

**APPENDIX H**  
**STILL PHOTOGRAPHY REFERENCES**

Dakota County (MN) Environmental Management office provided the following aerial photographs:

Photograph 1: Segment A

Photograph 2: Segment A – Southeast Corner

Photograph 3: Segment A – Southwest Corner

Photograph 4: Segment A – Northwest Corner

Photograph 5: Segment A – Northeast Corner

Photograph 6: Sanitary Buildings – Map and Aerial Photograph

Photograph 7: 154<sup>th</sup> Street Disturbances – Aerial Photographs from 1945 and 2002

Photograph 8: West Area – Aerial Photographs from 1945 and 2002

Photograph 9: South Area – Aerial Photographs from 1945 and 2002

# Gopher Ordnance Works

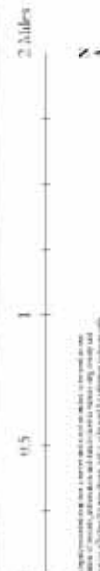

SEGMENT A  
PHOTO 1  
FORMER GOPHER ORDNANCE WORKS  
ROSEMONT, MN

This drawing is intended to provide a general overview of the project site. It is not intended to be used for design purposes. The drawing is a composite of several aerial photographs and was prepared using GIS software. The drawing is not to scale and is for informational purposes only.

Prepared by:  
1801127  
1801127  
1801127  
1801127

*Roberts*



# Gopher Ordnance Works



SEGMENT A- SOUTHEAST CORNER  
PHOTO 2  
FORMER GOPHER ORDNANCE WORKS  
ROSEMONT, MN

0 0.25 0.5 1 Miles

0 0.25 0.5 1 Miles

0 0.25 0.5 1 Miles

This map is a digital image of a photograph. It is not a map and should not be used for navigation or other purposes. The image is for informational purposes only.

*Dakota*

Prepared by:  
MarkHurd.com  
1401 22nd Avenue, Rapid City, SD 57701  
(605) 342-1000

**MARKHURD**  
PHOTOGRAPHY & VIDEO

4c - 9TV

9



# Gopher Ordnance Works



DNT Igloo Drainage Ditch

Sanitary Buildings

M16-100



SEGMENT A- NORTHEAST CORNER  
PHOTO 3  
FORMER GOPHER ORDNANCE WORKS  
ROSEMONT, MN

Prepared by:  
Dakota County Environmental Management  
2001 Center Avenue, Appleton, WI 54912  
734.846.1000  
*Dakota*

This map is for informational purposes only and does not constitute a contract. The user assumes all responsibility for the use of this map. The user agrees to hold the provider harmless for any and all damages, including consequential damages, arising from the use of this map.

# Gopher Ordnance Works



SEGMENT A- NORTHEAST CORNER  
PHOTO 4  
FORMER GOPHER ORDNANCE WORKS  
ROSEMONT, MN

Downloaded by:  
Ericka Culver, Project, Gopher Valley, MN 55124-8071  
Date: 05/13/2013



This is not a warranty, representation, or endorsement by the State of Minnesota. It is provided for informational purposes only. The State of Minnesota is not responsible for any errors or omissions in this document. For more information, please contact the Department of Transportation at 651-224-2700.



# Gopher Ordnance Works



**SEGMENT A - NORTHEAST CORNER  
PHOTO 5  
FORMER GOPHER ORDNANCE WORKS  
ROSEMONT, MN**

*Dakota*

Prepared for:  
Dakota County Planning and Development  
2023.04.2023  
Project No. 23-0000000000000000



This drawing is a reproduction of an aerial photograph and is not a site plan or other engineering drawing. It is provided for informational purposes only and should not be used for any other purpose without the express written consent of the engineer of record.



SANITARY BUILDINGS  
 CIRCA 1942 and 2002  
 PHOTO 6  
 FORMER GOPHER ORDNANCE WORKS  
 ROSEMONT, MN

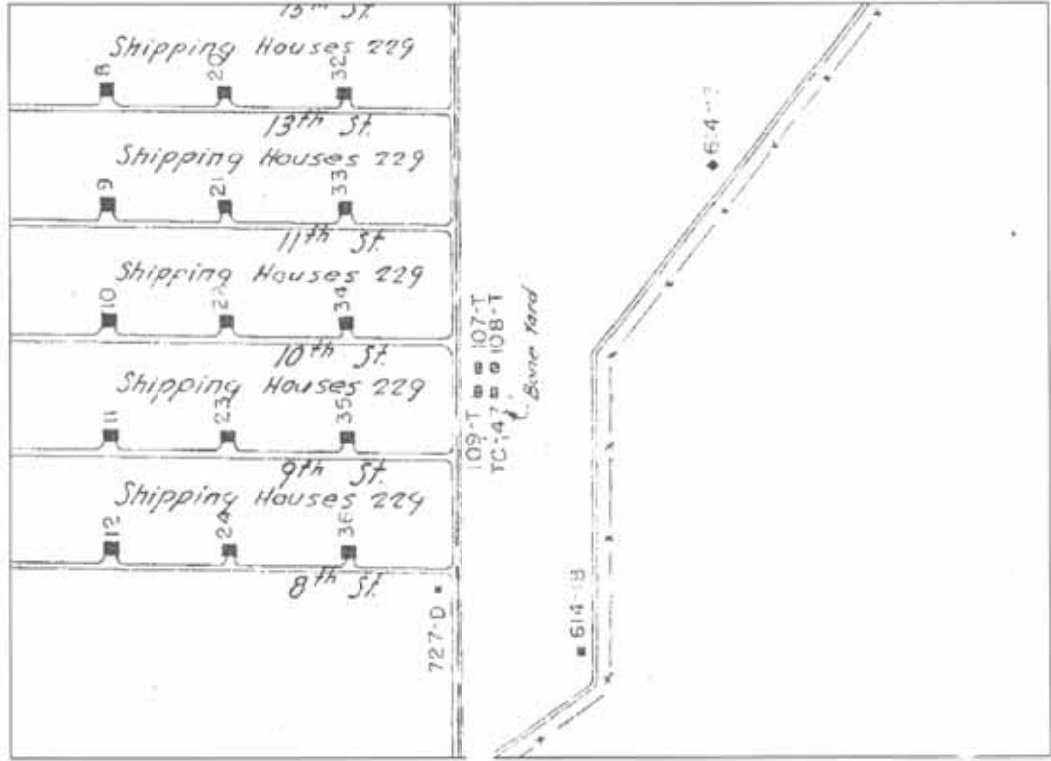



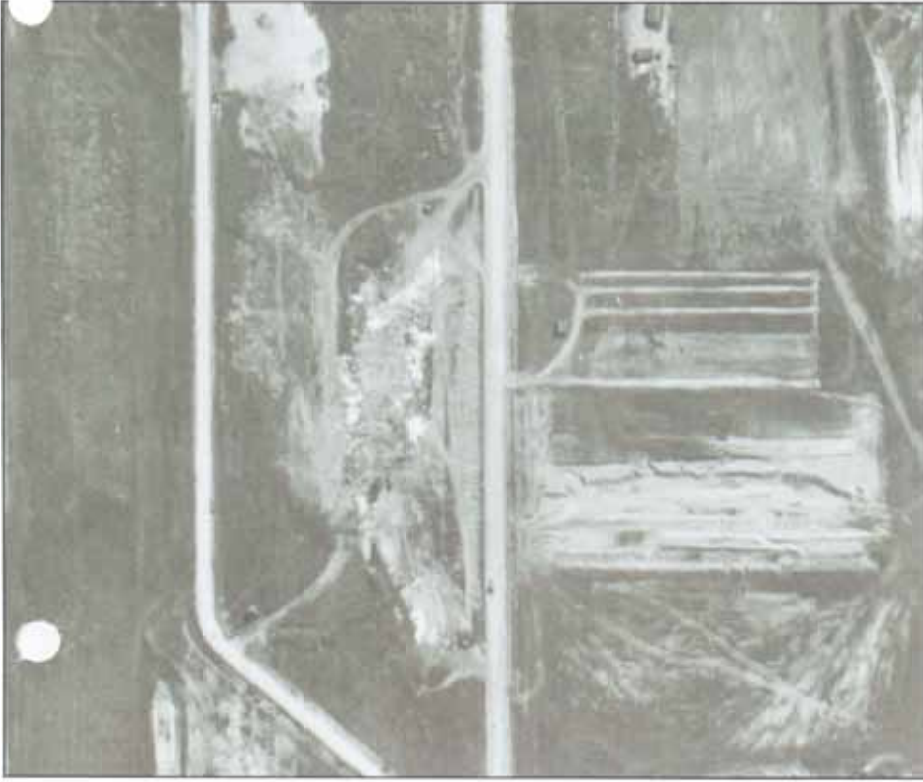

1945



2002



# 154th Street Disturbed Area

154th STREET DISTURBED AREA  
CIRCA 1945 and 2002  
PHOTO 7  
FORMER GOPHER ORDINANCE WORKS  
ROSEMONT, MN

# Gopher Ordnance Works



FORMER GOPHER ORDNANCE WORKS - SOUTHEAST  
CIRCA 1942 and 2002  
PHOTO 8  
FORMER GOPHER ORDNANCE WORKS  
ROSEMONT, MN





# Gopher Ordnance Works



FORMER GOPHER ORDNANCE WORKS - NORTHWEST  
CIRCA 1942 and 2002  
PHOTO 9  
FORMER GOPHER ORDNANCE WORKS  
ROSEMONT, MN

