

## **Appendix A**

Population trend graphs of calculated annual index for individual species within the Chippewa and Superior NFs, and regionally over the 25-year time period (1995–2019) of the study.

# Alder Flycatcher

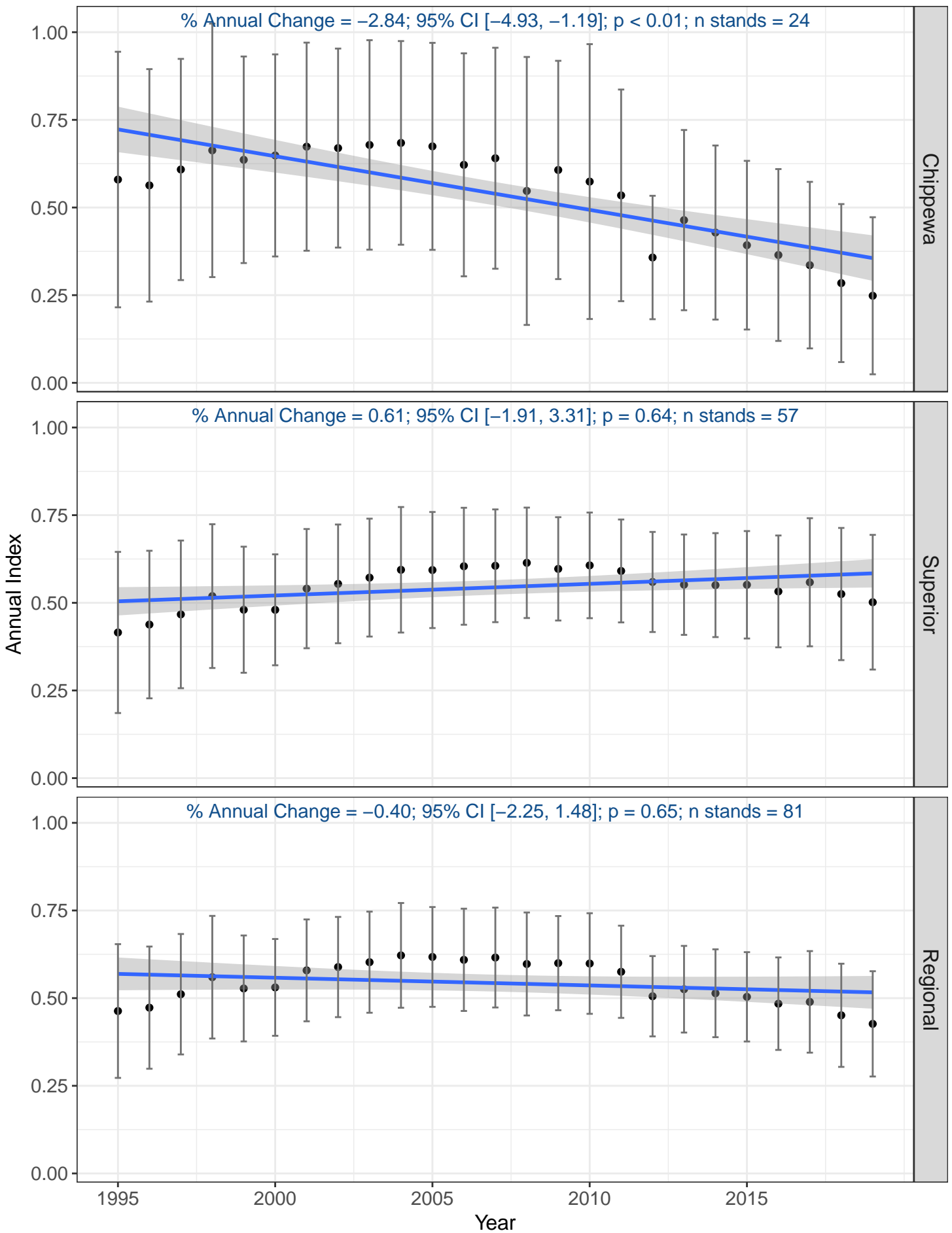

# American Bittern

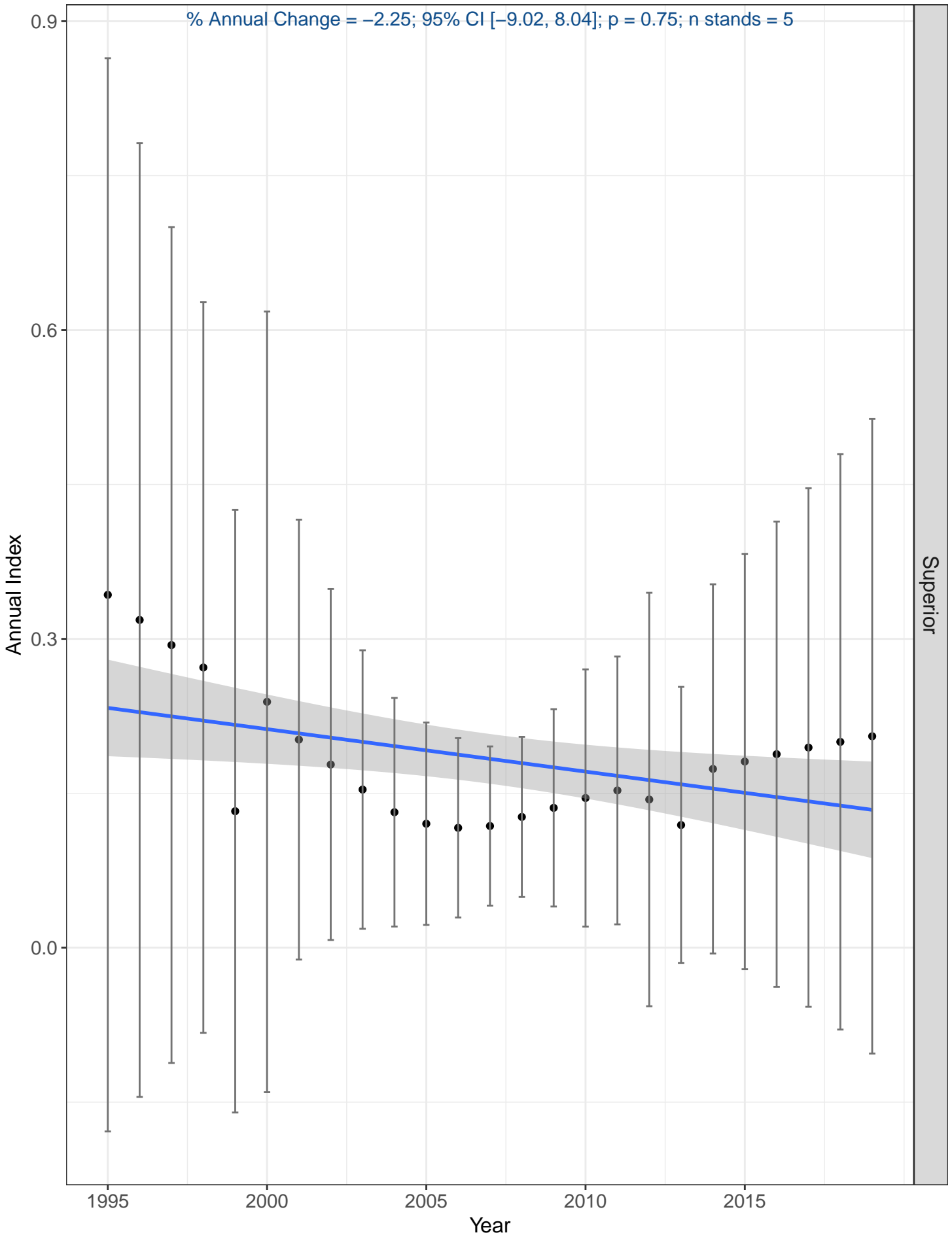

# American Crow

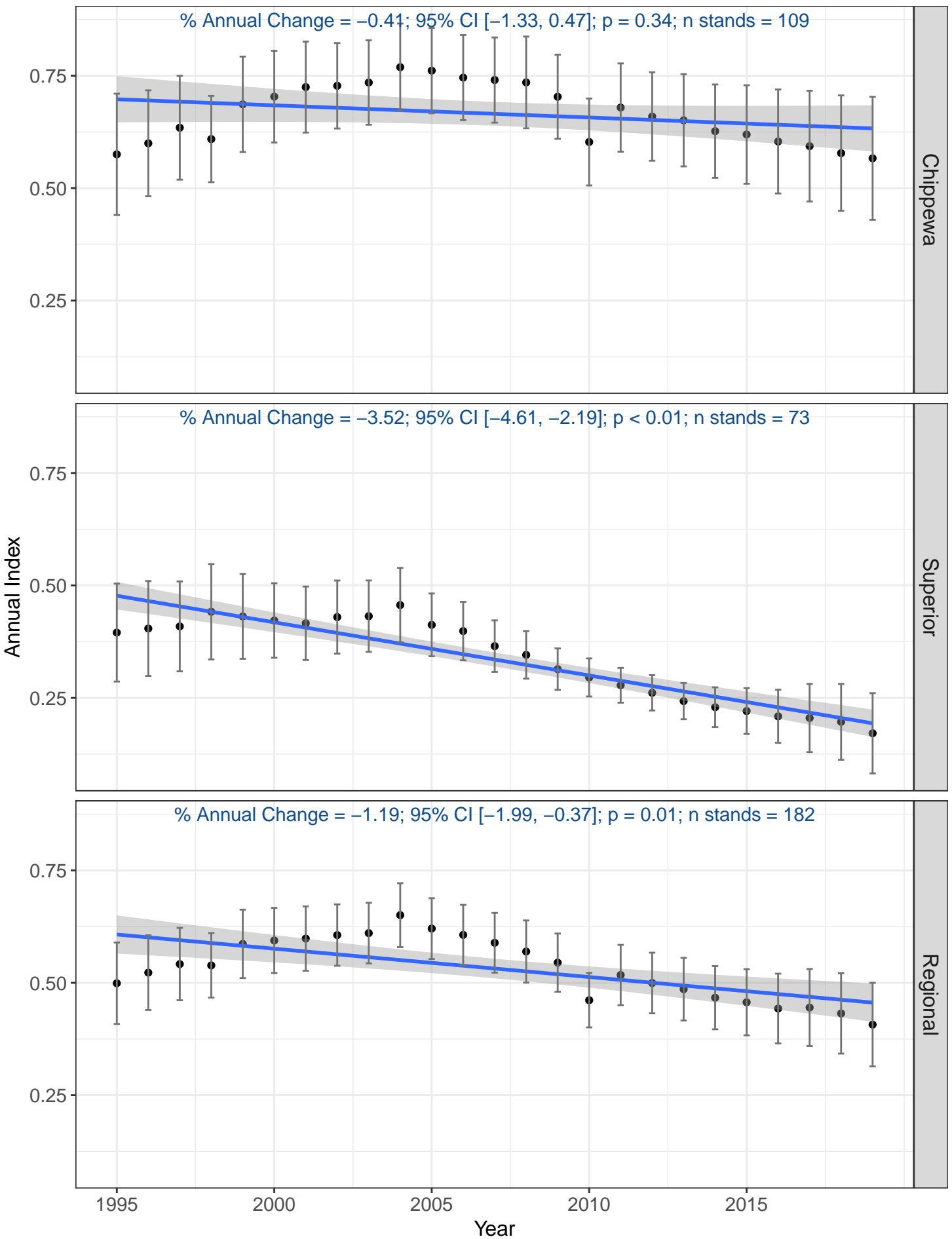

# American Goldfinch

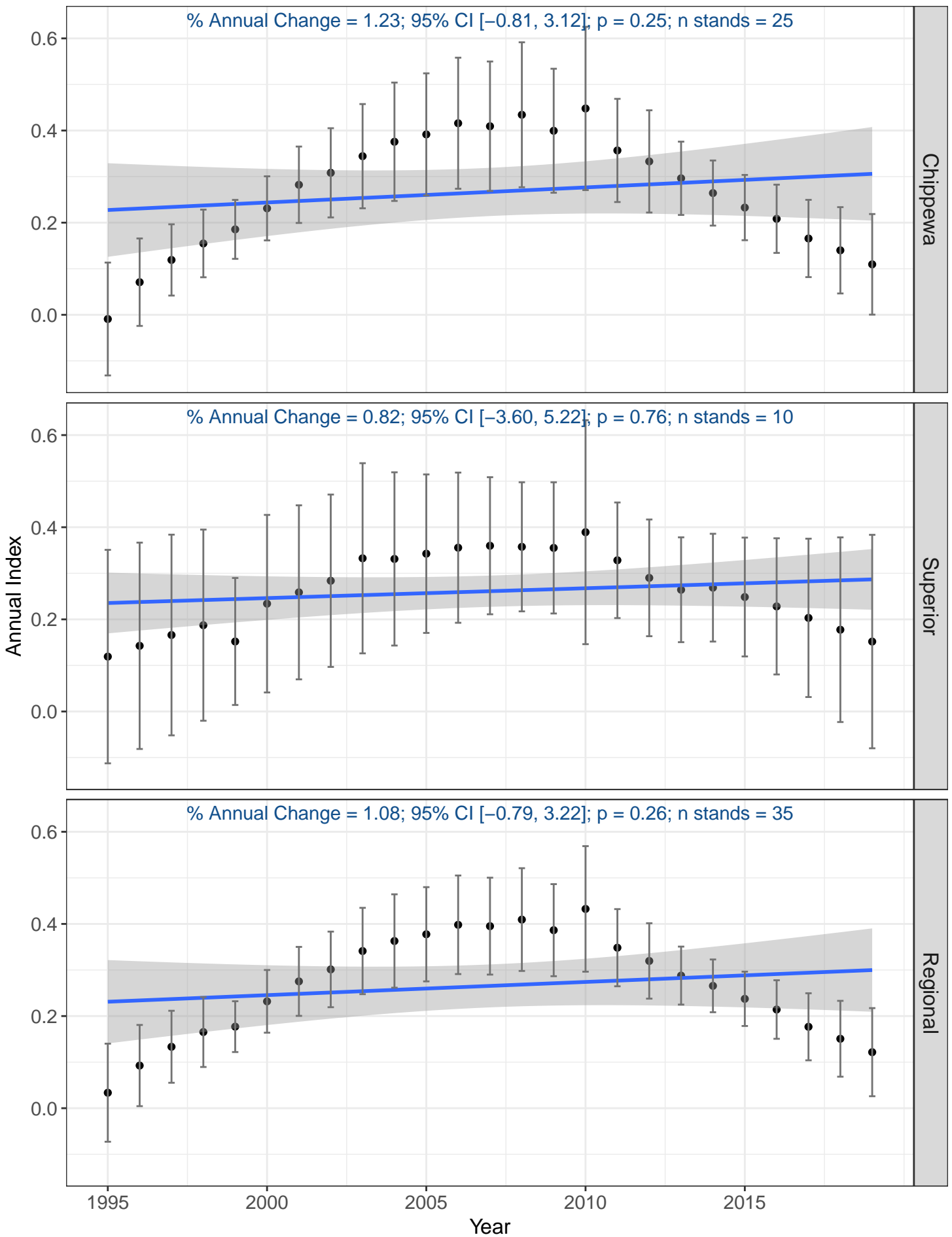

# American Redstart

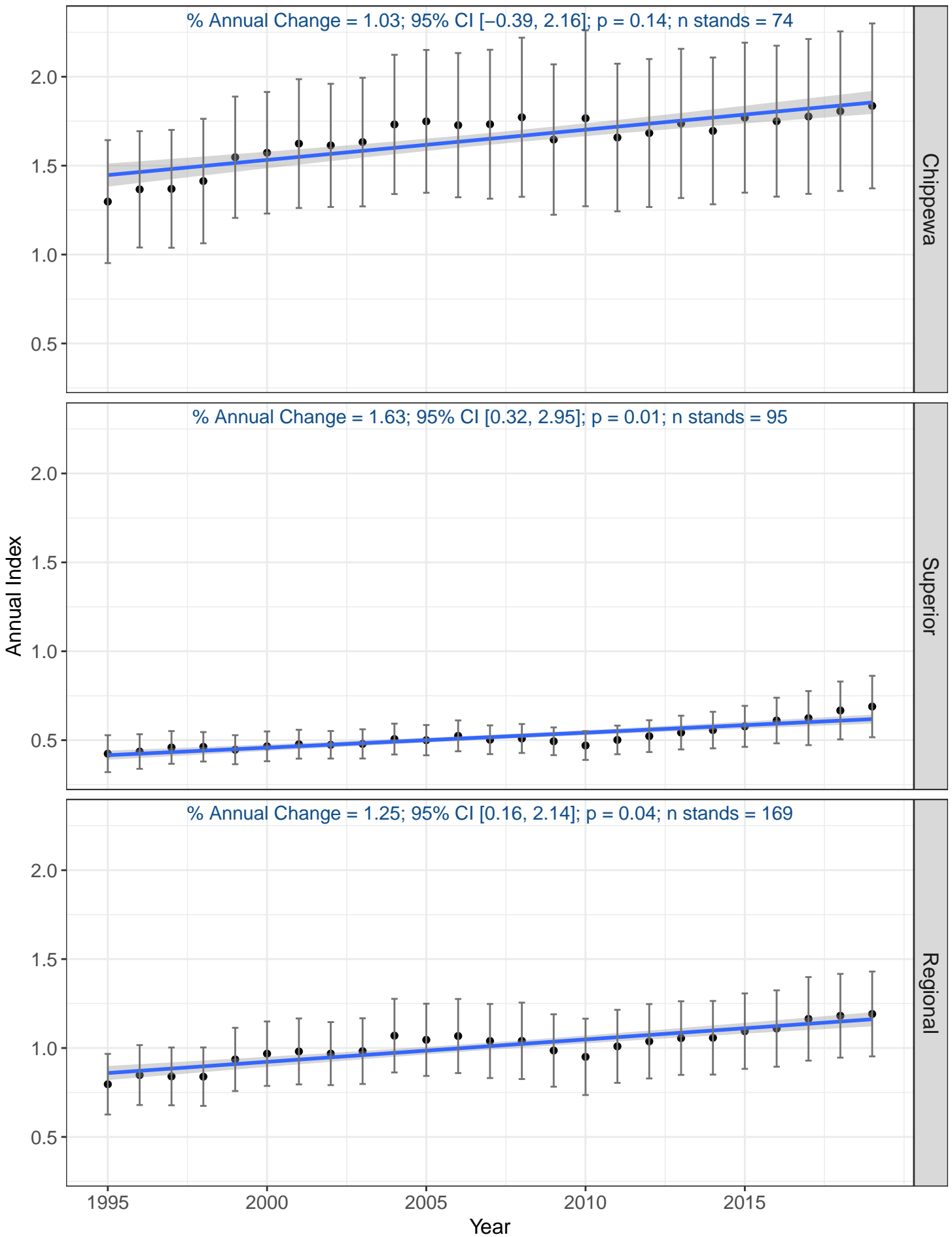

# American Robin

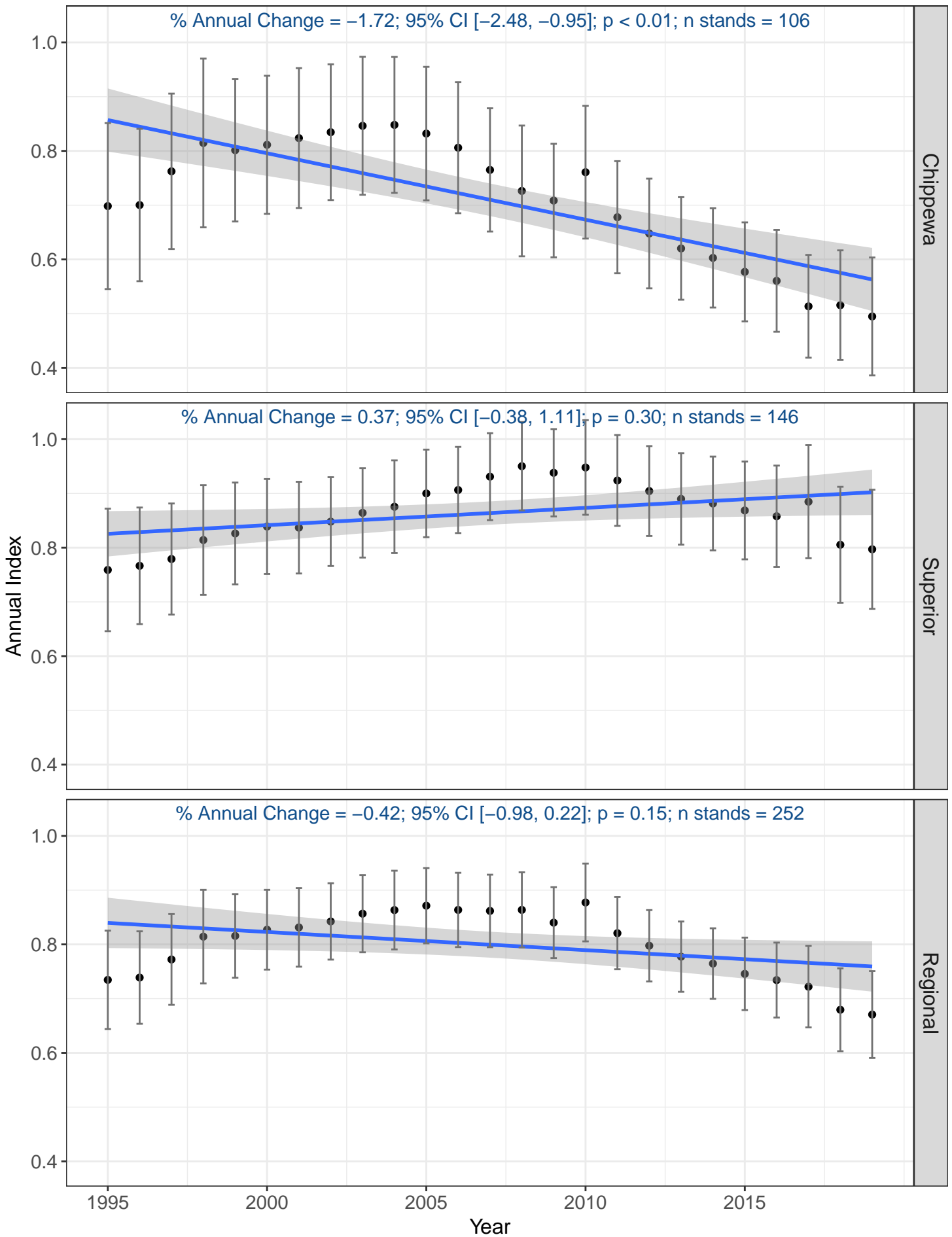

# Black-and-white Warbler

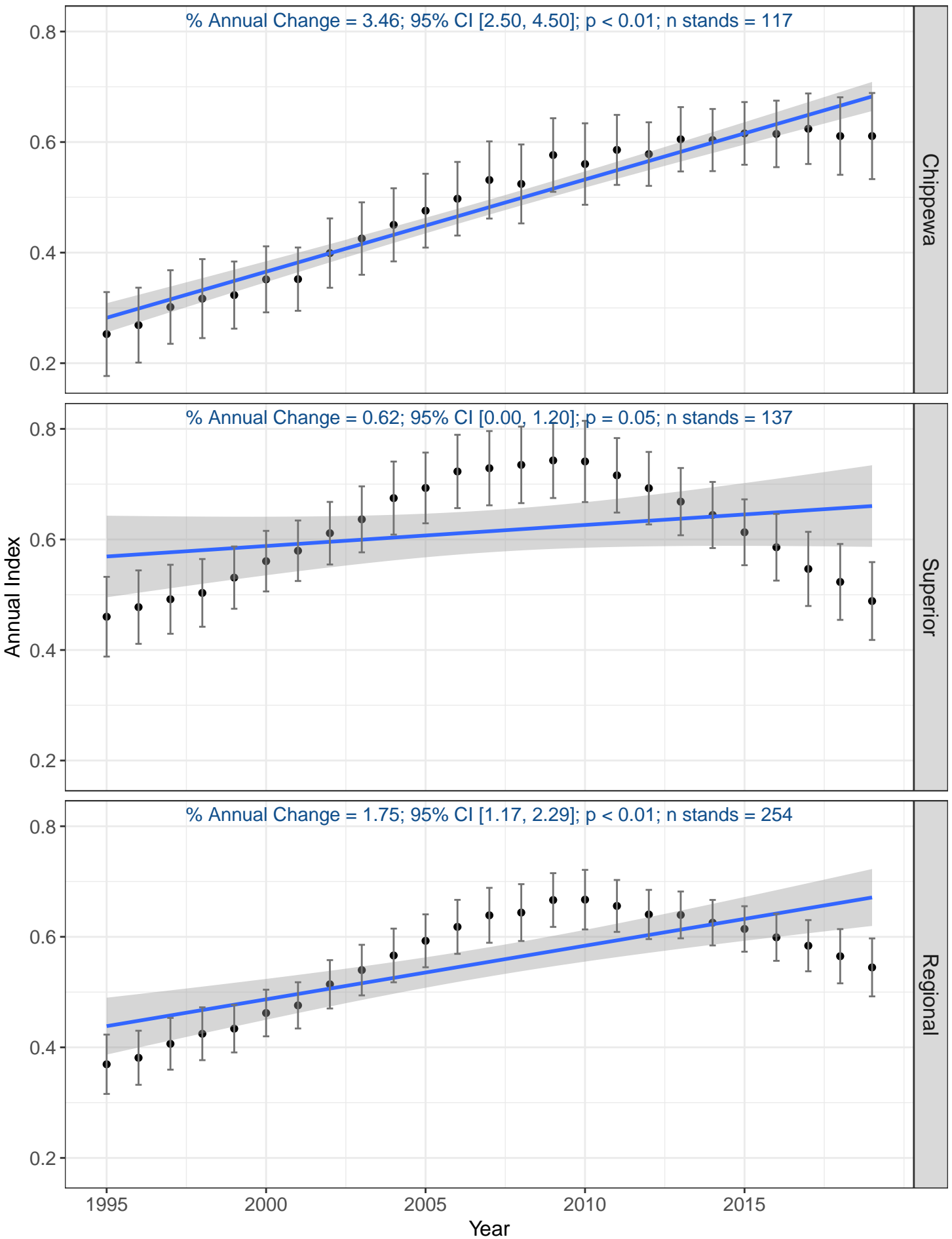

# Black-billed Cuckoo

% Annual Change = -4.46; 95% CI [-8.34, -0.82]; p = 0.02; n stands = 6

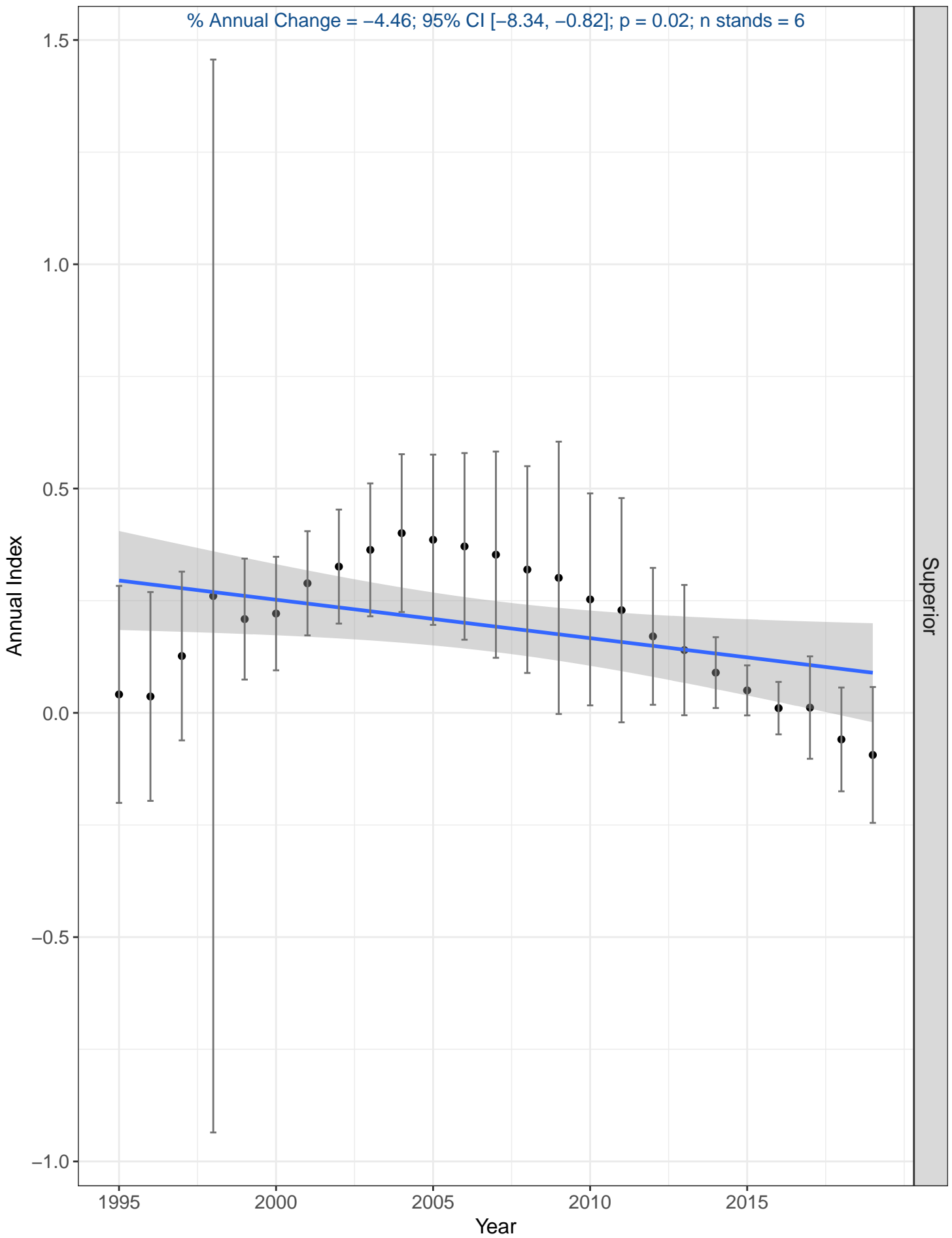

# Black-capped Chickadee

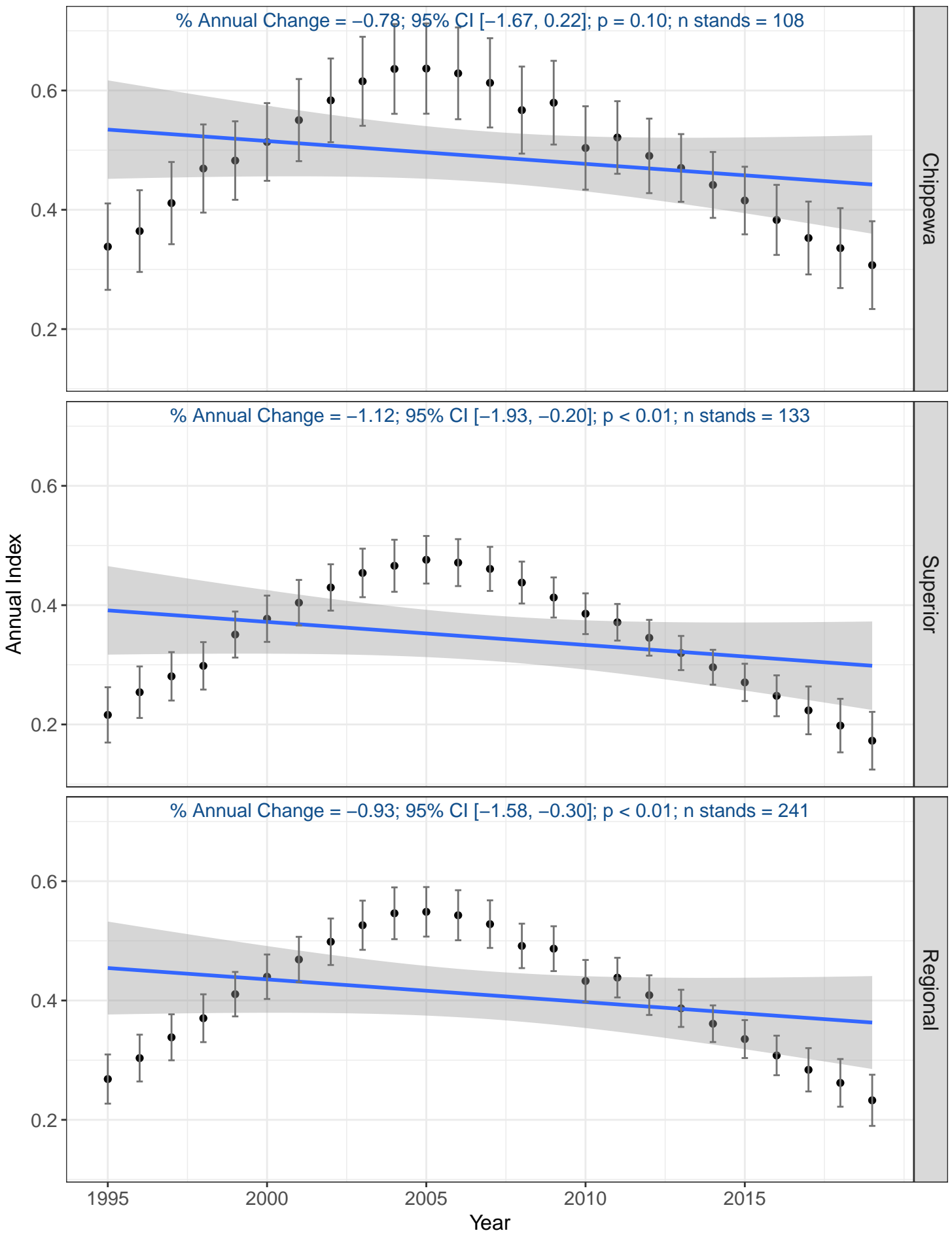

# Black-throated Blue Warbler

% Annual Change = 1.27; 95% CI [-2.26, 4.48]; p = 0.54; n stands = 21

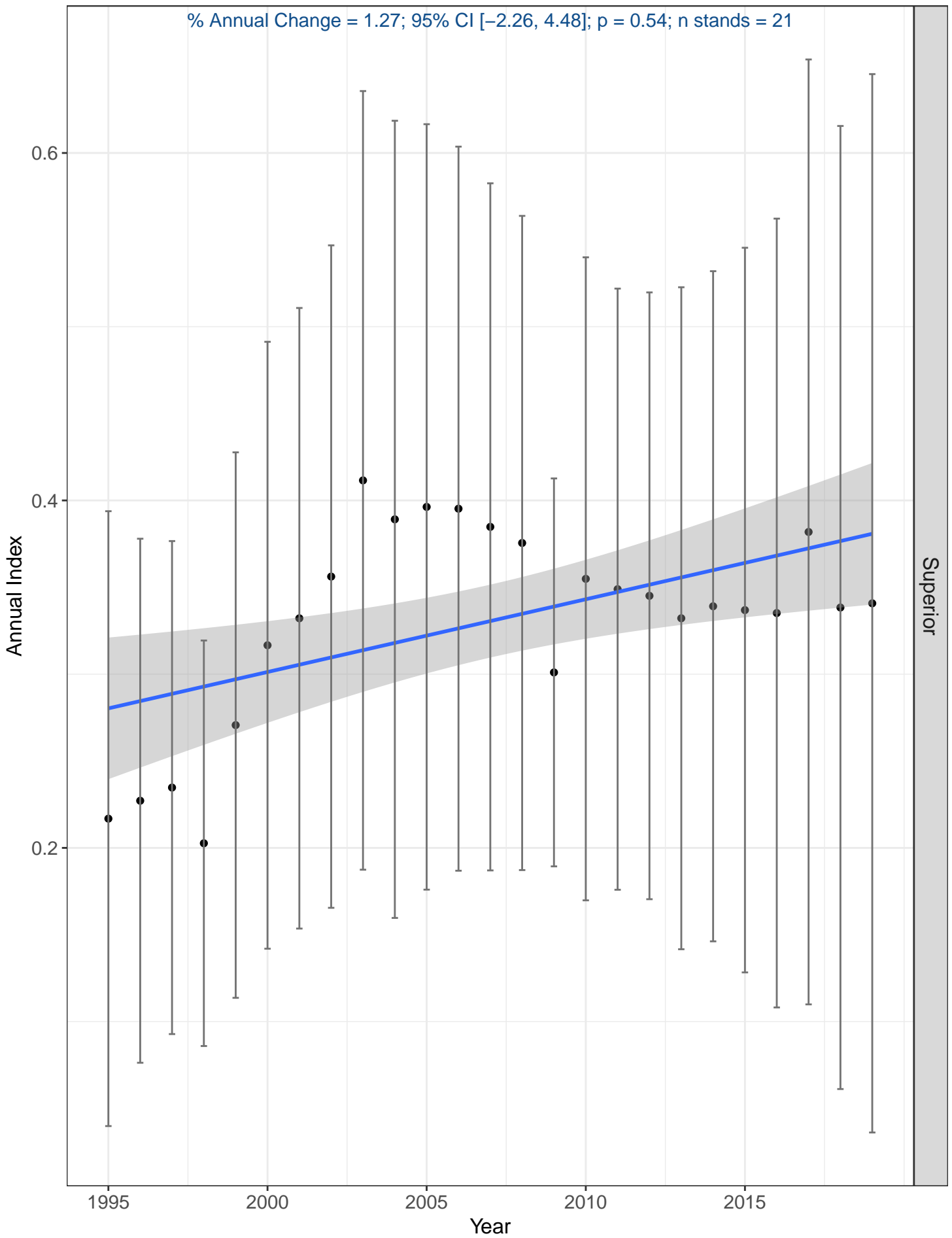

# Black-throated Green Warbler

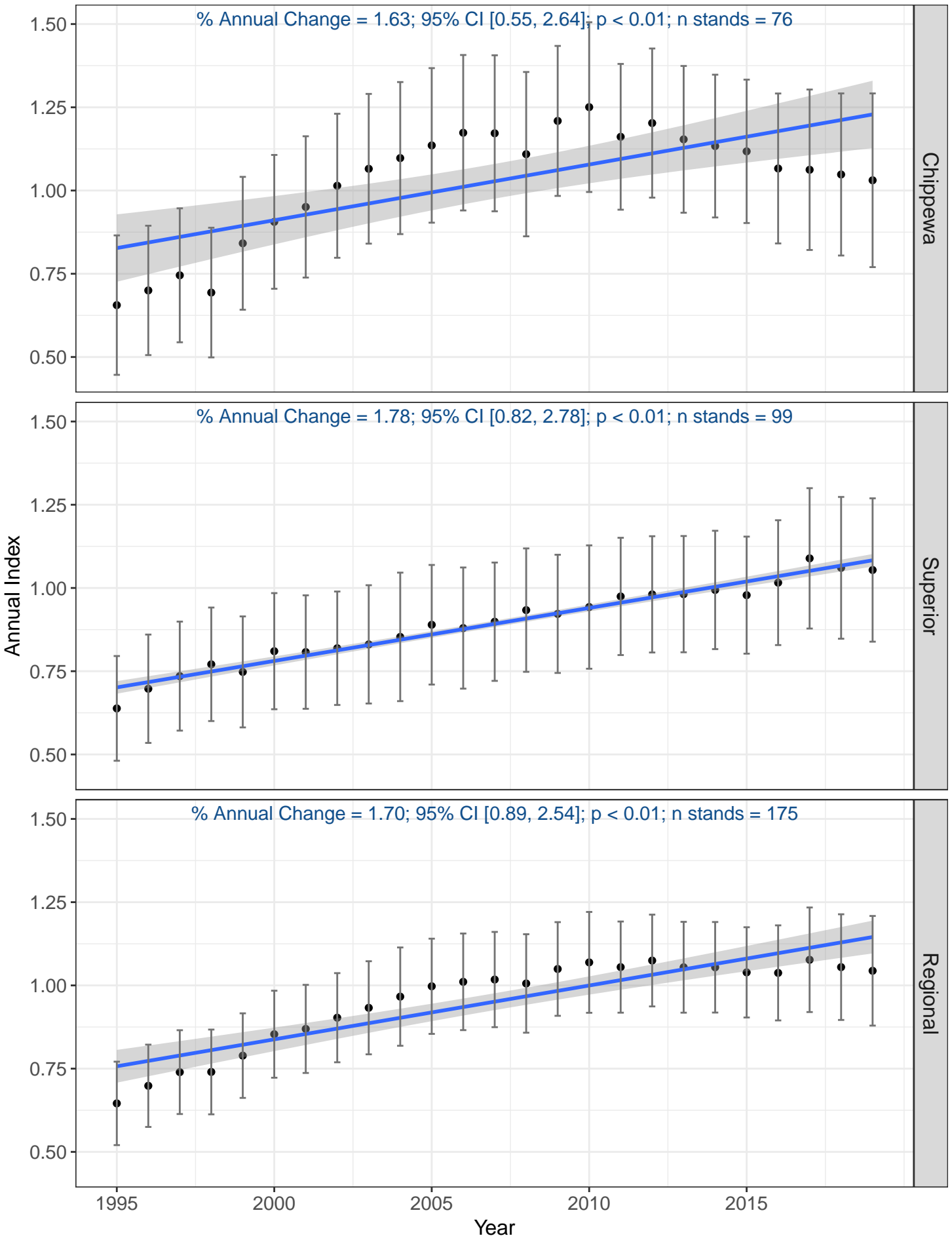

# Blackburnian Warbler

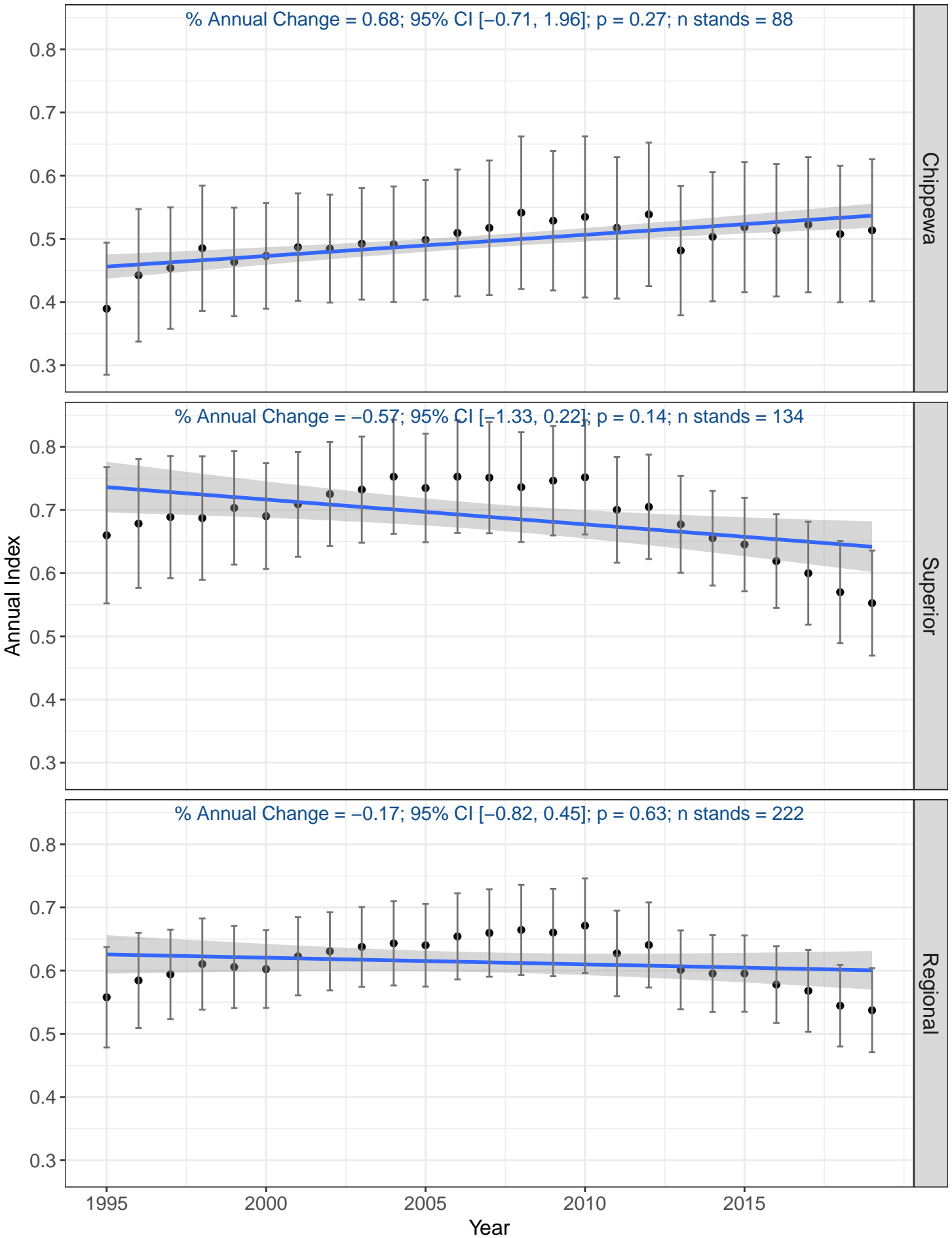

# Blue-headed Vireo

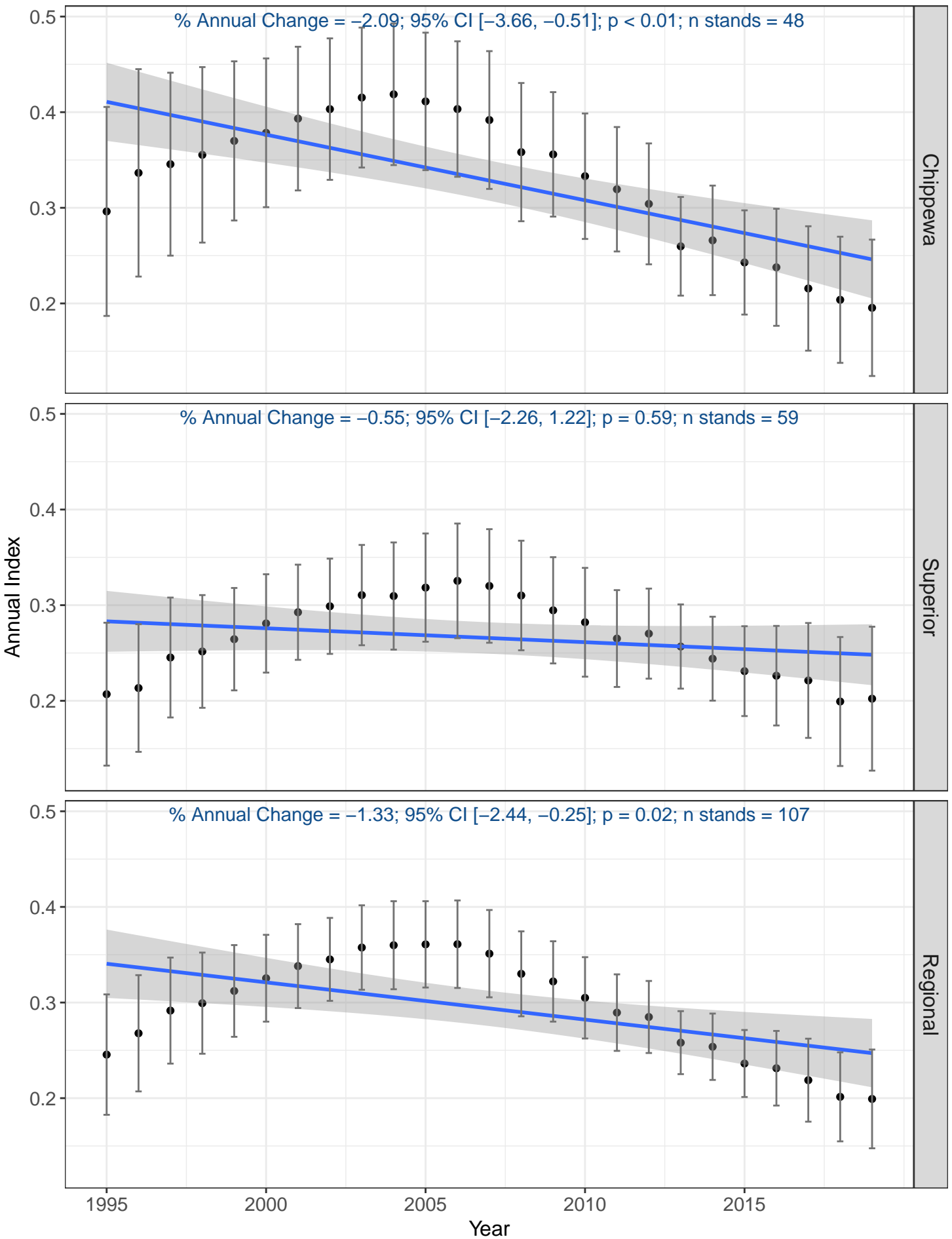

# Blue Jay

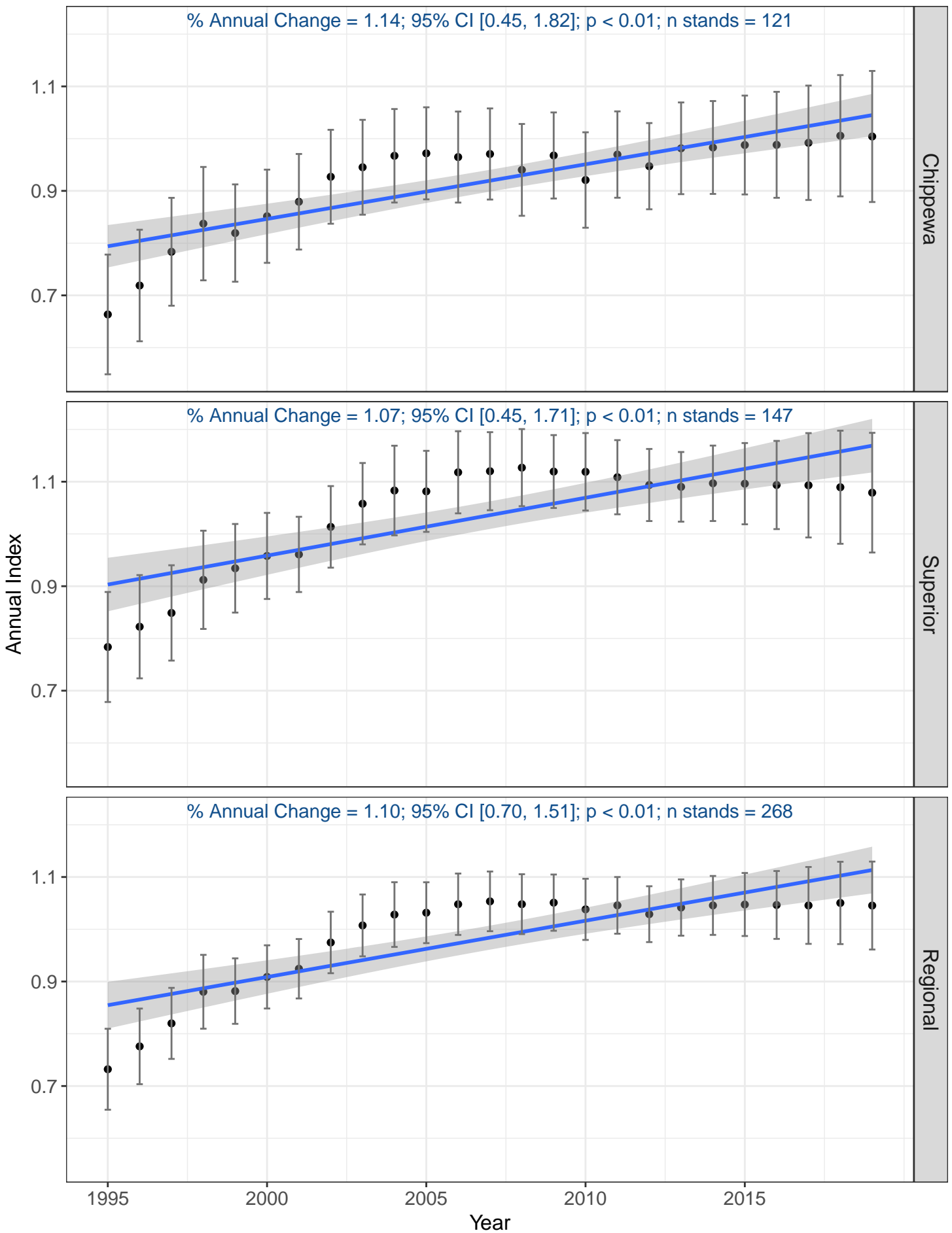

# Broad-winged Hawk

% Annual Change = -7.90; 95% CI [-11.76, -3.25]; p < 0.01; n stands = 7

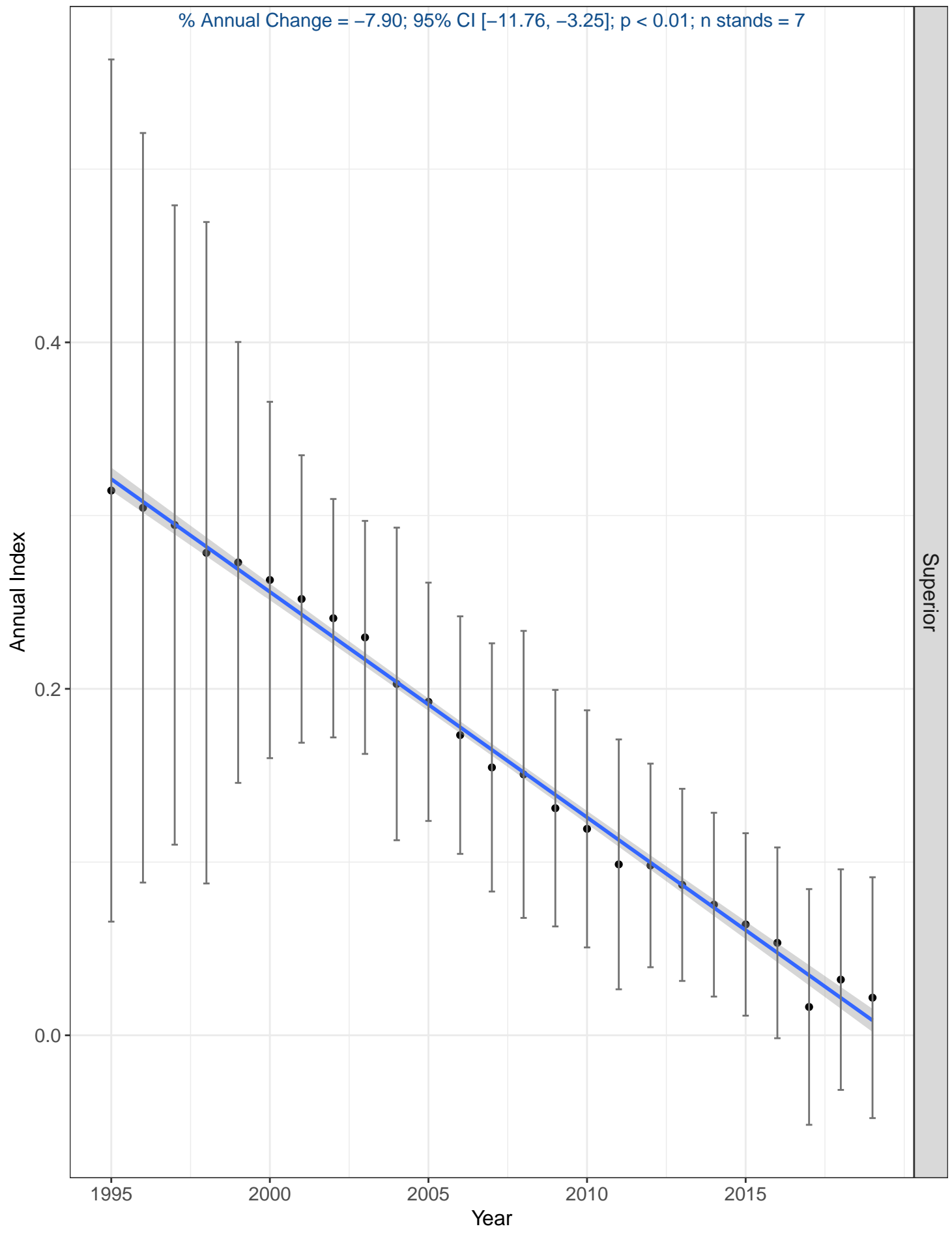

Superior

# Brown-headed Cowbird

% Annual Change =  $-3.90$ ; 95% CI  $[-6.61, -0.47]$ ;  $p = 0.02$ ; n stands = 17

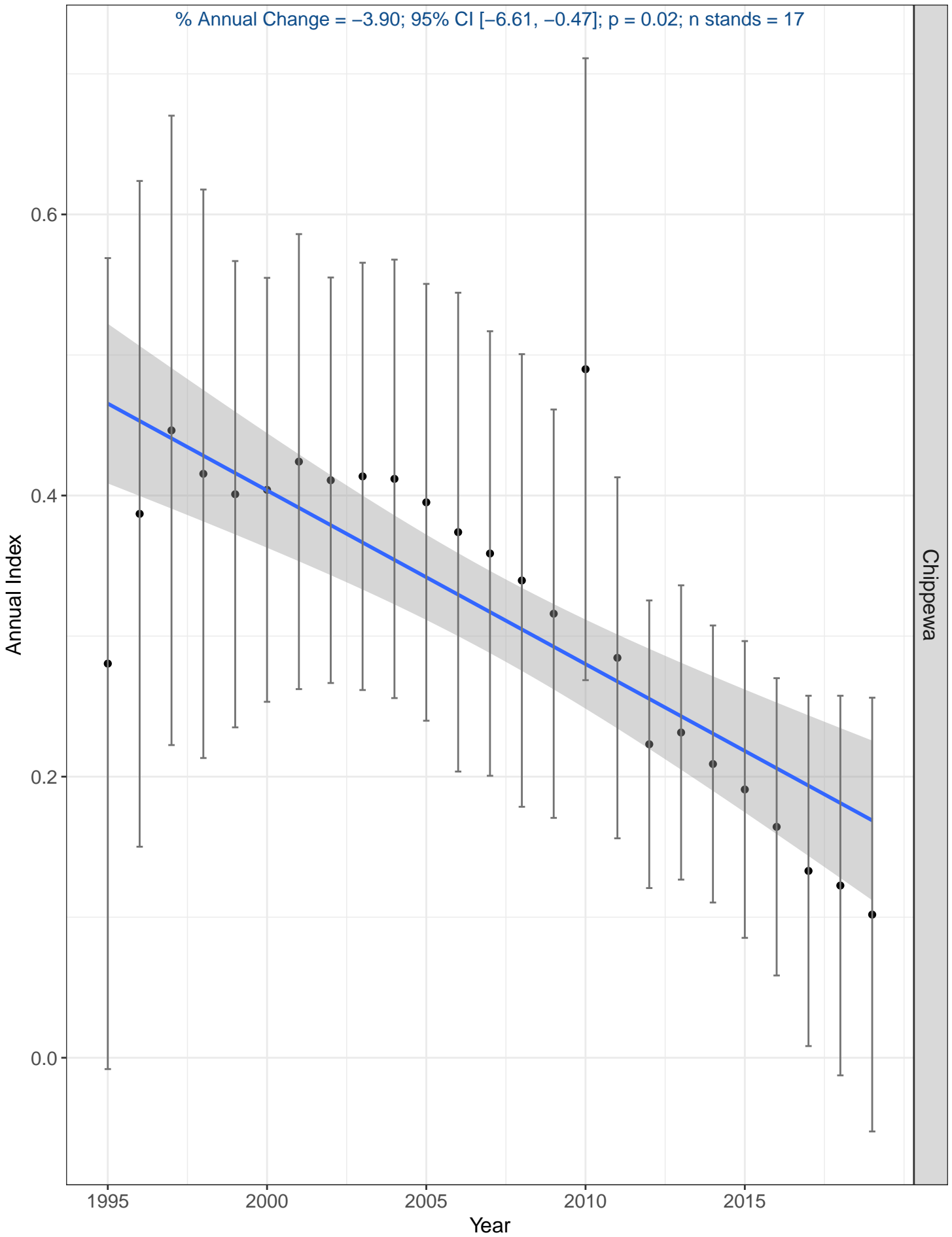

# Brown Creeper

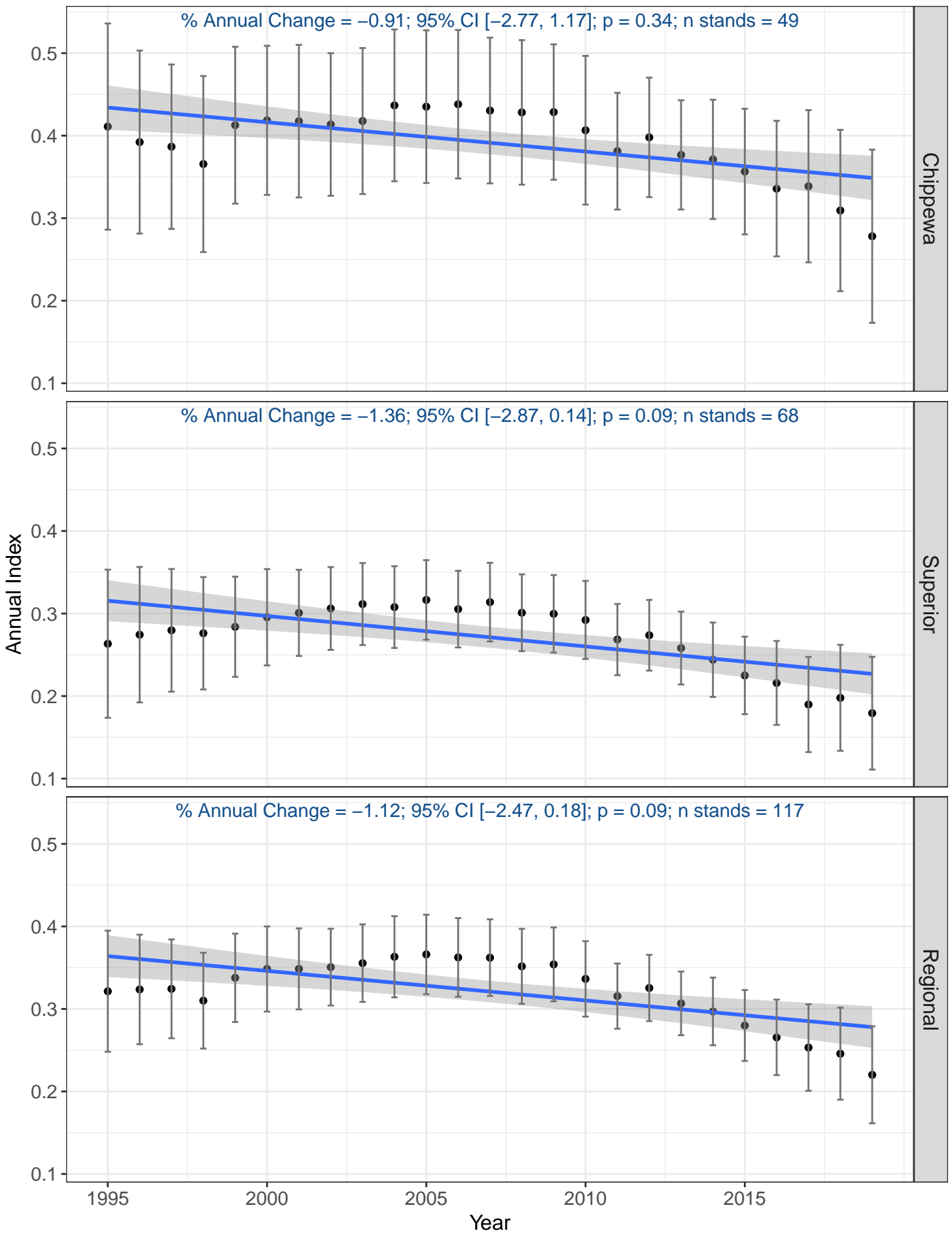

# Canada Jay

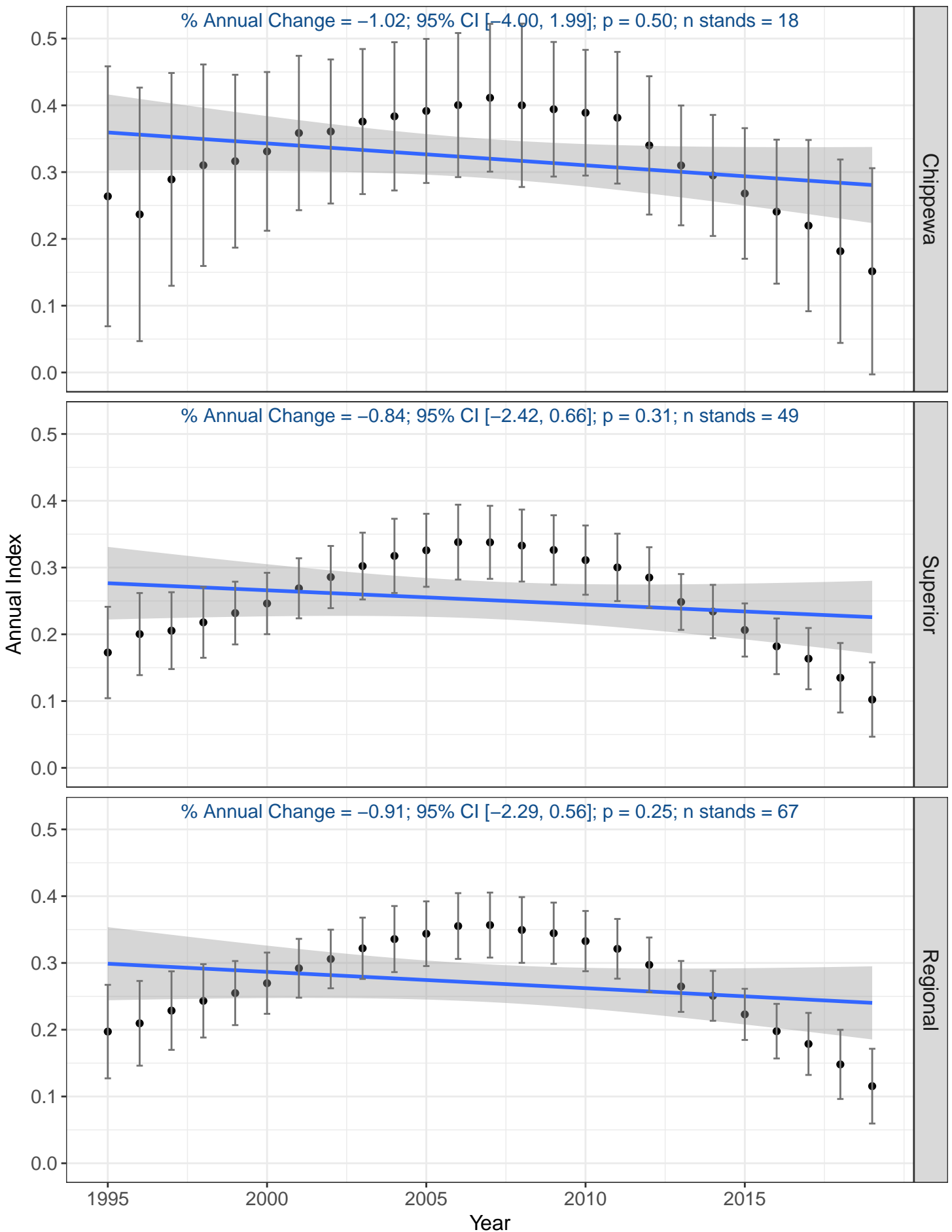

# Canada Warbler

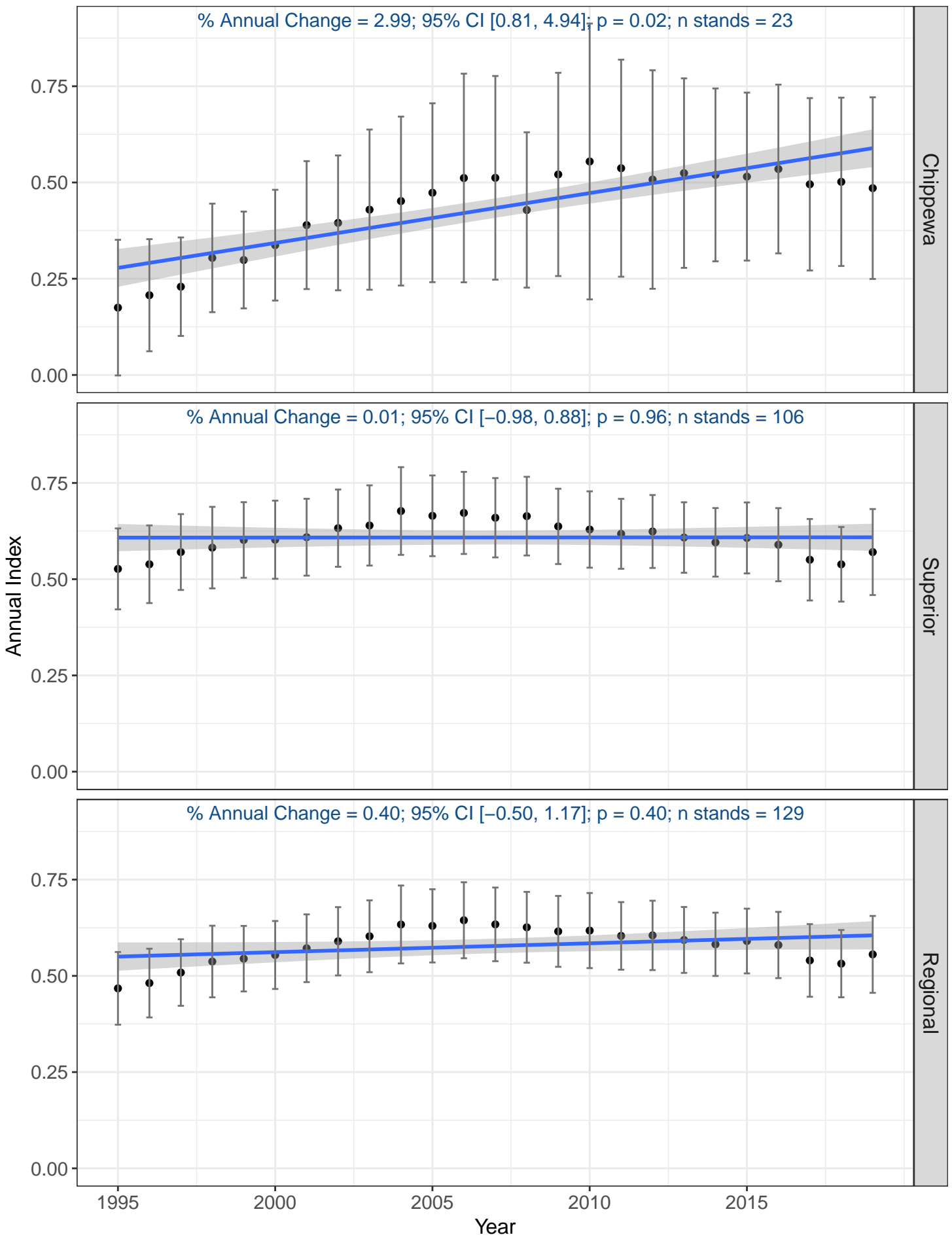

# Cape May Warbler

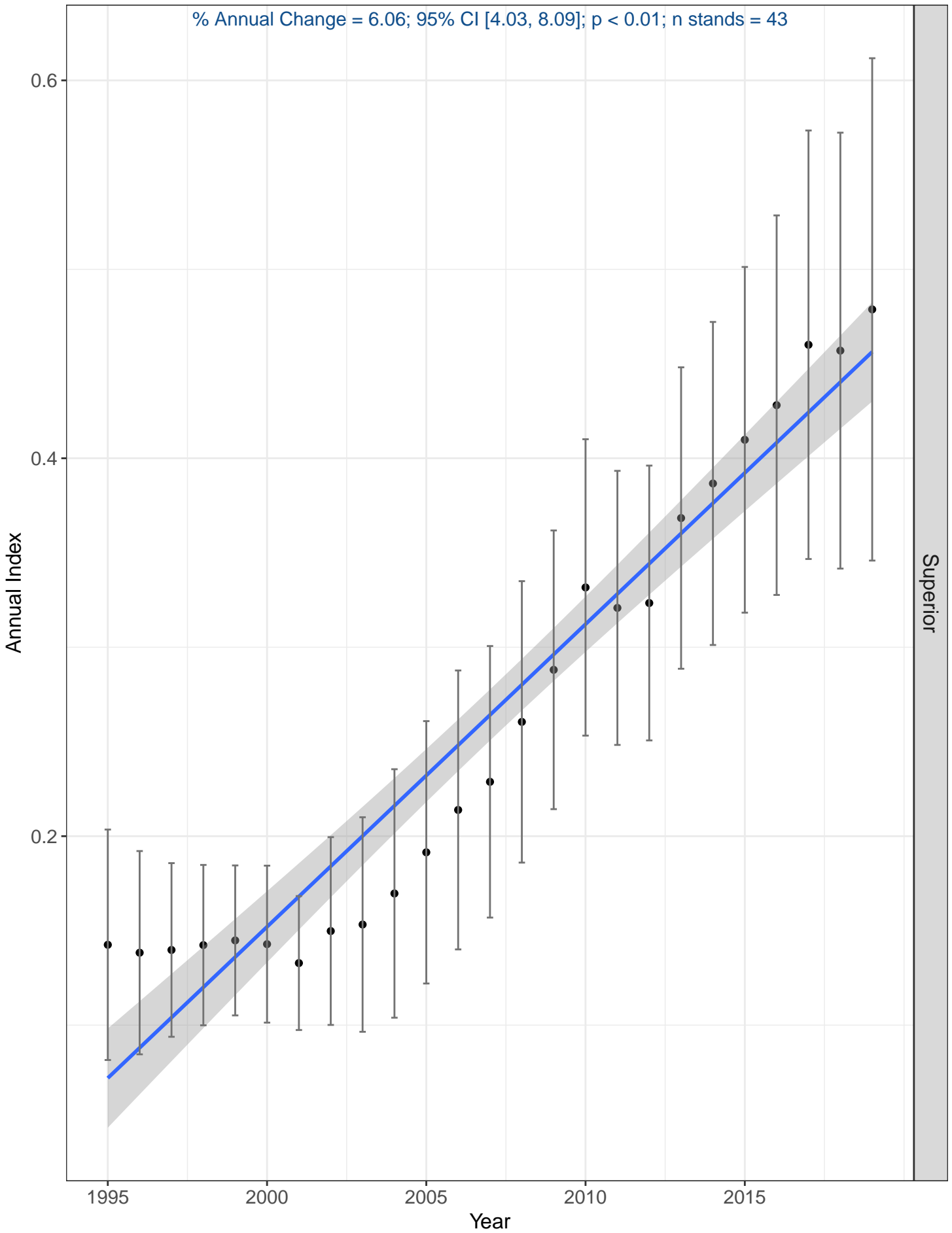

# Cedar Waxwing

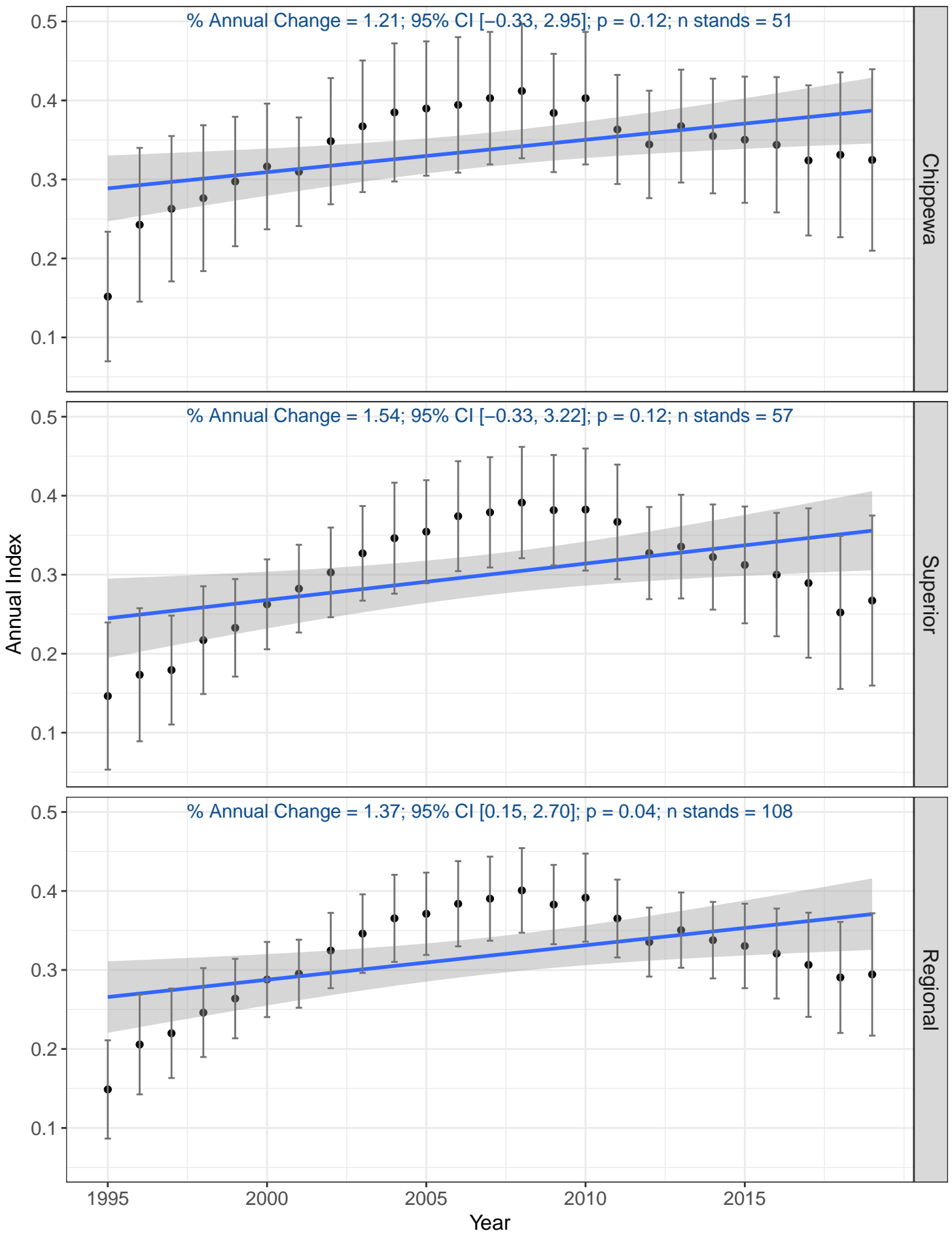

# Chestnut-sided Warbler

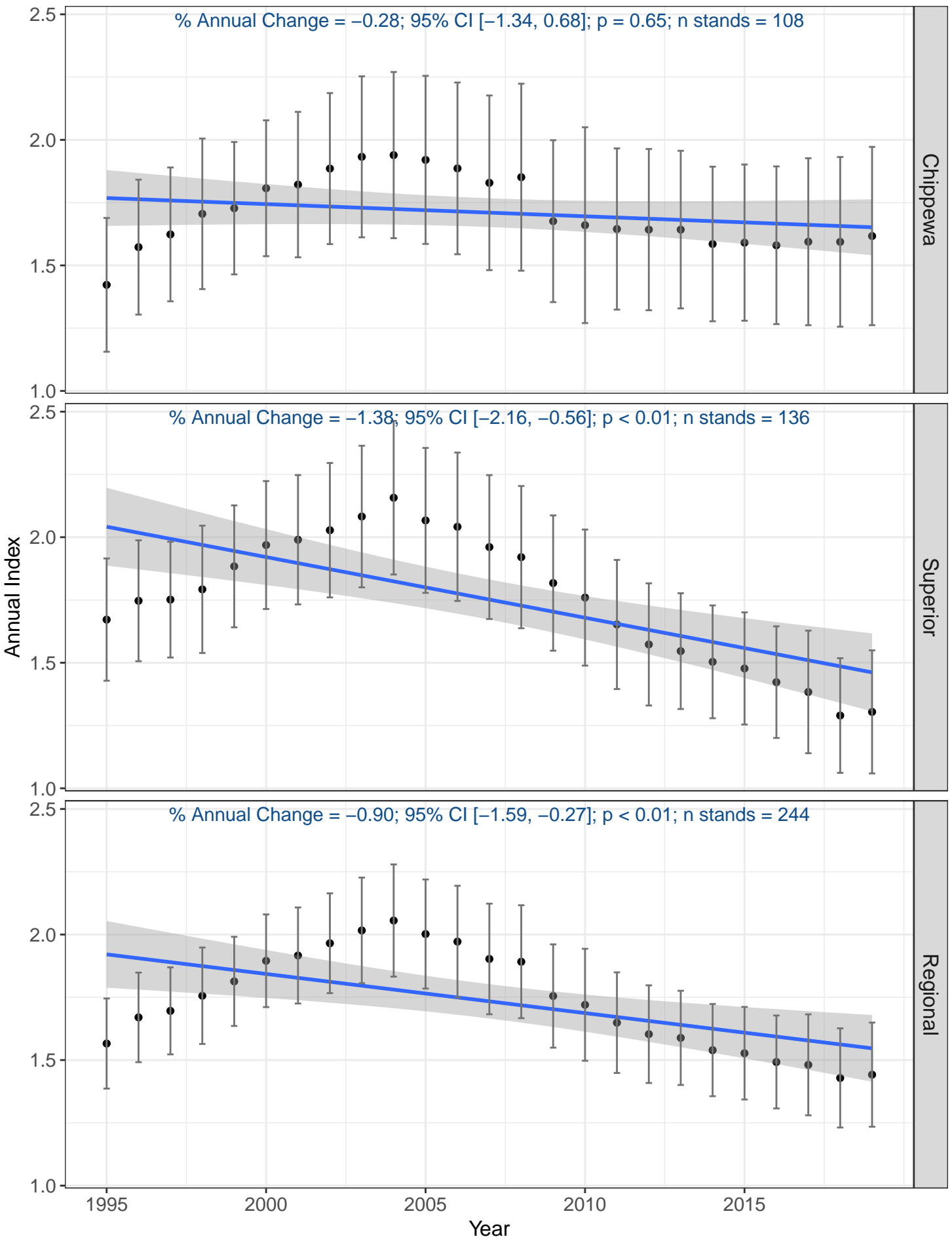

# Chipping Sparrow

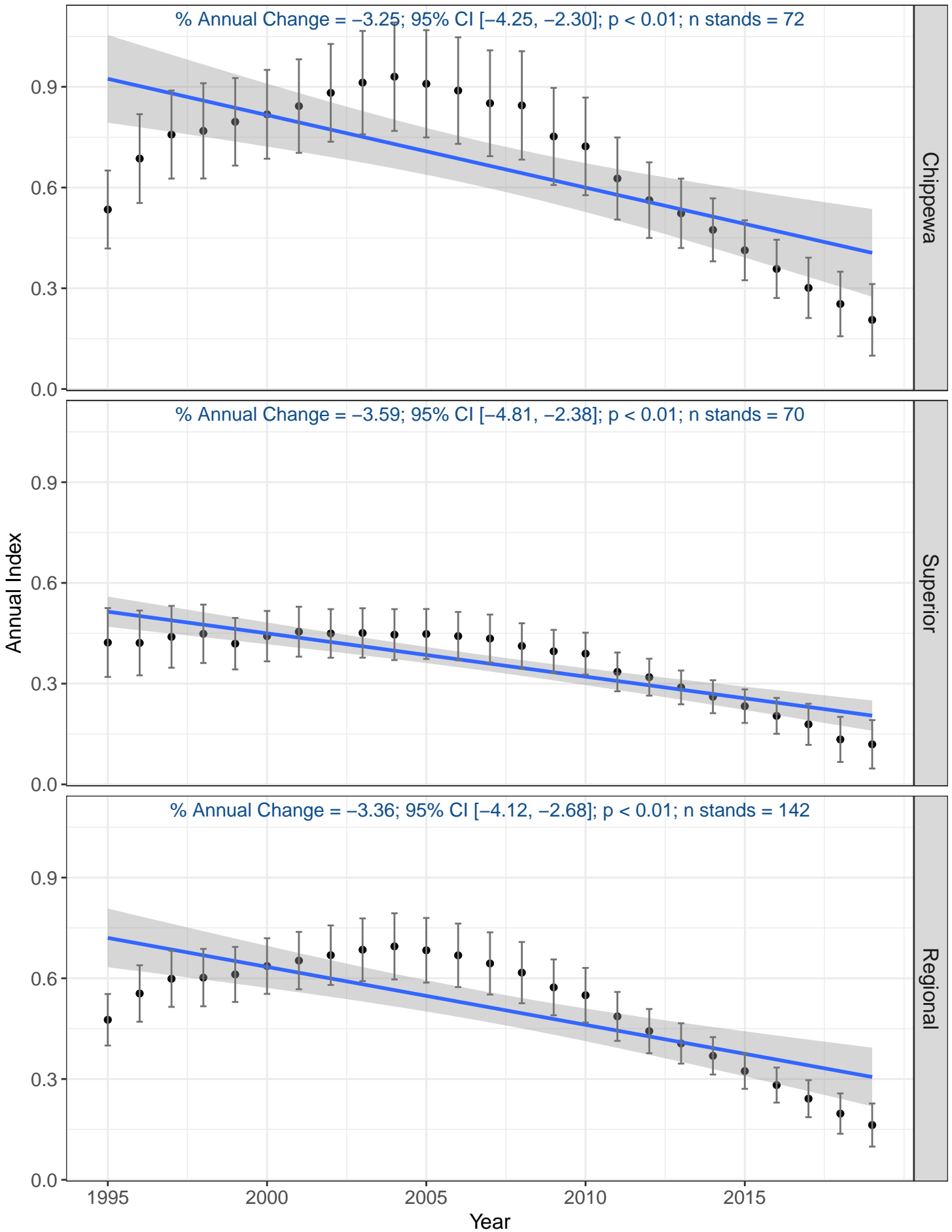

# Common Loon

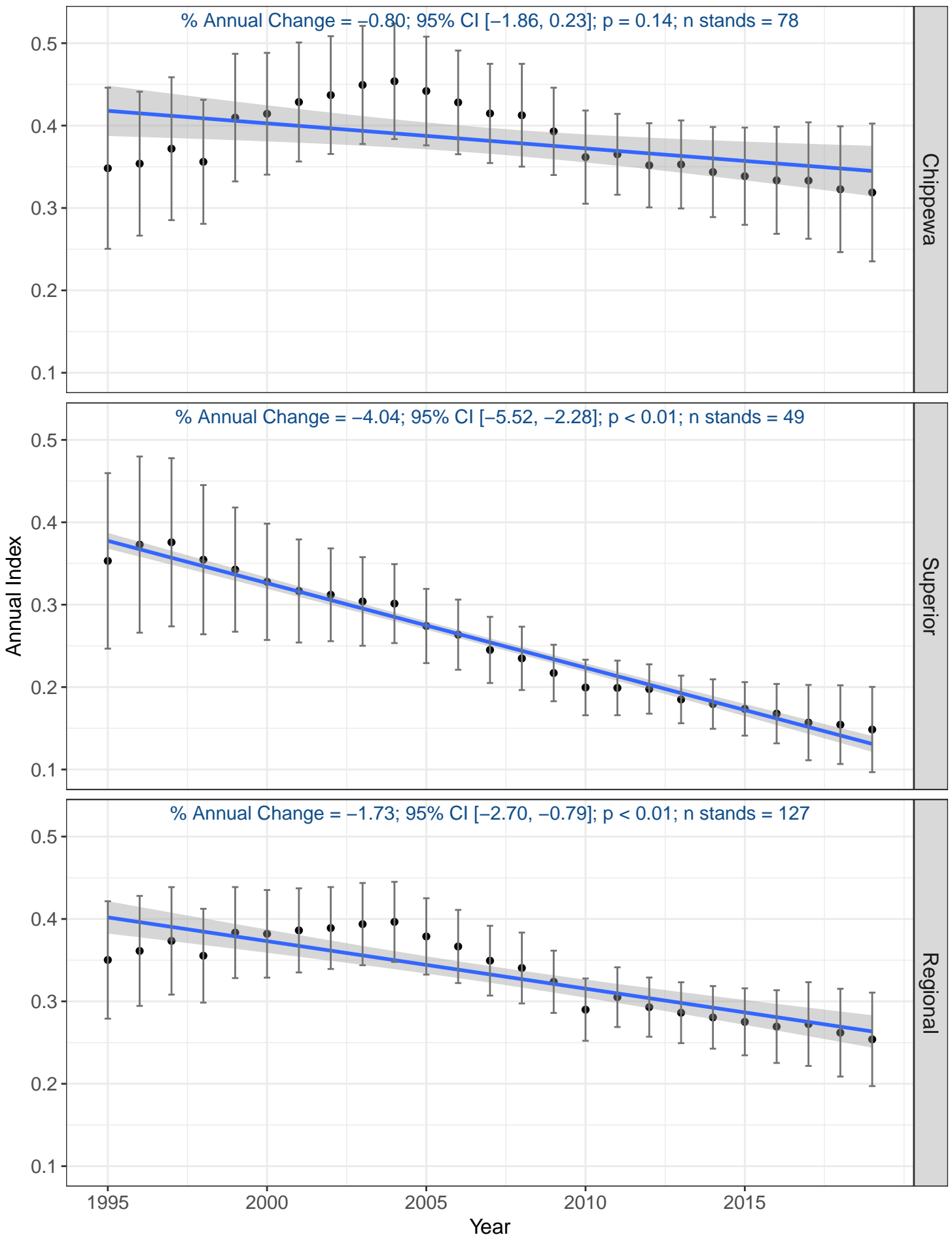

# Common Raven

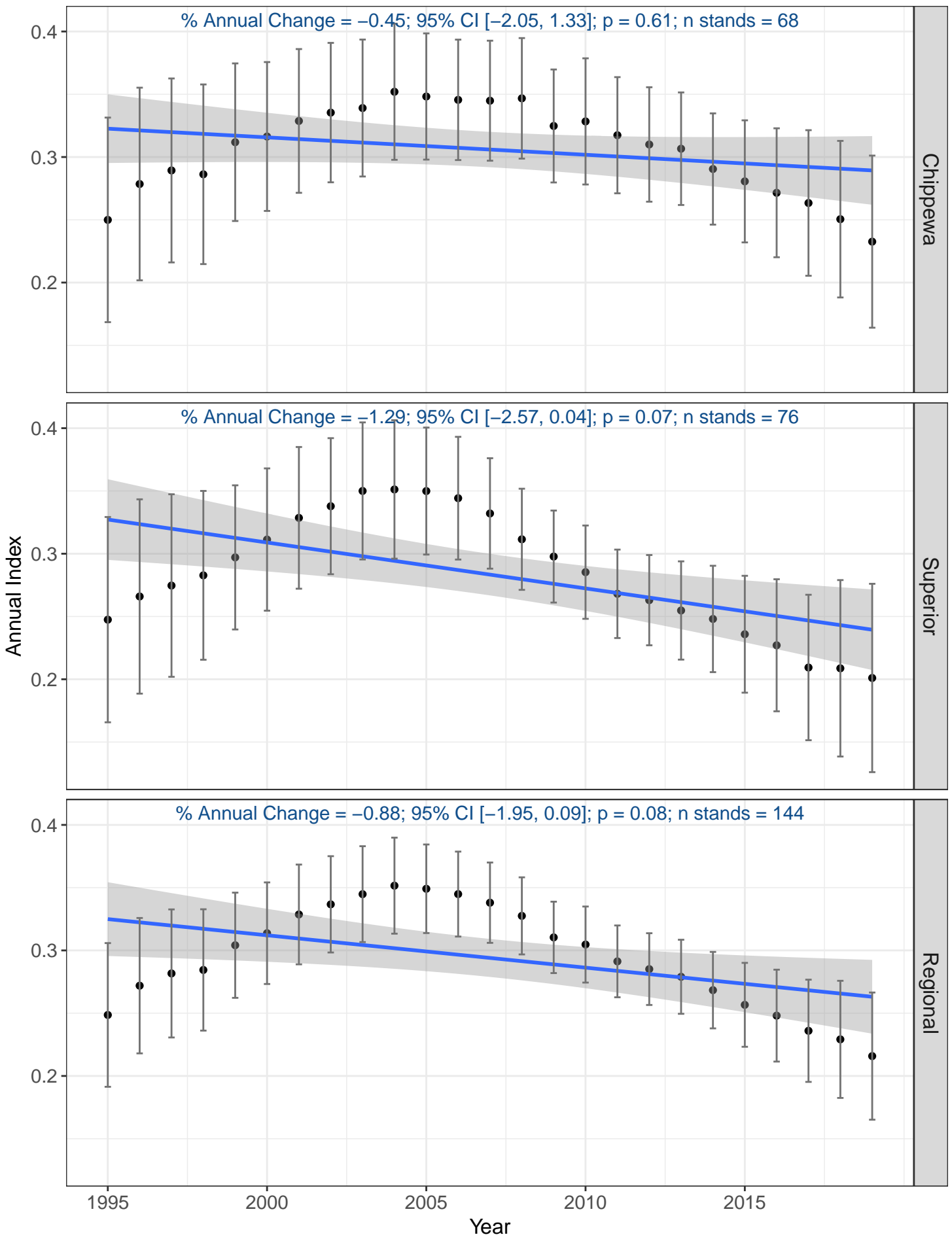

# Common Yellowthroat

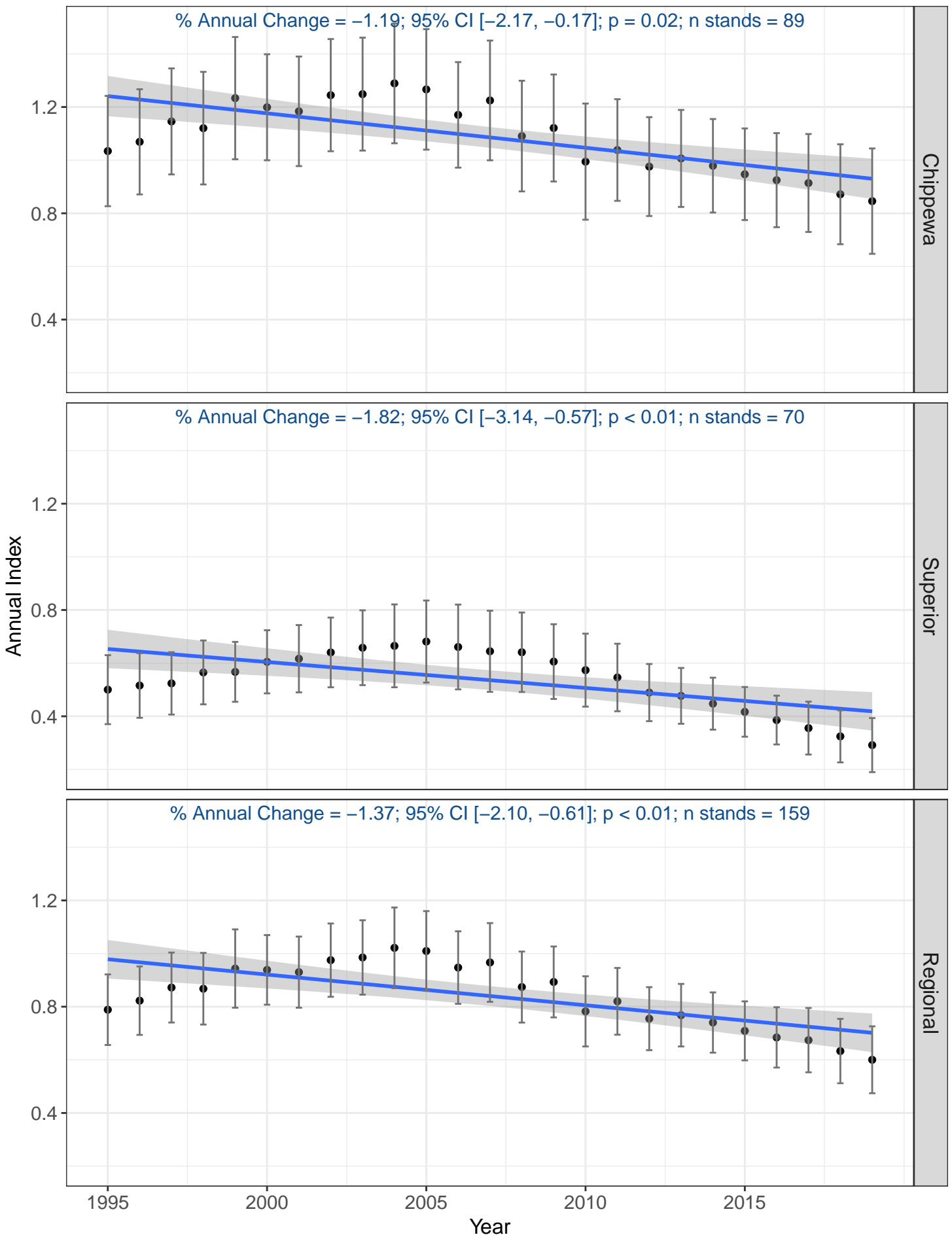

# Connecticut Warbler

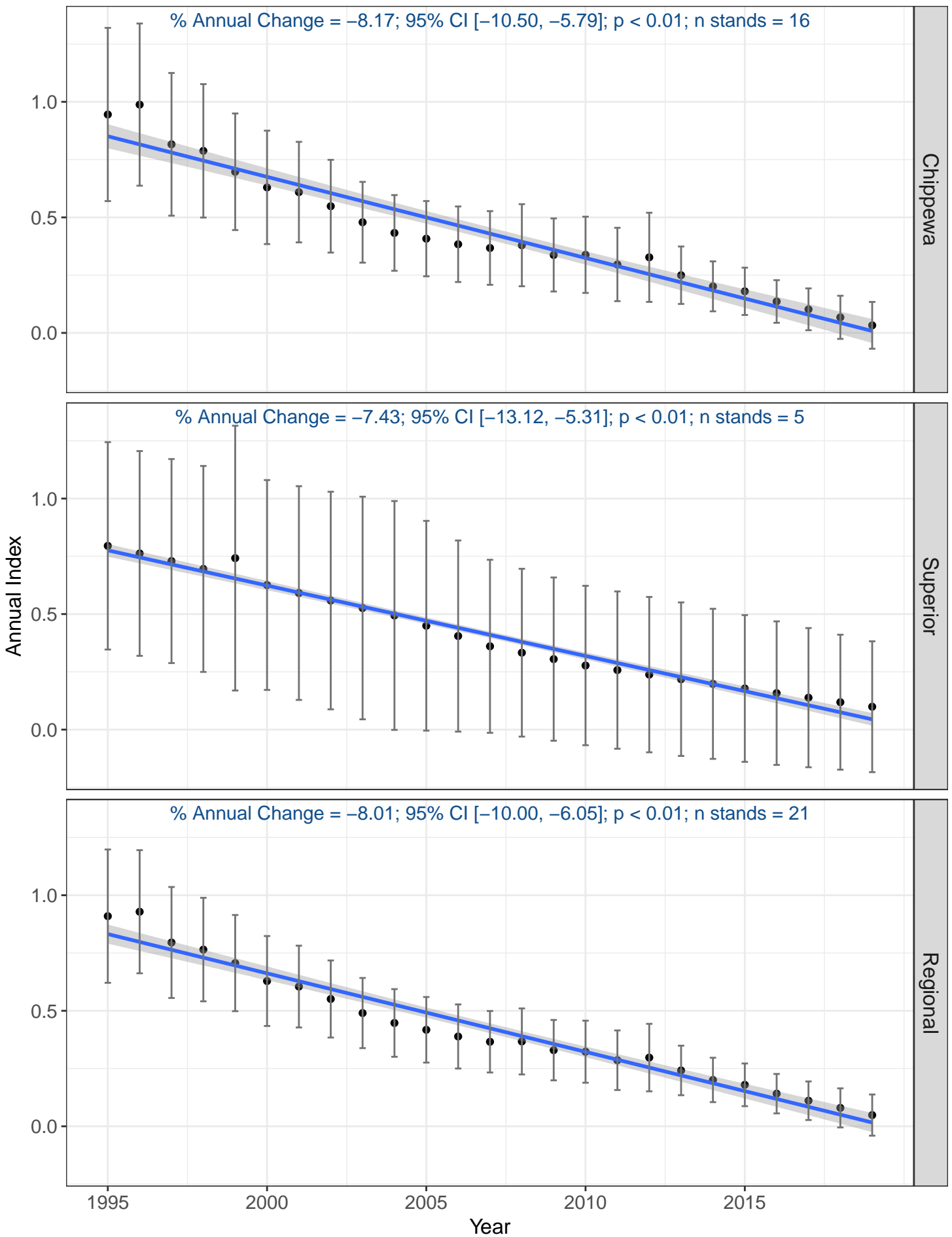

# Dark-eyed Junco (Slate-colored)

% Annual Change = 4.71; 95% CI [-3.34, 11.68]; p = 0.18; n stands = 5

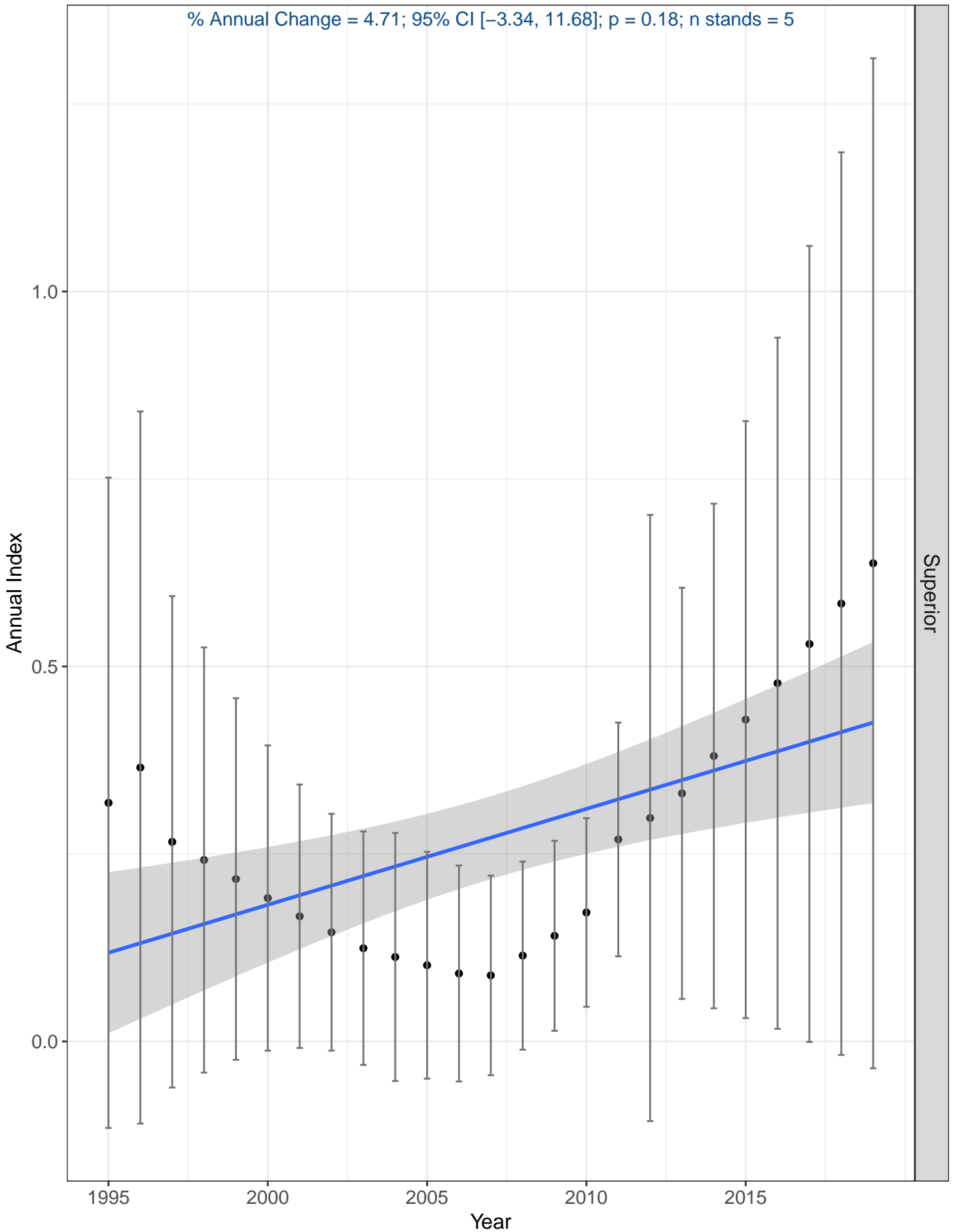

# Downy Woodpecker

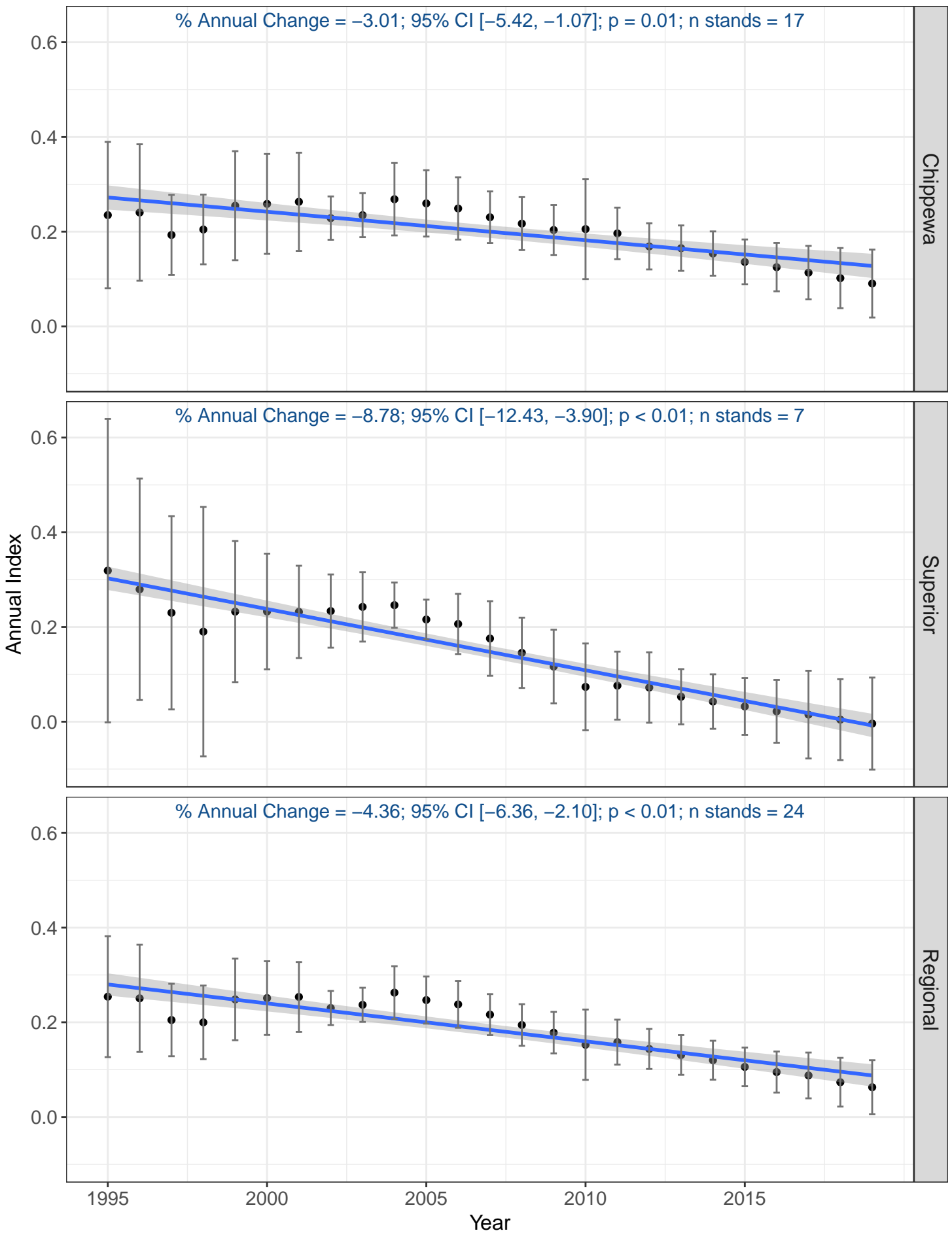

# Eastern Towhee

% Annual Change =  $-0.60$ ; 95% CI  $[-7.75, 8.67]$ ;  $p = 0.87$ ; n stands = 7

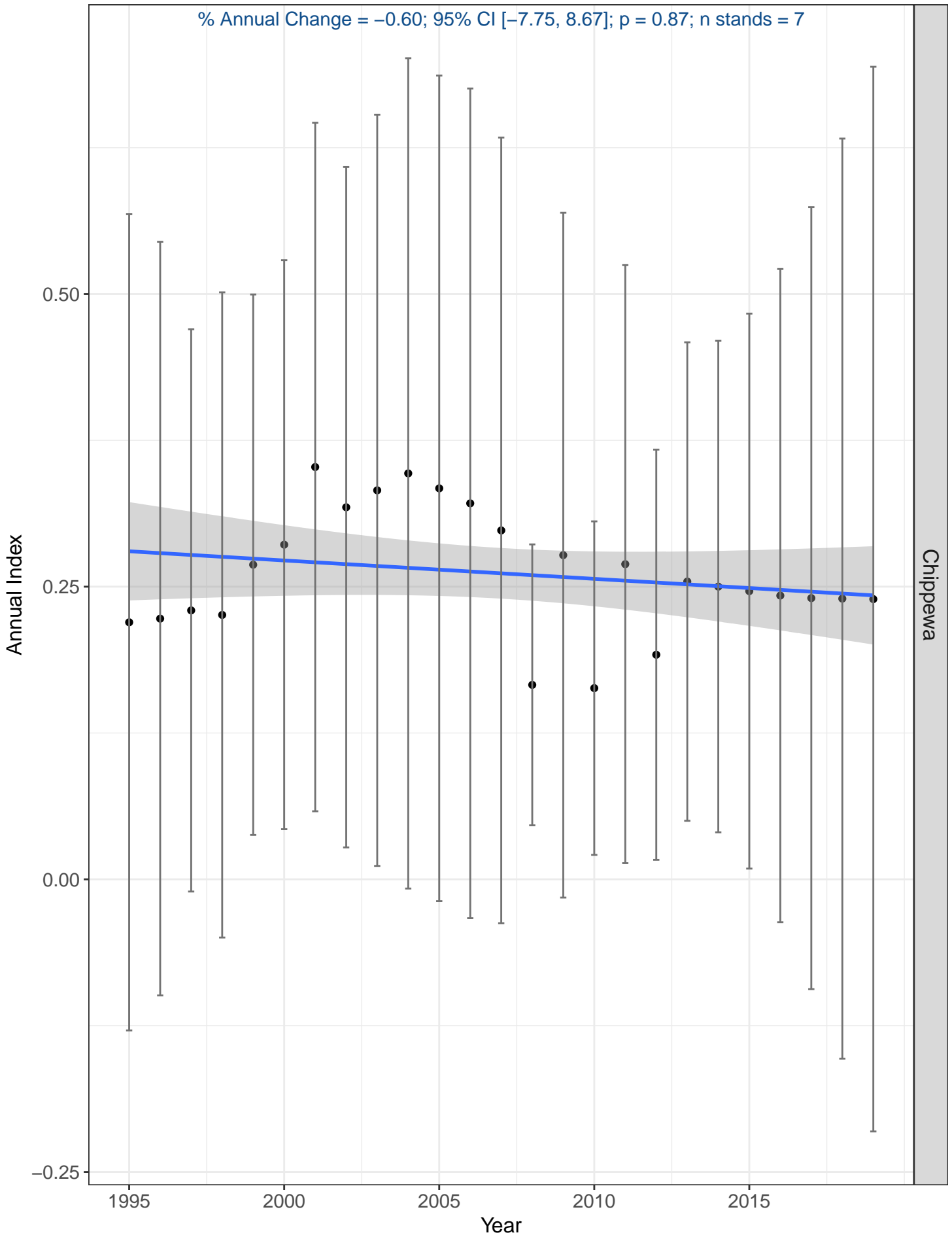

# Eastern Wood-Pewee

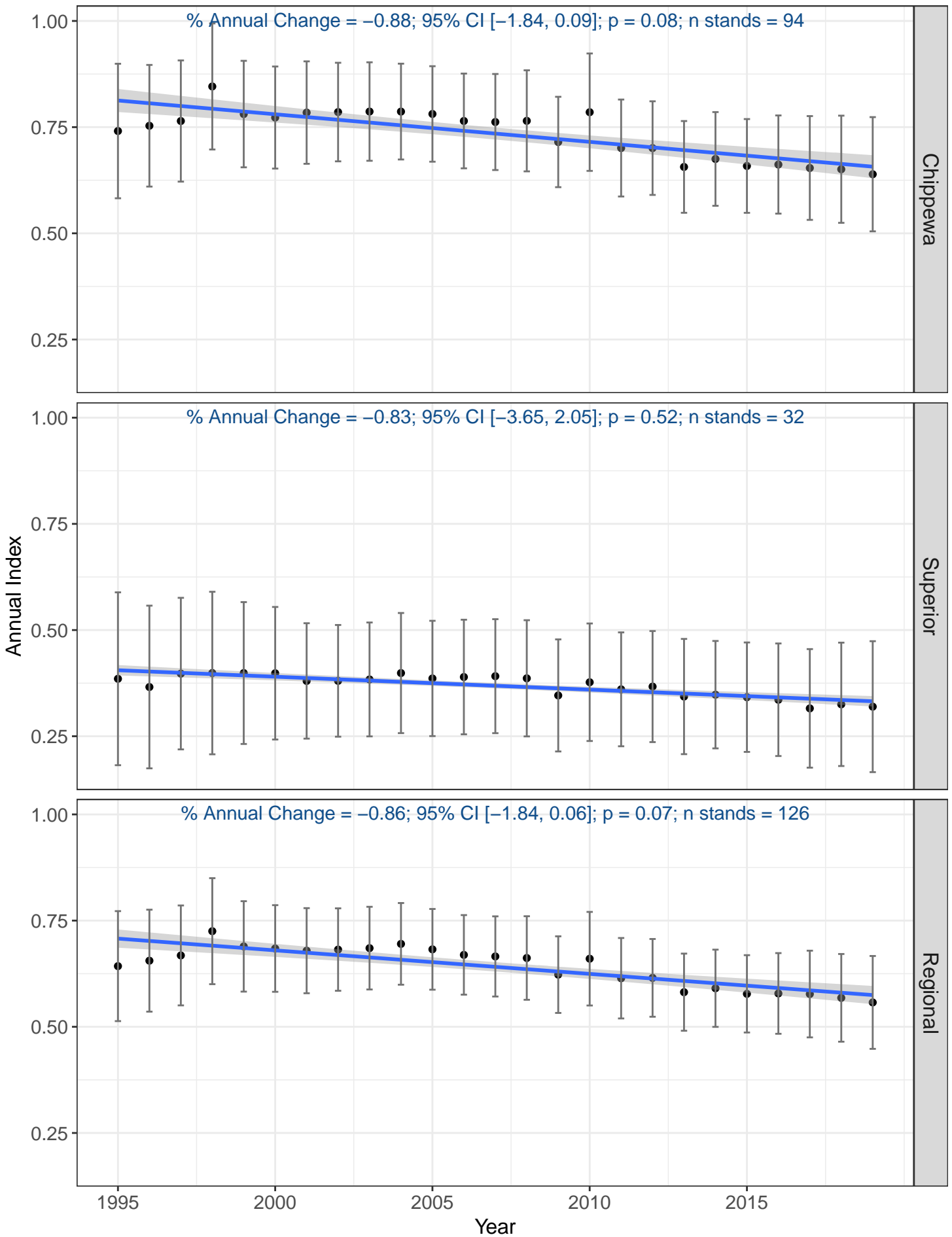

# Evening Grosbeak

% Annual Change = -5.54; 95% CI [-11.69, 1.31]; p = 0.11; n stands = 12

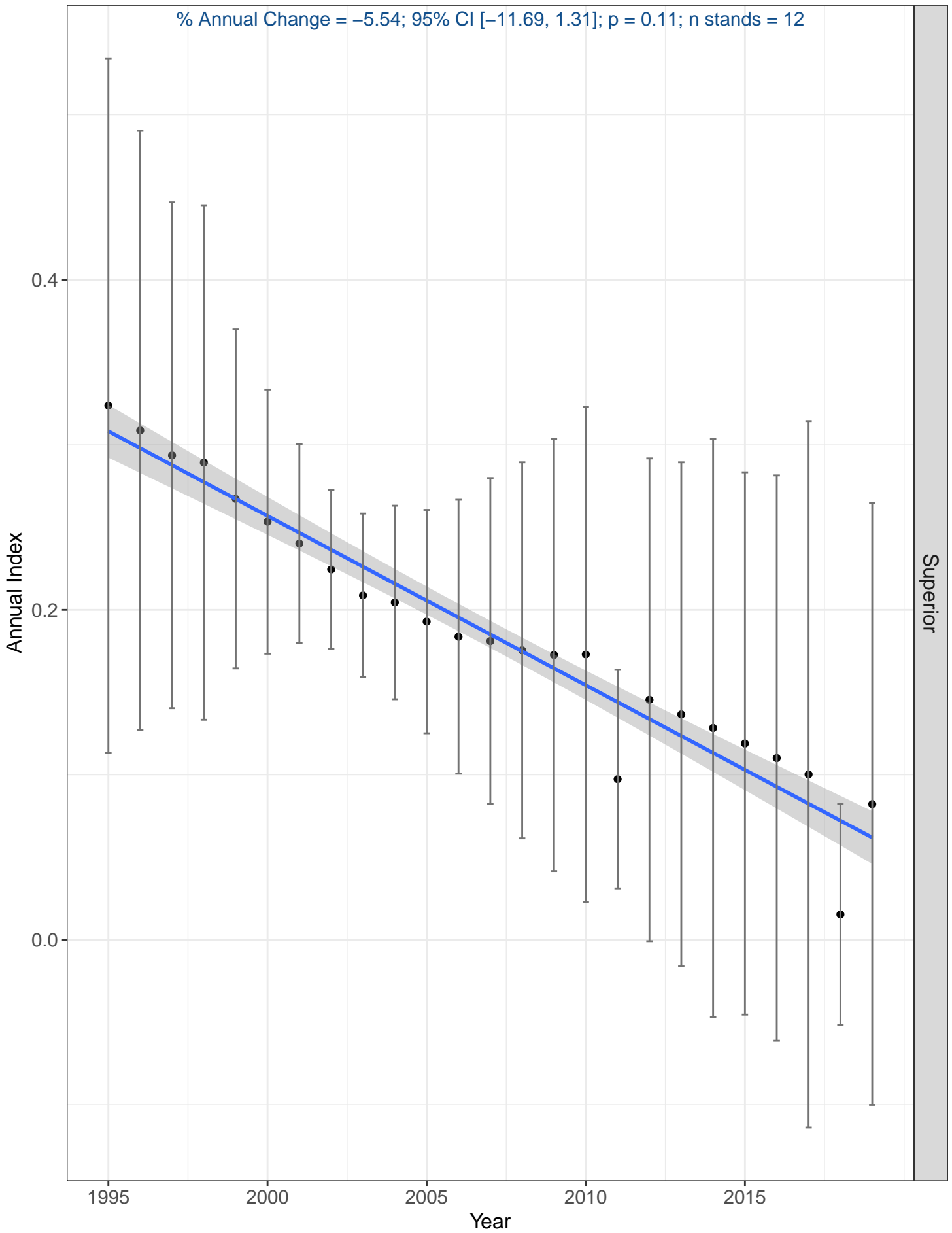

# Golden-crowned Kinglet

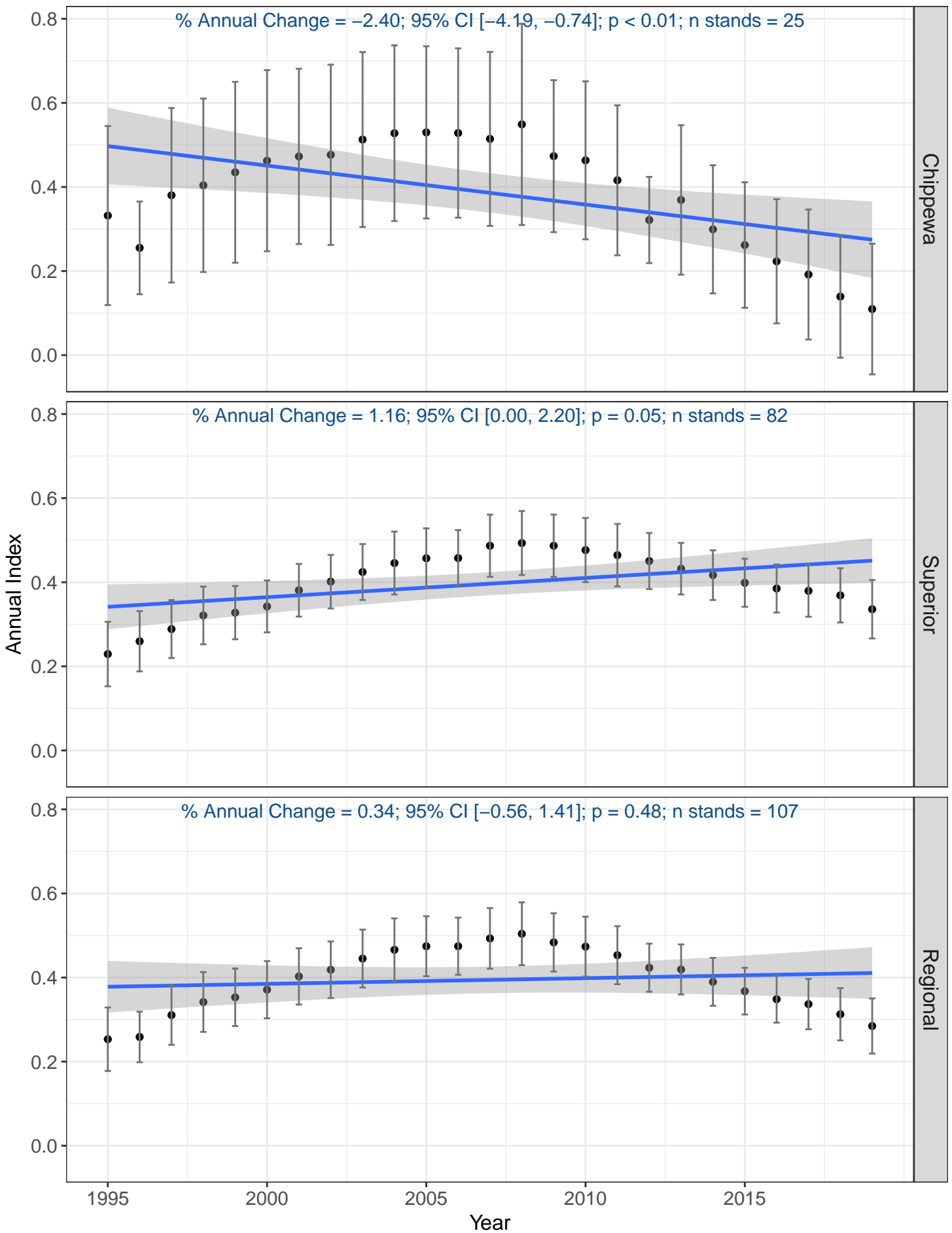

# Golden-winged Warbler

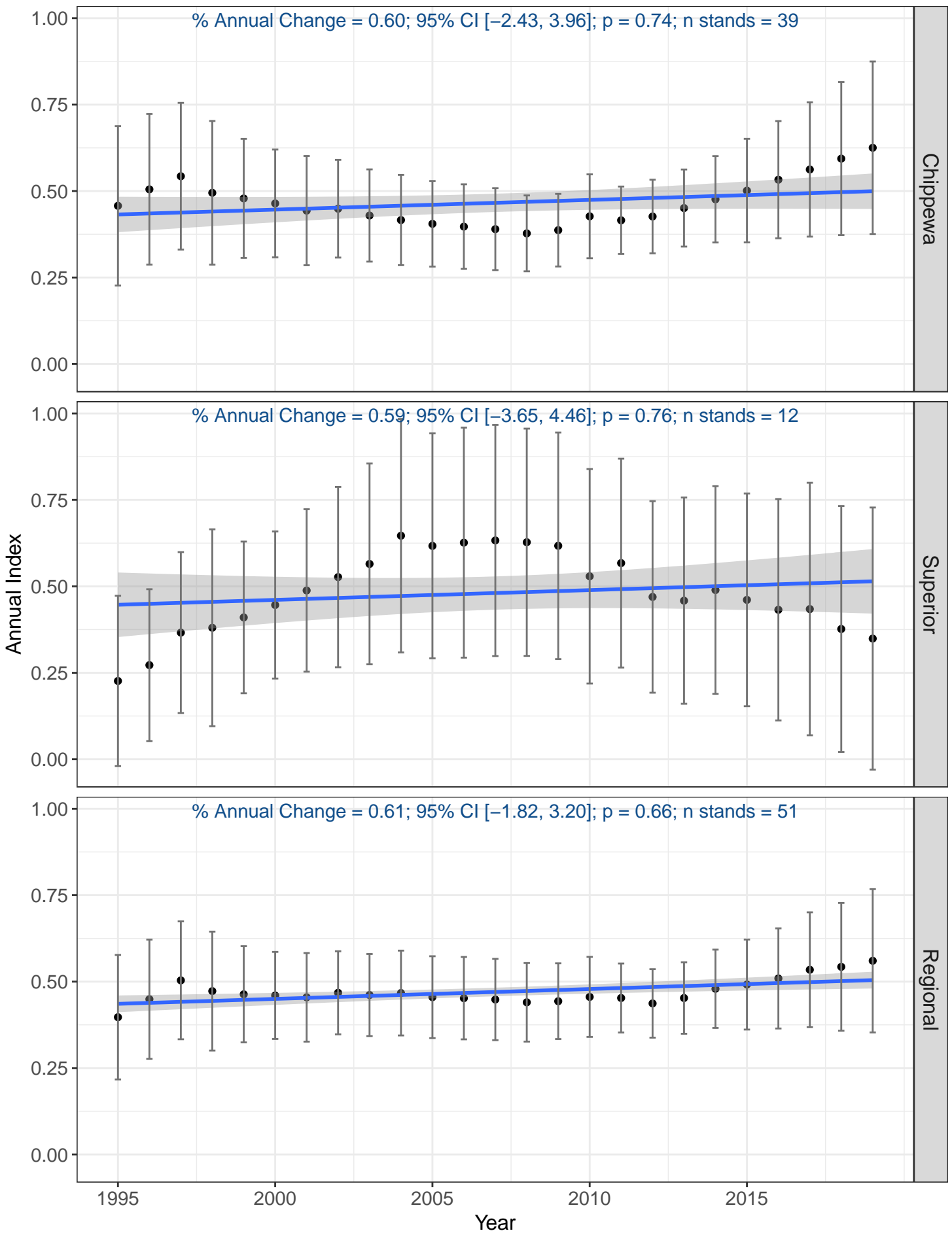

# Gray Catbird

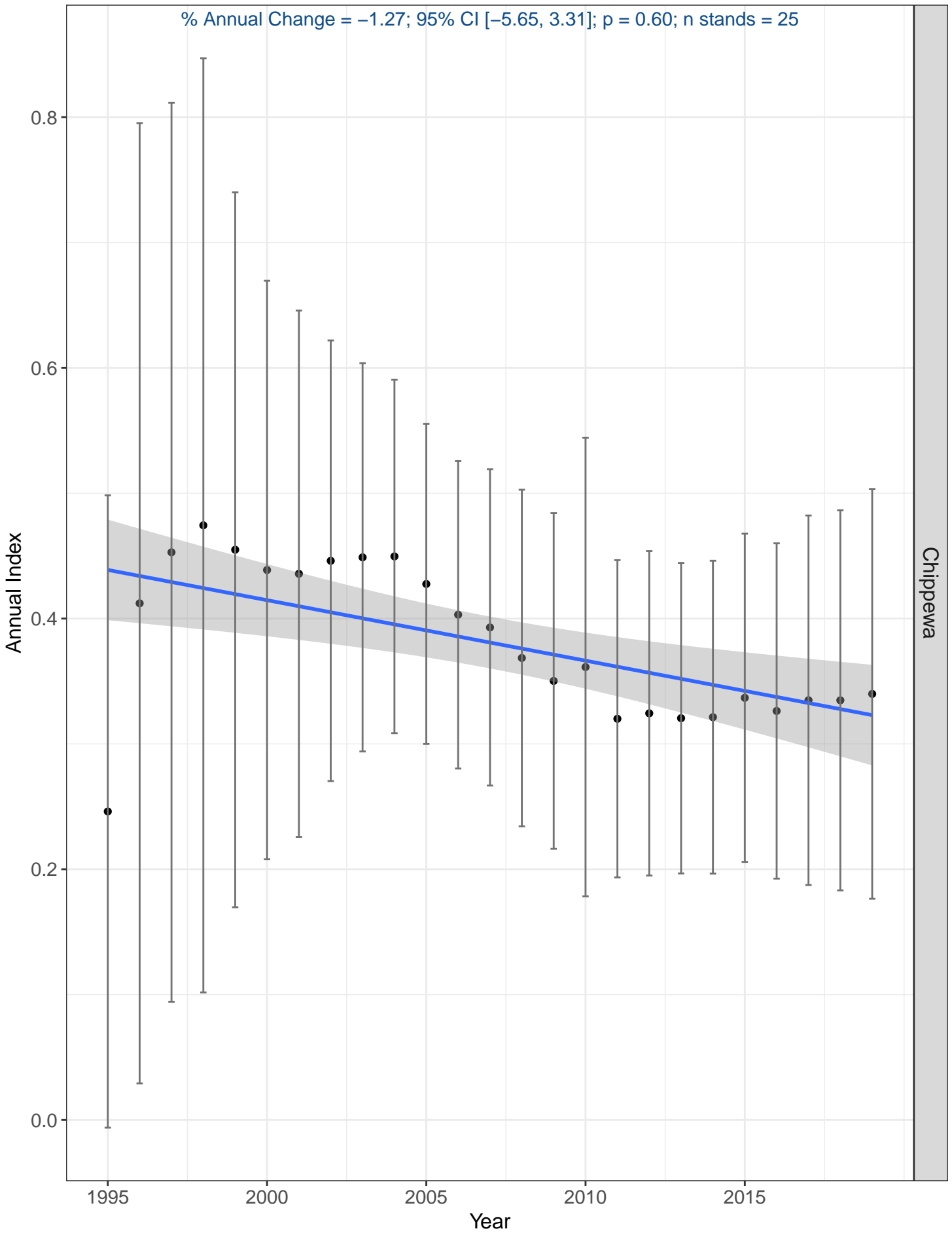

# Great Crested Flycatcher

% Annual Change = -0.59; 95% CI [-2.50, 1.34]; p = 0.51; n stands = 52

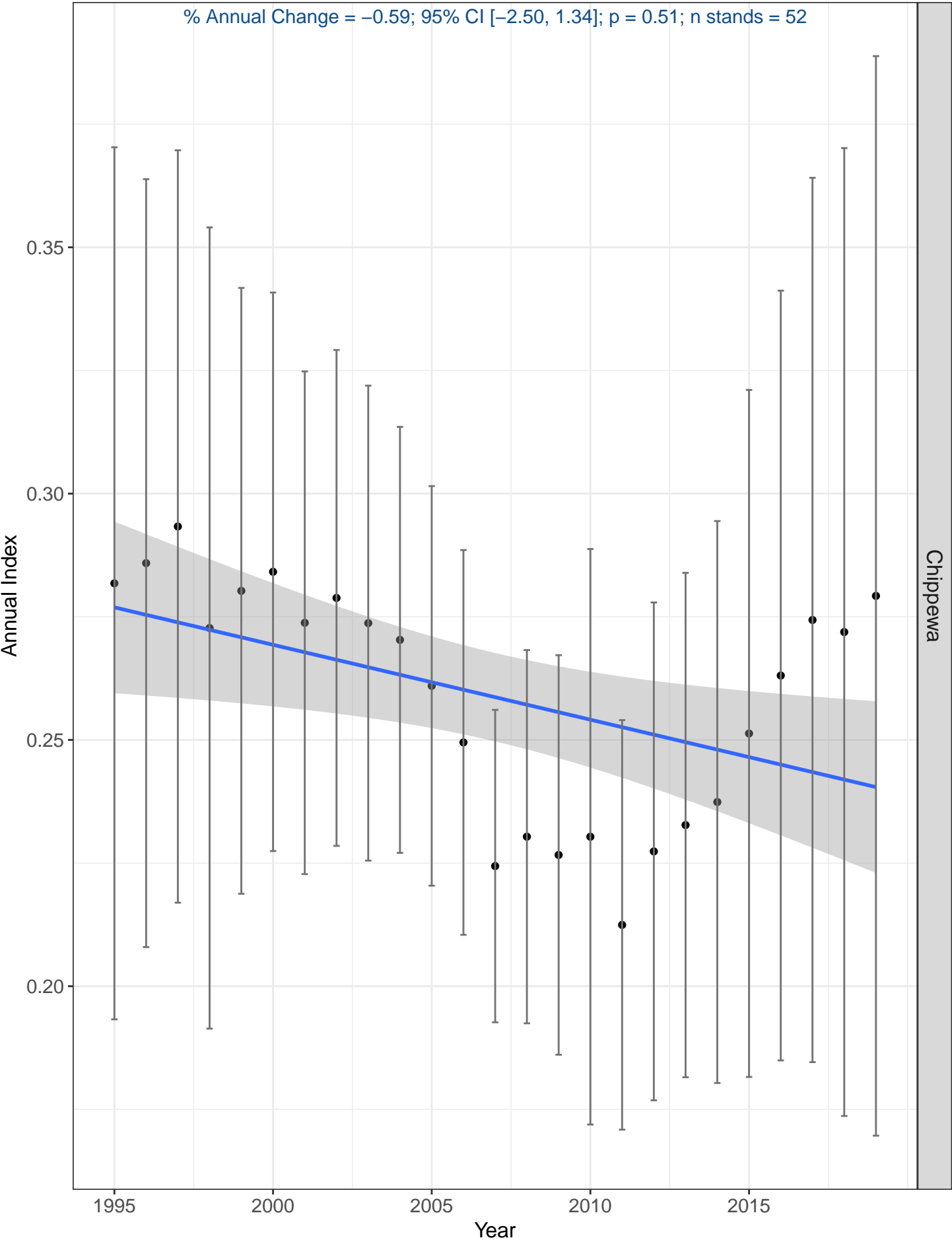

# Hairy Woodpecker

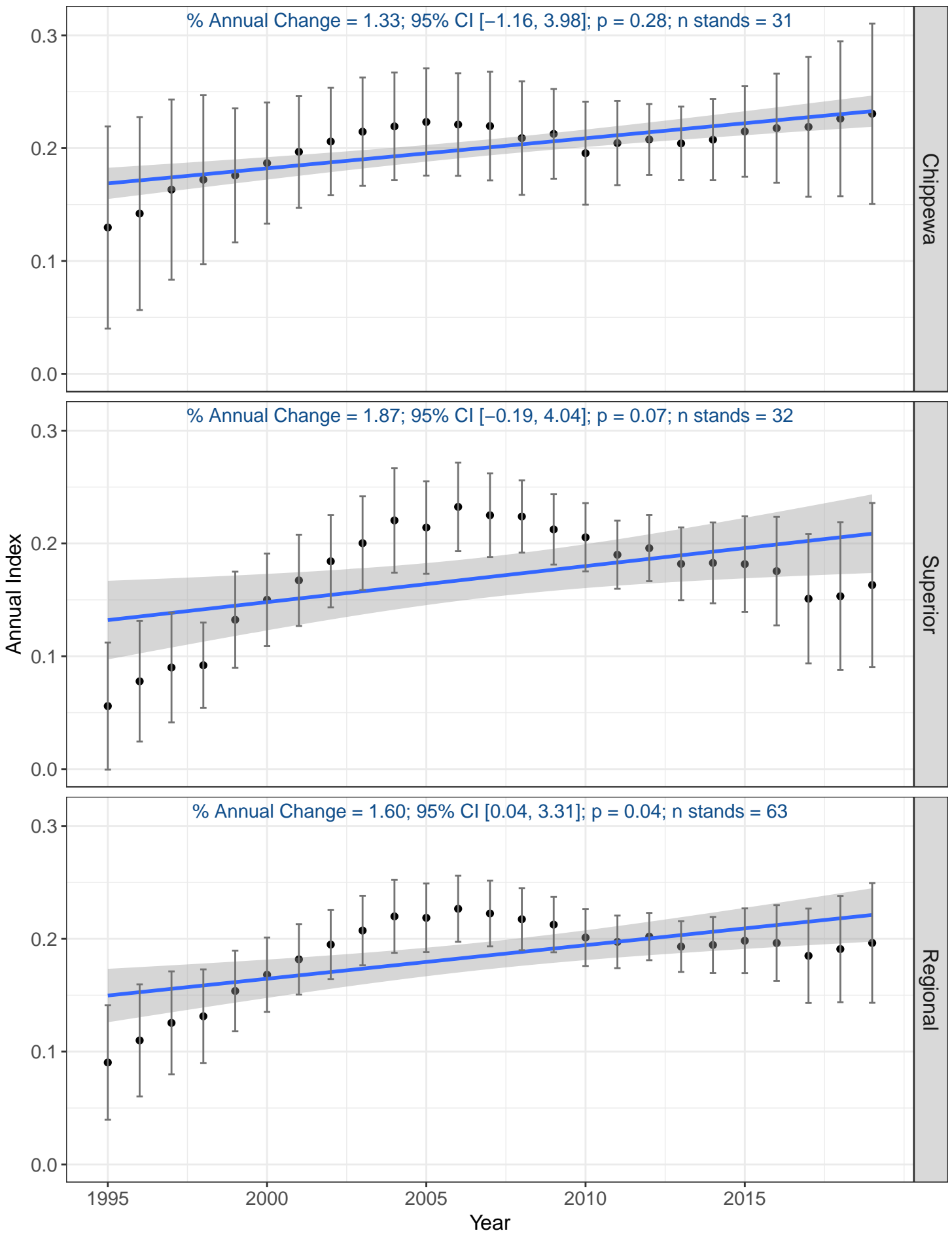

# Hermit Thrush

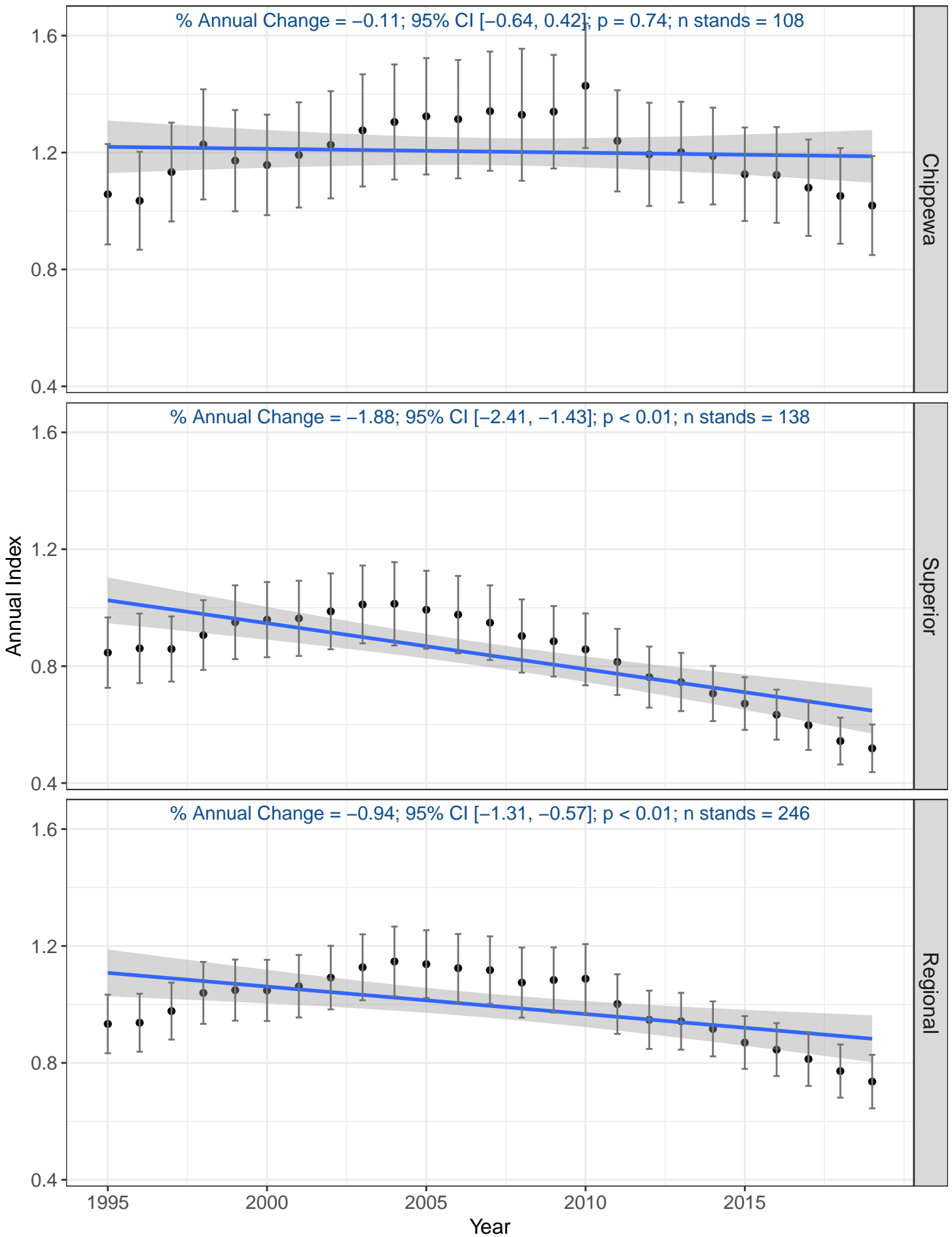

# Indigo Bunting

% Annual Change = -4.22; 95% CI [-8.09, 0.23]; p = 0.08; n stands = 22

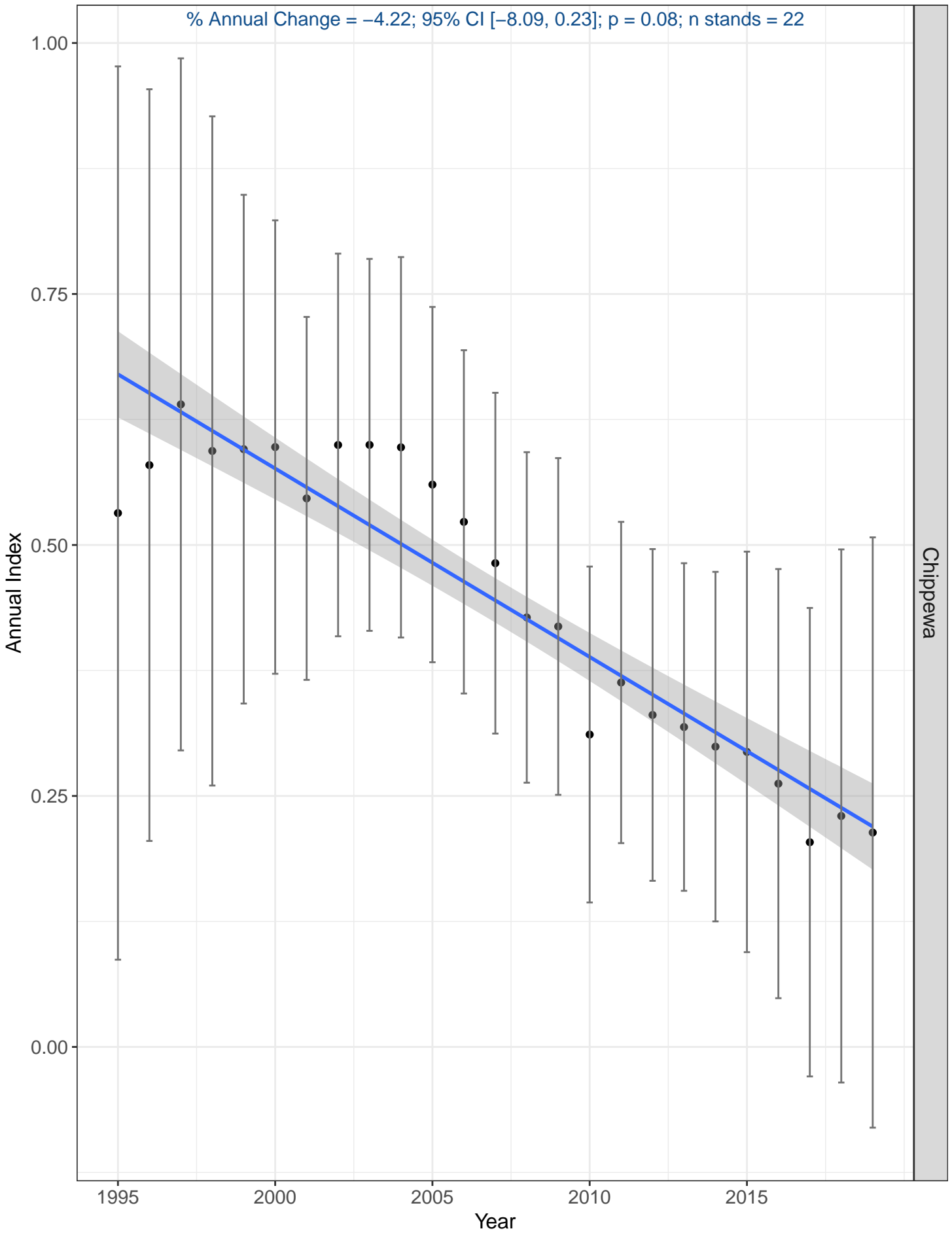

# Least Flycatcher

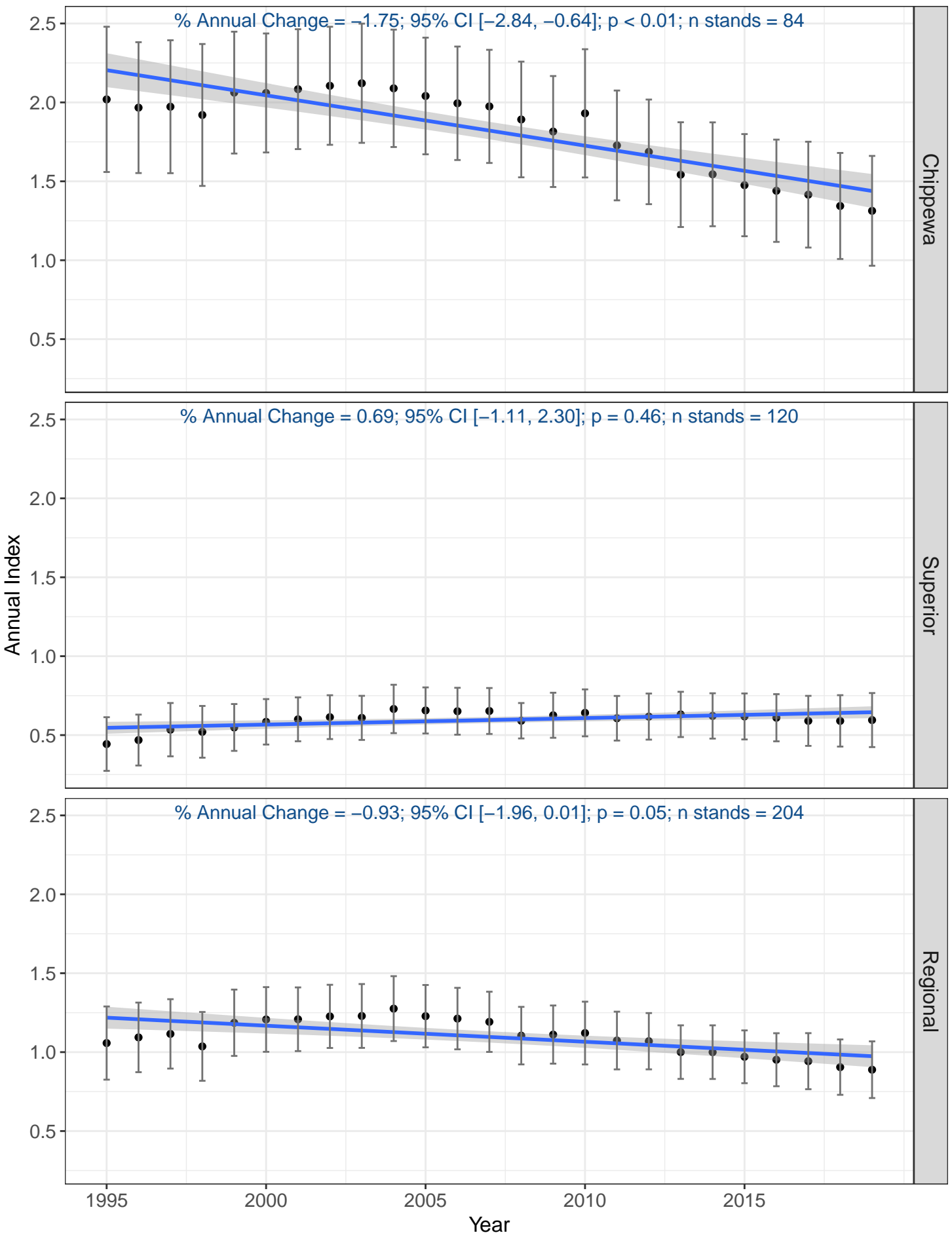

# Lincoln's Sparrow

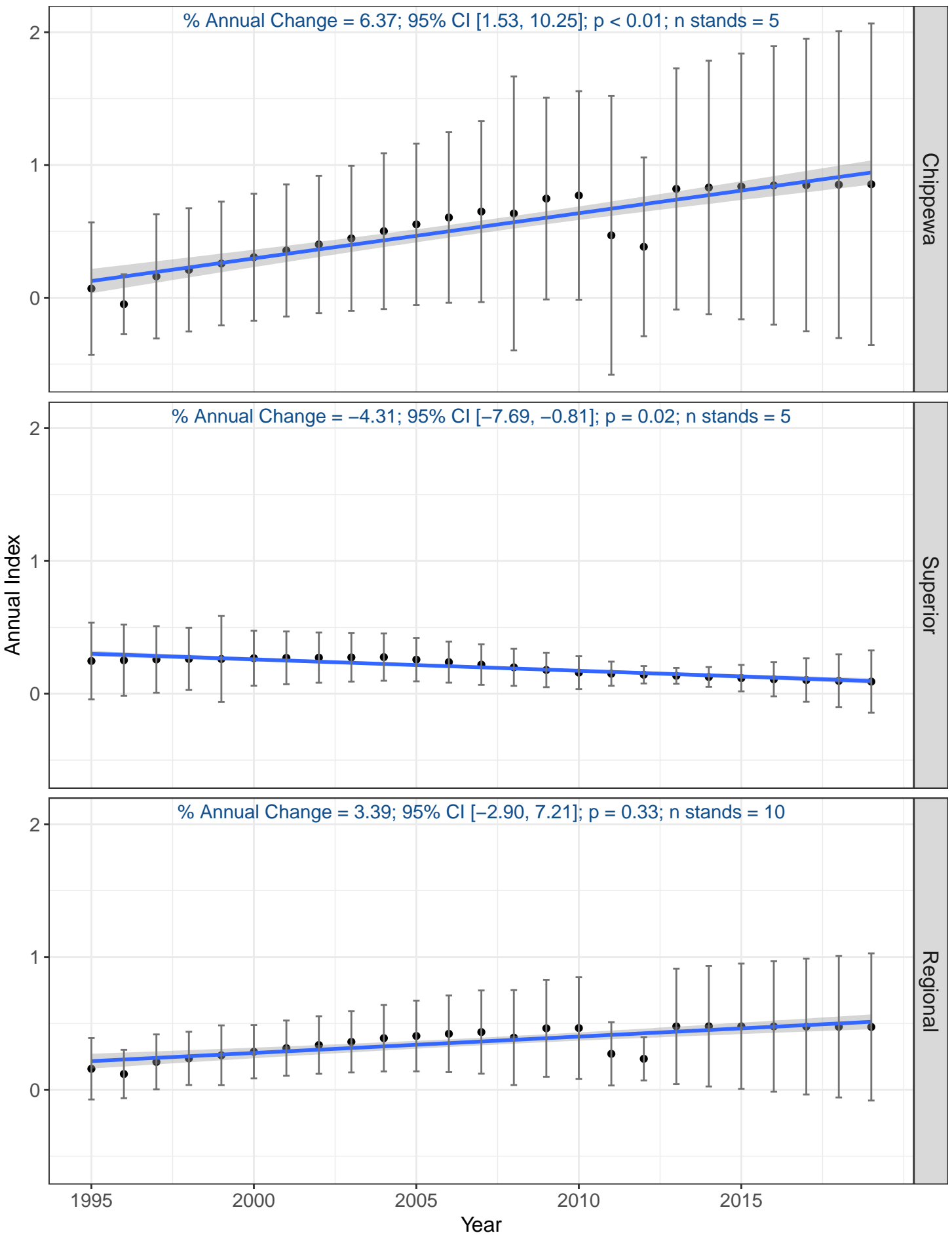

# Magnolia Warbler

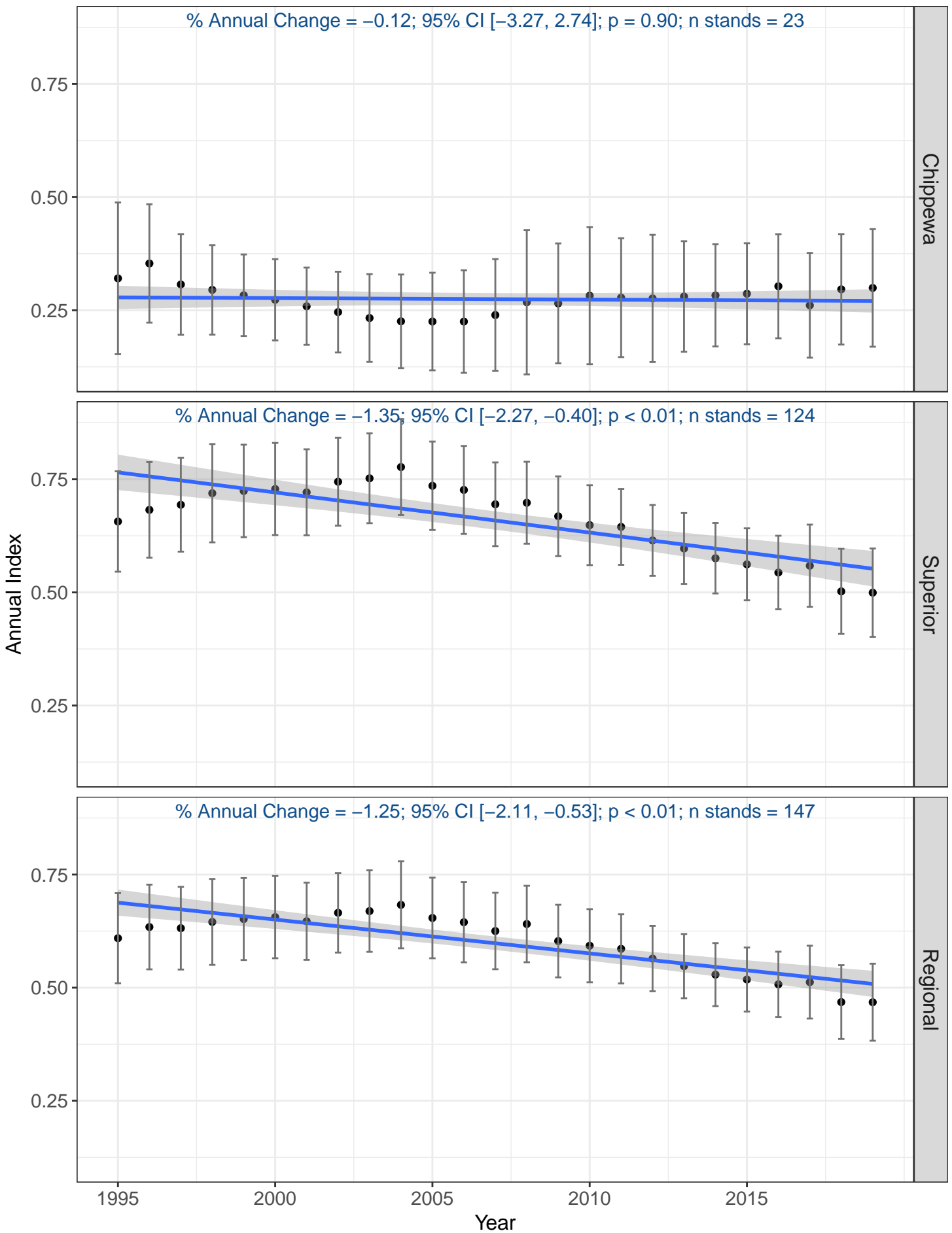

# Mourning Dove

% Annual Change = 2.28; 95% CI [-0.60, 5.34]; p = 0.12; n stands = 11

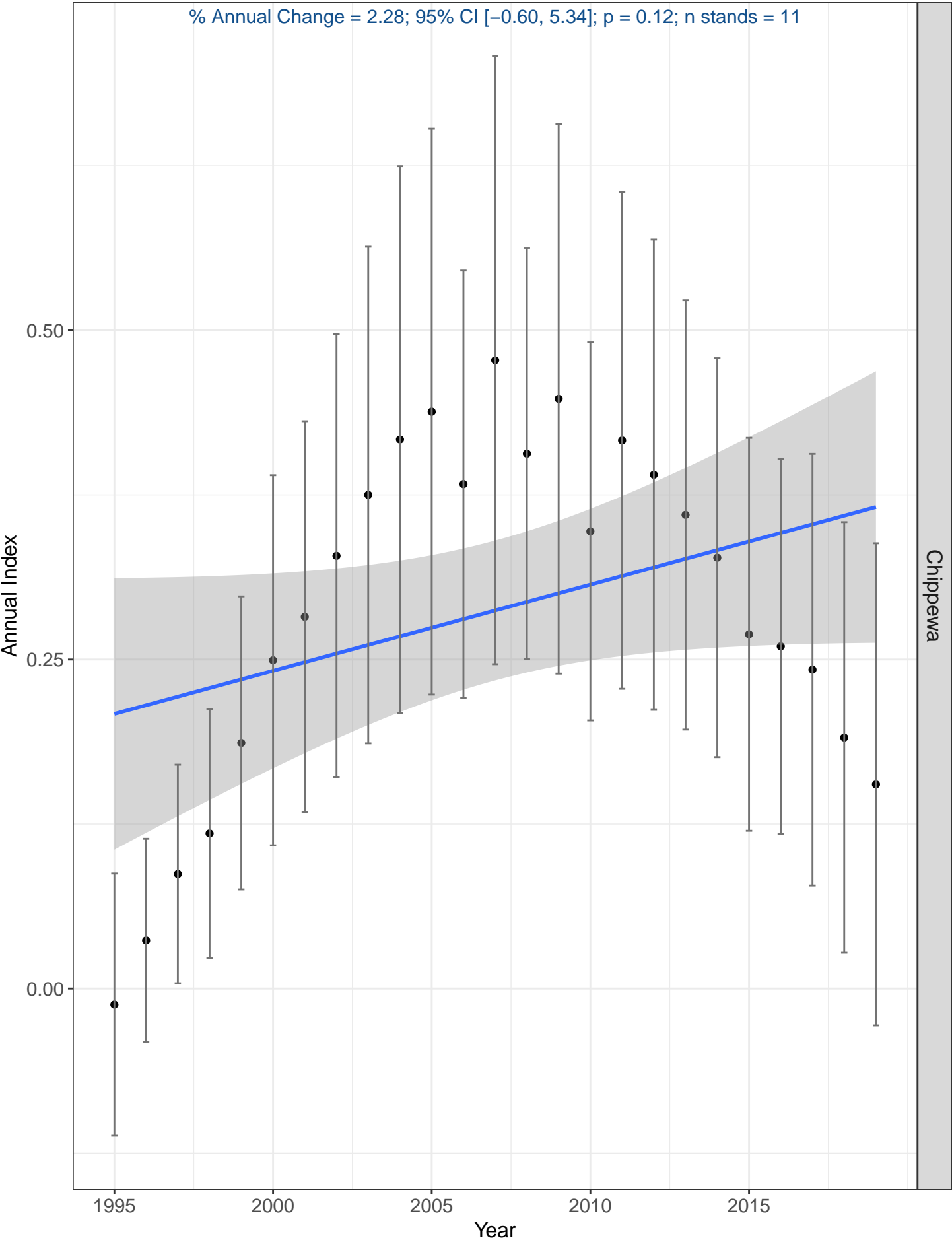

# Mourning Warbler

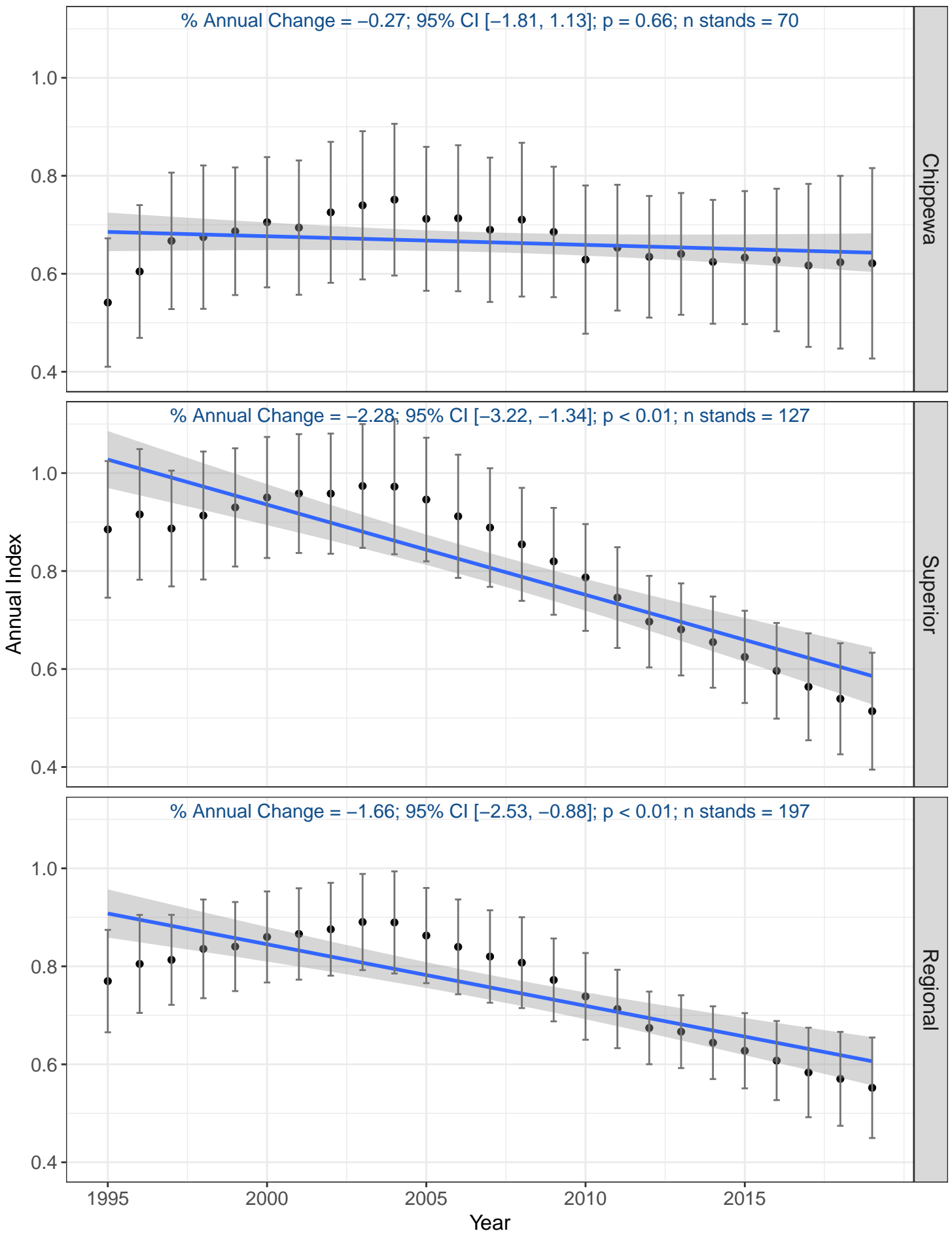

# Nashville Warbler

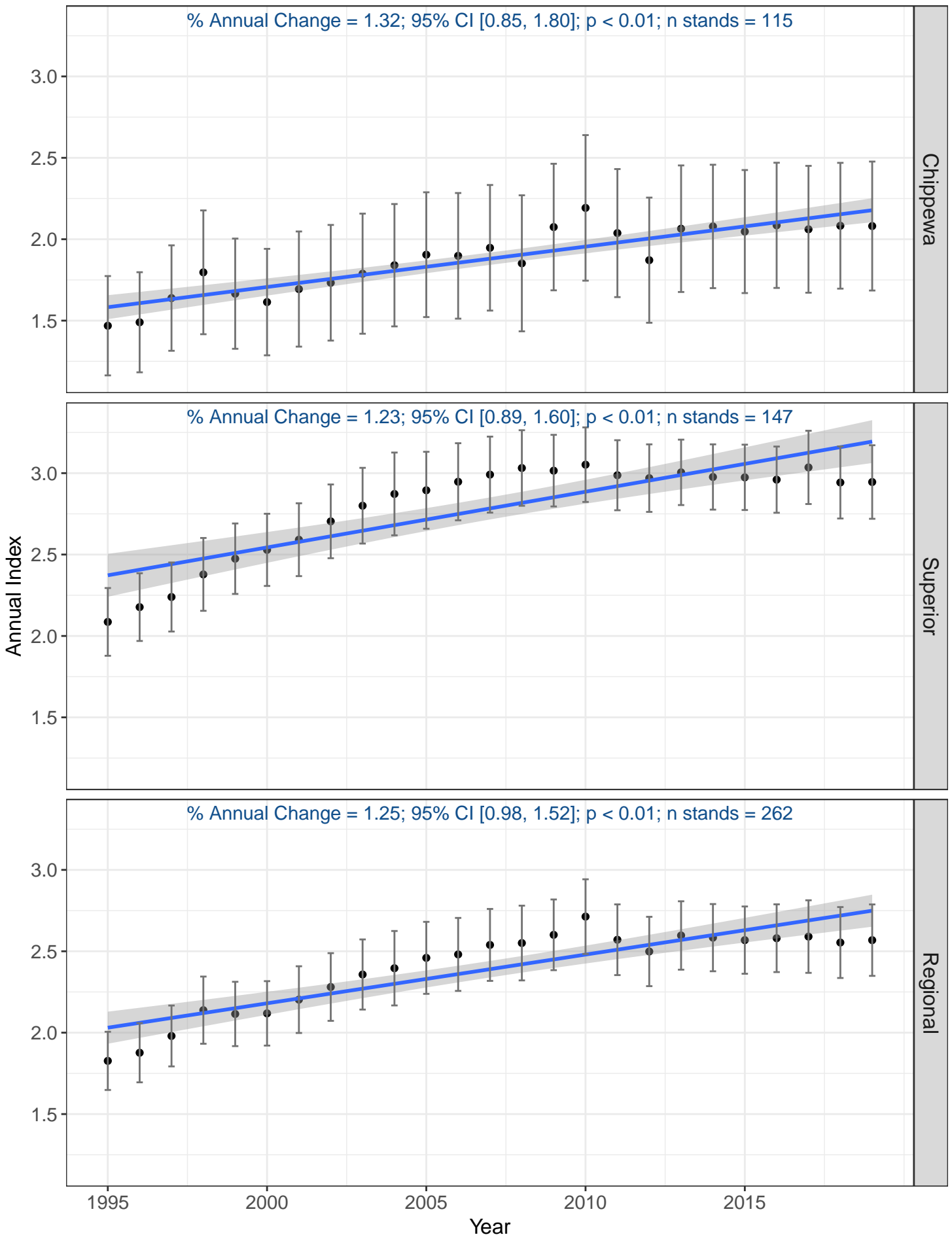

# Northern Flicker (Yellow-shafted)

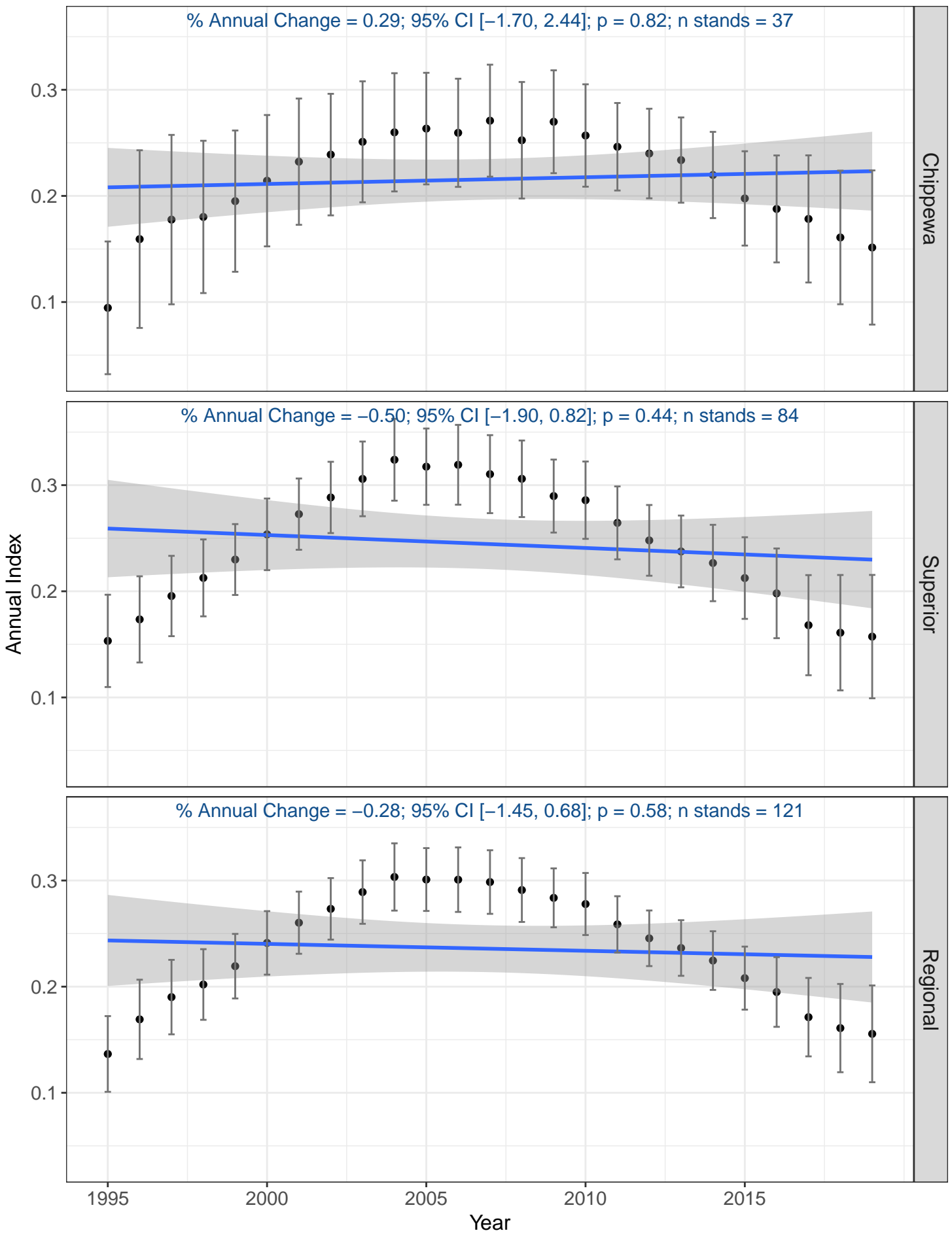

# Northern Parula

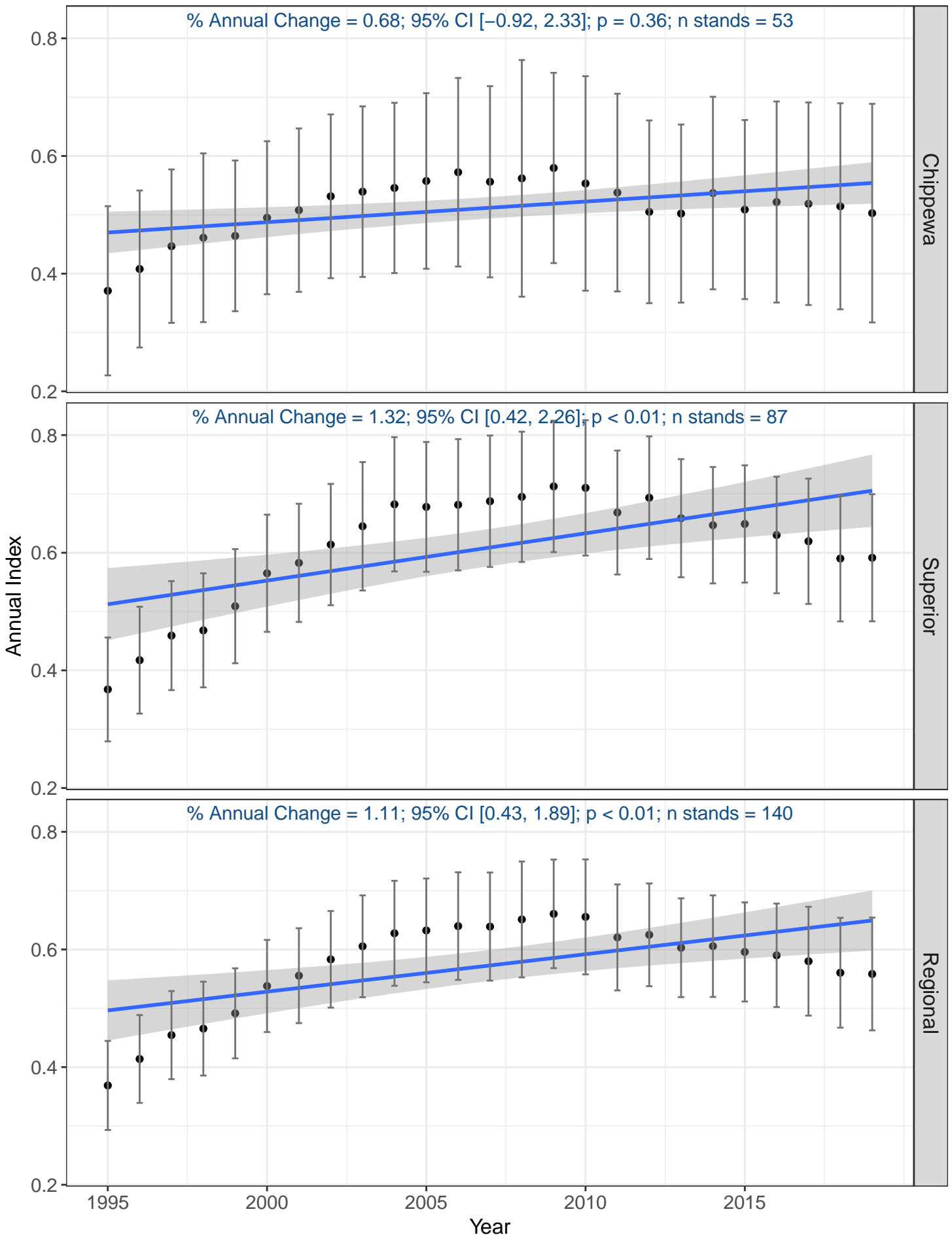

# Northern Waterthrush

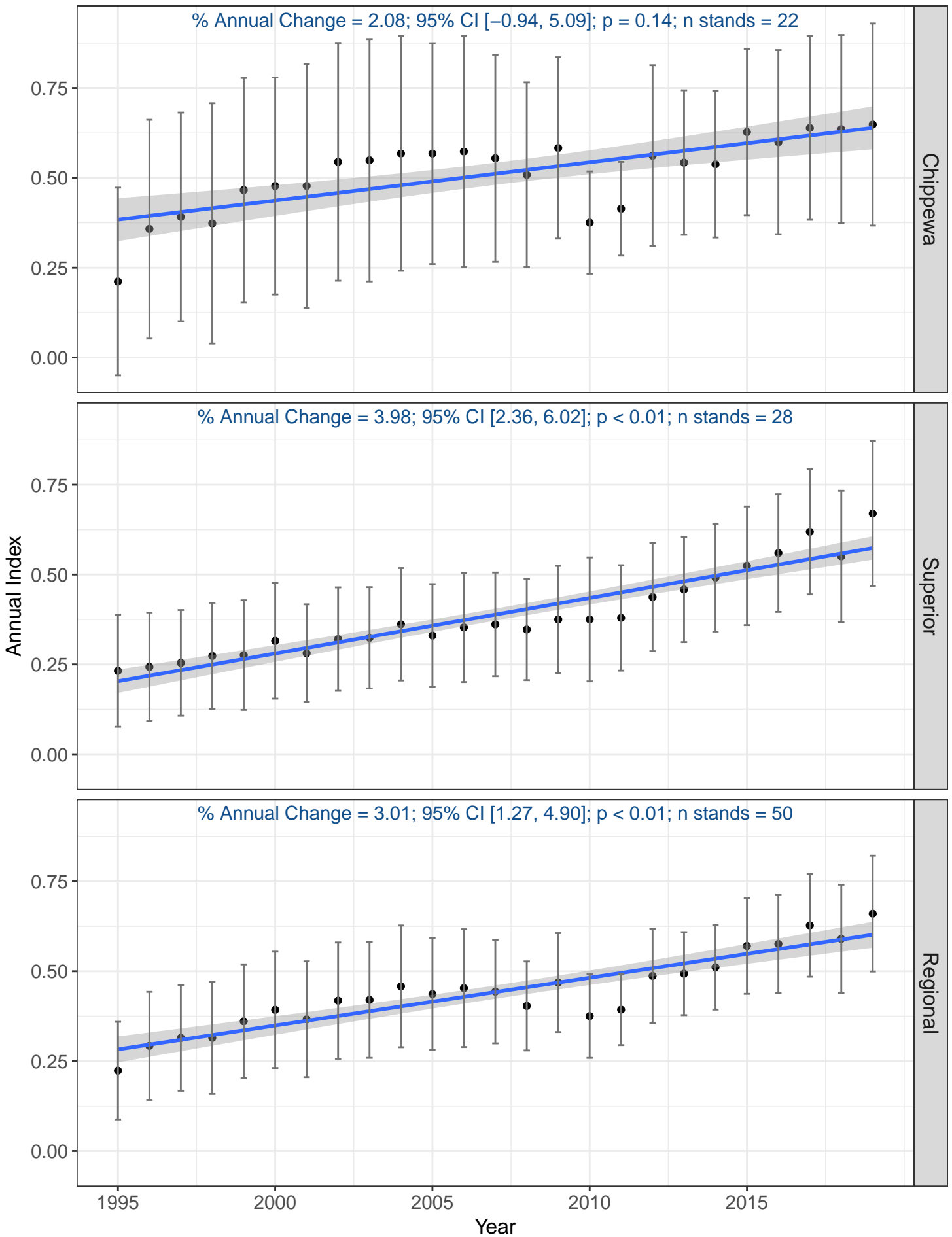

# Olive-sided Flycatcher

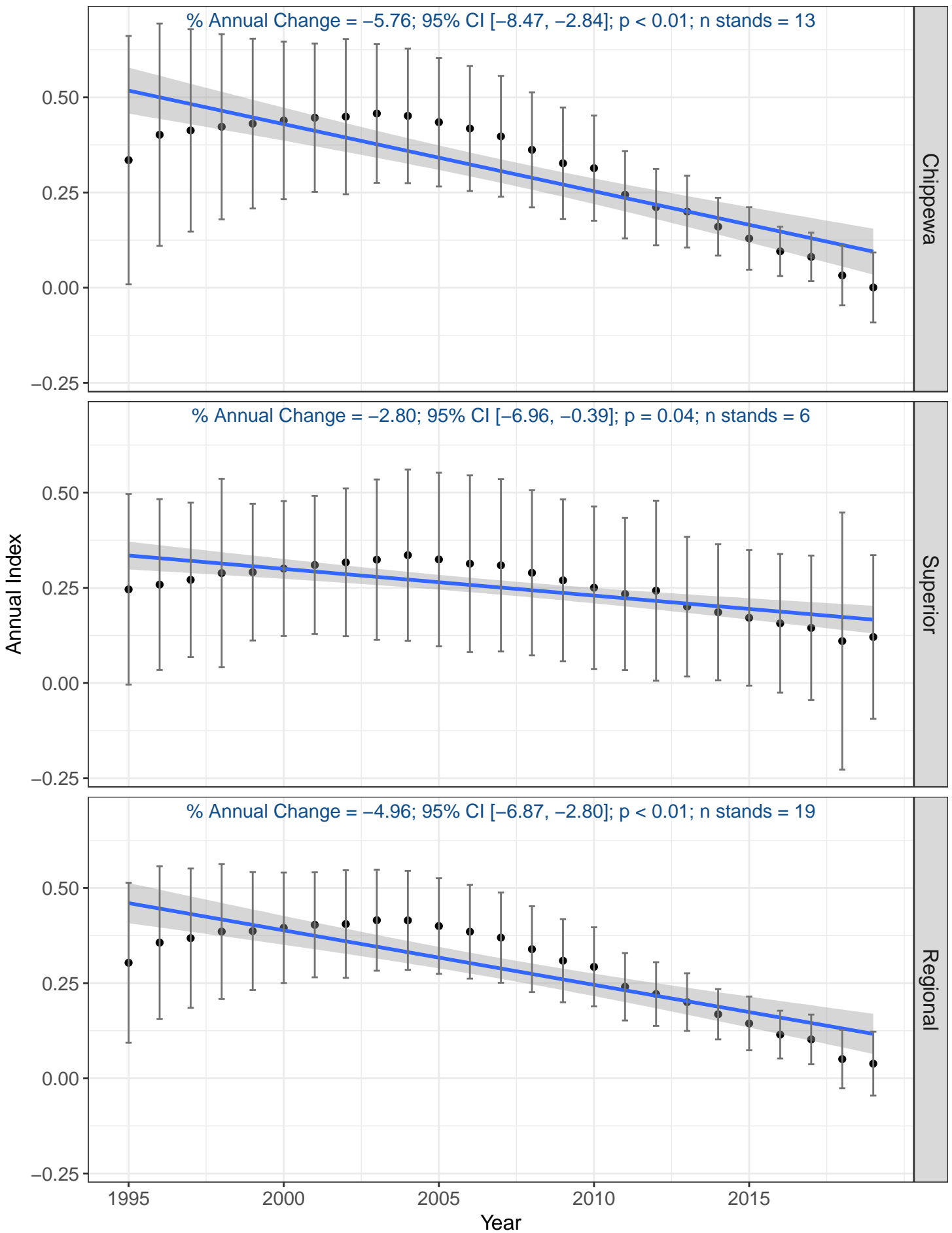

# Ovenbird

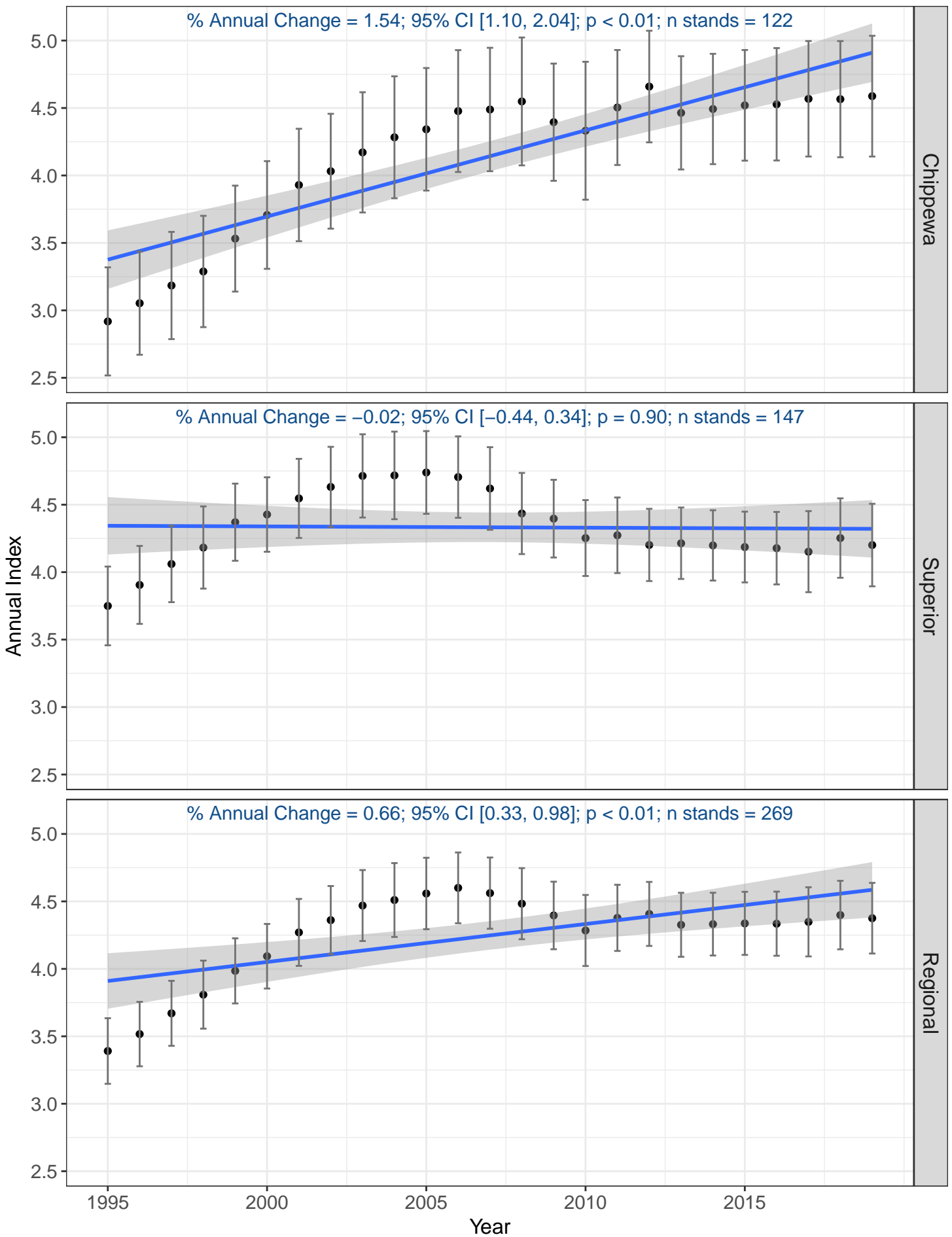

# Palm Warbler (Western)

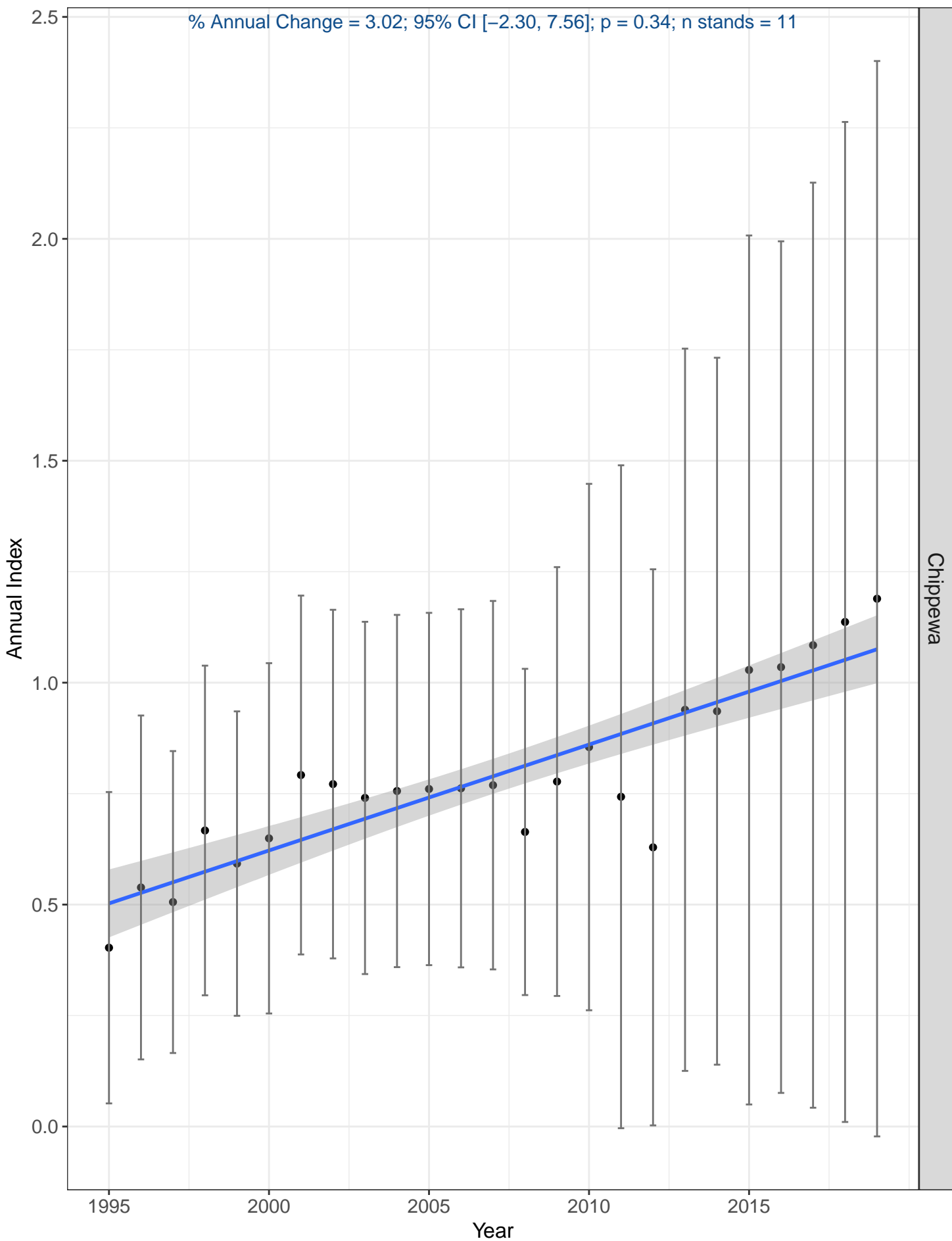

# Pileated Woodpecker

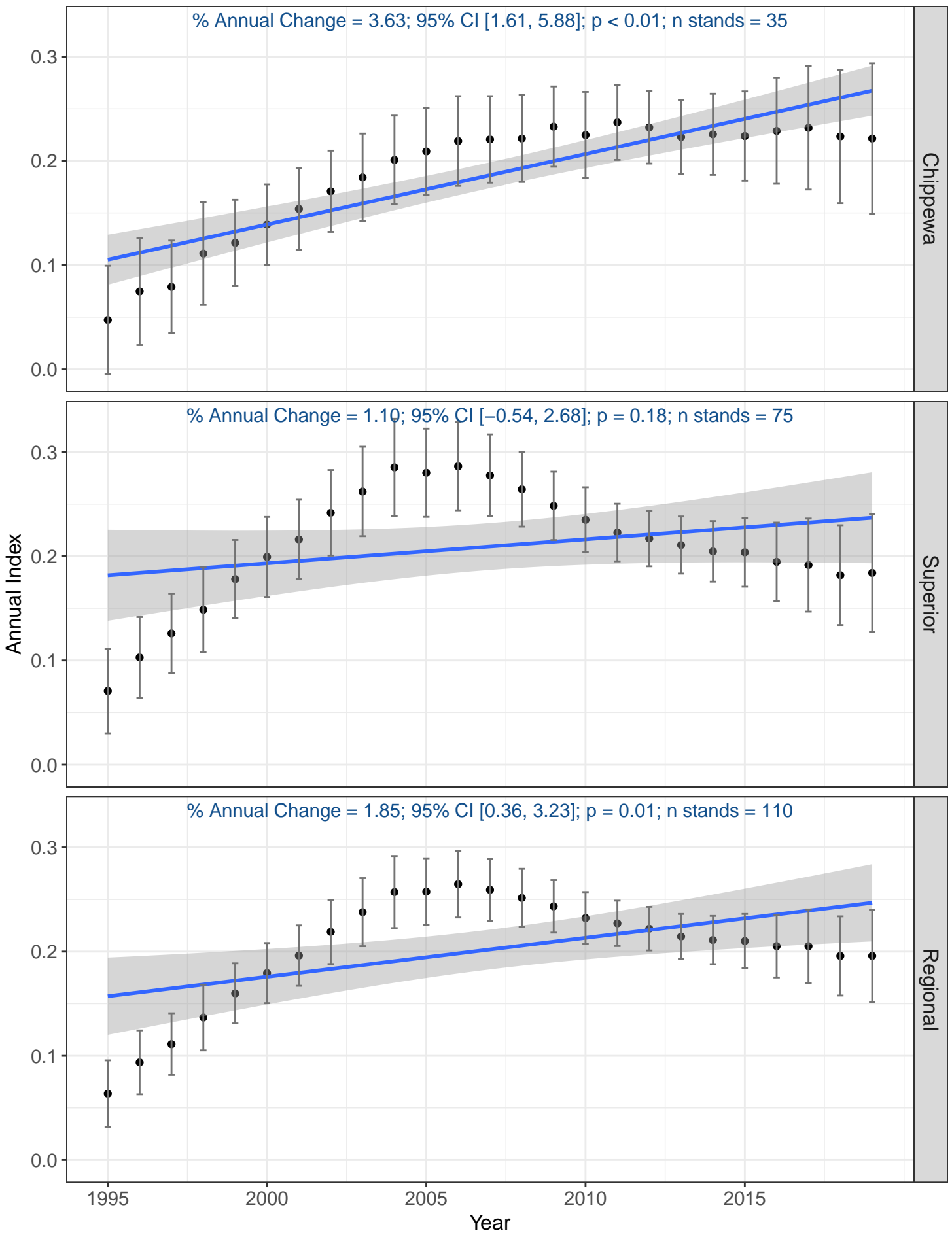

# Pine Warbler

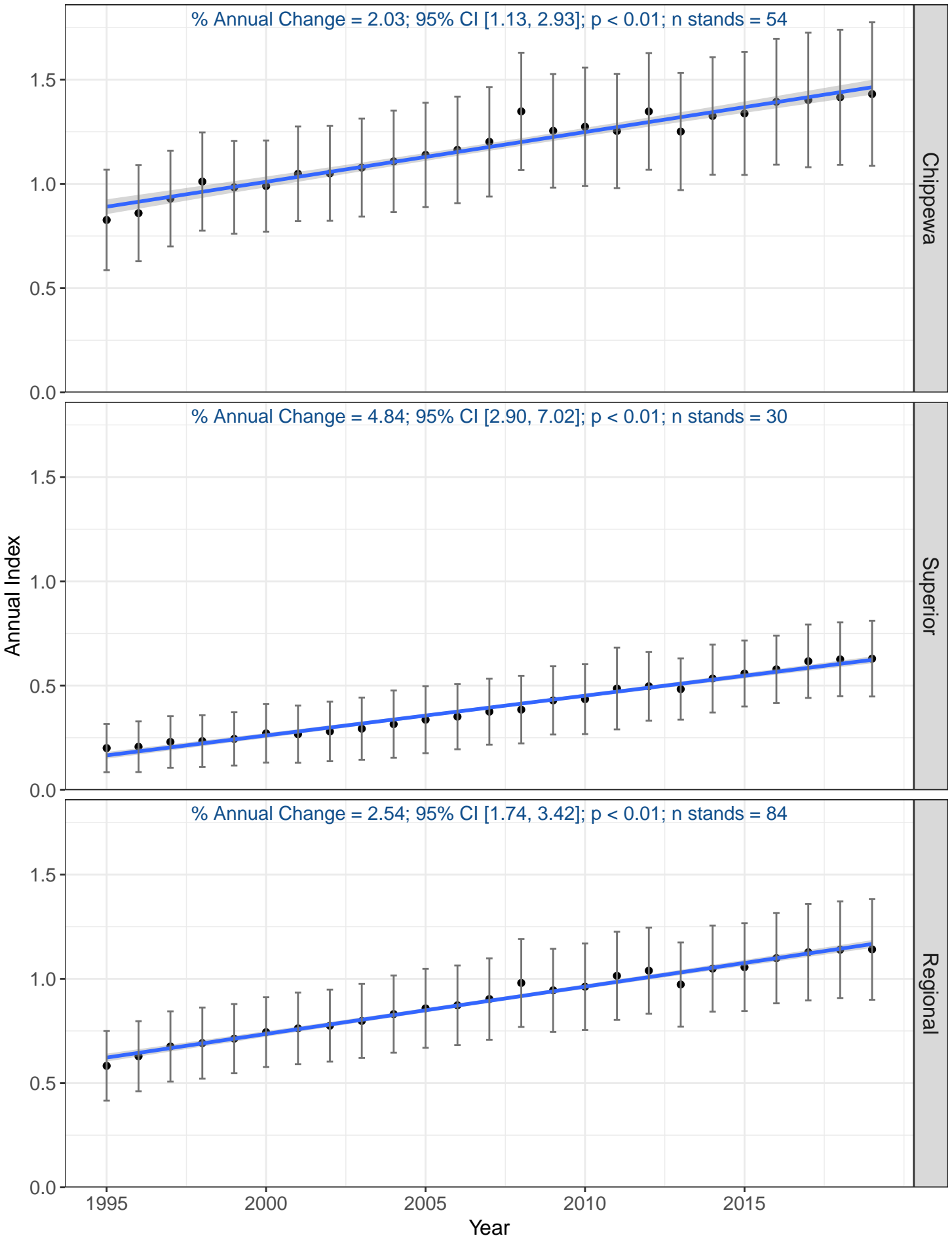

# Purple Finch

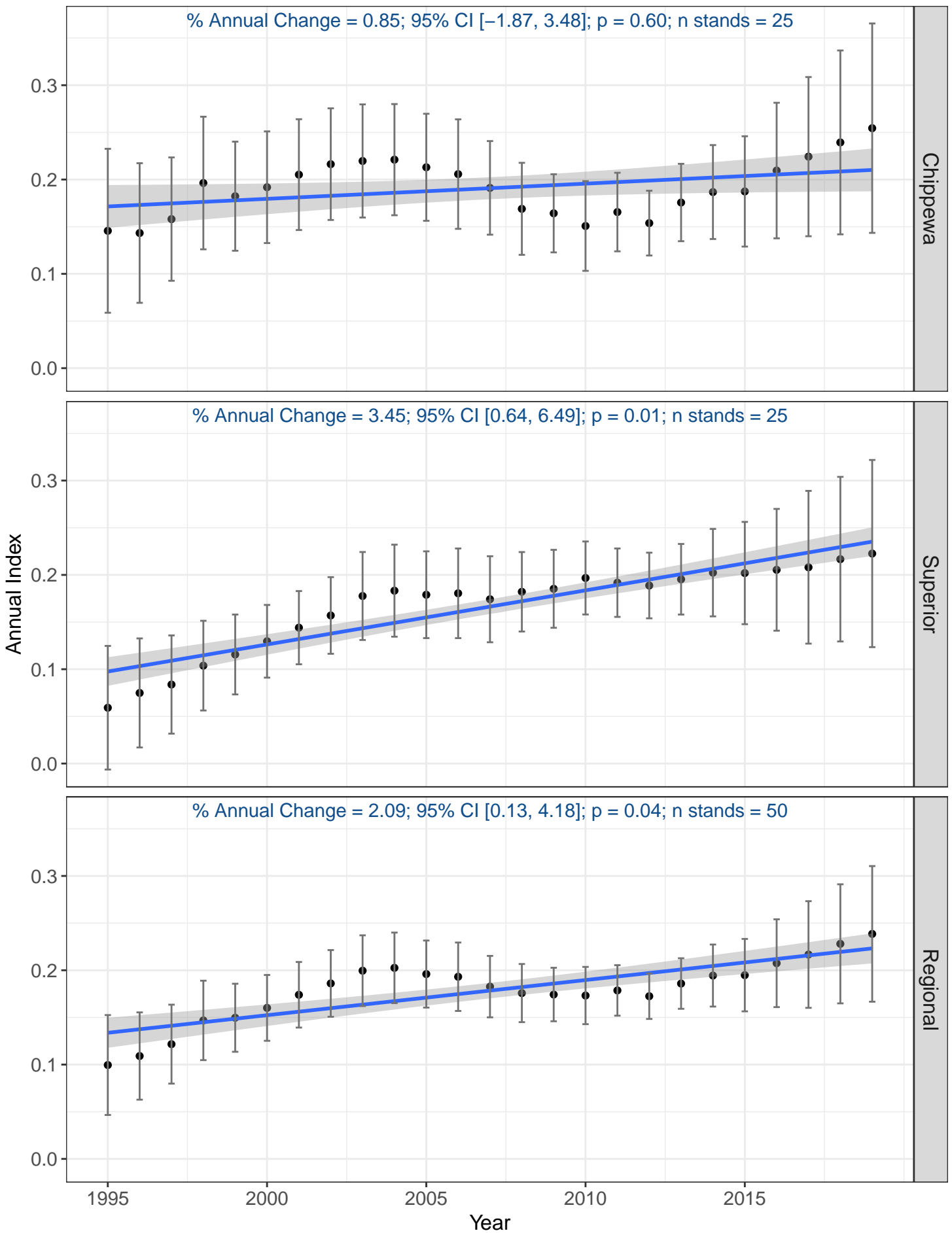

# Red-breasted Nuthatch

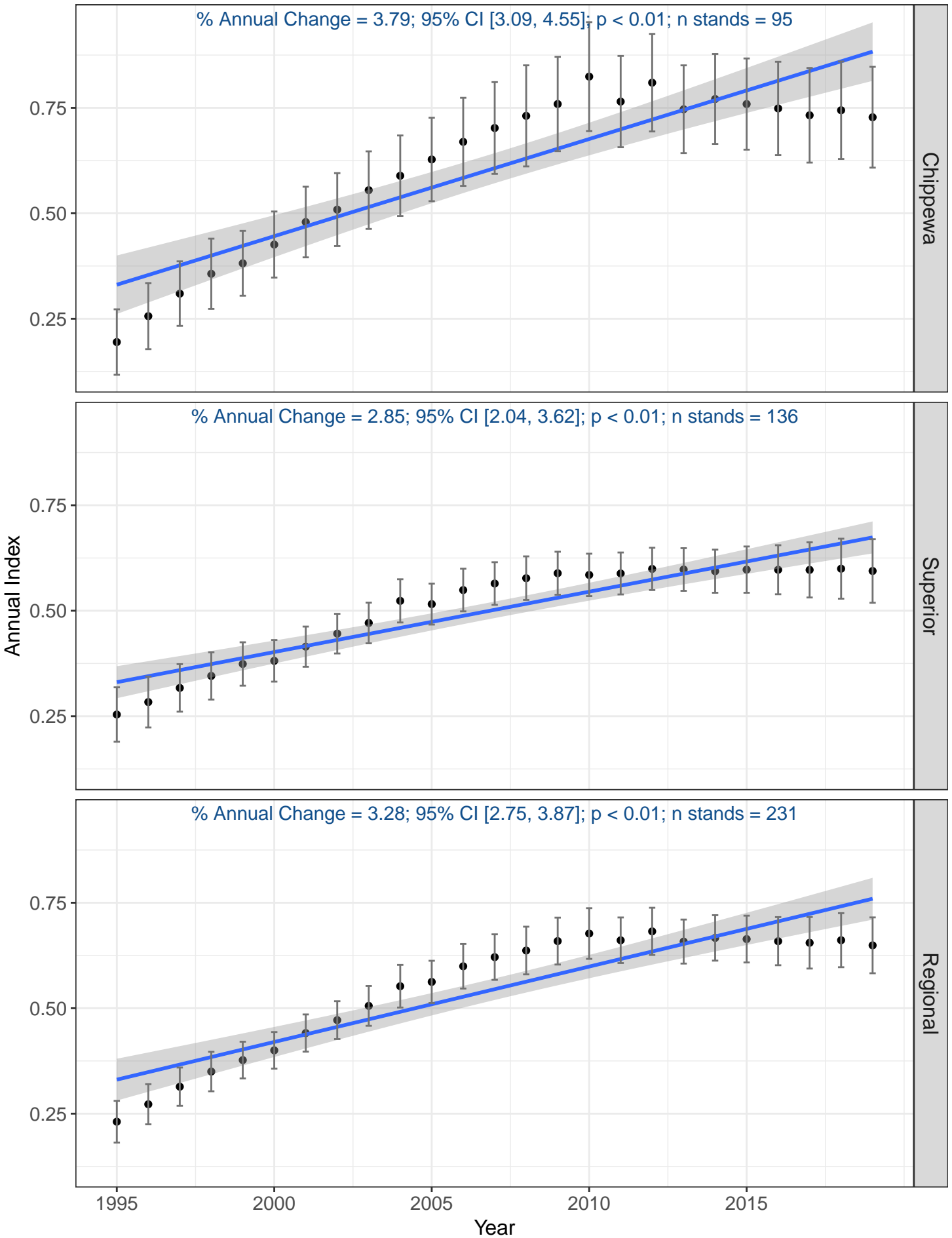

# Red-eyed Vireo

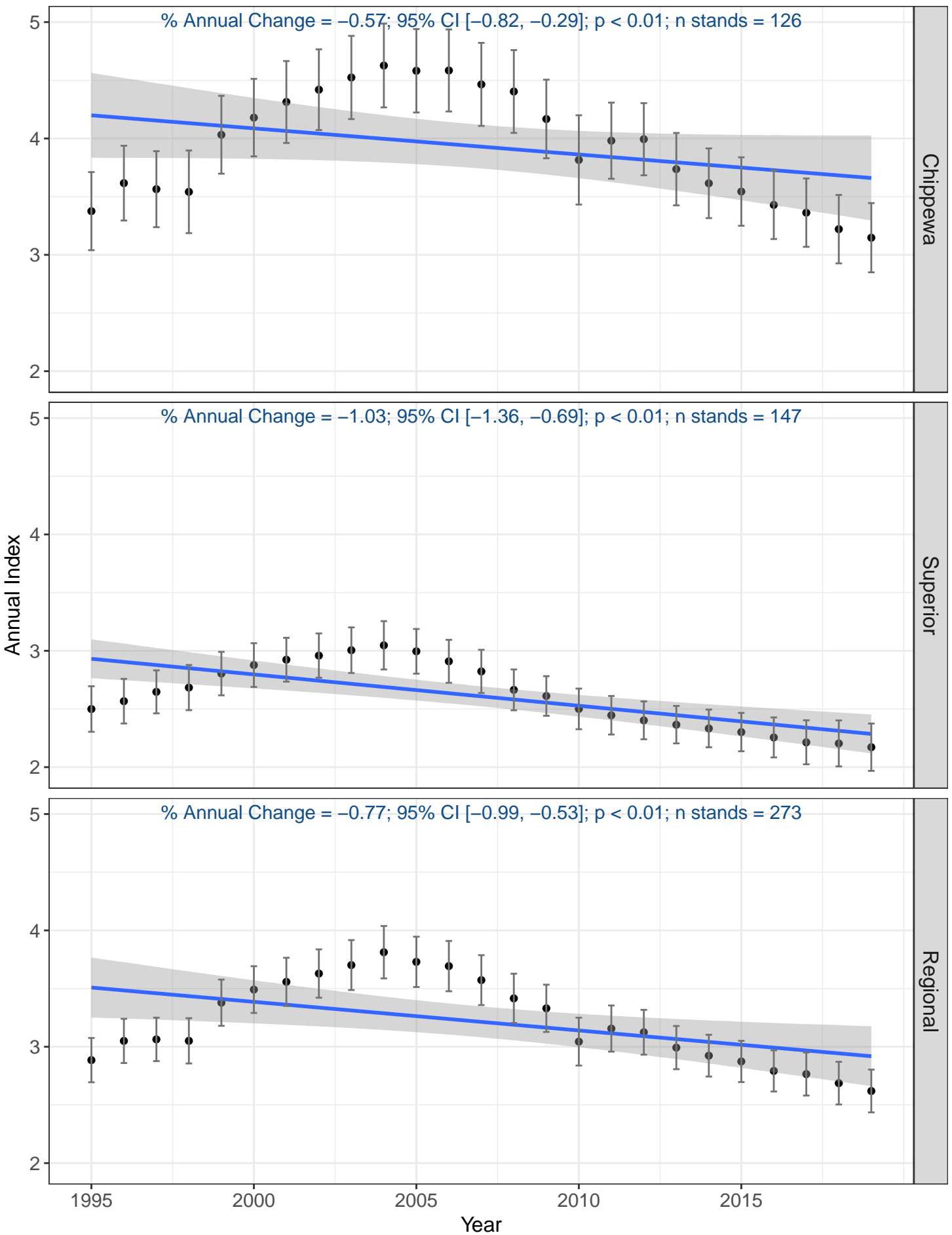

# Red-winged Blackbird

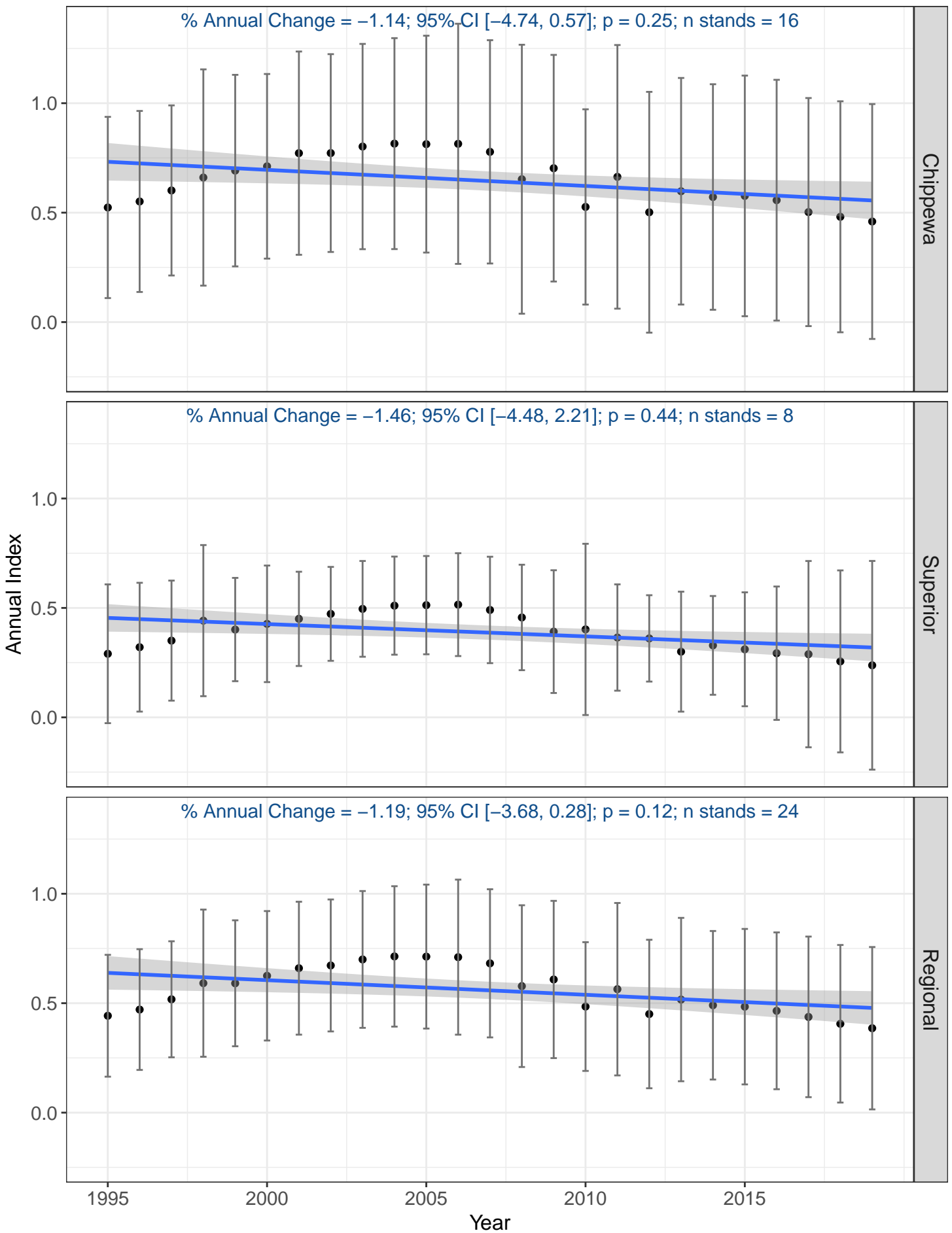

# Rose-breasted Grosbeak

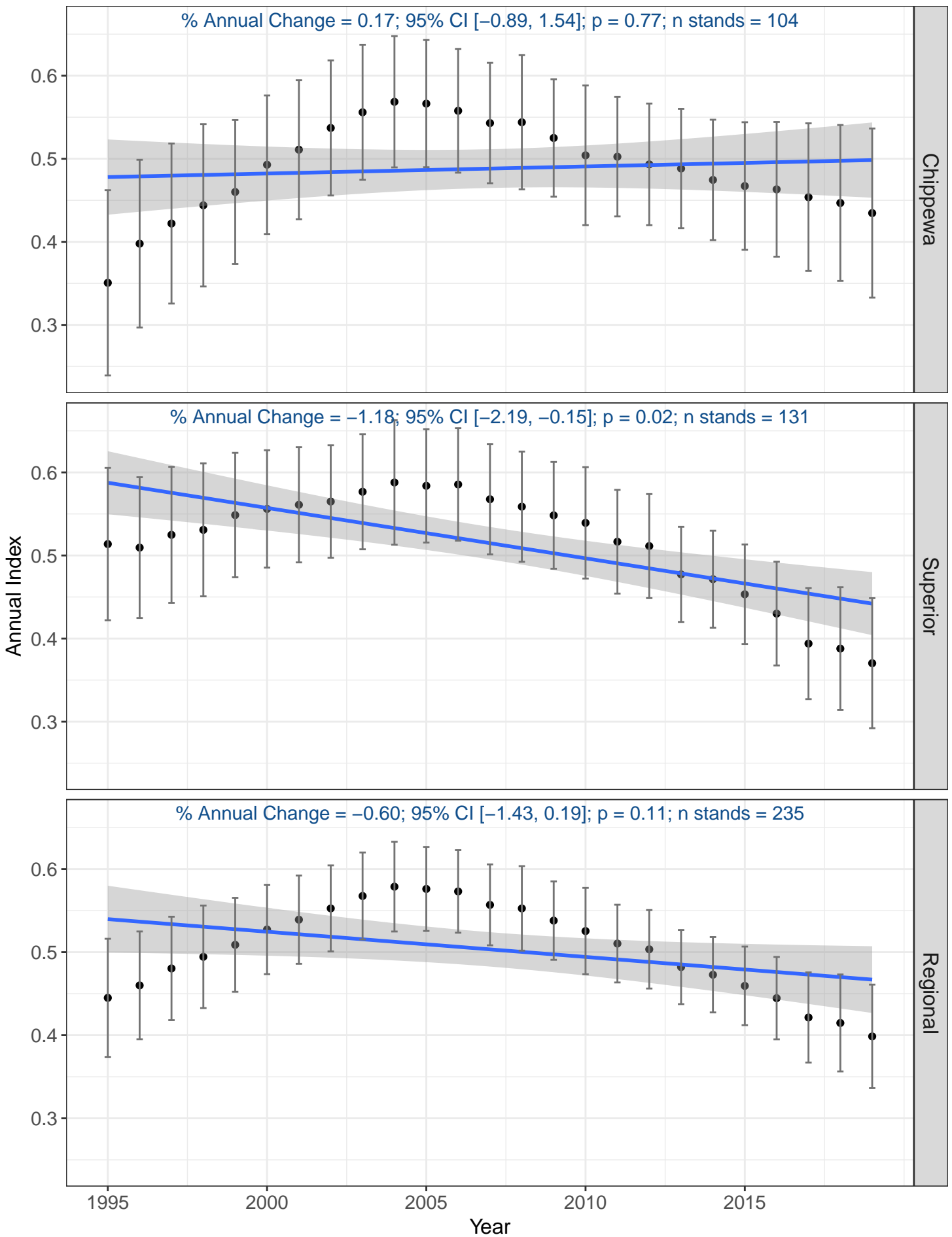

# Ruby-crowned Kinglet

% Annual Change = 7.52; 95% CI [6.22, 8.69];  $p < 0.01$ ; n stands = 46

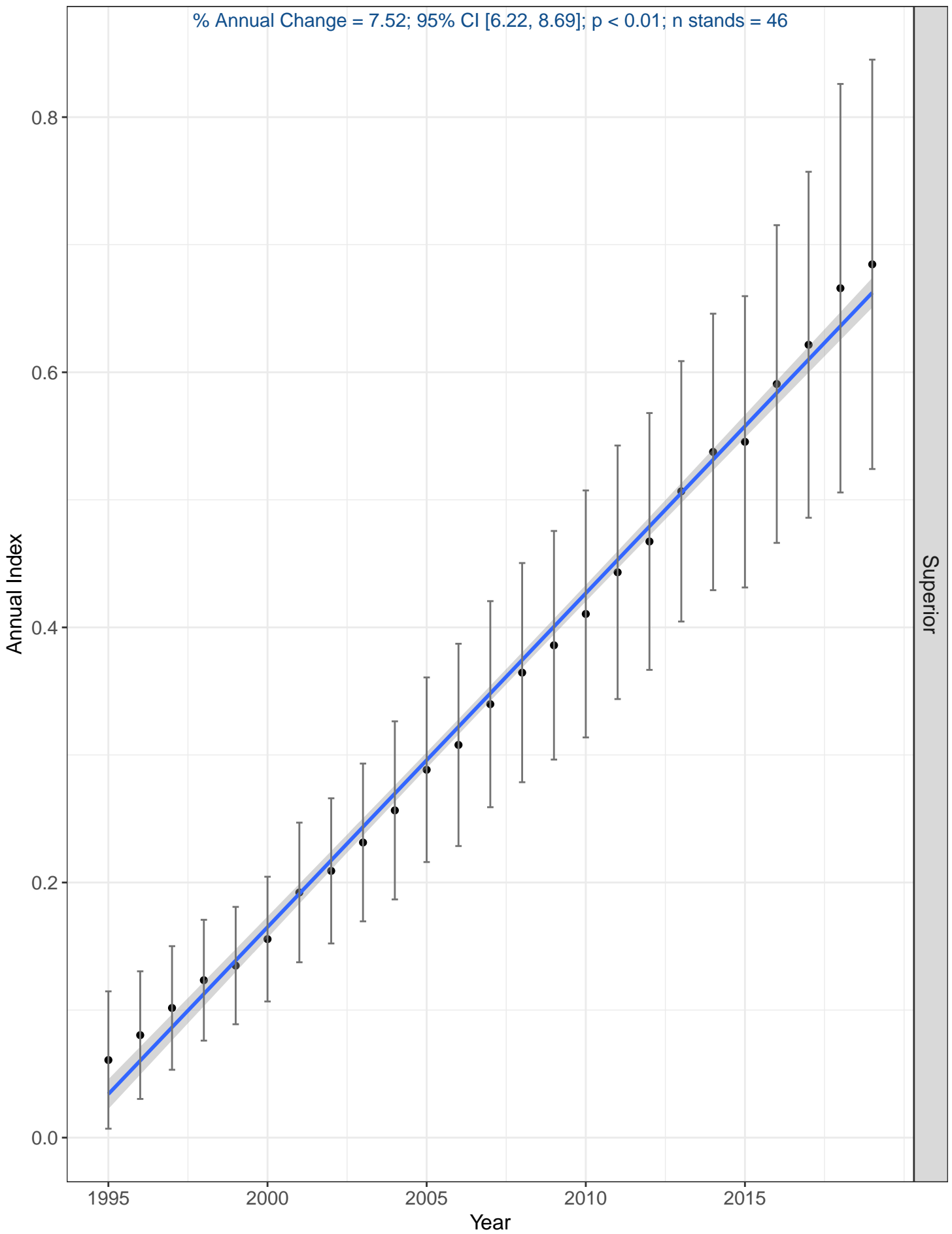

# Ruby-throated Hummingbird

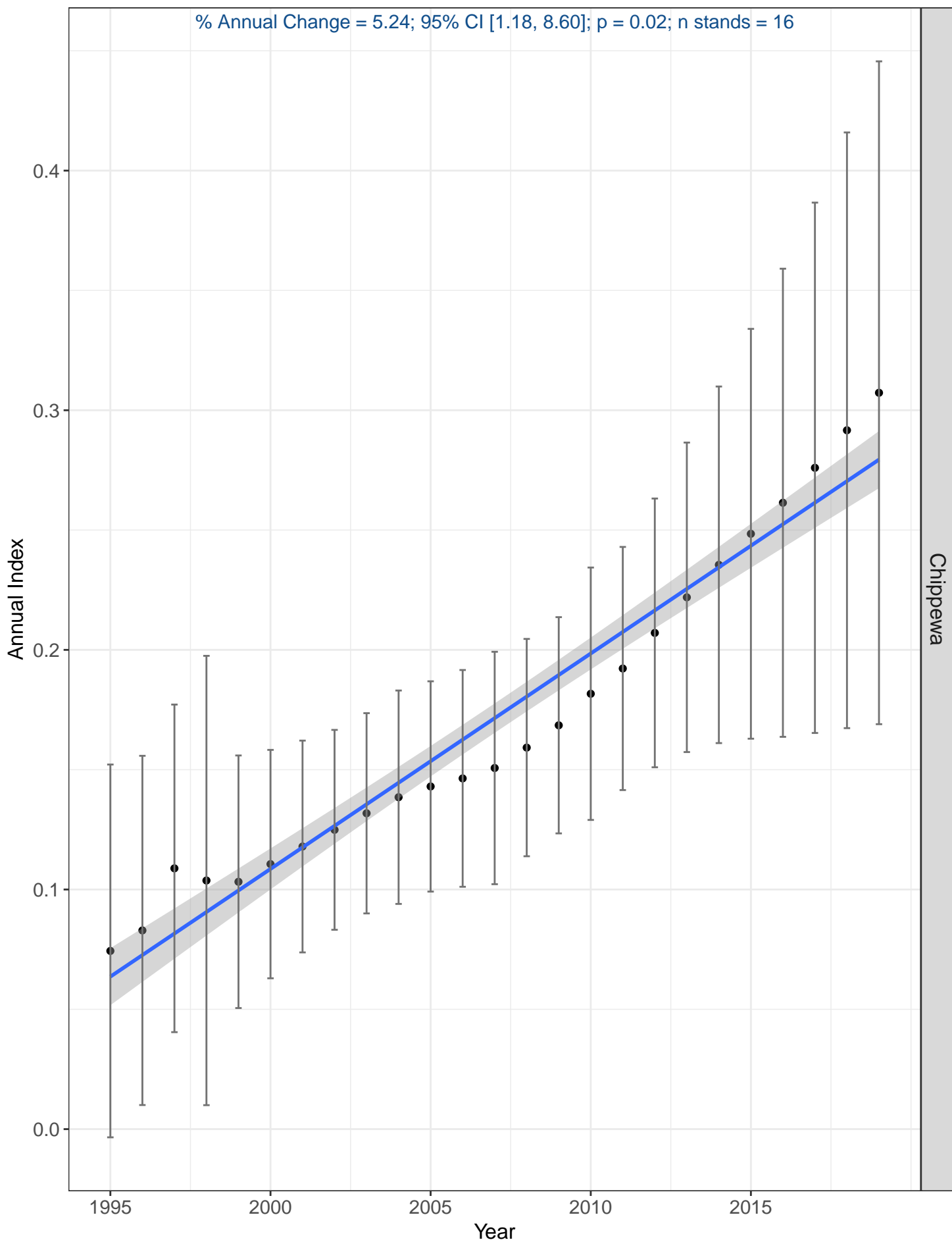

# Ruffed Grouse

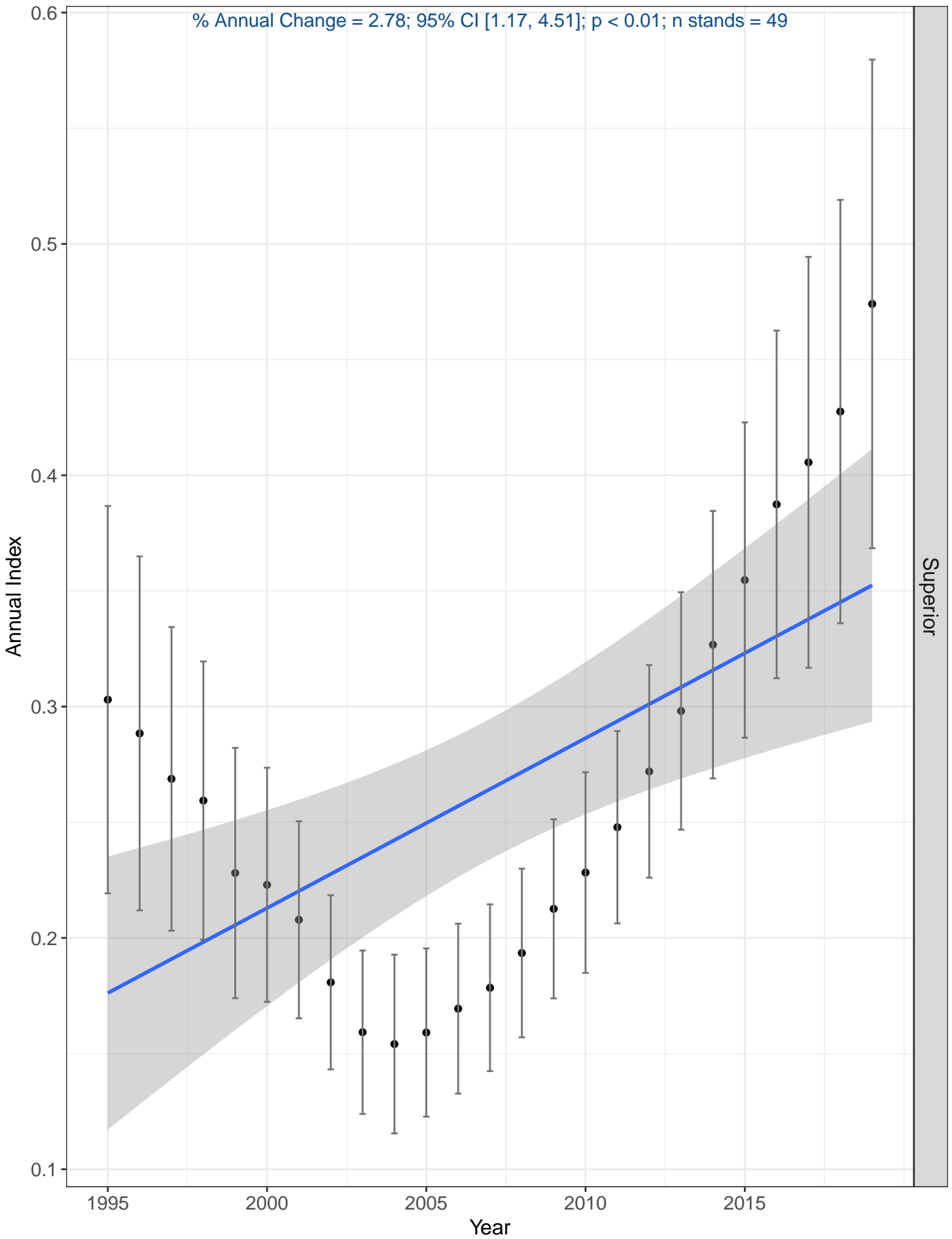

# Scarlet Tanager

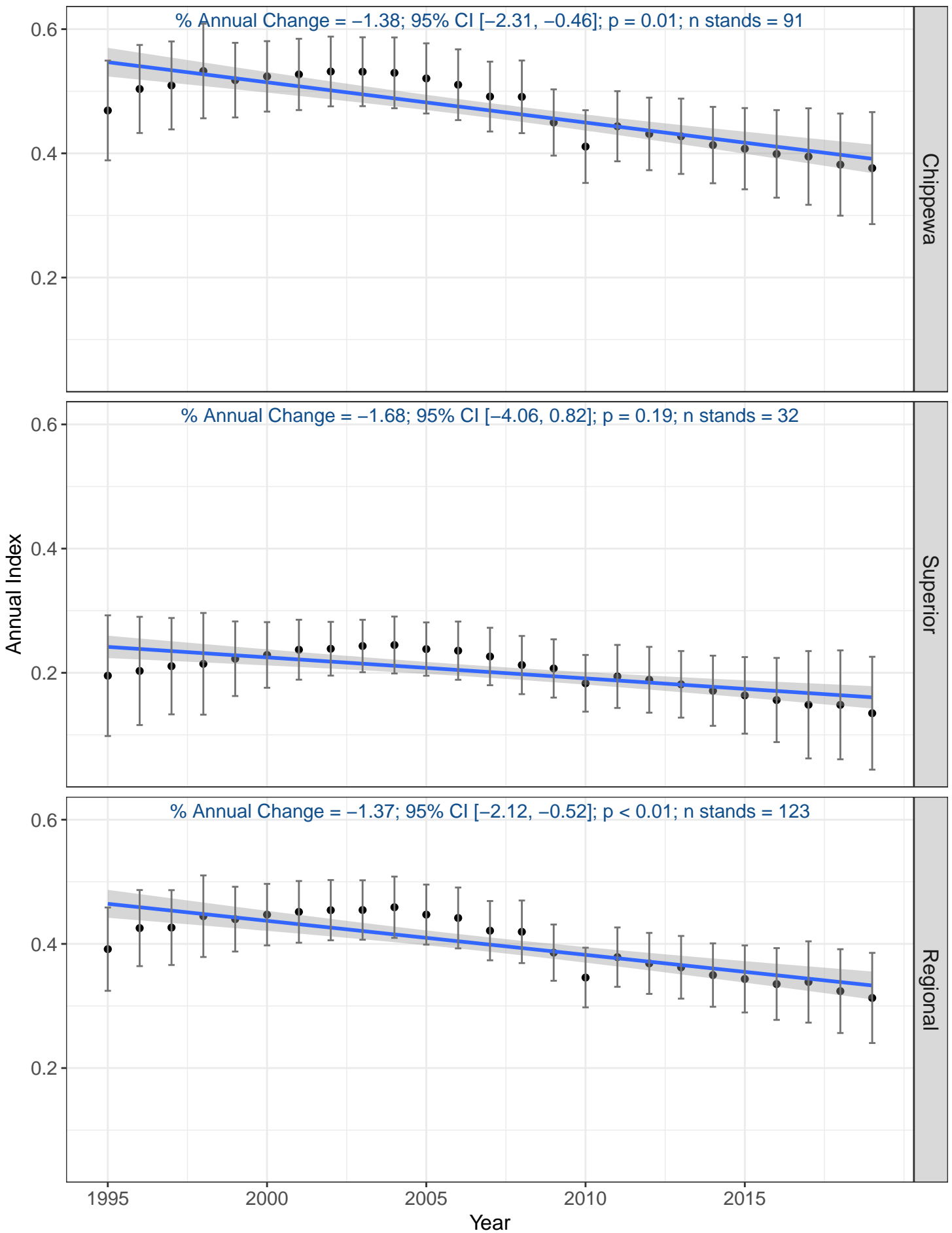

# Song Sparrow

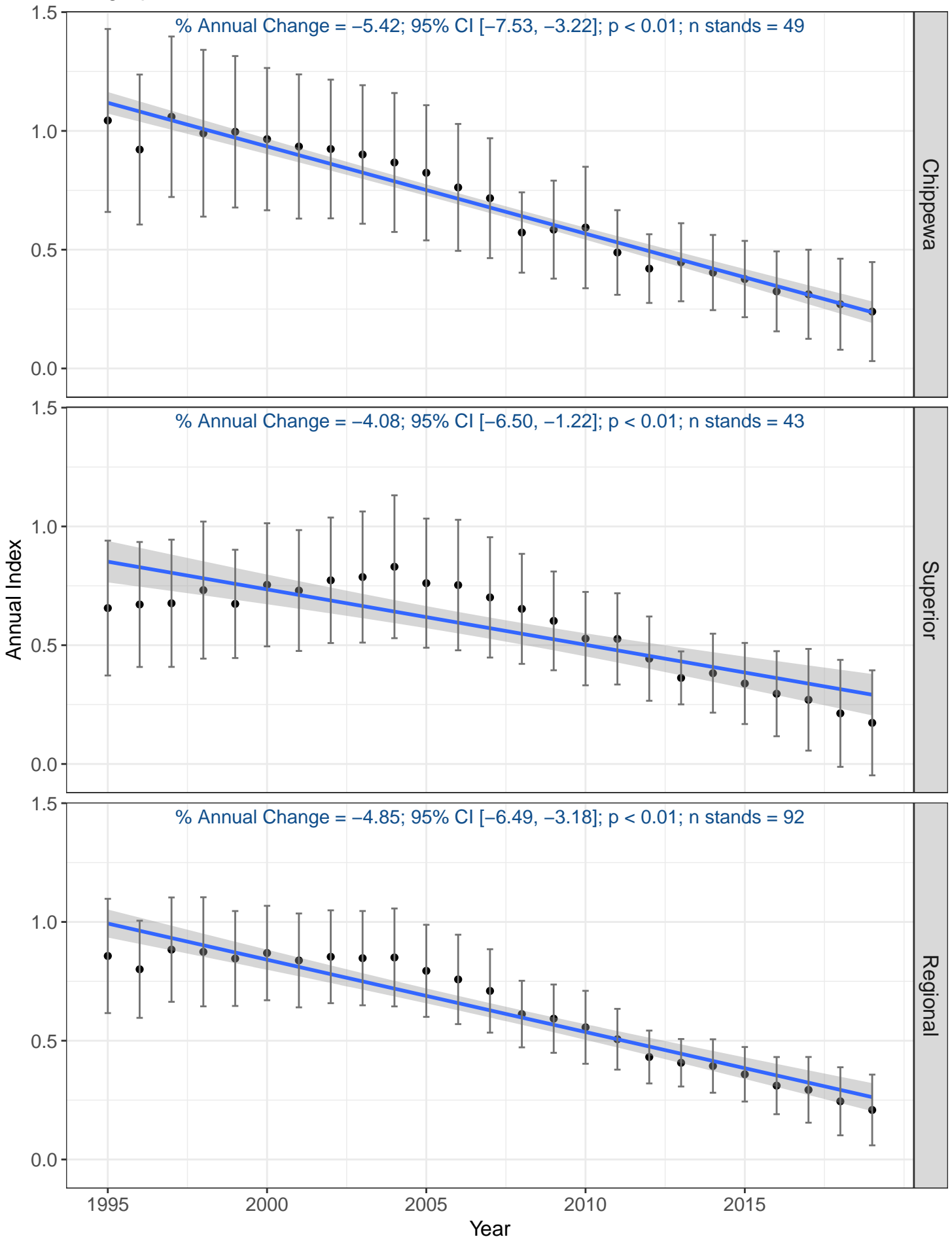

# Swainson's Thrush

% Annual Change =  $-3.97$ ; 95% CI  $[-4.92, -2.83]$ ;  $p < 0.01$ ; n stands = 73

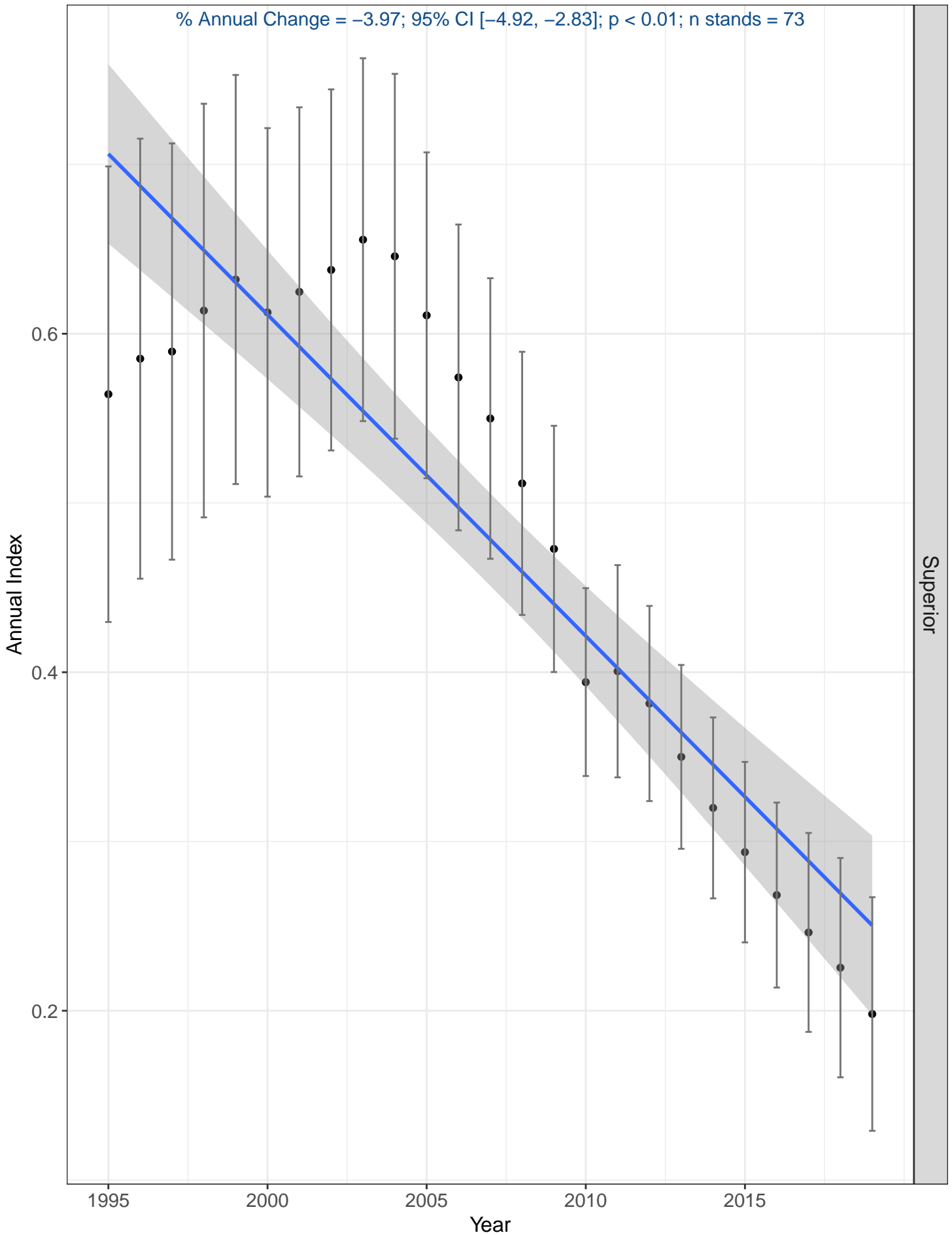

# Swamp Sparrow

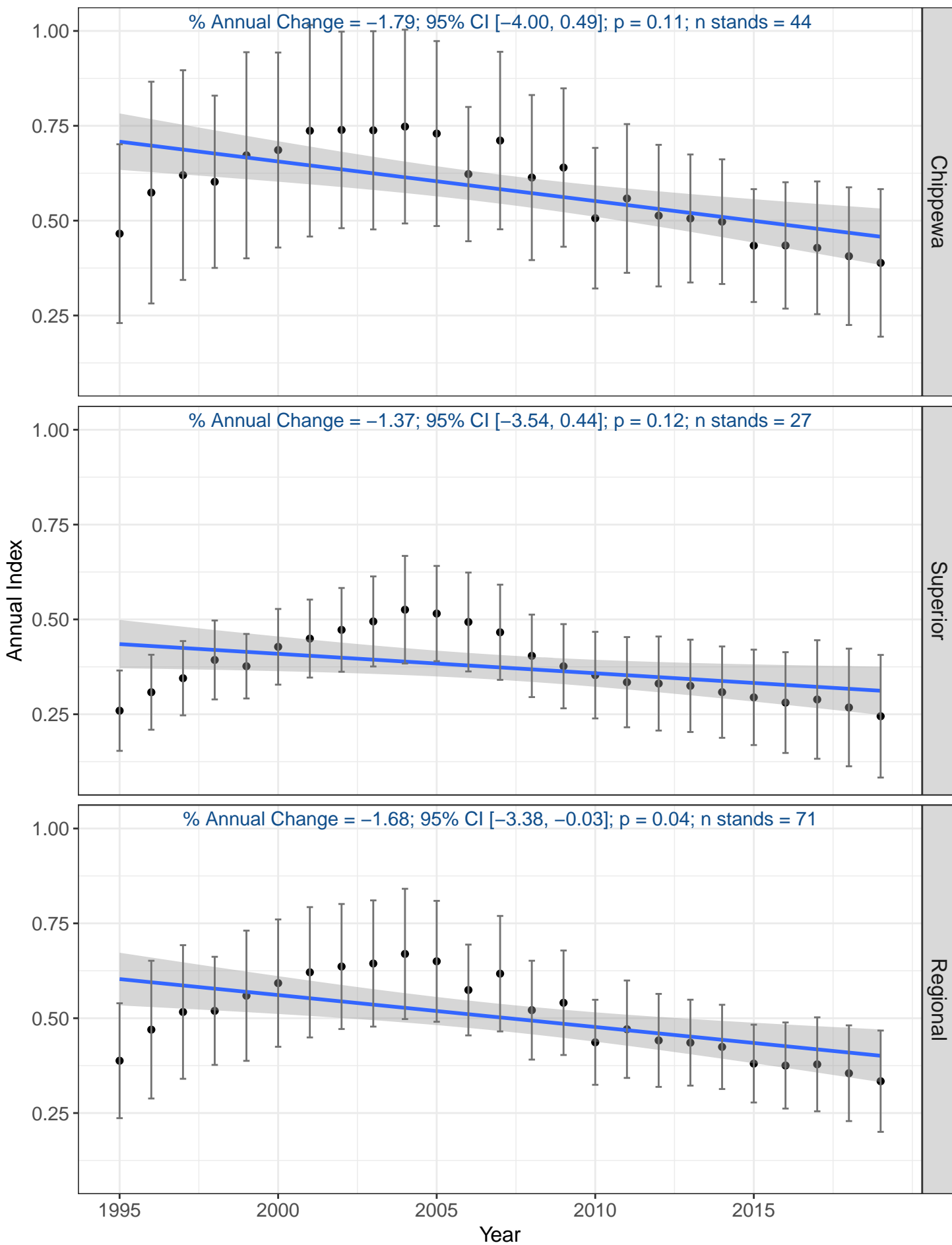

# Tennessee Warbler

% Annual Change = 9.73; 95% CI [7.09, 11.82];  $p < 0.01$ ; n stands = 28

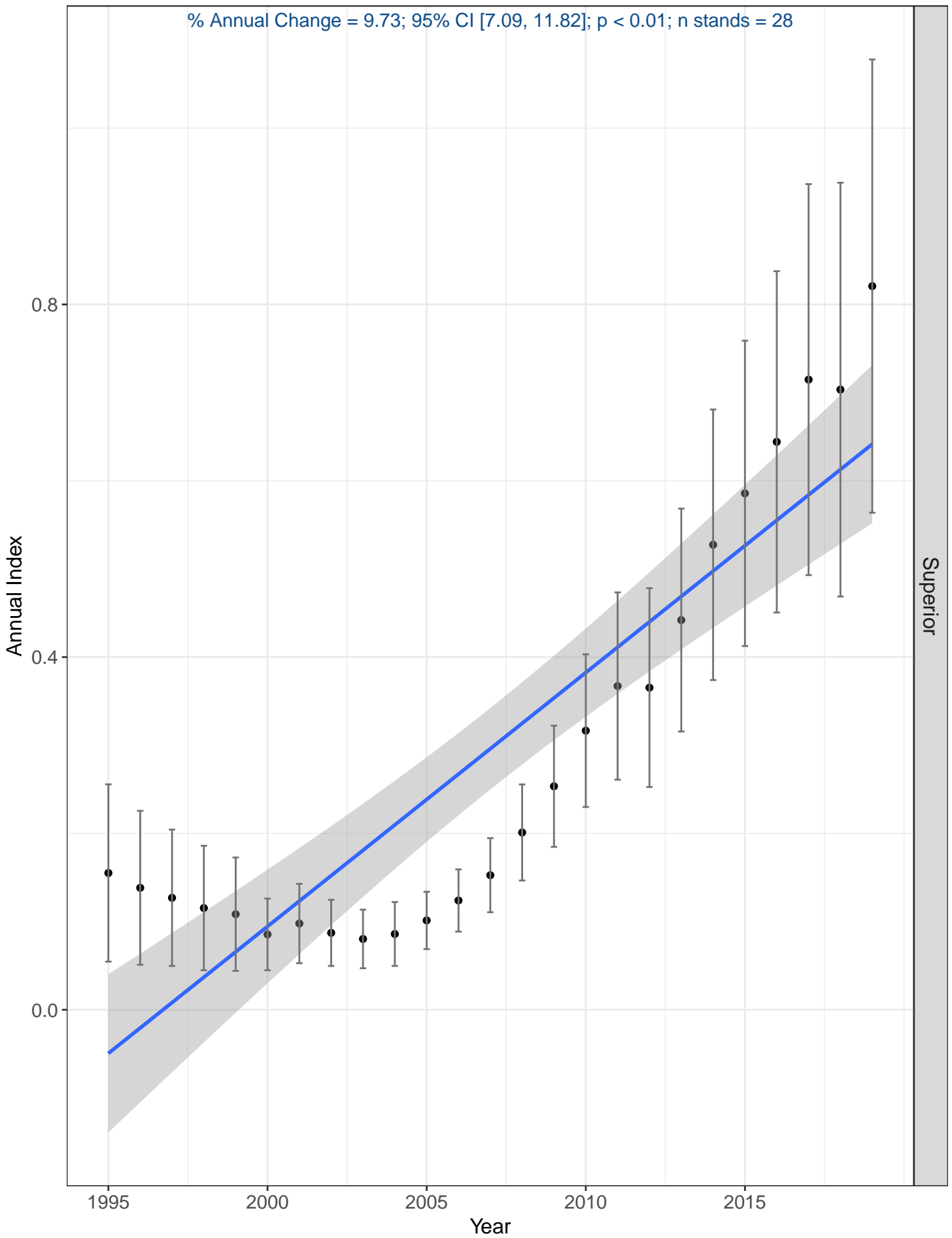

# Veery

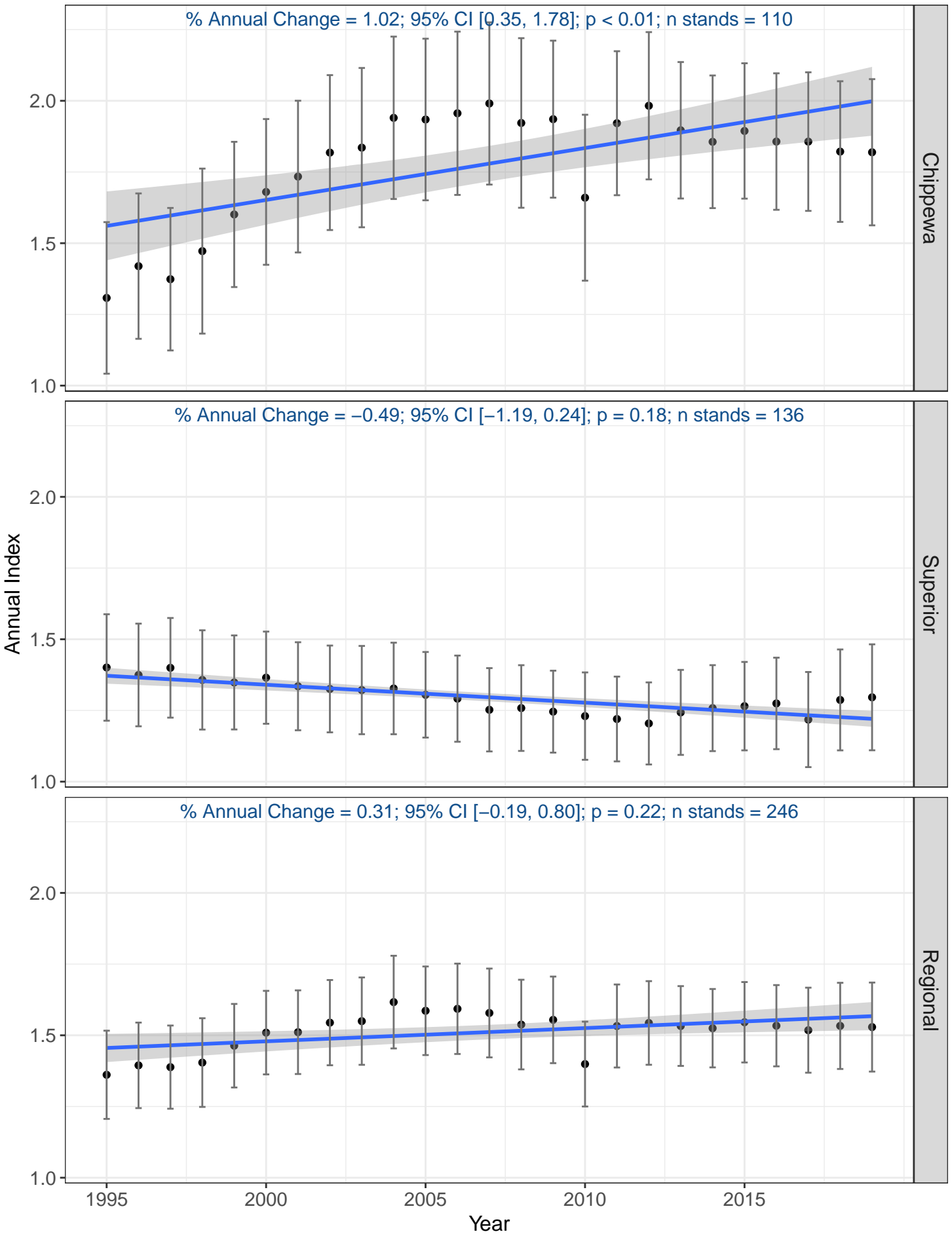

# White-breasted Nuthatch

% Annual Change = 0.30; 95% CI [-1.55, 2.11]; p = 0.79; n stands = 44

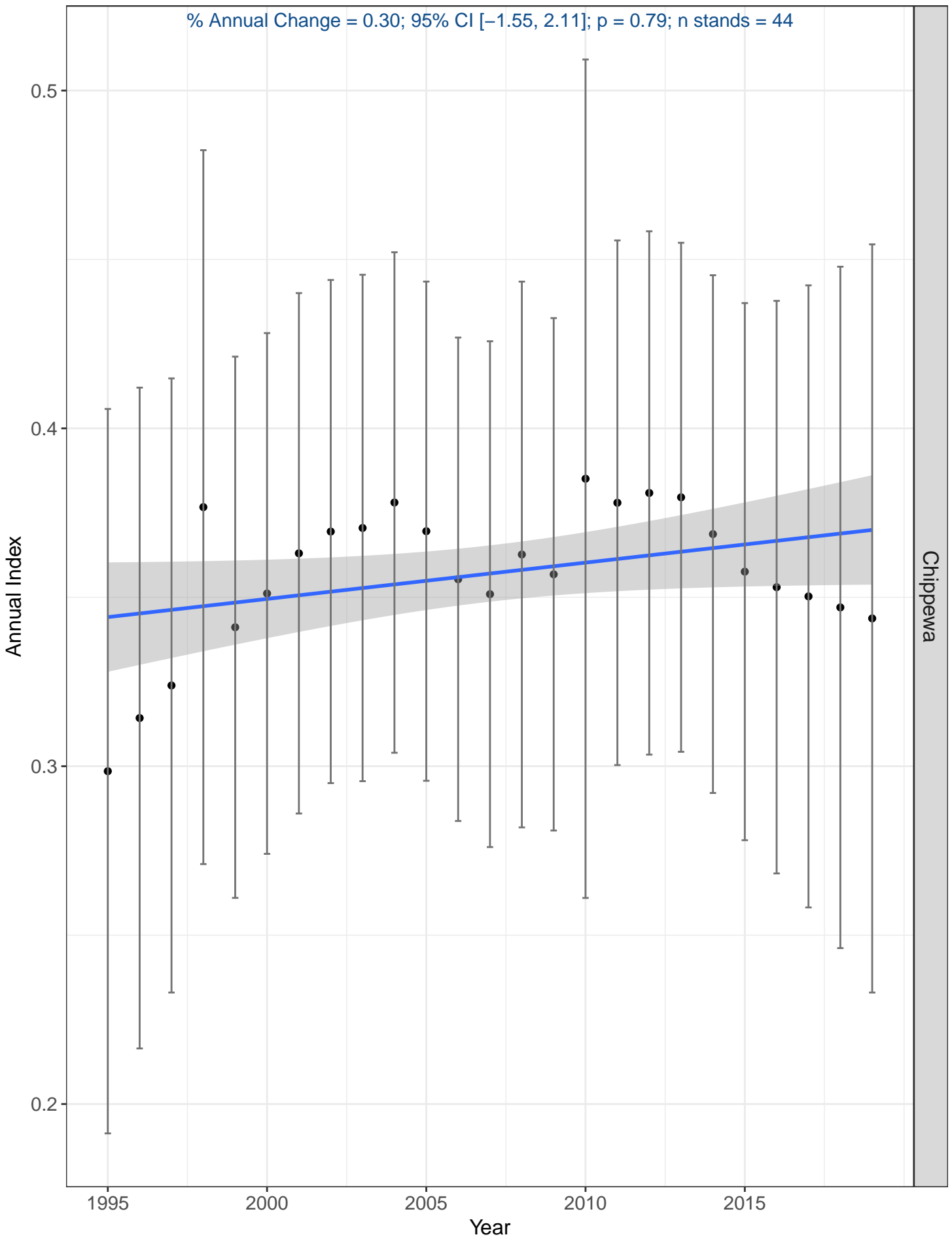

# White-throated Sparrow

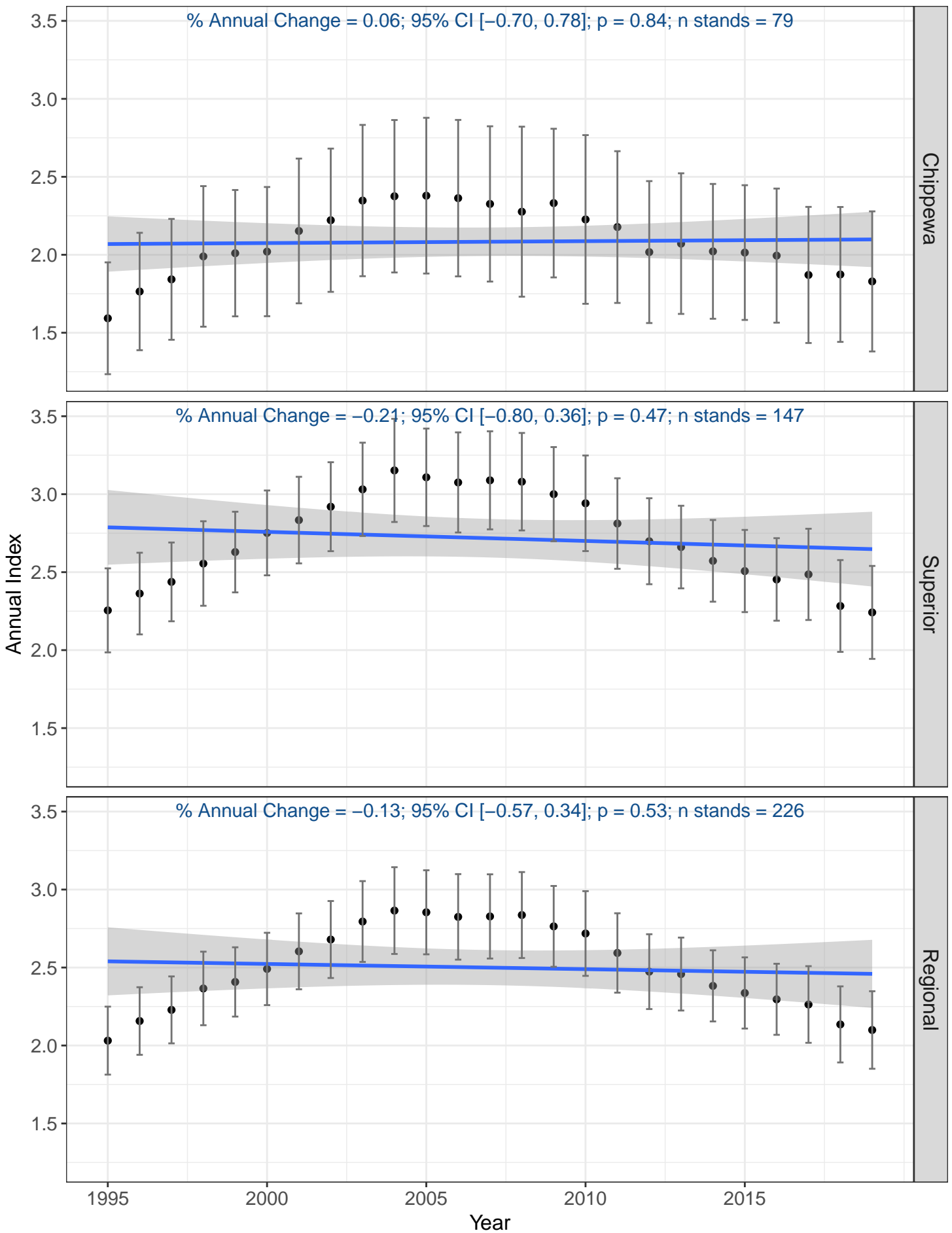

# Wilson's Snipe

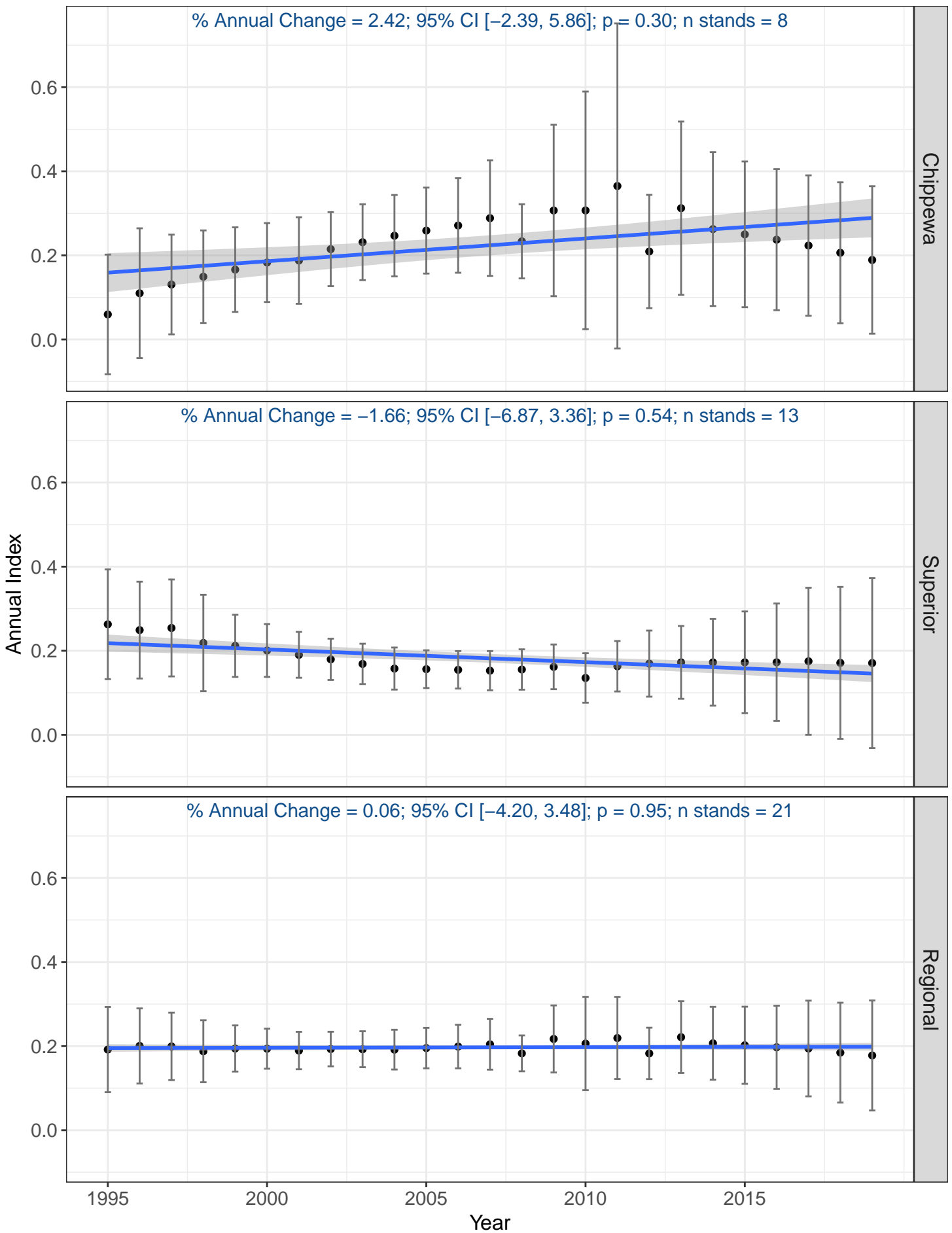

# Winter Wren

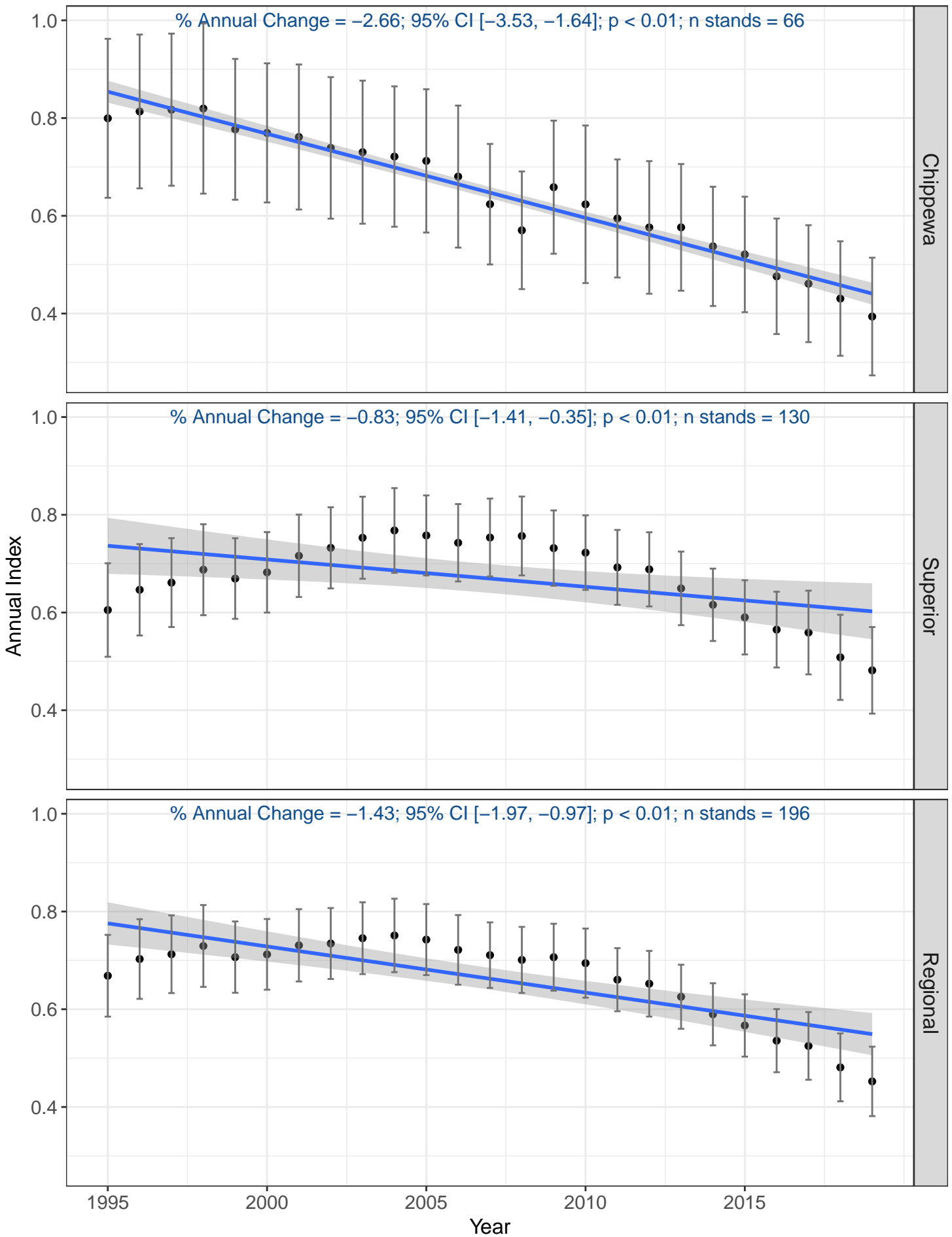

# Wood Thrush

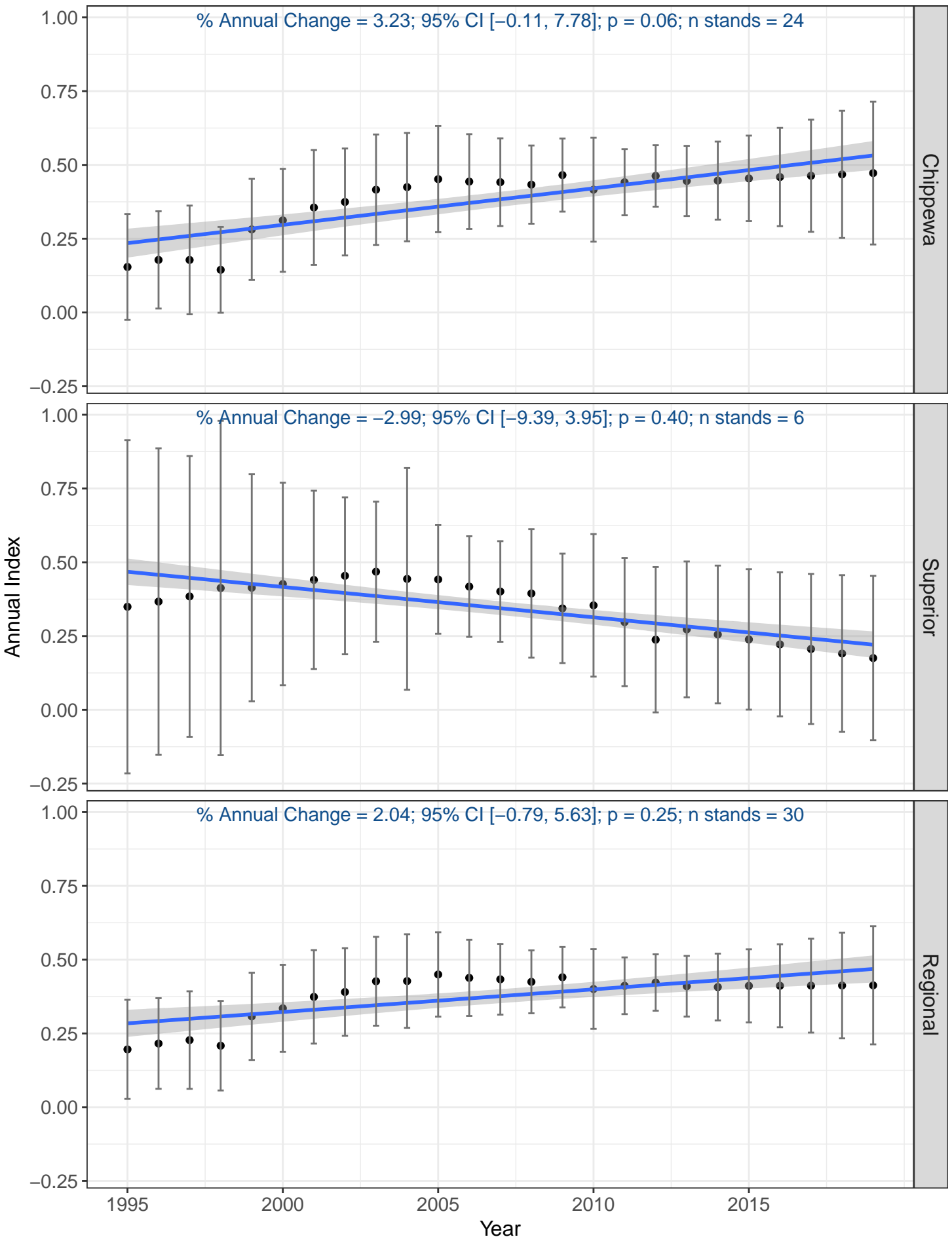

# Yellow-bellied Flycatcher

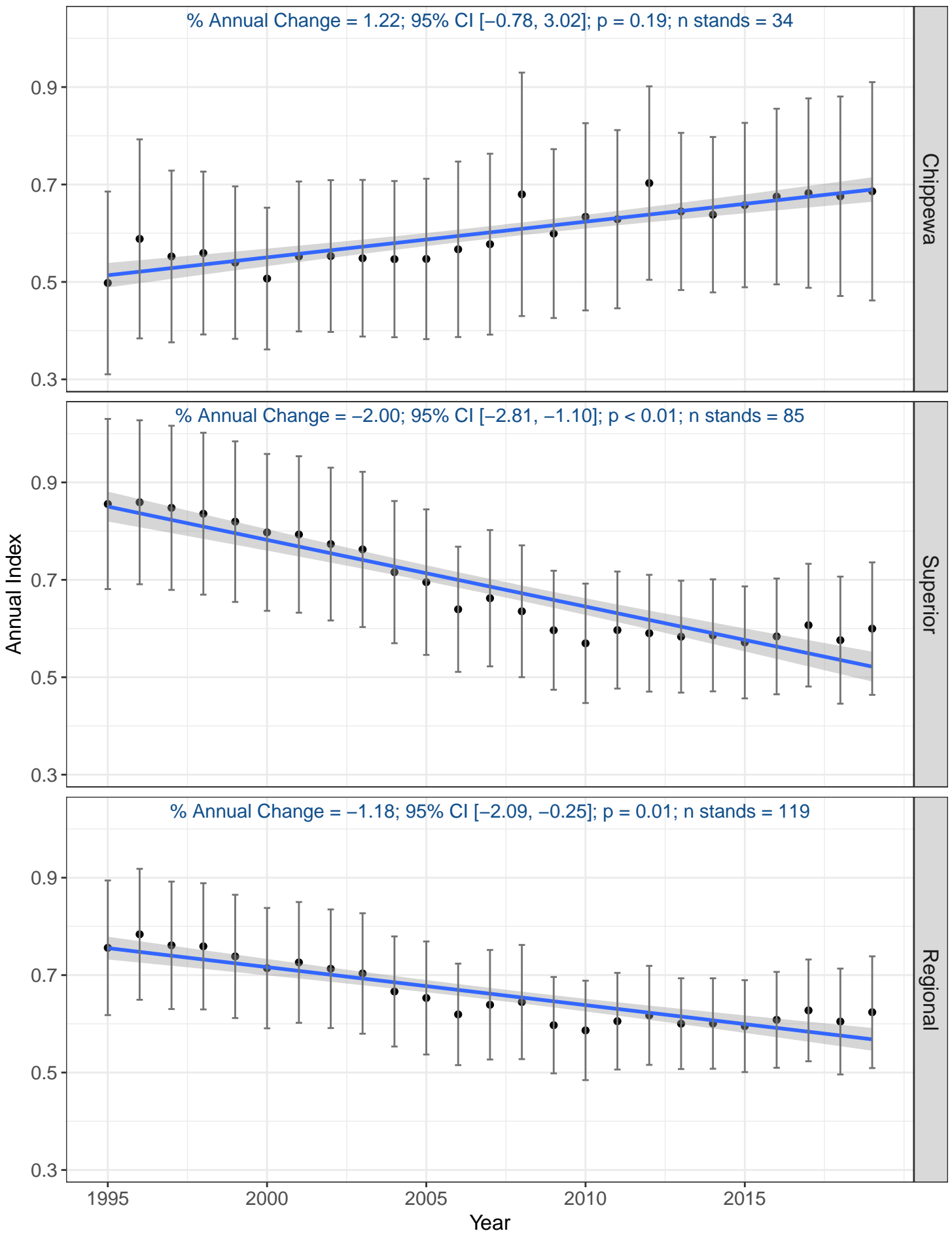

# Yellow-bellied Sapsucker

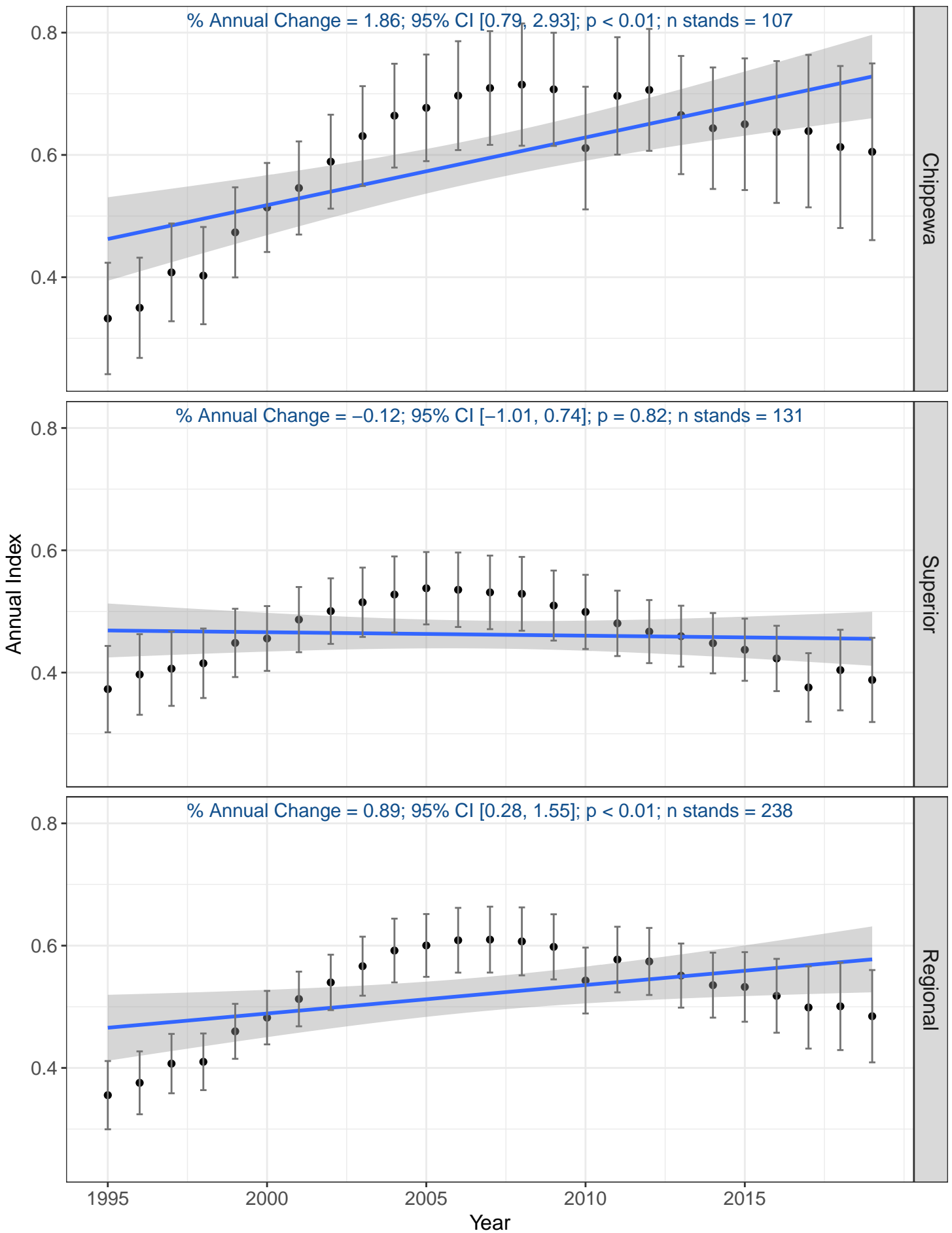

# Yellow-rumped Warbler (Myrtle)

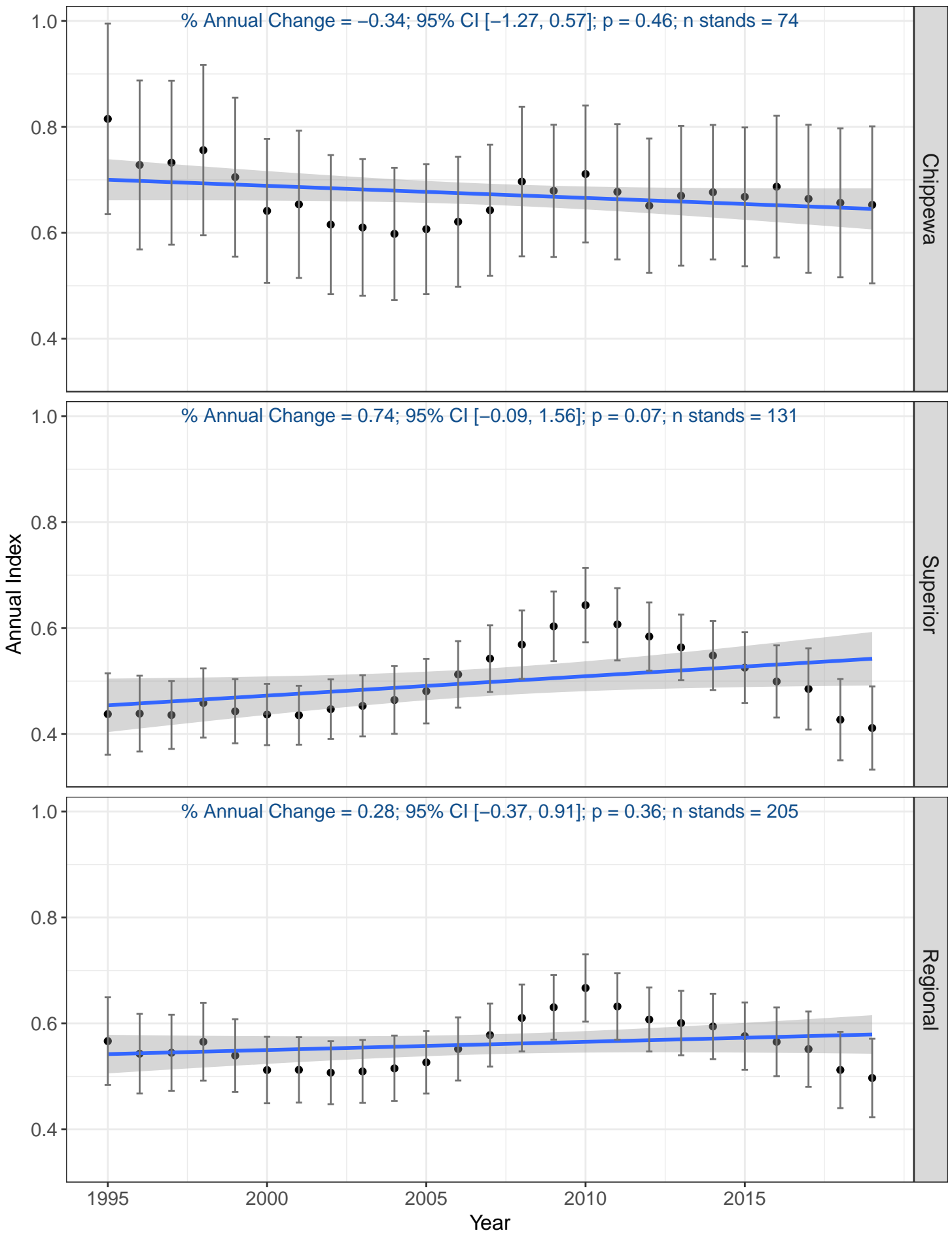

# Yellow-throated Vireo

% Annual Change = -0.47; 95% CI [-2.53, 1.71]; p = 0.60; n stands = 48

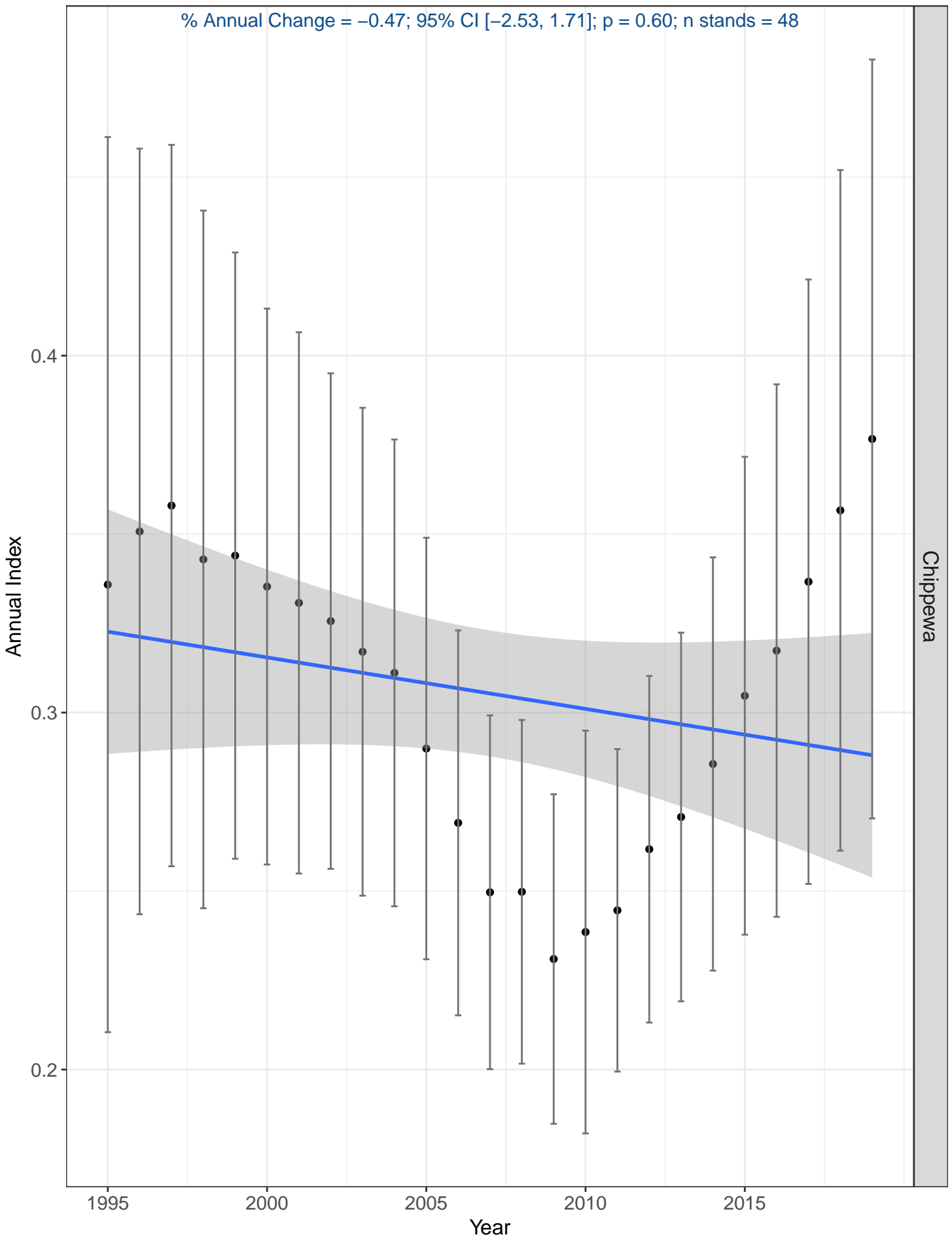

# Yellow Warbler

% Annual Change = 0.32; 95% CI [-3.75, 3.79]; p = 0.84; n stands = 18

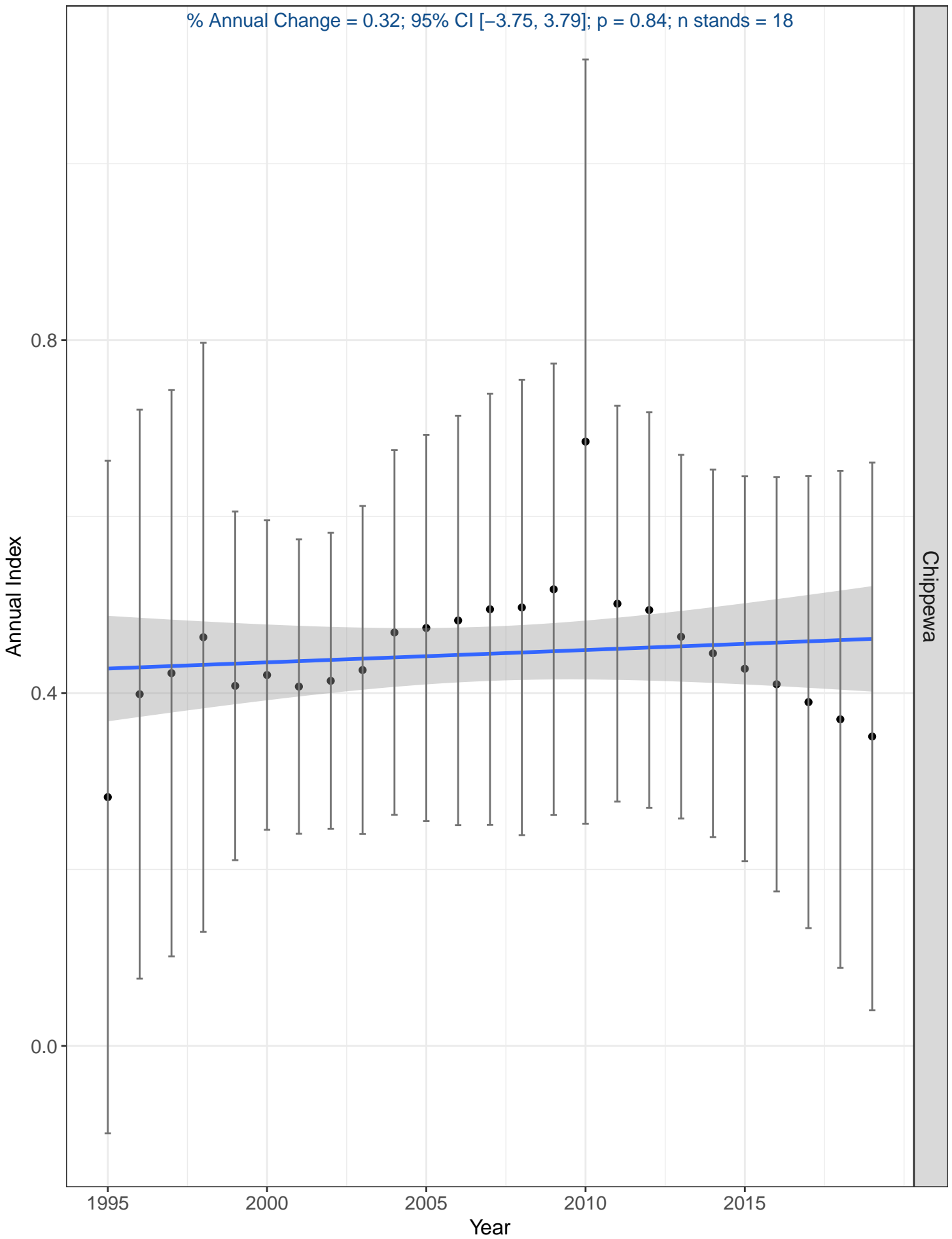

# Coniferous forest species

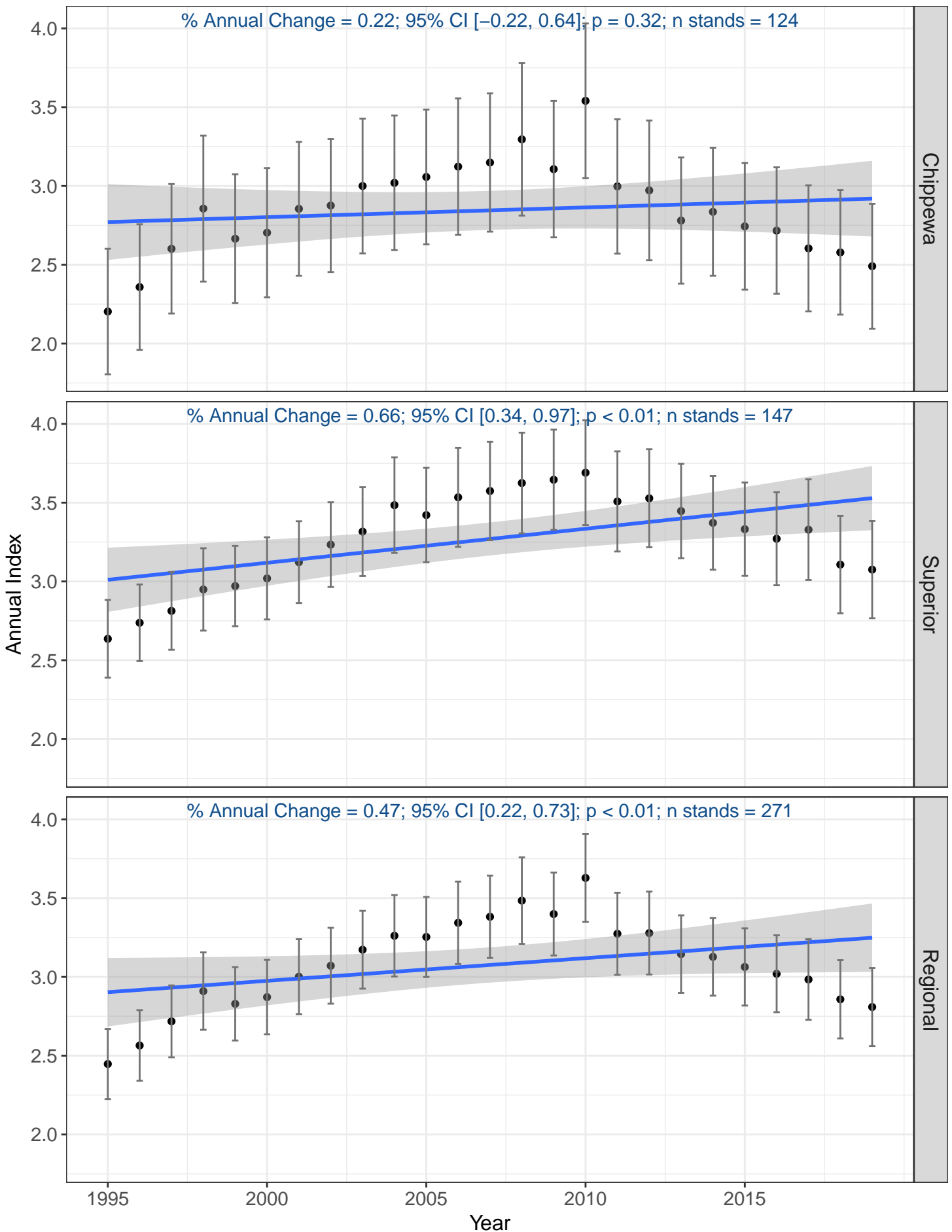

# Deciduous forest species

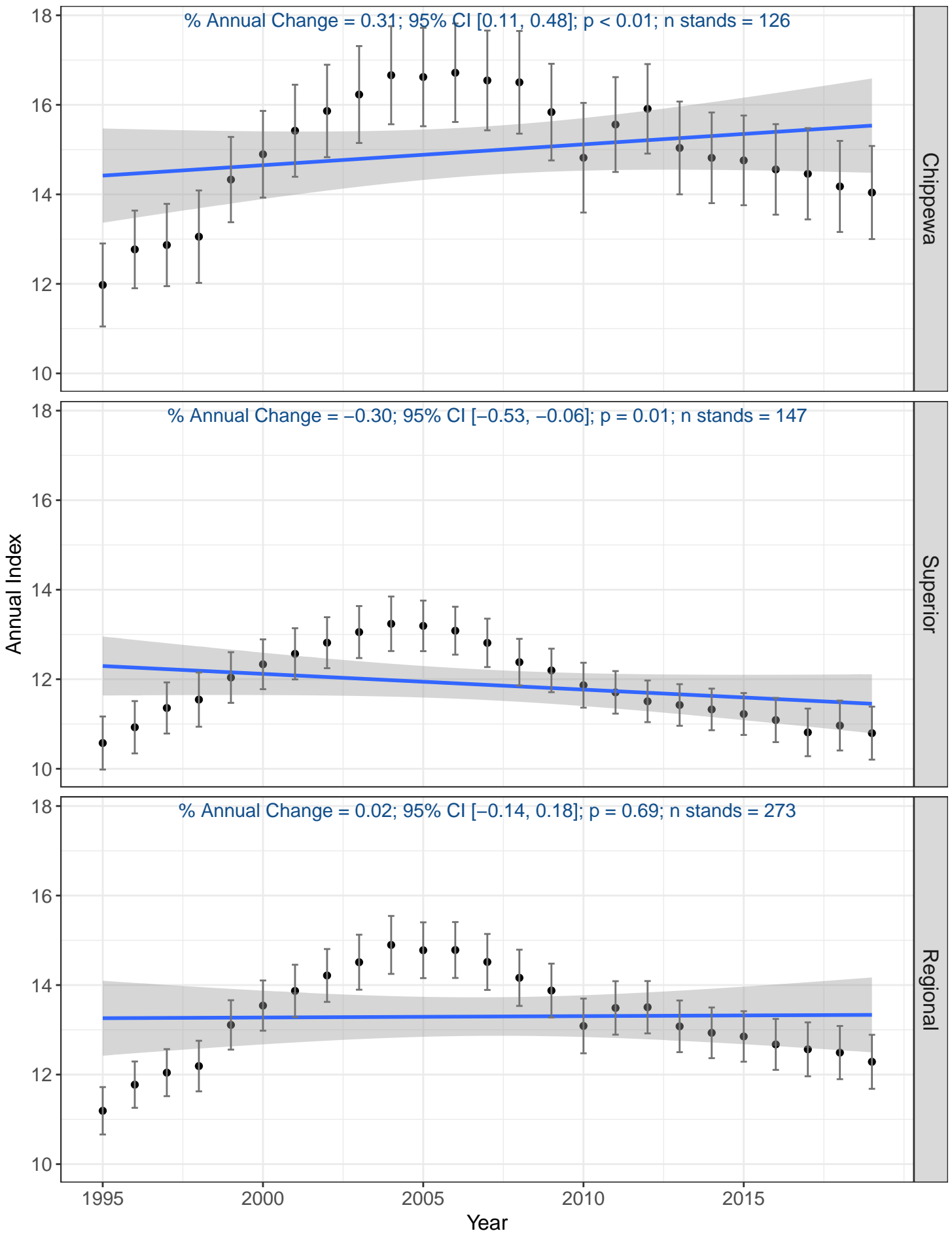

# Early-successional species

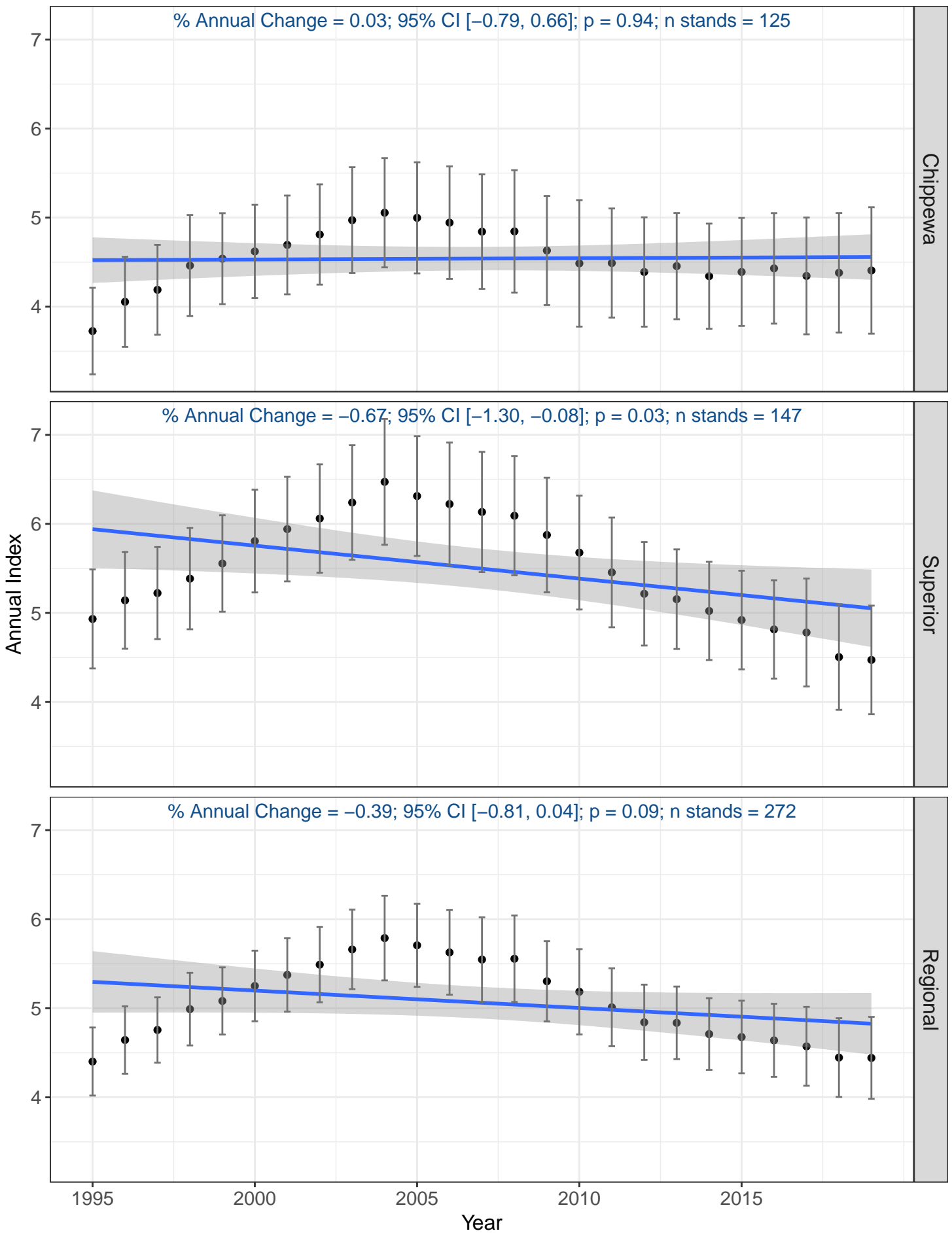

# Lowland-conifer species

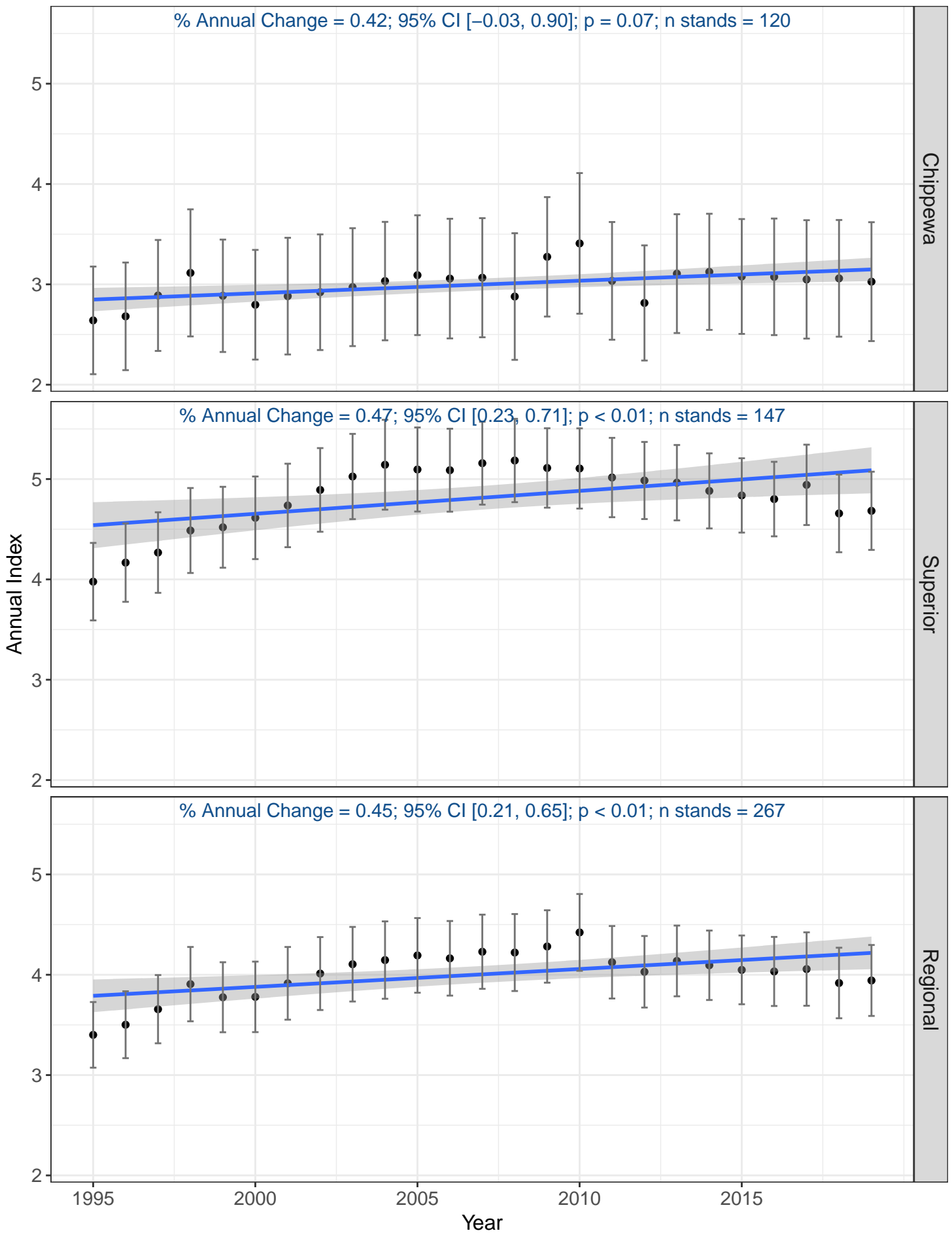

# Mixed forest species

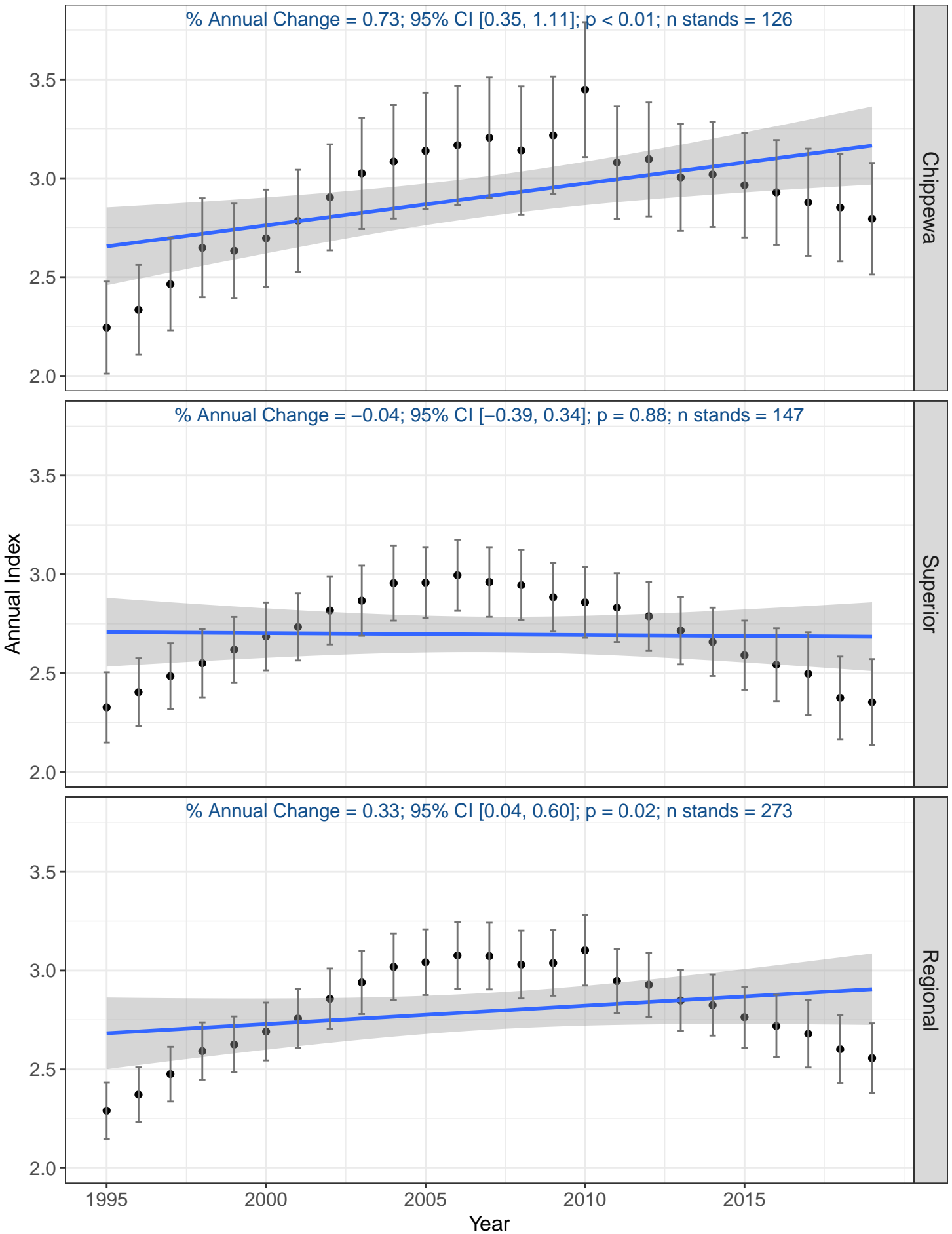

# Long-distance migrants

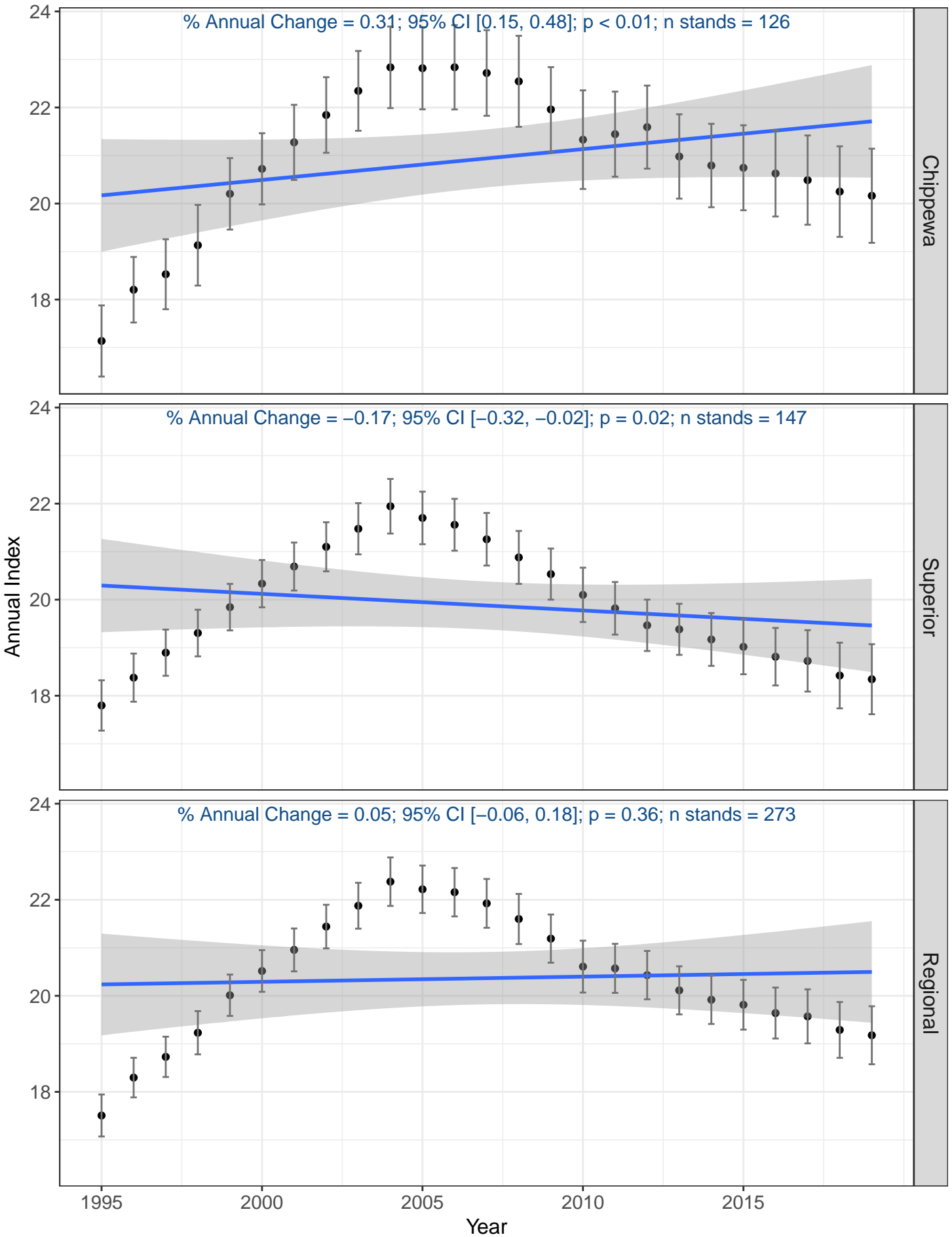

# Permanent residents

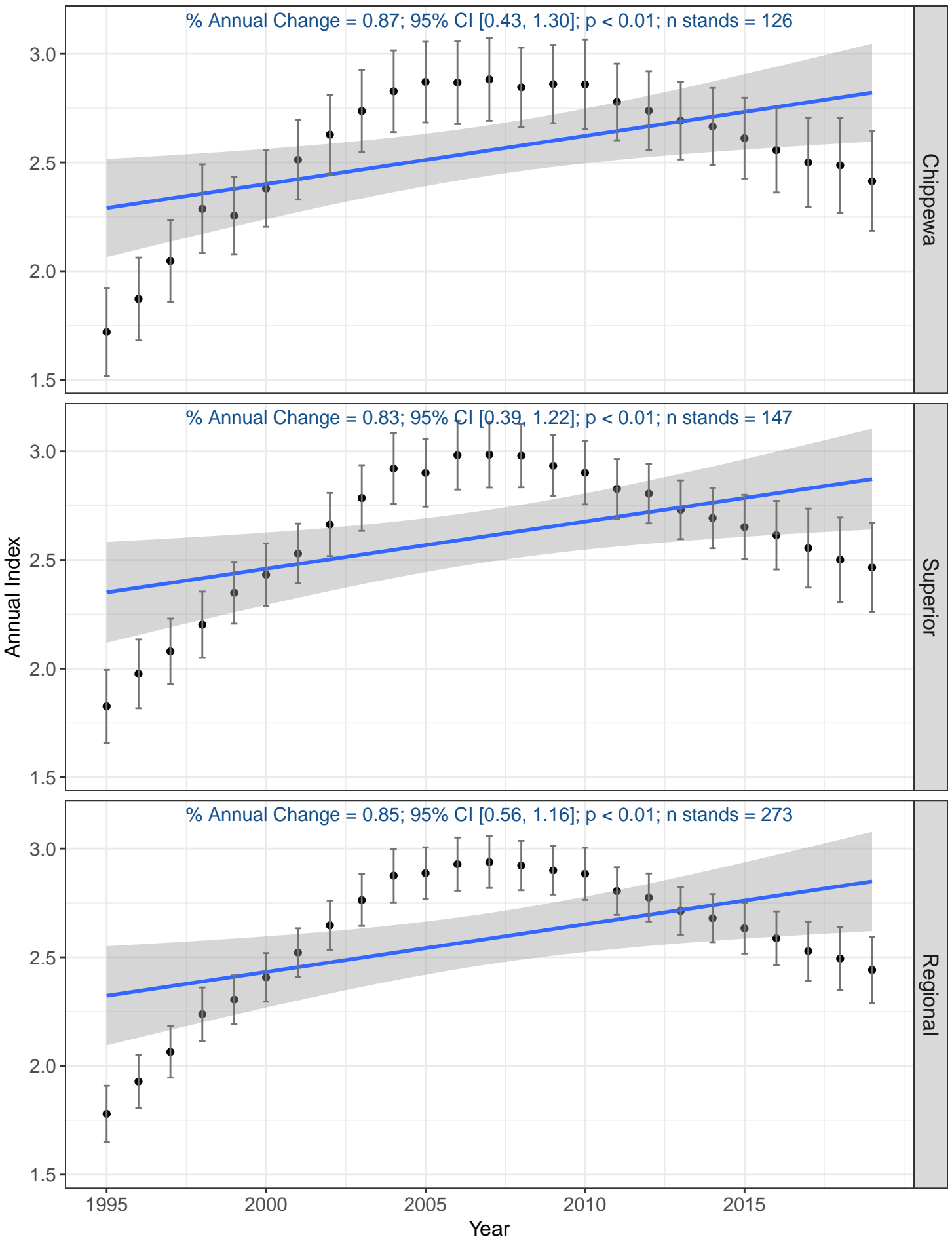

# Short-distance migrants

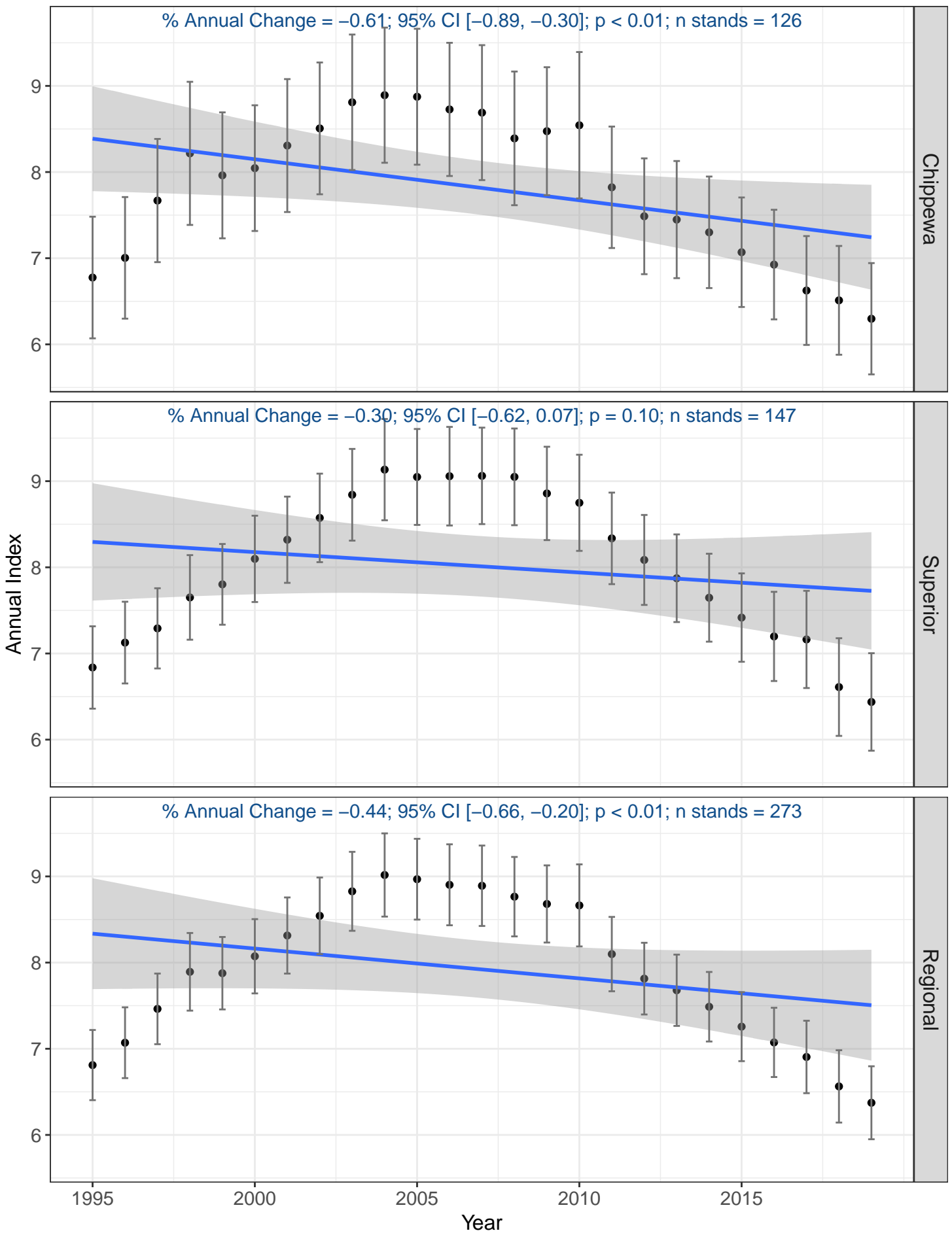

# Canopy nesting species

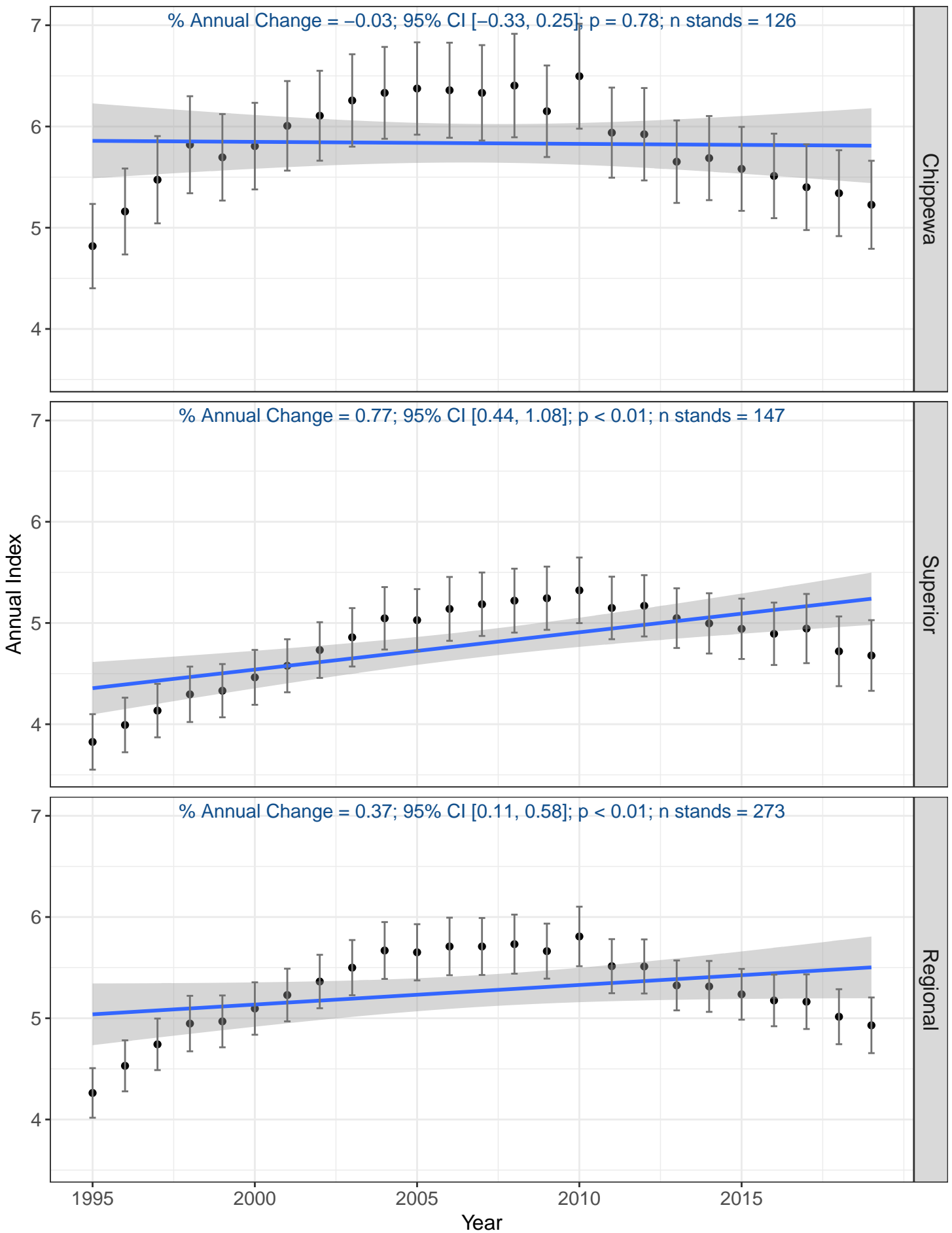

# Cavity nesting species

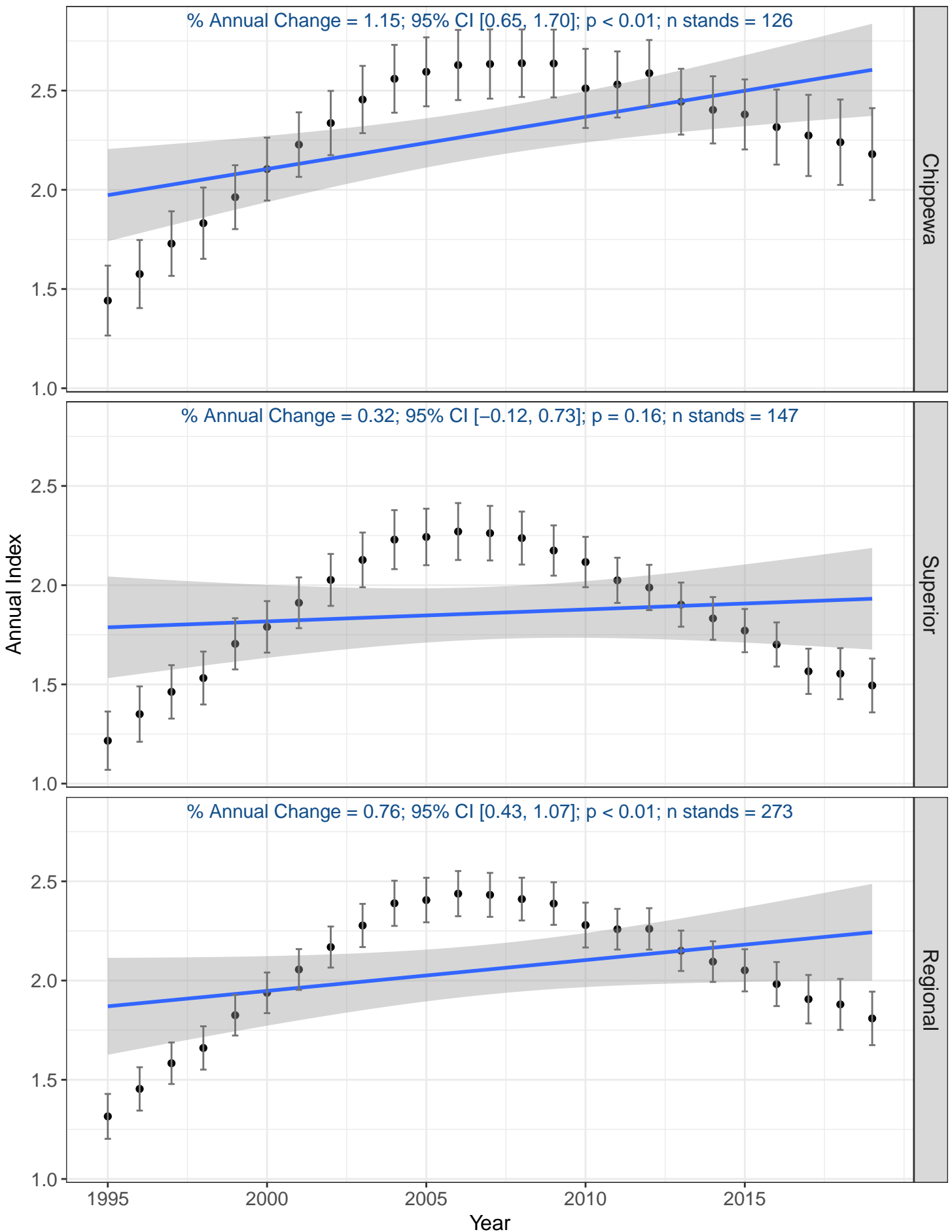

# Ground nesting species

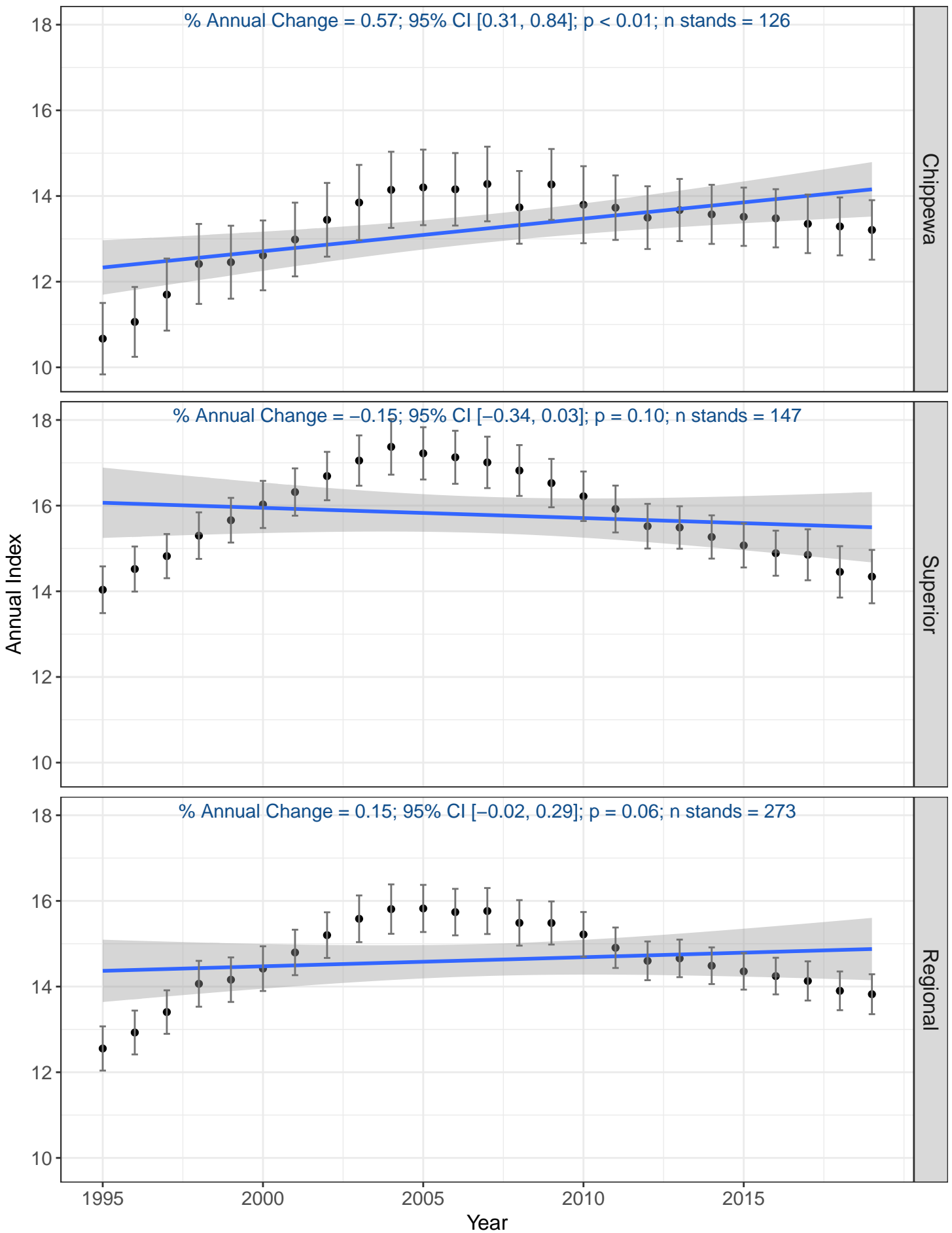

# Nest parasites

% Annual Change =  $-3.90$ ; 95% CI [ $-7.32, -0.60$ ];  $p = 0.02$ ; n stands = 17

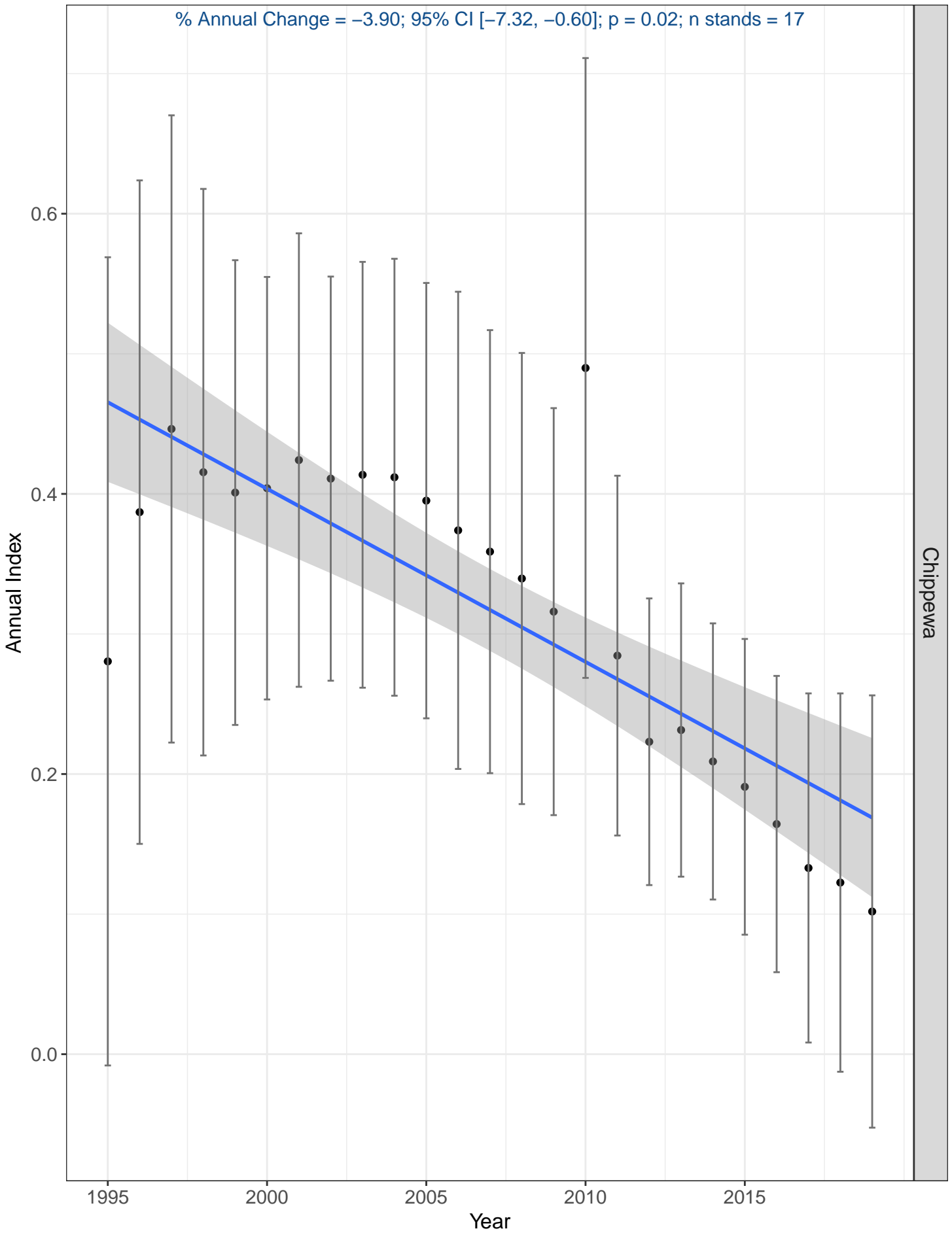

# Shrub nesting species

