UMD Summer Session News

PUBLISHED FOR THE INFORMATION OF STUDENTS AND FACULTY
AT THE UNIVERSITY OF MINNESOTA, DULUTH

Vol. XVII, No. 9 August 9, 1968

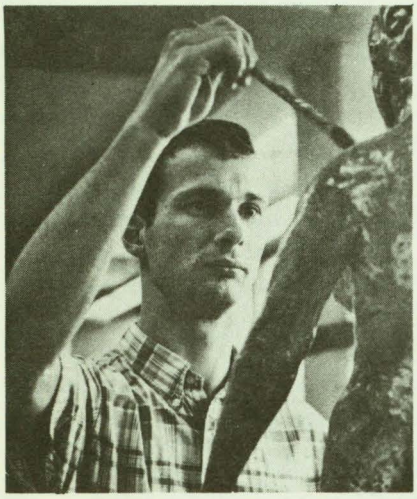

Fred Gustafson prepares articles for his Aug. 14-20 Master's Show in Tweed Gallery. (See story on page 2.)

JENSEN, SUNDRE AT NTL FOR TWO WEEKS

A member of the UMD student body and a professional staff member are attending the National Training Laboratory Institute for Applied Behavioral Science at Cedar City, Utah from Aug. 5-16.

Donald Jensen, student activities adviser, and Steve Sundre, president of the Kirby Student Center Program Board will be participants in a laboratory in higher education.

The two will be part of a group of students and faculty from colleges across the country. Sessions will be designed to increase understanding as to the role of students and faculty in influencing the learning culture.

Part of the program will be devoted to the theory and skills of planned change.

Daley Appeals for Help

Fall Quarter Students Face Housing Shortage

There is an immediate, urgent need for off-campus housing for at least 300 UMD students.

UMD Housing Coordinator Wayne Daley today called on Duluth householders to contact his office if they have living accomodations for students.

"We estimate that about 1,700 UMD students will be living off-campus this coming year," Daley declared.

"We have 130 girls and about 50 boys on the waiting list for dormitory rooms who probably will have to be housed off campus. We also have an equal number who right now are seeking apartments or rooms off the campus."

In addition to single students, Daley said apartments or houses are needed for 23 families of men and women who will spend next year attending the NDEA Counselling and Guidance Institute.

"We also are seeking rental units for the families of new faculty who need housing by mid-September," Daley said.

Daley explained that more than 2500 students live with parents or relatives, 647 live in dormitories and 63 nursing students stay at St. Lukes Hospital.

Daley said his office will inspect all new housing possibilities.

"We are interested primarily in assuring the health and safety aspects of housing UMD students. We do not feel it is our responsibility to enforce or interpret city zoning ordinances."

He referred to a Duluth ordinance which limits a single-family home

(Continued on page 4)

INJURY CONFERENCE TO BE HELD MONDAY

The Third Annual Sports Injury Conference will be held on campus Monday under sponsorship of the St. Louis County Medical Society and the UMD Physical Education and Athletic Departments.

Registration is at 8 a.m. in the Phy. Ed. building with over 100 people connected with athletics and physical education expected to attend.

Medical doctors and athletic trainers will discuss injuries in non-contact and contact sports, special diets, conditioning and taping.

All coaches, athletic directors, physical education instructors, officials and physicians are invited to attend.

Fees for the conference will be $3.50 including a luncheon, or $1 without the luncheon.

Swede Featured Speaker At Wood Fiber Symposium

The director of the Foundation for Forestry Management in Sweden will be one of the headline speakers at the second annual Wood Fiber Symposium in Duluth Sept. 18-19.

He is Hans J. Lindberg who will speak at the luncheon on Wednesday, Sept. 18, at the Duluth Arena-Auditorium. Lindberg will talk on "Forest Management and Utilization Practices in Sweden."

It's expected 300 persons representing the Minnesota, Wisconsin and Michigan forest products industry, timber producers and professional foresters will take an in-depth look at their industry. Also invited are conservationists, legislators, members of the Outdoor Writers Association, business reporters from press, radio and television, and delegates' wives.

The symposium is sponsored by the University of Minnesota General Extension Division and a score of firms and groups associated with the forest products industry.

Following graduation from the Royal College of Forestry in Stockholm, Lindberg held several positions, including vice president of woodlands, with Stora Kopparberg Corp., major Swedish wood products firm. Lindberg, who has made study trips to a score of countries including the U.S. and Russia, is a member of several professional groups, including the Royal Swedish Academy of Agriculture and Forestry and as a board member of the Foundation for Scientific Research in Forestry.

Panel discussions on Wednesday will have experts discussing what a wood products firm looks for in seeking to expand or relocate; an investor's look at the wood industry; and problems and progress of transportation in the wood industry.

Delegates and wives will take a train tour on Thursday, Sept. 19, for a visit of wood products plants and a research facility at Cloquet, Minn.; a luncheon at a logging demonstration site; and demonstrations at the University's Cloquet Forest Center.

GUSTAFSON TO SHOW 30 WORKS AT TWEED

About 30 pieces of sculpture and ceramics will be exhibited by Fred Gustafson, Northfield, at his Graduate Art Show Aug. 14-20 in Tweed Gallery.

A special opening for friends and the public will be held at 8 p.m. Wednesday in the studio gallery.

Gustafson, who received his B.A. from UMD in June, will complete work toward the M.A. degree by next June. He taught art last year at the Duluth Art Institute and will teach at Duluth East High School this coming school year.

BAEUMLER DOING STUDY FOR O.E.O.

Dr. Walter Baeumler, associate professor and head of the Department of Sociology-Anthropology at UMD, is conducting a pilot study for the Office of Economic Opportunity on Duluth's Community Action Program.

Baeumler is analyzing the effectiveness of the program. His work will eventually be part of a national evaluation.

Duluth is one of 45 communities throughout the nation that have been picked for the pilot study.

SUCCESSES WISHED TO TWO DEPARTING UMD STAFF MEMBERS

Best wishes for future success are being offered these days to Audrey Hoilund, UMD principal cashier, and James Matteson, instructor in industrial education and supervisor of graphic arts.

Audrey, who started as a senior clerk typist at DSTC 22 years ago, will be a principal cashier at a new business office on the West Bank at the Minneapolis campus.

Jim, who has 16 years service at UMD, will be employed in the color-graphics division of Auto-Graphics in St. Louis Park, a major printing and color processing firm.

Hoilund

Audrey became cashier shortly after beginning work at DSTC and has held that position since.

She will live with her sister, Dr. Lucille Hoilund, a research associate and asst. prof. of laboratory medicine and anatomy.

After a trip to the North Shore and other wind-up activities, Audrey will begin work in Minneapolis on September 16.

Matteson

Jim, who graduated from UMD in 1952, began work in the print shop at Room 1, Old Main by fall of that year.

He began teaching the first classes in printing six years ago along with supervising the print shop.

Jim winds up his UMD service next Friday and is due to begin work in the Twin Cities Sept. 3

UMD'S NEW CLOSED CIRCUIT TV STUDIO WILL open this fall in Ed. 24 under direction of Donald Monge, director of broadcast engineering. Several courses will be taped and replayed from the studio. Joseph Zesbaugh, assistant professor of speech, will also teach a sequence of three television production courses in the new studios. In photo at right Doug Vandenberg, assistant to Monge, adjusts a test pattern for Zesbaugh. Subject for the studio shots is Mrs. Kathleen Kochevar, UMD alumni relations representative. Monge is shown at the control panel in lower right.

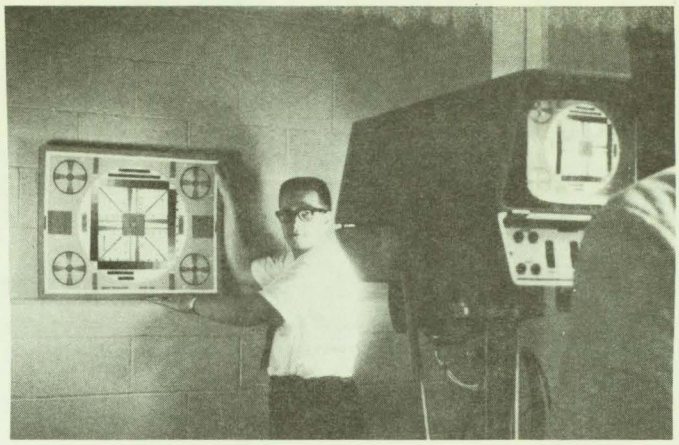

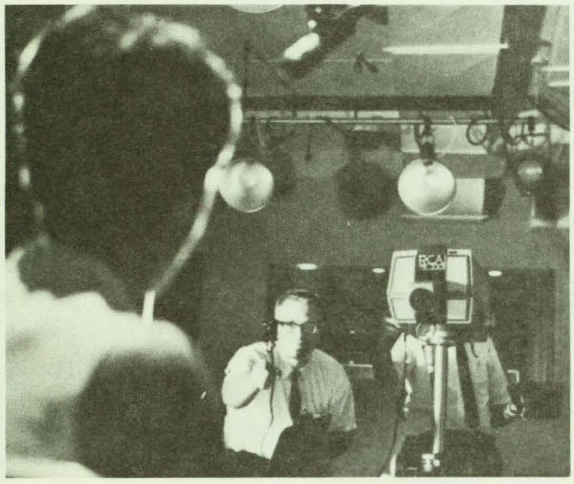

S.S. 'DISCOVERY'

by diane

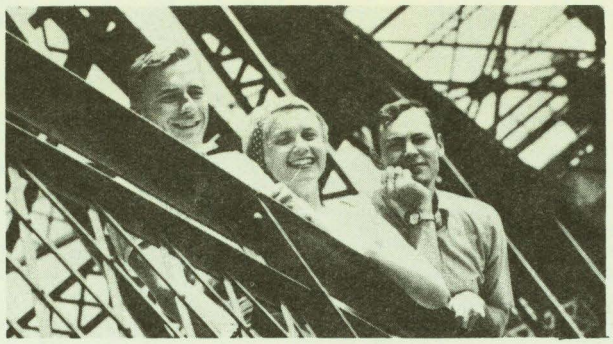

YOUR SUMMER LEISURE HOSTS:
DON JENSEN, DIANE DREHER and NEALE ROTH

An Yang Ha Simnika! "CHIPPEWA CHILDREN" will be presented Monday by Dr. Dean Crawford, professor of secondary education. Dr. Crawford spend nine months observing the teachings of Chippewa Indian children at Nett Lake, Grand Portage, and Fond du Lac Reservations. It is our privilege to sponsor this slide-lecture program.

The strike is over and foreign ships are again a familiar sight in the harbor. We hope to board a vessel during our tour of the PUBLIC MARINE TERMINAL. Join us Wednesday at 2:30 p.m. Sign up now to be included. Girls, wear slacks and low heels. Sorry, children are not allowed.

The moving drama of the personal struggle of a Southern Negro and his wife in a society hostile to them will be depicted in "NOTHING BUT A MAN." This film will be shown at 8 p.m. Thursday in Education 90.

You are invited on a BIRD WATCHING JAUNT Friday at 7:30 a.m. with Mrs. Janet Green acting as guide. Mrs. Green is secretary of a statewide bird study organization and vice president of the local bird club. This trip will take us to beautiful Minnesota Point. Don't forget your hiking shoes, binoculars. Sign up at Kirby Desk.

It's not too early to sign up to see the "THUNDERBIRDS" demonstration on August 19 at the Duluth Air Base.

* * * *

Monday, August 12—COFFEE KLATSCH, 9:30-10:30 a.m., cafeteria (5¢ a cup); "CHIPPEWA CHILDREN" SLIDE LECTURE BY DR. CRAWFORD, 3 p.m., ballroom (note change in room), (free).

Tuesday, August 13—WATERMELON FESTIVAL, 1:30-2:30 p.m., Kirby Terrace, (free); BRIDGE LESSONS, 7 p.m., Kirby 252 (free).

Wednesday, August 14—PUBLIC MARINE TERMINAL TOUR, 2:30 p.m., departing Kirby Desk, (50¢); FONDUE FEAST, 7-9 p.m., Somebody's House Restaurant, (check guide for prices).

Thursday, August 15—HARBOR CRUISE, 7:30 p.m., 5th Ave. W. and Water Front, (free tickets); FILM:"NOTHING BUT A MAN," 8 p.m., Education 90, (free).

Friday, August 16—BIRD WATCHING JAUNT, 7:30 a.m., depart Kirby entrance, (free); COKETAILS, 1:30-2:30 p.m., cafeteria, (5¢ any soft drink).

**RECREATIONAL SWIMMING: Family Swim, M-F, 10:00-11:30 a.m. (permits for family members are available at Kirby Desk). Children under 5 not allowed; children 5-8 must be accompanied by a parent. Students, Faculty, Staff Swim, M-F, 1-4 p.m.

**ALWORTH PLANETARIUM SHOWS: Monday and Wednesday, 7:30 p.m.

Official Notices

Elementary Education Juniors

The Mathematics Proficiency examination will be held during the second summer term at 1 p.m. on Wednesday, August 14 in HE 70. Passing this examination is a prerequisite for students who plan to enroll in Ed 61, "Curriculum and Methods in Elementary Education." Those planning to take the test are asked to report to the Education Office (Ed 221) before Monday, August 12.

Graduating Seniors

A listing of all seniors who have filed application for a degree for the 1968 Summer Commencement on Friday, August 23, will be posted in the Office of Records today (August 9). All prospective graduates are requested to review the list to make certain their names are included and spelling and other information is listed correctly. Any errors should be called to the attention of the Records Office immediately.

Graduate School Applications

Students planning to apply for admission to the Graduate School beginning in the fall quarter are reminded that Friday, August 23, is the deadline for completing their applications.

Commencement Instructions

Any prospective graduate who has not yet received commencement instructions should contact Kathleen Kochevar, Communications Center, Ext. 497.

(**HOUSING**—Contd. from page 1) to four students. The Duluth city council recently ruled against any change in the zoning regulation.

Daley said apartments with cooking facilities are the most desireable rental units, followed by sleeping rooms with cooking privileges and plain sleeping rooms.