

A Streetcar Named Desire

By Tennessee Williams

Presented by the
UMD Theatre Department

April 19-22 & 25-28, 2007
Performances at 7:30 pm
Sunday, April 22 at 2:00 pm

Marshall Performing Arts Center
Mainstage Theatre
UMD Campus



The University of Minnesota Duluth is an Equal
opportunity educator and employer.

*Reaching
Higher*

UMD DEPARTMENT OF THEATRE

The Department of Theatre identifies four distinct areas that are central to our mission: to prepare students for careers in theatre through a balance of academic and production training; to serve all UMD students through artistic fulfillment and appreciation of theatre and dance; to serve as a center for campus and community cultural enrichment; and to serve as a center for guidance and resource in northeastern Minnesota for anyone desiring information about theatre and dance.

The faculty and professional staff of the Department of Theatre are committed to demanding standards of performance in the classroom and in artistic endeavors.

The Department of Theatre Faculty, Professional, and Administrative Staff

Faculty

Ann A. Bergeron, M.F.A., *Professor, Acting/Directing and Dance*
Jon Berry, Ph.D., *Associate Professor, Theatre History, Theory and Playwriting*
Patricia Dennis, M.F.A., *Department Head, Associate Professor, Costume Design*
Mark A. Harvey, M.F.A., *Associate Professor, Lighting/Sound Design*
Rebecca Katz Harwood, M.F.A., *Assistant Professor, Dance*
Tom Isbell, M.F.A., *Professor, Acting*
Kathryn A. Martin, Ed.D., *Professor, Directing/Theatre Education*
William Payne, M.F.A., *Associate Professor, Directing/Acting*
Curtis Phillips, M.F.A., *Assistant Professor, Scenic Design*
Mark Stanfield, M.A., *Instructor, Screenwriting*
Kate Ufema, M.F.A., *Professor, Acting/Voice Specialist*
Arden Weaver, Ph.D., *Professor, Scenic Design*
LilaAnn White, M.A., *Adjunct Assistant Professor, Dance*

Professional Staff

Mark Engler, M.F.A., *Technical Director and Adjunct Assistant Professor*
Laura Piotrowski, M.F.A., *Costume Shop Supervisor and Adjunct Assistant Professor*

Administrative Staff

Patricia Dennis, *Department Head*
Jessi Eaton, *Box Office Manager*
Terry Estep, *Executive Office & Administrative Specialist*
Maureen Gunderson, *Principal Office & Administrative Specialist*
Sherise A. Morgan, *Associate Administrator/Marketing Director*



SCHOOL OF
FINE ARTS

Department of Theatre

UMD THEATRE

A STREETCAR NAMED DESIRE

by Tennessee Williams

Director

Aaron Cabell

Scenic Designer

Arden Weaver

Costume/Makeup Designer

Patricia Dennis

Lighting Designers

Curtis Phillips and **Colin Riebel**

Sound Designer

David Premack

Dialect Coach

Kate Ufema

Technical Director

Mark Engler

Stage Manager

Patrick Osgood

*And so it was I entered the broken world
To trace the visionary company of love, its voice
An instant in the wind (I know not whither hurled)
But not for long to hold each desperate choice.*

"The Broken Tower" by Hart Crane

*This performance is presented through special arrangement with Dramatists
Play Service Inc.*

(Videotaping, audiotaping, and photographing are strictly prohibited during performances.)

Cast

(in order of appearance)

Jenna Kase

Suzy Moen

Heather Tollefson

Aly Westberg

Kasono Mwanza

Matthew R. Olsen

Brandon Mychal Roberts

Allen Voigt

Kyle Bosley

Serena Brook

Seth Carlson

Kendra McMillan

Dave Hauer

Bethany M. Ida

Geoff Conklin

Stella Kowalski

Eunice Hubbell

Neighbor Woman

Streetwalker

Vendor/Porter/Pimp

Stanley Kowalski

Steve Hubbell

Harold (Mitch) Mitchell

Pablo Gonzales

Mexican Woman

A Young Collector

Blanche DuBois

Sailor/Cop

Nurse

Doctor

Time

1947

Place

New Orleans

ACT 1

An early evening in May, the following evening through the next morning.

ACT 2

The same; through 2 am the following morning.

ACT 3

Late afternoon mid-September, later that evening, some weeks later.

There will be two ten-minute intermissions between acts.



Third Generation of Wiszillo Quality Meats

226 NORTH BASSWOOD AVENUE • DULUTH, MN 55811 • PHONE (218) 722-BEEF

Guest Director - Aaron Cabell

Aaron divides his time acting, directing, and teaching. He is honored to add UMD to a list of educational theatre institutions he has served as a guest artist. Other Guest Artist residencies include: The University of Western Washington, Virginia Commonwealth University, University of Northern Iowa, Juniata College, and Studio Arena Theatre School. Over the years he has served in various capacities with the Kennedy Center American College Theatre Festival. Last year Aaron was a member of the National Selection Team, a panel of three, which traveled the country in search of exemplary university productions that were invited to perform for the KCACTF National Festival at the Kennedy Center in Washington, DC.

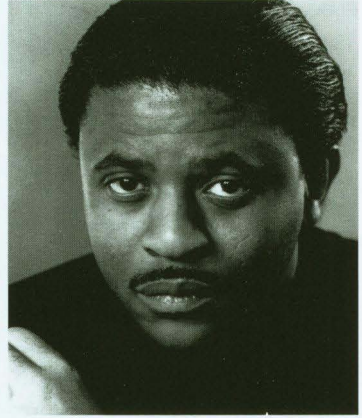

For three seasons Aaron appeared as a company member of the Alabama Shakespeare Festival. Roles at ASF include Tullus Aufidius in *Coriolanus* and Gremio in *The Taming Of The Shrew* in 2005, Aaron in *Titus Andronicus*, and Banquo in *Macbeth* in 2004, followed by a national tour of the same sponsored by the Pentagon and the NEA. In the 2003 season at ASF Aaron appeared in *Romeo & Juliet*, *The Two Gentlemen Of Verona*, *Othello* and directed Frank Galati's adaptation of John Steinbeck's *The Grapes Of Wrath*. Other regional theatre appearances include: Clarence Brown Theatre, Studio Arena Theatre, Pennsylvania Shakespeare Festival, North Carolina Shakespeare Festival, Virginia Stage Company, Vermont Stage Company, The Arden Theatre, and Philadelphia Festival Theatre For New Plays.

Directing credits include: Virginia Stage Company (David McCann's adaptation of *A Christmas Carol* and Pearl Cleage's *Blues For An Alabama Sky*), University of Tennessee, Knoxville (Gary Garrison's *The Big, Fat Naked Truth*), Bloomsburg University (Imre Goldstein's *Oedipus Tyrannos*), and The University of Buffalo (*Twelfth Night* and Euripides' *Electra*).

Aaron would like to thank the faculty, staff, and students of UMD Theatre, as well as the citizens of Duluth, for their warmth, hospitality and hard work in making this production such a wonderful experience.

WELLS
FARGO

The Next Stage[®]

presents

CAROUSEL™

Music by Richard Rodgers • Book and Lyrics by Oscar Hammerstein II

Featuring
Cal Metts
as Billy Bigelow



April 19 -
May 6, 2007

733-7555

Tickets go on sale to the general public starting March 5
Call today about special group rates!

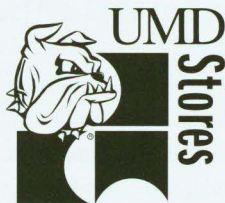

1120 Kirby Drive
(218) 726-8520
umdstores.com

M-Th: 7:30am - 8pm
F: 7:30am - 5pm
Sa-Su: 11am - 5pm

Get what U want.



UMD Stores
gift card

Art Supplies

UMD Wear & Gifts, Convenience Store, & more!

Director's Notes

Over the years *A Streetcar Named Desire* has evolved in our imaginations and has been labeled as a textbook example of realism. I don't think it has much to do with reality at all, but is rather, a selective series of poetic, iconographic events and characters whose qualities are somehow recognizable to us as true—thus—we label it real.

This play is impossible. I've been dying to do it for years.

I think it's impossible because of the mystique that has followed it as a result of its first production and film treatment. It has become THE American classic, complete with nearly inescapable icons; impossible because the images of Marlon Brando, Jessica Tandy, Kim Hunter, and Vivien Leigh have been burned into the retinas of our consciousness. It's impossible because of the nature of its structure: the way in which the action flows; its episodic nature, how it jumps around in time; its suggestion of simultaneous action inside and outside the Kowalski apartment. It is impossible because of the conflicts between the beauty and severity of its characters and their actions; their poetry, desperation and cruelty. *Streetcar* is more similar to a play by Shakespeare than nearly any contemporary play. Through the poetry of the dialogue we learn where we are, when we are, who is who, and what the situation is. Nearly everything essential to unraveling the mysteries and practical requirements of the play is stated directly in the dialogue or by inference.

The scenes are laid out in a way that mostly reflect Blanche's journey; a journey that is at times interrupted by outside forces that trigger a response in her: music, light, memories, visions. I envision this story the way in which a six-year old sees his room; by day, it's a wondrous place in which to make discoveries and play; by night, there are monsters in the corners and under the bed! This play is about youth and the loss of youth; honor, and its loss. It examines characters that are experiencing a transition towards another stage of adulthood, in which the pressures of the world, and desire, threaten to subvert the purity of true and innocent love. It is a play about the struggle between those who welcome that transition and those who resist it. Hard as I've tried (and believe me I've tried) I can't get away from seeing the story through Blanche's eyes. I can't help but feel pity for Blanche at the same time I want to slap her silly; I want to side with Stanley, but end up hating him for how he behaves. And then there are Mitch, the potential savior and Stella, the silent one. The brilliance of *A Streetcar Named Desire* is in its harsh ambiguity. Every character is right and wrong in this play, often simultaneously. Each struggles with their own perception of the way things were/are and the way they wish things were/are. Each commits an act that challenges our sense of propriety, morality, or humanity. I am reminded of Strindberg's concept of the life-lie: that little white lie we tell ourselves about ourselves that allows us to live with ourselves. Under the right circumstances each of our little lies can snowball into something that consumes and destroys us. This is the dilemma of Blanche DuBois and the characters in *A Streetcar Named Desire*. Our job is to present these acts to you without our judging them. If we are successful, you will argue about them on the drive home.

-- Aaron Cabell

Production Crew

Assistant Stage Managers

Stephanie Larson, Mariya Hawks

Assistant Scenic Designer

Steve Theis

Properties Masters

Richard Bergsrud, Martha Gagliardi

Master Carpenter

Alex Rugowski

Scenery/Prop Construction Crew

Patrick Carroll, Dylan Croeker, Anne Davis,

Jonathan Decker, Sarah Diener, Bethany Ebert, Nicholas Gosen, Eric Gustafson, Phil Jents, Kevin Keller*, Sarah Kreuter, Ashely Kuske, Kendra McMillan, Erin Muhs, Dave Premack*, Beth Radeke, Colin Riebel, Thomas Rusterholz, Amber Seibert*, Desiree Stock, Kathy Tingum, Sarah Turner, Matthew Weyer, Alicia Weagel**

Scenery/Prop Running Crew

Jed Dixon, Becky Segbee

Properties Faculty Advisor

Curtis Phillips

Assistant Costume Designer

Ashley Woods

Costume Shop Supervisor

Laura Piotrowski

Costume Construction Crew

Cassy Anderson, Katy Barto*, Rosy Dey, Kinsey*

Diment, Jacob Effinger, Bria Fleming, Elliot Johnson, Jenna Kase, Daniel Laraway, Samantha Lavell, Jennie Lennick, Kaitlin Lindner, Ed Marty, Kyle McMillan, Kasono Mwanza, Jessica O'Hara, Brandon Roberts, Erica Sorenson*, Heather Tollefson, Amanda Traaseth, Allen Voigt, Leigh Wakeford, Janaye Zeise*

Costume Running Crew

Helen Rogers, Kinsey Diment

Hair/Makeup Running Crew

Laura Lieftring, Megan Pelowski

Costume/Makeup Faculty Advisor

Patricia Dennis

Master Electrician

Matt Olson

Light Board Operator

Alex Rugowski

Lighting Load-In Crew

Gina Brown, Geoff Conklin, Jessica Davis, Blake

Farber, Mariya Hawks, Bethany Ida, Elizabeth Kramer, Stephanie Larson, Scott Mallace, Lindsey Marquardt, David Muhs, Matthew R. Olsen, Justine Plaschko, Andy Rakerd, Bethany Reinfeld, Aly Westberg, Sarah Worley

Assistant Sound Designer

Justine Plaschko

Sound Board Operator

Elizabeth Kramer

Lighting/Sound Faculty Advisor

Mark Harvey

Poster/Program Cover Graphic Designer

Steve Theis

Production Photographer

Brett Groehler

Publicity Photographer

Jimi Sides

Program Editor

Sherise A. Morgan

Ticket Office/Marketing Crew

Kristine Appel, Emily Crom, Jed Dixon, Matthew*

Estep, Josh Hinke, Nick Lodermeier*, Jenny Milani*, Jake Neuman, Colleen O'Halloran*, Matt Olson, Tyler Sahnaw, Angie Schilling, Sam Senjem, Abby Shubat*, Michelle Smukowski*

** UMD Theatre paid student staff*



If you wish not to retain your program, please recycle your program outside of the Theatre. Thank you.

Acknowledgements

Special thanks to:

Dr. Jefferson Campbell, UMD Music

The Duluth Playhouse

Alex Flinger

Jerry Johnson

Lake Superior Railroad Museum

Old World Meats

Matthew J. Pursi

Musicians: Adam Hille, Brendon Canavan and Mike Greeley

Jimi Sides

UMD Disability Services and Resources

interpreters: Doug Bowen-Bailey and Nancy Diener



www.kumd.org

School of Fine Arts May Events

Exhibition: UMD Art + Design Faculty / thru May 17 / Tweed Museum of Art

Art + Design Students Juried Exhibition/April 9 - May 6 / Tweed Museum of Art

House Tours / thru May / Sat. & Sun. / Glensheen Historic Estate

All Jazz Concert / May 1 / 7:30 pm / Weber Music Hall

Turkish American Alliance Masterworks Concert / May 4 / 7:30 pm / Weber Music Hall

Turkish American Alliance Masterworks Concert / May 5 / 7:30 pm / Ted Mann Concert Hall

Turkish American Alliance Masterworks Concert / May 6 / 3:00 pm / Weber Music Hall

Mother's Day Buffet / May 13 / Glensheen Historic Estate

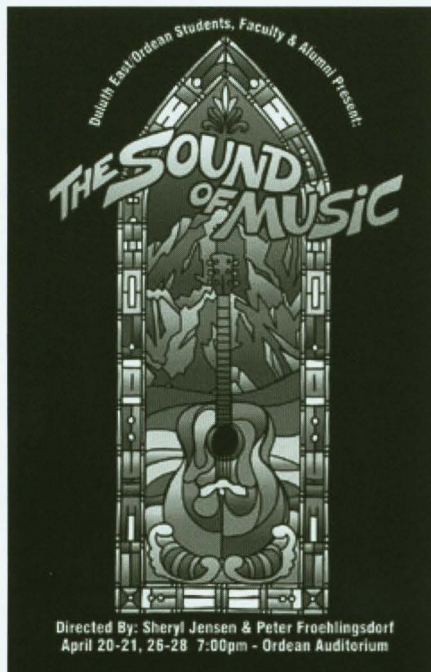

THANK YOU!

The Department of Theatre would like to extend heartfelt thanks to our faithful patrons, who continue to provide support of our productions, and our academic mission.

Anonymous	Steve & Glenita Geving	Barry LeBlane	Adam Skinner
Muriel Abrams	Julia Gillett	Joe & Christi Lemker	Richard & Barbara Skogg
Aero Design & Mfg Co. Inc	Bob & Gayle Gilmore	Jane Lepisto	Jon Smith
Jennifer Allen	Delores Ginsberg	Robert Lindquist	Dave & Melissa Spoelhof
Dave & Beverly Allison	Andy Goldfine	Diane Lofthus	Drue & Sylvia Starkka
Edward & Elourine Alspach	John Goldfine	Tom & Sharon Lohman	Francis & Marilyn Steele
Dr. Eugene & Wanda Altieri	Barb Goldman	Steve Long	Emily Steil
Martha Alworth	Joseph Gomer	Johnathan Lundberg	Carol Stolcis
William & Evelyn Anderson	Sadie Green	Claude & Judy Lutzka	M. Kay Strand
Patricia Anderson	Mark Guisfredi	Bruce Luyre	Bill & Mary Stroozas
Sue Anderson	Mary Ruth Hallenbeck	Doug & Gloria MacIver	Gordon & Joyce Swenson
Earl Austin	Steve Halverson	Dr. Jane Maddy	Terry Teich
Sue Beiers	Eleanor Hannah	Vince & Nancy Magnuson	Sharon Torrison
Cheryl Belauger	Diane Hansen	Janet & Melvyn Magree	Bill & Helen Tranah
Mike Bergh	Don Harriss	Dan & Kathleen Malkovich	Rick & Marcia Troy
Laura Bergstadt	Mara Kirk Hart	Elen Marsden	Mary VanEvera
Victor Bittner	Robert & Linda Hart	Myrna Matheson	Ben & Elaine Vanderscheuren
Herman & Joyce Boman	Adele Hartwick	Lucas Mattson	Leanne Ventrella
Roger & Marian Braff	Julie Heilman	Brian & Carol Bacig Medred	Jacob & Mabel Vesel
Mary Alice Briskie	Kathy Helzer	Tom Mellin	Tom & Linda Vukelich
Darlene Brown	Anne Hendrickson	Mary Jean Menzel	Gene & Judith VonMosch
Pat Brown	Norman Herron	Shirley Mitchell	Robert & Sharon Wahman
Sherri Brown	Stephen Hoag	Bruce & Joan Mork	Ray & Laurie Washburn
James Cardinal	Edith Hols	Vern Nordling	Nigel Wattrus
Ron & Lorraine Carlson	Wally & Elizabeth Hoyt	Ramon & Vonda Olson	Suzanne Weinandt
Chris & Jeanne Carroll	Warren & Jan Karon Howe	Denise Oslerholm	Tina Welsh
Mary Chabot	Hummingbird	Paul & Mary Ostman	Kate Whittaker
John Cherna	Pamella Jacobson	Della Pleski	Ben & Barry Wolfe
Juan & Karen Colareta	Doris E. Johnson	Theodore & Lorraine Pollard	David & Kimberly Whittaker
Tambrey & Patrick Collins	Kristina Johnson	Anita Pollock	David & Geiger Yount
Marian Colman	Rory & Sherri Johnson	William & Marjorie Portilla	Michael & Sheralyn Zlonis
Greg & Cindy Conkins	Jennifer Jones	Janet Pribyl	
Christine Crockett	Roger Joppa	Joseph & Carol Prohaska	
Glen Cunningham	Ross & Phyllis Jordan	Mary Anne Quackenbush	
Stephen & Lauri Cushing	Susan Josephs	Pete Radosevich	
Natalie Czech	Hommey Kanter	Kevin Radzak	
Patricia Daugherty	Kathleen Katzmarek	Janet Ramsey	(as of 11/15/06)
Andrea Deckert	Carolyn Keenan	Dorothy Rappel	
Doris DeGaetano	Olive Keller	Morgan Rienke	
Krystal Delestre	Barbara Kelly	David & Doretta Reisenweber	
Linda Deneen	Nina Kempffer	Char Reno	
Nancy Diener	David Kess	Bernadette Ring	
Duluth News Tribune	Paul & Laurie Kess	Sharon Robertson	
Nancy Eilefson	Rosemary Kohn	Catharine & Constance Rodda	
Rebecca Ellenson	Evanell Kowalski	Neale & Pamela Roth	
Jim Esson	Jack & Beverly Kraus	Douglas Runnoe	
Robert & Mary Evans	Danny & Marilyn Kunze	David Rutford	
Walter & Corita Fischer	Susan Kurki	Walter F. Sandberg	
Barbara Forrest	Arlene Kuske	Lori Sandelin	
Richard & Ann Fryberger	Russel LaCourse	Steve & Janelle Schoenbauer	
Kathy & Ed Fuhs	Dennis Lamkin	Linda Scott	
John & Linda Fulkrud	Dr. James & Dorothy Langager	Stan & Barb Segae	
Mary Jo Furtman	Tim Langguth	Melanie Shephard	
Joseph & Charlene Gallian	Traci & Dane Laughlin	Joe Sitek	
Andrea Gelb		Mary Ellen Sjoberg	

MPAC PATRON INFORMATION

Ticket Office: 218.726.8561 / Administrative: 218.726.8564

Department of Theatre, UMD, 1215 Ordean Court, 141 MPAC, Duluth, MN 55812-3008

TICKET OFFICE:

The Marshall Performing Arts Center (MPAC) Ticket Office is located on the Ordean Circle at the University of Minnesota Duluth. The ticket office is open from 10:00 am to 4:00 pm, Monday through Friday, with extended hours on performance days. Individual tickets go on sale approximately two weeks prior to the opening of each production.

RESERVATION POLICY:

Tickets may be reserved in person or by calling the ticket office at 218-726-8561. Refunds and exchanges are not allowed once the tickets have been purchased. Only season subscribers are privileged to exchange tickets.

INFRA-RED HEARING SYSTEM:

The Marshall Performing Arts Center is equipped with an infra-red hearing system for the hearing impaired. Units may be obtained from ticket office personnel before the performance.

HOUSE RULES:

Smoking, food, and drink are prohibited in the Marshall Performing Arts Center theatres. Please turn off alarms, pagers, and cell phones. Absolutely no photography, audiotaping or videotaping permitted.

LATECOMER SEATING:

Patrons arriving after the performance begins will be asked to wait in the lobby until an appropriate time in the performance that will allow for late seating. When arriving late, patrons may be asked to sit in special sections other than their assigned seats until the first intermission. Out of courtesy for the actors, musicians, and other patrons, persons arriving after the latecomers have been seated may be asked to exchange their tickets for a different performance of the same production.

SIGNED INTERPRETED PERFORMANCES:

The Sunday, April 22 performance of *A Streetcar Named Desire* will be interpreted in American Sign Language. Our thanks go to the generous contributions from the UMD Disability Services and Resources.

ALTERNATIVE FORMATS:

Disability accommodations and alternative formats of this publication will be provided upon advance request. Please call Sherise Morgan at 218-726-8564.

ACCESS:

Wheelchair seats are available upon request. Please reserve in advance with the Ticket Office.

The Department of Theatre is one of six cooperative units of the School of Fine Arts at UMD.

The University of Minnesota Duluth is an equal opportunity educator and employer.



Proud to Support the Arts at UMD.

326 E. Central Entrance • Duluth, MN 55811 • 218 | 722.9805 • FAX 218 | 722.9914
www.proprintduluth.com

TWIN PORTS
nightlife.com



Do you know what you're doing tomorrow night?

- *Movie Listings*
- *Live Music*
- *Sporting Events*
- *Live Theatre*
- *Bowling*
- *Parties*
- *Much More!*

**Twin Ports Nightlife is
proud to sponsor the UMD
Theatre Department**

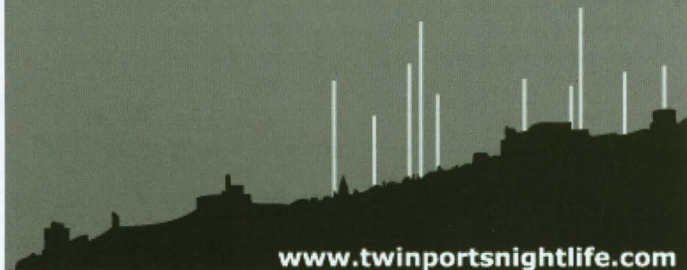

www.twinportsnightlife.com