

The content on this page will not be updated after June 30, 2006.

General College is now the [Department of Postsecondary Teaching and Learning](#) in the College of Education and Human Development.

General College Average Class Grades

over all courses and for course areas:

[Preparatory Mathematics](#) - [Mathematical Thinking](#) - [Computing](#)
[Speech](#) - [Composition](#) - [Reading](#)
[Academic Acculturation](#)
[Science](#) - [Social Science](#) - [Business](#) - [Humanities](#)

If you would like average grades for specific classes, send an email to:
hatf0016@tc.umn.edu

Average Grades for All General College Courses

Academic Year	Grade Records	Proportion GC Students	Mean Grade	Median Grade	Mode Grade	SD for Grades
1994/1995	7593	.82	2.63	3.00	3.00	1.16
1995/1996	7947	.84	2.66	3.00	3.00	1.10
1996/1997	7819	.84	2.65	3.00	3.00	1.12
1997/1998	9174	.83	2.78	3.00	4.00	1.07
1998/1999	9541	.81	2.67	3.00	3.00	1.10

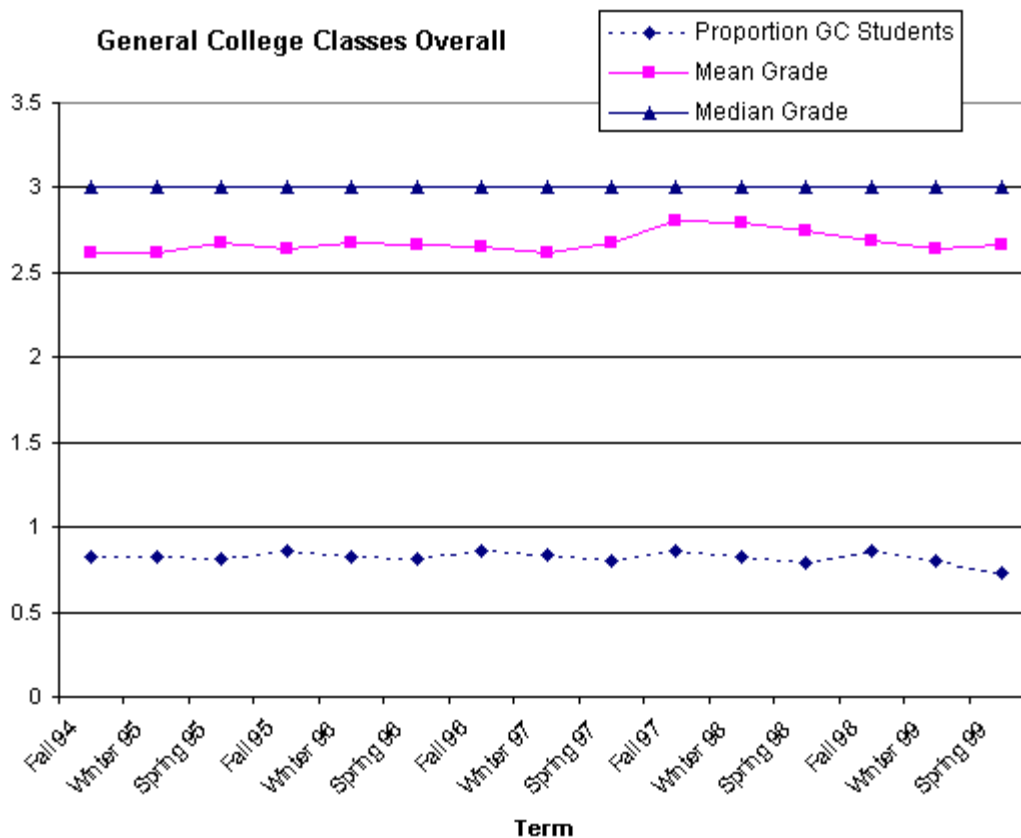

Average grades for General College Courses by Course Area

Preparatory Mathematics Courses

Go To:

- [-Top of Page](#)
- [-Preparatory Mathematics](#)
- [-Mathematical Thinking](#)
- [-Computing](#)
- [-Speech](#)
- [-Composition](#)
- [-Reading](#)
- [-Academic Acculturation](#)
- [-Science](#)
- [-Social Science](#)
- [-Business](#)
- [-Humanities](#)

Includes Courses: 611,615,616,617,621,623,625,631,643

Academic Year	Grade Records	Proportion GC Students	Mean Grade	Median Grade	Mode Grade	SD for Grades
1994/1995	1503	.70	2.39	2.67	3.00	1.35
1995/1996	1318	.74	2.33	2.67	3.00	1.30
1996/1997	1173	.79	2.24	2.33	3.00	1.31
1997/1998	1349	.82	2.43	2.67	3.00	1.25
1998/1999	1371	.80	2.30	2.67	.00	1.24

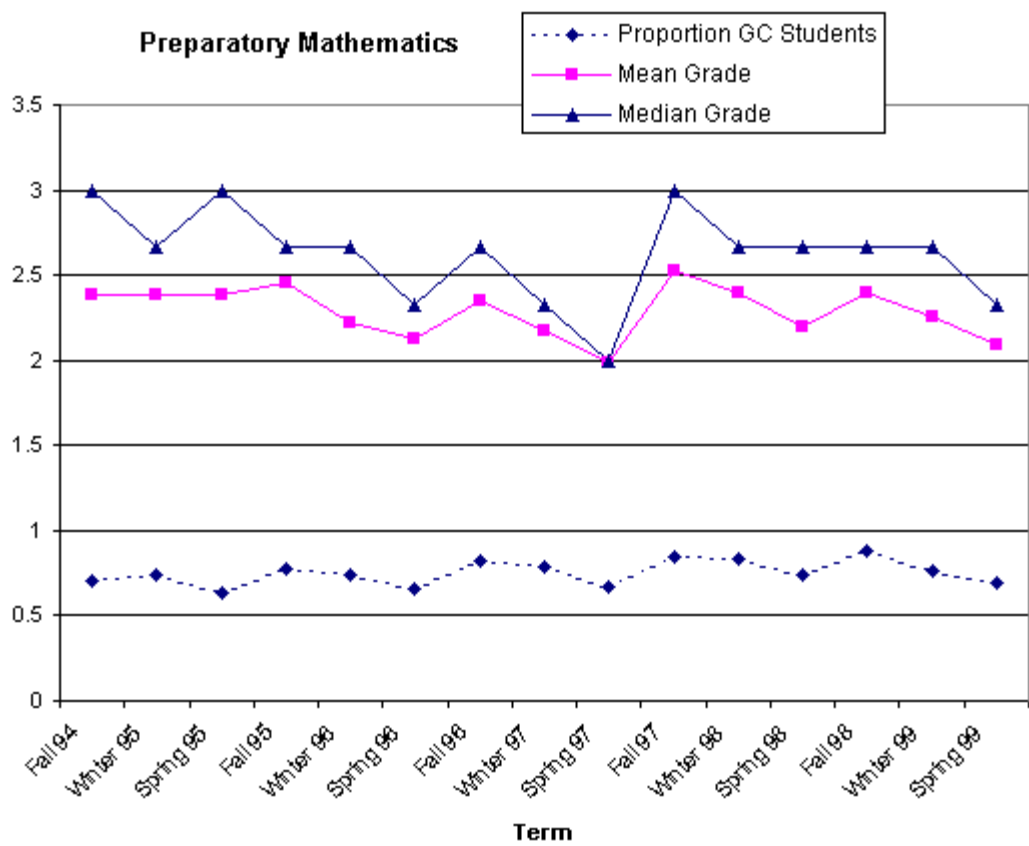

Go To:

- [-Top of Page](#)
- [-Preparatory Mathematics](#)
- [-Mathematical Thinking](#)
- [-Computing](#)
- [-Speech](#)
- [-Composition](#)
- [-Reading](#)
- [-Academic Acculturation](#)
- [-Science](#)
- [-Social Science](#)
- [-Business](#)
- [-Humanities](#)

Mathematical Thinking Courses

Includes Courses: 1454,1456							
Academic Year	Grade Records	Proportion GC Students	Mean Grade	Median Grade	Mode Grade	SD for Grades	
1994/1995	237	.68	2.63	3.00	3.00	1.09	
1995/1996	199	.72	2.66	3.00	4.00	1.27	
1996/1997	225	.49	2.94	3.00	4.00	1.10	
1997/1998	354	.54	3.02	3.33	4.00	.93	
1998/1999	415	.61	2.71	3.00	4.00	1.19	

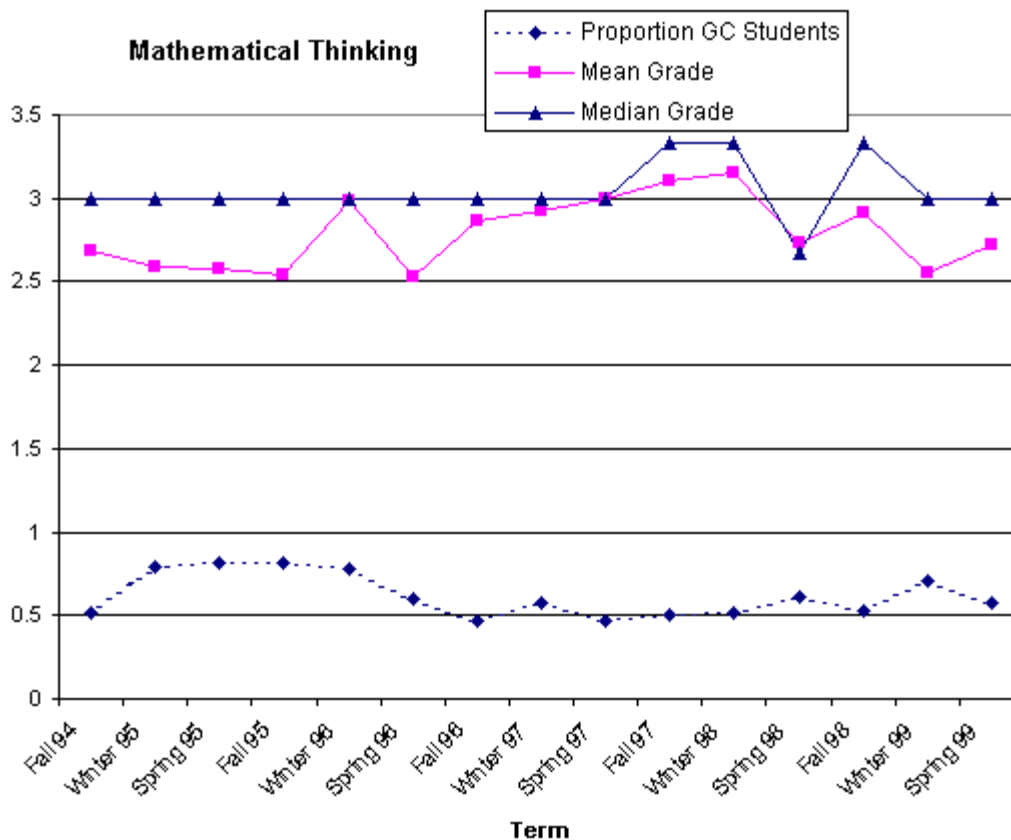

Go To:

- [-Top of Page](#)
- [-Preparatory Mathematics](#)
- [-Mathematical Thinking](#)
- [-Computing](#)
- [-Speech](#)
- [-Composition](#)
- [-Reading](#)
- [-Academic Acculturation](#)
- [-Science](#)
- [-Social Science](#)
- [-Business](#)
- [-Humanities](#)

Computing Courses

Includes Courses: 1571,1575

Academic Year	Grade Records	Proportion GC Students	Mean Grade	Median Grade	Mode Grade	SD for Grades
1994/1995	152	.30	3.55	4.00	4.00	.95
1995/1996	131	.66	3.29	3.67	4.00	1.07
1996/1997	115	.68	3.09	4.00	4.00	1.29
1997/1998	140	.21	3.72	4.00	4.00	.71
1998/1999	178	.24	3.59	4.00	4.00	.73

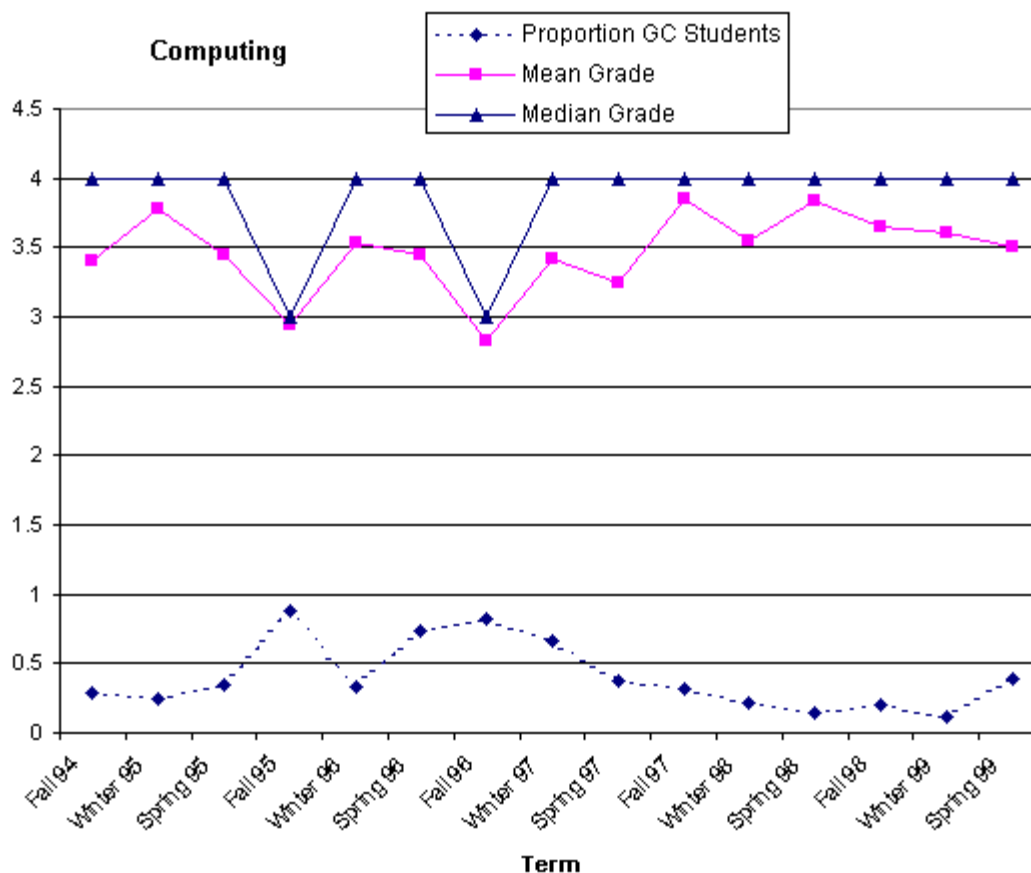
**Go To:**

- [-Top of Page](#)
- [-Preparatory Mathematics](#)
- [-Mathematical Thinking](#)
- [-Computing](#)
- [-Speech](#)
- [-Composition](#)
- [-Reading](#)
- [-Academic Acculturation](#)
- [-Science](#)
- [-Social Science](#)
- [-Business](#)
- [-Humanities](#)

Speech Courses

Includes Courses: 1461,1465,1464

Academic Year	Grade Records	Proportion GC Students	Mean Grade	Median Grade	Mode Grade	SD for Grades
1994/1995	213	.87	2.93	3.00	3.00	.90
1995/1996	222	.82	3.08	3.00	3.00	.87
1996/1997	246	.83	2.99	3.00	3.00	1.01
1997/1998	257	.79	3.20	3.67	4.00	1.06
1998/1999	246	.85	2.83	3.00	3.00	1.03

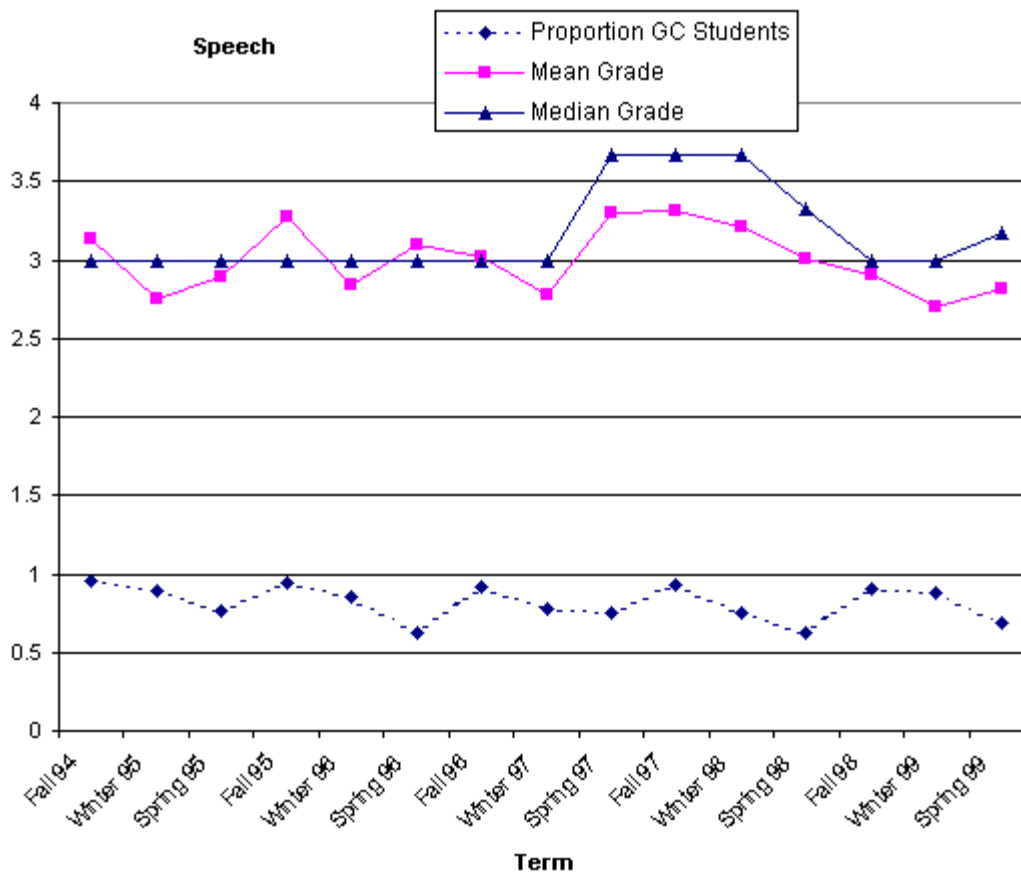

Go To:

- [-Top of Page](#)
- [-Preparatory Mathematics](#)
- [-Mathematical Thinking](#)
- [-Computing](#)
- [-Speech](#)
- [-Composition](#)
- [-Reading](#)
- [-Academic Acculturation](#)
- [-Science](#)
- [-Social Science](#)
- [-Business](#)
- [-Humanities](#)

Composition Courses

Includes Courses: 1421,1422

Academic Year	Grade Records	Proportion GC Students	Mean Grade	Median Grade	Mode Grade	SD for Grades
1994/1995	1205	.99	2.81	3.00	3.00	1.00
1995/1996	1288	1.00	2.83	3.00	3.00	.92
1996/1997	1302	.97	2.83	3.00	3.00	.95
1997/1998	1561	.97	2.94	3.00	3.67	.96
1998/1999	1619	.97	2.80	3.00	3.00	1.01

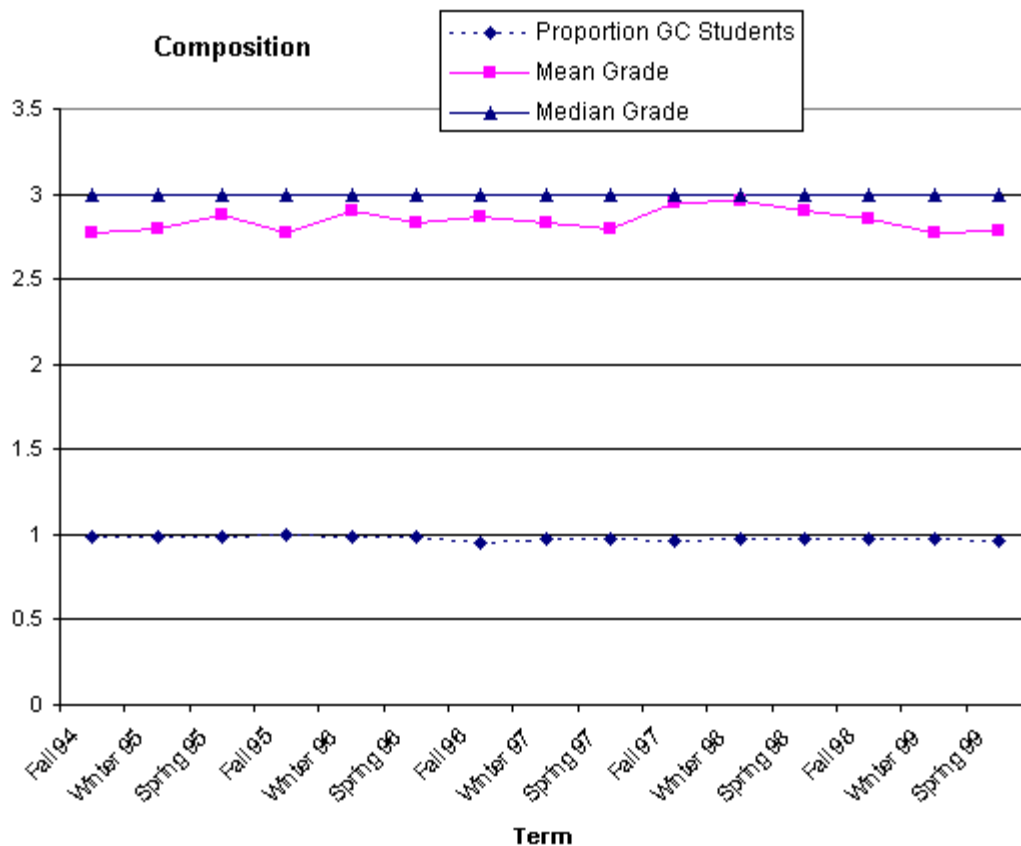

Go To:

- [-Top of Page](#)
- [-Preparatory Mathematics](#)
- [-Mathematical Thinking](#)
- [-Computing](#)
- [-Speech](#)
- [-Composition](#)
- [-Reading](#)
- [-Academic Acculturation](#)
- [-Science](#)
- [-Social Science](#)
- [-Business](#)
- [-Humanities](#)

Reading Courses

Includes Courses: 1041,1042,1051

Academic Year	Grade Records	Proportion GC Students	Mean Grade	Median Grade	Mode Grade	SD for Grades
1994/1995	184	1.00	3.41	3.67	3.67	.69
1995/1996	195	1.00	3.49	3.67	3.67	.54
1996/1997	151	1.00	3.41	3.67	3.67	.68
1997/1998	136	.99	3.51	3.67	3.67	.51
1998/1999	82	.98	3.33	3.33	3.67	.68

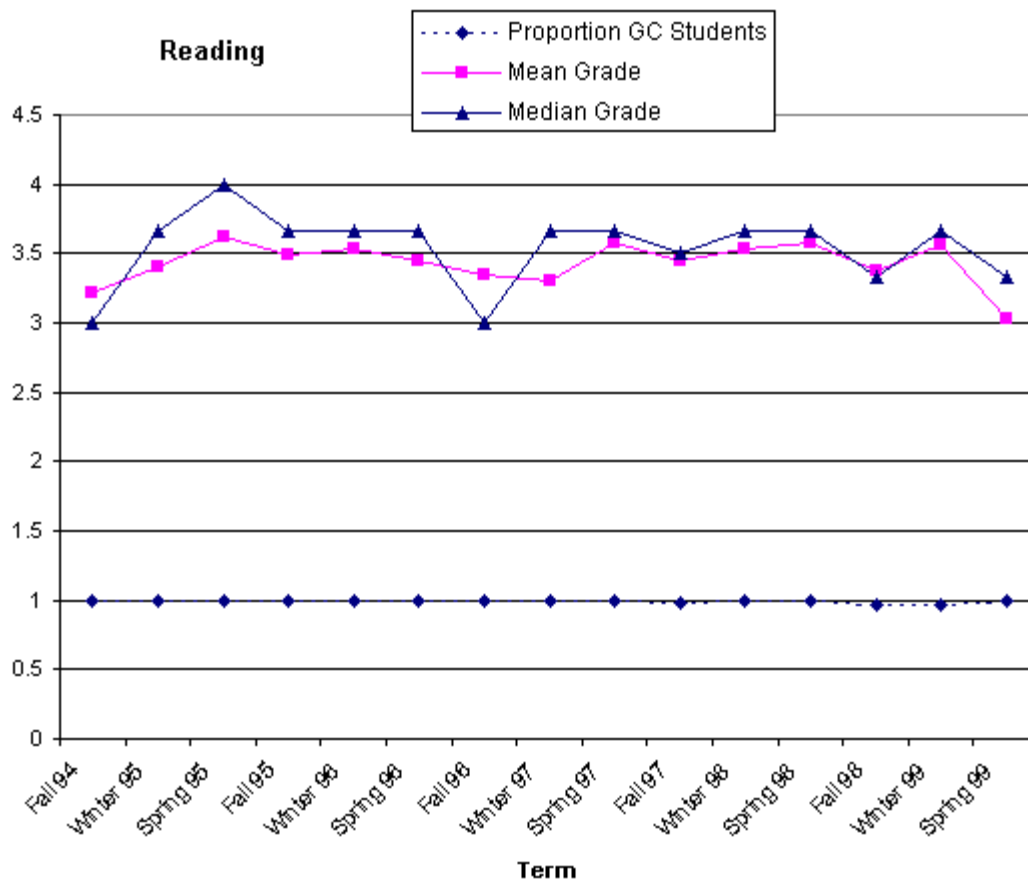

Go To:

- [Top of Page](#)
- [Preparatory Mathematics](#)
- [Mathematical Thinking](#)
- [Computing](#)
- [Speech](#)
- [Composition](#)
- [Reading](#)
- [Academic Acculturation](#)
- [Science](#)
- [Social Science](#)
- [Business](#)
- [Humanities](#)

Academic Acculturation Courses

Includes Courses: 1076,1086

Academic Year	Grade Records	Proportion GC Students	Mean Grade	Median Grade	Mode Grade	SD for Grades
1994/1995	82	.87	2.56	3.00	3.00	1.18
1995/1996	85	.96	2.60	3.00	3.00	1.03
1996/1997	178	.94	3.00	3.00	3.00	1.07
1997/1998	196	.94	2.89	3.00	4.00	1.04
1998/1999	207	.97	2.95	3.33	4.00	1.14



Go To:

- [-Top of Page](#)
- [-Preparatory Mathematics](#)
- [-Mathematical Thinking](#)
- [-Computing](#)
- [-Speech](#)
- [-Composition](#)
- [-Reading](#)
- [-Academic Acculturation](#)
- [-Science](#)
- [-Social Science](#)
- [-Business](#)
- [-Humanities](#)

Science Courses

Includes Courses: 1111,1112,1131,1132,1137,
1160,1161,1162,1166,1171,1172,1173

Academic Year	Grade Records	Proportion GC Students	Mean Grade	Median Grade	Mode Grade	SD for Grades
1994/1995	1238	.80	2.36	2.33	3.00	1.14
1995/1996	1331	.83	2.46	2.67	3.00	1.04
1996/1997	1366	.82	2.48	2.67	3.00	1.06
1997/1998	1543	.78	2.72	3.00	3.00	.97
1998/1999	1767	.71	2.68	2.67	3.00	.94

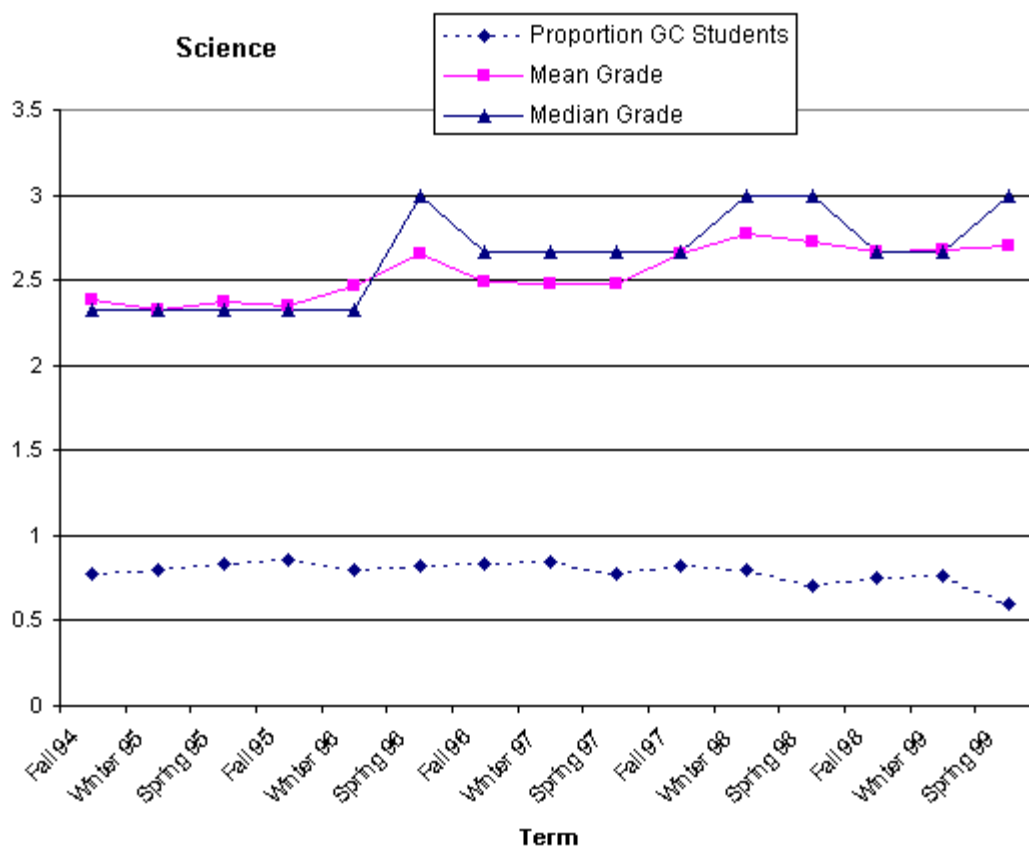
**Go To:**

- [-Top of Page](#)
- [-Preparatory Mathematics](#)
- [-Mathematical Thinking](#)
- [-Computing](#)
- [-Speech](#)
- [-Composition](#)
- [-Reading](#)
- [-Academic Acculturation](#)
- [-Science](#)
- [-Social Science](#)

Social Science Courses

Includes Courses:

1211,1221,1231,1233,1235,1251,1281,1282,1283,1284,1285,1294,1297,
1701,1721,1733,1814,1851

Academic Year	Grade Records	Proportion GC Students	Mean Grade	Median Grade	Mode Grade	SD for Grades
1994/1995	1396	.86	2.45	2.67	3.00	1.08
1995/1996	1597	.81	2.48	2.33	2.00	1.09
1996/1997	1685	.79	2.43	2.33	3.00	1.08
1997/1998	2034	.83	2.55	2.67	2.00	1.03

[-Business](#)
[-Humanities](#)

1998/1999 1948 .82 2.48 2.67 2.00 1.14

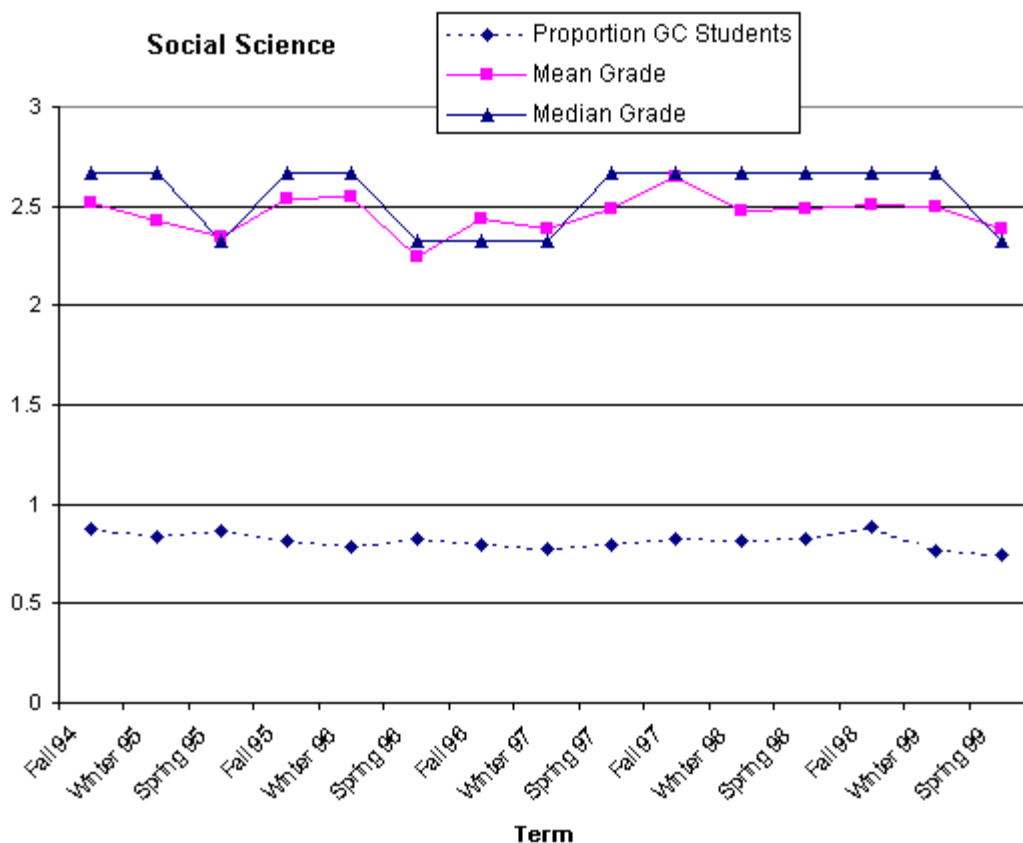

Go To:

- [-Top of Page](#)
- [-Preparatory Mathematics](#)
- [-Mathematical Thinking](#)
- [-Computing](#)
- [-Speech](#)
- [-Composition](#)
- [-Reading](#)
- [-Academic Acculturation](#)
- [-Science](#)
- [-Social Science](#)
- [-Business](#)
- [-Humanities](#)

Business Courses

Includes Courses: 1511,1513,1537,1540,1587

Academic Year	Grade Records	Proportion GC Students	Mean Grade	Median Grade	Mode Grade	SD for Grades
1994/1995	224	.54	2.58	3.00	3.00	1.07
1995/1996	200	.56	2.62	3.00	3.00	.98
1996/1997	159	.84	2.94	3.00	3.00	.83
1997/1998	183	.84	2.92	3.00	3.00	.80
1998/1999	243	.75	2.74	3.00	3.00	.96

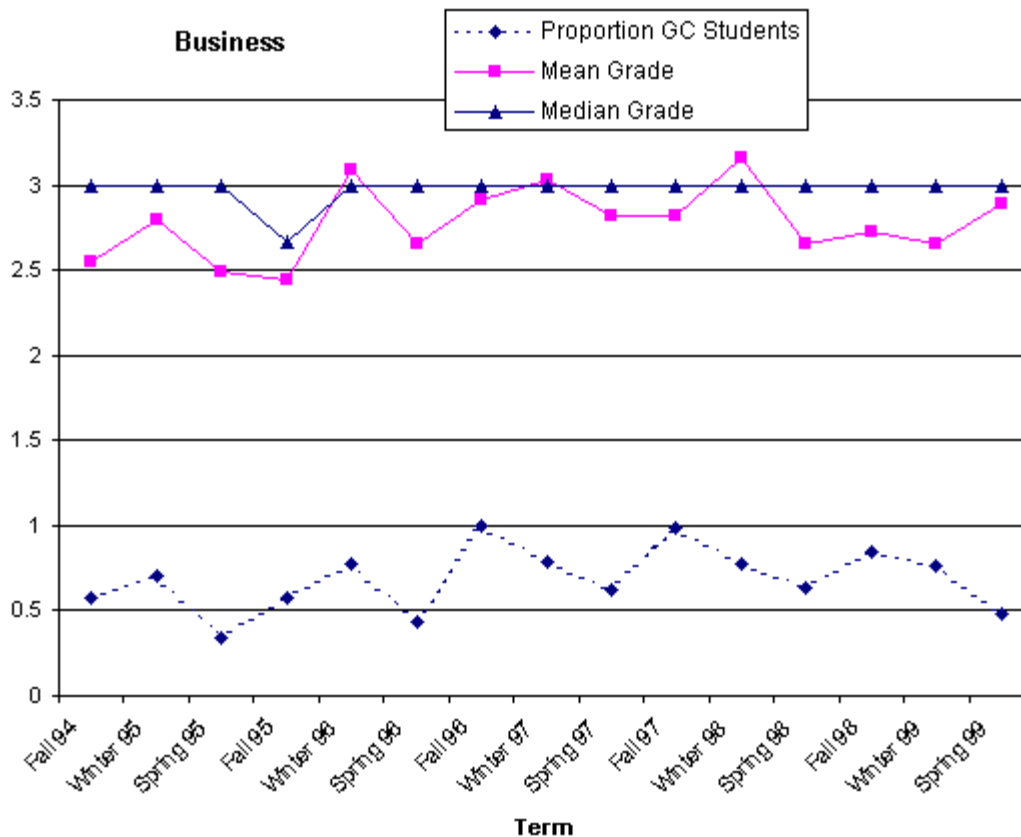

Go To:

- [-Top of Page](#)
- [-Preparatory Mathematics](#)
- [-Mathematical Thinking](#)
- [-Computing](#)
- [-Speech](#)
- [-Composition](#)
- [-Reading](#)
- [-Academic Acculturation](#)
- [-Science](#)
- [-Social Science](#)
- [-Business](#)
- [-Humanities](#)

Humanities Courses

Includes Courses: 1311,1312,1331,1357,1364,1365,1366,1367,1371,1374,1375, 1481,1482,1483,1816,1836

Academic Year	Grade Records	Proportion GC Students	Mean Grade	Median Grade	Mode Grade	SD for Grades
1994/1995	1113	.90	3.01	3.00	4.00	1.06
1995/1996	1350	.87	2.98	3.00	3.00	1.00
1996/1997	1190	.87	2.99	3.00	4.00	1.07
1997/1998	1334	.85	3.05	3.33	4.00	1.02
1998/1999	1307	.80	2.90	3.00	4.00	1.08

