

Alder Flycatcher

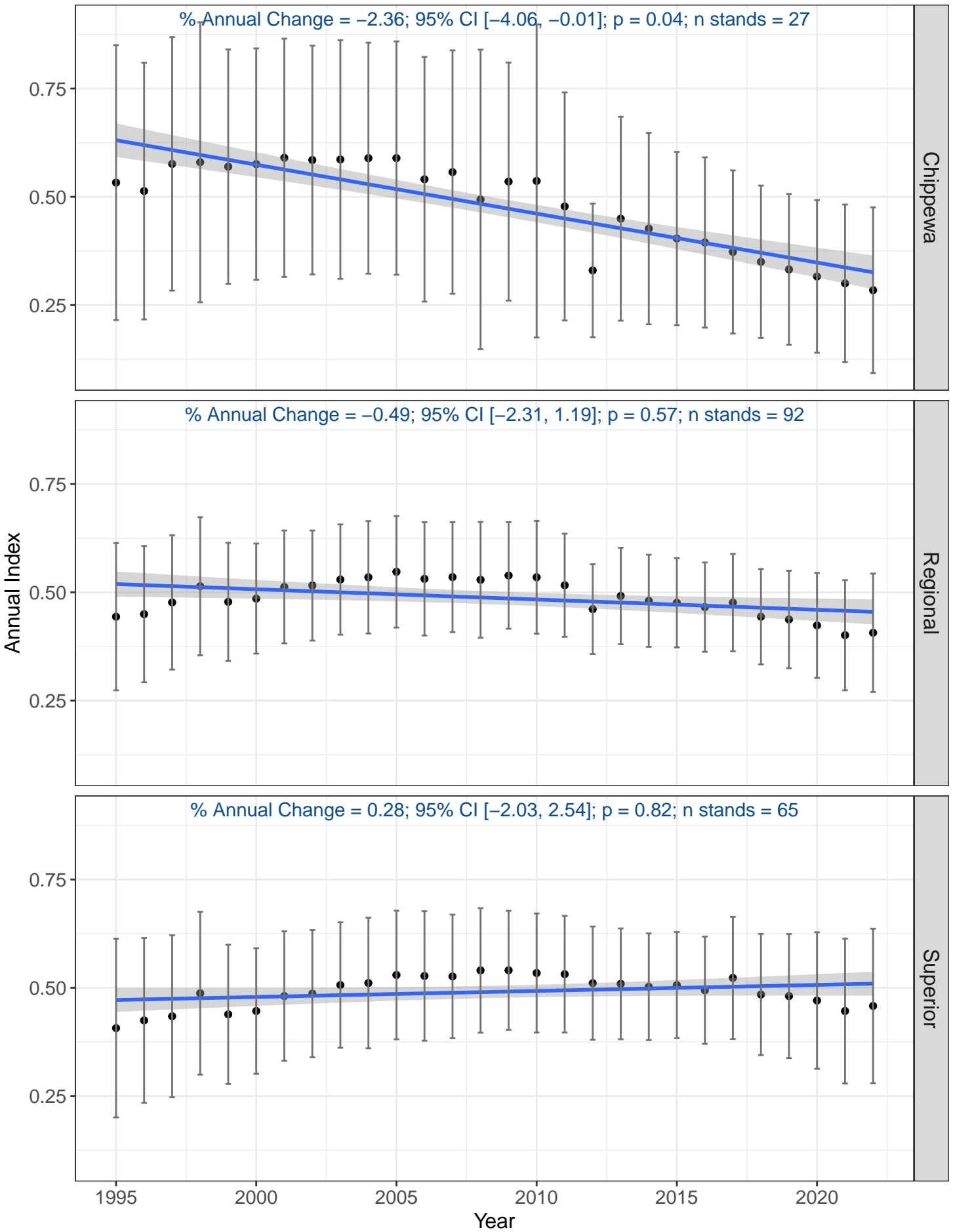

American Bittern

% Annual Change = -0.59; 95% CI [-6.54, 6.92]; p = 0.89; n stands = 6

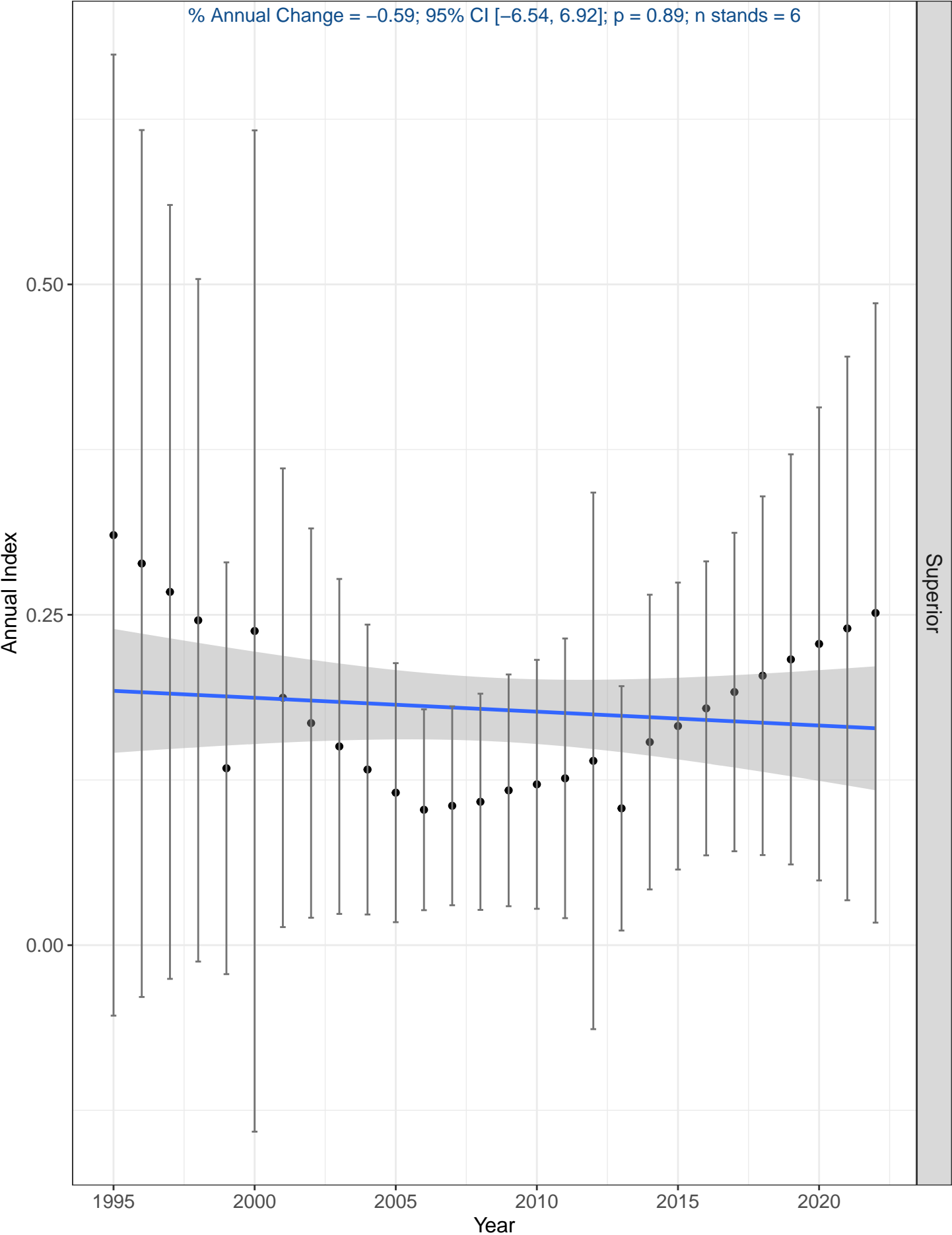

American Crow

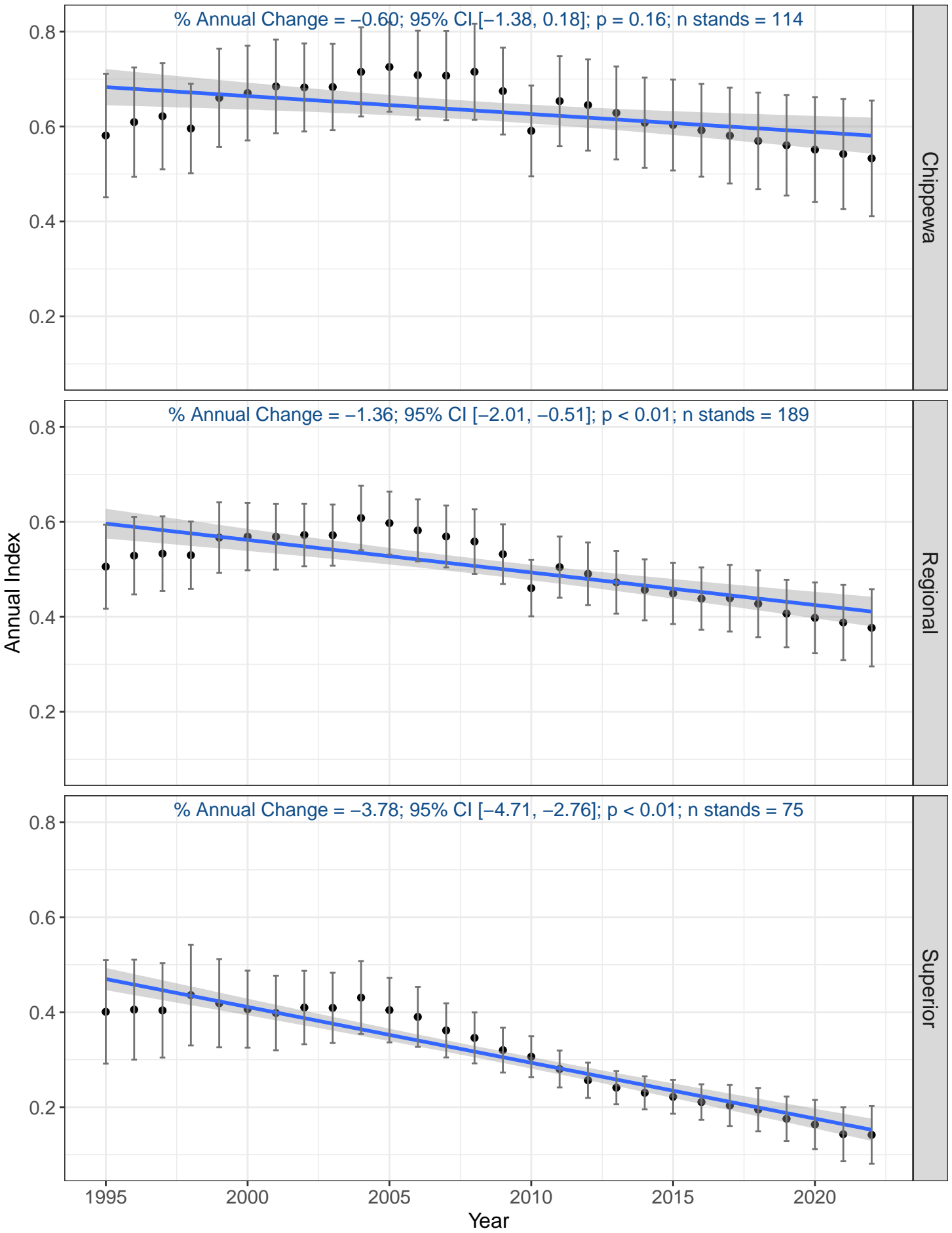

American Goldfinch

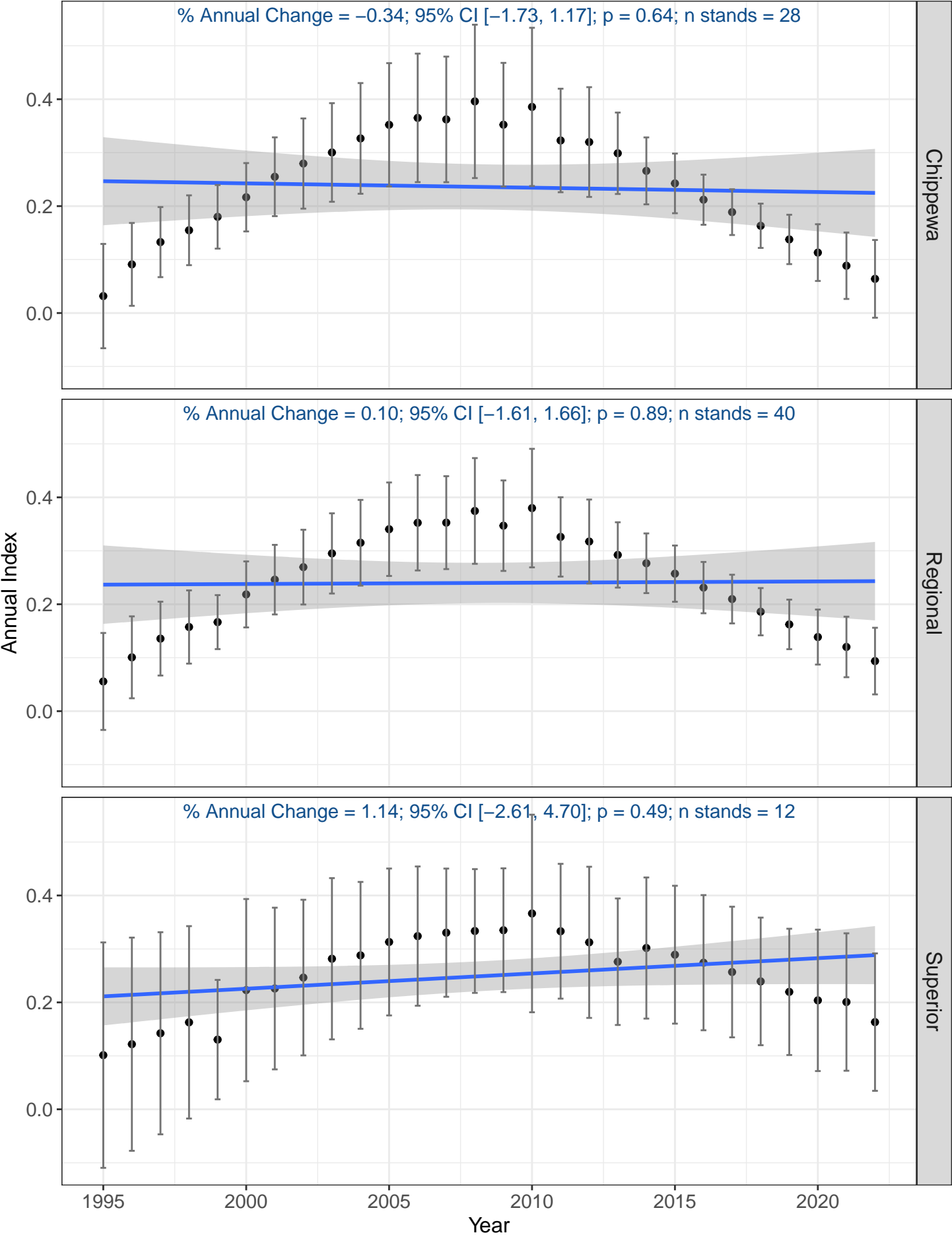

American Redstart

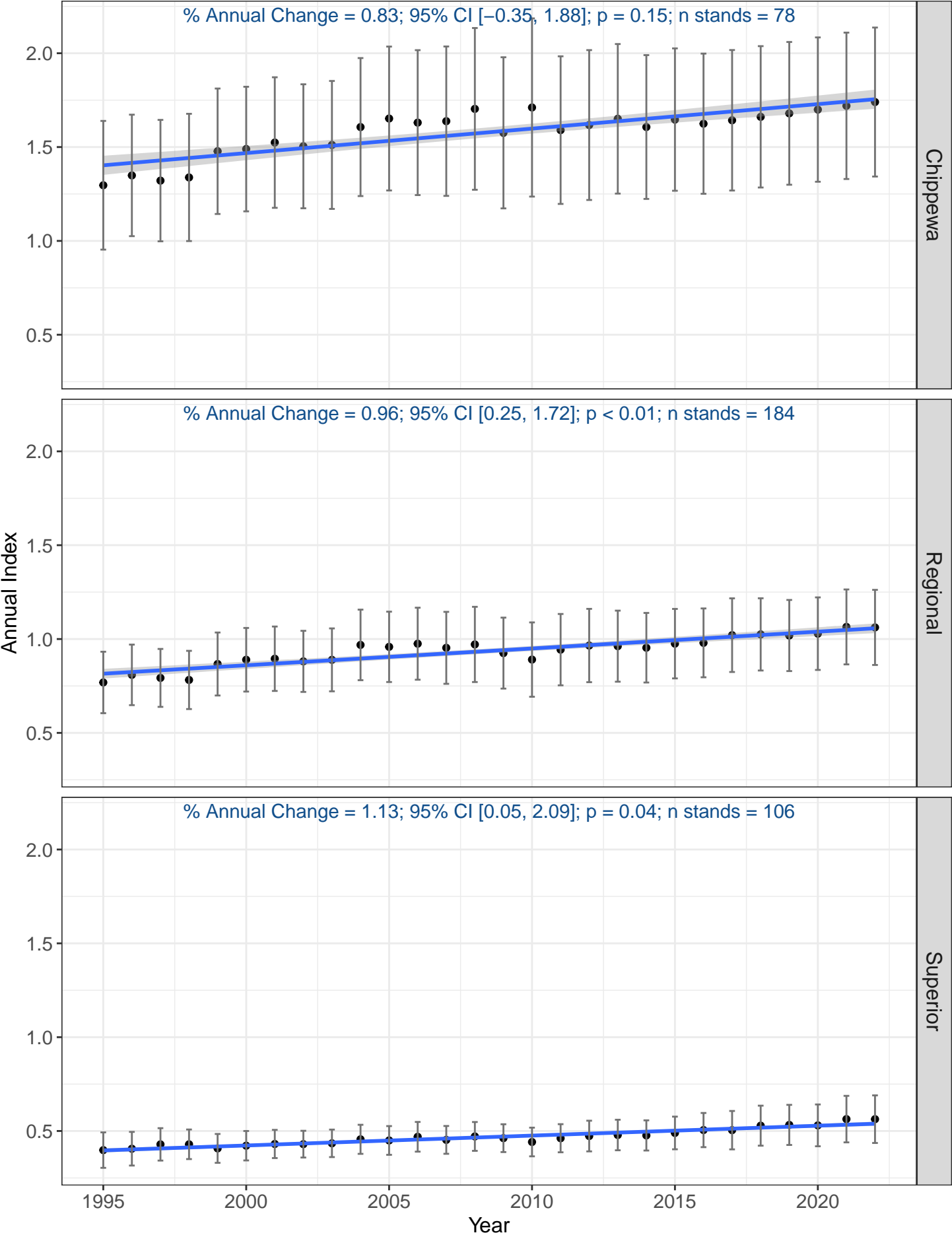

American Robin

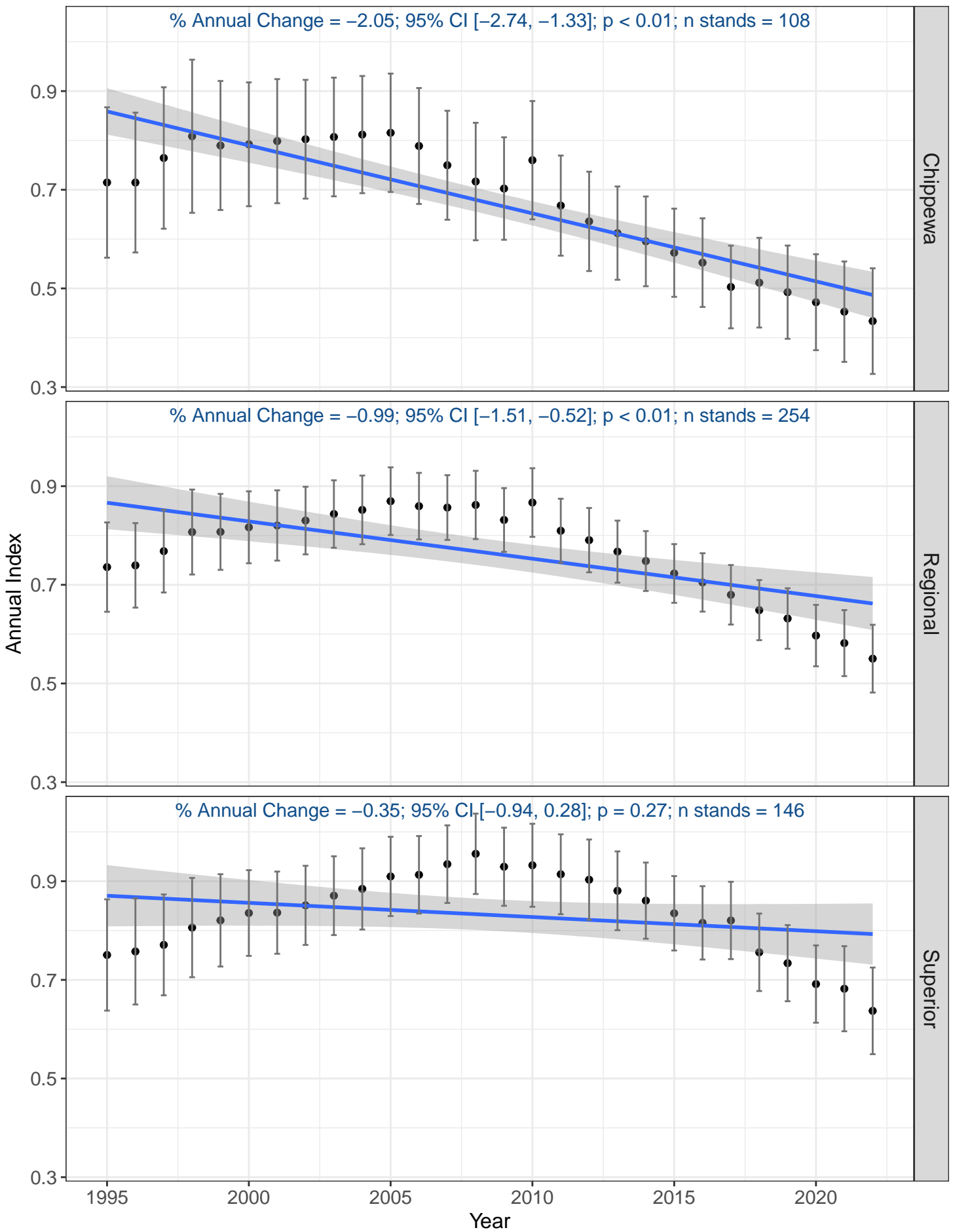

Black-and-white Warbler

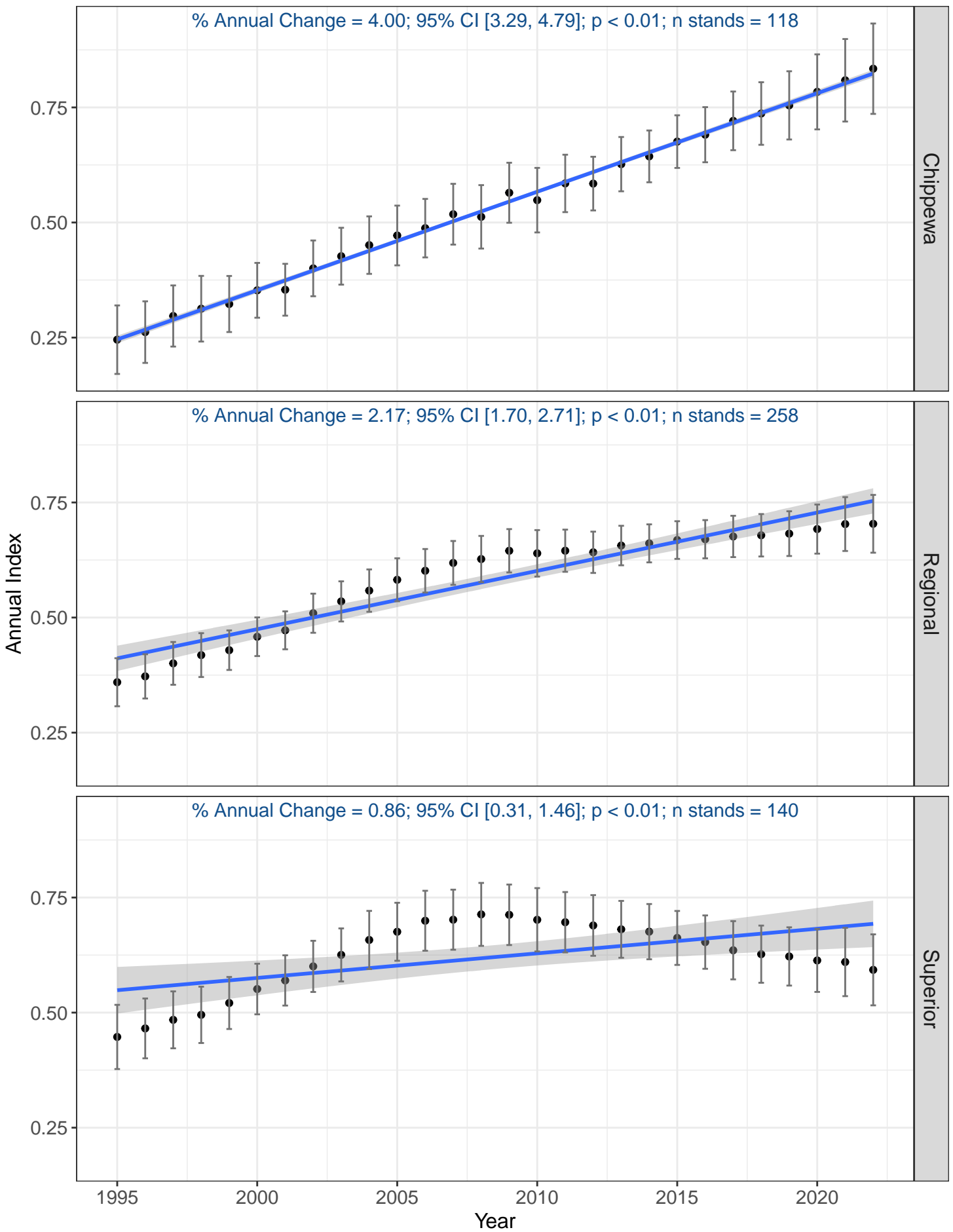

Black-billed Cuckoo

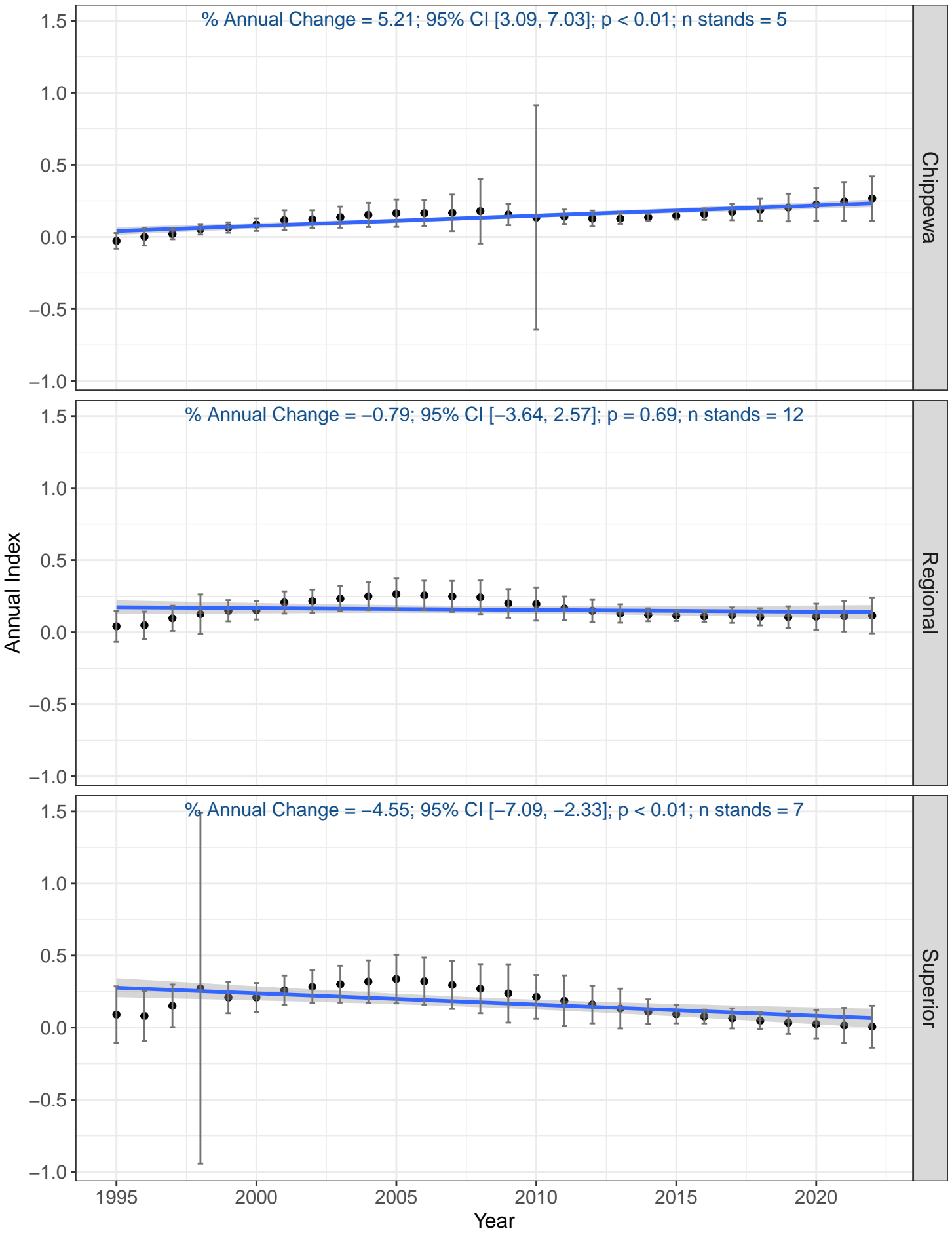

Black-capped Chickadee

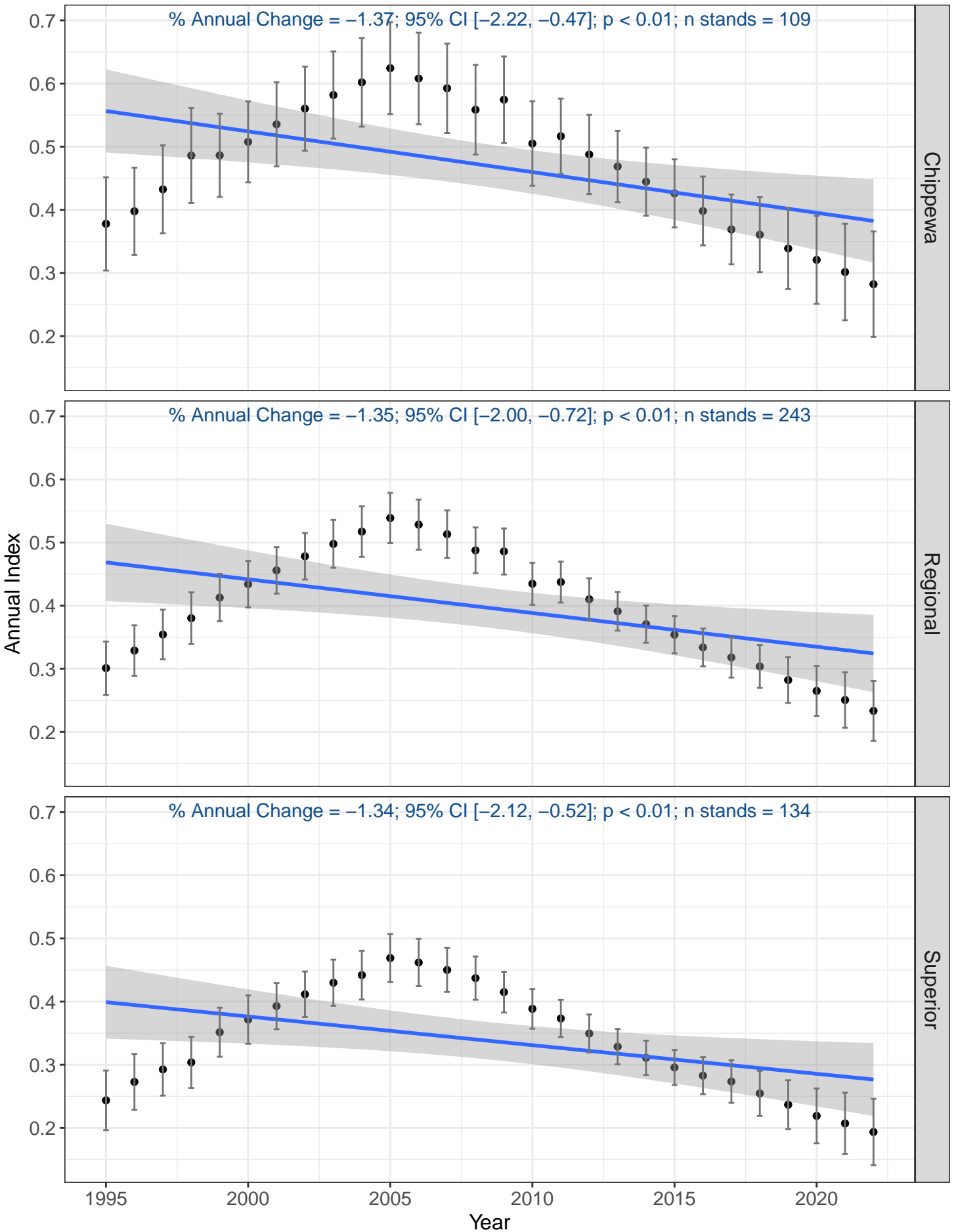

Black-throated Blue Warbler

% Annual Change = 2.57; 95% CI [-0.52, 5.60]; p = 0.07; n stands = 27

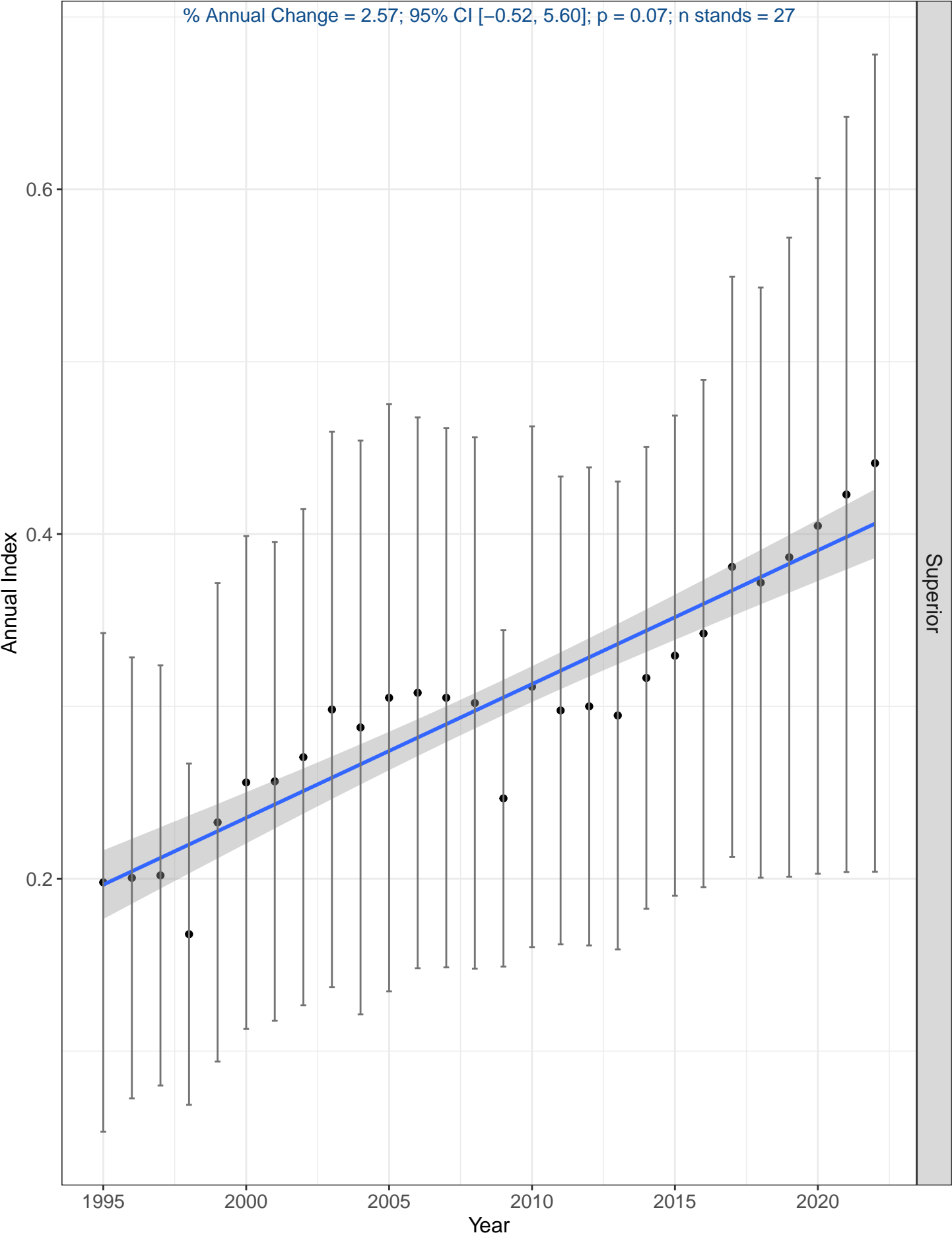

Black-throated Green Warbler

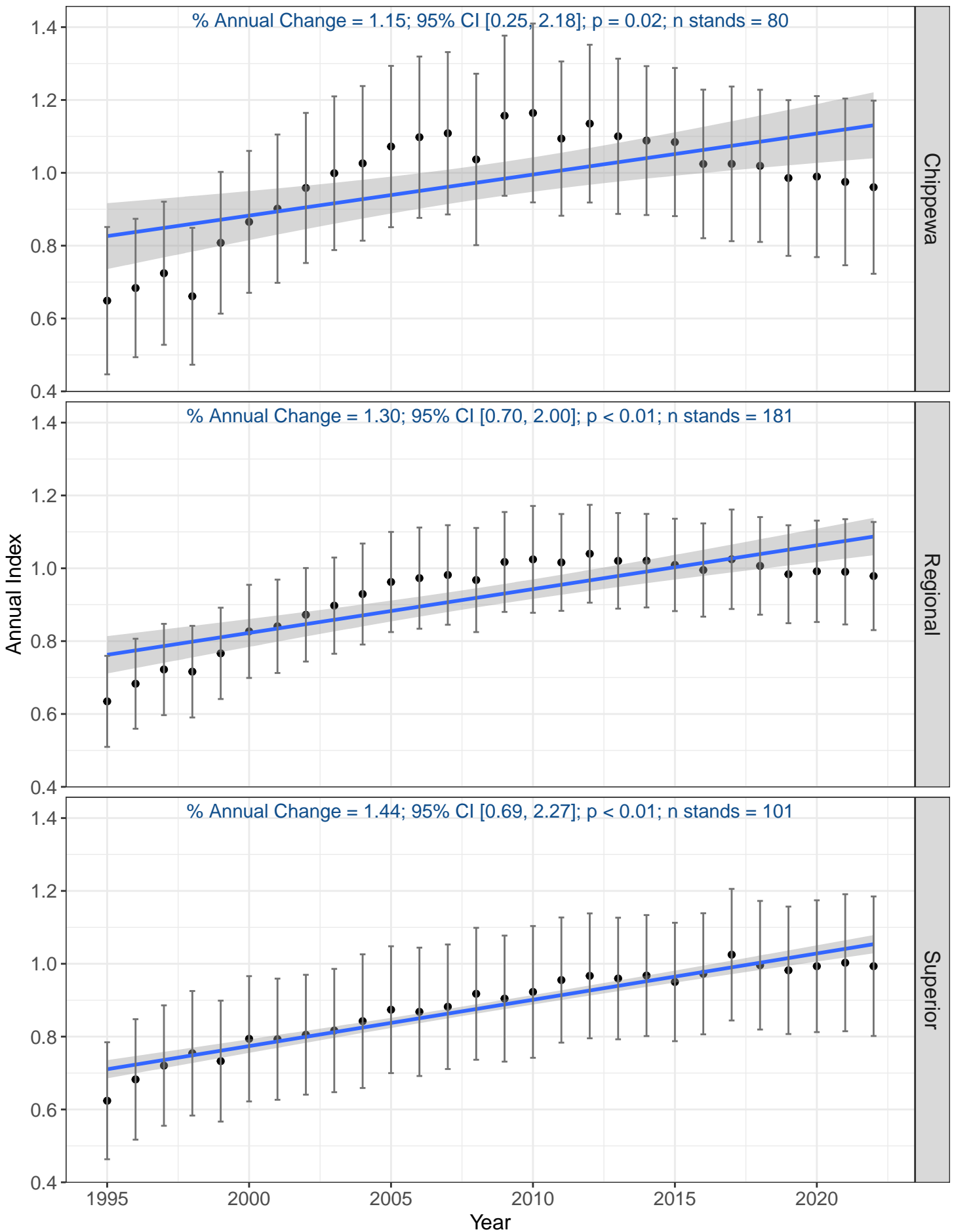

Blackburnian Warbler

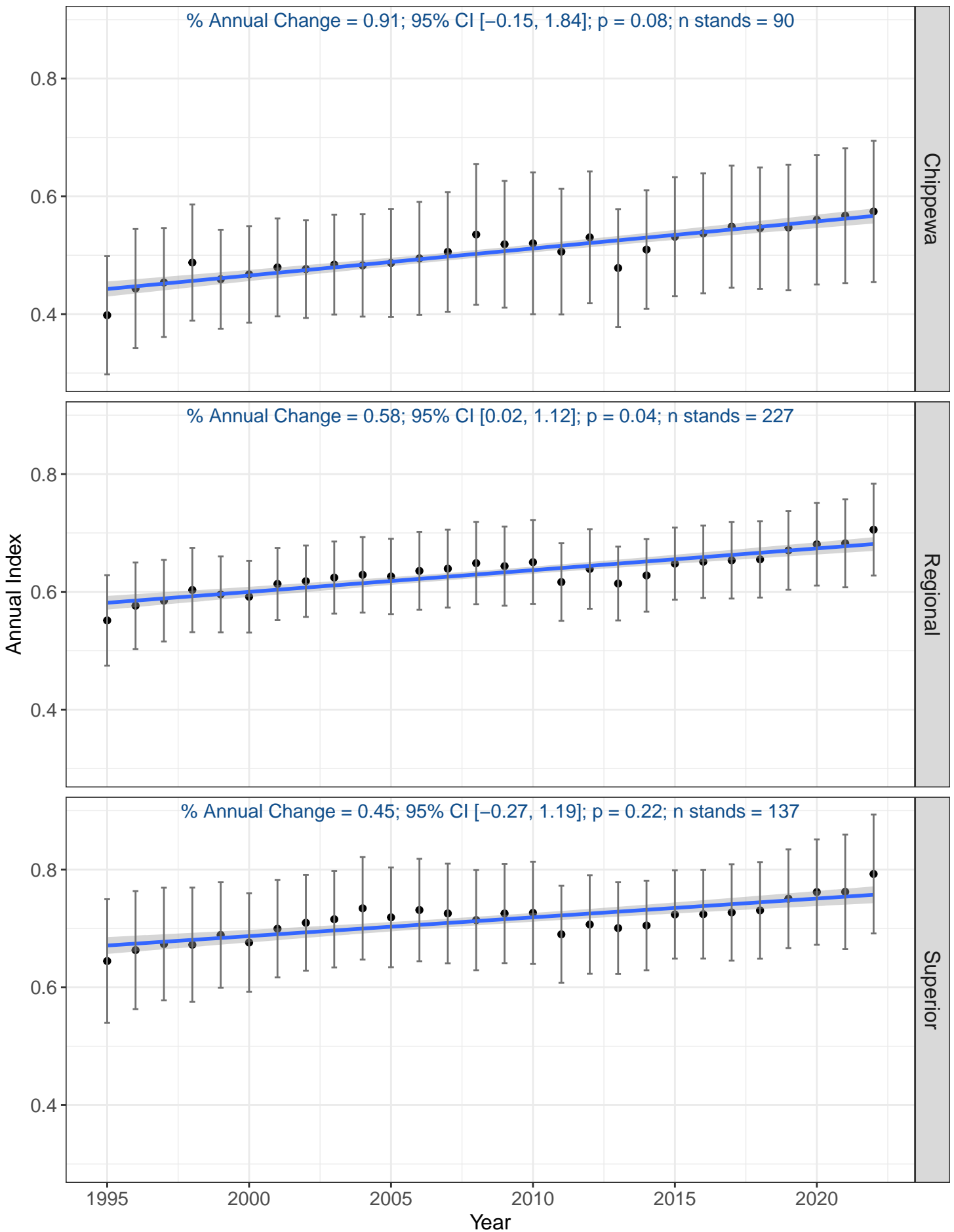

Blue-headed Vireo

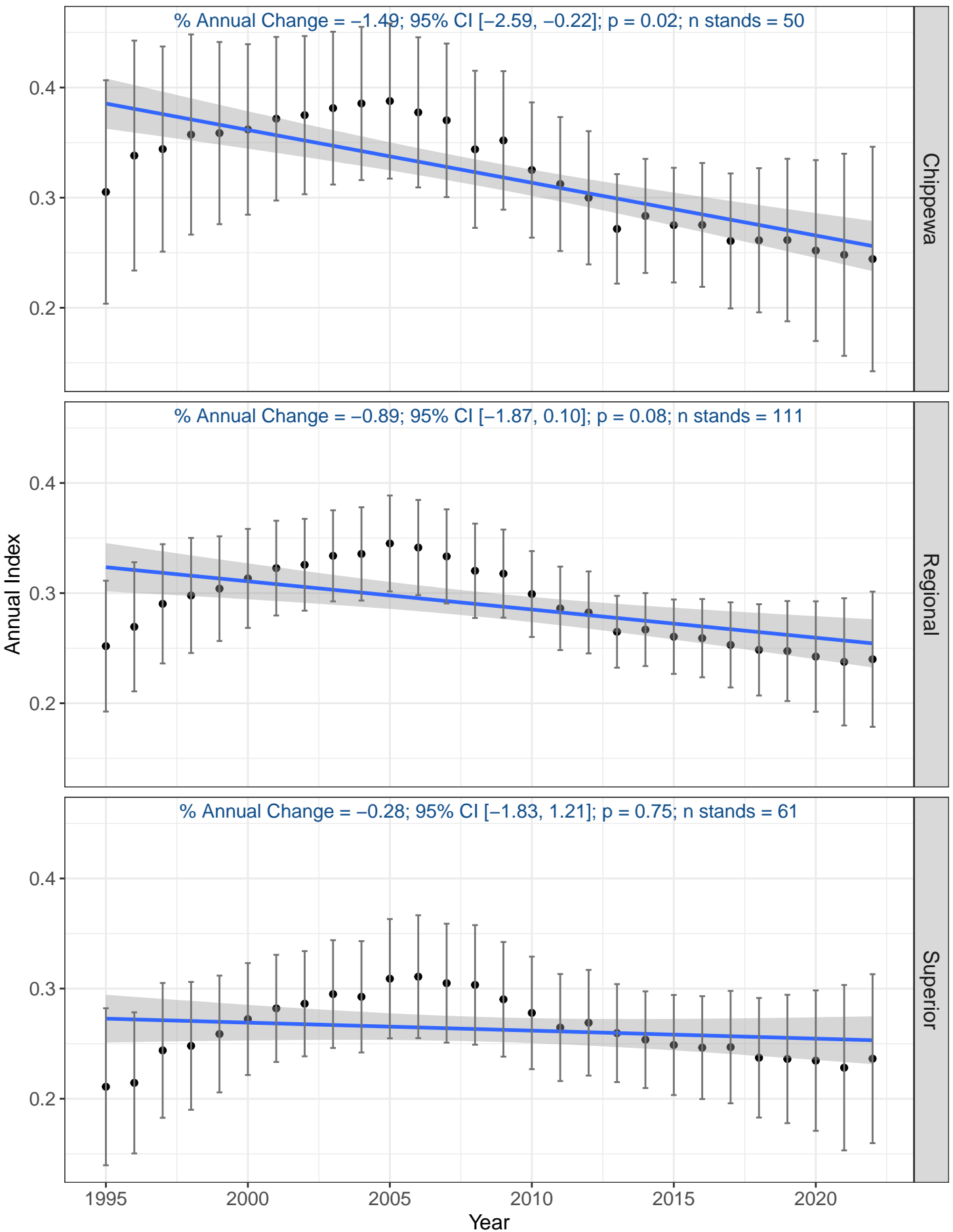

Blue Jay

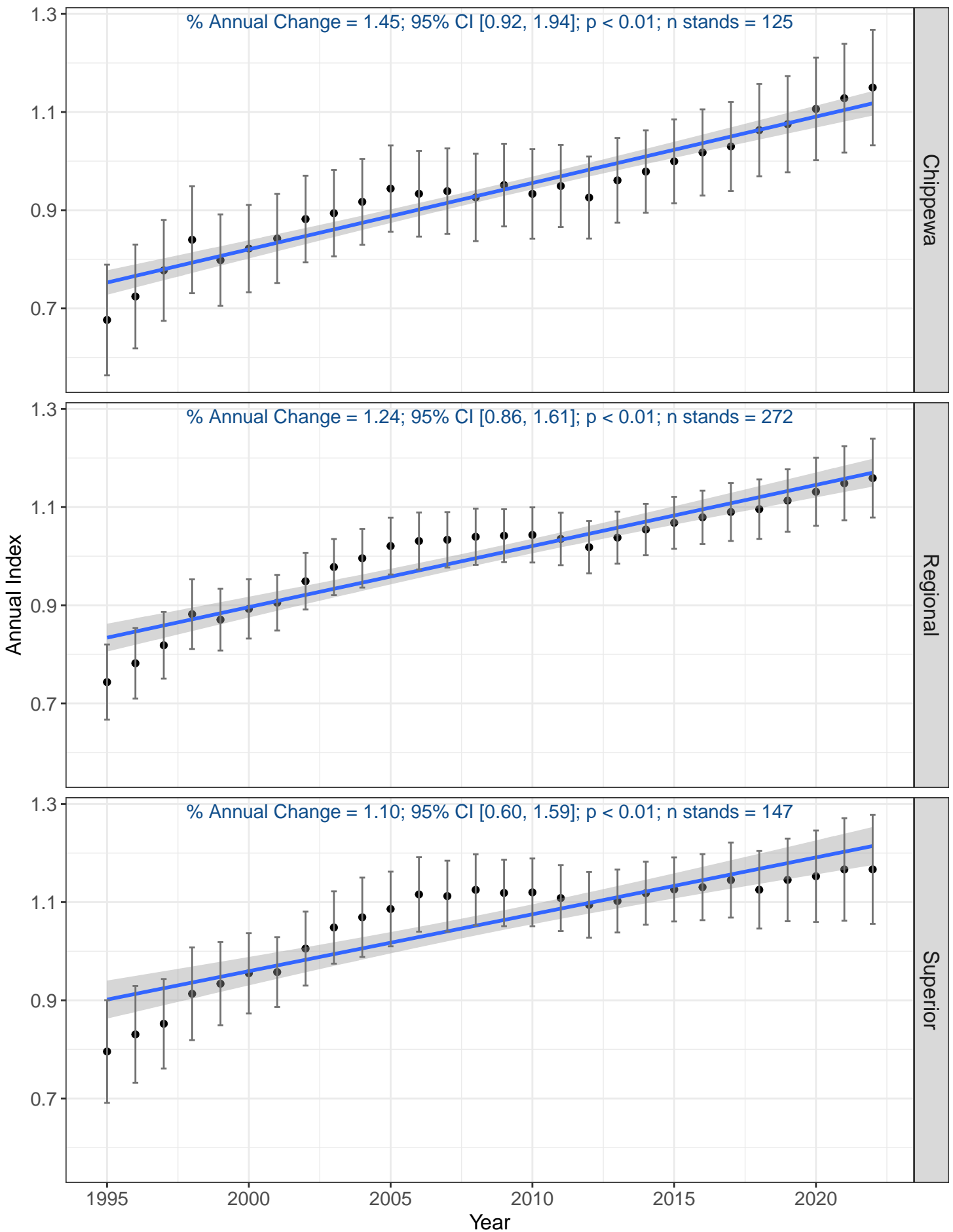

Broad-winged Hawk

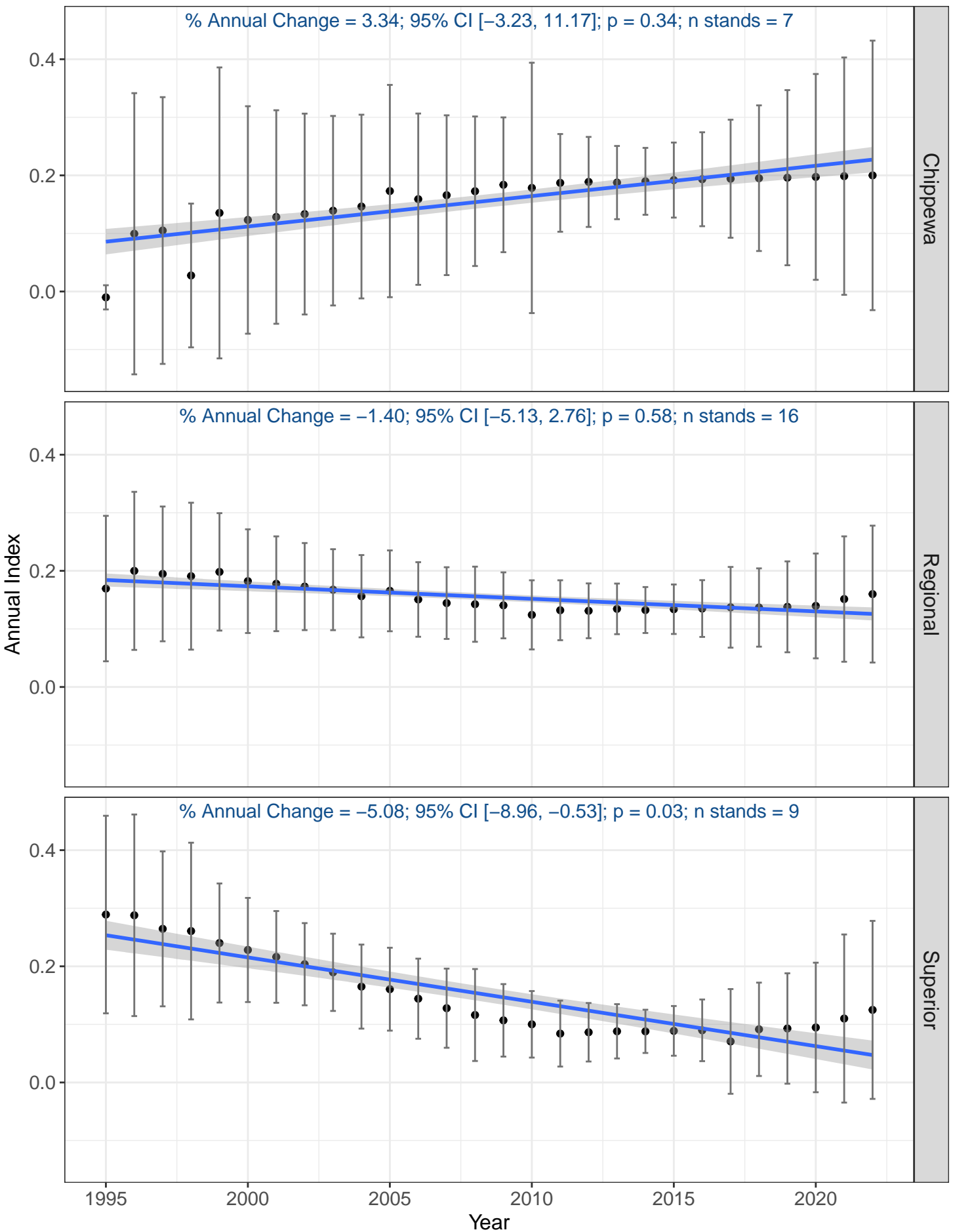

Brown-headed Cowbird

% Annual Change = -4.39; 95% CI [-6.93, -2.45]; p < 0.01; n stands = 21

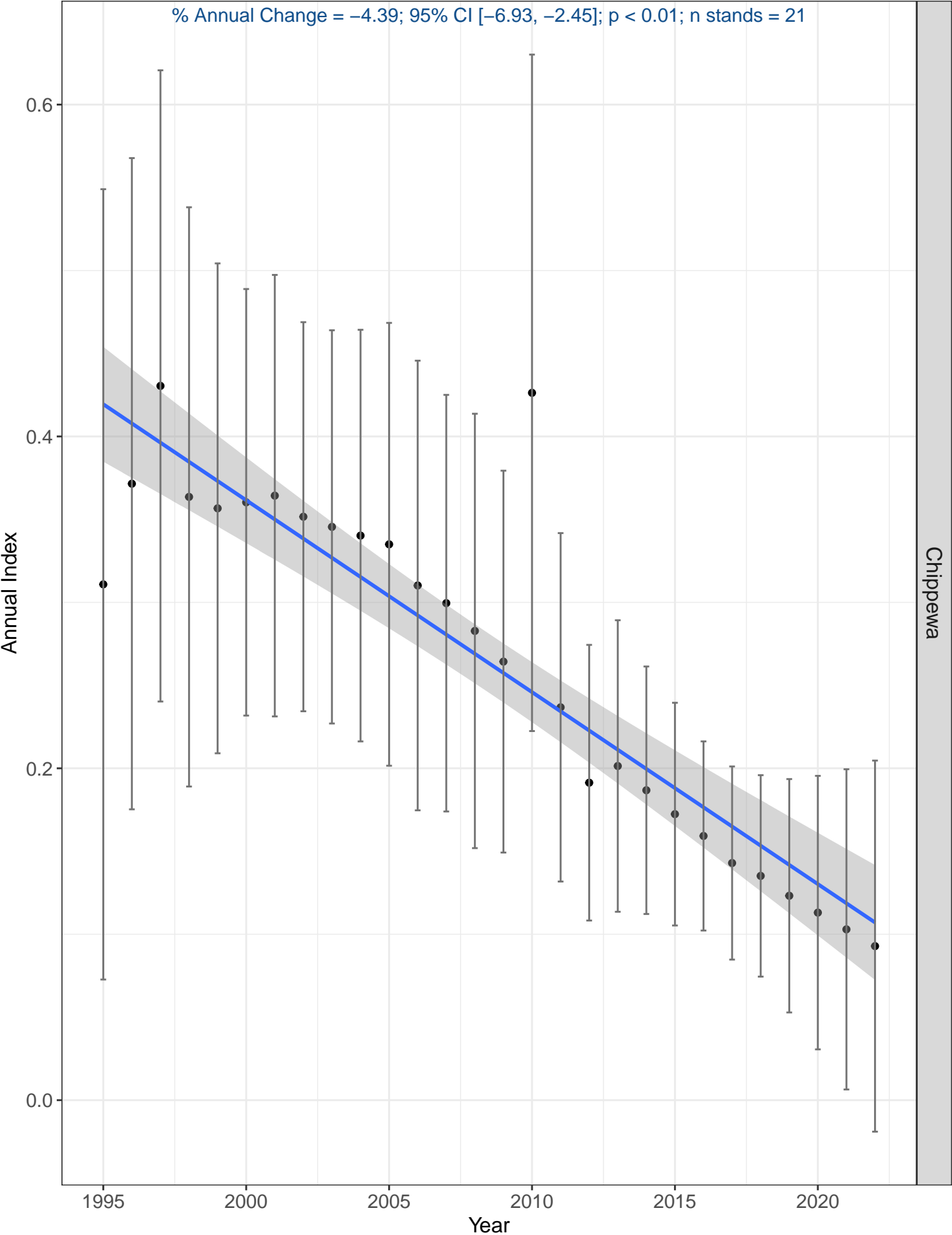

Brown Creeper

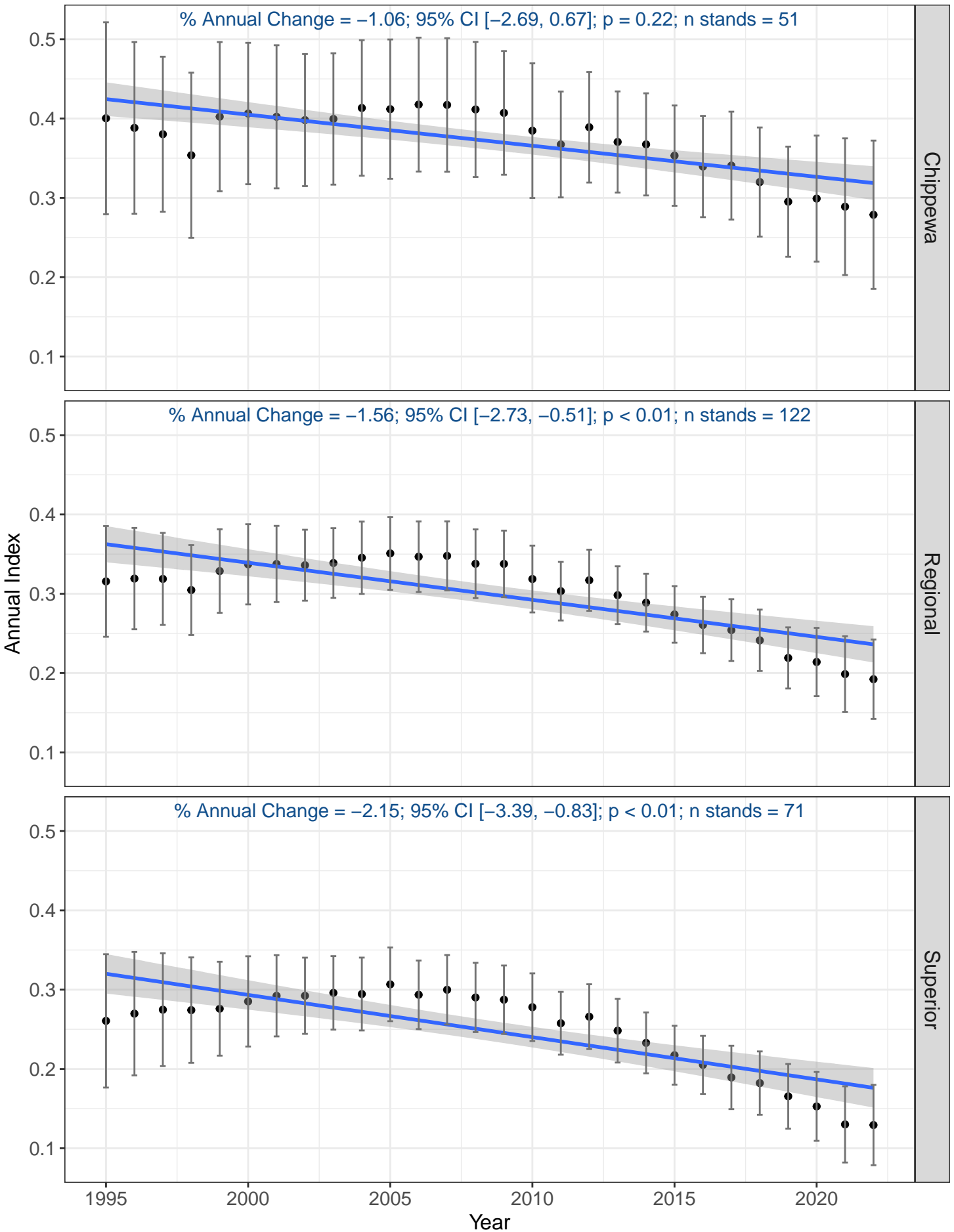

Canada Jay

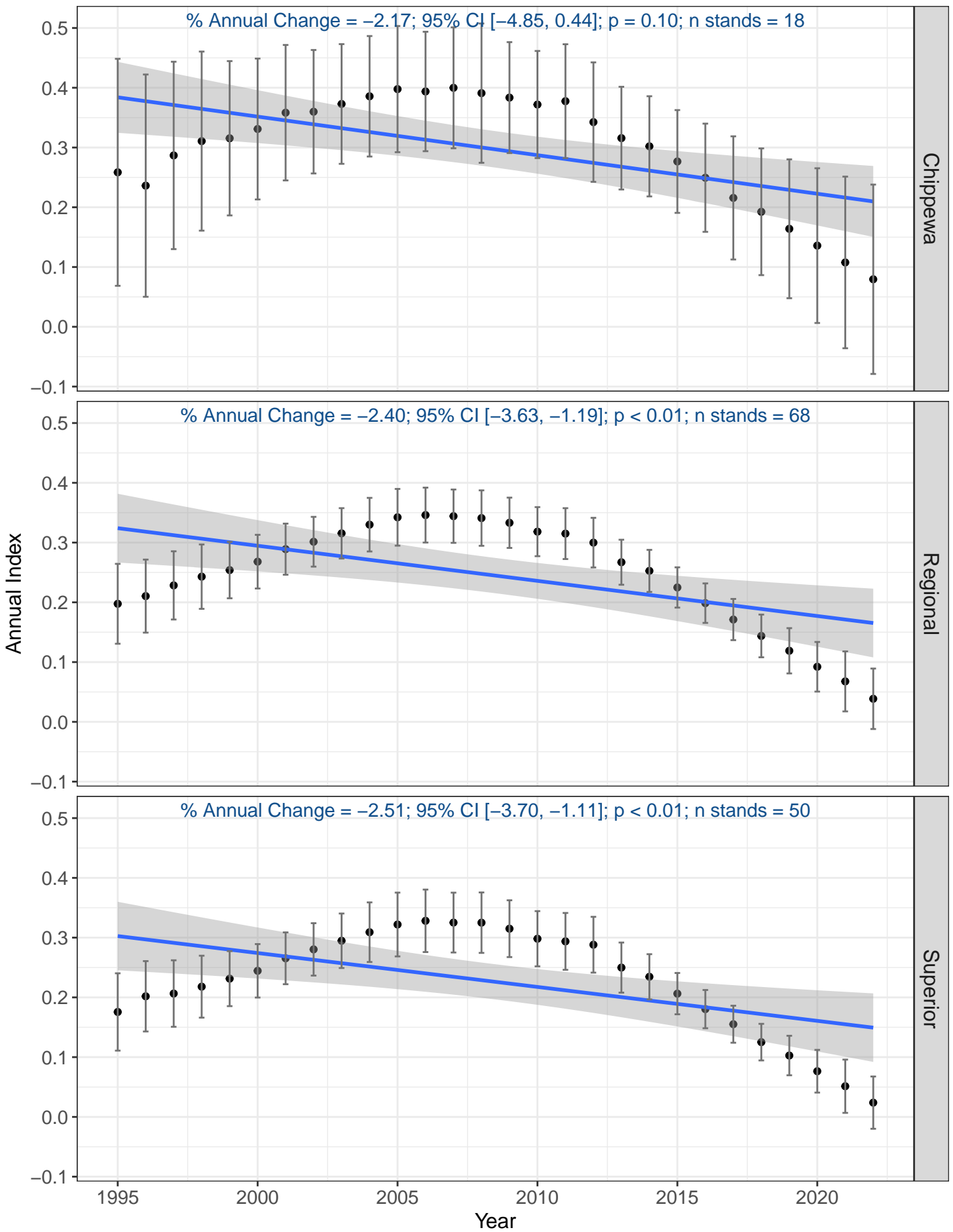

Canada Warbler

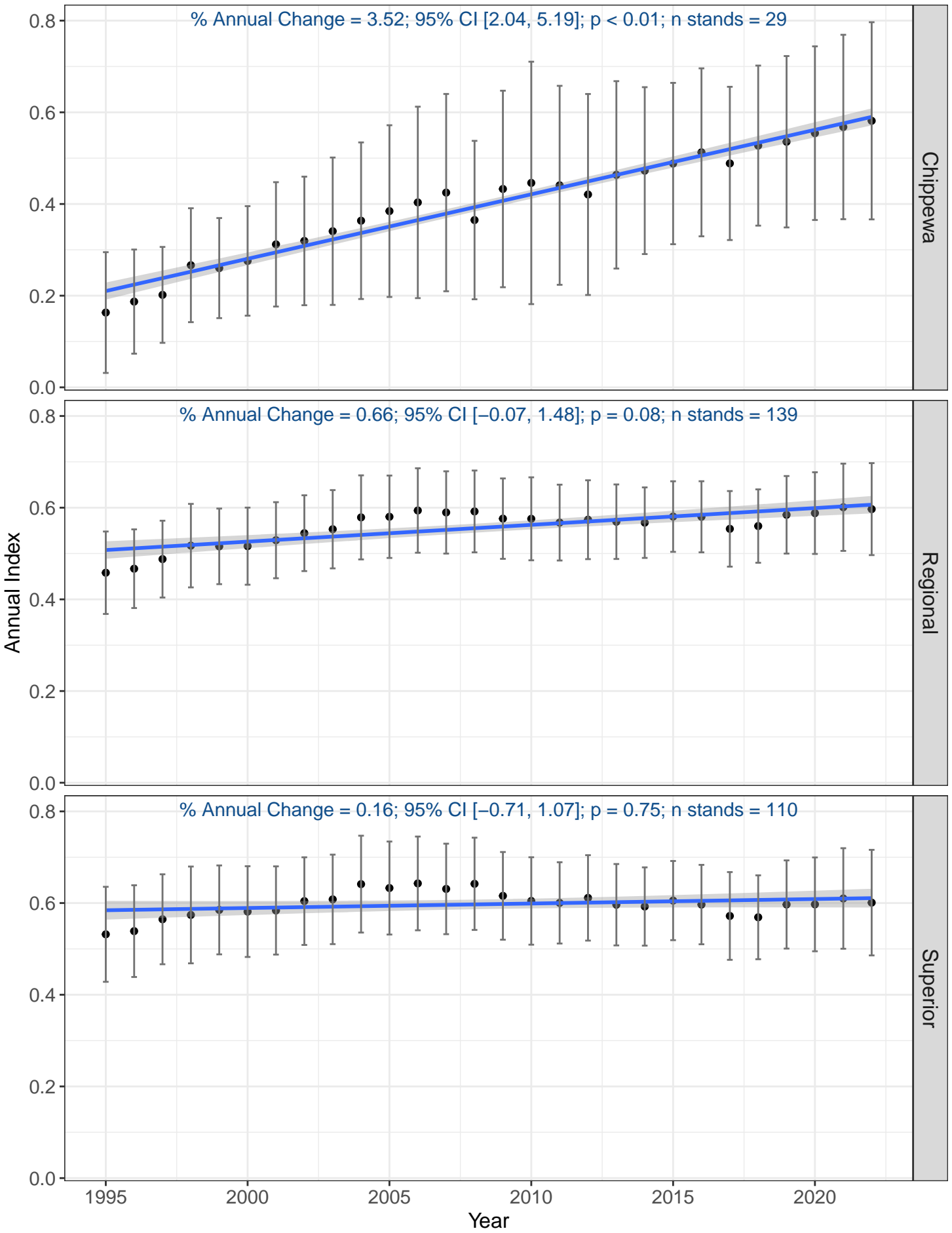

Cape May Warbler

% Annual Change = 5.09; 95% CI [3.55, 6.64]; $p < 0.01$; n stands = 51

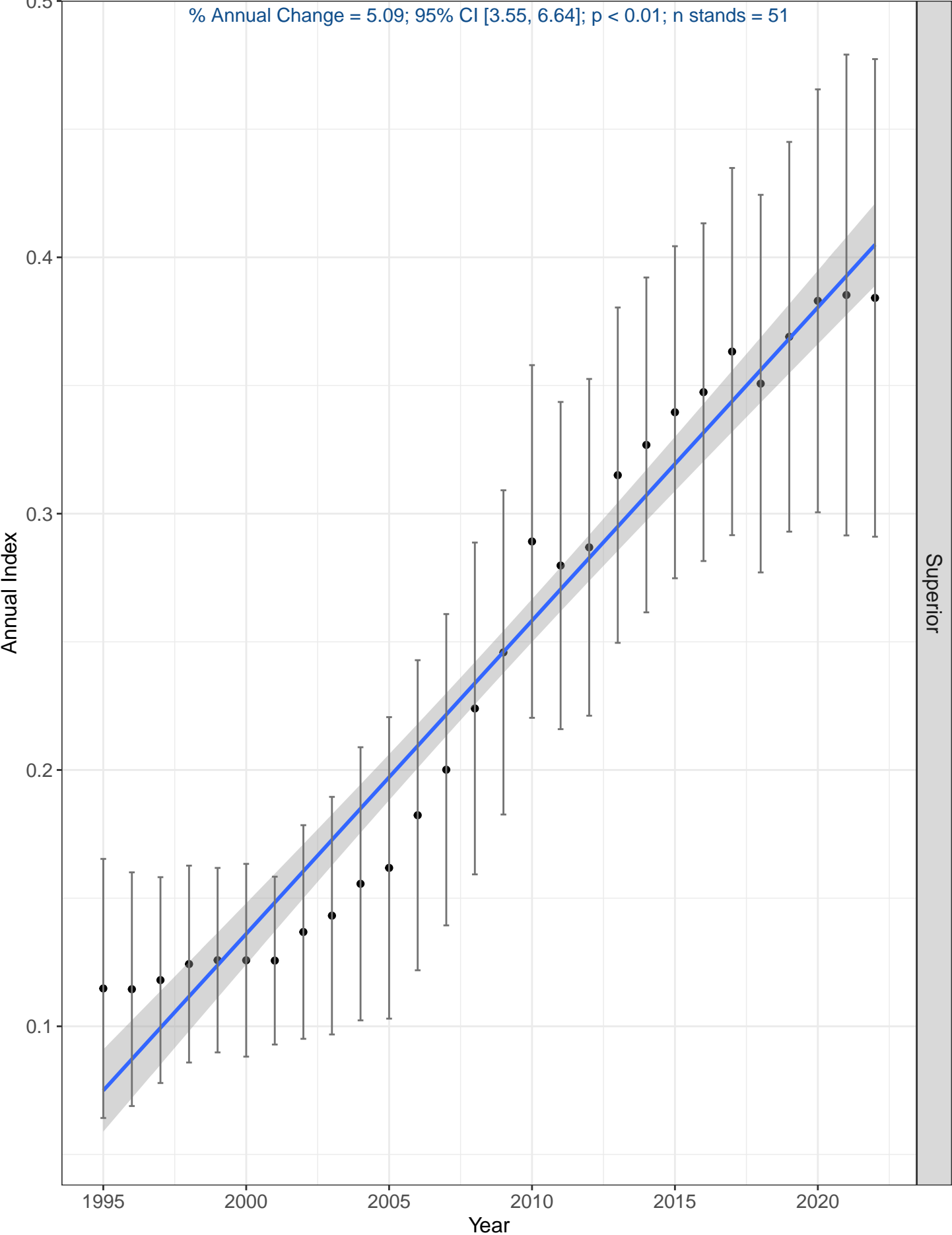

Cedar Waxwing

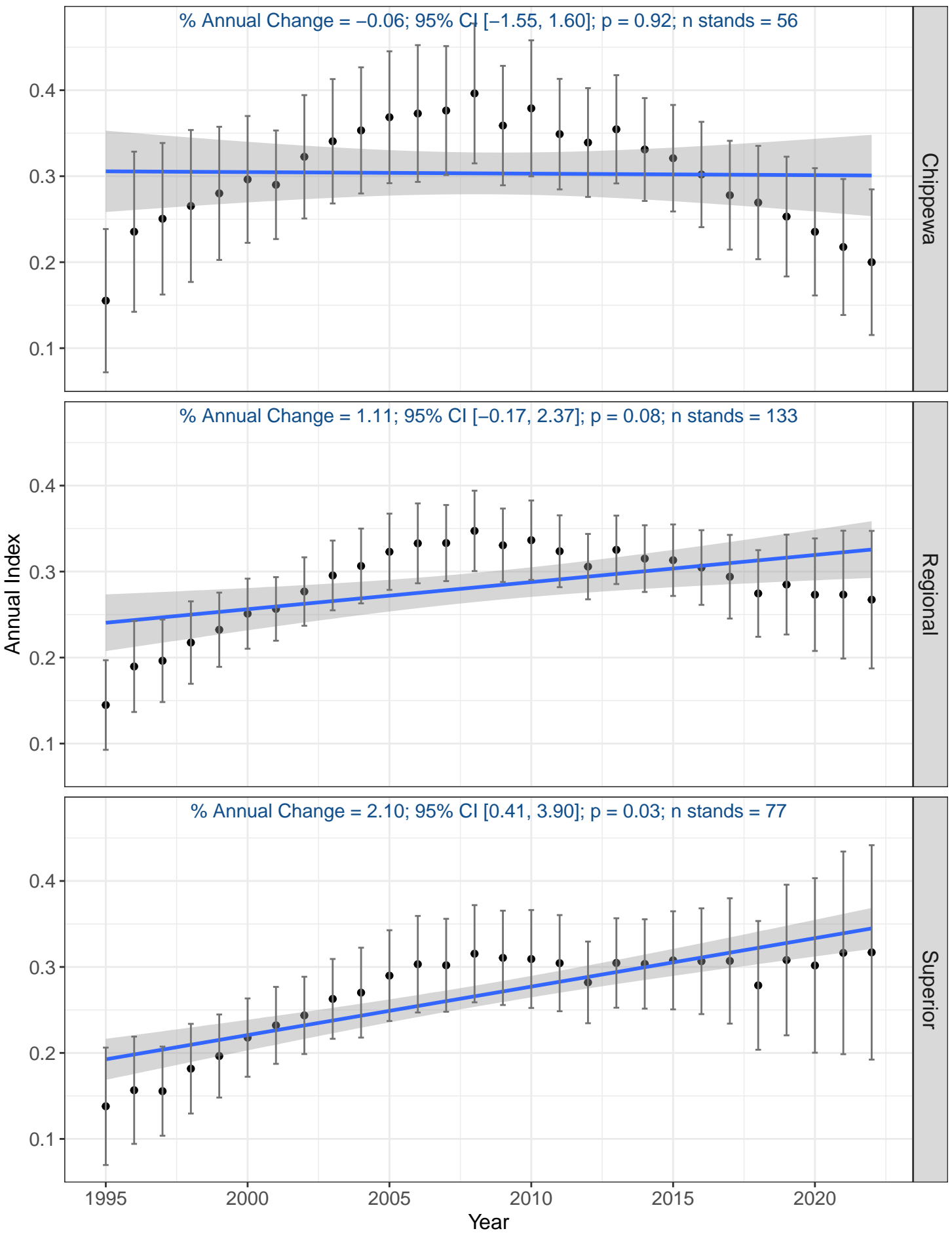

Chestnut-sided Warbler

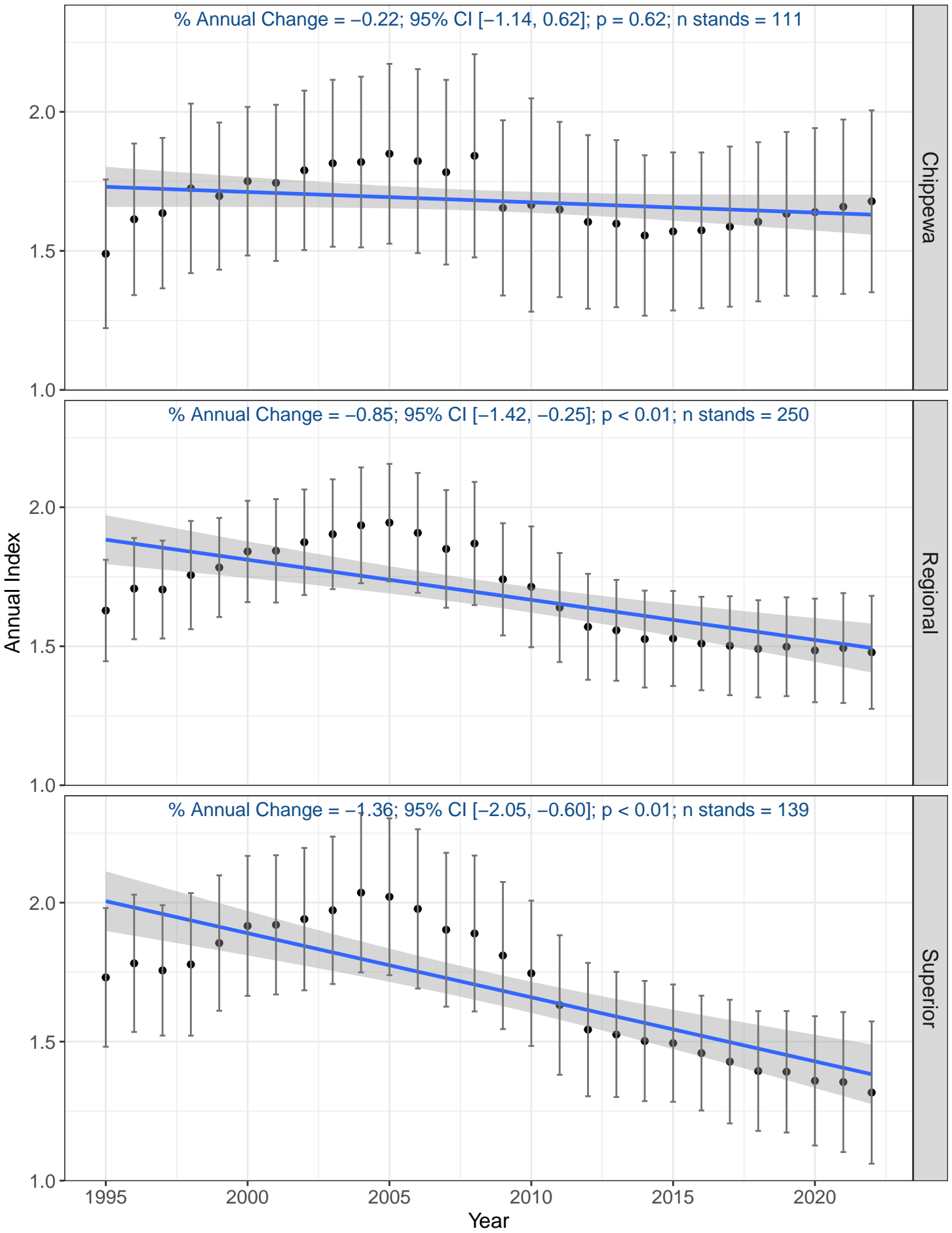

Chipping Sparrow

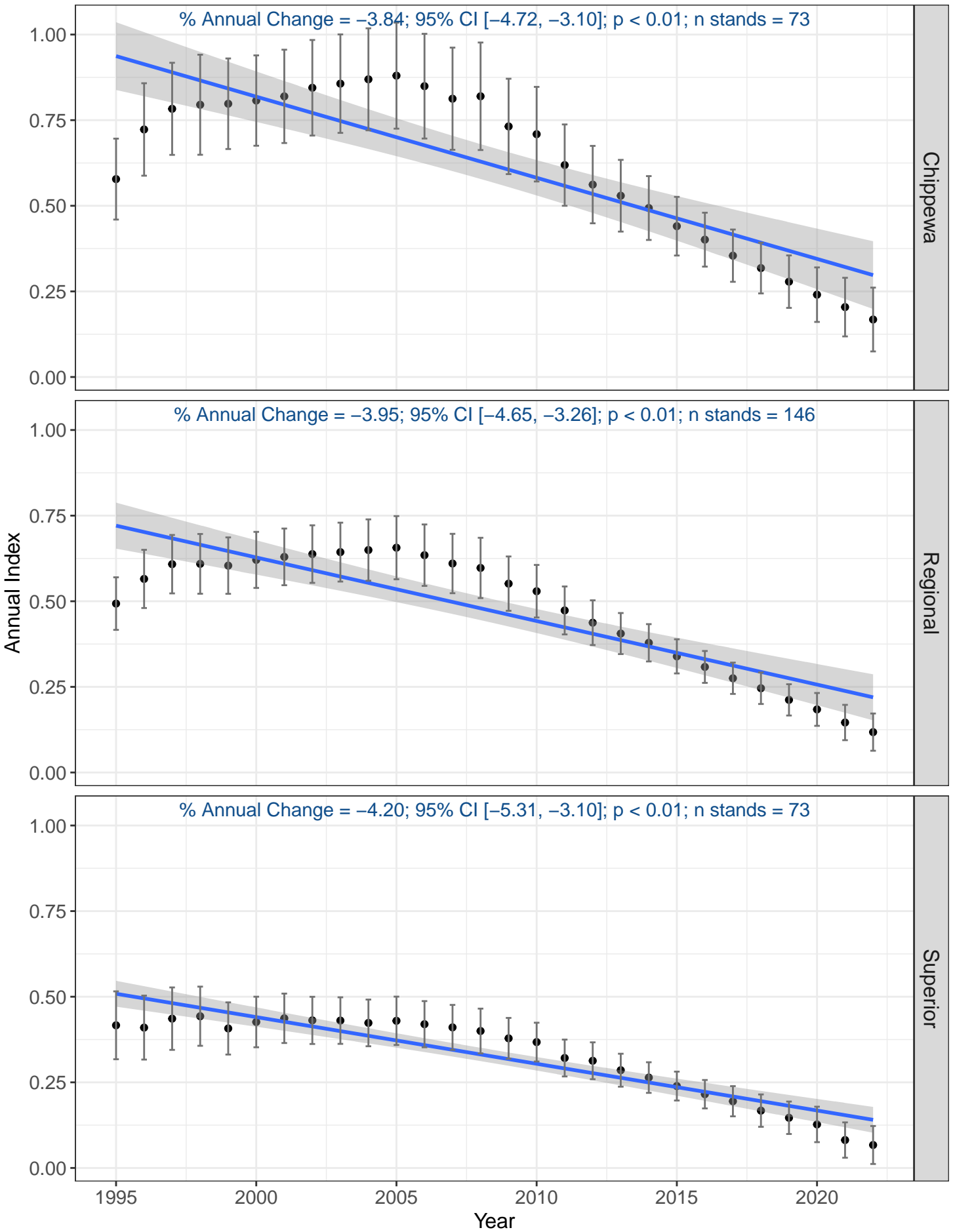

Common Loon

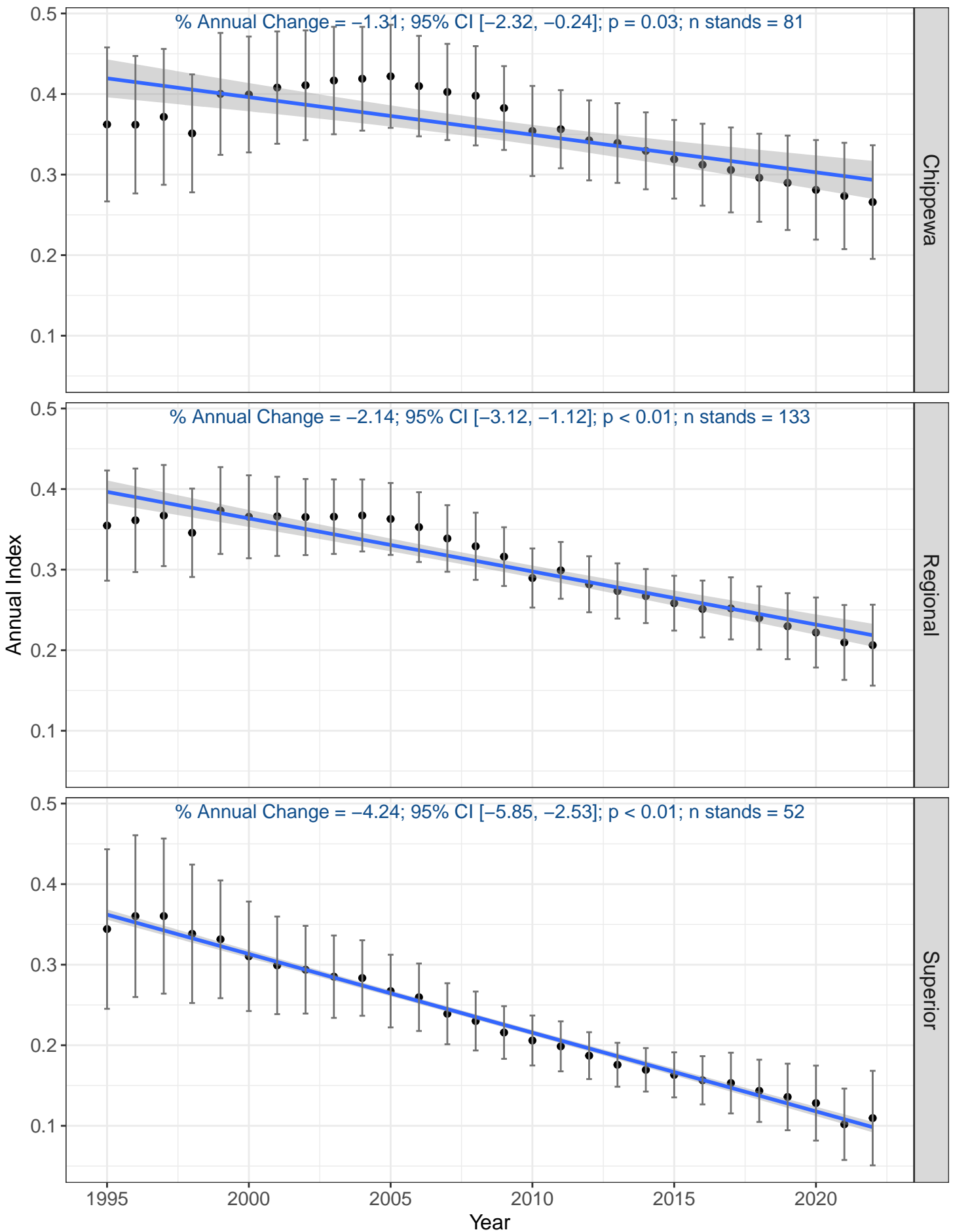

Common Raven

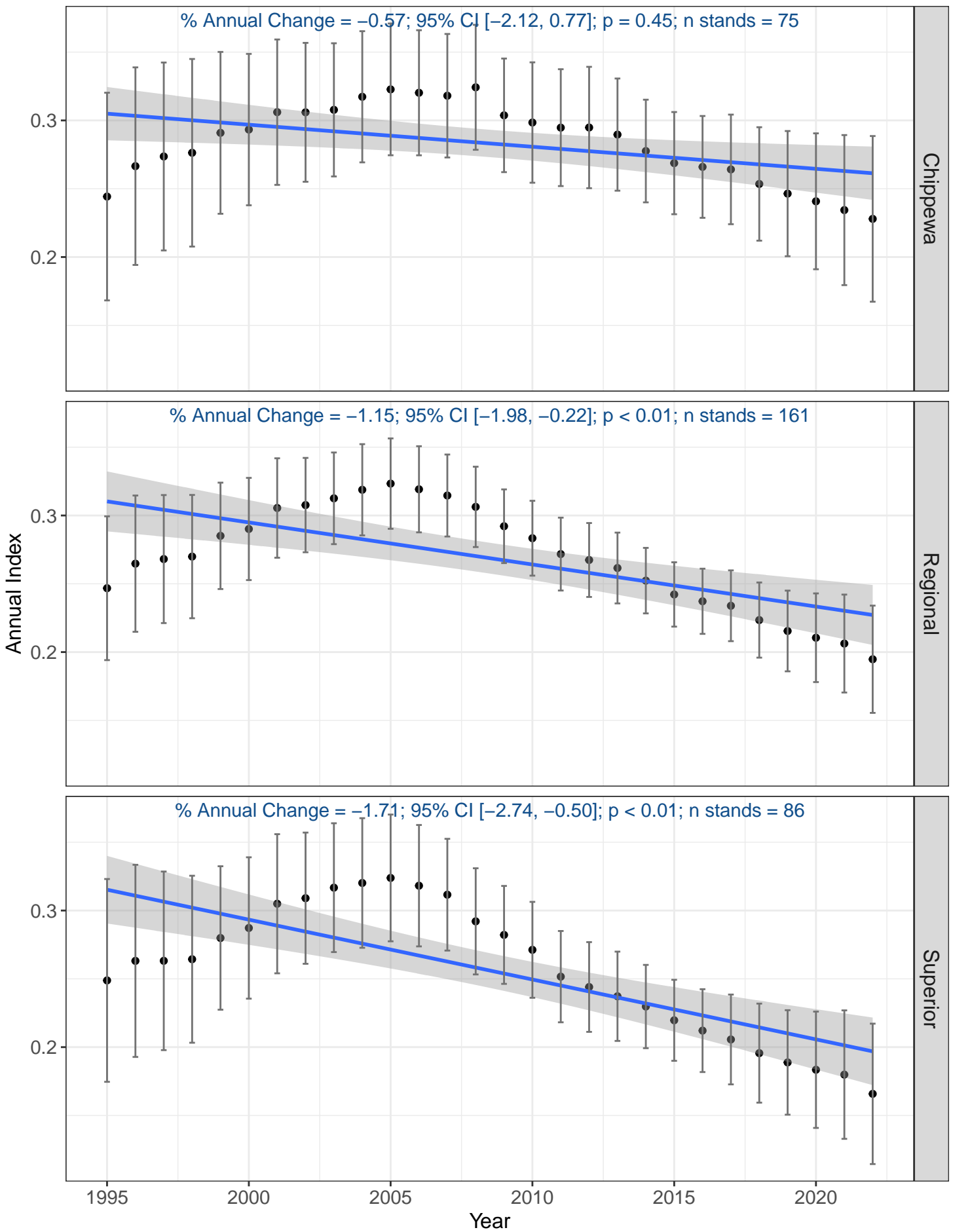

Common Yellowthroat

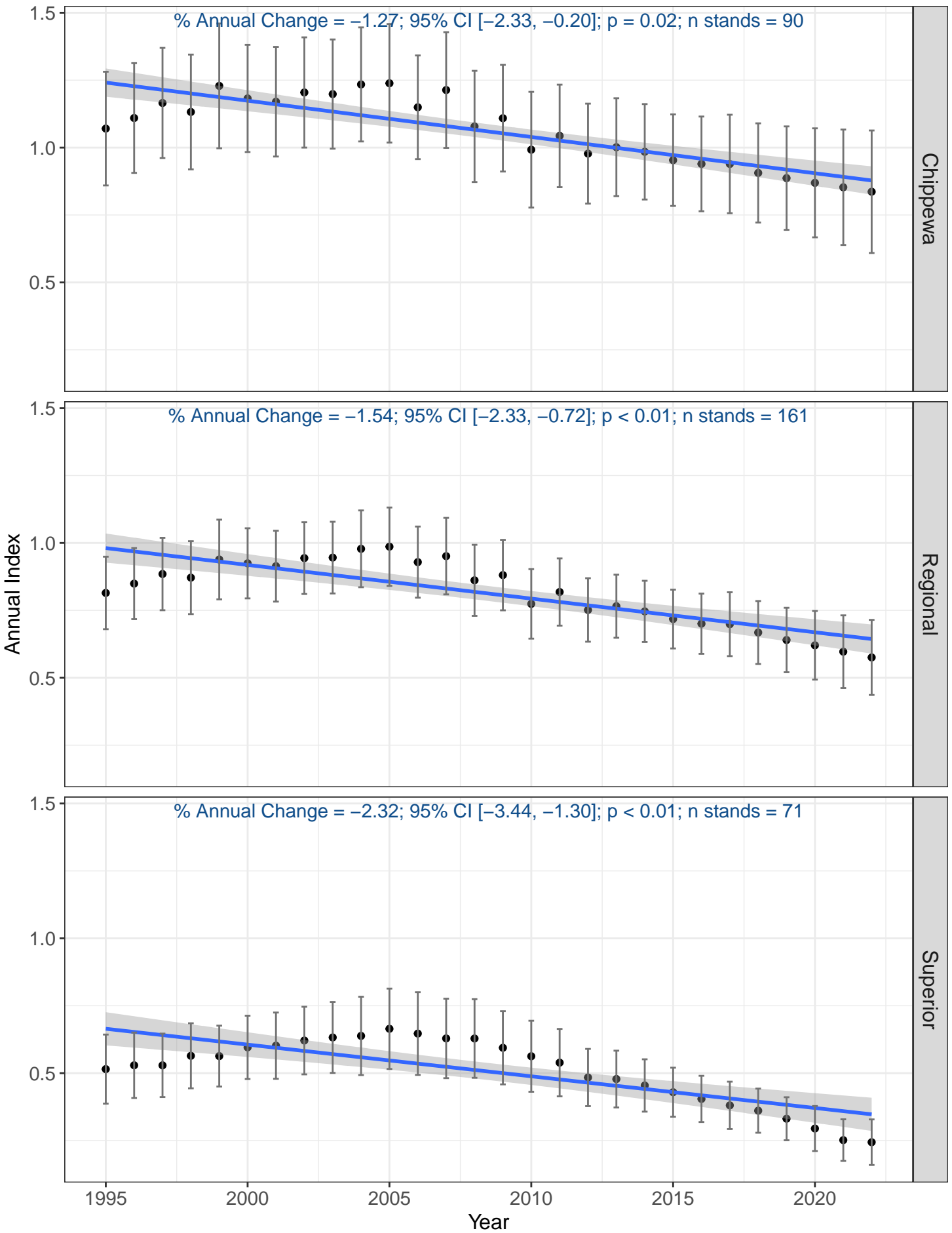

Connecticut Warbler

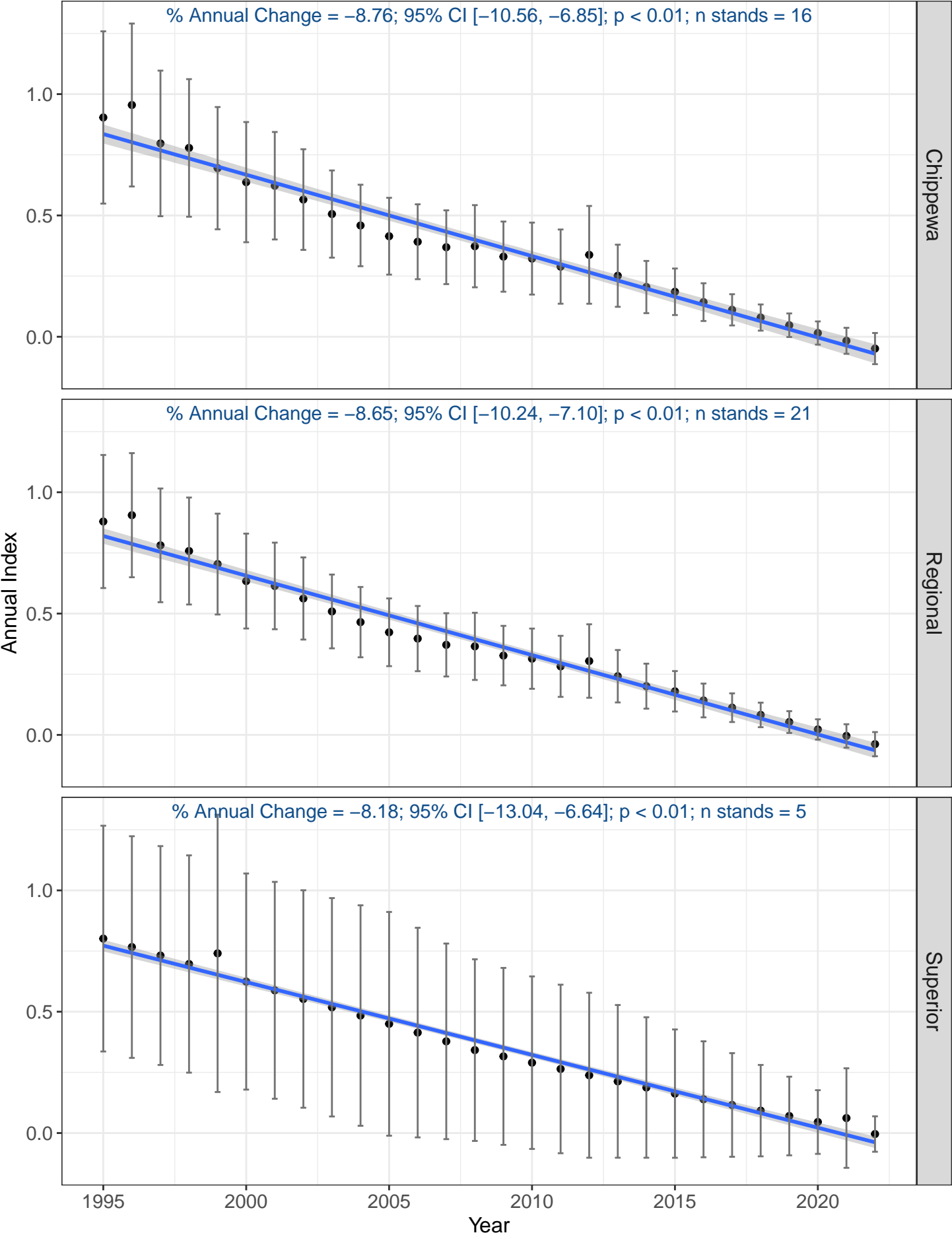

Dark-eyed Junco (Slate-colored)

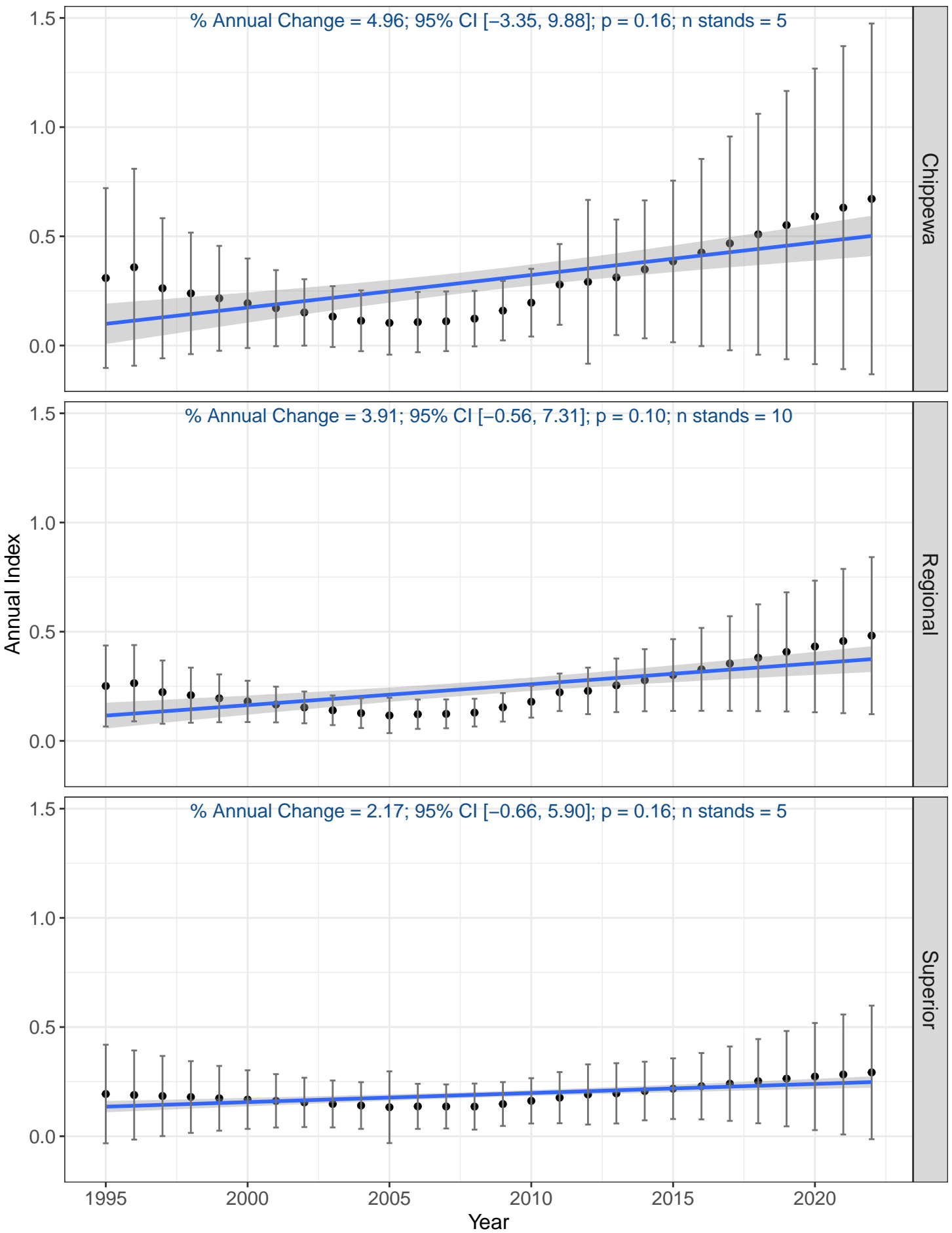

Downy Woodpecker

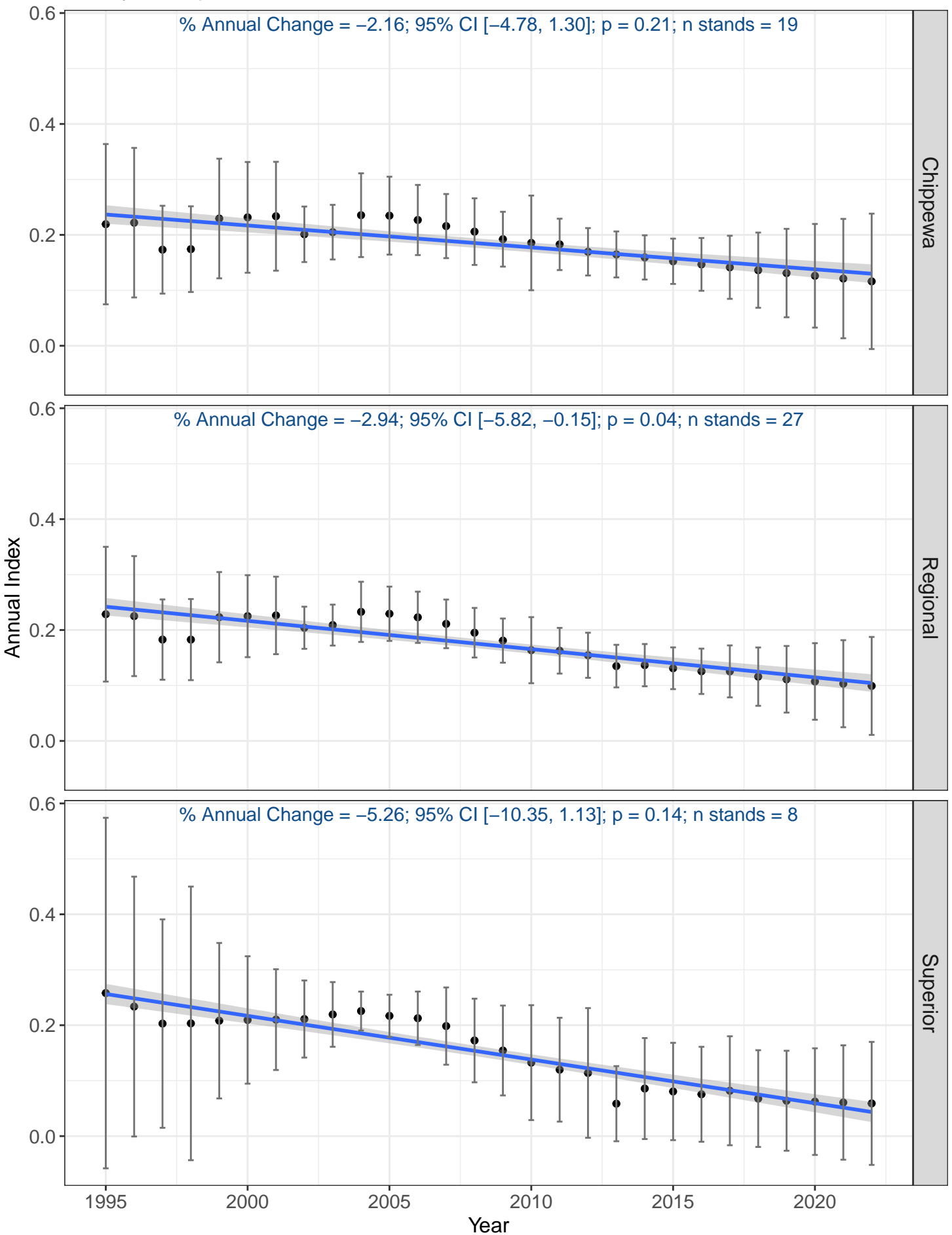

Eastern Kingbird

% Annual Change = -2.96 ; 95% CI [-5.75 , -0.84]; $p < 0.01$; n stands = 5

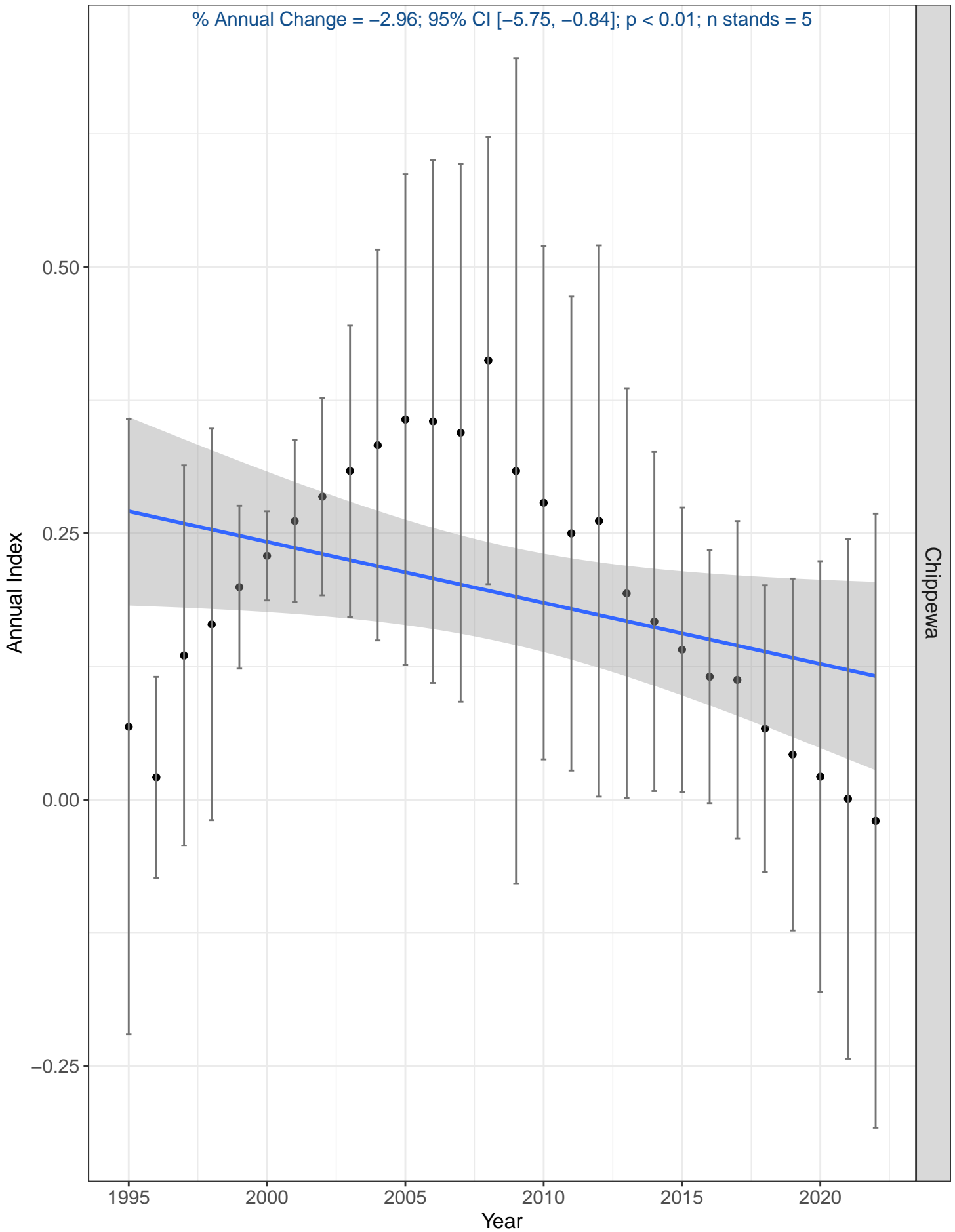

Eastern Towhee

% Annual Change = -1.08; 95% CI [-8.15, 7.41]; p = 0.78; n stands = 7

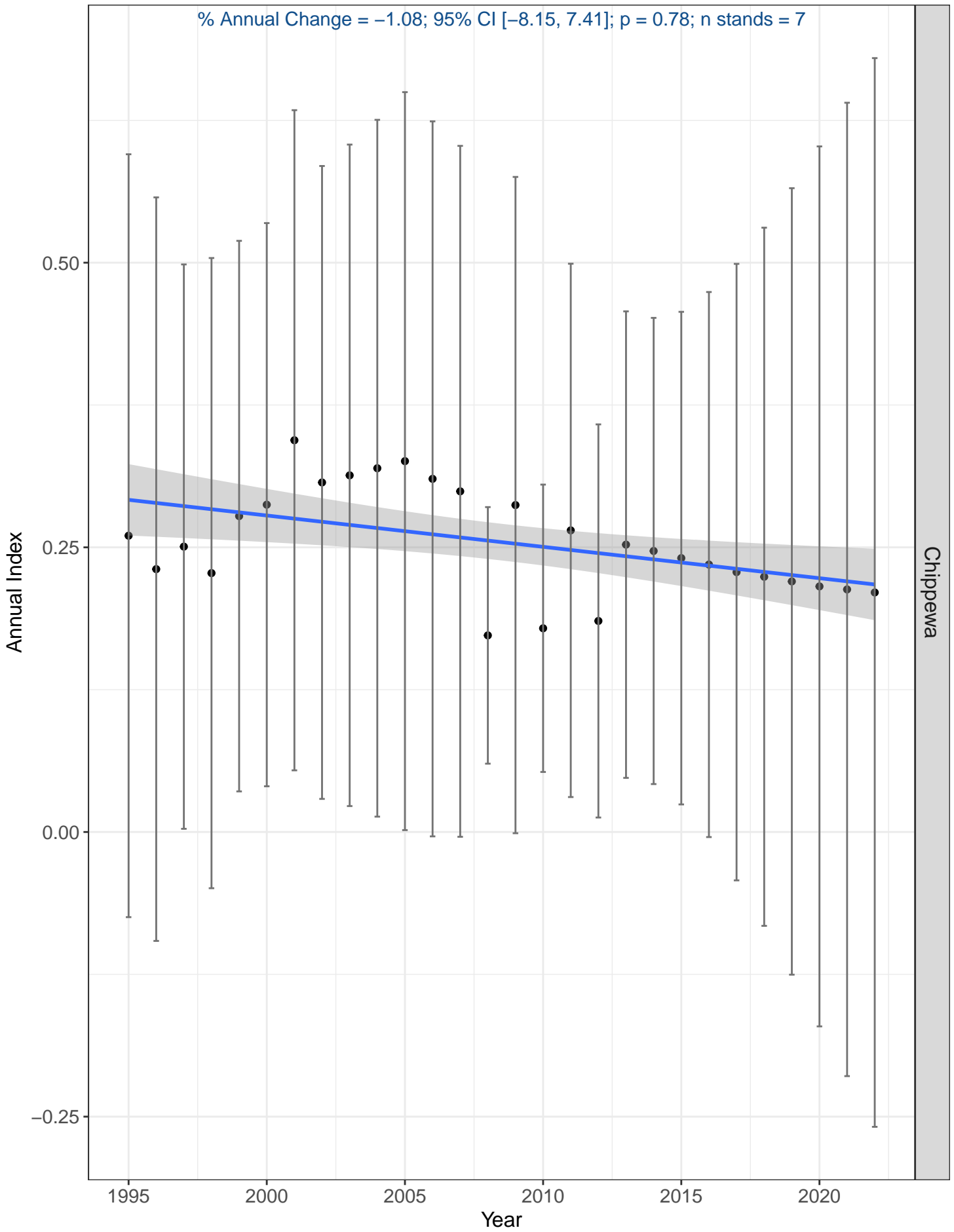

Chippewa

Eastern Wood-Pewee

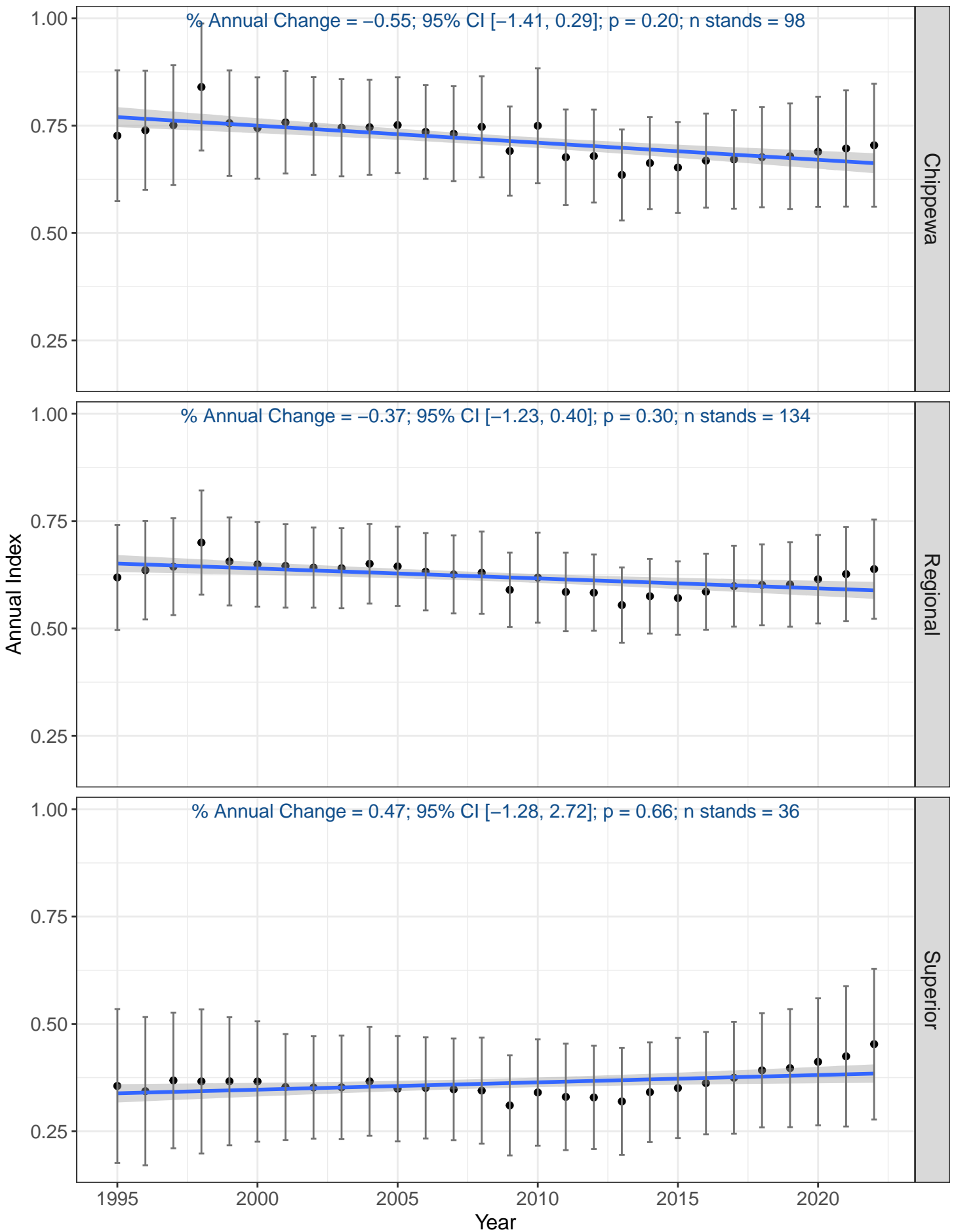

Evening Grosbeak

% Annual Change = -5.50; 95% CI [-10.01, -1.09]; p = 0.02; n stands = 13

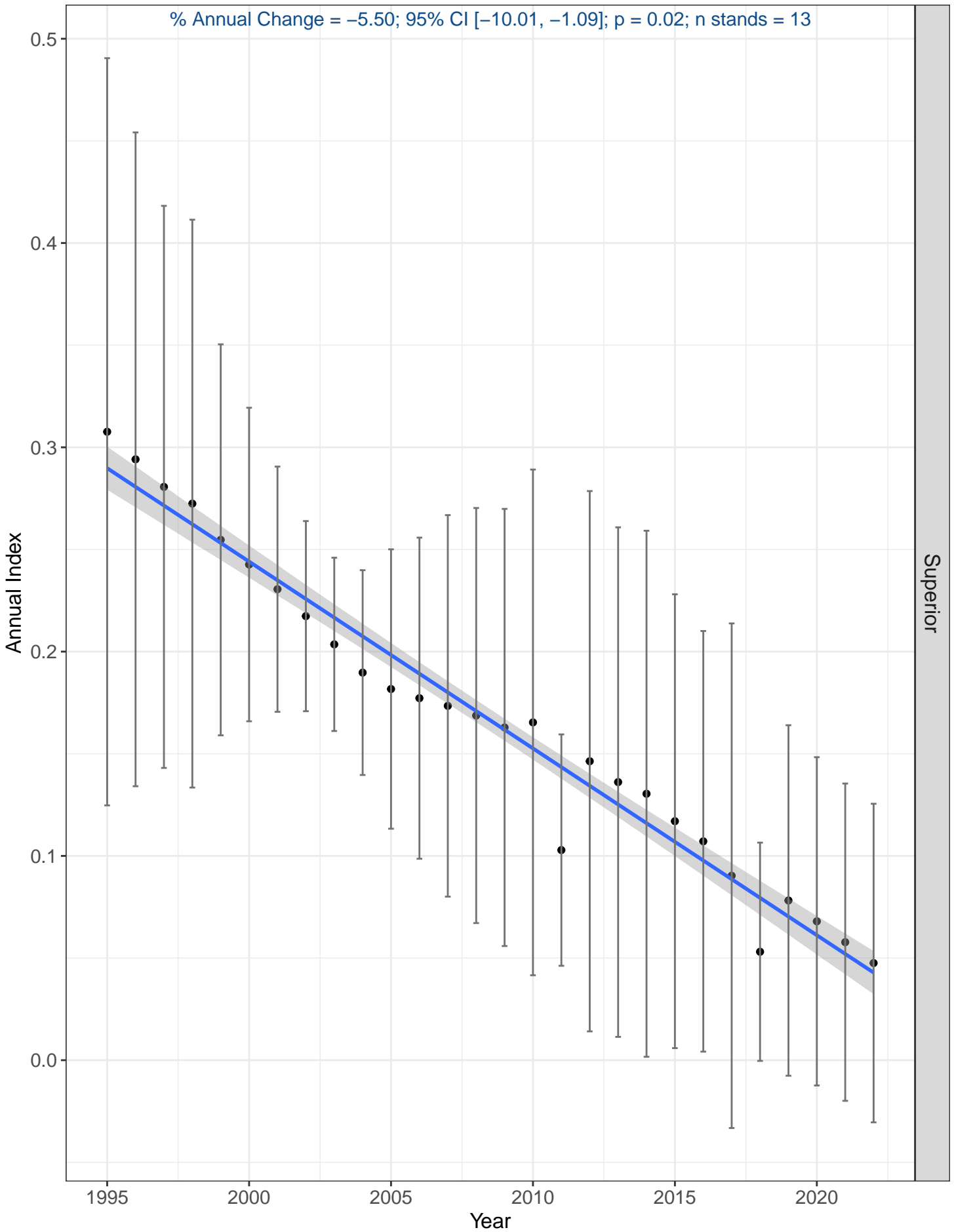

Golden-crowned Kinglet

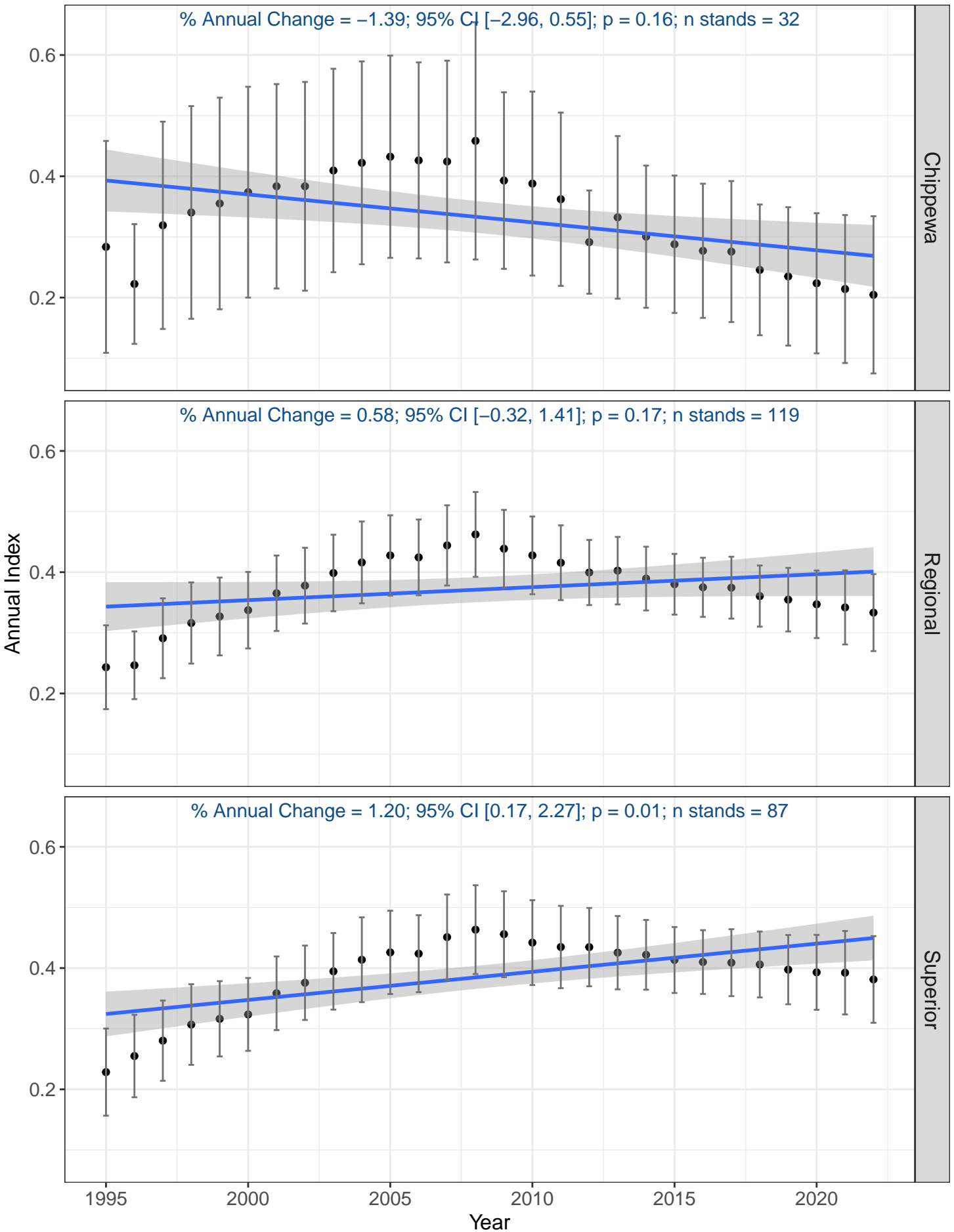

Golden-winged Warbler

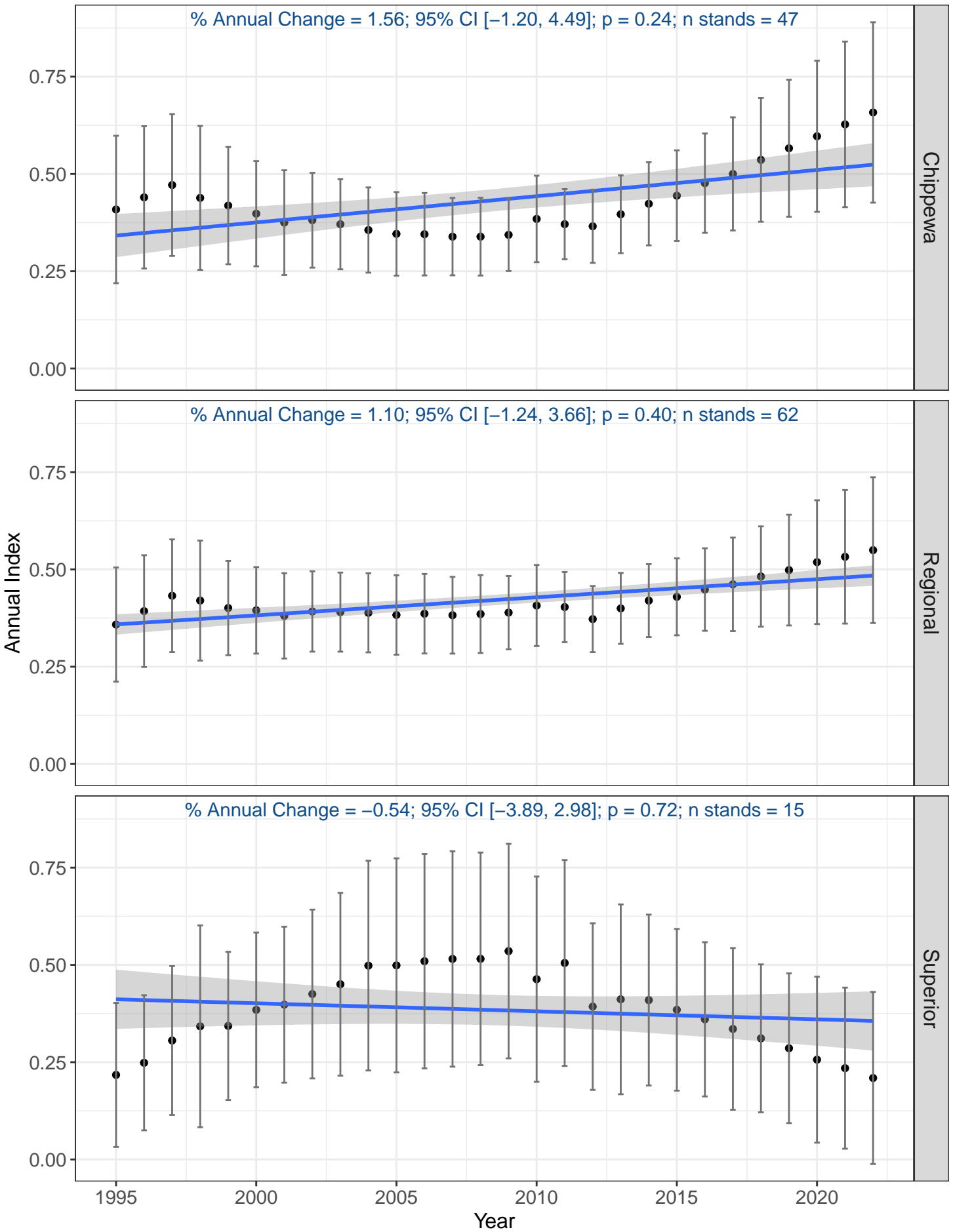

Gray Catbird

% Annual Change = -1.48; 95% CI [-5.16, 1.98]; p = 0.49; n stands = 25

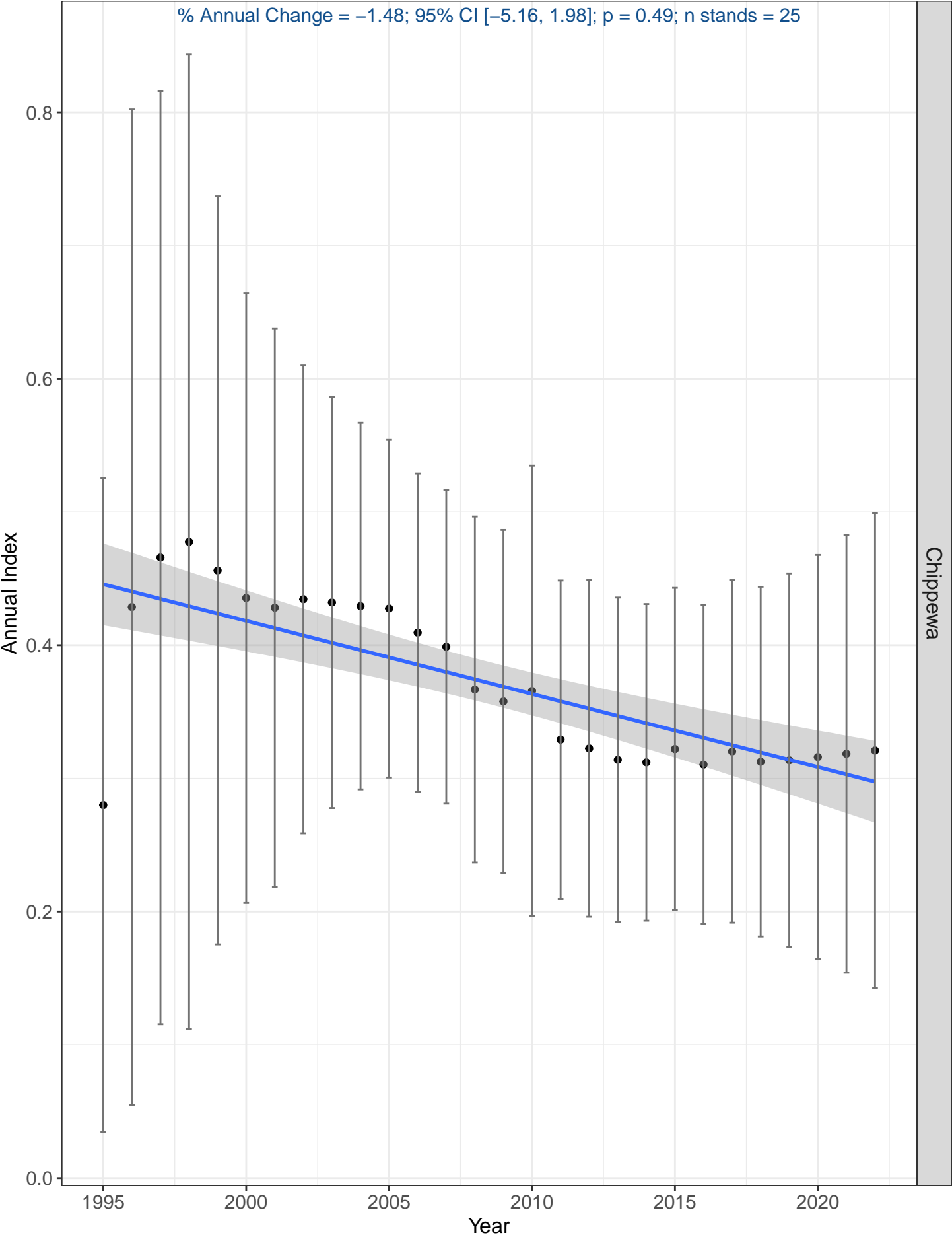

Great Crested Flycatcher

% Annual Change = 0.29; 95% CI [-1.66, 2.03]; p = 0.70; n stands = 56

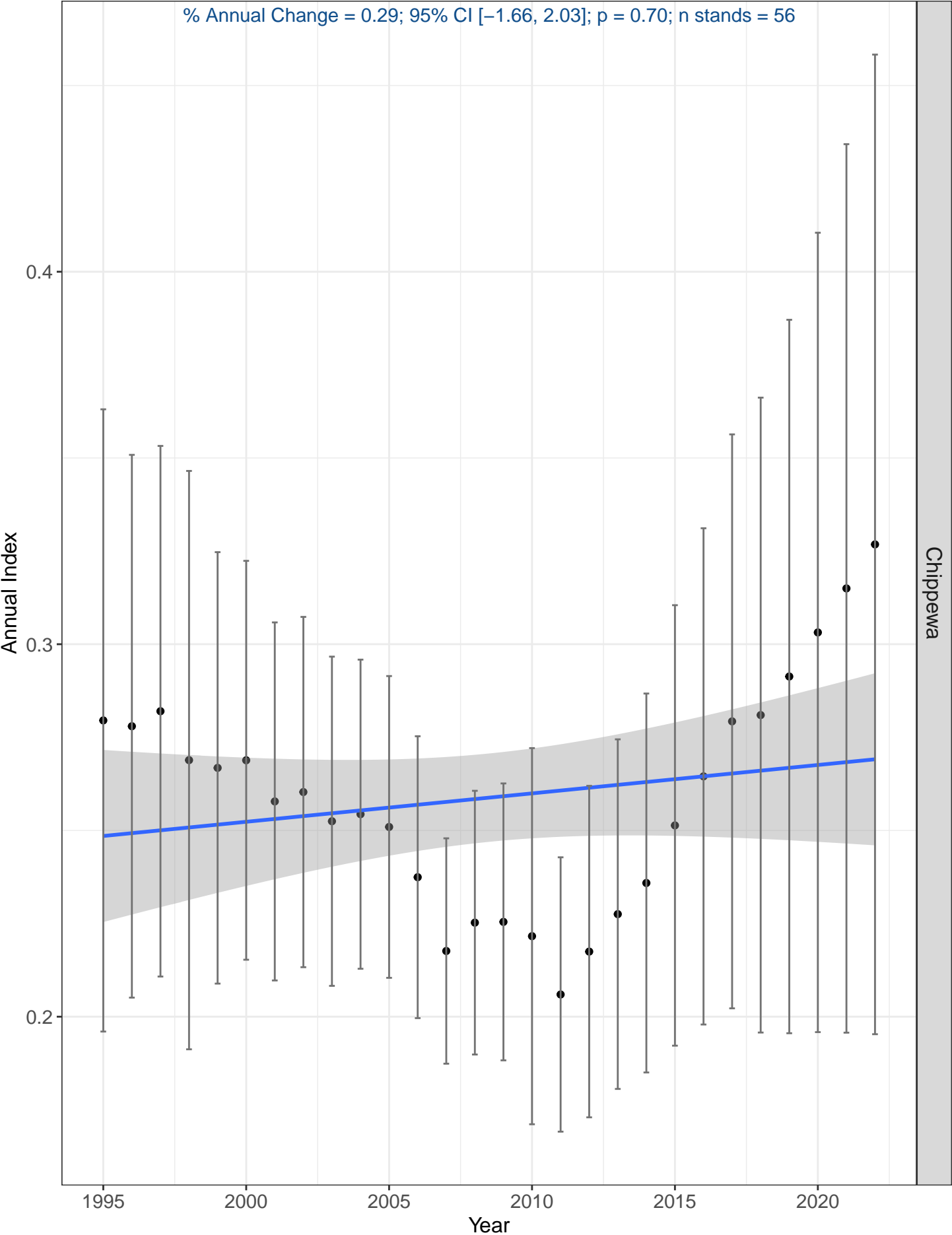

Hairy Woodpecker

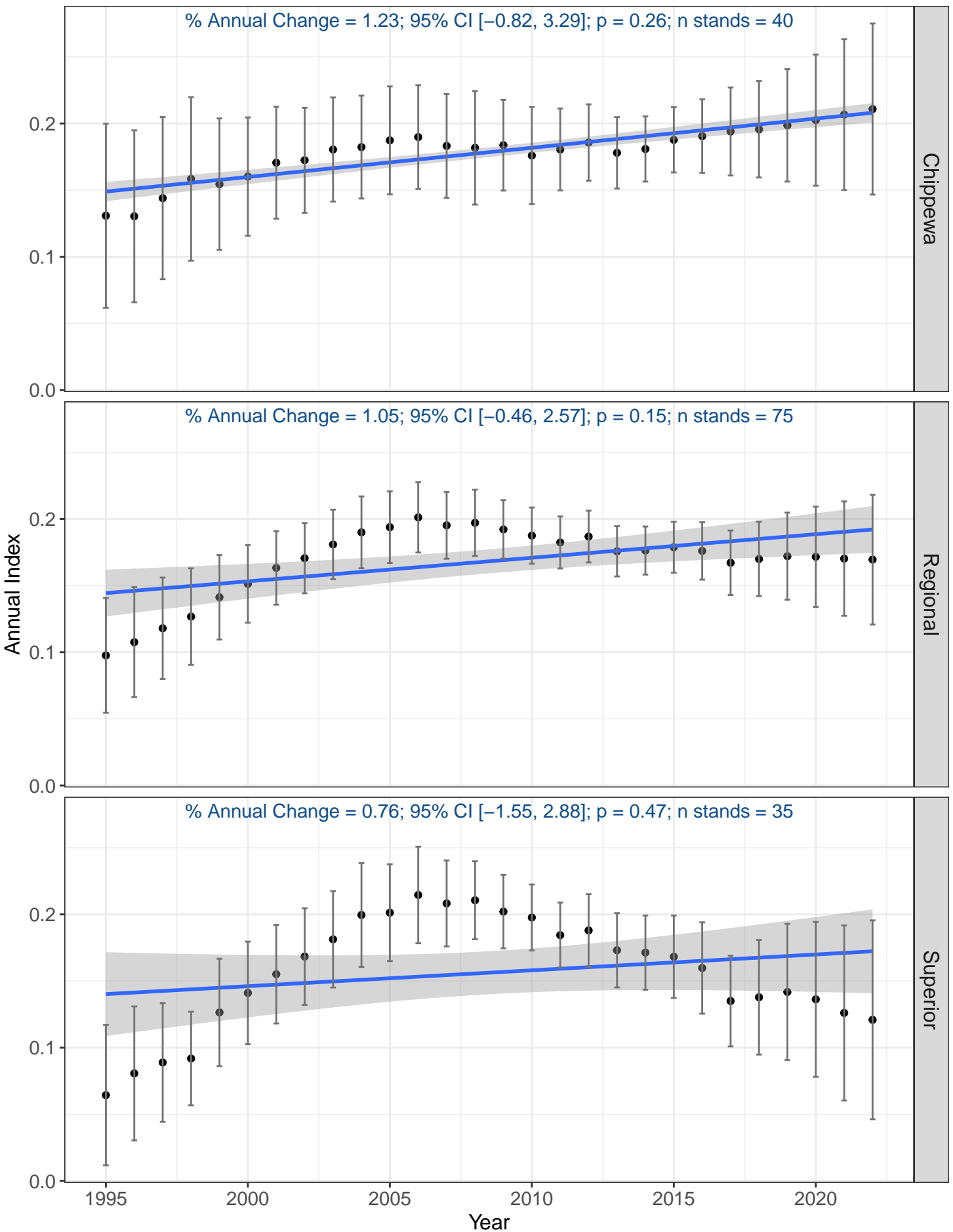

Hermit Thrush

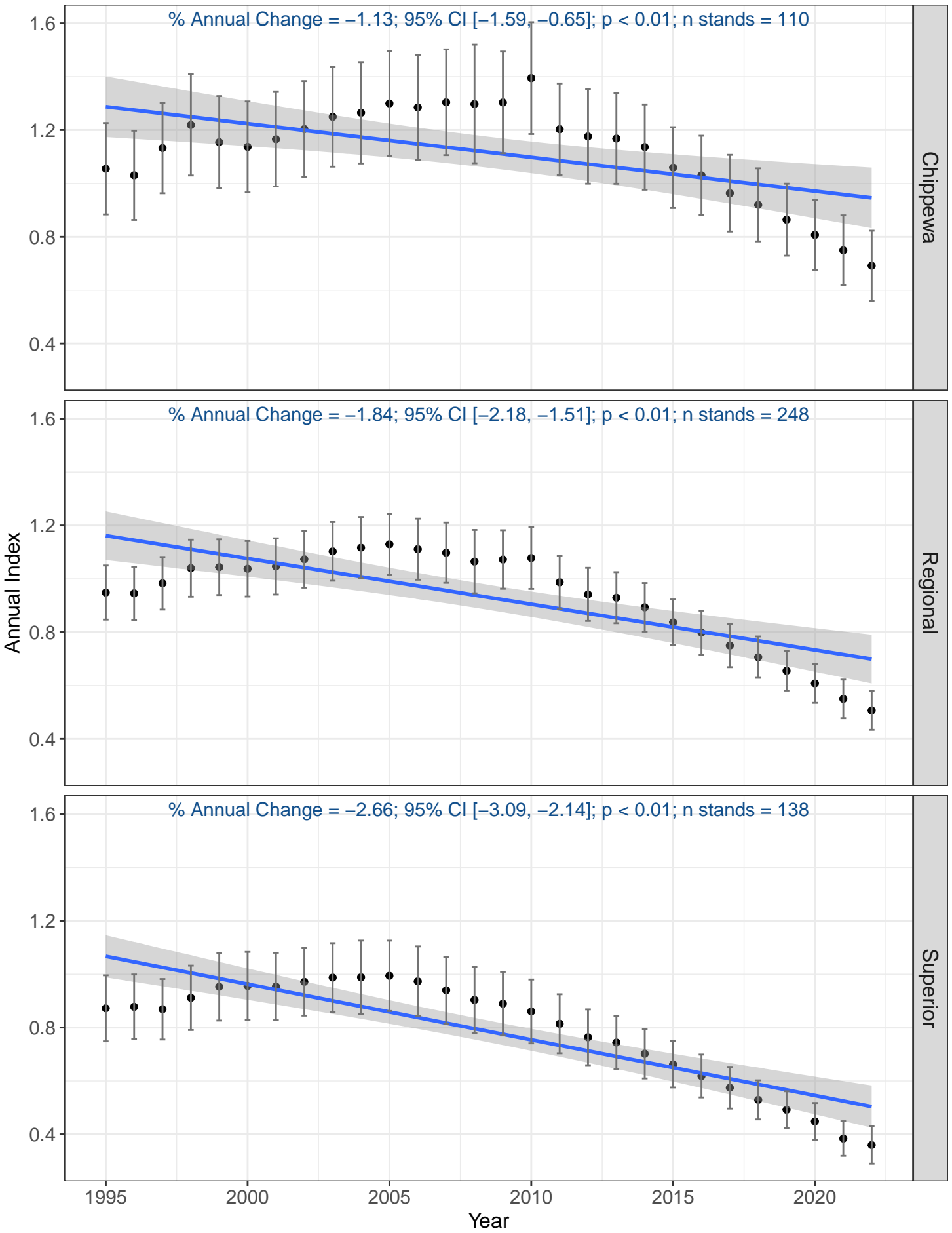

Indigo Bunting

% Annual Change = -5.53 ; 95% CI $[-8.86, -2.19]$; $p < 0.01$; n stands = 22

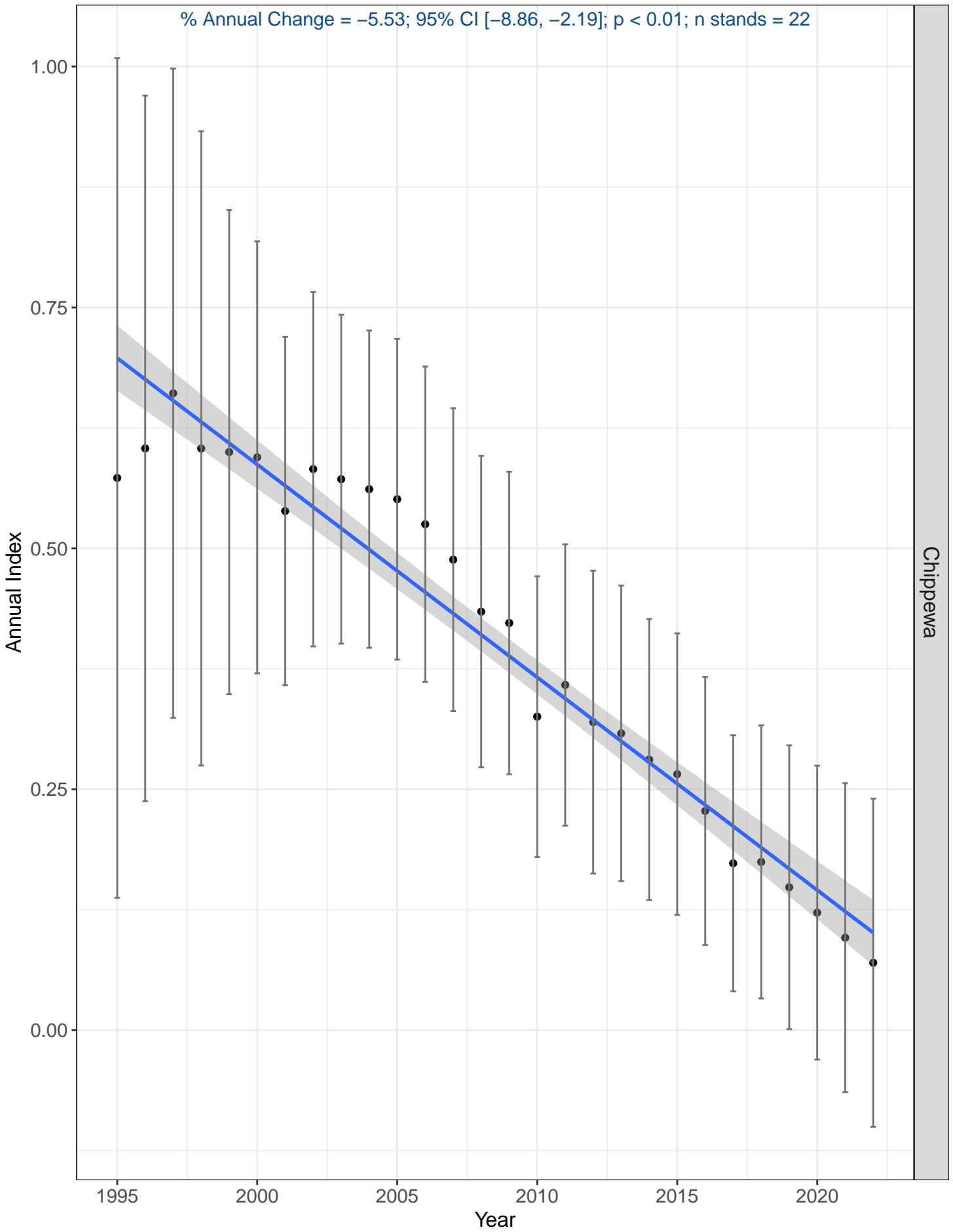

Least Flycatcher

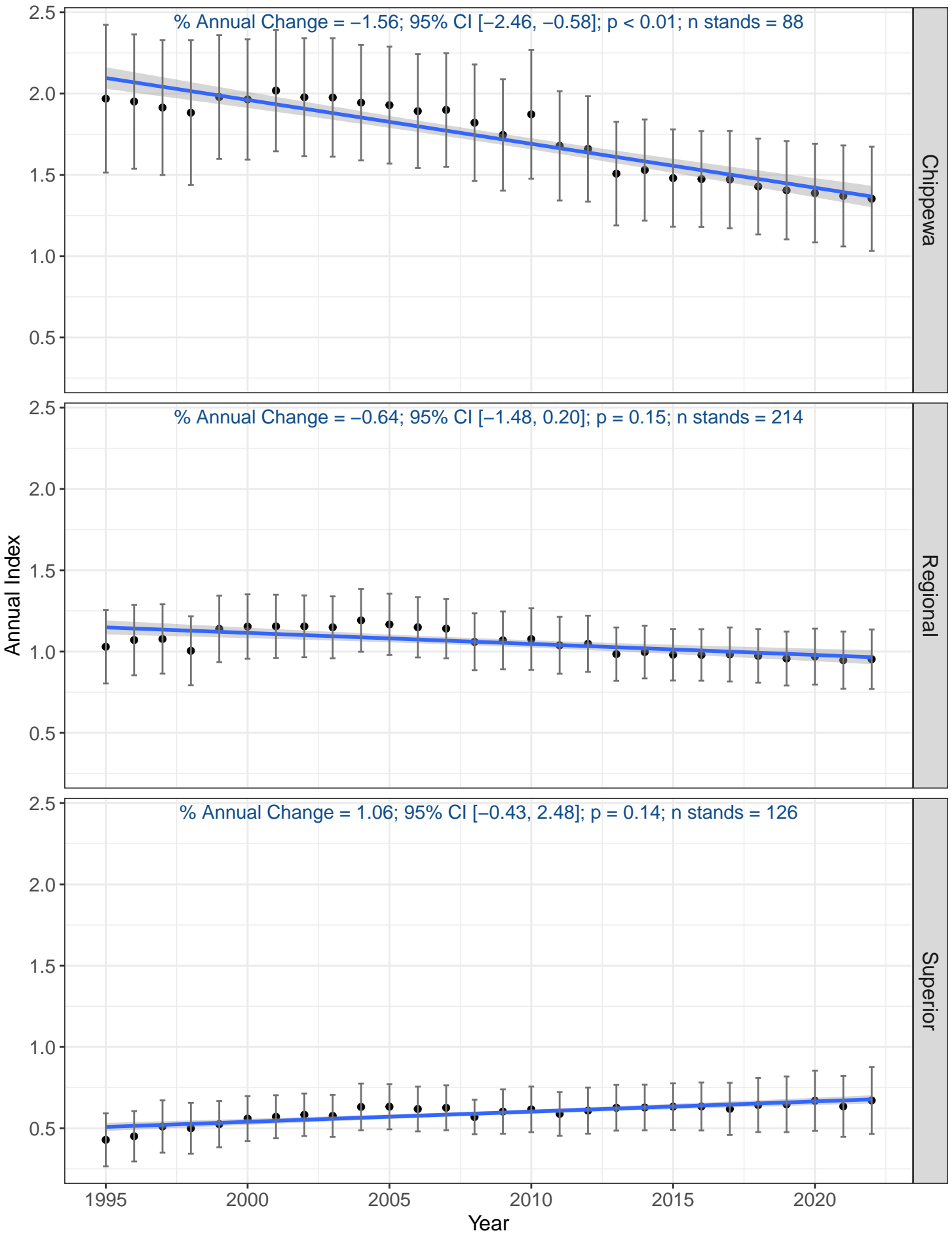

Lincoln's Sparrow

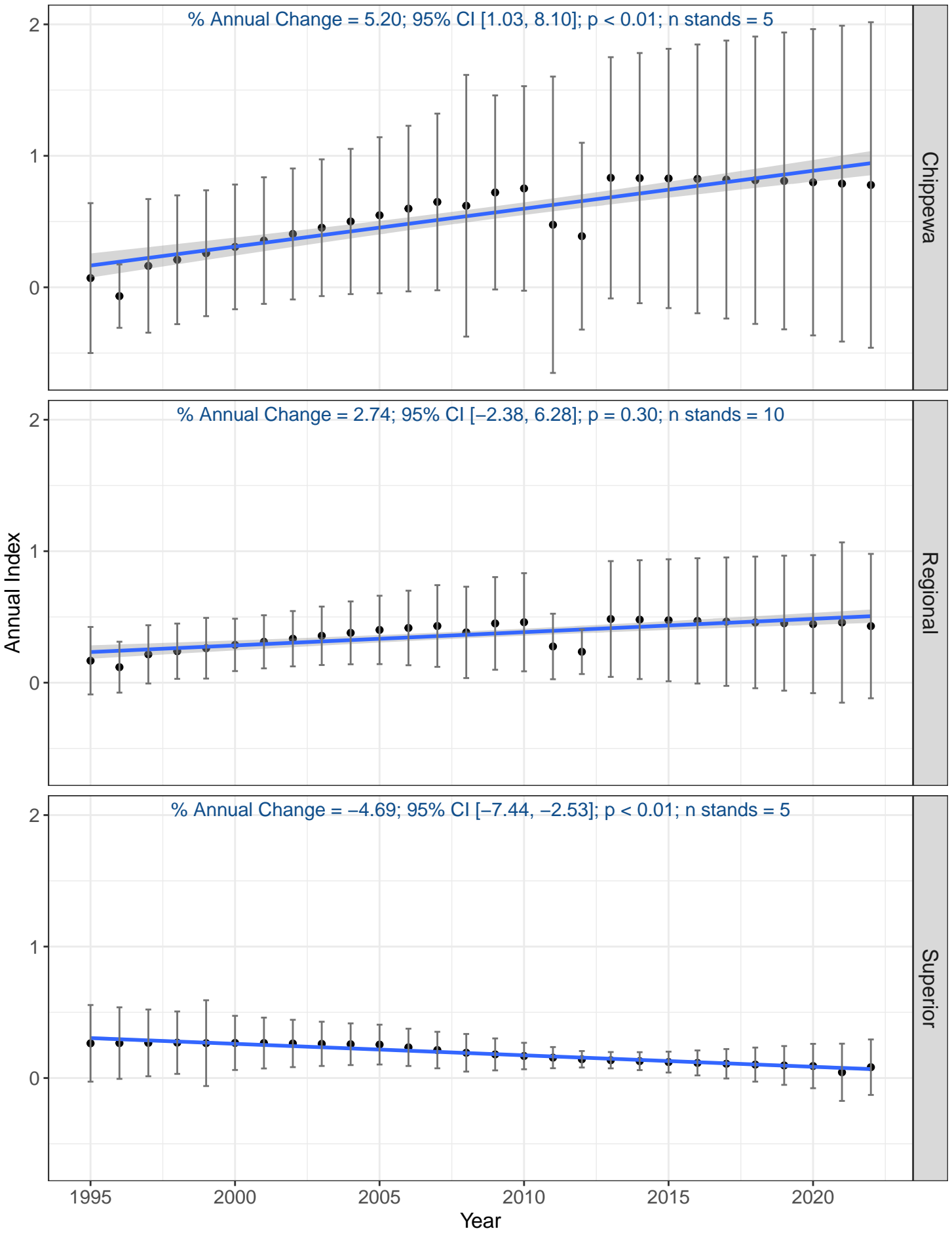

Magnolia Warbler

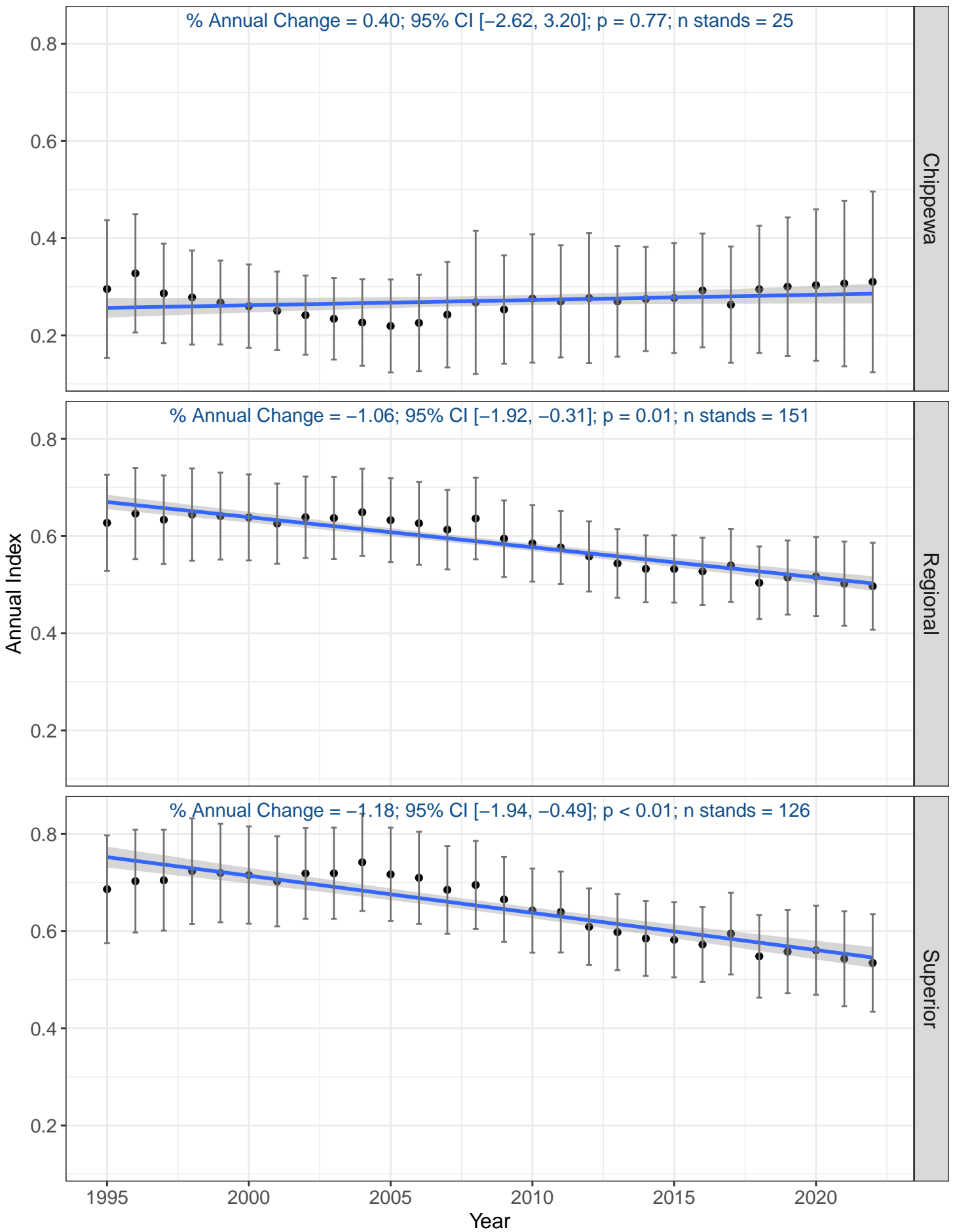

Mourning Dove

% Annual Change = 2.08; 95% CI [0.06, 4.48]; p = 0.04; n stands = 11

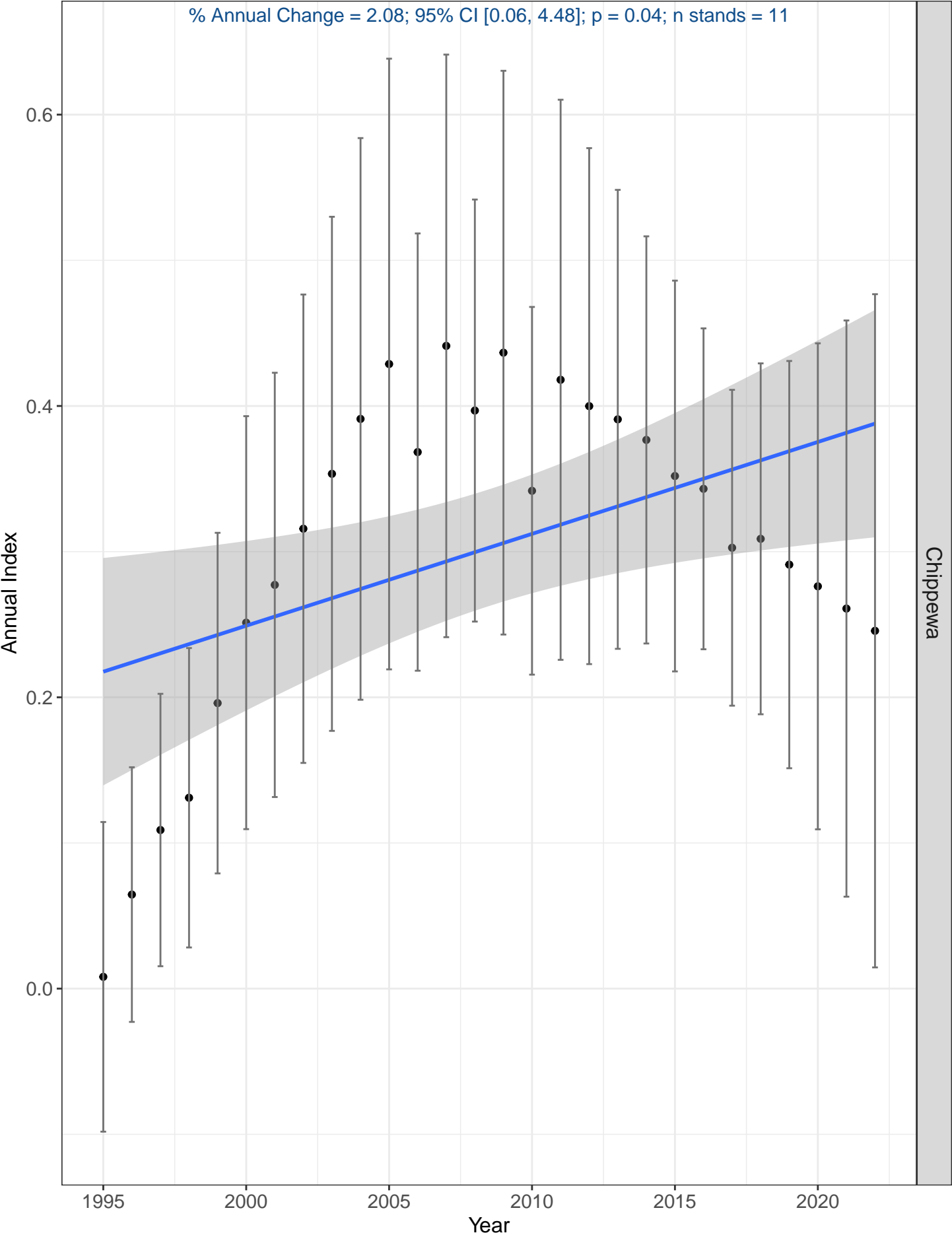

Chippewa

Mourning Warbler

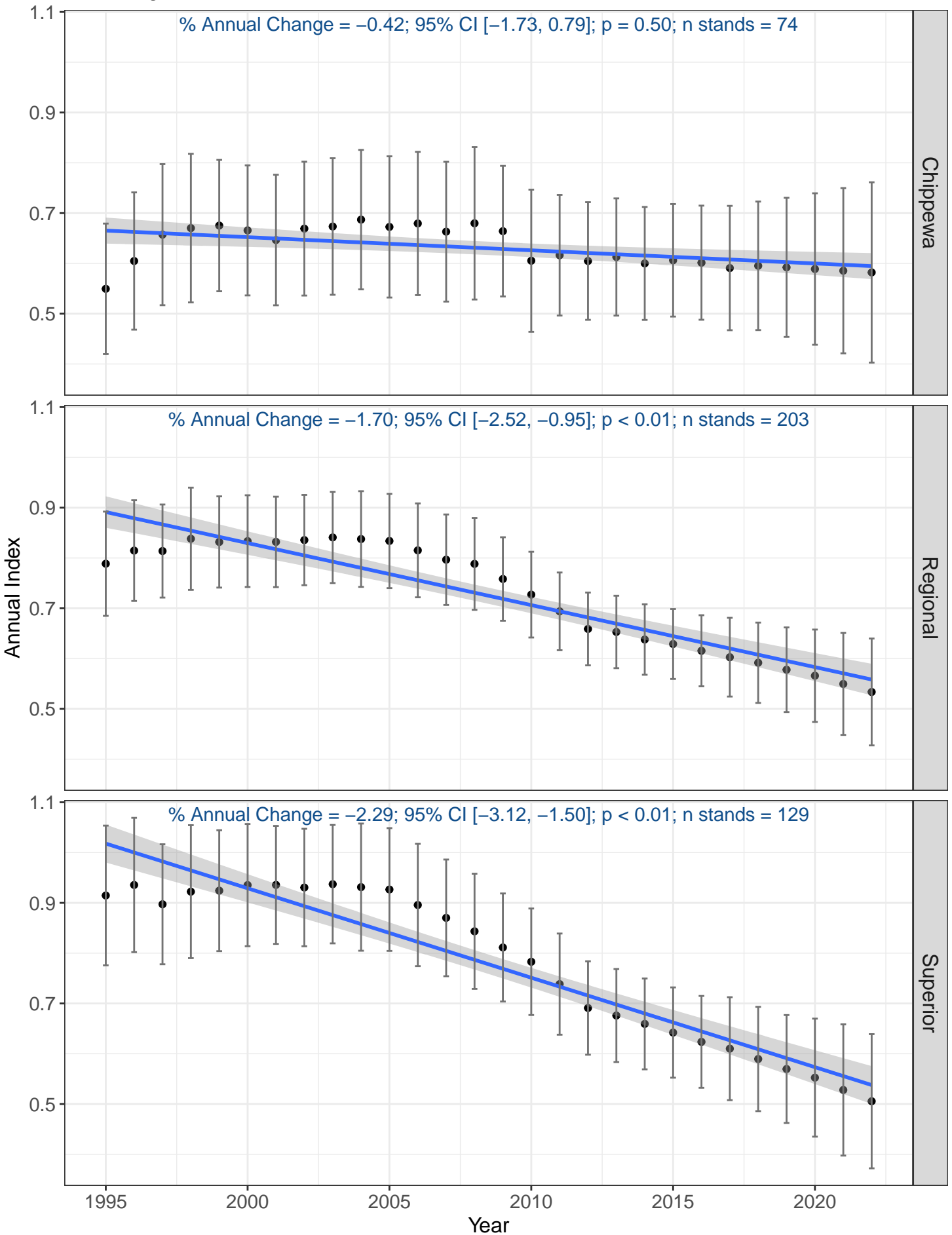

Nashville Warbler

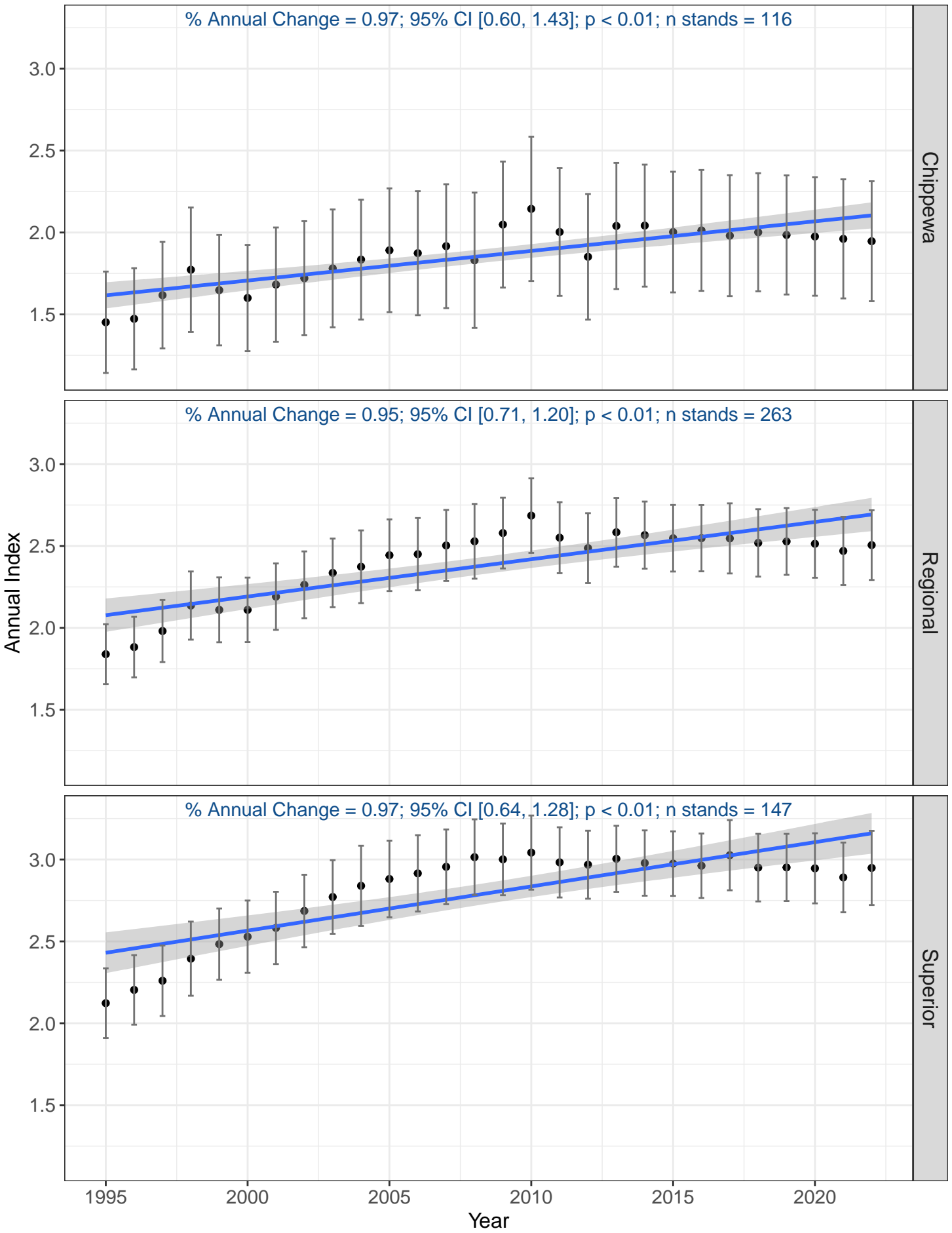

Northern Flicker (Yellow-shafted)

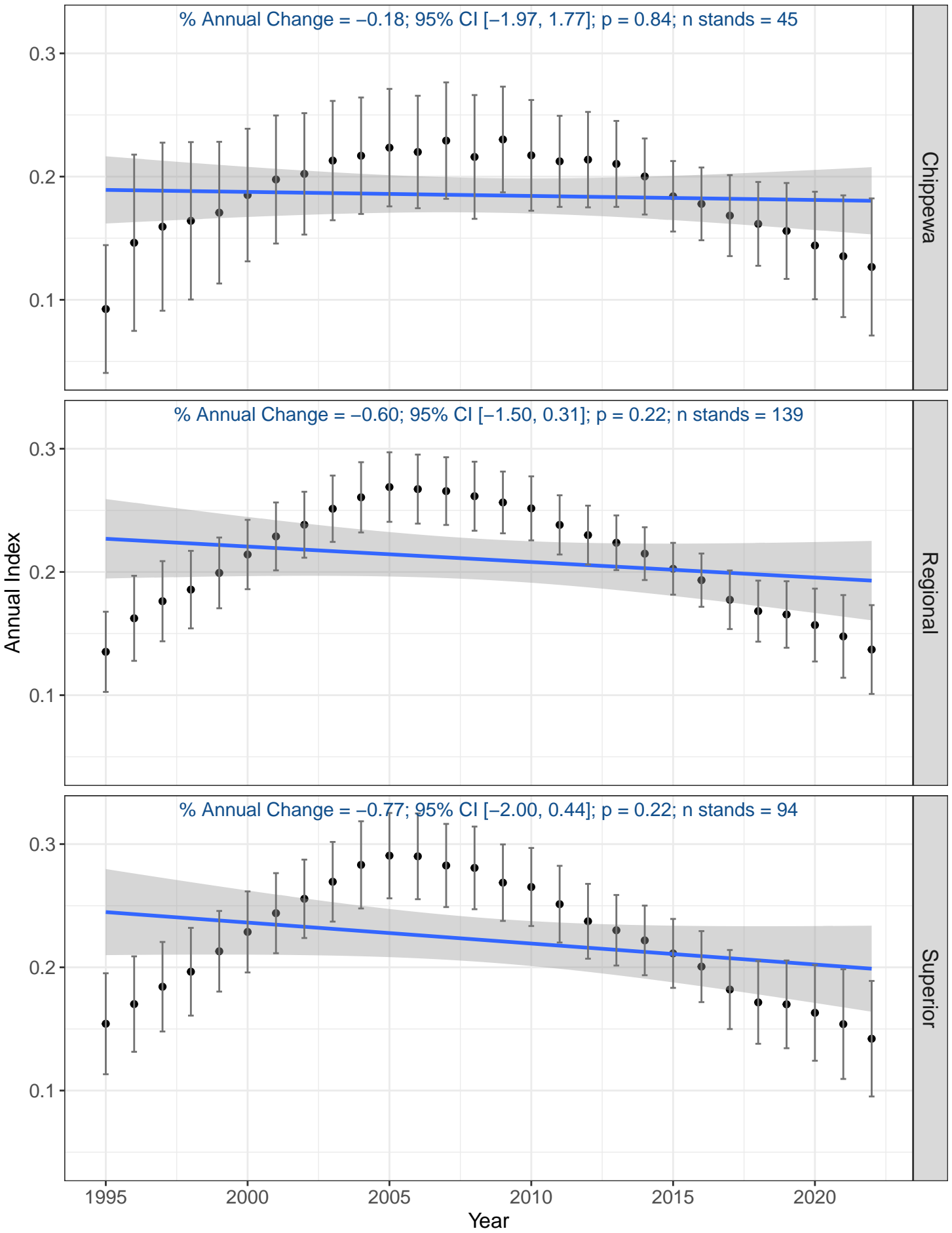

Northern Parula

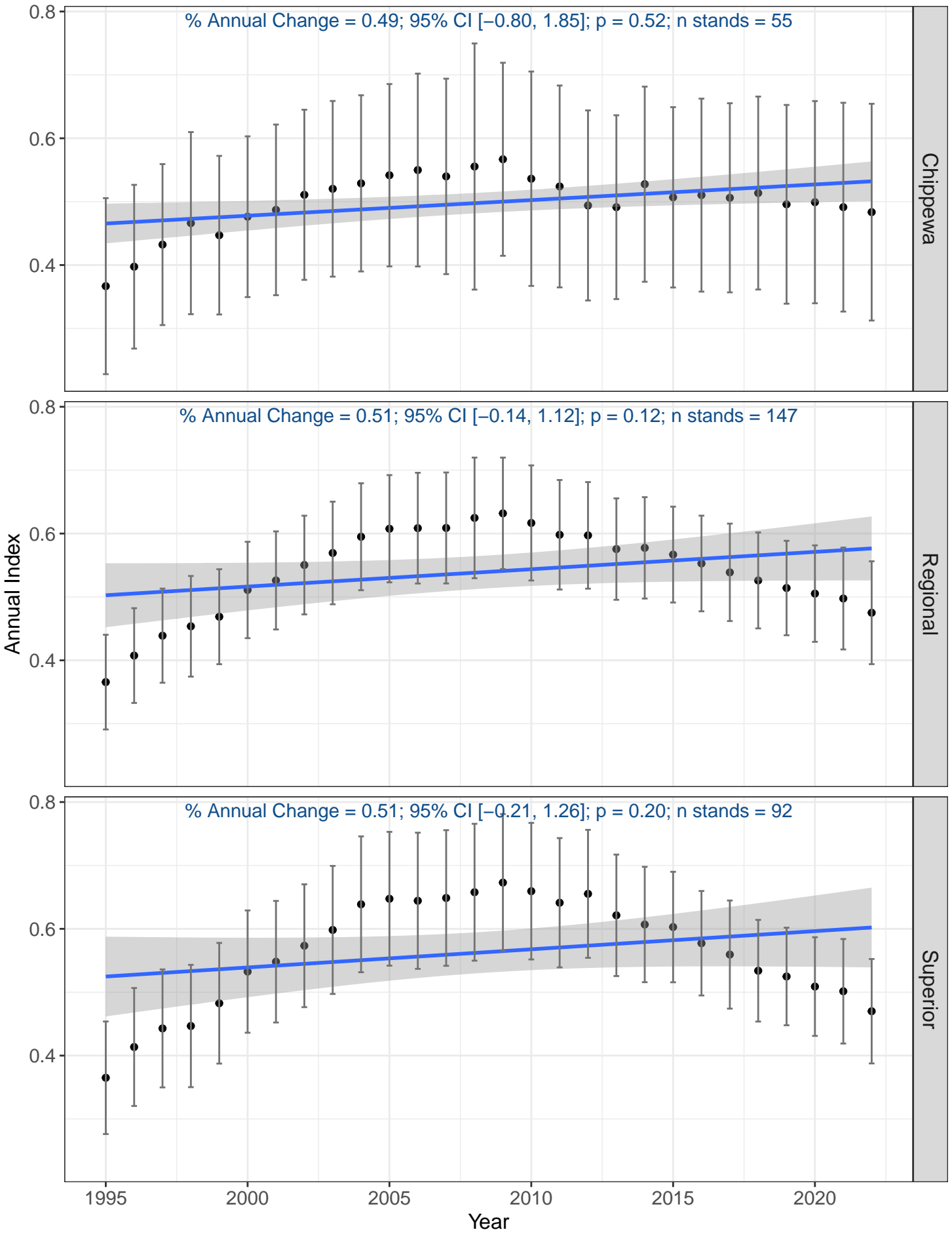

Northern Waterthrush

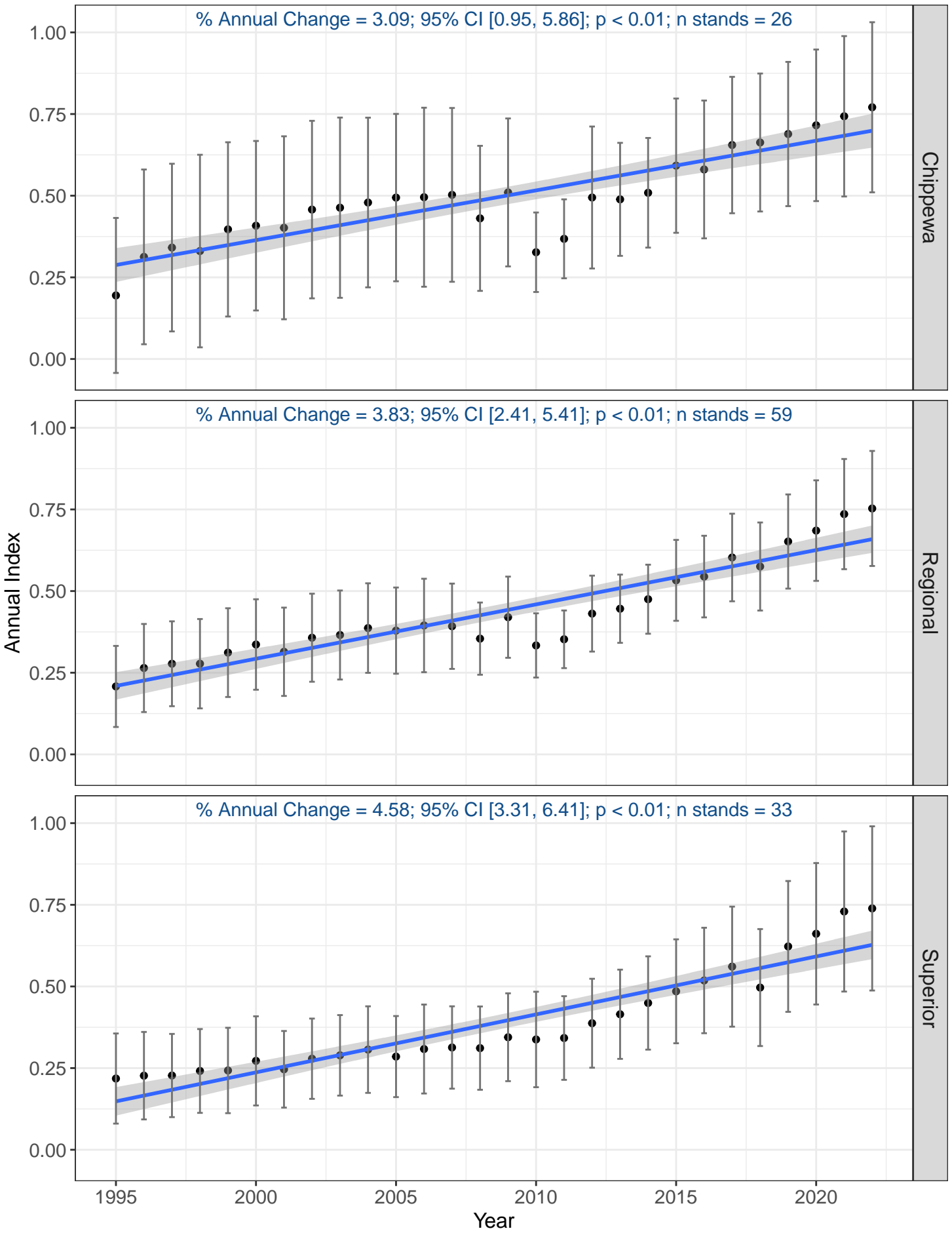

Olive-sided Flycatcher

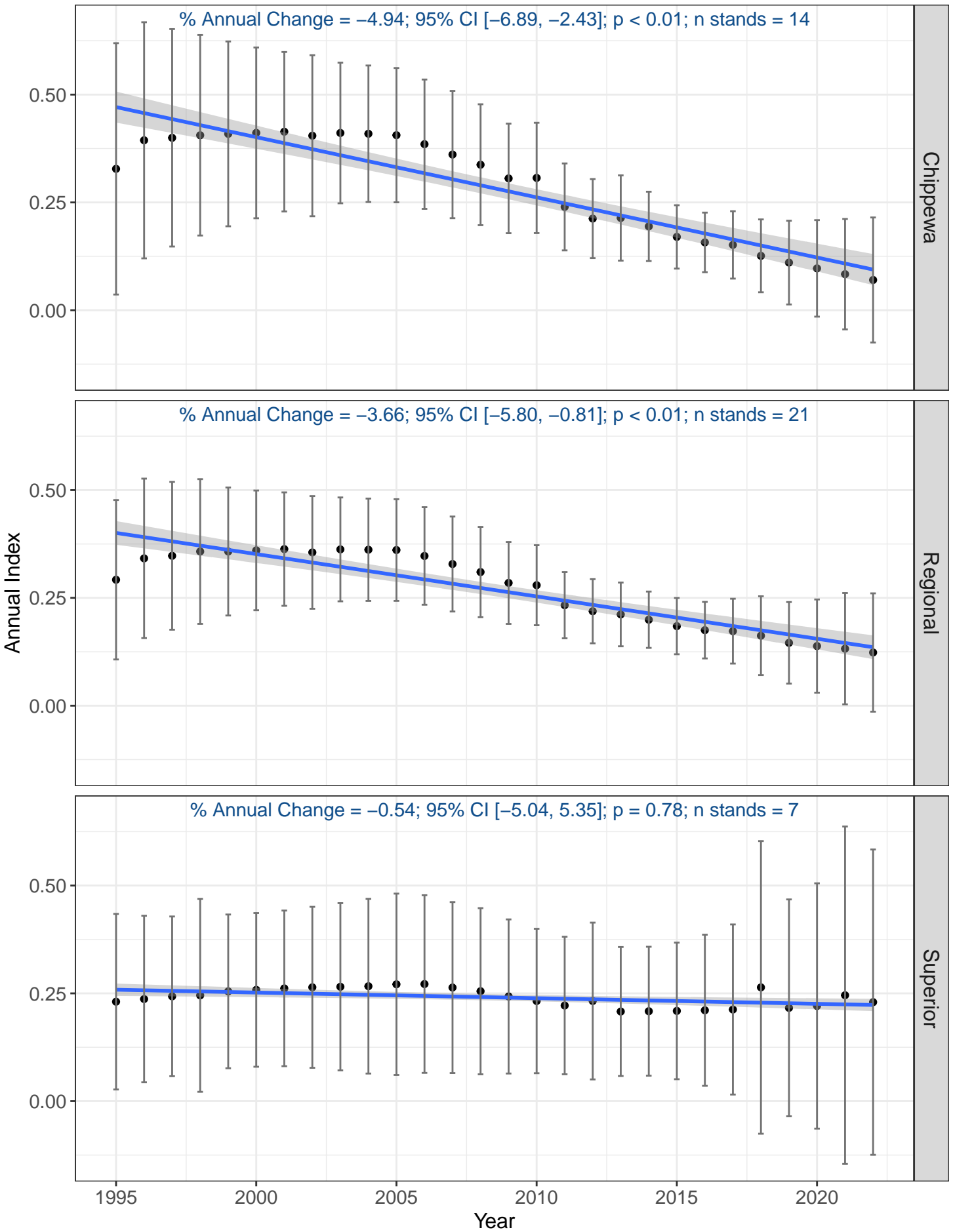

Ovenbird

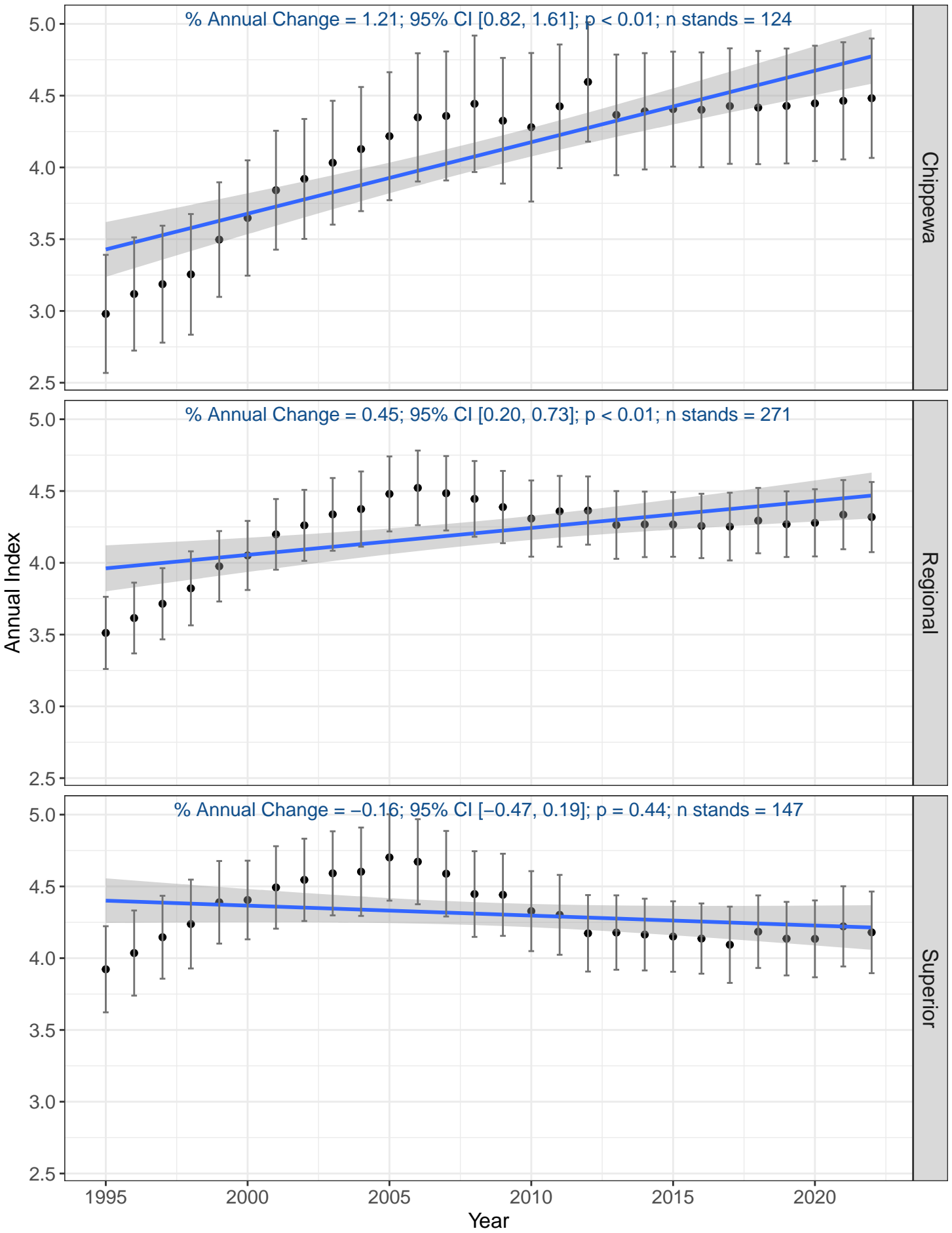

Palm Warbler (Western)

% Annual Change = 1.68; 95% CI [-2.29, 5.22]; p = 0.65; n stands = 11

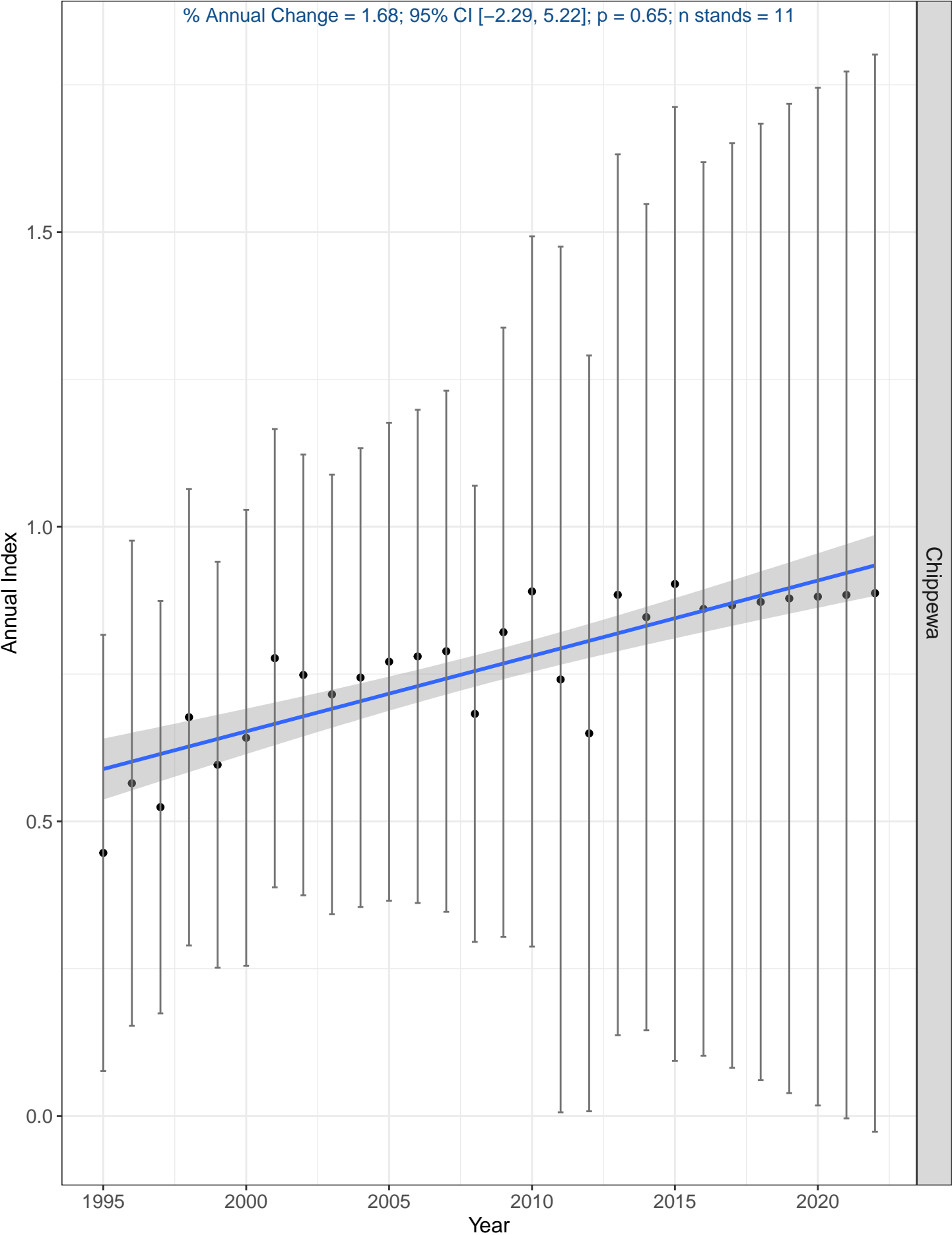

Pileated Woodpecker

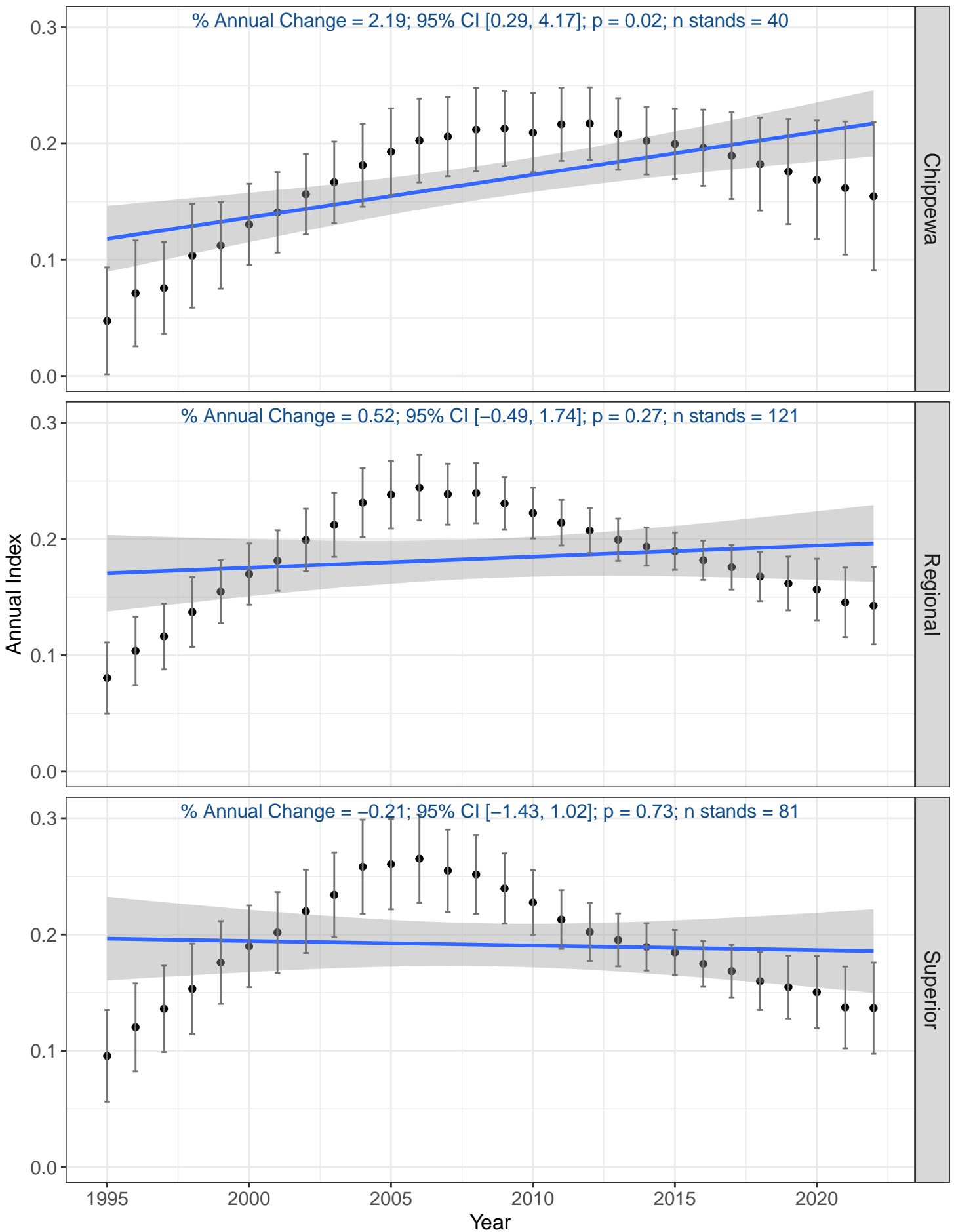

Pine Warbler

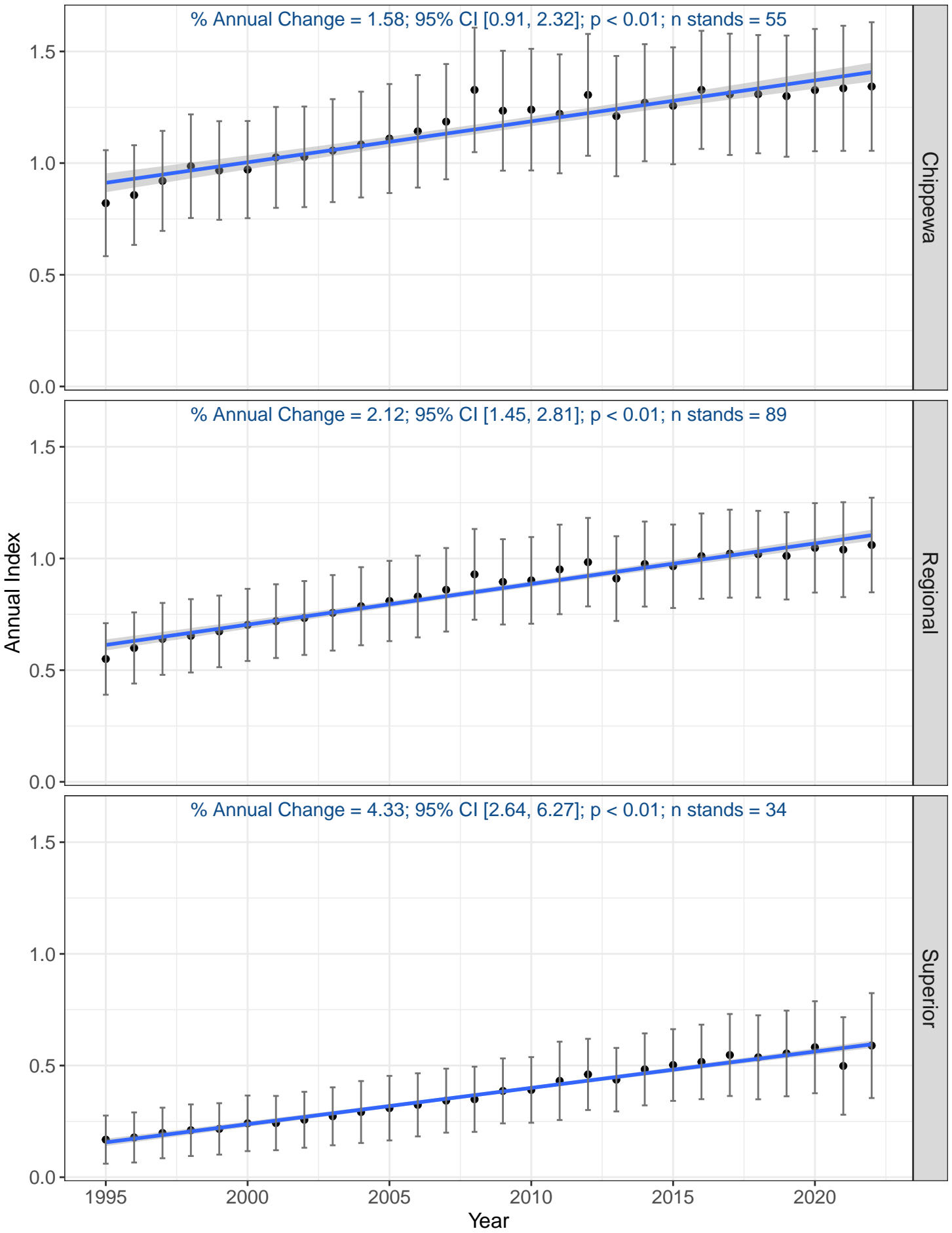

Purple Finch

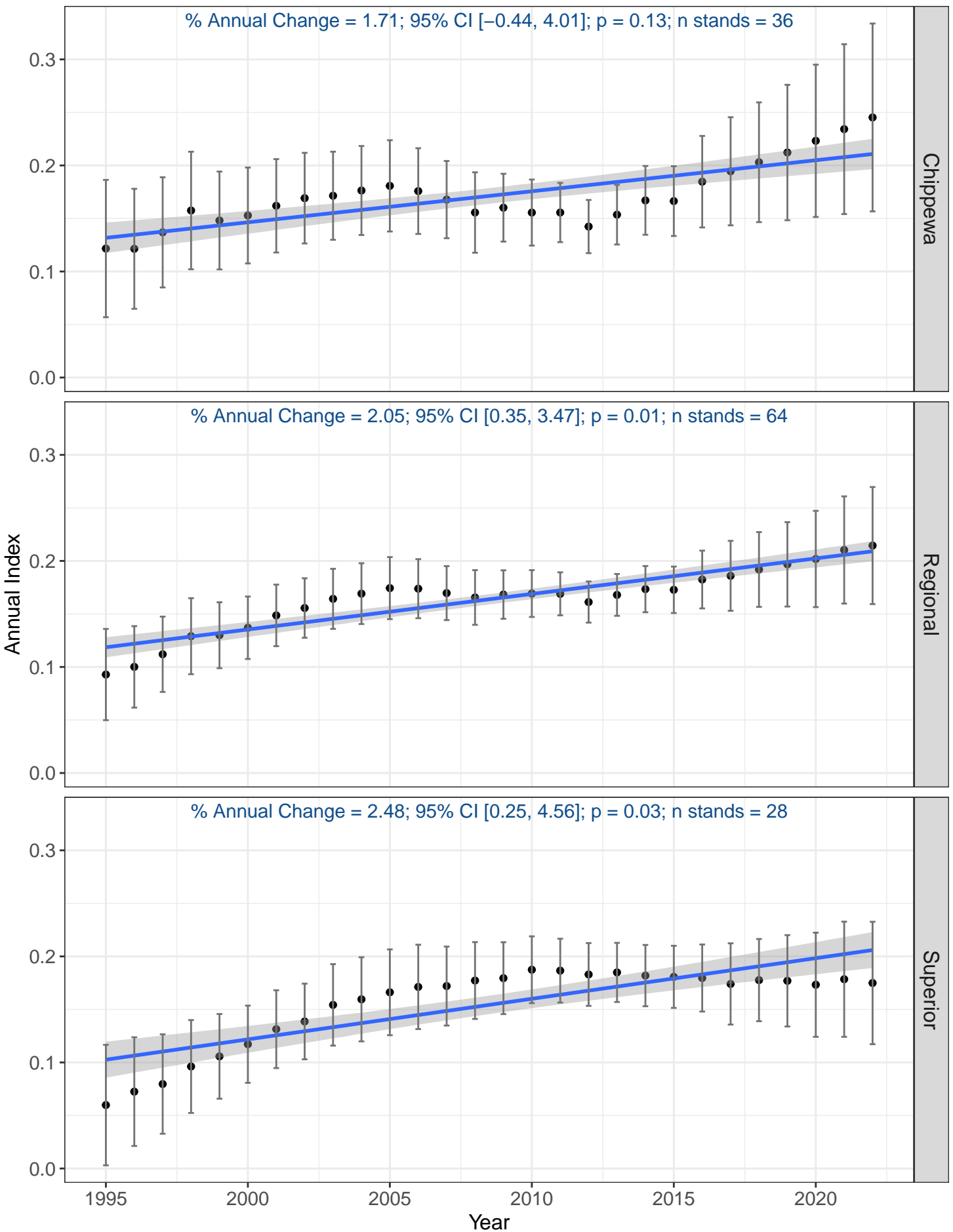

Red-breasted Nuthatch

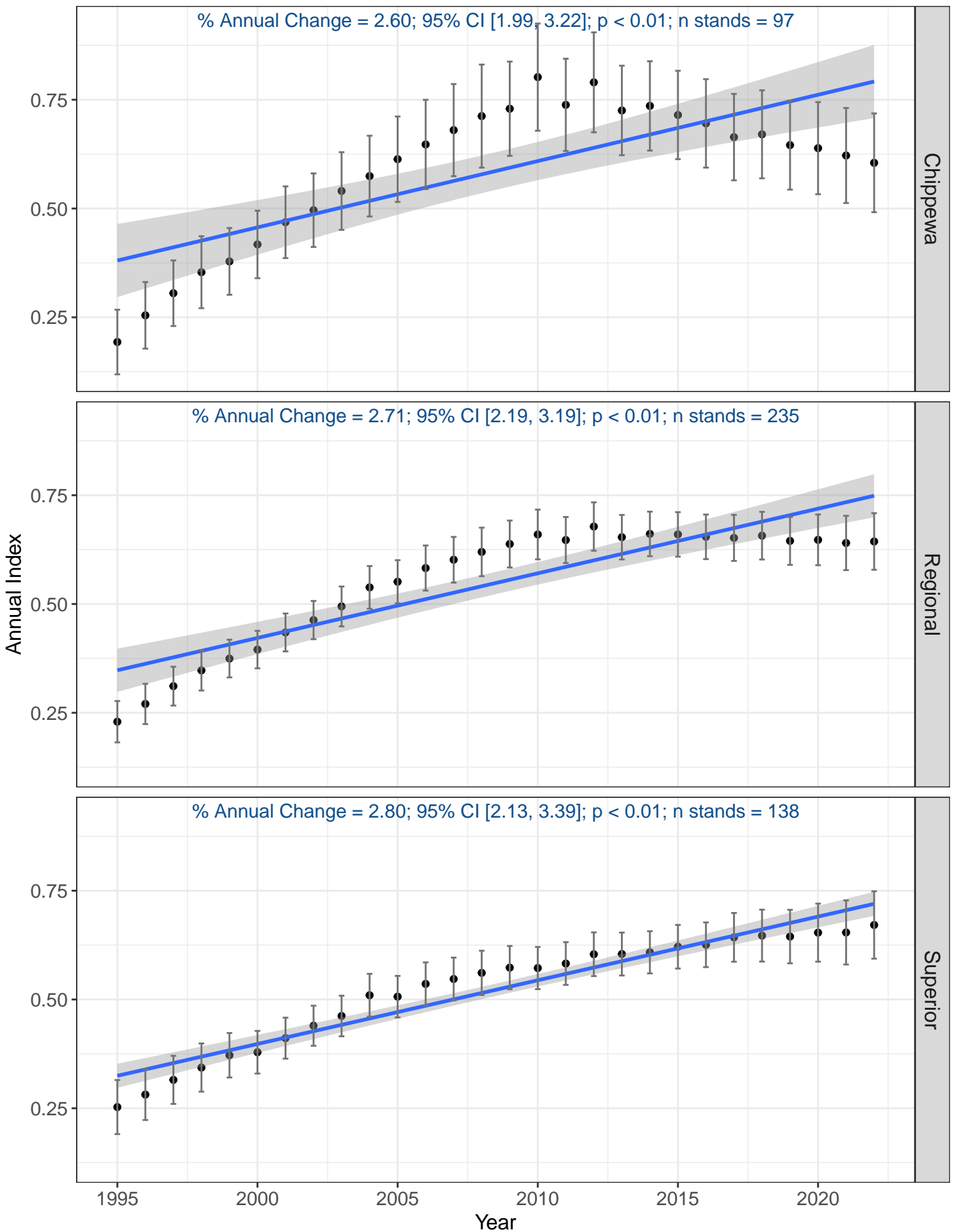

Red-eyed Vireo

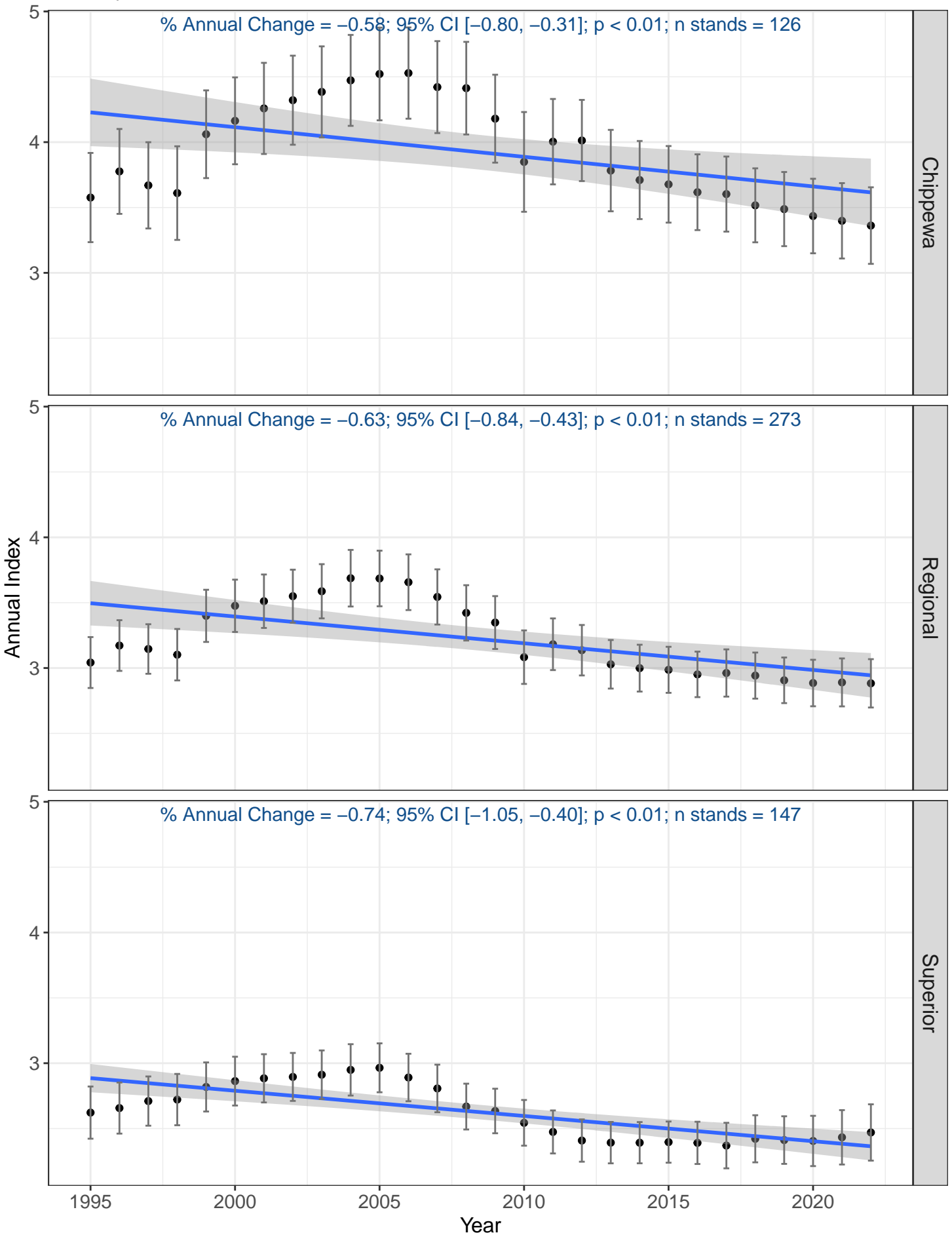

Red-winged Blackbird

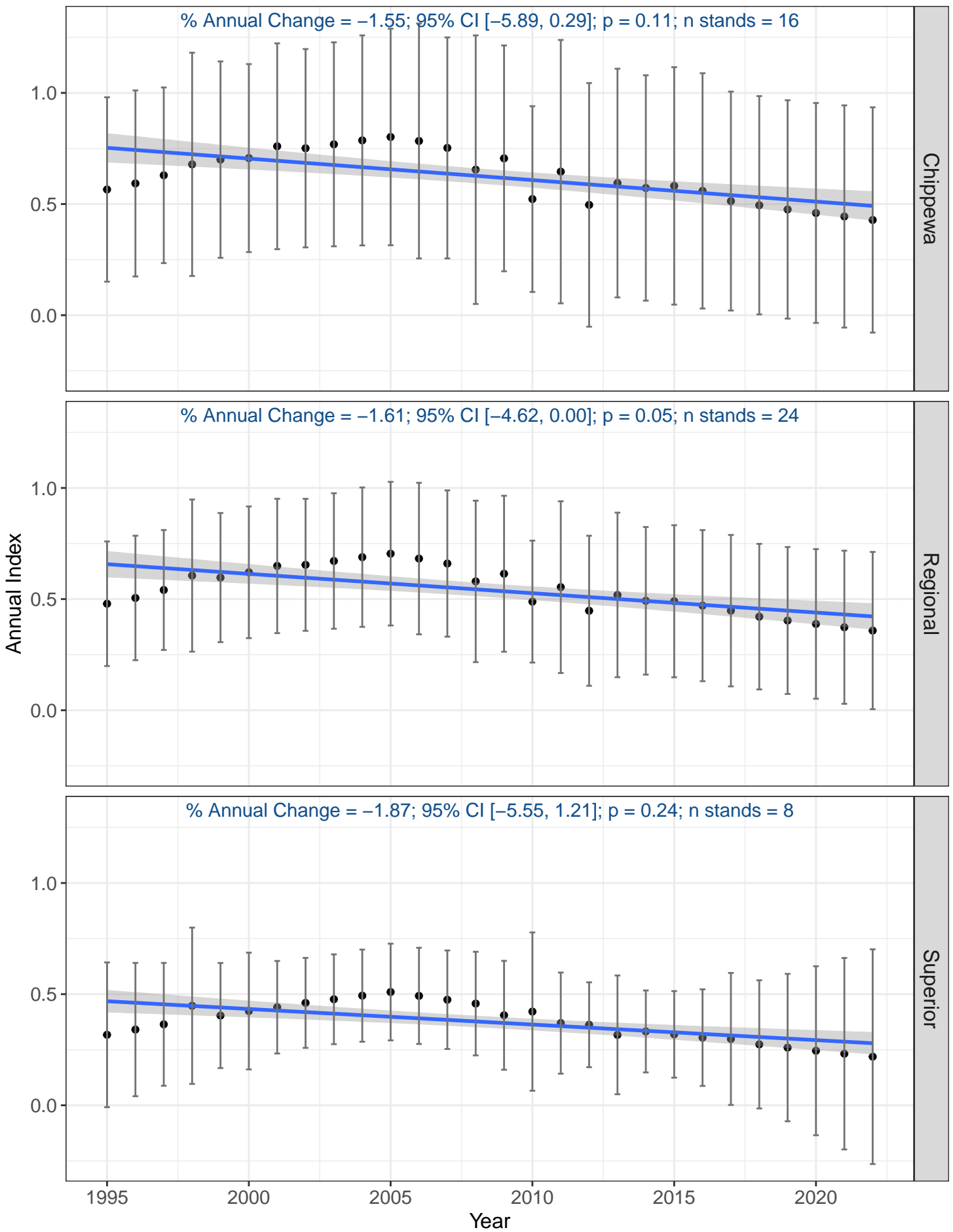

Rose-breasted Grosbeak

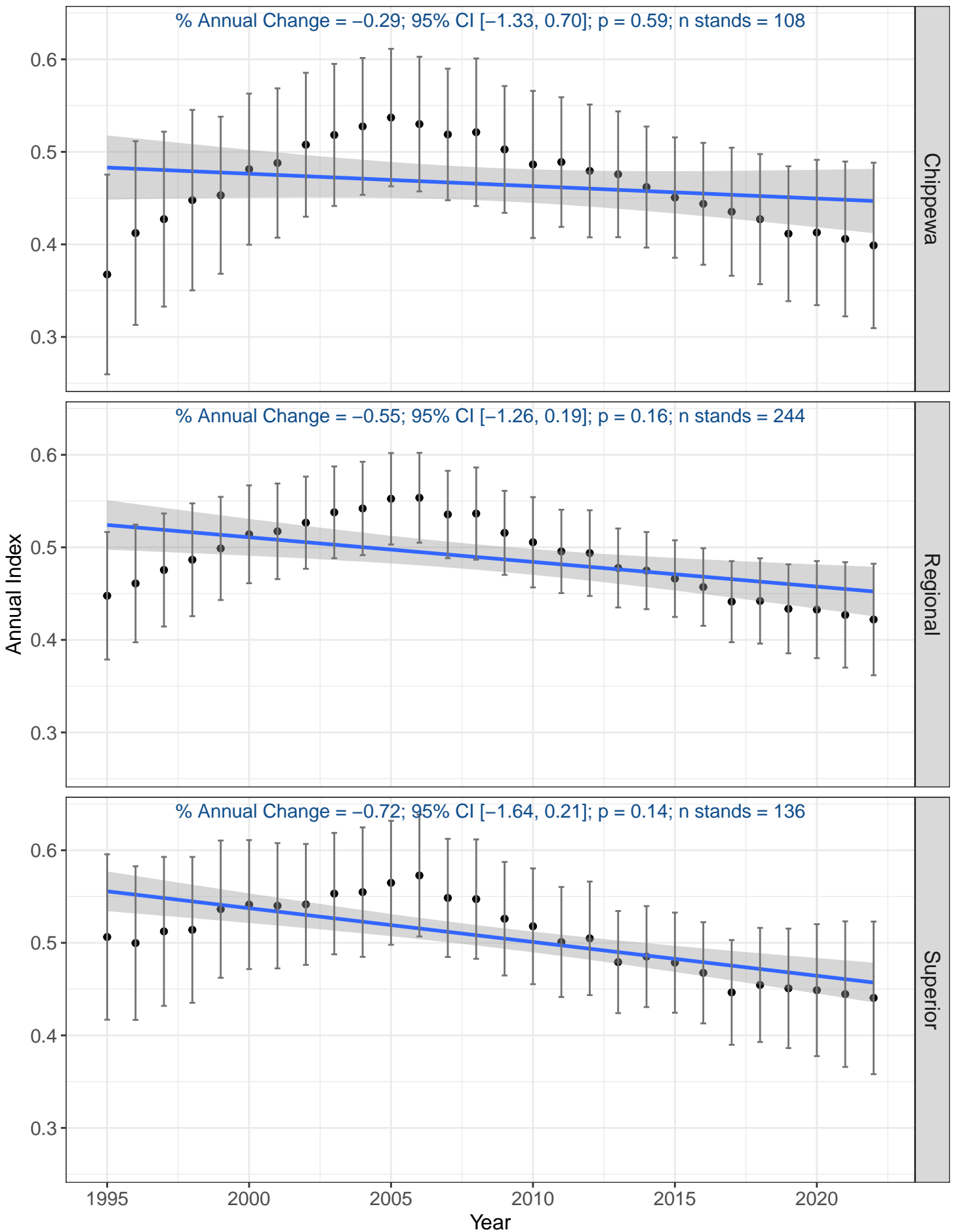

Ruby-crowned Kinglet

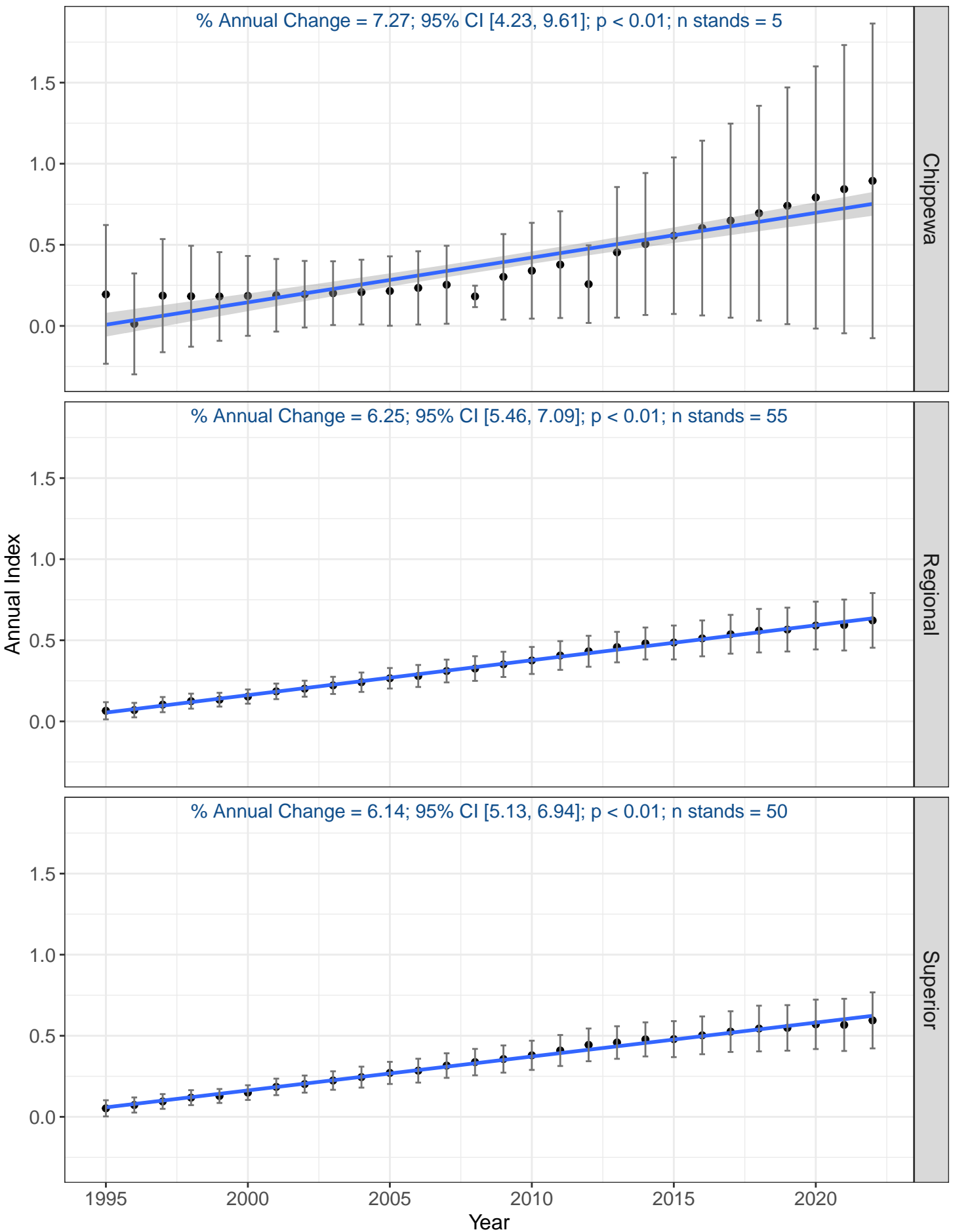

Ruby-throated Hummingbird

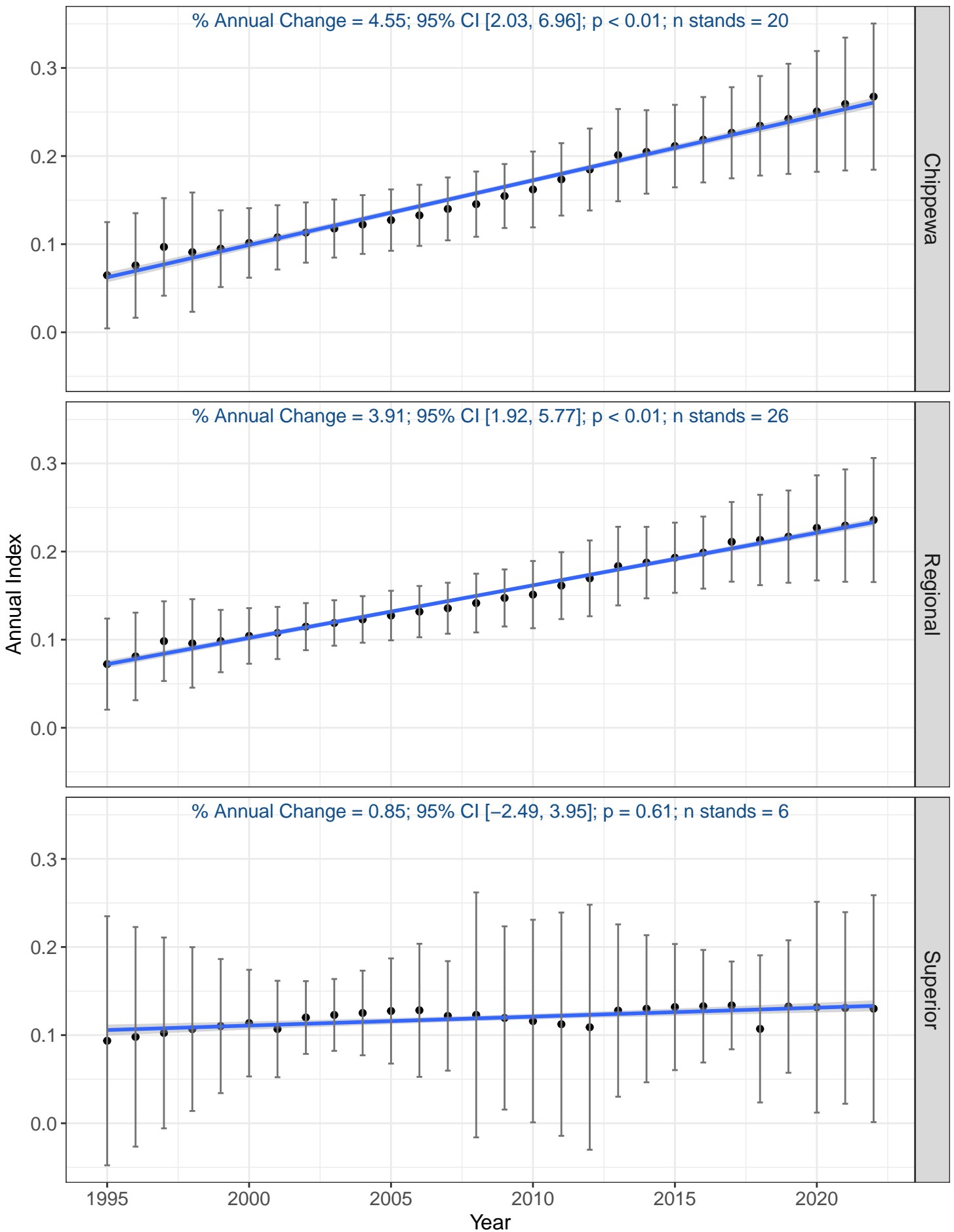

Ruffed Grouse

% Annual Change = 3.17; 95% CI [1.70, 4.55]; $p < 0.01$; n stands = 57

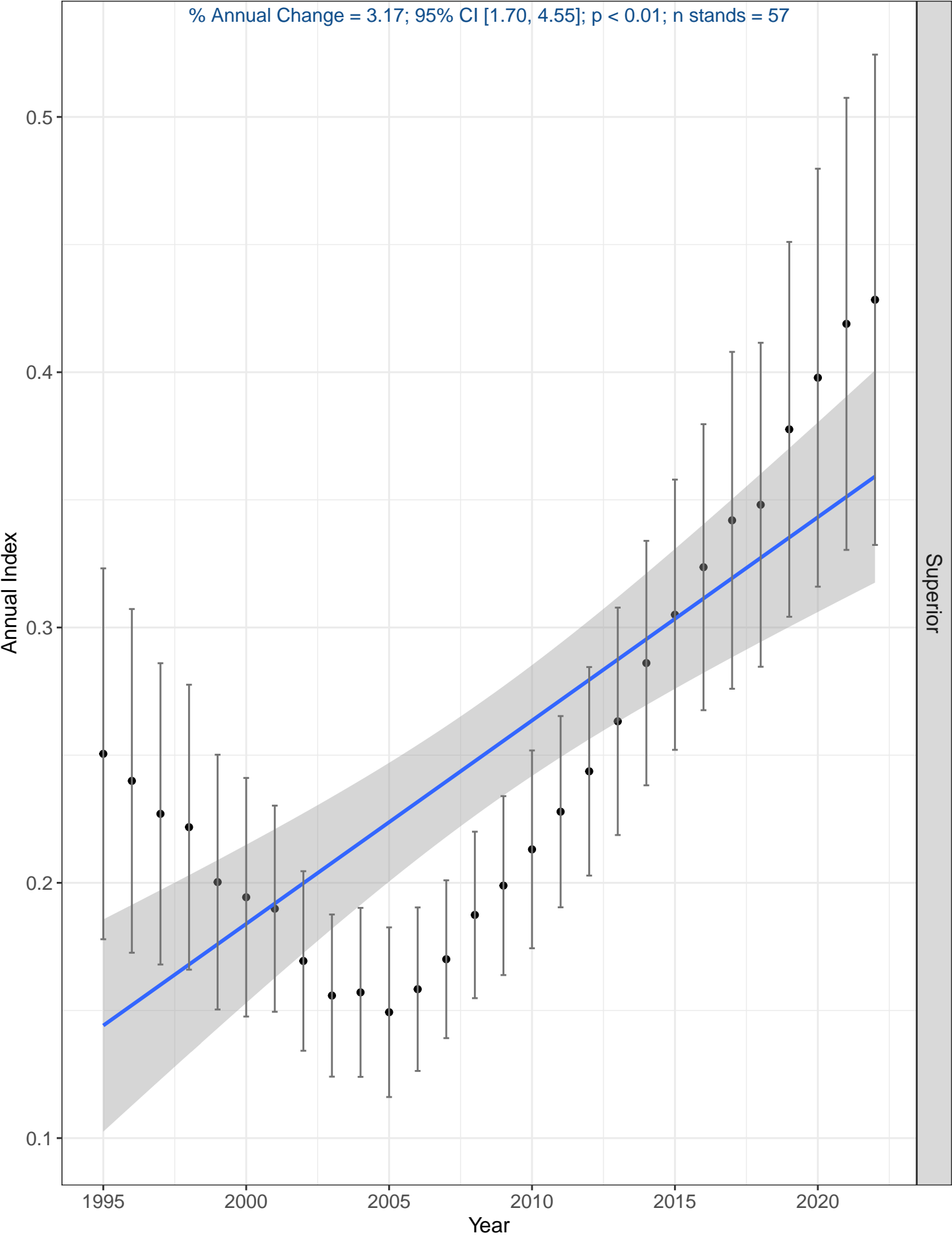

Scarlet Tanager

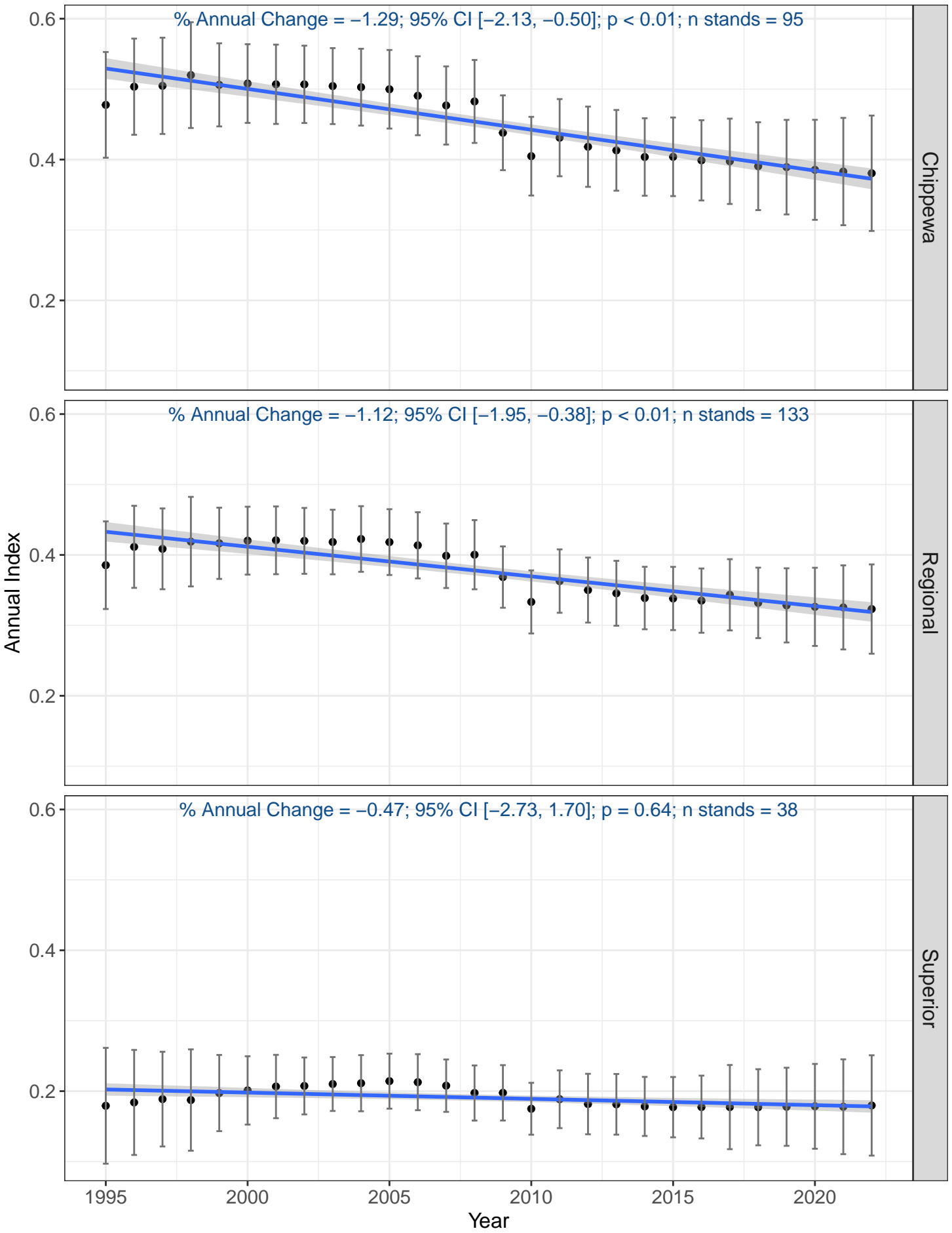

Song Sparrow

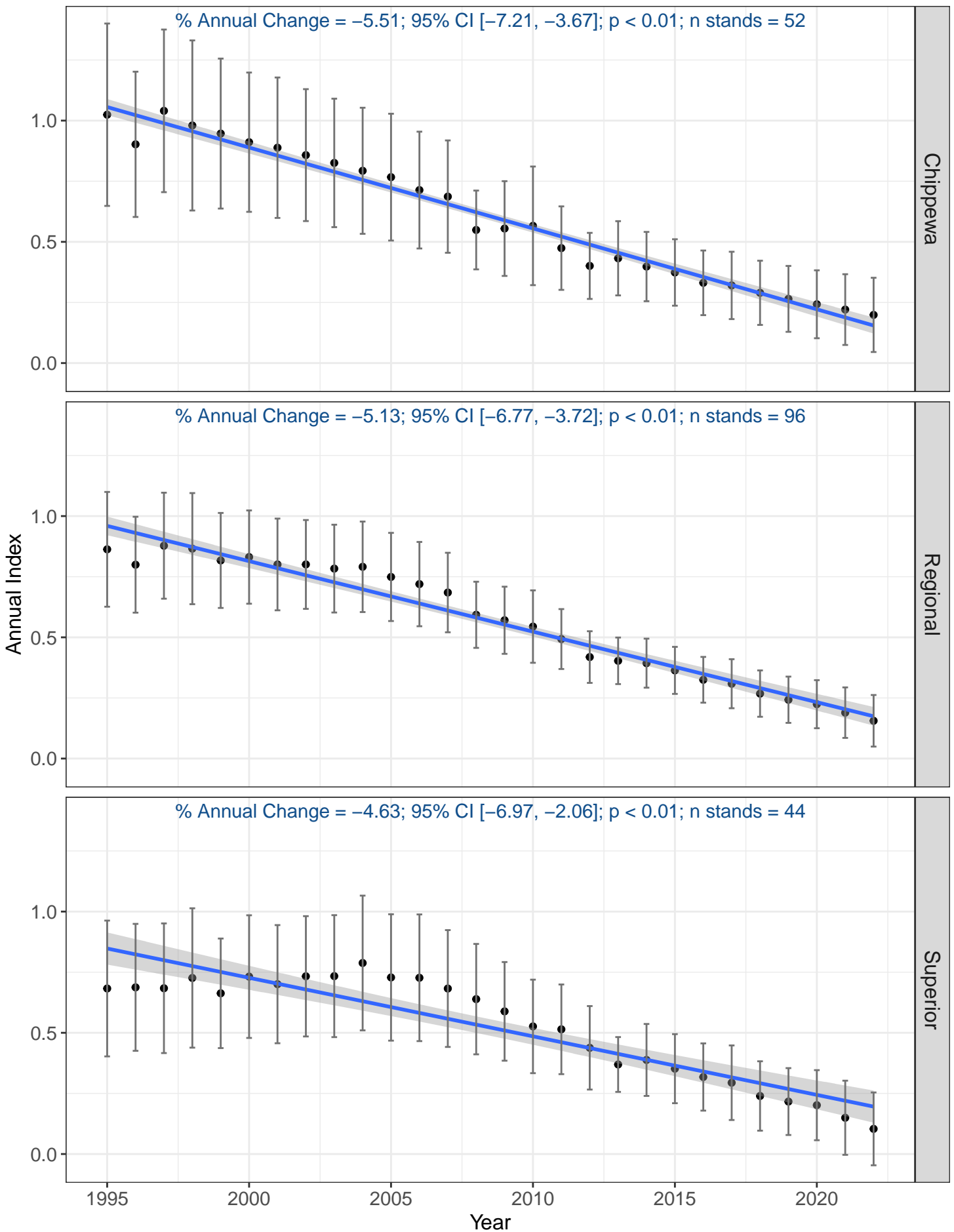

Swainson's Thrush

% Annual Change = -3.54; 95% CI [-4.50, -2.46]; p < 0.01; n stands = 74

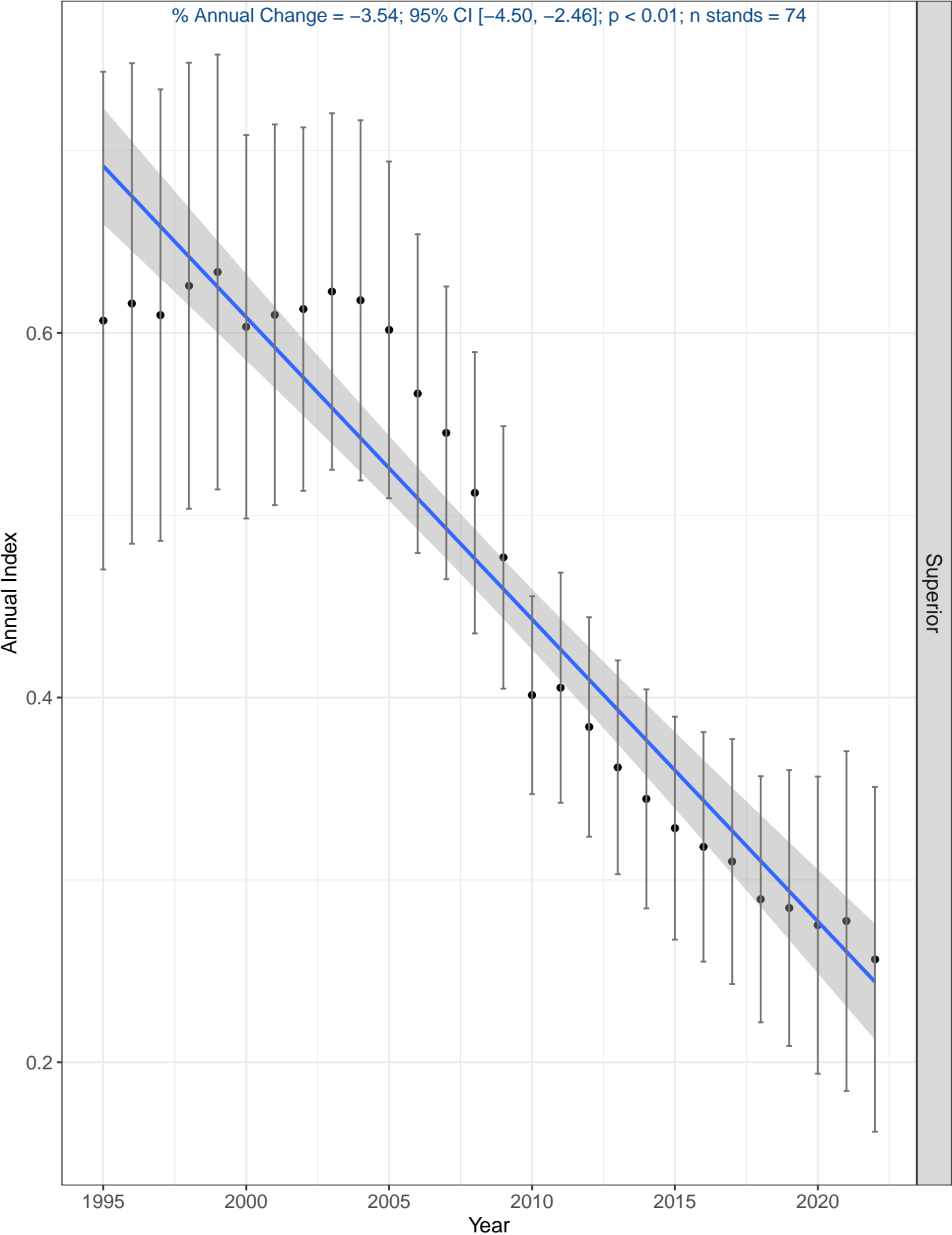

Superior

Swamp Sparrow

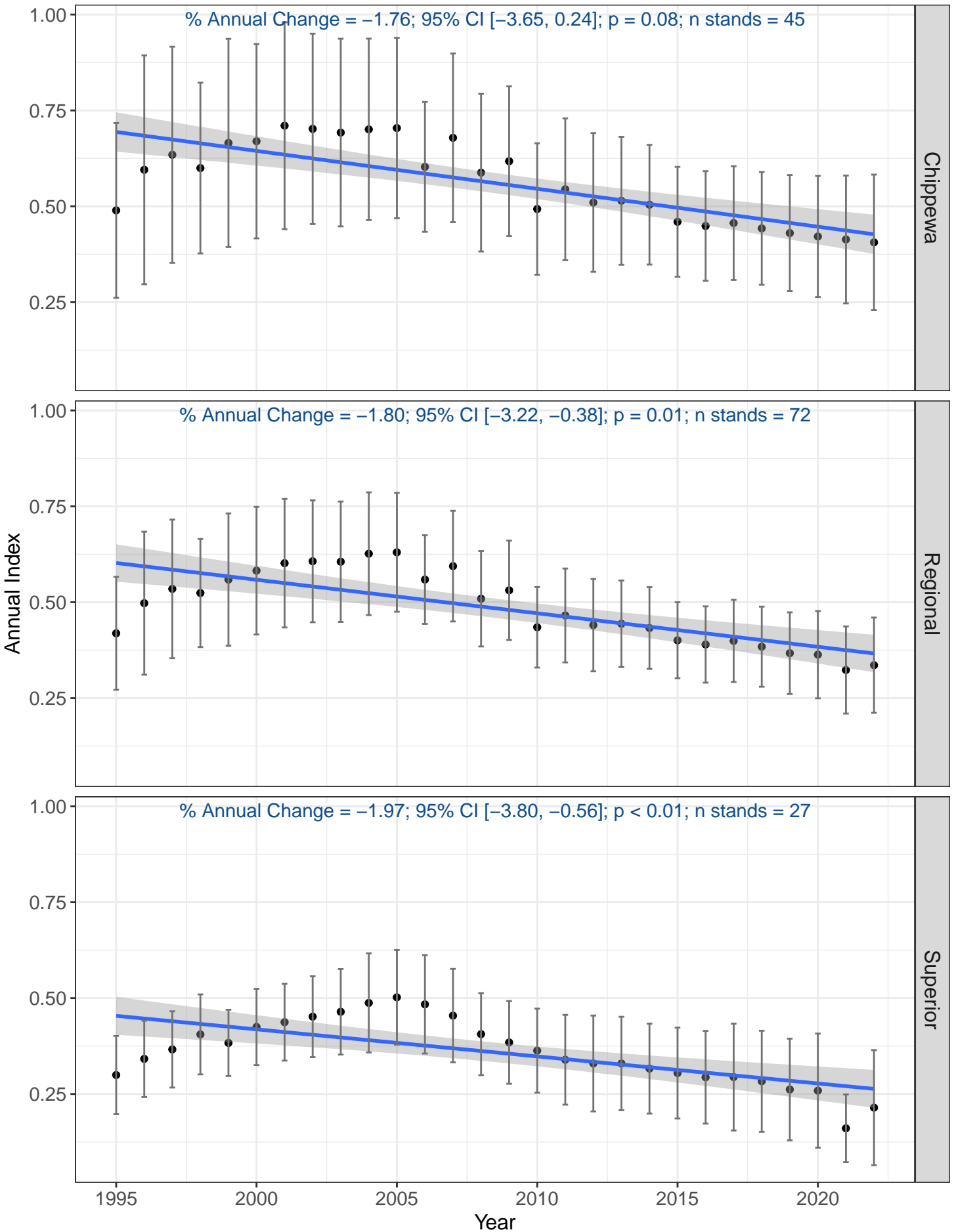

Tennessee Warbler

% Annual Change = 8.12; 95% CI [6.34, 9.74]; $p < 0.01$; n stands = 35

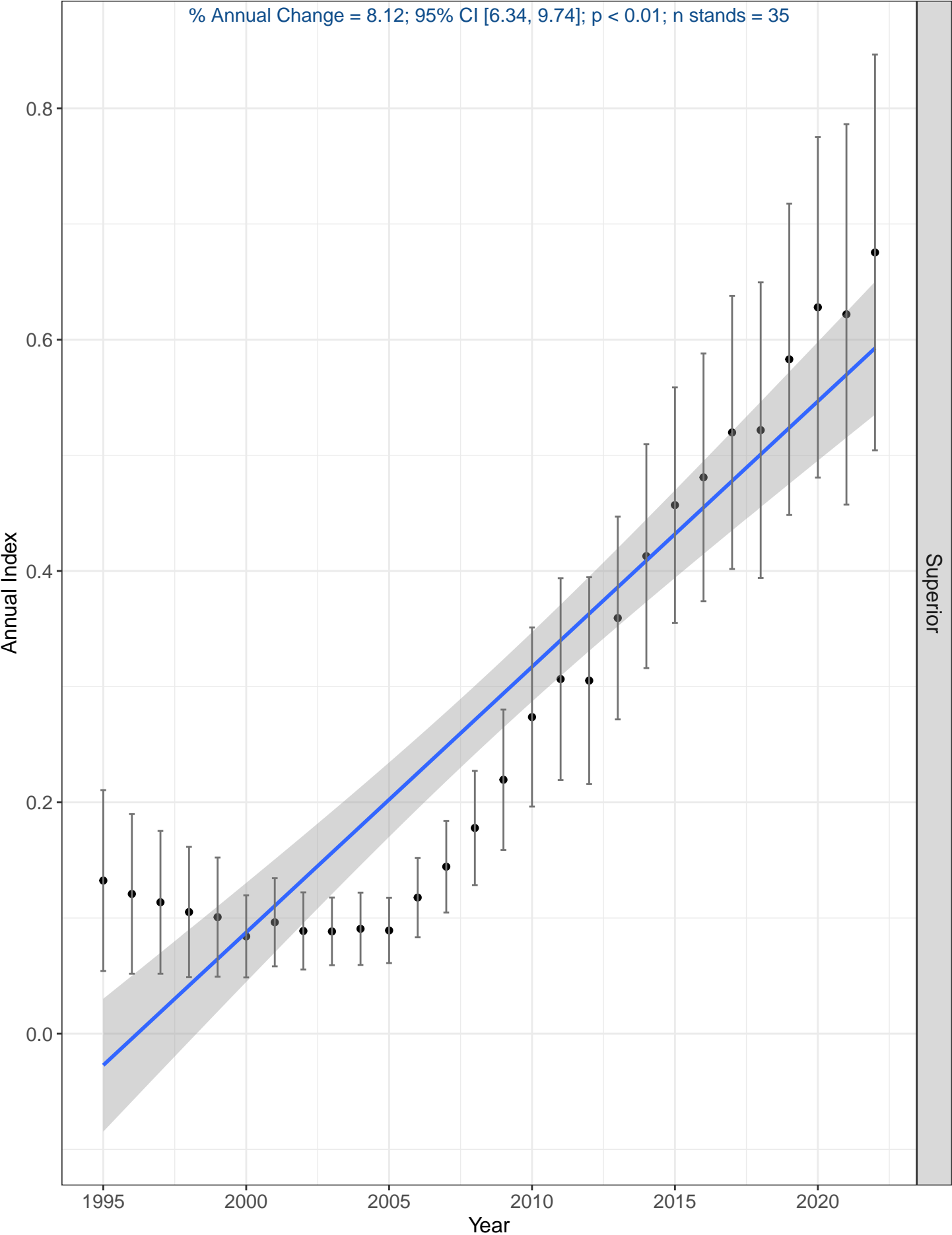

Veery

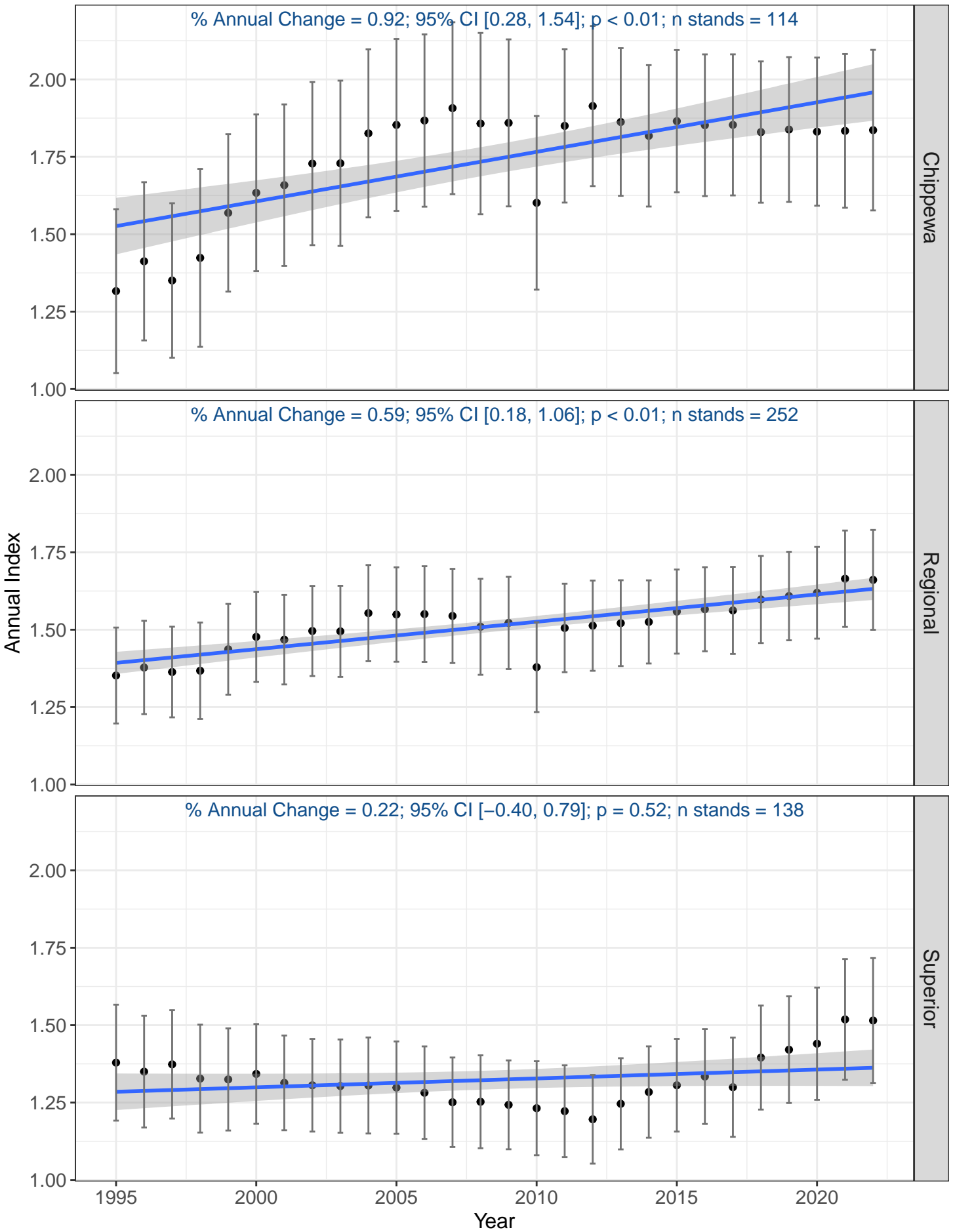

White-breasted Nuthatch

% Annual Change = -0.81; 95% CI [-2.40, 0.93]; p = 0.26; n stands = 47

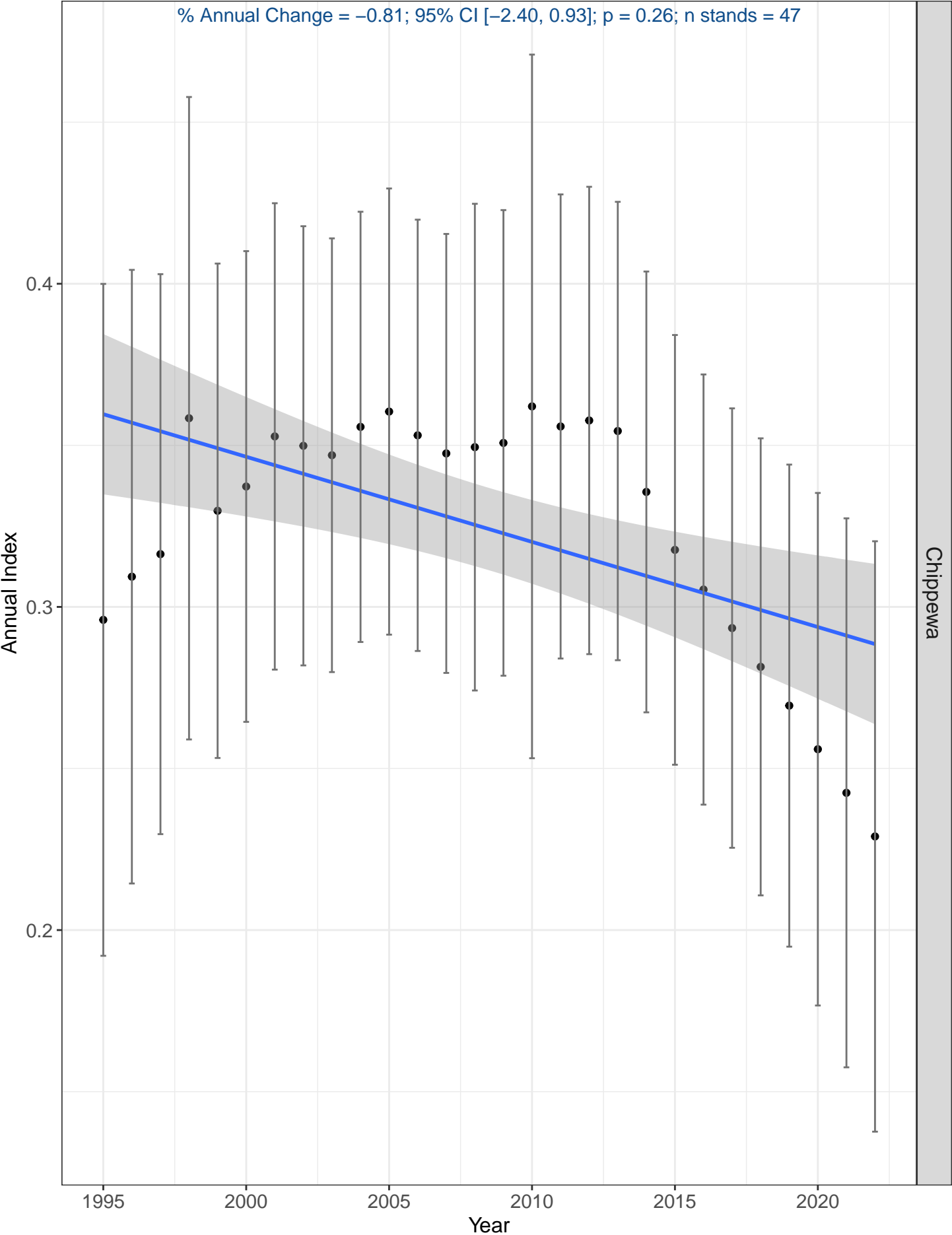

White-throated Sparrow

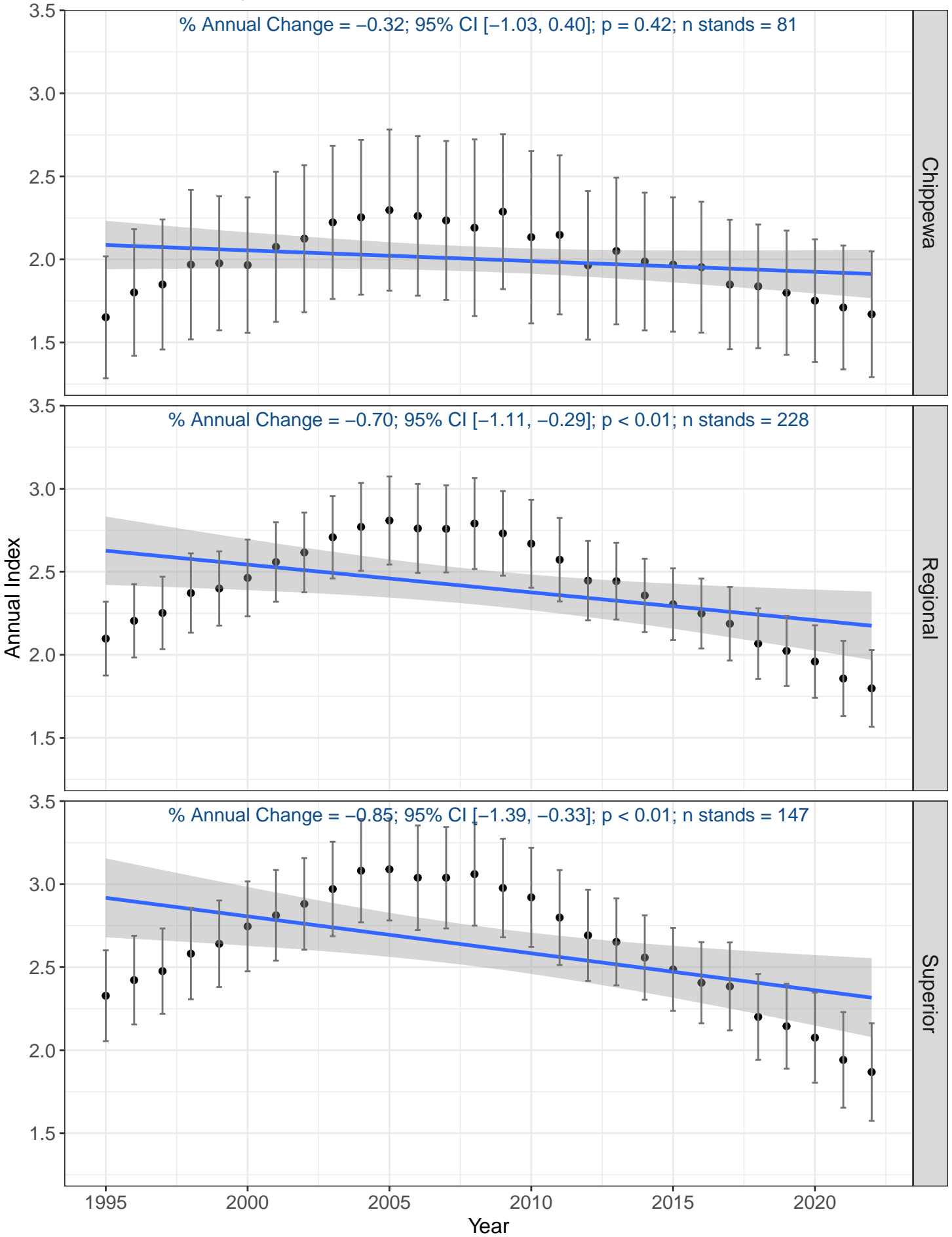

Wilson's Snipe

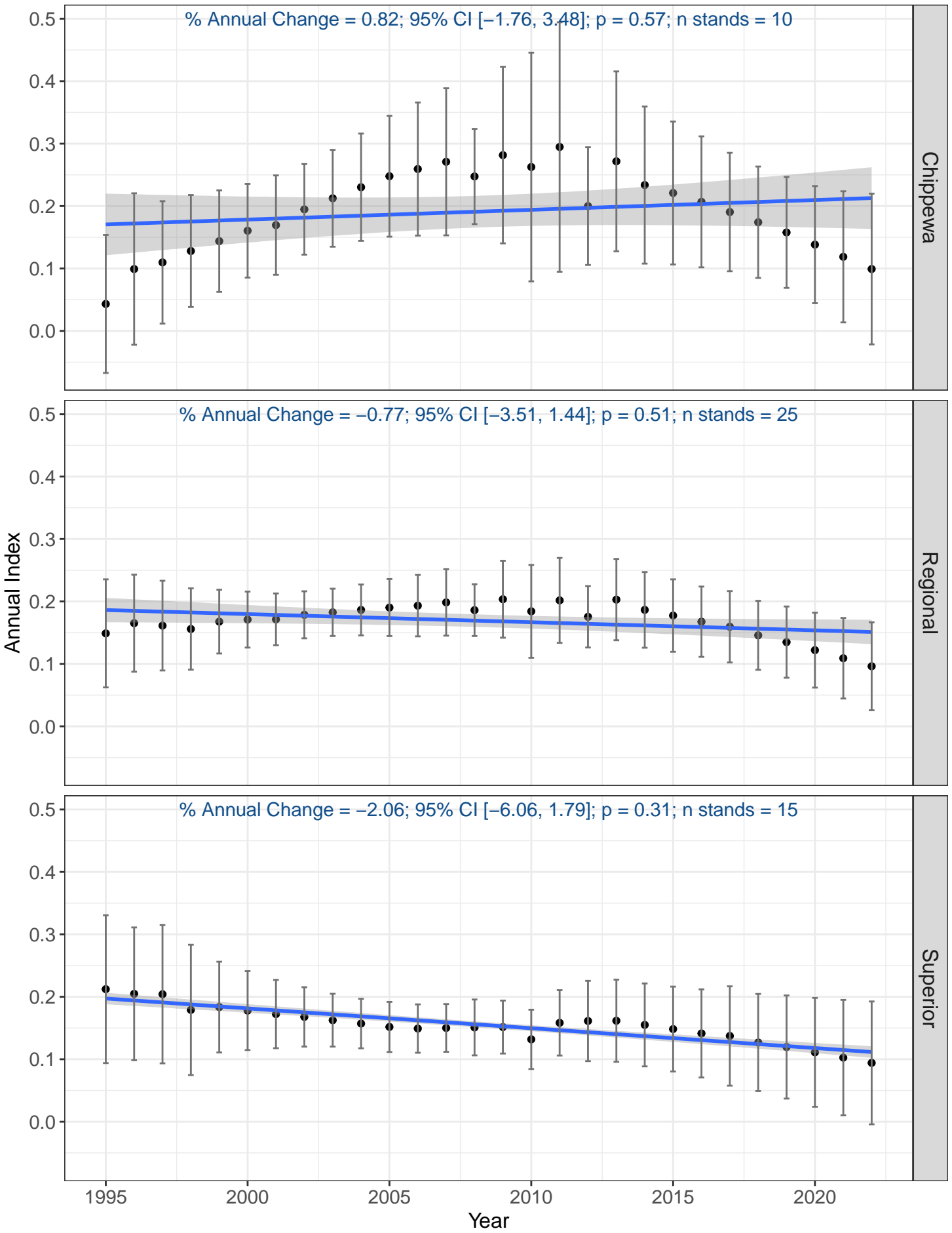

Winter Wren

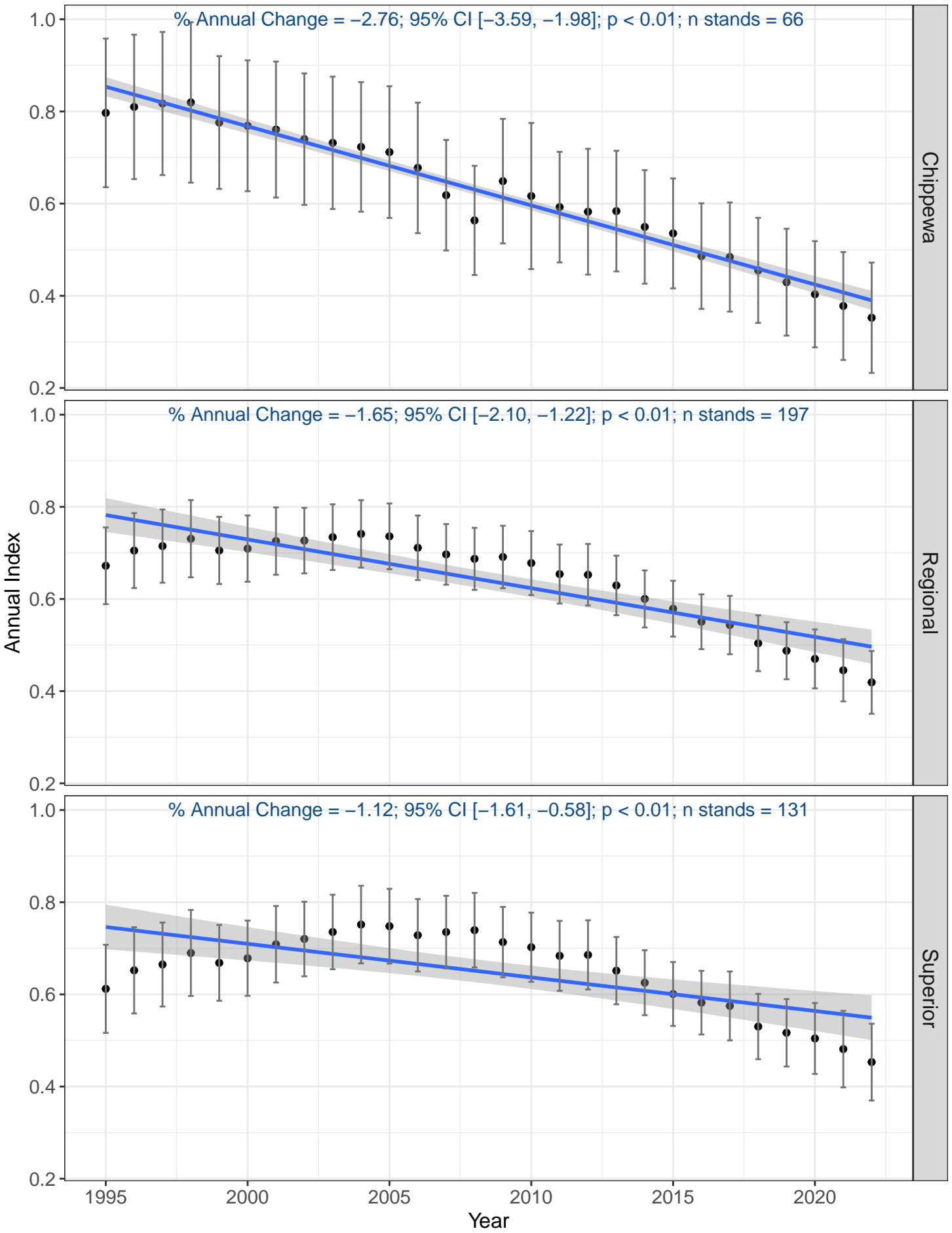

Wood Thrush

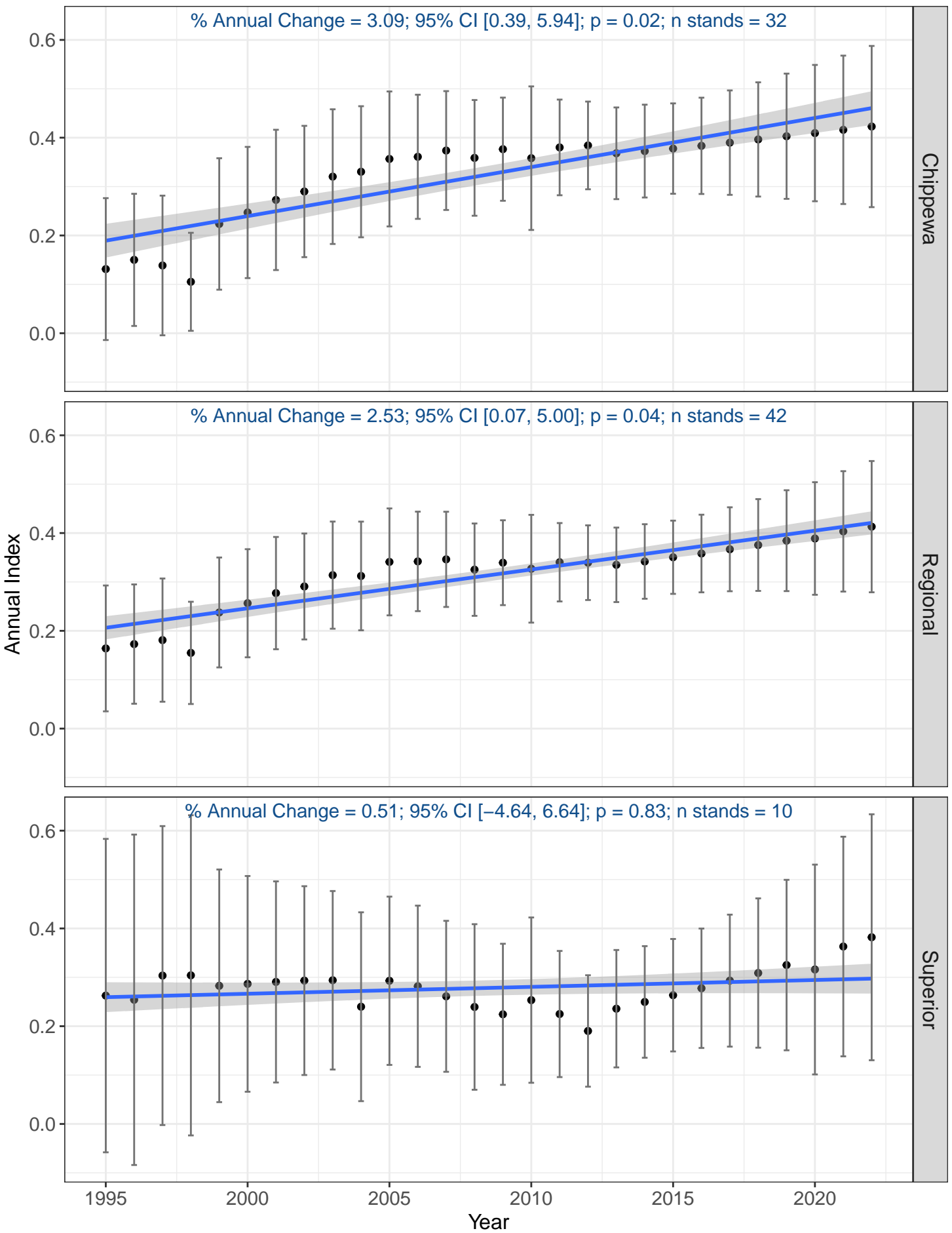

Yellow-bellied Flycatcher

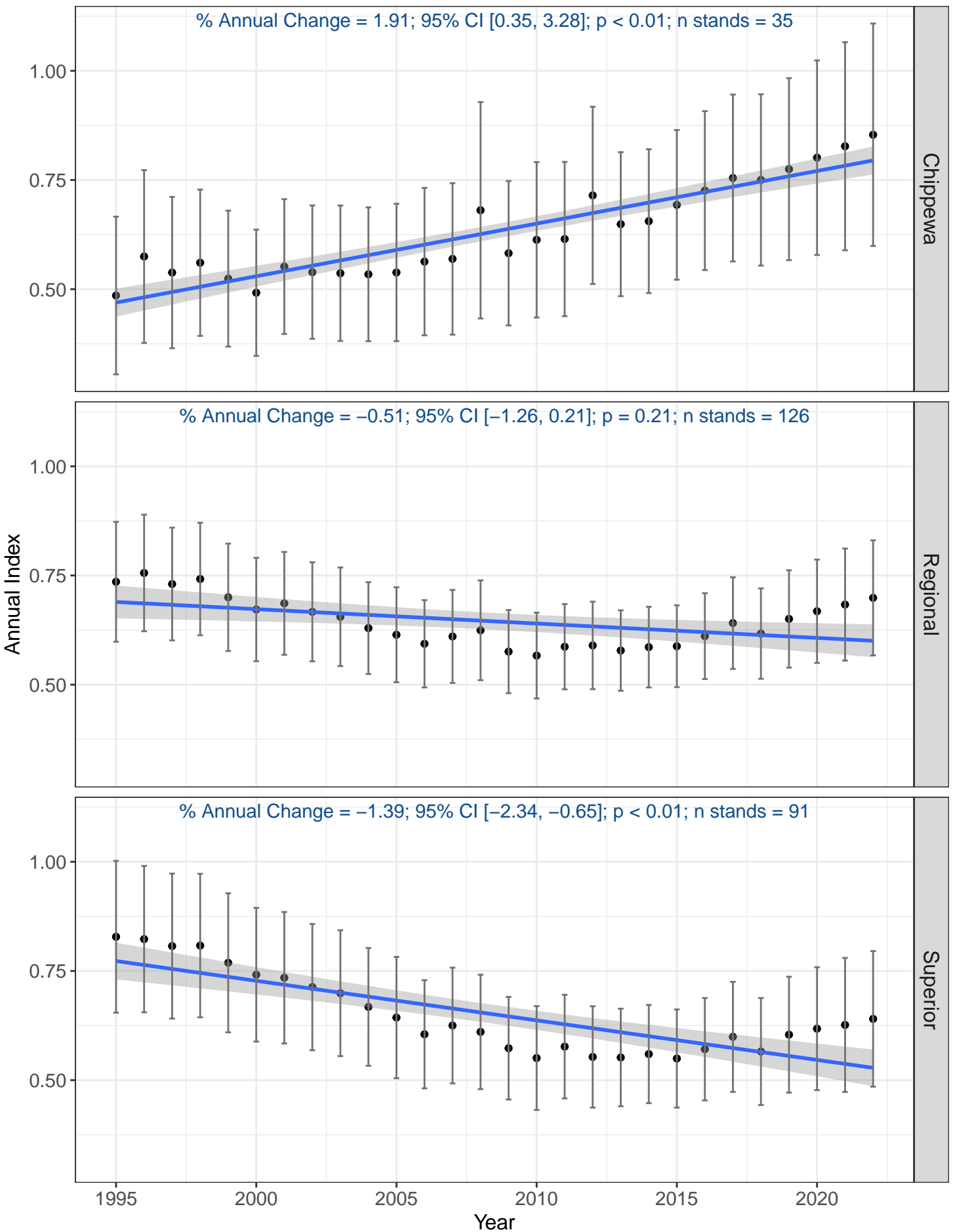

Yellow-bellied Sapsucker

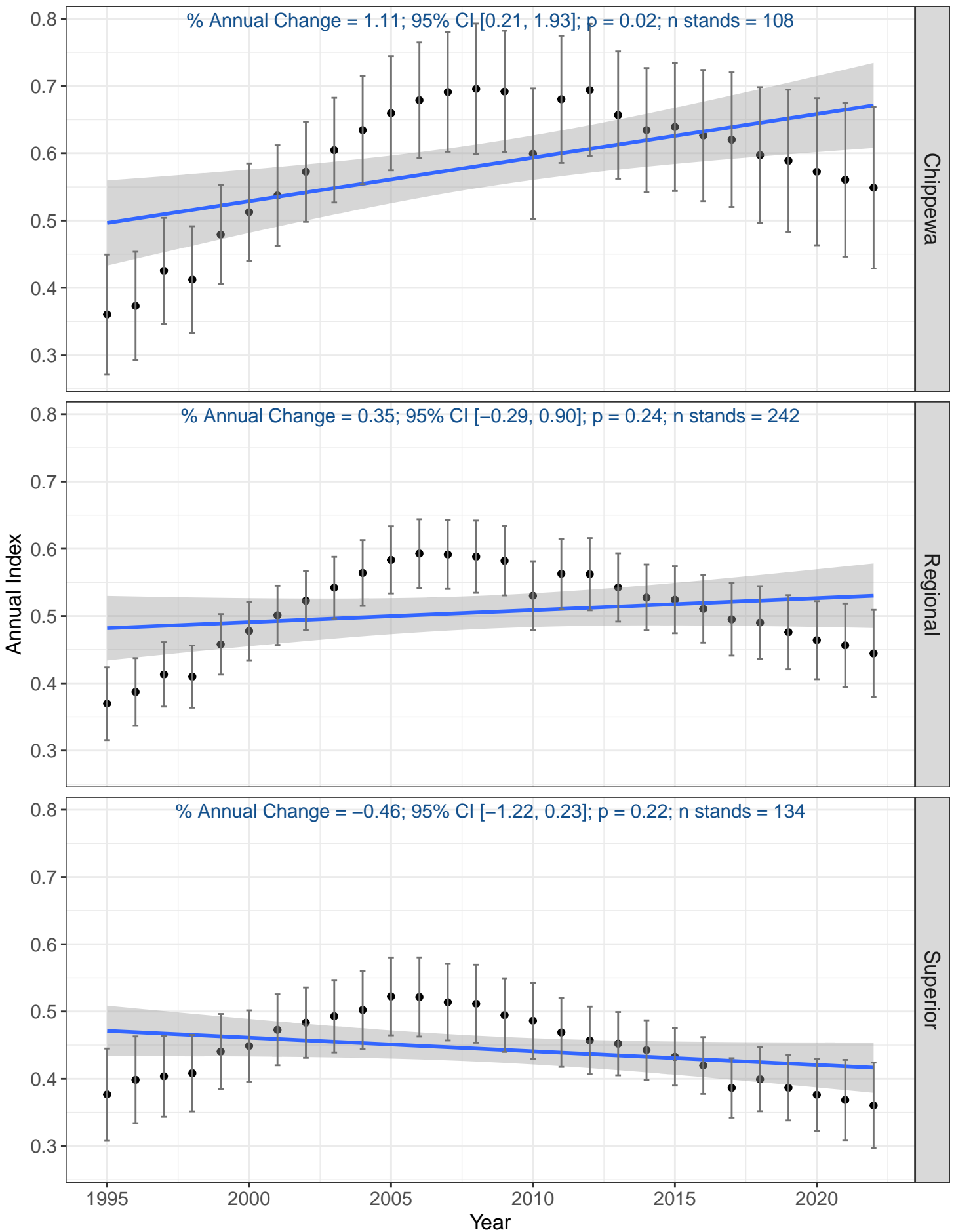

Yellow-rumped Warbler (Myrtle)

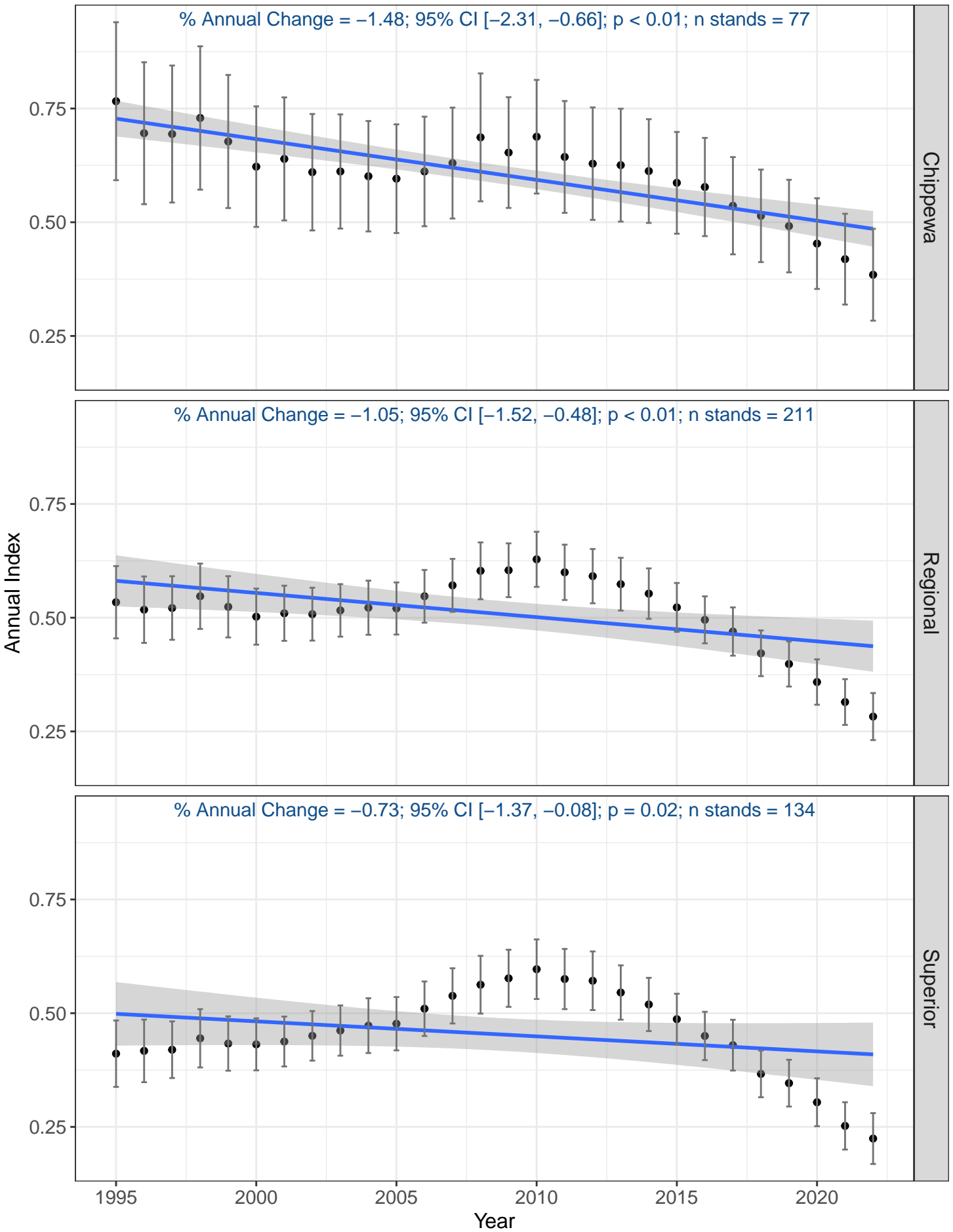

Yellow-throated Vireo

% Annual Change = -0.19; 95% CI [-1.98, 1.77]; p = 0.84; n stands = 52

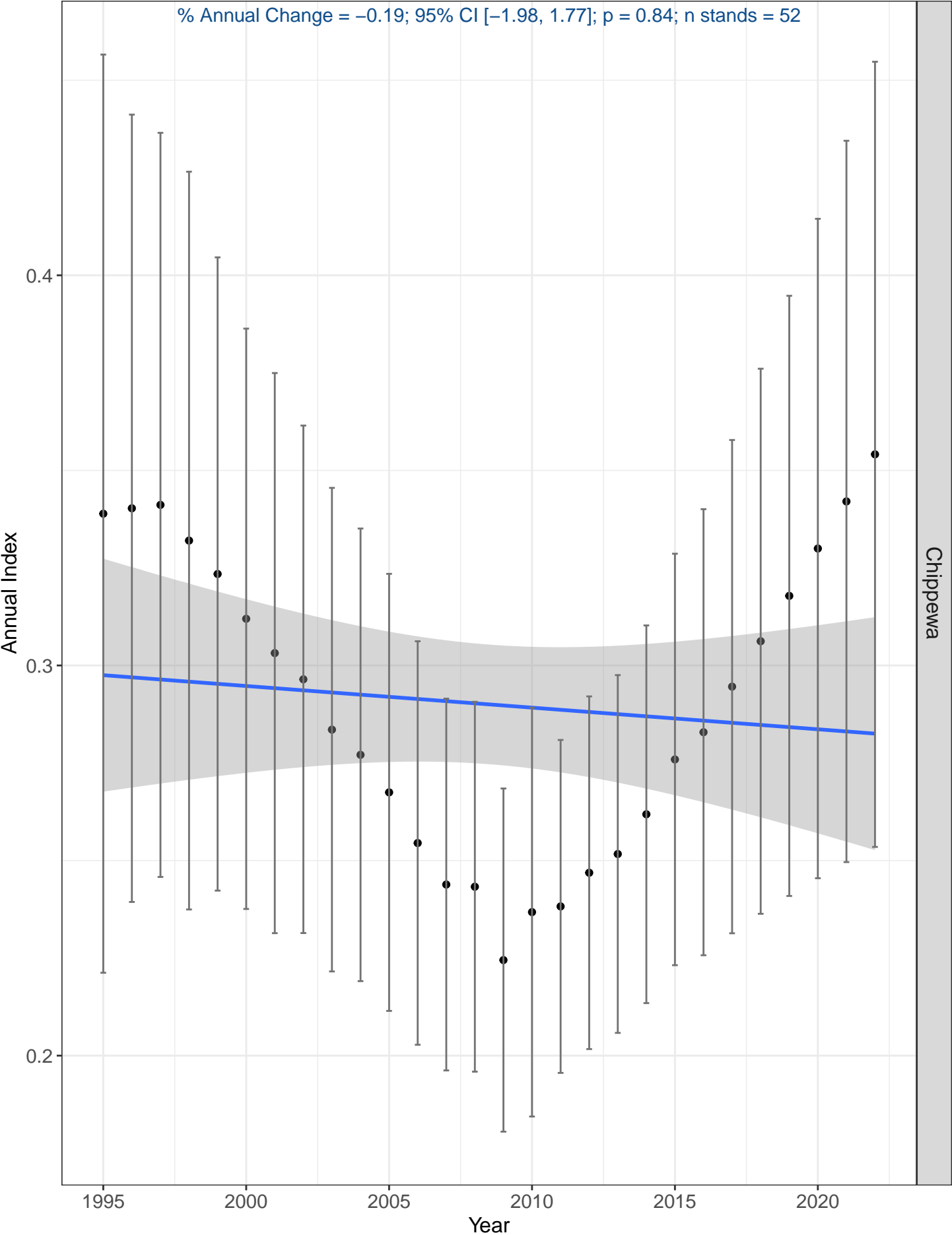

Yellow Warbler

% Annual Change = -0.50; 95% CI [-4.01, 2.37]; p = 0.81; n stands = 18

