

U.S. 10
2002
**Student
Staff
Directory**

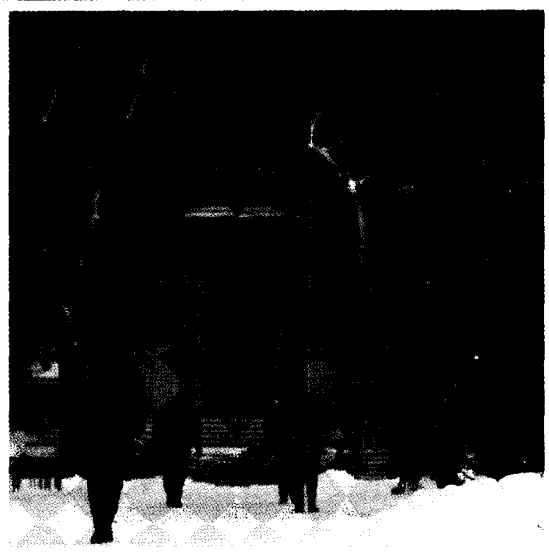

LOCAL

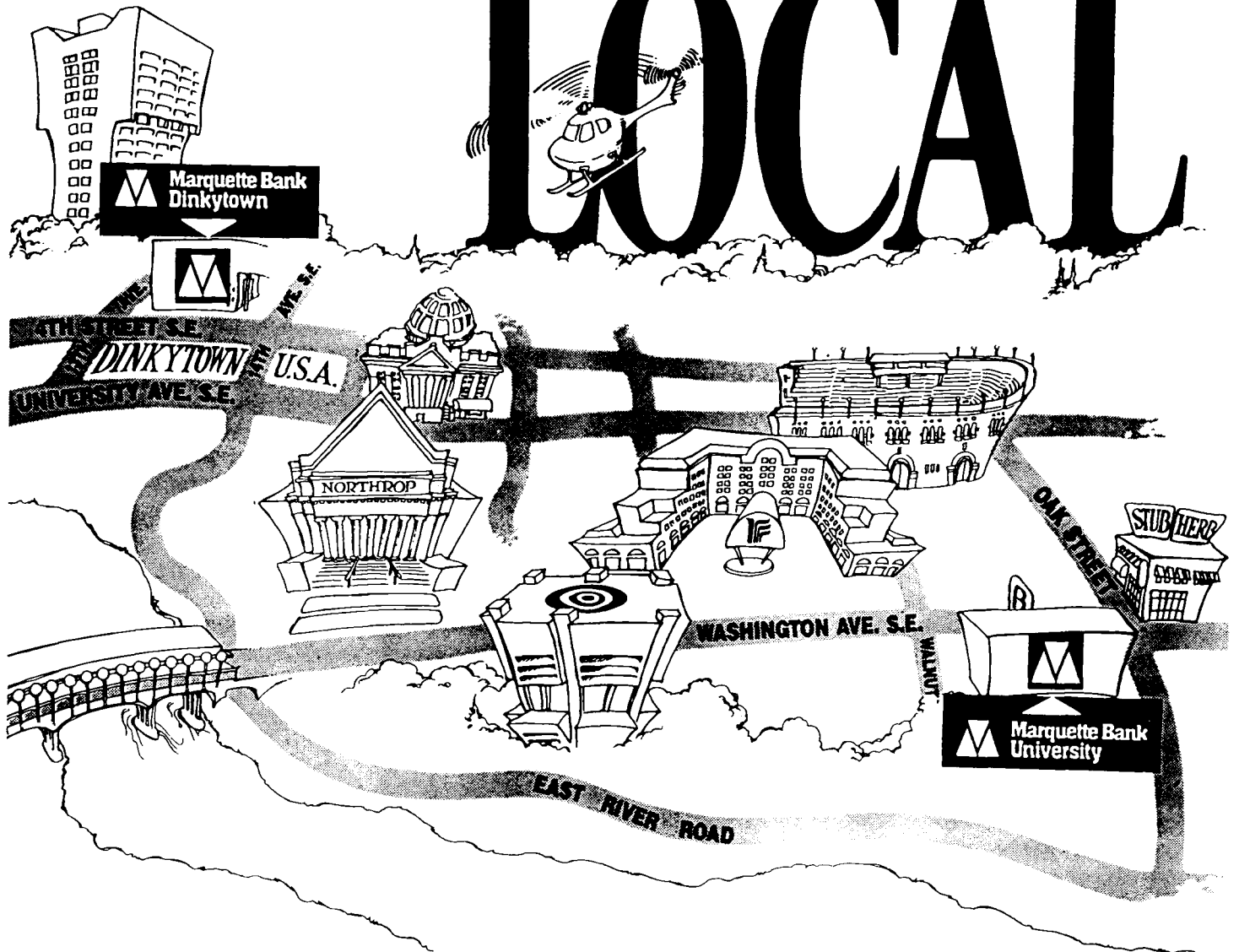

On a lunch break?
 In between classes?
 Or just out for a walk.

Stop in at one of our two
 convenient campus
 locations and check us out
 for all your banking needs.



**Marquette Bank
 University**

718 Washington Avenue S.E.
 Minneapolis, MN 55414
 (612) 379-8900



**Marquette Bank
 Dinkytown**

1315 Fourth Street S.E.
 Minneapolis, MN 55414
 (612) 379-7717



**Marquette Banks
 Student Loan Center**

Lender Code 806595
 1-800-253-8829
 (612) 379-1641

Local, Loyal, Like it Should be.



UNIVERSITY

\$45

- ★Free Continental Breakfast
- ★Five Minutes from the Metrodome
- ★Directly on the Busline
- ★Meeting Rooms Available

623-3999

2407 University Ave. S.E.
(University & Washington Aves.)
See our coupon, back of this book!

**A Life-Long Career
in 12 to 21 Months.**



Become a highly respected professional at the
Medical Institute of Minnesota.

Medical Laboratory Technician
Medical Assistant
Veterinary Technician

- Financial aid available for eligible students
- Day or evening classes available
- MIM graduates are in demand
- Associate of Science Degree available
- Placement assistance

MIM
Medical Institute of Minnesota

Call 871-8481
For Full Information

2309 Nicollet Ave. Minneapolis, 55404

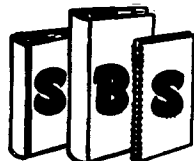

**Student
Book
Store**

**BUY ALL YOUR TEXT BOOKS
IN ONE PLACE**

**SAVE 25% WHEN YOU
BUY USED BOOKS**

**WE PAY TOP CASH FOR
COURSE BOOKS EVERYDAY**

U of M Imprinted Clothing
School Supplies
Greeting Cards

Art & Engineering Supplies

Student Book Store

1501 University Ave SE 378-0457
(In the Dinkytown Dome)



*We stock East Bank, West Bank
and St. Paul Textbooks



**Perkins® serves you Breakfast,
lunch or dinner any time of Day.**
Open 24 hours everyday.

**All items on menu available for
Eat-In or Take-Out**

**901 27th Ave. S
339-6865**

**2194 Snelling Ave. N
Roseville, MN 55113
633-8080**

*(We're only 5 minutes from the
HOLIDAY INN METRODOME)*

©1989 Perkins Family Restaurants Operating Company, L.P.



HOW ARE WE DOING?

SCCU is committed to member satisfaction. Your comments will help us achieve this goal.

Date of visit: 9/17/91
Time of visit: 4:35 pm

I visited SCCU for:
 A banking transaction A loan
 A new account Other _____

How many minutes did you wait before being helped?
 0-5 6-10 11-15 16-20 21 or more

SCCU EMPLOYEES:

	AGREE	DON'T KNOW	DISAGREE
--Greet me promptly	<input checked="" type="checkbox"/>	<input type="checkbox"/>	<input type="checkbox"/>
--Are courteous, friendly and professional	<input checked="" type="checkbox"/>	<input type="checkbox"/>	<input type="checkbox"/>
--Are knowledgeable about products and services	<input checked="" type="checkbox"/>	<input type="checkbox"/>	<input type="checkbox"/>
--Handle transactions efficiently	<input checked="" type="checkbox"/>	<input type="checkbox"/>	<input type="checkbox"/>

SCCU PRODUCTS AND SERVICES:

	AGREE	DON'T KNOW	DISAGREE
--Have competitive savings rates	<input checked="" type="checkbox"/>	<input type="checkbox"/>	<input type="checkbox"/>
--Are easily understood	<input checked="" type="checkbox"/>	<input type="checkbox"/>	<input type="checkbox"/>
--Have competitive loan rates	<input checked="" type="checkbox"/>	<input type="checkbox"/>	<input type="checkbox"/>

SCCU OFFICES:

	AGREE	DON'T KNOW	DISAGREE
--Are conveniently located	<input checked="" type="checkbox"/>	<input type="checkbox"/>	<input type="checkbox"/>
--Have attractive lobbies	<input checked="" type="checkbox"/>	<input type="checkbox"/>	<input type="checkbox"/>
--Have convenient hours	<input checked="" type="checkbox"/>	<input type="checkbox"/>	<input type="checkbox"/>

Overall, how would you rate the quality of service you received?
 Excellent Good Fair Poor

Comments: I was treated like a person, not a number!

Member Name: Condy Johnson
Address: 2699 Stadium Dr E.
City, State, Zip: St. Paul, MN 55119
Phone Number: _____

Can You Say This About Your Bank?

Call For Membership Information.
291-SCCU (U of M) • 378-1758 (Stadium Village)



The Credit Union Difference

NCUA

ALPHA PRINT

379-8535 The Document Store

Course Materials (Free Pickup & Delivery)

Copying & Printing

Self Serve IBMs & Macintoshes

Type Setting & ArtWork

Color Copies

Business Cards & Stationary

Binding & Thesis

Passport Photos

Lamination

Invitation Cards

Fax



1407 4th St SE, Dinkytown

M-F 8am - 7:30pm Sat 10-5

Discounts up to 50%* FOR ALL YOUR ART & GRAPHIC SUPPLY NEEDS!
"Largest Graphics Dealer in the Midwest"

- Student Discount
- Free Next Day Delivery in the Metro Area
- UPS Delivery & C.O.D.
- Letraset/Pantone • Chartpak • Formatt • Zipatone
- Monthly Specials
- * on selected merchandise

• INTEGRITY •

• SERVICE •

- Faber Castell
- Hunt-Bienfang
- Iwata
- Liquitex
- Crescent



- Pentel
- 3M
- Koh-I-Noor
- Winsor-Newton
- Tara

FREE METRO DELIVERY



827-5301

Retail & Main Office
3018 Lyndale Ave. S.
Minneapolis, MN 55408

331-6864

Campus Location
315 - 14th Ave. S.E.
Minneapolis, MN 55414



Get Carded For
Storewide
Savings!
SATURDAYS!

Present your student I.D. and
receive **10% OFF** any regularly
priced items in stock!

Cannot be used with any other sale
offer. Valid only at locations listed
below. Proper identification required.



DINKYTOWN 323 14th Ave. SE
Mpls., Min. 55414
musicland
WE GOT WHAT'S HOT.

MINNEHAHA COURTS APARTMENTS

ON CEDAR & MINNEHAHA

If you HAVEN'T SEEN US LATELY,
you HAVEN'T SEEN US AT ALL.

1 & 2 BEDROOM APARTMENTS Available
CHOOSE THE RIGHT PLAN FOR YOU.

- * LEVELOR VERTICAL blinds
- * CEILING fans, AC
- * POOL, SAUNA
- * EXERCISE ROOM
- * SUNDECK
- * DISHWASHERS
- * ON BUSLINE
- * GARAGE PARKING

* EASY WALKING DISTANCE
TO U OF MN, AUGSBURG
COLLEGE AND ST. MARY'S
HOSPITAL

CALL 339-5590 FOR MORE INFORMATION
OR TO ARRANGE A VISIT OF
OUR LOVELY APARTMENT HOMES.

Route 52: Your Best Route To Higher Education

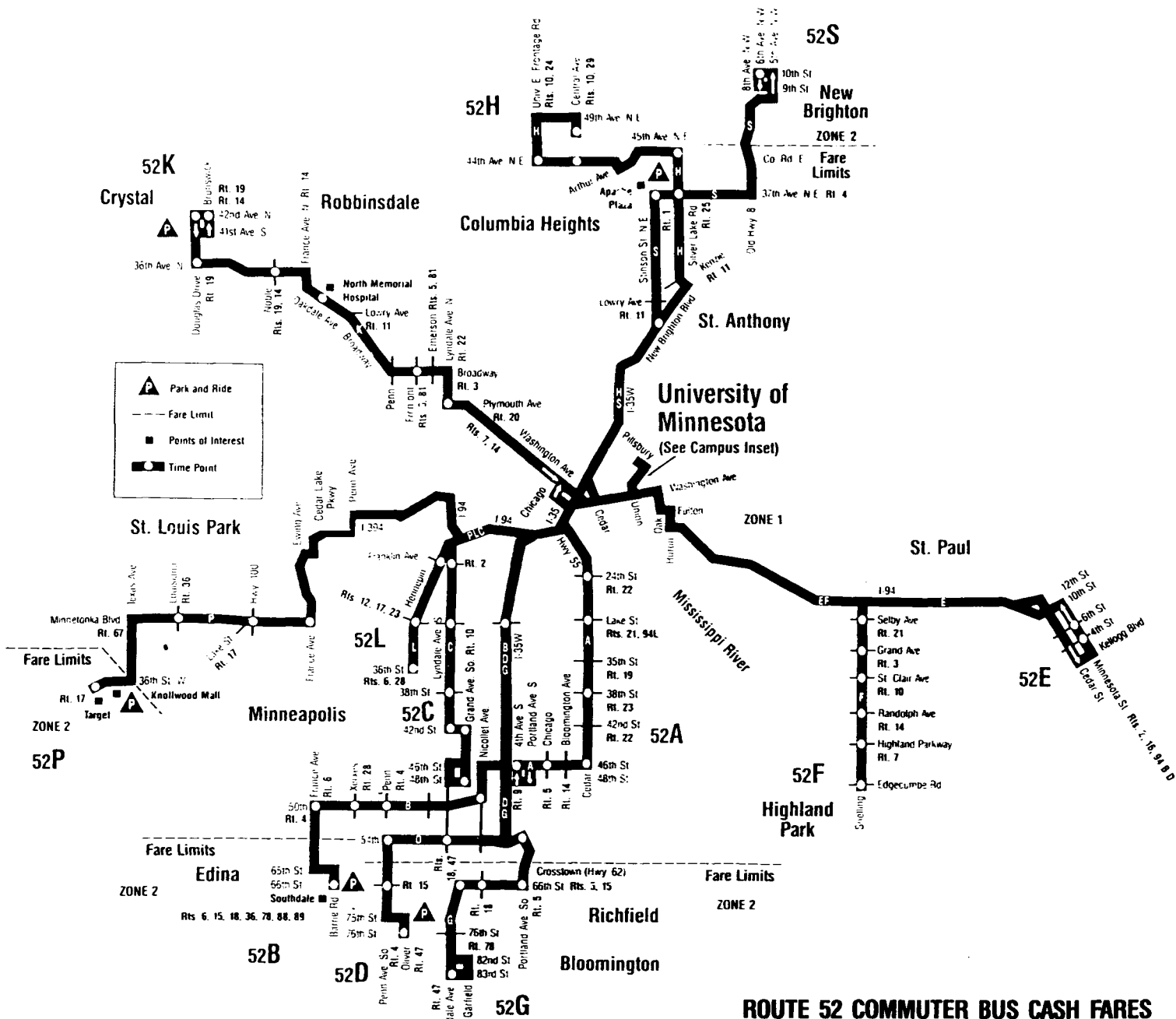

ROUTE 52 COMMUTER BUS CASH FARES

	Off-Peak Hours*	Peak Hours*	
52A:	\$.85	\$1.10	
52B:	\$1.10	\$1.35	between U & north of 54th & France
	\$1.35	\$1.60	between U & south of 54th & France
52C:	\$1.10	\$1.35	
52D:	\$1.10	\$1.35	between U & north of 62nd & Penn
	\$1.35	\$1.60	between U & south of 62nd & Penn
52E:	\$1.10	\$1.35	
52F:	\$1.10	\$1.35	
52G:	\$1.10	\$1.35	between U & north of 62nd & Portland
	\$1.35	\$1.60	between U & south of 62nd & Portland
52H:	\$1.10	\$1.35	
52K:	\$.85	\$1.10	
52L:	\$1.10	\$1.35	
52P:	\$1.10	\$1.35	between U & east of 36th & Texas
	\$1.35	\$1.60	between U & west of 36th & Texas
52S:	\$1.10	\$1.35	between U & Old Hwy. 8 & Co. Rd. E
	\$1.35	\$1.60	between U & north of Co. Rd. E

*PEAK HOURS — MONDAY-FRIDAY 6-9 AM & 3:30-6:30 PM

NOTE: Persons not using the express (non-stop) portion of the trip do not pay the 25¢ express charge.

UNIVERSITY OF MINNESOTA MINNEAPOLIS CAMPUS

The major boarding area on the East Bank for Route 52 buses destined for Minneapolis in the afternoon is on the south side of Pillsbury Drive S.E. in front of the Civil & Mineral Engineering Building (CME-No. 2 on map at right). The only other boarding location on the East Bank for Route 52 buses destined for Minneapolis is on Washington Avenue across from Coffman Union (No. 9). (Persons wishing to board at the westbound Coffman Union stop on Washington Avenue must wait until the bus pulls up to the stop indentation between the two Washington Avenue pedestrian bridges before attempting to board.)

CAMPUS STOP LOCATION KEY

- | | | |
|------|-----------------------------------|---------------|
| 1 | Armory | (Mpls. Rtes.) |
| 2 | Civil & Mineral Engineering (CME) | (Mpls. Rtes.) |
| 3-4 | Walnut/Washington Ave. | (St.P. Rtes.) |
| 5-6 | Harvard/Washington Ave. | (St.P. Rtes.) |
| 7 | Amundson Hall | (St.P. Rtes.) |
| 8 | Lyon Lab | (St.P. Rtes.) |
| 9-10 | Coffman Union | (All Rtes.) |
| 11 | Anderson Hall | (All Rtes.) |
| 12 | Willey Hall | (All Rtes.) |

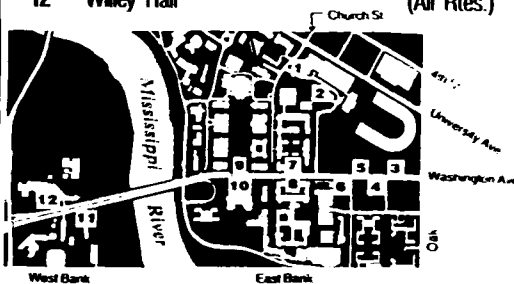

HOW TO USE ROUTE 52

We have made Route 52 convenient and easy for you. Simply use the map to locate which 52 route is best for you. Separate schedules can be obtained for the regular school year, final exam periods, and vacation periods. Schedules are available for Route 52 on campus at Coffman Memorial Union, the West Bank Union, and the St. Paul Student Center. Schedules are also available on all Route 52 buses. New schedules are typically available five working days before the beginning of each new service period. Schedule information is available from U of M Transit Services at 625-9000, Medicine Lake Lines at 545-1025, and the Transit Information Center at 827-7733.

Even if you don't live near a 52 route you can still take advantage of the service. Park and Ride lots are located on many of the 52 routes. Route 52 also offers the convenience of using MTC SuperSaver Monthly Fare Passes and 10 Ride Punch Cards. The chart on the reverse side outlines the substantial savings you will realize each time you ride using SuperSaver Fare Cards and Passes.

You can also transfer to and from MTC routes as well as to and from other local transit lines with full transfer reciprocity. Thus, you will only need to pay your fare once to complete your trip. Schedule information for MTC and other transit lines is available from the Transit Information center at 827-7733.

With all of these advantages and the added convenience and economy, why would you choose any other route to the University?

SUPERSAVER CONVENIENCE FARES

SuperSaver 10 Ride Punch Cards and Monthly Fare Passes can mean substantial savings to you whether you use Route 52 daily or just occasionally. Listed below are the SuperSaver equivalents to cash fares. As with all other aspects of Route 52 we have tried to make the fares as easy and convenient as possible. You may even purchase SuperSaver cards and passes on campus at Coffman Memorial Union, the West Bank Union and the St. Paul Student Center.

Fare Type	Cash Fare	SuperSaver 10 Ride Card	SuperSaver Monthly Pass	Savings Per Ride
Zone 1 (non-express)				
Off Peak	\$.85	\$ 5.50	\$22.00	\$.30
Peak	\$1.10	\$ 8.00	\$32.00	\$.30
Zone 1 (express)				
Off Peak	\$1.10	\$ 8.00	\$32.00	\$.30
Peak	\$1.35	\$10.50	\$42.00	\$.30
Zone 2				
Off Peak	\$1.35	\$10.50	\$42.00	\$.30
Peak	\$1.60	\$13.00	\$52.00	\$.30

*PEAK HOURS ARE MONDAY-FRIDAY 6-9 AM & 3:30-6:30 PM

ADDITIONAL DIRECT SERVICE ROUTES TO THE UNIVERSITY

The 52's are not the only buses that service the University area. There are several MTC routes just as timely and just as convenient.

Pocket schedules for these routes are available from the MTC Transit Store, 719 Marquette, Minneapolis, or from the St. Paul Transit Store, at the Skyway level of the American National Bank Building. For further information about these routes, call MTC information at 827-7733, or Busline at 341-4BUS (if you have a touch-tone phone) 24 hours a day, seven days a week.

Ridesharing is another alternative. Call U of M Transit Services at 625-9000 or Minnesota Rideshare at 349-RIDE. We will send you a rideshare interest card to fill out. Within two weeks after the interest card has been returned, you will receive a list of commuters whose residence, time and travel routes most closely match yours. As a carpooler, you will have preferential parking at three daily rate University parking lots or our staff contract lot.

Also, if you have to work late, missed your ride or have an emergency at home, as a registered carpooler, you always have a guaranteed ride home. Call any local taxi operator. You may pay with either a voucher (available from U of M Transit Services) or pay for the ride yourself and receive partial reimbursement. Call U of M Transit Services at 625-9000 for more information.





painting brighter futures. . .

Getting a start on your education has never been easier. Paint your own future at MCC. We offer:

- Transfer Credits
- Day, evening and weekend classes
- Low tuition rates
- Small class sizes
- Convenient downtown location
- Easy access by bus to the University of Minnesota

Call for Catalog and/or course information

341-7000

1501 Hennepin Avenue • Minneapolis, MN • 55403



Great Teachers Make Great Schools

"Breck is such a supportive, excellent environment that teachers and students can't help but be excellent too!"

Lois Fruen, Science Department Head;
1990 Distinguished Teacher, National
Science Teacher's Assn.; Presidential
Award of Excellence in Science
Teaching 1986.



Meet Breck's fine teachers
and visit our award-winning
school . . .

**Call Michael Weiszel
Director of Admissions
at (612) 347-9202**

Breck is an Episcopal, coeducational,
college-preparatory day school
enrolling students to diverse
backgrounds and abilities in grades
preschool through 12.
Financial aid available.

Breck School 123 Ottawa Avenue North, Minneapolis (612) 347-9202

Riverside 94 'student housing'

FREE SHUTTLE SERVICE
TO UNIVERSITY
FREE CABLE
FREE PARKING FREE PLUG-INS

**An Apartment Community
Featuring:**

- Large 1 & 2 bedrooms
- Beautifully landscaped courtyard
- BBQ grills and picnic area
- Conveniently located elevators
- Laundry facilities on each floor
- Controlled entries
- Bike racks
- Off-street parking
- Sparkling swimming pool
- Fitness center & sauna



Each Apartment Has:

- Heat included in rent
- Fully carpeted
- Air conditioning
- Vertical blinds
- Range & double door fridge • dishwashers
- Ceiling fans
- Lots of closets & storage

**2300 E. Franklin Ave - Mpls, MN
338-4574**

It Shouldn't Take a Student Loan To Get a Decent Haircut.

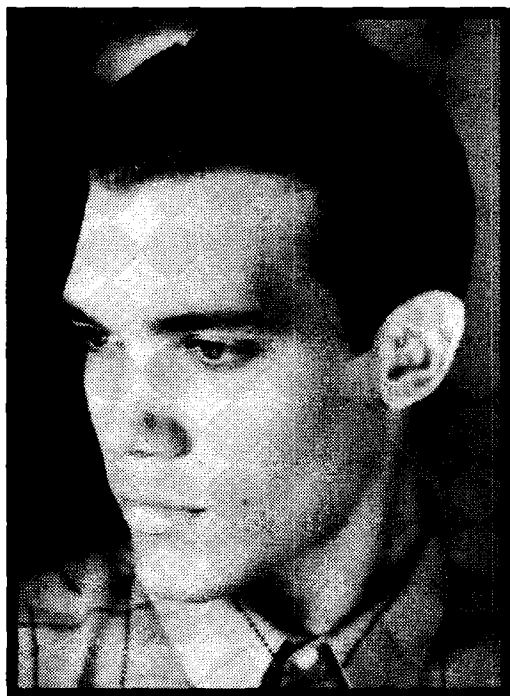

With all the work you do in school, you deserve to look great and save some money in the process. So come into Horst Education Center and treat yourself to a great haircut. And while you're at it, check out the other image-enhancing services from Horst Education Center. Our highly trained students work with expert cosmetology instructors, using AVEDA products for our hair, skin and nail services, to provide you fantastic results at an unheard-of price.

HAIR ESTHETICS

Haircuts - \$6.50
Permanent Waving from \$18.00
Coloring/Tinting from \$13.00 *

SKIN ESTHETICS

Facials - \$16.00
Waxing from \$5.00 to \$24.00
Colour Cosmetic Application - \$5.00
Brow Tinting - \$5.00
Lash Tinting - \$5.00

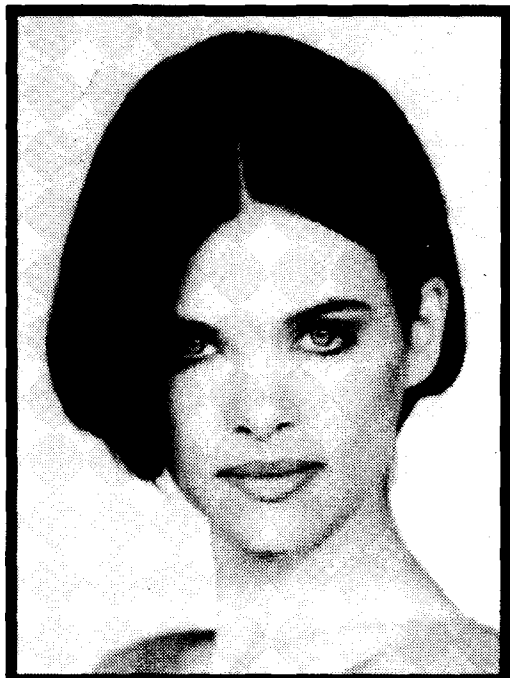

NAIL ESTHETICS

Manicures from \$6.50
Pedicures from \$8.00
Nail Extensions from \$30.00

And Many Other Services

All prices subject to change.

*Patch test required for some color services.

horst education center
FOR COSMETOLOGY

331-1400

All services provided by supervised students.

Please recycle.

1. Tuition
2. Room
3. Board
4. Books
5. Parking
6. Car
7. Insurance
8. Trips Home
9. Living Expenses
10. Albums, CD's,
Concerts, Dates,
Magazines,
Junk Food,
Comics, Pizza,
Parties, etc...

Welcome to the Big Ten.

A lot goes into making college worthwhile.
And most of it costs a lot of money.

At First Banks we have a variety of financing options to help. Receive 24-hour approval on our government loan programs like Stafford, Parent PLUS, and SLS supplemental loans. Use our lender code

on your loan application to ensure timely processing.

Check with First Banks for other options such as home equity loans, lines of credit, conventional bank loans, and more. We can help you afford the big ten, no matter where you go to school.

For further information or loan applications, call our First FinancialLineSM Service at **370-3900**.

Lender Code: #830694



First Banks

©1990 First Bank System, Inc.

Members First Bank System



**Norwest wants to go
to college ... with you!**

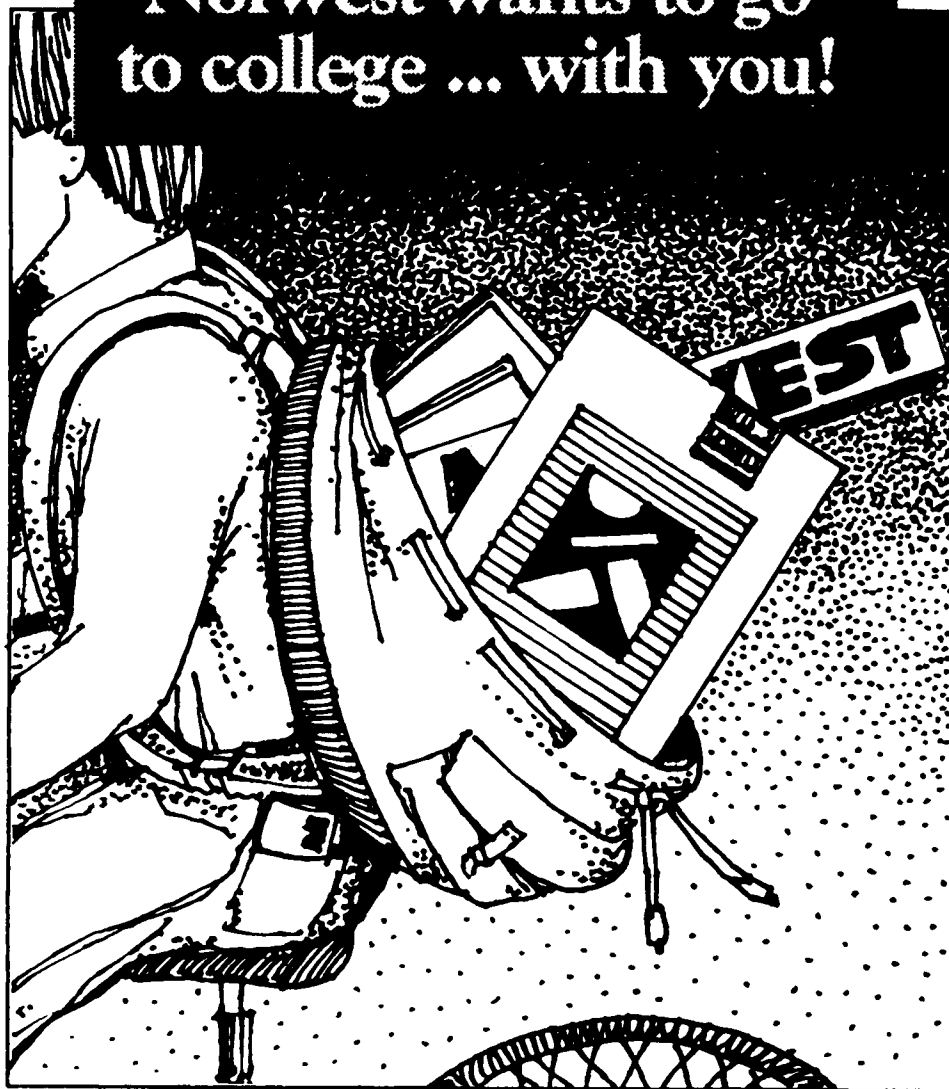

There is life after high school. And Norwest wants to be part of it. That's why we offer banking and financial products designed for you.

- 24-Hour Person-to-Person Banking
- Startline™ Checking
- Norwest Instant Cash Card
- Education financing through the Norwest Student Loan Center.

One more reason, when you come to Norwest ...

Come to expect the best.



INVESTMENTS • INSURANCE • BANKING

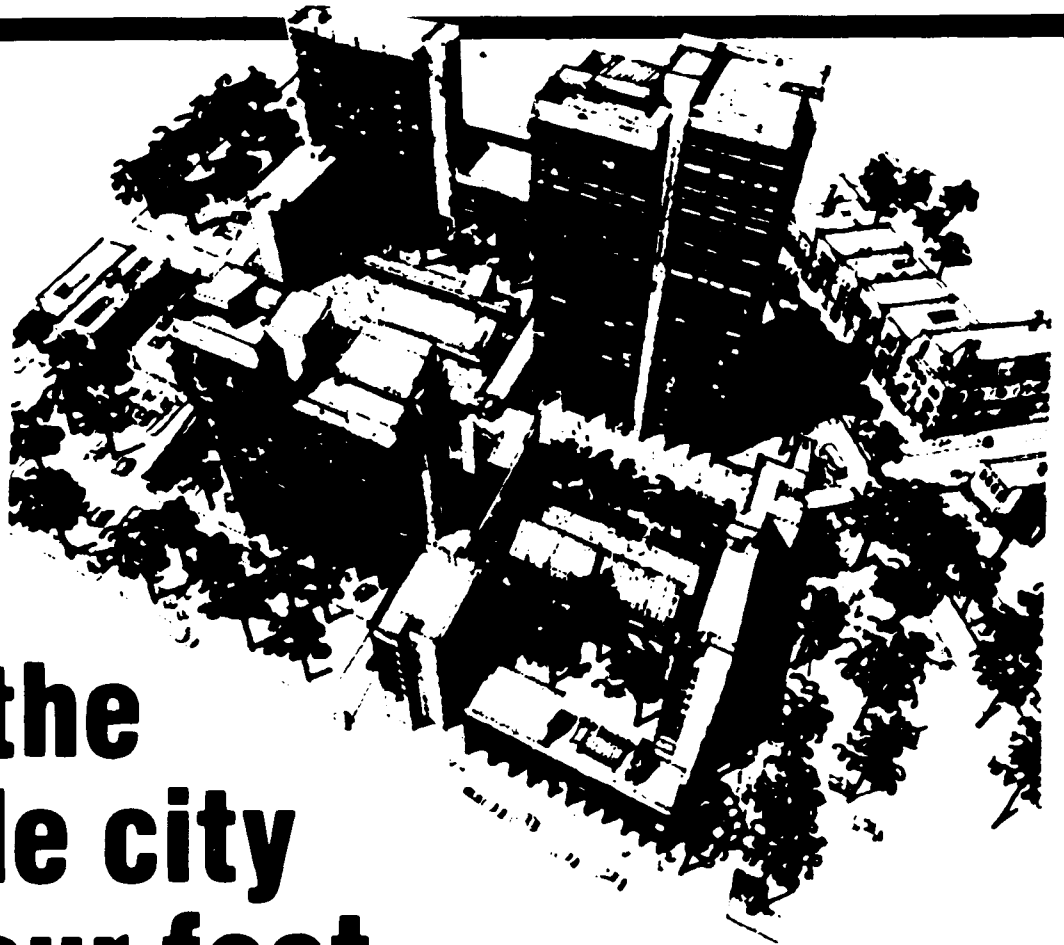

Put the whole city at your feet.

Come live in an exciting apartment community in the heart of the Mpls. theater/entertainment district...Cedar Riverside. Large apartments with floor to ceiling windows...spectacular views...walk to the dome...U of M, dining, theaters, cinema, parks and scenic bike paths.

Studios, 1, 2, 3 and 4 BR's

Utilities paid...Pool...7 bus lines...Heated and covered ramp parking available...Convenience store on premises.

Call Today! 338-8925

RIVERSIDE PLAZA

1600 SOUTH 6TH STREET • MINNEAPOLIS, MINNESOTA 55454

Equal Opportunity Housing

Emergency Numbers

TO REPORT FIRE-SERIOUS INJURY-ILLNESS- MAJOR UTILITY FAILURE

From U Hospital & Clinic Patient-Occupied Bldgs	123
From All Other Locations	911

Other Emergency Services (24-hour numbers)

University Police	624-3550
Medical Emergency (U Hospital)	626-2700
Emergency Repairs (Facilities Management)	625-0011
NEON	379-6363
Nighttime Emergency Outreach Network; 8pm-8am	
Poison Treatment	347-3141
Sexual Violence Center	626-1300
Suicide Prevention	347-2222
YES (Your Emergency Service)	379-6363
24-hr telephone counseling; info & referral	

Information Numbers

University Information (off-campus callers)	625-5000
University Information (on-campus callers)	0
7:45 am-4:30 pm; Monday through Friday	
University Hospital & Clinic Information	626-3000
24-hr service	



University offices may recycle student-staff directories by including them with city phone book pick-ups. For more information on recycling, call 625-8084.

The University of Minnesota is committed to the policy that all persons shall have equal access to its programs, facilities, and employment without regard to race, religion, color, sex, national origin, handicap, age, veteran status, or sexual orientation.

Contents

Dialing Instructions	2
Directory of Services	4
University Calendar	5
University Organization	6
Board of Regents	6
Senate Members	7
Committees	8
Campus Transit System Map	9
Student Organizations	10-11
Minneapolis Campus Map	12-13
St Paul Campus Map	14
Building Abbreviations	15
Department Directory	
Minneapolis-St Paul	17
Duluth	76
Morris	84
Crookston	87
Waseca	89
Staff Directory	91
Student Directory	338
Yellow Pages	(at end of Directory)

The Student-Staff Directory is published annually in November by University Relations. Questions about the faculty/staff section should be directed to 626-0505; questions regarding student listings may be directed to Student Relations, 625-5333. Direct other questions or suggestions to the directory editor in 6 Morrill Hall, phone 624-6868.

Faculty and staff: You are listed in the "staff" section that immediately follows the departmental listings if you have turned in a Staff Demographic Information form to the Information Center, Administrative Information Services (AIS). On that form, you may request that your home address and phone number be excluded from the directory. If you are not listed, or if the information listed is not accurate, make out a form and send it to AIS, 110 AdmSvCtr. Additional forms (GS 92310, BA Form 549) are available from University Stores.

Students: Your listings are compiled from information you supply to Admissions and Records during fall quarter registration. Note that you may exclude information from the directory if you wish. To request an exclusion or to change a listing, fill out a Change of Address form at Student Relations, 150 Williamson Hall.

Cover photos by Tom Foley
Cover design by Dan Woychick

Published by University Directories, a division of Village Publishing Corp., Chapel Hill, North Carolina

Dialing Instructions

From Twin Cities University System (624, 625, 626, & 627 users)	To University information	Dial 0
	To University Hospital information	Dial 6-3000
	To Twin Cities campus numbers	Dial last FIVE digits of listed number
	To Twin Cities area numbers	Dial 8, then listed number
	To US West telephone operator	Dial 8 + 0
	To AT&T telephone operator	Dial 8 + 0 + 0
	For telephone repair	Dial 5-0006
	To US West information	Dial 8 + 411
	To AT&T information	Dial 8 + 0 + area code + 555-1212
	To Western Union for telegrams	Dial 8 + 1 + 800 + 325-6000
From U Hospital patient-occupied buildings	In case of EMERGENCY such as serious accident, illness, or fire, or for police, emergency repairs, etc.	Dial 911 and report to University Police
		Dial 123 and report to Hospital operator

Campus Phones

Phones for free on-campus calls are located throughout the Twin Cities campus. A few of the most frequently called University telephone numbers are listed at each phone. Dialing procedures and information and emergency numbers are the same as for other campus phones. You cannot reach numbers outside the University system from these phones, but pay phones are available in most University buildings.

Telegrams

Place telegrams directly with Western Union, not through the University operator. Telegrams placed from a University telephone are charged to the department controlling that number.

Facsimile (Fax) Machines

Look under "Fax" in the department listings for the location and telephone numbers of departments that make their machines available for University use.

Long Distance Dialing Instructions

Direct Dialing	8 + 1 + area code + number
Operator assisted	8 + 0 + area code + number
To reach an AT&T operator	8 + 0 + 0
AT&T international rates & dialing information	8 + 1 + 800 + 874-4000
International direct dialing	8 + 011 + country code + city code + number (refer to Mpls/StP directories for codes)
Operator-assisted international calls	8 + 0 + 0
M-NET* calls	2 + 6 digit authorization code + 1 + area code + number
M-NET* international direct dialing	2 + 6 digit authorization code + 011 + country code + city code + number
Credit card calls	8 + 0 + credit card procedures
*M-NET cannot be used from outside the University system.	

Direct dialing from the University system is both quicker and less expensive than using operator assistance. Direct dialed numbers are charged to your department. Phone calls made with M-NET and credit cards are charged to the card holder. Departments are responsible for controlling and recording long-distance calls made from their telephones. Individuals not authorized by their departments to make long-distance calls must use pay phones. For further assistance dial "0" for University information.

Personal Long-Distance Calls

Personal long-distance calls must be charged to your residence or personal credit card or made from a pay phone. Charging personal long-distance calls to a University phone is contrary to University policy and constitutes avoidance of state and federal taxes.

Assistance with University Telephone System

If you need help in using the University telephone system, call the Telecommunications Department at 625-6333 for User Guides, Quick Reference Cards, or customer service.

Directory of Services

This directory lists some of the campus service resources available to the University community. For community resources, contact First Call For Help, 335-5000, or YES, 379-6363.

CAMPUS ASSISTANCE

Disability Services (see separate listing)	
Housing Office, ComH East	624-2994
Lost & Found Offices:	
Info desk CMU	625-4177
100 WBU Skyway	624-6338
Parking Info, 2nd Fl P&GA	625-3337
Recreational Sports, 101 CookeH	625-6800
Student Advocate Service, 306b NichH	624-3369
Student Financial Aid Offices, 210 FraserH	624-1665
Student Ombuds Service, 102 JohH	626-0891
Transit Office, 216 P&GA	625-9000
University Operator	625-5000

CHECK CASHING

Bursars' & Cashiers' Offices:	
145 WmsonH (Mpls)	625-7535
101a AndH (WB)	625-1383
107 CofH (StP)	625-8105

COURIER SERVICE

Campus Courier, S-64 MorH	626-0707
---------------------------	----------

COUNSELING—INDIVIDUAL & FAMILY

Crisis Counselor, 308-310 BoynHS	625-8475
Employee Assistance Prog (Hospital)	
C-351 Mayo (Box 181)	626-5060
Employee Assistance Prog (University)	
1313-5th St SE, Suite 103a	627-4242
Mental Health Clinic, N400 BoynHS	624-1444
Minnesota Women's Ctr, 5 EddyH	624-3323
Sexual Violence Program, 101 EddyH	625-6512
University Counseling Services:	
109 EddyH (Mpls)	624-3323
190 CofH (StP)	625-3115
260 BFAB (Athletic)	625-6888
16 JohH (Disabled Students, voice or TDD)	624-4037

DISABILITY SERVICES & INFORMATION

Office for Students with Disabilities (OSD)	
16 JohH (V/TDD)	624-4037
General information and assistance	
Accessibility Maps (print & tactile)	
Access complaints and assistance	
Arrangements for:	
Library access (eligibility for delivery and research assistance)	
Sign language interpreters	
Adaptive Technology Resource Center	626-0365
Counseling Services (see above for locations; call to arrange appointment in accessible location)	

Elevators (to report problems/obtain keys)	624-3330
Employment, Special Services,	
220 AdmServCt (V/TDD)	624-4164
Financial Aid (OSFA)	626-2277
Housing—on campus, U Housing Servs	624-2994
off campus, Ctr for Independent Living	646-8342
Maps, Accessibility Guide, OSD, 16 JohH	624-4037
Parking—handicapped parking locations	625-3337
State Handicapped Parking Permits	296-6911
Recreational Activities, Dept of Rec Sports	625-6800
Snow Removal	
(report problems of ice or snow)	624-4005
Transportation	
University Transit Servs	625-9000
Metro Mobility	349-7480
TDD (Teletype Network) locations listed in Department section; info for hearing impaired persons	624-4037
TDD Relay System (to staff & faculty without TDDs)	
Minnesota Relay Service	297-5353

EMPLOYMENT, UNIVERSITY

U of M Jobs Line	645-6060
------------------	----------

ESCORT SERVICE

Campus escort service (624-9255) 624-WALK (8 pm-1 am seven days a week)	
---	--

HUMAN RIGHTS

Office of Equal Opportunity & Affirmative Action, 419 MorH	624-9547
--	----------

LEGAL AID

Legal Aid Clinic, 190 Law	625-5515
U Student Legal Serv, 160 WBU Skyway	624-1001

MEDICAL SERVICES

Health Service: BoynHS (Mpls)	625-8400
109 CofH (StP)	624-7700
U Hospital & Clinic	626-3000
Emergency Rm (24-hour)	626-2700

NOTARY SERVICES

U Student Legal Serv, 160 Skyway WBU	624-1001
Faculty/staff, 40 TelecomB	625-2000

POLICE, CAMPUS

PolDB (24 hr dispatcher)	624-7828
Emergency (police, fire, medical)	911
Escort Service (624-9255) 624-WALK	
General information	624-3550

UNIVERSITY EMPLOYEE INSURANCE INFORMATION

Employee Benefits, 250 AdmSvCtr	624-9090
---------------------------------	----------

VETERANS AFFAIRS

Veterans Certification, 155 WmsonH	625-8076
StP Office	625-5284

1991-92 Twin Cities Campus Calendar

Fall Quarter 1991

Aug 19-	
Sept 20	Orientation program for new students
Aug 26	Fall quarter registration reopens
Sept 2	Labor Day holiday, U offices closed
Sept 20	Last day to register for fall quarter without paying late fee
Sept 23-28	Welcome Week
Sept 23	Fall quarter classes begin
Oct 4	Last day to cancel courses without transcript record
Oct 14	Last day for undergrads & professional degree program students to pay grad fees for fall quarter
Oct 25	Grad School applic deadline for winter quarter
Oct 31	U Senate, Twin Cities Campus Assembly meeting, 2:30 pm
Nov 7	Winter quarter registration begins
Nov 28-29	Thanksgiving holidays Classes excused & U offices closed
Dec 3	Last day of instruction
Dec 4	Study day
Dec 5-11	Final exams
Dec 11	End of fall quarter Commencement—candidates for degrees should check with college offices for info
Dec 15	Graduate School application deadline for spring quarter
Dec 23-25	Christmas holidays, U offices closed

Winter Quarter 1992

Jan 1	New Year holiday, U offices closed
Jan 3	Last day to register for winter quarter without paying late fee
Jan 6	Winter quarter classes begin 1992-93 financial aid packets available
Jan 17	Last day to cancel courses without transcript record
Jan 20	Martin Luther King's birthday Classes excused & U offices closed
Feb 11	Last day for undergrads & professional degree program students to pay grad fees for winter quarter
Feb 20	U Senate, Twin Cities Campus Assembly meeting, 2:30 pm
Feb 21	Spring quarter registration begins
Mar 13	Last day of instruction
Mar 14	Study day
Mar 16-21	Final exams
Mar 21	End of winter quarter Commencement—candidates for degrees should check with college offices for info

Spring Quarter 1992

Mar 27	Last day to register for spring quarter without paying late fee
Mar 30	Spring quarter classes begin
Apr 8	Last day for undergrads & professional degree program students to pay grad fees for spring quarter
Apr 10	Last day to cancel courses without transcript record
Apr 15	Grad School applic deadline for first summer session
Apr 16	U Senate, Twin Cities Campus Assembly meeting, 2:30 pm
May 14	U Senate, Twin Cities Campus Assembly meeting, 2:30 pm
May 15	Grad School applic deadline for second summer session
May 25	Memorial Day holiday Classes excused & U offices closed
June 5	Last day of instruction
June 6	Study day
June 8-13	Final exams
June 13	End of spring quarter Commencement—candidates for degrees should check with college offices for info

Summer Session I 1992

June 11	Last day for undergrads & professional degree program students to pay grad fees for first summer session
June 16	SS I classes begin
July 3	Independence Day holiday observed Classes excused & U offices closed
July 15	Grad School applic deadline for fall quarter
July 21	SS I classes end

Summer Session II 1992

July 22	Last day for undergrads & professional degree program students to pay grad fees for second summer session
July 23	SS II classes begin
Aug 26	SS II classes end Commencement—candidates for degrees should check with college offices for info

Tentative Schedule 1992-93:

	classes begin	exams end
Fall 1992	9-24-92	12-12-92
Winter 1993	1-4-93	3-20-93
Spring 1993	3-29-93	6-12-93
I SS 1993	6-15-93	7-20-93
II SS 1993	7-22-93	8-25-93

University Organization

Board of Regents

Honorable Wendell R Anderson
Suite 2000, Piper Jaffray Tower
222 S Ninth St, Mpls 55402

Honorable M Elizabeth Craig
4423 Ellerdale Rd, Minnetonka 55345

Honorable Jean B Keffeler
3033 Excelsior Blvd, Suite 300
Mpls 55416

Honorable Elton A Kuderer
1845 Knollwood Dr, Fairmont 56031

Honorable H Bryan Neel
200 SW First St - West 5
Rochester 55905

Honorable Alan C Page
1732 Knox Ave S, Mpls 55403

Honorable Mary J Page
307 E Oak, Olivia 56277

Honorable Thomas R Reagan
4743 Ponderosa Dr, Gilbert 55741

Honorable David K Roe
179 Peninsula Road, Mpls 55441

Honorable Darrin M Rosha
c/o The Regents' Office

Honorable Stanley D Sahlstrom
913 Forest Drive, St Cloud 56303

Honorable Ann J Wynia
1550 Branston, StP 55108

Administration

President Nils Hasselmo
Department of Men's Intercollegiate
Athletics
Department of Women's Intercollegiate
Athletics
Management Planning & Information
Services
Office of Equal Opportunity & Affirmative
Action
University of Minnesota, Duluth
University of Minnesota, Morris

Academic Affairs, Senior Vice President & Provost Ettore F Infante

Academic Divisions:
Continuing Education & Extension
College of Education
Graduate School
Humphrey Institute of Public Affairs
Law School
Carlson School of Management
Academic Counseling-Intercollegiate
Athletics
Academic Honors Program
Academic Personnel System Office (APSO)
Departments of Aerospace Studies, Military
Science & Naval Science
(Air Force, Army, & Naval ROTC)
University Art Museum
China Center
Office of Community Service Activities
Office of Computer & Information Services
Graduate Assistant Office
Office of International Education
University Libraries
Office for Minority & Special Student Affairs
Office of Research & Technology Transfer
Administration
Supercomputer Institute
University of Minnesota Press
Center for Urban & Regional Affairs

Agriculture, Forestry, & Home Economics, Vice President C Eugene Allen

College of Agriculture
College of Human Ecology
College of Natural Resources
Agricultural Experiment Station
Minnesota Extension Service
University of Minnesota, Crookston
University of Minnesota, Waseca

Arts, Sciences, & Engineering, Vice Provost Anne H Hopkins

College of Architecture & Landscape
Architecture
College of Biological Sciences
General College
College of Liberal Arts
Institute of Technology
University College

External Relations, Vice President Richard B Heydinger

Alumni Relations
Development Office
State Relations
University Relations

Finance & Operations, Senior Vice President Robert O Erickson

Administrative Information Services
Office of Asset Management
Audits
Budget Management
Bursar's Office
Controller
Environmental Health & Safety
Facilities Management
Financial Operations
Personnel Department
Physical Planning
Department of Police
University Property/Casualty Insurance
Purchasing & Materials Management
Supercomputer Center Inc, Minnesota
Support Services & Operations
Telecommunications
Treasurer

General Counsel Office of University Attorney

Health Sciences, Interim Vice President Cherie Perlmutter

Academic Divisions:
School of Dentistry
Medical School
School of Medicine, University of
Minnesota, Duluth
School of Nursing
College of Pharmacy
School of Public Health
College of Veterinary Medicine
Allied Health Professions
Biomedical Graphic Communications
Health Sciences Continuing Education
Health Sciences Learning Resources
Health Sciences Minority Program
Health Sciences Public Relations
Health Sciences Student Services (Chip)
University of Minnesota Hospital & Clinic

Student Affairs, Vice President Marvalene Hughes

Boynton Health Service
University Counseling Services
Office for Students with Disabilities
Recreational Sports
Sports Facilities Department
Student Activities Office
Student Judicial Affairs
Student Support Services

University of Minnesota, Duluth Chancellor Lawrence A Ianni

University of Minnesota, Morris Chancellor David C Johnson

University of Minnesota, Crookston Chancellor Donald G Sargeant

University of Minnesota, Waseca Acting Chancellor Nan Wilhelmson

Regents' Professors

Dominick Argento, music
 Rutherford Aris, chemical engineering & materials science
 Ellen Berscheid, psychology
 John Chipman, economics
 Margaret Davis, ecology & behavioral biology
 Paul Gassman, chemistry
 Richard Goldstein, mechanical engineering
 Eville Gorham, ecology & behavioral biology
 Robert Gorlin, oral pathology
 Lawrence Markus, mathematics
 Alfred Michael, pediatrics
 Paul Murphy, American history & American studies
 John Najarian, surgery
 Paul Quie, pediatrics
 Vernon Ruttan, agricultural & applied economics
 L E Scriven, chemical engineering & materials science
 James Serrin, mathematics
 Frank Sorauf, Jr, political science
 James White, pediatrics, laboratory medicine & pathology
 George T Wright, English

University Locations

There are five University of Minnesota campuses: in the Twin Cities, Duluth, Morris, Crookston, and Waseca. The University also has facilities of various kinds throughout the state; some of them are near or adjacent to a campus and some are not. Addresses and phone numbers for those listed below can be found in the Twin Cities section of the department directory.

Cedar Creek Natural History Area, Bethel
 Cloquet Forestry Center, Cloquet
 Flight Facilities, Minneapolis
 Gray Freshwater Biological Institute, Navarre
 Hormel Institute, Austin
 Horticultural Research Center, Excelsior
 Lake Itasca Forestry & Biological Station, Lake Itasca
 Landscape Arboretum, Chanhassen
 MacPhail Center for the Arts, Minneapolis
 North Central Experiment Station, Grand Rapids
 Northwest Experiment Station, Crookston
 Rochester CEE Center, Rochester
 Rosemount Agricultural Experiment Station, Rosemount
 Rosemount Research Center, Rosemount
 Sand Plain Experimental Field, Becker
 Soudan Underground Research Site, Tower
 Southern Experiment Station, Waseca
 Southwest Experiment Station, Lamberton
 Supercomputer Ctr, Inc, Minnesota, Minneapolis
 West Central Experiment Station, Morris

Senate Members

CONSULTATIVE COMMITTEE: See page 8 for members.

AGRICULTURAL EXPERIMENT STATION: Faculty/Academic Professionals: Dave Wildung. **Alternates:** those eligible to vote for senators.

AGRICULTURE: Faculty/Academic Professionals: Paul Bloom, Mark Brenner, H H Cheng, Jerry Hammond, Leslie Hansen, Dale Hicks, Emily Hoover, Phil Larsen, Roger Moon, Donald Rasmusson, Deon Stuthman, Keith Wharton. **Alternates:** Ann Duin, Ted LaBuza, Tom Scanlan, Joseph Warthesen, Richard Zeyen. **Student:** Leslie McGregor. **Alternates:** those eligible to vote for senators.

ARCHITECTURE: Faculty/Academic Professional: Joan Nassauer. **Alternates:** Steve Weeks. **Student:** 1 to be named. **Alternates:** those eligible to vote for senators.

BIOLOGICAL SCIENCES: Faculty/Academic Professionals: Iris Charvat, William Cunningham, Gary Nelsstuen, Michael Simmons, Thomas Soulen. **Alternates:** Kathleen Peterson, Jane Phillips, Douglas Pratt, Murray Rosenberg. **Students:** 1 to be named. **Alternates:** those eligible to vote for senators.

BUSINESS & ECONOMICS, UMD: Students: 2 to be named. **Alternates:** those eligible to vote for senators.

CONTINUING EDUCATION & EXTENSION: Faculty/Academic Professionals: Dennis Keierleber, John Malmberg, William Van Essendelft. **Alternates:** Carol Daly, Susan Henderson, Earl Nolting. **Students:** Stacy Frankovich, Christopher Glenn, Douglas Holtz, Kim Kowalski, Sarah Stai, Nora Stewart, 2 to be named. **Alternates:** those eligible to vote for senators.

CROOKSTON: Faculty/Academic Professionals: Bobby Holder, Kenneth Myers, Bernard Selzler. **Alternates:** those eligible to vote for senators. **Students:** 2 to be named. **Alternates:** those eligible to vote for senators.

DENTISTRY: Faculty/Academic Professionals: Gary Anderson, Robert Feigal, Kathleen Newell, Burton Shapiro. **Alternates:** James Donahue, Craig Phair, and all those eligible to vote for senators. **Students:** 1 to be named. **Alternates:** those eligible to vote for senators.

EDUCATION: Faculty/Academic Professionals: Robert Bruininks, Mark Davison, Robert Dykstra, Stanley Kegler, Geoffrey Maruyama, Wayne Welch, Frank Wood. **Alternates:** George Copa, Stanley Deno, Susan Hupp, Jean King, Dale Lange, Ann Masten, Susan Rose. **Students:** 2 to be named. **Alternates:** those eligible to vote for senators.

EDUCATION & HUMAN SERVICE PROFESSIONS, UMD: Students: 1 to be named. **Alternates:** those eligible to vote for senators.

FINE ARTS, UMD: Students: 1 to be named. **Alternates:** those eligible to vote for senators.

GENERAL COLLEGE: Faculty/Academic Professionals: Lisa Albrecht, Carol Miller, Fred Johnson. **Alternates:** Lois DeLeon, Patrick Kroll, Diane Wartchow. **Students:** David Bussert, Tabitha Manresa. **Alternates:** those eligible to vote for senators.

GRADUATE SCHOOL: Faculty/Academic Professionals: Lois Newstrand. **Alternates:** Beverly Miller, Mary Rockne. **Students:** 8 to be named. **Alternates:** those eligible to vote for senators.

HUMAN ECOLOGY: Faculty/Academic Professionals: Jean Bauer, Pauline Boss, Dave Olson. **Alternates:** Eugenia Davis, Marilyn DeLong, Gloria Williams. **Students:** Susan Lambright. **Alternates:** those eligible to vote for senators.

LAW: Faculty/Academic Professionals: Stephen Befort, Steven Penrod. **Alternates:** those eligible to vote for senators. **Students:** 1 to be named. **Alternates:** those eligible to vote for senators.

LIBERAL ARTS: Faculty/Academic Professionals: John Adams, Guy Baldwin, Hyman Berman, Thomas Clayton, Roland DeLatre, Bruce Downing, Seymour Geisser, Virginia Gray, Michael Kac, Alan Kagan, Stephen Kanee, Barbara Laslett, Stanford Lehmborg, Ellen Messer-Davidow, Frank Miller, Jean Montgomery, J Kim Munholland, Paul Murphy, Gary Oehlert, Martin Roth, Naomi Scheman, W Phillips Shively, Gerald Siegel, Richard Skaggs, Theophanis Stavrou, Vern Sutton, John Wallace. **Alternates:** Joseph Galaskiewicz, C Michael Hancher, Candace Kruttschmitt, David Lykken, Auke Tellegen, W Dixon Ward, and those eligible to vote for senators. **Students:** David Brady, Terry Hoppenrath, Robert Jacobsen, Erik Jensen, Jim Mortenson, Lori Mueller, Aric Nissen, Kristine Olson, Kristina Peterson, Cindy Pham, Sandra Pham, Carrie Sauter, Eric Strauss, Tim Wolf, 2 to be named. **Alternates:** those eligible to vote for senators.

LIBERAL ARTS, UMD: Students: 2 to be named. **Alternates:** those eligible to vote for senators.

LIBRARIES: Faculty/Academic Professionals: Clarence Carter, Gertrude Foreman, Carol Johnson, Richard Kelly, Richard Rohrer. **Alternates:** Audrey Grosch, Barbara Kautz, Donald Kelsey, John Weeks.

MANAGEMENT: Faculty/Academic Professionals: Richard Arvey, Rajiv Banker, Richard Cardozo, Norman Chervany, Jack Hughes. **Alternates:** John Fossum, Timothy Nantell. **Students:** Chris Warweg. **Alternates:** those eligible to vote for senators.

MEDICAL SCHOOL: Faculty/Academic Professionals: Robert Bache, Carole Bland, Richard Brunning, Henry Buchwald, Frank Cerra, Chelley Chou, John Delaney, Patricia Ferrieri, David Hamilton, James House, John Kersey, Richard King, James Moller, Theodore Oegema, Jr., Michael Popkin, Paul Quie, Norma Ramsay, R Paul Robertson, Michael Steffes, Theodore Thompson, Howard Towle, Gregory Vercellotti, O Douglas Wangensteen, James White, Jonathan Wirtschafter. **Alternates:** those eligible to vote for senators. **Students:** 2 to be named. **Alternates:** those eligible to vote for senators.

MEDICINE, UMD: Faculty/Academic Professionals: Richard Eisenberg, Frederic Hafferty. **Alternates:** those eligible to vote for senators. **Students:** 1 to be named. **Alternates:** those eligible to vote for senators.

MINNESOTA EXTENSION SERVICE: Faculty/Academic Professionals: Bill Bomash, Gail Skinner, Jared Smalley. **Alternates:** Mervin Freeman, Joyce Walker, Charles Williams.

MORRIS: Faculty/Academic Professionals: James Gremmels, Farah Gilanshah, John Imholte, Barbara McGinnis, W Donald Spring. **Alternates:** Mercedes Ballou, Katherine Benson, George Fosgatem, Maria-Luisa Lee. **Students:** Paul Hess, David Ness, Tami Schroeder. **Alternates:** those eligible to vote for senators.

NATURAL RESOURCES: Faculty/Academic Professionals: Thomas Burk, Peter Jordan. **Alternates:** those eligible to vote for senators. **Students:** 1 to be named. **Alternates:** those eligible to vote for senators.

NURSING: Faculty/Academic Professionals: Patricia Crisham, Ellen Egan. **Alternates:** those eligible to vote for senators. **Student:** Paula Herman. **Alternates:** those eligible to vote for senators.

OTHER:(UMD & UMW faculty/academic professionals who are not part of collective bargaining): 1 to be named. **Alternates:** those eligible to vote for senators.

PHARMACY: Faculty/Academic Professionals: Daniel Canafax, Thomas Shier. **Alternates:** those eligible to vote for senators. **Students:** 1 to be named. **Alternates:** those eligible to vote for senators.

PUBLIC AFFAIRS: Faculty/Academic Professionals: Paul Light. **Alternate:** James Jernberg.

PUBLIC HEALTH: Faculty/Academic Professionals: Mila Aroskar, Chap Le, Vernon Weckwerth, Carolyn Williams. **Alternates:** those eligible to vote for senators. **Students:** 1 to be named. **Alternates:** those eligible to vote for senators.

SCIENCE & ENGINEERING, UMD: Students: 2 to be named. **Alternates:** those eligible to vote for senators.

TECHNOLOGY: Faculty/Academic Professionals: Vernon Albertson, Fredric Bailey, Paul Barbara, Subir Banerjee, John Baxter, Robert Carr, Darrell Frohrib, J Woods Halley, Roberta Humphreys, Warren Ibele, Naresh Jain, Richard Kain, Mostafa Kaveh, Benjamin Liu, Hung-wen (Ben) Liu, Wayne Richter, Alan Shapiro, Marvin Stein, Kim Stelson, Hans Weinberger, William Zimmermann. **Alternates:** John Dickey, Paul Ellis, Alfonso Franciosi, Dennis Hejhal, Roger Jones, Perry Leo, Alon McCormick, William Messing, Essie Kariv Miller, Wayland Noland, Arthur Norberg, Gary Parker, Yecheiel Shulman, Karl Smith. **Students:** Alexander Katz, Alan Mackenthun, Michael McPhail, Rhonda Pierce, 1 to be named. **Alternates:** those eligible to vote for senators.

UNIVERSITY COLLEGE: Academic Professionals: .Becky Swanson Kroll. **Alternate:** 1 to be named. **Students:** Solomon Deressa. **Alternates:** those eligible to vote for senators.

VETERINARY MEDICINE: Faculty/Academic Professionals: Daniel Feeney, Cal Kobluk, Alan Lipowitz, K V Nagaraja. **Alternates:** Caroline Czarnecki, David Polzin, Elaine Robinson, Micky Trent. **Students:** 1 to be named. **Alternates:** those eligible to vote for senators.

WASECA: Students: 2 to be named. **Alternates:** those eligible to vote for senators.

Committees

University Senate Committees

Consultative: Faculty: Thomas Scott (chr), Mario Bognanno, Amos Deinard, Judith Garrard, Paul Holm (UMC), Norman Kerr, Karen Seashore Louis, Charlotte Striebel, James Van Alstine (UMM) Shirley Zimmerman. **Students:** Michael Handberg, Todd Iszler (UMC), David Lee, Tom Lopez (UMM), Denise Tolbert, Christine Velure, 1 to be named (UMD), 1 to be named (UMW), 1 to be named from graduate/professional school.

All-University Honors:

Fred Lukermann (chr)

Committee on Committees:

Geoffrey Maruyama (chr)

Computing & Information Systems:

George Wilcox (chr)

Educational Policy:

Stanford Lehmborg (chr)

Equal Employment Opportunity for Women:

Becky S Kroll (chr)

Faculty Affairs:

Avner Ben-Ner (chr)

Finance & Planning:

Burton Shapiro (chr)

Judicial:

David Ward (chr)

Library:

Douglas Pratt (chr)

Physical Plant & Space Allocations:

Mary Sue Simmons

Research:

Irwin Rubenstein (chr)

Services for the Handicapped:

Corrine Ellingham (chr)

Social Concerns:

Norman Bowie (chr)

Student Affairs:

Earl Nolting (chr)

University College Assembly:

Walter H Johnson, Jr. (chr)

Twin Cities Campus Assembly Committees

Committee on Committees:

Geoffrey Maruyama (chr)

Educational Policy:

Stanford Lehmborg (chr)

Intercollegiate Athletics:

Theodore LaBuza (chr)

Steering:

Thomas Scott (chr)

Student Behavior:

James Holte (chr)

Support Services:

Deon Stuthman (chr)

Other University Committees

Academic Staff Advisory:

David Aronson (UMM) (chr)

All-University Press:

Julia Davis (chr)

Civil Service:

Jean Goldsberry (chr)

Sexual Harassment Board:

Rosemarie Park (chr)

Single Quarter Leave:

for information contact Ann Bailly

Student Services Fees:

for information contact Minnesota Student Association

University Grievance:

Fred Morrison (chr)

university of minnesota campus transit system

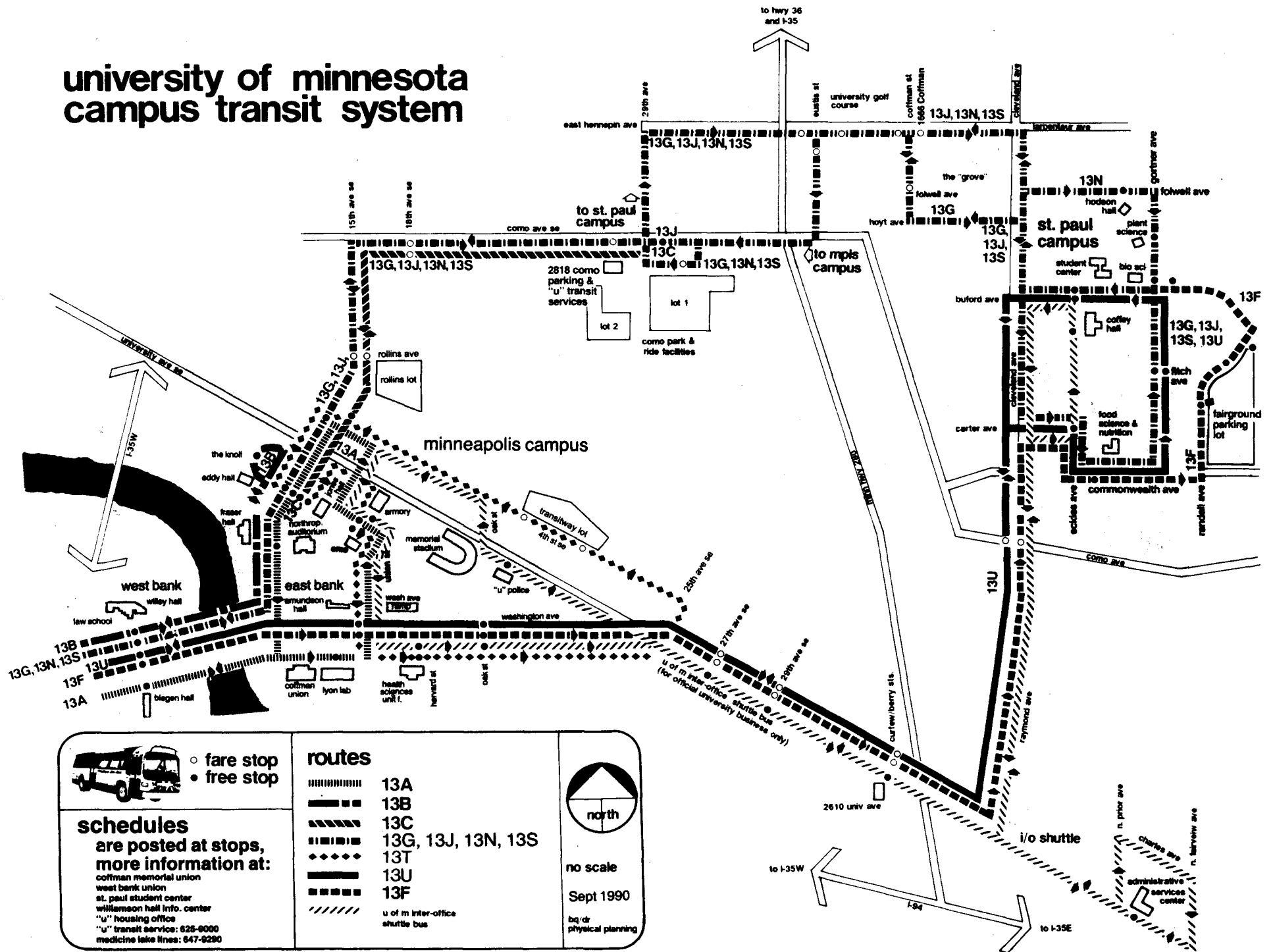

 ○ fare stop
● free stop

schedules
are posted at stops,
more information at:
Coffman Memorial Union
West Bank Union
St. Paul Student Center
Williamson Hall Info. Center
"U" Housing Office
"U" Transit Service: 625-9000
Medicine Lake Lines: 647-9290

route	description
13A	U of M Inter-office Shuttle Bus
13B	U of M Inter-office Shuttle Bus
13C	U of M Inter-office Shuttle Bus
13G, 13J, 13N, 13S	U of M Inter-office Shuttle Bus
13T	U of M Inter-office Shuttle Bus
13U	U of M Inter-office Shuttle Bus
13F	U of M Inter-office Shuttle Bus

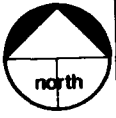
north

no scale

Sept 1990

bq/dr
physical planning

Student Organizations

The following are currently registered student organizations as of September 1, 1991; an updated list is available from the Student Organization Development Center, 340 Coffman Memorial Union, 624-5101. Telephone numbers for the organizations below can be obtained from the center.

Community Service

4-H, University
CAPP
Como Community Child Care
Minnesota Justice Foundation
Minnesota Royal
Minnesota Students for Public Interest
Motivation Across America
Rites of Spring
Student Advocate Service
Student Ombudsmen Service
Students Against Vandalism & Graffiti
U-Community Action Network
YMCA, University
YW, University

Departmental/Professional

Academy of Students of Pharmacy
Ag Economics Grad Club
Ag Education Club
AIESEC/Minnesota
Amer Advertising Federation, 235-14A CMU (625-3245)
Amer Assn of Bovine & Swine Practitioners
Amer Assn of Equine Practitioners
Amer Assn of Feline Practitioners
Amer Indian Law Student Assn
Amer Indian Science and Engineering Society
Amer Inst of Architecture Students
Amer Inst of Chemical Engrs
Amer Inst of Industrial Engrs
Amer Inst of Aero-Astronautics Engrs
Amer Inst of Mining/Metallurgy/Petrol Eng
Amer Marketing Assn
Amer Medical Assn-Medical Student Section
Amer Society of Civil Engrs
Amer Society of Heat/Refrig/Air-Cond Engrs
Amer Society of Mechanical Engrs
Amer Society of Interior Designers
Amer Society of Agricultural Engrs
Amer Society of Landscape Architects
Amer Studies Grad Student Assn
Amer Veterinary Medical Assn
Angel Flight
Animal Industries Club
Anthropology Club
Army ROTC Cadet Battalion
Arnold Air Society
Asian Amer Law Student Assn
Assn of Computing Machinery
Auxiliary Students Amer Vet Med Assn
Biomedical Engineering Society
Black Amer Law Student Assn
Business Assn of Minorities
Canine Club
Civil/Min Engr Grad Student Advns Crmtt
Computer Science Grad Student Assn
Conlegium Gavindarum
Costume Design Club, U of M
Dakota-Lakota Language Society
Design, Housing, Apparel Grad Student Org
Educ Policy Admin Student Assn
Electrical Engineering Grad Student Assn (EEGSA)
English as a Second Language Club
English Dept Grad Students Org
Entertainment & Sports Law Students Assn
Environmental Engineering Society
Environmental Law Society
Food Science and Nutrition Club
Forest Products Club, U of M
Forestry Club Ltd
Frenatae: Entomology Student Assn
Gopher Crops and Soils Club
Gopher Dairy Club
Grad Student Assn/Dept of Comparative Literature
Home Economics Assn

Horticulture Club
Inst of Transportation Engrs
Int'l & Comparative Law Society
Int'l Business Students Assn
Int'l Relations Student Assn
Journalism/Mass Comm Grad Students Assn
La Rama
La Raza Legal Alliance
Law Forum
Law School Federalist Soc, U of M
Lesbian & Gay Medical Students
Martin Luther King Student Org
MBA Assn
Minorities in I.T.
Nat'l Agri-Marketing Assn
Nat'l Art Education Assn
Nat'l Society of Black Engineers
Natural Resources & Environmental Studies Club
Occupational Therapy Student Org
Ojibwe Language Society
Org for PhD Students in Nursing
Pershing Rifles Company E-2
Physical Therapy Org, U of M
Post Secondary Student Assn
Pre Law Society, U of M
Public Relations Student Society of America
Recreation Resource Management Club
ROTC Ranger Detachment
SASS (Studio Arts Student Society)
Semper Fidelis Society
Sheep and Goat Club, The
Society for Advancement of Management
Society of American Foresters, U of M
Society of Automotive Engineers
Society of Microbiology, U of M
Society of Physics Students
Society of Women Engineers
Student Accounting & Finance Assn, U of M
Student Assn of Ctr for Ancient Studies
Student Committee on Biomedical Ethics
Student Int'l Health Committee
Student Org for Nutrition & Dietsitics
TAPPI-Tech Assn/Pulp and Paper
Theatre Arts Peer Advising
Training & Development Org, U of M
Undergrad Art History Assn
Undergrad Political Science Assn
Wildlife Rehabilitation Clinic
Wildlife Society, U of M
Women Health Professionals
Women In Communication, Inc., U of M
Women Studies Student Assn
Zoo Exotic Wildlife Medical Clinic
Fine Arts/Music/Film
Amateur Radio Club, U of M
Autome Bleu
Band Student Org, U of M
Friends of the Opera Theatre
Japanese Animation Society, U of M
Minnesota Black Rock Alliance
Minnesota Film Society/U Film Society
Punchinello Players
Showcase, U of M
Student Dance Coalition
Fraternities-Nonresidential
Alpha Phi Alpha
Delta Lambda Phi
Kappa Alpha Psi
Phi Beta Sigma
Tau Kappa Beta
Fraternities-Residential
Acacia, 1112 - 8th St SE, Mpls 55414 (331-5151)
Alpha Gamma Rho, 2060 Carter Ave, StP 55108 (646-2000)
Beta Theta Pi, 1625 Univ Ave SE, Mpls 55414 (278-1404)
Chi Psi, 1515 Univ Ave SE, Mpls 55414 (331-5467)
Delta Chi, 1601 Univ Ave SE, Mpls 55414 (331-7918)
Delta Kappa Epsilon, 1711 Univ Ave SE, Mpls 55414 (623-0426)
Delta Theta Sigma, 1485 N Cleveland Ave, StP 55108 (645-8767)
Farmhouse, 1505 N Cleveland Ave, StP 55108 (646-3196)
Kappa Sigma, 1125 - 5th St SE, Mpls 55414 (379-7732)
Phi Kappa Psi, 1609 Univ Ave SE, Mpls 55414 (331-7448)
Pi Kappa Alpha, 1613 Univ Ave SE, Mpls 55414 (331-1382)
Psi Upsilon, 1617 Univ Ave SE, Mpls 55414 (378-1022)
Sigma Alpha Epsilon, 1815 Univ Ave SE, Mpls 55414 (331-7125)
Sigma Chi, 1623 Univ Ave SE, Mpls 55414 (331-5027)
Sigma Nu, 307 - 18th Ave SE, Mpls 55414 (331-1732)

Sigma Phi Epsilon, 1115 - 5th St SE, Mpls (379-4828)
Theta Chi, 315 - 16th Ave SE, Mpls 55414 (331-7929)
Triangle, 521 - 12th Ave SE, Mpls 55414 (331-7969)
Zeta Psi, 1928 Univ Ave SE, Mpls 55414 (331-3811)

Professional Fraternities-Nonresidential

Delta Sigma Pi
Iota Rho Chi
Kappa Psi

Professional Fraternities-Residential

Alpha Chi Sigma, 613 Oak St SE, Mpls 55414 (331-2453)
Alpha Kappa Psi, 1116 - 5th St SE, Mpls 55414 (331-1998)
Alpha Psi, 2077 Commonwealth Ave, StP 55108 (645-6072)
Delta Sigma Delta, 814 Essex St SE, Mpls 55414 (331-5810)
Psi Omega, 901 E River Rd, Mpls 55414 (279-3087)
Theta Tau, 515 - 10th Ave SE, Mpls 55414 (331-7931)

Governing Boards/Councils

Africana Student Cultural Ctr, 149 CMU (626-2380)
Ag Student Board
All Campus Elections Commission
Amer Indian Student Cultural Ctr, 104 JonesH(624-9243)
Asian Amer Student Cultural Ctr, 159 CMU (626-7001)
Assn of Gay/Lesbian/Bi Student Orgs, 230E CMU (626-2344)
Board of Assoc Students of School of Mgmt
Board of Student Publications, 235-14B CMU (625-6453)
Biological Sciences Board
CHIP (Council for Hlth Interdisciplinary Participation)
CLA Honors Student Assn
CLA Student Intermediary Board
Council of Graduate Students
Dental Hygiene Org
Dental School Student Council
Educ Undergrad Student Assn
General College Student Assn
Gopher Women's Athletic Club
Grad & Professional Student Assembly, 230B CMU (625-2982)
Human Ecology Student Board
Inst of Technology Board of Pub
Inst of Technology Student Board
Interfraternity Council, 120 NichH (625-0899)
Law School Council
Medical Student Council, U of M
Medical Technology Student Board
Minnesota Int'l Student Assn (MISA), 235D CMU (625-6119)
Mortuary Science Student Council
MSA Forum, 240 CMU (625-9992)
MSA Services Board
Natural Resources Student and Faculty Board
Nursing College Board
Panhellenic Council, 120 NichH (625-0899)
Pharmacy College Board
Public Health Student Senate
Raza Student Cultural Ctr, 155 CMU (625-2995)
Residence Halls Assn
Sports Clubs Council, 107 CookeH (625-6800)
StP Board of Colleges, 190 CoffH (625-6274)
StP Student Ctr Bd of Governors, 42 StCen, (625-6785)
University College Student Council
Veterinary Medical Student Council
West Bank Union

International/Language

Assn of Norwegian Students Abroad-Mpls/StP
Assn of Ugandans in Minnesota
Brazilian-American Student Ctr
Cambodian Student Assn
Chinese Student Assn
Cyprus Student Assn
Educ Fund for Needy in Taiwan
Friendship Assn Chinese Students & Scholars
German Club, U of M
Greek Student Assn
Hmong Student Assn
Hong Kong Student Assn
Joclandic Student Assn
Indo American Assn
Japanese Amer Friendship Assn
Kenya Assn in Minnesota
Korean Student Assn, U of M
Lao Student Organization
Latin America Issues Organization
Malaysia Students Assn
Muslim Students Assn
Muslim Students Assn (Persian Speaking)
Pakistan Int'l Student Assn
Permlas
Peruvian-American Student Assn
Philippine Student Assn

Polish Culture Club
 Singapore Student Society
 Student Project for Amity Among Nations
 Taiwanese Assn
 Thai Student Assn
 Turkish American Assn
 Vietnamese Student Assn

Leadership/Recognition/Honor
 Alpha Epsilon (agricultural engineering)
 Beta Alpha Psi (accounting)
 Beta Rho Delta
 Eta Kappa Nu (electrical engineering)
 Golden Key (academic)
 Inst of Technology Student Honors Group
 Kappa Omicron Nu (home economics)
 Mortar Board (leadership and service)
 Order of Omega (fraternity leadership and service)
 Phi Alpha Theta (history)
 Phi Upsilon Omicron (home economics)
 Pi Tau Sigma (mechanical engineering)
 Psi Chi (psychology)
 Rho Chi (pharmacy)
 School of Management Honors Assn
 Sigma Gamma Tau (aerospace engineering)
 Society of Professional Journalists
 Tau Beta Pi (engineering)
 Tau Beta Sigma (music)
 University Scholars (academic)
 Xi Sigma Pi (forestry)

Political/Social Action
 All African Student Alliance
 Amer Indian Student Assn
 Animal Rights Coalition, U of M
 Assn of Vets for Animal Rights
 Campus Greens, U of M
 Campus Libertarians
 Coalition for Peace Studies
 DFL, University Club
 Frontdash, U of M
 Grad Students Against Militarism
 Hong Kong China Observers
 Infact Action Committee
 Int'l Committee Against Racism
 Israel Action Committee
 Jewish Information Ctr
 Law School Jewish Caucus
 Lesbian & Gay Law Students Assn
 Marxist Club, University
 Minnesota College Republicans, U of M
 Minnesota Public Interest Research Group
 Minnesota Students for Choice
 New Jewish Agenda
 NORML, U of M
 Objectivist Club, U of M
 Progressive Student Org
 Public Affairs Student Environmental Org
 SCORE - Student/Comm Org Reflection Effort
 SLAm (Students Love America)
 Students Against Driving Drunk
 Students Against Oppression
 Students for Jennifer Alstad
 Students for Pro-Life Education & Aid
 Third World Caucus
 U-CISPES
 University Bi Community
 University Community for Choice, 235 CMU (625-8187)
 University Gay Community
 University Jewish Student Ctr
 University Lesbian Gay Network
 Women Law Students Assn
 Young Socialist Alliance
 Young Socialists

Publications/Communication
 10-K Review, The
 Agassiz Review, The
 English Network, The
 Minnesota Daily
 Minnesota Technology
 Plexus, The
 Source, The (Law School News)
 Upstream: Students & Journalists for Free Flowing Info
 WMMR Radio

Recreation/Sports
 Aikido Club, U of M
 Alpine Ski Team

Badminton Club, U of M
 Ballroom Dance Club, U of M, 235-9A CMU (624-6639)
 Bridge Club, U of M
 Chess Club, U of M
 Climbing Club, U of M
 Danceline, U of M
 Folkdancers, University
 Gold Squad Cheerleading
 Golf Club, U of M
 Gopher Hockey Cheerleaders
 Gopher Water Polo Club
 Gymnastics Club
 In-Line Skating Club, U of M
 Int'l Karate League
 Japanese Karate Club
 Judo Club & Team, U of M
 Juggling Club
 Kung Fu Club
 Lacrosse Club
 Law School Recreational Sports
 Men's Crew Assn, U of M
 Men's Ice Hockey Club
 Men's Tennis Club, U of M
 Minnesota Marlinettes
 Nordic Ski Team, U of M
 Off-Road Bikers, U of M
 Orienteering Club
 Rifle and Pistol Team, U of M
 Rovers, U of M
 Rugby Football Club
 Sailing Club, U of M
 Ski Club, U of M, 235-3F CMU (625-1754)
 Sport Parachute Club, U of M
 StP Campus Aikido Youshinka Karate
 Swim Club
 Tae Kwon Do/Korean Karate Club
 Tai Chi Club, U of M
 Ultimate Frisbee Club, U of M
 Vo Lam Vietnam Kung Fu Club
 Volleyball Club, U of M
 Water Ski Club, U of M
 Women's Crew Assn, U of M
 Women's Extramural Tennis Team
 Women's Ice Hockey Club
 Women's Rugby Club

Religious/Interfaith
 B'nai B'rith Hillel Foundation
 Bahai Assn, U of M
 Baptist Student Union
 Buddhism-Nichiren Shoshu Soka
 Campus Advance
 Campus Christian Fellowship
 Campus Crusade, U of M
 CARP
 Children of the Night
 Chinese Christian Campus Fellowship
 Christian Medical Society
 Christian Science Org
 Christians in Action
 Eastern Orthodox Fellowship
 Episcopal Student Assn
 Grad Student Christian Fellowship
 Haiyay Shalom Bible Fellowship
 Int'l Students Inc
 Intersarsity Christian Fellowship/Commuter
 Intersarsity Christian Fellowship/Dorms
 Koinonia
 Lutheran Student Fellowship (LSF)
 Lutheran Student Movement
 Maranatha Christian Fellowship
 Minnesota Buddhist Assn
 Navigators, The
 New Life Students
 Newman Ctr
 Pagan Community, U of M
 Pagan Support and Practice
 Students Int'l Meditation Society
 United Ministries Student Group
 University Atheists & Unbelievers
 University Christian Outreach
 University Unitarian Universalists
 Vietnamese Buddhist Student Assn
 Vietnamese Christian Student Assn

Residence Halls
 Bailey Hall Residents Assn
 Centennial Hall Residence Assn

Comstock Hall Council
 Frontier Hall Residence Assn
 Middlebrook Hall Residents Assn
 Pioneer Hall Residents Assn
 Sanford Hall Residents Assn
 Territorial Hall Residents Assn

Residence, Miscellaneous
 Evans Scholars, 929 - 5th St SE, Mpls 55414 (331-7590)
 Students Cooperative, 1721 Univ Ave SE, Mpls 55414 (331-1020)

Sororities-Residential
 Alpha Chi Omega, 915 Univ Ave SE, Mpls 55414 (331-2453)
 Alpha Gamma Delta, 401 - 11th Ave SE, Mpls 55414 (331-3387)
 Alpha Omicron Pi, 1121 - 5th St SE, Mpls 55414 (623-9140)
 Alpha Phi, 323 - 10th Ave SE, Mpls 55414 (331-3331)
 Beta of Clovia, 2067 Carter Ave, StP 55108 (646-3786)
 Delta Delta Delta, 314 - 10th Ave SE, Mpls 55414 (331-3281)
 Delta Gamma, 1026 - 5th St SE, Mpls 55414 (378-1196)
 Gamma Phi Beta, 311 - 10th Ave SE, Mpls 55414 (331-7907)
 Kappa Alpha Theta, 1012 - 5th St SE, Mpls 55414 (331-4504)
 Lambda Delta Phi, 1381 N Cleveland Ave, StP 55108 (645-6563)
 Pi Beta Phi, 1109 - 5th St SE, Mpls 55414 (331-1339)
 Sigma Delta Tau, 1121 Univ Ave SE, Mpls 55414 (331-7935)

Sororities-Nonresidential
 Alpha Kappa Alpha
 Alpha Sigma Kappa
 Delta Sigma Theta

Professional Sororities-Nonresidential
 Alpha Tau Delta
 Kappa Epsilon
 Phi Delta

Special Interest
 Apple Student Org
 Bay Club, The
 Book Club, U of M
 Community Child Care Ctr
 Cult Information Services
 Day Care Task Force
 Deaf Language & Culture Club
 Dinnaken House Fellowship
 Entrepreneurs On Campus
 Epilepsy Support Program
 FACTS: Focus on Animal Contributions to Science
 Fantasy Role Playing Games
 Freethinker's Philosophy Club
 Gaming Society, U of M
 Generic Society
 Grad Student Employee Assn
 Grounders
 Headwinds Toastmasters
 Historical Gaming Society, U of M
 Homecoming Week Committee
 IBM PS/2 Users Group
 Independent Student Entrepreneurs
 Int'l Student Space Assn
 MASTIFF
 Medical Notetaking Coop 1992
 Medical Notetaking Coop 1994
 Minnesota Herpetological Society
 Minnesota Society for Parapsychological Research
 Model United Nations Club
 Mythopoeic Society, University
 Operation, The
 Philosophical Society, The
 Photo Club
 Role Play Special Interest Group
 Scabbard & Blade
 Society for Creative Anachronism/Tor Aere
 Student Emergency Loan Fund
 Student Pugwash, Twin Cities
 Students Against the Spread of AIDS (SASA)
 Students for Exploration & Devlpmt of Space
 Sustainable Agriculture Study Group
 University Photo League
 Women in Leadership

Student Enterprise
 A Collective
 Fraternity Purchasing Assn
 Int'l Travel & Study Assn
 Law School Bookstore
 Veterinary Student Supply

Minneapolis Campus - West Bank

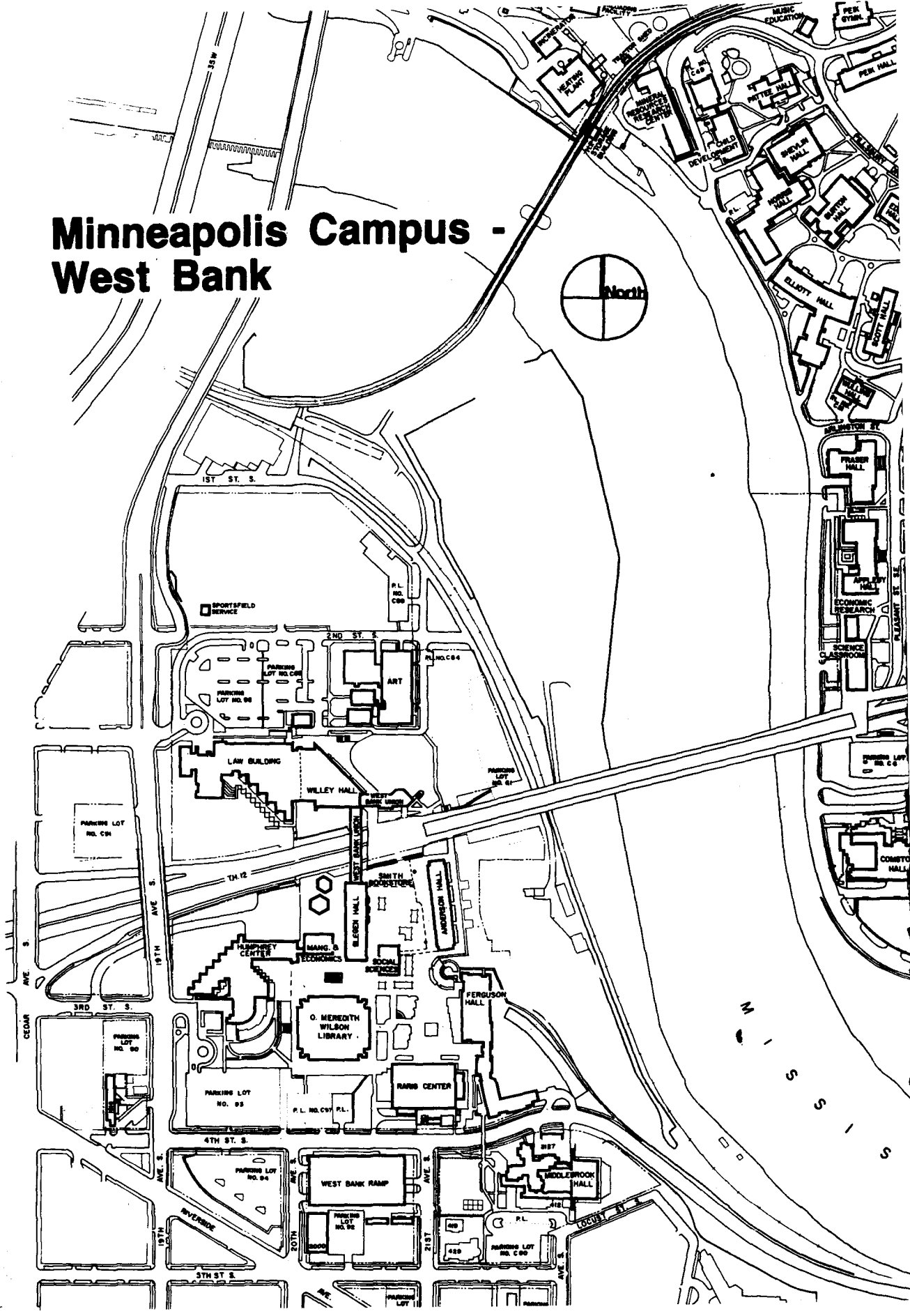

Building Abbreviations

To ensure efficient delivery of US mail, each U department must include a street address number & street name as part of its address. This information should be included whenever a department address is given. Buildings on St Paul campus are followed by (StP); on West Bank by (W); most others are on East Bank. Duluth, Morris, & Crookston building abbreviations are with their departmental listings.

TWIN CITIES CAMPUS ZIP CODES

Minneapolis-55455
St Paul-55108

KEY

- ♿ Accessible buildings
- Partially accessible
- Inaccessible buildings

The term "accessible" refers only to ramps and elevators. For details about accessible restrooms and location of entrances, elevators, and parking, call the Office for Students with Disabilities, 624-4037, for a copy of the *Campus Accessibility Guide*.

- ♿ ABLMS(StP), Andrew Boss Laboratory (Meat Science), 1354 Eckles Ave, StP 55108
- ♿ AdmSvCtr, Administrative Services Center, 1919 University Ave, StP 55104
- ♿ AgEng(StP), Agricultural Engineering, 1390 Eckles Ave, StP 55108
- ♿ AgGhCl(StP), Agronomy Greenhouse Classroom, 1522 Gortner Ave, StP 55108
- Agr(StP), Agronomy, 1509 Gortner Ave, StP 55108
- AgrPGGh(StP), Agronomy/Plant Genetics Greenhouse, 1529 Lindig St, StP 55108
- ♿ AgrSH(StP), Agronomy Seed House, 1472 Gortner Ave, StP 55108
- AkerH, Akerman Hall, 110 Union St SE, Mpls 55455
- ♿ AlderH(StP), Alderman Hall, 1970 Folwell Ave, StP 55108
- ♿ AmundH, Amundson Hall, 421 Washington Ave SE, Mpls 55455
- ♿ AnAren(StP), Animal Arena, 1888 Carter Ave, StP 55108
- AndH(W), Anderson Hall, 257-19th Ave S, Mpls 55455
- ♿ AnSci/VM(StP), Animal Science/Veterinary Medicine, 1988 Fitch Ave, StP 55108
- AnWFac(StP), Animal Waste Facility, 1801 Dudley Ave, StP 55108
- AnWTCTr(StP), Animal Waste Treatment Center, 1830 Buford Place, StP 55108

- ApH, Appleby Hall, 128 Pleasant St SE, Mpls 55455
- ♿ Arch, Architecture, 89 Church St SE, Mpls 55455
- Armory, Armory Bldg, 15 Church St SE, Mpls 55455
- ArtB(W), Art Bldg, 216-21st Ave S, Mpls 55455
- ♿ BaH(StP), Bailey Hall, 1458 N Cleveland Ave, StP 55108
- ♿ BCB(StP), Beef Cattle Barn, 1920 Buford Place, StP 55108
- ♿ BellMus, Bell Museum of Natural History, 10 Church St SE, Mpls 55455
- Berry(StP), Berry House, 1304 N Cleveland Ave, StP 55108
- ♿ BFAB, Bierman Field Athletic Bldg, 516-15th Ave SE, Mpls 55455
- BFH(StP), Botany Field House, 2033 Folwell Ave, StP 55108
- ♿ BioSci(StP), Biological Sciences Ctr, 1445 Gortner Ave, StP 55108
- ♿ BlegH(W), Blegen Hall, 269-19th Ave S, Mpls 55455
- ♿ BorH(StP), Borlaug Hall, 1991 Upper Buford Circle, StP 55108
- Botany, Botany, 400 Church St SE, Mpls 55455
- ♿ BoynHS, Boynton Health Service, 410 Church St SE, Mpls 55455
- BSGh(StP), Biological Sciences Greenhouse, 1534 Lindig St, StP 55108
- ♿ BuH, Burton Hall, 178 Pillsbury Dr SE, Mpls 55455
- ♿ Burs(W) Bursar's Office, 261-19th Ave S, Mpls 55455
- CenH, Centennial Hall, 614 Delaware St SE, Mpls 55455
- ♿ CentLib(StP), StP Campus Central Library, 1984 Buford Ave, StP 55108
- ♿ ChDev, Child Development, 51 E River Rd, Mpls 55455
- ♿ ChRC, Children's Rehabilitation Ctr, 426 Church St SE, Mpls 55455
- ♿ ChurchGar, Church Street Garage, 80 Church St SE, Mpls 55455
- ♿ Cl(StP), Crop Improvement Ctr, 1900 Hendon Ave, StP 55108
- ♿ CISS(StP), Crop Improvement Seed Stocks, 1904 Hendon Ave, StP 55108
- ♿ CivMinE, Civil & Mineral Engineering Bldg, 500 Pillsbury Dr SE, Mpls 55455
- ♿ ClaOff(StP), Classroom-Office Bldg, 1994 Buford Ave, StP 55108
- ♿ CMRR, Center for Magnetic Resonance Research, 385 E River Rd, Mpls 55455
- ♿ CMU, Coffman Memorial Union, 300 Washington Ave SE, Mpls 55455
- ♿ CofH(StP), Coffey Hall, 1420 Eckles Ave, StP 55108
- ComH, Comstock Hall, 210 Delaware St SE, Mpls 55455
- ComoY, Como Yard, 3009 Como Ave SE, Mpls 55414

- CookeH, Cooke Hall, 1900 University Ave SE, Mpls 55455
- CRL(StP), Cereal Rust Lab (USDA), 1551 Lindig St, StP 55108
- CrRes(StP), Crops Research, 1903 Hendon Ave, StP 55108
- CrServ(StP), Crops Service, 1895 Hendon Ave, StP 55108
- CrstnL(StP), Christensen Laboratory, 1515 Gortner Ave, StP 55108
- CTCC(StP), Commonwealth Terrace Community Ctr, 1250 Fifield St, StP 55108
- ♿ CUHCC, Community University Health Care Center, 2001 Bloomington Ave S, Mpls 55404
- ♿ DCB(StP), Dairy Cattle Barn, 1964 Fitch Ave, StP 55108
- ♿ DCTRC(StP), Dairy Cattle Teaching & Research Facility, 1478 Fairview Ave, StP 55108
- ♿ DiehlH, Diehl Hall, 505 Essex St SE, Mpls 55455
- ♿ DinC(StP), Dining Ctr, 2011 Buford Ave, StP 55108
- ♿ DVCCRC, Dwan Variety Club Cardiovascular Research Ctr, 425 E River Rd, Mpls 55455
- Eastcliff, Eastcliff, 176 N Mississippi River Blvd, StP 55104
- ♿ EBCEC(StP), Earle Brown Continuing Education Ctr, 1890 Buford Ave, StP 55108
- EconRes, Economic Research, 214 Pleasant St SE, Mpls 55455
- EddyH, Eddy Hall, 192 Pillsbury Dr SE, Mpls 55455
- ♿ EE/CSci, Electrical Engineering/Computer Science, 200 Union St SE, Mpls 55455
- ElectE, Electrical Engineering, 123 Church St SE, Mpls 55455
- ♿ EllH, Elliott Hall, 75 E River Rd, Mpls 55455
- ♿ FbComp, Football Complex, 600-15th Ave SE, Mpls 55455
- ♿ FCFH(StP), Farm Crops Field House, 1922 Hendon Ave, StP 55108
- ♿ FergH(W), Donald N Ferguson Hall, 2106-4th St S, Mpls 55455
- FGMnt(StP), Farm & Grounds Maintenance Bldg, 1866 Dudley Ave, StP 55108
- ♿ FieldHse, University Field House, 1800 University Ave SE, Mpls 55455
- FieldOp(StP), Field Operations Bldg, 1606 Fairview Ave, StP 55108
- ♿ FolH, Folwell Hall, 9 Pleasant St SE, Mpls 55455
- ♿ FordH, Ford Hall, 224 Church St SE, Mpls 55455
- ♿ 4StRamp, Fourth St Parking Ramp, 1625 4th St S E, Mpls 55455
- FraserH, Fraser Hall, 106 Pleasant St SE, Mpls 55455
- FronH, Frontier Hall, 701 Fulton St SE, Mpls 55455
- ♿ FScN(StP), Food Science & Nutrition, 1334 Eckles Ave, StP 55108
- FStor, Food Stores, 2904 Fairmount St SE, Mpls 55414

- ♣ GCh(StP), Golf Clubhouse, 2275 W Larpenteur Ave, StP 55113
- ♣ GCSS(StP), Golf Course Shops & Storage, 2096 W Roselawn Ave, StP 55113
- ♣ GFwBI, Gray Freshwater Biological Institute, PO Box 100, Navarre 55392
- ♣ GorL(StP), Gortner Lab of Biochemistry, 1479 Gortner Ave, StP 55108
- ♣ GrnH(StP), Green Hall, 1530 N Cleveland Ave, StP 55108
- ♣ GRaptCtr(StP), Gabbert Raptor Ctr, 1920 Fitch Ave, StP 55108
- ♣ Gym(StP), Gymnasium, 1536 N Cleveland Ave, StP 55108
- ♣ HarvRamp, Harvard Street Ramp, 216 Harvard St SE, Mpls 55455
- ♣ HB(StP), Horse Barn, 1913 Hendon Ave, StP 55108
- HckrH(StP), Haecker Hall, 1364 Eckles Ave, StP 55108
- ♣ HHHCtr(W), Hubert H Humphrey Ctr, 301-19th Ave S, Mpls 55455
- HL, St Anthony Falls Hydraulic Lab, 2-3rd Ave SE, Mpls 55414
- ♣ HodsonH(StP), Hodson Hall, 1980 Folwell Ave, StP 55108
- HolB, Holman Bldg, 2035 University Ave SE, Mpls 55414
- ♣ HospRamp, Hospital Parking Ramp, 601 Delaware St SE, Mpls 55455
- HP, Heating Plant, 1180 Main St SE, Mpls 55414
- HP(StP), Heating Plant, 1952 Commonwealth Ave, StP 55108
- ♣ HSUnitF, Health Sciences Unit F, 308 Harvard St SE, Mpls 55455
- InvW, Inventory Warehouse, 2005-4th St SE, Mpls 55414
- ♣ JachH, Jackson Hall, 321 Church St SE, Mpls 55455
- ♣ JOAd, Jackson-Owre Addition, 321 Church St SE, Mpls 55455
- JohH, Johnston Hall, 101 Pleasant St SE, Mpls 55455
- JonesH, Jones Hall, 27 Pleasant St SE, Mpls 55455
- ♣ KaufL(StP), Kaufert Lab of Forest Prods & Wood Sci, 2004 Folwell Ave, StP 55108
- ♣ KiaCt, Klaeber Court, 320-16th Ave SE, Mpls 55455
- ♣ KolthH, Kolthoff Hall, 225 Pleasant St SE, Mpls 55455
- ♣ LaudCF, Lauderdale Computer Facility, 2520 Broadway Dr, Lauderdale 55113
- ♣ Law(W), Law Bldg, 229-19th Ave S, Mpls 55455
- LgAnH(StP), Large Animal Holding, 1907 Carter Ave, StP 55108
- ♣ LindH, Lind Hall, 207 Church St SE, Mpls 55455
- ♣ LyonL, Lyon Labs, 420 Washington Ave SE, Mpls 55455
- ♣ MacPhC, MacPhail Ctr for the Arts, 1128 LaSalle Ave, Mpls 55403
- ♣ MALG(StP), Minn Anti-Lymphocyte Globulin Facility, 1900 Fitch Ave, StP 55108
- ♣ MasCanCtr, Masonic Cancer Ctr, 424 Harvard St SE, Mpls 55455
- ♣ Mayo, Mayo Memorial Bldg, 420 Delaware St SE, Mpls 55455
- ♣ McNH(StP), McNeal Hall of Home Economics, 1985 Buford Ave, StP 55108
- ♣ MdbH(W), Middlebrook Hall, 412-22nd Ave S, Mpls 55455
- ♣ MDH, Minnesota Dept of Health, 717 Delaware St SE, Mpls 55440
- MechE, Mechanical Engineering, 111 Church St SE, Mpls 55455
- ♣ Mgm/Econ(W), Management & Economics, 271-19th Ave S, Mpls 55455
- ♣ MirdH, Millard Hall, 435 Delaware St SE, Mpls 55455
- ♣ MMA, Mayo Memorial Auditorium, 425 Delaware St SE, Mpls 55455
- ♣ MoosT, Malcolm Moos Health Sciences Tower, 515 Delaware St SE, Mpls 55455
- MorH, Morrill Hall, 100 Church St SE, Mpls 55455
- MRRC, Mineral Resources Research Ctr, 56 E River Rd, Mpls 55455
- MurH, Murphy Hall, 206 Church St SE, Mpls 55455
- MusEd, Music Education, 147 Pillsbury Dr SE, Mpls 55455
- ♣ NatResAd(StP), Natural Resources Administration, 2003 Upper Buford Circle, StP 55108
- NCCE, Nolte Ctr for Continuing Education, 315 Pillsbury Dr SE, Mpls 55455
- NCFOR(StP), North Central Forest Exper Str (USDA), 1992 Folwell Ave, StP 55108
- ♣ NichH, Nicholson Hall, 216 Pillsbury Dr SE, Mpls 55455
- ♣ NMA, Northrop Memorial Auditorium, 84 Church St SE, Mpls 55455
- NorH(StP), North Hall, 2005 Buford Ave, StP 55108
- ♣ NorrisH, Norris Hall, 172 Pillsbury Dr SE, Mpls 55455
- NwGh(StP), Northwest Greenhouses, 2100 W Larpenteur Ave, StP 55108
- ♣ OakRamp, Oak Street Ramp, 401 Oak St SE, Mpls 55455
- ♣ OMWL(W), O Meredith Wilson Library, 309-19th Ave S, Mpls 55455
- ♣ OwreH, Owre Hall, 421 Delaware St SE, Mpls 55455
- ♣ P&GA, Printing & Graphic Arts, 2818 Como Ave SE, Mpls 55414
- PB, Poucher Bldg, 2007 University Ave SE, Mpls 55414
- PeikG, Peik Gymnasium, 157 Pillsbury Dr SE, Mpls 55455
- PeikH, Peik Hall, 159 Pillsbury Dr SE, Mpls 55455
- PetH(StP), Peters Hall, 1404 Gortner Ave, StP 55108
- ♣ Phys, Tate Lab of Physics, 116 Church St SE, Mpls 55455
- PhysPl(StP), Physical Plant Bldg, 1936 Commonwealth Ave, StP 55108
- PillsH, Pillsbury Hall, 310 Pillsbury Dr SE, Mpls 55455
- PioH, Pioneer Hall, 615 Fulton St SE, Mpls 55455
- PISci (now Christensen Laboratory)
- PolDB, Police Dept Bldg, 2030 University Ave SE, Mpls 55414
- PPFL(StP), Plant Pathology Field Lab, 1669 N Cleveland Ave, StP 55108
- ♣ PtH, Pattee Hall, 150 Pillsbury Dr SE, Mpls 55455
- PTRF(StP), Poultry Teaching & Research Facility, 1835 Buford Place, StP 55108
- ♣ PWB, Phillips-Wangensteen Bldg, 516 Delaware St SE, Mpls 55455
- ♣ RarigC(W), Rarig Ctr, 330-21st Ave S, Mpls 55455
- ♣ ResAnR(StP), Research Animal Resources, 1861 Buford Place, StP 55108
- ♣ RivRamp, East River Road Ramp, 355 E River Rd, Mpls 55455
- ♣ SanH, Sanford Hall, 1122 University Ave SE, Mpls 55455
- SB(StP), Swine Barn, 1845 Buford Ave, StP 55108
- ♣ SBkst(W), Smith Bookstore, 259-19th Ave S, Mpls 55455
- ♣ SCC, Supercomputer Center, 1200 Washington Ave S, Mpls 55415
- ScottH, Scott Hall, 72 Pleasant St SE, Mpls 55455
- SciCB, Science Classroom Bldg, 222 Pleasant St SE, Mpls 55455
- ShAn, Shops Annex, 1407-1411 University Ave SE, Mpls 55455
- SheepR(StP), Sheep Research, 1794 Dudley Ave, StP 55108
- ♣ ShepLab, Shepherd Laboratories, 100 Union St SE, Mpls 55455
- ♣ ShevH, Shevlin Hall, 164 Pillsbury Dr SE, Mpls 55455
- ShopsB, Shops Bldg, 319-15th Ave SE, Mpls 55455
- ♣ SmithH, Smith Hall, 207 Pleasant St SE, Mpls 55455
- ♣ SnH(StP), Snyder Hall, 1475 Gortner Ave, StP 55108
- ♣ Soils(StP), Soils, 1529 Gortner Ave, StP 55108
- ♣ SocSci(W), Social Sciences Bldg, 267-19th Ave S, Mpls 55455
- Stad, Memorial Stadium, 1912 University Ave SE, Mpls 55455
- ♣ StakH(StP), Stakman Hall of Plant Pathology, 1519 Gortner Ave, StP 55108
- ♣ StCen(StP), Student Center, 2017 Buford Ave, StP 55108
- ♣ SwnResFac(StP), Swine Research Facility, 1850 Buford Place, StP 55108
- TandAc, Tandem Accelerator Bldg, 830 Main St SE, Mpls 55414
- ♣ TelecomB, Telecommunications Bldg, 90 Church St SE, Mpls 55455

- TerrH, Territorial Hall, 417 Walnut St SE, Mpls 55455
- TurfS(StP), Turf Shed, 1604 Fairview Ave, StP 55108
- UAqCtr, University Aquatic Center, 1910 University Ave SE, Mpls 55455
- ⊕ UHDC, University Hospital Distribution Ctr, 883-29th Ave SE, Mpls 55414
- ⊕ UHosp, The University of Minnesota Hospital & Clinic, 500 Harvard St SE, Mpls 55455
- UPress, University Press Bldg, 2037 University Ave SE, Mpls 55414
- ⊕ URecCtr, University Recreation Center, 1906 University Ave SE, Mpls 55455
- UStorN, University Stores North, 2901 Talmage Ave SE, Mpls 55414
- ⊕ UStorS, University Stores South, 2812 Fairmount St SE, Mpls 55414
- ⊕ VCRC, Variety Club Research Center, 401 E River Rd, Mpls 55455
- VetA(StP) Veterinary Anatomy, 1946 Fitch Ave, StP 55108
- ⊕ VetDL(StP), Veterinary Diagnostic Labs, 1943 Carter Ave, StP 55108
- VetIB(StP), Veterinary Isolation Bldgs, 1346 Gortner Ave, StP 55108
- VetS(StP), Veterinary Science, 1971 Commonwealth Ave, StP 55108
- ⊕ VetTchHos(StP), Veterinary Teaching Hospitals, 1352 Boyd Ave & 1365 Gortner Ave, StP 55108
- ⊕ VFWCRC, VFW Cancer Research Ctr, 406 Harvard St SE, Mpls 55455
- VinH, Vincent Hall, 206 Church St SE, Mpls 55455
- ⊕ VoTech(StP), Vocational & Technical Education Bldg, 1954 Buford Ave, StP 55108
- WaLib, Walter Library, 117 Pleasant St SE, Mpls 55455
- ⊕ WashRamp, Washington Avenue Ramp, 501 Washington Ave SE, Mpls 55455
- ⊕ WBRamp(W), West Bank Ramp, 400-21st Ave S, Mpls 55455
- ⊕ WBU(W), West Bank Union, 219-19th Ave S, Mpls 55455
- ⊕ WesH, Wesbrook Hall, 77 Pleasant St SE, Mpls 55455
- Weigley(StP), Weigley House, 1316 N Cleveland Ave, StP 55108
- ⊕ WilleyH(W), Willey Hall, 225-19th Ave S, Mpls 55455
- WmsA, Williams Arena, 1925 University Ave SE, Mpls 55414
- ⊕ WmsonH, Williamson Hall, 231 Pillsbury Dr SE, Mpls 55455
- WRL(StP), Weed Research Lab (USDA), 1535 Lindig St, StP 55108
- WullH, Wulling Hall, 86 Pleasant St SE, Mpls 55455
- Zoology, Zoology, 318 Church St SE, Mpls 55455

Department Directory

A

ACADEMIC AFFAIRS, OFFICE OF SENIOR VICE PRESIDENT & PROVOST FOR

213 MorH	625-0051
Fax	624-3814
Sr V Pres & Provost—Ettore Infante	
Asst to V Pres—Kathy Confer	
Exec Asst/Calendar—Carol Balthazor	
Assoc V Pres & Chf Exec Ofcr—Robert Kvavik	
Asst to Assoc V Pres—Florence Funk	
Prin Sec/Calendar—Mary Ryan	624-8353
Exec Asst/Budgets—Jill Merriam	624-8351
Exec Asst/Personnel—Emily Page	625-3816
Publications—Anita Rios	625-3531
Prin Sec—Ruth Ann Rekow	624-2308
Ofc Spec—Denise Schroeder	625-5538
Sr Sec—Cynthia Land	624-9830
Assoc V Pres for Personnel—Carol Carrier	624-4515
Asst—Pat Snodgrass	626-7263
Ofc Spec/Calendar—Lori Thorn	626-7254
Reallocation Plan Coord	
Coord—Patricia Kovel-Jarboe, 314 WaLib	625-9548
User Serv Spec—Carol Scipioni, 424 WaLib	625-4399
Res Assocs—Kenneth Doyle, 424 WaLib	626-8651
Darwin Hendel, 421 WaLib	625-0129
Minority Affairs, Ofc of Assoc V Pres & Assoc Provost for	
200 MorH	624-0594
Actg Assoc V Pres & V Prov—Dennis Cabral	
Assoc Adm—Ida Judy	
101 NolteH-West	626-7300
Dir, Public Info—Tom Beaver	
Asst to V Pres—Patricia Jones-Whyte	
Exec Asst—Virginia Williams	
Prin Sec—Nancy Osterling	
Minority Scholars Dev Prog	
Dir—LeRoy Gardner	626-9354, 6-7373
Minority & Spec Stu Affrs, Ofc for	625-9556
Rm 310, 1901 Univ Ave S E, Mpls 55414 (campus mail)	
Coord—Nobuya Tsuchida	
Assoc Adm—Barbara Stedje Chapin	
President's Distinguished Faculty Mentor Prog	
101 NolteH-West	626-7388
Dir—Robert J Jones	
Prog Coord—Kathryn Harper	
Academic Personnel, Ofc of, 411 MorH	624-6556
Assoc V Pres—Carol Carrier	624-4515
Academic employment info	624-6556
Ofc Mgr—Karen Linquist	624-9817
Asst to V Pres—Ann Bailly	624-3849
Exec Sec—Kay Dressler	625-6359
Asst to V Pres—DeeAnn Olsen	625-0376
Exec Asst—Linda Blake	626-7730
Dir—Norma Peterson	624-1058
Exec Sec—Tricia Anderson	625-3356
Coord, Pers Data—Gary Ogren	624-9568
Computer & Information Services, Ofc of	
435 WaLib	625-0088
Dept Dir—Michael Skow	
Assoc Adm—Carol Buskovich	625-6680
Sr Ofc Asst—Cherri Peterson	625-0088
SEE ALSO Academic Counseling-Intercollegiate Athletics;	
Academic Honors Progs; Academic Personnel System, Ofc of;	
Aerospace Studies; Art Museum, Univ; Arts, Sciences, & Engineering, Ofc of V Provost for; Chief Information Officer, Ofc of; China Ctr; Community Service Activities, Ofc of; Computer & Information Services; Continuing Education & Extension; Education, Coll of; Graduate Assistant Ofc; Graduate Assistant Insurance Ofc; Graduate School; Humphrey Institute of Public Affairs; International Education; Law School; Library Central Administration, Univ; Management, Curtis L Carlson School of; Military	

Science; Minority & Special Student Affairs; Naval Science; Research & Technology Transfer Administration, Ofc of; Supercomputer Inst; University of Minn Press; Urban & Regional Affairs, Ctr for

ACADEMIC COMPUTING SERVICES

SEE Computer & Information Services

ACADEMIC COUNSELING-INTERCOLLEGIATE**ATHLETICS**

(Academic Affairs, Ofc of Sr V Pres & Provost for)

260 BFAB 625-6888

Fax 625-9526

Dir—Elayne Donahue

Acad Counselors

Brian Berube, 252 FbComp 624-5834

Michael Galegher, 295 BFAB 626-1589

Jud Haynie, 260d BFAB 625-9860

Richard Marsden, 260b BFAB 625-1842

Michelle Roppeau, 260c BFAB 625-1374

Exec Sec—Catherine MacMullan, 260 BFAB 626-7117

Sr Sec—Gena Linafelter, 260 BFAB 625-1544

ACADEMIC HONORS PROGRAMS

(Academic Affairs, Ofc of Sr V Pres & Provost for)

308 WaLib 625-0091

Dir—Barbara Pillinger

Stu Pers Wkr—Bea VanLiew

University Scholars Program, Twin Cities

ACADEMIC PERSONNEL SYSTEM, OFFICE OF

(Academic Affairs, Ofc of Sr V Pres & Provost for)

2 MorH 624-0880

Dir—Norma Peterson

Ofc Mgr—Karen Linquist

Sr Pers Docu Analysts—Shirley Flowers, Joanne Gustafson,

Jan Jaquinto, Sandra Schaper

SEE ALSO Bush Faculty Development Prog; Career Transition Ctr

ACCOUNTING, DEPT OF

(Management, Curtis L. Carlson School of)

645 Mgmt/Econ 624-6506

Actg Chr—R Glen Berryman 624-7390

Adm Asst—Denise Shaw

Dir of MBT—Fred Jacobs

Asst to Dir of MBT—Letha Wilson-Barnard

Prin Sec—Sarah Erickson

Undergrad Acctg Prog 624-6506

Accts Spec—Andre Lyon

See Staff Section for:

Profs Amin Amershi, Rajiv Banker, R Glen Berryman,

Gordon Davis, John Dickhaut, David Dittman, Jack Gray,

John Hughes, James Jordan

Assoc Profs Lane Daley, Gordon Duke, Edward Joyce,

Chandra Kanodia, Kevin McCabe

Asst Profs Gary Carter, Arijit Mukherji, Gordon Potter,

Judith Rayburn, Jane Saly, Terry Tranter

SEE ALSO Taxation, Grad Studies in

ACTUARIAL PROGRAM

SEE Mathematics, School of

ADDRESSING & MAILING SERVICES

(Printing Services)

190 P&GA 626-0222

Mgr—Neil Grass

Supv—Michelle Gardas

List Maint—Faye Bodenhamer

Estimates—Neil Grass, Faye Bodenhamer

SEE ALSO Administrative Information Servs

ADMINISTRATION

SEE list of administrators on page 6

ADMINISTRATIVE INFORMATION SERVICES

(Finance & Operations, Ofc of Sr V Pres for)

110 AdmSvCtr 624-9000

Fax 626-1332

Dir—Timothy Fitzpatrick 624-2849

Assistance & Info

Billing Assistance 624-4332

Staff Demographics Info 624-8374

Info Ctr Consultg (8am-4:30pm) 626-0505

(Genrl assist & referral)

Help Desk (7am-5:30pm) 624-0555

Service & problem reporting—terminals, printers,

connections; system passwords

Fin Mgr—Judy Lewison 624-3350

Data Ctr 624-9092

Asst Dir—Clark Johnson

Info Ctr 624-3336

Asst Dir—Patsy McGlynn

Systems Ctr 624-2340

Asst Dir—John Vanderheyden

ADMISSIONS & PROSPECTIVE STUDENT SERVICES

FOR INDIVIDUAL COLLEGE UNITS & PROGRAMS:

Agriculture, 277 CofH, StP 624-4755, 624-4748

Architecture & Landscape Architecture, 110 Arch 626-1000

Biological Sciences, 223 Snyder, StP 624-9717

Carlson School of Management, 290 HHHctr 624-3313

Dental Hygiene, 9-436 MoosT 625-9121

Dentistry, 15-106 MoosT 625-7149

Education, 1425 Univ Ave S E 625-6501

General College, 182 ApH 626-7349

Human Ecology, 32 McNH 624-1717

Liberal Arts, 49 JohH 624-4110

Medical Technology, 15-170 PWB 625-9490

Mortuary Science, A275 Mayo (Box 740UMHC) 624-6464

Natural Resources, 135 NatResAd 624-6768

Nursing, 6-101 HSUnit F 624-9494

Occupational Therapy, 271 ChRC 626-5887

Pharmacy, 5-110 HSUnit F 624-9490

Physical Therapy, 271 ChRC 626-5887

Technology, 105 LindH 624-8504

University Coll & Prog for Ind Lrng, 201 Wash 624-4020

Veterinary Medicine, 462 VetTchHos 624-4747

ADMISSIONS & RECORDS INFORMATION (Mpls)

(Student Support Services)

Admissions, 240 WmsonH

(8am-6pm M; 8am-4pm T-F) 625-2008

Fax 626-1693

Adult spec, advanced standing, freshman,

intl undergrad 625-2008

Graduate (SEE Graduate School)

New Student Progs Ofc, 324 CMU 624-0666

Prospective Student Services 625-2008

Certification, 155 WmsonH 625-5333

Change of college within U, 150 WmsonH 625-5333

College Bulletin requests:

Extension Classes 624-2388

Graduate School 625-3014

Independent Study 624-0000

Summer Session 624-3555

Other Twin Cities bulletins 625-2008

Other T C bulletins, U depts use only 625-9864

Data & Reporting Servs, 260 WmsonH 625-3387

Diploma info 625-5333

Forms request for college ofc use 625-9864

Grade report pickup (messenger serv) 625-9864

ID cards, 248 WmsonH 625-9357

Registrar, Ofc of the, 150 WmsonH 625-5333

Residence Classif & Reciprocity,

240 WmsonH 625-6330

Student Relations, 150 WmsonH 625-5333

Transcript info, 155 WmsonH 625-5333

(written or in-person requests only)

VA info, Ft Snelling 726-1454

Veterans Assistance

Mpls Campus

Certification, 155 WmsonH 625-8076

Admission/Credit Eval, 240 WmsonH 625-6309

StP Campus, 190 CofH 625-5284

ADMISSIONS & RECORDS OFFICES (StP)

(Student Support Services)

130 CofH (8am-6pm M; 8am-4pm T-F) 624-3731

Asst Dir—Charles Dahl 624-2293

Stu Sup Svs Assoc—Sheila Berger 624-1794

Stu Sup Svs Asst—Gary Andersen 624-3296

Admissions: Adult special, advncd stndg, freshman,

change of college within U 624-9203

Graduate (SEE Graduate School)

Veterinary Medicine 624-4704

Records: Agriculture 624-1742

Human Ecology 624-2241

Biol Sci, Natural Resources, AgEd, HEEd 624-5355

Veterinary Medicine 624-4704

Residency 624-1794

Room Scheduling—Terry Klingberg 624-3244

Transcript info 624-3731

(written or in-person requests only)

ADMISSIONS OFFICE

(Student Support Services)

240 WmsonH (8am-6pm M; 8am-4pm T-F) 625-2008

Fax 626-1693

Admissions, Prosp Students & Vets Assistance

Actg Dir—John Printz 625-2006

Exec Sec—Karen Pyika

Stu Sup Svs Asst Dir 625-2006

Carol Cline, Karen Lukas, Newton Smith

Stu Sup Svs Assocs—Jan Bobrowske 625-0873

Loran Anderson 625-2006

Application Processing

Sr Ofc Supv—Barbara Anderson 625-2008

Adult special 625-2008

International undergrad 625-2008

New freshmen 625-2008

Ofc Supv—Lena Mowlem

New Student Progs, 324 CMU 624-0666

Resident Classif & Reciprocity 625-6330

Kay Anderson

Spec Projs, Admis Assoc—Laurel Carroll 625-2006

System Control Unit 625-2006

Stu Sup Svs Asst Dir—George Hudachek

Stu Sup Svs Asst—Loretta Bodey

Transfer with advanced standing 625-2008

SEE ALSO New Student Progs; Prospective Student Servs;

Veterans Assistance & Outreach Ofc

ADOLESCENT HEALTH PROGRAM

SEE Pediatrics, Dept of

ADULT CONSULTATION-LIAISON PSYCHIATRY

(Psychiatry, Dept of)

A-688 Mayo (Box 345) 626-3007

Dir—Michael Popkin 626-6509

Assoc Dir—Eduardo Colon 626-4903

Sr Sec—Janet Polich, Box 393 Mayo 626-4373

ADULT EDUCATION PROGRAM

(Curriculum & Instruction, Dept of)

Gen info, 125 PaikH 625-6372

Specific program info, call faculty members

See Staff Section for:

Prof Howard Williams

Assoc Profs Charles Bruning, Harlan Copeland (on leave),

M Paige, Rosemarie Park, Reynold Wille

ADULT PSYCHIATRY, DIV OF

(Psychiatry, Dept of)

B-605 Mayo (Box 393) 626-5400

Dir—James Mitchell

Sr Sec—Mary DeWitt

Psych Inpatient, B-605 Mayo 626-5554

Psych Outpatient, 3-100 PWB 626-6188

See Staff Section for:

Regents' Prof Paul Meehl

Profs Paula Clayton, Elke Eckert, Lawrence Greenberg,

James Halikas, Boyd Hartman, Jerome Kroll, James

Mitchell, Michael Popkin

Prof Emer B C Schiele

Assoc Profs Marilyn Carroll, Eduardo Colon, Dorothy

Hatsukami, Thomas Mackenzie, Richard Pyle

Asst Profs Gary Christenson, Joyce Chung, Patricia Faris,

Matt Kushner, William Meiler, Nancy Raymond, Sheila

Specker

ADULT SPECIAL OFFICES

Admissions & Records Information

Mpls Admissions, 240 WmsonH 625-2008

StP Admissions, 130 CofH 624-9203

Agriculture, Coll of, 277 CofH 624-3009

Arch & Lands Arch, Coll of, 110 Arch 624-7866

Biological Sci, Coll of, 223 SnH 624-9717

Dentistry, Sch of, 15-238 MoosT 625-7190

Education, Coll of, 1425 Univ Ave SE 625-2342

Graduate Sch, 316 JohH 625-3490

Human Ecology, Coll of, 32 McNH 624-1717

Law School, 285 Law 625-1000

Liberal Arts Advising Ofc, 114 JohH 624-4545

Mgmt, Carlson Sch of, 290 HHH 624-3313

Medical Tech, 15-170 PWB 625-9490

Natural Resources, Coll of, 135 NatResAd 624-6768

Nursing, Sch of, 5-160 E HSUnitF 624-9494

Pharmacy, Coll of, 5-110 HSUnitF 624-9490

Technology, Inst of, 105 LindH 624-8504

ADVANCED HIGH SCHOOL STUDENT SERVICES OFC

(Continuing Education & Extension Counseling)

107 Armory 626-1666

Dir—Darryl Sedio

Sr Acad Adv—Sue Galler

Ac

AEROSPACE ENGINEERING & MECHANICS, DEPT OF (Technology, Institute of)

107 AkerH	625-8000
Fax	626-1558
Head—P R Sethna	
Assoc Head—W L Garrard	
Undergrad Studies	
Dir—W H Warner, 117c AkerH	625-5562
Grad Studies & Admis	
Dir—T A Wilson, 120 AkerH	625-0856
Assoc Adm—Donna Rosenthal	
Exec Sec—Kathy Kosiak	
Sr Sec—Jane Sanderson	
Word Proc Spec—Dianne Langevin	
Acctnt—Jeff Thomas	
Aero Shops, 130a AkerH	625-4345
Prin Res Shp Form—Dave Hultman	
Prin Lab Mach—Bruce Myren	
Lab Mach—Steve Nunnally	
Aerolab Sci, 16 AkerH	625-9554
Scientists Steve Bur	625-9554
Ray Muno	625-9531
AlAA/Sigma Gamma Tau, 305 AkerH	625-9318
See Staff Section for:	
Profs G S Beavers, R L Fosdick, W L Garrard, R D James, D D Joseph, T S Lundgren, P R Sethna, T E Tezduyar, W H Warner, T A Wilson	
Profs Emer J L Erickson, P G Hodge, C C Hsiao, R Plunkett	
Adj Profs D F Enns, A E Vano	
Assoc Prof L Truskinovsky	
Assoc Prof Emer E Stolarik	
Asst Profs S D Abrahamson, A E Alving, G J Balas, P H Leo, E K Longmire, A S Lyrntz, T A Posbergh, T W Shield, Y Zhao	

AEROSPACE STUDIES, DEPT OF (Air Force ROTC) (Academic Affairs, Ofc of Sr V Pres & Provost for)

3 Armory	624-2884
Fax	625-4849
Head—Col Larry Cornwell	624-2884
Educ Ofcr—Capt Richard Patterson	
Comdt of Cadets—Maj Michael Devereaux	
Recruiting Ofcr—Capt Ingrid Bradley	
Chief of Personnel—MSgt Yulo	
Det Admin—SSgt Donald Riley	
Prin Secs—Diane Cresswell	624-1589
Patricia McDonald	624-3385
Supply Custodian—Eugene Pavak, 15 Armory	624-4872

AFRICAN AMERICAN LEARNING RESOURCE CTR (Minority & Special Student Affairs, Ofc for)

323 WaLib	625-1363
Dir—Sue Hancock	
Prin Stu Pers Wkr—Annie Wade	
Stu Pers Wkr—Tony Diggs	
Prin Sec—Jill Sondergaard	

AFRICANA STUDENT CULTURAL CENTER (Minority & Special Student Affairs, Ofc for)

149 CMU	625-0045
---------	----------

AFRO-AMERICAN & AFRICAN STUDIES, DEPT OF (Liberal Arts, College of)

808 SocSci	624-9847
Chr—John Taborn, 883 SocSci	
Exec Sec—Mary Chisley	
African Studies Council Coord—J Eicher	624-9700
African Studies Undergrad Adv—V B Coifman	624-5709
Afro Studies Undergrad Adv—R Brewer	624-9305
Arabic Grad Adv—T AshShareef	
See Staff Section for:	
Profs A F Isaacman, P W Porter, E Scott, G H Southall	
Assoc Profs R Brewer, C McCurdy, A Nimitz, J M Taborn, J Wright	
Asst Profs T AshShareef, V B Coifman, C Pike, N Youssif	

AGING, ALL-UNIVERSITY COUNCIL ON (Urban & Regional Affairs, Ctr for)

330 HHHctr	625-9099
------------	----------

Interim Ofcr—William J Nelson
Exec Asst—Monica Colberg

AGRICULTURAL & APPLIED ECONOMICS, DEPT OF (Agriculture, College of)

231 ClaOff	625-1222
Fax	625-6245

Head—James Houck	625-0231
Adm Dir—Laura Bipes	625-1757
Prin Sec—Evetta Harris	625-5783
Sr Acctnt—Claudia Skue	625-4264
Grad Studies Dir—Jean Kinsey	625-7028
Prin Sec—Florence Hanson	625-3777
Undergrad Studies Prog—Mark Bultmann	625-9710
Intl Food & Ag Policy, Ctr for, 332 ClaOff	625-1712
Farm Mgmt Ext, 249 ClaOff	625-1226
Mktg Ext, 130 ClaOff	625-1281
Public Policy Ext, 317 ClaOff	625-1762
Resource & Cmnty Dev Ext, 248 ClaOff	625-0285
Waite Library, Assoc Libn—Louise Letnes	625-1705
See Staff Section for:	
Regents' Prof V W Rutan	
Profs M D Boehlje, D C Dahl, R P Dahl, K W Easter, V R Eidman, E I Fuller, J W Hammond, R O Hawkins, B W Honadle, J P Houck, R P King, J L Kinsey, W R Maki, G W Morse, W L Peterson, T L Roe, G E Schuh, B H Senauer, T F Stinson, W B Sundquist, K H Thomas, A D Waldo, D E Welsch	
Profs Emer O U Blank, W W Cochrane, K E Egertson, P R Hasbargen, C G Hildreth, J S Hoyt, H R Jensen, L R Martin, P M Raup, G D Rose, F J Smith, R W Snyder	
Assoc Profs J D Apland, B G Crowsdon, J E Fruin, W F Lazarus, R L Levins, L D Olson, C D Parliament, G D Pederson, C F Runge, S C Stevens, S J Taff, H von Witzke, C B Yoho	
Asst Profs R D Alderfer, K M Brooks, S T Loveridge, J A Paulson, Y Tsur	

SEE ALSO Economic Development Ctr; Farm Financial Management, Ctr for; International Food & Agricultural Policy, Ctr for; Strategic Management Research Ctr

AGRICULTURAL EDUCATION, DIV OF**(Vocational & Technical Education, Dept of)**

320 VoTech	624-2221
Head—Edgar Persons	
Prin Sec—Carol Ashton	
See Staff Section for:	
Profs W F Bear, G H Copa, R Krueger, C D Norenberg, Edgar Persons, R L Peterson	
Prof Emer R Paul Marvin	
Assoc Profs G W Leske, G I Swanson, G W Wardlow	

AGRICULTURAL ENGINEERING, DEPT OF (Agriculture, College of)

213 AgEng	625-7733
Fax	624-3005
Head—George Foster, 213a AgEng	
Assoc Adm—Kathleen Evans	625-1905
Ag Engineering Ext, 201 AgEng	625-9733
South Shop, AgEng	625-1286
See Staff Section for:	
Profs J F Anderson, W F Bear, F G Bergsrud, G R Foster, R V Morey, C E Schertz, J A True	
Profs Emer E R Allred, D W Bates, H A Cloud, A M Flikke, W A Junnila, C L Larson, R E Machmeier, J H Pomroy, John Strait	
Assoc Profs J J Boedicker, Jonathan Chaplin, C J Clanton, P R Goodrich, L D Jacobson, K A Janni, J L Nieber, C A Onstad, R A Young	
Assoc Profs Emer L K Lindor, E C Miller	
Asst Profs M Bhattacharya, Chang-Ho Park, J M Shutske, W F Wilcke, B N Wilson, J A Wright	

SEE ALSO Sand Plain Research Farm

AGRICULTURAL EXPERIMENT STATION, ROSEMOUNT

SEE Rosemount Agricultural Experiment Stn

AGRICULTURAL EXPERIMENT STATION (StP) (Agriculture, Forestry, & Home Economics, Inst of)

220 CofH	625-4211
Fax	625-0286
Dir—C Eugene Allen	
Asst Dir—Signe Betsinger	
Exec Asst—Peggy Samuelson	
Exec Sec—Kathy Donahue	
Accounting, 204 CofH	625-3789
Fiscal Ofcr—Karen Sheldon	
Accts Supv—Diane Schmitz	
Payroll, 204 CofH	625-3789
Prin Accts Spec—Lynn Moore	

SEE ALSO North Central Experiment Stn (Grand Rapids); North Central Forest Experiment Stn (USDA); Northwest

Experiment Stn (Crockston); Rosemount Agricultural Experiment Stn; Southern Experiment Stn (Waseca); Southwest Experiment Stn (Lamberton); West Central Experiment Stn (Morris)

AGRICULTURAL EXTENSION SERVICE

SEE Extension Service, Minnesota

AGRICULTURAL RESEARCH SERVICE, USDA

Adm Ofc, 36 North	624-4975
Adm Ofcr—J L Overton	625-0221
Purch Agt—J Eveys	625-8109
Clerk-Typist—P Groth	624-4975
Cereal Rust Lab, CRL	625-6299
Dir—K J Leonard	
Plant Science Research, 404 Agr	625-7281
Res Ldr—D K Barnes	
Soil & Water Mgmt Research, 454 BorH	625-7058
Res Ldr—R H Dowdy	
See Staff Section for R R Allmaras, J M Baker, D K Barnes, D D Buhler, R H Busch, W R Bushnell, C E Clapp, R H Dowdy, M W Farnham, R Gregerson, J W Gronwald, H G Jung, B Kinkle, W C Koskinen, K J Leonard, D R Linden, D L Long, D V McVey, H W Rines, A P Roelofs, M P Russelle, L J Szabo, J A Thies, C P Vance, P J Zambino	

AGRICULTURE, COLLEGE OF**(Agriculture, Forestry, & Home Economics, Inst of)**

277 CofH	624-3009
Dean—Richard Jones	624-5387
Asst to Dean—Shelley Diment	624-4248
Exec Sec and Ofc Mgr—Debbie Karner	624-4248
Prin Sec—Betty Davidson	
Acad & Stu Affrs	624-6252
Asst Dean, Intl Ag Progs—Delane Welsch	624-3221
Acad Stu Supp Servs	624-3009
Coord—Kris Goblirsch	624-2746
Degree Prog Adv—Karl Lorenz	624-9299
Career Servs, 272 CofH	624-2710
Coord—Jean Underwood	
Prin Sec—Julianne Lucking	
Master of Ag	624-9299
Prospect Stu Servs Coord—Annette Day	624-3045
Exec Sec—Lettie Ebbert	624-3045
Ag Ambassadors	624-4986
Acctg & Budg	624-9768
Prin Acctnt—Milly Theis	624-3487
Accts Supv—Ed Salter	624-9768
Instructional Computing—Linda Jorn, 310 AlderH (StP)	625-2780

SEE ALSO Agricultural & Applied Economics; Agricultural Education; Agricultural Engineering; Agronomy & Plant Genetics; Alternative Plant & Animal Products, Ctr for; Animal Science; Entomology; Food Science & Nutrition; Horticultural Science; International Agricultural Progs, Ofc of; Nutrition Consortium; Plant Biology; Plant Pathology; Plant Biological Sciences Prog; Rhetoric; Soil Science

AGRICULTURE, FORESTRY, & HOME ECONOMICS, INSTITUTE OF

201 CofH	624-4777
Fax	625-0286
Vice Pres—C Eugene Allen	
Assoc to V Pres—Jeanne Markell	
Legis Asst—Richard Hemmingsen	
Asst to V Pres—Alaine Siniff	
Exec Asst—April Narcisse	
Development Dir—Sue Shepard	
Intl Ag Prog Dir—Delane Welsch	624-3221
SEE ALSO Agricultural Experiment Stn (StP); Agriculture, Coll of; Extension Service, Minnesota; Human Ecology, Coll of; Natural Resources, Coll of; North Central Experiment Stn; Northwest Experiment Stn; Rosemount Agricultural Experiment Stn; Rural Sociology; Southern Experiment Stn; Southwest Experiment Stn; West Central Experiment Stn	

AGRICULTURE PROGRAMS**(Extension Service, Minnesota)**

146 ClaOff	625-3797
Fax	624-4974
Asst Dir—Gerald R Miller	625-7098
Prog Ldrs—Marilyn Grantham	625-4252
Donald Olson	625-9292
Assoc Adm—Betty Presnail	625-5766
Agricultural Engineering, 201 AgEng	625-9733
Agronomy, 217 Agr	625-8700
Animal Science	
Dairy, 101 HckrH	624-4995
Poultry, 203 PETH	624-3229

Swine, 101 Peth	624-3237
Economics (Agricultural)	
Farm Mgmt, 249 ClaOff	625-1226
Farm Financial Ctr	625-1964
Marketing, 130 ClaOff	625-1281
Entomology, 219 HodsonH	624-9272
Food Science & Nutrition, 225 FscN	
Food Prods	624-3611, 4-4793
Horticulture, 305 AlderH	624-5353
Plant Pathology, 495 BorH	625-6290
Off-campus DIAL U	1-976-0200
Soils, 229 Soils	625-5797
Veterinary Med, 440 VetHos	624-3434

AGRONOMY & PLANT GENETICS, DEPT OF (Agriculture, College of)

411 BorH	625-7773
Fax	625-1268
Actg Head—R K Crookston	625-8761
Adm Dir—Jeanne Davy	625-1937
Sr Acctnt—Judy Slyter	625-0276
Agronomy Extension	625-8700
Agronomy Greenhouses	625-6756, 5-3153
Agronomy Seed House	625-5263
Weed Research Lab	625-7762

See Staff Section for:

Profs D K Barnes, O C Burnside, R H Busch, V B Cardwell, R K Crookston, B G Gengenbach, L L Hardman, D R Hicks, R J Jones, N P Martin, E A Oelke, J H Orf, R L Phillips, D C Rasmussen, H W Rines, C C Sheaffer, S R Simmons, L H Smith, R E Stucker, D D Stuthman, C P Vance, D L Wyse	
Profs Emer R N Andersen, Richard Behrens, Carl Borgeson, C R Burnham, V E Comstock, L J Elling, J A Goodding, H W Johnson, R G Robinson, A R Schmid	
Assoc Profs D D Buhler, B R Durgan, J W Gronwald, H J Jung, D A Somers	
Asst Profs R L Becker, N J Ehlike, J L Gunsolus, B D Maxwell, S J Openshaw, D H Putnam	

AHPCRC

SEE Army High Performance Computing Research Ctr

AIR FORCE ROTC

SEE Aerospace Studies

ALCOHOL & DRUG COUNSELING EDUCATION PROG (Family Social Science, Dept of)

299a McNH	625-3778
Actg Dir—Philip Colgan	
Prin Sec—Sally Bennett	
Clinical Internshp Supv—Constance Fabunmi	

ALLIED HEALTH PROFESSIONS

(Health Sciences, Ofc of V Pres for)	
15-170 PWB (Box 198 UMHC)	625-9490
Fax	625-5167
Coord—Karen Karni	625-5136

ALTERNATIVE PLANT & ANIMAL PRODUCTS, CTR FOR

(Agriculture, College of)	
305 AlderH	625-5747
Prog Coord—Laura McCann	

ALTERNATIVE STUDIES PROGRAM (ISP)

(Health Services Administration, Div of)	
D-305 Mayo (Box 97)	624-1411
Fax	626-1186
Dir—Vernon Weckwerth	
Assoc Cont Ed Spec—Dean McWilliams	
ISP Ambulatory Care	624-5464
Dir—Vernon Weckwerth	
Prog Assoc—Kathy Carmody	
ISP Course III	
Dir—Vernon Weckwerth	
Prog Assoc—Steven Andersen	
ISP Hospital Admin	624-5602
Dir—Vernon Weckwerth	
Prog Assoc—Mari Perron	
ISP Patient Care Admin	624-5926
Dir—Mary Jane Madden	
Prog Assoc—Julieanne Carver	
ISP Nutrition, D-362 Mayo (Box 197)	625-1680
Dir—Patricia Splet	
Prin Sec—Sherry Lee	
Long-Term Care Admin Track, D-383 Mayo (Box 97)	624-5159
Dir—G Kenneth Gordon	
Stu Pers Wrkr—Diane McClellan	

Mental Health Admin Track	624-5464
---------------------------	----------

Prog Assoc—Kathy Carmody
ALUMNI ASSOCIATION, UNIVERSITY OF MINNESOTA
 SEE Alumni Relations

ALUMNI CLUB

(Alumni Relations, Dept of)	
50th Fl IDS Ctr, 88 S 8th St, Mpls 55402	349-6262

Mgr—Karen Riggs

Prin Sec—Barbara Sager

ALUMNI RELATIONS, DEPT OF

(External Relations, Ofc of V Pres for)	
100 MorH	624-2323

Exec Dir—Margaret Carlson

Exec Sec—Claudia Gray

Assoc Exec Dir—Jane Whiteside

Exec Sec—Penny Bader

Constituent Prog Dir—Deanne Magnusson

Prog Dirs—Sandra Berens, Bev Driscoll, Karen Heine, Cheryl Jones, Carmela Kranz, Deb Muller

Sr Secs—Linda Ellingsworth, Jennifer Syltie, Hope Thill

Finance/Operations Dir—Donavon Hess

Accts Sup—Linda Molenda

Sr Accts Asst—Jean Peterson

Sr Data Entry Oper—Jenny Vassallo

Membership/Mktg

Prin Secs—Deb Parker, Jane Hladky

Publications Dir—Jean Marie Hamilton

Assoc Ed—Teresa Scalzo

Prin Sec—Pat Aukema

SEE ALSO Alumni Club

AMERICAN ASSN OF UNIVERSITY WOMEN

Mpls Branch, 2115 Stevens Ave, Mpls 55404 (US mail)	870-1661
Pres—Mary Heller	
Minnesota Div, Pres—Kay Cooper	627-4274
1313 5th St SE #108, Mpls 55414	

AMERICAN INDIAN LEARNING RESOURCE CENTER

(Minority & Special Student Affairs, Ofc for)

125 FraserH	624-2555
-------------	----------

Prin Sec—Pat Paulsen

Prin Stu Pers Wkr—Marcella Ardito

Stu Pers Wkr—Pauline Brunette

AMERICAN INDIAN STUDENT CULTURAL CENTER

(Minority & Special Student Affairs, Ofc for)

104 JonesH	624-0243
------------	----------

AMERICAN INDIAN STUDIES, DEPT OF

(Liberal Arts, College of)

102 ScottH	624-1338
------------	----------

Chr—Thomas King

Prin Sec—Mary Fleetham

Dakota Language Prog 624-6808 |

Ojibwe Language Prog 624-5738 |

American Indian Studies

See Staff Section for:

Assoc Profs Thomas King, Carol Miller

Asst Prof Alan Kilpatrick

Lectrs Roger Buffalohead, Ron Libertus

Teaching Spec Gary Cavender

Asst Ed Spec Carrie Schommer

SEE ALSO American Indian Learning Resource Ctr; American

Indian Student Cultural Ctr; Upward Bound/Vision Quest

AMERICAN STUDIES, PROGRAM IN

(Liberal Arts, College of)

104 ScottH	624-4190
------------	----------

Chr—Elaine Tyler May

Exec Sec—Betty Agee 624-1871 |

Sr Sec—Gratia Lee 624-4190 |

Grad Studies, 104d ScottH 624-3858 |

Dir—Riv-Ellen Prell

Adm Asst—Scott Zimmerman, 104c ScottH 624-1531 |

Grad TA Ofcs, 3rd Fir ScottH 624-6399, 4-6095 |

Undergrad Studies, 104c ScottH 624-1531, 4-4190 |

Dir—Mario Montano

Coord—Scott Zimmerman

See Staff Section for:

Profs Roland Delattre (leave w-sq), Elaine Tyler May, David Noble

Assoc Profs Thomas King, Lary May, Riv-Ellen Prell, Gayle Graham Yates (on leave)

Asst Profs Alan Kilpatrick, Mario Montano

AMES LIBRARY OF SOUTH ASIA

(Libraries, University)

Curator—Donald C Johnson, S-10 OMWL 624-5801 |

ANATOMY

SEE Anatomy Bequest Program; Cell Biology & Neuro-

anatomy

ANATOMY BEQUEST PROGRAM

(Cell Biology & Neuroanatomy, Dept of)

2-155 Jach (day & night ans service) 625-1111 |

Coord—David Lee

ANCIENT STUDIES, CENTER FOR

(Liberal Arts, College of)

230 FolH	625-2503
----------	----------

Dir—Peter Wells

Prin Sec—Mary Ellis

ANDERSEN HORTICULTURAL LIBRARY

(St Paul Campus Libraries)

3675 Arboretum Dr, Box 39,

Chanhasen 55317 (US mail) 443-2440 |

Head—Richard Isaacson

ANESTHESIOLOGY, DEPT OF

(Medical School)

B-515 Mayo (Box 294) 624-9990 |

Head—Richard Palahniuk

Adm—Judy Gramer 624-1463 |

Exec Sec—Susan Knowlan

See Staff Section for:

Assoc Profs K G Belani, C B Cameron, J F Cumming, J C

Liao

Asst Profs J V Anderson, W W Anderson, S D Augustine, D

S Beebe, J F Berlauck, S J Cohen, R L Gauthier, I J

Gilmour, P A Ialzo, J M Jackson, C H Kehler, D E

Koehntop, R H Larsen, J N Lo, D L Melnyk, P S Molinari,

M W Stuckey, M F Sweeney

SEE ALSO Knight Laboratory

ANIMAL BARN, TEACHING, & RESEARCH FACILITIES

SEE Animal Science, Dept of

ANIMAL CARE COMMITTEE, UNIV

(Health Sciences, Ofc of V Pres for)

1-535 PWB (Box 351 UMHC)	624-5663
--------------------------	----------

Chr—Richard Bianco

Prin Sec—Susan Bonafield

ANIMAL-HUMAN RELATIONSHIPS & ENVIRON-

MENTS, CENTER TO STUDY (CEN/SHARE)

SEE CEN/SHARE

ANIMAL SCIENCE, DEPT OF

(Agriculture, College of)

122 Peth	624-2722
----------	----------

Fax 625-5789 |

Head—Richard Goodrich 624-1205 |

Adm Dir—Rebecca Cappel 624-7453 |

Prin Sec—Delores Smith, 122 Peth 624-2722 |

Sr Sec—Karen Kotval, 130 HckrH 624-3491 |

Word Proc Spec—Lynda Keck, 495 AnSci/VM 624-9797 |

Word Proc Ops—Roswitha Dominguez, 122 Peth 624-2722 |

Nadine Kennedy, 130 HckrH 624-3484 |

Animal Arena 624-0723 |

Animal Barns, Teaching, & Research Facilities

St Paul Campus:

Beef Cattle, Anim Attnrd—Mark Lostetter 624-2763 |

Dairy, Jr. Sci—William Sumner 624-3062 |

Poultry, Asst Sci—Stephen Whiting 624-2246 |

Sheep, Ofc 624-6795 |

Swine, Jr Sci—Brian Oeltjenbruns 624-3789 |

Rosemount Ag Exp Station:

Beef Cattle, Farm Anim Attnrd—

Terrance Yourchuck 423-2648 |

Dairy, Sr Farm Anim Tech—Michael Strasser 423-1400 |

Poultry, Asst Sci—Greg Zillgitt 423-1252 |

Sheep, Farm Anim Attnrd—Chris Miller 423-3422 |

Swine Genetics, Sr Farm Anim Tech—

Lloyd Randall 423-1363 |

Swine Nutrition, Farm Anim Attnrd—

Arnold Hoepfner 423-3494 |

Avian Reproduction-Endocrinology Lab,

448 AnSci/VM 624-7264 |

Behavioral Physiology Lab, 458 AnSci/VM 624-2775 |

Cryobiology Lab, 423 AnSci/VM 624-1278 |

Dairy Food Prod Sales Room, 166 ABLMS 624-1290 |

Genetics Lab, 30 Peth 624-4990 |

Grad Rms: 435, 495 AnSci/VM (624-3736, 4-6262); 2 HckrH (624-9739); 3, 9 HckrH (624-3783); 132, 136 Peth (624-

3063, 4-4766); 214 PetH (624-3716)	
Immunorepro Lab, 319 AnSci/VM	624-4265
Meat Science (Andrew Boss Laboratory)	
136 ABLMS	624-2792
Sr Sec—Gwen Reed	
Meat Processing & Sales, 36 ABLMS	624-9260
Supv—David Plath	
Molecular Genetics Lab, 319 AnSci/VM	624-1719
Neuroendocrine Lab, 311 AnSci/VM	624-4765
Nutrition Isotope Lab, 10 PetH	624-0777
Nutrition Labs	
Amino Acid Analysis, 15 PetH	624-6260
Chicken Nutrition Lab, 225 PetH	624-6722
Poultry, 231 PetH	624-7456
Ruminant, 7 HckrH (624-2717); 8 HckrH (624-5348); 55 HckrH (624-6216); 50 HckrH (624-3608); 75 HckrH (624-2769)	
Swine, 39 PetH	624-7262
Reproductive Physiology & Chem Lab, 416 AnSci/VM	624-0735

See Staff Section for:

Profs W J Boylan, C J Christians, B J Conlin, C N Coon, B G Crabo, W R Dayton, M E El Halawani, R J Epley, R D Goodrich, M L Hamre, L B Hansen, J D Hawton, A G Hunter, J G Linn, J C Meiske, D E Otterby, J E Pettigrew, R E Phillips, W E Rempel, J K Reneau, M D Stern, P E Waibel, J E Wheaton, C W Young	
Profs Emer J D Donker, E F Graham, R M Jordan, R N Shoffner	
Assoc Profs S N Noll, G R Steuermagel	
Asst Profs P T Anderson, B A Crooker, D N Foster, M R Hathaway, S M O'Grady, J W Osborn, G C Shurson, B W Woodward	

SEE ALSO Animal Science Extension

ANIMAL SCIENCE EXTENSION**(Extension Serv, Minn; Animal Science)**

Beef, 101 HckrH	624-4995
Ext Specs—P T Anderson	624-4995
J C Meiske, 130j HckrH	624-7789
B W Woodward	624-4995
Dairy, 101 HckrH	624-4995
Ext Specs—B J Conlin, J G Linn, J K Reneau, G R Steuermagel	624-4995
Prin Sec—Bonnie Rae	624-4995
Sr Sec—Jean Zwier	624-4995
DHI Records Supv—Amy Barber	624-4995
User Servs Spec—Jo Anne Wetherell-Moriarty	624-4995
Meats, 136 ABLMS	
Ext Spec—R J Epley	624-1735
Poultry, 201 PetH	624-3229
Ext Specs—S N Noll, 208 PetH	624-4928
C N Coon, 204 PetH	624-6263
M L Hamre, 202 PetH	624-2226
Sr Sec—Eleanor Lease	624-3229
Swine, Beef Genetics, 101 PetH	624-3237
Ext Specs—C J Christians	624-0766
J D Hawton	624-2270
G C Shurson	624-2764
Prin Sec—Ann Klee	624-3237

ANTHROPOLOGY, DEPT OF**(Liberal Arts, College of)**

215 FordH	625-3400
Chr—Frank Miller, 200 FordH	
Exec Sec—Teresa Valois	
Sr Sec—Marge Breeden	
Grad Studies Dir—John Ingham, 230 FordH	625-9862
Undergrad Studies, 219 FordH	625-3424
Dir—Eugene Ogan	
Undergrad Advising, 258 FordH	625-2379
See Staff Section for:	
Regents' Prof Emer E A Hoebel	
Profs L P Gerlach, Guy Gibbon, Stephen Gudeman, F C Miller, Eugene Ogan, William Rowe	
Prof Emer Elden Johnson, Robert Spencer	
Assoc Profs Timothy Dunnigan, C A Hastorf (on leave), J M Ingham, David Lipset, Mischa Penn, J D Spector (on leave)	
SEE Profs Gloria Raheja, Debra Walker	
ASST Archaeological Laboratory	

APPLIED PSYCHOLOGICAL MEASUREMENT**(Psychology, Dept of)**

N-657 E1H	625-0862
Fax	626-2079
Editor—David Weiss, N-660a ERH	
Tech Ed—Jane Schleisman	

**APPLIED RESEARCH & EDUCATIONAL IMPROVE-
MENT, CTR FOR (CAREI)****(Education, College of)**

105 BuH	624-0300
Dir—Jean A King	
Assoc Dir—Kyla Wahlstrom	
Exec Sec—Marilyn Johnston	
Sr Sec—Nancy Marquette	
Educ Policy Fellowship Prog, 224 PeikH	624-7093
Coords—Diane Morehouse, Van Mueller	
The EXCHANGE, 116 UPress	624-0584
Dir—Diane Lassman	
Prin Sec—Debra Beach	
Sr Sec—Mary Conlon	
Global Education Prog, 105 BuH	626-0555
Dir—Walter Enloe	
Minn Prin Assessment Ctr, 228 PeikH	624-9347
Dir—Neal Nickerson	

APPLIED STATISTICS, DEPT OF**(Statistics, School of)**

352 ClaOff	625-7030
Fax	624-2719
Chr—Kinley Larntz	
Exec Sec—Carol Lieb	
Grad Studies Dir—James Dickey	625-6622
Grad Assts Rms, 125d ClaOff	625-5247
357 ClaOff	625-2756
Stat Center Dir—Frank Martin	625-7030
Stat Clinics: STP, 133 ClaOff	625-3121
West Bank, 25 BlegH	625-8313
Undergrad Studies Dir—B W Lindgren	625-5303

See Staff Section for:

Profs Christopher Bingham, R Dennis Cook, Seymour Geisser, Douglas Hawkins, Kinley Larntz, Sanford Weisberg	
Assoc Profs Kathryn Chaloner (on leave fq), Frank Martin, Gary Oehlert	
Asst Prof Birgit Grund	
Visiting Asst Profs Valery Federov, Kun He	

SEE ALSO Statistical Ctr; Theoretical Statistics

AQUATIC CTR, UNIVERSITY**(Recreational Sports, Dept of)**

101 CookeH	626-1352
Aquatic Dir—Duane Proell	
Asst Prog Dir—Carrie Sampson	
Splash Line (pools)	624-7050

ARBORETUM

SEE Landscape Arboretum, Minn

ARCHAEOLOGY LABORATORY**(Anthropology, Dept of)**

S-48 FordH	625-1062
------------	----------

ARCHITECTURAL ARCHIVES, NORTHWEST

SEE Northwest Architectural Archives

ARCHITECTURE, DEPT OF**(Architecture & Landscape Architecture, College of)**

110 Arch	624-7866
Fax	624-5743
Head—Garth Rockcastle	624-0504
Assoc Adm—Jeanine Stage	624-0277
Prin Accts Spec—Carol Stafford	624-3553
Prin Sec—Constance Severson	624-7866
Sr Secs—Becky Drasin, Michele Thompson	624-7866
A Collective, 110v Arch	624-4021
Built Environ Communications Ctr, 120 Arch	624-4137
Computer Lab, 147 Arch	624-9583

See Staff Section for:

Profs Roger Clemence, Harrison Fraker, Dennis Grabner, Leonard Parker, John Rauma, James Stageberg, Milo Thompson, Duane Thorbeck	
Profs Emer Carl Graffunder, Val Michelson, John Myers, Ralph Rapson	
Assoc Profs Gunter Dittmar, Edward Kodet, Lance LaVine, Kay Lockhart, William Morrish, Dale Mulfinger, Julia Robinson, Garth Rockcastle, Leon Satkowski, Lee Tollefson, M Susan Ubbelohde, J Stephen Weeks	
Asst Profs Lee Anderson, Kathleen James, Cynthia Jara	
SEE ALSO Daylighting Ctr, Regional; Technology Transfer	

**ARCHITECTURE & LANDSCAPE ARCHITECTURE,
COLLEGE OF****(Arts, Sciences, & Engineering, Ofc of V Provost for;
Agriculture, Forestry, & Home Economics, Inst of)**

110 Arch	626-1000
Fax	624-5743
Dean—Harrison Fraker	
Assoc Dean—Roger Clemence	
Assoc to Dean—Patricia Grazzini	
Exec Sec—Denise May	
Prin Sec—Sheila Gregory	
Dev Ofcr—Susan Danielson	
Degree Prog Adv—Debra Buchholtz	
A Collective, 110v Arch	624-4021
Built Environ Communications Ctr, 120 Arch	624-4137
Computer Lab, 147 Arch	624-9583
Library, 160 Arch	624-6383
Actg Head, Arch Lib—Joon Mornes	
Slide Collection, 150 Arch	624-4080
Assoc Curator—Craig Johnson	
SEE ALSO Architecture; Design Ctr for American Urban Landscape; Landscape Architecture	

ARCHITECTURE LIBRARY**(Libraries, University)**

Actg Head—Joon Mornes, 160 Arch	624-6383
---------------------------------	----------

ARCHIVES, UNIVERSITY**(Libraries, University)**

10 WaLib	624-0562
Head—Penelope Krosch	

AREA STUDIES PROGRAMS**(International Studies, Institute of)**

232a SocSci	624-8543
Fax	626-2242
Dir—Edward Farmer, 225 SocSci	624-1504
Prin Sec—Margaret Beegle, 214 SocSci	626-8181
Adv—Neal Grasdalen	624-8543
Administers area studies degrees in: East Asian Studies, Latin American Studies, Middle Eastern Studies, Russian Studies, Scandinavian Studies, and South Asian Studies.	

SEE ALSO African-American & African Studies

ARMY HIGH PERFORMANCE COMPUTING RESEARCH**CTR (AHPCRC)****(Technology, Institute of)**

1100 Washington Ave S, Mpls 55415	626-1550
Fax	626-1596
Email—staff@ahpcrc.umn.edu	
Dir—George Sell	
Exec Dir—Donald Austin	
Adm Dir—Robert Copeland	
Support Director—Paul Muzio	
Dir of Fellows—Tayfun Tezduyar	
Graphics & Visualization Lab Dir—Paul Woodward	
Exec Sec—Mary Rogers	
Exec Asst—Kelly Carver	
Computer Systems—Jim MacDonald	
Accts Supv—Julie Matthews	
Prin Sec—Jessica Johnson	
Word Proc Spec—Jeanine Maiden	

ARMY ROTC

SEE Military Science

ARTSEE Graphic Design; Media Resources, Univ; Space Science
Graphics**ART & INSTRUCTIONAL MATERIALS****(Media Resources, University)**

Rm 205, 11 Oak St SE	625-4047
Mgr—Kathleen Svendsen	

ART EDUCATION PROGRAM**(Curriculum & Instruction, Dept of)**

135 WullH	625-8021
Head—M K DiBlasio	625-7818
Prin Sec—Maria Mancuso	

See Staff Section for:

Assoc Prof M K DiBlasio	
Asst Prof K Freedman-Norberg	

ART GALLERIES

Coffman Gallery, 3rd Fl CMU	625-7666
Goldstein Gallery, 241 McNH	624-7434, 4-9700
Katherine E Nash Gallery, Lower Concourse WilleyH	624-7530
St Paul Student Ctr Galleries, lower level	625-0214

University Art Museum, 3rd & 4th Fls NMA 624-9876
ART HISTORY, DEPT OF
(Liberal Arts, College of)
 107 JonesH 624-4500
 Fax 626-8679
 Chr—Frederick Asher
 Exec Sec—Carole Lindstrom
 Sr Sec—Sue Petrikat
 Adult Special Adv & Undergrad Studies
 Dir—Frederick Cooper, 201 JonesH 624-0240, 5-3845
 Grad Studies Dir, Mark Haxthausen, 203 JonesH 624-1545
 Sr Sec to Dir—Joni Dees, 107 JonesH 624-0847
 Grad TAs, 102 JonesH 624-0573
 Photo Archives, 203a JonesH 624-5880
 Slide Library, 109 JonesH 624-2064

Libn—Mary Meihack
 Sr Lib Asst—Virginia Larson
 Prin Photo Tech—Ashley Wilkes
 See Staff Section for:
 Profs Frederick Asher, Norman Canedy, Karal Ann Marling,
 Marion Nelson, Robert Poor, Gabriel Weisberg
 Profs Emer Carl Sheppard, Sidney Simon, Dimitri Tselos,
 Melvin Waldfoegel
 Assoc Profs Mark Haxthausen, Robert Silberman, John
 Steyaert, Michael Stoughton
 Asst Prof Catherine Asher

ART MUSEUM, UNIVERSITY
(Academic Affairs, Ofc of Sr V Pres & Provost for)
 110 NMA 624-9876
 Fax 624-7843
 Dir—Lyndel King
 Acctnt—Mary Hofstadter, 232 NMA 624-9339
 Assoc Adm—Gwen Sutter, 110 NMA 624-6503
 Curator, 222 NMA 624-8046
 Dev/Public Rels Assoc—Robert Bitzan 624-7332
 Galleries, 3rd & 4th Fls NMA
 Registrar—Karen Duncan, 310 NMA 624-7515
 Asst Registrar—Shawn Spurgin, 310 NMA 624-7515
 Shop, 308 NMA 624-4114

Tech Dir—Bill Lampe
 Sr Preparator—John Sonderagger
 Preparator—Tim White
 Touring Program, 224 NMA
 Asst Dir—Colleen Sheehy 624-9560
 Prog Asst—Ann Milbradt 624-6822
 Art Rental, M-16 NMA 624-8519
 SEE ALSO Art Galleries; Art Rental

ART RENTAL
(Art Museum, University)
 M-16 NMA 624-8519
 Mgr—Mary Hofstadter 624-9339

ARTS, COMMUNICATION, & PHILOSOPHY, DIV OF
(General College)
 240 Aph 625-2880
 Head—Fred Amram 625-2531
 Prin Sec—Annette Digre
 Reading/Writing Coord—David Healy
 Fellow—Louis Bellamy
 See Staff Section for:
 Profs F M Amram, F T Benson, T G Collins, J E Gates, J B
 Gidmark, E U Hansen, Alex Kurak, R E Yahnke, C P
 Zaroni
 Assoc Profs W D Adamson, Lisa Albrecht, Carol Miller, G A
 Noble, Geoffrey Sirc
 Asst Prof M E Gee

SEE ALSO Commanding English Prog
ARTS, SCIENCES, & ENGINEERING, OFC OF VICE
PROVOST FOR
 12 MorH 626-1830
 Fax 625-3068
 V Prov—Anne Hopkins
 Sr Ofc Supv—Ann Neuendorf 626-1756
 Assoc V Prov—J Peter Zetterberg 626-0577
 Asst to the V Prov—Linda Ellinger 626-7888
 Exec Sec—Judy Cilcain 626-0362
 Prin Secs—Kathleen Brandeland 626-9371
 Toby Greenwald 624-8094

SEE ALSO Architecture & Landscape Architecture, Coll of;
 Biological Sciences, Coll of; General College; Liberal Arts,
 Coll of; Technology, Inst of; University Collage
ARTS, STUDIO
 SEE Studio Arts

ASIAN AMERICAN STUDENT CULTURAL CENTER
(Minority & Special Student Affairs, Ofc for)
 159 CMU 624-3327
ASIAN/PACIFIC AMERICAN LEARNING RESOURCE
CTR

(Minority & Special Student Affairs, Ofc for)
 306 WaLib 624-2317
 Dir—Carolyn Nayematsu
 Couns—Vicki Berner, Cathy Wong

ASSESSMENT & ACHIEVEMENT CENTER
(Student Affairs, Ofc of V Pres for)
 212 NichH 626-1055
 Dir—Annie Baldwin
 Sr Sec—Matt Deshler

ASSET MANAGEMENT, OFFICE OF
(Finance & Operations, Ofc of Sr V Pres for)
 311a MorH 624-5558
 Fax 626-7271

Dir & Treas—Roger Paschke
 Assoc Dir—Sheila Warness
 Cash Mgr—Colleen Davy
 Prin Sec—Linda Sibben
 Sr Acctnt—Barbara Holl
 Prin Accts Spec—Kerry Gaffney
 Accts Spec—Steve Honkanen
 Credit Union info 624-8628
 SEE ALSO Treasurer, Ofc of

ASSOCIATED COLLEGIATE PRESS
 620 RarigC 625-8335
 Fax 626-0720
 Dir—Tom Rolnicki
 Asst Dir—Don Reeder
 Crit Serv Mgr—Annie Witta
 Business Mgr—Brian Jones
 SEE ALSO High School Press Assn, Minn; National
 Scholastic Press Assn

ASTRONOMY, DEPT OF
(Physics & Astronomy, School of)
 356 Phys 624-0211
 Fax 626-2029
 Chr—Thomas Jones, 358 Phys 624-8546
 Sr Adm Dir—Iona Quesnell, 358 Phys 624-4811
 Exec Sec—Terry Thibault, 356 Phys 624-0211
 Grad Students, 244 Phys 624-2561
 Grad Studies, 355 Phys 624-3396
 Dir—Lawrence Rudnick
 APS—Robert Pennington, 485 Phys 624-2582
 Infrared Lab, 385 Phys 626-2067
 Mt Lemmon Observ, Tucson, AZ (602) 576-1617
 O'Brien Observ, Marine on St Croix (612) 433-3425
 Dir—Robert Gehrz 624-7806
 Starwatch, Minnesota, 358 Phys 624-2001
 TA's Office, 450 Phys 626-0034
 Undergrad Studies, 355 Phys 624-8009
 Dir—Terry J Jones

See Staff Section for:
 Regents' Prof Emer E P Ney
 Profs Kris Davidson, John Dickey, Robert Gehrz, Roberta
 Humphreys, Terry Jones, Thomas Jones, Lawrence
 Rudnick, Wayne Stein, Paul Woodward
 Profs Emer K K Kaufmanis, W J Luyten
 Asst Profs Stephen Odewahn, Evan Skillman
 Res Assocs B Kevin Edgar, Hyesung Kang, Robert
 Pennington, David Porter
 SEE ALSO Starwatch, Minn

ATHLETIC COMPLIANCE OFC
(President's Ofc)
 277 BFAB 626-2070
 Coord—Jeff Schemmel
 Prin Sec—Lynne Olson

ATHLETIC TICKET OFFICES
 Men's, 205 BFAB 624-8080
 If no answer, call 624-7070
 Women's, 205 BFAB 624-8080
 If no answer, call 624-8000
 Women's Gopher Hot Line 626-7828

ATHLETICS, DEPT OF MEN'S INTERCOLLEGIATE
(President's Office)
 Info (not tickets), 226 BFAB 625-4838
 Fax 626-7859
 Dir 625-9579
 Asst to Dir—Keenan Delaney 625-2559

Sr Assoc Dir—Daniel Meinert 625-0355
 Assoc Dir, External Opers—Mark Dienhart 625-3536
 Asst Dir, Bus & Fin—Pete Hagan 625-2524
 Asst Dir, Media Rel—Bob Vecchione 625-3828
 Asst Dir, Int Opers—Ken Buell 624-8080
 Academic Counseling 625-6888
 Acctg—MaryAnn Prairie 625-6590
 Athletic Equip Rms, BFAB 625-2318
 Football—Dick Mattson 625-0087
 Capital Campaign Dir—Jan Unstad 625-4569
 Coaching Staff:

Baseball—John Anderson 625-1060
 Asst—Rob Fornasiero 625-0115
 Basketball—Clem Haskins 625-3085
 Assts—Al Brown, Silas McKinnie
 Football—John Gutekunst 624-6004
 Assts—Booker Brooks, Chris Cosh, Tom Gadd, Jim
 Hueber, Bob Matheson, Vince Okruch, Mike Pendino, Ed
 Pinkham, George Wemeier
 Adm Asst—Dave Skrien 624-6004
 Conditioning Coord—Bob Rohde 625-9891
 Football Photog—Bob Marcus 625-0579
 Golf—John Means 625-5863
 Gymnastics—Fred Roethlisberger 625-9567
 Hockey—Doug Woog 625-2886
 Assts—Bill Butters, Mark Mazzoleni, Paul Ostby
 Swimming—Dennis Dale 625-1883
 Asst—Dave Anderson 625-0737
 Diving—Doug Shaffer 624-5874
 Tennis—David Geatz 625-3880
 Track—Roy Griak 625-2336
 Asst—Phil Lundin 626-1603
 Wrestling—J Robinson 625-4075
 Asst—Gary Keck 626-2055

M Club, 100 MorH 624-2323
 Photog—Wendell Vandersluis 625-0828
 Promotions & Marketing Dir—Shawn Hunter 625-4879
 Sports Publicity Office, 208 BFAB 625-4090
 Dir—Bob Peterson
 Asst—Bill Crumley, Carlos McGee, Marc Ryan
 Fax 625-0359
 Ticket Ofc, 205 BFAB 624-8080
 If no answer, call 624-7070
 Ticket Mgr—Ken Buell 624-8080
 Asst—Craig Fahey

Training Rm, Bierman Bldg 625-3007
 Football Training Rm 624-3344
 Head Trainer—Tim Kirschner
 Assts—Bob Broxterman, Doug Locy, Jim Marshall, Brent
 Millikin, Roger Schipper
 Williams Arena, Scott Ellison 625-8860
 Williams Fund 625-1001
 Dir—Vince Fuller 625-4541
 SEE ALSO Academic Counseling—Intercollegiate Athletics;
 Sports Facilities

ATHLETICS, DEPT OF WOMEN'S INTERCOLLEGIATE
(President's Office)
 250 BFAB 624-8000
 Gopher Hot Line 626-7828
 Dir—Chris Voelz 624-4044
 Assoc Dir—Donna J Olson 624-0070
 Asst Dir—Karen M Smith,
 220 BFAB 624-3335
 Sports Info Dir—Diane Boyer 624-3335
 Asst Sports Info Dir—Angie Hultman,
 220 BFAB 624-3335

Photog—Gerry Vuchetich
 Prin Sec—Stacey Frankovich
 Compliance Ofc, 277 BFAB 626-2070
 Sr Accts Spec—Sandy Smolka, 245 BFAB 624-3866
 Exec Sec to Dir—Cynthia Kommers 624-4044
 Prin Sec—Barbara Tisdle 624-6533
 Sec—Annette Warnke, 219 CookeH 624-4331
 Travel, Prin Sec—Jo Rider, 245 BFAB 624-3563
 Coaching Staff:

Basketball, 250g BFAB 624-7304
 Linda MacDonald 624-9952
 Assts—Christine Hester 624-7304
 Joan Kelly 624-1539
 Golf, 250e BFAB 624-7599
 Gymnastics—Katalin Deli, 308a CookeH 624-0514
 Asst—Gabor Deli
 Softball, 238b BFAB 624-9024
 Asst—John Rittman, 238 BFAB 624-7856

Swimming—Jean Freeman, 219 CookeH	624-9311
Asst—Terry Nieszner, 219 CookeH	624-4560
Diving—Doug Shaffer, 220 CookeH	624-5874
Tennis—Martin Novak, 237 BFAB	624-8059
Track/Field, Cross Country—	
Gary Wilson, 238a BFAB	624-2058
Assts—Lynne Anderson, 238 BFAB	624-9532
Kirk Elias, 238 BFAB	624-9065
Volleyball—Stephanie Schleuder,	
250d BFAB	624-6032
Assts—Vivian Langley, 235 BFAB	624-4868
Steve Willingham, 235 BFAB	626-1309
Equip Rm—Bonnie Olein, 155 BFAB	625-2318
Patty Berg Dev Fund, 238c BFAB	624-6336
Sr Sec—Mary Weber	624-6587
Promotions & Mrktg, 220a BFAB	624-7345
Ticket Ofc, 205 BFAB	624-8080
Training Room, 155 BFAB	624-9573
Stu Servs Dir & Head Trnr—Leah Wollenburg	624-9573
Assts—Sally Shuster-Shoff	624-5084
Cathy Czeh	624-9573
SEE ALSO Academic Counseling—Intercollegiate Athletics; Sports Facilities	

ATTORNEY, OFFICE OF UNIVERSITY**(President's Office)**

325 MorrH	624-4100
Fax	626-7271
Gen Counsel	
U Atty & Trusts Dir—R Joel Tierney	
Assoc U Atty—Gregory Brown, William Donohue, Barbara Shiels, Julie Sweitzer	
Exec Sec—Nancy Schaefer	
Prin Secs—Darlene Betone, Nancy Chitko, Laurie Fried Senior Sec—Verna LaVelle	
HoSp Adm—Keith Dunder, Ann Russell, B-324 Mayo (Box 708 UMHC)	626-5429

AUDIOVISUAL LIBRARY SERVICE

SEE Film & Video, University

AUDITS, DEPT OF**(Finance & Operations, Ofc of Sr V Pres for)**

290 AdmSvCtr	625-1368
Fax	625-1512
Dir—Patrick Spellacy	625-0150
Ofc Supv—Bea Ferdelman	625-9854
Prin Sec—Daria Peterson	625-1368
EOP Audit Mgr—Thomas Ip	625-3079
EDP Auditor—Roger Otte	625-9068
Audit Mgrs—James McDonnell	625-4084
Allen Willie	625-5898
Betty Win	625-2371
Prin Auditors—Donita Baumgart	625-1579
Thomas Eggenberger	625-9561
Auditors—Jim DeGross	625-0714
Sandra Tiwari	625-0533
Duluth—Alan Decker	(218) 726-8861

AUSTRIAN HISTORY YEARBOOK

SEE Austrian Studies, Ctr for

AUSTRIAN STUDIES, CENTER FOR**(History, Dept of)**

314 SocSci	624-9811
Dir—David Good	
Exec Sec—Barbara Krauss-Christensen	
Austrian History Yearbook	
Exec Editor—David Good	

AVIAN RESEARCH CENTER**(Veterinary Pathobiology)**

301 VetS	625-1248
Dir—David Halvorson	
Prin Sec—Tammy Larson	

B**BABBAGE INSTITUTE COLLECTION, CHARLES****(Libraries, University)**

Archivist—Bruce Bruemmer, 103 WaLib	624-5050
-------------------------------------	----------

BABBAGE INSTITUTE FOR HISTORY OF INFORMATI-**ON PROCESSING, CHARLES****(Technology, Institute of)**

103 WaLib	624-5050
Fax	624-2841

Dir—Arthur Norberg	
Archivist—Bruce Bruemmer	
Assoc Adm—Judy Calcin	
Sr Fellow—Arnold Cohen	
Sr Sec—Janice Jones	

BACHELOR OF INDIVIDUALIZED STUDIES (BIS)**(Liberal Arts, College of)**

220 JohH	624-8006
Coord—Karen Murray	
Advs—Susan Bickford, David Keller, Michael O'Neal	
SEE ALSO Individually Designed Interdepartmental Majors	

BAILEY HALL (Coeducational Residence)**(Housing Services)**

Info	624-0700
Business Ofc	624-3439
Dir—Donna Hauer	
Accts Spec—Bernice Hanson	
Sr Sec—Anita Miller	624-3253
Maintenance/Hskping	624-7250
Supv—Rich Haataja	
Night Mgr	624-0700

BAND STUDENT ORGANIZATION, UNIV

14 NMA	624-2514, 4-2008
--------	------------------

BANDS, UNIVERSITY**(Music, School of)**

Marching & Pep Bands, 14 NMA	624-2514
Concert Bands & Jazz Ensembles—	
Dir—Frank Benciscutto	
Assoc Adm—Sally Sawyer, 24 FergH	624-2008
Sr Sec—Mark Wise	

BARBER SHOP (Golden Razor Stylist)**(Minneapolis Union)**

24 CMU	625-4601
Mgr—Diane Schell	

BEAUTY SHOP (Golden Razor Stylist)**(Minneapolis Union)**

24 CMU	625-4601
Mgr—Diane Schell	

BELL INSTITUTE OF PATHOLOGY**(Laboratory Medicine & Pathology, Dept of)**

2-116 MoosT (Box 302 Mayo)	624-8692
Sr Sec—Diane Perez	

BELL LIBRARY, JAMES FORD**(Libraries, University)**

462 OMWL	624-1528
Actg Curator—Carol Urness	

BELL MUSEUM OF NATURAL HISTORY, JAMES FORD**(Biological Sciences, College of)**

BellMus	624-1852
Film Society Info	627-4430
Dir—Elmer Birney, 301 BellMus	
Assoc Adm & Dir of Membrshp—Raymond Payne, 302a	
Sr Secs—Jan Locke, Kathy Polson, 300 BellMus	624-4112
Bird & Wildlife Info, 103 BellMus	624-1374
Exhibits Curator—Don Luce, 390 BellMus	624-3898
Exhibits Coords—Ian Dudley, Roger Kaercher,	
S-7 BellMus	624-2357
304 BellMus	624-2090
Nat Hist Art Curator—Don Luce, 307 BellMus	624-1342
Pub Ed Curator—Gordon Murdock, 340b	624-6380
Comnty Prog Assoc—Anna Pidgeon, 288a	624-3595
Comnty Prog Spec, 103 BellMus	624-9050
Library, 305 BellMus	624-1639
Libn—Tom English	
Tours, 103 BellMus	624-1852

See Staff Section for:

Profs E C Birney, D F McKinney, David Parmelee, P J Regal, J C Underhill	
Profs Emer W J Breckenridge, D E Gilbertson, Harrison Tordoff, D W Warner	
Assoc Profs Robert Bright, Jay Hatch	
SEE ALSO Blue Heron Bookshop	

BEQUEST PROGRAM, ANATOMY

SEE Anatomy Bequest Program

BILLIARDS

Recreation Ctr, Undergrnd CMU	625-2483
Recreation Ctr, STP StCen	625-5246

BINDERY, UNIVERSITY**(Printing Services)**

180 P&GA	626-1516
Mgr—Marc Flechsig	
Thesis Copying/Binding	626-0507

BIOCHEMISTRY, DEPT OF (Mpls)**(Medical School)**

4-225 MirdH	625-6100
Fax	625-2163
Head—Harry Hogenkamp	
Prin Sec—Nancy Browne	625-7907
Asst to Head—Gerald Bratt	625-0990
Asst Sci—Maureen Scaglia, 4-225 MirdH	625-1131
Adm Dir—Barbara Howard	625-1166

Accounting

Mohini Hanuman	625-8607
Rose Keuler	625-7094
Julie Nelson	625-4497
Payroll/Personnel—Connie Wandrey	625-4674
Cris Scarlett,	625-7402

Grad Studies/Admissions

Dir—Howard Towle, 5-117 Owre	625-3662
Operations—Deborah Morris	625-5179

See Staff Section for:

Profs L J Banaszak, J W Bodley, M D Caldwell, M E Dempsey, R D Edstrom, N D Goldberg, E D Gray, H P C Hogenkamp, J B Howard, J F Koerner, J D Lipscomb, D M Livingston, T R Oegema Jr, A Rosenberg, D D Thomas, H C Towle, K Ugurbil, J F Van Pilsum	
Prof Emer C W Carr, Frank Ungar	
Adj Prof Q T Smith	
Assoc Profs K W Adolph, D C LaPorte, D H Ohlendorf, R J Roon, B G Van Ness	
Asst Profs D P Gilboe, J P Perentasis, M M Sanders, P G Silliciano	

SEE ALSO Biochemistry, Dept of (StP)

BIOCHEMISTRY, DEPT OF (StP)**(Biological Sciences, College of)**

140 GorL	624-7755
Fax	625-5780

Head—Norma Allowell

Assoc Dir, Grad Studies—John S Anderson	624-3662
Undergrad Studies Dir—James Fuchs	624-1215
Adm Dir—Jeff Schaub	624-7463
Acctnt—Jennifer Quick	624-3450
Storekpr—Larry Thies, 43 GorL	624-6230

See Staff Section for:

Profs Norma Allowell, J S Anderson, Victor Bloomfield, Bianca Conti-Tronconi, J A Fuchs, I E Liener, R E Lovrien, Gary Nelsstuen, M A Raftery, T Y Tsong, C K Woodward	
Assoc Profs David Bernlohr, Anath Das, Janet Schottel	
Asst Profs Bridgett Barry	

SEE ALSO Biochemistry, Dept of (Mpls)

BIOCHEMISTRY LIBRARY**(St Paul Campus Libraries)**

Lib Asst—Jeffrey Dains, 406 BioSci	624-1292
------------------------------------	----------

BIOLOGICAL PROCESS TECHNOLOGY, INSTITUTE**FOR ADVANCED STUDIES IN****(Biological Sciences, College of)**

240 GorL	624-6774
Fax	625-1700
Dir—Michael Flickinger	624-9706
Spec Asst to Dir—Jeffrey Tate	624-1734
Exec Sec—Kristi Iskierka	624-9706
Sec—Molly Arnold	
Word Proc Spec—Jean Hale	
Acctnt—Andrea Backes	624-3236
Cent Rsrch Fac Mgr—Craig Bremmon,	
59 GorL	624-6758

See Staff Section for:

Assoc Profs Gary Dunny, Michael Flickinger	
Asst Profs Robert Brooker, David Sherman, Friedrich Srienc	

BIOLOGICAL SCIENCES, COLLEGE OF**(Arts, Sciences, & Engineering, Ofc of V Provost for)**

123 SnH	624-2244
Fax	624-2785
Dean—Paul Magee	
Prin Sec—Linda Campbell	624-4770
Assoc Dean—Sally Jorgensen	
Prin Sec—Jean McAlpine	624-7747
Sr Adm Dir—James Wood	
Development Ofcr—Doris Rubenstein	
Sr Sec—Tammy Jader	624-1763
Minority Affrs Coord—Alonzo Newby	626-1240
Acct Spec—Rene Czarapata	624-8728
Instr Labs Coord—Jane Phillips	624-2789
Career Info, 217 SnH	624-9270

Adv—Kathie Peterson	
Sec—Karen King	
Student Services, 223 SnH	624-9717
Dir—Kathie Peterson	
Sr Stu Pers Wkrs—Leah Clark, Amy Winkel	
Prin Sec—Thelma Wallace	
Outreach Coord—Denneth Dvergsten	
Prof Learning Exper Prog Coord—Amanda Martin	
SEE ALSO Bell Museum of Natural History; Biochemistry (StP); Biological Process Technology, Inst for Advanced Studies in; Biological Sciences Student Assn; Biology Colloquium; Cedar Creek Natural History Area; Ecology, Evolution, & Behavior; Electron Microscopy, Lab of; General Biology Prog; Genetics & Cell Biology; Gray Freshwater Biological Institute; Lake Itasca Forestry & Biological Stn; Molecular Biology Computer Ctr; Plant Biological Sciences Prog; Plant Biology; Plant Molecular Genetics Inst	
BIOLOGICAL SCIENCES STUDENT ASSN	
Pres—Phil Kerr, 223 SnH	624-9717
BIOLOGY COLLOQUIUM	
(Biological Sciences, College of)	
Coords, P-154 KohlH	626-1674
Sue Georgeson, Ross Kedl, Becky Raiche	
Advisers—Albert Frenkel	625-4236
David Parmelee	624-0225
Murray Rosenberg	624-3607
James Underhill	624-3367
BIOLOGY PROGRAM, GENERAL	
SEE General Biology Prog	
BIOMATERIALS RESEARCH CTR,	
MINN DENTAL RESEARCH CTR FOR BIOMATERIALS & BIOMECHANICS	
(Oral Sciences, Dept of)	
16-212 MoosT	625-0950
Fax	626-2651
Dir—William Douglas	
Sr Sec—Marilynn Erickson	
See Staff Section for:	
Profs William Douglas, A T Hampel	
Assoc Profs Ralph DeLong, Maria Pintado	
Asst Profs Ron Sakaguchi	
BIOMECHANICS LAB	
SEE Orthopaedic Surgery, Dept of	
BIOMEDICAL ETHICS CENTER	
(Medical School)	
3-110 OwreH (Box 33 Mayo)	625-4917
Fax	626-6800
Dir—Arthur Caplan	
Assoc Dir—Dianne Bartels	
Exec Asst—Candy Holmbo	
Sr Sec—Toni Knezevich	
See Staff Section for:	
Res Assoc Dorothy Vawter	
BIOMEDICAL GRAPHIC COMMUNICATIONS	
(Health Sciences, Ofc of V Pres for)	
B-192 PWB (Box 711 UMHC)	626-3939
Fax	625-8496
Dir—Martin Finch	
Sec—Noreen Corder	
Art Supv—Danae Kasbi	
Photo Mgr—Ralph Fernandez	
Video Supv—Wesley Bue	
BIOMEDICAL INFORMATION SERVICE (BIS)	
(Bio-Medical Library)	
305 DiehlH	626-3730
Fax	626-3824
Head—Vicki Glasgow	
BIO-MEDICAL LIBRARY	
(Libraries, University)	
DiehlH	626-5653
Dir—Ellen Nagle, 450 DiehlH	626-0998
Assoc Adm—Arllys Totushek	626-0473
Prin Sec—Aurel Jacobson	626-0998
Fax	626-2454
Biomedical Info Serv, 305 DiehlH	626-3730
Circulation/Info	626-5653
Learning Resources Ctr, 278 DiehlH	626-4045
Library Instruction	626-3260
Reference Desk	626-3260
Search Servs	626-3260
Technical Processing, 325a DiehlH	626-4981

Libn—Vicki Glasgow	
Assoc Libns—Janet Arth, Ruth Makinen	
Asst Libns Philip Arth, Elaine Challacombe, Julia Kelly, Kathryn Robbins, Judith Stanke	
SEE SEPARATE LISTING FOR:	
Wangensteen Hist of Med & Biol Lib,	
568 DiehlH	626-6881
See Staff Section for:	
Prof Gertrude Foreman	
Assoc Prof Mary Mueller	
Asst Prof Dorothy Bohn	
BIOMETRIC RESEARCH, COORDINATING CTRS FOR (Biostatistics, Div of)	
Suite 200, 2221 University Ave SE, Mpls 55414	
(campus mail)	626-8887
Fax	626-9054
BIOPHYSICAL SCIENCES, GRAD PROG IN (Medical School)	
372 VFWCRC (Box 511 UMHC)	625-8440
Dir—James O'Leary	625-2492
Sec—Kathy Braswell	625-8440
See Staff Section for:	
Profs Dean Abrahamson, Dwight Anderson, Irving Biederman, Victor Bloomfield, Bianca Conti-Tronconi, William Douglas, Stanley Finkelstein, John Foker, Russell Hobbie, Faiz Khan, Rex Lovrien, Richard Poppele, Andreas Rosenberg, Murray Rosenberg, Chang Song, David Thomas, Warren Warwick, Clare Woodward	
Profs Emer Eugene Ackerman, Merle Loken, Rufus Lumry, Otto Schmitt	
Assoc Profs Ralph DeLong, E Russell Ritenour	
Asst Profs Michael Garwood, Bruce Gerbi, Scott O'Grady, Ronald Sakaguchi, Fatih Uckun, Barry Werner	
Res Assoc F Christopher Deibel	
BIOSTATISTICS, DIV OF (Public Health, School of)	
A-460 Mayo (Box 197)	624-4655
Fax	626-0660
Head—Thomas Louis	
MPH Chr—Chap Le	
Assoc Adms—Janet Bendickson, Donna Doyle	
Prin Sec—Deborah Sampson	
Sr Ofc Asst—Patty Slovha	
See Staff Section for:	
Profs James Boen, Anne Goldman, Marcus Kjelsberg, Chap Le, Thomas Louis	
Profs Emer Eugene Johnson, Richard McHugh	
Adj Prof Fred Ederer	
Assoc Profs John Connnett, James Neaton, Daniel Zelterman	
Asst Profs Bradley Carlin, Patricia Grambsch, William Thomas	
Res Assoc Dorothee Aeplli	
SEE ALSO Biometric Research, Coord Ctrs for; Biostatistics Consulting Lab; COPD Coordinating Ctr; CPCRA Statistical Ctr; CPRU Statistical Ctr; Marrow Donor Prog, National; TOMHS Statistical Ctr	
BIOSTATISTICS CONSULTING LABORATORY (Biostatistics, Div of)	
A-454 Mayo (Box 197)	
Dir—James Boen	624-2135
Asst Dir—Dorothee Aeplli	624-1932
Research Fellow—Bruce Lindgren	624-4439
BIRD & WILDLIFE INFORMATION	
Bell Museum of Natural Hist, 103 BellMus	624-1374
Raptor Rehab Clinic, GRaptCtr	624-4745
Wildlife Clinic, VetA	624-7730
BLEGEN HALL CAFETERIA (Food Services)	
Rug-on-the-Wall Cafeteria, Metropol Cafeteria, Grnd Fl BlegH	625-8342
Area Opers Mgr—Sharon Teigen	
Fd Opers Supv—Virginia Meyer	
Fd Opers Supv—Connie Geatz	625-0842
BLOOD BANK (Hospital & Clinic, The University of Minnesota)	
D-211 Mayo (Box 198 UMHC)	626-5190
Dir—Jeffrey McCullough	626-3272
Asst Med Dirs—Betsey Perry, David Stroncek	
Adm—Clareyse Nelson	
Mgr—Ruth Peterson	
Ofc Supv—Judi McClellan	
Donor Ctr, 5-100 PWB	626-2806

Nurse Supv—Sue Dragovich	
BLOOD DONOR LINE (Hospital & Clinic, The University of Minnesota)	
5-100 PWB (Box 198 Mayo)	626-2806
BLUE HERON BOOKSHOP (Bell Museum of Natural History, James Ford)	
Mgr—Christina Schopfer	624-4171
B'NAI B'RITH HILLEL FOUNDATION	
SEE Hillel House	
BOARD OF GOVERNORS OFFICE, THE UNIVERSITY OF MINNESOTA HOSPITAL & CLINIC	
B-390 Mayo (Box 502)	626-0166
Sec to Bd—Shannon Lorbiecki	
BOARD OF REGENTS	
SEE Regents, Board of	
SEE list of members on page 6	
BONE MARROW TRANSPLANT CENTER (Pediatrics, Dept of)	
Admin Ofc, B-285 Mayo (Box 803 UMHC)	626-2800
Adm Dir	626-2946
BOOK CENTER, MINNESOTA (Bookstores, University)	
290 WmsonH	625-6000
Fax	625-1861
Mgr—Kerwin Swanlaw	
Campus Wear & Gifts	625-2035
Customer Serv	625-6000
General Supplies	625-5824
Personal Computers	625-3854
Reference Books	625-3005
Textbook Info	625-6000
Trade Books	626-0559
BOOKS UNDERGROUND (Bookstores, University)	
7 StCen(SIP)	624-9200
Fax	625-2229
Mgr—Doug McBain	
BOOKSTORES, UNIVERSITY (Support Services & Operations)	
290 WmsonH	625-6510
Fax	626-1529
Dir—James Duffy	
Asst Dir—Robert Stans	
Supv—Jean Penn	
Personal Computers	625-3854
Fax	625-1861
Faculty Textbook Ofc, 290 WmsonH	625-5549
SEE SEPARATE LISTINGS FOR:	
Book Ctr, Minn, 290 WmsonH	625-6000
Books Underground, 7 StCen	624-9200
Health Sciences Bookstore, 2-554 MoosT	625-8600
H D Smith Bookstore, 100 AndH	625-3000
SEE ALSO Blue Heron Bookshop	
BOSS LABORATORY, ANDREW	
SEE Animal Science	
BOTANY, DEPT OF	
SEE Plant Biology, Dept of	
BOWLING LANES	
Recreation Ctr, Undergrnd, CMU	625-2483
Recreation Ctr, SIP StCen	625-5246
BOYNTON HEALTH SERVICE (Student Affairs, Ofc of V Pres for)	
General info	625-8400
Medical info	625-7900
Fax	625-1434
TDD (for hearing impaired)	625-6184
Dir—Donald Peters	625-1612
Med Dir—S M Johnson	625-5900
Operations Dir—Gailon Roen	624-9485
Administration	625-1612
Appointments for:	
Allergy Injections	625-9119
Dental Clinic	624-9998
Eye Clinic	624-2134
General Medical Clinic	625-3222
Immunization Clinic	625-1430
Mental Health (psychiatry)	624-1444
Specialty Clinics	624-0900
Student Immunization Hotline	625-2929
Women's Hlth Clinic	625-1115
Building Maintenance	625-6195
Building Servs	625-2153

Cashier	624-1471
Contact Lens Tech	624-0483
Crisis Counseling	625-8475
Data Entry	625-3642
Dental Emergencies (after hours)	626-3000
Emergencies (after hours)	626-2700
Finance/Accounting	624-5979
Health Education	624-2965
Insurance, Student	624-0627
Laboratory	625-2668
Mgmt Info System (MIS)	624-6618
Marketing/PR/Personnel Dir	626-0614
Medical/Legal Correspondence	624-2121
Nursing Director	624-7687
Nutrition Clinic	624-4663
Occupational Medicine	624-5855
Patient Accounting	624-6985
Patient Financial Rep	624-9194
Personnel Mgr	626-1184
Asst	624-1967
Pharmacy (& 24-hr prescription refills)	624-7655
Public Health Nurse	624-2166
Public Relations	624-6619
Purchasing & Accts Payable	624-4474
Quality Assurance Prog	624-2482
Receiving & Central Supply	625-7497
X-ray Dept	624-3169
ST PAUL BRANCH, 109 CoH	624-7700
SEE ALSO Chemical Awareness Promotion Through Peers; Chemical Use & Abuse Counseling	

BREAST DIAGNOSTIC CLINIC

(Surgery, Dept of)	
1-200 PWB (Box 89 Mayo)	625-1621
Nurse Clin—Kathy Kosel	

BRIEF (Weekly Newsletter)

SEE University Relations

BRUCELLOSIS LAB, MINN STATE

E-110 VetDL	624-8250
-------------------	----------

BUDGET MANAGEMENT & CONTROLLER, OFC OF

(Finance & Operations, Ofc of Sr V Pres for)	
315 MorH	625-4517
Fax	626-7271

Assoc V Pres & Controller—Nick LaFontaine

Prin Sec—Marge Lee

Financial Reporting & Budget Admin

Dir—Carole Fleck	624-2858, 625-4517
Asst Dir—O J Palmer	625-5839
Budget Analyst—Don Devaney	625-4025
Prin Acctnt—Sarah Scattergood	624-8384
Sr Acctnt—Molly Cook	624-6080

SEE ALSO Bursar's Ofc; Financial Management Systems; Financial Operations;

BUILDING RESEARCH CTR, MINN

(Graduate School)

330 WullH	626-7419
Fax	626-7424

Dir—David Grimsrud

Asst Dir—Mary Vogel

Prin Sec—Norma Essex

Research Fellow—Charlie Huizenga

See Staff Section for Lee Anderson, William Angell, Jim Boler, James Bowyer, John Carmody, Patrick Condon, Robert Erickson, Cesar Farrell, Harrison Fraker, Roland Gertjeansen, Louis Goldberg, Lewis Hendricks, Patrick Huelman, Larry Jacobson, Kevin Janni, Thomas Kuehn, Nancy Lange, Timothy Larson, Lance LaVine, George Loisos, Roger Martin, Bonnie Morrison, Lance Neckar, Wanda Olson, David Pitt, James Ramsey, David Ritter, Julia Robinson, Lester Shen, Charles Song, Phillip Steklenski, Ray Sterling, Robert Sykes, Susan Ubbelohde, Stephen Weeks, John Weidt, Stan Wrzeski, Joe Zulovich

SEE ALSO Agricultural Engineering; Architecture & Landscape Architecture, College of; Cold Climate Housing Ctr; Design, Housing, & Apparel; Forest Products; Mechanical Engineering; Regional Daylighting Ctr; St Anthony Falls Hydraulic Lab; Underground Space Ctr

BULLETINS

SEE College Bulletin Requests

BURSAR'S OFFICE

(Budget Management & Controller, Ofc of)

East Bank (8am-3:30pm), 145 WmsonH	625-7535
Cashiers & Dept Window	625-7535

Exec Asst—Patricia Roth	625-9096
STP Cashier (8am-3:30pm), 107 CoH	625-8105
Sr Ofc Supv—Susan Lenart	625-7288
West Bank Cashier (8am-3:30pm), 101a AndH	625-1383
Returned checks, 20 FraserH	625-9320
Tuition Acct Info	625-8500
Specific Fee Info, SEE Admissions & Records	
Administration:	
Bursar—Mary Kaye Butler	625-6525
Adm—Mary Trandem	625-6805
SEE ALSO Cashiers; Student Accounts Receivable; Student Loan Collections	

BUS SERVICE INFORMATION

Rt 13 Campus & Rte 52 Commuter bus info,	
216 P&GA	625-9000
After hrs, call Med Lake Bus Co	545-1025, 647-9290
Info Ctrs—CMU, WmsonH, WBU, ComH, StCen (STP)	
MTC bus info	827-7733
Charter bus info	625-7800
SEE ALSO Campus Transit System Map on page 9; Commuter Bus Service (Rte 52) Map in front of directory; Transit Servs	

BUSH EDUCATIONAL LEADERS' PROGRAM

(Strategic Management Research Ctr)

86 Mgmt/Econ	
Dir—John Mauriel	624-5845
Assoc Prog Dir—Barbara Tuckner	625-2349

BUSH FACULTY DEVELOPMENT PROGRAM

(Academic Personnel System)

411 MorH	626-7730
Coords—Toni McNaron	625-3363
Carol Miller	625-0112
Exec Asst—Linda Blake	626-7730

BUSINESS

SEE Management, Curtis L Carlson School of

BUSINESS & MARKETING EDUCATION, DIV OF

(Vocational & Technical Education, Dept of)

420 VoTech	624-7799
Head—Gary McLean	
Prin Sec—Jean Deuel	
Sr Sec—Linda Schintz	
See Staff Section for:	
Prof's Charles Hopkins, Judith Lambrecht, Gary McLean	
Prof's Emer Richard Ashmun, Mary Klaurens, Warren Meyer	
Assoc Prof James Stone	

BUSINESS LAW

SEE Accounting, Dept of

BUSINESS REFERENCE SERVICE

(Libraries, University)

Head—Judy Wells, 2nd Fl OMWL	624-9066
------------------------------------	----------

BUSINESS REPLY INFORMATION

Call Campus Mail	625-6055
------------------------	----------

BUSINESS SERVICES

(Finance & Operations, Ofc of Sr V Pres for)

420 AdmSvCtr	624-2828
Fax	626-0366
Dir—Katherine Cram	624-1053
Forms Mgmt—Dale Reedstrom	624-3345
Policy & Compli—Grainne Medearis	624-1611
SEE ALSO Chemical Specialties Lab; Environmental Health & Safety; Property/Casualty Insurance; Purchasing & Materials Management; University Stores	

C

CALENDAR, ACADEMIC

Info—Elizabeth Grundner	625-4094
SEE 1991-92 University Calendar on page 5	

CAMPING EQUIPMENT RENTAL/SALES

Outdoor Store, 4 StCen	625-8790
------------------------------	----------

CAMPUS BUS SERVICE (Route 13)

SEE Bus Service Information

CAMPUS CHRISTIAN FELLOWSHIP

1515 Brook Ave SE, Mpls 55414 (US mail)	378-2657
Campus Minister—Jack Nicolay	

CAMPUS CLUB

401 CMU	625-9696
Mgr—David Jensen	
Sec—Theresa Taylor	
Chef—Martin Kruse	
Billing assistance	625-6470

CAMPUS COURIER

(Campus Mail)

S-64 MorH	626-0707
Fax	626-8180
Prod Supv—Ronald Dauner	

CAMPUS MAIL

(Printing Services)

Mpls, S-64 MorH	625-6560
Fax	626-8180
Mgr—Grant Tragethon	625-6055
Prod Supv—Ronald Dauner	626-0707
Ofc Specs—Janeen Ness	625-3331
Ida Panchyshyn	625-6560
StP, US & campus mail, 78 CoH	625-8284
Ofc spec—Thomas Moldenhouer	
Sr Ofc Asst—Carol Frenz	

SEE ALSO Campus Courier; Campufax; Post Office, US; UPS Service

CAMPUS MAPS

SEE maps on pages 12-14

CAMPUS RENTAL PROPERTIES

SEE Housing Services

CAMPUSFAX

(Campus Mail)

Mpls, S-64 MorH	625-6560
Fax	626-8180

CANCER DETECTION CENTER

(Surgery, Dept of)

M-44 MasCanCtr (Box 99 Mayo)	625-6970
Dir—Clarence Dennis	625-4498
Ofc Supv—Jill Hill	625-6970
Head Nurse—Barbara Glienzinski	625-6166

CAP & GOWN RENTALS

SEE Smith Bookstore, Harold D

CARPOOL SERVICE

SEE Rideshare Service

CARDIAC PROGRAM, REGIONAL

(Pediatrics, Dept of)

425 VCRC (Box 288 UMH)	626-2777
Prog Coord—Pamela Burchard	

CAREER DEVELOPMENT OFFICE

(Liberal Arts, College of)

345 FraserH	624-7505
Fax	624-2538

Dir—Stephen M Klein

Prin Sec—Diane Anderson

Sr Sec—Amy Sullivan

CAREER RESOURCES CENTER

(Counseling Services, University-Mpls)

302 EddyH	624-3323
Prog Dir—Kevin Nutter	

CAREER TRANSITION CENTER

(Academic Personnel System; Personnel Dept, Univ)

1313 5th St S E, Ste 228, Mpls 55414 (campus mail)	627-4040
Coord, Academic—Kate Schaefers	627-4354
Coord, Civil Serv—Jean Pooch	627-4353

CARIOLOGY PROGRAM

(Dentistry, School of)

18-104 MoosT	625-5198
Dir—Robert Schaug	

CARLSON SCHOOL OF MANAGEMENT, CURTIS L

SEE Management, Curtis L Carlson School of

CARTOGRAPHY LAB

SEE Geography, Dept of

CASHIERS

(Bursar's Office)

Hours: 8am-3:30pm	
East Bank, 145 WmsonH	625-7535
West Bank, 101a AndH	625-1383
STP, 107 CoH	625-7288

CATHOLIC STUDENT CENTER

SEE Newman Center

CCBR

SEE Biometric Research, Coordinating Ctrs for
CEDAR CREEK NATURAL HISTORY AREA
 (Biological Sciences, College of)
 2660 Fawn Lake Dr NE, Bethel 55005 (612) 434-5131
 Dir—John Tester 625-8462
 Resid Mgr—David Bosanko 434-5131
 Bioelectronics Lab—Larry Kuechle 434-7361
 Post-doctoral Fellow—Terry Kreeger 434-5131

CELL BIOLOGY & NEUROANATOMY, DEPT OF
(Medical School)

4-135 Jach 624-1123
 Fax 624-8118
 Head—David Hamilton 624-6606
 Asst to Head—David Lee 624-0616
 Acctnt—Mary Peterson 624-6134
 Adm Aide—Becca Menken 624-1123
 Bequest Prog Coord—David Lee 625-1111
 Grad Studies Dir—David Hamilton 624-6606
 Mortuary Sci Prog—John Kroshus 624-6464
 See Staff Section for:
 Profs G E Bauer, R P Elde, S L Erlandsen, G J Giesler, D W
 Hamilton, P C Letourneau, R W Linck, J A Parsons, V S
 Seybold, R L Sorenson
 Profs Emer A M Carpenter, P K Dixit, M Smithberg
 Assoc Profs E H Egelman, R Kuriyama, S C McLoon, D W
 Robertson
 Asst Profs L W Hancock, C N Honda, J E Magney, M E
 Porter, J E Sileri, W Steffen, H J Yost, X Yu
 SEE ALSO Anatomy Bequest Program; Mortuary Science
 Program

CEN/SHARE (HUMAN-ANIMAL RELATIONSHIPS & ENVIRONMENTS, CENTER TO STUDY)

Dir—Geraldine Gage, 284 McNH 625-5741
 Resource Ctr, 80 FordH
 Assoc Dir—Joseph Quigley 626-0835

CENTENNIAL HALL (Coeducational Residence)
(Housing Services)

Info 625-4452
 Business Ofc 625-1660
 Dir—Vicky Wellsandt
 Accts Spec
 Maintenance 625-7470
 Supv—Dennis Collins
 Housekeeping 625-5160
 Supv—Mary Torrell
 Food Serv 625-8675
 Mgr—Dan McKitterick 625-4452
 Night Mgr

CENTRAL TECHNICAL SERVICES
(University Libraries)

170 OMWL 625-4343
 Dir—Mary Frances Collins 624-4520
 Sec—Irene Griffin 625-4343
 Monographic/Original Cataloging 625-5050
 Head—Linda DeBeau-Melting
 Monograph Proc, Head—Suzanne Reisner 625-4343
 Monograph Acquisition 625-6070
 Serials Mgmt, Head—Bill Sozansky 625-0812
 Serials Acquisitions 625-5560
 Serials Cataloging 625-6575
 Bindery Prep 625-3028
 Database Mgmt, Head—Christina Meyer 625-2328
 Staff 625-7871
 Assoc Libns—Linda Lomker, Chris Meyer, Suzanne Reisner,
 Doris Seely
 Asst Libns—Stephen Hearn, Mary Schellinger, Bill Sozansky,
 Susan Zuriff
 See Staff Section for:
 Asst Profs Carol Johnson, Bernard Karon, Robert Olson

CEREAL RUST LABORATORY

SEE Agricultural Research Service, USDA

CERTIFICATIONS

(Registrar, Ofc of the)
 Info, Stu Reis Unit, 155 WmsonH 625-5333

CHANGE OF COLLEGE WITHIN THE UNIVERSITY

Mpls—Student Relations, 150 WmsonH 625-5333
 STP Campus—130 CofH 624-9203

CHARTER BUS SERVICE

(Transit Services)
 216 P&GA 625-7800
 Coord—Susan Foy

CHECK CONTROL

SEE Financial Operations
CHEMICAL AWARENESS PROMOTION THROUGH PEERS
 (Boynnton Health Service)

Coord—David Dorman, N-209 BHS 626-7067

CHEMICAL DEPENDENCY AWARENESS & ASSISTANCE PROG FOR U EMPLOYEES & FAMILIES

415 OMWL 624-8584
 101 North 624-1743
 Dir—Bill Wyss

CHEMICAL DEPENDENCY TREATMENT PROGRAM
(Psychiatry, Dept of)

Mailing address: C-605 Mayo (Box 393)
 C-120 Mayo 626-3947
 Intakes, CD—Cindy Vincent
 Intakes, MI/CD Day Hosp—Linda Gerber Schreiner
 Intakes, Eating Disorder/CD—Karen Edmonson
 Dir—James Halikas 626-6361
 Clinical Dir—Gregory Carlson 626-1498
 Staff Physician—Sheila Specker 626-3698
 Main office, C-120 Mayo 626-3947
 Secs, Day Hosp—Adrienne Laemie, Jeanne Rohland
 Evening Hosp—Rich Lafans
 Methadone Prog—Leo Sanders
 Southeast Asian Prog—Mayka Bouafuety Kersey
 Staff: Lisa Abrams, Fred Crea, Anna Lutzke, Elizabeth
 Mitchell, Melanie Sisterman, Mark Spielberger, Katie
 Spong, Kay Tani, Bee Yang

CHEMICAL ENGINEERING & MATERIALS SCIENCE, DEPT OF

(Technology, Institute of)
 151 AmundH 625-1313
 Head—H Ted Davis
 Assoc Head—William Gerberich
 Grad Studies Dirs
 Chem Eng—Robert Carr
 Mat Sci—John Weaver
 Undergrad Studies Dirs:
 Chem Eng—A G Fredrickson
 Mat Sci—David Shores
 Assoc Adm—Ted Zorn 625-1524
 Acctnt—Beverly Harren 625-4580
 Biochem Engrg Lab, 260 AmundH 625-0808
 Am Inst of Chem Eng Journ Ed—Matthew Tirrell 625-5823
 Chem Engrg Shop, 351 AmundH 625-2825
 Shop Foreman—John Kern
 Chem Engrg Stkm, 270 AmundH 624-5295
 Coating Process Lab, 45 & 55 AmundH 626-0895
 Res Eng—Wieslaw Suszynski
 Corrosion Research Ctr, 112 AmundH 625-4048
 Direct Forces Measurement Lab, 320 AmundH
 Electronic Shop, 353 AmundH 625-7598
 Low Tension Lab, 454 AmundH 625-7867, 5-1881
 Assoc Sci—Linda Sauer 625-7867
 Microelectronic Materials,
 8, 12, 22 AmundH 625-5346, 5-3319, 5-9085
 Polymer Sci & Engrg Lab, 316 AmundH 626-2088
 Lab Mgr—Jim Pirie 625-2388
 Student Advising & Info 625-1524
 X-ray Diffraction Lab, 318 ShepLab 625-0776
 See Staff Section for:

Regents' Profs Rutherford Aris, L E Scriven
 Profs Frank Bates, Robert Carr, Barry Cater, J R
 Chelikowsky, E L Cussler, J S Dahler, H Ted Davis, D F
 Evans, Arnold Fredrickson, C J Geankoplis, William
 Gerberich, Kenneth Keller, C W Macosko, W E Ranz,
 Lanny Schmidt, W H Smyrl, M V Tirrell, J H Weaver
 Profs Emer N H Ceaglske, H S Isbin, M E Nicholson, R A
 Oriani
 Adj Profs H Boehne, Raul Caretta, Arthur Coury, David
 Douglas, W C Johnson, B Owens, R Staehle, R
 Tannenbaum, Kenneth Valkentas, L White, B Yarusso
 Assoc Profs Alfonso Franciosi, W S Hu, D A Shores, J M
 Sivertsen, F Srienc, M D Ward, H S White
 Asst Profs J J Derby, P Daoutidis, L Francis, J L Martins, A
 V McCormick, R Tranquillo
 SEE ALSO Corrosion Ctr; Interfacial Engineering, Ctr for;
 Polymerization & Polymer Processing Engineering Ctr

CHEMICAL SPECIALTIES LAB

(Business Services)
 119 UStorS 625-5323
 Lab Mgr—Mark Teragawa 625-3835
 Lab Serv Coord—Rusty Korhonen 625-4312

CHEMICAL STOREHOUSE

SEE University Stores
CHEMICAL USE & ABUSE COUNSELING
 (Boynnton Health Service)

BoynHS 625-3222

CHEMISTRY, DEPT OF
(Technology, Institute of)

139 SmithH 624-6000
 Fax 626-7541
 Chr—W Ronald Gentry
 Adm Sec—Kathy Ross
 Acad V Chr—John Evans 624-0026
 Adm—Stanley Bonnema 624-6000
 Assoc Adm—Gladys Olson, 139b SmithH 624-1603
 Acctg Ofc, 141 SmithH 624-8500
 Prin Acctnt—E Grace Hokanson
 Advising Ofc 624-8008
 Grad—Sue Page, 137 SmithH 626-7444
 Undergrd—Stephanie Miller, 135 SmithH 624-8008
 Electronics Shop, 136 SmithH 624-7007
 General Chemistry Prog, 115 SmithH 624-0026
 Gen Chem courses: Student Records
 Exec Sec—MaryJane Lewis
 Grad Research Labs
 SEE Chemistry Grad Research Labs
 Grad Specialty Areas:
 Analytical Chem
 Head—Marian Stankovich, 326 SmithH 624-1019
 Biological Chem
 Head—George Barany, 461 KothH 625-1028
 Inorganic Chem
 Head—John Ellis, 166 KothH 625-6391
 Materials Chem
 Head—Wayne Gladfelter, 213 SmithH 624-4391
 Organic Chem
 Head—Tom Hoyer, 422 SmithH 625-1891
 Prin Sec—Mary Sende, 437 SmithH 624-6304
 Physical Chem
 Head—Paul Barbara, 241A SmithH 625-0064
 Grad Studies Dir—Harold S Swofford, Jr.,
 137 SmithH 626-7444
 Instructional Labs
 Dir, Undergrad Labs—Kent Mann, 190 KothH 625-3563
 Sr Lab Srv Coord—Ted Tolaas, 208 SmithH 624-5585
 Laser Facility, Paul Barbara, 73 KothH 625-3484
 Lecture Demonstration Facils, 351 SciCB 624-8540
 Lab Servs Coord—John McCarron
 Machine Shop, 49 SmithH 624-3822
 Foreman—Harley Steinbrenner
 Mass Spectrometry Lab, 296 KothH 625-8099
 Dir—Ed Larka
 NMR Spectroscopy Lab, S168 KothH 625-8374
 Dir—Steve Philson
 Payroll Ofc, 141 SmithH 624-3500
 Prin Accts Spec—Cindy Mech
 Purchasing, 208 SmithH 624-5585
 Sr Lab Servs Coord—Ted Tolaas
 Receiving, S-13 SmithH 625-4326
 Lead Stores Ck—Victor Munsch
 Stockroom, S-17 SmithH 625-3329
 Supv—Dale Randall 625-3093
 Lead Stores Ck—Mike Kurth
 Student Info & Advising, 135 SmithH 624-8008
 Undergrad Studies Dir—Louis Pignolet
 135 SmithH 624-8008
 X-ray Lab, 167 KothH 625-6897
 See Staff Section for:
 Regents' Prof Paul Gassman
 Regents' Prof Emer B L Crawford Jr
 Profs Jan Almlof, George Barany, Paul Barbara, V A
 Bloomfield, J D Britton, P W Carr, J S Dahler, H T Davis, J E
 Ellis, Margaret Eber, John Evans, W R Gentry, Wayne
 Gladfelter, G R Gray, Thomas Hoyer, Essie Kariv-Miller, M M
 Kreevov, Edward Leeta, Sanford Lipsky, Timothy Lodge,
 Kent Mann, C A Mead, L L Miller, Wilmer Miller, Albert
 Moscovitz, Wayland Noland, L H Pignolet, Lawrence Que,
 Michael Raftery, H S Swofford, Donald Truhlar
 Profs Emer R M Dodson, Stuart Fenton, R M Hexter, C F
 Koelsch, I M Kolthoff, Rufus Lumry, E J Meehan, Stephen
 Prager, W R Reynolds, John Wertz, A S Wilson
 Assoc Profs Hung-wen (Ben) Liu, M T Stankovich

Asst Profs Steven Kass, Doreen Leopold, Kenneth Leopold, Jeffrey Roberts, Scott Rychnovsky, William Tolman
SEE ALSO Chemistry Grad Research Labs; Science & Engineering Lib

CHEMISTRY GRAD RESEARCH LABS**(Chemistry, Dept of)**

KoIH Labs: 50 (625-1087); 65 (625-8564); 70 (625-2088); 70 east (626-1717); 70 west (624-7335); 71 (625-3484); 75 (625-3484); 76 (625-5033); 77 (625-5092); 90 (625-4385); 150 (625-9828); 152 (625-9398); 170 (625-9398); 180 (624-3867); 192 (625-9828); 268 (625-2854); 270 (625-7896); 274 (625-7896); 299 (624-3867); 368 (626-8160); 370 (624-3867); 376 (625-3425); 392 (625-5872); 456 (625-6675); 456a (625-5543); 462 (625-2029); 464 (625-0786); 466 (625-3848); 470 (625-3420); 474 (624-8874); 476 (625-0516); 478 (624-8874); 480 (625-4887); 484 (625-9342); 490 (625-4847); 492 (625-1382);
SmithH Labs: S20 (625-6399); 9 (624-4556); 10 (624-1667); 10c (624-1667); 11 (625-0575); 14 (624-9827); 16 (625-0575); 17 (625-0575); 21 (626-1619); 29 (625-6352); 34 (624-9073); 35 (624-8559); 37 (626-2027); 39 (624-4012); 41 (624-9073); 101g (626-1820); 218 (625-8870); 226 (626-0259); 227 (624-7846); 228 (626-0372); 229 (624-4199); 230 (624-6099); 232 (625-5311); 234 (624-9843); 236 (624-8067); 317 (624-5870); 318 (626-2056); 324 (626-2287); 328 (624-2385); 330 (624-7085); 334 (626-2213); 337 (625-6614); 339 (624-1599); 345 (624-1599); 400 (624-8347); 407 (624-8599); 409 (624-7824); 411 (624-3361); 413 (625-0164); 415 (626-1342); 417 (626-1342); 421 (625-1593); 431 (624-5526); 439 (624-0510); 445 (625-4322); 447 (624-8347); 449 (624-5257)

CHICANO/LATINO LEARNING RESOURCE CENTER**(Minority & Special Student Affairs, Ofc for)**

332 WaLib 625-6013
Dir—Santos Martinez
Prin Stu Pers Wkr—Edwina Garcia
Stu Pers Wkr—Jose Montes
Prin Stu Pers Wkr—Salvador Arenaldo
Prin Sec—Sheila Kelleher

CHICANO STUDIES**(Liberal Arts, College of)**

102 ScottH 624-6309
Chr—Guillermo Rojas
Prin Sec—Mary Fleetham
See Staff Section for:
Assoc Profs Guillermo Rojas, Dennis Valdes (on leave)
Asst Prof Mario Mantano

CHIEF INFORMATION OFFICER**(Academic Affairs, Ofc of Sr V Pres & Provost for)**

435A WaLib 625-0088
Actg CIO—Entore Infante
Sr Ofc Asst—Cherri Peterson 625-0088
Assoc Admin—Carol Buskovic 625-6680
Acctg Supv—Sandra Welch 625-9091
Stu Payroll—Eileen Miller 625-9339

CHILD & ADOLESCENT PSYCHIATRY, DIV OF**(Psychiatry, Dept of)**

D-697 Mayo (Box 95 UMHC) 626-6577
Fax 626-5591
Dir—Barry Garfinkel
Intake Coord—Todd Savage
ADHD Coord—Christine Hunter
Therapists—Yolanda Klein, Naomi Oxman
Comm Prog Assocs—Michael Bloomquist, Virginia McDermott
See Staff Section for:
Assocs Prof Gerald August, Barry Garfinkel, George Realmuto
Asst Profs Gail Bernstein, Carrie Borchardt, Harry Hoberman, Jonathan Jensen

CHILD CARE

SEE Child Care Center; Commonwealth Terrace Coop; Como Student Community

CHILD CARE CENTER**(Transportation & General Services, Dept of)**

1818-4th St S, Mpls 55454 (campus mail) 627-4014
Mgr—Patricia Finstad 627-4015
Prin Sec—Mary Berg 627-4014

CHILD DEVELOPMENT, INSTITUTE OF**(Education, College of)**

General info 624-0526
Fax 624-6373

Dir—Richard Weinberg, 180 ChDev 624-3575
Assoc Dir—Ann Masten, 202 ChDev 624-0215
Adm Dir—Catherine Fraser, 152 ChDev 624-6306
Asst to Dir—Helen Dickison, 156 ChDev 624-2576
Execs Spec—Elaine Ploske, 158 ChDev 624-0329
Exec Sec—Debra McDonald, 196 ChDev 624-4880
Asst Libn—Claudia Johnston, 151a ChDev 624-2568
Prin Secs—Lonnie Behrendt, 104 ChDev 624-2396
LJJean Huffman-Nordberg, 184 ChDev 625-6549
Sr Secs—Elizabeth Greene, 104B ChDev 624-1322
Liz Baroska, 208 ChDev 624-5886
Word Proc Spec—Kaye O'Geay, 140 ChDev 624-7009
Apparatus & Equip, 30a ETH 625-0515
Coord—Mervyn Bergman
Grades, 184 ChDev 625-6549
Undergrad Advising,
Ann Mooney-McLoone, 106 ChDev 624-1891
Honors Prog, 170 ChDev 624-2070
See Staff Section for:
Profs W R Charlesworth, W A Collins (on leave fq), B R Egeland, M R Gunnar, W W Hartup, M P Maratsos, A D Pick, H L Pick Jr, L A Sroufe, J L Tapp, R A Weinberg, A Yonas
Profs Emer S G Moore, M C Templin
Assoc Profs A S Masten, C A Nelson (on leave sq)
Asst Profs P Bauer, M Sera
SEE ALSO Early Education & Development, Ctr for; Nursery School

CHILDREN'S LITERATURE RESEARCH COLLECTIONS (Libraries, University)

Curator—Karen Hoyle, 109 WaLib 624-4576
CHILDREN'S TRANSPLANT ASSN—POTTERS HOUSE
632 Ontario St SE, Mpls 55414 (US mail) 331-5622

CHINA CENTER**(Academic Affairs, Ofc of Sr V Pres & Provost for)**

301 NCCE 624-1002
Fax 626-1632
Dir—M Patricia Needle
Ofc Spec—Joanne Laird 624-8333
217 MorrH
Assoc V Pres, Internatl Educ—Robert Kvacik

CHIP (Council for Health Interdisciplinary Participation)

(Health Sciences Student Services)
1-425 MoosT 625-7100
Coord—Jenny Meslow
Prin Sec—Teresa Grant
CHIP Extern 625-7100
CHIP Student Lounge 625-7100

CHORUSES, UNIVERSITY

(Music, School of)
24 FergH 624-5056
Dir—Thomas Lancaster 624-1511
Lawrence Weller 624-4569

CIRCUIT BOARD SERVICES

(Physics & Astronomy, School of)
Artwork & Prod, 79 Phys 624-3353
Spec—Larry Weisenel

CITIZEN EDUCATION PROGRAM

SEE Humphrey Institute of Public Affairs

CIVIL & MINERAL ENGINEERING, DEPT OF

(Technology, Institute of)
122 CivMinE 625-5522
Fax 626-7750
Head—Steven Crouch 625-4080
Adm Dir—Arlene Bennett 625-1880
Exec Sec—Katie Rustad 625-1516
Sr Acctnt—Virginia Olson 625-9564
Payroll—Peg Babcock 625-0702
Computer Lab, 224 CivMinE 625-2301
Sr Prog—Greg Sherar 625-4014
Eng Intern Prog—Ladislav Cerny,
234 CivMinE 625-3811
Grad Studies, 142 CivMinE
Dir—John Gulliver 625-2308
Prin Sec—Sandy Symons 625-9581
Hazardous Waste & Safety—Eric Tam 625-8543
Shop—Jim Hicks 625-7597
Surveying—Fred Trance 625-4087
Undergrad Studies, 142 CivMinE
Dir—Gerald Johnson 625-6347
Prin Sec—Sandy Symons 625-9581
See Staff Section for:

Profs R E Arndt, P L Brazonik, S Crouch, A Drescher, S J Eisenreich, C Fairhurst, C Farrell, T V Galambos, M Heworth, I Iwasaki, W J Maier, P G Michalopoulos, G N Parker, K J Reid, M J Semmens, C C Song, H G Stefan, Y J Stephanedes, O D Strack, I Vardoulakis
Assoc Profs R Barnes, L Cerny, E Foufoula-Georgio, C W French, J S Gulliver, G W Johnson, T Krauthammer, R T Leon, K Smith, R L Sterling, H K Stolarski, V Voller
Asst Profs G A Davis, J F Labuz, D E Newcomb
Adj Faculty R P Braun, P Capel, J Connors, N Shamat
Visiting Faculty K C Chou
SEE ALSO Mineral Industry Education Fund; St Anthony Falls Hydraulic Lab; Transportation Studies, Ctr for; Tunneling & Underground Space Technology; Underground Space Ctr

CIVIL SERVICE COMMITTEE

Chair—Jean Goldsberry 625-1348
Members—Anne Caton (625-7754); Mary Easterling (624-3334); John Felipe, ex officio (624-9547); James Gregory (625-8801); Julius Jones (624-3937); Carol Ostrow (625-2000); Karen Prince (625-8057); Barbara Weiler (218-281-6510); Pamela Wilson (218-720-4298)

CLA

SEE Liberal Arts, College of
CLA STUDENT INTERMEDIARY BOARD
101 JohH 626-0348
Pres—Jason Zeaman

CLASS SCHEDULE PRODUCTION

SEE Scheduling
CLASSICAL & NEAR EASTERN STUDIES, DEPT OF (Liberal Arts, College of)
331 FolH 625-5353
Fax 624-4894
Chr—George Sheets, 330 FolH 625-3326
Exec Sec—Jan Phillibert, 331 FolH 625-8371
Prin Sec—Judy Scullin 625-6050
Adult Specs & Grad Studies, 327 FolH 625-6050
Dir—Robert Sonkowsky
Honors Council—Tzvee Zahavy
TA Rm, 108 FolH 625-6672
Undergrad Adv & Beginning Langs, 305B FolH 625-2518
Dir—Gerald Erickson
Undergrad Adv, Hebrew, 177 KlacT 624-8041
Dir—Judith Shendar

See Staff Section for:
Regents' Prof Rutherford Aris
Regents' Prof Emer William McDonald
Profs Thomas Clayton, Fred Cooper, William Coulson (on leave), Gerald Erickson, Jackson Hershbell (on leave fq), Thomas Kelly, E Keuls, S McNally (on leave sq), Robert Sonkowsky, Theofanis Stavrou, T Zahavy
Assoc Profs Elizabeth Belfiore, William Malandra, Jonathan Paradise, Sandra Peterson, D Reisman, Phillip Sellow, George Sheets (on leave fq)
Asst Profs Joseph Alcherms, Nita Krevans (on leave fq), Oliver Nicholson, Phillip Sellow (on leave)
SEE ALSO Classical Civilization, Ctr for; Jewish Studies Center

CLASSICAL CIVILIZATION PROGRAM

(Liberal Arts, College of)
300 FolH 625-7565
Chr—Thomas Clayton
Undergrad Studies Dir—Frederick Cooper
Sec—Laurie Gardner
See Staff Section for:

Regents' Prof Rutherford Aris
Regents' Profs Emer Robert Beck, Tom B Jones, William McDonald
Profs F R Akehurst, Elizabeth Belfiore, Thomas Clayton, Frederick Cooper, Thomas Kelly, Anatoly Liberman, Robert Sonkowsky, Roger Stuewer, James Tracy, Leonard Wilson
Prof Emer Robert Spencer
Assoc Prof Sandra Peterson

CLEFT PALATE MAXILLOFACIAL CLINIC

(Pediatric Dentistry, Div of)
6-296 MoosT 625-5945
Dir—Karlind Moller
Craniofacial Anomalies Clinic 625-5945
Maxillofacial Pros Clinic 625-2679
Dent Asst—Barbara Bill
See Staff Section for:
Prof Karlind Moller

CLINICAL & POPULATION SCIENCES, DEPT OF**(Veterinary Medicine, College of)**

225 VetTchHsp	625-7755
Fax, 225 VetTchHsp	625-6241
Fax, 385 AnSci/VetMed	625-1210
Chr—John Fetrow	625-7791
Assoc Adm—Mary Huml	625-9283
Prin Secs—Laurie Alexander	625-4237
Laura Heiberg	625-3142
Accts Spec—Brenda Juvrud	625-2269
Word Proc Opers—Sarah Fort,	
Marielena Radecki	625-1203
Kaye Longtine	625-8781
Contin Ed Head—Robert Dunlop	624-1711
Prin Secs—Linda Gunderman	624-4903
Jan Swanson	624-2268
Dairy Champ Lab	625-3773
Microcomputer Lab	625-1206
PEW Lab	625-8152
Pig Champ Lab	625-7082, 5-1215
Swine Ctr Hotline	625-3173

See Staff Section for:

Profes T R Ames, J F Anderson, S L Diesch, R H Dunlop, M L Fahning, R J Farnsworth, J P Fetrow, D W Johnson, H S Joo, V L Larson, C J Pijoan, M M Pullen, R A Robinson, B E Seguin, D G Thawley	
Assoc Profes G D Dial, D L Haggard, T M Molitor, R B Morrison, J D Olson, W G Olson, R R Steckel	
Asst Profes R J Geor, C N Kobluk, W E Marsh, H W Momont, A M Trent	
Clin Asst Profes T D Juergens, C F Van Patten	
Clin Spec D E Peterson	
Res Assocos CS Choi, H S Kim, V L King	

CLINICAL PHARMACOLOGY, DIV OF**(Pharmacology, Dept of)**

4-205 Owreh (Box 468 UMHC)	625-9651
Co-Dirs—Robert O'Dea, Jordan Holtzman	
Sr Sec—Lauri Schafer	624-0110

See Staff Section for:

Profes J L Holtzman, Donald Hunninghake, Alan Sinaiko

Assoc Prof Robert O'Dea, Paul Pentel (HCMC)

CLINICAL PSYCHOLOGY TRAINING PROG**(Psychology, Dept of)**

N-438 Eith	625-2546
------------	----------

Dir—William Grove

CLINICAL RESEARCH CENTER**(Medical School)**

212 VFWCRC (Box 504 Mayo)	626-0476
Dir—Paul Robertson	626-1960
Assoc Dir—John Bantle	626-0476
Adm Coord—Patrice Schaus	624-9159
Nursing Station	624-0104
Head Nurse—Cindy Zehrer	624-4628

CLINICAL SYSTEMS**(Dentistry, School of)**

8-434 MoosT	625-0653
Dir—Harvey Colman	
Exec Sec—Bonita Falkingham	
Clin Financial Systems, 8-440 MoosT	625-3285
Exec Asst—Mark Cox	
Patient Acct, Assoc Adm—Jennifer Lejcher	
Info Servs & Clin Computing, 8-440 MoosT	625-1103
Prog Dir—Mike Peterson	
Instru Mgmt Syst & Supplies, 8-440 MoosT	625-7931
Mgr—Zen Ostrom	
Patient Assignment Ofc, 8-280 MoosT	625-9681
Supv—Julie Hagedorn	
Patient Records & Regis, 7-220 MoosT	625-0986
Data Proc Servs, 6-284 MoosT	624-0199
Supv—John Bailey	

CLOQUET FORESTRY CENTER**(Natural Resources, College of)**

175 Univ Rd, Cloquet 55720-9594	(218) 879-0850
Fax	(218) 879-0855
Coord—Robert Stine	
Exec Sec—Bonnie Jones	
Prin Sec—Phyllis Bakka	
Sr Sec—Karen Nelson	
Forest Soil Scientist—Donald Prettyman	
Forest Weed Control Spec—Thomas Nichols	
Tree Improvmt Spec—Robert Stine	
Forest Mgr—Ronald Severs	

See Staff Section for:

Profes A A Alm, Gordon Gullion
Prof Emer A R Hallgren**CLOSED CIRCUIT TELEVISION****(Media Resources, University)**

540 RarigC	625-4315
Repair, 630 RarigC	625-3565
Traffic, 580e RarigC	625-0351

COACHING STAFFS

SEE Athletics, Dept of Men's Intercollegiate; Athletics, Dept of Women's Intercollegiate

COFFMAN FOOD SERVICE**(Food Services)**

77 CMU	624-7173
Assoc Dir—Thomas McCue	
Sr Adm Food Opers Mgr—Catherine Isenman	
Area Opers Mgr—Leslie Bowman	624-2451
Food Opers Mgrs—Ted Sander	624-2451
Carol Gall	
Ofc Supv, Catering—Kathleen Olson	624-7173
Sr Accts Spec—Janet Krippner	624-0452

COFFMAN MEMORIAL UNION

SEE Minneapolis Union

COFFMAN MEMORIAL UNION INFORMATION DESK**(Minneapolis Union)**

CMU Info Ctr	625-4177
Hours (academic year): 7:45am-9:45pm, M-Th; 7:45am-12:45am F; 8am-12:45am S; closed Sun	
Adjusted hours (breaks & summer)	
Supv—Jeff Schmitz	
Fax	625-2915

COLD CLIMATE BUILDING RESEARCH CTR, MINN

SEE Building Research Center, Minn

COLD CLIMATE HOUSING CENTER

(Extension Service, Minnesota; Forest Products; Design, Housing, & Apparel; Agricultural Engineering)	
Coord—Patrick Huelman, 150 NatResAd	624-1286
Sec, 204 Kaufl	624-9219

See Staff Section for:

Assoc Prof Patrick Huelman

COLLEGE BOARDS

Community College Board, Rm 203, Capitol Square Bldg, 550 Cedar St, StP 55101	296-3990
Fax	297-7024
Minn State University Board, Rm 230, Park Ofc Bldg, 555 Park St, StP 55103	296-2844
Fax	296-3214

COLLEGE BULLETIN REQUESTS

Extension Classes	624-2388
Independent Study	624-0000
Summer Session	624-3555
Other Twin Cities bulletins	625-2008
Other Twin Cities bulletins, U dept use only	625-9864

COLON & RECTAL SURGERY, DIV OF**(Surgery, Dept of)**

11-168 PWB (Box 327 Mayo)	625-3288
Dir—Stanley Goldberg	339-4534
Prin Sec—Carol Bigalke	625-3288

See Staff Section for:

Clin Profes E G Balcos, Stanley Goldberg, D A Rothenberger
Clin Assoc Profes J G Buls, C E Christenson, J L Schottler
Clin Asst Profes C O Finne, G C Hottinger, A C Lowry, R D Madoff, F D Nemer, W D Wong**COLON CANCER CONTROL STUDY****(Public Health, School of)**

Rm 202, 212 Ontario St SE, Mpls 55414 (campus mail)	627-4151
Prin Investig—Jack Mandel	
Exec Dir—Stanley Williams	

COMMANDING ENGLISH PROGRAM**(Arts, Communication, & Philosophy, Div of)**

Curric Coord—Susan Boshier, 240 ApH	625-3514
-------------------------------------	----------

COMMENCEMENT

Cap & gown rental/purchase, SBkst	625-3000
Books Underground	624-9200
Ceremony info, 6 MorrH (University Relations)	
Info—Sharon Healow	624-8036
Coord—Jeff Sturkey	624-1841
Degree requirements:	
doctoral degree clearance	625-5833
master degree clearance	625-4019

undergraduate degree clearance

(call individual college offices)

Diploma info, 150 WmsonH 625-5333 |Programs, 6 MorrH 624-6868 |

Requirements & honors info (call indiv college ofcs)

COMMITTEES

SEE list of Senate & Assembly committees & members on pages 7-8

COMMONWEALTH TERRACE COOPERATIVE (Student Family Housing)**(Housing Services)**

1250 Fifield, StP 55108 (US mail); info	646-7526
Mgr—John Thompson	
Housing Coord—Boyka Drashkovich	
Maint Supv—Benjamin Ystenes	
Community Child Care Ctr, Dir—Jill Davis	645-8958

COMMUNICATION DISORDERS, DEPT OF**(Liberal Arts, College of)**

115 ShevH	624-3322
Chr—Charles Speaks	
Assoc Adm—Barbara London	
Prin Sec—Patricia Schraut	
Word Proc Spec—Marilee Williams	
Assoc Clin Specs—J E Carlstrom, S S Doyle, L R Hinderscheit	
Asst Clin Spec D J van Deusen	

See Staff Section for:

Profes P A Broen, R H Brookshire, R H Margolis, R R Martin (on leave), K T Moller, D A Nelson, W O Olsen, J E Reichle, G M Siegel, C E Speaks, C D Starr, D J Van Tasell, N F Viemeister, W D Ward

Profes Emer E H Henrikson, F M Lassman, R P McDermott, M C Templin

Assoc Prof S K Haroldson

Adj Assoc Prof D A Preves

Asst Profes T N Doyle, J M Liss, R S Schlauch, J A Windsor

Adj Asst Prof L E Nicholas

SEE ALSO Speech & Hearing Clinic

COMMUNICATION SERVICES**(Continuing Education & Extension)**

11 Oak St SE, Mpls 55414 (campus mail)	624-5004
Fax	624-5812
Dir—Gayle Hendrickson	624-1045
Assoc Adm—Peggy Lehti	624-6507
Sec—Verlaine Hutchins	624-7847

Promotion Ofc, Rm 225, 11 Oak St SE

Sec—Kim Nealy 624-7519 |

Promotion Plnrs/Editors—Julie Anderson 624-5564 |

Anne Morris 624-6023 |

Prod Sched—William Hendrickson 624-6826 |

Editor—Steve Fletty 624-6327 |

Graphic Designers 624-5509 |

Alan Johnson, Lori Korte, Mark Stone |

Mailing Ofc, Rm 130, 11 Oak St SE

Prod Supv—Kathleen Bennett 626-7432 |

Acctnt—Jean Gould 624-2080 |

Word Proc Oper—Lynda Hayes 624-8523 |

Market Resrch Ofc, Rm 216, 11 Oak St SE

Market Resrch Analyst—Rachel Nelson 624-4310 |

Market Resrch Asst—Sheryl Weber-Paxton 624-7336 |

Mail Lists Ofc, Rm 225, 11 Oak St SE

Mail Lists Coord—Edward Parker 624-9343 |

COMMUNITY ECONOMIC DEVELOPMENT

(Extension Service, Minnesota)

Prog Ldr—Beth Honadle, 240F CofH	624-3070
Community Econ Ext Specs	
Scott Loveridge	625-7014
George Morse	625-9769
Claudia Parliament	625-3727
Project Future Coord—Randolph Cantrell	625-6793, 5-6553
Public Policy Ext Specs	
Steven Taff	625-3103
Arley Waldo	625-2744
Carole Yoho	625-1941
Rural Sociology, 64 ClaOff	625-4779
See separate listing	
Sea Grant Ext Prog, 208 WH, UMD	(218) 726-8106
Small Business Dev	
Ext Spec—Bud Crewdson,	
248f ClaOff	625-3157, 5-1715
Tourism Dev Ctr, 101C GrnH	624-4947
Dir—John Sem	624-4947
Ext Spec—Barbara Koth, 330E GrnH	625-4751

Res Assoc—David Lime, 350 GrnH 624-2250
 SEE ALSO Sea Grant College Prog, Minn; Duluth—Sea Grant
 Extension Prog, Minn

**COMMUNITY HEALTH EDUCATION MAJOR
 (Epidemiology, Div of)**

1300 S Second St, #300 624-1818
 1-210 MoosT 624-5400
 Chr—Robert Jeffrey 624-6124
 Coord—Andrea Kish 624-3916
 Undergrad Adv—J Rothenberger 625-5692

See Staff Section for:
 Profs H Blackburn, N Bracht, C D Hollister, R W Jeffery, R
 V Luepker, C L Perry, R Veninga
 Adj Prof W A O'Brien
 Assoc Profs J Garrard, H A Lando, D Murray, R H Needle,
 P L Pirie, R Schwanke, A C Wagenaar, C L Williams
 Adj Assoc Prof H B Leppink
 Asst Profs J Finnegan, J Forster, J A Meland, M Wolfson
 Adj Asst Profs D A Garloff, J H Hung

**COMMUNITY INTEGRATION, INST ON
 (Educational Psychology, Dept of)**

6 PIH 624-4848
 Fax 624-9344
 Dir, 102 PIH 624-6300
 Assoc Dir—Scott McConnell 624-6365
 Asst Dir—Laura Bloomberg 625-0502

Activity Coordinators:
 School-Based Services—Terri VanderCook 625-6551
 Research/Dissemination—Charlie Lakin 624-5005
 Youth/Adult Services—David R Johnson 624-1062
 Preservice Training—Jennifer York 625-6387
 Outreach Training—Teri Wallace 626-7220
 Family/Children Servs—Mary McEvoy 626-7819
 Health Servs—Peter Blasco 626-2737
 Publications—Vicky Gaylord 624-6347
 Assoc Adm—Sharon Olson 624-2097

**COMMUNITY SERVICE ACTIVITIES, OFC OF
 (Academic Affairs, Ofc of Sr V Pres & Provost for)**

Dir—Padmaja Seshadri, 320 WaLib 626-2044

**COMMUNITY STUDIES, CTR FOR
 (Landscape Architecture, Dept of)**

201 NorH 625-0270
 Dir—Margaret Sand

**COMMUNITY-UNIVERSITY HEALTH CARE CENTER/
 VARIETY CLUB CHILDREN'S CLINIC
 (Hospital & Clinic, The University of Minnesota)**

2001 Bloomington Ave S,
 Mpls 55404 (campus mail) 627-4774
 Dir—Amos Deinard
 Adm—Susan Weber
 Dental Dir—Joe Grayden
 Mental Hlth Dir—Bonnie Brysky
 Health Comprehensive Servs: medical (adult & child), dental,
 obstetrics, teen, mental health
 See Staff Section for:
 Assoc Prof Amos Deinard

**COMO STUDENT COMMUNITY (Student Family Housing)
 (Housing Services)**

1024-27th Ave SE, Mpls 55414 (US mail); info 378-2434
 Mgr—Jerald Erickson
 Maint Supt—Rod Larson
 Como Cmnty Childcare Dir—Rosemary Casper 331-8340

**COMPARATIVE LITERATURE, DEPT OF
 (Liberal Arts, College of)**

350 FolH 624-8099
 Fax 626-0228
 Chr—Ronald Sousa 624-6014
 Grad Studies Dir—Ray Chow
 Prin Sec—Elsie Martin
 See Staff Section for:

Profs Nancy Armstrong (on leave), Harvey Sarles, Jochen
 Schulte-Sasse, Ronald Sousa
 Visiting Prof Leonard Tennenhouse (on leave)
 Assoc Prof Ray Chow
 Asst Profs Peter Canning, Prabhakara Jha

**COMPARATIVE STUDIES IN DISCOURSE & SOCIETY
 (Graduate School)**

Chr—Gary Thomas, 314 FordH 624-5553
 Exec Sec—Kate Porter
 Adm Asst—David Meissner 624-7380
 Grad Studies Dir—John Mowitz 624-9387

**COMPOSITION & COMMUNICATION PROGRAM
 (Liberal Arts, College of)**

306 LindH 625-2888
 Fax 626-2294
 UMCOMP@UX.ACS.UMN.EDU
 Dir—Christopher Anson
 Exec Sec—Betsy Handison
 Message Center 625-1587
 See Staff Section for:

Prof Donald Ross
 Assoc Profs Christopher Anson, Lillian Bridwell-Bowles,
 Robert Brown

**COMPREHENSIVE HEMOPHILIA CENTER
 (Hospital & Clinic, The University of Minnesota)**

216 BoynHS (Box 713 Mayo) 626-6455
 Dir—J Roger Edson 626-3460
 Nurse Mgr—Roxanna Boelsen 626-6455
 Nurses—Beverly Chace, Vicky Johnson, Joni Kelly
 Social Wkr—Stewart Rosoff 626-2821
 Clinic Sec—Jessie Eastman 626-6455

**COMPUTER-ASSISTED LEGAL INSTRUCTION, CTR FOR
 (Law School)**

421 Law 625-3419
 Exec Dir—Russell Burris
 Actg Exec Dir—Keith Bellairs
 Applic Progs—Samuel Goshorn, John Hermann
 Exec Asst—LaVonne Molde
 Sr Sec—Olivia Hansen
 Sr Ofc Asst—Erin Anzelc

**COMPUTER & INFORMATION SERVICES
 (Chief Information Ofcr, Ofc of)**

Help Line Information 625-1555
 Microcomputer/Workstation/Network Help Line 626-4276
 Central Systems:
 IBM (St. Paul Computing Servs) 624-6235
 VMS/Unix/NOS (ACS) 626-5592
 NOS/VE (Health Science Computing Servs) 626-8366

Trouble Shooting
 Report Network failures or scurity problems 625-0006
 Hardware repair (Engineering Servs) 625-1595
 General Information
 (short course regis, newsletter subscrp, training
 materials) 625-1300

Access numbers: (dialup service to central systms)
 (Health Sci NOS/VE) 300/1200/2400 bps 625-1445
 (all Laud syst) 300/1200/2400 bps (7E1) 626-1630
 1200/2400 bps (8N1) 626-1631
 (St Paul IBM) 624-4220
 Central Modem Pool (Access to all U systms)
 1200 bps (8N1) 626-1200
 2400 bps (8N1) 626-2400
 9600 bps (8N1) 626-9600

Public Microcomputer Facilities:
 East Bank—J O Larson, 14 FolH 625-7850
 117 Aph 624-8378
 148 Arch 624-9583
 54 EddyH Annex 625-0314
 4-204 EE/CSci 625-9081
 121 EKH 624-0866
 14 FolH 625-4896
 26 LindH 626-0856
 8-425 MoosT 625-1477
 130 Phys 625-6820
 9 WaLib 626-1899

West Bank—S F DeJarlais, 93b BlegH 624-0877
 170 AndH 624-6526
 140 BlegH
 250 AndH
 B2 OMWL 626-2205
 StP—J Jabr, 135 ClaOff 624-7766
 B50 CentLib 624-3269
 135 ClaOff 624-9226
 305 McNH 624-5367
 436 VetS 624-4281

Distributed Service & Planning, 132 Shep Labs 625-1300
 Fax 625-6817
 Dir—Shih Pau Yen 624-8865
 Prin Sec—Joyce Berge 625-6690
 Adaptive Tech Ctr, Coord—Curt Griesel 626-0365
 Advanced Technology 625-1300
 Mgrs—Mark McCahill, Earl Schleske
 Faculty Resource Ctr, Coord—John Pearson 626-1090
 Microcmpr Ctr Coords: St Paul—Jan Jannett 624-3759
 West Bank—Peter Oberg 626-0200

User Servs Mgrs—Simin Hickman 625-4599
 Phil Kachelmyer 625-6821
 Computing Servs Operations
 100 Laud CF (campus mail) 626-1600
 Fax 626-7440
 Dir—Mike Skow 625-6349
 Deputy Dir—Lawrence Liddiard 625-4016
 Exec Sec—Karen Prince 625-8057
 Custom Contract Programming 626-8355
 Software Services

1300 South 2nd Ave, Suite 150 (campus mail) 626-8300
 Fax 626-8353
 Dir—Lee Croatt 626-8355
 Sr Sec—Debra Doyle 626-8300

St Paul Services:
 50 Coffey Hall 624-7788
 Dir—Mel Sauve 624-6765
 Ofc Supv—Diane Suski 624-6290
 Support Coord—Jan Jannett 624-3759
 University Networking Services

130 LindH 625-8888
 Report network failures or security problems 625-0006
 Fax 626-1002
 Exec Sec—Susan Walz 625-5375
 INTERNET: unet@unet.umn.edu
 Sr Tech Staff—Craig Finseth 624-3375
 Marshall Midden 625-1335
 Paul Tranby 626-0815

COMPUTER RENTAL/LEASE
 SEE Office Equipment Services
**COMPUTER SCIENCE, DEPT OF
 (Technology, Institute of)**

4-192 EE/CSci 625-4002
 Fax 625-0572
 Head—Ahmed Sameh 625-0726
 Prin Sec—G Marilyn Mahanke 625-1890
 Grad Studies Dir—M Gini, 4-196c EE/CSci 624-8372
 Exec Sec—Cindy Olson 625-0785
 Undergrad Studies Dirs—D Boley (f), J V Carlis (w,s)
 Prin Sec—Marilyn Madsen 624-7398
 Assoc Adm—Susan Collins 625-9574
 Advs, 4-196a,b EE/CSci 625-4055, 624-1682
 Lab Mgr—Larry Dunn 625-2068
 Opers Supv—William Murray 624-7588
 Artificial Intelligence Lab, 5-240 EE/CSci 625-8544
 CAD/VLSI Lab, 6-204 EE/CSci 625-4029
 Distributed Systems Lab, 5-204 EE/CSci 625-9808
 Grad Student Lab, 2-244 EE/CSci 626-1071
 Systems Support, 1-229 EE/CSci 625-0876
 IT Wrkstn Lab, 4-204 EE/CSci 625-9081
 TA Ofc, 4-225G EE/CSci 626-7527

See Staff Section for:
 Profs D Du, D Fox, L Petzold, J B Rosen, Y Saad, S K
 Sahni, E Shragowitz, J R Slagle, M L Stein
 Visiting Prof C Sturivant
 Assoc Profs D L Boley, J V Carlis, D Z Du, K S Frankowski,
 M L Gini, V Kumar, A L Norberg, T Pong, A R Tripathi, W
 T Tsai
 Asst Profs P Barry, Y Choi, A Chronopoulos, R Janardan, Z
 Li, H Park, J Reidl, S Shekhar, J Srivastava

COMPUTING SERVICES
 SEE Administrative Information Services; Computer &
 Information Services
**COMSTOCK HALL (Coeducational Residence)
 (Housing Services)**

Info 624-1995
 Business Ofc 624-3197
 Dir—Terese Corey Blanck
 Accts Supv—Ann Barber
 Ofc Spec—Mary Burmaster
 Maintenance/Hskping 624-0987
 Supv—Randy Gilbertson
 Food Serv 624-3992
 Mgr—Janet Lilleberg
 Night Mgr 624-1995

**CONCERTS & LECTURES, DEPT OF
 (Continuing Education & Extension)**

109 NMA 625-6600
 Dir—Dale Schatzlein
 Ofc Spec—Bonnie Petrich
 Opers Mgr—Esther Neely, 103 NMA
 Sr Accts Asst—Sally Dischinger
 Publicity Dir—Linda Brandt, 229 NMA
 Sr Ck-Typ—Carolyn Wavrin

Audience Serv—Tom Reynolds, 105 NMA
 Ticket Ofc, 105 NMA 624-2345
 SEE ALSO Northrop Dance Season

CONCESSIONS

SEE Special Events Services

CONFERENCE OPERATOR

(Telecommunications Services)

42 TelecomB 625-2003
 Adm Dir—Carol Ostrow 625-2000

CONFLICT & CHANGE CENTER

(Urban & Regional Affairs, Ctr for)

249 HHHctr 625-0362
 Dir—Steven Penrod
 Asst Dir—Thomas Fiutak
 Mediation Prog, Univ

CONSTRUCTION ADMINISTRATION

(Physical Planning)

25 ShopsB 625-5329

CONTINUING EDUCATION

SEE separate listings under areas of study

CONTINUING EDUCATION & EXTENSION

(Academic Affairs, Ofc of Sr V Pres & Provost for)

150 Wesh 624-2517
 Fax 624-5891
 Dean—Harold Miller 624-5542
 Exec Sec—Peggy Udem
 Exec Asst—Raleigh Kaminsky 624-9329
 Assoc Dean, Exec—Barbara Stuhler 624-4890
 Prin Sec—Peggy Udem
 Assoc Dean, Curriculum—David Grossman 626-2255
 Prin Sec—Ewa Ushio
 Assoc Dean, Ext Rel—Ann Pflaum 626-1505
 Prin Sec—Christine Bishop
 Adm Dir—Gerald Klement 624-1561
 Fiscal Ofcr—Rebecca Hurst 624-4343
 Prin Acctt—Rose Blixt 624-6360
 Accts Specs—Dolly Britzman 624-1619
 Nancy Galas 626-0215
 Acad Pers Ofcr—Judith Gaston 624-5082
 Dev Ofcr—Lynne Hansen 624-7880
 Staff Dev Coord—Kathleen Berwick 624-0812

See Staff Section for:

Prof Sheldon Goldstein
 Profs Emer Frederick Berger, Richard Clendenen, Eleanor
 Fernton, Albert Fulton, Clara Kanun, Edith Mucke, Burton
 Paulu, William Price, William Rogers, Vera Schletzer,
 Beverly Sinniger, Barbara Stuhler, Arnold Walker, Donald
 Woods

Assoc Profs Gwendolyn Perun, Willard Philipson,
 Asst Profs Gordon Amundson, Mark Bjork, Huldah Curl,
 Richard Grefe, Deborah Hillengass, Carol Lund, John
 Malmberg, Roger McCannon, Thomas McKennell, Marion
 Watson

Cont Ed Specs Terry Anderson, Al Balkum, Kay Cooper,
 Judith Gaston, David Grossman, Thomas McRoberts,
 William Van Essendelft

Assoc Cont Ed Specs Rachel Christensen, Joan Claesgens,
 Carol Daly, Anne Dickason, Gayle Forman, Bart Galle, Mary
 Lou Gilstad, Janet Hoeg, Lance Johnson, Judith Linder,
 Susan Lindoo, Philip Lundblad, Peter Mansfield, Barbara
 Merrill, Theresa Neil, Ann Pflaum, Thomas Pollock, Sharon
 Vegoe, Teri Williams, Holly Zimmerman-Levoir

Asst Cont Ed Specs Kathy Berwick, Joanna Cortright, Leslie
 Denny, Brian Duran, Lori Graven, Jane Hancock, Mickey
 Hanzel, Susan Henderson, Sandra Kelley, Connie
 Mayfield, Helen McDermott, Gerald McIntosh, Margie
 Tomsic, Lona Turner, Stephanie Cain VanD'Elden

SEE ALSO Communication Servs; Concerts & Lectures;
 Continuing Education & Extension Counseling; Extension
 Classes; Film & Video, Univ; Independent Study; MacPhail
 Ctr for the Arts; Media Resources, Univ; Medical Education,
 Continuing; Pharmacy, Continuing Ed in; Professional
 Development & Conference Servs; Duluth—Continuing Ed
 & Ext; Morris—Continuing Ed, Regional Progs & Summer
 Session; Rochester CEE Ctr; Summer Session; Taxation,
 Grad Studies in

CONTINUING EDUCATION & EXTENSION COUNSELING
 (Continuing Education & Extension)

314 NCEE 625-2500
 Fax 626-1632
 Financial Aid 625-4334
 Dir—Earl Nolting 625-7576
 Ofc Supv—Patricia Deweese 625-9307

Assoc Dir—Dennis Keelerleber 625-3856
 Asst Dir—Jacquelyn Henning 625-6683
 Fin Aid Coord—Fran Van Styke-Zaslowsky 625-6061
 Sr Acad Adv—Teresa Petek 625-2500
 Community College Liaison 626-2002
 Ofc Supv—Roberta Miller 625-8382
 Prin Secs—Julie Chuba 625-6317
 Kim Kowalski 624-4129
 Sr Sec—Sue Olsen 625-0354
 Jr Applies Prog—John Morrow 626-1383
 Acctnt—Martin Kong 625-4855
 Adv—Jennifer Anderson, Judy Boodram, Raziya Fatteh,
 Teresa Fruen, Gordon Gandy, Nancy Gonzalez, Teresa
 Miller, Lou Newkirk-Ledo, Phil Stedje
 Couns—Richard Kott, Janet Peltz, Susanne Peterson, Andrew
 Strowig

SEE ALSO Advanced High School Student Services Ofc
CONTINUING EDUCATION CENTER, EARLE BROWN

SEE Earle Brown Continuing Education Center

CONTROL SCIENCE & DYNAMICAL SYSTEMS CTR
 (Electrical Engineering, Sch of)

Main Ofc, 4-174 ElectE
 Co-Dirs—Tryphon Georgiou, 5-179 EE/CSci 625-3303
 Allen Tannenbaum, 5-181 EE/CSci 625-6395
 Grad Studies Dir—Daniel Boley, 6-209 EE/CSci 625-3887
 Sec—Mary English, 4-174 EE/CSci 625-3300

COOPERATIVE LEARNING CENTER

(Educational Psychology, Dept of)
 202 Pth 624-7031
 Prin Investigs—David Johnson, Roger Johnson
 Sr Sec—Judy Bartlett

**COPD COORDINATING CTR (Chronic Obstructive
 Pulmonary Disease)**

(Biostatistics, Div of)
 Suite 200, 2221 Univ Ave S E, Mpls 55414
 (campus mail) 626-8887
 Fax 626-9054
 Dir—John Connett 626-9010
 Data Coord—Wondra Wong Lee 626-9012
 Assoc Adm—Janet Bendickson 626-9065

COPIER RENTAL/LEASE

SEE Office Equipment Servs
COPIES ON CAMPUS
 40 CMU 625-3971
 D-104 Mayo 625-8914
 Harold Smith Bookstore 626-1662
 8 StCen (SIP) 625-4771

COPY DEPARTMENT

(Telecommunications Services)
 310 MorH (for MorH depts only) 625-2002
 Adm Dir—Carol Ostrow 625-2000

CORRESPONDENCE STUDY

SEE Independent Study

CORROSION CENTER

(Chemical Engineering & Materials Science, Dept of)
 112 AmundH 625-4048
 Dir—William Smyrl 625-0717
 Accts Supv—Nancy Hamilton 625-2335
 Prin Sec—Jodi Peper 625-4048

COUNSELING, CEE

SEE Continuing Education & Extension Counseling
**COUNSELING & STUDENT PERSONNEL PSYCHOLOGY
 PROGRAM**

(Educational Psychology, Dept of)
 129 BuH 624-6827
 Coord—John Romano 624-1099
 Prin Sec—Carla Hill 624-6827

See Staff Section for:
 Profs L Sunny Hansen, Thomas Hummel, James Rest, Tom
 Skovholt

Prof Emer Martin Snoke, W Wesley Tennyson
 Assoc Profs Patricia McCarthy, John Romano

COUNSELING PSYCHOLOGY SERVICE

(Physical Medicine & Rehabilitation, Dept of)
 7th Fl Mayo (Box 106) 626-5284
 DRS Liaison—James Barth 626-5459

COUNSELING PSYCHOLOGY TRAINING PROGRAM

(Psychology, Dept of)
 N-582 EIH 625-3873
 Dir—Jo-Ida Hansen, N-556 EIH
 Sec—Kris Michaelson

COUNSELING SERVICES, UNIVERSITY (Mpls)
 (Student Affairs, Ofc of V Pres for)

109 EddyH 624-3323
 Dir—Elizabeth Wales
 Asst Dir—Dallis Perry
 Assoc Adm—Karen Dalager
 Exec Sec—Anne Selner
 Sr Sec—Becky Eaton
 Sr Accts Spec—Karen Bargman
 Psychometric Ctr, 301 EddyH 626-8648
 Supv—Harriet Strasberg
 Test Records 624-5756
 Ofc for Measurement Servs, 130 LaudCF 626-0006
 Prog Dir—Charles Johansson
 Test Proc Supv—Sharon Grant
 Testing Consultant—Gary Joselyn
 Staff—L Eggers, P Faunce, D Grace, H Haynes, G Hirsch, C
 Johansson, G Joselyn, D Loeffler, R Loper, K Nutter, R
 Seybold, L Spolyar, H Strasberg, D Wark, J Weinsheimer
 See Staff Section for:

Profs Emer Theda Hagenah, Ruth Roberts, E Swanson
 SEE ALSO Career Resources Ctr; Counseling Services, Univ
 (SIP); Learning & Academic Skills Ctr; Measurement Servs;
 Statewide Testing Prog, Minn; Women's Center

COUNSELING SERVICES, UNIVERSITY (SIP)

(Counseling Services, University-Mpls)
 Stu Affrs Ofc, 190 CoFH 625-3115
 Prog Dir—Robert Seybold

**CPCRA STATISTICAL CTR (Community Program for
 Clinical Research on AIDS)**

(Biostatistics, Div of)
 Suite 200, 2221 University Ave SE, Mpls 55414
 (campus mail) 626-8887
 Dir—James Neaton 626-9040
 Dpty Dir—Thomas Louis 626-9032

**CPRU STATISTICAL CTR (Cancer Prevention
 Research Unit)**

(Biostatistics, Div of)
 Suite 200, 2221 Univ Ave S E, Mpls 55414
 (campus mail) 626-8887
 Fax 626-9054
 Dir—Thomas Louis 626-9032
 Data Coord—Gregory Grandits 626-9033
 Assoc Adm—Janet Bendickson 626-9065

CRANIOFACIAL ANOMALIES CLINIC

SEE Cleft Palate Maxillofacial Clinic

CREDIT UNION, UNIV OF MINN FEDERAL

50 CMU 624-8628
 Pres—James Stein
 Ofc Supv—Sandra Decker 626-3530
 Loan Ofcr—Mike Northagen 626-2924
 Tellers 624-8628
 CU Message Ctr 626-0466

CROOKSTON CAMPUS

SEE separate listing for University of Minnesota,
 Crookston, at end of this section

CROP IMPROVEMENT ASSN, MINNESOTA

CI 625-7766
 Fax 625-3748
 Pres, CEO—Harley Otto
 Mgr, Admin—Mary Wiebusch

CULTURAL CRITIQUE

(English, Dept of)
 207 LindH 625-8082
 Exec Editor—Donna Przybylowicz
 Res Asst—Jean Martin

CURA

SEE Urban & Regional Affairs, Ctr for

**CURRICULUM & INSTRUCTION, DEPT OF
 (Education, College of)**

Info, 125 PeikH 625-6372
 Fax, 105 BuH 626-7496
 Chr—Stanley Kegler, 145 PeikH 625-2502
 Assoc Chr—Robert Jackson, 145 PeikH 625-3098
 Exec Sec—Audrey Borgstrom, 145 PeikH 625-9809
 Prin Accts Spec—Marsha Aalseth, 145 PeikH 625-9580
 Adm Dir—Patricia Williamson, 125 PeikH 625-4044
 Grad Studies
 Dir—Barbara Taylor, 303 PeikH 625-2545
 Sr Sec—Jennifer Sverson, 125 PeikH 625-3544
 Word Proc Spec—Cathy Zamke
 Sr Word Proc Oper—Ruth Weiler

Sr Secs—Naaz Babvani, Florence Nehasil, Shirlyn Terrell
 SEE ALSO Adult Education Prog; Art Education Prog;
 Curriculum & Instructional Systems; Economic Education,
 Minn Council on; Elementary Education Prog; Mathematics
 Education Prog; Secondary Education Prog; Teacher
 Education Prog; Upward Bound/Vision Quest

CURRICULUM & INSTRUCTIONAL SYSTEMS
 (Curriculum & Instruction, Dept of)

125 Peikh 625-6372

See Staff Section for:

Profs Carol Carrier, Richard Kimpston
 Assoc Prof Gregory Sales
 Asst Prof Simon Hooper

CUSTODIAL SERVICES

SEE Facilities Management

D

DAILY, THE MINNESOTA

News—Editorial Ofc, 10 MurH 625-6666

Editor—Blake Morrison

Adver & Business Ofc, 720 Washington Ave SE,
 Mpls 55414 (campus mail) 627-4080

Business Mgr—Kristin Friel

WIRE 625-0322

Classified Linage Advertising 627-4140

Display Advertising 627-4080

Letters & Opinions 625-6660

Official Daily Bulletin (U Reels), 6 MorH 624-6868

Production, 720 Washington Ave SE 627-4070, ext 3025

Sports 625-6666

DAIRY FOOD PRODUCTS SALESROOM

(Food Science & Nutrition)

166 ABLMS 624-1290

Asst Sci—Ray Miller 624-7776

DANCE PROGRAM

SEE Theatre Arts & Dance

DATA & REPORTING SERVICES

SEE Student Support Services

DAY COMMUNITY, UNIVERSITY

(General College Student Services, Div of)

2722 Univ Ave SE (mail: 40 ApH) 627-4107

Dir—Michael Rothweiler

Educ Coord—Bonnie Jude

Experiential/Science Coord—Steve Rippe

Prin Soc Wkr—Beth Felkema

Sr Soc Wkr—Pam Gusk

Sr Accts Spec—Myra Crossen

Therapeutic Instructor—Angela Wilcox

DAYLIGHTING CENTER, REGIONAL

(Architecture, Dept of)

200 MusEd 624-8349

Co-Dirs—Susan Ubbelohde 624-8349

John Weidt 624-8348

Research Fellow—Carol Prafcke

DEATH EDUCATION & RESEARCH, CTR FOR

(Sociology, Dept of)

1167 SocSci 624-1895

Dir—Robert Fulton

DECISION SCIENCES

SEE Information & Decision Sciences

DENTAL ASSISTING EXTERNSHIP PROGRAM

(Health Ecology, Div of)

7-384 MoosT 625-1697

Cmnty Prog Spec—Selena Ervin

DENTAL AUXILIARY UTILIZATION PROGRAM

(Health Ecology, Div of)

Dir—Leslie Martens, 15-136f MoosT 625-3621

Asst Dir—Chris Lawther, 8-536 MoosT 625-2678

Charge Wkr—Karen Mann, 8-536 MoosT 625-5477, 0477

DENTAL CLINICS

(Dentistry, School of)

Clinic Info, 7th Fl MoosT 625-2495

New Patient Regist; Initial Appt 625-0988

TDD 625-0671

Children's Clinic, 6th Fl MoosT 625-7171

Cleft Palate Maxillofacial Clinic,
 6th Fl MoosT 625-5945

Emergency, 7th Fl MoosT 625-4908

Family Dentistry, 7th Fl MoosT 625-5441

Fixed Bridgework, 9th Fl MoosT 625-0477

Group Clinics: Blue Group, 8th Fl MoosT 625-9416

Dir—Richard Ford

Gold Group, 9th Fl MoosT 625-6987

Dir—James Holtan

Orange Group, 8th Fl MoosT 625-0980

Dir—Chester Schultz

White Group, 9th Fl MoosT 625-9622

Dir—Ronald Geistfeld

Oral Pathology, 16th Fl MoosT 624-7131

Oral Surgery, 7th Fl MoosT 624-8600

Orthodontics, 6th Fl MoosT 625-6444

Periodontology, 7th Fl MoosT 625-5400

Removable Dentures, 9th Fl MoosT 625-8987

DENTAL EDUCATION, CONTINUING

(Dentistry, School of)

6-406 MoosT 625-1418

Dir—Lynda Young

Asst Prog Dir—Marie Baudek

Prog Mgr—Peg Hanssen

Ofc Coord—Barb Sienko

DENTAL HYGIENE, DIV OF

(Preventive Sciences, Dept of)

9-436 MoosT 625-9121

Dir—Kathleen Newell 625-3613

Prin Sec—Sarah Vrieze 625-2611

Clinic Dir—Jill Stollenberg 625-5651

Asst Clinic Spec Susan Kyle-Dittmar

See Staff Section for:
 Assoc Profs Lynda Young, Kathleen Newell, Joy Osborn

Asst Prof Jill Stollenberg

DENTAL LEARNING RESOURCES & MICROCOM-

PUTER LAB

(Dentistry, School of)

Lib Asst—Marge Tillery, 8-425 MoosT 625-1477

DENTAL PLACEMENT SERVICE & ASSOCIATESHIP

PROGRAM

(Dentistry, School of)

15-106 MoosT 625-8947

Dir, Ofc of Enrollment Mgmt—Michael Johnson

Coord, Info Servs—David Born

Exec Sec—Kathy Younie

DENTAL RESEARCH INSTITUTE

(Dentistry, School of)

18-104 MoosT 624-2630

Fax 626-7017

Dir—Charles Schachtela

Prin Sec—Corraine Peterson 626-3349

DENTISTRY, SCHOOL OF

(Health Sciences, Ofc of V Pres for)

15-209 MoosT 625-9982

Fax, 18-104 MoosT 626-2654

Dean—Richard Elzay

Exec Sec—Bonnie McCallum 625-7678

Clinical Svsts 625-0653

Dir—Harvey Colman

Exec Sec—Bonita Falkingham 625-4994

Patient Acct Ofc 624-4681

Assoc Adm—Jennifer Lejcher

Dev, Sr Dev Ofcr—Jack Stack 625-1657

Educ Research, Planning & Dev

Dir—Michael Loupe

Exec Sec—Annie Straka 625-7190

Enrollment Mgmt

Dir—Michael Johnson 625-6146

Exec Sec—Kathy Younie 625-8947

Recrtmnt Coord—Gale Shea 624-6960

Admis Sec—Susan Moriarty 625-7149

Finance & Personnel

Dir—Nicholas Molitor 625-3658

Finance 625-6491

Personnel

Academic, Exec Asst—Cinda Kornblum 625-4670

Civil Serv/Bargaining, Exec Asst—
 Jacqui Koozman 625-8445

SEE ALSO Cardiology Prog; Clinical Systems; Dental Clinics;

Dental Education, Continuing; Dental Learning Resources &

Microcomputer Lab; Dental Placement Serv, Minn; Dental

Research Inst; Diagnostic/Surgical Sciences; Educational

Resource Servs; Hospital Dentistry; Oral Sciences;

Preventive Sciences; Restorative Sciences

DENTISTRY FOR SENIOR CITIZENS PROGRAM

(Health Ecology, Div of)

Dir—James Gambucci, 8-536c MoosT 625-7448

Comm Prog Spec—Cynthia Johnson,
 15-141 MoosT 625-1417

DERMATOLOGY, DEPT OF

(Medical School)

4-240 PWB (Box 98 UMHC) 625-8625

Fax 624-6678

Head—Peter Lynch

Asst to Head—Darvia Herold 625-5622

Sr Ofc Supv—Alette Freeburg 625-7420

Dermatology Clinic, 1-200 PWB 626-6666

Dermatopath Lab, 251 DiehlH 625-0606

Dir—Betsy Rest

Prin Lab Tech—Kelly John

Sr Lab Tech—Wendy Rabe

Electron Microscopy Lab, 50 MacCanCtr 625-2430

Res Fellow—Jess Mottaz

M Hordinsky Res Lab, 250 DiehlH 624-2995

Asst Sci—Beth Ross 625-5925

R D Nelson Res Lab, 234 DiehlH 625-8935

Asst Sci—Mike Herron

Minn Cutaneous Res Ctr, 4-150 PWB
 (Box 98 UMHC) 626-6999

Dir—Christopher Zachary

Nurse Mgr—Kathleen Lenarz

Prin Sec—Rita Pajak

Billing/Receipts—Deb Olson, Susan Young

Prin Lab Tech—David Kist

Minn Dermatology Assoc 625-8625

Billing Asssts—Debra Faulkner, Ilona Kolos, Alisa Maciej,
 Joyce Selle

Exec Sec—Carol Almond

Exec Asst—Carol Niemi

Prin Sec—Brenda Roberson

See Staff Section for:

Profs Mark Dahl, Peter Lynch, Robert Gorlin, Carl Wittkop, Jr

Prof Emer Robert Goltz

Clin Profs Bruce Bart, H Irving Katz, Sheldon Mandel,
 Milton Orkin, Willard Peterson Jr, Alvin Zelikson

Clin Prof Emer Kenneth Manick, Harold Ravits

Assoc Profs William Gentry Jr, Robert D Nelson Maria
 Hordinsky

Adj Assoc Prof James Small

Clin Assoc Profs Mitchell Bender, Manuel Jaffe, Steven
 Prawer, William Schorr, Nadine Smith, Stephen Webster

Asst Profs Kenneth Bloom, Jane Lindholm, Mary Meighan,
 Betsy Rest, Janelle Smith, J Corwin Vance, Christopher

Zachary, Brian Zelikson

Clin Asst Profs Thomas Alt, David W Anderson, Charles
 Balogh, James Baumgaertner, Garrett Bayrd, John

Bergman, Jennifer Biglow, M Elizabeth Briden, Daryl
 Brockberg, Kenneth Chermey, R Chris Diercks, John

Fenyk, Frederick Fish, Leroy Geis, Noel Hauge, Ngo Hien,
 Spencer Holmes, Eugene Hoxtell, Daniel Jones, Thomas

Kalb, Valda Kaye, Steven Kempers, Dennis Knutson,
 Sherri Long, Michael Macaulay, Rajneesh Madhok, J

Michael McCormick, Donald Miech, Cynthia Olson, Edwin
 Rice, Louis Rusin, O J Rustad, Jack Scott, Judith Shank,

Robert Sias, John Stansbury, David Swanson, Lynn
 Vaughan, C Gordon Vaughn

Clin Instr Charles Kagen

DESIGN, GRAPHIC

SEE Graphic Design; Space Science Graphics

DESIGN CTR FOR AMERICAN URBAN LANDSCAPE

(Architecture & Landscape Architecture, College of)

320 WullH 626-0333

Fax 626-7424

Dir—William Morrish

Coord, Spec Projs—Catherine Brown

Prin Accts Specialist—Betsy Levery

Prin Sec—Carol Salmon

DESIGN, HOUSING, & APPAREL, DEPT OF

(Human Ecology, College of)

240 McNH 624-9700

Head—Bonnie Morrison 624-3633

Assoc Adm—Ruth Hamberg 624-7721

Exec Sec—Kathy Guiney 624-1240

Sr Sec—Linda Brunell 624-3706

Word Proc Spec—Charleen Klarquist 624-9228

Accnts Supv—Arlene Jones-Swenson 624-3497

Minn Ext, 364 McNH 624-7726

Prin Sec—Val Hasslen	
Grad Studies Dir—Marilyn DeLong	624-4909
Word Proc Spec—Ruth Janisch, 220 McNH	624-1790
Slide Lib, 254 McNH	624-9233
Libn—Michelle Madson	
Cold Climate Housing Ctr, 266 McNH	624-5343
Radon Ctr & Indoor Air Quality Ofc, 266 McNH	624-5343
Spec—William Angell	624-6786
Word Proc Spec—Linda Winholtz	624-5343
Resource Ctr, 376 McNH	
See Staff Section for:	
Prof William Angell, Marian Bagley, Marilyn DeLong,	
Joanne Eicher, Robert F Johnson, Earl Morris	
Prof Emer Gertrude Esteros	
Assoc Profs Richard Abell, Harold Alexander, Homa Amir-	
Fazli, Timothy Blade, Ann Erickson, Evelyn Franklin,	
Denise Guerin, Wanda Olson, Gloria Williams	
Asst Profs Sherri Gahring, Delores Ginthner, Edward Goetz,	
Wanda Sieben, Becky Yust	
SEE ALSO Goldstein Gallery	
DEVELOPMENT, OFC OF	
(External Relations, Ofc of V Pres for)	
1300 S 2nd St, Mpls 55414 (campus mail)	624-3333
Fax	625-4305
Assoc V Pres—Gerald Fischer	
Dev Dir—Robert Hanle	
Communics Dir—Marcy Sherriff	
Donor Rels—Melinda Hoke	
Current Giving—Mark Baumgartner	
Corp/Fdm Relations—Kate Kinney	
Development Research—Dennis Barker	
Planned Giving—Craig Wruck	
Adm Dir—Judy Kirk	
Gift Records—Edward Tickner	
MIS—James Aagaard	
Budget Ofc—Leon Zobel	
Development Units	
Ag, Forestry, Home Ec—Sue Shepard	624-4777
Athletics, Men's Intercol—Mark Dienhart	625-4541
Athletics, Women's Intercol	626-6336
Biological Sciences—Doris Rubenstein	624-4716
Continuing Educ & Ext—Lynne Hansen	624-7880
Crookston—Allan Larson	(218) 281-6510
Dentistry—Jack Stack	625-1657
Duluth—J Lance Cavanaugh	(218) 726-7989
Education—David Madson	625-1310
4-H Foundation—Jim Lewis	625-7746
Hospital & Clinic—Fred Bertschinger	626-2938
Hosp & Health Care Admin—Pam Burkley	624-5928
Humphrey Institute—Nancy Speer	625-3375
Law School—Laurie Aulse	625-2060
Liberal Arts—Mary Hicks	625-5541
Management, Carlson Schl of—Randi Yoder	625-1556
Morris—Vivian Heltemes	(612) 589-6066
Nursing/Pharmacy—Laurel Mallon	624-2490
Technology, Inst of—John Larson	626-1807
Vet Medicine—Phil Oswald	624-1247
Waseca—Tom Yuzer	(507) 835-1000
SEE ALSO Foundation, Univ of Minn	
DIAGNOSTIC/SURGICAL SCIENCES, DEPT OF	
(Dentistry, School of)	
Chr—William Liljemark, 7-194 MoosT	626-0903
Exec Sec—Carol Leach	626-0903
Oral Diagnosis/Radiology, Div of, 7-536 MoosT	
Grad Prog Dir—Ramesh Kuba	625-6405
Undergrad Prog Dir—Nelson Rhodus	625-6147
Oral & Maxillofacial Surgery, Div of, 7-174 MoosT	
Grad Prog Dir—James Q Swift	624-7937
Actg Undergrad Prog Dir—James Q Swift	
Orthodontics, Div of, 6-320 MoosT	
Grad Prog Dir—T Michael Speidel	625-5678
Undergrad Prog Dir—T Michael Speidel	
TMJ/Occlusion Prog, 6-320 MoosT	624-3130
SEE ALSO Oral Diagnosis/Radiology, Div of; Oral Surgery,	
Div of; Orthodontics, Div of; TMJ/Occlusion Prog	
DIAL U	
(Extension Service, Minnesota)	
Information on insect & plant problems	
Off-campus DIAL U (A user fee service)	1-976-0200
Sec	624-5353
DINING CENTER	
(Food Services)	
DinC	624-3463

Area Food Opers Mgr—Diana Desans	625-1962
Food Opers Mgrs—Patty Daubenspeck, Lori Kittok	
Food Opers Supvs—Julie Falstad, Joyce Loney	
Office—Janet Pankonin	

DIPLOMAS**(Registrar, Ofc of the)**

Info, Stu Rels Unit, 150 WmsonH	625-5333
---------------------------------	----------

DIRECTORY, STUDENT-STAFF

General Info, University Relations	624-6868
------------------------------------	----------

Listings:

Department section: University Relations	624-4106
Staff section: Admin Info Servs, Staff Demog	624-8374
Student section: Student Relations	625-5333

DISABILITIES, OFFICE FOR STUDENTS WITH**(Student Affairs, Ofc of V Pres for)**

16 JohH	624-4037
Dir—Sue Kroeger	624-4120
Interpreter Coord—Shirley Applebee	624-7338
Aux Servs—Lisa Krueger	626-7846
Mobility/Systemic—Linda Wolford	624-1801
Hearing/Visual—Richard Allegra	624-6899
Grad Intern—Daria Carlson	624-4096
30 NichH	626-1333
Asst Dir—Susan Aase	624-9566
Learning Disabilities—Shari Seelig	626-7378
David Schrot	626-7379
Learning Disab/Head Injuries—Carole Lawson	626-7383
Psychiatric Disabilities—Barbara Blacklock	626-7379
Prin Sec—Doretha Risher	626-1333
252 NichH, Career Connections	624-6884
Proj Dir—Betty Aune	

SEE ALSO TDD Network**DISABILITIES STUDIES, INSTITUTE FOR****(Graduate School)**

Suite 145 Univ Ofc Plaza, 2221 Univ Ave SE,	
Mpls 55414 (campus mail)	627-4500
Fax	627-4522

Dir—Travis Thompson

Adm—Mari Forbush	627-4517
Dev Ofc—Nan Satterlee	627-4511
Exec Asst—Janine Hockin	
Prin Sec—Patricia Merrill, Claudia Brummel	
Accts Asst—Mary Ann Start	627-4510
Dir, Community Outreach—David Rotholz	627-4510
Sr Sec—Lorelei Swan	

Developmental Disabilities, Minn Ctr for Research on**DISABILITY SERVICES**

SEE Disabilities, Ofc for Students with; Police, Dept of, for parking info; TDD Network; Directory of Services listings on page 4

DORMITORIES

SEE Residence Halls or separate listings under names of residence halls

DRAFTING SERVICES

SEE Space Science Graphics

DRS VOCATIONAL ASSESSMENT PROGRAM**(Psychology, Dept of)**

N-555 EIH	625-0712
Dirs—Rene Dawis, David Weiss	
Prin Sec—Joan Theisen	625-0712
Sr Sec—Lori North	625-1519

DRUG ABUSE TREATMENT

SEE Alcohol & Drug Counseling Education Prog; Chemical Awareness Promotion Through Peers; Chemical Dependency Awareness & Assistance Prog for U Employees & Families; Chemical Dependency Treatment Prog; Chemical Use & Abuse Counseling; Drug Information Servs; Employee Assistance Prog (hosp); Employee Assistance Prog (Univ)

DRUG INFORMATION SERVICES**(Pharmacy, College of; Hospital & Clinic, The Univ of Minn)**

3-160 HSUnif (Box 611 Mayo)	624-9140
Dir—Barbara Green	624-9649
Libn—Gail Weinberg	624-6492

DULUTH CAMPUS

SEE separate listing for University of Minnesota, Duluth, at end of this section

DUPLICATING SERVICES**(Printing Services)**

S-166 KolH	625-3058
Mgr—Robert Manthey	625-9500

Supv—Dianne Gregory	625-3393
Custom Serv—Kimberly Sundseth	625-0097
Billing—Cindi Cardinal	625-6803
Estimator/East Bank Prod Supv—Harry Weflen	625-5097
West Bank Prod Supv—Mark Kiesling	625-9047
Main Shop Prod Supv—Mark Masica	625-3393
Copy Centers	
B-1 JohH	625-1092
D-104 Mayo (Box 800)	625-8914
B-5 MorH	625-0188
148 SmithH	625-4390
33 SocSci	625-9047
38 CofH	625-5233

Copies on Campus

40 CMU	625-3971
D-104 Mayo	625-8914
Harold Smith Bookstore	626-1662
8 StCen (StP)	625-4771
Main Shop, 879-29th Ave SE, Mpls 55414	
(campus mail)	625-3393

DUTCH STUDIES, CTR FOR**(Liberal Arts, College of)**

231 FolH	625-2080
Dir—Ray Wakefield	

E**EARLE BROWN CONTINUING EDUCATION CENTER****(Extension Service, Minnesota)**

280 EBCEC	624-3275
Fax	625-1948
Mgr—Gerald Schmidt	624-2777
Prin Sec—Carol Hansen	624-9799
Computer Lab Coord—Mike Amidon	624-2713
Assoc Adm—Mari Bongiovanni	624-3411
Registration Desks, Upper Level	624-6733
Lower Level	624-9223
Reservations—Kay Sproll	624-3275

EARLE BROWN CONTINUING EDUCATION CTR FOOD**SERVICE****(Food Services)**

1st Fl EBCEC	625-8706
Fax	625-1948
Sr Fd Opers Mgr—Jill Froehlich	
Sr Fd Opers Supvs—Joan Conroy	
Fd Opers Supv—Bill Curry	

EARLY CHILDHOOD STUDIES PROGRAM**(Extension Classes, Dept of)**

Senior Sec—Fred Keller, 306 Wesh	625-1088
Dir of Prog—Mary Lou Gilstad	625-0716

EARLY EDUCATION & DEVELOPMENT, CTR FOR**(Child Development, Institute of)**

226 ChDev	624-3357
Dir—Richard Weinberg, 180 ChDev	624-3575
Coord—Erna Fishhaut	624-3567
Prin Sec—Terri Smith	624-5780

EARLY MODERN HISTORY, CTR FOR**(Liberal Arts, College of)**

712 SocSci	625-6303
Dir—Stuart Schwartz, 712 SocSci	625-1083
Assoc Dir—Lucy Simler, 715 SocSci	

EARTH SCIENCES, NEWTON HORACE WINCHELL**SCHOOL OF**

SEE Geological Survey, Minn; Geology & Geophysics; Limnological Research Ctr; Rock Magnetism, Inst for

EAST ASIAN LANGUAGES & LITERATURES**(Languages & Literatures, Inst of)**

105 FolH	624-0007
Chr—E M Copeland	
Exec Sec—Carol Bashiri, Jerry Langley	
Grad Studies	624-7092
Dir—C J Liw	
Adm Fellow—Neal Grasdalen	
Undergrad Studies	624-7301
Dir—S Wang	624-1092
Adm Fellow	624-7092
Nankai Summer Chinese Inst	624-0386

See Staff Section for:

 Prof Edward Copeland, Chun-Jo Liu, Stephen Wang
 Prof Emer Richard Mather, Amy Matsumoto

Assoc Prof Wesley Jacobsen (on leave fq)
 Asst Profs Margaret Decker, Livia Monnet, Polly Szatrowski
 Visiting Asst Prof Kimberly Basio
 SEE ALSO Nankai Summer Chinese Inst

EAST ASIAN LIBRARY
 (Libraries, University)

Head—Yuan Zhou, S-50 OMWL 624-9833

EAST ASIAN STUDIES

SEE Area Studies Programs

EASTCLIFF MANAGEMENT OFFICE

176 N Mississippi Blvd, StP 55104 627-6800

ECOLOGY & ENVIRONMENT INFORMATION

Bird & Wildlife Info, 103 BellMus 624-1374

Fisheries & Wildlife Info, 200 HodsonH 624-3600

Diseases transmitted between animals & humans,
 Box 197 Mayo 625-7260, 5-7296

Energy & environ films, U Film & Video, 1313-5th St SE,
 Suite 108, Mpls 55414 (campus mail) 627-4270

SEE ALSO Ecology, Evolution & Behavior; Environmental

Health & Safety; Limnological Research Ctr; Occupational

Health & Safety, Midwest Ctr for; Public Interest Research

Group, Minn; Urban & Regional Affairs; Water Resources

Research Ctr

ECOLOGY, EVOLUTION, & BEHAVIOR, DEPT OF
 (Biological Sciences, College of)

109 Zoology 625-4466

Fax 625-4490

Head—Franklin Barnwell

Adm Dir—Arlene Fosdick 625-5417

Prin Sec—Dorothy Bromenshenkel 625-9165

Sr Sec—Debra Clemente-Amacher 625-4466

Grad Sec—Terri Alston 625-7484

Prin Accts Spec—Kathryn Kipp 625-1161

See Staff Section for:

Regents' Profs Margaret Davis, Eville Gorham

Regents' Prof Emer H E Wright Jr

Profs P A Abrams, F H Barnwell, E C Birney, K W Corbin, E

J Pushing, D F McKinney, D C McNaught, R O Megard, P

A Morrow, D F Parmelee, R E Phillips, P J Regal, W D

Schmid, J Shapiro, D B Siniif, A M Starfield, J R Tester, G

D Tilman, J C Underhill

Profs Emer D E Gilbertson, D J Merrell, H B Tordoff, D W

Warner

Assoc Profs D N Aistad, J Beatty, R C Bright, J Curtsinger,

C Packer, A E Pusey

ECONOMIC DEVELOPMENT CENTER

(Agricultural & Applied Economics; Economics;

International Education)

337 ClaOff 625-3162

Dirs—Terry Roe, 337 ClaOff 625-6706

M R Rosenzweig, 949 Mgmt/Econ 625-5318

ECONOMIC EDUCATION, MINN COUNCIL ON

(Curriculum & Instruction, Dept of)

1169 Mgmt/Econ 625-4833

Dir—Bruce Dalgaard

Prin Sec—Deedra Jenkins

ECONOMIC RESEARCH, CENTER FOR

(Economics, Dept of)

315 EconRes 625-2307

Libn—Wendy Williamson

Schmookler Reference Rm 625-2307

ECONOMICS, DEPT OF

(Liberal Arts, College of)

1035 Mgmt/Econ 625-6353

Chr—Neil Wallace

Assoc Admin—Nancy Rush 625-6015

Grad Studies, 937 Mgmt/Econ 625-6833

Dir—James Jordan

Prin Sec—Sharleen Goldberg

Undergrad Studies, 1035 Mgmt/Econ 625-6353

Progs Dir—Simran Sahi

Exec Sec—Debbie Ingram

See Staff Section for:

Regents' Profs J S Chipman, Vernon Ruttan

Carlson Prof Leonid Hurwicz

Profs Roger Feldman, Edward Foster, John Geweke,

Edward Green, Takatoshi Ito (on leave), James Jordan, J

H Kareken, Timothy Kehoe, Herbert Mohring, E C

Prescott, M K Richter, G E Schuh, Craig Swan, Neil

Wallace, Kenneth Wolpin

Profs Emer Edward Coen, Clifford Hildreth, N J Simler, H M

Smith, J G Turnbull

Assoc Prof Patrick Kehoe (on leave), Nobuhiro Kiyotaki,
 Andrew McLennan, Richard Rogerson
 Asst Profs Sumru Altug, Hidehiko Ichimura, Michael
 Keane, Ramon Marimon (on leave), Scott Thompson, Jan
 Werner

SEE ALSO Economic Development Ctr; Economic Research,
 Ctr for

EDUCATION, COLLEGE OF

(Academic Affairs, Ofc of Sr V Pres & Provost)

Student Info, 1425 Univ SE 625-6501

Dean's Ofc, 104 BuH 625-6806

Dean—Robert Bruininks

Exec Sec—Debra Haessly

Assoc Dean—Dale Lange

Exec Sec—Jean Kurata

Assoc Dean—Judith Lambrecht

Prin Sec—Shelley LaDoux

Adm Asst—Ray Voelker

Fiscal Ofcr—Delphine Scharber

Exec Sec—Nan Moore

Publics Coord & Asst to Dean—Gayle Grika

Dev & Alumni Rel, Ofc of, 203 BuH 625-1310

Dir—David J Madson

Prin Sec—Betty Jo Johnson

Field Experiences, 203c BuH 626-1671

Coord—Eugene Anderson

Educ Student Affrs Ofc, 1425 Univ SE, Mpls 55414
 (campus mail) 625-6501

Student Orgs (See Education Student Affairs Ofc)

SEE ALSO Applied Research & Educational Improvement, Ctr

for; Child Development; Curriculum & Instruction;

Education Student Affairs Ofc; Educational Policy &

Administration; Educational Psychology; Kinesiology and

Leisure Studies; Vocational & Technical Education

EDUCATION, STATE DEPT OF

Capitol Sq Bldg, 550 Cedar St, StP 55101 296-6104

EDUCATION/PSYCHOLOGY REFERENCE SERVICE

SEE Walter Library

EDUCATION STUDENT AFFAIRS OFFICE

(Education, College of)

1425 Univ SE, Mpls 55414 (campus mail)

Gen Info 625-6501

Fax 626-1580

Dir—Mary Bents 625-3481

Recpts—Robin Flygare, Steve LaDeau

Ofc Supv—Anita Green 625-6840

Adm Fellow—Kim Lynch 625-2085

Assoc Adm—Sheila Henderson 625-0893

Admis Coord—Kate Haugen 625-3385

Sr Sec—Bonnie Weinandt 625-9355

Ofc Spec—Ann Bechtell 625-6618

Info Adv—Jim Hale 625-8842

Counselors—Jan Erickson 625-8561

Lavorial Salone 625-8317

Dottie Schoitz 625-5599

Recruit Adv—Susan Slater 625-7511

Adm Fellow—Lee-Hoon Benson 626-1791

Common Ground Consortium

Coord—Vanessa McKendall 625-0180

Data Management Asst Coord—Jeff McLeod 625-2577

Jr User Serv Specs—Sylvia Adams 625-4328

Shannon Flynn 624-6540

Ed Stu Assoc (ESA) 626-7582

Placement Coord—Frank Braun 625-3427

Sr Ofc Asst—Joan Beed 625-1398

Sr Sec—Cindy Solo 625-9884

Ofc Spec—Marie Wickenhauser 625-7350

Adm Fellows—Robert Groene 625-9591

Iris Shiraiishi 625-5035

Regis & Stu Progress Coord—Richard Wassen 625-6334

Sr Sec, Registration—Maxine Copeman 625-5815

Ofc Spec, Degree Clear—Rita Baker-Cody 625-7839

Ofc Spec, Licensure—Pam Matti 625-8042

Adm Fellow—Carol Huffman 625-1833

EDUCATIONAL ADMINISTRATION

(Educational Policy & Administration, Dept of)

275 PeikH 624-1006

Grad Studies Dir—Van Mueller

Prog Coord—Neal Nickerson

See Staff Section for:

Profs W M Ammentorp, V L Hendrix, D R Lewis, K S Louis,
 T L Mazzoni, V D Mueller, N C Nickerson, C H Sederberg,
 R F Weatherman

Prof Emer C P Hooker, R T Lambert, S H Popper
 Assoc Profs G F Alkire, J A King
 Assoc Prof Emer D A Morgan
 Asst Profs B J Lum, C S Turner

EDUCATIONAL DEVELOPMENT SYSTEM

(Extension Service, Minnesota)

405 CofH 625-2787

Asst Dir—David M Nelson 624-0769

Assoc Adm—Elaine Greenfield 624-4950

Educ Design 625-7084

Head—Gene Anderson

Info & Tech, 490a CofH 624-3707

Head—Karen Lilley

Assoc Adm—Lynette Marten 624-3494

See Staff Section for:

Profs E L Anderson, Fred Hofer, D M Nelson, C D

Norenberg

Assoc Profs S Becker, D L Breneman, L D Coyle, T A Ehlen,

K L Lilley, S K Munson, J M Sperbeck, G Tischler, L G

Wagner

Asst Profs W M Bomash, S J Brungardt, D L Hansen, D W

McAllister, D K Nagy, J E Obst, R F Reeder, Gerald

Schmidt

EDUCATIONAL POLICY & ADMINISTRATION, DEPT OF

(Education, College of)

275 PeikH 624-1006

Chr—Karen Seashore Louis

Assoc Adm—Marcia Finke

Prin Sec—Pamela Groscost

Sr Secs—Sanh Ngo, Priscilla Soule

Sr Word Proc Oper—Dolores Wasilak

SEE ALSO Educational Administration; Higher Education;

Social & Philosophical Foundations of Education

EDUCATIONAL PSYCHOLOGY, DEPT OF

(Education, College of)

204 BuH 624-3543

Fax 626-7496

Chr—Mark Davison

Exec Sec—Sande Hill 624-7003

Adm—Marilyn Gorlin 624-1519

Accts Supv—Jane Sell 624-3846

Discourse Room, 204 PTH 626-1379

See Staff Section for:

Profs William Bart, Robert Bruininks, Mark Davison,

Stanley Deno, Byron Egeland, L Sunny Hansen, Thomas

Hummel, David W Johnson, Geoffrey Maruyama, Jack

Merwin, James Rest, John Rynders, Jay Samuels,

Thomas Skovholt, Robert Tennyson, James Terwilliger,

James Turnure, Richard Weatherman, Richard Weinberg,

Wayne Welch, Frank Wilderson, Frank Wood, James

Ysseldyke

Adj Profs Jerome Beker, David Giese, Roger Johnson,

Dorothy Loeffler

Assoc Profs Lynne Edwards, V Lois Erickson, Susan Hupp,

Marie Knowlton, Donald MacEachern, Patricia McCarthy,

Scott McConnell, John Romano, Susan Rose, Paul van

den Broek

Adj Assoc Profs Joan Garfield, Gary Joselyn, John Taborn

Asst Profs Sandra Christenson, Ernest Davenport, Christine

Espin, Mary McEroy, Sallye McKee, Jennifer York

SEE ALSO Community Integration, Inst on; Cooperative

Learning Ctr; Counseling & Student Personnel Psychology

Prog; Psychological Foundations of Educ; Rehabilitation

Research & Training Ctr; Residential & Community

Services, Ctr for; School Psychology; Special Education

Progs

EDUCATIONAL RESOURCE SERVICES

(Dentistry, School of)

Libn—Mary Schwind, 9-425 Moost 625-9498

ELDERHOSTEL, MINN

136 NCCE 624-7004

State Dir—Carol Daly

SEE Professional Development & Conference Servs

ELECTRICAL ENGINEERING, DEPT OF

(Technology, Institute of)

4-178 EE/CScl 625-3300

Head—Mostafa Kaveh 625-0720

Sec—BettyLou Viskocil 625-2855

Assoc Head & Undergrad Affrs

Dir—V D Albertson 625-9332

Sec—Carol Kaszas 625-4327

Grad Studies Dir—Richard Kain 625-3537

Sec—Linda Jagerson 625-3564

Adm—Guillermo DePaz	625-9829
Engineering Coop Prog	625-0323
Sec—Janet Callen	625-4327
Research Budgets, 4-178 EE/CSci	625-5514
Sr Accts Spec—Susan Shuffelt	
Sci—Marvin Cook, 2-136 EE/CSci	625-6591
Res Fellow—Dale Swanson,	
1-181 EE/CSci	625-0787
Electronic Apparatus Shop, 2-132 EE/CSci	625-8345
Prin Electronics Tech—Allen Larson	
Electronic Components Stkrm,	
2-140 EE/CSci	625-9083
Stores Supv—Gerald Groetsch	
Machine Shop, 107 ElectE	625-2062
Foreman—John Marchetti	

See Staff Section for:

Prof V D Albertson, F N Bailey, S K Case, K S Champlin, L M Chanin, P I Cohen, R J Collins, A Gopinath, J H Judy, R Y Kain, Mostafa Kaveh, John Kieffer, L L Kinney, K S Kumar, R F Lambert, E B Lee, Ned Mohan, Marshall Nathan, W T Peria, Mahmoud Riaz, W P Robbins, Michael Shur, Allen Tannenbaum, B Wollenberg	
Prof Emer L T Anderson, J A Carruthers, Paul Cartwright, B V Haxby, R K Mueller, Allen Nussbaum, Hendrik Oskam, Otto Schmitt, W G Shepherd, R M Warner Jr, G K Wehner	
Adj Profs Neetu Bhatia, B K Gilbert, David Grider, W E Hogan II, P Khargonekar, David Lamb, David Lo, Hai Ottesen, A Peczaliski, V Sokolov, F G Soltis, Fred Waltz	
Assoc Profs Kevin Buckley, Vladimir Cherkassky, Douglas Ernie, T Georgiou, J E Holte, T S Lee, James R Leger, Dennis Polla, P Ruden, G E Sobelman	
Assoc Prof Emer W A Plice	
Asst Profs Stephen Campbell, Stephen Chou, Marat Davidovitz, Shantanu Dutt, Ramesh Harjani, Ted Higman, David J Lijja, Jay Moon, Matthew O'Keefe, Keshab Parhi, Jeff Shamma, Ahmed Tewfik, Arthur van Rheenen, Bapiraju Vinnakota, Jiang-Gang Zhu	

SEE ALSO Magnetics & Information Technologies Ctr (MINT)

ELECTRON MICROSCOPY, CENTER FOR

SEE High Resolution Microscopy Facility

ELECTRON MICROSCOPY, LABORATORY OF

(Biological Sciences, College of)

35 SnH	624-3454
Sci—Rodney Kuehn	624-3231

ELECTRON OPTICAL FACILITY

(Agricultural Experiment Station)

495 BorH(SiP)	
Dir—Richard Zeyen	625-4754
Sci—Gilbert Ahlstrand, 10 Crstnl(SiP)	625-8249
Scanning electron microscopy (SEM), Transmission electron microscopy (TEM), X-ray microanalysis (EDAX)	

ELECTRONIC INSTRUMENT SERVICES

(Transportation & General Services)

25 BioSci	625-6745
Mgr—Gary Newstrom	

ELECTRONICS

Instrument & Syst Dev, 79 Phys	624-3353
SEE Physics & Astronomy	
Repair & Installation, Rm 110, 11 Oak St SE	625-0113
SEE Media Resources, Univ	

ELEMENTARY EDUCATION PROGRAM

(Curriculum & Instruction, Dept of)

Gen info, 125 PeikH	625-6372
Specific program info, call faculty members	
Tchg Spec B Newton	
See Staff Section for:	

Prof J J Cogan, Robert Dykstra, H S Hansen, R L Jackson, R T Johnson, J C Manning, D L Monson (on leave), T R Post, J E Stochl, Barbara Taylor	
Assoc Profs M K DiBlasio, F N Finley, F Lawrenz (on leave), R Orton III	
Asst Profs P Avery, K Freedman-Norberg, P Heller, Margaret Phinney, Susan Watts	

EMERGENCY MAINTENANCE (Off Hours)

(Facilities Management)

After hours, wkends, holidays	625-0011
-------------------------------	----------

EMERGENCY MANAGEMENT, DEPT OF

SEE Physical Planning

EMPLOYEE ASSISTANCE PROGRAM (Hospital)

(Hospital & Clinic, The University of Minnesota)

Box 181 Mayo	626-5060
For U Hospital employees & their family members	

EMPLOYEE ASSISTANCE PROGRAM (University)

(Personnel Dept, University)

Mgr—David W Johnson, 1313 5th St SE, Suite 103a, Mpls 55414 (campus mail)	627-4242
---	----------

Couns—Mardelle Pearson

For civil service & bargaining unit employees, except hospital staff; progs for all coord campuses

SEE ALSO Employee Assistance Prog (Hospital)

EMPLOYEE BENEFITS DEPT

(Personnel Dept, Univ)

250 AdmSvCtr	624-9090
Fax	625-8584
Dir—Dianne Mulvihill, 155b AdmSvCtr	624-4135
Employee Insurance & Retirement	624-9090
Medical, Dental, Life, Disability, Reimbursement Accounts, Fac Ret Plan, Opt Ret Plan, MSRS	
Opers Mgr—Robert Fahnhorst	624-5887
Couns—Dick Glewwe	624-0527
Barry Melcher	624-2071
Bill Monberg	624-3576
Lauri Rockne	625-6693
David Swanson	624-3879

SEE ALSO Graduate Assistant Health Insurance

EMPLOYER EDUCATION SERVICE

(Industrial Relations Ctr)

430 Mgmt/Econ	624-5525
Fax	626-7747
Dir—Thomas Donaldson, 421 Mgmt/Econ	
Prog Dir—James Beaton, 415 Mgmt/Econ	
Camilla Colantonio, 423 Mgmt/Econ	
Jolanta Sears, 417 Mgmt/Econ	
Prog Asst—Kathi Margo, 423 Mgmt/Econ	
Sr Sec—Kathy Price, 430 Mgmt/Econ	
Sec—Pat Kattleman, 430 Mgmt/Econ	

EMPLOYMENT OFFICES

Academic Personnel Information, 411 MorH	624-6556
Civil Service Employment	
Central Applic Ctr, Lobby AdmSvCtr	624-2577
U of M Jobs Line	645-6060
Mpls Campus Area Ofc, S-80 MorH	625-5040
SOS (Supplementary Ofc Serv),	
155 AdmSvCtr	624-1610
Grad Asst Info	626-1310
Student Employment Ctr, 120 FraserH	624-8070
Student Temporary Servs, 120 FraserH	624-5554

ENDODONTICS, DIV OF

(Restorative Sciences, Dept of)

8-166 Moost	625-0968
Dir—James Jensen Sr	
Exec Sec—Janice Casey	625-2459
See Staff Section for:	
Prof James R Jensen	
Assoc Profs M E Eldeeb, K Hargreaves	

ENGINEERING

SEE Aerospace Engineering & Mechanics; Chemical Engineering & Materials Science; Civil & Mineral Engineering; Electrical Engineering; Mechanical Engineering; Facilities Management

ENGINEERING & ARCHITECTURE

SEE Physical Planning

ENGLISH, DEPT OF

(Liberal Arts, College of)

207 LindH	625-3363
Chr—Peter Reed	
Assoc Chr—Arthur Geffen	
Assoc Adm—Laurie Patterson	
Exec Sec—Bernadell Olson	
Sr Sec—Laureen Norby	
Sr Sec—Rose Hendrickson	
Grad Studies, 205 LindH	625-3882
Dir—Kent Bales	
Prin Sec—MaryBeth Moen	
Undergrad Studies & Adult Spec, 224 LindH	625-4592
Dir—Archibald Leyasmeyer	
Assoc to Dir—Beverly Atkinson	
Peer Advisers—Matt Duersten, Sara Floerke, Lisa Morganelli	
Peer Tutors—Zainab Ali, James McDonough	
Creative & Professional Writing, 204 LindH	625-6366
Dir—Michael Dennis Browne	
Asst to Dir—Christine Gordon	
Edelstein-Keller Adjunct-Writing Faculty—Paulette Bates Alden, Marisha Chamberlain, Kathleen Coskran, John	

Engman, Barbara Field, Mary LaChappelle, Bob Lacy, Doris Marquit, Joe Paddock, Alexs Pate, Dolores Ready, Susan Welch

See Staff Section for:

Regents' Prof G T Wright (on leave sq)	
Prof G G Anderson, Kent Bales, M D Browne, Alan Burns (on leave w & sq), Thomas Clayton, Genevieve Escure, P E Firchow, Norman Fruman (on leave), Philip Furia, Shirley Garner (on leave), Edward Griffin, P M Hampf (on leave), C M Hancher, T A McNaron, Peter Reed (on leave wq), Donald Ross, Marty Roth, Robert Solotaroff (on leave wq), Madelon Sprengnether (on leave wq), Ellen Stekert, David Wallace, Joel Weinsheimer	
Prof Emer C E Haga, J Dennis Hurrell, J J Kwiat, William Madden, R E Moore, W A Rosendahl, Ed Savage, Mary Turpie, Leonard Unger	
Visiting Profs Mikhail Iossel, Zsolt Viragos	
Assoc Profs Christopher Anson, Lillian Bridwell-Bowles (on leave wq), Robert Brown, Rita Copeland, Arthur Geffen (on leave fq), D B Haley, Helen Hoy, Abdul JanMohamed (on leave), A I Leyasmeyer, E Messer-Davidow, John Mowitt, Donna Przybylowicz, C J Sugnet, John Wright	
Assoc Profs Emer M S Durham, Ledru Guthrie	
Asst Profs Maria Damon (on leave f & wq), Andrew Eifenbein, D B Luke, Paula Rabinowitz	
Asst Prof Emer L J Durham	

SEE ALSO Composition & Communication Prog; Cultural

Critique; Hurricane Alice

ENGLISH AS A SECOND LANGUAGE, PROGRAM IN (Linguistics, Dept of)

102 KlaCt	624-1503
Dir—Elaine Tarone	624-2023
Assoc Adm—Sylvia Brown	624-9870
Sr Sec—Judi Schneider	624-1503

See Staff Section for:

Assoc Profs Bruce Downing, Jeanette Gundel, Amy

Sheldon, Nancy Stenson, Elaine Tarone

SEE ALSO English Ctr, Minnesota

ENGLISH CENTER, MINN

(Linguistics, Dept of)

102 KlaCt	624-1503
Dir—Mark Landa	624-5838
Asst to Dir—Laura Buchanan	626-0342
Intl Stu Adv—Theresa GanglGhassemlooui	624-5225
Coord, TA Engl Prog & SIELP—Jan Smith	624-4079
Coord, ESL Comp—Sheryl Holt	624-4524

ENTOMOLOGY, DEPT OF

(Agriculture, College of)

219 HodsonH	624-3636
Insect & plant info, SEE DIAL U	
Fax	625-5299
Actg Head—Mark Ascerno	624-3278
Assoc Adm—Diana Ritchmond	624-3278
Sr Acctnt—MaryAnn Palmer	624-1776
Museum Curator—Philip Clausen, 311 HodsonH	624-1254
Extension Entomology	
M E Ascerno, 236 HodsonH	624-9272
B Furgala, 530a HodsonH	624-4798
B Giebink, 232 HodsonH	624-9272
J D Hahn, 236 HodsonH	624-4977
W D Hutchison, 424 HodsonH	624-1767
D M Noetzel, 226 HodsonH	624-9272
K R Ostlie, 232 HodsonH	624-9272
B Subramanyam, 228 HodsonH	624-3777

See Staff Section for:

Prof M E Ascerno, B Furgala, R L Jones, H M Kulman, W E Miller, D M Noetzel, E B Radcliffe, R D Sjogren	
Prof Emer M A Brooks-Wallace, H C Chiang, E F Cook, L K Cutkomp, P K Harein, A C Hodson, R D Price, A G Richards	
Assoc Profs D A Andow, A M Fallon, R W Holzenthal, T J Kurtli, R D Moon, K R Ostlie, D W Ragsdale	
Asst Profs W D Hutchison, K A Mesce	
Res Assocs G D Baldrige, S R Duff, K L Flanders, D G McCullough, U G Munderloh, Y J Park, C C Reed, W C Schaupt, K R Tsang	

SEE ALSO Entomology, Fisheries, & Wildlife Lib

ENTOMOLOGY, FISHERIES, & WILDLIFE LIBRARY

(St Paul Campus Libraries)

Head—Loralee Kerr, 375 HodsonH	624-9288
--------------------------------	----------

ENVIRONMENTAL & OCCUPATIONAL HEALTH, DIV OF (Public Health, School of)

1260 Mayo (Box 197 UMHC)	626-0900
--------------------------	----------

Fax 626-0605
 Head & MPH Chr—Ian Greaves
 Assoc Adm—Kathryn Buxton 626-1440
 Adm Aide—Sarah Wolgamot 626-4803
 Prin Sec—Susan LaTendresse 626-0900
 Acctg—Glenda Gosen 626-4803
 Stu Coord—Marilyn Zappia 625-0622

See Staff Section for:

Profs D Barber, J Mandel, D Vesley, J Vincent
 Profs Emer V Greene, T Olson, C Straub
 Assoc Profs L Brosseau, S Gerberich, I Greaves, R Singer,
 W Toscano
 Asst Profs G Maldonado, D Swackhamer, F Thompson
 Asst Profs Emer W Jopke, W Scheffler, R Wollan
 Res Assocs T Church, M Rahi
 Res Fellow P Carr

SEE ALSO Occupational Health & Safety, Midwest Ctr for;
 Technical Assistance Prog, Minn

ENVIRONMENTAL ENGINEERING

SEE Civil & Mineral Engineering

ENVIRONMENTAL HEALTH & SAFETY, DEPT OF

(Business Services)

W-140 BoynHS (Info/complaints) 626-6002
 Fax 624-1949
 Dir—Andy Garcia-Rivera 626-2330
 Asst Dir—Fay Thompson 626-3676
 Accts Supv—Deborah Rodenkirch 626-3611
 Biosafety Ofcr, W-158 BoynHS 626-5621
 Chem Waste Supv, B5 Univ Tech Bldg 627-4175
 Envir Hygiene Ofcr, W-155 BoynHS 626-3904
 Hazardous Waste Ofcr, W-166 BoynHS 626-6281
 Hosp Env Health Spec, W-160 BoynHS 626-5804
 Laboratory Safety Supv, W-128 BoynHS 624-9613
 Occ Hlth Ofcr, W-158 BoynHS 626-5621
 Radiation Prot Ofcr, W-168 BoynHS 626-6764
 Safety Ofcr, W-150 BoynHS 626-5422

EPIDEMIOLOGY, DIV OF

(Public Health, School of)

1300 S 2nd St, #300, Mpls 55454(campus mail) 624-1818
 1-210 MoosT 624-5400
 D-330 Mayo 624-5400
 Fax 624-0315
 Head—Russell Luepker 624-0477
 Grad Studies Dir—John Potter 625-5691
 MPH Major Chr—Phyllis Pirie 624-7554
 CHE Major Chr—Robert Jeffery 624-6124
 Student Affrs—Arlene Wellemeier 625-6498
 Adm Dir—Dean Surbey 624-5111
 Assoc Adm—Joan Knudsen 624-0680
 Exec Asst—Kathy Ramel 624-3990
 Prin Acctnt—Lynne Scalzo 624-2160

See Staff Section for:

Profs H Blackburn, N Bracht, S Diesch, S Hendricks, C D
 Hollister, D R Jacobs, R W Jeffery, A S Leon, R V
 Luepker, C L Perry, R Veninga
 Profs Emer R K Anderson, H Bauer, V Greene, A Keys, L
 Schuman
 Clin Prof W A O'Brien
 Adj Profs E L Kaplan, L T Kurland
 Assoc Profs R S Crow, A R Folsom, J Garrard, R Gibson, R
 H Grimm, H A Lando, D M Murray, R H Needle, P L Pirie,
 J D Potter, L L Robison, R W Schwanke, A C Wagenaar,
 C L Williams
 Visiting Assoc Prof J Demirovic
 Clin Assoc Profs A Bender, H B Leppink
 Adj Assoc Profs M T Osterholm, J Schaefer
 Asst Profs J D Belcher, R Bostick, P Elmer, K Ensrud, J R
 Finnegan, J Flack, J D Forster, D A Garloff, M D Gross, R
 Jones, P G McGovern, J A Meland, S L Melnick, T A
 Seilers, R K Severson, M Shah, J M Sprafka, L Trenkner,
 M Wolfson
 Visiting Asst Prof A Prokhorov
 Clin Asst Profs K B Cramm, L R French
 Adj Asst Profs R Danila, J H Hung
 Res Assocs K Dolizny, A M Vargus

SEE ALSO Community Health Education Major

EPILEPSY CLINICAL RESEARCH PROGRAM

(Neurology, Dept of)

5775 Wayzata Blvd, Suite 255, Mpls 55416 627-4477
 Fax 525-1560
 Co-Dirs—Ho Leppik, Robert Gummit
 Assoc Dir—Bonnie Watkins
 Exec Sec—Diane Rider
 Acctnt—LeAnn Lewno

EPISCOPAL CENTER, UNIVERSITY

317-17th Ave SE, Mpls 55414 (US mail) 331-3552
 Chaplain—David Selzer
 Adm Asst—Jan Strum

**EQUAL OPPORTUNITY & AFFIRMATIVE ACTION,
 OFFICE OF DIRECTOR OF
 (President's Office)**

419 MorH 624-9547
 Dir—Patricia Mullen
 Spec Asst to Dir—Janet Spector
 Asst Dir—John Felipe
 Assts to Dir—Ernestine Bailey, Anne Thorsen Truax
 Sr Equal Opport Coord—Kenneth White
 Assoc Adm—Marilyn Trettel
 Prin Sec—Mary Lou Garza
 Sr Sec—Julie Wassather
 SEE ALSO Sexual Harassment Entry-Level Ofc; Women,
 Commission on

EQUIPMENT/LOCKER ROOMS

(Recreational Sports)

URecCtr, Bill Melgaard 625-0852
 NorrisH, Tim Novaczyk 625-8019
 StP, Jill Anfang 625-8297

ESCORT SERVICE

(Police, Dept of)

PolDB 624-9255 (624-WALK)

EVENING CLASSES

SEE Extension Classes

EXECUTIVE DEVELOPMENT CENTER

(Management, Curtis L Carlson School of)

Dir—William Scheurer, 280 HHHctr 624-2545
 Asst Prog Dir—Lynn Anderson
 Prog Mgr—Jean Hoisington
 Prin Sec—Jasmin King
 Sr Sec—Laura Young

EXTENSION CLASSES, DEPT OF

(Continuing Education & Extension)

SERVICES

Info & Regis, 101 Wesh 625-3333
 Asst Dir—Vickie Roberts 624-2331
 Stu Supp Servs Assoc—Beverly Simmons 624-4186
 AV Eqpt 624-1654
 Grade Reports 624-7098
 Room Scheduling 624-6395
 Veterans 624-3341
 Publications & Promotion, 180 WeshH 624-5776
 Editors—Charles Cheesebrough 624-3854
 Steven Vite 624-3551
 Jason Wibben 624-5776
 Financial Svcs, 201 Wesh 624-2552
 Accts Supv—Barb Halvorson
 Payroll 624-1598
 Dir—John Malmberg, 180 WeshH 624-4062
 Prog Unit, 200 Wesh 624-8831
 Assoc Dir—William VanEssendelft 625-5058
 Prog Staff—Al Balkcum 625-5593
 Rachel Christensen 624-0540
 Joan Claesgens 624-0252
 Gayle Foreman 625-9390
 Andy Gilts 624-4513
 Mary Lou Gilstad 625-0716
 Mickey Hanzel 625-2571
 Susan Henderson 625-6361
 Sandra Kelley 626-7311
 Judi Linder 625-3475
 Susan Lindoo 624-3382
 Phil Lundblad 625-3347
 Margaret Mattlin 624-5031
 Gerald McIntosh 625-9383
 Luis Ramos-Garcia 626-7134
 David Shupe 625-0897
 Heidi Soneson 624-1537
 Paula Wilson 625-1078
 Holly Zimmerman 625-9888

PROGRAMS

College in the Schools, 202 Wesh 625-0174
 Compleat Scholar, 206 Wesh 624-8880
 Early Childhood Studies, 306 Wesh 625-1088
 Elderhostel, 202 Wesh 626-7311
 Global Campus, 106 NichH 625-3379
 Minn Studies in Internat'l Dev, 106 NichH 626-2234
 Neighborhood Progs, 107 Armory 625-8555
 Quincennial Prog 626-7138

Research Explorations, 202 Wesh 626-0214
 Split Rock Arts Prog, 306 Wesh 624-6800
 Toledo, Spain Prog, 106 NichH 626-7138
 Women, Cont Ed for, 206 Wesh 624-5267

**EXTENSION CLASSES COMPLEAT SCHOLAR/
 PRACTICAL SCHOLAR**

(Extension Classes, Dept of)

206 Wesh 624-8880
 Dir—Susan Lindoo
 Prog Dirs—Joan Claesgens, Margaret Mattlin
 Prog Assocs—Pat Anderson, Virginia Nelson
 Sr Secs—Gladys Gallagher, Sylvia Nelson

**EXTENSION EDUC & STAFF DEVELOPMENT FOCUS
 (Vocational & Technical Education, Dept of)**

325 VoTech 624-2221
 Coord—Richard Krueger

EXTENSION HOME ECONOMICS

(Extension Service, Minnesota)

48 McNH 625-7272
 Fax 625-5767
 Actg Asst Dir—Mary Ann Smith 625-1254
 Prog Ldr—Diane Flynn 625-1760
 Actg Prog Ldr—Barbara Warren 625-4267
 Assoc Adm—Lee Perry 625-7076
 Prin Sec—Joan Kelly 625-4216
 Sr Sec—Susan Jarosak 625-5756
 Design, Housing & Apparel, 364 McNH 624-7726
 Sr Sec—Valerie Hasslen
 Expanded Food & Nutrition Ed Prog 624-7479
 Coord—Ellen Schuster
 Family Community Leadership
 Proj Coord—Donna Rae Scheffert 625-7212
 Family Life, 64 ClaOff 625-4779
 Sec—Lori Running
 Family Resource Mgmt, 275 McNH 625-6202
 Prin Sec—Diane Wulf
 Food & Nutrition, 160 FScN 624-4954
 Sec—Tammy McNamara

EXTENSION SERVICE, MINNESOTA

(Agriculture, Forestry, & Home Economics, Inst of)

Gen Info 625-1915
 Fax 625-6227
 Ofc of Dean & Dir 624-1222
 Dean & Dir—Patrick Borich, 240 CofH 624-2703
 Exec Sec—Marge Williams 624-3745
 Exec Asst—Julie Medbery 624-9725
 Progs, Assoc Dir—Gail Skinner, 246 CofH 625-3774
 Exec Sec—Becky Hotzler 624-7791
 Prog Eval Spec—Richard Krueger 624-2221
 Ag, Asst Dir—Gerald Miller 625-7098
 Ed Dev Syst, Asst Dir—David Nelson 624-0769
 4-H, Asst Dir—Richard Byrne 625-1235
 Home Ec, Actg Asst Dir—Mary Ann Smith 625-1254
 Accounting, 415 CofH 624-2753
 Bird & wildlife info 624-1374
 Bulletins 625-8173
 Community Economic Dev, 240f CofH 624-3070
 Distribution Ctr 625-8173
 Educ Dev Syst 625-2787
 EXTEND, 475 CofH 625-2787
 Extension District Dirs
 EC: Dennis Seefeldt 625-3182
 NE: Ron Jones 625-3741
 Duluth (218) 726-8126
 NW: Gordon Shafer 625-4728
 Crookston (218) 281-6510
 SE: Joe Fox 625-1745
 Rochester (507) 285-8153
 SW: Pauline Nickel 625-3724
 Lambertson (507) 752-7372
 WC: Larry Tande 625-3758
 Morris (612) 589-1711 x 17
 Food, clothing, & consumer info 625-1915
 Forestry info 624-3020
 Christmas tree prod; gen forest mgmt; maple syrup prod;
 shelterbelts; timber harv; windbreaks; woodland mgmt
 4-H Youth Dev, 340 CofH 625-9700
 Human Resources
 Personnel Selection, 260 CofH 624-3717
 Natural Resources, 247 CofH 624-9298
 Info: DIAL U 624-5353
 (insect pest control; lawn, tree, flower, & garden; plant
 disease control)

MAST/PART, 98 CofH	624-3740
Forest resources, 116 GrmH	624-7222
Soil testing info	625-3101
Staff & Org Dev, 420 VoTech	624-2722

See Staff Section for:

Profs Patrick Borich, P R Fales, Joseph Fox, M L Freeman, A J Harris, M O Johnson, R A Krueger, G R Miller, D M Nelson, I P Nickel, Dan Panshin, D A Preston, Dennis Seefeldt, L A Tande	
Profs Emer R H Abraham, Edward Becker, L M Christenson, J E Ellis, O M Gunderson, A J Heikkila, James Hoffbeck, G D Holcomb, John Hoyt Jr, William Milbrath, Eugene Pilgram, Rosella Qualey, Evelyn Quesenberry-McDonald, J D Radford, Harland Routh, George Saksa, A K Sandager, W J Slaney Jr, H J Vossen, D A Wilson	
Assoc Profs R A Byrne, M H Grantham, J L Gunderson, K E Gustafson, Greg Hutchins, Ron Jones, J A Krofta, M K Mangum, Sheryl Nefstead, D E Pace, W S Penning, J Reed-Boniface, D R Scheffert, Byron Schneider, G R Shafer, Gail Skinner, J M Smalley, G W Stobb, T L Wagar, J A Walker, B A Warren, E J Weness, Charles Williams, K A Zurcher, T D Zurcher	
Assoc Profs Emer D J Castle, C P Klint, S R Meinen, L S Nelson, Irene Ott	
Asst Profs F R Breitenbach, Carol Shields, R A Steinberg, D E Talley, Michael Zins	
SEE ALSO Agriculture Progs; Animal Science, Extension; Earle Brown Cont Ed Ctr; Community Economic Development, DIAL U; Educational Development System; Extension Home Economics; 4-H Youth Development; Natural Resources; Natural Resources Extension; Nutrition Consortium; Duluth—Minnesota Extension Serv; Sea Grant Extension Prog	

EXTERNAL RELATIONS, OFFICE OF VICE PRES FOR

234 MorH	624-2855
Fax	624-3318
V Pres—Richard Heydinger	
Asst to V Pres—Kathy Yaeger	
Ex Sec—Linda Fox	
Prin Sec—Suzanne Hunt	
Assoc V Pres—George Robb	
Dir of State Relations—Donna Peterson	
Asst to Dir—Claudia Brewington	
SEE ALSO Alumni Relations; Development; Retirees Volunteer Ofc; University Relations	

EYE BANK, MINNESOTA LIONS

(Ophthalmology, Dept of)	
9th Fl PWB (Box 493 UMHC)	625-5159
Exec Dir—Caroline Rosdahl	
Medical Dir—Donald Doughman	
After 5 pm, holidays, weekends	624-3900

F**FACILITIES MANAGEMENT**

(Finance & Operations, Ofc of Sr V Pres for)	
Information, 200 ShopB	626-0293
Fax	626-0234
Bldg System Oprs Ctr	625-0011
Emergency repair after hrs, weekends, holidays	
Asst Vice Pres—Sue Markham	625-6599
Exec Sec—Rose Kerber	624-3557
Facilities Management Zones (maint & operations)	
Athletics, customer serv	626-0293
Fac Supv	626-0293
CLA, customer serv	626-0293
Fac Supv	626-0293
Health Sciences, customer serv	624-2900
Fac Supv—Sam Talbert	624-2900
IT, customer serv	626-0293
Fac Supv	626-0293
Off Campus/Non-support, cust serv	626-9663
Fac Supv	625-9522
St Paul, customer serv	624-2288
Fac Supv	624-2288
West Bank, customer serv	625-2001
Fac Supv—Cliff Buhman	625-0800
Energy Management	
Dir—Michael Nagel	625-0597
Exec Sec—Mavis Stevert	625-0103

Heating Plant Mgr—Richard Lewis	625-9514
Mpls Htg Plant—Rick Brown	625-6370
SE Steam Plant—Rick Brown	625-9380
STP Heating Plant—Cyrus Cyrus	625-9262
Facility Engineering	
Dir—Bob Schenkel	625-8086
Asbestos Coord—Tim Nelson	625-5052
Civil Engrs—Roy Thompson, Marty Gerads	625-1540
Elec Engr—Gaylen Melby	625-0336
Mech Engrs—Juan Bartolomei	625-4372
Barry Bridges	625-7394
Steam Dist & Tunnels—Dan Radford	625-4568
Facility Support	
Dir—Kirk Campbell	624-9855
Ag/Vehicle Maint, 1866 Dudley	
Supv—Dave Simmons	625-5730
Grounds Servs, Mpls Info, 2 Oak St	624-3351
Grounds Servs, STP Info, 1866 Dudley	625-5235
Supt—Les Potts	624-3351
Specialty Support	624-5855
(extermination & window washing)	
System support	624-5855
Furn repair	625-2330
Key Shop	625-7593
Sign Shop	625-6071
Waste Management	
Como Yard	625-5528
Recycling	625-8084
Solid Waste	625-7361

Finance	
Dir—Cheryl Coryea	624-1341
Adm Asst—Joyce Fortier	625-2562
Auth Acctg—Virginia Provencher	625-3370
Accts Pay/Budget Acctg	625-5074
Fac Mgmt Payroll	625-4367
Project & Const Acctg	625-4888
Utility Acctg—Doug Kerkow	625-0819
Billing—Tom Schmitz	625-0725
Human Resources	
Dir—Elaine Clelland	624-6879
Occup Hlth & Safety Adm—Dan Siegler	625-7805
Pers Cons—Ron Adderley	626-0326
Operations & Construction	
Dir—Peter Levy	625-8013
Assoc Adm—Marilyn Zenzen	625-0568
Facilities Construction, cust serv	625-4077
Const Mgr—David Englund	625-0752
Field Mgr	624-0844

FACULTY & ACADEMIC STAFF ASSISTANCE PROG (Academic Affairs, Ofc of Sr V Pres & Provost for)

1313 5th St SE, Suite 135, Mpls 55414 (campus mail)	
Dir—James Meland	627-4037
For faculty, acad professionals, & acad admin staff receiving employee benefits, & immediate family members	

FACULTY/ACADEMIC STAFF ADVOCACY & GRIEVANCE ADVISORY PROGRAM

(Senate, University)	
1313 5th St SE, Suite 315, Mpls 55414 (campus mail)	
Maurine Venters	627-4032

FACULTY RESOURCE CTR

SEE Computer & Information Services

FACULTY TEXTBOOK INFORMATION

SEE Bookstores, University

FAMILY DENTISTRY CLINIC

(Health Ecology, Div of)	
Clinic, 7-336 MoosT	625-5441
Advanced General Dentistry Prog:	
Dir—James Gambucci, 8-536c MoosT	625-7448
General Practice Residency Prog:	
Dir—Mark Simmons, 8-536b MoosT	625-7953
Ofc Spec—Susann White, 8-536a MoosT	625-6950
Resident Ofc, 7-394 MoosT	626-0139

FAMILY PRACTICE & COMMUNITY HEALTH, DEPT OF

(Medical School)	
6-240 PWB (Box 381 UMHC)	624-2622
Head—Edward Ciriacy	
Assoc Head—John Kelly	
Adm—Lori Shuster	624-2401
Assoc Adm—Barbara Meyer	624-3120
Financial Ofcr—Alice Larson	624-1422
Budgets: Accts Supv—Joan Slater	624-9692
Payroll: Accts Spec—Cindy Stephanson	624-9949
Clinic, 3-100 PWB	624-7170

Med Dir—Patricia Fontaine	624-5169
Clinic Mgr—Tom Legeros	624-0664
Faculty Dev Coord—Sonia Patten	624-0402
Geriatrics Coord—Joseph Keenan	627-4943
Human Sexuality Dir—Ell Coleman	625-1500
PHS Clinic Mgr—Charles Mulvaney	
Undergraduate Progs	624-9434
Coord—Harold Seim	624-0176
Residency Training Prog	624-2622
Interim Prog Dir—William Jacott	624-5444
Assoc Dir—Maurice Lindblom	
Curric Coord—Michael Daly	624-5676
Assoc Adm—Teri Bailey	627-4936
Unit Directors:	
Health East-St John's	772-3461
Health East-St Joseph's—Donald Asp	227-6551
Methodist—Diane Dahl	938-4045
N Memorial—Ruth Bolton	521-4721
Riverside	333-0770
U—John Halvorsen	624-5475
Affiliated Residency Training Progs:	
Duluth—Thomas Day	(218) 723-1112
Hennepin—Peter Setness	824-7976
STP-Ramsey—David Mersy	221-3540
U Affiliated Family Physicians/UCare Med Health Plan	
825 Washington Ave SE, Mpls 55414	
(campus mail)	627-4301, 7-4302
CEO—Ann Christ	

See Staff Section for:

Profs Carole Bland, Edward Ciriacy, John Kelly, John O'Leary, John Verby	
Clin Profs J R Allen, T D Capistrant, B S Cuderman, R E Doan, M J Einzig, D D Etzwiler, P E Fehr, B F Fuller, J W LaFave, J H Larson, R S Mazze, H D Miller, F S Preston Jr, R W Reif, P M Silverstein, D B Swenson, B F Williams	
Assoc Profs Donald Asp, Edmond Coleman, Dwenda Gjerdingen, John Halvorsen, Harold Ireton, William Jacott, John McConnell, Sharon Satterfield, Krishna Saxena, Stuart Thorson	
Clin Assoc Profs Alexander Abrams, D J Abrams, B E Adams, J T Adams, P J Adams, G L Addington, P J Aletky, W W Amerongen, C E Anderson, R E Anderson, R W Anderson, P D Army, N J Baker, J W Balkins, R J Beck, J T Bieraugel, Claude Benavides, P D Benson, D H Bergersen, C A Bernards, D A Berry, B A Bershow, J M Bert, T G Birkey, H T Blum, J F Bocklage, Stephen Boros, H E Brandt, L J Brettingen, C O Bretzke, T G Briggs, H R Broman Jr, M A Bronson, R S Brown, R E Bundt, S R Burns, B P Cameron, J L Canfield, S E Carlson, D L Carter, F J Carthey, R D Chalgrin, S B Child, R G Christensen, W L Christian, J J Cicero, D G Claudon, C L Cohen, D C Conlon, M W Coomes, M A Cornwall, D P Coetz, R D Dahms, P B Dickinson, W B Dicks, William Doebler, I G Duckett-Cass, C K Dunham, David Dunlap, R S Dyer, B T Ebeling, J S Edmond, F E Ekberg, P L Eneboe, J D Farr, M J Feldman, A D Fetzek, J D Foley, A E Fongemie, R T Foreman, D L Fos, H J Frank, R Frascone, J P Frederick, H B Friedenson, C A Friend, P R Fruen, J J Galligan, J M Gasik, J G Gehant, J W Gerber, D L Gilbertson, M E Gillespie, E J Gister, G D Good, G R Gordon, P T Grimes, Roger Grimm, D W Grube, J J Gutenkauf, N L Hagberg, P O Hansen, K J Harowski, R J Havel, R L Hegrenes, J K Heid, T P Henderson, D J Hiza, K V Hodges, J R Hover, R D Hovland, B I Idelkope, F J Indihar, D R Jacobson, D M Janiga, G D Jensen, B D Johnson, B R Johnson, C A Johnson, D L Johnson, G E Johnson, O G Johnson, S A Johnson, S M Johnson, W M Kaczrowski, M D Kanning, D R Kapp, P A Keenan, C D Keller, D G Knight, G E Knox, G G Kohls, M J Kozak, D J Larusga, M D Lano, V D LaPorte, G E Larson, C M Leitch, K Lerdahl, G J Lester, G P Lilla, S F Lucas, K T Lund, G E Lundgren, D R Lynch, C J MacDonald, N L Macheledt, K M Mackan, R C Magnuson, S K Mahle, Khalid Mahmud, J A Malerich, M S Mark, C P Martin, T G Mayer, S T McCabe, G L McCann, C J McCarthy, C B McCreary, S K McHutchison, D W McQuoid, R K Menk, G M Miki, F E Mork Jr, F J Mosley, L A Mott, M A Muessing, G T Mullin, L Munneke, J W Myers, D R Nelson, L K Nelson, R J Nelson, R P Nelson, P W Norroth, T O Nichols, J T Nolan, B A Norback, J P Noreen, J L Norquist, O M Odland, M D Olmanson, V C Olmanson, B K Olson, H E Olson, R E Olson, R T Olson, J D Parod, C F Peikert, N Peterson, C E Peza, D W Pfeffer, D A Pine, R D Pistulka, R L Powers, T D Pryor, P V	

Quinn, J R Ragan, R E Rehmann, C J Reif, H C Remucal, F B Riegel, W H Rock, G A Rockswold, W W Rodman, J A Rohde, D L Rosenbaum, H J Rosenstein, P C Roy, P L Russell, G H Salami, J J Saichert, E L Salovich, P S Sanders, V A Sandkamp, J H Sargent, Kusum Saxena, M T Schaefer, J B Schaffer, G A Schiffer, G A Schissel, T A Schmidt, P M Schollmeier, J R Schotzko, C G Schrock, M H Seifert Jr, R J Sells, P A Setness, W G Shores, R A Shragg, F D Sidell, L G Siegel, R K Simmons, K K Simo, K W Simpson, R G Sletten, G F Smith, J C Smith, J E Smith, N S Solberg, V L Sommerdorf, E J Sowada, A A Spagnolo, M W Spangler, P M Spilseth, C N Stoles, Robert Stoy, M S Streffling, R E Streu, G C Stringer, J L Strobel, J K Struve, L J Swanson, R H Swanson, J W Tempel, T J Thiel, R J Thurn, C P Tountas, J M Vener, N L Virnig, T W Votel, F E Walker Jr, W E Walsh, J A Wanschura, R M Warhol, A W Waters, T E Watts, M E Wegner, J F Wethington, J W Wheeler, P A Williams, R E Williams, J L Wilson, R C Woeliner, R L Won Savage, P J Worrell, W C Woyda, F C Wuest, R L Zemke

Asst Profs Sharon Allen, Kent Bergh, Mark Bixby, Ruth Bolton, Robert Bostick, Charles Bout, John Cesnik, R Craig Christianson, Alison Couitar-Knoff, Byron Crouse, David Current, Diane Dahl, Michael Daly, Thomas Day, Patricia Fontaine-Conboy, Gregory Geppner, Gwen Halaas, K W Hepburn, Donald Houge, Robert J Johnson, Joseph Keenan, Daniel Kohen, Michael Koopmeiners, Christopher Krogh, Herbert Laube, Maurice Lindblom, David Mersy, Michael Metz, David A Nelsen, Leon Nesvacil, Bernerd O'Neil, Eugene Ott, James Pattee, Sonia Patten, Lawrence Poston, Jerome Schultz, Harold Seim, Steven Sterner, Norman Virnig, Dennis Weslander

Clin Asst Profs Johannes Aas, M A Aas, W F Abell, R L Abler, B E Agneberg, T M Altemeier, G M Amer, T W Amsden, C P Anderson, R J Andrews, K C Antolak, S S Antolak Jr, F D Arny, D S Arvold, K B Bailey, J T Bamford, A M Barnes, D C Bartsch, C H Beck, D B Becker-Cutts, R W Becklund, J T Beecher, M L Berg, W D Berg, S C Bergeson, D G Berry, S J Bezek, B A Binder, C R Bjornson, C J Blum, P L Boman, J C Bordwell, C J Borow, M E Boykan, T H Bracken, M H Brakke, M A Brooks, D K Bucher, D D Burkholder, W R Byrne, T J Cady, S E Carlson, S R Carlson, P Carolan, H C Chapman, E L Clonts, P C Colgan, C M Colwell, J R Comins, L V Crowley, R J Dachelet, N R Dahlquist, S R Dannewitz, T J Davis, D K Day, D O Degear, J P Doerfer, R F Donley, J A Dow, J E Doyle, D A Drake, M P Dukinfield, R C Dunn, D J Duthoy, D R Eckes, P L Eckman, T R Edwards, J G Eichten, S D Ellingson, F W Engstrom, S S Engwall, G F Estlund, K S Farah, M J Flannery, J Foxen, E M Francis, Gerald Frane, R E Freeman, C T Gardner, R M Gebhart, J L Gendron, A M Gorden, G B Grandle, S Grysan, T P Haas, R A Hackett, S L Hadley, S W Hallstrom, G D Hanovich, A S Hanson, M C Hanson, T Harkcom, K J Harowski, P G Harper, S A Heller, R W Hewitt, W R Hilgedick, M D Hilker, V T Hillstrom, J F Holcomb, G E Holt, R P Hood, M O Hooley, R R Horecka, J H Hung, D L Hunter, K L Irons, R J Jankowski, S M Jensen, R A Johannsen, C J Johnson, D E Johnson, F W Johnson, L C Johnson, R J Johnson, T L Johnson, J H Kandiko, J H Kasprer, K M Kelly, D P Kelsey, W D Kimber, S R Kirkhorn, M Klatzko, K S Kleiman, J H Kleinman, J K Klotter, J P Knoedler, J M Koberstein, T S Komoto, G L Konkol, P S Koontz, J E Krook, A T Lagus, R P Lamon, G L Lamson, G S Landsman, T F Lane, R E Larsen, D M Larson, R R Larter, J A Laurino, W B Leino, R J Lindeman, B R Logel, R H Lohr, H N Londer, D M Lowin, D L Lum, W I Lundberg, M F Lynch, S J Lyon, T R Magnuson, J C Manion, G A Mann, J F Marshall, R E Mayerchak, Curtis McCamy, D G McCollum, C McConnell, C P McKegney, M H McLaughlin, R K Meiches, W G Merrick, Robert Merrill, J R Michell, D K Mielke, G J Miller, R P Miller, T W Miller, J R Moore, R C Moravec, L R Mrozek, T P Myers, S M Najarian, N J Nathan, C J Nelson, R A Noggler, T A Oas, D J Odland, K A Oelschlaeger, K R Olson, L L Olson, P J Olson, P J Parker, L F Parsons, E E Payne, D J Pearson, H V Pearson, D A Perry, K D Peterson, G A Pitzl, A S Potak, J F Potts, H H Reed, J L Rhoades, B W Richardson, D N Riley, M L Rimestad, D J Roberts, W O Roberts, G F Ronning, J D Rusin, P A Ruth, P M Schanfield, J G Schlaefer, M C Schmidt, R F Schock II, G W Schossow, C P Schotzko, W Schroeder, J A Sebastian, R P Shannon, L M Sherer, R A Shir, S C Skildum, W J Slack, J C Smith, M A Steinhauer, J M Stempel, M G Stenberg, S P Sterner, M

B Stiegler, T P Stoy, J A Strand, E R Stubbs, D C Swanson, A R Tettie, J Teunissen-Myers, J D Thompson, B L Toso, J E Van Kirk, G W Velasco, S R Vincent, S H Voss, S B Walker, L L Walling, L M Wallner, M J Waiz, P H Wenzel, D L Webster, J K Weiser, O R Wernsing, W M Wiencke, M E Wiest, D A Willey, A P Wineman, T J Witt, F L Wolf, B P Yawn, W L Youmans, W W Young, Felix Zwiebel

SEE ALSO Human Sexuality Prog

FAMILY SOCIAL SCIENCE, DEPT OF (Human Ecology, College of)

290 McNH 625-1900
 Fax 625-4227
 Head—Harold Grotevant, 290d McNH 624-3756
 Assoc Adm—Katharine Witherow 625-8771
 Sr Acctnt—Ooi Le 625-3188
 Receipt—Katie Fure
 Sec, Grad Studies—V Lorraine Haley 625-3116
 Sec, Minn Ext Serv—Diane Wulf 625-6202
 Berry House, Josephine 627-4016

See Staff Section for:

Profs Pauline Boss, William Doherty, M Geraldine Gage, Harold D Grotevant, Richard Needle, David H Olson, Paul Rosenblatt, Shirley Zimmerman
 Assoc Profs Jean Bauer, Sharon Danes, Daniel Detzner, Janet Macy, James Maddock, Kathryn Rettig
 Asst Prof Marlene Stum
 Res Assocs Catherine Schulz, Susan Su

SEE ALSO Alcohol & Drug Counseling Educ Prog

FARM FINANCIAL MANAGEMENT, CTR FOR (Agricultural & Applied Econ, Dept of; Extension Service, Minnesota)

Dir—R O Hawkins, 249 ClaOff 625-1964
 Opers Asst—J Sandstrom

FAX COMMUNICATION

Fax machines available for use by other depts:
 Campus Mail (Campusfax service)
 Info 625-6560
 Fax 626-8180
 Health Sciences Computing Servs, 1300 S Second St
 Info 626-8300
 Fax 626-8353
 Political Science, 1414 SocSci
 Info 624-4144
 Fax 626-7599
 SIP Campus Library
 Info 624-3793
 Fax 624-9245
 Space Science Ctr, 213 ShepLab
 Info 624-4893
 Fax 626-8031
 University Relations, 6 MorH
 Info 624-6868
 Fax 624-6369

FAX (FACSIMILE) RENTAL/LEASE

SEE Office Equipment Services

FEDERAL INTERAGENCY SEDIMENTATION PROJECT.

370 HL 370-2361
 Proj Chief—John Skinner
 Mech Engr—Joseph Szalona
 Machinist—Laverne Fanjoy
 Sec—Ruth Julseth

FEE STATEMENTS

Duplicate fee statements:
 Mpls, 202 FraserH
 SIP, 130 CoH
 Billing questions (SEE Student Accounts Receivable)

FEMINIST STUDIES, CTR FOR ADVANCED (Liberal Arts, College of)

496 FordH 624-6310
 Dir—Susan Noakes
 Prin Sec—Karen Moon

FILM & VIDEO, UNIVERSITY (Continuing Education & Extension)

1313-5th St SE, Suite 108, Mpls 55414
 (campus mail) 627-4270
 Fax 627-4280
 Dir—Judith Gaston 627-4277
 Accts Receivable & Payable 627-4273
 Accts Supv—Carol Starkey
 Computer Rm 627-4275
 Data Systems Head—Carolyn Marker 627-4276

Order Desk 627-4270
 Preview Facility 627-4270
 Reference Service 627-4274
 Media Spec—Kay Cooper
 Shipping & Receiving—Ron Japs 627-4278

FILM SOCIETY, UNIVERSITY

Prog info, 425 Ontario St SE (campus mail) 627-4430
 Business (9:30am-5pm M-F) 627-4431, 7-4432
 Fax 627-4430
 Artistic Dir—Al Milgrom 627-4431
 Adm Dir—Victoria Moore 627-4431
 Publicity Dir—Dave Schimke 627-4431
 Asst Dir—Michael Sigrin 627-4431
 Bookkpr—Brian Manson 627-4431

FINANCE, DEPT OF (Management, Curtis L Carlson School of)

735 Mgmt/Econ 624-2888
 Chr—John Kareken 624-3861
 Adm—Carol Rachac 624-0020
 Inst for Financial Studies 624-2888

See Staff Section for:

Profs Gordon Alexander, Michael Dothan, John Kareken, Timothy Nantell
 Assoc Profs James Gahlon, Patrick Hess, Ravi Jagannathan, Stephen LeRoy, Peter Rosko, Michael Stutzer
 Asst Profs Chun Chang, Ellie Harris, Bong Soo Lee
 Adj Asst Profs John Boyd, Evelyn Carroll, Steven Dym, John Reik, David Runkle

FINANCE & OPERATIONS, OFFICE OF SENIOR VICE PRESIDENT FOR

301 MorH 625-4555
 Sr V Pres—Robert Erickson
 Exec Asst—Phyllis Johnson
 Treasurer—Roger Paschke
 Controller—Nick LaFontaine, 316 MorH
 Assoc V Pres, Physical Planning—
 Clinton Hewitt, 340 MorH 625-7355
 Dir, Asset Mgmt—Roger Paschke,
 311a MorH 624-5558
 Assoc V Pres, Budget Mgmt—Nick LaFontaine,
 336 MorH 625-4517
 Dir, Personnel—Roger Forrester,
 150 AdmSvCtr 624-0803
 Asst V Pres, Facilities Management—Sue Markham,
 200 ShopsB 625-6599

SEE ALSO Administrative Information Servs; Asset Management; Audits; Budget Management & Controller; Business Services; Facilities Management; Financial Operations; Personnel Dept, U; Physical Planning; Police Dept, U; Support Services & Operations; Telecommunications Services; Treasurer

FINANCIAL AID

SEE Student Financial Aid

FINANCIAL MANAGEMENT SYSTEMS (Budget Management & Controller, Ofc of)

Iris Park, 1885 Univ Ave, Suite 50, StP 55104
 (campus mail) 625-7332
 Proj Dir—Diane Collins 626-7581
 Exec Asst—Peggy Hamlin 626-7595
 Exec Sec—Carol Hagen 625-7332

FINANCIAL OPERATIONS (Budget Management & Controller, Ofc of)

420 AdmSvCtr 624-5745
 Dir—Donald Larson 624-9374
 Assoc Dir, Acctg Servs—Roger Johnson 624-6857
 Exec Sec—Lynne Shevlin 624-8554
 Gen Acctg
 Asst Dir—Ching Lee Huang 624-7087
 Prin Acctnts—Eugene Edie 624-4367
 (loan funds)
 Vivian Fickling 624-2009
 (fringe benefits, internal loans)
 Jim Larson 624-5540
 (tuition & fee acctg, BRS subcode)

Sr Acctnts

Nohn Kiday 624-3514
 (chart of accts)
 Diane Hull 624-5061
 (info, nonexist act corrections, UBIT)
 (plant funds) 624-5035

Investment Endowment Acctg	
Invt Acctg Mgr—Barbara Wendt	625-9529
Prin Acctnt—Chiang Jandro	624-2513
(endowmnts, investmnt actg)	
Sr Acctnts Spec—Rita Stauffer	624-7393
(authorizations, TIP)	
Accts Receivable	624-7002
Supv—Mary Janke	624-4092
Central Files	624-9562
Supv—Janice Gibbons	624-8048
Check Control Ofc, 280 AdmSvCtr	624-8514
Supv—Kathleen Lambert	624-2068
Disbursement Services	
Gen Info	624-1000
Adjustments	624-1617
Mgr—Michele Gross	624-8081
Non-P O related	624-4066
Supv—Joyce Knops	
P O auditing	626-1721
Supv—Mary Ritzer	
A/P processing	624-4175
Supv—Debra Schmidt	
Document handling	625-9883
Supv—Dave Moyer	
Requisitions	624-2302
Supv—Galen O'Connor	
Travel Acctg	624-0031
Supv—Cindy Hogetvedt	624-7819
Scholarship & loan payments	624-9028
Special Payments	624-0227
Supv—Laura Robinson	624-7028
Mail Serv Supv—Betsi Weiler, B-55 AdmSvCtr	624-9536
Payroll	
Mgr—Helen Pladsen, 220 AdmSvCtr	624-1632
Asst Mgr—Ann Beattie	624-4142
(SEE Payroll listing)	
Property Accounting, 2nd fl, 2642 Univ Ave	
(campus mail)	627-4525
Supv—James Jannett	
Sr Acctnt—Pat Renner	
Equipment Marking—Julie Mikeworth	
Excess Prop Prog/Equip audit—Luke Madsen	627-4527
Fed Property—Dennis Blackmore	
SEE ALSO Payroll; Treasurer	
FINNISH STUDIES, CTR FOR	
(Liberal Arts, College of)	
200 FoH	625-9887
Actg Dir—William Mishler	
FISHERIES & WILDLIFE, DEPT OF	
(Natural Resources, College of)	
200 HodsonH	624-3600
Fax	625-5299
Head—Ira Adelman	624-4228
Assoc Adm—Jo Schroeder	624-2295
Asst Ext Aquaculture Spec	624-2720
Ext Wildlife Spec—Jim Kitts	624-3298
Minn Cooperative Fisheries & Wildlife Research Unit	
Leader—Mary Henry, 200 HodsonH	624-3421
See Staff Section for:	
Prof Ira Adelman, Dan Panshin, George Spangler	
Prof Emer L Daniel Frenzel, Thomas Waters	
Assoc Profs Yosef Cohen, Jim Cooper, Francesca Cuthbert,	
Mary Henry, Peter Jordan, Anne Kapuscinski, Jim Kitts	
Asst Profs David Andersen, J David Smith, Peter Sorensen,	
Bruce Vondracek	
Adj Faculty Alfred Berner, Tom Foose, David Garshelis,	
Glenn Del Giudice, Terry Kreeger, L David Mech, Ron	
Tilson, Michael Zicus	
FLEET SERVICES	
(Transportation & General Services)	
115 HoB	625-3033
Mgr—Bill Roberts	625-8020
Acct Spec—Shirley Payne	625-6818
Maint & Repair Shop Supv—Dan Zens	625-7817
Vehicle Rental	625-3033
Vehicle Leasing	625-8589
FLIGHT SERVICES, UNIVERSITY	
(Transportation & General Services)	
8891 Airport Rd, Mpls 55434	784-1444
Chief Pilot—R Waldo Anderson	
FOOD SCIENCE & NUTRITION, DEPT OF	
(Agriculture, Coll of; Human Ecology, Coll of)	
225 FScN	624-1290

Fax, 241 FScN	625-5272
Head—F Busta, 228 FScN	624-3086
Prin Sec—Sharon Rodd, 227 FScN	624-2787
Asst Head—Joseph Warthesen, 238 FScN	624-3224
Asst to Head—Geraldine Skogen, 239 FScN	624-4789
Acctg & Budget—	624-4289
Sr Acctnt—Phil Luttmers	624-8717
Sr Acct Spec—Kathy Boos	625-2228
Sr Acct Asst—Kitty Omitt	624-4289
Stu Support Servs—Lisa Miller, 224 FScN	624-6753
Offices: 136 ABLMS (624-2792); 160 FScN, Nutrition	
(624-1753); 260 FScN, (624-1722); 543 ShepLab (624-9840)	
AP4 Progs, 276 FScN	624-3255
Coord Prog in Dietetics, 269 FScN	624-9278
Dairy Foods Research Ctr, 144 FScN	
Coord—Sonya Gambrel	624-1764
Dairy Food Products Salesroom, 166 ABLMS	624-1290
Asst Sci—Ray Miller	624-7776
Food & Nutrition Extension:	
EFNEP, 167 FScN	624-7479
Fd Prods, 225 FScN	624-3611, 4-4793
Nutrition, 160 FScN	624-4735, 4-6286, 4-7288
Research Labs:	
Fd Chem, 106-123 FScN	624-5371, 4-7776, 4-7717
126-138 FScN	624-5312
325-335 ABLMS	624-4979
Fd Microbiology, 211 FScN	624-9224
231-275 ABLMS	624-1295
Fd Technology, 161 ABLMS	624-3206
106,107 FScN	624-5366, 4-7776
123 FScN	624-7717
Nutrition, 65 FScN	624-9283
See Staff Section for:	
Prof P B Addis, C E Allen, W M Breene, F F Busta, A S	
Csallany, E A Davis, R J Epley, R G Fulcher, J Gordon, T	
P Labuza, A S Levine, L L McKay, V S Packard, I J Pflug,	
G A Reinnecciusi, J L Slaviv, S R Tatin, S W Thenen, J J	
Warthesen, E A Zottola	
Prof Emer H A Morris	
Assoc Profs E H Asp, L J Brady, S K Harlander, D A	
Savaiano, H W Schafer, D E Smith, Z M Vickers	
Asst Profs M Bhattacharya, M E Darling, D D Gallaher, M C	
Gannon, M N Hanson, C A Hassel, M S Kurzer, L M	
Mullan Jr, C H Park, M M Reicks	
SEE ALSO Animal Science	
FOOD SERVICES	
(Support Services & Operations)	
211 P&GA	625-6849
Actg Dir—Charles Lawrence	
Prin Acctnt—James Ebner	626-0073
Sec—Jo Brown, Linda Ehrlich	625-9834, 625-5878
SEE ALSO Blegen Hall Cafeteria; Coffman Food Serv; Dining	
Ctr; Earle Brown Comt Educ Ctr Food Serv; Food Stores;	
Humphrey Food Serv, Moos Tower Food Serv; Nolte Food	
Serv; Phillips-Wangenstein Bldg Food Serv; Shevlin Hall	
Food Serv; Special Events Servs; Vending Servs; Willey	
Hall Food Serv	
FOOD STORES	
(Food Services)	
FStor	624-3365
Fax	626-0254
Mgr—Larry Sopcyk	624-6522
Stores Del Supv—Dennis Abel	624-2864
Sr Adm Fd Ops Mgr—Fay Choban	624-0058
Prin Data Proc Tech—Colleen Larsen	624-4169
Data Proc Tech—Dawn Carson	624-4169
Office—Cindy Schmidt	624-3365
FOREIGN LANGUAGES	
SEE individual departmental listings	
SEE Languages	
FOREIGN STUDIES PROGRAM (Study Abroad)	
(International Studies, Inst of)	
104 NichH	624-4525
Fax	626-1730
Coord—Chip Peterson	624-4808
Advs—Jill Frost, Andy Law	624-4525
SEE ALSO Global Campus; International Study & Travel Ctr;	
Student Project for Amity Among Nations (SPAN)	
FOREST PRODUCTS, DEPT OF	
(Natural Resources, College of)	
203 KaufL	625-5200
Fax	625-6286

Head—James Bowyer	624-4292
Assoc Admin—Terri Aistrup	624-3089
Ext Specs—Lewis Hendricks	624-2790
Pat Huelman	624-1286
Tom Milton	624-5307
Harlan Petersen	624-3407
Forest Products info	624-7712
See Staff Section for:	
Prof James Bowyer, Robert Erickson, Roland	
Gertjeansen, Lewis Hendricks, Robert Rouda	
Assoc Profs Patrick Huelman, Tom Milton, Simo Saranen,	
Elmer Schmidt, Henry Wells	
Asst Profs Mutombo Muvundamina, Harlan Petersen	
Research Assocs Robert Kroll, Juraj Mlynar, Ignace	
Nyandloi, Robert Seavey	
SEE ALSO Cold Climate Housing Ctr	
FOREST RESOURCES, DEPT OF	
(Natural Resources, College of)	
115 GRH	624-3400
Fax	625-5212
Head—Alan Ek	
Assoc Adm—J Schnadt	624-2799
Extension Info	624-3020
Ext Foresters—M J Baughman, C R Blinn, A S Reed, H	
Scholten, C R Vogt	
Extension Tourism Center—B Koth, D Lime	
See Staff Section for:	
Prof A A Alm, M E Bauer, K N Brooks, A R Ek, P V	
Ellefson, H M Gregersen, C A Mohr, P Reich, D W Rose,	
Harold Scholten, E I Sucoff	
Prof Emer E V Bakuzis, A R Hallgren, H L Hansen, F D	
Irving, V Kurmis, M P Meyer	
Adj Profs N Anderson, M Ascermo, D Bengston, E R	
Berglund, D Blanchette, E Cushing, D W French, T	
Graham-Tomasi, D Grigal, W Hackett, G G Honadle, J G	
Isebrands, G Johnson, H Kulman, S Laursen, Roffe Laary,	
D C Lothner, L McAvoy, J Nieber, D Perala, M Phillips, D	
Pitt, H M Rauscher, D Riemenschneider, C F Runge, J D	
Smith, M Smith, Elon Verry	
Assoc Profs M J Baughman, C R Blinn, T E Burk, J A Perry II	
Asst Profs D Anderson, G R Furnier, H M Hoganson	
Res Assocs B Goldfarb, D Lime, K Louis, A Lundgren, R	
Martin, M McDill, T Nichols, L Queen, H Webster	
SEE ALSO Natural Resource Policy & Management, Ctr for	
FOREST SERVICE, NORTHEASTERN AREA, STATE &	
PRIVATE FORESTRY (USDA)	
NCFOR	649-5243
Fax	649-5285
Director's Rep—Ron Overton	649-5241
Forest Health Protection	649-5261
Field Rep—James Hanson	
Entomologists—Irene Borak, Mike Connor, Steve Katovich	
Pathologists—Manfred Mielke, Joseph O'Brien	
Forester—Marc Roberts	
Computer Asst—Quinn Chavez	
Forestry Tech—David Charette	
Sec—Barbara Spears	
Clk Typ—Ann Jungmann	
Forest Resources Mgmt, Field Rep—	
LeRoy Johnson	649-5242
Forester—Richard Wiest	
Hydrologist—Michael Majeski	
Marketing Spec—Edward Pepke	
Regeneration Spec—Ron Overton	
Silviculturist—Craig Locey	
Soil Scientist—Theresa Heyer	
Urban Forester—Lisa Burban	
Sec—Carol Harrison	
Clk Typ—Bonnie Konrad	
FORESTRY LIBRARY	
(St Paul Campus Libraries)	
Head—Jean Albrecht, B50 NatResAd	624-3222
FOUNDATION, UNIVERSITY OF MINNESOTA	
1300 S. 2nd St, Mpls 55414 (campus mail)	624-3333
Fax	625-4305
Chief Exec Ofcr—Gerald Fischer	
Dir of Development—Robert Hanle	
Dir of Operations—Judy Kirk	
Dir of Communications—Marcy Sherriff	
SEE ALSO Development, Ofc of	
FOUR-H (4-H) YOUTH DEVELOPMENT	
(Extension Service, Minnesota)	
340 CoH	625-9700
Fax	625-1731

Asst Dir—Richard Byrne 625-1235
 Prog Ldr—Gregory Hutchins 625-8154
 Actg Prog Ldr—Diana Martenson 625-1205
 Assoc Adm—Sandy Rand 625-8148

FRATERNITIES

SEE Student Organization listing on pages 10-11;
 Interfraternity Council

FRATERNITY PURCHASING ASSOCIATION

124 NichH 624-1605
 Fax 626-7858

Mgr—Chari Porter
 Acctnt—Gary Temte
 Acct Asst—Kristine Fevig

**FRENCH & ITALIAN, DEPT OF
 (Liberal Arts, College of)**

260 FolH 624-4308
 Chr—Maria Paganini, 260b FolH
 Exec Sec—Kerry Bruce McIndoo, 260b FolH
 Sr Sec—Joan Kjernes, 260 FolH
 Grad Studies Dir—Susan Noakes, 325 FolH 624-0076
 Undergrad Studies Dir—Peter Robinson,
 236 FolH 624-9824

See Staff Section for:
 Profs F R Akehurst, Tom Conley, Susan Noakes, Maria
 Paganini, Marilyn Schneider, Joseph Waldauer
 Profs Emer Arshi Pipa, Armand Renaud
 Assoc Profs Betsy Barnes, Maria Brewer, Ronald Martinez,
 Judith Preckshot, Peter Robinson, Eileen Sivert
 Asst Prof Molly Wieland

FRESHWATER BIOLOGICAL INSTITUTE, GRAY

SEE Gray Freshwater Biological Institute

**FRESHWATER BIOLOGICAL LIBRARY (G H Tennant
 Memorial Library)**

(Gray Freshwater Biological Institute)
 GfWBl, PO Box 100, Co Rds 15 & 19,
 Navarre 55392 (612) 471-7755

FRONTIER HALL (Coeducational Residence)

(Housing Services)
 Info 624-9999
 Business Ofc 624-8699
 Dir—Tony Skusevich
 Accts Spec—Sharon Johnson
 Maintenance 624-6127
 Supv—Bob Kretchmer
 Housekeeping 624-2194
 Supv—Gary McLean
 Night Mgr 624-9999

G

**GAY, LESBIAN, BISEXUAL FORUM FOR FACULTY &
 STAFF**

SEE Lesbian, Gay, Bisexual Forum for Faculty & Staff

GENERAL BIOLOGY PROGRAM

(Biological Sciences, College of)
 P-180 Kolth 625-2532
 Email—gen bio@jux.acs.umn.edu
 Dir—Susan Wick 625-4718
 Ed Spec & Asst to Dir—Richard Peifer 625-9048
 Asst Ed Spec & Asst to Dir—Bruce Fall 625-4391
 Exec Sec—Nancy Becker 625-6636
 Prin Sec—Geraldyn Grosinger 625-2532
 Biology Prep Rm, S-152 Kolth 625-6064

GENERAL CHEMISTRY PROGRAM

SEE Chemistry, Dept of

GENERAL COLLEGE

(Arts, Sciences, & Engineering, Ofc of V Provost for)
 109 ApH 625-6663
 Fax 626-7848
 Dean—David Taylor 625-6885
 Exec Sec—Jaxine Norlander
 Assoc Dean—Marjorie Cowmeadow 625-0300
 Prin Sec—Zita Sanzone
 Assoc to Dean—Mary Ellen Gee
 Adm—Barbara R S Foster 625-6342
 Assoc Adm—Nancy Wilson 625-1504
 Accts Spec—Mary Kay Kersting 625-5553
 Ofc Specs—Sandra Fevig, Patricia Peterson 625-7336
 SEE ALSO Arts, Communication, & Philosophy, General

College Student Servs; Science, Business, & Mathematics;
 Social & Behavioral Sciences; TRIO (Special Services/TRIO
 Prog); Upward Bound Project

GENERAL COLLEGE STUDENT SERVICES

(General College)
 Gen Info, 25 ApH 625-2333
 Fax 626-7848
 Assoc Dean—Marjorie Cowmeadow,
 109 ApH 625-0300
 Dir—Esther Peralez, 46 ApH 625-9816
 Assoc Adm—Janis Batt, 44 ApH 625-9816
 Prin Secs—Cheryl Johnson, 40 ApH 625-9368
 Marlene Parkhurst, 40 ApH 625-8871
 Assoc Adm—Rose Relopez 625-2355
 Advising & Counseling 625-3339
 Ofc Specs—Lynette Forster
 Admissions, 178 ApH 625-7349
 Cnord—David McGough
 Prin Sec—Carmelle Rice, 182 ApH
 Sr Stu Pers Wrkr—Rudy Hernandez, 180 ApH
 College Ofc, 25 ApH 625-2333
 Ofc Specs—Juan Turner-Effiom
 Sandy Horner
 Orientation 625-9545
 Adm Asst—Cindy Pavlowski, 25 ApH
 Student Progress
 Adm Asst—Mary Ellen Shaw, 52 ApH 625-3013
 Proj HELP, Day Care Progs, Gen Info, 25 ApH 625-2333
 Couns—Caroline Gilbert, Diane Wartchow
 Couns—Lois DeLeon, Yolanda Dewar, Caroline Gilbert,
 Melanie Hickey, Lois MacKenzie, Maureen Messer, Patricia
 Neiman, Mahlon Pitney, Diane Wartchow, Christine Whyatt
 SEE ALSO Day Community, Univ; TRIO (Special Services/
 TRIO Prog); Upward Bound Proj

GENERAL SERVICES

SEE Transportation & General Servs

GENERAL STOREHOUSE

SEE University Stores

GENETIC SERVICES PROGRAM, MINN

(Medical School)
 16-262 Moost (Box 485 Mayo) 624-0144
 Dir—Richard King
 Assoc Dir—MaryElla Pierpont 624-0931
 Appts—Moreen Seeger 625-5155
 Genetics Counselor—Bonnie LeRoy 624-7193
 SEE ALSO Medicine, Dept of; Pediatrics, Dept of

GENETICS

SEE Genetic Services Prog, Minn; Genetics & Cell Biology;

Human Genetics, Inst of

GENETICS & CELL BIOLOGY, DEPT OF

(Biological Sciences, College of)
 250 BioSci 624-3003
 Fax 625-5754
 Head—Ross Johnson
 Adm Dir—Ellen Dahl 624-2240
 Prin Sec—Virginia McTavish
 Sr Secs—Kathleen Ebling, Sue Knoblauch
 Sec—Staci Grinager
 Accts Supv—Jane Albeck, 254 BioSci 624-3718
 Sr Accts Asst—David Ward, 254 BioSci 624-1200
 See Staff Section for:

Profs W P Cunningham, F D Enfield, D P Fan, R K Herman,
 W S Herman, A B Hooper, R G Johnson, N S Kerr, P T
 Magee, R G McInneil, M D Rosenberg, M J Simmons, D
 P Snustad, V W Woodward
 Adj Profs R A King, C F Rodell, A A Sinha
 Assoc Profs Martin Blumenfeld, R J Brooker, S F Goldstein,
 P B Hackett, Victoria Iwanij, P A Lefebvre, C D Silflow
 Asst Profs M A Crosby, T S Hays, R E Pruitt, J E Shaw
 SEE ALSO Electron Microscopy, Lab of

GEOMATICS

SEE Civil & Mineral Engineering

GEOGRAPHY, DEPT OF

(Liberal Arts, College of)
 414 SocSci 625-6080
 Chr—Eric Sheppard
 Exec Sec—Margaret Rasmussen
 Grad Sec—Bonnie Williams
 Sr Sec—Jodi Larson
 Ralph H Brown Rm, 448 SocSci
 Cartography Lab, 410 BlegH 625-0892
 Sr Cartographer—Gregory Chu
 Digital Cartography Lab, 455 BlegH 626-7778

TA & RA Rms: 360 SocSci (625-6021); 368 SocSci (626-
 1877); 378 SocSci (625-2084); 380 SocSci (626-0252);
 408 SocSci (625-9883); 444 SocSci (625-0543); 509
 SocSci (625-8591)

Undergrad Adv, 348 SocSci 626-1626
 See Staff Section for:

Regents' Prof Emer John Borchert
 Profs John S Adams, W J Barrett, D A Brown, P J
 Gersmehl, J F Hart, M L Hsu, F E Lukermann, J A Martin,
 P W Porter, J G Rice, J E Schwartzberg, E P Scott, E S
 Sheppard, R H Skaggs
 Prof Emer E C Mather
 Assoc Profs R B Adams, H Leitner, R B McMaster, R P
 Miller (on leave sq), R H Squires, C H Weil (on leave wq)
 Asst Profs K Klank, A I Samatar (on leave)

GEOLOGICAL SURVEY, MINNESOTA

(Earth Sciences, Newton Horace Winchell School of)
 2642 Univ Ave, StP 55114 (campus mail) 627-4780
 Dir—Priscilla Grew
 Assoc Dir & Chief Geol—G B Morey
 Asst Dir & Assoc Chief Geol—D L Southwick
 Assoc Adm—Linda McDonald
 Secs—Suzanne Bakke, Gail DeShane
 Laboratory 627-4784
 Sr Scientist—Bruce Bloomgren
 Map Sales 627-4782

GEOLOGY & GEOPHYSICS, DEPT OF

(Earth Sciences, Newton Horace Winchell School of)
 106 PillsH 624-1333
 Fax 625-3819
 Head—Peter Hudleston
 Sr Sec—Kathleen Propp
 Assoc Adm—Kathy Ohler 624-9031
 Accts Supv—Joan Vindedahl, 108 PillsH 624-2012
 Aqueous Geochemistry Lab, 4 PillsH 624-8084
 Sr Sci—Rick Knurr
 Electron Microprobe Lab, 672 CivMinE 625-3071
 Gas Source Mass Spectrometer Lab,
 302 ShepLab 624-3348
 Geomagnetism & Paleomagnetism Lab,
 242, 246 ShepLab 624-1323
 Grad Studies, 23 PillsH 624-0340
 Dir—W E Seyfried, Jr
 Machine Shop, 10 PillsH 624-4069
 Sr Res Shop Foreman—Ron Bohm
 Radiogenic Isotope Geochem Lab, 422 ShepLab 624-9598
 Rock Deformation Lab, P168, P170, P174 Kolth 626-0572
 Rock Physics Lab, P160 Kolth 625-0366
 Stable Isotope Geochem Lab, 308 ShepLab 624-2338
 Undergrad Studies, 104 PillsH 624-1333
 Dir—C Paola

See Staff Section for:

Regents' Prof Emer Herbert Wright
 Profs E C Alexander, S K Banerjee, Priscilla Grew, R L
 Hooke, Peter Hudleston, Kerry Kelts, David Kohstedt,
 Sally Kohstedt, G B Morey, V Rama Murthy, H O
 Pfannkuch, W E Seyfried, Joseph Shapiro, R E Sloan,
 James Stout, P W Weiblen, David Yuen
 Profs Emer F J Sawkins, Frederick Swain, Tibor Zoltai
 Assoc Profs Emi Ito, Shun Karato, Karen Kleinspehn, Bruce
 Maskowicz, Christopher Paola, Christian Teysier
 Asst Profs R L Edwards
 Adj Profs Val Chandler, Daniel Engstrom, Samuel Goldich,
 Robert G Johnson, Regents' Prof Emer Alfred Nier, David
 Southwick, Barbara Wanamaker

SEE ALSO Geological Survey, Minn; Limnological Research
 Ctr; Rock Magnetism, Inst for; Technology Libs

GEOMETRY CENTER, THE

(Technology, Institute of)
 1300 S 2nd St, Mpls 55414 (campus mail) 626-0888
 Fax 626-7131
 Dir—Albert Marden
 Sci Adv—R McGehee 626-8301
 Ed Dir—H Keynes 626-8326
 Sr Adm Dir—Angie Vail 626-8323
 Exec Sec Kathy Gilder 626-8322
 Technical Staff—Scott Bertilson 626-8307
 Charlie Gunn 624-5058
 Silvio Levy 626-8309
 Stuart Levy 624-1867
 Mark Phillips 626-8327
 Tamara Munzer 626-8325
 Geom Comptg Grp Fellow—John Sullivan 626-8198

GERMAN, DEPT OF**(Liberal Arts, College of)**

231 FolH	625-2080
Chr—Gerhard Weiss	625-5084
Exec Sec—Melody Pauling	625-7399
Prin Sec—Cathy Parlin	625-2080
Dutch Studies Dir—Ray Wakefield	625-3380
Writer-in-Residence—Stephan Sanders	625-0738
Grad Studies Dir—Jack Zipes	624-1041
Lang Instr Dir—Ray Wakefield	625-3380
TA Rms, 1 JonesH	625-6008
155 FolH	624-1043
209 FolH	625-9350
Undergrad Studies Dir—Arlene Teraoka	625-4377

See Staff Section for:

Profs Evelyn Firchow, Ruth-Ellen Joeres, Anatoly Liberman, Jochen Schulte-Sasse, Wolfgang Taraba, Gerhard Weiss, Jack Zipes

Profs Emer Frank Hirschbach, Edwin Menze, Herman Ramras

Assoc Profs Leonard Duroche, G Lee Fullerton, Arlene Teraoka, Ray Wakefield

Visiting Assoc Prof James Parente, Jr

Asst Profs Richard McCormick

GERONTOLOGY, GRADUATE MINOR PROGRAM IN (Aging, All-University Council for)

330 HHHctr	625-9099
------------	----------

Grad Studies Dir—Frank Lassman

Exec Asst—Monica Colberg

See Staff Section for:

Profs David Born, Nancy Eustis, Robert Kane, Rosalie Kane, Frank Lassman, Donald McTavish, Jeylan Mortimer, Mariah Snyder, June Louin Tapp, James Vaupel, Jonathan Wirtschafter, Shirley Zimmerman

Assoc Profs Dennis Ahlburg, Harlan Copeland, Daniel Detzner, Evelyn Franklin, Lois Heller, Robert Kennedy, March Krotec, Matthew McGue, James Mortimer, Jean Quam, Muriel Ryden, Caroline Weiss, Robert Yahnke

Asst Profs Patrick Irvine, Joseph Keenan

Adj Asst Prof Bart Galle

GIFTS TO UNIVERSITY

SEE Development, Ofc of; Foundation, U of M

GLASS TECHNOLOGY SERVICES (Glassblowing)**(Transportation & General Services)**

Supv—Hans Fiorelli, S-146 KoltH	625-9573
---------------------------------	----------

GLOBAL CAMPUS**(Extension Classes, Dept of)**

106 NichH	625-3379
Fax	626-8009
Dir—Al Balkcum	625-5593
Ofc Adm—Cyndy Brinkman	625-9008
Acct Adm—Trish Blomquist	625-9074
Asst Adm—Sarah Johnson Sexton	625-3588
Ofc Spec—Jonathan Fruen	625-8333
Recept	625-3379

Ext Classes Study Abroad:

Prog Dirs—Mickey Hanzel	625-2571
Heidi Soneson	624-1537
Prog Assoc—Lea Bittner	625-4866
Sr Sec	626-2223

Spanish Programs:

Quincennial Summer Prog	626-7134
Dir—Luis Ramos-Garcia	
Toledo, Spain Prog	625-9888
Dir—Holly Zimmerman	
Prog Assoc—Margaret Meagher	625-2311
Sr Sec—Jill Fischer	626-7138

Minn Studies in Internat Development:

Prog Dir—Gerald McIntosh	625-9383
Prog Assoc—Michelle Cumming	626-2234
Faculty Dir—David Biesboer	625-1799

GOLDSTEIN GALLERY**(Design, Housing & Apparel, Dept of)**

250 McNH	624-7434, 4-9700
Fax	624-2750
Actg Dir—Suzanne Balzerman	624-3292
Sec—Delores Ford	624-7434
Curators: Costumes—Marilyn DeLong	624-4909
Decorative Arts—Timothy Blade	624-4918
Collection Area	624-4992
Friends of Goldstein Gallery	624-7434, 4-9700

GOLF COURSES**(Athletics, Men's/Women's Intercollegiate)**

Mgr—Chris Korbol	
Supt—Alan Pooch	
Main Course (18-hole), Larpenteur Ave W & Fulham, STP 55113 (campus mail)	627-4000
Short Course (9-hole), Larpenteur Ave W & Cleveland, STP (campus mail)	627-4002
Toolhouse, 2096 Roselawn Ave, STP	627-4138

GOVERNMENT PUBLICATIONS LIBRARY**(Libraries, University)**

Head—Julia Wallace, 409 OMWL	624-5073
------------------------------	----------

GRACE UNIVERSITY LUTHERAN CHURCH

Harvard & Delaware Sts SE, Mpls 55414 (US mail)	331-8125
Pastor—Rev Verlyn Smith	

GRADE REPORT PICKUP

SEE Admissions & Records Information (Mpls)

GRADUATE ASSISTANT OFFICE**(Academic Affairs, Ofc of Sr V Pres & Provost for)**

416 JohH	626-1310
Coord—Margaret Brissenden	

GRADUATE ASSISTANT INSURANCE OFC**(Academic Affairs, Ofc of Sr V Pres & Provost for)**

411 JohH	625-4346
----------	----------

GRADUATE SCHOOL**(Academic Affairs, Ofc of Sr V Pres & Provost for)**

Info: Prosp Students, 307 JohH	625-3014
Prev Regis Students, 316 JohH	625-3490
Dean, 321 JohH	625-3394
Exec Sec—Ramona French	
Assoc Dean—Mark Brenner, 417 JohH	626-0309
Exec Sec—Michelle Beckmann	
Assoc Dean—Walter Weyhmann, 417 JohH	625-2356
Exec Sec—Lori Wallin	
Assoc Dean—Kenneth Zimmerman, 325 JohH	625-4858
Prin Sec—Diane Schaid	
Asst Dean—Andrew Hein, 306 JohH	625-9364
Assoc to Dean—Myrna Smith, 321 JohH	625-3394
Cnslt—James Johnson	625-4346
UMD Assoc Dean—Steve Hedman, 431 DAdB	(218) 726-7523

Acctg & Budgets, 329 JohH

Sr Acctnt—Linda Eells	625-1039
Accts Spec—Felicia Christy	625-6686
Data Mgmt Ofc, 310 JohH	625-9839
MIS Coord—Judith Howe	625-4561
Exec Asst—Genny Rosing	
Editorial Ofc, 313 JohH	625-3574
Editor—Wendy Larson	
Equal Opp, Grad Studies, 415 JohH	625-6858
Asst to Dean—Dennis Clayton	
Faculty Resrch, Grad Schl Grants-in-Aid	625-2356
Fellowship Ofc, 422 JohH	625-7579
Dir—Myrna Smith	
Assoc Dir—Alison Skoberg	
Prin Sec—Karen Bergstrom	
Grad Fac Status, 321 JohH	625-3394
Policy & Review Councils, 333 JohH	625-6532
Asst to Dean—Vicki Field	

Student Services

Admissions, 306 JohH	625-9364
Assts to Dean—Andrew Lucas, Lois Newstrand, Mary Rockne, Andrea Scott	
Change of Status: Readmit, Chg of Major/Degree	
306 JohH	625-8060
Prospective Stu Info & Files, 309 JohH	625-3014
Asst to Dean—Beverly Miller, 302a JohH	625-9364
Ofc Supv—Michele Fisher	
Stu Degree Progs, Grad, Files, 316 JohH	
Asst to Dean—James F Schaefer Jr	625-3859
Jr Stu Pers Wkr—Karen Starry	625-2815
Ofc Supv, Info, Files	625-3490
Stu Progs, Petitions, Thesis Regis	
Milly Richter	625-2306
Doctoral Cand Regis	625-5833
Doctoral Exam Scheduling	
Preliminary Exam	625-5367
Final Exam	625-5833
Graduation:	
Doctoral—Andrew LaChapelle	625-5833
Master's—Laurie Hoppe	625-4019

SEE ALSO Building Research Ctr, Minn; Disabilities Studies,

Inst for; Graduate Students, Council of; Hormel Institute; Neuroscience, Grad Prog; Sea Grant College Prog, Minn; Space Science Ctr; Duluth—Graduate School;

GRADUATE STUDENT ORIENTATION

SEE New Student Progs

GRADUATE STUDENTS, COUNCIL OF

409 JohH	626-1612
Pres—Anna Lee Tonkovich	
Adm Dir—Florence Littman	

GRADUATION

SEE Commencement

GRAPHIC DESIGN**(Printing & Graphics)**

118 P&GA	625-9500
Art Dir—Carol Capistrant	
Coord—Becky Kassler	

GRAPHICS PRODUCTION

SEE Biomedical Graphic Communications; Graphics Design; Media Resources, Univ; Space Science Graphics

GRAY FRESHWATER BIOLOGICAL INSTITUTE**(Biological Sciences, College of)**

GFwBI, PO Box 100, Co Rds 15 & 19, Navarre 55392	(612) 471-8476
Fax	471-9070

Dir—Steven Eisenreich

See Staff Section for:

Profs Steven Eisenreich, Richard S Hanson, John Wood

Asst Prof Lawrence Wackett

SEE ALSO Freshwater Biological Library

GREEK STUDIES, MODERN**(International Studies, Inst of)**

325 SocSci	624-4526
Dir—Theofanis Stavrou	

GREENHOUSES

Agronomy	625-6756
AgrPGrh	625-3153
Horticultural Science, HrG	624-3080
Medicinal Chem, 10th FI HSUnitF	624-9942
Plant Biology, BSGH	625-4788
Plant Pathology, BorH	625-3779

GROUNDS SERVICES

SEE Facilities Management

H**HEALTH, MINN STATE DEPT OF**

MDH	623-5000
Commis—Marlene Marschall	623-5460
Dpty Commis—Mary Jo O'Brien	623-5712
Public Info—Buddy Ferguson	623-5506
Legal & Policy Affrs—Barbara Nerness	623-5705
Med Adv	623-5461
Exec Budget Ofcr—Pamela Wheelock	623-5671
Hlth Facility Complaints	643-2549
Dir—Bruce Johnson	
Legal Servs	297-5934
Asst Atty Gen—Richard Wexler	
Asst to the Commis—Elisabeth Emerson	623-5759
ADMINISTRATION, BUREAU OF	
Asst Commis—Thomas Maloy	623-5465
Financial Mgmt—David Hovet	623-5072
Admin Servs—Robert Hiller	623-5241
Asst Chf—Ward Bisping	623-5025
Library—Diane Jordan	623-5092
Materials Mgmt—Earl Rook	623-5046
Purchasing—Kari Vanderlugt	623-5026
Spec Projs—Robert Juaire	623-5029
Hlth Statistics, Ctr for	623-5358
Info Systems & Technology—Don Holst	623-5429
Statistical Servs—James Wigginton	623-5359
Mortuary Science—David Schwietz	623-5655
Personnel Servs, info	623-5401
Dir—Terry Chism	623-5066
Vital Records—Frederick King	623-5121
HEALTH DELIVERY SYSTEMS, BUREAU OF	
Asst Commis	623-5436
Crnnty Servs Div:	
Dir—James Parker	623-5480
Asst Dir—Wayne Carlson	623-5595
Crnnty Dev—Ryan Church	623-5543

District Reps—Rodney Church	(507)389-2501
Emergency Med Servs—Norman Hanson	643-2164
Pub Hlth Nursing—LaVohn Josten	623-5431
Maternal & Child Hlth Div:	
Dir—Carolyn McKay	623-5166
Asst Dir—Pati Maier	623-5439
MCH Tech Servs—Ronald Campbell	623-5539
Servs for Children with Handicaps— Donna Petersen	623-5165
Women, Infants, & Children Food Prog Actg Chf—Mary Donahue	623-5115
HEALTH RESOURCES & HEALTH SYSTEMS, BUREAU OF	
Asst Commis—Andrea Walsh	
Health Resources Division:	
Dir—Linda Sutherland	643-2149
Asst Dir—Michael Triple	643-2149
Asst Dir—Mary Absolon	643-2153
Long Term Care Pol & Plng—Nancy Feldman	643-2502
Engrg Servs—James Loveland	643-2182
Quality Assur & Review	643-2502
Survey & Compliance	643-2140
Tech Cnslt & Trng—Marlene Deschler	643-2543
Managed Care Services Div:	
Dir—Nanette Schroeder	623-5615
Hlth Economics	623-5520
Hlth Maint Org—Kent Peterson	623-5454
Hlth Occupations—Tom Hiendlmayr	623-5185
HEALTH PROTECTION, BUREAU OF	
Asst Comm—	623-5037
Disease Prevention & Control Div	
Dir—Michael Moen	623-5363
Asst Dir—Janet Keysser	623-5363
Acute Disease Epidemiology— Michael Osterholm	623-5414
Acute Disease Progs & Immunization— Diane Peterson	623-5569
TB Control	623-5526
VD Control	623-5698
Chronic Disease Epidemiology—Allen Bender	623-5216
Epidemiol Field Servs—Jack Korlath	623-5561
Environmental Hlth Div:	
Dir—Raymond Thron	627-5033
Asst Dir—Christine Everson	627-5036
Environ Field Servs—Charles Schneider	627-5032
Hlth Risk Assessment—David Gray	627-5059
Hotels, Resorts, & Restaurants— M Frederick Mitchell	627-5016
Occupatnl Hlth—Darrell Anderson	627-5091
Radiation Control—Alice Dolezal-Hennigan	627-5071
Water Supply & Gen Engrg—Gary Englund	627-5133
Health Promotion & Education Div:	
Dir—Richard Welch	623-5699
Asst Dir—David Giese	623-5170
Dental Health—Richard Hastreiter	623-5441
Health Behavior Dev & Educ—Don Bishop	623-5613
Nonsmoking & Health—Kathy Harty	623-5500
Nutrition & Health	623-5437
Public Health Labs Div:	
Dir—Pauline Bouchard	623-5331
Asst Dir—Richard Steele	623-5640
Chemical Labs Section:	
Section Chf—Jean Kahilainen	623-5300
Microparticulate, Unit Ldr—Steve Ring	623-5579
Radiation Chem, Unit Ldr—Gerald Fuhrmann	623-5575
Water Microbiol, Unit Ldr—Keith Peacock	623-5305
Clinical Labs Section:	
Section Chief—George Lavelle	623-5258
Hereditary/Metabolic Actg Unit Ldr— Malcolm Jenkins	623-5268
Immunology, Unit Ldr	623-5237
Lab Improvment, Unit Ldr	623-5243
Microbiol, Actg Unit Ldr—Nancy Schmitt	623-5251
Viral Diseases Actg Unit Ldr— Judy Brandriet	623-5255
Laboratory Servs Section:	
Section Chief—Al Tupy	623-5680
Lab Data Mgmt, Unit Ldr—Steve Ring	623-5579
Lab Supp Servs, Unit Ldr— Ilona Josephson	623-5261
Spec Progs	623-5681

HEALTH COMPUTER SCIENCES, DIV OF**(Laboratory Medicine & Pathology, Dept of)**

372 VFWCRC (Box 511 UMHC)	625-8440
Fax	625-0617

Dir—Lael Gatewood	625-4909
Assoc Dir—Stanley Finkelstein	625-6406
Assoc Adm—Kathleen Braswell	625-8440
Prin Sec—Doreen Gruebele	625-8440
Health Informatics Grad Studies	
Dir—Stanley Finkelstein	625-6406
Inst of Human Genetics (Population Genetics)	
Dir—Stephen Rich	625-1410
Laboratory Data Div	626-4343
Dir—Donald Connelly	625-9431
Mgr—Phillip St Louis	626-5155
Medical Informatics Training Prog	
Dir—Lael Gatewood	625-4909
Assoc Dir—Donald Connelly	625-9431
Computing Coord—Lynda Ellis	625-9122
Micropopulation Simulation Resource	
Dir—Lael Gatewood	625-4909
Asst Dir—Michael Altmann	625-9938
User Coord—Jan Marie Lundgren	625-3241
System Mgr—David Paschall-Zimbel	625-3694

See Staff Section for:

Profs Stanley Finkelstein, Lael Gatewood	
Prof Emer Eugene Ackerman	
Adj Prof George Klee	
Assoc Profs Donald Connelly, Lynda Ellis, Stephen Rich	
Asst Profs Michael Altmann, Keith Willard	
Adj Asst Prof Christopher Chute	
Res Assoc Bruce Sielaff	

SEE ALSO Clinical Research Ctr; Health Sciences Learning Resources Ctr; Human Genetics, Inst of

HEALTH, DENTAL, DISABILITY, & LIFE INSURANCE, & REIMBURSEMENT ACCTS

SEE Employee Benefits

HEALTH ECOLOGY, DIV OF**(Preventive Sciences, Dept of)**

15-136 MoosT	625-1191
Dir—Leslie Martens	625-3621
Exec Sec—Therese Pash	625-2619
Prin Sec—Carol Koskela	625-1125
Sr Accts Asst—Sharon Matear	625-7479

See Staff Section for:

Profs David Born, Anthony DiAngelis, Michael Loupe, Leslie Martens	
Assoc Profs Muriel Bebeau, Lester Block, James Gambucci	
Clin Assoc Profs Kent Cassidy, Robert Derr, Carlin Hayes, Herbert Schulte	
Asst Profs Michael Johnson, Stephen Shuman, Mark Simmons	
Clin Asst Profs Richard Anderson, Sandra Cole, Wendy Engstrom, Chris Lawther, Todd Marshall, John Ofstehage, Barbara Smith, Quentin Smith	

SEE ALSO Dental Assisting Externship Prog; Dental Auxiliary Utilization Program; Dentistry for Senior Citizens Program; Family Dentistry Clinic (Advanced General Dentistry and General Practice Residency Progs) Oral Health Services for Older Adults Program

HEALTH INFORMATICS, GRAD PROG IN**(Health Computer Sciences, Div of)**

372 VFWCRC (Box 511 UMHC)	625-8440
Dir—Stanley Finkelstein	625-6406
Sec—Doreen Gruebele	625-8440

See Staff Section for:

Profs David Fan, Stanley Finkelstein, Lael Gatewood, Paul Johnson, Donald McQuarrie	
Adj Prof George Klee	
Assoc Profs Donald Connelly, Sheila Corcoran-Perry, Lynda Ellis, Ilene Harris, Charles Knox, John Long, Robert Patterson, Stephen Rich, George Wilcox	
Asst Profs Michael Altmann, Stephen Strother, Keith Willard	
Adj Asst Prof Christopher Chute	
Res Assoc Bruce Sielaff	

HEALTH INTERDISCIPLINARY PARTICIPATION, COUNCIL FOR (CHIP)

SEE CHIP

HEALTH SCIENCES, OFFICE OF VICE PRESIDENT FOR

Ofc, 432 MorH	624-1800
Fax	626-7809
V Pres—Robert Anderson	
V Pres Staff—N L Gault	
Asst to V Pres—David C Berg	
Exec Asst—Charlene Thoenke	
Ofc, 4-185 HSUnitF (Box 501 Mayo)	624-5444
Fax	626-3619

Asst V Pres—William Jacott, Vilis Vikmanis	
Exec Sec—Karrall Craig	
Prin Sec—Deanne Smith	
Info Svcs Coord—Steven F Johnson	
110 AdmSvctr	624-7541
SEE ALSO Allied Health Professions; Animal Care Cmtee, Univ; Biomedical Graphic Communications; Dentistry, Schl of; Health Sciences Continuing Education; Health Sciences Learning Resources; Health Sciences Minority Prog; Health Sciences Public Relations; Health Sciences Special Progs; Health Sciences Student Servs (CHIP); Hospital & Clinic, The Univ of Minn; Medical Schl; Medicine, Duluth Schl of; Nursing, Schl of; Pharmacy, Coll of; Public Health, Schl of; Veterinary Medicine, Coll of	

HEALTH SCIENCES AUDIOVISUAL**(Media Resources, University)**

1-752 MoosT	625-3201
Supv—W Richard Freeman	625-4133
Ofc Asst	625-7159

HEALTH SCIENCES BOOKSTORE**(Bookstores, University)**

Mgr—Louise Komanec, 2-554 MoosT	625-8600
Fax	624-0964

HEALTH SCIENCES CENTER

SEE Hospital & Clinic, The Univ of Minn

HEALTH SCIENCES COMPUTING SERVICES

SEE Computer & Information Services

HEALTH SCIENCES CONTINUING EDUCATION**(Health Sciences, Ofc of V Pres for)**

W-61 CenH	624-9400
-----------	----------

Coord—William Hodapp

Adm Sec—June Anderson

HEALTH SCIENCES LEARNING RESOURCES**(Health Sciences, Ofc of V Pres for)**

W-42 CenH	624-5909
-----------	----------

Dir—David Garloff

Prin Accts Spec—Sheri Carlson

Educational Development, 1-528 MoosT

Inst Syst Developer—Pat Rizzi

Hlth Sci Rm Sched & HSU Course Regis

Sheri Carlson

Editor—Suzanne Schoenfelt

SEE ALSO Media Distribution

HEALTH SCIENCES LEARNING RESOURCES CENTER

SEE Bio-Medical Library

HEALTH SCIENCES MINORITY PROGRAM**(Health Sciences, Ofc of V Pres for)**

W-61 CenH	624-9400
-----------	----------

Dir—William Hodapp

Adm Sec—June Anderson

Stu Sup Svs Ofcr—Cynthia Simmons-Cooper

Ed Spec—Michael Michlin

Stu Supp Servs Assoc—Sharon Oker

HEALTH SCIENCES PLANNING

SEE Physical Planning

HEALTH SCIENCES PUBLIC RELATIONS**(Health Sciences, Ofc of V Pres for)**

A-395 Mayo (Box 735)	624-5100
----------------------	----------

Fax

Dir—Sally Howard

Asst Dir—Mary Shafer

Editor—Marcia Kelly

Hlth Sci Writer—Peggy Rinard

Pub Rel Rep—Mary Stanik

Exec Sec—Maureen Lally

Sec—Patty Moe

HEALTH SCIENCES SPECIAL PROGRAMS**(Health Sciences, Ofc of V Pres for)**

B-433 Mayo (Box 397)	626-1987
----------------------	----------

Dir—Mary Hastings

Tour Mgr—Joellen Johnson

HEALTH SCIENCES STUDENT SERVICES**(Health Sciences, Ofc of V Pres for)**

1-425 MoosT	625-7100
-------------	----------

Coord—Teresa Grant

Prin Sec—Jayne Wright

SEE ALSO CHIP

HEALTH SERVICE

SEE Boynton Health Service

HEALTH SERVICES ADMINISTRATION, DIV OF**(Public Health, School of)**

C-309 Mayo (Box 97)	624-1110
---------------------	----------

Fax 626-1186
 Head—George Johnson
 Asst Dir Stu Sup Serv—Mary E Nerney
 Assoc Adms—Linda deBoef, Vony Savelkoul
 Prin Secs—Ria Gregor Dickhausen, Barbara Hayes, Kathleen Rustad
 Sr Secs—Shirley Fernandez, Beth Freund, Laurinda Rompfort
 Grad Studies Dir—John Kralewski
 See Staff Section for:
 Profs Bright Dornblaser, John Kralewski, Theodor Litman, Robert Veninga, Vernon Weckwerth
 Assoc Profs Miia Aroskar, Lester Block, G Kenneth Gordon, George Johnson, Michael Resnick, Barbara Spradley, Lee Stauffer
 Adj Assoc Profs N Tor Dahl, Richard Oszustowicz
 Asst Profs Robert Connor, James Goes, Leslie Grant, Mary Madden, Sharon Ostwald, Sandra Potthoff, William Riley, John Sweetland
 Adj Assoc Profs Paul Gunderson, Daniel McInerney
 SEE ALSO Alternative Studies Prog (ISP); Health Services Research, Policy, & Administration, Doctoral Prog in; Hospital & Health Care Administration; Long-Term Care Administration, Ctr for; Public Health Administration

HEALTH SERVICES EDUCATION, CONTINUING
 SEE Alternative Studies Prog (ISP)

HEALTH SERVICES RESEARCH & POLICY, DIV OF (Public Health, School of)
 15-200 PWB (Box 729 Mayo) 624-6151
 Fax 624-2196
 Head—John Kralewski 624-2912
 Asst to Head—Anita Anderson 624-0454
 Commty Prg Spec—Janet Shapiro 624-9432
 Prin Accts Spec—Clarice Kemp 624-9914
 Ofc Supv—Karen Larsen 624-7601
 See Staff Section for:
 Profs Jon Christianson, Roger Feldman, Judith Garrard, Robert Kane, Rosalie Kane, John Kralewski, Will Manning, Ira Moscovice
 Assoc Profs Thomas Choi, Bryan Dowd, Nicole Lurie, John Nyman
 Asst Profs Michael Finch, Steven Hillson
 SEE ALSO Health Services Research, Policy, & Administration, Doctoral Prog in; Long-Term Care & Aging; Long-Term Care Decision Resource Ctr; Geriatric Education Ctr, Minn Area (MAGEC); Post Acute Care Proj; Rural Health Proj

HEALTH SERVICES RESEARCH, POLICY, & ADMINISTRATION, DOCTORAL PROG IN (Health Services Administration, Div of; Health Services Research & Policy, Div of)
 Grad Studies Dir—John Kralewski
 15-200 PWB (Box 729 UMHC) 624-6151
 Coord—Janet Shapiro 624-9432
 Prog Sec—Karen Larsen 624-7601
 Assoc Dir—Theodor Litman
 C-309 Mayo (Box 97) 624-2620

HEALTH SERVICES RESEARCH, POLICY, & ADMINISTRATION, MASTER OF SCIENCE PROG IN (Health Services Research & Policy, Div of)
 15-200 PWB (Box 729 UMHC) 624-5468
 Grad Studies Dir—Bryan Dowd
 Coord—Janet Shapiro 624-9432
 Prog Sec—Karen Larsen 624-7601

HEART DISEASE PREVENTION CLINIC
 SEE Medicine, Dept of

HEBREW
 SEE Classical & Near Eastern Studies

HEMOPHILIA CENTER, COMPREHENSIVE
 SEE Comprehensive Hemophilia Center

HERBARIUM (Plant Biology, Dept of)
 8th Fir, BioSci 625-0215
 Curator & Coord—Anita Cholewa 625-0215

HESS COLLECTION
 SEE Children's Literature Research Collections

HIGH RESOLUTION MICROSCOPY FACILITY (Space Science Center)
 55 ShepLab 624-6590
 Mgr—John Humenansky
 Environmental Scanning Electron Microscope (ESEM), 76 ShepLab

Hi Resolution Electron Microscope (HiREM), 72 ShepLab
 Maintenance & Repair, 67 ShepLab
 Sample Preparation, 71 ShepLab
 Scanning Transmission Electron Microscope (STEM), 73 ShepLab
 Transmission elec microscope (TEM), 77 ShepLab

HIGH SCHOOL PRESS ASSN, MINN
 620 RarigC 625-8335
 Fax 626-0720
 Dir—Tom Rolnicki
 Asst Dir—Don Reeder
 Business Mgr—Brian Jones
 SEE ALSO Associated Collegiate Press; National Scholastic Press Assn

HIGH SCHOOL STUDENT SERVICES OFC, ADVANCED
 SEE Advanced High School Student Services Ofc

HIGHER EDUCATION (Educational Policy & Administration, Dept of)
 275 PeikH 624-1006
 Grad Studies Dir & Prog Coord—William Ammentrop
 See Staff Section for:
 Profs W M Ammentrop, S A Hoenack, S B Kegler, D R Lewis, K S Louis, J C Merwin, J R Rest
 Profs Emer M E Corcoran, R J Keller, T E Kellogg
 Assoc Prof K A Zurciner
 Asst Profs M S Anderson, C S Turner
 Res Assoc D D Hendel

HILLEL HOUSE
 1521 Univ Ave SE, Mpls 55414 (US mail) 379-4026
 Exec Dir—Rabbi Irvin Wise
 Asst Dir—Amy Olson
 Adm Asst—Marsha Ravi

HISTORY, DEPT OF (Liberal Arts, College of)
 614 SocSci 624-2800
 Fax 624-7096
 Chr—Sara Evans, 614a SocSci
 Assoc Chr—William Phillips, 614b SocSci
 Exec Sec—Suzanne Haskins
 Accts Spec—Kathleen Donahue
 Prin Sec—Shashi Chopra
 Sr Sec—Barbara Kesser
 Guy Stanton Ford Memorial Lib, 710 SocSci
 Grad Studies, 633 SocSci 624-5840
 Dir—David Kieft
 Prin Sec—Norma Liboon
 Undergrad Studies, 672 SocSci 624-5227
 See Staff Section for:
 Regents' Prof Emer T B Jones
 Profs Josef Altholz (on leave f/wq), Bernard Bachrach (on leave wq), Hyman Berman, Kinley Brauer, Sara Evans, Caesar Farah, E L Farmer, David Good, Barbara Hanawalt, John Howe Jr, A F Isaacman, Thomas Kelly (on leave sq), David Kopf, Stanford Lehmborg, Byron Marshall, MaryJo Maynes, Russell Menard, Michael Metcalf, J K Munnholland (on leave sq), Paul Murphy, David Noble, Thomas Noonan (on leave), Carla Phillips (on leave), William Phillips, Kathryn Reyerson (on leave f/wq), Richard Rudolph, Joel Samaha, S B Schwartz, T G Stavrou, Romeyn Taylor (on leave fq), John Thayer, James Tracy, R J Vecoli, William Wright
 Profs Emer Paul Bamford, Clarke Chambers
 Assoc Profs Jeffrey Brooks (on leave), John Evans, George Green, David Kieft, Robert McCaa (on leave), Gianna Pomata, Steven Ruggles, A H Spear (on leave), Dennis Valdes, Ann Waltner
 Asst Profs Jean O'Brien, Luise White (on leave)
 SEE ALSO Austrian Studies, Ctr for; Early Modern History, Ctr for; Immigration History Research Ctr; Social Welfare History Archives

HISTORY OF MEDICINE, DEPT OF (Medical School)
 510 DiehlH (Box 506 Mayo) 624-4416
 Chr—Leonard Wilson
 See Staff Section for:
 Prof Leonard Wilson
 Assoc Prof J M Eyer
 Asst Prof J M Tang

HISTORY OF SCIENCE & TECHNOLOGY (Technology, Institute of)
 342e Phys 624-7069
 Dir—Alan Shapiro, 354c Phys 624-5770
 Sec—Maurine Bielawski, 342e Phys 624-7069

See Staff Section for:
 Profs S G Kohlstedt, E T Layton, A E Shapiro, R H Stuewer
 Assoc Profs J Beatty, A L Norberg
 SEE ALSO Babbage Inst for History of Information Processing

HOME ECONOMICS, COLLEGE OF
 SEE Human Ecology, College of

HOME ECONOMICS EDUCATION, DIV OF (Vocational & Technical Education, Dept of)
 325 VoTech 624-3010
 Head—Jerry McClelland
 Prin Sec—Kay Bjoraker 624-3784
 See Staff Section for:
 Profs Emer R R Ford, E B Whitford
 Assoc Profs Jerry McClelland, Jane Pihai, Marilyn Rossmann, Ruth Thomas
 Asst Prof Mary Ann Smith
 SEE ALSO Parent Education Licensure Prog

HOME HEALTH CARE SERVICES (Hospital & Clinic, The University of Minnesota)
 150 MasCanCtr (Box 722 UMHC) 626-6691
 Dir—Bev Dorsey, Box 88 UMHC 626-3560
 Nurse Mgr—Deborah Spindler 626-6691
 Assoc Adm—Mary Schultze 626-6691

HONORS PROGRAM (Liberal Arts Student Services)
 115 JohH 624-5522
 Dir—Gordon Hirsch
 Assoc Dir—Judith Wanhal
 Acad Advc—Ann Minnick, Philip Wagner, Charles Weinstein
 Prin Sec—Judy Burton

HONORS PROGRAM (Technology, Institute of)
 136 LindH 625-2800
 Dir—Robert Papin
 Prog Adv—Ann Pineles

HORMEL INSTITUTE (Graduate School)
 801-16th Ave NE, Austin 55912 (507) 433-8804
 Fax (507) 437-9606
 Dir—Harald Schmid
 Adm Dir—Karen Bloom
 Lipids Editor—W J Baumann
 Prog Lipid Res Editor—Ralph Holman
 Chem Phys Lipids Editor—Harald Schmid
 See Staff Section for:
 Profs W J Baumann, H L Brockman, D R Pfeiffer, H H Schmid
 Profs Emer R T Holman, H Schlenk
 Assoc Prof M P Cleary
 Asst Profs R E Brown, Z Kiss, C W Zwizinsk

HORTICULTURAL RESEARCH CENTER (Horticultural Science, Dept of)
 600 Arboretum Blvd, Excelsior 55331 (612) 474-6886

HORTICULTURAL SCIENCE, DEPT OF (Agriculture, College of)
 305 AlderH 624-5300
 Fax 624-4941
 Head—Gary Gardner 624-3606
 Sr Sec—Evonne Kuyper 624-4242
 Assoc Adm—Laura Kailsch 624-3039
 Acctnt—Angie Kidzejs 624-3795
 Greenhouse, HrG 624-3080
 Res Plot Coord—Roger Meissner
 Plant Hardiness Lab, 286 AlderH 624-2264
 Ext Horticulturists—D Brown, M Eisel, A Hanchek, B Swanson, C B Tong
 See Staff Section for:
 Profs P D Ascher, M L Brenner, J V Carter, D W Davis, G M Gardner, W P Hackett, F I Lauer, P H Li, R Mullin, H M Pellett, J R Sowokinos, D B White
 Assoc Profs V A Fritz, E E Hoover, J J Luby, A H Markhart III, P J Olin, C J Rosen
 Asst Profs J E Erwin, A G Smith, M S Strefeler
 SEE ALSO Horticultural Research Ctr; Horticultural Society, Minn State; Landscape Arboretum, Minn

HORTICULTURAL SOCIETY, MINN STATE
 161 AlderH 624-7752
 Exec Dir—Dorothy B Johnson 624-4980
 Bus Adm—Daniel Holmquist 624-2278
 Editor—Lynn Steiner 624-3281
 MG Coord—Rick Bonlander 624-6704

CCES Coord—Karia Rabaus	624-7752
Ofc Mgr—Cynthia Anderson	625-6205
Sec—Jill Rispalje-Yliniemi	625-6205
Recept—Martha Rebhorn	624-7752
Garden info	624-1779
HOSPITAL & CLINIC, THE UNIVERSITY OF MINNESOTA	
(Health Sciences, Ofc of V Pres for)	
Information	626-3000
Administrative Offices:	
B-313 Mayo (Box 604 UMHC)	626-5003
Gen Dir—Robert Dickler	
Exec Sec—Heidi Wifler	
B-310 Mayo (Box 605 UMHC)	626-0966
Sr Assoc Dir, Opers—Gregory Hart	
Assoc Dir—Al Dees	
Prin Sec—Kathy Johnson	
Sr Assoc Dir, Finance—Clifford Fearing	
Prin Sec—Sharon Weiss	
B-238 Mayo (Box 707 UMHC)	626-1945
Dir, Med Staff Serv—Lois Kelly	
Exec Sec—Carol Forstad	
Sr Sec—Mary Jo McCauley	
B-316 Mayo (Box 612 UMHC)	626-6008
Development Ofc Dir—Fred Bertschinger	
Prin Sec—Nancy Grygar	
B-316 Mayo (Box 605 UMHC)	624-2666
Asst Dir—Mark Koenig	
B-385 Mayo (Box 603 UMHC)	626-5300
Actg Sr Assoc Dir, Nursing—Helen Pitt	
B-324 Mayo (Box 708 UMHC)	626-5429
Gen Counsel, UMHC—Keith Dunder	
Assoc U Atty—Ann Russell	
Asst Adm—Laura Jackson	
Sr Sec—Helen Thompson	
Law Clerks—Jean Rudolph, Spiros Zorbalas	
C-116 Mayo (Box 200 UMHC)	626-3330
Asst Dir, Mktg—Lisa McDonald, C-132 Mayo	
Prin Sec—Ann Frohrip, C-116 Mayo	
B-390 Mayo (Box 707 UMHC)	626-6222
Asst Dir—Mary Ellen Wells	
Prin Sec—Sarah Klecker	
Asst Dir—Shannon Lorbiecki	
Prin Sec—Gail Strandemo	
B-380-1 Mayo (Box 604 UMHC)	626-3036
Adm Fel—Giles Caver	
C-134 Mayo (Box 32 UMHC)	626-5200
Dir, Med Outreach—John LaBree	
C-133 Mayo (Box 32 UMHC)	626-5200
Med Outreach Coord—Leslie Opshal	
Outreach Nurse Coord—Karen Smisek	626-1454
Accommodations Dept, 3rd Fl Info Desk PWB	
(Box 709 UMHC)	626-6895
Supv—Corinne Blomquist	626-6745
Admissions, 2-140 UHosp (Box 709 UMHC)	626-6685
Dir—Donna Anderson	626-6784
Mgr—Karen Lamphere	626-6246
Admis Nurse, Bed Assign	626-6084
Weekend Supv	626-6978
Evening Supv	626-6132
Inpatient Appts	626-6423
Outpatient Regis	626-6298
Supv—Corinne Blomquist	626-6745
Ambulatory Care Servs, 2-246 PWB	
(Box 88 UMHC)	626-3553
Adm—Mary Ellen Wells	626-6222
Assoc Dir—Beverly Dorsey	626-3560
Assoc Adms—Paula Lanoue	626-4979
Diane Olson	626-3258
Sharon Weiss	626-5079
Ambulatory Surgery Ctr, 1-100 PWB	
(Box 88 UMHC)	626-3131
Asst Dir—Kathy Burke	
Billing Ofc, 2-100 PWB (Box 602 UMHC)	626-3899
Dir—Patricia Johnson	626-4342
Asst Dir—Kathy Johnson	626-4917
Stephanie McDonald	626-5002
Biomed Engrg, B-142 Mayo	
(Box 163 UMHC)	626-5533
Dir—Tom O'Dea	
Assoc Dir—Ken Moffett	
Sr Ofc Asst—Judy Smith, C-142-2 Mayo	
Bone Marrow Transplant Prog, B-285 Mayo	
(Box 803 UMHC)	626-2800
Adm Dir—Liz McGough	

Cardiopulmonary Servs, C-559 Mayo	
(Box 247 UMHC)	626-4030
Dir—R Carter McComb	
Assoc Dirs—Michael Boyle, David Nelson	
Asst Dirs—Mary O'Malley, Ruth Rinker	
CI Coords—Karen Gove, Dale Klous, Al Williams	
Chaplaincy, B-348 Mayo (Box 260 UMHC)	626-3572
Dir—Kenneth Sless, B-350 Mayo	626-5297
Chaplains—Linda Campbell	626-3911
Donna Ford	626-5628
Meinrad Dindorf	626-3278
Sec—Janell Johnson	
Clinic Information	626-4001
Communications Ctr, A-399 Mayo	
(Box 5 UMHC)	626-6670
Dir—Phyllis Stewart	626-3873
Beeper & Info Supv—Elsie Kramer	626-5353
Mailroom Supv—Elwood Simpson	626-3985
Switchboard Supv—Daisy Harper	626-5795
Community Servs, 550 BoynHS (Box 739 UMHC)	
Dir—Cleo Issendorf-Brown	626-1983
Prog Coords—Myriah Olson, Helen Paul, Kathy Saltzman, Debra Johnson, Holly Loeffler	626-1983
Acctnt—Kim Wolf	626-1983
Prin Secs—Lynn Erger, Norma Storms	
Comprehensive Cancer Care Prog, M-120 MasCanCtr	
(Box 102 UMHC)	626-0620
Prog Mgr—Mary Sumpmann	
Prin Sec—Jean Jacoby	
Cystoscopy Dept, A-595 Mayo	
(Box 394 UMHC)	626-3800
Asst Dir—Kathy Burke	626-3131
Asst Nurs Supv—Deb Bauer	626-5812
Emergency Dept, 2nd Fl UHosp	
(Box 710 UMHC)	626-2700
Med Dir—Charles Andres	
Nurse Mgr—Roberta Ballot	
Ofc Supv—Myrna Kastner	
Employee Hlth Serv, A-297 Mayo	
(Box 88 UMHC)	626-6424
Med Dir—Charles Andres	
Nurse Mgr—Roberta Ballot	
Charge Nurse—Marion Quist	
Sr Ofc Spec—Debra Johnson	
Engineering, B-142 Mayo (Box 702 UMHC)	626-3280
Hosp Maint & Opers, Biomed Engrg, Communications	
Dir—Tom O'Dea	
Prin Sec—Eileen Zimmerman	
Environ Servs, A-102 Mayo (Box 55 UMHC)	626-4950
Dir—Dick Paulsen	
Opers Mgrs, UMHC—Dave Oliver	625-1461
U Hosp—Michael Yohannes	626-5771
Donald Mackey	626-3849
Sec—Karen Jensen	
Facilities Ofc, N-515 BoynHS	
(Box 723 UMHC)	626-4941
Dir—Greg Kittelson	625-1685
Exec Asst—Don Adderley	626-3628
Hosp Ping Coords—Greg Kujawa	626-5239
Barb Reichter	626-5952
Mavis Schenk	626-1917
Robert Swanson	626-5439
Remodeling Coord—Phil Hanson	626-5138
Sr Interior Design—Linda Makinen	626-0994
Sr Architect—Bob Ackermann	626-1153
Prin Sec—Louisa Castner	626-5355
Financial Acctg, 2-210 PWB	
(Box 704 UMHC)	626-5559
Asst Dir—Ruth Weber	626-5114
Gen Ledger—John Boser	626-4341
Barb Tellers	626-3618
Dan Fromm	626-3537
Property Acct—Tom Blesener	626-3184
Remodeling Acct—David Lemke	626-1462
Accts Payable/Invoice Audit (Box 518 UMHC)	626-4040
Sandy L'Herault	626-4361
Steve Opoku	626-5962
Financial Serv Div, Ping & Analysis, 2-210 PWB	
(Box 704 UMHC)	626-5559
Assoc Dir—Stephan Grygar	
Financial Serv Div, Budgeting & Analysis, 2-210 PWB	
(Box 704 UMHC)	626-5559
Asst Dir—Meredith Wiste	

Gift Gallery, 2-135 UHosp (Box 48 UMHC)	626-3751
Stock Assts—Emily Duffee, Ann Rank, Beverly Ruff, Tony Ruff	
Hlth Sciences Facilities Mgmt, B-117 MoosT	
(Box 59 UMHC)	624-2900
SEE separate listing	
Hlth Sciences Public Relations, A-395 Mayo	
(Box 735 UMHC)	624-5100
SEE separate listing	
Hospital Labs, D-251 Mayo (Box 198 UMHC)	
SEE Laboratory Medicine & Pathology	626-4978
Hosp Publications, C-137 Mayo	
(Box 139 UMHC)	626-4002
Dir—Shelly Cochran	
Editors—Liz Callahan, Gayle Bonneville	
Info Rep—Kathleen Remington	
Human Resources, 504 BoynHS	
(Box 500 UMHC)	626-5550
Dir—Elisabeth White, 546 BoynHS	626-5861
Affirmative Action Ofc, 504 BoynHS	
(Box 281 UMHC)	625-1446
Compensation Ofc, 461 BoynHS	625-3276
Employee Files, 545 BoynHS	626-3902
Employment Ofc, 504 BoynHS	
(Box 281 UMHC)	626-1446
Employment Verification, 504 BoynHS,	
(Box 500 UMHC)	626-5550
Labor Rels, 447 BoynHS	625-3618
Organiz & Pers Dev, 411 BoynHS	626-3140
Payroll Ofc, 541 BoynHS (Box 703 UMHC)	625-0667
Info Servs, 5th Fl ChRC (Box 507 UMHC)	624-6410
Dir—Bill Herrick	624-1972
Computer Servs—Tom Buss, R-164 ChRC	626-3182
Systems Servs—Pete Thielen, R-568 ChRC	624-4469
Support Servs	624-1907
Prin Sec—Pat Benton	
Maintenance, C-107 Mayo (Box 702 UMHC)	
Dir—Tom O'Dea	
Assoc Dir—Jim O'Hearn	
Prin Engr—John Marshall	
Supvs—Tom Kern, Chuck Tindell, Ken Terhurne	
Prin Sec—Betty Kiminki	626-5299
Sec—Jan Eggert	
Materials Servs, 137 DVCCRC	
(Box 517 UMHC)	626-3636
Dir—Lou Vietti	
Assoc Dirs—William Hansen, Joseph Ryan	
Distribution Ctr	626-4300
Hosp Distrib/CSP	626-3636
Purchasing—Rita Holt, Frank Picos	626-4300
Kathy Arveson, Pat Bennett, Mary Jane Dorr,	
Bonita Martin, Lin Richards, Jane Sheldon, Julie Smeby, Sue Yourzak	626-3636
Medical Records, 1-365 PWB	
(Box 601 UMHC)	626-3535
Dir—Chris Peterson	626-3353
Med Info Serv—Cindy Kolkind	626-3370
Coding	626-3255
Med Legal Correspondence	626-3238
Discharge Analysis	626-4976
Med Records Serv	626-5066
Med Record Info Ctr	626-3535
Radiology Film File Serv—Dot Heifort	626-3608
Inpatient	626-5777
Outpatient	626-3861
Word Proc (Box 600 UMHC)—Sandy Fluhr	626-5557
Nursing Serv, B-385 Mayo (Box 603 UMHC)	626-5300
Actg Dir—Helen Pitt	
Assoc Dir—Beverly Dorsey, 2-224 PWB	626-3560
Drs—Bonnie Blake, B-385 Mayo	626-5495
Carol Gonawara, B-385 Mayo	626-5521
Susan Jeska, B-341 Mayo	626-6274
Mary Jo Kreitzer, B-344 Mayo	626-3977
Assoc Adm—Paul Doyle, B-362 Mayo	626-6030
Roberta Opheim, B-338 Mayo	626-6674
Cindy Robb, B-362 Mayo	626-5025
Bonnie Stephens, B-385 Mayo	626-6080
Jessica Watson, B-342 Mayo	626-4470
Nutrition Dept, C-265 Mayo (Box 84 UMHC)	
Dir—Edith Johnson	626-3661
Assoc Dir—Donna Dickson	
Prin Sec—Barbara Lebowksi	
Dietetic Intern Dir	626-5004
Diet Ofc, C-265 Mayo	626-3219
Assoc Dir—Mary McFadden	

Hosp Nutr Store Rm, 1-593 UHosp	626-5289
Operating Rms, UHosp (Box 700 UMHC)	626-5343
Dir—Mary Jane DesJardins	626-1111
Asst Dir—Judy Sevada	626-1967
Asst Dir—Kathy Burke	626-3131
OR, CSP Mgr—Audrey Schwieger	626-3621
Nurs Supvs—Cindy Carls	626-6318
Nancy Gruber	626-6186
Donna McNeilly	626-6415
Katie Winsel	626-6043
Assoc Adm—Joanne Brand	626-5629
Parking Ramp, Hospital	624-4665
Patient Financial Svcs, 2-100 PWB (Box 602 UMHC)	626-1991
Dir—Sandra Pesek	626-2852
Patient Information	626-4087
Patient Learning Ctr, M-204 MCC (Box 102 UMHC)	626-4894
Prog Mgr—Mary Sumpmann	
Patient Rels, 2-499 UHosp (Box 49 UMHC)	626-5050
Dir—Nancy Green	
Patient Reps—Dianne Kinnan, Lisa Kronk, Linda McGreary, Stacy Montgomery, Ruth Schaffan, Assoc Adm—Kathy Cusick	
Pharmaceutical Serv, D-147 Mayo (Box 611 UMHC)	626-3200
Clin Chief—Paul Abramowitz	
Assoc Dir—Charles Daniels	
Asst Dirs—Shabir Somani, Tom Woller	
Coord Ambu Clin Phar Serv—Penny Lipinski	626-6736
Drug Info Ctr Dir—Barbara Green	624-9140
IV Admin (7 am-11 pm)	626-5511
Outpatient Pharm Supv—Carrie Sturdy	626-2828
Pharmacy Inpatient	626-5822
Support Serv Supv—Pam Borchardt-Phelps, Greg Herrmann, Tom Kohout, Jim Stuart,	
Protection Svcs, C-139 Mayo (Box 1000 UMHC)	626-4005
Dir—Robert Nygren	
Assoc Adm—Linda Fite	
Mgr—Michael Petermeyer	
Supvs—Randy Bright, James Dykes,	
Quality Assurance Serv, C-280 Mayo (Box 725 UMHC)	626-5767
Co-Dirs—Sally Huntington, Carol Letouneau	
Social Work, C-351 Mayo (Box 181 UMHC)	626-3366
Dir—Mark Frenzel	
Prin Sec—Rosemary Peake	
Volunteer Serv, C-234 Mayo (Box 48 UMHC)	626-5411
Dir—Connie O'Hara	
Ofc Spec—Ann Herrmann	
Word Proc Ctr, 1-365a PWB (Box 600 UMHC)	626-5557
SEE ALSO Blood Bank; Blood Bank Donor Line; Board of Governors Ofc; Community-University Health Care Ctr; Comprehensive Hemophilia Ctr; Employee Assistance Prog; Home Health Care Svcs; Infection Control Dept; Masonic Cancer Ctr; Variety Club Children's Hospital	

HOSPITAL & HEALTH CARE ADMINISTRATION

(Health Services Administration, Div of)	
C-309 Mayo (Box 97)	624-1110
MHA Chr—George O Johnson	
Asst Dir, Stu Sup Svcs—Mary Ellen Nerney	
Prin Sec—Kathleen Rustad	
Sr Secs—Shirley Fernandez, Elizabeth Freund, Laurinda Romportl	
See Staff Section for:	
Prof Bright Dornblaser, Theodor Litman, Vernon Weckwerth	
Assoc Profs Mila Aroskar, G Kenneth Gordon, George Johnson, Michael Resnick	
Adj Assoc Prof Richard Oszustowicz	
Asst Prof Robert Connor, James Goes, Leslie Grant, Sandra Potthoff, John Sweetland	

HOSPITAL DENTISTRY

(Dentistry, School of)	
7-302 PWB (Box 150 Mayo)	626-4000
Clinic Dir—Paul Walker	626-5708
Nursing Supv—Connie Almquist	
Dental Asst—Kristi Davids, Jane Young	
Dental Hygienist—Elaine Fahey	

HOSPITAL PHARMACY, GRAD STUDIES IN

(Pharmacy Practice, Dept of)	
7-159 HSUnitF	624-2973
Dir—Paul Abramowitz, D147 Mayo (Box 611)	626-3200
See Staff Section for:	
Prof D M Canafax, J C Rotschafer	
Assoc Profs P W Abramowitz, R J Cipolle, J C Cloyd, C V Fletcher, N M Graves, R S Hadsall, H J Mann	
Asst Profs C Daniels, R Giese, G Hart, N Janda, D Ryan, B Scott, S Somani, T Woller	

HOUSING SERVICES

(Student Affairs, Ofc of V Pres for; Support Services & Operations)	
ComH East	624-2994
Fax	(612) 624-6987
Actg Dir—Laurie Scheich	
Exec Sec—Harriett Brunelle	
Actg Assoc Dir—Laurie McLaughlin	
Food Serv & FOCUS Adm—June Anderson	
Computer Fd Prog Mgr—Bonnie Marten	
Facilities Adm—Harold Hall	
Cust/Maint Svcs Adm—Connie Thompson	
Asst Dir—Peter Hackett	
Prin Secs—Louise Gastuch, Nancy Miller, Ann Resemius, Kris Wicks	
Sr Secs—Cleone Thompson, Jeanine Ward	
Rental Prop & Pillsbury Court Mgr—Fred Frogner	
Off-Campus Prog Mgrs—Sam Jurkovic, Sue Pilarski	
Accounting, Prin Acctnt—Norm Goranowski	624-1107
Sr Acctnt—Donna Pietsch	624-1156
Acctnt—Dennis Miller	626-2137
Acct Specs—Richard Astleford	624-7978
Lynn Feldkamp	624-8105
Kathy Cline	624-1402
Collections—Cindy Weber	624-9152
Research & Staff Dev Adm—Ralph Rickgarn	624-2994
Residence Hall Directors:	
BaH—Donna Hauer	624-3439
CenH—Vicky Wellsandt	625-1660
ComH—Terese Blanck	624-3197
FronH—Tony Skusevich	624-8699
MdbH—Beth Overfelt	625-4570
PioH—Sue Bartolutti	624-3919
SanH—Jane Kinkel	624-3828
TerrH—Kenneth Parsons	625-5975
University Grove	624-2994
SEE ALSO Bailey Hall; Centennial Hall; Commonwealth Terrace Cooperative; Como Student Community; Comstock Hall; Frontier Hall; Middlebrook Hall; Pillsbury Court; Pioneer Hall; Sanford Hall; Territorial Hall; Thatcher Hall; University Grove	

**HUMAN-ANIMAL RELATIONSHIPS & ENVIRON-
MENTS, CENTER TO STUDY (CEN/SHARE)**

SEE CEN/SHARE

HUMAN DEVELOPMENT & NUTRITION, DIV OF

(Public Health, School of)	
A-364 Mayo (Box 197)	626-1447
Fax	626-6931
Head—John Himes, A-365 Mayo	
Assoc Adm—Darleen Kenyon	
Accts Spec—Brenda Domingues	
SEE ALSO Maternal & Child Health; Nutrition Coordinating Ctr; Public Health Nutrition	

HUMAN ECOLOGY, COLLEGE OF

(Agriculture, Forestry, & Home Economics, Inst of)	
32 McNH	624-1717
Fax	625-5767
Dean—Mary Heltsley	624-3430
Assoc Dean—M Janice Hogan	625-6766
Asst Dean, Extension	625-1254
Asst to Dean—Sarah Greening	624-7488
Career Svcs Ctr & Alumni Rel, 68 McNH	624-6762
Dir—Jeanne Exline	624-2742
Fiscal & Facilities Mgmt, 37 McNH	624-7252
Dir—Grace Wahlert	624-9242
Acctg Supv—Christine Lanyk	624-3692
Data Mgmt—Steve Gillard	624-8763
Electron Tech—Leo Perry	624-2261
Sr Stores Clk—Jeffrey Dorle	624-3475
Intl Prog Dev, 32 McNH	625-6221
Dir—Jan Hogan	625-1254
Adm Fellow—Jill Frost	625-6221
Multicultural Ctr, 62 McNH	624-8724,3676

Personnel & Info Systems, 32 McNH	624-1762
Dir—Sheryl Grover	626-1227
Student Svcs, 32 McNH	624-4244
Dir—Kate Maple	624-9764
Prin Stu Pers Wrkr—Doris Wiehe	624-6250
SEE ALSO Design, Housing & Apparel; Family Social Science; Food Science & Nutrition; Goldstein Gallery; Home Economics Education; Social Work, Schl of; Youth Development & Research, Ctr for	

HUMAN GENETICS, INST OF

(Medical School)	
4-122 MoosT (Box 206 UMHC)	624-3110
Fax	626-7031
Dir—Anthony Faras	624-9180
Assoc Adm—Bonita Bartholomew	624-1169
Prin Sec—Harriet Martin	625-8470
Sr Sec—Ariys Clements	625-8471
Accts Spec—Marie Black	624-6926
Accts Assts—Patricia Ferran	626-1918
Jim Kim—625-0988	
Labs	
Conklin Lab, 5-130 MoosT	626-0638
Dir—Kathleen Conklin	626-0445
Dishroom, 5-126 MoosT	626-0485
Faras Labs, Lab Coord—Ronald Ostrow	625-6988
4-140 MoosT	626-0635
4-145 MoosT	624-6470
Mclvor Lab, 4-140 MoosT	626-1435
Dir—R Scott Mclvor	626-1497
Microchemical Facility, 2-168 MoosT	624-6180
Molecular Diagnostics Lab, 2-164 MoosT	624-2612
Sci & Lab Supv—Terry Parker	
VanNess Lab, 5-110 MoosT	624-9663
Dir—Brian VanNess	624-9944
Whitley Lab, 4-140 MoosT	625-6912
Dir—Chester Whitley	626-4404
Winkelmann Lab, 5-120 MoosT	624-9945
Dir—John Winkelmann	625-7662

See Staff Section for:

Prof V Elving Anderson, Fritz Bach, Thomas Bouchard, Jaroslav Cervenka, John Eaton, Anthony Faras, Robert Gorlin, Leonard Heston, John Kersey, Richard King, William Krivit, Harry Orr, Bruce Pihlstrom, Walter Sauerbier, Burton Shapiro, Carl Witkop	
Assoc Profs Diane Arthur, Perry Hackett, Matthew McGue, Stephen Rich, Miriam Segal, Howard Towle, Brian VanNess	
Asst Profs Susan Berry, Bruce Blazar, Kathleen Conklin, James Greenberg, Kevin Guise, Betsy Hirsch, Scott Mclvor, Ronald Ostrow, Mary Ella Pierpont, Sarah Schwarzenberg, Paul Siliciano, Chester Whitley, John Winkelmann, Eric Wong	

HUMAN RIGHTS CENTER

(Law School)	
437 Law	626-0041
Dir—David Weissbrodt	
Coord—Kristi Rudelius-Palmer	

HUMAN SEXUALITY, PROGRAM IN

(Family Practice & Community Health, Dept of)	
1300 S 2nd St, Mpls 55454 (campus mail)	625-1500
Prog Dir—Eli Coleman	
Clinic Mgr—Charles Mulvaney	
Sec/Recept—Jenny Frantz	

Bookkeeping, patient sched—Billie Lundquist, Anne-Marie Moore, Robin Nelson, Glenn Riemersma,	
Patient med rec filing, Sr Ofc Asst—Debbie Kosmas	
Therapists—Walter Bocking, Eli Coleman, Margretta Dwyer, Herb Laube, Ann McBean, Michael Metz, Anne-Marie Moore, Sandra Nohre, Bean Robinson, Simon Rosser, Lydia Roth-Laube, Sondra Smalley, Tom Stewart, Jan Swanson, Ann Taylor, Karin Weiss	
Clin Svcs/Staff—Melva Dunn, Billie Lundquist, Priscilla Palm Contin Ed/SAR Seminar	
See Staff Section for:	
Prof John Kelly	
Assoc Prof Edmond Coleman	
Asst Profs John Cesnik, Michael Metz, Harold Seim	

**HUMAN SUBJECTS IN RESEARCH, COMMITTEE ON
USE OF**

(Research & Technology Transfer Admin, Ofc of)	
1100 Washington Ave S, Suite 201	624-9829
Adm—Maira Keane	
Exec Asst—Ellen Stewart	
Sr Sec—Colleen Larson	

HUMANITIES, DEPT OF**(Liberal Arts, College of)**

314 FordH 624-5553
 Chr—Gary Thomas
 Exec Sec—Kate Porter
 Sr Sec—Jeanne Long
 Adm Asst—David Meissner 624-7380
 TA Rm, 350 FordH 624-5048
 Grad Studies Dir—John Mowitt 624-9387
 Undergrad Studies Dir—Richard Leppert 624-4354
 See Staff Section for:

Profs Richard Leppert, Bruce Lincoln (on leave f/sq),
 Robert Tapp
 Assoc Profs W John Archer (on leave), John Mowitt
 Asst Profs Claudia Crawford, Lisette Josephides, George
 Kliger, Gary Thomas

HUMANITIES/SOCIAL SCIENCES LIBRARIES

SEE Walter & Wilson Libraries

HUMPHREY FOOD SERVICE, HUBERT**(Food Services)**

77 HHHctr 625-2517
 Food Opers Mgr—Khalid El Effendi
 Area Food Opers Mgr—Sharon Teigen
 Fd Opers Mgr—Susan Barker

HUMPHREY INFORMATION & DATA CENTER**(Libraries, University)**

50 HHHctr 624-6370
 MRDC Consulting Service
 Head—Wendy Treadwell 624-4389
 User Serv Spec—Steve Barstad 624-7333

HUMPHREY INSTITUTE OF PUBLIC AFFAIRS, HUBERT H
(Academic Affairs, Ofc of Sr V Pres & Provost for)

300 HHHctr 625-9505
 Fax 625-6351
 Dean—G Edward Schuh 625-0669
 Exec Sec—Kathy Bahma
 Asst to Dean—Deborah Cran 625-6337
 Assoc Dean—Paul Light 625-0315
 Exec Sec—Judy Leahy
 Budget Ofcr—Cori Ander 625-0750
 External Rels/Dev Dir—Nancy Speer,
 307 HHHctr 625-3375
 Grad Studies Dir 625-9505
 Stu & Alumni Affrs Coord, Placement—
 Lynne Schuman 625-2847
 Grad Studies & Admis Coord—Lynda Wilson 625-0701
 Citizen Ed Prog, Dir—H Yvonne Cheek 625-6668
 Conf Coord 625-1806
 Freeman Ctr for Intl Economic Policy 625-3338
 Dir—Robert Kudrle

Humphrey Forum, Dir—Stephen Sandell 624-5893

North South Fellowship Prog

Coord—Barbara Crosby 625-2033
 Annual Minn Workshop Dir—Geri Joseph 625-2530
 Planning Prog Dir—Barbara Lukermann 625-4310
 Population Analysis & Policy, Ctr for 625-9821
 Dir—James Vaupel

Project Future 625-6793

Dir—Randy Cantrell

Reflective Ldrship Ctr, 225 HHHctr 625-7377

Dir—Robert Terry

Assoc Dir—Sharon Anderson

School Change, Ctr for 626-1834

Dir Joe Nathan

State & Local Policy Prog, 150 HHHctr 625-7357

Dir—Lee Munich

Strategic Mgmt Research Ctr 624-4034

Dir—Mary Nichols

United Kingdom Prog—Geri Joseph 625-2530

Women & Public Policy, Ctr on

Dirs—Arvonne Fraser 625-2505

Barbara Nelson 625-3409

See Staff Section for:

Profs Dean Abrahamson, John Adams, Richard Bolan,
 John Brandl, John Bryson, Nancy Eustis, Donald
 Geesaman, Stephen Hoenack, James Jernberg, Morris
 Kleiner, Robert Kudrle, Paul Light, Barbara Nelson, G
 Edward Schuh, James Vaupel

Profs Emer Harlan Cleveland, Arthur Naftalin, George Warp

Assoc Prof Sandra Archibald

Asst Profs Ragui Assaad, Barbara Kanninen, Thomas Luce

Adj Faculty Dennis Ahlburg, Albert Anderson, Rutherford

Aris, Jeanne Bader, Roger Benjamin, Lincoln Bloomfield,

Mario Bognanno, John Borchert, Richard Braun, Dwight
 Brown, Rebecca Cook, Donald Cuiverson, Gerry de
 Sanctis, Gary Dickson, Gerald Dinneen, Stanley Edlavitch,
 Sara Evans, Lucy Fischer, Luther Gerlach, Virginia Gray,
 James Hetland Jr, Allen Isaacman, Stephen Isaacs, Linda
 Jones, Robert Jones, Rosalie Kane, Barbara Knudson,
 Magda McHale, David Morris, Joan Nassauer, Mary
 Nichols, Michael Patton, Marshall Poole, Philip Raup,
 Philip Regal, Terry Roe, C Ford Runge, Vernon Rutan,
 Martin Sampson, Julius Smith, Susan Stevens, Detmar
 Straub, Andrew Van de Ven, Theresa Van Hoomissen,
 Steve Wellington, Mahmood Zaidi

SEE ALSO Strategic Management Research Ctr

HURRICANE ALICE**(English, Dept of)**

207 LindH 625-1834

Exec Editor—Patricia Cumble

HYPERLIPIDEMIA STUDY**(Surgery, Dept of)**

304 VCRC (Box 359 UMHC) 625-9154

Fax 625-3206

Prin Investg—Henry Buchwald

Adm—Bernard Ley

Clinical Ctr, 319 VCRC 625-9154

Dir—Jean Rindal

Coord Ctr, Rm 408, 2829 Univ Ave SE,

Mpls 55414 (campus mail) 627-4850

Fax 627-4130

Dir—John Long

ICE RINK

SEE Mariucci Arena Ice Rink

IDENTIFICATION CARDS

Civil Serv, Academic Employees, Students

248 WmsonH 625-9357

Ofc Supv—Valerie Meyer DeJong

Hospital Outpatients, 2-100 PWB 626-6298

International Student ID (Intl Study & Travel Ctr),

Intl Faculty ID, Intl Youth ID, 102 NichH 626-9000

IMMIGRATION HISTORY RESEARCH CENTER**(Liberal Arts, College of)**

826 Berry St, StP 55114 (campus mail) 627-4208

Dir—Rudolph Vecoli

Asst to Dir—Roberta Gladowski

Curator—Joel Wurl

Asst Curator—Halyna Myroniuk

Newsletter Editor—Judith Rosenblatt

Res Specs—Walter Anastas, Timo Riippa

INDEPENDENT STUDY, DEPT OF**(Continuing Education & Extension)**

45 WesH 624-0000

Fax 624-5891

Dir—Deborah Hillengass, 33 WesH 624-2896

Sec 624-9837

Assoc Dir—Stephanie Van D'Elden,

69a WesH 624-9303

Course Design & Ed Servs Prog Dir—Brian Duren

50A WesH 624-5805

Adm—Anne Daly, 38 WesH 624-3397

Editors, 69A WesH 624-3338

Debra Adams, Irene Hesse, Joan Houck, Helen Kupka,

Jeff Zuckerman

Accts Supv—Laura Shifrin 626-0007

Television Ind Study 624-9008

Media Assisted Instruction, 55 WesH

Prog Dir—Jane Hancock 624-1669

INDIAN STUDIES, AMERICAN

SEE American Indian Studies

INDIAN UPWARD BOUND

SEE Upward Bound/Vision Quest

INDIVIDUAL DEGREE PROGRAMS

SEE Liberal Arts Student Academic Support Services

INDIVIDUALIZED LEARNING, PROG FOR**(University College)**

201 WesH 624-4020

Dir—Kent Warren

Faculty Dir—Archibald Leyasmeyer

Advs—Lenore Burgard, Solomon Deressa, Shirley Holm,

MarySue Simmons

Exec Asst—Pat Bathke

Prin Sec—Carroll Franco

INDIVIDUALLY DESIGNED INTERDEPARTMENTAL MAJORS (IDIM)**(Liberal Arts, College of)**

220 JohH 624-8006

Coord—Karen Murray

Advs—Susan Bickford, David Keller, Michael O'Neal

SEE ALSO Bachelor of Individualized Studies

INDUSTRIAL EDUCATION, DIV OF**(Vocational & Technical Education, Dept of)**

425 VoTech 624-3004

Head—David Pucal

Prin Sec—Sandi Emmerson

See Staff Section for:

Profs David Bjorkquist, D J Pucal, Richard Swanson

Profs Emer W A Kavanaugh, Jerome Moss Jr

Assoc Prof James Brown

Asst Profs Theodore Lewis, Stephen Miletich

INDUSTRIAL ENGINEERING

SEE Mechanical Engineering, Dept of

INDUSTRIAL/ORGANIZATIONAL PSYCHOLOGY**TRAINING PROGRAM****(Psychology, Dept of)**

N-468 EthH 625-3450

Dir—John Campbell

INDUSTRIAL RELATIONS, DEPT OF**(Management, Curtis L Carlson School of)**

537 Mgmt/Econ 624-2500

Fax 624-8360

Chr—Mario Bognanno

Adm Dir—Donna D'Andrea 624-9300

SEE Industrial Relations Ctr

INDUSTRIAL RELATIONS CENTER**(Management, Curtis L Carlson School of)**

537 Mgmt/Econ 624-2500

Fax 624-8360

Dir—Mario Bognanno

Adm Dir—Donna D'Andrea 624-9300

Sr Sec—Susan Suchy 624-2500

AV Resources & Materials, 451 Mgmt/Econ 624-4326

Dir—Howard Kling

Budget Ofc, 531 Mgmt/Econ 624-2874

Prin Sec—Marjorie Whitehill

Grad Progs, 537 Mgmt/Econ 624-5810

Dir—James Scoville

Asst to Dir—Edith French

SEE Industrial Relations, Dept of

See Staff Section for:

Profs Richard Arvey, Mario Bognanno, John Flagler, John

Fossum, Paul Sackett, James Scoville, C Arthur Williams,

Mahmood Zaidi

Prof Emer George Seltzer

Assoc Profs Dennis Ahlburg, Ross Azavedo, Avner Ben-

Ner, Raymond Noe

Asst Profs John Budd, Michael Keane, Brian McCall, Cheri

Ostroff, Judi Parks, Yijiang Wang

SEE ALSO Employer Education Serv; Industrial Relations Ctr

Reference Room; Labor Education Serv; Policy Studies &

Development Ser

INDUSTRIAL RELATIONS CENTER REFERENCE ROOM**(Industrial Relations Ctr)**

365 BlegH 624-7011

Supv—Georgianna Herman

Analyst—Mariann Nelson

Sec—Jennifer Clement

INFECTION CONTROL DEPT**(Hospital & Clinic, The University of Minnesota)**

B-292 Mayo (Box 421) 626-5036

Hosp Epidemiologist—Frank Rhame

Sr Infectn Cntrl Pract—Nancy Van Drunen 626-3831

Infectn Cntrl Practs—Sarah Cameron 626-3122

Billie Anne Junii 626-4929

Infectn Cntrl Lab, D-120 Mayo 626-5532

INFORMATION

University Info (from off-campus) 625-5000

University Info (from on-campus) 0

Coffman Memorial Union 625-4177

St Paul Student Ctr/Information 625-9794

University Hospital & Clinic 626-3000
 University Hospital & Clinic Referral 626-6000
 University Hospital & Clinic, Patient Info 626-4087

**INFORMATION & DECISION SCIENCES, DEPT OF
 (Management, Curtis L Carlson School of)**

395 HHHCtr 624-8030
 Fax 626-1316
 Chr—Carl Adams 624-5220
 Prin Sec—Donna Sarppo 624-2053
 Adm—Sharon Lamkin 624-4519
 Accts Spec—Karen Bellows 624-5727
 Honeywell Prof of Mgmt Info Sys—
 Gordon Davis 624-2523
 Exec Asst—Jan DeGross 624-5043
 Carlson Prof of Decision Sciences—
 Paul Johnson 624-6865
 Exec Asst—Gail Nelson 624-6865
 MISRC Dir—James Wetherbe, 355 HHHCtr 624-0547
 MBA Coord—Bob Van Cleave 625-1553
 CEE Coord—Les Wanninger 624-1874
 See Staff Section for:

Profs C R Adams, N L Chervany, G B Davis, G W Dickson,
 T R Hoffman, P E Johnson, S T March, J C Wetherbe
 Assoc Profs P G Benson, G D'Elia, G L DeSanctis, G C
 Everest, J D Naumann
 Asst Profs C Beath, S Curley, D Goodhue, G Smith, D
 Straub

SEE ALSO Management Information Systems Research Ctr

INFORMATION SYSTEMS

SEE Computer & Information Services

INFORMATION SYSTEMS, OFC OF

(Continuing Education & Extension)

302 WesH 625-4564
 Fax 624-5891
 Dir—Barbara Merrill 625-8830
 Institutional Research—Margie Tomsic 625-1578
 Staff User Support—Ron Dexter 625-4564
 Syst Analysts—Jerry Bltix 626-7475
 Nancy Gehrig, 233 NCCE 626-2292
 Jeff Iverson 624-5277
 Carolyn Marker, 1313 5th St SE, Suite 108,
 Mpls 55414 (campus mail) 627-4276
 Karon Schmitt 624-6882
 Harold Treen, 510a Rarig 625-8566
 Training—Joyce Meerdink 624-1670

INFORMATION & ADMINISTRATIVE SERVICES

SEE Student Support Services

INSTITUTE OF TECHNOLOGY

SEE Technology, Institute of

INSTITUTIONAL REVIEW BOARD (IRB)

SEE Human Subjects in Research, Comm on Use of

INSTRUMENT SERVICE, ELECTRONIC

SEE Electronic Instruments Services

INSURANCE, U PROPERTY/CASUALTY

SEE Property/Casualty Insurance, U

INSURANCE & RETIREMENT

SEE Employee Benefits

INTER-COLLEGE PROGRAM

(University College)

7 WulH 624-2004
 Prog Dir—Becky Kroll
 Advs—Susan Lee, Susan Stonefield
 Exec Asst—Catherine Carter
 Sr Sec—MaryJo Keefe

INTERCOLLEGIATE ATHLETICS

SEE Academic Counseling—Intercollegiate Athletics;
 Athletics, Dept of Men's Intercollegiate; Athletics, Dept of
 Women's Intercollegiate

INTERDEPARTMENTAL STUDY

(Liberal Arts, College of)

225 JohH 624-5701

INTERDISCIPLINARY STUDIES OF WRITING, CTR

FOR

(Liberal Arts, College of)

227 LindH 626-7579
 Dir—Lillian Bridwell-Bowles
 Sr Sec—Wendy Vickers
 Adm Fellows—Paul Prior, Mark Olson 626-7583
 Adm Fellows—Susan Batchelder, Craig Hansen 626-7580
 Messages 626-7583
 College in the Schools Asst—Michael Kuhne 626-7580

INTEREST MEASUREMENT RESEARCH, CTR FOR

(Psychology, Dept of)

N-567 ETH 625-1817
 Prog Dir—Jo-Ida Hansen, N-556 ETH 625-2081
 Sr Sec—Jean Forsberg, N-567 ETH 625-1817
 Research Assts 625-9528, 5-4041

INTERFACIAL ENGINEERING, CTR FOR

(Technology, Institute of)

143 ShepLab 626-2230
 Dir—D Fennell Evans
 Education, Assoc Dir—Hertha Schulze
 Characterization Facility,
 Assoc Dir—Henry White 625-6345
 Coord—Beth Trend 624-1365
 Tech Transfer Dir—Robert Gee
 Tech Transfer Assoc Dir—Elizabeth Starbuck

INTERFRATERNITY COUNCIL OFFICE

120 NichH 625-0899

SEE Student Organization listing on page 10-11 for

Fraternities and Sororities

INTERIOR DESIGN & GRAPHICS

SEE Physical Planning

INTERMEDIA ARTS MINNESOTA

425 Ontario St SE, Mpls 55414 (US mail) 627-4444

Exec Dir—Thomas Borrup
 Development Dir—Sue Jacob
 Finance Dir—Allen Coleman
 Education & Fac Mgr—John Fillwalk
 Marketing Dir—Kathleen Maloney
 Artist Programs Dir—Al Kusters
 Performance Curator—Alexs Pate
 Video Curator—Neil Stieling
 Visual Arts Curator—Mason Riddle

INTERNATIONAL AGRICULTURAL PROGRAMS,

OFFICE OF

(Agriculture, College of)

43 ClaOff 624-3221
 Fax 625-1260
 Asst Dean—Delane Welsch
 Asst to Asst Dean/Trng Ofcr—Joan Darrell
 Fiscal Ofcr—Julle Borris
 Accounting, 43 ClaOff 624-1263
 Accts Supv—Phay Vang
 Travel Coord—Gerda Wilson
 Burundi Farming Systems Proj, 43 ClaOff 624-3221
 Coord—Delane Welsch
 Morocco-Hassan II Proj, 320 VoTech 624-7737
 Coord—Steven Clarke
 Rwanda: Natl Univ of Rwanda Proj,
 320 VoTech 624-2221
 Coord—Edgar Persons
 Rwanda Crop Storage Proj, 43 ClaOff 624-7737
 Coord—Steven Clarke
 Rwanda Farming Systems Proj, 43 ClaOff 624-3221
 Coord—Delane Welsch
 Uganda-Makerere Univ Proj, 43 ClaOff 624-3221
 Coord—Delane Welsch

INTERNATIONAL CENTER, MINNESOTA

711 E River Rd, Mpls 55455 (campus mail) 625-4421
 Fax 624-1984

Exec Dir—Cynthia Threlkeld
 Prog Coord, Students—Carol Steinberg
 Prog Coord, Visitors—Naomi Loper
 Prog Coord, World Affrs—Beth Mayer
 World Affrs Const—William Rogers
 Ofc Mgr—Mary Upton
 Accts Coord—Barbara Skeesick

INTERNATIONAL DEVELOPMENT, MINN STUDIES IN

SEE Global Campus

INTERNATIONAL EDUCATION, OFFICE OF

(Academic Affairs, Ofc of Sr V Pres & Provost for)

149 NichH 624-5580
 Fax 626-1730
 Dir—Josef Mestenhauser (on leave)
 Recept—Smriti Panda
 Administration 624-5580
 Adm Dir—Stanton Zobel 624-2049
 Info Systems—Maggie Catambay 625-8320
 Sr Acct—Elaine Randolph 624-0360
 Sr Ofc Asst—Pamela Miles 626-7356
 Faculty service & communications 624-5580
 Fullbright, MUCIA, OIE grants Coord—Kathleen Sellaw

Grants, general information—Uilani Jackmon 626-7144

Editor—Gayla Marty 624-0557

International students, scholars, & faculty—

Counseling & Advising Div, 20 NichH 626-7100

Assoc Dir—Kay Thomas

Recept—Nancy Johnson

Advisers & Counselors 626-7100

Ailsa Eland, Glenn Hendricks, Mark Schneider, Bill Stock,
 K C Wong

Fin aid & sponsrd students—Teresa Harrel 626-7100

F-1 documents—Becca Sanders 626-8643

F-1 regulations—Cheri Thompson 626-7455

H-1, labor certs, perm res—Debbie Maattala 626-7106

J-1—Becky Reyer 626-7452

Full course of study, prospective intl students—

Patricia Tollefson 626-7369

Intercultural training—Inge Stegiltz 624-3554

Ofc of Academic Affairs, 213 MorH 625-0051

Assoc V Pres fo Intl Educ—Robert Kvakik

Intl alumni, visitors, & community rel—Florence Funk

SEE ALSO International Development, Minnesota Studies in;
 International Study & Travel Ctr

INTERNATIONAL FOOD & AGRICULTURAL POLICY,

CTR FOR

(Agricultural & Applied Economics, Dept of)

332 ClaOff 625-8713

Dir—Hvon Witzke, 332h ClaOff 625-9208

Adm Dir—Laura Bipes 625-1757

INTERNATIONAL RELATIONS PROGRAM

(International Studies, Inst of)

214 SocSci 624-9007

Fax 626-2242

Dir—Martin Sampson, 223 SocSci 624-4839

Prin Sec—Rita Snider

Advs, 248 SocSci 624-9353

Karilyn Jons, Mark Laffey, Joan Nichols

Honors Dir—John Turner, 1282 SocSci 624-9338

Honors Adv—Rhona Leibell, 235 SocSci 624-7346

INTERNATIONAL STUDENT ASSN, MINN (MISA)

235d CMU 625-6119

Sec, Gen—Molly Cerny

Sec, Admin—Conor Quinn

Sec, Prog—Neza Shuster

INTERNATIONAL STUDIES, INSTITUTE OF

(Liberal Arts, College of)

214 SocSci 624-9007

Fax 626-2242

Dir—Michael Metcalf

Asst to Dir—Phyllis Messenger, 278 SocSci 624-6527

Asst to Dir—David Steele, 274 Soc Sci 624-0255

Exec Secs—Maureen Mason 625-1329

Charlene Powell 624-5014

Prin Secs—Margaret Beegle 626-8181

Rita Snider 624-8533

SEE SEPARATE LISITNGS FOR:

Area Studies Progs 624-8543

Foreign Studies Prog 624-4525

International Relations Prog 624-9007

MacArthur Interdisciplinary Prog, Peace 624-0832

Modern Greek Studies Prog 624-4526

Western European Area Studies, Ctr for 625-1557

Women in Intl Dev Research & Info Ctr 624-9007

See Staff Section for:

Prof Barbara Knudson (on leave)

INTERNATIONAL STUDY & TRAVEL CENTER

(Student Activities Ofc)

102 NichH 626-9000

General Info 626-1730

Fax 626-9373

Dir—Jon Booth 626-9377

Assoc Dir—Stephen Johnson 626-9377

Library/Advsq Servs Coord—Margaret Warpeha 626-9374

Passport/instant photos

INTERNSHIPS, STUDENT

SEE Special Learning Opportunities, Ofc for (OSLO)

INTER-VARSITY CHRISTIAN FELLOWSHIP

235 CMU

Commuters—Stephanie Lutz Allen 627-9502

Dorms—Mike Dronen 227-6465

Intls—Al Fairbanks 560-4791

Nurses' Christian Fellowship 379-1977

INTRAMURALS-EXTRAMURALS

SEE Recreational Sports, Dept of

IT CONNECTION

Editor—Tola H Marts, 5 Lind H 624-7086

IT STUDENT BOARD

Pres—Paul Wetzel, 23 LindH 624-4366

ITASCA BIOLOGY PROGRAM

SEE Lake Itasca Forestry & Biological Station

J

JAZZ STUDIES

(Music, School of)

24 FergH 624-5056

Dir—Ronald McCurdy, 226 FergH 624-3875

JEWISH STUDENT & FACULTY CENTER

SEE Hillel House

JEWISH STUDIES CENTER

(Liberal Arts, College of)

316 FolH 625-5353

Dir—Tzvee Zahavy 624-0221

See Staff Section for:

Profs Bernard Bachrach, Hyman Berman, David Cooperman, Samuel Krislov, Tzvee Zahavy, Jack Zipes
Assoc Profs Jonathan Paradise, Riv-Ellen Prell, Daniel Reisman, Phillip Sellow

SEE ALSO Ancient Studies, Ctr for; Classical & Near Eastern Studies; Religious Studies Prog

JOURNALISM & MASS COMMUNICATION, SCHL OF

(Liberal Arts, College of)

111 MurH 625-9824

Dir—Daniel Wackman

Asst to Dir—Linda Wilson

Sr Sec—Sandra Schipper

Acctg & Personnel, 18c MurH 625-2341

Exec Sec—Mary Ann Lukanen

Admin Servs, 19 MurH 625-2576

Prin Sec—Karen Stohl

Grad Studies Ctr 625-4054

Dir—D Schwartz, 106 MurH 625-5088

Journalism Ctr, Minn, 111 MurH 625-8095

Coord—Linda Wilson

Prin Sec—Mary Achartz

Sevareid Library, 121 MurH 625-7892

Lib—K A Hansen

Lib Asst II—Jan Nyberg

Silha Ctr, 405 MurH 625-3421

Dir—D M Gillmor

Sr Sec—Kathleen Paul

Student Servs Ofc & Records

Grad, 102 MurH 625-4054

Prin Sec—Alyson Ohlson

Undergrad Studies Ctr, 15 MurH 625-0120

Advsg, Intrnshps, Plcmnt Coord—Linda Lindholm

Placement Ofc Spec—Dana Mitchell

Stu Records & Registr Ofc Spec—Renee Parduhn

Undergrad Studies Dir—A R Tims Jr,

431 MurH 624-8877

See Staff Section for:

Profs H Dicken-Garcia, I E Fang, D M Gillmor, C C Lee, L C Soley, P J Tichenor, D B Wackman, J W Ward

Profs Emer R C Carter Jr, M V Charnley, W E Emery Jr, J E Gerald, G S Hage, V A Harris, R L Jones, R G Lindsay, R R Nixon, J C Sim, W L Thompson, H Wilson

Assoc Profs W A Babcock, J C Busterna, R J Faber, K A Hansen, N L Roberts, D Schwartz, A R Tims Jr

Asst Profs T K Chang, R L Craig, M S Griffin, L A Johnson
SEE ALSO Associated Collegiate Press; High School Press Assn, Minn; National Scholastic Press Assn; Sevareid Library

JOURNALISM LIBRARY

SEE Sevareid Library

K

KARATE CLUB, FACULTY/STAFF

Coord—James Banister, 423 JohH 624-6875

KERLAN COLLECTION OF CHILDREN'S LITERATURE

SEE Children's Literature Research Collections

KINESIOLOGY, DIV OF

(Kinesiology & Leisure Studies, Schl of)

224 CookeH 625-1007

Prin Sec—Vickie Berg

See Staff Section for:

Profs Jerilyn Plack, Jacqueline Shick, L J Stoner, Michael Wade

Assoc Profs Roy Griak, P Hancock, M L Krotee, Mary Lampe, Robert Serfass, Mary Young

Asst Profs A Burton, Nancy Greer, D Bjornstal

KINESIOLOGY, DIV OF (StP)

(Kinesiology & Leisure Studies, Schl of)

105 Gym 625-8297

KINESIOLOGY & LEISURE STUDIES, SCHL OF

(Education, College of)

111 CookeH 625-6697

Dir—Michael Wade 625-0555

Exec Asst—Jeanne Bricher 625-3332

Prin Sec—Linda Pleissner 625-2360

Budget 625-3332

Grad Studies Dir—Michael Wade 625-0555

Human Factors Lab 626-7521

Human Performance Labs 625-1007

SEE ALSO Golf Courses; Locker Rooms; Mariucci Arena Ice Rink; Kinesiology, Div of; Kinesiology, Div of (StP); Recreation, Park, & Leisure Studies; Swimming Pools; Tennis Courts

KNIGHT LABORATORY

(Anesthesiology, Dept of)

F-104 DiehlH 624-6625

KUOM

(Media Resources, University)

550 RarigC 625-3500

Call in 625-5800

Stn Mgr—Andrew Marlow 625-2856

Sr Engr—Russell Iverson 625-3353

Newsroom 625-7898

Membership Ofc 626-0500

Daily Prog Guide 625-5866

L

LAB PRODUCT INFORMATION SERVICE

SEE University Stores

LABOR EDUCATION SERVICE

(Industrial Relations Ctr)

437 Mgmt/Econ 624-5020

Fax 626-7747

Dir—John Flagler, 444 Mgmt/Econ

Exec Sec—Joyce Hegstrom

Sr Sec—Vicki Lachelt

AV & Materials, 451 Mgmt/Econ 624-4326

Dir—Howard Kling

AV Spec—John See, 468 Mgmt/Econ 624-8039

AV Tech—Randy Croce, 468 Mgmt/Econ 625-5546

Bldg Trades, 454 Mgmt/Econ 624-7352

Dir—Larry Casey

Labor & Urban Affrs, 445 Mgmt/Econ 624-9072

Dir—Kenneth Gagala

Private Sector Progs, 447 Mgmt/Econ 624-7046

Dir—Charles Davis

Public Sector Progs, 464 Mgmt/Econ 624-1602

Dir—Tony DeAngelis

Women's Progs, 447 Mgmt/Econ 626-2034

Dir—Dawn Addy

LABORATORY & CLINICAL MEDICINE, THE JOURNAL

124-126 DVCCRC (Box 105 UMHC) 626-2640

Ed in Chf—Harry Jacob

Sr Ed—Dale Hammerschmidt

Mng Ed—Julia Buzard

LABORATORY MEDICINE & PATHOLOGY, DEPT OF

(Medical School)

D-242 Mayo (Box 198 UMHC) 625-9171

Fax 625-0617

Head—Leo Furcht 626-0622

Sec—Theresa Capozzoli 625-0932

Dpty Head—Richard Brunning 626-5704

Adm Dir—Edward Wink, D-255 Mayo 625-7154

Assoc Adm—Marilyn Green 625-3663

Exec Asst—Connie Johnson 625-3203

Stu Support Servs Assoc—Linda Kenny 625-0441

Grad & Postgrad Ed Progs:

Biophysics Dir—James O'Leary 625-2492

Prog Contact—Kathy Braswell 625-8440

Clin Lab Sci Dir—Helen Hallgren 625-6465

Prog Contact—Claire Bjorklund 625-8952

Hlth Informatics Dir—Stanley Finkelstein 625-6406

Prog Contact—Doreen Gruebele 625-8440

Pathobiology Dir—Tucker LeBien 626-1422

Prog Contact—Claire Bjorklund 625-8952

Residency Dir—John Eckfeldt 626-3176

Prog Contact—Claire Bjorklund 625-8952

Acctg, 5th Fl Botany 625-6968

Acctg Supv—Ursula Nelson 625-9625

Sr Accts Spec—Kathy Smith 625-3602

Payroll Accts Spec—Mary Wager 625-8407

Anatomic Path & Surg Path, 3-155 JacH (Box 609 UMHC)

Dir—Dale Snover, C-446 Mayo 626-3405

Assoc Adm—Jo Walaszek 625-5407

Prin Sec—Donna Jacobson 625-1488

Animal Labs 625-2645

Autopsy Pathology 626-3913

Chronobiology Labs 624-2662

Cytology 626-3655

Electron Microscopy 625-7433

Histology 626-5920

Morgue 626-3913

Neuropathology 625-3616

Residents' Ofc 625-2690

Surgical Pathology 626-5920

Environmental Path Lab, Stone Lab I 627-4235, 7-4236

Dir—Vincent Garry

Hospital Labs Div, D-251 Mayo

Dir—Michael Steffes 625-2661

Adm Dir—Donna Wieb 626-4978

Adms—Susan Preston, Aija Vikmanis 626-4978

Assoc Adm—Judy Kingsberg 626-4978

Biochemical Genetics 626-5059

Blood Bank 626-5367

Cell Marker 626-5248, 6-3229

Chemistry 626-3290

Coagulation 626-5551

Cytogenetics 626-3171

Diagnostic Microbiology 626-3665

Drug Analysis 626-5838

EKG 626-3491

EEG 626-3623

Endocrine Lab 626-3454

Folic Acid Lab 626-5328

Heart Catheterization 626-5535

Hematology 626-3196

Immunology 626-4326

Infection Control Lab 626-5036

Laboratory Data Div 626-4343

Outpatient Lab 626-5502

Pulmonary Function 626-5120

Special Hematology 626-3333

Tissue Typing Lab 626-3100

Virology 626-5195

Outreach Prog, B-296 Mayo 626-3231

Dir—John Eckfeldt

Adm—Aija Vikmanis

Med Tech—Lindsay Cowles

Tchg Labs, Moost 624-4468

See Staff Section for:

Regents' Prof James White

Profs Eugene Ackerman, Khalil Ahmed, W Robert Anderson, Miguel Azar, Henry Balfour, Ellis Benson, Larry Bowers, David Brown, Richard Brunning, Barbara Burke, Agustin Dalmaso, John Eaton, Roger Edson, Richard Estensen, Patricia Ferrieri, Stanley Finkelstein, Esther Freier, Leo Furcht, Kazimiera Gajl-Peczalska, Lael Gatewood, Leonard Greenberg, Franz Halberg, Erhard Haus, Charles Horwitz, John Kersey, Tucker LeBien, Catherine Limas, Patrick Manning, Jeffrey McCullough, Takashi Okagaki, Harry Orr, Lance Peterson, Herbert Polesky, Gundu Rao, Andreas Rosenberg, Dale Snover, Michael Steffes, Joo Ho Sung, Lee Wattenberg

Assoc Profs Fred Apple, Diane Arthur, Marilyn Bach, Mary Bradley, Douglas Christie, Brent Clark, Donald Connelly, John Crosson, John Eckfeldt, Lynda Ellis, Vincent Garry, Danuta Malejka Giganti, Helen Hallgren, Jose Jessurun,

Karen Kami, Carlos Manivel, James McCarthy, James O'Leary, Theresa Perrone, LoAnn Peterson, Zoltan Posalaky, Stephen Rich, Miriam Segall, William Swaim, Michael Tsai, Carol Wells, Michael Wilson, Walid Yasmineh	
Asst Profs Pascual Abenzoza, Barbara Alter, Thomas Arlander, Calvin Bandt, Robert Bowman, Frederick Boyd, Doris Brooker, Aristidis Charonis, Stephen Ewing, Gregg Fields, Susan Fuhrman, Said Goueli, Robert Gruninger, Seymour Handler, Betsy Hirsch, J P Houchins, David Lakatua, Paul Larson, Larry Lasky, Bruce Lester, Craig Litz, Karen Lofsness, Scott McIvor, Garry Peterson, Irene Posalaky, Robert Rydell, Amy Skubitz, Nancy Staley, Michael Stanley, Theresa Steeper, Robert Strom, David Stroncek, Thomas Swallen, Cheryl Swinehart, Photini-Effie Tsilibary, Elizabeth Wayner, Keith Willard	
SEE ALSO Bell Institute of Pathology; Health Computer Sciences; Medical Technology	
LAKE ITASCA FORESTRY & BIOLOGICAL STATION (Biological Sciences, College of)	
Admin Ofc, 305 Zoology	625-9165
Prog Dir—Donald Siniff	
Sec—Dorothy Bromenshenkel	
Ofc, Lake Itasca 56460	
Res Mgr—Daniel Traun	(218) 266-3691
Res Biologist—Jon Ross	(218) 266-3345
Summer Sessions Ofc	(218) 266-3302
Sec—Dorothy Bromenshenkel	
Biology Session Dir—Donald Siniff,	
306 Zoology	625-2435
Forestry Session Dir—E Sucoff, 2b GrnH	624-7249
LANDSCAPE ARBORETUM, MINNESOTA (Horticultural Science, Dept of)	
3675 Arboretum Dr, PO Box 39,	
Chanassan 55317 (US mail)	443-2460
Dir—Peter Olin	443-2882
Asst to Dir—Sandra Gatzke	443-2778
Exec Sec—Shirley Fragale	
Accts Supv—Deanna Riley	
Education Coord—Mervin Eisel	
Research Coord—Harold Pellett	
Children's Prog—Sandy Tanck	
Dev Ofcr—Susan Fitzgerald	
Andersen Horticultural Lib	443-2440
Libn—Richard Isaacson	
Membership Mgr—Jane Johnson	443-2478
Public Relations—Lisa Taylor Lake	
Tearoom Mgr—Mary Mueller	
Giftshop Mgr—Lea Youngquist	
Bldg & Grounds Adm—Peter Moe	
Reservationist—Pat Madden	443-2687
Tour & Volunteer Coord—Shirley Kooyman	
LANDSCAPE ARCHITECTURE, DEPT OF (Architecture & Landscape Architecture, Coll of)	
212 North	625-8285
Head, Joan Nassauer, 420 AlderH	624-7216
Exec Sec—Marcia Tenney	
Sr Sec—Karen Lundsten	
Landscape Design Studios	
3rd fl North: I (625-4790); II (625-3798)	
405 AlderH: III (624-6214)	
See Staff Section for:	
Profs Roger Clemence, C Gustav Hard, Roger Martin, Joan Nassauer, David Pitt	
Assoc Profs Patrick Condon, Lance Neckar, Peter Olin, Robert Sykes	
SEE ALSO Community Studies, Ctr for	
LANGUAGE CENTER (Liberal Arts, College of)	
51 FolH	624-6811
Dir—Nancy Stenson	
Assoc Dir—Paul Staneslow	
Coord—Jenise Rowekamp	
LANGUAGES	
SEE SEPARATE LISTINGS FOR:	
Afro-American & African Studies, 808 SocSci	624-9847
Arabic, Swahili	
American Indian Studies, 102 ScottH	624-1338
Dakota	624-6808
Ojibwe	624-5738
Classical & Near Eastern Studies, 331 FolH	625-5353
Akkadian, Aramaic, Greek, Latin, Hebrew, Sumerian, Sanskrit	

East Asian Languages & Literatures, 105 FolH	624-0007
Chinese, Japanese	
English as a Second Language, 102 KlacT	624-1503
French & Italian, 260 FolH	624-4308
German & Dutch, 231 FolH	625-2080
Modern Greek Studies, 646 SocSci	624-4526
Scandinavian Langs & Literatures, 200 FolH	625-9887
Danish, Finnish, Old Norse, Norwegian, Swedish	
Slavic Languages & Lits, 253 ETH	625-9870
Polish, Russian, Serbo-Croatian, Tajiki	
South Asian & Middle Eastern Langs & Literatures	
192 KlacT	624-7030
Arabic, Hindi, Marathi, Sanskrit, Turkish, Urdu	
Spanish & Portuguese, 34 FolH	625-5858
LANGUAGES & LITERATURES, INST OF (Liberal Arts, College of)	
105 FolH	624-3331
Dir—Leonard Polakiewicz	624-0234
Exec Secs—Carol Bashiri, Jerry Langley	
SEE ALSO:	
East Asian Langs & Lits	624-0007
Slavic Langs & Lits	625-9870
South Asian & Middle Eastern Langs & Cultures	624-0730
See individual departments for staff listings	
LARGE ANIMAL CLINICAL SCIENCES, DEPT OF	
SEE Clinical & Population Sciences, Dept of	
LATIN AMERICAN STUDIES	
SEE Area Studies Programs	
LAUNDRY SERVICES (Transportation & General Services)	
PB	625-5505
Mgr—Frank Clayton	
Laundry Supv—Ray Switala	
Sr Accts Spec—Mavis Madden	
Prin Sec—Shirley Luksan	
LAW LIBRARY (Law School)	
Library Hours (recording)	625-9800
Fax	625-3478
Actg Dir—Fred Morrison, 324 Law	625-0321
Actg Assoc Dir—Suzanne Thorpe	625-0187
Actg Asst Dir, Public Servs—	
Lyonette Louis-Jacques	625-5086
Asst Dir, Tech Servs—Margaret Maes Axtmann	625-4301
Acctg—Catherine Heltemes	625-3408
Acquisitions—Milagros Rush	625-0793
Administration—Benita Johnson	625-5526
Cataloging—Claire Stuckey	624-7536
Circulation—Nancy McCormick	625-4300
Reference/Documents	625-4309
Serials—Craig S Olson	625-0396
LAW SCHOOL (Academic Affairs, Ofc of Sr V Pres & Provost for)	
285 Law	625-1000
Fax	625-2011
Dean—Robert Stein	625-4841
Exec Sec—Beth Holz	
Exec Asst—Priscilla Cray	
Assoc Dean—Gerald Torres	625-2376
Prin Sec—Kay Gunderson	
Assoc Dean—Betsy Baker	
Exec Sec—Rosemary Rogers	
Asst Dean—Vanne Hayes	625-0547
Prin Sec—Kay Gunderson	
Asst Dean—Sharon Reich	625-5350
Exec Sec—Rosemary Rogers	
Adm Dir—Ann Olson	
Registrar—Debra Nelson	
Prin Accts Spec—Shashi Gupta	
Admissions, 290 Law	625-5005
Dir—Edward Kawczynski	
Stu Pers Wkr—Janet Hein	
Bookstore	625-6610
Computer-Assisted Instruction Ctr	625-3419
Constitutional Commentary Journ	625-1022
Development & Alumni Relations Ofc	625-4581
Dir—Laura Aulse	625-2060
Law Alumni Assn	625-8034
Law & Inequality Journ, Edr Ofc	625-5807
Law Council	625-3304
Law Forum	625-6028

Law Review, Edit Ofc	625-9330
Exec Sec & Bkpr—Gail Garnett	625-8034
Legal Aid Clinic	625-5515
Dir—Stephen Befort	
Attorneys—Beverly Balos, Jean Gerval, Maury Landsman, Kathryn Sedo, Stephen Simon, Carl Warren	
Placement, 290 Law	625-5005
Ofc Spec—John Malecha	
Public Defender, 95 Law	625-5008
Public Relations	625-7794
Editor—Kristi Rudelius Palmer	
See Staff Section for:	
Profs Roy Brooks, David Bryden, Russell Burris, Laura Cooper, John Cound, Daniel Farber, Barry Feld, Mary Louise Fellows, Richard Frase, Philip Frickey, Daniel Gifford, Robert Hudec, W Douglas Kilbourn, Bart Koeppen, Victor Kramer, Robert Levy, Donald Marshall, C Robert Morris, Fred Morrison, Steve Nickles, Roger Park, Steven Penrod, Stephen Scallen, F P Schoettie, Suzanna Sherry, Robert Stein, Michael Tonry, Gerald Torres, Thomas Waterbury, David Weissbrodt, Judith Younger	
Profs Emer Carl Auerbach, Bruno Greene, Robert McClure, Leo Raskind	
Adj Profs Robert Bowen, Peter Cahill, Bradley Clary, Martin Costello, Robert Cunningham, Dale Dahl, Michael Davis, Stephen Dennis, Charles Flinn, Grady Frenchlck, Barbara Frey, Douglas Hinds, Jon Hopeman, Theresa Murray Hughes, Donald Lay, Raymond Lazar, Roberta Levy, Calvin Litsay, Walter Mondale, Ann Montgomery, Richard Morgan, Charles Nauen, Debra Page, James Payne, William Rosen, Mark Rotenberg, John Schmiedel, Mark Shuman, John Simonett, Michael Vaneolow, Terry Wade	
Assoc Profs Stephen Befort, Ann Burkhart, Carol Chomsky, John Matheson, Michael Paulsen	
SEE ALSO Computer-Assisted Legal Instruction, Ctr for; Human Rights Ctr; Law Library; Legal Assistance to Minn Prisoners Proj	
LEARNING & ACADEMIC SKILLS CENTER (Counseling Services, University-Mpls)	
104 EddyH	624-7546
Prog Dir—Joyce Weinsheimer	
LEARNING, PERCEPTION, & COGNITION, CENTER FOR RESEARCH IN (Psychology, Dept of)	
205 EthH	625-9367
Dir—Albert Yonas	
Prin Sec—Lynn Carlson	
LEGAL ASSISTANCE TO MINN PRISONERS PROJECT (Law School)	
95 Law	625-6336
Proj Dirs—P Marron, J Peterson	
Prin Sec—Peggy Walstead	
LEGAL SERVICE, STUDENT	
SEE Student Legal Service, University	
LEISURE-LIKES, UNIV (Civil Service Retirees Assn)	
Pres—Leland Pearson, 8109-4th Ave S,	
Mpls 55420	888-2348
V Pres—Kenneth Sandberg, 3636 W 143 St,	
Rosemount, MN 55068	423-1237
Sec—Minnie Matsura, 876-20th Ave SE,	
Mpls 55414	331-5142
Treas—Dorothy Heath, 991 Pandora Dr,	
Fridley, MN 55432	571-3541
LESBIAN, GAY, BISEXUAL FORUM FOR FACULTY & STAFF	
Co-Chrs—Toni McLaren, 15 LindH	625-6880
Gary Thomas	624-3527
Jacqueline Zita	624-9326
LIBERAL ARTS, COLLEGE OF (Arts, Sciences, & Engineering, Ofc of V Provost for)	
Student info, 214 JohH	625-2020
Dean—Julia Davis, 215 JohH	624-2535
Actg Assoc Dean—Russell Menard, 215 JohH	624-2535
Asst to Deans—Nancy MacKenzie	624-2535
Exec Sec—Peggy Berkowitz	626-8039
Sr Sec—Sarah Knoblauch	624-2535
Assoc Dean, 225 JohH	624-9839
Assoc Dean—Elaine Tyler May, 225 JohH	624-5701
Asst to Dean, Acad Progs—Lavon Anderson	624-6520
Asst to Dean, Academic Progs—	
Suzanne Bardouche	624-5017
Exec Sec—Mary Lymer	624-9815
Sr Sec—Cheryl Noble	624-9839

Acctg & Budgets, 209 JohH	624-9599
Asst Dir—Richard Portnoy	624-2339
Prin Acct—Toni Ziegler	624-4153
Sr Acctnts—Steve Atkinson	624-0849
Madonna Monette	624-0814
Admissions & Prospective Stu Servs, 49 JohH	624-4110
Dir—Matt Dion	
Asst to Dir—Pamela Baker	
Transfer Coord—Melissa Burns	
Admis Couns—Joshua Borowicz, Jennifer Killis, Bruce Vandal	
Prin Sec—Lana Cusick	
Alumni Reis, 202 JohH	625-4324
Coord—Frances Mims	
Planning & Fiscal Mgmt, 208 JohH	624-1008
Dir—Mary Blomquist	
Res Assoc—Daniel Moloney	
Adm Asst—Deborah Kitchen	
College Editor, 203 JohH	624-2848
Asst to Deans & College Editor—Joyce Wascoe	
Edit Asst—Bill Hoffmann	
Community-Cultural Affairs, 203 JohH	624-1359
Asst to Deans—Thomas Trow	
Development Ofc, 202 JohH	625-5031
Dev Ofcr—Mary Hicks	
Prin Sec—Harriet Graham	625-5811
Research Dev, 404 JohH (mail: 205 JohH)	625-4801
Dir—Geri Malandra	
Adm Fellow—C L Barney Dews	
Servs Coord—Paul Escan, 205 JohH	624-0250
Student Servs Info (SEE Liberal Arts Student Services)	
SEE ALSO Admissions & Prospective Student Servs; Afro-American & African Studies; American Indian Studies; American Studies; Ancient Studies, Ctr for; Anthropology; Art History; Bachelor of Individualized Studies; Career Development Ofc; Chicano Studies; CLA Academic Professional and Adm Staff Assn; CLA Student Intermediary Board; Classical & Near Eastern Studies; Classical Civilization; Communication Disorders; Comparative Literature; Composition & Communication Prog; Dutch Studies, Ctr for; East Asian Languages & Literatures; Economics; English; Feminist Studies, Ctr for Advanced; Finnish Studies, Ctr for; French & Italian; Geography; German; Greek Studies, Modern; History; Humanities; Immigration History Research Ctr; Individually Designed Interdepartmental Majors; Interdepartmental Study; Interdisciplinary Studies of Writing, Ctr for; International Studies, Inst of; Jewish Studies, Dworsky Ctr for; Journalism & Mass Communication; Language Ctr; Languages and Literatures, Inst of; Liberal Arts Staff Assn; Liberal Arts Student Servs; Linguistics; Martin Luther King Prog; Medieval Studies Ctr; Music; Nordic Ctr; Philosophy; Philosophy of Science, Minn Ctr for; Political Science; Psychology; Religious Studies; Scandinavian Languages & Literature; Slavic Languages & Literature; Social Science Research Facilities Ctr; Sociology; South Asian & Middle Eastern Languages & Cultures; Spanish & Portuguese; Special Learning Opportunities; Speech-Communication; Statistics; Student Project for Amity Among Nations (SPAN); Studio Arts; Theatre Arts & Dance; Urban Studies; Western European Area Studies; Women's Studies	
LIBERAL ARTS ACADEMIC PROFESSIONAL & ADMINISTRATIVE STAFF ASSN	
Pres—Linda Fisher, 200 FergH	626-2224
LIBERAL ARTS STAFF ASSN	
Pres—Laurie Patterson, 207 LindH	625-8539
LIBERAL ARTS STUDENT ACADEMIC SUPPORT SERVICES	
(Liberal Arts, College of)	
Genrl Info, 214 JohH	625-2020
Dir, Stu Academic Support Servs—	
Barbara Becker, 106 JohH	625-3846
Asst Dir—Carol Dunkak Dunckerchen	
ADVISING OFFICES:	
Individual Degree Progs:	
Coord—Karen Murray, 220 JohH	624-8006
Premajor Ofcs	
Coord—William Beyer, 105 JohH	624-9077
CLA Majors & Preprofessional,	
Sr Adv—Paul Hesterman, B-18 JohH	624-9585
Pre-Health Sciences	
Sr Adv—Lynn Anderson Scott, 30 JohH	624-9006
Upper Div College Ofcs	
Coord—Pamela Marsh Williams, 114 JohH	624-5574

East Bank depts, adult spec, interdept,	
Sr Adv—Susan Hunterweir, 114 JohH	624-4545
West Bank depts,	
Sr Adv—Jane Anderson, 122 SocSci	624-5848
Budget Ofc—Lva Gardner, 105 JohH	625-0514
Student info, orientation, recs & regis, 214 JohH	625-2020
Ofc Supv—Lonna Riedinger	
SEE ALSO Career Development Ofc, Honors Prog; Martin Luther King Prog; Admissions & Prospective Student Services; Special Learning Opportunities, Ofc for	

LIBRARIES, UNIVERSITY (Library Central Administration, Univ)

Library Hours (recording)	624-4552
Circulation:	
Bio-Medical Lib	626-5653
StP Central Lib	624-2233
Walter Lib	624-3366
Wilson Lib	624-2882
Electronic Bulletin Board	624-4318
Interlibrary Loan	
Bio-Medical Lib	626-2969
StP Libs	624-3793
Walter & Wilson Lib	624-1806
Learning Resource Ctrs	
Bio-Medical Lib	626-4045
StP Libs	624-2233
Walter Lib	624-1584
LUMINA (dial access)	625-8009
LUMINA to U	626-2260
Reference	
Bio-Medical Lib	626-3260
Business Ref Serv	624-9066
Educ/Psych Ref Serv (Walter)	624-4185
Govt Publications Lib	624-5073
StP Central Lib	624-1212
Science & Engin Lib (Walter)	624-0224
Wilson Ref Serv	624-0303
Reserve	
Bio-Medical Lib	626-4045
StP Central Lib	624-2233
Walter Lib	624-0283
Wilson Lib	624-6576
SEE SEPARATE LISTINGS FOR:	
Architectural Archives, 826 Berry St	627-4199
Architecture Lib, 160 Arch	624-6383
Bio-Medical Lib, DiaH/H	
Humphrey Information & Data Ctr, 50 HHHCtr	624-6370
Manuscripts Div, 826 Berry St	627-4199
Math Lib, 310 VinH	624-6075
Music Lib, 70 FergH	624-5890
StP Campus Libs; Walter Lib; Wilson Lib	
YMCA Archives, 2642 Univ Ave	627-4632
See Staff Section for:	
Profs Andrea Hinding, Alan Lathrop	
Asst Profs Katharine Holm, Agnes Johnson, Marian Kienholz	
SEE ALSO Ames Lib of South Asia; Andersen Horticultural Lib; Archives, Univ; Babbage Inst Collection; Bell Lib; Biochemistry Lib; Business Reference Serv; Central Technical Servs; Children's Literature Research Collections; East Asian Lib; Entomology, Fisheries, & Wildlife Lib; Ford Memorial Lib (SEE History); Forestry Lib; Freshwater Biological Lib; Government Publications Lib; Law Lib; Learning Resources Ctr; Library Central Admin; Litzenberg-Lund Ob/Gyn Lib (SEE Obstetrics & Gynecology); LUMINA; LUMINA to U; Machine Readable Data Ctr (SEE Humphrey Info & Data Ctr); Map Lib; Middle East Lib; MINITEX; Natural History Lib; Plant Pathology Lib; Schmookler Reference Rm (SEE Economic Research, Ctr for); Severeid Lib (SEE School of Journalism); Social Welfare History Archives; Special Collections & Rare Books; Veterinary Medical Lib; Waite Lib (SEE Agricultural & Applied Econ); Wangenstein History of Medicine & Biology Lib	
LIBRARY CENTRAL ADMINISTRATION, UNIVERSITY (Academic Affairs, Ofc of Sr V Pres & Provost for)	
499 OMWL	624-4520
U Lib—Thomas Shaughnessy	624-1807
Exec Sec—Karen Roloson	
Newsletter Editor—Nancy Tufford	
Assoc U Libs	624-4520
Collection Dev & Preservation—Cynthia Steinke	
Public Servs—Joseph Branin	
Tech Servs—Mary Frances Collins	
Asst U Libn, Automated Syst—Charlene Mason	624-4520

Business Serv, 1 OMWL	624-5518
Fiscal Ofcr—Ellory Christianson	
Microcomputer Serv, S-98 OMWL	624-7038
Systems Ofcr—Audrey Grosch	
Electronic Bulletin Brd	624-4318
Personnel, 453 OMWL	624-9513
Pers Ofcr—Barbara Doyle	624-4520
Space/Facilities, 499 OMWL	624-4520
Head—Donald Kelsey	
Spec Servs, 31a OMWL	624-8058
Head—Clarence Carter	
Bookstore, 30 OMWL	624-3536
Gifts, 30 OMWL	624-9064
LUMINA to U, 30 OMWL	626-2260
Photoduplication Servs, 20 OMWL	624-4043
Lib Mgr—Judy Swanson	
Shipping, recvg, suppl, eqpt, 40 OMWL	624-7855
Ofc Supv—David Ashley	
See Staff Section for:	
Prof Audrey Grosch	
Asst Profs Clarence Carter, Donald Kelsey	
SEE ALSO Libraries, University	
LIFE COURSE CENTER (Sociology, Dept of)	
1014 SocSci	624-6333
Dir—Jaylan Mortimer	
Prin Sec—Betty Brenner	
See Staff Section for:	
Profs Jeffrey Broadbent, Gary Fine, Robert Fulton, Barbara Laslett, Robert Leik, Carl Malmquist, Margaret Marini, Don McTavish, Ira Reiss, David Ward	
Assoc Profs Rose Brewer, Bill Brustein, Robert Kennedy Jr, Candace Kruttschnitt	
Asst Profs Jane McLeod, Joachim Savelsberg	
LIMNOLOGICAL RESEARCH CENTER (Earth Sciences, Newton Horace Winchell Schl of)	
220 PillsH	624-7005
Fax	625-3819
Dir—Kerry Kelts, 211 PillsH	624-0275
Assoc Dir—Joseph Shapiro, 220b PillsH	624-0596
Prin Sec—Judith Jones, 220 PillsH	624-4514
See Staff Section for:	
Regents' Prof Emer Herbert Wright	
Profs S K Banerjee, E J Cushing, L Edwards, Eville Gorham, E Ito, K Kelts, R O Megard, H O Pfannkuch, Joseph Shapiro	
Res Assocs D R Engstrom, S C Fritz, P H Glaser, L C Shane	
LINGUISTICS, DEPT OF (Liberal Arts, College of)	
142 KlaCt	624-3528
Chr—Michael Kac	
Prin Sec—Karen Frederickson	
Experimental Linguistics Lab, 108 ETH	626-1545
See Staff Section for:	
Profs Michael Kac, G A Sanders, Elaine Tarone	
Assoc Profs Andrew Cohen, Bruce Downing, Jeanette Gundel, Kathleen Houlihan, Larry Hutchinson, R V Miranda, Amy Sheldon, Joseph Stemberger, Nancy Stenson	
SEE ALSO English as a Second Language; English Center, Minn	
LOANS & SCHOLARSHIPS	
SEE Student Financial Aid	
LOCKER RENTAL SERVICE (Coffman Memorial Union)	
28 CMU Serv Ctr (7:30am-4:30pm M-F)	625-0981
East Bank & StP Campus lockers	
Supv—Jeff Schmitz	
West Bank, Periodical Shop, 48 SocSci	624-8542
LOCKER ROOMS	
SEE Equipment/Locker Rooms	
LOGISTICS MANAGEMENT	
SEE Marketing & Logistics Management	
LONG-TERM CARE ADMINISTRATION, CENTER FOR (Health Services Administration, Div of)	
D-383 Mayo (Box 97)	624-5159
Dir—George Gordon	
Stu Pers Wkr—Diane McClellan	
LONG-TERM CARE & AGING (Health Services Research & Policy, Div of)	
D-351 Mayo (Box 197 Mayo)	624-1185
Fax	624-8448

Chr—Robert Kane
 Exec Sec—Marilyn Eells
 Proj Coord—Patty Homyak 624-6162
 Prin Sec—Kay Geoffrey 625-8954

LONG-TERM CARE DECISION RESOURCE CTR

(Health Services Research & Policy, Div of)
 D-527 Mayo (Box 197) 624-5171
 Fax 624-8448

Dir—Rosalie Kane
 Coord—Kris Urv-Wong
 Tech Coord—Scott Geron
 Conf Coord—Cheryl King
 Prin Secs—Ann Mulally, Patricia Thomas

LOST & FOUND

SEE CMU Info Ctr (625-4177); West Bank Ofc, Skyway Serv
 Ctr, WBU (624-6338); dept ofc in campus bldgs for items
 lost or found in that bldg

LOW-VISION RESEARCH, MINN LABORATORY FOR

(Psychology, Dept of)
 504 EIH 625-4516

Dir—Gordon Legge
 Res Assoc—Sonia Ahn
 Asst Sci—Paul Beckmann

LUMINA

(Libraries, University)
 499 OMWL
 LUMINA Dial Access (8,N,1) 625-6009
 LUMINA Technical Helpline 626-2272

LUMINA TO U

(Libraries, University)
 30 OMWL
 LUMINA to U Document Delivery Service 626-2260
 Lib Asst—Cherie Weston 626-0765
 Fax 626-0766

BITNET: x-lum2u@uminn1

LUTHERAN CAMPUS MINISTRY (Mpls)

317-17th Ave SE, Mpls 55414 (US mail) 331-3552
 Campus Pastor—Galen Hora
 Campus Minister—Jerie Smith (ELCA)
 SEE Lutheran Campus Ministry, STP

LUTHERAN CAMPUS MINISTRY (STP)

1407 N Cleveland Ave, STP 55108 (US mail) 645-4561
 Campus Pastor—Linda Budzien (ELCA)
 SEE ALSO Lutheran Campus Ministry, Mpls

LUTHERAN CHAPEL & CENTER (LC-MS), UNIV

1101 Univ Ave SE, Mpls 55414 (US mail) 331-2747
 Campus Pastor—John Pless 331-3531
 Adm Sec—Diane Xu

M**MACARTHUR INTERDISCIPLINARY PROGRAM ON PEACE AND INTERNATIONAL COOPERATION**

(International Studies, Inst of)
 260 SocSci 624-0832
 Fax 626-2242

Dir—Allen Isaacman
 Coord & Assoc Dir—Jim Johnson
 Sr Sec—Saundra Pope

MACHINE SHOP

(Physics & Astronomy, School of)
 Mgr—Jon Kigore, 30 Phys 624-4328
 Exper apparatus design; high vacuum systems constr &
 welding

MACHINE SHOP

(Physiology, Dept of)
 6-225 MirdH 625-9446
 Richard Peterson

MACHINE SHOP SERVICE

SEE dept shop or Scientific Apparatus Services

MACHINE-READABLE DATA CENTER

SEE Humphrey Information & Data Center

MACLAURIN INSTITUTE

331-17th Ave SE, Mpls 55414 (US mail) 331-1003
 Exec Dir—William Monsma

MACPHAIL CENTER FOR THE ARTS

(Continuing Education & Extension)
 1128 LaSalle, Mpls 55403 (campus mail) 627-4020

Dir—Peter Mansfield
 Asst Dir—Joanna Cortright
 Dev & Pub Reis Dir—Mary Johnson
 Accts Supv—Douglas Rosenberg
 Accts Spec—Lois Thoreson
 Sr Sec—Lynn Ruggiero
 Registrar—Kimberly Skobba

MACPHERSON MEMORIAL SCHOLARSHIP FUND, CAROL E

(Women's Center, Minnesota)
 5 EddyH 624-3323

(MAGEC) MINN AREA GERIATRIC EDUCATION CTR

(Health Services Research & Policy, Div of)
 D-527 Mayo (Box 197) 624-3904
 Fax 624-8448

MAGNETICS & INFORMATION TECHNOLOGIES CTR (MINT)

(Electrical Engineering, Dept of)
 Dir—Jack Judy, 6-159 EE/CS 625-7381
 Research Lab 625-1591

MAILING INFORMATION

Campus mail 625-6560
 US mail 626-0222

MAILING SERVICES

SEE Addressing & Mailing Servs; Administrative Information
 Servs

MANAGEMENT, CURTIS L CARLSON SCHOOL OF

(Academic Affairs, Ofc of Sr V Pres & Provost for)
 230 Mgmt/Econ 625-0027
 Dean—David Kidwell

Actg Assoc Dean—Frederick Beier 625-0352
 Personnel Mgr—Ann Veverica 625-0162
 Facilities Mgr—Kate Blomquist 626-7451
 Assoc Dean, External Affrs—Randi Yoder 625-0749
 Alumni ReIs/Dev Dir—Jeanne Katz 625-1556
 Corporate ReIs Dir—Susan Shields 625-9538
 Communic Dir—Martha Douglas 625-0843
 Career Ping & Placement, 190 HHCtr 624-0011
 Dir—Jan Windmeier

Financial Servs, 205 Mgmt/Econ 625-0086
 Controller—John Rhody 625-8567
 Asst Dir—Karen Kroll 625-1090
 International Prog Dev, 218 Mgmt/Econ 625-9361
 Dir—Mahmood Zaidi

Asst Dir—Ruth Franz
 MBA Progs, 295 HHCtr 624-0006
 Asst Dean, MBA Progs—Donald Bell

Day & Evening MBA Prog 624-0006
 Assoc Dir—Sandra Kelzenberg
 Carlson Exec MBA Prog 624-1385
 Assoc Dir—Kathryn Carlson
 Prog Coord—Lee Mary Raue

Grad Prog in IR, 537 Mgmt/Econ 624-2500
 Dir—James Scoville

PhD Prog Dir—Paul Johnson, 295 HHCtr 624-0875
 Asst Dir—Corinne Dickey

Undergrad Progs, Student Servs,
 290 HHCtr 624-3313
 Dir—Jerry Rinehart 624-2542
 Prog Adm/Situ Dev Coord—Michelle Grosz 624-5062
 Student Servs Coord—Steve Carnes 624-6074
 Minority Coord—Candelario Zuniga 624-9394

SEE ALSO Accounting; Executive Development Ctr; Finance;
 Industrial Relations; Industrial Relations Ctr; Information &
 Decision Sciences; Management Information Systems
 Research Ctr; Marketing & Logistics Management; MBA
 Progs; Operations & Management Science; Strategic
 Management & Organization; Strategic Management
 Research Ctr

MANAGEMENT INFORMATION SYSTEMS

SEE Information & Decision Sciences
MANAGEMENT INFORMATION SYSTEMS RESEARCH CTR

(Management, Curtis L Carlson School of)
 355 HHCtr 624-6565
 Dir—James Wetherbe 624-0547
 MIS Quarterly 624-2029
 Managing Editor—Susan Scanlan 624-7803

MANAGEMENT PLANNING & INFORMATION SERVICES

(President's Office)
 30 WulH 624-4851
 Fax 624-6057

Asst to Pres & Dir—David J Berg 624-0359
 Exec Sec—Candya Larson 624-1862
 Prin Sec—Juanita Kaufman 624-6086
 Mgmt Ping Div, 30 WulH 624-4851
 Coords—Sarah Delaney 624-0095
 Timothy Delmont 624-1093
 Thomas Gilson 624-1522
 Exec Asst—Sharon Collison 624-1380
 Mgmt Info Div, 40 WulH 624-0008
 Dir—Stephen Hoenack 624-0870
 Res Fellow—Daniel Plerro 624-5572
 Coord—Rob Tourkoushian 624-4181
 Exec Asst—Laura Kingsbury 624-1649

MANUSCRIPTS DIVISION

(Libraries, Univ)
 826 Berry St, STP 55114 (campus mail) 627-4199
 Curator—Alan Lathrop

MAP LIBRARY, JOHN R BORCHERT

(Libraries, Univ)
 Head—Brent Allison, S-76 OMWL 624-4549

MAPS, CAMPUS

SEE campus maps on pages 12-14

MARIUCCI ARENA ICE RINK

(Athletics, Depts of Men's/Women's Intercollegiate)
 Ofc, WmsA, 1925 Univ Ave SE, Mpls, 55414
 (campus mail) 625-6648, 5-5804

Mgr—Scott Ellison

Asst Mgr—Deanne Miller

MARKETING & LOGISTICS MANAGEMENT, DEPT OF

(Management, Curtis L Carlson School of)
 1235 Mgmt/Econ 624-5055

Chr—Michael Houston
 CEE Coord—Barbara Nemecek
 Adm Dir—Catherine Bjerkebek
 Prin Sec—Linda Hoover
 Word Proc Oper—Jennifer Kaczmarek
 Sr Sec—Elizabeth Wright
 See Staff Section for:

Profs Fred Beier, Richard Cardozo, Donald Harper, Michael
 Houston, Kenneth Roering, Ivan Ross, William Rudelius,
 Allan Shocker, Orville Walker
 Assoc Profs Terry Childers, Robert Hansen, Deborah John,
 George John, Barbara Loken, Robert Ruekert
 Asst Profs Christina Keltton, Akshay Rao, Linda Schneider

MARROW DONOR PROG, NATIONAL (The Registry)

(Biostatistics, Div of)
 Suite 200, 2221 Univ Ave SE, Mpls 55414
 (campus mail) 626-8887

Fax 626-9054
 Dir—Glenn Bartsch 626-9052

MARTIN LUTHER KING PROGRAM

(Liberal Arts, College of)
 19 JohH 625-2300

Dir—Earl Scott

Prin Sec—Jann Davis

MARXIST EDUCATIONAL PRESS

215 FordH (c/o Dept of Anthropology) 922-7993
 Nature Society & Thought: Journal of Dialectical &
 Historical Materialism, 148 Phys 922-7993
 Editor—Erwin Marquit

MASONIC CANCER CENTER

(Hospital & Clinic, Univ of Minn)
 Info, MasCanCtr 626-3000
 Oncology Clinic, 5-150 PWB (Box 286 Mayo) 625-5411

MASS SPECTROMETRY LAB

SEE Chemistry, Dept of

MATERIALS MANAGEMENT

SEE Purchasing & Materials Management

MATERIALS SCIENCE

SEE Chemical Engineering & Materials Science

MATERNAL & CHILD HEALTH

(Human Development & Nutrition, Div of)
 A-367 Mayo (Box 197) 625-3660
 Fax 626-6931

MPH Chr—Barbara Leonard

Exec Sec—Janet Pearson

Prin Secs—Chris Dropik, Carol Francis

Public Health Spec—Betty Lia-Hoagberg

See Staff Section for:

Profs Judith Brown, John Himes, Robert ten Bensel

Prof Emer Delphie Fredlund

Assoc Prof Greg Alexander
 Asst Profs Janet Berkseth, Debra Froberg, Nancy Leland,
 Barbara Leonard, Joan Patterson, Mary Story
 Res Fellows Janny Brust, Catherine Skovholt

MATHEMATICS, SCHOOL OF
(Technology, Institute of)

127 VinH 625-2004
 Undergrad Inquiries, 4VinH 625-4848
 Head—Eugene Fabes 625-5591
 Exec Sec—Monika Stumpf 625-5591
 Assoc Head—Naresh Jain 624-6810
 Sec to Assoc Hd—Stephanie Lawson 625-9845
 Adm Dir—Leane Hewitt 625-6886
 Prin Sec—Kate Houser 625-3812
 Sr Sec—Kathy Swedell 626-7422
 Actuarial Prog, 4 VinH 625-4848
 Coord—Stephen Agard
 Sr Sec—Paula Dostert
 Evening Classes Coord—Chester Miracle,
 234 VinH 625-2095
 Sr Sec—Paula Dostert 625-4848
 Grad Studies Dir—Paul Garrett 625-1306
 Prin Sec—Lisa Wiggins 625-1306
 Minority Math Progs 625-4848
 Special Projects, 115 VinH 625-2861
 Dir—Harvey Keynes
 Assoc Dir—Philip Carlson
 Asst Dir—Laura Cavallo
 Exec Sec—Sharon Day
 Bush Intervention Prog Coord—Laura Cavallo
 Minn Math Mobilization/Math & Educ Reform
 Coord Philip Carlson
 Urban Mathematics Collaborative
 Jr User Servs Spec—Mary Wilcox
 Talented Youth Math Program (UMTYMP)
 115 VinH 625-2861
 Coords—Phillip Carlson, Laura Cavallo
 Prin Sec—Brigitte Tibary
 Undergrad Studies Dir—Stephen Agard, 4VinH ... 625-4848
 Exec Sec—Susan Kubitschek 625-8063
 Sr Sec—Paul Dostert 625-4848
 Word Proc Supv—Stephanie Lawson, 105 VinH . 625-9845
 Word Proc Specs—Jan Minette 626-0230
 Odessa Shonoiki 626-0206
 Sr ofc Asst—Harry Lefto 624-0248
 See Staff Section for:
 Regents' Profs Lawrence Markus, James Serrin Jr
 Profs Alfred Aepli, Stephen Agard, Greg Anderson, Donald
 Aronson, John Baxter, Thomas Berger, John Eagon, Paul
 Edelman, Robert Ellis, Eugene Fabes, Mark Feshbach,
 Avner Friedman, Bert Fristedt, Paul Garrett, J Gil de
 Lamadrid, Jay Goldman, Lawrence Gray, Leon Green,
 Robert Gulliver III, Morton Harris, Dennis Hejhal, Naresh
 Jain, James Joichi, Donald Kahn, Harvey Keynes, David
 Kinderlehrer, Nicolai Krylov, Walter Littman, Warren
 Loud, Mitchell Luskin, Albert Marden, Charles McCarthy,
 Richard McGehee, William Messing, Norman Meyers,
 Willard Miller Jr, Richard Moeckel, Wei-Ming Ni,
 Johannes Nitsche, Peter Olver, Marian Pour-Ei, Karel
 Prikrý, William Pruitt, Edgar Reich, Peter Rejto, J Ian
 Richards, Joel Roberts, David Sattinger, George Sell,
 Yasutaka Sibuya, Steven Sperber, Dennis Stanton, David
 Storvick, Sidney Webster, Hans Weinberger, Dennis
 White
 Profs Emer Steven Gaal, Daniel Pedoe, Hugh Turriffin
 Visiting Profs James Curry, Nelson Markley, Alexander
 Olevskii, Victor Pliss
 Assoc Profs George Brauer, Bennett Chow, Jack Conn,
 David Frank, Gebhard Fuhrken, Lisl Gaal, Hillel
 Gershenson, Laurence Harper, Howard Jenkins, Max
 Jodeit, Gennady Lyubeznik, Chester Miracle, Wayne
 Richter, Warren Stenberg, Charlotte Striebel, James
 Thompson, Peter Webb
 Visiting Assoc Profs David Benson, Chi-Sing Man, In-Suk Wee
 Asst Profs J Bernardo Cockburn, Satyanad Kichenassamy,
 Masahiro Kumabe, John Sullivan
 Visiting Asst Profs John Blankenbaker, Paul Boisen,
 Matthem Brahm, Wei Cao, Andrzej Daskiewicz, Ying-Sue
 Huang, John Palmieri, Victor Reiner, Mark Shimoazono,
 Stephen Taylor, Dinesh Thakur, Roger Tribe, Wenzheng Xie

SEE ALSO Mathematics Library
MATHEMATICS & ITS APPLICATIONS, INST FOR
(Technology, Institute of)
 514 VinH 624-6066

Fax 626-7370
 Dir—Avner Friedman
 Assoc Dir—Willard Miller Jr
 Adm Dir—Kathy Boyer
 Commnty Prog Spec—Kathi Polley
 Systems Mgr—Jim MacDonald
 Systems Staff—Paul Ewing, Marise Widmar
 Prin Sec—Cecile McAree
 Word Proc Supv—Kaye Smith
 Word Proc Specs—Patricia Brick, Stephen Skogerboe
 Prin Accts Spec—Mary Saunders
 Sr Sec—Joan Feiton

MATHEMATICS EDUCATION PROGRAM
(Curriculum & Instruction, Dept of)
 Gen info, 125 PeikH 625-6372
 Specific program info, call faculty members
 See Staff Section for:
 Profs Peggy House, Robert Jackson, T R Post, James
 Stochl
 Assoc Prof Robert Orton III

MATHEMATICS LIBRARY
(Libraries, Univ)
 Head—Janice Griggs, 310 VinH 624-6075

MBA MANAGERIAL COMMUNICATIONS PROG
(MBA Programs)
 280 HHCtr 624-1525
 Dir—Candace Facchino 624-1358
 Writing Communic Spec—Joanne Johnston 624-6393
 Speech Communic Specs—Amy Tolbert,
 Donna McCarthy 624-4376

MBA PROGRAMS
(Management, Curtis L Carlson School of)
 295 HHCtr 624-0006
 Asst Dean, MBA Progs—Donald Bell, 295 HHCtr
 Day and Evening MBA Prog
 Assoc Dir—Sandra Ketzenberg
 Carlson Exec MBA Prog 624-1358
 Assoc Dir—Kathryn Carlson
 Prog Coord—Lee Mary Raue
 SEE ALSO MBA Managerial Communications Prog

MD/PHD PROGRAM
(School of Medicine)
 3-111 OwreH (Box 293 UMHC) 625-3680
 Dir—Martin Dworkin 624-5634
 Exec Sec—Dana Clark
 Co-Dir—Margaret Hostetter, 646 DiehIH
 (Box 296 UMHC) 624-6904

MEASUREMENT SERVICES, OFC OF
(Counseling Services, University-Mpls)
 Prog Dir—Charles Johansson, 130 LaudCF 626-0583
 Customer Serv—Dorothy Smith 626-0006
 Testing Consultant—Gary Joselyn 624-9058

MEAT SCIENCE
 SEE Animal Science

MECHANICAL ENGINEERING, DEPT OF
(Technology, Institute of)

125 MechE 625-0705
 Head—Richard Goldstein 625-5552
 Assoc Head—James Ramsey
 Adm Dir—Mary Hessburg
 Sec—Cheryl Mendis
 Recept—Sandy Smith

Accounting
 Sr Acctnt—Susan Fortner 625-6645
 Accts Spec—Susan Dennig 625-3818
 Accts Asst—Cherrie Pfeiffer 625-4099
 Biomedical Engrg, 455 MechE 625-6854
 Calibration & Electronics Shop, 155 MechE 625-9551
 Electr Systems Spec—Robert Redden
 Computer Lab, 364 MechE 625-3520
 Mgr—Norm Valentine
 Coop Prog, 142a MechE 625-5326
 Dir—Virgil Marple 625-3441
 Sec—Lori Gardner
 Design & Manufacturing Div, 313 MechE 625-2596
 Dir—Arthur Erdman 625-8580
 Sec—Jennifer Ennen
 Environmental Div, 130b MechE 625-0890
 Dir—Benjamin Liu 625-6574
 Sec—K Suzanne Sower

Grad Studies Info Ofc, 121 MechE 625-2009
 Dir, Grad Studies—Darrell Frohrib
 Dir, Financial Aid—Tarald Kvalseth
 Ofc Supv—Jeanne Sitzmann
 Sec—Cynthia Anderson

Human Motion Lab, 180 MechE 625-4817
 Industrial Engrg Div, 113 MechE 625-4344
 Dir—Tarald Kvalseth 625-5051
 Particle Tech Labs, 271 MechE 625-7307
 251 MechE 625-7807
 257 MechE 625-8523
 Dir—Benjamin Liu
 Mgr—Kenneth Rubow 625-8354
 Sec—Suzanne Sower 625-0890
 Power & Propulsion Div, 455 MechE 625-0140
 Dir—David Kittelson 625-1808
 Sec—Betsy Antinuzzi
 Power, Propulsion, & Combustion Labs,
 4th Fl MechE 625-0140
 Productivity Ctr, 213-215 MechE 625-6023
 Dir—Subbiah Ramalingam 625-4017
 Assoc Dir—Donald Riley 625-0591
 Sec—Michael Herriges
 Labs, 50 MechE 625-5561, 5-7866
 (Intelligent Machines, Automation, Manufacturing,
 Coating Science & Tribology)
 Robotics, 55 MechE 625-5561
 Comp Graphics & Comp Aided Design Lab,
 10 MechE 625-9881
 Receiving Rm, 169 MechE 625-2813
 Stores Clk—Mark Erickson
 Research Shop, 163 MechE 625-1301
 Foreman—Robert Nelson
 Shop (Grad Student), 177 MechE 625-7855
 Supv—Mel Chapin

Societies:
 ASME, 139 Old EE Bldg 625-0365
 ASHRAE, 139 Old EE Bldg 626-2276
 Biomed, 8 Botany 626-1951
 IIE, 190 MechE 625-0077
 Pi Tau Sigma, 139 Old EE Bldg 626-7574
 SAE, 139 Old EE Bldg 626-2276

Thermodynamics & Heat Transfer Div,
 245 MechE 625-6517
 Dir—Warren Ibele 625-7527
 Sec—Mary Zumberge
 Heat Transfer Lib, 189 MechE 625-3012
 High Temp Laboratory:
 Dir—Emil Pfender, 244 MechE 625-6012
 Sec—Patricia Meyer, 242 MechE 625-6808
 Labs: 52 MechE 625-4015, 5-0177
 216 ShepLab 626-0201
 218 ShepLab 624-6849
 Instrumentation Lab, 225 MechE 625-5559
 Sci—Robert Hain Jr
 Undergrad Stu Adv & Info Ctr, 121 MechE 625-5842
 Ofc Supv—Jeanne Sitzmann
 See Staff Section for:
 Regent's Prof R J Goldstein
 Regents' Prof Emer E R Eckert
 Profs S R Arora, P L Blackshear, M Donath, A G Erdman, E
 A Fletcher, D A Frohrib, W E Ibele, D B Kittelson, T H
 Kuehn, T O Kvalseth, E T Layton, J Lewis, B Y Liu, V A
 Marple, P H McMurry, K Ogata, S V Patankar, E Pfender,
 S Ramalingam, J W Ramsey, D R Riley, Y Shulman, T W
 Simon, E M Sparrow
 Profs Emer F Holtby, R C Jordan, O M Larsen, T E Murphy,
 L D Palmer, R D Springer, J S White
 Assoc Profs A Bar-Cohen, T R Chase, S L Girschick, J V
 Heberlein, B E Klamecki, H S Lee, D Y Pui, C J Scott, P J
 Starr, K A Stelson, K Tamma
 Asst Profs K Dooley, D L Hofeldt, S A Irani, P J Strykowski,
 J H Vogel
 Res Assocs M Y Jabbari, K L Rubow, L Stachowicz

MEDIA DISTRIBUTION
(Health Sciences Learning Resources)
 W-42 CenH (Box 734 Mayo) 624-7906
 Dir—David Garloff
 Educ Materials Mktg Coord—Suzanne Schoenfelt
 Sales Service—Sheri Carlson

MEDIA EQUIPMENT & PROJECTIONISTS
 SEE Media Resources, Univ

MEDIA RESOURCES, UNIVERSITY**(Continuing Education & Extension)**

5th Fl RarigC	625-3001
Fax	624-6079
Dir—Sheldon Goldstein, 540J RarigC	625-5532
Assoc Adm—Sidney DeSouza, 540b RarigC	625-3414
A V Servs, Assoc Dir—Dennis Johnson	
540c RarigC	625-8304
Art & Instr Materials	
Rm 205, 11 Oak St SE	625-4047
Head—Kathleen Svendsen	
Film Production, 660 RarigC	625-0898
Head—Paul Eide	
Media Equip & Projectionists, Campus Servs	
Rm 105, 11 Oak St SE	625-7557
Head—Richard Sjölund	
Photographic Lab, 125 North	624-1213
Mgr—Toni Pangborn	
Engrg, Prin Eng—William Wik	
Rm 110, 11 Oak St SE	625-0113
Media Engr Supv, TV—Jarry Sexton	
630 RarigC	625-8036, 5-6001
CCTV Repair, R-630 RarigC	625-3565
Electronic Repair, Install, Recording &	
AV Supplies, Rm 110, 11 Oak St SE	625-0113
Stn Mgr (KUOM)—Andrew Marlow	625-2856
Stn Mgr (KUMD)—Paul Schmitz	(218) 726-7181
TV Outreach Programming Coord—Mary Kelley	
540g RarigC	625-5022
Television, 540h RarigC	625-4006
TV Prog Dev—David Sleeper, 540d RarigC	625-4315
TV Tape Dupl & Traffic—Lyn Weiler	
580e RarigC	625-0351
TV Prod Mgr—Billie Strand, 580a RarigC	625-9044
SEE ALSO Art & Instructional Materials; Closed Circuit	
Television; Health Sciences Audiovisual; KUOM;	
Photographic Labs	

MEDIATION PROGRAM, UNIV

SEE Conflict & Change Ctr

MEDICAL ART & PHOTOGRAPHY

SEE Biomedical Graphic Communications

MEDICAL CENTER

SEE Hospital & Clinic, Univ of Minn

MEDICAL EDUCATION, CONTINUING**(Continuing Education & Ext; Medical School)**

Suite 1-107 Radisson Hotel Metrodome	626-7600
Fax	626-7766
Dir—Bart Galle	626-1761
Prog Asst—Pat Morandi	626-1716
Asst Dir—Jeanene Noll	626-1729
Registrar—Becky Noren	626-7600
Prog Assoc—Daria Eckroth	626-1773
Prog Asst—Betsy Parks	626-1792
Prog Assoc—Samantha McCready	626-1781
Prog Asst—Carol Schagunn	626-1746
Media Coord—Mark Nesse	626-1712

MEDICAL FOUNDATION, MINNESOTA**(Medical School)**

535 DiehlH (Box 193 UMHC)	625-1440
Fax	625-5873
Pres & CEO—David Teslow	625-5161
Adm Asst, Sandra Thorikldson	624-6486
Vice Pres-Admin—Michael Walgren	625-3966
Dir Communications—Jean Murray	625-0657
Assoc Dir Communics—Elaine Cunningham	626-1419
Sr Sec, Janice Hickey	
Vice Pres-Dev—Lowell Weber	625-7976
Assoc Vice Pres-Dev—Robert Burgett	625-0972
Prin Sec, Brinna Helgeson	
Dir Planned Giving—Gary Hargroves	625-5463
Dir Annual Giving/Alum Rel—Barbara Becker	624-6485
Assoc Dir Annual Giving/Alum Rel—	
Susan Maddux	625-8876
Dir Dev-Cancer Center—Mark Zachary	625-4441
Prin Sec, Mary Kneeland	
Dir Dev-OB/GYN—Lynn Siffer	
Dir Dev-Ophthalmology, Susan Dunlop	625-6169
Prin Sec, Wendy Parker	
Dir Dev-Pediatrics—Pat Shields	625-1148
Dir Dev-Public Health—Harold Kurtz	624-5439
Exec Dir-CRF—Jodi Davis	929-5535
Prin Sec, Carolyn Riley	
Research/Data Spec—Deborah Awonuga	
Sr Secs, Pamm Caldwell, Karen Geronime	

Vice Pres-Finance, Sandra Weston	624-6941
Prin Accts Spec, Kevin Gilbertson	
Sr Accts Spec, Nancy Chesney, Joan Scully	
Vice Pres-Programs—David Johnson	625-7471
Exec Sec—Jennifer Kowalczyk	

MEDICAL SCHOOL**(Health Sciences, Dtc of V Pres for)**

Student info	624-1188
Gen Info, 3-125 OwreH (Box 293 Mayo)	626-5800
Fax	626-6800
Dean—David M Brown, 3-120 OwreH	626-4949
Exec Asst—Patricia Tuomi	
Exec Sec—Millie Bakken	
Assoc Dean—H Mead Cavert	
Exec Sec—Dello Roehl	
Research Dev, 3-113 OwreH	624-8659
Assoc Dean—James G White	
Prin Sec—Cheryl Perez	624-8659
Admin Ofcs, 3-125 OwreH	626-5800
Assoc Dean—E Wayne Drehmel	
Exec Sec—Rozanne McIntyre	
Financial Management System	626-6655
Sr Adm Dir—Gary Tykeson	
Resident Time Study—Pauletta Sperry	
Hospital Billing—Duane Nelson	
Accounting/Payroll	626-6655
Accounting/Grants—Reona Berry	
Payroll—Dawn Datzel	
Computer Support—Gerald Skerbitz	626-5379
Personnel/Affirm Action/Facilities	626-5800
Asst Dir—Diane DuFault	
Academic—Violet Johnson	
Affirm Action/Resident Insurance—Michael Whitten	
Civil Serv—Rozanne McIntyre	
Mail, Dupl, Messenger, 3-115 OwreH	626-3589
Fax	626-6800
Sr Ofc Spec—Sue Grandell	
Admissions, Student Affrs,	
3-100 OwreH (Box 293 UMHC)	624-1188
Stu Info	624-1188
Stu Affrs: Fin Aid	
Asst Dean—Helene Horwitz	
Assoc to Dean—Shelley Chou	624-9666
Prin Sec—Darlene Daleiden	624-1122
Fin Aid Couns—B J Gibson	624-7675
Admissions	624-1122
Asst Dean—Donald Robertson	
Stu Support Serv Assoc—Linda Uppman	
Prin Sec—Lola Galvin	
Minority Progs	624-1122
Asst to Dean—Cassius Ellis	
Prin Sec—Darlene Daleiden	624-1122
Residency Prog	624-1188
Stu Schol Stndg Cmtee	624-1188
Exec Sec—Kathleen Gilder	
Curric Affrs, 3-105 OwreH (Box 33 UMHC)	625-3622
Assoc Dean—Robert McCollister	625-9111
Exec Asst—Florence Brown	625-2620
Year 1: Off Spec—Lisa Spencer	625-3622
Year 2: Exec Asst—Florence Brown	625-2620
Years 3 & 4: Wrk Processor—Brenda Anderson	625-1476
Asst Ofc Spec—Valerie Bauer	625-4692
Clin Med I, II, III: Prin Sec—Linda Enoeksen	625-8902
Nutrition Consortium—Phillip Kofron	625-9645
Curric Evaluation & Resrch	
Assoc Prof Ilene Harris	625-9497
Res Fellow—Diana Randall	625-4489
SEE ALSO Anesthesiology; Biochemistry (Mpls); Biomedical	
Ethics Ctr; Biophysiological Sciences, Grad Prog in; Cell Biology	
& Neuroanatomy; Clinical Research Ctr; Dermatology;	
Family Practice & Community Health; Genetic Services	
Prog, Minn; History of Medicine; Human Genetics, Inst of;	
Laboratory Medicine & Pathology; MD/PhD Program;	
Medical Education, Continuing; Medical Fdn, Minn; Medical	
Student Council; Medicine; Microbiology; Mortuary Science	
Prog; Neurology; Neurosurgery; Nutrition Consortium,	
Intercollegiate; Obstetrics & Gynecology; Ophthalmology;	
Orthopaedic Surgery; Otolaryngology; Pediatrics;	
Pharmacology; Physical Medicine & Rehabilitation;	
Physiology; Psychiatry; Radiology; Research Animal	
Resources; Rural Physician Associate Prog; Surgery;	
Therapeutic Radiology-Radiation Oncology; Urologic	
Surgery	

MEDICAL STUDENT COUNCIL

3-100 OwreH (Box 293 Mayo) 624-1188

Stu Supp Serv Assoc—Linda Uppman

MEDICAL TECHNOLOGY, DIV OF**(Laboratory Medicine & Pathology, Dept of)**

15-170 PWB (Box 198 UMHC) 625-9490

Fax 625-0617

Dir—Karen Kami 625-5136

Adm Assoc—Patricia Solberg 625-2671

Teaching Labs, 3-325 Moost 624-4468

Lab Mgr—Joanna George

Sr Med Techs—Nancy Brunzel, Stella Cook, Bob Jechorek

See Staff Section for:

Prof Larry Bowers

Assoc Profs Douglas Christie, Helen Halgren, Karen Kami,

Carol Wells

Asst Profs Naomi Hanson, Karen Lofness, Cheryl

Swinehart

MEDICINAL CHEMISTRY, DEPT OF**(Pharmacy, College of)**

8-101 HSUnitF 624-9919

Head—Yusuf Abul-Hajj, 8-102 HSUnitF 624-9942

Prin Sec—Patricia Haga 624-9919

Word Proc Spec—Laura Wiebers

Computer Room: 8-108 HSUnitF 625-2614

Grad Labs: 7-125 HSUnitF (626-4429); 8-115 HSUnitF (624-

4495); 8-120 HSUnitF (624-3190); 8-125 HSUnitF (624-

2146); 8-131 HSUnitF (624-2945); 8-159 HSUnitF (624-

6193); 8-167 HSUnitF (624-3985); 8-184 HSUnitF (624-

5180); 8-185 HSUnitF (624-5486); 9-131 HSUnitF (624-

5687); 9-153 HSUnitF (624-4643); 9-166 HSUnitF

Greenhouse, 10th fl HSUnitF

Journal of Med Chem, 8-114 HSUnitF 624-6184

Fax 626-6891

Editor—Philip Portoghese

Prin Secs—Sandy Dewing, Diane Pederson

Journal of Toxicology-Toxin Reviews

Editor—W Thomas Shier, 8-168 HSUnitF 624-9465

See Staff Section for:

Prof Y J Abul-Hajj, P E Hanna, R L Johnson, H T

Nagasawa, P S Portoghese, W T Shier, E J Staba, R Vince

Assoc Profs E W Dunham, R P Rimmel

Asst Profs S Efgane, D M Ferguson, D A Kallick, D L

Larson, C R Wagner

SEE ALSO Medicinal Chemistry, Grad Studies in

MEDICINAL CHEMISTRY, GRAD STUDIES IN**(Medicinal Chemistry, Dept of)**

8-101 HSUnitF 624-9919

Dir—P E Hanna 625-4152

Prin Sec—Patricia Haga 624-9919

Word Proc Spec—Laura Wiebers

SEE ALSO Medicinal Chemistry

MEDICINE, DEPT OF**(Medical School)**

14-106 PWB (Box 194 Mayo) 625-3220

Chr—Thomas Ferris 625-4162

Exec Sec—Linda Chmielewski

Vice Chrs—Harry Jacob, 14-146 PWB 624-7908

Ronald Ingram, Henn Co Med Ctr 347-6177

Charles Moldow, VA Med Ctr 725-2085

Asst to Chr—Peter Mitsch, 14-110 PWB 625-3697

Prin Sec—Teresa Welchlin

Acctg, 14-112 PWB 625-0475

Acct Supv—Susan Richards

Admin Serv/Research, 14-114 PWB 625-0966

Acct Supv—Richard Straumann

Acctg—Pat Jondahl 625-7188

Chief Resident—David Kendall, C-338 Mayo 625-3651

Inpatient Coord—Janice Dament

2-231 PWB 625-4141

Education Ofc, B-540 Mayo 625-7444

Ofc Supv—Barbara Mallet

Internal Med Patient Acctg, 6-100d PWB 627-4230

Ofc Supv—Kevin Ely, 6-100d PWB 627-4105

Payroll, 14-112 PWB

Academic payroll—Terri Devich 625-2475

Civil Serv payroll—Cindy Livon-Shragg 626-2881

Biweekly payroll—Chris Haro 625-6489

Allergy Ofc, C-378 Mayo 624-5456

Dir—Malcolm Blumenthal

Prin Sec—Michon Peterson

Cardiology Ofc, 290 VCRC 625-9100
 Dir—Jay Cohn
 Exec Sec—Nina Lachs
 Adm Dir—Cheryl Yano 625-3939
 Clinical Research Ctr 624-9159
 SEE separate listing
 Diabetes Center, 6-120 PWB 626-1960
 Dir—Paul Robertson
 Prin Sec—Paula Rossin
 Endocrinology Ofc, 14-248 Moost 624-5150
 Dir—Jack Oppenheimer
 Assoc Adm—Lucy Firmeite
 Gastroenterology Ofc, 14-124 PWB 625-8999
 Dir—Joseph Bloomer
 Prin Sec—Dawn Johnsen
 Gen Med/Med Clinic, 2-301 PWB 625-5155
 Dir—Robert Howe
 Exec Sec—Noreen Seeger
 Genetics Ofc, 16-246 Moost 624-0144
 Dir—Richard King
 Heart Disease Prevention Clinic, 151 VCRC 625-4447
 Dir—Donald Hunninghake
 Coord—Lois Stark
 Hematology Ofc, 14-146 PWB 624-0123
 Dir—Harry Jacob
 Prin Sec—Leslie Kennedy, 14-148 PWB 624-7933
 Infectious Disease Ofc, 14-102 PWB 624-9996
 Dir—M Colin Jordan
 Adm Aide—JoEllyn Pilarski
 Nephrology (Renal) Ofc, 14-136 PWB 624-9444
 Dir—Thomas Hostetter
 Assoc Adm—John Henry 626-7048
 Nutrition Ofc, 14-114 PWB 624-6686
 Dir—Randall Moore
 Oncology Ofc 624-5124
 Dir—Gordon Ginder
 Adm Dir—Pamela Gustavson 624-2415
 Pulmonary Disease Ofc, 341 DVCCRC 624-0999
 Dir—Peter Bitterman
 Prin Sec—Funmi Thompson
 Rheumatology-Arthritis Ofc, 14-154 Moost 625-1155
 Dir—Ronald Messner
 Prin Sec—Joanne Bailey
 Arthritis Ctr 625-4688
 See Staff Section for:
 Regents' Prof B J Kennedy
 Profs David Allen, Robert Bache, Jose Barbosa, David Benditt, Henry Blackburn, Joseph Bloomer, John Bond, Elliott Chesler, Jay Cohn, Kent Crossley, Pablo Dennes, William Duane, Thomas Ferris, Gary Francis, Arthur From, N L Gault, Roger Gebhard, Dale Gerding, Gordon Ginder, Ashley Haase, Wendell Hall, Robert Hebbel, Morrison Hodges, Jordan Holtzman, Thomas Hostetter, Robert Howe, Donald Hunninghake, Roland Ingram, Harry Jacob, Maynard Jacobson, Gerhard Johnson, M Colin Jordan, Robert Kane, Manuel Kaplan, Neil Kay, William Keane, Richard King, John LaBree, Michael Levitt, Constantinos Limas, Russell Luepker, John Marini, Phillip McGlave, Ronald Messner, Charles Moldow, Robert Mulhausen, M John Murray, Dennis Niewoehner, Frank Nuttall, Jack Oppenheimer, Bruce Peterson, Phillip K Peterson, Michael Popkin, Leopold Raji, R Paul Robertson, Leon Sabath, Rex Shafer, Fred Shapiro, Clifford Steer, Athanasios Theologides, Naip Tuna, Jack Vennes, Yang Wang, E Kenneth Weir, Carl White, Leonard Wilson
 Profs Emer Howard Burchell, Ivan Frantz Jr, Fred Goetz, Frank MacDonald, Samuel Schwartz, Louis Tobian, C Paul Winchell
 Clin Profs Rolf Andreassen, David Berman, Paul Bilka, Robert Blomberg, Malcolm Blumenthal, Roger Coftan, James Craig, James Dahl, Robert Doan, William Fifer, Ignacio Fortuny, Benjamin Fuller, Albert Greenberg, James Hammersten, Mark Hanson, Wilbert Henke, Howard Horns, Robert Howard, Kjeld Husabye, Charles Jacobson, Harold Kaiser, Arnold Kaplan, Joseph Kelly, Irving Lerner, Michael Levy, F Bruce Lewis, Robert Lindell, Frank MacDonald, James McKenna, Todd Miller, Charles Murray, James Myhre, S Scott Nicholas, William O'Brien, Charles Peterson, Paul Redleaf, Fred Rice, Eugene Rinkey, Dean Rizer, William Schoenwetter, Burton Schwartz, Marvin Segal, Paul Steinberg, Donald Swenson, Francis Tiffany, Frank Ubel, Kyuhyun Wang, Lowell Weber, Stephen Weisberg

Clin Profs Emer Reuben Berman, Robert Green, Harold Miller, J C Miller, A B Thomas
 Assoc Profs John Allen, Richard Asinger, Silvia Azar, John Bantle, Charles Billington, Jesse Goodman, Peter Bitterman, Brian Campion, Morris Davidman, Scott Davies, Gregory Filice, Steven Goldsmith, Dale Hammerschmidt, David Homans, Marshall Hertz, J Richard Johnson, Bert Kasiske, David Kiang, Spencer Kubo, Sharon Lulkart, Nicole Lurie, Thomas MacKenzie, Richard Madlon-Kay, Maren Mahowald, Cary Mariash, Robert McColister, Nancy Meryhew, Simon Milstein, Wesley Miller, Karl Nath, Catherine Niewoehner, Gerald Onstad, Mark Paller, Paul Pentel, Lance Peterson, Claus Pierach, Gordon Pierpont, Koppnanadham Rao, Frank Rhome, David Salerno, Harold Schwartz, Burt Sharp, Keith Skubitz, Geza Simon, Arne Stungard, Ronald Soltis, William Swaim, Greg Verceffotti, Daniel Weisdorf, Robert Wilson
 Clin Assoc Profs Richard Adair, Robert Altman, Alfred Anderegg, Harold Arneson, Thomas Bagnoli, Alphonso Belsito, Stuart Borken, Paul Bowlin, Robert Breitenbacher, Arnold Brier, David Brown, John Brown, Conrad Butwinick, Erskine Caperton, Joseph Cardamone, Cecil Chaffy, Thaddeus Chao, Victor Corbett, James Daniel, Kenneth Dedecker, Paul Dickinson, Jerome Dougan, Donald Duncan, Ronald Ellis, Rodney England, Daniel Frenning, Richard Frey, Frederick Gobel, Benjie Goldfarb, Carl Guiton, Paul Hamann, Earl Hill, Neil Hoffman, William Hollingshead, Wayne Hoseth, Milton Hurwitz, Herbert Johnson, David Jones, Charles Jorgensen, Everett Karon, James Kelly, Allan Kind, Edward Kraus, Elliot Latts, John Levitt, James Lillehei, Charles Lindemann, Paul Lowry, James Mankey, Aaron Mark, C Paul Martin, Leonard Mastbaum, Richard Morris, Gerald Mullin, Lawrence Mulmed, Thomas Mulrooney, William Paule, William Petersen, Richard Pfohl, Phillip Ranheim, William Remole, Harold Richman, James Rubin, Kamal Sahgal, Laurence Savetti, Kusum Saxena, Raymond Scallan, Leonard Schloff, Henry Smith, James Smith, Thomas Stillman, Joseph Tombers, William Torp, Richard Tregilgas, Victor Tschida, Robert VanTassel, John Wangness, Richard Warhol, Harold Wexler, David Williams
 Asst Profs Paul Abraham, Arnold Adicoff, Charles Andres, Stephen Archer, Susan Bannick, Michael Belzer, Robert Berkseth, Stephen Beyer, Philip Bloom, Thomas Bloss, Milton Bullock, Oliver Cass, Allan Collins, Dennis Confer, Candice Corey, Richard Crow, Terry Crowsion, John Degelau, Terry Dennis, Robert Detrick, Peter Duane, David Dunbar, Sally Ehlers, Michael Elson, Kenneth Engberg, Winslow Engel, Lisa Fish, Martin Freeman, Juan Fried, Ellie Gertner, Charles Gornick, David Gregg, David Griffin, Frank Grund, Robert Gruninger, Samuel Hall, William Henry, Charles Herzog, Neal Holtan, Conrad Iber, Jeffrey Jaffe, Edward Janoff, Paul Johnson, Anne Joseph, Floyd Knight, Ann Kools, William Korchik, James Leatherman, Frank Lederle, Richard Lofgren, Linda Long, King-Wai Ma, Jeffrey Mandel, Connie Manske, Theodore Marcy, Karen Margolis, Donald Masler, John McBride, Edward McFall, Stephen McGowan, Peter Meier, Kristin Nichol, Robert Olson, Thomas Ophoven, John Opsahl, Craig Peine, Thomas Pence, Robert Perri, Douglas Peterson, Robert Petzel, Brian Rank, Katherine Rice, Kirk Rodysill, Terrill Rosborough, Peter Schlesinger, Leonard Schlossberg, Anna Schorer, Pamela Schultz, Scott Sharkey, Connie Sias, Gregory Silvis, Margaret Simpson, Charles Smith, Michael Spilane, Daniel Stein, M Thomas Stillman, Bradford Stone, David Stuart, Lyle Swenson, Jonathan Tolins, Dean Tsukayama, Valerie Ulstad, Tryg Velde, James Warren, Kathleen Watson, Kathleen Whitley, Carol Wysham, Douglas Wysham, Steven Yetterberg
 Clin Asst Profs David Abelson, Madeline Adcock, Charles Alexander, John Allen, Joseph Amberg, Thomas Amsden, Horace Andersen, Michael Anderson, Richard Anderson, Frederick Army, David Bartsch, Margaret Beahrs, Jack Beard, Gregory Beall, Richard Beck, John Bergstrom, Theodore Berman, David Bonham, Michael Bozovich, Thomas Braxton, Robert Bundtzen, Robert Burmaster, Kenneth Caldwell, William Callahan, David Carlson, Samuel Carlson, Robert Coates, Charles Dashe, Thomas Davin, Allen Divine, Peter Dorsen, Laurel Drevlow, Steven Duane, Daniel Dymek, John Fee, Franklin Fleming, Robert Florence, Patrick Flynn, Thomas Flynn, Donald Garland,

Donald Gehrige, Stephen Gilberstadt, Robert Gill, Irvin Goldenberg, Kevin Graham, Gregory Granrud, Richard Guthrie, Kathryn Hale, Paul Hailer, Gary Hanovich, Daniel Haskins, Wayne Hass, William Hedrick, Scott Hutton, Bruce Hyde, Bruce Jacobson, John Jacoby, Randall Johnson, Lawrence Kaplan, Victor Kelmenson, John Kleley, William Kimber, James Kravig, Catherine Lang, Jerrold Larson, Robert Lasser, James Lehmann, Kathryn Love, Kristine MacDonald, Sanne Magnan, William Maierhofer, John Manion, Thomas Martin, James Martins, Eugene McCrery, Bryon McGregor, Ambrosio Medina, Charles Meyer, John Mielke, Paul Moran, Donn Mosser, Beatrice Mulford, Carrie Nelson, Richard Nelson, Michael Neren, William Nuesse, David Paulson, Rolf Paulson, Ronald Pizinger, David Plocher, David Plut, Constance Pries, James Pries, Marc Pritzker, John Raines, Fred Rasp, James Reinertsen, Margaret Rice, Donald Roach, Joseph Ryan, Eric Schned, Surenanda Sethi, Richard Shank, Thomas Smith, Louis Stahn, Norma Steinberg, Paul Steinberg, George Strauss, Richard Sturgeon, Arkady Symbalovsky, Robert Tofte, Frank Tycast, Richard Wahlstrom, Helen Wang, Charles Wessels, David Zanick
 SEE ALSO Heart Disease Prevention Clinic; MD/PhD Program; Renal Dialysis Unit
MEDIAEVAL STUDIES, CENTER FOR (Liberal Arts, College of)
 304 Walib 626-0805
 Dir—Barbara A Hanawalt
MEMORIALS
 SEE Development, Ofc of; Foundation, U of M
MENTOR PROGRAM
 SEE President's Distinguished Faculty Mentor Prog
MEP PUBLICATIONS
 SEE Marxist Educational Press
MICROBIOLOGY, DEPT OF (Medical School)
 1460 Mayo (Box 196 UMHC) 624-6190
 Fax 626-0623
 E-mail: micro@lenti.med.umn.edu
 Head—Ashley Haase 624-4442
 Adm Dir—Patricia Graney 824-2468
 Adm Sec—Colleen O'Neill 624-5947
 Prin Sec—Jan Smith 624-2639
 Helen Pederson 624-6190
 Prin Accts Spec—Ruth Peterson 624-1129
 See Staff Section for:
 Regents' Prof Emer Dennis Watson
 Profs Dwight Anderson, P Patrick Cleary, Martin Dworkin, David Fan, Anthony Faras, Gregory Germaine, Beulah Gray, Richard Hanson, Alan Hooper, Russell Johnson, M Colin Jordan, Peter Plagemann, Paul Quie, Palmer Rogers, Walter Sauerbier, Charles Schachtele, Patrick Schlievert, James Zissler
 Assoc Profs Russell Bey, Ronald Jemerson, Robert Nelson, Bernard Reilly, Peter Southern
 Asst Profs Kathleen Conklin, Donna Fontana, Marc Jenkins, Stewart Scherer, Leslie Schiff
MICROCOMPUTER & WORKSTATION NETWORKS CTR
 SEE Computer & Information Services
MICROELECTRONICS LABORATORY FOR RESEARCH & EDUCATION (Technology, Institute of)
 1-165 EE/CSci 624-8005
 Dir—Anand Gopinath 624-0256
 Assoc Adm—Suzanne Johnson 624-5240
 Microelectronics Laboratory
 Mgr—Greg Cibuzar 625-8079
 SEE ALSO Chemical Engineering & Materials Science; Chemistry; Computer Science; Electrical Engineering; Physics
MIDDLE EAST LIBRARY (Libraries, University)
 Head—Nassif Youssif, S-30 OMWL 624-1012
MIDDLE EASTERN STUDIES
 SEE Area Studies Programs
MIDDLEBROOK HALL (Coeducational Residence) (Housing Services)
 Info 625-0536
 Business Ofc 625-4570
 Dir—Beth Overfelt
 Accts Spec—Kathy Marfiz

Maintenance/Hskpg 625-0144
 Supv—Rich Haataja
 Food Serv 625-8518
 Mgr—Jerold Bly
 Night Mgr 625-0536

MIDWEST AIDS TRAINING & EDUCATION CTR (MATEC)
(Public Health, School of)
 D-323 Mayo (Box 197) 625-6979
 Fax 626-6931
 Dir—James Rothenberger
 Coord—Margie Miller
 Prin Sec—Lois Cruikshank
 Nurse Educ—Holly Melroe

MILITARY SCIENCE, DEPT OF (Army ROTC)
(Academic Affairs, Ofc of Sr V Pres & Provost for)
 108 Armory 624-7300
 Head—Lt Col William Roope 624-2583
 Exec Ofc—Maj Karl Hamilton 624-1685
 Adm Supv—Marie Angel 624-7300
 Exec Sec—Gerl Johanson 624-8090
 Sr Sec—Barb Swanson 624-1898
 Sgt Maj—Brian Klepinski 626-7588
 Admis Ofc—Cpt Louis King 626-1584
 Rifle Range—MSG Donald Iverson 624-7811
 Supply Spec—Gene Pavak 624-4872
 See Staff Section for:
 Asst Profs Raymond Bolin, William Dekanich, Virgil Mullins

MINERAL ENGINEERING
 SEE Civil & Mineral Engineering

MINERAL INDUSTRY EDUCATION FUND
(Civil & Mineral Engineering, Dept of)
 660 ChMinE 625-2872
 Dir—Randal Barnes 625-5828

MINITEX
(Libraries, University)
 S-33 OMWL 624-4002
 Dir—William DeJohn 624-2839
 Document Delivery 624-4002
 MULS 624-6353
 OCLC 624-0572
 Reference Servs 624-1024

MINNEAPOLIS CAMPUS MAP
 SEE map on page 12-13

MINNEAPOLIS UNION
(Student Activities Ofc)
COFFMAN MEMORIAL UNION
 Info Ctr, 138 CMU 625-4177
 220 CMU 625-7666
 Exec Sec—Ely Held
 Assoc Adms—Elizabeth Anderson, Jolene Lehmann
 Night-Wkend Mgr—C Samuelson
 Acctg Ofc, 246b CMU 625-5413
 Supv—Robert Mesna
 Coffman Union Prog Council (CUPC)
 230 CMU 625-7673, 5-1449
 Communics/Media, 157 CMU 625-6923
 Supv—David Gust
 Custodial, 84 CMU 625-5985
 Sr Bldg & Grnds Supv—Tom Kramer
 Gallery, 3rd Flr CMU 625-9918
 Maintenance Dept, 86 CMU 625-1670
 Gen maint Supv—Darren Pfeifer
 Post Ofc, 28 CMU (7:30am-4:30pm, M-F) 625-0981
 Program Ofc, 220 CMU 625-4455
 Prog Coord—Richard Melton
 Prog Staff—Mary Litsheim, Juan Moreno
 Public Rel, 220 CMU 625-7480
 Coord Christan Vanell
 Recreation Ctr, Underground CMU 625-2483
 Supv—Daniell Kuhr
 Reservations, 140 CMU (8:30am-4pm M-F) 625-3975
 (9am-2pm M-F during brks & summer)
 Supv—Kristen Neurer
 Service Ctr, 28 CMU (7:30am-4:30pm M-F) 625-0981
 Student Org Activities Ctr 625-9676
 The Studio, B-70 CMU (9am-5pm) 625-9918
 CMU Bld of Gov (UBOG), 230 CMU 625-7666, 5-9470
 Whole Progressive Music Club, Bsmt CMU 624-8638
 SEE ALSO: Art Galleries; Barber Shop; Beauty Shop;
 Billiards; Bowling Lanes; Campus Club; Coffman Food
 Service; Coffman Memorial Union Info Desk; Locker
 Rental; MSA Store; Recreation Ctr; Table Tennis

STUDENT ORGANIZATION DEVELOPMENT CENTER
 340 CMU 624-5101
 Cnslts—Conrad Jones, June Nobbe, Kathleen Rice, Diann
 Wilson, Judy Endres-Decker, Ron Krumm
 Exec Sec—Barbara Carlson
 Sr Secs—Chris Hager, Kristine Tromiczak
 SEE ALSO: Student Organization Development Ctr (StP)

WEST BANK UNION
 130 Skyway WBU 624-5200
 Prin Sec—Barbara Sullivan
 Acctnt—Barney Rooker
 Prog Staff—Stephen Cusulos 624-7530
 David Dorman, Bernie Molitor 624-5200
 Nash Gallery, Katherine E, Lower Conc, WilleyH
 Exhibit/Prog Info 624-7530
 Periodical Shop, 48 SocSci 624-8542
 Room Reservations, 130 Skyway WBU 624-5200
 Skyway Serv Ctr, 100 Skyway WBU 624-5200
 West Bank Union Board 624-5200

MINNESOTA

SEE listing under subject

MINORITY & SPECIAL STUDENT AFFAIRS, OFC FOR
(Academic Affairs, Ofc of Sr V Pres & Provost for)
 Rm 310, 1901 Univ Ave SE,
 Mpls 55414 (campus mail) 625-9556
 Coord—Nobuya Tsuchida
 Assoc Adm—Barbara Chapin
 Prin Sec—Molly McGough
 SEE ALSO African American Learning Resource Ctr; Africana
 Student Cultural Ctr; American Indian Learning Resource
 Ctr; American Indian Student Cultural Ctr; Asian American
 Student Cultural Ctr; Asian/Pacific American Learning
 Resource Ctr; Chicano/Latino Learning Resource Ctr; Raza
 Student Cultural Ctr

MMPI (Minn Multiphasic Personality Inventory)

SEE MMPI Research Proj; MMPI-2 Workshops & Symposia;
 University of Minnesota Press

MMPI RESEARCH PROJECT

(Psychology, Dept of)
 N-429 ERH 625-9880
 Fax 626-0080
 Dir—James Butcher
 Prin Sec—Liz Anderson

MMPI-2 WORKSHOPS & SYMPOSIA

(Psychology, Dept of)
 345/346 E1th 625-2879
 Exec Sec—Lydia Ericson

MnTAP (Minnesota Technical Assistance Prog)

(Public Health, School of)
 1313 5th St SE, Ste 207,
 Mpls 55414 (campus mail) 627-4646
 Dir—Cindy McComas
 Asst Dir—Donna Peterson
 Prin Sec—Barbara Nesheim

MODERN GREEK STUDIES

(International Studies, Inst of)
 325 SocSci 624-4526
 Fax 626-2242

Dir—Theofanis Stavrou**Exec Asst—Joan Sommerfeld****MOLECULAR BIOLOGY COMPUTER CENTER**

(Biological Sciences, College of)
 Prog Dir—Peter Saurugger,
 247 GorL 625-9284, 5-3744

MOOS TOWER FOOD SERVICE

(Food Services)
 Spectrum Cafeteria, 1st Flr MoosT 624-1173
 Area Fd Opers Mgr—Delores Lija
 Fd Opers Mgr—Connie Sowah

MORRIS CAMPUS

SEE separate listing for University of Minnesota, Morris, at
 end of this section

MORTUARY SCIENCE, PROGRAM OF

(Cell Biology & Neuroanatomy)
 A-275 Mayo (Box 740 UMHC) 624-6464
 Dir—John Kroshus
 See Staff Section for:

Asst Profs E L Burger, M C Mathews, D E Stroud

MOTION PICTURE PRODUCTION

SEE Media Resources, University

MOVING

SEE Physical Planning/Space Programming & Management

MPIRG

SEE Public Interest Research Group, Minn

MSA

SEE Student Association, Minn
MSA SERVICES CORPORATION
 Gen Mgr, 235 CMU 625-3275
 SEE ALSO MSA Store

MSA STORE

(MSA Services Corporation)
 30 CMU 625-9612
 Gen Mgr 625-3275
 Acct 625-3653

MULS (Minn Univ List of Serials)

(MINITEX)
 S-33 OMWL 624-6353

MUSEUM OF NATURAL HISTORY, JAMES FORD BELL

SEE Bell Museum of Natural History

MUSIC, SCHOOL OF

(Liberal Arts, College of)
 Registration, 100 FergH 624-5740
 Sr Sec—Nancy Wiswell
 Admn Ofcs, 200 FergH 624-5093
 Actg Dir—Vern Sutton 624-5093
 Asst Dir—Rodney Loeffler 624-4028
 Asst to Dir—Linda Fisher 626-2224
 Coord, Public Rels—Karen Torkelson 624-1069
 Sr Acct—Jan Marie Stumpf 624-2573
 Exec Sec—Pat Solstad 624-0326
 Prin Sec—Shelly Emmel 624-5093
 Events Hotline 626-2200
 Grad/Undergrad Ofc, 100b FergH 624-0071
 Prin Sec—Janice Porter
 Grad Studies Dir—David Grayson, 100d FergH
 Undergrad Studies Dir—John Anderson,
 218 FergH 624-0809
 Ensemble Ofc (Chorus, Opera, Orch)
 Prin Sec—Gail Benson 624-5056
 Marching Band Ofc—Sally Sawyer 624-2008

See Staff Section for:

Regents' Prof Dominick Argento
 Profs John Anderson, David Baldwin, Frank Bencriscutto,
 Alexander Braginsky, Paul Freed, Paul Haack, James
 Hepokoski, Donna Jackson, Thomas Lancaster, Richard
 Massmann, Glenda Maurice, Susan McClary (on leave),
 Tanya Remenikova, Vern Sutton, Lloyd Ultan, Almita
 Vamos, Roland Vamos, Judith Lang Zaimont
 Profs Emer P Fetter, H Fleischer, R Laudon, A Lauritzen, J
 Reidel, E Stokes, B Weiser
 Assoc Profs Dean Billmeyer, Robert Borg, Michael Cherlin,
 David Damschroder, Charles Furman, David Grayson,
 Alan Kagan, Young-Nam Kim, Alex Lubet, Claire McCoy,
 Ronald McCurdy, Duncan McNab, Stephen Schultz,
 Rebecca Shockley, Murry Sidlin, D Clifton Ware,
 Lawrence Weller

Asst Profs Lydia Artyimw, Thomas Ashworth, Jean Herzberg
 SEE ALSO Bands, Univ; Choruses, Univ; Jazz Studies; Music
 Library; Opera Theatre; Orchestra, Univ

MUSIC LIBRARY

(Libraries, University)
 70 FergH 624-5890
 Head—Laura Probst
 Cataloger—Marian Kienholz

N**NANKAI SUMMER CHINESE INSTITUTE**

(East Asian Languages & Literatures)
 Prog Dir—Stephen Wang, 107 FoIH 624-1092
 Adm Fellow 624-0386

NASH GALLERY, KATHERINE E

(West Bank Union)
 Lower Concourse WilleyH
 Exhibit/Prog Info 624-7530
 Dir—Stephen Cusulos 624-5023
 Registrar 624-6518

NATIONAL SCHOLASTIC PRESS ASSN

620 RangC 625-8335
 Fax 626-0720
 Dir—Tom Rolnicki

Asst Dir—Don Reeder
 Crit Serv Mgr—Annie Witta
 Business Mgr—Brian Jones
 SEE ALSO Associated Collegiate Press; High School Press Assn, Minn

NATIONAL STUDENT EXCHANGE

(Special Learning Opportunities, Ofc for)
 Coord—Cheryl Lochner, 220 JohH 624-7577

NATIVE PLANT SOCIETY, MINN
 220 BioSci 625-1234

NATURAL HISTORY LIBRARY
 (Libraries, St Paul Campus)
 Head—Thomas English, 305 BellMus 624-1639

NATURAL RESOURCE POLICY & MANAGEMENT, CTR FOR

(Forest Resources, Dept of)
 110 GrnH 624-9796, 4-3400
 Dir—James Perry 624-9796

See Staff Section for:
 Profs Kenneth Brooks, Alan Ek, Hans Gregersen, Allen Lundgren, Gerald Niemi, Terry Roe, Dietmar Rose
 Assoc Profs Charles Blinn, Zbigniew Bochniarz, Thomas Burk, Francesca Cuthbert, Anne Kapuscinski, James Perry,
 Asst Profs Dorothy Anderson, David Smith
 Res Assocs Karlyn Eckman, George Honadle, Lloyd Queen, Nels Troelstrup Jr, Andrew White

NATURAL RESOURCES

(Extension Service, Minnesota)
 Prog Ldr—Steven Laursen, 247 CofH 624-9298
 Fax 625-6227
 Fisheries & Wildlife (SEE Natural Resources Ext)
 Forest Products (SEE Natural Resources Ext)
 Forest Resources (SEE Natural Resources Ext)
 Sea Grant Ext Prog, 208 WH, UMD (218) 726-8106
 SEE Sea Grant College Prog, Minn

NATURAL RESOURCES, COLLEGE OF

(Agriculture, Forestry, & Home Economics, Inst of)
 235 NatResAd 624-1234
 Fax 624-8701

Dean—R A Skok
 Asst to Dean—Ann Mayhew 624-0793
 Adm Dir—Marilyn Workman 624-4250
 Accts Supv—Karen Dewanz 624-3794
 Asst Dean, Student Affairs—J V Bell 624-6768

Prin Stu Pers Wkr—Bill Ganzlin
 Prin Sec—Marlene Lucas
 Career Opportunities, Scholarships
 Coord—Phil Splett 624-6247
 SEE ALSO Cloquet Forestry Ctr; Fisheries & Wildlife; Forest Products; Forest Resources; Forestry Library; Natural Resources Extension

NATURAL RESOURCES EXTENSION

(Natural Resources, Coll of; Extension Serv, Minn)
 Fisheries & Wildlife 624-3600
 J R Kitts, 204 HodsonH 624-3298
 Aquaculture, 322 HodsonH 624-2720
 Forest Products Info 624-7712
 L T Hendricks, 206 KaufL 624-2790
 P J Huelman, 205 KaufL 624-1286
 F T Milton, 222 KaufL 624-5307
 H D Petersen, 202 KaufL 624-3407
 Forest Resources 624-7222
 Info 624-3020
 M J Baughman, 330g GrnH 624-0734
 C R Blinn, 314 GrnH 624-3788
 Tom Nichols, Cloquet For Ctr (218) 879-0850
 Barbara Koth, 330e GrnH 625-4751
 H Schoften, 330c GrnH 624-1746
 C E Vogt, 330d GrnH 624-3639
 Soils, T R Halbach, 216 Soils 625-3135

See Staff Section for:
 Profs Dale Baker, Lewis Hendricks, Harold Scholten
 Assoc Profs M J Baughman, Charles Blinn, Jeff Gunderson,
 T Halbach, P J Huelman, Anne Kapuscinski, James Kitts,
 Glenn Krag, F T Milton
 Asst Prof H D Petersen

NAVAL SCIENCE, DEPT OF (Naval ROTC)

(Academic Affairs, Ofc of Sr V Pres & Provost for)
 203 Army 625-6677
 Head & Cmdg Ofcr—Col Bronson Sweeney
 Assoc Head & Exec Ofcr—CDR, Michael Lennon

Ofc Supv—Aarda Slossom
 Prin Sec—Judy Sigal
 Fed Sec—Brenda Ittner
 Supply Supv—Bradley Renollet
 Staff Assts—Jonathon Lee, Jeffrey Sylvia
 See Staff Section for:

Prof Bronson Sweeney
 Assoc Prof Michael Lennon
 Asst Profs John Risha, Charles Laingen, Edward Hatcher

NEIGHBORHOOD PROGRAMS

(Extension Classes, Dept of)
 107 Army 625-8555
 Prog Dir—Gayle Foreman
 Prog Spec—James McGregor
 Sec—Lucy Riabokin

NETWORKING SERVICES, UNIVERSITY

SEE Computer & Information Services

NEUROLOGY, DEPT OF

(Medical School)
 12-100 PWB (Box 295 UMHC) 625-9900
 Fax 625-7950
 Head—Richard Price 625-8983
 Asst to Head—Cynthia Berg 625-2150
 Sec to Head—Gail Fairchild 625-0686
 Acctg—LeAnn Lewno 625-4125
 Residency Prog—Sheila McGinley 625-5454
 See Staff Section for:

Profs James Berry, Gary Birnbaum, Milton Ettinger,
 William Kennedy, Arthur Klassen, Robert Kriel, Edward Lambert, Richard Price, David Rottenberg, Joo Ho Sung,
 Kenneth Swaiman, Fernando Torres, David Webster,
 Jonathan Wirtschaftner

Assoc Profs David Anderson, Khurshed Ansari, Ronald Cranford, David Knopman, Myoung Lee, Lawrence Lockman, James Mortimer, Winfried Raabe, Manuel Ramirez-Lassepas, Phyllis Sher, John Siddis

Asst Profs Paul Barkhaus, Scott Bundlie, Kathy Christensen, John Davenport, William Frey, Christopher Gomez, Robert Gross, Costantino Iadecola, Frederick Langendorf, Sandra Lundgren, J Riley McCarten, Mark Mahowald, Mario Mendez, James Moriarty, Gerald Morley, Latauro Perez, Gail Risse, M Elizabeth Ross, Lawrence Schut, Elsa Shapiro, Gerald Slater, Stephen Smith, Dinesh Talwar, John Tulloch, Govin Vatsessery, Gilbert Westreich

SEE ALSO Epilepsy Clinical Research Prog; Pediatric Neurology

NEUROSCIENCE GRADUATE PROGRAM

(Graduate School)
 6-255 MirdH 624-7660
 Fax 625-5149

Dir—Robert Miller
 Ofc Spec—David Henrikson
 See Staff Section for:

Profs Frank Barnwell, Alvin Beitz, Irving Biederman, Gary Birnbaum, Dwight Burkhardt, Bianca Conti-Tronconi, Timothy Ebner, Robert Elde, Glenn Giesler, Jr, Apostolos Georgopoulos, Boyd Hartman, William Herman, William Iacono, William Kennedy, James Koerner, Alice Larson, Nancy Lee, Gordon Legge, Paul Letourneau, Allen Levine, Horace Loh, Charles Louis, Robert Miller, David Nelson, John Olney, Jack Oppenheimer, Harry Orr, J Bruce Overmier, Richard Phillips, Richard Poppele, Richard Price, Richard Purple, Michael Raftery, Virginia Seybold, John Soechting, Sheldon Sparber, Akira Takemori, David Thomas, Neal Viemeister

Assoc Profs John Anderson, David Brown, Marilyn Carroll, Jurgen Fohlmeister, Mathur Kannan, Charles Knox, Ping-Yee Law, Steve McLoon, Rita Messing, Charles Nelson, Donald Quick, Winfried Raabe, Mario Ruggero, Burt Sharp, George Wilcox

Asst Profs David Ann, Dale Branton, Paul Chapman, Patricia Faris, William Frey, Christopher Honda, Karen Mesca, John Osborn, Peter Sorensen, Stanley Thayer, Timothy Walseth

NEUROSURGERY, DEPT OF

(Medical School)
 B-590 Mayo (Box 96 UMHC) 624-6666
 Fax 624-0644
 Head—Roberto Heros
 Exec Sec—Angela Balkcum
 Neuropsych Lab, C-667 Mayo
 (Box 390 UMHC) 624-1412
 Dir—Manfred Meier

Neurosurgery Labs, G-134 DieHH 624-7929
 Dir—Timothy Ebner
 See Staff Section for:
 Profs S N Chou, T J Ebner, R C Heros, M J Meier, E L Seljeskog
 Prof Emer L A French
 Clin Prof R J Gurnit
 Assoc Profs D L Erickson, S J Haines, W C Low, R E Maxwell, G L Rockswold
 Clin Assoc Profs J R Gates, E S Wisiol
 Asst Profs T A Bergman, C M Cox, W A Hall
 Clin Asst Profs D Danoff, M G Nagib, H M Rogers, J L Seymour, P Thienprasit

NEW STUDENT PROGRAMS

(Admissions Office)
 324 CMU 624-0666
 Actg Dir—John Printz
 Prog Dir—Judy Werthauser
 Systems Dir—Betty Stewart
 Grad Student Info Prog

NEWMAN CENTER

1701 Univ Ave SE, Mpls 55414 (US mail) 331-3437
 Dir—Rev Stephen Bossi, CSP
 Campus Ministers—Stephen Bossi, CSP, Larry Connolly, CSP, Tom Conry, Dan Fleming, Jacqui Landry
 Info & Rm Rentals 331-3437

NEWS COUNCIL, MINNESOTA

Admn Ofc, Rm 220, 2122 Riverside Ave S
 (mail: PO Box 14147, Mpls 55414) 627-4262
 Adm—Pam Fanning

NEWS SERVICE, UNIVERSITY

SEE University Relations; Health Sciences Public Relations

NMR SPECTROSCOPY LAB

SEE Chemistry, Dept of

NOLTE CENTER FOR CONTINUING EDUCATION

SEE Professional Development & Conference Servs

NOLTE FOOD SERVICE

(Food Services)
 Nolte Dining Room, NCCE 624-8093
 Fd Opers Mgr—Barbara Wicks

NORDIC STUDIES, CENTER FOR

(Liberal Arts, College of)
 Dir—Poul Houe, 205 FoIH 625-9887
 Adm Fellow—Bruce Maylath 625-5810

NORTH CENTRAL EXPERIMENT STATION

(Agriculture, Forestry, & Home Economics, Inst of)
 1861 Hwy 169 East,
 Grand Rapids 55744 (218) 327-4490
 Fax 218-327-4126

Supt—David Rabas
 Exec Sec—Carolyn Frings
 Exec Sec—J Faye Mostoller
 Prin Acctnt—James Anderson
 Sr Accts Spec—Marian Mutchler
 See Staff Section for:
 Profs R F Nyvall, D K Wildung
 Prof Emer J W Rust
 Assoc Prof J J Boedicker
 Asst Prof H M Hoganson

NORTH CENTRAL FOREST EXPERIMENT STATION

(USDA Forest Service)

NCFor 649-5000
 Dir—Ronald Lindmark 649-5249
 Sec—Diane Veilleux 649-5249
 Planning & Applics Asst Dir—David Lothner 649-5249
 Research Central 649-5259
 Asst Dir—Don Boelter
 Sec—Rita Ronning
 Research North 649-5260
 Asst Dir—Peter Roussopoulos
 Sec—Kay Taylor
 Diseases of nurseries, forests, plantations,
 Christmas trees—Darrall Skilling 649-5116
 Forest inventory & anal—Neal Kingsley 649-5140
 Forest resrc mgmt eval—Roffe Leary 649-5172
 Forest resrch eval methods—Pamela Jakes 649-5163
 Wildlife habitat mgmt—Thomas Nicholls 649-5105

Administration:
 Asst Dir—John Prokop 649-5252
 Sec—Marcia Schardin 649-5252
 Admn Servs—Cindy Johnson 649-5203
 Budget & Finance—Paul Reitzel 649-5224
 Employment Info 649-5025

Engrg Servs—John Jakel	649-5211
Libn—Floyd Henderson	649-5273
Mgmt Systems—Paul Laidly	649-5280
Personnel Mgmt—Pamela Day	649-5021
Publications	649-5279
Research Info—Michael Prouty	649-5276
Statistics—David Rugg	649-5255
See Staff Section for D N Bengston, D P Bradley, G J Brand, R R Buech, E L Burde, J A Eloff, R L Hackett, J T Hahn, R Haight, M H Hansen, G M Helwig, M R Holdaway, C A Hulstrom, J G Hutchinson, C A Johnson, A G Jorgenson, J Juzwick, E C Leatherberry, R E McRoberts, J Meyer, A J Ostrom, M E Ostry, G K Raile, S M Roussopoulos, W B Smith, J S Spencer Jr, N R Walters	

NORTH CENTRAL SOIL CONSERVATION RESEARCH CTR

Morris 56267	(612) 589-3411
Fax	589-3787

Res Ldr—W B Voorhees

Adm Ofcr—P Karow

NORTHROP DANCE SEASON

(Concerts & Lectures, Dept of)

Ticket Ofc, 105 NMA	624-2345
---------------------------	----------

NORTHWEST ARCHITECTURAL ARCHIVES

(Libraries, University)

826 Berry St, StP 55114 (campus mail)	627-4199
---	----------

Curator—Alan Lathrop

NORTHWEST EXPERIMENT STATION

(Agriculture, Forestry, & Home Economics, Inst of)

Ag Research Ctr, Crookston 56716	(218) 281-6510
--	----------------

Fax

Supt—Larry J Smith

Exec Sec—Patricia Malme

Prin Acctnt—Brad Heppner

Area Ext Agt, Crop Pest Mgmt—Caryle Holen

Prin Sec—Yvonne Hanson

See Staff Section for:

Prof George Marx, Gary McVey, W Daniel Svedarsky

Assoc Profs Larry Smith, John Wiersma, Carol Windels,

Harvey Windels

Asst Prof Bobby Holder

NUCLEAR MEDICINE, DIV OF

(Radiology, Dept of)

2-537 UHosp (Box 382)	626-5847
-----------------------------	----------

Dir—Robert Boudreau	626-5912
---------------------------	----------

Clinic, 2-459 UHosp	626-3835
---------------------------	----------

Prin Sec—Charla Zaccardi	626-6646
--------------------------------	----------

Nuclear Pharmacy, 69 VFWCRC

See Staff Section for:

Prof R E Shafer

Clin Prof Merle Loken

Assoc Profs Robert Boudreau, Rene du Cret, Christopher

Kuni

Asst Prof Simon Efang

Res Assoc R Michelson

Clin Asst Prof J B Marta

NURSERY SCHOOL

(Child Development, Institute of)

140 ChDev	624-7009
-----------------	----------

Dir—Lynn Galle, 134c ChDev	624-5283
----------------------------------	----------

Adm Asst—Margaret Roth, 134d ChDev	624-5593
--	----------

Sr Sec—Kaye O'Geary, 140 ChDev	624-7009
--------------------------------------	----------

Nurse—Janet Howey, 10 ChDev	624-9543
-----------------------------------	----------

Prekindergarten Teacher Licensure Prog,

140 ChDev	624-7009
-----------------	----------

Head Tchrs—P Beck, M Durgin, H Hass, B Murphy

NURSING, SCHOOL OF

(Health Sciences, Ofc of V Pres for)

6-101 HSUnitF	624-9600
---------------------	----------

Fax	626-2359
-----------	----------

Admin, 5-140 HSUnitF

Interim Dean—Sandra Edwardson	624-5959
-------------------------------------	----------

Exec Sec—Donna Hassel

Academic Affrs	624-7111
----------------------	----------

Assoc Dean—Marilee Miller

Sr Sec—Paula Benke

Adm Dir—Paul Sodergren	624-0105
------------------------------	----------

Business Ofc, 5-140A, HSUnitF

Accts Supv—Pat Bender	624-2651
-----------------------------	----------

Sr Accts Assts—Mary Barfield	624-5404
------------------------------------	----------

Beth Magee	624-8169
------------------	----------

Development Ofc, 5-139 HSUnitF	624-2490
--------------------------------------	----------

Dev Ofcr—Laurel Mallon

Sr Sec—Jane Pederson

Faculty Message Serv, 6-101 HSUnitF	624-1100
---	----------

Grad Studies, 6-169 HSUnitF	624-7974
-----------------------------------	----------

Dir—Marilyn Sime

Ofc Supv—Susan Hartman, 6-138 HSUnitF	624-6896
---	----------

Research Resource Ctr, 6-139 HSUnitF	624-2185
--	----------

Fax	624-3174
-----------	----------

Student Affrs, 5-160 HSUnitF	624-4454
------------------------------------	----------

Dir—Beverly Belling

Sr Sec—Karyn Menefee

Admissions Ofc, 5-160F	624-3108
------------------------------	----------

Sec—Luanne Brennan

Recruitment Ofc, 5-160E	624-9494
-------------------------------	----------

Recrtr—Kate Hanson

Registration/Records, 5-160A	624-1108
------------------------------------	----------

Sr Sec—Robin Halloum	624-1906
----------------------------	----------

Sec—Kammy Norman

See Staff Section for:

Prof S Donaldson, E Fahy, V Gordon, E Mansfield, M

Newman, M Ryden, A M Sime, M Snyder

Prof Emer M I Harris, I Hinskvar, F King

Adj Prof D Etzwiller

Assoc Profs M Bull, S Corcoran-Perry, P Crisham, S

DeHart, L Duckett, S Edwardson, E Egan, B Feldman, R

Lindquist, F Ruhland, M Ryden, P Tomlinson

Assoc Profs Emer J Kintgen-Andrews, F Ruhland, E Taylor

Adj Assoc Profs K Dean, M Molen

Asst Profs M A Anglim, K Burns, K Dineen, D Fairbanks, C

Gross, M Gustafson, K Krichbaum, C Pederson, C Reese,

K Sodergren, R Urueta, M Weisensee

Asst Profs Emer M Bossenmaier, R Weise

Adj Asst Profs S Aadaln, M Broderick, P Brugge-Wiger, N

Dillon, L Duffy, I Grossbach, M Hauck, M Jamieson, J

Johnson, L Josten, M J Kreitzer, L LeDray, M Manthey, S

McDonald, S Ostwald, B Tebbitt

SEE ALSO Hospital & Clinic, Univ of Minn, Nursing Serv

NUTRITION

SEE Food Science & Nutrition, Dept of

NUTRITION, PUBLIC HEALTH

SEE Public Health Nutrition

NUTRITION CONSORTIUM

(Agriculture, Coll of; Extension Serv, Minn; Human Ecology, Coll of; Medical School; Public Health, Schl of)

225 FScN	624-1290
----------------	----------

Dir—Allen Levine, (VAMC)	725-2000 x2801
--------------------------------	----------------

Master's Prog in Nutr Supp Dietetics,

B-559 Mayo (Box 56 UMHC)	626-5622
--------------------------------	----------

Coord—Eva Shronts

NUTRITION COORDINATING CENTER

(Human Development & Nutrition, Div of)

Rm 310, 2221 Univ Ave SE, Mpls 55414	627-4862
--	----------

(campus mail)

Fax	627-4191
-----------	----------

Dir—Marilyn Buzzard

Dir of Client Servs—Mary Stevens

Prin Accts Spec—Jodell Fritsche

O

OBSTETRICS & GYNECOLOGY, DEPT OF

(Medical School)

12-211 MoosT (Box 395 UMHC)	626-3111
-----------------------------------	----------

Int Head—Leo Twigg, 12-216 MoosT	626-3347
--	----------

Sec—Vicki Farmer, 12-211 MoosT	626-3111
--------------------------------------	----------

Prog Coord—Laurel O'Neil, 12-224 MoosT	626-3674
--	----------

Asst to Head—Charles Gooder, 12-246 MoosT	626-5150
---	----------

Dev Ofcr—Lynn Slifer	626-0464
----------------------------	----------

Prin Sec—Shelley Kasahara, 12-250 MoosT	626-0464
---	----------

Prin Accts Spec—David Sell, 12-250 MoosT	626-5251
--	----------

Cell Biol, 12-135 MoosT	626-4017
-------------------------------	----------

Dir—Benjamin Leung, 12-176 MoosT	626-3967
--	----------

Cytology Lab, 809 Curfew,

STP 55114 (campus mail)	645-0430
-------------------------------	----------

Dir—Takashi Okagaki, 12-268 MoosT	626-5001
---	----------

Lab Faculty—Doris Brooker, 12-102 PWB	626-5001
---	----------

Sec—Barbara Stroud, 809 Curfew	645-0430
--------------------------------------	----------

Diagnostic Lab, 12-206 PWB	626-5001
----------------------------------	----------

Dir—Takashi Okagaki, 12-268 MoosT

Education (postgrad/phase B & D)	626-3503
--	----------

Dir—Leo Twigg, 12-216 MoosT

Ed Psychol—Benjamin Bornstein, 12-182 MoosT

Ofc Spec—Jennifer Soderholm, 12-119 MoosT

Electron Microscopy Lab, 12-285 MoosT	626-6006
---	----------

Dir—Takashi Okagaki, 12-268 MoosT	626-5001
---	----------

Assoc Sci—Barbara Clark, 12-237 MoosT	626-6343
---	----------

Gynecologic Oncology Ofcs, 12-240 MoosT	626-4338
---	----------

Int Dir—Linda Carson, 12-262 MoosT

Adm Aide—Michelle Finstad, 12-245 MoosT	626-5426
---	----------

Human Reproduc Physiol Lab, 12-231 MoosT	626-5911
--	----------

Dir—Hugh Hensleigh, 12-274 MoosT

Infertility Ofc, 12-278 MoosT	626-3232
-------------------------------------	----------

Dir—George Tagatz

John L McKelvey Oncology Registry,

12-240 MoosT	626-6659
--------------------	----------

Dir—Konald Prem, 12-186 MoosT	626-6790
-------------------------------------	----------

Ofc Spec—Barbara Giubka, 12-240 MoosT	626-6659
---	----------

Litzenberg—Lund Ob/Gyn Lib, 12-224 MoosT	626-2646
--	----------

Dir—William Phipps, 12-284 MoosT	626-3232
--	----------

Sr Sec—Sarah Sturey, 12-224 MoosT	626-2646
---	----------

Obstetrics/Maternal & Fetal Med Ofc,

6th Fl Mayo (Box 804 UMHC)	626-6800
----------------------------------	----------

Dir—Preston Williams, A-672 Mayo

Prin Sec—Pam Schwen, A-664 Mayo

Reproductive Health Ofc, 12-193 MoosT	626-3232
---	----------

Dir—George Tagatz, 12-278 MoosT

Prin Sec—Jill Elzea, 12-193 MoosT

Univ Women's Cancer Ctr, 1-400 PWB	626-5440
--	----------

Univ Women's Hlth Ctr, 1-400 PWB	626-3444
--	----------

Univ Women's Hlth Physicians, 184 ResEast	627-4650
---	----------

Interim Bus Mgr—Susan Skallerud

Accto—Stephanie Williams

Billing—Susan Skallerud, 178 ResEast

Insurance—Phyllis Isaacson

Accts Asst—Patty Glass

See Staff Section for:

Prof L L Adcock, S H Cruikshank, B S Leung, T Okagaki, K

A Prem, G E Tagatz, L B Twigg, B A Work

Prof Emer M P Bakken Jr, J R Bergquist, IC Bernstein, R F

Cochrane, R Diamond, A F Hayes, G W Janda, R L

Jackson, F A Lyon, F J McCaffrey, N M Mensheha, M T

Mitchell, G Nelson, M Pincus, O H Peterson, J J Scherek,

S Siohaug,

Clin Profs P E Fehr, E C Maeder, J W Warren

Assoc Profs L F Carson, L E Edwards, P P Williams

Clin Assoc Profs A R Agee, M M Aksoy, N I Arnold, M M

Barr, R L Barricks, A H Bearon, J A Beeman, R P Bendel,

R A Braun, J M Brown, T C Carrier, K W Crabb, C E

Crutchfield, J D Farr, E P Gaziano, E J Gilster, A A

Hamann, J I Hamel, J O Hodgson, A L Janes, G W Kadue,

M F Kamshah, R H Kaplan, B Katz, G E Knox, F H Kravitz,

D C Lees, H Levine, A Lysyj, J E Madden, P Marcus, P M

Mark, C J McCarthy, M K McCreary, S A McCue, F E

Mecklenburg (on leave), H C Meeker, T Nagel, R A

Nordland, W J O'Hanlon, H E Olson, M A Petrini, J A

Reichert, J H Rusterholz, L A Sharpe, G J Stosser, L A

Smeby, N S Solberg, C A Stegeman, A R Thelermann, C

W Thiel, D I Wigren

Asst Profs D C Brooker, J Fowler, H C Hensleigh, M S

Joseph, J LaValle, W A Phipps

Clin Asst Profs A M Ahrens Jr, G Alexander, J A Broekberg,

G C Buchanan, L C Cairns, B F Campbell, J G Capecci, J

C Ellis Jr, H F Fabb, E Goodman, C Grados, J T Jachiya, A

J Horowitz, D A Johnson, D W Johnson, K E Karn, R A

Kopher, J R Krause, S L Larson, J R Lees, J W Malo, J S

Masseo, A L Megas, R P Miller, J Nielson, D J Olson, R A

Olson, R J Peterson, P Popadiuk, L Pratt, P S Randall, R

W Rhodes, J E Savage, G E Schaffhausen, R C Schissel,

R L Schroeder, D M Soderberg, J H Staff, J H Strathy, M

L Tanz, A L Tipple, J W Underwood, D A Van Oppen, G P

Wagner, I Wilbrand-Conley

OCCUPATIONAL HEALTH & SAFETY, MIDWEST

CENTER FOR

(Public Health, School of)

Box 197 Mayo	626-0900
--------------------	----------

Fax	626-0650
-----------	----------

Dir—Ian Greaves	626-0900
-----------------------	----------

Dpty Dir—Rexford Singer	626-0900
-------------------------------	----------

Indust Hygiene Dir—James Vincent	624-2967
--	----------

OCCUPATIONAL THERAPY PROGRAM**(Physical Medicine & Rehabilitation)**

ChRC (Box 388 Mayo) 626-5303
 Exec Sec—Barbara Bartholomew,
 378 ChRC 626-5111
 Dir—Rondell Berkeland
 See Staff Section for:
 Assoc Prof A J Huss
 Asst Profs J E Reisman, E B Stern
 Asst Clin Spec J J Thomas, C A Meyers
 SEE ALSO Rehabilitation Center

OFF-CAMPUS HOUSING

SEE Housing Servs

OFFICE EQUIPMENT SERVICES**(Printing Services)**

270 AdmSvCtr 624-9836
 Fax 624-5702
 Mgr—Terry Kalata
 Ofc Spec—Robert Jones
 Acct Spec—Doreen Isaacson

OFFICIAL DAILY BULLETIN

SEE University Relations

OLDER ADULTS, PROGRAMS FOR**(Continuing Education & Extension)**

137 NCCCE 624-7004
 SEE Professional Development & Conference Servs

OMBUDS SERVICE, STUDENT

SEE Student Ombuds Service (SOS)

OPERA THEATRE**(Music, School of)**

Dir—Vern Sutton, 200d FergH 624-5093
 Backstage, 109 Scott 624-6856

OPERATIONS & MANAGEMENT SCIENCE, DEPT OF**(Management, Curtis L Carlson School of)**

332 Mgmt/Econ 624-7010
 Fax 626-1316
 Chr—Roger Schroeder 624-9544
 Adm—Deborah Brashear 624-7827
 Opers Mgmt Ctr Dir—Norm Chervany 624-1520
 CEE Coord—LeRoy Wickstrom 624-7558
 Ofc Spec—David Wefel 624-1375
 Sr Sec—Karen Lundquist 624-6022

See Staff Section for:

Profs R Banker, N Chervany, T Hoffmann, R G Schroeder
 Assoc Profs J C Anderson, P G Benson, A V Hill, W D
 Kelton, C Nachtsheim, M Taaffe, M Treleven
 Asst Profs I Khosla, R Schmidt, K Sinha

OPERATIVE DENTISTRY, DIV OF**(Restorative Sciences, Dept of)**

8-450 MoosT 625-1117, 5-8486
 Dir—Gary Hill 625-7172
 Sr Sec—Ingrid Benda 625-8486

See Staff Section for:

Prof Ronald Geistfeld
 Assoc Profs Gary Hill, Thomas Larson, Craig Phair, Omar
 Zidan
 Asst Prof Ignatius Lee
 Clin Dent Specs Richard Ford, Chester Schultz

OPERATOR, UNIVERSITY**(Telecommunications Services)**

42 TelecomB (from off-campus) 625-5000
 (from on-campus) 0

OPHTHALMOLOGY, DEPT OF**(Medical School)**

9th Fl PWB (Box 493 Mayo) 625-4400
 Interim Head—William Knobloch 625-5419
 Adm Sec—Connie Hubbell 625-4618
 Adm—Jean Denham 625-4677
 Adm Aide—Carol Johnson 625-4603
 Billing & Insurance 625-4405
 Eye Clinic & Appts 625-4400
 Path Lab 624-3100
 Photographer 625-5915
 Research Labs 625-4400
 Tissue Culture Lab 624-3900

See Staff Section for:

Profs Donald Doughman, W H Knobloch, J D Wirtschafter
 Clin Prof Emer G T Tani
 Assoc Profs J D Cameron, Dale Gregerson, R D Letson, J D
 Nelson, W B Rathbun, C Gail Summers
 Asst Profs Mark Balles, James Egbert, Edward Holland,
 Edwin Ryan Jr, Martha Wright

Clin Assoc Prof J David Brown

SEE ALSO Eye Bank, Minn Lions

ORAL BIOLOGY GRADUATE PROGRAM**(Oral Sciences, Dept of)**

17-226 MoosT 624-6199
 Dir—Quenton Smith

ORAL DIAGNOSIS/RADIOLOGY, DIV OF**(Diagnostic/Surgical Sciences, Dept of)**

7-536 MoosT 625-8418
 Dir—Nelson Rhodus 625-0693
 Sr Sec—Joyce Wallace 625-8418
 Oral Radiology, 7-158 MoosT 625-0400
 Dir—Ramesh Kuba 625-6405
 Radiology Clinic, 7-220 MoosT 625-2400

See Staff Section for:

Prof James Little
 Assoc Profs Ramesh Kuba, Gene Nystrom, Nelson Rhodus
 SEE ALSO TMJ/Occlusion Prog

ORAL HEALTH SERVICES FOR OLDER ADULTS**PROGRAM****(Health Ecology, Div of)**

Dir—Stephen Shuman, 15-136 MoosT 626-0158
 Asst Dir—Barbara Smith, 15-131 MoosT 625-7641
 Wilder Sr Hlth Ctr, 516 Humboldt Ave,
 StP 55107 220-1807
 Resident Ofc, 15-136 MoosT 625-1191

ORAL PATHOLOGY, DIV OF**(Oral Sciences, Dept of)**

Dir—Robert Vickers, 16-206 MoosT 624-2463
 Sec 624-5478
 Prin Sec—Carol Church, 16-206 MoosT 624-7131
 Oral Path Labs, 16-127 MoosT 624-5679
 Prin Tech—Mary Warrings
 Dir—Robert Vickers 624-2463

See Staff Section for:

Regents' Prof Robert Gorlin
 Profs Richard Elzay, Heddie Sedano, Robert Vickers
 Prof Emer Carl Witkop, Jr

ORAL SCIENCES, DEPT OF**(Dentistry, School of)**

17-252 MoosT 624-9123
 Chr—Greg Germaine 624-0478
 Exec Sec—Violet Frisch 624-9123
 Biomaterials Research Ctr, 16-212 MoosT 625-0950
 Dir—William Douglas 625-9636
 Oral Pathology, Div of, 16-116 MoosT 624-5478
 Dir—R A Vickers 624-2463

See Staff Section for:

Regents' Prof R J Gorlin
 Profs D L Anderson, J Cervenka, W H Douglas, R Elzay, G
 R Germaine, A T Hampel, C F Schachtele, H O Sedano, B
 L Shapiro, Q T Smith, R A Vickers
 Prof Emer M W Meyer, C J Witkop Jr
 Assoc Profs R DeLong, K M Keenan, R H Ophaug, M R
 Pintado, B E Reilly
 Asst Profs KC Kajander, A Mathur, J D Rudney, R L
 Sakaguchi

SEE ALSO Biomaterials Research Ctr & Minn Dental
 Research Ctr for Biomaterials & Biomechanics**ORAL SURGERY, DIV OF****(Diagnostic/Surgical Sciences, Dept of)**

7-174 MoosT 624-7133
 Dir—James Swift 624-7937
 Prin Sec—Bill Whelan 624-9959
 Clinics, 7-406 MoosT 624-8600
 Nursing Supv—Bonnie Pendleton

See Staff Section for:

Prof Mellor Holland
 Assoc Prof Mohamed El Deeb
 Asst Prof Rick Diehl, Abdollah Rahimi, James Swift

ORCHESTRA, UNIVERSITY**(Music, School of)**

24 FergH 624-5056
 Dir—Murry Sidlin

ORGAN TRANSPLANTATION PROGRAM**(Surgery, Dept of)**

Transplant Ctr, 2-200 PWB (Box 482)
 (24-hr ans serv) 625-5115
 Chief Transplant Coord—Barbara Elick
 Ofc Supv—Audrey Boyd
 Prog Dir—John Najarian
 Assoc Dir—Arthur Matas

Minn ALG Prog/Labs, Rm 164, 2630 Univ Ave SE,

Mpls 55414 (campus mail) 627-4660
 1900 Fitch, StP 55108 624-8700
 Fax 624-1777

Dir—Richard Condie
 Prin Sec—Debbie Bresina

Organ Donation Program

Donor Physician 626-3000
 On-call resident 626-3000
 Organ Donation Cards 645-8606
 Organ Preservation Lab 625-4104, 5-9965
 Preserv Techs—Michele Dunning, Ed Dillon, JoEllen
 Lloverus, Ed VanBergen

Statistical Analysis/Computer Studies,

Dir—Kristen Gillingham, 11-242 MoosT 625-4979

ORGANIC CHEMISTRY PROGRAM

SEE Chemistry, Dept of

ORGANIZATION, UNIVERSITY

SEE list on pages 8-9

ORIENTATION OFFICE

SEE New Student Programs

ORTHODONTICS, DIV OF**(Diagnostic/Surgical Sciences, Dept of)**

6-320 MoosT 625-5110
 Dir—T Michael Speidel 625-5678
 Appt Desk 625-6444
 Prin Sec—Wendy Bradley 625-5110

See Staff Section for:

Prof T Michael Speidel
 Clin Prof R R Bevis
 Clin Assoc Prof G D Cavanaugh
 Asst Profs K L Denis, M F Holmberg, P A Macchiarulo, D W
 Vayda

ORTHOPAEDIC SURGERY, DEPT OF**(Medical School)**

350 VCRC (Box 492 Mayo) 625-1177
 Fax 626-6032

Head—Roby Thompson Jr

Adm Dir—Cindy Vargas

Insur—Margueritte Uveges 625-1636

Ortho Surg Lab, 260 DiehlH (Box 310 Mayo) 625-7446

Dir—Theodore Oegema

Ortho Bio Mech Lab, 372 ChRC

(Box 289 Mayo) 626-5021

Dir—Jack Lewis

Twin Cities Scoliosis-Spine Ctr,

2737 Chicago Ave S, Rm LL200, Mpls 55407 ... 863-4775

See Staff Section for:

Profs J R Gage, R B Gustilo, J H House, J L Lewis,
 Theodore Oegema, Roby Thompson Jr
 Clin Profs Gordon Aamoth, F D Drill, Lyle Johnson, S M
 Lagaard, E C McElfresh, R B Winter
 Assoc Profs E V Craig, James Ogilvie, R F Premer, E E
 Transtfeldt

Clin Assoc Profs R J Aadalen, R M Barnett, Joseph
 Bocklage, Renner Johnston, E H Kelly, J E Lonstein,
 Lowell Lutter, Richard Schmidt, Bruce Sundberg, W W
 Thompson, Francis Trost

Asst Profs E A Arendt, Joan Bechtold, Edward Cheng,
 Denis Clohisy, Leo DeSouza, Daniel Gaither, Timothy
 Garvey, S E Koop, Richard Kyle, Thomas Novacheck,
 Deborah Vanebeck, H J Robinson, David Templeman,
 Thomas Vrecka, Kirkham Wood

Clin Asst Profs Jonathan Biebl, Mark Dahl, F Denis,
 Douglas Drake, Vincent Eilers, R H Fielden, D A Fischer,
 John Hartwig, James Johanson, S D Kuslich, John
 McMahon, James Priest, Elmer Salovich, Joseph
 Tamborino, J A Wilson

OSLO

SEE Special Learning Opportunities, Ofc for

OTOLARYNGOLOGY, DEPT OF**(Medical School)**

8-240 PWB (Box 396 Mayo) 625-3200
 Fax 625-2101

Head—George Adams

Exec Sec—Nan Jahnke 625-2410

Sr Adm Dir—Cynthia Ronning 625-9996

Prin Accts Supv—Karen Tschida 625-8605

Prin Accts Spec—Joan Peterson 625-5905

Public Affairs—Carolyn Rask 625-8437

ENT Clinic, 8th Fl PWB 626-5900

Dir—Samuel Levine

Patient Acctg 625-8921

Equilibrium & Balance Lab	
Dir—John Anderson	625-0685
Audiology Clinic, 8th Fl PWB	626-5775
Dir—Robert Margolis	
Audiologists—Eric Fournier, Barbara Friedman, Judith Hirsch, Catherine Jons	
Cochlear Implant Prog, 8-235 PWB	625-1689
Dir—Robert Margolis	
Audiologist—Lorrie Scheller	
Craniofacial & Skull Base Ctr, 8th Flr PWB	624-5454
Dir—Lawrence Marentette	
Lions 5M International Hearing Ctr	623-0375
Exec Sec—Fred Martin	
Med Student Tchg, 8-246 PWB	625-7692
Coord—George Adams	
Prin Sec—Faith Courchane	
Midwestern Temporal Bone Bank, 8-338 PWB	624-5466
Otitis Media Research Ctr, 8-337 PWB	
Coord—Joanne Knox	625-5491
Otopathology Lab, Dir—Michael Paparella	625-7499
Otolaryngology Res Labs, Res East, 2630 Univ Ave SE, Mpls 55414 (campus mail)	627-4691
Fax	627-4679
Prin Sec—Julie Gackstetter, Rm 193	627-4691
Sr Accts Asst—Robin Berg, Rm 195	627-4692
Biochemistry Ofc, Rm 124	627-4690
Dir—S K Juhn	
Lab	627-4685
Electron microscopy, Rm 115	627-4681
Dir—Arndt Duvall	
Hearing Research Lab, Rm 134	
Dir—W Dixon Ward	627-4694
Asst Dir—David Nelson	627-4693
Sr Software Syst Progr—John Van Essen	627-4689
Histochemistry, Rm 122	627-4699
Dir—Michael Paparella	
Immunology, Rm 121	627-4684
Dir—S K Juhn	
Neurophysiol, Rm 130	627-4696
Dir—Mario Ruggero	
Lab	627-4688
Otophysiol, Rm 119	627-4695
Dir—Tetsuo Morizono	
Lab	627-4682
Quant Morphology Lab, Rm 120	627-4698
Dir—Peter Santi	
Lab	627-4683

See Staff Section for:

Profs George Adams, Arndt Duvall, G Scott Giebink, S K Juhn, Frank Lassman, Robert Margolis, David Nelson, W Dixon Ward

Assoc Profs John Anderson, Lawrence Boies Jr, Richard Difabio, Stephen Haines, Robert Maisel, Tetsuo Morizono, Kurt Pollak, D W Robertson, M Ruggero, P Santi

Asst Profs Timothy Doyle, George Goding, Peter Hilger, David Hom, David Johnson, Samuel Levine, Lawrence Marentette, R Rosenberg, Gary Schnitker, Robert Smith, Edward Szachowicz

OUTDOOR STORE SALES & RENTALS**(St Paul Student Center)**

Lower level, StCen 625-8790

Mgr—Sue Shroyer

Camping, canoeing, x-c skiing, clothing, sales, rental

P**PAIN TREATMENT CLINIC & PROGRAM****(Physical Medicine & Rehabilitation)**

781 Mayo (Box 106) 626-4927

Med Dir—LaAnn Snow 626-3254

Psychologist—Norman Cohen 626-5799

Sr Sec—Mary Kay Messner 624-8419

PANHellenic Council Office

120 NichH 625-0899

SEE Student Organization listing on pages 14-15 for Fraternities and Sororities

PASSPORT/INSTANT PHOTOS

SEE International Study & Travel Ctr

PARENT EDUCATION LICENSURE PROGRAM**(Home Economics Education, Div of)**

325 VoTech 624-1294

Prog Coord—Jerry McClelland

PARKING SERVICES**(Transportation & General Services)**

216 P&GA 626-PARK

Fax 626-1549

Mgr—Bob W Baker

Admin Ofc 626-PARK

Ofc Supv—Victoria Nelson

Reservations 625-3433

Billing 625-3492

Field Operations Ofc, PolDB 625-6566

Fax 624-8899

Operations Supv—Bill Stahlmann

Maintenance Ofc 625-3917

Supv—Michael Ramolae

Handicapped parking info (state ofc) 296-6911

Hospital Parking Ramp 624-4665

Hth Sci Contract Parking, 4-185 HS Unit F 624-5444

PATENTS & LICENSING, OFC OF**(Research & Technology Transfer Admin, Ofc of)**

Ste 201, 1100 Washington Ave S 624-0550

Dir—John Thuente 624-2816

Exec Sec—Julie Figg 626-7554

Tech Licensing (phys sci)—Tony Strauss 624-0869

Tech Licensing (life sci)—Jim Severson 624-0262

Tech Licensing (software)—Paul McDowall 625-8826

Trademark Licensing—Bob Hicks 626-1585

PAYROLL**(Financial Operations)**

220 AdmSvctr

Biweekly, Daily Report 624-9588

Miscellaneous 624-4585

Regular 624-4585

Direct Deposit 624-9588

Savings Bonds 624-3869

Tax Info 624-2837

For Hospital Payroll, SEE listing under Hospital & Clinic, The Univ of Minn

PEDIATRIC DENTISTRY, DIV OF**(Preventive Sciences, Dept of)**

6-150 MoosT 624-2161

Dir—Robert Feigal 625-3249

Sec 624-2161

Clinic, 6-240 MoosT 625-7171

See Staff Section for:

Profs Karlind Moller, Michael Till

Assoc Profs Robert Feigal, Paul Walker

Asst Profs John Conry, Monica Jungbluth, Patricia Kubes

SEE ALSO Cleft Palate Maxillofacial Clinic

PEDIATRIC NEUROLOGY, DIV OF**(Neurology, Dept of)**

12-169 PWB (Box 486 Mayo) 625-7466

Dir—Kenneth Swaiman

Prin Sec—Cathy Muchow

See Staff Section for:

Profs Kenneth Swaiman, Robert Kriel

Assoc Profs Lawrence Lockman, Phyllis Sher

Asst Profs Lynn Blackburn, Kathryn Green, Elsa Shapiro, S A Smith, D T Talwar

PEDIATRICS, DEPT OF**(Medical School)**

13-107 PWB (Box 391 UMHC) 624-4477

Fax, 13-112 PWB 624-2682

Head—Alfred Michael, 13-118 PWB 624-3113

Assoc Head—Robert Vernier, 13-250 MoosT 626-2780

Assoc Chf, Ped Servs/Variety Club Children's Hosp—Theodore Thompson, C-432 Mayo 626-2841

Asst to Head—Brian Ponto, 13-102 PWB 624-3936

Sr Adm Dir—Norma Wubbena, 13-112 PWB 624-0138

Exec Sec—Mary Jo Jansen, 13-118 PWB 624-3113

Dept Payroll & Acctng, 13-110 PWB

Accts & Acad Pr—Janet Olson 624-2615

MFS & Civ Serv Pr—Joyce Melzer 624-1911

Genrl Pr & VSL—Susan Fisk 624-3172

Res Acctng—Joan Bellrichard 624-9425

Joyce Melzer 624-1911

Mary Olson 624-2905

Richa Purohit 625-2607

Invoicing Desk 624-8127

Patient Acctng, Ped Specs, PA, 13-168 PWB 624-7979

PRE Foundation, 13-102 PWB 624-0626

Adolescent Hlth Prog, D-136 Mayo, (Box 721 UMHC) 626-2820

Dir—Robert Blum 626-2796

Exec Asst—Karen Stutelberg 626-2866

Adol Hlth Survey Ctr 626-2807

Adol Hlth Trng Prog 626-2820

Adol Substance Abuse, Ctr for 626-2879

Chldn w/ Chronic Illness & Disability 626-4032

STD Proj 626-2726

Youth w Disabilities, Ctr for 626-2825

Youth & AIDS Proj 626-2966

Bone Marrow Transplant Ofc, D-557 Mayo (Box 366 UMHC) 626-2778

Dir—Norma Ramsay

Cardiology Ofc, 208 VCRC (Box 94 UMHC) 626-2755

Dir—Albert Rocchini

Exec Sec—Nancy Sauter

Echo Lab, 1-369 UHosp 626-1976

Chld Abuse Prog, A-386 Mayo (Box 197 UMHC) 625-6185

Dir—Robert ten Benschel

Children & Adolescent Blood Pressure Prog 710 E 24th St, Mpls 55404 (US mail) 872-8411

Dir—Alan Sinaiko

Clinical Pharmacology Ofc, 4-205 OwreH 625-9186

Communications Ofc, 13-124 PWB (Box 391 UMHC) 626-4416

Dir Ann Benrud

Community Univ Hlth Care Ctr (CUHCC), (Box 85 UMHC) 627-4774

Dir—Amos Deinard

Critical Care Ofc, 120 DVCCRC (Box 737 UMHC) 626-2916

Dir—Thomas Green

Prin Sec—Pam Vavra

Cystic Fibrosis Ofc, 13-140 PWB (Box 184 UMHC) 624-0962

Dir—Warren Warwick

Assoc Adm—Catherine Wielinski

Exec Sec—Bonnie Holme

Development Ofc/U Children's Fdn, 13-124 PWB (Box 391 UMHC) 625-1471

Dev Ofcr—Patrick Shields 625-1148

Assoc Dev Ofcrs 624-7963

Pat Leopold 828-6500

Prin Sec—Tami Petersen

Endocrinology Ofc, 13-128 PWB (Box 391 UMHC) 624-5409

Actg Dir—David Klein

Sr Sec—Rebecca Webb

Gastroenterology Ofc, 13-130 PWB (Box 279 UMHC) 624-1998

Dir—Harvey Sharp

Exec Sec—Elizabeth Webster

General Ped Ofc, D-136 Mayo (Box 721 UMHC) 626-2820

Dir—Robert Blum

Exec Asst—Karen Stutelberg 626-2866

Genetics Ofc, 16-250 MoosT (Box 485 UMHC) 624-0144

Dir—Richard King

Prin Sec—Gayle Conrad

Hematology/Oncology Ofc, D-557 Mayo (Box 484 UMHC) 626-2778

Dir—Mark Nesbit

Assoc Adm—Steve Rice 626-1922

Exec Sec—Linda DeVoe

Hypertension Ofc, 4-205 Owre (Box 357 UMHC) 625-8483

Dir—Alan Sinaiko

Immunology Ofc, 13-146 PWB (Box 261 UMHC) 624-6676

Dir—Alexandra Filipovich

Prin Sec—Jane Gfrerer

Infectious Disease Ofc, 607 DiehlH (Box 296 UMHC) 624-1112

Dir—Margaret Hostetter

Prin Secs—Doreen Bower, Janet Miller, Cindy Matson

13-160 MoosT (Box 483 UMHC) 624-9440

Med Student Educ Ofc, 13-112 PWB (Box 391 UMHC) 624-4418

Dir—James Moller
 Prog Coord—Shannan Hughes
 Neonatology Ofc, C-432 Mayo (Box 39 UMHC) 626-0644
 Actg Dir—Dana Johnson
 Prin Sec—Ginny Lyson
 Nephrology Ofc, 13-240 Moost
 (Box 491 UMHC) 626-2922
 Co-Dirs—Alfred Michael, Robert Vernier
 Exec Sec—Cynthia Dawis
 Nutrition Ofc, 13-130 PWB (Box 459 UMHC) 624-3141
 Dir—Sarah Jane Schwarzenberg
 Pediatric Clinics, 4th Fl PWB 626-6777
 Child Care Dir—Robert Fisch 624-7627
 PKU Clinic 624-7627
 Oncology, 5th Fl PWB 625-1413
 Pulmonary Ofc, 13-140 PWB
 (Box 742 UMHC) 626-4440
 Co-Dirs—C Carlyle Clawson, Warren Warwick
 Exec Sec—Bonnie Holme
 Residency Prog, 13-107 PWB
 (Box 391 UMHC) 624-0990
 Dir—Michael Shannon
 Residency Prog Coord—Lynn Benson 624-1192
 Residency Selectn Coord—Penny Hunt 624-0990
 See Staff Section for:
 Regents' Profs Robert Gorlin, Alfred Michael, Paul Quie,
 James White
 Profs Henry Balfour, Robert Blum, Stephen Boros, David
 Brown, Barbara Burke, Caryle Clawson, Patricia Ferriero,
 Robert Fisch, Alfred Fish, Richard Gehrz, G Scott Glebink,
 Ernest Gray, Thomas Green, Stephen Joseph, Edward
 Kaplan, John Kersey, Youngki Kim, Richard King, Robert
 Kriel, William Krivit, Russell Lucas, S Michael Mauer,
 James Moller, Mark Nesbit, George Noren, Norma
 Ramsay, Albert Rocchini, Harvey Sharp, Alan Sinaiko,
 Kenneth Swaiman, Robert ten Bensel, Theodore
 Thompson, Homer Venters, Robert Vernier, Warren
 Warwick, William Woods
 Profs Emer John Anderson, Richard Raile, Robert Ulstrom
 Clin Prof Don Amren, Blanton Bessinger, Jr., Malcolm
 Blumenthal, John Cich, Dale Cumming, Robert Dooley,
 Mitchell Einzig, Donnell Etzwiler, Lloyd Fish, Stanley
 Leonard, Thomas Marr, John O'Brien, Arthur Page, Henry
 Staub
 Clin Profs Emer Arnold Anderson, William Bevis, Edward
 Stream, Mildred Ziegler
 Assoc Profs Diane Arthur, John Bass, Susan Berry, Peter
 Blasco, Bruce Blazar, Blanche Chavers, Amos Deinard,
 Ann Dunnigan, Rolf Engel, Alexandra Filipovich, Deborah
 Freese, Michael Georgieff, Peter Hesslein, Margaret
 Hostetter, Dana Johnson, David Klein, Lawrence
 Lockman, Mark Mammel, Thomas Nevins, Robert O'Dea,
 Mary Ella Pierpont, Jeffrey Platt, Warren Regelman,
 Leslie Robison, Krishna Saxena, Phyllis Sher, Clark Smith
 II, Mendel Tuchman, O Douglas Wangensteen, Sally
 Weisdorf
 Clin Assoc Profs Sol Austrian, Patricia Baker, John Balfanz,
 Lowell Becker, Jr., David Bloom, Robert Bugenstein,
 Marilyn Campbell, Lawrence Condon, John Galligan, Gary
 Geller, Mace Goldfarb, John Harkness, Albert Helmel,
 Elizabeth Jerome, Byron Johnson, Arthur Kaemmer,
 Harold Katkov, Allen Kuperman, Robert Larson, Arnold
 London, Susan Mahle, Carolyn McKay, Jeffrey Nelson,
 Gerardo Neuwirth, Thomas Norris, Thomas Olsen,
 Charles Pitzele, Joseph Rigatuso, Sandra Sackett,
 Richard Sand, Sylvester Sanfilippo, Robert Schulenberg,
 Paul Singh, Howard Stang, Frederic Stone, Jack Stroebel,
 Ernest Swihart, Andrew Thomas, Norman Vrnig, Walter
 Wilder
 Clin Assoc Profs Emer Lane Arey, Northrop Beach,
 Elizabeth Craig, George Lund, Edward Nelson, Theodore
 Papermaster, Sidney Scherling, Albert Schroeder,
 Theodore Smith, John Tobin, Sr.
 Asst Profs Peter Anderson, Richard Anderson, Susan Asch,
 Bruce Bostrom, Elizabeth Braunlin, Ralph Butkowsky, Pi-
 Nian Chang, Raul Cifuentes, J Michael Coleman, Ralph
 Faville, T Bruce Ferrara, Dana Filipovich, Catherine Gatto,
 Denise Goodman, James Greenberg, J Margaret
 Horrobin, Harumi Jyonouchi, Clifford Kashtan, Mary
 Kleppel, Daniel Kohen, Kimberly Krabill, Caryn Levitt,
 Ambika Mathur, Antoinette Moran, Joseph Neglia,
 Charles Oberg, John Perentesis, Jack Priest, Michael
 Reiff, Gary Remafedi, Tom Rolewicz, Leon Satran, Sarah
 Jane Schwarzenberg, Michael Shannon, Ralph Shapiro,
 Stephen Smith, Joseph Sockalosky, Michael Sweeney,

Dinesh Talwar, John Tobin, Rachel Trockman, Michael
 Vespasiano, John Wagner, Chester Whitley
 Clin Asst Profs Michael Ainslee, Charles AWARD, Laurel
 Anderson, Renner Anderson, Sanford Anderson, Howard
 Bach, Sigrid Bachman, Theresa Baker, Richard Baron,
 Kiran Belani, Paul Berry, Mary Biery, Paul Blum, Jayne
 Boche, David Brown, Jane Byrd, James Cardle, Patrick
 Carolan, Rosalind Chesler, James Clark, Sarah Colwell,
 April Connell, Mary Conroy, Terence Coyne, Diana Cutts,
 David Dassenko, Dale Dobrin, Colleen Dooley, Kathleen
 Dunklee, Stephen DuRivage, Jean Marie Ebrahimi, Julius
 Edlavitch, Edward Ehlinger, Steven Elias, Laurence
 Erickson, Paula Fink, Richard Fraser, Bradford Gilmore,
 Ronald Glasser, David Graft, Robbie Green, David
 Gustafson, Edward Gustafson, Kiyomi Hachiya, Theodore
 Hajek, Mary Hall, Pamela Hanson, Terri Hart, Margaret
 Heisel, David Hendrick, James Hocks, Michael Hodapp,
 Robert Hodapp, Marjorie Hogan, Cindy Howe, Sherman
 Hoyt, Janet Hubbell, Christine Huberty, Theodore Jewett,
 Richard Justman, Robert Karasov, Edward Karp, Paula
 Kelly, Phillip Kibort, Radmilla Klashnya, Martin Klitzko,
 David Kloehn, Lon Knudson, Stephen Kurachek, Thomas
 LaFavera, Rhoda Liebo, Karma Lundquist, Stephen
 Marker, Douglas Martin, Richard Matus, Kim McConnell,
 James McCord, Mary Meland, James Moore, David
 Murdock, Mark Nammacher, Claire Neely, Gary Nichols,
 James Nordin, John O'Connell, Michael O'Halloran, Ross
 Olson, Phillip Overby, Andrew Ozolins, Hemendra Parikh,
 Robert Plouff, Thomas Pokora, James Prall, Mark
 Rabinovitch, Manoochehr Saadat, Laura Salterman,
 Jeffrey Schiff, Thomas Scott, Sylvia Sekhon, Lawrence
 Sholler, Amarjit Singh, David Smeltzer, Deborah Smith-
 Wright, Martha Spencer, Richard Stafford, Barbara
 Staub, Thomas Stealey, Joseph Sterzel, Kenneth
 Swanson, Thomas Sutton, Richard Sveum, Timothy
 Swanson, Kathleen Sweetman, Douglas Tate, So Lian Tio,
 James Vaccarella, Jane Van Roekel, Richard Waeschle,
 Mark Warnken, Randall Warren, Kent Wegmann, Paul
 Wernick, William Wheeler, Daniel Whitlock, Richard
 Wicklund, Karr Wolfe, Gregory Wright, Richard Wyatt,
 Timm Zager
 Clin Asst Profs Emer Hreidar Agustsson, Edwin Burkund,
 Richard Cushing, Robert Gibbs, Richard Lien, Lloyd
 Nelson, Mildred Norval, Everett Periman, Othilde
 Schwartzkopf, Lewis Sher, Norman Sterrie
 SEE ALSO Bone Marrow Transplant Ctr; Cardiac Prog,
 Regional; Ronald McDonald House
PERIODICAL SHOP
 SEE Minneapolis Union (West Bank Union)
PERIODONTOLOGY, DIV OF
(Preventive Sciences, Dept of)
 7-368 Moost 625-5400
 Dir—Bashar Bakdash 625-9684
 Grad Prog Dir—James Hinrichs
 Exec Sec—Louise Ruppert 625-2418
 Grad Students, 7-360 Moost 625-7984
 Surg Clinic, 7-468 Moost 625-6177
 See Staff Section for:
 Profs B Bakdash, C L Bandt, M C Herzberg, R C Oliver, B L
 Pihlstrom, E M Schaffer
 Assoc Profs J E Hinrichs, L F Wolff
 Asst Prof B S Michalowicz
 Clin Dent Spec E E Stafne
PERSONAL RESOURCES PROGRAM
 SEE Employee Assistance Prog (Univ); Faculty & Academic
 Staff Assistance Prog
PERSONNEL DEPT, UNIVERSITY
(Finance & Operations, Ofc of Sr V Pres for)
 220 AdmSvCtr 624-7360
 Dir—Roger Forrester, 150 AdmSvCtr 624-0803
 Asst Dir, Adm—Emily Hoehcherl,
 236 AdmSvCtr 624-9389
 Employment, 155 AdmSvCtr
 Supv—Ella Fort 624-7344
 Recruiting Coord—Emeric Pratt 624-8096
 Screeners—Barb Aase 626-0357
 Dyan Matczynski 624-2328
 Donna Saathoff 624-3390
 Dee Dee Roberts 624-0522
 Cntrl Applic Ctr, Lobby AdmSvCtr 624-2577
 U of M Jobs Line 645-6060
 SOS (Supplem Ofc Servs)—Ruby Payne 624-1610

Spec Empl Progs Supv—Susan Forsyth 624-6850
 Career Transition Ctr 627-4353
 Disabled Accommodations 624-4164
 Return to Work 624-6850
 Unemployment Comp 624-1036
 Workers' Comp 624-1892
 Personnel Records, 220 AdmSvCtr 624-6047
 Personnel Support Servs, 220 AdmSvCtr
 Supv—Lori Mein 624-0586
 Personnel Systems
 Alan Vargo 624-9312
 Asst Dir, Comp, Labor Rels & Opers—
 John Erickson, 239 AdmSvCtr 624-6351
 Compensation Mgr—Karen Wolterstorff 626-0801
 Job Eval Supv—Sheila Williams 624-3360
 Pers Specs—Julie Boehmke 626-0003
 Mary Hess 626-1683
 Hlth Sci & Fin Area Ofc, 220 AdmSvCtr
 Mgr—Melvin Dario 624-1095
 Pers Cons—Mike McGlynn 624-2350
 Pers Specs—Rozilind Carter 624-1845
 Cynthia Savage 624-7893
 Mpls Campus Area Ofc, S-80 MorH 624-5040
 Mgr—Jean Strauchon 624-6059
 Pers Cons—Rodney Johnson 624-6862
 Pers Specs—Rozilind Carter 624-9379
 Marta Pelletier 624-1622
 STP Campus Area Ofc, 119 ClaOf
 Mgr—John Loza 625-1783
 Pers Cons—Alvin Hagen 624-3685
 Pers Cons—Francine Morgan 625-8180
 Pers Spec—Sydney Matimba 625-1261
 Labor Relations, 220 AdmSvCtr 624-6069
 Dir—Marsha Orr 626-0280
 Asst Dir, Employee Benefits—Dianne Mulvihill,
 250 AdmSvCtr 624-9090
 SEE ALSO Employee Assistance Prog; Employee Benefits;
 Employment Ofcs; Regents' Scholarship Prog; SOS
 (Supplementary Office Servs)
PERSONNEL RECORDS
 SEE Academic Personnel System; Personnel Dept, Univ
PHARMACEUTICS, DEPT OF
(Pharmacy, College of)
 9-105 HSUnitF 624-5151
 Fax 624-2974
 Grad Studies Dir—Yueh-Erh Rahman 624-5644
 Exec Sec—Randi Tesdahl 624-5151
 Sr Sec—Marys Scherbel 624-5151
 Grad Labs: 3-120 HSUnitF (624-0491); 9-125 HSUnitF (624-
 7968); 9-156 HSUnitF (624-0443); 9-157 HSUnitF (624-
 7164)
 See Staff Section for:
 Prof: W M Awni, G S Banker, D J Grant, Y E Rahman, E G
 Ripple, R J Sawchuk
 Assoc Profs W M Awni, C L Zimmerman
 Asst Profs G A Agyllirah, P F Bai, R G Suryanarayanan, T
 Wiedmann
PHARMACOLOGY, DEPT OF
(Medical School)
 3-249 MirrdH 625-9997
 Fax 625-8408
 Head—Horace Loh 626-4460
 Sr Ofc Supv—Ramona Schwasinger
 Assoc Head—Jack W Miller 625-1645
 Grad Studies Dir—Akira Takemori 625-9997
 Prin Sec—Sandra Nanti 625-3687
 Accts Supv—Diane Molitor 625-0465
 Prin Sec—Gina Valentini 625-2685
 Prin Accts Spec—Carrie DeJarlais 625-4982
 Sr Adm Dir—James Burak 625-8660
 See Staff Section for:
 Profs B Conti-Tronconi, P E Hanna, J L Holtzman, D B
 Hunninghake, N M Lee, H H Loh, J W Miller, A R Sinaiko,
 N E Sladek, S B Sparber, A E Takemori, B G Zimmerman
 Profs Emer N O Hoite, G J Mannerling
 Assoc Profs J F Cumming, E W Dunham, K M Hargreaves,
 P Y Law, R B Messing, R F O'Dea, P R Pentel, A J
 Quebbemann, G L Wilcox, W G Wood
 Asst Profs D K Ann, L Lichtblau, L M Nutter, S
 Ramakrishnan, S Thayer, T F Walseth
 SEE ALSO Clinical Pharmacology

PHARMACY, COLLEGE OF**(Health Sciences, Ofc of V Pres for)**

5-130 HSUnitF	624-1900
Fax	624-2974
Dean—Gilbert Banker	
Assoc Dean—Robert Cipolle	624-4671
Dean Emeritus—Lawrence C Weaver	625-2136
Professional Reels Dir—S Bruce Benson	624-0429
Adm Dir—Gloria Taylor-James	626-7058
Assoc Adm—Jeannie Schwartz	624-0937
Accts Supv—Sue Bruley	624-6444
Adm Aide—Shari Fodness	624-0694
Prin Sec—Jackie Hulbert	624-5137
Sr Sec—Cindy Singleton	624-3147
Central Supply, 1-125 HSUnitF	624-5957
Supply Supv—Denise Karney	
Dev Ofcr—Laurel Mallon	624-2490
Sr Sec—Jane Pederson	624-2490
Continuing Pharmacy Educ—Tom McKennell	624-2442
Medicinal Chemistry	624-9942
Head—Yusuf Abul-Hajj	
Pharmaceutics	624-5151
Pharmacy Practice	624-2112
Head—James Cloyd	
Adm Dir—Jo Matson	624-8617
Asst Head, Grad/Res—Courtney Fletcher	
Asst Head, Prof Educ—Nina Graves	
Student Affrs Ofc, 5-110 HSUnitF	624-9490
Actg Dir—Kathryn Lange	
Asst Dir—Judith Bonsignore	
Admis Ofcr—Steve Pearthree	
Sr Sec—Beth Albert	

See Staff Section for:

Profs Y J Abul-Hajj, G S Banker, D M Canafax, D J Grant, P E Hanna, R L Johnson, P C Morley, H T Nagasawa, P S Portoghese, Y E Rahman, E G Ripple, J C Rotschafer, R J Sawchuk, S W Schondelmeyer, W T Shier, E J Staba, R Vince, L C Weaver, D E Zaske

Assoc Profs P W Abramowitz, W M Awni, R J Cipolle, J C Cloyd, E W Dunham, C V Fletcher, N M Graves, D R Guay, R S Hadsall, C Halstenson, W J Hodapp, T A Larson, H J Mann, M B O'Connell, R P Remmel, L Strand, D L Uden, C L Zimmerman

Asst Profs G A Agyllirah, P F Bai, S B Benson, S L Cooper, D C Daniels, S Efang, G R Erdmann, D M Ferguson, B M Finstad, B Green, C R Gross, K Heim-Duthoy, D E Holmstrom, J Johnson, T A Johnson, D A Kallick, R L Kingston, D L Larson, T M McKennell, D Ryan, L J Sioris, S K Somani, S M Somani, W L St Peter, R J Straka, R G Suryanarayanan, C R Wagner, T S Wiedmann, T W Woller

SEE ALSO Drug Information Servs; Hospital Pharmacy, Grad Studies in; Medicinal Chemistry; Medicinal Chemistry, Grad Studies in; Pharmaceutics; Pharmacy, Continuing Ed in; Pharmacy Practice; Pharmacy, Student Affairs Ofc; Social & Administrative Pharmacy, Grad Studies in

PHARMACY, CONTINUING EDUCATION IN**(Pharmacy, College of)**

5-120 HSUnitF	624-2442
---------------	----------

PHARMACY PRACTICE, DEPT OF**(Pharmacy, College of)**

7-115 HSUnitF	624-2112
Fax	624-2974
Head—James Cloyd	624-4609
Asst Head, Grad/Res—Courtney Fletcher	624-6489
Asst Head, Prof Educ—Nina Graves	624-9493
Endowed Chr, Phar Mgmt & Econ— Stephen Schondelmeyer	624-9931
Adm Dir—Jo Matson	624-8617
Exp Educ Coord—Doris Calhoun	624-6623
Prog Assoc—Debra Dykhuis	624-2112
Prin Sec—Candice McDermott	624-2973
Sr Word Proc—Michele Smoody	624-6685
Sr Secs—Steve Makala	626-5631
Patrick Parker	624-2112
Stu Sec—Marcy Grinstead	624-2112

See Staff Section for:

Profs Daniel Canafax, Peter Morley, John Rotschafer, Stephen Schondelmeyer, Lawrence Weaver, Darwin Zaske

Assoc Profs Walid Awni, Paul Abramowitz, Robert Cipolle, James Cloyd, Courtney Fletcher, David Guay, Nina Graves, Ronald Hadsall, Charles Halstenson, William

Hodopp, Tom Larson, Henry Mann, Mary Beth O'Connell, Linda Strand, Donald Uden

Asst Profs Bruce Benson, Susan Cooper, Charles Daniels, Gary Erdmann, Brian Finstad, Barbara Green, Cynthia Gross, Karen Heim-Duthoy, David Holmstrom, Julie Johnson, Todd Johnson, Richard Kingston, Phil Kohs, Thomas McKennell, Tom Rector, Dee Ryan, Wendy St Peter, Leo Sioris, Salma Somani, Shabir Somani, Robert Straka, Kyle Vance-Bryan, Tom Woller

PHARMACY STUDENT AFFAIRS OFC

SEE Pharmacy, College of

PHI BETA KAPPA

Info, 150 WmsonH	625-5333
Pres—V. Elving Anderson	
1st V Pres—Nancy Eustis	
2nd V Pres—Laurie Hayes	
Treas—Sanford Lipsky	
Sec—George Wap	
Asst Sec—Marilyn Hofer	

PHI KAPPA PHI (National Honor Society)

Pres—Elaine Pilon, 1962 Portland Ave, StP 55104	645-7254
V Pres—Laura Larsen	
Sec-Treas—Timothy Pilon	
PR Ofcr—Maria Murad	

PHILLIPS-WANGENSTEEN BUILDING FOOD SERV**(Food Services)**

Outside In, 2nd Fl PWB	625-4496
Area Fd Opers Mgr—Dolores Lilja	
Fd Opers Mgr—Mike Ratasky	

PHILOSOPHY, DEPT OF**(Liberal Arts, College of)**

355 FordH	625-6563
Chr—H E Mason, 399 FordH	625-7573
Exec Sec—RuthAnne Allen	625-7573
Sr Sec—Jean Borgwardt	625-6563
Grad Studies, 251 FordH	625-9304
Dir—Michael Root	
TA Rms: 392 FordH (625-4852); 395 FordH (625-0138); 398 FordH (625-1356)	
Undergrad Studies, 305 FordH	625-9842
Dir—Douglas Lewis	

See Staff Section for:

Regents' Prof Emer P E Meehl

Profs C Anthony Anderson, Norman Bowie, Arthur Caplan, Norman Dahl, Marcia Eaton, Ronald Giere, Keith Gunderson, William Hanson, Geoffrey Hellman, Jasper Hopkins, Douglas Lewis, H E Mason, C Wade Savage, J R Wallace

Prof Emer Rolf Sartorius

Assoc Profs John Dolan, Joseph Owens, Sandra Peterson, Michael Root, Naomi Scheman

Asst Prof C Kenneth Waters

SEE ALSO Philosophy of Science, Minn Ctr for

PHILOSOPHY OF SCIENCE, MINNESOTA CENTER FOR**(Liberal Arts, College of)**

309 FordH	625-6635
Dir—Ronald Giere	
Prin Sec—Steve Leichuk	

See Staff Section for:

Regents' Prof P E Meehl

Profs Arthur Caplan, Ronald Giere, Keith Gunderson, William Hanson, Geoffrey Hellman, C Wade Savage, A E Shapiro, Roger Stuewer

Assoc Prof C Anthony Anderson, John Beatty

PHOTODUPLICATION SERVICES

Info Ctr, 138 CMU	625-4177
40 CMU, walk-in cash serv	625-3971
H D Smith Bookstore, walk-in cash serv	626-1662
D-104 Mayo, walk-in cash serv	625-8914
8 StCen (StP), walk-in cash serv	625-4771
B-1 JohH	625-1092
20 OMWL	624-4043
33 SocSci	625-9047
111 Walib	624-0831
70 CentLib(StP)	624-1282

SEE ALSO Duplicating Servs

PHOTOGRAPHIC LABORATORIES**(Media Resources, University)**

125 NorH	624-1213
Mgr—Toni Pangborn	624-6730
Accts Supv—Del Freitag	
Photo Supplies Supv—Don Haapola	

PHOTOGRAPHY

SEE Biomedical Graphic Communications; Media Resources, Univ; Space Science Graphics

PHYSICAL EDUCATION & RECREATION, SCHL OF

SEE Kinesiology & Leisure Studies, Schl of

PHYSICAL MEDICINE & REHABILITATION, DEPT OF**(Medical School)**

500 Boynton (Box 160 UHMC)	626-4050
Interim Head—Roby Thompson Jr	625-1177
Clinical Chief—Essam Awad	626-4050
Adm Dir—Joseph Grosz	626-5225
Exec Sec—Linda Thufteidal	626-5448
Assoc Adm—Ruby Olson	626-4312
Human Performance Lab, 3rd Fl ChRC	626-3107
Occupational Therapy Prog, 378 ChRC	626-5111
Dir—Rondell Berkelund	
Physical Therapy Prog, 377 ChRC	626-5517
Dir—John Allison	
Rehab Counseling	626-3696
SEE Counseling Psychology Service	
Univ Rehab Medicine Assocs	626-3637
Sr Accts Asst—Addie Meehan	

See Staff Section for:

Profs G T Atheisthan, Essam Awad, F M Lassman

Profs Emer Glenn Gullickson, Frederic Kottke

Adj Prof Jack Lewis

Clin Prof P M Ellwood Jr

Assoc Profs John Allison, Louis Amundsen, Richard Di Fabio, Corinne Ellingham, Steven Fisher, A J Huss, Robert Patterson, Glenn Scudder

Clin Assoc Profs Alan Bensman, Richard Owen, Pearl Rosenberg

Clin Assoc Prof Emer J F Pohltilla

Adj Assoc Prof Ensor Transfeldt

Asst Profs Warren Bilkey, Margaret Doucette, Dennis Dykstra, Peter Esponnette, Gary Goldish, Michael Kosiak, Patricia Montgomery, Michael Mustonen, John Quast, Judith Reisman, Charlotte Roehr, Karen Ryan, Barbara Sigford, Erica Stern, Richard Timmings

Clin Asst Profs Robert Bollinger, W J Dawson, M J Eckman, Judith Eggleston, Sarah Gault, Loren Leslie, A B Quiggle, H A Schoening

Clin Asst Prof Emer Donna Pauley

SEE ALSO Counseling Psychology Serv; Occupational Therapy Prog; Pain Treatment Clinic & Prog; Physical Therapy Prog; Rehabilitation Ctr; Speech & Language Pathology Servs, Spinal Cord Injury Clinic

PHYSICAL PLANNING**(Finance & Operations, Ofc of Sr V Pres for)**

340 MorH	625-7355
Assoc V Pres—Clinton Hewitt	
Exec Asst—Gary Summerville	625-8363
Exec Sec—Patty Napier	625-7355
Personnel Records—Judy Cencich	625-1501
Prin Sec—Elise Forrette	625-6042
Project Actgt, 2 NichH	
Jr Engr—Roger Erne	625-4037
Accts Spec—Gail Mohler	624-2522
Construction Admin, 25 ShopsB	
Dir—Paul Kopietz	625-5329
Asst Supv Engr—Jack Geretz	625-7541
Emergency Management, B-1 MorH	625-8047
Coord—Wally Caryl	625-3511
Training Coord—Judd Freed	625-2802
Engineering & Arch, 100 ShopsB	625-2595
Dir—Otis Anderson	625-5851
Adm Assoc—Delia Saldana	625-2324
Proj Cost Actgt—Claudette Blaisdell	625-0816
Building Design	625-3404
Civil Engineering	625-1873
Asst Dir—Raymond Jackson	
Records Supv—Wes Pytko, 500 ShopsB	625-9064
Health Sciences Ping, 5th fl Botany (Box 726 Mayo)	
Coord—Paul Maupin	625-4933
Interior Design & Graphics, 530 JohH	624-5500
Fax	624-7079
Asst Dir—Jean Hardginski	624-2862
Prin Sec—Jane McBurney	624-3363
Sr Sec—Donna Brown	624-4301
Equip Coord—Jeffrey Johnson	624-7327
Graphics Coord—Lee Meyer	624-9808
Sr Interior Designers—Jeffrey Alan	624-6318
Gwen Schagrin	624-4167

Planning Ofc, 503 MorH	624-5765
Dir—Larry Anderson	624-5758
Prin Sec—Sue Ward	
Asst Dir, Plng—Harvey Turner	624-4085
Asst Dir, Projs—Harvey Jaeger	624-3305
Coord, Exper & Resrch Stns	624-4026
Real Estate Ofc, 335 MorH	625-5345
Coord—Susan Carlson Weinberg	625-4539
Lease Spec—Ginger DeRosier	626-2231
Land Spec—David Sipila	626-0565
Prin Sec—Mary Selisker	625-5345
Space Programming & Management, 423 JohH	624-0885
Dir—Micheleen Fox	
Asst Dir—James Banister	624-6875
Sr Sec—Susan Rossom	624-0885
Facilities Analyst—Ron Huhn	624-6072
Moving Coord—Lee Bjorkman	624-6817
Reps: Hlth Sci—James Banister	624-6875
Mpls & STP—Arnie Christianson	624-6376
Michael Kopietz	624-7385
Maps & Data, Rm 115, 1425 Univ Ave SE, Mpls 55414 (campus mail)	624-0278
Prin Engrg Asst—Leah Hackner	
U Bldg Official—Russell Smith, 337 MorH	625-6339
Prin Sec—Jean Rittenour	625-3318

PHYSICAL PLANT

SEE Facilities Management

PHYSICAL THERAPY PROGRAM**(Physical Medicine & Rehabilitation)**

271 ChRC (Box 388 UMHC)	626-5887
Dir—John Allison, 377 ChRC	626-5517
Exec Sec—Barbara Bartholomew	626-5303

See Staff Section for:

Assoc Profs John Allison, L R Amundsen, Corinne

Elingham, Glenn Scudder

SEE ALSO Rehabilitation Center

PHYSICS & ASTRONOMY, SCHOOL OF**(Technology, Institute of)**

148 Phys	624-7375
Fax	624-4578
Head—Marvin Marshak	624-6062
Exec Sec—Roberta Eich	624-6366
Adm—David Holets	624-5786
Astronomy, 356 Phys	624-0211
Electronics Shop, 79 Phys	624-3353
Mgr—Robert Howard	624-2343
Grad Studies, 59 Phys	624-6366
Dir—Clayton Giese	
Lower Division Lab, 324 Phys	624-2502
Dir—John Broadhurst	
Payroll, 145 Phys	624-6366
Scholastic Stndg & Adv, 148 Phys	624-1625
Stockrm—William Fowler, 80 Phys	624-4157
Superconductivity Ctr, 549 ShepLab	625-8866
Dir—Allen Goldman	
Exec Sec—Sally Menefee	
Theoretical Physics Inst, 416 Phys	624-8367
Dir—Larry McLerran	
Adm—Shirley Ward	
Undergrad Studies, 148 Phys	624-1625
Dirs—Kenneth Heller, Thomas Walsh	
Exec Sec—Pamela Drake	

See Staff Section for:

Regents' Prof Emer A O Nier

Profs B F Bayman, John Broadhurst, Charles Campbell, H W Courant, E D Dahlberg, D K Dehnard, P J Ellis, S G Gasiorowicz, C F Giese, A M Goldman, G W Greenlees, J W Halley Jr, K J Heller, R K Hobbie, Y Hosotani, C C Huang, Walter H Johnson, J I Kapusta, P J Kelloog, R L Lysak, Erwin Marquit, M L Marshak, Konrad Mauersberger, Larry McLerran, Keith Olive, Robert Papin, E A Peterson, Serge Rudaz, Keith Ruddick, M Shifman, B Shklovskii, Hiroshi Suura, Y C Tang, A Vainshtein, O T Valls, M Voloshin, C J Waddington, T F Walsh, Walter Weyhmann, William Zimmermann Jr

Profs Emer J Morris Blair, L J Cahill, G D Freier, P S Freier, M Hamarmesh, N M Hintz, H T Mantis, J Valasek, J R Winckler

Assoc Profs L Glazman, R S Jones, R Poling

Asst Profs Eric Ganz, James Kakalios, Y Kubota,

SEE ALSO Astronomy; Circuit Board Servs; Machine Shop; Soudan Underground Research Site; Superconductivity

Ctr; Technology Libs; Theoretical Physics Inst; Williams

Lab for Nuclear Physics

PHYSIOLOGY, DEPT OF**(Medical School)**

6-255 MirdH	625-5902
Fax	625-5149
Head—Robert F Miller	626-2914
Assoc Dept Dir—Richard Purple	625-6151
Undergrad Studies Dir—Richard Poppele	625-7623
Grad Studies Dir—Richard Purple	625-6151
Health Science & Prof Courses Dir—	
O Douglas Wangenstein	625-6421
Adm Dir—Dorothy Foster	625-8434
Exec Sec—Nancy Sacco	625-9137
Prin Sec—Carol Nozzarella	625-7456
Prin Accts Spec/Actt Supv—Janice Pearson	625-0407
Ofc Spec—Roxane Kadriik	626-2590

See Staff Section for:

Profs Marvin Bacaner, Dwigt Burkhardt, H M Cavert, Sue Donaldson, Timothy Ebner, Apostolos Georgopoulos, H C Lee, David Levitt, Robert F Miller, Richard Poppele, Richard Purple, J F Soechting, Carlo Terzuolo
Profs Emer Eugene Grim, M W Meyer
Assoc Profs J H Anderson, Jurgen Fohlmeister, Charles Knox, Eric Newman, Winifried Raabe, O D Wangenstein
Assoc Profs Emer C P Lee, J S Lee
Asst Profs W Dale Branton, Martha Flanders, Stephen Katz, Richard Stish
Res Assocs Paul Coleman, James Huang, Sue Keirstead, Kathleen Zahs

SEE ALSO Machine Shop; Neurophysiology, Lab of

PICTURE RENTAL

SEE Art Rental

PILLSBURY COURT (Faculty Housing)**(Housing Services)**

Info, ComH East 624-2994
Pillsbury Ct, 210 Delaware St SE

PIONEER HALL (Coeducational Residence)**(Housing Services)**

Info	624-2929
Business Ofc	624-3919
Dir—Sue Bartolutti	
Accts Spec—Marilyn Laird	
Sr Sec—Rosie Thompson	
Maintenance	624-6127
Supv—Bob Kretchmer	
Housekeeping	624-2194
Supv—Gary McLean	
Food Serv	624-5420
Mgr—Marge Anton	
Night Mgr	624-2929

PLACEMENT OFFICES, STUDENT

Agriculture, 272 OfcH	624-2710
Biological Sciences, 217 SnH	624-9270
Dentistry (SEE Dental Plcmt Serv & Assoc Prog)	625-8947
Education (SEE Education Stu Affrs Ofc)	625-6501
Human Ecology, 68 McNH	624-6762
Journalism & Mass Communic, 15 MurH	625-0833
Law, 290 Law	625-5005
Liberal Arts, 345 FraserH	624-7505
Management, 190 HHCtr	624-0011
Natural Resources, 135d NRAB	624-6247
Technology (IT), 50 LindH	624-4090
Veterinary Medicine, 460 VetTchHos	624-4747

PLANNING PROGRAM

SEE Humphrey Institute of Public Affairs

PLANT BIOLOGICAL SCIENCES PROGRAM**(Agriculture, Coll of; Biological Sciences, Coll of)**

220 BioSci	625-4222
Grad Studies Dir—David Biesboer	625-1799
Sr Sec—Ellen Harnisch	

PLANT BIOLOGY, DEPT OF**(Agriculture, Coll of; Biological Sciences, Coll of)**

220 BioSci	625-1234
Fax	625-5754
POP MAIL/BITNET pbio@ux.acs.umn.edu	
Head—Irwin Rubenstein	624-2755
Dir of Grad Studies—David Biesboer	625-1799
Assoc Adm—Anne Caton	625-7754
Accts Spec—Lori Nicol	625-1234
Sr Sec—Ellen Harnisch	625-4222
Greenhouse, BSGh	625-4788
Herbarium	625-0215

See Staff Section for:

Profs Robert Brambl, W L Koukari, D J McLaughlin, Douglas Pratt, Irwin Rubenstein, C M Wetmore
Profs Emer E C Abbe, A W Frenkel, H Jonas, D B Lawrence, Thomas Morley, G B Ownbey
Joint Apts Mark Brenner, John Carter, E J Cushing, Glenn Furnier, Burle Gengenbach, Wes Hackett, P A Morrow, C Siffow
Assoc Profs D D Biesboer, I D Charvat, J F Doebley, F K Gleason, T K Soulen, S Wick
Asst Profs J A Berman, J S Gantt, G May, N E Olszewski
SEE ALSO Herbarium

PLANT GENETICS

SEE Agronomy & Plant Genetics, Dept of

PLANT MOLECULAR GENETICS INSTITUTE**(Biological Sciences, College of)**

Dir—Burle Gengenbach, 522 BorH 625-6282

PLANT PATHOLOGY, DEPT OF**(Agriculture, College of)**

495 BorH	625-8200
Fax	625-9728
Head—Phillip O Larsen	
Adm Dir—Delores Huebner	
Exec Secs—Ann Arendt, Debbie Baden-Drange	
Sr Sec—Odette Holter	
Sr Word Proc Spec—Meg Clemens	
Acctnt—Connie Post	625-8724
Accts Spec—Sarah Jensen	625-2703
Fieldhouse	625-3738
Grad Rm, 4th Fl StakH	625-4204
Library, 395a BorH	625-9777
Plant Disease Clinic, 105 StakH	625-1275
Dir—Jill Pokorny	
Resrch Plot Coords—Dann Adair	625-3779
James Rowe	423-2561

See Staff Section for:

Regents' Prof Emer C M Christensen

Profs N A Anderson, E E Banittari, R A Blanchette, R Brambl, W R Bushnell, D W Franch, J V Groth, B W Kennedy, S V Krupa, P O Larsen, Kurt Leonard, B E Lockhart, D H MacDonald, R A Meronuck, C J Mirocha, R F Nyvall, F Pfeiler, J A Percich, A P Roelfs, D D Skilling, E L Stewart, W C Stienstra, R D Wilcoxson, R J Zeyen
Prof Emer C J Eide, T Kommedahl
Assoc Profs D V McVey, C E Windels
Asst Profs Roger K Jones, L Kinkel, L Szabo, N Young
SEE ALSO Agricultural Research Service, USDA; Plant Pathology Extension; Plant Pathology Library

PLANT PATHOLOGY EXTENSION**(Plant Pathology, Dept of)**

495 BorH	625-6290
Exec Sec—Debbie Baden-Drange	
Plant Disease Clinic, 105 StakH	625-1275
Dir—Jill Pokorny	

Ext Plant Pathologists—Roger K Jones, Richard Meronuck,

Francis Pfeiler, Ward Stienstra

Asst Ext Specs—Cynthia Ash, Dean Herzfeld

PLANT PATHOLOGY LIBRARY**(St Paul Campus Libraries)**

Lib Asst—Erik Biever, 395a BorH 625-9777

PLANT PHYSIOLOGY PROGRAM

SEE Plant Biological Sciences

PLASTIC & RECONSTRUCTIVE SURGERY**(Surgery, Dept of)**

11-248 MoosT (Box 122 UMHC) 625-1188

Dir—Bruce Cunningham

Prin Sec—Filius Tupa

POLICE, DEPT OF**(Finance & Operations, Ofc of Sr V Pres for)**

PoiDB, 2030 University Ave SE	
Dispatcher (24 hrs)	624-7828
Emergency (Police-Fire-Medical)	911
Escort Serv	624-9255 (624-WALK)
Actg Dir—Paul Tschida	624-2575
Adm Secs—J R Gfrerer, Dawn McVay	624-2575
Records (7:45am-4:30pm)	624-3550
Ofc Supv—J P Zimmerman	
Alarm Installations	624-3550
Crime Prevention	624-3550
Investigations	624-3550
Patrol	624-3550
Special Events	624-3550
Support Servs	624-3550

POLICY STUDIES & DEVELOPMENT SERVICE

(Industrial Relations Ctr)
Prin Sec—Marjorie Whitehill 624-2874

**POLITICAL SCIENCE, DEPT OF
(Liberal Arts, College of)**

1414 SocSci 624-4144
Fax 626-7599

Chr—Edwin Fogelman
Asst to Chr—Cheryl Olsen
Exec Sec—Anita Petersen
Grad Studies, 1414b SocSci 624-4144

Dir—Raymond Duvall
Sr Sec—Sterline Coleman
Honors, 1466 SocSci 624-4144
Dir—Terence Ball 624-0083

POLAB 624-7025
Systems Analyst—Bob Hammarberg 624-6322
Sr Sec—Mary Ellen Otis

Undergrad Studies, 1482 SocSci 624-4144
Advs—Terry Peterson, Mark Watts
Sr Sec—Althea Lamb

See Staff Section for:
Regents' Prof Frank Sorauf
Regents' Prof Emer John Turner

Profs Charles Backstrom, Terence Ball, Roger Benjamin,
Raymond Duvall, James Farr, William Flanigan, Edwin
Fogelman, John Freeman, Virginia Gray, Robert Holt,
Samuel Krislov, Robert Kvakik, Thomas Scott, W Phillips
Shively, Steven Smith, Frank Sorauf, John Sullivan
Assoc Profs Mary Dietz, August Nimitz, Martin Sampson,
David Sylvan

Asst Profs Evelyn Davidheiser, Lisa Dirsch, Lawrence
Jacobs, Daniel Kelliher, Kevin McGuire, Ido Oren, Kathryn
Sikkink

Visiting Faculty Eric Selbin
Tchg Spec Nina Moore

**POLYMERIZATION & POLYMER PROCESS
ENGINEERING CTR**

(Chemical Engineering & Materials Science, Dept of)
306 AmundH 625-6606

Dirs—C W Macosko, M Tirrell, F S Bates
Prin Sec—Julie Murphy
Sr Sec—Beverly Hochradel
Lab Mgr—Jim Pirie 625-2388

POST OFFICE, US

Mpls, 28 CMU 625-0981
Postal Supv—Jeff Schmitz

StP, 70 CoH 625-8284
Postal Supv—Virginia Bickell

**PRESIDENT'S DISTINGUISHED FACULTY MENTOR
PROGRAM**

Dir—Robert J Jones, 101 NCCCE West 626-7388
Prog Coord—Kathryn Harper

PRESIDENT'S OFFICE

202 MorH 626-1616
President—Nils Hasselmo

Asst to Pres—Kathy O'Brien
Sr Adm Dir—Pam Young
Exec Sec—Karen Benson
Prin Sec—Mary Jane Luedtke, Pat Noer
Spec Asst to Pres—James Borgestad,
333 MorH 626-1616

Asst to Pres, Federal Relations—Richard Caldecott,
406 MorH 624-9509

Exec Sec—Dianna Gardner, 428 MorH 624-1390
SEE ALSO Athletic Compliance Ofc; Athletics, Dept of Men's

Intercollegiate; Athletics, Dept of Women's Intercollegiate;
Attorney, Ofc of Univ; Equal Opportunity & Affirmative
Action; Management Planning & Information Servs

PREVENTIVE SCIENCES, DEPT OF

(Dentistry, School of)
7-368 MoosT 625-2418

Chr—Carl Bandt 625-5169
Exec Sec—Louise Ruppert 625-2418

Dental Hygiene, Div of, 9-436 MoosT
Dir—Kathleen Newell 625-9121

Health Ecology, Div of, 15-136 MoosT
Dir—Leslie Martens 625-3621

GPR Prog Dir—James Gambucci,
8-536 MoosT 625-7448

AGD Prog Dir—Mark Simmons, 8-536 MoosT 625-7953
OHSOAA Dir—Stephen Shuman,
15-117 MoosT 626-0158

Pediatric Dentistry, Div of, 6-150 MoosT
Dir—Robert Feigl
Grad Prog Dir—Paul Walker 625-3249

Periodontology, Div of, 7-368 MoosT
Dir—Bashar Bakdash 625-8684

Grad Prog Dir—James Hinrichs 625-9107

PRINTING & GRAPHICS

(Printing Services)
P&GA 625-9500

Mgr, Prmtg & Dup Servs—Robert Manthey
Art Dir—Carol Capistrant

Coord—Becky Kassler
Sr Estimator—Rob Jarosch
Scheduler—Kris Crimi

Plant Supv—Harold Johnson
Acctnt—Kris Pugh

Ofc Supv, Prmtg & Dupl Servs—Dianne Graner
SEE ALSO Graphic Design

PRINTING SERVICES

(Support Services & Operations)
Printing production info 625-9500

213 P&GA 625-8525
Dir—Lester Metz

Sec—Jo Brown, 210 P&GA
Acctnt—Kris Pugh 625-9500

SEE ALSO Addressing & Mailing Servs; Bindery, Univ;
Campus Mail; Duplicating Services; Office Equipment

Servs; Printing & Graphics

PRISMA INSTITUTE, INC

(Spanish & Portuguese, Dept of)
3 FolH 625-9028

PROCTOLOGY

SEE Colon & Rectal Surgery

PRODUCTIVITY CTR, THE

(Technology, Institute of)
213-215 MechE 625-6023

Dir—Subbiah Ramalingam 625-4017
Assoc Dir—Donald Riley 625-5091

Sec—Michael Herrigas
SEE ALSO Mechanical Engineering

PROFESSIONAL DEVELOPMENT & CONFERENCE

SERVICES, DEPT OF
(Continuing Education & Extension)

214 NCCCE 625-6616
Fax 626-1632

Acting Dir—David Grossman, 215 NCCCE 625-8040
Assoc Dir—Jacqueline Sullivan, 225 NCCCE 626-7535

Asst Adm—Jan Johnson, 237 NCCCE 625-0713
Ofc Supv—Ann Kirby, 213 NCCCE 624-6089

Prog Dirs—Gordon Amundson, 207 NCCCE 625-3504
Lisa Brienzo, 206 NCCCE 625-1534

Carol Daly, 137 NCCCE 624-9376
Leslie Denny, 220 NCCCE 625-0727

Lori Graven, 338 NCCCE 625-9023
Richard Grefe, 338 NCCCE 625-0196

Thomas McKennell, 5-120 HSUnitF 624-2442
Lona Turner, 223 NCCCE 625-9516

Sharon Vegoe, 210 NCCCE 625-4352
Claire Walter-Marchetti, 222 NCCCE 624-2027

Prog Assocs—Susan Burke, 204 NCCCE 625-3530
Debra Dykhuis, 5-120 HSUnitF 624-2442

Terri Mische-Riebel, 218 NCCCE 626-2259
Debbie Pwoschuk, 221 NCCCE 625-6358

Bev Ringsak, 335 NCCCE 625-6689
Carol Siegel, 211 NCCCE 625-5059

Chris Carlstrom, 209 NCCCE 625-1520
Room Scheduling 625-5073

SEE ALSO Elderhostel, MN; Older Adults, Programs for;
Pharmacy, Cont Educ in

PROPERTY ACCOUNTING

SEE Financial Operations

PROPERTY/CASUALTY INSURANCE, UNIV

(Business Services)
231 AdmSvCtr 625-0062

Dir—O J Hauge
Adm—Gerald Duncan
Prin Sec—Jeanne Vale

PROSPECTIVE STUDENT SERVICES

(Admissions Office)
230 WmsonH (8am-6pm M; 8am-4pm T-F) 624-2008

Fax 626-1693
Assoc Dir—John Printz 625-2006

Direct Mail Servs Coord—Julie Loken 625-7895
High Schl & Coll Outreach Coord—
Lou Branca 625-3052

Minority Relations Coord—Linda Johnston 625-0836
Adms Assts, Minority Rel—Devery Fairbanks, Daryl
McMoore, Tina O'Brien

Pub Rel Ofcr—Eugenia Smith 625-6815

PROSTHODONTICS, DIV OF

(Restorative Sciences, Dept of)
9-450 MoosT 625-4449

Dir—Paul Olin 625-4145
Dir Adv Ed—Richard Goodkind

Prin Secs—Deanna Blomster, Dorothy Loeffler
Clinic, 9th Fl MoosT 625-0477

Gold Group, CDC Clin Dir—James Holtan
See Staff Section for:

Profs Harvey Colman, Richard Goodkind, Andrew Morstad
Assoc Profs J L Baker, J L Donahue

Asst Profs P Ballard, B A Bohnsack, P S Olin, J E
Schreiner, C G Stendahl

Clin Dent Spec J R Holtan
Assoc Clin Dent Spec D J Clay

PSYCHIATRY, DEPT OF

(Medical School)
A-805 Mayo (Box 393) 626-5400

Head—Paula Clayton (Box 77) 626-3853
Sr Adm Dir—Michael Nemecek 626-3050

Exec Sec—Bev Murphey 626-3532
Sr Sec—Gloria Wolf 626-3532

Prin Acctmts—Krista Card, Zola Hoey 626-1913
Ellen Walsh 626-5435

Accts Supv—Suzette Foroozan 626-3711
Grad Educ Ofc, A-682 Mayo 626-5185

Psychiatry Assocs, A-674 Mayo 625-1117
Undergrad Educ, A-614 Mayo 626-6015

SEE ALSO Adult Consultation-Liaison Psychiatry; Adult
Psychiatry; Chemical Dependency Treatment Prog; Child &
Adolescent Psychiatry; Psychiatry Research

PSYCHIATRY RESEARCH

(Psychiatry, Dept of)
628 DieH (Box 392 Mayo) 626-4034

Animal Lab, H-101 DieH 626-6301
Shop, 670 DieH 626-5108

Elec Syst Spec—Craig Jensen
See Staff Section for:

Regents' Prof P E Meehl
Hastings Prof B K Hartman
Prof Emer B C Schiele

Assoc Profs M E Carroll, E El-Fakahany, D Hatsukami
Asst Prof P L Faris

PSYCHOLOGICAL FOUNDATIONS OF EDUCATION

(Educational Psychology, Dept of)
315 BuH 624-0042

Coord—James Terwilliger
Ofc Supv—Kathy Walter 624-4540

Human Relations, 2100 BuH 624-6083
See Staff Section for:

Profs William Bart, Mark Davison, David Johnson, Geoffrey
Maruyama, Jack Merwin, James Rest, S Jay Samuels,
Robert Tennyson, James Terwilliger, Wayne Welch

Adj Profs David Giese, Roger T Johnson
Assoc Profs Lynne Edwards, Donald MacEachern, Paul
vandenBroek

Adj Assoc Profs Joan Garfield, Gary Joselyn
Asst Profs Ernest Davenport

PSYCHOLOGY, DEPT OF

(Liberal Arts, College of)
N-218 Eth 625-4042

Fax 626-2079
Sec to Chr—Kathryn Ryzdeski

Assoc Adm—Patt Kelly 626-9382
Cent Ofc Supv—Val Duescher 625-4042

Grad Studies Dir—John Campbell 625-9351
Grad Adms & Undergrad Adv, 105 Eth 625-8520

Exec Sec—Susan Prah
Undergrad Adv—Sonja Benson, Rose Collins, Kristen Vinyon

Undergrad Honors Dir—Gail Peterson 625-2863
Undergrad Psych Ofc, 106 Eth 625-4394

Coord—Peter Miane 625-9051
Prin Sec—Mary Pickering 625-4394

Exams, Grades 625-4394
TA Rm, N-120 Eth 625-0358

Undergrad Studies Dir—Paul Fox 625-6881

SEE SEPARATE LISTINGS FOR:

Applied Psych Measurement	625-0862
Clinical Psych Training Prog	625-2546
Counseling Psych Training Prog	625-0712
DRS Voc Assessment Prog	625-0712
Indust/Org Psych Training Prog	625-3450
Interest Measurement Research, Ctr for	625-1817
Learnng, Perceptn, Cognitn, Ctr for Res in	625-9367
Low Vision Res, Minn Ctr for	625-4516
MMPI Res Prog	625-9880
Psychometric Methods Prog	625-0342
Twin & Adoption Res, Lab for	625-4067
Twin Study of Adult Dev, Minn Ctr for	625-7534
Voc Assessment Clinic	625-9501
Voc Psych Res	625-1367

See Staff Section for:

Regents' Profs Ellen Berscheid, P E Meehl
 Profs Irving Biederman, Eugene Borgida, Thomas Bouchard Jr, Dwight Burkhardt, James Butcher, John Campbell, Rene Dawis, R A Depue, Marvin Dunnette, Paul Fox, Jo-Ida Hansen, William Iacono, Gordon Legge, David Lykken, Gloria Leon, J Bruce Overmier, Mark Snyder, Auke Tellegen, Travis Thompson, Neal Viemeister, David Weiss
 Profs Emer John Darley, Lloyd Lofquist, Norman Garnezy, Warren Roberts
 Adj Profs Richard Arvey, Gary Athelstan, Mark Davison, Byron Egeland, Patricia Faunce, Eric Klinger, Rodney Loper, Geoffrey Maruyama, Manfred Meier, Dallis Perry, Herbert Pick, Paul Rosenblatt, Ivan Ross, William Schofield, Gerald Siegel, Lloyd Sines, Sheldon Sparber, Charles Speaks, John Sullivan, James Terwilliger, W Dixon Ward, David Wark, Richard Weinberg, James Ysseldyke
 Assoc Profs Philip Ackerman, Robert Cudeck, Charles Fletcher, Ruth Kanfer, Daniel Kersten, Matthew McGue, Gail Peterson
 Adj Assoc Profs Marilyn Carroll, Dorothy Hatsukami, David Knopman, Jerome Kroll, Barbara Loken, Charles Nelson, Carol Pazandak, James Preus, Marilyn Santl, John Sidtis, Carolyn Williams
 Asst Profs Paul Chapman, John Fleming, Patricia Frazier, Martha Gonzales, William Grove
 Adj Asst Profs Thomas Beniak, Kathy Christensen, Daniel Hanson, Harriett Haynes, Darwin Hendel, Harry Hoberman, Ann Masten, Elsa Shapiro

PSYCHOMETRIC METHODS PROGRAM

(Psychology, Dept of)
 N-660 ETH 625-0342
 Dir—David Weiss

PUBLIC HEALTH, SCHOOL OF

(Health Sciences, Ofc of V Pres for)
 A-302 Mayo (Box 197) 624-6669
 Fax 626-6931

Dean—Stephen Joseph
 Assoc Dean & Exec Ofcr—Edith Leyasmeyer
 Assoc Dean for Acad Affrs—James Boen
 Adm Dir—Judy Peterson
 Dev Ofcr—Harold Kurtz
 Exec Asst—Peg Kasson
 Exec Sec—Sandy Koriath
 Jr Users Serv Spec—Greg Smith
 Prin Secs—Karen Johnshoy Helsa, Pam Nelson, Marsha Reinking

Sr Sec—Roz Mazur
 Acct Ofc, A-310 Mayo 624-3988
 Adm Dir—Joanne Easter
 Prin Acctnt—Martha Feda
 Prin Accts Spec—Bev Teslow
 Accts Spec—Hawa Diggs
 Accts Spec—Pat Hara

SEE ALSO Biostatistics; Environmental & Occupational Health; Epidemiology; Geriatric Education Ctr, Minn Area; Health Services Administration; Health Services Research & Policy; Human Development & Nutrition; MntAP; Midwest AIDS Training & Education Center (MATEC); Nutrition Consortium, Intercollegiate; Occupational Health & Safety, Midwest Ctr for

PUBLIC HEALTH ADMINISTRATION

(Health Services Administration, Div of)
 C-306 Mayo (Box 97) 625-9480
 MPH Chr—Barbara Spradley
 Prin Sec—Ria Gregor Dickhausen

See Staff Section for:

Prof Robert Veninga
 Assoc Profs Lester Block, Barbara Spradley, Lee Stauffer
 Asst Prof Sharon Ostwald
 Adj Assoc Profs Paul Gunderson, Daniel McInerney
 Clin Asst Profs Pauline Bouchard, David J Giese, Michael Moen

PUBLIC HEALTH NUTRITION

(Human Development & Nutrition, Div of)
 D-355 Mayo (Box 197) 625-4100
 Fax 626-6931

MPH Chr—Patricia Splett
 Exec Sec—Jan Gangelhoff
 Prin Sec—Shelley Cooksey
 Nutrition Admin, Alternative Studies Prog (ISP)
 Dir—Patricia Splett
 Prin Sec—Sherry Lee
 Coords—Gerald Barasso, Pam McCarthy, Pat Snyder

See Staff Section for:

Prof Emer Ruth Stief
 Prof Judith Brown
 Assoc Prof John Himes
 Asst Profs Marilyn Buzzard, Lawrence Kushi, Patricia Splett, Mary Story

PUBLIC INTEREST RESEARCH GROUP, MINN (MPIRG)

2512 Delaware St SE, Mpls 55414 (US mail) 627-4035
 Chr, State Board (Student)—Dave Anderson
 V Chr (Student)—Adam Berrey
 Treas (Student)—Jennifer Adams
 Sec (Student)—Chris Porter
 Exec Dir—Heather Cusick
 Adm Dir/Asst to Dir—Dave Anderson
 Energy Advocate—Eila Savela
 General Advocate—Garth Hickle
 Resrch Dir—Michael Lee
 BARTER Coord—William Nynas
 Campus Organizers—Carron Perry, Jeff Borowick
 Citizen Outreach Dir—Sarah Barrash
 UMTC Chapter Office, 235 CMU 625-0431
 UMD Chapter Office, 104 KSC (218) 726-8157
 UMM Chapter Office, PEA basement (612) 589-2211 x 6099
 UMTC Chrs—Kim Errigo, Chris Porter

PUBLIC RELATIONS

SEE University Relations; Health Sciences Public Relations

PUBLIC TEACHING HOSPITALS, MINN ASSOC OF (MAPTH)

Court International, 2550 Univ Ave, Suite 226-N,
 StP 55114 (US mail) 645-7498
 Exec Dir—Johnelle Foley
 Prin Sec—Joan Bergman

PUBLICATIONS & COMMUNICATIONS OFFICE

SEE Student Support Services

PUBLICATIONS ASSISTANCE & PLANNING

SEE University Relations

PUNCHINELLO PLAYERS

Faculty Adv—William Marchand, 304 HckrH 624-0720
 North Hall Theatre 624-7458

PURCHASING & MATERIALS MANAGEMENT

(Business Services)
 420 AdmSvCtr 624-2828
 Fax 626-0366
 Dir of Business Servs—Katherine Cram 624-1053
 Asscc Dir for Purch Servs—Karen Triplett 624-1347
 Assoc Dir for Cont Servs—Robert James 624-0311
 Buyers—Kathleen Bergquist 624-5762
 Dan Fedor 624-0347
 Jan Filkins 624-3329
 Michael Hopkins 624-0285
 Tom LaMere 626-0216
 Kathleen Stoner 624-1696
 AP/P System Support—Sonja Sheriff 624-4554
 Construction Info—Carol John 624-5255
 Equipment Disposal—Scott Eggert 624-2541
 Lab Product Coord—Dee McManus 625-6545
 Ofc Supv—Chackalayil John 624-2828
 Physical Plant Buyer 625-5554
 Small Busn Coord—Jane Thomas 624-2095
 Travel Servs—Kathleen Stone 624-0554
 Vdr Codes/Ship to Codes 624-0508
 SEE ALSO Chemical Specialties Lab; University Stores

Q

QUINCENTENNIAL SUMMER PROGRAM

SEE Global Campus

R

RADIATION PROTECTION PROG

SEE Environmental Health & Safety

RADIATION THERAPY-ONCOLOGY

SEE Therapeutic Radiology-Radiation Oncology

RADIO BROADCASTING

SEE SEPARATE LISTINGS FOR:

KUOM, 550 RarigC 625-3500
 WMMR business ofc, 328 CMU 625-5926
 WMMR request line 626-9667

RADIOLOGY, DEPT OF

(Medical School)

2-300 UHosp (Box 292) 626-6004
 Head—William M Thompson 626-3456
 Sr Adm Dir—Howard Schwartz 626-6353
 Exec Sec—Linda Meyer 626-6885
 Tech Adm—Pat Skundberg 626-0602
 Engr—Tom Stone 626-6459
 Physics Dir—E Russell Rittenour 626-0131
 Diagnostic Radiology 626-6004
 Cardiovascular 626-6697
 Computed Tomography & Ultrasound, GI, GU,
 Neuroradiology, Pediatric, & Pulmonary 626-6004
 Magnetic Resonance Imaging 626-6001
 Outpatient Radiology 626-6200

See Staff Section for:

Profs Kurt Amplatz, Wilfrido Castaneda, Samuel Feinberg,
 Harry Griffiths, David Hunter, Richard Latchaw, William
 M Thompson, Kamil Ugurbil, James Walsh
 Prof Emer Eugene Gedgudas, Merle Loken
 Assoc Profs Robert Boudreau, Carol Coleman, Rene du
 Cret, James Crowe, Deborah Day, Michael Garwood, M E
 Goldberg, Christopher Kuni, Janis Letourneau, Donovan
 Reinke, E Russell Rittenour
 Asst Profs Becky Carpenter, Simon Efang, Lenore
 Everson, David Finlay, Bruce Hammer, Xiaoping Hu,
 Deborah Longley, Mark Myers, Arthur Stillman, Stephen
 Trenkner

SEE ALSO Nuclear Medicine

RAPTOR CENTER

(Small Animal Clinical Sciences)

GRaptCtr 624-4745
 Dir—P T Redig 624-4969
 Assoc Dir—Ron Osterbauer 624-1276
 Prin Sec—Kathy Paschke 624-3446
 Educ Coord—Linda Ritter 624-2265
 Development Rep—Kathleen Peters 624-1203
 Info Spec—Mary Beth Hoover 624-4745
 Raptor Rehabilitation Clinic 624-3681
 Veterinary Resident—Robert Aguilar 624-4745
 Patient Care Coord—Lori Mueller 624-0762
 Sr Lab Tech—Barb Talbot 624-3013
 Field Research—Mark Martell 624-9790

RARIG CENTER TICKET OFFICE

(Theatre, University)

120 RarigC 625-4001

RAZA STUDENT CULTURAL CENTER

(Minority & Special Student Affairs, Ofc for)

154 CMU 625-0782

REAL ESTATE OFFICE

SEE Physical Planning

RECORDING, AUDIO & VIDEO

SEE Media Resources, University

RECORDS OFFICE

SEE Admissions & Records Ofcs (StP); Registrar, Ofc of the

RECREATION CENTER

(Coffman Memorial Union)

Underground CMU 625-2483

Supv—Daniell Kuhr

Billiards, bowling, table tennis

**RECREATION, PARK, & LEISURE STUDIES, DIV OF
(Kinesiology & Leisure Studies, Sch of)**

203 CookeH 625-5300
Prin Sec—Laurie Tremain
See Staff Section for:
Prof Leo McAvoy
Assoc Profs Mary Jo Kane, Stuart Schleien, John Schultz,
Caroline Weiss

**RECREATIONAL SPORTS, DEPT OF
(Student Affairs, Ofc of V Pres for)**

101 CookeH 625-6800
104 Gym (StP) 625-8283
Dir—James Turman
Assoc Dirs—Dan Allen, Bruce Anderson
Prog Dirs—Barry Becklin, 100 CookeH 625-9063
Gwain Davis, 107 CookeH 625-2083
Lynda Johnson, 106 CookeH 625-0741
Duane Proehl, 101 CookeH 626-1352
Roy Tutt, 105 Gym (StP) 625-8283
Asst Prog Dirs—Jill Anfang 625-8283
Carrie Sampson 626-1352
Acct Spec—Judy Lundell, 116 CookeH 625-6800
Assoc Adm—Karen Lovro, 108 CookeH
Ofc Supv—Allen Gronhoyd, 100 CookeH
Sr Secs—Sue Keltzer, 106 CookeH
Diane Sinnott, 108 CookeH
Fac Serv Mgr—Bill Melgaard, 101 CookeH 625-0852
Lkr Rm Supvs—Tim Novaczky, 54 Norris H 625-8019
Lkr Rm Atndnt—Billy Brown, 101 CookeH
Facilities Line (bldg hrs) 626-0894
Aquatic Splash Line (pool hrs) 624-7050
Intramural Info Line 625-3558
Weight Room 624-7392
Rec Sports Advisory Board (RecBOG)
Sec—Karen Lovro, 108 CookeH 625-6800
SEE ALSO Aquatic Center, Univ; Equipment/Locker Rooms;
Mariucci Arena; Recreational Sports Fields; StP Campus
Gym; Tennis Courts

**RECREATIONAL SPORTS FIELDS
(Recreational Sports, Dept of)**

Bierman Field Clubhouse 626-0832
Golf Course Fields Clubhouse,
Cleveland & Larpenteur Aves, StP 625-8283, 627-4005
Soccer Fields Clubhouse,
Cleveland & Larpenteur Aves, StP 625-8283, 627-4004
West Bank Fields Clubhouse,
19th Ave & 2nd St S, Mpls 625-6800, 627-4003

RECYCLING

SEE Facilities Management, Waste

REFLECTIVE LEADERSHIP CENTER

SEE Humphrey Institute of Public Affairs

REGENTS, BOARD OF

220 MorH 625-6300
Exec Dir, Bd of Regents—Barbara Muesing
Assoc Exec Dir, Bd of Regents—Kenneth Janzen
Adm Dir—Carol Kraus
Exec Asst—Cheryl Brady
Prin Sec—Kay Fuecker
SEE list of regents on pg 6

REGENTS' SCHOLARSHIP PROGRAM

(Personnel Dept, Univ)
2nd Fl AdmSvCtr 624-7054

REGISTRAR, OFC OF THE

(Student Support Services)
150 WmsonH (8am-4pm M-F) 625-5333
155 WmsonH (4-6pm M)
Fax 626-1754
Dir—Samuel Lewis 625-1530
Stu Sup Svs Assoc—MaryJo Shamp
Exec Sec—Debbie Henderson
Stu Sup Svs Assoc—Judith Shalaby
Oper St Sup Svs Asst Dir—Robert Hammel 625-1530
Sched Stu Sup Svs Asst Dir—Elizabeth Grundner 625-4094
Certifications/Student Reels Stu Sup Svs,
Asst Dir—Mary Koskan 625-1530
Change of College within U, 150 WmsonH 625-5333
External Rptg Exec Asst—Andrew Huang 625-1530
ID Card Ofc, 248 WmsonH (8 am-4pm M-F) 625-9359
Ofc Supv—Valerie Meyer DeJong 625-9359
System Control, B-25 FraserH 625-1800
Stu Sup Svs Asst Dirs—Don Meyers, Jeff von
Munkwitz-Smith

Stu Sup Svs Assoc—Aileen Lively
Stu Sup Svs Assts—Leslie Mallery, Stephanie McGuire,
Jon Nichols
Transcript info (recording) 624-4115
SEE ALSO Admissions & Records Office, St Paul;
Certifications; Diplomas; Fee Statements; Scheduling;
Senior Citizen Education Prog; Student Relations Unit;
Transcripts; Veterans Certification

REHABILITATION CENTER

(Physical Medicine & Rehabilitation)
R684 CHRC (Box 106) 626-3508
Clinical Chief—Essam Awad
Dir—Judy Eggleston 626-5519
Medical Dir—Margaret Doucette 626-3254
Adm Dir—Joseph Grosz 626-5225
Pediatric Rehab Mgr—Kay Dole 626-3818
Psychiatry/Adult Acute Mgr—Ann Holland 626-5305
Specialty Outpat Mgr—Patti Magnus 626-5113
Speech Therapy Dir—Susan Imhoff 626-3369
Adult Rehab Mgr—Jeanne Olson 626-5214
Rehab Psych—Norman Cohen 626-5972
Adult Therapy, 7th Fl Mayo 626-3696
Services: Clinical Psychology, Occupational Therapy,
Pain Treatment Clinic, Physical Therapy, Speech
Therapy, Vocational Servs

Children's Unit, 6th Fl ChRC 626-5589
Services: Clinical Psychology, Occupational Therapy,
Physical Therapy, Recreational Therapy, Social Serv,
Special Education, Speech Therapy

Electromyography Lab 626-4307
Pain Treatment Prog 626-4927
Spinal Cord Injury Prog 624-7171

REHABILITATION RESEARCH & TRAINING CTR

(Educational Psychology, Dept of)
110 PiH 625-3396
Dir—K Charlie Lakin, 201 PiH 624-5005
Assoc Adm—Sharon Olson 624-2097

RELIGIOUS CENTERS

SEE Baptist Student Fellowship; Episcopal Ctr, Univ; Hillel
House; Inter-Varsity Christian Fellowship; Lutheran
Campus Ministry; Lutheran Campus Ministry (StP);
Lutheran Collegians; MacLaurin Inst; Newman Ctr;
Newman Ctr (StP); United Ministries in Higher Education
For info on religious groups without offices on campus,
contact Coordinated Campus Ministries,
317-17th Ave SE, Mpls 55414 331-3552
For info on registered student religious organizations,
contact Minneapolis Union (Student Organization
Development Ctr), 340 CMU 624-5101

RELIGIOUS STUDIES PROGRAM

(Liberal Arts, College of)
183 KlacT 624-4094
Chr—Robert Tapp
Coord—Karen Murray, advising, 220 JohH 624-8006

RENAL DIALYSIS UNIT

(Medicine, Dept of)
C-223 Mayo (Box 603) 626-5919
Dir—Thomas Hostetter

REPAIRS, TELEPHONE

(Telecommunications Services)
30 TelecomB 625-0006

**RESEARCH & DEVELOPMENT CTR FOR VOCATIONAL
EDUCATION, MINNESOTA**

SEE Vocational Education, Minn Research & Development
Center for

**RESEARCH & TECHNOLOGY TRANSFER ADMINIS-
TRATION, OFC OF**

(Academic Affairs, Ofc of Sr V Pres & Provost for)
Ste 201, 1100 Washington Ave S, gen info 624-0327
Grant & contract info 624-5599
Fax 624-4843
Assoc V Pres—A R Potami 624-1648
Exec Sec—Joan Sagstetter 626-7437
Adm Dir—Carol Perusse 624-6389
Research Review, communications, outreach—
Mike Moore 624-9398
GRANTS & CONTRACTS:
Asst Dir—Mary Lou Weiss 624-5856
DHHS, NIH, ADAMHA, HRSA, hltg agencies, & assns
Grant Admins—Judy Krzyzek 624-2546
Kevin McKoskey 624-1521
Jim Reinholdz 625-3415

Asst Dir—Rick Dunn 626-2265
NSF, USDA, DOD, USDE, other non-DHHS federal
agencies, business, & industry
Grant Admins—Merlin Garlid 624-0288
Liz Klitzke 626-7718
David Lynch 624-5571
Judy Volinkaty 624-3317
Asst Dir—Todd Morrison 624-5066

NIH, ADAMHA, State of Minn
Grant Admins—Amy Levine 626-7441
Susan Stensland 625-3515
Document Review—Charlene Videan 624-0035
Ofc Supv—Leslie Flaherty 624-0895

FINANCIAL REPORTING:

Asst Dir—Marilyn Surbey 624-4850
Effort rept, indir cost & other rate dev—
Liz Warren 624-2040

FINANCIAL REPORTING, ACCOUNTING QUESTIONS:

DHHS & federal agencies, State of Minn,
foundations—Sandy Kenyon 624-6026
NSF, business & industry, subcontracts—
Liz Warren 624-2040

INFORMATION SERVICES:

Asst Dir—Winifred Schumi 624-5750
Sr Sec—Brigitte Walter 624-1033
Resrch review—Mike Moore 624-9398
Electronic Bulletin Bd—Mary Cybyske 624-6085
DULUTH:
Resrch Support Ofc—James Loukes (218) 726-7583

MORRIS:

Resrch Dev Ofc—Tom Mahoney 589-2211 x 6465
SEE ALSO Human Subjects in Research, Committee on Use
of Patents & Licensing

RESEARCH ANIMAL RESOURCES

(Medical School)
COMPARATIVE MEDICINE, DIV OF
B-305 PWB (Box 351 UMHC) 624-9100
Dir—Patrick Manning
Assoc Clin Specs—Roland Gunther, Cynthia Gillett
Asst Clin Spec—David DeLong, Daniel Sadoff
Exec Sec—Patricia Mercer Sass
Sec—Maureen Demulling
Jr Sci—Debra Swanson
Vet Techs—Suzanne Ford, Brenda Nelson, Deb Zyla
LABORATORY ANIMAL CARE, DIV OF
1-525 PWB (Box 69 UMHC) 624-6169
Mgr—Gregory Steinhagen
Accts Supv—Todd Goerke
Sr Accts Spec—Marilyn Mittenbrink
Accts Asst—Todd Kolstad
StP: Animal Rcvg & Holding, ResAnR 624-2239
Lab An Tech Spec—Craig Atkinson
Vet Tech—Juli Farnsworth

RESIDENCE HALLS, STUDENT

SEE SEPARATE LISTINGS FOR:
Bailey Hall (coeducational) 624-0700
Centennial Hall (coeducational) 625-4452
Comstock Hall (coeducational) 624-1995
Frontier Hall (coeducational) 624-9999
Middlebrook Hall (coeducational) 625-0536
Pioneer Hall (coeducational) 624-2929
Sanford Hall (coeducational) 624-2526
Territorial Hall (coeducational) 625-0971

RESIDENT ASSISTANT PROGRAM

SEE Housing Services

RESIDENTIAL & COMMUNITY SERVICES, CTR FOR

(Educational Psychology, Dept of)
207 PiH 624-6328
Dir—K Charlie Lakin, 201 PiH 624-5005
Sec—Cheryl Morgan 624-6328

RESTORATIVE SCIENCES, DEPT OF

(Dentistry, School of)
Chr—James Jensen, Sr, 15-234 MoosT 625-0968
Exec Sec—Janica Casey, 8-450 MoosT 625-2459
Endodontics, Div of, 8-166 MoosT
Dir—James Jensen
Grad Prog Dir—Mahmoud ElDeeb 624-2477
Operative Dentistry, Div of, 8-450 MoosT
Dir—Gary Hill 625-7440
Grad Prog Dir—Omar Zidan 625-7172
Prosthodontics, Div of, 9-176, 9-450 MoosT
Dir—Paul Olin 625-4145
Grad Prog Dir—Richard Goodkind 625-9188

RETIREES ASSOCIATION, U OF M

- Pres—Miriam Seltzer
1917 East River Road, Mpls 55414 332-8277
- Pres Elect—Stuart Fenton
36 Eagle Ridge Rd, North Oaks, MN 484-4623
- Sec—George Hage
145 Melbourne SE, Mpls 55414
- Treas—Vernon Ausen
2907 O'Henry Rd, Brooklyn Center 55430 561-1379
- Dirs—Mary Corcoran, Joyce Funke, Ralph Grant, Clara Kanun, John Turner, Margaret Wipperman

RETIREES VOLUNTEER OFC, U OF M

- (External Relations, Ofc of V Pres for)
32 North 625-4700

RETIREMENT

- SEE Employee Benefits; Leisure-Likes, Univ; Retirees Assn, U of M; Retirees Volunteer Project Ofc, Univ; Retirement System, Minn State

RETIREMENT SYSTEM, MINNESOTA STATE

- 175 W Lafayette Rd S, STP 55107 296-2761
- Fax 297-5238
- Dir—Paul Groschen
- Asst Dir, Employee Servs & Recs—Douglas Mewhorter
- Asst Dir, Finance & Systems—Arvin Herman

RHETORIC, DEPT OF

- (Agriculture, College of)
- 202 HckrH 624-3445
- Fax 624-3617
- Head—Billie Wahlstrom
- Assoc Adm—Joan Prochaska 624-2283
- Accts Spec—Gail Christiansen 624-3286
- Sr Sec—Judy Hansen 624-3445
- Grad Studies Dir—Earl McDowell 624-6206
- Scientific and Tech Communic Prog
- Pre-major advising 625-4710
- Grad/Undergrad Studies,
- Asst to Dirs—Linda Kallin 624-4761
- Undergrad Program Dir—Richard Ferguson 624-9781
- Technical Writing Teacher—Laurie Gardner 624-9729
- Undergrad Req Courses Dir—Art Walzer 624-3058
- See Staff Section for:
- Profs J E Connolly, R O Horberg, W M Marchand, E E McDowell, V M Mikelonis, L D Schuelke, B J Wahlstrom
- Assoc Profs S Becker, J M Bennett, A H Duin, R W Ferguson, W Y Gore, A G Gross, L S Hayes, M M Lay, T M Scanlan, A E Walzer

RIDESHARE SERVICE

- (Transit Services)
- 216 P&GA 625-9000
- Info Ctrs—CMU, WBU, FraserH, ComH, WmsonH, CofH, StCen
- MN Rideshare Assistance 349-RIDE

ROCHESTER CEE CENTER

- (Continuing Education & Extension)
- Toll-free info (612) 224-3106
- 1200 S Broadway, Rochester 55904 (507) 288-4584
- Fax (507) 288-8319
- Dir—Carol Lund
- Prog Dirs—Lance Johnson, Connie Mayfield, Helen McDermott
- Prog Assocs—Lynn Hughes, Diane Ingvaldson, Kathy Robinson
- Assoc Adm—Cheryl Hansen
- Accts Spec—Karen Weavers
- Accts Asst—Barbara Hovland
- Editor—Kathy Musolf
- Sr Secs—Margie Barrows, Tammy Haack
- Office Asst—Cathy Mangan

ROCK MAGNETISM, INSTITUTE FOR

- (Earth Sciences, Newton Horace Winchell Schl of)
- 242-246 ShepLabs 624-5274
- Fax 625-3819
- Dir—S K Banerjee 624-5722
- Assoc Dir—Bruce Moskowitz 624-1547
- Sr Sci—James Marvin 626-0878
- Sci & Lab Mgr—Christopher Hunt 624-5274

RONALD MCDONALD HOUSE

- (Pediatrics, Dept of)
- 608 Ontario St SE, Mpls 55414 (US mail)
- Administration only 331-5752
- Reservations only 379-1278
- Fax 331-1255

- Unit 1 379-7960
- Unit 2 331-5431
- Unit 3 379-2239

ROOM SCHEDULING

SEE Scheduling

ROSEMOUNT AGRICULTURAL EXPERIMENT STATION

- (Agriculture, Forestry, & Home Economics, Inst of)
- 1605-160th St W, Rosemount 55068 (612) 423-2455
- Fax 423-1491
- Acting Supt—Kenneth Walter
- Assoc Adm—Karen Schuller
- Acting Farm Fore—Thomas Mike
- Agricultural Engineering 423-2642
- Electron Systems Spec—Verlyn Johnson
- Farm Anim Atndt—Wayne Groth
- Agronomy & Plant Genetics: Field Ofc 423-2006
- Res Plot Coord—David Sandstrom
- Forage Farm 423-1440
- Animal Science
- Dairy 423-1400
- Sr Farm Anim Tech—Michael Strasser
- North Beef 423-2648
- Farm Anim Atndt—Terrance Yourchuck
- Turkey 423-1252
- Asst Sci—Greg Zillgitt
- Sheep 423-3422
- Farm Anim Atndt—Chris Miller
- South Beef 423-2970
- Farm Anim Atndt—John Hanson
- Swine Genetics 423-1363
- Sr Farm Anim Tech—Lloyd Randall
- Swine Nutrition 423-3494
- Farm Anim Atndt—Arnold Hoepfner
- Farm Shop 423-2455
- Sr Auto Mech—Edward Stapf
- Feed Center 423-4717
- Sr Farm Anim Tech—Kenneth Mainz
- Plant Pathology & Physiology 423-2561
- Res Plot Coord—James Rowe

ROSEMOUNT RESEARCH CENTER

- (Physical Planning)
- 15325 Babcock Ave,
Rosemount 55068 (612) 423-1118
- Assoc Adm—Kathy Boudreau
- Maint—Robert Klotz

ROTC

- SEE SEPARATE LISTINGS FOR:
- Aerospace Studies, 3 Armory 624-2884
- Military Science, 108 Armory 624-7300
- Naval Science, 203 Armory 625-6677

RURAL HEALTH PROJECT

- (Health Services Research & Policy, Div of)
- 704 Washington Ave SE (Box 729 Mayo) 627-4245
- Fax 624-2196
- Dir—Ira Moscovice
- Coord—Judy Johnson
- Prin Sec—Shirley Carlson

RURAL PHYSICIAN ASSOCIATE PROGRAM

- (Medical School)
- 5-255 PWB (Box 81 Mayo) 624-3111
- Dir—John Verby
- Assoc Dir—Walter Swentko
- Res Assoc—John Sandness
- Exec Sec—Andrea Szalay
- Prin Sec—Jean Schnaser
- Travel Coord—Terryann Smith

RURAL SOCIOLOGY

- (Agriculture, Forestry, & Home Economics, Inst of)
- 64 ClaOff 625-4779
- Head—George Donohue 625-8703
- Exec Sec—Marva Iglesias 625-0259
- Sec—Susan Poehler 625-4779
- See Staff Section for:
- Profs George Donohue, Bert Ellenbogen, Don McTavish, Dario Menanteau, S S Meyers, Clarice Olien, P J Tichenor
- Assoc Prof Randolph Cantrell
- Asst Profs Ron Pitzer, Gordon Stobb

RUSSIAN AREA STUDIES PROGRAM

- SEE Area Studies Programs

RUSSIAN & EAST EUROPEAN LANGUAGES

- SEE Slavic Languages & Literatures

S

ST ANTHONY FALLS HYDRAULIC LAB
(Civil & Mineral Engineering, Dept of)

- HL 627-4010
- Fax 627-4609
- Dir—Roger Arndt 627-4012
- Assoc Dir—Heinz Stefan 627-4585
- Asst Dir—J M Wetzel 627-4584
- Assoc Adm—Carol Anderson 627-4583
- Editor IV—Patricia Swanson 627-4587
- Sr Acctnt—Irene Jones 627-4586
- Prin Sec—Lulu Krogh 627-4010
- Shop Supv—Jack Vandenberg 627-4604
- See Staff Section for:

- Profs Roger Arndt, Cesar Farell, Gary Parker, C S Song, Heinz Stefan
- Profs Emer C E Bowers, John Ripken, Edward Silberman
- Assoc Profs Efi Foufoula-Georgiou, John Gulliver
- Res Assoc R Andricevic

SEE ALSO Federal Interagency Sedimentation Proj

ST PAUL BOARD OF COLLEGES

- 190g CofH 625-6274
- Pres—Jane Schuneman
- Test File, 190h CofH 625-4265
- Freshman Board, 190b CofH 625-8178

ST PAUL CAMPUS GYM

- (Recreational Sports, Dept of)
- Prog Dir—Roy Tutt, 104 Gym (StP) 625-8283
- Asst Prog Dir—Jill Anfang

ST PAUL CAMPUS LIBRARIES

- (Libraries, University)
- CentLib 624-2233
- Dir—Richard Rohrer 624-6296
- Asst Dir—Margaret Johnson 624-1720
- Ofc Spec—Bernadette Corley-Troge 624-6296
- BASIS 624-3793
- Cataloging 624-7738
- Circulation/Reserve 624-2233
- Documents Servs 624-4799
- Listening Viewing Area 624-2233
- Photoduplication Serv 624-1282
- Processing
- Bindery 625-5281
- Book Acquisitions 624-7401
- Serials Management 624-6799
- Reference/Information Servs
- Reference/Info 624-1212
- Interlibrary Loan 624-3793

- Libns—Margaret Johnson, Marilyn McClaskey
- Assoc Libns—Richard Isaacson, JoAnn DeVries
- Asst Libn—Gregg Richardson
- SEE SEPARATE LISTINGS FOR:
- Andersen Horticultural Lib, Chanhassen 443-2440
- Biochemistry Lib, 406 BioSci 624-1292
- Entomology, Fisheries, & Wildlife Lib,
375 HodsonH 624-9288
- Forestry Lib, B50 NatResAd 624-3222
- Natural History Lib, 305 BelMus 624-1639
- Plant Pathology Lib, 395a BorH 624-9777
- Veterinary Medical Lib, 450 VetS 624-4281

- See Staff Section for:
- Assoc Profs Jean Albrecht, Patricia Rodkewich, Richard Rohrer
- Asst Profs Livija Carlson, Thomas English, Loralee Kerr, Phyllis Reich

ST PAUL CAMPUS MAP

SEE map on page 14

ST PAUL COMPUTING SERVICES

SEE Computer & Information Services

ST PAUL HEALTH SERVICE

SEE Boynton Health Service

ST PAUL STUDENT CENTER

- (Student Activities Ofc)
- 42 StCen 625-7200
- Info & Concessions (Union Station) 625-9794
- Dir—Charles Rausch 625-8124
- Prin Sec—Nancy Pitzer 625-6785
- Asst Dir, Opers—Margaret Towle 625-6295
- Asst Dir, Progs—Marlene Vernon 625-6254
- Business Ofc, Mgr—Mark Olson 625-2769

Board of Governors, 42 StCen	625-6785
Pres—Jay Kropuenske	
Bowling, Billiards, Games, 45 StCen	625-5246
Mgr—Wade Dickey	
Catering	625-1990
Box Lunches/Beverage Serv	625-1990
Banquet/Full Serv	624-3463
Communicatns Media Supv—Gary Muellerleile	625-1996
Custodial Supv—Al Edmeyer, 18 StCen	625-1239
B & G Wkr—Greg Marah	
Events Info	625-9794
Food Serv/Terrace Cafe, 105 StCen	625-1990
Supv—Patty Daubenspeck	
Gallery, Art—Linda Billings	625-0214
Information, 30 StCen	625-9794
Supv—Ward Wheeler	
Music Listening Ctr, Mgr—Gary Muellerleile	625-0214
Outdoor Adventures, Ctr for	
Prog Coord—Ben Tholkes	625-0251
Outdoor Store, 4 StCen	625-8790
Supv—Susan Shroyer	625-2732
Program Coord:	
Arts/Entertainment—Greg Bullard	624-3742
Community Events—Doris Mold	624-3743
Pub Rels—Pam Brew	625-1274
Room Reservations (mtgs & banquets) 42 StCen	625-7200
(8:30-4:30 M-F) Supv—Eunice Hansen	625-8753
Theater Ticket Reservations, 30 StCen	625-9794
Volunteer Development Coord—Mike Main	625-8266
Worldspan Resource Ctr, 8 StCen	625-8229
Coord—Martha Anderson	
SEE ALSO Art Galleries; Billiards; Bowling Lanes; Camping Equipment; Outdoor Store	
SAND PLAIN RESEARCH FARM (Agricultural Engineering, Dept of)	
Becker 55308	(612) 261-4063
Adm Dir—Glenn Titrud	
Proj Ldr—George Foster, 213 AgEng	625-7733
SANFORD HALL (Coceducational Residence) (Housing Services)	
Info	624-2526
Business Ofc	624-3828
Dir—Jane Kinkel	
Accts Spec—Jennifer Mestnik	
Sr Sec—Carol Sanders	
Maintenance/Hskpg	624-8565
Supv—Bob Franson	
Food Serv	624-3525
Mgr—Jean McLeod	
Night Mgr	624-2526
SAVINGS BONDS, US SEE Payroll	
SCANDINAVIAN LANGUAGES & LITERATURE, DEPT OF (Liberal Arts, College of)	
200 FolH	625-9887
Actg Chr—Jack Zipes	
Assoc Chr—William Mishler	625-9887, 8502
Exec Sec—Diane Berube	
Sr Sec—Norma Olson	
TA Rms	625-6613
See Staff Section for:	
Profs Nils Hasselmo, Poul Houe, J A Simpson, Goran Stockenstrom	
Assoc Profs Kaaren Grimstad, William Mishler	
SCANDINAVIAN STUDIES PROGRAM SEE Area Studies Programs	
SCHEDULING (Registrar, Ofc of the)	
150 WmsonH (8am-12pm; 12:45-4pm M-F)	625-6030
Fax	626-1754
Stu Sup Svs Asst Dir—Elizabeth Grundner	625-4094
A80b Forms & Control Chgs—Vickie Axen	625-7335
A96 Forms & ACM—Linda Miza	625-6594
Class Sched Preparation	625-6089
Stu Sup Svs Asst—Nancy Peterson	
Classroom Assignment	625-9335
Stu Sup Svs Assoc—Joanne Shun	
Classroom AV Eqpt/Maintenance Probs	625-1086
Classroom Maint Probs—Kathy Brown	626-8650
Course Inventory—Marlene Nevala	625-0326
Mpls Rm Sched—Jan Christianson	625-6030
StP Rm Sched—Terry Klingberg	624-3244

SEE Health Sciences Learning Resources for health sciences room scheduling

SCHOLARSHIPS

SEE Student Financial Aid

SCHOOL PSYCHOLOGY

(Educational Psychology, Dept of)

N-548 ETH 624-9381

Coord—James Ysseldyke

Prin Sec—Arliss Piri

See Staff Section for:

Profs Byron Egeland, Richard Weinberg, James Ysseldyke

Assoc Prof Scott McConnell

Asst Prof Sandra Christenson

SCIENCE & ENGINEERING LIBRARY

(Libraries, University)

206 WaLib 624-0224

Collection Dev Head—Donald Marion 624-2865

Reference Serv Head—Sandra Moine 624-9399

SCIENCE, BUSINESS, & MATHEMATICS, DIV OF

(General College)

340 ApH 625-5529

Head—David Giese

Prin Sec—Alice Ross

Sr Sec—Susan Gorman

See Staff Section for:

Profs D M Dearden, D L Giese, D R Hower, R A Larson, W

B Schwabacher

Assoc Profs J B Garfield, J T Hatch, A B Johnson, P A

Kroll, D O Long, I M Policoff, D F Robertson, M K St.

John, R E Uthe

Asst Profs A B Ganguli, P T Kahn, L C Koch, S L Peterson,

F Snowden, K Wilcox

SCIENTIFIC & TECHNICAL COMMUNICATION

PROGRAM

SEE Rhetoric

SCIENTIFIC APPARATUS SERVICES

(Transportation & General Services)

10 ShepLab 625-1380

Mgr—Kurt Albeck

Acctnt—Bridget Brennan 625-6602

Del Hanson, 21 BioSci 625-9754

SCIENTIFIC COMPUTATION, GRADUATE MINOR

PROGRAM IN

(Graduate School)

2048 SCC, 1200 Washington Ave (campus mail) 624-8859

Grad Studies Dir—Donald Truhlar

Exec Sec—Cathy See Duval

See Staff Section for:

Profs Jan Ailmof, Ronald Anderson, Anthony

Chronopoulos, Lynne Edwards, David Fox, Kevin Janni,

Vipin Kumar, Lung-Fei Lee, Mitchell Luskin, Suhas

Patankar, Linda Petzold, J B Rosen, Youcef Saad, Ahmed

Sameh, George Sell, Charles Song, Tayfun Tezduyar,

David Thomas, Matthew Tirrell, Donald Truhlar, Kenneth

Wolpin, Clare Woodward, David Yuen

Assoc Profs Daniel Boley, Robert Cudeck, W David Kelton,

Gary Oehlert, Stephen Rich, Henryk Stolarski, Vaughan

Voller

Asst Prof Sumru Altug, Bernardo Cockburn

SCOLIOSIS SPINE CENTER, TWIN CITIES

SEE Orthopaedic Surgery, Dept of

SEA GRANT COLLEGE PROG, MINNESOTA

(Graduate School)

1518 Cleveland Ave N, Suite 302

StP 55108 (campus mail) 625-9288

Fax 625-1263

Dir—Donald McNaught 625-2765

Communics Coord—Alice Tibbetts 625-9790

Writer—Michael McLean 625-6781

Exec Sec—Elizabeth Espointour

Sec—Roberta Magnuson 625-1253

Sr Accts Spec—Carolyn Arnett 625-8786

SEE ALSO Duluth—Sea Grant Extension Prog

SECONDARY EDUCATION PROGRAM

(Curriculum & Instruction, Dept of)

Gen info, 125 PeikH 625-6372

Specific program info, call faculty members

See Staff Section for:

Profs Andrew Ahlgren (on leave), R W Beach, Bruce

Dalgaard, W E Gardner (on leave), E D Gennaro, M F

Graves, P A House, S B Kegler, R D Kimpston, D L Lange,

G L Piche, H Y Williams

Assoc Profs E M Anderson, F N Finley, Helen Jorstad, F

Lawrenz, R Orton III, R M Paige, C L Walker

Asst Profs P Avery, P Heller, D Tedick

SEED HOUSE, AGRONOMY

(Agronomy & Plant Genetics, Dept of)

AgrSH 625-5263

SENATE, UNIVERSITY

427 MorH 625-9369

Fax 626-1609

Exec Assts—Martha Kvanbeck 625-0310

Vickie Courtney 625-4805

Sr Sec—Cathy Winter 625-9369

Consultative Cmtee

Chr—Thomas Scott, 330 HHHctr 625-1551

Exec Asst—Gary Engstrand, 125 MechE 625-0884

Sr Sec—Cathy Winter, 125 MechE 626-0884

Student Senators, 240 CMU 625-9992

SEE listings of Senate members & committees on pages

7-8

SEE ALSO Faculty/Academic Staff Advocacy & Grievance

Advisory Prog

SENIOR CITIZEN EDUCATION PROGRAM

(Registrar, Ofc of the)

Mpls info: Stu Rels Unit, 150 WmsonH 625-5333

Registration, 202 FraserH 625-4007

StP info & registr: Sheila Berger, 130 CoffH 624-1794

SEVAREID LIBRARY

(Journalism & Mass Communication, Schl of)

Lib Asst II—Jan Nyberg, 121 MurH 625-7892

SEXUAL HARASSMENT ENTRY-LEVEL OFFICE

(Equal Opportunity & Affirm Action, Ofc of Dir of)

Dir—Patricia Mullen, 419 MorH 624-9547

SHEVLIN HALL FOOD SERVICE

(Food Services)

Fd Opers Mgr—Sher Owens, 10 ShevH625-9041, 626-1825

SHOWBOAT TICKET OFFICE

(Theatre, University)

120 RarigC 625-4001

SIGMA XI

Pres—Ronald Phillips, 411 BorH 625-1213

Pres-Elect—Roger Arndt, HL 627-4010

Sec-Treas—Nancy Ehke, 411 BorH 625-1791

SINGLE FATHERS GROUP

Box 487 Mayo

Coord—Pi-Nian Chang, 4-213 PWB 624-9134

SIGNS: JOURNAL OF WOMEN IN CULTURE AND

SOCIETY

(Advanced Feminist Studies, Ctr for)

Editorial Ofc, 495 FordH 626-1695

Fax 626-1697

Mng Ed—Jeanne Barker-Nunn 626-1337

Asst Ed—Kate Tyler 626-1826

Ed Asst—Jennifer Wilson 626-1711

Journal Editor, 494 FordH

Ruth-Ellen Joeres 625-1813

SKYWAY SERVICE CENTER

SEE Minneapolis Union (West Bank Union)

SLAVIC LANGUAGES & LITERATURES

(Languages & Literatures, Inst of)

253 ETH 625-9870

Chr—Gary Jahn

Exec Secs—Carol Bashiri, Jerry Langley

See Staff Section for:

Assoc Profs Iraj Bashiri (on leave w/sq), Gary Jahn,

Leonard Polakiewicz

Assoc Prof Emer Adele Donchenko

Asst Prof Irina Corten

Asst Prof Emer Tatiana Prokopo

SMALL ANIMAL CLINICAL SCIENCES, DEPT OF

(Veterinary Medicine, College of)

Ofc, C-339 VetTchHos 625-7744

Interim Chr—Jeffrey Klausner

Adm Aide—Rod Sykora

Prin Sec—Elaine Jones

Appts, Small Anim Clinic, VetTchHos 625-1919

Anesthesiology Head—Elaine Robinson 625-7744

Medicine Head—Robert Hardy 625-7744

Radiology Head—Gary Johnston 625-7744

Surgery Head—Dennis Caywood 625-7744

Word Processing Ctr 625-4795

Sr Word Proc Opers—Debbie Molls, Lori Schultz

See Staff Section for:

Profs John Arnold, Stephen Bistner, Dennis Caywood, Daniel Feeney, Griselda Hanlon, Robert Hardy, Carl Jessen, Gary Johnston, Jeffrey Klausner, Alan Lipowitz, Patrick McKeever, Carl Osborne, Larry Wallace
Assoc Profs Shirley Johnston, Phillip Ogburn, David Polzin, Marc Raffae, Elaine Robinson, Patricia Walter
Asst Profs Ford Bell, Anna Davies, Jody Lulich

SMITH BOOKSTORE, HAROLD D**(Bookstores, University)**

100 AndH 625-3000
Fax 626-1006
Mgr—Judith Black
Campus Wear & Gifts 626-0543
Customer Serv 625-3000
General Supplies 625-1559
Textbook Info 625-3000
Trade & Reference 625-9541

SOCIAL & ADMINISTRATIVE PHARMACY, GRAD STUDIES IN**(Pharmacy Practice, Dept of)**

7-159 HSUnitF 624-2973
Fax 624-2974

Dir—Ronald Hadsall

See Staff Section for:

Profs D M Canafax, L C Gatewood, T J Litman, P C Morley, S W Schondelmeyer, L C Weaver, V E Weckwerth, D E Zaske

Assoc Profs P W Abramowitz, T Choi, R J Cipolle, J C Cloyd, J M Garrard, R S Hadsall, D Hendel, T Rector, L M Strand

Asst Profs M Banks, C Daniels, S Edlavitch, J Fowles, C R Gross, B Kreltitz, J K Martilla, T M McKennell, J Middleton, S Soman, B E Scott, N Wilkins

SEE ALSO Hospital Pharmacy, Grad Studies in **SOCIAL & BEHAVIORAL SCIENCES, DIV OF****(General College)**

140 ApH 625-5860

Head—Thomas Brothen

See Staff Section for:

Profs T F Brothen
Assoc Profs Thomas Buckley, F A Johnson, S M Latts, C A Wambach
Asst Profs D Ghere, G A Thoen, G Wood
Tch Fellow L Gardner
Tch Spec E Pringle, L Toure

SOCIAL & PHILOSOPHICAL FOUNDATIONS OF EDUCATION**(Educational Policy & Administration, Dept of)**

275 PeikH 624-1006

Grad Studies Dir—Ayers Bagley

Prog Coord—Arthur Harkins

See Staff Section for:

Regents' Prof Emer R H Beck
Profs A L Bagley, M L Dobbett, G L Hendricks, D R Lewis, K S Louis, T L Mazonni
Assoc Profs A M Harkins, J A King
Asst Prof B J Lum, C S Turner

SOCIAL SCIENCE RESEARCH FACILITIES CENTER**(Liberal Arts, College of)**

25 BlegH 625-8556
Dir—Phillip Voxland, 25a BlegH 625-9879
Sec—Dolores Covert, 25 BlegH 625-8556
Prog Cnsht—John Easton, 25e BlegH 625-1079
Proj Assts—Chengri Ding, 25c BlegH 625-2396
Ron Goeken, 25f BlegH 625-0567
Cao Guifia, 25g BlegH 625-3899
Todd Kaplan, 25c BlegH 625-2396
Karl Krohn, 25b BlegH 625-1393
Chang Kuo-Chen, 25g BlegH 625-3899
Computer Rm, 25d BlegH 625-0888, 5-0075

SOCIAL WELFARE HISTORY ARCHIVES**(Libraries, University)**

101 WaLib 624-6394

Archivist—David Klaassen

SOCIAL WORK, SCHOOL OF**(Human Ecology, College of)**

400 FordH 624-5888
Fax 626-0395
Dir—Jean Quam 624-4882
Assoc Dir—Nancy Johnston 624-0563
Dir, Grad Studies 624-1893

Assoc Adm—Deborah Snouffer 624-3880
Prin Sec—David Douglas 624-8004
Admissions Dir—Nancy Abramson,
426 FordH 624-1096

Grad Studies

Field Adv—Nancy Johnston 624-0563
Maura Sullivan 624-1072
Stu Pers Wkr—Jan Goodno 624-9010
MSW & PhD Adv

Undergrad Info—Fran Guminga 624-0390

See Staff Section for:

Profs Michael Baizerman, Jerome Beker, Neil Bracht, Geraldine Kearse Brookins, Jeffrey Edleson, Diane Hedin (on leave), David Hollister (on leave fq), Rosalie Kane, Rama Pandey, Robert Spano (on leave), Esther Wattenberg

Profs Emer Clarke Chambers, Miriam Cohn, Beulah Compton, Richard Gullford, George Hoshino, Gisela Konopka, Anne Lindgren, Henrietta Saloshin, Miriam Seitzer, Annalee Stewart, Dorothy Whitmore, Helen Yesner

Adj Profs Richard Bolan, Clarke Chambers, Robert ten Bensel

Assoc Profs Irl Carter, Jane Gilgun, Linda Jones, Helen Kivnick, Jean Quam, Ronald Rooney, Byron Schneider

Adj Assoc Profs Rosa Brewer, Barbara J Nelson, Robert Schwanke

Asst Profs Mark Umbreit, Oliver Williams

Adj Asst Prof Mark Frenzel

SEE ALSO Twin Cities International Prog

SOCIOLOGY, DEPT OF**(Liberal Arts, College of)**

909 SocSci 624-4300

Fax 624-7020

Chr—David Knoke

Assoc Chr—Candace Kruttschnitt

Assoc Adm—Gwen Gmeinder

Systems Anal—Karl Krohn, 1082 SocSci 624-7365

Accts Spec—Laura Hill

Prin Sec—Hilda Daniels

Grad Studies Dir—Ronald Aminzade

1131 SocSci 624-6509

Sr Sec—Marie Milsten Fiedler, 978 SocSci 624-2093

Undergrad Major Adv—Katherine Frank,

923 SocSci 624-7326

Undergrad Studies Dir—Robert Leik,

1074 SocSci 624-9828

See Staff Section for:

Profs Ronald Anderson, David Cooperman, George Donohue, Robert Fulton, Joseph Galaskiewicz, David Knoke, Barbara Laslett, Robert Leik, Carl Malmquist, Margaret Marini, Donald McTavish, Jeylan Mortimer, Joel Nelson, Ira Reiss, David Ward

Assoc Profs Ronald Aminzade, William Brustein, Rosemary Gartner (on leave), Robert Kennedy, Candace Kruttschnitt, Stephan Spitzer

Asst Profs Yanjie Bian, Jeffrey Broadbent (on leave), Jane McLeod, Joachim Savelsberg

SEE ALSO Death Education & Research, Ctr for; Life

Course Ctr

SOIL CONSERVATION SERVICE & SOIL SURVEY

600 Farm Credit Bldg, 375 N Jackson St,
SIP 55101-1854 (US mail) 290-3679

State Soil Sci—Dennis Heil

SOIL SCIENCE, DEPT OF**(Agriculture, College of)**

439 BorH 625-1244

Fax 625-2208

Head—H H Cheng 625-9734

Adm Dir—Darleen Swanson 625-3740

Acctnt—Anita Dille 625-1906

Accelerated Soil Survey 625-6725

Resrch Supv—James Anderson

Accts Spec—Ingrida McLaughlin 625-6786

Analytical Servs, 135 CrRes 625-3101

Resrch Supv—Robert Munter 625-7701

Prin Sec—Richelle Kuhl 625-3101

Soil Testing Lab 625-3101

DNR—State Climatologist—
J Zandlo, 325 Soils 296-4214

Soil Extension 625-5797

See Staff Section for:

Profs R S Adams Jr, R Allmaras, J L Anderson, D G Baker,

P R Bloom, C E Clapp, R H Dowdy, S D Evans, Peter Graham, D F Grigal, S C Gupta, G L Malzer, J A Molina, W W Nelson, G W Randall, G W Rehm, D C Reicosky, M W Seeley, W B Voorhees

Assoc Profs T H Cooper, W C Koskinen, J A Lamb, D R Linden, J F Moncrief, Carl Rosen, M P Russele
Asst Profs D L Allan, J M Baker, J C Bell, Robert Murter, E A Nater, C F Reaca, P C Robert, M J Sadowsky, M A Schmitt

Res Assocs George Benoit, J J Lindstrom, H L Meredith, Alan Olness

SEE ALSO Agricultural Research Serv, USDA; Soil Conservation Serv & Soil Survey; Tennessee Valley Authority

SORORITIES

SEE Panhellenic Council; Student Organization listing on pages 10-11

SOS

SEE Student Ombuds Serv; Supplementary Ofc Serv

SOUDAN UNDERGROUND RESEARCH SITE**(Physics & Astronomy, School of)**

145 Phys 624-6062

Mine, Tower, MN 55790 (218) 753-6611

SOUTH ASIAN AND MIDDLE EASTERN STUDIES**(Languages & Literatures, Inst of)**

192 KiaCt 624-7030

Chr—Indira Junghare

See Staff Section for:

Profs M A R Barker, Indira Junghare

Asst Prof Paul Staneslow

SEE ALSO Ames Library of South Asia; Middle East Library

SOUTH ASIAN STUDIES PROGRAM

SEE Area Studies Programs

SOUTHEAST ASIAN REFUGEE STUDIES PROJECT**(Urban & Regional Affairs, Ctr for)**

330 HHHCtr 625-5535

Coord—Glenn Hendricks

SOUTHERN EXPERIMENT STATION**(Agriculture, Forestry, & Home Economics, Inst of)**

Waseca 56093 (507) 835-3620

Fax (507) 835-3622

Supt—David D Walgenbach

Assoc Adm—Steven Jaycox

Comnty Prog Spec—Jeanette Williams

Station Coord—Rene Greenwald

Minnesota Extension Serv

Project Ldr—Sheryl Nefstead (507) 835-3422

See Staff Section for:

Profs W E Lueschen, G W Randall

Profs Emer Richard Anderson, Kenneth Miller

Assoc Profs H Chester-Jones, V A Fritz, M E Wilson

SOUTHWEST EXPERIMENT STATION**(Agriculture, Forestry, & Home Economics, Inst of)**

Lamberton 56152 (507) 752-7372

Fax (507) 752-7374

Supt—Wallace Nelson

Agron—J Harlan Ford

Area Ext Agts, Farm Mgmt—Perry Fales, Dary Talley

Prin Sec—Mary Arnoldi

Research Plot Coord—Anton Strasser

Sr Research Plot Techs—Glenn Bittner, Steve Quiring

Farm Foreman—Charles Senst

Farm Eqpt Oper—Richard Coulter

Southwest Dist Dir—Pauline Nickel

Asst Sci—Dennis Fuchs

SPACE PROGRAMMING & MANAGEMENT

SEE Physical Planning

SPACE SCIENCE CENTER**(Graduate School)**

Info, 213 ShepLab 624-5877

Fax 626-8031

Adm Dir—Walter Carlson, 215 ShepLab 624-1564

Business Ofc

Accts Supv—Jeanette Barnacle,

112 ShepLab 624-4871

Exec Asst—Vickie Schnepmueller,

211 ShepLab 624-5877

Prof/Dir Emer William Shepherd,

347 ShepLab 624-5877

Lab Servs Coord—Bill Mueller, 14 ShepLab 626-9384

Scientific Instrument Design—Jim Marvin,

223 ShepLab 626-0878

Stu Shop, Maint & Recyclg—K Groenka, 13 ShepLab	624-2567
RESEARCH GROUPS: Prin Investigators	
Archaeobotanical Resrch—C Hastorf, 504 ShepLab	625-1070
Corrosion Research—David Shores,	
206 ShepLab	625-5843
Environ Steriliz Lab—J Pflug, 545 ShepLab	624-5853
Sec—Ann Rath, 543 ShepLab	624-9840
Fluid Flow in Porous Media—G S Beavers,	
418 ShepLab	625-3523
Fluid Microstructures in Porous Media—H T Davis,	
L E Scriven, 443, 445 ShepLab	625-4091, 5-0157
Heat Transfer—E Pfender, J Heberlein,	
218 ShepLab	625-1312
R Goldstein, 230 ShepLabs	624-6563
Hydrogen in Metals—W Gerberich,	
550 ShepLab	624-0893
Infrared Astronomy, O'Brien Observatory,	
Marine on St Croix	(612) 433-3425
Interfacial Engineering, Ctr for—D F Evans,	
144 ShepLab	626-2230
Isotopic Laboratory, Minn—L Edwards,	
422 ShepLab	624-9598
Laser Spectroscopy—G W Greenlees,	
342 ShepLab	625-8056
Lunar & Meteorite Lab, 402 ShepLab	
R O Pepin, 411 ShepLab	624-0834
R H Becker, 401 ShepLab	624-0834
Magnetosphere Studies—L J Cahill,	
245 ShepLab	624-0059
Resrch—Mark Engebretson,	
247 ShepLab	624-0212
Labs, 202, 208 ShepLab	624-0227, 4-0351
Computer and Information Services	
Main Office, 132 ShepLab	625-1300
Dir—Shih Pau Yen	624-8865
Prin Sec—Joyce Berge	625-6690
Microcomputer/Workstation/Network Help Line	
125 ShepLab	626-4276
NSF Surface Analysis—Raul Carotta,	
441 ShepLab	625-8066, 5-7888
Plasma Processing—Steven Girshick,	
216 ShepLab	626-0201
Plasma Technol—E Pfender, J Heberlein	
218 ShepLab	624-6849
219 ShepLab	625-1312
234 ShepLab	626-7245
236 ShepLab	626-1057
Rock Magnetism, Inst for—S Banerjee, B Moskowitz	
249 ShepLab	624-1547
217 ShepLab	624-1833
Lab Mgr—C Hunt, 251 ShepLab	624-5274
Labs: 232, 238, 242, 246 ShepLab	624-1323
Scientific Apparatus Shop—K Albeck,	
18 ShepLab	625-1380
17 ShepLab, B Bremen	624-6602
Stable Isotope Geochem—E Ito,	
308 ShepLab	624-2338
302 ShepLab	624-3348
Stellar Motions—W J Luyten,	
210 ShepLab	624-4061
Superconductivity Ctr—A Goldman,	
549 ShepLab	625-8866
Fax	626-8029
Lab—A Goldman, J Evans, 546 ShepLab	626-1067
Surface Chem—L D Schmidt, 438 ShepLab	625-6646
Thermal Radiation—H Lee, 222 ShepLab	626-0877
Tribology on Coating Sci—S Ramalingam,	
526 ShepLab	625-2824
Environmental Radioactive Studies—Rich Lively,	
501 ShepLab	625-5369
SEE ALSO Interfacial Engineering, Ctr for; Rock Magnetism, Inst for; Space Science Graphics; Superconductivity Ctr; Surface Analysis, NSF Regl Instrumentation Facility; Computer and Information Services; High Resolution Microscopy Facility	
SPACE SCIENCE GRAPHICS	
(Space Science Center)	
Photog—Chris Faust, 8 ShepLab	624-1026
Graphics & Design—Janine Hansen	624-3891
Computer Graphics	
Drafting, graphic arts	
Photography Lab	

SPAN

SEE Student Project for Amity Among Nations

SPANISH & PORTUGUESE, DEPT OF
(Liberal Arts, College of)

34 FolH	625-5858
Chr—Rene Jara	625-3834
Exec Sec—Patricia Burg	625-2015
Prin Sec—Cynthia Kovach	625-9814
Coord—Carol Klee, 27 FolH	625-9521
Grad Studies, 31 FolH	625-1837
Dir—Roberto Reis	
Undergrad Studies, 2 FolH	625-1014
TA Rms: 4 FolH (626-1371); 4a FolH (625-1328); 4b FolH (625-2840); 5b FolH (625-0010); 11 FolH (625-4371); 202 NichH (624-5529)	
See Staff Section for:	
Profs Rene Jara, Antonio Ramos, Ronald Sousa, Nicholas Spadaccini, Hernan Vidal, A N Zahareas	
Assoc Profs Ruth Jones, Carol Klee, Roberto Reis, C A Sullivan	
Asst Profs Francisco Ocampo, Joanna O'Connell	
SEE ALSO Prisma Inst, Inc	

SPEAKERS BUREAU

Univ Speakers Bureau (U Rel), 6 MorH

SPECIAL COLLECTIONS & RARE BOOKS
(Libraries, University)

466 OMWL	624-3855
Curator—Austin McLean	
Asst Curator—John Jenson	

SPECIAL EDUCATION PROGRAMS**(Educational Psychology, Dept of)**

227 BuH	624-2342
Coord—Stanley Deno	624-7090
Otc Supv—Bonnie Warhol	624-2364
Grad Admissions & Programs	624-2342
Career Beginnings	624-2851
Community Integration, Inst on, 101 PTH	624-6300
Rehab Research & Training Ctr, 101 PTH	624-6300
Residential & Cmnty Servs, Ctr for, 207 PTH	624-6328
See Staff Section for:	
Profs Robert Bruininks, Stanley Deno, John Rynders, James Turnure, Richard Weatherman, Frank Wilderson, Frank Wood	
Assoc Profs Susan Hupp, Marie Knowlton, Susan Rose	
Asst Profs Christine Espin, Mary McEvoy, Saliye McKee, Jennifer York	

SPECIAL EVENTS & COMMENCEMENTS

SEE University Relations

SPECIAL EVENTS SERVICES**(Food Services)**

Mgr—Roger Robey, E-154 WmsA, 1925 Univ Ave SE, Mpls 55414 (campus mail)	625-8516
Fd Opers Mgr—Michael Higgins	
Fd Opers Supv—Mary Ellen Mastro	
SPECIAL LEARNING OPPORTUNITIES, OFC FOR	
(OSLO)	
(Liberal Arts, College of)	
220 JohH	624-7577
Dir—Carl Brandt	
Sec—Kathleen Olakunle	
Advs—Kate Brady, Penelope Morgan, Maggie Ragnow, Toya Smiley	
Natl Student Exchange—Cheryl Lochner	
Project Adapt—Mirjana Bujelic, Mimi Goldstein	
SEE ALSO National Student Exchange	

SPECIAL MASTERS

701 4th Ave S, Suite 500, Mpls 55415 (US mail)	337-9561
SPEECH & HEARING CLINIC	
(Communication Disorders, Dept of)	
115 ShevH	624-3322
Dir—Charles Speaks	
Assoc Adm—Barbara London	
Prin Sec—Patricia Schraut	
Word Proc Spec—Marilee Williams	

SPEECH & LANGUAGE PATHOLOGY SERVICES**(Physical Medicine & Rehabilitation)**

6th Fl ChRC (Box 106 Mayo)	626-3457
Speech Paths—Susan Imhoff, Virginia Wigginton	
7th Fl Mayo (Box 106)	626-5889
Speech Paths—Meredithe Gerdin, Julia Duncan	

SPEECH-COMMUNICATION, DEPT OF**(Liberal Arts, College of)**

460 FolH	624-5800
Chr—Donald Browne	
Exec Sec—Joan Lund	
Prin Sec—Beatrice Dehler	
Grad Studies Dir—Robert Scott, 453 FolH	624-4030
TA Rms: 401 FolH(626-7873), 405 FolH(624-4113), 408 FolH (624-4316), 450 FolH (626-7811), 624 RarigC (624-8056)	
Undergrad Advisers, 432 FolH	624-7036
See Staff Section for:	

Profs E B Bormann, Donald Browne, Karlyn Campbell (on
leave fq), Dean Hewes, J V Jensen, M S Poole, Robert
Scott, George Shapiro, Richard Sykes
Profs Emer W S Howell, E W Ziebarth
Adj Profs Sheldon Goldstein, Harold Miller
Assoc Profs R D Albert, David Rarick
Asst Prof Janice Peck

SPEECH THERAPY

SEE Speech & Language Pathology Services

SPINAL CORD CENTER**(Physical Medicine & Rehabilitation)**

2-110 PWB (Box 106)	624-7171
Dir—Margaret Doucette, Dennis Dykstra	
Sr Sec—Marilyn Barton	

SPLIT ROCK ARTS PROGRAM**(Extension Classes, Dept of)**

306 WesH	624-6800
Prog Assocs—Phyllis Campbell, Andy Gilats	
Prin Sec—Vivien Oja	

SPORTS FACILITIES OFC**(Athletics, Depts of Men's/Women's Intercollegiate)**

141 BFAB	624-2868
Actg Prog Dir—Steve Tollison	624-7559
Accts Supv—Judy Kenady	624-1514
Otc Spec—Robin Lee	624-1514

SPORTS PUBLICITY

Men, 208 BFAB	625-4090
Women, 220 BFAB	624-3335

STARWATCH, MINNESOTA**(Astronomy, Dept of)**

358 Phys	624-2001
----------------	----------

STATE UNIVERSITY SYSTEM STUDENT INFORMATION

230 Park Otc Bldg, 555 Park St, StP 55103	296-2844
---	----------

STATEWIDE TESTING PROGRAM, MINNESOTA**(Counseling Services, University-Mpls)**

Prog Dir—Charles Johansson, 130 LaudCF	626-0583
Customer Service—Barbara Conklin	626-1803

STATISTICAL CENTER**(Statistics, School of)**

352 ClaOff	625-7030
Dir—Frank Martin	
Stat Clinic StP, 133 ClaOff	625-3121
Stat Clinic, West Bank, 25 BlegH	625-8313
SEE ALSO Applied Statistics; Statistics, School of; Theoretical Statistics	

STATISTICS, SCHOOL OF**(Liberal Arts, College of)**

270a VinH	625-8046
Fax	624-8868
Dir—Seymour Geisser	
Adm Dir—Lavone Johnson	625-9861
Grad Studies Dir—James Dickey	625-6622
Undergrad Studies Dir—Bernard Lindgren	625-5303
See Staff Section for:	

Profs Donald Berry (on leave), Christopher Bingham, R
Dennis Cook, James Dickey, Morris Eaton (on leave),
Seymour Geisser, Douglas Hawkins, David Lane, Kinley
Larntz, Bernard Lindgren, Glen Meeden (on leave sq),
William Sudderth, Luke Tierney (on leave fq), Sanford
Weisberg

Visiting Profs Valery Federov, Ashok Maitra
Assoc Profs Kathryn Chaloner (on leave sq), Frank Martin,
Gary Oehlert

Asst Profs Charles Geyer, Birgit Grund, Ronald Pruitt
Visiting Asst Profs Kun He, Chitra Lele, Xiaotong Shen

SEE ALSO Applied Statistics; Statistical Ctr; Theoretical
Statistics

STOREHOUSES

SEE Chemical Specialties Lab; University Stores

**STRATEGIC MANAGEMENT & ORGANIZATION, DEPT OF
(Management, Curtis L Carlson School of)**

835 Mgmt/Econ 624-5232
 CoChr—W Bruce Erickson 624-4531
 CoChr—Andrew Van de Ven 624-1864
 Adm—Joanne Bowman 624-2878
 CEE Coord—Charles Flaherty 624-6558

See Staff Section for:

Profs Norman Bowie, L L Cummings, W Bruce Erickson,
 Balaji Chakravarthy, Joseph Galaskiewicz, Andrew Van de
 Ven, Raymond Willis

Assoc Profs Stuart Albert, Srinivasan (Cheenu)
 Balakrishnan, Philip Bromiley, Christopher Earley,
 Laurent Jacque, Stefanie Lenway, Ian Maitland, Alfred
 Marcus, John Mauriel, Mary Nichols

Asst Profs Thomas Brush, Elaine Mosakowski, Richard
 Saavedra, Kathleen Sutcliffe, Akbar Zaheer, Srilata Zaheer

SEE ALSO Strategic Management Research Ctr**STRATEGIC MANAGEMENT RESEARCH CENTER**

**(Agricultural & Applied Economics, Dept of;
 Humphrey Inst of Public Affrs; Management, Curtis
 L Carlson School of)**

822 Mgmt/Econ 624-0226
 Dir—Mary Nichols
 Assoc Dirs—John Bryson 625-5888
 Robert King 625-6246

SEE ALSO Bush Educational Leaders' Prog**STS (Student Temporary Service)**

SEE Student Employment Ctr

STUDENT ACCOUNTS RECEIVABLE

(Bursar's Office)

Mpls, 20 FraserH (8am-3:30pm)
 Current account info 625-8500
 Ofc Supv—T Nelson Hanson 625-3350
 Collection Unit 625-4545
 Prin Collection Reps—T Skogman 625-5028
 J Theobald 625-5544
 M Walker 625-8395
 Return checks 625-9320
 Administration—C Berge Cohen 625-6579
 StP, 107 CofH,
 window service only (8am-3:30pm) 625-8102

STUDENT ACTIVITIES OFFICE

(Student Affairs, Ofc of V Pres for)

253 NichH 626-2244
 Asst V Pres—Jennifer Sue Oatey
 Asst to Coord—Harry Myers
 Fin Dir—Rebecca Colberg 624-5101

SEE ALSO International Study & Travel Ctr; Minneapolis
 Union (Coffman Memorial Union, West Bank Union,
 Student Organization Development Ctr); St Paul Student
 Ctr; Student Legal Serv, Univ

STUDENT ADVOCATE SERVICE

306b NichH 624-3369
 Dir—Esther Reese
 Advocates—Woody McBride, Tim Wolf

STUDENT AFFAIRS, OFFICE OF VICE PRES FOR

110 MorH 624-3533
 V Pres—Marvalene Hughes
 Adm Asst—Cathy Lattin 624-1500

9 MorH

Assoc V Pres—Nick Barbatsis 624-0542
 Asst to V Pres—Jane Canney 626-0322
 Exec Asst—Shirley Raynes 624-4521

110 MorH

Assoc V Pres—Laurie Hayes 624-5054
 Exec Sec—Diane Gihl 624-6876

115 MorH

Budget Director—Susan Grotevant 626-8128
 Exec Sec, Budgets—Barb Hartman 624-1559

317 WaLib

Dir, School, College, & Community Rel—
 Rufus Simmons 626-8130

110 MorH

Research—Roger Harrold 626-8127

SEE ALSO Assessment & Achievement Ctr; Boynton Health
 Service; Counseling Servs, Univ; Disabilities, Ofc for
 Students with; Housing Servs; Recreational Sports;
 Recreational Sports Facilities; Student Activities Ofc;
 Student Judicial Affairs; Student Support Servs

**STUDENT AFFAIRS (StP), OFC FOR
(Student Support Services)**

190 CofH 625-9225
 Ofc Supv—Sandra Kelsey
 Sr Sec—Tania Buhr 625-3115
 And Offices for: All-Campus Elections Commission;
 Counseling Servs, Univ; Daily, The Minnesota; Housing
 Servs; New Student Programs; StP Board of Colleges; StP
 Freshman Board; Student Employment Ctr; Student
 Organization Dev Ctr; Student Legal Serv, Univ; Veterans
 Assistance Office

STUDENT ASSOCIATION, MINNESOTA

240 CMU 625-9992
 Student Body Pres—Jennifer Aistad
 Spkr—Aric Nissen
 Adm Ofcr—Heather Dorsey
 SEE ALSO Student Government

STUDENT CULTURAL CENTERS

SEE Africana Student Cultural Ctr; American Indian Student
 Cultural Ctr; Asian American Student Cultural Ctr; Raza
 Student Cultural Ctr

STUDENT DEVELOPMENT CENTERS

(Student Affairs, Ofc of V Pres for)
 200 EddyH 624-3323
 Coord—Elizabeth Wales

STUDENT EMPLOYMENT CENTER

(Student Financial Aid, Ofc of)
 Gen info, 120 FraserH 624-8070
 Administration

Dir—Susan Treinen 624-1844
 Ofc Supv—JoAnne Berglund 624-4886
 Publ & Resrch—Barbara Foster 624-0049

Personnel Servs

Mgr—Deb Wilkin 624-5207
 Sec 624-4197
 Wrk Study Prog Coord—Marcy Maki 625-8837
 Applicant Recruit & Referral 624-8070
 Payroll Documents 624-8070
 Student Temporary Servs 624-5554
 Mgr—Dana London 624-5714
 Opers Coord—Dana Peitso 624-3393
 Microcomputer Serv 624-5554

Community Progs

Mgr—Deborah McWatters Padgett 624-4506
 Job Location & Dev
 Prog Coord—Troy Harper 624-5820
 Recruiting Coord 624-4814
 Commnty Serv—JLD, Adm Fellow 626-2218
 Commnty Serv—Learning, Adm Fellow 626-7238

STUDENT FAMILY HOUSING

SEE Commonwealth Terrace Cooperative; Como Student
 Community; Thatcher Hall

STUDENT FINANCIAL AID, OFC OF

(Student Support Services)

210 FraserH (8am-6pm M; 8am-4pm T-F) 624-1665

Administration

Dir—Christopher Halling 624-9023
 Dir, Student Employment—Susan Treinen 624-1844
 Asst Dirs—Dianne Danov 624-3334
 Phil Morgan 624-6586
 Sara Shuford 624-5792
 Sr Adm Dir—Robert Singleton 624-1309

Assistance & Information

General Info/Inquiries 624-1665
 Allied Health Sciences (Tech Schools) 626-2290
 Appointments 624-1665
 College Work Study 625-8837
 Disability & Rehabil Servs 626-2277
 Grad Student Prog 626-2290
 Health Professions Prog 626-2290
 International Student Prog 626-2277
 Law Prog 626-2290
 Medical School 625-1440
 OMSSA Prog 626-2277
 Loan Processing Unit 624-3334

Health Educ Assistance Loans (HEAL)

Parent Loans for Students (PLUS)
 Stafford Student Loan
 Student Educational Loan Fund (SELF)
 Supplemental Loans for Students (SLS)

Pell Grant Prog 624-3334
 Quality Control/Verification 624-3334
 Scholarships 626-2290

Study Abroad Prog 626-2277
 Student Employment Ctr, 120 FraserH 624-8070
 SEE separate listing

STUDENT GOVERNMENT

240 CMU 625-9992

Adm Ofcr—Heather Dorsey
 Student Reps to Bd of Regents
 Student Senate Consultative Cmtee
 SEE ALSO Student Assn, Minn

STUDENT HEALTH SERVICE

SEE Boynton Health Service

STUDENT JUDICIAL AFFAIRS

(Student Affairs, Ofc of V Pres for)

16 MorH 624-6073

Dir—Betty Hackett

STUDENT LEGAL SERVICE, UNIVERSITY

(Student Activities Ofc)

160 WBU 624-1001

Staff Attys—Linda Aaker, William Dane, Mark Karon, Robert
 McCormick, Michael Sullivan

Legal Asssts—Barbara Boysen, Carol Jacobsen

STUDENT LOAN COLLECTIONS

(Bursar's Office)

140 WmsonH (8am-3:30pm) 625-8007

Financial Aid Check Issuance 625-0178

Exec Asst—Rachel Pocras 625-1082

Prin Collection Reps—I Allen 625-7315

J A Lang 625-1396

Beth Mohagen 625-5510

Thomas Schmidt 625-9882

STUDENT OMBUDS SERVICE (SOS)

102 JohH 626-0891

Adm Dir—Jan Morse

Ombuds Staff—Brian Green, Kate Hobday, Michael Huyen,
 Lars Stenberg

STUDENT ORGANIZATION DEVELOPMENT CTR (Mpls)

SEE Minneapolis Union

STUDENT ORGANIZATION DEVELOPMENT CTR (StP)

(Student Activities)

190 CofH 625-8723

Cnslt—Diann Wilson

STUDENT ORGANIZATION FINANCIAL SERVICES

(Student Activities)

248 CMU 624-9977

Banking—Andria Klucas

Sr Accts Spec—Julie Theobald

Fin Consltg & Stu Org Auditing—Dan Boerner

STUDENT ORGANIZATIONS

SEE Student Organization listing on pages 10-11

STUDENT PROJECT FOR AMITY AMONG NATIONS

(SPAN)

(Liberal Arts, College of)

107 NichH 626-1083

Fax 626-1730

Exec Dir—Theofanis Stavrou

Prog Coord—Barbara Kappler

Dev Coord—Julie Wolf

STUDENT RELATIONS UNIT

(Registrar, Ofc of the)

150 WmsonH (8am-4pm M-F) 625-5333

155 WmsonH (4-6pm M)

Fax 626-1754

Stu Sup Svs Asst Dirs—Marilyn Hofer, Mary Koskan

Stu Sup Svs Assocs—Dorothy Boehm, Sandy Britsch, Kathy
 Georges

Ofc Spec—Gloria Bluhm, Peggy Johnson, Jerri Scruggs,
 Rebecca Kroening, Lori Hartke

STUDENT SUPPORT SERVICES

(Student Affairs, Ofc of V Pres for)

260 WmsonH (7:45am-4:30pm M-F) 625-2344

Fax 626-1754

Asst VP For Stu Affairs/Coord—James Preus 625-2344

Asst to Coord—Leo Abbott 625-9827

Info and Admin Servs

Dir—Roberta Armstrong 625-6674

Adm Aide—Nancy Martin 625-8821

Admin Servs, 260 WmsonH

Head—Mary Amundson 625-1887

Assoc Adm Procurement—Carol Flannigan,
 110 WmsonH 626-8627

Assoc Adm Personnel—Jan LaVone 625-0391

Accounts Supv—Linda Hanson	625-3847
Forms & College Bulletin Requests for U Depts	625-9864
Grade Report Pickup (messenger)	625-9864
Data & Reporting Svcs, 260 WmsonH	
Head—Ron Matross	625-1027
User Liaisons—John Kellogg	625-3387
Scott Murdock	625-0745
Publications & Communications Ofc, 110 Wmson H	
Head—Steven Baker	625-3884
Editors—Richard Bard	625-0552
Laura Phillips	625-3461
William Magdalene	625-5826
Andris Straumanis	625-5579
Word Proc Supv—Deborah Parker	625-3089
Systems Dev/Oper, 260 WmsonH	
Head—Mark Powell	625-8598
Ofc Automation	625-1919
Prin Syst Analyst—Bruce Piepho	625-1552
Stu Sup Svcs Asst—David Moy	625-4384
Applic Programmer—Shuling Lal	625-8886
On-Line Access	
Stu Sup Svcs Asst—Carolyn Davidson	625-6390
Operational Schedule	
Patricia Engstrand	625-0348
Tables Updates	
Prin Syst Analyst—Jim Dpten	625-9534
SEE ALSO Admissions & Records Info (Mpls); Admissions & Records Ofcs (SIP); Admissions Ofc; New Student Programs; Prospective Student Services; Registrar, Ofc of the; Scheduling; Student Affairs Ofc (SIP); Student Employment Center; Student Financial Aid	

STUDIO ARTS, DEPT OF**(Liberal Arts, College of)**

208 ArtB	625-8096
Actg Chr—Mark Pharis	
Adm Asst—Nickolas Shank	625-9825
Sec—Evonne Lindberg	
Sr Accts Spec—Chris Olsen	625-0121
Advising—Cindy Cribbs, 208 ArtB	625-1848
Research Tech—Mark Knierim	626-2264
Ceramics, 15 ArtB	625-8507
Foundry, 185a ArtB	625-0021
Intaglio, 170 ArtB	625-6388
Lithography, 176 ArtB	625-6894
Photography Lab, 101 ArtB	625-9532
Sculpture, 75 ArtB	625-0743
See Staff Section for:	
Prof Karl Bethke, Curtis Hoard, Diane Katsiaticas, Wayne Potratz (on leave), Thomas Rose, Herman Rowan	
Prof Emer Raymond Hendler, Warren MacKenzie, George Morrison, Malcolm Myers	
Assoc Profs Guy Baldwin, Victor Caglioti, Thomas Cowette, David Feinberg, Lynn Gray, Gary Hallman, James Henkel, Jerald Krepps (on leave fq), Thomas Lane, Susan Lucy (on leave wq), Joyce Lyon (on leave), Mark Pharis, William Roode	

STUDY ABROAD

SEE Foreign Studies Prog; Global Campus; International Study & Travel Ctr; Student Project for Amity Among Nations (SPAN)

SUMMER SESSION**(Continuing Education & Extension)**

135 JohH	624-3555
Fax	624-4000
Dir—Jack K Johnson	624-3555
Exec Sec—Carol Ann Dickinson	624-3555
Adm Dir—Joyce Brady	624-6579
Editor—Marchet Reeve	624-5866
Acctnt, Payroll Info—	
Maynard Christopherson	624-7591
Acctnt—N Christine Durelle	624-4860
Summer Honors College	624-3555
SEE ALSO Duluth—Summer Session; Morris—Continuing Education, Regl Progs, & Summer Session	

SUPERCOMPUTER CENTER, INC, MINN**(Finance & Operations, Ofc of Sr V Pres for)**

3030 SCC	626-1888
Fax	624-6550
Corporate Officers:	
John Sell, 3230 SCC	626-0266
Robert Williams, 3041 SCC	626-1560
User Svcs Info & Asstnce	626-0808

SUPERCOMPUTER INSTITUTE**(Academic Affairs, Ofc of Sr V Pres & Provost for)**

2090 SCC	625-1818
Fax	624-8861
Dir—Donald Truhlar	624-1355
Research Progs Adm—Michael Olesen	624-1356
Assoc Adm—Ann Johns	624-1556
Exec Sec/Editor—Ann Tollefson	624-2330
Exec Sec/Undergrad Prog—Cathy See Duvall	624-8859
Sr Sec—Karen Kruper	625-0181
Tech Support Coord—Carter McNamara	626-0802
Prin User Svcs Spec—Susan Levy Haskell	624-8862
Graphics Support Coord—Philip Van Valkenberg	626-1765

SUPERCONDUCTIVITY, CTR FOR THE SCIENCE &**APPLICATION OF****(Physics & Astronomy, School of)**

549 ShepLab	625-8866
Fax	626-8029
Dir—Allen Goldman	
Exec Sec—Sally Menfee	
See Staff Section for:	
Prof E Dan Dahlberg, John Evans, Allen Goldman, C C Huang, Oriol Valls	
Prof Emer Gottfried Wehner	

SUPPLEMENTARY OFFICE SERVICE (SOS)**(Personnel Dept, Univ)**

155 AdmSvCtr	624-1610
--------------	----------

SUPPORT SERVICES & OPERATIONS**(Finance & Operations, Ofc of Sr V Pres for)**

210 P&GA	625-5878
Fax	626-1549
Asst V Pres—Neil Bakkenist	625-6014
Exec Asst—Jean Goldsberry	625-1348
Fiscal Ofcr—Kenneth Hanna	625-1505
Personnel Ofcr—Anna Wooten	625-4064
Acctg Supv—Donald Wintz, 190e P&GA	625-2806
SEE ALSO Bookstores; Food Svcs; Housing Svcs; Printing & Graphic Arts; Transportation & General Svcs	

SURFACE ANALYSIS, NSF REGIONAL INSTRUMENTATION FACILITY FOR**(Technology, Institute of)**

441 ShepLab	625-8066
Mgr—Raul Caretta	
Dir—L D Schmidt, 435 AmundH	625-9391
XPS-AES Lab, 428 ShepLab	625-7888
SAM Lab, 446 ShepLab	625-7804

SURGERY, DEPT OF**(Medical School)**

11-100 PWB (Box 195 UMHC)	625-1400
Fax	625-8496
Chr—John Najarian	625-8444
Assoc Adm—MaryJane Towle	625-8636
Exec Sec—Pamela Johnson	625-8444
Business Ofc	
Adm Dir—James Coggins	625-5661
Adm Dir—Bernard Ley	625-5633
Misc & CS Payroll, Travel—	
Linda Kleinbrook	625-5633
Patient Acctg	625-6961
Reg & Acad Payroll—Rosalie Cihlar	625-3926
Editorial Ofc, 11-119 PWB	625-4413
Editor—Mary Knatterud	
Residency Training Progs, 11-100 PWB	625-6483
Coord—Sandra Kimball	
Dir—John Najarian	
Dir, G1 Trng Prog—Robert Goodale	625-5121
Dir, Grad Studies—Henry Buchwald	625-8446
Cardiothoracic Surgery, 347 DCRS (Box 207 UMHC)	625-3902
Fax	625-1683
Dir—R Morton Bolman III	
Colon & Rectal Surgery (SEE separate listing)	
Plastic & Reconstructive Surgery, 11-248 MT	625-1188
Dir—Bruce Cunningham	
Surgical Svcs	
Cardiothoracic Surgery (Box 207 UMHC)	625-3902
Dir—R Morton Bolman III	
Prin Sec—Kathy Anderson	
Trauma & Critical Care Surgery, V158VFW (Box 42 UMHC)	625-8989
Dir—Frank Cerra	
Prin Sec—Sheila Haroldson	

Wound Healing and Reparative Medicine, Ctr for

D-494 Mayo (Box 120 UMHC)	626-3000
Dir—Michael Caldwell	
Prin Sec—Evelyn Johnson	
Gen & Vascular Surg (24-hr ans serv)	625-3604
Dir—John Najarian	
Prin Sec—Cathy Larson, 11-132 PWB	
Pediatric Surg, 11-134 PWB (Box 82 UMHC)	625-4411
Dir—Arnold Leonard	
Prin Sec—Natilee Larson	
Surg Oncology, 429 MasCanCtr (Box 90 UMHC)	625-2687
Dir—Theodor Grage	
Sr Sec—Barb McDonald	
Transplantation Surg (SEE Organ Transplantation Prog)	
Trauma & Critical Care Surgery	625-8989
V158VFW	
Dir—Frank Cerra	
Prin Sec—Sheila Haroldson	

See Staff Section for:

Regents' & Jay Phillips Prof John Najarian
Regents' Prof Emer Richard Varco
Prof Fritz Bach, R Morton Bolman III, Henry Buchwald, Michael Caldwell, Arthur Caplan, Frank Cerra, John Delaney, Robert Dickler, John Foker, Robert Goodale, Theodor Grage, John Haglin, Edward Humphrey, Arnold Leonard, Allen Levine, Donald McQuarrie, Arthur Matas, J Ernesto Molina, David Sutherland
Clin Profs Emmanuel Balcos, Bart Cuderman, John Culligan, Clarence Dennis, Ronald Dietzman, Cassius Ellis, Harrison Farley, William Gamble, Paul Gannon, Stanley Goldberg, William Kelly, James LaFave, C Walton Lillehei, Felix McParland, Fletcher Miller, Glen Nelson, Neil Palm, Stacy Roback, David Rothenberger, William Scott, Lee Simso, Neil Trotman

Assoc Profs Robert Andersen, Melvin Bubrick, Richard Condie, Bruce Cunningham, David Dunn, Martin Finch, Hovald Helseth, David Knighton, John Long, William Payne

Clin Assoc Profs Gordon Addington, David Anderson, Gary Baab, Daniel Baker, Robert Benjamin, Manuel Binder, Raymond Bonnabeau, John Brainard, John Buls, Brooks Butler, Carl Christenson, David Culligan, Daniel Dunn, Donald Foss, Charles Hauser, David Hickok, Thomas Huseby, Thomas Lange, Richard Larson, Charles Manlove, Michael Messenger, Bjorn Monson, Harvey Moral, Loren Nelson, Clifford Phibbs, David Raab, Philemon Roy, Jerry Schottler, Michael Schwartz, Farrell Steigler, John Twomey, Allen Van Beek, John Waldron, William Woyda, Richard Vadeau

Asst Profs Jerome Abrams, David Ahrenholz, Jeffrey Aldridge, Melody Allen, Richard Barke, Paul Gores, Rainer Gruessner, Terrence Horrigan, Elmer Kasperson, James Lee, John Mahoney, John Matts, Albert Mowlem, Edgar Pineda, Ernest Ruiz, Sara Shumway, Lynn Solem, Richard Strate, Herbert Ward, Carol Wells
Clin Asst Profs Dale Anderson, Orr Arnar, Daryl Bataken, William Brennon, Marie Christensen, Robert Christensen, Peter Dyruud, Charles Finne, Joseph Garamella, James Gavisser, Harold Hanson, George Hottinger, Donald Jacobs, Joseph Kiser, Harvey Knaack, Ann Lowry, Michael Lynch, Robert Madoff, Frederic Nemer, Nathan Noznesky, George Peltier, R Hampton Rich, Martin Rosenstein, John Satterfield, Leonard Schultz, John Shearn, William Stephens, Sheridan Stevens, James Sturm, Robert Wetherill, Per Wickstrom, W Douglas Wong

SEE ALSO Breast Diagnostic Clinic; Cancer Detection Ctr; Colon & Rectal Surgery; Hyperlipidemia Study; Organ Transplantation Prog; Plastic & Reconstructive Surgery; Surgical Sciences

SURGERY, PLASTIC & RECONSTRUCTIVE**SEE Plastic & Reconstructive Surgery****SURGICAL SCIENCES, DIV OF****(Surgery, Dept of)**

11-100 PWB (Box 195 UMHC)	625-1400
Chr—John Najarian	
See Staff Section for:	
Prof Fritz Bach, Arthur Caplan, Robert Dickler, Allen Levine, David Reynolds	
Assoc Profs Martin Finch, John Long, Richard Condie	
Asst Profs John Mahoney, John Matts, Carol Wells	

SURVEY RESEARCH, MINNESOTA CTR FOR
(Urban & Regional Affairs, Ctr for)
2122 Riverside Ave, Mpls 55454
(campus mail) 627-4282
Dir—William Craig
Asst Dir—Rossana Armonson
Survey Mgr—Nancy Davenport

SWIMMING POOLS
(Recreational Sports)
10,15 CookH, Aquatic Center; 51,58 NorrisH; STP Gym
Pool schedule update line 624-7050
Mpls pools (admin) 626-1352
STP pools (admin) 625-7783

SWINE BARN
(Animal Science, Dept of)
Jr Sci—Brien Oeltjenbruns, SB 624-3789

T

TABLE TENNIS
Recreation Ctr, Underground CMU 625-2483

TALENTED YOUTH MATHEMATICS PROGRAM
(UMTYMP)
SEE Mathematics, School of

TAXATION, GRAD STUDIES IN
(Accounting, Dept of; Continuing Ed & Ext)
645 Mgmt/Econ 624-7511
Dir—Frederick Jacobs
Asst to Dir—Letha Wilson-Barnard

TDD NETWORK (Telecommunication Devices for the Deaf)
Telecommunic devices for hearing-impaired persons:
Boynton Health Serv 625-6184
Communication Disorders, 115 ShevH 624-3322
Disabilities, Ofc for Students with,
16 JohH 624-4037
Hospital Referral Ctr, Mayo Garage 626-0990
Minn Relay Service 297-5353
Personnel, Employment, 220 AdmSvCtr 624-4164
Student Affrs Ofc (STP), 190 CofH 625-9225
TRIO Special Servs Prog, 33 ApH 625-4336
U Dental Clinic, 7th Fl Moost 625-0671
U Hospital Emergency 626-2702
U Information, 138 CMU 625-4177

TEACHER CENTER
SEE Applied Research & Educational Improvement, Ctr for

TEACHER EDUCATION PROGRAM
(Curriculum & Instruction, Dept of)
Gen info, 125 PeikH 625-6372
Specific program info, call faculty members
See Staff Section for:
Prof Stanley Kegl
Assoc Profs Eugene Anderson, Charles Bruning

TEACHING ASSISTANT DEVELOPMENT PROGRAM
(Academic Personnel)
411 MorH 625-1878, 3356
Asst Ed Spec—Connie Tzenis 625-7395
Prog Asst—Roberta Cullen 625-1878
Exec Sec—Trisha Anderson 625-3356

TECHNICAL ASSISTANCE PROGRAM, MINNESOTA
(Environmental & Occupational Health, Div of)
Dir—Cindy McComas, 1313 5th St SE, Ste 207 ... 627-4646
Asst Dir—Donna Peterson

TECHNICAL COMMUNICATION PROGRAM
SEE Rhetoric

TECHNICAL SERVICES
SEE Transportation & General Services

TECHNOLOG, MINNESOTA
Editor—Laura Sokol, 5 LindH 624-9816

TECHNOLOGICAL LEADERSHIP, CTR FOR DEVELOPMENT OF
(Technology, Institute of)
107 LindH 624-5747
Fax 626-0261
Dir—Yechiel Shulman 624-9807
Prog Coord—Andrea Nelson 624-2813
Prin Sec—Lois Willand 624-4380
Sr Sec—Damian Damiani

TECHNOLOGY, INSTITUTE OF
(Arts, Sciences, & Engineering, Ofc of V Provost for)
107 WaLib 624-2006
Fax 624-2841
Actg Dean—Gordon Beavers
Exec Asst—Dorothy Holm
Exec Sec—Pat Rickard
Sr Sec—Laurie Day
Assoc Dean—Sally Kohlestedt
Prin Sec—Cindy Killmer
Assoc to Dean—Clarence Berg 624-2006
Assoc Adm—M Louise Shea
Prin Sec—Linn Cowles
Assoc to Dean—Linda Bruemmer 624-5032
Dev Ofcr—John W Larson 626-1807
Exec Asst—Linda Goertzen 624-5268
Adm Aide—Janet Schwappach 624-9561
Assoc Dean—Russell Hobbie, 106 LindH 624-5091
Exec Sec—Sandy Hummel
Honors Prog, 136 LindH 625-2800
Dir—Robert Pepin
Prog Adv—Ann Pineles
Lower division progs, 128 LindH 624-2890
Dir—David Frank
Exec Sec—Dolly Lane
Prin Sec—Jody Sell
Academic Stu Adv & Sup Servs (tutorial)
128 LindH 624-2890
Unclassified Students, 128 LindH 624-2890
Project Technology Power, 339 WaLib 626-0219
Commnty Prog Assocs—Don Birmingham
Karen Shannon
Stu Pers Wkr—Roseann Zimbro
Placement Ofc, 50 LindH 624-4090
Dir—Herbert Harmison
Asst Dir—Kathleen Clinton
Ind Rel Coord—Rose Garmer
Registration Info, 105 LindH
Continuing Students 624-3873
New Student Orient/Regis 624-0324
Student Affrs Ofc, 105 LindH 624-8504
Admis Dir—Ben Sharpe
Stu Progress Coord—Gail Fraser
Stu Pers Wkr—Deborah Walker
SEE ALSO Aerospace Engineering & Mechanics; Army High Performance Computing Research Center (AHPCRC); Babbage Inst for History of Information Processing; Chemical Engineering & Materials Science; Chemistry; Civil & Mineral Engineering; Computer Science; Earth Sciences, Schl of; Electrical Engineering; History of Science & Technology; Interfacial Engineering, Ctr for; IT Student Board; Mathematics; Mathematics & Its Applications, Inst for; Mechanical Engineering; Microelectronics Laboratory for Research & Education; Physics & Astronomy; Productivity Ctr; Surface Analysis, NSF Regl Instrumentation Facility; Technological Leadership, Ctr for Development of; UNITE Instructional Television

TECHNOLOGY LIBRARIES, INSTITUTE OF
SEE Walter Library

TECHNOLOGY TRANSFER
(Architecture, Dept of)
100 MusEd
Dir—Lance LaVine 624-5236
Program Coord 626-0242
SEE ALSO Research & Technology Transfer Administration, Ofc of

TELECOMMUNICATIONS DEVICE FOR THE DEAF
SEE TDD Network

TELECOMMUNICATIONS SERVICES
(Finance & Operations, Ofc of Sr V Pres for)
30 TelecomB 625-6333
Billing, long distance 625-1388
Billing, recurring 625-0500
Conference Opertr(8am-4pm) 625-2003
Data & networks 626-7800
Mpls & STP Directory Listings & Delivery—
Carol Ostrow 625-2000
Moves, adds, & changes status 625-6333
Off-campus Univ serv 627-4440
Repairs (answered 24 hrs) 625-0006
U info opertr serv(7:45am-4:30pm M-F) 625-5000
User servs info 626-7800
Voice mail info 626-7400

Dir—Steve Cawley 625-8855
Mgr, Install & Repair—Ronald Dombek 625-8300
Mgr, Switch Operations—John Miller 625-0050
Mgr, Univ Info Servs—Carol Ostrow 625-2000
Mgr, User Servs—Carolyn Parnell 625-5547
SEE ALSO Conference Operator; Copy Dept; Information; Operator, Univ; Repairs, Telephone

TELEVISION/VIDEO PRODUCTION
Biomedical Graphic Communications, B-192 PWB
(Box 711 UMHC) 626-3939
Media Resources, 5th Fl RarigC 625-4315
TV Indep Study Courses, 45 Wesh 624-9008
UNITE Instructional TV, 114 LindH 624-2332

TENNESSEE VALLEY AUTHORITY
431 Soils 625-4714
Area Dir—Harvey Meredith

TENNIS COURTS
(Recreational Sports)
4th St & 19th Ave SE, Mpls 625-6800
Cleveland at Hoyt, STP 625-7783

TERRITORIAL HALL (Coeducational Residence)
(Housing Services)
Info 625-0971
Business Ofc 625-5975
Dir—Kenneth Parsons
Accts Spec—Mari Maack-Magnusson
Maintenance 625-7470
Supv—Dennis Collins
Housekeeping 625-5160
Supv—Mary Torrell
Night Mgr 625-0971

TEST SCORING
(Counseling Services, University-Mpls)
Prog Dir—Charles Johansson, 130 LaudCF 626-0583
Customer Serv—Sharon Grant 626-0307
Testing Consultant—Gary Josehyn 624-9058

TEXTBOOK (FACULTY) INFORMATION
SEE Bookstores, University

THATCHER HALL (Student Family Housing)
(Housing Services)
1250 Fifth Ave, STP 55108 (US mail)
info 646-7526

THEATRE, UNIVERSITY
(Theatre Arts & Dance, Dept of)
Ticket Ofc, 120 RarigC 625-4001
Artistic Dir—Charles Nolte, 228 MdbH 625-0373
Assoc Artistic Dir—Stephen Kanee,
229 MdbH 625-5809
Managing Dir—Kent Neely, 110 RarigC 625-5380
Tech Dir—Martin Gwinup, 73 RarigC 625-1315
Costume Shop, 230 RarigC 625-0148
Costumer—Kathleen Egan, 238 RarigC 625-8311
Lighting & Stage Supv—Jean Montgomery,
328 RarigC 625-8529
Properties Shop, 30 RarigC 625-8501
Publicity Ofc, 120 RarigC 625-7505
Scene Shop, 130 RarigC 625-3872
SEE ALSO Punchinello Players; Rarig Ctr Ticket Ofc; Showboat Ticket Ofc

THEATRE ARTS & DANCE, DEPT OF
(Liberal Arts, College of)
208 MdbH 625-6699
Chr—Barbara Reid 625-0770
Exec Sec—Mary Ann Beneke 625-0770
Prin Accts Spec—Pam Mitman 625-6612
Grad Studies, 204 MdbH 625-5029
Dir—Glen Gadberry
Sr Sec—Donna Reflor
Undergrad Studies, 236 MdbH 625-7344
Dir—H Lee Adey
Peer Advising, 233 MdbH 625-9559
Dance Prog, 108 NorrisH 624-5060
Actg Coord—Maria Cheng 625-4558
Exec Sec—Eldora Runnigen 624-5060
See Staff Section for:
Profs H Lee Adey, H Wesley Balk, C Lance Brockman,
Charles Nolte, Barbara Reid
Assoc Profs Barbara Barker, Maria Cheng, Gail Crellin (on leave), Glen Gadberry, Stephen Kanee, Jean Montgomery, Elizabeth Nash, James Norwood
Asst Profs Martin Gwinup, Michal Kobialka, Margaret Maddux
SEE ALSO Theatre, Univ

THEORETICAL PHYSICS INSTITUTE**(Physics & Astronomy, School of)**

431 Phys	624-7366
Dir—Larry McLerran	624-7542
Adm—Shirley Ward	624-8367
Assoc Dir (Condensed Mat)—Boris Shklovskii	625-0771
Assoc Dir (Particle Phys)—Mikhail Voloshin	625-0798

THEORETICAL STATISTICS, DEPT OF**(Statistics, School of)**

270a VinH	625-7300
Fax	624-8868

Chr—William Sudderth

Prin Sec—Mary Hildre

Grad Studies Dir—James Dickey 625-6622

Undergrad Studies Dir—Bernard Lindgren 625-5303

Grad Assts Rm, 458 VinH 625-6844

See Staff Section for:

Profs Donald Berry (on leave), James Dickey, Morris Eaton (on leave), Seymour Geisser, David Lane, Bernard Lindgren, Glen Meeden (on leave sq), William Sudderth, Luke Tierney (on leave fq)

Visiting Prof Ashok Maitra

Asst Profs Charles Geyer, Ronald Pruitt

Visiting Asst Profs Chitra Lele, Xiaotong Shen

SEE ALSO Applied Statistics; Statistical Ctr; Statistics, Schl of

THERAPEUTIC RADIOLOGY-RADIATION ONCOLOGY,**DEPT OF****(Medical School)**

M-10 MacCanCtr (Box 494 UMHC) 626-6700

Fax 626-7060

Head—Seymour Levitt

Radiobiology Lab—Chang Song,

K-119 DiehlH 626-6852

See Staff Section for:

Profs F M Khan, Seymour Levitt, Chang Song, Daniel Valleria

Assoc Profs C K Lee, R A Potish, F Uckun, B L Werner

Asst Profs K Dusenbery, B Gerbi, K Farniok, P Sperduto

THESIS COPYING & BINDING

SEE Bindery, University

TICKET OFFICES

Athletics (men's), 205 BFAB 624-8080

If no answer, call 624-7070

Athletics (women's), 205 BFAB 624-8080

If no answer, call 624-8000

Gopher Hot Line (women's) 626-7828

Northrop Auditorium Events, 105 NMA 624-2345

University Theatre, 120 RarigC 625-4001

Opera Theatre Workshop (School of Music); Showboat;

Young People's Univ Theatre

TMJ/OCLUSION PROGRAM**(Diagnostic Surgical Sciences, Dept of)**

6-320 MoosT 624-3130

Prog/Clinic Co-Dirs—James Friction, John Schulte

Sr Sec—Gail Rosenbaum

Clinic, 6-320 MoosT 626-0140

Clin Psychol—Kate Hathaway

Phys Therapist—Barbara Braun

See Staff Section for:

Assoc Profs Gary C Anderson, James Friction, John Schulte

Asst Prof Eric Schiffman

TOLEDO, SPAIN PROGRAM**(Global Campus)**

106 NichH 626-7138

Faculty Prog—Antonio Ramos

Prog Dir—Holly Zimmerman

TOMHS STATISTICAL CTR (Treatment of Mild**Hypertension)****(Biostatistics, Div of)**

Suite 200, 2221 Univ Ave SE, Mpls 55414

(campus mail) 626-8887

Fax 626-9054

Dir—James Neaton 626-9040

Data Coord—Gregory Grandits 626-9033

Assoc Adm—Janet Bendickson 626-9065

TOURS

SEE University Relations

TRAINING & DEVELOPMENT FOCUS**(Vocational & Technical Education, Dept of)**

Coord—Gary McLean, 420 VoTech 624-4901

TRAINING & DEVELOPMENT RESEARCH CENTER**(Vocational & Technical Education, Dept of)**

Dir—Richard A Swanson, 425 VoTech 624-7481

TRANSCRIPTS**(Registrar, Ofc of the)**

Written & in-person transcript requests only

For information recording 624-4115

Problems & info (8am-6pm M; 8am-4pm T-F):

Mpls, 155 WmsonH 625-5333

SIP, 130 CoffH 624-3731

TRANSIT SERVICES**(Transportation & General Services)**

216 P&GA 625-9000

Fax 626-1549

Mgr—Roger Huss

Adm Aide—Carolyn Walkins

Ofc Supv—Janelle Benusa

SEE ALSO Bus Service Info; Charter Bus Serv; Rideshare Serv

TRANSPLANTATION PROGRAM, ORGAN

SEE Organ Transplantation Program

TRANSPORTATION & GENERAL SERVICES**(Support Services & Operations)**

209 P&GA 626-2256

Fax 626-1549

Dir—Theresa Robinson

Prin Sec—Jo Brown 625-9834

SEE ALSO Child Care Center; Electronic Instrument Servs;

Fleet Servs; Flight Servs; Glass Technology Servs; Laundry

Servs; Parking Servs; Scientific Apparatus Servs; Transit

Servs

TRANSPORTATION SERVICES**(Transportation & General Services)**

210 P&GA

SEE SEPARATE LISTINGS FOR:

Fleet Services 625-3033

Flight Services 784-1444

Parking Services 626-PARK

Transit Services 625-9000

TRANSPORTATION STUDIES, CTR FOR**(Civil & Mineral Engineering, Dept of)**

110 CivMinE 626-1077

Fax 625-6381

Dir—Richard Braun 625-3519

Assoc Dir—Robert Johns 625-9376

Asst to Dir—Amy Vennewitz 625-3019

Exec Sec—Cindy Holton 625-0044

Sr Sec—Marcy Draehen

TRAVEL SERVICES

SEE International Study & Travel Ctr

TREASURER, OFFICE OF**(Finance & Operations, Ofc of Sr V Pres for)**

Treas—Roger Paschke, 301 MorH 625-4555

Prin Sec—Pam Lahrs

Check control info 624-8514

SEE ALSO Asset Management

TRIO (SPECIAL SERVICES/TRIO PROG)**(General College)**

33 ApH (TTY, 625-4336) 625-0772

Dir—Bruce Schelske, 33a ApH

Advs—Cheryl Mandy, Bob Newton

Sr Sec—Fran Stark

TRUSTS, DIRECTOR OF**(Attorney, Office of University)**

330 MorH 624-4100

TUNNELING & UNDERGROUND SPACE TECHNOLOGY**(Civil & Mineral Engineering, Dept of)**

790 CivMinE 624-9822

Mng Editor—Donna Ahrens

SEE ALSO Underground Space Center

TWIN & ADOPTION RESEARCH, MINN CTR FOR**(Psychology, Dept of)**

N-231 EKH 625-4067

Dir—Thomas Bouchard Jr

Minn Study of Twins Reared Apart

Minn Adoption Proj

TWIN CITIES CAMPUS ASSEMBLY

427 MorH 625-9369

Fax 626-1609

Exec Assts—Martha Kvanbeck 625-0310

Vickie Courtney 625-4805

Gary Engstrand 625-0884

Sr Sec—Cathy Winter 625-9369

Student Assembly, 240 CMU 625-9992

SEE Student Government

TWIN CITIES INTERNATIONAL PROGRAM**(Social Work, School of)**

480 FordH 624-2072

Exec Dir—Julie Dahl

TWIN/FAMILY STUDY, MINN**(Psychology, Dept of)**

326 ETH 626-0245

Dir—David Lykken

Proj Mgr—Kevin Haroian 626-0882

TWIN STUDY OF ADULT DEVELOPMENT, MINN**(Psychology, Dept of)**

N-241 ETH 625-7534

Dir—Matthew McGue

TYPEWRITER RENTAL/LEASE

SEE Office Equipment Services

U**UCVIDEO**

SEE Intermedia Arts Minn

U FILM SOCIETY

SEE Film Society, University

UMEA (U of M Education Assn)

31a OMWL

Actg Pres—Alfred Aeppli, 540 VinH 625-9031

Actg Sec/Treas—Clarence Carter, 31a OMWL 624-8058

Chr, Grievance Cmtee—A Aeppli, 540 VinH 625-9031

UNDERGRADUATE RESEARCH OPPORTUNITIES**PROGRAM (UROP)****(Arts, Sciences, & Engineering, Ofc of V Provost for)**

12 Mor H 625-3853

Adm Fellow—Vicki Munro-Bjorklund

UNDERGROUND SPACE CENTER**(Civil & Mineral Engineering, Dept of)**

790 CivMinE 624-0066

Fax 624-0293

Dir—Raymond Sterling 624-1064

Exec Sec—Andrea Spartz 624-9519

Prin Sec—Sara Hanft 624-0066

Asst Dir—J C Carmody

Sr Editor—Donna Ahrens

Editor—Pamela Snopl

See Staff Section for:

Sr Res Assoc P Cundall

Res Assocs L F Goldberg, M Hoyer, L S Shen

SEE ALSO Tunneling & Underground Space Technology

UNEMPLOYMENT COMPENSATION

SEE Personnel Dept

UNION BOARDS

SEE SEPARATE LISTINGS FOR:

Minneapolis Unions

Coffman Memorial Union 625-9470

West Bank Union 624-5200

St Paul Student Ctr, 44 StCen 625-8229

UNITE INSTRUCTIONAL TELEVISION**(Technology, Institute of)**

Regis & gen info, 114 LindH 624-2332

Prog Dir—K S P Kumar

Adm Ofc—Suzanne Brusoe, Fran Schirmers, Jo Sprague

Chief Engr—Fred Street 624-9533

Master Control 624-6006

UNITED MINISTRIES IN HIGHER EDUCATION

331-17th Ave SE, Mpls 55414 (US mail) 331-3858

Staff—The Revs Clare Karsten, Peg Pfab

Sec—Ellen Trygstad

Campus Ministry of Christian Church, United Church of

Christ, United Methodist Church, Presbyterian Church

(USA); Moravian Church

UNIVERSITY

For units beginning with University that are not listed here,

SEE listing under next major word

UNIVERSITY COLLEGE**(Arts, Sciences, & Engineering, Ofc of V Provost for)**

12 MorH 624-2022

Dean—Anne Hopkins

Prin Sec—Toby Greenwald
SEE ALSO Individualized Learning, Prog for; Inter-College
Prog

**UNIVERSITY GROVE (Faculty Housing)
(Housing Services)**

Falcon Heights 55113; info 624-2994

UNIVERSITY OF MINNESOTA PRESS

(Academic Affairs, Ofc of Sr V Pres & Provost for)

UPress, 2037 Univ Ave SE,
Mpls 55414-3092 (campus mail) 624-2516
Orders 624-0005, 4-3515
Fax 626-7313
Dir—Lisa Freeman 624-0356
Exec Asst to Dir—Coral Berge 624-6359
Recap—Gretchen Asmussen 624-2516
MMPI Mgr—Beverly Kaemmer 624-4067
Acquisitions Editors—Janaki Bakhle 624-4008
Biodun Iginla 626-0212
Editorial Assts—Meg Aerol 624-1831
Rob Mosimann 624-5541
Eli Smith 624-7062
Rights, PermisMgr—Diane Lunderborg 624-1618
Prod & Design Mgr—Kathy Wolter 624-9088
Copyediting Mgr—Mary Byers 624-0811
Prod Coord—Pat Gonzales 624-0204
Rebecca Manfredini 626-9355
Marketing Dir—Pamela Johnson 624-9375
Sales Mgr—Phyllis Jendro 624-6055
Publicity Mgr—Gordon Thomas 624-4820
Promotion Mgr (direct mail & adv)—
Craig Carnahan 624-6591
Exhibits Mgr—Ann Nelson 626-1007
Fiscal Mgr—Terry Mattocks 624-2010
Cust Serv Supv/Order fulfillment—
Brenda Thomas 624-3515
Accts Payable/Fin Reprtng—Robert Glunz 626-0327
Choy Wong 626-1690
Credit/Accts Recvbl—Jon Meister 624-3818

UNIVERSITY RELATIONS

(External Relations, Ofc of V Pres for)

6 MorH 624-6868
Fax 624-6369
Dir—Marcia Fluor 624-9385
Exec Asst—Stephanie Keller 626-8660
Assoc Dir—Scott Elton 624-9044
Adm Dir—Kristi Austin 624-7018
Official Daily Bulletin 624-6868
Student Staff Supv—Carolyn Manthel 624-7324
Photographer—Tom Foley 624-4352
Photo Files—Mike Tracy 624-4160
News Service, Univ 624-5551
Mng Editor—Pat Kaszuba 624-8520
Asst Mng Editor—Bill Brady 625-8510
Media Relis—Deane Morrison 624-2346
Nina Shepherd 624-0214
Radio/TV—Judy Hutterer 624-5228
Hometown News—Bob San 624-4082
Publications, Mng Editors—Sharon Grimes 624-9098
Maureen Smith 624-2801
Brief—Maureen Smith 624-4106
Directory, Stu-Staff—Ginny Hanson 626-7701
Footnote—Geoff Gorvin 624-9098
Legislative Network—Sharon Grimes 624-2801
Update (faculty/staff)—Maureen Smith 624-7889
Update (alumni)—Rich Broderick 624-9098
Publications Assist/Planning 624-9823
Editors—Sue Beaton 624-7072
Pamela LaVigne 624-0818
Nancy Rowe 624-1841
Special Events, Mgr—Jeff Sturkey 624-8038
Commencement & Events Info 624-4160
Mike Tracy 624-6504
Speakers Bureau—Peg Wolff 626-8687
Tours—Peg Wolff

SEE ALSO Commencement; Health Sciences Public Relations

UNIVERSITY STORES

(Business Services)

UStorN, 2901 Talmadge Ave SE
Order Desk 624-4878
Customer Serv—Isaac Campbell 624-2094
Fax 624-5778
Dir of Stores—Edward Kimmel 624-4570
Prin Accts Spec—Alice Dyrhaug 624-1346

Oper Mgr—Tom Quinn 624-3599
Product Mgr—Lynn Hein 624-6543
Lab Products Coord—Dee McManus 625-6545
Warehouse Supervisor—Craig Ostrem 624-0524
Gas Cyls Info 625-8361

SEE Chemical Specialties Lab

UNIVERSITY WITHOUT WALLS

SEE Individualized Learning, Prog for

UPDATE

SEE University Relations

UPS SERVICE

(Campus Mail)

S-64 MorH 625-6560

UPWARD BOUND PROJECT

(General College Student Services, Div of)

2722 Univ SE (mail: 40 ApH) 627-4107
Dir—Bruce Schelske, Sharyn Schelske
Comnty Prog Specs—Anita Macias-Howard, Aloida Zaragoza
Sr Accts Spec—Myra Crossen

UPWARD BOUND/VISION QUEST

(Curriculum & Instruction, Dept of)

2722 Univ SE, Mpls 55414 (campus mail) 627-4107
Coord—John Beaulieu
Asst Coord—Jaki Cottingham-Zierdt
Prin Investigator—Michael Graves
Comnty Prog Assts—Cheryl Avina, Iona Clark, Donna
LaChapelle, Margaret Sayers

URBAN & REGIONAL AFFAIRS, CENTER FOR

(Academic Affairs, Ofc of Sr V Pres & Provost for)

330 HHHCtr 625-1551
Fax 626-0273
Dir—Thomas Scott
Assoc Dir—Thomas Anding
Asst Dir—William Craig
Adm—Shirley Bennett
Comnty Dev Prog Coord—Fred Smith
Prog Specs—Edward Drury, Ed Goetz, Barbara Lukermann,
Judith Martin, Esther Wattenberg

Editor III—Judith Weir

Word Proc Supv—Chris McKee

Accts Supv—Tony McGinley

SEE ALSO Aging, All-Univ Council on; Conflict & Change Ctr;
Southeast Asian Refugee Studies Proj; State & Regional
Research Ctr; Survey Research, Minn Ctr for

URBAN STUDIES

(Liberal Arts, College of)

348 SocSci 626-1626
Dir—Judith Martin
Advs—Jack Byers, Sandra DeMontille
See Staff Section for:

Prof J S Adams, Hyman Beriman, Roger Clemence,
Joseph Galaskiewicz, Thomas Scott, Eric Sheppard,
Esther Wattenberg, Mahmood Zaidi
Assoc Profs John Archer, Rose Brewer, Helga Leitner,
Roger Miller, Steven Ruggles, C Ford Runge
Asst Prof Ed Goetz

UROLOGIC SURGERY, DEPT OF

(Medical School)

A-597 Mayo (Box 394) 625-9933
Chr—Elwin Fraley 625-2486
Adm—Jeff Guenther 626-1974
Business Ofc—Pauline LaDoux 626-0424
Ofc Mgr—Kathy Schmit 625-0486
Exec Sec—Marlene Lindquist 625-2486
Urology Research Lab, Stone Bldg II
(Box 394 Mayo) 627-4212

See Staff Section for:

Prof Elwin Fraley, Ricardo Gonzalez, Pratap Reddy
Assoc Prof John Hulbert
Asst Prof Cesar Ercole, Deepak Kapoor, Gang Zhang

V

VARIETY CLUB CHILDREN'S HOSPITAL

(Hospital & Clinic, The University of Minnesota)

Patient Inform 626-4087
Adm Coord—Helen Pitt
Variety Club Assoc, 76a VCRC,
391 East River Rd 624-6900

Variety Club of the NW Tent 12
76a VCRC (Box 727 Mayo) 624-6900
Exec Dir—William Heiman

VEHICLE RENTAL/LEASE/MAINTENANCE

SEE Fleet Servs

VEHICLE REPAIR

SEE Fleet Services

VENDING SERVICES

(Food Services)

Ofc & service calls, FStor 624-7000

Mgr—Richard Otterness

Food Opers Mgr—Sher Ann Owens

Sr Accts Spec—Joan Slettehaugh-Matteson

Vend Serv Maint Supv—Wallace Schuitz

Vend Location Supv—Dennis Seviola

VETERANS ASSISTANCE

(Admissions Office)

Certifications: Mpls Ofc, 155 WmsonH 625-8076

STP Ofc, 190 CofH 625-5284

VETERANS CERTIFICATION

(Registrar, Ofc of the)

155 WmsonH 625-8076

VETERINARY BIOLOGY, DEPT OF

SEE Veterinary Pathobiology, Dept of

VETERINARY CLINICAL SCIENCES

SEE Clinical & Population Sciences; Small Animal Clinical
Sciences

VETERINARY DIAGNOSTIC MEDICINE, DEPT OF

(Veterinary Medicine, College of)

E-220 VetDL 625-8787

Chr—Martin Bergeland

Asst Chr—Glen Nelson

Exec Sec—Mary Thurn 625-5253

Accts Supv—Constance Strand 625-3794

See Staff Section for:

Prof D M Barnes, M E Bergeland, S M Goyal, H J Kurtz, G
H Nelson, G R Ruth, R E Werdin
Assoc Profs J E Collins, L J Felice, A K Singh
Asst Profs M J Murphy, D P Shaw

VETERINARY DIAGNOSTIC LABORATORY

Ofc—M Thurn 625-8787

Acctg—C Strand 625-3794

Bacteriology—M Bergeland 625-8787

Histotechnique—G Ruth 625-4768

Immunology—R Werdin 625-2773

Necropsy—H Kurtz 625-4286

Serology—G Nelson 625-7752

Toxicology—M Murphy 625-8787

Virology—S Goyal 625-2714

SEE ALSO Veterinary Diagnostic Medicine

VETERINARY HOSPITAL

SEE Veterinary Teaching Hospitals

VETERINARY MEDICAL GRAPHICS

(Veterinary Medicine, College of)

432 VetS 624-9719

Photog—Michelle Mero Riedel

VETERINARY MEDICAL LIBRARY

(St Paul Campus Libraries)

Head—Lilija Carlson, 450 VetS 624-4281

VETERINARY MEDICINE, COLLEGE OF

(Health Sciences, Ofc of V Pres for)

455 VetTchHos 624-9227

Fax 624-8753

Dean—David Thawley

Exec Secs—Joni Egan, Alberta Mrosia

Acctg, 460 VetTchHos

Sr Adm Dir—Marilyn Rasmussen 624-3415

Prin Acctnt—Lazlie Nordquist 624-1769

Prin Accts Spec—Betty Covington 624-4247

FAX for all of the following depts 624-3007

Acad Affrs, 457 VetTchHos 624-3481

Assoc Dean—Shirley Johnston

Prin Sec—Delores Robertson

Pub Relis, 447 VetTchHos 624-7720

Coord—Barbara O'Leary

Alumni Rel Coord—Glen Nelson

Prin Sec—Bobby Barwin 624-5315

Dev Ofcr, Phil Oswald, 410 VetTchHos 624-1247

Prin Sec—Bobby Barwin 624-5315

Research, 443 VetTchHos 624-2744

Assoc Dean—Carlos Pijoan

Exec Sec—Shan Balmer

Student Affrs & Recruitment, 460 VetTchHos	624-4747
Assoc Dean—T P O'Leary	
Stu Affrs Coord—Wendell DeBoer	
Recruitment & Minority Coord	
Ofc Supv—Jo Lilleodden	
Prin Sec—Peggy Naumann	
Vet Cont Ed, 414 VetTchHos	624-3434
Dir—Robert Dunlop	
Vet Ext Prog Ldr—David Halvorson	624-3434
Prin Secs—Linda Gundermann, Jan Swanson	
Vet Med Servs & Ping, 305 VetTchHos	625-9268
Assoc Dean—Carl Jessen	
Exec Sec—Lynne Lura	
Animal Facilities	624-2216
Mgr—Les Westendorp	
Accts Spec—Kathy Becchetti	624-2203
Lab Anim Spec—Duane Vuhala	625-5794
Farm Anim Atndt—Mike Emo	624-3219
Rosemount Resrch Farm	423-4819
Sr Farm Anim Tech—Wes Smith	
Vet Student Supply, 303-305a VetTchHos	624-1702
SEE ALSO CEN/SHARE; Clinical & Population Sciences; Small Animal Clinical Sciences; Veterinary Biology; Veterinary Diagnostic Investigation; Veterinary Medical Graphics; Veterinary Medical Library; Veterinary Pathobiology; Veterinary Teaching Hospitals; Wildlife Rehabilitation Clinic	
VETERINARY PATHO BIOLOGY, DEPT OF (Veterinary Medicine, College of)	
205g VetS	625-5255
Fax	625-5203
Actg Chr—Bert Stromberg	
Assoc Admin—Nora Gille, 205 VetS	625-8712
Biol Sect, 295 AS/VM	624-2700
Fax	625-0204
Assoc Admin—Jackie Hildebrand, 295 AS/VM	624-2282
Avian Health Prog, 301 VetS	625-1248
Dir—David Halvorson	
Prin Sec—Tammy Larson	
Hosp Path Records, 211 VetS	625-2753
Med Rec Libn—Lynn Marshik	
See Staff Section for:	
Profs A J Beitz, C M Czarniecki, G E Duke, T F Fletcher, D A Halvorson, D W Hayden, K H Johnson, A A Larson, K I Loken, C F Louis, S K Maheswaran, J A Newman, V Perman, J M Sharma, B E Stromberg, M M Waiser, G E Ward	
Profs Emer W J Berrick, B S Pomeroy, J H Sautter, A F Weber	
Assoc Profs R F Bey, D R Brown, V S Cox, E M Gallant, S E Jorgensen, M S Kannan, M M Murtaugh, K V Nagaraja, T D O'Brien, T P O'Leary, R E Shope, V Sivanandan, D J Weiss	
Asst Profs M R Fender, J R Mickelson, R Rose	
Res Assocs C Gebhart, S Jackson, G Lin, D Mousseau, W Renno, S Skilling, F Williams	
VETERINARY TEACHING HOSPITALS (Veterinary Medicine, College of)	
305 VetTchHosp	
Dir—Carl Jessen	625-9268
Adm—Edward Kosciolok	625-1960
Exec Sec—Lynne Lura	625-9268
Large Animal Hosp, appts & info	625-6700
Small Animal Hosp, appts & info	625-1919
Emergency, after hrs	625-9711
Accts Payable—Susan O'Connell	625-4260
Accts Rcvble (lg anim) Polonia Schroth	625-7778
Accts Rcvble (small anim)—Dona Raygor	625-7765
Central Supply:	
Supv—Michelle Von Wald	625-5279
Asst Buyer—Ruth Lee	625-7724
Fax	625-7724
Laboratories	625-8707
Partners	624-6744
Pharmacy Servs Dir—Donald Plumb	625-5231
Radiology	625-1200
Receiving Dock	625-5279
VICE PRESIDENTS	
SEE SEPARATE LISTINGS FOR:	
Academic Affairs, 213 MorH	625-0051
Agric, Forestry, & Home Econ, 201 Coff	624-4777
External Relations, 234 MorH	624-2855
Finance & Operations, 301 MorH	625-4555
Health Sciences, 432 MorH	624-1800
Student Affairs, 110 MorH	624-3533

VIDEO ORDERING

SEE Film & Video, Univ

VIDEO PRODUCTION

SEE Television/Video Production

VOCATIONAL & TECHNICAL EDUCATION, DEPT OF
(Education, College of)

210 VoTech	624-1221
Chr—George Copa	624-9284
Grad Studies Dir—Gary Leske	624-2258
Exec Sec—Mary Gupta	624-7485
Prin Sec—Cory Becker	624-7294
Adm Dir—Barbara Pucel	624-1759
Prin Accts Spec—Nancy Hinrichs	624-4295
Spec Servs Coord—Sue Holmes	624-3092
Prin Sec—Linda Charles	624-1700

SEE ALSO Agricultural Education; Business & Marketing Education; Extension Education & Staff Development Focus; Home Economics Education; Industrial Education; Parent Education Prog; Training & Development Focus; Training & Development Research Ctr; Vocational Education, Minn Research & Development Ctr for; Vocational Education, National Ctr for Research in; Vocational Education Special Servs

VOCATIONAL ASSESSMENT CLINIC

(Psychology, Dept of)

N-555 EthH	625-9501
Dir—Rene Dawis, N-583 EthH	
David Weiss, N-660 EthH	
Coord, N-584 EthH	
Prin Sec—Joan Theisen	625-0712
Sr Sec—Lori North	625-1519

VOCATIONAL EDUCATION, MINN RESEARCH & DEVELOPMENT CTR FOR

(Vocational & Technical Education, Dept of)

R-460 VoTech	624-1214
Dir—James Brown	
Prin Sec—Melva Lacher	
See Staff Section for:	
Prof David Pucel	
Assoc Prof George Wardlow	
Asst Prof Theodore Lewis	

VOCATIONAL EDUCATION, NATIONAL CTR FOR RESEARCH IN

(Vocational & Technical Education, Dept of)

R-350 VoTech	624-1705
Dir—Charles Hopkins	
Prin Sec—Corrine Young	
Adm Follow—Oetler Jensrud	
See Staff Section for:	
Profs George Copa, Darrell Lewis, Jaylan Mortimer	
Prof Emer Robert Beck, Jerome Moss, Jr., Gordon Swanson	
Assoc Profs James Hearn, James Stone III, Ruth Thomas	
Assoc Prof George Wardlow	
Res Assoc Lorraine K Anderson	

VOCATIONAL EDUCATION SPECIAL SERVICES

(Vocational & Technical Education, Dept of)

210 VoTech	624-1700
Coordinator—Sue Holmes	624-3092
Prin Sec—Linda Charles	624-1700

VOCATIONAL PSYCHOLOGY RESEARCH

(Psychology, Dept of)

N-620 EthH	625-1367
Dir—David Weiss, N-660a EthH	625-0342
Supv—Patricia Hanson	625-1367

W**WALTER LIBRARY**

(Libraries, University)

Bldg Ofc, 108 WaLib	624-9500
Circulation	624-3366
Mini Circ	624-2595
Computer Lit Search Serv, 2nd Fl WaLib	624-0224
Document Deliv, 1st Fl WaLib	625-3550
Division Heads:	
Access Serv—Kathy Fouty	624-0545
Collection—Donald Marion	624-2865
Science Ref—Sandra Moline	624-9399

ELLY	624-3594
ESTIS, 2nd Fl WaLib	624-2356
Fines, 214 WaLib	624-2089
INFORM (fee-based info serv), 4 OMWL	624-5516
Learning Res Ctr (lang tapes), 15 WaLib	624-1584
Photoduplication Ctr, 111 WaLib	624-0831
Reference, Ed/Psych, 110 WaLib	624-4185
Reference, Science & Engin, 206 WaLib	624-0224
Reserve, 4 WaLib	624-0283
SEE SEPARATE LISTINGS FOR:	
Archives, Univ, 10 WaLib	624-0562
Babbage Inst Collection, 103 WaLib	624-5050
Children's Lit Res Collections, 109 WaLib	624-4576
Science & Engineering Lib, 206 WaLib	624-0224
Social Welfare Hist Archives, 101 WaLib	624-6394
Assoc Libn—Bruce Bruemmer	
Asst Libns—John Butler, Gary Fouty, James Hodson, Jody Kempf	
See Staff Section for:	
Profs Raymond Bohling, Karen Hoyle	
Assoc Profs David Klaassen, Penelope Krosch, Donald Osier	
Asst Prof Donald Marion	

WANGENSTEEN HISTORY OF MEDICINE & BIOLOGY LIBRARY

(Bio-Medical Library)

Actg Curator—Elaine Chailacombe, 568 DiehlH ... 626-6881

WASECA CAMPUS

SEE separate listing for University of Minnesota, Waseca, at end of this section

WATER RESOURCES RESEARCH CENTER

(Gray Freshwater Biological Institute)

Rm 302, 1518 Cleveland Ave N	624-9282
Fax	(612)625-1263

Dir—Patrick Brezonik

Exec Sec—Elizabeth Espointour

WEST BANK BOOKSTORE

SEE H D Smith Bookstore

WEST BANK COMPUTING SERVICES

SEE Computer & Information Services

WEST BANK UNION

SEE Minneapolis Union

WEST CENTRAL DISTRICT EXTENSION OFC

(Extension Service, Minn)

WCES Hdqtrs Bldg, Morris 56267	(612) 589-1711
Fax	(612) 589-4870

Dist Dir—Larry Tande

Sr Secs—Dianne Gjerset, Jean Spohr

See Staff Section for:

Kevin Cavanaugh, Kent Gustafson, Allan Harris, Jerry Wright

WEST CENTRAL EXPERIMENT STATION

(Agriculture, Forestry, & Home Economics, Inst of)

Hdqtrs Bldg, Morris 56267	(612) 589-1711
Fax	(612) 589-4870

Adm Sec—Gladys Hennicks

Prin Acctnt—Terry Beseman

See Staff Section for:

Profs S D Evans, D G Johnson, Dennis Warnes

Asst Profs Richard Alderfer, Lee J Johnston

WESTERN EUROPEAN AREA STUDIES, CENTER FOR
(International Studies, Inst of)

309 SocSci	625-1557
Fax	626-2242

Dir—John Kim Muntholland

Exec Sec—Maureen Mason

WILDLIFE REHABILITATION CLINIC

(Veterinary Medicine, College of)

VetA, STP, 460 VetTchHos(campus mail) 624-7730
volunteer-staffed clinic for the public**WILLEY HALL FOOD SERVICE**

(Food Services)

Riverbend Cafeteria, WilleyH 625-9069

Area Fd Opers Mgr—Sharon Telgen

Fd Opers Mgr—Richard Miller

Dinghy Snack Bar

WILLIAMS ARENA

(Athletics, Men's/Women's Intercollegiate)

1925 Univ Ave SE, Mpls 55414

(campus mail) 625-5804, 626-0896

Mgr—Scott Ellison

Asst Mgr—Deanne Miller

WILLIAMS LABORATORY FOR NUCLEAR PHYSICS**(Physics & Astronomy, School of)**

TandAC 624-3884
 Lab Mgr—John Broadhurst 624-2502

WILSON LIBRARY**(Libraries, University)**

Circulation, 110 OMWL 624-2882
 Database Searching, 180 OMWL 624-9574

Division Heads:

Access Servs—Christopher Loring, 110 OMWL 624-2882
 Collections—Frank Immier, 170 OMWL 625-4343
 Ref Info Servs—James Cogswell, 180 OMWL 625-9574
 Fines, 110 OMWL 624-2882
 Interlibrary Loan, 4 OMWL 624-1806
 Periodicals/Newspapers, 65 OMWL 624-6576
 Reference Info Servs, 180 OMWL 624-0303
 Reserve/Periodicals, 65 OMWL 624-6576
 Subject Bibliography Unit (SBU), 5 OMWL 624-5860

SEE SEPARATE LISTINGS FOR:

Ames Lib, S-10 OMWL 624-4857
 Bell Lib, James Ford, 462 OMWL 624-1528
 Business Reference Serv, 2nd Fl OMWL 624-9066
 East Asian Lib, S-50 OMWL 624-9833
 Govt Publications Lib, 409 OMWL 624-5073
 LUMINA to U, 30 OMWL (24-hr request line) 626-2260
 Map Lib, John Borchert, S-76 OMWL 624-4549
 Middle East Lib, S-30 OMWL 624-1012
 Special Collec & Rare Books, 466 OMWL 624-3855
 Libns—Julia Wallace, John Weeks
 Assoc Libns—Brent Allison, Celia Hales, Nancy Herther,
 Donald Johnson, Christopher Loring
 Asst Libns—Susan Gangli, Susan Hoffman, Kay Kane, Mary
 Koenig, Charles Spetland

See Staff Section for:

Profs Richard Kelly, Marcia Pankake, John Parker, Carol
 -Urnese

Assoc Profs Miranda Beaven Remnek, Herbert Scherer,
 Patricia Turner, Barbara Walden

Asst Profs Mary Combs, Joan Fagerlie, John Jensen,
 Loralee Kerr, William LaBissoniere, Austin McLean,
 Shirley Stanley, Mariann Tiblin, Judy Wells, Nassif
 Youssif

WMMR RADIO

730 AM, 96.3 FM Cable
 Business Ofc, 328 CMU 625-5926
 Request Line 626-9667

Gen Mgr—Jim Musil
 Business Dir—Dave Rachac
 Program Dir—Joe Crowe
 Chief Announcer—Adam Talle
 Chief Engineer—Neill Burnett
 Music Dir—Robin Edgerton
 News Dir—Kendall Anderson
 Personnel Dir—Mary Gazdik
 Production Dir—John Tasch
 Promotions Dir—Mary Beth Foss, Liz Bastien
 Sales Dir—Gretchen Steltzner
 Sports Dir—Rick Kamala

WOMEN, COMMISSION ON**(Academic Affairs, Ofc of Sr V Pres for)**

424 MorH 624-9547
 Chr—Janet Spector

WOMEN, CONTINUING EDUCATION FOR**(Extension Classes, Dept of)**

206 Wesh 624-5267
 Dir of Prog—Susan Lindoo
 Prog Dir—Joan Claesgens
 Prog Assoc—Pat Anderson
 Sr Sec—Gladys Gallagher

**WOMEN IN INTERNATIONAL DEVELOPMENT
 RESEARCH & INFORMATION CTR (WIDRIC)****(International Studies, Inst of)**

214 SocSci (library) 624-9007
 Fax 626-2242
 Dir—Barbara Knudson (on leave)

WOMEN'S CENTER, MINNESOTA**(Counseling Services, University)**

5 EddyH 624-3323

WOMEN'S CLUB, UNIVERSITY

Meeting Room: 501a CMU, c/o Campus Club 624-6660
 Pres—Flossie Caldwell, 2443 Virginia Cir,
 STP 55113 484-5355

Sec—Barbara Bradshaw Miller, 2111 W Hoyt,
 STP 55108 645-2211

Treas—Margaret Martin, 1366 Selby Ave,
 STP 55104 644-6005

WOMEN'S STUDIES, DEPT OF**(Liberal Arts, College of)**

489 FordH 624-6006
 Chr—Susan Geiger, 483 FordH 624-6809
 Exec Sec—Waliya Flowers
 Grad Studies Dir—Helen Hoy, 479 FordH 624-7319
 Undergrad Studies Dir—Jacquelyn Zita, 492 ForH 624-9326
 Teaching Assts, 476a FordH 624-8506

See Staff Section for:

Profs Patricia Faunce, Toni McNaron
 Assoc Profs Rose Brewer, Susan Geiger, Amy Kaminsky
 (on leave), Naomi Scheman, Jacquelyn Zita
 Asst Prof Angelita Reyes

SEE ALSO Feminist Studies, Ctr for Advanced

WORK-STUDY PROGRAM

SEE Student Financial Aid, Ofc of

WORKERS' COMPENSATION

SEE Personnel, University

X**X RAY**

SEE Oral Diagnosis & Radiology; Radiology; Therapeutic
 Radiology

X-RAY DIFFRACTION LAB

SEE Chemical Engineering & Materials Science

Y**YMCA, UNIVERSITY**

1901 Univ Ave SE 625-3800
 Exec Dir—Keith Morton
 Prog Dirs—Tim Herwig, Kristin Johnstad, Michael O'Neal
 Ofc Mgr—Janis O'Rourke

YMCA ARCHIVES

(Libraries, University)
 2642 Univ Ave, StP (campus mail) 627-4632
 Curator—Andrea Hinding

YOUTH DEVELOPMENT & RESEARCH, CENTER FOR**(Human Ecology, College of)**

386 McNH 624-3700
 Accts Spec—Patricia Combs
 Proj Dir—M Beth Emshoff
 Campus Outreach Opportunity League 624-3018
 See Staff Section for:

Profs Michael Baizerman, Jerome Beker
 Prof Emer Gisela Konopka
 Adj Profs C David Hollister, Howard Polsky, Robert ten
 Bensel

Assoc Prof Irl Carter
 Adj Assoc Profs Mordecai Arieli, Robert Blum, Richard
 Byrne, Judith Erickson, Ira Lourie, Anthony Richards,
 Byron Schneider

Adj Asst Profs Herbert Barnes, Robert Friedmann, Fredrick
 Hebert, Richard Kimball, Mark Umbreit, Joyce Walker

YW, UNIVERSITY

244 CMU 625-1611, 0607

University of Minnesota, Duluth

ZIP CODE 55812

(218) 726-8000

Chancellor—Lawrence Ianni

BUILDING ABBREVIATIONS:

ABAH, A B Anderson Hall
 AI Apts, Alworth Apartments
 AHS, Alworth House
 BH, Burntside Hall
 BNA, William R Bagley Nature Area
 BohH, Bohannon Hall
 Chem, Chemistry Building
 Cina, Cina Hall
 DAdB, Darland Administration Building
 EngrB, Engineering Building
 FH, Field House
 G, Glensheen, 3300 London Rd, Duluth 55804
 GFH, Goldfine Hall
 GH, Griggs Hall
 GR, Greenhouse
 H, Humanities Building
 HH, Heller Hall
 HP, Heating Plant
 HSLib, Health Science Library
 JApts, Junction Avenue Apartments
 (Cuyuna & Mesabi Halls)
 KSC, Kirby Student Center
 L, Library
 LPS, Lund Plant Services Building
 LRC, Limnological Research Center,
 6008 London Rd, Duluth 55804
 LSci, Life Science Building
 LSH, Lake Superior Hall
 Med, School of Medicine Building
 MonH, Montague Hall
 MPAC, Marshall Performing Arts Center
 MSB, Multipurpose Sports Building (Ice Facility)
 MWAH, Marshall W Alworth Hall
 MWAP, Marshall W Alworth Planetarium
 NRRI, Natural Resources Research Institute Building,
 5013 Miller Trunk Hwy, Duluth 55811.
 OApts, Oakland Apartments
 (Aspen, Basswood, Birch, & Oak Halls)
 RFSC, Research & Field Studies Center
 RG, Romano Gymnasium
 RHDC, Residence Hall Dining Center
 RLB, Research Laboratory Building
 ROTC, Air Force ROTC Building
 SBE, School of Business & Economics Building
 SHCC, Student Health & Counseling Center
 SpHC, Sports & Health Center
 StaApts, Stadium Apartments
 TMA, Tweed Museum of Art
 VApts, Village Apartments
 VC, Village Center
 VH, Vermillion Hall
 VKH, Voss-Kovach Hall
 WH, Washburn Hall

ACADEMIC ADMINISTRATION, OFFICE OF VICE CHANCELLOR FOR

420 DAdB (218) 726-7103
 Fax 726-6254
 Vice Chancellor—Sandra Featherman
 Assoc Vice Chancellor—M Reza-Ul Karim
 Asst Vice Chancellors—Linda Belote 726-7152
 Valerie Broughton 726-7578
 Mark Luker 726-7588
 Theresa Neil 726-8113
 Assoc Adm—Mary Allen 726-8836
 Sr Ofc Supv—Debbie Dahlgren 726-7105
 Ofc Spec—Elizabeth Taylor 726-7104

Sr Sec—Ruth Paskett 726-7103
 SEE ALSO Achievement Ctr; Addiction Studies, Ctr for;
 Business & Economics; Chemical Toxicology Research Ctr;
 Education & Human Services Professions; Fine Arts;
 Information Serv; Institutional Research; Instructional
 Development Serv; Liberal Arts; Library; Natural Resources
 Research Inst; Neurocommunication Research, Edwin Eddy
 Ctr for; Research & Technology Transfer Admin, Ofc of;
 Science & Engineering

ACADEMIC SUPPORT & STUDENT LIFE, OFFICE OF VICE CHANCELLOR FOR

297 DAdB (218) 726-8501
 Vice Chancellor—Bruce Gildseth
 Assoc Adm—Maryann Soleim 726-8501
 Accts Supv—Linda Greenfield 726-8502
 SEE ALSO Admissions & Prospective Student Ofc; Auxiliary
 Servs (Bookstore; Food & Vending Servs; Housing; Kirby
 Student Ctr & Activ; Printing; Graphics & Photocopy Servs;
 Recreational Sports); Conferences & Institutes-Facilities
 Usage; Financial Aid; International Student Adviser;
 Records & Registration; Student Behavior Code; Student
 Employment; Student Health & Counseling Ctr; Student
 Support Servs; Systems Operation & Control Unit; Upward
 Bound; Veterans Resource Ctr

ACCESS CENTER

(Achievement Center)
 104 Cina (218) 726-8727
 TTY, DAdB Info Desk (hearing impaired) 726-8850
 Dir—Penny Crapun 726-8727
 Hearing Impaired Coord—Nancy Diener 726-8709
 TTY (for hearing impaired) 726-7380
 Learning Disabilities Coord—Judy Bromen 726-7965
 Physical Disabilities & Visually Impaired 726-7965

ACCOUNTING, DEPT OF

(Business & Economics, School of)
 125 SBE (218) 726-7966
 Head—Fawzi Dimian 726-8541
 Exec Sec—Dorothy Johnson 726-7966
 See Staff Section for:
 Profs Fawzi Dimian, C Stevenson Rowley
 Assoc Profs Ehsan Feroz, Donald Ireland
 Assoc Profs Emer Robert Curtis, Philip Friest
 Asst Profs Rodger Brannan, Lawrence Syck, Stanley Tonge

ACHIEVEMENT CENTER

(Academic Administration, Ofc of V Chanc for)
 138 L (218) 726-7152
 (E-mail: achvctr)
 Dir—Linda Belote
 Exec Sec—Judy Kurschner, 138 L 726-8725
 Prin Sec—Vickie Rindal, 138 L 726-7152
 Ofc Spec—Mary Edgette, 134 L 726-6526
 Sr Sec—Mary Duff, 143 L 726-6256
 Hispanic Stu Servs Peer Adv, 182 L 726-6395
 Math Placement 726-6278
 Orientation Coord—Janny Walker, 134 L 726-6278
 SERVE, 113 L 726-6255
 Southeast Asian-American Stu Servs, 182 L 726-6395
 Tutoring Ctr, 143 L 726-6248
 SEE ALSO Access Ctr; African-American Student Servs;
 Career & Placement Servs; Hispanic Student Servs;
 Southeast Asian-American Student Servs; Supportive
 Services Prog; Transitional Advising; Writing Ctr

ADDITION STUDIES, CTR FOR

(Academic Administration, Ofc of V Chanc for)
 232 Med (218) 726-6261
 Dir—J Clark Laundergan
 Assoc Dirs—Dennis Brissett, James Schaefer

ADMINISTRATIVE DATA PROCESSING CENTER (Information Services)

15 DAdB (218) 726-8544, 8545
 Dir—Steven Patterson
 Sr Analyst Progr—Deborah Wing

Sr User Serv Specs—Mary Jo Langlee-Twight, Paula Pollock
 Analyst/Progr—Adrienne Dinneen
 Sr Data Entry Oper—Kathryn Johnson
 Data Proc Techs—Linda Martinson, Susan Tranmel

ADMISSIONS & PROSPECTIVE STUDENT OFFICE (Student Support Services)

184 DAdB (218) 726-7171
 Dir—Gerald Allen
 Assoc Dir—Russ Kreager
 Asst Dir—Beth Esselstrom
 Prin Sec—Sharon Borg
 New Student Admissions
 Orientation
 Prospective Stu Progs, Admis Couns—John Abrahams,
 Karen Durst, Theresa Feilner, Cindy Josephs
 International Student Adv—
 Karin Robbins, 184 DAdB 726-8962
 Bruce Rutherford, 101 K 726-8738
 Hispanic Minority Recrtg—Rose Halkgren
 Transfer Credit Eval—Pat Pearson, 104 DAdB 726-7500

AEROSPACE STUDIES, DEPT OF (Air Force ROTC) (Science & Engineering, College of)

ROTC (218) 726-8159, 6510
 Head—Lt Col Steven Rizzo
 Exec Sec—Helen Sandwick
 AFROTC Cadet ofc 726-7658
 Tchg Specs—Nancy Kimpton, Ronald Young
 See Staff Section for:
 Prof Steven Rizzo
 Asst Prof Juan Torres

AFFIRMATIVE ACTION, OFC OF (Chancellor's Office)

247 DAdB (218) 726-6502
 Fax 726-7505
 Dir—Judith Karon
 Sexual Harassmnt—Holly Nordquist, 203 BohH ... 726-6232
 Search Paperwork—Ethel O'Leary
 Complaints Info—Jeanne Lukkarila

AFRICAN-AMERICAN STUDENT SERVICES OFC (Achievement Ctr)

Coord—Henry Banks, 119 L (218) 726-6187

AIR FORCE ROTC

See Aerospace Studies

ALLIED CLINICAL HEALTH, DEPT OF

(Education & Human Service Professions, Coll of)
 242 MonH (218) 726-7974
 Head—Ash Hawk, 252 MonH 726-8206
 Exec Sec—Susan Kreager, 242 MonH 726-7974
 Sec Asst, 5 MonH 726-8199
 Audiology/Hearing Impaired Prog, 246 MonH 726-8204
 Coord—Faith Loven
 Scottish Rite Clinic, 11 MonH 726-6152
 Speech/Lang Path Grad Prog, 246 MonH 726-8204
 Coord—Faith Loven
 Speech/Lang Servs, 13 MonH 726-6151
 Coord—LaVonne Levar
 See Staff Section for:
 Profs John Hatten, Ash Hawk
 Prof Emer Robert Pierce
 Asst Profs Faith Loven, Mark Mizuko, Cindy Spillers
 SEE ALSO Dental Hygiene Prog; Speech-Language-Hearing
 Clinic

AMERICAN INDIAN & MINORITY HEALTH, CTR OF (Medicine, Duluth School of)

114 Med (218) 726-7235
 Dir—Gerald Hill
 Asst Dir—Ruth Myers 726-8878
 Prin Sec—Sally Herstad 726-7235

AMERICAN INDIAN & MINORITY PROJECTS

(Education & Human Service Professions, Coll of)
 228 BohH
 Dir—Joyce Kramer, 230 BohH (218) 726-8865

AMERICAN INDIAN LEARNING RESOURCE CTR

(Liberal Arts, College of)
 114 Cina (218) 726-6379
 Dir—Rick Smith 726-6293
 Stu Pers Wkr—Edward Schoenborn 726-6350

AMERICAN INDIAN STUDIES, DEPT OF

(Liberal Arts, College of)
 209 BohH (218) 726-8771
 Head—Robert Powless 726-8569
 Prin Sec—Karla Ward 726-8771

UNIVERSITY OF MINNESOTA

Anishinabe Student Org, 118 Cina 726-8141
 See Staff Section for:
 Profs Robert Powless, John Red Horse
 Asst Profs Lola Hill (on leave), Ben Ramirez-Shkwegnaabi
 SEE ALSO American Indian Learning & Resource Ctr, Upward Bound

AMERICAN STUDIES, CENTER FOR (Liberal Arts, College of)

261 ABAH (218) 726-7252
 Coord—Roger Fischer
 Exec Sec—Beth Kwapick

ANATOMY & CELL BIOLOGY, DEPT OF (Medicine, Duluth School of)

208 Med (218) 726-7901
 Fax 726-6235

Head—Arlen Severson
 Prin Sec—Mary Kuhlmeiy

See Staff Section for:

Prof Arlen Severson
 Assoc Profs Stephen Downing, Donna Forbes, Lillian Repesh

Asst Prof David Battaglia
 Res Assoc Richard Leino

ANIMAL SERVICES (Medicine, Duluth School of)

3-37 Med (218) 726-7931
 Dir—Larry Anderson 726-7932
 Lab Animal Care Techs 726-8869, 7931
 Jack Aldrich, Gail Boatman, Jane Gearns, Kati Henrickson

ARCHAEOLOGIST, STATE (Science & Engineering, College of)

Christy Hohman-Caine, 204a RLB (218) 726-7154
 Archaeology Outreach—Elizabeth Dahl, 204 RLB

ARCHAEOLOGY (Liberal Arts, College of)

Soc-Anthro, 213 Cina (218) 726-6358, 7551
 See Staff Section for:

Prof Stanley Aschenbrenner

ARCHAOMETRY LABORATORY (Science & Engineering, College of)

214 RLB (218) 726-7957
 Fax 726-6556

Dir—George Rapp, Jr, 206 RLB 726-7629
 Assoc Dir—Susan Mulholland

Accts Spec—Jeanne Hartwick

Asst Sci—Seppo Valppu

Res Assts—James Huber, Zhichun Jing

Archaeology Outreach Jr Sci—Elizabeth Dahl
 204 RLB 726-7154

ARCHIVES (Library)

Libn—James Vileta, 375 L (218) 726-6157

ARMY ROTC

SEE Military Science, Dept of

ART, DEPT OF (Fine Arts, School of)

317 H (218) 726-8225

Head—Gloria Brush

Exec Sec—Janice Smith

See Staff Section for:

Profs Gloria Brush, Leif Brush, Thomas Hedin, Thomas Kerrigan, Rudy Schauer

Profs Emer William Boyce, Glenn Nelson, Arthur Smith
 Assoc Profs Prashant Agarwal, James Brutger, Cheng-Khee Chee, Alyce Coker, Dean Lettenstrom, Philip Meany

Asst Profs James Klueg, Robert Repinski, Robyn Roslak

ATHLETICS, DEPT OF INTERCOLLEGIATE (Finance & Operations, Ofc of V Chanc for)

170 SpHC (218) 726-8168
 Fax 726-6529

Dir—Bruce McLeod
 Men's Coord—Bill Haller 726-8168

Women's Coord—Linda Larson 726-7230

Athletic Dev Ofcr—Fred Burnes 726-8704

Business Mgr—Sue MacDonald 726-8721

Equipment Rm—Scott Hanna, Rick Menz 726-7596

Training Rm 726-8717

Trainer—Don Roach 726-8276

Asst Trainer—Terry Hanson 726-8133

Sports Info Dir—Bob Nygaard 726-8191

Athletic Ofc Secs—

Lynne Erickson, Mary Jo Johnson 726-8168
 Paula LeBlanc 726-6341

Business Ofc Sec—Lyn Greenwood 726-8719

Hockey & Athletic Dev Sec—Diana Klosowski 726-8200

Computer Spec—Charles Bouschor 726-6136

Ticket Ofc—Kathy Nelson 726-8595

If no answer, call 726-8168

Men's Coaching Staff:

Baseball—Scott Hanna 726-7967

Basketball—Dale Race 726-8189

Assts—Gary Holquist 726-6185

Butch Kuronen 726-8199

Football—Jim Malosky 726-7121

Assts—Scott Hanna, Neil Ladsten 726-8579

Hockey—Mike Sertich 726-8195

Assts—Jim Knapp 726-6119

Glenn Kulyk 726-8276

Tennis—Don Roach 726-8168

Track—Bill Hudspith 726-8168

Cross Country—Vern Johnson 726-8168

Wrestling—Neil Ladsten 726-8534

Women's Coaching Staff:

Basketball—Karen Stromme 726-7143

Softball—Bill Haller 726-8168

Tennis 726-8168

Track & Cross Country—Eleanor Rynda 726-8192

Volleyball—Pati Roff 726-7968

AUDIOVISUAL SERVICES (Information Services)

175 L (218) 726-6222

A/V Equipment loan 726-6222

Graphics 726-6384

TV scheduling 726-8151

TV control room (playback emerg), 24 BohH 726-8152

SEE ALSO Information Servs for individual staff listings

AUDITS, DEPT OF (Audits, Dept of, Twin Cities)

283 DAdB (218) 726-8861

Auditor—Alan Decker

AUXILIARY SERVICES (Acad Support & Student Life, Ofc of V Chanc for)

270 KSC (218) 726-7175

Fax 726-7526

Dir—Joseph Michela

Admin Asst—John Brostrom

Licensing Prog 726-7517

Prin Sec—Nancy McKenna 726-7175

Accts Supv—Barbara Christensen 726-7956

Sr Accts Asst—Sally Bebo-Anderson 726-7977

Accts Spec—Marge Pappas 726-8216

Accts Asst—Kathleen Abrahamson 726-7175

SEE ALSO Bookstore; Food & Vending Servs; Housing; Kirby Student Ctr & Student Activities; Printing, Graphics, & Photocopy Servs; Recreational Sports

BEHAVIORAL SCIENCES, DEPT OF (Medicine, Duluth School of)

236 Med (218) 726-7144

Fax 726-6235

Head—Gary Davis

Prin Sec—Leslie Peterson

Applic Progr—Colleen Renier 726-8896, 7662

See Staff Section for:

Profs Dennis Brissett, Ronald Franks
 Assoc Profs James Boulger, Gary Davis, Robert Gibson, Frederic Hafferty, Richard Hoffman

Asst Prof Barbara Elliott

BIOCHEMISTRY & MOLECULAR BIOLOGY, DEPT OF (Medicine, Duluth School of)

252 Med (218) 726-7922

Fax 726-6235

Head—Lester Drewes

Prin Sec—Doreen Fleetwood

See Staff Section for:

Profs Paul Anderson, Lester Drewes, Joseph Prohaska
 Assoc Profs Thomas Huntley, Wilmar Salo
 Visiting Assoc Prof Michel Guilloton

Asst Prof David Eide

BIOLOGY, DEPT OF (Science & Engineering, College of)

211 LSci (218) 726-6262

Head—David Schimpf 726-7263

Grad Studies Dir—Donald Christian 726-7566

Undergrad Studies Dir—Linda Homstrand 726-8201

UNIVERSITY OF MINNESOTA, DULUTH 77

Accts Supv—Phyllis Jensen 726-7264
 Sr Sec—Ruth Hemming 726-6262

Lab Serv Coord—Elizabeth McNamara,
 35 LSci 726-7555

Sr Res Plot Tech—Deborah Shubat, 201 LSci 726-7258

See Staff Section for:

Profs Donald Christian, Hollie Collins, Conrad Firling,
 Stephen Hedman, M Raj Karim, Andrew Kiemer,
 Melbourne Whiteside

Profs Emer John Carlson, Pershing Hofslund, Blanchard
 Krogstad, Paul Monson, Theron Odlaug

Assoc Profs George Ahlgren, Anne Hershey, Linda
 Holmstrand, Gerald Niemi, David Schimpf

Asst Profs Helen Hanten, Randall Hicks, Larry Hufford

BIOMEDICAL ANATOMY, DEPT OF

SEE Anatomy & Cell Biology, Dept of

BOOKSTORE (Auxiliary Services)

Main Street Store, 175 KSC (218) 726-7286

Fax 726-6331

Mgr—Jeff Romano

Asst Mgr—Pam Mattson

Dept Supvs:

Textbooks—Judy Pearson 726-8708

Sr Ofc Asst—Alice Ridgewell

Gen Books—Gretchen Conant 726-6399

Computers—Dave Anderson 726-7286

Ofc & Art Suppl—Arlene Lodahl 726-7286

Supplies & Electronics—Jim Kolar 726-7286

Clothing, Gifts, Cards—Larry Skoglund 726-7286

Accts Rec, Ofc Spec—Mary Koivisto 726-8745

Cash Rm, Sr Accts Spec—Gen Oberg 726-8745

Sr Accts Asst—Janet Kusch

Rcvg, Lead Stores Clk—Grant Wilson

Bulldog Shop, 2nd Fl KSC 726-8520

Sr Cashier—Geri Kangas

Marketplace, 110 L 726-8221

Ofc Asst—Evelyn Gagne

BUSINESS & ECONOMIC RESEARCH, BUREAU OF (Economic Development, SBE/NRRI Ctr for)

150 SBE (218) 726-7256

Actg Dir—Jerrold Peterson

Res Fellow—Glenn Gronseth 726-6133

Prin Sec 726-7298

BUSINESS & ECONOMICS, SCHOOL OF (Academic Administration, Ofc of V Chanc for)

104 SBE (218) 726-7281

Dean—David Vose 726-8756

Assoc Dean—Kjell Knudsen 726-7288

Asst to Dean for Admin—Janet Warnert 726-7282

Asst to Dean for Stu Affrs—Sharon Torrison 726-8757

Exec Sec, Admin—Cindy Beaudin 726-7281

Prin Stu Pers Wkr—Carolyn Zanko 726-7520

Exec Sec, Stu Affrs—Kora Cavanaugh 726-6118

Word Proc Spec—Jean Jacobson 726-8730

SEE ALSO Accounting; Economic Development, SBE/NRRI Ctr for; Economics; Finance & Management Information Sciences; Management Studies; MBA Prog

BUSINESS OFFICE (Finance & Operations, Ofc of V Chanc for)

209 DAdB (218) 726-8292

Bus Affrs Dir—Harry Zabrocki, 205 DAdB 726-8294

Acctg Records & Serv, 209 DAdB (E-mail: ars)

Acctg Supvs—Greg Sather 726-6137

Barbara Teske, 210 DAdB 726-8288

Sr Acctnt—Sue Strudwick 726-7168

Assoc Admin—Robert Stephens, 129 DAdB 726-8517

Accts Payable/Purch—Mary Cain 726-8297

Car Pool/Reservs—Marion Washington 726-8292

Document Retrieval—Sharon Olson 726-8293

Travel/Spec Pymts—Diane Honey 726-7553

Cashiers, 140 DAdB (E-mail: cashiers) 726-8295

Janice Roman 726-7180

Financial Collections—Lance Shively,
 129 DAdB 726-8103

Prop Acctg/Military Uniforms—Robert Ruikka,
 209 DAdB 726-6234, 6554

Student Accts Receivable 726-7190

Billing, Windows 15, 16 DAdB—Kathy Kennedy

Collections, 129 DAdB—JoAnn Morley

CAREER & PLACEMENT SERVICES (Achievement Ctr)

255 DAdB (Hours: 8am-4:30pm) (218) 726-7985

Fax (218) 726-6394
 E-mail: cps
 Dir—Julie Westlund
 Prin Stu Pers Wkr—Janet Pribyl
 Exec Sec—Connie Carl
 Prin Sec—Irene Sanders
CHANCELLOR'S OFFICE
 515 DAdB (218) 726-7106
 Fax 726-6535
 Chancellor—Lawrence Ianni
 Exec Asst—Phyllis Parkinson 726-7106
 Exec Sec—Gladys Dahl 726-7507
 Prin Sec—Myra Hovis 726-6202
 SEE ALSO Affirmative Action; Darland Center; External Relations
CHEMICAL PROCESSING ENGINEERING, DEPT OF (Science & Engineering, College of)
 231 EngrB (218) 726-7126
 Head—Dianne Dorland
 Exec Sec—Mary Plante
 Lab Serv Coord—Duane Long 726-6171
 See Staff Section for:
 Prof Dorab Baria
 Prof Emer John Patten
 Assoc Profs Dianne Dorland, Michael McDonald
 Asst Profs Peter Burbari, Kewen Yin
CHEMICAL TOXICOLOGY RESEARCH CENTER (Academic Administration, Ofc of V Chanc for)
 138 Med (218) 726-8572
 Dir—Kendall Wallace
 Assoc Dirs—Robert Carlson, Donald Poe, Joseph Prohaska
CHEMISTRY, DEPT OF (Science & Engineering, College of)
 246 Chem (218) 726-7212
 Head—Donald Harriss 726-7984
 Grad Studies Dir—Paul Siders 726-6138
 Exec Sec—Jean McIndoo
 Sr Sec—Kay Dahl
 Lab Servs Coords—Shu Chen Kuo,
 311 Chem 726-6126
 Evelyn Tahtinen, 246 Chem 726-7209
 Stockroom, 306 Chem 726-7209
 See Staff Section for:
 Profs Thomas Bydalek, Ronald Caple, Robert Carlson, Donald Harriss, Vincent Magnuson, James Nichol, Larry Thompson, Bilin Tsai
 Profs Emer Edward Cowles, Francis Moore
 Assoc Profs Donald Poe, Paul Siders
 Asst Profs Brian Groh, Deborah Samkoff
CHILD & FAMILY DEVELOPMENT, DEPT OF (Education & Human Service Professions, Coll of)
 120 MonH (218) 726-7233
 Head—Vern Simula 726-8183
 Exec Sec—Joanne Carlson
 See Staff Section for:
 Prof Vern Simula
 Prof Emer Ruth Palmer
 Assoc Profs Eleanor Collins, Janine Watts
 Asst Profs Joan Karp, Clayton Keller, Elizabeth Quintero, Terrie Shannon
 Asst Prof Emer Mabel Schauland
CLINICAL SCIENCES, DEPT OF (Medicine, Duluth School of)
 141 Med (218) 726-7916
 Head—Gerald Cotton
 Exec Sec—Janet DeRoche
 See Staff Section for:
 Assoc Profs James Boulger, Gerald Cotton
 Clin Assoc Profs James Anderson, Malcolm McCutcheon
 Asst Prof Gerald Hill
COMMUNICATION, DEPT OF (Liberal Arts, College of)
 469 ABAH (218) 726-8576
 Head—Virginia Katz, 459 ABAH
 Exec Sec—Sue Brockopp
 See Staff Section for:
 Assoc Profs Jackson Huntley, Virginia Katz, Michael Sunnafrank
 Asst Profs Linda Krug, Howard Martz, Elizabeth Nelson, Gerald Pepper, Deborah Petersen-Perlman
COMMUNITY & REGIONAL RESEARCH, CTR FOR (Liberal Arts, College of)
 329 Cina (218) 726-8163, 6300

Coord—Graham Tobin
 Exec Sec—Wlady Hoder 726-6300
COMMUNITY & REGIONAL STUDIES, INST FOR (Liberal Arts, College of)
 329 Cina (218) 726-8163, 6300
 Coord—Graham Tobin
 Exec Sec—Wlady Hoder 726-6300
 SEE ALSO Community & Regional Research, Ctr for
COMPOSITION, DEPT OF (Liberal Arts, College of)
 420 H (218) 726-8131
 Head—William Gibson 726-6316
 Exec Sec—JoAnne Johnson 726-8131
 See Staff Section for:
 Profs William Gibson, Michael Linn
 Assoc Profs Thomas Farrell, Eleanor Hoffman, Kathryn Riley
 Asst Profs Greta Gaard, Christopher Hall, Kenneth Risdon
COMPUTER ENGINEERING, DEPT OF (Science & Engineering, College of)
 271 MWAH (218) 726-6147
 Fax 726-7267
 Head—Nazmi Shehadeh
 Exec Sec—Carol Skoglund
 Editor—Linda Schwartz, 189c MWAH 726-6194
 Lab Serv Coord—Marvin Saarela,
 189e MWAH 726-6153
 See Staff Section for:
 Profs Nazmi Shehadeh, Clark Thornborson
 Assoc Prof Christopher Carroll
 Asst Profs Philip Cheung, Taek Mu Kwon, Marek Patyra, Roger Wang, Jiann Yang, Michael Zervakis
COMPUTER SCIENCE, DEPT OF (Science & Engineering, College of)
 320 HH (218) 726-7607
 Head—Linda Deneen 726-8240
 Exec Sec—Colleen Dennie 726-7607
 Grad Studies Dir—Donald Crouch 726-7978
 See Staff Section for:
 Profs Donald Crouch, Mark Luker, Keith Pierce, Clark Thornborson
 Assoc Profs Carolyn Crouch, Linda Deneen, Douglas Dunham, Gary Shute
 Asst Prof Timothy Colburn
COMPUTING SERVICES
 SEE Information Servs
CONFERENCES & INSTITUTES-FACILITIES USAGE (Acad Support & Student Life, Ofc of V Chanc for)
 Dir—Neale Roth, KSC (218) 726-7163
CONTINUING EDUCATION & EXTENSION—DULUTH CTR (Continuing Education & Extension)
 403 DAdB (218) 726-8113
 Dir—Theresa Neil
 Prog Dirs—Terry Anderson 726-8833
 Karen Heikel 726-8501
 Janet Hoeg 726-6298
 Thomas Pollock 726-7980
 Teri Williams 726-8835
 Prog Assocs—Linda Blustin 726-6111
 Jory Peterson 726-6347
 Maureen Riley 726-6296
 Susan Vartmann 726-6361
 Acctnt—Mary Ogren 726-8834
 Assoc Adm—Linda Mills 726-8113
 Sr Secs—Karen Anderson 726-6536
 Char Mahai, 19 SBE 726-6142
 Accts Spec—Lisa Erickson 726-6362
 Ofc Asst—Jennifer Murphy 726-8113
 Electronics Tech—Garth Allison 726-8500
 CEE Stu Couns—Nancy Heller 726-7985
 Registration, 104 DAdB 726-8808
 Ofc Supv—Marge Erickson 726-8808
 Ofc Spec—Linda Rolfe 726-8809
 Ofc Asst—Bernice Pepper 726-6288
 Prin Data Entry Oper—Sally Sturm 726-8807
 SEE ALSO KUMD-FM; Professional Development, Ctr for; Seniors, University for
COUNSELING
 SEE Student Health & Counseling Ctr
CREDIT UNION, UNIV OF MINN FEDERAL
 196 KSC (218) 726-6310

Teller—Cecelia Bilderback
CRIMINAL JUSTICE STUDIES, CENTER FOR (Sociology-Anthropology, Dept of)
 Coord—William Fleischman,
 228 Cina (218) 726-7557, 7551
DARLAND CENTER (Chancellor's Office)
 281 DAdB (218) 726-7125
 Coord—Robert Falk
 Commtty Prog Assoc—Richard Eaton
DENTAL HYGIENE PROGRAM (Allied Clinical Health, Dept of)
 73 MWAH (218) 726-8556
 Dir—Eugene Ley, 74 MWAH
 Sr Sec—Joanne Loukes
 Clinic, 55 MWAH 726-8555
 Outpatient Clinic Asst—Cynthia Upton
 See Staff Section for:
 Prof Emer Odin Langsjoen
 Assoc Prof Eugene Ley
DEVELOPMENT, OFFICE OF
 SEE External Relations
EARLY CHILDHOOD STUDIES
 SEE Child & Family Development, Dept of
ECONOMIC DEVELOPMENT, SBE/NRRI CENTER FOR (Business & Economics, School of)
 150 SBE (218) 726-7298
 Assoc Dean—Kjell Knudsen 726-7288
 Assoc Adm—Candace Furo 726-8986
 Exec Sec—Michele Larson 726-7946
 SEE ALSO Business & Economic Research; Northeast Technology Resource Ctr; NRRI Business Group; Small Business Development Ctr
ECONOMIC EDUCATION, CENTER FOR (Economics, Dept of)
 Dir—Curt Anderson, 165 SBE (218) 726-7568
ECONOMICS, DEPT OF (Business & Economics, School of)
 165 SBE (218) 726-7284
 Fax (218) 726-6509
 Head—Wayne Jesswein 726-7297
 Exec Sec—Rebecca Skurla
 See Staff Section for:
 Profs Wayne Jesswein, Paul Junk, Richard Lichty, Jerrold Peterson, Raymond Raab, Donald Steinnes
 Assoc Profs Curt Anderson, Dennis Nelson, A Maureen O'Brien, David Vose
 Asst Prof Esther Gesick
 SEE ALSO Economic Education, Ctr for
EDUCATION & HUMAN SERVICE PROFESSIONS, COLLEGE OF (Academic Administration, Ofc of V Chanc for)
 125 BohH (218) 726-7131
 Actg Dean—Alvin Ollenburger
 Adm Dir—Lynn Hegrenes
 Exec Sec—Iris Gustafson
 Student Affrs, 113 BohH 726-7156
 Assoc Dean—W C Gemeinhardt 726-8136
 Prin Stu Pers Wkr—Linda Grover
 SEE ALSO Allied Clinical Health; American Indian & Minority Projs; Child & Family Development; Educational Administration, Sixth-Year Prog in; Health, Physical Education, & Recreation; Industrial & Technical Studies; Instructional Science; Master of Education Degree Prog; Psychology & Mental Health; Social Work
EDUCATIONAL ADMINISTRATION, SIXTH-YR PROG IN (Education & Human Service Professions, Coll of)
 Dir—W C Gemeinhardt, 125 BohH (218) 726-7156
 Prin Stu Pers Wkr—Linda Grover
ELEMENTARY EDUCATION
 SEE Instructional Science, Dept of
ENGINEERING & SCIENCE RESEARCH CENTER (Science & Engineering, College of)
 178 EngrB (218) 726-6161
 Dir—L Alden Kendall
ENGLISH, DEPT OF (Liberal Arts, College of)
 412 H (218) 726-8228
 Head—Roger Lips 726-7580
 Exec Sec—Antoinette Levine 726-8228
 Grad Studies Dir—Martin Bock 726-7138

See Staff Section for:

Profs Klaus Jankofsky, Joseph Maiolo
Profs Emer William Crockett, Joseph Duncan, Wendell
Glick, Robert Hart, Anna Lidberg, Robert Owens, Albert
Tezla

Assoc Profs Stephen Adams, Katherine Basham, Carol
Bock, Martin Bock, Roger Lips, Linda Miller-Cleary
Assoc Profs Emer Harry Davis, Edith Hols
Asst Prof Arlan Dohrenburg, Pierre Walker

**ENVIRONMENTAL HEALTH & SAFETY, DEPT OF
(Finance & Operations, SrV Pres for—Twin Cities)**

31 DADB (218) 726-7139
Sr Environ Hlth & Safety Spec—Norbert Norman

EXTENSION SERVICE, MINNESOTA

(Agriculture, Forestry, & Home Economics, Inst of)

St Louis County, 109a WH (218) 726-7512

Ext Dir—Gene Bromenshenkel
Ext Agts—Eileen Anderson, Sherry Boyce, Barbara Haynes,
Robert Olsen

4-H Coord—Diann Nordstrom

Admin Sec—Patricia Swedberg

Sec—Cheryl Torrance

Northeast District, 202 WH 726-8126

Dist Dir—Ron Jones

Prin Sec—Carmelle LaTour

EXTERNAL RELATIONS

(Chancellor's Office)

315 DADB (218) 726-7110

Asst Vice Chanc—Shirley Swain

Sr Sec—Jane Arnoldy

Alumni Ofc 726-7110

Dir—Lucy Kragness

Assoc Dir—Beth Brown

Dev Ofc 726-7989

Dir J Lance Cavanaugh

Asst Dir—James Watt

Sr Sec—Cathy Parkinson

Media Relations Dir—Doris Pride 726-7110

Photographer—Ken Moran 726-7115

Publications Dir—Tom Wilkowske 726-7110

FAMILY LIFE

SEE Child & Family Development, Dept of

**FINANCE & MANAGEMENT INFORMATION SCIENCES,
DEPT OF**

(Business & Economics, School of)

21 SBE (218) 726-7532

Head—Patricia Merrier 726-7388

Exec Sec—Sharon Fedora

See Staff Section for:

Profs Thomas Duff, Hyung Kim, Patricia Merrier

Assoc Profs Theodore Brou, Henry Person, Shae Wong

Asst Profs Deborah Stevenson, Ramesh Vaidya

FINANCE & OPERATIONS, OFC OF V CHANCELLOR FOR

519 DADB (218) 726-7101

Vice Chancellor—Gregory Fox

Sr Ofc Supv—Jan Branstad 726-7508

Sr Sec—Carol Threinen 726-7102

SEE ALSO Athletics, Intercollegiate; Business Ofc (Acctg
Records & Servs, Cashiers, Fin Collections, Property Acctg,
Stu Accts Rec); Personnel (Employment, Payroll); Plant
Servs; Police, Campus

FINANCIAL AID

(Student Support Services)

139 DADB (218) 726-7500

Dir—Nicholas Whelihan

Assoc Dir—Brenda Herzog

Asst Dir—Alan Hanson

Qual Cont Coord—Judy Hinnekkamp, 16 DADB ... 726-8795

Ofc's—Rody Jo Bowers, Mary Cameron, Norma Campbell,
Sharon McMurrough, Jody O'Connor

Counselor of the Day, 139 DADB 726-8786

Student Employment (misc & work study) 726-7490

FINANCIAL COLLECTIONS

SEE Business Ofc

FINE ARTS, SCHOOL OF

(Academic Administration, Ofc of V Chanc for)

212 H (218) 726-7261

Dean—Richard Durst

Assoc Dean—Robert Williams, 240 H 726-7266

Adm Dir—Judy Summers 726-6183

Assoc Adm—Jenny Beckett 726-7262

Sr Sec—Marla Morisseau 726-7261

SEE ALSO Art; Glensheen; Marshall Performing Arts Ctr;

Music; Theatre; Tweed Museum of Art

FOOD & VENDING SERVICES

(Auxiliary Services)

270 KSC (218) 726-7175

Fax 726-7526

(E-mail: food)

Actg Dir—Joseph Michela

Services:

Bldg & Grounds Supv—Jim Pohl 726-8160

Cash Sales/Concess Mgr—Timothy Bushnell ... 726-7514

Catering Mgr—Germaine Govze 726-7955

Data Proc & Purch—Claudia Engelmeier 726-7982

Dining Ctr, 350 DC 726-8194

Dolores Anderson, Mark S Johnson

Kirby/Dell 726-7696

Kitchen, 140 KSC

Mgr—Dale Bruckelmyer 726-8193

Supv—Missey Hayko 726-6368

Menu Hotline 726-6333

Receiving Room, Loading Dock/RHDC 726-8171

Vending, John Brostrom 726-7517

FOREIGN LANGUAGES & LITERATURES, DEPT OF

(Liberal Arts, College of)

455 H (218) 726-7951

Head—Eileen Zeitz 726-8239

Prin Sec—Judy Brekke 726-7951

See Staff Section for:

Profs George O'Brien, Richard Seyboit, Eileen Zeitz

Assoc Prof Jean-Raymond Audet, Jonathan Conant,

Yolande Jenny, Miljan Kovacic, Harriet Viksna

GEOGRAPHY, DEPT OF

(Liberal Arts, College of)

329 Cina (218) 726-6300

Head—Graham Tobin 726-8163

Exec Sec—Wady Hoder 726-6300

See Staff Section for:

Prof Matti Kaups

Profs Emer Lyda Belthuis, Thomas Chamberlin, Leverett

Hoag, Frederick Witzig

Assoc Prof Graham Tobin

Asst Profs Martha Henderson, Lawrence Knopp Jr, Gordon

Levine, Kurt Schroeder

GEOLOGY, DEPT OF

(Science & Engineering, College of)

227 HH (218) 726-7238

Head—James Grant

Exec Sec—Mary Nash, 229 HH 726-7238

Sr Sec—Joan Hendershot, 230 HH 726-8275

Grad Studies Dir—Ronald Morton 726-7204

Grad Student Ofc, 206 HH 726-7935

See Staff Section for:

Profs David Darby (on leave), James Grant, John Green,

Timothy Holst, Charles Matsch, Ronald Morton, Richard

Ojakangas, George Rapp Jr

Prof Emer Robert L Heller

Assoc Profs Howard Mooers

Asst Profs Penelope Morton, Paul Sacks

GLENSHEEN

(Fine Arts, School of)

G (218) 724-8864

Dir—Michael Lane

Exec Sec—Kathryn Hautamaki

Curator, Education—Carol Chamberlain

Curator, Historic Grounds—Dan McClelland

Volunteer Coord—Patricia Browman

GRADUATE SCHOOL—DULUTH

(Graduate School)

431 DADB (218) 726-7523

Assoc Dean—Stephen Hedman, 435 DADB 726-8839

Prin Sec—M J Leone

HANDICAPPED STUDENT SERVICES

SEE Access Ctr

HEALTH, PHYSICAL EDUC, & RECREATION, DEPT OF

(Education & Human Service Professions, Coll of)

110 SpHC (218) 726-7120, 7122

Head—Edmond Lundstrom 726-7159

Exec Sec—Sharon Alexander 726-7122

Sr Lead Stores Clk—Rocco Ierino 726-7140

See Staff Section for:

Prof Joanne Johnson

Profs Emer Lewis Rickert, Ward Wells

Assoc Profs Donald Haynes, John Keener, Georgia Keeney,

Edmond Lundstrom, James Malosky, Mark Nierengarten

Asst Profs Mary Mullen, Donald Roach, Eleanor Rynda

Asst Prof Emer Ruth Richards

SEE ALSO Recreational Sports

HEALTH SCIENCE LIBRARY

(Library)

215 HSLib (218) 726-8587

HEARING IMPAIRED

SEE Access Ctr

HERBARIUM, OLGA LAKELA

(Science & Engineering, College of)

214 LSci (218) 726-8110

Curator—Paul Monson, 209 LSci

HISPANIC STUDENT SERVICES

(Achievement Center)

182 L 726-6395

HISTORY, DEPT OF

(Liberal Arts, College of)

265 ABAH (218) 726-7253

Head—Roger Fischer 726-7252

Exec Sec—Elizabeth Kwapick, 265 ABAH 726-7253

See Staff Section for:

Profs Roger Fischer, Roy Hoover, James Maclear, Roger

Powless, Neil Storch, Judith Trolander

Profs Emer Arthur Larsen, Ellis Livingston

Assoc Profs Richard Morris, Alexis Pogorelskin

HOME ECONOMICS

SEE Child & Family Development, Dept of

HONORS PROGRAM

(Interdisciplinary Programs, Dept of)

Coord—Ronald Marchese, 208 Cina (218) 726-6370

HOSPITALIZATION INSURANCE FOR STUDENTS

111 L (218) 726-6160

Insur Rep—Donna Mickelson

HOUSING

(Auxiliary Services)

149 LSH (218) 726-8178

Assoc Dir—John Weiske

Prin Sec—Donna Peterson

Sr Sec—Sandra Hall

Residence Life Spec—Timothy Rich

Collection Rep—Robert Williamson

Facilities Maint, 103 LSH 726-8400

Prin Bldg & Grnds Supvs—Michael Esler, Jay Halling

Sr Sec—Elaine Patronas

Residence Life, 189 LSH 726-7390

Prin Sec—Debra McMahan

Asst Dirs—Casey Kiess, Scott Sherin

Directory info on residence halls, campus apts 726-7381

SEE ALSO Residence Life, Ofc of

HUMANITIES & CLASSICS PROGRAM

(Interdisciplinary Programs, Dept of)

Dir—Fred Schroeder, 208 Cina (218) 726-8237

INDUSTRIAL & TECHNICAL STUDIES, DEPT OF

(Education & Human Service Professions, Coll of)

105 VKH (218) 726-8290

Head—Bernard DeRubeis 726-8117

Exec Sec—Patricia Wollack 726-8117

Sec Asst—Betty Davies 726-8290

Master of Ind Safety Prog Coord—Jon Tofte 726-8250

Voc Staff Dev Coord—William Ardren 726-6174

See Staff Section for:

Profs Bernard DeRubeis, John Ringsrad

Assoc Profs Clifford Alexander, Robert Krejcie (on leave),

Harry Watts

Assoc Prof Emer Frank Kovach

Asst Profs William Ardren, Lloyd Pater, Peter Roy, Jon

Tofte, John Voss

Asst Prof Emer Lionel Coffin

INDUSTRIAL ENGINEERING, DEPT OF

(Science & Engineering, College of)

176 EngrB (218) 726-6161

Head—L Alden Kendall 726-7184

Exec Sec—Jean Laundergan 726-6161

Lab Serv Coord—Ralph Andres 726-6169

See Staff Section for:

Profs Thys Johnson, L Alden Kendall, Fred Robinson

Assoc Profs Mark Fugelsso, Lester Garber, Richard Lindeke

Asst Prof David Wyrick

INFORMATION SERVICES**(Academic Administration, Ofc of V Chanc for)**

176 MWAH (E-mail: infosvcs)	(218) 726-7587
Chief Info Ofcr—Mark Luker (on leave)	726-7588
Actg Dir—Daniel Burrows	726-8846
Exec Sec—Lucy Witthoft	726-7589
Sr Accts Asst—Karylne Holm	726-7587
Help Desk (E-mail: consult)	726-8847
Systems Mgr—Daniel Burrows	726-8846
Computer Opers—A J Griffith,	
Kenneth McMillan	726-7600
Network Planning—William Marko	726-8842
Network Installation—Greg Twilight	726-7973
Systems Software—Timothy Perala	726-6122
Greg Gustafson	726-8420
Telephone Servs—Charles Bosell	726-7939
User Serv Mgr—Thomas Nylan	726-8845
Accounts/Grants—Jay Opela	726-8844
A/V equip loan, 175 L	726-6222
Audiovisual Servs—Gary Carino	726-6384
Edward Retzer, Douglas Vandenberg	726-8151
Comptr Maint—Tom Lohman, Todd Walling	726-7973
Data Entry Supv—Spring Billiar	726-8843
User Services:	
Gordee Bennett	726-8840
Joel Ness	726-8841
Roger Petry	726-7950
Frank Simmons	726-8849
Computer Oper	726-8849
Computer Labs, 470 H	726-6238
285 L	726-6549
87 LSH	726-6227
239 MonH	726-8970
177 MWAH	726-7632
45 SBE	726-7700
SEE ALSO Administrative Data Processing Ctr, Audiovisual Servs	

INSTITUTIONAL RESEARCH**(Academic Administration, Ofc of V Chanc for)**

408 DAdB	(218) 726-7578
Dir—Valerie Broughton	
Ofc Supv—Gail Kehoe	
Sr Accts Asst—Florence Eisenmenger	

INSTRUCTIONAL DEVELOPMENT SERVICE**(Academic Administration, Ofc of V Chanc for)**

420 DAdB	(218) 726-7103
Proj Dir—M Reza-Ul Karim	
Sr Sec—Mary Duff, 143 L	726-6256
See Staff Section for:	
Assoc Prof Linda Hilsen	
Asst Prof LeAne Rutherford	

INSTRUCTIONAL SCIENCE, DEPT OF**(Education & Human Service Professions, Coll of)**

221 BohH	(218) 726-7141
Head—June Kreutzkamp, 223 BohH	726-7983
Prin Sec—Shelley Irons	726-7141
Sec Ed Prog; Sec Tchr Ed Prog (STEP)	726-7141
Elem Ed Prog	726-7233
See Staff Section for:	

Profs Thomas Boman, Helen Carlson, A Dean Hendrickson, Alvin Ollenburger	
Profs Emer Valworth Plumb, John Verrill	
Assoc Profs William Gemeinhardt, Frank Gulbrandsen, June Kreutzkamp	
Assoc Profs Emer Richard Lidberg, Cyril Milbrath, Karl VanderHorck	
Asst Profs Nedra Hazareesingh, Helen Rallis, Mary Kay Rummel	
Asst Profs Emer Merle Bryant, Rakel Erickson, Aune Fadum, John Jurkovich, Verna Norha, Leonard Ojala, George Starr, Jeanne-Marie Sword, Donna Wolean	

INSURANCE FOR STUDENTS

SEE Hospitalization Insurance

INTERCOLLEGIATE ATHLETICS

SEE Athletics, Dept of Intercollegiate

INTERDISCIPLINARY PROGRAMS, DEPT OF**(Liberal Arts, College of)**

208 Cina	(218) 726-6370
Head—Thomas Bacig	726-6369
Programs:	
American Studies Ctr, Honors Prog, Humanities &	

Classics, Interdisciplinary Studies, Linguistics, Urban & Regional Studies

See Staff Section for:

Profs Thomas Bacig, Ronald Marchese, Fred Schroeder
Asst Prof Elizabeth Bird**INTERNATIONAL EDUCATION OFC (Study Abroad)****(Liberal Arts, College of)**

108 Cina	(218) 726-8764
Dir—Gordon Levine	
Stu Personnel Wkr—Deborah Good	
SEE ALSO International Studies, Royal D Alworth Jr, Inst for	

INTERNATIONAL STUDENT ADVISER**(Acad Support & Student Life, Ofc of V Chanc for)**

101 KSC	(218) 726-8738
Advs—Karen Robbins, 184 DAdB	726-8962
Bruce Rutherford, 101 KSC	726-8738

INTERNATIONAL STUDIES, PROGRAM**(Interdisciplinary Programs, Dept of)**

Dir—Richard Seybolt, 208 Cina	(218) 726-6370
-------------------------------------	----------------

INTERNATIONAL STUDIES, ROYAL D ALWORTH JR,**INST FOR****(Liberal Arts, College of)**

Dir—Gordon Levine, 108 Cina	(218) 726-8229
Assoc Adm—Joyce Benson	
SEE ALSO International Education, Ofc of	

KIRBY STUDENT CENTER & STUDENT ACTIVITIES**(Auxiliary Services)**

KSC	(218) 726-7163
Dir—Neale Roth	
Ofc Spec—Verna Richardson	
Accts Spec—Genevieve Oberg	
Sr Accts Assts—Marilyn Kessler, Beth Peterson	
Sr Cashier—Barbara McKeever	
Student Activities, Outdoor Progs	726-7169
Advs—Sally Cayan, Ken Gilbertson, Pat Keenan	
Sr Sec—Beverly Anderson	

KUMD-FM RADIO**(Continuing Education & Extension—Duluth Ctr)**

130 H	(218) 726-7181
Fax	726-2861
Dir—Paul Schmitz	
Media Producers—Stephanie Hemphill, John Ziegler	
Pub Rels Ofcr—Paul Damberg	
Tech—Kirk Kersten	
Sr Sec—Donna Neveau	

LAKE SUPERIOR RESEARCH, INST FOR**(Academic Administration)**

138Med	(218) 726-7294
Fax	726-7155
Actg Dir—Robert Carlson	
Sr Sec—Martha Bisek	

LEARNING DISABILITIES PROGRAM

SEE Access Ctr

LIBERAL ARTS, COLLEGE OF**(Academic Administration, Ofc of V Chanc for)**

111 Cina	(218) 726-8981
Fax	726-6386
Dean—John Red Horse	
Assoc Dean—Jackson Huntley	726-8180
Asst Dean—Jane Ollenburger	726-6387
Admin Dirs—Barbara Ensberg	726-7167
Janet Stone	726-6505
Sr Ofc Asst—Carol Michealson	726-8981
Student Affrs Ofc, 109 Cina	726-8180
Stu Supp Servs Assoc—Dorothy Olson	726-8563
Ofc Supv—Lorraine Carlson	726-8180
Stu Pers Wkr—Susan Duckworth	726-6218

SEE ALSO American Indian Learning Resource Ctr; American Indian Studies; American Studies; Archaeology; Communication; Community & Regional Research; Community & Regional Studies; Composition; English; Humanities & Classics; Interdisciplinary Studies; International Education; International Studies, Dept of; International Studies, Royal D Alworth Jr, Inst for; Northeast Minnesota Historical Ctr; Philosophy; Political Science; Sociology-Anthropology; Urban & Regional Studies Prog; Women's Studies Dept; Women's Studies Inst

LIBRARY**(Academic Administration, Ofc of V Chanc for)**

248 L	(218) 726-8102
(E-mail: lib)	
Dir—Margaret L Johnson	
AV Reference Serv, 165 L	726-6121
Circulation	726-6120
Reference Servs, 266 L	726-8100
Health Sciences Ref Serv, 225 HSLib	726-8587
Admin Servs, 248 L	726-8102
Asst to Dir—Joanne Line	
Accounting, Systems Analyst	
Audiovisual Servs (see Info Servs)	
Multimedia Servs	726-6357
Head—Kayt Sunwood, 166 L	
Films/tapes/software loan/reserve, 165 L	
Med/Health Sciences Refs, 225 HSLib	726-8587
Head & HS Lib Dir—Diane Ebro	
Public Servs	
Head—Nancy Carrier, 220 L	726-8571
Archives, 375 L	726-6157
Circulation desk	726-6120
Circulation lib instruction	726-8100
Computer searches	726-8100
Government Documents, 370 L	726-6157
Hours	726-8100, 6120
Interlibrary loan, MINITEX, 215 HSLib	726-8585
Overdues, recalls, fines, holds, 235 L	726-8539
Periodical Help Desk	726-6365
Reference desk	726-8100
Reserve desk, 270 HSLib	726-8241
Servs for people with disabilities, 215 HSLib	726-6366
Special Collections, 375 L	726-6157
Technical Servs	
Head—Cheng Khuee Chee, 205 L	726-6545
Acquisitions, 213 L	726-8105
Binding, 160 HSLib	726-8104
Cataloging, 206 L	726-8129
Serial Control, 213 L	726-8105

SEE ALSO Archives; Health Science Library

MANAGEMENT STUDIES, DEPT OF**(Business & Economics, School of)**

110 SBE	(218) 726-7531
Fax	726-6338
Head—Stephen Rubinfeld	726-6107
Exec Sec—Connie Johnson	726-8992
See Staff Section for:	

Profs John Boyer Jr, Joyce Grahn, John Newstrom, Jon Pierce, Stephen Rubinfeld	
Prof Emer Richard Sielaff	
Assoc Prof Kjell Knudsen	
Asst Profs S Altan Erdem, Linda Parry, Robert Wharton	

MARSHALL PERFORMING ARTS CENTER**(Fine Arts, School of)**

Box Ofc	(218) 726-8561
Mktg Dir—Pamela Veeder	726-8564
Tech Coord—Mark Harvey, MPAC	726-8776
Exec Sec—Charlene Paulson	726-8562

MASTER OF EDUCATION DEGREE PROGRAM**(Education & Human Service Professions, Coll of)**

125 BohH	(218) 726-7131
Exec Sec—Iris Gustafson	

MATHEMATICS & STATISTICS, DEPT OF**(Science & Engineering, College of)**

108 HH	(218) 726-8747, 8254, 6301
Head—Duane Anderson	726-8255
Assoc Head—Ronald Regal	726-7558
Grad Studies Dir—Harlan Stech	726-8272
Undergrad Studies Dir—Kang James	726-6241
Exec Sec—Jane Lounsbury	726-8254
Prin Sec—Carol Stockman	726-8747
Sr Ofc Asst—Lynn Slottness	726-6301

See Staff Section for:

Profs Sabra Anderson, Sylan Burgstahler, Joseph Gallian, Ronald Regal, Harlan Stech	
Assoc Profs Duane Anderson, Richard Green, John Greene, Barry James, Kang James, Clinton Kolaski, Robert McFarland, James Nelson, James Rowell, Steven Trogdon	
Asst Profs Abdelmadjid Amir, Michael Hudak, Zhuangyi Liu, David Obert, Bruce Peckham, Kathryn Peckham	
Asst Prof Emer Grace Peterson	

MBA PROGRAM**(Business & Economics, School of)**

150 SBE (218) 726-7946
 Dir—Thomas Duff 726-8759
 Exec Sec—Michele Larson, 150 SBE 726-7946

MEDICAL MICROBIOLOGY & IMMUNOLOGY, DEPT OF**(Medicine, Duluth School of)**

336 Med (218) 726-7561
 Head—Arthur Johnson
 Prin Sec—Donna Kotter
 See Staff Section for:

Profs Thomas Fitzgerald, Arthur Johnson, Richard Ziegler
 Profs Emer Robert Carter, Thomas Hamilton
 Assoc Profs Alice Adams, Omeljan Lukasewycz
 Clin Assoc Prof Mark Eckman
 Asst Prof Louise Hawley

MEDICINE, DULUTH SCHOOL OF**(Health Sciences, Ofc of V Pres for)**

113 Med (218) 726-7571
 Fax 726-6235
 Dean—Ronald Franks 726-7572
 Exec Dean—Richard Ziegler 726-8511
 Admin Dir & Asst Dean—Wayne Daley 726-7574
 Exec Asst—Laurie Dromeshauer 726-7572
 Accts Supv—Nancy McGann 726-7571
 Admissions Ofc, 107 Med 726-8511

Asst Dean—Richard Ziegler
 Exec Sec—R JoDean Carlson
 Continuing Medical Education, 141 Med 726-7916
 Asst Dean—Gerald Cotton
 Prin Sec—Janet DeRoche
 Curricular Affrs Ofc, 109 Med 726-7581
 Asst Dean—Omeljan Lukasewycz
 Sr Sec—Sara Hammer
 Educational Resources Ctr, 114 Med 726-7941
 Sr Media Resources Prod—Mark Summers
 Student Affrs Ofc, 109 Med 726-8873
 Asst Dean—Lillian Repesh
 Exec Sec—JoAnn Larson

SEE ALSO American Indian & Minority Health, Ctr of;
 Anatomy & Cell Biology; Animal Services; Behavioral
 Sciences; Biochemistry & Molecular Biology; Clinical
 Sciences; Medical Microbiology & Immunology; Pathology
 & Laboratory Medicine; Pharmacology; Physiology

MILITARY SCIENCE, DEPT OF (Army ROTC)**(Science & Engineering, College of)**

202B GH (218) 726-8480, 6555
 (E-mail: army)
 Head—Cpt Cedric Minor
 Exec Sec—Helen Sandwick
 See Staff Section for:
 Assoc Prof Cedric Minor

MINI-APPLE

SEE Student Health & Counseling Ctr

MUSIC, DEPT OF**(Fine Arts, School of)**

231 H (218) 726-8208
 Head—Judith Kritzmira
 Exec Sec—Doris Sivertson 726-8207
 Sr Sec—Barbara Tomlinson 726-8208
 See Staff Section for:

Profs Ann Anderson, Phillip Coffman, Patricia Laliberte,
 Vernon Opheim, Thomas Wegren, Robert Williams
 Prof Emer E Ruth van Appledorn
 Assoc Profs Raymond Comstock, George Hitt, Judith
 Kritzmira, Timothy Mahr, Marion Valasek, Stanley Wold
 Assoc Profs Emer Allen Downs, C Lindsley Edson, Donna
 Pegors, Jean Swanson

NATURAL RESOURCES RESEARCH INSTITUTE**(Academic Administration, Ofc of V Chanc for)**

3rd Fl, NRRI Bldg, 5013 Miller Trk Hwy,
 Duluth 55811 (campus mail) (218) 720-4294
 Fax 720-4219
 (E-Mail: nrri)
 WATS (800) 234-0054

Administration:

Dir—Michael Lalich 720-4297
 Prog Dir—Ernest Breton 720-4243
 Adm Dir—Pamela Wilson 720-4298
 Exec Asst—Michael Jaros 720-4301
 Public Rel Rep—Lisa Hawkinson 720-4300
 Prin Sec—Robin Quigley 720-4207

Acctg Supv—Connie Heggstad 720-4299
 Accts Supv—Denise Endicott 720-4290
 Accts Spec—Susan Salvesson 720-4221
 Ofc Specs—Mimi Delyea 720-4201
 Nora Olson 720-4280
 Barbara Watry 720-4294
 Sr User Serv Spec—Sandra Sterle 720-4238

Library, 300 NRRI
 Assoc Libn—John Sandy 720-4228
 Lib Assts 720-4235
 Barbara Hauck, Susan Hendrickson, Frances Weber

Ctr for Applied Research & Tech Dev, 230 NRRI

Dir—Thys Johnson 720-4282
 Assoc Dir—Roy Adams 720-4285
 Prin Sec—Gloria Anderson 720-4278
 Sr Sec—Laurie Talbot 720-4346
 Bioproducts, 230 NRRI

Assoc Dir—Roy Adams 720-4285
 Prog Dir, Peat—Thomas Malterer 720-4324
 Prin Sec—Julie Johnson 720-4291
 Sr Secs—Tami Lawlor 720-4272
 Connie Tusha 720-4319

Sr Sci—Christian Edwardson, John Gaphart
 Sci—William Berguson, Pat Donahue, Thomas Levar,
 Hugh Reynolds, Kenneth Roos
 Assoc Sci—Kurt Johnson
 Asst Engrs—Tim Hagen, Steve Kosssett

Applies Progr—John Tevik
 Sr Res Plot Coord—Dan Buchman
 Res Plot Tech—Craig Maly
 Sr Lab Techs—Catherine Folman, Kathy Hanson,
 Michelle O'Neil, Robert Vatalaro

Minerals, 230 NRRI
 Assoc Dir—Rodney Bleifuss 720-4302
 Prin Sec—Gloria Anderson 720-4278
 Sr Sci—Steven Hauck
 Sci—Vance Leak, Mark Severson

Asst Sci—Jane Englebert, John Heine, Lawrence Zanko
 Sr Lab Techs—William Christensen, Linda Lindberg
 Prin Lab Tech—Julie Oreskovich
 Machine Shop, 127 NRRI
 Prin Res Shop Frmn/Bldg Mgr—Gene Betts 720-4205
 Lab Machinist—David anderson 720-4312

Coleraine Minerals Research Lab,
 Box 188, Coleraine 55722 (218) 245-2200
 Asst Dir—Rodney Bleifuss
 Sr Sec—Helen Akkanen
 Sr Sci—Harold Goetzman

Sci—Blair Benner, John Engesser, John Ludwig, Harlan
 Niles, Robert Salmi, Paul Waller
 Prin Lab Techs—Ione Altobelli, Patricia Berkeland, Donald
 Fisher, Roger Gustafson, Richard Hessevick, Roger
 Koski, Jerry Lien, Sandy Markovich, Richard Pearl, Peter
 Shevich, Gerald Sobtzak, Arthur Wiedenhoft

Ctr for Economic Development (CED, NRRI/SBE) 150 SBE
 Dir—Kjell Knudsen 726-7288
 Asst Dir—Lee Jensen 726-8785
 Exec Sec—Michele Larson 726-7946
 Bus Dev Specs—Katherine Forslund 726-8258
 James Skuria 726-8542

Commt Prog Spec—Dennis Fink 726-8729
 Info Rep—Michele Soldo 726-7564
 Ctr for Water & the Environment, 350 NRRI

Dir—Gerald Niemi 720-4270
 Asst Dir—Lucinda Johnson 720-4251
 Prog Coord—David Mladenoff 720-4229
 Prin Sec—Eulie Markham 720-4279
 Sr Sec—Cheryl Smolnikar 720-4211
 Word Proc Spec—Anda Bellamy 720-4209

Res Assocs—Richard Adler, Subhash Basak, Scott
 Bridgham, Naomi Detenbeck, George Host, Carol
 Johnston, Keith Lodge, John Pastor, Carl Richards, Joe
 Schubauer-Berigan

Adj Res Assocs—Anne Hershey, Michael McDonald, Peter
 Mires
 Res Fellow—JoAnn Hanowski
 Res Assts—Gloria Bly, Pat Collins, Rita Hawrot, Susan
 Olson, Carol Pearson, Oksana Piterman, Kent
 Montgomery

Assoc Sci—David Marklund (EPA)
 Asst Sci—John Ameal, Philip DeVore, Sarah Kohlbray (EPA)
 Jr Sci—Bradley Dewey, Christen Larsen, Craig Tikkanen
 Supv Applic Progr—Robert Hunter

Applic Progrs—Phyllis Barnidge, John Bonde, Peter Bye,
 Gregory Grunwald, Ann Lima
 Prin Lab Techs—Brian Allen, Michael Broschart, Frank
 Kutka, Karen Updegraff
 Sr Lab Techs—Anastasia Bamford, Connie Host, Thomas
 Jones, Jane Kayport, Christopher Owen
 Jr Lab Techs Elizabeth Fait, John Foley, Richard Goenner
 Sr Res Plot Tech—Mark White

NEUROCOMMUNICATION RESEARCH, EDWIN EDDY CTR FOR**(Academic Administration, Ofc of V Chanc for)**

Communication Disorders, 242 MonH 726-7974
 Physiology, 352 Med 726-8551

NORTHEAST MINNESOTA HISTORICAL CENTER**(Liberal Arts, College of)**

375 L (218) 726-8526
 Adm/Curator, Manuscripts—Patricia Maus
 Faculty Rep—Roy Hoover 726-7569

NORTHEAST TECHNOLOGY RESOURCE CENTER**(Economic Development, SBE/NRRI Ctr for)**

Olcott Plaza, Virginia 55792 (218) 741-4241
 Dir—Mark Mueller
 Bus & Tech Dev Spec—Milton Toratti
 Sr Sec—Connie Christenson
 Busn & Tech Dev Spec—
 Noel Jagolino, 150 SBE 726-8729

NRRI BUSINESS GROUP**(Economic Development, SBE/NRRI Ctr for)**

150 SBE (218) 726-6192
 Dir—M Lee Jensen 726-8758
 Assoc Bus Dev Specs—Katherine Forslund 726-8258
 James Skuria 726-8542

ORIENTATION

SEE Achievement Center

PATHOLOGY & LABORATORY MEDICINE, DEPT OF**(Medicine, Duluth School of)**

222 Med (218) 726-7911
 Fax (218) 726-6235

E-mail: path

Head—Patrick Ward
 Prin Sec—Bonnie Briest
 Paleobiology Lab, 224 Med 726-8890
 Prin Sec—Sara Hammer

See Staff Section for:

Profs Arthur Aufderheide, Patrick Ward

Assoc Prof David Blomberg

PAYROLL/PERSONNEL OFC

SEE Personnel & Affirmative Action

PERSONNEL & AFFIRMATIVE ACTION, DEPT OF**(Finance & Operations, Ofc of V Chanc for)**

247 DadB (218) 726-7161
 Fax 726-7505

(E-mail: personl)

Dir—Judith Karon
 Asst Dir—Lois Salo
 Sexual Harassment—Holly Nordquist
 Staff—Sharon Dowd, Jeanne Lukkarila, Penny Michaud,
 Ethel O'Leary

PHARMACOLOGY, DEPT OF**(Medicine, Duluth School of)**

308 Med (218) 726-8512
 Head—Richard Eisenberg
 Prin Sec—Susan Kurki

See Staff Section for:

Prof Richard Eisenberg
 Assoc Profs Edward Knych Jr, Jean Regal, George Trachte,
 Kendall Wallace

PHILOSOPHY, DEPT OF**(Liberal Arts, College of)**

369 ABAH (218) 726-8548
 Head—James Fetzer, 359 ABAH 726-7269
 Exec Sec—Janet Stanaway, 365 ABAH 726-8548

See Staff Section for:

Profs James Fetzer, Gerald Gaus, David Mayo

Prof Emer Henry Ehlers

Adj Prof Richard Hudelson

Assoc Prof David Cole, Robert Evans

Asst Profs Eve Browning Cole

PHYSICAL EDUCATION

SEE Health, Physical Education, & Recreation, Dept of

PHYSICS, DEPT OF**(Science & Engineering, College of)**

371 MWAH (218) 726-7124
 Actg Head—Bo Casserberg, 374 MWAH 726-7213
 Grad Studies Dir—John Hiller 726-7594
 Exec Sec—Lori Johnson 726-7124, 7123
 Ofc Asst—Nancy Magnuson
 Lab Serv Coord—Todd Obey 726-6312
 See Staff Section for:

Profs Thomas Jordan, Michael Sydor
 Prof Emer Howard Hanson
 Assoc Profs Bo Casserberg, John Hiller, John Kroening
 Asst Profs Alireza Badakhshan, Michael Engelhardt,
 Jonathan Maps, Lewis Oakland
 Ass Prof Emer J Gordon Likely Jr

PHYSIOLOGY, DEPT OF**(Medicine, Duluth School of)**

352 Med (218) 726-8551
 Fax 726-6356

Head—Joseph Di Salvo
 Prin Secs—Jan DeRoche, Carol Peterman
 See Staff Section for:

Profs Joseph Di Salvo, Lois Heller
 Prof Emer Lloyd Beck
 Assoc Profs Edwin Haller, David Mohrman, Edward
 Stauffer, Lorentz Wittmers
 Adj Assoc Prof John Keener
 Asst Profs Larry Anderson, Charlotte MacLeod

PLACEMENT

SEE Career Services & Placement

PLANETARIUM, MARSHALL W ALWORTH**(Science & Engineering, College of)**

Info, MWAP (218) 726-7129
 Comm Prog Asst—Glenn Langhorst

PLANT SERVICES**(Finance & Operations, Ofc of V Chanc for)**

241 DADB (218) 726-8262
 Fax 726-8127
 (E-mail: pttsv)

Trouble Calls:
 M-F, 7:30 am-4:30 pm 726-8262
 M-F, 4:30-midnight 726-8147
 M-TH, 12 midnight-7:30 am 911
 Weekends & holidays 348-4748
 Dir—Kirk Johnson 726-8261
 Admin & Support Servs Mgr—Jim Shearer 726-8198
 Ofc & Communications—Donna Leonard 726-8261
 Billing—Florence Bonkowske 726-8145
 Deliv Serv & Stkrm—Bill Campbell, LPS 726-8268
 Mail Room—Mark Koloc, 44 DADB 726-8287
 Energy Mgmt & Utilities Mgr—John King 726-8264
 Elect & Heat Control—Jim Strohmeier 726-8267
 Heat Plant/Mech Svcs—Ross Jamison, LPS 726-8285
 Environ Health & Safety—Norbert Norman 726-7139
 Facs Maint & Remodeling Mgr—Ernest Meyer 726-8265
 Building Repair/Custodial Svcs 726-8262
 Fleet Svcs—Dale Nelson 726-8202
 Grounds Maint—Glenn Simmonds 726-7187
 Recycling—Mark Kolo 726-8144
 Telecommunications (See Information Svcs) 726-7939
 SEE ALSO Sports Facilities Coordination Ofc

POLICE, DEPARTMENT OF**(Finance & Operations, Ofc of V Chanc for)**

287 DADB (7:30 am-5 pm) (218) 726-7000
 After hrs & wknds 911
 Dir—Harry Michalick
 Lt—Keith Bolin
 Prin Sec—Barbara Butchart
 Sec Asst—Lynn Brown
 Police Ofc's—John Kiheri, Alan Luoto, Anne Peterson,
 Joseph Rogers, Gregory Roman, Ben Stauber
 Parking Attds—Kathleen Degeberg, Cheryl Love
 Parking Monitors—Esther Nelson, Lynne Reilly

POLITICAL SCIENCE, DEPT OF**(Liberal Arts, College of)**

304 Cina (218) 726-7534
 Head—Gerald Gaus 726-6527
 Exec Sec—Bonita Drummond 726-7534
 See Staff Section for:

Profs Sandra Featherman, Gerald Gaus, M Harry Lease Jr,

Dale Olsen
 Profs Emer Gerhard von Glahn, Julius Wolff Jr
 Assoc Profs Elizabeth Bartlett, Craig Grau, Douglas Nord
 Asst Profs Stephen Chilton, John Kress, Paul Sharp
PRINTING, GRAPHICS, & PHOTOCOPY SERV
(Auxiliary Services)

24 DADB (218) 726-8788
 (E-Mail: pgraphic)
 Supv & Prmtg & Graphics—Linda Naughton
 Typesetting—Eunice Bennett 726-8789
 Photocopy Svcs, 24 DADB 726-7114
 David Kienitz
 Photocopy Svcs, 27 BohH 726-7193

PROFESSIONAL DEVELOPMENT, CENTER FOR**(Continuing Education & Extension—Duluth Ctr)**

19 SBE (218) 726-6142
 Prog Dir—Thomas Pollock 726-7980
 Prog Assoc—Linda Blustin 726-6111
 Sr Sec—Char Mahai 726-6142
 Electronics Tech—Garth Allison 726-8500

PSYCHOLOGY & MENTAL HEALTH, DEPT OF**(Education & Human Service Professions, Coll of)**

320 BohH (218) 726-7117
 Head—H Mitzi Doane 726-7116
 Exec Sec—Patricia Cashin, 320 BohH 726-7117
 Grad Studies Dir—Sandy Woolum, 340 BohH 726-8592
 See Staff Section for:

Profs Ajit Das, Mariowe Smaby
 Profs Emer Bernard Covner, Moy Gum, Armas Tamminen
 Assoc Profs Iver Bogen, H Mitzi Doane, Randall Gordon,
 Eugene Grossman, Uwe Stuecher, Sandra Woolum
 Assoc Prof Emer Robert Falk
 Asst Profs Kamal Gindy, Jane Hoviand, Jane Maddy,
 Kristelle Miller, Mark Olson

RECORDS & REGISTRATION**(Student Support Services)**

104 DADB (218) 726-7500
 Registrar—Gerald Allen
 Assoc Registrar—Nicholas Wheelihan
 Asst Registrar—Karl Johnson, Dean Kjolhaug
 Registration/Student Contact—Yvonne Patterson
 Room Scheduling—Joann Saaf 726-7944
 SEE ALSO Senior Citizen Education Prog

RECREATION

SEE Health, Physical Education, & Recreation, Dept of

RECREATIONAL SPORTS**(Auxiliary Services)**

121 SpHC (218) 726-7128
 Dir—Richard Haney
 Prin Sec—Cheryl Aker 726-8594
 Asst Dirs:
 Intramurals—Mick McComber 726-8868
 Kayak Canoe Inst (KCI)—Randy Carlson 726-6257
 Life Fitness—Rod Raymond 726-8111
 Naturalist—Tim Bates 726-8111
 Outdoor Prog—Ken Gilbertson 726-6258, 8741

REGISTRAR

SEE Records & Registration

RELIGIOUS ADVISERS, COUNCIL OF

191 KSC (218) 726-8737
 Catholic Newman House, 421 W St Marie, 55811 728-3757
 Luther House, 515 W St Marie, 55811 724-1969
 Lutheran Campus Ministry House,
 315 W St Marie, 55803 728-1124
 Unitarian Campus Ministry, 1802 E 1st, 55812 724-6084
 United Campus Ministry, 315 W St Marie, 55803 728-4269

RESEARCH & TECHNOLOGY TRANSFER**ADMINISTRATION, OFC OF****(Academic Administration, Ofc of V Chanc for)**

417 DADB (E-mail:ortta) (218) 726-7582
 Sr Grant & Contract Adm—James Loukes 726-7583
 Accts Spec—Karen Beron 726-7582
 Sr Sec—Joanne Ellis 726-8837

RESIDENCE LIFE, OFC OF**(Housing)**

Directory info (218) 726-7381
 Asst Dirs—Casey Kiess, Scott Sherin, 189 LSH 726-7390
 Residence Life Spec—Timothy Rich, 149 LSH 726-6123
 RESIDENT ADVISERS:

Burntside Hall: Glee Pansch, 123 BH 726-8415
 Kathryn Peukert, 173 BH 726-7666
 Goldfine Hall:
 Darrell Peterson, Robin Roeser, 102a GFH 726-6401
 Carla Linder, Karen Von Eisen, 117b GFH 726-6409
 Victoria Jindra, Carrie Torgerson, 128c GFH 726-6414
 Griggs Hall: Andrea Hansen, A218 GH 726-7375
 Kristine Olson, B218 GH 726-8340
 Troy Eickhoff, C218 GH 726-8348
 Gwendolyn Conroy, D218 GH 726-7401
 Christopher Harris, K218 GH 726-7409
 Laura Johnston, L218 GH 726-7417
 Chad Kaddatz, M218 GH 726-7425
 Tina Hinckley, N218 GH 726-7433
 Corey Fischer, P218 GH 724-2941
 Stacia Larson, P418 GH 724-5449
 Lynne Menth, Q218 GH 724-3956
 Leann Pribnow, Q418 GH 724-0115
 Kyah Ashburn, R218 GH 724-1273
 Timothy Reuter, R418 GH 724-1103
 John Rivers, S218 GH 724-6828
 Stacy Tweed, S418 GH 724-2245

Junction Apts (Mesabi, Cuyuna Halls)
 275 BJapts 724-7786
 Shelly Hassler, Katharine Jones, Jill Tellefson

Lake Superior Hall:

Randy Feldsian, 247 LSH 724-7149
 Daniel Eicher, 347 LSH 724-7386
 Bryan Dickson, 447 LSH 724-7610
 Julia Newkirk, 547 LSH 724-7640
 Rynell Heiser, 647 LSH 724-7713
 Lisa Iverson, 747 LSH 724-7777

Oakland Apts, A Complex (Aspen, Oak Halls)
 208a OAppts 724-6021
 Kyle Sheeley, Neil Christians, Michael Neill

Oakland Apts, B Complex (Basswood, Balsum, Birch Halls)
 124b OAppts 724-6057
 Lora Segelken, Michelle Petersdorf, Luanne Roemhildt
 106b OAppts 724-6482

Tami Johnson, Gigi Krause, Anne Mooney
 Stadium Apts, E-102 StaApts 724-7707
 Mike Borop, Jonathan Smith, Michael Trushenski
 Vermilion Hall: Curtis Pianaito, 152 VH 724-8317
 Village Apts, 11a VAppts 724-7041
 Dean Downs, Darren Dobier, David March

ROTC

SEE Aerospace Studies; Military Science

SCIENCE & ENGINEERING, COLLEGE OF**(Academic Administration, Ofc of V Chanc for)**

140 EngrB (218) 726-7201
 Dean—Sabra Anderson 726-6397
 Assoc Dean—Timothy Holst 726-7585
 Adm Dir—Marilyn Bydalek 726-7570
 Exec Sec—Cecilia Savelle 726-6397
 Editor—Judy Holz 726-7963
 Accts Spec—Jeanne Hartwick 726-7957, 7201
 Prin Sec—Avis Hedin 726-7201
 Student Affairs Ofc, 140 EngrB 726-7585
 Assoc Dean—Timothy Holst
 Asst to Deans—Cathleen Luker
 Prin Sec—Barbara Maloney
 Ofc Supv—Cheryl Hansen

SEE ALSO Aerospace Studies; Archaeologist, State;
 Archaeometry Laboratory; Biology; Chemical Engineering;
 Chemistry; Computer Engineering; Computer Science;
 Engineering & Science Research Ctr; Geology; Herbarium,
 Olga Lakela; Industrial Engineering; Mathematics &
 Statistics; Military Science; Physics; Planetarium, Marshall
 W Alworth

SCOTTISH RITE CLINIC

SEE Allied Clinical Health, Dept of

SEA GRANT EXTENSION PROGRAM, MINNESOTA**(Sea Grant College Program, Minn)**

208 WH (218) 726-8106
 Dir—Dale Baker 726-8108
 Prin Sec—Judy Zomerfelt 726-8106
 Community Prog Spec—Connie Schwegman 726-8712
 Fisheries Agt—Jeffrey Gunderson 726-8715
 Recreation/Tourism Agt—Glenn Kraag 726-8714
 Aqua Spec—Anne Kapuscinski (612) 624-3019
 Asst Aqua Spec—Jeff Mittelmark (612) 624-2720
 Policy Spec—Barbara Kanninen (612) 625-9505

SECONDARY EDUCATION

SEE Instructional Science, Dept of
SENIORS, UNIVERSITY FOR
(Continuing Education & Extension—Duluth Ctr)
 410 DAdB (218) 726-6347
 Prog Dir—Janet Hoeg 726-6298
 Prog Assoc—Jory Peterson 726-6347

SERVE

(Achievement Center)
 113 L 726-6255

SMALL BUSINESS DEVELOPMENT CTR

(Economic Development, SBE/NRRI Ctr for)
 150 SBE (218) 726-8761
 Dir—Robert Heller
 Comm Prog Spec—Richard Braun 726-6172
 Prin Sec—Michelle Tessier 726-6192
 Res Fellow—Anand Naimpally 726-6133

SOCIAL WORK, DEPT OF

(Education & Human Service Professions, Coll of)
 220 BohH (218) 726-7245
 Head—Donald Maypole, 224 BohH 726-8860
 Exec Sec—Shirley Overby 726-7245
 See Staff Section for:
 Prof Donald Maypole
 Assoc Profs Dennis Falk, Joyce Kramer
 Asst Profs James Campbell, Wray Pascoe, Melanie Shepard

SOCIOLOGY-ANTHROPOLOGY, DEPT OF

(Liberal Arts, College of)
 228 Cina (218) 726-7551
 Head—John Hamlin 726-7552
 Exec Sec—Darlene Lind, 228 Cina 726-7551

See Staff Section for:

Profs Stanley Aschenbrenner, Walter Baeumler, J Clark Laudergeran (on leave), Timothy Roufs (Dir, Study in England Prog 91-92), David Smith
 Prof Emer A Neil Pearson
 Assoc Profs William Fleischman, Robert Franz Jr, John Hamlin, Jane Ollenburger
 Asst Profs Elizabeth Bird, Fred Friedman, Susan Janssen

SEE ALSO Criminal Justice Studies**SOUTHEAST ASIAN-AMERICAN STUDENT SERVS**

(Achievement Center)
 182 L (218) 726-6395

SPECIAL EDUCATION PROGRAMS

SEE Child & Family Development, Dept of

SPEECH-LANGUAGE-HEARING CLINIC

(Allied Clinical Health, Dept of)
 252 MonH (218) 726-8206
 Dir—Ash Hawk
 Exec Sec—Susan Kreager, 242 MonH 726-7974
 Sec Asst, 5 MonH 726-8199

Apts & info

Audiological Services, 246 MonH 726-8204
 Coord—Faith Loven
 Scottish Rite Clinic, 11 MonH 726-6152
 Speech/language Services, 13 MonH 726-6151
 Coord—LaVonne Levar
 Clin Supvs—Denise Bussa, Carol Sazama, Regis Stauffer

SPORTS FACILITIES COORDINATION OFC

(Plant Services)
 Dir—John Kessler, 115 MSB, SpHC (218) 726-7387
 Scheduling—Butch Kuronen

STATESMAN

118 KSC (218) 726-7112, 7113
 Editor—Michelle Stoltman
 Mng Editor—Robert Gruba 726-7113
 Ofc Supv—Michele Nylen
 Business Mgr—Kris Johnson 726-8154
 Advertising Sales 726-8154

STUDENT ASSOCIATION

KSC (218) 726-7178
 Pres—Bryan Jansen
 V Pres, Acad Affrs—Brian Swanson
 V Pres, Business Affrs—Paul Archambeau
 V Pres, Student Affrs—Eric Maki
 Rep to Board of Regents—Darby Laing
 FCC Rep—Jim Arcand
 Adm Asst—Jan Burmeister
 Pub Rel Dir—Chris Dow

STUDENT BEHAVIOR CODE

(Acad Support & Student Life, Ofc of V Chanc for)
 Coord, 297 DAdB (218) 726-8501
 Student Apts 726-8501

STUDENT HEALTH & COUNSELING CTR

(Acad Support & Student Life, Ofc of V Chanc for)
 SHCC (E-mail: health) (218) 726-8155
 Fax (218) 726-6132

Dir & Clin Physician—Malcolm McCutcheon
 Assoc Dir & Clin Physician—James Anderson
 Clin Physician—James Munger
 Nurse Practitioners—Sharon Wessel Anderson, Ruth Strom McCutcheon

Regis Nurses—Sandra Bjorum, Barbara Erickson, Barbara Straight

Pharmacist—Jim Russ
 Med Tech—Adrienne Thurean
 Health Educator—Janice Ringer

Ofc Supv—Vicki Schneider
 Sr Accts Assts—Linda Knutson, Carol Schiesser
 Med Transcr/Recepts—Susan Carlson, Sharon Roseen

Recept/Sr Ofc Assts—Darlene Johnson, Claudia Plaunt, Gina Youderin

Counseling 726-8155
 Coord, Counseling & Psych Svcs—Bruce Meyer

Gen Counseling—William Long, Ruth Strom McCutcheon, Kay Slack

Mini-Apple, 111 L 726-6160
 Coord—Janice Ringer, SHCC 726-8155

STUDENT SUPPORT SERVICES

(Academic Support & Student Life, Ofc of V Chanc for)
 139 DAdB (218) 726-7500

Dir—Gerald Allen
 Asst Dir—Jacqueline Carlson

Sr Ofc Supv—Barbara Beattie
 Admissions & Prospective Students, 184 DAdB

Assoc Dir—Russell Kraeger 726-7171
 Asst Dir—Beth Esselstrom

Couns of the Day, 139 DAdB 726-8786
 Fin Aids Dir—Nicholas Whelihan, 139 DAdB 726-7500

Assoc Dir—Brenda Herzig
 Information Desk 726-8850

Records & Registration, 104 DAdB
 Assoc Registrar—Nicholas Whelihan 726-7500

Systems Opr & Control Unit, 16 DAdB 726-8787
 Asst Dir—Scott Schweikert

University operator, from on campus 0
 from off campus 726-8000

SEE ALSO Financial Aids; Records & Registration; Systems Operation & Control Unit

SUMMER SESSION—DULUTH

(Summer Session)
 403 DAdB (218) 726-8113

Dir—Theresa Neil
 Assoc Adm—Linda Mills

Acctnt—Mary Ogren 726-8834

SUPPORTIVE SERVICES PROGRAM

(Achievement Center)
 138 L (E-mail: ssp) (218) 726-8725

Dir—Kathleen Allen, 134 L 726-8726
 See Staff Section for:

Asst Profs Robert Flager, Dale S Olson, Paul Treuer

SYSTEMS OPERATION & CONTROL UNIT
(Student Support Services)
 16 DAdB (218) 726-8787

Mgr—Scott Schweikert
 Acct—Rebecca Prachar 726-6307

Anylyst/Progrmr—Donna Triebwasser 726-6307
 Collegiate Contact—Judy Hinnenkamp 726-8795

Word Procs—Stephanie Evans 726-7147
 Marian Syrjamaki-Kuchta 726-8980

TELEPHONE SERVICES

(Information Services)
 Repair, installation, 241 DAdB 726-7939, 7587
 Charles Bosell (E-mail: cbose)l

For campus directory assistance, SEE Information

TESTING

SEE Career & Placement Services

THEATRE, DEPT OF

(Fine Arts, School of)
 141 MPAC (E-mail: th) (218) 726-8562

Head—Jon Berry
 Exec Sec—Charlene Paulson

Mktg Dir—Pamela Veeder, 143 MPAC 726-8564
 Box Office, MPAC 726-8561

Costume Shop, 37 MPAC 726-8772
 Designer—Patricia Dennis 726-8778

Shop Supv—Laura Piotrowski 726-8772
 Lighting Booth, 108 MPAC 726-8775

Designer—Mark Harvey, 149 MPAC 726-8776
 Scene Shop, 130 MPAC 726-8774

Designer—Arden Weaver 726-8780
 Shop Foreman—Tom Thatcher

See Staff Section for:
 Prof Richard Durst
 Assoc Profs Ann Bergeron, Jon Berry, Patricia Dennis,
 Mark Harvey, Harvey Jordan, Arden Weaver

Asst Prof Nancy Erhard

TOXICOLOGY CENTER

SEE Chemical Toxicology Research Ctr

TWEED MUSEUM OF ART

(Fine Arts, School of)
 TMA (218) 726-8222

Dir—Martin DeWitt 726-8751
 Prin Secs—Merlyn McMann 726-8753
 Kathleen Sandstedt 726-8222, 726-8223

Tech—Larry Gruenwald 726-8752
 MuseumMart—Jana Pastika 726-6139

UEA (University Education Association)

Adm Aide—Susan Slagell,
 105 KSC (Box 135) (218) 726-8736

UPWARD BOUND

(Acad Support & Student Life, Ofc of V Chanc for)
 305 WH (218) 726-6104

Comm Prog Assoc—Dennis M Johnson
 Prin Sec—Lynne Pikul

URBAN & REGIONAL STUDIES PROGRAM

(Interdisciplinary Programs, Dept of)
 Coord—Dale Olsen, 307 Cina (218) 726-7534

VETERANS RESOURCE CENTER

(Acad Support & Student Life, Ofc of V Chanc for)
 Dir—Bruce Rutherford, 102 DAdB (218) 726-8791

VICE CHANCELLORS

SEE SEPARATE LISTINGS FOR:
 Academic Administration, 420 DAdB (218) 726-7103
 Academic Support & Student Life, 297 DAdB 726-8501
 Finance & Operations, 519 DAdB 726-7101

WDSE-TV, CHANNEL 8

(Educational TV, Sax Brothers Memorial Communication Ctr)
 1202 E Univ Circle (218) 724-8567

WOMEN'S RESOURCE & ACTION CTR

(Affirmative Action Ofc)
 203 BohH (218) 726-6292

Dir & Resource, Sexual Harassment—
 Holly Nordquist 726-6232

WOMEN'S STUDIES, DEPT OF

(Liberal Arts, College of)
 209 BohH (218) 726-7953

Head—Susan Coultrap-McQuinn
 Prin Sec—Karla Ward

See Staff Section for:
 Assoc Prof Susan Coultrap-McQuinn
 Asst Profs Eve Cole, Greta Gaard, Tineke Ritmeester

WORK STUDY PROGRAM

SEE Financial Aids

University of Minnesota, Morris

ZIP CODE 56267

(612) 589-2211

Chancellor—David C Johnson

BUILDING ABBREVIATIONS:

Behm, Behmler Hall
 Bl, Blakely Hall
 CAGay, Clayton A Gay Hall
 Cam, Camden Hall
 CS, Community Services Building
 Eds, Edson Hall
 Edu, Education Building
 FoodSC, Food Service Center
 HC, Housing Center
 HFA, Humanities Fine Arts Center
 HtgPlt, Heating Plant
 Hum, Humanities Building
 HumA, Humanities Annex
 Ind, Independence Hall
 MRC, Minority Resource Center
 PEA, Physical Education Annex
 PEC, Physical Education Center
 Pine, Pine Hall
 RBLib, Rodney Briggs Library
 RH IV, Residence Hall IV
 SB, Shops Building
 Sc, Science Building
 ScA, Science Annex
 Sp, Spooner Hall
 SS, Social Science Building
 TG, Transportation Garage

ACADEMIC AFFAIRS, VICE CHANCELLOR FOR

(Chancellor's Office)

315 Behm 589-6015
 Fax 589-3811
 Vice Chancellor & Dean, Acad Affrs—Elizabeth Blake
 Asst Dean—Mary Ruth Brown 589-6011
 Spec Asst to V Chancellor—Stephen Granger 589-6011
 Exec Asst—Nancy Mooney 589-6012
 Exec Sec—Bea Nelson 589-6015
 Prin Sec—Dorothy DeJager 589-6011

SEE ALSO Academic Assistance; Computing Services;
 Continuing Education & Summer Session; Education;
 Grants Development; Humanities; Library, Rodney Briggs;
 Science & Mathematics; Social Sciences; West Central
 Minn Historical Research Ctr

ACADEMIC ASSISTANCE

(Academic Affairs, V Chancellor for)

362 RBLib 589-6178
 Coord—Ferolyn Angell
 Ofc Supv—Sharon Van Eps

ADMISSIONS & FINANCIAL AID

(Student Affairs, V Chancellor for)

105 Behm 589-6035
 Dir—Robert Vikander
 Asst Dirs, Admis—Brenda Boever, Carol McCannon
 Asst Dir, Fin Aid—Robert Holmes
 Admis Couns—Dan Smith, Mary Wolff
 Sr Data Entry Oper 589-6044
 Ofc Supv—Sally Scribner 589-6042
 Accts Spec—Marie Hagen 589-6040
 Accts Assts—Melanie Fohl 589-6036
 Kim Schultz 589-6049
 Sr Ofc Asst—Lynette Eystad 589-6035
 Fin Aid Ofcs—Pam Engbreton, LuAine Logan 589-6035

ALUMNI RELATIONS

SEE Fund Development & Alumni Relations, Ofc of

ANTHROPOLOGY

(Social Sciences, Div of)

109 Cam 589-6200

See Staff Section for:
 Assoc Prof B A Nord
 Asst Profs L G Desmond, D R Templeman

ART HISTORY

(Humanities, Div of)

104 Hum 589-6250

See Staff Section for:
 Prof F W Peterson
 Asst Prof J Eisinger

ART STUDIO

(Humanities, Div of)

104 Hum 589-6250

See Staff Section for:
 Profs L P Hodgell, J S Ingle (on leave)
 Assoc Prof J G Nellis
 Asst Prof J Onofrio

ATHLETICS, INTERCOLLEGIATE

(Chancellor's Ofc)

225 PEC 589-6425

Dir—Mark Fohl
 Prin Sec—Joyce Cain
 Sr Accts Asst—Marilyn Bober 589-6430
 Equip Rm—Doug Reese 589-6437
 Coaches: Baseball—Mark Fohl 589-6421
 Basketball, Men's—Perry Ford 589-6433
 Women's 589-6429
 Football—Mick Caba 589-6432
 Assts—Brian Petermeier 589-6434
 Mark Fohl 589-6421
 Doug Reese

Golf—Gary McGrath 589-6013

Softball—Sheila Perkins 589-6431

Tennis—Perry Ford 589-6433

Track—Brian Petermeier 589-6437

Volleyball—Sheila Perkins 589-6431

Wrestling—Doug Reese 589-6437

Trainer—Rick Cunningham 589-6440

SEE ALSO Intramurals

AUDIOVISUAL

(Library, Rodney Briggs)

35 HFA 589-6150

Dir, AV Servs—Roger Boleman

Sr Electron Tech—Ronald Rosen

Ofc Spec—Tamera Grossman

Electron Tech—Timothy Ray (on leave)

Sr Media Producer—Barbara Hoppe

Asst Communic Tech—Ron Kubik

BIOLOGY

(Science & Mathematics, Div of)

217 Sc 589-2211 x 6300

See Staff Section for:
 Profs R S Abbott, V Gooch, D M Hoppe, E Ordway

Assoc Prof T Straw

Asst Prof C Cole

BOOKSTORE

(General Services Ofc)

135 CS 589-6141

Dept Supv—Marlynt Buntje 589-6140

Sr Ofc Assts—Dianna George 589-6139

Patricia Holmes 589-6142

Judy Van Kempen 589-6141

BUSINESS & ECONOMICS

(Social Sciences, Div of)

109 Cam 589-6200

See Staff Section for:
 Prof Sun Kahng

Assoc Prof Changhee Chae (on leave fq)

Asst Profs Dinesh Bansal, Bart Finzel, Kyhyang Yuhn

BUSINESS OFFICE

(Finance, V Chancellor for)

205 Behm 589-6000

Prin Accts Specs—Doris Benson 589-6001

Shirley Kleespies 589-6003

Accts Spec—Cheryl Estenson 589-6005

Shirley Kleespies 589-6003

Prin Cashier—Jackie Nohl 589-6004

Ofc Spec—Joyce Amborn 589-6000

CAREER CENTER

(Student Affairs, V Chancellor for)

223 CS 589-6065

Dir—Gary Donovan

Couns—Beth Carlson

Sr Sec—Cindy Poppe

Ofc Asst—Irene Maloney

CHANCELLOR'S OFFICE

309 Behm 589-2211

Chancellor—David C Johnson 589-6020

Exec Sec—Patricia Tanner

Vice Chancellor, Finance—Edward Rewolinski 589-6021

Vice Chancellor, Student Affrs—Gary McGrath 589-6013

Vice Chancellor, Acad Affrs & Dean—

Elizabeth Blake 589-6015

SEE ALSO Academic Affairs; Athletics, Intercollegiate;

Finance; Fund Development & Alumni Relations; Plant

Servs; Student Affairs; University Relations

CHEMISTRY

(Science & Mathematics, Div of)

217 Sc 589-6300

See Staff Section for:

Profs J J Latterell, J B Togeas

Assoc Profs J M Olson, B C Roquette

Asst Prof N Carpenter

COMPUTER SCIENCE

(Science & Mathematics, Div of)

217 Sc 589-6300

See Staff Section for:

Prof A A Lopez

COMPUTING SERVICES

(Academic Affairs, V Chancellor for)

10 Behm 589-6390

Dir—A A Lopez

User Servs Specs—Pam Gades 589-6376

Dave Savela 589-6381

Jenny Walter 589-6390

Systems Software Progr—M VanOverbeke 589-6378

Sr Analyst/Progr—Lynn Schulz 589-6392

Help Line 589-6391

CONFERENCES & WOMEN'S PROGRAMS

(Cont Educ, Regional Programs & Summer Session)

235 CS 589-6460

Prog Dir—Anne Uehling

Ofc Spec—Mary Huebner

CONTINUING EDUCATION, REGIONAL PROGRAMS, & SUMMER SESSION

(Academic Affairs, V Chancellor for)

231 CS 589-6450

Fax 589-1661

Dir—Roger McCannon 589-6459

Assoc Dir—Thomas McRoberts 589-6450

Prog Dir—Karta Klinger 589-6456

Prog Assoc—Anne Uehling 589-6460

Assoc Adm—Tom Mahoney 589-6465

Comm Prog Spec—Karen Ellis 589-6464

Ofc Spec—Mary Huebner 589-6460

Prin Secs—Mary Ellen Grossman 589-6452

Rita Bolluyt 589-6465

Carrie Grussing 589-6456

Exec Sec—Rose Murphy 589-6459

Sr Secs—Shirley Anderson 589-6450

Jean Sasek 589-6451

SEE ALSO Conferences & Women's Progs; Grants

Development & Regional Progs; Regional Advising Center

DUPLICATING SERVICES

(General Services Ofc)

140 CS 589-6145

Prod Supv—David Jones

Dupl Equip Opers—Mark McCabe, Dale Michealson

Prod Asst—Nancy Volker

ECONOMICS

SEE Business & Economics

EDUCATION, DIV OF

(Academic Affairs, V Chancellor for)

200 Edu 589-6400
 Chr—Craig Kissock
 Sr Secs—Joyce Bogenreif 589-6404
 Pat Nelson 589-6400

See Staff Section for:

Prof s Arnold Henjum, Craig Kissock
 Assoc Prof Mercedes Ballou
 Asst Prof Judy Kuechle, Gwen Rudney
SEE ALSO Health Education; Physical Education

ENGLISH

(Humanities, Div of)

104 Hum 589-6250

See Staff Section for:

Prof s L H Barber, N I Hart, D H Purdy, W D Spring
 Assoc Prof s J C Gremmels, I A Khan
 Asst Prof s V Graham, R A Grant

FINANCE, VICE CHANCELLOR FOR

(Chancellor's Office)

306 Behm 589-6021
 V Chancellor, Finance—Edward Rewolinski
 Assoc Adm—Arlene Beseman
 Accts Spec—Virginia Nohl 589-6022
SEE ALSO Business Ofc; General Services Ofc; Payroll & Personnel; Police; Post Ofc

FOOD SERVICE

(General Services Ofc)

60 FoodSC 589-6130
 Fd Opers Supv—Mary Perkins
 Accts Asst—Marilyn Gremmels

FUND DEVELOPMENT & ALUMNI RELATIONS, OFC OF

(Chancellor's Ofc)

312 Behm 589-6066
 Alumni Rel s Dir—Madeline Maxeiner
 Dev Dir—Vivian Heltemes
 Sr Sec—Barbara Eisinger

GENERAL SERVICES OFFICE

(Finance, V Chancellor for)

205 Behm 589-6125
 Gen Serv Mgr—Bernard Brown
 Accts Spec—Barbara Valnes 589-6125
 Sr Acctnt—Gary Strel 589-6125
 Maint & Opers Mech—Arthur Durkee 589-6138
 Transp Auto Mech—Raymond Lembcke 589-6138
SEE ALSO Bookstore; Duplicating Servs; Food Serv; Vending

GEOLOGY

(Science & Mathematics, Div of)

217 Sc 589-6300

See Staff Section for:

Prof J B Van Alstine
 Assoc Prof J F Cotter
 Asst Prof P M Whelan

GRANTS DEVELOPMENT

(Academic Affairs, V Chancellor for)

235 CS 589-6462
 Dir—Tom Mahoney
 Prin Sec—Rita Bolluyt

GRANTS DEVELOPMENT & REGIONAL PROGRAMS

(Cont Educ, Regional Progs, & Summer Session)

235 CS 589-6462
 Dir—Tom Mahoney
 Sec—Rita Bolluyt

HEALTH EDUCATION

(Education, Div of)

200 Edu 589-6400
 Chr—Craig Kissock
 See Staff Section for:
 Asst Prof s L Dewald, K Rotter (on leave)

HEALTH SERVICE

(Student Affairs, V Chancellor for)

18 CAGay 589-6070
 Hlth Serv Nurse—Shirley Swenson
 Sr Sec—Donna Scarborough
 Med Dir—Raymond Rossberg
 Pharmacist—Robert Rose

HISTORY

(Social Sciences, Div of)

109 Cam 589-6200

See Staff Section for:

Prof s W H Ahern, Mariam Frenier, H E Hinds Jr, John Q Imhoite, T L Underwood
 Assoc Prof Roland Guyotte
 Asst Prof Robert Dorman

HOUSING

SEE Student Life

HUMANITIES, DIV OF

(Academic Affairs, V Chancellor for)

104 Hum 589-6250
 Chr—C F Farrell Jr 589-6251
 Prin Sec—Jayne Hacker 589-6251
 Sr Sec—Kathy Cooper 589-6250

See Staff Section for:

Prof s L H Barber, V Cabrera, J A Carlson, C F Farrell Jr, G C Fosgate, L Gumpel, N I Hart, L P Hodgell, J S Ingle (on leave), C E Johnson, R J Lammers, F W Peterson, D H Purdy, W D Spring, T E Uehling Jr
 Assoc Prof s E Borchardt, J C Gremmels, K D Hodgson, I A Khan, M L Lee, J G Nellis, T R Payne, R J Richards, C-H Tsao, T C Turner
 Asst Prof s M E Bezanon, J Burkhart, J Eisinger, P Garavaso, V Graham, R A Grant, N Leroux, J Onofrio, R K Sibul, D Svendsen

SEE ALSO Art History; Art Studio; English; Modern Languages; Music; Philosophy; Speech Communication; Theatre Arts

INTERCOLLEGIATE ATHLETICS

SEE Athletics, Intercollegiate

INTERNSHIPS

SEE Career Center

INTRAMURALS

(Athletics, Intercollegiate)

225 PEC 589-6425
 Dir—Mark Fohl 589-6421

KUMM-FM

(Student Life)

24 Eds 589-6075, 589-2221
 Station Mgr—Mitch Kimball

LIBRARY, RODNEY A BRIGGS

(Academic Affairs, V Chancellor for)

Ofc, 2nd Fl RBLib 589-6180
 Head Libn—Russell DuBois 589-6173
 Libns—Ardath Larson 589-6174
 Barbara McGinnis 589-6176
 Lib Asst 3—May Jessephe 589-6175
 Lib Asst 2—Joanne Hagstrom 589-6174
 Prin Data Proc Tech—Margaret Von Hellwig 589-6174
 Sr Sec—Glennye Bretz 589-6180
SEE ALSO Audiovisual

MATHEMATICS

(Science & Mathematics, Div of)

217 Sc 589-6300

See Staff Section for:

Prof M F O'Reilly
 Assoc Prof S Fan
 Asst Prof s J F Dettler, E Sungur, S M Wu

MINORITY STUDENT PROGRAM

(Student Affairs, V Chancellor for)

110 MRC 589-6095
 Dir—William Stewart
 Educ Coord—Cicilia Tjoe Fat
 Couns—Michael Miller
 Prin Sec—Bonnie Tipcke

MODERN LANGUAGES

(Humanities, Div of)

104 Hum 589-6250
 See Staff Section for:
 Prof s V Cabrera, C F Farrell Jr, Liselotte Gumpel
 Assoc Prof s E Borchardt, M-L Lee, T C Turner
 Asst Prof s J Burkhart, R K Sibul

MUSIC

(Humanities, Div of)

104 Hum 589-6250

See Staff Section for:

Prof s J A Carlson, C E Johnson
 Assoc Prof s K D Hodgson, R J Richards
 Asst Prof s J Ahern, D Svendsen

NEWS SERVICE

(University Relations)

11 Edu 589-6050

PAYROLL & PERSONNEL

(Finance, V Chancellor for)

306 Behm 589-6021
 Assoc Adm—Arlene Beseman
 Accts Spec—Virginia Nohl 589-6022

PHILOSOPHY

(Humanities, Div of)

104 Hum 589-6250

See Staff Section for:

Prof T E Uehling Jr
 Asst Prof P Garavaso

PHYSICAL EDUCATION

(Education, Div of)

225 PEC 589-6425
 Chr, Ed Div—Craig Kissock 589-6402
SEE Athletics, Intercollegiate; Intramurals

PHYSICS

(Science & Mathematics, Div of)

217 Sc 589-6300

See Staff Section for:

Assoc Prof s R W Burkey (on leave), M S Korth, V K Nangia

PLACEMENT

SEE Career Center

PLANT SERVICES

(Chancellor's Ofc)

9 Cam 589-6100
 Supt—Harold Fahl
 Sr Sec—Nancy Erdahl 589-6100
 Accts Spec—Lois Koehntop 589-6101
 Telephone Oper—Lois Lovig 589-6100
 Jr Engr—Robert Thompson 589-6108
 Landscape Maint Supv—Peter Orr 589-6102

POLICE

(Finance, V Chancellor for)

205 Behm 589-6000
 Sergeant—Dennis Sayre
 Police Ofc s—Charles Grussing, Jennifer Lund
 Parking Monitor—Duane Beers
 Ofc Spec—Joyce Amborn

POLITICAL SCIENCE

(Social Sciences, Div of)

109 Cam 589-6200

See Staff Section for:

Prof Jooinn Lee
 Asst Prof s Edward Brandt, Thomas Gillespie, Daniel Stenge

POST OFFICE

(Finance, V Chancellor for)

110 CS 589-6143
 Ofc Supv—Martha Williams
 Sr Ofc Asst—Betty Payne

PSYCHOLOGY

(Social Sciences, Div of)

109 Cam 589-6200

See Staff Section for:

Prof s Ernest Kemble (on leave), Eric Klinger
 Assoc Prof Katherine Benson
 Asst Prof s Mark Egu, Thomas Johnson

RECORDS

(Student Affairs, V Chancellor for)

212 Behm 589-6030
 Registrar—Ruth Thielke
 Asst Registrar—Clare Strand 589-6026
 Ofc Specs—Charlotte Eul 589-6032
 Bonnie Gulbrandson 589-6031
 Thelma Wilson 589-6030
 Sr Sec—Jeri Mullin 589-6033
 Ofc Asst—Sandy Zeltwanger 589-6027

REGIONAL ADVISING CENTER, MORRIS

(Cont Educ, Regional Progs, & Summer Session)

232 CS 589-6456
 Prog Dir—Karla Klinger
 Prog Adv—Thomas McRoberts
 Prin Sec—Carrie Grussing

SCIENCE & MATHEMATICS, DIV OF

(Academic Affairs, V Chancellor for)

217 Sc 589-6300
 Chair—M S Korth
 Prin Sec—Verna Teberg 589-6301
 Sr Sec—Sandy Hennen 589-6300
 Sr Accts Asst—Audre Ross 589-6316

See Staff Section for:

Prof V Gooch, D M Hoppe, J J Lattreil, A A Lopez, E
Orday, M F O'Reilly, J B Togeas, J B Van Alstine
Prof Emer R S Abbott
Assoc Profs R W Burkey (on leave), J F Cotter, S Fan, M S
Korth, V K Nangia, J M Olson, B C Roquette, T E Straw
Asst Profs N Carpenter, J F Detlef, E Sungur, P Whelan, S
M Wu

SEE ALSO Biology; Chemistry; Computer Science; Geology;
Mathematics; Physics

SOCIAL SCIENCES, DIV OF**(Academic Affairs, V Chancellor for)**

109 Cam 589-6200

Chr—Wilbert Ahern

Prin Sec—Yvonne Storck

Sr Sec—Charlotte Styverson

See Staff Section for:

Prof Wilbert Ahern, Mariam Frenier, H E Hinds Jr, John Q
Imholte, Sun Kahng, Ernest Kemble, Eric Klinger, Joon
Lee, T L Underwood

Assoc Profs Katherine Benson, Changhee Chae, V P
Demos, Roland Guyotte, B A Nord

Asst Profs Dinesh Bansal, Edward Brandt, Lawrence
Desmond, Robert Dorman, Mark Egli, Bart Finzel,
Solomon Gashaw, Farah Gilanshah, Thomas Gillespie,
Thomas Johnson, Daniel Stengel, D R Templeman,
Khyang Yuhn

SEE ALSO Anthropology; Business & Economics; History;
Political Science; Psychology; Sociology

SOCIOLOGY**(Social Sciences, Div of)**

109 Cam 589-6200

See Staff Section for:

Assoc Profs V P Demos, B A Nord

Asst Profs S Gashaw, F Gilanshah

SPEECH COMMUNICATION**(Humanities, Div of)**

104 Hum 589-6250

See Staff Section for:

Prof R J Lammers

Asst Prof M E Bezanson, N Lerous, C-H Tsao

STUDENT ACTIVITIES

SEE Student Life

STUDENT AFFAIRS, VICE CHANCELLOR FOR**(Chancellor's Office)**

309 Behm 589-6013

V Chancellor, Student Affrs—Gary McGrath

Exec Sec—Julie Ulrich

SEE ALSO Admissions & Financial Aid; Career Ctr; Health
Serv; Minority Student Prog; Records; Student Counseling
Serv; Student Life

STUDENT ASSOCIATION

Edson Stu Ctr 589-6086

Pres—Martin Conroy

STUDENT COUNSELING SERVICE**(Student Affairs, V Chancellor for)**

235 Behm 589-6060

Dir—John Irvine

Couns—Beth Carlson, Gail Gunter

Prin Sec—Lila Watson

Prin Sec, Acad Advising Prog—Jane Kill

SEE ALSO Third Ear Peer Counseling Serv

STUDENT LIFE**(Student Affairs, V Chancellor for)**

HC 589-6475

Fax 589-3811

Dir—David Aronson

Residential Life 589-6475

Asst Dir—Doug Kuenn

Prin Sec—Virginia Hinmon

Sr Sec—Pat Hein

Cust Supv—Maurice Tipcke

Dir, Clayton A Gay Hall—Louise Tobe 589-6479

Dir, Independence Hall—Tami Ellis 589-6478

Student Activities, Student Center 589-6080

Asst Dir—Sandra Olson-Loy

Prin Sec—Sara Haugen

SEE ALSO KUMM-FM; University Register

SUMMER SESSION

SEE Continuing Education, Regional Progs, & Summer
Session

THEATRE ARTS**(Humanities, Div of)**

104 Hum 589-6250

See Staff Section for:

Prof G C Fosgate, R J Lammers

Assoc Prof T R Payne

THIRD EAR PEER COUNSELING SERVICE**(Student Counseling Serv)**

233 Behm 589-6062

Coord—Kendra Osterkamp

UNIVERSITY REGISTER**(Student Life)**

10 MRC 589-6078

Editor-in-Chief—Bill Ristow

UNIVERSITY RELATIONS**(Chancellor's Ofc)**

11 Edu 589-6050

Dir—Ronald Pollworth 589-6053

Prin Sec—Judith Riley 589-6050

Nonacad Scheduling 589-6050

SEE ALSO News Service

VENDING**(General Services Ofc)**

Eds 589-6135

Fd Serv Wkr—Llea Anderson

Mech—Randall Wenz

WEST CENTRAL MINNESOTA HISTORICAL RESEARCH**CTR****(Academic Affairs, V Chancellor for)**

110 RBLib 589-6172

Dir—John Imholte

University of Minnesota, Crookston

ZIP CODE 56716

(218) 281-6510

Fax (218) 281-5223

Chancellor—Donald Sargeant

BUILDING ABBREVIATIONS:

AgRC, Agricultural Research Ctr
BedeH, Bede Hall
BrH, Brink Hall
CC, Conference Center
DowH, Dowell Hall
DowHA, Dowell Hall Annex
FdServ, SEE CC
Hilb, Hill Building
HtgPit, Heating Plant
KiserB, Kiser Building
KLib, Kiehle Library
McCallH, McCall Hall
OwenH, Owen Hall
RH, Robertson Hall
SelH, Selvig Hall
SkyH, Skyberg Hall
SkyHA, Skyberg Hall Annex
SportsC, Sports Center
WH, White House

ACADEMIC AFFAIRS, OFFICE OF

(Chancellor's Ofc)

302 SelH (218) 281-6510 x 341
Vice Chancellor—Rita Meyer x 340
Prin Sec—Barbara Cournia x 341
SEE ALSO Agriculture, Div of; Arts & Sciences, Div of;
Business, Div of; Computing Servs, Academic &
Administrative; Continuing Education; Media Resources

ADMISSIONS & ENROLLMENT MANAGEMENT OFC

(Student Affairs, Ofc of)

4 Hilb (218) 281-6510 x 369
Dir—John Bywater x 368
Admis Couns—Jean Antelman x 374
Donna Yliniemi x 373
Sr Sec—Connie Johnson x 369

AGRICULTURE, DIV OF

(Academic Affairs, Ofc of)

109 Hilb (218) 281-6510 x 301
Chr—James McBee x 300
Prin Sec—Maria Sommerfeld x 301
See Staff Section for:

Prof James McBee, Gary McVey, W D Svedarsky
Assoc Profs P E Buckley, Charles Habstritt, M P Mattson, H
L Peterson, Erman Uelund, R A Wagner
Asst Profs Paul Aakre, Phil Baird, D E Hoff, Bobby Holder,
Don Keith, Larry Leake, R J Tillotson, Lyle Westrom

ARTS & SCIENCES, DIV OF

(Academic Affairs, Ofc of)

110 CC (218) 281-6510 x 256
Chr—Richard Christenson x 255
Prin Sec—Patricia Ramstad x 256
Sr Lab Tech—Gretchen Tjossem
Acad Assistance Ctr, 217 OwenH x 388
Dir—Marsha Odom

See Staff Section for:

Prof Bernard Setzler
Assoc Profs Richard Christenson, Paul Holm, Wendell
Johnson, Jerry Knutson, Sharon Neet, W C Peterson
Asst Profs Marvin Bachmeier, George French, Marilyn
Grave-Shubert, Glenice Johnson, Robert Johnson, Dale
Knotek, Cleon Melsa, Lynnette Mullins, Marsha Odom,
Sonia Spaeth

SEE ALSO Retired Senior Volunteer Prog; Children's Center

ATHLETICS, INTERCOLLEGIATE & INTRAMURAL

(Student Affairs, Ofc of)

SportsC (218) 281-6510 x 415
Athletic Dir—Marv Bachmeier
Women's Phy Ed Dir—Sonia Spaeth x 420, 280
Stores Clk—John Schleicher x 419
Fitness Ctr—Scott Oliver x 421
Coaches: Baseball—Jim Karn x 415
Basketball, Men's—Gary Senske x 417
Women's—Janna Hjelseth x 418
Football—Jim Sims x 416
Asst—Scott Oliver x 421
Hockey—Scott Oliver x 421
Softball, Women's—Gary Senske x 417
Volleyball, Women's—Janna Hjelseth x 418
Sec—Linda Olson x 422

BOOKSTORE

(Finance, Ofc)

BedeH (218) 281-6510 x 430
Ofc Spec—Cindy Tyler

BUSINESS, DIV OF

(Academic Affairs, Ofc of)

130 DowHA (218) 281-6510 x 445
Chr—Robert Smith x 444
Prin Sec—Arlene Tahran x 445

See Staff Section for:

Assoc Profs Adolph Beich, Betty Brecto, Susan Brorson,
Larry Huus, Robert Smith, Sharon Stewart
Asst Profs Bruce Brorson, Don MacGregor, Ken Myers,
William Paradise, Twyla Treanor

CAMPUS MINISTRY

(Student Affairs, Ofc of)

214 Bede (218) 281-6510 x 357
Coord—Collette Conati

CAMPUS SECURITY

(Student Affairs, Ofc of)

16 McCallH (218) 281-6510 x 349
Ofcr—Gene Wisness

CAREER EDUCATION CENTER

(Student Affairs, Ofc of)

BedeH (218) 281-6510 x 363
Coord—Terri Staples x 366
Prog Asst—Marilyn Harris x 365
Tech Asst—Jean Rock x 363

CHANCELLOR'S OFFICE

105 SelH (218) 281-6510 x 343
Chancellor—Donald Sargeant x 342
Exec Sec—Dorothy Soderstrom x 343
Sec Asst—Jacqueline Normandin x 344
SEE ALSO Academic Affairs; External Relations; Finance;
Plant Servs; Student Affairs

CHILDREN'S CENTER

(Arts & Science, Div of)

RH (218) 281-6510 x 281
Dir—Soo-Yin Lim-Thompson
Pre-school Tchrs—Pat Baloun, Connie Cunningham

COMPUTING SERVICES, ACADEMIC & ADMINIS- TRATIVE

(Academic Affairs, Ofc of)

116 DowH (218) 281-6510 x 456
Sr Comp Opers Mgr—Don Medal x 432
Comp Analyst—David Hsiao x 433
Sr Data Entry Oper—Judy Brandwick x 434

CONTINUING EDUCATION

(Academic Affairs, Ofc of)

100 SelH (218) 281-6510 x 346
Dir—Bruce Brorson x 345
Sr Sec—Barbara Ricord x 346

COUNSELING & CAREER CENTER

(Student Affairs, Ofc of)

106 BedeH (218) 281-6510 x 367
Dir—Don Cavalier x 362
Sr Sec—Doris Matzke x 367
Ag—Don Keith, Hilb x 304
Business—Don Cavalier, BedeH x 362
Arts & Science—Marv Bachmeier, 140 SportsC x 415
Disabilities—Laurie Wilson, BedeH x 379
Placement, BedeH x 367

EXTERNAL RELATIONS

(Chancellor's Ofc)

WH (218) 281-6510
Dir—Allan Larson x 336
Assoc Dev Ofcr x 338
Prin Sec—Ardis Thompson x 337
Sr Sec—Julie Hamre x 339
Asst Dir, Univ Relations—Barbara Weller x 335

FINANCE, OFC OF VICE CHANCELLOR FOR

(Chancellor's Ofc)

121 SelH (218) 281-6510
V Chancellor for Finance—Bertha Hsiao x 424
Accts Supv—Bonita Anderson x 426
Accts Specs—Mary Bywater x 427
Gail Hasbrouck x 428
Betty Murphy x 431
Betty Panzer x 425
Sr Cashier—Karen Murphy x 431
SEE ALSO Bookstore; Post Ofc

FINANCIAL AID OFFICE

(Student Affairs, Ofc of)

208 SelH (218) 281-6510 x 370, 371
Fax (218) 281-5223
Dir—Robert Nelson x 372
Stu Pers Wkr—Gayle Schuster x 371
Ofc Spec—Gladys LaCoursiere x 370

FOOD SERVICE

(Student Affairs, Ofc of)

233 CC (218) 281-6510 x 353
Dir—Debbie Stumblingbear
Asst Dir—Keith Ramberg
Sr Sec—JoAnn Westburg

HEALTH SERVICE

(Student Affairs, Ofc of)

111 BedeH (218) 281-6510 x 361
Coord—Muriel Roley

MEDIA RESOURCES

(Academic Affairs, Ofc of)

KLib (218) 281-6510 x 399
Dir—Harold Opgrand x 396
Sec Asst—Kay Sullivan x 397
Sr Lib Spec—Owen Williams x 399
Lib Asst II—Krista Proulx x 398
Prin Med Res Prod—Jeff Sinks x 400
Sr Photographer—Dennis Magsam x 400
Editor—John Zak x 400
Word Proc Specs—Sue Dwyer x 401
Patti Tiedemann x 402
Dupl Equip Oper—Linda Wilkens x 403

MULTICULTURAL & INTERNATIONAL PROGS

(Student Affairs, Ofc of)

110 BedeH (218) 281-6510 x 360
Dir—Mario Prada

PLANT SERVICES

(Chancellor's Ofc)

KiserB (218) 281-6510 x 290,291
Dir—Kenton Freberg x 290
Prin Sec—Sharon Olson x 291
HtgPit x 295
Gen Maint Supv—Elwood Hill x 293
Grnds Crew Foreman—Bob Jeska x 296

POST OFFICE

(Finance, Ofc of)

BedeH (218) 281-6510 x 429
Sr Ofc Asst—John Rodseth

RECORDS & REGISTRATION

(Student Affairs, Ofc of)

109-110 SelH (218) 281-6510 x 346
Registrar—Dale Knotek x 346, 359
Sr Secs—Barbara Ricord x 346
Val Uttermark x 347
Sr Data Entry Oper—Linda Olson x 348

RESIDENTIAL LIFE**(Student Affairs, Ofc of)**

119, 122 McCallH (218) 281-6510 x 351
 Dir—Gary Willhite x 350
 Sec—Gary Willhite x 351
 Asst Dir—Andrew Svec x 352

RETIRED SENIOR VOLUNTEER PROGRAM**(Arts & Science, Div of)**

107 CC (218) 281-6510 x 278
 RSVP Dir—Harl Gamber x 279
 Comm Prog Asst—Mary Lou Wagner x 278

STUDENT ACTIVITIES**(Student Affairs, Ofc of)**

108 BedeH (218) 281-6510 x 358
 Dir—Dale Knotak x 359
 Sec—Kellee Thingelstad x 358
 Student Senate x 378

STUDENT AFFAIRS, OFFICE OF**(Chancellor's Ofc)**

208 SelH (218) 281-6510 x 371
 Fax (218) 281-5223
 Vice Chancellor—Robert Nelson x 372

SEE ALSO Admissions & Enrollment Management Ofc;

Athletics, Intercollegiate & Intramurals; Campus Ministry;
 Campus Security; Career Education Ctr; Counseling &
 Career Center, Financial Aid Ofc; Food Serv; Health Serv;
 Multicultural & International Progs; Residential Life;
 Student Activities; Veterans Servs

UNIVERSITY RELATIONS

SEE External Relations

VETERANS SERVICES**(Student Affairs, Ofc of)**

109 SelH (218) 281-6510 x 346
 Sr Sec—Barbara Ricord

University of Minnesota, Waseca

ZIP CODE 56093

(507) 835-9300

Fax (507) 835-9399

Acting Chancellor—Nan Wilhelmson

ACADEMIC AFFAIRS, OFC OF VICE CHANCELLOR FOR (Chancellor's Ofc)

Administration Bldg (507) 835-9298
Acting Vice Chancellor—Kathy Hanna 835-9222
SEE ALSO Agricultural Business; Agricultural Industries & Services; Agricultural Production; Arts & Sciences; Food Industry & Technology; Home & Family Services; Horticultural Technology; Library & Academic Support; Preoccupational Preparation Prog; Student Affairs; Veterinary Technology

ADMISSIONS

(Student Affairs)

Administration Bldg (507) 835-9330
Coord—Katherine Teksten 835-9306
Student Servs Desk 835-9330
Ofc Spec—Carola Fell 835-9208

AGRICULTURAL BUSINESS

(Academic Affairs, Ofc of Vice Chancellor for)

Classroom Lab Bldg (507) 835-9269
Dir—William Nelson 835-9262
Sec Asst—Jill Bishop 835-9269
See Staff Section for:

Assoc Profs Boyd Fuller, Dave Harmon, Ward Nefstead, Howard Olen

Asst Profs Myron Elghmy, Bob Hendricks

AGRICULTURAL INDUSTRIES & SERVICES

(Academic Affairs, Ofc of Vice Chancellor for)

Administration Bldg (507) 835-9278
Dir—Byron Harrison 835-9344
Sec—Joyce Kunkel 835-9278
See Staff Section for:

Assoc Prof David McCarthy

Asst Profs Dale Drees, Lowell Busman

AGRICULTURAL PRODUCTION

(Academic Affairs, Ofc of Vice Chancellor for)

Administration Bldg (507) 835-9278
Dir—Byron Harrison 835-9344
Sec—Joyce Kunkel 835-9278
Tech College Lab Tchr—James Rogers

See Staff Section for:

Profs William Anderson, Mark Wilson

Assoc Profs James Gibson, Myron Guthrie, Byron

Harrison, Anthony Seykora, Roger Walker

Assoc Profs Emer Harland Hasslen

Asst Profs Roy Johnson, James Pounds

ALUMNI OFFICE

(Institutional Advancement)

C-225 Administration Bldg (507) 835-9266
Coord—Scott Roemhildt

ARTS & SCIENCES

(Academic Affairs, Ofc of Vice Chancellor for)

Administration Bldg (507) 835-9272
Prog Ldr—James Waddell 835-9283
See Staff Section for:

Profs John Fulkrod, Clayton Oslund, Prabhu Rawate

Assoc Profs Kathryn Hanna, James Waddell

Assoc Prof Emer Clifford Hokanson

Asst Profs Paul Montgomery, Shirley Oschner, Al Ward

Asst Prof Emer Elaine Schwarz

SEE ALSO Physical Education Ofc

BOOKSTORE

(Business Office)

Administration Bldg (507) 835-9329
Mgr—Annette Olson 835-9234

BUSINESS OFFICE

(Chancellor's Office)

Administration Bldg (507) 835-9236
Dir, Bus Affrs—Mike Rollefson 835-9230
Sr Accts Asst—Arlene Bosacker 835-9252
Accts Assts—Peg Miller 835-9236
SEE ALSO Bookstore; Food Services

CHANCELLOR'S OFFICE

Administration Bldg (507) 835-9200
Acting Chancellor—Nan Wilhelmson 835-9227
Exec Asst—Sharon Dibb 835-9200
Prin Sec—Laura Rohde 835-9311
SEE ALSO Academic Affairs, Ofc of V Chancellor for; Business Office; Institutional Advancement; Plant & Support Servs

COMPUTER SERVICES

SEE Information Servs

CONTINUING EDUCATION

(Academic Affairs, Ofc of Vice Chancellor for)

Administration Bldg (507) 835-9330
Dir—Robert Krumwiede 835-9238
Sr Sec—Wanda Morsching 835-9330

COUNSELING & CAREER RESOURCES

(Student Affairs)

Administration Bldg (507) 835-9241
Coord 835-9256

DEVELOPMENT OFFICE

(Institutional Advancement)

C-225 Administration Bldg (507) 835-9363
Dev Ofcr—Tom Yuzer

DISABILITIES, OFFICE FOR STUDENTS WITH

(Student Affairs)

Administration Bldg (507) 835-9205

FINANCIAL AIDS

(Student Affairs)

Administration Bldg (507) 835-9330
Coord—James Hesch 835-9245

FOOD INDUSTRY & TECHNOLOGY

(Academic Affairs, Ofc of Vice Chancellor for)

Classroom Lab Bldg (507) 835-9269
Dir—William Nelson 835-9262

FOOD SERVICES

(Business Office)

Administration Bldg (507) 835-9284
Sr Fd Serv Mgr—Kathleen Flitsch 835-9284

HEALTH SERVICE

(Student Affairs)

Administration Bldg (507) 835-9205
Nurse—Ferne Roesler
Sr Sec 835-9241

HOME & FAMILY SERVICES

(Academic Affairs, Ofc of Vice Chancellor for)

Classroom Lab Bldg (507) 835-9269
Dir—William Nelson 835-9262
Sec Asst—Jill Bishop 835-9269
Coord, Children's Learning Ctr—Jane Thomez 835-9248
Child Care Lab 835-9351
See Staff Section for:

Asst Profs Sandra Allaire, Shirley Murray, Nan Wilhelmson

HORTICULTURAL TECHNOLOGY

(Academic Affairs, Ofc of Vice Chancellor for)

Horticulture Bldg (507) 835-9346
Prog Ldr—Bradley Pedersen 835-9287
Exec Sec—Sue Cullip 835-9346
Lab Servs Coord—Carol Ulschmid 835-9291

See Staff Section for:

Prof Emer Phil Allen

Assoc Prof Bradley Pedersen

HOUSING

(Student Affairs)

Administration Bldg (507) 835-9255
Coord—Robert Pickert
Asst Coord—Betsy Brandt 835-9289
Prin Sec—Vicki Gleason 835-9253

INFORMATION SERVICES

(Plant & Support Services)

Learning Resources Center (507) 835-9358
Coord, Supp Servs—Donna Kuehnast 835-9342
Applics Progr—Larry Simonson 835-9217
User Servs—Judy Hiller 835-9327
Computer Printing—Mary Hagel 835-9352

INSTITUTIONAL ADVANCEMENT

(Chancellor's Ofc)

C-225 Administration Bldg (507) 835-9263
Dir—Tom Yuzer
SEE ALSO Alumni Ofc; Development Ofc; Institutional Research; University Relations

LIBRARY & ACADEMIC SUPPORT

(Academic Affairs, Ofc of Vice Chancellor for)

Administration Bldg (507) 835-9304
Sec—Maureen Sonday 835-9304
Libn—Kathryn Rynders 835-9302

PHYSICAL EDUCATION OFFICE

(Arts & Sciences)

Physical Education Bldg (507) 835-9220
Prog Ldr—James Waddell 835-9283
Sr Sec—Robin Janssen 835-9220

See Staff Section for:

Assoc Prof Jacque Storby

Asst Profs Donald Collins, Bob Pickert

PLACEMENT

(Student Affairs)

Administration Bldg (507) 835-9253
Coord—Gary Sheldon 835-9254

PLANT & SUPPORT SERVICES

(Chancellor's Office)

Administration Bldg (507) 835-9250
Dir—Lowell Rasmussen 835-9240
Ofc Supv—Sharon Krassin 835-9250
Custodial Supv—Stan Schmidt 835-9320
Switchboard Oper—Pat Pope 835-9300
Support Servs Coord—Donna Kuehnast 835-9342
AV Equip—Joe Nechanicky 835-9295
Printing—Denny Neidt 835-9301
Maintenance Shop 835-9316
SEE ALSO Information Servs

PREOCCUPATIONAL PREPARATION PROGRAM

(Academic Affairs, Ofc of Vice Chancellor for)

Administration Bldg (507) 835-9313
Coord—Duane Kaas 835-9309
Assoc Coord—Bob Hendricks 835-9312
See Staff Section for:

Assoc Prof Emer Peter Fog

RECORDS OFFICE

(Student Affairs)

Administration Bldg (507) 835-9330
Coord—Katherine Teksten 835-9306
Prin Sec—Carola Fell 835-9208

RECREATIONAL SPORTS & INTERCOLLEGIATE

ATHLETICS

(Student Affairs)

Physical Education Bldg (507) 835-9220
Coord—Donald Collins 835-9293
Sr Sec—Robin Janssen 835-9220
Eqpt Mgr—Ruth Armstrong 835-9318
Women's Athletic Coord—Jacque Storby 835-9292
Coaching Staff:

Basketball, Men's—Wayne Olson 835-9294

Women's—Ron Beckman 835-9294

Cross Country & Track, Men's & Women's—

John Fulkrod 835-9294

Volleyball 835-9292

Wrestling—Brad Root 835-9294

STUDENT ADMINISTRATIVE SERVICES

(Student Affairs)

Administration Bldg (507) 835-9330
Coord—Katherine Teksten 835-9306
Student Servs Desk 835-9330

STUDENT AFFAIRS**(Academic Affairs, Ofc of V Chancellor for)**

Administration Bldg (507) 835-9253

SEE ALSO Admissions; Counseling & Career Resources;
Disabilities, Ofc for Students with; Financial Aid; Health
Serv; Housing; Placement; Records Ofc; Recreational
Sports & Intercollegiate Athletics; Student Administrative
Servs; Student Development; Student Support Services**STUDENT ASSOCIATION****(Student Development)**

Administration Bldg (507) 835-9203

Pres—Bernie Thyen

STUDENT DEVELOPMENT**(Student Affairs)**

Administration Bldg (507) 835-9268

SEE ALSO Student Association

STUDENT SUPPORT SERVICES**(Student Affairs)**

Administration Bldg (507) 835-9253

SEE ALSO Counseling & Career Resources; Disabilities, Ofc
for Students with; Health Serv; Placement**STUDENT TRANSFER & ASSISTANCE CENTER****(Academic Affairs, Ofc of V Chancellor for)**

Administration Bldg (507) 835-9207

Dir—Robert Krumwiede 835-9238

Prin Stu Pers Wkr—Jayne Dinse 835-9207

Commty Prog Asst—John Christensen 835-9233

UNIVERSITY RELATIONS**(Institutional Advancement)**

225 Administration Bldg (507) 835-9263

Dir—Tom Yuzer 835-9263

Public Rels Rep—Scott Roemhildt 835-9266

VETERINARY TECHNOLOGY**(Academic Affairs, Ofc of Vice Chancellor for)**

Spec Purpose Lab Bldg (507) 835-9346

Prog Ldr 835-9224

Exec Sec—Sue Cullip 835-9346

Lab Tech—Karen Wettlaufer 835-9337

Tech Coll Lab Tchr—Sue Strobel-Schneider 835-9258

Stu Pers Wrkr—Barbara Liebenstein (612) 625-1919

See Staff Section for:

Prof Emer W Clough Cullen

Assoc Prof Emer Wil Leibbrand

Asst Profs Karen Brandt, Janet Donlin, Larry Sinn

Staff Directory

The Staff Directory contains listings for academic personnel, full-time civil service personnel, part-time civil service personnel, and retired academic personnel on all campuses of the University who have turned in staff information forms. For further information, call AIS, 626-0505.

University telephone numbers of Twin Cities campus staff members are designated by a 624, 625, 626, or 627 prefix. Campus designations are included for staff members on the coordinate campuses.

Each listing reads in this order: name, position (name of department, division, office, etc.) office address (office telephone), residential address, residential telephone, electronic mail access addresses.

A
AABERG Jonathan D, Undergra Tch Asst I (Econ) 1035 Mgmt/Econ (625-6353), P O Box 13512, Minneapolis 55414, 292-1853

AADALEN Richard J, Clin Assoc Prof (Orthopaedic Surgery), Orthopaedic Consultants, Centennial Lakes Med Ctr, 7373 France Ave S, Suite 312, Edina 55435, (632-0076), 4924 Dale Dr, Edina 55424

AADALEN Sharon P, Adj Asst Prof (Sch of Nursing), Health Bond, 325 Garden Blvd, Mankato 56001, (345-2956), 4924 Dale Dr, Edina 55424, 925-1478

AAFEDT Bradley C, Med Fellow Spec (Radiology) Bx 292 Mayo, 3620 Falcon Way, Eagan 55123, 456-9093

AAGAARD James G, Mgmt Info Sys Coord (Ofc of Assoc V P For Dev) 1300 S 2nd St (624-3333), (627-4825), 5313 Halifax, Edina 55424, 920-5893

AAKER Linda P, Attorney (Stu Legal Serv) 160 W B U (624-1001), 899-3476

AAKER Steven A, Clin Asst Prof (Restorative Sci) On Leave 91-92

AAKRE Paul L, Asst Prof (Ag-UMC) 190 Owen H Crookston (281-8510X316), Rt 1, Box 141, Angus 56712, 745-5854

AAKRE Richard B, Assoc Prof Emer (N Cen Exper Sta), 722 Pokegawa Ave N, Grand Rapids 55744, 326-2702

AALSETH Marsha G, Accounts Supervisor (Curriculum & Instr) 145 Peik H (625-9580), 691 Tanglewood Dr, Shoreview 55126, 486-8862

AALTO Eila B, Labor Rel Rep (H Human Resources) Bx 500 Mayo (626-4332), 425 Boyn H S, 4183 Shirlee Lane N, Shoreview 55126, 482-9592

AAMOTH Gordon M, Clin Prof (Orthopaedic Surgery), Orthopaedic Consultants, 2600 E Franklin, Minneapolis 55406

AANDERUD Joan R, Sr Secretary (Neurosurgery) Bx 96 Mayo (624-7929), G134 Diehl H, 822-0822

AANONSEN Linda M, Asst Prof (Cell Biol & Neuroanatomy) 4-135 Jac H, Macalester College, 1600 Grand Ave, St Paul 55102, (696-6470), 250 Selby Ave, Apt 41, St Paul 55102

AARBO Mary K, Adj Instr (Sch of Nursing), Hennepin Co Mental Health Ctr, 525 Portland Ave S, Minneapolis 55415, (347-5638), 4020 E 52nd St, Apt 206, Minneapolis 55417, 729-9267

AARHUS Robert, Asst Sci (Physiology) 6-255 Mird H (625-4641), 6-186 Lyon L, 9632 Vincent Ave N, Brooklyn Park 55444, 493-4142

AARONS Sharon R, Res Fellow (Plant Path) 495 Bor H (625-2221), 302 Crstn L, 2314 Hillside Ave, Apt 4, St Paul 55108, 642-1757

AAS Henrik, Res Fellow (Sch of Pub Hlth) 1-210 Moos T (624-1818), Gt 20 Stad, 922-7087

AAS Johannes, Clin Assoc Prof (Sch of Medicine-UMD) 141 Med Duluth

AAS Martha A, Clin Assoc Prof (Sch of Medicine-UMD) 141 Med Duluth, The Duluth Clinic Ltd, 400 E 3rd St, Duluth 55805, (726-4555)

AAS Peter, Research Assistant (Biology-UMD) 210 L Sci Duluth (726-8134), (726-7264), 820 Rockview Ct, Duluth 55804, 525-2051

AASE Barbara J, Personnel Assistant (Univ Personnel) Adm Sv Ctr (626-0357), PROFS: b-asse

AASE Jerilyn A, Prin Secretary (MN Ext Serv-East Central District), Hennepin Co Ext Ofc, 701 Decatur Ave N, Suite 105, Minneapolis 55427, (542-1427), 2109 74th Ave N, Brooklyn Park 55444

AASE Laci S, Sr Secretary (Surgery) Bx 242 Mayo (626-1999), 11-136 Moos T, 18040 22nd Ave N, Plymouth 55447, 476-2214

AASE Susan A, Dept Asst Dir (Stu With Disabilities) 30 Nich H (624-9566)

AASHEIM Kristine M, Program Dir (Housing/Eastcliff), 176 N Mississippi River Blvd, St Paul 55104, (646-6625), 9419 Briar Rd, Bloomington 55437, 831-5274

AASMUNDRUD Jodi A, Secretarial Asst (Medicine) Bx 250 Mayo (624-9955), 14-102A P W B (624-9996), 1725 Elm St S E, Apt 306, Minneapolis 55414, 379-0330

ABADIE Tabare, Research Assistant (Agron & Plant Genetics) 411 Bor H (625-3151), 306 Agr, 1998 Brewster St, Apt 108, St Paul 55108, 647-9431

ABBAS Hamed K, Res Assoc (Plant Path) 495 Bor H (625-2752), 1545 Woodcrest Cove, Greenville MS 38701

ABBE Ernst C, Prof Emer (Plant Biol) 220 Bio Sci (625-1778), 1374 Raymond Ave, St Paul 55108, 646-4177

ABBE Patrice K, Teaching Specialist (Acad Affrs-UMW), Rt 1, Box 199, Owatonna 55060, 451-2579

ABBOTT Alan, Psych Fellow Spec (Neurosurgery) Bx 390 Mayo, 1907 S Colfax Ave, Apt 302, Minneapolis 55403, 870-0166

ABBOTT Christine B, Undergra Res Asst II (Chemistry) 464 Kolt H (625-0786)

ABBOTT David W, Asbestos Worker (Facilities Management) 200 Shops B, 989 Kay Ave, Mendota Heights 55118, 456-9258

ABBOTT Leo D, Dir Student Supp Ser (Sss, Coord Ofc) 230 Wmson H (625-2006), 1905 E 86th St, Bloomington 55425, 854-8304, PROFS: labbo

ABBOTT Robinson S, Prof Emer (Sci & Math-UMM) Sc Morris, 205 E 6th St, Morris 56267, 589-3390

ABBOTT Viola S, Asst Sci (Lab Med & Path) Bx 198 Mayo (626-5372), C 294 Mayo, 3145 36th Ave S, Minneapolis 55406, 729-7216

ABDELAAL Caren H, Teaching Specialist (Linguistics) 116 Kla Ct (624-5732), 19 S 1st St, Apt B806, Minneapolis 55401

ABDEL-HALIM Jamal M, Med Fellow Spec (Neurology) Bx 295 Mayo, 1190 W Northern Pky, Apt 702, Baltimore MD 21210, 433-6306

ABDELHAMID Essam M, Post-Doc Assoc (Pharmacology) 3-276 Mird H (625-8492), 2220 Silverlane, Apt 101, New Brighton 55112, 633-1965

ABDEL-MONEM Mahmoud M, Prof (Col of Pharmacy) 5-130 H S Unit F (624-1900), Washington State University, College of Pharmacy, Pullman 99164, (335-4750)

ABDEL RAHMAN Seddik T, Res Fellow (Otolaryngology) Bx 396 Mayo (625-3200), 8-222 P W B (625-9956), 644-4752

ABEGGLE Gene J, Asst Sci (Ecol Evolution & Behav) 321 Zoology (625-7930)

ABEL Dennis R, Stores & Del Supv (Food Stores) F Stor (624-2864), fax: 626-0254

ABEL Elizabeth J, Teaching Assistant (Anthropology) 215 Ford H (625-0166)

ABELL Richard A, Assoc Prof (Design Housing & Apparel) 240 Mc N H (624-0705), 1178 Burns Ave, St Paul 55106

ABELL JR Warren F, Clin Asst Prof (Fam Practice & Community Hlth) Bx 381 Mayo (624-2622), 6-240 P W B, 506 Albion, Fairmont 56031

ABENOZA Pascual, Asst Prof (Lab Med & Path) Bx 76 Mayo (626-5920), C422 Mayo, 320 7th St S E, Apt 304, Minneapolis 55414, 379-1422

ABERG Brent V, Research Assistant (Sch of Pub Hlth) Bx 97 Mayo (624-1110), C-309 Mayo, 300 E 4th St, Apt 708, St Paul 55101, 293-1045

ABERLE Lee A, Jr Scientist (Surgery) Bx 120 Mayo (627-4392), 184 2630 Univ Av Se, 244 Marshall, St Paul 55102

ABERY Brian H, Asst To (Educ Psych) 107 Pt H (625-5592), 12055 Gantry Ct, Apple Valley 55124, 687-0414

ABNET Julie K, Gen Staff Nurse (H Nurs Serv/Unit 7B) PCU7B Mayo (626-3072), 26 S DI, Apt 302, St Paul 55102, 224-4736

ABOUD Nihal A, Research Assistant (Radiology) Bx 292 Mayo (626-0422), B220 Mayo, 513 8th Ave S E, Apt 3, Minneapolis 55414, 331-7609

ABOU-KARAM Mohad A, Research Assistant (Medicinal Chem) 8-159 H S Unit F (624-6193), 1241 Fifield Ave, St Paul 55108, 644-2842

ABOUKHEIR Lionel P, Research Assistant (Civil Mineral Eng) 151 Civ Min E (625-1371), 7310 Cactus Curve, Chanhassen 55317, 474-8423, io@pnet51.cts.com

ABRAHAM Elizabeth W, Lecturer (Strategic Mgmt & Orgn) 847 Mgmt/Econ (624-5232), 8891 Airport Rd, Blaine 55434, (786-9004), 3526 W 28th St, Minneapolis 55416, 922-6709

ABRAHAM Karla J, Gen Staff Nurse (H Nurs Serv/Unit 3C) PCU3C Mayo (626-3032), P O Box 451, Winthrop 55396, 647-5703

ABRAHAM Paul A, Clin Asst Prof (Medicine), Hennepin County Medical Center, Div of Nephrology, Dept of Med, 701 Park Ave S, Minneapolis 55415, (347-5968)

ABRAHAM Roland H, Prof Emer (MN Ext Serv-Mgmt Oper), 1969 Shryer Ave W, Roseville 55113, 631-2277

ABRAHAM Sandra K, Executive Secretary (Boynton Hlth Serv) W261 Boyn H S (624-1967), 3940 Grand Ave S, Minneapolis 55409, 822-6465

ABRAHAM Timothy W, Research Assistant (Chemistry) 421 Smith H (625-1593), 207 Pleasant St S E, Apt 135, Minneapolis 55455, 378-1270

ABRAHAMS John H, Student Pers Wkr (V Chancelr Acad Sup & Stu Life-UMD) 184 D Ad B Duluth (726-7171), (726-8819)

ABRAHAMS Lia G, Prin Lab Technician (Cell Biol & Neuroanatomy) 4-135 Jac H (624-2470), 7015 Brooklyn Blvd, Apt 306, Brooklyn Center 55429, 560-5340

ABRAHAMSON Lynn D, Office Specialist (Stu Financial Aid) 210 Fraser H, 45 S Avon St, Apt 16B, St Paul 55105

ABRAHAMSON Dean E, Prof (HHH Inst of Pub Affrs-Masters Png) 243 H H H Ctr (625-2338), Program Dir, 82 Orin Ave S E, Minneapolis 55414, 623-9449

ABRAHAMSON Frank J, Nursing Sta Tech (H Nurs Serv Float Pool) Bx 603 Mayo, 2900 45th Ave S, Minneapolis 55406, 722-1132

ABRAHAMSON Kathleen A, Accounts Assistant (Auxiliary Serv-UMD) 7-70 K S C Duluth (726-7175) (726-8216), (726-7977), 503 Leicester Ave, Duluth 55803, 728-1524

ABRAHAMSON Scott D, Asst Prof (Aero Eng & Mech) 107 Aker H (625-3566), 1020 Woodhill Dr, Roseville 55113, INTERNET: abraham@gregat.aem.umn.edu

ABRAHAMSON Sherri J, Research Assistant (Sch of Nursing) 6-101 H S Unit F (624-1100), (624-9600), 2942 Pierce St N E, Minneapolis 55418, 788-2742

AB RAHMAN Ab Fatah H, Pharmacy Associate (Pharmacy Practice) 243 H H H Ctr (624-6430), 1000 8th St S E, Apt 201, Minneapolis 55414, 379-1926

AB RAHMAN Ab Fatah H, Pharmacy Associate (Pharmacy Practice) 7-115 H S Unit F (624-6430), 1000 8th St S E, Apt 201, Minneapolis 55414, 379-1926

ABRAMOWITZ Paul W, Dept Director (Pharmacy Practice) 7-115 H S Unit F (626-3200), Assoc Prof, 8408 Amstden Ridge Dr, Bloomington 55438, 944-9265

ABRAMS Donald J, Clin Asst Prof (Fam Practice & Community Hlth), Park Nicollet Medical Center, 1335 E 10th Ave, Shakopee 55379, (447-2373), 14877 Manitowish Rd, Prior Lake 55372, 445-1305

ABRAMS Jerome H, Asst Prof (Surgery) Bx 11 Mayo (825-7911), V-157 V F W C R C

ABRAMS Peter A, Prof (Ecol Evolution & Behav) 109 Zoology (825-0985), 2817 Irving Ave S, Minneapolis 55408, 874-7832

ABRAMS-EVANS Evelyn M, Gen Staff Nurse (H Nurs Serv/Unit 4D) PCU4D Mayo

ABRAMSON Burton I, Clin Asst Prof (Psychiatry), 4235 Golden Valley Rd, Golden Valley 55422, (588-0677)

ABRAMSON Matthew M, Instructor (Preventive Sci) 7-368 Moos T (825-5400), 1652 Ashland Ave, St Paul 55104, 644-0481

ABRAMSON Nancy M, Coordinator (Sch of Social Work) 400 Ford H (824-1096), (824-5688), 1007 Downing St, St Paul 55118, 455-0559

ABRAMSON Wally W, Non Univ Staff (Ofc of Dev) 309 1313 5th St SE (827-4833)

ABTIN Keyvan, Research Assistant (Neurosurgery) Bx 96 Mayo (824-7929), G134 Diehl H, 48 27th Ave S E, Apt 3, Minneapolis 55414, 333-5274

ABULABAN Abdelkarim, Research Assistant (Ag Eng) 213 Ag Eng, 414 8th St S E, Minneapolis 55414, 378-3261

ABUL-HAJJ Yusuf J, Head (Medical Chem) 8-102 H S Unit F (824-9942), 1716 Dupont Ave S, Minneapolis 55403, 377-3953

ABUZZAHAB SR Faruk S, Clin Prof (Psychiatry) Bx 393 Mayo (826-5400), (Fam Practice & Community Hlth) 8605 Mayo, St Marys Hospital, 701 25th Ave S, Minneapolis 55454, (339-4841), 2801 E Lake of the Isles Blvd, Minneapolis 55408 374-3576

ACHARTZ Mary, Prin Secretary (Journ & Mass Communication) 111 Mur H (825-9824), 480 Briar Lane, Taylor Falls 55084

ACHAVAL Elena C, Teaching Assistant (Mathematics) 127 Vin H (826-7312), 25A Elect E, 1046 27th Ave S E, Apt E, Minneapolis 55414, 331-9803

ACHMAN Diane R, Research Assistant (Freshwater Biol Inst) 122 Civ Min E, 859-0291

ACHUTHARAMAN V S, Research Assistant (Chem Eng Mat Sci) 4 Amund H (825-4809), (825-1881), 1530 S 6th St, Apt C1006, Minneapolis 55454, 375-1410, BITNET: ftx6443@umnacv

ACITO Paul L, Lecturer (Marketing & Logistics Mgmt) 1235 Mgmt/Econ

ACK Marvin, Clin Prof (Psychiatry), Childrens Hospital, 2525 Chicago Ave S, Minneapolis 55404 (874-6136), 5535 Loring Lane, Golden Valley 55422, 546-9659

ACKARD Diann M, Community Prog Asst (Psychiatry) Bx 393 Mayo (826-8442), (824-4848), 1414 Laurel Ave, Apt L-306, Minneapolis 55403, 333-0870

ACKERMAN Eugene, Prof Emer (Lab Med & Path) Bx 609 Mayo (825-5920), 3-155 Jac H (825-8440), 11301 Park Ridge Dr W, Minnetonka 55343, 545-4314, BITNET: gene@umnchs, INTERNET: gene@sim2.labmed.umn.edu

ACKERMAN Leo L, Gen Staff Nurse (H Nurs Serv/Unit 4C) PCU4C Mayo (826-5300), (826-3043), 4454 Upton Ave S, Minneapolis 55410 927-7512

ACKERMAN Phillip L, Assoc Prof (Psychology) 122 Civ Min E

ACKERMANN Robert F, Sr Architect (H Facilities Ofc) Bx 723 Mayo (825-1153), N534 Boyn H S (826-4941), 16410 St Marys Dr, Lakeland 55043, 436-1814

ACTION Robert D, Med Fellow Spec (Surgery) Bx 10 Mayo (825-1400), 11-100 P W B, 2358 Cleveland St N E, Minneapolis 55418

ADACHI Atsushi, Visit Res Fellow (Chem Eng Mat Sci) 192 Amund H (825-2884), (825-3083), 410 8th St S E, Apt 103, Minneapolis 55414, 379-0651

ADAIR Dann K, Research Plot Coord (Plant Path) 495 Bor H (826-3779), (825-3738), Rt 2, 35885 Loftman Trail, North Branch 55056, 257-5827

ADAIR Richard F, Clin Assoc Prof (Medicine) Bx 194 Mayo, Medical Arts Bldg, Suite 1633, 825 Nicollet Mall, Minneapolis 55402, (332-8314)

ADAIR William A, Sr Lab Technician (Fisheries & Wildlife) 200 Hodson H (826-1213), 747 Blair Ave, St Paul 55104, 224-3685

ADAM Ibrahim M, Nursing Assistant (H Nurs Serv) Bx 603 Mayo

ADAM Mounira A, Nursing Assistant (H Nurs Serv/Unit 7B) PCU7B Mayo, 1600 S 8th St, Apt B432, Minneapolis 55454

ADAMCIEWICZ Tom, Med Fellow Spec (Pediatrics) 296 Diehl H (824-1112), 310 S E Cecil St, Minneapolis 55414, 333-0104

ADAMS Alike, Assoc Prof (Sch of Medicine-UMD) 325 Med Duluth (726-7211), (726-7908)

ADAMS Brigitte A, Dental Prox Tech (Removable Prosthodont Clin) Bx 68 Mayo (825-1638), 9-178 Moos T, 1508 Astbury St, St Paul 55108, 648-2443

ADAMS Bruce E, Clin Assoc Prof (Sch of Medicine-UMD) 141 Med Duluth, Rippe River Medical Center, Aitkin 56431, (927-2157)

ADAMS Carl R, Prof (Info & Decision Sci) 395 H H Ctr (824-5220)

ADAMS Elizabeth J, Office Specialist (Concerts & Lectures) 105 N M A (824-2345), (824-7821), 1081 Thomas Ave, St Paul 55104, 644-2874

ADAMS Fannie M, Bldg & Grds Wkr 3 (Facilities Management) 307 Shops B (824-5968), 517 Lyn Park Lane N, Minneapolis 55411, 529-9317

ADAMS George L, Head (Otolaryngology) Bx 396 Mayo (825-3200), 8-249 P W B (825-7400), 10312 Toledo Ave, Bloomington 55437

ADAMS JR Howard, Bldg & Grds Wkr 3 (Facilities Management) 307 Shops B (824-5968), 588-9232

ADAMS Jan T, Clin Assoc Prof (Fam Practice & Community Hlth), Sundance Medical Clinic, 323 Naumkeag, Shakopee 55379, (445-6440), 521 W 130th St, Shakopee 55379, 445-5179

ADAMS Jeffrey L, Clin Asst Prof (Sch of Medicine-UMD) 141 Med Duluth, The Duluth Clinic Ltd, 400 E 3rd St, Duluth 55805

ADAMS John S, Prof (Geography) 414 Soc Sci (825-0571), (HHH Inst of Pub Affs-Admin) (825-9308), 2611 W 49th St, Minneapolis 55410, 925-1340

ADAMS Karwyn S, Gen Staff Nurse (Medical Sch Admin) Bx 504 Mayo, 731-0032

ADAMS Kimberly S, Research Assistant (Indust Rel Ctr) 537 Mgmt/Econ (827-4586), 208 2000 5th St, 2008 Brewster, Apt 106, St Paul 55108

ADAMS Larry G, Teaching Assistant (Small Animal Clin Sci) C339 Vet Tch Hse (825-1719), 4313 McClellan Lane, W Lafayette IN 47906

ADAMS Martha L, Teaching Assistant (History) 614 Soc Sci (825-1587), 3217 Dupont Ave S, Minneapolis 55408, 822-7290

ADAMS Mary T, Sr Med Res Admin (Pediatrics) Bx 484 Mayo (825-6903), 5-179 P W B (826-2778)

ADAMS Paul A, Sr Res Plot Tech (6 Exper Sta), Southern Experiment Station, Waseca 56093, (835-3620), Rt 4, Box 33, Waseca 56093, 835-5245

ADAMS Richard O, Clin Assoc Prof (Sch of Medicine-UMD) 141 Med Duluth, The Duluth Clinic Ltd, 400 E 3rd St, Duluth 55805

ADAMS Roy D, Dept Assoc Dir (Natural Resources Res Inst-UMD) 230C N R R I Duluth (720-4285), 4302 Turner Rd, Duluth 55803, 721-3184

ADAMS Russell B, Assoc Prof Emer (Geography) 478 Soc Sci (825-3452), 4254 24th Ave S, Minneapolis 55406

ADAMS Russell D, Golf Crs Maint Supv (Recreation Field) G C S S (827-4138), 11011 Bittersweet St N W, Coon Rapids 55433, 755-5344

ADAMS JR Russell S, Prof (Soil Sci) 250 Bor H (825-4229), 3264 New Brighton Rd, St Paul 55112 636-5606

ADAMS S K, Dental Hygienist (Boymton Hlth Serv) 410 Boyn H S (825-6430), 887-3972

ADAMS Scott R, Asst Prof (Mathematics) On Leave 91-92

ADAMS Sheryl D, Med Tech/CI Lab Tech (H Blood Bank) Bx 198 Mayo (826-5367), D263 Mayo

ADAMS Stephen J, Head (English-UMD) 420 H Duluth (726-8132), (726-8228), 211 Garden St, Duluth 55812, 728-5787

ADAMS Sylvia J, Jr User Serv Spec (Educ Student Affrs) 260 1425 Univ Av Se (825-4328), PROFS: s-adam

ADAMS Toni L, Office Assistant (Vet Diag Medicine) E-220 Vet D L (825-8787), 1747 Galtier St, Roseville 55113

ADAMS Veryl L, Exec St Per Worker (Stu Financial Aid) 210 Fraser H (826-2277), PROFS: v-adam, BITNET: r-arms@uminn1, INTERNET: r-arms@um1.spcms.umn.edu

ADAMS Vicki J, Vet Med Assistant (Small Animal Clin Sci) 317 Vet Tch Hse (825-1919), (824-8757), 1225 Rose Vista Ct, Apt 2, Roseville 55113, 645-8058

ADAMSKI Catherine, Teaching Assistant (Operations & Mgmt Sci) 332 Mgmt/Econ (828-7113), (824-0247)

ADAMSON William D, Assoc Prof (Gen College) 240 Ap H (825-7556), 270sa0080939zaw

ADAN Benjamin, Bldg & Grds Wkr 3 (Facilities Management) 200 Shops B (824-5968), 1642 Washburn N, Minneapolis 55411, 521-4371

ADAO Bernardino M, Teaching Assistant (Educ Admin-College) 1131 Mgmt/Econ

ADCOCK Leon L, Prof (Ob & Gyn) Bx 395 Mayo (826-3424), 12-254 Moos T, 280 Mississippi River Blvd, St Paul 55105, 698-5496

ADCOCK Madeline S, Asst Prof Emer (Medicine), St Paul Ramsey Medical Center, 640 Jackson, St Paul 55101, (221-2050)

ADDERLEY Donald C, Executive Assistant (H Facilities Ofc) Bx 723 Mayo (826-4941)

ADDERLEY Ronald S, Personnel Consultant (Facilities Management) 200 Shops B (826-0326)

ADDINGTON Gordon L, Clin Assoc Prof (Fam Practice & Community Hlth) 6-240 P W B (824-2622), (Surgery), United Hospital, Doctors Prof Bldg, Suite 333, 280 Smith Ave N, St Paul 55102, (220-5520), 670 E Eldridge, St Paul 55117

ADDINGTON Nancy E, Med Tech/CI Lab Tech (H Labs Ekg) Bx 198 Mayo (826-3491), 1-325 U Hosp, 13301 Maple Knoll Way Apt 1211, Maple Grove 55369

ADDIS Paul B, Prof (Food Sci & Nutr) 136E A B L M S (824-7704), 2105 S Rosewood Lane, St Paul 55113, 633-3187

ADDISON Kay A, Dental Asst Spec (Advanced Gen Dent Gpr Clin) 8-232 Moos T

ADDO Joyce, Teaching Assistant (Preventive Sci) 6-150 Moos T (825-3249), 1015 Essex St S E, Apt 219, Minneapolis 55414, 623-3979

ADDY Dawn E, Coordinator (Indust Rel Ctr) 537 Mgmt/Econ (826-2034), 5740 N Arm Dr, Mound 55364, 472-3971

ADDY Samuel N, Teaching Assistant (Info & Decision Sci) 212 H H H Ctr (827-4589), 212 2000 5th St, 1631 Carl St, Apt 12, Lauderdale 55108, 644-7682

ADEBOYE Catherine B, Gen Staff Nurse (H Nurs Serv/Unit 7D) PCU7D Mayo (826-3054)

ADELMAN Frederick J, Prof Emer (Aerospace Studies), 9717 Rich Rd, Bloomington 55437, 831-8069

ADELMAN Ira R, Head (Fisheries & Wildlife) 204 Hodson H (824-3800), 144 S Mississippi River Blvd, St Paul 55105, 690-0291

ADELMAN Mary J, Sr Secretary (Ag & Applied Econ) 130 Cla Ofc (825-1261), 2333 Priscilla St, Apt 5, St Paul 55108

ADELMANN Kristine K, Office Specialist (Telecommunications) 201 1885 Univ Av (825-9098), 14168 Barium St, Ramsey 55303

ADELMANN Marianne G, Prin Secretary (Student Information Ofc) 214 Joh H (825-2020), (826-7398)

ADELSMAN Heidi, Steamfitter (Facilities Management) 200 Shops B, 4841 11th Ave S, Minneapolis 55417

ADELSON Richard, Prof (Preventive Sci) 7-368 Moos T, Minneapolis Rmec, 5445 Minnehaha Ave S, Minneapolis 55417, (725-2160)

ADERHOLDT Sarah W, Prin Secretary (Carlson Sch of Mgmt Deans Ofc) 230 Mgmt/Econ (825-1345)

ADEY Lee, Prof (Theatre Arts) 236 Mdb H (825-7344), (825-6899), 3921 E 50th St, Minneapolis 55417, 722-2623

ADIBHATLA Rao O, Res Assoc (Pharmacology) 3-249 Mird H, Va Medical Center, Grecc 11G, One Veterans Dr, Minneapolis 55417, (725-2000X2883), 3414 Minnehaha Ave S, Apt 3, Minneapolis 55406, 722-0636

ADICOFF Arnold, Asst Prof Emer (Medicine), 825 S 8th St, Suite 1116, Minneapolis 55404, (338-0952), 13952 Collier Rd, Grass Valley CA 95945, 477-1904

ADLER Geri L, Instructor (Sch of Social Work), One Veterans Dr, Rt 11G, Minneapolis 55424, (725-2051)

ADLIS Susan A, Research Assistant (Sch of Pub Hlth) 1-210 Moos T (824-4680), 3024 James Ave S, Minneapolis 55408, 822-3958

ADMIRE Jacquelyn B, Public Hlth Spec (Medicine) Bx 192 Mayo (824-2432), 174A V C R C (824-2144), 1281 Bayard, St Paul 55118, 690-3145

ADNEY Robert W, Macphail Ctr Teacher (Macphail Ctr) Mac Ph C (827-4020), 933 Mound St, St Paul 55108, 776-3749

ADOLPH Kenneth W, Assoc Prof (Biochemistry, Med Sch) 4-226 Mird H (825-8467), (825-0440)

ADOLPHSON John D, Asst Prof Emer (Fam Practice & Community Hlth), Park Nicollet Medical Center, 5000 W 39th St, St Louis Park 55416, 1509 N Wood Ave, Marshfield WI 54449

ADSMOND Daniel A, Post-Doc Assoc (Pharmaceutics) 3-120 H S Unit F (824-5443), (824-0491), 3249 Bloomington Ave S, Minneapolis 55407, 722-7082

AEPPLI Alfred, Prof (Mathematics) 540 Vin H (825-9031), 1414 Chelmsford St, St Paul 55108, 645-7467

AEPPLI Dorothee M, Res Assoc (Sch of Pub Hlth) Bx 197 Mayo (824-1932), A-454 Mayo (824-4439) 1414 Chelmsford St, St Paul 55108, 645-7467

AEZIMAN Herman T, Clin Assoc Prof Emer (Oral Sciences) 4-215 Moos T (825-8485), Medical Arts Bldg, Suite 1251, 825 Nicollet Mall, Minneapolis 55402, (333-4749), 10633 Brunswick Circle, Bloomington 55438, 884-4714

AFDJEINASSRABADI Le Ann R, Accounts Supervisor (Telecommunications) 30 Telecom B (825-1388), PROFS: latfdj

AFFOUF Mahmoud, Res Assoc (Inst For Math & Its Applications) 559 Vin H

AFFI Raafat Y, Res Fellow (Medicine) Bx 286 Mayo (824-1468), 466 V F W C R C (825-2514)

AGAPITOS Peter J, Asst Prof (Ophthalmology) Bx 493 Mayo (825-4400), 9-240 P W B, St Paul Ramsey Medical Center, 640 Jackson St, St Paul 55101, (221-8745)

AGAR Ruth B, Instructor (Sch of Social Work) 400 Ford H

AGARD Stephen B, Prof (Mathematics) 127 Vin H (825-9583), 1015 4th Ave S, Stillwater 55082

AGARWAL Prashant S, Assoc Prof (Art-UMD) 317 H Duluth (726-8827), 357 A B A H (726-8232) 8222 Pitt St, Duluth 55804, 525-2657

AGCAOILI Marcedita C, Research Assistant (Ag & Applied Econ) 218 Cla Ofc (825-7242), 2122 N Cleveland Ave, St Paul 55113

AGEE Betty L, Executive Secretary (Amer Studies Prog) 1046 Scott H (824-1871), (824-4190), 5344 Drew Ave S, Minneapolis 55410, 922-5344

AGEE William H, Lecturer (Amer Studies Prog) 104 Scott H (824-4190), 5344 Drew Ave S, Minneapolis 55410, 922-5344

AGERBECK Elizabeth M, Gen Staff Nurse (H Nurs Serv Float Pool) Bx 603 Mayo

AGGARWAL Rahul, Clin Asst Prof (Sch of Medicine-UMD) 141 Med Duluth, St Marys Medical Center, 407 E 3rd St, Duluth 55805

AGIN Marilyn A, Teaching Assistant (Sch of Statistics) 270 Vin H

AGNEBERG Bruce E, Assoc Prof (Fam Practice & Community Hlth), 2414 S 7th St, Suite 824, Minneapolis 55454, (337-2920)

AGOWITZ Richard S, Teaching Assistant (English Lang & Lit) 207 Lind H (825-3363), 809 Timber Lane, Dresher PA 19025

AGRAWAL Vijay, Research Assistant (Chem Eng Mat Sci) 420 Amund H (824-1389), (825-4809), 414 Erie St S E, Apt 7, Minneapolis 55414, 331-5013

AGUIAR Adair R, Research Assistant (Aero Eng & Mech) 316 Aker H (826-7890), 400 6th Ave S E, Apt 18, Minneapolis 55414, (823-9096), INTERNET: juliana@gregg.aem.umn.edu

AGUILAR Roberto F, Vet Med Assistant (Raptor Res & Rehab) G Rapt Ctr (824-4745), 705 Summit Ave, St Paul 55105

AGUIRRE Carlos A, Teaching Assistant (History) 614 Soc Sci (824-7812), 1279 Gibbs Ave, St Paul 55108, 842-9543

AGUIRRE Lauren C, Gen Staff Nurse (H Nurs Serv/Unit 7C) PCU7C Mayo, 1355 Barclay St, St Paul 55106, 778-0877

AGUIRRE Ramon, Asst Prof (Restorative Sci) 8-186 Moos T (824-9900), (825-0980)

AGYLIRAH George, Asst Prof (Pharmaceutics) 9-172 H S Unit F (824-6164), 4183 Parkridge Dr, White Bear Lake 55110, 653-1492

- AHARON** Ofer, Research Assistant (Chem Eng Mat Sci) 250 Amund H (825-8508), 1122 Como Ave S E, Minneapolis 55414, 331-0877
- AHERN** Eugene E, Clin Assoc Prof Emer (Radiology), 6709 Harriet Ave S, Minneapolis 55423, 869-5832
- AHERN** Janet T, Asst Prof (Humanities-UMM) 104 Hum Morris (589-2211)(8240), Northridge Dr, Box 173, Morris 56267, 589-2474
- AHERN** Wilbert H, Chair (Social Sci-UMM) 109 Cam Morris (589-8200), Prof, Northridge Dr, Box 173, Morris 56267, 589-2474, BITNET: in%ahernwh@ummmor
- AHLBERG** Daniel B, Clin Asst Prof (Neurosurgery) Bx 96 Mayo (624-6666), B590 Mayo, 606 24th Ave S, Minneapolis 55454, (427-1137), 4410 Tyrol Crest, Golden Valley 55416, 377-7956
- AHLBERG** Karin E, Teaching Assistant (Linnological Res Ctr) 108 Pills H, 1129 8th St S E, Minneapolis 55414, 331-5305
- AHLBORN** Theresa M, Research Assistant (Civil Mineral Eng) 122 Civ Min E (825-4579), 134 E Golden Lake Lane, Circle Pines 55014, 780-0450
- AHLBURG** Dennis A, Assoc Prof (Indust Rel Ctr) 537 Mgmt/Econ (624-0280), BITNET: demograp@ummsom
- AHLES** Theresa M, Research Assistant (Vocational Tech Ed) 320 Vo Tech (624-2221), (624-1237), 4102 Bryant Ave N, Minneapolis 55412, 521-3606
- AHLGREN** Clifford E, Res Fellow Retired (Forest Resources), P O Box 101, Winton 55796, (365-4336), 12734 Copperstone Dr, Sun City W AZ 85375, 584-8662
- AHLGREN** George E, Assoc Prof (Sci & Eng-UMD) 317 L Sci Duluth (726-7271), (726-7264), 3540 Martin Rd, Duluth 55803, 525-4435
- AHLNESS** Patricia A, Ex Temp & Casual Emp (H Labs Chem) Bx 198 Mayo (626-3290), 869-2072
- AHLSTRAND** Gilbert G, Scientist (Plant Path) 495 Bor H (825-8249), 10 Crstn L, 152 Orin Ave S E, Apt 2, Minneapolis 55414, 379-1338
- AHLSTROM** Lori, Sr Office Assistant (Ext Classes) 101 Wes H (624-5577), (624-2372), 612 W 31st St, Minneapolis 55408
- AHMED** Jameel, Teaching Assistant (Civil Mineral Eng) 77 Civ Min E (825-1571), 419 Erie St S E, Minneapolis 55414, 623-0297
- AHMED** Khalil, Prof (Lab Med & Path), V A Medical Center, Research Service (151), One Veterans Dr, Minneapolis 55417, (725-2000)(2594), 2011 James Ave S, Minneapolis 55405, 377-8713
- AHMUD** Mohd R, Teaching Assistant (Chemistry) 139 Smith H, 515 15th Ave S E, Apt 9, Minneapolis 55414, 623-9143
- AHN** Philip C, Scientist (Food Sci & Nutr) 65 F Sc N (624-9283), 1964 W Shryer Ave, Roseville 55113, 631-0700
- AHN** Seokmin, Teaching Assistant (Mechanical Eng) 338 Mech E (825-8003), 338 Elect E, 2032 Knapp Ave, St Paul 55108, 641-0861, BITNET: smahn@umnacvx
- AHN** Sonia J, Res Assoc (Psychology) N218 Ext H (626-7762), 268-9946
- AHN** Young-Sik, Research Assistant (Vocational Tech Ed) 420 Vo Tech (625-2204), (624-3297), 1458 N Cleveland Ave, Apt E101, St Paul 55108, 624-5328
- AHN** Yu M, Research Assistant (Chemistry) 466 Kolt H
- AHO** Patricia J, Jr Lab Technician (Medicine) Bx 91 Mayo, 418 N Jefferson, Room 210, Wadena 56482
- AHO** Sherri L, Office Supervisor (Sss, Admis) 155 Wmson H (825-2008), PROFS: s-aho
- AMOKAS** Marianne, Teaching Assistant (English Lang & Lit) 209 Lind H (625-0780), 872-1865
- AHRENDT** Mark N, Post-Doc Assoc (Surgery) Bx 120 Mayo (827-4392), D408 Mayo (828-2592), 5145 Vincent Ave S, Minneapolis 55410, 925-4182
- AHRENHOLZ** David H, Asst Prof (Surgery), St Paul Ramsey Medical Center, 640 Jackson St, St Paul 55101, (221-2810)
- AHRENS** Curtis F, Clin Assoc Prof (Sch of Medicine-UMD) (726-5221), Northland Radiology Ltd, 1st Bank Place, Suite 730, Duluth 55802, (722-1161)
- AHRENS** Donna J, Editor 4 (Civil Mineral Eng) 790 Civ Min E (624-9822), (624-0068), 500 Hanley Rd, Golden Valley 55426, 525-1911
- AHRENS** Mary J, Genetics Couns Hosp (H Ambulatory Care Serv) Bx 88 Mayo
- AHRENS** Robert C, Nurse Anesthetist (H Anesthesiology) Bx 294 Mayo (626-9990), C559 Mayo, 5015 Upton Ave S, Minneapolis 55410, 926-8727
- AHTOU** Kevin L, Teaching Assistant (Finance & Insurance) 735 Mgmt/Econ (624-2888), (627-4571), 2373 Jansen Ave, White Bear Lake 55110, (777-9344)
- AIJUN** Gu, Teaching Assistant (E Asian Studies) 113 Fol H (625-8207)
- AILES** Mary E, Research Assistant (Austrian Studies Ctr) 712 Soc Sci, 4546 Nicollet Ave S, Apt 5, Minneapolis 55409, 827-4432
- AILTS** Becky, Sr Office Assistant (H Film File Serv) Bx 601 Mayo (626-5777), 2-403 U Hosp, 1020 45th Ave N E, Columbia Hts 55421, 536-0990
- AISENBREY** Leo B, Lithographer (Printing & Graphics) 102 P & G A (625-9500), 11203 Arrowhead St, Coon Rapids 55433, 755-5865
- AISTRUP** Teresa L, Assoc Administrator (Forest Products) 203 Kauf L (624-3089), (625-5200), 659 Pine Valley Trail, Hudson WI 54016
- AITKEN** Larry P, Instructor (Amer Indian Studies-UMD) 209 Boh H Duluth (726-8771), (726-7537), Rt 2, Box 271D, Cass Lake 55633, 335-2306
- AIZPURU** Richard N, Instructor (Radiology) Bx 292 Mayo (626-6706), 2-571 U Hosp
- AJAGBE** David, Bldg & Grds Wkr 2 (Facilities Management) 200 Shops B, 1525 Charles Ave, Apt C, St Paul 55104, 649-0012
- AJAO** Adediran B, Research Assistant (Food Sci & Nutr) 248 A B L M S (624-1295), 83 W Arlington Ave, Apt 308, St Paul 55117
- AJAYI** Sood, Post-Doc Assoc (Medicine) Bx 91 Mayo (624-5150), 14-248 Moos T, 1866 Ford Pkly St Paul 55116
- AJAYI** Yemi, Office Specialist (H Emp Hlth-Opd) Bx 88 Mayo, 1356 E Balsam St, Eagan 55123, 452-2928
- AJUWON** Terri L, Bldg & Grds Wkr 3 (Facilities Management) 200 Shops B (624-5968), 3105 Garfield Ave S, Minneapolis 55408
- AKEHURST** Frank R, Prof (French & Italian) 200 Fol H (624-8521), (624-4308), 6800 Park View Lane, Eden Prairie 55346
- AKELLA** Rao V, Research Assistant (Sch of Pub Hlth) Bx 197 Mayo (827-4151), 202 212 Ont St SE 2111 21st Ave S, Apt S-20, Minneapolis 55404, 339-9982, INTERNET: rao@moose.cccs.umn.edu BITNET: rao%moose@umnacvx
- AKER** Cheryl R, Prin Secretary (Recreational Sports-UMD) 121 Sp H C Duluth (726-8594), (726-7128), PROFS: c-aker
- AKER** William R, Sr Oper Engineer (Plant Serv-UMD) 241 D Ad B Duluth (726-8280)
- AKESSON** Eva B, Post-Doc Assoc (Chemistry) 139 Smith H, 71 Kolt H, 1503 8th St S E, Apt 207, Minneapolis 55414, 623-0210
- AKKANEN** Helen H, Sr Secretary (Natural Resources Res Ins-UMD), Coleraine Minerals Res Lab, P O Box 188, Coleraine 55722, (245-2200), 5398 Hwy 169, Bovey 55709, 247-7227
- AKKANEN** Todd K, Sr Lab Technician (Natural Resources Res Inst-UMD) N R R I Duluth
- AKPE** Michael P, Research Assistant (Animal Sci) 214 Pet H (624-3716), 2915 Pascal Ave N, Apt 23E, St Paul 55113, 647-9213
- AKRE** John M, Teaching Assistant (Journ & Mass Communication) 111 Mur H (625-5868), 2732 S 11th Ave, Minneapolis 55407, 870-0742
- AKUTSU** Hiromi, Research Assistant (Psychology) 526 Ext H (625-4516), 1221 Gibbs Ave, St Paul 55107
- ALA** Tom, Instructor (Neurology), St Paul Ramsey Medical Center, Dept of Neurology, 640 Jackson St, St Paul 55101, (221-3700), 2754 Chisholm Ave N St Paul 55109, 779-9546
- ALABI** Modupeola G, Med Tech/Ci Lab Tech (H Labs Virology) Bx 198 Mayo (626-5195), 15-148 P W B, 1201 E 22nd St, Minneapolis 55404, 871-9453
- ALABI** Sunday I, Electro Systems Spec (Acad Computing Services) 100 Laud Cf (625-0137), 1201 E 22nd St, Minneapolis 55404, 871-9453
- ALAHYARI** Abbas, Teaching Assistant (Aero Eng & Mech) 107 Aker H, 825-2252
- ALAN** Jeffrey, Sr Interior Designer (Physical Planning) 530 Joh H (624-6318), 5120 Woodlawn Blvd, Minneapolis 55417, 726-1863, fax: 624-7079
- ALANIZ** Karen L, Instructor (Sch of Nursing) 6-101 H S Unit F (624-8491), 5645 Dupont Ave S, Minneapolis 55419, 869-2286
- ALAPIETI** Tuomo T, Assoc Prof (Natural Resources Res Inst-UMD) 349 Shep Lab (624-1335), 300 W 98th St, Apt 2M, Bloomington 55420, 884-9661
- ALBAN** David H, Scientist (N Can Exper Sta), Forestry Sciences Lab, 1831 Hwy 189 E, Grand Rapids 55744, (328-8571)
- ALBAYRAKAYMAK** Deniz, Research Assistant (Educ Psych) 227K Bu H (624-5547), N845 Ext H (624-0397), 1215 8th St S E, Apt B, Minneapolis 55414, 378-0947
- ALBECK** Kurt D, Prin Lab Machinist (Tech Servs Shops) 10 Shep Lab (625-1380), 6791 Yucca Lane, Maple Grove 55369, 559-2451
- ALBECK** M J, Accounts Supervisor (Genetics & Cell Biol) 242 Bio Sci (624-3718), 6791 Yucca Lane, Maple Grove 55369, 559-2451
- ALBEE** Kathy M, Nursing Sta Tech (H Nurs Serv/Unit 6C) PCUBC Mayo, 8138 Bryant Ave S, Bloomington 55420, 884-3538
- ALBERG** Thomas G, Teaching Assistant (Operations & Mgmt Sci) 332 Mgmt/Econ, 2519 Humboldt Ave S, Apt 206, Minneapolis 55405, 377-8139
- ALBERS** Joel M, Teaching Assistant (Sch of Pub Hlth) Bx 197 Mayo, 616 11 Ave S E, Minneapolis 55414, 331-9252
- ALBERS** Joyce L, Sr Office Assistant (Ext Classes) 101 Wes H (625-9377), 2890 Arthur Place, St Paul 55113, 631-9332
- ALBERSON** Cynthia A, Outpat Clinic Asst (Dent, Endodontics Clin) 8-211 Moos T (625-0980)
- ALBERT** Beth L, Sr Secretary (Pharmacy Stu Affrs) 5-130 H S Unit F (626-1000), 7536 Dupont Ave S, Richfield 55423, 866-1670
- ALBERT** Biruta L, Office Supervisor (H Medical Records) Bx 601 Mayo (828-3484), 3401 Colfax Ave S, Apt 207, Minneapolis 55408, 824-2227
- ALBERT** Elizabeth L, Teaching Specialist (Supportive Serv Prog-UMD) 135 L Duluth (726-6101), 4757 Lindgren Rd, Hermantown 55811, 727-2924
- ALBERT** Glen L, Instructor (Sch of Social Work) 400 Ford H, 7933 Newton Ave N, Brooklyn Park 55444, 586-6831
- ALBERT** Lisa L, Hosp Clin Lab Attnd (H Labs Adm) Bx 198 Mayo (826-5175), L264 Mayo, 2126 St Anthony Ave, St Paul 55104
- ALBERT** Rosita D, Assoc Prof (Speech Communication) 417 Fol H (624-7853), (624-5800), 15 S 1st St, Apt A-1120, Minneapolis 55401
- ALBERT** Steven J, Sr Secretary (Independent Study) 29 Wes H (624-9837), (624-0000), 3642 20th Ave S, Minneapolis 55407, 729-0246
- ALBERT** Stuart M, Assoc Prof (Strategic Mgmt & Orgn) 858 Mgmt/Econ (624-5739), 15 S 1st St, Apt A-1120, Minneapolis 55401, 338-4277
- ALBERTA** Judy E, Library Assistant 2 (Library Central Tech Serv) 180 O M W L (625-4343)
- ALBERTI** Jr Robert M, Analyst/Programmer (Computer & Info Serv) 125 Shep Lab (625-1300), INTERNET: alberti@boombox.micro.umn.edu, uuoc: uunetboombox.micro.umn.edu.alberti, BITNET: alberti@boombox.micro.umn.edu.umnacvx
- ALBERTI** Robert M, Med Word Proc Spec (H Word Processing) Bx 601 Mayo, 4112 46th Ave N Robbinsdale 55422, 637-8613
- ALBERTS** Nicole M, Accounts Specialist (Epidemiology) 300 1300 S 2nd St (624-8996)
- ALBERTSON** Vernon D, Prof (Electrical Eng) 4-178 E/C Sch (624-8837), (625-9332), (825-3300)
- ALBIN** Glenn, Clin Instr (Sch of Medicine Adm-UMD) 141 Med Duluth, The Duluth Clinic Ltd, 400 E 3rd St, Duluth 55805
- ALBINSON** Marie L, Prin Sur Interviewer (Pediatrics) Bx 422 Mayo, 301 Walnut St S E, Minneapolis 55414, (627-4388), 5605 Birmini Dr, Minnetonka 55343
- ALBINSON** Tracy K, Teaching Assistant (English) 207 Lind H (625-0324), 400 S E 8th St, Apt 1, Minneapolis 55414, 822-2129
- ALBRANT** Sheri K, Office Specialist (Medicine) Bx 194 Mayo (625-5155), 2-229 P W B, 6966 W 84th St, Bloomington 55438, 944-8249
- ALBRECHT** Jean, Assoc Prof (St Paul Library) Cent Lib (624-2779), 2291 W Hoyt Ave, St Paul 55108, 646-4005, PROFS: j-albr
- ALBRECHT** Joanne M, Sr Office Assistant (Boynton Hlth Serv) Boyn H S, 3581 Owasso St, Apt 112, Shoreview 55126
- ALBRECHT** Lisa D, Assoc Prof (Gen College) 266 Ap H (626-7130), (625-2880), BITNET: ialbrech@uminn1
- ALBRECHT** Lisa J, Jr Scientist (Neurology) Bx 295 Mayo, 4950 Wild Canyon Dr, Woodbury 55125, 469-1433
- ALBRECHT** Nancy J, Lecturer (Ext Classes), Mn Dnr, 1200 Warner Rd, St Paul 55106, (296-2553), 5022 29th Ave S, Minneapolis 55417, 721-7265
- ALBRECHT** Patricia L, Sr Med Rec Admin (H Medical Records) Bx 601 Mayo (626-3238), 937-1287
- ALBRIGHT** Barbara J, Gen Staff Nurse (H Nurs Serv/Unit 4D) PCU4D Mayo
- ALBRIGHT** Carol L, Teaching Assistant (Lab Med & Path) Bx 196 Mayo, 639-1447
- ALBRIGHT** David R, Clin Asst Prof (Sch of Medicine-UMD) 141 Med Duluth, Medical Arts Bldg, Suite 220, 324 W Superior St, Duluth 55802
- ALBRIGHTSON** Gary N, Lecturer (Arts & Sci-UMC) 153 Dow H Crookston, 3904 University Ave, Apt 166, Grand Forks ND 58203, 746-6871
- ALCAYA** Cheryl A, Teaching Assistant (French & Italian) 280 Fol H (624-7517), (624-4308)
- ALCHERMES** Joseph D, Asst Prof (Classical & Near E Studies) 331 Fol H (625-5540), (625-5353) 20 2nd St N E, Apt 905, Minneapolis 55413, 379-7948
- ALDEN** Paulette A, Lecturer (English Lang & Lit) 207 Lind H (625-6872), 920-1896
- ALDEN MONTGOMERY** Eleanor, Survey Interviewer (Epidemiology) Gi27 Stad, 2003 Franklin S E, Minneapolis 55414, 378-2714
- ALDERETE** Jason E, Asst Sci (Bio Process Tech Inst) 240 Gor L (624-2797), (624-6774)
- ALDERFER** Richard D, Asst Prof (W Can Exper Sta), W Central Experiment Station, State Hwy 329, Morris 56267, 301 W 6th St, Morris 56267, 589-2105, BITNET: alderfer@ummmor, INTERNET: alderfer@caa.mrs.umn.edu
- ALDERSON** David A, Assoc Dev Officer (Off of Assoc V P For Dev) 1300 S 2nd St (624-3333)
- AL-DOSSARI** Ghannam A, Jr Scientist (Surgery) Bx 495 Mayo (625-8451), 91A D V C C R C, 1314 Marquette Ave, Apt 2804, Minneapolis 55403, 338-7557
- ALDRICH** Betty J, Resp Ther Practitioner (H Cardio-Respiratory Serv) Bx 247 Mayo
- ALDRICH** Jack T, Lab Animal Care Tech (Sch of Medicine-UMD) 37 Med Duluth (726-7931), 21 W Oxford St, Duluth 55803, 724-1316
- ALDRICH** Joan L, Gen Staff Nurse (H Diagnostic Radiology) Bx 292 Mayo (626-6004)
- ALDRICH** Preston R, Teaching Assistant (Plant Biol) 220 Bio Sci (625-0271), 925 6th St S E, Minneapolis 55414, 331-1290
- ALDRIDGE** Victoria P, Gen Staff Nurse (H Nurs Serv/Unit 61) PCU62 Mayo (626-3777), 3527 Benjamin St N E, Minneapolis 55418, 789-2970
- ALECKSON** Leeann M, Accounts Supervisor (H UMHC Billing) Bx 602 Mayo (626-3236), 2-135 P W B
- ALEMAM** Narciso L, Teaching Assistant (Gen College) 332 Wa Lib (626-7292)
- ALETKY** Patricia J, Clin Assoc Prof (Fam Practice & Community Hlth) Bx 381 Mayo (624-2622), 6-240 P W B (624-9656), (627-4360), Mpls Clinic of Neurology Ltd, 4225 Golden Valley Rd, Minneapolis 55422, (588-0661)
- ALEXANDER** Alana D, NE Temp & Casual Emp (H Labs Diag Microbiology) Bx 198 Mayo (626-3665), A205 Mayo
- ALEXANDER** Clifford D, Assoc Prof (Indust & Tech Studies-UMD) 105 V K H Duluth (726-7185), 207 Engr B (726-8117), 6303 E Superior St, Duluth 55804, 525-4863
- ALEXANDER** Diane M, Pharmacist (H Pharm Inpatient) Bx 611 Mayo (626-3001), 4330 Rustic Place, Shoreview 55126, 482-9344
- ALEXANDER** JR E Calvin, Prof (Earth Sci, Geol & Geophysics) 106 Pills H (624-3517), (624-7822), 4216 11th Ave S, Minneapolis 55407, 822-9357

ALEXANDER Gordon J, Prof (Finance & Insurance) 774 Mgmt/Econ (624-8598), 1502 Hythe St, St Paul 55108, 646-5563, BITNET: gjalex@umnacv

ALEXANDER JR Gordon L, Clin Asst Prof (Ob & Gyn), 3825 W 85th St, Edina 55435, (920-7001)

ALEXANDER Greg R, Assoc Prof (Sch of Pub Hlth) Bx 197 Mayo (625-3680), 4384 Mayo (625-2640), 4757 Bryant Ave S, Minneapolis 55409, 825-2988

ALEXANDER Harold H, Assoc Prof (Design Housing & Apparel) 246E Mc N H (624-7779), 3251 Fernwood St, Arden Hills 55112, 481-9798

ALEXANDER John F, Prof Emer (Kinesiology & Leisure Studies) 110 Cooke H, 1420 Calle Pueblo, Green Valley AZ 85614, 625-9110

ALEXANDER Laura F, Veterinary Tech (Vet Teach Hosp-Radiology) 385 Vet Tch Hos (625-1200), 5048 Nicollet Ave S, Minneapolis 55419, 827-3149

ALEXANDER Patricia M, Gen Staff Nurse (H Nurs Serv/Unit 3C) PCU3C Mayo

ALEXANDER Sharon E, Executive Secretary (Hlth & Phys Ed & Rec-UMD) 110 Sp H C Duluth (726-7120), (726-7122), 102 W Toledo St, Duluth 55811, 728-5704, INTERNET: hper

ALEXEEV Ludmila, Instr Emer (Univ Library Central Admin), Libn Retired, 318 W 25th St, Minneapolis 55404, 871-1893

ALEXEEV Wassili, Assoc Prof Emer (Russian & E European Studies), 318 W 25th St, Minneapolis 55404, 871-1893

ALFORS Douglas S, Nursing Stt Asst (H Nurs Serv/Unit M3) PCU7D Mayo (628-0699), 83 Mas Can Ctr, 4035 Bloomington Ave S Apt 303, Minneapolis 55407, 721-5201

ALFREY Carol W, Research Assistant (Educ Psych) 6 Pt H (624-5042), (624-4848)

ALFVEBY Wayne R, Analyst/Programmer (ISD Systems Serv) Bx 507 Mayo (624-4836), R568 Ch R C, 1354 Frankson Ave, St Paul 55108, 641-1548

ALGHERS Lawrence M, Radiologic Technol (H Diagnostic Radiology) Bx 292 Mayo, 3639 N Washburn, Minneapolis 55412, 529-8002

ALHAIDER Abdulgader A, Post-Doc Assoc (Pharmacology) 3-249 Mird H (625-7452), (625-4487), (625-9997)

ALI Md Murtaza, Teaching Assistant (Electrical Eng) 4-178 E E/C Sci

ALI Sami S, Sr Food Serv Wkr (H Nutr Cafeteria) Bx 84 Mayo, 1033 S E 29th Ave, Apt D, Minneapolis 55414, 623-0845

ALI Zainab F, Undergra Tch Asst I (English Lang & Lit) 207 Lind H (625-3363), 638-8851

ALJETS Donna, Bldg & Grds Wkr 3 (Facilities Management) 307 Shops B (624-6384)

ALKHATIB Hani S, Med Fellow Spec (Medicine) 14-112 P W B (624-5124), 411 Mas Can Ctr, Apt 208, 327 University Ave S E, Minneapolis 55414

ALKURE Gary F, Assoc Prof (Educ Policy & Admin) 265D Peik H (624-0294), (624-1006)

ALLAIRE Sandra K, Asst Prof (Home Fam Serv-UMW), Univ of Minn, 1000 University Dr S W Waseca 56093, (835-1000X335), 8901 N 35th Ave, Apt 253, Phoenix AZ 85051

ALLAN Bradford T, Asst Prof (Radiology), Dept of Radiology, Hennepin County Medical Center, 701 Park Ave, Room 2E 22, Minneapolis 55415

ALLAN Christine M, Analyst/Programmer (Sch of Pub Hlth/Human Dev & Nutr) 310 2221 Univ Av So (627-4189), 4554 Slater Rd, Apt 308, Eagan 55122, 882-0649, INTERNET: kallan@budha.ncc.umn.edu

ALLAN Deborah L, Asst Prof (Soil Sci) 439 Bor H (625-3158), S429 Soils, 1575 Merrill St, St Paul 55108, 487-3684

ALLARD Karen A, Gen Staff Nurse (H Nurs Serv/Unit 4D) PCU4D Mayo (626-3044)

ALLARD Scott W, Student Com Pr Asst (Bailey Hall) Ba H, 4841 Emerson Ave S, Minneapolis 55409, 823-0386

ALLAYAUD Karen L, Macphail Ctr Teacher (Macphail Ctr) Mac Ph C, 1117 Marquette Ave, Apt 1111, Minneapolis 55403

ALLEGRA Richard P, Asst Educ Spec (Stu With Disabilities) 16 Joh H (624-4037), (624-6899)

ALLEN Bonnie A, Prin Secretary (Biochemistry, CBS) 140 Gor L (624-7232), (624-7755)

ALLEN Brian K, Sr Lab Technician (Natural Resources Res Inst-UMD) 320 N R R I Duluth (720-4261), 1925 Vermilion Rd, Duluth 55803, 724-8799

ALLEN C Eugene, Vice President (Ag Forestry & Home Ec Admin) 201 Cof H (624-4777), Dir (Camp/Col Level) (Ag Exper Sta), 2162 Ferris Lane, St Paul 55113, 636-2840, INTERNET: allen@mailbox.mail.umn.edu

ALLEN Carolyn J, Prin Secretary (Mens Intercol Ath) 295 B F A B (625-3085)

ALLEN Charlie E, Natl Res Serv Fellow (Preventive Sci) 15-136 Moos T (625-1191), Univ of Minn, 1044 Mdb H, 412 22nd Ave S, Minneapolis 55455, 625-0002

ALLEN Clark J, Jr Scientist (Psychiatry), V A Medical Ctr, Research Serv (151), One Veterans Dr Bldg 70 4C-125, Minneapolis 55417, (725-2000X2873), 5708 Wycliffe Rd, Edina 55436, 929-7382

ALLEN Daniel L, Dept Assoc Dir (Recreational Sports) 108 Cooke H (625-6800)

ALLEN David S, Teaching Assistant (CLA Honors Division) 111 Mur H, 2288 St Clair Ave, St Paul 55105, 690-4805

ALLEN David W, Prof (Medicine), Physician, V A Medical Center, One Veterans Dr, Minneapolis 55417, (725-2000X4135), 4401 Dupont Ave S, Minneapolis 55409, 825-2231

ALLEN Denise, Accounts Specialist (Res & Tech Transfer Admin) 201 1100 Wash Av S (624-4038), 340 E 44th St, Minneapolis 55409, INTERNET: denise@ortta.umn.edu

ALLEN Gerald R, Dir Student Supp Ser (V Chancell Acad Sup & Stu Life-UMD) 139 D Ad B Duluth (726-8850), (726-7500), 1900 St Louis Ave, Apt 403, Duluth 55802, 722-3256, PROFS: g-alle, elm: gallen

ALLEN James R, Clin Prof (Neurology), Mpls Clinic of Neurology, 4225 Golden Valley Rd, Minneapolis 55422, (568-0661)

ALLEN Janice K, Office Assistant (Books Underground) St Cen

ALLEN Jay K, Police Officer (Dept of Police) Pol D B (624-3550)

ALLEN Kathleen A, Dept Director (Supportive Serv Prog-UMD) 138 L Duluth (726-8726), 810 Mac Arthur, Ashland WI 54806, 862-5883

ALLEN Katrina E, Research Assistant (Ecol & Behavior Biol) 109 Zoology (624-7005), (624-5828), 2500 37th Ave S, Minneapolis 55408, 724-9312

ALLEN Kimberly S, Undergra Res Asst I (History) 614 Soc Sci (624-4504), (624-2900), 941 17th Ave S E, Apt 5, Minneapolis 55414, 379-4909

ALLEN Lynn L, Research Assistant (Psychology) N218 Eit H

ALLEN Mary L, Assoc Administrator (V Chancell Acad Admin-UMD) 420 D Ad B Duluth (726-8836), 318 W Arrowhead Rd, Duluth 55803, 724-7382, INTERNET: mallen@ubd.umn.edu

ALLEN Melody O, Asst Prof (Surgery), V A Medical Center, One Veterans Dr (112), Minneapolis 55417, (725-2085)

ALLEN Monica R, Teaching Assistant (Spanish & Portuguese) 34 Fol H (625-0010)

ALLEN Phil S, Research Assistant (Hort Sci & Land Arch) 438 Alder H (624-3208), 1220 Fifield Ave, St Paul 55108

ALLEN Philip P, Prof Emer (Hort Technol-UMW), Univ of Minn, 1000 University Dr S W, Waseca 56093, 613 13th Ave S E, Waseca 56093, 835-5204

ALLEN Rose M, Ext Educ & Asso Prof (Mn Ext Serv-South Central District), Ramsey Co Ext Ofc, 2020 White Bear Ave, St Paul 55109, (777-8158), 852 Chippewa Ave, St Paul 55107, 227-4708

ALLEN Ruth Anne R, Executive Secretary (Physophy) 355 Ford H (625-7573), 2344 County Rd B, Roseville 55113, 633-8682

ALLEN Sarah G, Research Assistant (Sociology) 909 Soc Sci (624-0343), (624-4300), Research & Planning Division, Minnesota Supreme Court, 25 Constitution Ave, St Paul 55155, 3245 41st Ave S, Minneapolis 55408, 724-3844

ALLEN Sharon S, Asst Prof (Fam Practice & Community Hlth) Bx 381 Mayo (624-0935), 303 Botany (771-5577), 2 Ironwood Lane, North Oaks 55127, 482-9572

ALLEN William D, Research Assistant (Fam Soc Sci) 290 Mc N H (625-1900), 454-1539

ALLEN William R, Med Ctr M & O Mech (Facilities Management) Bx 59 Mayo (624-2900), 8117 Moos T, 3524 17th Ave S, Minneapolis 55407, 722-8522

ALLEN William T, Vet Med Associate (Small Animal Clin Sci) C334 Vet Tch Hos (625-7744), Teaching Assistant (625-3119), 1563 Wynne Ave, Apt 2, St Paul 55108, 646-2657

ALLENBURG Thomas J, Res Fellow (Sch of Pub Hlth) Bx 197 Mayo (626-8887), 200 2221 Univ Av Se

ALLEWELL Norma M, Head (Biochemistry, CBS) 258 Gor L (624-7213), (624-3011), 2501 Lake Place, Minneapolis 55405, 377-7628, INTERNET: norma@molbio.cbs.umn.edu

ALLIBAND Ruth A, Med Transcriptionist (Ophthalmology) Bx 493 Mayo (625-2105), 9-240 P W B, 410 W Olive St, Stillwater 55082, 439-2498

ALLIS Paul A, Research Assistant (Mechanical Eng) 125 Mech E, 1502 Indian Hill Rd, Worthington 56187, 372-2882

ALLISON Brent, Assoc Librarian (Public Servs & Branch Libraries) S76 O M W L (624-0306), (624-4549), 407 S Pascal St, St Paul 55105, 690-0361, PROFS: b-alli, BITNET: b-alli@uminn1, INTERNET: b-alli@vm1.spcs.umn.edu

ALLISON John D, Program Dir (Phys Med & Rehab) Bx 388 Mayo (626-5517), Assoc Prof 377 Ch R C, 390 Snail Lake Rd, Shoreview 55126, 484-5923

ALLISON Kirk C, Teaching Assistant (German) 231 Fol H (625-9350), 813 University Ave S E, Apt 2, Minneapolis 55414, 379-8166

ALLISON Marilyn R, Sr Secretary (Plant Biol) 220 Bio Sci (625-1234), 11504 Heather St N W, Coon Rapids 55433, 421-0907

ALLISON Marjorie C, Teaching Assistant (Comp & Comm Prog) 209 Lind H (625-2028)

ALLISON Michael D, Lab Animal Tech Spec (Med Sc Inst & Dept Res) Bx 69 Mayo (624-0956), 1-509 P W B, 264 Galaxy Dr, Circle Pines 55014, 786-4915

ALLISON Nancy E, Library Assistant 2 (St Paul Library), Mn Landscape Arboretum, 3675 Arboretum Dr, Box 39, Chanhassen 55317, (443-2440), 11031 Washburn Ave S, Bloomington 55431, 861-3946

ALLISON W Garth, Electronics Tech (CEE Duluth Ctr) 19 S B E Duluth (726-8500), 231 E 8th St, Duluth 55805, 722-5200, BITNET: cpd@umndul, INTERNET: gallison@mutt.d.umn.edu

ALLMARAS Raymond R, Prof (Soil Sci) 439 Bor H (625-1742), 1944 Rosedale Dr, Roseville 55113, 631-8984

ALLRED Evan R, Prof Emer (Ag Eng), 1426 Raymond Ave, St Paul 55108, 644-0804

ALM Alvin A, Prof (Forest Resources), Cloquet Forestry Center, 175 University Rd, Cloquet 55720, (878-0850), 402 Dalewood Ave, Cloquet 55720

ALM Elizabeth J, Prin Eng Asst (Engineering & Architecture) 100 Shops B (625-8896), 9123 Yates Bay Ct, Brooklyn Park 55443, 493-5587

ALMAN Donald J, Sr Electronics Tech (H Biomedical Engineering) Bx 163 Mayo (626-5533), B-139-2 Mayo, 11100 Irwin Ave S, Bloomington 55437, 888-4083

ALMEIDA Eugenio P, Instructor (Humanities-UMM) 104 Hum Morris (589-2211), Suny @ Plattsburg, Comm, Plattsburgh NY 12901

ALMEIDA Valmor F, Teaching Assistant (Chem Eng Mat Sci) 80 Amund H (625-2884), (625-3083), 1167 Fifield Ave, St Paul 55108, 645-0793

ALMER Kay J, Sr Secretary (Educ Psych) 8 Pt H (624-1349), 3203 45th Ave S, Minneapolis 55406, 729-8994

ALMER Kenneth F, Construction Supt (Construction Administration) 25 Shops B (625-4820), (626-7295), 12410 51st Ave N, Plymouth 55442, 455-0001

ALMICCAWAY Abraham A, Library Assistant 2 (Library Collections) S30 O M W L, 319 8th St S E, Apt 104, Minneapolis 55414, 623-7872

ALMLEAF Stewart E, Lecturer (Ext Classes) 107 Aker H, Coordinator (Aero Eng & Mech), Miller Meester Advertising, 17 N Washington, Minneapolis 55401, (337-6600), 4542 Galtier St, Shoreview 55128

ALMLIE Patricia A, Gen Staff Nurse (H Nurs Serv Float Pool) Bx 603 Mayo, 4017 14th Ave S, Minneapolis 55407, 925-3355

ALMLJOF Elisabeth I, Jr Scientist (Surgery) 164 2630 Univ Av Se (627-4864), 3020 Sandy Hook Dr Roseville 55113, 483-5893

ALMLJOF Jan E, Prof (Chemistry) 139 Smith H (624-6524), (624-2041), INTERNET: mfl10101@uc.msc.edu137.66.1.3, INTERNET: almlof@chemsun.chem.umn.edu

ALMOND Carol R, Executive Secretary (Dermatology) Bx 98 Mayo (625-8625)

ALMOND Thomas L, Prin Oper Engr (Facilities Management) H P, St P (625-4267), 10970 Cottonwood St N W, Coon Rapids 55433, 755-5191

ALMQUIST Constance A, Gen Staff Nurse (H Dental Clinic) Bx 88 Mayo (626-5929), 7-302 P W B (626-4000)

ALMQUIST Daryl A, Ext Educ & Instr (MN Ext Serv-South Central District), Wright Co Ext Ofc, Courthouse, 10 2nd St N W, Buffalo 55313, (682-7394), 6717 Knoll St, Golden Valley 55427

ALMQUIST Tom B, Asst Gardener (Facilities Management) 2 Oak St Se (624-3351), 374 N Wheeler St, Apt 2, St Paul 55104, 641-0402

ALMS Theresa J, Office Specialist (Dent, Clin Systems) 8-440 Moos T (625-6942)

AL-ODAN Maher A, Research Assistant (Chem Eng Mat Sci) 46 Amund H, 1615 S 4th, Apt M2807 Minneapolis 55454, 333-1763

ALONSO Irasema, Teaching Assistant (Econ) 1035 Mgmt/Econ, 401 9th St S E, Apt 301, Minneapolis 55414

ALONSO Leopoldo G, Non Univ Staff (Lab Med & Path) Bx 609 Mayo (624-5978), 5-187 Lyon L (624-0157), 420 Washington Ave S E, Minneapolis 55455, 4529 Bryant Ave S, Apt 2, Minneapolis 55409, 822-8982

ALONSO-SPLSBURY Maria D, Research Assistant (Clin & Population Sciences) 385 An Sci/V M (625-1993), 1415 N Cleveland Ave, Apt 3, St Paul 55108, 645-1179

ALONZI Christine J, Med Tech/Ci Lab Tech (H Labs Genetics) Bx 491 Mayo (626-2886), (626-3286), 1426 Appaloosa Trail, Eagan 55122, 683-0423

ALOWONLE Kuwam A, Pharmacy Tech (H Pharm Inpatient) Bx 611 Mayo (626-3200), D147 Mayo

ALOWONLE Segun, Pharmacy Tech (H Pharm Inpatient) Bx 611 Mayo (626-3200), 1247 St Anthony Tower, Apt 403, St Paul 55104, 645-2541

ALPER Garth I, Teaching Specialist (Music-UMD) 231 H Duluth (726-8212), (726-8208), 111 E Gilead St, Duluth 55811

ALPER Joseph B, Teaching Assistant (Comp & Comm Prog) 308 Lind H (625-2888), 1418 Lafond Ave, Apt 2, St Paul 55104, 647-9539

ALPERIN Susan T, Research Assistant (Fam Soc Sci) 395 Mc N H (625-5700), 1370 Carling Dr, Apt 302, St Paul 55108, 647-9668

ALSAMSAM Iyad M, Research Assistant (Civ Mineral Eng) 287 Civ Min E (625-4579), 500 Pillsbury Dr S E, Minneapolis 55455, 870-0888

ALSETH Barbara A, Bldg & Grds Wkr 2 (Glensheen-UMD), Glensheen, 3300 London Rd, Duluth 55804, (724-8864), 5210 Glendale St, Duluth 55804, 525-4412

ALSETH Randall E, Bldg & Grds Wkr 3 (Plant Serv-UMD) 241 D Ad B Duluth (726-8262), 1447 Old North Shore Rd, Duluth 55804, 525-4026

ALSPOR Karen S, Asst Sci (Surgery) M A L G (624-8739), (624-8700), 1051 St Clair Ave, St Paul 55105, 224-7509

ALSTAD Donald N, Assoc Prof (Ecol Evolution & Behav) 211A Zoology (625-0488), 2078 Skilman Ave W, Roseville 55113, 833-8828, BITNET: dna@umnacv

ALSTON Terri E, Word Proc Spec (Ecol Evolution & Behav) 109 Zoology (625-7484), 1717 N Fry St, Apt 1, St Paul 55113, 649-0285

ALSTRUP Karen M, Med Transcriptionist (Public Servs & Branch Libraries) 108 Wa Lib (624-3535), 14231 Drexel Ct, Apple Valley 55124, 423-1906

ALT Amy M, Instructor (Humanities-UMM) 114 Hum Morris (589-8255), 307 W 6th St, Morris 56267, 589-4048

ALT Thomas H, Clin Asst Prof (Dermatology) Bx 98 Mayo (625-8625), 4820 Lincoln Dr, Edina 55436

ALTENBERGER Andrzej R, Asst Prof (Chem Eng Mat Sci) 151 Amund H (624-0087), 236 Smith H, 1619 Carl St, Apt 14, St Paul 55108, 646-4938

ALTER Barbara J, Res Assoc (Lab Med & Path) Bx 724 Mayo (625-9181), 7-214 P W B (625-5107) 18303 Morgan Ave N, Marine St Croix 55047

ALTERMATT Pamela K, Sr Res Plot Tech (Agron & Plant Genetics) 411 Bor H (625-6756), 128 Agr P G H, 2016 Seabury Ave, Minneapolis 55408, 332-4437

ALTHAUS Sandra J, Instructor (Radiology) Bx 292 Mayo (626-6546), C205 Mayo

ALTHOFF Claire J, Ext Educ & Asso Prof (MN Ext Serv-South Central District), Wilkin Co Ext Ofc, 421 Nebraska Ave, Box 30, Breckenridge 56520, (643-5451)

ALTHOLZ Josef L, Prof (History) 725 Soc Sci (624-8037), 410 Groveland Ave, Minneapolis 55403, 870-8954

ALTIER Daniel J, Research Assistant (Biochemistry, Med Sch) 4-225 MIRD H (625-3688), 5-204 Owre H, 1730 W Larperntour Ave, Apt 1D, St Paul 55113, 649-1472

ALTIERE Eugene T, Asst Prof (Allied Clin Hth-UMD) 75 M W A H Duluth (726-8556), Medical Arts Bldg, Suite 712, 324 W Superior St, Duluth 55802, (727-7816), 4329 Peabody Lane, Duluth 55804, 525-5755

ALTMAN John D, Research Assistant (Medicine) Bx 194 Mayo, 1860 James Rd, St Paul 55118, 454-5944

ALTMAN Robert L, Clin Assoc Prof (Medicine), Doctors Prof Bldg, Suite 620, 280 Smith Ave N, St Paul 55102, (228-9001), 1892 South Lane, Mendota Heights 55118, 687-9045

ALTMANN Michael, Asst Prof (Lab Med & Path) Bx 511 Mayo (625-9938), V371 V F W C R C, 3524 Fremont Ave S, Minneapolis 55408, 823-3714, BITNET: michael@sim2, INTERNET: michael@umn.hlabmed.umn.edu

ALTMANN Paul J, Office Supervisor (Grad Sch) 316 Joh H (625-3490)

ALTNOW Charles W, Pharmacy Tech (H Pharm Outpatient) Bx 811 Mayo (626-2828), 2-350 P W B

ALTOBELLI Ione R, Prin Lab Technician (Natural Resources Res Ins-UMD) N R R 1 Duluth, Coleraine Research Laboratory, P O Box 188, Coleraine 55722, (245-2200), 1330 W Sand Lake Dr, Bovey 55709, 326-5873

ALTONI Rhonda L, Asst Prof (Diagnostic & Surgical Sci) 7-174 Moos T (624-8600), (624-7133), 3366 Oakdale Ave N, Suite 608, Robbinsdale 55436, (588-0581), 4921 Ridge Rd, Edina 55436

ALTONEN Geraldine M, Sr Secretary (MN Ext Serv-East Central District), Hennepin Co Ext Ofc, 701 Decatur Ave N, Suite 105, Minneapolis 55427 (542-1427), 2441 Coitax Ave S, Minneapolis 55405, 377-9683

ALTONEN Keith A, Auto Mechanic (Plant Serv-UMD) 241 D Ad B Duluth (726-8202), 715 Arlington Ave, Duluth 55811, 727-4240

ALTONEN Le Ann J, Attendant (Tweed Museum-UMD) T M A Duluth (726-8222), Bldg & Grds Wkr 1 (Glenhsheen-UMD), Glenhsheen, 3300 London Rd, Duluth 55804, (724-1107), 715 N Arlington Ave, Duluth 55811, 727-4240

ALTSCHULER Steven J, Res Asst (Inst For Math & Its Applications) 514 Vin H (624-0284), 1150 Hennepin Ave, Apt 2310, Minneapolis 55403

ALTSTATT Marcia A, Nurs Staff Dev Inst (H Nurs Serv-Nurs Educ Serv) Bx 603 Mayo (626-6208), B347 Mayo, 410 Groveland Ave, Apt 1102, Minneapolis 55403, 871-5323

ALUIG Sumru G, Asst Prof (Econ) 1119 Mgmt/Econ (625-9078), 811 Snowcrest Trail, Durham NC 27707

ALUL Ida H, Med Fellow Spec (Ophthalmology) Bx 493 Mayo (625-4400), 9-240 P W B, 698-0327

ALVAREZ Fernando, Teaching Assistant (Econ) 1035 Mgmt/Econ (625-8353)

ALVING Amy E, Asst Prof (Aero Eng & Mech) 107 Aker H (625-6894), (625-8054), (625-8000), INTERNET: alving@gretag.aem.umn.edu

AMANN Stuart P, Bldg & Grds Wkr 3 (Facilities Management) 307 Shops B (624-5968), 8801 Leyte St N W, Blaine 55430, 780-9080

AMBERG Virginia L, Cert Surg Tech (H Operating Room) Bx 700 Mayo, 3-310 U Hosp

AMBERSON J Ingrid, Clin Asst Prof (Fam Practice & Community Hth) 100 2630 Univ Av Se (627-4360), Psychologist, J I Amberson & Associates, 3204 S Fremont, Minneapolis 55408, (825-4706), 823-4533

AMBERSON Priscilla D, Gen Staff Nurse (H Nurs Serv/Unit 7C) PCU7C Mayo, 7044 James, Richfield 55423, 866-8023

AMBORN Joyce M, Office Specialist (Busn Serv-UMM) 205 Behm Morris (589-8000), (Campus Security-UMM), Rt 1, Box 440, Morris 56287, 795-2411

AMBROZ Mary J, Prin Dietitian (Medicine) Bx 504 Mayo (626-1455), 250 Mas Can Ctr, 493-5278

AMBS Jeffrey L, Med Fellow Spec (Orthopaedic Surgery) Bx 492 Mayo (625-6348)

AMBUHL Wanda L, Oper Rm Gen Staf Nur (H Operating Room) Bx 700 Mayo

AMDAHL Darlene J, Gen Staff Nurse (H Nurs Serv/Unit 4D) PCU4D Mayo (626-5300)

AMEEL John J, Asst Sci (Natural Resources Res Inst-UMD) 451 N R R 1 Duluth (720-4313), 1106 Chester Park Dr, Duluth 55812, 724-2750

AMELAR Susanna, Affiliated Faculty (Chemistry) 139 Smith H (625-0575), 1783 James Ave S, Minneapolis 55403, 377-2341

AMELSBERG Kenneth L, Sr Maint Remod Coord (Construction Administration) 25 Shops B (624-4006), 1465 10th St N W, Apt 301, New Brighton 55112, 636-3513

AMENDT Cynthia A, Office Assistant (Studio Arts) 208 Art B

AMERONGEN Werner W, Clin Assoc Prof (Fam Practice & Community Hth), Highland Family Physicians, 1540 Randolph Ave, St Paul 55105, (648-6191), 1421 Roselawn Ave W, St Paul 55113 645-3311

AMES Collin A, Office Specialist (Sss, Rec Registration Sched) 202 Fraser H (625-4007), 6841 Ashwood Rd, Apt 211, Woodbury 55125, 729-5506, PROFS: c-ames

AMES Elizabeth R, Ex Temp & Casual Emp (H Nurs Serv/Unit 4C) PCU4C Mayo

AMES Trevor R, Prof (Clin & Population Sciences) 225E Vet Tch Hos (625-8774), (625-8700), 3303 32nd Ave N E, Minneapolis 55418, 789-8586

AMESARA Ryo, Instructor (Otolaryngology) 124 2630 Univ Av Se (627-4885), 2512 Silver Lane N E, Apt 304, St Anthony 55421, 788-4157

AMESBURY Julie K, Sr Lab Technician (Lab Med & Path) Bx 208 Mayo (625-0425), 5-220 Moos T (625-9670)

AMEY Pauline L, Pharmacy Tech (H Pharm Inpatient) Bx 611 Mayo (626-3200), D1147 Mayo, 2095 Dottie Dr, White Bear Lake 55120, 426-8021

AMHARAI Tunsu B, Nursing Assistant (H Nurs Serv/Unit 5C) PCU5C Mayo, 421 Marshall, Apt A, St Paul 55102, 293-0720

AMIDON Michael P, Coordinator (MN Ext Serv-Earle Brown Ctr) 280 E B C E C (624-2713), 1418 Iowa Ave W, Falcon Heights 55108

AMINZADE Ron R, Assoc Prof (Sociology) 909 Soc Sci (624-6508), (624-4300), 1886 Laurel Ave, St Paul 55104, 644-0899

AMIR Madjid, Asst Prof (Math & Statistics-UMD) 242 Eng B Duluth, 1817 E 1st St, Duluth 55812

AMIR Shinar N, Student Pr Dat Pro T (Geology & Geophysics) 3030 S C C (624-8853), 2512 18th Ave S, Minneapolis 55404, 644-5600

AMIR-FAZLI Homa, Assoc Prof (Design Housing & Apparel) 205C Mc N H (624-4768), 1987 N Wheeler, St Paul 55113, 645-2378

AMMENTORP William M, Prof (Educ Policy & Admin) 265C Peik H (624-1352), (624-1006), Rt 2, Box 248, Cannon Falls 55009, 263-2855

AMORTEGVI Patricia, Hosp Lab Tech 2 (H Labs Venipuncture) Bx 198 Mayo (626-3301), 3-555M U Hosp

AMOS Therese M, Research Assistant (Entomology) 219 Hodson H (624-3734), INTERNET: therese@neuro.med.umn.edu

AMRAM Fred M, Prof (Gen College) 240 Ap H (625-2531), Head

AMRIEN Don P, Clin Prof (Pediatrics), Methodist Hospital, 6500 Excelsior Blvd, St Louis Park 55440, (932-5010), 5421 Malibu Dr, Edina 55436, 938-2865

AMSDEN Thomas W, Clin Asst Prof (Fam Practice & Community Hth), St Marys Hospital, 2414 7th St S, Minneapolis 55454, (338-2229)

AMUNDSEN Louis R, Assoc Prof (Phys Med & Rehab) Bx 388 Mayo (626-3591), Director (Univ-Wide) 284 Ch R C (626-5303), (626-5887), 486 Rolls Rd, New Brighton 55112, 631-8464

AMUNDSON Anita M, Sr Office Assistant (Info & Decision Sci) 395 H H Ctr (624-8030), 2087 Dayton Ave, St Paul 55104, 646-5642

AMUNDSON Bonnie B, Architect (Engineering & Architecture) 100 Shops B (625-6882), 2080 Heron Ave N, Oakdale 55128, 778-8964

AMUNDSON Debra L, Instructor (Restorative Sci) 8-450 Moos T (625-8486)

AMUNDSON Gordon J, Asst Prof (Prof Dev & Conf Serv) 207 N C C E (625-3504), 1741 Saunders Ave, St Paul 55116, 644-2624

AMUNDSON Joel D, Clin Instr (Medicinal Chemistry), Mercy Hospital, 4050 Coon Rapids Blvd, Coon Rapids 55433, (422-4867)

AMUNDSON Mark P, Pharmacist (H Pharm Inpatient) Bx 611 Mayo (626-3200), D147 Mayo

AMUNDSON Mary A, Research Assistant (Psychology) 103 Eit H (625-8520), (625-2072), 5521 Harriet Ave S, Minneapolis 55419, 823-8446

AMUNDSON Mary J, Ast Dir, Stu Sup Serv (Sss, Admin Servs) 260 Wmsn H (625-1887), 826 21st Ave N, S St Paul 55075, 455-3089, PROFS: m-amun, BITNET: m-amun@uminn1, INTERNET: m-amun@vm1.spcs.umn.edu

AMUNDSON Paul T, Prin Data Proc Tech (Admin Info Serv) 110 Adm Sv Ctr (624-2399), 7404 Concerto Curve, Fridley 55432, 784-0842, PROFS: p-amun, BITNET: p-amun@uminn1, INTERNET: p-amun@vm1.spcs.umn.edu

AMUNDSON Rhonda M, Ext Educ & Asst Prof (MN Ext Serv-South Central District), Red Lake Co Ext Ofc, Courthouse, Box 279, Red Lake 56750, (253-2895), 124 12th St E, Thief River Falls 56701

AMUNDSON Shane R, Radiologic Technol (H Diagnostic Radiology) Bx 292 Mayo (626-6004), 1401 Arden View Dr, Arden Hills 55112, 633-2504

AMYS Douglas R, Maint Carpenter (Plant Serv-UMD) 241 D Ad B Duluth (726-8262), 5131 W Arrowhead Rd, Duluth 55811, 729-8335

AN Kim-Hoy, Food Service Wkr (H Nutr Main Food Serv) Bx 84 Mayo (626-3661), C-266 Mayo, 16208 Fishing Ave, Rosemount 55068, 431-2823

ANASTAZIEVSKY Walter A, Research Specialist (Immigration Hist Res Ctr) 826 Berry St (627-4208), 2125 E River Terrace, Apt 105, Minneapolis 55414, INTERNET: eqp6085@vx.acss.umn.edu

ANAYA Patricia A, Med Tech/Ci Lab Tech (H Labs Surgical Pathology) Bx 76 Mayo (626-3194), 3-187 Jac H, 6948 Dawn Ave E, Inver Grove Hts 55076, 451-6369

ANCIL Regina M, Teaching Assistant (Carlson Sch of Mgmt, Acctg) 645 Mgmt/Econ (626-0035), Research Assistant 83J Bleg H

ANDER Carol, Prin Accountant (HHH Inst of Pub Affrs-Admin) 900 H H H Ctr (625-7329)

ANDERL Francis J, Sr Engineer (Media Resources, Tv) 110 11 Oak St SE (624-3386), 7206 Halifax Ave N, Brooklyn Center 55429, 561-0018

ANDERSON Barbara J, Non Univ Staff (U S D A Forest Serv) 508 N C For (649-5151), (649-5000)

ANDERSON Carol J, Prin Secretary (H Infection Control) Bx 421 Mayo (626-5036)

ANDERSON Carole M, Asst Sci (Cell Biol & Neuroanatomy) 4-123 Jac H (624-2412), 206 14th Ave N E, Minneapolis 55413

ANDERSEN David E, Adj Asst Prof (Fisheries & Wildlife) 200 Hodson H (626-1222)

ANDERSEN Elizabeth E, Assoc Administrator (Coffman Memorial Union Admin) 220 C M U (625-7868)

ANDERSEN Gary J, Stu Supp Serv Asst (Admis & Rec/Osa, St Paul) 130 Cot H (624-3296), 1136 Orange Ave E, St Paul 55106, 774-0231, PROFS: c-ande

ANDERSEN Horace J, Clin Asst Prof (Medicine), 420 E Sarnia, Winona 55987, 1758 Edgewood Rd, Winona 55987

ANDERSEN Janet C, Prin Secretary (Boytown Hth Serv) W34 Boyn H S (624-2121), 3612 34th Ave S, Minneapolis 55406, 724-5998

ANDERSEN Janet L, Teaching Assistant (Mathematics) 127 Vin H (625-0564), 3636 40th Ave S, Minneapolis 55406, 721-1048

ANDERSEN Robert C, Assoc Prof (Surgery), Hennepin County Medical Center, Dept of Surgery, 701 Park Ave S, Minneapolis 55415, (347-2811), 804 Kingsview Lane N, Plymouth 55447, 473-6505

ANDERSEN Robert N, Adj Prof (Agron & Plant Genetics) 411 Bor H (625-9261), 1771 City Heights Dr, St Paul 55117, 488-3258

ANDERSON A C, Prof (Music-UMD) H236 H Duluth (726-8213), (726-8206), (726-8207)

ANDERSON Alan R, Mac Staff Member (MN Supercomputer Ctr Inc) Fir3 S C C (624-5029), 4114 Nokomis Ave S, Minneapolis 55406, 724-1330, INTERNET: ara@uc.msc.umn.edu

ANDERSON Alan R, Assoc Prof Emer (Educ Psych), 2005 Aquila Ave N, Minneapolis 55427

ANDERSON Anita M, Asst To (Hth Serv Res & Policy) Bx 729 Mayo (624-0454), 5534 Oliver Ave S, Minneapolis 55419, 929-9142

ANDERSON Arnold S, Clin Prof (Pediatrics), Childrens Hospital, 2525 Chicago Ave S, Minneapolis 55404, (874-6105), Cedar Bend, St Croix Trail N, Scandia 55073, 433-5339

ANDERSON Barbara, Sr Office Supervisor (Sss, Admis) 240 Wmsn H (625-2008)

ANDERSON Barbara L, Lab Animal Tech Spec (Surgery) 164 2630 Univ Av Se (624-3452), (624-3219), 8770 Cottonwood Lane, Maple Grove 55369

ANDERSON Beth A, Gen Staff Nurse (H Nurs Serv/Unit 7B) PCU7B Mayo, 4101 Bassett Creek Dr, Golden Valley 55422, 546-5702

ANDERSON Beth W, Food Coder (Sch of Pub Hth/Nutr Coord Ctr) Bx 197 Mayo (624-3747), 1940 Marshall Ave, Apt 19, St Paul 55104, 641-1327

ANDERSON Beverly F, Sr Secretary (V Chancelr Acad Sup & Stu Life-UMD) 132 K S C Duluth (726-7169), 4420 Woodland Ave, Duluth 55803, 724-6865

ANDERSON Bonita L, Accounts Supervisor (Busn Affrs-UMC) 117 Sai H Crookston (281-6510X426), 329 Spendley, Crookston 55176

ANDERSON Bradley E, Lecturer (Sch of Pub Hth) Bx 97 Mayo (624-1110), C309 Mayo, 3495 Crest Ave, Deephaven 55391, 476-8606

ANDERSON Brenda A, Word Proc Spec (Medical Sch Curriculum) Bx 33 Mayo (625-1478), 3-105 Owre H, 241 Maple Hill Rd, Hopkins 55343, 938-1622

ANDERSON Brent A, Prin Lab Machinist (Physics & Astronomy) 40 Phys, 7381 152nd Ave N W, Ramsey 55303

ANDERSON Brian A, Sr Lab Technician (Physics & Astronomy), P O Box 175, Soudan 55782, (753-6611), 90 W Chandler St, Ely 55731, 365-4678

ANDERSON Brian H, Vet Med Assistant (Clin & Population Sciences) 225 Vet Tch Hos (625-6248) C259 Vet Tch Hos, 1365 Gortner Ave, St Paul 55108

ANDERSON Brian W, Asst Sci (S Exper Sta), Southern Experiment Station, Waseca 56093, (835-3620), Rt 3, Box 253-B, Waseca 56093, 835-5419

ANDERSON Bruce D, Assoc Prof (Recreational Sports) 108 Cooke H (626-8800), Assoc Dir(Camp/Col), 2917 Townview Ave N E, Minneapolis 55418, 789-9528

ANDERSON C Anthony, Prof (Philosophy) 355 Ford H (625-0038)

ANDERSON Carl B, Nurse Manager (H Adult Psych Clin-Opd) Bx 393 Mayo (626-5100), C-605 Mayo (626-5078)

ANDERSON Carol A, Assoc Administrator (Hydraulic Lab Saf) 302 H L (627-4583), (627-4010)

ANDERSON Carolyn S, Instructor (Sch of Nursing), Mn Dept of Health, 717 Delaware St S E, Box 9441, Minneapolis 55440, (623-5158), 4645 Orchid Lane N, Plymouth 55446, 559-3112

ANDERSON Carrie M, Adv Resp Ther Pract (H Cardio-Respiratory Serv) Bx 247 Mayo (626-4030) C559 Mayo, 8916 Northwood Pky, New Hope 55427, 541-9057

ANDERSON Cary D, M & O Mechanic (Facilities Management) (443-2460), 10470 Osage St N W, Coon Rapids 55433, 755-1847

ANDERSON Charles R, Research Assistant (Microbiology) Bx 196 Mayo (624-0469), 1315 Mayo, 266 Cimarron Rd, Apple Valley 55124, 452-3677

ANDERSON Charlotta L, Office Specialist (Parking Services) 16 Pol D B (625-6566), 1198 LaFont, St Paul 55104

ANDERSON Chester G, Prof (English Lang & Lit) 310A Lind H (625-3459), (625-3363), 400 Groveland, Apt 1111, Minneapolis 55403

ANDERSON Chris J, Sr Lab Technician (Epidemiology) 1-165 Moos T (624-8937), 3709 Jackson St N E, Apt 3, Columbia Hts 55421, 788-2137

ANDERSON Cindy L, Sr Secretary (Mechanical Eng) 121 Mech E (625-2009), 2266 Carter Ave, St Paul 55108, 649-0730

ANDERSON Colin C, Asst Coach (Mens Intercol Ath) 270C B F A B (625-2336), Independent School Dist 728, 400 School St, Elk River 55330, (441-1003X157), 17577 Thrush St N W, Andover 55304, 753-5854

ANDERSON Connie L, Library Assistant 2 (Library Central Tech Serv) 160 O M W L (625-4343)

ANDERSON Craig B, Med Fellow (Otolaryngology) Bx 396 Mayo (625-3200), 8-240 P W B, 4741 10th Ave, Minneapolis 55407, 825-8968

ANDERSON Craig E, Clin Assoc Prof (Sch of Medicine-UMD) 141 Med Duluth, Skyline Family Medical Center, 2900 Piedmont Ave, Duluth 55811, (727-8228)

ANDERSON Craig R, Macphail Ctr Teacher (Macphail Ctr) Mac Ph C (627-4020), 6321 84th Ct N, Brooklyn Park 55455, 424-3277

ANDERSON Curt L, Assoc Prof (CEE Duluth Ctr) 403 D Ad B Duluth, (Econ Educ Ctr-UMD), 24 Garden St, Duluth 55812, 724-5078

ANDERSON Cynthia M, Non Univ Staff (Hort Society) 161 Alder H (624-7752), (625-6205)

ANDERSON Dana D, Med Tech/Ci Lab Tech (H Labs Immunobiology) Bx 724 Mayo (626-4326), 7-133 P W B

ANDERSON Daniel J, Post-Doc Assoc (Medicine) Bx 250 Mayo (624-9996), 14-102 P W B (624-1159), 3696 Blue Jay Way, Eagan 55123

ANDERSON Daniel M, Jr Scientist (Physiology) 6-255 Mird H (624-5565), 30 S Chatsworth, St Paul 55105, 224-4998

ANDERSON Daryn D, Research Assistant (Indust Rel Ctr) 537 Mgmt/Econ (627-4573), 208 2000 5th St, 72 Poplar Dr, Yorkville IL 60580

ANDERSON David C, Assoc Prof (Neurology) Bx 295 Mayo, Hennepin County Medical Center, 701 Park Ave S, Minneapolis 55415, (347-2595), 2022 Summit Ave, St Paul 55105, 699-4440

ANDERSON David C, Asst Prof Emer (Surgery), Owens Trotman Addington Et Al, Doctors Prof Bldg, Suite 333, 280 Smith Ave N, St Paul 55102, (224-1347), 1029 Marie Ave, Mendota Heights 55118

ANDERSON David J, Asst Coach (Mens Intercol Ath) 220 Cooke H (625-0737), 1794 Scheffer Ave, St Paul 55116, 898-8179

ANDERSON David L, Sr Res Plot Tech (MN Landscape Arboretum), 3675 Arboretum Dr, Box 39, Chanhassen 55317

ANDERSON David M, Clin Asst Prof (Urologic Surgery), 5425 Mt Normandale Curve, Minneapolis 55437, 835-3869

ANDERSON David M, Research Assistant (Electrical Eng) 4-178 E/E/C Sci (625-8348), (626-7162), 426 9th St S E, Minneapolis 55414, 331-6229

ANDERSON David P, Laboratory Machinist (Natural Resources Res Inst-UMD) N R R I Duluth 4871 W Arrowhead Rd, Hermantown 55811, 722-9028

ANDERSON JR David R, Bookstore Dept Supt (Bookstore-UMD) 175 K S C Duluth (726-7296), 5259 Washburn Rd, Duluth 55803, 525-4948

ANDERSON David R, Teaching Assistant (Econ) 1131 Mgmt/Econ (625-1049), 915 20th Ave S, Apt 302, Minneapolis 55404, 332-4587

ANDERSON David W, Clin Asst Prof (Dermatology) Bx 98 Mayo, 4-240 P W B, Amer Natl Bank Bldg, Ste 2106, 370 Minnesota St, St Paul 55104, (291-9166), 626 Pineview Ct, Roseville 55113, 488-9970

ANDERSON Dayna L, Research Assistant (Commun Disorders) 115 Shev H (624-3322), 4013 Sheridan Ave S, Minneapolis 55410, 920-6473

ANDERSON Deborah J, Asst To (Educ Psych) 207 Pt H (624-9506), (624-8328), 2005 Upton Ave S, Minneapolis 55405, 374-5929

ANDERSON Deborah L, Clin Instr (Pharmacy), Hennepin County Medical Ctr, Regional Poison Ctr, 701 Park Ave, Minneapolis 55415, (347-6000)

ANDERSON Deborah M, Statistician (N Cen Exper Sta) 202 N C For (642-5238), 11908 Rickerm Cove, Austin TX 78758

ANDERSON Diane R, Research Assistant (Sch of Pub Hlth) Bx 197 Mayo (625-3660), A367 Mayo, 3441 Lowell St, Wayzata 55391, 475-0226

ANDERSON Dianna L, Prin Secretary (CLA Career Dev Ofc) 345 Fraser H, 2817 Dakota Ave, St Louis Park 55416, 920-9359

ANDERSON Dianne J, Student Data Entry O (Pediatrics) Bx 391 Mayo, 13-107 P W B, 3863A Gold Point, Eagan 55121, 683-0417

ANDERSON Dolores J, Food Operations Mgr (Auxiliary Serv-UMD) 350A K S C Duluth (726-8194), (728-7195), 3237 Strand Rd, Duluth 55803, 525-4079

ANDERSON Donald G, Asst Prof Emer (Restorative Sci) 9-450 Moos T (625-8485), (625-0634), 7700 W Old Shakopee Blvd, Bloomington 55438, 8955 Preserve Blvd, Eden Prairie 55344

ANDERSON Donald I, Lab Services Coord (Gen Biology Prog) P-180 Kolt H (625-6064), 2055 Bradley St, Apt 205, Maplewood 55117, 776-1676
INTERNET: bioprep@ux.acs.umn.edu

ANDERSON Donald R, Hosp Custodian 3 (H Environment Serv) Bx 55 Mayo, A102 Mayo

ANDERSON Donna G, Instructor (Sch of Social Work) 400 Ford H, 698-4971

ANDERSON Donna M, Asst Financial Dir (H Admissions) Bx 709 Mayo (626-8784), 2-163 U Hoep, 4512 S Cedar Lake Rd, Apt 8, Minneapolis 55416, 374-3273

ANDERSON Donna M, Sr Data Entry Opr (Grad Sch) 310 Joh H (625-8385)

ANDERSON Dorothy H, Asst Prof (Forest Resources) 115 Grn H (624-2721)

ANDERSON Douglas H, Assoc Prof Emer (Educ Psych) 331 Bu H (624-2581), 2832 Utica Ave S, Minneapolis 55416, 929-6977

ANDERSON Duane E, Assoc Prof (Math & Statistics-UMD) 108 H H Duluth (726-8255), (726-8747), (726-8254), INTERNET: math@ub.d.umn.edu

ANDERSON Dwight L, Prof (Oral Sci) 18-256 Moos T (624-7989)

ANDERSON Edward M, Electrician (Facilities Management) 200 Shops B (625-5018), 19435 Olinda Trail N, Marine St Croix 55047

ANDERSON Eileen G, Ext Educ & Prof (MN Ext Serv-South Central District), St Louis Co Ext Ofc, Washburn Hall Rm 109, 2305 E 5th St, Duluth Mn 55812, (726-7512), 2962 Lismore Rd, Duluth 55804, 525-2417

ANDERSON Elaine R, Gen Staff Nurse (H Nurs Serv/Unit 7C) PCU7C Mayo (626-3073)

ANDERSON Elin M, Teaching Assistant (Rhetoric) 202 Hckr H (624-3445), 214 19th St E, Apt 307, Minneapolis 55403, 871-3902

ANDERSON Elizabeth, Prin Radiol Technol (H Diagnostic Radiology) Bx 292 Mayo (626-6295), 1431 12th Ave, Newport 55055

ANDERSON Elizabeth A, Gen Staff Nurse (H Nurs Serv/Unit 62) PCU64 Mayo, 2824 Maryland Ave S St Louis Park 55426

ANDERSON Elizabeth A, Prin Secretary (Psychology) N438 Eit H (625-2546), 3058 Arthur St N E, Minneapolis 55418, 788-8709

ANDERSON Elizabeth A, Nursing Sta Tech (H Nurs Serv/Unit SC) PCU5C Mayo, 2117 Bryant Ave S, Minneapolis 55403, 623-0650

ANDERSON Elizabeth A, Nurs Staff Dev Inst (H Nurs Serv Nurs Educ Serv) Bx 603 Mayo, 1459 Arden View Dr, Arden Hills 55112

ANDERSON Elizabeth S, Teaching Assistant (Comp & Comm Prog) 104 Scott H (625-2888), 2809 E Lake of The Isles Pkwy, Minneapolis 55408, 871-3609

ANDERSON Ernest G, Clin Prof (Otolaryngology) (237-7606), N Dakota State University, Electrical Engineering Dept, Fargo 58107, (237-7610), 1413 N 11th St, Fargo ND 58102, 232-3991

ANDERSON Eugene L, Head (MN Ext Serv-Educ Dev Sys) 405 Cof H (625-7084), Ext Educ & Prof, 1707 Alta Vista Dr, St Paul 55113, 488-9974, INTERNET: ela@eda.mes.umn.edu

ANDERSON Eugene M, Assoc Prof (Curriculum & Instr) 203 Bu H (626-1671), Coordinator (626-0552), 16686 Meadowbrook Lane, Wayzata 55391, 473-1793

ANDERSON Floyd O, Asst Prof Emer (Psychiatry), Clin Psychopharmacol Conslts, 701 25th Ave S, Suite 303, Minneapolis 55454, (339-4841), 4920 Killarney Dr, Golden Valley 55422, 588-5000

ANDERSON Frances V, Clin Instr Emer (Lab Med & Path), 4112 Poplar Dr, Minneapolis 55422, 377-7435

ANDERSON Gary C, Assoc Prof (Diagnostic & Surgical Sci) 6-320 Moos T (624-3908), (626-0140), 205 Woodlawn Ave, St Paul 55105, 698-8216

ANDERSON Gary R, Bldg & Grds Wkr 2 (Pillsbury Court) Com H

ANDERSON Gayle Y, Accounts Specialist (MN Ext Serv, Fiscal & Acctg Serv) 415 Cof H (624-2753), 976 Laurel Ave, St Paul 55104, 293-1072

ANDERSON George E, Sr Res Plot Tech (W Cen Exper Sta), W Central Experiment Station, State Hwy 329, Morris 56267, (589-1711), Rt 2, Box 105 Morris 56267

ANDERSON Gloria H, Prin Secretary (Natural Resources Res Inst-UMD) 230 N R R I Duluth (720-4278), 3213 Celia St, Duluth 55811, 727-4439

ANDERSON Grant W, Pre-Doc Fellow (Microbiology) Bx 196 Mayo (624-4858), 10 Sidney Place, Minneapolis 55414, 623-0261

ANDERSON Greg W, Prof (Mathematics) 127 Vin H (625-9524), 333 Mur H, INTERNET: gwanders@vx.acs.umn.edu

ANDERSON Gretchen L, Pharmacy Associate (Pharmacy Practice) 5-130 H S Unit F, V A Medical Center, 54th St & 48th Ave S, Minneapolis 55417, (725-2040), 836 23rd Ave S E, Minneapolis 55414, 378-7286

ANDERSON Harold, Jr Oper Engineer (Facilities Management) 200 Shops B (625-7875), 1070 22nd Ave S E, Minneapolis 55414

ANDERSON Ian M, Pre-Doc Asst (Chem Eng Mat Sci) 3 Amund H (625-8508), 11 Melbourne Ave, Upper Apt, Minneapolis 55414

ANDERSON Jack C, Research Assistant (Ag Eng) 306 Ag Eng (625-1264), 8131 Homestead Ave, Cottage Grove 55016, 458-6550, INTERNET: anderson@gaia.ageng.umn.edu

ANDERSON James C, Prin Accountant (N Cen Exper Sta), N Central Experiment Station, 1861 Hwy 169 E, Grand Rapids 55744, (327-4490), 2103 Maple St N W, Grand Rapids 55744, 326-9089

ANDERSON James G, Operating Engr (Heating Plant-UMM) 9 Cam Morris (589-6111), Rt 1, Box 112, Kensington 56343, 965-2371

ANDERSON James H, Flight Instructor (Ofc of The Chancellor-UMC) 115 Hill B Crookston (281-6510X318), Univ of Minn, Crookston 56718

ANDERSON James L, Assoc Dir (Camp/Col) (Stu Hlth & Counseling Ctr-UMD) S H C C Duluth (726-8155), Clin Assoc Prof (Sch of Medicine-UMD) 157 Med (726-8976), 707 Ridgewood Rd, Duluth 55804, 724-7646

ANDERSON James L, Prof (Soil Sci) 439 Bor H (625-8209), Program Dir S501 Soils, 3541 Ensign Ave N, New Hope 55427, 583-5338

ANDERSON James M, Clin Asst Prof (Sch of Medicine-UMD) 141 Med Duluth, Northland Medical Center, 1000 E 1st St, Suite 403, Duluth 55805, (727-8581)

ANDERSON James V, Asst Prof (Anesthesiology) Bx 294 Mayo (626-0412), D406 Mayo (624-9990), 4818 Cumberland St, Shoreview 55126, 484-0040

ANDERSON Jane C, Laborer (MN Landscape Arboretum), Mn Landscape Arboretum, 3675 Arboretum Dr, Box 39, Chanhassen 55317, 2904 Buchanan St N E, Minneapolis 55418

ANDERSON Jane E, Exec St Per Worker (CLA Under Div College Ofc) 122 Soc Sci (624-5848)

ANDERSON Janet M, Asst Sci (Lab Med & Path) Bx 609 Mayo (626-1471), 7-122 Owre H (626-4839), 14229 Xebec St N E, Ham Lake 55304

ANDERSON Janet R, Instructor (Sch of Social Work) 400 Ford H

ANDERSON Janice, Bldg & Grds Wkr 3 (Phys Plant Oper-Custodial) 220 Sh An (624-3245), 83 W California St, Apt 209, St Paul 55117

ANDERSON Janice D, Teaching Assistant (Design Housing & Apparel) 240 Mc N H (624-9700), 2309 Bryant Ave S, Minneapolis 55405, 377-5850

ANDERSON Janice L, Sr Secretary (H Labs Admin) Bx 198 Mayo (626-4978), D251 Mayo (626-3423)

ANDERSON Janice M, Sr Office Assistant (H Comm Univ Hlth Care Ctr) C U H C C (627-4774), 890 Piper Dr, New Brighton 55112, 639-1945

ANDERSON Jean E, Teaching Assistant (Comp & Comm Prog) 209 Lind H (625-0383), (625-1587), 725 8th Ave S E, Apt 14, Minneapolis 55414

ANDERSON Jean L, Ext Educ & Prof (MN Ext Serv-East Central District), Isanti Co Ext Ofc, 221 S W 2nd Ave, Cambridge 55008, (889-1810), 525 Maple Dell Rd, Cambridge 55008, 689-4070

ANDERSON Jeanette M, Nursing Sta Asst (H Nurs Serv/Unit 7D) PCU5D Mayo, 1027 Savannah Rd, Eagan 55123

ANDERSON Jeanne M, Asst Prof (Preventive Sci) 9-436 Moos T (625-9121), 4118 Burton Lane, Minneapolis 55406, 722-5045, 56761 1395 III

ANDERSON Joan M, Med Tech/Ci Lab Tech (Pediatrics) Bx 484 Mayo (625-8409), (H Labs Oncology Hemato) 5-190 P W B

ANDERSON Joanne B, Research Assistant (Sch of Nursing) 6-101 H S Unit F (624-1451), (624-1100), 642-9367

ANDERSON Jody K, Sr Office Assistant (Mgmt Info Sys Res Ctr) 355 H H Ctr (624-6565)

ANDERSON John A, Pr Data Proc Opr Sup (H Labs Data Div) Bx 198 Mayo (626-5782), C270 Mayo

ANDERSON John C, Assoc Prof (Operations & Mgmt Sci) 230 Mgmt/Econ (624-7316), (624-7010), 2200 W 108th St, Minneapolis 55431

ANDERSON John E, Prof (Music) 218 Ferg H (624-2806), 9005 W 34th St, St Louis Park 55426, 935-0891

ANDERSON John F, Prof (Clin & Population Sciences) A320 Vet Tch Hcs (625-3166), (625-6700), Rt 1, Box 24, Cannon Falls 55009, 263-3858

ANDERSON John H, Prof (Otolaryngology) Bx 396 Mayo (625-0685), (Physiology) 8-259 P W B, 1892 Sheldon St, Falcon Heights 55113, 646-8158

ANDERSON John L, Lecturer (Educ-UMM), Univ of Minn, 1000 University Dr S W, Morris 56267, 5 Ridge Rd, Morris 56267, 589-2767

ANDERSON John M, Asst Prof (Restorative Sci) 9-450 Moos T (625-0477), (625-4499), Rt 1, Box 271, Madisson Lake 56063, 243-3888

ANDERSON John R, Head Coach (Mens Intercol Ath) 270D B F A B (625-1060), 5251 Silver Maple Circle, Minnetonka 55343, 933-2796

ANDERSON John S, Prof (Biochemistry, CBS) 140 Gor L (624-3662), (624-4278), 1332 E Como Blvd, St Paul 55117, 489-4330

ANDERSON Jon R, Res Fellow (Radiology), V A Medical Center, Pet Program (11P), One Veterans Dr, Minneapolis 55417, (725-2000X5510), 12570 Portland Ave S, Apt 224, Burnsville 55337, 895-5163

ANDERSON Jonathan C, Asst Sci (Occlusion Prog) 16-212 Moos T (625-0950), (625-1409), 809 8th St S E, Minneapolis 55414, 331-5570

ANDERSON Joseph L, Teaching Assistant (Theatre Arts) Rang C (625-0148), 2336 Marshall Ave, Apt 202, St Paul 55104, 646-8809, 2105a0021261za0

ANDERSON Julie K, Editor 3 (CEE-Communication Serv) 210 11 Oak St SE (624-5584), 2508A Lyndale Ave S, Minneapolis 55405

ANDERSON June, Executive Secretary (Hlth Sci Spec Prog) W61 Cen H (624-9400)

ANDERSON June B, Admin Director (Housing Admin) G27 P & G A (626-0821)

ANDERSON Karen A, Incent Data Ent Oper (Computer & Info Serv) 50 Cof H (624-3483), 6 Nor H

ANDERSON Karen H, Sr Secretary (CEE Duluth Ctr) 403 D Ad B Duluth (726-6536), 1821 E 9th St, Duluth 55812, 728-2841

ANDERSON Karen J, Gen Staff Nurse (H Nurs Serv/Unit 5C) PCU5C Mayo

ANDERSON Karla J, Jr Lab Technician (Medicine) Bx 194 Mayo, V A Medical Center, Research Service (151), One Veterans Dr, Minneapolis 55417, (725-2000X2904), 8860 Baffin Trail, Inver Grove Hts 55077, 454-4295

ANDERSON Kathleen A, Accounts Specialist (Mens Intercol Ath) 282 B F A B (625-9331), 1489 105th Ave N W, Coon Rapids 55433, 757-1397

ANDERSON Kathleen E, Sr Payroll Spec (Financial Operations) 220 Adm Sv Ctr (624-9588) 5500 Otter View Ct, White Bear Lake 55110, 429-5415, PROFS: k-ande3

ANDERSON Kathleen L, Gen Staff Nurse (H Nurs Serv/Unit 4D) PCU4D Mayo (626-3044), 6521 Promontory Dr, Eden Prairie 55346

ANDERSON Kathryn P, Prin Secretary (Surgery) Bx 207 Mayo (625-3902), 347 D V C R C, 227 N Cudd Ave, River Falls WI 54022, 425-7239

ANDERSON Kelly A, Undergra Tch Asst I (Forest Resources) 115 Grn H, 2067 Carter Ave, St Paul 55108, 646-3786

ANDERSON Kent A, User Serv Spec (Telecommunications) 30 Telecom B (626-2278), PROFS: k-ande2, BITNET: ander@umnrcvx, INTERNET: ander@zeus.acs.umn.edu

ANDERSON Kristin M, Admin Fellow (CLA Premajor Advising) 30 Joh H, 827-4242

ANDERSON Kristin E, Post-Doctoral Fellow (Sch of Pub Hlth) Ste 300 1300 S 2nd St

ANDERSON Larry D, Program Dir (Sch of Medicine-UMD) 35 Med Duluth (726-7931), Director (Univ-Wide) (Res Admin Resources) (726-7932), North Shore Veterinary Hosp, 6001 E Superior St, Duluth 55804, (525-1937), 3814 Gladstone St, Duluth 55804, 525-2524

ANDERSON Laura F, Prin Secretary (Univ Library Central Admin) 1 O M W L (624-9063), PROFS: I-ande

ANDERSON Laurel A, Lecturer (Carlson Sch of Mgmt) 1235 Mgmt/Econ, 4838 Colfax Ave S, Minneapolis 55409

ANDERSON Laurie E, Teaching Assistant (Gen College) 233 Ap H (626-7346)

ANDERSON Lavon K, Asst To (CLA Admin-Assoc Dean, Curriculum) 225 Joh H (624-4801), (624-5701)

ANDERSON Lawrence G, Dept Director (Physical Planning) 503 Mor H (624-8785), (624-5758), 2940 Regent Ave N, Golden Valley 55422, 529-4470

ANDERSON Lawrence M, Police Officer (Dept of Police) Pol D B (624-3550)

ANDERSON Le Ellen L, Jr, Cashier (Glensheen-UMD), 3300 London Rd, Duluth 55804, (724-8964), 106 S 15th Ave E, Duluth 55812, 728-3478

ANDERSON Lee A, Jr, Scientist (Sch of Medicine-UMD) 388 Med Duluth (626-7909), (726-8959), 4148 Normanna Rd, Duluth 55803

ANDERSON Lee B, Asst Prof (Dept of Architecture) 150 Nat Res Ad (624-9683), 1846 Lincoln Ave, St Paul 55105, 699-8438

ANDERSON Leroy T, Prof Emer (Electrical Eng) 4-174 E/C Sci (625-3505), 2600-W Armour Terrace N E, Minneapolis 55416, 781-2812

ANDERSON Lisa E, Gen Staff Nurse (H Nurs Serv/Unit 5C) PCU5C Mayo, 109 W Frost St, St Paul 55076, 455-8478

ANDERSON Lisa M, Food Service Wkr (Vending-UMM) Eds Morris (589-6135), 101 South St, Morris 56267, 589-1088

ANDERSON Lorenelle L, Stu Supp Serv Assoc (Sss, Adms) 240 Wmson H (625-2006), PROFS: I-ande

ANDERSON Lorna M, Clin Asst Prof (Psychiatry) (699-9994), 2119 Hartford Ave, St Paul 55116

ANDERSON Lorraine C K, Nurs Staff Dev Inst (H Nurs Serv Nurs Educ Serv) Bx 603 Mayo (626-6060), 1115 18th Ave N, Minneapolis 55411

ANDERSON Lorraine P, Res Assoc (Vocational Tech Ed) 325 Vo Tech (624-1294), 4256 29th Ave S, Minneapolis 55406, 729-0568

ANDERSON Louise M, Instructor (Sch of Social Work) 400 Ford H

ANDERSON Lowell J, Non Univ Staff (Pharmacy), 1707 N Snelling Ave, Falcon Heights 55113, (646-4555)

ANDERSON Luann, Sr Lab Technician (Preventive Sci) 17-173 Moos T (625-1669), 1330 67th Lane N, Brooklyn Center 55430, 561-8648

ANDERSON Lynn D, Asst Prog Dir (Exec Dev Ctr) 290 H H H Ctr (624-2545), 1958 St Clair, St Paul 55105, 698-1360

ANDERSON M W, Assoc Prof Emer (Col of Pharmacy), C N S Inc, 1250 Park Rd, Chanhassen 55317, (474-7800), 1460 Southridge Ave, Eagan 55121

ANDERSON Margaret I, Prin Social Worker (H Comm Univ Hlth Care Ctr), 2001 Bloomington Ave S, Minneapolis 55404, (627-8888)(263), 3320 25th Ave S, Minneapolis 55406

ANDERSON Margrethe L, Asst Coach (Womens Intercol Ath-Track & Field) 238 B F A B (624-9532)

ANDERSON Marguerite M, Office Specialist (Sss, Rec Registration Sched) 155 Wmson H (625-8076), 1197 Edgcombe Rd, St Paul 55105, 699-8076

ANDERSON Marian M, Ext Educ & Prof (MN Ext Serv-Mgmt Oper), Rice Co Ext Ofc, Courthouse, 218 N W 3rd St, Fairbault 55021, (332-6109), 8 Botsford Circle, Fairbault 55021, 334-0209

ANDERSON Marjorie A, Hosp Custodian 3 (H Environment Serv) Bx 55 Mayo, A102 Mayo

ANDERSON Marjorie M, Program Asst (MN Ext Serv-Southwest District), Murray Co Ext Ofc, County Courts Bldg, Slayton 56172, (636-6148)(139), Rt 1, Box 18, Lake Wilson 56151 679-3348

ANDERSON Mark A, Sr Laborer (Cloquet Forestry Ctr), Cloquet Forestry Center, 175 University Rd, Cloquet 55720, (879-0850), Rt 2, 890 Hwy 61S, Moose Lake 55787, 485-8132

ANDERSON Mark A, Clin Asst Prof (Restorative Sci) 8-450 Moos T (625-0980), (625-8486), 7501 Golden Valley Rd, Minneapolis 55427, (544-2213), 1589 Oregon Ave N, Golden Valley 55427, 544-5382

ANDERSON Mark P, Macphail Ctr Teacher (Macphail Ctr) Mac Ph C (627-4020)

ANDERSON Martha C, Research Assistant (Astronomy) 354 Phys (624-2581), 3231 Emerson Ave S, Minneapolis 55408, 823-0685

ANDERSON Mary K, Gen Staff Nurse (Epidemiology) Bx 198 Mayo (627-4151), P O Box 314, North Branch 55056, 674-6117

ANDERSON Mary L, Clin Instr (Restorative Sci) On Leave 91-92

ANDERSON Meegan C, Gen Staff Nurse (H Nurs Serv/Unit 4B) PCU4B Mayo, 1540 Como Ave, St Paul 55108, 641-1595

ANDERSON Melissa S, Asst Prof (Educ Policy & Admin) 265G Peik H (624-5717), (624-1006), 944-8942

ANDERSON Michael L, Pipe Trades Foreman (Facilities Management) 202 Phys Pl (624-7405), 5815 Towler Dr, Woodbury 55125, 459-3641

ANDERSON Michael T, Clin Asst Prof (Medicine), Willmar Medical Center, 101 Willmar Ave, Willmar 56201, (231-5000), 316 S W 11th St, Willmar 56201, 235-2102

ANDERSON Molly A, Executive Assistant (Univ Press) U Press (624-6539), 414 7th Ave S E, Apt C303, Minneapolis 55414, 379-4557

ANDERSON Nancy B, Teaching Assistant (Univ Counseling Serv) 345 Fraser H (624-3323), 3905 12th Ave S, Minneapolis 55407, 824-5252

ANDERSON Nancy L, Non Univ Staff (Fish & Wildlife Serv) 200 Hodson H (649-5231), 4825 Hodgson Connection, Shoreview 55126, 484-8120

ANDERSON Nancy L, Accounts Supervisor (Stu Financial Aid) B-12 Fraser H (624-1583), (624-7075), 2640 Johnson St N E, Minneapolis 55418, 781-0745, PROFS: n-ande

ANDERSON Neal A, Lic Pract Nurse 2 (H Nurs Serv Float Pool) Bx 603 Mayo, 3205 18th Ave S, Minneapolis 55407, 722-4264

ANDERSON Neil A, Prof (Plant Path) 495 Bor H (626-1784), 314 Stak H, 2466 N Albert, St Paul 55113, 631-8705

ANDERSON Neil O, Post-Doc Assoc (Horticultural Sci) 422 Alder H (624-3208), (624-3631), 1056 Everett Ct, St Paul 55108, 644-5806

ANDERSON Otis, Director (Univ-Wide) (Engineering & Architecture) 100 Shops B (625-5851), 2801 Kenzie Terrace, Apt 212, St Anthony 55418, 781-6055

ANDERSON Patricia A, Executive Secretary (Acad Personnel) 411 Mor H (625-3356), (624-6556)

ANDERSON Patricia A, Sr Laborer (Laundry) 100 P B (625-5505)

ANDERSON Patricia J, Prin Secretary (Mba Prog) 295 H H H Ctr (625-5555), (624-3899)

ANDERSON Patricia L, Macphail Ctr Teacher (Macphail Ctr) Mac Ph C (627-4020), 460 Mc Cutcheon Lane, Hudson WI 54016, 386-9875

ANDERSON Patricia R, Program Associate (Ext Classes-Ce For Women/Comp Schrr) 206 Wes H (624-2881)

ANDERSON Paul M, Prof (Sch of Medicine-UMD) 252 Med Duluth (726-7921), (Chemistry-UMD), 1972 Hartley Rd, Duluth 55803

ANDERSON Paul R, Clin Asst Prof (Sch of Medicine-UMD) 141 Med Duluth

ANDERSON Peter J, Teaching Assistant (Marketing & Logistics Mgmt) 1235 Mgmt/Econ

ANDERSON Peter M, Asst Prof (Pediatrics) Bx 484 Mayo (626-2778), 421 Mas Can Ctr (626-3255), (626-1929), 2809 Louisiana Ave S, St Louis Park 55426, 926-4504

ANDERSON Peter T, Asst Prof (Animal Sci) 101 Hckr H (624-4995), 1510 Arundel, St Paul 55117

ANDERSON Philip H, Lecturer (Strategic Mgmt & Orgn) 835 Mgmt/Econ (647-5806), (624-5232), St Thomas College, 2115 Summit Ave, Box 6002, St Paul 55105, (647-5806), 15020 Oakland Ave S, Burnsville 55337, 892-1318

ANDERSON Philip R, Lecturer (Ext Classes-Cew) 101 Wes H

ANDERSON Quentin N, Asst Prof (Radiology) (626-6004), Hennepin County Medical Center, 701 Park Ave, Room 2E 22, Minneapolis 55415, (347-2793)

ANDERSON R Waldo, Chief Pilot (Flight Services) 2289 County Rd J, Minneapolis 55434, (784-1444) 5209 Valley View Rd, Minneapolis 55436, 929-7805

ANDERSON Raffaella O, Teaching Specialist (French & Italian) 200 Fol H (624-4306)

ANDERSON Randall D, Ext Educ & Asst Prof (MN Ext Serv-South Central District), Stevens Co Ext Ofc, Colonial Square, 208 Atlantic Ave, Morris 56267, (589-2588), Rt 2, Box 50, Morris 56267, 589-2588

ANDERSON Ray C, Prof Emer (Pediatrics), 1106 Stony Point Rd, Grand Rapids 55744, 326-0064

ANDERSON Raymond L, Nursing Sta Asst (H Nurs Serv/Unit M3) PCU7D Mayo, 4256 29th Ave S, Minneapolis 55408, 627-0568

ANDERSON Richard H, Prof Emer (S Exper Sta), Southern Experiment Station, Waseca 56093, (835-3620), 1229 Clearlake Dr, Waseca 56093, 835-2321

ANDERSON Richard J, Asst Prof (Preventive Sci) 8-536 Moos T (625-2678), (625-8950), 3922 50th St W, Edina 55424, 926-0284

ANDERSON Richard L, Assoc Prof Emer (Biology-UMD), Environmental Research Lab, 6201 Congdon Blvd, Duluth 55804, (720-5618), 1510 Morningside Ave, Duluth 55803, 525-7489

ANDERSON Richard L, Safety Technician (Radiation & Env Hlth) W440 Boym H S (626-6940) (626-6002), 8212 Douglas Dr, Brooklyn Park 55443, 561-8333

ANDERSON Robert B, Teaching Assistant (Philosophy) 355 Ford H, 225 W Point Rd, Excelsior 55331, 474-4984

ANDERSON Robert K, Assoc Dir (Camp/Col) (Sch of Pub Hlth) Bx 197 Mayo (625-1951), Prof Emer G120 Stnd, 570 Woodhill Dr, Apt 88, Roseville 55113, 484-9298

ANDERSON Roberta L, Office Specialist (Telecommunications) 30 Telecom B (626-7778)

ANDERSON Rodney G, Clin Asst Prof (Restorative Sci) 8-450 Moos T (625-5687), (625-8486), 742 W County Rd F, Apt F, Shoreview 55126

ANDERSON Ronald E, Prof (Sociology) 909 Soc Sci (624-9554), 663 Bushaway Rd, Wyzata 55391, BITNET: rea@umnacvx

ANDERSON Ronald O, Research Assistant (Educ Psych) 350 Eit H (624-4037), Teaching Assistant, 410 5th St N E, Apt 3, Minneapolis 55413, 331-4067, INTERNET: lgr6572@ca.acs.umn.edu

ANDERSON Rose A, Prin Lab Technician (Inst of Human Genetics) Bx 446 Mayo (624-2481), 13-161 P W B, 6906 Toledo Ave N, Brooklyn Center 55429

ANDERSON Ross E, Clin Assoc Prof (Fam Practice & Community Hlth), Shoreview Family Physicians, 4194 N Lexington, Shoreview 55126, (483-5461), 1478 Dawn Circle, Arden Hills 55112

ANDERSON Russell D, Jr, Scientist (Soil Sci) 135 Cr Res (625-9211), 502 Stryker Ave, St Paul 55107, 292-9498

ANDERSON Sabra S, Dean (Sci & Eng-UMD) 147 Engr B Duluth (726-6397), Prof (Math & Statistics-UMD) (726-7201), 50 E Artavia St, Duluth 55811, 724-6154, BITNET: sanderso@umndul, INTERNET: sanderso@ub.d.umn.edu

ANDERSON Sandra J, Surg Path Tech (H Labs Surgical Pathology) Bx 78 Mayo (626-3464), 3-159 Jac H

ANDERSON Sandra L, Sr Survey Interview (Pediatrics) Bx 422 Mayo (627-4435), 301 Walnut

ANDERSON Sanford J, Clin Asst Prof (Pediatrics), Mpls Childrens Medical Center, 2525 Chicago Ave S, Minneapolis 55404, (863-8312)

ANDERSON Scott R, Asst Prof Emer (Diagnostic & Surgical Sci) 7-536 Moos T (625-8418)

ANDERSON Sharje S, Research Assistant (Lab Med & Path) Bx 146 Mayo (626-5105), 3-131 Jac H, 2982 W Owasso Blvd, Roseville 55113, 484-5182

ANDERSON Sharon R, Assoc To (HHH Inst of Pub Affrs-Admin) 225 H H H Ctr (625-7377), 6544 Promontory Dr, Eden Prairie 55346, 934-0112

ANDERSON Sharon W, Nurse Practitioner (Stu Hlth & Counseling Ctr-UMD) S H C C Duluth (726-8155), 4175 Midway Rd, Duluth 55811, 729-5974

ANDERSON Shauna L, Instructor (Diagnostic & Surgical Sci) 7-536 Moos T (625-8418), (625-4908)

ANDERSON Sheila K, Gen Staff Nurse (H Nurs Serv/Unit 4E) Bx 603 Mayo

ANDERSON Shirley A, Sr Secretary (Acad Admin-UMM) 231 C S Morris (589-8450), (CEE Morris Ctr), 411 E 4th St, Morris 56267, 589-4277, BITNET: cerpmail@ummmor, INTERNET: cerpmail@caa.mrs.umn.edu

ANDERSON Shirley J, Ext Educ & Prof (MN Ext Serv-West Central District), Lyon Co Ext Ofc, 1400 E Lyon St, Marshall 56258, (537-6702)

ANDERSON Stella N, Macphail Ctr Teacher (Macphail Ctr) 319 Mac Ph C (627-4020), 4744 Lyndale Ave S, Minneapolis 55409, 822-7111

ANDERSON Stephanie R, Undergr Res Asst I (Pediatrics) Bx 391 Mayo, 13-120 Moos T, 6906 Toledo Ave N, Brooklyn Center 55429, 580-7298

ANDERSON Steven C, Undergr Res Asst N-U (Geometry Supercomputer Proj) 1300 S 2nd St (626-0688), 6312 W 35th St, St Louis Park 55416, 926-8069, BITNET: charlie@tybalt.caltech.edu

ANDERSON Steven E, Sys Software Prog (Astronomy) 356 Phys (626-1550), 101 S C C, 1243 Fairmount Ave, St Paul 55105, 699-7726

ANDERSON Steven L, Research Assistant (Aero Eng & Mech) 107 Aker H (625-8000), 5770 Eagle View Dr, Duluth 55803, 729-6022

ANDERSON Steven W, Program Associate (Sch of Pub Hlth) Bx 97 Mayo (624-5648), D-305 Mayo (624-1411), 1599 St Anthony Ave, Apt 7, St Paul 55104, 659-9180

ANDERSON Susan B, Per Diem Gen Stf Nur (H Nurs Serv Float Pool) Bx 603 Mayo, 2091 Lincoln Ave, St Paul 55105, 699-9932

ANDERSON Susan K, Teaching Assistant (General College) 340 Ap H (626-7572)

ANDERSON T Eric, Sr Stores Delvry Sup (Facilities Management) Como Y (625-5628), 2107 23rd Ave S, Minneapolis 55404, 375-9959

ANDERSON Terise M, Sr Secretary (H Diagnostic Radiology) Bx 292 Mayo (626-6004), 2-300 U Hosp, 331-2977

ANDERSON Terry M, Cont Educ Spec (CEE Duluth Ctr) 403 D Ad B Duluth (726-8113), (726-8833), 406 Avenue D, Cloquet 55720, 879-4970, INTERNET: tanderso@mutt.d.umn.edu

ANDERSON Thelmayak, Stu Supp Serv Assoc (Sss, Adms) 240 Wmson H (625-6330), 3841 43rd Ave S, Minneapolis 55406, 721-1797, PROFS: k-ande

ANDERSON Theodore R, Prof Emer (Sociology) 1160 Soc Sci (624-4016), (624-4300), 4816 Aldrich Ave S, Minneapolis 55409, 827-4583

ANDERSON Thomas L, Electrician (Facilities Management) 200 Shops B (625-1535), 4088 Utica Ave S, St Louis Park 55416, 922-7440

ANDERSON Thor M, Teaching Assistant (Music) 100 Ferg H (624-5740), 1409 Como Ave S E, Apt 4, Minneapolis 55414, 331-8407

ANDERSON V Elving, Acad Retired (Genetics & Cell Biol) B-6 Botany (625-3281), 1775 N Fairview Ave, St Paul 55113, 645-3192

ANDERSON Vaune K, Sr Radiology Technol (H Diagnostic Radiology) Bx 292 Mayo (626-6346), 2855 Jordan Ave, Apt 415, Minnetonka 55343

ANDERSON Veronica A, Research Assistant (Landscape Arch) 212 Nor H, 671 Walsh Rd, Hudson WI 54016

ANDERSON W Robert, Prof (Lab Med & Path), Hennepin County Medical Center, 701 Park Ave S Minneapolis 55415, (347-3078), 5725 Merry Lane, Excelsior 55331, 474-1697

ANDERSON Wayne H, Scientist (Hormel Institute) Hormel Institute, 801 18th Ave N E, Austin 55912, (437-9661), Rt 2, Box 167, Elkton 55933, 584-6414

ANDERSON William A, Prof (Ag Prod-UMW), Univ of Minn, 1000 University Dr S W, Waseca 56093, (835-9306), Rt 3, Box 177, Waseca 56093, 835-3247

ANDERSON William S, Research Assistant (Landscape Architecture) Nor H, 2333 Priscilla St, Apt 8, St Paul 55108, 646-0704

ANDERSON William W, Asst Prof (Anesthesiology) Bx 294 Mayo (624-2663), 8515 Mayo, 2250 Midland Grove Rd, Roseville 55113, 631-8803

ANDERSON CASSADY Elizabeth M, Prin Secretary (HHH Inst of Pub Affrs-Admin) 333 H H H Ctr (626-7229)

- ANDERSON MEGIER** Jennifer I, Prin Stu Pers Wkr (CEE Counseling) 314 N C C E (625-2500)
- ANDERSON SCOTT** Lynn, Asst To (CLA Premajor Advising) 30 Joh H (624-9006)
- ANDERSSON** Norman, Res Fellow (Sch of Pub Hth) 300 1300 S 2nd St (624-1818), Ot 20 Stad (624-3384), 2825 Fremont Ave S, Apt 208, Minneapolis 55408, 870-1520
- ANDERSSON** Kristoffer K, Res Assoc (Biochemistry, Med Sch) 4-225 Mird H (625-3688), 5-204 Owre H, 425 Erie St S E, Apt 306, Minneapolis 55414, 379-2084, BITNET: kka@umnacvx
- ANDRIG** Thomas L, Assoc Dir (U-Wide) (Ctr For Urban & Regional Affrs) 330 H H H Ctr (625-1551)
- ANDLER** Gerald J, Maint Equip Oper (Plant Serv-UMD) 241 D Ad B Duluth (726-8262), 2345 Hoover St, Duluth 55811, 722-0371
- ANDOL** Dolores L, Ext Educator (MN Ext Serv-South Central District), Roseau Co Ext Ofc, 308 Center St W, Roseau 56751, (463-1052), Rt 1, Box 63, Roseau 56751, 463-2761, andol, dolores
- ANDOR** Cornelia, Nursing Assistant (H Nurs Serv/Unit 6C) PCU4C Mayo, 1919 S 6th St, Minneapolis 55454
- ANDOW** David A, Assoc Prof (Entomology) 219 Hodson H (624-5323), (624-3423), 1875 Ryan Ave Roseville 55113, 836-8355, BITNET: dandow@umn1
- ANDREASON** Craig L, Office Specialist (Stu Financial Aid) 210 Fraser H (624-9531)
- ANDREASSEN** Rolf L, Clin Prof (Medicine), Minneapolis Cardiology Assoc, 920 E 28th St, Minneapolis 55407, (863-3900), 7250 Lewis Ridge Pky, Apt 206, Edina 55439, 942-5435
- ANDREINI** Sandra J, Research Nurse Clin (Medicine) Bx 36 Mayo, 14-126 P W B
- ANDREONE** Peter, Med Fellow Spec (Surgery) Bx 30 Mayo (625-1400), (626-3000), 3031 Ewing Ave S, Minneapolis 55416, 922-0131
- ANDRES** Charles W, Physician (Medicine) Bx 710 Mayo
- ANDRES** Ralph W, Lab Services Coord (Indust Eng-UMD) 176 Engr B Duluth (726-6189), 152 V K H (726-6181), 4478 Lavaque Rd, Duluth 55811, 729-6989
- ANDREWS** JR Albert O, Lecturer (Carlson Sch of Mgmt, Accnt) 1272 Mgmt/Econ (624-9358), (624-5055), Gray Plant Mooty Mooty Et Al, City Ctr, Suite 3400, 33 8th St S, Minneapolis 55402, 1201 Yale Place, Minneapolis 55403, 473-2322
- ANDREWS** Andrea K, Student Sec Asst (Gen College) 140 Ap H
- ANDREWS** Jason R, Teaching Assistant (Electrical Eng) 4-178 E J/C Sci, 1801 Trailway Dr, Apt 2, Eagan 55122, 686-0451
- ANDREWS** Jean K, Assoc Prof Emer (Sch of Nursing) 6-101 H S Unit F (624-2610), (624-1100), 1666 Coffman, Apt 121, Falcon Heights 55108, 646-9661
- ANDREWS** Lesley C, Teaching Assistant (Spanish & Portuguese) 34 Fol H (626-1371), 1552 Charlton St, Apt 213, W St Paul 55118, 455-7723
- ANDREWS** Margaret A, Sr Secretary (Sch of Pub Hth) Bx 197 Mayo (626-9022), 200 2221 Univ Av Se
- ANDREWS** Mark W, Ext Educ & Asst Prof (MN Ext Serv-East Central District), Hennepin Co Ext Ofc, 701 Decatur Ave N, Suite 105, Minneapolis 55427, (542-1427), P O Box 1081, Tahlequah OK 74464
- ANDREWS** Mary, Hosp Custodian 3 (H Environment Serv) Bx 55 Mayo (626-4950), 331 Pleasant Ave S, Apt 106, Minneapolis 55405
- ANDREWS** Richard J, Clin Asst Prof (Fam Practice & Community Hth), Hastings Family Practice, 1285 Nininger Rd, Hastings 55033, (437-9666), 2555 Southview Place, Hastings 55033, 437-1100
- ANDREWS** Sharon T, Gen Staff Nurse (H Nurs Serv/Unit 6B) PCU6B Mayo
- ANDRIANJARA** Razafindrabe, Post-Doc Assoc (Medical Chem) 7-125B H S Unit F (626-4429)
- ANDRICEVIC** Roko, Res Assoc (Hydraulic Lab Sar) H L (627-4582), 7500 Hwy 7, Apt 254, St Louis Park 55426, BITNET: andri@umnacvx
- ANDRINGA** Michele D, Office Specialist (Medicine) Bx 136 Mayo (627-4034), 111 1313 5th St SE, 3735 E Mineral Pond Blvd, Anoka 55303, 476-0633
- ANFANG** Jillene T, Student Pers Wkr (Recreational Sports) 104 Gym (625-8293), 680 Parkside Dr, Vadnais Heights 55127, 483-9592
- ANG** Soon, Non Univ Staff (Info & Decision Sci) 395 H H H Ctr (624-8030), (624-4357), 1530 S 6th St, Apt C1106, Minneapolis 55454, 371-0244, BITNET: sang@umnson
- ANGEL** Marie Y, Non Univ Staff (Military Sci) 108 Armory (624-7300), (624-1685), 5426 Sumter Ave N, New Hope 55428, 537-1875
- ANGELAKI** Dora E, Research Assistant (Physiology) 6-255 Mird H (625-1425), 1040 26th Ave S E, Minneapolis 55414, 379-1653
- ANGELL** Carolyn L, Gen Staff Nurse (H Nurs Serv/Unit 4A) PCU4A Mayo, 21229 Inga Ave, Hampton 55031, 437-5236
- ANGELL** Carolyn A, Coordinator (Acad Admin-UMM) R B Lib Morris (589-6179), Rt 3, Box 167, Starbuck 56381, 239-4696
- ANGELL** Janet M, Oper Rm Gen Staf Nur (H Operating Room) Bx 700 Mayo, 14734 Eagle St, Andover 55304, 434-0857
- ANGELL** Patricia L, Asst Mat Supply Dir (H Material Services/Administration) Bx 706 Mayo (626-3309), 144 D V C C R C (626-3636)
- ANGELL** William J, Prof (Design Housing & Apparel) 266 Mc N H (624-6786)
- ANGELLO** Gail M, Cardiopul Spec (H Cardio-Respiratory Serv) Bx 247 Mayo (626-4030) C559 Mayo, 2808 Silver Lane N E, Apt 306, St Anthony 55421, 781-9826
- ANGELUCCI** Patricia A, Gen Staff Nurse (H Nurs Serv/Unit 4C) PCU4C Mayo, 301 Oakwood Dr S W, New Brighton 55112, 636-6521
- ANGELUCCI** Rhadames J, Adj Faculty (Music), 3317 N E Arthur St, Minneapolis 55418, 781-8844
- ANGENENT** Sigurd B, Visit Assoc Prof (Inst For Math & Its Applications) 514 Vin H (624-7890), 344 W Dayton, Apt 605, Madison WI 51703, 256-7340
- ANGELUCCI** Patricia A, Gen Staff Nurse (H Nurs Serv/Unit 4C) PCU4C Mayo, 301 Oakwood Dr S W, New Brighton 55112, 636-6521
- ANGELUCCI** Rhadames J, Adj Faculty (Music), 3317 N E Arthur St, Minneapolis 55418, 781-8844
- ANGENENT** Sigurd B, Visit Assoc Prof (Inst For Math & Its Applications) 514 Vin H (624-7890), 344 W Dayton, Apt 605, Madison WI 51703, 256-7340
- ANGELUCCI** Patricia A, Gen Staff Nurse (H Nurs Serv/Unit 4C) PCU4C Mayo, 301 Oakwood Dr S W, New Brighton 55112, 636-6521
- ANGELUCCI** Rhadames J, Adj Faculty (Music), 3317 N E Arthur St, Minneapolis 55418, 781-8844
- ANGENENT** Sigurd B, Visit Assoc Prof (Inst For Math & Its Applications) 514 Vin H (624-7890), 344 W Dayton, Apt 605, Madison WI 51703, 256-7340
- ANGELUCCI** Patricia A, Gen Staff Nurse (H Nurs Serv/Unit 4C) PCU4C Mayo, 301 Oakwood Dr S W, New Brighton 55112, 636-6521
- ANGELUCCI** Rhadames J, Adj Faculty (Music), 3317 N E Arthur St, Minneapolis 55418, 781-8844
- ANGENENT** Sigurd B, Visit Assoc Prof (Inst For Math & Its Applications) 514 Vin H (624-7890), 344 W Dayton, Apt 605, Madison WI 51703, 256-7340
- ANGELUCCI** Patricia A, Gen Staff Nurse (H Nurs Serv/Unit 4C) PCU4C Mayo, 301 Oakwood Dr S W, New Brighton 55112, 636-6521
- ANGELUCCI** Rhadames J, Adj Faculty (Music), 3317 N E Arthur St, Minneapolis 55418, 781-8844
- ANGENENT** Sigurd B, Visit Assoc Prof (Inst For Math & Its Applications) 514 Vin H (624-7890), 344 W Dayton, Apt 605, Madison WI 51703, 256-7340
- ANGELUCCI** Patricia A, Gen Staff Nurse (H Nurs Serv/Unit 4C) PCU4C Mayo, 301 Oakwood Dr S W, New Brighton 55112, 636-6521
- ANGELUCCI** Rhadames J, Adj Faculty (Music), 3317 N E Arthur St, Minneapolis 55418, 781-8844
- ANGENENT** Sigurd B, Visit Assoc Prof (Inst For Math & Its Applications) 514 Vin H (624-7890), 344 W Dayton, Apt 605, Madison WI 51703, 256-7340
- ANGELUCCI** Patricia A, Gen Staff Nurse (H Nurs Serv/Unit 4C) PCU4C Mayo, 301 Oakwood Dr S W, New Brighton 55112, 636-6521
- ANGELUCCI** Rhadames J, Adj Faculty (Music), 3317 N E Arthur St, Minneapolis 55418, 781-8844
- ANGENENT** Sigurd B, Visit Assoc Prof (Inst For Math & Its Applications) 514 Vin H (624-7890), 344 W Dayton, Apt 605, Madison WI 51703, 256-7340
- ANGELUCCI** Patricia A, Gen Staff Nurse (H Nurs Serv/Unit 4C) PCU4C Mayo, 301 Oakwood Dr S W, New Brighton 55112, 636-6521
- ANGELUCCI** Rhadames J, Adj Faculty (Music), 3317 N E Arthur St, Minneapolis 55418, 781-8844
- ANGENENT** Sigurd B, Visit Assoc Prof (Inst For Math & Its Applications) 514 Vin H (624-7890), 344 W Dayton, Apt 605, Madison WI 51703, 256-7340
- ANGELUCCI** Patricia A, Gen Staff Nurse (H Nurs Serv/Unit 4C) PCU4C Mayo, 301 Oakwood Dr S W, New Brighton 55112, 636-6521
- ANGELUCCI** Rhadames J, Adj Faculty (Music), 3317 N E Arthur St, Minneapolis 55418, 781-8844
- ANGENENT** Sigurd B, Visit Assoc Prof (Inst For Math & Its Applications) 514 Vin H (624-7890), 344 W Dayton, Apt 605, Madison WI 51703, 256-7340
- ANGELUCCI** Patricia A, Gen Staff Nurse (H Nurs Serv/Unit 4C) PCU4C Mayo, 301 Oakwood Dr S W, New Brighton 55112, 636-6521
- ANGELUCCI** Rhadames J, Adj Faculty (Music), 3317 N E Arthur St, Minneapolis 55418, 781-8844
- ANGENENT** Sigurd B, Visit Assoc Prof (Inst For Math & Its Applications) 514 Vin H (624-7890), 344 W Dayton, Apt 605, Madison WI 51703, 256-7340
- ANGELUCCI** Patricia A, Gen Staff Nurse (H Nurs Serv/Unit 4C) PCU4C Mayo, 301 Oakwood Dr S W, New Brighton 55112, 636-6521
- ANGELUCCI** Rhadames J, Adj Faculty (Music), 3317 N E Arthur St, Minneapolis 55418, 781-8844
- ANGENENT** Sigurd B, Visit Assoc Prof (Inst For Math & Its Applications) 514 Vin H (624-7890), 344 W Dayton, Apt 605, Madison WI 51703, 256-7340
- ANGELUCCI** Patricia A, Gen Staff Nurse (H Nurs Serv/Unit 4C) PCU4C Mayo, 301 Oakwood Dr S W, New Brighton 55112, 636-6521
- ANGELUCCI** Rhadames J, Adj Faculty (Music), 3317 N E Arthur St, Minneapolis 55418, 781-8844
- ANGENENT** Sigurd B, Visit Assoc Prof (Inst For Math & Its Applications) 514 Vin H (624-7890), 344 W Dayton, Apt 605, Madison WI 51703, 256-7340
- ANGELUCCI** Patricia A, Gen Staff Nurse (H Nurs Serv/Unit 4C) PCU4C Mayo, 301 Oakwood Dr S W, New Brighton 55112, 636-6521
- ANGELUCCI** Rhadames J, Adj Faculty (Music), 3317 N E Arthur St, Minneapolis 55418, 781-8844
- ANGENENT** Sigurd B, Visit Assoc Prof (Inst For Math & Its Applications) 514 Vin H (624-7890), 344 W Dayton, Apt 605, Madison WI 51703, 256-7340
- ANGELUCCI** Patricia A, Gen Staff Nurse (H Nurs Serv/Unit 4C) PCU4C Mayo, 301 Oakwood Dr S W, New Brighton 55112, 636-6521
- ANGELUCCI** Rhadames J, Adj Faculty (Music), 3317 N E Arthur St, Minneapolis 55418, 781-8844
- ANGENENT** Sigurd B, Visit Assoc Prof (Inst For Math & Its Applications) 514 Vin H (624-7890), 344 W Dayton, Apt 605, Madison WI 51703, 256-7340
- ANGELUCCI** Patricia A, Gen Staff Nurse (H Nurs Serv/Unit 4C) PCU4C Mayo, 301 Oakwood Dr S W, New Brighton 55112, 636-6521
- ANGELUCCI** Rhadames J, Adj Faculty (Music), 3317 N E Arthur St, Minneapolis 55418, 781-8844
- ANGENENT** Sigurd B, Visit Assoc Prof (Inst For Math & Its Applications) 514 Vin H (624-7890), 344 W Dayton, Apt 605, Madison WI 51703, 256-7340
- ANGELUCCI** Patricia A, Gen Staff Nurse (H Nurs Serv/Unit 4C) PCU4C Mayo, 301 Oakwood Dr S W, New Brighton 55112, 636-6521
- ANGELUCCI** Rhadames J, Adj Faculty (Music), 3317 N E Arthur St, Minneapolis 55418, 781-8844
- ANGENENT** Sigurd B, Visit Assoc Prof (Inst For Math & Its Applications) 514 Vin H (624-7890), 344 W Dayton, Apt 605, Madison WI 51703, 256-7340
- ANGELUCCI** Patricia A, Gen Staff Nurse (H Nurs Serv/Unit 4C) PCU4C Mayo, 301 Oakwood Dr S W, New Brighton 55112, 636-6521
- ANGELUCCI** Rhadames J, Adj Faculty (Music), 3317 N E Arthur St, Minneapolis 55418, 781-8844
- ANGENENT** Sigurd B, Visit Assoc Prof (Inst For Math & Its Applications) 514 Vin H (624-7890), 344 W Dayton, Apt 605, Madison WI 51703, 256-7340
- ANGELUCCI** Patricia A, Gen Staff Nurse (H Nurs Serv/Unit 4C) PCU4C Mayo, 301 Oakwood Dr S W, New Brighton 55112, 636-6521
- ANGELUCCI** Rhadames J, Adj Faculty (Music), 3317 N E Arthur St, Minneapolis 55418, 781-8844
- ANGENENT** Sigurd B, Visit Assoc Prof (Inst For Math & Its Applications) 514 Vin H (624-7890), 344 W Dayton, Apt 605, Madison WI 51703, 256-7340
- ANGELUCCI** Patricia A, Gen Staff Nurse (H Nurs Serv/Unit 4C) PCU4C Mayo, 301 Oakwood Dr S W, New Brighton 55112, 636-6521
- ANGELUCCI** Rhadames J, Adj Faculty (Music), 3317 N E Arthur St, Minneapolis 55418, 781-8844
- ANGENENT** Sigurd B, Visit Assoc Prof (Inst For Math & Its Applications) 514 Vin H (624-7890), 344 W Dayton, Apt 605, Madison WI 51703, 256-7340
- ANGELUCCI** Patricia A, Gen Staff Nurse (H Nurs Serv/Unit 4C) PCU4C Mayo, 301 Oakwood Dr S W, New Brighton 55112, 636-6521
- ANGELUCCI** Rhadames J, Adj Faculty (Music), 3317 N E Arthur St, Minneapolis 55418, 781-8844
- ANGENENT** Sigurd B, Visit Assoc Prof (Inst For Math & Its Applications) 514 Vin H (624-7890), 344 W Dayton, Apt 605, Madison WI 51703, 256-7340
- ANGELUCCI** Patricia A, Gen Staff Nurse (H Nurs Serv/Unit 4C) PCU4C Mayo, 301 Oakwood Dr S W, New Brighton 55112, 636-6521
- ANGELUCCI** Rhadames J, Adj Faculty (Music), 3317 N E Arthur St, Minneapolis 55418, 781-8844
- ANGENENT** Sigurd B, Visit Assoc Prof (Inst For Math & Its Applications) 514 Vin H (624-7890), 344 W Dayton, Apt 605, Madison WI 51703, 256-7340
- ANGELUCCI** Patricia A, Gen Staff Nurse (H Nurs Serv/Unit 4C) PCU4C Mayo, 301 Oakwood Dr S W, New Brighton 55112, 636-6521
- ANGELUCCI** Rhadames J, Adj Faculty (Music), 3317 N E Arthur St, Minneapolis 55418, 781-8844
- ANGENENT** Sigurd B, Visit Assoc Prof (Inst For Math & Its Applications) 514 Vin H (624-7890), 344 W Dayton, Apt 605, Madison WI 51703, 256-7340
- ANGELUCCI** Patricia A, Gen Staff Nurse (H Nurs Serv/Unit 4C) PCU4C Mayo, 301 Oakwood Dr S W, New Brighton 55112, 636-6521
- ANGELUCCI** Rhadames J, Adj Faculty (Music), 3317 N E Arthur St, Minneapolis 55418, 781-8844
- ANGENENT** Sigurd B, Visit Assoc Prof (Inst For Math & Its Applications) 514 Vin H (624-7890), 344 W Dayton, Apt 605, Madison WI 51703, 256-7340
- ANGELUCCI** Patricia A, Gen Staff Nurse (H Nurs Serv/Unit 4C) PCU4C Mayo, 301 Oakwood Dr S W, New Brighton 55112, 636-6521
- ANGELUCCI** Rhadames J, Adj Faculty (Music), 3317 N E Arthur St, Minneapolis 55418, 781-8844
- ANGENENT** Sigurd B, Visit Assoc Prof (Inst For Math & Its Applications) 514 Vin H (624-7890), 344 W Dayton, Apt 605, Madison WI 51703, 256-7340
- ANGELUCCI** Patricia A, Gen Staff Nurse (H Nurs Serv/Unit 4C) PCU4C Mayo, 301 Oakwood Dr S W, New Brighton 55112, 636-6521
- ANGELUCCI** Rhadames J, Adj Faculty (Music), 3317 N E Arthur St, Minneapolis 55418, 781-8844
- ANGENENT** Sigurd B, Visit Assoc Prof (Inst For Math & Its Applications) 514 Vin H (624-7890), 344 W Dayton, Apt 605, Madison WI 51703, 256-7340
- ANGELUCCI** Patricia A, Gen Staff Nurse (H Nurs Serv/Unit 4C) PCU4C Mayo, 301 Oakwood Dr S W, New Brighton 55112, 636-6521
- ANGELUCCI** Rhadames J, Adj Faculty (Music), 3317 N E Arthur St, Minneapolis 55418, 781-8844
- ANGENENT** Sigurd B, Visit Assoc Prof (Inst For Math & Its Applications) 514 Vin H (624-7890), 344 W Dayton, Apt 605, Madison WI 51703, 256-7340
- ANGELUCCI** Patricia A, Gen Staff Nurse (H Nurs Serv/Unit 4C) PCU4C Mayo, 301 Oakwood Dr S W, New Brighton 55112, 636-6521
- ANGELUCCI** Rhadames J, Adj Faculty (Music), 3317 N E Arthur St, Minneapolis 55418, 781-8844
- ANGENENT** Sigurd B, Visit Assoc Prof (Inst For Math & Its Applications) 514 Vin H (624-7890), 344 W Dayton, Apt 605, Madison WI 51703, 256-7340
- ANGELUCCI** Patricia A, Gen Staff Nurse (H Nurs Serv/Unit 4C) PCU4C Mayo, 301 Oakwood Dr S W, New Brighton 55112, 636-6521
- ANGELUCCI** Rhadames J, Adj Faculty (Music), 3317 N E Arthur St, Minneapolis 55418, 781-8844
- ANGENENT** Sigurd B, Visit Assoc Prof (Inst For Math & Its Applications) 514 Vin H (624-7890), 344 W Dayton, Apt 605, Madison WI 51703, 256-7340
- ANGELUCCI** Patricia A, Gen Staff Nurse (H Nurs Serv/Unit 4C) PCU4C Mayo, 301 Oakwood Dr S W, New Brighton 55112, 636-6521
- ANGELUCCI** Rhadames J, Adj Faculty (Music), 3317 N E Arthur St, Minneapolis 55418, 781-8844
- ANGENENT** Sigurd B, Visit Assoc Prof (Inst For Math & Its Applications) 514 Vin H (624-7890), 344 W Dayton, Apt 605, Madison WI 51703, 256-7340
- ANGELUCCI** Patricia A, Gen Staff Nurse (H Nurs Serv/Unit 4C) PCU4C Mayo, 301 Oakwood Dr S W, New Brighton 55112, 636-6521
- ANGELUCCI** Rhadames J, Adj Faculty (Music), 3317 N E Arthur St, Minneapolis 55418, 781-8844
- ANGENENT** Sigurd B, Visit Assoc Prof (Inst For Math & Its Applications) 514 Vin H (624-7890), 344 W Dayton, Apt 605, Madison WI 51703, 256-7340
- ANGELUCCI** Patricia A, Gen Staff Nurse (H Nurs Serv/Unit 4C) PCU4C Mayo, 301 Oakwood Dr S W, New Brighton 55112, 636-6521
- ANGELUCCI** Rhadames J, Adj Faculty (Music), 3317 N E Arthur St, Minneapolis 55418, 781-8844
- ANGENENT** Sigurd B, Visit Assoc Prof (Inst For Math & Its Applications) 514 Vin H (624-7890), 344 W Dayton, Apt 605, Madison WI 51703, 256-7340
- ANGELUCCI** Patricia A, Gen Staff Nurse (H Nurs Serv/Unit 4C) PCU4C Mayo, 301 Oakwood Dr S W, New Brighton 55112, 636-6521
- ANGELUCCI** Rhadames J, Adj Faculty (Music), 3317 N E Arthur St, Minneapolis 55418, 781-8844
- ANGENENT** Sigurd B, Visit Assoc Prof (Inst For Math & Its Applications) 514 Vin H (624-7890), 344 W Dayton, Apt 605, Madison WI 51703, 256-7340
- ANGELUCCI** Patricia A, Gen Staff Nurse (H Nurs Serv/Unit 4C) PCU4C Mayo, 301 Oakwood Dr S W, New Brighton 55112, 636-6521
- ANGELUCCI** Rhadames J, Adj Faculty (Music), 3317 N E Arthur St, Minneapolis 55418, 781-8844
- ANGENENT** Sigurd B, Visit Assoc Prof (Inst For Math & Its Applications) 514 Vin H (624-7890), 344 W Dayton, Apt 605, Madison WI 51703, 256-7340
- ANGELUCCI** Patricia A, Gen Staff Nurse (H Nurs Serv/Unit 4C) PCU4C Mayo, 301 Oakwood Dr S W, New Brighton 55112, 636-6521
- ANGELUCCI** Rhadames J, Adj Faculty (Music), 3317 N E Arthur St, Minneapolis 55418, 781-8844
- ANGENENT** Sigurd B, Visit Assoc Prof (Inst For Math & Its Applications) 514 Vin H (624-7890), 344 W Dayton, Apt 605, Madison WI 51703, 256-7340
- ANGELUCCI** Patricia A, Gen Staff Nurse (H Nurs Serv/Unit 4C) PCU4C Mayo, 301 Oakwood Dr S W, New Brighton 55112, 636-6521
- ANGELUCCI** Rhadames J, Adj Faculty (Music), 3317 N E Arthur St, Minneapolis 55418, 781-8844
- ANGENENT** Sigurd B, Visit Assoc Prof (Inst For Math & Its Applications) 514 Vin H (624-7890), 344 W Dayton, Apt 605, Madison WI 51703, 256-7340
- ANGELUCCI** Patricia A, Gen Staff Nurse (H Nurs Serv/Unit 4C) PCU4C Mayo, 301 Oakwood Dr S W, New Brighton 55112, 636-6521
- ANGELUCCI** Rhadames J, Adj Faculty (Music), 3317 N E Arthur St, Minneapolis 55418, 781-8844
- ANGENENT** Sigurd B, Visit Assoc Prof (Inst For Math & Its Applications) 514 Vin H (624-7890), 344 W Dayton, Apt 605, Madison WI 51703, 256-7340
- ANGELUCCI** Patricia A, Gen Staff Nurse (H Nurs Serv/Unit 4C) PCU4C Mayo, 301 Oakwood Dr S W, New Brighton 55112, 636-6521
- ANGELUCCI** Rhadames J, Adj Faculty (Music), 3317 N E Arthur St, Minneapolis 55418, 781-8844
- ANGENENT** Sigurd B, Visit Assoc Prof (Inst For Math & Its Applications) 514 Vin H (624-7890), 344 W Dayton, Apt 605, Madison WI 51703, 256-7340
- ANGELUCCI** Patricia A, Gen Staff Nurse (H Nurs Serv/Unit 4C) PCU4C Mayo, 301 Oakwood Dr S W, New Brighton 55112, 636-6521
- ANGELUCCI** Rhadames J, Adj Faculty (Music), 3317 N E Arthur St, Minneapolis 55418, 781-8844
- ANGENENT** Sigurd B, Visit Assoc Prof (Inst For Math & Its Applications) 514 Vin H (624-7890), 344 W Dayton, Apt 605, Madison WI 51703, 256-7340
- ANGELUCCI** Patricia A, Gen Staff Nurse (H Nurs Serv/Unit 4C) PCU4C Mayo, 301 Oakwood Dr S W, New Brighton 55112, 636-6521
- ANGELUCCI** Rhadames J, Adj Faculty (Music), 3317 N E Arthur St, Minneapolis 55418, 781-8844
- ANGENENT** Sigurd B, Visit Assoc Prof (Inst For Math & Its Applications) 514 Vin H (624-7890), 344 W Dayton, Apt 605, Madison WI 51703, 256-7340
- ANGELUCCI** Patricia A, Gen Staff Nurse (H Nurs Serv/Unit 4C) PCU4C Mayo, 301 Oakwood Dr S W, New Brighton 55112, 636-6521
- ANGELUCCI** Rhadames J, Adj Faculty (Music), 3317 N E Arthur St, Minneapolis 55418, 781-8844
- ANGENENT** Sigurd B, Visit Assoc Prof (Inst For Math & Its Applications) 514 Vin H (624-7890), 344 W Dayton, Apt 605, Madison WI 51703, 256-7340
- ANGELUCCI** Patricia A, Gen Staff Nurse (H Nurs Serv/Unit 4C) PCU4C Mayo, 301 Oakwood Dr S W, New Brighton 55112, 636-6521
- ANGELUCCI** Rhadames J, Adj Faculty (Music), 3317 N E Arthur St, Minneapolis 55418, 781-8844
- ANGENENT** Sigurd B, Visit Assoc Prof (Inst For Math & Its Applications) 514 Vin H (624-7890), 344 W Dayton, Apt 605, Madison WI 51703, 256-7340
- ANGELUCCI** Patricia A, Gen Staff Nurse (H Nurs Serv/Unit 4C) PCU4C Mayo, 301 Oakwood Dr S W, New Brighton 55112, 636-6521
- ANGELUCCI** Rhadames J, Adj Faculty (Music), 3317 N E Arthur St, Minneapolis 55418, 781-8844
- ANGENENT** Sigurd B, Visit Assoc Prof (Inst For Math & Its Applications) 514 Vin H (624-7890), 344 W Dayton, Apt 605, Madison WI 51703, 256-7340
- ANGELUCCI** Patricia A, Gen Staff Nurse (H Nurs Serv/Unit 4C) PCU4C Mayo, 301 Oakwood Dr S W, New Brighton 55112, 636-6521
- ANGELUCCI** Rhadames J, Adj Faculty (Music), 3317 N E Arthur St, Minneapolis 55418, 781-8844
- ANGENENT** Sigurd B, Visit Assoc Prof (Inst For Math & Its Applications) 514 Vin H (624-7890), 344 W Dayton, Apt 605, Madison WI 51703, 256-7340
- ANGELUCCI** Patricia A, Gen Staff Nurse (H Nurs Serv/Unit 4C) PCU4C Mayo, 301 Oakwood Dr S W, New Brighton 55112, 636-6521
- ANGELUCCI** Rhadames J, Adj Faculty (Music), 3317 N E Arthur St, Minneapolis 55418, 781-8844
- ANGENENT** Sigurd B, Visit Assoc Prof (Inst For Math & Its Applications) 514 Vin H (624-7890), 344 W Dayton, Apt 605, Madison WI 51703, 256-7340
- ANGELUCCI** Patricia A, Gen Staff Nurse (H Nurs Serv/Unit 4C) PCU4C Mayo, 301 Oakwood Dr S W, New Brighton 55112, 636-6521
- ANGELUCCI** Rhadames J, Adj Faculty (Music), 3317 N E Arthur St, Minneapolis 55418, 781-8844
- ANGENENT** Sigurd B, Visit Assoc Prof (Inst For Math & Its Applications) 514 Vin H (624-7890), 344 W Dayton, Apt 605, Madison WI 51703, 256-7340
- ANGELUCCI** Patricia A, Gen Staff Nurse (H Nurs Serv/Unit 4C) PCU4C Mayo, 301 Oakwood Dr S W, New Brighton 55112, 636-6521
- ANGELUCCI** Rhadames J, Adj Faculty (Music), 3317 N E Arthur St, Minneapolis 55418, 781-8844
- ANGENENT** Sigurd B, Visit Assoc Prof (Inst For Math & Its Applications) 514 Vin H (624-7890), 344 W Dayton, Apt 605, Madison WI 51703, 256-7340
- ANGELUCCI** Patricia A, Gen Staff Nurse (H Nurs Serv/Unit 4C) PCU4C Mayo, 301 Oakwood Dr S W, New Brighton 55112, 636-6521
- ANGELUCCI** Rhadames J, Adj Faculty (Music), 3317 N E Arthur St, Minneapolis 55418, 781-8844
- ANGENENT** Sigurd B, Visit Assoc Prof (Inst For Math & Its Applications) 514 Vin H (624-7890), 344 W Dayton, Apt 605, Madison WI 51703, 256-7340
- ANGELUCCI** Patricia A, Gen Staff Nurse (H Nurs Serv/Unit 4C) PCU4C Mayo, 301 Oakwood Dr S W, New Brighton 55112, 636-6521
- ANGELUCCI** Rhadames J, Adj Faculty (Music), 3317 N E Arthur St, Minneapolis 55418, 781-8844
- ANGENENT** Sigurd B, Visit Assoc Prof (Inst For Math & Its Applications) 514 Vin H (624-7890), 344 W Dayton, Apt 605, Madison WI 51703, 256-7340
- ANGELUCCI** Patricia A, Gen Staff Nurse (H Nurs Serv/Unit 4C) PCU4C Mayo, 301 Oakwood Dr S W, New Brighton 55112, 636-6521
- ANGELUCCI** Rhadames J, Adj Faculty (Music), 3317 N E Arthur St, Minneapolis 55418, 781-8844
- ANGENENT** Sigurd B, Visit Assoc Prof (Inst For Math & Its Applications) 514 Vin H (624-7890), 344 W Dayton, Apt 605, Madison WI 51703, 256-7340
- ANGELUCCI** Patricia A, Gen Staff Nurse (H Nurs Serv/Unit 4C) PCU4C Mayo, 301 Oakwood Dr S W, New Brighton 55112, 636-6521
- ANGELUCCI** Rhadames J,

- ARLT** Timothy J, Ext Educ & Asso Prof (MN Ext Serv-Central District), Steele Co Ext Ofc, 590 Dunnell Dr, Box 890, Owatonna 55060, (451-804X250), 820 Woodglen Placa, Owatonna 55060, 455-2726
- ARMES** Keith, Assoc Prof (Russian & E European Studies) (625-9870), 2401 Calvert St N W, Apt 627 Washington DC 20008, 483-8562
- ARMOUR** Barbara L, Sr Secretary (Surgery) 184 2630 Univ Av Se (627-4660)
- ARMOUR** Hope H, Gen Staff Nurse (H Nurs Serv/Unit 5C) PCU5C Mayo
- ARMOUR** Marilyn R, Lecturer (Sch of Social Work) 400 Ford H (624-5888)
- ARMON** Rossana, Asst Prog Dir (MN Ctr For Survey Research) 150 2122 Riverside (627-4282), 1810 13th Ave S, Minneapolis 55404, 871-9227
- ARMSTRONG** Donna J, Office Specialist (Univ Personnel) Adm Sv Ctr (624-2577), 701 69th Ave N, Brooklyn Center 55430, 580-3141
- ARMSTRONG** Garry A, Elevator Mechanic (Facilities Management) 200 Shops B (625-2506), 701 69th Ave N, Brooklyn Center 55430, 580-3141
- ARMSTRONG** Isaac J, Prof Emer (Retirement Allowance), 528 De Anza Dr, Corona Delmar CA 92625
- ARMSTRONG** Joann E, Research Nurse Clin (Medicine) Bx 421 Mayo (626-2336), G255 Mayo
- ARMSTRONG** Joni J, Sr Secretary (Ext Classes) 200 Wes H (625-1855), 2677 Scotland Ct, Apt 310 Mounds View 55112, 784-8196
- ARMSTRONG** Nancy, Prof (Comparative Lit) 301 Fol H (626-0228), Wesleyan University, Ctr For The Humanities, Middletown 08457, (347-9411)
- ARMSTRONG** Pamela J, Assoc Prof (Small Animal Clin Sci) Vet Tch Hos (625-1919), (625-7744), 4917 Birch Lane Circle, White Bear Lake 55110
- ARMSTRONG** Roberta A, Dir Student Supp Ser (Ses, Info & Adm Serv-Admin) 2601 Wmsn H (625-9674), 4293 Trading Post Trail S, Afton 55001, 436-5921, PROFS: r-arms, BITNET: r-arms@umn1, INTERNET: r-arms@vm1.spc.spc.umn.edu
- ARMSTRONG** Ruth A, Jcgt Ath Equip Wkr (Stu Affs-UMW) Waseca, Univ of Minn, 1000 University Dr S W, Waseca 56093, (835-9318), Rt 1, Box 147, Waseca 56093, 835-4459
- ARNAR** Om, Asst Prof Emer (Surgery), 920 E 28th St, Minneapolis 55407, (863-3838)
- ARNAUD** P Stephan, General Mechanic (Facilities Management) 220 Sh An (624-5968), 2113 29th Ave S, Minneapolis 55406, 339-3324
- ARNOLD** Lois J, Accounts Specialist (Hlth Sci Bookstore) 2-554 H S Unit F (625-8600)
- ARNOLD** Roger E A, Prof (Civil Mineral Eng) H L (627-4010), Director (Univ-Wide) (627-4012), 1820 N Ham Lake Dr, Anoka 55304, 434-4360
- ARNOLDS** Louvain G, Asst Prof (Phys Med & Rehab) Bx 388 Mayo (626-2799), 282 Ch R C, 2844 Humboldt Ave S, Minneapolis 55408, 872-7512
- ARNOLD THURN** Sally C, Research Assistant (Otolaryngology) 134 2630 Univ Av Se (627-4689)
- ARNEBERG** Joann C, Community Prog Spec (Boynton Hlth Serv) N219 Boy N S (624-1940), 8001 Park Ave S, Minneapolis 55417, 961-3553
- ARNEMAN** Harold F, Prof Emer (Soil Sci), 1403 W California, St Paul 55108, 648-1938
- ARNESON** Paul M, Clin Asst Prof (Orthopaedic Surgery), 75 Teton Lane, Mankato 56001, (387-3088), P O Box 3163, Mankato 56002, 625-4313
- ARNESON** Anne K, Gen Staff Nurse (H Nurs Serv/Unit 4C) PCU4C Mayo, 5308 York Ave S, Minneapolis 55410, 824-2153
- ARNESON** Harold T, Clin Asst Prof (Medicine), Milnar Colton & Arneson, Central Medical Bldg, Ste 231, 393 Dunlap St N, St Paul 55104
- ARNESON** Jerome A, Ext Educ & Asso Prof (MN Ext Serv-Central District), Mn Ext Ofc-Clay County, Courthouse, Moorhead 56560, (299-5020)
- ARNESON** Mark L, Research Assistant (Veterinary Biology) V B (624-1271), 2101 27th Ave S, Minneapolis 55406, 341-9933
- ARNESON** Martha A, Ex Temp & Casual Emp (Surgery) Bx 195 Mayo, 3081 N Chatsworth St, Roseville 55113
- ARNESON** Thomas J, Post-Doc Assoc (Sch of Pub Hlth) 1-210 Moos T, 300 1300 S 2nd St, Minneapolis Health Dept, 250 4th St S, Room 401 Minneapolis 55415, (673-2963), 15 Barton Ave S E, Apt 3, Minneapolis 55414, 827-9342
- ARNETT** Carolyn D, Accounts Specialist (MN Sea Grant Prog) 302 1518 Cleveland (625-8788), (625-9288), 2365 Carlsbad Plaza, Woodbury 55125, 222-1070
- ARNETT** Carroll D, Asst Prof (Radiology) Bx 292 Mayo, V A Medical Center, Pet Imaging Service (11P), One Veterans Dr, Minneapolis 55417, (725-2230), 331 Maple Island Rd, Burnsville 55337, 898-3587, INTERNET: vapetarnett@cs.umn.edu
- ARNETT** Eddie, Upholsterer (Facilities Management) 200 Shops B (625-2330), 760 Aurora St, St Paul 55104, 291-8141
- ARNETT** Fred, Lead Stores Clerk (Facilities Management) 200 Phys Pl (624-4279), 576 Aurora Ave, St Paul 55103
- ARNETT** Steven J, Teaching Assistant (Mba Prog) 735 Mgmt/Econ
- ARNEVIK** Cindy L, Ext Educ & Prof (MN Ext Serv-East Central District), Faribault Co Ext Ofc, 412 N Nicollet, Blue Earth 56013, (526-2138), Rt 1, Box 207, Thompson IA 50478, 584-2491
- ARNEY** Diane M, Accounts Assistant (Chem Eng Mat Sci) 265 Amund H (624-0836), (624-5295)
- ARNEY** Michael S, Research Assistant (Aero Eng & Mech) 107 Aker H (625-1047)
- ARNFELT** Robbin L, Sr Med Tech/Sr Cht (H Labs Chem) Bx 198 Mayo (626-5059), L260 Mayo, 8647 Glacier Lane, Maple Grove 55369, 420-6155
- ARNOLD** Dana T, Scientist (Surgery) 25 M A L G (624-1778), 164 2630 Univ Av SE (624-8700)
- ARNOLD** Denis G, Teaching Assistant (Philosophy) 230 Mgmt/Econ
- ARNOLD** Douglas R, Bldg & Grds Wkr 3 (Facilities Management) 200 Shops B (624-6364), 1251 Wellesley Ave, St Paul 55105, 698-6355
- ARNOLD** John P, Prof Emer (Small Animal Clin Sci) 447 Vet Tch Hos, 5406 Bald Eagle Blvd E, White Bear Lake 55110, 429-3823
- ARNOLD** Megan J, Research Assistant (Mechanical Eng) 125 Mech E (625-8069), 509 6th St S E, Apt 2, Minneapolis 55414, 623-9279
- ARNOLD** Molly J, Sr Secretary (Bio Process Tech Inst) 240 Gor L, 7595 N Shore Circle, Forest Lake 55025, 464-7545
- ARNOLD** Neil I, Clin Assoc Prof (Ob & Gyn), Metro Ob & Gyn, Gallery Prof Bldg, Suite 622, 17 Exchange St W, St Paul 55102, (227-9141), 1039 Overlook Rd, Mendota Heights 55118, 452-3838
- ARNOLD** Richard D, Res Fellow (Univ Counseling Serv) 130Cf Laud Cf (626-1875), Office of Measurement Services, Room 130, 2520 Broadway Dr, St Paul 55113, (626-0379), 2217 Dellwood St N, Roseville 55113, 633-4551
- ARNOLD** Thomas G, Instructor (Preventive Sci) 6-320 Moos T, 17954A Jubilee, Lakeville 55044, 434-8621
- ARNOLDI** Mary Ann M, Prin Secretary (SW Exper Sta), S W Experiment Station, P O Box 428, Lambertson 56152, (752-7372), 116 3rd Ave E, Box 202, Lambertson 56152, 752-7657
- ARNOLDY** Jane A, Sr Secretary (External Relations-UMD) 315 D Ad B Duluth (726-7110)
- ARNOTT** Sigrid A, Admin Fellow (V P Acad Affs) 224 Mor H, 644-4478
- ARNITSON** Jerry T, Sr Electronics Tech (Acad Computing Services) 100 Laud Cf (625-2316), 3011 115th Ave, Coon Rapids 55433, 425-3347
- ARNITSON** Raymond E, Sr Public Hlth Spec (Env Hlth & Safety) Bx 188 Mayo (626-5422), W150 Boy N S, 13379 Ferris Ave, Apple Valley 55124, 432-7487
- ARNY** Frederick D, Clin Asst Prof (Medicine), St Paul Internists, Gallery Bldg, Suite 710, 17 W Exchange St, St Paul 55102, (229-4300)
- ARNY** Peter D, Clin Asst Prof (Ophthalmology), (Fam Practice & Community Hlth), 1009 Oakridge Ave, Shoreview 55126
- ARNY** Philip H, Asst Librarian (Biomedical Library) 206 Diehl H (626-3375), 3550 Oliver Ave N, Minneapolis 55412, 529-4471, BITNET: irc1@umnhsnve, INTERNET: ircon@ux.acs.umn.edu
- AROLA** Kathy, Teaching Assistant (Career & Placement Serv-UMD) 255 D Ad B Duluth (726-7985), 402 Howtz, Duluth 55811, 728-1539
- ARONS** Fredrick K, Teaching Assistant (Spanish & Portuguese) 34 Fol H (624-5529), 202 Nich H, 3132 Girard Ave S, Apt 8, Minneapolis 55408, 825-2291
- ARONS** Virginia M, Sr Accounts Asst (H Mat Serv/Central Sterile Proc) Bx 706 Mayo (626-3187), 1-435 S Hosp
- ARONSON** Donald G, Prof (Mathematics) 370 Vin H (624-6532), 37 Arthur Ave S E, Minneapolis 55414
- ARORA** Sant R, Prof (Mechanical Eng) 105 Mech E (625-3023), 500 15th Ave S W, New Brighton 55112, 633-0076
- ARORA** Sujata, Teaching Assistant (Sch of Statistics) Vin H, 500 15th Ave S W, New Brighton 55112, 633-0076
- AROSKAR** Mila A, Assoc Prof (Sch of Pub Hlth) Bx 197 Mayo (625-0615), C305 Mayo
- ARRELL** Roger T, Lithographer (Printing & Graphics) 102 P & G A (625-9500), 4641 Ensign Ave N, New Hope 55428, 533-8552
- ARRINGTON** Bobbie L, Office Specialist (H Comm Univ Hlth Care Ctr) C U H C C
- ARRIOLA** Mark W, Research Assistant (Biochemistry, CBS) 140 Gor L (624-3410)
- ARRISON** James F, Assoc Administrator (Freshwater Biol Inst), Gray Freshwater Biol Inst, County Rds 15 & 19, Box 100, Navarre 55392, (471-8478), 3332 Florida Ave N, Crystal 55427, 537-5884
- ARSCOTT** Patricia G, Scientist (Biochemistry) 147 Gor L (624-7468), 135 Sn H, 410 Groveland Ave, Apt 1906, Minneapolis 55403, 870-9401
- ARTAVIA** Luis D, Post-Doc Assoc (Chem Eng Mat Sci) 10 Amund H (625-0584), (625-8573), (625-6606), 1202 Fifield Ave, St Paul 55108, 644-4090
- ARTH** Janet M, Assoc Librarian (Biomedical Library) 301 Diehl H (626-5454), (626-5808), 2421 31st Ave S, Minneapolis 55406, BITNET: bljbjma@umnhsnve, fax: 612-626-2454, PROFS: arth
- ARTHUR** Diane C, Assoc Prof (Lab Med & Path) Bx 151 Mayo (626-4053), (Pediatrics) 15-118 P W B (626-3171)
- ARTHUR** Erik J, Research Assistant (Psychology) N-218 Eth H, 1304 E 2nd, Superior WI 54880, 379-8708, INTERNET: erik@bcx1.psych.umn.edu
- ARTHUR** Teresa M, Sr Office Assistant (St Paul Campus Libraries) 55 Cent Lib (624-3793), (625-6287), 555 Harriet Ave, Apt 708, Shoreview 55126, 645-5345, PROFS: arth
- ARTHUR** Virginia, Lecturer (Finance & Insurance) (624-2888), 37 College St, St Joseph 56374, (363-5683), 13949 78th Ave N, Maple Grove 55369
- ARTIG** Jeanne M, Lead Stores Clerk (H Materials Serv/Arvs/Distribution) Bx 517 Mayo (626-3782), 1-420 Mayo
- ARVESON** Kathryn A K, Materials Mgmt Spec (H Materials Services/Purchasing) Bx 517 Mayo (626-3636), 152 D V C R C (626-5022), 13213 Upton Ave S, Burnsville 55337
- ARVESON** Margaret J, Research Assistant (Med Sch Inst & Dept Res) PCU4D Mayo, 3254 15th Ave S, Minneapolis 55407, 722-7704
- ARVEY** Richard D, Prof (Indust Rel Ctr) 537 Mgmt/Econ (624-1063), 4912 Ewing Ave S, Minneapolis 55410, 929-7681
- ARVOLD** JR David S, Clin Asst Prof (Sch of Medicine-UMD) 141 Med Duluth, The Duluth Clinic Ltd, 400 E 3rd St, Duluth 55805
- ARVOLD** Judith G, Clin Asst Prof (Sch of Medicine-UMD) 141 Med Duluth, The Duluth Clinic Ltd, 400 E 3rd St, Duluth 55805, (727-8119)
- ASAOKA** Chitose, Teaching Assistant (Linguistics) 116 Kia Ct (624-8035), 1400 S 2nd St, Apt B106, Minneapolis 55454, 333-4579
- ASCENZI** Robert A, Teaching Assistant (Plant Biol) 220 Bio Sci, 311 Kenwood Pky, Apt 107, Minneapolis 55403, 377-7918
- ASCENZO** JR Mark E, Head (Entomology) 219 Hodson H (624-9272), 1871 Tatum St, Falcon Heights 55113, 645-8758
- ASCH** Susan, Asst Prof (Pediatrics), St Paul Children's Hospital, 345 N Smith Ave, St Paul 55102, (220-8914), 34 North Oaks Dr, North Oaks 55127
- ASCHE** Stephen E, Research Assistant (Psychology) N385 Eth H (625-7877), 2120 Pleasant Ave S, Apt 208, Minneapolis 55404, 872-8522, BITNET: sasche@umnacvx
- ASCHEMAN** Elizabeth, Bldg & Grds Wkr 3 (Custodial-UMM) Behm Morris (589-6100), 8 S Oregon Ave, Morris 56267, 589-2401
- ASCHENBRENER** Dale E, Bldg & Grds Wkr 3 (Facilities Management) 230 Phys Pl (624-3245)
- ASCHENBRENER** Stanley E, Prof (Sociology-Anthropology-UMD) 228 Cina Duluth (726-6358), (726-7551), 1935 Kent Rd, Duluth 55812, 724-5242, BITNET: sag@umndul
- ASCHER** Peter D, Prof (Horticultural Sci) 270 Alder H (624-9782), 1231 Rose Vista Ct, Apt 10, St Paul 55113, 645-3001
- ASEFA** Afewerk, Sr Parking Attend (H Parking Serv) Bx1000 Mayo (624-4473), (624-4665), 332-3740
- ASGODOM** Solomon Z, Hoap Custodian 2 (H Environment Serv) Bx 55 Mayo, 1414 S 3rd St, Apt 201, Minneapolis 55454
- ASH** Cynthia L, Ext Educator (Plant Path) 495 Bor H (625-6290), 9284 Andrea Dr, Woodbury 55125, 731-8002
- ASH** Joann E, Prin Secretary (Carlson Sch of Mgmt, Acctg) 230 Mgmt/Econ (624-6506), 909 Westwind Dr, Little Canada 55109
- ASHBY** Diane M, Sys Software Prog (Adm Ino Serv) 110 Adm Sv Ctr (624-4889), PROFS: d-ashb BITNET: d-ashb@umn1, INTERNET: d-ashb@vm1.spc.spc.umn.edu
- ASHBY** Lynn M, Med Tech/Cl Lab Tech (H Labs Chem) Bx 198 Mayo (626-3290), 937 97th Ave N E, Minneapolis 55434, 784-0987
- ASHDOWN** Susan P, Teaching Assistant (Design Housing & Apparel) 240 Mc N H (624-3416), (624-3708), 1380 Midway Pky, St Paul 55108, 644-6099
- ASHER** Catherine B, Asst Prof (Art History) 107 Jones H (626-8339), 1776 James Ave S, Minneapolis 55403, 377-8809
- ASHER** Frederick M, Chair (Art History) 107 Jones H (624-4500), Prof (CLA Admin), 1776 James Ave S, Minneapolis 55403, 377-8809, INTERNET: asher@vx.acs.umn.edu, fax: 626-8679
- ASHLEY** David A, Office Supervisor (Univ Library Central Admin) 40 O M W L (624-7855), 1891 Ridgewood Ave, White Bear Lake 55110, 426-1423
- ASHSHAREEF** Teirab, Asst Prof (Afro-American & African Studies) 872 Soc Sci (624-9018), (624-9847), 1740 W Larperneur Ave, Apt 11, St Paul 55113, 331-2116
- ASHTON** Angela D, Student Com Pr Asst (Chemistry) 139 Smith H (625-3848), 3245 Hampshire Ave S, St Louis Park 55428, 926-6188
- ASHTON** Carol A, Prin Secretary (Vocational Tech Ed) 320 Vo Tech (624-2221), 1920 Birch Lake Ave White Bear Lake 55110, 429-2273
- ASHWORTH** Thomas J, Asst Prof (Music) 234 Ferg H (624-4148)
- ASINGER** Richard W, Prof (Medicine), Hennepin County Medical Center, 701 Park Ave S, Minneapolis 55415, (347-2875)
- ASLAKSON** Teri L, Teaching Assistant (Econ) 1035 Mgmt/Econ (625-8353)
- ASMAR** Pierre, Asst Prof Emer (Ob & Gyn), 2001 Blaisdell Ave, Minneapolis 55404, (871-8144)
- ASMUS** Alan E, Analyst/Programmer (Computer & Info Serv) 100 Laud Cf (626-8369), BITNET: hscsala@umnhsnve
- ASMUS** Elva, Nutr Educ Asst (MN Ext Serv-Home Ec), Meeker Co Ext Ofc, Courthouse, Litchfield 55355, (693-2801), 214 S Miller, Litchfield 55355, 693-8481
- ASP** Donald S, Assoc Prof (Fam Practice & Community Hlth) Bx 381 Mayo, 6-240 P W B, Bethesda Family Physicians, 590 Park St, Suite 310, St Paul 55103, (227-6551), 1947 Westwood Circle, St Paul 55113, 633-6069
- ASP** Elaine H, Assoc Prof (Food Sci & Nutr) 225 F Sc N (624-3032)
- ASPEN** Deborah A, Gen Staff Nurse (H Nurs Serv/Unit M3) PCU7D Mayo
- ASPEVIG** Roger E, Asst Prof (Busn-UMC) 210 Dow H Crookston (281-8510X448), 1818 Radisson Rd, Crookston 56716, 281-5552
- ASPLIN** Brent R, Teaching Assistant (Music) 100 Ferg H, 2209 4th St N E, Minneapolis 55418, 789-9437
- ASPLUND** James W, Research Assistant (HHH Inst of Pub Affs Admin) 300 H H H Ctr
- ASSAAD** Fikri T, Research Assistant (Electrical Eng) 4-178 E/E/C Sci (626-7217)
- ASSAAD** Ragui A, Asst Prof (HHH Inst of Pub Affs-Masters) 235 H H H Ctr (625-4856), 110 Grant St, Apt 29H, Minneapolis 55403, BITNET: assaad@umnacvx
- ASSADI-LAMOUKI** Abdolreza, Lecturer (Civil Mineral Eng) 122 Civ Min E, 2825 Saddlebrook Circle, Minnetonka 55343, 455-2111
- ASSIMACOPOULOS** Aris P, Med Fellow Spec (Medicine) Bx 194 Mayo, 14-112 P W B

ASSO Antonio R, Post-Doc Assoc (Medicine) Bx 508 Mayo (625-4401), 102 Mayo, 111 Marquette Ave, Apt 2903, Minneapolis 55401, 340-1483

ASTLEFORD Richard W, Accounts Specialist (Housing Admin) Com H, 4248 Sandstone Dr, Eagan 55122

ASWEGAN Roberta L, Jr Applications Prog (Ofc of Assoc V P For Dev) 1300 S 2nd St (624-3333)

ATANASOSKI Lijana, Post-Doc Assoc (Chemistry) 139 Smith H (625-4847), 492 Kott H, 1043 5th St S E, Minneapolis 55414, 379-1494

ATANASOSKI Radoslav, Res Assoc (Chem Eng Mat Sci) 103 Amund H (626-9359), (625-3838), 1043 5th St S E, Minneapolis 55414, 379-1494

ATASSI Houssam, Sr Lab Technician (Dermatology) 245 Diehl H (625-8941), 4-240 P W B, 200 5th St S E, Apt 202, Minneapolis 55414

ATEGHANG Anylo A, Prin Lab Technician (Surgery) 184 2630 Univ Av Se (627-4880), (627-4662), 3900 21st Ave S, Apt 2, Minneapolis 55407, 729-1925

ATHANASIOU Maria C, Jr Scientist (Lab Med & Path) Bx 206 Mayo (625-9670), 5-220 Moos T (625-0425)

ATHELSTAN Gary T, Prof (Phys Med & Rehab) Bx 297 Mayo (626-4975), 719 5th Ave S E, Minneapolis 55414

ATHENS Lynn, Sr Lab Technician (Genetics & Cell Biol) 250 Bio Sci (625-3725), 504 N Union, Fergus Falls 56537, 736-3014

ATHEY Stephanie J, Teaching Assistant (English Lang & Lit) 207 Lind H (625-2028), 125 Cecil Ave S E, Minneapolis 55414, 623-9575

ATHORP Catherine G, Jr Lab Technician (Pharmacology) 3-249 Mird H (626-0426)

ATKINS Christine E, Research Assistant (English Lang & Lit) 205 Lind H (625-6366), 3341 17th Ave S, Minneapolis 55407, 782-9555

ATKINS Ryan G, Undergrad Tch Asst II (Computer Sci) 4-196A E/E/C Sci (624-1882), 182 W County Rd B, Roseville 55113, 489-3569

ATKINSON Beverly M, Assoc To (English Lang & Lit) 207 Lind H (625-4592), 1929 Stinson Blvd N E, Minneapolis 55418

ATKINSON Craig M, Lab Animal Tech Spec (Med Sch Inst & Dept Res) 110 Res An R (624-2239), (624-4717)

ATKINSON Kerry L, Prin Lab Technician (Surgery) Bx 120 Mayo (625-0915), 436 Mass Can Ctr, 722-5039

ATKINSON Michael M, Res Assoc (Medicine) Bx 194 Mayo (624-5121), (624-7192), (624-4494), 11 Round Lake Trail, Little Canada 55117, 481-0655

ATKINSON Sandra J, Accounts Specialist (MN Ext Serv, Fiscal & Acctg Serv) 415 Cof H (624-9732)

ATKINSON Stephen B, Sr Accountant (CLA Accounting & Budgets) 209 Joh H (624-0849), (624-9599), 1929 Stinson Blvd N E, Minneapolis 55418, 789-9481, PROFS: s-atki

ATKINSON Teresa A, Sr Cashier (Bursars) 101A And H (625-1363), (625-2895), 1607 Adams St N E, Minneapolis 55413

ATKINSON Valene A, Med Word Proc Spec (H Word Processing) Bx 800 Mayo (626-5557), 1-365 P W B, 5664 Turtle Lake Rd, Shoreview 55128, 483-6886

ATNEOSEN Larry D, Plumber (Facilities Management) 202 Phys Pl (624-7489), 1555 E Nebraska, St Paul 55106

ATTAR Masoud S, Clin Instr (Diagnostic & Surgical Sci) 7-536 Moos T (625-8418), 1152 Benton Way, Arden Hills 55112, 481-0121

ATTRIDGE Mark D, Teaching Assistant (Psychology) N325 Et H (625-2586), (625-5838), 331-6432

ATURALIYA Saras, Clin Asst Prof (Sch of Medicine-UMD) 222 Med Duluth (726-7911), 915 Ridgewood Rd, Duluth 55804, 724-1485

ATURALIYA Upali P, Clin Assoc Prof (Sch of Medicine-UMD) 141 Med Duluth, The Duluth Clinic Ltd, 400 E 3rd St, Duluth 55805

AU Jingan, Post-Doc Assoc (Psychiatry) Bx 392 Mayo (626-1157), 672 Diehl H (626-3371), (626-4034), 341-8019

AU Khuan C, Research Assistant (Forest Products) 203 Kauf L (624-7482)

AUBIN Mary Jo, Sr Secretary (Intercol Ath-UMD) 170 Sp H C Duluth (726-8168), (726-8169)

AUBIN Michelle A, Jr Scientist (Pediatrics) Bx 484 Mayo, 1512 Woodbridge St, Apt 306, St Paul 55117, 488-8436

AUBRY Luce, Translator (Stu With Disabilities) 12 Joh H (624-7338)

AUDET Jean R, Assoc Prof (Foreign Lang & Lit-UMD) 485 H Duluth (726-8257), (726-7951), 1136 N 6th Ave E, Duluth 55805, 722-0659

AUDETT Roger J, Analyst/Programmer (N Can Exper Sta) 501 N C For (649-5143), 5542 Pleasant Ave S, Minneapolis 55419, 827-5137

AUERBACH Carl A, Prof Emer (Law Sch) 420 Law (625-7562), 1225 La Salle Ave, Apt 1307, Minneapolis 55403, 339-8087

AUFDERHAR James M, Dig Equip Serv Spec (Electrical Eng) 4-178 E E/C Sci (625-8345), 2-132 Elect E

AUFDERHEIDE Arthur C, Prof (Sch of Medicine-UMD) 227 Med Duluth (726-7911), (Anthropology), 4711 Colorado St, Duluth 55804, 525-2572

AUGDAHL Lon J, Sr Lab Technician (Medicine) Bx 36 Mayo (625-5193), 14-124 P W B, 1925 Highland Pky, St Paul 55116, 698-0273

AUGE Scott D, Sr Hosp Cts Tech (H Mat Serv/Central Sterile Proc) Bx 706 Mayo (626-3988), 1-435 U Hosp, 301 15th Ave S, St Paul 55075, 451-0348

AUGENSTEIN Monica L, Research Assistant (Animal Sci) 132 Pet H (624-3063), 1224 Rose Vista Court, Apt 2, Roseville 55113, 644-9152

AUGHEY Jill L, Community Prog Asst (Medicine), V A Regional Medical Center, 5445 Minnehaha Ave S, Minneapolis 55417, (725-6767), 1427 Hague, St Paul 55104, 646-2756

AUGST Bonita A, Ext Educ & Asso Prof (MN Ext Serv-East Central District), Hennepin Co Ext Ofc, 701 Decatur Ave N, Suite 105, Minneapolis 55427 (542-1422)

AUGUST Paul R, Natl Res Serv Fellow (Bio Process Tech Inst) Bx 196 Mayo, 255 W 98th St, Apt 3D, Bloomington 55420, 888-0243

AUGUSTIN Lance B, Research Assistant (Biochemistry) 144 Gor L (624-0789), 1070 Burgess St, St Paul 55103, 488-5733

AUGUSTIN Mary Anne, Research Assistant (Orthopaedic Surgery) Bx 289 Mayo (625-5941), 311 Ch R C (626-3928), 378-0809

AUGUSTIN Scott J, Nursing Sta Tech (H Nurs Serv/Unit 7A) PCU7A Mayo, 610 Van Buren St N E, Minneapolis 55413

AUGUSTINE Scott D, Physician (Anesthesiology) Bx 294 Mayo (624-9990), D406 Mayo

AUGUSTON Paul A, Community Prog Asst (Gen College-Upward Bound) 2722 Univ Av Se

AUKEMA Patricia A, Prin Secretary (Alumni Relations) 100 Mor H (624-2323), 319 Wa Lib, INTERNET: aukema@mailbox.mail.umn.edu

AULT A Brian, Research Assistant (Sociology) 909 Soc Sci (624-4300), (624-4016), 5349 44th Ave S, Minneapolis 55417, BITNET: ault@umnacvx

AULWES Cheryl L, Clin Instr (Pediatrics), St Paul Childrens Hospital, 345 Smith Ave, St Paul 55102, (220-6911), 16388 7th St Lane, Lakeland 55043, 436-5491

AUNE Elizabeth P, Asst To (Gen College Admin) 16 Joh H (624-6884), 252 Nich H (624-4037)

AURAN David B, Clin Asst Prof (Psychiatry), Psychiatric Assoc of St Paul, 677 E 7th St, St Paul 55106, (772-2567)

AURAND Harold W, Teaching Assistant (History) 614 Soc Sci (624-6314), Rt 2, Box 1202, Drums PA 18222, 788-2085

AUREILLE Eric J, Teaching Assistant (Psychology) N218 Et H (625-2546), 815 S E 13th Ave, Apt 314, Minneapolis 55414, 331-5497

AUSE Laurie A, Development Officer (Law Sch) 285 Law, 75 Crocus St, Mahtomedi 55115, 853-1164

AUSENHUS Peter J, Teaching Assistant (Journ & Mass Communication) 111 Mur H (625-1847), 4117 20th Ave S, Minneapolis 55407, 729-5462

AUSTIN Alexandra, Teaching Assistant (Ext Classes) 480 Fol H (624-5800), 3345 University Ave S E, Apt 2, Minneapolis 55414, 379-4872

AUSTIN Carol L, Clin Nurse Spec (Urologic Surgery) Bx 394 Mayo (625-3913), 7876 131st W, St Paul 55124, 432-8766

AUSTIN Donald M, Assoc Dir(Camp/Col) (Army High Performance Comp Res Ctr) 101 1100 Wash Av S (626-1550), 4824 Northrop Dr, Minneapolis 55406, 722-0749, INTERNET: austin@ahpcr.umn.edu

AUSTIN Donna, Sr Secretary (MN Ext Serv-Southeast District), S E District Ext Ofc, Friedl Bldg, Suite 135, 1200 S Broadway, Rochester 55904, (285-8153)

AUSTIN Joe A, Teaching Assistant (Amer Studies Prog) 104 Scott H, 2101 11th Ave S, Apt 1, Minneapolis 55404, 871-1637

AUSTIN Kristi K, Assoc Administrator (Univ Relations) 6 Mor H (624-6868), (624-7018), INTERNET: kaustin@mailbox.mail.umn.edu

AUSTIN Marbeth E, Library Manager 1 (Biomedical Library) 325 Diehl H (626-6587), 525 Chandler Court, Shoreview 55126

AUSTIN Michael L, Public Hlth Spec (Env Hlth & Safety) Bx 188 Mayo (626-6436), W145 Boyn H S P O Box 1947, St Paul 55101

AUSTIN Peter S, Clin Asst Prof (Sch of Medicine-UMD) 141 Med Duluth, Medical Arts Bldg, Suite 800, 324 W Superior St, Duluth 55802

AUSTIN Sandra T, Office Assistant (Univ Press) 233 U Press, 1911 Park Ave, Apt 106, Minneapolis 55404

AUSTIN Veima B, Sr Secretary (H Human Resources) Bx 500 Mayo

AUSTRIAN Sol, Clin Assoc Prof (Pediatrics), St Paul Allergy Clinic, 565 S Snelling Ave, St Paul 55116, (698-0386), 2221 Youngman Ave, St Paul 55116, 698-4409

AUTEN-SMITH Elizabeth A, Office Specialist (MN Ctr For Survey Research) 2122 Riverside

AUYCHAI Supaporn, Dental Fellow (Preventive Sci) 6-150 Moos T

AVERBECK Bethel M, Med Fellow Spec (Medicine) Bx 480 Mayo (624-7129), 14-149 P W B

AVERBECK Gary A, Asst Sci (Vet Pathobiology) 208 Vet S (625-7048), 7855 Lake Dr, Lino Lakes 55014, 786-8611

AVERICK Brett M, Res Assoc (Army High Performance Comp Res Ctr) 1300 S 2nd St, 1621 Buck Hill Dr, Huntington Vly PA 19006

AVERRILL Nancy E, Sr Accounts Asst (Psychiatry) Bx 393 Mayo (626-5340), A674 Mayo, 12828 Echo Lane, Apple Valley 55124, 423-6698

AVERY Melissa D, Scientist (Sch of Nursing) 6-101 H S Unit F (624-6964), (624-1100)

AVERY Patricia G, Asst Prof (Curriculum & Instr) 125 Paik H (625-5802)

AVILA Cesar B, Kitchen Helper (H Nutr Main Food Serv) Bx 84 Mayo, 909 39th Ave N E, Minneapolis 55421, 788-4991

AVINA Roberto R, Instructor (Sch of Social Work) 400 Ford H

AW Jian-Huei, Research Assistant (Army High Performance Comp Res Ctr) 55 Mech E (625-5561), 2051 Knapp Ave, Apt W1, St Paul 55108, 645-2267

AWAD Essam A, Prof (Phys Med & Rehab) Bx 297 Mayo (626-4050), 500 Boyn H S, 9912 Dellridge Rd, Bloomington 55425, 884-3167

AWAD Omar E, Research Assistant (Neurosurgery) Bx 96 Mayo (624-7929), G134 Diehl H, 9912 Dellridge Rd, Bloomington 55425, 884-3167

AWADALLAH Sami M, Asst Prof (Pediatrics), Univ of South Dakota, School of Medicine, Pediatrics, 1100 S Euclid, Sioux Falls 57117, 2909 Kinkade Ave, Sioux Falls SD 57103

AWABUM Margaret A, Sr Hosp Cts Tech (H Mat Serv/Central Sterile Proc) Bx 706 Mayo (626-3988), 1-435 U Hosp

AWES Rachel O, Admin Fellow (CLA Premajor Advising) B18 Joh H

AWNI Walid M, Assoc Prof (Pharmaceuticals) 9-105 H S Unit F, Hennepin County Medical Ctr, 701 Park Ave S, Minneapolis 55415, (347-6335), 2205 Wagona Ave N, Golden Valley 55427, 541-1664

AWONUSA Deborah M, Executive Secretary (MN Medical Fdn) Bx 193 Mayo (625-7194), 535 Diehl H (625-1440)

AWOYINKA Lorraine L, Accounts Specialist (Res & Tech Transfer Admin) 201 1100 Wash Av S (624-6510), 1002 27th Ave S E, Minneapolis 55414, 331-5273, INTERNET: lorie@ortx.umn.edu

AXBERG Gary T, Teaching Assistant (Electrical Eng) 4-178 E/E/C Sci, 820 Essex St S E, Minneapolis 55414, 623-3854

AXEN Dianne M, Asst Prof Emer (Sch of Nursing), Methodist Hospital, Rochester 55901, (286-7890), 4915 65th St N W, Rochester 55901

AXEN Vickie L, Sr Secretary (Sss, Rec Registration Sched) 150 Wmsen H (625-7335), 7845 East River Rd N E Apt 216, Fridley 55432, 574-9542, PROFS: v-axen

AXLER Richard P, Res Assoc (Natural Resources Res Inst-UMD) 451 N R R I Duluth (720-4316), (720-4303), (720-4279), 1842 Woodland Ave, Duluth 55803, 724-4792

AXNESS William R, Asst Prof (Pharmacy Practice) 7-115 H S Unit F, Abbott Northwestern Hospital, Pharmacy, 800 E 28th St, Minneapolis 55407, (863-4906), 2528 31st Ave S, Minneapolis 55406

AXTMAN Steven C, Office Specialist (Books Underground) 7 St Cen (624-9200), (624-6267), 1847 Laurel Ave, Apt 204, St Paul 55104, 647-9363

AXTMANN Margaret M, Librarian (Law Library) 120 Law (625-4301), 6217 Ewing Ave N, Brooklyn Park 55443, 561-1671, BITNET: m-axtmn@umninn

AXTON Lisa M, Ext Edic & Asso Prof (MN Ext Serv-East Central District), Becker Co Ext Ofc, 809 8th St S E, Detroit Lakes 56501, (847-3141), P O Box 147, Rochert 56578, 847-5746

AYALA-MERCADO Jose A, Teaching Assistant (Physics & Astronomy) 181-A Physics (624-4870), Univ of Minn, E-118 Ba H, 1458 N Cleveland Ave, St Paul 55108, 624-4703

AYDT Lori E, Resp Ther Practition (H Cardio-Respiratory Serv) Bx 247 Mayo (626-4030) C559 Mayo (626-9378), 5321 Angeline Ave N, Crystal 55429, 533-7343

AYERS Jeanne F, Clin Instr (Sch of Pub Hlth) Bx 197 Mayo, Midwest Qtr Occ Hlth & Safety, 840 Jackson St, St Paul 55101, (221-3992)

AYERS Ronald D, Spec Rech Tech II (H Labs Specimen Receiving) Bx 198 Mayo, 3-580 U Hosp, 9975 Butterfnt St N W, Apt 313, Coon Rapids 55433, 785-9655

AYSI Kingsley K, Research Assistant (Agron & Plant Genetics) 411 Bor H (625-3151), 306 Agr, 1623 Carl St, Apt 4, St Paul 55108, 645-4103

AYKENS Debra K, Library Assistant 2 (Library Central Tech Serv) 170 O M W L (625-4343), 4111 Penn Ave N, Minneapolis 55412, 522-7316

AYNE Daniel A, Maint Carpenter (Repairs Maint-UMM) 3 Cam Morris (589-6100)

AZAR Miguel M, Prof (Lab Med & Path) Bx 736 Mayo, V A Medical Center, 4801 E 54th St, Minneapolis 55417, (725-2000X2500), 6609 Field Way, Edina 55436

AZAR Silvia H, Assoc Prof (Medicine) Bx 736 Mayo (624-1403), 14-132A P W B (624-5936), 6609 Field Way, Edina 55436, 938-5218

AZARSKI James R, Gen Staff Nurse (H Nurs Serv/Unit 7D) PCU7D Mayo, 1045 18th Ave S E, Minneapolis 55414, 623-3086

AZEVEDO Ross E, Assoc Prof (Indust Rel Ctr) 537 Mgmt/Econ (624-1086)

AZIZ Fahima, Teaching Assistant (Ag & Applied Econ) 231 Cla Ofc (625-6226), 1987 Eldridge Ave, St Paul 55113, 636-9374

AZIZ Jahangir, Teaching Assistant (Econ) 1035 Mgmt/Econ (625-2024), (625-6353), 1026F 26th Ave S E, Minneapolis 55414, 623-9373

AZODANLOO Heidar G, Student Data Entry O (Library Central Admin Serv) 170 O M W L (624-5048), 1106 W County Rd D, Apt 235, New Brighton 55112, 378-0406

AZZAHIR Ahmad, Asst Counsel/Advoc (Gen College Stu Serv) 40 Ap H (625-3339), (625-7519) 1530 E 43rd St, Minneapolis 55407, 379-0151

AZZAZI Nagwa H, Food Service Wkr (H Nutr Main Food Serv) Bx 84 Mayo (626-4932), C360 Mayo, 6364 Oakwood Rd, St Paul 55125, 292-9297

B

BAAB Gary H, Clin Assoc Prof (Surgery), St Paul Associated Surgeons, 1690 University Ave, Suite 270, St Paul 55104, (845-3415), 26 Duck Pass Rd, St Paul 55127, 483-2569

BAARSCHE Mary Jo, Research Assistant (Vet Pathobiology) 205 Vet S, 1536 Fulham St, St Paul 55108, 644-5859

BAATZ Tricia H, Sr Secretary (Law Sch) 286 Law (625-1000), (625-1845)

BABB David A, Office Specialist (H Adult Psych Clin-Opd) Bx 301 Mayo (626-6188), 7-100 P W B

BABCOCK Martin J, Post-Doc Assoc (Biochemistry, CBS) 140 Gor L (772-8696), 1998 Clark St, Maplewood 55117

BABCOCK Patti J, Sr Secretary (Mens Intercol Ath) 270 B F A B (625-2886), 7131 18th Ave S, Richfield 55423, 861-3726

BABCOCK Paul D, Macphail Ctr Teacher (Macphail Ctr) Mac Ph C (627-4020), 3340 Wyoming Ave S, St Louis Park 55426, 933-5157

BABCOCK Peggy A, Accounts Specialist (Civil Mineral Eng) 122 Civ Min E (625-0702), 7131 18th Ave S, Richfield 55423, 861-3726

BABCOCK Wendy A, NE Temp & Casual Emp (H Physical Therapy) Bx 297 Mayo, 1426 6th St S E, Apt 1, Minneapolis 55414, 331-5156

BABCOCK William A, Assoc Prof (Journ & Mass Communication) 111 Mur H (626-7752), 453 Portland Ave, St Paul 55102, 222-4638, fax: 612-626-7755

BABCOCK MORRIS Lisa S, Gen Staff Nurse (H Nurs Serv/Unit 7B) Bx 603 Mayo

BABICH Kathryn, Med/Fellow Spec (Ob & Gyn) Bx 395 Mayo (626-3111); 12-211 Moos T

BABIN Suzanne M, Office Assistant (Dermatology) Bx 98 Mayo (625-9625), 4-240 P W B

BABYANI Habiba, Med Lab Tech (H Labs Outpatient) Bx 198 Mayo (626-5502), 1-372 P W B, 8141 Xerxes Ave N, Brooklyn Park 55444, 561-9347

BABYANI Naaz, Sr Secretary (Curriculum & Instr) 125 Peik H (625-6372)

BACAMER Marvin B, Prof (Physiology) 6-255 Mird H (625-9652), (625-5902), 4401 Fremont Ave S, Minneapolis 55409, 822-1934

BACH Catherine J, Executive Secretary (Phys Plant Oper-Hth Sciences) Bx 59 Mayo (624-2900) B117 Moos T

BACH Fritz H, Prof (Lab Med & Path) Bx 724 Mayo (626-5880), (Surgery) 7-158 P W B (626-3603)

BACH Howard L, Clin Asst Prof (Pediatrics), 3145 Hennepin Ave S, Minneapolis 55408, (627-4055)

BACH Marilyn L, Assoc Prof (Lab Med & Path) Bx 724 Mayo (624-2151), 7-132 P W B (626-3603), 644 Goodrich Ave, St Paul 55105

BACH Ronald R, Asst Prof (Lab Med & Path), V A Medical Center, One Veterans Dr, Minneapolis 55417, 1149 Parkview Lane, Eagan 55123

BACH Tracy L, Research Assistant (HHH Inst of Pub Affrs-Masters Ping) 300 H H H Ctr (626-0333) 3204 Columbus Ave S, Minneapolis 55407, 823-2585

BACH Virginia G, Library Assistant 2 (Public Servs & Branch Libraries) 110 Wa Lib (624-4184), 4339 5th Ave S, Minneapolis 55409

BACHA James D, Prin Oper Engr (Facilities Management) 200 Shops B, 517 23rd Ave N W, New Brighton 55112, 635-9575

BACHE Robert J, Prof (Medicine) Bx 338 Mayo (625-2454), 237B D V C R C

BACHMAN Cynthia M, Gen Staff Nurse (H Nurs Serv) Bx 603 Mayo, 2526 3rd St N E, Minneapolis 55418, 788-5825

BACHMAN Wendy J, Macphail Ctr Teacher (Macphail Ctr) Mac Ph C (627-4020)

BACHMANN Gwen R, Teaching Assistant (Carlson Sch of Mgmt) 1235 Mgmt/Econ

BACHMEIER Marvin A, Dept Director (Intercol Ath Admin-UMC) 140 Sports Complex Crookston (281-6510X1415), Counselor/Advocate (Intercol Ath Admin-UMC), 1801 Radisson Rd, Crookston 56716, 281-8897

BACHMEIER Sara T, Admin Fellow (CLA Premajr Advising) B18 Joh H (624-9585), 2250 Victoria St, Apt 110, Roseville 55113, 489-5266

BACHRACH Bernard S, Prof (History) 680 Soc Sci (624-3301), 1648 Hillcrest, St Paul 55116

BACHG Edward J, Teaching Assistant (Geogy-UMD) 229 H H Duluth (726-7935), (726-7238), 1817 Woodland Ave, Duluth 55803, 726-6086

BACHG Thomas D, Head (Humanities & Classics-UMD) 208 Cina Duluth (726-6369), Prof (CLA Admin-UMD) (726-6370), 5695 Lester River Rd, Duluth 55804, 525-4840, tbacg, dip, BITNET: tbacg@umn.edu

BACKER Glenda M, Gen Staff Nurse (H Nurs Serv/Unit 4D) PCU4D Mayo, 4301 Park Glen Rd, Apt 317, St Louis Park 55416, 936-9829

BACKES Andrea J, Accountant (Bio Process Tech Inst) 240 Gor L (624-3236), INTERNET: andrea@wagner.cba.umn.edu

BACKES Gary R, Farm Anim Attend (Ag Exper Sta, Rosemount), Rosemount Experiment Station, 1805 160th St W, Rosemount 55068, (423-2455), 302 4th St, Farmington 55024, 463-7332

BACKHUS Debera A, Post-Doc Assoc (Civil Mineral Eng) 122 Civ Min E

BACKLUND Jan E, Research Assistant (Plant Path) 495 Bor H (625-3156), 515 Ashland, Apt 2, St Paul 55102, 644-7538

BACKSTROM Charles H, Prof (Political Sci) 1414 Soc Sci (624-9558), 70 Arthur Ave S E, Minneapolis 55414, 378-2071

BACKSTROM Diane H, Dental Assistant (Boynton Hth Serv) Boyn H S, 2948 Fremont Ave N, Minneapolis 55411, 757-1586

BACKUS Bruce D, Public Hlth Spec (Env Hlth & Safety) Bx 188 Mayo (626-6281), W-140 Boyn H S, 1849 Berkeley Ave, St Paul 55105, 690-0767

BACKUS Lloyd B, Clin Assoc Prof (Sch of Medicine-UMD) 141 Med Duluth, Raiter Clinic, 417 Skyline Blvd, Cloquet 55720

BACKUS Steven, Instructor (Composition-UMD) 420 H Duluth (726-8131), 1532 E 4th St, Duluth 55812, 726-1029

BACZEWSKI Lisa M, Accounts Supervisor (Epidemiology) Ste 300 1300 S 2nd St (624-4485), (624-5400), 2324 Hillwood Dr, Maplewood 55119

BADAKSHAN Alireza, Asst Prof (Physics-UMD) 371 M W A H Duluth (726-8247), (726-7124), abadakhs vax, abadakhs uncore

BADEN-ORANGE Debra, Executive Secretary (Plant Path) 495 Bor H (625-6290), 1515 Ivy Ave E St Paul 55106, 776-8383

BADER Jeanne E, Coordinator (Sch of Pub Hlth) Bx 197 Mayo (624-3904), D527 Mayo (624-5183), BITNET: baderje@umnhsnve, fax: 626-6931

BADER Penny V, Executive Secretary (Alumni Relations) 100 Mor H (624-2323), (624-5550), INTERNET: bader@mailbox.mail.umn.edu

BAE Chul-Young, Post-Doc Assoc (Fam Practice & Community Hlth) 25 625 Wash Av SE (627-4301), 1034 6th St S E, Minneapolis 55414, 379-1654

BAE Gil, Teaching Assistant (Carlson Sch of Mgmt, Acctg) 645 Mgmt/Econ (626-0248), Univ of Minn, 345 Mdb H, 412 22nd Ave S, Minneapolis 55455, 625-1529

BAE Hyeong O, Non Univ Staff (Mathematics) 127 Vin H, 1634 Eustis, Apt 6, St Paul 55108, 647-9132

BAE Hyeong O, Research Assistant (Mathematics) 127 Vin H, 1217 Field Ave, St Paul 55106, 647-9132

BAEKE Janene H, County Ext Director (MN Ext Serv-East Central District), Asst Prof, Faribault Co Ext Ofc, 412 N Nicollet, Blue Earth 56013, (526-2138), Rt 2, Box 264, Elmore 56027, 943-3777

BAEPLER Paul M, Teaching Assistant (Comp & Comp Prog) 306 Lind H (625-2886), 1823 15th Ave S, Minneapolis 55404, 871-2835

BAERG Gerald A, Teaching Assistant (Vocational Tech Ed) 320 Vo Tech (624-2221), 1404 Raymond Ave, Apt 10, St Paul 55108, 645-8276

BAEUMLER Walter L, Prof (Sociology-Anthropology-UMD) 228 Cina Duluth (726-7529), (726-7551), 2130 Abbottsford, Duluth 55803, BITNET: seg@umndul

BAEYEN James E, Electro Systems Spec (Phys Plant Oper-Hth Sciences) Bx 59 Mayo (624-2900) B117 Moos T

BAGGENSTOSS Annie M, Med Tec Spec/Ci Lb T (H Labs Admin) Bx 198 Mayo (626-3196), Apt 203, 3208 Diamond Eight Terrace, St Anthony 55421, 781-4024

BAGGOT Colleen M, Teaching Assistant (Ecol Evolution & Behav) 109 Zoology (625-0435)

BAGLEY Ayers L, Prof (Educ Policy & Admin) 246 Peik H (624-9060), (624-1006), 2107 Kenwood Pky, Minneapolis 55405, 377-5162

BAGLEY Charles M, Clin Assoc Prof Emer (Sch of Medicine-UMD), 1204 El Dorado Pky W, Apt 202, Cape Coral FL 33914, 945-0698

BAGLEY Marian-Ortoff, Prof (Design Housing & Apparel) 240F Mc N H (624-9705), (624-9700), 2107 Kenwood Pky, Minneapolis 55405, 377-5162

BAGLIEN Geraldine L, Asst Sci (Surgery) 164 2630 Univ Av Se (627-4663), (627-4660), 4633 Clinton Ave S, Minneapolis 55409, 825-7239

BAGLIEN Lois A, Sr Hosp Cs Tech (H Mat Serv/Central Sterile Proc) Bx 706 Mayo (626-3888), 1-435 U Hosp, 4219 Colfax Ave N, Minneapolis 55412, 529-7356

BAGNALL-REEB Holly A, Sr Resrch Nurse Clin (Pediatrics) Bx 484 Mayo (626-2778), 421 Mas Can Ctr (625-4411), (626-1926)

BAGNE Karen E, Pharmacy Tech (H Pharm Inpatient) Bx 811 Mayo (626-3200)

BAGNOLI Thomas C, Clin Assoc Prof (Medicine), Lowry Med Arts Bldg, Suite 719, 350 St Peter St, St Paul 55102, (222-5506), 5 Deer Lane, St Paul 55127, 484-2959

BAHMA Kathleen A, Executive Secretary (HHH Inst of Pub Affrs-Admin) 300 H H H Ctr (625-0669) 2630 200th Ave N W, Cedar 55011, 753-3710

BAHNSON Peter B, Vet Med Associate (Clin & Population Sciences) 385 An Sci/V M (625-1299), Research Assistant (625-8781), 1340 Idaho Ave, Falcon Heights 55106, 659-9794

BAHR Mary, Macphail Ctr Teacher (Macphail Ctr) Mac Ph C (627-4020), 3526 Benjamin St N E, Minneapolis 55418, 482-8053

BAHTA Lynn, Gen Staff Nurse (H Nurs Serv/Unit 4E) PCU4E Mayo, 1521 Carroll Ave, St Paul 55104, 644-3804

BAI Pei-Fan, Asst Prof (Pharmaceutics) 9-104 H S Unit F (624-5151), (626-2428), 1037 5th St S E, Minneapolis 55414

BAI Quan, Res Assoc (Geology & Geophysics) 108 Pills H (626-0572), P170 Kolt H, 1414 S 3rd St, Apt 316, Minneapolis 55454, 340-9434

BAIERL Thelma, Prof Emer (Design Housing & Apparel) (624-9700), 2690 N Oxford St, Apt 227, Roseville 55113, 483-2759

BAIL Beverly A, Assoc Administrator (MN Ext Serv-Farm Credit Mediation) 475 Cof H (625-3177), 523 Iona Lane, Roseville 55113, 483-9498

BAILEY Allison V, Gen Staff Nurse (H Nurs Serv) Bx 603 Mayo

BAILEY Barbara A, Sr Secretary (Surgery) Bx 110 Mayo (625-5151), 11-112 P W B, 10 Mid Oaks Lane, Roseville 55113, 645-4219

BAILEY Ernestine C, Asst To (Equal Opportunity & Affirm Action) 419 Mor H (541-1250), 2263 Oregon Ct, St Louis Park 55426, 541-1250

BAILEY Fredric N, Prof (Electrical Eng) 4-174 E J/C Sci (625-7808), INTERNET: bailey@ea.umn.edu

BAILEY George W, Med Ctr M & O Mech (Facilities Management) Bx 59 Mayo (624-2900), B117 Moos T, 2942 Lincoln St N E, Minneapolis 55418, 781-6050

BAILEY Jessica M, Research Assistant (Carlson Sch of Mgmt) 230 Mgmt/Econ, 3545 Owasso St, Apt 309, Shoreview 55126, 483-4399

BAILEY Joanne C, Prin Secretary (Medicine) Bx 108 Mayo (625-1155), 409 7th Ave N E, Minneapolis 55413

BAILEY Kevin B, Clin Asst Prof (Fam Practice & Community Hlth), Fridley Medical Center, 7875 Madison St N E, Fridley 55432, (786-2700), 1470 Arden Vista Ct, Arden Hills 55112

BAILEY Linda J, Med Tech/Ci Lab Tech (H Labs Chem) Bx 198 Mayo (626-5910), 3-555 U Hosp, 11507 W River Hills Dr, Burnsville 55337

BAILEY Tammy A, Libr Bookbinder (Blindry Dept) 180 P & G A (626-0303)

BAILEY Teri L, Assoc Administrator (Fam Practice & Community Hlth) Bx 381 Mayo (627-4936), 201 825 Wash Av SE, 2823 Lexington Ave N, Apt 216, Roseville 55113, 483-6697

BAILEY Tonya N, Teaching Assistant (English Lang & Lit) 205 Lind H (625-6872), 1518 Spruce Place, Apt 203, Minneapolis 55403, 879-0427

BAILEY Walter L, Asst Prof Emer (Neurosurgery), Doctors Prof Bldg, 280 Smith Ave N, Suite 234, St Paul 55102, (227-7088), 770-2850

BAILEY William R, Jr Scientist (Sch of Medicine-UMD) 262 Med Duluth (726-7927), 903 E 8th St, Duluth 55805, 727-0528

BAILLARGEON Darleen L, Word Proc Spec (Independent Study) 45 Wes H (624-9018), 471 97th Lane N E, Blaine 55434, 786-5129

BAILLARGEON Thomas E, Prin Lab Technician (Surgery) 164 2630 Univ Av Se (627-4664)

BAILLY Ann M, Asst To (Acad Personnel) 410 Mor H (624-3849), 1647 W 26th St, Minneapolis 55405, 374-5382

BAIN Karen M, Gen Staff Nurse (H Nurs Serv/Unit 4E) PCU4E Mayo, 3541 Owasso St, Apt 211, Shoreview 55126, 484-5160

BAIN Paulette L, Gen Staff Nurse (H Nurs Serv/Unit 3C) PCU3C Mayo

BAIRD Deborah D, Teaching Assistant (Restorative Sci) 8-166 Moos T (625-2459)

BAIRD Philip R, Asst Prof (Ag-UMC) 109 Hill B Crookston (281-6510X311), 206 Owen H, P O Box 141, Fisher 56723, 891-4235

BAIRD Renee C, User Serv Spec (Computer & Info Serv) 150 1300 S 2nd St (626-8350), (626-8300), BITNET: hrcsrb@umnhsnve

BAISIER Wendy M, Research Assistant (Food Sci & Nutr) 238 A B L M S (624-1265), (624-3206), 1283 Blair Ave, St Paul 55104, 641-1033

BAISSENN Eugene W, Research Assistant (Strategic Mgmt & Orgn) 295 Mgmt/Econ, 3708 W 32nd St (625-3001), Minneapolis 55416, 926-9351

BAIZERMAN Michael L, Prof (Youth Dev & Res) 386 Mc N H (624-4912), (Sch of Social Work) (624-3700), 2236 Commonwealth Ave, St Paul 55108, 646-3128

BAIZERMAN Suzanne J, Program Dir (Design Housing & Apparel) 240 Mc N H (624-3292), (624-7434), 2236 Commonwealth Ave, St Paul 55108, 646-3128

BAKDASH Bashar, Prof (Preventive Sci) 7-368 Moos T (625-8684), (625-5400), 2800 Rustic Place, Little Canada 55117, 483-8124

BAKDASH Diane P, Nurse Practitioner (H Orthopedics-Opd) Bx 88 Mayo (626-6688)

BAKERBERG Charles A, Sr Nucl Med Technol (H Nuclear Medicine) Bx 382 Mayo, 8916 10th Ave S Bloomington 55420, 854-7867

BAKEN JR Melvin P, Clin Assoc Prof Emer (Ob & Gyn) Bx 395 Mayo, Obstetrics & Gynecology West, Meadowbrook Med Bldg, Ste W115, 6490 Excelsior Blvd, St Louis Park 55426, (920-1600), 5906 Dewey Hill Rd, Edina 55435, 941-3516

BAKER Annie L, Dir Retired (H Social Work), Prof Emer, 570 Lincoln Ave, St Paul 55102, 224-1093

BAKER JR Bernard E, Personnel Specialist (Employee Benefits Dept) 250 Adm Sv Ctr, PROFS: b-bake

BAKER Betsy B, Assoc Dean (Law Sch) 381 Law (625-5350), PROFS: b-baker

BAKER Bob W, Mgr of Parking Facil (Parking Services) 216 P & G A (625-3337), 1095 Lake Oaks Dr, Shoreview 55126

BAKER JR C Camak, Clin Asst Prof (Neurology), Headache Institute, 2545 Chicago Ave, Suite 6-10 Minneapolis 55404, (870-8066), 3316 W 34½ St, Minneapolis 55416, 922-7160

BAKER Dale R, Ext Educ & Prof (MN Ext Serv-Natural Resources) 208 W H Duluth (726-8108), (Sea Grant Extension) (726-8106), (MN Ext Serv-Matching Sea Grant), 202 Hawthorne Rd, Duluth 55812, 728-3849, extend u: baker, daie, fax: 218-726-8556

BAKER Daniel J, Pre-Doc Fellow (Inst For Disabilities Studies) 145 2221 Univ Av Se (627-4542), (Psychology), 2529 Byrant Ave S, Minneapolis 55408, 872-7503

BAKER Daniel R, Clin Assoc Prof (Surgery), (786-1950)

BAKER Debra K, Sr Secretary (Surgery) Bx 99 Mayo (625-6970), M44 Mas Can Ctr, 4426 Chowen Ave S, Apt 203, Minneapolis 55410, 826-1951

BAKER Donald A, Clin Asst Prof (Fam Practice & Community Hlth), Holy Family Medical Clinic, E 235 Rowan, Spokane 99207, (483-0158), W 401 Jay Ave, Spokane WA 99218

BAKER Donald G, Prof (Soil Sci) S331 Soils (625-8235), 2170 Doswell Ave, St Paul 55108, 646-4976

BAKER Helen M, Dir Retired (Financial Operations), 775 Mississippi St, Fridley 55432, 571-2076

BAKER Jacqueline, Teaching Assistant (Design Housing & Apparel) 240 Mc N H (624-9700), 810 E 33rd St, Minneapolis 55407, 823-9136

BAKER James E, Teaching Assistant (Studio Arts) 208 Art B

BAKER James J, Teaching Assistant (Univ Counseling Serv) 109 Eddy H, 2729 Garfield Ave S, Minneapolis 55408, 872-6741

BAKER James L, Assoc Prof (Restorative Sci) 9-470 Moos T (625-9699), Metropolitan Medical Bldg, 825 S 8th St, Minneapolis 55404, 10632 Emerson Rd, Bloomington 55431, 881-7662

BAKER John M, Asst Prof (Soil Sci) 439 Bor H (625-4249), (625-1735), 1206 Burke Ave, Roseville 55113, 486-3374, BITNET: j baker@umn1

BAKER Joseph C, Legal Proj Asst (Law Sch) Law, 2671 Meridian Dr, Robbinsdale 55422, 521-5852

BAKER Jovita B, Acad Retired (Cell Biol & Neuroanatomy) 4-120 Jac H (624-0674), 2412 33rd Ave N E, Minneapolis 55418, 781-4117

BAKER Joyce F, Jr Cashier (Auxiliary Serv-UMD) 270 K S C Duluth (726-7195), 722-0277

BAKER Julie K, Accounts Assistant (Media Resources-Instructional Media) 218 11 Oak St SE (826-0804)

BAKER Milton E, Clin Prof Emer (Ob & Gyn), (588-0618)

BAKER Milton O, Electro Systems Spec (Media Resources-Instructional Media) 110A 11 Oak St SE (825-3837), 7032 Edgewood Ave N, Minneapolis 55428, 561-0896

BAKER Nancy J, Asst Prof (Fam Practice & Community Hlth), St Paul Ramsey Medical Center 640 Jackson St, St Paul 55101, (221-3541), 1495 Simpson St, St Paul 55108, 646-0315

BAKER Pamela, Asst To (CLA Prospective Stu Servs) 49 Joh U (824-4110), 825-7632

BAKER Ray L, Asst Prof Emer (Sch of Social Work), 1969 Jackson St, St Paul 55117

BAKER Robert H, Med Fellow Spec (Ophthalmology) Bx 493 Mayo (825-4400), 9-240 P W B, 620 Rose Ave E, St Paul 55101, 776-3080

BAKER Sandra S, Teaching Assistant (French & Italian) 260 Fol H (624-5507)

BAKER Stacy, Office Assistant (Educ Psych) 6 Pt H (624-4848), 10325 Lyndale Ave S, Apt 102, Bloomington 55420

BAKER Steven D, Asst Dir, Stu Sup Serv (Sss, Publication Comm Ofc) 150 Wmson H (625-3884), 4331 Grand Ave S, Minneapolis 55409, 825-7832, PROFS: s-bake

BAKER Steven H, Instructor (Pharmacy Practice), Group Health Inc, 701 4th Ave S, Minneapolis 55415, (333-1800)

BAKER Theresa A, Clin Asst Prof (Pediatrics), Park Nicollet Medical Center, 1885 Plaza Dr, Eagan 55122, (663-4037), 12340 W 185th St, Lakeville 55044, 435-6151

BAKER Wendy L, Research Assistant (Educ Psych) 400 Ford H, 5053 Penn Ave S, Minneapolis 55419, 926-7731

BAKER William L, Sr Applic Prog (Epidemiology) 1-210 Moos T (824-1818), G220 Stad (824-8558), 4852 15th Ave S, Minneapolis 55405, 825-8929, INTERNET: baker@epivax@vx.acs.umn.edu

BAKER-CODY Rita E, Office Specialist (Educ Student Affrs) 175 1425 Univ Av Se (825-7839), 1901 Emerson Ave S, Apt 402, Minneapolis 55403, 377-7812, PROFS: s-bake

BAKER-MYHRE Patricia J, Cook (Medical Sch Admin) V266 V F W R C (824-9936), 120 N Cedar Lake Rd, Minneapolis 55405, 377-9279

BAKHLE Janaki, Acquisition Editor (Univ Press) 200 U Press (824-2516)

BAKKA Phyllis J, Prin Secretary (Cloquet Forestry Ctr), Cloquet Forestry Center, 175 University Rd, Cloquet 55720, (879-0850), 701 Adams St, Cloquet 55720, 879-5200

BAKKE Bruce L, Coordinator (Inst For Disabilities Studies) 145 2221 Univ Av Se (827-4514), Lecturer, 2012 Iglehart, St Paul 55104, 645-3499

BAKKE Suzanne L, Prin Secretary (MN Geol Survey) 240 2642 Univ Av Se (827-4780), (827-4792), 985 Jessamine Ave E, St Paul 55106

BAKKE Bruce W, Maint Electrician (Plant Serv-UMC) Klear B Crookston (261-6510/326), Rt 1, Box 76A1, Thompson ND 58278, 775-9431

BAKKE Doris E, Gen Staff Nurse (H Nurs Serv Float Pool) Bx 603 Mayo

BAKKE Harold L, University Inspector (Physical Planning) 337 Mor H (626-0082), (825-3318)

BAKKE Johan S, Clin Asst Prof (Sch of Medicine-UMD) 141 Med Duluth, The Duluth Clinic Ltd, 400 E 3rd St, Duluth 55805

BAKKE Mildred M, Executive Secretary (Medical Sch Admin) Bx 293 Mayo (826-4949), 3-120 Owre H, 7031 Knox Ave N, Brooklyn Center 55430, 560-5578

BAKKE Paul C, Research Plot Tech (NW Exper Sta), N W Experiment Station, Crookston 58716, (261-6510X486), 500 Eickhof Blvd, Crookston 58716

BAKKE Neil J, Asst Vice Pres (Support Serv & Oper Admin) 210 P & G A (825-5878), 621 3rd Ave S E, Minneapolis 55414, 331-1442

BAKKE Margaret M, Library Assistant 2 (Immigration Hist Res Ctr) 826 Berry St (827-4208), 410 W County Rd B, Roseville 55113, 488-6326

BAKKE Mark T, Lecturer (Ext Classes-Mbt), Deloitte & Touche, Northwest Center, Suite 4300, 90 S 7th St, Minneapolis 55402, (344-0330), 410 W County Rd B, Roseville 55113, 488-6326

BAKUZIS Egolfs V, Prof Emer (Forest Resources) 115 Grn H (624-7472), 33 Nor H, 1927 Malvern St St Paul 55113, 631-0752

BALABAN Celestine C, Outpat Clinic Asst (Boymton Hlth Serv) Boyn H S (625-8400), 7611 Columbus Ave S, Minneapolis 55423

BALABAN Nancy H, Editor 3 (MN Geol Survey) 104 2642 Univ Av Se (827-4814), 528 Ashland Ave, Apt 3, St Paul 55102

BALAK Arielle W, Word Proc Spec (S Exper Sta), Southern Experiment Station, Waseca 56093, (835-3620), Rt 3, Box 19B, Waseca 56093, 835-5339

BALAKRISHNA Ajit, Research Assistant (Chem Eng Mat Sci) Bx 12 Amund H (825-3534), 1530 S 8th St, Apt C2005, Minneapolis 55454, 332-7258

BALAKRISHNAN Srinivasan, Assoc Prof (Strategic Mgmt & Orgn) 230 Mgmt/Econ (824-5232), (828-0575), bitnet: cheenu@umnson

BALAS Gary J, Asst Prof (Aero Eng & Mech) 107 Aker H (825-8000), (825-6857), 1009 5th St S E, Minneapolis 55414, INTERNET: balas@gregag.aem.umn.edu, INTERNET: balas@jette.aem.umn.edu

BALCOMBE Deborah A, Gen Staff Nurse (H Nurs Serv/Unit 6C) PCU6C Mayo

BALCOSE Emmanuel G, Clin Prof (Surgery) Bx 327 Mayo (825-3288), 11-168 P W B, Colon & Rectal Surgery Assoc, Medical Arts Bldg, Suite 1731, 825 Nicollet Mall, Minneapolis 55402, (339-2725), 2528 W Lake of The Isles, Minneapolis 55405, 377-8686

BALDRIDGE Gerald D, Res Assoc (Entomology) 219 Hodson H (624-3241), (825-4798), 3103 Fairview Ave N, Roseville 55113, 636-8710

BALDUS William B, Community Prog Spec (MN Ext Serv 4-H) 340 Cof H (825-3736), 4334 43rd Ave S, Minneapolis 55405, 722-0742

BALDWIN Annie P, Sr Counselor (V P Stu Affrs) 212 Nich H (826-1055), (826-0506), 5628 Xerxes Ave S, Edina 55410, 922-4486

BALDWIN Cheryl A, Gen Staff Nurse (H Nurs Serv/Unit 4D) PCU4D Mayo, 5148 Upton Ave S, Minneapolis 55410, 927-0947

BALDWIN David B, Prof (Music) 224 Ferg H (824-7877), 589 Lincoln Ave, St Paul 55102, 222-1040

BALDWIN Douglas R, Med Fellow Spec (Surgery) Bx 23 Mayo (825-1400), 11-100 P W B, 1045 Nebraska Ave W, St Paul 55117, 488-8481

BALDWIN Eika A, Library Assistant 2 (Library Central Tech Serv) 170 O M W L (825-5580), 3518 St Paul Ave, Minneapolis 55416, 927-7546, PROFS: e-bald

BALDWIN Guy A, Assoc Prof (Studio Arts) 75 Art B (825-0743), 275 3rd Ave, Newport 55055, 459-4484

BALDWIN Jack, Maint Equip Oper (Facilities Management) Hvy Equip Yd (826-1777), 770 129th Ave N E, Blaine 55434, 755-1987

BALDWIN Kathleen S, Scientist (Food Sci & Nutr) 211 F Sc N (824-9224)

BALDWIN Kevin E, Teaching Assistant (Classical & Near E Studies) 310 Fol H (825-6672), 504 Ridgewood Ave S, Apt 2, Minneapolis 55403, 874-0178

BALE Stuart D, Research Assistant (Physics & Astronomy) 148 Phys (824-1663), 623 7th St S E, Minneapolis 55414, 331-4857, waves: bale

BALEGO Paul, Upholsterer (Facilities Management) 200 Shops B (825-2330), Hol B, 1016 44th Ave N E, Minneapolis 55421, 788-2726

BALENTINE Fred R, Food Oper Supv 2 (H Nutr Sta Serv) Bx 84 Mayo, 15127 Ramsey Blvd N W, Ramsey 55303, 422-4842

BALES Diane W, Teaching Assistant (Inst of Child Dev) 214C Ch Dev (826-2296), 1122 Como Ave S E, Apt 3, Minneapolis 55414

BALES Jerry L, Admissions Supv (H Admissions) Bx 709 Mayo (826-8685), 3628 Park Ave S, Minneapolis 55407, 824-1829

BALES Kent R, Prof (English Lang & Lit) 207 Lind H (825-3882), (825-3383), 2700 Irving Ave S, Minneapolis 55408, 872-7585, INTERNET: bales@vx.acs.umn.edu, BITNET: bales@umnacvx, uuop: tonet,crash,quest,torbitpuet51bales

BALISTRERI Mike N, Teaching Assistant (Strategic Mgmt & Orgn) 837 Mgmt/Econ (824-5232), 644-9574

BALK H Wesley, Prof (Theatre Arts) 246 Mdb H (825-9852), 338-1808

BALKUM Angela A, Executive Secretary (Neurosurgery) Bx 96 Mayo (824-8666), B590 Mayo (824-0912), 4720 Blaisdell Ave S, Minneapolis 55408, 824-7087

BALKUM JR Elvin O, Cont Educ Spec (Ext Classes) 101 Wes H (825-5593), (825-3379)

BALKINS Christine E, Sr Secretary (Surgery) Bx 195 Mayo (825-1400), 11-100 P W B, 3740 Tonkawood Rd, Minnetonka 55345

BALL Florence P, Resp Ther Practitioner (H Cardio-Respiratory Serv) Bx 247 Mayo (826-4030) C559 Mayo

BALL K, Teaching Assistant (Humanities) 314 Ford H (824-5048), 874-1656

BALL Kathleen A, Assoc Educ Spec (Biological Sci Admin) 240 Gor L (824-1257), 1960 Asbury St N, Roseville 55113

BALL Terence W, Prof (Political Sci) 1414 Soc Sci (824-0083), (824-4144), 3229 Humboldt Ave S, Minneapolis 55408, 827-6560

BALL Terrance W, Msc Staff Member (MN Supercomputer Ctr Inc) Fir3 S C C (826-0229)

BALLA Gyorgy, Post-Doc Assoc (Medicine) Bx 480 Mayo (824-7129), 14-149 P W B (824-5116), 1015 Essex St S E, Apt 317, Minneapolis 55414, 379-8248

BALLA Jozsef, Post-Doc Assoc (Medicine) Bx 480 Mayo (824-7129), 14-149 P W B, 1015 Essex St S E, Apt 317, Minneapolis 55414, 379-8248

BALLARD Joyce, Nursing Sta Tech (H Labs Cardiac Cath) Bx 247 Mayo, 5500 Logan Ave N, Minneapolis 55430, 560-4434

BALLARD Patrick T, Asst Prof Emer (Removable Prosthodont Clin) 9-176 Moos T (825-8987), 1256 Dunberry Lane, St Paul 55123, 452-0896

BALLENTINE Bruce G, General Mechanic (Facilities Management) 200 Shops B (825-1523), (825-2079), 2554 Hayes St N E, Minneapolis 55418, 789-2831

BALLENTINE Diane M, Community Prog Asst (Epidemiology) 300 1300 S 2nd St (824-1818), 1-210 Moos T (824-5400), 3312 Edmund Blvd, Minneapolis 55406, 729-4330

BALLES Mark W, Asst Prof (Ophthalmology) Bx 493 Mayo (825-4400), 9-240 P W B

BALLET Arthur H, Prof (Theatre Arts) 227 Mdb H, 355 Buena Vista Ave E Apt 511W, San Francisco CA 94111

BALLING Kathryn M, Gen Staff Nurse (H Nurs Serv/Unit 59/68) PCU59 Mayo

BALLOT Bobbie J, Nurse Manager (H Emergency Serv) Bx 710 Mayo (826-2890), 2-233 Mayo, 3415 Pierce St N E, Minneapolis 55418, 781-9189

BALLOT Frederick P, Student Pharmacy Tec (H Pharm Inpatient) Bx 611 Mayo (826-3200), D147 Mayo, 781-9189

BALLOU Mercedes P, Assoc Prof (Educ-UMM) 200B Edu Morris (589-6403), 910 W 4th St, Morris 56267

BALMER Shan, Executive Secretary (Vet Medicine Admin) 443 Vet Tch Hos (824-2744), 923 Forest Dale Rd, St Paul 55112

BALOGA Andrea J, Research Assistant (Food Sci & Nutr) 270 F Sc N (824-3412), (824-9224)

BALOGA David W, Research Assistant (Food Sci & Nutr) 225 F Sc N (825-4738), 1925 Hythe St, Roseville 55113, (838-1815), 1029 Raymond Ave, Apt 6, St Paul 55108, 649-0200

BALOGH Charles J, Clin Asst Prof (Dermatology), Southdale Med Bldg, Suite 308, 6545 France Ave S, Edina 55435, 5204 Halifax Ave S, Edina 55424

BALTHAZOR Carol A, Executive Assistant (V P Acad Affrs) 213 Mor H (824-1065), (825-0051), 4211 Sylvia Lane S, Shoreview 55126, 483-5760, INTERNET: balthazo@mailbox.mail.umn.edu

BALTO Tammy L, Spec Recr Tech II (H Labs Specimen Receiving) Bx 198 Mayo (826-3336), 3-580 Mayo, 576 Snelling Ave S, Apt A, St Paul 55116, 824-6306

BAMFORD Anastasia, Sr Lab Technician (Natural Resources Res Inst-UMD) 320 N R I Duluth (720-4333), (824-4305), 1517 E 5th St, Duluth 55812, 728-1259

BAMFORD Joel T, Clin Assoc Prof (Sch of Medicine-UMD) 141 Med Duluth, The Duluth Clinic Ltd, 400 E 3rd St, Duluth 55805, (722-8364)

BAMFORD Paul W, Prof Emer (History) 614 Soc Sci (824-4105), (824-2800), 2204 W Lake of The Isles Pky, Minneapolis 55405

BANASZAK Leonard J, Prof (Biochemistry, Med Sch) 4-225 Mird H (825-8100), 2-197 Moos T (826-8597), 2011 Girard Ave S, Minneapolis 55405, 377-6741, INTERNET: len-b@dccc.med.umn.edu

BANDOW Mary H, Prin Secretary (MN Ext Serv-Operations) 240 Cof H (825-1255), (824-1222), 350 Oakcrest Lane, Roseville 55113, 484-2720, INTERNET: fhb@dir.mes.umn.edu

BANDT Calvin M, Asst Prof (Lab Med & Path), Hennepin County Medical Center, 701 Park Ave, Minneapolis 55415; (347-3078), 3111 Groveland School Rd, Wayzata 55391, 473-2928

BANDT Carl L, Chair (Preventive Sci) 7-368 Moos T (825-5169), (825-5400), 1 Snowy Owl Lane, St Paul 55110, 483-2633

BANDYOPADHYAY, Debasis, Teaching Assistant (Econ) 1035 Mgmt/Econ (825-5590), (Gen College) 321 Ap H

BANERJEE Samiran, Teaching Assistant (Econ) 107 Lind H (825-0019), 1160 Raymond Ave, Apt 2, St Paul 55108, 647-1426, INTERNET: shomu@atlas.socsci.umn.edu

BANERJEE Subir K, Prof (Earth Sci, Geol & Geophysics) 108 Pills H (824-5722), (824-1333), (824-1323), 1817 Franklin Ave S E, Minneapolis 55414, 789-0210

BANERJEE Sushanta K, Post-Doc Assoc (Pharmacology) 3-249 Mird H, V A Medical Center One Veterans Dr, Minneapolis 55417, (725-2000X2845), 5424 48th Ave S, Minneapolis 55417

BANISTER James D, Asst Hd Bldg Sp Prog (Space Prog & Mgmt) 423 Joh H (824-8875), 6008 Clinton Ave S, Minneapolis 55419, 869-6047

BANISTER Sharon H, Med Fellow Spec (Lab Med & Path) Bx 198 Mayo, 6008 Clinton Ave S, Minneapolis 55419, 869-8047

BANKER Gilbert S, Dean (Pharmacy Admin) 5-130 H S Unit F, North 1900, Prof (Pharmaceutics), 25 E Oaks Rd, North Oaks 55127, 481-0283, INTERNET: banker@mailbox.mail.umn.edu, fax: 612-824-2974

BANKER Rajiv D, Prof (Carlson Sch of Mgmt, Acctg) 645 Mgmt/Econ (824-2540), 2210 Pine Island Rd, Minnetonka 55343

BANKS Audrey, Social Worker (H Comm Univ Hlth Care Ctr) C U O C C, 2904 18th Ave S, Apt 8, Minneapolis 55407, 722-2862

BANKS Garry M, Post-Doc Assoc (Orthopaedic Surgery) Bx 492 Mayo, 1793 Jonquil Lane, Plymouth 55441

BANKS Gregory A, Research Assistant (Forest Resources) 80 Grn H (825-2706), 1759 Van Buren Ave, St Paul 55104, 644-4515

BANNERMAN Mary Ann, Ext Educ & Asso Prof (MN Ext Serv-South Central District), Watomwan Co Ext Ofc, Courthouse, Box 68, St James 56081 (375-3341), 803 8th St S, St James 56081, 375-7129

BANNICK-MORLAND Susan D, Asst Prof (Medicine) Bx 194 Mayo, 14-112 P W B, Hennepin County Medical Center, Dept of Medicine, 701 Park Ave S, Minneapolis 55415, (347-6425)

BANOVETZ John D, Clin Asst Prof (Otolaryngology), Medical Arts Bldg, Suite 322, 825 Nicollet Mall, Minneapolis 55402, (339-0304), 5112 Irving Ave S, Minneapolis 55419, 922-9142

BANSAL Dinesh C, Asst Prof (Social Sci-UMM) 203 Cam Morris (589-6191), 702 Imperial Dr, Apt 104, Morris 56267, 589-3825

BANTLE John P, Assoc Prof (Medicine) Bx 504 Mayo (826-0476), M206 Mas Can Ctr, 1865 Hillcrest Ave, St Paul 55118, 699-9724

- BARAK** Mark H, Med Fellow Spec (Ophthalmology) Bx 493 Mayo (625-4400), 9-240 P W B, 2610 Lynn Ave S, St Louis Park 55416, 926-2055
- BARANY** George, Prof (Chemistry) 139 Smith H (625-1028), 461 Kolt H (625-0516), 1813 Prior Ave N, Falcon Heights 55113, 644-3207, INTERNET: barany@chemsun.chem.umn.edu
- BARBARA** Paul F, Prof (Chemistry) 139 Smith H (625-0064), S173 Kolt H (625-3484)
- BARBATSIS** Nicholas K, Assoc Vice Pres (V P Stu Affrs) 9 Mor H (624-0542), (624-4521), 1620 E River Terrace, Minneapolis 55414, 338-5031, INTERNET: barbatsi@mailbox.mail.umn.edu
- BARBEAU** Daniel S, Undergr Res Asst II (Civil Mineral Eng) 122 Civ Min E, 1631 Carl St, Apt 6, Lauderdale 55108, 645-2336
- BARBEE** Charles L, Clin Assoc Prof (Sch of Medicine-UMD) 141 Med Duluth, Northland Medical Ctr, 1000 E 1st St, Duluth 55805
- BARBEE** Donald M, Office Specialist (Ext Classes) 101 Wes H (624-3341), 3425 Wisconsin Ave N, Crystal 55427, 544-9396
- BARBER** Amy L, Sr Dp Oper Supv (Animal Sci) 101 Hckr H (624-4995)
- BARBER** Ann M, Accounts Supervisor (Comstock Hall) Com H (624-1189), (624-3197)
- BARBER** Donald E, Prof (Sch of Pub Hlth) Bx 197 Mayo (626-2312), S36 Boyn H S
- BARBER** Gladys S, Instr Emer (Library-UMD), 7322 Rice Lake Rd, Duluth, 55803
- BARBER** Laird H, Prof (Humanities-UMM) 231 C S Morris (589-8258), 419 W 10th St, Morris 56267
- BARBER** Shirley L, Ext Educ & Prof (MN Ext Serv-South Central District), Ramsey Co Ext Ofc, 2020 White Bear Ave, St Paul 55108, (777-8156), 2525 Cohasset St, Roseville 55113, 483-8664, tdd & fax: 612-777-0959
- BARBO** Steven K, Sr Rad/Tv Brdcast Tec (Media Resources, Tv) 640 Rang C (625-6001), 14709 W Burnsville Pky Apt 132, Burnsville 55337, 920-4839
- BARBOSA** Jose J, Prof (Medicine) Bx 716 Mayo (624-2990), 6-150 P W B (624-8696), 633-9504
- BARBRE** Joy W, Teaching Assistant (Amer Studies Prog) 104 Scott H (624-6006), (624-9326) 724 Elm Ave, Delano 55328, 972-2544
- BARCK** Jacqueline S, Sr Radiolog Technol (H Diagnostic Radiology) Bx 292 Mayo (626-6004)
- BARCLAY** Daniel M, Admin Fellow (CLA Premajor Advising) 214 Joh H (624-6095)
- BAR-COHEN** Avram, Assoc Prof (Mechanical Eng) 207 Mech E (626-7244), 1440 Utah Ave S, St Louis Park 55426, 544-7777
- BARCOURAS** Georgia C D, Teaching Assistant (German) 231 Fol H (625-9350)
- BARD** Il Richard R, Editor 4 (Sss, Publication Comm Off) 150 Wmson H (625-0552), 3826 Blaisdell Ave, Minneapolis 55409, 822-5369, PROFS: r-bard
- BARDA** Sara L, Teaching Assistant (French & Italian) 260 Fol H (624-7517), 360 97th Lane N E, Blaine 55434, 786-0897
- BARDON** Edward J, Asst Prof (Boynton Hlth Serv) Boyn H S (624-4402)
- BARDON** Jane S, Sr User Serv Spec (St Paul Library) 96 Cent Lib (624-8208), 11 Phasant Lane, St Paul 55127, 484-7989, PROFS: j-bard, BITNET: j-bard@umn1
- BARDOUCHE** Suzanne M, Asst To (CLA Assoc Dean Faculty Affrs) 225 Joh H (624-9839), (624-5017), 3917 21st Ave S, Minneapolis 55407, 729-0364, BITNET: bardouch@umnacv, fax: 624-6839
- BARES** Mary A, Prin Lab Technician (H Comm Univ Hlth Care Ctr), 2001 Bloomington Ave S, Minneapolis 55404, (627-4474X241), 965 Logan Lane, S St Paul 55075, 451-7212
- BARFIELD JR** Aron, Bldg & Grds Wkr 3 (Facilities Management) 307 Shops B (624-6384), 2339 Sheridan Ave N, Minneapolis 55411, 521-0431
- BARFIELD** Mary L, Sr Accounts Asst (Nursing Sch Admin) 6-101 H S Unit F (624-5404), (624-2651)
- BARGER** Lynda J, Med Fellow Spec (Psychiatry) Bx 393 Mayo (626-5185), A682 Mayo (626-5400), 5501 Ewing Circle, Edina 55410, 929-4629
- BARGMAN** Joan M, Gen Staff Nurse (H Nurs Serv/Unit M3) PCU7D Mayo, Adj Instr (Sch of Nursing) 3 Mas Can Ctr, 5237 37th Ave S, Minneapolis 55417, 729-9560
- BARGMAN** Karen E, Accounts Specialist (Univ Counseling Serv) 109 Eddy H (624-3323), (624-1031), 901 E 66th St, Minneapolis 55423, 861-3733
- BARIA** Dorab N, Prof (Chemical Eng-UMD) 231 Eng R Duluth, P O Box 3339, Duluth 55803
- BARK** Susan M, Gen Staff Nurse (H Nurs Serv/Unit 4B) PCU4B Mayo (626-5300)
- BARKE** Roderick A, Post-Doc Assoc (Surgery), V A Medical Center, One Veterans Dr, Minneapolis 55417, (725-2065), 1149 Summit, St Paul 55105, 224-5230
- BARKER** Barbara M, Assoc Prof (Theatre Arts) 108 Norria H (625-4558), (624-5060)
- BARKER** Dennis, Development Officer (Ofc of Assoc V P For Dev) 1300 S 2nd St (624-3333)
- BARKER** James M, Clin Instr (Medicine), 825 S 8th St, Suite 206, Minneapolis 55404, (347-7534), 2104 Carter Ave, St Paul 55108, 644-4175
- BARKER** Melanie J, Non Univ Staff (N Cen Exper Sta) 428 N C For (649-5119), 2317 Commonwealth Ave, St Paul 55108, 645-3890
- BARKER** Muhammad A, Prof (Col of Lib Arts-Admin) 192 Kia Ct (624-9011), (624-7030)
- BARKER** Walter A, Admin Fellow (MN Ext Serv) 320 Vo Tech, 1258 Fifield Ave, St Paul 55108, 642-1632
- BARKER-NUNN** Jeanne B, Editor 4 (Cfr For Advanced Feminist Studies) 495 Ford H (626-1337), (625-1695), 1833 Berkeley Ave, St Paul 55422, 698-9649, fax: 612-626-1697
- BARKHAUS** Paul E, Asst Prof (Neurology) Bx 295 Mayo, V A Medical Center, Dept of Neurology (127), One Veterans Dr, Minneapolis 55417, (725-2047)
- BARLAGE** Kathleen W, Informational Rep (MN Landscape Arboretum), Mn Landscape Arboretum, 3675 Arboretum Dr, Box 39, Chanhassen 55317, 2750 Woolsey Lane, Wayzata 55391, 473-1237
- BARLASS** Malcolm T, Ext Educ & Asso Prof (MN Ext Serv-South Central District), Washington Co Ext Ofc, 1825 Curve Crest Blvd, Rm 202, Stillwater 55082, (439-0101), 9411 Newgate Ave N, Stillwater 55082, 439-0571, barlass.malcolm, 163
- BARLEY** Douglas F, Research Assistant (Surgery) Bx 122 Mayo (625-1188), 11-248 Moos T, 1360 Fairmount Ave, St Paul 55105, 699-3187
- BARLOW** John M, Med Fellow Spec (Radiology) Bx 292 Mayo (626-6004)
- BARNACLE** Jeanette M, Accounts Supervisor (Space Sci Ctr) 112 Shep Lab (624-4871)
- BARNARD** Michael L, Sr Secretary (Carlson Sch of Mgmt, Acad Admin) 230 Mgmt/Econ (625-0027) 1730 Hubbard Ave, St Paul 55104, 649-0743
- BARNARD** William M, Teaching Specialist (Music-UMD) 231 H H Duluth (726-8208), 2925 Getchell Rd, Duluth 55810
- BARNKOW** Marylu E, Assoc Administrator (Carlson Sch of Mgmt) 230 Mgmt/Econ, PROFS: m-barn
- BARNER** II Pearl, Psychologist (Boynton Hlth Serv) N400 Boyn H S (624-4402), 590 Iglehart Ave St Paul 55103
- BARNES** Ann M, Instructor (Fam Practice & Community Hlth), Rice Street Clinic, 1006 Rice St, St Paul 55117
- BARNES** Betsy K, Assoc Prof (French & Italian) 200 Fol H (624-4308)
- BARNES** Dana M, Accounts Supervisor (Telecommunications) 30 Telecom B (625-0500)
- BARNES** Donald K, Adj Prof (Agron & Plant Genetics) 411 Bor H (625-4780), 402 Agr, 1292 Ingerson Rd, Arden Hills 55112
- BARNES** Donald M, Prof (Vet Diag Medicine) E-232 Vet D L (625-5748), (625-8787), 2227 Knapp St, St Paul 55108, 645-2998
- BARNES** Gary R, Teaching Assistant (Econ) 1035 Mgmt/Econ (625-0832)
- BARNES** Jay R, Student Office Asst (St Paul Library) Cent Lib (625-9523), 917 Essex S E, Apt 1, Minneapolis 55414
- BARNES** Mary E, Prin Cashier (Bursars) 107 Cof H (625-8108), 12559 Europa Ave N, White Bear Lake 55110, 428-2837
- BARNES** Randal J, Assoc Prof (Civil Mineral Eng) 122 Civ Min E (625-5828), 6491 132nd St N, White Bear Lake 55110, 428-9893
- BARNES** Sarabeth T, Assoc Prof Emer (Gen College), 2227 Knapp St, St Paul 55108, 645-2998
- BARNES-KAROL** Gwendolyn, Lecturer (Spanish & Portuguese) 34 Fol H, 2654 Yosemite Ave S, St Louis Park 55416, 920-9095
- BARNETT** Edward L, Lecturer (Mechanical Eng) 111 Mech E (625-4028), (625-0705), 5029 Valley View Rd, Edina 55436, 929-0345
- BARNETT** James A, Sr Analyst/Prog (Sch of Pub Hlth/Human Dev & Nutr) Bx 197 Mayo (627-4862), (627-4881)
- BARNETT** Myrna J, Sr Admin Director (Facilities Management) 200 Shops B (625-9810)
- BARNETT SR** Robert M, Clin Assoc Prof (Orthopaedic Surgery), Orthopedic Foot & Ankle Assoc, 2545 Chicago Ave, Room 114, Minneapolis 55405, (874-8434)
- BARNETT** Vincent A, Res Assoc (Biochemistry, Med-3) 4-225 Mlrd H (625-2486), Asst Prof 3-175 Lyon L
- BARNHART** Lisa M, Asst Librarian (Minitax-Heb) S-33 O M W L (624-7873), 1996 Ashland Ave, St Paul 55104
- BARNIGDE** Phyllis A, Applications Prog (Natural Resources Res Inst-UMD) 320 N R I Duluth (720-4352), 8015 Congdon Blvd, Duluth 55804, 525-7760
- BARNO** Alex, Clin Prof Emer (Ob & Gyn), 6907 Stonewood Ct, Eden Prairie 55344, 937-0194
- BARNWELL** Adrienne K, Research Associate (Pediatrics), Res Assoc (Psychiatry), Gillette Children's Hospital, 200 E University Ave, St Paul 55101, (229-3855), 2015 Kenwood Pky, Minneapolis 55405, 377-8644
- BARNWELL** Franklin H, Head (Ecol Evolution & Behav) 109 Zoology (625-4468), (625-7148), 2015 Kenwood Pky, Minneapolis 55405, 377-8644, BITNET: fhb@umnacv
- BARO** Marie E, Clin Instr (Pediatrics), Mpls Children's Medical Ctr, 2525 Chicago Ave S, Minneapolis 55406, (863-6117), 4151 43rd Ave S, Minneapolis 55406, 724-7868
- BARON** Anton C, Construction Supt (Construction Administration) 25 Shops B (625-4820), 3426 Irving Ave N, Minneapolis 55412, 522-0587
- BARON** James W, Prin Engineer (Physical Planning) 503 Mor H (624-4026), 915 Benton St, Anoka 55303, 323-9110
- BAROSKO** Elizabeth E, Sr Secretary (Inst of Child Dev) 208 Ch Dev (624-5886), 3334 Colfax Ave S, Minneapolis 55408, 824-3114
- BAROSSO** Gerald M, Coordinator (Sch of Pub Hlth) Bx 197 Mayo (624-7146), D355 Mayo (626-6037), 866-9634
- BAROTT** James A, Asst Sci (Ag Exper Sta) 220 Cof H, Mahnom County Soil Survey, P O Box 393, Mahnom 56557, (935-2100), Rt 1, Box 58, Mahnom 56557
- BARR** Calvin, Counselor (Council of Religious Advisors) 191 K S C Duluth (726-8737), 5326 Wyoming, Duluth 55804, 525-2289
- BARR** Maxwell M, Clin Assoc Prof (Ob & Gyn), P O Box 26095, Minneapolis 55426, (920-6181), 4806 W 27th St, Minneapolis 55416, 922-9023
- BARR** Michele W, Gen Staff Nurse (H Nurs Serv/Unit 5B) PCU5B Mayo (626-5300), 4000 E 55th St, Minneapolis 55417
- BARRAGAN** Debrah A, Cardiopul Spec (H Respiratory Care) Bx 247 Mayo (626-4030), C-559 Mayo, 9104 Petersburg St, Circle Pines 55014
- BARRETT** Elizabeth A, Lab Animal Tech Spec (Surgery) 102 M A L G (624-3452), (624-8700), 9718 83rd St N, Stillwater 55082, 653-0782
- BARRETT** Ward J, Prof (Geography) 414 Soc Sci (625-9590), 1920 S 1st St, Apt 1806, Minneapolis 55454, 343-0450
- BARRICK** Maureen G K, Gen Staff Nurse (H Nurs Serv) PCU5A Mayo
- BARRICKS** Robert L, Clin Assoc Prof (Ob & Gyn), 90 S 9th St, Suite 403, Minneapolis 55402, (332-0395)
- BARRINGER** Daniel L, Teaching Assistant (Dept of Architecture) 110 Arch (624-7866), 2006 Marshall Ave, St Paul 55104, 644-1943
- BARRIS** Wesley C, Masc Staff Member (MN Supercomputer Ctr Inc) 3081 S C C (626-1854), (626-8090), (626-7355), F M C Tech Center, 1300 S 2nd St, Minneapolis 55454, 545-7808, BITNET: wes@msc.edu
- BARRON** Gordon A, Sr Survey Interview (Sch of Pub Hlth) Bx 197 Mayo (626-4867), 1210 Mayo, 42 Pandolfo Place, St Cloud 56303, 252-0328
- BARRON** Joseph P, Spec Rech Tech II (H Labs Specimen Receiving) Bx 198 Mayo (626-3336), 3-580 U Hosp, 6407 Camden Ave N, Apt 101, Brooklyn Center 55430, 568-5066
- BARRON** Kimberly D, Research Assistant (Strategic Mgmt & Orgn) 835 Mgmt/Econ (624-5232), Teaching Assistant, 7154 Chadwood Lane, Apt 1 C, Columbus OH 43235, 793-1632
- BARRON** Kimberly M, Prin Lab Technician (Surgery) 120 M A L G (624-1291), (624-8742), (624-8700), 6417 Tanager Lane, Eden Prairie 55346, 934-9264
- BARRON** Michael P, Haz Mat Disp Spec (Facilities Management) 200 Shops B (624-9613), 2-281 Lyon L
- BARRON** Teddi L, Education Specialist (Forest Products) 203 Kauf L (624-2767), 150 Nat Res Ad 1701 N Albart, Falcon Heights 55113, 659-0228
- BARROWS** Louise, Gen Staff Nurse (H Nurs Serv/Unit M3) PCU3M Mayo, Mas Can Ctr
- BARROWS** Margie F, Sr Secretary (CEE Rochester Ctr), Rochester Cee Center, 1200 S Broadway, Rochester 55904, (224-3106), 2730 Melrose St S E, Rochester 55904, 289-5344
- BARROWS** Mary E, Output Clinica Asst (H Masonic Day Hosp-Opd) Bx 88 Mayo (626-5444)
- BARRY** Bridgette A, Asst Prof (Biochemistry, CBS) 388A Gor L (624-8732)
- BARRY** Marian K, Med Tec Spec/Cl Lb T (H Labs Surgical Pathology) Bx 198 Mayo (625-7433), B173 P W B, 1032 Sprucewood Dr, Woodbury 55125, 739-0529
- BARRY** Phillip J, Asst Prof (Computer Sci) 4-192 E J/C Sci (624-8310), 465 5th Ave N, Apt 331, Hopkins 55343, INTERNET: barry@umn-cs.cs.umn.edu
- BARNNESS** Brian D, Sr Lab Technician (Pediatrics) Bx 391 Mayo, 13-107 P W B, 1200 N 13th St, St Cloud 56302, 225-9257
- BARSTAD** Steven D, User Serv Spec (Computer & Info Serv) 50 H H H Ctr (624-7333), 18103 Weaver Lake Dr, Maple Grove 55369, 420-3093, BITNET: sbarstad@umnacv
- BART** Bruce J, Prof (Dermatology), 701 Park Ave S, Minneapolis 55415, (347-2332), 914 Mount Curve, Minneapolis 55403, 377-1446
- BART** William M, Prof (Educ Psych) 211 Bu H (624-0585)
- BARTHELEMY** David W, Research Assistant (Entomology) 219 Hodson H (624-3670), Teaching Assistant (Entomology), 971 W Hoyt Ave, St Paul 55117, 488-4344
- BARTHELEMY** Dianne M, Assoc Prog Dir (Med Sch Inst & Dept Res) Bx 33 Mayo (625-4917), 3-110 Owre H
- BARTTEL** Nicholas J, Research Assistant (Phys Med & Rehab) Bx 297 Mayo (626-3987), 368 V C R C, 2634 Cleveland St N E, Minneapolis 55418, 789-8246
- BARTGES** Joseph W, Vet Med Associate (Small Animal Clin Sci) 317 Vet Tch Hoe (625-7744), Teaching Assistant (625-7277), 1941 Malvern St, Lauderdale 55113, 632-5877
- BARTHEL** Sharon A, Prin Secretary (Physics & Astronomy) 381 Phys (624-8089), (624-7375), 880 Hunt Place, St Paul 55114, 645-2762
- BARTHELEMY** Chad C, Admin Fellow (CLA Upper Div College Ofc) 114 Joh H (624-7504), (624-5574), (624-4545), 9916 Oakland Ave S, Bloomington 55420, 881-1592
- BARTHELMY** William F, Teaching Assistant (German) 219 Fol H (625-6008), 1586 Dayton Ave, Apt 7, St Paul 55104, 645-1942
- BARTHOLOMEW** Barbara A, Executive Secretary (Phys Med & Rehab) Bx 388 Mayo (626-5303), 382 Ch R C
- BARTHOLOMEW** Bonita P, Assoc Administrator (Inst of Human Genetics) Bx 206 Mayo (624-1169) 4-122 Moos T (624-3110)
- BARTLETT** Donald W, Teaching Assistant (Info & Decision Sci) 395 H H H Ctr (627-4565)
- BARTLETT** Elizabeth A, Assoc Prof (Political Sci-UMD) 304 Clna Duluth (726-8284), (726-7634) 2215 Heather Ave, Duluth 55803, BITNET: pol@umndul, INTERNET: pol@ub.d.umn.edu
- BARTLETT** Jeffrey L, Facilities Supv (Facilities Management) 200 Shops B (625-0568), 7721 Tanglewood Court, Edina 55439, 944-5415
- BARTLETT** John R, NE Temp & Casual Emp (Surgery) Bx 495 Mayo (624-8106), B22 D V C R C, 7541 Aldrich Ave S, Richfield 55423, 866-4874

BARTLETT Judy K, Prin Secretary (Curriculum & Instr) 202 Pt H (624-7031), (Curriculum & Instr), 8520 Hastings N E, Blaine 55434, 786-7988

BARTLETT Julia, Prof Emer (MN Ext Serv-Mgmt Oper), 6539 Golden Valley Rd, Apt 304, Minneapolis 55427, 544-4748

BARTLETT Lorna A, Bldg & Grds Wkr 3 (Facilities Management) 307 Shops B (624-3245), 424 Front Ave, St Paul 55117

BARTLETT Michael T, Plumber (Facilities Management) Bx 59 Mayo (624-5192), B117 Moos T, 7541 Aldrich Ave S, Richfield 55423, 866-4874

BARTMAN Allen E, Research Assistant (Biochemistry, CBS) 4-225 Mld H (625-6100), 7333 Gallagher Dr, Apt 331D, Edina 55435, 897-3974

BARTOLO Michael E, Research Assistant (Hort Sci & Land Arch) 352 Alder H (624-2264), 902 S 27th Lane, Pueblo CO 81006, 644-0351

BARTOLUCCI HOHENSTEIN Sue, Dept Asst Dir (Pioneer Hall) P H (624-3919)

BARTON James R, Community Prog Assoc (H Rehab Ctr) Bx 297 Mayo (626-5828), 106 Mayo

BARTON Marilyn D, Sr Secretary (H Spinal Cord Ctr) Bx 738 Mayo, 1712 Talmadge Ave S E, Minneapolis 55414, 331-1074

BARTON Richard C, Post-Doc Assoc (Genetics & Cell Biol) 250 Bio Sci (625-4732), 1060 Mayo (625-9423)

BARTOO Cynthia, Gen Staff Nurse (H Home Hlth Care) Bx 722 Mayo (626-6691)

BARTSCH Glenn E, Assoc Prof Emer (Sch of Pub Hlth, Biostatistics) 200 2221 Univ Av Se (626-9052), (624-0131), 4735 Upton Ave S, Minneapolis 55410, 927-5966

BARTSCH Shelly L, Gen Staff Nurse (H Nurs Serv/Unit 6C) PCU6C Mayo, 10111 Cedar Lake Blvd, Apt 111, Minnetonka 55343, 542-8267

BARTSH Sherie S, Scientist (Large Animal Clin Sci) 385 An Sci/V M (625-0287), 8841 River Ridge Rd, Bloomington 55425, 854-2581

BARTZ Ann, Prin Secretary (Ophthalmology) Bx 493 Mayo (625-4608), 9-250 P W B, 7324 Grand Ave S, Richfield 55423, 861-7195

BARTZ Kordia M, Oper Rm Gen Staf Nur (H Operating Room) Bx 700 Mayo (626-5343)

BARTZ Peter A, Sr Dp Oper Supv (Computer & Info Serv) 170A Laud Ct (626-1861), 10163 Dogwood St N W, Coon Rapids 55433, 785-2975, INTERNET: pab@vax.acs.umn.edu

BASAK Subhash C, Res Assoc (Natural Resources Res Inst-UMD) 408 N R R I Duluth (720-4200), 512 Selfridge Dr, Duluth 55811, 727-1335

BASARICH Debra A, Sr Secretary (Grad Sch) 316 Joh H (625-5367), 1150 Cushing Circle, Apt 227, St Paul 55108, 645-2733

BASCHKY Michael C, Research Assistant (Chemistry) 139 Smith H (624-3867), 370 Kolt H, 301 W Hoffman, Apt 303, Cannon Falls 55009, 263-0400

BASGEN John M, Sr Scientist (Pediatrics) Bx 73 Mayo (625-7979), 6-106 Owre H, 5732 Zenith Ave S, Edina 55410, 926-5731, BITNET: basgenj@umnhsrv

BASHAM Katherine L, Assoc Prof (English-UMD) 412 H Duluth (726-8230), (726-8228)

BASHIRI Carol L, Executive Secretary (Col of Lib Arts-Admin) 105C Fol H (624-3331), (625-2555), (625-9670), 518 S E 8th St, Minneapolis 55414, 331-3988

BASHIRI Iraj, Assoc Prof (Col of Lib Arts-Admin) 245 ER H (624-3314), (625-9670), 518 S E 8th St, Minneapolis 55414, 331-3988

BASKIYAR Sanjeev, Teaching Assistant (Electrical Eng) 4-174 E E/C Sci (625-5006), INTERNET: baskiyar@ee.umn.edu

BASS Deanna L, Med Fellow Spec (Psychiatry) Bx 303 Mayo, 4420 30th Ave S, Minneapolis 55408, 729-1783

BASS John L, Assoc Prof (Pediatrics) Bx 94 Mayo (626-2755), 216 V C R C

BASSETT Gene M, Research Assistant (Army High Performance Comp Res Ctr) 101 1100 Wash Av S (626-1550), 244 Phya (624-2581), 1267 Fifield Place, Falcon Heights 55108, 641-0389

BASSETT Kari N, Research Assistant (Geology & Geophysics) 118 Pills H (624-9318), 3348 Girard Ave S, Apt 1, Minneapolis 55406, 825-9619

BASSETT Troy J, Jr Lab Technician (Natural Resources Res Inst-UMD) N R R I Duluth, P O Box 17, Esko 55733, 879-3528

BASTIAN Dennis P, Gra Des/Media Artist (Biomed Graphic Comm) Bx 711 Mayo (626-3263) B-185 P W B, 1522 Albany Ave, St Paul 55108, 644-7514

BASTING Anne D, Teaching Assistant (Theatre Arts) 208 Mdb H (625-6699)

BASU Biman, Teaching Assistant (Comp & Comm Prog) 209 Lind H (625-0383), 496 Front Ave, Apt 10, St Paul 55117, 489-7810

BATAILLE Karen J, Sr Lab Technician (Fisheries & Wildlife) 200 Hodson H, 861 Fyler Rd, Box 39, Kirkville NY 13082, 656-2714, BITNET: kbataill@suvm

BATCHELDER Susan K, Teaching Assistant (Comp & Comm Prog) 306 Lind H, 20450 Lakeview Ave, Excelsior 55331, 474-2442

BATCHELOR Beatrice B, Sr Secretary (Middlebrook Hall) 142 Mdb H (625-4570)

BATDORF Niles N, Clin Instr (Sch of Medicine-UMD) 141 Med Duluth, Medical Arts Bldg, Suite 302, Duluth 55802

BATEMAN Ronald M, Clin Instr (Phys Med & Rehab), 4225 Golden Valley Rd, Golden Valley 55422, (588-0661), 3925 Xylon Ave N, Minneapolis 55427, 544-1431

BATES Cherrine K, Research Assistant (Sch of Pub Hlth) Bx 197 Mayo, S-35 Boyl H S

BATES Donald W, Prof Emer (Ag Eng) (625-7733), (MN Ext Serv-Ag Eng), 1791 Fulham St, St Paul 55113, 646-1114

BATES Frank S, Prof (Chem Eng Mat Sci) 151 Amund H (625-6806), (625-1313)

BATES Jeanette, Oper Rm Gen Staf Nur (H Operating Room) Bx 700 Mayo (626-5343)

BATES Kimberly A, Teaching Assistant (Operations & Mgmt Sci) 332 Mgmt/Econ (627-4567), Research Assistant (Carlson Sch of Mgmt-Admin) (624-7010), (624-6098), 221-0290

BATES Peter C, Post-Doc Assoc (Soil Sci) 439 Bor H (625-8791), 1431 Hythe, St Paul 55108, 645-3439

BATES Robert O, Electrician (Facilities Management) 200 Shops B

BATES Timothy A, Community Prog Spec (Ofc V Chanc Acad Support Prog-UMD) 121 Sp H C Duluth (726-8111), (726-7128), 2213 W 13th St, Duluth 55806, 722-3400

BATHEN Jeffrey T, Distribution Worker (H Pharm Inpatient) Bx 611 Mayo (626-3200), 175 Mayo, 2632 3rd Ave S, Apt 201, Minneapolis 55408

BATHKE David W, Auto Mechanic (Plant Serv-UMW), Univ of Minn, 1000 University Dr S W Waseca 56093, (835-9316), 812 10th St N E, Waseca 56093, 835-3653

BATHKE Patricia I, Executive Assistant (Univ College) 201 Wes H (624-4020), 2028 Brewster St, Apt 11, St Paul 55108, 646-0961

BATSCHKE David W, Steamfitter (Facilities Management) 200 Shops B (625-7810), 1050 132nd Lane N E, Blaine 55434, 755-6235

BATT Janis L, Assoc Administrator (Gen College Stu Serv) 40 Ap H (625-9816), (625-3339), 698-2425

BATTAFARANO Richard J, Med Fellow (Surgery) Bx 18 Mayo (625-1400), 11-100 P W B, 3710 Vincent Ave N, Minneapolis 55412

BATTAGLIA David E, Asst Prof (Sch of Medicine-UMD) 213 Med Duluth (726-7902), (726-8885), 3130 E 1st St, Duluth 55812

BATTAGLIA Richard G, Clin Instr (Restorative Sci) 4-215 Moos T (625-8485), 7197 Stratford Rd, Woodbury 55125, 739-3835

BATTELL Gertrude S, Asst Prof Emer (Univ Library Central Admin), 2269 Carter Ave, St Paul 55108, 646-1912

BATTERBERRY Lynn M, Gen Staff Nurse (H Nurs Serv/Unit 7D) PCU7D Mayo, 1324 Coach Rd, Apt 334, St Paul 55108, 844-5783

BATTISTA Stephen C, Med Fellow Spec (Medicine) Bx 508 Mayo (625-2454), 290 V C R C

BATTLE Mary O, Gen Staff Nurse (H Nurs Serv/Unit 5B) PCU5B Mayo

BATZER Harold O, Prof Emer (Entomology) 219 Hodson H, (N Cen Exper Sta), 791 Redwood Lane, New Brighton 55112, 633-7695

BAUDE Paul F, Teaching Assistant (Electrical Eng) 4-174 E E/C Sci (625-6839), (626-7180), 633-2507

BAUDEK Marie A, Asst Prog Dir (CEE Dent Educ) 6-406 Moos T (625-1418)

BAUER Debra F, Or Ed/Asst Nurse Sup (H Lithotripter) Bx 394 Mayo (626-5812), D595 Mayo

BAUER Elizabeth A, Teaching Assistant (Speech Communication) 460 Fd H (626-7873)

BAUER Emily J, Jr Scientist (MN Geol Survey) 240 2642 Univ Av Se (627-4780), 425-5751

BAUER G Eric, Prof (Cell Biol & Neuroanatomy) 4-170 Jac H (624-3926), 209 Bedford St S E, Minneapolis 55414, 379-7380

BAUER Jean W, Assoc Prof (Fam Soc Sci) 275D Mc N H (625-1783), 1326 Waterford Rd, Woodbury 55125, 731-6218

BAUER Kathleen A, Physical Therapist (Univ Hosp & Clinic) Bx 297 Mayo, 6501 Elliot Ave S, Minneapolis 55417, 798-5278

BAUER Margo G, Accounts Specialist (H UMHC Billing) Bx 602 Mayo, 2630 9th Lane, Apt 209, Anoka 55303

BAUER Martha L, Sr Office Assistant (Concerts & Lectures) 105 N M A (625-7518)

BAUER Marvin E, Prof (Forest Resources) 115 Grn H (624-3703), 1326 Waterford Rd, Woodbury 55125, 731-6216

BAUER Matthew J, Prin Oper Engr (Facilities Management) 200 Shops B (625-4266), H P, St P (625-3152), 2248 E 8th St, St Paul 55119, 738-6200

BAUER Michael R, Clin Instr (Diagnostic & Surgical Sci) 7-536 Moos T (625-8418)

BAUER Milton C, Teaching Assistant (Vet Pathobiology) 216 Vet S (625-4239), 2381 Apache Ct, Mendota Heights 55120, 454-7709

BAUER Patricia J, Asst Prof (Inst of Child Dev) 206C Ch Dev (624-0822), BITNET: pbauer@umnacv

BAUER Valerie L, Sr Office Assistant (Medical Sch Curriculum) Bx 33 Mayo (625-4692), 3-105 Owre H (625-3822)

BAUGHER Shirley L, Asst Dir (Camp/Col) (MN Ext Serv-Home Ec) 48C Mc N H (624-1717), 5016 Turtle Lake Lane E, Shoreview 55128, 482-1253

BAUGHMAN Melvin J, Assoc Prof (Forest Resources) 115 Grn H (624-0734), 1564 Vincent St, Falcon Heights 55108, 645-9409

BAULEKE Janet M, Prin Accountant (Facilities Management) 200 Shops B (625-4367), 2384 Larpenure Ave W, Apt 5, St Paul 55113, 647-9210

BAULTRIPPE Theresa, Executive Secretary (Medical Sch Admis) Bx 293 Mayo (624-1188), 3-100 Owre H, PROFS: tbaul

BAUM Robert M, Stores & Del Supv (Facilities Management) Como Y (625-5528), 1164 Palace Ave, St Paul 55105, 699-5265

BAUMANN JR Frederick W, Asst Farm Anim Atten (S Exper Sta), Univ of Minn, 1000 University Dr S W, Waseca 56093, (835-1000), Rt 3, Box 109, Waseca 56093, 835-2643

BAUMANN Patricia E, Visit Assoc Prof (Mathematics) 127 Vin H (625-7575), Dept of Math, Purdue Univ, W Lazayette IN 47907

BAUMANN Christoph G, Student Lab Attend (Hormel Institute), Hormel Institute, 801 16th Ave N E, Austin 55912, (437-9632), 729-2933

BAUMANN Wolfgang J, Prof (Hormel Institute), Hormel Institute, 801 16th Ave N E, Austin 55912, (437-9630), 2806 W Oakland Ave, Austin 55912, 433-8335

BAUMGART Donita R, Prin Auditor (Dept of Audits) 290 Adm Sv Ctr (625-1579)

BAUMGARTNER JR C John, Asst Prof Emer (Medicine), Endocrinology Clinic of Mpls, 6363 France Ave S, Suite 600, Minneapolis 55435, (927-7810), 5109 W 68th St, Edina 55435, 941-6891

BAUMGARTNER Christine T, Executive Secretary (Mens Intercol Ath) 220A Fb Comp (624-6004), 12520 43rd Ave N, Plymouth 55442

BAUMGARTNER Donna J, Gen Staff Nurse (H Nurs Serv Same Day Admt) PCU5D Mayo

BAUMGARTNER Mark L, Development Officer (Ofc of Assoc V P For Dev) 1300 S 2nd St (624-3333), 4104 S Meadowlark Rd, Eagan 55122

BAUMGARTNER Roger D, Clin Prof (Removable Prosthodont Clin) 9-176 Moos T (625-8987), (625-1144), Lincoln Arcade Bldg, 907 W Lincoln, Olivia 56277, (523-1441), 901 W Birch, Olivia 56277

BAUSER Maria A, Prin Lab Technician (Pediatrics) Bx 391 Mayo (626-7008), 418 Mas Cen Ctr, 223 Cedar Ave S, Apt 22, Minneapolis 55454, 332-3300

BAUSTIAN Julie A, Ext Educ & Instr (MN Ext Serv-West Central District), Morrison Co Ext Ofc, Government Ctr, 213 S E 1st Ave, Little Falls 56345, (623-2941), 731 9th St N E, Little Falls 56345

BAVER Mariene, Sr Secretary (Soil Sci) 439 Bor H (625-5251), 1000 W Franklin, Apt 109, Minneapolis 55405, 871-8278

BAXTER Edward G, Lecturer (Finance & Mgmt Info Sci-UMD) 21 S B E Duluth (726-8760), (726-7532)

BAXTER John R, Prof (Mathematics) 127 Vin H (624-9851), 231 Mur H, 2600 Kenzie Terrace, Apt 323, St Anthony 55418, 788-6418, INTERNET: baxter@ux.acs.umn.edu

BAXTER Judith S, Sr Analyst/Prog (Epidemiology) 300 1300 S 2nd St (625-7461), 2205 Minneapolis Ave, Minneapolis 55406, 339-6242

BAXTER Tanya L, Scientist (Phys Med & Rehab) Bx 388 Mayo (626-3987), 366 Ch R C

BAXTER William F, Med Ctr M & O Mech (Facilities Management) Bx 59 Mayo (624-2900), B117 Moos T, 12049 Raising Blvd N W, Coon Rapids 55433, 571-8878

BAZ Richard M, Dept Director (Mens Intercol Ath) 226 B F A B (625-9579), 925-4255

BAYER Jerrie L, Library Manager 1 (Public Servs & Branch Libraries) 65 O M W L (624-6576), PROFS: j-baye

BAYER Michael J, Clin Asst Prof (Sch of Medicine-UMD) 141 Med Duluth, The Duluth Clinic Ltd, 400 E 3rd St, Duluth 55805

BAYLESS Mary A, Lecturer (Kinesiology & Leisure Studies) 111 Cooke H (625-1007), 18603 Simonet Dr, Elk River 55330

BAYLOR Leanne M, Asst To (Mens Intercol Ath) 226 B F A B (625-4879), (625-0507)

BAYMAN Benjamin F, Prof (Physics & Astronomy) 148 Phys (624-0309), 3611 Abbott Ave S, Minneapolis 55410, BITNET: fvs6096@umnacv

BAYRD Garrett T, Clin Asst Prof (Dermatology) Bx 98 Mayo, Group Health Inc, 2500 Como Ave, St Paul 55108, (641-6262)

BAYSINGER Karin D, Gen Staff Nurse (H Nurs Serv/Unit 5B) PCU5B Mayo, 924-0156

BAYSOY Coskun, Teaching Assistant (Electrical Eng) 4-178 E E/C Sci (625-5389), 379-9575, INTERNET: r16c0b@vax.ee.umn.edu

BAZZI Mohammad, Res Assoc (Biochemistry, CBS) 374 Gor L (624-6211), 1940 Fairview Ave, Roseville 55113, 647-1875

BEACH Debra J, Prin Secretary (Educ Policy & Admin) 116 U Press (624-2395), (624-0584), 6921 Dupont Ave N, Minneapolis 55430

BEACH Northrop, Clin Asst Prof (Pediatrics), 2001 Blaisdell Ave, Minneapolis 55404, (871-8144), 6825 Point Dr, Edina 55435, 927-5941

BEACH Richard W, Prof (Curriculum & Instr) 359 Peik H (625-3893), 5103 Colfax Ave S, Minneapolis 55419, 824-1304, BITNET: kqf6088@umnacv

BEADER Pamela S, Operations Supv (Facilities Management) 57 Mgmt/Econ (625-2001)

BEADLE Edward M, Asst Prof Emer (Ob & Gyn), John Haugen Associates, Medical Arts Bldg, Suite 411, 825 Nicollet Mall, Minneapolis 55402, (333-2503), 4603 Annaway, Edina 55436

BEARD Jack G, Asst Prof (Medicine) Bx 194 Mayo, Ramsey Medical Center, 640 Jackson St, St Paul 55101, (221-3468), 130 Louisiana Ave S, Golden Valley 55426

BEALKA Dennis G, Asst Prof (Ob & Gyn), St Paul Ramsey Medical Center, 640 Jackson St, St Paul 55101, (221-3805), 8750 75th St, Cottage Grove 55016, 459-4099

BEALLES Kristin E, Nursing Assistant (H Nurs Serv/Unit 5C) PCU5C Mayo, 553-9470

BEAMAN Betty Jo, Teaching Assistant (Math & Statistics-UMD) 108 H H Duluth (726-8251), 1403 E 3rd St, Duluth 55805, 728-2210

BEAMER Kelly V, Prin Secretary (Chemistry) 139 Smith H (625-9888), 485 Kolt H, 1425 W Jessamine Ave, St Paul 55108, 647-9176

BEAN Laura R, Sr Lab Technician (Inst of Human Genetics) Bx 206 Mayo (626-1435), 4-140 Moos T, 1057 Everett Ct, Apt 9, St Paul 55108, 644-5555

BEAR William F, Prof (Ag Eng) 207 Ag Eng (625-6242), (624-2221), 1234 Tiller Lane, New Brighton 55112, 633-1630

BEARB Jennifer, Ex Temp & Casual Emp (H Nurs Serv Float Pool) Bx 603 Mayo, 3952 Aldrich Ave S, Apt 6, Minneapolis 55409, 825-0376

BEARDSLEE Michael A, Med Fellow Spec (Medicine) Bx 194 Mayo, 14-112 P W B

BEARDSLEY Brian M, Gra Des/Media Artist (Biomed Graphic Comm) Bx 711 Mayo (626-3263) B185 P W B (626-3939), 4045 Hodgson Rd, Apt 223, Shoreview 55126, 483-0477

BEARINGER Linda H, Instructor (Sch of Pub Hlth) Bx 721 Mayo (625-8417), D136 Mayo (626-2820), 3531 W 29th St, Minneapolis 55416

BEARMAN Jacob E, Prof Emer (Sch of Pub Hlth), Ben Gurion Univ of The Negev, Epid Unit, Ctr Health Sciences, Beer-Sheva 84120, 36 Sinai, Apt 1, Beer-Sheva 84749

BEARMON Diana M, Macphail Ctr Teacher (Macphail Ctr) Mac Ph C (627-4020)

BEARMON Paul H, Clin Instr (Fam Practice & Community Hlth) 6-240 P W B (624-2622), 5308 Humboldt Ave S, Minneapolis 55419

BEARON Arthur H, Clin Assoc Prof (Ob & Gyn) Bx 395 Mayo, Medical Arts Bldg, Suite 411, 825 Nicollet Mall, Minneapolis 55402

BEATH Cynthia M, Asst Prof (Info & Decision Sci) 395 H H H Ctr (625-1055) 342 Mgmt/Econ, 110 W Grant St, Apt 22B, Minneapolis 55403, 333-4977, BITNET: cbeath@umnacvx

BEATON James M, Coordinator (Indust Rel Ctr) 425 Mgmt/Econ (624-5525), 3000 Pilgrim Lane N, Plymouth 55411, 545-3849

BEATON Susan K, Editor 3 (Univ Relations) 6 Mor H (624-9823), (624-6868), 7014 Washburn Ave S, Richfield 55423, INTERNET: beaton@mailbox.mail.umn.edu

BEATTIE Anna L, Payroll Supervisor (Financial Operations) 220 Adm Sv Ctr (624-4142)

BEATTIE Barbara A, Sr Office Supervisor (V Chancel Acad Svc & Stu Life-UMD) 101 D Ad B Duluth (726-7500), 1932 Lawn St, Duluth 55812, 724-5074, PROFS: b-beat, elm: bbeattie

BEATTIE JR James W, Library Assistant 2 (Minitex-Hecb) S-33 O M W L (624-4002), 115 S Victoria St, Apt 3, St Paul 55105, 222-1593

BEATTY Carolyn C, Scientist (Lab Med & Path) Bx 198 Mayo (624-5697), 13-153 P W B (626-5670), 1480 Raymond Ave, St Paul 55108, 648-8991

BEATTY Jeanette M, Home Health Aide (H Home Hlth Care) Bx 722 Mayo (626-6691), R568 U Hosp, 1431 N Avon, St Paul 55117, 489-2762

BEATTY John, Assoc Prof (Ecol Evolution & Behav) 109 Zoology (625-5174), (625-4466)

BEATTY Suzanne M, Instructor (Restorative Sci) 15-236 Moos T (625-8987), 4604 Washburn Ave S Minneapolis 55410, 927-6898

BEATTY Annie L, Hosp Custodian 3 (H Environment Serv) Bx 55 Mayo, A102 Mayo, 5800 73rd Ave N, Brooklyn Park 55429, 822-8295

BEAUCHAMP John M, Sr Lab Technician (Bio Process Tech Inst) 240 Gor L (624-2797), 3334 Blaisdell Ave, Apt 10, Minneapolis 55408, 825-8547

BEAUCHAMP K M, Research Assistant (Physics & Astronomy) 146 Phys (624-0893), 551 Shep Lab (626-1067), 5117 Woodland Rd, Minnetonka 55345, 934-1824

BEAUDETTE Helen T, Libr Bookbinder (Bindery Dept) 180A P & G A (626-0303)

BEAUDETTE Michael A, Bldg & Grds Wkr 3 (Facilities Management) 200 Shops B (624-7817), 4035 41st Ave S, Minneapolis 55406

BEAUDIN Cynthia L, Executive Secretary (Busn & Econ Adm-UMD) 104 S B E Duluth (726-7281), PROFS: c-beau, umdnat: sbe

BEAUDRIE Kay M, Coordinator (Minitex-Hecb) S-33 O M W L

BEAUFORD Charles E, Lead Stores Clerk (Univ Stores) U Stor N (624-5884), 1557 Blair Ave, St Paul 55104, 645-7925, PROFS: c-beau1

BEAULIEU John E, Coordinator (Upwardbound-Vision Quest) 2722 Univ Av Se (627-4107), 3501 Oakland Ave S, Minneapolis 55407

BEAULIEU Katherine M, Student Museum Asst (Bell Mus Natural Hist) Bell Mus, 2370 W County Rd E, Apt 2, New Brighton 55112, 839-8308

BEAUMONT Thomas A, Asst Prof (Boynton Hlth Serv) 308 Boyn H S (625-8475), Social Worker (624-1444), 210 W Grant, Apt 417, Minneapolis 55403, 341-2054

BEAUVENS Jacqueline A, Sr Secretary (Ext Classes) 101 Wes H (625-7138), 521-8461, BITNET: iramosga@umnin1

BEAVER Tom, Program Dir (V P Acad Affrs) 101 N C C E (626-7300), 5021 Portland Ave S, Minneapolis 55417, 822-2856

BEAVERS Barbara A, Food Service Wkr (H Nutr Main Food Serv) Bx 84 Mayo (626-3307), C265 Mayo

BEAVERS Gordon S, Dean (IT Adm) 105 Wa Lab (624-2006), Prof (Aero Eng & Mech) (625-8000), 1430 Angelo Dr, Golden Valley 55422, 529-2836

BEAVERS Karen M, Asst Librarian (Library Admin) 180 O M W L (626-2261), 722-0727, PROFS: k-beav

BEAVERSON Sheena K, Teaching Assistant (Geology-UMD) 229 H H Duluth (726-7935), (726-7238), 1317 E 8th St, Duluth 55805

BEAZLEY Cara R, Jr Scientist (Medicine) Bx 194 Mayo, V A Medical Ctr, Research 151, Rm 3Q117 Bldg 70, One Veterans Dr, Minneapolis 55417, (725-2000X2879), 698-7547

BEBAU Muriel J, Assoc Prof (Preventive Sci) 15-136 Moos T (625-4633), 1475 Arden View Dr, Arden Hills 55112, 833-1490

BEBO-ANDERSON Sally A, Sr Accounts Asst (Auxiliary Serv-UMD) 270 K S C Duluth (726-7977) 5017 Wyoming St, Duluth 55804, 525-2866, PROFS: s-bebo

BECCHETTI Kathleen E, Accounts Specialist (Cvn Animal Facilities) 450 Vet Tch Hos (624-2203)

BECHER Eric A, Lecturer (Music) 28 Ferg H (624-2536)

BECHTELL Ann A, Office Specialist (Educ Student Affrs) 230 1425 Univ Av Se (625-6618), PROFS: a-bech

BECHTHOLD Lynn E, Ex Temp & Casual Emp (H Pharm Inpatient) Bx 611 Mayo (626-3200), D147 Mayo, 401 S 1st St, Apt 908, Minneapolis 55401, 683-0117

BECK Andrea G, Teaching Assistant (Theatre Arts) 208 Mdb H (625-6899), 2300 E Franklin, Apt 421A, Minneapolis 55406, 2105761599432ac

BECK Beverly J, Gen Staff Nurse (H Nurs Serv/Unit 4B) PCU4B Mayo (626-5300), 704 W 33rd St, Minneapolis 55408, 827-3835

BECK Charles H, Asst Prof Emer (Fam Practice & Community Hlth), Forest Lake Doctors Clinic, 121 11th Ave S E, Forest Lake 55025, (464-7100)

BECK Daniel J, Med Fellow Spec (Anesthesiology) Bx 294 Mayo (624-9990), B515 Mayo, 1150 Cushing Circle, Apt 326, St Paul 55108

BECK Debra J, Office Specialist (Dent, Patient Acctg) 7-530 Moos T

BECK JR Irving W, Bldg & Grds Wkr 3 (Facilities Management) 307 Shops B (624-1623), 1 Shev H, 4150 Nicollet Ave S, Minneapolis 55409

BECK Judith A, Resource Nurse (H Nurs Serv Prof Serv) Bx 603 Mayo (626-4303), B-339 Mayo (626-3067), 487 Ashland Ave, St Paul 55102, 227-2890

BECK Krista K, Laborer (MN Landscape Arboretum), Mn Landscape Arboretum, 3675 Arboretum Dr, Chamnassen 55317, 7601 32nd Ave N, Apt 4, Crystal 55427

BECK Lois J, Asst Prof Emer (St Paul Library), 1813 E County Rd E, White Bear Lake 55110

BECK Lynne M, Library Assistant 3 (Public Servs & Branch Libraries) 409 O M W L (624-0241), 693 Randolph, St Paul 55102, 224-6740, PROFS: l-beck

BECK Mary A, Sr Lab Technician (Earth Sci, Geol & Geophysics) 8 Pills H (624-9377), 331-5382

BECK Peggy A, Early Childhood Spec (Inst of Child Dev) 123 Ch Dev (624-8025), 937-0687

BECK Richard L, Clin Asst Prof (Medicine) Bx 194 Mayo, Fergus Falls Medical Group, 615 S Mill St, Fergus Falls 56537, (739-2221)

BECK Robert H, Regents Prof Emer (Educ Policy & Admin) 203G Bu H (624-8586), (624-1006), 1610 E River Terrace, Minneapolis 55414, 339-2298

BECK Robert J, Clin Asst Prof (Fam Practice & Community Hlth) (624-2622), Healtheast, 559 Capitol Blvd, St Paul 55103, (221-2520)

BECK Stephen P, Sr Accounts Asst (Dent Admin) 15-229 Moos T (625-5998), 2030 Wilson, Apt 8, St Paul 55119

BECK Warren, Res Assoc (Geology & Geophysics) 106 Pills H (624-9598), 4004 Aldrich Ave S, Minneapolis 55409, 824-7450

BECKEN Douglas E, Teaching Assistant (Studio Arts) 208 Art B (625-8096), 522 Otis Ave, St Paul 55104, 641-1941

BECKER Barbara A, Development Officer (MN Medical Fdn) Bx 193 Mayo (624-6485), 535 Diehl H (625-1440), 1716 W 31st St, Minneapolis 55408, 827-2671

BECKER Brian C, Cardiopul Spec (H Cardio-Respiratory Serv) Bx 247 Mayo (626-6771) C559 Mayo (626-4030), 9424 12th Ave S, Bloomington 55425, 681-6867

BECKER Don F, Research Assistant (Chemistry) 139 Smith H, 21706 Edgevale Place, Elkhorn NE 68022, 289-3807

BECKER Edward, Prof Emer (MN Ext Serv-Mgmt Oper), Program Associate, 3003 W Broadway, Apt 59, Tucson AZ 85745, 882-8495

BECKER Elizabeth A, Research Assistant (Physiology) 6-255 Mird H

BECKER Joann L, Asst Tech Admin (H Diagnostic Radiology) Bx 292 Mayo (626-8004), 2308 U Hosp

BECKER Kevin W, Office Assistant (Hlth Sci Bookstore) 2554 Moos T (625-5959)

BECKER Kimberly A, Gen Staff Nurse (H Nurs Serv/Unit 6C) Bx 603 Mayo, 645-6691

BECKER Kristine M, Office Specialist (Facilities Management) 200 Shops B (625-5814), (625-4865), 1100 Como Ave S E, Apt 3, Minneapolis 55414, 331-7855

BECKER Lorelei S, Sr Survey Interview (Epidemiology) 300 1300 S 2nd St (624-5400), 1-210 Moos T, 5016 Windsor Ave, Edina 55436, 925-1684

BECKER Lowell L, Clin Assoc Prof (Pediatrics), Cambridge Clinic, 626 S W 7th Ave, Cambridge 55008, (689-1411), 616 Sunset Lane, Cambridge 55008, 689-4296

BECKER Nancy J, Executive Secretary (Gen Biology Prog) P180 Kolt H (625-6636), 1647 Huron St, St Paul 55108, 488-2694, INTERNET: nbecker@ux.acs.umn.edu

BECKER Nancy L, Oper Rm Gen Staf Nur (H Operating Room) Bx 700 Mayo (626-5343), 11295 50th Place N, Plymouth 55442, 559-0141

BECKER Richard H, Sr Res Assoc (Physics & Astronomy) 148 Phys (624-0834), 401 Shep Lab, 315 W Franklin Ave, Minneapolis 55404, 870-0659 BITNET: rbecker@umnacvx, INTERNET: rbecker@vx.acs.umn.edu

BECKER Roger L, Asst Prof (Agron & Plant Genetics) 411 Bor H (625-8700), A203A Agr (625-5753), 4200 Woodland Rd, Circle Pines 55014

BECKER Sandra J, Ext Educ & Asso Prof (MN Ext Serv-Educ Dev Sys) 202 Hckr H (625-2755), 6716 Glenwood Ave N, Golden Valley 55427, 546-9662

BECKER Wilbert D, Supv Sys Software Pr (ISD Computer Serv) Bx 507 Mayo (626-5055), R163 Ch R C, 4435 Pleasant Dr, St Paul 55112

BECKES Sharon L, Sr Admin Director (MN Ext Serv-Operations) 280C Cof H (624-2272), 3421 152nd Lane N, Andover 55304, 421-3874, INTERNET: slb@dir.mvs.umn.edu

BECKETT Virginia R, Assoc Administrator (Fine Arts Admin-UMD) 212 H Duluth (726-7262), 2701 Exhibition Dr, Duluth 55811, 727-6539, PROFS: v-beck, BITNET: jbeckett@umndul, INTERNET: jbeckett@ub.dur.umn.edu

BECKEY Oma L, NE Temp & Casual Emp (H Volunteer Serv) Bx 603 Mayo, 2900 Douglas Dr N, Apt 111, Crystal 55422, 545-3656

BECKLEY Sandra L, Gen Staff Nurse (H Nurs Serv Float Pool) PCU7B Mayo, 4220 Winnetka Ave, Apt 204, New Hope 55438

BECKLIN Barry L, Program Dir (Recreational Sports) 100 Cooke H (625-6800)

BECKLIN Perry T, Adj Sci (Agron & Plant Genetics) 411 Bor H (625-5263), Agr S H, 211 N E 4th St, Cambridge 55008, 689-2239

BECKMAN Scott R, Ext Educ & Asst Prof (MN Ext Serv), Bemidji State University, 206 Sanford Hall, Box 31, Bemidji 56601, (755-3877), P O Box 361, Bemidji 56601, 759-0531

BECKMANN Patricia F, Sr Secretary (Surgery) Bx 99 Mayo (625-6970), M-44 Mas Can Ctr (625-7406)

BECKMANN Paul J, Asst Sci (Psychology) 220 Et H (624-6326), (625-4516), (625-4042), 1882 South Lane, Mendota Heights 55118, 452-7145, INTERNET: paul@eye.psych.umn.edu

BECKWITH Stacy N, Teaching Assistant (Comp & Comm Prog) 209 Lind H, 906 W 42nd St, Apt 11, Minneapolis 55409, 823-5879

BEDEAU Lenora M, Office Assistant (Vehicle Lease Rent Fleet Services) 115 Hol B (625-3033), 4128 Longfellow Ave S, Minneapolis 55407, 724-4804

BEDELCAR Ajay R, Undergra Tch Asst I (CLA Honors Division) 115 Joh H (624-5522), 2481 Bridgeview Ct, Mendota Hgts 55120, 683-1033

BEDELL John C, Teaching Assistant (History) 609 Soc Sci (624-4812)

BEDFORD David S, Scientist (Horticultural Sci), Horticulture Res Center, 600 Arboretum Blvd, Excelsior 55331, (474-6886), 11225 County Rd 20, Delano 55328, 955-2505

BEDNAR Joanne M, Nurse Supv (H Comm Univ Hlth Care Ctr), 2001 Bloomington Ave S, Minneapolis 55407, (627-4774), 3148 46th Ave S, Minneapolis 55406, 722-1552

BEDROS Saad J, Research Assistant (Electrical Eng) 4-185 E/C Sci (625-0838), 378 E Carmel, W St Paul 55118, 552-1202, INTERNET: bedros@ee.umn.edu

BEDWELL J D, Teaching Assistant (Theatre Arts) 208 Mdb H (625-6699), 19 27th Ave S E, Apt 4, Minneapolis 55414, 339-7708

BEEBE David S, Asst Prof (Anesthesiology) Bx 294 Mayo (624-5176), D496 Mayo (624-9990), 60 Indian Hills Dr, Circle Pines 55014, 785-0606

BEEBE James D, Office Assistant (Dermatology) Bx 98 Mayo (625-7925), 4-240 P W B (625-8625), 1831 2nd Ave S, Apt 121, Minneapolis 55403

BEDDY Judith E, Hlth Serv Lpn (Boynton Hlth Serv) 221 Boyn H S (625-4682)

BEEGLE Margaret R, Prin Secretary (Inst of Intl Studies) 214 Soc Sci (626-8181), (624-9007), 2820 30th Ave S, Minneapolis 55406, 721-2049

BEEHAN John A, Assoc Prof (Ob & Gyn), Professional Ob & Gyn Ltd, 825 Nicollet Mall, Suite 527, Minneapolis 55402, (342-2250)

BEER Robert W, Prin Lab Technician (H Nurs Serv Kidney Dialysis) Bx 805 Mayo (626-5300)

BEERS Betsy B, Asst Prof (Dermatology) Bx 98 Mayo (625-8625), 4-286 P W B (625-0606), 836 E Fremont St, Northfield 55057, 663-7058

BEERS Duane L, Parking Monitor (Campus Security-UMM) 205 Behm Morris (589-6000), Rt 1, Box 215, Morris 56267, 589-2725

BEERS Maurice W, Clin Asst Prof (Fam Practice & Community Hlth), Rt 1, Box 202, Parkers Prairie 56361, 338-9771

BEERY Ted E, Non Univ Staff (Clin & Population Sciences) 225B Vet Tch Hos (625-1203), P O Box 796, Lindstrom 55045, 257-1318

BEESECH Karl W, Asst Prof Emer (Fam Practice & Community Hlth) Bx 381 Mayo (624-2622), 6-240 P W B, 300 S Bruce St, Marshall 56258, (532-9631)

BEESON Simon A, Research Assistant (Dept of Architecture) 110 Arch (624-7866), 2613 Stevens Ave, Minneapolis 55408, 871-6793

BEFORT Stephen F, Assoc Prof (Law Sch) 440 Law (625-7342), (625-1868), 1616 Portland Ave, St Paul 55104, 645-2755

BEGLEY Brenda C, Asst Educ Spec (Stu Orgn Dev Ctr) 340 C M U (624-5101), 718 3rd Ave S E, Minneapolis 55414, 623-3506

BEHMLANDER Richard M, Pre-Doc Fellow (Microbiology) Bx 196 Mayo (624-7994), 1360 Mayo, 1093 24th Ave S E, Minneapolis 55414, 331-4951

BEHNEN Severin H, Macphail Ctr Teacher (Macphail Ctr) Mac Ph C, 113 Cecil St S E, Minneapolis 55414, 331-7979

BEHNKE Barbara E, Prin Secretary (Fam Practice & Community Hlth) Bx 381 Mayo (624-6626), 311 Botany, 2990 Burnside Ave, Eagan 55121, 454-2314

BEHOUNEK Patricia K, Gen Staff Nurse (H Nurs Serv/Unit 5C) PCU5C Mayo (626-3053), 3901 29th Ave S, Minneapolis 55406

BEHR Richard D, Steamfitter (Facilities Management) 202 Phys Pl (624-2288), (624-9268) 2015 Worcester Ave, St Paul 55116, 698-6763

BEHRENDT Lonnie C, Prin Secretary (Inst of Child Dev) 104 Ch Dev (624-2396), 4110 Monroe St N E, Columbia Hts 55421, 781-6137

BEHRENS Richard, Prof Emer (Agron & Plant Genetics) 411 Bor H (625-7773), Scientist 20 W R L, 1490 W County Rd C2, St Paul 55113, 633-7871

BEICH Adolph E, Assoc Prof (Busn-UMC) 217 Dow H Crookston (281-6510X454), 519 Sheridan St, Crookston 56718, 281-4578

BEIER Frederick J, Prof (Marketing & Logistics Mgmt) 1235 Mgmt/Econ (825-0352), (824-5055), 4251 Garfield Ave S, Minneapolis 55409

BEILE Charles W, Nursing Assistant (H Nurs Serv/Unit 7D) PCUSD Mayo, 4438 Thomas Ave S, Minneapolis 55410

BEIRING Norbert J, Bldg & Grds Wkr 3 (Plant Serv-UMD) 241 D Ad B Duluth (726-8262), 1117 E 4th St, Duluth 55805, 724-9326

BEISSER BAHNISON Margaret, Gen Staff Nurse (H Nurs Serv/Unit 59/68) PCU59 Mayo, 1340 Idaho Ave W, St Paul 55108, 659-9794

BEITHON John E, Asst Prof Emer (Fam Practice & Community Hlth), 5810 42nd Ave N, Robbinsdale 55422, (537-8405)

BETTLICH Dennis H, Med Tec Spec/Cl Lb T (H Labs Chem) Bx 198 Mayo (826-3290), 4619 Twin Haven Rd, Minnetonka 55343

BEITZ Alvin J, Prof (Vet Pathobiology) 235B An Sci/V M (824-1768), (824-4994), (825-8257), 8060 Groveland Rd, Moundsview 55112, 780-2359

BEJCEK Bruce E, Res Assoc (Lab Med & Path) Bx 198 Mayo (825-0609), 6-153 Jac H, 155 E Little Canada Rd Apt 307, Little Canada 55117, 481-8770

BEJUNE Daniel C, Teaching Assistant (Mechanical Eng) 352 Mech E (825-1867), Univ of Minn, 335 Mdb H, 412 22nd Ave S, Minneapolis 55455

BEKLE Abye, Med Tech/Cl Lab Tech (H Labs Diag Microbiology) Bx 198 Mayo (826-3665), A205 Mayo, 1170 Cushing Circle, Apt 344, St Paul 55108, 645-4657

BEKLE Girma, Non Univ Staff (Plant Path) 495 Bor H (825-0234), (825-8200), 844-3494

BEKLE Wuhib, Office Supervisor (H Environment Serv) Bx 55 Mayo (826-5553), A102 Mayo (826-4950), 1150 Cushing Circle, Apt 141, St Paul 55108

BEKER Jerome, Prof (Youth Dev & Res) 386 Mc N H (824-3700), 2520 Ingwood Ave S, St Louis Park 55416

BEKIS Larry J, Sr Parking Attnd (H Parking Serv) Bx1000 Mayo (824-4473), 1804 Eustis St, Lauderdale 55113, 648-5858

BEKIS Nora, Hosp Linen Wkr 3 (H Materials Services/Linen) Bx 517 Mayo (826-5479), C177 Mayo, 1787 Lake St, St Paul 55113, 645-6778

BELALCAZAR Hugo A, Teaching Assistant (General College) 310 1901 Univ Av Se, 2608 Como Ave S E, Minneapolis 55414

BELANGER Rhonda J, Scientist (Sch of Pub Hlth/Nutr Coord Ctr) 310 2221 Univ Av Se (827-4882), 11950 Kentucky Ave N, Champlin 55316

BELANI Kiran K, Clin Instr (Pediatrics) (824-4477), 910 Medical Bldg, Suite 325, E 28th St, Minneapolis 55408, (871-1024), 5509 Interlachen Blvd, Edina 55436

BELANI Kumar G, Assoc Prof (Anesthesiology) Bx 294 Mayo (824-9142), B515 Mayo (824-9990), (826-3000X2612), 5509 Interlachen Blvd, Edina 55436, 927-5457

BELBAS Nancy F, Instructor (Sch of Social Work) 400 Ford H,

BELCHER David M, Pathologist Asst (N Cen Exper Sta) 541 N C For (649-5173)

BELCHER John D, Asst Prof (Sch of Pub Hlth) 300 1300 S 2nd St (824-2183), 3414 Pleasant Ave S, Minneapolis 55408, 822-8770

BELDIN Wendy L, Teaching Assistant (Vocational Tech Ed) 420 Vn Tech, 7423 W 110th St, Bloomington 55438

BELE Vladimir L, Food Service Wkr (H Nutr Cafeteria) Bx 84 Mayo

BELFIORE Elizabeth S, Assoc Prof (Classical & Near E Studies) 331 Fol H (825-4547), (825-5353) 4148 Longfellow Ave S, Minneapolis 55407

BELGRADE Miles J, Assoc Prof (Neurology), Hennepin Co Medical Center, Dept of Neurology, 701 Park Ave, Minneapolis 55415, (347-2595)

BELGUM Bonita T, Sr Secretary (Minix-Hech) S-33 O M W L (824-0572)

BELGUM Erik H, Teaching Assistant (English Lang & Lit) 207 Lind H, 722-3746

BELING Beverly A, Dept Director (Nursing Sch Admin) 6-101 H S Unit F (824-4454), (824-9800)

BELK Susan M, Gen Staff Nurse (H Labs Cardiac Cath) Bx 198 Mayo, 3618 Thomas Ave N, Minneapolis 55412

BELL Carol L, Gen Staff Nurse (H Home Hlth Care) Bx 88 Mayo

BELL Catherine A, Comm Health Supv (Epidemiology) 210 Moos T, Park Ave Medical Office Bldg, 710 E 24th St, Minneapolis 55404, (872-5558), 182 W College Ave, Apt 4, St Paul 55102, 293-1913

BELL Debra S, Sr Lab Technician (Vet Diag Medicine) E220 Vet D L (825-2783), 307 Vet S (825-8787), 2540 Stillwater Rd, Maplewood 55119

BELL Donald R, Dir (Camp/Col Level) (Mba Prog) 295C H H H Ctr (824-0008), 820-0698

BELL Ford W, Asst Prof (Small Animal Clin Sci) Vet Tch Hos (825-3140), (825-7744), 522 Harrington Rd, Wayzata 55391, 473-0042

BELL Gerald R, Sr Engineer (Engineering & Architecture) 100 Shops B (825-2387), 132 Tamarrack Ct, Stillwater 55082, 439-8467

BELL James C, Asst Prof (Soil Sci) 439 Bor H, 2601 Woodale Dr, Mounds View 55112, INTERNET: jbell@saturn.ltr.umn.edu

BELL John V, Asst Dean (Natural Resources Admin) 235 Nat Res Ad (824-6768)

BELL Kristin J, Med Tec Spec/Cl Lb T (H Labs Admin) Bx 198 Mayo (826-4978), D210 Mayo

BELL Leonard N, Research Assistant (Food Sci & Nutr) 161 A B L M S (824-1295), (824-3206), 2401 Hazelwood Ave, Maplewood 55109, 773-0311

BELL Richard O, Lecturer (Fam Soc Sci) 290 Mc N H, 790 Cleveland Ave S, Suite 228, St Paul 55116, 433 Newton Ave S, Minneapolis 55405

BELLAIRS Keith, Res Assoc (Ctr For Computer Asst Legal Instr) 423 Law (826-7592), 5308 Emerson Ave S, Minneapolis 55419, 824-8181, INTERNET: bellaairs@cs.umn.edu, BITNET: call@umnacv, INTERNET: keith@barnum.ksl.umn.edu

BELLAMY Andrea I, Word Proc Spec (Natural Resources Res Inst-UMD) 352 N R R I Duluth (720-4209), (720-4294), 1825 Wallace Ave, Duluth 55803, 724-4225

BELLAMY Louis R, Instructor (Gen College) 240 Ap H (825-8041), 200 Leaf St, Orono 55356, 474-8665

BELLAMY Margaret A, Sr Data Entry Opr (Sss, Rec Registration Sched) 110 Wmsn H (825-3030)

BELLAVANCE Lisa L, Research Assistant (Psychology) N218 Eit H, 331-4701

BELLIN Kevin G, Sr Analyst/Prog (Admin Info Serv) 110 Adm Sv Ctr (824-6045), PROFS: k-bell, BITNET: k-bell@uminn1, INTERNET: k-bell@vm1.spcs.umn.edu

BELLO Afusat K, Gen Staff Nurse (H Nurs Serv Float Pool) Bx 603 Mayo, 1210 E 22nd St, Minneapolis 55404

BELLONE Matteo, Post-Doc Assoc (Biochemistry, CBS) 140 Gor L (824-3790), 1019 6th St S E, Minneapolis 55414, 379-1762

BELLOT Derek A, Sr Office Assistant (Boynnton Hlth Serv) Boyn H S (825-9935), (824-5132), 238 S Syndicate, Apt 2, St Paul 55106, 699-4428

BELLOWB Karen L, Accounts Specialist (Info & Decision Sci) 395 H H H Ctr (824-5727), (824-8030), 4118 Sylvia Lane S, Shoreview 55126, 482-9832

BELLOWS Michael D, Plumber (Facilities Management) 202 Phys PI (824-7469), (824-2286) 4118 Sylvia Lane S, Shoreview 55126

BELLRICHARD Joan M, Accountant (Pediatrics) Bx 391 Mayo (824-9425), 13-106 P W B, 7494 Germane Trail, Apple Valley 55124, 432-0212

BELOTE James D, Lecturer (Sociology-Anthropology-UMD) 228 Cina Duluth (726-7536), (726-7551), 8723 Congdon Blvd, Duluth 55804, 525-5313, BITNET: soc-anth@umndul

BELOTE Linda S, Dir (Camp/Col Level) (Achievement Ctr-UMD) 138 L Duluth (726-7152), Asst Vice Chancellor (V Chancellor Acad Admin-UMD), Assoc Prof, 8723 Congdon Blvd, Duluth 55804, 525-5313, email: lbekote

BELTHUIS Lyda C, Prof Emer (Geography-UMD), 420 E 11th St, Apt 190W, Cedar Falls IA 50613, 724-1064

BELTRAN JR Alfredo M, Post-Doc Assoc (Medicine) Bx 508 Mayo (826-6443), 277 V C R C, 1534 2nd Terrace S W, New Brighton 55112, 782-9805

BELZ Mary J, Teaching Assistant (Music) 150 Ferg H (824-8518), (824-5740), 5637 Pompano Dr Minnetonka 55343, 933-6878

BELZ Reinmar H, Ex Temp & Casual Emp (Surgery) Bx 99 Mayo (825-6188), B449 Mayo (825-6870), 334 Cherokee Ave, Apt 10, St Paul 55107, 224-3025

BELZER Michael B, Asst Prof (Medicine) (825-3220), Hennepin County Medical Center, 701 Park Ave S, Minneapolis 55415, (347-2979)

BELZER Susan W, Jr Scientist (Vet Pathobiology) 256 Vet S (824-8703)

BEMEL Cheryl A, Psychometric Asst (Psychiatry) Bx 95 Mayo (826-6577), D694 Mayo, 100 2nd St S E, Apt 701, Minneapolis 55414, 332-4002

BENAVENTE Janet C, Nutr Educ Asst (MN Ext Serv-East Central District), Dakota Co Ext Ofc, 4100 220th St W, Farmington 55024, (483-3302), 8361 144th St, Apple Valley 55124, 431-5106

BENAVIDES Claude, Clin Assoc Prof (Fam Practice & Community Hlth) Bx 381 Mayo (824-2622), 6-240 P W B

BENCH Martin K, Dental Fellow (Diagnostic & Surgical Sci) 7-174 Moos T (824-7133), 5711 Penn Ave S, Minneapolis 55419, 926-8129

BENCISCUITTO Frank P, Prof (Music) 22 Ferg H (824-2030), Counselor/Advocate (824-2008), 3071 Churchill St, St Paul 55113, 484-6411

BENDA Ingrid C, Sr Secretary (Restorative Sci) 8-450 Moos T (825-8486), 7330 Boyd Ave, Inver Grove Hts 55078, 450-8510

BENDA Margaret M, Gen Staff Nurse (H Nurs Serv/Unit 6D) PCU6D Mayo, 1645 Bayard, St Paul 55116, 690-3994

BENDEL Catherine M, Instructor (Pediatrics) Bx 118 Mayo (826-3250), C433-1 Mayo (824-5960)

BENDER Daniel R, Gen Staff Nurse (H Nurs Serv/Unit 7B) PCU7B Mayo, P O Box 14698, Minneapolis 55414, 870-1756

BENDER Earl, Asst Prof (Radiology), V A Medical Center, One Veterans Dr, Box 114, Minneapolis 55417

BENDER Jeffrey B, Vet Med Assistant (Large Animal Clin Sci) 225 Vet Tch Hos (825-5751), Research Assistant, 3324 10th Ave S, Apt 1, Minneapolis 55407

BENDER Mitchell E, Clin Asst Prof (Dermatology) Bx 98 Mayo, 4-240 P W B, Southdale Med Bldg, Suite 305, 6545 S France Ave, Edina 55435, (920-3808), 1818 James Ave S, Minneapolis 55403, 927-7952

BENDER Patricia G, Accounts Supervisor (Nursing Sch Admin) 6-101 H S Unit F (824-2651), (824-1100)

BENDICKSON Anita O, Teaching Specialist (Kinesiology & Leisure Studies) 110 Cooke H, 782 E 7th St, St Paul 55106, 776-2790

BENDICKSON Janet L, Admin Director (Sch of Pub Hlth) 200 2221 Univ Av Se (826-9065), 11922 87th Place N, Maple Grove 55369

BENDITT David G, Prof (Medicine) Bx 341 Mayo (825-4401), 102 V C R C, 2 Circle W, Minneapolis 55436, 925-5410

BENDIXSON Stephen, Teaching Assistant (Philosophy) 355 Ford H (825-1356), 912 25th Ave S, Minneapolis 55408, 639-6722

BENDT Jean M, Sr Stores Clerk (Dent, Instrument Mgmt) 8-440 Moos T

BENDTSEN Mary E, Jr User Serv Spec (Res & Tech Transfer Admin) 201 1100 Wash Av S (824-0327), 1017 Linwood Ave, Apt 6, St Paul 55105, 227-8483, INTERNET: mbendtsen@ortta.umn.edu

BENEKE Janice M, Library Assistant 2 (Univ Library Automated Sys) 160D O M W L (825-7871) 823-1662, PROFS: j-bene

BENEKE Mary Ann K E, Executive Secretary (Theatre Arts) 237 Mdb H (825-0770), (825-6699), 2412 Parkway Blvd, Minneapolis 55422, 522-6103

BENEKE Paul E, Hosp M & O Mech (H Maint & Oper) Bx 702 Mayo (826-3663), C112 Mayo (826-5861), 2412 Parkway Blvd, Golden Valley 55422, 522-6103

BENEKE Paula R, Sr Secretary (Nursing Sch Admin) 6-101 H S Unit F (824-7111), 28 Oak Grove, Apt 1, Minneapolis 55403

BENGALI Ashfaq, Research Assistant (Chemistry) 139 Smith H (825-6399), 2509 Dupont Ave S, Apt 210, Minneapolis 55405

BENGSTON David N, Asst Prof (Forest Resources) 418 N C For (849-5182), (849-5000), 1939 Johnson St N E, Minneapolis 55418, 788-5030

BENGSTON Thomas R, Guard (Campus Security-UMM) Behm Morris (589-2211X6000), 1010 Nevada Ave, Morris 56267, 589-4509

BENIAK Judith A, Adj Instr (Sch of Nursing), Minnesota Dept of Health, 717 Delaware St S E, Minneapolis 55440, (823-5888), 8 Raven Rd, St Paul 55127

BENIAK Thomas E, Sr Psychologist (Neurosurgery) Bx 396 Mayo (824-1412), C667 Mayo, Epilepsy Clinical Res Program, 5775 Wayzata Blvd, Suite 255, Minneapolis 55416, (525-2400), 6 Raven Rd, North Oaks 55127

BENJAMIN Dean F, Research Assistant (Chem Eng Mat Sci) 13 Amund H (825-3083), 1410 Raymond Ave, St Paul 55108, 646-9005

BENJAMIN Harold G, Clin Asst Retired (Surgery), 8549 Irwin Rd, Apt 224, Bloomington 55437

BENJAMIN Letha M, Community Prog Asst (Spec Learning Opportunities) 220 Joh H (824-7577), 7818 Myers Ave N, Brooklyn Park 55428, 533-8428

BENJAMIN Robert B, Clin Prof (Surgery), Park Nicollet Medical Center, 5000 W 39th St, St Louis Park 55416, (927-3186), 4300 W River Pky, Apt 602, Minneapolis 55406, 721-1829

BENJAMIN Roger W, Prof (Political Sci) 1414 Soc Sci (824-4144)

BENKROUDA Maamar, Teaching Assistant (Physics & Astronomy) 67 Phys (824-0022), 1985 Knapp Ave, Apt W1, St Paul 55148, 645-1072

BEN-NER Avner, Assoc Prof (Inst Real Ctr) 537 Mgmt/Econ (824-0887), 3534 28th St W, Minneapolis 55416, 925-5647, BITNET: avner@umnson

BENNER Barbara J, Asst Prof (Psychology) Boyn H S (824-1444), Psychologist (Boynnton Hlth Serv), 825-3399

BENNER Blair R, Scientist (Natural Resources Res Inst-UMD), Coleraine Minerals Res Lab, P O Box 188, Coleraine 55722, (245-2200), 1502 Fraser Dr, Grand Rapids 55744, 326-1879

BENNETT Arlene R, Admin Director (Civil Mineral Eng) 122 Civ Min E (825-1880), (825-5522), 11371 Eidekweiss St N W, Coon Rapids 55433, 427-7047

BENNETT Bonnie L, Asst Payroll Ser Mgr (Financial Operations) 220 Adm Sv Ctr (824-4585) 6180 Bowman Ave E, Inver Grove Hts 55078, 455-8464, PROFS: b-benn

BENNETT Brian D, Research Assistant (Medicinal Chem) 8-167 H S Unit F (824-3985), 3632 42nd Ave S, Minneapolis 55406, 722-4981

BENNETT Catherine A, Clinical Specialist (Allied Clin Hlth-UMD) 77 M W A H Duluth (726-8556)

BENNETT Elizabeth A, Ex Temp & Casual Emp (H Nurs Serv/Unit 7D) Bx 603 Mayo

BENNETT Eunice, Sr Prod Clerk (Printing & Graphic Arts-UMD) 24 D Ad B Duluth (726-8789), 2242 E Shore Dr, Duluth 55803, 848-2844

BENNETT Gordie A, Sr User Serv Spec (Info Serv-UMD) 178 M W A H Duluth (726-8840), (726-7587), 1223 E 8th St, Duluth 55805, 724-9453, INTERNET: gbennett@ub.d.umn.edu, BITNET: gbennett@umndul

BENNETT J Michael, Assoc Prof (Rhetoric) 202 Hckr H (824-4209), 9080 S 75th St, Cottage Grove 55016, 458-0203

BENNETT Jane A, Admin Fellow (Human Ecology Admin) 290 Law (824-9881), (825-3487), (825-1525)

BENNETT Karin R, Res Assoc (Inst For Math & Its Applications) 514 Vin H (824-1824), (824-6066)

BENNETT Kathleen M, Production Supv (CEE Comm Serv) 130 11 Oak St SE (826-7432), 1521 99th Circle N W, Coon Rapids 55433

BENNETT Lydia G, Non Univ Staff (Council of Religious Advisors) K S C Duluth (726-8737), 27 W 4th St, Apt B, Duluth 55806, 727-5445

BENNETT Lynda, Instructor (Sch of Social Work) 400 Ford H

BENNETT Patricia A, Sr Mat Mgr Spec (H Materials Services/Purchasing) Bx 517 Mayo (826-5974), 3-513 U Hoop

BENNETT Rael A, Office Assistant (Psychiatry) Bx 95 Mayo (826-7034), D697 Mayo (826-6577), 8141 35½ Ave N, New Hope 55427

BENNETT Robert I, Research Assistant (Natural Resources Res Inst-UMD) N R R I Duluth, 703 E 12th St, Duluth 55805, 722-0992, rbennett@ub

BENNETT Robert L H, Asst Engineer (Biochemistry, Med Sch) 4-225 Mld H (825-9196), 3-175 Lyon L (825-2466)

BENNETT Sally E, Prin Secretary (Fam Soc Sci) 299A Mc N H (625-3778)

BENNETT Shirley A, Admin Director (Cfr For Urban & Regional Affrs) 330 H H H Ctr (625-4318), (625-1551), 107 W Eagle Lake Dr, Maple Grove 55368, 424-4822

BENNETT Sterling T, Med Fellow (Lab Med & Path) Bx 511 Mayo (625-1198), V352 V F W C R C (625-8440), INTERNET: sterling@medinfo.labmed.umn.edu, BITNET: sterling@umnhs

BENNETT Steven J, Pr Data Proc Opr Sup (ISD Computer Serv) Bx 507 Mayo (626-3268), R150 Ch R C, 8127 Zenith Ct N, Brooklyn Park 55443

BENNETT Suzanne G, Sr Scientist (Pediatrics) Bx 721 Mayo (626-2820), D136 Mayo, 1313 5th St S E, Suite 205, Minneapolis 55414, (627-4488)

BENNETT Thomas A, Operating Engr (Heating Plant-UMM) H P Morris (589-2211X6111), 100 S Columbia, Apt 101, Morris 56267, 589-4193, 240sa006851zao

BENNING Alex J, Teaching Assistant (Electrical Eng) 4-178 E/C Sci, 2535 Cole Ave S E, Minneapolis 55414, 379-1989

BENOIT George R, Non Univ Staff (N Cen Exper Sta), N Central Soil Conserv Res Lab, N Iowa Ave Morris 56267, (589-3411), 7 S Court St, Morris 56267

BENOIT Kim M, Sr Lab Technician (Medicine) Bx 192 Mayo (624-8225), 151-6 V C R C

BENOIT Lisa M, Gen Staff Nurse (H Nurs Serv/Unit 5C) PCUSC Mayo (626-3053), 3010 Winnetka Ave N, Apt 225, Crystal 55437

BENOIT Mary P, Ext Educ & Instr (MN Ext Serv-West Central District), Meeker Co Ext Ofc, 325 N Sibley Ave, Litchfield 55355, (693-2801), P O Box 38, Dassel 55325, 275-3663

BENRUD Ann M, Editor 3 (Pediatrics) Bx 391 Mayo (626-4418), 13-124 P W B (625-1471), 608 Lincoln Ave, Apt 208, St Paul 55102, 298-1166

BENSEN Carol L, Research Assistant (Educ Psych) N548 Et H, 2211 Colfax Ave S, Apt 202, Minneapolis 55403, 377-7811

BENSEN Catherine G, Accounts Specialist (Admin Info Serv) 110 Adm Sv Ctr (626-0855), 5968 Camden Ave N, Brooklyn Center 55430, 561-1589, PROFS: c-bens, BITNET: c-bens@umn1, INTERNET: c-bens@vm1.spccs.umn.edu

BENSEN Cheryl L, Research Assistant (Preventive Sci) 115 Shev H (625-5945), 6-296 Moos T, 2717 107th Lane N W, Coon Rapids 55433, 421-8747

BENSON Christopher J, Med Fellow Spec (Medicine) Bx 194 Mayo, 14-112 P W B

BENSON Coral L, Program Asst (MN Ext Serv-4H), Ramsey Co Ext Ofc, 2020 White Bear Ave, St Paul 55109, (777-1327), 2011 3rd Ave S, Apt 305, Minneapolis 55404, 872-1516

BENSON Daniel J, Admin Asst (Women's Intercol Ath-Sports Info) 220 B F A B (624-3335), 2717 107th Lane N W, Coon Rapids 55433, 421-8747

BENSON Daniel L, Office Specialist (Univ Library Central Admin) 40 O M W L, 2005 E 122nd, Apt 12A, Burnsville 55337, 894-9982

BENSON David J, Assoc Prof (Mathematics) 127 Vin H (625-2004), 1917 Pleasant St, Lauderdale 55113

BENSON Donald A, Engineer (Hydraulic Lab Saf) 370 H L (370-2361), 1926 Upper Afton Rd, St Paul 55119

BENSON Doris L, Accounts Supervisor (Buen Serv-UMM) 205 Behm Morris (589-8001), 24 Highland Dr, Morris 56267, 589-3410

BENSON Frank T, Prof (Gen College) 240 Ap H (625-3035), 2100 Dudley, St Paul 55108, 645-3092

BENSON Gail A C, Prin Secretary (Music) 24 Ferg H (624-5056), 379-0677

BENSON Gregg S, Sr Lab Technician (Physics & Astronomy), Soudan Mine, Tower 55790, (753-2128), 1757 Lookout Ridge Rd, Ely 55731, 365-3286

BENSON Jeffrey A, Research Specialist (Chemistry) 139 Smith H (625-3556), 176 Kolt H, 3929 24th Ave S, Minneapolis 55406, 729-9408, INTERNET: benson@chemsun.chem.umn.edu

BENSON Jessica J S, Med Tech/CI Lab Tech (H Labs Admin) Bx 198 Mayo (626-4797), L-233 Mayo, 4589 Slater Rd, Apt 307, Eagan 55122, 894-0348

BENSON Jo A, Police Officer (Dept of Police) Pol D B (624-3550), (624-4879), 2511 Overlook Dr, Bloomington 55431

BENSON John S, Admin Fellow (Intl Study & Travel Ctr) 102 Nich H (625-1150), 1403 Washington St N E, Minneapolis 55413, 789-7864

BENSON Jon D, Jr Scientist (Surgery) Bx 186 Mayo (624-7823), 2-237 Moos T, 2019 21st Ave S, Apt N7, Minneapolis 55404, 332-0203

BENSON Jon O, Sr Office Assistant (Public Servs & Branch Libraries) Bx 55 Mayo, 138 W Hines St, Box 57, Ellsworth WI 54011

BENSON Joyce M, Assoc Administrator (Inst For Intl Studies-UMD) 108 Cina Duluth (726-8229), 2223 Catalik St, Duluth 55811, 727-2026

BENSON Judy K, Sr Secretary (Horticultural Sci), Mn Landscape Arboretum, 3675 Arboretum Dr, Box 39, Chanhassen 55317, (443-2480), 540 Liberty Heights Dr, Chaska 55318

BENSON Karen C, Executive Secretary (President's Ofc) 202 Mor H (628-1816)

BENSON Katherine A, Assoc Prof (Social Sci-UMM) 109 Cam Morris (589-6211), 121 S S (589-6200), BITNET: bensona@umnor

BENSON Lee-Hoon W, Admin Fellow (Educ Student Affrs) 1425 Univ Av Se (625-1791), 3332 Delta Ave, Minnetonka 55343, 945-0057

BENSON Lynn E, Prin Secretary (Pediatrics) Bx 391 Mayo (624-1192), 13-107 P W B (624-4477)

BENSON Mary C, Dental Asst Spec (Periodontic Clin) 8-450 Moos T (625-1697), Apt 203, 234 N Mississippi River Blvd, St Paul 55104

BENSON Nancy L, Sr Secretary (Res & Tech Transfer Admin) 201 1100 Wash Av S (624-9688), INTERNET: nancy-b@ortta.umn.edu

BENSON P George, Assoc Prof (Carlson Sch of Mgmt) 370 Mgmt/Econ (624-0588), 9915 29th Ave N, Plymouth 55441, 541-9501, BITNET: pgbenson@umnacvx

BENSON Peter, Instructor (Lab Med & Path), North Memorial Medical Center, 3300 N Oakdale, Robbinsdale 55422, (520-5525), 3421 Vivian, Shoreview 55126, 484-1872

BENSON Raymond O, Lecturer (Vet Pathobiology) 335F An Sci/V M (624-2267), P O Box 245, Adrian 56110, 644-9448

BENSON Richard C, Office Supervisor (Ext Classes) 101 Wes H (624-8395)

BENSON Robert R, Sr Survey Interview (Sch of Pub Hlth) Bx 197 Mayo (626-4867), 1210 Mayo, 210 3rd St S, Apt 102, St Cloud 56301, 251-6266

BENSON Rynelle S, Prin Secretary (CEE Cours-Advanced H Sch Stu Serv) 107 Armory (626-1868)

BENSON S Bruce, Dept Director (Pharmacy Admin) 5130F H S Unit F (624-1900), 2084 James Ave, St Paul 55106, 690-1383

BENSON Scott T, Tv Supv Tech (Media Resources, Tv) 540 Rang C (625-6001), 4409 Beard Ave N, Minneapolis 55422, 535-3824

BENSON Sonia L, Teaching Assistant (Psychology) N631 Et H, 3016 34th Ave S, Minneapolis 55406, 729-5420

BENSON Stephen, Sr Media Res Prod (Media Resources, Kuom) 550 Rang C (625-6605), 4448 Vincent Ave S, Minneapolis 55410, 926-9386

BENSON Steven R, Med Tech/CI Lab Tech (H Labs Admin) Bx 198 Mayo, 12550 Portland Ave S, Apt 110, Burnsville 55337, 894-0348, 247sa0082881zai

BENSON Stuart R, Ex Temp & Casual Emp (H Nurs Serv Life Support Program) Bx 603 Mayo

BENSON Susan A, Jr Scientist (MN Geol Survey) 240 2642 Univ Av Se (627-4788), 426-5323

BENSON Ted R, Teaching Assistant (Kinesiology & Leisure Studies) 110 Cooke H (624-3344)

BENSON Tracey J, Prin Secretary (MN Ext Serv-Educ Dev Sys) 405 Cof H (625-8147), bte940 INTERNET: tj@eds.mes.umn.edu

BENSON-DAY Jo E, Prin Cashier (Dent, Patient Acctg) 7-521 Moos T (624-5917)

BENSON-LENDER Paul A, User Serv Spec (Orthopaedic Surgery) Bx 492 Mayo (625-1186), 350 V C R C (625-1177), 686 Maryland Ave W, St Paul 55117, 489-9120

BENTEL Jacqueline M, Prin Lab Technician (Pharmacology) 3-249 Mir H, V A Medical Center Research Division, Bldg 70151, One Veterans Dr, Minneapolis 55417, (725-2000X2836)

BENTLEY Caryl B, Teaching Assistant (Vocational Tech Ed) 210 Vo Tech (624-4861), 200 Madison, Apt 107, Anoka 55303, 427-4980

BENTON Mary B, NE Temp & Casual Emp (H Pharm Inpatient) Bx 611 Mayo (626-3200), D147 Mayo, 726 Terrace Dr, Roseville 55113, 484-4393

BENTON Patricia A, Prin Secretary (ISD Mgmt Serv) Bx 507 Mayo (624-8410), R510D Ch R C, 99F South Dr, Circle Pines 55014, 780-8445

BENTTS Mary L, Dir (Camp/Col Level) (Educ Student Affrs) 255 1425 Univ Av Se (625-3481), (625-6501), 3006 Labors Rd, Little Canada 55109, PROFS: m-bent

BENTZIN Clyde K, Clin Asst Prof (Fam Practice & Community Hlth) (624-2822)

BENUSA Janelle M, Office Supervisor (Transit Serv) 216 P & G A (625-9000)

BENYUS Janine M, Non Univ Staff (N Cen Exper Sta) 402 N C For, 1362 Albany Ave, St Paul 55108 844-3290

BENZ Julie, Admin Fellow (Stu Financial Aid) 210 Fraser H (624-8095), (Comparative Lit) (624-9023), 4623 Casso Ave S, Minneapolis 55424, 925-3791, PROFS: j-benz, sams: jmb3

BENZ Mark, Gen Staff Nurse (H Nurs Serv/Unit 4D) PCU4D Mayo (625-5300), 11517 Xylon Ave N, Champlin 55316, 422-1087

BENZIE Daniel P, Clin Instr (Sch of Medicine-UMD) 141 Med Duluth, Gateway Family Health Clinic, Moose Lake 55767

BENZIE John W, Pathologist Asst (N Cen Exper Sta), 1831 Hwy 189 E, Grand Rapids 55744, (326-8571)

BENZOW Kellie A, Scientist (Inst of Human Genetics) Bx 206 Mayo (624-2612), 2-164 Moos T (624-0967), 1337 Edmund Ave, St Paul 55104, 644-1740

BERAKI Akilu, Hosp Custodian 3 (H Environment Serv) Bx 55 Mayo (626-4950)

BERDANL Judy J, Sr Secretary (Ag & Applied Econ) 332 Cla Ofc (625-8713), 1823 Carl St, Apt 2B, Lauderdale 55106, 645-0598

BERDAN Kathleen W, Asst Sci (Sch of Pub Hlth/Human Dev & Nutr) 310 2221 Univ Av Se (627-4876), 1006 Linwood Ave, St Paul 55105

BERENS Sandra K, Program Dir (Alumni Relations) 100 Mor H (624-2323), 4345 Aldrich Ave S, Minneapolis 55408, 824-4551

BERESFORD Bruce C, Assoc Prof Emer (Ag-UMC), Rt 1, Box 77, Le Compton KS 66050, 887-8277

BERESTKA Stephen J, Clin Asst Prof (Ob & Gyn), 7675 Madison St N E, Minneapolis 55432, (788-3131), 1910 Major Dr, Minneapolis 55422, 588-8998

BEREUTER Janna E, Sr Radiolog Technol (Oral Radiol Clin) 17-165A Moos T (625-3974), (625-6432), 4449 N E Washington St, Columbia Hts 55421, 572-8419

BERG Barbara D, Gen Staff Nurse (H Nurs Serv/Unit 4C) PCU4C Mayo, 4516 Bloomington Ave S, Minneapolis 55407

BERG Betty J, Sr Analyst/Prog (Admin Info Serv) 110 Adm Sv Ctr (628-7736), 5600 42nd Ave S, Minneapolis 55417, 727-3458, PROFS: b-berg, BITNET: b-berg@umn1, INTERNET: b-berg@vm1.spccs.umn.edu

BERG Brian T, Research Assistant (Army High Performance Comp Res Ctr) 101 1100 Wash Av S (626-8064), 107 Aker H (625-2814), (624-3516), 1361 N Cleveland, St Paul 55108, 645-1198, INTERNET: berg@ahpccc.umn.edu

BERG Chris Ann, Cert Med Asst (Boymton Hlth Serv) 188 Boym H S (625-2151), (625-8400)

BERG Cindy D, Res Fellow (MN Big Res Ctr) 330 Wull H (626-7419)

BERG Clarence A, Assoc To (IT Admin) 105 Wa Lib (624-2008), Director (Univ-Wide), 633-9498, PROFS: c-berg

BERG Cynthia K, Asst To (Neurology) Bx 295 Mayo (625-2150), 12-114 P W B

BERG David C, Asst To (V P Hlth Sci) 432 Mor H (624-8051), 6921 Pillsbury Ave, Minneapolis 55423, 868-8948, PROFS: d-berg

BERG David J, Asst To (Mgmt Planning Div) 30 Wull H (624-0359), 304 2nd St N E, Minneapolis 55413, 623-7865, PROFS: d-berg1

BERG David M, Teaching Assistant (Strategic Mgmt & Orgn) 837 Mgmt/Econ (624-5232), (627-4568), 1713H Fulham St, Lauderdale 55113, 644-0985

BERG James J, Teaching Assistant (Gen College) Diehl H (625-5531), 2521 Garfield Ave S, Apt 2, Minneapolis 55405, 871-2547

BERG Joanne K, Instructor (Fam Practice & Community Hlth), Fridley Plaza Medical Center, 6341 University Ave N E, Fridley 55432, (571-0457), 2880 Innsbruck Ct, New Brighton 55112, 831-8817

BERG Karl G, Asst Prof Emer (Restorative Sci) 9-450 Moos T (625-4449), 3925 37th Ave N, Robbinsdale 55422, (588-8426), 4321 Bassett Creek Dr, Minneapolis 55422, 521-9752

BERG Kathryn J, Instructor (Sch of Social Work) 400 Ford H

BERG Maria, Radiation Ther Spec (H Radiation Therapy) Bx 494 Mayo, 4964 Northern Rd, Mound 55364

BERG Marilyn C, Office Specialist (Univ Counseling Serv) 109 Eddy H (624-4818)

BERG Mark L, Asst Prof (Fam Practice & Community Hlth), North Memorial Medical Center, 3220 Lowry Ave N, Minneapolis 55422, (520-5536)

BERG Mary L, Library Assistant 3 (St Paul Library) Cent Lib (624-4281), (624-3078), 5444 11th Ave S, Minneapolis 55417, 822-8416, BITNET: m-ber@umn1, INTERNET: m-ber@vm1.spccs.umn.edu, fax: 612-624-8753

BERG Mary L, Prin Secretary (Transportation & General Services) 1818 4th St S (627-4131), Community Prog Assoc (627-4014), (627-4015)

BERG Patricia J, Teaching Assistant (Journ & Mass Communication) 111 Mur H (625-7564), Rt 1, Box 279A, Prescott WI 54021, 262-5073

BERG Robert W, Prof Emer (Animal Sci), 643 Birch Lane S, Shoreview 55126, 484-2434

BERG Roberta A, Bookstore Dept Supv (H D Smith Bookstore) 100 And H (625-5824), 5504 Girard Ave S, Minneapolis 55419, 822-5029

BERG Robin L, Sr Accounts Asst (Otolaryngology) 195 2630 Univ Av Se (627-4692), 5505 Vermont St, St Louis Park 55418, 920-7572

BERG Sharon K, Ext Educ & Asso Prof (MN Ext Serv-South Central District), Rock Co Ext Service, 110 N Oakley, Luverne 56156, (283-4448), 735 N Cedar, Luverne 56156

BERG Tara M, Office Specialist (Cfr For Interfacial Eng) 144 Shep Lab (626-2230), 309 Kiowa Ave, New Brighton 55112, 633-9498

BERG Vickie L, Prin Secretary (Kinesiology & Leisure Studies) 224 Cooke H (625-1007), 2311 Bryant Ave S, Minneapolis 55405

BERG William D, Asst Prof Emer (Fam Practice & Community Hlth) Bx 381 Mayo (624-2622), 6-240 P W B

BERG William P, Teaching Assistant (Kinesiology & Leisure Studies) 226 B F A B (625-7884), 1843 Benjamin St N E, Minneapolis 55418, 789-5366

BERGAD Pearl L, Asst Sci (Pediatrics) Bx 391 Mayo (624-7920), 13-125 P W B (625-7118), 2708 E Minnehaha Pky, Minneapolis 55406, 722-4895

BERG COMBS Jodie K, Prin User Serv Spec (Admin Info Serv) 110 Adm Sv Ctr (625-0810), PROFS: j-berg, BITNET: j-berg@umn1, INTERNET: j-berg@vm1.spccs.umn.edu

BERGE Angela R, Ext Educ & Prof (MN Ext Serv-West Central District), W Otter Tail Co Ext Ofc, Courthouse, Fergus Falls 56537, (739-2271), Rt 1, Box 86, Fergus Falls 56537, 736-2112

BERGE Christian A, Teaching Assistant (Inst of Child Dev) 214B Ch Dev (624-5219), (626-2296), 2407 3rd Ave S, Apt A21, Minneapolis 55404, 871-5786

BERGE Joyce S, Prin Secretary (Computer & Info Serv) 125 Shep Lab (625-8690), (625-1300), 8220 W 35th St, St Louis Park 55426, 935-1824, BITNET: joyce@boombox.micro.umn.edu

BERGELAND Martin E, Chair (Vet Diag Medicine) E-220 Vet D L (625-8787), Director, 499 Orange Ave W, St Paul 55117, 489-2523

BERGENE Bertina M, Athletic Coach Asst (Women's Intercol Ath-UMC) 418 Sports Complex Crookston (281-6510X418), 303 4th St S E, Grand Forks 58721, 773-9557

BERGER Annette M, Teaching Assistant (Strategic Mgmt & Orgn) 835 Mgmt/Econ (627-4568), (624-5232), 1697 Watson Ave, St Paul 55116, 698-0292

BERGER Frederick E, Prof Emer (CEE Admin), Dir Retired, 2515 Como Ave S E, Minneapolis 55414, 331-2228

BERGER Larry F, Clin Instr (Psychiatry), Park Nicollet Medical Center, 5000 W 39th St, Minneapolis 55408, (927-3640)

BERGER Patricia C, Sr Analyst/Prog (ISD Mgmt Serv) Bx 507 Mayo (624-1136), R555 Ch R C

BERGER Sheila D, Stu Supp Serv Assoc (Adms & Rec/Osa, St Paul) 130 Cof H (624-1794), PROFS: s-berg

BERGER Thomas R, Prof (Mathematics) 354 Vin H (625-3042), (625-7575), BITNET: tom@umnacv, INTERNET: tom@ux.acss.umn.edu

BERGERON Ann A, Assoc Prof (Theater-UMD) 212 H Duluth (726-8273), 30 E St Andrews, Duluth 55803, 726-3325

BERGERON Brian K, Clin Instr (Sch of Medicine-UMD) 141 Med Duluth, Mt Royal Medical Center, 1680 Woodland Ave, Duluth 55803

BERGERON Lynn M, Admin Fellow (CLA Premajr Advising) B-18 Joh H (624-9585), Rt 1, Box 1192, Baudette 56623

BERGERSEN Dean H, Assoc Prof (Fam Practice & Community Hlth), Arlington Clinic Ltd, 607 W Chandler, Arlington 55307, (964-2283), 410 E Clinton St, Box 0499, Arlington 55305, 964-5570

BERGERUD Earl S, Prof Emer (MN Ext Serv-Mgmt Oper), 1261 Cleveland Ave N, Apt 4A, St Paul 55108, 648-4343

BERGESSON Lynda M, Dental Assistant (Preventive Sci) 17-116 Moos T (625-5722), 1506 Park Circle, Mendota Heights 55118, 455-1891

BERGESSON Steven C, Instructor (Fam Practice & Community Hlth), 4194 Lexington Ave N, Shoreview 55126, (483-5461)

BERGGREN Dorothea M, Prin Secretary (Fam Soc Sci) 290 Mc N H (624-4932), 902 1st St, Princeton 55371, 389-3472

BERGGREN Roger L, Scientist (Ag Exper Sta) 220 Cof H, Rt 3, Princeton 55371, 389-4550

BERGGREN Terri A, Jr Scientist (Medicine) Bx 391 Mayo (625-0148), J124 Diehl H, 8 Ludlow Ave, St Paul 55108, 844-3309

BERGH Kent D, Physician (Fam Practice & Community Hlth) Bx 381 Mayo (624-2622), 6-240 P W B, North Memorial Family Practice, 710 W Broadway, Minneapolis 55411, (521-4721), 259 W County Rd F, Shoreview 55126, 482-0338

BERGLAND Vicki A, Sr Lab Technician (Microbiology) Bx 196 Mayo (624-9130), 1405 Mayo (624-4849), 1400 S 2nd St, Apt 406B, Minneapolis 55454, 332-3737

BERGLUND Erwin R, Adj Assoc Prof (Forest Resources), Mn-D N R, Minerals Division, 500 Lafayette Rd, St Paul 55155, (297-1125), 6565 N E Pierce St, Fridley 55432, 571-0293

BERGLUND Jo Anne M, Office Supervisor (Stu Financial Aid) 210 Fraser H (624-8070), (624-4886), 982 Jenks Ave E, St Paul 55106, 772-1884, PROFS: j-berg1

BERGLUND Kristine A, Accounts Specialist (Res & Tech Transfer Admin) 201 1100 Wash Ave S (624-4097), 10 Oak Hill Ct, White Bear Lake 55110, 429-1859, INTERNET: kristie@ortta.umn.edu

BERGLUND Suzanne M, Gen Staff Nurse (H Nurs Serv/Unit 4B) PCU4B Mayo, 6565 N E Pierce St, Fridley 55432, 571-0293

BERGMAN Amy T, Gen Staff Nurse (H Nurs Serv/Unit 5B) PCU5B Mayo

BERGMAN Dorothy J, Office Assistant (V Chancellor Acad Sup & Stu Life-UMD) 104 D Ad B Duluth (726-8850), 5073 Birch Isle Rd, Duluth 55803, 721-3455

BERGMAN Elizabeth R, Instructor (Sch of Social Work) 400 Ford H

BERGMAN Joan C, Prin Secretary (H Maph Admin Serv) (645-7498), Court Intl, Suite 226N, 2550 University Ave, St Paul 55114, (645-7498)

BERGMAN Joanne M, User Serv Spec (Computer & Info Serv) 125 Shep Lab (625-1300), 47 S 3/4 St Prairie Farm WI 54762, INTERNET: joanne@boombox.micro.umn.edu

BERGMAN John, Clin Asst Prof (Dermatology) (625-8625), John Bergman Ltd, Medical Arts Bldg, Suite 511, 825 Nicollet Mall, Minneapolis 55402, (339-4843), 5825 Long Brake Trail, Minneapolis 55435, 941-0979

BERGMAN Mervyn O, Coordinator (Inst of Child Dev) Ch Dev (625-0515), 30 Et H, P O Box 223, Prairie Farm WI 54762, 455-1333, INTERNET: merv@vz.acs.umn.edu

BERGMAN Rockne, Prin Stu Pers Wkr (Stu Financial Aid) 210 Fraser H (626-2277), PROFS: r-berg

BERGMAN Thomas A, Clin Asst Prof (Neurourgery) Bx 96 Mayo (624-6666), B590 Mayo, Hennepin County Medical Center, 701 Park Ave, Minneapolis 55415, (347-2810), 32 North Oaks Rd, North Oaks 55127, 484-2474

BERGMANN David J, Research Assistant (Biochemistry, CBS) 4-225 Mird H (625-6100), 495 E Maryland Ave, St Paul 55101

BERGMANN Paul E, Community Prog Assoc (Psychiatry) 320 Boh H Duluth (726-8184), 724-5421

BERGNER Peter E, Teaching Assistant (Electrical Eng) 4-178 E/C Sci (625-3474), 1400 Second St S, Apt A804, Minneapolis 55454, 333-3189

BERGQUIST James R, Clin Assoc Prof Emer (Ob & Gyn), Obstetrics & Gynecology West, Meadowbrook Med Bldg, Ste W115, 6490 Excelsior Blvd, St Louis Park 55428, (920-1600), 28 Jewel Lane, Plymouth 55447, 743-4189

BERGQUIST Kathleen D, Buyer (Business Services/Purchasing) 420 Adm Sv Ctr (624-5762), PROFS: k-berg

BERGSBAKEN Cynthia L, Jr Scientist (Pharmacology) 3-249 Mird H (626-6539), 3-141 Moos T (625-9997), 1441 Park St, Apt 202, White Bear Lake 55110

BERGRUD Frederick G, Prof (Ag Eng) 209 Ag Eng (625-9733), (MN Ext Serv-Mgmt Oper), 2357 Sioux Ct, New Brighton 55112, 633-4754

BERGSTEDT Heather A, Asst Prof (Pharmacy Practice) 7-115 H S Unit F, Duluth Clinic IV Pharmacy, 400 E 3rd St, Duluth 55805, (725-3779)

BERGSTEDT John E, Asst Prof Emer (Ophthalmology), Lowry Med Arts Bldg, Suite 830 350 St Peter St, St Paul 55102, (227-0839), 1445 Lone Oak Rd, St Paul 55121, 452-5182

BERGSTROM Karen A, Prin Secretary (G.ad Sch) 422 Joh H (625-7579), 6916 73rd Ave N, Brooklyn Park 55428, 560-4944

BERGSTROM Peter P, Sr Electronics Tech (Chem Eng Mat Sci) 353 Amund H (625-7598)

BERGUM Catherine J, Sr Secretary (MN Ext Serv) 98 Cof H (624-3740), 1-800-346-6278, fax: 612-625-7031

BERGUSON William E, Scientist (Natural Resources Res Inst-UMD) 311D N R R I Duluth (720-4296), (720-4291)

BERG-WENKING Kim, Teaching Assistant (Chemistry-UMD) Chem Duluth (726-7212)

BERHE Tafahun, Lecturer (Mechanical Eng) 125 Mech E (625-3443), 1813 Hollywood Ave N E, Minneapolis 55418, 788-4332

BERNINI Negussie, Sr Lab Technician (Soil Sci) 465 Box H (625-9245), 403 S Robert St, St Paul 55107

BERKAS Thomas H, Research Assistant (Vocational Tech Ed) 320 Vo Tech (625-1280), 1550 Eustis, Apt E, St Paul 55108, 646-3446

BERKELAND Patricia E, Prin Lab Technician (Natural Resources Res Inst-UMD) N R R I Duluth, Coleraine Research Laboratory, P O Box 188, Coleraine 55722, (245-2200), 10300 Hwy 2 E, Grand Rapids 55744, 326-1134

BERKELAND Rondell S, Program Dir (Phys Med & Rehab) Bx 388 Mayo (626-5111), 378 Ch R C, 307 70th St N, Mahtomedi 55115, 770-0296

BERKOWITZ Margaret M, Executive Secretary (CLA Admin-Deans Ofc) 215 Joh H (626-8039), (624-2535), 4047 Colfax Ave N, Minneapolis 55412, 588-8920

BERKOWITZ STAFFORD Sandra, Teaching Assistant (Speech Communication) 460 Fol H (626-7873), 1300 37th Ave N, Apt 102, Brooklyn Center 55430, 561-5549, BITNET: sbsta@umnacv

BERKSETH Janet K, Asst Prof (Sch of Pub Hlth) Bx 197 Mayo (625-7934), A381 Mayo

BERKSETH Robert O, Asst Prof (Medicine), Hennepin County Medical Center, 701 Park Ave S Mt Co-D-S, Minneapolis 55415, (347-5800)

BERLAUK Jon F, Physician (Anesthesiology) Bx 294 Mayo (624-2430), B513 Mayo (624-9990), 11 Larkspur Lane, North Oaks 55127

BERLIN James A, Clin Instr (Sch of Medicine-UMD) 141 Med Duluth, Intl Falls Medical Center, Intl Falls 56649

BERMAN David A, Clin Prof (Medicine), Doctors Diagnostic Center, 2219 Chicago Ave, Minneapolis 55404, (871-3404)

BERMAN Eric L, Med Fellow Spec (Ophthalmology) Bx 493 Mayo (625-4400), 9-240 P W B, 4019 Queen Ave S, Minneapolis 55410

BERMAN Hyman, Prof (History) 525 Soc Sci (624-6553), (624-2800), 2540 Seabury Ave, Minneapolis 55406, 722-6536

BERMAN Joseph S, Teaching Assistant (General College) 340 Ap H (625-5590), 407 S E 7th St, Apt 107, Minneapolis 55414, 629-8216

BERMAN Judith G, Asst Prof (Plant Biol) 220 Bio Sci (625-1971), (625-9786), 529-5189, BITNET: judith@molbio.cbs.umn.edu, fax: 625-5754

BERMAN Mary Ellen S, Sr Resrch Nurse Clin (Neurology) Bx 295 Mayo (625-9900), 5644 Bloomington Ave, Minneapolis 55417, 822-3819

BERMAN Reuben, Clin Prof Emer (Medicine), 2809 Drew Ave S, Minneapolis 55416, 920-9756

BERMAN Ruth A, Sr Word Proc Oper (Educ Psych) 6 Pt H (624-4848), 2809 Drew Ave S, Minneapolis 55416

BERMUDEZ Julio C, Research Assistant (Architecture) 275 Peik H (624-2824), 230 Arch (624-7018), 1221 8th St S E, Apt 3, Minneapolis 55414, 378-3888

BERNAL Gustavo R, Research Assistant (Soil Sci) 439 Bor H (625-8163), (625-0253), 1261 Fifield Place, St Paul 55108

BERNARD Denise H, Research Assistant (Medicine) Bx 194 Mayo (625-8438), B551 Mayo, 5441 30th Ave S, St Louis Park 55416, 724-0743

BERNARD Guy, Teaching Assistant (Mathematics) 127 Vin H (628-0249), 401 8th St S E, Apt 3, Minneapolis 55414

BERNARD Harold J, Dir Retired (Univ Personnel), 183 Little Canada Rd E Apt 118, St Paul 55117, 484-7207

BERNARD Jacqueline T, Physician (Neurology) Bx 295 Mayo (625-9900), 12-146 P W B (625-7967), (626-3004)

BERNDT Karen P, Oper Rm Gen Staf Nur (H Operating Room) Bx 300 Mayo (626-5343)

BERNDT Mary C, Med Tech/Ci Lab Tech (H Labs Coagulation) Bx 198 Mayo (626-5551), 3-580-1 U Hosp (626-4797), 3250 Rosewood Lane, Plymouth 55441, 558-5717

BERNDT Michael E, Res Assoc (Geology & Geophysics) 108 Pills H (624-8557), 2520 91st St W, Bloomington 55431, 884-5725, BITNET: mberndt@umnacv

BERNDT Peggy L, Sr Payroll Spec (H Human Resources) Bx 703 Mayo (625-0999), 539 Boyn H S

BERNDT Richard M, Sr Lab Attendant (Microbiology) Bx 196 Mayo (624-1439), 1348

BERNER Alfred H, Non Univ Staff (Fisheries & Wildlife), Mn Dnr, Ramland Wildlife Pop & Res, Rt 1, Box 181, Madelia 56062, (642-8478), 123 2nd St S W, Madelia 56062, 642-8321

BERNER Michele L, Jr User Serv Spec (Admin Info Serv) 110 Adm Sv Ctr (626-1533), 7630 Lakeside Rd, Fridley 55432, 784-1229, PROFS: m-bern, BITNET: m-bern@umnin1, INTERNET: m-bern@vmt1.spcs.umn.edu

BERNER Vicki B, Prin Stu Pers Wkr (Asian/Pac Amer Learn Resource Ctr) 306 Wa Lib

BERNETT Marcia A, Psych Fellow Spec (Neurosurgery) Bx 390 Mayo, 781-8392

BERNET-WACLOFF Julia K, Instructor (Preventive Sci) 9-436 Moos T (625-9121), 892-7232

BERNHARD Peter H, Med Fellow Spec (Urologic Surgery) Bx 394 Mayo (625-9933), A595 Mayo, 1150 Hennepin Ave, Apt 1408, Minneapolis 55403 333-1811

BERNIER Colette M, Gen Staff Nurse (U Hosp & Clinic) Bx 67 Mayo, 425 E Haskell St, W St Paul 55118, 457-7584

BERNIER Erin M, Occupational Ther (H Occupational Therapy) Bx 388 Mayo, 1259 N Avon St, St Paul 55117, 488-6141

BERNIER William J, Lab Machinist Spec (Physiology) 6-255 Mird H (625-9446), 113 9th St S, S St Paul 55075, 455-6599

BERNLOHR David A, Assoc Prof (Biochemistry, CBS) 240 Gor L (624-2712), 307 Oakwood Dr, Shoreview 55128, 482-0416

BERNS Daniel A, Sr Admin Director (H Therapeutic Radiology) Bx 494 Mayo (626-6265), M10 Mas Can Ctr, 1481 Rocky Lane, Eagan 55123, 687-0132

BERNSTEIN Audrey A, Scientist (Pediatrics) Bx 391 Mayo (624-9677), 13-219 P W B

BERNSTEIN Denise E, Sr Secretary (Chem Eng Mat Sci) 151 Amund H (626-1362), (625-9075)

BERNSTEIN Dorothy M, Clin Prof (Psychiatry) Bx 393 Mayo, (Ob & Gyn), 1235 Yale Place, Suite 1102, Minneapolis 55403, (375-0588)

BERNSTEIN Gail A, Asst Prof (Psychiatry) Bx 95 Mayo (626-6577), D609 Mayo

BERTSON Marit A, Teaching Assistant (Sociology) 909 Soc Sci (624-0835), 2434 30th Ave S, Minneapolis 55406, 729-9085

BERON Karen A, Accounts Specialist (V Chancellor Acad Admin-UMD) 417 D Ad B Duluth (726-7582), 6546 Old Hwy 2, Cloquet 55720, 729-5934

BERON Matthew R, Film Inspector (Univ Film & Video) 109 1313 5th St SE (627-4278), 1719 Malvern, St Paul 55113

BERQUIST Donald D, Teaching Specialist (Independent Study) Bx 97 Mayo (624-1411), D305 Mayo, 8201 Angus Ave, Inver Grove Hts 55075, 451-3978

BERRY Ann S, Community Prog Asst (Sch of Pub Hlth/Env & Occup Health) Bx 197 Mayo (626-0654), 1235 Mayo, 1059 Woodhill Dr, Roseville 55113, 484-4502

BERRY Charles E, Bldg & Grds Wkr 3 (Facilities Management) 307 Shops B (624-9313), 1341 Vincent Ave N, Minneapolis 55411, 522-1614

BERRY Donald A, Prof (Sch of Statistics) 270 Vin H (625-7300), (625-8046), On Leave 1991/92

BERRY Eddy G, Hvy Equip Oper (Facilities Management) 200 Shops B, 1825 211th Ave N E, Cedar 55011, 434-4938

BERRY James M, Sr Med Tech/Sr Ct (Pediatrics) Bx 94 Mayo (626-0907), 1343 Murray, St Paul 55116, 698-6415

BERRY Jon M, Head (Theater-UMD) 148 M P A C Duluth (726-6159), Assoc Prof (726-8377), 4817 Dodge St, Duluth 55804, 525-1742

BERRY Kim M, Sr Med Tech/Sr Ct (Pediatrics) Bx 94 Mayo (626-1976), 1-371 U Hosp

BERRY Laurie, Gen Staff Nurse (H Nurs Serv/Unit 4B) PCU4B Mayo (626-3042), 9407 James Ave N, Brooklyn Park 55444, 493-4865

BERRY Louise, Per Diem Gen Stf Nur (H Nurs Serv/Unit 3C) PCU3C Mayo, 4733 Cedar Lake Rd St Louis Park 55416

BERRY Lynn M, Gen Staff Nurse (H Nurs Serv/Unit 3C) PCU3C Mayo, 4733 Cedar Lake Rd St Louis Park 55416

BERRY Mary E, Med Tech/Ci Lab Tech (H Labs Chem) Bx 198 Mayo (626-5910), 3-555 U Hosp

BERRY Reona E, Accounts Supervisor (Medical Sch Admin) Bx 293 Mayo (626-8655)

BERRY Steven J, Ext Educ & Asst Prof (MN Ext Serv-East Central District), Cass Co Ext Ofc, Courthouse, Walker 56484, (547-3300), P O Box 703, Walker 56484

BERRY Susan A, Assoc Prof (Pediatrics) Bx 75 Mayo (624-7144), 13-136B P W B

BERRY Timothy D, Teaching Assistant (Recreation Sports) 101 Cooke H, 1714 Jackson St, Maplewood 55117, 489-2191

BERRYMAN R Glen, Prof (Carlson Sch of Mgmt, Acctg) 630 Mgmt/Econ (624-7573), (624-7390), 1482 Brenner Ave, Roseville 55113, 633-4025

BERSCHEID Alan P, Research Assistant (Electrical Eng) 4-178 E/C Sci (625-7866), 840 18th Ave S E, Apt 206, Minneapolis 55414

BERSCHEID Ellen S, Regents Professor (Psychiatry) N309 Et H (625-6641), 506 Grand Hill St Paul 55102

BERT Jack M, Clin Assoc Prof (Fam Practice & Community Hlth), Dept of Family Practice, Gallery Prof Bldg, Suite 307, 17 Exchange St W, St Paul 55102, (227-0200), 1248 Kenilworth Dr, Woodbury 55125

BERTAZZON Antonio P, Res Assoc (Biochemistry, CBS) 358 Gor L (625-1709), 1510 E 23rd St, Minneapolis 55404, 870-0577

BERTLE Charles K, Clin Asst Prof (Sch of Medicine-UMD) 141 Med Duluth, The Duluth Clinic Ltd, 400 E 3rd St, Duluth 55805

BERTHELSEN Melissa R, Gen Staff Nurse (H Nurs Serv/Unit 4C) PCU4C Mayo, 721-7881

BERTHOLD Maureen S, Gen Staff Nurse (H Nurs Serv/Unit 8D) PCU8D Mayo, 4227 Scott Terrace, Edina 55416

BERTLS Delroyce E, Sr Food Serv Wkr (Food Service-UMC) Dr Serv Crookston (281-6510X355) 114 S Nelson, Crookston 56716, 281-5810

BERTILSON Scott S, Sr Sys Software Prog (IT Admin) 1300 S 2nd St (626-0888), 3601 11th Ave S, Minneapolis 55407, 729-1211, INTERNET: scott@poincare.geom.umn.edu

BERTRAND Charles, Bldg & Grds Wkr 3 (Facilities Management) 307 Shops B (624-5968), 6316 Edgewood Ave, Woodbury 55125

BERTRAND Pamela K, Pharmacy Associate (Pharmacy Practice) 7-115 H S Unit F, Mpls Childrens Medical Center, 2525 Chicago Ave, Minneapolis 55404, (863-8918), 7360 Gallagher Dr, Apt 116, Edina 55435, 897-1052

BERTSCHINGER Fred E, Dept Head & Mgr Umhc (H Dev Ofc) Bx 612 Mayo (626-6008), B-318 Mayo, 10497 Eagle St N W, Coon Rapids 55433, 757-8143

BERTZ Thomas W, Sr Sys Software Prog (ISD Computer Serv) Bx 507 Mayo (626-3141), R-114 V F W C R C, 1259 Garden Ave, Roseville 55113, 644-0990

BERUBE Brian J, Asst Acad Advisor (Acad Counseling-Intercoll Ath) 252C B F A B (624-5834), (624-6004), (625-6888)

BERUBE Diane M, Executive Secretary (Scandinavian Studies) 200 Fol H (625-6835), (625-6867), 3416 33rd Ave S, Minneapolis 55406

BERUVIDES Jose D, Teaching Assistant (Comp & Comm Prog) 306 Lind H (625-0383), 928485

BERWICK Kathleen R, Dept Director (CEE Staff Dev) 310 Wes H (624-0812), Rt 1, Box 229B, River Falls WI 54022, 425-7621

BERWIN Roberta L, Prin Secretary (Vet Medicine Admin) 460 Vet Tch Hos (624-5315), 1832 Munster Ave, St Paul 55116, 698-3515

BERZAK Sylvia K, Outpat Clinic Asst (Boynnton Hlth Serv) Boyn H S (624-6439), (624-2437), (625-1115), voicemail: 612-625-2926

BERZINS Jerry, Asst Sci (Soil Sci) 135 Cr Res (625-9511), (625-3101), 10907 Washington St N E Blaine 55434, 755-9879

BERZINS Patricia M, Veterinary Tech (Vet Teach Hosp-Sa Surgery) 369 Vet Tch Hos (625-4729), (625-1996), 10907 Washington St N E, Blaine 55434, 755-9879

BERZON Evgeny J, Research Assistant (Electrical Eng) 4-174 E/C Sci (625-3841), 8001 E Bloomington Fwy, Bloomington 55420, (830-8372) 822-5706

BESEMAN Arlene E, Assoc Administrator (Busn Serv-UMM) 306 Behm Morris (589-8021), 405 E 6th St, Morris 56267, 589-3708

BESEMAN Terry C, Prin Accountant (W Cen Exper Sta), W Central Experiment Station, State Hwy 329, Morris 56267, (589-1711), 511 E 9th, Morris 56267, 589-2936

BESIO Kimberly A, Instructor (E Asian Studies) 105 Fol H (624-4180), (624-0007), 115 Bedford St S E, Apt 12, Minneapolis 55414

BESKAR Ann M, Prin Sur Interviewer (Neurology), Epilepsy Clinical Res Program, Dept of Neurology 5775 Wayzata Blvd, Suite 255, Minneapolis 55416 (627-4473x340)

BESKAR Theresa M, Word Proc Spec (Army High Performance Comp Res Ctr) 1300 S 2nd St (626-1550)

BESONEN Tom, Gen Staff Nurse (H Nurs Serv/Unit 5B) PCU5B Mayo (626-5300), 306 Lilac Lane, Shoreview 55126

BESSER Lynne E, Office Specialist (Grad Sch) 309 Joh H (625-3014)

BESSINGER JR F Blanton, Clin Prof (Pediatrics), Childrens Hospital, 345 N Smith Ave, St Paul 55102, (220-6116), 2155 N Rosewood Lane, St Paul 55113

BEST Karin M, Research Assistant (Inst of Child Dev) 104 Ch Dev

BEST Lenise E, Asst Sci (H Labs Immunology) Bx 724 Mayo (626-8147), 6-179 Jac H, 16110 21st Ave N, Plymouth 55447, 449-0619, INTERNET: lenise%peanut@ux.acs.umn.edu, BITNET: lenise%peanut@umnacvx

BESTE Jennifer E, NE Temp & Casual Emp (Surgery) Bx 495 Mayo (624-8100), B-32 D V C R C, 3960 Yorktown Lane, Plymouth 55441, 544-1842

BETCHER Gloria J, Teaching Assistant (CEE Rochester Ctr), Rochester Cee Center, 1200 S Broadway, Rochester 55904, Rt 1, Red Wing 55066, 923-4541, 1290441

BETCHER Kathleen A, Teaching Assistant (Univ Counseling Serv) 104 Eddy H (624-3323), 3927 Chowen Ave S, Minneapolis 55410, 922-9503

BETHKE Karl E, Prof (Studio Arts) 208 Art B (625-3050), (625-6388), 4344 Lyndale Ave S, Minneapolis 55409, 823-8408

BETHKE Linda Kay, NE Temp & Casual Emp (H Emergency Serv) Bx 710 Mayo, 1726 Walnut Circle, Eagan 55122, 458-9254

BETHKE Patricia L, Office Specialist (Surgery) 22 M A L G (624-8731), (624-8700), 4721 36th Ave S Minneapolis 55406, 722-4968

BETO Laila M, Teaching Assistant (Gen College) 240 Ap H (625-6889)

BETSINGER Signe T, Asst Dir (Camp/Col) (Ag Exper Sta) 220 Cof H (625-4211), fax: 612-625-0286, BITNET: sbetsing@umn1, INTERNET: sbetsing@vm1.spcs.umn.edu

BETSWORTH Deborah, Teaching Assistant (Psychology) N218 Et H (625-1053)

BETTENBURG Patrick J, Sr Food Serv Wkr (Centennial Hall) Can H (625-8675)

BETTES Mark W, Teaching Assistant (Restoration Sc) 9-176 Moos T (625-6472), 5409 Wentworth Ave, Minneapolis 55419, 824-6792

BETTS A Kendall, Adj Faculty (Music), Orchestra Hall, 1111 Nicollet Mall, Minneapolis 55403, (371-5600), 209 Janalyn Circle, Minneapolis 55416, 377-6095

BETTS Bonnie J, Sr Scientist (Fam Practice & Community Hlth) 825 Wash Av SE (627-4940)

BETTS Gene W, Prin Res Shop Frmn (Natural Resources Res Inst-UMD) 131 N R R 1 Duluth (720-4205), P O Box 84, Knife River 55609, 834-5088

BETTS Jasun M, Accounts Specialist (H UMHC Billing) Bx 602 Mayo (626-4080), 2-131 P W B, 7776 Lake Dr, Apt Lwr, Lino Lakes 55014, 785-2654

BETTS Kevin J, Sr Scientist (Agron & Plant Genetics) 411 Bor H (625-1932), (625-1232), 551 12th Ave N, S St Paul 55075, 451-7774

BETTS Susan B, Gen Staff Nurse (H Nurs Serv/Unit 3C) PCU3C Mayo (626-3071)

BETZ Tonya L, Prin Secretary (Pediatrics) Bx 391 Mayo (626-2931), 8923 Polk St N E, Blaine 55434, 786-8790

BEUMER Bobbi L, Nursing Sta Asst (H Nurs Serv/Unit 4B) PCU4B Mayo (626-3042), 4635 University Ave N E, Apt 1, Columbia Hts 55421, 571-8793

BEUTEL Ann M, Research Assistant (Sociology) 909 Soc Sci (624-4300), 1815 Ashland Ave, Apt 4, St Paul 55104

BEVERAGE Joseph P, Non Univ Staff (U S Geological Survey) 370 H L (370-2362), (370-2361)

BEVERIDGE Ian M, Teaching Specialist (General College) 340 Ap H (625-8015), 914 E 36th St, Minneapolis 55407, 823-6248

BEVIS Richard R, Prof (Diagnostic & Surgical Sci) 7-194 Moos T (625-9976), Orthodontic Associates Ltd, 2701 University Ave S E, Minneapolis 55414, (379-2424), 473-2718

BEVIS William D, Clin Prof Emer (Pediatrics), Pediatric Services P A, 301 Kenwood Pky, Minneapolis 55403, (377-2261), 1905 James Ave S, Minneapolis 55403, 377-8494

BEY Russell F, Assoc Prof (Vet Pathobiology) 300A Vet S (625-8111)

BEYER Anthony W, Bldg & Grds Wkr 3 (Phys Plant Oper-Custodial) 307 Shops B (624-3245), 331-3180

BEYER Diane E, Research Assistant (Neurology) Bx 295 Mayo, 12-100 P W B

BEYER H Stephen, Asst Prof (Medicine) Bx 194 Mayo, 14-112 P W B, 701 Park Ave S, Minneapolis 55415, (347-2703)

BEYER Janet E, Ext Educ & Asso Prof (MN Ext Serv-South Central District), Winona Co Ext Ofc, 202 W 3rd, Winona 55987, (457-6440)

BEYER John P, Dental Fellow (Preventive Sci) 16-212 Moos T, 2900 Highcrest Rd, Apt 2, St Paul 55113, 639-9510

BEYER Lisa G, Admin Fellow (Intl Study & Travel Ctr) 102 Nich H (626-9000), 1066 26th Ave S E, Minneapolis 55414, 379-3165

BEYER Wayne M, Prin Bldg & Grd Supv (Phys Plant Oper-Custodial) 220 Sh An (624-3245) 230 Phys Pl, 439-7660

BEYER William C, Coordinator (CLA Premajor Advising) 105 Joh H (624-9077), 2121 Dudley Ave, St Paul 55108, 644-5116

BEYLERIAN Edwin V, Gra Des/Media Artist (Blomed Graphic Comm) Bx 711 Mayo (626-5223) B185 P W B (626-3263)

BEYST Brian D, Research Assistant (Physics & Astronomy) 146 Phys (626-1641), 1940 Clarence St, Maplewood 55109, 779-9481

BEYZAVI Pari, Research Assistant (Educ Psych) 6 Pt H (625-8642), 3237 43rd Ave S, Minneapolis 55406, 729-5452

BEZAT Barbara A, Library Assistant 2 (Library Collections) 826 Berry St (627-4199)

BHAT Madhu P, Asst To (CLA Premajor Advising) B18 Joh H (624-9585)

BHATIA Neelu G, Lecturer (Ext Classes) 4-178 E E/C Sci, 15300 37th Ave N, Apt A201, Plymouth 55446, 553-9184

BHATIA Ravi, Med Fellow Spec (Medicine) Bx 480 Mayo (624-0123), 14-146 P W B, 1415 W Jessamine, Apt 106, St Paul 55108

BHATIA Smita, Med Fellow Spec (Pediatrics) Bx 484 Mayo, 1886 Ford Pky, St Paul 55116, 689-6801

BHATTACHARJEE Abhijit, Research Assistant (Soil Sci) 168 Bor H (625-1798), 1235 Gibbs Ave, St Paul 55108, 644-4313

BHATTACHARYA Kaushik, Research Assistant (Aerospace Eng & Mech) 107 Aker H (625-0368), 988 15th Ave S E, Apt 7, Minneapolis 55414, 331-8684, BITNET: bhata@umnacvx, INTERNET: bhata@vx.acs.umn.edu

BHATTACHARYA Mrinal, Asst Prof (Ag Eng) 222 Ag Eng (625-5234), 3453 Montmorency St, Vadnais Heights 55110, 490-0234

BHATTACHARYYA Bula J, Res Assoc (Pharmacology) 3-249 Mird H (625-7452), 301 Meadowood Lane, Vadnais Heights 55127, 486-0482

BHAUMIK Pradipt, Teaching Assistant (History) 314 Ford H (626-0859), 1615 S 4th St, Apt M1803, Minneapolis 55454, 333-8278

BIAN Yanjie, Asst Prof (Sociology) 909 Soc Sci (624-0051), 627-9762

BIANCHI David P, Supv Sys Software Pr (Computer & Info Serv) 100 Laud Cf (626-1827), INTERNET: djb@ux.acs.umn.edu, BITNET: djb@umnacvx

BIANCHI Lillian N, Sr Sys Software Prog (Computer & Info Serv) 100 Laud Cf (626-0518), BITNET: ltb@umnacvx, INTERNET: ltb@vx.acs.umn.edu

BIANCO Richard W, Sr Scientist (Surgery) Bx 495 Mayo (625-5914), 450 V C R C (625-6999)

BIBBY Michael W, Teaching Assistant (English Lang & Lit) 207 Lind H (625-3363)

BIBILA Theodora, Research Assistant (Chem Eng Mat Sci) 14 Amund H (624-4758), 1025C 29th Ave S E, Minneapolis 55414, 623-0216

BIBUS III Anthony A, Program Dir (Social Work) 400 Ford H, Teaching Assistant (Sch of Social Work), 6908 1st Ave S, Richfield 55423, 861-5078

BIBUS Douglas M, Jr, Sr Scientist (Hormel Institute), Hormel Institute, 801 16th Ave N E, Austin 55912, (437-9637), Rt 2, Box 96, Austin 55912, 433-1213

BICANICH Diane, Ex Temp & Casual Emp (H Occupational Therapy) Bx 393 Mayo (626-3429), C647 Mayo (626-4056)

BICANICH Peter S, Hosp Prot Officer (H Protection Serv) Bx1000 Mayo (626-4005), C139 Mayo (626-5461), 195 5th St, Apt 1503, St Paul 55101, 229-3820

BICHLER Lois A, Research Assistant (Vet Pathobiology) 318 Vet S (625-1248), 958 Marvel St, Apt 5, St Paul 55114, 645-8826

BICKFORD Susan, Admin Fellow (Political Sci) 1414 Soc Sci (624-8006), (624-4144)

BICKLE Jr Howard M, Teaching Assistant (Theatre Arts) 208 Mdb H (625-6699), 5680 E River Rd, Apt 314, Minneapolis 55432, 574-9207

BICKMORE Susan L, Asst Prof (Pharmacy Practice), Mpls Childrens Medical Center, 2525 Chicago Ave S, Minneapolis 55404

BICKNESE Mary H, Prin Secretary (Lab Med & Path) Bx 198 Mayo (627-4235), 110 421 29th SE

BIDIAN Peter A, Teaching Assistant (Aero Eng & Mech) 107 Aker H (625-1346), 9 Elect E, 2310 Aldrich Ave S, Apt 303, Minneapolis 55405, 377-1267, INTERNET: pebl@gretag.aem.umn.edu

BIE Jeanne M, Student Lab Tech (Freshwater Biol Inst), Gray Freshwater Biol Inst, County Rds 15 & 19, Box 100, Navarre 55392, (471-7741), 2201 County Rd 92 N, Maple Plain 55359, 446-9064

BIEBL Andrew R, Teaching Specialist (Ext Classes-Mbt), 108 N Minnesota St, New Ulm 56073, (359-2014), 1927 Crestview Dr, New Ulm 56073

BIEDERMAN Irving, Prof (Psychology) N-218 Et H (626-0807), (626-1551), 6612 Cornelia Dr, Edina 55435, 626-9372, BITNET: peyriv@umnacvx

BIEGERT Deborah J, Gen Staff Nurse (H Nurs Serv/Unit 7C) PCU7C Mayo, 6012 114th Place N, Champlin 55316, 427-1299

BIEGING Deborah T, Clin Instr (Pediatrics), Adams Clinic, 2229 3rd Ave E, Hibbing 55746, (262-3425), 1609 13th Ave E, Hibbing 55746

BIEGON Rebecca P, Scientist (Medicine) 295J V B (624-3270), (624-1271), 393 Herschel St, St Paul 55104, 645-5292

BIEHL Nancy J, Ext Educ & Asst Prof (MN Ext Serv-Northeast District), Asst Prof, Ext Educ & Instr, Pine Co Ext Ofc, 105 Fire Monument Rd, Box 370, Hinckley 55037, (384-6158)

BIELAWSKI Maurine E, Prin Secretary (Hist of Sci & Tech) 148 Phys (624-7069), 3137 Stinson Blvd N E, St Anthony 55418, 781-7338

BIELSKI Mary C, Gen Staff Nurse (H Nurs Serv/Unit 4E) PCU4E Mayo, 7209 Frontier Trail, Chanhassen 55317, 934-4618

BIENKOWSKA Christina A, Affiliated Faculty (HHI Inst of Pub Affs) 155 H H H Ctr (625-8383), 111 Marquette Ave S, Apt 2405, Minneapolis 55401, 338-3756

BIERALGEL Jean T, Clin Asst Prof (Fam Practice & Community Hlth), Bloomington Lake Clinic, 3017 Bloomington Ave, Minneapolis 55407, 12833 Florida Lane, Apple Valley 55124

BIERL Sheri E, Applications Prog (Pediatrics) Bx 803 Mayo (625-6962), W-59 Cen H

BIER-LANING Carol M, Med Fellow (Otolaryngology) Bx 396 Mayo (625-3200), 8-240 P W B

BIERMAIER Kay M, Prin Data Entry Oper (Printing & Graphics) 102 P & G A (625-5508), 100 Cimarron, Lake Elmo 55042

BIERMAIER Louis G, Operating Engr (Plant Serv-UMC) Hgt Pt Crookston (281-6510X330), 607 2nd Ave N E, Crookston 56716, 281-3733

BIERMAIER Roselyn A, Ext Educ & Asso Prof (MN Ext Serv-South Central District), Yellow Medicine Co Ext Ofc, 1004 10th Ave, Box 128, Clarkfield 56223, (669-4471), 1535 13th Ave, Clarkfield 56223, 669-4669

BIERMAN Diane, Jr Scientist (Lab Med & Path) Bx 198 Mayo (625-9155), 6-143 Jac H (625-5951) 1080 Raymond Ave, Apt 4, St Paul 55108, 646-0528

BIERMAN Peter M, Research Assistant (Soil Sci) 439 Bor H (625-8114), S-235 Soils, 1080 Raymond, Apt 4, St Paul 55108, 646-0528

BIESBOER David D, Program Dir (Plant Biol) 220 Bio Sci (625-1799), (625-2716), 5620 Mahoney Ave S, Minnetonka 55435

BIESINGER Kenneth E, Instr Emer (Biology-UMD) Environmental Research Lab, 8201 Congdon Blvd Duluth 55804, (720-5524), 10079 Old N Shore Rd, Duluth 55804, 525-2736

BIETER Raymond N, Prof Emer (Pharmacology), 2015 Dayton Ave, St Paul 55104, 644-8640

BIEVER Erik J, Library Assistant 3 (St Paul Library) 395 Bor H (625-9777), PROFS: e-biev, BITNET: e-biev@umn1, INTERNET: e-biev@vm1.spcs.umn.edu

BIEZA Linda D, Prin Data Entry Oper (Sss, Admis) 220 Wmson H (625-1005)

BIFULK Violet S, Sr Secretary (Human Ecology Admin) 68 Mc N H (624-6762), 292-0760

BIGALKE Carol M, Prin Secretary (Surgery) Bx 327 Mayo (625-3288), 11-168 P W B, 1828 121st Ave N E, Blaine 55434, 757-5941

BIGELEISEN Paul E, Instructor (Anesthesiology) Bx 294 Mayo (624-9910), B515 Mayo, St Paul Ramsey Medical Center, 640 Jackson St, St Paul 55101, (221-3037), 311 Mount Curve Blvd, St Paul 55105, 698-8820

BIGELOW Kenneth V, Steamfitter (Facilities Management) 200 Shops B, 1363 66th Ave N E, Fridley 55432, 574-1225

BIGGER Cindy M, Ext Educ & Asst Prof (MN Ext Serv-East Central District), Benton Co Ext Ofc, Courthouse, 531 Dewey St, Foley 56329, (968-6254X220), 1540 Hwy 23E, Apt 206, St Cloud 56304

BIGGER Samuel L, Dept Asst Dir (NW Exper Sta), N W Experiment Station, Crookston 56716, (281-8510), Rt 2, Box 204, Crookston 56716

BIGGERSTAFF Margaret A, Coordinator (Educ Policy & Admin) 116 U Press (624-0584)

BIGLER Annette M, Jr Scientist (Lab Med & Path) Bx 198 Mayo, 503 Botany, Va Medical Center, One Veterans Dr, Minneapolis 55417, (725-2000X2903), 1328 N E Lake St, Apt 223, Hopkins 55343, 945-0173

BIGOT Sharon F, Pharmacist (H Pharm Inpatient) Bx 611 Mayo (626-3200), (626-5511), 61 Melbourne Ave S E, Minneapolis 55414, 378-2783

BIJNAGTE Candice F, Gen Staff Nurse (H Labs Cardiac Cath) Bx 198 Mayo, 3941 Ewing Ave S, Minneapolis 55410, 922-3156

BILDERBACK Cecelia L, Non Univ Staff (Federal Credit Union) 198 K S C Duluth (726-8310)

BILDROE Elizabeth A, Gen Staff Nurse (H Nurs Serv/Unit 4C) PCU4C Mayo (826-5300)

BILDROE Mark C, Med Fellow Spec (Radiology) Bx 292 Mayo (826-6004), C205 Mayo, 184 Ulmer Dr, Lino Lakes 55014

BILEK Anne R, Sr Office Assistant (Computer & Info Serv) 132 Shep Lab (825-0073), (825-1300), INTERNET: anne@boombox.micro.umn.edu

BILEYDI Lois E, Library Assistant 2 (Library Central Tech Serv) 160 O M W L (825-5050), (825-5855), 18670 Baywood Terrace, Eden Prairie 55346, 934-3576, PROFS: l-bile, BITNET: l-bile@umn1, INTERNET: l-bile@vm1.spec.umn.edu

BILTZ Steven A, Ext Educ & Asso Prof (MN Ext Serv) 340 Cof H (825-4774), 215 Nor H, 3028 Bellaire Ave, Maplewood 55109

BILKA Paul J, Clin Prof (Medicine), Physicians & Surgeons Bldg, 63 S 9th St, Minneapolis 55402, (332-4396), 4384 Manitowish Rd, Excelsior 55331, 474-6045

BILL Barbara J, Dental Assistant (Cleft Palate Clin) 6-296 Moos T (825-2679), (825-5945), 7610 York Ave S, Apt 3206, Edina 55435

BILLADEAU Daniel D, Asst Sci (Inst of Human Genetics) Bx 206 Mayo (824-9663), 5-110 Moos T, 1554 N Arona, St Paul 55108

BILLAR Spring Z, Data Entry Supv (Info Serv-UMD) 178 M W A H Duluth (726-8843), INTERNET: sbillar@ub.d.umn.edu

BILLINGS Margarita M, Asst Prof Emer (Food Sci & Nutr), 1666 Coffman St, Apt 305, St Paul 55108, 646-1303

BILLMEYER Dean W, Assoc Prof (Music) 100 Ferg H (824-3307), Adj Teaching Spec, 4426 Wentworth Ave S, Minneapolis 55409, 827-7175

BIN Zhu, Teaching Assistant (Physics & Astronomy) 148 Phys, 425 Erie St S E, Apt 203, Minneapolis 55414

BINDER JR Bernard A, Asst Prof Emer (Fam Practice & Community Hlth) Bx 381 Mayo (824-2622), 6-240 P W B

BINDER David A, Research Assistant (Chemistry) 139 Smith H (825-2854), K268 Kolt H (825-8614), 1365 Eutis St, Apt 14, St Paul 55108, 644-1963

BINDER Elisabeth J, Research Assistant (Inst of Int Studies) 414 Soc Sci (825-0543), BITNET: ebj@umnacvx

BINDER Manuel R, Clin Assoc Prof (Surgery), Medical Arts Bldg, Suite 1631, 825 Nicollet Mall, Minneapolis 55402, (338-4340), 1020 Angelo Dr, Minneapolis 55422, 588-4641

BINDER Sarah A, Teaching Assistant (Political Sci) 1414 Soc Sci (824-5057), 2730 Dupont Ave S, Apt 205, Minneapolis 55408, 872-8814

BINDEWALD Kristine M, Student Sr Data E Op (Library Central Admin Serv) 160D O M W L (825-7871), (826-1009), PROFS: k-bind

BINEK Sharon K, Dental Assistant (Sch of Dentistry-Admin) 8-450 Moos T (825-0980)

BINGEA Anita M S, Scientist (Sch of Pub Hlth/Nutr Coord Ctr) 2221 Univ Av Se (827-4883), 4120 Lexington Ave S, Apt 101, Eagan WI 55123, 454-4713

BINGEA Wanda K, Hd Rad Ther Spec (H Therapeutic Radiology) Bx 494 Mayo (826-6700), Radiation Ther Spec J1208 U Hosp, 328 N 4th St, Delano 55328, 972-6846

BINGER Dean G, Safety Technician (Radiation & Env Hlth) W140 Boyn H S (826-6002), 3519 Aquila Ave S, St Louis Park 55426, 933-3194

BINGELLI Nadia, Post-Doc Assoc (Chem Eng Mat Sci) 206 Amund H (825-0392), BITNET: bingelli@umnacvx

BINGHAM Christopher, Prof (Sch of Statistics) 352 Cia Off (825-7023), 792 Osceola Ave, St Paul 55105, 224-6128, INTERNET: kb@umnstat.st.umn.edu

BINKELMAN JR William R, Prin Data Entry Oper (Pediatrics) Bx 94 Mayo (826-1976), 1-369 U Hosp, 290-9839

BINKO Julie, Research Assistant (Ctr For Applied Res & Educ Imprvmt) 1300 S 2nd St (824-0833), (824-0300), 568 S Smith, St Paul 55107, 290-2495

BINMAN Connie J, Bldg & Grds Wkr 3 (Facilities Management) 307 Shops B (824-6364), 1784 Duluth St, Maplewood 55109, 227-2948

BINTZ Louise G, Med Tec Spec/CI Lb T (H Labs Chem) Bx 198 Mayo (826-3454), C-285 Mayo, Rt 2, Box 245A, Longville 56855, 682-2200

BIONDICH Nick E, Lecturer (Carlson Sch of Mgmt, Acctg) 645 Mgmt/Econ (824-7055)

BIPES Laura L, Admin Director (Ag & Applied Econ) 231 Cia Off (825-1757), 2564 133rd Lane E, Ham Lake 55304, 755-9143

BIRD Karen L, Research Assistant (Political Sci) 1214 Soc Sci (824-9879), 2404 Pleasant Ave S, Minneapolis 55404, 879-0095

BIRD Kathleen A, Veterinary Tech (Small Animal Clin Sci) 323 Vet Tch Hos (825-4421), 7420 75th Circle N, Brooklyn Park 55428

BIRD Phillip, Sr Res Plot Tech (MN Landscape Arboretum) (474-6886), Mn Landscape Arboretum 3675 Arboretum Dr, Box 39, Chanhassen 55317, (443-2460), 680 Arboretum Blvd, Excelsior 55331, 474-7583

BIRD S Elizabeth, Asst Prof (Sociol & Anthro-UMD) 228 Cina Duluth (726-8575), (726-8370), 5148 London Rd, Duluth 55804

BIRDSBOL Christina M, Research Assistant (Astronomy) 148 Phys (824-2561), 445 S Cedar Lake Rd, Minneapolis 55403, 874-6336

BIRGESSON Bjorn, Research Assistant (Civil Mineral Eng) 370 Civ Min E, 810 Thornton St S E, Apt 1004, Minneapolis 55414

BIRKEN Betsy, Gen Staff Nurse (H Nurs Serv/Unit 5C) PCU5C Mayo, 2613 1st Ave S, Minneapolis 55408, 879-0944

BIRKHOLZ Karen K, Sr Lab Technician (Sch of Pub Hlth - Admin) 1-210 Moos T, Oakdale Medical Bldg Suite 403, 3366 Oakdale Ave N, Robbinsdale 55422, (627-4253), 11410 Welcome Ave, Champlin 55316, 427-2936

BIRKHOLZ Marilyn R, Prin Secretary (Indust Rel Ctr) 537 Mgmt/Econ (824-5704), (824-2500), 631-4910

BIRKLIID Scott D, Research Assistant (Food Sci & Nutr) 330 A B L M S (824-4979), 1794 Scheffer, St Paul 55116, 698-6179

BIRMACHU Taya, Prin Lab Technician (H Nurs Serv Kidney Dialysis) Bx 805 Mayo, P O Box 18525, Minneapolis 55418

BIRMACHU Woualem, Res Assoc (Biochemistry, Med Sch) 4-225 Mird H (825-2499), (825-9196), 338-1186

BIRMINGHAM Don L, Community Prog Assoc (IT Admin) 339 Wa Lib (826-0219)

BIRNBAUM Angela K, Pre-Doc Fellow (Pharmacology) 3-249 Mird H (825-7452), 3354 Utah Ave S, St Louis Park 55426, 938-9641

BIRNBAUM Gary, Prof (Neurology) Bx 92 Mayo (825-9900), BITNET: birnbag@umnhnv

BIRNBAUM Nina L, Admin Fellow (Vocational Tech Ed) 420 Vo Tech, 2745 Fremont Ave S, Minneapolis 55408, 872-7125

BIRNEY Elmar C, Prof (Bell Mus of Natural Hist) 300 Bell Mus (824-4112), (Ecol Evolution & Behav) (824-0578), 4840 County Rd 14, Blaine 55434

BIRONG David E, Jr Scientist (Soil Sci) 439 Bor H (825-8114), 233 Soils, 1362 Wynne Ave, Apt 9, St Paul 55108, 938-4877

BIRR Beth A, Accounts Specialist (H Admissions) Bx 709 Mayo (826-6048), 2-165 U Hosp (826-6685)

BISCHOFF Rita M, Sr Accounts Asst (Univ Library Central Admin) 1 O M W L (824-5011), (824-5518)

BISCO Paula K, Med Tech/CI Lab Tech (H Labs Chem) Bx 198 Mayo (826-3290), 3-555 U Hosp, 4300 40th Ave S, Minneapolis 55408, 729-3321

BISEK Martha C, Sr Secretary (Sch of Medicine-UMD) 138 Med Duluth (726-8572), 611 Walnut St, Duluth 55811, 727-2254, INTERNET: ctrc@ub.d.umn.edu, BITNET: ctrc@umndul

BISEK Ray A, Ext Educ & Asst Prof (MN Ext Serv-Central District), Mahnomen Co Ext Ofc, Courthouse, Mahnomen 56557, (935-2226), Rt 1, Box 77, Mahnomen 56557, 935-2484

BISHOP Christine L, Prin Secretary (CEE Admin) 150 Wes H (826-1505), 3141 Garfield Ave S, Minneapolis 55408, 824-8919

BISHOP Gerald E, Bldg & Grds Supv (Facilities Management Oper) 200 Shops B (824-3245), 1451 E Sandhurst Dr, St Paul 55109, 770-1544

BISHOP Jonathan S, Assoc Prof Emer (Medicine), Lecturer Retired (Pharmacology), 2280 W Lake of The Isles Pky, Minneapolis 55405, 374-4084

BISHOP Mary P, Teaching Assistant (Studio Arts) 208 Art B, 655 Hague, St Paul 55104, 222-4983

BISHOP Susan L, Survey Interviewer (Educ Psych) 204 Bu H

BISHOP Thomas D, Undergra Res Asst II (Pediatrics) Bx 391 Mayo, Rt 2, Box 155, Dickinson ND 58601

BISHOP-JARA Anna M, Teaching Assistant (Spanish & Portuguese) 11 Fol H (825-4371)

BISONETTE Peggy S, Non Univ Staff (N Cen Exper Sta) 205 F Sc N (849-5025)

BISSEN Suzanne K, Gen Staff Nurse (U Hosp & Clinic) PCU59 Mayo (826-5300), 70 Mound Ave, Tonka Bay 55331, 591-0411

BISSET Alpha D, Laundry Worker (Laundry) P B (825-5505), 4120 5th St N E, Minneapolis 55421, 788-6491

BISSONNETTE Connie M, Asst Sci (Vet Pathobiology) 325A Vet S (825-8280), 1539 23rd St, Houston WI 54082, 549-6247

BISSONNETTE Howard L, Prof Emer (Plant Path) 495 Bor H (825-6290), Gardener (MN Ext Serv-Mgmt Oper), 3456 Milton St N, St Paul 55126, 484-5861

BISTNER Stephen I, Prof (Small Animal Clin Sci) C338 Vet Tch Hos (825-5273), 4910 Saratoga Lane, Plymouth 55442, 550-0211

BITTER Michael J, Teaching Assistant (History) 814 Soc Sci (824-4812)

BITTNERMAN Peter B, Assoc Prof (Medicine) Bx 276 Mayo (824-0999), 341 D V C R C

BITTNER Glenn G, Sr Res Plot Tech (SW Exper Sta), S W Experiment Station, P O Box 428, Lambertson 56152, (752-7372), 510 S Birch St, Box 39, Lambertson 56152, 752-7267

BITTNER Lee K, Program Associate (Ext Classes) 101 Wes H (826-7138), 908 Grand Ave, Apt 306, St Paul 55105, 227-1981

BITZAN Robert B, Pub Relations Rep (Univ Art Museum) 318 N M A (824-7332), 1308 Boardwalk Place, Minneapolis 55411, 588-0728

BIVENS Samuel E, Data Proc Tech 1 (ISD Computer Serv) Bx 507 Mayo, 992 Iglehart Ave, St Paul 55104, 645-7582

BIXBY Mark R, Physician (Fam Practice & Community Hlth) Bx 381 Mayo, Asst Prof, North Memorial, Univ of Minn Family Practice, 710 W Broadway, Minneapolis 55411, (521-4721), 1937 Glenwood Pky, Golden Valley 55422, 529-6340

BIXON Alissa K, Clin Instr (Fam Practice & Community Hlth) Bx 381 Mayo (824-2622), 6-240 P W B, Group Health, 205 Wabasha, St Paul 55101, (293-8146), 1108 W 1st St, Northfield 55057

BJARNASON Haraldur, Med Fellow Spec (Radiology) Bx 292 Mayo (826-6546), 2-489 U Hosp

BJERKE Susan E, Gen Staff Nurse (H Nurs Serv/Unit 3C) PCU3C Mayo (826-3032), 4845 Safari Ct N, Eagan 55122, 452-6741

BJERKE Treva, Gen Staff Nurse (H Nurs Serv/Unit 5C) PCU5C Mayo (825-3053)

BJERKEBEK Catherine M, Admin Director (Marketing & Logistics Mgmt) 1235H Mgmt/Econ (824-7896), (824-5055)

BJERKEN Gina K, Sr Resrch Nurse Clin (Medicine) Bx 508 Mayo (825-0605), 329 V C R C

BJORAKER Kay L, Prin Secretary (Vocational Tech Ed) 325 Vo Tech (824-3784), 545 W Sandhurst Dr, Roseville 55113, 488-9942

BJORGEN Jean, Sr Office Assistant (Diagnostic & Surgical Sci) 6-320 Moos T (825-1448), (825-5110), 4845 Lowry Terrace, Golden Valley 55422, 588-2882

BJORK Mark P, Asst Prof (Macphail Ctr) 311 Mac Ph C (827-4020), 4152 Aldrich Ave S, Minneapolis 55409

BJORK Nancy F, Macphail Ctr Teacher (Macphail Ctr) Mac Ph C (827-4020), 4152 Aldrich Ave S, Minneapolis 55409

BJORKLUND Claire, Prin Secretary (Lab Med & Path) Bx 198 Mayo (825-8952), D242 Mayo, 1409 Brada Ave, St Paul 55108, 844-8704

BJORKLUND John R, Instructor (Fam Practice & Community Hlth), Bloomington Lake Clinic, 8120 Penn Ave S, Suite 451, Minneapolis 55437, (721-8511), 6905 Dawson Lane, Edina 55435, 920-2775

BJORKLUND Larry D, Stu Supp Serv Assoc (Mba Prog) 295 H H Cr (826-0727), 14520 Moonlight Hill Rd, Minnetonka 55345, 935-1281

BJORKMAN Robert A, Asst Prof Emer (Dent Admin), 14000 Fairview Dr, Burnsville 55337, (435-5202)

BJORKMAN Rosalie A, Sr Space Mgmt Rep (Space Prog & Mgmt) 423 Joh H (824-6817), 7526 Upton Ave S, Richfield 55423, 866-5702, INTERNET: lb@spam.micro.umn.edu

BJORKQUIST David C, Prof (Vocational Tech Ed) 425G Vo Tech (824-1208), 3934 Abbott Ave N, Robbinsdale 55422, 533-2522

BJORLIN Helen K, Ex Temp & Casual Emp (Surgery) Bx 99 Mayo (825-6186), 8448-2 Mayo (826-7041), 12110 54th Ave N, Plymouth 55442, 559-4976

BJORNSON B Rolf, Asst Prof Emer (Fam Practice & Community Hlth) Bx 381 Mayo (824-2622), 6-240 P W B, Rt 1, Box 6, Frederic WI 54837, 327-8005

BJORNSON Sharon A, Phy Therapist Asst (H Physical Therapy) Bx 237 Mayo, 4271 Sheridan Ave S, Apt 307, Minneapolis 55410, 646-1718

BJORNSTAL Diane M, Asst Prof (Kinesiology & Leisure Studies) 111 Cooke H (825-6580), 218 Glenmont Rd, River Falls WI 54022, 428-5633, BITNET: dwiese@umnacvx

BJORUM Sandra E, Boyton Hlth Sv Nurse (Stu Hlth & Counseling Ctr-UMD) S H C C Duluth (726-8155)

BLACK Catherine M, Teaching Assistant (Design Housing & Apparel) 240 Mc N H (824-4739), (824-7748), 1189 Gibbs Ave, St Paul 55108, 645-1587

BLACK James E, Asst Prof Emer (Diagnostic & Surgical Sci) 7-536 Moos T (825-7954), (825-8418), 250 E Wentworth, W St Paul 55118, (455-1577), 10810 Spoon Ridge, Eden Prairie 55344, 941-1800

BLACK Judith S, Prin Bookstore Mgr (H D Smith Bookstore) S Bk St (825-3000)

BLACK Marie F, Accounts Supervisor (Inst of Human Genetics) Bx 206 Mayo (824-6926), 5-147 Moos T (824-3110)

BLACK Marjory A, Macphail Ctr Teacher (Macphail Ctr) Mac Ph C (827-4020), 95 Seymour Ave S E, Minneapolis 55414, 378-2381

BLACK Nancy J, Asst Acad Advisor (CLA Upper Div College Ofc) 114 Joh H (824-4545), 971 18th Ave S E, Minneapolis 55414, 379-0400

BLACK Pamela, Office Assistant (Psychiatry) Bx 345 Mayo (827-4100), A-611 Mayo, 4 Capaul Woods Ct, North Oaks 55127

BLACK Teresa H, Med Tech/CI Lab Tech (H Labs Virology) Bx 198 Mayo (826-5195), 15-148 P W B 5516 10th Ave S, Minneapolis 55417, 827-6286

BLACK William J, Bldg & Grds Wkr 3 (Facilities Management) 307 Shops B (824-9313)

BLACKARD Clyde E, Clin Prof (Urologic Surgery), Park Nicollet Medical Center, 5000 W 39th St, St Louis Park 55416, (927-3190), 4808 Kingsdale Dr, Bloomington 55437, 831-4438

BLACKBURN David W, Research Assistant (Chemistry) 139 Smith H (825-9398), 170 Kolt H, 615 5th Ave S E, Apt 2, Minneapolis 55414, 331-1259

BLACKBURN Jr Henry W, Prof (Sch of Pub Hlth) 300 1300 S 2nd St (824-5400), 1-210 Moos T (824-0477), 1525 Kaltern Lane, Minneapolis 55416, 377-9664

BLACKBURN Lynn A, Psychologist (Neurology) Bx 486 Mayo (825-7486), 12-158 P W B (825-9456), 7445 Chesham Lane, Woodbury 55125, 738-9640

BLACKLOCK Barbara A, Prin Stu Pers Wkr (Stu With Disabilities) 16 Joh H (824-4096), 5237 Logan Ave S, Minneapolis 55419

BLACKMORE Dennis R, Fed Property Admin (Financial Operations) Fr2 2642 Univ Av Se (827-4525)

BLACKSHEAR Gertrude L, Asst Prof (Physiology) 6-255 Mird H (825-3951), 6-216 Owre H, 29 Birchwood Rd, Mahomedji 55115, 426-2672

BLACKSHEAR JR Perry L, Prof (Mechanical Eng) 455A Mech E (825-6854), 29 Birchwood Rd, Mahomedji 55115, 426-2672

BLACKWELL David L, Lab Animal Care Tech (Res Animal Resources) Bx 69 Mayo (824-0856), 1-525 P W B (824-6189), 1116 25th St W, Apt 8, Minneapolis 55405, 374-8243

BLACKWELL John A, Teaching Assistant (Chemistry) 321 Smith H (824-5870)

BLACYKJ Adrienne B, Instructor (Sch of Social Work) 400 Ford H

BLADE Timothy T, Assoc Prof (Design Housing & Apparel) 240 Mc N H (824-5316), 619 3rd Ave S E, Minneapolis 55414, 378-2682

- BLAHNIK Roger J.**, Research Assistant (Entomology) 219 Hodson H (624-4911), 200 Sarah Lane, Apt 7, Somerset WI 54025, 247-3508
- BLAINE Chris.**, Research Assistant (Chemistry) 139 Smith H (625-9398), 170 Kott H (625-9829), 509 6th St S E, Minneapolis 55414, 623-9279
- BLAIR Donald H.**, Plumber (Facilities Management) 200 Shops B, 206 Rice Creek Blvd, Fridley 55432, 571-1791
- BLAIR J Morris.**, Prof Emer (Physics & Astronomy) 64 Phys (624-1604), 1582 Vincent, St Paul 55108, 644-5146
- BLAIR Paul F.**, Teaching Assistant (Kinesiology & Leisure Studies) 222 Cooke H (625-2051), 3307 S E University Ave, Apt 5, Minneapolis 55414, 331-7173
- BLAIR Susan K.**, Executive Assistant (Psychiatry) Bx 393 Mayo (625-7853), B692 Mayo, 10100 Minnetonka Blvd, Apt 307, Minnetonka 55343
- BLAISDELL Claudette L.**, Executive Secretary (Engineering & Architecture) 100 Shops B (625-0816)
- BLAISDELL F Cecil.**, Instructor (Sch of Social Work) 400 Ford H, 1225 La Salle, Apt 2102, Minneapolis 55403, 333-2660
- BLAISDELL John O.**, Prin Eng Asst (Engineering & Architecture) 100 Shops B (625-6537)
- BLAKE Bonnie L.**, Assoc Dir Nursing Sv (H Nurs Serv Admin) Bx 603 Mayo (626-5495), B-345 Mayo (626-2356), 825 118th Lane N E, Blaine 55434
- BLAKE Donald F.**, Research Assistant (Forest Resources) 115 Grm H (624-4218), 35 Nat Res Ad 5232 Ewing Ave S, Minneapolis 55410, 925-9788
- BLAKE Elizabeth S.**, Vice Chancellor (Acad Admin-UMM) 315 Behm Morris (589-6015), Dean, Prof, 4 Circle Pines, Morris 56267, 589-4737
- BLAKE George R.**, Prof Emer (Soil Sci) 175 Bor H, Dir Retired (Water Resources Res Ctr), 2215 N 1400 E, Provo UT 84604
- BLAKE John S.**, Med Fellow Spec (Dermatology) Bx 98 Mayo (625-9825), 4-240 P W B, 1600 W 143rd St, Apt 115, Burnsville 55337, 892-3375
- BLAKE Kermit E.**, Bldg & Grds Wkr 3 (Facilities Management) 230 Phys Pl (624-3245), 2707 Aldrich N, Minneapolis 55411, 588-5479
- BLAKE Linda R.**, Executive Assistant (Acad Personnel) 411 Mor H (625-3356), 14351 Exley Lane, Apple Valley 55124, 431-3117, INTERNET:blake@mailbox.mail.umn.edu
- BLAKE Martha C.**, Sr Secretary (Law Sch Admin) 285 Law (625-2826)
- BLAKE Paul S.**, Clin Asst Prof Emer (Neurosurgery), Minneapolis Neurological Surg, Medical Arts Bldg, Suite 911, 825 Nicollet Ave, Minneapolis 55402, (335-1243)
- BLAKE Rex J.**, Research Assistant (Psychology) N218 Et H, 12105 41st Ave N, Apt A121, Plymouth 55441, 553-9312
- BLALOCK David J.**, Sr Bldg & Grds Wkr (Plant Serv-UMD) 241 D Ad B Duluth (726-8262)
- BLANC Elizabeth A.**, Gen Staff Nurse (H Nurs Serv/Unit 5C) PCU5C Mayo, 2008 Grand Ave, Apt 106, St Paul 55105, 687-9785
- BLANCHARD Jason L.**, Research Assistant (Chemistry) 139 Smith H (626-1619), 181 Little Canada Rd, Apt 306, Little Canada 55117, 490-5042
- BLANCHARD John V.**, Research Plot Tech (Cloquet Forestry Ctr), Cloquet Forestry Center, 175 University Rd, Cloquet 55720, (879-0850), 175 University Rd, Cloquet 55720, 879-0850
- BLANCHARD Teresa S.**, Sr Secretary (Medicine) Bx 738 Mayo (624-1403), 14-136 P W B (626-7048), 4046 28th Ave S, Minneapolis 55406, 722-4269
- BLANCHETTE Robert A.**, Prof (Plant Path) 495 Bor H (625-0202), (Natural Resources Admin) (625-6231)
- BLANCHT Teresa C.**, Assoc Prog Dir (Housing) Com H (624-2699)
- BLANCO-IGLESIAS Susana.**, Teaching Assistant (Spanish & Portuguese) 34 Fol H (625-4371)
- BLAND Barbara J.**, Prin Sur Interviewer (Sch of Nursing) 6-101 H S Unit F (624-0490), (624-1100)
- BLAND Carole J.**, Prof (Fam Practice & Community Hlth) Bx 381 Mayo (624-9143), 310 Botany, 17225 5th Ave N, Plymouth 55447, 475-0083
- BLAND Charles S.**, Clin Prof (Neurology), Southdale Med Bldg, Suite 323, 6545 France Ave S, Minneapolis 55435, (926-1165)
- BLAND Patricia C.**, Sr Analyst/Prog (Computer & Info Serv) 140E Laud Cf (626-1322), BITNET: pcb@umnacvx
- BLANDING Dianne E.**, Sr Pat Fin Rep (H Admissions) Bx 709 Mayo (626-6585), 2-153 U Hosp
- BLANDING Lynn R.**, Administrative Aide (H Medical Records) Bx 601 Mayo (626-3152), 1-365 P W B
- BLANK Oscar U.**, Prof Emer (Ag & Applied Econ), 3209 Crawford St, Columbia MO 65203, 442-0456
- BLANKENBAKER John R.**, Asst Prof (Mathematics) 127 Vin H (626-0843)
- BLANKERS Laura M.**, Research Assistant (Vocational Tech Ed) 210 Vo Tech, 1486 Raymond Ave, St Paul 55108
- BLANKERS Sherri L.**, Gen Staff Nurse (H Nurs Serv/Unit 5C) PCU5C Mayo, 501 Townes Rd, Wayzata 55391, 476-0642
- BLANKS HINDMAN Douglas.**, Research Assistant (Journ & Mass Communication) 111 Mur H (626-0221), 2025 Montreal Ave, Apt 5, St Paul 55116, 698-7774
- BLANKSKE Betty J.**, Hosp Can Serv Tech (H Operating Room) Bx 700 Mayo (626-5343), 3-310 U Hosp
- BLANSKI William A.**, Lecturer (Dept of Architecture) 110 Arch, 2846 Princeton Ave S, St Louis 55416, 929-4383
- BLASCO Peter A.**, Assoc Prof (Pediatrics) Bx 721 Mayo (626-2410), D-118 Mayo (626-4032)
- BLASING Bradford E.**, Msc Staff Member (MN Supercomputer Ctr Inc) Fir 3 S C C (626-1829), INTERNET:brad@msc.edu
- BLASKET Brian L.**, Library Assistant 2 (Law Library) 120 Law (625-6533), 333 Oak Grove St, Apt 407, Minneapolis 55403
- BLATNIK Robin K.**, Teaching Assistant (Composition-UMD) 420 H Duluth (726-6242), 206 Boh H (726-8131), 1922 Lawn St, Duluth 55812, 724-5560
- BLATTNER Lindsey.**, Office Specialist (Pediatrics) Bx 484 Mayo (626-2778), 421 Mas Can Ctr
- BLATZ Selma M.**, Nurse Practitioner (Ob & Gyn) Bx 395 Mayo (626-3444), P W B (626-3721), 9917 Cavell Circle, Bloomington 55438, 943-8292
- BLAZ Kanti J.**, Admin Fellow (Human Ecology Admin) 351 Mc N H, 2220 30th Ave S, Minneapolis 55406, 722-6801
- BLAZAR Bruce R.**, Assoc Prof (Pediatrics) Bx 109 Mayo (626-2734), 4350 Sussex Rd, Golden Valley 55416
- BLEAU Robert M.**, Post-Doctoral Fellow (Lab Med & Path) Bx 511 Mayo (625-3246), V360 V F W C R C, 1314 Marquette Ave, Apt 902, Minneapolis MI 55403, 332-7210, INTERNET:rbleau@medinfo.labmed.umn.edu
- BLEDSOE George M.** & O Mechanic (Facilities Management) 307 Shops B (624-4155), 5033 Humboldt Ave N, Minneapolis 55430, 588-9302
- BLEE Sharon M.**, Executive Assistant (H Financial Plan & Analysis) Bx 704 Mayo (626-3393), 2-200J P W B
- BLEE Thomas H.**, Sr Lab Technician (Surgery) Bx 495 Mayo (624-8100), B-22 D V C C R C (625-9451), 4025 5th Place N W, Rochester 55901 282-4379
- BLEES Jane A.**, Accounts Supervisor (Univ Library Central Admin) 1 O M W L (624-7041), PROFS: jblee
- BLEHERT David S.**, Undergra Res Asst I (Fisheries & Wildlife) 200 Hodson H (624-3600), 3408 Utah Ave N, Crystal 55427
- BLEIFELD Elaine M.**, Sr Lab Technician (Large Animal Clin Sci) E300 Vet Tch Hos (625-7085)
- BLEIFUSS Rodney L.**, Dept Asst Dir (Natural Resources Res Ins-UMD) 230E N R R I Duluth (720-4302), Coleraine Minerals Res Lab, One Gayley Ave, Box 188, Coleraine 55722, (245-2200), 6005 Gama Beach Rd, Grand Rapids 55744, 326-4282
- BLEIFUSS Todd A.**, Jr Scientist (Natural Resources Inst-UMD) N R R I Duluth, 31 Buffum St, Salem MA 01970, 745-9777
- BLENINGER Kathleen L.**, Gen Staff Nurse (H Nurs Serv/Unit 5B) PCU5B Mayo (626-3052), 4920 262nd St, Wyoming 55092
- BLESNER Thomas E.**, Prin Accountant (H Financial Acctg) Bx 704 Mayo (626-3184), 2-210 P W B (626-5559)
- BLESS Dennis C.**, Gen Staff Nurse (H Nurs Serv/Unit 4B) PCU4B Mayo, 405 Clover Leaf Pky N E, Blaine 55434, 780-5003
- BLETHER Mareline J.**, Office Specialist (Stu Financial Aid) 210 Fraser H, 1305 Grand Ave, Apt 305, St Paul 55105
- BLEVINS Margaret L.**, Teaching Assistant (Theatre Arts) 223 Mdb H (625-6834)
- BLEWETT Lynn A.**, Research Assistant (Sch of Pub Hlth) Bx 729 Mayo (625-3629), D349 Mayo (627-4407), (624-6151), 645-2440
- BLEY Jozette A.**, Veterinary Tech (Vet Teach Hosp-Sa Surgery) 369 Vet Tch Hos (625-4729), 429-2925
- BLIESE Cary D.**, Sr Collections Repr (Medicine) Bx 136 Mayo (627-4065), 111 1313 5th St SE, 1391 Cosmos Lane, St Paul 55123, 452-8412
- BLIETZ Chad A.**, Research Assistant (Mechanical Eng) 125 Mech E, 186 Summit Ave, Apt 4, St Paul 55102, 487-1958
- BLINN Charles R.**, Assoc Prof (Forest Resources) 115 Grm H (624-3788), 1963 Rockstone Lane, New Brighton 55112, 784-8403, telemail: cblinn, BITNET: cblinn@umnacvx, INTERNET: cblinn@vx.acs.umn.edu
- BLINN John A.**, Gen Staff Nurse (H Nurs Serv/Unit 4A) PCU4A Mayo, 5349 Ewing Ave S, Minneapolis 55410, 920-6226
- BLISS Dean E.**, Sr Electronics Tech (ISD Computer Serv) Bx 507 Mayo (626-5772), R116 Ch R C (626-5872)
- BLISS Robin L.**, Teaching Assistant (Sch of Statistics) 270 Vin H, 1491 Portland Ave, Apt 1, St Paul 55104, 645-7842
- BLISSENBAUGH Henry F.**, Clin Instr (Medicinal Chemistry), United Health Care Corp, Opus Ctr, Suite 300, 9900 Bren Rd E, Minneapolis 55343
- BLISSENBAUGH Jennifer L.**, Student Com Pr Asst (Gen College Admin) 109 Ap H (625-7856), 832 Sherwood Rd, Shoreview 55126, 490-9214
- BLIXRUD Chris A.**, Instructor (Preventive Sci) 8-536 Moos T (625-8950), 641-1249
- BLIXT Jerold R.**, Sr Systems Analyst (CEE Ofc of Info Systems) 302 Wes H (626-7475), 8694 Kara Dr, Eden Prairie 55346, 934-7418, INTERNET: jerryb@dis.coe.umn.edu
- BLIXT Rose M.**, Prin Accountant (CEE Admin) 170 Wes H (624-6360), 6694 Kara Dr, Eden Prairie 55346, 934-7418
- BLIXT Nancy A.**, Instructor (Pharmacy Practice) 7-115 H S Unit F, Mpls Children's Medical Center, 2525 Chicago Ave S, Minneapolis 55404, (863-6216), 5531 Chicago Ave S, Minneapolis 55417, 825-4208
- BLOCH Paul H.**, Med Fellow Spec (Surgery) Bx 37 Mayo (625-1400), 11-100 P W B, 250 E 6th St, Apt 511, St Paul 55101, 222-2331
- BLOCHER Crystal L.**, Sr Med Tech/Sr Cit (H Labs Genetics) Bx 491 Mayo (626-3286), (Pediatrics) (626-3588), 852 E Magnolia Ave, St Paul 55106, 774-8545
- BLOCK Diane J.**, Adj Instr (Sch of Nursing), St Marys Hospital, 1216 2nd St S W, Rochester 55901, (255-5984), 814 33rd St N W, Rochester 55901, 281-1925
- BLOCK John, Bldg & Grds Wkr 3 (Plant Serv-UMD) 241 D Ad B Duluth (726-8262), P O Box 3403, Duluth 55803, 722-3125**
- BLOCK Lester E.**, Assoc Prof (Sch of Pub Hlth) Bx 97 Mayo (625-6992), D-384 Mayo (625-9480), 3140 Chown Ave S, Apt 301, Minneapolis 55416, 929-9681
- BLOCK Lisa M.**, Gen Staff Nurse (H Nurs Serv Par) Bx 67 Mayo, 614 Erie St S E, Minneapolis 55414, 379-4598
- BLOCK Marybeth M.**, Undergra Res Asst II (Soil Sci) 439 Bor H (625-7751), 1280 Raymond Ave, Apt 3, St Paul 55108
- BLOCK William C.**, Research Assistant (History) 614 Soc Sci (626-7597), 8340 Fremont Ave S, Apt 200, Bloomington 55420, 888-1440
- BLOCKI Frank A.**, Research Assistant (Freshwater Biol Inst), Gray Freshwater Biol Inst, County Rds 15 & 19, Box 100, Navarre 55392, 448-7229
- BLODGETT Dawn S.**, Output Clinic Asst (H Medicine-Opd) Bx 88 Mayo (626-6100), 2-300 P W B, 8674 375th St, North Branch 55056, 674-7445
- BLOEDOW Reeah K.**, Research Assistant (Sch of Pub Hlth) Bx 729 Mayo (624-5171), D-527 Mayo, 4333 Nokomis Ave S, Minneapolis 55406, 729-3382
- BLOEMENDAL Margaret A.**, Med Tech/Ci Lab Tech (H Labs Blood Bank) Bx 198 Mayo (626-5367), D297 Mayo, 1880 Lampright Dr, Woodbury 55125, 731-3414
- BLOFT Marina V.**, Sr Office Assistant (Independent Study) 45 Wes H (624-5707), 717 University Ave S E Apt 201, Minneapolis 55414
- BLOMBERG David J.**, Assoc Prof (Sch of Medicine-UMD) 222 Med Duluth (726-7911), Deaconess Hospital, 600 Mary St, Evansville 47747, (426-3344)
- BLOMBERG Donald R.**, Plumber (Facilities Management) 105 Shops B (625-3889), 3109 Countrywood Dr, Burnsville 55337, 890-2175
- BLOMMEL Jill C.**, Veterinary Tech (Vet Teaching Hosp) 342 Vet Tch Hos (625-6233), (625-6709), 7316 Dupont Ave S, Richfield 55423, 866-1125
- BLOMQUIST Charles H.**, Assoc Prof (Ob & Gyn) Bx 395 Mayo, 12-211 Moos T, St Paul Ramsey Medical Center, Dept of Ob/Gyn, 640 Jackson St, St Paul 55101, (221-3892), 1980 Skillman Ave W, Roseville 55113, 631-0688
- BLOMQUIST Corinne P.**, Patient Fin Rep (H Admissions) Bx 709 Mayo (626-6745), 2-100 P W B
- BLOMQUIST Joyce A.**, Community Prog Spec (Pub Hlth Admin) Bx 197 Mayo (626-4815), 1235-1 Mayo, 1980 Skillman Ave W, Roseville 55113, 831-0688
- BLOMQUIST Kathleen I.**, Assoc Administrator (Carlson Sch of Mgmt, Acad Admin) 230 Mgmt/Econ (626-7451), 2804 Silver Lane, Apt 308 St Anthony 55421
- BLOMQUIST Mary M.**, Dir (Camp/Col Level) (CLA Admin-Deans Ofc) 208 Joh H (624-1008), 3521 N Snelling Ave, Arden Hills 55112, 833-2258
- BLOMQUIST Sandra J.**, Sr Secretary (Medical Sch Admin) Bx 504 Mayo (624-0104), 235 Mas Can Ctr, 1365 Western Ave N, Apt 35, St Paul 55117
- BLOMQUIST Trent H.**, Electrician (Facilities Management) 200 Shops B, 9510 W Bush Lake Rd, Bloomington 55438, 942-8859
- BLOMQUIST Trish.**, Program Associate (Ext Classes) 101 Wes H (625-9074), 2023 Pleasant View Dr, New Brighton 55112, 636-9559, 240sa0080173za1
- BLOMQUIST Deanna R.**, Prin Secretary (Restorative Sci) 9-176 Moos T (625-8969)
- BLONG Marion R.**, Macphail Ctr Teacher (Macphail Ctr) On Leave 91-2
- BLONINGEN Karen M.**, Sr Secretary (Business Services/Purchasing) 420 Adm Sv Ctr (624-1320), 440 3rd Ave S, S St Paul 55075, 552-0869
- BLOOM George R.**, Instructor (Physiology) 6-255 Mird H (625-7935), 6-197 Lyon L, 914 E River Terrace, Minneapolis 55414, 339-6777
- BLOOM John D.**, Teaching Assistant (Comp & Comm Prog) 209 Lind H (625-0383)
- BLOOM Karen T.**, Admin Director (Hormel Institute), Hormel Institute, 801 16th Ave N E, Austin 55912, (437-9601)
- BLOOM Kenneth E.**, Asst Prof (Dermatology) Bx 98 Mayo (625-8625), 4-240 P W B
- BLOOM Larry.** Prin Stu Pers Wkr (Stu Financial Aid) 210 Fraser H (624-3334), PROFS: l-bloom
- BLOOM Norman B.**, Clin Asst Prof Emer (Surgery) 1 Fletcher Place, Hopkins 55343, 935-9204
- BLOOM Paul R.**, Prof (Soil Sci) 439 Bor H (625-4711), 1515 Hythe St, St Paul 55108, 646-1985, BITNET: prb@umnacvx
- BLOOM Rebecca Jo.**, Lecturer (Sch of Pub Hlth/Dean's Ofc) Bx 97 Mayo (624-1411), D305 Mayo, 1275 Lilac Lane, Excelsior 55331, 474-3085
- BLOMBERG Laura L.**, Assoc Educ Spec (Educ Psych) 101 Pt H (624-6300), (625-3396)
- BLOOMER Joseph R.**, Prof (Medicine) Bx 36 Mayo (625-8999), 14-124C P W B, 4470 Ellerdale Rd, Minnetonka 55345, 933-2679
- BLOOMFIELD Victor A.**, Head (Biochemistry, CBS) 140 Gor L (624-2268), 137 Sn H (624-7755), 165 N Western Ave, Apt 506, St Paul 55102, 228-9583 BITNET: victor@simvax
- BLOOMGREN Bruce A.**, Sr Scientist (MN Geol Survey) 104 2642 Univ Av Se (627-4784), 4250 Odagard Ct N, Stillwater 55082, 439-8918
- BLOOMQUIST Cynthia G.**, Scientist (Oral Sci) 18-246 Moos T (626-7097), (624-6944), (626-0903)
- BLOOMQUIST Michael L.**, Community Prog Assoc (Psychiatry) Bx 95 Mayo (626-6577), D697 Mayo
- BLOSS Thomas J.**, Asst Prof (Medicine), Hennepin County Medical Center, 701 Park Ave S, Minneapolis 55415, (347-2704), 7381 Memory Lane, Fridley 55432, 786-6479

BLOUNT Jeffrey P, Med Fellow Spec (Neurosurgery) Bx 96 Mayo (624-6666), B590 Mayo (626-6688), 5485 Orleans Lane, Apt 6, Plymouth 55442, 550-0877

BLOUNT Karen A, Gen Staff Nurse (H Nurs Serv/Unit 4D) PCU4D Mayo, 5485 Orleans Lane, Apt 6, Plymouth 55442, 942-5450

BLOW Jerry J, Med Fellow Spec (Phys Med & Rehab) Bx 297 Mayo

BLUE Susan E, Lab Animal Attend (Vet Teach Hosp-Sa Hospital) 362 Vet Tch Hos (625-1218), 1439 E Case, Apt 4, St Paul 55117

BLUE Timothy L, Teaching Specialist (Amer Indian Studies-UMD) 209 Boh H Duluth (726-6346), (726-8771), 3685 Teal Dr, Cloquet 55720, 879-6592

BLUMH Gloria J, Office Specialist (Sss, Rec Registration Sched) 150 Wmson H (625-2557), 7454 72nd Lane N E, Apt 308, Brooklyn Park 55428, 566-2294

BLUM Lois G, Prin Secretary (Mens Intercol Ath) 226 B F A B (625-3839), (625-4838), 1654 Maple Knoll Dr, Falcon Heights 55113, 644-6972

BLUM Robert W, Prof (Pediatrics) Bx 409 Mayo (626-2820), D136 Mayo (626-2796), 5444 Maple Ridge Ct, Minnetonka 55343

BLUMBERG Karen, Asst Prof (Radiology), Mpls Childrens Medical Center, 2525 Chicago Ave, Minneapolis 55404, (863-8248)

BLUMENFELD Martin, Assoc Prof (Genetics & Cell Biol) 250 Bio Sci (624-7408)

BLUMENTHAL Malcolm N, Prof (Medicine) Bx 434 Mayo (624-5456), C379 Mayo, Medical Arts Bldg, Suite 1453, 825 Nicollet Mall, Minneapolis 55402, (338-3100)

BLUSTIN Linda C, Program Associate (CEE Duluth Ctr) 19 S B E Duluth (726-6111), BITNET: cpd@umduul, INTERNET: cpd@ub.d.umn.edu

BLY Carolyn M, Lecturer (English Lang & Lit) 207 Lind H, 1668 Juno Ave, St Paul 55116, 699-5427

BLY Gloria A, Research Assistant (Natural Resources Res Inst-UMD) N R R I Duluth, 724-3374

BLY Jerold A, Prin Food Oper Mgr (Middlebrook Hall) 50B Mdb H (625-8518)

BLYTH James E, Non Univ Staff (N Cen Exper Sta) 512 C C For (649-5131), 2457 N Chatsworth, St Paul 55113

BLYTHE Stephen A, Instructor (Pediatrics), Childrens Hospital, 345 N Smith Ave, St Paul 55102, 8680 Kimbro Lane N, Stillwater 55082, 439-5043

BOACHHEADJEI Oheneba, Asst Prof (Orthopaedic Surgery) Bx 88 Mayo, 1-1300 P W B, 920 E 28th St, Minneapolis 55407, (863-4779), 6802 Verde Ridge, Rancho Palos CA 90274

BOATMAN Gail M, Lab Animal Care Tech (Sch of Medicine-UMD) 35 Med Duluth (726-7931)

BOBBITT Bruce L, Lecturer (Inst of Child Dev) Ch Dev, 5212 Washburn Ave S, Minneapolis 55410

BOBBITT Heather M, Accounts Specialist (Chemistry) 141 Smith H (626-1794), (624-8500)

BOBER Marilyn, Accounts Supervisor (Educ-UMM) 225B P E C Morris (589-6430), 642 5th St, Hancock 56244, 392-5251

BOBERG Karen M, Copy Can Equip Oper (Duplicating Serv) 147 Smith H (625-4390), S-166 Kohl H, 4943 31st Ave S, Minneapolis 55417

BOBOLINK Susan J, Research Assistant (Sch of Social Work) 400 Ford H, 4921 31st Ave S, Minneapolis 55417, 729-7865

BOBROWSKE Janice M, Stu Supp Serv Assoc (Sss, Adms) 220 Wmson H (625-0873), PROFS:j-bobr

BOCHE Linda M, Prin Secretary (Pediatrics) Bx 721 Mayo (626-1980), D-136 Mayo (626-2820), 7118 E Corliss Way, Inver Grove Hts 55076, 455-0089

BOCHNIARZ Zbigniew, Sr Fellow (HHH Inst of Pub Affrs-Masters Ping) 152 H H H Ctr (625-5527) (625-9505), 1530 S 8th St, Apt C-2405, Minneapolis 55455, 340-1223

BOCK Carol A, Assoc Prof (English-UMD) 412 H Duluth (726-8227), (726-8228), 4084 Hicklen Rd, Duluth 55803, 721-4601, eng@umd

BOCK Gwendolyn C, Office Supervisor (H Environment Serv) Bx 55 Mayo (626-4950), A102 Mayo

BOCK Martin F, Assoc Prof (English-UMD) 412 H Duluth (726-7138), (726-8228), 4084 Hicklen Rd, Duluth 55803, 721-4492

BOCKARI Samuel B, Accounts Specialist (Orthopaedic Surgery) Bx 492 Mayo (625-1177), 350 V C R C (625-4966), 26794 Petarman Ave, Hayward CA 94545, 566-1817

BOCKENSTEDT Janet A, Word Proc Supv (Psychiatry) Bx 393 Mayo (626-4988), C605 Mayo

BOCKLAGE Joseph F, Clin Asst Prof (Orthopaedic Surgery), Oakdale Med Bldg, Suite 605, 3368 N Oakdale Ave, Robbinsdale 55422, (589-9478), 3265 Eagle Bluff Rd, Minnetrista 55364

BOCKTING Walter O, Pre-Doc Asst (Fam Practice & Community Hlth) 1300 S 2nd St (624-2622)

BODE Craig R, Research Assistant (Physics & Astronomy) 146 Phys (625-0063), 210 Elect E, 379-1390

BODE Marilyn M, Ext Educ & Asso Prof (Design Housing & Apparel) 240 Mc N H (626-1254), 3154 N Victoria St, Shoreview 55126, 490-5450

BODE Marsha A, Medical Rec Tech (H Medical Records) Bx 601 Mayo (626-5173), 2-400 P W B, 2000 Sharon Ave S E, Apt 22, Minneapolis 55414, 623-0254

BODSELL Kenneth E, Prin Oper Engr (Facilities Management) 200 Shops B (625-6370), H P, Mpls

BODELL Rodney S, Maint Carpenter (Plant Serv-UMD) 241 D Ad B Duluth (726-8262), 4496 W Lismore Rd, Duluth 55803

BODENHAMER Faye A, Prin Data Entry Oper (Address & Mailing Services) 190 P & G A (626-0222), 7868 Lois Lane, Lino Lakes 55014, 784-4501

BODEY Loretta Y, Stu Supp Serv Asst (Sss, Adms) 240 Wmson H (625-4043), (625-2006), 11120 51st Ave N, Plymouth 55442, 559-8173, PROFS: l-bode

BOOLEY James W, Prof (Biochemistry, Med Sch) 4-225 Mird H (625-6187), 1293 Keston St, St Paul 55108, 646-0928

BOOLEY Margaret J, Prin Stu Pers Wkr (Student Financial Aid) 210 Fraser H (624-4814), 1293 Keston St, St Paul 55108, 646-0928

BOONIA Barbara Ann M, Nurse Anesthetist (H Anesthesiology Bc) Bx 294 Mayo (624-9990), 6709 Hillside Lane, Edina 55435, 942-6405

BODOR Maria C, Pharmacist (H Pharm Inpatient) Bx 611 Mayo (626-3200), D147 Mayo, 1856 Asbury St, Falcon Heights 55113

BOE Gail M, Gardener (Grounds-UMM) Cam Morris (589-6115), (589-6334), Rt 1, Box 8, Glenwood 56334, 634-5462

BOECK Cathleen M, Gen Staff Nurse (Derm-Opd) Bx 88 Mayo (626-6666), 1-200 P W B

BOECK Clarence H, Prof Emer (Curriculum & Instr), 5101 Ewing Ave S, Minneapolis 55410, 926-1205

BOECK Karlon J, Gen Staff Nurse (H Nurs Serv Float Pool) Bx 603 Mayo, 433-2785

BOEDER Brian M, Msc Staff Member (MN Supercomputer Ctr Inc) 3031 S C C (626-0026)

BOEDICKER James J, Assoc Prof (N Cen Exper Sta), 1861 Hwy 169 E, Grand Rapids 55744, (327-4490), 2403 Audrey Lane, Grand Rapids 55744, 326-9722

BOEGESTRAND Klaus, Pre-Doc Asst (Computer Sci) 4-192 E E/C Sci, 1000 W Franklin Ave, Apt 7, Minneapolis 55405, 874-8583

BOEHLJE Michael, Prof (Ag & Applied Econ) 130 Cla Off (625-3713), 3670 Willow Beach Trail, Prior Lake 55372

BOEHLKE Heidi L, Library Assistant 2 (Library Central Tech Serv) 30 O M W L (625-3026), 3726 Queen Ave N, Minneapolis 55412, 522-6430

BOEHM Deborah H, Asst Prof Emer (Sch of Nursing), Womens Health Care Assn, 1455 W Lake St, Suite 307, Minneapolis 55408, (827-5501)

BOEHM Dorothy A, Stu Supp Serv Assoc (Sss, Rec Registration Sched) 150 Wmson H (625-5333)

BOEHMER Mark P, Undergra Res Asst II (Forest Resources) 16 Nat Res Ad, 1447 Cherry Hill Rd, Mendota Heights 55118, 457-8608

BOEHMKE Julie L, Personnel Specialist (Univ Personnel) 220 Adm Sv Ctr (626-0003), PROFS: j-boeh

BOEHNERT Caryl E, Community Prog Assoc (Psychiatry) Bx 393 Mayo (626-3917), B-605 Mayo (626-5400)

BOELSEN Roxanna L, Nurse Manager (H Hemophilia-Opd) Bx 88 Mayo, 5615 Perry Ave N, Crystal 55429, 535-6597

BOELTER Don H, Non Univ Staff (N Cen Exper Sta) 406D N C For (649-5259), 4724 Laura Lane, Shoreview 55126, 482-0311

BOELTER Virginia A, Assoc Educ Spec (Sch of Pub Hlth) 1-210 Moos T, Gt 20 Stad, 9935 170th St W, Lakerville 55044

BOEMER Amy K, Library Assistant 2 (St Paul Library) Cent Lib (625-5281), 2160 Suburban Ave, St Paul 55119, 731-5210, PROFS: a-boem

BOEMER Bridget, Jr Applications Prog (Ofc of Assoc V P For Dev) 1300 S 2nd St (624-3333)

BOEN James R, Assoc Dean (Sch of Pub Hlth/Dean's Ofc) Bx 197 Mayo (624-0475), Prof A306 Mayo (624-2135), 101 E Wayside Rd, Hopkins 55343, 935-2024

BOEN Susan J, NE Temp & Casual Emp (H Emergency Serv) Bx 88 Mayo, 101 E Wayside Rd, Hopkins 55343, 935-2024

BOERBOOM Terrence J, Scientist (MN Geol Survey) 140 2642 Univ Av Se (627-4780), (627-4791), 30085 Fir Trail, Stacy 55079, 682-2352

BOERNER Daniel P, Sr Auditor (Stu Activities) 200 C M U (626-0646), (624-9977), (624-5101), 712 7th St S E, Apt 1, Minneapolis 55414, 378-2673

BOERNER James A, Carpenter (Facilities Management) 200 Shops B (625-1069), 10208 Parkview Circle, Minneapolis 55431, 884-4924

BOERNER Renee J, Research Assistant (Biochemistry, CBS) 130 G L (624-3726), 2186 Scudder Ave, Apt 203, St Paul 55108, 644-0272

BOEVE Susan, Med Tech/CI Lab Tech (H Labs Hematology) Bx 198 Mayo (626-3196), D210 Mayo, 419 Northland Ave, Stillwater 55082, 439-7841

BOEVER Brenda A, Exec St Per Worker (Stu Personnel-UMM) 134 Behm Morris (589-8035), 305 E 2nd St, Morris 56267, 589-4880

BOEVERS Joanel A, Asst Prof Emer (Sch of Nursing), Hennepin County Prep Screening, 527 Park Ave, 2nd Floor, Minneapolis 55415, (348-5411)

BOGEN Iver, Assoc Prof (Psychol & Mental Hlth-UMD) 320 Boh H Duluth (726-7188), (726-7117), 616 N 18th Ave E, Duluth 55812, 728-3987

BOGENREIF Joyce A, Sr Secretary (Educ-UMM) 200 Edu Morris (589-6404), Rt 1, Box 930, Morris 56267

BOGGS Jerry, Del Serv Driver (Campus Mail) S-64 Mor H (625-6560)

BOGHANNO Mario F, Director (Indust Rel Ctr) 537 Mgmt/Econ (624-2500), (624-1090), 6620 Parkwood Rd, Minneapolis 55436, 933-4515

BOGORAD Julia A, Teaching Specialist (Music) 134 Ferg H (624-9336), 2 Meadowlark Lane, North Oaks 55127, 482-8684

BOHAC Ann E, Sr Lab Technician (Inst of Human Genetics) Bx 206 Mayo (624-3177), 2-188 Moos T (624-6180)

BOHL Ann R, Sr Radiolog Technol (Boymton Hlth Serv) W245 Boyn H S (624-3169), 2912 37th Ave S, Minneapolis 55406, 729-2563

BOHL Nancy J, Output Clinic Asst (Boymton Hlth Serv) N300 Boyn H S (624-5117), (625-8400), 2504 Silver Lane N E, Apt 304, St Anthony 55421, 788-2514

BOHLE Anne, Child Care Worker (Transportation & General Services) 1818 4th St S, 604 27th Ave S, Apt 2, Minneapolis 55454, 338-3404

BOHLING Raymond A, Prof (Public Servs & Branch Libraries) 108 Wa Lib (624-7899), 2142 Inca Lane, New Brighton 55112, 633-6195, PROFS: r-bohl

BOHM Ronald D, Prin Res Shop Frmn (Earth Sci, Geol & Geophysics) 10 Pills H (624-4069), 6161 Benjamin St N E, Fridley 55432, 572-0909

BOHMAN Margaret A, Gen Staff Nurse (H Nurs Serv/Unit M3) PCU3M Mayo (626-0699), Mas Can Ctr, 8257 Beard Rd S, Bloomington 55431, 832-9457

BOHN Dorothy C, Asst Prof (Biomedical Library) 303 Diehl H (628-5454), (626-3260), 1026 N E 23rd Ave, Minneapolis 55418, 781-3921, PROFS: d-bohn

BOHN Sandra M, Med Tech/CI Lab Tech (H Labs Coagulation) Bx 198 Mayo (626-5551), 3-580-1 U Hosp, 15927 Alamo St N E, Anoka 55304, 434-6721

BOHNEN Aida L, Library Assistant 2 (Horticultural Sci) 305 Alder H, 2297 Priscilla St, St Paul 55108, 645-6199

BOHNSACK Bruce A, Clin Asst Prof (Removable Prosthodont Clin) 9-176 Moos T (825-8987), (625-1144)

BOMUN Elizabeth C, Instructor (Sch of Social Work) 400 Ford H (624-5888)

BOHES JR Lawrence R, Assoc Prof (Otolaryngology) Bx 396 Mayo (221-3492), St Paul Ramsey Medical Center, 640 Jackson St, St Paul 55101, (221-3492)

BOISEN Paul R, Asst Prof (Mathematics) 127 Vin H (625-7575), INTERNET: boisen@ux.acs.umn.edu

BOLAN Carol A, Office Specialist (Ob & Gyn) Bx 395 Mayo, 12-190 Moos T, 9513 Jackson St N E, Blaine 55434, 784-2978

BOLAN Richard S, Prof (HHH Inst of Pub Affrs-Masters) 258 H H H Ctr (625-8092), 2833 E Lake of The Isles Pky, Minneapolis 55408, 870-1845

BOLAND Mary K, Asst Sci (Medicine) Bx 480 Mayo (624-6409), 18-165 Moos T (624-0123), 389 Herschel Rd, St Paul 55104

BOLD Kristine L, Cook (Pioneer Hall) Pi H (624-4627), 608 Rose Ave, St Paul 55101

BOLDISCHAR Terri A, Word Proc Spec (Physics & Astronomy) 148 Phys (624-7366)

BOLDY Yvonne R, Research Assistant (Gray Freshwater Biol Inst), Gray Freshwater Biol Inst, County Rds 15 & 19, Box 100, Navarre 55392, (471-8476), 457-0684

BOLEMAN Roger P, Dir Broadc Eng Umm (Library-UMM) 35 H F A Morris (589-6150), 302 W 11th St, Morris 56267, 589-3023

BOLER James P, Res Fellow (MN Bldg Res Ctr) 330 Wull H (626-7571), (626-7419)

BOLES Jean M, Sr Secretary (Medicine) Bx 481 Mayo (626-5482), 1-367 U Hosp, 8145 Hearshide Rd, Cottage Grove 55016

BOLEY Daniel L, Assoc Prof (Computer Sci) 4-192 E E/C Sci (625-3887), (625-4002), INTERNET: boley@cs.umn.edu

BOLEY Kristie, Sys Software Prog (Admin Info Serv) 110 Adm Sv Ctr (626-7297), 1370 County Trunk V, Houlton WI 54082, 549-6019, PROFS: k-bole, BITNET: k-bole@uminn1, INTERNET: k-bole@vm1.spcs.umn.edu

BOLEY Rebecca A, Research Assistant (Natural Resources Res Inst-UMD) 350 N R I Duluth (720-4246), (720-4279), 5446 Albatross Ave, Ewa Beach HI 96706, 394-3702

BOLIN Keith E, Lieutenant (Police-UMD) 287 D Ad B Duluth (726-7000), (726-7197)

BOLIN Nancy L, Sr Data Entry Opr (Ext Classes) 101 Wes H (624-6091), (624-0806)

BOLIN Patricia C, Research Assistant (Entomology) 219 Hodson H (624-3670), 8418 22nd Ave S, Bloomington 55425

BOLIN Raymond D, Non Univ Staff (Military Sci) 108 Armory (624-9307), (624-7300), 14717 Denmark Ct, Apple Valley 55124

BOLINE Jyl K, Research Assistant (Physiology) 6-255 Mird H

BOLIVAR Shelley J, Med Word Proc Spec (H Word Processing) Bx 600 Mayo, 7224 Georgia Ave N, Brooklyn Park 55428

BOLLER Bonnie, Pharmacy Associate (Pharmacy Practice) 7-115 H S Unit F, United Hospital, 333 N Smith Ave, St Paul 55102, (220-8844), 1131 Hamline Ave N, Apt 25, St Paul 55108, 644-3832

BOLLIG Jean W, Executive Secretary (MN Ext Serv-Educ Dev Sys) 3 Cof H (625-5749), 1666 143rd Lane N E, Anoka 55304, 757-1852, INTERNET: jwb@dc.mes.umn.edu

BOLLIG Maria M, Personnel Specialist (Univ Personnel) S-80 Mor H (624-1622)

BOLLINGER Melissa A, Undergra Res Asst I (Psychology) N218 Er H, 525 6th Ave S E, Minneapolis 55414, 623-4803

BOLLINGER Robert L, Assoc Prof Emer (Phys Med & Rehab) Bx 705 Mayo (626-5316), Office Supervisor M-118 Mas Can Ctr, 2012 Como Ave S E, Minneapolis 55414, 379-4339

BOLLUM Rita M, Caretaker Eastcliff (Housing/Eastcliff), 176 N Mississippi River Blvd, St Paul 55104, (646-6625), 1270 Randolph Ave, St Paul 55105, 690-2265

BOLLUYT Rita M, Prin Secretary (Acad Admin-UMM) 235 C S Morris (589-6485)

BOLLMAN R Morton, Prof (Surgery) Bx 207 Mayo (625-3902), 347 D V C R C

BOLSTER Dennis W, Lab Machinist Spec (H Engineering Serv) Bx 163 Mayo, 15235 Garnet St N W, Ramsey 55303, 422-9432

- BOLT** Dal J, Sr Office Assistant (H Film File Serv) Bx 601 Mayo (626-5777), 277 N Wilder St, Apt A, St Paul 55104, 649-1467
- BOLT** Terri L, Lecturer (Ext Classes-Mbt), 1455 148th Lane N W, Andover 55304, 434-6301
- BOLTON** Ruth A, Physician (Fam Practice & Community Hlth) Bx 381 Mayo, 6-240 P W B, N Memorial Fam Practice Clin, 710 W Broadway, Minneapolis 55411, (521-4721), 501 Townes Rd, Wayzata 55391, 476-0642
- BOLTON** Teresa A, Research Assistant (Food Sci & Nutr) 111 F Sc N (624-5366), (624-3201), 2249 Carter Ave, St Paul 55108, 644-5484
- BOMAN** Peter L, Clin Asst Prof (Sch of Medicine-UMD) 141 Med Duluth, The Duluth Clinic Ltd, 400 E 3rd St, Duluth 55805
- BOMAN** Thomas G, Prof (Instr Sci-UMD) 221 Boh H Duluth (726-7157), (726-7141), 2045 Woodland Ave, Duluth 55803, 724-2317
- BOMASH** William M, Ext Educ & Asst Prof (MN Ext Serv-Educ Dev Sys) 475 Cof H (625-8776), 4152 Beard Ave S, Minneapolis 55410, 922-2251, INTERNET: willie@extend.mes.umn.edu
- BONAFIELD** Susan, Prin Secretary (Med Sch Inst & Dept Res) Bx 351 Mayo (624-5663), 1-537B P W B, 7501 Greenfield Ave, Apt 207, St Paul 55112 786-2888
- BONAR** Elizabeth A, Gen Staff Nurse (H Nurs Serv/Unit 4D) PCU4D Mayo, 920-9350
- BOND** John H, Prof (Medicine), VA Medical Center, One Veterans Dr, Minneapolis 55417, (725-2000X4100)
- BOND** Judith W, Teaching Assistant (Music Educ) 152 Ferg H (624-9819), 16 Fareway Dr, Northfield 55057, 645-9829
- BOND** Mary A, Gen Staff Nurse (H Med Endoscopy-Opd) Bx 88 Mayo
- BONDE** John P, Applications Prog (Natural Resources Res Inst-UMD) 320 N R R1 Duluth (720-4266), (720-4275), 1725 Dunedin Ave, Duluth 55803, 724-3035
- BONEBRIGHT** Denise A, Prin Secretary (Univ Personnel) 230 Adm Sv Ctr (624-1382), 1261 N Dale St, St Paul 55117, 489-5968, PROFS: d-bone
- BONESTROO** Rhonda J, Med Tech/Ci Lab Tech (H Labs Outpatient) Bx 198 Mayo (626-5502), 1-372 P W B (626-3579), 6932 Stevens Ave S, Richfield 55423
- BONFIGLIO** Terri, Jr User Serv Spec (Computer & Info Serv) 125 Shp Lab (625-2078), (625-1300) 2739 Hayes St N E, Minneapolis 55418, 789-3811 INTERNET: terri@boombox.micro.umn.edu
- BONGARD** David C, Carpenter (Facilities Management) 200 Shops B, 9985 Conrad Ave, Inver Grove Hts 55075, 450-0597
- BONGIOVANNI** Marietta R, Assoc Administrator (MN Ext Serv-Earle Brown Ctr) 280 E B C E C (624-3411), 778-0841
- BONILLA** Debra L, Prin Data Proc Tech (Admin Info Serv) 110 Adm Sv Ctr (624-8812), 906 W County Rd D, Apt 338, New Brighton 55112, 636-2210, PROFS: d-boni, BITNET: d-boni@umn11, INTERNET: d-boni@vm1.spcs.umn.edu
- BONILLA** Leo E, Teaching Assistant (Chemistry) 101 Smith H (624-1816)
- BONIN** Dale A, Bldg & Grds Wkr 3 (Facilities Management) 307 Shops B (624-3245), 564 4th St N, Bayport 55003
- BONIN** Edward E, Bldg & Grds Supv (Facilities Management) 220 Sh An (625-7817), (624-5855), 1423 Cloud Circle, Salina KS 67401
- BONINE** Deborah A, Radiologic Technol (Oral Radiol Clin) 7-536 Moos T (625-2400), 7942 Charles Way, Inver Grove Hts 55075, 451-7082
- BONINE** Lori J, Comp Sp, Hospital (H Human Resources) Bx 703 Mayo (625-0494), 451 Boyh H S
- BONINE** Michael J, Electronics Tech (H Diagnostic Radiology) Bx 292 Mayo
- BONKOWSKIE** Florence I, Accounts Supervisor (Plant Serv Admin-UMD) 241 D Ad B Duluth (726-8145), 1841 E 9th St, Duluth 55812, 728-3549, BITNET: fbonkows@umn.dul, INTERNET: fbonkows@ub.d.umn.edu
- BONLENDER** Rick, Non Univ Staff (Horticultural Sci) 181 Alder H (624-7752)
- BONNEMA** Stanley G, Sr Admin Director (Chemistry) 139 Smith H (624-6000), 869-1621
- BONNER** Timothy C, Clin Asst Prof (Sch of Medicine-UMD) 141 Med Duluth
- BONNES** Deborah A, Nursing Sta Tech (H Nurs Serv) PCU5A Mayo, 521-6156
- BONNEVILLE** Gayle A, Editor 3 (H Publications & Promo) Bx 139 Mayo (626-1107), C-136 Mayo
- BONNIN** Sandra J, Teaching Specialist (Music-UMD) 231 H Duluth (726-8208), (726-8207), 327 Kelly Circle, Duluth 55811, 727-5615
- BONSACK** Margaret E, Asst Sci (Surgery) Bx 89 Mayo (625-8928), 11-125 Moos T, 19511 Ibis St, Cedar 55011, 753-3495
- BONSIGNORE** Judith A, Ast Dir, Stu Sup Serv (Pharmacy Stu Affrs) 5-110 H S Unit F (624-9490)
- BONTEMIS** Roger J, Post-Doc Assoc (Col of Pharmacy) 8-185 H S Unit F (624-5486), 7611 Pleasant View Dr, Mounds View 55112, 780-3582
- BOODRAM** Judy M, Student Pers Wkr (CEE Counseling) 314 N C C E (625-2593), (625-2500)
- BOOE** Janet P, Gen Staff Nurse (H Nurs Serv/Unit 7C) PCU7C Mayo, 1803 Lake St, St Paul 55113, 644-3411
- BOOGREN** Jeffrey A, Pharmacist (Pharmacy) Bx 611 Mayo (626-3200), D147 Mayo
- BOOKER** III O Thomas, Ext Educ & Asst Prof (MN Ext Serv-South Central District), Renville Co Ext Ofc, Courthouse, 500 E Du Pue, Olivia 56277, (523-2522), Rt 1, Box 107, Bird Island 55310, 365-4618
- BOOMGARDEN** Bruce A, Sr Data Entry Opr (Sss, Rec Registration Sched) 150 Wmson H (625-6874), (625-6368), 10120 Lyndale Ave S, Apt 103, Bloomington 55420, 884-5706
- BOONE** Cecelia N, Editor 4 (Minitex-Hecb) S-33 O M W L (624-6353), 1664 Kilmer Ave S, Minneapolis 55426, 541-4903
- BOONE** Joan M, Gen Staff Nurse (H Nurs Serv/Unit 5B) PCU5B Mayo, 1408 Irving Lane, Burnsville 55337
- BOONSTRA** Timothy R, Pharmacist (H Pharm Outpatient) Bx 611 Mayo (626-3200), 2-350 P W B (626-2828)
- BOORSMA** Mark D, Food Service Wkr (Arboretum Food Service), Mn Landscape Arboretum, 3875 Arboretum Dr, Box 39, Chanhassen 55317, (443-2480), 1455 Fulham, Apt 9, St Paul 55108, 649-0231
- BOOS** Kathryn B, Accounts Specialist (Food Sci & Nutr) 242 F Sc N (625-2228), 13382 Lexington N E Anoka 55304
- BOOTH** Jason S, Undergra Tch Asst I (HHH Inst of Pub Affrs-Admin) 130 H H H Ctr, 609 Oak St, Apt 3, Minneapolis 55414, 378-2757
- BOOTH** Jon V C, Ast Dir, Stu Sup Serv (Stu Activities) 102 Nich H (626-9000), (626-9373), 435 Brooks Ave W, Roseville 55113, 483-9833
- BOOTH** Kristine A, Accounts Specialist (Ext Classes) 201 Wes H (624-4337), 14206 Barium St N W, Ramsey 55303
- BOOTH** Nan E, Clin Instr (Sch of Social Work) 400 Ford H (625-8813)
- BOOTH** Russell A, Lead Stores Clerk (Chemistry) 139 Smith H (624-0860), (624-1862), 338-6628
- BOOTH-BINCZIK** Susan D, Jr Scientist (Fisheries & Wildlife) 200 Hodson H (626-1213), 25 N Milton St, St Paul 55104, 222-0184
- BOOTHBY** Rene, Med Fellow (Otolaryngology), 7135 Wareham Dr, Tampa FL 33647
- BOOTSMA** Jan R, Research Assistant (Educ Psych) 102 Pt H (624-4848), 5500A Pompano Dr, Minnetonka 55343, 938-9054
- BORCHARDT** Carrie, Asst Prof (Psychiatry) Bx 95 Mayo (626-8577), D605 Mayo
- BORCHARDT** Edith, Assoc Prof (Humanities-UMM) 104 Hum Morris (589-6297), 217 Cam, 704 Imperial Dr, Apt 206, Morris 56267, 589-1563
- BORCHARDT** Elizabeth K, Office Supervisor (H Ambulatory Surg) Bx 700 Mayo (626-3131), 1-100 P W B, 20 Oak Leaf Lane, Circle Pines 55014
- BORCHARDT** Karen P, Accounts Supervisor (Ext Classes) 201 Wes H (624-1598), 2904 Victory Memorial Dr, Minneapolis 55412, 529-2242
- BORCHARDT-PHELPS** Pamela K, Pharm Section Supv (H Pharm Inpatient) Bx 611 Mayo (626-3200), D189 Mayo (625-8633)
- BORCHERT** John P, Sr Radiologic Technol (H Diagnostic Radiology) Bx 292 Mayo (626-6004), U Hosp, 1784 Dunlap St N, Roseville 55113
- BORDER** Pete M, Res Assoc (Physics & Astronomy) 236 Phys (624-1020), 325 6th Ave S E, Apt 204, Minneapolis 55414, 331-7467
- BORDES** Cynthia, Prin Secretary (Plant Serv Admin-UMD) 241 D Ad B Duluth (726-8584), 4731 Robinson St, Duluth 55804, 525-4591
- BORDEWICH** Patricia H, Asst Sci (Surgery) 165 2630 Univ Av Se (627-4394), 1910 Rhode Island N Golden Valley 55416, 546-0252
- BORDING** Phillip R, Mac Staff Member (MN Supercomputer Ctr Inc) Flr3 S C C (626-1888)
- BORG** Robert L, Assoc Prof (Music) 150 Ferg H (624-8516), 4808 10th Ave S, Minneapolis 55417, 822-4903
- BORG** Sharon J, Prin Secretary (V Chancelr Acad Sup & Stu Life-UMD) 184 D Ad B Duluth (726-7171), 1703 Woodbury Lane, Duluth 55803, 525-3201
- BORG** Sharon K, Research Assistant (Sch of Pub Hlth) Bx 197 Mayo (625-3660), A-367 Mayo, 1900 W County Rd E2, Arden Hills 55112, 631-9238
- BORG** Suzanne A, Medical Rec Tech (H Medical Records) Bx 601 Mayo (624-7189), 2-400 P W B
- BORGERDING** Todd M, Teaching Assistant (Music) Ferg H (624-0868)
- BORGERDING-BRUNETTE** Marian T, Adj Instr (Sch of Nursing) 6-101 H S Unit F
- BORGESON** Carl, Assoc Prof Emer (Agron & Plant Genetics), 11400 4th St N, Apt C103, Minnetonka 55343, 935-6897
- BORGSTAD** James T, Special Asst (President's Ofc) 333 Mor H (624-3304), (626-1616)
- BORGIDA** Eugene, Prof (Psychology) N387 Eit H (625-3381), 1992 Sheridan Ave S, Minneapolis 55405, 377-2499
- BORGMAN** Stephen J, Electrician (Facilities Management) 200 Shops B
- BORGSTROM** Audrey A, Executive Secretary (Curriculum & Instr) 145 Peik H (625-9809), 2901 Cutters Grove Dr, Apt 132, Anoka 55303
- BORGWARDT** Barbara K, Jr Scientist (Pediatrics) Bx 94 Mayo (626-0967), 116 V C R C (626-2755), 2421 Stagecoach Trail S, Afton 55001, 436-2205
- BORGWARDT** Ivey M, Jr Oper Engineer (Facilities Management) H P, St P (625-4266)
- BORGWARDT** Jean M, Sr Secretary (Philosophy) 355 Ford H (625-6563), (625-7573), 1218 Borealis Lane, Columbia Hts 55421
- BORICH** Patrick J, Dean (MN Ext Serv-Directors) 240 Cof H (624-2703), Prof (624-1222), 921 Bayless Ave N, Apt A, St Paul 55114, 646-6928, INTERNET: borich@mailbox.mail.umn.edu, INTERNET: borich@dir.mes.umn.edu
- BORICH** Rose M, Sr Secretary (Pioneer Hall) PI H (624-3919)
- BORIM** Jr Dario, Teaching Assistant (Spanish & Portuguese) 34 Fol H (625-1328), 2108 25th Ave S, Apt 1, Minneapolis 55406
- BORKEN** Faye S, Office Specialist (H Emergency Serv) Bx 710 Mayo (626-2700)
- BORKEN** Stuart H, Clin Assoc Prof (Medicine) Bx 194 Mayo (871-3404), Doctors Diagnostic Center, 2219 Chicago Ave S, Minneapolis 55404, (871-3404)
- BORKON** Marilyn V, Prin Secretary (Sch of Pub Hlth) 1-210 Moos T (624-6404), 3917 Xerxes Ave S, Minneapolis 55410, 922-6832
- BORLAND** Brian J, Asst To (Educ-UMM) 130 P E C Morris (589-2211X6437), 107 S Saxony Dr, Olathe KS 66061, 589-3522
- BORMAN** Dennis G, Lead Stores Clerk (Facilities Management) 200 Shops B (625-0501)
- BORMAN** Nola E, Research Assistant (Microbiology) Bx 196 Mayo (624-6470), 1460 Mayo, 2000 Sharon Ave S E, Minneapolis 55414, 623-4665
- BORMANN** Ernest G, Prof (Speech Communication) 460 Fol H (624-0889), 1921 Irving Ave S, Minneapolis 55403, 377-0092
- BORMANN** F S, Sr Lab Technician (Vet Pathobiology) 205 Vet S (625-2719), 743 Arlington Ave W, St Paul 55117, 487-3949
- BORMANN** Priscilla M, Laboratory Manager (H Labs Outpatient) Bx 198 Mayo (626-5502), 1-372 P W B, 11710 40th Ave N, Plymouth 55441, 553-1530
- BORN** David O, Prof (Preventive Sci) 15-136 Moos T (625-9438), 4032 Hunters Hill Way, Minnetonka 55345, 476-1236
- BORN** Terri A, Research Assistant (Food Sci & Nutr) 225 F Sc N (625-5264), 148 Mc N H (625-5791), 1180 Cushing Circle, Apt 305, St Paul 55108
- BORNER** John W, Scientist (Surgery) Bx 379 Mayo (625-7130), 11-208 P W B (625-5121), 9960 Linn St N W, Coon Rapids 55433, 755-4688
- BORNHOFT** Reid K, Teaching Assistant (Electrical Eng) 4-178 E/C Sci (626-7217), 788-2809, INTERNET: bornhoft@ee.umn.edu
- BOROJERDI** Ali R, Research Assistant (Civil Mineral Eng) 121 Civ Min E, 378-2843
- BOROS** Stephen J, Prof (Pediatrics), Childrens Hospital, 345 Smith Ave N, St Paul 55102, (220-6260), 1133 Kenwood Pky, Minneapolis 55402
- BOROW** Henry, Prof Emer (Educ Psych), 565 Otis Ave, St Paul 55104, 645-1723
- BOROWICZ** Josh, Admin Fellow (CLA Prospective Stu Serv) 214 Joh H (624-4110), 660 Charles Ave, Apt 2, St Paul 55104, 224-0991
- BOROWSKI** Alicia M, Research Assistant (Hort Sci & Land Arch) 282 Alder H (624-1243), (624-5300), 4041 S 48th Ave, Minneapolis 55406, 729-7120
- BORRESON** Wayne L, Sr Oper Engineer (Facilities Management) H P, St P (625-3152), Rt 4, Box 85, Mora 55051, 679-4498
- BORRIS** Julie D, Fiscal Officer (Intl Agg) 299 Cof H (624-7247), (624-3221), 5224 Sunnyside Rd, Mounds View 55112, 784-0799
- BORSON** Nancy D, Research Assistant (Sch of Medicine-UMD) Chem Duluth (726-7215)
- BORST** Laura J, Sr Secretary (Res & Tech Transfer Admin) 201 1100 Wash Av S (624-0327), 3311 University Ave S E, Minneapolis 55414, 378-3076
- BORSTAD** Karen A, Teaching Assistant (Classical & Near E Studies) 310 Fol H (625-6672), 222-2677
- BORYS** Douglas J, Clin Instr (Medicinal Chemistry), Hennepin County Medical Center, Regional Poison Ctr, 701 Park Ave, Minneapolis 55415
- BOSACKER** Arlene E, Sr Accounts Asst (Busn Affrs-UMW), Univ of Minn, 1000 University Dr S W Waseca 56093, (835-9252), 716 10th Ave N E, Waseca 56093, 835-3162, PROFS: a-bosa
- BOSANKO** David M, Res Mgr Cedar Creek (Phys Plant Oper-Cedar Ck) (434-5131), Cedar Creek Natural Hist Area, 2680 Fawn Lake Dr, Bethel 55005, (434-5131), Rt 2, Box 18D, Isanti 55040, 444-4824
- BOSARD** Joan, Prin Secretary (Fam Practice & Community Hlth) Bx 381 Mayo (627-4056), 108 825 Wash Av SE (624-2622), 488-6060
- BOSCH** Ann E, Ext Educ & Prof (MN Ext Serv-West Central District), Prof, Kandiyohi Co Ext Ofc, 905 W Litchfield, Box 977, Willmar 56201 (235-1485), 8787 County Rd 4 S E, Atwater 56209 974-8722
- BOSCH** Duane E, Clin Instr (Medicinal Chemistry), Methodist Hospital, 6500 Excelsior Blvd, St Louis Park 55426
- BOSE** Amit A, Research Assistant (Pediatrics) Bx 391 Mayo (624-0962), 13-140 P W B, Univ of Minn, E114 Ba H, 1458 N Cleveland Ave, St Paul 55108, 624-0703
- BOSE** Ashim, Teaching Assistant (Computer Sci) 4-192 E/C Sci (625-5590), (625-5080), 1530 6th St S, Apt C1802, Minneapolis 55454, 340-9942, INTERNET: bose@umn-cs.cs.umn.edu
- BOSELL** Charles D, Jr Engineer (Info Serv-UMD) 178 M W A H Duluth (726-7939), 241 D Ad B (726-7587), 1841 E 9th St, Duluth 55812, 724-0736, INTERNET: cbosell@ub.d.umn.edu
- BOSELL** SR Darrell D, Telecommun Eng (Telecommunications) 30 Telecom B, 3535 Buchanan St N E, Minneapolis 55418, 781-4095
- BOSER** John H, Hosp Acctg Officer (H Financial Acctg) Bx 704 Mayo (626-4341), 2-210 P W B, 209 69th Ave N E, Fridley 55432
- BOSHER** Susan, Teaching Assistant (Gen College) 233B Ap H (625-3514), 1288 Osceola Ave, St Paul 55105
- BOSL** Robert H, Clin Instr (Fam Practice & Community Hlth), Starbuck Clinic, 509 Welfan St, Starbuck 56381, (239-2231), Rt 2, Box 34, 525 S Shore Dr, Starbuck 56381, 239-2529
- BOSLEY** Bradford J, Nurse Anesthetist (H Anesthesiology) Bx 247 Mayo (626-4050), C559 Mayo
- BOSMAN** Joanne F, Jr Scientist (Medicine) Bx 91 Mayo (624-4647), 14-205 Moos T, 2820 Kenzie Terrace, Apt 127, St Anthony 55418
- BOSS** Pauline G, Prof (Fam Soc Sci) 287 Mc N H (625-0291), (625-1900), 644-3024
- BOSSEN** Margaret W, Gra Des/Media Artist (Space Sci Ctr) 8 Shep Lab (624-3891), 1040 16th Ave S E, Minneapolis 55404, 331-7174

BOSSENMAIER Irene C, Scientist (Medicine) Bx 36 Mayo (625-2488), 14-119 P W B (625-8999), 1149 Edgumbe Rd, St Paul 55105, 699-8223

BOSSERT James R, Ventilation Mech (Facilities Management) 204 Phys Pl (624-2288), (624-6276) Rt 1, Box 226, Montrose 55363

BOSSERT William R, Prin Stu Pers Wkr (Stu Financial Aid) 210 Fraser H (625-2290), 1362 Wynne Ave, Apt 1, St Paul 55108, 642-1066, PROFS: w-boss

BOSSHARDT Richard J, Asst Sci (Sch of Pub Hlth) 207 1313 5th St SE (627-4646), Apt 320, 11100 Anderson Lakes Pky, Eden Prairie 55344, 942-6872

BOSSHARDT David A, User Serv Spec (Admin Info Serv) 110 Adm Sv Ctr (624-8889), 723 Baxter St, Champlin 55316, 421-7571, PROFS: d-boss, BITNET: d-boss@uminn1, INTERNET: d-boss@vm1.spc.s.umn.edu

BOSTELMAN Allan G, Clin Instr (Sch of Social Work) 400 Ford H (625-8813)

BOSTIC Jeffrey W, Research Assistant (HHH Inst of Pub Affs-Masters Plng) H H H Ctr, 1215 4th St S E, Apt 9, Minneapolis 55414, 623-4887

BOSTIC Michelle A, Cardiopul Spec (H Respiratory Care) Bx 247 Mayo (626-4030), C559 Mayo, 14048 Dartmouth Path, Rosemount 55068, 423-9726

BOSTICK Robert M, Asst Prof (Fam Practice & Community Hlth, Epidemiology) 1-210 Moos T (625-7162) 3228 Kyle Ave N, Golden Valley 55422, 522-2836

BOSTROM Bruce C, Asst Prof (Pediatrics) Bx 484 Mayo, 2545 Chicago Ave S, Suite 402, Minneapolis 55404, (863-5940), 1162 E Ivy Ave, St Paul 55106, 778-9175

BOSTROM Carl P, Teaching Assistant (Mathematics) 107 Vin H (625-2309), 803 Douglas Ave, Apt 12, Minneapolis 55403, 377-8410

BOSTROM Deborah J, Sr Secretary (Surgery) Bx 89 Mayo (625-4128), 11-164 P W B (625-1621), 4115 87th Lane N E, Circle Pines 55014, 786-2281

BOSTROM Nancy J, Med Tec Spec/Ci Lb T (H Labs Blood Bank) Bx 198 Mayo

BOSWELL Donna L, Teaching Assistant (Econ) 1035 Mgmt/Econ

BOSWELL Joyce M, Food Service Wkr (H Nutr Main Food Serv) Bx 84 Mayo (626-3125), 1-522 U Hosp (626-3307), 1446 Jersey Ave S, St Louis Park 55426, 526-5728

BOTEJU Lakmal W, Research Assistant (Medicinal Chem) 8-120 H S Unit F (624-3190), (625-8957), 378-1040

BOTERO-BITON Yolanda, Teaching Assistant (Spanish & Portuguese) 34 Fol H (625-4371)

BOTHUN Lisa, Gen Staff Nurse (H Nurs Serv/Unit 6A) PCU6A Mayo

BOTROS Emad E, Research Assistant (Medicinal Chem) 8-101 H S Unit F (624-9919)

BOTTELBERGHE Marie C, Sr Survey Interview (Sch of Pub Hlth) Bx 197 Mayo (626-4867), 1210 Mayo, Rt 2, Box 144, Marshall 56258, 532-2903

BOTTEMILLER Charles E, Sr Rad/Tv Brcstc Tec (Media Resources-Instructional Media) Rarig C, 542-9516

BOTTUM Julie Ann, Prin Lab Technician (Veterinary Biology) 295 An Sci/V M (624-6788), 912 Midland St, Madison WI 53715

BOTTUM Paul W, Teaching Assistant (Marketing & Logistics Mgmt) 1235 Mgmt/Econ (627-4563), (624-5055), 3144 33rd Ave S, Minneapolis 55406

BOTTUM Theresa B, Teaching Assistant (Marketing & Logistics Mgmt) 1235 Mgmt/Econ (627-4563), Research Assistant 167 Soc Sci, 3144 33rd Ave S, Minneapolis 55406, 722-1455

BOTZEK-LINN Debra M, Ext Educ & Asst Prof (MN Ext Serv-South Central District), Stearns Co Ext Ofc, 2700 1st St N, Suite 205, St Cloud 56303, (255-6189)

BOUCHARD JR Thomas J, Prof (Psychology) N249 Eh H (624-8047), (625-4067), (625-4042), 1980 Shoreline Dr, Wayzata 55391, 476-2351

BOUCHER Stephanie R, Office Specialist (Medicine) Bx 284 Mayo (625-7444), 14-110A P W B (625-9975), 2804 Silver Lane N E, Apt 105, Minneapolis 55421, 781-7151

BOUDREAU Kathy I, Assoc Administrator (Physical Planning), Rosemount Research Center, 15325 Babcock Ave, Rosemount 55068, (423-1118), 3087 131st St W, Rosemount 55068, 423-3323

BOUDREAU Robert J, Assoc Prof (Radiology) Bx 382 Mayo (626-5912), 2-536 U Hosp

BOUDREAU Charles V, Research Assistant (Sch of Pub Hlth) 129 Bu H (625-1310), 415 Joh H, 1083 15th Ave S E, 2nd Floor, Minneapolis 55414, 623-4029

BOUGHEDIR Aroua, Teaching Assistant (French & Italian) 200 Fol H

BOUGIE Tammie M, Undergra Res Asst II (Sociology) 909 Soc Sci (624-9046), 489-9543

BOUNAJA Mourad, Research Assistant (Civil Mineral Eng) 122 Civ Min E (625-3886), 2220 E Franklin Ave, Minneapolis 55404, 861-8006

BOULANGER Mary K, Gen Staff Nurse (H Home Hlth Care) Bx 722 Mayo (626-6105), 568 Ch R C (626-6691)

BOULDIN John Michael, Lecturer (Linguistics) 142 Kia Ct (624-5024), (624-3528), 401 9th St S E, Apt 307, Minneapolis 55414, 379-2267

BOULGER James G, Program Dir (Sch of Medicine-UMD) 235 Med Duluth (726-7144), Assoc Prof, 628 Woodland Ave, Duluth 55812, 724-9443

BOULT Charles E, Asst Prof (Fam Practice & Community Hlth) Bx 381 Mayo (626-2707), 319 Botany, 27 Summit Ct, St Paul 55102, 227-3630, BITNET: boultc@umnsnve

BOULT Lisa B, Med Fellow Spec (Fam Practice & Community Hlth) Bx 381 Mayo (624-2622), 321 Botany (624-2681), 27 Summit Ct, St Paul 55102, 227-3630

BOUNTY-MILLS Kyria L, Research Assistant (Biochemistry, Med Sch) 4-225 Mird H (625-4957), 5-102 Owre H, 1072 27th Ave S E, Apt C, Minneapolis 55414, 379-8060

BOURGEOIS Daniel R, Ice-maker (Recreation Field) B F A B, 4046 Vincent Ave N, Minneapolis 55412

BOURNS Lorna E, Gen Staff Nurse (H Nurs Serv/Unit 5C) PCU5C Mayo, 600 N Lilac Dr, Apt 400, Golden Valley 55422

BOUSCHOR II Charles F, Office Supervisor (Intercol Ath-UMD) 179 Sp H C Duluth (726-8168), (726-6138), 112 W Faribault St, Duluth 55803, 726-3090, INTERNET: cbouscho@ub.d.umn.edu

BOUSKA Mary E, Nursing Sta Tech (H Nurs Serv Float Pool) Bx 603 Mayo

BOUTAIN James D, Farm Equip Oper (NW Exper Sta), N W Experiment Station, Crookston 56716, (281-6510X476), 310 Bottineau Ave, Red Lake Falls 56750, 253-2303

BOUTIN Samuel R, Scientist (Plant Path) 495 Bor H (625-2221), 223 Crstn L, 11407 Creekridge Dr, Eden Prairie 55347, 941-6877

BOUVETTE JR Robert J, Research Plot Tech (NW Exper Sta), N W Experiment Station, Crookston 56716, (281-6510), Rt 2, Box 23AB, Mentor 56736, 637-3134

BOVE Dawn M, Undergra Tch Asst I (Womens Studies Prog) 492 Ford H, 826-4709

BOVEE James A, User Serv Spec (Computing Serv-UMM) 10C Behm Morris (589-2211X6381), 303 Columbia Ave, Morris 56267, 589-4091, BITNET: jim@ummmor

BOVICENGLE Emily, Teaching Assistant (Physics & Astronomy) 146 Phys (625-4329), Univ of Minn, Cen H, 614 Delaware St S E, Minneapolis 55455

BOWDEN Pamela A, Gen Staff Nurse (H Nurs Serv/Unit 3C) PCU3C Mayo, 6412 Edgemont Circle, Brooklyn Park 55428, 533-1247

BOWE Connie J, Sr Analyst/Prog (Admin Info Serv) 110 Adm Sv Ctr (624-8882), PROFS: c-bowe, BITNET: c-bowe@uminn1, INTERNET: c-bowe@vm1.spc.s.umn.edu

BOWE Denise M, Prin Secretary (Ofc of Assoc V P For Dev) 1300 S 2nd St (627-4847), 5651 Dupont Ave N, Brooklyn Center 55430, 568-4038

BOWEN Barbara S, Instructor (Sch of Social Work) 400 Ford H, 3245 22nd Ave S, Minneapolis 55407, 724-1303

BOWEN Maureen A, Office Specialist (Univ Personnel) 228 1313 5th St SE (627-4040), PROFS: m-bowe

BOWEN-MEREDITH Lawson K, Prin Bldg & Grd Supv (Phys Plant Oper-Custodial) 307 Shops B (624-4155), 220A Sh An (624-5855), 1371 Fairmount Ave, St Paul 55105

BOWER Chester L, Prof Emer (Sch of Social Work), 8030 E Girard Ave, Apt 911, Denver CO 80231

BOWER Doreen E, Prin Secretary (Pediatrics) Bx 296 Mayo (624-1112), 609 Diehl H

BOWER Sharon C, Radiologic Technol (H Diagnostic Radiology) Bx 292 Mayo, U Hosp, 1283 Hazelwood St, Apt 303, St Paul 55106

BOWERS C Edward, Prof Emer (Civil Mineral Eng) (627-4595), (625-0367), 3385 N Oxford St, St Paul 55126, 484-4434

BOWERS David P, Teaching Specialist (Dept of Architecture) 120 Arch (624-4137), B B & F Architects, 475 Cleveland Ave N, St Paul 55104, (644-1586), 2339 Buford Ave, St Paul 55108, 646-7030

BOWERS Larry D, Prof (Lab Med & Path) Bx 198 Mayo (626-3117), L210 Mayo (626-5327)

BOWERS Marilyn, Sr Survey Interview (Sch of Pub Hlth/Epidemiology) G27 Stad, 3368 Oakdale, Suite 440, Robbinsdale 55422, (627-4253), 3130 182nd Ave N E, Wyoming 55092, 755-1816

BOWERS Matthew J, Library Assistant 2 (Public Servs & Branch Libraries) 110 Wa Lib (624-7097), 4937 Nokomis Ave, Minneapolis 55417, 724-3466

BOWERS Patsy J, Outpat Clinic Asst (H Ophthalmology-Opd) Bx 88 Mayo (625-4400), 9-100 P W B (625-4464)

BOWERS Richard A, Med Fellow Spec (Ophthalmology) Bx 493 Mayo (625-4400), 9-240 P W B, 3550 Park Ave, Apt 204, Minneapolis 55407, 822-7629

BOWERS Rody J, Prin Stu Pers Wkr (V Chancr Acad Sup & Stu Life-UMD) 139 D Ad B Duluth (726-8786), (726-7290), 4222 Robinson St, Duluth 55804, 525-8013, r-bowe

BOWERSOX Thomas S, Vet Med Associate (Small Animal Clin Sci) C310 Vet Tch Hos (625-9781), (Vet Med Programs-Admin), 647-1301

BOWIE Birdie Mae, Hosp Linen Wkr 3 (H Materials Services/Linen) Bx 517 Mayo (626-3636), C-180 Mayo (626-3961), (626-3208), 1001 Fuller Ave, St Paul 55104, 645-7654

BOWIE Norman E, Prof (Strategic Mgmt & Orgn) 837A Mgmt/Econ (626-7430), (Philosophy) (624-5232), (625-2526), 9124 W Bush Lake Rd, Bloomington 55438, 828-6078

BOWLIN Paul F, Clin Assoc Prof (Medicine), Fairview Southdale Hospital, 6401 France Ave S, Minneapolis 55435, (924-5108), 408 Parkway Terrace, Minneapolis 55416, 377-6999

BOWMAN Joanne M, Admin Asst (Strategic Mgmt & Orgn) 847 Mgmt/Econ (624-2878), (624-5232), 4539 Quail Ave N, Robbinsdale 55422, 537-3458

BOWMAN Karen E, Med Tech/Ci Lab Tech (H Labs Chem) Bx 198 Mayo (626-5910), 3-555 U Hosp, 2435 Aquila Ave N, Minneapolis 55427

BOWMAN Leslie S, Area Mgr, Food Serv (Coffman Food Serv) 77 C M U (624-2451), (624-7173), 5278 Pleasant Ct E, White Bear Lake 55110, 429-7618

BOWMAN Marilyn B, Lecturer (Chicago Studies) 102 Scott H (624-4530), (History) (624-8309), 2215 31st Ave S, Minneapolis 55406, 724-8653

BOWMAN Robert J, Asst Prof (Lab Med & Path) Bx 198 Mayo, D211 Mayo, (291-6789), 2 Forest Dale Rd, Minneapolis 55410, 920-9174

BOWMAN Ted W, Teaching Specialist (Vocational Tech Ed), 919 Lafond Ave, St Paul 55104, (642-4060), 2111 Knapp St, St Paul 55108, 645-1836

BOWEN JR Louis J, M & O Mechanic (Facilities Management) 200 Shops B (625-2079), (625-1523)

BOWYER James L, Prof (Forest Products) 209 Kauf L (624-4292), 1365 Ryan Ave W, Roseville 55113, 647-0502

BOXRUD Rueben M, Assoc Prof Emer (MN Ext Serv-Mgmt Oper), Murray Co Ext Ofc, Murray County Court Bldg, Stayton 56172, (836-6148)

BOYANG Chu, Research Assistant (Horticultural Sci) 305 Alder H (624-2284), 1198 Field Ave, St Paul 55108, 645-9020

BOYAPATI Vijaya L, Research Assistant (Medicinal Chem) 8-115 H S Unit F (624-4495), 400 6th Ave S E, Apt 24, Minneapolis 55414

BOYCE Kim N, County Ext Director (MN Ext Serv-South Central District), Ramsey Co Ext Ofc, 2020 White Bear Ave, St Paul 55109, (777-1327), 3501 Mc Nair Dr, Robbinsdale 55422, 521-0036

BOYCE Mark W, Clin Instr (Sch of Medicine-UMD) 141 Med Duluth, The Duluth Clinic Ltd, 2948 Miller Trunk Hwy, Duluth 55811, (727-8119)

BOYCE Sherry P, Ext Educ & Asst Prof (MN Ext Serv-South Central District) 109 W H Duluth (726-7512)

BOYCE William G, Prof Emer (Tweed Museum-UMD), Dir Retired, 2700 Minnesota Ave, Duluth 55802, 722-0217

BOYCE-JACINO Michael T, Post-Doctoral Fellow (Inst of Human Genetics) Bx 206 Mayo (624-6470) 4-145 Moos T, 1957 Berkeley Ave, St Paul 55105

BOYCE-JACINO Sara L, Research Assistant (Bio Process Tech Inst) 240 Gor L, 1957 Berkeley Ave, St Paul 55105, 699-1099

BOYO Audrey A, Office Supervisor (Surgery) Bx 482 Mayo (625-5115), 2-220 P W B

BOYD Frederick T, Asst Prof (Lab Med & Path) Bx 609 Mayo (624-8150), (624-8154), 4728 Harriet Ave S, Minneapolis 55408, INTERNET: fredboyd@bmc.micro.umn.edu

BOYD Harry R, Clin Instr (Anesthesiology) Bx 294 Mayo, 6490 Excelsior Blvd, Ste E104, St Louis Park 55426, (920-0845)

BOYD Jean A, Sr Lab Attendant (H Labs Surgical Pathology) Bx 76 Mayo (626-3464), 3-159 Jac H, 381 Colleen Dr, St Paul 55127, 426-9757

BOYD Jeffrey L, Clin Instr (Psychiatry) Bx 393 Mayo, Hennepin County Medical Center, Dept Psychiatry (844), 701 Park Ave S, Minneapolis 55415, (347-8714), 825-6365

BOYD Mary L, Nursing Sta Asst (H Nurs Serv/Unit 5C) PCU5C Mayo (626-5300), 5C U Hosp, 3502 Longfellow Ave, Minneapolis 55407, 722-5410

BOYER Alexander T, Pre-Doc Fellow (Educ Psych) 222 Bu H (624-2038), 154 2221 Univ Av S (624-2342), (627-4540), 1014 27th Ave S E, Apt C, Minneapolis 55414, 379-9691

BOYER Dianne M, Program Dir (Womens Intercol Ath-Sports Info) 250 B F A B (624-3335)

BOYER Jane M, Outpat Clinic Asst (H Hiv-Opd) Bx 421 Mayo (626-3444), G2540 Mayo

BOYER Janice M, Sr Payroll Spec (Financial Operations) 220 Adm Sv Ctr (624-4585), PROFS: j-boye

BOYER JR John W, Prof (Mgmt Studies-UMD) 110 S B E Duluth (726-7254), (726-7531), 1813 Valhalla Dr, Duluth 55811

BOYER Kathleen E, Admin Director (Inst For Math & Its Applications) 514 Vin H (624-6066), 1035 23rd Ave S E, Minneapolis 55414, 378-9800

BOYER Mary M, Research Assistant (Sch of Nursing) 6-101 H S Unit F (624-1425), (624-9600), 1395 Juliet Ave, St Paul 55105, 699-2877

BOYLAN Kristin L M, Asst Sci (Medicine) Bx 480 Mayo (624-0123), 14-146 P W B (624-6602)

BOYLAN William J, Prof (Animal Sci) 133 Pet H (624-1727), 10711 50th St N, Lake Elmo 55042, 439-0707

BOYLE Dora J, Research Assistant (Sch of Pub Hlth) Bx 197 Mayo (623-5754), M D H

BOYLE Michael J, Assoc Dir Car-Resser (H Cardio-Respiratory Serv) Bx 247 Mayo (626-4030) C559 Mayo

BOYLE Patrick J, Sr Survey Interview (Sch of Pub Hlth/Env & Occup Health) Bx 197 Mayo, 1250 Mayo

BOYLE Thomas M, Sr Oper Engineer (Facilities Management) 390 H P, St P (625-4266), 2807 63rd Ave N, Brooklyn Center 55430, 561-3487

BOYSEN Barbara P, Dept Director (Stu Legal Serv) 160 W B U (624-1001)

BOYTE Harry C, Sr Fellow (HHH Inst of Pub Affs-Admin) 147 H H Ctr (625-5509), 1000 Russell Ave N, Minneapolis 55411, 588-6741

BRAATEN Margaret F, Ext Educ & Asst Prof (MN Ext Serv-West Central District), Mahnomon Co Ext Ofc, Mahnomon 56557, (935-2226), P O Box 241, Flom 56541, 567-8573

BRAAZT Gordon A, Asst Prof (Psychiatry), V A Medical Center, One Veterans Dr, Minneapolis 55417, (725-2074), 6400 York Ave S, Minneapolis 55435

BRACTH Neil F, Prof (Sch of Social Work) Bx 197 Mayo (624-0587)

BRACKEE Gordon P, Research Assistant (Med Sch Inst & Dept Res) Bx 293 Mayo (624-6169), 39 E County Rd C, Apt 312, Little Canada 55117, 257-8318

BRACKETT Elizabeth C, Asst Prof Emer (Fam Practice & Community Hlth), Group Health Inc, 14001 Ridgedale Dr, Minnetonka 55343, (548-2500), 1221 Russell Ave N, Minneapolis 55411, 588-9532

BRADEMEYER Karen L, Word Proc Spec (Sch of Pub Hlth/Dean's Office) Bx 197 Mayo (625-3698), 1155 Mayo

BRADEN Geraldine R, Macphail Ctr Teacher (Macphail Ctr) 410 Mac Ph C (627-4020), 1666 Coffman, Apt 218, St Paul 55108, 644-9613

BRADFORD David S, Prof (Orthopaedic Surgery) Bx 133 Mayo (625-1177), 12200 Marion Lane W, Apt 5302, Hopkins 55343, 475-1579

BRADFORD John R, Jr Applications Prog (Ofc of Assoc V P For Dev) 1300 S 2nd St (627-4845), 1416 14th Ave N E, Minneapolis 55413, 789-4709

BRADFORD Julie A, Gen Staff Nurse (H Nurs Serv/Unit 4D) PCU4D Mayo

BRADFORD Michael E, Undergra Res Asst II (Forest Resources) 115 Grn H, 808 Ashland Ave, St Paul 55104, 228-9446

BRADFORD-CYBYSKE Shiyon, Student Secretary (Cfr For Urban & Regional Affrs) 330 H H Ctr (625-5535)

BRADLEY Arthur D, Clin Prof Emer (Psychiatry), Psychology (Psychology), 4222 Oak Drive Lane, Hopkins 55343, 938-3212

BRADLEY David J, Research Assistant (Genetics & Cell Biol) 250 Bio Sci (625-2886), (626-0103), 1957 E River Rd, Minneapolis 55414

BRADLEY Donald, M & O Mechanic (Facilities Management) 1952 H P, St P, 4023 Edgewood Rd Circle Pines 55014, 786-0096

BRADLEY G Mary, Assoc Prof (Lab Med & Path) Bx 198 Mayo (625-7622), D142 Mayo, 1957 E River Rd, Minneapolis 55414, 333-3988

BRADLEY I K, Assoc Prof (Aerospace Studies) 3 Armory (626-2279), (624-2884), 18633 Clifton Rd N W, Anoka 55303, 753-4982

BRADLEY Lance P, Research Assistant (Medical Sch Admin) Bx 33 Mayo (625-4415), 525B Diehl H (625-4917), P O Box 16533, St Paul 55116, 739-1728

BRADLEY Linda J, Ext Educ & Asso Prof (MN Ext Serv-Home Ec) 340 Cof H (625-5242), 3411 Milton St N; Shoreview 55126

BRADLEY Lynda M, Admin Fellow (Music) 200 Ferg H, 340-1058

BRADLEY Wendy M, Sr Secretary (Diagnostic & Surgical Sci) 8-320 Moos T (625-5110), 4845 Lowry Terrace, Golden Valley 55422

BRADSHAW Keith M, Teaching Assistant (Music) 100 Ferg H, 520 2nd Ave S E, Apt 104, Minneapolis 55414, 331-3497

BRADSHAW JR Lawrence K, Asst Farm Anim Attn (Vet Teach Hosp-La Hospital) 243 Vet Tch Hos (625-5774), Rt 1, Box 167, Isanti 55040, 444-9844

BRADWAY Patricia J, Gen Staff Nurse (H Nurs Serv/Unit 6C) PCU6C Mayo, 4824 Karen Place, White Bear Lake 55110

BRADY Cheryl B, Executive Assistant (Board of Regents) 220 Mor H (624-7582), 4609 44th Ave S, Minneapolis 55406, 722-0756, INTERNET: cbrady@mailbox.mail.umn.edu

BRADY Dennis R, Clin Asst Prof (Otolaryngology), Otolaryngol Head & Neck Surg P, Central Medical Bldg, Ste 600, 393 Dunlap St N, St Paul 55104, (645-0691)

BRADY George F, Vend Route Driver (Vending Service) F Stor (624-7000), (624-9544), 4532 34th Ave S, Minneapolis 55406, 724-9591

BRADY Joyce M, Admin Director (Summer Session) 135 Joh H (624-8579), (624-3555), 238 3rd Ave N E, Minneapolis 55413, 379-7740, PROFS: j-brad

BRADY Kathleen L, Asst Acad Advisor (Martin Luther King Prog) 220 Joh H (624-7577), 301 Fol H, 379-1889

BRADY Linda J, Assoc Prof (Food Sci & Nutr) 330 F Sc N (624-9211), 1477 Hoyt Ave, Falcon Heights 55106, 647-1969

BRADY Paul S, Res Assoc (Food Sci & Nutr) 330 F Sc N (624-9211), 1477 Hoyt Ave W, Falcon Heights 55106, 647-1969

BRADY Surell, General Counsel (Univ Attorney) 330 Mor H (624-4100)

BRADY William B, Pub Relations Rep (Univ Relations) 6 Mor H (625-8510), (624-6888), 4609 44th Ave S, Minneapolis 55406, 722-0756

BRAEGLMAN Lisa M, Sr Lab Technician (Inst of Human Genetics) Bx 206 Mayo (626-0838), 5-130 Moos T, 810 Thornton St S E, Apt 1005, Minneapolis 55414, 338-3638

BRAGER Erlend W, Public Hlth Spec (Env Hlth & Safety) Bx 188 Mayo (626-4013), W140 Boyn H S N6559 County Rd O, River Falls WI 54022, 425-7838

BRAGG Margaret A, Nurse Supv (H Diagnostic Radiology) Bx 292 Mayo (626-6004), 2-563 Mayo

BRAGINSKY Alexander, Prof (Music) 284 Ferg H (624-0523), 4141 Dupont Ave S, Minneapolis 55409, 825-9537

BRAHEE Douglas R, Program Dir (Ofc of Chancellor-UMC) 202 Sel H Crookston (281-6510X332), 1850 34th St S, Apt 107, Grand Forks ND 58201

BRAHM Matthew V, Visit Asst Prof (Mathematics) 127 Vin H (625-2004), 845 S Kenneth St, St Paul 55116, 690-9801, INTERNET: brahm@math.umn.edu

BRAHMSTEDT-SUTHERLAND Kristin M, Fellow (Mechanical Eng) 125 Mech E (626-0668), 2639 3rd Ave S, Minneapolis 55408, 872-7634

BRAIN Mary A, Gen Staff Nurse (H Emergency Serv) Bx 710 Mayo, 377-1627

BRAINARD Elizabeth M, Lab Animal Tech Spec (Surgery) 164 2630 Univ Av SE (624-3452), M A L G, 1950 Jade Lane, Apt 202, Eagan 55122, 688-7243

BRAINARD John B, Clin Assoc Prof (Surgery), Lowry Med Arts Bldg, Ste 1015, 350 St Peter St, St Paul 55102, (224-3844), 785 Goodrich Ave, St Paul 55105, 224-9170

BRAITHWAITE Jill L, Sr Secretary (Law Sch Admin) 441 Law (626-1805)

BRAJE Wendy L, Teaching Assistant (Psychology) S26 Eit H (625-4516), 10053 Sprucewood Lane, Cincinnati OH 45241, 777-4302

BRAMBIL Robert, Prof (Plant Biol) 220 Bio Sci (625-7080), (625-5223), INTERNET: brambl@graz.cbs.umn.edu

BRAMMER Leila R, Teaching Assistant (Speech Communication) 460 Fol H (626-7873)

BRANCA Louis C, Asst Dir, Stu Sup Serv (Ses, Prospective Stu Svs) 230 Wmson H (625-3052), P O Box 14324, Minneapolis 55414, 824-8805, PROFS: l-bran

BRANCH Paul M, Telecommun Eng (Telecommunications) B30 Telecom B (625-0105), 3553 Widgeon Way, Eagan 55123, 454-1459

BRANCHFIELD Joan C, Gen Maint Supv (Bailey Hall) Ba H (624-7250)

BRAND Carol L, Gen Staff Nurse (H Nurs Serv/Unit 4B) PCU4B Mayo (626-5300), 78 E 10th St, Apt 1902, St Paul 55101, 227-0559

BRAND Gary J, Pathologist Asst (N Can Exper Sta) 522 N C For (649-5170), 1851 Fernwood Ave, Roseville 55113, 646-8965

BRAND Joann L, Assoc Administrator (H Nurs Serv) Bx 700 Mayo (626-5629), 4608 Vincent Ave S, Minneapolis 55410

BRAND K Gerhard, Prof Emer (Microbiology), 561 Bay Rd, Durham NH 03824, 868-5480

BRAND Karen L, Assoc Clinical Spec (Sch of Nursing) 6-101 H S Unit F (624-9412), (624-1100), 38 Luverne Ave, Minneapolis 55419, 825-0930

BRAND Laurie A, Sr Secretary (Vet Pathobiology) 295N An Sci/V M (624-2700), (624-7494), 920 S E 12th Ave, Forest Lake 55025, 464-4542

BRAND Richard W, Prof Emer (MN Ext Serv-Mgmt Oper), 714 2nd Ave S E, Long Prairie 56347

BRANDELAND Kathleen M, Prin Secretary (Ofc of V Prov Arts Sci & Eng) 12 Mor H, 490-3482

BRANDELBURG Heidi M, Instructor (Preventive Sci) 8-536 Moos T (625-6950), 5121 Valley Veiw Rd, Edina 55436, 929-8852

BRANDENBURGER-LA BELLE Connie J, Gen Staff Nurse (H Nurs Serv/Unit 4C) PCU4C Mayo, 5533 Yates Ave N, Crystal 55429, 535-9670

BRANDJORD Wallace G, Teaching Assistant (Strategic Mgmt & Orgn) 837 Mgmt/Econ (624-5232), 408 2000 5th St (627-4568), 600 10th Ave S E, Apt 305, Minneapolis 55414, 379-2145

BRANDL John E, Prof (HHH Inst of Pub Affrs-Masters Png) 237 H H H Ctr (625-7552), (625-9505), 310 W Elmwood Place, Minneapolis 55419, 823-0456

BRANDL Mary K, Teaching Specialist (Kinesiology & Leisure Studies) 110 Cooke H, 3628 10th Ave S, Minneapolis 55407, 822-4664

BRANDON Nily R, Research Assistant (Chem Eng Mat Sci) 16 Amund H (625-0506)

BRANDON Simon, Research Assistant (Chem Eng Mat Sci) 461 Amund H (626-2248), (626-2250), (625-1313), 325 8th Ave S E, Apt 303, Minneapolis 55414, 378-3182, INTERNET: mg27902@sc.msc.edu, INTERNET: brandon@csfsa.cs.umn.edu, INTERNET: brandon@arc.umn.edu

BRANDSTETTER Dennis J, Assoc Prof (Cleft Palate Clin), 1919 W Main St, Hopkins 55343, (935-2121)

BRANDT Carl F, Program Dir (Spec Learning Opportunities) 220 Joh H (624-7577), 1521 11th Ave S, Apt 3, Minneapolis 55404, 333-7468

BRANDT Edward, Asst Prof (Social Sci-UMM) 109 Cam Morris (589-6203), 133 S S, 13 27th Ave S E, Minneapolis 55414, 338-2001

BRANDT Henry E, Clin Asst Prof (Fam Practice & Community Hlth), Hennepin County Medical Center, 701 Park Ave, Minneapolis 55415, (861-1622), 12300 Riverview Rd, Eden Prairie 55347, 941-3316

BRANDT Jean E, Office Supervisor (Ofc of Assoc V P For Dev) 1300 S 2nd St (624-3333), 2600 Murray Ave N E, St Anthony 55418

BRANDT Karen M, Asst Prof (Vet Technology-UMW), Univ of Minn, 1000 University Dr S W, Waseca 56093, (835-9225), Rt 2, Box 133 Gaylord 55334, 237-5413

BRANDT Katherine J, Ext Educ & Asst Prof (MN Ext Serv-West Central District), Nobles Co Ext Ofc, 315 10th St, Box 756, Worthington 56187, (372-8210), 109 Thomas Ave, Worthington 56187, 372-5699

BRANDT Linda S, Pub Relations Rep (Concerts & Lectures) 229 N M A (625-6003)

BRANDT Lisa K, Research Assistant (Anthropology) 215 Ford H, 1068 24th Ave S E, Minneapolis 55414, 331-7484

BRANDT Lizabeth, Student Pers Wkr (Residence Hall-UMW), Univ of Minn, 1000 University Dr S W, Waseca 56093, (835-9300)

BRANDT Marie, Sr Radiolog Technol (H Diagnostic Radiology) Bx 292 Mayo (625-8418), 13 27th Ave S E, Minneapolis 55414, 338-2001

BRANDT Mary Jo, Prin Secretary (Mens Intercol Ath) 220D Fb Comp (624-6004), 4344 Lexington Pointe Pky, Eagan 55123

BRANDT Peggy A, Student Com Pr Asst (Bailey Hall) Ba H, 3704 Hpr, Sitka AK 99835, 624-1144

BRANDT Rene C, Sr Lab Technician (Medicine) Bx 194 Mayo, 14-136 P W B, 1601 E River Terrace, Minneapolis 55414

BRANDT Steven W, Admin Fellow (MN Ext Serv-4H Youth Dev) 340 Cof H (624-7457), 973 Marion St, St Paul 55117, 488-6803

BRANDVOLD John D, Teaching Assistant (Theatre Arts) 208 Mdb H (625-8501), 30 Rang C (625-3872), 2700 3rd Ave S, Apt 202, Minneapolis 55408, 874-9748

BRANDVOLD Karen L, Sr Food Serv Wkr (H Nutr Sta Serv) Bx 84 Mayo

BRANDWICK Judy D, Sr Data Entry Opr (Acad Admin-UMC) 116 Dow H Crookston (281-6510X434), 316 4th Ave S, Crookston 56716

BRANHAM Thomas W, Clin Instr (Diagnostic & Surgical Sci) 7-536 Moos T (625-8418), 3308 W 44th St, Minneapolis 55410, (929-9131), 6401 Parkwood Ave, Edina 55436, 938-2397

BRANIN Anita A, Coordinator (Minitex-Hebc) S-33 O M W L (624-4002), 2120 Dudley Ave, St Paul 55108, 646-5780

BRANIN Joseph J, Dept Director (Public Servs & Branch Libraries) 499 O M W L (624-4520), 2120 Dudley Ave, St Paul 55108, 646-5780, PROFS: j-bran

BRANLORD Richard L, Bldg & Grds Wkr 3 (Facilities Management) 307 Shops B (624-5968), 15057 Forest Blvd N, Lot 131, Hugo 55038, 426-1908

BRANNAN Rodger L, Asst Prof (Accounting-UMD) 125 S B E Duluth (726-8566), (726-7966), 629 Everett, Duluth 55803

BRANNON Jeanine A, Asst Sci (Animal Sci) 120 Pet H (625-3181), (624-0777), 2835 June Ave, Golden Valley 55422, 529-8836

BRANSON Constance M, Occupational Ther (H Occupational Therapy) Bx 297 Mayo (626-5709), 1-315 U Hosp (626-5616)

BRANSTAD Janice A, Sr Office Supervisor (V Chancellor For Finance & Oper) 519 D Ad B Duluth (726-7508), (726-7101), 828 Chester Park Dr, Duluth 55812, 728-5336

BRANT John I, Office Specialist (Mens Intercol Ath) 205 B F A B (624-8080), 8438 Coifax Ave S, Bloomington 55420, 881-7025

BRANT Patrick, Industrial Fellow (Cfr For Interfacial Eng) 144 Shap Lab (626-0592), (626-2230)

BRANTON W Dale, Asst Prof (Physiology) 6-255 Mird H (625-8977), (625-6128), (625-5902), 15 Arthur Ave S E, Minneapolis 55414, 331-4559, INTERNET: branton@ux.ace.umn.edu

BRANTSSE Richard A, Office Specialist (Library Central Tech Serv) 170 O M W L (625-4343), 1368 Albert St N, St Paul 55108, PROFS: r-bran

BRANTSSE Susan M, Data Proc Tech 1 (Animal Sci) 110 Hckr H (624-4995), (MN Ext Serv-Mgmt Oper)

BRANSON Risa M, Pharmacist (H Pharm Inpatient) Bx 611 Mayo (626-3200), D147 Mayo, 15 Barton Ave S E, Apt 1, Minneapolis 55414

BRASAEMLE Bruce L, Research Assistant (MN Geol Survey) 2642 Univ Av Se (624-8557), 2676 Sylvan St, St Paul 55117, 645-8082

BRASEL Karen J, Med Fellow Spec (Surgery) Bx 43 Mayo (625-1400), 11-100 P W B, 1611 Pleasant, Apt 108, Lauderdale 55108, 644-4682

BRASHAW Brian K, Asst Sci (Natural Resources Res Inst-UMD) N R R I Duluth, 229 S 21st Ave E, Duluth 55812

BRASHEAR Deborah K, Assoc Administrator (Operations & Mgmt Sci) 342 Mgmt/Econ (624-7827)

BRASHER Michael K, Vet Med Associate (Clin & Population Sciences) 225D Vet Tch Hos (625-7096), 8609 12th Ave S, Bloomington 55425, 698-4185

BRASWELL Kathleen M, Assoc Administrator (Lab Med & Path) Bx 511 Mayo (625-8440), V372 V F W C R C, BITNET: kathy@umhrcs

BRATT Gerald T, Sr Scientist (Biochemistry, Med Sch) 4-225 Mird H (625-0990), (625-6100), 201 Cecil St S E, Minneapolis 55414, 379-7261, BITNET: bratt@umhrcs

BRATT Judy M, Asst Sci (Biochemistry, Med Sch) 4-225 Mird H (625-2170), 2-197 Moos T (625-2115), 201 Cecil St S E, Minneapolis 55414, 379-7261, INTERNET: bratt@dccc.med.umn.edu, deconet: deccc:bratt

BRATT Niklas, Prin Accountant (H Third Party Reimbursement) Bx 704 Mayo (626-5345), 2-221 P W B

BRAUER Donna J, Res Fellow (Sch of Nursing) 6-101 H S Unit F (624-5684), 13054 Crooked Lake Blvd, Coon Rapids 55433, 757-8878

BRAUER George U, Assoc Prof (Mathematics) 127 Vin H (625-0338), 131 Mur H, 3142 4th St S E Minneapolis 55414, 379-0432

BRAUER Kinley J, Prof (History) 614 Soc Sci (625-6376), (624-2800), 5234 Hampshire Dr, Minneapolis 55419

BRault Robert J, Teaching Assistant (English Lang & Lit) 207 Lind H, 921 19th Ave S E, Minneapolis 55414, 627-9036

BRault Terrance J, Kitchen Helper (H Nutr Main Food Serv) Bx 84 Mayo (626-3125), (626-3307), 1415 Thomas Ave, St Paul 55104, 648-3683

BRaUN Frank R, Assoc Prof (Educ Student Affrs) 15 1425 Univ Av Se (625-3427), 2024 Drew Ave S, Minneapolis 55416, 926-9319, PROFS: f-brau

BRaUN Richard E, Community Prog Spec (Cfr For Econ Dev-UMD) 150 S B E Duluth (726-6172), 3422 Minnesota Ave, Duluth 55802, 722-3552

BRaUN Richard P, Dept Director (Civil Mineral Eng) 110 Civ Min E (626-1077), 1275 Lincoln Terrace N E, Columbia Hts 55421

BRaUN Stephen E, Teaching Assistant (Inst of Human Genetics) Bx 206 Mayo (625-6912), 4-140 Moos T, 1090 Shryer Ave N, Roseville 55113, 488-5719

BRaUN Susan A, Sr Office Assistant (H Financial Acctg) Bx 602 Mayo (626-5427), 2-152 P W B (626-4018), 3421 Hennepin Ave S, Apt 2, Minneapolis 55408, 825-1412

BRaUN Tim D, Sr Sys Software Prog (ISD Systems Serv) Bx 507 Mayo (624-6148), R584 Ch R C, 3985 153rd St W, Rosemount 55068, 322-1229

BRaUMLIN Elizabeth A, Asst Prof (Pediatrics) Bx 94 Mayo (626-2755), 214 V C R C

BRaUNSCHWEIG Anne M, Research Assistant (Ecol & Behavioral Biol) 208 Zoology (625-3657)

BRaUNSCHWEIG Dale R, Lab Animal Tech Spec (Res Animal Resources) Bx 69 Mayo (624-0956), 1-525 P W B, Osakis 56360, 859-3122

BRaVO Russ V, Assoc Prof (Sci & Math-UMM) 212 Sc Morris (589-6307)

BRAY Christopher E, Office Assistant (Biomed Graphic Comm) B192 P W B (626-3939), 435 Arden View Ct, Arden Hills 55112, 633-2862

BRAY John S., Sr Lab Technician (Surgery) 121 M A L G (824-8742), (824-8700), 441 Ridgewood Ave, Apt 6, Minneapolis 55403, 872-1029

BRAY William R., Assoc Prof (Cleft Palate Clin), Lowry Med Arts Bldg, Ste 1020, 350 St Peter St, St Paul 55102, (222-6263), 736 Ridge St, St Paul 55116, 899-7952

BRAYMAN Jack L., Construction Supt (Construction Administration) 25 Shops B (824-3381), 5704 Drew Ave S, Edina 55410, 925-4467

BRAZEN Ellen S., Psych Fellow Spec (Neurosurgery) Bx 390 Mayo

BRAZIEL Babetta M., Gen Staff Nurse (H Nurs Serv/Unit 7B) PCU17B Mayo (826-3072), 3610 E Minnehaha Pkwy, Minneapolis 55406

BRAZIL Mary J., Dental Assistant (Dent, Tmj Craniofacial Pain Clin) 6-320 Moos T (826-0140)

BRECKENRIDGE Walter J., Prof Emer (Bell Mus of Natural Hist) Bell Mus, Dir Retired, 8840 W River Rd N, Brooklyn Park 55444, 561-4557

BRECKMAN Maureen A., Survey Interviewer (Epidemiology) G127 Stad, 1057 Portland Ave, St Paul 55104, 297-0492

BRECTO Betty L., Assoc Prof (Buan-UMC) 215 Dow H Crookston (281-6510X455), 1518 Stephens Dr, Crookston 56716, 281-8990

BRECHINSKI Brian M., Teaching Assistant (Chemistry) 138 Smith H (825-9828), 192 Kolt H

BREDALH Teresa K., Sr Secretary (Chem Eng Mat Sci) 151 Amund H (824-5248)

BREDE Caroline., Assoc Prof (Law Sch Admin) (825-1000), 2550 Pierce St N E, Minneapolis 55418, 789-1277

BREED Christine A., NE Temp & Casual Emp (H Cardio-Respiratory Serv) Bx 247 Mayo (828-4030) C-559 Mayo

BREEDEN David W., Admin Fellow (CLA Premajor Advising) B-18 Joh H (824-9585), 3424 Downers Dr, St Anthony 55418, 788-8818

BREEDEN Marjorie A., Sr Secretary (Anthropology) 215 Ford H (825-3400)

BREEDLOVE Brian K., Teaching Assistant (Chemistry) 139 Smith H (824-5186)

BREEDLOVE June M., Sr Cashier (Boymton Hlth Serv) W220 Boyn H S (824-1471), (824-6425)

BREEN Sheryl D., Teaching Assistant (Political Sci) 1414 Soc Sci (824-5057), (824-4144), 7180 115th Ave, Clear Lake 55319, 743-3382

BRENE William M., Prof (Food Sci & Nutr) 146 F Sc N (824-4959), 1988 Brewster St, St Paul 55108 645-3113

BREER Keith L., Hosp Custodian 3 (H Environment Serv) Bx 55 Mayo (826-4950), A102 Mayo, 12790 Germaine Ave, Apple Valley 55423, 869-0513

BREER William C., Bookstore Dept Supv (MN Book Ctr) 290 Wmson H (825-3005), (826-0559), 527 5th Ave S E, Apt 1, Minneapolis 55414, 378-0598

BREES Judith K., Sr Lab Technician (Vet Diag Medicine) E220 Vet D L (825-8787), 4156 Grand Ave S, Minneapolis 55409, 822-1029

BRENE Steven K., Prin User Serv Spec (Computer & Info Serv) 132 Shop Lab (826-1828), 1059 18th Ave S E, Minneapolis 55414, 379-7861, BITNET: skb@umnacvx

BRENER Randy L., Physical Therapist (Univ Hosp & Clinic) Bx 297 Mayo (826-5284), 7th Flr Mayo

BREITBACH Robert S., Clin Instr (Restorative Sci) 4-215 Moos T (825-8485), (825-0634), 9920 Zilla St, Coon Rapids 55433, 755-2830

BREITENFELT Fritz R., Ext Educ & Asst Prof (MN Ext Serv-Ag & Rel Ind), Rochester Cse Center, Friedell Bldg, Room 135, 1200 S Broadway, Rochester 55904, (285-8153), 1806 Wiltshire Dr N E, Rochester 55906, 281-5361

BREITKREUTZ Dennis M., Asbestos Worker (Facilities Management) 200 Shops B, 1975 Gold Trail, Eagan 55122

BREIVIK Margaret L., Med Tec Spec/CI Lb T (H Labs Diag Microbiology) Bx 198 Mayo (826-3665), A205 Mayo

BREKKE Judy A., Executive Secretary (Foreign Lang & Lit-UMD) 455 H Duluth (726-7951), INTERNET: jbr@ub.d.umn.edu

BREKKE Ross. Bldg & Grds Wkr 3 (Facilities Management) 307 Shops B (824-7817), 724-8177

BRELJE Todd C., Research Assistant (Cell Biol & Neuroanatomy) 4-135 Jac H (824-9115), Teaching Assistant, 1206 4th St S E, Apt 303, Minneapolis 55414, 331-8661

BREMANIS Valda. Supv Analyst/Prog (Admin Info Serv) 110 Adm Sv Ctr (824-0801), 691 Woodridge Dr, Mendota Heights 55118, PROFS: v-brem, BITNET: v-brem@umn1, INTERNET: v-brem@vm1.spc.umn.edu

BREMER David E., Teaching Assistant (Linguistics) 118 Kla Ct (827-2406), 8008 Grove Circle, Edina 55436, 920-3783

BREMMON Craig. Sr Scientist (Bio Process Tech Inst) 59C Gor L (824-6758), (824-8774)

BREMBETH Craig L., Dental Fellow Spec (Preventive Sci) 8-536 Moos T (825-6950), 4520 Quinwood Lane N, Plymouth 55442, 559-6675

BREMBETH Tamara J., Ext Educ & Asst Prof (MN Ext Serv-West Central District), Lac Qui Parle Co Ext Ofc, Courthouse, Madison 56256, (598-3325), Rt 1, Box 24, Madison 56256, 752-4277

BRENDEN Gerald W., Facilities Supv (Facilities Management) 202 Shops B (824-4288)

BRENEMAN Donald L., Assoc Prof (MN Ext Serv-Educ Dev Sys) 446 Cof H (825-4248), 2344 Chilcoombe Ave, St Paul 55108, 648-4329

BRENK Mary A., Teaching Assistant (Comp & Comm Prog) 209 Lind H (825-2028), 1337 Mississippi St, New Brighton 55112, 636-2795

BRENNAN Bridget A., Pre-Doc Fellow (Chemistry) 139 Smith H (824-8874), 474 Kolt H (825-2029), 178 N Finn St, St Paul 55104, 659-0456

BRENNAN Bridget A., Accountant (Tech Servs Shops) 10 Shop Lab (825-8602), (825-1380), 1604 W Skillman, St Paul 55113, 628-0276

BRENNAN Carroll A., Post-Doc Assoc (Pediatrics) Bx 484 Mayo (826-2778), 421 Mas Can Ctr (826-3118)

BRENNAN Daniel P., Gen Staff Nurse (H Nurs Serv/Unit 4D) PCU4D Mayo, 911 22nd Ave S, Apt 359, Minneapolis 55404, 332-2280

BRENNAN Florence M., Assoc Prof Emer (Sch of Nursing), 9700 Portland Ave S, Apt 228, Bloomington 55420, 881-0976

BRENNAN Joanne C., Gen Staff Nurse (H Nurs Serv Float Pool) Bx 603 Mayo

BRENNAN Luanne M., Sr Secretary (Nursing Sch Admin) 5-160 H S Unit F (824-3108), (824-7922), 2809 Oregon Ave, St Louis Park 55426, 925-3366

BRENNAN Philip J., Sr Construction Supt (Construction Administration) 25 Shops B (825-0824), 111 Valley View Place, Minneapolis 55419, 825-8513

BRENNAN Susan M., Incent Data Ent Oper (Computer & Info Serv) 50 Cof H (824-3483), 6 Nor H

BRENNAN Thomas M., Editor 3 (Large Animal Clin Sci) 213 Ag Eng, 1910 Marshall Ave, St Paul 55104

BRENNER Betty J., Prin Secretary (Sociology) 1014 Soc Sci (824-6333), (824-4300), 872-7028

BRENNER Cathy J., Clin Asst Prof (Sch of Medicine-UMD) 141 Med Duluth

BRENNER David W., Clin Asst Prof (Sch of Medicine-UMD) 141 Med Duluth

BRENNER Mark L., Assoc Dean (Grad Sch) 417 Joh H (826-0309), Prof (Horticultural Sci) 324 Alder H (824-6735), (824-1218), 48 S Deep Lake Rd, North Oaks 55127, 484-6442, BITNET: mbrenner@umn1

BRENNOM William S., Clin Asst Prof (Surgery), Doctors Prof Bldg, Suite 450, 280 Smith Ave N, St Paul 55102, (293-9481), 1776 Shorewood Curve, St Paul 55113

BRENNY Helen E., Med Tech/CI Lab Tech (H Labs Outpatient) Bx 198 Mayo (826-5502), 1-372 P W B, 1950 202nd Ave N W, Cedar 55011

BRESTINA Debbie A., Prin Secretary (Surgery) 102 M A L G (824-4860), 184 2630 Univ Av S E (827-4661), (824-0745), 3616 Violet Ave N, Brooklyn Center 55429

BRESLER Jessica A., Research Assistant (Educ Psych) N548 Ell H (824-4348)

BRETHORST Kristi L., Med Tech/CI Lab Tech (H Labs Ekg) Bx 705 Mayo (826-3491), 1-325 U Hosp

BRETON Ernest J., Program Dir (Natural Resources Res Inst-UMD) 357A N R R I Duluth, 1515 N 42nd Ave E, Duluth 55804, 525-4436

BRETON Marc A., Teaching Assistant (Econ) 1035 Mgmt/Econ (825-2024), 870-7181

BRETZ Edmund. Sr Oper Engineer (Heating Plant-UMM) H P Morris (589-6111), (589-6110), 310 E 2nd St, Morris 56267, 589-3648

BRETZ Glenyce C., Sr Secretary (Library-UMM) 232 R B Lib Morris (589-6180), 310 E 2nd St, Morris 56267, 589-3648

BREU Heidi A., Sr Secretary (Epidemiology) 300 1300 S 2nd St (824-6478), 1-210 Moos T

BREU Marlene A., Teaching Specialist (Child & Fam Dev-UMD) 120 Mo H Duluth (824-9700), 1105 W Morgan St, Duluth 55811, 722-0619

BREU Theodore M., Assoc Prof (Finance & Mgmt Info Sci-UMD) 21 S B E Duluth (726-7272), (726-7532)

BREUER Joachim J., Research Assistant (Genetics & Cell Biol) 250 Bio Sci, 7304 Tara Rd, Edina 55435, 944-2941

BREUER Rebecca E., Community Prog Spec (HHH Inst of Pub Affs-Admin) 147 H H H Ctr (825-5536), 2415 Harriet Ave S, Apt 3, Minneapolis 55405, 870-9929

BREYER Thomas E., Lecturer (Ext Classes-Mbt), Pillsbury Ctr, Suite 3774, 600 2nd Ave S, Minneapolis 55402, (330-2352)

BREW Pamela A., Pub Relations Rep (St Paul Student Ctr) 42 St Cen (825-1274), 10101 2nd Ave S, Bloomington 55425

BREWER Daniel. Lecturer (French & Italian) 200 Fol H (824-0076)

BREWER Julie C., Or Lpn 2 (H Operating Room) Bx 700 Mayo, U Hosp

BREWER Maria M., Assoc Prof (French & Italian) 260 Fol H (824-1361), (824-4308)

BREWER Rose. Assoc Prof (Afro-American & African Studies) 874 Soc Sci (824-9305), (824-9847), (824-4300)

BREWIN Irvin O. Steamfitter (Facilities Management) Phys Pl (824-7405)

BREWINGTON Claudia K. Asst To (V P External Relations) 234 Mor H (824-5735), (824-2855), 1752 Margaret St, St Paul 55106, 774-0577, INTERNET: brewingit@mailbox.mail.umn.edu

BREYETTE Steven J., Bldg & Grds Wkr 3 (Facilities Management) 307 Shops B (824-5968), 5709 43rd Ave S, Minneapolis 55417, 727-2534

BREZINSKI Sandra A., Analyst/Programmer (Ofc of Assoc V P For Dev) 309 1313 5th St SE (827-4840), (827-4820), 2360 Stillwater Ave, Apt 205, Maplewood 55119, 738-7189

BREZNY Christopher. Student Lab An Tech (Res Animal Resources) Bx 69 Mayo (824-8189), 1-525 P W B, 3908 Ullyesses St N E, Columbia Hts 55421, 781-1985

BREZONIK Patrick L., Program Dir (Water Resources Res Ctr) 302 1518 Cleveland (824-9282), Prof (Civil Mineral Eng) 154 Civ Min E (825-0866), 231W Elm Wood Place, Minneapolis 55419, 825-8873

BRICHER Jeanne M., Executive Assistant (Kinesiology & Leisure Studies) 111A Cooke H (825-3332), 1181 Egdcumbe Rd, St Paul 55105, 690-3582

BRICKLE Colleen M., Instructor (Preventive Sci) 5-164 Moos T (825-9121), 4740 Abbott Ave S, Minneapolis 55410

BRICKSON Mique A., Prin Secretary (Human Ecology Admin) 32 Mc N H (824-1762)

BRIDEN Kelley. Patient Fin Rep (Pediatrics) 712 P W B (825-8632)

BRIDGES Barry B., Prin Plant Engineer (Facilities Management) 200 Shops B (825-7394), 2117 Commonwealth, St Paul 55108, 645-8946, acas: cbrm6007

BRIDGES Eira A., Executive Secretary (V Chancr Acad Sup & Stu Life-UMD) 104 D Ad B Duluth (726-7500), 28 Martha Rd, Esko 55733, 879-7365, BITNET: ebridges, PROFS: e-brid, e-mail: ebridges

BRIDGES Robert W., Vice Chancellor (Ofc of The Chancellor-UMD), 301 N Kendall Ave, Thief River Field 56701, 681-5418

BRIDGHAM Scott D., Post-Doc Assoc (Natural Resources Res Inst-UMD) 451 N R R I Duluth (720-4345), 5993 Arnold Rd, Duluth 55803, 721-4168

BRIDGMAN George H., Applications Prog (Epidemiology) 300 1300 S 2nd St (824-8832), G120 Stad, 4306 Grimes Ave S, Minneapolis 55424, 922-9681

BRIDSON Pamela S., Sr Secretary (Kinesiology & Leisure Studies) 110 Cooke H (825-6697), 2804 Silver Lane N E, Apt 310, St Anthony 55421

BRIDWELL-BOWLES Lillian S., Assoc Prof (Ctr Interdiscip Studies In Writing) 227 Lind H (826-7579), 2118 Bayard Ave, St Paul 55116

BRIENT Heather L., Teaching Assistant (Biology-UMD) 211 L Sci Duluth (726-8121), 169 N Congress, Athens OH 45701

BRIENZO Lisa M., Asst Cont Educ Spec (Prof Dev & Cont Serv) 206 N C C E (825-1534), (825-6616), 711 Portland Ave, Apt 304, St Paul 55104, 292-8523

BRIER Judith G., Teaching Assistant (Comp & Comm Prog) 209 Lind H (825-2028), 483-8955

BRIERE Erdyne M., Office Specialist (Sss, Admis) 240 Wmson H (825-2008)

BRIEST Bonnie C., Prin Secretary (Sch of Medicine-UMD) 222 Med Duluth (726-7911), 4505 Cooke St, Duluth 55804, 525-5842

BRIIGGS Jacqueline. Scientist (Medicine), V A Medical Center, One Veterans Dr, Minneapolis 55417, (725-2000X2826)

BRIIGGS John R., Psych Fellow Spec (Univ Counseling Serv) 109 Eddy H (824-3323), 2316 W King St, Kokomo IN 46901, 467-2332

BRIIGGS Mary J., Gen Staff Nurse (H Nurs Serv Same Day Admt) PCU5D Mayo (826-5444), M139 Mas Can Ctr

BRIIGGS Patricia A., Teaching Assistant (Art History) 108 Jones H (824-4500), 2603 Coffax Ave S, Minneapolis 55408, 377-7367

BRIIGGS LAUSCH Cheryl L., Lecturer (Admin-UMC), Univ of N Dakota, College of Nursing, P O Box 8196, Grand Forks 58202, (777-4519), 775-4328

BRIHAM Mark E., Research Assistant (Civil Mineral Eng) 122 Civ Min E (825-1066), 301 St Anthony Ave, Apt 3J, Minneapolis 55414, 332-4674

BRIGHT Carlos W., Sr Res Plot Tech (W Cen Exper Sta), W Central Experiment Station, State Hwy 329, Morris 56267, (589-1711), Rural Rt, Cyrus 56323, 865-2475

BRIGHT Christine M., Teaching Assistant (Theatre Arts) 208 Mdb H (825-6899), 427-9396

BRIGHT Jason P., Executive Assistant (Computer Ctr-UMW) 130 Lind H (825-6011), (825-8888), 78 E 10th St, Apt 1104, St Paul 55101, 290-2955, INTERNET: jason@unet.umn.edu

BRIGHT Karen E., Research Assistant (Educ Psych) 249 Bu H (824-4370), (824-2851), 6633 Gettysburg Ave N, Brooklyn Park 55428

BRIGHT Kimberlee K., Gen Staff Nurse (H Nurs Serv/Unit 6B) PCU6B Mayo (826-5300), 454-6568

BRIGHT Robert C., Assoc Prof (Bell Mus of Natural Hist) 300 Bell Mus (824-2886), Curator Art Gallery (824-0349), 1399 Arden Place, St Paul 55112, 633-4454

BRIGHTON Virginia W., Med Fellow Spec (Surgery) Bx 21 Mayo (825-1400), 11-100 P W B, 20 N E 2nd St, Apt 2005, Minneapolis 55413, 331-2023

BRILL Grace D., Prof Emer (MN Ext Serv-Mgmt Oper), 1200 E 77th, Newton KS 67114, 283-0900

BRILL Lori A., Accounts Specialist (Fam Practice & Community Hlth) Bx 718 Mayo (824-2180), P W B, 1622 Carl St, Apt 211, Lauderdale 55108

BRING Suzanne A., Teaching Assistant (English) 205 Lind H, 3828 Harriet Ave S, Minneapolis 55409, 827-3470

BRINGOLD Cherri F., Prin Secretary (Ag Forestry & Home Ec Admin) 201 Cof H (824-4777) 616 Turin Ave, S St Paul 55075, 450-9871

BRINK Linda K., Gen Staff Nurse (Women's Health-Opd) Bx 88 Mayo (826-3444), 291 Riverview Dr, Hudson WI 54016, 386-0615

BRINK Randy J., Prin Eng Asst (Telecommunications) 30 Telecom B (825-8300), (825-8008)

BRINKMAN Cindy S., Program Associate (Ext Classes) 101 Wes H (825-9008), (825-3379), 625 Holly Lane, Plymouth 55447, 476-0667

BRINKMAN Elizabeth A., Undergra Res Asst I (Food Sci & Nutr) 107 F Sc N (824-5368), 212 16th Ave S, S St Paul 55075, 455-7071

BRINKMAN Kristin E., Teaching Assistant (Music) 248 Ferg H, 2425 E Franklin Ave, Apt 310, Minneapolis 55406, 332-7138

BRINKMAN Sally Jo., Sr Lab Technician (Surgery) Bx 495 Mayo (825-8451), 91A D V C R C

BRINKS David J., Psychologist (Boymton Hlth Serv) Boyn H (824-1444)

BRINZA Joseph P., Cert Surg Tech (H Operating Room) Bx 700 Mayo, 111 Oak Ave N, Box 78, Maple Lake 55358, 963-5809

BRISCH-CRAMER Deborah M., Sta Ed/Asst Nurse Sup (H Nurs Serv/Unit 4A) PCU4A Mayo (826-3041), (824-3159), 4832 11th Ave S, Minneapolis 55417, 825-6652

- BRISLEY** Sandra E, Ex Temp & Casual Emp (H Nurs Serv Float Pool) Bx 603 Mayo, 3220 Irving Ave S, Minneapolis 55408, 823-3709
- BRISSENDEN** Margaret T, Coordinator (Acad Personnel) 418 Joh H (826-1310), (826-7442)
- BRISSETT** Dennis D, Prof (Sch of Medicine-UMD) 237 Med Duluth (726-7144), 2731 E 1st St, Duluth 55812, 724-3912
- BRISSON** Kenneth R, Clin Asst Prof (Restorative Sci) On Leave 91-92
- BRISTER** Sheryl L, Production Supv (Bindery Dept) 180 P & G A (826-0303)
- BRITSCH** Sandra N, Stu Supp Serv Assoc (Sss, Rec Registration Sched) 150 Wmson H (825-5333)
- BRITANN** Charles, Hosp Custodian 3 (H Environment Serv) Bx 55 Mayo
- BRITTON WHITEFORD** Emma M, Prof Emer (Vocational Tech Ed), 1004 E Harding Dr, Apt 303, Urbana IL 61801
- BRITTON** Doyle, Prof (Chemistry) 139 Smith H (825-9535), 160 Kolt H, 1415 E River Rd, Minneapolis 55414, INTERNET: britton@chemsun.chem.umn.edu
- BRITTON** Tracey L, Research Assistant (Food Sci & Nutr) 249 F Sc N (824-9224), 1510 Larpenour Ave W, Apt 3, Falcon Heights 55113, 659-9711
- BRITTON CLOUSE** Mary, Book & Paper Cnv Spc (Bindery Dept) 180 P & G A (826-0303), (826-0507)
- BRITZ** Katherine W, Clin Asst Prof (Dent Hygiene Clin) 9-436 Moos T (825-9121), 1255 Rolling Oaks Lane, Hutchinson 55350, 587-3266
- BRITZMAN** Dolly, Accounts Specialist (CEE Admin) 150 Wes H, 429-4887
- BROAD** Sheryl L, Sr Secretary (Pediatrics) Bx 297 Mayo (824-4477), 13-107 P W B, 823-3718
- BROADBENT** Jeffrey P, Asst Prof (Sociology) 909 Soc Sci (824-1828), (824-4300), 46 Central Ave, S Burlington VT 05403
- BROADFOOT** Harry A, Idgt Ath Equip Wkr (Mens Intercol Ath) W115 Wms A (825-9303), (825-2318) 2924 Park Ave S, Minneapolis 55407
- BROADHURST** John H, Prof (Physics & Astronomy) 324 Phys (824-2502), (824-3884), 1560 Sumner Ave N, Golden Valley 55427, 545-6134, INTERNET: john@mvax.spa.umn.edu
- BROADWATER** Neil R, Ext Educ & Prof (MN Ext Serv-South Central District), Winona Co Ext Ofc, 202 W 3rd St, Winona 55987, (457-6440), Rt 1, Box 67A-3, Winona 55987, 452-3814
- BROADY** Kenneth L, Sr Radiolog Technol (H Diagnostic Radiology) Bx 292 Mayo (826-6004)
- BROCK** Helga M, Prin Secretary (Psychiatry) Bx 95 Mayo (826-6577), D697 Mayo
- BROCK** Robert, Electrician (Facilities Management) 200 Shops B (825-5018), 902 Briabin St, Anoka 55303, 427-6339
- BROCKBERG** Daryl A, Clin Asst Prof (Dermatology), Dermatology Consultants, Amer Natl Bank Bldg, Ste 2106, 101 5th St E, St Paul 55101, (291-9168)
- BROCKBERG** James A, Clin Asst Prof (Ob & Gyn) 360 Sherman St, Suite 400, St Paul 55102, (297-8767), 9104 68th St N, Stillwater 55082
- BROCKMAN** C Lance, Prof (Theatre Arts) 208 Mdb H (825-5380), 351 Elmwood Place W, Minneapolis 55419, 823-2780
- BROCKMAN JR** Howard L, Prof (Hormel Institute) Hormel Institute, 801 16th Ave N E, Austin 55912, (437-9620), Rt 1, Box 71, Austin 55912, 437-6952, fax: 507-437-9606
- BROCKMAN** Margaret A, NE Temp & Casual Emp (Hormel Institute), 801 16th Ave N E, Austin 55912 (437-9651), 301 4th Ave S W, Austin 55912, 437-7209
- BROCKOPP** Sue, Executive Secretary (Communication-UMD) 489 A B A H Duluth (726-8576), 724-0210, INTERNET: comm@ub.d.umn.edu
- BRODERICK** Debra J, Sr Collections Repr (Dent, Patient Acctg) 7-530 Moos T (824-6695), (825-7110)
- BRODERICK** John M, Rooter (Facilities Management) 403 Shops B (825-6019), Viking Terrace, Lot 55, Northfield 55057, 645-5293
- BRODERICK** Mary E, Asst Prof (Sch of Nursing), 2500 S 8th St, Minneapolis 55451, (332-5521), 1933 Emerson Ave S, Minneapolis 55403
- BRODERICK** Richard J, Editor 4 (Univ Relations) 6 Mor H (824-7888), (824-6868), 740 Cherokee Ave, Minneapolis 55107, 290-0059
- BRODERIUS** Margaret A, Jr Scientist (Sch of Medicine Admin-UMD) 271 Med Duluth (726-8188), 522 Valley Dr, Duluth 55804, 728-6101
- BRODIN** Ruth A, Food Service Wkr (Auxiliary Serv-UMD) 270 K S C Duluth (726-7633), 5164 Arnold Rd, Duluth 55803, 724-3866
- BRODISH JR** Jerome H, Teaching Assistant (Studio Arts) 208 Art B, P O Box 54069, Minneapolis 55069, 872-1887
- BRODY** Jason S, Jr Lab Technician (Ophthalmology) Bx 493 Mayo (825-4400), 9-240 P W B
- BRODY** Lisa B, Teaching Assistant (Rhetoric) 202 Hckr H (824-3445), (824-4985), 1165 Van Buren Ave, St Paul 55104
- BROECKER** Cathy A, Sr Office Assistant (MN Ext Serv-Educ Dev Sys) 20 Col H (824-2297), (825-2787), 774-0235
- BROECKER** Michelle M, Research Assistant (Educ Psych) Pt H, 840 N St Marys Rd, Libertyville IL 60048
- BROEKEMEIER** Jim N, Farm Anim Attend (NWK Exper Sta), N W Experiment Station, Crookston 56716, (281-6510X478), 707 Stuart, Crookston 56716
- BROEKEMEIER** Kimberly M, Hormel Fellow (Hormel Institute), Hormel Institute, 801 16th Ave N E, Austin 55912, (437-9611), 400 8th Place N W, Austin 55912, 433-7303
- BROEN** Patricia A, Prof (Commun Disorders) 115 Shev H (824-3322), 825 Park Ave, Mahomet IL 55115, 426-2608
- BROGAN** Donna, Research Assistant (Ctr For Urban & Regional Affrs) 330 H H H Ctr, 870-4078
- BROIN** Allen M, Electronics Tech (H Automation Sys) Bx 702 Mayo (826-5037), A195 Mayo (826-3025), (826-5421), 26659 Inga Ave, Rt 3, Cannon Falls 55009, 263-2205
- BROKAW** Aida I, Sr Secretary (H Labs Surgical Pathology) Bx 76 Mayo (826-5920), C422 Mayo
- BROKAW** Lloyd L, Sr Food Serv Wkr (Food Service-UMC) Din H Crookston (281-6510), 208 N Nelson, Crookston 56716
- BROKAW** Roger D, Sr Hosp Cs Tech (H Mat Serv/Central Sterile Proc) Bx 700 Mayo (826-5343), (826-6831), 1383 Palace Ave, St Paul 55105, 699-1153
- BROKEN** David A, Teaching Assistant (Philosophy) 355 Ford H, 3343 15th Ave S, Minneapolis 55407, 721-5908
- BROMAGHIN** Constance A, Physical Therapist (Dent, Tmj Craniofacial Pain Clin) 6-320 Moos T (826-0140), (825-2139)
- BROMAN** David M, Underg Res Asst N-U (IT Admin) 1300 S 2nd St (826-0888), BITNET: davbro@geom.umn.edu
- BROMAN** Frederick J, Cook (Auxiliary Serv-UMD) 270 K S C Duluth (726-7176), (726-8193), 602 Minneapolis Ave, Duluth 55803, 728-2709
- BROMELAND** Carol J, Program Asst (MN Ext Serv), Winona Co Ext Ofc, Court House Annex, 202 W 3rd St, Winona 55979, (457-6440), P O Box 29A, Utica 55979, 523-2930
- BROMEN** Judith L, Coordinator (Access Center-UMD) 104 Cina Duluth (726-7965), 1936 Woodland Ave, Duluth 55803, 724-8722
- BROMEN** Kenneth A, Clin Assoc Prof (Sch of Medicine-UMD) 141 Med Duluth, The Duluth Clinic Ltd, 400 E 3rd St, Duluth 55805, (724-1941)
- BROMENSHENKEL** Dorothy K, Prin Secretary (Lk Itasca Forestry & Biol Sta) 305 Zoology (825-9165), 2801 Flag Ave N, Apt 304, Minneapolis 55427, 593-1452
- BROMENSHENKEL** Eugene V, County Ext Director (MN Ext Serv-South Central District) 109 W H Duluth (726-7512), 5442 Jean Duluth Rd, Duluth 55803, 525-1185
- BROMER** Michael D, Clin Prof (Neurology), Noran Neurological Clinic, 910 E 26th St, Suite 210, Minneapolis 55404, (879-1000)
- BROMILEY** Philip, Assoc Prof (Strategic Mgmt & Orgn) 808 Mgmt/Econ (824-5746), (824-5232), 7930 W 25th St, St Louis Park 55426, 593-5530
- BROMER** Joaquina C, Teaching Assistant (Spanish & Portuguese) 34 Fol H (825-4371), 1205 Gibbs Ave, St Paul 55108
- BRONSON** David L, Res Assoc (Urologic Surgery) Bx 394 Mayo (827-4212), A-590 Mayo
- BRONSON** Earlene K, Word Proc Spec (Carlson Sch of Mgmt, Phd Prog) 230 Mgmt/Econ (824-5065), 16647 Galaxie Way, Rosemount 55068, 431-6919
- BRONSON** Michael A, Clin Assoc Prof (Sch of Medicine-UMD) 141 Med Duluth, The Duluth Clinic Ltd, 400 E 3rd St, Duluth 55805
- BROOKE** Geoffrey M, Teaching Assistant (Info & Decision Sci) 395 H H H Ctr (824-2379), 1276 Keston St, St Paul 55108, 646-2904
- BROOKER** Doris C, Asst Prof (Lab Med & Path) Bx 131 Mayo (826-5001), 12-102 P W B, 10164 Trotters Path, Eden Prairie 55347, 941-2241
- BROOKER** Robert J, Assoc Prof (Bio Process Tech Inst) 250 Gor L (824-3053), (824-2754)
- BROOKER** Warren J, Clin Assoc Prof (Sch of Medicine-UMD) 141 Med Duluth, Northland Medical Center, 1000 E 1st St, Duluth 55805
- BROOKINS** Geraldine K, Prof (Sch of Social Work) 400 Ford H (824-1072), 240 H H H Ctr (825-4051), 95 Nevada Ave S, Golden Valley 55426, 591-9887
- BROOKS** Booker T, Asst Coach (Mens Intercol Ath) B F A B (824-6004), 1397 Viewcrest Rd, Shoreview 55126, 780-4357
- BROOKS** Colleen O, Office Specialist (Sss, Rec Registration Sched) 150 Wmson H (825-7384), 11610 Tulip St N W, Apt 106, Coon Rapids 55433, 422-1681, PROFS: c-orei
- BROOKS** Jeff, Distribution Worker (H Materials Services/Receiving Dock) Bx 517 Mayo (826-3636), 3137 29th Ave S, Minneapolis 55406
- BROOKS** Karen M, Asst Prof (Ag & Applied Econ) 248E Cla Of (825-0285)
- BROOKS** Kathleen D, Clin Instr (Fam Practice & Community Hlth) Bx 381 Mayo (824-2622), 6-240 P W B, Douglas Dr Family Physicians, 3601 N Douglas Dr, Crystal 55422, (533-2721)
- BROOKS** Kenneth N, Prof (Forest Resources) 235 Nat Res Ad (824-2774), 621 Wildwood Lane, Stillwater 55082, 439-9537
- BROOKS** Roy L, Prof (Law Sch) 285 Law (825-1000)
- BROOKSHIRE** Robert H, Prof (Commun Disorders) 115 Shev H (824-3322), V A Medical Center, 4801 E 54th St, Suite 127A, Minneapolis 55417, (725-2000X4227), 835-2940
- BROOKS-WALLACE** Marion A, Prof Emer (Entomology) 219 Hodson H (824-3636), 2603 Cohansy St, Roseville 55113, 484-7062
- BROSRON** Bruce W, Dept Director (Busn-UMC) 152B Dow H A Crookston (281-6510X449), 702 Thorndale Ave, Crookston 56716, 281-5170
- BROSRON** Susan A, Assoc Prof (Busn-UMC) 130 Dow H A Crookston (281-6510X451), 702 Thorndale, Crookston 56716, 281-5170
- BROSCHART** Michael R, Prin Lab Technician (Natural Resources Res Inst-UMD) 451F N R R I Duluth (720-4263), 8806 W Branch Rd, Duluth 55803, 848-2295
- BROSSEAU** Lisa M, Asst Prof (Sch of Pub Hlth) Bx 197 Mayo (824-3143), S34 Boym H S (826-0900)
- BROST** Wendy A, Non Univ Staff (Pediatrics) Bx 712 Mayo (825-0405), 13-210 P W B
- BROSTROM** John M, Prin Stu Pers Wkr (Auxiliary Serv-UMD) 270 K S C Duluth (726-7175), 3230 Minnesota Ave, Duluth 55802, 726-1163, PROFS: j-bros, INTERNET: jbrostro@ub.d.umn.edu
- BROSZ** Carol R, Sr Secretary (Surgery) M A L G (824-0745), 4641 Drew Ave S, Minneapolis 55410, 922-4117
- BROTEN** David M, Teaching Assistant (Earth Sci, Geol & Geophysics) 125 Pills H (824-9318), 12521 Portland Ave S, Apt 101, Burnsville 55337, 890-7727
- BROTHERN** Patricia A, Prin Systems Analyst (Epidemiology) Bx 197 Mayo (824-0608), D-330 Mayo, 3323 Humboldt Ave S, Minneapolis 55408, 823-8810
- BROTHERN** Sherry A, Sr Secretary (Financial Operations) 420 Adm Sv Ctr (824-1000), 303 Charles St, St Paul 55103, 222-5919
- BROTHERN** Thomas F, Head (Gen College) 140 Ap H (825-2805)
- BROTT** Marcia J, Sr Lab Technician (Medicine) Bx 36 Mayo (826-2633), 14-119 P W B
- BROTT** Mary H, Sr Lab Technician (MN Ext Serv-Educ Dev Sys) 145 Alder H (824-5353), 2653 Valley View Dr, White Bear Lake 55110
- BROUELLETTE** Carole A, Teaching Assistant (Info & Decision Sci) 420 Mgmt/Econ (824-1881), BITNET: carole@umnsom
- BROUGHTON** Valerie J, Dir (Camp/Col Level) (V Chancellor Acad Admin-UMD) 408 D Ad B Duluth (726-7578), Asst Vice Chancellor, 20 D College St, Duluth 55812, 724-1754, BITNET: vbrought@umndul, INTERNET: vbrought@ub.d.umn.edu
- BROVOLD** Jean S, Sr Office Assistant (Public Servs & Branch Libraries) 408 O M W L (824-0241), (826-2268), 2101 E River Terrace, Apt 101, Minneapolis 55414, 338-8822, PROFS: j-brov
- BROVOLD** Juliann E, Personnel Consultant (Boynnton Hlth Serv) W265 Boyn H S (826-1184), 1699 Wellesley Ave, St Paul 55105, 690-2216
- BROVOLD** Sandra L, Jr Scientist (Soil Sci) 562 Bor H (824-7784), (825-3136), 1533 Chelsea St, St Paul 55108, 488-4192
- BROWER** Monica C, Clin Instr (Sch of Social Work) 400 Ford H (825-8813)
- BROWMAN** Patricia M, Community Prog Asst (Gleneshen-UMD), 3300 London Rd, Duluth 55804, (724-1107), 2304 Springvale Rd, Duluth 55811, 722-3076
- BROWN** Albert E, Asst Coach (Mens Intercol Ath) 295 B F A B (825-3085), 593-7855
- BROWN** Ann, Mh/Soc Ser Prog Supv (H Comm Univ Hlth Care Ctr) C U H C C (827-4774)
- BROWN** Anthony K, Teaching Assistant (Kinesiology & Leisure Studies) B F A B
- BROWN** Beth D, Informational Repr (Alumni & Media Relations-UMD) 315 D Ad B Duluth (726-7110), 1212 Denney Dr, Duluth 55805, 728-1851
- BROWN** Billy R, Lead Stores Clerk (Recreation Sports) 2 Cooke H (825-0852), 2905 Colfax Ave N Minneapolis 55405, 522-2007
- BROWN** Brenda K, Teaching Assistant (Mathematics) 115 Vin H (825-2861)
- BROWN** Brenda L, Dental Asst Spec (Residency Prog) 536 Moos T (825-1897), 6320 Lyndale Ave S, Apt 101, Richfield 55423
- BROWN** Bruce A, Prof Emer (Cloquet Forestry Ctr), P O Box 227, Ironton 56455
- BROWN** Carole D, Sr Hosp Cs Tech (H Nurs Serv) Bx 700 Mayo, 1113 6th Ave S, Stillwater 55082, 439-7166
- BROWN** Catherine R, Res Fellow (Design Ctr For Amer Urban Landscape) 320 Wull H (826-0333), 377-7100
- BROWN** Cecily F, Teaching Assistant (English Lang & Lit) 207 Lind H (825-0324), (825-3363), 728 Quincy St N E, Minneapolis 55413, 331-6727
- BROWN** Charlene J, Sr Office Assistant (Library-UMD) 235 L Duluth (726-8539), (826-6120), 117 W 8th St, Apt 3, Duluth 55806, 722-4834, INTERNET: cbrown@ub.d.umn.edu, elm: cbrown
- BROWN** Christine A, Ophthalmic Technicia (Boynnton Hlth Serv) Boyn H S (824-2134), (824-0959)
- BROWN** Christine E, Med Tech/Ci Lab Tech (Vet Teach Hosp-After Hours Lab) 305 Vet Tch Hos (825-5702), (825-9200), 536-0415
- BROWN** Christopher C, Teaching Specialist (Music) 100 Ferguson H (824-9557), 699-2849
- BROWN** Christopher J, Asst Prof Emer (Ophthalmology), Doctors Prof Bldg, Suite 811, 280 Smith Ave N, St Paul 55102, (224-1335), 591 Summit Ave, St Paul 55102, 227-4559
- BROWN** Cynthia L, Nursing Sta Tech (H Nurs Serv/Unit 4D) PCUIAD Mayo (826-3044), 6200 65th Ave N, Apt 101, Brooklyn Park 55429, 535-3136
- BROWN** Daniel R, Asst Sci (N Can Exper Sta), N Central Experiment Station, 1861 Hwy 169 E, Grand Rapids 55744, (327-4490), 1875 E Hwy 169 Grand Rapids 55744, 327-2143
- BROWN** David C, Clin Prof (Medicine), 920 E 28th St, Suite 460, Minneapolis 55407, (871-8286), 30 Summit Plsce, Minneapolis 55403, 377-7167
- BROWN** David M, Dean (Medical Sch Admin) Bx 293 Mayo (826-4949), Prof 3-120 Owre H, 5120 Circle Down, Golden Valley 55416, INTERNET: brown@mailbox.mall.umn.edu
- BROWN** David R, Assoc Prof (Vet Pathology) 295D An Sci/V M (824-0713), (824-3693), 983 Raymond Ave, Apt 1, St Paul 55114
- BROWN** Deborah L, Ext Educ & Asso Prof (Horticultural Sci) 158 Alder H (824-7491), 1670 Rose Hill Circle, St Paul 55108, 645-2487
- BROWN** Diane C, Sr Secretary (Physical Planning) 503 Mor H (824-8895), (824-5765)
- BROWN** Donna R, Sr Secretary (Ofc of Phys Planning) 530 Joh H (824-4301), 2173 E Belmont Lane, N St Paul 55113, 773-0851, fax: 624-7079
- BROWN** Dwight A, Prof (Geography) 414 Soc Sci (825-9097), 1827 N Hamline Ave, Falcon Heights 55113, 645-2656

BROWN Elizabeth A., Asst Prof Emer (Library Admin) 5 O M W L (624-5860), 425 13th Ave S E, Apt 802, Minneapolis 55414, 331-6392

BROWN Eugene F., Libr Bookbinder (Bindery Dept) 180 P & G A (626-0303), 377-6810

BROWN Florence Y., Executive Assistant (Medical Sch Curriculum) Bx 33 Mayo (625-2820), 3-105 Owsa H

BROWN Ford J., Instructor (Social Sci-UMM) 7 Hum Morris (589-8277), 546 E 5th St, Morris 56267, 589-4370

BROWN Ione V., Jr. Scientist (Pediatrics) Bx 184 Mayo (626-5180), 4-222 P W B, 3060 Avon St N, Roseville 55113, 484-9512

BROWN J David. Assoc Prof (Ophthalmology) Bx 493 Mayo (625-6469), 9-240 P W B (625-4400), 257 Mt Curve Blvd, St Paul 55105, 680-5624

BROWN Jacqueline M., Sr Hosp Cs Tech (H Mat Serv/Central Sterile Proc) Bx 706 Mayo (626-3968), 1-435 Mayo

BROWN James I., Prof Emer (Rhetoric) (624-3445) 1395 Solar Heights Dr, Prescott AZ 86303, 778-1241

BROWN James M., Assoc Prof (Vocational Tech Ed) 460 Vo Tech (624-7754), (624-1214)

BROWN James P., Asst Prof Emer (Ophthalmology), St Paul Eye Clinic, Lowry Med Arts Bldg, Suite 250, 350 St Peter St, St Paul 55102, (627-6634), 5177 Hodgson Rd, St Paul 55126, 483-8232

BROWN James R., Clin Asst Prof (Sch of Medicine-UMD) 141 Med Duluth, The Duluth Clinic Ltd, 400 E 3rd St, Duluth 55805, (722-8364X238)

BROWN Jay H., Clin Asst Prof (Anesthesiology) Bx 294 Mayo, Fairview Southdale, Anesthesia Dept, 6401 France Ave S, Edina 55435, (924-5187), 1962 Fairmount Ave, St Paul 55105

BROWN Jayne L., Gen Staff Nurse (H Nurs Serv) Bx 603 Mayo, 12309 23rd Ave S, Burnsville 55337 890-4937

BROWN Jo A., Prin Secretary (Support Serv & Oper Admin) 210 P & G A (625-9834), 3431 N E Pok St, Minneapolis 55418, 788-3744

BROWN Joel E., Prin Window Washer (Facilities Management) 307 Shops B (624-5855), 1115 14th Ave S E, Apt 4, Minneapolis 55414

BROWN John M., Clin Assoc Prof (Ob & Gyn), 3460 Lexington Ave N, Shoreview 55126, (487-3286), 1475 Transit Ave, Roseville 55113

BROWN Judith E., Prof (Sch of Pub Hth) Bx 197 Mayo (626-6037), D375 Mayo (625-4180), 6820 Valley View Rd S, Edina 55439, 941-0625

BROWN Julie A., NE Temp & Casual Emp (H Physical Therapy) Bx 297 Mayo, 106 Mayo, 1224 Rose Vista Cts, Apt 1, Roseville 55113, 645-2334

BROWN Julie M., Sr Data Entry Opr (MN Ext Serv-Educ Dev Sys) 3 Cof H (624-4993)

BROWN Karen J., Jr Scientist (Food Sci & Nutr) 5 F Sc N (625-2768), 720 Old Hwy 8, Apt 303, New Brighton 55112, 635-0435

BROWN Katherine M., Office Specialist (Sss, Rec Registration Sched) 150 Wmson H (626-8650), 781-0846, PROFS: k-brow

BROWN Lee M., Sr Secretary (Epidemiology) 300 1300 S 2nd St (624-1919), (624-5400), 1006 27th Ave S E, Apt C, Minneapolis 55414, 379-3014

BROWN Leo H., Ext Educ & Instr (MN Ext Serv-East Central District), Becker Co Ext Ofc, 10000 8th St S E, Detroit Lakes 56501, (847-3141) 1101 Summit Ave, Detroit Lakes 56501, 847-4413

BROWN Lynn K., Secretarial Asst (Police-UMD) 287 D Ad B Duluth (726-7000), 724-4559

BROWN M Alan. Assoc Prof Emer (Prof Dev & Conf Serv), Dir Retired, 7127 Mount Sherman Rd, Longmont CO 80501, 530-2735

BROWN Margaret M., Med Tech/Cl Lab Tech (H Labs Coagulation) Bx 198 Mayo (626-4797), 3-580-1 U Hosp (626-5551)

BROWN Marian E., Jr Cashier (MN Landscape Arboretum), Mn Landscape Arboretum, 3675 Arboretum Dr, Chanhasen 55317, 7455 123rd St W, Apt 206, Apple Valley 55124, 432-7707

BROWN Marian W., Accounts Specialist (Univ Personnel) 250 Adm Sv Ctr (624-2397)

BROWN Mark A., Cardiopul Spec (H Cardio-Respiratory Serv) Bx 247 Mayo (626-4030) C559 Mayo

BROWN Mary. Gen Staff Nurse (H Nurs Serv/Unit 7A) PCU7A Mayo, 8232 Sumter, Brooklyn Park 55438, 871-8723

BROWN Mary E., Oper Rm Gen Staf Nur (H Operating Room) Bx 700 Mayo (626-5343)

BROWN Mary L., Sr Secretary (Independent Study) 45 Wes H (624-9524), (624-0000), 7427 Abbott Ave N, Brooklyn Park 55443, 561-4068

BROWN Mary R., Asst Dean (Acad Admin-UMM) 309 Behm Morris (589-6011), 702 Imperial Dr, Apt 310, Morris 56267, 589-3323

BROWN Maxine L., Sr Secretary (MN Ext Serv-4H) 340 Cof H (625-1702)

BROWN Peter C., Pre-Doc Asst (Neurology) Bx 486 Mayo (625-7466), 12-169 P W B, 309 W 50th St, Minneapolis 55419, 827-8901

BROWN Peter J., Sr Bldg & Grds Wkr (Pioneer Hall) Pt H

BROWN JR Rhoderick E., Asst Prof (Hormel Institute), Hormel Inst, 801 16th Ave N E, Austin 55912, (437-9625), 1100 4th St N W, Austin 55912

BROWN Richard C., Chief Opr Engineer (Phys Plant Oper-Utilities) S E Steam (625-9380)

BROWN JR Robert L., Assoc Prof (Comp & Comm Prog) 306B Lind H (625-2888), (625-7836), 1520 W 31st St, Minneapolis 55408, 823-6112

BROWN Robert S., Clin Assoc Prof (Fam Practice & Community Hlth) 6-240 P W B, Surgery & Oncology, Ltd, 17 W Exchange St, Suite 607, St Paul 55102, (229-4100), 1680 Rose Hill Circle, St Paul 55108

BROWN Roderick B., Clin Asst Prof (Sch of Medicine-UMD) 141 Med Duluth, 417 S Franklin, Glenwood 56334

BROWN Stephen W., Nursing Sta Asst (H Nurs Serv/Unit 4B) PCU4B Mayo, 3905 Bloomington Ave S, Minneapolis 55406

BROWN Susan M., Dept Assoc Dir (Univ Art Museum) 110 N M A (624-5505), 2024 Wellesley Ave, St Paul 55105, 699-2314

BROWN Sylvia P., Assoc Administrator (Linguistics) 116A Kia Ct (624-9870), (624-1503), 7399 Jewel Ave S, Cottage Grove 55016, 459-5596

BROWN Timothy P., Research Assistant (Civil Mineral Eng) 106 M R R C, 3928 Lyndale Ave S, Minneapolis 55409, 825-8587

BROWN Vernard L., Mgr Gen Services Umm (Busn Serv-UMM) 205 Behm Morris (589-6125), 19 S California Ave, Morris 56267, 589-4176

BROWNBACK Jeanne. Asst To (Forest Products) 203 Kauf L (624-9219), Rochester Vo-Tec, 1926 2nd St S E, Rochester 55904, (285-8475), 414 1st Ave S E, Pine Island 55963, 356-8549

BROWNE Beverly J., Nurse Practitioner (Boydton Hlth Serv) 218 Boyn H S (624-1134), (624-1941), 8313 Morris Rd, Bloomington 55437, 831-7037

BROWNE Donald R., Chair (Speech Communication) 480A Fol H (624-5800), Prof, INTERNET: dbrowne@umnacvx.umn.edu

BROWNE Glenn J., Teaching Assistant (Carlson Sch of Mgmt) 395 H H Ctr, 4720 Nicollet Ave, Apt 4, Minneapolis 55409, 822-2676

BROWNE Helen A., Office Specialist (H Diagnostic Radiology) Bx 292 Mayo, 2-300 U Hosp, 1534 Adams St N E, Minneapolis 55413

BROWNE M D., Prof (English Lang & Lit) 207 Lind H (625-0729), 2111 E 22nd St, Minneapolis 55404, 729-1558

BROWNE Nancy Z., Prin Secretary (Biochemistry, Med Sch) 4-225 Mird H (625-7907), (625-6100), 2074 Como Ave, St Paul 55108, 642-1324

BROWNE Rolston S., Hosp M & O Mech (H Maint & Oper) Bx 702 Mayo (626-3663)

BROWNELL Betsy R., Office Assistant (V Chancel Acad Sup & Stu Life-UMD) 104 D Ad B Duluth (726-7500), 403 Kelly Circle, Duluth 55811, 722-0314

BROWNELL Jay W., Research Specialist (Medicinal Chem) 9-131 H S Unit F (624-5887), (624-2148), 4351 Pleasant Ave S, Minneapolis 55409, 827-2262

BROWNLEE James H., Teaching Assistant (Comp & Comm Prog) 209 Lind H (625-2028), 250 Cygnet Place, Long Lake 55356, 473-2599

BROWNLEE Jody L., Radiologic Technol (Boydton Hlth Serv) W245 Boyn H S (624-3169)

BROWN THOMPSON Karen. Teaching Assistant (Political Sci) 1414 Soc Sci (624-3839), 333-4478

BROWN WOODSON Brenda A., Sr Word Proc Oper (Vet Pathobiology) 205 Vet S (625-1774), (625-5255), 458 N Wilder St, St Paul 55104

BROXTERMAN Robert J., Athletic Trainer (Mens Intercol Ath) 144 B F A B (625-2827), 516 15th Ave S E, Minneapolis 55455, 644-2423

BROZ Roger A., Bldg & Grds Wkr 3 (Facilities Management) 307 Shops B (624-5968), 1583 1/2 Selby Ave, St Paul 55104, 645-9283

BRUCE JR James C., Community Prog Spec (Psychiatry) Bx 95 Mayo, 815 13th Ave S E, Apt 204, Minneapolis 55414, 331-8031

BRUCKELMYER Dale E., Food Operations Mgr (Auxiliary Serv-UMD) 270 K S C Duluth (728-8193), 6781 Homestead Rd, Duluth 55804, 525-3549

BRUDVIG Lynnette O., Prin Secretary (Engineering & Architecture) 100 Shops B (625-3032), 100 Ventura Ave, Fridley 55421

BRUECKNER Cindy M., Radiation Ther Spec (H Therapeutic Radiology) Bx 494 Mayo, 1050 Lafond Ave, St Paul 55104

BRUEGGEMANN Christine A., Research Assistant (Psychology) N218 Eit H (625-5062), 117 Interlachen Rd, Hopkins 55343, 932-0700

BRUEGGEMANN James G., Clin Assoc Prof (Sch of Medicine-UMD) 141 Med Duluth, The Duluth Clinic Ltd, 400 E 3rd St, Duluth 55805

BRUEMMER Bruce H., Assoc Librarian (Library Collections) 103 Wa Lib (624-5050), (C Babbage Inst For Hist of Info), BITNET: bruemmer@umnacvx, PROFS: b-brue

BRUEMMER Linda B., Assoc To (IT Admin) 107 Wa Lib (624-5032)

BRUER Frances C., Survey Interviewer (Epidemiology) Bx 197 Mayo, 300 1300 S 2nd St, 17210 9th Ave N, Plymouth 55447, 473-6332

BRUESEHOFF Barbara E., Accounts Specialist (Anesthesiology) Bx 294 Mayo (626-4418), B515 Mayo (624-9990), 2841 Lincoln St N E, Minneapolis 55418, 781-3636

BRUESKE Jane J., Teaching Specialist (Admin-UMC) Dow H Crookston (281-8510X445), 38 Carmen Terrace, Crookston 56716, 281-1657

BRUESTLE Lisa M., Spec Rech Tech II (H Labs Specimen Receiving) Bx 198 Mayo (626-3336), 3-580 Mayo, 416 E County Rd F, Vadnais Heights 55127

BRUGGENTHIES Marcia. Gen Staff Nurse (H Nurs Serv/Unit 4C) PCU4C Mayo (626-5300)

BRUGGE-WIGER Patricia. Adj Asst Prof (Sch of Nursing) 6-101 H S Unit F, 1775 Asbury, Falcon Heights 55113, 646-3887

BRUHL Heinz H., Clin Asst Prof Emer (Pediatrics), 4928 1/2 Field St, San Diego CA 92110, 276-6756

BRUHL Martin G., Asst Prof Emer (Ophthalmology), Central Medical Bldg, 393 Dunlap St N, St Paul 55104, 975 Lydia Dr, Roseville 55113, 484-5898

BRUHN-DING Barbara J., Nurse Supv (H Labs Cardiac Cath) Bx 198 Mayo (626-5535), 2-509 U Hosp

BRUININKS Robert H., Dean (Educ Admin-College) 102 Pt H (624-5720), 5736 10th Ave S, Minneapolis 55417, 827-6936

BRULEY Susan M., Accounts Supervisor (Pharmacy Admin) 5-132 H S Unit F (624-6444), 1418 Wisconsin Ave N, Golden Valley 55427, 546-3429

BRUNHARD Bjorn. Visit Scholar (Soil Sci) 439 Bor H (625-8104), 533 Soils, 1131 Hamline Ave, Apt 30, St Paul 55108, 645-2270, BITNET: brunhard@umn1

BRUNN Susan K., Gen Staff Nurse (H Nurs Serv/Unit 4E) PCU4E Mayo (626-3045)

BRUMMEL Claudia M., Sr Secretary (Inst For Disabilities Studies) 145 2221 Univ Av Se (627-4500), 3150 Girard Ave, Apt 104, Minneapolis 55408, 823-6567

BRUMOND Jon M., Pharmacist (H Pharm Outpatient) Bx 611 Mayo (626-3200), D147 Mayo, 9404 Hillingdon Rd, Woodbury 55125, 735-1964

BRUNINGE James L., Sgt of Police (Dept of Police) Pol D B (624-3550)

BRUNDAE Richard C., Research Assistant (Pharmaceutics) 9125 H S Unit F (624-7968), 1464 N Victoria St, St Paul 55117, 489-6674

BRUNELL Linda K., Sr Secretary (Design Housing & Apparel) 240 Mc N H (624-3706)

BRUNELL Patty E., Office Specialist (Orthodontics Clin) 6-240 Moos T (625-6444), 387 London Circle, St Paul 55119

BRUNELLE Harriett M., Executive Secretary (Housing Admin) 210 P & G A (624-2994), 1590 Cessna Dr, New Brighton 55112

BRUNELLE Ruth A., Med Tech/Cl Lab Tech (H Labs Cytogenetics) Bx 198 Mayo (626-3171), 15-120 P W B

BRUNER Carol S., Sr Secretary (Law Sch Admin) 190 Law (625-5515), (625-1000)

BRUNETTE Pauline L., Student Pers Wkr (Amer Indian Learn & Resources Ctr) 125 Fraser H (624-2555), 3733 20th Ave S, Minneapolis 55407, 721-7814

BRUNGARDT Amy J., Accounts Assistant (H UMC Billing) Bx 602 Mayo (626-3616), 2-152 P W B, 464-3430

BRUNGARDT Samuel J., Ext Educ & Asst Prof (MN Ext Serv-Educ Dev Sys) 456 Cof H (625-6797), 739 Como Ave, St Paul 55103, 488-9881

BRUNING Charles R., Assoc Prof (Curriculum & Instr) 125 Paik H (625-4531), 2500 Seabury Ave S, Minneapolis 55406, 729-1888

BRUNING Karen S., Prin Gen Staff Nurse (Boydton Hlth Serv) Boyn H S (625-7631), (624-0139)

BRUNETTE Dwight E., Pharmacy Tech (H Pharm Inpatient) Bx 611 Mayo (626-6427), D175 Mayo (626-6207), (626-3200), Rt 1, Box 99, Clara City 56222, 847-3557

BRUNNING Richard D., Prof (Lab Med & Path) Bx 198 Mayo (626-5704), D223 Mayo (626-3196), 2268 Laurie Rd W, Roseville 55113, 683-6895

BRUNNING Marianne T., Word Proc Spec (Neurology) Bx 295 Mayo (624-1903), 12-125 P W B (625-9900)

BRUNO Oscar P., Lecturer (Mathematics) 452 Vin H (625-1560), Res Assoc, 2112 Pleasant Ave S, Apt 111, Minneapolis 55404, 871-3351

BRUNO Susan. Teaching Specialist (Summer Session) 231 H Duluth (726-8208), 25 Boh H (726-6327), 810 1/2 E 5th St, Duluth 55805, 723-8154

BRUNS Alyssa C., Sr Lab Technician (Pediatrics) Bx 484 Mayo (626-7056), 424 Mas Can Ctr, 1218 Foursome St, Red Wing 55066, 388-2163

BRUNS Phil J., Gen Staff Nurse (H Nurs Serv/Unit 4D) PCU4D Mayo, 537-9103

BRUNS Susan L., Gen Staff Nurse (H Nurs Serv/Unit 4D) PCU4D Mayo (626-5300), 6936 Hillcrest Lane, Minneapolis 55435

BRUNSMAN Connie S., Sr Dietitian (H Nutr Sta Serv) Bx 84 Mayo (626-3661), C265 Mayo, 1236 Churchill St, St Paul 55103

BRUNT Jane F., Gen Staff Nurse (H Nurs Serv/Unit 5B) PCU5B Mayo, 4895 Ashley Lane, Apt 326, Inver Grove Hts 55077, 450-1373

BRUNZEL Nancy A., Sr Med Tech/Sr Ctr (Lab Med & Path) Bx 198 Mayo (625-6420), 15-160 P W B (625-9490)

BRUNZELL Carol M., Sr Dietitian (H Nutr Sta Serv) Bx 84 Mayo (626-5764), C-265 Mayo

BRUSH Gloria D., Prof (Art-UMD) 317 H Duluth (726-8225), Head (726-8580), 2909 Jefferson St, Duluth 55812, 724-7749, BITNET: gbrush@umdul INTERNET: gbrush@ubd.umn.edu

BRUSH Leif., Prof (Art-UMD) 317 H Duluth (726-8220), 145 A B A H (726-8225), 2909 Jefferson St, Duluth 55812, 724-7749

BRUSH Thomas H., Asst Prof (Strategic Mgmt & Orgn) 230 Mgmt/Econ (624-7537), (624-5232), 1005 5th St S E, Minneapolis 55414, 331-6439

BRUSKIEWICZ Kenneth T., Teaching Assistant (Psychology) N472 Eit H, 1072 S E 23rd Ave, Minneapolis 55414, 378-7070

BRUSOE Suzanne L., Prin Secretary (Unite Instr Tv) 114 Lind H (624-2332)

BRUST Janette D., Res Fellow (Sch of Pub Hlth) Bx 197 Mayo (625-3269), A355 Mayo

BRUSTEIN William I., Assoc Prof (Sociology) 1133 Soc Sci (624-4842), (624-4300), 4053 Deerwood Trail, Eagan 55122, 683-1119

BRUTGER James H., Assoc Prof (Fine Arts Admin-UMD) 317 H Duluth (726-7260), 317 A B A H (726-8225), 2114 E 2nd St, Duluth 55812, 728-1917

BRUZZONE Carol M., Asst Sci (Medicine) Bx 36 Mayo (626-2633), (625-8999)

BRYAN Barbara L., Msc Staff Member (MN Supercomputer Ctr Inc) 3063 S C C, 5980 Anna Ave N E, Apt 308, Fridley 55432, 572-1480, INTERNET: barbara@msc.edu

BRYAN Daniel V., Prof Emer (Humanities), 2141 W Hoyt, St Paul 55108, 644-8528

BRYAN Elizabeth M., Community Prog Spec (Psychology) 328 Eit H (626-2039), (626-0245), 2060 Chariton, Apt 320, W St Paul 55118, 552-1772

- BRYAN** Mary Kay, Jr Scientist (Lab Med & Path) Bx 198 Mayo (625-7901), (626-5790)
- BRYAN** Patricia A, Asst Prof (Preventive Sci) 9-436 Moos T (625-4146), (625-9121)
- BRYAN** Robert R, Prin Engineer (Engineering & Architecture) 100 Shops B (625-3404), 7969 260th St E, Randolph 55065, 263-3798
- BRYAN** Roy G, Clin Instr (Anesthesiology) Bx 294 Mayo, Fairview Southdale Hospital, Dept of Anesthesiology, 6401 France Ave, Edina 55435, (924-5187), 7941 Bowman Ave, Inver Grove Hts 55076, 455-8499
- BRYANT** Amanda C, Teaching Assistant (Political Sci) 1414 Soc Sci (624-9879), (624-4144), 375-0692
- BRYANT** Charlotte S, Teaching Assistant (Ecol Evolution & Behav) 107 Zoology (625-4486), 776-1991
- BRYANT** Merle L, Asst Prof Emer (Cehsp-UMD), 100 Elizabeth St, Apt 504, Duluth 55803
- BRYANT** Nick A, Editor 3 (Lab Med & Path) Bx 724 Mayo (625-2617), 7-138 P W B, P O Box 13162, Minneapolis 55414, 340-9606
- BRYANT** Robert M, M & O Mechanic (Pioneer Hall) PI H (624-7127), 5421 7th St N E, Fridley 55421, 572-9234
- BRYDEN** David P, Prof (Law Sch) 348 Law (625-3842), 2862 Kenwood Isles Dr, Minneapolis 55408, 870-7358
- BRYERS** FRIESE Joan R, Gen Staff Nurse (H Nurs Serv/Unit 6C) PCUCB Mayo
- BRYJA** Claia O, Teaching Assistant (Astronomy) 244 Phys (624-2561)
- BRYKOVSKY** Regina A, Jr Scientist (Surgery) 201 2701 Univ Av Se, 10363 Barn Swallow Circle, Eden Prairie 55423, 828-9869
- BRYN** Oksana, Macphail Ctr Teacher (Macphail Ctr) 408 Mac Ph C (627-4020), 3526 Stinson Blvd N E, Minneapolis 55416, 789-4141
- BRYSKY** Bonnie W H, Mh/Soc Ser Prog Coord (H Comm Univ Hlth Care Ctr) C U H C C (627-4774)
- BRYSON** John M, Prof (HHH Inst of Pub Affs-Masters) 261 H H H Ctr (625-5888), 4130 Garfield Ave S, Minneapolis 55409, 822-1513
- BUBOLTZ** Lori A, Accounts Supervisor (Patent Admin) 201 1100 Wash Av S (625-4537), 2131 Fairways Lane, Roseville 55113, 639-1073, INTERNET: lori@ortta.umn.edu
- BUBOLZ** Christy A, Ext Educ & Asso Prof (MN Ext Serv-West Central District), Koochiching Co Ext Ofc, Courthouse Complex, Intl Falls 56649, (283-6282), Rt 9, Bx 135, Intl Falls 56649, 283-9589
- BUBRICK** Melvin P, Assoc Prof (Surgery) Bx 327 Mayo (625-3288), 11-168 P W B, Hennepin County Medical Center, 701 Park Ave S, Minneapolis 55415, (347-2810), 5712 Longbrake Trail, Edina 55435, 941-1744
- BUCCIAGLIA** Paul A, Research Assistant (Horticultural Sci) 250 Bio Sci (624-3003), 1517 Como Ave, St Paul 55108
- BUCCIARELLI** Bruna, Research Assistant (Plant Path) Bor H (649-5112), 4010 Lynn Ave S, Minneapolis 55416, 927-4627
- BUCHANAN** Deborah A, Accounts Assistant (Media Resources-Instructional Media) 1-752 Moos T (625-3201), 992 Blair Ave, St Paul 55104, 487-2783
- BUCHANAN** Glenn C, Clin Asst Prof (Ob & Gyn), Willmar Medical Center, 101 Willmar Ave, Willmar 56201, (231-5000)
- BUCHANAN** Laura L, Teaching Specialist (Linguistics) 116 Kia Ct (624-8035)
- BUCHANAN** Lisa A, Gen Staff Nurse (H Nurs Serv/Unit 5B) PCUSB Mayo, 3840 24th Ave S, Minneapolis 55406, 724-3577
- BUCHER** David K, Asst Prof Emer (Fam Practice & Community Hlth), Fridley Plaza Clinic, Family Practice Dept, 6341 University Ave N E, Fridley 55432, (571-0457), 306 3rd Ave N E, Minneapolis 55413
- BUCHER** Grace, Asst Sci (Plant Path) 495 Bor H (625-4204), P406 Stak H, 56 Darlene St, St Paul 55119, 739-3018
- BUCHHOLZ** Kristi K, Oper Rm Gen Staf Nur (H Operating Room) Bx 700 Mayo, 5736 Oliver Ave S, Minneapolis 55419, 922-1818
- BUCHTITE** Harvey J, Ext Educ & Asst Prof (MN Ext Serv-East Central District), Anoka Co Ext Ofc, Bunker Hills Activity Ctr, 550 Bunker Lake Blvd N W, Anoka 55304, (755-1280)
- BUCKL** John C, Instructor (Sci & Math-UMM) 12 Sc Morris (589-6352), J Wood College, 150 S 48th St, Quincy IL 62301, 589-4273
- BUCHANAN** Daniel J, Research Pld Coord (Natural Resources Res Inst-UMD) 311 N R R I Duluth (720-4237), 5340 Miller Trunk Hwy, Duluth 55811, 729-9709
- BUCHANAN** Roland G, Statistician (Natural Resources Admin) 523 N C For (649-5174), 13305 N Boutwell Rd, Stillwater 55082, 439-9046
- BUCHMEIER** Jerome L, Research Assistant (Educ Psych) 204 Bu H, 625 Windemere Dr, Plymouth 55441, 546-4133
- BUCHSBAUM** Donald J, Asst Prof (Therapeutic Radiology) Bx 494 Mayo (626-6067), M10 Mas Can Ctr (626-6700), 1013 32nd St S, Birmingham AL 35205, 933-1646
- BUCHWALD** Henry, Prof (Surgery) Bx 290 Mayo (625-8446), 304 V C R C (625-1400), 8808 Margarets Lane, Minneapolis 55435, 941-5993
- BUCKE** Diana J, Prin Secretary (Sch of Medicine-UMD) 37 Med Duluth (726-7831), 313 W Anoka St, Duluth 55803, 724-8389, INTERNET: ansv@ub.d.umn.edu
- BUCK** Harold M, Research Assistant (Operations & Mgmt Sci) 411 2000 5th St (627-4567), Research Assistant, 2211 9th St S, Apt 232, Minneapolis 55404, 673-0025, INTERNET: hbuck@ux.acs.umn.edu, INTERNET: hbuck@vx.acs.umn.edu
- BUCK** Lisa N, Hlth Serv Nutritist (Boynnton Hlth Serv) W337 Boyn H S (624-4663), 6104 Wiryan Ave, Edina 55436
- BUCKY** Michael W, Safety Technician (Env Hlth & Safety) W140 Boyn H S (628-8002), 2115 W 77th, Apt 6, Richfield 55423, 789-5820
- BUCKLE** Nancy J, Gra Des/Media Artist (Printing & Graphics) 102 P & G A (625-9500), 1812 Bryant Ave S, Apt 16, Minneapolis 55403
- BUCKLE** Julie A, Research Assistant (Computer & Info Serv) 100 Laud Ct (624-4738), (626-1607), (624-5247), 3540 Harriet Ave S, Apt 3, Minneapolis 55408, BITNET: j buckle.umninn1, INTERNET: j buckle@vml.spc.umn.edu, INTERNET: jab@vx.acs.umn.edu
- BUCKHOLTZ** Lisa K, Sr Data Entry Opr (Pediatrics) Bx 803 Mayo (625-6962), W59 Cen H, 1074 13th Ave S E, Minneapolis 55414, 331-9228
- BUCKINGHAM** Dorothy S, Community Prog Spec (Sch of Pub Hlth/Epidemiology) 300 1300 S 2nd St (627-4256), 1-210 Moos T (627-4253), A R I C Study, Oakdale Med Ofc Bldg, Ste 403, 3366 Oakdale Ave N, Robbinsdale 55422, (627-4253), 8143 Lee Ave N, Brooklyn Center 55429, 537-0348
- BUCKLEY** Joseph J, Prof Emer (Anesthesiology) Bx 294 Mayo (624-9990), B515 Mayo, 10919 Glen Widling Lane, Bloomington 55431, 884-9208
- BUCKLEY** Kevin M, Asst Prof (Electrical Eng) 4-178 E E/C Sc (625-9055), 3849 Abbott Ave N, Robbinsdale 55422
- BUCKLEY** Little S, Sr Prod Clerk (Duplicating Serv) 879 29th Av SE (625-3393)
- BUCKLEY** Margaret A, Sr Accountant (MN Ext Serv-Operations) 415 Cot H (624-3052), 3344 47th Ave S, Minneapolis 55406, 721-4298, INTERNET: mab@dir.mes.umn.edu
- BUCKLEY** Philip E, Assoc Prof (Ag-UMC) 202 Owen H Crookston (281-6510), U of M Tech College, Crookston 56716, (281-6510), P O Box 15, La Porte 56461
- BUCKLEY** Thomas C, Assoc Prof (Gen College) 140 Ap H (625-4068), 722-1723
- BUCKNER** Jane H, Med Fellow Spec (Medicine) Bx 194 Mayo, 14-112 P W B, 2685 Knox Ave S, Apt 801, Minneapolis 55406, 825-4000
- BUCKNER** Tara L, Research Assistant (HHH Inst of Pub Affs-Masters Png) H H H Ctr, 7225 Green Valley Rd, Golden Valley 55427, 545-1094
- BUCKSA** Jean M, Laboratory Manager (H Labs Chem) Bx 198 Mayo (626-3645), L275 Mayo
- BUDAI** Denes, Post-Doc Assoc (Pharmacology) 3-249 Mird H (625-7452), 1406 Osceola Ave, Apt 304, St Paul 55105, 699-5029, INTERNET: denes@phd.umn.edu
- BUDD** Frank W, Clin Assoc Prof (Sch of Medicine-UMD) 141 Med Duluth, Northland Medical Center, 1000 E 1st St, Duluth 55805
- BUDD** Jeffrey R, Sr Scientist (Pediatrics) Bx 184 Mayo (625-7490), W55A Cen H (626-5180), 2261 Gordon Ave, St Paul 55108, 646-3930
- BUDD** John W, Asst Prof (Indust Rel Ctr) 537 Mgmt/Econ (624-2500)
- BUDD** Linda S, Lecturer (Fam Soc Sci) 290 Mc N H (625-1900), 2301 Como Ave, Suite 204, St Paul 55108, 2261 Gordon Ave, St Paul 55108
- BUDD-HOROZANIECKI** Mary A, Macphail Ctr Teacher (Macphail Ctr) 317 Mac Ph C (627-4020), 15033 Aquila Ave S, Prior Lake 55372, 447-5775
- BUDENSKE** John R, Research Assistant (Computer Sci) 4-198 E E/C Sc (626-7503), BITNET: budenske@umn-si, BITNET: budenske@umn-cs
- BUDE** Judith A, Sr Data Entry Opr (Financial Operations) 420 Adm Sv Ctr (624-1000)
- BUDIN** John T, Research Assistant (Food Sci & Nutr) 123 F Sc N (624-7717), 1000 18th Ave S E, Apt 1, Minneapolis 55414, 379-0704
- BUDMAYR** Bruce L, Sr Lab Technician (Surgery) 164 2630 Univ Av Se (627-4680), 2119 11th Ave, Belle Fouché SD 57717
- BUDOLFSON** Denise L, Surg Path Tech Spec (H Labs Surgical Pathology) Bx 76 Mayo (625-1120), K-104 Diehl H, 2150 14th St N W, Apt 3, New Brighton 55112, 631-0167
- BUDZIEN** Linda, Non Univ Staff (Council of Religious Advisors), St Paul Campus Ministry Center, 1407 N Cleveland, St Paul 55108, (645-4561), 2157 Commonwealth, St Paul 55108, 647-0925
- BUE** Robert C, Sr Office Assistant (Ophthalmology) Bx 493 Mayo (626-5737), 9th Fl P W B
- BUE** Wesley O, Sr Media Res Prod (Biomed Graphic Comm) Bx 711 Mayo (626-6734), B195 P W B (626-3455)
- BUECH** Richard R, Scientist (Ag Exper Sta) 539 N C For (649-5106)
- BUECHELE** Kenneth J, Clin Prof (Restorative Sci) 8-450 Moos T (625-0980), (625-8486), 2218 Laurel Ave, Minneapolis 55406
- BUEGE** Douglas J, Teaching Assistant (Physiology) 355 Ford H (625-6969), (625-1356), 3033 Park Ave S, Minneapolis 55407, 822-8151
- BUEHLER** Beth A, Gen Staff Nurse (H Nurs Serv/Unit 4D) PCU4D Mayo, 945-9490
- BUELL** Kenneth H, Athletic Ticket Mgr (Mens Intercol Ath) 205 B F A B (624-8080), 2523 Unity Ave N, Minneapolis 55422
- BUELT** Melissa K, Research Assistant (Biochemistry-CBS) 140 Gor L (624-8798), 1022 Marvel St, Apt 2, St Paul 55114, 644-1684
- BUER** Romell M, Ext Educ & Asso Prof (MN Ext Serv-West Central District), Meeker Co Ext Ofc, 325 Sibley Ave N, Litchfield 55355, (693-2801), 54823 310th St, Grove City 56243, 857-2819
- BUERGER** Jon S, User Serv Spec (Army High Performance Comp Res Ctr) 1300 S 2nd St, 1791 Maple Lane, Roseville 55113, 636-1861
- BUELOW** Rosemary J, Sr Office Assistant (MN Landscape Arborum) (443-2480), Mn Landscape Arborum, 3675 Arborum Dr, Chanhassen 55317, (443-2480), 448-4784
- BUETEMEIER** Amy D, Sr Secretary (MN Ext Serv-4H) 340 Cot H (625-5238)
- BUETTNER** Peter F, Suppl Employee (V P Acad Affrs) 10 N C E (626-7300), (624-0594), 307 W 15th St, Apt 15, Minneapolis 55403, 374-0533
- BUFF** Rachel J, Teaching Assistant (Comp & Comm Prog) 104 Scott H (625-2028), (625-1587), 2101 11th Ave S, Apt 1, Minneapolis 55404, 871-1637
- BUFFALOHEAD** Eric, Teaching Assistant (Anthropology) 215 Ford H (625-0186), 2830 Texas Ave S, St Louis Park 55426, 933-5592
- BUFFIE** Irene M, Surg Path Asst (H Labs Surgical Pathology) Bx 78 Mayo (626-5291)
- BUFFIE** Julie A, Nursing Assistant (H Nurs Serv Kidney Dialysis) Bx 805 Mayo, 2627 36th Ave S, Minneapolis 55406, 729-7024
- BUFFIE** Susan R, Gen Staff Nurse (H Ped-Opd) Bx 88 Mayo, 5321 Humboldt S, Minneapolis 55419
- BUFFINGTON** Rebecca M, Student Pers Wkr (Hospitality & Home Econ-UMC) (261-6510)
- BUGANSKI** Steve W, Lab Animal Care Tech (Med Sch Inst & Dept Res) Bx 69 Mayo (624-6189), 1-525 P W B
- BUGBEE** Ann Marie, Accounts Specialist (Financial Operations) 280 Adm Sv Ctr (624-3876), PROFS: a-bugb
- BUGELLA** Dabra J, Adv Resp Ther Pract (H Respiratory Care) Bx 247 Mayo (626-4030), C559 Mayo, 11041 Yukon St N W, Coon Rapids 55433, 522-0564
- BUGGE** L Jo Anne, Lecturer (Curriculum & Instr) 166E Peik H (625-2534), 2800 W 44th St, Minneapolis 55410, 922-7370
- BUEHLER** Douglas D, Adj Assoc Prof (Agron & Plant Genetics) 411 Bor H (625-6719), (625-7773) 1964 N Fairview Ave, St Paul 55113
- BUNHAM** Clifford W, Maint & Oper Supv (Facilities Management) 57A Mgmt/Econ (625-0800), 17196 Hamilton Dr, Lakeville 55044, 432-4857
- BUNH** Tania A, Sr Secretary (Sss, Rec Registration Sched) 190 Cot H (625-3115), 484-2760
- BULEY** Carol R, Accounts Specialist (Financial Operations) 2nd Flr 2642 Univ Av Se (627-4525), (627-4526), 4260 Parkway Ct, Vadnaiss Heights 55127, PROFS: c-bule
- BULGER** Cydney A, Ex Temp & Casual Emp (H Nurs Serv/Unit 7A) PCUTA Mayo (626-5300)
- BULL** Margaret A, Teaching Assistant (Psychology) N218 Et H (625-5838)
- BULL** Margaret J, Assoc Prof (Sch of Nursing) 8-101 H S Unit F (624-0431), (624-1100), 4012 Stinson Blvd N E, Columbia Hts 55421, 788-5164
- BULL** Nicholas, Teaching Assistant (Econ) 1035 Mgmt/Econ (625-6696)
- BULLEN** Elaine M, Teaching Specialist (Music-UMD) 231 H Duluth (726-8217), 2913 Palisade Dr, Duluth 55811, 525-4505
- BULLIS** Brent R, Research Assistant (Medicine) Bx 508 Mayo (625-0920), 279 V C R C, Hamline University, Box 1497, 1536 Hewitt Ave, St Paul 55104, 641-2150
- BULLOCK** Milton L, Asst Prof (Medicine), Hennepin County Medical Center, 701 Park Ave S Minneapolis 55415, (347-2972), 5674 Arthur St N E, Fridley 55432
- BULLS** John G, Clin Asst Prof (Surgery) Bx 450 Mayo (625-3288), 11-168 P W B, Colon & Rectal Surgery Assoc, Fort Rd Med Bldg, Suite 299, 380 Sherman St, St Paul 55102, (291-1151), 1270 Ingerson Rd, Arden Hills 55112, 636-0336
- BULTMANN** Mark S, Prin Sts Pers Wkr (Ag & Applied Econ) 231A Cla Of (625-9710), (625-1222), 2808 19th Ave E, N St Paul 55109, 777-1477
- BUNGARDNER** Ginny L, Med Fellow (Surgery) Bx 64 Mayo (625-1400), 11-100 P W B
- BUNGARDNER** Richard L, Sr Engineer (Engineering & Architecture) 100 Shops B (625-0148), 1934 Goodrich Ave, St Paul 55105, 698-5447
- BUNGARNER** Marc D, Asst Prof (Naval Sci) 203 Armory (625-6877), (625-2031)
- BUNP** Shellie A, Research Assistant (Indust Rel Ctr) 537 Mgmt/Econ (627-4573), 208 2000 5th St
- BUNDAY** Mabel L, Oper Rm Gen Staf Nur (H Operating Room) Bx 700 Mayo
- BUNDLIE** Joline G, Admin Director (Lab Med & Path) Bx 724 Mayo (626-3980), 7-158 P W B (626-3603)
- BUNDLIE** Scott R, Asst Prof (Neurology), Hennepin County Medical Center, Dept of Neurology, 701 Park Ave S, Minneapolis 55415
- BUNDY** Daniel R, Nurs Staff Dev Inst (H Nurs Serv Serv) Bx 603 Mayo (626-2476), B355 Mayo (626-5480), 2315 Heath Ave N, Oakdale 55128, 779-0442
- BUNDY** Mary V, Jr Scientist (Pediatrics) Bx 391 Mayo (624-7920), 13-125 P W B (625-7118)
- BUNDY** Peter P, Research Specialist (Forest Resources) 115 Grn H (624-1224)
- BUNDY** Shelley L, Clin Instr (Preventive Sci) 7-368 Moos T (625-5400), 3630 Rosewood Lane N, Plymouth 55441, 559-8807
- BUNEO** Christopher A, Research Assistant (Physiology) 6-255 Mird H, 1400 Laurel Ave, Apt W1310, Minneapolis 55403
- BUNG** Kim M, Office Specialist (H Materials Services/Receiving Dock) Bx 517 Mayo (626-5171), 165 D V C R C
- BUNGUM** Charles F, Clin Assoc Prof (Restorative Sci) 8-450 Moos T (625-9416), (625-6942), 110 W Grant, Apt 32J, Minneapolis 55403, 338-5965
- BUNNELL** Amy J, Underg Res Asst N-U (IT Admin) 5th Flr 1300 S 2nd St (626-0888), 13269 Yosemite Ave S, Savage 55378, 890-3768
- BUNTING** Gloria J, Library Assistant 2 (Library Central Tech Serv) 160 O M W L (625-4343), 1720 Eustia, St Paul 55113, 644-7700, PROFS: j-bunt
- BUNTJE** Marlys J, Office Supervisor (Bunkers-UMM) C S Morris (589-6140), 502 W 10th St, Morris 56267

BUNTJER Mark F, Asst Farm Anim Atten (Animal Sci) 120 Pet H, 1407 N Pascal St, St Paul 55108

BUCIEN Janet C, Phy Therapist Asst (H Physical Therapy) Bx 297 Mayo, 6524 Humboldt Ave S, Richfield 55423, 869-1359

BUCIEN Lance C, Sr Scientist (Vet Pathobiology) 343 An Sci/V M (824-3067), 6045 Mc Kinley St N E, Minneapolis 55432, 971-0610

BUR Stephan L, Scientist (Aero Eng & Mech) 107 Aker H (825-9554), 3207 Columbus Ave S, Minneapolis 55407, 827-1262

BURA Elzstha, Teaching Assistant (Sch of Statistics) 270 Vin H

BURAK James L, Sr Admin Director (Pharmacology) 3-249 Mird H (825-8660), 37 Deep Lake Rd S, St Paul 55127, 483-2389

BURAN David J, Clin Asst Prof (Otolaryngology), Park Nicollet Medical Center, 5000 W 39th St, St Louis Park 55416, (927-3250), 377-4982

BURBAN John H, Research Assistant (Chem Eng Mat Sci) 21 Amund H (825-9896), 1836 Pleasant St, Lauderdale 55113, 649-0991

BURBAN Peter M, Asst Prof (Chemical Eng-UMD) 140 Eng B Duluth, 2220 Norton Rd, Duluth 55803 BITNET: pburban@umndul

BURBIDGE Nancy S, Gen Staff Nurse (H Ophthalmology-Opd) Bx 88 Mayo (825-4400), 9-100 P W B, 4518 Casco Ave, Edina 55424, 920-2389

BURBIDGE Steven J, Instructor (Radiology) Bx 292 Mayo

BURCHARD Melissa, Teaching Assistant (Philosophy) 355 Ford H (825-8563)

BURCHHELL Howard B, Prof Emer (Medicine) Bx 338 Mayo, 260 Woodlawn Ave, St Paul 55105, 690-2356

BURDE E Lucy, Editor 3 (N Cen Exper Sta) 436 N C For (649-5274)

BURDEN Michael R, Teaching Assistant (Theatre Arts) 208 Mdb H (825-3872), 225 W 15th St, Apt 300, Minneapolis 55403, 870-4051

BURDETTE Debra L, Research Assistant (HH Inst of Pub Affrs-Masters Ping) 300 H H H Ctr, 1577 Laurel Ave, St Paul 55104

BURDINE Jim, Med Fellow (Surgery) Bx 138 Mayo (825-1400), 11-100 P W B, 2129 Sargent, St Paul 55105, 698-4482

BURISH Paul L, Copy Cen Equip Oper (Duplicating Serv) B5 Mor H (825-0188), 2807 Irving N, Minneapolis 55411, 529-8757

BURFEIND Philip A, Gen Staff Nurse (H Nurs Serv/Unit 4B) PCU4B Mayo, 2311 Humboldt Ave S, Minneapolis 55405, 374-2829

BURG Patricia K, Executive Secretary (Spanish & Portuguese) 34 Fol H (825-2015), (825-5858), 2700 Oxford N, Apt 130, Roseville 55113, 483-4738

BURGARD Daniel J, Research Assistant (Soil Science) 439 Bor H (825-9747), (825-9245), 31815 E Crown Point Hwy, Trondale Or 97060

BURGARD Lanore Y, Assoc Acad Advisor (Univ College) 201 Wes H (824-4020), 880 21st Ave S E, Minneapolis 55414, 331-9473

BURGAZ Nikaal, Student Utility Wkr (Dept of Architecture) 110 Arch (824-7866), 522 12th Ave S E, Minneapolis 55414, 823-9545

BURGER Earl L, Asst Prof (Cell Biol & Neuroanatomy) Bx 740 Mayo (824-6484), A275 Mayo, 112 Natchez Ave N, Minneapolis 55422, 377-1632

BURGER Katherine D, Med Tec Spec/CI Lb T (Univ Hosp & Clinic) Bx 198 Mayo (826-2305), 4-122 Moos T, 1552 Arona St, St Paul 55108, 649-0648

BURGERS Diane M, Accounts Specialist (Res & Tech Transfer Admin) 201 1100 Wash Av S (825-1091), INTERNET: diane@ortta.umn.edu

BURGESS Ann-Marie, Sr Nucl Med Technol (H Nuclear Medicine) Bx 292 Mayo (826-8004)

BURGESS Carol, Program Dir (Educ Policy & Admin) 116 U Press (824-0067), (824-0584), 2800 Pheasant Rd, Excelsior 55331, 471-9357

BURGESS Gail A, Instructor (Arts & Sci-UMW), Univ of Minn, 1000 University Dr S W, Waseca 56093, (835-9280), 520 3rd Ave S E, Waseca 56093, 835-4659

BURGESS William J, Sr Lab Technician (Natural Resources Res Inst-UMD) 125 N R R I Duluth (720-4312), (720-4205), 7 Juniper Lane, Duluth 55811, 824-4256

BURGETT Robert J, Development Officer (MNH Medical Fdn) Bx 193 Mayo (825-0972), 535 Diehl H (825-1440)

BURGHARDI Ruth-Ann L, Ex Temp & Casual Emp (H Nurs Serv Float Pool) Bx 603 Mayo

BURGOR Kimberly, Gen Staff Nurse (H Nurs Serv/Unit 6A) PCU6A Mayo, 1959 Norfolk Ave, St Paul 55118, (698-7875), 1921 Munster Ave, St Paul 55118, 698-8629

BURGSTAMLER Sylvan D, Prof (Math & Statistics-UMD) 331 H H Duluth (726-7200), 27 W Kent Rd, Duluth 55812, 724-7122

BURIAN Carol D, Prin Lab Technician (Pediatrics) Bx 803 Mayo (826-2794), W56 Cen H (825-6962), 1917 Colfax Ave S, Apt 7, Minneapolis 55403, 874-7142

BURK Brenda K, Research Assistant (Ag & Applied Econ) 337-G Cia Off (825-9715)

BURK Linda F, Macphail Ctr Teacher (Macphail Ctr) Mac Ph C (827-4020), 3558 Fillmore St N E, Minneapolis 55418

BURK Terry T, Macphail Ctr Teacher (Macphail Ctr) Mac Ph C (827-4020), 3558 Fillmore St N E, Minneapolis 55418, 788-3562

BURK Thomas E, Assoc Prof (Forest Resources) 115 Grn H (824-6741), 35A Nat Res Ad. BITNET: teburk@umnacv. INTERNET: teb@dendron.forestry.umn.edu

BURKE Anne M, Sr Accounts Asst (NW Exper Sta), N W Experiment Station, Crookston 56718, (261-8510X470), Rt 1, Box 151, Cimax 56523, 857-2595

BURKE Barbara A, Prof (Lab Med & Path) Bx 609 Mayo (825-3668), (Pediatrics) 3-142 Jac H, 934-5111

BURKE Billy D, Lecturer (Religious Studies Prog) 181 Kia Ct (824-7030)

BURKE Deborah E, Library Assistant 3 (St Paul Library) Cent Lib (824-6799), PROFS: d-burk

BURKE Gregory L, Asst Prof (Sch of Pub Hlth) Bx 197 Mayo (825-6442), D330 Mayo (825-9157), (825-5986), 4209 Branson St, Edina 55424, 927-0322

BURKE Karen A, Executive Assistant (MN Ext Serv-Educ Dev Sys) 405 Cof H (824-3771), 240 Bridge St, Shoreview 55126, 483-6348, INTERNET: kab@eds.mes.umn.edu

BURKE Karen C, Assoc Prof (Law School) 285 Law (825-0155), 425 Tarrymore Ave, Minneapolis 55419, 824-2017

BURKE Kathleen A, Asst Dir Oper Room (H Operating Room) Bx 88 Mayo (826-3131)

BURKE Phillip W, Post-Doc Assoc (Soil Sci) 282 Bor H (825-3122), (825-9232), BITNET: gvb6060@umnacv. BITNET: gvb6062@umnacv

BURKE Robin L, Teaching Assistant (Anthropology) 215 Ford H (825-0116), 862-9143

BURKE Susan M, Program Associate (Prof Dev & Conf Serv) 204 N C C E (825-3530), 3534 16th Ave S, Minneapolis 55407, 722-0002

BURKETT Linda P, Lecturer (Fam Soc Sci) 290 Mc N H, 3138 Fremont Ave S, Minneapolis 55408, 823-7845

BURKEY Richel E, Teaching Assistant (Journ & Mass Communication) 111 Mur H (825-4843), 690-2578

BURKHALTER Amy J, Teaching Specialist (Linguistics) 102 Kia Ct (824-5838)

BURKHARDT Dwight A, Prof (Psychology) N218 Er H (825-6375), (825-0755), 5144 Harriet Ave S, Minneapolis 55419

BURKHART Ann M, Assoc Prof (Law Sch) 426 Law (825-4522), 4804 Garfield Ave S, Minneapolis 55409, 824-4294

BURKHART Jeffrey L, Asst Prof (Humanities-UMM) 104 Hum Morris (589-8292), 211 Cam, 706 Imperial Dr, Apt 320, Morris 56267, 589-3322

BURKHOLDER Peter J, Research Assistant (Medieval Studies) 304 Wa Lib, 1912 S Emerson Ave, Minneapolis 55403, 374-5164

BURKLEY Pamela R, Development Officer (Sch of Pub Hlth) Bx 97 Mayo (824-5928), C309 Mayo (824-1110), 3455 Girard Ave S, Minneapolis 55408, 827-1183

BURKLUND Edwin C, Clin Asst Prof (Pediatrics), Central Medical Bldg, Ste 607, 393 Dunlap St N, St Paul 55104, (845-4693), 7061 Robinwood Trail, Woodbury 55126, 731-9457

BURLING Dale O, Electro Systems Spec (Chemistry) 136 Smith H (824-7007), 7145 Portland Ave S, Richfield 55423

BURMASTER Mary E, Office Specialist (Comstock Hall) Com H (824-3197)

BURMEISTER Brenda S, Gen Staff Nurse (H Nurs Serv/Unit 4B) Bx 603 Mayo, 1925 N E Ulysses St, Minneapolis 55418, 781-0848

BURMEISTER Louella L, Sr Data Proc Tech (Computer & Info Serv) 100 Laud Ct (826-0550)

BURMEISTER Robert A, Student Jr Scientist (Physics & Astronomy) 148 Phys (825-2861), Rt 1, Box 32, Medford 55049, 451-4828

BURMEISTER-MAY Jodi, Teaching Assistant (Sociology) 909 Soc Sci (824-4300), 1391 Spencer Rd, St Paul 55108, 645-9148

BURNELL Deborah A, Research Assistant (Sch of Social Work) Boyn H S (824-1444), (824-4402), 690-3023

BURNES Fred N, Coordinator (Intercol Ath-UMD) 170 Sp H C Duluth (726-8704), (726-8168), 2717 Hutchinson Rd, Duluth 55811, 727-3389

BURNES Todd A, Scientist (Plant Path) 495 Bor H (825-6231), 303 Stak H (825-5232)

BURNETT Reginald, Asbestos Worker (Facilities Management) 200 Shops B, 4800 S Lake St, Apt 1712, Chicago IL 60615

BURNHAM Albert D, Lecturer (History-UMD) 265 A B A H Duluth (726-7549)

BURNHAM Charles R, Prof Emer (Agron & Plant Genetics) 411 Bor H (825-5258), 407 Agr, 1539 Branson St, St Paul 55108, 644-7797

BURNHAM Eugene E, Chf Radiolog Technol (H Diagnostic Radiology) Bx 292 Mayo (826-6200), B-266 Mayo

BURNHAM Nora L, Asst Prof (Pharmacy Practice) Mayo Clinic, E12 Mayo Bldg, 200 1st St S W, Rochester 55905, (284-2701), 1156 Buck Ridge Dr N E, Rochester 55906, 281-4043

BURNHAM Thomas R, Research Assistant (Underground Space Ctr) 790 Civ Min E

BURNISON Mary K, Instructor (Youth Dev & Res) 368 Mc N H (824-3227), 1131 Argyle St, St Paul 55103, 489-8463

BURNISON Scott A, Research Assistant (Rural Sociology) 64 Cia Off (825-4779)

BURNS Alan, Prof (English Lang & Lit) 207 Lind H

BURNS Beverly J, Copy Cen Equip Oper (Duplicating Serv) Bx 800 Mayo (825-8914), D118 Mayo

BURNS Claudia J, Accounts Supervisor (Boynton Hlth Serv) W235 Boyn H S (824-4474), 4017 York Ave S, Minneapolis 55410, 922-0852

BURNS Durand E, Med Fellow Spec (Medicine) Bx 194 Mayo, 14-112 P W B, 2509 Pleasant Ave S, Minneapolis 55404

BURNS James C, Hosp M & O Mech (H Maint & Oper) Bx 702 Mayo (826-3663), C112 Mayo, 210 Ashley Rd, Hopkins 55343, 925-9181

BURNS Joseph W, Sr Hoop Carrier (H Materials Services/Patient Trans) Bx 517 Mayo, 514 8th St, Apt 3 107, Minneapolis 55414, 871-5532

BURNS Kenneth R, Asst Prof (Sch of Nursing) 6-101 H S Unit F (824-7853), (824-1100)

BURNS Kevin D, Clin Instr (Medical Chemistry), In Home Health, Inc, Willow Creek Plaza, Suite 220, 9800 Sheldar Pkwy, Plymouth 55441, (545-0102), 7990 Fairchild Ave N E, Minneapolis 55432, 784-8618, fax: 812-545-7914

BURNS Linda B, Clin Instr (Fam Practice & Community Hlth) Bx 381 Mayo (824-2822), 6-240 P W B, Edina Family Physicians, 5203 Vernon Ave S, Edina 55438

BURNS Melissa E, Asst Acad Advisor (CLA Prospective Stu Servs) 114 Joh H (824-4545), (824-5574), 692 Macalester St, St Paul 55116

BURNS Neal M, Lecturer (Journ & Mass Communication) 111 Mur H (825-9824), Carmichael Lynch Inc, 800 Hennepin Ave, Minneapolis 55403, (334-8065)

BURNS Patricia M, Sr Secretary (H Labs Coagulation) Bx 198 Mayo (826-5551), 3-350 U Hosp

BURNS Patty M, Asst Sci (Ag Exper Sta), Soil Survey Office, Rt 1, Box 19, Bagley 56621, (684-2535), Pennington Rt, Box 126, Blackduck 56603

BURNS Sheldon R, Clin Assoc Prof (Fam Practice & Community Hlth), Braemar Sports Medicine Center, 7201 Washington Ave S, Edina 55435, (944-7483)

BURNS Stephen J, Lecturer (Chemistry) 139 Smith H (825-0124)

BURNS William A, Research Assistant (Chemistry) 139 Smith H, 1907 Colfax Ave S, Apt 304, Minneapolis 55403

BURNSIDE Orvin C, Prof (Agron & Plant Genetics) 411 Bor H (825-9783), 308 Agr, 1545 Mc Clung Dr, Arden Hills 55112, 636-3035, fax: 612-625-1268

BUROKER Rennie W, Data Proc Tech 1 (Admin Info Serv) 110 Adm Sv Ctr (826-2267), (824-0855), 821 Douglas Ave, Apt 204, Minneapolis 55403, 377-8613, PROFS: r-buro, BITNET: r-buro@uminn, INTERNET: r-buro@vm1.spcs.umn.edu

BURON Susan W, Prin Lab Technician (Microbiology) Bx 198 Mayo (824-2102), 350 D V C C R C, 1328 Hillcrest Ave, St Paul 55116, 690-5649

BURRELL Ann L, Proff Sch Prog Asst (Vet Med Programs-Admin) 424 Vet Tch Hos (824-7296)

BURRELL Barry W, Prin Radiol Technol (H Diagnostic Radiology) Bx 292 Mayo (826-6348), (826-5612), (826-5040)

BURRELL C Colston, Lecturer (MN Landscape Arboretum) (443-2460), Minnesota Landscape Arboretum, 3675 Arboretum Dr, Chanhassen 55317, (443-2460), 407 2nd St N E, Minneapolis 55413

BURRELL Terry, Sta Ed/Asst Nurse Sup (H Nurs Serv/Unit 4D) PCU4D Mayo (826-6233)

BURRINGTON Beverly A, Office Specialist (Vet Teach Hosp-Office) 305 Vet Tch Hos (825-5761), (825-1919), 3958 38th Ave S, Minneapolis 55406, 724-5302

BURRINGTON Shirley F, Nursing Sta Tech (H Nurs Serv/Unit 6B) PCU6B Mayo

BURRIS Russell W, Prof (Law Sch) 424 Law (825-1373), 1200 Nicollet Mall, Apt 225, Minneapolis 55403, 340-9577, BITNET: cali@umnacv

BURROS Theresa A, Undergra Tch Asst II (CLA Language Center) 51 Fol H (375-0760), 223 Cedar Ave S, Apt 27, Minneapolis 55454, 376-0780

BURROUGHS Jory M, Sr Lab Technician (Medicine) Bx 480 Mayo (824-6409), 18-154 Moos T, 1730 W Larpenaur Ave, Apt 3J, Falcon Hts 55113, 645-9670

BURROWS Daniel J, Mgr Sys Software Pr (Info Serv-UMD) 178 M W A H Duluth (726-8846), (726-7587), 4010 W Tischer Rd, Duluth 55803, 726-2405, INTERNET: dburrows@ub.d.umn.edu

BURROWS Rhoda L, Res Fellow (Horticultural Sci) 305 Alder H (824-4217), (825-5747), 227-5949

BURSETH Marys M, Translator (Stu With Disabilities) 12 Joh H (824-4037), 4222 Emerson Ave N, Minneapolis 55412, 521-5122

BURSKI Harvey E, Teaching Specialist (Indust & Tech Studies-UMD) 105 V K H Duluth (726-8117), 100 N Central Ave, Duluth 55807, (826-5206), 3353 Midway Rd, Duluth 55810, 824-7157

BURTESS Carol A, Ext Educ & Asso Prof (MN Ext Serv-South Central District), Todd Co Ext Otc, Courthouse Annex, 119 3rd St S, Long Prairie 56347, (732-4436), 618 4th Ave S, Long Prairie 56347, 732-6296

BURTNICK Naomi L, Scientist (Vet Teach Hosp-Sa Medicine) 383A Vet Tch Hos (825-3714), 1650 W Hwy 38, Apt 256, Roseville 55113, 836-1411

BURTON Allen W, Asst Prof (Kinesiology & Leisure Studies) 222A Cooke H (825-0531), 13705 62nd Ave N, Maple Grove 55369, 557-9215, BITNET: awb@umnacv

BURTON Debora J, Sr Secretary (Ag & Applied Econ) 332 Cia Off (825-0240), 808 Lincoln Ave, Apt 104, St Paul 55102, 224-5587, PROFS: d-burt

BURTON Judy R, Prin Secretary (CLA Honors Division) 115 Joh H (824-5522), 379-2157

BURTON Raymond C, Prin Data Proc Tech (ISD Computer Serv) Bx 507 Mayo (826-3268), R150 Ch R C (826-5679)

BURY Caron, Gen Staff Nurse (H Nurs Serv/Unit 4D) PCU4D Mayo, 1145 50th Ave N E, Minneapolis 55421, 571-8179

BURZA John R, Analyst/Programmer (Admin Info Serv) 110 Adm Sv Ctr (824-1363), PROFS: j-burz, BITNET: j-burz@uminn1, INTERNET: j-burz@vm1.spcs.umn.edu

BUSALACCHI Perry J, Sr Applic Prog (Computer Sci) 4-192 E/C Sci, 9047 Barnes Ave E, Inver Grove Hts 55075, P O Box 14401, Minneapolis 55414, 450-7953

BUSCH Evelyn L, Sr Med Tech/Sr Ctr (H Labs Diag Microbiology) Bx 198 Mayo (826-3223), A205 Mayo

BUSCH Richard, Bldg & Grds Wkr 3 (Custodial-UMM) 9 Cam Morris (589-2211), 207 E 4th St, Morris 56267, 589-4121

BUSCH Robert H, Adj Prof (Agron & Plant Genetics) 411 Bor H (625-1975), 316 Agr (625-5263), 2485 Galtier Circle, Roseville 55113, 484-3419

BUSCH Todd W, Student Lab An Tech (Res Animal Resources) Bx 69 Mayo (624-0956), 1-525 P W B, 2485 Galtier Circle, St Paul 55113, 484-3419

BUSCHENA Cynthia A, Jr Scientist (Forest Resources) 115 Gm H (624-5327), (624-2780), 186 3rd Ave S E, New Brighton 55112, 633-0937

BUSCHETTE Mary F, Coordinator (MN Ext Serv) 199 Cof H (624-1745), 1279 Lincoln Ave, St Paul 55105, 699-0210

BUSH E Joan, Ex Temp & Casual Emp (H Labs Cardiac Cath) Bx 198 Mayo (626-5535), 2-509 U Hosp, 5208 W 70th St, Edina 55439, 941-3000

BUSH Nina M, Spec Rech Tech II (H Labs Chem) Bx 198 Mayo (626-3290), 3-555 U Hosp, 1248 Glenbrook Ave N, Apt 312, Oakdale 55128, 735-8504

BUSHNELL Brent P, Sr Lab Technician (Hort Sci & Land Arch) 305 Alder H (624-7243), Horticultural Research Center, 600 Arboretum Blvd, Excelsior 55331, (474-6886), 1555 Almond Ave, St Paul 55108

BUSHNELL Timothy, Food Operations Mgr (Auxiliary Serv-UMD) 270 K S C Duluth (726-7176), (726-7514), 29 Minneapolis Ave, Duluth 55803, 724-4508

BUSHNELL William R, Prof (Plant Path) 8 C R L (625-7781), 1555 Oak Ave, St Paul 55112

BUSHONG Deserae L, Research Assistant (Fisheries & Wildlife) 125 Hodson H (624-0744), 2235 N Snelling Ave, Apt 107, Roseville 55113, 633-0196

BUSIAN Dan S, Prin Radiol Technol (H Diagnostic Radiology) Bx 292 Mayo (626-6170), 1-354C U Hosp, 9648 Washburn Ave N, Brooklyn Park 55444

BUSIAN Tracy L, Sr Diag Med Songrp (H Diagnostic Radiology) Bx 292 Mayo, 9648 Washburn Ave N, Minneapolis 55444

BUSKIRK Marlene G, Adj Instr (Sch of Nursing) G-101 H S Unit F, 35 Oakwood Dr, New Brighton 55112, 633-4103

BUSKOVICK Carol A, Assoc Administrator (Ofc of Educ Dev Prog) 419 Wa Lib (625-6680), 378-0663

BUSLOVICH Joseph, Sr Architect (Physical Planning) 503 Mor H (624-5796), 3705 Rosewood Lane N, Plymouth 55441, 553-9048

BUSMAN Lowell M, Asst Prof (Ag Ind & Serv-UMM), Southern Experiment Station, Waseca 56093

BUSS Renee L, Pharmacy Specialist (H Pharm Inpatient) Bx 611 Mayo

BUSS Robert A, Sr Lab Technician (Cell Biol & Neuroanatomy) 4-183 Jac H (624-3915), 2100 Grand Ave, Apt 305, St Paul 55105, 699-0044

BUSS Sherri A, Teaching Assistant (Landscape Architecture) 212 Nor H, Mn-Wis Boundary Area Commission, 619 N 2nd St, Minneapolis 55401, (436-7131), 1931 E Kenwood Dr, Maplewood 55117, 774-8727

BUSS Susan J, Gen Staff Nurse (H Nurs Serv/Rehab IV) PCUR4 Mayo, 5733 Cornell Dr, Mounds View 55112, 786-6581

BUSS Thomas C, Prin Com Ctr Opr Mgr (ISD Computer Serv) Bx 507 Mayo (626-3182), R164 Ch R C (626-4948), 6224 Balder Lane, Edina 55439, 629-8279

BUSSA Denise W, Instructor (Allied Clin Hth-UMD) 15 Mon H Duluth (726-6135), (726-8199), 1123 Mississippi Ave, Duluth 55811, 724-4146

BUSSEY Margaret B, Lecturer (Studio Arts) 208 Art B, 5401 Dupont Ave S, Minneapolis 55419, 825-3060

BUSSLER Darrol W, Lecturer (Vocational Tech Ed) 210 Vo Tech, 448 14th Ave N, St Paul 55075, 455-8486

BUSSMAN Martin J, Electro Systems Spec (Media Resources-Instructional Media) 110 11 Oak St Se (625-2526), (625-0113), 2512 Virginia Ave S, St Louis Park 55426, 591-1240

BUSTA Francis F, Head (Food Sci & Nutr) 228 F Sc N (624-3068), Prof, 2168 Ferris Lane, Roseville 55113, 636-8636, BITNET: fbusta@umninn1, fax: 625-5272

BUSTERNA John C, Assoc Prof (Journ & Mass Communication) 111 Mur H (625-5539), (625-9824)

BUTCHART Barbara J, Prin Secretary (Police-UMD) 287 D Ad B Duluth (726-7000), 4111 Gilliat St, Duluth 55804, 525-2900

BUTCHER James N, Prof (Psychology) N428 Et H (625-9880), 942-6032

BUTENHOFF Christopher L, Undergra Res Asst II (Astronomy) 356 Phys, Undergra Res Asst I, Univ of Minn, 6302 Pt H, 615 Fulton St, Minneapolis 55455, 624-7910

BUTENHOFF Paul S, Sr Office Assistant (H Film File Serv) Bx 601 Mayo (626-5777), 2-403 U Hosp

BUTKOWSKI Ralph J, Res Assoc (Pediatrics) Bx 391 Mayo (626-4424), 13-240 Moos T (626-2732), 1670 Skillman Ave W, Roseville 55113, 639-1022

BUTLER Alistair H, Teaching Assistant (Sch of Social Work) 400 Ford H, 3301 University Ave, Apt 4, Minneapolis 55414

BUTLER Brooks A, Clin Assoc Prof (Surgery), Physicians Clinic, 451 Dunlap St N, St Paul 55104 (645-0711), 170 Valleyside Dr, St Paul 55119, 738-2994

BUTLER General H, Jr User Serv Spec (Admin Info Serv) 110 Adm Sv Ctr (624-4869), PROFS: g-butl, BITNET: g-butl@umninn1, INTERNET: g-butl@vm1.spc.s.umn.edu

BUTLER Granville O, Accounts Specialist (Res & Tech Transfer Admin) 201 1100 Wash Av S (624-4313), PROFS: g-butl1

BUTLER John C, Asst Prof Emer (Fam Practice & Community Hlth) Bx 381 Mayo (624-2622), 6-240 P W B

BUTLER John T, Asst Librarian (Public Servs & Branch Libraries) 206 Wa Lib (624-4362), 729-3745, PROFS: j-butl

BUTLER Kristine J, Teaching Assistant (French & Italian) 200 Fol H, Apt 18-1, 1000 University Ave S E, Minneapolis 55414, 331-8593

BUTLER Mary Kaye, Bursar (Bursars) 145 Wmson H (625-6525), 7200 10th Ave S, Minneapolis 55423, 869-5670, PROFS: m-butl

BUTLER Robert T, Clin Asst Prof (Psychiatry), Human Services Inc, 7026 N Stillwater Blvd, Oakdale 55119, (777-5222), 580 Laurel, St Paul 55102, 228-1671

BUTLER Steven M, Post-Doc Assoc (Sch of Pub Hlth) Bx 197 Mayo, 1115 14th Ave S E, Apt 7, Minneapolis 55414, 379-0190

BUTLER Terri L, Research Assistant (Chem Eng Mat Sci) 23 Arund H (626-2250), 3308 Hennepin Ave S, Minneapolis 55408, 823-4351

BUTLER-FASTELAND Marna C, Res Fellow (Forest Resources), Cloquet Forestry Center, 175 University Rd, Cloquet 55720, (879-0850), 17 Gillogly Rd, Carlton 55718, 384-9631

BUTTERBRODT Mark P, Asst Prof Emer (Pediatrics), Hennepin County Medical Center, 701 Park Ave S, Minneapolis 55415, (347-2064), 1326 Madison N E, Minneapolis 55413

BUTTERFIELD Jeanie R, Research Assistant (Medicine) Bx 286 Mayo (624-0927), 411 Mas Can Ctr

BUTTERS Kim A, Med Tec Spec/Cl Lb T (H Labs Immunobiology) Bx 724 Mayo (626-4326), 7-133 P W B, 3223 E 25th St, Apt 4, Minneapolis 55406

BUTTERS William J, Asst Coach (Mens Intercol Ath) 270 B F A B (625-8385), 12579 Europa Ave N White Bear Lake 55110

BUTZ Eric A, Pre-Doc Fellow (Microbiology) Bx 196 Mayo (625-2137), 945 Mayo, 333-4069

BUTZER Stephen C, Clin Asst Prof (Psychiatry), 1st Natl Bank Bldg, Ste E1316, 332 Minnesota St, St Paul 55101, (227-1030), 8180 Hill Trail N, Lake Elmo 55042

BUXTON Kathryn I, Assoc Administrator (Sch of Pub Hlth) Bx 197 Mayo (626-1440), 1158 Mayo, 1117 Marquette Ave, Apt 1903, Minneapolis 55403, 332-7781

BUZARD Julia C, Editor 3 (Medicine) Bx 105 Mayo (626-2640), 124 D V C C R C, 4135 30th Ave S, Minneapolis 55406, 729-1960

BUZICK Lorraine P, Or Lpn 2 (H Cystometric Lab) Bx 700 Mayo (626-3800), 3427 141st Lane N W, Andover 55304, 421-2777

BUZZARD Marilyn, Asst Prof (Sch of Pub Hlth) 310 2221 Univ Av Se (627-4877), (627-4862), 819 Superior St S E, Minneapolis 55414, 338-9053

BYBEE Beverly A, Sr Lab Technician (Vet Pathobiology) 307 Vet S (625-2783), 1059 Churchill St, St Paul 55103, 489-5776

BYDALEK Marilyn F, Admin Director (Sci & Eng-UMD) 140 Engr B Duluth (726-7570), INTERNET: mbydalek@umd.umn.edu, PROFS: m-byda

BYDALEK Thomas J, Prof (Chemistry-UMD) 246 Chem Duluth (726-7232), 1012 Chester Park Dr, Duluth 55812, INTERNET: chem@madonna.d.umn.edu

BYE Elizabeth K, Lecturer (Design Housing & Apparel) 240 Mc N H (624-9700), 271 Hidden Crescent, Chanhassen 55317, 934-8015

BYE III Peter C, Applications Prog (Natural Resources Res Inst-UMD) Cwe N R R I Duluth (720-4284), (720-4279), 5136 London Rd, Duluth 55804, 525-1295

BYERS John P, Teaching Assistant (Geography) 414 Soc Sci (625-6021), 715 University Ave S E, Minneapolis 55414, 623-3392

BYERS Lowell J, Med Fellow Spec (Ob & Gyn) Bx 395 Mayo (626-3111), 12-211 Moos T, 2828 Xenwood Ave S, St Louis Park 55416, 926-6964

BYERS Mary M, Editor 4 (Univ Press) U Press (624-0811), 623-8196

BYERS Roy F, Bldg & Grds Wkr 3 (Facilities Management) 200 Shops B (624-8313), 766 Curfew St, St Paul 55114, 644-5792

BYNUM Gordon W, Teaching Assistant (History) 614 Soc Sci (624-4812)

BYRD Jane D, Clin Asst Prof (Pediatrics), Chsp, 345 Smith Ave, St Paul 55102, (220-6913), 3773 Bayberry Lane, Eagan 55123

BYRD Julia A, Non Univ Staff (N Cen Exper Sta) 538 N C For (649-5173), 891 Carroll Ave, St Paul 55104, 225-1426

BYRNE Jane E, Jr Scientist (Vet Teach Hosp-Anesthesiology) 365 Vet Tch Hos (625-0209), (625-6209), (625-1924), 125 Depot Rd, Box 95, Somerset WI 54025, 247-5961

BYRNE Kathleen A, Adj Instr (Sch of Nursing), W St Paul Medical Center, 1785 S Robert St, W St Paul 55118, (450-8000)

BYRNE Richard A, Asst Dir (Camp/Col) (MN Ext Serv-4H) 340 Cof H (625-1235), (625-8700), 3419 St Louis Ave, Minneapolis 55416, 929-4228, fax: 612-625-1731

BYRNE Richard D, Assoc Prof (Gen College) 240 Ap H (625-6383), 926-9512

BYRNE Timothy D, Sr Scientist (Pediatrics) Bx 454 Mayo (627-4384), D557 Mayo

BYRNE William R, Clin Asst Prof (Fam Practice & Community Hlth), Family Medical Clinic, 225 Scholl St, Amery 54001, (268-7229), 519 Birchwood Ave, Amery WI 54001, 268-7229

BYRNES Robert J, Ext Educ & Asst Prof (MN Ext Serv-West Central District), Lyon Co Ext Ofc, Ag Service Ctr, 1400 E Lyon St, Marshall 56258, (537-6702), 502 Dogwood, Marshall 56258, 532-9001

BYUN Brenda K, Mgr, Ins Plan & Res (Univ Personnel) 250 Adm Sv Ctr (624-5771), (624-9090), PROFS: b-byro

BYSTROM Kathryn M, Outpat Clinic Asst (Women's Health-Opd) Bx 88 Mayo, 3970 Mc Kinley St N E, Columbia Hts 55421, 781-5939

BYSTROM Ronald W, Lab Machinist Spec (Physics & Astronomy) B-30 Phys (624-7048), (624-4328), 21565 Harrow Ave N, Forest Lake 55025, 484-8452

BYUN Jean H, Instructor (Pharmacy Practice) 7-115 H S Unit F, Group Health Inc, St Louis Park Pharmacy, 1415 81st Ave N E, St Louis Park 55432, (785-3243), 1615 18th Ave N W, New Brighton 55112, 633-0305

BYWATER John M, Dept Director (Stu Affs-UMC) 4 Hill B Crookston (281-6510X369), Asst Prof

BYWATER Mary V, Accounts Specialist (Busn Affs-UMC) 117 Sel H Crookston (281-6510X427), 711 N Broadway, Crookston 56716, 281-1819

C

CABA James M, Head Coach (Educ-UMM) 225E P E C Morris (589-6432), Lecturer (Mens Intercol Ath-UMM), 622 W 8th St, Morris 56267

CABAK Robert J, Sr Analyst/Prog (Admin Info Serv) 110 Adm Sv Ctr (624-0892), 4630 Jefferson St N E, Columbia Hts 55421, 572-1101, PROFS: r-caba, BITNET: r-caba@umninn1, INTERNET: r-caba@vm1.spc.s.umn.edu

CABALLERO Gary L, Sr Lab Technician (Archaeometry Lab-UMD) 140 Engr B Duluth (726-8851), (726-7201), 1807 E 9th St, Duluth 55812, 728-4805

CABANELA Rosa L, Teaching Assistant (Mathematics) 107 Vin H, 285-1045

CABOT David J, Teaching Assistant (Theatre Arts) 208 Mdb H (625-6699)

CABOT Diane L, Sr Data Entry Opr (Sss, Rec Registration Sched) 202 Fraser H (625-4007), 2240 Insubrick Pky, Columbia Hts 55426

CABRAL Dennis L, Assoc Provost (V P Acad Affrs) 200 Mor H (624-0594), 811 Rice Creek Terrace N E, Fridley 55432, 571-2577

CABRERA Cecilia B, Research Assistant (Lab Med & Path) Bx 198 Mayo, 1238 Gibbs Ave, St Paul 55108, 645-7286

CABRERA Vicente, Prof (Humanities-UMM) 104 Hum Morris (589-6293), 212 Cam, 300 South St, Apt 302, Morris 56267, 589-3040

CADALBERT Mary Kay, Jr Lab Technician (Dent Auxiliary) 18-229 Moos T (624-8944), 309 8th Ave N, Hopkins 55343, 938-4084

CADE Mary C, Gen Staff Nurse (H Nurs Serv/Unit 4A) Bx 603 Mayo, 511 S W Apt Lane, Apt 107, Forest Lake 55025, 464-3340

CADY Timothy J, Clin Asst Prof (Fam Practice & Community Hlth) Bx 381 Mayo (624-2622), 6-240 P W B, Buffalo Clinic, 1700 Hwy 25N, Buffalo 55313, Rt 1, Box 125-2, Buffalo 55313, 682-4176

CAFARELLA Thomas G, Jr Scientist (Oral Sci) 17-252 Moos T (625-0659), (624-8414), 603 Lake St, Apt 217, Excelsior 55331, 474-9164

CAGLIOTTI Victor, Assoc Prof (Studio Arts) 230 Art B (625-0834)

CAHAK-YOUNG Tina M, Surg Path Tech (H Labs Autopsy Room) Bx 78 Mayo (626-3948), 1628 Fairway St, Eau Claire WI 54701, 834-0341

CAHILL Terence P, Clin Instr (Fam Practice & Community Hlth) 6-240 P W B (624-2622), Blue Earth Medical Center Ltd, 520 S Galbraith, Blue Earth 56013, (526-7371), 525 N Moore, Blue Earth 56013

CAI Dongming, Research Assistant (Army High Performance Comp Res Ctr) 1300 S 2nd St (626-5475), INTERNET: 128.101.139.1 neuro.med.umn.edu

CAI Man-Ping, Teaching Assistant (Electrical Eng) 4-178 E/C Sc (626-0634), 1283 Fifield Place, Minneapolis 55108, 644-3519

CAI Qingsheng, Research Assistant (IT Admin) 379 Mech E (626-7227), INTERNET: gca@gregag.aem.edu.umn

CAIN Barbara E, Library Assistant 2 (Law Library) 120 Law (625-9582), 1363 Brompton St, St Paul 55108, PROFS: b-cain

CAIN Bryan, Visit Scholar (Inst For Math & Its Applications) 514 Vin H (624-5047), (624-6066), Iowa State University, Ames 50011, (294-8151)

CAIN Jack K, Nursing Sta Tech (H Nurs Serv/Unit 3C) PCU3C Mayo (626-3032), 3248 Louisiana Ave N, Crystal 55427, 533-2007

CAIN Joe, Teaching Assistant (Hist of Sci & Tech) 342E Phys (625-0670)

CAIN Joyce A, Prin Secretary (Educ-UMM) 225 P E C Morris (589-6425), 809 Park Ave, Morris 56267, 589-3705

CAIN Kelly J, Teaching Assistant (Food Sci & Nutr) F Sc N, 779-8451

CAIN Lee E, Bldg & Grds Wkr 3 (Facilities Management) 307 Shops B (624-6364), 900 Queen N, Minneapolis 55411

CAIN Mary K, Accounts Supervisor (Acctg Records & Serv-UMD) 209 D Ad B Duluth (726-8297), 323 4th St, Cloquet 55720, 879-8828, PROFS: m-cain

CAIN Rachel R, Instructor (Sch of Social Work) 400 Ford H

CAINE Audrey A, Med Fellow Spec (Radiology) Bx 292 Mayo, 640 Oak Ridge Rd, Apt 316, Hopkins 55343, 939-0124

CAINE Rebecca A, Teaching Assistant (Educ Psych) 204 Bu H, Research Assistant, 378-7018

CAIRD Jeffrey K, Teaching Assistant (Kinesiology & Leisure Studies) 165 Norris H (625-8867), 2859 Dorman Ave, Minneapolis 55406, 823-4922, INTERNET: jkcaird@vx.acs.umn.edu

CAIRNCROSS Richard A, Research Assistant (Chem Eng Mat Sci) 25 Arund H (625-2884), 841 25th Ave S E, Minneapolis 55414, 331-2381

CAIROLI Louis H, Teaching Assistant (Sch of Pub Hlth) Bx 197 Mayo (624-0131), A443 Mayo, 690 Broadway St N E, Apt 1, Minneapolis 55413

CAJAS-ROJAS Judith I, Teaching Assistant (Spanish & Portuguese) 34 Fol H (626-1371)

CALAMESE Emma L, Hosp Custodian 3 (H Environment Serv) Bx 55 Mayo, 175 Charles Ave, Apt 306, St Paul 55103

CALANDER Donna L, Office Specialist (H Labs Outreach) Bx 198 Mayo (626-3231), B296-1 Mayo (626-5149)

CALANDER Katherine A, Med Tec Spec/CI Lb T (H Labs Spec Hematology) Bx 198 Mayo (626-3333), D210-6 Mayo

CALCOTE Randolph R, Asst Sci (Ecol Evolution & Behav) 109 Zoology (625-3284)

CALDECOTT Richard S, Asst To (President's Ofc) 406 Mor H (624-9509), (626-1618), 14743 Square Lake Trail N, Stillwater 55082, 439-7385

CALDERON Jose G, Post-Doc Assoc (Medicine) Bx 434 Mayo (624-5456), C378 Mayo, 1946 Lincoln St N E, Apt 1, Minneapolis 55418, 788-2796

CALDOVIC Ljubica, Research Assistant (Genetics & Cell Biol) 250 Bio Sci, 2054 Brewster Ave, Apt 2 St Paul 55108

CALDWELL Beverly A, Output Clinic Asst (H Med Endoscopy-Opd) Bx 88 Mayo (626-4007)

CALDWELL Connie J, Community Prog Spec (Surgery) Bx 207 Mayo (625-3902), 347 D V C R C R, 9775 103rd Ave N, Maple Grove 55369, 424-6348

CALDWELL Craig R, Sr Secretary (Pediatrics) Bx 728 Mayo (624-0962), 13-140 P W B

CALDWELL Elwood F, Prof Emer (Food Sci & Nutr) (624-1290), American Assn of Cereal Chem, 3340 Pilot Knob Rd, St Paul 55121, (454-7250), 2443 Virginia Circle, Roseville 55113, 484-5355

CALDWELL Kenneth C, Clin Asst Prof (Medicine) (625-3220), Lewis & Caldwell, 280 N Smith Ave, Suite 750, St Paul 55102, (222-8473)

CALDWELL Michael D, Prof (Surgery) Bx 120 Mayo (626-2300), D494 Mayo

CALDWELL Pamela S, Sr Secretary (MN Medical Fdn) Bx 193 Mayo (625-3696), 535 Diehl H (625-1440), 400 Farrington St, St Paul 55103

CALHOUN Doris A, Program Dir (Pharmacy Practice) 7-109 H S Unit F (624-6623), (624-2112) 2205 Arcturk St, Maplewood 55117, 774-5061

CALICUTT JR James E, Sr Office Assistant (H Medical Records) Bx 601 Mayo

CALIN Stanford H, Clin Asst Prof Emer (Radiology), 179 Bears Paw Trail, Naples FL 33942, 434-6489

CALISTE Gina E, Sr Data Entry Opr (Sas, Rec Registration Sched) 150 Wmsn H (625-2831)

CALISTRO Patrick, Del Serv Driver (Facilities Management) 200 Shops B, 3101 Benjamin St N E, Minneapolis 55418, 781-7490

CALKINS James B, Res Fellow (Horticultural Sci) 384 Alder H (624-9231), (624-0773), (624-7432), 3097 Birch Place, Minnetonka 55343, 935-0682

CALLAGHAN Michael, Sr Office Assistant (Student Information Ofc) 214 Joh H (625-2020)

CALLAGHAN Thomas J, Jr User Serv Spec (Computer & Info Serv) 100 Laud Cf (625-1391), 4219 Jackson St N E, Columbia Hts 55421, BITNET: tcall@umnccv

CALLAHAN Elizabeth A, Editor 3 (H Publications & Promo) Bx 139 Mayo (626-5610), C-136 Mayo (626-4002)

CALLAHAN William A, Clin Asst Prof (Psychiatry), 701 25th Ave S, Suite 303, Minneapolis 55454, (339-4841)

CALLEN Janet M, Sr Secretary (Electrical Eng) 4-174 E E/C Sci (625-3300), (624-5258), 5840 Nicollet Ave, Minneapolis 55419, INTERNET: callen@umn.ee.umn.edu

CALLFAS Constance J, Veterinary Tech (Vet Teach Hosp-Radiology) 385 Vet Tch Hcs (625-1200), 1740 Larpenetour W, Apt 11, Falcon Heights 55113

CALLIES Allan L, Systems Analyst (Psychiatry) Bx 393 Mayo (626-5948), 4625 Park Ave S, Minneapolis 55407, 824-1392

CALLIGURE Juliana M, Teaching Specialist (Music-UMD) 231 H Duluth (726-7959), (726-8207), 1615 Lake Ave S, Duluth 55802, 727-2695

CALVIN Kristine A, Word Proc Spec (H Child Psychiatry) Bx 95 Mayo (625-5459)

CALVIN Steven E, Clin Instr (Ob & Gyn) Bx 395 Mayo, 12-211 Moos T, Abbott-Northwestern Hospital, The Perinatal Center, 800 E 28th St at Chicago, Minneapolis 55407, (863-5030)

CAMARATA Karen, Gen Staff Nurse (H Nurs Serv/Unit 4D) PCU4D Mayo (626-3044), 11612 Rodeo Dr, Burnsville 55337

CAMBATA Darius, Sr Secretary (H Medical Records) Bx 601 Mayo (626-3236), 1-365 P W B

CAMENGA David L, Clin Assoc Prof (Sch of Medicine-UMD) 141 Med Duluth, The Duluth Clinic Ltd, 400 E 3rd St, Duluth 55805

CAMERON Caitlin E, Teaching Assistant (German) 219 Fol H (625-9350), 379-2823

CAMERON Calvin B, Assoc Prof (Anesthesiology) Bx 294 Mayo (626-0411), B524 Mayo, 115 White Oak Lane, Vadnais Heights 55127

CAMERON Debra J, Hosp Pharmacy Res (H Pharm Inpatient) Bx 611 Mayo (626-3200), D147 Mayo, 275 Shelard Pky, Apt 322, St Louis Park 55426, 557-0202

CAMERON J Douglas, Assoc Prof (Ophthalmology) Bx 387 Mayo (625-5474), 9th Fl P W B (625-4400)

CAMERON James H, Sr Res Plot Tech (NWK Exper Sta), N W Experiment Station, Crookston 56716, (261-6510X475), P O Box 275, Fisher 56723, 891-2242

CAMERON Janet M, Teaching Specialist (Ext Classes) 101 Wes H (624-9700), 1105 Duckwood Tr, Apt 206, Eagan 55123, 456-0196

CAMERON Jean E, Asst To (CLA Admin-Assoc Dean, Curriculum) 225 Joh H (624-5701), Coordinator

CAMERON Joel D, Student Attendant (W European Area Studies Ctr) 314 Soc Sci, 1321 6th St S E, Apt 7N, Minneapolis 55414

CAMERON Mary L, Prin Stu Pers Wkr (V Chancellor Acad Sup & Stu Life-UMD) 139 D Ad B Duluth (726-8786), (726-7912), 208 Norton St, Duluth 55803, 724-4660, PROFS: m-came

CAMERON Robert H, Prof Emer (Mathematics) 127 Vin H (625-7396), 136 Mur H, 3519 Stinson Blvd N E, Minneapolis 55418, 789-0401

CAMERON Sarah B, Infect Contr Prac (H Infection Control) Bx 421 Mayo (626-5036), B292 Mayo, 12010 Kumquat St N W, Coon Rapids 55433, 755-9297

CAMERON Sheryl L, Research Assistant (Ophthalmology) Bx 493 Mayo (625-4400), 9-240 P W B, 2370 W County Rd E, Apt 6, New Brighton 55112, 628-9204

CAMERON Willie L, Sr Bldg & Grds Wkr (Plant Serv-UMD) 241 D Ad B Duluth (726-8262), (726-8978), 428 Anderson Rd, Duluth 55811, 727-2295

CAMMARATA Vincenzo, Post-Doc Assoc (Chemistry) G13 Smith H (625-4847), 490 Kolt H, 1100 Como Ave, Apt 11, Minneapolis 55414, 331-2821

CAMP Diane J, Clin Instr (Pediatrics), North Memorial Medical Ctr, 3300 Oakdale Ave N, Robbinsdale 55422, (520-5950)

CAMPAGNE Robert J, Clin Asst Prof (Sch of Medicine-UMD) (626-2775), Morgan Park Clinic, 1150 86th Ave W, Duluth 55808, (626-2775), 337 Pike Lake, Duluth 55811, 729-6822

CAMPANARO Janet A, Library Assistant 2 (Public Servs & Branch Libraries) 214 Wa Lib (624-2089)

CAMPBELL Brian G, Research Assistant (Music) 140 Fern H (624-6819), 8793 Hale Ct S, Cottage Grove 55016, 459-1167

CAMPBELL Bruce D, Teaching Assistant (Humanities) 314 Ford H (624-5048), 2216 Grand Ave S, Minneapolis 55405, 871-9160

CAMPBELL Candace D, Res Fellow (HHH Inst of Pub Affrs-Admin) 137 H H H Ctr (625-8358), (626-1834), Minn Project Outreach Corp, 1313 S E 5th St, Minneapolis 55414, (379-5988), 2400 35th Ave S, Minneapolis 55408, 722-0921

CAMPBELL Charles E, Prof (Physics & Astronomy) 148 Phys (624-4141), 4140 Aldrich Ave S, Minneapolis 55409, 827-7391, INTERNET: campbell@ux.acss.umn.edu

CAMPBELL Christopher D, Asst Sci (Entomology) 219 Hodson H (624-1767), (624-3636), 2655 Rice St, Apt 1023, Roseville 55113

CAMPBELL Daniel B, Clin Instr (Sch of Medicine-UMD) 141 Med Duluth, The Duluth Clinic Ltd, 400 E 3rd St, Duluth 55805

CAMPBELL Doreen P, Supv Analyst/Prog (Admin Info Serv) 110 Adm Sv Ctr (624-0890), PROFS: d-camp, BITNET: d-camp@umn1, INTERNET: d-camp@vm1.spcs.umn.edu

CAMPBELL Erika D, NE Temp & Casual Emp (Medical Sch Admin) Bx 198 Mayo (624-8154), 6-104 Owre H, 513 W Central, St Paul 55103, 225-9109

CAMPBELL Florine E, Research Nurse Clin (Surgery) Bx 280 Mayo (625-4658), 11-144 Moos T, 2200 Nevada Ave S, Apt 311, St Louis Park 55426, 544-1795

CAMPBELL Harold D, Bldg & Grds Wkr 3 (Facilities Management) 2 Oak St SE (624-3351), 1989 5th St N W, St Paul 55112, 633-6652

CAMPBELL Isaac, Office Specialist (Univ Stores) U Stor N (624-2094), 6633 Idaho Ave N, Brooklyn Park 55428, PROFS: i-camp

CAMPBELL J Kirk, Dept Asst Dir (Phys Plant Oper-Custodial) 220 Sh An (624-9855)

CAMPBELL James A, Asst Prof (Social Work-UMD) 220 Boh H Duluth (726-7221), (726-7245), 3725 Crescent View Ave, Duluth 55804

CAMPBELL John P, Prof (Psychology) N494 Eit H (625-9351), (625-3450), (625-4240)

CAMPBELL John P, Teaching Assistant (Chemistry) 139 Smith H (624-1816), 19 Beverly Ave, Marblehead MA 01945, 631-4342

CAMPBELL Judy L, Research Nurse Clin (Neurology) (331-4477), (627-4477), Epilepsy Clinical Res Program, Dept of Neurology, 5775 Wayzata Blvd, Suite 255, Minneapolis 55416

CAMPBELL Karlyn K, Prof (Speech Communication) 460 Fol H (624-9003), (624-5800), 1920 S 1st St, Apt 2306, Minneapolis 55454, 333-2306

CAMPBELL Kenneth D, Jr Scientist (Medicine) Bx 286 Mayo (624-0927), 411 Mas Can Ctr, 4531 Perry Ave N, Minneapolis 55422, 533-3278

CAMPBELL Laure M, Sr Resrch Nurse Clin (Anesthesiology) Bx 294 Mayo (624-9990), C596 Mayo (624-8690), 809 9th Ave N W, New Brighton 55112

CAMPBELL Leonard R, Electrician (Facilities Management) 200 Shops B (625-5018), 3400 W 88th St, Minneapolis 55431, 831-2601

CAMPBELL Linda C, Prin Secretary (Biological Sci Admin) 123 Sn H (624-4770), 2411 Carter Ave, St Paul 55108

CAMPBELL Linda S, Non Univ Staff (H Chaplaincy) Bx 280 Mayo (626-3911), B349 Mayo (626-3572)

CAMPBELL Mariana L, Sr Office Assistant (Epidemiology) G120 Stad (624-1818), (624-8085), (624-7006), 5147 Logan Ave N, Minneapolis 55430, 240as009114626a

CAMPBELL Marjorie S, Food Service Wkr (H Nutr Main Food Serv) Bx 84 Mayo (626-3681)

CAMPBELL Norma J, Prin Stu Pers Wkr (V Chancellor Acad Sup & Stu Life-UMD) 139 D Ad B Duluth (726-7490), (726-7500), 126 W Anoka St, Duluth 55803, 728-4313, PROFS: n-camp

CAMPBELL Paul N, Prof (Speech Communication) 460 Fol H, 1920 S 1st St, Apt 2306, Minneapolis 55454

CAMPBELL Phyllis J, Program Associate (Ext Classes-Cont Ed In The Arts) 306 Wes H (624-6800), (624-9859), 1200 Nicollet Mall, Apt 226, Minneapolis 55403, 375-9016

CAMPBELL Rebecca, Bldg & Grds Wkr 3 (Sanford Hall) San H (624-8585), 426-1253

CAMPBELL Rose, Veterinary Tech (Res Animal Resources) Bx 69 Mayo (625-0904), 1-561 P W B 2255 Snelling Ave, Apt 4, Roseville 55113, 639-9765

CAMPBELL Stephen A, Asst Prof (Electrical Eng) 4-174 E E/C Sci (625-5876), (625-7838), 484-4335 INTERNET: campbell@ee.umn.edu

CAMPBELL Terrance L, Jr Engineer (Phys Plant Oper-Hlth Sciences) Bx 59 Mayo (624-2900), B117 Moos T, 3891 98th Lane N E, Circle Pines 55014

CAMPBELL William, Sr Stores Delvry Sup (Plant Serv-UMD) 241 D Ad B Duluth (726-8268), 126 W Anoka St, Duluth 55803, 728-4313

CAMPBELL William E, Dept Director (Acad Admin-UMM) 362 R B Lib Morris (589-2211X6178), Rt 1, Box 81, Farwell 56327, 896-5426

CAMPFIELD Carolyn M, Teaching Assistant (Music) 100 Fern H

CAMPION BLOOMQUIST Susan M, Ex Temp & Casual Emp (H Nursing Resource Office) Bx 603 Mayo, 3021 Little Bay Rd, Roseville 55113, 483-4149

CAMPOS Christian T, Med Fellow (Surgery) Bx 74 Mayo (625-1400), 11-100 P W B (625-8446), (625-2644), 1616 Rose Hill Circle, Lauderdale 55108, 644-6829

CANAFAX Daniel M, Prof (Pharmacy Practice) 7-155 H S Unit F (624-2911), (624-2112), 835-5770

CANCIAN John, Teaching Assistant (Aero Eng & Mech) 107 Aker H (625-9000), 1458 Cleveland Ave N, Apt 111E, St Paul 55108, 296-8604

CANEY Norman W, Prof (Art History) 107 Jones H (624-4566), 1932 Kenwood Pky, Minneapolis 55405, 377-2682

CANEFF Gwen M, Office Specialist (H Nurs Serv Life Support Program) Bx 603 Mayo (626-2323), C364 Mayo

CANFIELD Marie C, Lic Pract Nurse 2 (H Rehab Ctr) Bx 297 Mayo (626-5827), 7th Flr Mayo, 1150 Ingerson Rd, Arden Hills 55112, 484-2176

CANNER Lisa B, Ex Temp & Casual Emp (H Nurs Serv Float Pool) Bx 603 Mayo, 753-2446

CANNIE Jane W, Asst To (V P Stu Affrs) 9 Mor H (626-0322), (624-3533)

CANNING Pater M, Asst Prof (Comparative Lit) 35 Fol H (626-7861), 1016 6th St S E, Minneapolis 55414, 331-2683

CANNON Todd J, Sr Data Entry Opr (Spec Events Serv) E-154 Wms A (625-7354), (625-8516), 2205 Brookview Dr, Brooklyn Center 55430, 574-9125

CANTRELL Randolph L, Ext Educ & Asso Prof (HHH Inst of Pub Affrs-Admin) 300 H H H Ctr (625-6793)

CAO Wei, Asst Prof (Mathematics) 127 Vin H (625-7575)

CAOUILLE Paul L, Analyst/Programmer (ISD Mgmt Serv) Bx 507 Mayo (624-1167), R560 Ch R C (624-1166)

CAP Eugenio J, Research Assistant (Ag & Applied Econ) 136 Cla Off (625-7730), 1259 Fifield Place, St Paul 55108, 641-1569

CAPPAUL Terry I, Sr Secretary (Ag Eng) 212 Ag Eng (625-7024), 1224 E 6th St, St Paul 55106, 776-2810

CAPE Richard J, Med Ctr M & O Mech (Facilities Management) Bx 59 Mayo (624-2900), B117 Moos T, 10115 217th St, Forest Lake 55025, 433-9686

CAPPECCHI Joseph G, Clin Asst Prof (Ob & Gyn), 1545 Livingston, W St Paul 55118, (450-0066), 1162 Veronica Lane, W St Paul 55118, 452-1677

CAPEL Paul D, Adj Asst Prof (Civil Mineral Eng) 122 Civ Min E (625-1807), 1711 Hewitt Ave, St Paul 55104, 646-5225

CAPISTRANT Carol A, Graphic Design Dir (Printing & Graphics) 102 P & G A (625-9500)

CAPISTRANT Michael J, Gen Staff Nurse (H Nurs Serv/Unit 7B) PCU7B Mayo (626-3221), 770-2541

CAPISTRANT Sandy J, Bldg & Grds Wkr 2 (Frontier Hall) Fron H (624-2194)

CAPISTRANT Terrance D, Clin Assoc Prof (Fam Practice & Community Hlth), (Neurology), Neurological Assoc of St Paul, Doctors Prof Bldg, Suite 550, 280 Smith St N, St Paul 55102, (221-9051), 1688 Bellows St, W St Paul 55118

CAPISTRANT Todd A, Undergr Res Asst II (Chemistry) 464 Kolt H, 1688 Bellows St, W St Paul 55118, 455-2060

CAPLAN Arline S, Asst Prof (Psychiatry), (Psychology), V A Medical Center, 4801 E 54th St, Minneapolis 55417, (725-6767), 6400 York Ave S, Apt 209, Minneapolis 55435

CAPLAN Arthur L, Program Dir (Med Sch Inst & Dept Res) Bx 33 Mayo (625-4917), 3-110 Owre H 1810 Humboldt Ave S, Minneapolis 55403, 377-2100

CAPLE Ronald, Prof (Chemistry-UMD) 246 Chem Duluth (726-7212), (726-7215), 1036 Chester Park Dr, Duluth 55812, 728-3729

CAPLES Frank, Carpenter (Facilities Management) 129 Phys Pl (625-5723), 2923 Edgerton Ave, St Paul 55117

CAPOBIANCO Michele R, Med Lab Tech (H Labs Spec Hematology) Bx 198 Mayo (626-3333), D-210-6 Mayo (626-4939)

CAPOZZOLI Theresa M, Prin Secretary (Lab Med & Path) Bx 198 Mayo (625-0932), D242 Mayo

CAPPEL Rebecca, Admin Director (Animal Sci) 123 Pet H (624-7453)

CAPPUCCINO Myra J, Med Lab Tech (H Labs Diag Microbiology) Bx 198 Mayo (626-3665), A205 Mayo

CAPRIOTTI John D, Laborer (Food Stores) F Stor (624-3365), 1186 Grand Ave, Apt 16, St Paul 55105, 227-5727

CARBAUGH Deborah M, Macphail Ctr Teacher (Macphail Ctr) Mac Ph C (827-4020), 2190 Yuma Lane, Plymouth 55447, 473-8153

CARBERRY Brian J, Safety Technician (Radiation & Env Hlth) 1st Fir Boyn H S (625-1682)

CARD Krista L, Prin Accountant (Psychiatry) Bx 393 Mayo (626-1913), A605 Mayo

CARDA Tammy J, Jr Scientist (Genetics & Cell Biol) 250 Bio Sci (624-2704), 472-0980

CARDAMONE Joseph M, Clin Assoc Prof (Medicine), Health One Mercy Hospital, 4050 Coon Rapids Blvd, Coon Rapids 55433, (422-4567), 2408 Sherwood Hills Rd, Minnetonka 55343, 548-6783

CARDILE Daniel J, Undergra Res Asst II (Computer Sci) 4-192 E E/C Sci, Univ of Minn, E-138 Com H, 210 Delaware St S E, Minneapolis 55455, 624-0673

CARDINAL Cindi M, Sr Data Entry Opr (Duplicating Serv) 102 P & G A (625-8803), 4153 Oakland Ave S, Minneapolis 55407, 823-8932

CARDLE James G, Clin Asst Prof (Pediatrics), Southdale Pediatric Associates, 7250 France Ave S, Suite 310, Minneapolis 55435, (631-4454)

CARDOZO Richard N, Prof (Marketing & Logistics Mgmt) 1235B Mgmt/Econ (624-5524), (624-5055), (624-3838), 1955 E River Pky, Minneapolis 55414

CARDWELL Joan E, Office Specialist (MN Book Ctr) 290 Wmson H (625-2527), (625-5549), 284 E Demont Ave, Little Canada 55117

CARDWELL Vernon B, Prof (Agron & Plant Genetics) 411 Bor H (625-6754), 309 Agr, 284 E Demont Ave, St Paul 55117, 484-3765, BITNET: gqp.6026.umacv

CARETTA Raul A, Sr Res Assoc (Chem Eng Mat Sci) 151 Amund H (625-8066), (625-7888), 3200 31st Ave N E, St Anthony 55418, 788-2667, INTERNET: caretta@csfsa.cs.umn.edu

CAREY Daniel G, Teaching Assistant (Kinesiology & Leisure Studies) 110 Cooke H (625-6697), 1295 Maynard, St Paul 55116, 698-6146

CAREY Molly K, Medical Rec Admin (Medicine) Bx 286 Mayo (624-6137), 405A Mas Can Ctr (624-0619)

CAREY Paul R, Med Fellow Spec (Fam Practice & Community Hlth) Bx 381 Mayo, Bethesda Unit Family Physician, 590 Park Ave, Suite 310, St Paul 55103, (227-6551)

CAREY Thomas A, Maint Carpenter (N Cen Forest Exper Sta), Rt 1, Box 78A, Warba 55793, 326-6598

CARINO Gary S, Sr Commun Technician (Audio-Visual-UMD) 175 L Duluth (726-6384), (726-6222), (726-8151), 805 W 3rd St, Duluth 55806

CARL Constance J, Executive Secretary (Career & Placement Serv-UMD) 255 D Ad B Duluth (726-7985), 102 Calvary Rd, Duluth 55803, 724-8590, PROFS: c-carl

CARLANDER JR Lester W, Clin Assoc Prof (Orthopaedic Surgery), Southdale Med Bldg, Suite 270, 6545 France Ave S, Minneapolis 55435 (920-7678)

CARLENZOLI Claudio, Pre-Doc Asst (Mathematics) 127 Vin H (625-7575), 1007 Fulton St S E, Minneapolis 55414, 331-4567

CARLEY Richard B, Clin Asst Prof (Otolaryngology), (645-0691), 1271 Sylvandale Rd St Paul 55118, 457-1968

CARLIN Bradley P, Asst Prof (Sch of Pub Hlth) Bx 197 Mayo (624-6646), A427 Mayo, 5009 Sheridan Ave S, Minneapolis 55410

CARLIS John V, Assoc Prof (Computer Sci) 5-225C E E/C Sci (625-8092), (625-4002), 5208 Meadow Ridge, Edina 55439, 944-9383, INTERNET: carlis@umn-cs.cs.umn.edu

CARLONE Lucyann R, Lecturer (French & Italian) 260 Fol H (624-4308)

CARLQUIST Dale A, Lab Animal Tech Spec (Small Animal Clin Sci) B350 Vet Tch Hos (625-8289), (625-6772), 943 Bayless Ave, St Paul 55114, 647-0788

CARLS Cynthia M, Nurse Supv (H Operating Room) Bx 700 Mayo (626-6318), 4644 43rd Ave S Minneapolis 55406, 721-4662

CARLSEN C Wendel, Prof (Animal Sci) 206 Pet H (624-7265), 117 Sunnyside, Rt 3, Brookings SD 57006, 693-3484

CARLSON A K, Teaching Specialist (Humanities-UMM) 64 H F A Morris (589-6233), 315 W 10th St, Morris 56267, 589-2641

CARLSON Angelina M, Lecturer (H Nursing Resource Office) Bx 603 Mayo, University of Montana, College of Pharmacy, Missoula 59812, (243-4621), 3305 Jack Dr, Missoula MT 59803

CARLSON Ann M, Asst Sci (Surgery) Bx 42 Mayo (625-5911), V160 V F W C R C, 5681 Deer Trail W Shoreview 55126, 483-5918

CARLSON Barbara J, Executive Secretary (Stu Orgn Dev Ctr) 340 C M U (624-5101), 9101 Cedar Ave S, Apt 207, Bloomington 55425, 854-7149

CARLSON Barbara J, Sr Secretary (Sss, Admin Servs) 110 Wmson H (625-9664)

CARLSON Beth A, Asst Counselor (Stu Personnel-UMM) 235 Behm Morris (589-8060), 400 W 10th St, Apt 1, Morris 56267, 589-3735

CARLSON Brian J, Research Assistant (Biochemistry, CBS) 140 Gor L (624-3410), 44 W Arlington, Apt 109, St Paul 55117, 489-4657

CARLSON Brian J, Undergra Res Asst II (Biochemistry) 140 Gor L (624-7755), (624-1737), 1208 36½ Ave N E, Minneapolis 55418, 789-3775

CARLSON Bryan J, Sr Secretary (Chem Eng Mat Sci) 151 Amund H (625-0154), 1339 Sherburne, Apt 14, St Paul 55104, 636-1587

CARLSON Carey M, Cook (Medical Sch Admin) Bx 504 Mayo, 377-3101

CARLSON Catherine A, Lecturer (French & Italian) 260 Fol H (624-4308), 4215 W 25th St, St Louis Park 55416

CARLSON Colleen M, Mgr Computer Sales (MN Book Ctr) 160 Wmson H (626-1782)

CARLSON Curtis J, Plumber (Facilities Management) Bx 59 Mayo (624-5192), B117 Moos T (624-2900), 7314 Chicago Ave S, Richfield 55423

CARLSON Darcy L, Sr Secretary (H Therapeutic Radiology) Bx 494 Mayo (626-6700), 1-208 U Hosp, 6625 Minnetonka Blvd, St Louis Park 55426, 927-9313

CARLSON Daria J, Community Prog Asst (Stu With Disabilities) 16 Joh H (624-4037), 5332 48th Ave N, Minneapolis 55429

CARLSON David J, Clin Asst Prof (Medicine), Medical Arts Bldg, Suite 629, 825 Nicollet Mall, Minneapolis 55402, (333-4464), 4713 Aspasia Circle, Edina 55435, 926-3385

CARLSON David R, Analyst/Programmer (Admin Info Serv) 110 Adm Sv Ctr (624-0391), 3109 4th St S E, Apt 202, Minneapolis 55414, PROFS: d-carl, BITNET: d-carl@umn1, INTERNET: d-carl@vm1.spcs.umn.edu

CARLSON Dean E, Research Assistant (HHH Inst of Pub Affs-Masters Ping) 300 H H H Ctr, 2222 Girard Ave S, Minneapolis 55405, 377-2802

CARLSON Deborah L, Med Tech/CI Lab Tech (H Labs Hematology) Bx 198 Mayo (626-3196), D-242 Mayo, 6739 15th Ave S, Richfield 55423, 861-2672

CARLSON Debra L, Research Assistant (Genetics & Cell Biol) 250 Bio Sci (624-2285), 2026 Bradley St, Apt 203, Maplewood 55117, 772-6859

CARLSON Donna L, Asst Prof (Boynthon Hlth Serv) 403N Boyn H S (624-4402), Psychia Soc Worker, 5026 Quail Ave N, Minneapolis 55429, 533-9118

CARLSON Earl J, Gen Maint Supv (NW Exper Sta), N W Experiment Station, Crookston 56716, (281-6510X477), 526 S Washington Ave, Crookston 56716, 281-5930

CARLSON Elizabeth, Prof Emer (Mathematics), 1425 10th Ave S, Apt 168, Minneapolis 55404, 332-0547

CARLSON Ellen J, Sr Office Assistant (HHH Inst of Pub Affs) 230 H H H Ctr (626-8693), 67 Clark St, Glen Ridge NJ 07028, 297-8384

CARLSON Gail L, Copy Cen Equip Oper (Duplicating Serv) 40 C M U (625-3971)

CARLSON Gail S, Gen Staff Nurse (H Nurs Serv/Unit 3C) PCU3C Mayo (626-3032)

CARLSON Gary H, Pharmacist (H Pharm Inpatient) Bx 611 Mayo (626-6128), D157 Mayo (626-6207), 1389 Grantham St, St Paul 55108, 646-8922

CARLSON Gary L, Assoc Prof (Cleft Palate Clin), Minnetonka Prof Bldg, 11601 Minnetonka Mills Rd, Minnetonka 55343, (938-2125), 14180 Stonegate Lane, Minnetonka 55345, 935-9317

CARLSON Harriett L, Sr Secretary (Law Sch Admin) 313 Law (625-7868), (625-1000)

CARLSON Helen L, Assoc Prof (Child & Fam Dev-UMD) M228 Mon H Duluth (726-7148), (726-7233)

CARLSON Jacqueline J, Gen Staff Nurse (H Nurs Serv) PCUSA Mayo, 3253 Benjamin St, Minneapolis 55418, 789-9316

CARLSON Jacqueline P, Asst Dir, Stu Sup Serv (V Chancor Acad Sp & Stu Life-UMD) 104 D Ad B Duluth (726-7500), 4590 La Vaque By Pass, Duluth 55811, 729-8057, PROFS: j-carl, e-mail: jcarl@st

CARLSON James A, Prof (Humanities-UMM) 104 Hum Morris (589-8242), 315 W 10th St, Morris 56267, 589-2641

CARLSON James E, Ext Educ & Asso Prof (MN Ext Serv-West Central District), Morrison Co Ext Ofc, 213 S E 1st Ave, Little Falls 56346, (832-2941)

CARLSON Jay W, Med Fellow Spec (Ob & Gyn) Bx 395 Moos T (626-3111), 5604 Chowen Ave S, Edina 55410

CARLSON Jeffrey F, Clin Asst Prof (Preventive Sci) 7-368 Moos T (625-5400), 6616 Limerick Lane, Edina 55435, 922-6423

CARLSON Jeffrey S, Jr Engineer (Plant Serv Admin-UMD) 241 D Ad B Duluth (726-7595), (726-8584), 5780 Jamesbird Rd, Hermantown 55811, 729-9012, INTERNET: jcarlson@ub.d.umn.edu

CARLSON Jo Ann M, Research Assistant (Agron & Plant Genetics) 411 Bor H (625-8759), 313 Agr (625-1232), 20190 Cedar Point Rd, Grantsburg WI 54840

CARLSON Joanne G, Executive Secretary (Child & Fam Dev-UMD) 120 Mon H Duluth (726-7233), 4628 Oneida St, Duluth 55804, 525-5073

CARLSON John B, Prof Emer (Biology-UMD), 5627 Lester River Rd, Duluth 55804, 525-6248

CARLSON John E, Med Fellow Spec (Radiology) Bx 292 Mayo (626-3002), C205 Mayo, 8816 Cottonwood Lane, Eden Prairie 55347, 949-9509

CARLSON Julia A, Bookstore Dept Supv (MN Book Ctr) 290 Wmson H, 4000 Bryant Ave S, Minneapolis 55409, 824-8928

CARLSON Kathryn A, Executive Assistant (Dent Admin) 15-229 Moos T (624-8189)

CARLSON Kathryn J, Asst Dir, Stu Sup Serv (Carlson Sch of Mgmt, Managers MBA) 295 H H H Ctr (624-1385), 594 Maple Park Dr, Mendota Heights 55118

CARLSON Kathryn M, Gen Staff Nurse (H Nurs Serv/Unit 7C) Bx 603 Mayo

CARLSON Kristin M, Asst Sci (Animal Sci) 495 An Sci/V M (624-4765), (624-8282), 1442 Simpson St St Paul 55108, 644-6920

CARLSON LaVonne I, Teaching Assistant (Inst of Child Dev) 124 Ch Dev (624-7826), (Educ Psych), 3333 Park Ave S, Minneapolis 55407, 822-9339

CARLSON Laif W, Prin Systems Analyst (ISD Systems Serv) Bx 507 Mayo (624-6146), R584 Ch R C, 3800 W 84th St, Bloomington 55431, 835-1302

CARLSON Leslie A, Dietetic Intern (H Nutr Dietetic Intern) Bx 84 Mayo

CARLSON Lisa I, Sr Word Proc Oper (Hlth Serv Res & Policy) Bx 729 Mayo (624-6151), 15-205 P W B, 1511 Grand Ave, Apt 8, St Paul 55105, 690-9859

CARLSON Lisa M, Accounts Specialist (Res & Tech Transfer Admin) 201 1100 Wash Av S, 4055 141st Ct W, Rosemount 55068, 423-6274, INTERNET: lisa@orta.umn.edu

CARLSON Livija I, Asst Prof (St Paul Library) Cent Lib (624-3078), (624-4281), 21195 Xanadu Ave, Jordan 55352, 492-6028, PROFS: l-carl

CARLSON Lorraine K, Office Supervisor (CLA Admin-UMD) 109 Clna Duluth (726-8180), 549 Park St, Duluth 55803, 525-6542

CARLSON Lynn J, Prin Secretary (Psychology) N218 Et H (626-7518)

CARLSON Margaret S, Dir (Camp/Col Level) (Alumni Relations) 100 Mor H (624-2323), (624-3524), 6712 Rosemary Lane, Edina 55439, 941-7598, BITNET: mcarlson@mailbox.mail.umn.edu

CARLSON Marjorie A, Prin Lab Technician (Medicine) Bx 508 Mayo (625-0920), 279 V C R C 3426 8th St N, Minneapolis 55412, 522-0059

CARLSON Mark J, Clin Asst Prof (Sch of Medicine-UMD) 141 Med Duluth, Northland Medical Center, 1000 E 1st St, Suite 404, Duluth 55805

CARLSON Mary Anne, Library Assistant 3 (Library-UMD) 207 H S Lib Duluth (726-8241), (726-8210), elm: mcarlson

CARLSON Nancy A, Sr Data Entry Opr (V Chancor Acad Sp & Stu Life-UMD) 101 D Ad B Duluth (726-8283), 6205 Pizarro St, Duluth 55807, PROFS: n-carl

CARLSON Neil G, Public Hlth Spec (Env Hlth & Safety) W-140 Boyn H S (626-5714)

CARLSON Norman A, Lecturer (Sociology) 909 Soc Sci (626-7230), 11410 115th St N, Stillwater 55082, 439-9373

CARLSON Patricia E, Clin Nurse Spec (Pediatrics) Bx 94 Mayo, 3801 Inglewood Ave S, St Louis Park 55416, 926-4393

CARLSON Patricia J, Teaching Assistant (Info & Decision Sci) 371 H H H Ctr (624-4183), (Mgmt Info Sys Res Ctr), 2157 Commonwealth Ave, St Paul 55108, 649-0557, BITNET: pcarlson@umnson

CARLSON Patricia L, Instructor (Preventive Sci) 9-436 Moos T (625-9121)

CARLSON Philip R, Asst To (Mathematics) 115 Vin H (625-2861), 2018 Thorndale Ave, New Brighton 55112, 633-6197, INTERNET: mtymp21@ux.acs.umn.edu

CARLSON Phyllis H, Asst Gardener (MN Landscape Arboretum), Mn Landscape Arboretum, 3675 Arboretum Dr, Box 39, Chanhassen 55317, 973 Raymond Ave, Apt 2, St Paul 55114, 646-4921

CARLSON R J Deoan, Executive Secretary (Sch of Medicine Admin-UMD) 107 Med Duluth (726-8511), 236 Lewis St, Duluth 55803, 724-6458

CARLSON Randall S, Student Pers Wkr (Recreational Sports-UMD) 127 Sp H C Duluth (726-6257), 103 Parkland Ave, Duluth 55805, 728-5424

CARLSON Richard C, Sr Farm Animal Tech (W Cen Exper Sta), W Central Experiment Station, State Hwy 329, Morris 56267, (589-1711), Rt 1, Box 547, Morris 56267, 589-3339

CARLSON Richard W, Clin Instr (Fam Practice & Community Hlth) Bx 381 Mayo (624-2622), 6-240 P W B, Oakdale Medical Bldg Suite 604, Minneapolis 55422, (588-9476)

CARLSON Ricky L, Bldg & Grds Wkr 3 (Facilities Management) 220 Sh An (624-9313), 320 5th Ave S, S St Paul 55075, 450-9330

CARLSON Robert M, Prof (Chemistry-UMD) 325 Chem Duluth (726-7231), 2231 E 3rd St, Duluth 55812, 724-4533

CARLSON Ronald L, Sr Supply Proc Supv (H Mat Serv/Central Sterile Proc) Bx 706 Mayo (626-5402), 1-435 U Hosp, 30380 Falcon Ave, Stacy 55079

CARLSON Scott H, Research Assistant (Physiology) 6-255 Mird H, 3559 Rolph Way, El Dorado Hills Ca 95630, 933-6784

CARLSON Scott J, Teaching Assistant (Mathematics) 107 Vin H (625-4022)

CARLSON Sharon L, Sr Secretary (Food Sci & Nutr) 260 F Sc N (624-1722), 2301 Thorndale Ave, New Brighton 55112, 633-5362

CARLSON Sheri A, Accounts Supervisor (Hlth Sci Spec Prog) Bx 734 Mayo (624-5909), (Hlth Sci Spec Prog) W42 Cen H, 1435 Hampshire Ave S, Apt 211, St Louis Park 55426, 591-1938

CARLSON Shirley K, Prin Secretary (Hlth Serv Res & Policy) Bx 729 Mayo, 704 Washington Ave S E, Minneapolis 55414, (627-4245), 3513 Dupont Ave S, Apt 213, Minneapolis 55408, 824-7597

CARLSON Stephen R, Clin Asst Prof (Sch of Medicine-UMD) 141 Med Duluth, The Duluth Clinic Ltd, 4325 Grand Ave, Duluth 55807

CARLSON Steven A, Sys Software Prog (Admin Info Serv) 110 Adm Sv Ctr (626-7277), 5603 Glen Moor Circle, Minnetonka 55345, 933-3094, PROFS: s-carl, BITNET: s-carl@umn1, INTERNET: s-carl@vm1.spcs.umn.edu

CARLSON Susan M, Sr Secretary (Stu Hlth & Counseling Ctr-UMD) S H C C Duluth (726-8155), 307 Jackson Ave, Cloquet 55720, 879-1358

CARLSON Thomas S, Hosp M & O Mech (H Maint & Oper) Bx 702 Mayo (626-3663), C107 Mayo, 4565 Oak Pond Rd, Eagan 55123, 452-4496

CARLSON Val J, Hosp M & O Mech (H Maint & Oper) Bx 702 Mayo, C107 Mayo, 1497 23rd St, Houlton WI 54082, 549-6776

CARLSON JR Walter J, Admin Director (Space Sci Ctr) 215 Shep Lab (624-1564), 4642 Barbara Ave E, Inver Grove Hts 55077, 451-0935, beeper: 538-3801

CARLSON Wayne E, Assoc Prof Emer (MN Ext Serv-Ag & Related Industries) 146 Cta Ofc, Farm Credit Services, 375 Jackson St, St Paul 55101, (221-4607), 197 Windsor Lane, New Brighton 55112, 633-1664

CARLSTROM Christine M, Program Associate (Prof Dev & Conf Serv) 131 N C C E (625-8616), 5200 13th Ave S, Minneapolis 55417, 282-5177

CARLSTROM Jane E, Assoc Clinical Spec (Commun Disorders) 115 Shev H (624-3322), Supv Parking Oper

CARLYLE Wenda C, Research Assistant (Pharmacology) 3-249 MIRD H (625-1118), 4-180 Lyon L, 280 Warwick St, St Paul 55105, 698-7156

CARMELI Tichar T, Research Assistant (Army High Performance Comp Res Ctr) 1300 S 2nd St, 20 2nd St N E, Apt 1507, Minneapolis 55413, 623-4908

CARMICHAEL David J, Library Assistant 2 (Library Collections) 130 2642 Univ Av Se (627-4632), 3343 15th Ave S, Apt 4, Minneapolis 55407, 729-3671

CARMODY John C, Coordinator (Underground Space Ctr) 790 Civ Min E (624-1351), Assoc Prog Dir (624-0066), 2105 Irving Ave S, Minneapolis 55405, 825-0778

CARMODY Katherine J, Program Associate (Sch of Pub Hlth/Hlth Serv Admin) Bx 197 Mayo (624-5464), D305 Mayo (624-5423), 2105 Irving Ave S, Minneapolis 55405, 825-0778

CARNAHAN Craig B, Prin Info Rep (Univ Press) 103 U Press (624-6591), 1471 Minnehaha Ave W, St Paul 55104, 644-1272

CARNAHAN Jean E, Gen Staff Nurse (H Nurs Serv/Unit 3C) PCU3C Mayo (626-3032)

CARNES Steven B, Coordinator (Undergraduate Prog) 290 H H H Ctr (624-3313)

CARNEY Lisa A, Research Assistant (Sch of Nursing) 6-255 MIRD H (624-8637), 9-165 H S Unit F (624-9907), 4747 Harriet Ave S, Minneapolis 55409, 823-6635, BITNET: nur2400@umn.hsnv

CARNEY Lu Ann J, Ex Temp & Casual Emp (H Nurs Serv Float Pool) Bx 603 Mayo

CAROLAN Patrick L, Asst Prof Emer (Fam Practice & Community Hlth) Bx 381 Mayo (624-2622), 6-240 P W B, Mpls Childrens Medical Center, 2545 Chicago Ave, Suite 416, Minneapolis 55404, (863-6843), 4020 Pillsbury Ave S, Minneapolis 55409

CARON Wayne A, Counselor (Fam Practice & Community Hlth) Bx 381 Mayo (627-4941), 201 825 Wash Av SE, 4127 18th Ave S, Minneapolis 55407, 724-3702

CAROO Leo H, Sr Oper Engineer (Facilities Management) 200 Shops B, (Phys Plant Oper-Custodial), 521 Dover St N E, Fridley 55432, 784-4232

CARPENTER Anna-Mary P, Prof Emer (Cell Biol & Neuroanatomy), 8424 Hayes, Merrifield IN 46410

CARPENTER Becky L, Asst Prof (Radiology) Bx 292 Mayo (626-6821), 2-331 U Hosp (626-6171)

CARPENTER Beverly S, Prin Data Entry Oper (Medicine) Bx 192 Mayo (625-2437), 151 V C R C

CARPENTER Deborah M, Sr Med Rec Adm (H Medical Records) Bx 601 Mayo, 1104 Rhoda Island Ave N, Golden Valley 55427, 546-2370

CARPENTER Irene L, Post-Doc Assoc (Biochemistry) 140 Sn H (624-7466), 455-2053, INTERNET: iene@molbio.cbs.umn.edu

CARPENTER Nancy E, Asst Prof (Sci & Math-UMM) 420 Sc Morris (589-6337), 308 South St, Morris 56267

CARPENTER R Carter, Sr Applic Prog (Cell Biol & Neuroanatomy) 4-102 Jac H (624-7938), 4-102 Owre H, 5928 Oakwood Manor, Fridley 55432, 571-6930, INTERNET: carter@mc.med.umn.edu, INTERNET: carter@iris.med.umn.edu

CARPENTER Randall J, Asst Sci (Orthopaedic Surgery) Bx 310 Mayo (625-7446), 255 Diehl H (626-3674)

CARPENTER Reed L, Executive Assistant (Stu Financial Aid) 210 Fraser H (624-5831), 4074 Baffin Bay N, Eagan 55123, PROFS: r-carp

CARPENTER Rosemary T, Med Tech/CI Lab Tech (H Nuclear Medicine) Bx 382 Mayo (626-3835), 2-453 U Hosp (626-2887), 627 Pleasant Ave, St Paul Park 55071, 459-7118

CARPENTER Walter T, Research Plot Coord (N Cen Expt Sta), N Central Experiment Sta, 1861 Hwy 169 E, Grand Rapids 55744, (327-4490), 2822 S Shoal Lake Rd, Grand Rapids 55744

CARPENTIER Michael, Dig Equip Serv Spec (Acad Computing Services) 100 Laud Cf (625-0370), 2820 Klondike Dr N E, Cedar 55011, 434-7471

CARR Charles W, Prof Emer (Biochemistry, Med Sch) 4-225 MIRD H (625-8493), 6633 Lynwood Blvd, Richfield 55423, 869-5215

CARR Larry V, Hosp Custodian 3 (H Environment Serv) Bx 55 Mayo (626-4950), 1820 Penn Ave N, Minneapolis 55411, 588-8859

CARR Mary A, Med Lab Tech (H Labs Venipuncture) Bx 198 Mayo (626-3301), 3-555H U Hosp, 9700 Madison St N E, Blaine 55434

CARR Peter, Res Fellow (Sch of Pub Hlth) Bx 197 Mayo (626-0191), 1245-4 Mayo, N 4826 Co Rd C, Ellsworth WI 54011, 273-3218

CARR Peter W, Prof (Chemistry) 139 Smith H (624-0253), 1569 E River Terrace, Minneapolis 55414, BITNET: carrchem@umnvcx, fax: (612) 626-7541

CARR Richard J, Med Fellow Spec (Anesthesiology) Bx 294 Mayo (624-9990), B515 Mayo

CARR Richard S, Teaching Assistant (Comp & Comm Prog) 209 Lind H (625-1893), (625-2026), 1080 W County Rd D, Apt 23, Roseville 55126, 483-2418

CARR Robert W, Prof (Chem Eng Mat Sci) 151 Amund H (625-2551), (625-1313), 5722 Harriet Ave S, Minneapolis 55419

CARR Susan E, Gen Staff Nurse (H Nurs Serv/Unit 5C) PCU5C Mayo, 135 Nathan Lane S, Apt 205, Plymouth 55441, 548-0157

CARR Terri A, Gen Staff Nurse (H Labs Blood Bank) Bx 198 Mayo (626-2806), 5-133 P W B

CARRAHER Jean A, Sr Lab Technician (Surgery) 43 M A L G (624-2218), (624-8700), 750 Old Hwy 8, Apt 101, New Brighton 55112, 633-8826

CARRANZA Guadalupe M, Program Asst (MN Ext Serv), Winona Co Ext Ofc, Court House Annex, 202 W 3rd St, Winona 55987, (457-6440), 501½ 8th St S E, Rochester 55904, 282-1049

CARRIAR Nancy L, Sr Library Spec (Library-UMD) 220 L Duluth (726-8571), (726-8100), 1001 E 4th St, Superior WI 54880, 392-3689, INTERNET: ncarriar@ub.d.umn.edu, elm: ncarriar

CARRIER Carol A, Assoc Vice Pres (V P Acad Affs) 411 Mor H (626-7263), (624-8556), 2307 Milwaukee Ave, Minneapolis 55404, 721-3968, INTERNET: carrier@mailbox.mail.umn.edu

CARRIER Madeleine M, Gen Staff Nurse (H Home Hlth Care) Bx 722 Mayo (626-6691), 149 Mes Can Ctr, 228 7th St S E, Minneapolis 55414, 331-6227

CARRIER Susan M, Research Assistant (Chemistry) 139 Smith H (625-4322)

CARRIER Thomas C, Clin Assoc Prof (Ob & Gyn), 3625 W 65th St, Edina 55435, (620-7001)

CARRILLO Norma, Teaching Assistant (Anthropology) Ford H, 1015 Essex St S E, Apt 104, Minneapolis 55414, 823-9039

CARRINGTON Margaret E, Res Assoc (Physics & Astronomy) 438 Phys (626-0725), 70 Seymour Ave S E, Minneapolis 55414, 378-0351

CARROLL Christopher R, Assoc Prof (Computer Eng-UMD) 271 M W A H Duluth (726-7530), (726-8147), 1920 Woodhaven Lane, Duluth 55803, 724-2551, ccarroll@ub

CARROLL Diane M, Output Clinic Asst (H Ambulatory Care Serv) Bx 88 Mayo (626-3553), 2-246 P W B

CARROLL Earl, Bldg & Grds Wkr 3 (Facilities Management) 220 Sh An (624-1687), 12055 185th Ave S E, Box 73, Big Lake 55309, 263-7527

CARROLL Evelyn F, Asst Prof (Finance & Insurance) 230 Mgmt/Econ (624-2888)

CARROLL John R, Lecturer (CEE Admin), Best & Flanagan, I D S Ctr, Suite 3500, 80 S 8th St, Minneapolis 55402, (339-7121), 8068 Pennsylvania Rd, Minneapolis 55438, 944-2024

CARROLL Judy S, Gen Staff Nurse (H Nurs Serv Float Pool) Bx 603 Mayo (626-5882)

CARROLL Laurel A, Stu Supp Serv Assoc (Sas, Adms) 240 Wmson H (625-2006), PROFS: l-carr

CARROLL Linda J, Med Tec Spec/CI Lab T (H Labs Chem) Bx 198 Mayo (626-5838), L-221 Mayo

CARROLL Marilyn B, Library Assistant 2 (Library-UMD) 215 H S Lib Duluth (726-8366), elm: mcarrol

CARROLL Marilyn E, Assoc Prof (Psychiatry) Bx 392 Mayo (626-6289), 682C Diehl H (626-8301)

CARROLL Richard P, Clin Prof (Ophthalmology), Ophthalmic Plastic & Recon, 1690 University Ave, St Paul 55104, (846-2581)

CARROLL Sandra K, Analyst/Programmer (Admin Info Serv) 110 Adm Sv Ctr (624-4810), 10800 180th St, Hastings 55033, PROFS: s-carr, BITNET: s-carr@umninn1, INTERNET: s-carr@vm1.spcs.umn.edu

CARROLL-BLAKEY Carolyn F, Comp Sp, Hospital (H Human Resources) Bx 500 Mayo (625-3276), 461 Boyn H S

CARRUTHERS J Alex, Prof Emer (Electrical Eng) 341 Shep Lab (625-5007), 678 Sue Place, St Paul 55116, 699-6192

CARSE Cheryl F, Community Prog Assoc (H Wound Healing Prog-Opd) Bx 88 Mayo (626-6510), 450-1 Mayo

CARSON Dawn C, Data Proc Tech 1 (Support Serv & Oper Admin) F Stor (624-4169), 2727 W 43rd St, Apt 306, Minneapolis 55410, 920-1054

CARSON Janine L, Instructor (Radiology) Bx 292 Mayo

CARSON John F, Clin Asst Prof (Fam Practice & Community Hlth) (624-2622), Ripple River Medical Center, 25 4th St S W, Atkin 56431, (927-2157)

CARSON Linda F, Assoc Prof (Ob & Gyn) Bx 395 Mayo (626-4338), 12-262 Moos T, 1149 Summit Ave, St Paul 55105, 224-5230

CARSON Nancy R, Macphail Ctr Teacher (Macphail Ctr) Mac Ph C (627-4020), 8138 Bloomington Ave S, Bloomington 55425

CARSTENS Leone H, Prin Secretary (HHH Inst of Pub Affs-Admin) 161 H H H Ctr (624-5592), 1920 S 1st St, Apt 105, Minneapolis 55454, 341-2390

CARSTENSEN Cheryl A, Sr Secretary (H Social Work) Bx 181 Mayo (626-3366), C351 Mayo, 848 Englewood Ave, Apt 1, St Paul 55104

CARTER Anthony, Distribution Worker (H Materials Serv/Ars/Distribution) Bx 517 Mayo (626-3782), 5240 29th Ave S, Minneapolis 55417, 721-8069

CARTER Clarence S, Library Div Head (Univ Library Central Admin) 31A O M W L (624-8058), Asst Prof, 6150 Park Ave, Minneapolis 55417, 866-8861, PROFS: c-cart1

CARTER Clive B, Prof (Chem Eng Mat Sci) 205 Amund H

CARTER Colleen L, Vet Med Associate (Vet Pathobiology) 295 An Sci/V M (624-1709), Teaching Assistant (624-2700), 2592 Morningside Rd, Long Lake 55356, 476-6679

CARTER Dale I, Ext Educ & Asst Prof (MN Ext Serv-South Central District), Roseau Co Ext Ofc, 308 Center St W, Roseau 56751, (463-1052), Rt 1, Roseau 56751

CARTER Darrell L, Clin Asst Prof (Fam Practice & Community Hlth), Granite Medical Center, 295 10th Ave, Granite Falls 56241, (564-2511), 661 8th St, Granite Falls 56241

CARTER Diane R, Gen Staff Nurse (H Nurs Serv/Unit 6A) PCU6A Mayo, 6321 Jackson St N E Fridley 55432

CARTER Ethan P, Research Assistant (Physiology) 6-255 MIRD H (625-4615), 2800 38th Ave S, Minneapolis 55406, 721-3612

CARTER Gary W, Asst Prof (Carlson Sch of Mgmt, Accgt) 645 Mgmt/Econ (624-6077), 2808 St Anthony Blvd, St Anthony 55418, 788-8085

CARTER Iril, Assoc Prof (Sch of Social Work) 400 Ford H (624-5888), (624-1367), BITNET: gx6009@umnvcx

CARTER Jean, Gen Staff Nurse (H Nurs Serv/Unit 4E) PCU4E Mayo (625-8439), B552 Mayo

CARTER John V, Prof (Horticultural Sci) 256 Alder H (624-4966), 2173 Dudley Ave, St Paul 55108, 647-9532

CARTER Jonathan R, Med Fellow Spec (Ob & Gyn) Bx 395 Mayo, 5707 Hwy 7, Apt 202, St Louis Park 55416

CARTER Kevin D, Electronics (Facilities Management) 200 Shops B, 4427 Bloomington Ave S, Minneapolis 55407, 724-4351

CARTER Randall L, Bldg & Grds Wkr 3 (Facilities Management) 220 Sh An (624-3245), 804 E Jessamine, Apt 1, St Paul 55106

CARTER Robert E, Prof Emer (Sch of Medicine-UMD), (Biology-UMD), P O Box 2105, Corrales NM 87048, 897-2481

CARTER JR Roy E, Prof Emer (Journ & Mass Communication) 111 Mur H (625-9824), (Sociology), 5728 Nicollet Ave, Minneapolis 55419 868-3770

CARTER Rozilind J, Personnel Specialist (Univ Personnel) 220 Adm Sv Ctr (624-1845), (624-9378), PROFS: r-cart

CARTER William L, Asst Prof (Cleft Palate Clin), Edina Plastic Surgery Ltd, 3625 W 65th St, Suite 150, Edina 55435, (925-1765)

CARTER HARPER Kathryn, Asst To (V P Acad Affs) 101 N C C E (626-7388), 2318 Seabury Ave S, Minneapolis 55406, 729-2925

CARTIER Linda L, Jr Scientist (Pharmaceutics) G-143A H S Unit F (624-1153), 3036 Fillmore St N E, Minneapolis 55418, 788-6217

CARTIER Michelle M, Research Assistant (Medical Center) 8-125 H S Unit F (624-2146), 623-9279

CARTLIDGE Thora L, Research Assistant (Landscape Architecture) 212 Nor H, 955 Summit Ave, St Paul 55105, 291-0448

CARTWRIGHT Ann M, Food Oper Supv 2 (H Nutr Main Food Serv) Bx 84 Mayo (626-3307), 4349 7th St N E, Minneapolis 55421

CARTWRIGHT Elma K, Oper Rm Gen Staf Nur (H Operating Room) Bx 700 Mayo (626-3600), B403 Mayo

CARTWRIGHT Paul A, Prof Emer (Electrical Eng) 6131 E E/C Sch (625-3505), Asst Dean, 7500 York Ave S, Apt 142, Edina 55435, 835-1067

CARTWRIGHT Robert L, Distribution Worker (H Materials Services/Warehouse) Bx 517 Mayo (626-3636), U H D C (624-4300), 4349 N E 7th St, Minneapolis 55421, 788-8315

CARUTH Doreen R, Office Specialist (Epidemiology) 1-210 Moos T (624-5400), 823-3744

CARVER Judith A, Nutr Educ Asst (MN Ext Serv-Home Ec), Clearwater Co Ext Ofc, Rt 1, Box 18, Bagley 56621, (694-6151), Rt 3, Box 408, Bagley 56621, 694-2351

CARVER Julieanne M, Program Associate (Sch of Pub Hlth/Hlth Serv Admin) Bx 97 Mayo (624-1411), D-305 Mayo (624-5926)

CARVER Kathryn A, Research Assistant (Pediatrics) Bx 721 Mayo, 3138 Irving Ave S, Minneapolis 55408

CARVETH Jerald S, Libr Bookbinder (Bindery Dept) 180 P & G A (626-0303), (626-1516), 262 Warwick, St Paul 55105, 699-2411

CARYL Wallace A, Dir Emergency Mgmt (Ofc of Phys Planning) B-1 Mor H (625-3511), (625-2802), 309 Cherry Hill Bay, Medina 55340, 478-9850

CASAGRANDE Lori J, Nurse Anesthetist (H Anesthesiology) Bx 247 Mayo (626-4030), C559 Mayo

CASAGRANDE I Louis B, Asst Prof (Anthropology), Science Museum of Minnesota, 30 E 10th St, St Paul 55101, (221-9432), 1980 Goodrich Ave, St Paul 55105, 698-8450

CASE Jeremy S, Teaching Assistant (Mathematics) 107 Vin H (626-0064), 252 Lind H, 3412 Park Ave S, Minneapolis 55407, 827-2150

CASE Michael K, Med Fellow (Otolaryngology) Bx 396 Mayo (625-3200), 2663 Rice Creek Terrace, New Brighton 55112

CASE Steven K, Prof (Electrical Eng) 5-157 E E/C Sch (625-7870), (331-5702), 2829 Englewood, St Louis Park 55416, 920-6568

CASEMENT Richard A, Non Univ Staff (Financial Management Systems) 50 1885 Univ Av (624-8390), 2944 Brunswick Ave S, St Louis Park 55416

CASEY Ann M, Lecturer (Educ Psych) N548 Et H

CASEY Carolyn K, Med Tec Spec/CI Lab T (H Labs Chem) Bx 198 Mayo (626-5910), 3-555 U Hosp, 10323 Mississippi Blvd, Coon Rapids 55433, 427-4375

CASEY Diane L, Gen Staff Nurse (H Nurs Serv/Unit 4B) PCU4B Mayo (626-3041), 8218 31st Ave N, Minneapolis 55427

CASEY Janice M, Executive Secretary (Restorative Sci) 8-450 Moos T (625-2459), (624-9900), 3332 40th Ave S, Minneapolis 55406, 724-8485

CASEY Lawrence E, Coordinator (Indust Rel Ctr) 437 Mgmt/Econ (624-7352), 6924 Fleming Rd, Prior Lake 55372, 447-3988

CASEY Sean, Research Assistant (Chemistry) 139 Smith H (625-8399), 720 8th Ave S E, Apt 102 Minneapolis 55414, 623-0589

CASEY William, Lecturer (Social Sci-UMM) 109 Cam Morris (589-2211), 1775 Girard Ave S, Minneapolis 55403, 377-0002

CASHIN Patricia A, Executive Secretary (Psychol & Mental Hlth-UMD) 320 Boh H Duluth (726-7117), 43 Arvia St, Duluth 55811, 724-4424

CASHILLAS Norberto, Research Assistant (Chem Eng Mat Sci) 25 Amund H (625-3429), 50 V C R C (625-3455), 1115 14th Ave, Apt 6, Minneapolis 55414, 379-9667

CASPER David H, Research Specialist (Plant Path) 7 C R L (625-7790), 1216 N Grotto St, St Paul 55117, 488-5379

- CASPERSEN** Millie L, Adj Instr (Sch of Nursing), Hennepin County Medical Center, Crisis Intervention Ctr, 701 Park Ave S, Minneapolis 55415, (347-2206), 916 18th Ave S E, Minneapolis 55414, 331-3872
- CASPERSEN** Millie L, Adj Instr (Sch of Nursing) 6-101 H S Unit F, 916 18th Ave S E, Minneapolis 55414, 331-3872
- CASPERSEN** Paul, Clin Instr (Sch of Social Work) 400 Ford H (625-8813)
- CASS** Alexander S, Assoc Prof (Urologic Surgery) Hennepin County Medical Center, 701 Park Ave S Minneapolis 55415, (347-2811), 1986 Lower St Dennis Rd, St Paul 55116, 698-3623
- CASS** Oliver W, Asst Prof (Medicine), Hennepin County Medical Center, Dept of Medicine, 701 Park Ave S, Minneapolis 55415, (347-8582)
- CASSAGNE** Claude E, Teaching Assistant (French & Italian) 260 Fol H, 301 Shelard Pky, Apt 121, St Louis Park 55426, 544-1463
- CASSELLMAN** Thomas W, Dental Cert Tech (Fixed Prosthodontics Clin) 9-538 Moor Ct (625-1638), (625-0634), 4683 Clark Ave, White Bear Lake 55110, 429-1523
- CASSERBERG** Bo R, Assoc Prof (Physics-UMD) 371 M W A H Duluth (726-7213), Head (726-7124), BITNET: phys@umndul
- CASSIBO** Ken G, Sr Supply Proc Supv (H Anesthesiology) Bx 294 Mayo (626-4030), C559 Mayo (626-2985)
- CASSIDY** Kent E, Assoc Prof (Preventive Sci) 7-368 Moos T (625-6950), Glen Lake Dental Associates, 14418 Excelsior Blvd, Minnetonka 55345, (935-5212), 8084 Timber Lake Dr, Eden Prairie 55347
- CASSIDY** Linda, Gen Staff Nurse (H Nurs Serv/Unit 4C) PCU4C Mayo (626-3043), 461 Warwick St S, St Paul 55105, 698-3979
- CASSIDY** Rosemary A, Sr Payroll Spec (Financial Operations) 220 Adm Sv Ctr (624-9588), 1826 Johnson St N E, Minneapolis 55418, 789-8779
- CASTANEDA** Wilfredo R, Prof (Radiology) Bx 292 Mayo (626-8187), 2-4898 U Hosp
- CASTILLO** Alicia L, Accounts Specialist (Dent Admin) 15-174 Moos T (625-2941), 3606 Penrod Lane, Minneapolis 55418, 788-5895
- CASTILLO** Monica P, Dental Fellow (Diagnostic & Surgical Sci) 6-320 Moos T
- CASTONGUAY** Thomas L, Gardener (N Cen Exper Sta) 509 N C For (649-5133), 1548 Hamline Ave, St Paul 55108, 489-8284
- CASTOR** Laura V, Teaching Assistant (Rhetoric) 104 Scott H (624-4933) 314 Hcker H, 1696 Ashland Ave, Apt 5, St Paul 55104, 647-9796
- CASTRO** Tom K, Post-Doc Assoc (Chem Eng Mat Sci) 188 Amund H (625-9085), 8245 James Ave S, Bloomington 55420, 884-4199
- CASTRO-MADERAL** Luz, Instructor (Sci & Math-UMM) 320 Sc Morris (589-6331), 589-2422
- CASURA** Gregory W, Public Hlth Spec (Env Hlth & Safety) W-140 Boyn H S (626-5338), (626-6002), 2736 E 78th St, Inver Grove Hts 55076, 455-0268
- CASWELL** Douglas A, Bldg & Grds Wkr 3 (Facilities Management) Sh An (624-9313), 307 97th Lane N W, Coon Rapids 55433
- CATALANO** Michael T, Teaching Assistant (Mathematics) 127 Vin H (625-8553), 4125 Clinton Ave S, Minneapolis 55409, 823-3373
- CATAMBAY** Margaret A, Sr Data Entry Opr (Ofc of Intl Educ) 149 Nich H (625-8320), (624-5580), 1615 S 4th St, Apt M1601, Minneapolis 55454, 338-1124, PROFS: m-cata
- CATES** Elizabeth L, Sr Radiol Technol (H Diagnostic Radiology) Bx 292 Mayo
- CATHEART** Karen K, Teaching Assistant (Russian & E European Studies) 253 Et H (626-1741), (625-9870), 1313 S E 43rd, Topeka KS 66680, 266-4633
- CATLIN** Stacy L, Gen Staff Nurse (H Nurs Serv/Unit 6B) PCU6B Mayo, 2194 St Croix St, Roseville 55113, 633-6083
- CATON** Anne L, Assoc Administrator (Plant Biol) 220 Bio Sci (625-7754), (625-1234), 1611 Pleasant St, Lauderdale 55108, PROFS: a-caton
- CATTON** Mark D, Scientist (Psychiatry), V A Medical Center, One Veterans Dr, Minneapolis 55417, (725-2000X2873), 1702 Crater Lane, Los Angeles CA 90077
- CATTRELL** Peter, Teaching Assistant (Sociology) 909 Soc Sci (625-9384), 130 H H H Ctr, 400 Groveland Ave, Apt 2209, Minneapolis 55403
- CAUSEY** Jennifer L, Sr Lab Technician (Animal Sci) 350 A B L M S (624-4979)
- CAVA** Geneleene A, Prin Lab Technician (Surgery) Bx 120 Mayo (625-7137), 435 Mas Can Ctr (625-0915), 1329 University Ave N E, Minneapolis 55413, 623-9469
- CAVALIER** Donald R, Prin Stu Pers Wkr (Stu Affrs-UMC) 106 Bede H Crookston (281-6510X362), 614 N Ash, Crookston 56718, 281-6641
- CAVALIER** Letitia R, Prin Secretary (Pediatrics) Bx 484 Mayo (626-1926), 421 Mas Can Ctr
- CAVALLO** Laura S, Asst To (Mathematics) 115 Vin H (625-2861), 5409 2nd Ave S, Minneapolis 55419, 822-2221
- CAVANAUGH** Gerald D, Clin Assoc Prof (Diagnostic & Surgical Sci) 6-320 Moos T (625-9675), Cedar Orthodontics Associates, 3604 Cedar Ave S, Minneapolis 55407, (724-3333), 5032 1st Ave S, Minneapolis 55419, 822-4771
- CAVANAUGH** J Lance, Development Officer (External-UMD) 315 D Ad B Duluth (726-7989), 23 E Owatonna St, Duluth 55803, 728-1474
- CAVANAUGH** John David, Msc Staff Member (MN Supercomputer Ctr Inc) 3177 S C C (626-0277), INTERNET: johnc@musc.edu
- CAVANAUGH** Kevin J, Ext Educ & Asst Prof (MN Ext Serv-Ag & Rel Ind), W Central Experiment Station, State Hwy 329, Morris 56267, (589-1711), 4 Meadow Lane, Morris 56267, 589-2338
- CAVANAUGH** Kora G, Executive Secretary (Busn & Econ Admin-UMD) 104 S B E Duluth (726-6118) 21 6th St, Cloquet 55720, 679-8292
- CAVANAUGH** Mike, Bldg & Grds Wkr 2 (Facilities Management) 307 Shops B (624-5855)
- CAVE** Julie A, Ophthalmic Technicia (Boynton Hlth Serv) 2W Boyn H S (624-0959), (624-2134), 824-9016
- CAVEGN** Bernard, Steamfitter (Facilities Management) 200 Shops B (625-8316), 85A Mgmt/Econ (625-4591), 1259 Matilda St, St Paul 55117
- CAVEN** Marion, Food Service Wkr (726-7176), 619 N 16th Ave E, Duluth 55812, 724-2058
- CAVEN** Roger T, Gardener (Facilities Management) 2 Oak St SE (624-3351), 392 Burgess St, St Paul 55117, 488-8594
- CAVENDER** Gary C, Teaching Specialist (Amer Indian Studies) 102 Soott H (624-1338)
- CAVER** Giles D, Special Asst Umhc (H Dir Ad Council) Bx 604 Mayo, 1081 13th Ave S E, Minneapolis 55414, 379-1402
- CAVERT** H Mead, Assoc Dean (Medical Sch Admin) Bx 293 Mayo (626-4949), Prof (Physiology) 3-120 Owre H, 3328 48th Ave S, Minneapolis 55406, 721-2843
- CAVIN** Pamela J, Secretary (Centennial Hall) Cen H (625-1680), 430 15th Ave N, S St Paul 55075 (726-7163), 101 Mesaba Ave, Apt B13, Duluth 55806, 723-1189
- CAVIN** Robert J, Cook (Centennial Hall) Cen H (625-8675), 430 15th Ave N, S St Paul 55075, 451-0168
- CAWLEY** Stephen P, Dir, Telecommun Serv (Telecommunications) 40 Telecom B (625-8855), 7108 Maryland Ave N, Brooklyn Park 55428, 586-2450, INTERNET: cawley@telecomm.umn.edu, PROFS: s-cawl, BITNET: s-cawl@uminn1
- CAYAN** Sally, Student Pers Wkr (Kirby Stu Ctr-UMD) 112 K S C Duluth (726-8740), (726-7163), 101 Mesaba Ave, Apt B13, Duluth 55806, 723-1189
- CAYWOOD** Dennis D, Prof (Small Animal Clin Sci) C346 Vet Tch Hos (625-4708), (625-6772), 2028 Garden Ave, Falcon Heights 55113, 645-0201
- CAYWOOD** H Harold J, Jr Oper Engineer (Facilities Management) 200 Shops B (626-6370), 2215 Quebec Ave S, Lk St Croix Bch 55043
- CAYWOOD** Sheri L, Teaching Assistant (Sociology) 909 Soc Sci (624-2869), (624-1892), Suite 310, 1530 Thomas Lake Pointe Rd, Eagan 55122, (456-0267)
- CAYWOOD** Terese M, Asst Clinical Spec (Allied Clin Hlth-UMD) 75 M W A H Duluth (726-8556), 114 E Willow St, Duluth 55811, 722-6945
- CEAGLSKE** Norman H, Prof Emer (Chem Eng Mat Sci) (625-1313), 5139 Belmont Ave S, Minneapolis 55419, 825-3660
- CEDERBERG** Paul A, Clin Asst Prof (Fam Practice & Community Hlth) Bx 381 Mayo
- CEELLEN** Paul W, Prin Lab Technician (Physiology) 6-255 Mird H (625-2699), 3524 Pillsbury Ave S, Minneapolis 55408, 823-8165
- CELLA JR** Joseph A, Clin Asst Prof (Ob & Gyn) (626-3111), Medical Arts Bldg, Suite 527, 825 Nicollet Mall, Minneapolis 55402, (342-2250), 6102 Habitat Ct, Minneapolis 55436, 933-7729
- CENCHICH** Judy A, Accounts Specialist (Ofc of Phys Planning) 339 Mor H (625-1501)
- CENTER** Bruce A, Supv Analyst/Prog (Computer & Info Serv) 1 Nich H (625-2538), 1623 Dupont Ave N, Minneapolis 55411, 522-7144, BITNET: bac@ummacvr, INTERNET: bac@vx.acs.umn.edu
- CENTRALLO** Carol B, Admin Fellow (Design Housing & Apparel) 346 Mc N H (624-3036), (624-9700)
- CENTRELLS** Michael, Med Fellow Spec (Psychiatry) Bx 393 Mayo, 4050 Wasatch Lane, Golden Valley 55422
- CERNA-BAZAN** Jose A, Lecturer (Spanish & Portuguese) 4A Fol H (625-1328), (626-1371), 1236 Ray Place, St Paul 55108, 644-0465
- CERNIAR** Susan K, Office Specialist (Media Resources, Kuom) 550 Rarig C (625-6321)
- CERNY** Ladislav, Assoc Prof (Civil Mineral Eng) 234 Civ Min E (625-3811), (625-5522), 4320 Suxsex Rd, Golden Valley 55416, 377-4342
- CERONSKY** Carolyn M, Clin Nurse Spec (H Nurs Serv Prof Serv) Bx 603 Mayo
- CERRA** Frank B, Prof (Surgery) (625-1400)
- CERRA** Kathie K, Lecturer (Curriculum & Instr) 150 Peik H (625-2635), (625-7509), 4522 Arden Ave S, Edina 55424, 929-7337
- CERVUTI** Daniel T, Post-Doc Assoc (Inst For Disabilities Studies) 145 2221 Univ Av Se (627-4506), 2321 Hillside Ave, St Paul 55108, 623-8008, BITNET: dcervuti@uminn1
- CERVENKA** Jaroslav, Prof (Oral Sci) 16-144 Moos T (624-0918), Director (Univ-Wide) (624-9614), 4205 Beverly Ave N, Golden Valley 55422, 377-8872
- CERVENKA** Valerie J, Asst Sci (Entomology) 219 Hodson H (624-3095)
- CESNIK** John A, Physician (Fam Practice & Community Hlth) Bx 381 Mayo (624-2622), 6-240 P W B, Creekside Family Physicians, 6600 Excelsior Blvd, Ste 100, St Louis Park 55426, (938-4045), 8301 Belmore Lane, Edina 55343
- CHA** Kun-Ho, Teaching Assistant (Econ) 1035 Mgmt/Econ (625-7563), 1003 29th Ave S E, Minneapolis 55414, 378-0568
- CHA** Sungho, Asst Prof (Pediatrics) Bx 296 Mayo (624-1112), 607 Diehl H, 1150 Cushing Circle, Apt 102, St Paul 55108, 641-0064
- CHAAR** Lana R, Teaching Assistant (Electrical Eng) 4-174 E E/C Sci (625-3300), 1875 Oakdale Ave, Apt 201, W St Paul 55118, 455-7508
- CHABOT** Dana C, Teaching Assistant (Political Sci) 1414 Soc Sci (624-5562), 1013 72nd Ave N, Minneapolis 55430, 560-9793
- CHACE** Beverly A, Gen Staff Nurse (H Hemophilia-Opd) Bx 713 Mayo (626-8455), 216 Boyn H S (626-2751), 227 17th Ave S W, New Brighton 55112
- CHADBOURN** Catalina A, Nursing Assistant (H Emergency Serv) Bx 710 Mayo
- CHADDHA** Sanjeev, Student Applic Prog (Env Hlth & Safety) W-140 Boyn H S (624-4911), (624-9272), 425 13th Ave S E, Apt 1602, Minneapolis 55414, 378-0536
- CHADWICK** Lawrence J, Steamfitter (Facilities Management) 202 Phys Pl (624-2288), 1405 Terrace Dr, Apt 21B, Roseville 55113, 635-9003
- CHAE** Changhee, Asst Prof (Social Sci-UMM) 202 Cam Morris (589-6190), (589-8200), P O Box 263, Morris 56267, 589-2836
- CHAE** Heonjoo, Research Assistant (Therapeutic Radiology) Bx 494 Mayo (624-7929), 1021 29th Ave S E, Apt A, Minneapolis 55414, 331-8412
- CHAFFEE** Rodney D, Sr Accounts Asst (Sch of Pub Hlth) 1-210 Moos T (624-2476), 1306 Yale Ave S E, Minneapolis 55414, 338-7123
- CHAGNON** Jean, Psych Fellow Spec (Univ Counseling Serv) 109 Eddy H (624-3323)
- CHAKOIAN** David E, Clin Instr (Sch of Medicine-UMD) 141 Med Duluth
- CHAKRAVARTHY** Balaji S, Prof (Strategic Mgmt & Orgn) 869 Mgmt/Econ (624-4034), (624-5232)
- CHAKRAVARTHY** Sumantra, Research Assistant (Physics & Astronomy) 148 Phys (624-6345), 1623 Carl St, Apt 7, St Paul 55108, 649-0878, BITNET: chakra@uminnhp
- CHALAKA** Sanjiv, Med Fellow Spec (Medicine) Bx 194 Mayo, 14-112 P W B, 87-41 Marengo St, Holliswood NY 11423, 465-0391
- CHALGREN** Jo Ann, Clin Assoc Prof (Sch of Medicine-UMD) 141 Med Duluth, Adams Clinic, 2229 E 3rd Ave, Hibbing 55746
- CHALGREN** Robert D, Clin Assoc Prof (Fam Practice & Community Hlth), 2229 E 3rd Ave, Hibbing 55746, (262-3425), 10598 Hayes Rd, Hibbing 55746, 263-3083
- CHALGREN** William S, Clin Prof (Neurology) (625-9900), Chalgren & Lund Ltd, Martin Bldg, Suite 400, 120 Front S, Mankato 56001, (387-3141), 388-5566
- CHALLACOMBE** Elaine M, Asst Librarian (Biomedical Library) 568 Diehl H (626-6881), 615 Autumn Oaks Ct, Eagan 55123, 683-0506
- CHALLOU** Dan, Research Assistant (Army High Performance Comp Res Ctr) 101 1100 Wash Av S (626-1550), 5-2225 E E/C Sci (626-7503), 9624 Vincent Ave N, Brooklyn Park 55444, INTERNET: chalou@ahprc.umn.edu, INTERNET: chalou@cs.umn.edu
- CHALMERS** Patricia A, Med Word Proc Spec (H Word Processing) Bx 600 Mayo
- CHALMOR** Kathryn M, Assoc Prof (Sch of Statistics) Bx 197 Mayo (625-8722), (625-7030), 2486 Galtier Circle, Roseville 55113, INTERNET: kathryn@umnstat.stat.umn.edu
- CHALUPSKY** Kathleen M, Accounts Specialist (Plant Serv Admin-UMD) 241 D Ad B Duluth (726-8263), 1215 Woodland Ave, Duluth 55803, 728-2527, INTERNET: kchalupu@ub.d.umn.edu, PROFS: k-chal
- CHAMBERLAIN** Carol M, Coordinator (Glensheen-UMD), Glensheen, 3300 London Rd, Duluth 55804, (724-8864), 1618 Vermilion Rd, Duluth 55812, 724-2836
- CHAMBERLAIN** Marisha A, Lecturer (English Lang & Lit) 207 Lind H, 1456 Fairmount Ave, St Paul 55105
- CHAMBERLIN** Thomas W, Prof Emer (Geography-UMD) 329 Cina Duluth, 3800 London Rd, Apt 202, Duluth 55804, 525-4549
- CHAMBERS** Clarke A, Prof Emer (History) 614 Soc Sci (624-1089), (624-2900), 1686 Coffman, Apt 228, St Paul 55108, 644-8095
- CHAMBERS** Glen R, Ext Educ & Prof (MN Ext Serv-East Central District), Courthouse, Atkin 56431, (927-2102X21), Rt. 2, Box 45, Atkin 56431 927-3541
- CHAMBERS** Jody L, Gen Staff Nurse (Medical Sch Admin) Bx 504 Mayo (624-0104)
- CHAMBERS** Judith M, Accounts Specialist (Stu Financial Aid) 210 Fraser H (624-4138), PROFS: j-cham
- CHAMBERS** Kenneth J, Food Service Wkr (Blegen Hall Fd Serv) Bleg H (625-8342), 1811 13th Ave S, Minneapolis 55404, 872-8805
- CHAMBERS** Mark W, Copy Cen Equip Oper (Duplicating Serv) 40 C M U (625-3871), 414 7th Ave S E, Apt D200, Minneapolis 55414, 331-7836
- CHAMBERS** Tammy J, Gen Staff Nurse (H Nurs Serv/Unit 4D) PCU4D Mayo
- CHAMBERNICK** Teresa A, Gen Staff Nurse (H Nurs Serv/Unit 5B) PCU5B Mayo, 227-2674
- CHAMPA** Mary A, Sr Accountant (Transportation & General Serv) 216 P & G A (625-1581), (625-9000)
- CHAMPLIN** Keith S, Prof (Electrical Eng) 6-129 E E/C Sci (625-8073), 5437 Elliot Ave S, Minneapolis 55417, 827-4916
- CHAN** Chien Lu, Res Assoc (Earth Sci, Geol & Geophysics) 108 Pills H (624-7064), P O Box 14258, Minneapolis 55455, 379-0115
- CHAN** Chun L, Teaching Assistant (Sch of Pub Hlth) Bx 197 Mayo (625-4855), A460 Mayo, P O Box 13272, Minneapolis 55414, 645-5852
- CHAN** Chung-Huang, Research Assistant (Lab Med & Path) Bx 196 Mayo (625-8950), D242 Mayo, 514 Huron Blvd S E, Apt 7, Minneapolis 55414, 378-8790
- CHAN** Ho Mun, Teaching Assistant (Philosophy) 355 Ford H (625-0138), P O Box 13376, Minneapolis 55414, 645-4892, INTERNET: hmchan@ahkcu.org, INTERNET: hmchan@ux.acs.umn.edu
- CHAN** Jane Y, Sr Analyst/Prog (Bursaries) B-1 Fraser H (626-8698), PROFS: j-chan
- CHAN** Sinattha, Food Service Wkr (H Nutr Main Food Serv) Bx 84 Mayo

CHAN Sokha, Social Worker (H Comm Univ Hlth Care Ctr) C U H C C (627-4774), 6219 5th Ave S, Richfield 55423, 869-1132

CHANDER Manish, Research Assistant (Chem Eng Mat Sci) 27 Amund H (625-8070), (624-8341), 1530 S 8th St, Apt C1510, Minneapolis 55454, 339-5830

CHANDLER Iris J, Sr Accounts Asst (Parking Services) 216 P & G A (625-3337), (625-3492)

CHANDLER Val W, Sr Scientist (MN Geol Survey) 2642 Univ Av Se (627-4793), (627-4780), 2326 Blomquist Ave, White Bear Lake 55110

CHANDRA Amit, Med Fellow Spec (Medicine) 14-112 P W B (624-0999), 341 D V C R C

CHANDRA Charu, Teaching Assistant (Mechanical Eng) 125 Mech E, 1000 8th St S E, Apt 6, Minneapolis 55414, 331-5033

CHANDRASEKHAR Natarajan, Res Assoc (Physics & Astronomy) 148 Phys (625-0377)

CHANDY Peter A, Prin Systems Analyst (Computer & Info Serv) 100 Laud Ct (626-1527), INTERNET: pac@vx.acs.umn.edu

CHANG An-Chih, Research Assistant (Medicinal Chem) 9-153 H S Unit F (624-4643), (624-4495)

CHANG Chin, Teaching Assistant (Electrical Eng) 4-178 E/C (626-0834), 1977 Knapp Ave Apt E3, St Paul 55108, 626-4167, INTERNET: chchang@ee.umn.edu

CHANG Chun, Asst Prof (Finance & Insurance) 735 Mgmt/Econ (624-8305)

CHANG Hsi-Hui, Teaching Assistant (Carlson Sch of Mgmt, Acctg) 645 Mgmt/Econ (626-0049), 93M Bleg H, 339-5783

CHANG Janet, Teaching Assistant (Psychology) N218 Et H, 425 13th Ave S E, Apt 1601, Minneapolis 55414

CHANG Kai K, Research Assistant (Civil Mineral Eng) 122 Civ Min E (625-1571), (625-4021), 1222 Gibbs Ave, Apt S1, St Paul 55108, 649-0438

CHANG Ku-Jue R, Research Assistant (Medicine) 14-112 Moos T, 624 Huron St S E, Apt 306, Minneapolis 55414, 331-3848

CHANG Kuo C, Research Assistant (Soc Sci Res Facilities Ctr) 414 Soc Sci (625-3899), INTERNET: herry@atlas.soc.sci.umn.edu

CHANG Lian S, Med Fellow Spec (Psychiatry) Bx 393 Mayo, 1829 Skillman Ave W, Roseville 55113, 641-1585

CHANG Ming-Tsung D, Research Assistant (Educ Psych) 110 Pt H (624-7337), 425 13th Ave S E, Apt 705, Minneapolis 55414, 379-8415

CHANG Pi-Nian, Asst Prof (Pediatrics) Bx 487 Mayo (624-9134), 4-213 P W B, 1606 Ridgewood Lane, Roseville 55113, 646-6139

CHANG Rong Feng, Research Assistant (Mechanical Eng) 451 Mech E (625-0853), 1505 4th St S, Apt 8, Minneapolis 55454, 338-2275

CHANG Tsan-Kuo, Asst Prof (Journ & Mass Communication) 111 Mur H (626-7754), 1806 Tioga Blvd, New Brighton 55112, 639-9905

CHANG Yu W, Research Assistant (Educ Psych) 206 Bu H (624-1896), 110 Pt H (624-1068), 1004F 27th Ave S E, Minneapolis 55414

CHANG Yu Wei W, Teaching Assistant (Sch of Social Work) 400 Ford H (624-1037), 1222 Gibbs Ave S, Apt 1, St Paul 55108, 331-5424

CHANIN Lorne M, Prof (Electrical Eng) 4-178 E E/C (625-1825), 5310 Shady Hills Circle, Excelsior 55331, 474-5713

CHANLEY Virginia A, Teaching Assistant (Political Sci) 1414 Soc Sci, 2114 W 2nd Place, Mesa AZ 85201

CHANTOONI JR Miran K, Res Assoc (Chemistry) 139 Smith H, 2108 Como Ave S E, Minneapolis 55414, 331-5149

CHAO Shouchang, Teaching Assistant (Comp & Comm Prog) 209 Lind H (625-0383), 645-7724

CHAO Thaddeus, Clin Asst Prof (Medicine) (625-3220), V A Medical Center, One Veterans Dr, Minneapolis 55417, (725-2140), 783 Hohak Ave, Mendota Heights 55120

CHAON-FARHET Carolyn M, Assoc Administrator (H Cardio-Respiratory Serv) Bx 247 Mayo (625-3976), C-559 Mayo

CHAPIN Barbara S, Assoc Administrator (Minority & Spec Stu Affrs) 310 1901 Univ Av Se (625-4053) (625-9556), 5124 Queen Ave S, Minneapolis 55411, 920-2468

CHAPIN Melvin A, Prin Lab Machinist (Mechanical Eng) 177 Mech E (625-7855), (626-0075), 914 21st Ave S E, Minneapolis 55414, 378-2149, tcen 0047, BITNET: mchapin@umnacvx, INTERNET: mchapin@vx.acs.umn.edu

CHAPIN Rebecca B, Research Assistant (Biochemistry, CBS) 140 Gor L, INTERNET: becky@molbio.cbs.umn.edu

CHAPLIN Jonathan, Assoc Prof (Ag Eng) 226 Ag Eng (625-8146), 3109 Irving Ave S, Minneapolis 55408, BITNET: jchaplin@umnacvx

CHAPMAN Clifford J, Scientist (Hormel Institute), Hormel Institute, 801 16th Ave N E, Austin 55912, (437-9612), 706 3rd Ave N W, Austin 55912, 433-8007

CHAPMAN III Edward J, Hosp Cen Serv Tech (H Anesthesiology) Bx 294 Mayo

CHAPMAN Frederick M, Prof Emer (Kinesiology & Leisure Studies), 1441 Leisure World, Mesa AZ 85206

CHAPMAN H Chris, Clin Assoc Prof (Sch of Medicine-UMD) 141 Med Duluth, The Duluth Clinic, 4325 Grand Ave, Duluth 55807, (624-3602)

CHAPMAN Marijo, Accounts Specialist (MN Ext Serv-Educ Dev Sys) 405 Cof H (625-1744), (625-2787), 170 Star Circle, St Paul 55127, 484-2988

CHAPMAN Melissa B, Asst Prof (Restorative Sci) 15-238 Moos T

CHAPMAN Paul F, Asst Prof (Psychology) N218 Et H (624-1597), 2000 Clarence St, Maplewood 55109

CHAPMAN-BOVLHSSAS Abdeliah, NE Temp & Casual Emp (H Nutr Cafeteria) Bx 84 Mayo (626-3661), C-265 Mayo

CHAPMAN FREEMAN Mary, Teaching Assistant (Info & Decision Sci) 395 H H H Ctr (624-4357), (624-8030), 300 E 4th St, Apt 415, St Paul 55101, 222-5647

CHARBONEAU Rita R, Libr Bookbinder (Bindery Dept) 108 P & G A (626-0303)

CHARD Daniel R, Teaching Assistant (Info & Decision Sci) 395 H H H Ctr (627-4566), 1170 Cushing Circle, Apt 105, St Paul 55108, 647-1016

CHARETTE David A, Non Univ Staff (Natural Resources Admin) 326 N C For (649-5030), 640 Bomer St, Apt 1, Prescott WI 54021, 262-3195

CHARIPAR Constance R, Gra Des/Media Artist (Printing & Graphics) 102 P & G A (625-7802), 3043 45th Ave S, Minneapolis 55406

CHARLES Bobbi A, Supply Ofc/Serv Wkr (Stu Personnel-UMM) 138 Behm Morris (589-6044)

CHARLES Linda M, Prin Secretary (Vocational Tech Ed) 210 Vo Tech, 4818 Debra Lane, Shoreview 55126, 483-4583

CHARLES Samuel, Research Assistant (Vet Pathobiology) 247D Vet S (625-2724), (625-1737), (625-7716), 1266 Gibbs Ave, St Paul 55108, 645-0869

CHARLESWORTH William R, Prof (Inst of Child Dev) 186 Ch Dev (624-6599), (624-0526)

CHARN Cindy M, Med Lab Tech (H Labs Venipuncture) Bx 198 Mayo (626-3301), 3-555H U Hosp

CHARNESKI Dan T, Food Service Wkr (Pioneer Hall) Pt H, 3548 26th Ave S, Minneapolis 55406, 729-9966

CHARONIS Aristidis S, Asst Prof (Lab Med & Path) Bx 609 Mayo (625-0601), 3-133 Jac H, 1812 Emerson Ave S, Minneapolis 55403, 377-2130

CHARPENTIER Ian L, Research Assistant (Indust Res Ctr) 537 Mgmt/Econ (627-4573), 208 2000 5th St, 12900 Penn Ave S, Apt 358, Burnsville 55337, 425-5778

CHARPENTIER Mark R, Electrician (Facilities Management) 200 Shops B, 14187 Forest Blvd N, Hugo 55038, 426-6498

CHARTRAND Sandra L, Scientist (H Labs Immunophenotyp & Flow Cytome) Bx 609 Mayo (626-4335), 6-137 Jac H (626-4852), 788 63rd Ave N E, Minneapolis 55432, 571-3475

CHARVAT Iris D, Assoc Prof (Plant Biol) 220 Bio Sci (625-3199), (625-1234)

CHASE JR Frederick F, Med Ctr M & O Mech (Facilities Management) Bx 59 Mayo (624-2900), B117 Moos T

CHASE James A, Lecturer (Independent Study) Bx 97 Mayo (624-1411), D305 Mayo, 2549 Dupont Ave S, Minneapolis 55405, 377-1863

CHASE Patricia A, Gen Staff Nurse (Medicine) Bx 192 Mayo (625-4447), 151-15 V C R C (625-5457) 5749 Birch Rd, White Bear Lake 55110, 429-1527

CHASE Roxann J, Gen Staff Nurse (H Nurs Serv/Unit 4D) PCU4D Mayo, 430-2337

CHASE Thomas, Del Serv Driver (Facilities Management) 200 Shops B (625-0004), 3154 Lincoln St, Minneapolis 55418, 788-1310

CHASE Thomas R, Assoc Prof (Mechanical Eng) 305 Mech E (625-0306), 3357 Irving Ave S, Minneapolis 55408, 922-4643

CHASSIAKOS Athanasios, Research Assistant (Civil Mineral Eng) 122 Civ Min E (625-1571), (625-4021), 621 5th Ave S E, Apt 10, Minneapolis 55414

CHATFIELD Andrea L, Prin Secretary (Orthopaedic Surgery) Bx 310 Mayo (625-7446), 255A Diehl H, 8935 Old Cedar Ave S, Apt 203, Bloomington 55425

CHATFIELD David C, Research Assistant (Army High Performance Comp Res Ctr) 139 Smith H (625-5311), (624-1588), 2242 Hillside Ave, St Paul 55108, 649-0998

CHATTOPADHYAY Jyotiprakas, Res Assoc (Hormel Institute), Hormel Institute, 801 16th Ave N E, Austin 55912, (437-9643), 305 6th Place N W, Austin 55912, 437-6801

CHATTOPADHYAY Manas K, Teaching Assistant (Gen College) 109 Ap H (625-6844), (625-5247), 1178 Field Ave, Apt N1, St Paul 55108, 646-8744

CHAU Bach-Yen T, Undergra Res Asst II (Food Sci & Nutr) 107 F Sc N (624-5366), 1655 Dieter St, St Paul 55106, 774-0029

CHAUDHARY Jayesh A, Research Assistant (Bio Process Tech Inst) 240 Gor L (624-6774), 415 Erie St S E, Apt 304, Minneapolis 55414, 454-7384

CHAUDHURI Asok, Teaching Assistant (Econ) 1035 Mgmt/Econ (625-5590), (625-7563)

CHAUS John A, Gen Staff Nurse (H Nurs Serv/Unit 7A) PCU7A Mayo, 2227 Minneapolis Ave, Minneapolis 55406, 340-9114

CHAUS Michael A, Teaching Assistant (Ext Classes) 101 Was H, 1415 Talmage Ave S E, Minneapolis 55414

CHAUS Sara B, Gen Staff Nurse (H Nurs Serv/Unit 5B) PCU5B Mayo

CHAUVERS Blanche M, Assoc Prof (Pediatrics) Bx 491 Mayo (624-5190), 13-154 P W B (626-2922)

CHAVES Dora E, Prin Secretary (Mens Intercol Ath) 205 B F A B (624-5787)

CHAVEZ Nadina M, Spec Rech Tech II (H Labs Specimen Receiving) Bx 198 Mayo, P O Box 518, River Falls WI 54022

CHAVIE Jacqueline L, Office Supervisor (Dent, Clin Systems) 8-211 Moos T (625-5145), (625-0980), (625-0477), 900 Winstow St, W St Paul 55118, 457-3890

CHECH Douglas E, Prin Lab Technician (Vet Diag Medicine) E220 Vet D L (625-1298), (625-8787), 870-0858

CHEDISTER Charles R, Asst Prof Emer (Lab Med & Path), Fairview Southdale Hospital, 6401 France Ave S, Minneapolis 55435, (924-5152), 10335 Berkshire Rd, Bloomington 55437

CHEE Cheng-Khee, Assoc Prof (Library-UMD) 205 L Duluth (726-8545), (Art-UMD), 1508 Vermilion Rd, Duluth 55812, 724-2554, fax: 218 726-8205, INTERNET: cchee@ub.d.umn.edu, elm: cchee

CHEEK H Yvonne, Assoc To (HHH Inst of Pub Affrs-Admin) 234 H H H Ctr (625-8668), 4329 Oakland Ave S, Minneapolis 55407, 823-4829

CHEENAY Mike G, Gen Staff Nurse (H Nurs Serv) PCU5A Mayo, 176 Yoho Dr, Anoka 55303

CHEESEBROUGH Charles R, Editor 3 (Ext Classes) 180 Was H (624-3854)

CHEESEBROUGH Lynette M, Accounts Specialist (Acad Computing Services) 100 Laud Ct (625-7365)

CHEIKH Nouredine, Research Assistant (Hort Sci & Land Arch) 321 Alder H (624-1218), 930 W County Rd D, St Paul 55126, 631-2461

CHELBERG Mary K, Post-Doctoral Fellow (Orthopaedic Surgery) Bx 492 Mayo (625-1177), 350 V C R C

CHELKOWSKY James R, Prof (Chem Eng Mat Sci) 151 Amund H (625-4837), 11010 Spoon Ridge, Eden Prairie 55347, 942-8201, INTERNET: ml2701@umc.msc.umn.edu

CHELSTROM Lisa M, Jr Scientist (Therapeutic Radiology) Bx 356 Mayo (626-2863), N428 Mas Can Ctr, 12042 W River Rd, Champlin 55316, 427-9370

CHEN Baruch, Post-Doc Assoc (Medicine) Bx 276 Mayo (624-0999), 341 D V C R C (625-7615), Apt 10, 7405 Oak Park Village Dr, St Louis Park 55428, 932-0972

CHEN Bin, Teaching Assistant (Operations & Mgmt Sci) 332 Mgmt/Econ

CHEN Bor-Tsang, Research Assistant (Chemistry) 139 Smith H, 53 Pleasant Court, Foster City CA 94404, 573-5951

CHEN Catherine S, Teaching Assistant (Vocational Tech Ed) 420 Vo Tech (624-1221), 767 W Montana Ave, St Paul 55117

CHEN Cecil C, Post-Doc Assoc (Lab Med & Path) Bx 609 Mayo (625-4600), 6-159 Kia Ct, 1083 W Idaho Ave, St Paul 55117, 487-1458, INTERNET: cecil@lenti.med.umn.edu

CHEN Chien S, Research Assistant (Lab Med & Path) Bx 198 Mayo (625-5676), 6-149 Jac H (626-0609), 1009 29th Ave S E, Apt C, Minneapolis 55414, 623-7738

CHEN Chih-Hsien, Research Assistant (Journ & Mass Communication) 111 Mur H (626-0221), 414 7th Ave S E, Apt A-305, Minneapolis 55414, 331-6862

CHEN Chih-Jen, Undergra Res Asst II (Geometry Supercomputer Proj) 1300 S 2nd St (626-0888), 1499 17th Ave N W, New Brighton 55112, 635-9106

CHEN Chihang, Research Assistant (Chem Eng Mat Sci) 26 Amund H (626-1013), 425 13th Ave S E, Apt 1607, Minneapolis 55414

CHEN Chunju, Research Assistant (Vocational Tech Ed) 320 Vo Tech (624-2221), (624-6233), 1469 N Cleveland Ave, St Paul 55108, 645-4888

CHEN Chunsheng, Research Assistant (Entomology) 219 Hodson H (624-3212), (624-4740), (624-3636), 2030 Brewster St, Apt 16, St Paul 55108, 646-8714

CHEN Hao, Research Assistant (Astronomy) 385 Phys (624-8855), (626-2067), 628 4th St S E, Minneapolis 55414, 331-3142, INTERNET: hchen@at1.spa.umn.edu, INTERNET: hchen@at1.spa.umn.edu

CHEN Hsiu I, Teaching Assistant (Design Housng & Appar) 240 Mc N H (624-9700), 1011 29th Ave S E, Apt D, Minneapolis 55414, 331-5397

CHEN Hueih M, Scientist (Biochemistry) R358 Gor L (625-1709), 1622 Carl St, Apt 215, St Paul 55108

CHEN I-Li, Sr Data Entry Opr (Sss, Admis) 240 Wmsn H (625-5520), 1038 27th Ave S E, Apt C, Minneapolis 55414, 623-4072

CHEN Jian-Shin, Research Assistant (Civil Mineral Eng) 122 Civ Min E (625-6587), 121 Washington Ave S, Apt 1303, Minneapolis 55401, 331-8765

CHEN Jing Fen, Lab Technician (Hort Sci & Landscape Arboretum) 305 Alder H, 1437 N Cleveland Ave, Apt 2, St Paul 55108, 646-3785

CHEN Jixiu, Instructor (Mathematics) 127 Vin H (626-0064), 252 Lind H

CHEN Joo-Jui A, Research Assistant (Journ & Mass Communication) 111 Mur H (626-0221), 1117 7th St S E, Apt 305, Minneapolis 55414

CHEN Junping, Research Assistant (Plant Path) 495 Bor H (624-7413), 1437 Cleveland N, Apt 2, St Paul 55108

CHEN Kai-Lih, Teaching Assistant (Econ) 252 Cia Of (625-4760)

CHEN Kejian, Teaching Assistant (Chemistry) 139 Smith H (625-9575), 468 Kolt H (625-0164), 1166 Field Ave, Apt S4, St Paul 55108, 645-0048

CHEN Keping, Res Assoc (Electrical Eng) 5-151 E/C Sci (626-0095), (625-9536), (625-1841), INTERNET: kmchen@ux.acs.umn.edu

CHEN Li, Teaching Assistant (Electrical Eng) 6-180 E/C Sci (626-7791), 1178 Field Ave, Apt N2, St Paul 55108, 659-0641

CHEN Mei-Mei, Research Assistant (Sch of Pub Hlth) Bx 97 Mayo, C309 Mayo, 1015 Essex St S E, Apt 304, Minneapolis 55414, 378-9567

CHEN Menglan, Jr Scientist (Vet Diag Medicine) E-220 Vet D L (625-3179), (625-8779), 319 Garfield St N E, Apt 303, Minneapolis 55413, 331-3336

CHEN Ming-Jen S, Prin Secretary (Ctr For Interfacial Eng) 143 Shep Lab (625-6606), 524 8th St S E, Minneapolis 55414

CHEN Minzhang, Teaching Assistant (Chemistry) 139 Smith H (624-1816)

CHEN Nan-Kuang, Teaching Assistant (Econ) 1035 Mgmt/Econ (625-1049), 1054 F 27th Ave S E Minneapolis 55414

CHEN Nengqian, Res Assoc (Pharmacology), V A Regional Medical Center, Research Service, One Veterans Dr, Minneapolis 55417, (725-2000X2838), 3211 Minnehaha Ave, Apt 106, Minneapolis 55406, 724-2726

- CHEN** Ping-Ling, Research Assistant (Sch of Pub Hlth) 1-210 Moos T (624-1476)
- CHEN** Qing, Office Specialist (Sch of Pub Hlth/H Serv Res & Policy) Bx 729 Mayo (625-3629), D-349 Mayo
- CHEN** Qixu, Res Assoc (Electrical Eng) 4-178 E E/C Sci (625-1747), (626-1591), 339-0377
- CHEN** Runtian, Research Assistant (Cell Biol & Neuroanatomy) 4-135 Jac H (624-7996), 1363 W County Rd B, Apt B1, Roseville 55113, 639-8129, INTERNET: crt@molbio.cbs.umn.edu
- CHEN** Seung-Bae, Research Assistant (Inst of Tech-Admin) 107 Wa Lib (625-7328), 1227 Gibbs Ave, St Paul 55108, 642-1394
- CHEN** Sheau E, Research Assistant (Fam Soc Sci) Mc N H (625-6256), 1304 N Cleveland Ave, St Paul 55108, (627-4016)
- CHEN** Shin-Lin, Research Assistant (Lab Med & Path) Bx 198 Mayo (625-9670), (625-7138), P O Box 8111, St Paul 55108
- CHEN** Shu A, Research Assistant (Chem Eng Mat Sci) 27 Amund H (625-2884), (625-3083), (625-9075), 1034 27th Ave S E, Apt F, Minneapolis 55414, 378-0526
- CHEN** Shui-Cheng, Scientist (Surgery) Bx 110 Mayo (625-3266), 11-169 Moos T, 649-0133
- CHEN** Shuzhen, Visit Scholar (Ob & Gyn) Bx 395 Mayo (625-4109), 12-135 Moos T
- CHEN** Tsuey-Hwa, Research Assistant (Educ Psych) 210A Pt H (624-1068), 1008D 27th Ave S E Minneapolis 55414, 379-1358
- CHEN** Wandl, Research Assistant (English Lang & Lit) 155 Lind H (625-9811), 378-2490
- CHEN** William L, Res Fellow (Mechanical Eng) 286 Mech E (625-6679), 88 W Geranium Ave, St Paul 55117, 489-3016
- CHEN** Xiang Y, Research Assistant (Hydraulic Lab Saf) 367 H L (627-4577)
- CHEN** Xinfu, Research Assistant (Mathematics) 105 Vin H (625-2309), 1984 Knapp Ave, St Paul 55108, 646-4675
- CHEN** Xinghui, Teaching Assistant (E Asian Studies) 105 Fol H, 1285 Fifield Place, St Paul 55108, 644-8666
- CHEN** You J, Research Assistant (Physics & Astronomy) S43 Phys (624-8840), (624-4058), 3307 University Ave S E, Minneapolis 55414, 331-7173, minn@hpnepnet.youjun, youjun@minn.hpnepnet, BITNET: youjun@minn.hpnepnet@tbl
- CHEN** Yu, Post-Doc Assoc (Chem Eng Mat Sci) 197 Amund H (624-8341), 633-6629
- CHEN** Zhangxin, Res Assoc (Army High Performance Comp Res Ctr) 1100 Wash Av S, 2044 Knapp Ave, St Paul 55108
- CHEN** Zhiyuan, Teaching Assistant (Spanish & Portuguese) 4 Fol H (625-1328), 308 4th Ave S E, Minneapolis 55414, 623-8003
- CHEN** Zhongmin, Res Assoc (Mineral Resources Res Ctr) 106 M R R C (625-1385), (625-3344), 701 University Ave S E, Apt 1, Minneapolis 55414, 623-8197
- CHENG** Chihshu, Teaching Assistant (Operations & Mgmt Sci) 332 Mgmt/Econ (626-7114), (624-7010), 1326 Gibbs Ave, St Paul 55108, 646-7329
- CHENG** Chun-Lin, Research Assistant (Chemistry) 139 Smith H (625-6399), 425 13th Ave S E, Apt 1505, Minneapolis 55414, 378-3963
- CHENG** Edward Y, Asst Prof (Orthopaedic Surgery) Bx 287 Mayo (625-1177), 350 V C R C, 3131 Excelsior Blvd, Minneapolis 55416
- CHENG** H H, Head (Soil Sci) 439 Bor H (625-9734) Prof (625-1244), 540 Woodhill Dr, No 75, Roseville 55113, 481-4981, BITNET: hcheng@uminn1, fax: 612-625-2208
- CHENG** Maria, Assoc Prof (Theatre Arts) 106 Norris H (624-5060), (625-4558)
- CHENG** Raymond D, Res Fellow (Neurology), Epilepsy Cl Resh Prog, 5775 Wayzata Bld Suite 255, Minneapolis 55416, (525-1160)
- CHENG** Xuan, Research Assistant (Mineral Resources Res Ctr) 13 M R R C (625-1385), (625-2536), (625-3344), 1277 Gibbs Ave, St Paul 55108, 644-6771
- CHENG** Yi, Research Assistant (Fam Soc Sci) 290 Mc N H, Center For Clinical Research, 2520 Park Ave S, Minneapolis 55404, (874-9619), 1176 Fifield Ave, Apt N-4, St Paul 55108, 649-1077
- CHENG** Yuan-Sheng, Res Fellow (Aero Eng & Mech) 107 Aker H (625-4818), 2515 S 9th St, Apt 506, Minneapolis 55406, 333-0139
- CHEON** Hyae G, Research Assistant (Pharmacology) 3-245 Mird H (625-6957)
- CHEONG** Hae Il, Post-Doc Assoc (Pediatrics) Bx 491 Mayo (626-2886), 13-207 Moos T, 804 W County Rd D, Apt 127, New Brighton 55112, 633-3356
- CHERIF** Samir, Teaching Assistant (Journ & Mass Communication) 111 Mur H (325-4843), 2119 S 5th St, Apt 3, Minneapolis 55454, 332-3592
- CHERIN** Ethan D, Teaching Assistant (Political Sci) 1414 Soc Sci (624-4144), 1615 S 4th St, Apt M2608, Minneapolis 55454
- CHERKASSKY** Vladimir S, Assoc Prof (Electrical Eng) 4-178 E E/C Sci (625-9597), 2105 Emerson Ave S, Minneapolis 55405, 872-0544
- CHERLIN** Michael, Asst Prof (Music) 132 Ferg H (624-8016), 2185 W Hoyt Ave, St Paul 55108
- CHERMAK** Colleen M, Sr Data Entry Opr (H Word Processing) Bx 600 Mayo (626-5557), 1-365A P W B (626-3348)
- CHERMAK** Linda A, Sr Hosp Cs Tech (H Anesthesiology) Bx 294 Mayo (626-4030), C559 Mayo
- CHERNE** Margaret B, Admin Fellow (Acad Personnel) 2 Mor H, 4 E Rustic Lodge, Minneapolis 55409, 822-1697
- CHERNE** Mary, Phy Therapist Asst (H Physical Therapy) Bx 106 Mayo, 729-5813
- CHERNEY** Kenneth J, Clin Asst Prof (Dermatology), Owatonna Clinic, 134 Southview, Owatonna 55060, (451-1120)
- CHERRO** Leanne C, Nursing Sta Tech (H Nurs Serv Float Pool) Bx 603 Mayo (626-5882), 1-110 U Hosp, 493-4936
- CHERVANY** Norman L, Prof (Info & Decision Sci) 395 H H Ctr (624-1520), 2001 16th Terrace N W New Brighton 55112, 636-9749
- CHERWITZ** David L, Instructor (Lab Med & Path), V A Medical Center (113A), One Vettrs Dr, Minneapolis 55417, (725-2099)
- CHESLER** Merrill D, Assoc Prof (Cleft Palate Clin) Phys & Surg Bldg, Suite 606, 63 9th St S, Minneapolis 55402, (332-5409)
- CHESNEY** Judith R, Gen Staff Nurse (H Nurs Serv/Rehab IV) Bx 603 Mayo, 2254 Stinson Blvd N E, Minneapolis 55418
- CHESNEY** Nancy E, Sr Accounts Asst (MN Medical Fdn) Bx 193 Mayo (625-6973), 535 Diehl H (625-1440), 1001 Peters Place, Columbia Hts 55421
- CHESNEY** Paula J, Outpat Clinic Asst (Boytnton Hlth Serv) 188 Boyn H S
- CHESSOR** Alfred C, Hosp Custodian 3 (H Environment Serv) Bx 55 Mayo (626-4950), 681 W Central, St Paul 55104, 224-3022
- CHESSOR** Barbara J, Hosp Custodian 1 (H Environment Serv) Bx 55 Mayo, 681 W Central Ave, St Paul 55104
- CHESTER-JONES** Hugh, Assoc Prof (S Exper Sta), Southern Experiment Station, Waseca 56093, (835-3620), 835-4661
- CHEUNG** Alan H S, Med Fellow Spec (Surgery) Bx 25 Mayo (625-1400), 11-100 P W B, 5810 Cowan Place N E, Apt 209, Seattle WA 98105, 527-1580
- CHEUNG** Philip, Asst Prof (Computer Eng-UMD) 271 M W A H Duluth (726-6150), (726-6147), 607 Kenwood Ave, Apt 202, Duluth 55811, 728-4234
- CHHUON** Kham S, Hosp Custodian 3 (H Environment Serv) Bx 55 Mayo, 5016 Bryant Ave N, Minneapolis 55430, 529-0991
- CHI** Chung-Ming, Research Assistant (Chem Eng Mat Sci) 28 Amund H (625-6337), (625-0808)
- CHIA** Sam P, Research Assistant (Surgery) Bx 280 Mayo, Moos T, 1117 Marquette Ave, Apt 1612, Minneapolis 55403, 338-7861
- CHIANG** Huai-Chang, Prof Emer (Entomology) 219 Hodson H (624-3688), (624-3636), 1896 Carl St, St Paul 55113, 631-0023
- CHIANG** Kuang-Yueh, Med Fellow Spec (Pediatrics) Bx 391 Mayo, 938 Dartmouth Place, Minneapolis 55414, 378-7022
- CHIANG** Yeong-Yuh, Teaching Assistant (Econ) 1035 Mgmt/Econ (625-9849)
- CHIAPPARI** Christopher L, Teaching Assistant (Anthropology) 215 Ford H (625-0166), 1043 29th Ave S E, Apt C, Minneapolis 55414
- CHIAPPE** Marta, Research Assistant (Vocational Tech Ed) 320 Vo Tech (624-2221), 1186 Gibbs Ave, Apt S-4, St Paul 55108, 647-9431
- CHIAPPETTA** Joann, Research Assistant (Educ Psych) 5 Pt H (625-6642), (624-4156), 885 W Hwy 36, Apt 210, Roseville 55113, 486-9656
- CHIAT** Marilyn J, Non Univ Staff (Classical & Near E Studies) 178 Kia Ct (624-9047), 3812 Drew Ave S, Minneapolis 55410, 926-7936, BITNET: mchiat@uminn1
- CHILD** Emily Ann, Lecturer (Marketing & Logistics Mgmt) Mgmt/Econ, 1767 James Ave S, Minneapolis 55403, 374-4472
- CHILDERS** Christopher L, Psychiatric Asst (U Hosp & Clinic) PCU63 Mayo, 1803 1/2 10th Ave S, Apt 5, Minneapolis 55404, 872-1823
- CHILDERS** Terry L, Assoc Prof (Marketing & Logistics Mgmt) 1235G Mgmt/Econ (624-0830), (624-5055), 6209 Crescent Dr, Edina 55436
- CHILDRESS** James C, Masc Staff Member (MN Supercomputer Ctr Inc) Flr 3 S C C (626-1888)
- CHILDS** Julie E, Spec Rech Tech II (H Labs Outreach) Bx 198 Mayo (626-4809), 3-580 U Hosp, 8205 34th St W, St Louis Park 55426, 931-1294
- CHILTON** Deborah J, Sr Accounts Asst (Fam Practice & Community Hlth) Bx 381 Mayo, 6-240 P W B, 2116 37th St E, Minneapolis 55407, 729-8312
- CHILTON** Stephen P, Asst Prof (Political Sci-UMD) 304 Cinc Duluth (726-8162), (726-7534) 112 E Oxford St, Duluth 55803, 724-2041, INTERNET: pol@ub.d.umn.edu, BITNET: schilton@umndul
- CHIN** Linda K, Community Prog Spec (Gen College-Upward Bound) 2722 Univ Av Se (627-4107)
- CHINGREN** Cathryn S, Gen Staff Nurse (U Hosp & Clinic) PCU60 Mayo, 872-2368
- CHIN-PURCELL** Kenneth L, Mec Staff Member (MN Supercomputer Ctr Inc) S C C (626-1340), 4822 32nd Ave S, Minneapolis 55417, 623-3487, BITNET: ken@msc.umn.edu
- CHIN-PURCELL** Michele V, Pre-Doc Fellow (Orthopaedic Surgery) Bx 492 Mayo (625-9844), (625-9881), 4822 32nd Ave S, Minneapolis 55417
- CHINSAPKACHAI** Sudarat, Teaching Assistant (Clin & Population Sciences) 385 An Sci/V M (625-7085), (625-6730), 2024 Commonwealth Ave, Apt A15, St Paul 55108, 646-4641
- CHIPAULT** Jacques R, Prof Emer (Hormel Institute), 511 9th St S W, Austin 55912
- CHIPMAN** John S, Regents Professor (Econ) 1122 Mgmt/Econ (625-2816), 2121 W 49th St, Minneapolis 55409, 926-3157, BITNET: jchipman@uminn1
- CHIRPICH** Dianne S, Gen Staff Nurse (Pacu-Opd) Bx 88 Mayo (626-3131)
- CHISHOLM** Kathleen A, Teaching Assistant (Speech Communication) 317 Fol H (624-4316), 2815 Garfield Ave S, Minneapolis 55408
- CHISHOLM** Kimberly A, Gen Staff Nurse (H Nurs Serv/Unit 3C) PCU3C Mayo
- CHISHOLM** Tague C, Clin Prof (Surgery), Pediatric Surgical Associates, 2545 Chicago Ave S, Minneapolis 55404, (871-4551), 17745 Maple Hill Rd, Wayzata 55391, 475-2591
- CHIU** Chia-Pin, Research Assistant (Mechanical Eng) 125 Mech E (625-2539), 327 Aker H (624-0201)
- CHIU** Iwen, Research Assistant (Lab Med & Path) Bx 198 Mayo (625-8452), 5-220 Moos T, 425 13th Ave S E, Apt 1804, Minneapolis 55414, 623-0614
- CHIZEK** David J, Non Univ Staff (Ophthalmology), Burnsville Eye Clinic, 201 W Burnsville Pky, Ste 124, Burnsville 55337, (894-3300)
- CHLAN** Linda L, Teaching Assistant (Sch of Nursing) 6-101 H S Unit F (624-9600), 13061 Finch Way, Apple Valley 55124, 431-2486
- CHLEBECK** Therese M, Oper Rm Gen Staf Nur (H Operating Room) Bx 700 Mayo
- CHMIELEWSKI** David H, Prin Lab Technician (Medicine) Bx 736 Mayo (624-4431), 14-212 P W B, 16200 Fantasia Ave, Rosemont 55068, 431-1228
- CHO** Eunsang, Research Assistant (Indust Rel Ctr) 537 Mgmt/Econ (627-4568), 208 2000 5th St, 2045 Knapp Ave, Apt E-3, St Paul 55108, 645-1759
- CHO** Hyeon-Woo, Bldg & Grds Wkr 1 (Facilities Management) 200 Shop B, 1058B 27th Ave S E, Minneapolis 55414, 379-7855
- CHO** Hyung Hee, Research Assistant (Inst of Tech-Admin) 107 Wa Lib (625-2539), 1033B 29th Ave S E, Minneapolis 55414, 331-5531
- CHO** Kwan H, Med Fellow Spec (Therapeutic Radiology) Bx 494 Mayo (626-6700), 1-219 U Hosp, 2335 Woodbridge St, Apt 138, Roseville 55113, 483-6599
- CHO** Soon-Ok, Post-Doc Assoc (Botany) 220 Bio Sci (625-5241), 1058 B 27th Ave S E, Minneapolis 55414, 379-7855
- CHO** Yong-Sul, Teaching Assistant (Earth Sci, Geol & Geophysics) 108 Pills H (624-8557), Univ of Minn, 311 Cen H, 614 Delaware St S E, Minneapolis 55455, 625-0423
- CHOBAN** Fay K, Sr Adm Food Serv Mgr (Support Serv & Oper Admin) 210 P & G A (624-0058), (624-4169), 436 Bruns Ct, Vadnais Heights 55127, 626-3457
- CHOE** Chongwoo, Teaching Assistant (Econ) 1035 Mgmt/Econ (625-6353)
- CHOI** Changsoo, Res Assoc (Clin & Population Sciences) 225 Vet Tch Hos (625-7085), (625-0752), 1320 Coach Rd, Apt 135, St Paul 55108, 647-1668
- CHOI** Cheong U, Research Assistant (Vet Pathobiology) 338 Vet S (625-1737), 1214 Fifield Ave, St Paul 55108, 644-9530
- CHOI** Cheong K, Visit Asst Prof (Bio Process Tech Inst) 240 Gor L, 1627 Carl St, Apt 6, St Paul 55108
- CHOI** Cheong K, Post-Doc Assoc (Bio Process Tech Inst) 240 Gor L (624-6774), (624-3213), 1622 Carl St, Apt 212, St Paul 55108, 645-0559
- CHOI** Ihl-Bohng, Post-Doc Assoc (Therapeutic Radiology) Bx 494 Mayo (626-6090), K119 Diehl H, 1619 Carl St, Apt 2B, St Paul 55108, 659-0420
- CHOI** Jun R, Research Assistant (Electrical Eng) 4-178 E E/C Sci (625-5846), 1018B 27th Ave S E, Minneapolis 55414, 623-9466
- CHOI** Kaumhwa, Post-Doc Assoc (Vet Pathobiology) 331E Vet S (625-5256), (624-9736), 1320 Coach Rd, Apt 135, St Paul 55108, 647-1668
- CHOI** Kyoung G, Asst Prof (Neurology) Bx 295 Mayo, 1015 5th St S E, Minneapolis 55414, 379-9271
- CHOI** Mihee, Dietetic Intern (H Nutr Dietetic Intern) Bx 84 Mayo (626-3661), C-265 Mayo
- CHOI** Thomas, Assoc Prof (Sch of Pub Hlth) Bx 729 Mayo (624-6151), 15-127 P W B (624-0430)
- CHOI** Yoon-Hwa, Asst Prof (Computer Sci) 5-207 E E/C Sci (625-8568), (625-4002)
- CHOLEWA** Anita F, Coordinator (Plant Biol) 220 Bio Sci (625-0215), 4334 Chatsworth Circle, Shoreview 55126
- CHOMSKY** Carol L, Assoc Prof (Law Sch) 438 Law (625-2885), 1900 Kenwood Pky, Minneapolis 55405, 377-5992
- CHONG** Kyun-Rak, Research Assistant (Computer Sci) 4-192 E E/C Sci (627-4880), 1070 27th Ave S E, Apt B, Minneapolis 55414, 623-4412
- CHONG** Yang, Office Assistant (Medicine) Bx 192 Mayo (625-3202), 150 V C R C, 2055 Knapp Ave, Apt E2, St Paul 55108, 645-7724
- CHONG-JUN** Xu, Post-Doc Assoc (Biochemistry, CBS) 374 Gor L (624-6211), Univ of Pitt, 130 Desoto St, Pittsburgh PA 15213
- CHOD** Carolyn G, Research Assistant (Chemistry) 139 Smith H (624-1816), 1410 Carling Dr, Apt 203, St Paul 55108, 645-8301
- CHOPRA** Shashi, Prin Secretary (History) 614 Soc Sci (624-1673), (624-2800), 575 Bucher Ave, St Paul 55126
- CHOQUETTE** David M, Clin Instr (Sch of Medicine Admin-UMD) 141 Med Duluth, Northland Medical Center, 1000 E 1st St, Duluth 55805
- CHORNY** Kimberly S, Translator (Stu With Disabilities) 16 Joh H
- CHORUMSKI** Lynn M, Asst Prof Emer (Sch of Nursing), Group Health West, 1533 Utica Ave S, St Louis Park 55437, 9180 Harbor Lane, Maple Grove 55369, 420-4374
- CHOSE** William C, Facilities Supv (Facilities Management) 200 Shops B (625-0568), 1007 Tiller Lane, Shoreview 55126
- CHOU** Karen C, Visit Assoc Prof (Civil Mineral Eng) 122 Civ Min E (626-7843), (625-5522), INTERNET: kchou@earthe.cme.umn.edu
- CHOU** Phillip K, Research Assistant (Chemistry) 139 Smith H (624-3867), 1180 Cushing Circle, Apt 209, St Paul 55108, 645-8629
- CHOU** Shelley N, Prof (Neurosurgery) Bx 96 Mayo (624-2824), B-590 Mayo, 12 Long Lake Trail S, North Oaks 55127, 484-9582

CHOU Stephen Y, Asst Prof (Electrical Eng) 6-117 E/E/C Sci (625-1316), INTERNET: chou@vax.oe.umn.edu

CHOU Yueh-Ching V, Research Assistant (Social Work) 400 Ford H, 425 13th Ave S E, Apt 405, Minneapolis 55414, 379-8243

CHOUINARD Daniel C, Teaching Assistant (French & Italian) 260 Fol H (624-5507), (624-4308), 1012 Grand Ave, St Paul 55105, 292-1945

CHOW Bennett, Assoc Prof (Mathematics) 127 Vin H (625-7575), 110 W Grant St, Apt 30E, Minneapolis 55403, 932-9187

CHOW Kim-Hung, Research Assistant (Chemistry) 139 Smith H (625-2854), 268 Kolt H, 17 S 1st St, Apt A1409, Minneapolis 55401, 340-0811

CHOW Rey, Asst Prof (Comparative Lit) 122 Fol H (624-9334)

CHOWDHURIE Monali, Teaching Assistant (Political Sci) 1414 Soc Sci (624-7331), 1026 27th Ave S E, Apt F, Minneapolis 55414, 339-3629

CHOWDHURY Moinul H, Teaching Assistant (Econ) 1035 Mgmt/Econ (625-5590), 1173 Fifield Ave, Apt S3, St Paul 55108, 644-9954

CHRIST Carolyn G, Sr Secretary (H Nurs Serv Admin) Bx 603 Mayo (626-4968), B-385 Mayo (626-5300), 245 Indian Trail, Afton 55001, 436-5754

CHRISTEN Richard S, Research Assistant (Educ Policy & Admin) 275 Peik H (624-4858), 3500 10th Ave S, Minneapolis 55407, 824-2668

CHRISTENSEN Barbara J, Accounts Supervisor (Auxiliary Serv-UMD) 270 K S C Duluth (726-7956) 1727 Tyrol St, Duluth 55811

CHRISTENSEN Betsy, Sr Resrch Nurse Clin (Medicine) Bx 508 Mayo (626-5535), 2-534 U Hosp, 5410 44th Ave N, Robbinsdale 55422, 533-2396

CHRISTENSEN Bruce A, Ext Educ & Asst Prof (MN Ext Serv-East Central District), Houston Co Ext Ofc, Courthouse, Caledonia 55921, (724-5211)

CHRISTENSEN Carla S, Community Prog Asst (Sch of Pub Hlth) 300 1300 S 2nd St, 904 Logan Ave N, Minneapolis 55411, 374-3436

CHRISTENSEN Carol M, Hosp Custodian 3 (H Environment Serv) Bx 55 Mayo

CHRISTENSEN Clyde M, Regents Prof Emer (Plant Path) 423 P P F L (625-1708), 423 Stak H, 1666 Coffman St, Apt 315, St Paul 55108

CHRISTENSEN Diane, Sr Data Proc Tech (Univ Counseling Serv) 135 Laud Ct (626-1386), decret: orms1::christensen, BITNET: christensen%oms1@umnacvx, INTERNET: christensen@oms1.ucs.umn.edu

CHRISTENSEN James L, Ext Educ & Asso Prof (MN Ext Serv-East Central District), Cottonwood Co Ext Ofc, Rt 2, Box 123, Windom 56101, (831-4022), Rt 2, Box 194, Westbrook 56183, 274-5265

CHRISTENSEN Jerry W, Roofer (Facilities Management) 200 Shops B

CHRISTENSEN John J, Community Prog Asst (Stu Affrs-UMW), Univ of Minn, 1000 University Dr S W, Waseca 56093, (835-9233), Rt 3, Box 278, Waseca 56063, 835-3203

CHRISTENSEN John R, Office Specialist (Ext Classes) 101 Wes H (624-8077)

CHRISTENSEN Judy A, Research Nurse Clin (Lab Med & Path) Bx 198 Mayo (625-1462), 255 Mayo, 3832 Cedar Ave S, Minneapolis 55407, 724-6668

CHRISTENSEN Kari L, Jr Applications Prog (Facilities Management) 420 Adm Sv Ctr (627-4173)

CHRISTENSEN Kathy J, Asst Prof (Neurology) Bx 295 Mayo, V A Medical Center, One Veterans Dr, Grecc 11G, Minneapolis 55417, (725-2000X3307)

CHRISTENSEN Kurt R, Research Assistant (Food Sci & Nutr) 170 F Sc N (624-5366), (624-3747), 1152 Farrington St, St Paul 55117, 487-3493

CHRISTENSEN Linda J, Prin Secretary (Neurosurgery) Bx 96 Mayo (624-7929), G134 Diehl H

CHRISTENSEN Mary J, Accounts Specialist (Ext Classes) 138 Wes H (624-9370)

CHRISTENSEN Mary L, Instructor (Sch of Nursing), Hennepin County Medical Ctr, Educ Institute, Mail Code 815, 701 Park Ave S, Minneapolis 55415, (347-2394), 3600 W Fuller St, Edina 55410, 922-2420

CHRISTENSEN Nancy J, Post-Doc Assoc (Chemistry) 139 Smith H (625-3425), 390 Kolt H, 2141 Minneapolis Ave, Minneapolis 55406, 338-6279

CHRISTENSEN Rachel S, Assoc Cont Educ Spec (Ext Classes) 202 Wes H (624-0540), 1822 Jefferson, St Paul 55105, 690-1225

CHRISTENSEN Ralph O, Clin Prof Emer (Diagnostic & Surgical Sci), 1981 Terra Mar Dr, Pompano Bch FL 33062, 941-7234

CHRISTENSEN Raymond G, Clin Assoc Prof (Sch of Medicine-UMD) 141 Med Duluth, Gateway Family Health Clinic, Moose Lake 55767

CHRISTENSEN Renee S, Adj Instr (Sch of Nursing), Christian Community Home, 1415 Laurel Ave, Hudson 54016, (386-9303), 246 Sommers Landing Rd N, Hudson WI 54016, 386-2529, 271sa01025192am

CHRISTENSEN Robert D, Asst Prof Emer (Surgery), Park Nicollet Medical Center, 5000 W 39th St, Minneapolis 55416, (927-3194), 832 E 8th Ave, Shakopee 55379, 445-4965

CHRISTENSEN William M, Sr Lab Technician (Natural Resources Res Inst-UMD) A B A H Duluth (720-4294), 4991 Fish Lake Rd, Duluth 55803, 721-3241

CHRISTENSEN Carl E, Clin Assoc Prof (Surgery) Bx 327 Mayo (625-3288), 11-168 P W B, Colon & Rectal Surg Assoc, Medical Arts Bldg, Suite 1731, 825 Nicollet Mall, Minneapolis 55402, (339-2725), 2892 Rice Creek Terrace, New Brighton 55112, 633-5315

CHRISTENSEN Constance J, Executive Secretary (Ctr For Econ Dev-UMD) 150 S B E Duluth (741-4241), N E Technology Resource Center, Olcott Plaza, Suite 140, 820 N 9th St, Virginia 55792, (741-4241), 222 S 4th St, Virginia 55792, 749-8008

CHRISTENSEN David L, Teaching Assistant (Chemistry) 139 Smith H (624-1816), 251-6803

CHRISTENSEN Gary A, Asst Prof (Psychiatry) Bx 393 Mayo (625-7653), C605-3 Mayo

CHRISTENSEN Gene H, Environ Hlth Spec (Facilities Management) B-5 1313 5th St SE (627-4175), 1312 Portland Ave, St Paul 55104, 645-9373

CHRISTENSEN Glenda L, Clin Nurse Spec (Neurology) Bx 295 Mayo (625-4944), 12-183 P W B, 1991 Mesabi Ave, Maplewood 55109, 777-8736

CHRISTENSEN Heidi L, Community Prog Asst (Upwardbound-Vision Quest) 125 Peik H (627-4107), 2722 Univ Av Se, 1351 Viewcrest Rd, Shoreview 55126, 780-3552

CHRISTENSEN Kelly N, Sr Office Assistant (Env Hlth & Safety) W140 Boyn H S (626-6339)

CHRISTENSEN Lawrence M, Prof Emer (MN Ext Serv-Mgmt Oper), 202 3rd Ave N E, Waseca 56093, 835-1595

CHRISTENSEN Leland R, Clin Asst Prof (Fam Practice & Community Hlth), Star Rt, Box 637, La Porte 56461

CHRISTENSEN Marie M, Asst Prof Emer (Human Ecology Admin), 1394 Raymond Ave, St Paul 55108, 644-9890

CHRISTENSEN Patricia D, Nursing Sta Tech (H Nurs Serv/Unit 4C) PCU4C Mayo, 2727 W 43rd St, Apt 110, Minneapolis 55410, 722-4355

CHRISTENSEN Phyllis J, Sr Secretary (H Labs Eeg) Bx 198 Mayo (626-3623), 12-125 P W B, 2915 E 22nd St, Minneapolis 55406, 724-3572

CHRISTENSEN Richard D, Div Dir (Arts & Sci-UMC) 153A Dow H A Crookston (281-6510X376), Chair, Assoc Prof, 411 Golf Terrace Dr, Crookston 56716, 281-2046

CHRISTENSEN Sandra L, Asst Prof (Educ Psych) N540 ER H (624-0037), 2174 Commonwealth Ave, St Paul 55108, 645-4493

CHRISTENSEN Christine M, Gen Staff Nurse (H Nurs Serv/Unit 4D) PCU4D Mayo (626-5300), (626-3044)

CHRISTIAN Donald P, Prof (Biology-UMD) 235 L Sci Duluth (726-7566), (726-7264), 2029 E 8th St, Duluth 55812, 728-3916

CHRISTIAN Susan L, Pre-Doc Fellow (Lab Med & Path) Bx 198 Mayo (624-9663), 5-110 Moos T, 818 W 45th St, Minneapolis 55408, 824-6095

CHRISTIANS Charles J, Prof (Animal Sci) 101 Pet H (624-0766), Scientist, 536 Inca Lane, New Brighton 55112

CHRISTIANSEN Bryan C, Sr Lab Technician (Therapeutic Radiology) Bx 494 Mayo (626-0493), 7114 Owre H, 1400 2nd St S, Apt A504, Minneapolis 55454, 375-1724

CHRISTIANSEN Chad R, Teaching Assistant (Math & Statistics-UMD) 108 H H Duluth (726-6240), 189D M W A H, 802 W College St, Apt 114, Duluth 55811, 728-6598

CHRISTIANSEN Gail M, Accounts Specialist (Rhetoric) 202 Hckr H (624-3286)

CHRISTIANSEN Maria M, Data Proc Tech 1 (Auxiliary Serv-UMD) 270 K S C Duluth (726-7955), 1023 Timberline Lane, Duluth 55811, 726-0333

CHRISTIANSEN Mary Theresa, Pharmacist (H Pharm Inpatient) Bx 611 Mayo (626-3200), D147 Mayo, 489-0341

CHRISTIANSEN Michelle M, Sr Data Proc Tech (Admin Info Serv) 110 Adm Sv Ctr (624-8384), 1980 Ashland Ave, Apt 4, St Paul 55104, 647-9152, PROFS: m-chri1, BITNET: m-chri1@umn1, INTERNET: m-chri1@vm1.spcs.umn.edu

CHRISTIANSEN Oliver, Bldg & Grds Wkr 3 (Custodial-UMM) P E C Morris (589-6425), Rt 3, Morris 56267, 324-7219

CHRISTIANSON Beth A, Sr Space Mgmt Rep (Space Prog & Mgmt) 423 Joh H (624-6376), INTERNET: ac@spam.micro.umn.edu

CHRISTIANSON Darcy A, Spec Rech Tech II (H Labs Chem) Bx 198 Mayo

CHRISTIANSON Beth A, Sr Secretary (Financial Operations) 420 Adm Sv Ctr, 533-9462

CHRISTIANSON Darcy A, Sr Accountant (Animal Sci) 127 Pet H (624-7745)

CHRISTIANSON Elroy J, Asst To (Univ Library Central Admin) 1 O M W L (624-1587), Fiscal Officer, 10470 Mississippi Blvd, Coon Rapids 55433, 427-5243, PROFS: e-chri

CHRISTIANSON Greta P, Gen Staff Nurse (H Nurs Serv/Unit 3C) PCU3C Mayo

CHRISTIANSON Janice M, Prin Secretary (Sss, Rec Registration Sched) 150 Wmson H (625-6030), 5117 Danens Dr, Edina 55439, PROFS: j-chri

CHRISTIANSON Jon B, Prof (Sch of Pub Hlth) Bx 729 Mayo (624-6151), 15-205 P W B

CHRISTIANSON Nancy S, Gen Staff Nurse (Women's Health-Opd) Bx 88 Mayo, P W B

CHRISTIANSON R Craig, Physician (Fam Practice & Community Hlth) Bx 381 Mayo (624-2822), 6-240 P W B (627-4301), Creekside Family Physicians, 6600 Excelsior Blvd, St Louis Park 55426, (938-4045), Rt 2, Box 92A, Delano 55328, 972-3009

CHRISTIANSON William T, Vet Med Associate (Clin & Population Sciences) 385 An Sci/V M (625-1299), Research Assistant (625-1986)

CHRISTIE Douglas J, Assoc Prof (Lab Med & Path) Bx 198 Mayo (625-4428), 15-174 P W B (626-2754), 1520 Simpson St, St Paul 55108, 644-3742

CHRISTODOULOU Christodoulos, Research Assistant (Aero Eng & Mech) 107 Aker H (624-3501), (625-7856), 1009F 89th Ave S E, Minneapolis 55414, 331-1756

CHRISTOFFEL Linda D, Sr Analyst/Prog (Admin Info Serv) 110 Adm Sv Ctr (624-5203), 6471 Dawn Ave E, Inver Grove Hts 55076, 451-2308, PROFS: l-chri, BITNET: l-chri@umn1, INTERNET: l-chri@vm1.spcs.umn.edu

CHRISTOPHER Rebecca A, Non Univ Staff (U S D A Forest Serv) N C For (649-5024)

CHRISTOPHERSON Charles R, Land Surveyor (Engineering & Architecture) 100 Shops B (625-9557), 1128 43rd Ave N E, Columbia Hts 55421, 789-2283

CHRISTOPHERSON Cindy R, Ext Educ & Asst Prof (MN Ext Serv-West Central District), Marshall Co Ext Ofc, Courthouse, Warren 56762, (745-5232), 636 N 4th Ave, Warren 56762

CHRISTOPHERSON Clarence H, Assoc Prof Emer (Ag Eng), 17701 Sonoma Way, Yorba Linda CA 92686, 528-1854

CHRISTOPHERSON Jessica, Ext Temp & Casual Emp (H Nurs Serv Life Support Program) Bx 603 Mayo, 8920 N W Tamarack St, Coon Rapids 55433

CHRISTOPHERSON Johan A, Teaching Assistant (Comp & Comm Prog) 307 Lind H (624-0326), 4936 Harriet Ave S, Minneapolis 55409, 822-4045

CHRISTOPHERSON Maynard L, Accountant (Summer Session) 129 Joh H (624-7591), (624-3555), 1317 N Avon St, St Paul 55117, 489-1115

CHRISTY Felicia D, Accounts Specialist (Grad Sch) 329 Joh H (625-6688), 5619 Lyndale Ave S, Apt 201, Minneapolis 55419

CHRONOPOULOS Anthony T, Asst Prof (Computer Sci) 1300 S 2nd St, INTERNET: chronos@umn-cs.cs.umn.edu

CHRYSLER Susan T, Teaching Assistant (Psychology) N218 Eit H (626-1063), INTERNET: chrysler@text.psych.umn.edu

CHU Gregory, Sr Cartographer (Geography) 414 Soc Sci (625-0892), 410 Bleg H, 8732 Valley View Rd, Edina 55439

CHU Lan-Ping, Research Assistant (Lab Med & Path) Bx 198 Mayo, D242 Mayo

CHU Sau M, Admin Fellow (Human Ecology Admin) 32 Mc N H (624-1245), P O Box 8117, St Paul 55108

CHU Wan S, Research Assistant (Genetics & Cell Biol) 258 Bio Sci (625-4732), 1211 Fifield Ave, St Paul 55108, 646-5718

CHU Xi, Research Assistant (Chem Eng Mat Sci) 29 Amund H

CHUBA Julie A, Prin Secretary (CEE Counseling) 314 N C C E (625-6317), 4516 Zenith Ave N, Robbinsdale 55422

CHUDZIK Kenneth E, Bldg & Grds Wkr 3 (Facilities Management) 307 Shops B (624-1887), 132 Demort Ave, Apt 321, St Paul 55117

CHUMLEY Gretchen C, Exec St Per Worker (Stu Financial Aid) 210 Fraser H

CHUN Kari H, Instructor (Pediatrics) Bx 391 Mayo (627-4309), (627-4774), 2001 Bloomington Ave, Minneapolis 55404, 698-8915

CHUNG Carl J, Teaching Assistant (Philosophy) 355 Ford H, 2062 Marshall Ave, Apt 31, St Paul 55104, 645-1450

CHUNG Chanjin, Research Assistant (Ag & Applied Econ) 137 Cla Off (625-9783), 1306 Gibbs St Paul 55108, 644-4593

CHUNG David L, Maint & Oper Supv (Facilities Management) 200 Shops B (625-0165), (625-8817), 3613 Pleasant, Minneapolis 55409, 825-2098

CHUNG Jin-Gyun, Research Assistant (Electrical Eng) 4-174 E/E/C Sci (626-7217), 1018 27th Ave S E, Apt A, Minneapolis 55414, 644-7150

CHUNG Jin-Taek, Research Assistant (Mechanical Eng) 125 Mech E (625-2539), 218 Elect E (625-0198), 425 13th Ave S E, Apt 1103, Minneapolis 55414, 331-8996

CHUNG Joyce Y, Asst Prof (Psychiatry) Bx 393 Mayo (625-3228), C684 Mayo (626-5148)

CHUNG Jungwon W, Research Assistant (Bio Process Tech Inst) 240 Gor L, 1237 Fifield Ave, St Paul 55108, 642-9976

CHUNG Ki-Woong, Res Assoc (Electrical Eng) 4-178 E/E/C Sci (626-0095), 1634 Eustis St, Apt 8, St Paul 55108, 659-9567

CHUNG Kyung-Sook, Research Assistant (Design Housing & Apparel) 240 Mc N H (624-2254), 2030 Brewster St, Apt 22, St Paul 55108, 644-6511

CHUNG Ming-Yi, Research Assistant (Lab Med & Path) Bx 198 Mayo (625-0425), 5-220 Moos T, 425 13th Ave S E, Apt 1405, Minneapolis 55414, 623-7935

CHUNG Won-Il, Post-Doc Assoc (Chem Eng Mat Sci) 432 Amund H (625-6083), (625-8806), 904 21st Ave, Apt 202, Minneapolis 55404, 333-7532

CHUN-PIN Lin, Research Assistant (Oral Sci) 16-212 Moos T (625-1449), 1232 Ray Place, St Paul 55108, 644-6040

CHURCH Bernice A, Sr Office Assistant (H Film File Serv) Bx 601 Mayo (626-5777), 2-403 U Hoop

CHURCH Carol A, Prin Secretary (Oral Sci) 16-206 Moos T (624-7131), 810 Thomson St S E, Apt 801, Minneapolis 55414, 338-0331

CHURCH Clara A, Teaching Assistant (Rhetoric) 202 Hckr H (624-4933), (624-3445), 1131 Raymond Ave, Apt 1, St Paul 55108, 646-5272

CHURCH Timothy R, Res Assoc (Sch of Pub Hlth) Bx 197 Mayo (627-4151), (627-4152), Colon Cancer Control Study, 212 Ontario St S E, Suite 202, Minneapolis 55414, 1405 Osceola Ave, St Paul 55105, 699-9384

CHURCHFIELD Susan T, Sr Data Entry Opr (Plant Serv-UMD) 241 D Ad B Duluth (726-8262), 3869 Sandberg Rd, Duluth 55810, 624-7531

CHURCHILL Julie A, Teaching Assistant (Small Animal Clin Sci) C310 Vet Tch Hcs (625-6781), (625-1919), 390 N Lexington Pky, Apt 1, St Paul 55104, 649-1587

CHURCHWARD Craig A, Teaching Specialist (Landscape Architecture) 212 Nor H, Transportation Bldg, Room 124, John Ireland Blvd, St Paul 55155, (296-1645), 5340 Russell Ave S, Minneapolis 55410, 922-1131

- CHVALA** Joseph M, Teaching Specialist (Ext Classes) 106 Norris H, 869-6232
- CHVAT** Michal, Research Assistant (Educ Psych) 110 Pt H (625-3396), 1414 6th St S E, Apt 203, Minneapolis 55414, 378-2759
- CHYALL** Leonard, Research Assistant (Chemistry) 139 Smith H (625-3425), 376 Kolt H, 1180 Cushing Circle, Apt 209, St Paul 55108, 645-6929
- CIAMPA** David P, Res Assoc (Physics & Astronomy) 148 Phys (624-1020), mnhep:ciampa
- CIANCHETTE** Elizabeth A, Office Specialist (H Medical Records) Bx 601 Mayo (626-3292)
- CIBOROWSKI** Peter F, Res Fellow (HHH Inst of Pub Affs-Admin) 240 H H H Ctr (625-9505), 941 Livingston Ave, W St Paul 55118, 552-0574
- CIBUZAR** Gregory T, Coordinator (Microelectronics) 1-165 E/C Sci (624-8005), (625-8079), 957 Jefferson Lane, Eagan 55123, 452-7472
- CICA** Shano, Sr Secretary (Law Sch Admin) Law (625-5807)
- CICERO** James J, Clin Asst Prof (Fam Practice & Community Hlth), St Paul Ramsey Medical Center Emergency Medicine Dept, 640 Jackson St, St Paul 55101, (221-3311)
- CICH** James M, Del Serv Driver (H Materials Services/Warehouse) Bx 517 Mayo (626-4300), U H D C, 872 7th Ave N W, New Brighton 55112, 639-0801
- CICH** John A, Clin Prof (Pediatrics), Mpls Childrens Health Center, 2545 S Chicago Ave, Minneapolis 55404, (863-5940)
- CIEGLER** Glenn W, Med Fellow Spec (Orthopaedic Surgery) Bx 492 Mayo (625-1400), 11-100 P W B, 450 Iglehart, St Paul 55103, 484-3752
- CIERZAN** Patricia A, Gen Staff Nurse (H Nurs Serv/Unit 7D) Bx 603 Mayo
- CIERZAN** Thomas A, Spec Rech Tech II (H Labs Specimen Receiving) Bx 198 Mayo (626-4809), 3-580 U Hosp, 727 13th Ave S E, Apt 1, Minneapolis 55414, 623-3415
- CIFUENTES** Raul F, Asst Prof (Pediatrics), Hennepin County Medical Center, 701 Park Ave S Minneapolis 55415, (347-2682), 3413 36th Ave N E, Minneapolis 55418
- CIHAK** Sandra Lee, NE Temp & Casual Emp (H Physical Therapy) Bx 297 Mayo, 1260 Dodd Rd, St Paul 55118
- CHILAR** Rosalie A, Executive Secretary (Surgery) Bx 195 Mayo (625-3926), 11-114 P W B
- CILCAIN** Judith A, Executive Secretary (Ofc of V Prov Arts Sci & Eng) 12 Mor H (626-0362), (626-1830), 1735 Rome Ave, St Paul 55116
- CIPOLLE** Mark D, Med Fellow Spec (Surgery) Bx 83 Mayo (625-8989), 1st Flr V F W C R C, 7581 Berkshire Way, Maple Grove 55369, 420-5440
- CIPOLLE** Robert J, Assoc Dean (Pharmacy Admin) 5-130 H S Unit F (624-1900), 14721 80th Place N, Maple Grove 55369, 420-7186
- CIREBI** Rae A, Production Artist (Printing & Graphics) 102 P & G A (625-9500), (625-1307), 11230 121st St N, Stillwater 55082
- CIRIACY** Edward W, Head (Fam Practice & Community Hlth) Bx 381 Mayo (624-2622), 6-240 P W B, 1051 Evergreen Trail, Lino Lakes 55014, 784-0640
- CIUPIK** Jack Z, Bldg & Grds Wkr 3 (Facilities Management) 307 Shops B (624-5855), 8490 Atlas Ave, Inver Grove Hts 55075, 454-7482
- CIRPLEO** Julie A, Teaching Specialist (Music-UMD) 231 H Duluth (726-8208), 2019 Alegheny St, Duluth 55811, 722-1762
- CIZL** Frank, Del Serv Driver (Univ Stores) U Stor N (624-6597), 4748 Pleasant Ave S, Minneapolis 55408, 823-5115
- CLACK** Rosemarie W, Asst Sci (Surgery) Bx 495 Mayo (625-3646), 84 D V C R C (625-8451), (624-8100), Rt 1, Box 449, Cambridge 55008, 689-4339
- CLAESGENS** Joan E, Assoc Cont Educ Spec (Ext Classes-Ce For Women/Comp Schrl) 200 Wes H (624-0252), 1315 Hillcrest, St Paul 55116, 698-3970
- CLAESON** Thomas J, Library Assistant 2 (Law Library) 120 Law (625-9582), 2712 W 44th St, Apt 6, Minneapolis 55410, 920-6511
- CLAESSENS** Jill K, Prin Lab Technician (Boynton Hlth Serv) Boynton H S (625-2668), 8317 Sumter Ave N, Brooklyn Park 55445
- CLAEYS** Patricia M, Gen Staff Nurse (H Nurs Serv/Unit 5C) PCU5C Mayo, 16860 Kenmore Dr, Lakeville 55044
- CLANTON** Charles J, Assoc Prof (Ag Eng) 230 Ag Eng (625-9218), 23005 Lewiston Blvd, Hampton 55031, 437-4992
- CLAPP** C Edward, Research Associate (Soil Sci) S-527 Soils (625-2767), Prof. 2847 N Griggs, Roseville 55113, 484-9075
- CLAPP** Maxine B, Assoc Prof Emer (Public Servs & Branch Libraries), Museum Assistant, 3620 35th Ave S, Minneapolis 55406, 722-8204
- CLARENS** Diann M, Pharmacy Associate (Pharmacy Practice) 7-115 H S Unit F, St Paul Ramsey Medical Ctr, 640 Jackson St, St Paul 55101, (221-3480), 487-3096
- CLARK** Amy S, Gen Staff Nurse (H Nurs Serv/Unit 7D) PCU7D Mayo (626-5300), 14525 Paul Ave N, Stillwater 55082
- CLARK** Ann M, Teaching Assistant (Political Sci) 1414 Soc Sci (624-4144), (624-2031), BITNET: clarkann@umnvcx
- CLARK** Barbara A, Scientist (Ob & Gyn) Bx 395 Mayo (626-6343), 12-237 Moos T
- CLARK** Bonnie J, Research Assistant (Design Housing & Apparel) 240 Mc N H, 77 N Milton, Apt 302, St Paul 55104, 690-3408
- CLARK** Carolyn, Editor 3 (Sch of Medicine-UMD) 272 Med Duluth (726-8188), (726-7922), 417 N 23rd Ave E, Duluth 55812, 728-2371
- CLARK** Dana L, Executive Secretary (Microbiology) Bx 293 Mayo (625-3680), 3-111 Owre H, 1166 Timbershore Lane, Eagan 55123, INTERNET: dana@lenti.med.umn.edu
- CLARK** Debra J, Oper Rm Gen Staf Nur (H Operating Room) Bx 700 Mayo, 3992 Pennsylvania Ave, St Paul 55123, 222-1278
- CLARK** Donald L, Dept Asst Dir (Acad Computing Services) 100 Laud Cf (625-1583), 10710 Wentworth Ave S, Bloomington 55420, 881-0938, BITNET: dclark@umnvcx
- CLARK** Elaine V, Teaching Assistant (Curriculum & Instr) 137 Peik H (625-8550), (625-2835), (625-8315), 740 River Dr, Apt 16C, St Paul 55116, 699-5672
- CLARK** H Brent, Assoc Prof (Lab Med & Path) Bx 275 Mayo (625-3616), K106 Diehl H, 7 Woodhill Lane, North Oaks 55127
- CLARK** Iona M, Community Prog Asst (Upwardbound-Vision Quest) 145 Peik H (627-4107), 2722 Univ Av Sa, 2217 Bloomington Ave S, Minneapolis 55404, 722-2183
- CLARK** Jacqueline, Pharmacist (H Pharm Outpatient) Bx 611 Mayo (626-3200), D147 Mayo CLARK Janice A, Gen Staff Nurse (H Labs Blood Bank) Bx 198 Mayo (626-2806), 5-133 P W B, 4527 Bridge Ct, St Paul 55126, 483-2598
- CLARK** Jeffrey D, Teaching Assistant (French & Italian) 200 Fol H, 1511 Spruce Place, Apt 107, Minneapolis 55403, 872-7112
- CLARK** John P, Prof (Conflict & Change Center) 249 H H H Ctr (625-0362), 2305 Innsbruck Pky, Minneapolis 55421, 574-0246
- CLARK** John W, Prof Emer (English Admin) (625-3363), 3140 Chouven Ave S, Apt 237, Minneapolis 55416, 929-5988
- CLARK** Kathleen D, Instructor (Supportive Serv Prog-UMD) 138 L Duluth (726-8722), (726-6526), 1414 Brainerd Ave, Duluth 55811, 724-5147, ub: comp
- CLARK** Leah R, Prin Stu Pers Wkr (Col of Biol Sci, Stu Serv) 223 Sn H (624-9717)
- CLARK** Linda K, Research Specialist (Sch of Pub Hlth) Bx 422 Mayo (626-4824), 1230-2 Mayo, 2521 Humboldt Ave S, Minneapolis 55405, 377-0300
- CLARK** Lisa A, Gen Staff Nurse (H Nurs Serv/Unit 4A) PCU4A Mayo (626-3041)
- CLARK** Marianne A, Gen Staff Nurse (H Nurs Serv/Unit 7D) PCU7D Mayo, 13700 Valley View Rd, Apt 223, Eden Prairie 55344, 934-8628
- CLARK** Mollie B, Bldg & Grds Wkr 3 (Facilities Management) 307 Shops B (625-5968)
- CLARK** R Daleen, Teaching Assistant (Math & Statistics-UMD) 108 H H Duluth (726-8251), 104 College Ave S, Apt 8, St Joseph 56374, 363-4847
- CLARK** Robert P, Teaching Assistant (Computer Sci) 5-204 E/C Sci (625-6597), 1334 Coach Rd, Apt 325, St Paul 55108, 645-4838, BITNET: clark@umn-cs
- CLARK** Steven T, Jr Engineer (Telecommunications) 30 Telecom B (625-6333), 3944 21st Ave S, Minneapolis 55407, 724-5067, INTERNET: steve@rohini.telecomm.umn.edu
- CLARK** Terrence C, Clin Assoc Prof (Sch of Medicine-UMD) 141 Med Duluth, The Duluth Clinic Ltd, 400 E 3rd St, Duluth 55805, (722-8364)
- CLARK** Timothy P, Instructor (Restorative Sci) 15-238 Moos T, 8040 Penn Ave S, Bloomington 55431, (881-1112), 2501 Lowry N E, Apt A24, Minneapolis 55418, 788-1559
- CLARK** W Bruce, Clin Prof (Ophthalmology), Fort Rd Medical Center, 380 Sherman St, Suite 390, St Paul 55102, (227-9138), 3090 Lexington Pky N, Apt A4, St Paul 55113, 483-5632
- CLARKE** Linda J, Prin Accountant (H Budgeting & Analysis) Bx 704 Mayo (626-5887), 2-210 P W B, 2985 Everest Lane, Plymouth 55447, 476-8084
- CLARKE** Steven A, Coordinator (Int'l Ag) 293 Cot H (624-7402), 320 Vo Tech (624-7737), 3301 34th Ave S, Minneapolis 55406, 724-8114
- CLARKIN** Joyce A, Sr Secretary (Physics & Astronomy) 148 Phys (624-7375), 1287 Goodrich, St Paul 55105, 699-2970
- CLARKSON** Theresa M, Sr Social Worker (H Social Work) Bx 181 Mayo (626-3366), C351 Mayo, 379-2855
- CLASEMAN** Paul J, Teaching Assistant (Sch of Statistics) 270 Vin H (625-6844), 4990 E Turtle Lane, Shoreview 55126, 484-8935
- CLASSEN** Leona E, Assoc Prof Emer (Educ-UMM), P O Box 42, Alberta 56207, 324-2834
- CLAUDON** David G, Clin Asst Prof (Fam Practice & Microbiology), 2579 E 7th Ave, N St Paul 55109, (777-7141)
- CLAUS** Kevin D, Gen Maint Supv (Plant Serv-UMD) 241 D Ad B Duluth (726-7158), 4861 Lindahl Rd, Duluth 55811, 729-6148
- CLAUSEN** Carolyn K, Gen Staff Nurse (H Nurs Serv/Unit 4D) PCU4D Mayo (626-3044), C559 Mayo (626-3046)
- CLAUSEN** Debra S, Word Proc Spec (Info & Decision Sci) 395 H H H Ctr (624-3534)
- CLAUSEN** Philip J, Scientist (Entomology) 311 Hodson H (624-1254), 2307 Standish St, St Paul 55108, 644-7498
- CLAUSEN** Thomas M, Research Assistant (Chemistry) 139 Smith H (625-1087), 1066 26th Ave S E, Minneapolis 55414, 379-3165, INTERNET: tclausen@chemsun.chem.umn.edu, INTERNET: tclausen@va.cs.umn.edu, BITNET: tclausen@umacvx
- CLAUSON** Kimberly A, Bldg & Grds Wkr 3 (Facilities Management) 200 Shops B (624-5968)
- CLAVEL** Diane S, Gen Staff Nurse (H Nurs Serv/Unit 5C) PCU5C Mayo, 757 Midwest Trail N, Lake Elmo 55042
- CLAWSON** C Carlyle, Prof (Pediatrics) Bx 742 Mayo (624-2643), 13-140 P W B (624-0962), 897 Snelling Ave S, St Paul 55116, 698-6174
- CLAWSON** Dawn J, Scientist (Pediatrics) Bx 742 Mayo (624-1105), 13-233 P W B, 897 S Snelling Ave, St Paul 55116
- CLAY** Corinne E, Teaching Specialist (Music-UMD) 231 H Duluth (726-8208), 929 N 10th Ave E, Duluth 55805, 728-5737
- CLAY** David J, Assoc Clinical Spec (Restorative Sci) 9-176 Moos T (625-5953)
- CLAY** Mary E, Scientist (Lab Med & Path) Bx 198 Mayo (626-1905), 15-160B P W B (626-5190), 6115 Lincoln Dr, Apt 342, Edina 55436, 933-9614
- CLAYE** Brenda R, Resp Ther Practitioner (Anesthesiology) Bx 294 Mayo (624-9990), B515 Mayo
- CLAYMAN** Gary L, Med Fellow (Otolaryngology) Bx 396 Mayo (625-3200), 8-240 P W B, 5940 Fairfax Ave, Edina 55424, 927-8959
- CLAYTON** Dennis R, Asst To (Grad Sch - Admin) 415 Joh H (625-6858), 5921 Dupont Ave S, Minneapolis 55419, 889-1941, PROFS: d-clay
- CLAYTON** Frank, Director (Univ-Wide) (Laundry) 101 P B (625-5505)
- CLAYTON** Fred W, Carpenter (Facilities Management) 200 Shops B (625-1069), B-135A Moos T (624-0484), (624-8419), 3908 14th Ave S, Minneapolis 55407, 824-4410
- CLAYTON** Joe P, Undergra Tch Asst I (Mathematics) 127 Vin H, 18510 22nd Ave N, Plymouth 55447
- CLAYTON** Matthew C, Med Fellow Spec (Surgery) Bx 195 Mayo (625-1400), 11-100 P W B 498 Ots Ave, St Paul 55104
- CLAYTON** Patrick W, Office Supervisor (Sss, Admin) 240 Wmsn H (624-1621), 609 Main St N E, Minneapolis 55413, 331-9377
- CLAYTON** Paula J, Head (Psychiatry) Bx 77 Mayo (626-3532), A605 Mayo (626-3853)
- CLAYTON** Thomas, Prof (English Lang & Lit, Classical & Near E Studies) 207 Lind H (625-3371) & Chair (Classical Civ) 300 Fol H (626-7565), BITNET: tsc@umnvcx, INTERNET: tsc@vx.acs.umn.edu
- CLEARY** James P, Res Assoc (Inst For Disabilities Studies) 145 2221 Univ Av Se (627-4500), V A Medical Center, Grecc (11G), One Verterans Dr, Minneapolis 55417, (725-2000X3341)
- CLEARY** Kathleen R, Jr Scientist (Pediatrics) Bx 391 Mayo (624-9106), 13-151 P W B, 2606 Irving Ave S, Minneapolis 55408, 377-8550
- CLEARY** Linda L, Nursing Assistant (H Nurs Serv/Unit 6A) PCU6A Mayo, 1160 W 4th St, Hastings 55033
- CLEARY** Margot P, Assoc Prof (Hormel Institute), Hormel Institute, 801 16th Ave N E, Austin 55912, (437-9655), Rt 1, Box 71, Austin 55912, 437-6952
- CLEARY** Maureen, Research Assistant (Educ Psych) 356 Elt H (624-9340), Capital View School, 70 W County Rd B2, Little Canada 55117, (483-9484), 3656 40th Ave S, Minneapolis 55406, 729-3943
- CLEARY** Michele I, Research Assistant (Sch of Pub Hlth) Bx 729 Mayo (624-6151), 15-205 P W B 872-7383
- CLEARY** Paul P, Prof (Microbiology) Bx 196 Mayo (624-3932), 935 Mayo, 288 Jansa Dr, Shoreview 55128, 482-0107
- CLEARY SCHWEN** Pamela, Prin Secretary (Ob & Gyn) Bx 395 Mayo (626-5625), A664 Mayo (626-6600), 3306 E 51st St, Minneapolis 55417, 729-9548
- CLEAVER** Le Ann M, Ext Educ & Asst Prof (MN Ext Serv-South Central District), Wadena Co Ext Ofc, Courthouse, Wadena 56482, (631-2332), 1103 2nd St S W, Wadena 56482, 631-1298
- CLEBERG** Kathleen L, Editor 3 (Univ Counseling Serv) 200 Eddy H (624-2572)
- CLEGG** Roxanne M, Gen Staff Nurse (U Hosp & Clinic) PCU63 Mayo
- CLELAND** Jane M, Asst Sci (MN Geol Survey) 2642 Univ Av Se (627-4816), 5713 Emerson Ave S Minneapolis 55419, 872-1592
- CLELAND** Patrick H, Bldg & Grds Wkr 3 (Facilities Management) 200 Shops B (624-5968), 2233 Wingfield Ave, Anoka 55303, 421-9655
- CLELAND** William R, Vet Med Assistant (Clin & Population Sciences) 225 Vet Hs (625-6700) (625-0290), Rt 3, Baldwin Ks 66006
- CLELLAND** Elaine M, Personnel Consultant (Facilities Management) 420 Adm Sv Ctr (624-6879)
- CLEMENCE** Roger D, Prof (Arch & Landscape Arch) 110 Arch (624-4550), (624-7866), 1904 Girard Ave S, Minneapolis 55403, 374-9682
- CLEMENS** Dennis J, Copy Cen Equip Oper (Duplicating Serv) 38 Cot H (625-5233), 2015 Central Ave N E, Apt 217, Minneapolis 55418, 789-9311
- CLEMENS** Elizabeth M, Gen Staff Nurse (H Nurs Serv/Unit 4A) PCU4A Mayo, 2335 Woodbridge, Apt 341, Roseville 55113
- CLEMENS** James G, Plumber (Facilities Management) 200 Shops B (625-3889), 3412 Edward St N E, Minneapolis 55418, 788-7986
- CLEMENS** Marguerite M, Sr Word Proc Oper (Plant Path) 495 Bor H (625-8200)
- CLEMENS** Thomas J, Engineer (Engineering & Architecture) 100 Shops B (625-7353), 1110 Valders Ave N, Golden Valley 55427, 546-5857
- CLEMENT** Annie, Asst Prof Emer (Hlth & Phys Ed & Rec-UMD), Cleveland State University, 1983 E 24th St, Rt 1416, Cleveland 44115, (687-3741), 420 S Chandler Dr, Aurora OH 44202, 562-3249
- CLEMENT** Jennifer K, Sr Secretary (Indust Rel Ctr) 537 Mgmt/Econ (624-7011), 365 Blg H, 900 Summit Ave, Apt 101, Minneapolis 55403, 377-0614
- CLEMENT** Mary R, Community Prog Spec (Epidemiology) 1-210 Moos T, Park Ave Medical Office Bldg, 710 E 24th St, Suite 308, Minneapolis 55404, (870-4554), 2828 Jordan Ave, Apt 217, Minnetonka 55343, 591-7445
- CLEMENTE-AMACHER** Dabra C, Sr Secretary (Ecol Evolution & Behav) 109 Zoology (625-4466)
- CLEMENTS** Arlys M, Sr Secretary (Inst of Human Genetics) Bx 206 Mayo (625-8471), 4-122 Moos T (624-3110)

CLEMENTS Cheryl A., Dietetic Intern (H Nutr Dietetic Intern) Bx 84 Mayo (626-3661), C-265 Mayo

CLEMENTSON Bonnie J., Accounts Specialist (H Human Resources) Bx 500 Mayo (626-5550), 547 Boylston St, 2789 13th Terrace N W, New Brighton 55112, 636-0432

CLEMMER Shelby M., Sr Secretary (Computer & Info Serv) 125 Shep Lab (625-1300), INTERNET: shelby@boombox.micro.umn.edu

CLENDENEN Richard J., Dir Retired (CEE Admin), 14001 Julliard St, Forest Lake 55025, 464-6998

CLEVELAND Harlan, Prof Emer (HHH Inst of Pub Affs-Admin) 161 H H H Ctr (625-6062), 1235 Yale Place, Apt 802, Minneapolis 55403, 339-3589, eies 481, wbsi/vax cleveland

CLEVENGER Joseph S., Teaching Assistant (Math & Statistics-UMD) 108 H H Duluth (726-6169), 2336 Tower Ave, Suite 9, Superior 54880, 206 S 18th Ave E, Duluth 55812, 726-3685

CLICK Margery L., Nurse Manager (H Ophthalmology-Opd) Bx 88 Mayo (625-4400), 9-130 P W B (625-5612), Rt 3, Box 148, River Falls WI 54022, 425-2030

CLICK Robert E., Asst Sci (Large Animal Clin Sci) 225 Vet Tch Hos (625-8735), (625-7085), Rt 3, Box 148, River Falls WI 54022

CLIFFE Jenipher A., Teaching Assistant (Astronomy) 244 Phys (624-2561), 49 Green St, Bath ME 04530

CLIFFORD Eileen J., Lecturer (Kinesiology & Leisure Studies) 202 Norris H (625-9387), N Hennepin Community College, 7411 85th Ave N, Minneapolis 55445, (424-0858), 2100 54th Ave N, Minneapolis 55430, 560-8872

CLIFFORD Lawrence M., Gen Staff Nurse (H Nurs Serv/Rehab IV) Bx 603 Mayo (626-3044), (626-3048), 10605 Riverside Place, Brooklyn Park 55423

CLIFTON Diane L., Gen Staff Nurse (H Nurs Serv/Unit 4D) PCU4D Mayo (626-3044), 1034 23rd Ave S E, Minneapolis 55414, 623-4715

CLINE Ann C., Community Prog Asst (Sch of Pub Hlth) 300 1300 S 2nd St (624-1818), 1-210 Moos T (624-5400), 322-2152

CLINE Carol J., Asst Dir, Stu Sup Serv (Sss, Admis) 240 Wmsn H (625-2006), PROFS: c-clin, BITNET: c-clin@umn1

CLINE Jay T., Assoc Prof (Preventive Sci) 6-150 Moos T (624-2161), 3801 Xylon Ave N, New Hope 55427

CLINE Katherine R., Accounts Specialist (Housing Admin) 628 Com H (624-1402), 2828 35th Ave S, Minneapolis 55406, 724-9230

CLINE Ronald A., Maint Painter (Repairs Maint-UMM) 13 Cam Morris (589-6116), 1137 Park, Morris 56267, 589-4205

CLINGMAN Susan M., NE Temp & Casual Emp (H Emergency Serv) Bx 710 Mayo (626-2700), 2-215 U Hosp, 3052 10th Ave S, Minneapolis 55407, 823-5360

CLINITE James C., Pharmacist (H Pharm Inpatient) Bx 611 Mayo (626-3200), D147 Mayo, 6744 10th Ave S, Minneapolis 55423, 861-2654

CLINTON Kathleen K., Prin Stu Pers Wkr (IT Admin) 50 Lind H (624-4090)

CLINTON Robert R., Research Assistant (Physics & Astronomy) 472 Phys (624-4349), umnhuh:clinton

CLIPPER Bonnie, Gen Staff Nurse (H Nurs Serv/Unit 7D) PCU7D Mayo, 7481 Borman Ave, Inver Grove Hts 55076

CLOHISY Denis R., Asst Prof (Orthopaedic Surgery) Bx 492 Mayo (625-1177), 350 V C R C, 392 Woodlawn Ave, St Paul 55105

CLOSE Karen S., Jr Scientist (Large Animal Clin Sci) E-300 Vet Tch Hos (625-7085), Minneapolis Med Research Fdn, 901 Park Ave, Minneapolis 55417, (337-7376), 3153 Old Highway 8, Apt 109, St Anthony 55418

CLOSE Kerry L., Pharmacist (H Pharm Outpatient) Bx 611 Mayo (626-3200), 1635 Sherwood Way, Eagan 55122, 452-8568

CLOSE Winston A., Prof Emer (Architecture), Close Associates Inc, 3101 E Franklin Ave, Minneapolis 55406, (339-0979), 1588 Fulham St, St Paul 55108, 644-1262

CLOTAIRE Frantz, Research Assistant (Agron & Plant Genetics) 413A Agr (625-4740), 411 Bor H (625-9263), 1458 N Cleveland Ave, St Paul 55112, 624-2271

CLOTHIER Barbara A., Teaching Specialist (General College) 340 Ap H (625-3472), (625-5529), 1103 16th Ave S E, Minneapolis 55414

CLOUSE Cathleen R., Research Assistant (Psychiatry) Bx 393 Mayo, 224-7201

CLOUSE SR Robert A., Teaching Specialist (Ctr For Classical Civilization), Ft Snelling History Center, St Paul 55111, (726-1171), 5149 39th Ave S, Minneapolis 55417, 722-1908

CLOUTIER Glenda L., Teaching Assistant (Music) 100 Ferrg H (624-5740), 695 Hague Ave, St Paul 55104, 293-1269

CLOYD III James C., Head (Pharmacy Practice) 7-115 H S Unit F (624-4609), Assoc Prof, 4820 Maple Rd, Edina 55424, 920-2114

CLUBB John M., Asst Prof (Naval Sci) 203 Armory (625-3850), (625-6677), 20 2nd St N E, Apt 509, Minneapolis 55413, 378-0277

CLUCKEY Levern, Bldg & Grds Wkr 3 (Facilities Management) 220 Sh An (624-9313), 1125 E Lawson Ave, St Paul 55106, 772-2315

CLUTE James L., Adj Faculty (Music), 447 Newton Ave S, Minneapolis 55405, 374-9373

CLYDE Merlise A., Teaching Asst (Applied Statistics) 270 Vin H (625-6844), 354 CLA Off (625-7030), 5544 E Danube Rd, Fridley 55432, 571-4618

CLYSDALE Sarah B., Med Tech/Cl Lab Tech (H Labs Chem) Bx 198 Mayo (625-5910), 3-555 U Hosp, 2041 Selby Ave, St Paul 55104, 648-1766

COATES Robert A., Assoc Prof (Medicine), Drs Coates & Heltemes, P.A., 2545 Chicago Ave S, Suite 215, Minneapolis 55404, (863-5414), 6013 Porter Lane, Edina 55436, 941-2359

COATES Sandra L., Macphail Ctr Teacher (Macphail Ctr) Mac Ph C (627-4020), 1510 Christensen Ave, W St Paul 55118, 455-0017

COBB Pamela L., Non Univ Staff (MN Crop Improve Assn) Mn Crop Imp

COBB Robert, Prof Emer (Ag Ind & Serv-UMW), 215 N Worth, Sullivan IL 61951, 728-8723

COBB Robert S., Prof Emer (Kinesiology & Leisure Studies), V A Medical Center, 4801 N 8th St, St Cloud 56301

COBLE Theresa L., Research Assistant (MN Ext Serv) 340 Cof H (625-9700), 935 Linwood Ave, St Paul 55105, 228-1662

COCCIA Judith B., Asst Sci (Lab Med & Path) 6-163 Jac H (625-2645), 168 White Pine Rd, Lino Lakes 55104

COCHRAN Carol J., Prin Secretary (Educ Admin-Field Exp) 203 Bu H (626-1671), (626-1561), 370-0867

COCHRAN Craig M., Window Washer (Facilities Management) 307 Shops B (624-1887), P O Box 403, Howard Lake 55349, 543-3465

COCHRAN Shelly E., Comm Rel Dir Hosp (H Publications & Promo) Bx 139 Mayo (626-4002), C135 Mayo

COCHRANE Richard H., Med Fellow Spec (Anesthesiology) Bx 294 Mayo (624-9990), B515 Mayo, 461 Westfield Lane, Vadnais Heights 55127

COCHRANE Willard W., Prof Emer (Ag & Applied Econ) 332 Cla Off, 1021 93rd St, Roberts WI 54023, 749-3662

COCKBURN Juan C., Research Assistant (Electrical Eng) 4-134 E E/C Sci (626-7212), 1015 29th Ave S E, Apt C, Minneapolis 55414, 623-0068

COCKBURN Julio B., Asst Prof (Mathematics) 327 Vin H (625-2587), 304 9th St S E, Minneapolis 55414, 331-4526, INTERNET: cockburn%scfsa.cs.umn.edu

COCKER Mark J., Dig Equip Serv Spec (ISD Computer Serv) Bx 507 Mayo (626-3383), R116 Ch R C

COCKING-JOHNSON Debra J., Asst Sci (Pediatrics) Bx 490 Mayo (626-2776), 16800 St Francis Blvd N W, Ramsey 55303, 753-4157

CODD Mary B., Ex Temp & Casual Emp (H Audiology-Opd) Bx 283 Mayo (626-5775), 8-132 P W B (626-6082), 2223 1/2 Knapp St, St Paul 55108, 645-9895

CODELLA JR Sylvio G., Teaching Specialist (Biology-UMD) 211 L Sci Duluth (726-7264), (726-6262)

CODY John P., Research Assistant (Sch of Pub Hlth) Bx 197 Mayo (625-9480), C309 Mayo, 827-6725

CODY Marta T., Teaching Assistant (Sch of Pub Hlth) Bx 197 Mayo (624-4655), A460 Mayo, 7029 Autumn Terrace, Eden Prairie 55346, 937-1583

COE John I., Prof (Lab Med & Path), Medical Examiners Office, 730 S 7th St, Minneapolis 55415, (347-2125), 8400 Pennsylvania Rd, Apt 338, Bloomington 55438, 941-1467

COELHO-KAMATH Celia, Teaching Assistant (Indust Rel Ctr) 537 Mgmt/Econ (627-4566), 208 2000 5th St, 899 E Homestead Vlg Lane S E, Rochester 55904, 285-0397

COEN Duane A., Asst Prof (Landscape Architecture) 212 Nor H (625-8285), 208 Bedford St S E, Minneapolis 55414, 379-1896

COEN Mary E., Instructor (Sch of Social Work), 3729 Gaarfield Ave S, Minneapolis 55409, 825-8966

COFFEE Paul R., Med Fellow Spec (Medicine) 14-112 P W B

COFFEY Mary F., Sr Veterinary Tech (Vet Teach Hosp-Intensive Care) 353 Vet Tch Hos (625-2727), 891 N Shore Dr, Forest Lake 55025, 464-3741

COFFEY Patricia L., Accounts Specialist (Ext Classes) 138 Wes H (624-6354)

COFFIN Burton L., Library Assistant I (Minitex-Hech) S-33 O M W L (624-4002), 1408 Spruce Place, Apt 5, Minneapolis 55403

COFFIN Lionel F., Asst Prof Emer (Indust & Tech Studies-UMD) 17 V K H Duluth (726-8117), 1810 Norton Rd, Duluth 55803, 728-1741

COFFING Ella M., Resource Nurse (H Nursing Resource Office) Bx 603 Mayo, 624 20th Ave N W St Paul 55112, 633-2085

COFFMAN Phillip H., Prof (Music-UMD) 215 H Duluth (726-8119), (726-8208), 2802 E 6th St, Duluth 55812, 724-3294

COFFMAN Sally M., Gen Staff Nurse (H Ophthalmology-Opd) Bx 88 Mayo (625-4400), 9-100 P W B, 4200 Garfield Ave S, Minneapolis 55409, 823-3118

COFFMAN Sarah S., Teaching Assistant (Theatre Arts) 208 Mdb H, 2507 S Bryant Ave, Apt 10, Minneapolis 55405, 870-4990

COGAN John J., Prof (Curriculum & Instr) 152A Peik H (625-1896)

COGGINS James E., Admin Director (Surgery) Bx 195 Mayo (625-5681), 11-116 P W B (625-1400), 4157 Rahn Rd, Eagan 55122, 454-5786

COGSWELL James A., Library Div Head (Public Servs & Branch Libraries) 800 M W L (624-8585), PROFS: j-cogs

COHEN Andrew D., Assoc Prof (Linguistics) 142 Kia Ct (624-3806), 4110 Sunset Blvd, St Louis Park 55416

COHEN Arnold A., Acad Retired (C Babbage Inst For Hist of Info) 103 Wa Lib (624-5050), 6051 Laurel Ave, Apt 217, Golden Valley 55418, 541-1536

COHEN Carolee B., Executive Assistant (Bursars) 20 Fraser H (625-6579), (625-4545), PROFS: c-cohe

COHEN Caryn B., Community Prog Assoc (Psychiatry) Bx 95 Mayo (626-3650), D-694 Mayo (626-6577), 900 W 25th St, Apt 5, Minneapolis 55405

COHEN Connie B., Instructor (Sch of Social Work) 400 Ford H

COHEN David, Lecturer (English Lang & Lit) 207 Lind H (625-9510), (625-3363), 1047 5th St S E, Minneapolis 55414, 623-4574

COHEN Denis O., Research Assistant (Chem Eng Mat Sci) 32 Amund H (625-2884), 215 Broadway St N E, Apt 115, Minneapolis 55413, 379-4007

COHEN Eric R., Sr Data Proc Tech (Architecture) 110 Arch (624-7886), 2383 Long Ave, Apt 2, St Paul 55114, 645-5399

COHEN Ethan D., Natl Res Serv Fellow (Physiology) 6-255 Mird H (625-5902), 1280 Raymond Ave, Apt 4, St Paul 55108, 649-1486, BITNET: ecohen@umnacvx

COHEN Jocelyn H., Teaching Assistant (History) 614 Soc Sci, 2103 Harriet Ave, Apt B1, Minneapolis 55405

COHEN Jonathan F., Post-Doc Assoc (Medicinal Chem) 8-185 H S Unit F (624-5486), V A Medical Center, One Veterans Dr, Minneapolis 55417, (725-2000X4578), 3581 Willow Beach Trail S W, Prior Lake 55372, 447-8434

COHEN Lee J., Clin Asst Prof (Sch of Medicine-UMD) 141 Med Duluth, Community Health Center, 115 4th Ave, Two Harbors 55616

COHEN Mark J., Photo Lab Tech (Media Resources Photo Lab) 125 Nor H (624-1213), 3536 Virginia Ave, St Louis Park 55426

COHEN Mellissa, Sr User Serv Spec (Orthopaedic Surgery) Bx 492 Mayo (625-1177), 350 V C R C, 940 E 28th St, Suite 40, Minneapolis 55407, (863-4775), 5156 16th Ave S, Minneapolis 55417, 722-0177

COHEN Norman J., Psychologist (H Rehab Ctr) Bx 297 Mayo (626-5284), 797 Mayo (626-5972), 687-0583

COHEN Philip I., Prof (Electrical Eng) 5-125 E E/C Sci (625-5517), (625-3300), INTERNET: pcohen@ux.acs.umn.edu, BITNET: pcohen@umnacvx

COHEN Sheffel J., Asst Prof (Anesthesiology) Bx 294 Mayo, V A Medical Center, 54th & 48th Ave S Minneapolis 55417, (725-2000X4876), 5920 Sweetwater Circle, Shorewood 55381, 470-9431

COHEN Yosef, Assoc Prof (Fisheries & Wildlife) 322 Hodson H (624-2255)

COHN Jay N., Prof (Medicine) Bx 488 Mayo (625-5646), 290 V C R C, 4848 Russell Ave S, Minneapolis 55410, 925-1320

COHN Miriam R., Prof Emer (Sch of Social Work), 1225 La Salle Ave, Apt 1907, Minneapolis 55403, 338-1858

COIFMAN Victoria B., Asst Prof (Afro-American & African Studies) 808/606 Sci (624-5709), (624-9847), 529-0025

COKER Alyce L., Assoc Prof (Art-UMD) 317 H Duluth (726-7949), (726-8225), 424 N 16th Ave E, Duluth 55812, 724-8946

COKER Clarence A., Hosp Custodian 3 (H Environment Serv) Bx 55 Mayo, 259 Fry, St Paul 55104, 291-7477

COLANTONIO Camilla S., Coordinator (Indust Rel Ctr) 537 Mgmt/Econ (624-8539), (624-5525), 121 Washington Ave S, Apt 411, Minneapolis 55401, 339-4485

COLBERG Monica, Executive Assistant (Ctr For Urban & Regional Affrs) 330 H H Ctr (625-9099)

COLBERG Rebecca A., Asst To (Ctr For Operations) 340 C M U, 1784 Janet Ct, Arden Hills 55112, 633-0722, PROFS: r-colb

COLBETH Linda L., Prin Secretary (HHH Inst of Pub Affs-Masters Plng) 130 H H H Ctr (625-5301)

COLBURN Floyd O., Assoc Prof Emer (MN Ext Serv-Mgmt Oper), 3709 Hwy 2 W, Grand Rapids 55744, 328-5351

COLBURN Gloria M., Prin Secretary (Sss, Rec Registration Sched) 150 Wmsn H (625-1530), 1407 Farmdale Rd, Mendota Heights 55118, PROFS: g-colb

COLBURN Timothy R., Asst Prof (Computer Sci-UMD) 320 H H Duluth (726-8185), 2111 Old N Shore Rd, Duluth 55804, 525-3170, INTERNET: tcburn@spinoza.d.umn.edu

COLE Calvin D., Safety Technician (Facilities Management) W140 Boylston H S (626-5146), 5629 Blaisdell Ave S, Minneapolis 55419, 868-5086

COLE Christopher T., Asst Prof (Sci & Math-UMM) 242 Sc Morris (589-6319)

COLE David J., Assoc Prof (Philosophy-UMD) 365 A B A H Duluth (726-8318), (726-8548), 2000 Woodland Ave, Duluth 55803

COLE Eve B., Asst Prof (Philosophy-UMD) 307 A B A H Duluth (726-8318), (Humanities & Classics-UMD) (726-8548), 2000 Woodland Ave, Duluth 55803, 728-4986

COLE Jeffery A., Lecturer (Mathematics) 127 Vin H

COLE Patricia M., Clin Asst Prof (Fam Practice & Community Hlth), Family Medical Center, 5 W Lake St, Minneapolis 55408, (627-9777), 2104 Edgumbe Rd, St Paul 55116, 698-5635

COLE Paul V., Telecommunc Eng (Telecommunications) 31 Telecom B (625-8053), 12330 28th Place N, Plymouth 55441, 559-7572, BITNET: cole@umnacvx, INTERNET: paul@telecomm.umn.edu

COLE Sandra J., Asst Prof (Preventive Sci) 8-536 Moos T (626-4000), 1662 Hastings Ave, Newport 55055, (459-2387)

COLEGROVE Christine L., Dental Assistant (Boytton Hlth Serv) Boylston H S (625-1407)

COLEMAN Barbara J., Teaching Assistant (Art History) 107 Jones H

COLEMAN Carol C., Assoc Prof (Radiology), V A Medical Center, Dept of Radiology (114), One Veterans Dr, Minneapolis 55417, (725-2038)

COLEMAN Dennis C., Printing Prod Frmn (Printing & Graphics) 102 P & G (625-9500), 14428 56th St Ct, Stillwater 55082, 439-8476

- COLEMAN** Edmond J, Assoc Prof (Fam Practice & Community Hlth) 1300 S 2nd St (625-1500), fax: 612-337-3780
- COLEMAN** J Michael, Instructor (Pediatrics), St Paul Children's Hospital, 345 N Smith Ave, Room 2100, St Paul 55102, (220-6260), 95 Wilkin St, St Paul 55102, 292-8597
- COLEMAN** John B, Clin Asst Prof Emer (Radiology), 1955 E River Terrace, Minneapolis 55414, 338-8121
- COLEMAN** Kelly P, Research Assistant (MN Sea Grant Inst) 116 Cla Off, 205 W 9th St, Mankato 56001, 345-5434
- COLEMAN** Krista A, Asst Clinical Spec (Phys Med & Rehab) Bx 388 Mayo, Ch R C, 4005 42nd Ave N, Minneapolis 55432, 535-9753
- COLEMAN** Lisa A, Jr Scientist (Microbiology) Bx 196 Mayo (624-5684), 1020 Mayo, 4500 Newadaha, Minneapolis 55406, 729-5843
- COLEMAN** Paul A, Res Assoc (Physiology) 6-255 Mird H (625-5902), 8117 18th St W, St Louis Park 55426, 541-5452
- COLEMAN** Robert C, Del Serv Driver (Facilities Management) 202 Phys Pl (624-6276), 2890 Mikred Dr, Roseville 55113, 636-7245
- COLEMAN** Shirley, Bldg & Grds Wkr 3 (Phys Plant Oper-Custodial) 200 Shops B (624-3245), 600 Como Ave, St Paul 55103
- COLEMAN** Starline S, Sr Secretary (Political Sci) 1414 Soc Sci (624-3871), (624-4144)
- COLEMAN** Toni D, Executive Assistant (Mens Intercol Ath) 282 B F A B (625-1597)
- COLEMAN** Andria E, Sr Office Assistant (Admin Info Serv) 110 Adm Sv Ctr (626-1844), (624-9000) PROFS: a-cole, BITNET: a-cole@umn1, INTERNET: a-cole@vm1.spc.umn.edu
- COLES** Dorene E, Sr Office Assistant (Vet Diag Medicine) E220 Vet D L (625-6261)
- COLEY** Nancy M, Med Tec Spec/Ci Lb T (H Labs Adm) Bx 196 Mayo (626-4978), D251 Mayo, 684 N Freeway Rd, Mendota Heights 55118, 454-8151
- COLFORD** John W, Sr Lab Technician (Lab Med & Path) Bx 196 Mayo (626-1951), 2 Botany (626-0688), 8300 Zenith Ave S, Bloomington 55431, 831-2877
- COLFORD** Patrick J, Med Tec Spec/Ci Lb T (H Labs Chem) Bx 196 Mayo (626-3290), 13240 Findley Ave, Apple Valley 55124, 432-6279
- COLGAN** Philip L, Asst Cont Educ Spec (Fam Soc Sci) 299G Mc N H (625-3778), 2400 Blaisdell Ave S, Minneapolis 55404, (870-1691), 2528 Pillsbury Ave S, Minneapolis 55404, 672-9502
- COLL** Reyes, Teaching Assistant (Spanish & Portuguese) 34 Fol H (624-5529), 202 Nich H (625-5858), 781-2289
- COLLIER** JR Raymond O, Prof Emer (Educ Psych), 1 Pebble Creek S, Longview TX 75601, 683-2404
- COLLIER** Roberta F, Office Specialist (Vet Teach Hosp-Office) 300 Vet Tch Hse (625-5266), 2937 N Hamline, Roseville 55113, 633-5842
- COLLIQAN** Leroy A, Sr Food Serv Wkr (H Nutr Sta Serv) Bx 84 Mayo (626-5644)
- COLLINGHAM** Jerome E, Assoc Dir Umhc (H Financial Directors) Bx 602 Mayo (626-5215), 2-126 P W B
- COLLINS** Allan J, Asst Prof (Medicine), Hennepin County Medical Center, 701 Park Ave S, Minneapolis 55415, (347-5811)
- COLLINS** Amelia, Prod Asst U Press (Univ Press) 106 U Press (626-4342)
- COLLINS** Donald T, Coordinator (Stu Affrs-UMW), Asst Prof, Univ of Minn, 1000 University Dr S W, Waseca 56093, (635-8293), 617 8th Ave S W, Waseca 56093, 835-1682
- COLLINS** Dorene L, Telephone Operator (H Communication Ctr) Bx 5 Mayo (626-5878), A399 Mayo, 1542 Marion St, Apt 207, St Paul 55117
- COLLINS** Eleanor M, Assoc Prof (Child & Fam Dev-UMD) 144 Mon H Duluth (726-7960), 4724 Howard Gnessen Rd, Duluth 55803, 724-5929
- COLLINS** Elizabeth C, Non Univ Staff (U S D A Forest Serv) 508 N C For (649-5154), (649-5000)
- COLLINS** Felia, Sr Secretary (Human Ecology Adm) 32 Mc N H (624-4244), 235 Logan Ave N, Minneapolis 55405, 377-9617
- COLLINS** Gary L, Prin Univ Serv Spec (Epidemiology) 200 2221 Univ Av Se (626-9006)
- COLLINS** Holle L, Prof (Biology-UMD) 211 L Sci Duluth (726-7259), 211 W Kent Rd, Duluth 55812, 724-9341
- COLLINS** Isaac H, Nursing Assistant (H Nurs Serv/Unit 7C) PCU7C Mayo, 1780 Lake St, Lauderdale 55113, 646-8378
- COLLINS** James E, Assoc Prof (Vet Diag Medicine) E220 Vet D L (625-9289), 2658 Riviera Dr S, White Bear Lake 55110, 429-4591
- COLLINS** Joanne M, Gen Staff Nurse (H Labs Cardiac Cath) Bx 196 Mayo (625-4401), 102 V C R C (626-6975)
- COLLINS** John M, Teaching Assistant (Humanities) 314 Ford H (624-5048)
- COLLINS** Mary F, Dept Director (Library Central Tech Serv) 499 O M W L (624-4520), 2925 Dean Pky, Apt 713, Minneapolis 55416, 929-4187, PROFS: m-coll
- COLLINS** Matthew D, Accounts Assistant (Res & Tech Transfer Adm) 201 1100 Wash Av S (624-8053), 3129 Fremont Ave S, Apt 1, Minneapolis 55408, 823-3698, INTERNET: matt@ortta.umn.edu
- COLLINS** Patrick T, Research Assistant (Natural Resources Res Inst-UMD) 300 N R 1 Duluth (720-4248), 5819 N Pike Lake Rd, Duluth 55811, 729-7700
- COLLINS** Robert J, Prof (Electrical Eng) 4-178 E E/C Sci (625-1343), (625-3300), 1408 Douglas Ave S, Minneapolis 55403, BITNET: collins@e.e.umn.edu
- COLLINS** Rosann W, Teaching Assistant (Info & Decision Sci) 395 H H Ctr (624-5560), 2211 S 9th St, Apt 233, Minneapolis 55404, 332-3225, BITNET: rcollins@umnson
- COLLINS** Rose C, Teaching Assistant (Psychology) N218 ER H (625-9528), (625-3873)
- COLLINS** Stephen E, Sr Analyst/Prog (Computer & Info Serv) 125 Shep Lab, INTERNET: sec@tasmania.micro.umn.edu
- COLLINS** Susan W, Assoc Administrator (Computer Sci) 4-192 E/E/C Sci (625-9574)
- COLLINS** Terence G, Prof (Gen College) 240 Ap H (625-5366), 1061 15th Ave S E, Minneapolis 55414, BITNET: tcollins@umn1
- COLLINS** W Andrew, Prof (Inst of Child Dev) 104C Ch Dev (624-1551), (624-2396), (624-0526), 644-0058
- COLLINS** William D, Gen Maint Supv (Centennial Hall) Cen H (625-7470), 1508 143rd Lane N E, Anoka 55304, 755-3508
- COLLINS-FUCHS** Maureen E, Gen Staff Nurse (H Nurs Serv/Unit 4B) PCU4B Mayo
- COLLISON** Sharon E, Executive Assistant (Mgmt Planning Div) 30 Wull H (624-1380), (624-4851), 5191 159th Ave N W, Andover 55304, 421-2358, PROFS: s-coll, BITNET: s-coll@umn1, INTERNET: s-coll@vm1.spc.umn.edu
- COLMAN** Harvey L, Prof (Dent, Clin Systems) 8-434 Moos T (625-0653), 482-9219
- COLMAN** Marc D, Applications Prog (MN Bldg Res Ctr) 330 Wull H (626-7757), 1067 18th Ave S E, Minneapolis 55414, 331-3254
- COLON** Eduardo A, Assoc Prof (Psychiatry) Bx 393 Mayo (626-4903), A688 Mayo
- COLTEN** James E, Supv Analyst/Prog (Computer & Info Serv) 50 Cof H (624-7788), BITNET: ijim@umn1, INTERNET: ijim@vm1.spc.umn.edu
- COLTON** Melissa B, Research Assistant (Inst of Child Dev) 106 Ch Dev, 1327 Madison St N E, Upper, Minneapolis 55413
- COLTZ** Jonathon D, Undergra Tch Asst II (Spec Learning Opportunities) 220 Joh H (624-7577), 7201 York Ave S, Apt 415, Edina 55435, 831-9525
- COLVIN** Alene M, Gen Staff Nurse (H Nurs Serv/Unit 4E) PCU4E Mayo, 8321 81st St Lane Circle S, Cottage Grove 55016
- COLWELL** Charles M, Clin Asst Prof (Fam Practice & Community Hlth) Bx 381 Mayo (624-2622), 6-240 P W B, 4220 Lancaster Lane, Plymouth 55441, (559-1707), 123 Union Terrace Lane N, Plymouth 55441, 546-2546
- COMBAZ** Philippe J, Student Tech Consul (Mineral Resources Res Ctr) 106 M R R C, 5100 Garfield Ave S, Minneapolis 55419, 824-1358
- COMBS** Cathie T, Administrative Aide (Ofc of Assoc V P For Dev) 1300 S 2nd St (624-3333), PROFS: c-comb
- COMBS** Mary C, Asst Prof (Public Servs & Branch Libraries) 180 O M W L (626-2282), (624-9574), 6812 Gretchen Lane N, Oakdale 55128, 777-1868
- COMBS** Pamela S, Sr Office Supervisor (Admin Info Serv) 110 Adm Sv Ctr (626-1649), 1357 Interlachen Dr, Eagan 55123, 456-0712, PROFS: p-comb, BITNET: p-comb@umn1, INTERNET: p-comb@vm1.spc.umn.edu
- COMBS** Yvonne K, Gen Staff Nurse (H Nurs Serv/Unit M3) PCUM3 Mayo
- COMFORT** Jody A, Gen Staff Nurse (H Nurs Serv/Unit 4C) PCU4C Mayo, 1005 12th Ave S E, Minneapolis 55414, 823-0712
- COMFORT** Thomas K, Med Fellow Spec (Orthopaedic Surgery) Bx 492 Mayo (625-1177), 1005 12th Ave S E, Apt 301, Minneapolis 55414, 823-0712
- COMMAND** Janice F, Survey interviewer (Epidemiology) 1-210 Moos T, P O Box 9923, Minneapolis 55458, 588-8093
- COMINGS** Paul P, Research Assistant (Computer & Info Serv) 100 Laud Ct, 909 W Franklin Ave, Apt 35, Minneapolis 55405, 870-9152, INTERNET: stat212@ux.acs.umn.edu
- COMMODORE** H Louis, Analyst/Programmer (Admin Info Serv) 110 Adm Sv Ctr, PROFS: l-comm, BITNET: l-comm@umn1, INTERNET: l-comm@vm1.spc.umn.edu
- COMPTON** Beulah E, Prof Emer (Sch of Social Work), 410 Mandalay Dr, Hattiesburg MS 39401, 333-9416
- COMPTON** Dennis K, Bldg & Grds Wkr 3 (Facilities Management) 220 Sh An (624-9313), 2733 Girard Ave S, Apt 301, Minneapolis 55408, 872-7266
- COMSTOCK** Margaret J, Sr Dietitian (H Nutr Sta Serv) Bx 84 Mayo (626-4860), 9230 12th Ave S, Bloomington 55425, 888-2330
- COMSTOCK** Ralph E, Regents Prof Emer (Genetics & Cell Biol), 10618 Carob Dr, Sun City AZ 85373, 977-9044
- COMSTOCK** Raymond D, Assoc Prof (Music-UMD) H234 H Duluth (726-8140), 801 Woodland Ave, Duluth 55812, 724-5055
- COMSTOCK** SR Verne E, Prof Emer (Agron & Plant Genetics) 411 Bor H (625-1251), 403 Agr, 21 W Langford Park, St Paul 55108, 645-7351
- CONANAN** Libertad, Gen Staff Nurse (H Nurs Serv/Unit 4D) PCU4D Mayo
- CONANT** Gretchen B, Bookstore Dept Supv (Bookstore-UMD) 175 K S C Duluth (726-6399), (726-7286), 139 Greenwood Lane, Duluth 55803, 724-8210
- CONANT** Jonathan B, Assoc Prof (Foreign Lang & Lit-UMD) 455 H Duluth (726-7943), Coordinator (Linguistics) (726-7951), 139 Greenwood Lane, Duluth 55803
- CONANT** Roger R, Lecturer (Finance & Insurance) 735 Mgmt/Econ (624-2888), 455-8263, compuserve: 76675,464, genie: r.conant, prodigy: rnm73a
- CONARD** Susan C, Sr Accountant (Res & Tech Transfer Adm) 201 1100 Wash Av S (624-5007), INTERNET: sue@ortta.umn.edu
- CONATI** Collette M, Non Univ Staff (Stu Affrs-UMC) Mc Call H Crookston (281-6510X349)
- CONCIBIDO** Vergel C, Research Assistant (Horticultural Sci) 482 Alder H, 1642 Eustis, Apt 11, Lauderdale 55108, 642-0948
- CONDIC** Maureen L, Post-Doc Assoc (Cell Biol & Neuroanatomy) 4-135 Jac H (624-0879), (624-1123)
- CONDIE** Richard M, Assoc Prof (Surgery) Bx 383 Mayo (627-4660), 164 2630 Univ Av Se (625-1400), (624-0765), 2100 Humboldt Ave S, Minneapolis 55405, 374-1190
- CONDON** Catherine M, Sr Secretary (Univ Hosp & Clinic) Bx 603 Mayo, C-364 Mayo, 93 S Lexington, St Paul 55105, 292-9429
- CONDON** Lawrence M, Clin Assoc Prof (Pediatrics), Group Health Inc, 2220 Riverside Ave Minneapolis 55454, (371-1830), 2089 Iglehart Ave, St Paul 55104
- CONDON** Patrick M, Assoc Prof (Landscape Architecture) 212 Nor H (626-1231), 3213 45th Ave S, Minneapolis 55406, 722-7930
- CONDRY** Kirsten F, Teaching Assistant (Inst of Child Dev) 214B Ch Dev (626-2296), 3109 Girard Ave S, Apt 1, Minneapolis 55408, 827-5688, BITNET: koploud@umnacvx
- CONFER** Dennis L, Asst Prof (Medicine) Bx 480 Mayo (624-3101), 14-144 P W B (624-0123), 3375 Chandler Rd, Shoreview 55126, BITNET: hqz6039@umnacvx
- CONFER** Kathleen L, Asst To (V P Acad Affrs) 213 Mor H (625-0051), 3200 Lake Lane, St Paul 55112, 484-8243, INTERNET: confer@mailbox.mail.umn.edu
- CONGDON** Eleanor A, Research Assistant (Medieval Studies) 304 Wa Lib, 2120 Aldrich Ave S, Apt 105, Minneapolis 55405, 872-7816
- CONGDON** Jean M, Assoc Prof Emer (Theatre Arts) 235 Mdb H (625-6612), 2157 Jefferson Ave, St Paul 55105, 690-1013
- CONKLIN** Barbara L, Office Specialist (Univ Counseling Serv) 130 Laud Cf (626-1803), (626-0006), 1941 White Bear Ave, Maplewood 55109, 777-6234
- CONKLIN** Kathleen F, Asst Prof (Microbiology) Bx 196 Mayo (626-0445), 460 St Paul (626-0638)
- CONLEY** Delores L, Office Specialist (Financial Operations) Fir 4 Adm Sv Ctr (624-9562), (624-8048), 4622 Humboldt Ave N, Minneapolis 55412, 529-6769
- CONLEY** James M, Teaching Assistant (HHH Inst of Pub Affrs-Adm) 395 H H H Ctr (624-8030), 408 2000 5th St (627-4569)
- CONLEY** Tom, Prof (French & Italian) 260 Fol H (624-9341), (624-4308), 4204 Aldrich Ave S, Minneapolis 55409, 825-3888
- CONLEY** William T, Non Univ Staff (N Cen Exper Sta) 117 N C For (649-5201), 1990 W Skillman, St Paul 55113, 633-6481
- CONLIN** Bernard J, Prof (Animal Sci) 101 Hckr H (624-4995), 4850 Lakeview Dr, Shoreview 55126, 484-4776
- CONLON** Daniel C, Clin Assoc Prof (Fam Practice & Community Hlth), Bloomington Lake Clinic Ltd, 3017 Bloomington Ave S, Minneapolis 55407, (721-6511), 4212 Grimes Ave S, Edina 55416, 925-0431
- CONN** Jack F, Assoc Prof (Mathematics) 429 Vin H (625-8004), 2308 Newton Ave S, Minneapolis 55405
- CONNAGHAN** Kathryn P, Research Assistant (Neurology) Bx 295 Mayo (625-9900), 115C Shev H
- CONNELL** Bernard P, Asst Prof (Pediatrics), Mpls Children's Medical Ctr, Emergency Room, 2525 Chicago Ave S, Minneapolis 55404, (863-6843), 12500 Marion Lane, Apt 4302, Minnetonka 55343
- CONNELLY** Donald P, Assoc Prof (Lab Med & Path) Bx 511 Mayo (625-9431), 356 V F W C R C (625-8440), 3200 Rankin Rd, Minneapolis 55418, 788-3423, BITNET: don@umnics, INTERNET: don@sim2.labmed.umn.edu
- CONNELLY** Eugene A, Maint & Oper Supv (Phys Plant Oper-St P Maint) 204 Phys Pl (624-6276), 1270 W Larpenteur Ave, Apt 111, St Paul 55113, 489-1121
- CONNELLY** Geri K, Teaching Assistant (Gen College) 208 Art B (625-9523)
- CONNETT** John E, Assoc Prof (Sch of Pub Hlth) 200 2221 Univ Av Se (626-9010), 1401 Primrose Curve, Roseville 55113, 636-4425
- CONNOLLY** Coleman J, Clin Assoc Prof (Surgery) Roseville Family Physicians, 1901 N Lexington Ave, Roseville 55113, (489-4249), 565 Mount Curve Blvd, St Paul 55116, 699-0961
- CONNOLLY** James E, Prof (Rhetoric) 220 Hckr H (624-6779), 5701 Heather Ridge Dr, Shoreview 55126, 486-0171
- CONNOLLY** Joseph P, Assoc Prof Emer (Fam Practice & Community Hlth) Bx 381 Mayo (624-2622), 6-240 P W B, 537 Star Lane, S St Paul 55075, 451-0962
- CONNOLLY** Sandra J, Prin Stu Pars Wkr (Stu Affrs-UMW), 1000 University Dr S W, Waseca 56093, (835-9235)
- CONNOLLY** Thomas, Utility Worker (Facilities Management) 200 Shops B (625-5896), 207 W County Rd C2, Roseville 55115, 482-1031
- CONNOLLY** Thomas A, Asst Prof (Facilities Management) 25 Shops B (625-7810), (625-4832) 3007 N Fairview, Roseville 55113, 633-7325
- CONNOR** Michael D, Scientist (U S D A Forest Serv) 316A N C For (649-5180)
- CONNOR** Michelle E, Dupl Equip Oper (Duplicating Serv) 879 29th Av SE (625-3393), 3525 W 21st St, Minneapolis 55416, 926-2882
- CONNOR** Robert A, Asst Prof (Sch of Pub Hlth) Bx 97 Mayo (624-1110), C309 Mayo, 9430 W 14th St, St Louis Park 55426, 541-0683
- CONNORS** Joan E, Sr Survey Interviewer (Pediatrics) Bx 88 Mayo (627-4388), 4-206 P W B, 3725 Balsam Lane N, Plymouth 55441, 553-1580
- CONNORS** John J, Assoc Prof Emer (Civil Mineral Eng) 156 Civ Min E (625-2391), 6364 Fallbrook Rd Eden Prairie 55344, 942-7814
- CONNORS** Patrick D, Del Serv Driver (Duplicating Serv) 879 29th Av SE (625-3393), 1649 Gull Lane, Mound 55364, 472-4164

CONNOY Cecilia M, Sr Secretary (Lab Med & Path) Bx 86 Mayo (625-4659), 6-151 Jac H, 3201 14th Ave S, Minneapolis 55407, 722-0130

CONRAD Daniel E, Research Fellow (Youth Dev & Res) 386 Mc N H (624-3700), 5011 Newton Ave S, Minneapolis 55419, 925-2224

CONRAD John A, Sr Lab Technician (Neurosurgery) Bx 295 Mayo (624-7929), G134 Diehl H, 10205 Greenbrier Rd, Apt 203, Minnetonka 55343, 546-9783

CONRAD Kathy J, Assoc Prof (Preventive Sci) 7-368 Moos T (625-9121)

CONRAD Therese M, Gen Staff Nurse (Medical Sch Admin) Bx 293 Mayo, 312 Edgewood Ave N, Golden Valley 55427, 545-3696

CONRADSON Joann I, Supv Analyst/Prog (Admin Info Serv) 110 Adm Sv Ctr (624-1076), PROFS: j-conr. BITNET: j-conr@umn1, INTERNET: j-conr@vm1.spc.umn.edu

CONROE Ray M, Clin Asst Prof (Psychology) N-218 Et H, 1528 W Edgewater Ave, Arden Hills 55112, 633-3718

CONROY Joan F, Food Oper Supv 2 (Earle Brown Contn Ed Ctr) E B C E C (625-8706), 610 Cleveland Ave, New Brighton 55112

CONRU Andrew B, Teaching Assistant (Mechanical Eng) 125 Mech E, Fellow, 518 5th St S E, Apt 10, Minneapolis 55414, 872-4282

CONSOLATI Sally I, Word Proc Supv (Sch of Pub Hlth/Nutr Coord Ctr) Ste 310 2221 Univ Av Se (627-4862), INTERNET: sallyc@keystone.ncc.umn.edu

CONTI-TRONCONI Bianca M, Prof (Biochemistry, CBS) 3-249 Mird H (624-6796), (624-3790)

CONTRERAS Freddie, Ex Temp & Casual Emp (H Nurs Serv) Bx 603 Mayo

CONWAY Mary, Research Nurse Clin (Medicine) Bx 508 Mayo (625-9100), 290 V C R C, 4039 Wilshire Circle, Shoreview 55126, 482-8581

CONWAY Michael J, Electronics Tech (Hormel Institute), Hormel Institute, 801 16th Ave N E, Austin 55912, (437-9653)

COOK Bruce D, Scientist (Soil Sci) 450 Bor H (625-7050), 1280 Raymond Ave, Apt 2, St Paul 55108, 645-0826

COOK Diane B, Med Tech/Ci Lab Tech (H Labs Diag Microbiology) Bx 198 Mayo (626-3665), A205 Mayo, 1310 Sycamore Lane N, Plymouth 55441, 593-0371

COOK Gary E, Asst Prof (Restorative Sci) 9-176 Moos T (625-6969), 217 W Nebraska, Apt 311, St Paul 55117, 489-7404

COOK Janice M, Asst Sci (Hormel Institute), Hormel Institute, 801 16th Ave N E, Austin 55912, (437-9622), Rt 2, Box 267A, Austin 55912, 433-7867

COOK Jennifer D, Sr Supply Proc Supv (H Anesthesiology) Bx 294 Mayo (626-4030), C559 Mayo, 2186 Scudder, St Anthony Park 55108, 490-1640

COOK Johnny R, Teaching Assistant (Curriculum & Instr) 150B Peik H (624-1697), (626-7498), 650 Cain Ridge Rd, Vicksburg MS 39180, 636-6366

COOK Judith A, Sr Secretary (Inst of Child Dev) Ch Dev (624-0210)

COOK Marvin D, Res Assoc (Electrical Eng) 4-174 E/C Sci (625-6591), 420 Field Dr, Golden Valley 55426, 545-1853

COOK Mary C, Med Tec Spec/Ci Lb T (H Labs Blood Bank) Bx 198 Mayo (626-5367)

COOK Mishawn J, Creat Art/Craft Supv (Coffman Memorial Union Admin) B-70 C M U (625-9918), (625-9617)

COOK Mitchell W, Teaching Assistant (Info & Decision Sci) 395 H H H Ctr (627-4566), 208 2000 5th St (624-8030), 3237 Humboldt Ave S, Apt 1, Minneapolis 55408, 823-3489

COOK Molly A, Sr Accountant (Financial Operations) 452 Adm Sv Ctr (624-6080), 1036 Wedgwood Lane S, Eagan 55123, 688-8716, PROFS: m-cook

COOK Nancy L, Executive Secretary (IT Admin) 106 Lind H (624-2065)

COOK R Dennis, Prof (Sch of Statistics) 352 Cla Off (625-7030)

COOK Sabrina M, Research Assistant (Soil Sci) 439 Bor H (625-1968), (625-8743), 1280 Raymond Ave, Apt 2, St Paul 55108, 645-0826

COOK Sally M, Office Supervisor (Ophthalmology) Bx 493 Mayo (625-4130), 9-126 P W B (625-4400)

COOK Stella S, Sr Med Tech/Sr Ctr (Lab Med & Path) Bx 198 Mayo (624-4468), 3-325 Moos T (625-2104), 420 Field Dr, Golden Valley 55426, 545-1853

COOK Thomas H, Asst Acad Advisor (CLA Premajor Advising) 30 Joh H (624-9006)

COOKSEY Shelley L, Prin Secretary (Sch of Pub Hlth) Bx 197 Mayo (625-5605), D-355 Mayo (625-4100), 7141 Rice Lake Dr, Lino Lakes 55014

COOLEY Charles, Asst Prof Emer (Orthopaedic Surgery), 882 River Lane, Anoka 55303, 427-7708

COOLEY-KISTLER Karen E, Gen Staff Nurse (H Nurs Serv/Unit 4B) PCU4B Mayo, 5 Barton, Apt 2, Minneapolis 55414, 623-4181

COOLIDGE Nancy J, Pharmacy Tech (H Pharm Inpatient) Bx 611 Mayo (626-3200), D147 Mayo

COOMBS Katherine A, Dental Assistant (Clinical Systems) 9-450 Moos T (625-0477)

COOMBS Sheila A, Prin Lab Technician (Ob & Gyn) Bx 395 Mayo (626-5001), 12-226 Moos T, 809 Curlew St, St Paul 55114, (645-0430)

COOMES Michael W, Physician (Boytton Hlth Serv) Boyn H S (624-2933), Clin Asst Prof (Fam Practice & Community Hlth)

COON Craig N, Prof (Animal Sci) 204 Pet H (624-6263), 1837 Howell N, St Paul 55113, 646-2925

COON Sheila K, Office Specialist (Vet Teach Hosp-Office) C243 Vet Tch Hos (625-6700), (625-8714), 801 Labors Rd, Little Canada 55117, 484-5289

COONAN Kevin, Lab Attendant (Medicine) 14-155 P W B (624-6602), (624-0125), 2433 S Dupont Ave, Minneapolis 55405, 374-2307

COOPER Amy M, Data Proc Tech 1 (Water Resources Res Ctr) Soils, 484-8767

COOPER Carmen L, Teaching Assistant (Curriculum & Instr) 150B Peik H (625-4039), 15639 La Salle, Detroit MI 58238

COOPER Charles, Clin Asst Prof (Pharmacy Practice), Hennepin County Medical Center, 701 Park Ave, Minneapolis 55415

COOPER Daniel F, Teaching Assistant (English Lang & Lit) 306 Lind H (625-3363), 331-6242

COOPER Denzil D, Ext Educ & Prof (MN Ext Serv-West Central District), Prof, E Otter Tail Co Ext Ofc, 222 2nd Ave S E, Perham 56573, (346-5750), 325 2nd St S W, Perham 56573, 346-7880

COOPER Frederick A, Prof (Classical & Near E Studies) 307 Joh H (625-3845), (625-5353), 2190 Fowell Ave, St Paul 55108, 649-1063

COOPER James A, Assoc Prof (Fisheries & Wildlife) 104 Hodson H (624-1223), 2195 Dudley Ave, St Paul 55108, 644-6206

COOPER Jane C, Administrative Aide (Orthopaedic Surgery), Twin Cities Scoliosis Center, 2737 Chicago Ave S, L200, Minneapolis 55407, (863-4775), 4010 E 52nd St, Apt 203, Minneapolis 55417, 722-3241

COOPER John P, Asst Prof Emer (Urologic Surgery), 5316 Schaefer Rd, Edina 55436, 933-4224

COOPER Kathleen A, Sr Secretary (Humanities-UJM) 104 Hum Morris (589-6250), (589-6251), 507 E 8th St, Morris 56267, 589-2077

COOPER Kay, Cont Educ Spec (Univ Film & Video) 108 1313 5th St SE (627-4274), 13121 Highpoint Curve, Burnsville 55337, 432-9769

COOPER Laura J, Prof (Law Sch) 285 Law (625-4320), 5001 Queen Ave S, Minneapolis 55410, 920-0020

COOPER Robert J, Police Officer (Dept of Police) Pol D B (624-3550)

COOPER Robert R, Clin Asst Prof (Ophthalmology), Metro Med Ofc Bldg, 825 S Ctr St, Minneapolis 55404, (339-4574)

COOPER Susan L, Asst Prof (Pharmacy Practice), St Paul Ramsey Medical Center, 640 Jackson St, St Paul 55101, (221-3584)

COOPER Terence H, Assoc Prof (Soil Sci) 244 Bor H (625-7747), 3017 Sandy Hook Dr, Roseville 55113, 484-8767

COOPERMAN David, Prof (Sociology) 1181 Soc Sci (624-1049), (624-4300), 2208 N Willow Lane, St Louis Park 55418, 922-0575, BITNET: dancoop@umnvx

COPA George H, Chair (Vocational Tech Ed) 210A Vo Tech (624-9284), Prof (624-1221), 2344 Doswell Ave, St Paul 55108, 646-5870

COPE Mary Ann, Planner (Stu Activities), 401 11th Ave S E, Minneapolis 55414, 331-3382

COPELAND Anna L, Gen Staff Nurse (H Nurs Serv/Unit 3C) PCU3C Mayo (626-3032)

COPELAND JR Edward M, Prof (Col of Lib Arts-Admin) 113 Fol H (624-0094), 123 Bedford St S E, Minneapolis 55414, 379-7307

COPELAND Harlan G, Asst Prof (Curriculum & Instr) On Leave 91-92

COPELAND Kenneth R, Post-Doc Assoc (Lab Med & Path) Bx 198 Mayo (626-5222), D217 Mayo (626-3564), 3800 Foss Rd, Apt 17, St Anthony 55421

COPELAND Philip J, Asst Sci (Soil Sci) 439 Bor H (625-2747), 409 Agr, 207 W Kenwood Dr, Maplewood 55117, 781-7679

COPELAND Rita, Assoc Prof (English Lang & Lit) 207 Lind H, 3424 Irving Ave S, Minneapolis 55408 823-8172

COPELAND Robert F, Admin Director (Army High Perf Computing Res Ctr) 101 1100 Wash Av S (626-1650), F M C, 1300 S 2nd St, Minneapolis 56454, (626-1550), INTERNET: copeland@ahpcrc.umn.edu

COPEMAN Maxine C, Sr Secretary (Educ Student Affrs) 175 1425 Univ Av Se (625-5815), 6285 Courtney Rd, Woodbury 55125, PROFS: m-cope

COPEHNAVER Cedith, Scientist (Lab Med & Path) Bx 724 Mayo (625-4963), 7-243 P W B, 3655 Harriet Ave S, Apt 4, Minneapolis 55409

COPPIN Pol R, Research Assistant (Forest Resources) 115 Grn H (624-6709), 8281 15th St N Lake Elmo 55042, 731-0679

CORAZALLA JR Edward O, Med Tech/Ci Lab Tech (H Labs Pulmonary Function) Bx 198 Mayo (626-5120), 1308 J O Ad (625-3972), 3131 37th Ave S, Minneapolis 55406, 722-8497

CORAZALLA Mary Kay, Med Lab Tech (H Labs Chem) Bx 198 Mayo (626-5910), 3-555 U Hosp

CORBESIA Joseph T, Steamfitter (Facilities Management) 200 Shops B (625-7810), (626-1536)

CORBETT Jodi R, Gen Staff Nurse (H Nurs Serv) PCUSA Mayo (626-3051)

CORBETT Julia B, Research Assistant (Sch of Pub Hlth) 300 1300 S 2nd St (625-7564), 856 Margaret St, St Paul 55106, 771-6354

CORBIN Kendall W, Prof (Ecol Evolution & Behav) 209 Zoology (625-7618), (625-4466), 21775 Manning Trail N, Scandia 55073, 433-5330

CORBITT Kevin D, Library Assistant 2 (Library Collections) 103 Wa Lib (624-5050), 3530 Minikahda Ct, Apt 12, St Louis Park 55416, 922-9692, PROFS: k-corb

CORBO Hugo E, Sr Parking Attend (Oak St Ramp) 218 P & G A

CORCORAN Mary E, Prof Emer (Educ Psych) 206F Bu H (624-7034), (Educ Policy & Admin) (624-3848), 400 Groveland Ave S, Apt 209, Minneapolis 55403, 871-7023

CORCORAN Michael P, Prin Oper Engr (Facilities Management) S E Steam (625-9380), 200 Shops B, 965 Bayless Ave, St Paul 55114, 644-0003

CORCORAN Paul R, Sr Analyst/Prog (Admin Info Serv) 110 Adm Sv Ctr (624-2887), PROFS: p-corc, BITNET: p-corc@umn1, INTERNET: p-corc@vm1.spc.umn.edu

CORCORAN-PERRY Sheila A, Assoc Prof (Sch of Nursing) 6-101 H S Unit F (624-6956), 6329 St John's Dr, Eden Prairie 55346, 937-1574

CORDELL Barbara A, Accounts Supervisor (H UMHC Billing) Bx 602 Mayo, 3549 84th Circle N, Brooklyn Park 55443, 566-2870

CORDER Norene A, Accounts Specialist (Biomed Graphic Comm) Bx 711 Mayo (626-3939), B-192 P W B

CORDES Cynthia A, Sta Ed/Ast Nurse Sup (H Nurs Serv/Unit 4E) PCU4E Mayo (626-3045), 4-131 U Hosp (626-6196), 644-3198

COREY George A, Clin Instr (Sch of Medicine-UMD) 141 Med Duluth, The Duluth Clinic Ltd, 4886 Miller Trunk Hwy, Duluth 55811

CORGARD Laurel M, Sr Secretary (Patent Admin) 201 1100 Wash Av S (626-2084), INTERNET: laura@ortta.umn.edu

CORINALDESI Giuseppe, Instructor (Preventive Sci) 7-368 Moos T (625-5400), 110 1st Ave N E, Apt 902, Minneapolis 55413, 331-3257

CORKRAN Patrick R, Sr Engineer (Facilities Management) 200 Shops B (625-5589), 1661 Van Buren Ave, St Paul 55104

CORLEY TROGE Bernadette M, Office Supervisor (St Paul Library) 260 Cent Lib (624-4211), (624-1282), PROFS: b-trog

CORLISS Evelyn, Outpat Clinic Asst (H Pad-Opd) Bx 88 Mayo (626-6777), 2036 Goodrich Ave, St Paul 55105, 699-9177

CORNEA Razvan L, Research Assistant (Biochemistry, Med Sch) 4-225 Mird H (625-2466), 3-181 Lyon L (625-6480), 200 E Arch, Apt 804, St Paul 55101, 224-0250

CORNELISSEN-GUILLAUME Germaine G, Sr Res Assoc (Lab Med & Path) Bx 609 Mayo (624-6976), Asst Prof 5-187 Lyon L, Assoc Dir (U-Wide), 511 Ryan Ave W, Roseville 55113, 488-3716

CORNING Kathleen, Office Specialist (Univ Stores) U Stor N (625-1015), 3064 165th Lane N E Ham Lake 55304, 434-7048

CORNISH Christine A, Vet Med Associate (Clin & Population Sciences) 225 Vet Tch Hos (625-6248) (625-6700), 2653 Scotland Ct, Apt 309, Mounds View 55112, 780-8737

CORNWALL John T, Bldg & Grds Wkr 3 (Facilities Management) 307 Shops B (624-7817), 10667 Stutz St N E, Circle Pines 55014

CORNWALL Milton A, Clin Assoc Prof (Fam Practice & Community Hlth) (227-9341), Ramsey Clinic, 640 Jackson St, Suite 8, St Paul 55102, (221-1840)

CORNWELL Larry P, Prof (Aerospace Studies) 3 Armory (624-1657), (624-2884), 1629 Norwood Dr Eagan 55122, 683-0927

CORPACON Mark H, Research Assistant (Mechanical Eng) 378 Mech E (625-5313), (625-1510), 4200 19th Ave S, Apt 2, Minneapolis 55407, 729-2439

CORRIER Corinne M, Accounts Specialist (Financial Operations) 4th Flr Adm Sv Ctr (624-1000), 51975 Belle Isle Dr, Rush City 55069

CORRIN Diane H, Ext Educ & Prof (MN Ext Serv-East Central District), Hennepin Co Ext Ofc, 701 Decatur Ave N, Suite 105, Minneapolis 55427 (542-1422), Rt 3, Box 143J, Buffalo 55313, 477-5655

CORTEZ Daniel P, Clin Asst Prof (Fam Practice & Community Hlth) (721-4417), St Marys Hospital, 2414 17th St S, Minneapolis 55454, (338-2229), 2020 Northwood Ridge, Bloomington 55438, 835-3781

CORTEZ Rafael A, Research Assistant (Ag & Applied Econ) 217A Cla Off (625-5288), 1622 Carl St, Apt 309, St Paul 55108, 642-9471

CORTRIGHT Joanna M, Asst Cont Educ Spec (Macphail Ctr) Mac Ph C (627-4020), 107 Virginia St, St Paul 55102, 227-1395

CORYEA Cheryl J, Dept Director (Physical Plant Oper) 251 Shops B (624-1341)

CORYELL Geraldine M, Gen Staff Nurse (Derm-Opd) Bx 88 Mayo (626-6666), (H Surg-Opd), 3419 Garfield Ave S, Minneapolis 55408, 825-6337

COSGRIFE Collette T, Survey Interviewer (Epidemiology) Bx 197 Mayo, 1-210 Moos T, 300 1300 S 2nd St, 2805 Urbandale Lane N, Plymouth 55447, 476-2785

COSGROVE Kathy M, Nurs Staff Dev Inst (H Nurs Serv Nurs Educ Serv) Bx 603 Mayo (626-6798), B345 Mayo (626-6080)

COSH Christopher P, Asst Coach (Mens Intercol Ath) 220 Fb Comp (624-6004), 1426 N Innsbruck N E, Fridley 55432

COSHUN Laura K, Ophthalmic Technol (Ophthalmology) Bx 493 Mayo (625-5625), 9-162 P W B (625-4400), 605 Wisconsin St N, Hudson WI 54016, 386-5754

COSKRAN Kathleen J, Lecturer (English Lang & Lit) (625-6386), 822-8847

COSTA Antonello, Visit Scholar (Horticultural Sci) 364 Alder H (624-1757), 2089 Carter Ave, St Paul 55108, 845-5234

COSTA Julio C, Research Assistant (Electrical Eng) 6-147C E/C Sci (624-5034), 3428 Girard Ave S, Apt 2, Minneapolis 55408, 823-3664

COSTA Natalia R, Teaching Assistant (Spanish & Portuguese) 34 Fol H (626-1371)

COSTALONGA Massimo, Teaching Assistant (Preventive Sci) 7-368 Moos T (625-7984), (625-6177)

COSTELLO Eileen C, Sr Secretary (Ag & Applied Econ) 218 Cla Off (625-7292), (625-8779), 1947 Randolph Ave, St Paul 55105, 899-1421

COTTER James F P, Assoc Prof (Sci & Math-UJM) 134 Sc Morris (589-6312), 909 Park Ave, Morris 56267, 589-2571

- COTTINGHAM-ZIERDT** Jacqueline, Asst To (Upward-Bound-Vision Quest) 2722 Univ Av Se (627-4107), 784-7482
- COTTLE** Nancy A, Sr Data Entry Opr (Dent, Clin Systems) 6-284 Moos T (624-5158), 4163 Hemlock Lane, Vadnais Heights 55127, 483-8919
- COTTON** Gerald E, Assoc Prof (Sch of Medicine-UMD) 143 Med Duluth (726-7917), Asst Dean, 1106 Hwy 61 E, Two Harbors 55619, 834-4472
- COTTON** Janine M, Gen Staff Nurse (H Nurs Serv/Unit 6D) PCU6D Mayo, 925-5464
- COTTRELL** Gary M, M & O Mechanic (Facilities Management) 200 Shops B (625-1523), 1847 E Stillwater Ave, St Paul 55119, 739-9784
- COULOMBE** Joan A, Gen Staff Nurse (H Outpatient/Otolaryngol Clin) Bx 88 Mayo (626-5900), 8-100 P W B, 110 1st Ave N E, Apt 806, Minneapolis 55418, 331-4387
- COULTER** Richard D, Farm Equip Opr (SW Exper Sta), S W Experiment Station, P O Box 428, Lamberton 56152, (752-7372), Rt 1, Box 298, Lamberton 56152
- COULTER-KNOFF** Allison J, Physician (Fam Practice & Community Hlth) Bx 381 Mayo, Asst Prof, North Memorial, 710 W Broadway, Minneapolis 55411, (521-4721)
- COULTRAP-MC QUIN** Susan, Head (Women's Studies-UMD) 209 Boh H Duluth (726-6225), (Humanities & Classics-UMD) (726-7953), ws
- COULTRIP** Laura L, Asst Prof (Ob & Gyn) Bx 395 Mayo, Hennepin County Medical Center, 701 Park Ave S, Minneapolis 55415, (347-2750)
- OUND** John J, Prof (Law Sch) 326 Law (625-3820), 6 Wood Duck Lane, North Oaks 55127, 484-0690
- COUHAN** Colleen M, Clin Asst Prof (Sch of Medicine-UMD) 141 Med Duluth, The Duluth Clinic Ltd, 400 E 3rd St, Duluth 55805
- COUNTRYMAN** James N, Teaching Assistant (English) 205 Lind H (625-0324), 872-8093
- COURANT** Hans W, Prof (Physics & Astronomy) 316 Phys (624-9361), 531 Curfew St, St Paul 55104, 645-4286
- COURCHANE** Faith E, Prin Secretary (Otolaryngology) Bx 396 Mayo (625-7692), 8-246 P W B (625-3200), 5129 Drew Ave S, Minneapolis 55410, 920-8514
- COURCHENE** Susan M, Pharmacist (H Pharm Inpatient) Bx 611 Mayo (626-3200), D147 Mayo
- COURNEYA** Douglas F, Ext Educ & Instr (MN Ext Serv-West Central District), 1421 3rd Ave S E, Rochester 55904, (285-8250), 1618 28th St S E, Rochester 55904, 282-2789
- COURNEYA** Louis J, Ext Educ & Instr (MN Ext Serv-East Central District), Crow Wing Co Ext Ofc County Service Bldg, Brainerd 56401, (828-3980), 1220 E Hwy 18, Brainerd 56401, 828-9449, courn, louis
- COURNEYA** Mark E, M & O Mechanic (Facilities Management) 410 Shops B (625-7593), 2633 Emerson Ave S, Minneapolis 55408, 377-2113
- COURNIA** Barbara A, Prin Secretary (Acad Admin-UMC) 302 Sel H Crookston (281-8510X439)
- COURTNEY** Vicki R, Executive Secretary (President) 425 Mor H (625-4805), 2200 N E Polk, Minneapolis 55418, 781-0319
- COURY** Arthur J, Adj Prof (Mechanical Eng) (625-0705), Medtronic Inc, 7000 Central Ave N E, Minneapolis 55432, (574-3166), 2225 Hillside Ave, St Paul 55108, 647-9107
- COUSIN** Robyn M, Prin Sur Interviewer (Epidemiology) Bx 197 Mayo (624-5990), 330 Mayo
- COUSINS** Gayle R, Asst Prof Emer (Fam Practice & Community Hlth), 822-6307
- COUSINS** Randy J, Clin Instr (Fam Practice & Community Hlth) Bx 381 Mayo (624-2822), 6-240 P W B, 301 1st St S E, Crosby 56441, (546-3375), Rt 2, Box 9, Deerwood 56444, 534-3320
- COVERT** Dolores B, Sr Secretary (Soc Sci Res Facilities Ctr) 25 Bleg H (625-8566), 4904 Bryant Ave S, Minneapolis 55409, 824-5173
- COVINGTON** Betty L, Accounts Supervisor (Vet Medicine Admin) 460 Vet Tch Hos (624-4247)
- COVNER** Bernard J, Prof Emer (Psychol & Mental Hlth-UMD), 42 Miriah Dr, Yarmouth Port MA 02675
- COWAN** Gary A, Clin Assoc Prof (Sch of Medicine-UMD) 141 Med Duluth, Medical Arts Bldg, Suite 330, 324 W Superior St, Duluth 55802, (727-7451)
- COWAN** Lyn, Lecturer (Ext Classes) 101 Wes H, 4457 33rd Ave S, Minneapolis 55406, 721-1236
- COWETTE** Thomas R, Assoc Prof (Studio Arts) 223 Art B (625-2851)
- COWLES** Edna K, Prof Emer (MN Ext Serv-Mgmt Oper), 1728 Tatam St, Falcon Heights 55113, 644-8543
- COWLES** Lindsay M, Sr Med Tech/Sr Ctr (H Labs Outreach) Bx 198 Mayo (626-3231), Coordinator B296-1 Mayo, 3721 Foss Rd N E, Apt 4, Minneapolis 55421
- COWLES** Linn A, Prin Secretary (IT Admin) 105 Wa Lib (624-2006), (624-5537), PROFS: l-cowl
- COWLES** Mary K, Res Fellow (Sch of Pub Hlth) 200 2221 Univ Av Se (626-8332), 378 Daly St, St Paul 55102, 291-7108
- COWMEADOW** Marjorie K, Assoc Dean (Gen College Admin) 109 Ap H (625-0300), 2208 Sheridan Ave S, Minneapolis 55405, 377-7264
- COX** Christine M, Asst Prof (Neurosurgery) Bx 96 Mayo (624-8666), B590 Mayo, 250 Peninsula Rd, Medicine Lake 55441, 548-7229
- COX** James W, Teaching Assistant (History) 614 Soc Sci, Apt 201, 315 University Ave S E, Minneapolis 55414, 623-9185
- COX** Judy A, Accounting Supv (Dent Admin) 15-229 Moos T (625-8450)
- COX** Karen A, Production Artist (Biomed Graphic Comm) Bx 711 Mayo (625-4984), B-192 P W B (626-3939), 1501 Carroll Ave, St Paul 55104, 647-1768
- COX** Mark W, Executive Assistant (Dent, Patient Acctg) 8-440A Moos T (625-3285), PROFS: m-cox
- COX** Paul L, Accountant (Fam Practice & Community Hlth) Bx 381 Mayo (624-6936), 6-240 P W B, 7196 Glenross Rd, Woodbury 55125, 731-3757
- COX** Victor S, Assoc Prof (Vet Pathobiology) 205G Vet S (624-2700)
- COX** Victor S, Research Assistant (Anatomy) 4-135 Jac H (624-1181), 1170 Cushing Ct, Apt 235 St Paul 55108, 646-1067
- COX-KRAUSE** Sarah B, Gen Staff Nurse (H Nurs Serv/Unit 59/68) PCU59 Mayo, 379-2540
- COY** Elizabeth A, Gen Staff Nurse (H Nurs Serv/Unit 4B) PCU4B Mayo
- COY** Pamela L, Research Assistant (Fisheries & Wildlife) 200 Hodson H, Mn Dnr Wildlife Research 1201 E Hwy 2, Grand Rapids 55744, (327-4432), 1254 County Rd 10, Bovey 55709, 245-3974
- COYER** Shahnaz, User Serv Spec (Telecommunications) 30 Telecom B (625-5037), 822-7466, voice mail: 5-5037, BITNET: coyer@umnacvx.
- COYLE** Kristen M, Spec Rec Tech II (H Labs Outpatient) Bx 198 Mayo (626-5910), 3-555 Mayo
- COYLE** Larry D, Ext Educ & Asso Prof (MN Ext Serv-Educ Dev Sys) 490 Cor H (625-1952), 11292 Mayberry Trail N, Marine St Croix 55047, INTERNET: kdc@extend.mes.umn.edu
- COYNE** David M, Teaching Assistant (Philosophy) 365 Ford H, City Center, Suite 3400, 33 S 6th St, Minneapolis 55402, (343-2800), 1323 Lincoln Ave, St Paul 55105, 698-5487
- COYNE** Terence J, Clin Asst Prof (Pediatrics), 233 N Smith Ave, St Paul 55102, (227-7806), 485 Summit Ave, St Paul 55102, 291-1137
- COZZARI** Costantino, Visit Asst Prof (Psychiatry) Bx 393 Mayo, C/O Hartman, 4520 Twin Oak Dr, Minneapolis 55422
- COZZI** Steven J, Bldg & Grds Wkr 3 (Plant Serv-UMD) 241 D Ad B Duluth (726-8262), 802 N 22nd Ave W, Duluth 55806
- CPIN** Maria, Sr Food Serv Wkr (Auxiliary Serv-UMD) 270 K S C Duluth (726-7195), P O Box 571, Duluth 55801, 722-9351
- CRABB** Gwen W, Scientist (H Neurological Lab) Bx 419 Mayo (625-1431), J114 Diehl H (626-6740), 6411 Glen Rd, Woodbury 55125, 459-7034
- CRABB** Kenneth W, Clin Assoc Prof (Ob & Gyn), 17 W Exchange, Suite 420, St Paul 55102, (224-4897), 6411 Glen Rd, Woodbury 55125, 459-7034
- CRABO** Bo G, Prof (Animal Sci) 495F An Sci/V M (624-6274), (624-0735), 971 County Rd D, Woodville WI 54028, 698-2380
- CRACKEL** Michele M, Data Proc Tech 2 (Telecommunications) 30 Telecom B (626-0000), 1359 W 18th St, Hastings 55033, 437-3897
- CRAIG** Andrew H, Asst Prof (Radiology) Bx 292 Mayo, 4633 Casco Ave, Edina 55424
- CRAIG** Sandra B, Sr Secretary (Pediatrics) 13-240 Moos T (626-2922), 5950 C Taakwood Lane N, Plymouth 55442, 559-7350
- CRAIG** Pauline E, Program Dir (Access Center-UMD) 104 Cina Duluth (726-8727), 927 N 8th Ave E, Duluth 55805, 727-3030, e-mail: pcraigun
- CRAIG** Bryan F, Teaching Assistant (Mechanical Eng) 331 Mech E (625-0762), 1176 14th Ave S E, Minneapolis 55414, 623-4910
- CRAIG JR** Edward P, Lab Animal Care Tech (Med Sch Inst & Dept Res) Bx 69 Mayo (624-1174), M108 P W B, 1833 Taylor Ave, Apt 1, St Paul 55104, 659-0135
- CRAIG** Edward V, Assoc Prof (Orthopaedic Surgery) Bx 40 Mayo (625-1177), 350 V C R C
- CRAIG** Elizabeth A, Research Assistant (Chemistry) 139 Smith H (624-1816), 623-0248
- CRAIG** James L, Clin Prof (Medicine), General Mills Inc, Vice Pres, Hlth & Human Serv, 1 General Mills Blvd, Minneapolis 55428, (540-2244), 10006 S Shore Dr, Plymouth 55441, 546-1372
- CRAIG** James W, Nursing Assistant (H Nurs Serv/Unit 7B) PCU7B Mayo, 2101 5th St N E, Minneapolis 55418, 788-2974
- CRAIG** Karrol L, Executive Secretary (Hlth Sci Spec Prog) Bx 501 Mayo (624-5444), 4-185 H S Unit F (624-4453), 926 Vine St, Hudson WI 54018, 386-5824, INTERNET: craig@mailbox.mail.umn.edu
- CRAIG** M Elizabeth, Clin Asst Prof Emer (Fam Practice & Community Hlth), (Pediatrics), (929-2983)
- CRAIG** Norman A, Assoc Prof Emer (Sch of Pub Hlth), P O Box 543, Manzanita OR 97130, 368-6473
- CRAIG** Robert L, Asst Prof (Journ & Mass Communication) 111 Mur H, 2930 35th Ave S, Minneapolis 55406
- CRAIG** Sheila, Ext Educ & Asso Prof (MN Ext Serv-East Central District), Fillmore Co Ext Ofc, Masonic Bldg, Box 318, Preston 55965, (765-3896), Rt 1, Box 161, Preston 55965, 765-2707
- CRAIG** William B, Asst Prof (Humanities-UMM) 104 Hum Morris (589-2211X8247), 131 H F A, 626 Atlantic Ave, Apt 6, Morris 56267, 589-1754
- CRAIG** William J, Asst Dir (U-Wide) (Ctr For Urban & Regional Affrs) 330 H H H Ctr (625-1551), 2218 Sheridan Ave S, Minneapolis 55405, 377-8888, INTERNET: wcraig@atlas.socsci.umn.edu
- CRAIGHEAD** Kathryn L, Visit Prof (Chemistry) 139 Smith H (625-7896), University of Wisconsin, Chemistry Dept, River Falls 54022, (425-3523), 1839 Faro Lane, Mendota Heights 55118, 454-4348
- CRAIGHEAD** Nicki E, Undergra Tch Asst I (CLA Honors Division) 115 Joh H (624-5522), 315 11th Ave S E, Apt 3, Lacrosse WI 54601, 782-1114
- CRAIN** Edward L, Asst Prof (Restorative Sci) 8-186 Moos T, 145 Brunswick Ave S, Golden Valley 55116, 544-1485
- CRAIN** Martin R, Med Fellow Spec (Radiology) Bx 292 Mayo
- CRAIN** Thomas R, Research Assistant (Commun Disorders) 115 Shev H (624-3322)
- CRAM** Barclay M, Clin Asst Prof (Otolaryngology), Central Medical Bldg, Ste 6A, 393 Dunlap St N, St Paul 55104, (645-0691), 38 E Oaks Rd, St Paul 55127, 484-9431
- CRAM** Katherine J, Director (Univ-Wide) (Business Services/Purchasing) 420 Adm Sv Ctr (624-1053), (624-2828), 2366 14th St N W, New Brighton 55112, PROFS: k-cram
- CRAMPTON** Melanie, Lab Animal Care Tech (Medicine) Bx 508 Mayo (625-1617), 76 D V C R C (625-8481), 8815 Lincoln St, Blaine 55434
- CRAN** Deborah A, Asst To (HHH Inst of Pub Affrs-Admin) 300 H H H Ctr (625-6337), 1336 Raymond Ave, St Paul 55108, 644-7785
- CRANDALL** John R, Parking Admin Supv (Parking Services) 17 Pol D B (625-8877), (625-8566)
- CRANDALL** Lori M, Data Proc Tech 2 (Telecommunications) 30 Telecom B, 1631 Dayton Ave, St Paul 55104, 645-1751
- CRANDALL BASTIAN** Laurie A, Teaching Specialist (Music-UMD) 231 H Duluth, Gloria Dei Lutheran, 6th Ave E & 3rd St, Duluth 55805, (722-0304), 4108 W 6th St, Duluth 55807, 624-2476
- CRANE** Earl W, Sr Food Serv Wkr (Earle Brown Contin Ed Ctr) 185 E B C E C (625-8706), 1723 Dupont Ave N, Minneapolis 55411, 529-8649
- CRANE** Eric C, Research Assistant (Educ Admin-Research Ofc) 275 Peik H (625-3538), 95 Malcolm Ave S E, Minneapolis 55414, 379-4777
- CRANE** R Thomas, Scientist (Medicine) Bx 250 Mayo (624-1159), 14-133 P W B
- CRANFORD** Ronald E, Assoc Prof (Neurology) (625-9900), Hennepin County Medical Center, 701 Park Ave S, Minneapolis 55415, (347-2595), 5701 Hyland Greens Dr, Bloomington 55437
- CRANMER** Hilarie H, Research Assistant (Phys Med & Rehab) Bx 297 Mayo (626-3308), 371 Ch R C
- CRANNICK** Colleen K, Sr Secretary (MN Ext Serv), S W State University, 153 Science & Tech Bldg, Marshall 56258, (537-6159), 107 Lindsay Dr, Box 1, Cottonwood 56229, 423-5112
- CRANSTON** Robert E, Res Fellow (Neurology), 5775 Wayzata Blvd, Suite 255, Minneapolis 55416 (625-1160), 485 Otis Ave N, St Paul 55104
- CRARY** Priscilla L, Executive Assistant (Law Sch) 285 Law (625-4544), 2220 Midland Grove Rd, Apt 312, Roseville 55113, 636-3108
- CRARY JR** Vincent W, Ext Educ & Instr (MN Ext Serv-Northeast District), Koochiching Co Ext Ofc, Courthouse Complex, 701 4th St W, Intl Falls 56649, (283-6282), Rt 2, Box 145, Detroit Lakes 56501, 847-9429
- CRAVEN** Lasa J, Sr Data Entry Opr (Financial Operations) 420 Adm Sv Ctr
- CRAVEN** Robert H, Ext Educ & Asso Prof (Ag & Applied Econ) 249 Cla Off (625-1964), 1336 Raymond Ave, St Paul 55108, 644-7785
- CRAVEN** Scott M, Instructor (Sch of Social Work) 400 Ford H, 14837 Hampshire Place, Burnsville 55332, 435-1668
- CRAWFORD JR** Bryce L, Regents Prof Emer (Chemistry) 5 Smith H (625-5394), (624-3530), 1545 Branston St, St Paul 55108, 645-3128, BITNET: bcrawford@umnacvx, compuserve: 72411,8077
- CRAWFORD** Claudia F, Asst Prof (Humanities) 314 Ford H (624-5674), (624-5553), 378-3057
- CRAWFORD** Devin E, Student Jr App Prog (MN Supercomputer Institute) 4-178 E/C Sc, 6551 West Branch Rd, Mound 55364, 472-3049
- CRAWFORD** Khushrav B, Research Assistant (Chemistry) 139 Smith H (626-1342), 407 7th St S E, Apt 211, Minneapolis 55414, 379-2075
- CRAWFORD** Richard S, Med Fellow Spec (Medicine) Bx 194 Mayo, 14-112 P W B, 3401 Dupont Ave S, Apt 204, Minneapolis 55408
- CRAWFORD** Robert J, Teaching Specialist (Ext Classes), 9054 Military Rd, Cottage Grove 55016, 459-4345
- CREA** Frederick S, Community Prog Assoc (Psychiatry) Bx 393 Mayo (626-3947), C120 Mayo 2620 Park Ave S, Minneapolis 55407, (627-4100), 1809 E River Terrace, Minneapolis 55414, 333-7971
- CREASON** Camerene R, Research Assistant (Genetics & Cell Bio) 250 Bio Sci (624-9726), 1230 Rose Vista Ct, Apt 8, Roseville 55113, 642-9609
- CREASON** Jared R, Research Assistant (Ag & Applied Econ) 332L Cla Off (625-8713), 1230 Rose Vista Ct, Apt 8, Roseville 55113, 642-9609
- CREIGHTON** Michelle M, Research Assistant (Educ Psych) N548 Eht H (624-0397)
- CREIGHTON** Ramona M, Prin Secretary (SW Exper Sta), S W Experiment Sta, P O Box 428, Lamberton 56152, (752-7372), 405 4th Ave W, Box 102, Lamberton 56152, 752-7400
- CRELLIN** John D, Teaching Assistant (Soil Sci) 439 Bor H (625-1976), 2823 Lexington Ave N, Apt 119, Roseville 55113, 490-5250
- CRENSHAW** J Diane, Office Specialist (Books Underground) 7 St Cen (624-9200), (624-5392), 4917 54th Ave N, Crystal 55429, 537-1704
- CRENSHAW** Ray A, Police Officer (Dept of Police) Pol D B (624-3550)
- CRERAR** Patricia A, Gen Staff Nurse (U Hosp & Clinic) PCU61 Mayo (626-3777)
- CRESCENZO** Wendy N, Student Jr Lib Asst (Surgery) Bx 195 Mayo (625-9928), 11-129 P W B P O Box 21, Chicago City 55013
- CRESS** Amy S, Undergra Tch Asst I (Mathematics) 127 Vin H, Univ of Minn, 9408 Cent H, 614 Delaware St S E, Minneapolis 55455

- CRESS** Robyn C, Sr Secretary (Sch of Pub Hlth) Bx 197 Mayo (625-4666), D361 Mayo, 1117 7th St S E, Apt 102, Minneapolis 55414, 379-0323
- CRESS** Sara, Teaching Assistant (Spanish & Portuguese) 34 Fol H (625-0010)
- CRESSMAN** Sandra A, Library Assistant 2 (Library Central Tech Serv) 170 O M W L (625-6575)
- CRESSWELL** Diane A, Prin Secretary (Aerospace Studies) 3 Armory (624-1589), (624-2884), 6325 Xerxes Ave N, Brooklyn Center 55430, 560-3609
- CREST** Leslie A, Accounts Supervisor (H UMHC Billing) Bx 602 Mayo (626-5826)
- CREWSON** Buddy G, Assoc Prof (Ag & Applied Econ) 248 Cla Off (625-3157), 4159 Coffman Lane Minneapolis 55406, 721-6044
- CREWS** Melissa A, Translator (Stu With Disabilities) 116 Joh H (624-4037), P O Box 13612 Minneapolis 55414, 379-3474
- CREWS** Yvonne, Hosp Custodian 3 (H Environment Serv) Bx 55 Mayo (626-4950), A102 Mayo
- CRIBBS** Cynthia L, Coordinator (Studio Arts) 208 Art B (625-1848), (625-8096)
- CRILLY** Karan S, Prin Lab Technician (Hormel Institute), Hormel Institute, 801 16th Ave N E, Austin 55912, (437-9646), 1900 5th Ave N W, Austin 55912, 433-9394
- CRIMI** Anthony J, Asst Sci (Vet Teach Hosp-Anesthesiology) 365 Vet Tch Hos (625-1924), 1034 Como Place, St Paul 55103
- CRIMI** Kristina A, Printing Scheduler (Printing & Graphics) 102 P & G A (625-9500), 1034 Como Place, St Paul 55103, 487-1359
- CRIMMINS** Cindy L, Teaching Assistant (Sociology) 909 Soc Sci (624-0835), 811 Orange St, Apt 1, Hudson WI 54016, 386-6848
- CRISHAM** Patricia, Assoc Prof (Sch of Nursing) 6-101 H S Unit F (624-2972), (624-1100), 286 Windsor Lane, St Paul 55112, 636-7577
- CRISMAN** Susan D, Med Tec Spec/CI Lb T (H Labs Spec Hematology) Bx 198 Mayo (624-3323), D210-6 Mayo
- CRISWELL** Terry L, Office Specialist (Ob & Gyn) Bx 395 Mayo (626-3424), 12-240 Moos T, 110 W Grant, Apt 30K, Minneapolis 55403, 333-2885
- CRITTENDEN** Alexandra H, Teaching Assistant (Univ Counseling Serv) 109 Eddy H (624-3323), (624-5208)
- CRITTENDEN** Janet A, Office Supervisor (Sss, Rec Registration Sched) 150 Wmson H (625-8076), PROFS: j-crit
- CROATT** Leallan N, Prin Com Ctr Opr Mgr (Computer & Info Serv) 150 1100 Wash Av S (626-8355), (626-8300), 13585 Henna Ave, Apple Valley 55124, 432-5039, BITNET: croatt@umnhsnv
- CROCE** Randall C, Communications Tech (Indust Rel Ctr) 537 Mgmt/Econ (625-5546), (624-5020), 488-0957
- CROCKETT** J C, Bldg & Grds Wkr 3 (Facilities Management) 307 Shops B (624-5855), 760 Fuller St Paul 55104, 291-2451
- CROCKETT** Madeleine A, Research Assistant (Psychology) 129 Bu H (624-7546), Teaching Assistant (Univ Counseling Serv) Eddy H, V A Medical Center, One Veterans Dr, Minneapolis 55417, 1771 Girard Ave S, Minneapolis 55403, 374-9467
- CROCKETT** Steven, Research Assistant (Chem Eng Mat Sci) 30 Amund H (625-9818), 2011 3rd Ave S, Apt 223, Minneapolis 55404, 871-6832, INTERNET: crockett@csfsa.cs.umn.edu, INTERNET: mg11201@sc.msc.umn.edu
- CROCKETT** William M, Prof Emer (English-UMD), 2724 E 2nd St, Duluth 55812, 724-7026
- CROES** Deanna L, Sr Lab Technician (Medicine) Bx 192 Mayo (625-9962), 174B V C R C, 3410 26th Ave S, Minneapolis 55406, 722-3278
- CROFTON** Loren K, Nurse Anesthetist (H Anesthesiology) Bx 294 Mayo (624-9990), 184 Arthur Ave S E, Minneapolis 55414
- CROMELL** William H, Assoc Prof Emer (N Cen Exper Sta), (327-1790), 304 Fuhrman Ave, Grand Rapids 55744, 326-5821
- CROMIE** Jane G, Research Assistant (Educ Psych) 209 1313 5th St SE (627-4618), 4530 Excelsior Blvd, Minneapolis 55416
- CROMWELL** John W, Pre-Doc Fellow (Surgery) Bx 328 Mayo (625-3207), 11-227 Moos T (625-4493), 3542 Garfield Ave S, Apt 4, Minneapolis 55408, 825-5124
- CROWELL** Marjorie, Hoap Custodian 3 (H Environment Serv) Bx 55 Mayo (626-4950), A102 Mayo, 872-1577
- CRONIN** Colleen M, Jr Scientist (Epidemiology) Bx 197 Mayo, 300 1300 S 2nd St, 4065 Valentine Ct, Arden Hills 55112, 633-0258
- CROOKER** Brian A, Asst Prof (Animal Sci) 130 Hckr H (625-3185), (624-5348), 1720 Pleasant, Apt H, Lauderdale 55113, 647-9667
- CROOKSTON** R Kent, Head (Agron & Plant Genetics) 411 Bor H (625-8761), 1358 Almond Ave, St Paul 55108, 647-0761
- CROSDABRERA** Priyanka C, Food Service Wkr (H Nutr Cafeteria) Bx 84 Mayo (626-4932), 8-105 U Hosp, 331-3669
- CROPSBY** Kris A, Teaching Assistant (Spanish & Portuguese) 34 Fol H (626-1371), (625-2840), 12626 Driftwood Lane, Apple Valley 55124, 423-6127
- CROSBIE** Robert M, Del Serv Driver (Ag Exper Sta, Rosemount), Feed Center, 1605 160th St W, Rosemount 55068, (423-4717), 24170 Holyoke Path, Lakeville 55044, 469-1027
- CROSSBY** Barbara C, Coordinator (HHH Inst of Pub Affrs-Admin) 225 H H H Ctr (625-8006), (625-7377), 4130 Garfield Ave S, Minneapolis 55409, 822-1513
- CROSSBY** Madeline A, Asst Prof (Genetics & Cell Biol) 250 Bio Sci (624-3284), (624-3003), (625-3725)
- CROSSBY** Margaret H, Bldg & Grds Wkr 3 (Facilities Management) 307 Shops B (624-5855), 7142 Carmen Ave E, Inver Grove Hts 55075, 455-8275
- CROSSBY** R Blake, Dept Asst Dir (External Relations-UMC) W H Crookston (281-6510X435), Rt 2, Box 262, Crookston 56716, 281-5774
- CROSSBY** Ross D, Res Assoc (Psychiatry) Bx 393 Mayo (626-3824), C508 Mayo, Center For Clinical Research, 2520 Park Ave S, Minneapolis 55404, (874-7831), 11455 119th Ave N W, Elk River 55330, 441-8909
- CROSSBY** Steven J, Undrgrd Ta Non-U Stu (Mathematics) 115 Vin H (625-2861), P O Box 255 Winona 55987
- CROSS** Blaine E, Teaching Assistant (Comp & Comm Prog) 209 Lind H (625-2028)
- CROSS** David S, Med Fellow (Otolaryngology) Bx 396 Mayo (625-7400), 8-240 P W B (625-3200), 649-0275
- CROSS** Dolores E, Assoc Provost (V P Acad Affrs) 200 Mor H (624-0594), INTERNET: cross@mailbox.mail.umn.edu
- CROSS** Judy A V, Office Specialist (Sss, Rec Registration Sched) 150 Wmson H (625-8368)
- CROSSEN** Myra K, Accounts Supervisor (Gen College Admin) 2722 Univ Av Se (627-4107), (Gen College), 4120 Lexington Ave S, Apt 206, Eagan 55123
- CROSSLEY** Kent B, Prof (Medicine), St Paul Ramsey Medical Center, 640 Jackson St, St Paul 55101, (221-3488)
- CROSSON** Jane E, Instructor (Pediatrics) Bx 94 Mayo (626-2755), 118 V C R C (624-2429), 1969 Greenbrier St, Maplewood 55117, 778-9953
- CROSSON** John T, Assoc Prof (Lab Med & Path) (625-9171), Hennepin County Medical Center, 701 Park Ave S, Minneapolis 55415, (347-3010), 2905 Walnut Grove Lane, Plymouth 55447
- CROTHERS** Michael A, NE Temp & Casual Emp (Biological Sci Admin), Gray Freshwater Biol Inst, County Rds 15 & 19, Box 100, Navarre 55392, (471-8476), 1501 La Salle Ave S, Minneapolis 55403, 871-6822
- CROTTY** Paul L, Med Fellow Spec (Lab Med & Path) Bx 198 Mayo (625-9171), D242 Mayo, 699-4943
- CROUCH** Carolyn J, Assoc Prof (Computer Sci-UMD) 327B H H Duluth (726-7988)
- CROUCH** Donald B, Prof (Computer Sci-UMD) 320 H H Duluth (726-7978), 60 E Kant Rd, Duluth 55812, 724-0968, INTERNET: dcrouch@ub.d.umn.edu
- CROUCH** Steven L, Head (Civil Mineral Eng) 122 Civ Min E (625-4080)
- CROUSE** Byron J, Physician (Fam Practice & Community Hlth), 5321 Tioga St, Duluth 55804
- CROW** George M, Clin Assoc Prof (Sch of Medicine-UMD) 141 Med Duluth, Falls Medical Center, P O Box 791, Int Falls 56649, (283-9431)
- CROW** Richard S, Assoc Prof (Sch of Pub Hlth) Gt27 Stad (624-7006), (624-0884), 193 2nd St, Excelsior 55331, 474-9366
- CROWE** Greg O, Research Assistant (HHH Inst of Pub Affrs-Masters Ping) 130 H H H Ctr, 2800 Horseshoe Lake Rd, Grand Rapids 55744, 326-2345
- CROWE** James E, Assoc Prof (Radiology) Bx 292 Mayo
- CROWELL** Nancy J, Sr Nucl Med Technol (H Nuclear Medicine) Bx 392 Mayo (626-3835), 2-453 U Hosp (626-5219), 6175 Church Rd, Shorewood 55331, 474-5394
- CROWELL** Wendy J, Research Assistant (Forest Resources) 110 Gm H (625-2706), 3210 18th Ave S, Minneapolis 55407, 724-0974
- CROWE-RING** Gisela T, Police Officer (Dept of Police) Pol D B (624-3550)
- CROWLEY** Jane F, Acad Retired (Boyrnton Hlth Serv) Boyn H B (624-4402)
- CROWLEY** Leonard V, Clin Asst Prof (Lab Med & Path), (Fam Practice & Community Hlth), Riverside Medical Center, Riverside Ave & 25th St Minneapolis 55454, (337-4026), 5337 Kellogg Ave, Minneapolis 55424, 588-5850
- CROWLEY** Maureen V, Gen Staff Nurse (H Nurs Serv/Unit 7A) PCU7A Mayo (626-5300), 7401 W 101st St, Apt 219, Bloomington 55438, 942-7434
- CROWLEY** Vivian L, Translator (Stu With Disabilities) 16 Joh H, 425 La Bore Rd, Apt 203, Little Canada 55113
- CROWNHART** Mark A, Sr Secretary (Univ Film & Video) 108 1313 5th St SE (627-4273), 3144 Clinton Ave S, Minneapolis 55408, 825-0673
- CROWSON** Terry W, Asst Prof (Medicine), 885 Goodrich Ave, St Paul 55105
- CROWTHER** Beverly A, Non Univ Staff (Forestry Admin) 339 N C For (649-5281)
- CROY** Peter D, Nursing Assistant (H Operating Room) Bx 700 Mayo
- CRUIKSHANK** Lois I, Prin Secretary (Sch of Pub Hlth/Epidemiology) 300 1300 S 2nd St (625-7124), D-330 Mayo, 1836 Kentucky Ave S, St Louis Park 55426, 545-9218
- CRUM** Matthew G, Teaching Assistant (Strategic Mgmt & Orgn) 837 Mgmt/Econ (627-4568), 408 2000 5th St, 12105 41st Ave N, Apt 306, Plymouth 55441, 557-8948
- CRUMLEY** William G, Informational Rep (Mens Intercol Ath) 208 B F A B (625-4090), (625-4389)
- CRUMP** Sandra K, Teaching Assistant (Sch of Nursing) 6-101 H S Unit F (624-4629), 879-9161
- CRUMPTON** Renee M, Sr Payroll Spec (H Human Resources) Bx 703 Mayo (625-0913), 544 Boyn H S
- CRUTCHFIELD** Charles E, Clin Assoc Prof (Ob & Gyn), Assoc Ob-Gyn, P.A., 360 Sherman St, Suite 399, St Paul 55102, (292-1939)
- CRUTCHFIELD** Phillip R, Food Service Wkr (H Nutr Cafeteria) Bx 84 Mayo, 316 4th St S E, Apt 204, Minneapolis 55414, 331-6738
- CRUZ** Cynthia Bella L, Dental Fellow Spec (Preventive Sci) 8-536 Moos T, 2849 C Lexington Ave, Roseville 55113, 486-9646
- CRUZ** RUBIN Maria, Nurse Practitioner (H Comm Univ Hlth Care Ctr) C U H C C, 2050 Stanford, St Paul 55105, 690-2911
- CSALLANT** A Saari, Prof (Food Sci & Nutr) 148 F Sc N (624-3883), 2145 Draper Ave, St Paul 55113, 636-9550
- CUDECK** Robert, Assoc Prof (Psychology) N218 Eit H (625-3078), (625-4042), 2249 Folwell Ave, Falcon Heights 55108, 786-8969, BITNET: racnln@umnccca
- CULHANE** Alys, Instructor (Humanities-UMM) 14 H F A Morris (589-2211X6246), (589-2211X6250), 906 Oregon Ave, Morris 56287
- CULHANE** Thomas M, Legal Proj Asst I (Law Sch Admin) Law, 3209 Wondhurst Ave, St Anthony 55418, 788-6745
- CULLEN** Rebecca A, Accounts Supervisor (Pediatrics) Bx 803 Mayo (625-4151), 3349 Glenhurst Ave S, St Louis Park 55416
- CULLEN** W Clough, Prof Emer (Vet Technology-UMW), Cullen Veterinary Clinic, 730 S Front St, Mankato 56001, (625-5666), 628 Moreland Ave, Mankato 56001, 345-3381
- CULLIGAN** David E, Clin Assoc Prof (Surgery), Gallery Prof Bldg, Suite 707, 17 Exchange St W, St Paul 55102, (227-7564), 316 Stonebridge Blvd, St Paul 55105, 690-1057
- CULLIGAN** John A, Clin Prof (Surgery), Gallery Prof Bldg, Suite 707, 17 W Exchange, St Paul 55102, (227-7564), 56 Otis Ave, St Paul 55104
- CULLIP** Susan L, Executive Secretary (Acad Affrs-UMW), Univ of Minn, 1000 University Dr S W Waseca 56093, (635-9298), Rt 3, Box 267A, Waseca 56093, 835-5463
- CULP** Kimberly A, Outpat Clinic Asst (H Medicine-Op) Bx 86 Mayo (626-8100), 2-300 P W B, 10300 Thrush St N W, Coon Rapids 55433
- CUMMING** James F, Assoc Prof (Anesthesiology) Bx 294 Mayo (624-2114), (Pharmacology) 1-100 P W B, 1124 Riverside Dr N, Hudson WI 54018, 386-5374
- CUMMING** Michelle R, Program Associate (Ext Classes) 101 Wes H (626-2234), 2228 Garfield Ave S, Apt 105, Minneapolis 55405, 874-0130
- CUMMINGS** Catherine M, Sr Secretary (Ag Eng) 212 Ag Eng (625-7733)
- CUMMINGS** Daniel C, Sr User Serv Spec (Res & Tech Transfer Admin) 201 1100 Wash Av S (624-2574), INTERNET: dan@cortia.umn.edu
- CUMMINGS** Frank J, Psych Fellow Spec (Neurosurgery) Bx 390 Mayo (624-1412), 1601 Alameda St, St Paul 55117, 489-7596
- CUMMINGS** Larry L, Prof (Strategic Mgmt & Orgn) 830 Mgmt/Econ (624-5522), (624-5232)
- CUMMINGS** FREEMAN Mari, Gen Staff Nurse (H Nurs Serv Float Pool) Bx 603 Mayo, 81 Arthur Ave S E, Minneapolis 55414, 331-1896
- CUNDALL** Peter A, Sr Res Assoc (Underground Space Ctr) 790 Civ Min E (624-0066), 433-5178
- CUNEO** Santiago A, Assoc Prof Emer (Spanish & Portuguese), 4822 Bloomington Ave S, Minneapolis 55407, 825-9419
- CUNNEEN** David J, Prin Data Proc Tech (ISD Computer Serv) Bx 507 Mayo (626-3797), 150 Ch R C (626-3529)
- CUNNINGHAM** Bruce L, Assoc Prof (Surgery) Bx 122 Mayo (625-1188), 11-248 Moos T, St Paul Ramsey Medical Center, 640 Jackson St, St Paul 55101
- CUNNINGHAM** Connie K, Child Care Teacher (Childrens Ctr-UMC) R H Crookston, 2302 30th Ave S, Apt 510, Grand Forks 58201, 775-5876
- CUNNINGHAM** Elaine M, Program Dir (MN Medical Fdn) Bx 193 Mayo (628-1419), 535 Diehl H (625-1440)
- CUNNINGHAM** John P, Ext Educ & Prof (MN Ext Serv-East Central District), County Ext Director, Big Stone Co Ext Off, 20 S E 2nd St, Ortonville 56278, (639-2518), 712 Orchard St, Ortonville 56278, 839-8294
- CUNNINGHAM** Joseph P, Steamfitter (Facilities Management) 200 Shops B, Rt 2, Box 337, Maple Lake 55358, 878-2239
- CUNNINGHAM** Michael J, Teaching Assistant (Marketing & Logistics Mgmt) 1235 Mgmt/Econ, 815 13th Ave S E, Apt 311, Minneapolis 55414, 623-9861
- CUNNINGHAM** Myra L, Hosp Lab Tech 2 (H Labs Elg) Bx 198 Mayo (626-3491), 1-325 Mayo, 560-3502
- CUNNINGHAM** Richard J, Athletic Trainer (Educ-UMM) 135 P E A Morris (589-8440), Rt 1, Box 465, Morris 56287, 589-2893
- CUNNINGHAM** Thomas C, Clin Instr (Sch of Medicine-UMD) 141 Med Duluth (726-7571), Chiquamegon Clinic, 206 9th Ave W, Ashland 54806
- CUNNINGHAM** Thomas R, Jr Scientist (Surgery) Bx 110 Mayo (625-3266), 11-129 Moos T (626-4326)
- CUNNINGHAM** William P, Prof (Genetics & Cell Biol) 250 Bio Sci (624-8266), (624-3003), 1764 Lindig, St Paul 55113, 634-2726
- CUR** Nejat, Lecturer (Ext Classes) 107 Aker H, 14395 4th Ave N, Plymouth 55447, 473-7848
- CURIE** Robert A, Clin Instr (Fam Practice & Community Hlth), 15290 Pennock Lane, Apple Valley 55124, (431-7070), 9955 Alabama Rd, Bloomington 55438
- CURIE** Marc A, Sr Secretary (Independent Study) 55A Wes H (624-4393), (624-0000)
- CURIEL** Arnulfo, Hoap Custodian 3 (H Environment Serv) Bx 55 Mayo (626-4950)
- CURL** Hudaib W, Asst Prof (Media Resources, Kuom) 550 Rerig C (625-8322), 1915 Drew Ave S, Minneapolis 55416, 926-5988, sa0088290
- CURLLEY** Shawn P, Asst Prof (Info & Decision Sci) 332 Mgmt/Econ (624-6546), 8016 Ridgeway Rd, Golden Valley 55426, BITNET: curlyey@umnccvx
- CURROE** Susan M, Gen Staff Nurse (H Nurs Serv/Unit 7A) PCU7A Mayo, 1578 Stephanie Circle, Eagan 55121, 683-9390

CURRAN Kimberly S, Radiation Ther Spec (H Radiation Therapy) Bx 494 Mayo (626-6700)
CURRENT David C, Physician (Fam Practice & Community Hlth) Bx 381 Mayo
CURRIE Elizabeth A, Boynton Hlth Sv Nurse (Boynton Hlth Serv) Boyh H S (625-7631), 536 Portland Ave, St Paul 55102, 224-0084
CURRY Jo Anne R, Research Assistant (Educ Policy & Admin) 105 Bu H (624-0833), 2820 27th Ave S, Minneapolis 55406, 722-4888
CURRY Mary R, Gen Staff Nurse (H Ophthalmology-Opd) Bx 88 Mayo (625-4400), 9-100 P W B
CURRY JR William J, Food Oper Supv 2 (Earle Brown Contin Ed Ctr) E B C E C, 12700 Parkwood Dr, Burnsville 55337, 894-4668
CURTIS Deborah A, Pharmacy Tech (H Pharm Inpatient) Bx 611 Mayo (626-3200), D-175 Mayo (626-8212), 602 S Holcombe St, Stillwater 55082, 430-9882
CURTIS Jennifer J, Undergrad Res Asst I (Anthropology) 215 Ford H, Univ of Minn 9-414 Territorial, 417 S E Walnut St, Minneapolis 55455, 625-5141
CURTIS Mary Lou C, Nurse Supv (H Operating Room) Bx 700 Mayo, 866 W Larpenteur, St Paul 55113, 481-9029
CURTIS Robert A, Teaching Assistant (Physics & Astronomy) 145 Phys (624-6041), 32 River Terrace Ct, Minneapolis 55414, 339-9204
CURTIS Robert E, Assoc Prof Emer (Accounting-UMD), 137A Prairiewood Dr, Apt 202, Fargo ND 58103, 234-9929
CURTIS Sammy L, Hosp Custodian 3 (H Environment Serv) Bx 55 Mayo, 773 University, Apt 2, St Paul 55104
CURTIS Traci J, Accounts Specialist (Transit Serv) 216 P & G A (625-9000)
CURTISINGER James W, Assoc Prof (Ecol Evolution & Behav) 319 Zoology (625-4122), (625-6159), 1408 Ryan Ave W, Roseville 55113, 645-8075, BITNET: jwcourt@umnacvx
CUSHING Karen E, Sr Office Assistant (Dent, Endodontics Clin) 7-220 Moos T (625-3980)
CUSHING Edward J, Prof (Ecol Evolution & Behav) 109 Zoology (625-9415), 3011 Simpson St Roseville 55113, 633-0602, BITNET: cushing@umnacvx
CUSICK Kathleen F, Assoc Administrator (H Patient Relations) Bx 49 Mayo (626-5050)
CUSICK Lana M, Prin Secretary (CLA Prospective Stu Servs) 49 Joh H (624-4110)
CUSIMANO Santa, Pre-Doc Asst (Mathematics) 127 Vin H (625-7575), 1007 Fulton St S E, Minneapolis 55414, 331-4567
CUSLER Jr Edward L, Prof (Chem Eng Mat Sci) On Leave Through June 1992
CUSTER Karl, Electrician (Facilities Management) 200 Shops B
CUSULOS Stephen R, Prin Stu Pers Wkr (W Bank Union) 130 W B U (624-5023), 4753 Vincent Ave S Minneapolis 55410, 929-2871
CUTHBERT Francesca J, Assoc Prof (Fisheries & Wildlife) 320 Hodson H (624-1756), (624-3600), 3145 Fairmount Ave, St Paul 55105, 222-4793
CUTKOMP Laurence K, Prof Emer (Entomology) 219 Hodson H (624-3480), 2418 Doswell Ave, St Paul 55108, 645-2263
CUTTING Beth J, Teaching Specialist (Vocational Tech Ed) 325 Vo Tech (624-3010), (624-7448), 3145 40th Ave S, Minneapolis 55406, 729-5569
CUXBURY Susan C, Research Assistant (Medieval Studies) 614 Soc Sci, 10220 Scarborough Rd, Bloomington 55437
CUZZO Maria W, Teaching Specialist (Political Sci-UMD) 304 Cina Duluth (726-8284), (726-7534) 5830 London Rd, Duluth 55804, 525-5636, BITNET: pol@umndul, intenet: pol@um.d.umn.edu
CVENGROS Dawn M, Sr Dietitian (H Nutr Main Food Serv) Bx 84 Mayo (626-3307), 1-540 U Hosp
CYBYSKE Mary E, Admin Director (Res & Tech Transfer Admin) 201 1100 Wash Av S (624-6085), INTERNET: mcbybske@ortta.umn.edu
CYMBALUK Todd E, Asst Sci (NW Exper Sta), N W Experiment Station, Crookston 56716, (281-6510X483), 122 Adam St, Crookston 56716, 281-7444
CYPHER Christopher, Post-Doc Asst (Cell Biol & Neuroanatomy) 4-135 Jac H (626-0405), 2-113 Owre H (624-4494), 1416 Edgcombe Rd, St Paul 55116, 699-5953

CYR Nancy J, Research Assistant (Design Housing & Appar) 255 Mc N H (624-4992), 4427 Churchill St, Shoreview 55126, 483-6839
CYRUS Cyrus A, Chief Oper Engineer (Phys Plant Oper-Uilities) 380 H P, St P (625-9262), 4989 Roman Rd, Fridley 55421, 572-8663
CYTRON Joseph A, Office Assistant (Psychiatry) Bx 95 Mayo (626-6577), D697 Mayo, 927-4061
CZAPIEWSKI Susan E, Med Fellow Spec (Psychiatry) Bx 393 Mayo
CZAPLINSKI Casey W, Teaching Specialist (Food Sci & Nutr), Minneapolis Health Dept, 250 S 4th St Minneapolis 55415, (673-3501), 8311 St John's Dr Eden Prairie 55346, 949-2881
CZARNECKI Caroline M, Prof (Vet Pathobiology) 205G Vet S (624-9722), (625-0297), 2159 S Rosewood Lane, Roseville 55113, 633-9369
CZECH Oliver O, Sr Survey Interview (Sch of Pub Hlth) Bx 197 Mayo (626-4867), 1210 Mayo, 307 4th St S E, Red Lake Falls 56750, 253-2868
CZECHOWICZ Zofia, Research Assistant (Food Sci & Nutr) 539 Shep Lab (624-0893), (624-9885), 1003 29th Ave S E, Apt F, Minneapolis 55414, 331-8703
CZEH Catherine M, Asst Ath Trainer (Womens Intercol Ath-Health Services) 250 B F A B (624-9573)
CZRKOVENIK Jeffrey A, Teaching Assistant (Sch of Statistics) 270 Vin H, 615 15th Ave S E, Apt 3, Minneapolis 55414, 331-9446

D

DAANE Lori L, Research Assistant (Geology & Geophysics) 106 Pills H (625-9680), 3425 22nd Ave S, Minneapolis 55407, 721-7613
DABRERA Rodney V, Teaching Assistant (Sch of Statistics) 270 Vin H (625-5247), 125A CLA Off, 2033 Knapp Ave, Apt W-4, St Paul 55108, 645-0529
DABRUZZI Bonnie L, Sr Stores Clerk (Dent, Instrument Mgmt) 8-440 Moos T (625-5459), 425 Monroe St N, Hudson WI 54016, 386-8458
DACEY John E, Carpenter (Facilities Management) 200 Shops B (625-1535), Rt 1, Box 302, Green Isle 55338, 964-5391
D'ACQUISTO Anthony T, Teaching Assistant (Theatre Arts) 208 Mdb H (625-8689), 3643 12th Ave S, Apt 1, Minneapolis 55407, 722-2934
DADO Robert J, Pre-Doc Fellow (Cell Biol & Neuroanatomy) 4-135 Jac H (624-2412), 1064 27th Ave S E, Apt F, Minneapolis 55414, 331-7027
DAEGER Kay L, Accounts Supervisor (Surgery) Bx 195 Mayo (625-5633), 11-115 P W B (625-1400)
DAGAGA Getachew D, Hosp Custodian 2 (H Environment Serv) Bx 55 Mayo, A102 Mayo
DAGGETT Donald R, Clin Prof (Psychiatry), Mpls Psychiatric Institute, 1375 Willow St, Minneapolis 55403, (863-1200)
DAHER Rami F, Student Resident Adv (Middlebrook Hall) Mdb H, Univ of Minn, 301 Mdb H, 412 22nd Ave S, Minneapolis 55455, 625-9863
DAHIP Joseph D, Packer Helper (Phys Plant Oper-Grounds Serv) 25 Shops B (626-1777), 903 27th Ave S E, Minneapolis 55414, 644-2505
DAHL Ann L, Occ Therapist Clin (Univ Hosp & Clinic) Bx 297 Mayo (626-5284), 214 Oak Hill Dr, Shoreview 55126, 483-0575
DAHL Carla M, Teaching Assistant (Fam Soc Sci) 290 Mc N H (625-2789)
DAHL Charles G, Asst Dir, Stu Sup Serv (Admis & Rec/Osa, St Paul) 130 Cof H (624-2293), 2404 Russell Ave S, Minneapolis 55405, 377-5408, PROFS: c-dahl
DAHL Dale C, Prof (Ag & Applied Econ) 217G Cla Off (625-5778), Adj Prof (Law Sch), 1229 Sandy Lane, Monticello 55362
DAHL David C, Asst Prof (Medicine) Bx 194 Mayo 14-112 P W B, Hennepin County Medical Center, 701 Park Ave S, Minneapolis 55415, (347-5800)
DAHL Diane A, Physician (Fam Practice & Community Hlth) Bx 381 Mayo (624-2622), 6-240 P W B, Creekside Family Physicians, 6600 Excelsior Blvd, St Louis Park 55426, (938-4045)
DAHL Diane M, Jr, Cashier (Auxiliary Serv-UMD) 270 K S C Duluth (726-7176), 4884 Breezy Point Rd, Duluth 55803, 721-4548
DAHL Diane M, Asst Prof (Psychiatry), Ramsey Clinic, 6150 Oren Ave N, Stillwater 55082, (430-1868)

DAHL Elizabeth C, Jr, Scientist (Archaeometry Lab-UMD) 204 R L B Duluth (726-7154), 1818 Carver Ave, Duluth 55803, 724-8004
DAHL Ellen W, Admin Director (Genetics & Cell Biol) 250 Bio Sci (624-2240), 258 14th Ave N W, New Brighton 55112, 633-0088
DAHL Gladys R, Executive Secretary (Ofc of The Chancellor-UMD) 512 D Ad B Duluth (726-7507), 4121 W 7th St, Duluth 55807, 628-1787, INTERNET: gdahl@ub.d.umn.edu
DAHL James C, Clin Prof (Medicine), Park Nicollet Medical Center, 5000 W 39th St, St Louis Park 55416, (927-3246), 19740 Lakeview Ave, Excelsior 55331, 474-6660
DAHL Jodelle E, Nurse Supv (Medicine) Bx 88 Mayo (625-5411), 5-150 P W B, 688-5076
DAHL John G, Lecturer (Marketing & Logistics Mgmt) 1235 Mgmt/Econ, 869-5161
DAHL Judith T, Prin Food Oper Mgr (H Nutr Cafeteria) Bx 84 Mayo (626-4932), 13176 Floral Ct, Apple Valley 55124, 431-7634
DAHL Julie A, Program Dir (Sch of Social Work) 400 Ford H (624-2072), (624-5098), 4624 3rd St S E, Fridley 55421
DAHL Karin E, Research Assistant (Ctr For Urban Res Affrs) 330 H H C Tr, 639 S Pascal St, St Paul 55116, 870-8813
DAHL Katherine L, Sr Secretary (Chemistry-UMD) 246 Chem Duluth (726-7212), 3201 N 87th Ave W, Duluth 55810, 624-1442
DAHL Kathleen A, Teaching Assistant (History) 614 Soc Sci, 3029 113th Ave N W, Coon Rapids 55433, 421-9182
DAHL Lynne M, Med Tech/Ci Lab Tech (H Labs Chem) Bx 198 Mayo (626-5910), 3-555 U Hosp, 5112 Chowne Ave S, Minneapolis 55410, 926-2458
DAHL Margaret L, Sr Survey Interview (Pediatrics) Bx 422 Mayo (627-4388), 9435 Woodbridge Rd, Bloomington 55438
DAHL Mark V, Prof (Dermatology) Bx 98 Mayo (625-8625), 4-259 P W B (625-3915), fax: 612 624-6678
DAHL Norman O, Prof (Philosophy) 247 Ford H (625-8379), (625-6563), 4832 Emerson Ave S, Minneapolis 55409, 822-3821
DAHL Patty A, Prin Secretary (H Nurs Serv Admin) Bx 603 Mayo (626-2356)
DAHL Reynold P, Prof (Ag & Applied Econ) 217-B Cla Off (625-7287), 1666 Coffman, Apt 326, St Paul 55108, 647-9980
DAHL Scott A, Teaching Assistant (Ext Classes) 107 Aker H, 36 Elect E, 5345 Columbus Ave S, Minneapolis 55417, 823-7882
DAHL Scott D, Research Assistant (Mechanical Eng) 125 Mech E, Teaching Assistant, 2415 Harriet Ave S, Apt 2, Minneapolis 55405, 872-4978
DAHL Tor, Lecturer (Sch of Pub Hlth) Bx 97 Mayo (624-1110), Assoc Prof, Tor Dahl & Associates, 2202 5th St, Suite 1240, White Bear Lake 55110, (429-3112), 11 Lily Pond Rd, St Paul 55127, 483-4049
DAHLBACK Jeanne A, Accounts Supervisor (Normal Institute), Normal Institute, 801 16th Ave N E, Austin 55912, (437-9603), 608 S W 6th Ave, Austin 55912, 433-1058
DAHLBERG E Dan, Prof (Physics & Astronomy) 148 Phys (624-3506)
DAHLBERG Peggy J, Community Prog Asst (MN Ext Serv) 109A W H Duluth (726-7512), 6022 Bergquist Rd, Duluth 55804, 525-4469
DAHLBERG Peter S, Med Fellow Spec (Surgery) Bx 34 Mayo, 2208 Girard Ave S, Minneapolis 55405, 377-9364
DAHLE Lisa J, Cook (Middlebrook Hall) Mdb H (625-0746), 7611 Knox Ave S, Apt 218, Richfield 55423, 861-4539
DAHLE Mark J, Teaching Assistant (Scandinavian Studies) 204 Fol H (625-6613), 1213 Benton Ave, Anoka 55303, 422-1208
DAHLEEN Julie A, Accounts Specialist (MN Book Ctr) 290 Wmson H (625-4502), (625-6059)
DAHLER John S, Prof (Chem Eng Mat Sci) 151 Amund H (625-1884), (624-7864), 2170 Summit Ave, St Paul 55105, 698-4895, BITNET: 6148@umnacvx
DAHLGREN David C, Office Specialist (CLA Premajor Advising) 30 Joh H (824-9006)
DAHLGREN Deborah J, Sr Office Supervisor (V Chancellor Acad Admin-UMD) 420 D Ad B Duluth (726-7105), 4893 Anderson Rd, Hermantown 55811, 729-9084, INTERNET: ddahlgre@ub.d.umn.edu

DAHLHAUSER Keith F, Med Fellow Spec (Ophthalmology) Bx 493 Mayo (625-4400), 9-240 P W B, 250 Carlson Pky, Apt 121, Minnetonka 55343, 449-9283
DAHLHEIMER Tamara R, Gen Staff Nurse (H Nurs Serv/Unit 7A) PCU7A Mayo, 16590 Dayton River Rd, Dayton 55327
DAHLIN Brian B, Scientist (Physics & Astronomy), P O Box 175, Soudan 55782, (753-6611), 2188 Echo Trail, Ely 55731, 365-5751
DAHLKE Gregg D, Research Assistant (Chemistry) 139 Smith H (624-3867), 299 Kolt H, 1811 Randolph Ave, St Paul 55105, 699-8285
DAHLMAN Bruce M, Clin Instr (Sch of Medicine-UMC) 141 Med Duluth, Cook County Community Clinic, 4th St at 11th, Grand Marais 55604
DAHLMAN Patricia A, Prin Secretary (Neurosurgery) Bx 96 Mayo (624-2471), C504 Mayo
DAHLQUIST Maureen A, Prin Secretary (Pediatrics) Bx 366 Mayo (626-2778), D557 Mayo 9255 239th St N, Forest Lake 55025, 464-4557
DAHM Barbara R, Analyst/Programmer (Admin Info Serv) 110 Adm Sv Ctr (625-8895), PROFS: b-dahm, BITNET: b-dahm@uminn1, INTERNET: b-dahm@vm1.spccs.umn.edu
DAHMEN Roger E, Nutr Educ Asst (MN Ext Serv-Home Ec), Hennepin Co Ext Ofc, 701 Decatur Ave N, Suite 105, Minneapolis 55427, (542-1422), 10827 95th Place N, Maple Grove 55369, 425-1722
DAHMS Robert D, Clin Asst Prof (Fam Practice & Community Hlth), St Paul Ramsey Medical Center Emergency Medicine Dept, 640 Jackson St, St Paul 55101, (221-3311)
DAI He, Teaching Assistant (Chemistry) 139 Smith H (625-1067), 379-1748
DAI Shongtao, Research Assistant (Civil Mineral Eng) 370 Civ Min E (626-1749), 414 7th Ave S E, Apt C-305, Minneapolis 55414, 331-7594
DAI Wenlong, Research Assistant (Astronomy) 356 Phys (624-0022), 505 Ontario St, Minneapolis 55414, 331-1215
DAI Yao-Xun, Res Fellow (Pharmacology) 3-249 Mird H (625-4109), (626-4452)
DAIGLE Urve B, Sr Secretary (Preventive Sci) 17-184 Moos T (625-5984), 4308 41st Ave S, Minneapolis 55406, 722-2326
DAIGLE-BJERKE Adelle A, Gen Staff Nurse (H Nurs Serv/Unit 4C) PCU4C Mayo (625-1180), A497 Mayo (626-6377), 6011 114th Place N, Champlin 55316
DAILEY Larry F, Asst Prof (Psychiatry), Hennepin County Medical Center, 701 Park Ave S, Minneapolis 55415, (347-2487)
DAILY Stephanie J, Prin Secretary (Neurology) Bx 295 Mayo (625-0963), 694 Diehl H, 5845 11th Ave S, Minneapolis 55417, 861-8024
DAIN Bradley J, Teaching Assistant (Sch of Pub Hlth) Bx 197 Mayo (624-2474), A490 Mayo, 1808 Pierce St N E, Minneapolis 55418
DAINES Martha J, Res Assoc (Geology & Geophysics) 108 Pills H, Kolt H, 795 Holly Ave, St Paul 55104, 222-7037
DAINS Jeffrey E, Library Assistant 3 (St Paul Library) Cent Lib (624-1292), 1743 Carl St, Roseville 55113, 645-7068
DAKA Girma C, Hosp Custodian 1 (H Environment Serv) Bx 55 Mayo, A102 Mayo
DALAGER Karen A, Assoc Administrator (Univ Counseling Serv) 200 Eddy H (624-6534), 3211 Oliver Ave N, Minneapolis 55412, 529-0127, INTERNET: dalager@mister.ucs.umn.edu
DALAGER Pamela J, Nurse Manager (H Nurs Serv/Unit 7C) FCU7C Mayo (626-4327), 7-120B U Hosp
DALBOTTEN Dean K, Sr Parking Attend (Parking Lots) 216 P & G A (625-2862), (625-9836), 2712 Grand Ave S, Minneapolis 55408, 823-1481
DALBOTTEN Diana M, Teaching Assistant (History) 214 Soc Sci (624-4812), (624-2800), 2712 Grand Ave S, Minneapolis 55408, 872-1766
DALE Andrew F, Research Assistant (Chem Eng Mat Sci) 38 Amund H (626-2022), 612 11th Ave S E, Minneapolis 55414, 331-2148
DALE Dennis K, Head Coach (Mens Intercol Ath) 220 Cooke H (625-1883), 1774 Girard Ave S, Minneapolis 55403, 377-9286
DALE Gretchen S, Research Assistant (Sch of Pub Hlth) Bx 197 Mayo (625-4100), D355 Mayo, 523 Oak St S E, Minneapolis 55414, 378-0158

DALE Michelle E., Sr Office Assistant (Vehicle Lease Rent Fleet Services) 115 Hol B (625-3033), 400 Fern St, Apt 203, Big Lake 55309, 263-8583

DALE Paul A., Clin Instr (Sch of Medicine-UMD) 141 Med Duluth

DALE Sandra L., Sr Med Tech/Sr Cht (H Labs Hematology) Bx 198 Mayo (626-3196), D210 Mayo, 20335 Smith St N W, Elk River 55330, 441-4094

DALE Virginia., Instructor (Lab Med & Path), North Memorial Medical Center, Dept of Pathology, 3300 Oakdale N, Minneapolis 55422, (625-5525), 724-7013

DALEIDEN Darlene M., Prin Secretary (Medical Sch Admis) Bx 293 Mayo (626-0163), (624-1122), 8732 Polk St N E, Blaine 55434, 786-4776

DALEY Lane A., Assoc Prof (Carlson Sch of Mgmt, Acctg) 645 Mgmt/Econ (624-8515), Adj Lecturer, 3641 Widgeon Way, St Paul 55123, 681-0199

DALEY Nancy G., Macphail Ctr Teacher (Macphail Ctr) Mac Ph C (627-4020), (474-3812), 4949 Abbott Ave S, Minneapolis 55410, 922-6040

DALEY Wayne W., Admin Director (Sch of Medicine Admin-UMD) 131 Med Duluth (728-7571), Asst Dean, 660 Jill St, Duluth 55803, 525-6522

DALGAARD Bruce R., Prof (Curriculum & Instr) 1169 Mgmt/Econ (625-4833), Counselor/Advocate, 1386 Grantham St, St Paul 55108, 647-9404

DALL'ARANCIO Delia., Dental Fellow (Diagnostic & Surgical Sci) 6-320 Moos T, 708 N 1st St, Apt 466, Minneapolis 55413

DALLAS Andrew., Research Assistant (Chemistry) 311 Smith H (624-5810)

DALLE John G., Prin Lab Technician (Cell Biol & Neuroanatomy) 4-135 Jac H (624-9115), (624-6414), 7710 Penn Ave S, Apt 101, Richfield 55423, 861-1056

DALLENBACH Wilbur E., Prof Emer (Hormel Institute), 308 S E Market St, Box 45, Brownsdale 55918, 567-2514

DALMASSO Augustin P., Prof (Lab Med & Path), V A Medical Center, One Veterans Dr, Minneapolis 55417, (725-2000X2498), 7140 Oak Grove Blvd, Richfield 55423, 869-3885

DALRYMPLE Jon C., Mgr Sci Appar Serv (Dent Eng) 16-205 Moos T (625-7112), 6560 48th St N, Oakdale 55128, 777-7770

DALTON Mark W., Jr User Serv Spec (Biological Sci Admin) 123 Sn H (625-9284), 247 Gor L, 940 Dayton Ave, St Paul 55104, 659-0268, INTERNET: mark-d@wagner.cbs.umn.edu, INTERNET: mark-d@molbio.cbs.umn.edu

DALTON Michael G., Teaching Assistant (Econ) 1035 Mgmt/Econ, 2738 Oakland Ave S, Minneapolis 55407, 870-7181

DALTON Robert J., Clin Assoc Prof (Sch of Medicine-UMD) 141 Med Duluth, The Duluth Clinic Ltd, 400 E 3rd St, Duluth 55805

DALVI Mukul., Research Assistant (Chemistry) 139 Smith H (625-0575)

DALY Anne M., Admin Director (Independent Study) 45 Wes H (624-3397), 1971 Portland Ave, St Paul 55104

DALY Carol S., Assoc Cont Educ Spec (Prof Dev & Conf Serv) 137 N C C E (624-9376), (624-7004), 4108 Ensign Ave N, Minneapolis 55427, 544-1601

DALY Dana., Ex Temp & Casual Emp (H Cardio-Respiratory Serv) Bx 247 Mayo, C559 Mayo, 3444 Aldrich Ave S, Minneapolis 55408, 727-3084

DALY Kathleen A., Res Assoc (Otolaryngology) Bx 396 Mayo (625-3259), 8-337 P W B (625-5491)

DALY Marianne C., Sr Lab Technician (Lab Med & Path) Bx 724 Mayo (626-3687), 7-131 P W B (626-3603), 2177 W County Rd B, Roseville 55113 639-0988

DALY JR Michael L., Asst Prof (Farm Practice & Community Hlth) Bx 718 Mayo (624-5676), 3-100 P W B, 13579 Wentworth Trail, Minnetonka 55343 933-7681

DALY Sheila M., Office Assistant (H D Smith Bookstore) 100 And H, 1158 Pike Lake Dr, New Brighton 55112, 633-8370

DALY William J., Msc Staff Member (MN Supercomputer Ctr Inc) 3055 S C C (626-1888)

DAM Tru G., Teaching Assistant (Minority & Spec Stu Affs) 310 1901 Univ Av Se, 706 Laurie Ct, Maplewood 55117, 778-0117, BITNET: quangdam@cs.umn.edu

DAMBERG David V., Instructor (Sch of Pub Hlth), Hamilton Associates, 2021 E Hennepin Ave, Suite 450, Minneapolis 55413, (378-1700), 433 Otis, St Paul 55104, 646-5606

DAMBERG Paul R., Pub Relations Rep (Media Resources Photo Lab) 130 H Duluth (726-7181), 3796 Woodlawn Point, Eveleth 55734

D'AMBRA A J., Research Assistant (Chemistry) 139 Smith H (625-3420), (625-0786), 622 4th St S E, Apt 304, Minneapolis 55414, 331-6168

D'AMBROSIO Julie A., Hosp Pharmacy Res (H Pharm Inpatient) Bx 611 Mayo (626-3200), D147 Mayo, 2422 Clinton Ave S, Apt E-16, Minneapolis 55404, 870-1161

DAMCHIK Rebecca S., Sr Office Assistant (H Film File Serv) Bx 601 Mayo, 9109 N Shore Trail, Forest Lake 55025, 464-5890

DAMEROW Diane F., Ext Educ & Assoc Prof (MN Ext Serv-South Central District), Waseca Co Ext Ofc, 122 3rd Ave N W, Waseca 56093, (835-0600)

DAMGAARD-FRANKENSTEIN Beth., Research Assistant (Educ Psych) N548 Eit H (624-4348), 851-0816

DAMHOF Joan E., Ex Temp & Casual Emp (H Labs Chem) Bx 198 Mayo (626-3454), 875 Brockton Lane, Plymouth 55447

DAMIANI Damian., Sr Secretary (Ctr For Dev Tech Leadership) 107 Lind H (624-5747), (626-7870), 111 Marquette Ave, Apt 2810, Minneapolis 55401, INTERNET: damian@mailbox.cdt.umn.edu

DAMJANAC Branko D., Research Assistant (IT Admin) 122 Civ Min E (625-5522), 630 4th Ave S E Minneapolis 55414, 378-9343

DAMMAN Michael R., Stage Manager (Concerts & Lectures) 103 N M A (626-1502), (626-1077), 8108 Tingdale Ave, Edina 55436, 926-4572

DAMME Susan R., Assoc To (Chemistry) 139 Smith H (625-0339), 1011 Ashland, St Paul 55104, 222-4774

DAMMEN Maxine T., Community Prog Spec (Epidemiology) Bx 197 Mayo (625-1554), Gt 27 Stad, 5577 E Oberlin Circle, Fridley 55432, 572-8241

DAMMUS Maria., Asst Prof (English Lang & Lit) 207 Lind H (625-1536), 3138 Girard Ave S, Apt 3, Minneapolis 55408

DAMON Paul A., Research Assistant (Landscape Architecture) 217 Nor H (625-3786), 355 N Cleveland Ave, St Paul 55104

DAMRONQWATANAPOKIN Thanis., Research Assistant (Clin & Population Sciences) 385 An Sci/V M (625-1993), 2024 Commonwealth Ave Apt A-15, St Paul 55108, 646-4841

DAMROW Paul R., Med Fellow Spec (Orthopaedic Surgery) Bx 66 Mayo (625-1400), 11-100 P W B, 139 Hopkinton Rd, Concord NH 03301, 489-8493

DAMSCHRODER David A., Assoc Prof (Music) 120 Ferg H (624-8043), 1235 Yale Place, Apt 1206, Minneapolis 55403, 333-0956

DAMSTEN Robert M., M & O Mechanic (Plant Serv-UMD) 241 D Ad B Duluth (728-8262), 507 Claymore St, Duluth 55803, 525-2097

DANA Joann., Data Proc Tech 2 (Computer & Info Serv) 50 Cof H, BITNET: jdane@umn1

DANBERG Robert P., Teaching Assistant (Comp & Comm Prog) 209 Lind H (625-2018), 522 Ridgewood, Apt 12, Minneapolis 55405, 377-2054

DANCER William S., Asst Sci (Soil Sci) 135 Cr Res (625-7701), 1054 24th Ave S E, Minneapolis 55414, 729-3550

DANCISAK Michael J., Teaching Assistant (Kinesiology & Leisure Studies) 306 Cooke H (625-1043), 644-6217

DANDL Frank J., M & O Mechanic (Chemistry) 49 Smith H (624-3822), (626-1315), 434 Superior St, St Paul 55102, 222-2741

D'ANDREA Donna., Admin Director (Indust Rel Ctr) 537 Mgmt/Econ (624-9300), 874-8725

DAME William E., Attorney (Stu Legal Serv) 160 W B U (624-1001)

DAMEK Leonard P., Macphail Ctr Teacher (Macphail Ctr) 216 Mac Ph C (627-4020X316), 6832 Portland Ave S, Minneapolis 55423

DAMES Sharon M., Assoc Prof (Farm Soc Sci) 275F Mc N H (625-9273), 1618 Rosehill Circle, Lauderdale 55113, 647-0831

DANESH Darush., Res Assoc (Plant Path) 495 Bor H (625-2221), 304 Crstn L (625-8200), 2345 Woodbridge, Apt 123, Roseville 55113, 481-1945

DANGLER Catherine J., Teaching Assistant (Spanish & Portuguese) 34 Fol H (625-4371), 822-3046

DANIEL Diane M., Instructor (Medicinal Chemistry), Target Pharmacy, 755 53rd Ave N E, Fridley 55421, (571-9766), 553-9293

DANIEL Elizabeth O., Sr Data Entry Opr (Sss, Rec Registration Sched) 150 Wmsn H (625-2831), 4248 Park Ave S, Minneapolis 55408

DANIEL James A., Clin Assoc Prof (Medicine), Mpls Heart Institute, 28th & Chicago, Minneapolis 55436, (863-3900), 5720 Newport Dr, Edina 55436, 933-8863

DANIEL Thomas E., Research Assistant (Orthopaedic Surgery) Bx 289 Mayo (626-3928), R311 E/C Sci (625-5941), 40 27th Ave S E, Apt 1, Minneapolis 55414, 333-1712

DANIELS Barbara S., Asst Prof (Medicine) Bx 736 Mayo (625-8623), 14-136 P W B (624-9444)

DANIELS Charles E., Dept Assoc Dir (Pharmacy Practice) Bx 611 Mayo (626-3200), Assoc Dir(Camp/Col) D-147 Mayo, 146 W 48th St, Minneapolis 55409, 822-8110

DANIELS Hilda M., Prin Secretary (Sociology) 909 Soc Sci (624-1574), (624-4300), 2212 Grand Ave S, Minneapolis 55405, 871-1704

DANIELS Jessie S., Assoc Clinical Spec (Sch of Nursing) 6-101 H S Unit F (625-3677), (624-9600), 929-6993

DANIELS Kathleen A., Res Fellow (Sch of Pub Hlth) 200 221 Univ Av Se (626-9051)

DANIELS Marilyn M., Hosp Custodian 3 (H Environment Serv) Bx 55 Mayo, 3025 Polk St N E, Minneapolis 55418

DANIELSON James G., NE Temp & Casual Emp (H Cardio-Respiratory Serv) Bx 247 Mayo (626-4030), C559 Mayo, 208 118th Ave N E, Blaine 55434, 755-0810

DANIELSON Susan G., Asst To (Landscape Architecture) 110 Arch (626-1000), Development Officer (624-1386), 250 N E 6th St, Minneapolis 55413, 379-4440

DANIELSON Sylvia., Sr Secretary (Medicine) Bx 276 Mayo (624-0999), 341 D V C C R C (624-7163)

DANIELSON Timothy M., M & O Mechanic (NW Exper Sta), N W Experiment Station, Crookston 56716, (281-6510X476), Rt 2, Box 218C, Fertile 56540, 945-6768

DANNEWITZ Stephen R., Clin Asst Prof (Fam Practice & Community Hlth) Bx 381 Mayo (624-2622), 6-240 P W B, North Memorial Medical Center, 3300 Oakdale Ave N, Robbinsdale 55422, (520-5536), 6620 Field Way, Edina 55436, 933-7373

DANOFF David., Clin Asst Prof (Neurosurgery), Medical Arts Bldg, Suite 911, 825 Nicollet Mall, Minneapolis 55402, (332-3603), 2431 Byrnes Rd S, Minnetonka 55343, 542-3239

DANOV Dianne., Asst Dir, Stu Sup Serv (Stu Financial Aid) 210 Fraser H (624-3334), 2042 Worcester Ave, St Paul 55116

DAPPER Deborah A., Prin Secretary (Pediatrics) Bx 721 Mayo (626-2953), D136-4 Mayo, 643 Cleveland Ave S, Apt 9, St Paul 55116, 698-2641

DARBY Armando., Sr Survey Interview (Epidemiology), Park Ave Med Ofc, Suite 308, 710 E 24th St, Minneapolis 55404, (670-4554), 3933 5th Ave S, Minneapolis 55409, 823-6485

DARBY David G., Prof (Geology-UMD) 129 H H Duluth, 176 Atlantic Ave, Apt 4, Brooklyn NY 11201, 855-0429

DARDEN Raymond B., Lead Stores Clerk (Facilities Management) Shops B (625-6543), 511 Queen Ave N, Minneapolis 55405, 377-9173

DARDI Peter S., Res Assoc (Chemistry) 139 Smith H (624-7840), 2324 Brewster St, St Paul 55108, 645-9251, BITNET: tqx6084@umnacvx

DARDIS Sandra M., Per Diem Gen St Nur (H Nurs Serv Float Pool) Bx 603 Mayo, 446 Holly, Apt 6, St Paul 55102

DARGIS Lillianne R., Prin Sur Interviewer (Neurology) Bx 389 Mayo, Epilepsy Research Center, 5775 Wayzata Blvd, Ste 255, Minneapolis 55416, (627-4477)

DARIF Mohamed., Research Assistant (Sch of Pub Hlth) 200 221 Univ Av Se (626-8887), 1033 29th Ave S E, Apt F, Minneapolis 55414, 379-2190

DARIO Melvin N., Personnel Serv Mgr (Univ Personnel) 220 Adm Sv Ctr (624-1095), 2084 Lacrosse Ave, St Paul 55119, 738-8751, PROFS: m-dario

DARKUS Kevin M., Asst Coach (Mens Intercol Ath) 255 B F A B (625-3026), (625-4049), 1618 8th St N E, Minneapolis 55418, 781-1158

DARLING Mary E., Asst Prof (Food Sci & Nutr) 163 F Sc N (624-6286), 2690 N Oxford St, Apt 208 St Paul 55113, 483-8932

DARLING Richard B., Gra Des/Media Artist (MN Geol Survey) 104D 2642 Univ Av Se (627-4806), 6751 Madison St N E, Fridley 55432, 574-0849

DARMO Elizabeth., Jr Scientist (Genetics & Cell Biol) 250 Bio Sci (624-6724), 8950 Audubon Rd, Chanhassen 55317, 368-3119

DARNES Pamela., Sr Secretary (IT Admin) 50 Lind H (624-4090)

DARRELL Joan L., Asst To (Int'l Agt) 293 Cof H (624-3221), 2853 Galtier St, Roseville 55113, 483-2280

DARVEAUX Bettina., Jr Scientist (Botany) 220 Bio Sci (625-7045), 3251 Donald Ave E, Eagan 55121, 669-0237

DARVEAUX Terrance C., Sr Laborer (Facilities Management) 200 Shops B (625-5730), (625-1535), 800 Oak Ridge Trail, Blaine 55434, 755-4690

DAS Ajit K., Prof (Psychol & Mental Hlth-UMD) 347B Boh H Duluth (726-8139), (728-7117), 1120 Mississippi Ave, Duluth 55811, 728-3557

DAS Amit., Research Assistant (Info & Decision Sci) 395 H H H Ctr (625-5856), (626-0320), 2024 Commonwealth Ave Apt E-12, St Paul 55108, 649-1012, BITNET: amitidas@umnson, INTERNET: amitidas@batman.ksl.umn.edu

DAS Anath., Assoc Prof (Biochemistry, CBS) 168 Gor L (624-3239), (624-2206)

DAS Kamalini., Post-Doc Assoc (Ob & Gyn) Bx 395 Mayo (626-3282), M60s T (626-3444), (626-5911), 378-7082

DAS Shobha S., Teaching Assistant (Strategic Mgmt & Orgn) 835 Mgmt/Econ (624-4593), 2024 Commonwealth Ave, Apt E12, St Paul 55108, 649-1012

DASAPPA Vijetha., Research Assistant (HHH Inst of Pub Affs-Masters Ping) H H H Ctr (625-9334), (625-0539), Univ of Minn, 329 Mdb H, 412 22nd Ave S, Minneapolis 55455

D'ASCOLI Peter T., Asst Prof (Ob & Gyn), (Sch of Pub Hlth/Dean's Ofc), St Paul Ramsey Medical Center, 640 Jackson St, St Paul 55101, (221-3809)

DASS Deborah., Sr Office Assistant (H Film File Serv) Bx 601 Mayo (626-5777), 2-403 U Hosp

DASS Lucinda J., Sr Med Tech/Sr Cht (H Labs Chem) Bx 198 Mayo (626-5910), 3-555 U Hosp, 1200 72nd Ave N E, Apt 304, Minneapolis 55432, 571-6827

DASTYCH Eileen M., Accounts Specialist (H Comm Univ Hlth Care Ctr) C U H C C (627-6888X206)

DASZKIEWICZ Andrzej., Asst Prof (Mathematics) 127 Vin H (625-2004)

DATCU Ioana., Teaching Assistant (Studio Arts) 208 Art B, 453 Selby Ave, Apt 1, St Paul 55102, 222-5833

DAUBENBERGER Sheryl L., Boyton Hlth Sv Nurse (Boynton Hlth Serv) N200 Boyrn H S (625-9119), 6507 Elm St, Hamel 55340, 478-6490

DAUBENSPECK Patricia A., Food Operations Mgr (Food Serv, St Paul) 146 Din C (625-1990)

DAUDIFFRET Alexandre C., Med Fellow Spec (Surgery) Bx 70 Mayo (625-1400), 11-100 P W B, 1177 Marquette Ave, Apt 1809, Minneapolis 55403, 333-4348

DAUGHERTY Christina., Prin Secretary (Lab Med & Path) Bx 437 Mayo (626-5670), 15-144 P W B, 935 Goodrich Ave, Apt 2, St Paul 55105

DAUGHERTY Colleen M., Lecturer (Theater-UMD) 141 M P A C Duluth (728-8582), (728-8313), 722-2840

DAUNER Ronald M., Production Supv (Campus Mail) S-64 Mor H (626-0707), 1234 Charles Ave, St Paul 55104, 659-0736

DAVENPORT JR Ernest C., Asst Prof (Educ Psych) 320 Bu H (624-1040), 3901 Polk St N E, Columbia Hts 55421, 789-4636, BITNET: kqr6576@umnacvx

DAVENPORT Gracie A., Accounting Supv (Ofc of Assoc V P For Dev) 1300 S 2nd St (624-3333), (624-0348)

DAVENPORT John G., Asst Prof (Neurology), V A Medical Center, Neurology Service (127), One Veterans Dr, Minneapolis 55417, (725-2000X4243), 5801 Southwood Dr, Bloomington 55437, 831-3585

DAVENPORT Ruth A., Sr Parking Attend (Parking Services) 17 Pol D B (625-8566)

DAVENPORT-SIS Nancy J, Admin Asst (MN Ctr For Survey Research) 2122 Riverside (627-4282), 2509 W Armour Terrace, St Anthony 55418, 788-4750

DAVERN Patrick M, Sr Data Entry Opr (Biomed Graphic Comm) Bx 711 Mayo (626-5309), B-192 P W B, macintercampus 'biomed graphics' zone

DAVICH Jane F, Sr Office Assistant (H Film File Serv) Bx 601 Mayo (626-5777), 2-403 U Hosp, 204 Western Ave N, Apt 305, St Paul 55102

DAVICK Dorane D, Prin Secretary (MN Ext Serv-Educ Dev Sys) 475 Cof H (625-7298), INTERNET: ddd@extend.mes.umn.edu

DAVID Carol P, Community Prog Spec (Medicine) Bx 192 Mayo (624-2188), 174A V C R C, 4148 Lyndale Ave S, Minneapolis 55409, 825-7912

DAVID Diana L, Research Assistant (History) 614 Soc Sci, 5046 Rainbow Lane, Mounds View 55112

DAVID Elsie M, Research Assistant (Chem Eng Mat Sci) 38 Amund H (626-7410), 379-1638

DAVID Mary Margaret, Library Assistant 2 (Public Servs & Branch Libraries) 70 Ferguson H (624-5890), (626-0040), 721-1817, PROFS: m-davi

DAVID Wilfredo C, Outpat Clinic Asst (Women's Health-Opd) Bx 88 Mayo (626-3444), 1400 P W B

DAVID William S, Asst Prof (Neurology), Hennepin County Medical Center, 701 Park Ave S Minneapolis 55415, (347-7521)

DAVIDANN Jon T, Teaching Assistant (History) 614 Soc Sci (626-0859), (624-2800), 1037 27th Ave S E, Minneapolis 55414, 642-9289

DAVIDEIT Dennis R, Teaching Assistant (Classical & Near E Studies) 109 Fof H (625-6872), 4420 Vicksburg Lane, Plymouth 55446, 559-2929

DAVIDHEISER Evelyn B, Asst Prof (Political Sci) 1414 Soc Sci (624-7572), (624-4144)

DAVIDMAN Morris, Assoc Prof (Medicine) Bx 194 Mayo, 14-112 P W B, Hennepin County Medical Center, Dept of Medicine, 701 Park Ave S, Minneapolis 55415, (347-2121), 2845 Ingelwood Ave, St Louis Park 55416, 925-3724

DAVIDOVITZ Marat, Asst Prof (Electrical Eng) 4-178 E J/C Sci (624-5285), 4501 Chatsworth Ct W, Shoreview 55126, 490-1857, INTERNET: marat@emlab.ee.umn.edu

DAVIDS Kristi L, Dental Assistant (Occlusion Prog) 7-302 P W B (626-4000), 14500 34th Ave N, Apt 141, Plymouth 55447, 559-5527

DAVIDSON Barry C, Plumber (Facilities Management) 200 Shops B (625-1535), B-117 Moos T (624-2900), 1320 Portland Ave, St Paul 55104, 646-3138

DAVIDSON Betty J, Prin Secretary (Ag Admin) 277 Cof H (624-8252), (624-3009), 1438 Tallisman Curve, Roseville 55113

DAVIDSON Carolyn J, Stu Supp Serv Asst (Sss, Systems Dev/Opers) 260 Wmson H (625-6390), 4701 17th Ave S, Minneapolis 55407, 729-7532, PROFS: c-davi

DAVIDSON Emmett, Prof Emer (Political Sci), P O Box 284, Prairie Grove AR 72753

DAVIDSON Jean F, NE Temp & Casual Emp (Bookstore-UMD) 175 K S C Duluth, 4866 Arnold Rd, Duluth 55803, 728-3048

DAVIDSON Maurine L, Med Tec Spec/Cl Lb T (H Labs Immunobiology) Bx 724 Mayo (626-3100), 7-139 P W B, 8275 W Rondeau Lake Rd, Forest Lake 55025

DAVIDSON Roberts S, Research Assistant (Forest Resources) 115 Grn H, 2846 Oxford, Roseville 55113, 482-0041

DAVIES Betty J, Secretarial Asst (Indust & Tech Studies-UMD) 105 V K H Duluth (726-8290), 433 W Owatonna St, Duluth 55803, 724-5277

DAVIES Chase C, Teaching Specialist (Ext Classes), (481-4179), 1442 Brenner Ave, St Paul 55113, 633-1663

DAVIES Ida J, Asst Prof (Sch of Social Work) 400 Ford H, 767 Heinel Dr, St Paul 55113, 484-6404

DAVIES Janice R, Accounts Specialist (Admin Info Serv) 110 Adm Sv Ctr (626-2006), PROFS: j-davi, BITNET: j-davi@umn1, INTERNET: j-davi@vm1.spc.umn.edu

DAVIES Scott F, Affiliated Faculty (Medicine), Hennepin Co Medical Center, Dept of Medicine, 701 Park Ave S, Minneapolis 55415, (347-2625), 2100 E 43rd St, Minneapolis 55407, 721-1359

DAVIS Betty A, Bldg & Grds Wkr 2 (Facilities Management) 307 Shops B (624-1992), 1012 Englewood, St Paul 55104

DAVIS Brenda M, Accounts Specialist (MN Book Ctr) 290 Wmson H (625-8326), 1541 5th St, White Bear Lake 55110

DAVIS Carolyn A, Sr Survey Interviewer (Epidemiology) Gt 27 Stad, 522 Schletly Dr, St Paul 55117, 484-7489

DAVIS Carolyn S, Library Assistant 2 (Library Collections) 109 Wa Lib (624-4576), PROFS: c-davi

DAVIS Charles H, Coordinator (Indust Rel Ctr) 437 Mgmt/Econ (624-7046), 2219 Dupont Ave N, Minneapolis 55411, 529-0943

DAVIS Darilyn J, Bldg & Grds Wkr 2 (Kirby Stu Ctr-UMD) K S C Duluth

DAVIS Darrell R, Med Lab Tech (H Labs Outpatient) Bx 198 Mayo (626-5502), 1-372 P W B, 8220 W 34 1/2 St, St Louis Park 55426

DAVIS David W, Prof (Horticultural Sci) 334 Alder H (624-9737), 2264 Commonwealth Ave, St Paul 55108, 646-6472

DAVIS Denise A, Gen Staff Nurse (H Nurs Serv Float Pool) Bx 603 Mayo, 23262 Kissel St, Bethel 55005

DAVIS Douglas W, Research Assistant (Agron & Plant Genetics) 66 Bor H (625-3151), 306 Agr, 1227 W Como Blvd, St Paul 55103, 488-9512

DAVIS JR Edgar L, Teaching Assistant (Theatre Arts) 208 Mdb H, 308 Prince St, Apt 610, St Paul 55101, 292-1546

DAVIS Edward J, Cook (Pioneer Hall) Pi H (624-7931), 194 Lexington Pky, Apt 2, St Paul 55104

DAVIS Elizabeth A, Clin Asst Prof (Phys Med & Rehab) Bx 297 Mayo, Hennepin County Medical Center, Dept of Phys Med & Rehab, 701 Park Ave S, Minneapolis 55415, (347-8700)

DAVIS Eugenia A, Prof (Food Sci & Nutr) 134 F Sc N (624-1758), 1822 Mount Curve Ave, Minneapolis 55403, 377-2459

DAVIS Gary A, Asst Prof (Civil Mineral Eng) 140 Civ Min E (625-2598), BITNET: drtrips@ux.acs.umn.edu

DAVIS Gary L, Head (Sch of Medicine-UMD) 233 Med Duluth (726-7144), 6025 London Rd, Duluth 55804, 525-2700

DAVIS Gordon B, Prof (Info & Decision Sci) 395 H H Ctr (624-2523), 2148 Fowlwell Ave, St Paul 55108, 645-4787, BITNET: gdavis@umnson

DAVIS Gwain A, Program Dir (Recreational Sports) 107 Cooke H (625-6800), (625-2083), PROFS: g-davi

DAVIS H Ted, Head (Chem Eng Mat Sci) 151 Amund H (625-4088), (625-1313), 1822 Mount Curve Ave, Minneapolis 55403, 377-2459, BITNET: htDavis@umnacvx

DAVIS Harry J, Assoc Prof Emer (English-UMD), 1321 E 1st St, Apt 101, Duluth 55805, 724-4344

DAVIS Henry P, Teaching Assistant (Mechanical Eng) 125 Mech E, 223 E Diamond Lake Rd, Minneapolis 55419, 824-0861

DAVIS J Joseph, Clin Asst Prof (Sch of Medicine-UMD) 141 Med Duluth, The Duluth Clinic Ltd, 400 E 3rd St, Duluth 55805

DAVIS Janice E, Prin Secretary (Martin Luther King Prog) 19 Joh H (625-2300), (625-9898)

DAVIS Jeffrey C, Lab Animal Care Tech (Res Animal Resources) Bx 69 Mayo (624-0956), 1-525 P W B, 1924 Stevens Ave S, Apt 1, Minneapolis 55403, 871-7689

DAVIS Jodi, Development Officer (MN Medical Fdn), 6750 France Ave S, Suite 246, Edina 55435, (928-5535), 1820 Irving Ave S, Minneapolis 55403 374-2122

DAVIS Julia B, Teaching Specialist (Food Sci & Nutr) (624-1290), 530 Chicago Ave S, Minneapolis 55415

DAVIS Julia M, Dean (CLA Admin-Deans Ofc) 215 Joh H (624-2535), Prof (Commun Disorders), 110 Bank St S E, Apt 504, Minneapolis 55414

DAVIS Kristin M, Office Supervisor (Medicine), Wadena City Health Study, Wesley Bldg, Room 210, 418 N Jefferson, Wadena 56482, (631-1448), 417 S W 7th St, Wadena 56482, 631-1276

DAVIS Laurie S, Asst Sci (Collegiate Laboratories-Admin) 316 An Sci/W M (624-7239), 1066 Thomas Ave, St Paul 55104, 645-4112

DAVIS Linda K, Gen Staff Nurse (H Nurs Serv/Unit 4D) PCU4D Mayo (626-3044)

DAVIS Marcia, Teaching Specialist (Food Sci & Nutr) (624-1290), Hennepin County Medical Center, Regional Kidney Disease Prog, 701 Park Ave, Minneapolis 55415, (347-5828)

DAVIS Margaret B, Regents Professor (Ecol Evolution & Behav) 201 Zoology (625-1102), (626-2473), 3201 Zenith Ave S, Minneapolis 55416, 920-3136, ARPANET: igc6027@ca.acs.umn.edu, BITNET: igc6027@umnacca

DAVIS Michael E, Asst Lab Machinist (Physics & Astronomy) 148 Phys (624-4328), 1299 E 4th St, St Paul 55106, 774-9283

DAVIS Michael H, Research Assistant (Agron & Plant Genetics) 111 Bor H (625-9701), 593 Agr, 1066 Thomas Ave, St Paul 55104, 645-4112

DAVIS Michael W, Clin Instr (Orthopaedic Surgery), 5100 Gamble Dr, Suite 310, St Louis Park 55416, (540-0015)

DAVIS Ola M, Hosp Custodian 3 (H Environment Serv) Bx 55 Mayo, 2010 W Broadway, Apt 5, Minneapolis 55411, 588-1525

DAVIS Perry L, Admissions Interv (H Admissions) Bx 709 Mayo (626-6298), 2-100 P W B

DAVIS Sharon M, Ext Educ & Instr (MN Ext Serv-East Central District), Freeborn Co Ext Ofc, Courthouse, 411 S Broadway, Albert Lea 56007, (373-1475)

DAVIS Stephen, Sr Media Res Prod (CEE Admin) 550 Rarig C (625-6827), 2605 Fremont Ave S, Apt 301, Minneapolis 55408, 374-4067

DAVIS Thomas E, Clin Asst Prof (Medicine), Medical Arts Bldg, Suite 1935, 825 Nicollet Mall, Minneapolis 55402, (333-5125), 5408 3rd Ave S, Minneapolis 55419, 822-3240

DAVIS BUSS Vickie L, Office Specialist (Ophthalmology) 7-174 Moos T (624-8600), 12542 Danbury Way, Rosemount 55068

DAVISON Mark L, Chair (Educ Psych) 204 Bu H (624-1327), (Psychology), 14939 91st Ave N, Maple Grove 55369, 420-8615, BITNET: mid@umnacvx, mail: mid

DAVISON Suzanne, Prof Emer (Design Housing & Apparel), 10 Country Club Dr, Fulton MO 65251, 642-8413

DAVISON Du Wayne E, Sr Vent Mechanic (Facilities Management) 202 Phys Pl (624-2288)

DAVITT Mary S, Ex Temp & Casual Emp (H Occupational Therapy) Bx 297 Mayo (626-5709), 1105 S Cleveland S, St Paul 55116, 890-1058

D'AVOSSA Giovanni, Research Assistant (Physiology) 6-255 Mird H (625-4615), 502 6th St S E, Minneapolis 55414, 379-4718

DAVOUDI Kousha, Library Assistant 2 (Minitex-Hex) S-33 O M W L (624-4002), 1603 Ford Pky, Apt 3, St Paul 55116

DAVY Colleen A, Program Dir (Asset Mgmt) 311A Mor H (624-5558), 1841 Saunders Ave, St Paul 55116, PROFS: c-davy

DAVY Jeanne M, Admin Director (Agron & Plant Genetics) 411 Bor H (625-7773), (625-1937), 2054 Loren Rd, St Paul 55113

DAWIS Cynthia R, Executive Secretary (Pediatrics) Bx 491 Mayo (626-2780), 13-250 Moos T, 137 Cleveland Ave S, St Paul 55105, 699-8532

DAWIS Rene V, Prof (Psychology) N563 Eit H (626-6357), (626-0712), 229 Bedford St S E, Minneapolis 55414, 379-7311

DAWKINS James C, Research Assistant (HHTH Inst of Pub Affs-Admin) 130 H H H Ctr, 1021 29th Ave S E, Apt F, Minneapolis 55414, 623-0224

DAWS Charles, Research Assistant (Chemistry) 139 Smith H (625-9828), Teaching Assistant 150 Kolt H, 1301 Lincoln St N E, Minneapolis 55413, 781-2166

DAWSON Angela R, Undergra Res Asst I (Educ Policy & Admin) 275 Peik H

DAWSON Lisa A, Med Tech/Cl Lab Tech (H Labs Cytogenetics) Bx 198 Mayo (626-3171), 15-120 P W B, 10689 Hollywood Blvd, Coon Rapids 55433, 427-7753

DAWSON Margaret J, Asst Prof Emer (Sch of Social Work), Abbott N W Hospital, 800 E 28th St, Minneapolis 55407, (863-4575)

DAWSON Walter J, Clin Asst Prof (Phys Med & Rehab), 339 Margaret Circle, Wayzata 55391, 473-2865

DAY Annette E, Coordinator (Ag Admin) 227 Cof H (624-4748), 12914 Eagle Ridge Dr, Burnsville 55337, 895-5929

DAY Barbara B, Research Assistant (Psychol & Mental Hlth-UMD) 469 A B A H Duluth (726-8253), (726-8576), 318 Viking Dr, Hoyt Lakes 55750, 225-2604

DAY Bradley L, Teaching Assistant (Vet Pathobiology) 257D Vet S (625-3137), 647-1626

DAY Daniel K, Clin Asst Prof (Fam Practice & Community Hlth) Bx 381 Mayo (624-2622), 6-240 P W B

DAY Deborah L, Assoc Prof (Radiology) Bx 292 Mayo (626-6413), 2-342 U Hosp, 4513 Edina Blvd Edina 55424, 920-3021

DAY Judith, Sr Secretary (Horticultural Sci) 340 Alder H (625-5747), 940 Ashland Ave, Apt 6, St Paul 55108, 227-5080

DAY Laurie A, Sr Secretary (IT Admin) 107 Wa Lib (624-2006), (625-0721), 444 Madison St N E, Minneapolis 55413

DAY Lori S, Sr Secretary (MN Geol Survey) 240 2642 Univ Av Se (627-4780), 90 90th Lane N E, Blaine 55434, 780-3495

DAY Mary J, Sr Office Assistant (H Labs Surgical Pathology) Bx 198 Mayo (626-5920), C422 Mayo (626-5323)

DAY Paul N, Research Assistant (Army High Performance Comp Res Ctr) 139 Smith H (625-5311), 1101 27th Ave S E, Apt 1, Minneapolis 55414, 331-1226

DAY Roger P, Teaching Assistant (Curriculum & Instr) 150B Peik H (626-7498), 14344 Hemlock Ct S, Apple Valley 55124, 891-5438

DAY Sharon A, Executive Secretary (Mathematics) 115 Vin H (625-2861), 4500 29th Ave S, Minneapolis 55406, 729-2240

DAY Thomas W, Physician (Fam Practice & Community Hlth), Duluth Family Practice Center, 330 N 8th Ave E, Duluth 55805, (723-1112)

DAY Walter, Waste Treatmnt Atnd (Facilities Management) 200 Shops B, 90 90th Lane N E, Blaine 55434, 780-3495

DAYA Sheraz M, Med Fellow Spec (Ophthalmology) Bx 493 Mayo (625-4400), 9-240 P W B, 401 S 1st St, Apt 509, Minneapolis 55401

DAYTON William R, Prof (Animal Sci) 136B A B L M S (624-2234), 483-8527

DEAK Gedeon O, Teaching Assistant (Inst of Child Dev) 214C Ch Dev (626-2296), 1920 S 1st St, Apt 502, Minneapolis 55454, INTERNET: gdeak@vax.umn.acs.edu

DEAN Charles E, Asst Prof (Psychiatry), V A Medical Center, 1 Veterans Dr, Minneapolis 55417, (725-2000)

DEAN JR David, Supv Analyst/Prog (H Labs Data Div) Bx 198 Mayo (626-3237), C-270 Mayo, 300 Kenmar Circle, Minnetonka 55345, 593-0219

DEAN Diana M, Research Assistant (Fam Soc Sci) 290 Mc N H (625-0166), 699-1694

DEAN Diane M, Research Assistant (Biochemistry, Med Sch) 4-225 Mird H (625-6100), 2285 Bayview Place, Wayzata 55391, 471-8144

DEAN Joy J, Med Tec Spec/Cl Lb T (H Labs Chem) Bx 198 Mayo (626-3454), C287 Mayo

DEAN Kathryn J, Scientist (Sch of Nursing Admin) 6-101 H S Unit F (624-5664), Inst of Social Medicine, Penn Inst, Blegdamsvej3, Dk-2200, Copenhagen N

DEAN Perry R, Library Assistant 3 (Public Servs & Branch Libraries) 4 Wa Lib (624-0283), 1074 13th Ave S E, Minneapolis 55414, 331-9228

DEAN Robert J, Med Ctr M & O Mech (Facilities Management) Bx 59 Mayo (624-2900), B117 Moos T, 4912 4th Ave S, Minneapolis 55409, 823-4924

DEAN Susan M, Teaching Assistant (Linguistics) 8 Kila Ct (624-4832), 2364 Buford Ave, St Paul 55108, 641-0909

DEAN Valerie J, Research Assistant (Educ Psych) 129 Bu H (624-6827), 1506 Grand Ave, Apt 5, St Paul 55105, 690-9527

DE ANGELIS Anthony J, Coordinator (Indust Rel Ctr) 437 Mgmt/Econ (624-1802), 4126 Xerxes Ave S, Minneapolis 55410

DE ANGELO Thomas J, Lecturer (Dept of Architecture) 110 Arch (624-7866)

DEARDEN Douglas M, Prof (Gen College) 340 Ap H (625-3376), (625-5529), 5700 Oakview Lane N, Plymouth 55442, 557-7138

DE ARMON Joan B, Sr Office Assistant (Boytton Hlth Serv) W227 Boynt H S (624-6985), 4112 Chicago Ave S, Apt 9, Minneapolis 55407, 827-4649

DE BEAU-MELTING Linda J, Library Div Head (Library Central Tech Serv) 170 O M W L (625-5050), 2824 43rd Ave S, Minneapolis 55406, 729-1539, PROFS: l-debe, BITNET: l-debe@umn1, INTERNET: l-debe@vm1.spc.umn.edu

DE BEER Jan A, Teaching Assistant (Geology-UMD) 227 H H Duluth, 105 W 1st St, #306, Duluth 55802, 3517 34th Ave S, Minneapolis 55406

- DEBELAK** Joan E, Sr Med Tech/Sr Cit (H Labs Blood Bank) Bx 198 Mayo (625-5367), D293 Mayo
- DEBEVEC** Michael J, Clin Asst Prof (Sch of Medicine-UMD) 141 Med Duluth, Cook County Community Clinic, Grand Marais 55604
- DE BOE** Joyce F, Ext Educ & Asst Prof (MN Ext Serv-Educ Dev Sys) 405 Cof H (625-8198), 5151 Queen Ave S, Minneapolis 55410, 926-1958, INTERNET: jfd@esp.mes.umn.edu
- DE BOEF** Linda V, Assoc Administrator (Sch of Pub Hlth) Bx 97 Mayo (626-8612), C309 Mayo
- DE BOER** Wendell J, Coordinator (Stu Affrs) 110 Mor H (624-4747), 1486 Raymond Ave, St Paul 55108, 645-1345
- DEBOL** Steven M, Research Assistant (Microbiology) Bx 198 Mayo (625-8935), 236 Diehl H, 19220 Mc Kinley Ct, Shorewood 55331, 470-9628, INTERNET: sdebol@lentl.med.umn.edu
- DE BRAAL** Renee, Teaching Assistant (Physics & Astronomy) 151 Amund H (624-8322)
- DE BRUIN** Kristen L, Research Assistant (Neurology) Bx 295 Mayo, D425 Mayo, 2409 Grand Ave, Minneapolis 55405, 870-9811
- DEBUQUE** Raul H, Teaching Assistant (Econ) 1131 Mgmt/Econ (625-1023), 5900 Upton Ave S, Minneapolis 55410
- DECHER** Jan, Research Assistant (Bell Mus of Natural Hist) 375 Bell Mus (624-5293), 945 Bayless Ave, Apt 5, St Paul 55114, 645-2502
- DECHER** Laurel, Research Assistant (Sch of Pub Hlth) 300 1300 S 2nd St (624-3121), 945 Bayless Ave, Apt 5, St Paul 55114, 645-2502, BITNET: schneider-@umnvax
- DECK** Georgia L, Gen Staff Nurse (H Nurs Serv/Unit 6A) PCUA Mayo, 227 Logan Ave N, Apt 1, Minneapolis 55405, 377-2375
- DECK** Paul A, Non Univ Staff (Chemistry) 392 Kolt H (625-5872), 2100 Harriet Ave S, Apt 1, Minneapolis 55405, 874-9120, BITNET: fqw6161@umnvax
- DECKER** Alan K, Auditor (Dept of Audits) 283 D Ad B Duluth (726-8861), 356 Leicester Ave, Duluth 55803
- DECKER** Jo Ann M, Asst Prof Emer (Sch of Nursing), Riverside Medical Center, 2414 S 7th St Minneapolis 55454, 4023 14th Ave S, Minneapolis 55407, 823-6173
- DECKER** Karen L, Physical Ther Clin (Dent, Tmj Craniocfacial Pain Clin) Bx 88 Mayo (626-1166), D529 Mayo (626-1947)
- DECKER** Margaret H, Asst Prof (E Asian Studies) 105 Fol H (624-2366)
- DECKER** Mark A, Research Assistant (Pharmaceutics) 9-149A H S Unit F (624-0951), 12570 Portland Ave, Apt 202, Burnsville 55337, 895-4015
- DECKER** Norman A, Lecturer (Mechanical Eng) 233 Mech E (625-3807), 1445 Louisiana Ave N, Golden Valley 55427, 542-9434
- DECKER-PICKELL** Cindy J, Teaching Specialist (Educ Psych) 259 Bu H (624-2342), 617 Owasso Blvd S, Roseville 55113, 482-1742
- DECONINCK** Isabelle, Teaching Assistant (French & Italian) 200 Fol H (624-5507), 610 7th Ave S E, Minneapolis 55414
- DE COSSE** Lyric N, Asbestos Worker (Facilities Management) 240A Sh An (625-4865), (625-7586)
- DEDEKER** Kenneth L, Clin Asst Prof (Medicine), Martinson Clinic, 317 E Wayzata Blvd, Wayzata 55391, (473-8883), 932 Medina Rd, Wayzata 55391, 473-5571
- DEDEN** Jerome C, Ext Educ & Asst Prof (MN Ext Serv-Southeast District), Area Ext Ofc, Friedel Building, 1200 S Broadway, Rochester 55901, (285-8153), Rt 2, Box 156A, Lanesboro 55949, 467-2928
- DEDOLPH** JR Theodore H, Clin Asst Prof Emer (Diagnostic & Surgical Sci) 7:174 Moos T (624-8600), 1 Circle Dr, St Cloud 56301, 252-1226
- DE DOMINCES** Nancy C, Food Service Wkr (Auxiliary Serv-UMD) 270 K S C Duluth (726-7176), 501 W Wabasha, Duluth 55803, 726-2132
- DEE** Michael J, Athletic Coach Asst (Mens Intercol Ath) 270 B F A B (626-0705)
- DEEF** Robert F, Gen Maint Supv (S Exper Sta), Southern Experiment Station, Waseca 56093, (835-3620), 201 8th St S E, Waseca 56093, 835-1797
- DEEGAN** James P, Clin Instr (Sch of Medicine-UMD) 141 Med Duluth, The Duluth Clinic Ltd, 400 E 3rd St, Duluth 55805
- DEEHOUSE** David L, Research Assistant (Strategic Mgmt & Orgn) 835 Mgmt/Econ (624-5232), (627-4564), P O Box 234, Center City 55012
- DEES** Alfred M, Assoc Dir Umhc (H Operations Group) Bx 605 Mayo (626-0966), B310 Mayo, 1235 Yale Pl, Apt 907, Minneapolis 55407, 375-1234
- DEES** John S, Oper Rm Gen Staf Nur (H Operating Room) Bx 700 Mayo (626-5343), 3-310 U Hosp
- DEES** Joni L, Sr Secretary (Art History) 107 Jones H (624-0847), (624-4500)
- DE FRANCE** Lori L, Clin Instr (Sch of Medicine Admin-UMD) 141 Med Duluth, The Duluth Clinic Ltd, 400 E 3rd St, Duluth 55805
- DEFRECHUX** Francoise A, Teaching Specialist (French & Italian) 200 Fol H
- DE FREITAS** Roberto, Non Univ Staff (Womens Intercol Ath) 237 B F A B (624-8059), 520 2nd Ave S E, Apt 307, Minneapolis 55414, 378-2975
- DE GEAR** David O, Asst Prof Emer (Fam Practice & Community Hlth) Bx 381 Mayo (624-2622), 6-240 P W B (624-9656), Rt 5, Box 39D, New Richmond WI 54017
- DEGERBERG** James W, Ventilation Mech (Plant Serv-UMD) 241 D Ad B Duluth (726-8262), 156 W Ideal St, Duluth 55811, 727-0674
- DEGERBERG** Kathleen A, Sr Parking Attend (Parking-UMD) 287 D Ad B Duluth (726-7000), 156 W Ideal St, Duluth 55804, 727-0674
- DEGERBERG** Ronald J, Bldg & Grds Wkr 3 (Plant Serv-UMD) 241 D Ad B Duluth (726-8262), 425 E 9th St, Duluth 55805, 722-8014
- DE GEER** Richard F, Sr Lab Services Coord (Physics & Astronomy) 233 Phys (624-4104), (624-9209), 1511 County Rd H, New Brighton 55112, 784-3057
- DEGENHOLTZ** Howard B, Research Assistant (Sch of Pub Hlth) Bx 729 Mayo (624-6151), 15-201 P W B, 32 Vandellinda Ave, Teaneck NJ 07666, 692-1292
- DEGOLLIER** Gareth R, Asst To (Ophthalmology) Bx 493 Mayo (625-4667), 9-224 P W B (625-4400) P O Box 34214, Blaine 55434
- DE GRAND** Paula L, Asst Librarian (Minutex) S-33 O M W L (624-4150), (624-4002), 1400 E 54th St, Minneapolis 55417
- DE GRIO** Darryl D, Sr Office Assistant (MN Ext Serv-Educ Dev Sys) 3 Cof H (624-4952), INTERNET: darryl@dc.mes.umn.edu
- DE GROFF** Ruth T, Sr Med Tech/Sr Cit (Pediatrics) Bx 94 Mayo (626-1976), 1-369 U Hosp
- DE GROOT** JR Jon V, Research Assistant (Cfr For Interfacial Eng) 321 Amund H (626-1013), (626-2089), 639-9760, INTERNET: degroot@csfsa.cs.umn.edu
- DE GROOT** Terry L, Occupational Ther (H Occupational Therapy) Bx 106 Mayo, 8742 N Brook Ave, Brooklyn Park 55428
- DE GROSS** James W, Auditor (Dept of Audits) 290 Adm Sv Ctr (625-0714), 24826 Panama Ave, Elko 55020, 461-2137, PROFS: jdegross@umnvax
- DE GROSS** Janice I, Executive Assistant (Info & Decision Sci) 395 H H H Ctr (624-5043), 4349 Elliott Ave S, Minneapolis 55409, 522-7372, BITNET: jdegross@umnvax
- DE GULIO** Jerome E, Bldg & Grds Wkr 3 (Facilities Management) 230 Phys Pl (624-3245), 1145 Bush St, St Paul 55106, 771-9778, 240sa0071670za1
- DE HAAN** Robert L, Research Assistant (Agron & Plant Genetics) 411 Bor H (625-8759), 313 Agr (625-7762), 2044 Brewster Ave, Apt 18, St Paul 55108, 644-0214
- DE HAAN** Wanda J, Oper Rm Gen Staf Nur (H Ambulatory Surg) Bx 88 Mayo
- DE HARRPORTE** John C, Social Work Supv (H Social Work) Bx 181 Mayo (626-3366), C351 Mayo
- DEHART** Sara S, Assoc Prof (Sch of Nursing) 6-101 H S Unit F (624-8658), (624-9600), 1920 S 1st St, Apt 1701, Minneapolis 55454, 339-5734
- DEHLER** Beatrice E, Prin Secretary (Speech Communication) 460 Fol H (624-5800)
- DEHMLOW** Vernon R, M & O Mechanic (Facilities Management) 200 Shops B, 8630 Atlantic Ave, Inver Grove Hts 55075, 681-0412
- DEHN** Linda J, Sr Collections R Hsp (H Patient Financial Serv) Bx 802 Mayo (626-1991), Moos T (624-8197), 5970 Highview Place, Shoreview 55126, 484-8928
- DEHNAO** Houdin, Fellow (Mechanical Eng) 125 Mech E, 1717 Rollins Ave S E, Minneapolis 55414 378-2336
- DEHNE** Marvin L, Non Univ Staff (Sch of Pub Hlth/Biostatistics) Bx 97 Mayo (624-1411), D-305 Mayo, 1898 127th Lane N W, Coon Rapids 55433, 755-9539
- DEHNHARD** Dietrich K, Prof (Physics & Astronomy) 349 Phys (624-4562), (624-0511), 3626 Belden Dr N E, Minneapolis 55418, 789-0885, BITNET: fvx6025@umnvax, BITNET: dehnhard@lamp
- DEHRER WENDT** Linda A, Sr Radiolog Technol (H Diagnostic Radiology) Bx 292 Mayo (626-6004) 8804 Baffin Trail W, Inver Grove Hts 55077, 454-2768
- DEIBEL** JR F Chris, Res Assoc (Therapeutic Radiology) Bx 494 Mayo (626-8225), M10-N Mas Can Ctr, 3704 Edmund Blvd, Minneapolis 55406, 724-9182, INTERNET: chris@zeus.trad.umn.edu
- DEICHERT** Lynn B, Macphail Ctr Teacher (Macphail Ctr) On Leave 91-92
- DEIDRICH** James C, Ext Educ & Asst Prof (MN Ext Serv-South Central District), Sherburne Co Ext Ofc, Sherburne Co Government Ctr, P O Box 311, Elk River 55330, (441-8665)
- DEINARD** Amos S, Assoc Prof (Pediatrics) Bx 85 Mayo, Comm Univ Health Care Center, 2001 Bloomington Ave S, Minneapolis 55404, (627-8888x212), 1729 Morgan Ave S, Minneapolis 55405, 377-1020
- DEINARD** Spencer H, Asst Sci (Surgery) 164 2630 Univ Av Se (627-4660), (627-4667), 2300 Harriet Ave, Apt 304, Minneapolis 55405, 870-8014
- DEINARD** Sue, Gen Staff Nurse (H Neurology-Opd) Bx 88 Mayo (626-3004), 3-100 P W B, 1729 Morgan Ave S, Minneapolis 55405, 377-1020
- DEININGER** Klaus W, Research Assistant (Ag & Applied Econ) 130 Cla Off (624-7730), 1369 N Cleveland Ave, St Paul 55108
- DE JAGER** Dorothy A, Prin Secretary (Acad Serv-UMM) Behm Morris (589-6225), 529 Washington Ave, Hancock 56244, 392-5457
- DE JAGER** Joel P, Teaching Assistant (Mathematics) 107 Vin H (625-0072), 6044 83rd Pky, Brooklyn Park 55443, 974-2720
- DE JARLAIS** Carrie L, Accounts Supervisor (Pharmacology) 3-249 Mird H (625-4982), (625-9937), 571-0937
- DEJARLAIS** Shu-Fan L, User Serv Serv (Computer & Info Serv) 93B Bleg H (624-0877), (624-6528), BITNET: shufan@vx.acs.umn.edu
- DE JOHN** William T, Program Dir (Minutex-Hech) S-33 O M W L (624-2839), (624-4002), 2923 Northview, Roseville 55113, 482-0797, PROFS: w-dejo
- DEJONG** Valerie M, Office Supervisor (Sss, Rec Registration Sched) 248 Wmson H (625-9357), 4061 Stockdale Dr, Vadnais Heights 55127, 653-0369, PROFS: v-dejo
- DEKAM** Kimberly K, Sr Secretary (Coffman Memorial Union Admin) 220 C M U (625-7866)
- DEKANICH** William M, Non Univ Staff (Military Sci) 108 Armory (624-8014), (624-7300)
- DEKKER** Jennifer A, Research Assistant (Indust Rel Ctr) 537 Mgmt/Econ (627-4573), 208 2000 5th St
- DE KOEYER** David, Research Assistant (Agron & Plant Genetics) 411 Bor H (625-8794), 303 Agr (625-1994), 1627 Carl St, Apt 1, Lauderdale 55108 659-0723
- DE KOEYER** David L, Research Assistant (Agron & Plant Genetics) 411 Bor H (625-8794), 2089 Carter Ave, St Paul 55108, 645-5234
- DEKUTOSKI** Mark B, Post-Doctoral Fellow (Orthopaedic Surgery) Bx 492 Mayo (625-1177), 350 V C R C
- DE LA COVA** Alice M, Supv Analyst/Prog (Admin Info Serv) 110 Adm Sv Ctr (624-8365), 945 Lydia Dr, Roseville 55113, 482-8363, PROFS: a-dela, BITNET: a-dela@umnin1, INTERNET: a-dela@vm1.spcs.umn.edu
- DE LA COVA** Joseph V, Prin Res Shop Frmn (Physics & Astronomy) 30 Phys (624-4328), (624-7048), 945 Lydia Dr, Roseville 55113, 482-8363
- DELAITRE** Mary E, Research Assistant (Design Ctr For Amer Urban Landscape) 320 Wull H (626-0333)
- DELANEY** Dawn D, Post-Doctoral Fellow (Grad Sch-Admin) 145 2221 Univ Av Se (627-4506), 3418 Emerson Ave S, Apt 205, Minneapolis 55408, 824-5758
- DELANEY** Ellen M, Teaching Specialist (Mathematics) 115 Vin H (625-2861), 483 E Nevada, St Paul 55101, 771-1837
- DELANEY** John P, Prof (Surgery) Bx 89 Mayo (625-1621), 11-112 P W B (625-1400), 901 Dartmouth Ave S E, Minneapolis 55414, 379-7013
- DELANEY** Leland K, Asst To (Mens Intercol Ath) 234B B F A B (625-2559), (625-4838), 3601 Abbott Ave S, Minneapolis 55410, 927-0919
- DELANEY** Paula J, Research Assistant (Fam Soc Sci) 179 Mc N H
- DELANEY** Sarah B, Coordinator (Mgmt Planning Div) 30 Wull H (624-1093), (624-4851), PROFS: s-dela, BITNET: s-dela.umnin1, INTERNET: s-dela@vm1.spcs.umn.edu
- DELANEY** Thomas J, Research Assistant (Educ Psych) N548 Et H, 1860 Jefferson Ave, St Paul 55105, 890-0270
- DELATTE** Roland A, Prof (Amer Studies Prog) 104 Scott H (626-7847), (624-4190), 910 Dartmouth Place, Minneapolis 55414, 331-5822
- DELAU** Jody L, Student Pr Secretary (Medicine) Bx 286 Mayo (624-5124), 411 Mas Can Ctr (624-4016), 1919 Dupont Ave S, Apt 306, Minneapolis 55403, 870-8863
- DELEON** Lois J, Asst Counsel/Advoc (Gen College Stu Serv) 41 Ap H (625-2333), 1942 Oliver Ave N, Minneapolis 55411, 588-2442
- DEL GIUDICE** Glenn D, Scientist (Fisheries & Wildlife), Mn-D O T: Forest Wildlife Pk & Res Grp, 1201 E Hwy 2, Grand Rapids 55744, (327-4432), 3417 River Rd, Grand Rapids 55744, 327-1831
- DELI** Eva K, Asst Sci (Hormel Institute), 801 16th Ave N E, Austin 55912, (437-9642), 404 20th St S W, Austin 55912, 437-7779
- DELI** Gabor, Asst Coach (Womens Intercol Ath-Gymnastics) 250 B F A B (624-0514), 308A Cooke H, 5695 Lake Sarah Heights Dr, Rockford 55373, 479-2020
- DELI** Katalin E, Head Coach (Womens Intercol Ath-Gymnastics) 250 B F A B (624-0514), 308A Cooke H, 5695 Lake Sarah Heights Dr, Rockford 55373, 479-2020
- DEL'IA** George P M, Assoc Prof (Info & Decision Sci) 395 H H H Ctr (624-3522), 3824 Willmatt Hill Rd, Minnetonka 55343
- DELIA** Judith, General Mechanic (Parking Services Administration) 216 P & G A (625-3917), (625-9978)
- DELINNE** James M, Sr Analyst/Prog (Admin Info Serv) 110 Adm Sv Ctr (624-9019), PROFS: j-deli, BITNET: j-deli@umnin1, INTERNET: j-deli@vm1.spcs.umn.edu
- DELLA TORRE** Adele, Instructor (Diagnostic & Surgical Sci) 250 B Moos T (625-8418), 3837 Drew Ave S, Minneapolis 55410, 920-9717
- DELMONT** Timothy J, Coordinator (Mgmt Planning Div) 30 Wull H (624-0095), (624-4851), 4105 Coftax Ave S, Minneapolis 55409, 825-6742
- DE LONG** Carole M, Gen Staff Nurse (H Emergency Serv) Bx 88 Mayo
- DE LONG** David, Asst Clinical Spec (Med Sch Inst & Dept Res) Bx 351 Mayo (624-5462), B305 P W B
- DE LONG** Marilyn R, Prof (Design Housing & Apparel) 240 Mc N H (624-4909), 60 N Mississippi River Blvd, St Paul 55104, 647-9580
- DE LONG** Ralph, Assoc Prof (Oral Sci) 16-212 Moos T (625-1409), 2227 Heritage Lane, New Brighton 55112, 633-4468
- DELORIA** Laurel B, Asst Sci (Orthopaedic Surgery) Bx 310 Mayo (625-7448), 255 Diehl H (625-4914), (625-5738), 4245 Garfield Ave S, Minneapolis 55409, 827-6848
- DE LORME** Connie Louise W, Lecturer (CEE Rochester Ctr), 1200 S Broadway, Rochester 55904, (288-4584), 513 N E 22nd St, Rochester 55906, 288-8495
- DELPINO** Manuel A, Teaching Assistant (Mathematics) 127 Vin H (626-7312), 25A Elect E, 833 E River Rd, Minneapolis 55414, 331-7727
- DELUQUACH** Rebecca R, Research Assistant (Educ Psych) N520 Et H (624-4348), 8417 Regent Ave N, Apt 127, Brooklyn Park 55443, 561-5153
- DELUTRI** Jeanine B, Office Specialist (Res & Tech Transfer Admin) 201 1100 Wash Av S (624-6569), INTERNET: jean-d@urna.umn.edu
- DELUTRI** Robert L, Nursing Assistant (H Operating Room) Bx 700 Mayo (626-5343)
- DELYEA** Mary D, Office Specialist (Natural Resources Res Inst-UMD) 101 N R R I Duluth (720-4201), 1811 Columbus Ave, Duluth 55803, 728-1156

DELZER Brent W, Research Assistant (Agron & Plant Genetics) 411 Bor H (625-9204), (625-5263) 8675 Hwy 212, Chaska 55318, 448-9475

DEMARAIS Camille, Med Transcriptionist (Boynton Hlth Serv) W40 Boyn H S (624-7642)

DEMAREST Lawrence E, Asst Counselor (Univ Counseling Serv) 109 Eddy H (624-3323), 1633 E River Rd, Minneapolis 55414, 340-1531

DE MARS John J, Med Fellow Spec (Anesthesiology) Bx 294 Mayo (624-9990), B515 Mayo, 4600 Townes Rd, Edina 55424, 929-2536

DE MARS Judy M, Office Specialist (Epidemiology) 200 2221 Univ Av Se (626-9055), (626-9027), 1720 W Larpenteur Ave, Apt 3G, St Paul 55113, 645-6152

DEMENGE J L, Assoc Administrator (Phys Plant Oper) 220 Sh An (626-1799)

DEMENT Janice K, Community Prog Asst (Medicine) Bx 194 Mayo (625-4141), 2-229 P W B

DEMERS David P, Research Assistant (Rural Sociology) 64 Cla Off (625-4297), 1037 Arbogast St, Shoreview 55126, 490-5829

DE MIRA JR Onesimo P, Community Prog Assoc (Psychiatry), 2620 Park Ave S, Minneapolis 55407 (627-4100)

DE MIRA-FOROZAN Suzette, Accounts Supervisor (Psychiatry) Bx 393 Mayo (626-3711), A-809 Mayo, 1739 Hubbard Ave, St Paul 55104, 646-0817

DEMIROREN Erdinc, Res Assoc (Animal Sci) 131 Pat H (624-2764), 1535 Brauston, St Paul 55108

DEMIROVIC Jasenka, Visit Assoc Prof (Epidemiology) Bx 197 Mayo (624-1187), 1-210 Moos T (624-5400), 401 S 1st St, Apt 1421, Minneapolis 55401, 343-0959

DEMMA Dominic J, Undergrs Res Asst I (Fisheries & Wildlife) 24 Hodson H, 2096 Como Ave, St Paul 55108, 559-9159

DEMONT Dave A, Utility Worker (Parking Services Administration) 216 P & G A (625-3917), 2676 Lake Shore, St Paul 55117, 484-3746

DE MONTILLE Sandra, Research Assistant (Ctr For Urban & Regional Affrs) 330 H H Ctr, 1213 Ray Place, St Paul 55108, 644-3148

DEMOS Vasiliki P, Assoc Prof (Social Sci-UMM) 105 Cam Morris (589-6184), 1007 Idaho Ave, Morris 56267, 589-2648

DEMPSEY Elizabeth A, Medical Illustrator (Biomed Graphic Comm) Bx 711 Mayo (626-3939) B192 P W B, 1015 Essex St S E, Apt 211, Minneapolis 55414, 331-1673

DEMPSEY Mary E, Prof (Biochemistry, Med Sch) 4-225 Mird H (625-9986), (625-7994), 1704 Pinehurst Ave, St Paul 55116, 699-1188

DEMULLING Judith F, Gen Staff Nurse (H Nurs Serv/Unit 7D) PCU7D Mayo (626-3074), 585 S Cleveland Ave, St Paul 55116, 690-5734

DEMULLING Maureen K, Sr Secretary (Med Sch Inst & Dept Res) Bx 351 Mayo (624-9100), B305 P W B

DE MUTH JR David, Research Assistant (Physics & Astronomy) 145 Phys (626-0235), 2300 Central Ave N E, Apt 10, Minneapolis 55418, 788-5938, BITNET: dmdeem01@umnacvx

DEMYANOV Alexander, Jr Applications Prog (Natural Resources Res Inst-UMD) N R R I Duluth P O Box 576, Duluth 55801, 727-1747

DENDIAS George A, Sr Accountant (Transportation & General Serv) 190B P & G A (625-6312), 115 Hol B, 2425 E Franklin Ave, Apt 411, Minneapolis 55408, 332-5211

DENDINGER Rhonda K, Adj Instr (Sch of Nursing) 701 25th Ave S, Minneapolis 55454, (337-2900), 831-1264

DENEEN Linda L, Head (Computer Sci-UMD) 320 H H Duluth (726-8240), Assoc Prof (726-7607), 2418 E 3rd St, Duluth 55812, 724-0500, INTERNET: deneen@ub.d.umn.edu

DENEKA Tony, Jr Scientist (Food Sci & Nutr) 225 F Sc N (625-2764)

DENENNY Bruce J, Med Fellow Spec (Anesthesiology) Bx 294 Mayo (624-9990), B515 Mayo, 3241 E Calhoun Pky, Minneapolis 55408, 822-7774

DENEVAN Kate M, Student Sr Pa Atted (Univ Relations) 6 Mor H, 406 Eria St S E, Apt 2, Minneapolis 55414, 623-4589

DENG Zhifeng, Research Assistant (Chemistry-UMD) 403 Chem Duluth (726-7592), 6004 London Rd, Duluth 55804, 525-6364

DENHAM Jean E, Admin Director (Ophthalmology) Bx 493 Mayo (625-4677), 9-224 P W B (625-4400), 3729 47th Ave S, Minneapolis 55406, 729-0928

DE NIO Jeffery R, Undergr Tch Asst II (Spec Learning Opportunities) 220 Joh H (624-7577), Rt 2, Box 181, Stanchfield 55080, 689-2827

DENIS Kevin L, Asst Prof (Diagnostic & Surgical Sci) 6-320 Moos T (625-9675), Chisago Lakes Orthodontic Assn, Hwy 8, Box 795, Lindstrom 55045, (257-4445), 1150 Park Ave, Mahtomedi 55115, 426-8386

DENKER Andrew W, Undergr Res Asst II (Architecture) 110 Arch, Univ of Minn, 228 Fron H, 701 Fulton St S E, Minneapolis 55455, 624-9475

DENNEHY Katherine E, Research Assistant (Vocational Tech Ed) 210 Vo Tech (624-2869), (624-1692)

DENNEHY Mary P, Gen Staff Nurse (H Nurs Serv/Unit 4C) PCU4C Mayo, 13301 Maple Knoll Way Apt 1108, Maple Grove 55369, 420-9713

DENNEY Colleen, Teaching Assistant (Art History) 102 Jones H (624-0573), (624-2570), (624-4500)

DENNIE Colleen R, Executive Secretary (Computer Sci-UMD) 320 H H Duluth (726-7607), INTERNET: cs@ub.d.umn.edu

DENNIG Susan R, Accounts Specialist (Mechanical Eng) 125 Mech E (625-3818), (625-0705), P O Box 80085, Minneapolis 55408, 724-2436

DENNIS Clarence, Technical Consultant (Surgery) Bx 99 Mayo (627-4151), M44 Mas Can Ctr (625-4498), 2332 Field Stone Dr, Mendota Heights 55120, 454-0697

DENNIS Jacqueline Y, Photo Lab Tech (Biomed Graphic Comm) Bx 711 Mayo (626-3939), B192 P W B (626-6279), 241 Arthur Ave S E, Minneapolis 55414, 331-7744

DENNIS Laurie H, Student Wrtd Proc Op (Journ & Mass Communication) 111 Mur H (626-7446), 1909 Emerson Ave S, Apt 7, Minneapolis 55403, 374-4729

DENNIS Patricia, Assoc Prof (Theater-UMD) 515 D Ad B Duluth (726-8778), (726-8772), 1930 Lawn St, Duluth 55812

DENNIS Xochitl M, Teaching Specialist (Linguistics) 116 Kla Ct (624-4832), (624-1503), (624-5732), 2535 18th Ave S, Minneapolis 55404, 722-0918

DENNISON Dale E, Electro Systems Spec (Phys Plant Oper-Utilities) 200 Shops B (625-9380), 3440 Golfview Dr, Apt 204, Eagan 55123, 454-7551

DENNY J Dwight, Assoc Prof Emer (Gen College), 5 Bacton Lane, Bella Vista AR 72714, 855-3487

DENNY Jay M, Teaching Assistant (Mechanical Eng) 125 Mech E, Interchange Tower, Suite 2000, 600 S Hwy 169, St Louis Park 55426, (525-7646), 2101 W 77th St, Apt 10, Richfield 55423, 861-3871

DENNY Justine L, Sr Data Entry Opr (History) 614 Soc Sci (624-5789)

DENNY Leslie A, Asst Cont Educ Spec (Prof Dev & Conf Serv) 220 N C C E (625-0727), 1741 Saunders Ave, St Paul 55116

DENNY Roxanne L, Jr Scientist (Plant Path) 495 Bor H (625-1949), 209 Crstn L, 3154 22nd Ave S, Minneapolis 55407, 724-3284

DENO Stanley L, Prof (Educ Psych) 250B Bu H (624-7090), 10224 Wildwood Rd, Bloomington 55437, 835-3652

DE NOBLE Janice M, Teaching Assistant (Gen College) 269 Ap H (625-4046), 2749 10th Ave S, Minneapolis 55407, 870-1014

DENZER Scott D, Plumber (Facilities Management) 200 Shops B

DENZINE SR James C, Sr Parking Attend (H Parking Serv) Bx1000 Mayo (624-4473)

DE OLIVEIRA Aluizio B, Research Assistant (Ag Exp Sta) 220 Cof H (625-4740), (625-0250)

DE PAEPE Paris A, Teaching Assistant (Educ Psych) 110 Pt H (626-7225), 906 Raymond, Apt 1, St Paul 55114

DE PAOLA Luciano, Visit Res Fellow (Neurology) Bx 183 Mayo (626-3804), 5-111 P W B (626-3623) 3031 Ewing Ave S, Apt 344, Minneapolis 55416, 922-7029

DE PAOLIS-JONES Ann M, Sr Resrch Nurse Clin (Lab Med & Path) Bx 437 Mayo (625-1462), G-255 U Hosp, 4325 18th Ave S, Minneapolis 55407, 729-8437

DE PAZ Guillermo A, Admin Director (Electrical Eng) 4-178 E/C Sci (625-9829), (625-3300), PROFS: g-depa, INTERNET: depaz@oe.umn.edu

DEPIES Stephen D, Radiation Ther Spec (H Therapeutic Radiology) Bx 494 Mayo (626-6700), 1-290 Mayo, 252 Dennison Ave, Shoreview 55126

DEPPA Brant D, Teaching Assistant (Sch of Statistics) 270 Vin H (625-6844), 1926 Oakdale Ave, Apt 306, W St Paul 55118

DEPPE Linda B, Clin Instr (Sch of Medicine-UMD) 141 Med Duluth, Skyline Medical Center, 2900 Piedmont Ave, Duluth 55811

DEPREZ Nicole E, Ext Educ & Asst Prof (MN Ext Serv-West Central District), Lake Co Ext Ofc, Courthouse, 621 3rd Ave, Two Harbors 55616, (834-8377)

DEPUE Richard A, Prof (Psychology) N426 Elt H (625-8083), 1607 Morningside Rd, Stillwater 55082, 430-1401

DEPUTY Jay C, Teaching Specialist (Ext Classes) 101 Wes H, 224-6031

DEPUYDT Joseph, Teaching Assistant (Mechanical Eng) 302 Mech E (625-7328), (625-0325), 898 18th Ave S E, Minneapolis 55414, 379-4268

DERAUF Bruce J, Clin Instr (Sch of Medicine-UMD) 141 Med Duluth

DERBY Carol J, Library Assistant 3 (Public Servs & Branch Libraries) 409 O M W L (624-0241), PROFS: c-derb

DERBY Jeffrey J, Asst Prof (Chem Eng Mat Sci) 151 Amund H (625-8881), (625-1313), 7931 Tierney's Woods Rd, Bloomington 55438, 828-0829, BITNET: derby@umnacvx, INTERNET: derby@ux.acs.umn.edu, fax: 612-626-7246

DERCKS Mary Ellen K, Accounts Supervisor (H UMHC Billing) Bx 602 Mayo (626-3909), 2-135 P W B, 4024 Oakland Ave S, Minneapolis 55407, 822-8655

DERINGER Jim R, Asst Sci (Microbiology) Bx 196 Mayo (624-9471), 960 Mayo, 587 Cimarron, Lake Elmo 55042, 436-8320

DERKS George O, Lab Machinist Spec (Physics & Astronomy) 30 Phys (624-7048)

DE ROCHE Janet R, Prin Secretary (Sch of Medicine-UMD) 141 Med Duluth (726-7916), 417 N 17th Ave E, Duluth 55812, 724-6306, INTERNET: jdroche@ub.d.umn.edu

DE ROODE Alverna J, Sr Office Assistant (Univ Film & Video) 108 1313 5th St SE (627-4273), 26 Arthur Ave S E, Apt 301, Minneapolis 55414, 331-5551

DE ROSE Carmella M, Post-Doc Assoc (Pediatrics) Bx 391 Mayo (625-7118), 13-161 P W B

DEROSE Stephen F, Med Fellow Spec (Medicine) Bx 194 Mayo, 14-112 P W B, 311 Kenwood Pky, Apt 409, Minneapolis 55403, 374-1463

DE ROSIER Ginger R, Assoc Administrator (Ofc of Phys Planning) 335 Mor H (626-2231), (625-5345), 2731 Garfield St N E, Minneapolis 55418, 789-5504, PROFS: v-dero

DERR Robert E, Assoc Prof (Preventive Sci) 8-536 Moos T (626-4000), (625-6950), 6339 Stevens Ave S, Richfield 55423

DERRY Raymond J, Non Univ Staff (MN Crop Improve Assn), 312 6th Ave N E, Roseau 56751, 463-2174

DE RUBEIS Bernard J, Prof (Indust & Tech Studies-UMD) 105 V K H Duluth (726-8116), 1325 E Skyline Pky, Duluth 55805, 724-2205

DERUBEIS Fern G, Research Assistant (Fam Soc Sci) 290 Mc N H (625-7250), 6701 Glenwood Ave, Golden Valley 55427, 541-0227

DESAI Jay R, Research Assistant (Sch of Pub Hlth) Bx 197 Mayo (624-5400), 300 1300 S 2nd St 1787 Portland Ave, St Paul 55104, 642-1142

DE SALAMANCA Cristina E, Teaching Assistant (Spanish & Portuguese) 34 Fol H (626-1371)

DE SANCTIS Gerardine, Assoc Prof (Info & Decision Sci) 395 H H H Ctr (624-8562)

DE SANTOS Juan M, Post-Doc Assoc (Chem Eng Mat Sci) 66 Amund H (625-2884), (625-3083), 1001 22nd Ave S E, Apt B, Minneapolis 55414, 623-9184

DESBOROUGH Sharon L, Prof (Horticultural Sci) 260 Alder H (624-3242), 201 Brook Lane, Carbondale IL 62901

DESCHNEAU Mary T, Gen Staff Nurse (H Nurs Serv Float Pool) Bx 603 Mayo (626-5300), (626-5882), 1546 Briarknoll Dr, Arden Hills 55112

DESENS Diana M, Area Mgr, Food Serv (Food Serv, St Paul) 146 Din C (624-3463), (625-1962), 555 Harriet Ave, Apt 809, St Paul 55126, 482-7822

DESHANE Gail K, Executive Secretary (MN Geol Survey) 2642 Univ Av Se (627-4812)

DESHAW Katherine R, Instr Emer (H Outpatient Admin), 1601 S 4th St, Apt F1212, Minneapolis 55454, 338-4392

DESIDERIO Janet M, Teaching Specialist (Theatre Arts) 106 Norris H, 879-0109

DESILVA Dimuthu R, Research Assistant (Microbiology) Bx 196 Mayo (626-1188), 1030 Mayo, 1012E 27th Ave S E, Minneapolis 55414, 623-3211

DE SILVA Saliya A, Teaching Assistant (Chemistry) 139 Smith H (625-3425), 380 Kott H, 331-9043

DESILVA Saliya A, Research Assistant (Chemistry) 380 Kott H (625-3425), 707 University Ave S E Apt 102, Minneapolis 55414, 331-9043

DESIMONE Antonio, Research Assistant (Mathematics) 107 Aker H (624-8579), 1019 6th St S E, Minneapolis 55414, 379-1762, INTERNET: desimone@gregtag.aem.umn.edu

DES JARDINS Mary J, Oper Rooms Dir (H Nurs Serv) Bx 700 Mayo

DES JARDINS Stephen L, Scientist (Sss, Data & Reporting Servs) 260 Wmson H (625-2579), 679 Woodland Dr, Shoreview 55128, 490-3274, PROFS: s-desaj

DES LAURIERS Annette J, Veterinary Tech (Small Animal Clin Sci) C-339 Vet Tch Hos (624-7239), 3444 Hennipen Ave S, Minneapolis 55408, 823-1434

DES LAURIERS Lorie M, Gen Staff Nurse (H Nurs Serv Float Pool) Bx 603 Mayo, 3612 Urban Ave N, Brooklyn Center 55429, 560-9677

DES MARAIS Donna M, Office Specialist (Epidemiology) Bx 197 Mayo (627-4151), 202 212 Ont St SE, INTERNET: dmd@moose.cccs.umn.edu

DESMOND Lawrence G, Asst Prof (Social Sci-UMM) 5 Hum Morris (589-2211X6275), 506 E 8th St, Apt 4, Morris 56267, 589-4126

DESMOND Nancy S, Teaching Assistant (Curriculum & Instr) 150B Paik H (625-6079), 6354 Lamar Ave S, Cottage Grove 55016, 459-7270

DE SOUZA Leo J, Asst Prof (Orthopaedic Surgery), Hennepin County Medical Center, 701 Park Ave S, Minneapolis 55415, (347-2812)

DE SOUZA Sidney P, Assoc Administrator (Media Resources, Admin) 540B Rarig C (625-3414), (625-3001), 263 Yosemite Circle N, Apt 22, Golden Valley 55422

DESPOT Julie A, Ext Educ & Asst Prof (MN Ext Serv-East Central District), Crow Wing Co Ext Ofc County Service Bldg, Brainerd 56401, (828-3980), Rt 1, Box 8, Ft Ripley 56449, 829-6338

DESSY Sylrain E, Research Assistant (Ag & Applied Econ) 248-A Cla Of (625-4780)

DETEBECK Naomi E, Res Assoc (Natural Resources Res Inst-UMD) 320 N R R I Duluth (720-4265), 7350 Rice Lake Rd, Duluth 55803, 721-3958

DETFLEF John, Asst Prof (Sci & Math-UMM) 251 Sc Morris (589-6324)

DETLIE Tore, Instructor (Radiology) Bx 292 Mayo 918 Demont Ave, Maplewood 55109, 483-3304

DETLOFF Barry Lee S, Asst Sci (Medicine) Bx 341 Mayo (625-8456), 115 V C R C (626-1977), (626-0967), 656 215th Ave, Somerset WI 54025, 247-3784

DETRICK Robert A, Affiliated Faculty (Medicine), Hennepin County Medical Ctr, Dept of Medicine, 701 Park Ave S, Minneapolis 55415, (347-8582)

DETZNER Daniel F, Assoc Prof (Fam Soc Sci) 275E Mc N H (625-3163), 2267 Folwell Ave, St Paul 55108, 647-1729

DE VALOIS Linda L, Gen Staff Nurse (H Nurs Serv/Unit 61) PCU61 Mayo, 419 S Greeley St, Stillwater 55082

DEVANEY Donald J, Executive Assistant (V P Finance & Oper) 315 Mor H (625-4025), 554 Sherburne Ave, St Paul 55103

DEVEREAUX Michael J, Asst Prof (Aerospace Studies) 3 Army (624-2884), (624-1530), 6706 Amearst Lane, Eden Prairie 55346, 934-7326

DEVERS Monica C, Research Assistant (Commun Disorders) 115 Shev H (624-3322)

DEVICH Terri L, Accounts Supervisor (Medicine) Bx 194 Mayo (625-2475), 14-112 P W B, 3461 Milton St N, Shoreview 55126

DEVINE David L, Survey Interviewer (Educ Psych) 204 Bu H, 375 Marion, Apt 9, St Paul 55103, 292-0678

DE VOE Linda S, Executive Secretary (Pediatrics) Bx 484 Mayo (626-2778), D-567 Mayo, 1818 Fox Run, Centerville 55038, 653-8708

DEVONSHIRE Lisa A, Gen Staff Nurse (Cutaneous Surgery-Opd) Bx 88 Mayo (626-8999) 4-175 P W B, 15901 N Hillcrest Ct, Eden Prairie 55346

DE VORE Philip W, Asst Sci (Natural Resources Res Inst-UMD) 320 N R R I Duluth (720-4262), Rt 1, Box 89, Superior WI 54880, 399-2638

DEVRIES Andrea R, Research Assistant (Sch of Pub Hlth) Bx 729 Mayo (624-6151), 15-201 P W B

DE VRIES Jo Ann, Assoc Librarian (St Paul Library) 267 Cent Lib (624-7446), 708 Sextant Ave W, Roseville 55113, 483-5981

DEWAHL Karl E, Engineer (Sch of Pub Hlth) 207 1313 5th St SE (627-4555), 1407 Blair Ave, St Paul 55104, 646-0640

DEWALD Lori L, Asst Prof (Educ-UMM) 105 Edu Morris (589-6415), 306 E 7th St, Morris 56267

DEWANZ Karen E S, Prin Accountant (Natural Resources Admin) 235 Nat Res Ad (624-3794)

DEWAR Deborah A, Accounts Specialist (Ext Classes) 201 Wes H (624-8366)

DEWAR Yolanda A, Assoc Counsel/Advoc (Gen College Stu Serv) 40 Ap H (626-0525), (626-3339)

DEWEESE Patricia L, Office Supervisor (CEE Counseling) 314 N C C E (625-9307)

DEWEY Bradley W, Jr Scientist (Natural Resources Res Inst-UMD) 477 N R R I Duluth (720-4306), 318 Minneapolis Ave, Duluth 55811, 729-9358

DEWING Sandy K, Prin Secretary (Medical Chem) 8-114 H S Unit F (624-6184), 1596 Ashland Ave, Apt 4, St Paul 55104, 649-1772

DE WIT August M, Electro Systems Spec (Acad Computing Services) 100 Laud Ct (625-0733), 16920 Gannon Way, Rosemont 55068, 431-2094

DE WITT Martin D, Dept Director (Tweed Museum-UMD) 201 H Duluth (726-8222), Curator (726-8751), 1520 Jefferson St, Duluth 55812, 724-2716

DE WITT Mary J, Sr Secretary (H Psychopathic Hosp) Bx 393 Mayo (626-5554), 8605 Mayo, 3514 4th Ave S, Minneapolis 55408, 823-4538

DEWS C L B, Admin Fellow (CLA Admin-Deans Ofc) 205 Joh H (625-4801), 2025 27th Ave S, Minneapolis 55406, 338-8021, PROFS: c-dews

DEXTER Ronald K, Sr Secretary (CEE Ofc of Info Systems) 302 Wes H (624-5896), 525 Holly Ave, St Paul 55102, 227-3598, PROFS: r-dext

DEYO Maureen, Translator (Stu With Disabilities) 12 Joh H (624-4037), 1165 Bidwell St, W St Paul 55118, 457-8437

DE YOUNG Caryl J, Sr Survey Interview (Epidemiology) 1-210 Moos T, 884 W County Rd I, Shoreview 55126, 484-3184

DEZELL Jeanne D, Teaching Specialist (Computer Sci-UMD) 320 H H Duluth (726-6250), 241 Engr B (726-7607)

DE ZELLAR WALSH Nancy, Instructor (Sch of Nursing), Children's Hospital, 345 N Smith Ave, St Paul 55102, (220-6121)

DE ZWAAN Martina, Post-Doctoral Fellow (Psychiatry) Bx 393 Mayo, 1400 2nd St S, Apt B-211, Minneapolis 55454, 333-3438

DHAUAN Sumant K, Jr Scientist (Pediatrics) Bx 391 Mayo (625-0606), 13-107 P W B (625-8625), 5526 Chicago Ave S, Minneapolis 55417, 827-2364

DHAWAN Sandeep, Research Assistant (Chem Eng Mat Sci) 151 Amund H (626-2248), 1530 S 6th St, Apt C2101, Minneapolis 55454, 340-1734

DHILLON Poonam K, Sr Secretary (H Nurs Serv Nurs Educ Serv) Bx 603 Mayo (625-2427), C-364 Mayo

DHOOT Sunil M, Research Assistant (Chem Eng Mat Sci) Bx 37 Amund H (626-2089), (625-1013), 2024 Commonwealth Ave, Apt D22, Falcon Heights 55108, 648-5290, INTERNET: dhoot@ux.acss.umn.edu, INTERNET: dhoot@ca.acss.umn.edu

DIAL Gary D, Program Dir (Clin & Population Sciences) 385 An Sci/V M (625-1730)

DIAMOND Jacquelyn K, Accounts Specialist (Facilities Management) 200 Shops B (625-8506)

DIAMOND John P, Sr Pat Fin Rep (H Admissions) Bx 709 Mayo (626-8879), 500 5th Ave, Newport 55055, 459-8156

DIAMOND Kathy M, Executive Assistant (Medicine) Bx 194 Mayo (625-1447), B-542 Mayo

DIAMOND Marvin, Bldg & Grds Wkr 3 (Facilities Management) 200 Shops B (624-6364), 681 York, Apt 3, St Paul 55106

DIAMOND Robert A, Clin Assoc Prof (Ob & Gyn), Biothink Inc, Intl Centre, Suite 600, 920 2nd Ave S Minneapolis 55402, (340-1505), 8601 Westmoreland Lane, St Louis Park 55428, 546-3441

DI ANGELIS Anthony J, Prof (Preventive Sci) 15-136 Moos T (625-1191), Hennepin County Medical Center, 701 Park Ave S, Minneapolis 55415, (347-6275), 17420 6th Ave N, Plymouth 55447, 473-1905

DIAS Virgil C, Asst Prof (Pharmacy Practice) 7-115 H S Unit F, Marion Labs Inc, P O Box 9627, Kansas City 64134, (966-5000)1820

DIAZ Javier, Teaching Assistant (Econ) 1035 Mgmt/Econ (625-0511)

DIAZ Kevin B, Lecturer (Journ & Mass Communication) 111 Mur H (625-9824), Star & Tribune, 425 Portland Ave, Minneapolis 55415, (673-1747), 2301 Minneapolis Ave S, Minneapolis 55406, 721-4387

DIBB Sharon G, Executive Assistant (Ofc of Chancellor-UMW), Univ of Minn, 1000 University Dr S W, Waseca 56093, (835-9200), 622 8th St S E, Waseca 56093, 835-7732, PROFS: s-dibb

DIBBLE Gary B, Roofer (Facilities Management) 403 Shops B (625-6019), 1508 Quebec St, Champlin 55316, 427-0126

DIBBLE Larry, Sheet Metal Worker (Facilities Management) 403 Shops B (625-6019)

DIBBARDIK Ilker, Post-Doc Assoc (Therapeutic Radiology) Bx 494 Mayo (626-6700), 10 Mas Can Ctr, 330 8th St S E, Apt 11, Minneapolis 55414

DI BLASIO Margaret K, Assoc Prof (Curriculum & Instr) 135 Wull H (625-7818), 1954 Summit Ave, St Paul 55105, 690-5336

DI CAPRIO Fernando, Teaching Assistant (Mechanical Eng) 125 Mech E, 2215 22nd Ave S, Minneapolis 55404, 729-7051, INTERNET: dicaprio@vix.acs.umn.edu, BITNET: dicaprio@umn.acv

DICK Jrg Herbert J, Teaching Assistant (Music) 100 Ferg H, 7717 Whitney Dr, Apple Valley 55124, 431-6409

DICK Jonathan, Research Assistant (Chemistry) 139 Smith H (625-6399), 2662 Sylvan, St Paul 55112, 483-8044

DICK Mary C, Prin Secretary (Physics & Astronomy) 148 Phys (624-1838)

DICK Thomas H, Teaching Assistant (Mechanical Eng) 125 Mech E (625-8331), 16 Quamwell Ave S, Lakeland 55043, 436-7550

DICK William D, Research Assistant (Mechanical Eng) 271 Mech E (625-7307), 1411 Monroe St N E Minneapolis 55413, 623-0016

DICKASON Anne, Assoc Cont Educ Spec (Waiter Library) 1st Fr Wa Lib (625-7837), (625-7837)

DICKE Paula R, Community Prog Assoc (H Nurs Serv Child Fam Life) Bx 603 Mayo (626-3124), C-244 Mayo (625-6152), 386-3171

DICKEL Michael H, Teaching Assistant (Comp & Comm Prog) 209 Lind H

DICKEN Patricia A, Sr Secretary (MN Ext Serv-Northwest District), Pennington Co Ext Ofc, Courthouse, Thief River Falls 56701, (681-2116), 341 Merriam Ave, Thief River Falls 56701, 681-1962

DICKEN-GARCIA Hazel F, Prof (Journ & Mass Communication) 111 Mur H (625-4361), 1359 Charles Ave, St Paul 55104

DICKERSON Ann M, Teaching Assistant (German) 231 Fol H (625-9360)

DICKES William F, Instructor (Ob & Gyn), St Paul Ramsey Medical Center, 640 Jackson St, St Paul 55101, (221-3891)

DICKEY Bobbie J, Accounts Specialist (Boyrton Hlth Serv) W231 Boyn H S (624-7628), 1749 17th Ave N W, New Brighton 55112, 636-3476

DICKEY Corinne A, Asst Prog Dir (Carlson Sch of Mgmt, Phd Prog) 2958 H H H Cr (624-0675), 4350 4th Ave S, Minneapolis 55409, 827-1621

DICKEY Daniel J, Sr Commun Technician (Public Servs & Branch Libraries) 15 Wa Lib (624-1071), PROFS: d-dick

DICKEY James M, Prof (Sch of Statistics) 270A Vin H (625-6622), (625-8046), INTERNET: dickey@umnstatstat.umn.edu

DICKEY John M, Prof (Astronomy) 369 Phys (624-2895), 3239 47th Ave S, Minneapolis 55406

DICKEY Kirk A, Clin Instr (Diagnostic & Surgical Sci) 7-536 Moos T (625-8418), 3513 Dupont Ave S Minneapolis 55408, 822-0255

DICKEY Todd W, NE Temp & Casual Emp (H Diagnostic Radiology) Bx 292 Mayo, 14075 Sundial Ct, Eden Prairie 55346, 937-2621

DICKEY Wade J, Rec Facilities Mgr (St Paul Stu Ctr) 2 St Cen (625-5246), (625-8158), 1749 17th Ave N W, New Brighton 55112, 636-3476

DICKHAUT John W, Prof (Carlson Sch of Mgmt, Acctg) 645 Mgmt/Econ (624-9891)

DICKINSON Carol A, Executive Secretary (Summer Session) 135 Joh H (624-3555), (624-9898), 6895 Oakview Lane, Maple Grove 55369, 424-9734

DICKINSON Paul B, Clin Assoc Prof (Fam Practice & Community Hlth), St Paul Gastroenterology, Doctors Prof Bldg, Suite 855, 280 Smith Ave N, St Paul 55102, (224-4303), 421 Summit Ave, St Paul 55102, 228-1695

DICKINSON Richard B, Research Assistant (Chem Eng Mat Sci) 39 Amund H (625-8593), 841 25th Ave S E, Minneapolis 55414, 331-2381

DICKSON Helen M, Asst To (Inst of Child Dev) 156 Ch Dev (624-2576), (624-0526), 699-1411, fax: 612-624-6373

DICKLER Robert M, Dir (Camp/Col Level) (H Dir Ad Council) Bx 604 Mayo (626-5003), Asst Vice Pres (Hlth Sci Spec Prog) 8313 Mayo, INTERNET: dickler@mailbox.mail.umn.edu

DICKMAN Roy W, Clin Assoc Prof Emer (Fam Practice & Community Hlth), Surgical Specialties Ltd, Meadowbrook Med Bldg, Ste W418, 6490 Excelsior Blvd, St Louis Park 55426, (925-2343)

DICKS William G, Clin Assoc Prof (Fam Practice & Community Hlth), Bernidji Clinic, 1233 34th St N W Bernidji 56601, (751-1280), 4303 Waville Rd N E, Bernidji 56601, 751-5697

DICKSON Bernice Evelyn M, Gen Staff Nurse (H Nurs Serv/Unit 4D) PCU4D Mayo (626-3044), 2256 Wildwood Circle, Minnetonka 55343, 544-4658

DICKSON Donna J, Nutr Serv Assoc Dir (H Nutr Admin) Bx 84 Mayo (626-3661), C-265 Mayo, 1185 Poyssayed Dr, New Brighton 55112, 788-4799

DICKSON Mary Y, Gen Staff Nurse (H Nursing Resource Ofc) PCU5D Mayo, 113 W 59th St, Minneapolis 55419

DICKSON Raymond D, Clin Instr (Fam Practice & Community Hlth) Bx 381 Mayo (624-2622), 6-240 P W B, 255 N Smith Ave, Apt 100, St Paul 55102, (292-0618)

DICKSON Stephanie A, Library Assistant 2 (Library Central Tech Serv) 170 O M W L (624-9513), PROFS: e-dick

DIDRIKSON Lynne M, Clin Instr (Sch of Medicine-UMD) 141 Med Duluth, Roseau Medical Clinic, 711 3rd Ave S E, Roseau 56751, (463-1365)

DIEDE Steven A, Gen Staff Nurse (H Nurs Serv/Unit 7B) PCU7B Mayo (626-5343), 6007 W Bald Eagle Blvd, White Bear Lake 55110, 426-1060

DIEDRICH Jane F, Post-Doctoral Fellow (Microbiology) Bx 196 Mayo (624-0672), 1529 Mayo

DIEDRICH Mary K, Lic Pract Nurse 2 (H Nurs Serv) PCUSA Mayo, 19031 University Ave N E, Cedar 55011, 434-3262

DIEDTRICH-NORMAN Shawn G, Undergrad Res Asst I (Astronomy) 356 Phys, 521 12th Ave S E, Minneapolis 55414, 331-8078

DIEHL Michael J, Med Fellow Spec (Medicine) Bx 508 Mayo, 290 V C R C

DIEHL Michael J, Med Fellow Spec (Medicine) Bx 508 Mayo, 290 V C R C

DIEHL-TAYLOR Christiane, Teaching Assistant (Ext Classes) 614 Soc Sci, 925-9090

DIEKMANN Paul R, Med Fellow Spec (Orthopaedic Surgery) Bx 492 Mayo (625-1400), 11-100 P W B, 371 Macalester St, St Paul 55105, 698-6173

DIEKMANN Rebecca A R, Sr Resrch Nurse Clin (Surgery) Bx 482 Mayo (625-6151), 2-200 P W B, 371 Macalester St, St Paul 55105, 690-1119

DIELEMAN Linda S, Ext Educ & Asst Prof (MN Ext Serv, Home Econ) 48 Mc N H (625-7272), 11705 45th Ave N, Plymouth 55442, 559-1523, extand u: dielman, linda s

DIERMERT Carol A, Instructor (Sch of Nursing) 6-101 H S Unit F (624-0493), 875 Transit Ave, St Paul 55113, 483-2008

DIENER Nancy M, Asst To (Access Center-UMD) 104 Clna Duluth (726-6709), (726-7380)

DIENHART Mark C, Dept Assoc Dir (Mens Internat Ath) 226 B F A B (625-3536), 1930 Wellesley Ave, St Paul 55105, 698-2978

DIENHART Paul E, Editor 4 (Univ Relations) 6 Mor H (624-7889)

DIEPERINK Willem, Clin Assoc Prof (Psychiatry), Lowry Med Arts Bldg, Ste 1002, 350 St Peter St, St Paul 55102, (222-6096), P O Box 233, Afton 55001, 436-7074

DIERCKNS Tony J, Teaching Assistant (Composition-UMD) 420 H Duluth (726-8118), (726-8131), 530 N 12th Ave E, Duluth 55805, 724-8080

DIERCKNS Connie I, Adj Teaching Spec (Sch of Nursing), Womens Health Care Assoc, 1455 W Lake St, Suite 307, Minneapolis 55408

DIERCKNS Robert C, Clin Asst Prof (Dermatology), R C Diercks Dermatology, Metro Medical Office Bldg, 825 S 8th St, Minneapolis 55404, (332-0409) 5336 Whiting Ave, Edina 55439

DIERLING Dawn M, Sr Accounts Asst (Food Serv, St Paul) 146 Din C (624-3463)

DIERS Connie C, Gen Staff Nurse (H Orthopedics-Opd) Bx 88 Mayo (626-6688), P W B 13200 Martin St N W, Coon Rapids 55448

DIERS Michele J, Gen Staff Nurse (H Nurs Serv/Unit 6D) PCU6D Mayo, 12048 Maryland Ct, Champlin 55316, 427-6098

DIERS Rochelle K, Executive Assistant (Sss, Admin) 260 Winson H (626-2290), 11650 Riverchase Rd, Eden Prairie 55347, PROFS: s-dier

DIESCH Stanley L, Dir (Camp/Col Level) (Clin & Population Sciences) 424 Vet Tch Hos (625-7296) 743 Heinel Dr, Roseville 55113, 484-8635

DIESTLER Rose A, Office Specialist (Phys Plant Oper- Grounds Serv) 2 Oak St SE (624-3351)

DIETHELM Brenda M, Jr Scientist (Biochemistry, CBS) 174 Gor L (624-3790), (624-3209)

DIETRICH Franklin D, Construction Supt (Construction Administration) 25 Shops B (624-7549), 3800 10th Ave S, Minneapolis 55407, 822-0039

DIETRICH Maiheng, Teaching Assistant (E Asian Studies) 113 Fol H (624-4372), 174 Kla Ct (624-0007), 331-2361

DIETRICH Nona M, Gen Staff Nurse (H Nurs Serv/Unit 6D) PCU6D Mayo, 5001 Arden, Edina 55424, 926-9091

DIETZ JR Charles A, Asst Prof (Radiology), V A Medical Center, Patient Care, Diag Rad Serv, One Veterans Dr, Minneapolis 55417, (725-2038), 548-0777

DIETZ Mary G, Assoc Prof (CLA Admin) 1414 Soc Sci (624-0597), (624-4144)

DIETZEL Susanne B, Teaching Assistant (Comp & Comm Prog) 209 Lind H (624-0383), 1097 22nd Ave S E, Minneapolis 55414, 331-5269, 1418877

DIETZLER Judy L, Teaching Specialist (Acad Serv-UMM) Hum Morris (589-6241), 79 H F A (589-6234), 422 7th Ave W, Alexandria 56306, 782-5304

DIETZMAN Ronald H, Clin Prof (Surgery), 7 E Pleasant Lake Rd, St Paul 55127, 483-3227

DI FABIO Richard P, Assoc Prof (Phys Med & Rehab) Bx 388 Mayo (626-4973), 274 Ch R C

DIFONZO Christina D, Research Assistant (Entomology) 219 Hodson H (624-8718), (624-5380), 1622 Carl St, Apt 316, Lauderdale 55108

DI GANGI Frank E, Assoc Dean Retired (Col of Pharmacy) 8-101 H S Unit F, Prof Emer, 1686 Coffman, Apt 234, St Paul 55108, 847-1147

DIGGS Lancelot A, Jr Oper Engineer (Facilities Management) 200 Shops B (625-6678), 11306 Florida Ave, Champlin 55316, 421-9408

DIGGS Tony, Student Pers Wkr (African Amer Learning Resource Ctr) 323 Wa Lib (625-1363)

DIGNEN Janet L, Prin Secretary (Surgery) Bx 280 Mayo (625-1400), 11-152 Moos T, 3919 Upton Ave S, Minneapolis 55410, 426-9899

DIGRE Annette E, Prin Secretary (Gen College) 240 Ap H (625-8096), 2305 26th Ave S, Minneapolis 55406, 729-8400

DIKO Michael P, Med Tec Spec/Cl Lt (H Labs Immunobiology) Bx 724 Mayo (626-4326), 7-133 P W B, 5252 27th Ave S, Minneapolis 55417, 724-6296, 247sa0082920zaa

DILLE Anita F, Sr Accountant (Soil Sci) 442 Bor H (625-1906), 766 Nevada Ave W, St Paul 55117, 488-1580

DILLEMUTH James D, Jr User Serv Spec (Gen College Admin) 109 Ap H (626-7285), 1640 Arundel, Apt 6, St Paul 55117, 489-7610

DILLEY Leslie D, Per Diem Gen Stf Nur (H Nurs Serv Float Pool) PCU4B Mayo, 3155 Coachman Rd, Apt 306, Eagan 55121, 454-6901

DILLINGHAM Richard L, Jr Scientist (Microbiology) Bx 196 Mayo (624-7823), 2-237 Moos T, 2904 43rd Ave S, Minneapolis 55406, 729-3227

DILLON Edwin D, Lab Animal Care Tech (Surgery) Bx 65 Mayo (625-9664), B172 Mayo, 546-8428

DILLON Kevin M, Sr Parking Attend (Harvard St Ramp) 216 P & G A (625-6566), 6650 Vernon Ave, Edina 55436, 935-1790

DILLON Laura A, Spec Rech Tech II (H Labs Outpatient) Bx 198 Mayo (626-5502), 1-372 P W B

DILLON Nancy B, Adj Asst Prof (Sch of Nursing), V A Medical Center 118, One Veterans Dr, Minneapolis 55417, (725-2000X4375), 533-3789

DILLON William C, Med Fellow Spec (Medicine) Bx 194 Mayo, 14-112 P W B, 2519 Humboldt Ave S, Apt 205, Minneapolis 55405, 374-2509

DIMARTINO Randolph A, Painter (Facilities Management) 200 Shops B, 3901 41st Ave S, Minneapolis 55406, 722-1436

DIMENT Shelley S, Asst To (Ag Admin) 277 Cof H (624-4248), (624-6252), 972 Como Ave, St Paul 55103, 489-8208, sdiment on vax8600, fax: 625-1260

DIMIAN Fawzi G, Prof (Accounting-UMD) 125 S B E Duluth (726-8541), Head (726-7966), 1521 Morninglake Ave, Duluth 55803, 724-2327

DIMIT Andrew W, Non Univ Staff (Council of Religious Advisors) 191 K S C Duluth, Luther House, 515 W St Marie St, Duluth 55811, (724-1969), 515 W St Marie St, Duluth 55811, 724-1969

DIMITROU Dimitrios, Research Assistant (Food Sci & Nutr) 123 F Sc N (624-7717), 2400 Larpenteur Ave, Apt 12, St Paul 55113, 645-3979

DINCENSEN Anita S, Ext Educ & Instr (MN Ext Serv-Educ Dev Sys) 495 Cof H (624-3797), 485 Dudley Ave, Shoreview 55126

DINDORF Meinrad J, Non Univ Staff (H Chaplaincy) Bx 260 Mayo (626-3572), B349 Mayo (626-3278)

DINEEN Kathleen G, Asst Prof (Sch of Nursing) 6-101 H S Unit F (624-6494), 6290 Riverview Terrace, Fridley 55432, 571-8324

DINSEN Mary J, Gen Staff Nurse (H Nurs Serv/Unit 4A) PCU4A Mayo (626-3041), 15860 Griffon Path, St Paul 55124

DING Ersu, Teaching Assistant (Comp & Comm Prog) 209 Lind H, 1180 Gibbs Ave, Apt N-1, St Paul 55108, 646-7514

DING Hongbing, Research Assistant (Chem Eng Mat Sci) 40 Amund H (625-9866), (624-0270), 1254 Fifield Ave, St Paul 55108, 644-3874

DING Jie, Post-Doc Assoc (Pediatrics) Bx 491 Mayo (626-5552), 13-207 Moos T

DING Kang, Res Assoc (Geology & Geophysics) 108 Pills H (624-8557), (624-8084), 319 Garfield St N E, Apt 303, Minneapolis 55413, 331-3336

DING Kexiang, Res Fellow (Ag Eng) 6 Ag Eng (625-9722), 1009 25th Ave S E, Apt 1, Minneapolis 55414

DING Li, Teaching Assistant (Math & Statistics-UMD) 108 H H Duluth (726-8251), 1924 E 7th St, Duluth 55812, 726-3607

DING Peng, Teaching Assistant (Sch of Pub Hlth) Bx 197 Mayo (624-4655), A480 Mayo

DING Ying, Research Assistant (Bio Process Tech Inst) 240 Gor L (624-6774), 1209 Raleigh St, St Paul 55108, 644-0589

DINNEEN Adrienne R, Analyst/Programmer (Admin Info Serv-UMD) 15 D Ad B Duluth (726-8657), (726-8544), BITNET: adinneen@umund, INTERNET: adinneen@ub.d.umn.edu

DINNEEN Gerald P, Sr Fellow (Computer Sci) 4-192 E/E/C Sci (624-8023), (625-4002), 7611 Gleason Rd, Edina 55435, 941-0583

DINSE Jayne H, Prin Stu Pers Wkr (Stu Affs-UMW), Univ of Minn, 1000 University Dr S Waseca 56093, (835-9207), Rt 1, Box 288, Owatonna 55060, 455-2976

DINTER Colleen, Clin Instr (Pediatrics), Mesaba Clinic, 1814 14th Ave E, Hibbing 55746, (262-3441), 4591 Shaw Rd, Hibbing 55746, 262-4420

DINTER Richard W, Asst Prof (Medicine), Mesaba Clinic, 1814 E 14th Ave, Hibbing 55746, (262-3441), 4591 Shaw Rd, Hibbing 55746, 262-4420

DIOH Jacqueline M, Jr Scientist (Entomology) 219 Hodson H (624-3212), 1865 Wilson Ave, Apt 108, St Paul 55119, 735-8678

DION Matthew C, Program Dir (CLA Prospective Stu Servs) 49 Joh H (624-4110)

DION Mavis A, Med Lab Tech (H Labs Spec Hematology) Bx 198 Mayo (626-3333), 1624 68th Ave N E, Fridley 55432, 574-0059

DION Patti M, Sr Personnel Rep (H Human Resources) Bx 500 Mayo (625-0640), 467 Boyn H S, 4741 N Victoria, Shoreview 55126, 483-6946

DIONNE Marie A, Gen Staff Nurse (H Nurs Serv Float Pool) Bx 603 Mayo

DIRKSEN Cynthia L, Laboratory Manager (H Labs Virology) Bx 198 Mayo (626-5195), 15-148 P W B 910 E Minnehaha Pky, Minneapolis 55417, 824-2413

DIRKX Patience F, Res Fellow (Inst For Disabilities Studies) 145 2221 Univ Av Se (627-4504), 1117 Marquette Ave, Apt 706, Minneapolis 55403, 338-0870

DI SALVO Joseph, Prof (Sch of Medicine-UMD) 351 Med Duluth (726-8551), 1353 Cliff Ave, Duluth 55811, 724-6444

DISCH Lisa J, Asst Prof (Political Sci) 1414 Soc Sci (626-7825)

DISCHINGER Sally V, Sr Accounts Asst (Concerts & Lectures) 109 N M A (625-6508), 5437 Bryant Ave S, Minneapolis 55419, 827-7221

DISE Nancy B, Research Assistant (Ecology Evolution & Behavior) 208 Zoology (625-3657)

DISHAW Mary J, Spec Rech Tech I (H Labs Spec Hematology) Bx 198 Mayo (626-3333), D210-6 Mayo, 5645 Country View Trail Bx 127, Farmington 56024, 463-7349

DISMORE Christopher J, Research Assistant (Chemistry) 139 Smith H (624-1816), 1530 S 6th St, Apt C2109, Minneapolis 55454

DISON Bradley G, Asbestos Worker (Facilities Management) 200 Shops B, 312 University Ave N E, Minneapolis 55413

DISRAELI Eileen M, Gen Staff Nurse (H Nurs Serv/Unit 7C) PCU7C Mayo, 3264 Alden Pond Lane, Eagan 55121, 454-5498

DITLEV SR Richard G, Telecommun Supv (Telecommunications) 30 Telecom B, 8701 Sheridan Ave S, Bloomington 55431, 881-2834

DITMARSON Philip M, Med Fellow Spec (Radiology) Bx 292 Mayo

DITMARSON Dawn B, Medical Rec Tech (Surgery) Bx 195 Mayo (625-7964), 11-118 P W B (625-6961), 130 E Demont Ave, Apt 355, Little Canada 55117

DITTBENNER Lora M, Gen Staff Nurse (H Nurs Serv Par) Bx 67 Mayo (626-5862)

DITTEL Bonnie N, Research Assistant (Lab Med & Path) Bx 198 Mayo (626-4839), (625-8497), 1644 City View Dr, Eagan 55121, 687-9434

DITTER-JOHNSON Janet M, Scientist (Sch of Pub Hlth/Human Dev & Nutr) 310 2221 Univ Av Se (627-4879)

DITTMANN Gerald L, Teaching Assistant (Aero Eng & Mech) 107 Aker H

DITTMAR Gunter A, Assoc Prof (Dept of Architecture) 110 Arch (624-6303), (624-7866), 4621 Colfax Ave S, Minneapolis 55409, 824-2035

DITTMAR Susan K, Asst Clinical Spec (Preventive Sci) 9-436 Moos T (625-9121), (625-1639), 4621 Colfax Ave S, Minneapolis 55409, 824-2035

DIVINE Kathy A, Med Tac Spec/CI Lb T (H Labs Immunopathology) Bx 491 Mayo (626-3286), 13-229 Moos T, 6170 Benjamin St N E, Fridley 55432, 571-4809

DIWOK Richard J, Laboratory Machinist (Chem Eng Mat Sci) 361 Amund H (625-2825)

DIX Phyllis L, Research Assistant (Fam Soc Sci) 290 Mc N H (625-2750), 5190 3rd St N E, Fridley 55421, 571-7755

DIXON Pearl, Bldg & Grds Supv (Facilities Management) 307 Shops B (624-0467), 4212 Chicago Ave S, Minneapolis 55407, 822-9540

DIXON William J, Bldg & Grds Wkr 1 (Housing-UMD) 149 L S H Duluth (726-7176), 4019 E Calvary Rd, Duluth 55803

DIZON Flordeliza D, Prin Lab Technician (Medicine) Bx 508 Mayo (625-0920), 279 V C R C 977 Germain Ct, St Paul 55106, 771-0013

D'JOCK Anthony T, Sr Data Entry Opr (Ssa, Rec Registration Sched) 150 Wmson H (625-2831), (825-8517), 590 Cleveland Ave S W, Apt 5, New Brighton 55112, 633-6279

DO Giang V, Med Tech/CI Lab Tech (H Labs Diag Microbiology) Bx 198 Mayo (626-3665), A205 Mayo, 7820 44th Ave N, New Hope 55428, 537-5745

DO Khanh T, Accounts Specialist (Dent Admin) 15-229 Moos T (625-8463), 2613 93rd Way, Brooklyn Park 55444, 424-5527

DOAM Ngan K, Teaching Assistant (French & Italian) 200 Fol H (624-7517), 14 Washburn Ave S, Minneapolis 55405

DOAN Robert E, Clin Prof (Medicine), Wayzata Internal Medicine Ltd, 250 N Central, Wayzata 55391, (473-4841), 1701 Oakland Rd, Minnetonka 55343, 546-2835

DOANE H Mitzi, Head (Psychol & Mental Hlth-UMD) 336 Boh H Duluth (726-7116), (726-7117), 595 W Wabasha St, Duluth 55803

DOBELAERE Melissa A, Sr Data Entry Opr (Fam Practice & Community Hlth) Bx 381 Mayo, 2100 73rd Court N, Brooklyn Park 55444, 560-2889

DOBERSTEIN Gary L, Farm Anim Attend (S Exper Sta), Southern Experiment Station, Waseca 56093, (835-3820), 700 8th Ave N E, Waseca 56093, 835-5234

DOBBERT Marion L, Prof (Educ Policy & Admin) 275 Peik H (624-7399), (624-1006), 2029 18th Terrace N W, New Brighton 55112, 631-8993, BITNET: magz@umn1

DOBBINS Colvia S, Research Assistant (Fam Soc Sci) 290 Mc N H, 1193 Raleigh St, St Paul 55108, 292-9396

DOBBINS Claire B, Gen Staff Nurse (H Nurs Serv/Unit 61) PCU61 Mayo

DOBBS Richard L, Clin Instr (Sch of Medicine-UMD) 141 Med Duluth, The Duluth Clinic Ltd, 400 E 3rd St, Duluth 55805

DOBAS Karen M, Med Lab Tech (H Labs Venipuncture) Bx 198 Mayo (626-3301), 3-555 U Hosp, 6140 Fernando Ct, Apple Valley 55124, 431-7297

DOBIE Joseph M, Prof (Diagnostic & Surgical Sci) 7-536 Moos T

DOBLER Amber A, Med Fellow Spec (Ophthalmology) Bx 493 Mayo (625-4400), 9-240 P W B

DOBOSENSKI Leonard, Maint Painter (Plant Serv-UMD) 241 D Ad B Duluth (726-8262), 1422 E 3rd St, Apt C, Duluth 55805

DOBRIN Dale T, Clin Assoc Prof (Pediatrics), 17705 Hutchins Dr, Minnetonka 55345, (474-5211)

DOBSON David C, Res Assoc (Inst For Math & Its Applications) 514 Vin H (624-3829)

DOBSON Tracey C, Community Prog Spec (Medicine) Bx 194 Mayo, V A Medical Center, Heme/Onc 111E, One Veterans Dr, Minneapolis 55417, (725-2000X127)

DOCHAM Patricia A, Post-Doc Assoc (Pharmacology) 3-249 Bldg H (625-1865), 2653 Scotland Ct, Apt 208, St Paul 55112, 786-1047

DOOD Charles H, Supv Sys Software Pr (Fam Practice & Community Hlth) Bx 381 Mayo (624-0605), 6-240 P W B (624-2622), (627-4058), 644-8214

DODDS Michele F, Asst To (Educ Psych) N548 Et H (625-5034), (624-9381)

DODGE Barbara L, Prin Secretary (Lab Med & Path) Bx 198 Mayo (625-2661), D242 Mayo (625-9171), 1180 Cushing Circle, Apt 203, St Paul 55108, 649-0747

DOOSON Karen L, Jr Scientist (Pediatrics) Bx 109 Mayo (626-7057), 420 Maa Can Ctr (626-7056), 2337 Hilo Ave N, Oakdale 55128, 777-8043

DOOSON Raymond M, Prof Emer (Chemistry), 1920 S 1st St, Minneapolis 55454, 333-8150

DOEBLER William C, Clin Asst Prof (Fam Practice & Community Hlth), St Josephs Hospital C, 89 W Exchange St, St Paul 55101, (291-3183), 6 Tamarisk Rd, St Paul 55110, 426-5543

DOEBLEY John F, Assoc Prof (Plant Biol) 820 Bio Sci (625-3702), Asst Prof (625-0271), 1578 Burton St, St Paul 55108, 645-6734, BITNET: jdoebley@umn1

DOEGE Kathleen M, Gen Staff Nurse (H Nurs Serv/Unit 6B) PCU6B Mayo

DOEKSEN Donald A, Sr Analyst/Prog (Admin Info Serv) 110 Adm Sv Ctr (626-1702), 2515 Beverly Rd, St Paul 55104, 645-3274, PROFS: d-doek, BITNET: d-doek@umn1, INTERNET: d-doek@vm1.spc.umn.edu

DOELZ Barbara J, Nurse Manager (H Nurs Serv/Unit 4B) PCU4B Mayo (626-6260), 4-142 U Hosp, 7316 Colfax Ave S, Richfield 55423, 866-1208

DOENIER Paul B, Research Assistant (Fisheries & Wildlife) 200 Hodson H, 596 E Hoyt Ave, Apt 301, St Paul 55101, 776-3662

DOERFER John P, Clin Asst Prof (Fam Practice & Community Hlth) Bx 381 Mayo (624-2622), 6-240 P W B

DOERING David A, Macphail Ctr Teacher (Macphail Ctr) 412 Mac Ph C (627-4020), 2743 Emerson Ave S, Minneapolis 55408, 872-4832

DOERING Rebecca E, Teaching Assistant (Geography) 401 Soc Sci (625-8021), 2445 Aldrich Ave S, Apt 4, Minneapolis 55408, 870-7606

DOERING Shirley A, Ext Educ & Asst Prof (MN Ext Serv-East Central District), Blue Earth Co Ext Ofc, County Government Ctr, 410 S 5th St, Mankato 56001, (389-8325)

DOGAN Angelica V, Cert Med Asst (Boytton Hlth Serv) N200 Boyn H S (625-4906), 529-2347

DOGOTCH Thomas J, Bldg & Grds Wkr 2 (Food Serv Fac-UMM) Food S C Morris (589-6130), 24 East Ct, Morris 56267, 589-4690

DOHAR Joseph E, Med Fellow (Otolaryngology) Bx 396 Mayo (625-3200), 8-240 P W B, 3845 Bryant Ave S, Apt 303, Minneapolis 55409, 926-4936

DOHERTY Leah V, Research Nurse Clin (Pediatrics) Bx 391 Mayo (624-5409), 13-136 P W B (626-6777)

DOHERTY Sharon L, Teaching Assistant (Anthropology) 419 Mor H (624-9547), 395 Hall Ave, Apt 4, St Paul 55107

DOHERTY William J, Assoc Prof (Fam Soc Sci) 290 Mc N H (625-4752), (625-1900), 2110 S Rosewood Lane, Roseville 55113, 636-5723, BITNET: doherly@umnacv

DOHM Marlene M, Gen Staff Nurse (H Nurs Serv Float Pool) Bx 603 Mayo (626-5882), Adj Instr (Sch of Nursing) 110 U Hosp, 1397 Sandhurst Dr W, Roseville 55113, 635-9513

DOHRER Kirstin L, Prin Lab Technician (Inst of Human Genetics) Bx 206 Mayo (626-0638), 5-210 Moos T (625-2122), 933-6452

DOLAN Dennis J, Research Assistant (Agron & Plant Genetics) 411 Bor H (625-3151), 306 Agr (625-1994), 574-0429

DOLAN John M, Assoc Prof (Philosophy) 391- Ford H (625-5548), (625-6563)

DOLAN Mary M, Coordinator (Minitec-Hech) S-33 O M W L (624-1024), (624-4002), 111 W 44th St, Minneapolis 55409, PROFS: m-dolan

DOLAN Michael S, Scientist (Soil Sci) 465 Bor H (624-9245), (625-9270), 1730 W Larpenteur, Apt 2K, Falcon Heights 55113

DOLAN Michelle M, Research Assistant (Fam Practice & Community Hlth) Bx 381 Mayo, 1137 W Shryer Ave, Roseville 55113, 488-7513

DOLAN Timothy P, Ext Educ & Instr (MN Ext Serv-South Central District), Sibley County Courthouse, Gaylord 55334, (237-5531), Rt 1, Box 158, Winthrop 55396

DOLAPTSI Eleni, Teaching Assistant (German) 219 Fol H (625-9350)

DOLD Janet M, Med Lab Tech (H Labs Venipuncture) Bx 198 Mayo (626-3301), 3-555H U Hosp, 3958 Adair Ave N, Robbinsdale 55422, 533-0905

DOLE Gail S, Sr Systems Analyst (H Outreach) Bx 198 Mayo (626-5200), C154 Mayo

DOLE Kathryn N, Dir Occup Therapy (Univ Hosp & Clinic) Bx 106 Mayo (626-3818), (Phys Med & Rehab) 666 Ch R C (626-5589), 1508 W Lake, Minneapolis 55408, 822-4927

DOLISZNY Katherine M, Res Assoc (Sch of Pub Hlth) 300 1300 S 2nd St (626-9351), (624-5400), 15824 50th St S, Afton 55001, 436-1276

DOLLIFF Gail A, Community Prog Spec (Epidemiology) 300 1300 S 2nd St (624-0023), 1284 S Trailwood, Hopkins 55343, 933-4629, fax: 624-0315

DOMAS Craig G, Sr Bldg & Grds Wkr (Residence Hall-UMW), Univ of Minn, 1000 University Dr S W, Waseca 56093, (835-9250), 1006 E Elm Ave, Waseca 56093, 835-3903

DOMBECK Ronald J, Telecommun Mgr (Telecommunications) 30 Telecom B (625-8300), 2530 Mc Kinley St N E, Minneapolis 55418, 789-8166

DOMBROCK Terry L, Gen Staff Nurse (H Nurs Serv/Unit 4A) Bx 603 Mayo, 5229 2nd Ave S, Minneapolis 55419, 825-5463

DOMBROWSKI Gary, Teaching Assistant (Chemistry) 139 Smith H (624-1816), 1861 Western Ave N, Apt 5, St Paul 55117

DOMMEIER Mary E, Jr Scientist (Medicine) Bx 91 Mayo (624-5150), 138 Orin Ave S E, Apt 1, Minneapolis 55414

DOMINGUES Brenda M, Accounts Specialist (Sch of Pub Hlth) Bx 197 Mayo (624-2445), A-364 Mayo, 11520 39th Ave N, Plymouth 55441

DOMINGUEZ Roswitha E, Sr Word Proc Oper (Animal Sci) 122 Pet H (624-2722), (624-7453)

DOMMEYER Andrea L, Sr Applic Prog (Epidemiology) 300 1300 S 2nd St (624-5400), (624-6952), INTERNET: dommeyer@epivax@vx.acs.umn.edu

DOMNICK Velma, Food Service Wkr (Food Serv Fac-UMM) 60 Food S C Morris (589-2211X6130), Rt 3, Morris 56267, 589-3873

DOMOSKE Russell F, Farm Equip Opr (S Exper Sta), Southern Experiment Sta, Waseca 56093, (835-3620), Rt 1, Box 141, Elysian 56028, 267-4978

DONAGHY Misako T, Sr Hosp Cs Tech (H Mat Serv/Central Sterile Proc) Bx 706 Mayo (626-3636), 3120 Elliot Ave S, Minneapolis 55407, 827-4572, 2475a0083405zan

DONAHUE Charles M, Med Tech/Ci Lab Tech (H Labs Ekig) Bx 198 Mayo (626-3491), 1-325 U Hosp (626-3806), (626-5259)

DONAHUE Elaine M, Dept Asst Dir (Acad Counseling-Intercoll Ath) 260 B F A B (625-6888), (625-3595), 66 E 9th St, Apt 1714, St Paul 55101

DONAHUE Gretchen A, Lecturer (Info & Decision Sci) 395 H H H Ctr (624-8030), 545-3043, 270sa0080285zat

DONAHUE James L, Assoc Prof (Restorative Sci) 9-450 Moos T (625-3943), (625-4449), 1514 Berne Rd, Minneapolis 55421, 571-0489

DONAHUE Kathleen A, Executive Secretary (Ag Exper Sta) 220 Cot H (625-4211), 11621 Heather St N W, Coon Rapids 55433, 427-9793

DONAHUE Kathleen E, Accounts Specialist (History) 614 Soc Sci (624-5596), (624-2800), 1186 Grand Ave, Apt 6, St Paul 55105, 292-9038

DONALDSON Eric J, Teaching Specialist (Ext Classes) Wes H, 2360 Buford Ave, St Paul 55108, 646-7412

DONALDSON Sue K, Prof (Nursing Sch Admin) 6-101 H S Unit F (624-9907), (Physiology) (624-9600), 444 Portland Ave, St Paul 55102, 227-5111, fax: 624-3174

DONALDSON Thomas J, Program Dir (Indust Rel Ctr) 421 Mgmt/Econ (624-5525)

DONATH Max, Prof (Mechanical Eng) 125 Mech E (625-2304), 4200 Sunset Blvd, Minneapolis 55416 929-8463, INTERNET: donath@vx.acs.umn.edu, BITNET: donath@umnacv

DONATO Jerry, Visit Res Fellow (Inst For Math & Its Applications) 514 Vin H, 815 13th Ave S E, Apt 301, Minneapolis 55414

DONATUCCI Dana A, Assoc Administrator (Facilities Management) Hwy Equip Yd (624-8507), 3030 Chatsworth St N, Roseville 55113, 490-9733

DONCHENKO Adele K, Assoc Prof (Russian & E European Studies) 253 Et H (625-9569), (625-9870), 5524 Countryside Rd, Minneapolis 55436

DONDLINGER Steven C, Clin Instr (Anesthesiology), 6490 Excelsior Blvd, Suite E104 St Louis Park 55426, (920-0845)

DONEHOWER Kimberly K, Teaching Assistant (English Lang & Lit) 205 Lind H, 872-1829

DONG Haozhe, Research Assistant (Electrical Eng) 4-174 E E/C Sci (625-3841), 1173 Fifield Ave, Apt S4, St Paul 55108, 644-6838

DONG Yanhong, Post-Doc Assoc (Chemistry) 139 Smith H, 1000 8th St S E, Apt 1021, Minneapolis 55414, 823-0865

DONKER John D, Prof Emer (Animal Sci) 130 Hckr H (624-3448), 1868 Draper Dr, St Paul 55113 644-1331

DONLEY Linda J, Med Tech/Ci Lab Tech (H Labs Coagulation) Bx 198 Mayo (626-4797), 3-580-1 U Hosp

DONLEY Robert F, Clin Asst Prof (Sch of Medicine-UMD) 141 Med Duluth, The Duluth Clinic Ltd, 400 E 3rd St, Duluth 55805

DONLIN Janet D, Asst Prof (Vet Technology-UMW), Univ of Minn, 1000 University Dr S W, Waseca 56093, (835-1000X224), Rt 3, Box 90, Janesville 56098, 234-5773

DONLIN Mary E, Cardiopul Spec (H Cardio-Respiratory Serv) Bx 247 Mayo, C559 Mayo

DONNELLY Daniel H, Library Manager 1 (Public Servs & Branch Libraries) 15 Wa Lab (624-1584), (624-6536), PROFS: d-donn, BITNET: d-donn@umninn1

DONOHUE George A, Prof (Sociology) 909 Soc Sci (625-8703), 2225 Hoyt Ave W, St Paul 55108, 646-8153

DONOHUE William P, Assoc Univ Attorney (Univ Attorney) 319 Mor H (624-4100), 2444 Beverly Rd, St Paul 55104, 644-9033, INTERNET: donohue@mailbox.mail.umn.edu

DONOVAN Brian G, Lecturer (English) 209 Lind H 327 University Ave S E Apt 302, Minneapolis 55414, 379-1047

DONOVAN Brian J, Sr Med Tech/Sr Cht (Pediatrics) Bx 94 Mayo, 1-136 V C R C, 2673 107th Ave N W, Coon Rapids 55433, 422-9101

DONOVAN Christopher M, Scientist (Agron & Plant Genetics) 411 Bor H (625-8107), 1717 Englewood Ave, St Paul 55104, 644-8364

DONOVAN Gary L, Dept Director (Stu Personnel-UMM) 223 C S Morris (589-6065)

DONOVAN Maura G, Post-Doc Assoc (Biochemistry, Med Sch) 4-258 Mird H (625-1679), 425 S Griggs St, St Paul 55105, 690-2538

DONOVAN Nancy K, Instructor (Sch of Social Work), V A Medical Center, Social Work Service (122), One Veterans Dr, Minneapolis 55417, (725-2042), 1703 Chestnut Dr, Hudson WI 54016

DONTJE James H, Research Assistant (Ag Eng) 307 Ag Eng (625-1264)

DOOLEY Kevin J, Asst Prof (Mechanical Eng) 109 Mech E (625-0077), INTERNET: kdooley@vx.acs.umn.edu

DOOLEY Patricia L, Teaching Assistant (Journ & Mass Communication) 111 Mur H, 1065 W Montana, St Paul 55117

DOOLEY Tara L, Undergra Tch Asst II (CLA Premajor Advising) B-18 Joh H (624-9586)

DOOLITTLE Grace M, Sta Ed/Asst Nurse Sup (H Nurs Serv/Unit 3C) PCU3C Mayo (626-3032), 1421 Adams St N E, Minneapolis 55413, 788-5806

DOOLITTLE Joan, Planner (Stu Activities), 1109 5th St S E, Minneapolis 55414, (331-5721)

DOPSON Steven J, Instructor (Sch of Social Work), 642 E 7th St, St Paul 55106, (772-2539)

DORAN William A, Prin Data Proc Tech (Computer & Info Serv) 50 Cot H (624-3482), 8733 N Maplebrook Circle, Brooklyn Park 55445, 425-6517, BITNET: ibk@umninn1

DOREN David G, Supv Applic Prog (Computer & Info Serv) 170H Laud Ct (626-0388), 463-4219

DORNFELD Adrian C, Assoc Prof Emer (Civil Mineral Eng) 122 Civ Min E, 6120 Pine Circle, Mound 55364, 472-4261

DORFF Carol J, Research Assistant (Fisheries & Wildlife) 436 Hodson H (624-3785), (624-4911), 808 Main St N E, Minneapolis 55413, 379-7540

DORFF John A, Research Assistant (Indust Rel Ctr) 537 Mgmt/Econ (627-4573), 208 2000 5th St, 6000 Dupont Ave N, Brooklyn Center 55430, 581-5362

DORGAN Robert A, Lecturer (Dept of Architecture) 110 Arch (625-9316)

DORIN Patrick C, Lecturer (CEE Duluth Ctr) 110 S B E Duluth (726-7531), P O Box 667, Superior WI 54880, 398-6716

DORLAND Dianne, Head (Chemical Eng-UMD) 140 Engr B Duluth (726-7126), 2120 Princeton Place, Duluth 55803, 724-0566, INTERNET: ddorland@ub.d.umn.edu

DORLE Jeffrey V, Sr Stores Clerk (Human Ecology Admin) 172 Mc N H (624-3475), (624-1717), 4228 Bridgewood Terrace, Vadnais Heights 55127, 429-6636, 240sa0074749zap

DORMAN David A, Prin Stu Pers Wkr (W Bank Union) 130 W B U (624-1940), N215 Boyn H S (624-0217), 1382 Frankson, St Paul 55106, 644-9501

DORMAN Frank D, Scientist (Mechanical Eng) 125 Mech E (625-8010), 301 Burntside Dr, Minneapolis 55422, 374-4417

DORMAN Nancy J, Gen Staff Nurse (H Nurs Serv/Unit 6A) PCU6A Mayo (626-3061)

DORN Anne C, Sr Secretary (H Nurs Serv/Unit 6B) PCU6B Mayo

DORN Connie M, Community Prog Spec (MN Landscape Arboretum), Mn Landscape Arboretum, 3675 Arboretum Dr, Box 39, Chanhassen 55317, (442-4809), 500 Robert St N, Apt 436, St Paul 55101, 735-9562

DORN Elizabeth M, Research Assistant (Food Sci & Nutr) 248 A B L M S (624-1295), 3343 39th Ave S, Minneapolis 55406, 724-1322

DORNBACK Nancy C, Gen Staff Nurse (H Ophthalmology-Opd) Bx 88 Mayo (625-4400), 5549 Warden Ave, Edina 55438, 925-4027

DORNBLASER Bright M, Prof (Sch of Pub Hlth) Bx 97 Mayo (624-9654), C388 Mayo, 4630 Drexel Ave, Edina 55424, 920-1281

DORNFELD Cheryl E, Sr Office Assistant (H Film File Serv) Bx 601 Mayo (626-5777), 2-403 U Hosp, 1174 Grand Ave, Apt 1, St Paul 55105, 224-6642

DORNFELD Debra L, Asst Acad Advisor (CLA Premajor Advising) B-18 Joh H (624-9585)

DORNFELD Kitty, Nurse Manager (H Ophthalmology-Opd) Bx 88 Mayo (626-6688), 1-300 P W B, 1201 Yale Place, Apt 1110, Minneapolis 55403, 338-0557

DORNFELD Maude P, Research Assistant (Ctr For Urban Reg Affrs) 330 H H H Ctr (624-4300), INTERNET: maude@vx.acs.umn.edu

DOROTHY Maria S, Sr Secretary (Ext Classes) 138 Wes H (626-1883), 464-2051

DORR Carmen L, Admissions Intvry (H Comm Univ Hlth Care Ctr) C U H C C (627-6888X216)

DORR Mary Jane, Office Specialist (H Materials Services/Purchasing) Bx 517 Mayo (626-3636), 144 D V C C R

DORSEN Peter J, Asst Prof (Medicine) Bx 194 Mayo, Midway Internal Medicine, 1690 University Ave, Suite 520, St Paul 55103, 2510 W 22nd St, Minneapolis 55405

DORSEY Beverly L, Dept Head & Mgr Umhc (H Outpatient Admin) Bx 88 Mayo (626-3580), 2-242 P W B, 10401 Thomas Ave S, Bloomington 55431 888-8230

DORSEY Chad W, Jr Lab Technician (Hormel Institute), Hormel Institute, 801 18th Ave N E, Austin 55912, (437-9612), 402 8th Place N W, Austin 55912, 433-4483

DORSEY Tina M, Office Specialist (Stu Financial Aid) 210 Fraser H (624-1563), (624-7075)

DORWEILER Jane E, Research Assistant (Plant Biol) 220 Bio Sci (625-0271)

DORWEILER Lauren C, Sr Lab Technician (Fisheries & Wildlife) 27 Hodson H (624-3600), 391 Old Hwy 8, Apt 304, New Brighton 55112, 636-9266

DOSCHER-MCCORMACK Deborah L, Gen Staff Nurse (H Nurs Serv/Unit 6B) PCU6B Mayo

DOSLAND Beth M, Research Nurse Clin (Medicine) Bx 276 Mayo (624-0959), 341 D V C R C, 3131 Excelsior Blvd, Apt 308, Minneapolis 55416, 925-5751

DOSTER Sara K, Med Fellow Spec (Neurosurgery) Bx 96 Mayo (624-6666), B590 Mayo, 700 Douglas Ave, Apt 210, Minneapolis 55403

DOSTERT Paula K, Sr Secretary (Mathematics) 127 Vin H (625-4848)

DOTEN James W, Prin Systems Analyst (Sss, Systems Dev/Opers) 260 Wmson H (625-9534)

DOTHAN Michael U, Prof (Finance & Insurance) 735A Mgmt/Econ (624-7594), P O Box 231, Wayzata 55391

DOTRAY Peter A, Research Assistant (Agron & Plant Genetics) 411 Bor H (625-4740), 3724 24th Ave S, Minneapolis 55406, 724-0035

DOTSBETH Marie M, Research Assistant (Sch of Pub Hlth/Hlth Serv Admin) Bx 97 Mayo (624-1110), C309 Mayo, 6412 Tanager Lane, Eden Prairie 55346, 949-9440

DOTSON Neil A, Post-Doc Assoc (Chem Eng Mat Sci) Bx 41 Amund H (626-0092), (625-8606), 1998 Brewster, Apt 204, St Paul 55106, 644-9505, BITNET: iqr6436@umnacv, fax: 612-626-7246

DOTTER Bruce L, Instructor (Sch of Social Work) 400 Ford H

DOTTERRMAN Betty A, Sr Data Entry Supv (H Material Services/Administration) Bx 507 Mayo, 1850 Furness St, Maplewood 55109

DOTY Jeanne A, Teaching Specialist (Music-UMD) 221 H Duluth (726-8208), 111 W Kent Rd, Duluth 55812, 724-1630

DOTY Veronika D, Sr Lab Technician (Medicinal Chem) 8-120 H S Unit F (624-3190)

DOTZENROTH Lynne, Teaching Assistant (Linguistics) 110 Kla Ct (624-8035), (624-9870), 586 Otis Ave, St Paul 55104, 644-3184

DOUBLES James C, Research Assistant (Plant Biol) 220 Bio Sci (625-7740)

DOUCETTE Margaret M, Asst Prof (Phys Med & Rehab) Bx 297 Mayo (624-7171), 500 Boyn H S

DOUGAN Jerome W, Clin Assoc Prof (Medicine), Medical Arts Bldg, Suite 1853, 825 Nicollet Mall, Minneapolis 55402, (333-6245), 4124 Edmund Blvd, Minneapolis 55406

DOUGHERTY Mary M, Office Specialist (Bindery Dept) 180 P & G A (626-0507)

DOUGHERTY Patrick S, Undergra Res Asst II (Chemistry) 378 Kolt H (625-3425), 915 20th Ave S, Apt 202, Minneapolis 55404, 375-5226

DOUGHERTY Sally J, Gen Staff Nurse (H Nurs Serv/Unit 6B) PCU6B Mayo

DOUGHTY Stephen W, Sr Bldg & Grds Wkr (Plant Serv-UMD) 241 D Ad B Duluth (726-8262), 922 E 8th St, Duluth 55905, 724-1731

DOUGHMAN David F, Jr Lab Technician (Ophthalmology) Bx 493 Mayo, 9th Fr P W B

DOUGHMAN Donald J, Prof (Ophthalmology) Bx 493 Mayo (625-4854), 9-245 P W B (625-4400), V A Medical Center, Ophthalmology Section, 112 N, One Veterans Dr, Minneapolis 55417, (725-2000X3366), 5228 Highwood Dr W, Edina 55436, 938-2020

DOUGHTY Steven R, Teaching Specialist (Ext Classes) 101 Wes H (624-9700)

DOUGLAS David L, Instr Emer (Corrosion Res Ctr) 112 Amund H (626-2026), (625-4048), 8058 Pennsylvania Rd, Bloomington 55438, 292-5678

DOUGLAS David P, Prin Secretary (Sch of Social Work) 400 Ford H (624-8004), (624-5886), 117 Mackubin, Apt 8, St Paul 55102, 227-0584

DOUGLAS James S, Res Fellow (MN Bldg Res Ctr) 330 Wulf H (626-7550), 1435 Hampshire Ave S, Apt 114, St Louis Park 55426, 593-1602

DOUGLAS Martha R, Coordinator (Carlson Sch of Mgmt Deans Ofc) 202 Mgmt/Econ (625-0843), 117 Mackubin, Apt 8, St Paul 55102, 227-0584

DOUGLAS Patricia A, Gen Staff Nurse (H Nurs Serv/Unit 5C) PCU5C Mayo, 17255 N Creek Dr, Farmington 55024

DOUGLAS Waldron J, Prin Data Proc Tech (Computer & Info Serv) 50 Cot H (624-3482), (624-7788), 2009 29th Ave N W, New Brighton 55112, 636-1914

DOUGLAS William H, Prof (Oral Sci) 18-212 Moos T (625-9636), (625-0890)

DOUMAUX Howard A, Research Assistant (Chem Eng Mat Sci) Bx 41 Amund H (625-6322)

DOUVIER Kathy D, Pharmacist (H Pharm Inpatient) Bx 611 Mayo (626-3200), D147 Mayo, 1412 Lydia Ave, Roseville 55113, 633-7489

DOVENBERG Diane C, Instructor (Sch of Social Work), Wilder Clinic, 919 La Fond Ave, St Paul 55104, (642-4001), 646 W Orange Ave, St Paul 55117, 642-4001

DOVOLOS Chris J, Masc Staff Member (MN Supercomputer Ctr Inc) Fir 3 S C C (626-1304), Lecturer (Computer Sci) 6-189 E E/C Sci (625-7512), INTERNET: cjd@msc.edu

DOW Barbara O, Sr Office Assistant (MN Landscape Arboretum), Mn Landscape Arboretum, 3675 Arboretum Dr, Chanhassen 55317, (443-2480), 2404 Lake Place, Minneapolis 55405, 374-5255

DOW Bonnie J, Teaching Assistant (Speech Communication) 317 Fol H (624-4316), 2508 10th Ave S, Apt 8, Minneapolis 55404, 871-1791

DOW John A, Clin Asst Prof (Fam Practice & Community Hlth), 2233 Harmine Ave N, Suite 101, St Paul 55113, (636-5958), 30 Oakridge Dr, White Bear Lake 55110, 429-9470

DOW William, Bldg & Grds Wkr 3 (Facilities Management) 307 Shops B (624-6364), 641-1196

DOWD Bryan E, Assoc Prof (Sch of Pub Hlth) Bx 729 Mayo (624-5488), (624-6151), 5717 Harriet Ave S, Minneapolis 55419, 861-2870

DOWD Sharon K, Office Specialist (Personnel/Affirm Action-UMD) 247 D Ad B Duluth (726-7181), (726-7186), 5793 Kehtel Rd, Duluth 55811, 729-5280, PROFS: s-dowd, INTERNET: sdowd@um.d.umn.edu

DOWDY Robert H, Prof (Soil Sci) 439 Bor H (625-7058), (625-9270), 850 Patton Rd, New Brighton 55112, 633-5648

DOWN Lisa K, Vet Med Assistant (Small Animal Clin Sci) C-339 Vet Tch Hos (625-1919), (624-8756), 1072 Carmel Ct, Shoreview 55126, 486-9404

DOWNES Blake, Sr Analyst/Prog (Computer & Info Serv) 100 Laud Ct (626-8373), 3408 Roosevelt St N E, Minneapolis 55418, 781-2868, BITNET: hscsebd@umnhsu, INTERNET: hscsebd@nve.hs.umn.edu

- DOWNES Joseph P.**, Nursing Sta Tech (H Nurs Serv/Unit 7A) PCU7A Mayo
- DOWNHOUR Barbara J.**, Sr Radiolog Technol (H Diagnostic Radiology) Bx 292 Mayo (626-6004), 2904 41st Ave S, Minneapolis 55406, 724-6849
- DOWNING Bruce T.**, Assoc Prof (Linguistics) 142 Kia Ct (624-4055), 2411 Lake Place, Minneapolis 55405, 377-7876, BITNET: bdowning@umnacvx, INTERNET: bdowning@vax.acs.umn.edu
- DOWNING Ellen M.**, Executive Secretary (Mens Intercol Athl) 226A B F A B (625-3361), 3138 Mc Kinley St N E, Minneapolis 55418, 789-5102
- DOWNING Gary V.**, Police Officer (Dept of Police) Pol D B (624-3550)
- DOWNING Kimberly A.**, Lecturer (Studio Arts) 208 Art B (625-6872), Internedia Arts Minnesota, 425 Ontario Ave S E, Minneapolis 55414, (627-4444), 379-8057
- DOWNING Stephen W.**, Assoc Prof (Sch of Medicine-UMD) 207 Med Duluth (726-8881), (726-8885), 4104 Pitt St, Duluth 55804, 525-6875
- DOWNING Valerie A.**, Teaching Assistant (French & Italian) 260 Fol H (624-9503), 2411 Lake Place, Minneapolis 55405, 377-7876
- DOWNIS Allen L.**, Assoc Prof Emer (Music-UMD), 17 E Mankato St, Duluth 55803, 728-2012
- DOWNIS Jennifer E.**, Teaching Assistant (History) 614 Soc Sci (624-6314)
- DOWNIS Jodie L.**, Sr Secretary (Vet Medicine Admin) 205 Vet S (625-5255), 1650 Marion, Apt 101, St Paul 55117
- DOWNIS John.**, Clin Asst Prof (Sch of Medicine-UMD) 141 Med Duluth
- DOYCE Thomas J.**, Teaching Assistant (Ext Classes) 101 Wes H, 808 S E 4th St, Apt 202, Minneapolis 55414, 623-7920
- DOYLE Anita.**, Instructor (Sch of Social Work) 400 Ford H, 3400 W 66th St, Edina 55407, 922-4549
- DOYLE Barbara J.**, Asst To (Univ Library Central Admin) 499 O M W L (624-4520), 13605 Wellington Crescent, Burnsville 55337, PROFS: b-doyl
- DOYLE Debra A.**, Sr Secretary (Computer & Info Serv) 150 1100 Wash Av S (626-8300)
- DOYLE Donna J.**, Assoc Administrator (Sch of Pub Hlth) Bx 197 Mayo (625-9185), A431 Mayo (624-4655), BITNET: sph135@umnhsnve
- DOYLE Jennifer T.**, Sr Office Assistant (Admin Info Serv) 110 Adm Sv Ctr (624-8849), PROFS: j-doyl, BITNET: j-doyl@umn1, INTERNET: j-doyl@vm1.spc.umn.edu
- DOYLE John E.**, Clin Asst Prof (Fam Practice & Community Hlth), 5448 Elliot Ave S, Minneapolis 55417
- DOYLE Kenneth O.**, Research Associate (V P Acad Affrs) 424 Wa Lib (626-8651), 705 Summit Ave, St Paul 55105, 227-5055
- DOYLE Margaret D.**, Prof Emer (Food Sci & Nutr), 26 Circle Dr, Chesterton IN 46304, 787-8397
- DOYLE Mary E.**, Research Assistant (Educ Psych) 225 Bu H, 817 12th Ave S E, Apt 307, Minneapolis 55414, 379-0571
- DOYLE Maureen E.**, Sr Secretary (Dept of Police) Pol D B (624-3574), (624-3550), 2411 Rhode Island, St Louis Park 55426
- DOYLE Paul F.**, Assoc Administrator (H Nurs Serv Admin) Bx 603 Mayo (626-6030), D576 Mayo, 2153 Juno Ave, St Paul 55116, 690-4415
- DOYLE Philip W.**, Teaching Assistant (Mathematics) 105 Vin H (625-0564)
- DOYLE Shannon S.**, Research Assistant (Psychology) 461 Eit H, 2426 Clinton Ave, Apt E-12, Minneapolis 55404, 874-1189
- DOYLE Shirley S.**, Assoc Clinical Spec (Commun Disorders) 115 Shev H (624-3322), 4445 Andover Rd, Edina 55435, 920-3356
- DOYLE Therese M.**, Gen Staff Nurse (H Nurs Serv/Unit 5B) PCUSB Mayo, 10255 Greenbrier Rd, Apt 310, Minnetonka 55343, 591-9726
- DOYLE Timothy N.**, Asst Prof (Commun Disorders) 115 Shev H (624-3322), V A Medical Center, Audiology Services/126, One Veterans Drive, Minneapolis 55417, (725-2041), 4445 Andover Rd, Edina 55435, 920-3356
- DRAEGER Deborah L.**, Sr Secretary (Psychiatry) Bx 393 Mayo (626-3532), A-605 Mayo, 372 Cleveland Ave N, Apt 21, St Paul 55104, 644-1201
- DRAGAN Rhonda L.**, Photo Lab Tech (H Diagnostic Radiology) Bx 292 Mayo (626-6004)
- DRAGOVICH Susan R.**, Nurse Supv (H Labs Blood Bank) Bx 198 Mayo (626-2806), 5-126 P W B
- DRAHEIM Patti R.**, Ex Temp & Casual Emp (H Nurs Serv Float Pool) Bx 603 Mayo, 779-6954
- DRAHOUE Steven A.**, Teaching Assistant (Theatre Arts) 130 Rarig C, 226 N 5th St, Lewisburg PA 17837, 824-2198
- DRAKE Cassia A.**, Teaching Assistant (Speech Communication) 460 Fol H (626-7873), 698-6708
- DRAKE Deanne C.**, Undergra Res Asst II (Ecology Evolution & Behavior) 109 Zoology, 379-8884
- DRAKE Janet M.**, Teaching Assistant (Computer Sci) 2-203 E E/C Sci, 7975 Boyd Ave E, Inver Grove Hts 55076, BITNET: jmdrake@
- DRAKE Pamela V.**, Executive Secretary (Physics & Astronomy) 148 Phys (624-1825), 1535 Selby Ave, St Paul 55104, 644-4269
- DRAKE Sandra L.**, Research Assistant (Lab Med & Path) Bx 198 Mayo (626-5551), 1-233 Mayo
- DRAKE HAMILTON Janet M.**, Teaching Assistant (Geography) 414 Soc Sci (625-0543), (625-0780), 3127 28th Ave S, Minneapolis 55406, 729-3717
- DRAKSTVEIT Mary B.**, Sr Resrch Nurse Clin (Surgery) Bx 482 Mayo
- DRAPIEWSKI Paul F.**, Sr Secretary (Econ) 1035 Mgmt/Econ (625-4247), 2122 Aldrich Ave S, Apt 201, Minneapolis 55405, 870-8663
- DRASIN Becky J.**, Sr Secretary (Dept of Architecture) 110 Arch (624-7866)
- DRAUS David A.**, Msc Staff Member (MN Supercomputer Ctr Inc) Flr 3 S C (626-1888)
- DRAWERT Joyce E.**, Gen Staff Nurse (H Nurs Serv/Unit 4D) PCU4D Mayo, 631 Helen Place, Fridley 55432, 572-2584
- DRAXTEN Nina E.**, Assoc Prof Emer (Gen College) 2518 Girard Ave N, Minneapolis 55411, 522-7244
- DRAYTON Christopher P.**, Asst Sci (Surgery) 700 M A L G (624-0778), (624-8700), 4007 24th Ave S Minneapolis 55406, 722-0654
- DRAZKOWSKI Steven J.**, County Ext Director (MN Ext Serv-West Central District), 105 Fire Monument Rd, Hinckley 55037, (384-6156), 105 5th St, Pine City 55063, 629-7801
- DRECHEN Marcy L.**, Sr Secretary (Civil Mineral Eng) 110 Civ Min E (626-1077), 6629 Queen Ave S, Apt 105, Richfield 55423, 866-3905
- DREDGE JR Thomas E.**, Asst Prof (Psychiatry), Metro Med Ofc Bldg, Suite 706, 825 S 8th St, Minneapolis 55404, (333-5407)
- DREES Dale A.**, Asst Prof (Ag Ind & Serv-UMW), Univ of Minn, 1000 University Dr S W, Waseca 56093, (835-9232), 404 17th Ave N E, Waseca 56093, 835-2141
- DREES David M.**, Instructor (Radiology) Bx 292 Mayo (626-6004), 2172 Hartford Ave, St Paul 55116, 698-3885
- DREFCINSKI Shane D.**, Teaching Assistant (Philosophy) 395 Ford H (625-0138), (625-6563), 522 12th Ave S E, Minneapolis 55414
- DREHMEL E W.**, Assoc Dean (Medical Sch Admin) Bx 293 Mayo (626-5800), 3-125 Owre H, 2700 Mesa Verde Ct, Burnsville 55337, 890-8078
- DREIS Sheryl L.**, Gen Staff Nurse (H Nurs Serv/Unit 4D) PCU4D Mayo (626-3044), 8228 Fillmore St N E, Spring Lake Pk 55432
- DRELLACK Raphael.**, Farm Equip Opr (NW Exper Sta), N W Experiment Station, Crookston 56716, (281-6510X476), Rt 2, Box 279, Crookston 56716, 281-2761
- DRENNON David G.**, Asst Prof (Restorative Sci) 4-215 Moos T (625-0458), (625-8485)
- DRESCH Karen A.**, Sr Office Assistant (Ofc of Assoc V P For Dev) 1300 S 2nd St (624-3333), 2106 Kings Valley Rd, Golden Valley 55427, 591-9908
- DRESCHER Andrew.**, Assoc Prof (Civil Mineral Eng) 122 Civ Min E (625-2374), (625-5522), 167 Windsor Lane, New Brighton 55112, 636-7822
- DRESEN Karen M.**, Sr Data Entry Opr (H Medical Records) Bx 601 Mayo (626-3535), 2-400 P W B, 823-2833
- DRESHAR Ann K.**, Nutr Educ Asst (MN Ext Serv-Home Ec) (726-7512), St Louis Co Ext Ofc, Northland Ofc Ctr, Suite 114, 307 1st St N, Virginia 55792, (749-7120), 8606 Hwy 53, Virginia 55792, 741-3372
- DRESSEN Annette M.**, Gen Staff Nurse (H Nurs Serv Par) Bx 67 Mayo (626-3031), 216 Plum St N, Northfield 55057, 645-6185
- DRESSER Dan J.**, Teaching Assistant (Political Sci) 1414 Soc Sci (624-4462), (624-4144), 1814 Lincoln Ave, St Paul 55105, 898-7947
- DRESSLER Kay.**, Executive Secretary (Acad Personnel) 111 Mor H (624-6556), 218 Windsor Ct, New Brighton 55112, 636-9372, BITNET: dresslik@umnhsnve
- DREW Debra J.**, Clin Nurse Spec (H Nurs Serv Prof Serv) Bx 603 Mayo (626-6397), 940 Ferndale St S, Maplewood 55119, 739-7922
- DREW Debra M.**, Gen Staff Nurse (H Nurs Serv/Unit 4D) PCU4D Mayo, 23255 Park St, Shorewood 55331
- DREWER David C.**, Asst Prof (Sci & Math-UMM) 3 Sc Morris (589-6343), 706 Imperial Dr, Apt 325, Morris 56267, 589-3150
- DREWES Lester R.**, Head (Sch of Medicine-UMD) 251 Med Duluth (726-7925), (726-8188), 2514 E Superior St, Duluth 55812, 724-2982, BITNET: ldrewes@umndul, fax: 218 726-8235
- DREW-SPONG Kathleen C.**, Community Prog Assoc (H Chem Dependency Counseling) Bx 393 Mayo (626-3947), C120 Mayo
- DREXLER Charles J.**, Clin Asst Prof (Sch of Medicine-UMD) 141 Med Duluth, Medical Arts Bldg, Suite 824, Duluth 55802
- DREXLER Jane.**, Gen Staff Nurse (H Nurs Serv/Unit 4D) PCU4D Mayo (626-5300), 1122 Juliet Ave, St Paul 55105
- DRILL Frederick E.**, Clin Prof (Orthopaedic Surgery), Southdale Med Bldg, Suite 534, 6545 France Ave S, Minneapolis 55435, (927-4525), 16 Paddock Rd, Edina 55436, 929-5432
- DRINKARD Carol R.**, Natl Res Serv Fellow (Preventive Sci) 8-536 Moos T (625-1191), 4940 Drew Ave S, Minneapolis 55410, 920-8523
- DRISCOLL Beverley S.**, Program Dir (Alumni Relations) 100 Mor H (624-2323), INTERNET: driscoll@mailbox.mail.umn.edu
- DRISCOLL Patrick.**, Bldg & Grds Wkr 3 (Facilities Management) 307 Shops B (624-5855), 10903 Oxborough Ave S, Bloomington 55437, 884-8638
- DROMESHAUSER Laurie J.**, Executive Assistant (Sch of Medicine Admin-UMD) 113 Med Duluth (726-7572), 5786 Industrial Rd, Duluth 55811, 729-9116, PROFS: l-drom, INTERNET: ldromesh@umb.d.umn.edu
- DROMESHAUSER Robert A.**, Jr Scientist (Sch of Medicine-UMD) 45 Med Duluth (726-7999), (726-7949), 5786 Industrial Rd, Duluth 55811, 729-9116, INTERNET: rdromesh@ub.d.umn.edu, BITNET: rdromesh@umn.dul
- DROMESH-STOLL Jean M.**, Program Dir (Boynton Hlth Serv) N219 Boyn H S (624-2965), 1919 Rome Ave, St Paul 55116, 690-5977
- DROPIK Christine E.**, Prin Secretary (Sch of Pub Hlth/Human Dev & Nutr) Bx 197 Mayo (624-5954), (625-3680), 989 Lincoln Ave, St Paul 55105, 222-3153
- DROZD Kathleen M.**, Library Manager 1 (Minitex-Helb) S33 O M W L (624-4002)
- DRUCK Paul.**, Med Fellow Spec (Surgery) Bx 71 Mayo (625-1400), 11-100 P W B
- DRUCKER Deborah L.**, Prin Secretary (Ofc of Assoc V P For Dev) 1300 S 2nd St (624-3333)
- DRUCKMAN David A.**, Med Fellow Spec (Ob & Gyn) Bx 395 Mayo (626-3111), 12-211 Moos T, 4501 Park Glen Rd, Apt 336, St Louis Park 55416
- DRUMMOND Bonita J.**, Executive Secretary (Political Sci-UMD) 304 Clna Duluth (726-7534), 6308 Mc Quade Rd, Duluth 55804, 525-2426, BITNET: pol@umndul, INTERNET: pol@ub.d.umd.edu
- DRURY Edward J.**, Res Fellow (Ctr For Urban & Regional Affrs) 330 H H H Ctr (625-1551), 845 W Orange Ave, St Paul 55117, 488-3879
- DRURY Kathleen B.**, Gen Staff Nurse (H Labs Cardiac Cath) Bx 198 Mayo (626-5535), 2-509 U Hosp, 1783 W Roselawn Ave, Roseville 55113, 647-0775
- DRUSKIN Susan S.**, Instructor (Sch of Social Work) 400 Ford H
- DRYKE Elizabeth A.**, Accounts Specialist (Vet Teach Hosp-Accounting) 395 Vet Tch Hos (625-0274), 1910 Chelton Ave, Apt 2, St Paul 55104, 644-4817
- DU David H.**, Prof (Computer Sci) 4-225B E E/C Sci (625-2560), (625-4002), INTERNET: du@umn-cs.cs.umn.edu
- DU Ding-Zhu.**, Assoc Prof (Computer Sci) 5-201 E E/C Sci (624-7820), 1047 5th St S E, Minneapolis 55414, 379-7895
- DU Haiwei.**, Teaching Assistant (Mechanical Eng) 240 Mech E (625-2302), 641-0953
- DU Wensheng.**, Teaching Assistant (Chemistry) 139 Smith H (624-1816)
- DUANE Gail J.**, Research Assistant (Sociology) 909 Soc Sci (624-1039), (624-4300), 376 Westing St, St Paul 55107, 222-7471
- DUANE JR William C.**, Prof (Medicine), V A Medical Center, GI Section (111D), One Veterans Dr, Minneapolis 55417, (725-2000X4100), 5970 Arbour Ave, Edina 55436, 920-6638
- DUBA David R.**, Med Fellow Spec (Phys Med & Rehab) Bx 297 Mayo (626-4050), 860 Mayo, 5632 16th Ave S, Minneapolis 55417, 822-1304
- DUBACH Markus.**, Visit Instr (Soil Sci) S419 Bor H (625-1909), 2366 Valentine Ave, St Paul 55108
- DUBAY Karen S.**, Gen Staff Nurse (H Nurs Serv) PCU5A Mayo, 14499 Stewart Lane, Minnetonka 55435, 935-9479
- DUBE Anita L.**, Research Assistant (Psychology) 447 Eit H (625-2546), 2386 Valentine St, St Paul 55108, 644-0772
- DUBE Mark G.**, Research Specialist (Mechanical Eng) 125 Mech E
- DU BOIS Cathy L. Z.**, Post-Doctoral Fellow (Insdtr Rel Ctr) 537 Mgmt/Econ, 603 Marshall Ave, St Paul 55102, 224-6723
- DU BOIS Margaret A.**, Jr Scientist (Soil Sci) 439 Bor H (625-1244), 3301 47th Ave S, Minneapolis 55406, 729-8679
- DU BOIS Russell E.**, Assoc Prof (Library-UMM) 234 R B Lib Morris (589-6173), Librarian, Rt 1, Box 512, Garfield 56332, 834-2715, BITNET: duboise@ummmor
- DU BORD Christine M.**, Student Office Asst (Medical Sch Admin) Bx 33 Mayo (625-4917), 3-110 Owre H, 16589 Kenning Rd, Eden Prairie 55347
- DUCEY Ariel M.**, Undergra Tch Asst I (CLA Honors Division) 115 Joh H (624-5522), 4621 Cornelius Ave, Indianapolis IN 46208
- DU CHIENE Alain G.**, Mgr Appl Sys & Prog (Epidemiology) 200 2221 Univ Av Se (626-9008), 854-6622
- DUCHOW Christine M.**, Ex Temp & Casual Emp (H Ped-Opd) Bx 88 Mayo (624-4477), 4148 21st Ave S, Minneapolis 55407, 722-0575
- DUCHOW James A.**, Gen Staff Nurse (H Nurs Serv/Unit 7A) PCU7A Mayo
- DUCKETT Laura J.**, Assoc Prof (Sch of Nursing) 6-101 H S Unit F (624-9160), (624-1100), (624-2173), 110 Windsor Lane, New Brighton 55112
- DUCKETT-CASS Irene G.**, Clin Asst Prof (Fam Practice & Community Hlth), St Paul Ramsey Medical Center, 640 Jackson St, St Paul 55101, (221-2091), 1986 Lower St Dennis Rd, St Paul 55116
- DUCKWORTH Susan J.**, Student Pers Wkr (CLA Admin-UMD) 118B Clna Duluth (726-6218), (726-8180), 5215 Avondale St, Duluth 55804, 525-6314
- DUCOMMUN Alan L.**, Sr Lab Technician (Vet Diag Medicine) E220 Vet D L (625-1970), (625-8787), 7024 Oakland Ave S, Minneapolis 55423, 861-4804
- DU CRET Rene P.**, Assoc Prof (Radiology) Bx 382 Mayo (626-5527), 2-542 U Hosp (626-5847), 922 Dartmouth Place, Minneapolis 55414
- DUDA Christopher J.**, Research Assistant (Chem Eng Mat Sci) 42 Arund H (624-0263), Univ of Minn, 349 Mdb H, 412 22nd Ave S, Minneapolis 55455, 625-6873
- DUDAR Roman.**, Sr Hosp Cs Tech (H Mat Serv/Central Sterile Proc) Bx 706 Mayo (626-3988), 1-435 U Hosp, 1894 Rome Ave, St Paul 55116
- DUDDLESTON Mary C.**, Office Assistant (MN Book Ctr) 290 Wmson H (625-6000), 1840 Asbury, Falcon Heights 55113, 645-8814
- DUDDU Sarma P.**, Research Assistant (Pharmaceutics) 3-120 H S Unit F (624-0491), 414 7th Ave S E, Apt C105, Minneapolis 55414, 378-3243
- DUDEK Joan M.**, Food Service Wkr (H Nutr Main Food Serv) Bx 84 Mayo (626-3307), 704 Main St N E, Minneapolis 55413, 379-4477
- DUDLEY Geraldine J.**, Sr Survey Interview (Epidemiology) Bx 197 Mayo, 110 W Grant St, Apt 27F, Minneapolis 55403, 341-3840
- DUDLEY Ian.**, Mus Exhibits Coord (Bell Mus Natural Hist) 300 Bell Mus (624-2357), 28125 Olinda Trail N, Lindstrom 55045, 257-2841

- DUDLEY** Jennifer L, Data Proc Tech 2 (Telecommunications) 30B Telecom B (626-0000), 897-3653
- DUDLEY** Virginia C, Library Manager 1 (Library Collections) 5 O M W L (624-5860), 1455 Jefferson Ave, St Paul 55105
- DUDOS** Holly L, Ex Temp & Casual Emp (H Dev Otc) Bx 97 May, C209 Mayo, 931 127th Ave N E Blaine 55434, 755-6169
- DUDOVITZ** Bonnie S, Editor 4 (Epidemiology) 300 1300 S 2nd St, 4900 Thomas Ave S, Minneapolis 55410, 929-1186
- DUDREY** Russell P, Teaching Assistant (Classical & Near E Studies) 310 Fol H (625-5353), 523 North St, Anoka 55303, 422-0873
- DUE** Alan M, Teaching Assistant (Psychology) N658 Et H (625-0342), 633 Kenwood Pky, Minneapolis 55403, 374-3484
- DUEHRING** Mary D, Sr Data Entry Supv (Epidemiology) 300 1300 S 2nd St (624-5400), (624-0177), 151 Chaparral Dr, Apple Valley 55124, 452-7786
- DUERST** Marilyn D, Teaching Specialist (Chemistry) 139 Smith H (624-4012), 955 W River Dr, New Richmond WI 54017, 248-7268
- DUEBACHER** Val, Executive Secretary (Psychology) N218 Et H (625-4042), (625-1537), 870-4506
- DUFALUT** Diane M, Asst Dir (Camp/Col) (Medical Sch Admin) Bx 293 Mayo (626-5800)
- DUFALUT** Michelle M, Sr Secretary (Surgery) Bx 42 Mayo (625-8898), V-157 V F W C R C, 6611 44th Ave N, Crystal 55428, 537-0689
- DUFF** Janet L, Sr Secretary (Sexual Violence Prog) 205 Nich H (625-8512)
- DUFF** Mary K, Sr Secretary (Achievement Ctr-UMD) 143 L Duluth (726-8256), (Ofc Vice Chancellor Acad Admin-UMD), 2158 Woodhaven Lane, Duluth 55803, 724-2196, e-mail: mduff
- DUFF** Steven R, Res Assoc (Entomology) 219 Hodson H (624-6740), 4105 215th St E, Hampton 55031
- DUFF** Thomas B, Prof (Finance & Mgmt Info Sci-UMD) 150 S B E Duluth (726-8759), Program Dir (Ms of Busn Admin Prog-UMD) (726-7946), (726-7532), 2158 Woodhaven Lane, Duluth 55803
- DUFFEE** Emily J, NE Temp & Casual Emp (H Volunteer Serv) Bx 48 Mayo (626-5411), C234 Mayo (626-5674), 3721 Foss Rd, Apt 3, St Anthony 55421, 788-0942
- DUFFEE** Rosanne A, Prin Secretary (CLA Upper Div College Ofc) 122 Soc Sci (624-5848)
- DUFFEY** Kevin C, Sr User Serv Spec (Carlson Sch of Mgmt Admin) 230 Mgmt/Econ (625-2522)
- DUFFING** Ernest M, Sr Analyst/Prog (Admin Info Serv) 110 Adm Sv Ctr (624-7810), 521 W 17th St, Hastings 55033, 437-5961, PROFS: e-duff, BITNET: e-duff@umn1, INTERNET: e-duff@vm1.spc.umn.edu
- DUFFNEY** Marlene E, Food Service Wkr (H Nutr Cafeteria) Bx 84 Mayo, 530 22nd Ave N E, Apt 301, Minneapolis 55418, 788-3722
- DUFFY** James L, Director (MN Book Ctr) 290 Winson H (625-8510), 1961 Summer St, St Paul 55113, 844-9532
- DUFFY** Jeffrey M, Resp Ther Practitioner (H Cardio-Respiratory Serv) Bx 247 Mayo (626-4030) C558 Mayo, 18605 Northome Blvd, Deephaven 55931, 476-4808
- DUFFY** Joseph R, Assoc Prof (Commun Disorders), Mayo Clinic, Speech Pathology, Rochester 55901, (284-3112), 2705 Bamber Lane S W, Rochester 55902
- DUFFY** Linda M, Adj Prof (Sch of Nursing), V A Medical Center, One Veterans Dr, Minneapolis 55417, (725-2000X3323), 10301 Devonshire Rd, Apt C-301, Bloomington 55436, 885-9670
- DUFFY** Merry L, Med Tec Spec/CI Lb T (H Labs Cytogenetics) Bx 198 Mayo (626-3171), 15-120 P W B, 138 Park Lane, Hopkins 55343
- DUFFY** Sergio J, Research Assistant (Clin & Population Sciences) 225 Vet Tch Hos (625-9785) 1242 Ray Place, St Paul 55108, 644-7774
- DUFRESNE** Matthew S, Jr Lab Technician (Pharmacology) 3-249 Mird H (626-6539), 3-121 Moos T, 710 Pelham Blvd, Apt 4, St Paul 55114, 645-7516
- DUGDALE** Brad D, Research Assistant (Psychology) N498 Et H (625-3329), 3617 Foss Rd, St Anthony 55421, 788-7433
- DUGGAN** Anne E, Teaching Assistant (French & Italian) 200 Fol H, 225 W 15th St, Apt 207, Minneapolis 55403, 379-7360
- DUIN** Ann H, Assoc Prof (Rhetoric) 202 Hckr H (624-7260), (624-3445), BITNET: gva6008@umnacvx, BITNET: aduin@umn1
- DUKART** Howard G, Carpenter (Facilities Management) 200 Shops B, 8255 Logan Ave S, Bloomington 55431
- DUKART** Judith L, Gen Staff Nurse (H Masonic Day Hosp-Opd) Bx 88 Mayo (626-5444), 4343 Arden View Ct, Arden Hills 55112, 639-8838
- DUKE** Brett A, Research Assistant (Oral Sci) 17-252 Moos T (625-0659), (624-0986), (624-9414), 4025 Cedar Ave, Minneapolis 55407, 724-4791
- DUKE** Gary E, Prof (Vet Pathobiology) 205G Vet S (624-4702), (624-5322), 3292 Richmond Ave, St Paul 55126, 484-4323
- DUKE** Gordon L, Assoc Prof (Carlson Sch of Mgmt, Acctg) 649 Mgmt/Econ (624-4853), (624-6506), 227-9026
- DUKES** JR Darrell E, Teaching Assistant (Theatre Arts) 208 Mdb H (625-8899), 225 Oak Grove, Apt 206, Minneapolis 55403
- DUKES** James M, Ext Educ & Asst Prof (MN Ext Serv-West Central District), W Polk Co Ext Ofc, 1500 University Ave, Box 566, Crookston 56716, (281-1751), 801 N Main St, Crookston 56716, 281-4326
- DUKINFIELD** Michael P, Instructor (Fam Practice & Community Hlth), Park Nicollet Medical Center, 5000 W 39th St, St Louis Park 55416, (927-3327), 2205 Orkla Dr, Golden Valley 55427, 542-9507
- DUL** Georganna, Gen Staff Nurse (H Nurs Serv/Unit 7A) PCU7A Mayo
- DULLINGER** Debra, Clin Instr (Medical Chemistry), United Healthcare Corp, 990 E Bren Rd, Box 1459, Minneapolis 55440
- DUMAS** H Scott, Res Assoc (Inst For Math & Its Applications) 514 Vin H (624-5552), 1304 Florida N E, Albuquerque NM 87110, 268-3403
- DUMBLE** Wende V, Teaching Assistant (Speech Communication) 317 Fol H (624-5742)
- DUMKE** Pamela G, Instructor (Fam Practice & Community Hlth), Four Seasons Camden Physicians, 9750 Rockford Rd, Plymouth 55441, (559-3164)
- DUMMER** Daniel J, Teaching Assistant (Physics & Astronomy) 148 Phys (624-2076), 1217 Fifield Ave Falcon Heights 55108, 647-8030
- DUNAISKY** Sherry L, Office Specialist (V Chancelr Acad Sp & Stu Life-UMD) 101 D Ad B Duluth (726-7500)
- DUNBAR** David N, Asst Prof (Medicine) Bx 194 Mayo, Hennepin County Medical Ctr, 701 Park Ave S, Minneapolis 55415, (347-7597), 2432 Girard Ave S, Minneapolis 55405, 372-0706
- DUNBAR** Elizabeth C, Clin Instr (Sch of Social Work) 400 Ford H
- DUNCAN** Dorothy L, Hosp Custodian 3 (H Environment Serv) Bx 55 Mayo (626-4950)
- DUNCAN** Gerald L, Accounts Specialist (Epidemiology) Ste 300 1300 S 2nd St (624-5185), 1290 Deercliff Lane, Eagan 55123, 681-9200
- DUNCAN** Gerald W, Admin Director (Prop Casualty Insurance) 231 Adm Sv Ctr (625-0062), 1823 Buchanan St N E, Minneapolis 55418, 781-3388
- DUNCAN** Karen M, Executive Assistant (Univ Art Museum) 110 N M A (624-7515), (624-9876), 2936 45th Ave S, Minneapolis 55406, 722-5559
- DUNCAN** Louise M, Word Proc Spec (Ctr For Urban & Regional Affrs) 330 H H H Ctr (625-2578), 3144 34th Ave S, Minneapolis 55406
- DUNCAN** Malcolm J, Res Assoc (Physics & Astronomy) 345 Phys (624-2386), (624-9095), 724-7368, INTERNET: duncan@vx.acs.umn.edu, INTERNET: duncan@minhp.hop.umn.edu
- DUNCAN** Nancy S, Research Assistant (Soil Sci) 439 Bor H (624-1224), C/O Voyageurs, P O Box 50, Int Falls 56649
- DUNCOMB** Mary E, Ext Educ & Asso Prof (MN Ext Serv-East Central District), Assoc Prof, Dakota Co Ext Ofc, 4100 220th St W, Farmington 55024, (483-3302), 13300 E 250th St, Cannon Falls 55009, 263-4332
- DUNDER** Keith A, Assoc Univ Attorney (Univ Attorney) Bx 708 Mayo (626-5429), 324 Mayo
- DUNHAM** Derek N, Teaching Assistant (Marketing & Logistics Mgmt) 1235 Mgmt/Econ, 3508 Dupont Ave S, Apt 4, Minneapolis 55408, 825-9756
- DUNHAM** Douglas J, Assoc Prof (Computer Sci-UMD) 320 H H Duluth (726-7510), (726-7807), 1136 Mississippi Ave, Duluth 55811, 728-5759, INTERNET: ddunham@gw.umn.edu
- DUNHAM** Earl W, Assoc Prof (Pharmacology) 2-268 Mird H (625-7898), (Medicinal Chem), 4712 Phlox Lane, Minneapolis 55435
- DUNHAM** Elizabeth D, Nursing Assistant (H Nurs Serv/Unit 7A) PCU7A Mayo, 619 University Ave S E, Apt 4, Minneapolis 55414, 379-3311
- DUNHAM** John R, Macphail Ctr Teacher (Macphail Ctr) 314 Mac Ph C (627-4020), Augsburg College, Music Bldg, 731 21st Ave S, Minneapolis 55454, (330-1276), 374-2811
- DUNHAM** Michael A, User Serv Spec (Computer & Info Serv) 132 Shep Lab (625-7397), 510 Frontenac Place, St Paul 55104, 721-3908, BITNET: mad@umnacvx, BITNET: yze6075@umnacvx, BITNET: yze6075@umnacvx
- DUNHAM** Sean B, Admin Fellow (Ctr For Ancient Studies) 230 Fol H (625-2503), (625-5525), (625-5015)
- DUNHAM** Trudy C, Admin Fellow (Pub Hlth Admin) Bx 197 Mayo (625-9480)
- DUNKAK** Leslie A, Accounts Specialist (Biomed Graphic Comm) Bx 711 Mayo (626-3939), B192 P W B, 913 22nd Ave N E, Apt 2, Minneapolis 55418 789-7530
- DUNKAK** Mark S, Jr Scientist (Genetics & Cell Biol) 250 Bio Sci (625-3725), 913 N E 22nd Ave, Apt 2, Minneapolis 55418, 789-7530
- DUNKER** Barbara J, Prin Secretary (Mens Intercol Ath) 226 B F A B (625-0790), 10551 Greenbrier Rd, Apt 220, Minnetonka 55343, 544-2170
- DUNLAP** Christopher J, Teaching Assistant (Chemistry) 139 Smith H (624-5870), 323 7th St S E, Apt 204, Minneapolis 55414, 623-3185
- DUNLAP** David J, Asst Prof (Fam Practice & Community Hlth), North-Urology Ltd, Oakdale Medical Bldg, Ste 502, 3366 Oakdale Ave N, Minneapolis 55422, (588-0541), 1640 Bohn's Point Rd, Wayzata 55391, 471-9088
- DUNLAP** Savine, Gen Staff Nurse (H Nurs Serv/Unit 6B) PCUBB Mayo (626-3062), 3636 5th Ave S, Minneapolis 55408, 827-8605
- DUNLAP** William J, Teaching Assistant (Earth Sci, Geol & Geophysics) 108 Pills H (624-6880), 1640 Bohns Point Rd, Wayzata 55391, 471-9088
- DUNLEEVY** Georgia E, Prin Accountant (MN Ext Serv, Fiscal & Acctg Serv) 415 Col H (624-1249), (624-2756)
- DUNLOP** Josephine M, Nursing Sta Tech (H Nurs Serv Kidney Dialysis) Bx 805 Mayo (626-3999), 2137 Fowell Ave, St Paul 55108, 644-7049
- DUNLOP** Robert H, Prof (Vet Med Programs-Admin) 434 Vet Tch Hos (624-3434), (624-1711), 2137 Fowell St, St Paul 55108, 644-7049
- DUNLOP** Susan C, Development Officer (MN Medical Fdn) Bx 193 Mayo (625-8189), (Ophthalmology) 535 Diehl H (625-1440), 448 Morgan Ave S, Minneapolis 55405, 374-2181
- DUNN** Carol L, Dental Assistant (Periodontic Clin) 7-368 Moos T (625-8177), (625-5400)
- DUNN** David L, Assoc Prof (Surgery) Bx 242 Mayo (626-1999)
- DUNN** Diane P, Gen Staff Nurse (H Nurs Serv Par) Bx 67 Mayo (626-3031)
- DUNN** James P, Asst Prof (Emr (Otolaryngology), St Paul Ent Clinic, Doctors Professional Bldg, 280 Smith Ave N, St Paul 55102, (292-1112), 18 Buffalo Rd, North Oaks 55110, 483-2366
- DUNN** John M, Instructor (Restorative Sci) B-450 Moos T (625-8486), 219 S 2nd St, Le Sueur 56058 (665-2275), 141 N Morningside Dr, Le Sueur 56058, 665-6197
- DUNN** Kathleen W, Gen Staff Nurse (H Nurs Serv/Unit 7D) PCU7D Mayo, 544-7758
- DUNN** Lawrence D, Res Fellow (Computer Sci) 4-192 E E/C (625-2068), (625-4002), 3669 Pierce Place N E, Minneapolis 55418, 788-2652, INTERNET: dunn@umn-cs.umn.edu
- DUNN** Mark R, Legal Proj Asst I (Law Sch) Law, 1509 Elrose Ct, Apt 4, S St Paul 55075, 451-8631
- DUNN** Melva J, Prin Secretary (Fam Practice & Community Hlth) 1300 S 2nd St, 767 E Roselawn Ave, Maplewood 55117, 722-1803
- DUNN** Rick A, Asst Dir (Camp/Col) (Res & Tech Transfer Admin) 201 1100 Wash Av S (626-2265), 80 Oakwood Dr S W, New Brighton 55112, 833-8669, INTERNET: rdunn@orta.umn.edu
- DUNN** Robin R, Oper Rm Gen Staf Nur (H Operating Room) Bx 700 Mayo, 2901 34th Ave S, Apt 2, Minneapolis 55406, 722-4807
- DUNN** Rosa L, Undergra Tch Asst II (Astronomy) 356 Phys, 1593 N Dale, St Paul 55117, 488-4100
- DUNNAVAN** Mary S, Instructor (Sch of Social Work), Pyramid Mental Health Ctr, 10709 Wayzata Blvd, Minnetonka 55343, (546-1866)
- DUNNETTE** Marvin D, Prof (Psychology) N492 Et H (625-2838), (331-3680), Pers Decisions Research Inst, 43 Main St S E, Suite 405, Minneapolis 55414, (331-3680), 370 Summit Ave, St Paul 55102, 227-4888
- DUNN-GEIN** Theresa M, Gen Staff Nurse (H Nurs Serv/Unit 3C) PCU3C Mayo (626-5300), 5645 1st Ave S, Minneapolis 55419, 866-7526
- DUNNINGAN** Ann C, Assoc Prof (Pediatrics) Bx 94 Mayo (626-2755), 112 V C R C, 14125 Valley Creek Trail S, Afton 55001
- DUNNINGAN** Timothy, Assoc Prof (Anthropology) 214 Ford H (625-0879)
- DUNNING** Jill E, Teaching Assistant (Info & Decision Sci) 395 H H H Ctr (627-4568), 208 2000 5th St (624-8030), 982 15th Ave S E, Apt 11, Minneapolis 55414, 623-3620
- DUNNING** Lisa M, Research Assistant (Sch of Pub Hlth) Bx 197 Mayo, 1155 Mayo, 3520 Aquila Circle, Apt 1, St Louis Park 55426, 939-9170
- DUNNING** Michele, Asst Sci (Surgery) Bx 65 Mayo (625-9664), B-170 Mayo (625-9649), 1507 Raymond Ave N, St Paul 55108, 846-5753, hospital pager: 193-8656
- DUNNING** Stephen, Prof (Humanities-UMM) 104 Hum Morris (569-2211)
- DUNNY** Gary M, Assoc Prof (Bio Process Tech Inst) 240 Gor L (626-1217), 988 Sn H (624-6774), 507 Mt Curve Bldg, St Paul 55116, 866-8444, INTERNET: gary.dunny@bio.umn.edu
- DUNPHY** Peter M, Clin instr (Sch of Medicine-UMD) 1414 Duluth, Brainhld Medical Center, 2024 S 6th St, Brainerd 56401
- DUNSHEE** Marilyn H, Sr Lab Technician (Animal Sci) 495 An Sci/V M (624-7264), 2250 N Victoria, Apt 210, St Paul 55113, 486-1809
- DUNSMORE** Marcia F, Research Assistant (HHH Inst of Pub Affrs-Masters Ping) 300 H H H Ctr (625-9043), 3233 Columbus Ave S, Minneapolis 55407, 824-9269
- DUNST-WALD** Deborah, Prin Gen Staff Nurse (Boynton Hlth Serv) 278 Boynton H S (624-6420)
- DUOS** Holly L, Ex Temp & Casual Emp (H Nurs Serv Float Pool) Bx 803 Mayo
- DUPERON** Yvonne M, Research Assistant (Commun Disorders) 115 Shev H (624-3322)
- DUPLA** Kays S, Supply Supv (H Materials Services/Dispatch) Bx 706 Mayo (626-3555), 1-390 U Hosp, 1909 Sugarloaf Trail, Brooklyn Park 55444, 566-7259
- DU PLISSIS** John G, Research Assistant (Forest Resources) 330A Grn H (624-1224)
- DUPUY** Richard E, Research Assistant (Strategic Mgmt & Orgn) 835 Mgmt/Econ (624-5232), Teaching Assistant
- DURAND** Brenda J, Gen Staff Nurse (H Nurs Serv/Unit 5C) PCU5C Mayo, 741 81st Ave N E, Spring Lake Pk 55428, 788-2132
- DURAND** Eugenio H, Teaching Assistant (Mathematics) 127 Vin H (626-0803), 352 Lind H, 1072 27th Ave S E, Apt E, Minneapolis 55414
- DURAND** Jennifer L, Adm Mgr Hosp (Medicine) Bx 194 Mayo (625-4141), 2-229 P W B, 26872 Lofton Trail, Chicago City 55013, 257-9011
- DURAY** Sumne S, Prin Secretary (Orthopaedic Surgery), Twin Cities-Scoliosis Spine, 2737 Chicago Ave S, Ste LI-200, Minneapolis 55407, (863-4775), 7895 E River Rd, Apt 208, Fridley 55423
- DURELLE** Nellie C, Accountant (Summer Session) 135 Joh H (624-4860), (624-3555), 12640 280th Ave, Zimmerman 55388, 856-4776, PROFS: n-dure
- DUREN** Brian M, Asst Cont Educ Spec (Independent Study) 45 Wess H (624-5805), 1236 Goodrich Ave, St Paul 55108, 699-1718
- DURENBERGER** Barbara A, Ex Temp & Casual Emp (Surgery) Bx 99 Mayo (626-6970), 3444 Mac Can Ctr, 6537 Tanager Lane, Eden Prairie 55346
- DURGAN** Beverly R, Assoc Prof (Agron & Plant Genetics) 411 Bor H (626-5700), 205A Agr
- DURGIN** Helen M, Word Proc Spec (H Diagnostic Radiology) Bx 292 Mayo, 721-2506
- DURGIN** Monica L, Teaching Assistant (Inst of Child Dev) 123 Ch Dev (624-8029), (624-7009), 589 Sherwood Rd, Shoreview 55126, 490-5833
- DURHAM** Geselle E, Instructor (Social Sci-UMM) 109 Cam Morris

DURHAM Joyce A, Hosp Custodian 1 (H Environment Serv) Bx 55 Mayo, A102 Mayo, 123 E Arch, Apt F, St Paul 55101, 222-2603

DURHAM Lennie J, Prof (CLA Admin) 207 Lind H (825-3503), (825-4582), 1240 Washburn Ave N, Minneapolis 55411, 529-8186

DURHAM Margery S, Assoc Prof Emer (CLA Admin) 207 Lind H (825-5812), (825-3363)

DURHAM Tyrone, Hosp Custodian 3 (H Environment Serv) Bx 55 Mayo

DURKEE Art A, M & O Mechanic (Transportation-UMM) Behm Morris (589-6125), (589-6138), 716 Iowa Ave, Morris 56267, 589-2173

DURKEE Russell I, Undergra Res Asst II (Astronomy) 356 Phys (826-2067), 320 S E 7th St, Apt 314, Minneapolis 55414

DURKIN Deborah A, Systems Analyst (Pub Hlth Admin) 200 2221 Univ Av Se (826-9015), 1183 Hague Ave, St Paul 55104, 644-8950

DURKIN Kathleen M, Informational Rep (Ofc of Assoc V P For Dev) 1300 S 2nd St (826-1898)

DURKOT Lissa A, Dental Hygienist (Periodontic Clin) 7-368 Moos T (825-6177)

DUROCHE Leonard L, Assoc Prof (German) 219 Fol H (825-2572), (825-2080), 3705 45th Ave S, Minneapolis 55406, 729-3051

DURRANI Mohammad A, Research Assistant (Chem Eng Mat Sci) 42 Amund H (825-8508), 1615 S 4th St, Apt M2501, Minneapolis 55454, 338-8604

DURRANT Benjamin E, Undergra Res Asst II (Grad Sch) Bx 392 Mayo, 828 Diehl H, Rt 1, Box 27, Long Prairie 56347

DURST Karen L, Student Pers Wkr (V Chulcr Acad Sup & Stu Life-UMD) 184 D Ad B Duluth (726-8828), (726-7171), 4851 Caribou Lake Rd, Saginaw 55779, 729-8888, INTERNET: kdurst@ub.d.umn.edu

DURST Richard W, Dean (Fine Arts Admin-UMD) 212 H Duluth (726-7261), Prof (Theater-UMD), 4851 Caribou Lake Rd, Saginaw 55779, 729-8888 BITNET: rdurst@umundul, INTERNET: rdurst@ub.d.umn.edu

DURYEA Jeffrey W, Research Assistant (Physics & Astronomy) 220 Phys (824-4557), 2316 Bryant Ave S, Apt 2, Minneapolis 55406, 377-0471

DUSABEK William R, Distribution Worker (H Materials Services/Receiving Dock) Bx 517 Mayo (826-5171), D V C C R C (826-4359), 512 Cedar Ave S, Apt 5, Minneapolis 55454

DUSENBERRY Kathryn E, Asst Prof (Therapeutic Radiology) Bx 494 Mayo (826-6700), M10 Mas Can Ctr

DUSTRUDE Michael J, Sr Secretary (Educ Admin-College) 104 Bu H, 1300 Powderhorn Terrace Apt 26, Minneapolis 55412, 722-9090

DUTCHIN Alston N, Ventilation Mech (Facilities Management) Sh An (825-0165), (825-6617), 9324 73rd St S, Cottage Grove 55018

DUTCHIN Charles M, Ventilation Mech (Facilities Management) 200 Shops B

DUTCHIN Pamela A, Sr Data Entry Opr (Sss, Admin) 150 Wmson H (826-8637)

DUTHOY Dale J, Asst Prof Emer (Fam Practice & Community Hlth) Bx 381 Mayo (824-2822), 6-240 P W B, 901 County Rd D East, Apt 108, St Paul 55109

DUTHOY Everette J, Asst Prof Emer (Urologic Surgery), Rt 3, Box 309, Park Rapids 56470

DUTT Shantanu S, Asst Prof (Electrical Eng) 4-178 E E/C Sci (825-0323), (825-3300), BITNET: dutt@ee.umn.edu

DUTTA Aloke K, Res Assoc (Radiology) Bx 292 Mayo (826-6503)

DUVAL Elizabeth A, Suppl Employee (Russian & E European Studies) 253 Elt H (825-9870)

DUVAL III Arndt J, Prof (Otolaryngology) Bx 396 Mayo (825-9449), 8-243 P W B (825-3200), 2550 Manitow Island, White Bear Lake 55110, 429-8600

DU VALL Joan E, Med Tech/CI Lab Tech (H Labs Blood Bank) Bx 198 Mayo (826-5367), D293 Mayo, 1213 28th Ave N E, Minneapolis 55418, 788-7882

DUVAL Michael, Res Fellow (Veterinary Biology) 295K An Rt/3 M (824-1709), (824-2700), 1213 28th Ave N E, Minneapolis 55418, 788-7882

DUVAL Raymond D, Prof (Political Sci) 1414 Soc Sci (824-8576), (824-4144)

DUVICK Lisa A, Scientist (Lab Med & Path) Bx 206 Mayo (825-9670), 5-220 Moos T (825-0425), 4720 Chown Ave S, Minneapolis 55410, 928-9027

DVERSTEN Matthew C, Undergra Tch Asst I (English Lang & Lit) 306 Lind H, 357 Garfield St N E, Minneapolis 55414

DVORAK Brenda K, Gen Staff Nurse (H Nurs Serv/Unit 4D) PCU4D Mayo, 13532 Arthur St W, Minnetonka 55343, 541-1803

DVORAK David W, Prof (Restorative Sci) 4-215 Moos T (825-8485), 2353 Rice St, Suite 115, St Paul 55113

DVORAK Edward J, Asst Dir Retired (Boynton Hlth Serv), Asst Prof Emer (Sch of Pub Hlth), 1828 Pine Valley Dr, Apt 104, Ft Myers FL 33907

DVORAK Michael, Research Assistant (Chemistry) 139 Smith H (824-1818), 5505 Emerson Ave S, Minneapolis 55419, 822-2649

DVORAK Shelly A, Gen Staff Nurse (H Nurs Serv/Unit 7A) PCU7A Mayo, 2875 Jordan Ave, Apt 407, Minnetonka 55343

DWORKIN Martin, Prof (Microbiology) Bx 196 Mayo (824-5634), 1360 Mayo (824-7994), 2123 W Hoyt Ave, St Paul 55108, 645-4198, BITNET: mbio500@ummmvne

DWORKY Michael A, Research Assistant (Carlson Sch of Mgmt) 230 Mgmt/Econ, 4554 N E 9th St, Columbia Hts 55421, 574-1384

DWORKY Susan J, Teaching Specialist (Classical & Near E Studies) 178 Kla Ct (824-0060)

DWYER Beatrice M, Prin Secretary (Medicine) Bx 250 Mayo (824-9996), 14-102 P W B, 19 W 4th St Washburn WI 54991

DWYER John J, Clin Asst Prof Emer (Sch of Medicine-UMD), 1000 E 1st St, Duluth 55805

DWYER S Margretta, Asst Counselor (Fam Practice & Community Hlth) Bx 381 Mayo, Instructor, 1300 S 2nd St, Minneapolis 55454, (825-1500)

DWYER Susan J, Word Proc Spec (Media Resources-UMC) 122C K Lab Crookston (281-6510X401), 1320 Albert St, Crookston 56716 281-1160

DY Annabelle Eois O, Dental Fellow (Diagnostic & Surgical Sci) 6-320 Moos T, 500 Erie St S E, Apt 5 Minneapolis 55414, 331-6007

DYBING Stephen T, Res Fellow (Food Sci & Nutr) 264 A B L M S (824-1295), 5908 5th St N E, Fridley 55432, 571-8195

DYER David H, Sr Lab Technician (Biochemistry, Med Sch) 4-225 Mlrd H (825-3688), 6530 Aster Trail, Excelsior 55331, 379-1677

DYER Martha L, Admissions Interv (H Admissions) Bx 709 Mayo (826-6685), 2-140 U Hosp (826-6423)

DYER R Scott, Clin Asst Prof (Fam Practice & Community Hlth), Fremont Clinic, 3300 Fremont N Minneapolis 55412, (588-9411)

DYKES Benjamin N, Undergra Res Asst II (Lab Med & Path) Bx 198 Mayo

DYKES Paul R, Community Prog Asst (Col of Biol Sci, Admin) 123 Sn H (825-8946), 323 7th St S E, Apt 307, Minneapolis 55414, 331-8789

DYKHUIS Debra A, Program Associate (Pharmacy Admin) 5-120 H S Unit F (824-2442)

DYKHUIS Kendal J, Ext Educ & Instr (MN Ext Serv-South Central District), St Louis Co Ext Ofc, Courthouse, 1810 E 12th Ave, Hibbing 55746, (262-4841)

DYKOSKI Karen J, Med Tech/CI Lab Tech (H Labs Hematology) Bx 198 Mayo (826-3198), D210 Mayo, 10316 Stevens Ave S, Bloomington 55420, 884-1282

DYKSTRA Dennis D, Asst Prof (Phys Med & Rehab) Bx 297 Mayo (826-5399), 603 Ch R C

DYKSTRA Lynn C, Prin Secretary (Sas, Rec Registration Sched) 150 Wmson H (825-2557), PROFS: ldyks

DYKSTRA Robert, Prof (Curriculum & Instr) 358 Peik H (825-1009), 1998 18th St N W, New Brighton 55112, 833-6951

DYLLA David R, Bldg & Grds Wkr 3 (Custodial-UMM) H F A Morris (589-6100), Rt 1, Box 60, Morris 56267, 589-2384

DYLLA Neil T, Caretaker Eastcliff (Housing/Eastcliff), Eastcliff, 176 N Mississippi Blvd, St Paul 55104, (648-6825), 5426 Dupont Ave S, Minneapolis 55419, 644-6375

DYMOKE Frederick R, Electrician (Facilities Management) 202 Phys PI (824-4779), 4920 32nd Ave S, Minneapolis 55417

DYNKAVITCH Robert P, Electrician (Facilities Management) Phys PI (824-4779), 2909 W Owasso Blvd, Roseville 55113, 484-9659

DYRHAUG Alice J, Accounts Supervisor (Univ Stores) U Stor N (824-1346), 1730 W Larpenteur, Apt 11, Falcon Heights 55113, 645-0116, PROFS: e-dyrh

DYRHAUG Kurt J, Research Assistant (Studio Arts) 208 Art B, 328 E 9th St, Box 8, St Paul 55101, 298-0879

DYSKIN Maurice V, Prof (Psychiatry) Bx 393 Mayo (826-5400), V A Medical Center, Græc 31G, One Veterans Dr, Minneapolis 55417, (725-2000X3308)

DYSTE Gregg N, Clin Asst Prof (Neurosurgery) Bx 96 Mayo (824-6866), B590 Mayo, 606 24th Ave S, Minneapolis 55454, (427-1137)

DZEJA Petras P, Post-Doc Assoc (Biochemistry, Med Sch) 4-225 Mlrd H (825-1118), 4-180 Lyon L, 1536 Fulham St, St Paul 55108, 644-5859

DZENOWAGIS Joan H, Research Assistant (Sch of Nursing) 6-101 H S Unit F (824-8678), 1961 Midland Hills Rd, St Paul 55113

DZIK Anthony T, Electro Systems Spec (Facilities Management) 202 Phys PI (824-7214), 431 Michigan, St Paul 55102, 227-6123

DZIK Julie A, Research Assistant (Sch of Pub Hlth) Bx 197 Mayo (824-2137), D275 Mayo, 1223 5th St N E, Minneapolis 55413, 331-8850

DZIUK Harold E, Prof Emer (Vet Biology), Rt 3, Box 672, Mc Gregor 55760, 426-3348

DZIK Richard P, Bldg & Grds Wkr 3 (Facilities Management) 307 Shops B (824-5988), 4222 39th Ave S, Minneapolis 55408, 721-4455

E

EAGAN Charles R, Accounts Supervisor (Res & Tech Transfer Admin) 201 1100 Wash Av S (824-8340), 950 W County Rd C2, Roseville 55113 484-1241, INTERNET: chuck@ortia.umn.edu

EAGAN James R, Del Serv Driver (Facilities Management) 200 Shops B (825-0004), 4680 170th Lane N E, Ham Lake 55304, 434-5507

EAGLE David W, Instructor (Music) 160 Ferg H (824-0582), 2904 W River Pky, Minneapolis 55406 724-8152

EAGLE Elaine K, Instructor (Music) 160 Ferg H (824-0582), 2904 W River Pky, Minneapolis 55406 724-8152

EAGLE Mary G, Sr Survey Interview (Pediatrics) Bx 391 Mayo, 710 E 24th St, Suite 303, Minneapolis 55404, (872-8411)

EAGLE Thomas C, Scientist (Ecology Evolution & Behav) 109 Zoology (825-9621), 8113 Belleair Place, Cincinnati OH 45224, 699-8835

EAGON John A, Prof (Mathematics) 127 Vin H (825-7575), 1235 Yale Place, Apt 1107, Minneapolis 55403, 338-2256

EARL Orland, M & O Mechanic (Facilities Management) 410 Shops B (825-7593), (825-7526), 737 E 6th St, Richfield 55423, 888-9534

EARL Stephan H, Clin Asst Prof (Fam Practice & Community Hlth), Spring Lake Park Group Health, 1415 81st Ave N E, Minneapolis 55432

EARLE Richard M, Clin Instr (Sch of Social Work) 400 Ford H

EARLEY Paul C, Assoc Prof (Strategic Mgmt & Orgn) 817 Mgmt/Econ (826-0598), (824-5232)

EARLY Mary B, Research Assistant (Pediatrics) Bx 391 Mayo

EAST Jon A, Library Assistant 2 (Biomedical Library) 314 Diehl H (826-5808), 2748 16th Terrace N W, New Brighton 55112, 836-3305, PROFS: j-aeal

EAST Stephen J, Med Fellow Spec (Lab Med & Path) Bx 198 Mayo, 512 Doris Ave, Shoreview 55126, 483-8897

EASTER Alvin F, Sr Data Proc Tech (Telecommunications) 201 1885 Univ Av (825-9098), (825-4062), 325 6th Ave S E, Minneapolis 55414, 331-7578

EASTER Joanne B, Admin Director (Sch of Pub Hlth/Dean's Ofc) Bx 197 Mayo (824-3988), A-310 Mayo (824-0983), 5947 Lexington Ave N, Shoreview 55128, 780-3968

EASTER K William, Prof (Ag & Applied Econ) 317G Cla Off (825-7726), 1954 Hythe St, St Paul 55113, 636-3523

EASTERLIN Charles L, M & O Mechanic (Plant Serv-UMD) 241 D Ad B Duluth (726-8262), 618 E 9th St, Duluth 55805, 722-9195

EASTERLIN Delois, Sr Cashier (Auxiliary Serv-UMD) 270 K S C Duluth (726-8745)

EASTERLING Bernice, Bldg & Grds Wkr 3 (Facilities Management) 200 Shops B (824-5988), 1654 Upton N, Minneapolis 55411

EASTERLING Mary A, Executive Assistant (Stu Financial Aid) 210 Fraser H (824-7892), (824-5831), PROFS: m-east

EASTIN Alyn M, Teaching Assistant (Curriculum & Instr) 150 Peik H (825-3895), 3507 Emerson Ave N, Minneapolis 55412, 522-0271

EASTLUND David T, Asst Prof (Lab Med & Path) Bx 198 Mayo (826-3313), D211 Mayo, American Red Cross, 100 S Robert St, St Paul 55107, (291-6754), 1120 Riverside Dr, Hudson WI 54016, 386-8008

EASTMAN Christine, Research Assistant (Chemistry) H-16 Smith H, 2024 Seabury Ave S, Minneapolis 55406

EASTMAN Deborah A, Research Assistant (Microbiology) Bx 196 Mayo (824-7994), 1360 Mayo, 3115 Fillmore St S E, Minneapolis 55418, 623-1032

EASTMAN Linda, Sr Accounts Asst (Plant Serv Admin-UMD) 261 D Ad B Duluth (726-7503), 521 W Ideal St, Duluth 55811, 726-0484, INTERNET: leastman@ub.d.umn.edu, BITNET: leastman@umundul

EASTMAN Ronnie D, Sr Office Assistant (H Medical Records) Bx 601 Mayo (826-4344), 2-400 P W B

EASTMAN Susan M, Asst Prog Dir (MN Union Admin) 220 C M U (825-7985)

EASTON John T, Applications Prog (Soc Sci Res Facilities Ctr) 25E Bleg H (825-1079), (825-8556), 2319 E 36th St, Minneapolis 55406, 721-7791, INTERNET: easton@atlas.socsci.umn.edu

EASTWOLD Eric, Public Hlth Spec (Env Hlth & Safety) W-172 Boyn H S (826-3283), (826-6002), 4365 Rustic Place, Shoreview 55126, 484-0954

EATON Brian E, Research Assistant (Army High Performance Comp Res Ctr) 1300 S 2nd St, 2877 Holmes Ave S, Apt 9, Minneapolis 55408, 823-5022

EATON Debra E, Jr Scientist (Medicine) Bx 276 Mayo (826-2736), 378 D V C C R C (824-0999)

EATON Elizabeth J, Gen Staff Nurse (H Emergency Serv) Bx 710 Mayo, 2793 Xerxes Ave S, Apt 201, Minneapolis 55416, 925-0806

EATON Gregory M, Instructor (Pharmacy Practice), Pharmacy, 1734 Mall Dr, Duluth 55811, (727-3477), 5945 Helm Rd, Duluth 55811, 729-7522

EATON John W, Prof (Lab Med & Path) Bx 198 Mayo (826-1951), (Medicine) & Botany (826-0668) Carriage House, 57 Groveland Terrace, Minneapolis 55403, 377-2965

EATON Marcia M, Prof (Philosophy) 355 Ford H (825-3577), (825-8683), 1225 La Salle, Apt 808, Minneapolis 55403, 338-6772

EATON Mary A, Pre-Doc Fellow (Pediatrics) Bx 391 Mayo (825-3260), 13-112 P W B

EATON Morris L, Prof (Sch of Statistics) 270 Vin H (825-7515)

EATON Rebecca R, Sr Secretary (Univ Counseling Serv) 200 Eddy H (824-2572), (824-3323), 1804 Irving Ave S, Minneapolis 55403 377-1150, INTERNET: eaton@mister.uccs.umn.edu

EBBEN Jane M, Sr Veterinary Tech (Vet Teach Hosp-La Medicine) 305 Vet Tch Hos (826-6700), (825-7755), 856 Como Ave, Apt 1, St Paul 55103

EBBERT Puffling M, Executive Secretary (Ag Admin) 277 Cof H (824-3045)

EBBITT Brenda J, Research Nurse Clin (Fam Practice & Community Hlth) 25 825 Wash Av SE (827-4460)

EBELING Brian T, Clin Asst Prof (Fam Practice & Community Hlth), 9358 Ensign Ave S, Bloomington 55438, (941-4550), 8125 Pennsylvania Circle, Bloomington 55438

EBEL-SABO Victoria A, Macphail Ctr Teacher (Macphail Ctr) Mac Ph C (827-4020), 400 Groveland Ave, Apt 213, Minneapolis 55403, 874-6421

EBERHARDT Karen M, Gen Staff Nurse (H Nurs Serv/Unit 6B) Bx 603 Mayo, 10255 Greenbrier Rd, Apt 301, Minnetonka 55343, 595-9788

EBERHART Martha L, Asst Librarian (Library-UMD) 282 H S Lib Duluth (726-8733), (726-8100), INTERNET: meberhar@ub.d.umn.edu, eim: meberhar, BITNET: meberhar@umundul

EBERLE Marcia A, Nurse Anesthetist (H Anesthesiology Bc) Bx 294 Mayo (626-3131), C559 Mayo

EBERLY Raina E, Clin Asst Prof (Psychology), V A Medical Center, One Veterans Dr, Minneapolis 55417, (725-2073), 1376 Summit Ave, St Paul 55105

EBERT Jody A, Library Assistant 2 (Library Central Tech Serv) 1600 O M W L (625-7871), PROFS: j-ebert

EBERT Richard V, Prof Emer (Medicine), Mc Clellan Va Hospital, 4300 W 7th St, Little Rock 72205, 20915 Lake Vista Rd, Roland AR 72135, 868-9580

EBIN Jennifer, Research Assistant (Ctr For Applied Res & Educ Imprvmt) 105 Bu H (624-0300), 900 Summit, Apt 302, Minneapolis 55405, 377-9895

EBLING Kathleen A, Sr Secretary (Genetics & Cell Biol) 250 Bio Sci (624-3243), 1357 Arden View Dr, Arden Hills 55112, 633-7252

EBNER James F, Prin Accountant (Vending Service) 118 F Stor (626-0073)

EBNER Timothy J, Prof (Neurosurgery) Bx 96 Mayo (624-7929), G-134 Diah H, 17994 N W Union St, Elk River 55330, 241-9011

EBRO Diane C, Asst Dir (Camp/Col) (Library-UMD) 225A H S Lib Duluth (726-6587), P O Box 3052, Duluth 55803, 724-2734, INTERNET: debro@ub.d.umn.edu, elm: debro, fax: 218 726-6205

ECCLESTON JR Eric D, Res Assoc (Biochemistry, Med Sch) 4-225 Myrd H (624-6180), (624-3177), 534 Raymond Ave, St Paul 55104, 959-0560, BITNET: erice@nichem

ECHAVARRIA Ekeabete C, Research Assistant (Econ) 1035 Mgmt/Econ (625-0511), 2719 Grand Ave S, Apt 2, Minneapolis 55408, 872-6180

ECK Margaret B, Oper Rm Gen Staf Nur (H Cystometric Lab) Bx 603 Mayo

ECKART Gabriele R, Teaching Assistant (Mechanics) 219 Fol H (625-9350), 806 8th St S E, Minneapolis 55414, 623-4701

ECKER Robert J, Vend Route Driver (Vending Service) F Stor (624-7000), 5940 3rd St N E, Fridley 55432, 571-2211

ECKERLY Eunice E, Sr Secretary (Sas, Admin Servs) 260 Wmson H (626-0344), 3215 Columbus Ave S, Minneapolis 55407, PROFS: e-ecke

ECKERSLEY Michael D, Asst Prof (Design Housing & Apparel) 240 Mc N H (624-4239), (624-9700)

ECKERT Elka D, Prof (Psychiatry) Bx 383 Mayo (626-6871), 8605 Mayo, 80 W Wentworth Ave, W St Paul 55118, 451-3506

ECKERT Ernst R, Regents Prof Emer (Mechanical Eng) 215 Mech E (625-9010), 80 W Wentworth Ave, W St Paul 55118, 451-3506

ECKERT James C, Assoc Prof (Physics & Astronomy) 148 Phys

ECKERT Joseph F, Asst Prof Emer (Radiology), St Josephs Hospital, Marikato 56001, (345-2653), 130 Skyline Dr, Marikato 56001, 387-3544

ECKERT Karin M, Dietetic Intern (H Nutr Dietetic Intern) Bx 84 Mayo (626-3661)

ECKFELDT John H, Assoc Prof (Lab Med & Path) Bx 196 Mayo (626-3176), L239 Mayo, 748 Amber Dr, Shoreview 55126, 482-0930

ECKFELDT Susan M, Teaching Assistant (Univ Counseling Serv) 109 Eddy H (624-3323), 1078 Sherrin St, Roseville 55113, 487-0692

ECKLUND Victor C, Carpenter (Facilities Management) 200 Shope B (625-1066), (625-0306), (625-6676)

ECKMAN Marilyn, Research Assistant (Forest Resources) 110 Gm H

ECKMAN Mark R, Clin Prof (Sch of Medicine-UMD) 141 Med Duluth, The Duluth Clinic Ltd, 400 E 3rd St, Duluth 55805, (722-8364)

ECKMAN Matthew J, Clin Assoc Prof (Sch of Medicine-UMD) 141 Med Duluth, The Duluth Clinic Ltd, 400 E 3rd St, Duluth 55805, (722-8364)

ECKMAN Philip L, Clin Prof (Sch of Medicine-UMD) 141 Med Duluth, The Duluth Clinic Ltd, 400 E 3rd St, Duluth 55805

ECKROTH Daria A, Program Associate (Cont Medical Ed) Bx 202 Mayo (626-1773), Radisson Hotel Metrodome, Suite 1-107, 615 Washington Ave S E, Minneapolis 55414, 2843 Williams Ave S E, Minneapolis 55414, 331-1997

ECKSTROM Linda J, Materials Mgmt Spec (H Materials Services/Purchasing) Bx 517 Mayo (626-4915), 147 D V C R C (626-3636)

ED Julie A, Record Review Coord (H UMHC Billing) Bx 602 Mayo (626-3350), 2-201 P W B

EDBERG Jann M, Bldg & Grds Wkr 3 (Facilities Management) 307 Shope B (624-5855), 774-5766

EDBERG-CALDWELL Gun E, Teaching Assistant (Scandinavian Studies) 204 Fol H (625-6613), 801 S 1st St, Stillwater 55082, 430-0451

EDBLAD Lois J, Sr Secretary (Orthopaedic Surgery) Bx 492 Mayo (625-1177), 350 V C R C, 629-2060

EDDY Peter D, Jr Scientist (Plant Biol) 220 Bio Sci (625-5223), 906 Grand Ave, Apt 306, St Paul 55105, 227-1981

EDDY Sherry J, Veterinary Tech (Vet Teach Hoop-Intensive Care) 353 Vet Tch Hos (625-2727), 290 107th Lane N W, Coon Rapids 55433, 757-9336

EDELMAN Charlene K, Scientist (Lab Med & Path) Bx 196 Mayo (626-1468), 13-153 P W B (626-5670), 1748 Lydia Ave W, St Paul 55113, 636-7563

EDELMAN Frances M, Community Prog Asst (Ag Exper Sta, Rosemount), 1605 160th Ave W, Rosemount 55068, (423-2455), 16721 Biscayne Ave, Farmington 55024, 423-3151

EDELMAN Paul H, Prof (Mathematics) 127 Vin H (625-2036), 335 Mur H, INTERNET: edelman@s1.math.umn.edu

EDELSTEIN Mindy G, Teaching Assistant (Dept of Architecture) 110 Arch, 377-7259

EDEN Monica M, Teaching Assistant (German) 219 Fol H, 2220 E Franklin Ave, Apt 118, Minneapolis 55404

EDERER Grace Mary, Prof Emer (Lab Med & Path), 7201 York Ave S, Apt 504, Minneapolis 55435, 922-6339

EDGAR B Kevin, Res Assoc (Astronomy) 356 Phys (624-7053), (626-1550), INTERNET: bke@s1.msi.umn.edu, INTERNET: bke@s1.src.umn.edu

EDGAR B Kevin, Res Assoc (Army High Performance Comp Res Ctr) 101 1100 Wash Av S (626-1550), INTERNET: bke@ahpcc.umn.edu, INTERNET: bke@ast1.spa.umn.edu, INTERNET: bke@s1.msi.umn.edu

EDGAR Clare R, Sr Resrch Nurse Clin (Lab Med & Path) Bx 437 Mayo (625-1482), Rt 2, Box 221, Isanti 55040, 444-8069

EDGAR Julia D, Teaching Assistant (Commun Disorders) 115 Shev H (624-3322), 408 N Cleveland Ave, Apt 203, St Paul 55104, 646-9465

EDGEBERG Sharyl A, Teaching Assistant (Curriculum & Instr) 150 Peik H (626-1740), 2727 W 43rd St, Apt 104, Minneapolis 55410, 920-2789

EDGEWORTH Mary K, Office Specialist (Achievement Ctr-UMD) 138 L Duluth (726-6526), email: asp

EDGREN Bruce E, Asst Prof (Pharmacy Practice), Mpls Childrens Medical Center, 2525 Chicago Ave, Minneapolis 55404, (863-6799)

EDIE Eugene I, Prin Accountant (Financial Operations) 447 Adm Sv Ctr (624-4367), PROFS: e-edie

EDIN Allen W, Steamfitter (Facilities Management) 105 Shope B (625-4591), 1209 Andover Blvd N E, Anoka 55304, 434-5657

EDIN Cheryl L, Research Nurse Clin (Medicine) Bx 276 Mayo (626-3618), 2-210 P W B, 633 Sullivan Dr, Columbia Hts 55421

EDIN Julie Ann, Student Pers Wkr (CEE Counseling) 314 N C C E (625-2500)

EDLEBECK Patrick D, Sr Oper Engineer (Plant Serv-UMD) 241 D Ad B Duluth (726-9280), 312 W Owatonna St, Duluth 55803, 724-0541

EDLESON Jeffrey L, Assoc Prof (Sch of Social Work) 400 Ford H (624-0079), (624-5886), 2226 Sheridan Ave S, Minneapolis 55405, 374-4905, BITNET: magd@uminn1

EDLUND Kyle R, Clin Instr (Diagnostic & Surgical Sci) 7-536 Moos T (625-8418), 763 Radio Dr, Suite 106C, Woodbury 55125, (739-7910), 870 Winterberry Ct, Woodbury 55125, 738-2094

EDMAN James L, Prof Emer (MN Ext Serv-Mgmt Oper), 709 10th St S, Benson 56215, 842-7081

EDMAN Lisa A, Outpat Clinic Asst (H Labs Blood Bank) Bx 196 Mayo (626-2806), 5-133 P W B, 1622 Carl St, Apt 313, St Paul 55108, 645-0055

EDMEYER Alan M, Gen Maint Supv (St Paul Stu Ctr) 42 St Cen (625-1238), 1157 Ferndale St, Maplewood 55119, 739-0631

EDMOND Dina L, Undergra Tch Asst II (V Chancor Acad Sup & Stu Life-UMD) 139 D Ad B Duluth, 1510 E 2nd St, Duluth 55812, 724-4947

EDMONDSON Page R, Laboratory Mechanist (Tech Servs Shop) 10 Shep Lab (625-0875), 111 Windsor Lane, New Brighton 55112, 636-1439

EDMONSON Karen M, Community Prog Assoc (Psychiatry) Bx 393 Mayo (626-3442), C-605 Mayo

EDMUNDS Robert S, Clin Assoc Prof (Dent Admin) 8-166 Moos T (624-9900), (Oral Path & Genetics)

EDMUNDS Sandra J, Accounts Specialist (H UMHC Billing) Bx 602 Mayo (626-5648), 2-102 P W B

EDMUNDSON Edward H, Dig Equip Serv Spec (Acad Computing Services) 100 Laud Cl (625-0316)

EDSON J Roger, Prof (Lab Med & Path) Bx 198 Mayo (626-3460), L-238 Mayo, 2315 24th Ave S, Minneapolis 55406, 722-0321

EDSON William H, Prof Emer (Educ Psych), 4300 W River Pky, Apt 241, Minneapolis 55406, 729-3014

EDSTAM Tina S, Teaching Specialist (Linguistics) 108 Kla Cr (624-1503), (624-9549), 5023 Bruce Ave, Edina 55424, 926-5250

EDSTROM Gerald L, Bldg & Grds Wkr 3 (Facilities Management) 307 Shope B (624-5968), 365 Sherie Lane, Woodbury 55125, 739-8200

EDSTROM Peggy J, Nursing Assistant (H Nurs Serv/Unit 6C) PCUC Mayo

EDWALL Glenece E, Visit Assoc Prof (Pediatrics) N-218 EH H

EDWARDS Barry S, Teaching Assistant (Comp & Comm Prog) 209 Lind H (625-0780), (625-1587), 823-2420

EDWARDS Carla M, Research Assistant (Physics & Astronomy) 146 Phys (624-0511), Lampf, Los Alamos National Laboratory, Ms-H841, Los Alamos 87544, (867-2198), 662-4504, BITNET: %riedel@lampf

EDWARDS Frank G, Sr Data Proc Tech (Epidemiology) 1-210 Moos T (624-4441), (624-5400)

EDWARDS Harriett F, Med Tech/Cl Lab Tech (H Labs Virology) Bx 198 Mayo, 15-148 P W B, 4299 Reiland Lane, St Paul 55126, 483-2050

EDWARDS Jesse E, Clin Prof (Lab Med & Path), Prof (Grad Sch), United Hospitals, 333 Smith Ave N, St Paul 55102, (220-5568), 1565 Edgcombe Rd, St Paul 55116, 698-1636

EDWARDS Kelly M, Hoop General Mech (H Maint & Oper) Bx 702 Mayo (626-3663), C112 Mayo (626-5661), 172 Bedford St S E, Minneapolis 55414, 379-7370

EDWARDS Laura E, Assoc Prof (Ob & Gyn), St Paul Ramsey Medical Center, 640 Jackson St, St Paul 55101, (221-3721), 1481 Arden View Dr, Arden Hills 55112, 631-0303

EDWARDS Lawrence, Asst Prof (Earth Sci, Geol & Geophysics) 106 Pills H (626-0207), (624-9598), 2337 Chilcombe Ave, St Paul 55108, 646-7371

EDWARDS Louise R, Teaching Assistant (History) 614 Soc Sci (624-6314), 115 W 52nd St, Minneapolis 55419, 827-0818

EDWARDS Lynne K, Assoc Prof (Educ Psych) 323 Bu H (624-8381), (624-0042), 378-9426, INTERNET: l@r6802@vx.acs.umn.edu

EDWARDS Richard B, Asst Prof Emer (Orthopaedic Surgery), Lowry Med Arts Bldg, Suite 737, 350 St Peter St, St Paul 55102, (222-8566), 2997 Frank St, St Paul 55109

EDWARDS Thomas R, Clin Asst Prof (Sch of Medicine-UMD) 141 Med Duluth, Grand Rapids Clinic, 504 1st Ave N W, Grand Rapids 55744, (326-9982)

EDWARDSON Christian F, Sr Scientist (Natural Resources Res Inst-UMD) 237 N R I Duluth (720-4257), 31 E Arrowhead Rd, Duluth 55803

EDWARDSON Sandra R, Dean (Nursing Sch Admin) 6-101 H S Unit F (624-5959), Assoc Prof (624-1100), 3741 Abbott Ave S, Minneapolis 55410, 922-5173

EDWINEKOTTO Frieda M, Teaching Assistant (French & Italian) 200 Fol H (624-5507), 3508 Colfax Ave S, Apt 102, Minneapolis 55408, 827-0670

EDWINS Linda S, Sr Med Tech/Sr Ctl (H Labs Immunobiology) Bx 724 Mayo (626-4326), 7-133 P W B

EIKHOFF Joanne G, Research Assistant (Sch of Social Work) 400 Ford H (624-1893), 1606 E 58th St, Minneapolis 55417, 825-7718

EILLS Linda L, Sr Accountant (Grad Sch) 329 Joh H (625-1039), 6540 East River Rd N, Apt 240, Fridley 55432, 571-5567, PROFS: l-eill

EILLS Marilyn R, Executive Secretary (Hlth Serv Res & Policy) Bx 729 Mayo (624-1185), 3857 37th Ave S, Minneapolis 55406, 729-8015

EFANGE S Mbaa N, Asst Prof (Radiology) Bx 382 Mayo (626-6646), V89 V F W C R C, 559-0275

EFFIOM Juan L, Office Specialist (Gen College Stu Serv) 27 Ap H (625-2333), (625-9545)

EFFREM Karen R, Clin Instr (Pediatrics), Park Nicollet Medical Ctr, 2001 Blaisdell Ave S, Minneapolis 55404, (871-8144)

EFIMOVA Inna V, Sr Lab Technician (Pharmacology) 3-249 Myrd H (625-5960), 1436 Hampshire Ave S, Suite 7, St Louis Park 55426, (546-5542), 4436 Cedar Lake Rd, Apt 7, St Louis Park 55416

EGAN Ellen C, Assoc Prof (Sch of Nursing) 6-101 H S Unit F (624-1141), (624-1100), 168 E 6th St, Apt 2804, St Paul 55101, 225-9782, BITNET: eegan@umnacvx, INTERNET: eegan@vx.acs.umn.edu

EGAN Joni M, Executive Secretary (Vet Medicine Admin) 455 Vet Tch Hos (624-6244), 4617 99th Crescent, Brooklyn Park 55443, 424-1210

EGAN Kathleen J, Asst Prof (Theatre Arts) 206 Mdb H (625-6699)

EGAN Timothy J, Clin Asst Prof (Sch of Medicine-UMD) 141 Med Duluth, The Duluth Clinic Ltd, 400 E 3rd St, Duluth 55805

EGBERT James E, Asst Prof (Ophthalmology) Bx 493 Mayo (625-4400), 9-240 P W B

EGELAND Byron R, Prof (Inst of Child Dev) 230 Ch Dev

EGELAND Leanne M, Gardener (N Cen Exper Sta) 534 N C For (649-5103)

EGELMAN Edward H, Assoc Prof (Cell Biol & Neuroanatomy) 4-135 Jac H (626-0100), 4-113 Owre H (626-0121), 6624 Britanny Rd, Edina 55425, 922-7426, BITNET: egelman@egell@umnacvx, INTERNET: egelman@egell.med.umn.edu

EGENRIETHER Richard, Teaching Assistant (History) 614 Soc Sci (624-0500), O M W L, 621 15th Ave S E, Minneapolis 55414, 378-3237

EGERTSON Kenneth E, Prof Emer (Ag & Applied Econ) 130 Cta Off (625-5283), 1781 Lake St, St Paul 55113, 644-6704

EGGEBEEN Ann E, Research Assistant (Educ Psych) 6 P H (624-5826), (624-4848), 962 15th Ave S E, Apt 2, Minneapolis 55414, 378-0143

EGGENBERGER Gayle D, Accounts Supervisor (Dent, Patient Acctg) 7-255 Moos T (624-9696)

EGGENBERGER Thomas L, Prin Auditor (Dept of Audita) 290 Adm Sv Ctr (625-9561), 111 Canterbury Rd, Circle Pines 55014, 786-9701, PROFS: t-egge

EGGER Karen L, Office Specialist (H Communication Ctr) Bx 5 Mayo (626-3873), A399 Mayo (626-5353), 8605 Pine St, Circle Pines 55014, 484-7478

EGGER Mistie L, Adv Resp Ther Pract (H Cardio-Respiratory Serv) Bx 247 Mayo (626-4030) C559 Mayo

EGGERICHIS Mary J, Sr Secretary (Boynton Hlth Serv) W245 Boynt H S (624-3169), 5351 St Stephens St, Mounds View 55112, 784-6179

EGGERS Lynn W, Psychologist (Univ Counseling Serv) 200 Eddy H (624-3323)

EGGERS Norbert D, Lab Animal Care Tech (Med Sch Inst & Dept Res) 1-525 Res An R (624-6166), 7944 Greenfield Ave, Mounds View 55112, 786-6589

EGGERT Janet L, Accounts Specialist (Dent Admin) 15-116 Moos T (625-8903)

EGGERT Janet M, Sr Secretary (H Maint & Oper) Bx 702 Mayo (626-5299), C107 Mayo (626-3582)

EGGERT John F, Instructor (Medicine) Bx 106 Mayo (625-1155), 14-142 Moos T

EGGERT Ronald C, Clin Asst Prof (Medicine), Parkview Internal Medicine, 360 Sherman St, Suite 450, St Paul 55102, (224-5335), 1868 Simpson St, Falcon Heights 55113

EGGERT Scott G, Property Acctg Spec (Univ Stores) 2nd Flr 2642 Univ Av Se (624-2541), Inv W (627-4525)

EGGING Elaine A, Med Tech/Cl Lab Tech (H Labs Outpatient) Bx 198 Mayo (626-5502), 1-372 P W B, 602 N Hazel St, St Paul 55119

EGGING Mary S, Non Univ Staff (Lab Med & Path) Bx 198 Mayo (626-5655), 15-127 P W B, 44 W Robie St, St Paul 55107, 291-8921

- EGGING** Vincent A, Farm Equip Opr (Facilities Management) F G Mnt (625-1228)
- EGGLESTON** Judith L, Dir Hosp Rehab Serv (H Rehab Ctr) Bx 297 Mayo (625-5519), 763 Mayo, 10339 Wildwood Circle, Bloomington 55437, 831-2624
- EGLEY** Lance C, Teaching Assistant (Sociology) 909 Soc Sci (624-0051), (624-4300)
- EGLI** Margaret A, Res Assoc (Agron & Plant Genetics) 411 Bor H (625-5215), (625-7773), 705 Heinel Circle, Roseville 55113, 486-0177
- EGLI** Mark, Asst Prof (Social Sci-UMM) 109 Cam Morris
- EGZIABHER** Petros G, Sr Cashier (Recreational Sports) 101 Cooke H (625-6800), 2324 Pleasant Ave S, Apt 201, Minneapolis 55404, 871-2990
- EHLEN** Sarah A, Research Assistant (Biochemistry, Med Sch) 4-255 Mird H (624-3127)
- EHLÉN** Thomas A, Ext Educ & Asso Prof (MN Ext Serv-Educ Dev Sys) 405 Cof H (624-1781), 9960 Alabama Rd, Bloomington 55438, 831-0181, INTERNET: tae@extend.mes.umn.edu
- EHLNFELD** Robert G, Asst Sci (Lab Med & Path) Bx 724 Mayo (626-0174), 977 Daniel St, Sun Prairie WI 53590
- EHLENZ** Edward J, Mnging Eng/Architect (Engineering & Architecture) 100 Shops B (625-9850), 288 S Saratoga St, St Paul 55105, 698-9574
- EHLER** Linda M, Nursing Sta Tech (H Nurs Serv Same Day Admit) Bx 603 Mayo, 477-5460
- EHLERS** Bruce A, Nursing Sta Tech (H Nurs Serv/Unit 4C) PCU4C Mayo, 640 Oakridge Rd, Apt 314, Hopkins 55343, 939-9472
- EHLERS** Henry J, Prof Emer (Physiology-UMD) 385 A B A H Duluth, 1809 Woodland Ave, Duluth 55803, 724-8925
- EHLINGER** Edward P, Clin Asst Prof (Pediatrics) Bx 197 Mayo, (Sch of Pub Hlth) A302 Mayo, 4815 Dupont Ave S, Minneapolis 55409, 827-8087
- EHLKE** Nancy J, Asst Prof (Agron & Plant Genetics) 411 Bor H (625-1791), 213 Agr (625-1232)
- EHR** Timothy G, Jr, Scientist (Ag Eng) 5 Ag Eng, 5970 S Kurt Rd, Apt 8, Hales Corners WI 53130
- EHRNKRANZ** Florence A, Prof Emer (Fam Soc Sci), 1866 Coffman St, Apt 129, St Paul 55108, 645-3257
- EHRRICH** Lucinda J, Ex Temp & Casual Emp (H Nurs Serv Float Pool) Bx 603 Mayo
- EHRLICH** Pierre J, Visit Prof (Info & Decision Sci) 395 H H C Tr, 1600 S 6th St, Apt C-402, Minneapolis 55454, 339-8710
- EIBER** Gail A, Non Univ Staff (Lab Med & Path) Bx 198 Mayo (626-5855), 15-127 P W B, 2328 Valley View Ct, Maplewood 55119, 731-9085
- EIBRINK** Nancy E, Prin Secretary (Orthopaedic Surgery) Bx 289 Mayo (626-5751), R374 Ch R C
- EICH** Anita, Prin Secretary (Fam Practice & Community Hlth) Bx 381 Mayo (624-0117), 6-240 P W B
- EICH** Roberta A, Sr Office Supervisor (Physics & Astronomy) 145 Phys (624-8366), 2933 Mc Kinley St N E, Minneapolis 55418
- EICHER** Joanne B, Prof (Design Housing & Apparel) 240 Mc N H (624-7710), (624-9700), 2179 Folwell Ave, St Paul 55108, 645-2914
- EICHLER** Rogene M, Pre-Doc Fellow (Lab Med & Path) Bx 511 Mayo, 250 E 9th St, Apt 434, St Paul 55101, 292-0573, INTERNET: rogene@neuro.med.umn.edu
- EICHTEN** John G, Clin Assoc Prof (Fam Practice & Community Hlth), (Psychiatry), 3960 Coon Rapids Blvd, Coon Rapids 55433, (422-4670)
- EICKHOFF** Christine E, Teaching Assistant (Sch of Statistics) 270 Vin H, 7330 Ferguson Rd, Ft Wayne IN 46809, 747-6293
- EID** Norman V, Instructor (Diagnostic & Surgical Sci) 7-536 Moos T, 8416 31st Ave N, Crystal 55427, 920-7775
- EIDE** Carl J, Prof Emer (Plant Path) 495 Bor H (625-1706), 418 Stak H, 2228 Hillside Ave, St Paul 55108, 644-7586
- EIDE** Carol A, Gen Staff Nurse (H Nurs Serv/Unit 7D) PCU7D Mayo (626-3074)
- EIDE** David J, Asst Prof (Sch of Medicine-UMD) 255 Med Duluth (726-7922)
- EIDE** Mary J, Prin Secretary (H Comm Univ Hlth Care Ctr) C U H C C (627-6888X200), 625 8th Ave S, Hopkins 55343, 935-7714
- EIDE** Molly K, NE Temp & Casual Emp (H Comm Univ Hlth Care Ctr) C U H C C (627-4774), 825 8th Ave S, Hopkins 55343, 935-7714
- EIDE** Paul H, Prin Media Res Prod (Media Resources-Instructional Media) 540 Rarig C (625-0898), 4923 37th Ave S, Minneapolis 55417, 724-5739
- EIDE** Steven B, Gen Staff Nurse (H Emergency Serv) Bx 710 Mayo, 2601 E 22nd St, Minneapolis 55406, 724-7909
- EIDEN** Philip B, Analyst/Programmer (Admin Info Serv) 110 Adm Sv Ctr (624-0289), 4729 Vincent Ave S, Minneapolis 55410, 929-3543, PROFS: p-side, BITNET: p-side@umn1, INTERNET: p-side@vm1.spcs.umn.edu
- EIDMAN** Vernon R, Prof (Ag & Applied Econ) 316 Cla Off (625-5229), 90 Mid Oaks Lane, Roseville 55113, 644-5094
- EIERMAN** Michael A, Research Assistant (Info & Decision Sci) 395 H H C Tr (624-4193), (624-8030), 929-8271, BITNET: eierman@umsom
- EIESLAND** Jodi L, Asst Sci (Physiology) 6-255 Mird H (626-5585), 3228 Humboldt Ave S, Minneapolis 55408, 824-9746
- EIGHMY** Myron A, Asst Prof (Ag Busn-UMW), Univ of Minn, 1000 University Dr S W, Waseca 56093, (835-9212)
- EIKEN** Beth A, Community Prog Asst (Psychiatry) Bx 393 Mayo (626-3917), B-605-4 Mayo (626-4951), 835-0617
- EIKENS** David I, Research Assistant (Chemistry) 139 Smith H (624-5870), 599 Brimhall St, Mayo 55116, 698-9128, compuserve: 71401, 404, INTERNET: eikens@chemsun.chem.umn.edu
- EIKUM** John J, Msc Staff Member (MN Supercomputer Ctr Inc) 3rd Flr S C C (626-1888), INTERNET: ije@msc.edu
- EILAM** Tamar, Res Assoc (Plant Path) C R L (625-6299), 1768 Ashland Ave, St Paul 55104
- EILER** William D, Operating Engr (Heating Plant-UMM) H P Morris (589-6111), Rt 1, Box 37, Morris 56267, 589-2186
- EILERS** Vincent E, Clin Asst Prof (Orthopaedic Surgery), St Anthony Orthopaedic Clinic, 1661 St Anthony Ave, St Paul 55104, (646-7952), 1786 Trail Rd, St Paul 55118
- EILRICH** James P, Hosp M & O Mech (H Maint & Oper) Bx 702 Mayo (626-3663), 10031 Palm St N W, Coon Rapids 55433, 755-5528
- EININGER** John R, Sr Lab Technician (Physics & Astronomy) 145 Phys, Univ of Minn, Soudan 2, P O Box 175, Soudan 55782, (753-6611), Rt 1, Box 3048, Ely 55731, 385-3353
- EINSWEILER** Robert C, Prof (HH Inst of Pub Affs-Masters) 260 H H C Tr (625-3533), (625-9505), (822-4710), 1226 W Minnehaha Pky, Minneapolis 55419, 825-7050
- EINZIG** Mitchell J, Clin Assoc Prof (Pediatrics), Minneapolis Childrens Med Ctr, 2525 Chicago Ave S, Minneapolis 55404, (863-8936), 5805 South Dr, Edina 55436
- EISCHENS** Mary K, Ext Educ & Instr (MN Ext Serv-West Central District), Lyon Co Ext Ofc, 1400 E Lyon St, Marshall 56258, (537-6702)
- EISEL** Mervin C, Ext Educ & Asso Prof (Horticultural Sci), Scientist, Mn Landscape Arboretum, 3675 Arboretum Dr, Box 39, Chanhassen 55317, (443-2480)
- EISENBERG** Richard M, Head (Sch of Medicine-UMD) 311 Med Duluth (726-8512), Prof, 2902 E Superior St, Duluth 55812, 728-1989
- EISENMENGER** Bruce A, Teaching Assistant (Univ Counseling Serv) 109 Eddy H (624-3323), 210s00272862a0
- EISENMEYER** Florence J, Sr Accounts Asst (V Chancellor Acad Admin-UMD) 408 D Ad B Duluth (726-7578), (726-7579), 5796 Old Hwy 2, Hermantown 55810, 828-3146, INTERNET: feisen@ub.d.umn.edu
- EISENREICH** Steven J, Dept Director (Civil Mineral Eng), Gray Freshwater Biol Inst, County Rds 15 & 19, Box 100, Navarre 55392, (471-8476)
- EISEN** Clinton Ave S, Minneapolis 55419, 822-9106
- EISENBERG** Laurie A, Sr Office Assistant (Boytown Hlth Serv) N100 Boyn H S (625-3611)
- EISINGER** Barbara L, Sr Secretary (Admin-UMM) 312 Behm Morris (589-8066), 204 E 7th, Morris 56267, 589-4134
- EISINGER** Joel, Asst Prof (Humanities-UMM) 3 H F A Morris (589-6096), 204 E 7th, Morris 56267, 589-4134
- EISNER** Judith A, Macphail Ctr Teacher (Macphail Ctr) Mac Ph C (627-4020), 3957 12th Ave S, Minneapolis 55407, 822-9236
- EISS** Gregory E, Teaching Assistant (Music) 100 Ferg H, 333-4148
- EITZMAN** Diana M, Research Assistant (Chem Eng Mat Sci) 108 Amund H (625-0789), (624-0270), 622 4th St S E, Apt 102, Minneapolis 55414, 379-0122
- EITZMAN** Philip D, Research Assistant (Chem Eng Mat Sci) 43 Amund H (624-3723), (624-7255), (624-6774), 622 4th St S E, Apt 102, Minneapolis 55414, 729-5955
- EK** Alan R, Head (Forest Resources) 115 Grm H (624-3400), 4744 Kevin Lane, Shoreview 55126, 484-2500
- EKBERG** Fredrick E, Clin Asst Prof (Fam Practice & Community Hlth) (727-8636), St Lukes Hospital, 915 E 1st St, Duluth 55805, (726-5222), 194 Pike Lake, Duluth 55811, 729-7990
- EKERHOLM** Paula A, NE Temp & Casual Emp (Surgery) Bx 290 Mayo (625-5460), 4740 16th Ave S, Minneapolis 55407, 724-1049
- EKERN** Michael D, Post-Doctoral Fellow (Pharmacology) Bx 393 Mayo (627-4495), 102 2701 Univ Av Se, 4425 Parklawn Ct, Apt 103, Edina 55435, 893-1705
- EKLUND** Claudia C, Ex Temp & Casual Emp (H Surg-Opd) Bx 88 Mayo (626-8666), 1-200 P W B, 325 Dawn Ave, Shoreview 55126, 484-8146
- EKLUND** Kent D, Musician (Theatre Arts & Dance) 106 Norris H, 1401 Park Ave, Minneapolis 55404
- EKLUND** Rachel L, Med Tec Spec/Cl Lb T (H Labs Chem) Bx 198 Mayo (626-3454), C285 Mayo
- EKSTEDT** Rita C, Sr Word Proc Oper (Admin Info Serv) 110 Adm Sv Ctr (624-9000), (624-0318), PROFS: r-ekst, BITNET: r-ekst@umn1, INTERNET: r-ekst@vm1.spcs.umn.edu
- EKSTRAND** David L, Lacturer (Independent Study), 949 Mendota Heights Rd, St Paul 55120, (454-4570), 635 Maple Park Dr, St Paul 55118, 451-9328
- EKSTRAND** Lonnie J, Extracorp Membrn Spc (Surgery) Bx 207 Mayo (626-5343), 205 D V C R C (625-7168), 4023 Sunset Blvd, Minneapolis 55416, 929-3012
- ELAKKAD** Mohamed A, Research Fellow (Soil Sci) 439 Bor H (625-0253), 2336 W County Rd B, Roseville 55113, 633-9519
- ELAND** Alisa J, Assoc Counselor (Ofc of Intl Educ) 149 Nich H (626-7100), PROFS: a-elan
- ELAYED** Karim, Research Assistant (Mechanical Eng) 330 Wull H (626-2276), 645 Windemere Curve, Plymouth 55441, (595-9310), 2300 E Franklin Ave, Apt 312A, Minneapolis 55406, 375-0989
- ELBENRI** Abdelfatih, Research Assistant (Agron & Plant Genetics) 411 Bor H (625-9706), 1845 W Larpenteur Ave, Apt 10, St Paul 55113, 644-3871
- ELBERS** Tracy L, Lab Animal Care Tech (Medicine) Bx 508 Mayo (625-8624), 918 D V C R C
- ELBIALY** Mohamed S, Res Assoc (Inst For Math & Its Applications) 514 Vin H (624-4143), University of Toledo, 280120 Bandcraft, Toledo 43606
- ELDE** Carol P, Research Assistant (Fam Soc Sci) 290 Mc N H (625-2266), 3124 46th Ave S, Minneapolis 55406, 729-3245
- ELDE** Robert P, Prof (Cell Biol & Neuroanatomy) 4-135 Jac H (624-2691), (624-5941), BITNET: elder@umnhsne
- EL DEEB** Mahmoud E, Assoc Prof (Restorative Sci) 8-166 Moos T (624-2477), (624-9900), 4125 Bryant Ave S, Minneapolis 55409, 822-0733
- EL DEEB** Mohamed E, Assoc Prof (Diagnostic & Surgical Sci) 7-194 Moos T (624-0412), (624-7133), 4413 Ellsworth Dr, Edina 55435, 920-4685
- ELDRIDGE** Michael S, Research Assistant (English Lang & Lit) 209 Lind H (625-2028), 2512 Harriet Ave S, Minneapolis 55405, 872-1865
- EL EFFENDI** Khalid, Prin Food Oper Mgr (HHH Food Serv) 77 H H H Ctr (625-2517), (625-2588)
- ELLEFSON** Mary E, Sr Secretary (MN Ext Serv) 340 Cof H (625-1285), 2253 Carter Ave, St Paul 55108, 647-0220
- ELLEFSON** Timothy J, Outpat Clinic Asst (H Neurosurg-Opd) Bx 88 Mayo, 2-246 P W B, 315 10th Ave S E, Minneapolis 55414, 379-1159
- ELF** Pamela K, Teaching Assistant (Biology-UMD) 211 L Sci Duluth (726-7264), Rt 4, Mc Gregor 55780, 768-4415
- EL-FAKHANY** Esam E, Assoc Prof (Psychiatry) Bx 392 Mayo (624-8432), 628 Diehl H (626-4034), 4221 Winchester Ct, Minnetonka 55345, 945-9213
- ELFENBEIN** Andrew, Teaching Specialist (English Lang & Lit) 207 Lind H, 810 Thornton St S E, Apt 906, Minneapolis 55414
- ELFORD** Debra J, Community Prog Spec (MN Ext Serv-Home Ec), Anoka Co Ext Ofc, 550 Bunker Lake Blvd N W, Andover 55304, (755-1280)
- ELG** Steven A, Research Assistant (Pharmacology) Bx 395 Mayo (626-4338), 12-195 Moos T (624-8103), 576 Moundsview Ave, Roseville 55113, 488-8857
- ELGAARD** Richard L, Electrician Foreman (Facilities Management) 202 Phys Pl (624-4779), 961-Cobb Rd, St Paul 55126, 484-9667
- ELGETHUN** David S, Clin Asst Prof (Preventive Sci) 6-150 Moos T (625-1985), Centennial Lakes Medical Bldg, 7373 France Ave S, Suite 402, Edina 55435, (831-4400), 9818 Cavell Circle, Bloomington 55438, 942-6816
- ELGHANDOUR** Carol T, Prin Secretary (Lab Med & Path) Bx 198 Mayo (626-8468), D242 Mayo, 4101 Parklawn, Apt 120, Edina 55435, 831-4672
- ELGREN** Timothy E, Post-Doc Assoc (Chemistry) 139 Smith H (624-5347), 701 6th St S E, Minneapolis 55414, 379-2304
- EL HADDI** Abderrahman A, Scientist (Ecol Evolution & Behavior) 325 University (625-7930), 4405 Xerxes Ave S, Minneapolis 55410, 927-9922, BITNET: elhaddi@umnacc
- EL HALAWANI** Mohamed E, Prof (Animal Sci) 495D An Sci/V M (624-9744), (624-7264), 5537 Donegal Dr, Shoreview 55128, 482-0738
- ELHAMRI** Ahmed, Asst Prof (Employee Benefits Dept) 109 Cam Morris (589-2211X6193), 1107 S Adams Ave, Fullerton CA 92632
- EL HARTI** Abdellatif, Research Specialist (Soil Sci) 439 Bor H (625-6259)
- EL-HILALI** Cheryl M, Teaching Assistant (Chemistry) 139 Smith H (624-1816), 723 W Thorne St, Apt 9, Ripon WI 54971, 748-7849
- ELIAS** Debra J, Research Assistant (Ag & Applied Econ) 337K Ag Eng (625-6291), 7390 Concerto Curve, Fridley 55432, 378-2091
- ELIAS** Kirk D, Asst Coach (Womens Intercol Ath-Track & Field) 238 B F A B (624-9065), 4831 31st Ave S, Minneapolis 55417, 821-8911
- ELIAS** Stephen A, Res Assoc (Neurosurgery) Bx 96 Mayo (624-7929), G-134 Diehl H, 1380 Terrace Dr, Apt 307, Roseville 55113, 633-6727
- ELIASON** Carrie L, Sr Secretary (Sch of Nursing) 6-101 H S Unit F (624-5625), (624-1100)
- ELIASON** Jill J, Student Pers Wkr (Stu Affs-UMW), U of M Tech College, Waseca 56093, (835-1000), 709 10th St N W, Waseca 56093, 835-7605
- ELIASON** Lynnette K, Clin Instr (Restorative Sci) 4-215 Moos T (625-8485), 1010 E Hwy 96, Vadnais Heights 55127, (429-6815), 555 Harriet Ave, Apt 716, Shoreview 55126, 483-6354
- ELIASON** Marian L, Asst Prof Emer (Phys Med & Rehab) Bx 388 Mayo (626-5170), 278 Ch R C, 2119 21st Ave S, Minneapolis 55404, 333-6028
- ELIASON** Patricia A, Teaching Specialist (Linguistics) 11610 Ct
- ELIASON** Roger D, Scientist (Soil Sci) 135 Cr Res (625-9713), (625-3101), 1055 Ingerson Rd, Shoreview 55126, 483-9746
- ELICK** Barbara A, Nurse Supv (Surgery) Bx 482 Mayo (625-5115), 2-200 P W B, 5325 Dunkirk Lane N, Minneapolis 55446
- ELIOFF** John D, Gardener (N Cen Exper Sta) N C For (326-8571), P O Box 111, Pangilly 55775, 885-2893
- EL-KANDELGY** Sayed M, Scientist (Animal Sci) 15 Pet H (624-6260), (624-3778), 1476 Eldridge Ave, Maplewood 55109, 770-1517
- ELKETROUSSI** Mehdi, Research Assistant (Genetics & Cell Biol) 250 Bio Sci (624-1977), 22 Sn H, 606 7th St S E, Apt 3F, Minneapolis 55414, 331-7584, BITNET: elketrou@umn.cs.arp
- ELLEFSON** Ernest E, Steamfitter (Facilities Management) Phys Pl (624-9268), (642-2288), 638 Harriet Ave, Shoreview 55126, 484-0682
- ELLEFSON** Jane E, Gen Staff Nurse (H Nurs Serv) PCUSA Mayo (626-3051), 3253 Benjamin St N E, Minneapolis 55418

ELLEFSON Paul V, Prof (Forest Resources) 115 Grm H (624-3735), 2888 Bartelmy Lane, Maplewood 55109, 777-8274

ELLEFSON Paula B, Accounts Supervisor (Facilities Management) 200 Shops B (625-2014), PROFS: p-brie

ELLENBECKER Thomas K, Teaching Assistant (Studio Arts) 208 Art B

ELLENBOGEN Bertram L, Prof Emer (Sociology) Sb-Cob Cla Off (625-7011), 5140 Luverne Ave, Minneapolis 55419, 825-5054

ELLER Marie J, Asst Prof Emer (Univ Library Central Admin), 912 19th Ave S E, Minneapolis 55414, 331-8665

ELLERT Elizabeth N, Prin Lab Technician (Vet Diag Medicine) E109 Vet D L (625-6789), (625-8787), 159 Kathleen Dr, W St Paul 55118, 451-8035

ELLERT Susan F, Output Clinic Asst (Oral & Maxillofacial Surg) 7-174 Moos T (624-8600)

ELLING John T, Clin Asst Prof (Pharmacy Practice), Golden Valley Health Ctr, 4101 Golden Valley Rd, Golden Valley 55422

ELLICKSON Tammy S, Pharmacist (H Pharm Inpatient) Bx 611 Mayo (626-3200), D147 Mayo

ELLING Arthur E, Lab Technician (N Cen Exper Sta) N C For (642-5345), 1985 County Line Rd W, Hill City 55748, 897-2729

ELLING Lodie J, Prof Emer (Agron & Plant Genetics) 411 Bor H (625-4298), 212 Agr, 1472 Arden View Dr, New Brighton 55112, 833-1526

ELLINGBOE Diane L, Cert Surg Tech (H Operating Room) Bx 195 Mayo, 7205 Unity Ave N Brooklyn Center 55429

ELLINGER Linda K, Asst To (Ofc of V Prov Arts Sci & Eng) 12 Mor H (626-7888), PROFS: l-elli

ELLINGHAM Corine T, Assoc Prof (Pharm Med & Rehab) Bx 388 Mayo (626-3554), 273 Ch R C, 5113 W 62nd St, Edina 55436, 922-1383

ELLINGSON Charlene L, Sr Secretary (Immigration Hist Res Ctr) 826 Berry St (627-4208)

ELLINGSON James L, Research Assistant (Army High Performance Comp Res Ctr) 125 Meck E (625-8003), (625-8521), (626-8087), 2006 Marshall Ave, St Paul 55104, 644-1943, INTERNET: jellings@vx.acs.umn.edu, INTERNET: jimme@ahprc.umn.edu

ELLINGSON Karen J, Teaching Assistant (Biology-UMD) 211 L Sci Duluth (726-6262), 709 24th St, Cloquet 55720, 879-5807

ELLINGSON Scott D, Asst Prof Emer (Fam Practice & Community Hlth) Bx 381 Mayo (624-2822), 6-240 P W B (624-9656), 235 Ridgewood Ct, Waconia 55387

ELLINGSON Shirley A, Prin Data Entry Oper (Sss, Rec Registration Sched) 150 Wmson H (625-0723)

ELLINGSWORTH Linda S, Sr Secretary (Alumni Relations) 100 Mor H (624-2323), 3251 Zarthan Ave, St Louis Park 55416

ELLIOTT Barbara A, Asst Prof (Sch of Medicine-UMD) Med Duluth (726-7144), (723-1112), Family Practice Residency, 330 N 8th Ave E, Duluth 55805, (723-1112), 525-7268

ELLIOTT Carolyn A, Radiologic Technol (H Diagnostic Radiology) Bx 292 Mayo, 4034 42nd Ave S, Minneapolis 55406, 724-1743

ELLIOTT Deborah L, Per Diem Gen Stf Nur (H Nurs Serv Float Pool) PCU4C Mayo, 3656 Portland Ave S, Minneapolis 55407, 825-8933

ELLIOTT JR Frank W, Res Assoc (Inst For Math & Its Applications) 514 Vin H (624-4143), (624-8066), 375-9265

ELLIOTT Gail M, Accounts Specialist (Lab Med & Path) Bx 198 Mayo (625-5971), 503 Botany (625-9926)

ELLIOTT Lisa A, Nursing Sta Asst (H Nurs Serv/Unit 7B) PCU7B Mayo, 709 Douglas, Apt 16, Minneapolis 55403, 374-9318

ELLIOTT Noreen D, Sr Data Entry Opr (Financial Operations) 420 Adm Sv Ctr (624-7317)

ELLIOTT Patricia L, Admissions Interv (H Admissions) Bx 709 Mayo (626-6885), 2-165 U Hosp, 2209 N E Washington, Apt 5, Minneapolis 55418, 788-0749

ELLIOTT Paula J, Library Assistant I (Dept of Architecture) 150 Arch (624-4080), 871-7949

ELLIOTT Robert K, Nursing Assistant (H Nurs Serv Float Pool) Bx 603 Mayo (626-5300)

ELLIOTT Thomas E, Clin Prof (Sch of Medicine-UMD) 141 Med Duluth, The Duluth Clinic Ltd, 400 E 3rd St, Duluth 55805, (722-8364)

ELLIS Ann E, Teaching Specialist (Inst of Child Dev) 162 Ch Dev (624-6002), 10580 103rd Ave N, Maple Grove 55369, 424-7604

ELLIS Carol J, Jr Scientist (Medicine) Bx 36 Mayo (625-8999), 14-124 P W B, 821 8th St S E, Minneapolis 55414, 331-1969

ELLIS III Cassius M, Asst To (Medical Sch Admis) Bx 293 Mayo (624-1188), Mt Sinai Medical Office Bldg, 710 24th St E, Suite A203, Minneapolis 55404, 2900 Xenwood Ave S, St Louis Park 55416

ELLIS Catherine, Per Diem Gen Stf Nur (H Nurs Serv Float Pool) Bx 603 Mayo, 2414 Stevens Ave S, Minneapolis 55404, 872-8404

ELLIS Christ G, Sr Data Proc Tech (Admin Info Serv) 110 Adm Sv Ctr (624-7358), 4705 Lakeland Ave, Minneapolis 55428, 537-6053, PROFS: c-elli, BITNET: c-elli@umn1, INTERNET: c-elli@vm1.spcs.umn.edu

ELLIS Christopher, Res Fellow (Hydraulic Lab Saf) H L (627-4590), 822-6878

ELLIS Ernestine, Output Clinic Asst (H Ped-Opd) Bx 88 Mayo (626-6777), 4-100 P W B

ELLIS J Eugene, Prof Emer (MN Ext Serv-Mgmt Oper), 622 N Crescent Lane, Litchfield 55355, 693-8960

ELLIS Joanne M, Sr Secretary (V Chancellor Acad Admin-UMD) 417 D Ad B Duluth (726-8837), 1032 Brainerd Ave, Duluth 55811, 724-4347

ELLIS John E, Prof (Chemistry) 139 Smith H (625-6391)

ELLIS Karen J, Community Prog Spec (Acad Admin-UMM) 231 C S Morris (589-6450), (CEE Morris Ctr) (589-6464), Rt 1, Box 117A, Barrnet 56311, 528-2585, BITNET: cerpmail@umn.edu, INTERNET: cerpmail@caa.mrs.umn.edu

ELLIS Lynda B, Assoc Prof (Lab Med & Path) Bx 511 Mayo (625-9122), V369 V F W C R C, 540 Rice Creek Blvd, Fridley 55432, BITNET: lynda@umnhcs, INTERNET: lynda@sim2.labmed.umn.edu

ELLIS Mark F, Adj Prof (Chem Eng Mat Sci) 151 Arund H, 3M Company, 3M Center, St Paul 55144, (458-2379), 490 Marnie St, Maplewood 55119, 739-4201

ELLIS Mary, Prin Secretary (Ctr For Ancient Studies) 230 Fol H (625-2503)

ELLIS Paul J, Prof (Physics & Astronomy) 342B Phys (624-3565), BITNET: ivs8140@umnacv

ELLIS Ramona A, Hosp Custodian (3 H Environment Serv) Bx 55 Mayo (626-4950), A102 Mayo, 3211 Minnehaha Ave S, Apt 204, Minneapolis 55406

ELLIS Robert M, Prof (Mathematics) 328 Vin H (625-7312), 2111 Folwell Ave, St Paul 55108, 646-2067

ELLIS Ronald W, Clin Assoc Prof (Medicine), Group Health Inc, 2220 Riverside Ave S, Minneapolis 55454, (371-1600)

ELLIS Tami M, Coordinator (Stu Personnel-UMM) Ind Morris (589-6478)

ELLIS William N, Prin Secretary (Carlson Sch of Mgmt, Acad Admin) 230 Mgmt/Econ (625-2583), (625-0027)

ELLIOTT Julie A, Sr Data Entry Opr (Sss, Ofc of The Registrar) 202 Fraser H

ELLISON Kimberly M, Accounts Supervisor (Ext Classes) 138 Wes H (624-8354)

ELLISON Michael B, Teaching Assistant (Ext Classes) 208 Mdb H, 2201 Aldrich Ave S, Apt 1, Minneapolis 55405, 374-2851

ELLISON Scott P, Program Dir (Mens Intercol Ath) W115 Wms A (625-8860), 7835 Corey Path, Inver Grove Hts 55075, 451-8613

ELLISON Stephanie M, Prin Secretary (Epidemiology) 1-210 Moos T (626-9029), 1059 12th Ave S E, Minneapolis 55414

ELLOUZ Hella, Undergra Tch Asst I (Mathematics) 127 Vin H, Univ of Minn, 874 San H 1122 University Ave S E, Minneapolis 55455

ELLRAM Alex R, Research Assistant (Horticultural Sci) 440 Alder H (624-9208), 1895 Hyacinth Ave E, St Paul 55119, 774-7809

ELLS Christine M, Dietetic Intern (H Nutr Dietetic Intern) Bx 84 Mayo (626-3661), C265 Mayo

ELLS Joyce A, Asst Sci (Cell Biol & Neuroanatomy) 4-135 Jac H (624-5941), 15221 Afton Hills Dr S, Afton 55001, 436-5905

ELLSON Linda M, Sr Word Proc Oper (Educ Psych) 6 Pt H (624-1349), 2592 Kenzie Terrace, Apt 105, St Anthony 55418, 789-0763

ELLWOOD JR Paul M, Physician (Phys Med & Rehab), Clin Prof (Neurology), Interstudy, P O Box 600, Excelsior 55331, (474-1178)

ELM Susan M, Sr Dent Clin Supv (Dent, Clin Systems) 8-440 Moos T (625-0949), (625-1616)

ELMEER David C, Clin Instr (Anesthesiology) Bx 294 Mayo, Hennepin County Medical Center, Dept of Anesthesiology, 701 Park Ave S, Minneapolis 55415, (347-3152), 1648 Rosehill Circle, Lauderdale 55108, 645-5476

ELMER Patricia J, Asst Prof (Sch of Pub Hlth) 300 1300 S 2nd St (624-1394), Gt 27 Stad (624-7589), 1913 Franklin Ave S E, Minneapolis 55414, 379-7350

ELMQUST Barbara J, Asst Sci (Sch of Medicine-UMD) 394 Med Duluth (726-8951), 1607 E 8th St, Duluth 55812, 724-1650

ELMQUST Joyce M, Teaching Specialist (Mathematics) 115 Vin H (625-2861)

ELMQUST William F, Research Assistant (Pharmacautics) 9-105 H S Unit F (624-7968), Rt 2, Box 677A, Pullman WA 99163

ELMSTRAND Rodney A, Ext Educ & Asso Prof (MN Ext Serv-East Central District) 230C Cla Off (624-4417), Chicago Co Ext Ofc, 38694 6 Flink Ave, North Branch 55056, (257-2982), Rt 1, Box 264, North Branch 55056, 444-6353

ELNICKI Jill A, Research Assistant (Sch of Pub Hlth) 1-210 Moos T (624-0015), Gt 20 Stad, Park Ave Medical Office, 710 E 24th St, Suite 308, Minneapolis 55404, (870-4554), 1393 Breda Ave, St Paul 55108, 645-8136

ELNRICH Linda, Prin Secretary (Support Serv & Oper Admin) 210 P & G A (626-2257)

EL-SANHURRY Nader A, Statistician (Educ Psych) 320 Bu H (624-1040), 2800 83rd Lane N, Brooklyn Park 55444

EL-SAWAF Hamdy E, Teaching Assistant (Educ Psych) 227 Bu H (624-0817), 1035 29th Ave S E, Apt S, Minneapolis 55414, 331-3415

ELSEN Therese M, Sr Payroll Spec (Financial Operations) 220 Adm Sv Ctr (624-4585)

ELSENPETER Suzanne C, Gen Staff Nurse (H Nurs Serv Kidney Dialysis) Bx 805 Mayo

ELSON Robert B, Med Fellow Spec (Fam Practice & Community Hlth) Bx 381 Mayo, P W B, 1180 County Rd V, Hudson WI 54016, 549-8604

ELSTAD Cynthia J, Sr Med Tech/Sr Ck (H Labs Coagulation) Bx 198 Mayo (626-5414), 3-580-1 U Hosp (626-4797)

ELSTUN Peggy J, Research Assistant (Sch of Pub Hlth) Bx 197 Mayo, 5436 Quebec Ave N, New Hope 55428, 535-0527

ELTON Kathryn I, Teaching Assistant (Speech Communication) 317 Fol H (625-6067), 312 Nich H

ELTON Scott L, Asst Dir U Relations (Univ Relations) 6 Mor H (624-9044), 5841 Russell Ave S, Minneapolis 55410, 925-3552, INTERNET: setlon@mailbox.mail.umn.edu

ELTON Thomas O, Painter (Facilities Management) 200 Shops B (625-3833)

ELVEBAK Donna E, Research Assistant (Food Sci & Nutr) 225 F Sc N (624-7776)

ELVEBAK Larry, Research Assistant (Chemistry) 411 Smith H (625-3848), 466 Kolt H, 815 Weeks Ave S E, Minneapolis 55414, 379-2501

ELVIDGE Diane M, Office Specialist (Medicine) Bx 136 Mayo (625-0424), 111 1313 5th St SE (627-4132), 1788 Hennepin Ave, Apt 41, Minneapolis 55403, 377-8176

ELWELL Jody A, Translator (Achievement Ctr-UMD) 104 Cina Duluth (726-8709)

ELWING Trent M, Research Assistant (Bio Process Tech Inst) 240 Gor L (624-6774), 840 18th Ave S E, Apt 105, Minneapolis 55414

ELY Kevin L, Sr Office Supervisor (Medicine) Bx 136 Mayo (625-3876), 6-100 P W B

ELZAY Richard P, Dean (Dent Admin) 15-209 Moos T (625-9982), 2271 Acorn Rd, St Paul 55113, INTERNET: elzay@mailbox.mail.umn.edu

ELZEA Jill N, Prin Secretary (Ob & Gyn) Bx 395 Mayo (626-3232), 12-193 Moos T (626-3593), 12417 89th Place N, Maple Grove 55369, 424-3276

EMANUEL Odetta F, Sr Office Assistant (Univ Counseling Serv) 109 Eddy H (624-3323), (624-4818), 878 Aurora Ave, Apt 2, St Paul 55104, 224-8311

EMBRETSON Janet E, Post-Doc Assoc (Microbiology) Bx 196 Mayo (624-4849), 1415 Mayo

EMBRAY Gladys V, Sr Hosp Cs Tech (H Nurs Serv) Bx 700 Mayo, 3-310 U Hosp, 3816 4th Ave S, Minneapolis 55409, 825-8723

EMDE Sharon L, Prin Secretary (H Labs Surgical Pathology) Bx 174 Mayo (625-3618), K-107 Diehl H

EMER Diane P, Sr Secretary (CLA Upper Div College Ofc) 114 Joh H (624-4545), (624-5574), 432-9297

EMERICK Mary K, Ex-Temp & Casual Emp (H Nurs Serv Float Pool) Bx 603 Mayo

EMERSON Elisabeth A, Bldg & Grds Wkr 2 (Facilities Management) 307 Shops B (624-7817), 1000 University Ave S E, Minneapolis 55414, 729-0525

EMERSON Judith L, Clin Instr (Sch of Social Work) 400 Ford H (625-8813)

EMERSON Michael J, Med Tech/Ci Lab Tech (H Labs Chem) Bx 198 Mayo (626-3290)

EMERSON Nadine M, Lecturer (Ext Classes), 1422 W Lake St, Suite 308, Minneapolis 55408, (822-7135)

EMERTON Kenneth J, Sr General Mechanic (Facilities Management) 210A Phys Pl (624-9204), Rt 4, Box 458, North Branch 55056, 674-4131

EMERY Darryl A, Asst Sci (Vet Pathobiology) 338 Vet S (625-1737), 10127 170th St N, Hugo 55038, 433-2536

EMERY JR Edwin W, Prof Emer (Journ & Mass Communication) 111 Mur H, 2524 Seabury Ave S, Minneapolis 55406, 729-5762

EMERY Sarah L, Research Assistant (Geology-UMD) 229 H H Duluth (726-7935), (726-7238)

EMERY Sarah L, Research Assistant (Geology-UMD) 229 H H Duluth (726-7935), (726-7238)

EMMERSON Sandi L, Prin Secretary (Vocational Tech Ed) 425 Vo Tech (624-7203), 3518 Minikahda Ct, Apt 24, St Louis Park 55416, 926-8368

EMO Michael J, Farm Anim Attend (Cvm Animal Facilities), 4157 44th Ave S, Minneapolis 55406

EMSHOFF Bath, Res Fellow (Youth Dev & Res) 386 Mc N H (625-2742), (624-3700), 4210 Harriet Ave S, Minneapolis 55409, 822-2373

ENDERTON Richard, Teaching Specialist (Mathematics) 115 Vin H (625-2861), 3525 44th Ave S, Minneapolis 55406, 722-9865

ENDICOTT Denise J, Accounts Supervisor (Natural Resources Res Inst-UMD) 380 N R R I Duluth (720-4290), 5672 Bergquist Rd, Duluth 55804, 525-7366

ENDRES Marcia I, Research Assistant (Animal Sci) 130 Hckr H (624-6216), 2206 Wallingford Lane, Woodbury 55125, 739-4917

ENDRES-DECKER Judy M, Asst Educ Spec (Stu Orgn Dev Ctr) 340 C M U (624-5101), (624-5407), 4445 Chownen Ave S, Apt 7, Minneapolis 55410

ENEBOE Paul L, Clin Assoc Prof (Fam Practice & Community Hlth), Homer Medical Clinic, 4136 Bartlett St, Homer 99603, (235-8588), P O Box 194, Homer AK 99603, 235-8805

ENERSON Marit V, Community Prog Spec (HHH Inst of Pub Affrs-Admin) 300 H H H Cir (625-8575)

ENESTVEDT Ruth C, Instructor (Sch of Nursing) 6-101 H S Unit F (624-1115), 5216 Division St, Edina 55436, 927-9538

ENFIELD Franklin D, Prof (Genetics & Cell Biol) 250 Bio Sci (624-7706), (624-3003), 8400 Manning Ave N, Stillwater 55082, 430-1776

ENG Robert R, Sr Hosp Carrier (H Materials Services/Patient Trans) Bx 517 Mayo (626-3777), 3641 Coffax Ave S, Minneapolis 55409, 824-9050

ENGDAHL Brian E, Clin Asst Prof (Psychology), V A Medical Center, One Veterans Dr, Suite 116B, Minneapolis 55417, (725-2073), 1376 Summit Ave St Paul 55105

ENGE Ruth M, Non Univ Staff (Fraternity Purch Assn) 124 Nich H (624-1605), 2042 N Chatsworth, Roseville 55113, 488-6841

ENGBRETTSEN Lars, Med Fellow (Orthopaedic Surgery) Bx 492 Mayo (625-1177), 350 V C R C

ENGBRETTSON Pamela J, Prin Stu Pers Wkr (Stu Personnel-UMM) 105 Behm Morris (589-6035), Rt 1, Box 46, Starbuck 56381

ENGL Carol R, Sr Lab Services Coord (Ophthalmology) Bx 493 Mayo (624-6446), 9-327 P W B (624-3900), (625-5159), 4251 Wooddale Ave S, St Louis Park 55416, 928-8046

ENGL John L, Jr User Serv Spec (H Healthcare Network) Bx 200 Mayo (624-2951), D417 Mayo

- ENGEL Joseph P.**, Lecturer (Phys Med & Rehab), 1611 Park Ave S, Suite 222, Minneapolis 55404, (922-2807)
- ENGEL Rolert**, Msc Staff Member (MN Supercomputer Ctr Inc) Fr3 S C C (826-0508)
- ENGEL Rolf R.**, Asst Prof (Pediatrics), Hennepin County Medical Center, 701 Park Ave S, Minneapolis 55415, (347-2956), 3265 N Snelling Ave, St Paul 55112, 636-1355
- ENGELER Christopher**, Asst Prof (Radiology) Bx 292 Mayo (826-6004), 2-300 U Hosp
- ENGELHARD Deborah A.**, Scientist (Epidemiology) Bx 197 Mayo (827-4160)
- ENGELHARDT Michael A.**, Asst Prof (Physics-UMD) 371 M W A H Duluth (726-8731), (726-7124), 4165 Midway Rd, Duluth 55811, 729-9199
- ENGELKING Robin A.**, Med Tec Spec/Cl Lb T (H Labs Chem) Bx 198 Mayo (826-5838), L221 Mayo
- ENGELMANN Susan M.**, Ext Educ & Asso Prof (MN Ext Serv-South Central District), Sibley Co Ext Ofc, Courthouse, P O Box 207, Gaylord 55334, (237-5531), 11644 St Hwy 261, Glencoe 55336, 864-5706
- ENGELMEIER Claudia A.**, Sr Data Proc Tech (Auxiliary Serv-UMD) 270 K S C Duluth (726-7982), (726-7176), 7463 Berg Rd, Saginaw 55779, 729-5401
- ENGELSGJERD Gerald L.**, Clin Assoc Prof (Sch of Medicine-UMD) 141 Med Duluth, The Duluth Clinic Ltd, 400 E 3rd St, Duluth 55805, (722-8364)
- ENGEN Mary Beth**, Lic Pract Nurse 2 (H Nurs Serv) PCUSA Mayo
- ENGEN Robert E.**, Non Univ Staff (MN Crop Improve Assn) C1 (825-7766), Rt 1, Box 46-B, Brandon 56315, 834-2956
- ENGEN-WEDIN Nancy G.**, Research Assistant (Gen College Admin) 109 Ap H
- ENGER John C.**, Lieutenant (Dept of Police) Pol D B (824-3550)
- ENGER Laurelynn L.**, Sr Systems Analyst (Stu Financial Aid) 210 Fraser H (824-4584), PROFS: I-enge
- ENGER Ronald M.**, Med Ctr M & O Mech (Facilities Management) Bx 59 Mayo (824-2900), B117 Moos T
- ENGSETH Jeralkine K.**, Sr Cashier (Acctg Records & Serv-UMD) 140 D Ad B Duluth, 4715 Kolstad Ave, Duluth 55803, 724-0267
- ENGESSER John**, Scientist (Natural Resources Res Ins-UMD) N R R I Duluth, Coleraine Mineral Research Lab, P O Box 188, Coleraine 55722, (245-2200), 165 Crooked Lake Dr, Grand Rapids 55744, 326-1919
- ENGH Barbara H.**, Teaching Assistant (Humanities) 314 Ford H (824-7583), (824-5553), 2351 Bayless Place, St Paul 55114, 646-7744
- ENGLAND Rodney W.**, Clin Assoc Prof (Medicine), Gallery Prof Bldg, Suite 820, 17 Exchange St W, St Paul 55102, (222-8272), 785 Ridge, St Paul 55116, 698-4828
- ENGLANDER Manual**, Clin Instr (Restorative Sci) 9-176 Moos T, 16889 Saddlewood Trail, Minnetonka 55345, 933-5602
- ENGLE Aileen S.**, Gen Staff Nurse (H Masonic Day Hosp-Opd) Bx 88 Mayo, 12665 Hilo Ave N, White Bear Lake 55110
- ENGLE Virginia E.**, Prin Secretary (MN Ext Serv-Ag & Related Industries) 146 Cia Off (825-7061)
- ENGLEBERT Jayne A.**, Asst Sci (Natural Resources Res Inst-UMD) 235 N R R I Duluth (720-4321), (720-4232)
- ENGLISH Mark A.**, Translator (Stu With Disabilities) 16 Joh H (824-7338), 228-0504
- ENGLISH Mary B.**, Word Proc Spec (Electrical Eng) 4-178 E E/C Sci (825-3300), 2816 Silver Lane N E, Apt 304, St Anthony 55421, INTERNET: english@ee.umn.edu
- ENGLISH Thomas G.**, Asst Prof (St Paul Library) 305 Bell Mus (824-1639), 3535 Belden Dr, Minneapolis 55418, 781-4973, PROFS: t-engl
- ENGLUND David L.**, Executive Assistant (Facilities Management) 200 Shops B, 920-5095
- ENGLUND Gayle M.**, Non Univ Staff (Pediatrics) Bx 712 Mayo (825-8632)
- ENGLUND Leonard E.**, Library Assistant 2 (Library Central Tech Serv) 170 O M W L (825-6070), PROFS: I-engl
- ENGMAN John R.**, Lecturer (English) 207 Lind H (825-3363), 1916 Coffax Ave S, Minneapolis 55403, 874-9097
- ENGNELL Erik A.**, Undergra Res Asst I (Ag Exp Sta, Fishery & Wildlife) 200 Hodson H, 4217 Oakland, Minneapolis 55407, 824-2775
- ENGRAV Lynn M.**, Ex Temp & Casual Emp (H Nurs Serv Float Pool) Bx 603 Mayo, 2410 220th St W, Farmington 55024, 463-4357
- ENGSTRAND Gary E.**, Executive Assistant (Mechanical Eng) 427 Mor H (826-0858), (826-0884), 4020 46th Ave S, Minneapolis 55406, 729-6946, INTERNET: garye@mailbox.mail.umn.edu
- ENGSTRAND Patricia S.**, Stu Supp Serv Asst (Sss, Systems Dev/Opers) 260 Wmson H (825-0348), 4020 46th Ave S, Minneapolis 55406, 729-6946, PROFS: p-engs
- ENGSTROM Daniel R.**, Res Assoc (Geology & Geophysics) 220 Pills H (824-1861), Adj Prof (824-7005), 4705 37th St E, Minneapolis 55406, 721-7284, BITNET: dre@umnccv
- ENGSTROM Frederick W.**, Asst Prof Emer (Psychiatry), Clin Asst Prof, 5412 Kellogg Ave, Edina 55424
- ENGSTROM Jeweleen D.**, Asst Gardener (MN Landscape Arboretum), Mn Landscape Arboretum, 3675 Arboretum Dr, Box 39, Chanhassen 55317, 16404 Easy St, Eden Prairie 55347, 937-8715
- ENGSTROM Suzanne M.**, Jr Scientist (Microbiology) Bx 196 Mayo (825-9958), 1020 Mayo, 8570 Magnolia Trail, Apt 303, Eden Prairie 55344, 943-1407
- ENGSTROM Wendy L.**, Asst Prof (Preventive Sci) 8-536 Moos T (825-7642), 2942 Pierce St N E, Minneapolis 55418, 789-7137
- ENKE Anne**, Teaching Assistant (Humanities) 314 Ford H (824-5048), 4550 S Bryant Ave, Minneapolis 55409, 823-6068
- ENLOE Walter W.**, Sr Fellow (Ctr For Applied Res & Educ Imprvmt) 105 Bu H (824-0291), (824-0300), 8560 Duluth St, Golden Valley 55427
- ENNEN Jennifer S.**, Prin Secretary (Mechanical Eng) 125 Mech E (825-2596), (825-0705), 2500 Pahl Ave N E, St Anthony 55418, 781-7067
- ENNEY Janice L.**, Pharmacy Tech (H Pharm Inpatient) Bx 611 Mayo (826-3200), 1697 English St, Maplewood 55109, 771-7503
- ENNS Silvanus T.**, Teaching Assistant (Operations & Mgmt Sci) 332 Mgmt/Econ (826-7113), 333-0188
- ENOCKSON Karen J.**, Sr Lab Technician (Pediatrics) Bx 484 Mayo (826-1926), 424 Mas Can Ctr (826-7056), (826-7057), 2 River Terrace Ct, Apt 201, Minneapolis 55414, 333-8774
- ENOMOTO Shinichiro**, Post-Doc Assoc (Plant Biol) 220 Bio Sci (825-9786), 5007 Sheridan Ave S Minneapolis 55410, 825-0689
- ENRICH Pamela L.**, Asst Librarian (Library-UMD) 262 L Duluth (726-8566), (728-8100), 1536 N 8th Ave E, Duluth 55805, 724-7474, INTERNET: penrich@ub.d.umn.dul, elm: penrich
- ENRIGHT Michel J.**, Student H Lab Tec II (H Labs Admin) Bx 805 Mayo, 1211 Ripley Ave, Maplewood 55108, 776-1233
- ENRIQUEZ Albert J.**, Post-Doctoral Fellow (Sch of Pub Hlth) 1-210 Moos T (824-2519), Gt 202, 4018 Coffax Ave S, Minneapolis 55408, 822-6568
- ENSBERG Barbara C.**, Admin Director (CLA Admin-UMD) 111 Cina Duluth (726-7167), 1926 W Kent Rd, Duluth 55812, 728-2232, INTERNET: cla@ub.d.umn.edu
- ENSRUD Kathy M.**, Scientist (Cell Biol & Neuroanatomy) 4-106 Owre H (824-0413), (824-0674), 2917 N Albert St, Roseville 55113, 633-4212
- ENSRUD Kristine E.**, Post-Doctoral Fellow (Sch of Pub Hlth) Bx 197 Mayo, 2409 Russell Ave, Minneapolis 55405
- ENTENZA Susan L.**, Accounts Specialist (Univ Personnel) 250 Adm Sv Ctr (824-9090)
- EPISCOPOS Athanasios**, Instructor (Social Sci-UMM) 109 Cam Morris (589-6193), 365 Lisbon Ave, Buffalo NY 14215, 833-6372
- EPLEY Richard J.**, Prof (Animal Sci) 136 A B L M S (824-1735), (Food Sci & Nutr), 2081 S Rosewood Lane, St Paul 55113, 833-6489
- EPSTEIN David B A.**, Visit Prof (Geometry Supercomputer Proj) 1300 S 2nd St (826-0888), 339-9592
- EPSTEIN Howard A.**, Community Prog Spec (Sch of Pub Hlth) G20 Stad (824-4388), 3524 Longfield Ave S, Minneapolis 55407, 721-7274
- EPSTEIN Howard R.**, Med Fellow Spec (Medicine) Bx 194 Mayo, 14-112 P W B
- ERB Scott D.**, Teaching Assistant (Political Sci) 1414 Soc Sci (824-5562)
- ERBACH Adrienne C.**, Research Assistant (HHH Inst of Pub Affs-Masters Ping) 10 H H H Ctr, 1101 W 28th St, Apt 103, Minneapolis 55408
- ERBE John C.**, Scientist (Microbiology) Bx 196 Mayo (824-9956), 1440 Mayo, 12001 Washington N E, Blaine 55434, 757-1766, INTERNET: erbe@lenti.med.umn.edu
- ERCOLE Cesar J.**, Asst Prof (Urologic Surgery) Bx 394 Mayo (825-5166), A580 Mayo (825-7486), (825-9933), St Paul Ramsey Hospital, Dept of Urology, 640 Jackson St, St Paul 55101, (221-3520), 1643 S Utah Dr, St Louis Park 55426, 591-9013
- ERDAHL Bernice E.**, Sr Bldg & Grds Wkr (Housing Admin-UMM) H C Morris (589-6475)
- ERDAHL Nancy A.**, Sr Secretary (Plant Serv Admin-UMM) Cam Morris (589-6048)
- ERDAHL Warren L.**, Scientist (Hormel Institute), Hormel Institute, 801 16th Ave N E, Austin 55912, (437-9612)
- ERDEM Selim A.**, Instructor (Mgmt Studies-UMD) 111 S B E Duluth (726-6314), 822 Baylis, Apt 305, Duluth 55811, BITNET: aerdem@umndul, INTERNET: aerdem@ub.d.umn.edu
- ERDMAN Arthur G.**, Prof (Mechanical Eng) 307 Mech E (825-8580), 1957 3rd St S W, New Brighton 55112
- ERDMANN Gary R.**, Asst Prof (Pharmacy Practice) 3-130 H S Unit F (824-8679), (824-6430), 1668 Rose Hill Circle, Lauderdale 55108, 645-2913
- ERGER Lynn M.**, Prin Secretary (H Community Serv) Bx 739 Mayo (826-1983), 550 Boyn H S (826-1924)
- ERHARD N.**, Asst Prof (Theater-UMD) 144 M P A C Duluth (726-8597)
- ERHART Victoria A.**, Clinic Physician (Boynton Hlth Serv) Boyn H S (824-2933), (825-4682), 248 Bedford St S E, Minneapolis 55414, 379-7185
- ERICE Alejo**, Asst Prof (Lab Med & Path) Bx 198 Mayo (826-0920), 15-160E P W B (826-5670), 7188 Irvine Circle, Eden Prairie 55346, 949-8722
- ERICKSEN Elizabeth M.**, Macphail Ctr Teacher (Macphail Ctr) Mac Ph C (827-4020), 2070 Midlothian Rd, Roseville 55113, 636-0780
- ERICKSON Ann M.**, Assoc Prof (Design Housing & Appare) 246B Mc N H (824-3205), 110 Canabury Ct, St Paul 55117, 483-3251
- ERICKSON Arvid C.**, Nursing Assistant (H Nurs Serv/Unit 5B) PCU5B Mayo (826-3052), 1521 N Timber Ridge N E, Fridley 55432, 574-9825
- ERICKSON Barbara J.**, Boynton Hlth Sv Nurse (Stu Hlth & Counseling Ctr-UMD) S H C C Duluth (726-8155), 2405 Springvale Rd, Duluth 55811, 720-3410
- ERICKSON Bernard R.**, Med Fellow Spec (Medicine) Bx 194 Mayo, 14-112 P W B, 2080 Ridge Dr, Apt 13, St Louis Park 55418
- ERICKSON Carl M.**, Dental Assistant (Oral & Maxillofacial Surg) 7-174 Moos T (824-8600)
- ERICKSON Carolyn L.**, Spec Recch Tech I (H Labs Chem) Bx 198 Mayo, 102 E 19th St, Apt 301, Minneapolis 55403, 871-1126
- ERICKSON Charles H.**, Sr Vent Mechanic (Facilities Management) 200 Shops B (825-0165), (825-8617), 1508 Gardena Ave, Fridley 55432, 571-1488
- ERICKSON Constance C.**, Med Tech/Cl Lab Tech (H Labs Eeg) Bx 198 Mayo (826-3623)
- ERICKSON Dale G.**, Research Assistant (Sch of Pub Hlth) Bx 197 Mayo (825-4100), D355 Mayo, 3320 18th Ave S, Minneapolis 55407, 724-6882
- ERICKSON Dina M.**, Asst Sci (Neurology), Epilepsy Clinical Res Program, Dept of Neurology 5775 Wayzata Blvd, Suite 255, Minneapolis 55416 (827-4477), 1186 Thomas Ave, St Paul 55104
- ERICKSON Donald L.**, Assoc Prof (Neurosurgery) Bx 96 Mayo (824-8686), C504 Mayo, 9765 110th St N, Stillwater 55082, 429-8998
- ERICKSON Eric J.**, Accounts Specialist (MN Ext Serv, Fiscal & Acctg Serv) 415 Cof H (824-2284), 1102 W County Rd D, Apt 310, New Brighton 55112, 636-6843
- ERICKSON Eric R.**, Steamfitter (Facilities Management) 200 Shops B
- ERICKSON Gary E.**, Sr Oper Engineer (Plant Serv-UMD) 241 D Ad B Duluth (726-8262)
- ERICKSON Gerald M.**, Prof (Classical & Near E Studies) 310 Fol H (825-2518), (825-5353), 121 E 51st St, Minneapolis 55419, 825-4981
- ERICKSON James W.**, Gra Des/Media Artist (Media Resources, Tv) 580G Rarrig C (825-6393)
- ERICKSON Jan M.**, Admin Fellow (Educ Student Affrs) 175 1425 Univ Av Se (825-8561), 3545 Dupont Ave S, Apt 3, Minneapolis 55408, 823-2355
- ERICKSON John E.**, Asst Dir (U-Wide) (Univ Personnel) 239 Adm Sv Ctr (824-6351)
- ERICKSON John F.**, Clin Prof (Restorative Sci) 9-176 Moos T (825-8987), Dental Health Care Center, 1707 E 68th St, Minneapolis 55423, (861-7109), 8917 Gleason Rd, Edina 55439, 941-7028
- ERICKSON Joni K.**, Sr Secretary (H Ambulatory Care Serv) Bx 88 Mayo
- ERICKSON Judith M.**, Asst Educ Spec (Psychology) N218 Et H (826-1732), (825-4394)
- ERICKSON Karla J.**, Sr Office Assistant (Univ Stores) U Stor N (826-1728), 816 5th Ave S E, Minneapolis 55414, 379-3463, PROFS: k-eric
- ERICKSON Kenneth H.**, Adj Prof (Physics & Astronomy) 148 Phys (824-2060), Augsburg College, 731 21st Ave S, Minneapolis 55454, (330-1068), Rt 2, Box 116, Cambridge 55008, 689-4770
- ERICKSON Laurie J.**, Prin Lab Technician (Microbiology) Bx 196 Mayo (824-4658), 1425 Mayo
- ERICKSON Lisa L.**, Accounts Specialist (CEE Duluth Ctr) 403 D Ad B Duluth (726-6362), 3821 Nelson Rd, Duluth 55803, 728-1824
- ERICKSON Lisa M.**, Psychometric Asst (Neurology) Bx 295 Mayo, Va Medical Center, Grocc 11G1, One Veterans Dr, Minneapolis 55417 (725-2000X3342), 1816 Dayton Ave, St Paul 55104, 645-9075
- ERICKSON Lori L.**, Jr Scientist (Animal Sci) 355 A B L M S (824-4979), 6358 Teton Lane, Chanhassen 55317, 920-1815
- ERICKSON Lynn M.**, Macphail Ctr Teacher (Macphail Ctr) Mac Ph C (827-4020), 1813 43rd Ave N E, Minneapolis 55421, 788-7673
- ERICKSON Lynne L.**, Prin Secretary (Intercol Ath-UMD) 170 Sp H C Duluth (726-8168), 105 Vassar St, Duluth 55803, 724-5393, e-mail: ath
- ERICKSON Marilynn R.**, Sr Secretary (Oral Sci) 16-212 Moos T (825-0950), 800 W County Rd D, Apt 307, New Brighton 55112, 639-0471
- ERICKSON Marjorie A.**, Office Supervisor (CEE Duluth Ctr) 104 D Ad B Duluth (726-8808), 530 N 20th Ave E, Duluth 55812, 728-3807, PROFS: m-eric, INTERNET: merickso@ub.d.umn.edu, INTERNET: merickso@mutt.d.umn.edu
- ERICKSON Mark E.**, Lead Stores Clerk (Mechanical Eng) 169 Mech E (825-4099), (825-2813)
- ERICKSON Martha F.**, Coordinator (Educ Psych) N548 Et H (824-0210), (824-8381)
- ERICKSON Martin R.**, Sr Parking Attend (E River Rd Ramp) Pol D B (825-6566), 631 Van Buren, St Paul 55104, 489-7919
- ERICKSON Moira S.**, Lecturer (Comp & Comm Prog) 30 Lind H, 1027 14th Ave S E, Minneapolis 55414, 331-5676
- ERICKSON Pamela R.**, Dental Fellow (Preventive Sci) 17-169 Moos T (824-8440), (825-7171), 4756 White Oak Ct, Eagan 55122, 894-0523
- ERICKSON Patricia A.**, Cardiopul Spec (H Cardio-Respiratory Serv) Bx 247 Mayo (826-4030) C559 Mayo, 972 Charlton St, W St Paul 55118, 450-6764
- ERICKSON Patricia A.**, Operations Supv (Facilities Management) Sh An (825-2506), 922-4310
- ERICKSON Patricia L.**, Prin Secretary (Pediatrics) Bx 491 Mayo (826-2922), 13-240 Moos T (826-2974)
- ERICKSON Peter S.**, Community Prog Spec (H Nurs Serv) Bx 603 Mayo (826-2338), C370 Mayo (826-2323), 1032 W Montana Ave, St Paul 55117, 486-6804
- ERICKSON Phillip J.**, Output Clinic Asst (Fam Practice & Community Hlth) Bx 88 Mayo (826-3553), Office Specialist (H Ambulatory Care Serv) 3-100 P W B
- ERICKSON Rakel L.**, Asst Prof Emer (Cehsp-UMD), Rt 1, Box 181, Mentor 56736
- ERICKSON Robert C.**, Lecturer (Independent Study) 25 Wes H, 12829 April Lane, Minnetonka 55343, 545-7432
- ERICKSON Robert O.**, Sr Vice President (V P Finance & Oper) 301 Mor H (825-4555)

- ERICKSON** Robert W, Prof (Forest Products) 203 Kauf L (624-3624), 2004 Folwell Ave, St Paul 55108
- ERICKSON** Ronald E, Farm Anim Attend (W Cen Exper Sta), W Central Experiment Station, State Hwy 329, Morris 56267, (589-1711), Rt 1, Box 715 Morris 56267, 795-2498
- ERICKSON** Ronald N, Assoc Educ Spec (Educ Psych) 6 Pt H (624-0232), 9357 Cortland Ct, Woodbury 55125, 739-1382
- ERICKSON** Roy D, Electro Systems Spec (H Therapeutic Radiology) Bx 494 Mayo (626-6179), 1-284 U Hosp (626-6700), 3868 97th Lane N E, Blaine 55014
- ERICKSON** Scott P, Teaching Specialist (Admin-UMC) 4 Hw B Crookston, 840 Summit, Crookston 56718, 281-2311
- ERICKSON** Sharyn K, Prin Secretary (Lab Med & Path) Bx 198 Mayo (626-3358), A205 Mayo, 14159 Goodhue St N E, Ham Lake 56304, 754-1497
- ERICKSON** Steven A, Research Assistant (Fam Soc Sci) 299J Mc N H (625-8247), 811 Golden Meadow Rd, St Paul 55123, 688-9393
- ERICKSON** Steven R, Research Assistant (Vocational Tech Ed) 420 Vo Tech, 2727 Girard Ave N, Minneapolis 55411, 882-6359
- ERICKSON** Tracy K, Teaching Assistant (Psychol & Mental Hlth-UMD) 320 Boh H Duluth (726-7117), 2318 6th Ave E, Hibbing 55746, 683-7347
- ERICKSON** Vera L, Assoc Prof (Educ Psych) N548 Ek H (624-6061), (624-8381), 319 Seymour Place S E, Minneapolis 55414, 339-2870
- ERICKSON** Violet R, Sr Office Assistant (Financial Operations) 855 Adm Sv Ctr (624-9536), 1360 E 4th St, St Paul 55106, 771-4429
- ERICKSON** W Bruce, Prof (Strategic Mgmt & Orgn) 868A Mgmt/Econ (624-4531), 2849 36th Ave S, Minneapolis 55406, 721-3572
- ERICKSON** Lydia A, Executive Secretary (Psychology) 345 Ek H (625-2879), 8000 W River Rd, Brooklyn Park 55444, 566-0207
- ERICKSON** Marne E, Research Assistant (Hort Sci & Land Arch) 290A Alder H (624-2264), 19350 Lake Ave, Deephaven 55991, 476-1587
- ERIKSEN** Sharon, Sta Ed/Asst Nurse Sup (H Nurs Serv/Unit 5B) PCU5B Mayo (626-4987), 5-120 U Hosp, 4429 44th Ave S, Minneapolis 55406, 724-2968
- ERIKSON** Kristi A, Gen Staff Nurse (H Nurs Serv/Unit 7A) PCU7A Mayo, 1600 S 6th St, Apt 330, Minneapolis 55454
- ERKILLA** Janice P, Bldg & Grds Wkr 3 (Facilities Management) 200 Shops B
- ERIKULA** Daniel L, Ext Educ & Asst Prof (Tourism Center) 115 Gr H, North Central Experiment Sta, 1861 Hwy 169 E, Grand Rapids 55744, (327-4490) 804 S W 5th Ave, Grand Rapids 55744, 326-7081
- ERLANDSON** Stanley L, Prof (Cell Biol & Neuroanatomy) 4-135 Jac H (624-1491), (624-9667), 6940 Excelsior Blvd, Apt 179, St Louis Park 55426, 938-4264
- ERLANDSON** Joel V, Asst Financial Dir (H Third Party Reimbursement) Bx 704 Mayo (626-5559), 2-210 P W B
- ERLANDSON** John, Gen Staff Nurse (H Nurs Serv/Unit 4D) PCU4D Mayo, 323-1442
- ERLANDSON** Laurel J, Pr Data Proc Opr Sup (Admin Info Serv) 110 Adm Sv Ctr (624-5262), PROFS: l-eria, BITNET: l-eria@umn1, INTERNET: l-eria@vm1.spc.umn.edu
- ERLBACHER** David G, Jr Scientist (Psychiatry) Bx 393 Mayo, 2640 Mac Kubin St, Roseville 55113
- ERNE** Roger G, Jr Engineer (Ofc of Phys Planning) 2 Nich H (625-4037), 90 West Rd, Circle Pines 55014, 786-3273, PROFS: r-erne
- ERNIE** Douglas W, Assoc Prof (Electrical Eng) 4-178 E E/C Sci (625-9802), 223 Sommers Landing Rd N, Hudson WI 54016, 386-9152, INTERNET: ernie@ee.umn.edu
- ERNST** Kimberly A, Bldg & Grds Wkr 2 (Housing-UMD) 149 L S H Duluth, 3337 Vernon St Duluth 55806, 628-2855
- ERNST** Linda M, Lecturer (Vocational Tech Ed) 325 Vo Tech (624-1294), 14663 Dunbar Ct, Apple Valley 55124, 423-2043
- ERRIDE** Mark K, Ventilation Mech (Facilities Management) 200 Shops B (625-0165), (625-1535), 20880 345th St N, Taylor Falls 55084
- ERRICO** Mario, Res Assoc (Ctr For Interfacial Eng) 144 Shep Lab (626-2230), (626-0306), 1170 Cushing Circle, Apt 104, St Paul 55108
- ERSTAD** Diane D, Program Dir (Womens Intercol Ath-Promotions/Mktg) 220 B F A B (624-0800), (624-7345)
- ERTEL** Leanne M, Pharmacy Tech (H Pharm Inpatient) Bx 611 Mayo (426-3200), D147 Mayo, 429-2382
- ERVIN** Charles D, Hosp Custodian 3 (H Environment Serv) Bx 55 Mayo (626-4950), A102 Mayo, P O Box 582153, Minneapolis 55458, 872-1801
- ERVIN** JR John, Assoc Prof Emer (Univ Press), Dir Retired, 59 Seymour Ave S E, Minneapolis 55414, 378-9076
- ERVIN** Karin R, Bldg & Grds Wkr 3 (Facilities Management) 307 Shops B (624-9380), 2220 E Franklin, Apt 122, Minneapolis 55404
- ERWIN** John E, Asst Prof (Horticultural Sci) 305 Alder H (624-9703), 6001 Sunnyfield Rd, Mound 55364, 472-0430
- ESCCEN** Paul L, Executive Assistant (CLA Admin-Deans Ofc) 205 Joh H (624-0250), 2090 Pike Lake Dr, Apt 1, New Brighton 55112, 633-9064
- ESCHWEY** Maymie J, Lecturer (Sch of Pub Hlth) Bx 197 Mayo (625-3660), A367 Mayo, 4716 Wilford Way, Edina 55435, 922-8826
- ESCORBAR** III Francisco S, Med Fellow Spec (Surgery) Bx 119 Mayo (625-1400), 11-100 P W B (626-3211), 535 W Sandhurst Dr, Apt 304, Roseville 55113, 489-0383
- ESCOLANO** Julio, Teaching Assistant (Econ) 1068 Mgmt/Econ (625-2024), INTERNET: escolano@atlas.socsci.umn.edu
- ESQUIRE** Genevieve J, Prof (English Lang & Lit) 207 Lind H (625-0095), (625-3363), 21 Washburn Ave S, Minneapolis 55405
- ESET** Tore M, Teaching Assistant (Mechanical Eng) 125 Mech E, 2300 E Franklin, Apt 323, Minneapolis 55406, 333-7780
- ESHEL** Ronit, Teaching Assistant (Ancient Near E & Jewish Studies) 180 Kia Ct (624-8505), (624-0060)
- ESHLEMAN** Paul C, Gen Staff Nurse (H Nurs Serv/Unit 6C) PCU6C Mayo, 2516 Geranium Ave, Maplewood 55119
- ESHUN** Robert K, Research Assistant (Fam Practice & Community Hlth) Bx 381 Mayo (624-5647), 1400 2nd St S, Minneapolis 55454, 340-9600
- ESKELDSON** Mary M, Spec Rech Tech II (H Labs Specimen Receiving) Bx 198 Mayo (626-3336), 3-580A U Hosp, 2225 Johnson St N E, Minneapolis 55418, 788-4215
- ESKRIDGE** Jerry J, Hosp Prot Officer (H Protection Serv) Bx1000 Mayo (626-4005), C137 Mayo
- ESLER** Michael L, Prin Bldg & Grd Supv (Auxiliary Serv-UMD) 103 L S H Duluth (726-8528), (726-8400)
- ESPE** Cindy K, Word Proc Spec (Plant Serv-UMW), Univ of Minn, 1000 University Dr S W Waseca 56093, (835-1000X358), Rt 1, Box 74 L, New Richland 56072, 485-8473
- ESPE** LILLO Joanne R, Research Nurse Clin (Neurology), Epilepsy Clinical Res Program, Dept of Neurology, 5775 Wayzata Blvd, Suite 255, Minneapolis 55416, (627-4477), 9169 Edinburg Lane, Woodbury 55125, 735-2955
- ESPIN** Christine, Asst Prof (Educ Psych) 247 Bu H (626-0352)
- ESPY** Lawrence M, Lab Machinist Spec (Tech Servs Shops) 10 Shep Lab (625-1380), 4035 N Victoria St, Apt 204, Shoreview 55126, 481-8001
- ESS** Mary C, Gen Staff Nurse (H Nurs Serv/Unit 3C) PCU3C Mayo (626-3032), 1943 Washburn Ave N, Minneapolis 55411, 521-3995
- ESSE** Janet M, Office Specialist (Bursars) 145 Wmsn H (625-8007), 861-7581
- ESSELSTROM** Beth G, Stu Supp Serv Assoc (V Chancellor Acad Sup & Stu Life-UMD) 184 D Ad B Duluth (726-8816), (726-7171)
- ESSEX** Burton L, Program Associate (N Cen Exper Sta) 517 N C For (642-5275), 2496 Brooks Circle, St Paul 55113, 484-7170
- ESSEX** Susan M, Sr Lab Technician (Fisheries & Wildlife) 200 Hodson H, 2496 Brooks Circle, Roseville 55113, 484-7170
- ESTENSON** Cheryl K, Accounts Specialist (Busn Serv-UMM) 205 Behm Morris (589-8005), 311 Pacific Ave, Morris 56267, 589-3657
- ESTEP** Shari R, Translator (Stu With Disabilities) 16 Joh H, 292 Birmingham St, Apt 6, St Paul 55106, 774-4034
- ESTERBERG** Patricia T, Personnel Assistant (H Nurs Serv Recruitmt Sched) Bx 603 Mayo (626-1993), B338 Mayo
- ESTEROS** Gertrude A, Prof Emer (Design Housing & Apparel), 1666 Coffman St, Apt 130, St Paul 55108, 644-5544
- ESTES** Leslie S, Prin Accountant (Res & Tech Transfer Admin) 201 1100 Wash Av S (624-0353), INTERNET: leslie-e@orta.umn.edu
- ESTES** Lynn L, Pharmacy Associate (Pharmacy Practice) 7-115 H S Unit F, United Hospital, 333 N Smith Ave, St Paul 55102, (298-8840), 805 Ridgewood Ave S, Minneapolis 55403, 870-7545
- ESTES** Robert J, User Serv Spec (Telecommunications) 30 Telecom B (625-9338), (625-6333), 4836 4th Ave S, Minneapolis 55409, 827-7478, INTERNET: estes@rohini.telecom.umn.edu, PROFS: r-este
- ESTILL** Susan L, Survey Interviewer (Epidemiology) G27 Stat (627-4488), (627-4496), 1817 Keller Lake Dr, Burnsville 55337
- ESTLUND** Gregory J, Clin Asst Prof (Fam Practice & Community Hlth) Bx 381 Mayo (624-2822), 6-240 P W B (624-9656), Ramsey Clinic, Baldwin Satellite, Baldwin 54002, (684-3326), 657 Bantara Lane, Hudson WI 54016
- ESTREM** Carol A, Sr Secretary (Ag Exper Sta, Rosemount), 1605 160th St W, Rosemount 55068 (623-2455), 3952 73rd St E, Inver Grove Hts 55076, 455-9259
- ESTREM** Daniel J, Nursing Sta Tech (H Nurs Serv/Unit 6A) PCU6A Mayo, 1846 Saunders Ave, St Paul 55116, 890-3785
- ESTREM** Kathleen M, Gen Staff Nurse (H Nurs Serv/Unit 4A) PCU4A Mayo, 1570 Goose Lake Rd White Bear Lake 55110, 429-8603
- ESTREM** Linda A, Office Specialist (Physics & Astronomy) 431 Pths (624-5263)
- ESTREM** Mary E, Lecturer (French & Italian) 260 Fol H (624-7517)
- ESTRIN** Eddie J, Psychometric Asst (Univ Counseling Serv) 109 Eddy H, 292-0809
- ETKIN** Larry A, Editor 3 (MN Ext Serv-Educ Dev Sys) 405H Cof H (625-4272), (Ag Exper Sta), 3400 Pleasant Ave S, Minneapolis 55408, 827-1561, INTERNET: lae@eds.mes.umn.edu
- ETTEL** Roger G, Asst Prof (Preventive Sci) 7-368 Moos T (625-5400), 1249 Tiller Lane, Arden Hills 55112, 633-7708
- ETTER** Margaret C, Prof (Chemistry) 139 Smith H (624-5217), 78 Kott H (625-4385), 181 Woodlawn Ave, St Paul 55105
- ETTER** Wilson C, Bldg & Grds Wkr 3 (Facilities Management) 220 Sh An (624-5855), (624-1623)
- ETTINGER** Milton G, Chief Opr Engineer (Neurology), Prof, Hennepin County Medical Center, 701 Park Ave S, Minneapolis 55415, (347-2430), 1629 Black Oaks Place, Minneapolis 55447, 473-0139
- ETTLE** J, Med Lab Tech (H Labs Venipuncture) Bx 198 Mayo (626-3301), 3-555H U Hosp, 644-6144
- ETZWILER** Donnell D, Clin Prof (Pediatrics), Adj Prof (Sch of Nursing), (Fam Practice & Community Hlth), Intl Diabetes Center, 5000 W 39th St, Minneapolis 55416, (927-3393)
- EUL** Charlotte R, Office Specialist (Stu Personnel-UMM) 212 Behm Morris (589-8032), 101 E 7th St, Morris 56267, 589-1571
- EULER** Susan R, Lecturer (Art History) 107 Jones H, 3720 Independence Ave, Apt 70, St Louis Park 55426, 935-7947
- EUSTIS** Nancy N, Prof (HHH Inst of Pub Affs-Masters Plng) Bx 197 Mayo (625-4534), (625-9505), 58 Groveland Terrace, Minneapolis 55403
- EUTENEUER** Jerome E, Clin Asst Prof (Restorative Sci) 8-450 Moos T (625-0980), (625-8488), 6505 Promontory Dr, Eden Prairie 55346
- EVA** Karen L, Lab Services Coord (Ag Prod-UMW), Univ of Minn, 1000 University Dr S W Waseca 56093, (835-1000X299), 713 10th St N W, Waseca 56093, 835-5006
- EVANGELISTA** Caridad T, Sr Secretary (Oral Sci) 17-252 Moos T (624-1994), 5833 Kellogg Ave, Edina 55424
- EVANS** Cynthia G, Output Clinic Asst (H Ophthalmology-Opd) Bx 88 Mayo (625-4484), 9-100 P W B
- EVANS** D Fennell, Dept Director (Chem Eng Mat Sci) 151 Arund H (625-6826), Dept Director (626-2230), 5917 Dewey Hill Rd, Edina 55436, 942-6214
- EVANS** Deborah A, Med Tec Spec/CI Lab T (H Labs Diag Microbiology) Bx 198 Mayo (624-6190), A205 Mayo
- EVANS** Dona C, Research Assistant (Sch of Social Work) 400 Ford H (624-5868)
- EVANS** Donald B, Asst Coach (Mens Intercol Ath) 295 B F A B (625-3085)
- EVANS** Douglas R, Bldg & Grds Wkr 3 (Facilities Management) 307 Shops B (624-5968), 883 22nd Ave S E, Minneapolis 55414, 623-9799
- EVANS** John F, Prof (Chemistry) 148 Phys, 1519 E River Terrace, Minneapolis 55414, 332-2860, BITNET: jfevans@umnacvx, INTERNET: evans@chemsun
- EVANS** John K, Assoc Prof (History) 614 Soc Sci (624-5205)
- EVANS** Karen L, Med Tech/CI Lab Tech (H Labs Blood Bank) Bx 198 Mayo (626-3895), 5-132 P W B
- EVANS** Kathleen A, Assoc Administrator (Ag Eng) 213 Ag Eng (625-1905), (625-7733), BITNET: kevans@ux.acs.umn.edu
- EVANS** Margaret T, Prin Secretary (Therapeutic Radiology) Bx 494 Mayo (626-6584), K119 Diehl H (626-6090)
- EVANS** Matthew M, Teaching Assistant (Physics-UMD) 371 M W A H Duluth (726-6530), (726-7124), 1832 E 5th St, Duluth 55812, 728-4146
- EVANS** Michael R, Post-Doc Assoc (Horticultural Sci) 460 Alder H (624-9703), 2447 W County Rd B, Apt 16, Roseville 55113
- EVANS** Patricia E, Analyst/Programmer (Admin Info Serv) 110 Adm Sv Ctr (624-2558), 1436 Arden View Dr, Arden Hills 55112, 639-0623, PROFS: p-ewan, BITNET: p-ewan@umn1, INTERNET: p-ewan@vm1.spc.umn.edu
- EVANS** Richard M, Med Fellow Spec (Urologic Surgery) Bx 394 Mayo
- EVANS** Robert H, Assoc Prof (Philosophy-UMD) 369 A B A H Duluth (726-8318), (726-9548), 1832 E 5th St, Duluth 55812, 728-4146, INTERNET: revans@ub.umn.edu
- EVANS** Ruth I, Library Assistant 2 (W Cen Exper Sta), W Central Experiment Station, State Hwy 329, Morris 56267, (589-1711), 305 S Columbia Ave, Morris 56267, 589-4350
- EVANS** Samuel D, Prof (W Cen Exper Sta), W Central Experiment Station, State Hwy 329, Morris 56267, (589-1711), 305 S Columbia Ave, Morris 56267, 589-4350
- EVANS** Sara M, Prof (History) 614 Soc Sci (624-2800), 1000 Russell Ave N, Minneapolis 55411, 588-6741
- EVANS** Shirley E, Sr Secretary (H Cystometric Lab) Bx 394 Mayo (626-3800), A566 Mayo
- EVANS JR** Thomas C, Research Assistant (Biochemistry, CBS) 140 Gcr L (625-6100), 1362 Wynne Ave, Apt 21, St Paul 55106, 644-3163
- EVANSON** Oral A, Scientist (Vet Pathobiology) 35 N Sci/W M (624-3295), (624-2700), 1028 Cobb Rd, Shoreview 55126, 484-4191
- EVARISTO** Joao R, Research Assistant (Info & Decision Sci) 230 Mgmt/Econ (627-4565), (624-8030), 4903 4th Ave S, Minneapolis 55409, 825-7003, BITNET: evaristo@umnson
- EVARTS** Susan I, Editor 1 (Bell Mus of Natural Hist) 300 Bell Mus (624-0546), 5716 44th Ave S, Minneapolis 55417, 727-3138
- EVAULD** Glenn L, Teaching Assistant (Geology-UMD) 230 H H Duluth (726-7238), R R E M Inc, Vice President, Board of Trade Bldg, Suite 408, 301 W 1st St, Duluth 55802, (722-3915), 401 Arrowhead Rd, Duluth 55803, 724-7514
- EVELO** Sheryl, Non Univ Staff (Spec Prog) 6 Pt H (624-4848), 2301 Bryant Ave S, Minneapolis 55405, 374-9656
- EVEN** Chen, Research Assistant (Microbiology) Bx 198 Mayo (624-4658), 1425 Mayo, 1775 Maple Lane, Roseville 55113, 636-0412, INTERNET: chen@lenti.med.umn.edu
- EVEN** Kaia L, Library Assistant 2 (Library Central Tech Serv) 160D O M W L (625-7871), 5012 Morgan Ave S, Apt 2, Minneapolis 55419, 929-5617, PROFS: k-even

EVENS Jean M, Teaching Assistant (Educ Psych) 315 Bu H (624-1896)

EVENSEN Brian T, Instructor (Restorative Sci) 15-238 Moos T, Comm Univ Hlth Care Ctr, 2001 Bloomington Ave S, Minneapolis 55404, (627-6886X233), 2035 Zealand Ave N, Golden Valley 55427, 525-0221

EVENSON Arlen A, Non Univ Staff (Info Systems), MN Education Computing Consort, 3490 N Lexington Ave, Shoreview 55126, (481-3500), 798 Sunset Dr, St Paul 55123

EVENSON Dennis E, Bldg & Grds Wkr 3 (Printing & Graphics) 102 P & G A (625-9500), 1921 Fernonia, Apt 24, St Paul 55104

EVENSON Kimberly J, Research Assistant (Agron & Plant Genetics) 411 Bor H (625-8759), 313 Agr (625-2797), 2030 Brewster, Apt 2, St Paul 55108, 644-3535

EVENSON Shawn R, Office Specialist (V Chancr Acad Sup & Stu Life-UMD) 123 D Ad B Duluth (726-8532), P O Box 3603, Duluth 55803, 724-4835, PROFS: s-even

EVEREST Gordon C, Assoc Prof (Info & Decision Sci) 395 H H H Ctr (624-0854), 646-3615, BITNET: everest@umnson

EVERETT Anne C, Executive Secretary (Epidemiology) 300 1300 S 2nd St (624-1818), (624-9188), 15608 Day Place, Minnetonka 55345, 935-4170

EVERETT Jeffrey E, Med Fellow Spec (Surgery) Bx 128 Mayo (625-1400), 11-100 P W B

EVERETT Karen A, Accounts Specialist (Lab Med & Path) Bx 198 Mayo (625-0652), (625-9926), 3513 Virginia Ave S, St Louis Park 55426, 935-2648

EVERSON Deborah A, Teaching Assistant (Architecture) 110 Arch (624-7866), 823-0733

EVERSON Lenore I, Asst Prof (Radiology) Bx 292 Mayo (626-1944), J2-327 U Hosp, 4619 Edina Blvd, Edina 55424, 926-3793

EVERSON Maja M, Med Fellow Spec (Psychiatry) Bx 393 Mayo (626-5185), A682 Mayo (626-5400), 510 Groveland Ave S, Apt 528, Minneapolis 55403

EVERSON Paul C, Jr, Scientist (Therapeutic Radiology) Bx 367 Mayo (626-0190), 7-106 Owre H (626-8219), (626-0493), 307 W 15th St, Apt 2D, Minneapolis 55403, 872-4274

EVERSON Therese M, Jr, Scientist (Medicine) Bx 285 Mayo (626-0478), 4-202 Owre H, 1750 Norfolk Ave, Apt 2, St Paul 55116

EVINK Trent B, Undergra Tch Asst I (CLA Upper Div College Ofc) 114 Joh H (624-4545)

EWALD Greg, Construction Supt (Construction Administration) 241 D Ad B Duluth (726-8274), 255 Sp H C (726-8262), 302 W Austin, Duluth 55803, 728-1066

EWALT Carlene J, Admin Director (H Healthcare Network) Bx 200 Mayo (624-2403), D118-3 Mayo
EWERT Brian L, Pharmacy Tech (H Pharm Inpatient) Bx 611 Mayo (626-3200), D147 Mayo, 1920 S 1st St, Apt 1407, Minneapolis 55454, 332-4757

EWING JR Paul J, Teaching Assistant (Chem Eng Mat Sci) 151 Amund H (624-2329), (624-6068), 3845 Bryant Ave S, Minneapolis 55409, 822-4990, INTERNET: ewing@cs.umn.edu

EWING Robert P, Research Assistant (Soil Sci) 439 Bor H (625-6787), 2163 Corter Ave, St Paul 55108, 644-0052

EXLINE Jeanne L, Program Dir (Human Ecology Admin) 68 Mc N H (624-2742), (624-6762), 4900 Lyndale Ave S, Minneapolis 55409, 823-3070

EXSTROM Christopher L, Teaching Assistant (Chemistry) 139 Smith H (625-9399), 152 Kolt H, 323 7th St S E, Apt 204, Minneapolis 55414, 926-1406

EYER Steven D, Res Fellow (Surgery), 14909 70th St, Hastings 55033

EYLER John M, Assoc Prof (Med Sch Inst & Dept Res) 511 Diehl H (624-5921), 721-1441

EYSTAD Lynette M, Sr Office Assistant (Stu Personnel-UMM) 105 Behm Morris (589-6036)
EZAKI Jerilyn M, Ext Educ & Instr (MN Ext Serv-East Central District), Hennepin Co Ext Ofc, 701 Decatur Ave N, Suite 105, Minneapolis 55427 (542-1424), 2009 W 50th St, Minneapolis 55419, 922-7008

EZZO Mary L, Clin Instr (Fam Practice & Community Hlth) Bx 381 Mayo (624-2622), 6-240 P W B, 7460 80th St S, Cottage Grove 55016, (459-2261)

F

FAABERG Kay S, Post-Doctoral Fellow (Microbiology) Bx 96 Mayo (624-4658), 1425 Mayo (624-1179), 3520 43rd Ave S, Minneapolis 55406, 724-4811

FAASSEN Anne E, Research Assistant (Lab Med & Path) Bx 198 Mayo (625-5453), 6-116 Owre H, 4432 Abbott Ave S, Minneapolis 55410, 624-0655

FABEL Philip F, Clin Asst Prof (Diagnostic & Surgical Sci) 4-215 Moos T (625-8485), 4600 Lake Rd, Robbinsdale 55422, (537-1292), 3426 Glenarden Ct, St Paul 55112, 636-2233

FABER Ronald J, Assoc Prof (Journ & Mass Communication) On Leave 91-92

FABER-LANGENDOEN Donald, Lecturer (Ecol & Behavior Biol) 109 Zoology (625-5930), (625-4468), 712 7th St S E, Apt 2, Minneapolis 55414, 379-3486

FABER-LANGENDOEN Kathy, Med Fellow Spec (Medicine) Bx 286 Mayo (624-6610), 406 Mas Can Ctr

FABES Esther M, Med Tech/Ci Lab Tech (H Labs Chem) Bx 198 Mayo (626-5910), 3-555 U Hosp, 2733 Drew Ave S, Minneapolis 55416, 920-3228

FABES Eugene B, Head (Mathematics) 127 Vin H (625-5591), 2733 Drew Ave S, Minneapolis 55418, 920-3228

FABIAN Michael L, Hosp Custodian 3 (H Environment Serv) Bx 55 Mayo, 409 8th Ave S E, Apt 111, Minneapolis 55414

FABRIZIUS Martin A, Research Assistant (Agron & Plant Genetics) 411 Bor H (625-8759), 313 Agr, 1253 N Cleveland Ave, St Paul 55108, 647-1934

FABUNMI Constance M, Instructor (Fam Soc Sci) 290 Mc N H (625-6723), 3228 10th Ave S, Minneapolis 55407, 827-3038

FACCHINO Candace L, Coordinator (Mba Prog) 280 H H H Ctr (624-1358)

FADNESS Sandra J, Med Tech/Ci Lab Tech (H Labs Cytogenetics) Bx 198 Mayo (626-3171), 15-120 P W B

FADUM Aune M, Asst Prof Emer (Cehsp-UMD), 1225 Brainerd Ave, Duluth 55811, 724-8970

FAGERHAUGH Mary A, Prin Secretary (Boytton Hlth Serv) N314 Boyn H S (624-0932)

FAGERLIE Joan M, Asst Prof (Library Collections) 5 O M W L (624-6092), (624-5860), 4000 N E Foss Rd, Apt 207, Minneapolis 55421, 788-6272, PROFS: j-fage

FAGERSON Mary H, Res Fellow (Architecture) 110 Arch (626-7571), (626-7419), 7 Evergreen Rd St Paul 55127, 484-5000

FAGERSON Rob R, Teaching Assistant (Mechanical Eng) 125 Mech E, 5700 73rd Ave N, Apt 316, Brooklyn Park 55429, 586-2178

FAGGET Ezra J, Sr Office Assistant (MN Ext Serv-Educ Dev Sys) 20 Col H (624-1798)

FAHEY Craig M, Asst Athl Ticket Mgr (Mens Intercol Ath) 205 B F A B (624-8080)

FAHEY Elaine, Dental Hygienist (Occlusion Prog) 7-302 P W B, 12074 Sycamore St N W, Coon Rapids 55433, 757-3859

FAHEY James P, Teaching Assistant (Classical & Near E Studies) 310 Fol H (626-6672), 3924 Bryant Ave S, Apt 1, Minneapolis 55408, 824-0278

FAHEY Shawn K, Jr, Scientist (Pediatrics) Bx 484 Mayo (625-2966), 426 Mas Can Ctr, 1016 W Burnsville Pky, Apt 250, Burnsville 55337, 894-8572

FAHL Harold W, Supt of Ptt Serv Umm (Plant Serv Admin-UMM) 9 Cam Morris (589-2211X8100), E Hwy 28, Morris 56267, 589-2364

FAHLING Thomas B, Bldg & Grds Wkr 3 (Facilities Management) 220 Sh St (624-1867)

FAHNERST Gary J, Instructor (Sch of Social Work) Ford H, 1515 4th Ave S, Anoka 55303

FAHNERST David J, Bldg & Grds Wkr 3 (Facilities Management) 200 Shops B, 1212 5th St S E, Apt 3, Minneapolis 55414, 623-7916

FAHNERST Robert V, Empl Benefit Opr Mgr (Univ Personnel) 250 Adm Sv Ctr (624-5887), (624-9090), 14762 Homestead Ave N, Hugo 55038, PROFS: r-fahn

FAHNING Melvyn L, Prof (Clin & Population Sciences) 385F An Sci/V M (625-3795), Cryovatech Int Inc, 592 Hwy 35 S, Hudson 54016 (386-6701), 416A N Glover Rd, Hudson WI 54018

FAHRENKRUG Scott C, Research Assistant (Genetics & Cell Biol) 250 Bio Sci, 4150 Upton Ave N, Minneapolis 55412, 529-2223

FAHRMANN Jerome W, Sr Med Tech/Sr Cit (Vet Diag Medicine) E220 Vet D L (625-8787), 7448 Spring Lake Rd, St Paul 55112, 784-0645

FAHY LETT Ellen T, Prof (Sch of Nursing) 6-101 H S Unit F (626-1133), (624-9600), 140 Otis Ave, St Paul 55104, 644-3795

FAILE Julian T, Bldg & Grds Wkr 3 (Facilities Management) 307 Shops B (624-6364), 3111 4th St S E, Minneapolis 55414

FAIRBANKS Alonzo, Non Univ Staff (Council of Religious Advisors), 1037 14th Ave S E, Minneapolis 55414, (379-1977), 3212 62nd Ave N, Brooklyn Center 55429, 560-4791

FAIRBANKS Devery J, Stu Supp Serv Asst (Sas, Prospective Stu Svcs) 240D Wmson H (625-9565), 3412 33rd Ave S, Minneapolis 55406, 722-6815

FAIRBANKS Dorothy M, Asst Prof (Sch of Nursing) 6-101 H S Unit F (624-8406), 339-0773

FAIRBANKS Rose M, Bldg & Grds Wkr 3 (Facilities Management) 307 Shops B (624-5868)

FAIRCHILD Gail L, Word Proc Spec (Neurology) Bx 295 Mayo (625-0686), 12-112 P W B, 26 Dale St, Apt 203, St Paul 55102, 227-9269

FAIRCHILD Rickey H, Attendant (Tweed Museum-UMD) 201 H Duluth (726-8222), 201 T M A, 714 1/2 E 1st St, Superior WI 54880, 392-2422

FAIRCLOTH Renee D, Gen Staff Nurse (H Surg-Opt) Bx 88 Mayo (626-6666), 1-200 P W B

FAIRHURST Charles, Prof (Civil Mineral Eng) 260 Civ Min E (625-1869), (625-5522), 417 5th Ave N, S St Paul 55075, 451-1234

FAISANT Robert F, Lecturer (Ext Classes-Mbt), General Mills Inc, P O Box 1113, Minneapolis 55440, (540-4691), 2655 Jewel Lane, Plymouth 55447, 473-8156

FAISON Judy M, Bldg & Grds Wkr 3 (Facilities Management) 307 Shops B (624-9313)

FAKHIMI Ahmad A, Research Assistant (Civil Mineral Eng) 370 Civ Min E (626-1749), 874-8862

FAKHOURI M Maher, Med Fellow Spec (Neurology) Bx 295 Mayo (625-9900), 12-100 P W B, V A Medical Center, One Veterans Dr, Neurology Service 127, Minneapolis 55417

FAKLER Cynthia S, Research Assistant (Educ Psych) Ford H

FAKLER Paul W, Sr Sys Software Prog (Computer & Info Serv) 130 Lind H, 8500 178th Lane N W, Ramsey 55303, 241-9229, INTERNET: pwf@unet.umn.edu, BITNET: pwf@umnacvx

FALBO Daniel L, Research Assistant (Forest Resources) 414 Soc Sci (625-2084), State Planning Agency, Centennial Bldg, Suite 300, 658 Cedar St, St Paul 55016, (297-2615), 8241

Henslowe Ave S, Cottage Grove 55016, 459-8596

FALCONER Clare H, Gen Staff Nurse (H Nurs Serv/Unit 4C) Bx 603 Mayo, 6800 W Old Shakopee Rd Apt 320, Bloomington 55438, 944-5141

FALDI Alessandro, Research Assistant (Chem Eng Mat Sci) 44 Amund H (625-0575), 16 Smith H INTERNET: faldi@chemsun.chem.umn.edu

FALES Perry, Ext Educ & Prof (MN Ext Serv-Ag & Related Industries), S W Experiment Station, Lamberton 56152, (752-7372), 160 Emory St, Tracy 56175, 829-4682

FALK Dennis R, Prof (Social Work-UMD) 220 Boh H Duluth (726-7245), (726-8862), 16 S 25th Ave E Duluth 55812, 724-7407, BITNET: dfalk@umnul, INTERNET: dfalk@ub.d.umn.edu

FALK Jeffrey S, Teaching Assistant (Sch of Statistics) 270 Vin H

FALK Jennifer L, Research Assistant (Genetics & Cell Biol) 250 Bio Sci, 1400 S 2nd St, Box 39, Minneapolis 55454, 333-7308

FALK Robert J, Assoc Prof Emer (Psychol & Mental Hlth-UMD) 281 D Ad B Duluth (726-7125), 248 W Faribault St, Duluth 55803, 724-6483

FALKEN Anne M, Executive Secretary (Dev & U of M Fdn Ofc) 1300 S 2nd St (624-3333), 29569 147th St, Zimmerman 55398, 389-3815

FALKENBERG Joan C, Bldg & Grds Wkr 3 (Facilities Management) Phys PI (624-3245), 1643 Eldridge Place, Roseville 55113, 628-0815

FALKINGHAM Bonita H, Executive Secretary (Dent, Clin Systems) 8-434 Moos T (625-4994), (625-0653), 10517 Sherman Dr, Eden Prairie 55347, 944-9406

FALKOSKI E M, Office Specialist (MN Ext Serv-Educ Dev Sys) 467 Col H (625-4783), 1443 W Iowa Ave, St Paul 55108, INTERNET: emf@esp.mes.umn.edu

FALKOWSKI Peter J, Oper Rm Gen Staf Nur (H Ambulatory Surg) Bx 700 Mayo (626-3131), 1-100 P W B, 3526 Ebbas St, White Bear Lake 55110, 770-1186

FALL Bruce A, Asst Educ Spec (Gen Biology Prog) P180 Kolt H (625-4391), 4300 29th Ave S, Minneapolis 55406, 721-6366, INTERNET: bafall@ux.acs.umn.edu

FALLEY Meredith K, Jr, Scientist (Surgery) 118 M A L G (624-1288), (624-8700), 3412 17th Ave S, Minneapolis 55407, 724-2555

FALLON Ann M, Assoc Prof (Entomology) 219 Hodson H (625-3728), (624-3241), 5431 S St Croix Trail, Afton 55001, 436-1909

FALLON Martin S, Admin Fellow (Col of Lib Arts-Admin) 253 ER H (625-9870), 500 Curfew St, St Paul 55104, 646-5016

FALLON Virgil T, Asst Prof Emer (Therapeutic Radiology), Mid Mn Radiation Oncology, P O Box 1087, Willmar 56101, (235-4543), 2201 E Lake of The Isles, Minneapolis 55405

FALSANI Terry, Teaching Assistant (Composition-UMD) 420 H Duluth (726-8118), 240 Boh H (726-8131), 317 N 23rd Ave E, Duluth 55812

FALSTAD Julie A, Food Oper Supv 2 (Food Serv, St Paul) 146 Din O (624-3463), 214 2nd St, Elk River 55330, 241-0220

FALVEY Kevin T, Teaching Assistant (Philosophy) 355 Ford H (626-1356), 343 E 19th St, Apt 7B, Minneapolis 55404

FAN Aino, Research Assistant (Ob & Gyn) Bx 395 Mayo (626-3111), 12-211 Moos T, 1724 Malvern St, Lauderdale 55113, 645-8361

FAN David P, Prof (Genetics & Cell Biol) 250 Bio Sci (624-4718), (624-1797), (624-3003), 2115 Dudley Ave, St Paul 55108, 646-5266, INTERNET: dfan@sim2.labmed.umn.edu

FAN Haitao, Res Assoc (Inst For Math & Its Applications) 526 Vin H (624-1824)

FAN Pi-Ling, Research Assistant (Sociology) 1070 Soc Sci (624-5006), BITNET: piling@umnacvx, INTERNET: piling@vx.acs.umn.edu

FAN Sen, Assoc Prof (Sci & Math-UMM) 257 Sc Morris (589-6327), (589-6327), Rt 3, Box 292, Parkview Heights, Morris 56267, 589-4733

FAN Sue-Fei, Med Tech/Ci Lab Tech (H Labs Cytogenetics) Bx 198 Mayo

FAN Weiwei, Jr, Scientist (Lab Med & Path) Bx 491 Mayo (626-0960), 125 Moos T (626-2732), 331 Grandview Ave, Roseville 55113, 482-8942

FAN Yue, Research Assistant (Chem Eng Mat Sci) 151 Amund H (625-9085)

FANG Carol A, Sr Lab Technician (Genetics & Cell Biol) 250 Bio Sci (624-2704), 1400 S 2nd St, Apt A305, Minneapolis 55454, 338-4151

FANG David J, Med Fellow (Otolaryngology) Bx 396 Mayo (625-3200), 8-240 P W B, 2297 Folwell, St Paul 55108, 645-3304

FANG Irving E, Prof (Journ & Mass Communication) 111 Mur H (625-5868), 2297 Folwell Ave, St Paul 55108, 645-3304

FANGYI Zhang, Post-Doc Assoc (Neurology) Bx 295 Mayo (626-8421), 5130 V C R C, Univ of Minn, Bx 295 Mayo, 420 Delaware St S E, Minneapolis 55455

FANTLE David M, Instructor (Sch of Medicine-UMD) 141 Med Duluth

FARAH Caesar E, Prof (History) 614 Soc Sci (624-0580), Chair (S Asian & Middle Eastern Studies) (624-9564), 3847 York Ave S, Minneapolis 55410

FARAH Kathleen S, Asst Prof (Fam Practice & Community Hlth), Curtis Medical Center, 990 Curtis, Baldwin 54002, (684-3326)

FARAS Anthony J, Prof (Microbiology) Bx 206 Mayo (624-9180), Dept Director (Inst of Human Genetics) 4-150 Moos T (624-3110)

FARB Harry F, Clin Asst Prof (Ob & Gyn), North Memorial Medical Center, 3300 Oakdale N, Robbinsdale 55422, (520-5950), 2115 Dwight Lane, Minnetonka 55343, 545-0243

FARBBER Daniel A, Prof (Law Sch) 350 Law (625-1022), 2201 W 52nd St, Minneapolis 55419, 822-7500

FARBER Lawrence A, Clin Prof (Neurology), Noran Neurological Clinic, 910 E 26th St, Suite 210, Minneapolis 55404, (879-1000)

FARBER Roger E, Clin Asst Prof (Neurology), Noran Neurological Clinic, 910 E 26th St, Suite 210, Minneapolis 55404, (333-4231)

- FARCHMIN** Carol J, Clin Instr (Sch of Medicine-UMD) 141 Med Duluth, Skyline Medical Center, 2900 Piedmont Ave, Duluth 55811
- FARELL** Cesar, Prof (Civil Mineral Eng) 157 Civ Min E (625-0053), 385 H L (627-4598), 1144 Amble Dr, Arden Hills 55112, 636-3956
- FARIS** Patricia L, Asst Prof (Psychiatry) Bx 392 Mayo (628-4034), 628 Diehl H (625-6434), 4520 Twin Oak Dr, Robbinsdale 55422, 535-2393
- FARKAS** Patricia J, Oper Rm Gen Staf Nur (H Operating Room) Bx 700 Mayo
- FARLEY** Harrison H, Clin Prof (Surgery), Drs Farley Jensen & Mauer, Suite 505, Southdale Physician Bldg, Edina 55435, (920-4252), 6013 Dublin Circle, Minneapolis 55436, 941-1565
- FARLEY** Patrick J, Research Assistant (Ctr For Urban & Regional Affrs) 330 H H Ctr, 77 Western Ave N, Apt 205, St Paul 55102, 227-7516
- FARMAKES** Julie A, Adj Instr (Sch of Nursing), Group Health Inc, 2829 University Ave S E, Minneapolis 55414, 7100 Utica Lane, Chanhassen 55317
- FARMER** Edward L, Prof (History) 614 Soc Sci (624-7301), 147 Cecil St S E, Minneapolis 55414, 379-7429
- FARMER** Lynne C, Program Asst (MN Ext Serv), Winona Co Ext Ofc, 202 W 3rd St, Winona 55987, (457-6440), Rt 3, Box 77, Winona 55987, 452-3406
- FARMER** Susan C, Teaching Assistant (Linguistics) 102 Kia Ct (624-1503), 7600 Penn Ave S, Apt 230, Richfield 55423, 869-4346
- FARMER** Vicki K, Office Specialist (Ob & Gyn) Bx 395 Mayo (626-3111), (626-3347)
- FARM-FRANKS** Diana L, Gen Staff Nurse (H Nurs Serv/Unit 4C) PCU4C Mayo
- FARNELL** Katharine, Prin Secretary (Sch of Pub Hlth) 200 2221 Univ Av Se (626-9013)
- FARNHAM** Mark W, Non Univ Staff (Agron & Plant Genetics) 411 Bor H (625-7219), 1370 Como Ave, St Paul 55108, 645-1128
- FARNHAM** Rouse S, Prof Emer (Soil Sci), 1904 Eustis St, St Paul 55113, 631-0386
- FARNIOK** Kathryn E, Asst Prof (Therapeutic Radiology) Bx 494 Mayo (626-6700), 1-239 U Hosp
- FARNSWORTH** Juli A, Veterinary Tech (Med Sch Inst & Dept Res) Bx 69 Mayo (624-6760), 106 Res An R (624-4717)
- FARNSWORTH** Ralph J, Prof (Clin & Population Sciences) A318A Vet Tch Hos (625-3130), 2500 Keller Pky, Maplewood 55109, 484-8822
- FAROKHI** Moshdash R, Dental Fellow Spec (Preventive Sci) 8-536 Moos T (625-2678), (625-8950)
- FAROUZ** Francine, Post-Doc Assoc (Medicinal Chem) 8-120 H S Unit F (624-3190), 47 Inner Dr, Apt F-3, St Paul 55116, 698-6831
- FARQUHAR** Susan M, Sr Secretary (Boyrnton Hlth Serv) W334A Boyn H S (624-5824)
- FARR** Barbara J, Instructor (Sch of Nursing), Twin City Ob/Gyn, 3480 Lexington Ave N, Shoreview 55126, (490-0433), 735 Heinel Dr, Roseville 55113, 482-8307
- FARR** Faith E, Macphail Ctr Teacher (Macphail Ctr) Mac Ph C (627-4020), 4 Sunshine Lane, St Paul 55127, 484-0522
- FARR** James F, Assoc Prof (Political Sci) 1414 Soc Sci (624-4144), (624-9337)
- FARR** John D, Clin Assoc Prof (Ob & Gyn), 3480 N Lexington Ave, Shoreview 55126, (490-0433)
- FARRELL** Anna G, Teaching Specialist (Linguistics) 18 Kia Ct, 623-1712
- FARRELL** Brenda F, Post-Doc Assoc (Chem Eng Mat Sci) 199 Amund H (626-8322), 2100 30th Ave S, Minneapolis 55406
- FARRELL** JR C Frederick, Chair (Humanities-UMM) 104A Cam Morris (589-6251), 100 Columbia Ave, Morris 56267, 589-4190
- FARRELL** Edith R, Lecturer (Humanities-UMM) 104 Hum Morris (589-6267), (589-6250), 100 Columbia Ave, Morris 56267, 589-4190, BITNET: farrelr
- FARRELL** Kathryn R, Gen Staff Nurse (H Ophthalmology-Opd) Bx 88 Mayo (625-4400), 9-100 P W B, 8153 Pennsylvania Circle, Bloomington 55438, 941-0249
- FARRELL** Thomas J, Assoc Prof (Composition-UMD) 420 H Duluth (726-7292), (726-8131), 723 Kenwood Ave, Apt 311, Duluth 55811, 724-0669, INTERNET: comp@ub.umn.edu
- FARRIS** Marietta K, Gen Staff Nurse (H Nurs Serv/Unit 7B) PCU7B Mayo
- FARSHT** Sharon L, Admin Director (H Referral Ctr) Bx 103 Mayo (626-3583), G-254-14 Mayo, 650 1st Ave, Mendota Heights 55118, 451-6833
- FARSTAD** Dennis, Prin Eng Asst (H Maint & Oper) Bx 702 Mayo (626-3663), 2530 Knollwood Dr, New Brighton 55112, 784-4505
- FARWELL** Ellen, Sr Food Serv Wkr (Food Serv Fac-UMM) Food S C Morris (589-6130), Rt 1, Alberta 56207, 324-2660
- FASBENDER** Michael J, Asst Prof Emer (Diagnostic & Surgical Sci) 7-536 Moos T (625-8418), (625-4908), 128 3rd Ave N W, Austin 55912, (437-8222), 1716 2nd St N E, Austin 55912, 433-9117
- FASHINGBAUER** Robert P, Sr Lab Technician (Fisheries & Wildlife) 104 Hodson H (624-1223), 1464 Arona Ave, St Paul 55108, 645-8978
- FASOLA** Carlos G, Med Fellow (Surgery) Bx 130 Mayo (625-1400), 11-100 P W B, 13 20th Ave S W, St Paul 55112
- FASOLA** Elizabeth L, Med Fellow Spec (Lab Med & Path) Bx 198 Mayo, V A Medical Center, Infectious Disease Sect 111F, One Veterans Dr, Minneapolis 55417, (725-2000X2870)
- FASS** Linda A, Teaching Assistant (Linguistics) 116 Kia Ct (624-9549), 2750 Zenith Ave N, Robbinsdale 55422, 522-5342
- FASSBINDER** Joiene A, Sr Accounts Asst (Medicine) Bx 136 Mayo (626-1142), 6-1100 P W B, 119 E 59th St, Apt 103, Minneapolis 55419
- FASTE** Gail A, Gen Staff Nurse (H Nurs Serv/Unit 59/6B) PCU59 Mayo, 15710 County Rd 9, Apt 318 Pymouth 55446, 559-2874
- FATEMI** Emad A, Res Assoc (Inst For Math & Its Applications) 514 Vin H (624-2838)
- FATOKUN** Christian A, Non Univ Staff (Plant Path) 495 Bor H (625-2221), 308 Crsm L, 2203 Como Ave, St Paul 55108, 645-2162
- FATTEH** Raziya I, Prin Stu Pers Wkr (CEE Counseling) 314 N C C E (625-2500), (625-1036)
- FAUBLE** Lisa A, Gen Staff Nurse (H Nurs Serv/Unit 4E) PCU4E Mayo
- FAUCHALD** Marilyn L, Sr Secretary (Ag & Applied Econ) 249 Cla Off (625-7078)
- FAULKNER** Debra R, Accounts Specialist (Dermatology) Bx 98 Mayo (625-8625), 4-240 P W B, 4334 Wentworth Ave S, Minneapolis 55409, 824-9385
- FAULKNER** Patricia L, Community Prog Spec (Pediatrics) Bx 721 Mayo (626-0150), 1000 W Franklin Ave, Apt 322, Minneapolis 55405, 870-4565
- FAUNCE** Patricia S, Prof (Univ Counseling Serv) 109 Eddy H (624-6006), (Womens Studies Prog) (624-7013)
- FAUST** Christopher C, Gra Des/Media Artist (Space Sci Ctr) 8 Shep Lab (624-1026), (624-9080), 1621 Portland Ave, St Paul 55104, 645-7006
- FAUST** Linda A, Lecturer (Comp & Comm Prog) 209 Lind H
- FAUST** Ron, Accountant (Ophthalmology) Bx 493 Mayo (624-9409), 9-231 P W B, 2823 Lexington Ave, Apt 100, Roseville 55113, 488-8577
- FAUSTGEN** Mary J, Med Tech/Ci Lab Tech (H Labs Chem) Bx 198 Mayo (626-5910), 9200 40½ Ave N, New Hope 55427
- FAUTSCH** Susan K, Sr Med Tech/Sr Clt (H Labs Blood Bank) Bx 198 Mayo (626-5367), D293 Mayo
- FAVILLE** JR Ralph J, Asst Prof (Pediatrics), St Paul Ramsey Medical Center, 640 Jackson St, St Paul 55101, 1170 Cushing Circle, Apt 320, St Paul 55108, 644-0581
- FAY** Susan H, Teaching Assistant (Comp & Comm Prog) 330C Lind H (625-0324), 131 Fairview Ave N, Apt 1, St Paul 55104, 645-2243
- FAY** Timothy D, Analyst/Programmer (Large Animal Clin Sci) 225 Vet Tch Hos (625-3772)
- FAYE** Pamela J, Admissions Intevy (H Admissions) Bx 709 Mayo (626-6685), 2-140 U Hosp, 4572 Oak Chase Way, Eagan 55123, 688-8147
- FEARING** Clifford P, Sr Assoc Dir Umhc (H Dir Ad Council) Bx 605 Mayo (626-0966), B-310 Mayo
- FEATHERMAN** Sandra G, Vice Chancellor (V Chancellor Acad Admin-UMD) 420 D Ad B Duluth (726-7130), Prof (Political Sci-UMD)
- FEDA** Martha M, Prin Accountant (Sch of Pub Hlth/Dean's Ofc) Bx 197 Mayo (624-3988), (624-3193), 4047 Deerwood Place, Eagan 55122, PROFS: m-feda
- FEDDERSEN** Rod M, Post-Doctoral Fellow (Lab Med & Path) Bx 198 Mayo (625-9670), 5-220 Moos T (625-3647)
- FEDER** Daniel S, Buyer (Business Services/Purchasing) 420 Adm Sv Ctr (624-0347), (624-2828), 3300 Gettysburg Ave S, St Louis Park 55426, 933-4774
- FEDER-LEWIS** Sonia N, Teaching Assistant (Independent Study) 207 Lind H (625-0383), 1335 Lincoln Ave, St Paul 55105, 690-2539
- FEDIE** Ronald L, Teaching Assistant (Chemistry) 110 Smith H (625-1087), 50 Kolt H, 6325 Jasmine Ave N, Stillwater 55082, 777-6256
- FEDORA** Sharon L, Executive Secretary (Finance & Mgmt Info Sci-UMD) 1-2 S B E Duluth (726-7532), 34 Minneapolis Ave, Duluth 55803
- FEDYNYSHYN** Joseph P, Natl Res Serv Fellow (Pharmacology) 3-249 Mird H (626-6539)
- FEE** John G, Clin Asst Prof (Medicine), 1690 University Ave, Suite 375, St Paul 55104, (641-5480), 1127 Sibley Memorial Hwy, St Paul 55118, 452-3035
- FEELY** Kathleen M, Research Assistant (Commun Disorders) 6 Pt H (624-4848)
- FEELY** Daniel J, Clin Asst Prof (Farm Practice & Community Hlth) Bx 381 Mayo (624-2622), 6-240 P W B, 3501 Douglas Dr, Crystal 55422, (533-2721)
- FEE-MAKI** Molly, Asst Sci (Pediatrics) Bx 261 Mayo (624-0903), 13-121 P W B, 17888 S Shore Lane, Eden Prairie 55346
- FEEMSTER** Janet M, Gen Staff Nurse (H Nurs Serv/Unit 6C) PCU6C Mayo (626-3063)
- FEENEY** Daniel A, Prof (Small Animal Clin Sci) C350 Vet Tch Hos (625-9731), (625-1200), 2932 108th Lane N W, Coon Rapids 55433, 427-2783
- FEGLY** MOEN Sharon M, Teaching Assistant (Ecol Evolution & Behav) 300 Bell Mus (624-0546), (624-1719), BITNET: smfm@umnvcx
- FEHLEN** Eileen, Coordinator (Educ Policy & Admin) 118 U Press (624-2817), (624-0584), 5335 East St, White Bear Lake 55110
- FEHR** Martha A, Physician (Neurology) Bx 295 Mayo (625-9900), 12-100 P W B (626-3199), 1366 Juliet Ave, St Paul 55105
- FEHR** Peter E, Clin Prof (Ob & Gyn), United Hospital, 333 Smith Ave N, Suite 2474, St Paul 55102, (220-6270)
- FEHRIBACH** Joseph D, Sr User Serv Spec (Inst For Math & Its Applications) 514 Vin H (624-3829), 825 Summit Ave, Apt 1010, Minneapolis 55403, 374-8182
- FEICKERT** Joan A, Research Assistant (Med Sch Inst & Dept Res) 425 Vo Tech, 225 Kim Place, St Paul 55119, 738-3804
- FEIDT** Daniel H, Teaching Specialist (Dept of Architecture) 120 Arch (624-4137), 475 Cleveland Ave N, St Paul 55104, (644-1588), 2828 43rd Ave S, Minneapolis 55406, 721-2706
- FEIFEL** Monika, Gen Staff Nurse (H Nurs Serv/Unit 6B) PCU6B Mayo
- FEIGAL** Gary R, Clin Instr (Farm Practice & Community Hlth) Bx 381 Mayo (624-2622), 6-240 P W B, 303 S Washington, Lake City 55041, (345-3318)
- FEIGAL** Robert J, Assoc Prof (Preventive Sci) 6-150 Moos T (625-3249), (624-5693), 2235 Scudder St, St Paul 55108, 645-1594
- FEIKEMA** Beth E, Prin Social Worker (Gen College Admin) 2722 Univ Av Se (627-4107)
- FEINBERG** David L, Assoc Prof (Studio Arts) 223 Art B (625-2851), 1920 Adair Ave N, Golden Valley 55422, 546-4370
- FEINBERG** Philip, Clin Prof Emer (Psychiatry), 1200 On The Mall, Apt 812, Minneapolis 55403, 339-3516
- FEINBERG** Samuel B, Prof (Radiology) Bx 292 Mayo (626-6329), 2-449 U Hosp (626-6692)
- FEINSTEIN** Edward K, Med Fellow Spec (Medicine) Bx 194 Mayo, 14-112 P W B, Apt 140, 1015 Sibley Memorial Hwy, Llydale 55118, 686-0244
- FEINSTEIN** Stephen, Prof (Classical & Near E Studies) 310 Fol H (624-0060), 178 Kia Ct
- FEINBERG** Victoria L, Data Proc Tech 2 (Telecommunications) B30 Telecom B (624-8393), 781-1051
- FEIRO** Thomas A, Sr Lab Technician (Ag-UMC) 214 Owen H Crookston (281-6510X312), 817 Sampson St, Crookston 56716, 281-5515
- FEIST** Jennifer L, Student Lab Tech (Forest Resources) 115 Grn H, 645-4894
- FEIST** Richard J, Physician (Boyrnton Hlth Serv) Boyn H S (624-9453)
- FEIST** Susan M, Med Tech/Ci Lab Tech (Lab Med & Path) Bx 198 Mayo (625-5721), 3-150 H S Unit F, 3335 Skycroft Dr, St Anthony 55418, 781-1133
- FEITL** Gregory D, Office Specialist (Farm Soc Sci) 290 Mc N H, Carriage House, 2520 Park Ave S, Minneapolis 55404, (874-9619), 3504 S Wyoming Ave, St Louis Park 55426, 930-0695
- FELBER** James H, Dir Retired (Food Serv, St Paul), 3541 46th Ave S, Minneapolis 55406, 724-3987
- FELBER** Richard C, Bldg & Grds Wkr 3 (Facilities Management) 307 Shops B (624-5968), 3421 33rd Ave S, Minneapolis 55406, 724-8658
- FELD** Barry C, Prof (Law Sch) 340 Law (625-9389), Rt 1, Box 142C, Effie 56639, 743-3118
- FELDKAMP** Lynn M, Accounts Specialist (Housing Admin) G20 Corn H (624-8105)
- FELDMAN** Bernadine M, Assoc Prof (Sch of Nursing) 6-101 H S Unit F (624-7956), (624-1100), 113 Birnamwood Dr, Burnsville 55337
- FELDMAN** Jeffrey D, Office Assistant (V P Acad Affrs) 213 Mor H (625-0051), 4746 Elliot Ave S, Minneapolis 55407, 823-9088
- FELDMAN** Michael J, Clin Assoc Prof (Psychiatry) (Farm Practice & Community Hlth), Park Nicollet Medical Center, 5000 W 39th St, St Louis Park 55416, (927-3516), 4083 Sunnyside Rd, Edina 55424
- FELDMAN** Roger D, Prof (Sch of Pub Hlth) Bx 729 Mayo (624-5669), 2825 Sunset Blvd, Minneapolis 55416, 925-9438
- FELDMAN** Serafima, Analyst/Programmer (ISD Mgmt Serv) Bx 507 Mayo (624-1166), R560 Ch R C (624-5499), 5002 Woodridge Rd, Minnetonka 55345, 938-7378
- FELDMAN-SAVELSBERG** Pamela L, Lecturer (Womens Studies Prog), 1745 Ashland Ave, St Paul 55104, 644-6971
- FELDT** Karen S, Lecturer (Sch of Nursing) 6-101 H S Unit F (624-0490), (624-1100), 2128 Ann Arbor, St Paul 55104, 645-8554
- FELDTMOSE** Marie K, Sr Secretary (Grad Sch) 306 Joh H (625-9364), 2629 Dorman Ave, Minneapolis 55406
- FELICE** Lawrence J, Assoc Prof (Vet Diag Medicine) E220 Vet D L (625-9791), (625-4234), 22 Mid Oaks Rd, Roseville 55113, 645-9642
- FELIPE** John A, Asst Dir Equal Oppor (Equal Opportunity & Affirm Action) 419 Mor H (624-9547)
- FELIX** Paul E, Research Assistant (Army High Performance Comp Res Ctr) 125 Mech E (626-8084), 145 1100 Wash Av S (625-9844), 1012 Thomas Ave S, Minneapolis 55405, 377-6672, INTERNET: pfelix@vvc.acs.umn.edu
- FELKIE** Kenneth W, Bldg & Grds Wkr 3 (Facilities Management) 200 Shops B (624-6364), 706 47th Ave N E, Minneapolis 55421
- FELKIE** Robert, Hosp Custodian 3 (H Environment Serv) Bx 55 Mayo
- FELL** Carola E, Prin Secretary (Stu Affrs-UMW), Univ of Minn, 1000 University Dr S W, Waseca 56093, (835-9208), 505 13th Ave S E, Waseca 56093, 835-4266, PROFS: c-fell
- FELLAND** Brian R, Teaching Assistant (English Lang & Lit) 205 Lind H (626-1534), 258 Elect E, 2172 Como Ave, Apt 4, St Paul 55108, 647-6990
- FELLEGY** Anna, Student Laborer (Stu Financial Aid) 145 2221 Univ Av Se, 498 N Prior, St Paul 55104, 644-3954
- FELLER** Julie R, Teaching Assistant (Kinesiology & Leisure Studies) 101 Norris H (625-7583), 600 Colan Blvd, Apt 1, Rice Lake WI 54868
- FELLNER** Therese M, Student Pers Wkr (V Chancellor Acad Sup & Stu Life-UMD) 184 D Ad B Duluth (726-7171), (726-8817)
- FELLOWS** Mark A, Research Assistant (Psychology) Et H (625-8568)
- FELLOWS** Mary L, Prof (Law Sch) 338 Law (626-0264), 2514 40th St W, Minneapolis 55410, 929-6155
- FELSKIE** Ruben, Bldg & Grds Wkr 3 (Facilities Management) 220 Sh An (624-6364), Pursuit Hometal, 1918 Park Ave, Minneapolis 55404, (874-0332), sa0088335
- FELTH** Eric S, Teaching Assistant (CLA Premajor Advlthg) 30 Joh H
- FELTHA** Bennie E, Sr Food Serv Wkr (Willey Hall Fd Serv) Willey H (625-8675), 228-0490

FELTON Gretchen R, Research Assistant (Sch of Pub Hlth) Bx 197 Mayo (625-4100), D355 Mayo, 923 27th Ave S E, Minneapolis 55414

FELTON Joan E, Sr Secretary (Inst For Math & Its Applications) 514 Vin H (624-6066), (624-9386)

FELTON Mark A, Teaching Assistant (Info & Decision Sci) 395 H H Ctr, 709 S Douglas, Apt 2 Minneapolis 55403, 377-4083

FELTZ Christine, Sr Secretary (Army High Performance Comp Res Ctr) 1300 S 2nd St (626-1550), 379-7767

FEMRITE Mary C, Outpat Clinic Asst (H Medicine-Opd) Bx 194 Mayo

FEMRITE Mary F, Adv Resp Ther Pract (H Cardio-Respiratory Serv) Bx 247 Mayo (626-4030) C559 Mayo

FENDER Marian R, Asst Prof (Vet Pathobiology) 257F Vet S (625-8745), 2442 Crestwood Dr, St Paul 55109, 779-0035

FENDER Paula J, Med Tech/CI Lab Tech (H Labs Outpatient) Bx 198 Mayo (626-5502), 1-372 P W B

FENDERSON Douglas A, Prof Emer (Fam Practice & Community Hlth) Bx 381 Mayo (624-5617), 3-191A P W B (624-7685), 160 Windsor Lane, New Brighton 55112, 636-9163

FENG James C, Post-Doc Assoc (Chem Eng Mat Sci) 194 Amund H (624-1070), 305 W Cottage, Apt 211, St Paul 55117, 489-0253

FENG Jingtao, Teaching Assistant (Aero Eng & Mech) 107 Aker H, 701 University Ave, Apt 104, Minneapolis 55414, 378-1550

FENG Qi, Teaching Assistant (Econ) 1035 Mgmt/Econ (625-3438), 712 10th Ave S E, Minneapolis 55414, 623-0450

FENN P Thomas, Research Assistant (Chemistry) 139 Smith H (625-6399), 2020 22nd Ave S, Minneapolis 55404, 343-0872

FENNEMA Kathleen J, Sr Med Tech/Sr Cit (H Labs Diag Microbiology) Bx 198 Mayo (626-3665), 205 Mayo, 3205 41st Ave S, Minneapolis 55406, 722-9608

FENNER Angelica, Teaching Assistant (German) 231 Fol H (625-6008), 1 Jones H (625-2080), 1240 Hoyt Ave, St Paul 55108, 488-4697

FENNER Wayne L, Teaching Assistant (Comp & Comm Prog) 209 Lind H, 4300 Minnehaha Ave S, Minneapolis 55406, 721-3206

FENSKA Mary J, Research Assistant (Civil Mineral Eng) 738 Civ Min E (625-1066), 2216 Eleanor Ave, St Paul 55116

FENTON Eleanor S, Prof Emer (CEE Admin), Assoc Dean Retired, 36 Eagle Ridge Rd, North Oaks 55127, 484-4623

FENYK JR John R, Clin Asst Prof (Dermatology) (625-9625), 5647 Duluth St, Suite 216, Golden Valley 55422, (545-8614), 509 Westwood Dr S, Golden Valley 55416, 377-9707

FER Husayin H, Teaching Assistant (Aero Eng & Mech) 107 Aker H (626-7478), 414 7th Ave S E, Apt D204, Minneapolis 55414, 331-4151, INTERNET: grad0010@gretag.umn.edu

FERCH Timothy A, Instructor (Pharmacy Practice) 7-115 H S Unit F, De Rutter, 4325 Grand Ave, Duluth 55807, (624-4040)

FERCH Vernon L, Utility Worker (S Exper Sta), Southern Experiment Sta, Waseca 56093, (835-3620), 618 4th Ave S E, Waseca 56093, 835-2515

FERDELMAN Beatrice M, Office Supervisor (Dept of Audits) 290 Adm Sv Ctr (625-9854), 636-4544, PROFS: b-ferd

FERENC Jay R, Accounts Supervisor (Stu Acad Support Serv, Ofc of Dir) 105 Joh H (625-0514), 4823 Chicago Ave S, Minneapolis 55417, 824-9221

FERENCI David A, Clin Instr (Pediatrics), Digestive Health Care, 2545 Chicago Ave S, Minneapolis 55404, (871-1145), 5418 Creekview Lane, Edina 55419

FERGUSON Daniel W, Clin Assoc Prof Emer (Psychiatry), 767 Osceola, St Paul 55105, 221-0005

FERGUSON David M, Asst Prof (Medical Chem) 7-125 H S Unit F (624-9919)

FERGUSON Gary C, Teaching Assistant (Restorative Sci) B-450 Moos T, 5840 Lyndale Ave S, Minneapolis 55419, 868-0438

FERGUSON Gordon J, Teaching Assistant (Comp & Comm Prog) 306 Lind H (625-2028), 254 Irving Ave N, Minneapolis 55405, 377-3402

FERGUSON Jeanine C, Teaching Assistant (CLA Honors Division) 209 Lind H (625-2888)

FERGUSON Kathleen H, Teaching Assistant (English Lang & Lit) 205 Lind H, 1947 Juliet Ave, St Paul 55105, 690-1625

FERGUSON Mary K, Sr Secretary (Forest Products) 204 Kauf L (624-3619)

FERGUSON Richard W, Assoc Prof (Rhetoric) 202 Hckr H (624-9781), 2122 Carroll Ave, St Paul 55104, 644-1946

FERGUSON Scott, Teaching Assistant (French & Italian) 200 Fol H, 4643 Camden Ave N, Minneapolis 55412, 374-3723

FERGUSON Shelley L, Research Assistant (Chem Eng Mat Sci) 151 Amund H (625-3367), 2443 Larpeur Ave E, Apt 111, Maplewood 55109, 773-9523

FERGUSON Thomas E, Lecturer (Computer Eng-UMD) 271 M W A H Duluth (726-6194), (726-6147), Minnesota Power, 30 W Superior St, Duluth 55802, (722-2641X2629), 5740 Kehtel Rd, Duluth 55811, 729-5931

FERING Kristen D, Research Assistant (Sch of Pub Hlth) Bx 197 Mayo (626-1970), 1120 Mayo (626-0900), 8460 Cottagewood Lane, Spring Lake Pk 55432, 784-3384

FERLAND Lisa M, Analyst/Programmer (Admin Info Serv) 110 Adm Sv Ctr (625-8885), PROFS: l-ferl, BITNET: l-ferl@uminn1, INTERNET: l-ferl@vml.spcs.umn.edu

FERLET Virginia M, Nursing Assistant (H Nurs Serv/Unit 7A) Bx 603 Mayo, 1066 27th Ave S E, Apt A, Minneapolis 55414, 379-3477

FERMIN Urtaun, Res Assoc (Radiology) Bx 292 Mayo (626-6697)

FERNANDES Brian C, Teaching Assistant (Martin Luther King Prog) 19 Joh H (625-4153), 6-216 Owre H, 2024 Commonwealth Ave, Apt A11, St Paul 55108, 349-9203

FERNANDES Rui Antonio L, Teaching Assistant (Mathematics) 107 Vin H (626-0862), 254 Lind H

FERNANDEZ Cynthia A, Office Specialist (H Ambulatory Care Serv) Bx 88 Mayo (626-3553), 2-246 P W B

FERNANDEZ David, Bldg & Grds Wkr 3 (Facilities Management) 307 Shops B (624-5855)

FERNANDEZ Evelyn R, Research Assistant (Soil Sci) 439 Bor H (625-8163), 2122 Cleveland Ave N, St Paul 55113, 645-1454

FERNANDEZ Janice, Laundry Worker (Laundry) P B (625-5505), 3933 18th Ave S, Minneapolis 55407

FERNANDEZ Michael W, Prin Secretary (Admis & Rec/Osa, St Paul) 130 Cof H (624-4704), PROFS: m-fern

FERNANDEZ Ralph E, Med Photography Mgr (Biomed Graphic Comm) Bx 711 Mayo (626-3939) B192 P W B (626-6471), 5240 41st Ave S, Minneapolis 55417, 724-5851

FERNANDEZ Shirley L, Sr Secretary (Sch of Pub Hlth) Bx 97 Mayo (624-1110), C309 Mayo, 5240 41st Ave S, Minneapolis 55417, 724-5851

FERNQ William R, Res Assoc (Army High Performance Comp Res Ctr) 101 1100 Wash Av S (626-8067), (626-1550), 8429 City West Pky, Apt 4210, Eden Prairie 55344, 944-3503

FERNSTROM George R, Construction Supt (Construction Administration) 25 Shops B (625-4820), 6340 Red Maple Lane, Lino Lakes 55014, 483-6198

FEROE David D, Ex Temp & Casual Emp (H Anesthesiology) Bx 294 Mayo (624-9990), C559 Mayo, 5140 Aldrich Ave S, Minneapolis 55419, 825-1930

FEROZ Ehsan H, Assoc Prof (Accounting-UMD) 139 S B E Duluth

FERRAL Hector, Instructor (Radiology) Bx 292 Mayo

FERRARI James B, Teaching Assistant (Ecol Evolution & Behav) 109 Zoology (625-9474), 60 Inner Dr, Apt N-26, St Paul 55116, 699-2615

FERRARO Santa L, Med Transcriptionist (Boymton Hlth Serv) 4th Flr Boyn H S (624-4402), (624-1444)

FERREL Dianna J, Prin Radiol Technol (H Diagnostic Radiology) Bx 292 Mayo (626-6004), 8930 60½ Ave N, New Hope 55428, 537-3786

FERRER Marc, Research Assistant (Chemistry) 139 Smith H

FERREY Mark L, Research Assistant (Soil Sci) 439 Bor H, 5262 E County Line Rd, White Bear Lake 55110, 429-8245

FERRIAN Patricia G, Accounts Specialist (Inst of Human Genetics) Bx 206 Mayo (626-1918), 4-122 Moos T (624-3110), 636-3169

FERRIERI Patricia, Prof (Lab Med & Path) Bx 134 Mayo (624-1948), (Pediatrics) 612 Diehl H, fax: 625-0617

FERRIS Thomas F, Head (Medicine) Bx 194 Mayo (625-4162), Prof 14-106 P W B, 1535 Hunter Dr, Weyzata 55391

FERRISE Robert, Bldg & Grds Wkr 3 (Facilities Management) 307 Shops B (624-5855), 6491 381st St, North Branch 55056, 674-4945

FERSKI Gabriela J, Adj Instr (Sch of Nursing) 6-101 H S Unit F, 10919 Thomas Ave S, Bloomington 55431, 884-9472

FESEMYER Mark E, Med Fellow Spec (Medicine) Bx 194 Mayo, 14-112 P W B

FESHBACH Mark F, Prof (Mathematics) 127 Vin H (625-0523), 334 Mur H

FETLER Paul, Prof Emer (Music) 128 Ferg H (624-7329), 420 Mount Curve Blvd, St Paul 55105

FETROW John, Chair (Clin & Population Sciences) 225 Vet Lhs Hos (625-7791), (625-3745), 4917 Birch Lake Townhomes, White Bear Lake 55110

FETTER Susan K, Med Tech/CI Lab Tech (H Labs Cardiac Cath) Bx 198 Mayo (626-5535), 12560 Fescue Ct, Eden Prairie 55347, 944-4075

FETZEK Peter D, Carpenter (Facilities Management) 202 Phys Pl (624-7761)

FETZER James H, Head (Philosophy-UMD) 369 A B A H Duluth, Prof, 2021 E 4th St, Duluth 55812, 724-2706

FETZER Jody L, Research Plot Coord (MN Landscape Arboretum) (443-2460), Mn Landscape Arboretum, 3675 Arboretum Dr, Box 39, Chanhassen 55317, (443-2460X30), 446-7963

FEVIG Kristine M, Non Univ Staff (Fraternity Purch Assn) 124 Nich H (624-1605), (624-1502), (624-1541)

FEY Cheryl M, Nurse Manager (H Nurs Serv/Unit 5C) PCUCS Mayo, 9973 Balmoral Lane, Eden Prairie 55347

FEYEREISN Marilyn E, Med Tec Spec/CI Lb T (H Labs Diag Microbiology) Bx 198 Mayo (626-3665), A205 Mayo, 7123 Granada Ave S, Cottage Grove 55016, 459-4004

FICK John K, Asst Sci (Ag Eng) 115 Ag Eng (625-5293), 16948 May Ave N, Marine St Croix 55047, 433-3070

FICKEN John W, Scientist (Psychology) 344 Eit H (626-2036), (626-2048), 4908 10th Ave S, Minneapolis 55417, 822-9188

FICKLING Victor L, Accounting Supv (Univ Personnel) 250 Adm Sv Ctr (624-5097), (624-9090), 2254 Jennifer Lane, N St Paul 55109, PROFS: v-fick

FICKLING Vivian H, Prin Accountant (Financial Operations) 449 Adm Sv Ctr (624-2009), 2254 Jennifer Lane, N St Paul 55109, 777-6103, PROFS: v-fick1

FICTORIE Carl P, Research Assistant (Chemistry) 139 Smith H (624-1667), BITNET: fctorie@chemsun.chem.umn.edu

FIDELDY Catherine H, Ext Educ & Instr (MN Ext Serv-East Central District), Dodge Co Ext Ofc, P O Box 159, Dodge Center 55927, (374-6435)

FIDELE Ndayisenga, Research Assistant (Ag & Applied Econ) 137 Cia Ofc, 400 6th Ave S E, Apt 20, Minneapolis 55414

FIDLER Patricia A, Sr Resrch Nurse Clin (H Nurs Serv Bone Marrow Acquis) Bx 803 Mayo

FIEBKER Connie M, Sta Ed/Asst Nurse Sup (H Nurs Serv/Unit 4C) PCU4C Mayo, 4956 Chicago Ave, Minneapolis 55417

FIEDLER Brian S, Asst Prof (Radiology), St Paul Ramsey Medical Center, 640 Jackson St, St Paul 55101, (221-3766), 3131 Excelsior Blvd, Apt 701, Minneapolis 55416, 927-5159

FIEDLER Lois J, Prof Emer (Univ Counseling Serv), 577 Millpond Dr, San Jose CA 95125, 294-0961

FIEDLER Rebecca R, Office Specialist (Sss, Info & Admin Servs-Admin) 260 Wmson H (625-2344), 133 E Spruce St, Waconia 55387, PROFS: r-fied, BITNET: r-fied@uminn1

FIELD Barbara J, Lecturer (English) 207 Lind H, 2719 Raleigh Ave S, Minneapolis 55416, 926-9270

FIELD Joy M, Teaching Assistant (Operations & Mgmt Sci) 332 Mgmt/Econ (624-7010), Research Assistant

FIELD Lynn A, Scientist (Agron & Plant Genetics) 101 Cr Res (625-4770), (625-9765)

FIELD Marion J, Asst Sci (Surgery) Bx 280 Mayo (625-1480), 11-213 Moos T (625-7600), 4046 Queen Ave S, Minneapolis 55410, 922-1293

FIELD Richard W, Asst Prof (Philosophy-UMD) 361 A B A H Duluth (726-8546)

FIELD Vicki L, Asst To (Grad Sch) 333 Joh H (625-6532)

FIELDS Cynthia G, Res Fellow (Lab Med & Path) Bx 107 Mayo (626-2600), 5-140 Moos T, 645-4728

FIELDS Gregg B, Asst Prof (Lab Med & Path) Bx 107 Mayo (626-2446), 5-275B Moos T (626-2600) 1150 Cushing Circle, Apt 109, St Paul 55108, 645-4728

FIELDS James, Hvy Equip Oper (Facilities Management) 2 Oak St SE (625-6370)

FIELDS Julie A, Student Secretary (Ag Admin) 277 Cof H (624-2202), 1010 Lake St N E, Apt 513, Hopkins 55343, 936-7547

FIELDS Letha M, Sr Secretary (Entomology) 219 Hodson H (624-6706), (624-3636)

FIELDS Richard P, Clin Assoc Prof (Oral Sci) 17-252 Moos T, 738-7274

FIER Nancy R, Sr Secretary (Acad Affrs-UMW), Univ of Minn, 1800 University Dr S W, Waseca 56093, (835-1000X332), 490 Countryview Rd, Hudson WI 54016

FIERKE Craig J, Artist Model (Studio Arts) 208 Art B, 2629 34th Ave S, Minneapolis 55406, 729-3655

FIERKE Karin, Admin Fellow (Ofc of Educ Dev Prog) 419 Wa Lib

FIFIELD Gary C, Asst Prof (Pediatrics), Hennepin County Medical Center, 701 Park Ave S, Minneapolis 55415, (347-3123)

FIFIELD Malcolm M, Clin Prof Emer (Sch of Medicine-UMD), Northland Med Ofc Ctr, Ste 306, 1000 E 1st St, Duluth 55805, (727-8414)

FIFIELD Steven, Teaching Assistant (Plant Biol) 824 Bio Sci (625-1234), (625-1453)

FIGG Julie C, Executive Secretary (Patent Admin) 201 1100 Wash Av S (626-7554), INTERNET: julie@ortta.umn.edu

FIGUEROA Jeaneth D, Scientist (Lab Med & Path) Bx 724 Mayo (625-2541), 7-158 P W B, 3818 W 31st St, Minneapolis 55416, 920-1274

FIKRU Belete, Resp Ther Practitioner (Anesthesiology) Bx 247 Mayo (626-4030), C-559 Mayo

FILICE Gregory A, Assoc Prof (Medicine), V A Medical Center, Infectious Disease Sec, 111F, One Veterans Dr, Minneapolis 55417, (725-2000X4185), 15 Crocus Place, St Paul 55102, 227-2694

FILIOULICH Donald, Plumber (Phys Plant Oper) 200 Shops B (624-7469), 202 Phys Pl (624-2288)

FILIUPEK Robert J, Library Assistant 3 (Library Collections) 108 Wa Lib (624-2865), PROFS: r-fili

FILIPY Lance J, Gen Staff Nurse (H Nurs Serv Kidney Dialysis) Bx 805 Mayo, 1219 Sherburne Ave, St Paul 55104, 642-9311

FILIPOVICH Alexandra H, Assoc Prof (Pediatrics) Bx 261 Mayo (624-6676), 13-146 P W B, 803 Osceola Ave, St Paul 55105

FILKINS Janice M, Food Oper Supv 2 (Spec Events Serv) E154 Wms A (625-8518), 3086 S Owasso Blvd, Roseville 55113, 484-2586

FILKINS Janice R, Materials Mgmt Spec (Univ Stores) 420 Adm Sv Ctr (624-2828), Rt 3 County Tk F, River Falls WI 54022, 425-1154

FILLER Debby M, Research Assistant (Hort Sci & Land Arch) 452 Alder H (624-5300), (624-2769), 4566 Cedar Lake Rd, Apt 8, St Louis Park 55416, 377-0251

FILLHOUSER Sandra L, Community Prog Spec (Sch of Pub Hlth-Admin) 1-210 Moos T

FILLWALK John A, Lecturer (Studio Arts) 208 Art B (627-4444), 748 Margaret St, St Paul 55106, 776-5349

FIMON Anita M, Sr Food Serv Wkr (Coffman Food Serv) 77 C M U, 5043 Queen Ave N, Minneapolis 55430, 588-7707

FIMON Donna M, Sr Stores Clerk (Laundry) P B (625-5597), (625-5505), 1806 E 26th St, Minneapolis 55404, 722-3822

FIMREITE Lucille L, Assoc Administrator (Medicine) Bx 91 Mayo (624-5150), 14-248 Moos T

FINCH Cyda H, Dental Fellow Spec (Preventive Sci) 8-536 Moos T (625-6950), (626-2678), 647-1042

FINCH Martin E, Dept Director (Biomed Graphic Comm) Bx 711 Mayo (626-3939), Assoc Prof (Surgery) B192 P W B, 1401 Maryland Ave N, Golden Valley 55427, 544-9770

FINCH Michael D, Asst Prof (Sch of Pub Hlth) Bx 729 Mayo (624-6151), 15-219 P W B, 4719 Four Hills Rd W, Minnetonka 55345, 824-5304

FINCK Darci A, Med Tech/CI Lab Tech (Vet Teach Hosp-After Hours Lab) 325C Vet Tch Hos (625-9209), 478-8406

FINCKLER Mary K, Sr Payroll Spec (Financial Operations) 220 Adm Sv Ctr (624-4585)

FINE Caryn, Med Fellow Spec (Medicine) 14-112 P W B (625-8999), 703 Ivy St, Apt 2, Pittsburg PA 15233

FINE Elliot M, Adj Faculty (Music), 8120 Oakland Ave S, Bloomington 55420, 881-4407

FINEMAN Deborah, Gen Staff Nurse (H Nurs Serv/Unit 4A) PCUA Mayo (626-3041), 1430 Simpson St, St Paul 55108, 644-1144

FINFROCK Sharon K, Office Assistant (V. Chancellor Acad Sup & Stu Life-UMD) 104 D Ad B Duluth (726-7500), 2815 E 1st St, Duluth 55812, 728-1044

FINK Daniel L, Clin Assoc Prof (Radiology), 2160 Edgcombe Rd, St Paul 55116, 696-823J

FINK Judy Y, Oper Rm Gen Staff Nur (H Operating Room) Bx 700 Mayo

FINK Robert J, Assoc Prof (Ophthalmology), Edina Eye Center, 4450 W 76th St, Edina 55435, (835-4474), 6520 Interlachen Blvd, Edina 55435

FINK Marcia K, Assoc Administrator (Educ Policy & Admin) 275 Peik H (624-6511), (624-1006), 3943 Standish Ave S, Minneapolis 55407, 722-2387

FINKEL Deborah G, Research Assistant (Psychology) N241 Eit H (625-7534), 2123 Aldrich Ave S, Apt 1, Minneapolis 55405, 872-7391

FINKELSTEIN Stanley M, Prof (Lab Med & Path) Bx 511 Mayo (625-6406), V379 V F W C R C (625-8440), 2524 Aquila Ave S, St Louis Park 55426, 546-4022, BITNET: stan@umnhs.

FINKENBINER Debra A, Research Assistant (Chem Eng Mat Sci) 235C Amund H (625-8593), (825-8590), 822 4th St S E, Apt 204, Minneapolis 55414

FINLAY David E, Asst Prof (Radiology) Bx 292 Mayo, 374-4066

FINLEY Fred N, Assoc Prof (Curriculum & Instr) 370 Peik H (625-2074), 1829 18th Ave N W, New Brighton 55112, 631-9425

FINLEY Jean L, Occupational Therapist (H Occupational Therapy) Bx 106 Mayo, 331-7678

FINLEY Todd B, Teaching Assistant (English Lang & Lit) 207 Lind H, 329 S Pascal, St Paul 55105, 690-2742

FINN Charles B, Coordinator (HHH Inst of Pub Affs-Masters Plng) 209 H H H Ctr (625-8302), 2709 Silver Lane, St Anthony Vlg 55421, 788-5752

FINNBERG F Faith, Prof Emer (Gen College), 1666 Coffman St, Apt 212, St Paul 55108

FINNE III Charles O, Clin Asst Prof (Surgery) Bx 327 Mayo (625-3288), Colon & Rectal Surgery Assoc, Metropolitan Bldg, Suite 1220, 825 S 8th St, Minneapolis 55404, (339-2725), 6900 105th St W, Minneapolis 55438, 829-5696

FINNEGAN Barbara A, Sr Resrch Nurse Clin (Sch of Pub Hlth - Admin) 300 1300 S 2nd St, Digestive Healthcare Inc, 2545 Chicago Ave, Suite 700, Minneapolis 55404, (871-8558), 14308 Woodhaven, Minnetonka 55345, 938-4574

FINNEGAN Dale M, Sr Lab Technician (Therapeutic Radiology) Bx 494 Mayo (626-2863), M428 Mas Can Ctr (626-6564), 845 23rd Ave S E, Minneapolis 55414, 646-3392

FINNEGAN JR John R, Asst Prof (Sch of Pub Hlth) G120 Stad (624-5544), 844 Chippewa Ave, St Paul 55107, 224-9181

FINNEGAN SR John R, Lecturer (Journ & Mass Communication) 111 Mur H (625-0742), 870 Linwood Ave, St Paul 55105, 224-8356

FINNEGAN Susan A, Prin Secretary (HHH Inst of Pub Affs-Admin) 300 H H H Ctr (625-2055), 1010 Ryan Ave W, Roseville 55113, 488-5147

FINNES Judith M, Community Prog Asst (Epidemiology) Ste 300 1300 S 2nd St (624-1818), 1-210 Moos T (624-5400), 21455 Hermes Ave N, Forest Lake 55025

FINSTETH Craig A, Executive Assistant (Computer Ctr-UMW) 130 Lind H (624-3375), (625-8888), 1343 Laford, St Paul 55104, 644-4027, INTERNET: fin@unet.umn.edu

FINSTAD Brian M, Asst Prog Dir (Pharmacy Practice), Mn Correctional Facility, Dir, Pharmacy Services, P O Box 55, Stillwater 55082, (779-2700), 3400 Hennepin Ave S, Minneapolis 55408, 872-2369

FINSTAD Deborah A, Jr User Serv Spec (Fam Practice & Community Hlth) Bx 381 Mayo (624-5446), 6-240 P W B, 3718 37th Ave S, Minneapolis 55406, 724-7851

FINSTAD Michelle G, Administrative Aide (Ob & Gyn) Bx 395 Mayo (626-4338), 12-240 P W B

FINSTAD Stacey L, Sr Lab Technician (Plant Biol) 220 Bio Sci (625-9786), 7738 Lakeview Lane, Spring Lake Pk 55432, 784-4696

FINSTAD Stacey L, Sr Lab Technician (Plant Biol) 220 Bio Sci (625-9786), 7738 Lakeview Lane, Spring Lake Pk 55432

FINSTROM Thomas G, Auto Mechanic (Facilities Management) 200 Shops B (625-7239), (625-0269), 1657 Maryland Ave S, St Louis Park 55426

FINZEL Bart D, Asst Prof (Social Sci-UMM) 201 Cam Morris (589-6195), Rt 1, Box 137, Hancock 56244, 392-5282

FIOL Miguel E, Clin Asst Prof (Neurology), Medical Arts Bldg, Suite 1535, 825 Nicolet Mall, Minneapolis 55402, (332-1356), 605 Blake Rd, Hopkins 55343

FIORETTO Paola, Post-Doc Assoc (Pediatrics) Bx 391 Mayo (624-1939), 13-128B P W B (624-5409), 27 Groveland Terrace, Minneapolis 55403, 374-9334

FIRCHOW Evelyn S, Prof (German) 217A Fol H (625-0341), (625-2080), 135 Birmamwood Dr, Burnsville 55378, 890-4454

FIRCHOW Peter E, Prof (English Lang & Lit) 207 Lind H (625-9025), (625-3363)

FIRKINS-SMITH Cindy M, Med Fellow Spec (Dermatology) Bx 98 Mayo (625-8625), 4-240 P W B

FIRLING Conrad E, Prof (Biology-UMD) 211 L Sci Duluth, 2132 Woodhaven Lane, Duluth 55803, 724-3611

FIROOZY Nikan B, Res Assoc (Inst For Math & Its Applications) 514 Vin H (624-4523), (624-8066), 1160 Raymond Ave, Apt 4, St Paul 55108, INTERNET: firoozye%csfsa@cs.umn.edu

FIROUZI Ali, Fellow (Chem Eng Mat Sci) 112 Amund H (625-3429), 415 Erie St S E, Apt 105, Minneapolis 55414, 379-7169

FISCH Robert O, Prof (Pediatrics) Bx 384 Mayo (624-7627), 4-215 P W B, 401 S 1st St, Apt 712, Minneapolis 55401, 375-9780

FISCHEL Rick J, Med Fellow (Surgery) Bx 145 Mayo (625-1400), 11-100 P W B

FISCHER Clifford G, Farm Equip Opr (Ag Exper Sta, Rosemount), 1605 180th St W, Rosemount 55068, (423-2455), 13726 Blaine Ave, Rosemount 55068

FISCHER David A, Clin Asst Prof (Orthopaedic Surgery), Orthopedic Consultants, Braemar Sports Medicine Ctr, 7201 Washington Ave S, Edina 55439, (944-2519), 5400 Dundee Rd, Edina 55436, 920-2671

FISCHER Diane J, Sr Secretary (H Diagnostic Radiology) Bx 292 Mayo (626-8004), (624-8959)

FISCHER Elinor M, Accounts Specialist (Spec Events Serv) 116 F Stor (624-2362), 3821 34th St E, Minneapolis 55406, 721-5247

FISCHER George E, Clin Assoc Prof (Preventive Sci) 7-368 Moos T (625-5400), 7000 Tupia Dr, Edina 55435, 941-3952

FISCHER Gerald B, Assoc Vice Pres (Dev & U of M Fdn Ofc) 1300 S 2nd St (624-3333), 3004 Tonkaha Dr, Wayzata 55391, 473-7960

FISCHER Jill S, Sr Secretary (Ext Classes) 101 Wes H (626-7138), (625-3379)

FISCHER Jonathan W, Research Assistant (Ag Exp Sta) 220 Cof H (625-0250), 306 Agr (625-3151), Garst Research, 2560 Nora Rd, Cottage Grove WI 53527, 641-0353

FISCHER Judith L, Gen Staff Nurse (U Hosp & Clinic) PCU60 Mayo (626-5300), 426-7514

FISCHER Julia, Teaching Assistant (Theatre Arts) 223 Mdb H (625-6834)

FISCHER Kathy M, Sr Secretary (Dev & U of M Fdn Ofc) 1300 S 2nd St (624-3333), 804 Seal St, St Paul 55114

FISCHER Lane, Lecturer (Ext Classes-Early Childhood Studies) 308 Wes H, 4101 Sneeting Ave S, Minneapolis 55406, 722-9935

FISCHER Michael J, Instructor (Sch of Social Work) 400 Ford H, 183 Lake, Spicer 56288, 796-5396

FISCHER Paul B, Research Assistant (Electrical Eng) 4-178 E E/C Sci (626-7174), (626-7188), 1005 12th Ave S E, Apt 303, Minneapolis 55414, 379-4382

FISCHER Roger A, Head (History-UMD) 261 A B A H Duluth (726-7252), Prof, 1930 Hartley Rd, Duluth 55803, 728-5642

FISCHER Scott C, Office Assistant (Epidemiology) 1-210 Moos T (626-2018), Gt 47 Stad, 1104 13th Ave S E, Minneapolis 55414, 378-2279

FISCHER Susan W, Ex Temp & Casual Emp (H Nurs Serv Float Pool) Bx 603 Mayo, 14040 301st Ave, Princeton 55371, 389-9405

FISCHMAN Lisa A, Teaching Assistant (Art History) 102 Jones H, 2705 Dupont Ave S, Apt 104, Minneapolis 55408, 874-7826

FISCHTHROM Sharon D, Gen Staff Nurse (H Nurs Serv/Rehab IV) PCUR4 Mayo

FISH Alfred J, Prof (Pediatrics) Bx 491 Mayo (626-2922), 13-242 Moos T (626-2974), Pediatric Nephrology & Urology, 910 E 26th St, Suite 400, Minneapolis 55404, (863-4430), 1208 W Minnehaha Pky, Minneapolis 55419, 823-5005

FISH Andrew J, Research Assistant (Sociology) 956 Soc Sci (624-3598), 717 Glendale St, St Paul 55114, 645-0664

FISH Calvin L, Steamfitter (Facilities Management) 200 Shops B (625-1535), 324 108th Ave N E, Blaine 55434, 757-1768

FISH Janalynn, Research Assistant (Cell Biology & Neuroanatomy) 4-135 Jac H (624-9667), 2905 43rd Ave S, Minneapolis 55406, 724-7325

FISH Jeffrey P, Dental Fellow Spec (Preventive Sci) 6-536 Moos T (625-8950), (625-2678), Univ of Minn, 10514 Cen H, 814 Delaware St S E, Minneapolis 55455, 825-1404

FISH Jon, Gen Staff Nurse (H Nurs Serv/Unit 5C) PCU5C Mayo (626-5300), 6722 116th Circle, Champlin 55316, 422-0344

FISH Lloyd A, Clin Prof (Pediatrics) Bx 88 Mayo (624-5456), Group Health Inc, 2500 Como Ave, St Paul 55108, (841-6296), 710 Schifsky Rd, Shoreview 55126, 484-2435

FISHBECK Gary M, Lecturer (Landscape Architecture) 205 Nor H (625-8285), 73 Prichard Ave, Somerville MA 02144

FISHEL Susanna, Teaching Assistant (Mathematics) 127 Vin H (625-0356), INTERNET: fishel@csfsa.cs.umn.edu, INTERNET: fishel@ux.acs.umn.edu

FISHER Abby Sue, Admin Fellow (Design Housing & Apparel) 240 Mc N H (624-7434), P O Box 8068, St Paul 55108

FISHER Caryn R, Sr Secretary (Vet Pathobiology) 205 Vet S (625-5255), P O Box 171, Stacy 55079

FISHER Catherine E, Gen Staff Nurse (H Nurs Serv/Unit 7A) PCUA7 Mayo, 5149 12th Ave S, Minneapolis 55417, 824-2742

FISHER Edward A, Operations Supv (Facilities Mgmt Oper) 200 Shops B (624-1152)

FISHER Isadore, Clin Prof Emer (Dermatology), V A Medical Center, One Veterans Rd, Minneapolis 55417, (725-6767), 2950 Dean Pky, Apt 2102, Minneapolis 55416, 925-4487

FISHER Jennifer A, Teaching Assistant (Comp & Comm Prog) 209 Lind H

FISHER Kimber L, Jr Scientist (Pharmacology) 3-229 Mirr H, 1730 James Rd, St Paul 55118, 454-6644

FISHER Linda L, Asst To (Music) 2000 Ferg H (626-2224), 522 Raymond Ave, St Paul 55104

FISHER Lois L, Prin Secretary (H Nursing Resource Ofc) Bx 603 Mayo (626-8358), 1-110 U Hoap

FISHER Michele D, Office Supervisor (Grad Sch) 309 Joh H (625-1353), (625-2040)

FISHER Richard L, Research Assistant (Animal Sci) 132 Pat H (624-3063), 180 E County Rd B2, Apt 31, Little Canada 55117, 490-9495

FISHER Steven V, Asst Prof (Phys Med & Rehab) Bx 297 Mayo (626-4050), 860 Mayo, 4901 Queen Ave S, Minneapolis 55410

FISHER William H, Bldg & Grds Wkr 3 (Facilities Management), Gray Freshwater Biol Inst, County Rds 15 & 19, Box 100, Navarre 55392, (471-8476)

FISHERHAUT Erna H, Coordinator (Inst of Child Dev) 226 Ch Dev (624-3567), (824-3357), 52 Groveland Terrace, Apt 306, Minneapolis 55403, 377-2934

FISHMAN Laurel, Prin Accountant (Res & Tech Transfer Admin) 201 1100 Wash Av S (624-3848), PROFS: lfish

FISHMAN Stanley, Teaching Specialist (Design Housing & Apparel) 240 Mc N H (624-9700), Adj Asst Prof, Stanley Fishman Associates, 348 Prior Ave N, St Paul 55104, (646-1381)

FISK Charlotte L, Payroll Supervisor (Financial Operations) 220 Adm Sv Ctr (624-9588), 120 E Demont Ave, Apt 115, St Paul 55117, 483-9494, PROFS: c-fisk

FISK Karen L, Prin Secretary (Sch of Pub Hlth/Hlth Serv Admin) Bx 97 Mayo (624-5928), D310 Mayo, 488-5978

FISKE S H J, Prof (Humanities) 314 Ford H (624-5553)

FISK-LACHER Susan G, Accounts Specialist (Pediatrics) 13-110 P W B (624-3172), (624-4477), PROFS: s-fisk-lacher

FITCH Laurie L, Res Fellow (Surgery) 201 2701 Univ Av Se (627-4850), 11551 Fetters Lane, Minnetonka 55343, 451-0034, BITNET: hmn6002@umnacvx

FITCH Thomas E, Teaching Assistant (Music) 100 Ferg H (624-6819), 2019 21st Ave S, Apt N23, Minneapolis 55404, 375-0476

FITE Linda J, Assoc Administrator (H Protection Serv) Bx1000 Mayo (626-3737)

FITZGERALD Franklin P, Research Assistant (MN Landscape Arboretum) 2122 Nor H, 219 Virginia St, Apt 4, St Paul 55102, 222-0165

FITZGERALD Maura A, Instructor (Sch of Nursing), Children's Hospital of St Paul, 345 N Smith Ave, St Paul 55102, (220-6128)

FITZGERALD Rebecca, Prin Lab Technician (Dermatology) Bx 98 Mayo (625-0606), 251 Diehl H

FITZGERALD Thomas J, Prof (Sch of Medicine-UMD) 327 Med Duluth (726-7277), 2432 E 1st St, Duluth 55812, 724-2737

FITZHARRIS Joseph C, Visit Assoc Prof (Soil Sci) 315 Soils (625-5227), 13645 Elkwood Dr, Apple Valley 55124, 423-3796

FITZPATRICK Daniel J, Research Assistant (Forest Resources) 115 Grn H (624-4280), 866-8651

FITZPATRICK Keith M, Sr Radiolog Technol (H Diagnostic Radiology) Bx 292 Mayo (626-6004), 548-7334

FITZPATRICK Mary Ann, Sr Survey Interview (Epidemiology) Bx 197 Mayo, 1-210 Moos T

FITZPATRICK Timothy J, Director (Univ-Wide) (Admin Info Serv) 110 Adm Sv Ctr (624-2849), PROFS: t-fitz, BITNET: t-fitz@umninn1, INTERNET: t-fitz@vm1.apcs.umn.edu

FITZSIMMONS Scott M, Oper Rm Gen Staff Nur (H Operating Room) Bx 700 Mayo (626-5343)

FITZSIMMONS-THOMES Jane, Child Care Teacher (Home Fam Serv-UMW), Univ of Minn, 1000 University Dr S W, Waseca 56093, (835-1000X248), 1212 6th St S E, Waseca 56093, 835-5621

FITZAK Thomas R, Executive Assistant (Ctr For Urban & Regional Affrs) 248 H H H Ctr (624-9046), (625-0362), 5770 W Bald Eagle Blvd, White Bear Lake 55110, 653-9774

FLAA Deborah M, Sr Lab Technician (Microbiology) Bx 196 Mayo (625-7626), 1325 Mayo, 161 83rd Ave N E, Apt 109, Fridley 55432, 786-8569

FLAA Raymond C, Clin Asst Prof (Sch of Medicine-UMD), St Marys Hospital, 407 E 3rd St, Duluth 55805, (727-4551), 502 Valley Dr, Duluth 55804

FLACK John M, Asst Prof (Sch of Pub Hlth) 1-210 Moos T, 6921 Mc Cauley Trail, Edina 55435, 943-8540

FLAGE Joanne R, Sr Secretary (H Nurs Serv Recruitmnt Sched) Bx 603 Mayo (626-6574)

FLAGLER John J, Prof (Indust Rel Ctr) 537 Mgmt/Econ, 2104 Girard Ave S, Minneapolis 55405, 374-1505

FLAGLER Robert L, Asst Prof (Supportive Serv Prog-UMD) 138 L Duluth (726-8724), 4108 Stockholm Rd, Duluth 55803, 724-2893

FLAHERTY Charles E, Coordinator (Strategic Mgmt & Orgn) 815 Mgmt/Econ (624-6558), (624-5232)

FLAHERTY Dorothy C, Teaching Assistant (French & Italian) 200 Fol H (624-5507)

FLAHERTY Leslie W, Office Supervisor (Res & Tech Transfer Admin) 201 1100 Wash Av S (624-5599), (624-0895), INTERNET: leslie-f@orta.umn.edu

FLAHERTY Mark C, Lecturer (CEE Duluth Ctr) 329 Cina Duluth (726-6300), 426 Leicester, Duluth 55803, 724-4557

FLAHERTY Michele, Bldg & Grds Wkr 3 (Facilities Management) 220 Sh An (624-3245)

FLAHERTY Nancy J, Gen Staff Nurse (H Nurs Serv/Unit 7B) PCU7B Mayo, 1900 E Shore Dr, Apt 305, St Paul 55109

FLAHERTY Richard, Bldg & Grds Wkr 3 (Facilities Management) 200 Shops B (624-7817), 288 Cambria Ct, St Paul 55125, 739-5734

FLAHERTY Shawn K, Supply Ofc/Serv Wkr (Educ-UMM) 225 P E C Morris, 100 Atlantic Ave, Apt 6, Morris 56207, 589-4463

FLAKE Karen D, Sr Secretary (H Quality Assurance) Bx 725 Mayo (626-5767), C280 Mayo 5008 Humboldt Av N, Minneapolis 55430

FLAKE Scott W, Accounts Assistant (H Patient Financial Serv) Bx 602 Mayo (626-1991), 2-135 P W B (626-2801), 5008 Humboldt Ave N, Minneapolis 55430

FLANCHER Arlene F, Ex Temp & Casual Emp (H Labs Hematology) Bx 198 Mayo (626-3196), D-210 Mayo, 14073 Carmody Dr, Eden Prairie 55347, 934-4626

FLANDERS Kathy L, Res Assoc (Entomology) 219 Hodson H (625-4798), (624-2751), (624-3636), 1056 Burgess St, St Paul 55103, BITNET: saxm@umn1

FLANDERS Kim S, Prin Secretary (Sch of Pub Hlth/Env & Occup Health) Bx 197 Mayo (626-4806), 1280 Mayo

FLANDERS Martha, Asst Prof (Physiology) 6-255 Mird H (624-8601), 8071 Eastwood Rd, Mounds View 55112, 785-0920

FLANIGAN William H, Prof (Political Sci) 1414 Soc Sci (624-4144), (624-2569), 2405 Sheridan Ave S, Minneapolis 55405, 374-2892

FLANNIGAN Carol S, Assoc Administrator (Sss, Admin Servs) 110 Wmson H (626-8627)

FLATEN Catherine A, Gen Staff Nurse (H Nurs Serv/Unit 4D) PCU4D Mayo, 949-3058

FLATEN Gregory A, Data Proc Tech 1 (ISD Computer Serv) Bx 507 Mayo, 5229 O'Connell Dr, Mounds View 55112, 786-4851

FLATH Marilyn J, Office Supervisor (H Patient Financial Serv) Bx 602 Mayo (626-3725)

FLATLAND Myrna K, Sr Data Proc Tech (Admin Info Serv) 110 Adm Sv Ctr (624-8812), PROFS: m-flat, BITNET: m-flat@umn1, INTERNET: m-flat@vm1.spc.umn.edu

FLAY Gregory M, Research Assistant (Geography) 368 Soc Sci (626-1877), 1912 Park Forest Ave, State College PA 16803, 641-0503

FLEAGLE Ronald A, Supply Supv (Computer & Info Serv) 100 Laud Cf (625-0704), 7717 Newton Ave N, Brooklyn Park 55444, 561-3835

FLECHSIG Marc C, Prin Production Supv (Bindery Dept) 180 P & G A (626-1516)

FLECK Carole J, Assoc Dir (U-Wide) (Financial Operations) 90 1885 Univ Av (624-2858), 2669 Kempton Dr, Woodbury 55125, 739-0578, PROFS: c-flec

FLEESON William P, Clin Asst Prof (Sch of Medicine-UMD) 141 Med Duluth, Medical Arts Bldg, Suite 510, 324 W Superior St, Duluth 55802, (727-4878)

FLEETHAM Mary A, Prin Secretary (Amer Indian Studies) 102 Scott H (624-6309), (Chicago Studies) (624-1338)

FLEETWOOD Doreen E, Prin Secretary (Sch of Medicine-UMD) 252 Med Duluth (726-7922), 18 W College St, Duluth 55812, 728-1605

FLEEZANS Jorja K, Adj Faculty (Music), 6828 Valley View Dr, Edina 55435, 829-1715

FLEGEL James F, Teaching Assistant (Music) 100 Ferg H, 3654 Bryant Ave S, Apt 10, Minneapolis 55409, 823-0731

FLEISCHER Heinrich R, Prof Emer (Music), 2625 Park Ave S, Apt 602, Minneapolis 55407, 872-8180

FLEISCHMAN William A, Assoc Prof (Sociology-Anthropology-UMD) 207 Cina Duluth (726-7557), (726-7551), 5402 Avondale St, Duluth 55804, 726-7529, BITNET: wfleisch@umn1, BITNET: socanth@umndul, INTERNET: wfleisch@ub.d.umn.edu

FLEISSNER Elizabeth A, Lecturer (CEE Duluth Ctr) 110 Sp H C Duluth (726-7120), 3515 Chambersburg Ave, Duluth 55811, 722-5218

FLEMING Bonny K, Prin Secretary (Business Services/Purchasing) 420 Adm Sv Ctr (624-5255), (624-2828), 215 18th Ave N, West Brighton 55112, 633-2678, PROFS: b-flem

FLEMING Carol J, Secretarial Asst (Ecology Evolution & Behavior) 1092 Zoology, Cedar Creek Natural Hist Area, 2680 Fawn Lake Dr N E, Bethel 55005, (434-5131), 21081 Evergreen St N W, Cedar 55011, 434-4533

FLEMING Carrie J, Sr Secretary (Ofc of Dev) 120 Mor H (624-3333), (625-4569), 1200 2nd St N, St Paul 55075, 451-0219

FLEMING Daniel, Non Univ Staff (Council of Religious Advisors), Newman Center, 1701 University Ave S E, Minneapolis 55414, (331-3437)

FLEMING George D, Baker (Auxiliary Serv-UMD) 270 K S C Duluth (726-7176), (726-7177), 98 Fiskett Rd, Duluth 55803, 721-4380

FLEMING John H, Asst Prof (Psychology) N218 Et H (625-2573), (626-7221), BITNET: maki@umn1, INTERNET: maki@vm1.spc.umn.edu

FLEMING Karen M, Oper Rm Gen Staf Nur (H Cystometric Lab) Bx 700 Mayo (626-3800), 26353 Finley Ave, Wyoming 55092, 462-1877

FLEMING Phyllis L, Lecturer (Sch of Pub Hlth) Bx 97 Mayo, 4817 Highbury Lane, Minnetonka 55343 933-7135

FLEMING Janet E, Med Tech/Ci Lab Tech (H Labs Surgical Pathology) Bx 76 Mayo (626-3194), 3-167 Jac H, 5108 13th Ave S, Minneapolis 55417 822-8003

FLEMMONS Richard, Hosp Custodian 3 (H Environment Serv) Bx 55 Mayo (626-4950), A102 Mayo, 5341 Columbus Ave S, Minneapolis 55417, 822-7446

FLETCHER Charles R, Asst Prof (Psychology) N218 Et H (625-6096), (625-9082), INTERNET: randy@text.psych.umn.edu, BITNET: cletche@umn1

FLETCHER Courtney V, Asst To (Pharmacy Practice) 7-151 H S Unit F (624-6489), (624-2112) 2701 W 52nd St, Minneapolis 55410, 925-0094

FLETCHER Edward A, Prof (Mechanical Eng) 485 Mech E (625-0532), (625-3010), 3809 Beard Ave S, Minneapolis 55410, 926-4341, BITNET: fletcher@umnacvx

FLETCHER Gerald, Farm Anim Attend (W Cen Exper Sta), W Central Experiment Station, State Hwy 329, Morris 56267, (589-1711), Rt 1, Box 118 Battle Lake 56515, 864-8901

FLETCHER Karen M, Research Assistant (Carlson Sch of Mgmt) 395 H H H Ctr, 3116 Grand Ave S, Apt 302, Minneapolis 55406, 825-9147

FLETCHER Linda M, Teaching Assistant (Comp & Comm Prog) 209 Lind H (625-1587)

FLETCHER Thomas F, Prof (Vet Biology) 335D An Sci/V M (624-4747), (624-9765), 2626 Southlawn Dr, Maplewood 55108, 777-9608

FLEURY Timothy J, Research Assistant (Forest Resources) Grn H (624-4280), 240 Mc Carrons Blvd, Apt 2, Roseville 55113, 487-1955

FLEWELLEN Barbara K, Nursing Sta Asst (H Nurs Serv/Unit 7D) PCU7D Mayo

FLICKER Kevin R, Supply Ofc/Serv Wkr (Humanities-UMM) 104 Hum Morris (589-8231), 300 E 2nd St, Morris 56267, 589-4443

FLICKINGER Joanie M, Sr Secretary (Lab Med & Path) Bx 609 Mayo (625-8936), 3-155 Jac H, 4817 Douglas Dr N, Crystal 55429

FLICKINGER Michael C, Assoc Prof (Bio Process Tech Inst) 240 Gor L (624-9706), (624-4756)

FLICKINGER Michelle D, Office Assistant (Epidemiology) 1-210 Mocs T (624-5990), D-330 Mayo (624-2944), 1104 N E 20th Ave, Minneapolis 55418, (789-9106), 3711 College View Rd E, Rochester 55904, 288-3915

FLIKKE Arnold M, Prof Emer (Ag Eng), 3409 Downers Dr N E, Minneapolis 55418, 781-0784

FLING Steven P, Research Assistant (Microbiology) Bx 493 Mayo (624-5915), 9-326 P W B (625-4400), 17522 6th Ave N W, Seattle WA 98177

FLINN JR Charles A, Adj Prof (Law Sch), Ramsey County Courthouse, 15 Kellogg Blvd W, Ste 1321, St Paul 55102, (298-8968), 2288 Knapp St, St Paul 55108, 648-0439

FLINN John H, Clin Prof (Fam Practice & Community Hlth), (Medicine), Minnetonka Clinic, 3432 Hwy 101 S, Minnetonka 55345, (473-4211), 40 Interlachen Lane, Excelsior 55331, 474-5781

FLINT Richard M, Instructor (Math & Statistics-UMD) 108 H H Duluth (726-6329), 209 Egr B, 1319 E 6th St, Duluth 55805

FLITSCHE Kathleen J, Prin Food Oper Mgr (Dining Hall-UMW), Univ of Minn, 1000 University Dr S W, Waseca 56093, (835-9284), 509 5th St N E, Waseca 56093, 835-3010

FLOBBER John W, Asst Prof (Neurology), 7373 France Ave S, Ste 604, Edina 55435, (832-0864), 1909 James Ave S, Minneapolis 55403, 377-8384

FLOERKE Sara L, Undergra Tch Asst I (English Lang & Lit) 224 Lind H (625-4592), 400 6th St S E, Apt 5, Minneapolis 55414, 623-9772

FLOM Robert S, Clin Assoc Prof Emer (Surgery), 815 Linwood Ave, St Paul 55105, 222-3933

FLORES Terri F, Physical Therapist (H Low Back Prog) Bx 88 Mayo (626-6840), D529 Mayo (626-1166), 644-6132

FLOR Mary E, Oper Rm Gen Staf Nur (H Operating Room) Bx 700 Mayo (625-5343), 3-310 U Hoop

FLOR Richard F, Research Assistant (Educ Policy & Admin) 275 Peik H (624-8083), 43 Melbourne Ave S E, Minneapolis 55414, 379-7051

FLORCZAK Jeffrey M, Research Assistant (Physics & Astronomy) 148 Phys (624-8840), 331-8658

FLOREK Marvin, Lithographer (Printing & Graphics) 102 P & G A (625-8500), 1832 Pleasant St, Lauderdale 55113, 646-6482

FLORELL Hans A, Supv Glass Tech (Tech Servs Shops) S-148 Kolt H (625-1591), (625-9573), 3821 188th Ave, Wyoming 55092, 434-5713

FLOREN JR Jerry, Scientist (Ag Exper Sta), 209 W Mulberry St, St Peter 56082, (931-2530), 405 W Mulberry St, St Peter 56082, 931-1297

FLORES Aurea E, Res Assoc (Pediatrics) Bx 296 Mayo (624-2652), 612 Diehl H (624-9917), 2730 Noble Ave N, Golden Valley 55422, 521-7557

FLORES Ernesto P, Steamfitter (Facilities Management) 200 Shops B (625-1535), 298 E Baker, St Paul 55107, 224-3274

FLORES-NMDEZ Ma Agnes Abad, Visit Res Assoc (Hort Sci & Landscape Arboretum) 260 Alder H, 1381 N Cleveland Ave, St Paul 55108, 645-1828

FLORIN Angela E, Med Tech/Ci Lab Tech (H Labs Immunology) Bx 139 Mayo

FLORINE Craig W, Med Fellow Spec (Ophthalmology) Bx 493 Mayo (625-4400), 9-240 P W B, 2245 Ulysses St N E, Apt 3, Minneapolis 55418, 781-8969

FLORY Daniel D, Teaching Assistant (Comp & Comm Prog) 209 Lind H (625-2028), 649 N E Spring St, Minneapolis 55413, 623-9071

FLORY Florabelle M, Office Specialist (Res & Tech Transfer Admin) 201 1100 Wash Av S (624-5243), 474 98th Ave N E, Blaine 55434, 780-0652, PROFS: p-flor

FLORY Sonja M, Clinic Physician (Boyrnton Hlth Serv) Boyn H S (624-4898), 4614 Edgebrook Place, Minneapolis 55424

FLOURNOY Joyce L, Lecturer (Ext Classes-Early Childhood Studies) 308 Wes H, 4912 Portland Ave S, Minneapolis 55417, 827-0651

FLOWER C David, Teaching Assistant (Educ Psych) 227 Bu H (624-0817), 6 Barton Ave S E, Minneapolis 55414, 379-1855

FLOWER Terrence F, Adj Faculty (Astronomy), College of St Catherine, 2004 Randolph Ave, St Paul 55105, (890-4598), 13875 Mississippi Trail, Hastings 55033, 437-2005

FLOWERS Shirley R, Sr Pers Doc Analyst (Acad Personnel) 2 Mor H (624-0880)

FLOYD Thomas F, Med Fellow Spec (Anesthesiology) Bx 294 Mayo (625-1400), 11-100 P W B, 13471 Winchester Place, Eden Prairie 55344, 639-1273

FLUEGEMAN John D, Landscape Maint Supv (Phys Plant, Ground Serv) 2 Oak St SE (624-5899) F G Mnt (624-3351), 4429 2nd St N E, Columbia Hts 55421, 572-9820

FLUER Marcia, Director (Univ-Wide) (Univ Relations) 6 Mor H (624-9385), (624-8868), 8229 Medicine Lake Rd, Golden Valley 55427, 544-6739

FLUGUAR Kenneth G, Undergra Res Asst II (Astronomy) 356 Phys, 3029 Aldrich Ave S, Minneapolis 55408, 823-1068

FLUHARTY Kirby R, Safety Technician (Env Hlth & Safety) W-140 Boyn H S (626-6002), (626-5935)

FLUNER Sandra K, Med Records Asst Dir (H Word Processing) Bx 600 Mayo (626-4954), 5815C Teakwood Lane N, Plymouth 55442, 553-0241

FLUNKER Joel K, Teaching Assistant (Music) 100 Ferg H, 1146 Honeysuckle, Neenah WI 54958, 725-6741

FLY Odor R, Distribution Worker (H Materials Serv/Ars/Distribution) Bx 517 Mayo (626-3636), 4104 23rd Ave S, Minneapolis 55407

FLYNN Diane E, Nursing Recruiter (H Nurs Serv Recruitment Sched) Bx 603 Mayo

FLYNN Diane K, Ext Educ & Asso Prof (MN Ext Serv-Home Ec) 48 Mc N H (625-1760)

FLYNN Helen L, Ex Temp & Casual Emp (Women's Health-Opd) Bx 88 Mayo, 2261 Copperfield Dr, Mendota Heights 55120, 454-4054

FLYNN Patricia A, Sr Survey Interview (Epidemiology) 1-210 Mocs T, 253 E Arion St, W St Paul 55118, 457-7517

FLYNN Shannon M, Jr User Serv Spec (Educ Student Affs) 215 1425 Univ Av Se (626-8667), PROFS: s-flyn

FOBBE Karen M, Cert Med Asst (H Comm Univ Hlth Care Ctr), 2001 Bloomington, Minneapolis 55404, (627-4774), 571-8592

FOBNESS Shari R, Administrative Aide (Pharmacy Admin) 5-130 H S Unit F (624-0694), (624-1900)

FOECKE Terry L, Scientist (Sch of Pub Hlth) Bx 197 Mayo (627-4555), 1220 Mayo, 5648 Dupont Ave S, Minneapolis 55419, 866-6773

FOECKE Timothy J, Research Assistant (Chem Eng Mat Sci) 73 Arund H (625-4893), 447 Shep Lab (624-0389)

FOELMANN Edwin, Chair (Political Sci) 1414 Soc Sci (624-4144), Prof (Ext Classes), 1801 Summit Ave, St Paul 55105, 645-5051

FOHL Mark V, Dept Director (Educ-UMM) 225 P E C Morris (589-8421), 21 N Court St, Morris 56267, 589-3748

FOHL Melanie A, Accounts Assistant (Stu Personnel-UMM) 105 Behm Morris (589-6036), 21 N Court, Morris 56267, 589-3748, ais: tmaf1

FOHLMEISTER Jurgen F, Assoc Prof (Psychology) 6-255 Mird H (625-8958), (625-5902), 4209 Queen Ave S, Apt 102, Minneapolis 55410, 925-3819

FOKER John E, Prof (Surgery) Bx 495 Mayo (625-0910), 452 V C R C (625-6999), Rt 3, 112 Black Bass Rd, River Falls WI 54022

FOKER Wendy W, Asst Sci (Medicine) Bx 194 Mayo (624-7104), 14-155 P W B, 22 Barton Ave S E, Minneapolis 55414, 378-2921

FOLCH Anita A, Occupational Ther (Univ Hosp & Clinic) Bx 393 Mayo

FOLDEN Richard A, Prin Com Ctr Opr Mgr (Computer & Info Serv) 100A Laud Cf (626-0031), 737G Larpenteur Ave E, Maplewood 55117, 784-4248, BITNET: rafolden@umnacvx

FOLEY Agnes A, Teaching Specialist (Curriculum & Instr) 150B Peik H (625-6372), 646-6936

FOLEY Clare S, Dept Assoc Dir (Carlson Sch of Mgmt) 190 H H H Ctr (624-0011), 4126 Upton Ave S, Minneapolis 55410

FOLEY Daniel D, Asst Prof Emer (Fam Practice & Community Hlth), Johnson Clinic, 2716 Upper Arton Rd, St Paul 55119, (739-5050)

FOLEY James D, Clin Asst Prof (Surgery), (Fam Practice & Community Hlth), Gallery Prof Bldg, Suite 804, 17 Exchange St W, St Paul 55102, (292-9624)

FOLEY John L, Jr Lab Technician (Forest Resources) 115 Grn H (624-4261), 11152 W River Rd, Champlin 55316, 427-9102

FOLEY Johnelle K, Dept Director (H Maph Admin Serv), Court Intl, Suite 226N, 2550 University Ave W, St Paul 55114, (645-7498)

FOLEY Kathleen E, Office Specialist (Univ Personnel) 220 Adm Sv Ctr (624-6047), 4711 Chicago Ave S, Minneapolis 55407, 822-8267, PROFS: k-fole

FOLEY Mary K, Gen Staff Nurse (H Nurs Serv/Unit 7C) PCU7C Mayo

FOLEY Robert R, Asst Prof Emer (Radiology), (332-2371), 14757 Oakways Ct, Wayzata 55391, 938-6155

FOLEY Sandra K, Ex Temp & Casual Emp (H Nurs Serv Float Pool) Bx 603 Mayo, 954 Stryker Ave, W St Paul 55118, 552-1940

FOLEY Thomas A, Prin Photographer (Univ Relations) 6 Mor H (624-4352), 300 Ridgewood, Apt 2, Minneapolis 55403, 872-1905

FOLEY William A, Asst Prof (Lab Med & Path), Abbott Northwestern Hospital, 2727 Chicago Ave, 1136, Minneapolis 55407, (863-4251)

FOLGER John G, Prin Oper Engr (Facilities Management) 200 Shops B (625-0328), 10316 Decatur Ave S, Bloomington 55438, 944-8541

FOLI Helen, Macphail Ctr Teacher (Macphail Ctr) Mac Ph C (627-4020), 1441 Angelo Dr, Golden Valley 55422, 588-6190

FOLK Sharon M, Assoc Administrator (Univ Library Central Admin) 499 O M W L (624-6515), PROFS: s-folk

FOLKERS Ida M, Accounts Specialist (H UMHC Billing) Bx 602 Mayo (626-3295), P W B
FOLLANO Della M, Patient Relation Rep (Ophthalmology) Bx 493 Mayo (625-4911), 9-164 P W B (625-4400), 3956 Jackson St N E, Minneapolis 55421

FOLMAN Catherine M, Sr Lab Technician (Natural Resources Res Inst-UMD) 311 N R I Duluth (720-4206), 3689 Wargin Rd, Hermantown 55810, 729-8713

FOLSOM Aaron R, Assoc Prof (Sch of Pub Hlth) 300 1300 S 2nd St (626-8862), (624-9950), 3262 N Fernwood Ave, St Paul 55112, 484-1883

FOLSOM Thomas L, Asst Prof (Psychiatry), Lowry Medical Arts Bldg, Suite 621, St Paul 55102, (222-3790)

FOLTZ Daniel R, Sr Lab Technician (Psychology) N218 Et H (626-2036), (626-2048), 125 W Grant St, Apt 203, Minneapolis 55403, 870-9795

FOLVEN Craig D, Maint Equip Oper (Facilities Management) 25B Shops B (626-1777), (624-5277)

FONDRICK Marlene A, Instructor (Sch of Nursing) Children's Hospital of St Paul, 345 N Smith, St Paul 55102, (220-6115), 4949 W 140th St, Apple Valley 55124, 423-4841

FONG Edmond Y, Teaching Assistant (Gen College Stu Serv) 40 Ap H (625-9006)

FONG Teresa L, Asst Prof (Preventive Sci) 6-150 Moos T (624-1985), 411 Main Suite 307, St Paul 55102, (224-4969)

FONGEMME Allen, Clin Assoc Prof (Fam Practice & Community Hlth) Bx 381 Mayo (624-2622), 6-240 P W B, Group Health Plan Inc, 2500 Como Ave, St Paul 55108, (641-8225)

FONKERT Sandra F, Gen Staff Nurse (H Emergency Serv) Bx 710 Mayo (626-2700), 2-236 U Hosp

FONTAINE Burr R, Student Res Plot Tec (Entomology) 219 Hodson H

FONTAINE Kevin R, Research Assistant (Mechanical Eng) 362 Mech E (625-1510), 215 S Kipling St, Apt 358, St Paul 55115

FONTAINE Mary M, Student Pers Wkr (Dent, Endodontics Clin) 8-232M Moos T (625-5990)

FONTAINE Patricia L, Physician (Fam Practice & Community Hlth) Bx 718 Mayo (624-7170), Asst Prof 3-100 P W B (624-5169)

FONTANA Donna R, Asst Prof (Microbiology) Bx 196 Mayo (625-9830), 1342 Mayo (625-9629), 4334 Oakmeade Lane, White Bear Lake 55110, 426-8991

FOOTE Andrew D, Undergra Res Asst II (Chemistry) 139 Smith H, 900 Washington St S E, Apt 209, Minneapolis 55414, 823-9744

FOOTE Corinne C, Gen Staff Nurse (H Nurs Serv/Unit 4C) PCU4C Mayo, 1905 1st Ave S, Apt 5, Minneapolis 55403, 871-6189

FORAN Linda J, Gen Staff Nurse (H Nurs Serv/Unit 62) PCU62 Mayo (626-3808)

FORBES Donna J, Assoc Prof (Sch of Medicine-UMD) 211 Med Duluth (726-8882), (726-8885), 4132 Robinson St, Duluth 55804, 525-5402

FORBES Frank W, Asst Dir Retired (MN Ext Serv-Mgmt Oper), 2261 Doewall Ave, St Paul 55108, 645-6903

FORBES-LOFOURIST Mary Jo, Teaching Specialist (Linguistics) 102 Kia Ct (624-1503), 10548 Ewing Ave S, Bloomington 55431, 884-5114

FORBUSH Mari E, Coordinator (Inst For Disabilities Studies) 145 2221 Univ Av Se (627-4517), 3201 W 43rd St, Minneapolis 55410, 926-9290, fax: 627-4522

FORCELLA Frank, Asst Prof (Agron & Plant Genetics) 402 Bor H, Uda-Ars Soil Lab, N Iowa Ave, Morris 56267, (589-3411), 1 Park View Heights, Morris 56267, 589-2742

FORCIER Gabriel P, Research Assistant (Civl Mineral Eng) 122 Civ Min E

FORD Carol G, Office Specialist (Undergraduate Prog) 290 H H H Ctr (624-3313), 3725 Cedar Ave S, Apt 304, Minneapolis 55408, 827-2006, PROFS: c-ford

FORD David C, Research Assistant (Marketing & Logistics Mgmt) 1235 Mgmt/Econ (624-5055), 646-5881

FORD Delores M, Prin Secretary (Design Housing & Apparel) 250 Mc N H (624-7434), 2734 Dellwood Ave N, Roseville 55113, 633-3407

FORD Donna L, Non Univ Staff (H Chiropractic) Bx 280 Mayo (626-3572), B348 Mayo (626-5628), 2950 Dean Pky, Apt 1504, Minneapolis 55416

FORD J Harlan, Prof (SW Exper Sta), S W Experiment Station, P O Box 428, Lambertton 56152, (752-7372), 604 S 1st St, Box 327, Lambertton 56152, 752-7845

FORD Julie M, Teaching Assistant (Sociology) 967 Soc Sci, (Gen College)

FORD Perry W, Coach (Educ-UMM) 225F P E C Morris (589-6433), 700 W 6th St, Morris 56267, 589-3038

FORD Richard T, Clinical Specialist (Restorative Sci) 8-172 Moos T (625-6138), (625-9416), (626-3233), 1314 Marquette Ave S, Apt 1601, Minneapolis 55403, 341-4235

FORD Roxana R, Prof Emer (Human Ecology Admin), Assoc Dean Retired, 8100 Highwood Dr, Apt B206, Bloomington 55438, 830-9456

FORD Suzanne K, Veterinary Tech (Med Sch Inst & Dept Res) Bx 69 Mayo (624-3166), Bc1-537 P W B, 822-0552

FORD William J, Asst Prof (Radiology) Bx 292 Mayo (626-4884), C205 Mayo

FORE Ami J, Teaching Assistant (Sch of Statistics) 270 Vin H (625-6844), 780-5349

FOREMAN Gertrude E, Library Div Head (Biomedical Library) 316 Diehl H (626-3260), Prof (626-3995), 1975 Sargent Ave, St Paul 55105, 699-0266, PROFS: g-fore, BITNET: g-fore@uminn1, fax: 612-626-3824

FOREMAN Harry, Prof Emer (Ob & Gyn) Bx 395 Mayo, 12-211 Moos T, (626-3111), Adj Prof (HHH Inst of Pub Affs-Admin) 267 HHH Ctr, 1564 Burton Ave, St Paul 55108, 645-9917

FOREMAN Richard T, Clin Assoc Prof (Neurology), Neurolog Assoc of St Paul P A, Doctors Prof Bldg, Suite 550, 280 Smith Ave N, St Paul 55102, (221-9051)

FORESMAN Mark D, Post-Doc Assoc (Inst of Human Genetics) Bx 206 Mayo (626-1435), 4-140 Moos T, 3101 Kentucky Ave S, St Louis Park 55426, 926-3390

FORLANI David A, Research Assistant (Marketing & Logistics Mgmt) Mgmt/Econ, 2920 Hilldale Ave N E, Minneapolis 55418

FORMISANO Shannon M, Community Prog Spec (H Nurs Serv Life Support Program) Bx 603 Mayo 2153 Watertown Rd, Long Lake 56356, 476-4035

FORNASIERE Robin D, Asst Coach (Mens Intercol Ath) 270D B F A B (625-0115), 8465 Underwood Lane, Maple Grove 55369, 420-4086

FORNEY Marlene G, Coordinator (Minitax-Hech) S-33 O M W L (624-0672), (624-4002), 921-0160

FOROUNARI Arash, Undergra Tch Asst II (Info Systems) 485 Phys

FORRESTER Roger D, Director (Univ-Wide) (Univ Personnel) 150 Adm Sv Ctr (624-0803), 5217 80th Ave N, Brooklyn Park 55443, 560-7977, PROFS: r-forr

FORRETTE Elise M, Prin Secretary (Ofc of Phys Planning) 339 Mor H (625-8042), 1797 Pleasant St, Lauderdale 55113, 647-0605

FORRO JR Frederick, Prof Emer (Genetics & Cell Biol), 43 E Pleasant Lake Rd, St Paul 55127, 484-8645

FORS Alan C, Bldg & Grds Wkr 3 (Facilities Management) 307 Shops B (624-6364), 2636 27th Ave S, Minneapolis 55406

FORS David, Bldg & Grds Wkr 3 (Facilities Management) 220 Sh An (624-9313), 4145 Longfellow Ave S, Minneapolis 55407, 729-3620

FORSBERG Jean E, Sr Secretary (Psychology) N567 Et H (625-1817), 1874 Walnut St, St Paul 55113, 631-1380

FORSEIDE Catherine E, Accounts Supervisor (Boynton Hlth Serv) W-224 Boyn H S (624-5979), PROFS: k-fors

FORSETH Sandy L, Sr Secretary (Public Servs & Branch Libraries) 110 O M W L (624-2882)

FORSGREEN Ingemar, Asst Librarian (St Paul Library) Cent Lib (624-7738), 2329 S 9th St, Minneapolis 55406, 333-2480

FORSLUND Katherine, Assoc Bus Dev Spec (Ctr For Econ Dev-UMD) 150 S B E Duluth (726-8258), 345 Snively Rd, Duluth 55803, 724-0863

FORSLUND Paul A, Pharmacy Tech (H Pharm Outpatient) Bx 611 Mayo (626-3200)

FORSMARK Susan L, Research Assistant (Sch of Social Work) 400 Ford H, 15831 Makah St N W, Andover 55304, 421-7806

FORSTAD Carol J, Executive Secretary (H Operations Group) Bx 707 Mayo (626-1945), B238 Mayo, 9309 40½ Ave N, New Hope 55427, 546-1159

FORSTER Jean L, Asst Prof (Sch of Pub Hlth) 300 1300 S 2nd St (626-8864), 1484 N Chatsworth St, St Paul 55117, 488-8349

FORSTER Lynette M, Office Specialist (Gen College Stu Serv) 40 Ap H (625-3339), (625-4009)

FORSYTH Susan, Mgr Dsbty & Unemplo (Univ Personnel) 222 Adm Sv Ctr (624-8850)

FORT Ella J, Personnel Serv Supv (Univ Personnel) 220 Adm Sv Ctr (624-7344), PROFS: e-fort

FORT Sarah M, Sr Word Proc Oper (Clin & Population Sciences) 225B Vet Tch Hos (625-1203), 5450 Douglas Dr, Apt 301, Crystal 55429, 535-9354

FORT Timothy A, Sr Data Entry Opr (Soil Sci) 439 Bor H (625-8206), (625-6725), 707 12th Ave N, Apt 10, S St Paul 55075

FORTE Everett H, Sr Media Res Prod (CEE Admin) 550 Rang C (625-3500)

FORTE Michael A, Pharmacist (H Pharm Outpatient) 2-350 H S Unit F (626-2826), (626-5639)

FORTE Paula S, Community Prog Assoc (H Nurs Serv Icu) Bx 88 Mayo (626-2395), 1-400 P W B, 3155 N Shore Dr, Wayzata 55391, 471-7101

FORTIER Edward A, Jr Oper Engineer (Facilities Management) 200 Shops B (625-6876), 10913 48th Ave N, Plymouth 55442, 559-7898

FORTIER Martha R, Prin Lab Technician (Boynton Hlth Serv) 265 Boyn H S (625-2668)

FORTNER Arlene R, Prin Secretary (Epidemiology) Ste 300 1300 S 2nd St (624-7006), Gt 27 Stad (624-7589), Rt 1, Box 248K, Maple Lake 55358, 963-6576

FORTNER Nola M, Executive Secretary (Sch of Pub Hlth) 1-210 Moos T (624-9114), 6401 Barrie Rd, Edina 55435, 925-5864

FORTNER Susan J, Sr Accountant (Mechanical Eng) 125 Mech E (625-6645), 1424 Chelmsford St, St Paul 55108, 645-2306

FOSDICK Arlene M, Admin Director (Ecol Evolution & Behav) 2109 Zoology (625-5417), (625-4466), 2159 W Hoyt, St Paul 55108, 645-2908

FOSDICK Lisa A, Res Fellow (Sch of Pub Hlth) 200 2221 Univ Av Se (626-9041)

FOSDICK Roger L, Prof (Aero Eng & Mech) 107 Aker H (625-3072), (625-8000), 2159 W Hoyt, St Paul 55108, 645-2908, INTERNET: fgn6087@vx.acs.umn.edu, BITNET: fgn6087@umnacvx

FOSGATE George C, Prof (Humanities-UMM) M105B H F A Morris (589-2627), 8 S California Ave, Morris 56267, 589-4267

FOSHAGER Mary C, Instructor (Radiology) Bx 292 Mayo

FOSS Donald L, Clin Asst Prof (Fam Practice & Community Hlth) 6-240 P W B (624-2622), Surgery & Oncology, Ltd, 17 W Exchange St, Suite 607, St Paul 55102, (229-4100), 2429 Diana Lane, Little Canada 55117, 484-4787

FOSS Ines C, Accounts Specialist (Prof Dev & Conf Serv) 235 N C C E (625-5038)

FOSS Sheryl A, Teaching Assistant (Physics & Astronomy) 148 Phys (624-6041), 615 W 32nd St, Apt 3, Minneapolis 55408, 824-1099

FOSS Heather L, Office Specialist (Medicine) Bx 284 Mayo (625-4971), B540 Mayo (625-9975), (625-7444)

FOSSEN Haakon, Teaching Assistant (Earth Sci, Geol & Geophysics) 106 Pills H (624-8557), 19 27th Ave S E, Minneapolis 55455

FOSSIE Virginia K, Prin Secretary (Pediatrics) Bx 484 Mayo (628-2778), D557 Mayo, 1937 Cope Ave, Maplewood 55109, 779-0814

FOSSUM John A, Prof (Indust Rel Ctr) 537 Mgmt/Econ (624-0092), (624-2500), 6712 Cahill Rd, Edina 55435, 941-7022

FOSSUM Karen J, Gen Staff Nurse (H Nurs Serv/Unit 4D) PCU4D Mayo

FOSTER Abby D, Prin Secretary (Fam Practice & Community Hlth) Bx 718 Mayo (624-8403), 3-100 P W B, 5711 Sander Dr, Apt 3, Minneapolis 55417 727-2375

FOSTER Alexandra M, Bldg & Grds Wkr 3 (Facilities Management) 200 Shops B (624-3245)

FOSTER Barbara D, Executive Assistant (Stu Financial Aid) 210 Fraser H (624-0049), 4527 Blaisdell Ave S, Minneapolis 55409, 823-9955, PROFS: b-fost

FOSTER Barbara R, Admin Director (Gen College Admin) 109 Ap H (625-6342), 3849 Chicago Ave S Minneapolis 55407, PROFS: b-fost1

FOSTER Catherine L, Laboratory Manager (Univ Hosp & Clinic) Bx 198 Mayo (626-2305), B207 Mayo, 2855 Toledo Ave S, St Louis Park 55416

FOSTER Debra J, Dental Assistant (Clinical Systems) 7-536 Moos T (625-0980)

FOSTER Dorothy M, Admin Director (Physiology) 6-255 Mird H (625-8434), 3448 Humboldt Ave S, Minneapolis 55408, 823-9630

FOSTER Duane E, Electrician (Facilities Management) 10D Shops B (625-5018), (627-4223), 1814 Taconite Trail, Eagan 55122

FOSTER Edward A, Bldg & Grds Wkr 3 (Facilities Management) Phys Pl (624-3245), 1723 Edgemont, St Paul 55117, 228-1307

FOSTER Edward M, Assoc Vice Pres (V P Acad Affs) 213 Mor H (624-6567), (625-0051), 4754 Fremont Ave S, Minneapolis 55409, 823-2932, INTERNET: foster@mailbox.mail.umn.edu

FOSTER George R, Head (Ag Eng) 213 Ag Eng (625-7733), Prof, 26640 Oakman Ave, Lindstrom 55045, 257-4555, INTERNET: gfoster@ux.acs.umn.edu

FOSTER James K, Mgr Appl Sys & Prog (Acad Computing Services) 100 Laud Ct (625-1511), 3448 Humboldt Ave S, Minneapolis 55408, 823-9630, BITNET: jkfoster@umnacvx

FOSTER Joy M, Instructor (Ag Busn-UMMC), Univ of Minn, 1000 University Dr S W, Waseca 56093, (835-9280), 313 19th Ave N E, Apt B, Waseca 56093, 835-1914

FOSTER Michael B, Research Assistant (Geology & Geophysics) 108 Pills H (624-1333), (624-8557)

FOTH Carol J, Admin Fellow (CLA Premajor Advising) B18 Joh H (624-9585), 106 Leech St, St Paul 55102

FOTIADIS Chris N, Med Fellow Spec (Medicine) Bx 195 Mayo, 14-112 P W B, 2125 N E 64th St, Ft Lauderdale FL 33308, 935-7165

FOUCAULT Eva A, Instructor (Sch of Social Work) 400 Ford H

FOUFOULA Eff, Assoc Prof (Civl Mineral Eng) 382 H L (627-4595), (626-0369), 810 Thornton St S E, Apt 1204, Minneapolis 55414, 341-9806, INTERNET: eff@mykonos.safni.umn.edu

FOURNET Juliette E, Research Assistant (Sch of Pub Hlth) Bx 197 Mayo (625-8664), A364 Mayo, 4848 Dupont Ave S, Minneapolis 55409, 825-4261

FOURNIER Eric M, Audiologist (Otolaryngology) Bx 283 Mayo (626-3872), 8-125 P W B (626-5775) 3416 Parkway Blvd, Robbinsdale 55422, 522-9357

FOURNIER Karen M, Cert Med Asst (Boynton Hlth Serv) N300 Boyn H S (624-9633), (625-2151) 7219 S Janero Ave, Cottage Grove 55016, 458-9224

FOURNIER Marie I, Prin Data Proc Tech (Acad Admin-UMC) 116 Dow H Crookston (281-6510X456), 1823 S Main, Crookston 56716, INTERNET: marie@crk.umn.edu

FOURNIER Susan M, Teaching Assistant (Sociology) 931 Soc Sci (624-6013)

FOURRE Brian L, Sr Rad/Tv Brdcast Tec (Media Resources-Instructional Media) 110 11 Oak St SE (625-0113), 2818 Randolph St N E, Minneapolis 55418, 781-2730

FOURSEE Richard, Scientist (Medicine) Bx 192 Mayo (624-2144), 2189 Buford Ave, St Paul 55108 645-4945, 240sa0077999za3

FOUTY Gary C, Asst Librarian (Public Servs & Branch Libraries) 108 Wa Lib (624-1851), (624-0224), 829 Palm Ct, Maplewood 55109, 484-0112, PROFS: g-fout

FOUTY Kathleen G, Asst Librarian (Public Servs & Branch Libraries) 108 Wa Lib (624-0545), (624-9500), PROFS: k-fout, BITNET: k-fout@umn1

FOWLER Barry J, Research Assistant (Aero Eng & Mech) 19 Aker H (625-8000), 519 10th Ave S E, Apt 9, Minneapolis 55414, 379-2611

FOWLER Jeffrey M, Asst Prof (Ob & Gyn) Bx 395 Mayo (626-4338), 12-211 Moos T

FOWLER Larry L, Non Univ Staff (MN Ext Serv-4H), Rt 1, Box 213, Dundas 55019, 645-8930

FOWLER Mary C, Laboratory Manager (H Labs Chem) Bx 198 Mayo (626-3938), C293 Mayo

- FOWLER** William E, Med Fellow Spec (Phys Med & Rehab) Bx 297 Mayo, 860 Mayo, 2229 Cypress Dr, Woodbury 55125, 739-1618
- FOWLER** William J, Supply Supv (Physics & Astronomy) 80 Phys (624-4157)
- FOWLKS** William L, Assoc Prof Emer (Ophthalmology), 1201 E River Rd, Minneapolis 55414, 338-1839
- FOX** Jr Abe L, Asst Prof Emer (Lab Med & Path), 1242 W Highland Acres Rd, Bismarck ND 58501
- FOX** David W, Prof (Computer Sci) 4-192 E E/C Sci (625-5072), (625-4002), INTERNET: fox@umn-cs.umn.edu
- FOX** Gerald D, Prin Data Proc Tech (Medicine) Bx 136 Mayo (627-4106), 6-10011 P W B
- FOX** Gregory R, Vice Chancellor (V Chancellor For Finance & Ops) 519 D Ad B Duluth (726-7101), 2727 E 7th St, Duluth 55812, 728-2018
- FOX** Ivan D, Msc Staff Member (MN Supercomputer Ctr Inc) 3029 S C C (625-5365), (626-1888), 6008 Pinewood Lane, Minnetonka 55345
- FOX** Joseph L, District Director (MN Ext Serv-Southeast District) 260H Coff H (625-1745), Prof, S E District Ext Ofc, Friedel Bldg, Suite 135, 1200 S Broadway, Rochester 55904, (285-8153), 1821 N Myrtle St, Maplewood 55109, 777-6514
- FOX** Julie A, Ext Educ & Instr (MN Ext Serv-South Central District), Rice Co Ext Ofc, Courthouse, Faribault 55021, (334-2281)
- FOX** Kerry A, Med Fellow Spec (Psychiatry) Bx 393 Mayo (626-5185), 11259 49th Ave N, Plymouth 55442, 557-1027
- FOX** Linda J, Executive Secretary (V P External Relations) 234 Mor H (626-7464), (624-2855), INTERNET: lfox@mailbox.mail.umn.edu
- FOX** Margaret J, Gen Staff Nurse (H Emergency Serv) Bx 710 Mayo, 1908 55th St Ct, Inver Grove Hts 55077, 450-0794
- FOX** Michaelen, Director (Univ-Wide) (Space Prog & Mgmt) 423 Joh H (624-0885), 2300 Edgumbe Rd, St Paul 55116, 690-0292, INTERNET: mif@spam.micro.umn.edu
- FOX** Patricia A, Library Assistant 2 (Univ Library Central Admin) 30 O M W L (626-0765)
- FOX** Paul W, Prof (Psychology) N246 Et H (625-6881), (625-4042), Rt 3, Box 162A, River Falls WI 54022, 425-9580
- FOX** Terry L, Sr Secretary (Financial Operations) 420 Adm Sv Ctr, 682 S Robert St, Apt 1, St Paul 55107
- FOX** Tony G, Teaching Assistant (Operations & Mgmt Sci) 332 Mgmt/Econ, Research Assistant
- FOX-BRENTON** David, Lecturer (Theatre Arts) 241 Mdb H (625-0894), (625-6699), 133 Oakwood Rd, Hopkins 55343, 936-9406
- FOXEN** John, Asst Prof (Fam Practice & Community Hlth) (624-2622), 2500 Como Ave, St Paul 55108, (641-0355)
- FOY** Julie A, Prin Secretary (H Therapeutic Radiology) Bx 494 Mayo (626-5700), 10 Mas Can Ctr, 4731 Aldrich Ave N, Minneapolis 55430, 588-6716
- FOY** Susan C, Prin Secretary (Transit Serv) 216 P & G A (625-7800)
- FRADI** Aniss, Research Assistant (Electrical Eng) 4-178 E E/C Sci (625-3027), P O Box 13352, Minneapolis 55414, 378-1790
- FRAFJORD** Lori J, Gen Staff Nurse (H Nurs Serv/Unit 6A) PCU6A Mayo (626-3061), 14056 Dartmouth Path, Rosemount 55068, 423-6163
- FRAGALE** Shirley K, Executive Secretary (MN Landscape Arboretum), Mn Landscape Arboretum, 3675 Arboretum Dr, Box 39, Chanhassen 55317, (443-2460), 6880 Boyd Ave, Eden Prairie 55346, 934-8885
- FRAKER** Harrison, Dean (Col of Arch & Land Arch Admin) 110 Arch (626-1000), 2108 Oliver Ave S, Minneapolis 55405, 377-8732, INTERNET: fraker@mailbox.mail.umn.edu
- FRAKES** Michael J, Clin Instr (Medicinal Chemistry), Data Med Clinical Support Serv, 2331 University Ave S E, Minneapolis 55414
- FRAME** Arthur R, Ext Educ & Asst Prof (MN Ext Serv-West Central District), Nobles Co Ext Ofc, Courthouse, Box 758, Worthington 56187, (372-8210), P O Box 758, Worthington 56187, 376-4928
- FRANCIEN** Melanie H, Sr Secretary (H Nursing Resource Office) Bx 603 Mayo (626-5882), 11880 97th Ave N, Maple Grove 55369
- FRANCHINO** Barbara L, Research Assistant (Sch of Pub Hlth) Bx 197 Mayo (624-4655), A460 Mayo 374-1681
- FRANCIOSI** Alfonso, Assoc Prof (Chem Eng Mat Sci) 151 Amund H (625-4540), (625-1313)
- FRANCIS** Carol J, Prin Secretary (Sch of Pub Hlth) Bx 197 Mayo (625-3660), D305 Mayo
- FRANCIS** Elaine M, Asst Prof Emer (Fam Practice & Community Hlth) Bx 381 Mayo (624-2822), 6-240 P W B (624-9656)
- FRANCIS** Gary S, Prof (Medicine) Bx 508 Mayo (625-9100), 290 V C R C, 5708 Camelback Dr, Edina 55436
- FRANCK** Bruno M, Asst Prof (Forest Products) 203 Kaul F (624-6289), (625-5200), BITNET: bfranck@uminn1
- FRANKOWIAK** Thomas L, Maint Carpenter (Plant Serv-UMD) 241 D Ad B Duluth (726-8262), 283 Marks Rd, Esko 55733, 879-5079
- FRANCO** Peter J, Research Assistant (Genetics & Cell Biol) 250 Bio Sci
- FRANCO** Richard J, Community Prog Spec (Inst For Disabilities Studies) 145 2221 Univ Av Se (627-4518), 291 Ford Rd W, Apt 1005, St Paul 55102, 224-0263
- FRANCO** Sheila J, Teaching Assistant (Geography) 414 Soc Sci, 2024 25th Ave S, Minneapolis 55406, 340-1076
- FRANE** Gerald T, Clin Asst Prof (Fam Practice & Community Hlth) Bx 381 Mayo (624-2622), 6-240 P W B, Northwest Family Physicians, 5202 W Broadway, Crystal 55428, (537-8475), 6722 Lawndale Lane, Maple Grove 55369, 420-3790
- FRANEY** Michael A, Research Associate (Physics & Astronomy) 148 Phys (624-0511), 4213 Xerxes Ave S, Minneapolis 55410, 926-3139
- FRANK** David L, Dir (IT Lower Division) 128 Lind H (624-2890), Assoc Prof (Mathematics) 623-1839
- FRANK** Janice L, Pharmacist (H Pharm Inpatient) Bx 611 Mayo (626-3200), D147 Mayo
- FRANK** Katherine S, Student Pers Wkr (Sociology) 909 Soc Sci (624-4300), (624-7326), 1 Orlin Ave S E, Minneapolis 55414, 379-4253
- FRANK** Leslie A, Food Service Wkr (Middlebrook Hall) Mdb H (625-8518), 1105 W 28th St, Apt 112, Minneapolis 55408
- FRANK** Marilyn D, Research Assistant (Sch of Pub Hlth/H Serv Res & Policy) Bx 197 Mayo, 2112 Pleasant Ave S, Minneapolis 55404, 870-1505
- FRANK** Michael J, Electrician (Facilities Management) 200 Shops B, 757-5969
- FRANKE** Charlene M, Distribution Worker (H Materials Serv/Ars/Distribution) Bx 517 Mayo (626-3400), 4137 4th Ave S, Minneapolis 55409, 822-0264
- FRANKEL** Shelley S, Prin Secretary (Physics & Astronomy) 145 Phys (624-6366), 4501 Park Glen Rd, Apt 161, St Louis Park 55416, 927-8566
- FRANKEL** Sheryl S, Prin Secretary (Chemistry) 139 Smith H
- FRANKEN** Jennifer, Prin Social Worker (H Social Work) Bx 181 Mayo (626-3366), C351 Mayo, 2832 Zarthan Ave S, St Louis Park 55416, 332-4546
- FRANKLIN** Evelyn M, Assoc Prof (Design Housing & Apparel) 240 Mc N H (624-2290), (624-9700), 2115 Fulham St, St Paul 55113, 631-2083
- FRANKLIN** Judith H, Dept Director (Carlson Sch of Mgmt Admin) 230 Mgmt/Econ (624-2098), 474 E Arlington, St Paul 55101, 776-0570, BITNET: judith@umnsom
- FRANKLIN** Peter K, Clin Asst Prof (Sch of Medicine-UMD) 141 Med Duluth, The Duluth Clinic Ltd, 400 E 3rd St, Duluth 55805
- FRANKLIN** Rita D, Supply Ofc/Serv Wkr (Sos) 151 Amund H (625-1313), (625-0546), 315 10th Ave S E, Minneapolis 55414, 378-3862
- FRANKLIN** Susan K, Gen Staff Nurse (H Nurs Serv/Unit 7A) PCU7A Mayo (626-5300), 4108 W 31st St, Apt 6, Minneapolis 55416
- FRANKLIN** Veronica R, Teaching Assistant (Kinesiology & Leisure Studies) 110 Cooke H (625-0039), Park Avenue Church, 3400 Park Ave, Minneapolis 55407, 3725 10th Ave S, Minneapolis 55407
- FRANKO** Jennifer L, Prin Secretary (Gen College) 140 Ap H (625-5860), (625-2547)
- FRANKOVICH** Stacey, Prin Secretary (Womens Intercol Ath-Sports Info) 250 B F A B (624-3335), (624-0800), 3443 19th Ave S, Minneapolis 55407, 729-4335
- FRANKOWSKI** K S, Assoc Prof (Computer Sci) 4-209 E E/C Sci (625-3464), (625-4002), INTERNET: kfrankow@cs.umn.edu
- FRANKUS** Ronald D, Dean (Sch of Medicine Admin-UMD) 117 Med Duluth (726-7572), Prof, 724-1580, INTERNET: rfrankus@umb.d.umn.edu
- FRANKS** Vicky R, Lecturer (Philosophy-UMD) 365 A B A H Duluth (726-8548), 724-1580
- FRANKUS** Georgia A, Asst Gardener (MN Landscape Arboretum), Mn Landscape Arboretum, 3575 Arboretum Dr, Box 39, Chanhassen 55317, 8540 Irwin Rd, Bloomington 55437, 897-1186
- FRANSON** Anita M, Lab Animal Care Tech (Veri Diag Medicine) E203 Vet D L (625-0255), 1059 Beech St, Apt 2, St Paul 55106, 222-8902
- FRANSON** Robert L, Gen Maint Supv (Sanford Hall) San H (624-8565), 3709 W Fuller St, Edina 55410
- FRANTZ** Ivan D, Prof Emer (Retirement Allowance) Bx 192 Mayo, 402 V C R C, 2286 Fowell Ave, St Paul 55108, 648-5523
- FRANTZ** Jenny R, Sr Secretary (Fam Practice & Community Hlth) Bx 381 Mayo (625-1500), 1300 S 2nd St
- FRANTZICH** William P, Clin Assoc Prof (Diagnostic & Surgical Sci) 7-174 Moos T (624-8600), Oral & Maxillofacial Surg Spec, Meadowbrook Med Bldg, Ste W502, 6490 Excelsior Blvd, Minneapolis 55426, (925-2888), 2660 Stone Arch Rd, Wayzata 55391, 473-6503
- FRANZ** Karen A, Teaching Assistant (Journ & Mass Communication) 111 Mur H (628-0221), (625-9824), 5304 Ewing Ave S, Minneapolis 55410 920-1173
- FRANZ** Marion J, Teaching Specialist (Food Sci & Nutr) 225 F Sc N, Intl Diabetes Center, 5000 W 39th St, Minneapolis 55416, (927-3393)
- FRANZ** Robert, Assoc Prof (Sociology-Anthropology-UMD) 228 Clna Duluth (726-7525), (726-7551), 4316 Oneida St, Duluth 55804, 525-4205, BITNET: sag@umndul
- FRANZ** Robert C, Research Assistant (Physics & Astronomy) 148 Phys (624-1025), 1004 27th Ave S E, Apt C, Minneapolis 55414
- FRANZ** Ruth A, Asst Prog Dir (Carlson Sch of Mgmt) 216 Mgmt/Econ (626-8182)
- FRANZ** Thomas P, Research Assistant (Civil Mineral Eng) 637 Civ Min E (625-9328), (625-3581), 1455 Ashland Ave, St Paul 55104, 642-9765
- FRANZEN** Ricky L, Teaching Assistant (Mechanical Eng) 125 Mech E, Teaching Assistant
- FRANZEN** Ruth E, Assoc Prof Emer (Design Housing & Apparel) 240 Mc N H (624-3687), 2292 Valentine Ave, St Paul 55108, 645-8008
- FRANZEN** Timothy I, Sr Maint Remod Coord (Facilities Management) Phys Pl (626-0861), 5230 W 102nd St, Apt 315, Bloomington 55437, 835-2962
- FRASCH** S Courtney, Research Assistant (Microbiology) Bx 196 Mayo, 1360 Mayo, 2212 Girard Ave S, Apt 307, Minneapolis 55405, 377-3605
- FRASCONI** Ralph J, Clin Asst Prof (Fam Practice & Community Hlth), St Paul Ramsey Medical Center, Emergency Medicine Dept, 640 Jackson St, St Paul 55101, (221-3311)
- FRASE** Richard S, Prof (Law Sch) 332 Law (625-0831), 2831 James Ave S, Minneapolis 55408, 872-8559
- FRASER** Arvonne S, Sr Fellow (HHH Inst of Pub Affrs-Admin) 143 H H H Ctr (625-2505), 821 7th St S E, Minneapolis 55414, 379-9451
- FRASER** Catherine M, Admin Director (Inst of Child Dev) 152 Ch Dev (624-6306)
- FRASER** Gail M, Prin Stu Pers Wkr (IT Admin) 105 Lind H (624-8504)
- FRASER** Gail S, Sr Lab Technician (Fisheries & Wildlife) 200 Hodson H (624-3600)
- FRASER** Mary E, Lab Animal Care Tech (Res Animal Resources) Bx 69 Mayo (624-0956), 1-525 P W B, 15021 Ostrum Trail N, Mrne On St Crox 55047
- FRASER HART** John, Prof (Geography) 414 Soc Sci (625-4026), (625-6080), 4505 Drexel Ave S, Edina 55424, 920-5552
- FRAVEL** Deborah L, Research Assistant (Fam Soc Sci) 290 Mc N H (625-2266), (625-1212), (625-1900), 224 N Washington St, Box 366, St Croix Falls WI 54024, 483-1576, BITNET: dfravel@uminn1
- FRAZEE** Bonnie M, Gen Staff Nurse (H Nurs Serv Float Pool) Bx 603 Mayo, 16629 Canterbury Dr, Minnetonka 55345, 935-0182
- FRAZEE** Douglas D, NE Temp & Casual Emp (H Cardio-Respiratory Serv) Bx 247 Mayo (624-4030) C-559 Mayo, 318 Lincoln St N E, Minneapolis 55413, 378-1407
- FRAZEE** Richard W, Pre-Doc Fellow (Biochemistry, Med Sch) 4-225 Mird H (625-3688), 5-204 Owre H, 1479 Iglehart Ave, St Paul 55104, 655-1345, BITNET: rich@molbiol.cbs.umn.edu
- FRAZER** Monica S, Community Prog Asst (Psychiatry) Bx 95 Mayo (626-6577), D689 Mayo, 2701 University Ave S E, Suite 105, Minneapolis 55414, (627-4509)
- FRAZIER**, P Jean, Prof (Preventive Sci On Leave Through 6/30/92)
- FRAZIN** Howard, Student Com Pr Asst (Stu With Disabilities) 16 Joh H, 2617 Fremont Ave S, Minneapolis 55408
- FREBERG** Kenton L, Dir (Camp/Col Level) (Plant Serv-UMC) Kiser B Crookston (261-6510X326), Rt 3, Box 150, Crookston 56718
- FRECKLETON** Michael W, Med Fellow Spec (Radiology) Bx 292 Mayo (626-6004), C205 Mayo 1119 Benton Way, Arden Hills 55112
- FREDERICK** Carol M, Sr Systems Analyst (ISD Mgmt Serv) Bx 507 Mayo (624-4414), R588 Ch R C (626-1198), 7365 France Ave N, Brooklyn Park 55443, 560-1963
- FREDERICK** Edward C, Sr Fellow (Ofc of Chancellor-UMW) (835-9200), Univ of Minn, 1000 University Dr S W, Waseca 56093, (835-1000X260), Rt 4, Box 32D, Waseca 56093, 835-3224, PROFS: e-fred, BITNET: efrederi@uminn1
- FREDERICK** John P, Clin Asst Prof (Fam Practice & Community Hlth), N Suburban Family Physicians, 404 W Hwy 96, Shoreview 55126, (462-8080), 476 Arden Circle, Shoreview 55126
- FREDERICK** Kenneth R, Community Prog Asst (MN Ext Serv-East Central District), 410 S 5th St, Mankato 56001, (387-8325), 717 N Broad St, Mankato 56001, 625-4705
- FREDERICK** Randall A, Hosp M & O Mech (H Maint & Oper) Bx 702 Mayo (626-3663)
- FREDERICK** Tim E, Med Fellow Spec (Neurology) Mincep, 5775 Wayzata Blvd, Suite 255, Minneapolis 55416, (627-4477)
- FREDERICKSON** Joel D, Teaching Assistant (Educ Psych) 204 Bu H, 2009 Harriet Ave S, Apt 8 Minneapolis 55405, 871-7577
- FREDERICKSON** Karen M, Prin Secretary (Linguistics) 142 Kln Ct (624-3528), 2629 W 43rd St, Apt 5, Minneapolis 55410, 929-3263
- FREDIN** Kathleen M, Instructor (Sch of Social Work) 400 Ford H
- FREDIN** Stanley M, Bldg & Grds Wkr 3 (Facilities Management) 307 Shops B (624-3245), 5833 73rd Ave N, Apt 151, Minneapolis 55429
- FREDIN** Delphine J, Prof Emer (Sch of Pub Hlth), 518 1/2 Park St, Anoka 55303, 421-5983
- FREDRICKS** Virginia M, Adj Assoc Prof (Theatre Arts), 515 S Lexington Jr, Apt 504, St Paul 55116, 699-4451
- FREDRICKSON** Ann L, Jr, Applications Prog (Epidemiology) Bx 197 Mayo (627-4151), 202 212 Ont St SE, INTERNET: alf@moose.cccs.umn.edu, BITNET: alf@moose@uminn1
- FREDRICKSON** Arnold G, Prof (Chem Eng Mat Sci) 151 Amund H (625-6588), (625-1313), 3214 Fillmore St N E, Minneapolis 55418, 788-0715
- FREDRICKSON** Brian, Research Assistant (Carlson Sch of Mgmt) 1235 Mgmt/Econ, 13325 North St, Minnetonka 55345, 939-0686
- FREDRICKSON** Marsha J, Ex Temp & Casual Emp (H Nurs Serv Float Pool) Bx 603 Mayo, 5953 Keithson Dr, Shoreview 55126, 482-9016
- FREDRIKSON** Kenneth D, Prin Lab Technician (H Nurs Serv Kidney Dialysis) Bx 603 Mayo, 5635 80th Ave N, Brooklyn Park 55443, 560-7750
- FREDSTROM** Susan B, Home Nutrition Spec (Medicine) Bx 56 Mayo (625-8438), B551 Mayo, 3608 Blaisdell Ave, Minneapolis 55409, 822-8528
- FREEBURG** Aletta R, Sr Office Supervisor (Dermatology) Bx 98 Mayo (625-7420), 4-240 P W B (625-8625), 3922 Russell Ave N, Minneapolis 55412, 588-1438
- FREEBURG** Quentin A, Pharmacist (H Pharm Inpatient) Bx 611 Mayo (626-3200), 301 Rice Creek Terrace, Fridley 55432, 571-2963

- FREED** Bridget C, Teaching Assistant (French & Italian) 200 Fol H (824-4306)
- FREED** Judson M, Training Coordinator (Emergency Management) B1 Mor H (825-2802), (825-8047), 7669 Heritage Rd, Eden Prairie 55346 937-5165
- FREED** Paul W, Prof (Music) 270 Ferg H (824-3572), 14 Sidney Place S E, Minneapolis 55414, 331-5595
- FREEDMAN** Kerry J, Asst Prof (Curriculum & Instr) 135 Wull H (825-6088), 2519 Humboldt Ave S, Apt 307, Minneapolis 55405, 722-6372
- FREEDMAN** Ariene J, Executive Secretary (MN Ext Serv), Ramsey Co Ext Ofc, 2020 White Bear Ave, St Paul 55109, (777-1327), 1796 Kennard St, Maplewood 55109, 777-5030
- FREEMAN** Carla M T, Library Assistant 2 (Biomedical Library) 325 Diehl H (828-4981)
- FREEMAN** Craig W, Asst Prof Emer (Lab Med & Path), 7431 Dogwood Rd, Excelsior 55331, 474-8070
- FREEMAN** David M, Spec Rech Tech II (H Labs Specimen Receiving) Bx 198 Mayo, 742 N Aldine, St Paul 55104, 647-0820
- FREEMAN** Donald W, Prof Emer (Ob & Gyn), Hennepin County Medical Center, 701 Park Ave, Minneapolis 55415, (347-2750), 3940 Park Ave S, Minneapolis 55417, 866-1186
- FREEMAN** Elizabeth A, Director (Univ-Wide) (Univ Press) 200 U Press (824-0356), (824-2516), 519 S 3rd St, Stillwater 55082, 439-6466
- FREEMAN** Jean K, Head Coach (Womens Intercol Ath-Swimming/Diving) 250 B F A B (824-9311), 221 Cooke H, 3508 Spain Place N E, Minneapolis 55418, 789-2277
- FREEMAN** John R, Prof (Political Sci) 1414 Soc Sci (824-6018), (824-4144)
- FREEMAN** Kathleen A, Spec Rech Tech II (H Labs Specimen Receiving) Bx 198 Mayo (828-4809), 3-580 Mayo, 1397 W Arlington, St Paul 55108
- FREEMAN** Marion B, Coordinator (V P Stu Affrs) 240 C M U (824-5101), 428 S Broadway, Stillwater 55082, 439-9568
- FREEMAN** Marsha A, Sr Fellow (HHH Inst of Pub Affrs-Admin) 130 H H H Ctr (825-5557), 938-4338
- FREEMAN** Mervin L, Prof (MN Ext Serv-Ag & Related Industries), S E Dist Ext Ofc, Friedell Bldg, Suite 135, 1200 S Broadway, Rochester 55904, (285-8153), 1636 8th Ave S W, Unit 11, Rochester 55902, 288-3168
- FREEMAN** Richard E, Clin Asst Prof (Sch of Medicine-UMD) 141 Med Duluth, Duluth Neurological Ins, 205 W 2nd St, Suite 200, Duluth 55802, (728-8000)
- FREEMAN** Todd J, Med Fellow (Otolaryngology) Bx 396 Mayo (825-3200), 8-240 P W B, 3908 Macalester Dr, Minneapolis 55421
- FREEMAN** W Richard, A-V Operations Mgr (Media Resources-Instructional Media) 1-752 Moos T (825-3201), (825-4133), 308 Paddington Rd, Wilkie 55090, 428-3453
- FREISE** Deborah K, Assoc Prof (Pediatrics) Bx 461 Mayo (824-5951), 13-130 P W B
- FREIEN** Kelly D, Scientist (H Labs Chem) Bx 198 Mayo (826-3826), Rt 2, Box 88, Rush City 55069
- FREI** Karen A, Teaching Assistant (Univ Counseling Serv) 104 Eddy H (824-7548), (824-3323), 3025 Oakland Ave S, Minneapolis 55407, 827-8915
- FREIER** Betty A, Office Assistant (V Chancel Acad Sup & Stu Life-UMD) 104 D Ad B Duluth (728-7500), 2866 W 6th St, Duluth 55806, 624-9082
- FREIER** Esther F, Prof Emer (Lab Med & Path) Bx 198 Mayo (826-3078), C292 Mayo, 4026 Xerxes Ave S, Minneapolis 55410, 922-0330
- FREIER** George D, Prof Emer (Physics & Astronomy) 238 Phys (824-4136), 2327 Gordon Ave, St Paul 55108, 646-4460
- FREIER** Phyllis S, Prof Emer (Physics & Astronomy) 257 Phys (824-0378), 2327 Gordon Ave, St Paul 55108, 646-4460
- FREIMUND** Wayne A, Research Assistant (Forest Resources) 110 Grm H (824-1224), P O Box 36, Pine Island 55963
- FREISE** Chris, Med Fellow (Surgery), C/O Dr Nancy Ascher/Univ of Ca, San Francisco Med Ctr Rm U-374, 533 Parnassus Ave, San Francisco 94143, 533 Parnassus Ave, San Francisco CA 94143
- FREITAG** Ardella Y, Accounts Supervisor (Media Resources Photo Lab) 125 Nor H (824-1213), 537 Fairmont St N E, Fridley 55432, 785-9702
- FREIMSTAD** Ronald L, Prin Lab Machinist (Physics & Astronomy) 30 Phys (825-2263), (824-4328), 3915 20th Ave S, Minneapolis 55407, 722-5863
- FRENCH** Betty, Sr Food Serv Wkr (Middlebrook Hall) Mdb H
- FRENCH** Catherine E, Assoc Prof (Civil Mineral Eng) 244 Civ Min E (825-3877), (825-5522), BITNET: fq8450@ux.acs.umn.edu
- FRENCH** David W, Prof (Plant Path) 495 Bor H (825-8200), (Forest Resources) (825-8194), 1728 Lindig St, St Paul 55113
- FRENCH** Edith M, Coordinator (Indust Rel Ctr) 537 Mgmt/Econ (824-5810)
- FRENCH** Gary E, Prin Accountant (Stu Financial Aid) 210 Fraser H (824-1563), 5229 Columbus Ave S, Minneapolis 55417, PROFS: g-fren
- FRENCH** George E, Asst Prof (Arts & Sci-UMC) K Lib Crookston (281-6510X389), (281-6510X377), 217 S Ash, Crookston 56716, 281-2016
- FRENCH** Howard B, Adj Asst Prof (Astronomy) 356 Phys (824-0211), 1597 Garden Ave, Falcon Heights 55113, 642-1641, INTERNET: french@ast1.spa.umn.edu
- FRENCH** Jonathan L, Teaching Assistant (Sch of Statistics) 270 Vin H (825-6844), 2517 Bryant Ave S, Apt 302, Minneapolis 55405, 663-4069
- FRENCH** Katherine L, Teaching Assistant (History) 614 Soc Sci (824-4812), 1112 W 25th St, Apt 6, Minneapolis 55405, 374-1113
- FRENCH** L Ronald, Asst Prof (Sch of Pub Hlth) 300 1300 S 2nd St, Mn Dept of Health, 717 Delaware St S E, Box 9441, Minneapolis 55440, (823-5239), 1510 Grantham St, St Paul 55108, 644-8607
- FRENCH** Ramona J, Executive Secretary (Grad Sch) 321 Joh H (825-3394)
- FRENCH** Roy J, Elec Constr Supt (Construction Administration) 25 Shops B (825-4820), 2968 Edgerton St, St Paul 55117, 484-8021
- FRENCHICK** Grady J, Adj Assoc Prof (Law Sch) 285 Law (825-3084), 3433 Broadway St N E Suite 401, Minneapolis 55413, (331-1464), 1920 1st St S, Apt 909, Minneapolis 55454, 340-1713
- FRENIER** Mariam D, Prof (Social Sci-UMM) 116 Cam Morris (589-2211X6187), 115 W 8th St, Morris 56287, 589-3590
- FRENKEL** Albert W, Prof Emer (Plant Biol) 220 Bio Sci (825-4236), (825-1234)
- FRENNING** David W, Window Washer (Facilities Management) 307 Shops B (824-5855), 329 Delwood Square N, N St Paul 55128, 738-1017
- FRENNING** Robin S, NE Temp & Casual Emp (H Cardio-Respiratory Serv) Bx 247 Mayo (826-4030) 6834 230th Ave N E, Stacy 55079, 482-3872
- FRENTZ** Carol M, Sr Office Assistant (Campus Mail) 70 Col H (825-8284), (825-8275), 1031 Hathaway Lane N E, Fridley 55432, 574-0602
- FRENZEL** Elizabeth M, Research Assistant (Genetics & Cell Biol) 250 Bio Sci (824-8726), 1520 20th Ave N W, New Brighton 55112, 633-4043
- FRENZEL** Louis D, Prof Emer (Fisheries & Wildlife) 200 Hodson H (824-3600), 1506 Crawford St, Falcon Heights 55113, 644-0348
- FRENZEL** Mark G, Dept Director (H Social Work) Bx 181 Mayo (826-3366), C351 Mayo
- FREPPERT** Mary E, Sr Office Assistant (Computer Sci) 4-192 E E/C Sci (824-5067), 1621 Juliet Ave, St Paul 55105
- FRESKO** Jose E, Nursing Sta Asst (H Nurs Serv) PCUSA Mayo, 1403 4th St S E, Apt 6, Minneapolis 55414, 379-7069
- FRESQUEZ** Linda M, Sr Secretary (Psychology) N218 Et H (825-2818), (825-4042), 3828 Main St N E, Columbia Hts 55429, 781-1523
- FRESTEDT** Richard W, Vend Route Driver (Auxiliary Serv-UMD) 270 K S C Duluth (728-8537), (728-7175), 724-7966
- FRETHERM** Chris D, Scientist (Cell Biol & Neuroanatomy) 4-135 Jac H (824-4852), (824-9687), 5241 10th Ave S, Minneapolis 55417, 823-6633
- FRETHERM** Gail H, Accounts Specialist (Res & Tech Transfer Admin) 201 1100 Wash Av S (824-6829), 5241 10th Ave S, Minneapolis 55417, 823-6633, INTERNET: gail@ortta.umn.edu
- FREUND** Barbara E, Non Univ Staff (U S D A Forest Serv) 422 N C For (649-5100)
- FREUND** Elizabeth, Sr Secretary (Sch of Pub Hlth) Bx 97 Mayo (824-1110), C309 Mayo
- FREUND** Robert B, Applications Prog (Sas, Data & Reporting Servs) 260 Wmson H (825-5091), P O Box 14076, Minneapolis 55414, 646-4500, PROFS: r-freu
- FREUNDSCHEUN** Marcia L, Sr Secretary (Sas, Rec Registration Sched) 150 Wmson H (825-6030), 2341 Dahl Ave, Maplewood 55119, 739-3311
- FREY** Renee A, Sr Accountant (Res & Tech Transfer Admin) 201 1100 Wash Av S (824-7850), 3581 English St, White Bear Lake 55110, INTERNET: renee@ortta.umn.edu
- FREY** Richard J, Clin Assoc Prof (Medicine), 1700 W 82nd St, Suite 300, Minneapolis 55431, (885-5700), 7250 Lewis Ridge Pky, Apt 112, Minneapolis 55435, 941-3833
- FREY** W William H, Asst Prof (Psychiatry) Bx 393 Mayo (826-5400), St Paul Ramsey Medical Center 640 Jackson St, St Paul 55101, (221-2743), 6 Buffalo Rd, North Oaks 55127
- FRIECKEY** Philip P, Prof (Law Sch) 450 Law (825-6832), 2157 Knapp St, St Paul 55108, 646-2929
- FRICTON** James R, Assoc Prof (Diagnostic & Surgical Sci) 6-320 Moos T (824-2411), (824-3130), 5312 Russell Ave S, Minneapolis 55410, 929-4674
- FRIEDEL** Holly A, Accounts Specialist (Independent Student) 45 Wes H (824-0000), 369 Laurel Ave, Apt 106, St Paul 55102, 222-0725
- FRIELEY** James K, Photo Lab Tech (Mens Intercol Ath) 208 B F A B (825-0184), 1261 Stanford Ave, St Paul 55105, 699-1677
- FRIE** Lisa A, Prin Lab Technician (Surgery) Bx 120 Mayo
- FRIED** Juan J, Asst Prof (Medicine), V A Medical Center, One Veterans Dr, Minneapolis 55417, (725-2000), 4700 Valley View Rd, Edina 55424, 922-3915
- FRIED** Laurie J, Prin Secretary (Univ Attorney) 330 Mor H (824-4100)
- FRIED** Sari J, Admin Fellow (Fam Study Ctr) 909 Soc Sci, 7323 Bren Lane, Eden Prairie 55344
- FRIEDEN** Linda J, Clin Instr (Sch of Social Work) 400 Ford H
- FRIEDERICH** Rubeen R, Architect (Engineering & Architecture) 100 Shops B (825-4529)
- FRIEDERS** Elizabeth M, Teaching Assistant (Plant Biol) 220 Bio Sci (825-1234), (825-7740), 204 N Mc Carron Blvd, Apt 6, Roseville 55113, 489-1116
- FRIEDLAND** Corena L, Cert Med Asst (Boymont Hlth Serv) N300 Boym H S (825-0484), 17060 Eveleth St N E, Horn Lake 55304, 434-6259
- FRIEDMAN** Avner, Dept Director (Mathematics) 514 Vin H (824-6068)
- FRIEDMAN** Barbara J, Audiologist (H Audiology-Opd) Bx 88 Mayo (826-5775), 8-100 P W B, 1820 Humboldt Ave S, Minneapolis 55403, 377-7382
- FRIEDMAN** Bruce, Research Assistant (Sch of Pub Hlth/Dean's Office) Bx 729 Mayo (824-6151), 15-205 P W B, 3923 Foss Rd, Apt 206, St Anthony 55421, 789-5913
- FRIEDMAN** Fred T, Asst Prof (Sociol & Anthro-UMD) 228 Clna Duluth (728-7551), Alworth Bldg, Suite 1600, 308 W Superior St, Duluth 55802, (722-4911)
- FRIEDMAN** Jeffrey D, Research Assistant (Sch of Pub Hlth) Bx 97 Mayo (824-1110), C309 Mayo, 1611 Pleasant St, Apt 105, Lauderdale 55108, 644-3142
- FRIEDMAN** Murray R, Clin Instr (Fam Practice & Community Hlth) Bx 381 Mayo (824-2622), 6-240 P W B, Park Nicollet Medical Ctr, 3007 Harbor Lane, Plymouth 55441, (550-5900), 2736 Ewing Ave S, Minneapolis 55416
- FRIEDRICH** Cheri L, Teaching Assistant (Sch of Nursing) 6-101 H S Unit F
- FRIEND** Charles A, Non Univ Staff (Fam Practice & Community Hlth) (379-1311), 924 W 73rd St, Richfield 55423, 869-0191
- FRIEND** Kari J, Gen Staff Nurse (H Nurs Serv) PCUSA Mayo (826-3051)
- FRIES** Gaylord, Carpenter (Facilities Management) 200 Shops B (824-0484), B117 Moos T (824-2900), 2742 Utica Ave S, St Louis Park 55416, 929-4290, 240sa007132za5
- FRIESE** Elizabeth A, Lib Spec/Civ Ser Lib (Biomedical Library) 325 Diehl H (826-4961), 975 James St, Lino Lakes 55014, 786-8374, PROFS: b-frie
- FRIESE** J Brent, Research Assistant (Chemistry) 139 Smith H (825-1593), 1207 Gibbs Ave, St Paul 55108, 645-9432
- FRIESE** Kim V, Community Prog Assoc (Commun Disorders) Bx 393 Mayo (826-3719), C627 Mayo, 649-0754
- FRIESE** Mark G, Research Assistant (Physics & Astronomy) 148 Phys (824-2327), 2412 24th Ave S, Minneapolis 55406, 721-7322
- FRIESE** Richard, Farm Foreman (W Cen Exper Sta), W Central Experiment Station, State Hwy 329, Morris 56267, (589-1711), Rt 3, Morris 56267 589-1468
- FRIEST** Philip L, Asst Prof Emer (Accounting-UMD), 1055 Missouri Ave, Duluth 55811, 724-0055
- FRIINGS** Carolyn P, Executive Secretary (N Cen Exper Sta), N Central Experiment Sta, 1861 Hwy 189 E, Grand Rapids 55744, (327-4490), 3761 Prairie Lake Rd, Grand Rapids 55744, 245-1386
- FRIISCH** Leslee K, Gen Staff Nurse (H Nurs Serv/Unit 6C) PCU6C Mayo
- FRIISCH** Melvin J, Clin Asst Prof (Ob & Gyn), Metro Medical Office Bldg, 825 S 8th St, Minneapolis 55404, (338-6996)
- FRIISCH** Michael J, Mgr Sys Software Pr (Computer & Info Serv) 1 Nich H (825-5830), 8611 W 29th St, Minneapolis 55428, 933-3169, BITNET: mjfrisch@umnacvx, INTERNET: mjfrisch@vx.acs.umn.edu
- FRIISCH** Violet A, Executive Secretary (Oral Sci) 17-252 Moos T (824-9123)
- FRISSCO** Jessica, Sr Office Assistant (H Medical Records) Bx 601 Mayo
- FRIISK** Maynard, Electrician (Facilities Management) 200 Shops B (825-5018), (827-4223), (827-4232), 7381 Lyric Lane, Fridley 55432
- FRIISK** Stevan F, Office Specialist (Parking Services) 15 Pol D B (825-2862), (825-6566)
- FRISTEDT** Bert E, Prof (Mathematics) 127 Vin H (825-5061), (825-2004), INTERNET: fristedt@ux.acs.umn.edu
- FRIIS** Karen, Cert Surg Tech (H Operating Room) Bx 700 Mayo (826-5343)
- FRIITSCHE** Jodel R, Accounts Supervisor (Sch of Pub Hlth/Nutr Coord Ctr) 310 2221 Univ Av Se (827-4873), 2230 7th Ave E, Apt 4, N St Paul 55109
- FRIITSCHE** Theodore L, Clin Asst Prof (Ophthalmology), S W Ophthalmology Assoc, P A, 300 S Bruce, Marshall 56258, (537-1427)
- FRIITZ** Daniel L, Ext Educ & Instr (MN Ext Serv-West Central District), Mille Lacs Co Ext Ofc County Office Bldg, Milaca 56353, (963-2561X361), 983-2020, ext: fritz,daniel
- FRIITZ** Meagan K, Undergrta Tch Asst I (CLA Premajor Advising) Cent Lib, 1004 7th St S E, Minneapolis 55414, 378-0661
- FRIITZ** Robert E, Ext Educ & Asso Prof (MN Ext Serv-West Central District), Pipestone Co Ext Ofc, 119 2nd Ave S W, Box 218, Pipestone 56164, (825-5416)
- FRIITZ** Sherilyn C, Res Assoc (Geology & Geophysics) 220 Pills H (826-7553), (824-7005), 554 Peiham Blvd, St Paul 55104, 642-1893, BITNET: fvm6188@umnacvx
- FRIITZ** Stuart R, Clin Instr (Fam Practice & Community Hlth) Bx 381 Mayo (824-2622), 6-240 P W B, Methodist Hospital, Dept of Emergency Medicine, 6500 Excelsior Blvd, St Louis Park 55426, (932-5353), 3818 Sheridan Ave S, Minneapolis 55410, 929-6184
- FRIITZ** Vincent A, Assoc Prof (S Exper Sta) (825-3620), Southern Experiment Station, Waseca 56093, (835-3620), 15048 Portland Ave S, Burnsville 55337
- FRIITZ** Monica F, Hoep Finance Supv (H UMHC Billing) Bx 602 Mayo (826-3819), 2-102 P W B, 1415 W 66th St, Richfield 55423
- FRIITZKE** Emily, Sr Secretary (Strategic Mgmt & Orgn) 837 Mgmt/Econ (824-4027), (824-5232), 1306 Hartford Ave, St Paul 55116, 699-4538
- FROBERG** Debra, Asst Prof (Sch of Pub Hlth) Bx 197 Mayo (825-3660), A354 Mayo (825-6127), 2230 Xene Lane, Plymouth 55447
- FROBERG** James D, Gen Maint Supv (Phys Plant Oper-UMHts) S E Steam (825-8078), (824-4835), 30575 Pleasant Valley Rd, Center City 55012, 257-2060
- FROEHLICH** Jill C, Prin Food Oper Mgr (Earle Brown Contin Ed Ctr) 185 E B C E C (825-8706), 4521 102nd Lane N E, Circle Pines 55014, 785-1008

FROELICH Karen A, Research Assistant (Strategic Mgmt & Orgn) 835 Mgmt/Econ (627-4571), (624-5232)

FROELKE Lenne, Bldg & Grds Wkr 3 (Facilities Management) 307 Shops B (624-6364), Rt 1, Box 459, Rush City 55069

FROGNER Frederick G, Prin Stu Pers Wkr (Housing Admin) Com H (624-2994), 1920 S 1st St, Apt 606, Minneapolis 55454, 333-4686

FROHRIB Darrell A, Prof (Mechanical Eng) 311 Mech E (625-9058), 2144 Princeton Ave, St Paul 55105, 698-1266

FROHRIP Ann S, Prin Secretary (H Planning & Marketing) Bx 200 Mayo (626-3330), C-116 Mayo 5704 44th Ave S, Minneapolis 55417, 727-1248

FROLAND Wayne A, Research Assistant (Biochemistry, Med Sci) 5-204 Owre H (625-3688)

FROM Arthur H L, Prof (Medicine), V A Medical Center, One Veterans Dr, Room 3J-120, Minneapolis 55417, (725-2000X3657), 32 Benhill Rd, St Paul 55105

FROMKE Vincent L, Clin Asst Prof (Medicine) (674-4297), (H Labs Hematology), Minneapolis Internists P A, Medical Arts Bldg, Suite 629, 825 Nicollet Mall, Minneapolis 55402, (333-4464), 4809 Trillium Lane, Edina 55435, 925-2929

FROMM Daniel M, Sr Accountant (H Financial Acctg) Bx 704 Mayo, 538 36th Ave N E, Minneapolis 55418

FROMM Merrl B, Teaching Specialist (Design Housing & Appare) 240 Mc N H (624-9700), 422 N Oliver Ave, Minneapolis 55405, 377-0161

FROMMEL Barbara R, Gen Staff Nurse (H Nurs Serv/Unit 4C) PCU4C Mayo

FROSTMAN Lynn M, Research Assistant (Chem Eng Mat Sci) 52 Amund H (626-7410), 250 Grandview, Apt 170, Roseville 55113, 483-4369

FROUCHE Naomi R, Ext Educ & Asso Prof (MN Ext Serv-East Central District), Houston Co Ext Ofc, Courthouse, Caledonia 55921, (724-5211), Rt 1, Box 129, Caledonia 55921, 724-2524

FRUEN Jonathan W, Office Specialist (Ext Classes) 101 Was H (625-8333)

FRUEN Paul R, Clin Assoc Prof (Fam Practice & Community Hlth), Group Health Inc, 2500 Como Ave, St Paul 55108, (641-6200)

FRUEN Teresa M, Prin Stu Pers Wkr (CEE Counseling) 314 N C C E (625-2500)

FRUETEL Sharon L, Sr Secretary (Ag Forestry & Home Ec Admin) 201 Cof H (624-4777), 726 22nd Ave N, St Paul 55075

FRUIN Jerry E, Assoc Prof (Ag & Applied Econ) 316 Cla Off (625-8720), 2131 Mississippi Circle, New Brighton 55112, 633-2091

FRUMAN Norman, Prof (English Lang & Lit) 207 Lind H (625-6592), 2180 Follwell Ave, St Paul 55108, 644-8658

FRY Thomas A, Research Assistant (Ag Exp Sta, Admin) 220 Cof H (625-6794), 303 Agr, 119 W 37th St, Minneapolis 55409, 825-2585

FRYDENLUND Jacqueline R, Ext Temp & Casual Emp (H Nurs Serv Float Pool) Bx 603 Mayo, 2731 Queen Ave N, Minneapolis 55411, 529-1659

FRYKELL Kathryn B, Research Assistant (Physiology) 6-225 Mird H (625-5961), 6-215 Owre H, 1128 Raymond Ave, St Paul 55108, 645-6705

FU I-Rong, Research Assistant (Chemistry) 139 Smith H (626-5372), (Chemistry) C289 Mayo

FU Qinggong, Post-Doc Assoc (Neurosurgery) Bx 96 Mayo (624-7929), G-134 Diehl H

FUAD Susan A, Scientist (Lab Med & Path) Bx 724 Mayo (625-3934), 7-136 P W B (626-3603), 6645 Cherokee Trail W, Eden Prairie 55344, 944-9636

FUCH-HOESCHEN Susan J, Lecturer (Ext Classes-Early Childhood Studies) 306 Wes H, 1545 Breckenridge Ave, St Cloud 56303, 654-0442

FUCHS Dennis J, Asst Sci (SW Exp Sta-Lamberton), S W Experiment Station, P O Box 428, Lamberton 56187, (752-7372), Rt 1, Box 375, Lamberton 56152

FUCHS James A, Prof (Biochemistry) 4-225 Mird H (624-1215), (624-0789), 1426 Primrose Curve, Roseville 55113, 636-2817, INTERNET: james.f@mol.bio.cbs.umn.edu

FUCHS Sandra K, Nurse Supv (Fam Practice & Community Hlth) Bx 718 Mayo (624-1171), 3-100 P W B (624-2979), 1426 Primrose Curve, Roseville 55113, 636-2817

FUCILE Maureen, Gen Staff Nurse (H Nurs Serv/Unit 4B) PCU4B Mayo, 110 W Grant St, Apt 21J, Minneapolis 55403, 339-9361

FUDALLY Penny J, Asst Clinical Spec (Allied Clin Hlth-UMD) 73 M W A H Duluth (726-8558), 2331 Wyoming Ave, Superior WI 54880

FUECKER Kay F, Prin Secretary (Board of Regents) 220 Mor H (625-8300)

FUENTES Antonio, Hosp Custodian 3 (H Environment Serv) Bx 55 Mayo (626-4950), 3438 Pleasant Ave S, Minneapolis 55408

FUENTES Richard, Hosp Custodian 3 (H Environment Serv) Bx 55 Mayo (626-4950), A105 Mayo, 280 Fuller, Apt 1, St Paul 55103, 457-7155

FUERSTENBERG Susan I, Teaching Assistant (Plant Biol) P-180 Kolt H (625-0271)

FUGELSO Mark A, Assoc Prof (Indust Eng-UMD) 176 Engr B Duluth (726-8167), (726-8161), (726-8163)

FUGERE Maurice A, Painter (Facilities Management) 200 Shops B (625-1535), 241 Cecil St S E, Minneapolis 55414, 379-7209

FUGLESTAD J Roald, Asst Prof Emer (Lab Med & Path), Methodist Hospital, 6500 Excelsior Blvd, Minneapolis 55426, (932-5300), 4573 Woodridge Rd, Minnetonka 55345, 938-8593

FUHRKEN E Gebhard, Assoc Prof (Mathematics) 127 Vin H (625-3570), 2223 Wilson St N E, Minneapolis 55418, 788-5838

FUHRMAN Michael J, Scientist (H Hlth Psych-Opd) Bx 390 Mayo (624-1412), C687 Mayo (624-1975), 2809 Fremont Ave S, Apt 115, Minneapolis 55408, 871-7309

FUHRMAN Susan A, Physician (Lab Med & Path) Bx 198 Mayo (625-0626), L239 Mayo (626-3885)

FUHS David W, Clin Asst Prof (Pharmacy Practice), United & Childrens Hospitals, 333 N Smith Ave, St Paul 55102, (220-8847)

FUJINO Kiyoshi, Visit Assoc Prof (Earth Sci, Geol & Geophysics) 106 Pills H, 1270 Larpentour Ave, Apt 120, St Paul 55113, 488-8329

FUKAZAWA Koji, Research Assistant (Chem Eng Mat Sci) 86 Amund H (625-2884), 1117 Marquette Ave, Apt 1404, Minneapolis 55403, 332-8645

FUKUI H Henry, Post-Doc Assoc (Ecol Evolution & Behav) 318 Zoology (625-1615), (625-4122), 1737 Maple Lane, Roseville 55113, 639-8761

FULCHER R Gary, Prof (Food Sci & Nutr) 139 F Sc N (626-1220), (624-1290), 1249 Nursery Hill Lane, Arden Hills 55112, 631-3070

FULKERSON Jayne A, Res Fellow (Psychology) N420 Et H (625-5583)

FULKROD John E, Prof (Arts & Sci-UMW), Univ of Minn, 1000 University Dr S W, Waseca 56093, (835-9275), 109 E 8th St N W, Apt 104, Waseca 56093, 835-5264

FULLER JR Benjamin F, Clin Prof (Medicine), White Bear Hills Medical Group, 2555 E County Rd E, White Bear Lake 55110, (770-2383), 2641 S Shore Blvd, White Bear Lake 55110, 429-3916

FULLER Boyd C, Assoc Prof (Ag Busn-UMW), Univ of Minn, 1000 University Dr S W, Waseca 56093, (835-1000X213), 454 4th Ave N W, Waseca 56093, 835-2232

FULLER Earl I, Prof (Ag & Applied Econ) 249A Cla Off (625-1226), 2341 Constance Blvd N E, Anoka 55304, 434-3481

FULLER John H, Sr Sys Software Prog (Computer & Info Serv) 50 Cof H (624-7788), PROFS: jfuller, BITNET: jfuller@umnin1, INTERNET: jfuller@vm1.spcs.umn.edu

FULLER Josiah J, Clin Prof Emer (Sch of Medicine-UMD), P O Box 637, Vail CO 81658, 476-2261

FULLER Rollin W, Research Assistant (Physiology) 6-255 Mird H (626-5565), 2917 31st Ave S, Apt 4, Minneapolis 55406, 724-1312

FULLER Thomas D, Clin Instr (Sch of Social Work) 400 Ford H (625-8813)

FULLER Vincent M, Development Officer (Mens Intercol Ath) 226 B F A B (625-4541)

FULLERTON G Lee, Assoc Prof (German) 219 Fol H (625-4898), (625-2080), 5647 Pillsbury Ave S, Minneapolis 55419, 861-5129

FULOP Agnes M, Sr Lab Technician (Soil Sci) S-522 Bor H, 6650 Vernon Ave, Apt 117, Edina 55436, 930-0043

FULTON Janet E, Post-Doc Assoc (Animal Sci) 30 Pet H (624-4990), (624-1719), 2570 Aldine St, Roseville 55113, 633-7988

FULTON Nancy L, Analyst/Programmer (Admin Info Serv) 110 Adm Sv Ctr (624-1399), 826 Thomas Ave, St Paul 55104, 227-4707, PROFS: n-fult, BITNET: n-fult@umnin1, INTERNET: n-fult@vm1.spcs.umn.edu

FULTON Ragan S, Research Assistant (Lab Med & Path) Bx 198 Mayo (624-9663), 5-110 Moos T, 3250 S Garfield, Apt 203, Minneapolis 55408, 827-6031

FULTON Richard E, Research Assistant (Ctr For Urban & Regional Affrs) 330 H H H Ctr (625-3482), 2220 Emerson Ave S, Apt 4A, Minneapolis 55405, 377-7564

FULTON Robert, Prof (Sociology) 1167 Soc Sci (624-1895), (624-4300)

FULWIDER Kathleen C, Gen Staff Nurse (H Nurs Serv/Unit 3C) PCU3C Mayo (626-3032)

FULWILER Brian K, Haz Mat Disp Spec (Facilities Management) W128 Boyn H S (624-9613), 10449 President Dr N E, Blaine 55434, 757-0341

FUNK Florence A, Community Prog Assoc (Ofc of Int Educ) 149 Nich H (624-5580), (Acad Affrs) 217 Mor H (625-0051), 1225 St Clair Ave, St Paul 55105, 690-3748, PROFS: f-funk, fax: 624-3814

FUNK Paul A, Research Assistant (Ag Eng) 109 Agr (625-6711), 1301 Gibbs, St Paul 55108, 648-7149

FUNKE Joyce L, Asst Dir Retired (Boynton Hlth Serv), Asst Prof Emer (Medicine), 1276 Bayard Ave, St Paul 55116, 698-6419

FUOSS Sylvia, Research Assistant (Design Housing & Appare) 240 Mc N H (624-9700), 1503 W Hoyt Ave, St Paul 55108

FURBER Evelyn A, Instr Emer (Public Servs & Branch Libraries), 10440 Brunswick Circle, Bloomington 55438, 830-1504

FURCHT Leo T, Head (Lab Med & Path) Bx 198 Mayo (626-0622), Dept Director D242 Mayo, 2100 W 21st St, Minneapolis 55405, 377-6006, INTERNET: leo@borg.micro.umn.edu

FURE Kathryn L, Sr Secretary (Fam Soc Sci) 290 Mc N H (625-1900)

FURGALA Basil, Prof (Entomology) 210 Hodson H (624-4798), (624-6740), 11233 Manning Trail N, Stillwater 55082

FURIA Philip G, Prof (English Lang & Lit) 207 Lind H (625-4368), 4209 Dupont Ave S, Minneapolis 55409

FURMAN Charles E, Assoc Prof (Music) 148 Ferg H (624-7512), 5001 Bruce Ave, Edina 55424, 926-0626

FURMAN Steven C, Creat Art/Craft Supv (Coffman Memorial Union Admin) B-70 C M U (625-9617), (625-9918), 2939 Western Ave N, Roseville 55113, 483-6859

FURNBER Glenn R, Asst Prof (Forest Resources) 115 Grn H (624-3720), (624-2769), INTERNET: turnier@aspen.forestry.umn.edu

FURO Candace A, Assoc Administrator (Ctr For Econ Dev-UMD) 150 S B E Duluth (726-8988), (726-8192), 5111 Arnold Rd, Duluth 55803, 724-7455

FURTH Robert J, Clin Instr (Medicinal Chemistry), United & Childrens Hospital, 333 N Smith Ave, St Paul 55102

FUSARO Robert, Teaching Specialist (Kinesiology & Leisure Studies) 54 Norris H, 4809 Girard Ave S Minneapolis 55409, 822-7782

FUSSY Richard G, Dupl Equip Oper (Duplicating Serv) 879 29th Av SE (625-3393)

FUTHEY Kerrin L, Research Assistant (Sch of Pub Hlth) Bx 197 Mayo (625-4100), D355 Mayo, 6000 Emerson Ave N, Minneapolis 55430, 561-8665

FYSTROM Russell W, Asst Coach (Mens Intercol Ath) 220 Cooke H (625-9567), 5609 Vincent Ave S Minneapolis 55410, 922-0704

G

GAAL Lisl, Assoc Prof (Mathematics) 537 Vin H (625-3377)

GAAL Steven A, Prof Emer (Mathematics) 127 Vin H

GAALAAS Donald R, Gen Staff Nurse (H Nurs Serv Float Pool) Bx 603 Mayo, 2615 Audrey Lane, Grand Rapids 55744, 326-8414

GAARD Greta C, Asst Prof (Composition-UMD) 420 H Duluth (726-6148), (726-8131), INTERNET: comp@ub.d.umn.edu

GAARD Peter W, Teaching Assistant (Physics & Astronomy) 4-174 E/C Sci (626-7174), 407 7th Ave S E, Minneapolis 55414, 379-4933

GAARDER David R, Teaching Assistant (Comp & Comm Prog) 209 Lind H (625-0383), 228 W 27th St, Minneapolis 55408, 870-0010

GAARE Ann M, Jr Lab Technician (Surgery) Bx 280 Mayo (625-1480), 11-213 Moos T (625-3207), (625-7600), 3423 E 26th St, Minneapolis 55406, 724-8301

GABOR Colleen A, Gen Staff Nurse (H Nurs Serv/Unit 4C) PCU4C Mayo (626-3043)

GABRIEL Andre, Asst Prof (French & Italian) 200 Fol H (626-7868), 323 7th St S E, Apt 204, Minneapolis 55414, 378-3988

GABRIEL Laura L, Sr Office Assistant (Law Sch) 285 Law (625-1000)

GABRIEL MALUSH Jeanne M, Teaching Assistant (Spanish & Portuguese) 4 Fol H (626-1373), 1693 Laurel, St Paul 55104, 645-7507

GABRIK Gladys L, Food Oper Supv 2 (H Nutr Cafeteria) Bx 84 Mayo (626-4932), 7113 Stevens Ave S, Richfield 55423

GACKSTETTER Julie E, Prin Secretary (Otolaryngology) 193 2630 Univ Av Se (627-4691), 7305 Degrio Way, Inver Grove Hts 55076, 455-8940

GAD Nariman A, Sr Food Serv Wkr (H Nutr Sta Serv) Bx 84 Mayo (626-3661), 1206 Autumn St, St Paul 55113

GADBERRY Glen W, Assoc Prof (Theatre Arts) 217 Mob H (625-5029)

GADBOIS JasproB, Undergra Res Asst II (Aerospace Eng & Mech) 107 Aker H, 800 W 65th St, Richfield 55423, 866-0587

GADD Thomas E, Asst Coach (Mens Intercol Ath) 220 B F A B (624-6004), 624 Heinel Dr, Roseville 55113, 490-9781

GADES Pamela G, User Serv Spec (Computing Serv-UMM) 10C Behm Morris (589-6376), BITNET: pam@ummmor, INTERNET: pam@caa.mvs.umn.edu

GADOLA David L, Clin Asst Prof (Restorative Sci) 8-450 Moos T (625-5687), (626-8486), 130 Forest E, Mora 55051, (679-1010)

GAFF Jerry G, Sr Fellow (Educ Policy & Admin) 275 Peik H (624-0096), 108A Pt H, 1151 Benton Way, Arden Hills 55112, 483-8157

GAFF Maynard, Research Assistant (Psychology) N-218 Et H, 4919 Vincent Ave S, Minneapolis 55410

GAGNFY Kerry M, Accounts Supervisor (Asset Mgmt) 311A Mor H (624-5558), 5820 Chicago Ave S, Minneapolis 55417, 866-3310, PROFS: k-gaff

GAGA Kalbessa D, Sr Office Assistant (H Medical Records) Bx 601 Mayo, 2-400 P W B, 1416 Portland Ave S, Apt 203, Minneapolis 55404, 333-7334

GAGALA Kenneth L, Program Dir (Indust Rel Ctr) 537 Mgmt/Econ (624-9072), 5840 Dupont Ave S, Minneapolis 55419, 869-3147

GAGE Amy L, Editor 4 (Ctr For Advanced Feminist Studies) 495 Ford H (626-1337), 1237 Burns Ave, St Paul 55106, 776-5471

GAGE Amy M, Sr Radiolog Technol (H Diagnostic Radiology) Bx 292 Mayo, 343-0120

GAGE James R, Prof (Orthopaedic Surgery) Bx 492 Mayo, Gillette Childrens Hospital, 200 E University Ave, St Paul 55101, (298-2848), 6 Island View Lane, North Oaks 55127

GAGE M G, Prof (Fam Soc Sci) 284 Mc N H (625-5741), 1158 W Skillman, Roseville 55113, 489-6840

GAGEL Barbara O, Office Assistant (Epidemiology) Bx 197 Mayo (627-4151), Ste 202 212 Ont St SE, 8260 W River Rd, Apt 112, Brooklyn Park 55444, 561-6548, INTERNET: @moose.cpcs.umn.edu

GAGEL Charles W, Teaching Assistant (Vocational Tech Ed) 425K Vo Tech (625-4244), 8260 W River Rd, Apt 112, Brooklyn Park 55444, 561-6548

GAGNE Bonnie L, Sr Secretary (Vet Diag Medicine) E-220 Vet D (625-8787), (625-8165), Rt 1, Box 40, North Branch 55056

GAGNE Evelyn A, Office Assistant (Bookstore-UMD) 110 L Duluth (726-8221), 5025 Peabody St, Duluth 55804, 525-1845

GAGNER Steven, Gen Staff Nurse (H Nurs Serv/Unit 4D) PCU4D Mayo, 949 Laurel, St Paul 55104, 222-2374

GAGNIE Jack C, Vending Loc Supv (Vending Service) 2-219A Moos T (624-3160), (624-3980), 1 W Lake St, Unit 201, Minneapolis 55408, 825-1165

GAHLON James M, Assoc Prof (Finance & Insurance) 775 Mgmt/Econ (624-5869), 660 Howell St S, St Paul 55116, 698-3380

- GAHN** Susan D, Gen Staff Nurse (H Nurs Serv/Unit 3C) PCU3C Mayo (626-3032)
- GAHRING** Sherri A, Asst Prof (Design Housing & Apparel) 352 Mc N H (624-1708)
- GAIDA** Steven R, Sheet Metal Worker (Facilities Management) 200 Shops B, 822-5451
- GAINSLEY** Joel B, Sr Oper Engineer (Facilities Management) 200 Shops B (633-1666), 767 7th Ave N W, New Brighton 55112, 636-1666
- GAIPA** Elizabeth A, Research Assistant (Educ Psych) 129 Bu H (624-6827), 525 University Ave S E Apt 209, Minneapolis 55414, 623-0182
- GAJESKI** Rudolph S, Painter (Facilities Management) 200 Shops B (625-3833), (625-1535), 152 Birch Dr, Forest Lake 55025, 464-7032
- GAJUL-PECCZALSKA** Kazimiera J, Prof (Lab Med & Path) Bx 609 Mayo (626-5147), 6-123 Jac H (626-5758), 1700 W 90th St, Minneapolis 55431, 881-4619
- GALAMBOS** Theodore V, Prof (Civil Mineral Eng) 252 Civ Min E (625-0545), (625-5522), 4375 Woodlake Ave S, St Louis Park 55424, 926-6338
- GALAS** Nancy L, Accounts Specialist (CEE Admin) 170B Wes H (626-0215)
- GALASKIEWICZ** Joseph J, Prof (Sociology) 909 Soc Sci (624-7548), 525 S Lexington Pky, Apt 602 St Paul 55116, BITNET: evc6166@umn.ac
- GALAVIZ** Roberto, Sr Office Assistant (Sch of Pub Hlth) G127 Stad (624-5400), 195 Robie W, St Paul 55107, 291-0966
- GALBRAITH** Arthur R, Scientist (Lab Med & Path) Bx 609 Mayo (625-7474), 6-133 Jas H (625-5466) 940 Franklin Terrace, Apt 104, Minneapolis 55406 340-9362
- GALBRAITH** Richard F, Clin Assoc Prof (Neurology), 5533 Kellogg Ave S, Edina 55424
- GALE** Douglas W, Plumber (Phys Plant Oper) 200 Shops B (624-7469), 202 Phys Pl (624-2288)
- GALE** E Caroline, Sr Social Worker (H Social Work) Bx 181 Mayo (626-5133), 122 Mas Can Ctr (626-3366), 2524 Crestline Dr, White Bear Lake 55110, 770-5151
- GALE** Edward H, Library Assistant 3 (Law Library) 150 A Law (625-4300), (625-0343), 2640 Georgia Ave S, St Louis Park 55426, 929-8719
- GALE** Kendra L, Research Assistant (Journ & Mass Communication) 111 Mur H (625-7316), 1487 Goodrich Ave, St Paul 55105, 690-2291
- GALE** Neal, Del Serv Driver (Campus Mail) 190 P & G A (626-0222), (626-0707), (625-6560), 4749 Cedar Lake Rd S, St Louis Park 55416, 377-8017
- GALE** Richard A, Teaching Assistant (Theatre Arts) 110 O M W L (625-6699), 4339 Cedar Ave S, Apt 4, Minneapolis 55407, 729-3909
- GALE** Sheila M, Dietetic Intern (H Nutr Dietetic Intern) Bx 84 Mayo
- GALEAZZA** Marc T, Pre-Doc Fellow (Cell Biol & Neuroanatomy) 4-135 Jac H (624-2470), 2808 Silver Lane N E, Apt 111, St Anthony 55421, 782-9557
- GALICHCH** Anne M, Teaching Assistant (Comp & Comm Prog) 306 Lind H (625-2888)
- GALINA** Lucina, Research Assistant (Clin & Population Sciences) 385 An Sci/V M (624-0753), (625-3784), 1730 W Larpenteur, Apt 3K, St Paul 55113
- GALL** Carol A, Food Operations Mgr (Hlth Serv Pwb Food Serv) 77 C M U (624-9163), 790 Hawthorne, St Paul 55106
- GALLAGHER** Gladys S, Sr Secretary (Ext Classes-Ce For Women/Comp Schlr) 206 Wes H (624-5267), (CEE Admin)
- GALLAGHER** Natalie S, Assoc Prof Emer (Human Ecology Admin), 2274 Hillside Ave, St Paul 55108
- GALLAGHER** Sara L, Gen Staff Nurse (H Nurs Serv/Unit 6A) PCU6A Mayo, 945-0184
- GALLAGHER** Sean M, Teaching Assistant (Comp & Comm Prog) 209 Lind H (625-2028), 781-6812
- GALLAHER** Cynthia M, Jr Scientist (Food Sci & Nutr) 65 F Sc N (624-9283)
- GALLAHER** Daniel D, Asst Prof (Food Sci & Nutr) 189 F Sc N (624-0748), 2009 Herschel, Roseville 55113
- GALLANT** Esther M, Assoc Prof (Vet Pathobiology) 295K An Sci/V M (624-3270), (624-0781), (624-1252)
- GALLE JR** Barton W, Dept Director (Cont Medical Ed) (626-1761), Radisson Hotel U of Minn, Suite 1-107, 615 Washington Ave S E, Minneapolis 55414, (626-7600), 1737 W Minnehaha, St Paul 55104, 647-0270
- GALLE** Frances E, User Serv Spec (Epidemiology) Bx 197 Mayo (627-4887), 2622 Irving Ave S, Minneapolis 55408, 377-3442
- GALLE** Lynn P, Coordinator (Inst of Child Dev) 134C Ch Dev (624-5283), (624-7009)
- GALLER** Susan K, Prin Stu Pers Wkr (CEE Couns-Advanced H Sch Stu Serv) 107 Armory (626-1666)
- GALLIAN** Joseph A, Prof (Math Sci-UMD) 313 H H Duluth (726-7576), (726-8254), 5212 Otsego St, Duluth 55804, 525-2720, INTERNET: jgallian@ub.d.umn.edu
- GALLIGAN** John J, Clin Assoc Prof (Pediatrics), (Fam Practice & Community Hlth), Pediatricians For Health, 1655 Beam Ave, Suite 302, Maplewood 55109, (777-8211), 1955 Oakdale Ave, Apt 332, W St Paul 55118
- GALLIGAN** Kevin J, Gra Des/Media Artist (Media Resources, Tv) 580 Farig C (625-9360)
- GALLUP** Christina, Research Assistant (Geology & Geophysics) 125 Pills H (624-9318), (624-9598), 824-7079
- GALOVICH** Jennifer R, Research Assistant (Mathematics) 107 Vin H, P O Box 128, St Joseph 56374
- GALVAN** Elodia M, Prin Secretary (Medical Sch Admin) Bx 293 Mayo (624-1122), 984 Albemarle St, St Paul 55117, 489-3060
- GAMACHE** Daniel R, Electro Systems Spec (H Diagnostic Radiology) Bx 292 Mayo (626-3008), J2-306 U Hosp, 2289 Phyllis Ct, Maplewood 55119, 738-8309
- GAMBER** Harl P, Community Prog Asst (Retired Sr Volunteer Prog-UMC) 107 Fd Serv Crookston (281-6510X339), 123 N Minnesota St, Crookston 56716
- GAMBLE** Lorraine, Word Proc Spec (Ofc of Dev) 309 1313 5th St SE (624-3333), (627-4834), 490 W Central Ave, St Paul 55103, 298-1048
- GAMBLE** Ralph H, Sr Sys Software Prog (ISD Computer Serv) Bx 507 Mayo (625-8948), R114 Ch R C, 22715 Grouse St N W, Bethel 55005, 753-1591
- GAMBLE** William G, Clin Prof (Surgery), Park Nicollet Medical Center, 5000 W 39th St, St Louis Park 55416, (927-3123)
- GAMBREL** Sonya A, Coordinator (Food Sci & Nutr) 144 F Sc N (624-1764), 1483 Simpson St, St Paul 55108
- GAMBUCCI** James R, Assoc Prof (Preventive Sci) 8-536 Moos T (625-7448), 3340 37th Ave S, Minneapolis 55406, 724-6668
- GAMBURD** Alex, Undergr Res Asst N-U (IT Admin) 1300 S 2nd St (626-0988), 450 Memorial Dr, Cambridge MA 02067, 225-9210
- GAMRADT** Barbara R, Asst Prof Emer (Fam Practice & Community Hlth), Park Nicollet Medical Center, 1335 E 10th Ave, Shakopee 55379, (445-1305), 7824 99th St W, Minneapolis 55438
- GAMRS** Frank R, Sr Med Tech/Sr Cit (H Labs Cardiac Cath) Bx 198 Mayo (626-5535), 7517 Lyric Lane N E, Fridley 55432, 786-5683
- GAN** Jianying, Post-Doc Assoc (Soil Sci) S533 Bor H (625-8104), 533 Soils, 1365 Eustis, St Paul 55108
- GANDY** Gordon D, Coordinator (Human Ecology Admin) 32 Mc N H (624-3635)
- GANGELHOFF** Jan M, Executive Secretary (Sch of Pub Hlth) Bx 197 Mayo (625-5995), D355 Mayo (625-4100), 604 Desnoyer Ave, St Paul 55104
- GANGENESS** David E, Asst Prof (Col of Pharmacy), St Mary's Medical Center, 407 E 3rd St, Duluth 55805, (726-4506)
- GANGL** Susan D, Asst Librarian (Public Servs & Branch Libraries) 180 O M W L (626-2281), (624-9574), PROFS: a-gang
- GANGLOHASSEMLOUEI** Theresa M, Asst Acad Advisor (Linguistics) 102 Kia Ct (624-1503), 450-7048
- GANGULI** Aparna B, Asst Prof (Gen College) 340 Ap H (625-6037), (625-5529), 470 Lake Wabasso Ct, Shoreview 55126, 483-5438
- GANGULI** Mukul C, Research Associate (Medicine) Bx 78 Mayo (624-9178), 417 V C R C (624-0645), 470 Lake Wabasso Ct, Shoreview 55126, 483-5438
- GANNON** Barbara M, Gen Staff Nurse (H Nurs Serv/Unit 4E) PCU4E Mayo, 925-1990
- GANNON** E Jean, Prin Secretary (MN Ext Serv-Southeast District), S E District Ext Ofc, Friedel Bldg, Suite 135, 1200 S Broadway, Rochester 55904, (285-8153), 2127 8th Ave N E, Rochester 55906, 285-1247
- GANNON** Mary C, Asst Prof (Food Sci & Nutr) 225 F Sc N, V A Medical Center, Metabolic Research 111G, One Veterans Dr, Minneapolis 55417, (725-2000X2895)
- GANNON** Paul G, Clin Prof (Surgery), Midwestern Heart Lung Clinic, 2545 Chicago Ave, Suite 611, Minneapolis 55404, (871-4771), 508 Westwood Dr S, Minneapolis 55416, 377-5620
- GANNON** Tracy F, Med Fellow Spec (Dermatology) Bx 98 Mayo (625-8625), 4-240 P W B, 1225 Lasalle Ave S, Apt 702, Minneapolis 55403, 333-7918
- GANTT** J Stephen, Asst Prof (Plant Biol) 220 Bio Sci (625-4763), (625-2776)
- GANZLIN** William K, Prin Stu Pers Wkr (Natural Resources Admin) 235 Nat Res Ad (624-6768), 2068 3rd St, White Bear Lake 55110, 426-5147
- GAO** Peng, Research Assistant (Medicinal Chem) 8-185 H S Unit F (624-5486), 1174 Fifield Ave, Apt S-4, St Paul 55108, 645-3235
- GAO** Shuntu, Asst Prof (Sci & Math-UMM) Sc Morris (589-6341)
- GAPSTUR** Susan M, Research Assistant (Sch of Pub Hlth) Ste 300 1300 S 2nd St, 845 Kenneth St, St Paul 55116, 690-1486
- GARAVASO** Pieranna, Asst Prof (Humanities-UMM) 104 Hum Morris (589-6289), 208 Cam, BITNET: garavapf@umnmor, INTERNET: garavapf@caa.mrs.umn.edu
- GARBE** Kimberly A, Jr Scientist (Biochemistry, Med Sch) 4-225 Mird H (625-0616), 5-210 Owre H (625-6100), 1410 Carling Dr, Apt 213, St Paul 55108, 644-4941
- GARBER** Jo Ann, Nurs Staff Dev Inst (H Nurs Serv Nurs Educ Serv) Bx 603 Mayo (626-6019), B344 Mayo
- GARBER** Lester W, Assoc Prof (Indust Eng-UMD) 176 Engr B Duluth (726-7228), (726-6161), 2324 E 5th St, Duluth 55812, 728-6841
- GARBER** Sharon M, Prin Secretary (Housing Admin) Com H (625-2121), 6899 Greenwich Lane, Oakdale 55128, 770-2560
- GARBISCH** Bruce D, Clin Instr (Sch of Medicine-UMD) 141 Med Duluth (726-7916), Cook Area Health Services, Cook 55723
- GARCEAU** Daniel M, Teaching Assistant (Kinesiology & Leisure Studies) 204B Cooke H (625-9321), 1890 Carroll Ave, Apt 1, St Paul 55104, 647-9690
- GARCIA** Edwina, Prin Stu Pers Wkr (Chicago/Latino Learn Resource Ctr) 332 Wa Lib (625-6013)
- GARCIA** Eloy E, Analyst/Programmer (ISD Systems Serv) Bx 507 Mayo (624-1907), R568 Ch R C, 230 Aurora Lane, Circle Pines 55014
- GARCIA** Joyce, Prin Secretary (Chemistry) 139 Smith H (625-0556), 5625 Loring Lane, Minneapolis 55422, 941-9445, INTERNET: garcia@chemsun.chem.umn.edu
- GARCIA** Manuel A, Research Assistant (Chem Eng Mat Sci) 46 Arund H (625-8573), (625-0584), 1685 Englewood Ave, St Paul 55104
- GARCIA** Rebecca A, Sr Survey Interview (Pediatrics) Bx 197 Mayo, 13419 91st Place N, Maple Grove 55369, 494-3688
- GARCIA-VELEZ** Virginia S, Assoc Administrator (Medicine) Bx 56 Mayo (625-8464), B-549 Mayo (625-6408), 515 W 50th, Minneapolis 55419, 825-8432
- GARDAS** Michelle M, Production Supv (Address & Mailing Services) 190A P & G A (626-0222), 2333 Knoll Dr, Mounds View 55112
- GARDER** Douglas A, Lecturer (Studio Arts) 208 Art B, 1840 Randolph Ave, Apt A, St Paul 55105
- GARDETTO** Robert P, Clin Instr (Diagnostic & Surgical Sci) 7-536 Moos T, 4300 Bloomington Ave S, Minneapolis 55407, 823-5888
- GARDNER** Ardis T, Sr Secretary (Prof Dev & Conf Serv) N C C E (625-5073), 2380 Stinson Blvd N E, Minneapolis 55418, 788-8049
- GARDNER** Becky J, Dental Assistant (Periodontic Clin) 7-468 Moos T (625-6177)
- GARDNER** Bob H, Research Assistant (Mechanical Eng) 125 Mech E (625-7328), 1116 14th Ave S E, Minneapolis 55414, 331-1558
- GARDNER** Bradley A, Asst Prof (Restorative Sci) 15-238 Moos T (625-0477), 7975 Gurney Ct, Apple Valley 55124, 432-1702
- GARDNER** Dianna F, Executive Secretary (President's Ofc) 428 Mor H (624-1390), (626-1616)
- GARDNER** Gary M, Prof (Horticultural Sci) 305 Alder H (624-3606), Head, 21 Seymour Ave S E, Minneapolis 55414, 379-4092, BITNET: ggardner@umn1
- GARDNER** Gregory J, Instructor (Sch of Social Work) 400 Ford H
- GARDNER** Kay M, Community Prog Spec (Medicine) Bx 192 Mayo (625-1110), 150 V C R C 7709 Regent Ave N, Brooklyn Park 55443, 566-1139
- GARDNER** Laurie W, Sr Word Proc Oper (Rhetoric) 202 Hckr H (624-9729), (624-3445), 1004 W County Rd D, Apt 336, New Brighton 55112, 636-3348
- GARDNER JR** Le Roy, Fellow (Gen College Admin) 109 Ap H (626-7300), 2365 Aquila Ave N, Golden Valley 55427, 545-0013
- GARDNER** Lori A, Prin Secretary (Mechanical Eng) 142 Mech E (625-5326), 5025 S Park Dr, Savage 55378
- GARDNER** Lynne C, Post-Doc Assoc (Biochemistry, Med Sch) 4-225 Mird H (625-7994), (625-6100), 750 8th Ave S, Hopkins 55343
- GARDNER** Margaret A, Stu Supv Serv Assoc (Sss, Admis) 240 Wmson H (625-2006), 3526 Grand Ave S, Apt 203, Minneapolis 55408, 823-4503, PROFS: m-gard
- GARDNER** Marguerite P, Instructor (Phys Med & Rehab) Bx 388 Mayo (626-3781), 282 Ch R C, 2112 29th Ave S, Minneapolis 55406, 339-2708
- GARDNER** Susan C, Sr Word Proc Oper (Vocational Tech Ed) 210 Vo Tech (624-7492), 1110 5th St S E, Minneapolis 55414, 331-7938
- GARDNER** Todd K, Research Assistant (History) 614 Soc Sci (624-5789), 1117 Marquette Ave, Apt 217, Minneapolis 55403, 333-1043
- GARDNER** Uva F, Assoc Administrator (Stu Acad Support Serv, Ofc of Dir) 105 Joh H (625-0514), 1666 Coffman St, St Paul 55108, 647-1405
- GARDNER** William E, Prof (Educ Admin-College) 104 Bu H (625-6806), 168 E 8th St, Apt 3602, St Paul 55101, 292-9404, INTERNET: gardner@mailbox.mail.umn.edu
- GAREFFA** Michael A, Research Assistant (English Lang & Lit) 207 Lind H, 2201 Pillsbury Ave S, Minneapolis 55404, 871-1612
- GARERI** Jamie L, Analyst/Programmer (Admis Info Serv) 110 Adm Sv Ctr (624-0889), 2855 Rice St, Apt 1204, Roseville 55113, 481-1595, PROFS: j-gare, BITNET: j-gare, INTERNET: j-gare@spcs.umn.edu
- GAREY** Jolene A, Gen Staff Nurse (H Nurs Serv Same Day Admit) PCU5D Mayo, 742 98th Lane N E, Blaine 55434, 780-3979
- GAREY** Terry A, Library Assistant 2 (St Paul Library) Cent Lib (624-7401), PROFS: t-gare
- GARFIELD** Joan B, Assoc Prof (Gen College) 340 Ap H (625-0337), (625-5529), INTERNET: pqa6031@ca.acs.umn.edu
- GARFINKEL** Barry D, Assoc Prof (Psychiatry) Bx 95 Mayo (626-6577), Director (Univ-Wide) D697 Mayo
- GARGULAK** Jerry, Research Assistant (Chemistry) 139 Smith H (624-1816)
- GARLID** Merlin, Former Man Si Pl Adm (Res & Tech Transfer Admin) 201 1100 Wash Av S (624-0228), 4451 Benjamin St N E, Columbia Hts 55421, 788-0465, INTERNET: merlin@orta.umn.edu
- GARLOFF** David A, Dept Director (Hlth Sci Spec Prog) Bx 734 Mayo (624-5909), Asst Prof (CEE Rochester Ctr) W42 Cen H, (Sch of Pub Hlth), 7856 Demontreville Trail N, Lake Elmo 55042, 777-0878, BITNET: garloff@umhns
- GARMATZ** Steven E, M & O Mechanic (Facilities Management) Fr4 Shops B (626-0293), 2086 Copper Lane, St Paul 55122
- GARMER** Rose M, Executive Secretary (IT Admin) 50 Lind H (624-4090)
- GARMEZY** Norman, Prof Emer (Psychology) N612 Et H (625-7882), (626-2065), 5115 Lake Ridge Rd, Edina 55436, 936-3082
- GARNER** Shirley Nelson, Prof (English Lang & Lit) 207 Lind H (625-5390), (624-9809), 27 Highway Place, Minneapolis 55419, 824-6789
- GARNER-HAMRICK** Peggy A, Research Assistant (Medicine) Bx 194 Mayo, 4800 Centerville Rd, Apt 323, White Bear Lake 55127, 653-7212
- GARNETT** G Mickelene, Executive Secretary (Law Sch) 472 Law (625-8034)
- GARRARD** Judith M, Prof (Sch of Pub Hlth) Bx 729 Mayo (624-8151), 15-32 P W B (625-9189), 1234 W Minnehaha Pky, Minneapolis 55419, 827-2316, BITNET: sphb113@umhnsrve

- GARRARD** William L, Prof (Aero Eng & Mech) 107 Aker H, 1234 W Minnehaha Pky, Minneapolis 55419, 827-2316
- GARRETT** Kendra J, Lecturer (Sch of Social Work) 101 Wes H (624-5888), 1615 Troy Lane, Plymouth 55447, 449-0122
- GARRETTSON** E Brooke, Research Assistant (Educ Psych) N548 Et H, 2118 Watson Ave, St Paul 55116, 699-6069
- GARRITY** Stephen P, Med Fellow Spec (Radiology) Bx 292 Mayo, 721 10th Ave SE, Apt C, Minneapolis 55414, 378-1658
- GARROTT** Hugh J, Teaching Assistant (German) 231 Fol H (625-9350), 426 29th Ave N, Minneapolis 55411, 529-8926
- GARRY** Mary G, Natl Res Serv Fellow (Restorative Sci) 8-166 Moos T (625-8653), (625-3935)
- GARRY** Vincent F, Assoc Prof (Lab Med & Path) Bx 198 Mayo (627-4235), 110 421 29th SE (627-4236), 4829 Girard Ave S, Minneapolis 55409, 827-7316
- GARSHELIS** David L, Adj Assoc Prof (Fisheries & Wildlife) Hodson H, Minnesota Dnr, 1201 E Highway 2, Grand Rapids 55744, (327-4432), 5843 Wendigo Park Rd, Grand Rapids 55744, 326-1948
- GARSKE** Peter G, Asst Prof Emer (Fam Practice & Community Hlth), Park Nicollet Medical Center, 5000 W 39th St, St Louis Park 55416, (931-2914), 4623 Wooddale, Edina 55424
- GARTNER** Madeline H, Med Fellow (Surgery) Bx 60 Mayo (625-1400), 5145 S Vincent Ave, Minneapolis 55410
- GARTNER** Paulett, Bldg & Grds Wkr 3 (Facilities Management) 200 Shops B (624-5855), 1351 Gresham Ave N, Oakdale 55128
- GARTNER** Walter, Steamfitter (Facilities Management) 200 Shops B (625-7810), (625-4832)
- GARTNER** Wayne J, Sr Food Serv Wkr (Sanford Hall) San H (624-7561), 1351 Gresham Ave N, Oakdale 55119, 738-2899
- GATRELL** Lucius L, Bldg & Grds Wkr 3 (Facilities Management) 307 Shops B (624-1150), 286 Diehl H (624-5968)
- GARVEY** Ann L, Program Dir (Law Sch Admin) 290C Law (625-3487), (625-5005), 2006 Fairmount Ave, St Paul 55105
- GARVEY** Christine M, Med Fellow Spec (Ob & Gyn) Bx 395 Mayo (626-3111), 12-211 Moos T, 1485 10th St N W, Apt 306, New Brighton 55112, 626-9045
- GARVEY** James T, Clin Prof (Psychiatry), (Fam Practice & Community Hlth), 3401 Oakdale Ave N, Minneapolis 55422, (559-7296), 4088 Quantico Lane, Plymouth 55446, 559-3047
- GARVEY** Timothy, Asst Prof (Orthopaedic Surgery) Bx 492 Mayo (625-1177), 350 V C R C
- GARVIN** Michele D, Undergra Tch Asst I (Stu Acad Support Serv, Ofc of Dir) 110 Mor H
- GARVIS** Gary E, Clin Asst Prof (Otolaryngology), Mpls Ear Nose & Throat Clinic, 2211 Park Ave S, Minneapolis 55404, (871-1144)
- GARWICK** Ann E, Research Specialist (Fam Soc Sci) 179 Mc N H (625-2750), 648 Dresden Circle, Chaska 55318, 448-6234
- GARZA** Mary L, Prin Secretary (Equal Opportunity & Affirm Action) 419 Mor H (624-9547)
- GASHAW** Solomon, Asst Prof (Social Sci-UMM) 15 Cam Morris (589-2211X6202), 108 W 9th St, Morris 56267, 589-4384
- GASIOROWICZ** Stephen G, Prof (Physics & Astronomy) 426 Phys (624-3804), 2630 Glenhurst Place, Minneapolis 55416, 927-6914, BITNET: gasior@umnacvx
- GASKILL** Gayle H, Lecturer (Juvenile Justice Inst) 209 Lind H, 2439 Garfield Ave S, Minneapolis 55405, 870-9519
- GASKIN** Mitchell, Data Proc Tech 2 (Telecommunications) 30 Telecom B (625-2590), 5544 Garfield Ave, Minneapolis 55419, 825-2934
- GASSER** Michael B, Research Assistant (Psychology) N218 Et H, 633 S Broadway, Wichita KS 67218, 683-2358
- GASSER** Thomas D, Administrator (Neurosurgery) Bx 96 Mayo (624-4427), C504 Mayo (624-6666), P O Box 95, Young America 55397, 467-2219
- GASSMAN** Amy L, Accounts Specialist (Vet Teach Hosp-Office) 305 Vet Tch Hos (625-2745), 1187 Thomas Ave, St Paul 55104, 646-1793
- GASSMAN** Paul G, Regents Professor (Chemistry) 139 Smith H (625-2345), 387 Kolt H, 2223 Fairmount Ave, St Paul 55105, 690-4588
- GAST** Robert T, Research Assistant (Plant Biol) 220 Bio Sci (625-9239), 2550 Snelling Curve Rd, Roseville 55113, 639-0454
- GASTECKI** Karen A, Gen Staff Nurse (H Nurs Serv/Unit 4B) PCU4B Mayo
- GASTON** Judith A, Dept Director (Univ Film & Video) 106 1313 5th St SE (627-4277)
- GASTUCH** Gerald C, Prin Photo Lab Tech (Media Resources Photo Lab) 125 Nor H (624-1213), (624-5398), 9775 Jackson St N E, Blaine 55434, 784-5337
- GASTUCH** Louise E, Prin Secretary (Housing Admin) G20D Com H (624-3171), (624-2994), 9775 Jackson St N E, Blaine 55434, 784-5337
- GATES III** Gerald A, Teaching Assistant (Sch of Pub Hlth) Bx 197 Mayo (624-4655), A460 Mayo, 3842 Granada Way, Oakdale 55128, 770-9670
- GATES** Jerome E, Prof (Gen College) 274 Ap H (625-3317), 5108 48th Ave N, Crystal 55428, 533-8917
- GATES** John R, Clin Assoc Prof (Neurology), Epilepsy Clinical Res Program, 5775 Wayzata Ave S, Suite 255, Minneapolis 55416
- GATES** Marilyn A, Research Nurse Clin (H Outreach) Bx 32 Mayo (626-5200), C-154 Mayo
- GATES** Tad G, Assoc Prof (Preventive Sci) 8-536 Moos T, 2459 15th St N W, New Brighton 55112, (631-3100), 704 Forest Dale Rd, New Brighton 55112, 633-7554
- GATEWOOD** Lael C, Prof (Lab Med & Path) Bx 511 Mayo (625-4909), V362A V F W C R C, 2067 Goodrich Ave, St Paul 55105, 698-5418, BITNET: lael@umnhcs, INTERNET: lael@sim2.labmed.umn.edu
- GATHMAN** Joseph P, Research Assistant (Forest Resources) 320 Grn H (624-1224), 642-1889
- GATTO** Catherine W, Asst Prof (Pediatrics), St Paul Children's Hospital, 345 N Smith Ave, St Paul 55102, (220-6260)
- GATTO** Daniel J, Asst Prof (Diagnostic & Surgical Sci), 1560 Beam Ave, Maplewood 55109, (770-8399), 15 Meadow Lane, Delwood 55110
- GATTO** Kareena A, Office Assistant (Orthopaedic Surgery), Suite LI-200, 2737 Chicago Ave S, Minneapolis 55407, (863-4775), 600 W Shryer Ave, Roseville 55113, 489-8543
- GATTO** Katherine A, Gen Staff Nurse (H Nurs Serv/Unit M3) PCUM3 Mayo, Mas Can Ctr
- GATZKE** Sandra L, Executive Assistant (MN Landscape Arboretum), Mn Landscape Arboretum, 3675 Arboretum Dr, Box 39, Chanhassen 55317, (443-2778)
- GATZMER** Sheryl J, Gen Staff Nurse (H Nurs Serv/Unit 8C) Bx 603 Mayo
- GAU** Greg L, Research Assistant (Sch of Social Work) 400 Ford H, 1889 Berkeley, St Paul 55105, 699-4032
- GAU** Huiing, Teaching Assistant (Mathematics) 107 Vin H
- GAU** Jane, Sr Resrch Nurse Clin (Medicine) Bx 286 Mayo (625-9125), 5-171 P W B
- GAU** Jagee, Research Assistant (Mechanical Eng) 125 Mech E (625-7307), 1173 Field Ave, Apt S1, St Paul 55108, 646-4885, gau:f120245683, lan:a220748531, home:2394121492
- GAUGER** Jan L, Asst Prof Emer (Phys Med & Rehab), 1815 N Fairview Ave, Falcon Heights 55113, 645-4509
- GAUKEL** Christopher M, Jr User Serv Spec (MN Ext Serv-Educ Dev Sys) 405 Cof H (624-4982), (624-6778), 1025 Mound Springs Terrace, Bloomington 55420, 888-0992, INTERNET: cmg@extend.mes.umn.edu
- GAULT JR** Neal L, Prof (Hlth Sci Spec Prog) Bx 194 Mayo (626-0931), 525G Diehl H, 2049 Loren Rd, Roseville 55113, 631-1263
- GAUMNITZ** Richard K, Prof Emer (Carlson Sch of Mgmt), 308 Macalester St, St Paul 55105, 698-4361
- GAUS** Gerald F, Prof (Political Sci-UMD) 303 Cina Duluth (726-8527), (Philosophy-UMD) (726-7534), 114 S 20th Ave E, Duluth 55812, 724-0745, BITNET: ggavs@umndul
- GAUSMAN** Reggie L, Med Tech/CI Lab Tech (H Labs Admin) Bx 198 Mayo (626-4978), D251 Mayo, 383 S Brimhall, St Paul 55105, 690-2692
- GAUTHIER** Robert L, Physician (Anesthesiology) Bx 294 Mayo (624-1959), C596 Mayo, 2526 Thomas Ave S, Minneapolis 55405, 331-8091
- GAUVIN** Judy L, Sr Secretary (H Nurs Serv/Unit 4A) Bx 603 Mayo (626-5694), J4-140 Mayo (626-3041)
- GAVEL** Steven M, NE Temp & Casual Emp (Tech Servs Shops) 210 H P, Mpls (625-7597), 3422 21st Ave S, Minneapolis 55407, 724-8274
- GAVIN** Kristin E, Jr Cashier/Food Aide (Coffman Food Serv) 77 C M U, 640 Oakridge Rd, Apt 308, Hopkins 55343
- GAVIN** Robert F, Office Specialist (Sss, Rec Registration Sched) B25 Fraser H (625-1800), 3909 Aldrich Ave S, Minneapolis 55409, 823-5324
- PROFS: r-gavi
- GAVIN** William P, Nursing Sta Tech (H Nurs Serv/Unit 4D) PCU4D Mayo, 615 Ontario St S E, Apt 19, Minneapolis 55414
- GAVINO** Michael A, Instructor (Diagnostic & Surgical Sci) 7-194 Moos T (625-0400), 13912 Fremont Ave S, Burnsville 55337, 894-7592
- GAVER** James B, Clin Asst Prof (Surgery), 2545 Chicago Ave S, Minneapolis 55404, (870-7221), 2121 Newton Ave S, Minneapolis 55405, 377-8527
- GAY** Juliette, Sr Resrch Nurse Clin (Medicine) Bx 286 Mayo (625-9125), 5-171 P W B (625-8422)
- GAY** Kathie A, NE Temp & Casual Emp (MN Landscape Arboretum), Mn Landscape Arboretum, 3675 Arboretum Dr, Box 39, Chanhassen 55317, Rt 3, Scenic Acres, Buffalo 55313, 477-6518
- GAYLORD** Vicki D, Assoc Educ Spec (Educ Psych) 109 Pt H (624-6347), (624-4512)
- GAZIANO** Emanuel P, Assoc Prof (Ob & Gyn), Abbott N W Hospital, Perinatal Center, 800 E 28th St, Minneapolis 55407, (863-4502)
- GBILE** Olubunmi A, Sr Office Assistant (H Medical Records) Bx 601 Mayo, 3720 W 32nd St, Apt 208, Minneapolis 55416
- GB** Bang-Lun, Post-Doc Assoc (Pharmacology) 3-249 Mird H (626-8539), (625-9997), 812 S E 7th St, Minneapolis 55414
- GB** Xiaolin, Teaching Assistant (Mathematics) 127 Vin H (626-0803), 352 Lind H, 1050 27th Ave S E, Apt F, Minneapolis 55414, 379-1997
- GEANKOPLIS** Christie J, Prof (Chem Eng Mat Sci) 151 Arund H (625-1586), (625-1313), 101 W 35th St, Minneapolis 55408, 824-4391
- GEARIN** Mary P, Sr Secretary (Surgery) Bx 195 Mayo (626-5633), 11-115 P W B, 2800 Hamline Ave N, Apt 249, Roseville 55113, 631-0560
- GEARNS** Jane B, Lab Animal Care Tech (Sch of Medicine-UMD) 35 Med Duluth (726-7931)
- GEARY** Daniel E, Research Assistant (Sch of Pub Hlth) Bx 197 Mayo, 2537 Cortina Ave, Henderson NV 89014
- GEARY** Debra Lynn, Food Service Wkr (Arboretum Food Service), Mn Landscape Arboretum, H675 Arboretum Dr, Box 39, Chanhassen 55317, (443-2460), 19180 Duck Lake Trail, Eden Prairie 55346, 934-0972
- GEARY** Paul D, Research Assistant (Sch of Pub Hlth-Admin) Bx 197 Mayo, 149 1st Ave S E, New Brighton 55112, 636-0286
- GEATZ** Constance L, Food Oper Supv 2 (Blegen Hall Fd Serv) 23 Bleg H (625-8342), (625-0842)
- GEATZ** David W, Head Coach (Mens Intercol Ath) 270 B F A B (625-3880), 2116 Penn Ave S, Minneapolis 55405, 377-1307
- GEBER** Gayle M, Res Fellow (Pediatrics) Bx 721 Mayo (626-2931), D124-3 Mayo (625-3269)
- GEHARD** Marlyn N, Gen Staff Nurse (H Nurs Serv) PCUSA Mayo, 557 Aileen Ct, Vadnais Heights 55127, 653-9339
- GEHART** Connie J, Res Assoc (Vet Pathobiology) 238 Vet S (825-8110), 15800 Bass Lake Rd, Maple Grove 55369, 420-6912
- GEHART** Janis L, Hosp Custodian 3 (H Environment Serv) Bx 55 Mayo (626-4950)
- GEHART** Patrick D, Photo Lab Tech (Media Resources Photo Lab) 125 Nor H (624-1213), 7601 Zane Ave N, Apt 117, Brooklyn Park 55443, 566-8403
- GEHART** Richard M, Asst Prof Emer (Fam Practice & Community Hlth) Bx 381 Mayo, 6-240 P W B, Maple Grove Family Physicians, 13800 83rd Way, Maple Grove 55369, (420-5822), 15800 Bass Lake Rd, Maple Grove 55369, 420-6912
- GEBRESELASSIE** Zufan, Hosp Linen Wkr 3 (H Materials Services/Linen) Bx 517 Mayo, 565 Aldine St, Apt 38, St Paul 55104, 645-2615
- GEBRESELASSIE** Bernane, Hosp Custodian 3 (H Environment Serv) Bx 55 Mayo, A102 Mayo, 1620 Niles, St Paul 55116, 699-9553
- GEBRESELASSIE** Tiebe A, Hosp Custodian 1 (H Environment Serv) Bx 55 Mayo (626-4950), A102 Mayo, 930 Watson Ave, St Paul 55102, 225-1242
- GEDGAUDAS** Eugene, Prof Emer (Radiology) Bx 292 Mayo (626-3456)
- GEDSTAD** Gayle F, Engineer (Engineering & Architecture) 100 Shops B (625-7547), 1380 Victoria Ave N, St Paul 55117, 487-3574
- GEE** Mae V, Office Supervisor (MN Ext Serv-Mgmt Oper), Clay Co Ext Ofc, Courthouse, Moorhead 56580, (299-5020), Rt 1, Box 118, Moorhead 56580, 233-3982
- GEE** Mary E, Assoc To (Gen College Admin) 109 Ap H (625-4314), Asst Prof (625-6663), 936 E Shady Lane, Wayzata 55391, 473-9492
- GEE** Robert E, Sr Fellow (Ctr For Interfacial Eng) 143 Shep Lab (626-2230), 1373 Tamberwood Trail, Woodbury 55125, 739-3878
- GEER** Robert E, Research Assistant (Physics & Astronomy) 148 Phys (626-0235), 50 4th Ave N, Apt 2B, Minneapolis 55401, 333-2014
- GEERTZ-LARSON** John E, Library Assistant 2 (Library Central Tech Serv) 170 O M W L (625-4343), (625-0043), 8517 Russell Ave S, Minneapolis 55431, 881-1279, PROFS: j-geer, BITNET: j-geer@uminn1, INTERNET: j-geer@vm1.spcs.umn.edu
- GEESAMAN** Donald P, Prof (HHH Inst of Pub Affrs-Masters Pflg) 241 H H H Ctr (625-5865), 4606 Drexel Ave, Minneapolis 55424, 929-7463
- GEFFEN** Arthur I, Assoc Prof (English Lang & Lit) 207 Lind H (625-3363), 3025 Colfax Ave S, Minneapolis 55408, 824-8183
- GEGENHUBER** Kurt R, Teaching Assistant (Comp & Comm Prog) 209 Lind H
- GEHAN** J K, Sr Sys Software Prog (Computer & Info Serv) 100 Laud Ct (626-1810), 1385 Raymond Ave, St Paul 55108, 641-1973, INTERNET: jkg@vx.acs.umn.edu
- GEHLBACH** Peter L, Research Assistant (Physiology) 6-255 Mird H (625-5961), 6-215 Owre H, 2536 Humboldt Ave S, Minneapolis 55405, 374-1853
- GENLOFF** Barbara K, Food Service Wkr (Dining Hall-UMW), 18 Walnut St, Apt 302, Farmington 55024, (835-1000), 409 4th Ave N E, Waseca 56093
- GENLSEN** Mark D, Research Assistant (Chem Eng Mat Sci) 46 Amund H (628-1013), (628-1396), 3035 Egandale Place, Apt 305, Eagan 55121, 687-9523
- GENRIG** Nancy C, Sr Systems Analyst (Prof Dev & Conf Serv) 233 N C C E (626-2292), 168 White Pine Rd, Lino Lakes 55014, 483-8694
- GEHRKE** Mark A, Psychiatric Asst (H Nurs Serv/Unit 62) PCU62 Mayo
- GEHRKE** Mary A, Asst Prof Emer (Sch of Nursing), Hennepin County Medical Center, 701 Park Ave, Minneapolis 55415, (347-5821), 12746 Portland Circle, Burnsville 55337, 894-2951
- GEHRZ** Richard C, Prof (Pediatrics), Biomedical Research Institute, 345 N Smith Ave, St Paul 55102, (220-6900)
- GEHRZ** Robert D, Prof (Astronomy) 356 Phys (624-7806), 2285 Folwell Ave, St Paul 55108, 641-1229
- GEIER** Heidi E, Sr Lab Technician (Occupation Prog) 4-7692 Moos T (625-3935), (1611 Pleasant Ave, Apt 111, Lauderdale 55801, 644-7085
- GEIER** Nancy A, Laboratory Manager (H Labs Hematology) Bx 198 Mayo (626-3196), D210 Mayo, 2250 Ridge Dr, Apt 34, St Louis Park 55416, 546-3017
- GEIER** Patricia A, Gen Staff Nurse (H Nurs Serv/Unit 3C) PCU3C Mayo, 14884 Embury Path, Apple Valley 55124, 423-9068
- GEIER** Theodore W, Research Assistant (Forest Resources) 220 Cof H (625-2706), 2004 Knapp Ave, St Paul 55108, 647-6950
- GEIGER** Matthew P, Student Jr User Svsp (Army High Performance Comp Res Ctr) 1300 S 2nd St, 904 9th Ave S E, Minneapolis 55414, 331-2703
- GEIGER** Susan N G, Assoc Prof (Women's Studies Prog) 489 Ford H (624-6809), (624-6006), 91 Arthur St S E, Minneapolis 55414
- GEIS** Charlotte A, Ex Temp & Casual Emp (H Medicine-Opt) Bx 88 Mayo
- GEIS** Leroy F, Clin Prof (Fam Practice & Community Hlth), (Dermatology), 2265 Summit Ave, St Paul 55105, 645-4656
- GEISE** Richard A, Assoc Clinical Spec (Radiology) Bx 292 Mayo (626-6805), instructor B274 Mayo, 10315 Boundary Creek Terrace, Maple Grove 55369, 425-6567

GEISELHART A Joann, Bldg & Grds Wkr 3 (Plant Serv-UMC) Kiser B Crookston (281-6510X327), 321 2nd & Grove, Fisher 58723, 891-4210

GEISSER Steven M, Supply Supv (H Materials Serv/Ars/Distribution) Bx 517 Mayo (626-3208), 1-400A U Hosp (626-3836), (626-3782), 757-8690

GEISER Donna, Ext Educ & Instr (MN Ext Serv-West Central District), Otter Tail Co Ext Ofc, 222 2nd Ave S E, Perham 58573, (346-5750), Rt 3 New York Mills 58567, 385-3511

GEISSER Mindy S, Sr Analyst/Prog (Epidemiology) Bx 197 Mayo (627-4151), Ste 202 212 Ont St SE, 355 W County Rd C-2, Roseville 55113, 481-7055, INTERNET: msg@moose.cccs.umn.edu

GEISSER Seymour, Director (Sch of Statistics) 270A Vin H, 1770 Summit Ave, St Paul 55105, 698-5290, INTERNET: geisser@umstatstat.umn.edu

GEIST Daniel C, Flight Instructor (Ag-UMC) Hill B Crookston (281-6510X318), 734 Groveland, Crookston 56716

GEIST George A, Clin Asst Prof (Cleft Palate Clin) 6-271 Moos T (625-2679), Associated Dentists Bldg, 1371 W 7th St, St Paul 55102, 2455 S Shore Blvd, White Bear Lake 55110, 429-7955

GEIST Robert W, Clin Asst Prof (Urologic Surgery), St Paul Urology, Doctors Prof Bldg, Suite 658, 280 Smith Ave N, St Paul 55102, (227-9518), 7 Sandpiper Lane, North Oaks 55127, 484-6968

GEISTFELD Ronald E, Prof (Restorative Sci) 8-450 Moos T (625-5130), (625-2459), 740 River Dr, Apt 21-D, St Paul 55116, 690-0356

GELBMAN Linda M, Veterinary Tech (Vet Tech Hosp-La Surgery) 249 Vet Tch Hos (624-1703), (625-6700), 929 W Arlington Ave, St Paul 55117, 489-6864

GELBMAN Mark W, Del Serv Driver (Univ Stores) U Stor N (624-6597), 8040 Lofton Ave N, Stillwater 55082, 439-5707

GELFAND Charlotte E, Nutr Educ Asst (MN Ext Serv-Home Ec), Hennepin Co Ext Ofc, 701 Decatur Ave N, Suite 105, Minneapolis 55427, (542-1422), 4821 Dawnview Terrace, Golden Valley 55422, 588-3780

GELFAND Yakov, Macphail Ctr Teacher (Macphail Ctr) Mac Ph C (627-4020), 844 S Lexington St, St Paul 55116, 698-2634

GELHAR Anne C, Asst Prof (Preventive Sci) 7-388 Moos T

GELLER Gene I, Dentist (Boytown Hth Serv) Boy'n H S (625-5430), (624-9998), 1050 Wagener's Bay Ct, Waconia 55387, 442-9871

GELLER Robin L, Res' Assoc (Pediatrics) Bx 391 Mayo (626-5790), 6920 Dawson Lane, Minneapolis 55435, 926-8243

GELLERSTEDT George H, Maint & Oper Supv (Plant Serv-UMD) 241 D Ad B Duluth (726-8262), (726-8270), 647 Jth St, Duluth 55803, 525-5028

GELSTON Lynne, Library Assistant 2 (Library Central Tech Serv) 160 O M W L (625-4343), PROFS: l-gels

GEHEIMHARDT William C, Assoc Dean (Col of Educ, Stu Affrs-UMD) 113 Boh H Duluth (726-8136), Assoc Prof (Child & Fam Dev-UMD) (726-7156), 318 Marshall St, Duluth 55803, 728-2936

GEMLO Brett T, Clin Instr (Surgery) Bx 327 Mayo (625-3268), 11-168 P W B, Colon Rectal Surgery Assoc, Fort Road Medical Bldg Ste 299, 360 Sherman St, St Paul 55102, (291-1151), 121 Virginia St, St Paul 55102, 222-6985

GEMLO Patricia A, Sr Secretary (Mba Prog) 295 H H H Ctr (625-4857)

GENAW Susan L, Macphail Ctr Teacher (Macphail Ctr) Mac Ph C (627-4020), 4910 Fremont Ave S, Minneapolis 55409, 822-4705

GENENBACH Burle G, Prof (Agron & Plant Genetics) 411 Bor H (625-6282), Program Dir, 1994 Beacon St, St Paul 55113, 645-9847, BITNET: burle@molbio.umn.edu

GENENBACH Heidi, Teaching Assistant (History) 492 Ford H, 2200 Harriet Ave S, Apt B, Minneapolis 55414, 870-7292

GENGLER Ann M, Nurse Manager (H Nurs Serv/Unit 6C) PCUC6 Mayo (626-5240), 6-120B U Hosp

GENGLER Colleen H, Ext Educ & Prof (MN Ext Serv-West Central District), Murray County Courts Bldg, 2848 Broadway, Slayton 56172, (836-6148), Rt 3, Box 48, Iona 56141, 264-3714, 270sa0085180zak

GENGLER Earl R, Electrician (Facilities Management) 10 Shops B (625-5018), 3722 Van Buren St N E, Minneapolis 55421, 788-8825

GENIA Anne L, Ophthalmic Technol (Ophthalmology) Bx 493 Mayo (625-4400), 9-240 P W B, 1642 Rosehill Circle, Lauderdale 55108

GENIN Michael J, Pra-Doc Fellow (Medicinal Chem) 8-167 H S Unit F (624-3985), 2651 Rice Creek Rd, Apt 202, New Brighton 55112, 638-0174

GENNARO Eugene D, Prof (Curriculum & Instr) 370 Peik H (625-6819), 1771 Lindig St, St Paul 55113, 646-5449

GENTILE Douglas A, Research Assistant (Psychology) 162 Ch Dev (624-6002), 2414 Lincoln St N E, Minneapolis 55418, 645-3900

GENTILE Sarah A, Research Asst (Ctr For Transportation Studies) 110 Civ Min E (625-5568), 2008 Brewster St, Apt 303, St Paul 55108, 645-3900

GENTILE Steve A, Macphail Ctr Teacher (Macphail Ctr) Mac Ph C (627-4020), 5730 Thomas Ave S, Minneapolis 55410, 920-9511

GENTRY Sharon R, Sr Med Tech/Sr Cit (H Labs Virology) Bx 198 Mayo (626-5195), 15-140 P W B (626-3469), 1235 Yale Place, Apt 1409, Minneapolis 55403

GENTRY W Ronald, Chair (Chemistry) 139 Smith H (624-6000), (625-3388), 1235 Yale Place, Apt 1409, Minneapolis 55403, INTERNET: gentry@chemsun.chem.umn.edu

GENTRY JR William C, Assoc Prof (Dermatology) Bx 98 Mayo (625-8625), (Med Sch Inst & Dept Res) 4-240 P W B

GENZLER Sharon K, Prin Secretary (Carlson Sch of Mgmt) 822 Mgmt/Econ (624-0226), 2020 W Skillman Ave, Roseville 55113, 633-1370

GEOR Raymond J, Asst Prof (Clin & Population Sciences) 225 Vet Tch Hos (625-4762), 5562 Chatsworth St, Shoreview 55126, 483-4421

GEORGE Aleyamma, Gen Staff Nurse (H Nurs Serv/Unit 7B) PCU7B Mayo

GEORGE Dianna M, Sr Office Assistant (Bookstore-UMM) 135 C S Morris (589-6139), Rt 1, Box 800, Morris 56267, 589-2168

GEORGE George K, Student Hosp Carrier (H Materials Services/Patient Trans) Bx 517 Mayo, 809 6th St S E, Minneapolis 55414, 378-2846

GEORGE Joanna L, Med Tec Spec/CI Lb T (Lab Med & Path) Bx 198 Mayo (624-4468), 3-325 Moos T, 22950 Typo Creek Dr N E, Stacy 55079

GEORGE John P, Office Supervisor (H Orthopedics-Opd) Bx 88 Mayo, 2-246 P W B

GEORGE Lila Jean, Research Assistant (Social Work) 400 Ford H (624-5888), 1620 Bixby Ave N E Bemidji 56601

GEORGE Michael D, Bldg & Grds Wkr 3 (Facilities Management) 220 Sh An (624-7817)

GEORGE Michelle, Prin Data Proc Tech (H Labs Data Div) Bx 198 Mayo (626-4343), C-169-2 Mayo

GEORGE Terry L, Med Tech/CI Lab Tech (H Labs Admin) Bx 198 Mayo (626-5367), D293 Mayo, 6599 49th St Ct, Oakdale 55128, 770-9359

GEORGES Kathleen M, Stu Supp Serv Assoc (Sss, Rec Registration Sched) 150 Wmson H (625-5333), PROFS: k-geor

GEORGIEFF Michael K, Assoc Prof (Pediatrics) Bx 39 Mayo (626-2971), C-434 Mayo (626-0644), 932 Fairmount Ave, St Paul 55105, 291-7840

GEORGINA David A, Sr Data Entry Opr (Sss, Admis) 240 Wmson H (625-8563), (625-2008), 326 6th Ave S E, Apt 107, Minneapolis 55414

GEORGIOU Tryphon T, Assoc Prof (Electrical Eng) 5-179 E E/C Sci (625-3303), 810 Thornton St S E, Apt 1204, Minneapolis 55414, 341-9806

GEORGOPOULOS Angeliki, Assoc Prof (Medicine) Bx 194 Mayo, 14-112 P W B, V A Medical Center, Department of Medicine, One Veterans Drive, Minneapolis 55417, (725-2000), 1735 Morgan Ave S, Minneapolis 55405, 377-6044

GEORGOPOULOS Apostolos P, Prof (Physiology) 6-255 Mild H, Va Medical Center, One Veterans Dr, Minneapolis 55417, 1735 Morgan Ave S, Minneapolis 55405

GEORGIOUSI Fotini, Teaching Assistant (Comp & Comm Prog) 306 Fol H (624-8099), 3719 Columbus Ave S, Apt 5, Minneapolis 55407, 824-2577

GEPHART John S, Sr Scientist (Natural Resources Res Inst-UMD) 311 D Ad B Duluth (720-4255), 505 Spear Ave, Duluth 55803, 724-7515

GEPNER Gregory J, Physician (Fam Practice & Community Hth) Bx 381 Mayo (624-2622), 6-240 P W B, Smiley's Point Clinic, 2200 Riverside, Minneapolis 55454, (333-0774), 2220 Fairmount Ave, St Paul 55105, 690-2768

GEPNER Janice I, Post-Doc Assoc (Genetics & Cell Biol) 259 Bio Sci (625-2212), 1905 James Ave S, Minneapolis 55403, 377-9243

GEPPERT Joni S, Research Assistant (Sch of Pub Hth) Bx 197 Mayo, 1-210 Moos T, 617 Willow Lane, Woodbury 55125

GERADS Martin S, Prin Plant Engineer (Facilities Management) 202A Phys Pl (624-2288), 3000 Independence Ave N, New Hope 55427, 545-3120

GERAGOSIAN Carolyne M, Prin Lab Technician (Pediatrics) Bx 94 Mayo, 331-7207

GERALD James E, Prof Emer (Journ & Mass Communication) 111 Mur H, 4000 38th Ave N, Apt 217, Robbinsdale 55422, 588-5105

GERAMINEJAD Maryam, Scientist (Biochemistry) 144 Bio Sci (624-0789), 2002 Stowe Ave, Arden Hills 55112, 631-1144

GERARD Terrace E, Sr Data Entry Opr (Sss, Admis) 240 Wmson H (625-2008), 2100 Pleasant Ave S, Apt 305, Minneapolis 55404, 874-8418

GERASCH Dale A, Scientist (Physiology) 6-255 Mild H (625-9953), 911 11th Ave S E, Minneapolis 55415, (339-6433), 7230 Riverdale Rd, Brooklyn Center 55430, 560-6734, INTERNET: dale@neuro.med.umn.edu

GERBER Carolyn A, Bytn Hec Serv Tech (Boytown Hth Serv) 235 Boy'n H S (624-6671), 2524 Lincoln St N E, Minneapolis 55418, 781-7349

GERBER James W, Asst Prof Emer (Fam Practice & Community Hth), Payne Ave Medical Assoc, 1239 Payne Ave, St Paul 55101, (771-5577)

GERBER Joseph L, Supply Supv (H Materials Services/Warehouse) Bx 517 Mayo (626-4300), U H D C, Distribution Center, 883 29th Ave S E, Minneapolis 55414, 1515 Mathews St, Menomonie WI 54751

GERBERICH Susan G, Assoc Prof (Sch of Pub Hth) Bx 197 Mayo (626-0900), (625-5934)

GERBERICH William W, Prof (Chem Eng Mat Sci) 151 Amund H (625-8548), Head (625-1313), 21036 Radisson Inn Rd, Shorewood 55331, 474-5098

GERBI Bruce J, Asst Prof (Therapeutic Radiology) Bx 494 Mayo (626-6154), M10-P Mas Can Ctr, 943 Pineview Ct, St Paul 55119, 739-8260

GERENCER Steven A, Teaching Assistant (Political Sci) 1414 Soc Sci (624-4144), 1920 Stevens Ave S, Minneapolis 55403, 871-7590

GERENDAY Anna, Asst Sci (Entomology) 219 Hodson H (624-3241), 5431 S St Croix Trail S, Afton 55001, 436-1909

GERETZ Jack, Mnging Eng/Architect (Construction Administration) 25 Shops B (625-7541), 2910 Ewing Ave S, Minneapolis 55416 926-8654

GERGER Carol L, Data Proc Tech 2 (H Labs Data Div) Bx 198 Mayo (626-4343), C270 Mayo, 557-0822

GERHARDSON Berit K, Nutr Educ Asst (MN Ext Serv-Home Ec), Hennepin Co Ext Ofc, 701 Decatur Ave N, Suite 105, Golden Valley 55427, (542-1422), 7724 Hampshire Ave N, Brooklyn Park 55445, 561-4224

GERHARDSON Bruce G, Teaching Assistant (Composition-UMD) 420 H Duluth (726-8112), 1401 E Superior St, Apt 5, Duluth 55805, 724-4357

GERHARDSTEIN Peter C, Research Assistant (Psychology) N218 EH H (626-1551), (626-0558), 11822 Robyn Ave, St Paul 55104, 645-8039, BITNET: eqz6827@ummacux, INTERNET: gerhard@sunserv.psyc.umn.edu

GERHARDT Wendy, Adj Instr (Sch of Nursing), Fridley Ob/Gyn Pa, Unity Prof Bldg, Suite 255, 500 Osborne Rd, Fridley 55432, 3804 11th Ave S, Minneapolis 55407

GERHART David Z, Scientist (Sch of Medicine-UMD) 272 Med Duluth (726-7928), (726-8188), (726-7922)

GERJETS Normae, Sr Secretary (Facilities Management) 200 Shops B (625-1069), (625-6867), 655 47 1/2 Ave N E, Columbia Hts 55421, 572-1771

GERJETS Ronald D, M & O Mechanic (Facilities Management) Flr4B Shops B (625-1523), 655 47 1/2 Ave N E, Columbia Hts 55421, 572-1771

GERKE Gary F, Electrician (Facilities Management) Phys Pl (624-4779), 1252 Cope Ave E, St Paul 55109, 483-3803

GERKE Maria E, Executive Secretary (Univ Personnel) 150 Adm Sv Ctr (625-2025), 1252 Cope Ave E, Maplewood 55109, 483-3803, PROFS: m-gerk

GERLACH Janelle M, Sr Secretary (Vet Diag Medicine) E220 Vet D L (625-8270), (625-8787), 346 Cleveland Ave, Apt 14A, New Brighton 55112 631-1645

GERLACH Luther P, Prof (Anthropology) 215 Ford H (625-5542), (625-3400), 1879 Cloud Dr N E, Blaine 55434

GERMAIN Arthur, Bldg & Grds Wkr 3 (Facilities Management) 220 Sh An (624-5968), 494 E Geranium, St Paul 55101

GERMAIN Michelle T, Food Service Wkr (H Nutr Main Food Serv) Bx 84 Mayo (626-3661)

GERMAINE Greg R, Chair (Oral Sci) 17-252 Moos T (624-0478)

GERNANDT Francis J, Lieutenant (Dept of Police) Pol D B (624-3550)

GERON Scott, Res Assoc (Sch of Pub Hth) Bx 197 Mayo (624-5171), D-527 Mayo, 720 Thayer Ave, Silver Spring MD 20910

GERONIME Karen, Sr Secretary (MN Medical Fdn) Bx 193 Mayo (626-0619), 535 Diehl H (625-1440), 8089 Garfield St N E, Spring Lake Pk 55432

GEROUX Robert J, Teaching Assistant (Political Sci) 1414 Soc Sci, 13428 E 20th, Apt 11, Spokane WA 99216, 924-8737

GEROUX Therese M, Gen Staff Nurse (H Nurs Serv/Unit 6A) PCUBA Mayo, 1400 S 2nd St, Apt A904, Minneapolis 55454, 339-5887

GERSHAN Barbara, Nurse Practitioner (H Comm Univ Hth Care Ctr) C U H C C, 15050 Crestview Lane, Minnetonka 55345

GERSHENSON Cecilia W, Res Assoc (Inst For Disabilities Studies) 145 2221 Univ Av Se (626-1557), (Psychiatry), V A Medical Center, Grecc (11G1), One Veterans Dr, Minneapolis 55417, (725-2000X3309), 3303 Holmes Ave S, Minneapolis 55408, 822-7064

GERSHENSON Hilal H, Assoc Prof (Mathematics) 127 Vin H (625-6380), 336 Mur H, 3303 Holmes Ave S, Minneapolis 55408, 822-7064

GERSMIEHL Philip J, Prof (Geography) 414 Soc Sci (625-0805), 1865 Simpson St, Falcon Heights 55113, 644-4509

GERSON Laura I, Instructor (Sch of Social Work) 400 Ford H, 647-1526

GERSTEN Alan J, Lecturer (Journ & Mass Communication) 111 Mur H, Campbell-Mithun-Esty Adv, 222 S 9th St, Minneapolis 55402, (347-1352)

GERTH Lois J, Library Assistant 2 (Library Central Tech Serv) 170 O M W L (625-8070)

GERTJEJANSSEN Roland O, Prof (Forest Products) 203 Kauf L (624-4730), 2194 Hendon Ave, St Paul 55108, 644-1847

GERTZ Julie A, Office Assistant (MN Book Ctr) 100 Ard H, 2912 Dakota Ave S, St Louis Park 55416, 925-4114

GERVAIS Cynthia A, Exp Temp & Casual Emp (H Nurs Serv Life Support Program) Bx 603 Mayo (626-7062), C370 Mayo

GERVAIS Judy, Gen Staff Nurse (H Nurs Serv/Rehab IV) PCUR4 Mayo (626-3060)

GERVAL Jean M, Attorney (Law School) 190 Law (625-0592), (625-5515), 4232 Alden Dr, Edina 55446, 929-5750

GESE Eric M, Research Assistant (Fisheries & Wildlife) 200 Hodson H (624-5785), Rt 1, Box 7200, Ely 55731

GESENSWAY Kathleen H, Clin Instr (Pediatrics), 393 N Dunlop St, Suite 607, St Paul 55104, (645-4893), 2105 Scudder St, St Paul 55108, 646-1473

GESICK Esther Y, Asst Prof (Econ-UMD) 165 S B E Duluth (726-6309), (726-7284), 324 W Austin St, Duluth 55803, 726-3745

GESKE Kimberly R, Gen Staff Nurse (H Nurs Serv/Unit 6D) PCUGD Mayo

GETAHUN Linde, Research Assistant (Vocational Tech Ed) 325 Vo Tech (624-3010), (624-1273), 2404 Oak St, White Bear Lake 55110, 777-7323

GETCHELL Barbara A, Sr Med Tech/Sr Cit (H Labs Surgical Pathology) Bx 76 Mayo (626-5291), 3-157 Jac H (626-3464), 6139 Hampshire Ave N, Crystal 55428

- GETCHELL** Holly A, NE Temp & Casual Emp (Hormel Institute), Hormel Institute, 801 16th Ave N E, Austin 55912, (437-9643), Rt 3, Box 240, Austin 55912, 437-1040.
- GETTA** Sara A, Photo Lab Tech (Oral Radiol Clin) 7-158 Moos T (825-1126)
- GETTER** Harriet T, Accounts Specialist (MN Ext Serv-Educ Dev Sys) 3 Cof H (625-8120), 3409 33rd Ave N E, Minneapolis 55418, 789-2965, INTERNET: harriet@dc.mes.umn.edu
- GETTER** Sharon A, Teaching Specialist (Linguistics) 116 Kla Ct (624-8035), 2919 Thomas Ave N, Minneapolis 55411, 529-1908
- GETTING** Jayanna, Ext Educ & Asst Prof (MN Ext Serv-South Central District), Steele Co Ext Ofc, County Administrative Annex, 590 Dunnell Dr, Box 890, Owatonna 55060, (451-8040X250), 718 N E 20th St, Owatonna 55060, 455-1979
- GETZ** Dagmar K, Library Assistant 3 (Library Collections) 130 2642 Univ Av Se (627-4632), 295 Pelham Blvd, St Paul 55104, 645-5933
- GEWEKE** John F, Prof (Econ) 1035 Mgmt/Econ (625-7563), (625-6353), 6140 Sierra Circle, Shorewood 55331, INTERNET: geweke@atlas.socsci.umn.edu
- GEYER** Charles J, Asst Prof (Sch of Statistics) 270 Vin H
- GFREER** Julie R, Executive Secretary (Dept of Police) Pol D B (624-2575), (624-3550)
- GHAJ** Jyotsna, Res Assoc (Inst of Human Genetics) Bx 206 Mayo (624-8470), 4-145 Moos T (624-2149), 3012 Ontario Rd, Little Canada 55117, 482-9809
- GHAUSEMEHR** Saeed, Office Assistant (MN Book Ctr) 290 Wmsn H, 3031 Ewing Ave S, Apt 263, Minneapolis 55416, 925-4603
- GHAEMMI** Majid, Research Assistant (Pediatrics) 13-119 P W B (624-9677)
- GHAZALLA** Imran M, Lecturer (Ext Classes) 489 Ford H, 110 W Grant St, Apt 29H, Minneapolis 55403, 332-0325
- GHERE** David L, Asst Prof (Gen College) 140 Ap H
- GHILARDI** Joseph R, Jr, Scientist (Psychiatry), V A Medical Center, Molecular Neurobiology Lab 151, One Veterans Dr, Minneapolis 55416, (725-2000X2865), 1501 Heritage Lane, New Brighton 55412
- GHOSAL** Alokesh K, Research Assistant (Chemistry) 139 Smith H, 425 13th Ave S E, Apt 1509, Minneapolis 55414, 379-8082
- GHOSH** Abhik, Teaching Assistant (Chemistry) 139 Smith H (624-1818)
- GHOSH** Soumojeet, Research Assistant (Pharmaceutics) 3-120 H S Unit F (624-0491), 1530 S 16th St, Apt C2404, Minneapolis 55454, 371-9215
- GIBSON** Guy E, Prof (Anthropology) 215 Ford H (625-3597), (625-3400), (625-1062), 3928 Richfield Rd, Minneapolis 55410, 926-3305
- GIBSONS** Janice L, Office Supervisor (Financial Operations) 420 Adm Sv Ctr (624-9048), 339 Ferdinand St N, St Paul 55104, 648-0425, PROFS: jgibb
- GIBSONS JR** John P, Post-Doc Assoc (Therapeutic Radiology) Bx 494 Mayo (626-6700), M10 Mas Can Ctr
- GIBBS** Joanne M, Non Univ Staff (Financial Management Systems) 50 1885 Univ Av (624-8075), PROFS: jgibb1
- GIBBS** Shirley L, Sr Office Assistant (H D Smith Bookstore) 95 S Bk St (625-3000), 6408 Mc Cauley Circle, Edina 55435, 944-0470
- GIBNEY** Mary P, Word Proc Supv (Univ Library Automated Sys) 499 O M W L (624-4520), 3325 Harriet Ave S, Minneapolis 55408, 824-3074, PROFS: m-gibn
- GIBSON** Barbara J, Prin Stu Pers Wkr (Stu Financial Aid) Bx 193 Mayo (624-7675), 535 Diehl H (625-1440), 4372 Chatsworth St N, St Paul 55126
- GIBSON** Bobbie A, Prin Secretary (H Labs Blood Bank) Bx 198 Mayo (626-5190), D211 Mayo (626-5026), 4856 Upton Ave S, Minneapolis 55410 927-8348
- GIBSON** Carrie M, Gen Staff Nurse (H Nurs Serv/Unit 6D) PCU6D Mayo, 6955 27th St N, Oakdale 55128, 770-6778
- GIBSON** David L, Farm Anim Attend (W Cen Exper Sta), W Central Experiment Station, State Hwy 329, Morris 56267, Rt 1, Box 766, Morris 56267
- GIBSON** Donald P, Instructor (Pharmacy Practice) 7-115 H S Unit F, Duluth Clinic Pharmacy, 400 E 3rd St, Duluth 55805, (725-3813)
- GIBSON** James L, Assoc Prof (Ag Prod-UMW), Univ of Minn, 1000 University Dr S W, Waseca 56093, (835-9276), Rt 2, Box 156, New Richland 56072, 835-2057
- GIBSON** Robert W, Assoc Prof (Sch of Medicine-UMD) 235 Med Duluth (726-7144), (Sociology) (726-8897), 927 N 13th Ave E, Duluth 55805, 724-1419
- GIBSON** William A, Prof (Composition-UMD) 420 H Duluth (726-6316), Head (726-8131), 1101 N 40th Ave E, Duluth 55804, 525-7750
- GIDDINGS** Lorelei M, Macphail Ctr Teacher (Macphail Ctr) Mac Ph C, 729-4413
- GIDMARK** Jill B, Prof (Gen College) 240 Ap H (625-0655), (625-2880)
- GIEBINK** Bruce L, Ext Educ & Asst Prof (MN Ext Serv, Mes Agr) 232 Hodson H (624-2738), (624-9272), 6676 Sandhill Dr, Lino Lakes 55014, 490-1992
- GIEBINK** G Scott, Prof (Pediatrics) Bx 483 Mayo (624-1659), (Otolaryngology) 13-156 Moos T (624-9440), 824-1846
- GIELISSE** Anne B, Asst Prof Emer (Sch of Nursing), (878-0066)
- GIERE** Ronald N, Prof (Philosophy) 315 Ford H (625-4510), Director (Ctr For Philosophy of Sci) (625-6635), BITNET: philosoci@umnacvx
- GIERLOFF** Tami M, Asst Librarian (Law Library) 120 Law (625-0740), PROFS: t-gier, BITNET: t-gier@umn1
- GIESE** Clayton F, Prof (Physics & Astronomy) 59 Phys (624-5586), 708 58th St E, Minneapolis 55417, 824-9720
- GIESE** David L, Head (Gen College) 340 Ap H (625-9052), Prof, 1866 Coffman St, Apt 106, St Paul 55108, 648-3083
- GIESE** David M, Prin Data Proc Tech (ISD Computer Serv) Bx 507 Mayo (626-3529), (626-5679), 2886 James Ave S, Apt 206, Minneapolis 55408, 825-3961
- GIESE** Ricci M, Asst Prof (Pharmacy Practice) 7-115 H S Unit F, Abbott-Northwestern Hospital, Pharmaceutical Services, 800 E 28th St, Minneapolis 55407, (863-4905), 729 Evergreen Knolls, Mendota Heights 55118, 687-9978
- GIESE** Richard R, Maint Machinist (Facilities Management) 200 Shops B (625-1523), 3229 Pleasant Ave S, Minneapolis 55408, 823-5471
- GIESE** Varyl J, Executive Secretary (Surgery) Bx 290 Mayo (625-8446), 304 V C R C (625-1400)
- GIESER** Paul T, Research Assistant (Plant Path) 495 Bor H (625-2221), 302 Crstn L, 3215 James Ave N, Minneapolis 55412, 529-3170
- GIESLER** Carroll F, Prof Emer (MN Ext Serv-Mgmt Oper), 3425 Outer Dr, Hibbing 55746, 263-9773
- GIESLER JR** Glenn J, Prof (Cell Biol & Neuroanatomy) 4-135 Jac H (624-3984), (624-2412)
- GIFFORD** Daniel J, Prof (Law Sch) 314 Law (625-0809), 4016 Linden Hills Blvd, Minneapolis 55410, 925-5042
- GIHL** Diane M, Executive Secretary (V P Stu Affrs) 110 Mor H (624-8876)
- GILANSHAH** Farah, Asst Prof (Sci & Math-UMM) 18 Cam Morris (589-6214), 300 South St, Apt 307, Morris 56267, 589-3720
- GILATS** Andrea S, Community Prog Assoc (Ext Classes-Cont Ed in The Arts) 306 Wes H (624-4513), (624-6800)
- GILBERSTADT** Harold, Prof (Psychiatry), 6938 Grand Ave S, Richfield 55423, 866-9811
- GILBERSTADT** Philip M, Med Fellow Spec (Anesthesiology) Bx 294 Mayo (624-9990), B515 Mayo, 643 Mount Curve Blvd, St Paul 55116, 690-5035
- GILBERT** Caroline M, Lecturer (Gen College Stu Serv) 40 Ap H (625-2333), 1670 Lake Johanna Blvd, Arden Hills 55112
- GILBERT** James N, Teaching Assistant (Chemical Eng-UMD) 231 Engr B Duluth (726-6164), (725-7126), 1632 London Rd, Apt 2, Duluth 55812, 724-6520
- GILBERT** Karen L, Lead Stores Clerk (Chemistry) 139 Smith H (625-2521), (624-6583)
- GILBERT** M B, Sr Data Entry Opr (Sss, Admia) 240 Wmsn H (625-2008)
- GILBERT** Michelle M, Lic Pract Nurse 2 (H Nurs Serv/Rehab IV) PCUR4 Mayo (628-5882), (626-3060), 964 121st Lane N W, Coon Rapids 55433, 757-8683
- GILBERT** Michelle M, Teaching Assistant (French & Italian) 200 Foi H (624-7517)
- GILBERTSON** Craig L, Clin Instr (Sch of Medicine-UMD) 141 Med Duluth, P S Rudie & Associates Ltd, Medical Arts Bldg, Suite 302, 324 W Superior St, Duluth 55802, (722-6356)
- GILBERTSON** Cynthia L, Gen Staff Nurse (H Nurs Serv/Unit 6A) PCUBA Mayo, 4350 Wilshire Blvd, Mound 55364, 472-0896
- GILBERTSON** David L, Clin Assoc Prof (Fam Practice & Community Hlth), 2315 Como Ave, St Paul 55108
- GILBERTSON** David T, Research Assistant (Sch of Pub Hlth) 300 1300 S 2nd St (624-1818), 1-210 Moos T, 3030 Lynn Ave S, Apt 24, St Louis Park 55416, 920-3857
- GILBERTSON** Kenneth L, Prin Stu Pers Wkr (Kirby Stu Ctr-UMD) 128 Sp H C Duluth (726-6258), Program Dir (Recreation Sports) (726-7128), 6592 Eagle Lake Rd, Duluth 55803, kgilbert
- GILBERTSON** Kevin G, Accounts Supervisor (MN Medical Fdn) Bx 193 Mayo (624-2627), 535 Diehl H (625-1440)
- GILBERTSON** Lori J, Teaching Assistant (Design Housing & Apparel) 240 Mc N H (624-4918), 4333 Beard Ave S, Apt A, Minneapolis 55410, 927-7056
- GILBERTSON** Mary S, Prin Accountant (Stu Financial Aid) 210 Fraser H (624-1563), (624-7381), 3600 34th Ave S, Minneapolis 55406, PROFS: m-gilb1
- GILBERTSON** Randy W, Gen Maint Supv (Comstock Hall) Com H (624-0967), 10505 49th Ave N, Plymouth 55442, 557-9603
- GILBERTSON** Shari, Gen Staff Nurse (H Nurs Serv/Unit 6D) PCU6D Mayo (626-5300), 960 29th Ave N E, Apt 3, Minneapolis 55418, 331-8920
- GILBOE** Daniel P, Asst Prof (Biochemistry, Med Sch), V A Medical Center, One Veterans Dr, Minneapolis 55417, (725-2000X2896), 8116 Eden Prairie Rd, Edina 55436, 935-4869
- GILCHRIST** Betty B, Executive Assistant (Univ Personnel) 250 Adm Sv Ctr (624-0265), PROFS: b-gilc
- GILCHRIST** Jeffrey D, Police Officer (Dept of Police) Pol D B (624-3550)
- GIL DE LAMADRID** J, Prof (Mathematics) 127 Vin H (625-7532), 1957 Ryan Ave, St Paul 55113
- GILDER** Kathleen A, Executive Secretary (IT Admin) 5th Flr 1300 S 2nd St (626-0888), 3712 54th Ave N, Brooklyn Center 55429
- GILDERLEEVE** Keith E, Lecturer (Comp & Comm Serv) 209 Lind H, 3705 39th Ave S, Minneapolis 55406, INTERNET: k.gilderleeve@stpaui.nor.com
- GILDETH** Bruce L, Vice Chancellor (V Chancr Acad Sup & Stu Life-UMD) 297 D Ad B Duluth (726-8501), (726-8502), 1033 Mississippi Ave, Duluth 55811, 728-4561, PROFS: b-gild, e-mail: bgilde1
- GILE** Paula K, Gen Staff Nurse (H Nurs Serv/Unit 4C) Bx 603 Mayo, 1160 Cushing Circle, Apt 80, St Paul 55108, 859-0214
- GILES** Steve C, Gen Staff Nurse (H Nurs Serv/Unit 4C) PCU4C Mayo
- GILGUN** Jane F, Assoc Prof (Sch of Social Work) 442 Ford H (624-0082), (624-5888), 3941 S Abbott Ave, Minneapolis 55410
- GILKEY** Mary C, Macphail Ctr Teacher (Macphail Ctr) Mac Ph C (627-4020), 1780 Sutton Lane, Mendota Heights 55118, 454-7810
- GILL** James S, Res Assoc (Microbiology) Bx 196 Mayo (624-5684), 1020 Mayo (625-9959), 5763 Meadow View Dr, White Bear Lake 55110, 653-9555
- GILL** Patricia C, Med Tec Spec/Cl Lb T (H Labs Virology) Bx 198 Mayo (626-5195), 15-148 P W B
- GILLARD** Patricia A, Accounts Specialist (Soil Sci) 442 Bor H (625-7255)
- GILLARD** Steve A, Sr Applic Prog (Human Ecology Admin) 32K Mc N H (624-8763), 9412 Indian Blvd Ct, Cottage Grove 55016, PROFS: s-gill, INTERNET: gillard@mailbox.mail.umn.edu
- GILLE** Nora J, Assoc Administrator (Vet Pathobiology) 205 Vet S (625-8712), (625-5255), 1820 Lake St, Lauderdale 55113, 645-3153
- GILLEN** Jayne L, Sr Med Tech/Sr Ct (H Labs Venipuncture) Bx 198 Mayo, 7528 Maplewood Dr, Maple Grove 55369
- GILLEN** John M, Sr Med Maint Mech (Facilities Management) Bx 59 Mayo (624-2900), B117 Moos T
- GILLEN** Shawn P, Teaching Assistant (Gen College) 240 Ap H (625-1038), (625-2880), 2452 Garfield Ave S, Apt 4, Minneapolis 55405
- GILLES** Thomas B, Research Assistant (HHH Inst of Pub Affs-Masters Ping) 10 H H H Ctr, 4152 Bluebird, Dubuque IA 52001, 588-1864
- GILLESKIE** Gary L, Research Assistant (Chem Eng Mat Sci) 220 Amund H (625-9896), 320 7th St S E, Apt 203, Minneapolis 55414, 827-9744
- GILLESPIE** Jeffrey M, Research Assistant (Ag & Applied Econ) 248A Cla Off (625-4760), 1276 Keston St, St Paul 55108, 646-2904
- GILLESPIE** Thomas, Asst Prof (Social Sci-UMM) 109 Cam Morris (589-6271), 1 Hum, 12 E 4th St, Morris 56267, 589-3686
- GILLET** Arlene M, Survey Interviewer (Epidemiology) Gt 27 Stad, 300 1300 S 2nd St, 19905 Erskine St, Wyoming 55092, 434-9567
- GILLET** Cynthia, Assoc Clinical Spec (Med Sch Inst & Dept Res) Bx 351 Mayo (624-4625), B305 P W B (624-9100)
- GILLETTE** Susan C, Lecturer (Linguistics) 116 Kla Ct (624-4103), 797 Lincoln Ave, St Paul 55105, 222-8178
- GILLETTE** Suzanne, Med Word Proc Spec (H Word Processing) Bx 600 Mayo, 314 W Annapolis St, W St Paul 55118, 451-7229
- GILLIARD** Reba G, Research Assistant (Psychology) M218 Ert H, 215 W Minnehaha Pky, Minneapolis 55419, 822-1943
- GILLIARD** Angela L, Sr Food Serv Wkr (Wiley Hall Fd Serv) Wiley H (624-0452), 77 C M U, 1905 Wilson Aye E, Apt 307, St Paul 55119, 739-5140
- GILLIARD** Jacqueline L, Office Specialist (Univ Personnel) 220 Adm Sv Ctr (624-7871), 779 Edmund Ave, St Paul 55104, PROFS: j-gill
- GILLIE** Lisa M, Outpat Clinic Asst (Dent, Endodontics Clin) 7-220 Moos T (625-0986), (625-2495)
- GILLIGAN** Cindy L, Office Assistant (Pediatrics) Bx 391 Mayo, 13-107 P W B, 8678 Rich Rd, Bloomington 55437, 831-3571
- GILLIGAN SCHAMMEL** Christine M, Prin Lab Technician (Pediatrics) Bx 737 Mayo (628-2916), 331Ke D V C R C, 8678 Rich Rd, Bloomington 55437, 822-0059
- GILLILAND** Cecilia K, Sr Secretary (N Cen Exper Sta) 422 N C For (624-5247)
- GILLILAND** Frank D, Research Assistant (Sch of Pub Hlth) Bx 197 Mayo, 595 Tower Rd, Hudson 54016, 386-1034
- GILLINGHAM** Kristen J, Technical Consultant (Surgery) Bx 123 Mayo (625-4979), 11-242 Moos T, 894 Arlington Ave W, St Paul 55117
- GILLIS** Gretchen S, Teaching Specialist (Educ-UMM) Edu Morris (589-2211)
- GILLIS** Melanie, Adj Instr (Sch of Nursing), Fridley Ob/Gyn Pa, 500 Osborne St S E, Suite 255, Fridley 55432
- GILLMOR** Donald M, Prof (Journ & Mass Communication) 34 Mur H (625-9038), (625-3421) 2016 N Wheeler St, Roseville 55113, 648-5243
- GILLMAN** Cheryl J, Research Specialist (Educ Psych) 103 Pt H (625-5338), 2830 Garland Lane, Plymouth 55447, 473-0632
- GILLMAN** Jackie L, Gen Staff Nurse (H Nurs Serv/Unit 6D) PCU6D Mayo (626-3064)
- GILLMAN** Mary L, Prin Stu Pers Wkr (Stu Financial Aid) 210 Fraser H (624-3334)
- GILMORE** Mary E, Sr Secretary (Media Resources, Adm'n) 540 Rang C (625-0085), 1509 Pribble St, Champlin 55316, 421-8422
- GILMORE** Thomas R, Sr Lab Technician (Surgery) 164 2630 Univ Av Se (627-4660), 9965 Oxborough Rd, Bloomington 55437, 831-8890
- GILMOUR** Ian J, Asst Prof (Anesthesiology) Bx 294 Mayo (624-9990), (626-4030)
- GIL-NAEGL** Antonio, Med Fellow Spec (Neurology) Bx 389 Mayo, Mincep, 5775 Wayzata Blvd, Minneapolis 55416, (525-1160), 4033 Queen Ave S, Apt 2, Minneapolis 55410, 928-6634
- GILPIN** Diane L, Gen Staff Nurse (H Nurs Serv/Unit 4D) PCU4D Mayo
- GILSON** Thomas I, Coordinator (Mgmt Planning Div) 30 Wull H (624-1522), (624-4851), 7631 Jackson St N E, Fridley 55432, 786-1584, PROFS: t-gils
- GILSON** Vioki C, Sr Secretary (Conflict & Change Center) 330 H H H Ctr (625-0382), 3140 Chownen Ave S, Apt 311, Minneapolis 55416, 333-3248

GILSTAD Mary Lou, Assoc Cont Educ Spec (Ext Classes-Early Childhood Studies) 201 Wes H (625-1088), (625-0716)

GILSTER Eric J, Clin Assoc Prof (Ob & Gyn), North Clinic, Ob-Gyn Dept, 3386 Oakdale Ave S, Minneapolis 55422, (588-4825), 4051 Wooddale Ave S, St Louis Park 55416

GIM Uhn-Soon, Research Assistant (Ag & Applied Econ) 313 Cla Off (625-6708), 2113 Como Ave, St Paul 55108

GIMENEZ Daniel, Research Assistant (Soil Sci) 439 Bor H (625-6787)

GINDER Gordon D, Prof (Medicine) Bx 286 Mayo (624-7915), 506 Mas Can Cir (624-5124), 13490 Guid Ave, Apple Valley 56124

GINDY Adu A, Lecturer (Art-UMD) 317 H Duluth (726-6225), 130 A B A H, 825 Partridge St, Apt 115, Duluth 55811, 728-4617

GINDY Kamal S, Asst Prof (Psychol & Mental Hlth-UMD) 330 Boh H Duluth (726-7189), (726-7117), 825 Partridge St, Apt 115, Duluth 55811, 728-4617

GINI Maria L, Assoc Prof (Computer Sci) 4-192 E E/C Sci (625-5582), 3020 Rankin Rd N E, Minneapolis 55418, 789-9678, INTERNET: gini@umn-cs.umn.edu

GINTHER Sheryl M, Prin Secretary (Mens Intercol Ath) 220 Cooke H (625-1585), 210 W Grant St, Apt 716, Minneapolis 55403, 340-0924

GINTNER Delores A, Asst Prof (Design Housing & Apparel) 491 Mc N H (624-3293), (624-9700), 5574 Meister Rd, Minneapolis 55432, 574-1999

GINTING Daniel, Research Assistant (Soil Sci) 146 Bor H (625-6787), 1421 Cleveland Ave N, St Paul 55108, 645-8164

GIORGI Margaret M, Instructor (Pharmacy Practice) 7-115 H S Unit F

GIRARD John M, Research Assistant (Aero Eng & Mech) 107 Aker H

GIRARDOT Jean C, H S Pharmacy Supv (Boynnton Hlth Serv) W120 Boyn H S (624-2193), 3545 Girard Ave S, Minneapolis 55408, 824-3080

GIRAUDO Silvia G, Post-Doc Assoc (Medicine), V A Medical Center, Research Service 151, One Veterans Dr, Minneapolis 55417, (725-2000X2825), 2335 Stewart Ave, Apt 207, St Paul 55116, 689-6712

GIRSHACK Steven L, Assoc Prof (Mechanical Eng) 229 Mech E (625-5315), 2638 Irving Ave S, Minneapolis 55406, 374-2724, INTERNET: sig@ux.acs.umn.edu, BITNET: sig@umnacvx

GIRTZ Gordon J, Public Hlth Spec (Env Hlth & Safety) W189 Boyn H S (626-3695), (626-6002)

GIRTZ Sheila Jo, Teaching Assistant (Sch of Statistics) 270 Vin H, 451-9110

GISLASON Lori A, Gardener (Facilities Management) 200 Shops B (624-3351), 2 Oak St SE, 7644 Logan Ave S, Richfield 55423, 861-8006

GISLEEN Marion D, Gen Staff Nurse (H Nurs Serv/Unit M3) PCU7D Mayo, 3333 30th Ave N, Robbinsdale 55422, 588-2453

GITTINGS Ronald F, Teaching Specialist (Sociology-Anthropology-UMD) 228 Cina Duluth (726-7551), 117 9th St, Clouet 55720, 879-2284, INTERNET: socanth@umndul

GITTUS Steven C, Teaching Assistant (Marketing & Logistics Mgmt) 1235 Mgmt/Econ, 2518 29th Ave S, Minneapolis 55406, 722-6211

GIUNTA Debra, Med Tech/Ci Lab Tech (H Labs Blood Bank) Bx 198 Mayo (626-5367), D293 Mayo, 2322 Standridge Ave, Maplewood 55109

GIVLER Shawn D, Fellow (Mechanical Eng) 125 Mech E

GJERDE Steven E, Police Officer (Dept of Police) Pol D B (624-3550)

GJERDINGEN Dwnda K, Assoc Prof (Fam Practice & Community Hlth) Bx 381 Mayo, Capitol Med Ofc Bldg, Ste 310, 590 Park St, St Paul 55103, (227-6551)

GJERE Niki Ann, Gen Staff Nurse (H Nurs Serv/Unit 62) PCU62 Mayo

GJERSET Dianne M, Sr Secretary (W Cen Exper Sta), W Central Experiment Sta, Morris 56267, (589-1711), P O Box 207, Hoffman 56339, 986-2644, extend u: gde907gjerse, dianne

GJERSTAD Steven D, Teaching Assistant (Econ) 1035 Mgmt/Econ (625-6353)

GLADCHILD Patricia K, Research Assistant (MN Ctr For Survey Research) 2122 Riverside (627-4282), 1918 Colfax Ave S, Apt 7, Minneapolis 55403, 870-1565

GLADER Evelyn M, Sr Secretary (Engineering & Architecture) 100 Shops B (625-3454), 3316 74th St E, Inver Grove Hts 55076

GLADFELTER Wayne L, Prof (Chemistry) 213 Smith H (624-4391), (624-7824), 1754 Arona Ave, St Paul 55113

GLADOWSKI Roberta K, Asst To (Immigration Hist Res Ctr) 826 Berry St (627-4208), 922-2114

GLANTZ Michael J, Asst Prof (Neurology) Bx 295 Mayo (626-2144), 12-140 P W B (625-9900), Mem Hoop Ri, 111 Brewster St, Pawtucket RI 02860, 340-1766

GLARNER Thomas V, Accounts Assistant (Printing & Graphics) 102 P & G A (625-9500), (Duplicating Serv) (626-1857), 786-6308

GLAS Martha J, Sr Secretary (H Nurs Serv Recruitment Sched) Bx 603 Mayo (626-6574), 8338 Mayo

GLASER Paul H, Res Assoc (Geology & Geophysics) 220D Pills H (624-5828), 2318 Cole Ave S E, Minneapolis 55414, 331-8143

GLASGOW Vicki L, Librarian (Biomedical Library) 305 Diehl H (626-3730), 832 W Iowa, St Paul 55117, BITNET: blibvlg@umnhsns, PROFS: v-glas

GLASOW Richard D, Clin Instr (Fam Practice & Community Hlth) Bx 381 Mayo (624-2622), 6-240 P W B, Shoreview Family Physicians, 4194 Lexington Ave N, Shoreview 55126, 483-5461

GLASS Alan R, Teaching Assistant (Vocational Tech Ed) 425L Vo Tech (624-3655), 2735 Rice St, Apt 315, Roseville 55113, 483-5838

GLASS G T, Sr Data Entry Opr (Medicine) Bx 192 Mayo (625-3286), 150 V C R C, 623-9147

GLASS Gary E, Adj Prof (Chemistry) 246 Chem Duluth, Environmental Research Lab, 6201 Congdon Blvd, Duluth 55804, (720-5526), 525-2384

GLASS John B, Med Fellow Spec (Psychiatry) Bx 393 Mayo (626-5400), 1809 Franklin Ave S E, Minneapolis 55414

GLAUBER James G, Asst Prof (Medicine) Bx 286 Mayo (624-8144), 510 Mas Can Cir (624-5124), 3832 Joppa Ave S, St Louis Park 55416

GLAVANOVICH Michael H, Research Assistant (Chemistry) 139 Smith H (624-5870), 2200 Midland Grove Rd, Apt 307, Roseville 55113, 638-9307

GLAVANOVICH Sonja H, Research Assistant (Lab Med & Path) Bx 197 Mayo, 1-210 Moos T, 2200 Midland Grove Rd, Apt 307, Roseville 55113 638-9307

GLAZIER Mark C, Clin Asst Prof (Sch of Medicine-UMD) 141 Med Duluth, The Duluth Clinic Ltd, 400 E 3rd St, Duluth 55805

GLAZMAN Leonid, Assoc Prof (Physics & Astronomy) 146 Phys (626-0724)

GLEASON Donald F, Assoc Prof Emer (Lab Med & Path), 6211 Logan Ave S, Richfield 55423, 866-3815

GLEASON Florence K, Assoc Prof (Plant Biol) 220 Bio Sci (625-4275), (625-3145), P O Box 100, Navarre 55392, (471-9070), 110106 Friendship Lane, Chaska 55318, 448-2378, BITNET: iqa6016@umnacvx

GLEASON Kenneth R, Sr Oper Engineer (Plant Serv-UMD) 241 D Ad B Duluth (726-8280), 601 E 11th St, Duluth 55805, 727-1236

GLEASON Kimberly A, Research Assistant (Mechanical Eng) 125 Mech E, 3480 Goltvief Dr, Apt 1311, Eagan 55123, 687-9094

GLEASON Pamela Ann, Jr Scientist (Epidemiology) Bx 197 Mayo, 300 1300 S 2nd St, 2815 Irving Ave N, Minneapolis 55411, 522-5650

GLEASON Vicki, Prin Secretary (Stu Affrs-UMW), Univ of Minn, 1000 University Dr S W, Waseca 56093, (835-9253), P O Box 13, Waseca 56093, 362-8059

GLEASON William B, Post-Doc Assoc (Biochemistry, Med Sch) 4-225 Mird H, BITNET: bgleason@umnacvx

GLEICH Paul, Clin Instr (Urology Surgery), St Paul Ramsey Medical Center, Dept of Urology, 640 Jackson St, St Paul 55101, (221-3520), 682 Fairmount, St Paul 55105, 228-9987

GLENDENNING Christina M, Teaching Assistant (Gen College) 240 Ap H (625-5531), 2321 Minneapolis Ave, Minneapolis 55406, 729-3901

GLENN Daniel H, Asst Prof (Preventive Sci) 6-150 Moos T, 5975 Carmen Ave, Inver Grove Hgt 55076, (450-6111), 2429 Sumac Way, Woodbury 55125, 450-6111

GLENN James E, Sr Lab Technician (Vet Diag Medicine) E-220 Vet D L (625-4768), (625-8777), 2800 Hamline Ave N, Apt 107, Roseville 55113, 639-0154

GLENZINSKI Barbara M, Gen Staff Nurse (Surgery) Bx 99 Mayo (625-6970), B449-1 Mayo (625-6166)

GLEWWE Richard F, Empl Benefits Couns (Univ Personnel) 250 Adm Sv Ctr (624-0527), (624-9090), 150 Kingswood Dr, Red Wing 55066, 388-8914

GLICK John, Research Assistant (Army High Performance Comp Res Ctr) 101 1100 Wash Av S (626-1550), 4-197 E E/C Sci (626-7505), INTERNET: glick@ahpccr.umn.edu

GLICK Wendell P, Prof Emer (English-UMD), 5453 Duaisny Lane, Duluth 55811, 729-7652

GLIJER Pawel A, Research Assistant (Chem Eng Mat Sci) 151 Amund H (624-0392), 1818 19th Ave S, Apt 34, Minneapolis 55404, 871-1965

GLISCZINSKI Elizabeth J, Social Worker (C Catch-Opd) Bx 95 Mayo, 5620 Xerxes Ave S, Edina 55410, 871-7650

GLOEB Bernadette D, Prin Secretary (Sch of Pub Hlth) Ste 300 1300 S 2nd St (625-5400), (625-5469)

GLOEB Leonard J, Sr Lab Technician (MN Ext Serv-Educ Dev Sys) 145 Alder H (624-5358), 692 Grandview Ave W, Roseville 55113, 484-3264

GLOMSTAD John R, Applications Prog (Large Animal Clin Sci) 225 Vet Tch Hos (625-7082), 855 Western Ave, Madison 56256, 598-7634

GLOTTER Debbie J, Community Prog Spec (Psychiatry) Bx 393 Mayo (626-6188)

GLOTZBACH Charles J, Prof Emer (Educ Admin-College), 3108 Armour Terrace, Minneapolis 55418, 781-6107

GLOVER Charles J, Nursing Assistant (H Operating Room) Bx 700 Mayo, 6005 Shane Dr, Edina 55435

GLUBKA Barbara E, Office Supervisor (Ob & Gyn) Bx 395 Mayo (626-6659), 12-240 Moos T, 1563 16th Terrace N W, St Paul 55112, 633-4128

GLUBKA Linda J, Nursing Sta Asst (H Nurs Serv/Unit 61) PCU61 Mayo (626-3777), 6939 Centerville Rd, Centerville 55038, 426-1374

GLUNZ Robert J, Sr Accounts Asst (Univ Press) 233 U Press (626-0327)

GMEINDER Gwendolyn A, Assoc Administrator (Sociology) 909 Soc Sci (624-4108), (624-4300), 525 Ashland Ave, St Paul 55102

GNISSING Sarah L, Teaching Assistant (Spanish & Portuguese) 34 Fol H (626-1371), 1464 Goodrich Ave, St Paul 55105

GOACHER Alice I, Assoc Prof Emer (Design Housing & Apparel), 1518 Dora Lane, St Paul 55106, 771-0912

GOBEL Frederick L, Assoc Prof (Medicine), Minneapolis Cardiol Assoc, 920 E 28th St, Suite 300, Minneapolis 55407, (863-3900)

GOBEL Jennifer W, Affiliated Faculty (Pediatrics), St Paul Ramsey Medical Center, 640 Jackson St, St Paul 55101, (221-3624)

GOBEL Michelle A, Sr Secretary (Food Sci & Nutr) 225 F Sc N (624-1236), 1715 Thomas Ave, Apt 7, St Paul 55104

GOBLIRSCH Ann M, Per Diem Gen Stf Nur (H Nurs Serv Float Pool) PCU4E Mayo, 821 Douglas Ave, Apt 304, Minneapolis 55403, 699-5908

GOBLIRSCH Barbara E, Sr Office Assistant (Student Information Ofc) 214 Joh H (625-2020), 2246 Dellwood Ave, Roseville 55113, 631-0869

GOBLIRSCH Kristine M, Prin Stu Pers Wkr (Ag Admin) 227 Cof H (624-2746), (624-3009), 2208 Scheffer Ave, St Paul 55116

GOBLIRSCH Paula M, Editor 4 (Computer & Info Serv) 132 Shep Lab (626-1093), 1880 Grand Ave, Apt 105, St Paul 55105, 698-3703, BITNET: pmg@umnacvx, INTERNET: pmg@vx.acs.umn.edu

GODDARD Russell H, Post-Doc Assoc (Botany) 220 Bio Sci (625-5241), 644-6727

GODFREY Gayle E, Ex Temp & Casual Emp (H Nurs Serv Float Pool) Bx 603 Mayo

GODFREY John J, Sr Electronics Tech (Media Resources-Instructional Media) 110 11 Oak St SE (625-0113), Rt 5, Box 186, Mora 55051, 679-1497

GODFRIED David H, Med Fellow Spec (Surgery) Bx 121 Mayo (624-1400), 11-100 P W B, 928-0638

GODIN William K, Sr Collections R Hsp (H Patient Financial Serv) Bx 602 Mayo (626-1991), 2-135 P W B (624-8194), 3546 41st Ave S, Minneapolis 55406

GODING JR George S, Asst Prof (Otolaryngology) Bx 396 Mayo (625-3200)

GOEBEL Nancy K, Scientist (Bio Process Tech Inst) 301 Sn H (624-6774), (624-4756), 11125 Stacy Trail, Chicago City 55013, 257-6459

GOEBEL Rebecca L, Teaching Assistant (Gen College) 240 Ap H (624-4190), 104 Scott H, 71 W Geranium Ave, St Paul 55117, 488-5378

GOEDEN Verla J, Prin Secretary (H Nurs Serv Nurs Educ Serv) Bx 603 Mayo (626-3461), C364 Mayo

GOEHL Susan J, Gen Staff Nurse (H Nurs Serv/Unit 3C) PCU3C Mayo (626-3032), 927-8 11th Ave S, Hopkins 55343, 945-9533

GOELLNER Mark H, Clin Asst Prof (Sch of Medicine-UMD) 141 Med Duluth, The Duluth Clinic Ltd, 400 E 3rd St, Duluth 55805

GOENNER Paulette A, NE Temp & Casual Emp (Forest Resources) 140 Grn H

GOENNER Richard J, Jr Lab Technician (Forest Resources), U S E P A, M E R S, P O Box 500, Monticello 55362, (370-2492), Rt 2, Clear Lake 55319, 743-2216

GOEPFERD John F, Chf Radiolog Technol (Oral Radiol Clin) 7-158 Moos T (625-1126), (625-2400)

GOERGEN Clarence J, Gen Staff Nurse (H Nurs Serv/Unit 4B) PCU4B Mayo, 2565 Ivy Ave, Apt 116, Maplewood 55119, 777-3759

GOERING Mary P, Gen Staff Nurse (H Nurs Serv/Unit 3C) PCU3C Mayo, 2546 Garfield St N E, Minneapolis 55418, 786-3141

GOERKE Roger T, Research Assistant (Physics & Astronomy) 148 Phys (624-1663), 1558 Arlington Ave E, St Paul 55106, 778-1081

GOERKE Todd, Accounts Supervisor (Med Sch Inst & Dept Res) Bx 69 Mayo (624-6169), 1-525 P W B (626-4401)

GOERS Kenneth R, Masc Staff Member (MN Supercomputer Ctr Inc) 3173 S C C (624-2896), 1725 Laurel Ave, Apt 4, St Paul 55104, 642-9336, INTERNET: kgoer@msc.edu

GOERS Wendy J, Student Lab An Tech (Res Animal Resources) Bx 69 Mayo (624-0956), 1-525 P W B, 9331 Syndicate Ave, Lexington 55014, 783-0057

GOERTZEN Linda A, Executive Assistant (IT Admin) 107 Wa Lib (624-5268), 7513 Lakeside Rd, Fridley 55432, PROFS: l-goer

GOES James B, Asst Prof (Sch of Pub Hlth) Bx 97 Mayo (624-3116), C317 Mayo (624-1110), 3736 Huntington Ave S, St Louis Park 55416, BITNET: goes@umnacvx, INTERNET: goes@ux.acs.umn.edu, BITNET: goes@umnin1

GOESE Richard E, Clin Assoc Prof (Sch of Medicine-UMD) 141 Med Duluth, The Duluth Clinic Ltd, 400 E 3rd St, Duluth 55805

GOETSCH Duane A, Research Assistant (Chem Eng Mat Sci) 46 Amund H (625-8070), 14399 Raven St N W, Andover 55304, 754-5218

GOETTE Susan A, Teaching Assistant (Anthropology) 215 Ford H (625-0166), 724-8646

GOETTEL Deborah R, Undergr Res Asst II (Civil Mineral Eng) 122 Civ Min E, 890-3663

GOETTL John D, Hoop M & O Mech (H Maint & Oper) Bx 702 Mayo, 913 N Williams St, Stillwater 55082

GOETTL Vanda E, Pharmacy Tech (H Pharm Inpatient) Bx 611 Mayo (626-3200), 913 N William St, Stillwater 55062, 439-5690

GOETTL Virginia M, Teaching Assistant (Vet Pathobiology) 295 An Sci/V M (625-3743), Vet Med Associate (624-1716), 885 St Paul Ave, Apt 6 St Paul 55116

GOETZ Arek J, Undergr Res Asst N-U (IT Admin) 1300 S 2nd St (626-0888), 4617 Sayre Ave, Harwood Heights IL 60056, 867-1468

GOETZ Darryl R, Research Assistant (Sch of Pub Hlth) Bx 198 Mayo (624-0755)

GOETZ Edward G, Asst Prof (Design Housing & Apparel) 240 Mc N H (624-2281), (625-1021)

GOETZ Frederick C, Prof (Medicine) Bx 93 Mayo (624-5150), 6-138 P W B (624-8655), 1712 Humboldt Ave S, Minneapolis 55403, 374-5321

GOETZ James J, Instructor (Sch of Social Work) 400 Ford H, Bridge For Runaway Youths, 2200 Emerson Ave S, Minneapolis 55405, (377-8800)

GOETZ Keith A, Supv Sys Software Pr (Physics & Astronomy) 145 Phys (624-3520), 1501 Mayflower Dr, Northfield 55057, 645-5803, waves:goetz, goetz@umnacvx

GOETZ Laura H, Research Assistant (Surgery) Bx 195 Mayo (624-2990), (624-4688), 1712 Humboldt Ave S, Minneapolis 55403, 374-5321

- GOETZ** Richard D, Farm Anim Attend (S Exper Sta) Waseca, Southern Experiment Station, Waseca 56093, (835-3820), 835-5051
- GOETZKE** Judith C, Executive Secretary (Medicine) Bx 286 Mayo (626-2333), 503 Mac Can Ctr, 1208 Hewitt Ave, St Paul 55104, 645-5808
- GOETZMAN** Harold E, Sr Scientist (Natural Resources Res Ins-UMD), Coleraine Minerals Res Lab, P O Box 188, Coleraine 55722, (245-2200), 2004 N W 6th St, Grand Rapids 55744 326-3908
- GOFF** Gretchen M, Community Prog Assoc (Psychiatry) Bx 393 Mayo (626-8458), A682 Mayo
- GOFFIN** Byron G, Nursing Sta Tech (H Nurs Serv/Unit 5C) PCU5C Mayo (626-3053), 4551 46th Ave S, Minneapolis 55406, 722-8202
- GOFFIN** Helen K, Admissions Interv (H Admissions) Bx 709 Mayo (626-6685), 2-145 U Hosp (626-6132)
- GOFFIN** Holly A, Sr Secretary (H Human Resources) Bx 500 Mayo (626-5054), 504 Boyn H S (626-5550), 2537 Pillsbury Ave S, Minneapolis 55404, 871-2875
- GOFFIN** Sean G, Outpat Clinic Asst (H Ophthalmology-Opd) Bx 88 Mayo (626-6100)
- GOGLIYE** Linda E, Office Specialist (HHH Inst of Pub Affs-Admin) 130 H H H Ctr (625-5093), (625-2505), 989 Virginia St, St Paul 55117, 488-1207
- GOINGS** Gregory W, Tv Supv Tech (Unite Instr Tv) 206 Mech E (624-8019), (624-6008), 2319 N Victoria St, Roseville 55113
- GOHAR** Alexander E, Teaching Assistant (Mathematics) 127 Vin H (625-3538)
- GOHL** David W, Teaching Assistant (Chemistry) 139 Smith H (624-1816), 699-6559
- GOINS** Toni A, Dental Fellow (Diagnostic & Surgical Sci) 6-320 Moos T
- GOKORA** Deniz, Teaching Assistant (Linguistics) 110 Kia Ct (624-8024), 425 13th Ave S, E Apt 502, Minneapolis 55414, 379-2831
- GOLD** Abby L, Research Assistant (Sch of Pub Hlth) Bx 197 Mayo (625-4100), D355 Mayo, 2400 Harriet Ave S, Minneapolis 55404, 871-1976
- GOLD** Diane J, Assoc Clinical Spec (Sch of Nursing) 6-101 H S Unit F (624-8450), (624-9600), 2701 Brunswick Ave N, Apt 314, Crystal 55422, 546-3473
- GOLDBERG** Dean E, Asst Prof (Col of Pharmacy), Program Dir, United Health Care, 9900 Bren Rd E, Box 1459, Minneapolis 55440, (938-7457)
- GOLDBERG** Louis F, Res Assoc (Underground Space Ctr) 790 Civ Min E (624-2099), (624-0066), 5214 10th Ave S, Minneapolis 55417, 827-5057
- GOLDBERG** Marvin E, Assoc Prof (Radiology) Bx 292 Mayo (626-3499), 2-330 U Hosp, 5049 Abbott Ave S, Minneapolis 55410, 922-9575, INTERNET: hv6007@vx.acs.umn.edu, INTERNET: goldberg@mrspc1.drad.umn.edu
- GOLDBERG** Nelson D, Prof (Biochemistry, Med Sch) 4-225 Mink H (625-1118), 4-180 Lyon L (625-6100), 512 E Minnehaha Pky, Minneapolis 55419, 823-7589
- GOLDBERG** Shaleen F, Prin Secretary (Econ) 1035 Mgmt/Econ (625-6833)
- GOLDBERG** Stanley M, Clin Prof (Surgery) Bx 327 Mayo (625-3286), Director (Univ-Wide) 11-168 P W B, Colon & Rectal Surgery Assoc, Medical Arts Bldg, Suite 1731, 825 Nicollet Mall, Minneapolis 55402, (339-2725), 7019 Tupe Dr, Minneapolis 55435, 941-2624
- GOLDEN** David, Community Prog Spec (Boyrnton Hlth Serv) N318 Boyn H S (626-8736), 1308 4th St Hudson WI 54016
- GOLDENBERG** Fay J, Community Prog Asst (Surgery) Bx 290 Mayo (625-8444), 308 V C R C (625-1400), 10113 W 34th St, Apt 106, Minnetonka 55343, 935-5004
- GOLDFARB** Barry, Res Assoc (Forest Resources) 115 Grn H (624-3722), (624-2780), (624-2769), 1399 Sheldon, St Paul 55108
- GOLDFARB** Benjie L, Clin Assoc Prof (Medicine), 2219 Chicago Ave, Minneapolis 55404, (871-3404)
- GOLDFARB** Mace G, Asst Prof Emer (Pediatrics), 3145 Hennepin Ave, Minneapolis 55408, 2725 Drew Ave S, Minneapolis 55418
- GOLDISH** Bruce B, Gen Staff Nurse (H Nurs Serv/Unit 7D) PCU7D Mayo, 866-2493
- GOLDISH** Robert J, Clin Prof (Sch of Medicine-UMD) 141 Med Duluth, Duluth Internal Medicine Assn, Medical Arts Bldg, Suite 220, 324 W Superior St, Duluth 55802, (727-8585)
- GOLDMAN** Allen M, Prof (Physics & Astronomy) 148 Phys (624-6525), (624-9366), (625-8866), 1015 James Ct, Mendota Heights 55118, 688-6628
- GOLDMAN** Anne I, Prof (Sch of Pub Hlth) Bx 197 Mayo (624-2156), A430 Mayo (626-8894), 5018 Bryant Ave S, Minneapolis 55419, 825-0828, INTERNET: anne@muskie.biostat.umn.edu
- GOLDMAN** Jay R, Prof (Mathematics) 105 Vin H (625-0131), 5018 Bryant Ave S, Minneapolis 55419, 825-0828
- GOLDMAN** Jonathan M, Teaching Assistant (Psychology) N218 Eit H, 516 5th St S E, Apt 9, Minneapolis 55414, 379-1078
- GOLDMAN** Joseph R, Lecturer (Strategic Mgmt & Orgn) 83 Mgmt/Econ (624-4086), 8403 34th Ave N New Hope 55427
- GOLDMAN** Chervitz Linda, Res Assoc (Sch of Pub Hlth) G27 Stad (625-7192), 1-167 Moos T (624-5400), 7332 W 114th St Circle, Bloomington 55438, 829-7764
- GOLDSBERRY** Jean M, Executive Assistant (Support Serv & Oper Admin) 210 P & G A (625-1348), 7151 Riverwood Dr N E, Fridley 55432
- GOLDSMITH** Steven R, Assoc Prof (Biomedicine) Bx 194 Mayo, 14-112 P W B, Hennepin County Medical Center, Dept of Medicine, 701 Park Ave S, Minneapolis 55415, (347-2121), 2216 Kenwood Pky, Minneapolis 55405
- GOLDSTEEN** David S, Clin Instr (Fam Practice & Community Hlth) Bx 381 Mayo (624-2622), 6-240 P W B, United Hospital, 333 Smith Ave N, St Paul 55102, (222-3728)
- GOLDSTEIN** Janet L, Sr Social Worker (H Social Worker) Bx 181 Mayo (626-3366), C351 Mayo, 3651 Harriet Ave S, Minneapolis 55409
- GOLDSTEIN** Mimi B, Asst To (Spec Learning Opportunities) 220 Joh H (624-7577), St Paul Public Schools, Comm/ Sch Intercultural Prog, 380 Colborne St, St Paul 55102, 1822 Pinehurst Ave, St Paul 55116, 698-0520
- GOLDSTEIN** Mitchell B, Med Fellow Spec (Surgery) Bx 155 Mayo (625-1400), 11-100 P W B 538 Russell Ave, Wayzata 55391
- GOLDSTEIN** Nancy L, Clin Nurse Spec (H Nurs Serv Prof Serv) Bx 603 Mayo (626-6356), 1830 Eagle Ridge Dr, Apt 2011, Mendota Heights 55118
- GOLDSTEIN** Richard J, Head (Mechanical Eng) 125 Mech E (625-5552), Regents Professor (625-0705), 520 Janalyn Circle, Golden Valley 55416, 374-3288
- GOLDSTEIN** Sheldon, Dept Director (Media Resources, Admin) 540J Rang C (625-5532), 1822 Pinehurst Ave, St Paul 55116, 698-0520
- GOLDSTEIN** Stuart F, Assoc Prof (Genetics & Cell Biol) 250 Bio Sci (624-5399), (624-3003), 358 Roslyn Place, Minneapolis 55419, 861-4617
- GOLEMBAK** Kay M, Gen Staff Nurse (H Nurs Serv/Unit 6C) PCU6C Mayo, 6264 Linden Rd, Woodbury 55125, 739-1836
- GOLEMBESKI** Lana M, Teaching Specialist (Mathematics) 115 Vin H (625-2861), 9190 Laketown Rd, Chaska 55318, 442-2875
- GOLIAS** Julie J, Sr Secretary (Commun Disorders) 115 Shev H (624-3322), 5079 Red Oak Dr, Mounds View 55112, 786-8922
- GOLLY** Timothy T, Teaching Assistant (Aero Eng & Mech) 107 Aker H, 525 University Ave S E Apt 101, Minneapolis 55414, 331-1664
- GOLSON** Ervin M, Bldg & Grds Wkr 3 (Facilities Management) 200 Shops B (624-3330), 1222 Glenbrook Ave N, St Paul 55128, 739-5534
- GOLTZ** Neill F, Clin Asst Prof (Otolaryngology), 4556 Bannack Dr, Bozeman MT 59715, 586-3236
- GOMEZ** Audrey J, Printing Prod Asst (Printing & Graphics) 102 P & G A (625-9500), 2600 Meridian Dr, Robbinsdale 55422, 588-8669
- GOMEZ** Christopher M, Asst Prof (Neurology) Bx 295 Mayo (624-1477), 690 Diehl H (625-9900), (626-3004)
- GOMEZ** Maria M, Research Assistant (Food Sci & Nutr) 543 Shep Lab (624-9840), (624-9885), 1066 27th Ave S E, Apt F, Minneapolis 55414, 331-4175
- GOMEZ** Timothy M, Research Assistant (Cell Biol & Neuroanatomy) 4-133 Jac H (624-0979), (624-4494), 501 Glenwood Ave, Roseville 55113, 488-2874
- GONDECK-BECKER** Debra J, Accounts Assistant (Printing & Graphics) 102 P & G A (625-9500), (625-9080)
- GONG** Bonnie, Med Fellow Spec (Ob & Gyn) Bx 395 Mayo (626-3111), 12-211 Moos T (626-6600), 5150 W Marie Lane, Golden Valley 55422, 521-1219
- GONG** Cuiing, Research Assistant (Hydraulic Lab Saf) 367 H L (627-4577), 1315 7th St S E, Apt 4, Minneapolis 55414, 379-9504
- GONG** Ke, Res Fellow (Preventive Sci) 17-164 Moos T (625-4176), (626-1135), 1501 Park St, Apt 202, St Paul 55110, 653-8895
- GONGAWARE** Carole A, Assoc Dir Umhc (H Nurs Serv Admin) Bx 603 Mayo (626-5521), B365-3 Mayo, 2705 Bobolink Rd, Long Lake 55356, 473-0197
- GONZALES** Martha H, Asst Prof (Psychology) N218 Eit H (625-9035), 4238 Harriet Ave S, Minneapolis 55409, 822-5637, INTERNET: eqz8592@ux.acss.umn.edu
- GONZALES** Patricia A, Prod Coord, U Press (Univ Press) 105 U Press (624-0204), 5145 42nd Ave S, Minneapolis 55417, 729-8838
- GONZALES** Phillip J, Clin Instr (Fam Practice & Community Hlth) Bx 381 Mayo (624-2622), 6-240 P W B, Minnhealth, 11240 Stillwater Blvd, Lake Elmo 55042, (777-1875), 13390 Manning Trail N, Stillwater 55082
- GONZALEZ** Cordelia H, Accounts Supervisor (Stu Financial Aid) 210 Fraser H (824-1563), (624-4330), PROFS: c-gonz
- GONZALEZ** Cynthia T, Research Assistant (Vet Pathobiology) 242 Vet S (624-0752), (625-6735), (624-9736), 1256 Fifield Ave, St Paul 55108, 644-5406
- GONZALEZ** Francisco J, Teaching Assistant (French & Italian) 200 Fol H (624-7517), 722 27th Ave S, Apt 4, Minneapolis 55454, 339-5220
- GONZALEZ** Javier, Jr Scientist (Agron & Plant Genetics) 411 Bor H (625-7005), 1400 2nd St S, Apt B104, Minneapolis 55454, 333-4900
- GONZALEZ** Nancy W, Prin Stu Pers Wkr (CEE Counseling) 314 N C C E (625-2500), 788-0251
- GONZALEZ** Ricardo, Prof (Urologic Surgery) Bx 45 Mayo (625-9117), A507 Mayo, 478-6618
- GOOCH** Van D, Assoc Prof (Sci & Math-UMM) 242 Sc Morris (589-6372), (589-6300), 208 W 5th St, Morris 56267, 589-3075
- GOOD** Archie L, Prof Emer (Vet Biology) 295 An Sci/V M, 181 Skillman Ave, St Paul 55113, 636-8255
- GOOD** David F, Prof (History) 314 Soc Sci (624-9811), Program Dir (Austrian Studies Ctr) (624-2800), 2901 Glenhurst Rd, St Louis Park 55416, 929-5480
- GOOD** Deborah V, Student Pers Wkr (Intl Educ-UMD) 110 Cina Duluth (726-8764), 1915 Hartley Rd, Duluth 55803, 724-2343, INTERNET: dgood@ub.d.umn.edu, BITNET: dgood@umndul
- GOOD** Douglas P, Bldg & Grds Wkr 3 (Facilities Management) 307 Shops B (624-5968), 1011 16th Ave S E, Minneapolis 55414, 331-5228
- GOOD** Gary D, Clin Asst Prof (Fam Practice & Community Hlth), 3827 Central Ave N E, Minneapolis 55421, (788-9091), 4024 Silver Lake Terrace, Minneapolis 55421, 788-3844
- GOODALE** JR Robert L, Prof (Surgery) Bx 379 Mayo (625-5121), 11-170 P W B (625-1400), 1903 Kenwood Pky, Minneapolis 55405
- GOODCHILD** James K, Sr Rad/Tv Brcdst Tec (Media Resources, Tv) 640 Rang C (625-6001), 18242 82nd Ave N, Maple Grove 55369, 494-3107
- GOODE** Mary B, Prin Social Worker (H Social Work) Bx 181 Mayo (626-3366), 504 Ch R C (626-5682), 515 Hunter Hill Rd, Apt 2, Hudson WI 54016, 381-1134
- GOODE** Ruth M, Sr Secretary (Housing) Com H (624-2994)
- GOODELL** Ann L, Teaching Assistant (Speech Communication) 317 Fol H (624-5742), 211 Mc Cann Ave N W, Anoka 55303
- GOODELL** Ellen K, Teaching Assistant (English Lang & Lit) 209 Lind H (625-2028), (625-1587), 216 Otis Ave, Apt S, St Paul 55104, 644-7282
- GOODELL** Stephen, Gen Staff Nurse (H Nurs Serv/Unit 4C) PCU4C Mayo, 4540 Drew Ave S, Minneapolis 55410, 929-4572
- GOODER** Charles E, Asst To (Ob & Gyn) Bx 395 Mayo (626-5150), 12-246 Moos T, 7383 Memory Lane, Fridley 55432, 786-7649
- GOODHUE** Dale L, Asst Prof (Info & Decision Sci) 395 H H Ctr (624-9323), BITNET: goodhue@umhmn
- GOODKIND** Richard J, Prof (Restorative Sci) 9-176 Moos T (625-9188), Metro Medical Bldg, Suite 1002, 825 S 8th St, Minneapolis 55404
- GOODLAND** Christina L, Library Assistant 2 (Public Servs & Branch Libraries) 310 Vin H (624-8317), (624-8075), 800 W Franklin Ave, Apt 204, Minneapolis 55405, 879-0163, PROFS: c-good
- GOODMAN** Daniel S, Office Assistant (N Cen Exper Sta) 517 N C For (649-5135), P O Box 809, Minneapolis 55458, 872-1448
- GOODMAN** Denise M, Asst Prof (Pediatrics) Bx 737 Mayo, 331 D V C R C, 387 Macalester St, St Paul 55105
- GOODMAN** Ernest, Asst Prof Emer (Ob & Gyn), Clin Asst Prof, Parkview O B & Gyn, 360 Sherman St, Suite 400, St Paul 55102, (297-6767)
- GOODMAN** Jesse L, Asoc Prof (Medicine) Bx 250 Mayo (624-9968), 14-168 P W B (624-0693), mbr: jesse
- GOODMAN** Malka L, Clin Asst Prof (Psychiatry), 1347 Summit Ave, St Paul 55105, (645-7525)
- GOODMAN** Sheila L, Med Fellow Spec (Ob & Gyn) Bx 395 Mayo, 12-211 Moos T, 2383 Youngman Ave, St Paul 55116
- GOODMAN** William J, Coordinator (Fam Soc Sci) 290 Mc N H (625-1900), Asst Prof
- GOODNO** Janice L, Student Pers Wkr (Sch of Social Work) 420 Ford H (624-9010), (624-5888)
- GOODPASTER** Stephen E, Nursing Assistant (H Operating Room) Bx 700 Mayo, 3rd Fr U Hosp, 2400 Lyndale Ave S, Apt 5, Minneapolis 55405, 374-1725
- GOODREAU** James E, Bldg & Grds Wkr 3 (Plant Serv-UMD) 247 2d Ad B Duluth (726-8262), 1412 101st Ave W, Duluth 55808, 626-1436
- GOODRICH** Philip R, Assoc Prof (Ag Eng) 305 Ag Eng (625-9733), (625-4215), 1129 Pike Lake Dr, New Brighton 55112, 633-5517, BITNET: gong6051@umnacvr, INTERNET: gong6051@ux.acs.umn.edu
- GOODRICH** Richard D, Head (Animal Sci) 120 Pet H (624-1205), Prof (624-7453), 21879 Manning Trail N, Scandia 55073, 433-3681
- GOODWIN** D G, Asst Prof Dir (HHH Inst of Pub Affs-Masters Plng) 263 H H H Ctr (625-5047)
- GOODWIN** Tommy A, Nursing Sta Tech (H Nurs Serv/Unit 4C) PCU4C Mayo, 307 W 15th St, Apt 45, Minneapolis 55403, 872-9889
- GOOLEY** Jerome, Sheet Metal Worker (Phys Plant Oper) 200 Shops B (624-2288), 202 Phys Pl (625-1973)
- GOON** David J W, Post-Doc Assoc (Medicinal Chem) 8-101 H S Unit F (624-9919), V A Medical Center, One Veterans Dr, Bldg 31, Minneapolis 55417, (725-2000X4578), 8624 Columbus Ave S, Bloomington 55425, 884-7026
- GOON** Richard W, Office Specialist (Ctr For Interfacial Eng) 143 Shep Lab (624-2317)
- GOONETILLEKE** Lakshna A, Sr Lab Technician (Epidemiology) Ste 300 1300 S 2nd St (626-2171), 1-248 Moos T (624-2959), 2211 Colfax Ave S, Apt 104, Minneapolis 55405, 377-5088
- GOOSSENS** Kathleen A, Instructor (Radiology) Bx 292 Mayo (626-3162), 2-345 U Hosp (626-1944), (626-6538), 1715 Ford Pky, St Paul 55116, 690-1086
- GOOTT** Bernard, Clin Assoc Prof (Surgery), Mission Park Medical Center, 2201 Mission Ave, Oceanside 92054, (747-1122)
- GOPINATH** Anand, Prof (Electrical Eng) 4-178 E E/C Sci (625-3054), (624-0256), INTERNET: gopinath@ee.umn.edu
- GOPINATH** Munisamy, Research Assistant (Ag & Applied Econ) 137 Cia Off
- GORANOWSKI** Nancy K, Prin Accountant (Financial Management Systems) 50 1885 Univ Av (626-7734), 1370 Burke Ave, Roseville 55113, 631-4927
- GORANOWSKI** Norman M, Fiscal Officer (Housing Admin) G20 A Com H (624-1107), 1370 Burke Ave W, Roseville 55113, 631-4927
- GORATH** Heather J, Artist Model (Studio Arts) 208 Art B
- GORBITZ** Carl H, Post-Doc Assoc (Chemistry) 139 Smith H (625-4385), 90 Kolt H
- GORDER** Beverly M, Program Asst (MN Ext Serv-4H), Olmsted Co Ext Off, 1421 S E 3rd Ave, Rochester 55904, (285-8250), Rt 1, Box 93, Elgin 55932, 876-2384
- GORDIEN** Peggy, Office Assistant (Epidemiology) 1-210 Moos T (624-5400), 825 Wash Av SE, 2020 22nd Ave S, Apt 103, Minneapolis 55404, 339-1350

GORDON Aaron E, Teaching Assistant (Electrical Eng) 4-174 E E/C Sc (626-7174), 600 University Ave S E Apt 407, Minneapolis 55414, 379-4864

GORDON Andrew A, Musician (Theatre Arts & Dance) 106 Norris H, 911 W 24th St, Minneapolis 55405, 377-7277

GORDON B Lynn, Ext Educ & Instr (MN Ext Serv-East Central District), Grant Co Ext Ofc, Courthouse, Elbow Lake 56531, (685-4820)

GORDON Barry E, Med Fellow Spec (Urologic Surgery) Bx 394 Mayo (625-1400), 3004 Lake Shore Dr, Minneapolis 55416

GORDON Christine M, Asst To (English Lang & Lit) 207 Lind H (625-6366), 4932 Coffax Ave S, Minneapolis 55409, 823-1770

GORDON George K, Assoc Prof (Sch of Pub Hlth) Bx 97 Mayo (624-5159), D383 Mayo (624-7925), 543 Heinel Dr, Roseville 55113, 485-1757

GORDON George R, Clin Assoc Prof (Fam Practice & Community Hlth), Hutchinson Medical Center, 3 Century Ave, Hutchinson 55350, (587-2020), 1019 Lewis, Hutchinson 55350, 587-2160

GORDON Jean G, Sr Lab Services Coord (H Labs Immunobiology) Bx 724 Mayo (626-3394), 7-146 P W B

GORDON Joan, Prof (Food Sci & Nutr) 133 F Sc N (624-2733)

GORDON Randall, Assoc Prof (Psychol & Mental Hlth-UMD) 332 Boh H Duluth (726-7991), 340 W Anoka St, Duluth 55803, 726-5201

GORDON Richard J, Med Fellow Spec (Medicine) Bx 194 Mayo, 14-106 P W B, 6539 Humboldt Ave S, Richfield 55423, 861-7950

GORDON Sewell S, Clin Assoc Prof (Radiology), Metropolitan-Mt Sinai Med Ctr, 825 S 8th St, Minneapolis 55404, (333-4834), 2164 Parklands Lane, Minneapolis 55416, 926-9885

GORDON Stephanie, Survey Interviewer (Epidemiology) Bx 197 Mayo, 300 1300 S 2nd St, 4635 Lyndale Ave S, Minneapolis 55409, 823-4635

GORDON Sylvia H, Gen Staff Nurse (H Nurs Serv/Unit 7D) PCU5D Mayo

GORDON Verona C, Prof (Sch of Nursing) 6-101 H S Unit F (624-9605), (624-0621), 7511 77th St W, Chaska 55318, 474-0679

GORE Deborah A, Coordinator (HHH Inst of Pub Affs-Admin) 125 H H H Ctr (624-5799), (626-7780), 402 Iowa Ave, Iowa City IA 52240

GORE Kiki K, Sr Office Assistant (Boynton Hlth Serv) W-34 Boynton H S (624-7642), 1302 Raymond Ave, St Paul 55108, 644-6693

GORE Warren Y, Assoc Prof (Rhetoric) 202 Hckr H (624-3445), Community Prog Asst (624-1732), 1302 Raymond Ave, St Paul 55108, 644-6693

GORECKI Lisa M, Teaching Assistant (Food Sci & Nutr) 148 Mc N H (625-5264)

GORES Paul F, Asst Prof (Surgery) Bx 277 Mayo (626-2101), C261 Mayo (625-1400)

GORGOS Daidra M, Survey Interviewer (MN Ctr For Survey Research) 2122 Riverside (627-4282), 2118 Como, Apt 2, St Paul 55108, 642-1289

GORHAM Eville, Regents Professor (Ecol Evolution & Behav) 109A Zoology (625-4407), (Plant Biol) (625-3657), 1933 S River Terrace, Minneapolis 55414, 333-1605

GORHAM Geoffrey A, Teaching Assistant (Philosophy) 355 Ford H (625-4852), 2215 Bloomington Ave, Minneapolis 55404, 729-3917

GORLIN Marilyn A, Admin Director (Educ Psych) 204 Bu H (624-1519), (624-7003), (624-3543), 4600 Chatalein Terrace, Golden Valley 55422, 377-9253

GORLIN Robert J, Regents Professor (Oral Sci) 16-206 Moos T (624-6131), (624-3923), 4600 Chatalein Terrace, Golden Valley 55422, 377-9253

GORMAN Jean C, Med Fellow Spec (Medicine) Bx 194 Mayo, 14-112 P W B, 2315 24th Ave S, Minneapolis 55406, 722-9243

GORMAN Margaret C, Jr Scientist (Medicine), V A Medical Center, One Veterans Dr, Minneapolis 55417, (725-2000)2853

GORMAN Marion P, Prin Secretary (HHH Pub Affs Admin) 300 H H H Ctr (625-0669)

GORMANSON Dale D, Non Univ Staff (N Cen Exper Sta) 508 F Sc N (649-5151), 1350 Hewitt Ave, St Paul 55104, 646-3454

GORMEY Deborah J, Research Assistant (Educ Psych) 350 Ert H (624-5832), 885 W Hwy 36, Apt 210, Roseville 55113, 331-9455

GORNICK JR Charles C, Asst Prof (Medicine), V A Medical Center, Cardiology 111C, One Veterans Dr, Minneapolis 55417, (725-2000)3661

GORNICK Katherine M, Ex Temp & Casual Emp (H Labs Chem) Bx 198 Mayo (626-3454)

GORTON JR William A, Teaching Assistant (Political Sci) 1414 Soc Sci (624-5057), (624-4144)

GORVIN Geoffrey T, Editor 3 (Univ Relations) 6 Mor H (626-7701), (624-8668), 3410 Surrey Heights Dr Apt 211, Eagan 55122, 452-4676

GOSEN Glenda J, Prin Secretary (Sch of Pub Hlth) Bx 197 Mayo (626-0403), 1180 Mayo, 611 Ridgewood Ave, Apt 308, Minneapolis 55403, 874-9269

GOSHORN Samuel J, Applications Prog (Ctr For Computer Asst Legal Instr) 423 Law (625-2552), (625-3419), 1702 58th St E, Minneapolis 55417, 827-4948

GOSSSELIN Kim, Maint Welder (Facilities Management) 200 Shops B (625-6543), 8621 Able St, Blaine 55434, 780-8614

GOSWITZ Visaia C, Post-Doc Assoc (Bio Process Tech Inst) 240 Gor L (624-2754), 237 Sn H, 4110 Coffman Lane, Minneapolis 55406, 722-1624

GOTHARD Todd W, Med Fellow Spec (Ophthalmology) Bx 493 Mayo (625-4400), 9-240 P W B, 2800 W 44th St, Apt 105, Minneapolis 55410, 929-1484

GOTIRO Margaret J, Admin Fellow (Educ Psych) N535 Ert H (624-9381), 9135 Flyway Circle, Eden Prairie 55347, 941-1944

GOTO Yoshinori, Post-Doc Assoc (Medicine) Bx 91 Mayo (624-5150), 14-277 Moos T (624-7646), 1015 Essex St S E, Apt 207, Minneapolis 55414, 623-3143

GOTTESMAN Jon, Sr Scientist (Physiology) 6-255 Mird H (624-5628), (625-5902)

GOTTESMAN Natan, Research Assistant (Pediatrics) Bx 391 Mayo, 219 Valley View Rd, Media PA 19063

GÖTTLIEB John R, Painter (Facilities Management) 200 Shops B (625-1535)

GOTTSCHE Robert M, Undergr Res Asst II (Forest Resources) 115 Grn H, 5849 Girard Ct, Minneapolis 55419, 861-4087

GOTTSCHE Wayne W, Research Plot Tech (S Exper Sta), Southern Experiment Sta, Waseca 56093, (835-3620), 306 W 2nd St, Janesville 56048, 234-6328

GOTTWALT Anne T, Gen Staff Nurse (H Nurs Serv/Unit 7C) PCU7C Mayo, 3700 42nd Ave S, Minneapolis 55406, 724-3971

GOUELI Said A, Asst Prof (Lab Med & Path) Bx 198 Mayo, V A Medical Center, 4801 E 54th St, Minneapolis 55417, (725-2000)2593

GOUGH Alice E, Nurse Anesthetist (H Anesthesiology) Bx 294 Mayo, C559 Mayo

GOUGH Robert P, Legal Proj Asst I (Law Sch) 285 Law (625-1000)

GOULD Jean E, Accounts Specialist (CEE Comm Serv) 1300 11 Oak St SE (624-2080), 3117 Colfax Ave S, Apt 3, Minneapolis 55408

GOULD Pamela S, Medical Rec Tech (H Medical Records) Bx 801 Mayo (626-5873), 1-385 P W B

GOULD Patricia L, Natl Res Serv Fellow (Inst of Child Dev) Ch Dev (626-1351), 419 Ert H

GOULD Sandra L, Jr Scientist (Plant Path) 485 Bor H (625-1275), 105 Stak H, Rt 1, Box 205, Howard Lake 55349

GOULD William A, Teaching Assistant (Plant Biol) 220 Bio Sci (625-8196), 743 Superior St S E, Minneapolis 55414, 332-0913, 7650 7.342@compuserv.com

GOULDIN Nilla J, NE Temp & Casual Emp (H Comm Univ Hlth Care Ctr) C U H C C (627-4774), 455 Dayton Ave, Apt 206, St Paul 55102, 228-1795

GOULNILI Shirene A, NE Temp & Casual Emp (H Cuhoc Hlth Etc-Medicine) C U H C C, 379-1884

GOURLY Cameron J P, Research Assistant (Soil Sci) 439 Bor H (625-4242), 433 Solis, 2314 Hillside Ave, Apt 4, St Paul 55108, 642-1757

GOVE Karen M, Clin Coord Ca-Res Ser (H Cardio-Respiratory Serv) Bx 247 Mayo (626-4030) Community Prog Spec (H Cardio Resp Spec Procedures Room) (626-5908), 8217 Irving Ave N, Brooklyn Park 55444

GOVEKAR Michele A, Teaching Assistant (Strategic Mgmt & Orgn) 835 Mgmt/Econ (624-4593), Research Assistant (625-5557), Htb 32nd Aadcom, Cmr 1677, Apo NY 09175, 431-2474

GOVRO Jane R, Word Proc Spec (Civil Mineral Eng) 122 Civ Min E (625-5522), (625-5055), 1431 Knoll Dr, Shoreview 55126, 780-9771

GOVZE Germaine I, Food Operations Mgr (Auxiliary Serv-UMD) 270 K S C Duluth (726-7955), 127 E Buffalo St, Duluth 55811, 728-3926

GOVZE Yakov, Res Assoc (Preventive Sci) 17-164 Moos T (625-4176), (625-4916), (625-2148), 1379 W Maynard Dr, Apt 172, St Paul 55116

GOWAN Angela S, Teaching Assistant (Geology-UMD) 229 H H Duluth (726-7935), (726-7238), 4710 Mc Culloch St, Duluth 55804

GOWER Owen A, Teaching Assistant (Electrical Eng) 4-178 E E/C Sc, 1672 Hubbard Ave, St Paul 55104, 647-9786

GOWLER Walter E, Clin Assoc Prof (Sch of Medicine-UMD) 141 Med Duluth, Northland Medical Center, 1000 E 1st St, Suite 404, Duluth 55805, (722-5513)

GOYAL Krishna K, Jr Scientist (Medicine) Bx 480 Mayo (624-7104), 14-155 P W B, 2434 Western Ave, Roseville 55113, 482-0169

GOYAL Sagar M, Prof (Vet Diag Medicine) E220 Vet D L (625-2714), D-337 Vet Tch Hos (625-8787), 2434 Western Ave N, Roseville 55113, 482-0169

GOYCOOLEA Hortensia G, Research Assistant (Otolaryngology) Bx 396 Mayo (626-5775), 8-240 P W B, 5817 Merold Dr, Edina 55436, 929-9232

GOYCOOLEA Marcos V, Clin Assoc Prof (Otolaryngology) Bx 396 Mayo (627-4681), 115 2630 Univ Av Se, Mercy Health Care Center, 3960 Coon Rapids Blvd, Ste 321, Coon Rapids 55433, (421-4670), 6400 Barrie Rd, Apt 1705, Edina 55435, 929-9232

GOYKE Andrew P, Teaching Assistant (Biotechnology-UMD) 309 L Sci Duluth (726-8533), (726-7264), 405 W Foster St, Appleton WI 54915

GOZUM Ekram, Clin Asst Prof (Otolaryngology), Southdale Med Bldg, Suite 564, 6545 France Ave S, Edina 55435, (920-4595), 6616 Parkwood Rd, Edina 55436, 938-4828

GRAB Joni K, Sr Secretary (MN Landscape Arboretum) (443-2460), Mn Landscape Arboretum, 3675 Arboretum Dr, Box 39, Chanhassen 55317, (443-2460), 32 Sheridan Ave S, Minneapolis 55405, 377-0383

GRABER Hildegard K, Asst Prof (Psychiatry) Boyn H S (624-4402)

GRABLE Jean E, Sr Secretary (H Adult Psych Clin-Opd) Bx 88 Mayo (626-3463), 3-100 P W B

GRABOW Wesley J, Assoc Prof Emer (Col of Ag) Cent Lib, 3100 Wendhurst Ave N E, Minneapolis 55416, 781-3203

GRABOWSKI Carol M, Med Fellow Spec (Therapeutic Radiology) Bx 494 Mayo, J1-208 U Hosp, 4210 Abbott Ave S, Minneapolis 55410, 929-4104

GRACE Dixie L, Psychologist (Univ Counseling Serv) 109 Eddy H (624-3323), 2536 Millwood, Roseville 55113, 633-5145

GRADERT Lisa A, Gen Staff Nurse (H Nurs Serv/Unit 4C) PCU4C Mayo (626-3043), 3480 Golfview Dr, Apt 1114, Eagan 55123, 687-9934

GRADOS Carlos A, Clin Asst Prof (Ob & Gyn), Coon Rapids Clinic, 9055 Springbrook Dr, Coon Rapids 55433, (780-7030), 10563 Flora St N W, Coon Rapids 55433

GRABNER David J, Nurse Manager (H Nurs Serv/Unit 4D) PCU4D Mayo (626-6816), 4-452 U Hosp (626-3044), 436-5438

GRAEFF Richard M, Res Assoc (Biochemistry, Med Sch) 4-225 Mird H (625-1118), 4-180 Lyon L, 1833 Randolph Ave, St Paul 55105, 698-5190

GRAF Barbara J, Prin Lab Technician (Boynton Hlth Serv) 265 Boyn H S (625-2668), 7920 Hearshide Ave S, Apt 103, Cottage Grove 55016

GRAF Elizabeth A, Gen Staff Nurse (H Nurs Serv/Unit 4E) PCU4E Mayo

GRAF Ernst, Assoc Prof Emer (Lab Med & Path), Pillsbury Co, 330 University Ave S E, Minneapolis 55414, (330-4782), 1337 16th Ave N W, St Paul 55112, 636-8850

GRAF Heidi J, Teaching Assistant (Gen College) 239 Ap H (625-5882), 5621 15th Ave S, Minneapolis 55417, 822-8862

GRAF Timothy M, Carpenter (Facilities Management) 200 Shops B, 7757 Carole Dr, Lino Lakes 55014, 786-1969

GRAFF Cindy T, User Serv Spec (ISD Systems Serv) Bx 507 Mayo (624-4636), R568 Ch R C, 2836 Webster Ave S, St Louis Park 55416, 929-6811

GRAFF Keith A, Farm Anim Attend (W Cen Exper Sta), W Central Experiment Station, State Hwy 329, Morris 56267, (589-1711), Rt 2, Box 30, Herman 56248, 986-2723

GRAFF Myles A, Res Fellow (Dept of Architecture) 110 Arch (626-7716), 340 Wull H (624-7866), 3309 33rd Ave S, Minneapolis 55406

GRAFF Robert A, Laborer (Facilities Management) 425 Phys Pl (625-5235)

GRAFF Thomas J, Asst Sci (Soil Sci) S420 Soils (625-8733), 5682 Fisher St, White Bear Lake 55110, 426-5962

GRAFT David F, Clin Asst Prof (Pediatrics), Park Nicollet Medical Ctr, 5000 W 39th St, St Louis Park 55343, (927-1940)

GRAGE Kristin M, Gen Staff Nurse (H Home Hlth Care) Bx 722 Mayo (626-6691), 149 Mas Can Ctr

GRAGE Theodor B, Prof (Surgery) Bx 90 Mayo (625-2687), 429 Mas Can Ctr (625-1400), 5712 Clinton Ave S, Minneapolis 55419, 869-4955

GRAHAM Edmund F, Prof Emer (Animal Sci) 495K An Sci/V M (624-7276), (624-1278), 1981 Summer St, St Paul 55113, 646-8039

GRAHAM Evan T, Research Assistant (Mechanical Eng) 125 Mech E

GRAHAM Geoffrey I, Research Assistant (Agron & Plant Genetics) 411 Bor H (625-3151), 306 Agr, 845 23rd Ave S E, Minneapolis 55414, 379-2295

GRAHAM Harriet E, Prin Secretary (CLA Ofc of Dev & Alumni Rel) 202 Joh H (624-9839), 976 Winterberry Dr, Woodbury 55125, 739-9160

GRAHAM James D, Teaching Assistant (Chemistry) 139 Smith H (624-1816), 192 E Rambler Dr, Holland PA 18966

GRAHAM James S, Vet Med Assistant (Small Animal Clin Sci) C339 Vet Tch Hos (625-7744), (625-1919), 1359 Albany Ave, St Paul 55106, 644-2455

GRAHAM Jeffrey S, Med Fellow Spec (Urologic Surgery) Bx 394 Mayo (625-9933), 2100 Laurel Ave W, Minneapolis 55405, 374-2921

GRAHAM John J, Clin Asst Prof (Ob & Gyn) On Leave

GRAHAM Kenneth L, Prof Emer (Theatre Arts), 2007 W 49th St, Minneapolis 55409, 926-8681

GRAHAM Kevin, Asst Prof (Medicine) Bx 508 Mayo, Minneapolis Heart Institute, 920 E 28th St, Suite 180, Minneapolis 55407, (863-3900)

GRAHAM Peter H, Prof (Soil Sci) 439 Bor H (625-8268), 1253 Wynnridge Dr, Arden Hills 55112, 631-8905

GRAHAM Phillip H, Vet Med Assistant (Vet Teaching Hosp) Vet Tch Hos (625-9250), (624-8757), 1070 Bradley St, Apt 1, St Paul 55101, 771-0698, beeper: 612-538-4777

GRAHAM Richard C, Clin Asst Prof (Ob & Gyn), St Paul Womens Clinic, University Pk Med Bldg, 1690 University Ave, St Paul 55104, (646-2507), 6485 Olson Lake Trail, Lake Elmo 55042, 777-0893

GRAHAM Robert A, Lead Lithographer (Printing & Graphics) 102 P & G A (625-9500), 12892 Martin St N W, Coon Rapids 55433

GRAHAM Vicki, Asst Prof (Humanities-UMM) 216 Hum Morris (589-2211)X2624

GRAHAM Virginia M, Research Assistant (Sch of Pub Hlth) 1-210 Moos T (624-5400), 3940 Aldrich Ave S, Minneapolis 55409, 824-6124

GRAHAM-BROOKS Marlene M, Gen Staff Nurse (H Nurs Serv/Unit 61) PCU61 Mayo, 15318 71st Place N, Maple Grove 55369, 420-6389

GRAHAM-TOMASI Robin P, Scientist (Sch of Pub Hlth) G120 Stad (624-9540), D-363 Mayo

GRAHAM-TOMASI Theodora D, Assoc Prof (Ag & Applied Econ) 316 Cla Off (625-5719), 1020 53rd St W, Minneapolis 55419, 824-6231

GRAHAM YATES Gayle, Assoc Prof (Amer Studies Prog) 104 Scott H (624-5076), (624-4190) 4105 Vincent Ave S, Minneapolis 55410, 920-2501

GRAHN Joyce L, Prof (Mgmt Studies-UMD) 121 S B S E Duluth (726-6143), (726-8992), BITNET: jgrahn@umdul, INTERNET: jgrahn@ub.d.umn.edu, fax: 218-728-6338

GRAM Ole R, Teaching Assistant (Scandinavian Studies) 204 Fol H (625-8613), (625-9887), 2243 N E Pierce St, Minneapolis 55418, 788-2842

GRAMSCH Patricia L, Asst Prof (Sch of Pub Hlth) Bx 197 Mayo (624-0418), A466 Mayo (625-4655)

GRAMER Judy R, Admin Director (Anesthesiology) Bx 294 Mayo (624-1463), 2550 Herschel St, St Paul 55113, 633-6699