

**“Man who
saves by day...**

**sleeps well
at night”**

Especially when he wakes up
each morning with a little
extra interest, 5¼% paid and
compounded every day at...

**FIRST
FEDERAL
SAVINGS**

MINNEAPOLIS

Back-to-School means Adler portables



First choice on campus

ADLER® Portables

A. Adler Satellite 2001 Electric — Speeds all typing jobs. Full range of time and work-saving features.

B. Adler J-5 — World's easiest writing portable. Touch, action and speed of office typewriter.

C. Adler J-2 — Built for a lifetime of continuous use. Designed for today's busy student.

D. Adler Contessa Deluxe — The spritely, bwritley portable in Sunset Red. Compact, slim line.

E. Adler TIPPA — Mini weight and rugged. The perfect personal portable typewriter.

Sturdy carrying case with every model. Choose from a wide variety of distinctive type styles.

Come in today for a demonstration. Easy terms arranged.

A Complete Line Mini's



Adler/81 "Shirt-pocket" unit

Display

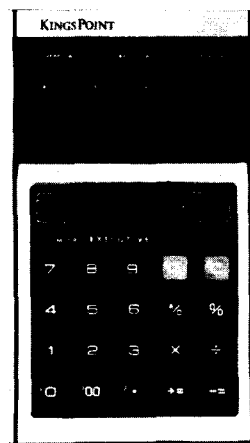

Featuring:

8 Digit, constant decimal selector switch (6-4-2-F), four function square and reciprocal, add-on discount, double zero entry key, overflow battery low negative indicators, and percentage key, disposable batteries, Ac DC.

Printer



14-Digit Model

Sales-Service-Trade-New-Used
Full Service Dealer

GRISWOLD TYPEWRITER CO.

3111 Nicollet Ave. So.

"We Service What We Sell"

827-4741

To Report
ANY CAMPUS EMERGENCY

Dial 0

(Fire—Serious Injury—Illness—Major Utility Failure)

To Contact or Secure Assistance of
UNIVERSITY POLICE—DIAL 373-3550

Other Emergency Services*
(24-hour numbers)

Ambulance	Mpls 348-2464
	St Paul 291-1234
Drug Emergency	339-7033
Legal Assistance	339-7033
Poison Treatment	348-7981
Psychological Counseling	339-7033
Suicide Prevention	348-7777
Youth Emergency Service (YES) ..	339-7033

For On-Campus Callers
the University Information Number is 3-2002

For Off-Campus Callers
the University Information Number is 373-2851

* For more information, see the Directory of Services
beginning on page iv

UNIVERSITY TELEPHONE NUMBERS

(Numbers in parentheses after the names are zip codes)

UNIVERSITY Operator (Twin Cities Campus) 373-2851

UNIVERSITY Information 373-2002

University HOSPITALS Information 373-8484

Residence Halls:

Bailey Hall (StP) 376-7966
Centennial Hall 373-6337
Comstock Hall 373-7080
Frontier Hall 373-6333
Middlebrook Hall (W) 373-6344
Pioneer Court & Hall 373-6320
Sanford Hall 373-6644
Territorial Hall 373-6631

Flight Facilities, Mpls (55432) 784-1444
Hormel Institute, Austin (55912) (507) 433-8804
Mayo Graduate School of Medicine, Rochester (55901) (507) 282-2511
University of Minnesota, Duluth (55812) (218) 726-8000
University of Minnesota Hospitals & Medical Center 373-8484
University of Minnesota, Morris (56267) (612) 589-2211
University of Minnesota Technical College, Crookston (56716) (218) 281-6510
University of Minnesota Technical College, Waseca (56093) (507) 835-1000

Branch Stations:

Cedar Creek Natural History Area, Bethel (55005) (612) 434-5131
Cloquet Forestry Center, Cloquet (55720) (218) 879-8582
Horticultural Research Center, Excelsior (55331) 474-9440
Horticulture Center, Duluth (55804) (218) 525-4357
Lake Itasca Forestry & Biological Station,
Itasca State Park (56460) (218) 266-3691
North Central School & Experiment Station,
Grand Rapids (55744) (218) 326-3485
Northwest Experiment Station, Crookston (56716) (218) 281-6510
Rosemount (55068)
Agricultural Experiment Station 423-1491, 423-2455
Rosemount Research Center—Bus Ofc 423-1118
Sand Plain Experimental Field, Elk River (55330) 441-1981
Southwest Experiment Station, Lamberton (56152) (507) 752-7372
Southern Experiment Station, Waseca (56093) (507) 835-3620
West Central Experiment Station, Morris (56267) (612) 589-1711

TWIN CITIES CAMPUS ZIP CODES

Minneapolis—55455

St Paul—55101



TABLE OF CONTENTS

Directory of Services	iv
Dialing Instructions	vi
Long Distance and Telegrams	vii
University Calendar	viii
Maps	ix
Campus Transit System	ix
Twin Cities Campus/Minneapolis	x
Twin Cities Campus/St Paul	xi
University Organization	xii
Board of Regents	xiii
Administrative and Senate Committees	xiv
Senate Members	xv
Building Abbreviations	xvi
Department Directory	1
Minneapolis-St Paul	1
Duluth	52
Morris	53
Crookston	54
Waseca	55
Student Organizations	57
Staff Directory	61
Student Directory	263
Mayo Registrants	420

THIS DIRECTORY CAN BE RECYCLED AS NEWSPRINT

DIRECTORY OF SERVICES

Compiled by the Office of Student Affairs

Information is listed under the following headings:

Campus Assistance	Human Rights
Check Cashing	Legal Aid
Counseling	Medical Services
Drug & Alcohol Information	Notary Services
Emergency Services	Pregnancy Counseling
Employment	Venereal Disease Testing & Treatment
Family Planning	Veterans Affairs

THIS DIRECTORY lists some of the campus and community service resources available to the University community. It does not include all agencies and organizations serving all concerns, and those listed do not necessarily carry official University approval.

Additions or corrections regarding listings in this section of the Student-Staff Directory should be forwarded to Campus Information (373-2851).

University organizations are listed first under each heading. Telephones answered 24 hours a day are indicated by asterisks (*). For additional information or referrals, contact the Campus Assistance Center (373-1234).

ABORTION COUNSELING

(see Pregnancy Counseling)

ALCOHOL INFORMATION

(see Drug Information)

BIRTH CONTROL

(see Family Planning)

CAMPUS ASSISTANCE

- *University Operator:
 - from on campus 373-2002
 - from off campus 373-2851
- Admissions & Records offices:
 - 6 MorH (Mpls)
 - Freshman Admissions 373-2154
 - Advanced Standing 373-2155
 - 130 CofH (StP) 373-0703
- *Campus Assistance Center,
 - 107 TNM 373-1234
- Housing Office:
 - Residence hall contracts & info,
 - 312-15th Ave SE, Mpls 373-7542
 - Off-campus housing offices:
 - 312-15th Ave SE,
 - Mpls (Mpls) 373-4184
 - 190 CofH (StP) 373-0822
 - 1818-4th St S, Mpls (WB) 373-0270
 - Married Students: Commonwealth
 - Terrace Coop, 1295 Gibbs,
 - StP 646-7526
 - Lost & Found Offices:
 - B-65 CMU (Central) .. 376-3611, 3-2043
 - 70 CofH (StP) 373-1612
 - 110 AndH (WB) 373-4658
 - OASIS, 190 CofH 373-1140
 - Student Employment Service,
 - 30 WuH 373-3674
 - Student Financial Aid Offices:
 - 107 Armory (Mpls) 373-4021
 - 190 CofH (StP) 373-1197
 - Student Ombudsman Service,
 - 102 JohH 373-9788
 - Transit Office, 224 NMA 373-0374

CHECK CASHING

- U Bursars' & Cashier's Offices:
 - Windows 29 & 30, 1st Fl MorH
 - (Mpls) 373-2102
 - Bursar (WB) 373-7916
 - 170 CofH (StP) 373-1613
- Check Cashing Bureau,
 - 1318-4th St SE, Mpls 331-9251

COUNSELING— INDIVIDUAL & FAMILY

- U Mental Health Clinic,
 - 400 HS 373-4022
- U Student Counseling Bureaus:
 - 101 EdH (Mpls) 373-4193
 - 190 CofH (StP) 373-1140
 - 104 MainE (IT) 373-9753
 - 220e BFAB (Athletic) 373-4634
 - N-588 EltH (Rehab Servs) 376-3143
 - 5 EdH (Veterans) 373-5432
 - N-592 EltH (Veterans, DVR) 376-7026
- Blue Door Military Counseling,
 - 3104-16th Ave S, Mpls 722-9284
- Catholic Social Service, 204 Wilder Bldg,
 - 355 Washington, StP 222-3001
- Catholic Welfare Services, 404 S 8th St,
 - Mpls 333-6193 x 306
- Cedar-Riverside People's Center,
 - 2000 S 5th St, Mpls 332-4973
- University Episcopal Center,
 - Lower Level, 1701 University Ave SE,
 - Mpls 331-3552
- Family & Children's Service,
 - 414 S 8th St, Mpls .. 333-6193 x 325
- Family Service of St Paul, 104 Wilder
 - Bldg, 355 Washington, StP .. 222-0311
- Gay House, 330 E 22nd, Mpls 333-6088
- Hennepin County General Hospital,
 - Mental Health Center, 3rd Fl Harrington
 - Hall, 5th & Portland,
 - Mpls 348-2189
- Jewish Family & Children's Service,
 - 404 S 8th St, Mpls .. 333-6193 x 275
- Lutheran Social Service of Minnesota,
 - 2414 Park, Mpls 339-0821
- RAPE Counseling Center,
 - 2617 Hennepin Ave 374-HELP
- St Paul-Ramsey Hospital & Medical Ctr,
 - Community Mental Health Ctr, Rm
 - 2100, 640 Jackson, StP 222-4260
- VA Mental Hygiene Clinic, Bldg 17,
 - Ft Snelling, Mpls ... 725-6767 x 171
- Walk-In Counseling Center,
 - 2421 Chicago S, Mpls 336-0564

DRUG INFORMATION

- U Drug Information Center
 - (DISC), N-620 EltH 376-7190
- *Crisis Intervention Center, Hennepin
 - County General Hospital, 5th &
 - Portland S, Mpls 348-7780

- Metro Drug Awareness, Rm 501,
 - 250 S 4th St, Mpls 348-8027
- Pharm House:
 - Crisis Center,
 - 519-20th Ave S, Mpls 339-8104
 - *Treatment Center,
 - 1025-6th St SE, Mpls 378-0832
 - *St Paul-Ramsey Hospital & Medical
 - Center, 640 Jackson, StP ... 222-4260
 - Teen-Age Medical Center,
 - 2425 Chicago S, Mpls 335-6408

EMERGENCY SERVICES

- Ambulance Services:
 - *Minneapolis
 - (Hennepin County) 348-2464
 - *St Paul (Ramsey County) ... 291-1234
- Fire Departments:
 - *Minneapolis 348-2345
 - *St Paul 224-7371
- Police Departments:
 - *Campus Police (first aid, rescue equip,
 - ambulance service on Mpls campus),
 - 2030 University Ave SE,
 - Mpls 373-3550
 - *Minneapolis 348-2821
 - *St Paul 291-1234
 - U Health Service:
 - Minneapolis 373-3141
 - St Paul 373-0960
 - *U Hospitals Emergency Rcvg (nights &
 - weekends), Mayo Garage .. 373-8000
 - Community Information & Referral
 - Service, Citizens Aid Bldg, 404 S
 - 8th St, Mpls 333-6193 x 216
 - *Crisis Intervention Center, Hennepin
 - County General Hospital, 5th & Port-
 - land S, Mpls 348-7780
 - *Emergency Social Service,
 - 400 S 5th St, Mpls 535-6636
 - *Suicide Prevention Center, Hennepin
 - County General Hospital, 5th &
 - Portland S, Mpls 348-7777
 - *Youth Emergency Service (YES), 1429
 - Washington Ave S, Mpls ... 339-7033

EMPLOYMENT

- U Student Employment,
 - 30 WuH 373-3674
- American Indian Movement:
 - 1337 E Franklin, Mpls 333-7193
 - 553 Aurora, StP 224-4395

B'nai B'rith Vocational Service,
127 N 7th St, Mpls 335-2155
Federal Job Information Ctr, 196 Federal
Bldg, Ft Snelling, Mpls 725-3355
Manpower, Inc,
1025 Hennepin, Mpls 338-8671
Minnesota Dept of Manpower Services:
309-2nd Ave S, Mpls 333-0192
390 N Robert, StP 227-7301
135 Shady Oak S, Hopkins 935-5521
StP Guidance & Occupational Center,
373 Goodview, StP 227-9317
Upper Midwest American Indian Ctrs:
1113 W Broadway, Mpls 522-4436
1009 E Franklin, Mpls 335-6591

FAMILY PLANNING

U Health Service:
Minneapolis 373-3739
St Paul 373-0960
Cedar-Riverside People's Center,
2000 S 5th St, Mpls 332-4973
Mpls Health Dept Family Planning,
250 S 4th St, Mpls 348-2782
Planned Parenthood Clinics:
803 Hennepin, Mpls 336-8931
Hamm Bldg Clinic,
408 St Peter, StP 224-1361
St Paul Bureau of Health,
555 Cedar, StP 227-7741
Teen-Age Medical Center,
2425 Chicago S, Mpls 335-6408

FINANCIAL AID

(see Campus Assistance)

FIRE DEPARTMENTS

(see Emergency Services)

HOSPITALS

(see Medical Services)

HUMAN RIGHTS

U Office of Equal Opportunity &
Affirmative Action: Lillian Williams,
Director, 419 MorH 373-7969
Minneapolis Dept of Civil Rights,
412 S 4th St, Mpls 348-3698
Minnesota Dept of Civil Rights,
State Office Bldg, StP 296-2931
StP Dept of Human Rights, 515 City Hall,
W Kellogg & Wabasha, StP 298-4288

LEGAL AID

U Legal Aid Clinics:
9 TNM 373-9980
Cedar-Riverside People's Center,
2000 S 5th St, Mpls 332-4973

Legal Aid Society of Minneapolis,
501 Park S, Mpls 332-1441
Legal Assistance of Ramsey County:
Central Ofc, Garrick Bldg,
StP 227-7858
500 Laurel, StP 224-7508
Tenants Union:
Main Ofc, 2022 Oakland,
Mpls 333-7535
Northside, 2507 Fremont N,
Mpls 529-9267
St Paul 224-9186

MARRIAGE COUNSELING

(see Counseling—
Individual & Family)

MEDICAL SERVICES

U Health Service:
Minneapolis 373-3141
St Paul 373-0960
*U Hospitals 373-8484
*Emergency Rm,
Mayo Garage 373-8000
Beltrami Health Center,
938 Lowry Ave NE, Mpls ... 781-6816
Cedar-Riverside People's Center,
2000 S 5th St, Mpls 332-4973
*Hennepin County General Hospital,
5th & Portland S, Mpls 348-2370
Emergency Crisis Intervention
Center 348-7780
Mental Health Clinic 348-2189
Out-Patient Clinic 348-3807
Physical Exams 348-3188
Suicide Prevention Center ... 348-7777
Venereal Disease 348-6300
Minneapolis Health Dept,
250 S 4th St, Mpls 348-2301
Child Health Services 348-2963
Children's Dental Services 348-8002
Family Planning Services ... 348-2782
Immunizations 348-2781
Maternity Services 348-2789
Metro-Drug Awareness
& Alcoholism 348-8027
Venereal Disease 348-2741
*North Memorial Hospital Pharmacy,
3220 Lowry N, Mpls 588-0616
Pilot City Health Center,
1349 Penn N, Mpls 588-0561
St Paul Bureau of Health,
555 Cedar, StP 227-7741
*St Paul Ramsey Hospital & Medical
Center, 640 Jackson, StP ... 222-4260

Teen-Age Medical Center,
2425 Chicago S, Mpls 335-6408

MENTAL HEALTH

(see Counseling—
Individual & Family)

NOTARY SERVICES

120 MorH 373-2125
West Bank Union, 110 AndH ... 373-4658
StP, 190 CofH 373-1164

POLICE DEPARTMENTS

(see Emergency Services)

PREGNANCY COUNSELING

Birthright, 404 S 8th St, Mpls . 338-2353
Meadowbrook Women's Clinic,
6490 Excelsior Blvd, Mpls .. 925-4640
Planned Parenthood,
803 Hennepin Ave, Mpls ... 336-8931
Seton Ctr, 335 Marshall, StP .. 224-4805
Termination of Pregnancy Service
(TOPS), Ob-Gyn Clinic, PoH . 373-8549
Women's Counseling Service,
62 W Lake, Mpls 827-3819

PREGNANCY TESTING

(see Family Planning &
Medical Services)

VENEREAL DISEASE TESTING

& TREATMENT

U Health Service:
Mpls 373-3141
StP 373-0960
Cedar-Riverside People's Center,
2000 S 5th St, Mpls 332-4973
Beltrami Health Center,
938 Lowry Ave NE, Mpls ... 781-6816
Minneapolis Health Dept,
250 S 4th St, Mpls 348-2741
Red Door Clinic, 525 Park,
Mpls 348-6300
Teen-Age Medical Center,
2425 Chicago S, Mpls 335-6408

VETERANS AFFAIRS

U National Services Adviser:
C F Liesenfelt, 105 MorH ... 373-2136
U Student Counseling Bureau:
Sue Lauer, 5 EdH 373-5432
GI Bill Certification, Window 18,
1st Fl MorH 373-2150
VA Ctr, Federal Bldg, Ft Snelling, Mpls:
General Info, GI Bill, Rm 103 725-4100
GI Loan Guarantee, Rm G-88 725-4060
Insurance Plans, Rm 177 ... 725-4311

DIALING INSTRUCTIONS

		FROM Twin Cities Campus Telephones
TO	University Information	Dial "3-2002"
TO	University Hospitals Information	Dial "3-8484"
TO	Twin Cities Campus Numbers	Dial last FIVE digits of listed Centrex number
TO	Twin Cities Area Numbers	Dial "9," then listed number
LONG DISTANCE		See page vii
For Telephone Repair		Dial "9-410-2234"
In case of an EMERGENCY such as serious accident, illness, fire, police, emergency repairs, etc.		Dial "0" and report to University Operator

DO NOT PLACE LONG DISTANCE CALLS WITH THE UNIVERSITY OPERATOR

DIAL "9" FOR AN OUTSIDE LINE . . .

From a Twin Cities Campus telephone, **DO NOT** wait for a second dial tone. Just continue dialing; the second dial tone is applied to the circuit instantaneously and will be continuous with the dial tone you hear when you first pick up the phone.

DON'T DELAY WHEN DIALING

The University's CENTREX equipment includes a "time out" feature. This means that once having started dialing, you must finish dialing within a specified amount of time or the "time out" equipment will automatically cut you off and your call will not be completed. Should this happen to you, hang up for a few seconds and then dial the call again.

TELEPHONE CALLS CANNOT BE TRANSFERRED

The CENTREX system will not allow calls to be transferred from one University extension number to another. Attempting to do so will cause the caller to be cut off. When an off-campus caller reaches your phone by mistake, find out who he is trying to reach and check the staff listings for his party's correct CENTREX telephone number. Then inform the caller that "Mr. So-and-So can be reached by dialing (his CENTREX number)."

376- EXCHANGE

Some telephone numbers with a 376- exchange have been assigned to University telephones. These numbers are part of the regular CENTREX system and should be treated like the familiar 373 numbers. On-campus callers should dial the last five digits of the number (6, and then the extension number). Off-campus callers dial the whole seven-digit number.

Long Distance and Telegrams

LONG DISTANCE CALLS

From University telephones, place all long distance calls directly—DO NOT place long distance calls with the University Operator. Station-to-Station, Person-to-Person, Collect, and Special Billing calls can be dialed quickly via Direct-Distance-Dialing (DDD).

TO MAKE STATION-TO-STATION CALLS

1. Look up proper area code and telephone number; write it down for future reference.
2. Dial "9" for an outside line.
3. Dial "1."
4. Dial the area code if different from your own.
5. Dial the telephone number.
6. Make a note of the call for your departmental records.

If you reach a wrong number, dial the Bell Telephone Operator immediately and report the wrong number call to her so that you will not be billed for the call.

If you need assistance, are cut off, encounter difficulty in hearing, or experience any other trouble, dial the Bell Telephone Operator and report it to her.

TO MAKE PERSON-TO-PERSON, COLLECT, CREDIT CARD, OR SPECIAL BILLING CALLS

1. Look up proper area code and telephone number; write it down for future reference.
2. Dial "9" for an outside line.
3. Dial "Operator."
4. Dial area code if different from your own.
5. Dial the telephone number.
6. Make a note of the call for your departmental records.

When the Operator asks, "May I help you?" simply tell her on a:

Person call: the name of person called.

Collect call: "collect" and your name.

Credit call: credit card number.

Special Billing call: charge to area code and telephone number.

If you reach a wrong number, are cut off, or cannot hear, flash the Bell Telephone Operator by depressing the receiver button.

MARINE AND OVERSEAS CALLS

Place all Marine and Overseas calls with the Bell Telephone Operator. Dial "9" and then "Operator."

AUTOMATIC LONG DISTANCE BILLING

Long distance calls placed from University telephones are automatically charged against the departmental account for the CENTREX telephone number from which the call was placed. Each de-

partment is sent a monthly statement showing the calls billed against each of its telephone numbers.

Departments are responsible for controlling and recording all long distance calls made from their telephones. Individuals who are not authorized by their departments to make long distance calls must use pay phones.

HOW TO FIND AREA CODES

You will find most area codes, listed by city, in the introductory pages of the Minneapolis or St. Paul telephone directory. Area codes for unlisted cities can be obtained by dialing "9," then "Operator." Ask the Operator who answers for the desired area codes.

YOUR AREA CODE IS 612

When calling within your home DDD area, the 612 area, or roughly the central part of Minnesota, do not dial the 612 area code.

When arranging for a call-back from a place outside the 612 area, be sure to leave your 612 area code and your complete CENTREX number.

HOW TO OBTAIN LONG DISTANCE NUMBERS

If you do not know the out-of-town number you wish to call, you may dial directly, without charge, to the Information Operator in most cities. Consult the area code section in the Minneapolis or St. Paul telephone directory to see if the city you wish to call is listed. If it is, proceed as follows:

1. Dial "9" for an outside line.
2. Dial "1."
3. Dial the area code of the city you are calling—except when that city is in your own 612 DDD area.
4. Then dial "555-1212." This will connect you to the distant Information Operator.

If the desired city is not included in the DDD network, ask the Bell Telephone Operator (dial "9," then "Operator") to connect you to the Information Operator in that city.

Record your frequently called long distance numbers for future reference.

TELEGRAMS

Place telegrams directly with Western Union, NOT through the University Operator. Telegrams placed from a CENTREX telephone will be charged against the budget of the department controlling that CENTREX number.

To send a telegram from a "373-" or "376-" number, dial "9" + "1" + "800" + "325-5300." When the Western Union Operator asks for your telephone number, give her your complete seven-digit CENTREX number.

DAR

Committee

Academic Year 1973-1974

Fall Quarter

August 13-Septe.		In. Orientation program for new students for various colleges will be mailed instructions.)
July 16	Monday	Application deadline for fall admission to some colleges and for change of college within the University
August 24	Friday	Graduate School application deadline for fall quarter
September 1	Saturday	Application deadline for fall admission as adult special student in CLA
September 3	Monday	Floating holiday
September 5-9		Campus Welcome Week
September 10	Monday	Crookston campus fall quarter classes begin
September 13	Thursday	Last day for payment of fall quarter fees for students registered through September 8
September 15	Saturday	Waseca campus orientation and registration Application deadline for fall admission as adult special student in IT and Business Administration
September 16	Sunday	Twin Cities campus Parents' Day
September 16-21		Twin Cities campus Welcome Week
September 16-23		Morris campus orientation and registration
September 21	Friday	Last day for registration and payment of fees for undergraduates including adult special students, except teachers in service
September 24	Monday	Fall quarter classes begin
September 28	Friday	Last day for registration and payment of fees for Graduate School and teachers in service
October 13	Saturday	Crookston campus Homecoming
October 20	Saturday	Morris campus Homecoming
October 22	Monday	Morris Assembly, 4 p.m.
October 23	Tuesday	Duluth Assembly, 3:30 p.m.
October 25	Thursday	Twin Cities Assembly, 3:30 p.m.
October 27	Saturday	Twin Cities campus Homecoming
November 15	Thursday	Application deadline for winter admission to some undergraduate colleges and for change of college within the University
November 21	Wednesday	Crookston campus end of fall quarter
November 22	Thursday	Thanksgiving Day, holiday
November 23	Friday	Floating holiday
November 23-24		Classes excused (except Medical School)
November 27	Tuesday	Crookston campus winter quarter classes begin
November 29	Thursday	Senate meeting, 3:30 p.m.
December 1	Saturday	Application deadline for winter admission as adult special student in CLA
December 4	Tuesday	Last day of instruction
December 5	Wednesday	Study day Duluth Assembly, 10 a.m. Graduate School application deadline for winter quarter
December 6-12		Final examinations
December 12	Wednesday	All-University Commencement (Twin Cities campus), 7:30 p.m. End of fall quarter
December 13-28		Orientation, registration, and payment of fees for new students in some undergraduate colleges. Other colleges will announce dates in mailed instructions.
December 15	Saturday	Application deadline for winter admission as adult special student in IT and Business Administration
December 18	Tuesday	Last day for payment of winter quarter fees for undergraduates in residence fall quarter including adult special students, except teachers in service
December 24	Monday	Waseca campus orientation and registration
December 25	Tuesday	Floating holiday
January 1	Tuesday	Christmas Day, holiday New Year's Day, holiday

Winter Quarter

January 3	Thursday	Winter quarter classes begin
January 9	Wednesday	Last day for registration and payment of fees for Graduate School and teachers in service
January 29	Tuesday	Duluth Assembly, 3:30 p.m.
January 31	Thursday	Twin Cities Assembly
February 11	Monday	Morris Assembly, 4 p.m.
February 15	Friday	Application deadline for spring admission to some undergraduate colleges and for change of college within the University

February 18	Monday	President's Day, floating holiday
February 22	Friday	Crookston campus end of winter quarter
February 28	Thursday	Senate meeting, 3:30 p.m.
March 1	Friday	Application deadline for spring admission as adult special student in CLA Graduate School application deadline for spring quarter
March 4	Monday	Crookston campus spring quarter classes begin
March 14	Thursday	Last day of instruction
March 15	Friday	Study day Duluth Assembly, 10 a.m.
March 16-22		Application deadline for spring admission as adult special student in IT and Business Administration
March 19	Tuesday	Final examinations
March 22	Friday	Last day for payment of spring quarter fees for undergraduates in residence winter quarter including adult special students
March 25-27		Waseca campus orientation and registration End of winter quarter
		Orientation, registration, and payment of fees for new students in some undergraduate colleges. Other colleges will announce dates in mailed instructions.

Spring Quarter

April 1	Monday	Spring quarter classes begin
April 3	Wednesday	Last day for registration and payment of fees for Graduate School and teachers in service
April 14	Sunday	Easter, holiday
April 23	Tuesday	Duluth Assembly, 3:30 p.m.
April 25	Thursday	Twin Cities Assembly
April 29	Monday	Morris Assembly, 4 p.m.
May 17	Friday	Crookston campus end of spring quarter
May 20	Monday	Graduate School application deadline for first term of Summer Session
May 23	Thursday	Senate meeting, 3:30 p.m.
May 27	Monday	Memorial Day, holiday
June 7	Friday	Last day of instruction Duluth Assembly, 10 a.m.
June 8	Saturday	Study day
June 10-15		Final examinations
June 15	Saturday	Morris campus Commencement, 7:30 p.m.; Provost's Reception following Commencement Duluth campus Commencement, 8 p.m. All-University Commencement (Twin Cities campus), 7:30 p.m. Waseca campus Commencement End of spring quarter

Summer Session 1974

First Term

June 17	Monday	Orientation and registration for new students
June 18	Tuesday	First term fees due
June 24	Monday	First term classes begin Waseca campus orientation and registration for summer quarter Graduate School application deadline for second term of Summer Session
July 4	Thursday	Waseca campus summer quarter classes begin
July 19	Friday	Independence Day, holiday Last day of term End of first term

Second Term

July 22	Monday	Registration for second term, fees due
July 23	Tuesday	Second term classes begin
August 23	Friday	Last day of term Duluth campus Commencement, 4 p.m. All-University Commencement (Twin Cities campus), 4 p.m. End of second term
Sept 13	Friday	Waseca campus end of summer quarter

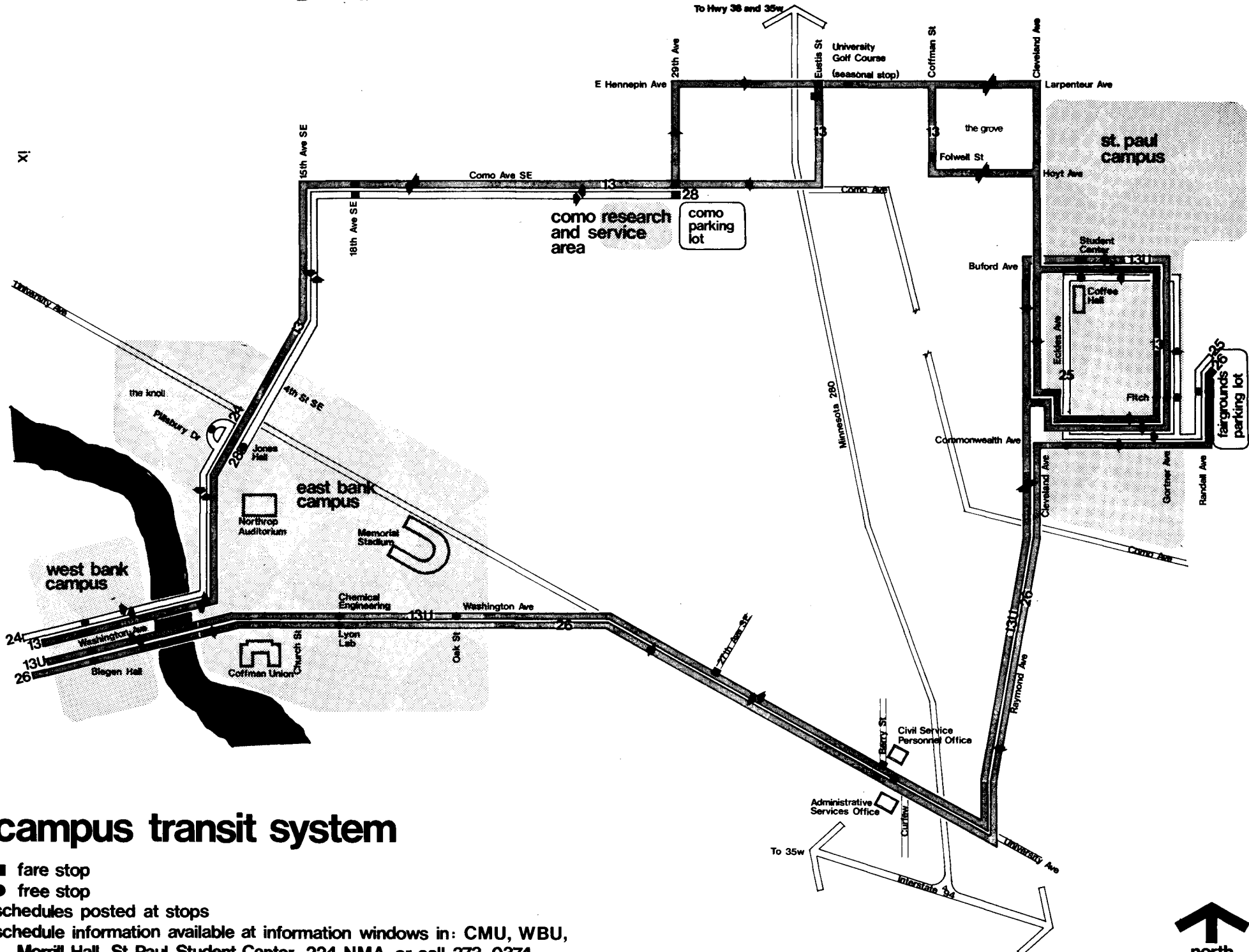

campus transit system

- fare stop
- free stop
- schedules posted at stops
- schedule information available at information windows in: CMU, WBU, Merrill Hall, St Paul Student Center, 224 NMA, or call 373-0374



MINNEAPOLIS CAMPUS

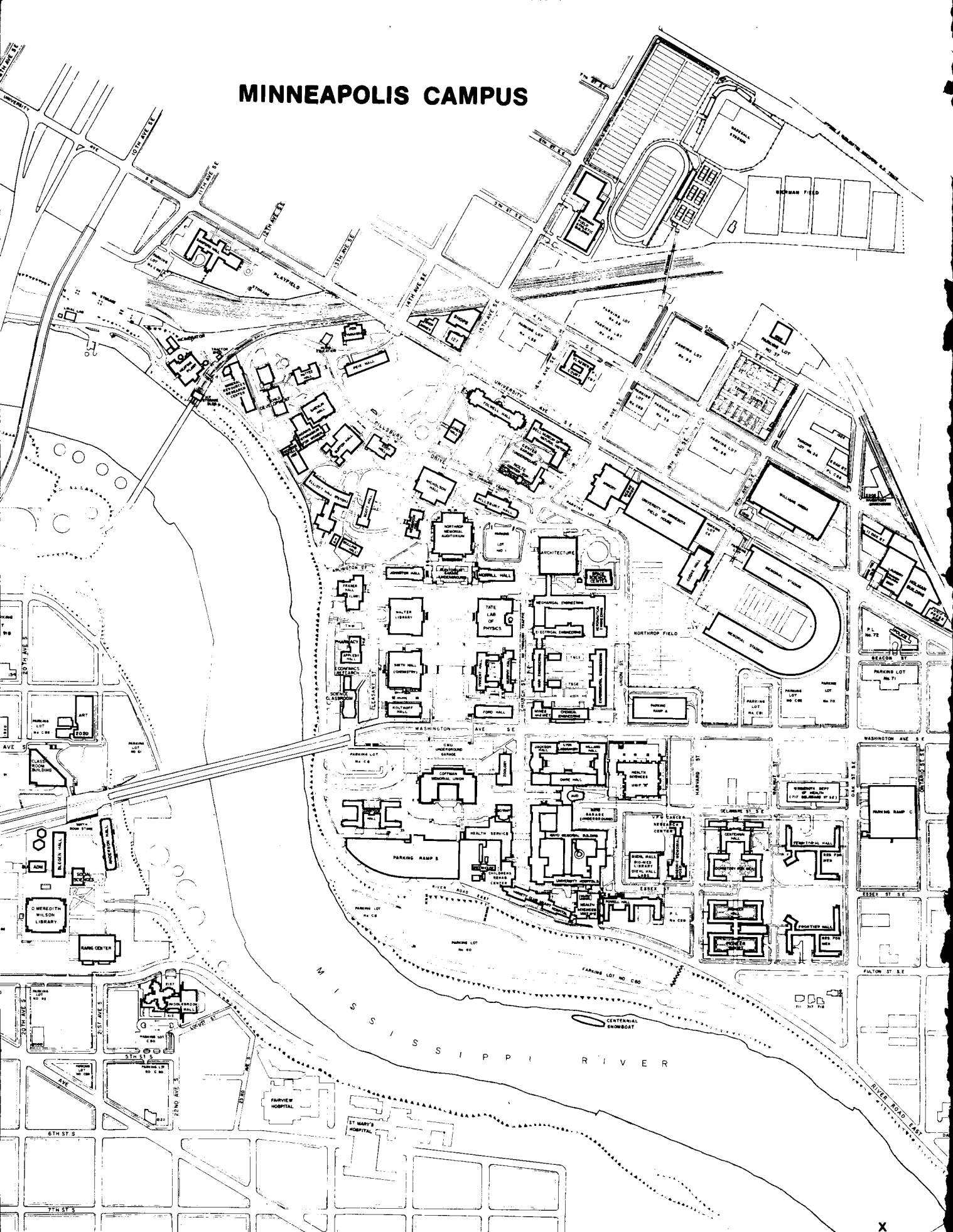

UNIVERSITY ORGANIZATION

BOARD OF REGENTS

Officers	Staff
President	Secretary
Chairman	Treasurer
Vice Chairman	

ADMINISTRATION

President

Executive Director, University of Minnesota Foundation,
& Director, Development
Office of Equal Opportunity & Affirmative Action
Office of the Director of Personnel

Vice President for Academic Administration

Academic Divisions:

Institute of Agriculture
College of Biological Sciences
College of Business Administration
Continuing Education & Extension
College of Education
General College
Graduate School
Law School
College of Liberal Arts
Summer Session
Institute of Technology
University College
College of Veterinary Medicine
Departments of Aerospace Studies, Military Science, &
Naval Science (Air Force, Army, & Naval ROTC)
Department of Concerts & Lectures
Center for Educational Development
Office of International Programs
Measurement Services Center
Space Science Center
University Computer Services
University Libraries
University Press
Center for Urban & Regional Affairs

Vice President for Administration

Office of Emergency Preparedness
Insurance & Retirement
Management Planning & Information Services
Department of Police
University Attorney

Vice President for Finance, Planning, & Operations

Budget Office

Business Administration:

Department of Audits
Bursar
Business Office
Property Accounting
Purchasing
Research Accounting
Treasurer

Investment & Cash Management

Physical Planning:

Engineering Services
Physical Planning
Space Management

Support Services:

Bookstores
Food Services
Housing
Physical Plant Maintenance & Operations
Printing & Graphic Arts
Technical Services
Transportation Services

Vice President for Health Sciences

School of Dentistry
Medical School
School of Nursing
College of Pharmacy
School of Public Health
University of Minnesota Hospitals

Vice President for State & Federal Relations

Department of Alumni Relations
Department of Intercollegiate Athletics
Secretary, Senate Committee on Academic Standing
& Relations
Assistants for State & Federal Relations
Department of University Relations

Vice President for Student Affairs

Office of Admissions & Records
Campus Assistance Center
Housing Office
International Student Adviser
Department of Intramurals/Extramurals
Department of Minnesota Union
Minnesota Women's Center
Orientation Offices
Parents' Association
Religious Activities Office
Social Work Intern Program
Special Counseling Office
Special Programs (Martin Luther King)
Student Activities Centers
Student Affairs Office (StP)
Student Counseling Bureau
Office of Student Financial Aid
Student Life Studies
University Health Service

Provost, University of Minnesota, Duluth

Provost, University of Minnesota, Morris

**Provost, University of Minnesota Technical College,
Crookston**

**Provost, University of Minnesota Technical College,
Waseca**

BOARD OF REGENTS

The Honorable Elmer L. Andersen (Chairman)	56 Emerald Street Minneapolis, Minnesota 55414
The Honorable Fred A. Cina	16 West Third Avenue North Aurora, Minnesota 55705
The Honorable Lauris D. Krenik	Madison Lake Minnesota 56063
The Honorable L. J. Lee	508 Geary Avenue Bagley, Minnesota 56621
The Honorable Lester A. Malkerson	509 West 39th Street Minneapolis, Minnesota 55413
The Honorable Wenda Moore (Mrs. Cornell L. Moore)	2727 Dean Boulevard Minneapolis, Minnesota 55416
The Honorable George W. Rauenhurst	Olivia, Minnesota 56277
The Honorable Neil C. Sherburne (Vice Chairman)	Minnesota AFL-CIO Federation of Labor 414 Auditorium Street St. Paul, Minnesota 55102
The Honorable Loanne R. Thrane (Mrs. Ralph Thrane)	7304 Loredo Drive Chanhassen, Minnesota 55317
The Honorable David C. Utz, M.D.	The Mayo Clinic Rochester, Minnesota 55901
The Honorable John A. Yngve	Nortronics Company, Inc. 8101 Tenth Avenue North Minneapolis, Minnesota 55427

ADMINISTRATIVE COMMITTEE

Malcolm Moos, President
David J Berg, Director, Management Planning & Information Services
James F Brinkerhoff, Vice President for Finance, Planning, & Operations
Paul H Cashman, Vice President for Student Affairs
Harold W Chase, Acting Vice President for Academic Administration
Shirley M Clark, Acting Assistant Vice President for Academic Administration
Lyle A French, Vice President for Health Sciences
Stanley B Kegler, Vice President for Administration
Albert J Linck, Acting Associate Vice President for Academic Administration
Robert J Odegard, Director of Development & Executive Director of University of Minnesota Foundation
Roy Richardson, Director of Personnel
Jean C Schlemmer, Administrative Assistant to the President
Stanley J Wenberg, Vice President for State & Federal Relations
Duane A Wilson, Secretary to the Board of Regents

Carl A Auerbach, Dean, Law School
Ralph F Berdie, Coordinator, Admissions & Records
May Brodbeck, Dean, Graduate School
Lawrence H Bulawsky, Colonel & Head, Department of Military Science—Army ROTC
Richard S Caldecott, Dean, College of Biological Sciences
Raymond W Darland, Provost, University of Minnesota, Duluth
Sidney A Ewing, Dean, College of Veterinary Medicine
Edward C Frederick, Provost, University of Minnesota Technical College, Waseca
N L Gault, Dean, Medical School
Paul R Giel, Director, Department of Intercollegiate Athletics
John A Goodding, Acting Dean, College of Agriculture
Edwin L Haislet, Director, Department of Alumni Relations
M Isabel Harris, Dean, School of Nursing
Ralph H Hopp, Director, University Libraries—Twin Cities
John Q Imholte, Provost, University of Minnesota, Morris
Frank H Kaufert, Dean, College of Forestry
Barbara Knudson, Dean, University College
Keith N McFarland, Dean, College of Home Economics
Jack C Merwin, Dean, College of Education
Harold A Miller, Dean, Continuing Education & Extension
Paul Rupperecht, Director, University Health Service
Stanley D Sahlstrom, Provost, University of Minnesota Technical College, Crookston
Erwin M Schaffer, Dean, School of Dentistry
Hubert J Sloan, Acting Dean, Institute of Agriculture
Frank J Sorauf, Dean, College of Liberal Arts
Lee D Stauffer, Dean, School of Public Health
Richard A Swalin, Dean, Institute of Technology
Russell D Tall, Director, Department of University Relations
Alfred L Vaughan, Dean, General College
Frank Verbrugge, Director, University Computer Services
Lawrence C Weaver, Dean, College of Pharmacy
John H Westerman, Director, University Hospitals
C Arthur Williams, Dean, College of Business Administration
Lillian Williams, Director, Office of Equal Opportunity and Affirmative Action, & Equal Opportunity Officer
William E Wright, Associate to the Vice President, Academic Administration, for International Programs

SENATE COMMITTEES

Committee on Academic Standing & Relations: James Preus (chairman), Fred Asher, Paul Cashman (ex officio), Paul Hagen, Vivian Hewer, Donald Kahn, Ernest Kemble, Blanchard Krogstad, Roger Page, Barbara Redman, George Robb (ex officio), Keith Wharton. *Students:* George Borer, James Gregorich, Michele Parent.

Committee on Committees: Betty Robinett (chairman), George Blake, John Clausen, George Donohue, Peter Robinson, William Shepherd. *Students:* Jeff Adams, Perry Bollum, Kathy Kelly, Edward Wegerson.

Consultative Committee: Samuel Krislov (chairman), Robinson Abbott, Mary Corcoran, LaVell Henderson, David Lykken, Paul Murphy, Jack Navins (ex officio), Theron Odlaug, Leon Reisman, George Shapiro. *Students:* Peter Hames, Walter Hodynsky, Pat Knight, Barbara-Ann March, Ralph Wedgewood, David Winegar. (For transaction of Senate business, call Samuel Krislov, 376-3200. Recorder will receive message when Professor Krislov is not in his office.)

Committee on Educational Policy: Willard Hartup (chairman), Paul Cashman (ex officio), Harold Chase (ex officio), Mary Corcoran, Bert Ellenbogen, Siegfried Grosser, Nathanie Hart, A Dean Hendrickson, Stan Kegler (ex officio), Calvin Kendall, Charles McKhann, John Neter, Paul Rosenblatt. *Students:* Ron Abrams, Nancy McFarlin, Elaine Parent, Enrique Serra.

Committee on Faculty Affairs: Shirley Clark (Chairman), Thomas Boman, Harold Chase (ex officio), Virginia Kivits, Raymond Lammers, Clarice Olien, Roy Richardson (ex officio), Mahmood Zaidi.

Judicial Committee: Charles Wolfram (chairman), John Cound, Harold Finestone, Phyllis Freier, Madelon Gohlke, Peter Nicholson, Ellen Ordway, Caroline Rose, Rolf Sartorius, Lyman Steil, Constance Sullivan, Albert Tezla.

Library Committee: Lloyd Smith (chairman), George Bauer, Albert Frenkel, Evelyn Hansen, Ralph Hopp (ex officio), Dale Lange, Barbara McGinnis, Sheila McNally, Richard Morris, Paul Murphy, Wayland Noland, William Rosendahl, Leonard Wilson. *Students:* Mark Hagedorn, Walter Hodynsky, Diane Kohne, Gary Lee, Cindy Trojanowski, Jane Trosdahl.

Committee on Research: Robert Wirt (chairman), James Brinkerhoff (ex officio), May Brodbeck (ex officio), Harold Chase (ex officio), John Darley, Phyllis Freier, Stephen Hedman, William Hueg (ex officio), Stan Kegler (ex officio), James Lawver (ex officio), Thomas Post, Gary Reineccius, Sandra Scarr-Salapatek, W B Sundquist, Frank Ungar. *Students:* Tim Carlin, Fritz Herrmann, Kathy Sims.

Committee on Resources and Planning: William Flanigan (chairman), Martin Abel, James Brinkerhoff (ex officio), Mary Dempsey, James Gremmels, Hosni Iskander, Stephen Kahne, Stan Kegler (ex officio), Fred Lukermann (ex officio), George Milkovich, Betty Robinett, David Vose. *Students:* Marilyn Egner, Joseph Falls, Scott Kaple, Ron Woltjer.

SENATE MEMBERS

Consultative Committee: See page xiv for members.

Agriculture: Donald G Baker, George R Blake, Kenneth Egerton, Laddie J Elling, Arnold M Flikke, David W French, Richard D Goodrich, Herbert W Johnson, Bill Kennedy, Gerald R McKay, Jane P McKinnon, Harley J Otto, Lawrence H Smith, Robert W Touchberry, Edmund A Zottola. *Alternates:* Keith W Bryant, David W Davis, George E Ham, John D Helmberger, Dale R Hicks, Alan G Hunter, Robert J Meade, Dale N Moss, Donald E Otterby, Thomas E Pearsall, Ronald L Phillips, Deon D Stuthman, Wesley B Sundquist, Elmer L Thomas, Charles W Young. *Student:* Allan Ambrose. *Student Alternate:* Ron Woltjer.

Biological Sciences: Edward Cushing, Daniel Hartl, Jeanne T Lupton, Thomas Soulen. *Alternates:* Victor Bloomfield, Ralph Comstock, Frederick Forro, Huber Warner.

Business Administration: Mario F Bognanno, William Rudelius, Mahmood Zaidi. *Alternates:* Carl R Adams, Donald V Harper, Bruce D Wonder. *Student:* Matthew Rowles. *Student Alternate:* Gregory W Olin.

Crookston: Craig Harmon, Donald Keith, William Paradise.

Dentistry: Carl Bandt, Leslie Martens, Michael Till. *Alternates:* Andrew Morstad, Michael Speidel, Douglas Yock. *Student:* Paul J Meyer.

Duluth: Sabra S Anderson, Thomas D Bacig, Walter L Baeumler, Thomas C Boman, Sylvan D Burgstahler, Robert H Evans, A Dean Hendrickson, Blanchard O Krogstad, Lewis D Levang, James F Maclear, John E Verrill, David A Vose, Frederick T Witzig. *Alternates:* Ronald Caple, Dean Crawford, Craig Grau, Robert Heller, Joann Johnson, Clark Laundergan, Harry Lease, David Mayo, George O'Brien, Richard Ojakangas, Fred Schroeder, Larry Thompson, Harriet Viksna. *Students:* Paul S Bugbee, Peter J Cameron, James T Gregorich, Aethan D Hart, Nancy McFarlin, Mark W Tanning. *Student Alternates:* Jonathan Carter, Donald C Dornacker, Diane M Kohne, Douglas J Larson, Debra K Sommer, Edward J Wegerson.

Education: Ayers Bagley, Robert H Beck, Shirley M Clark, Raymond O Collier, Mary E Corcoran, Robert Dykstra, Eloise Jaeger, Gordon M A Mork, Gene L Piche, Sandra Scarr-Salapatek. *Alternates:* John F Alexander, Andrew Collins, William E Edson, William E Gardner, Willard Hartup, Norine Odland, Clyde Parker, Samuel H Popper, Gordon I Swanson, Frank H Wood. *Students:* Barbara-Ann March, Terri Thompson, Julie Wendel. *Student Alternates:* Mary Buhrt, Deborah Dedon, Theresa Raulings.

Extension: Eleanor Fenton, Barbara Stuhler. *Alternates:* Sheldon Goldstein, Donald Z Woods. *Students:* Carroll L Chapin, Robert B Jones, Frances A Pont, John C Schleck, Robert J Smith, Frederick H Tesch, Charles F Thell, Charles F Weber. *Student Alternates:* Michael C Carroll, Apostolos Kontos, Linus M Miller.

Forestry: Robert Erickson, Arnett Mace. *Alternates:* Lawrence Merriam, William Miles. *Student:* John R Grove.

General College: Evelyn U Hansen, Charles E Sigmund, Candido Zanoni. *Alternates:* Sarabeth T Barnes, Patrick A Kroll, Dewain O Long. *Students:* Bill Dykema, John Munsell, Michael Poink.

Graduate School: *Students:* Charmagne Dugas, Mary A Ebert, Robert Halfhill, Marcia Hanson, Elaine Parent, Enrique Serra, Julie B White. *Alternate:* Judith McConnell.

Home Economics: Joan Gordon, Lura Morse. *Alternates:* Ann Erickson, Natalie Gallagher, Joseph Ordos. *Student:* Susan Dahlman. *Student Alternate:* Louise Swanson.

Law: Robert Levy, Fred Morrison. *Alternate:* Robert Oliphant. *Student:* Richard Nelson.

Liberal Arts: Kent Bales, Hyman Berman, Harold Chase, Thomas S Clayton, John Darley, Adele K Donchenko, Marcia Eaton, Virginia Fredricks, Kenneth L Graham, Nils Hasselmo, Walter H Heller, Leonid Hurwicz, Samuel Krislov, Peter W Lock, Lloyd Lofquist, Charles McLaughlin, Toni McNaron, Paul L Murphy, Marion J Nelson, David W Noble, Michael Perlman, Peter H Robinson, Caroline B Rose, Thomas M Scott, George Shapiro, Frank Sorauf, Allan H Spear, Phillip Tichenor, John G Turnbull, John E Turner. *Alternates:* Joan Aldous, Ward J Barrett, George A Donohue, Edward M Griffin, Russell G Hamilton, William S Howell, Anne O Krueger, Homer E Mason, Frank C Miller, Katherine Nash, Armand Renaud, Johannes Riedel, Joel B Samaha, Robert B Tapp. *Students:* Ron Abrams, Jeffrey Adams, Connie Barnhart, Becky Bohan, Robert Brill, Greg Colby, Steve Corson, Jennifer Dahlen, James Delay, Gary Gottfried, Austin Indritz, Thomas Johnson, Valorie Johnson, Brad Kalin, Noel Sederstrom, Kathy Sims. *Student Alternates:* Mark Allen, Glen Boatman, Richard Carlson, Patricia Corcoran, John Davitt, Janice DeGross, Rafael Garza, Russell Goid, James Hauge, Walter Hodynsky, Steve Hoyt, Kathleen Lindblom, Michael Lynch, John Menth, Judy Peterson, Nancy Peterson, David Weltars.

Libraries: Paul Berrisford, Clarence Carter, Robert DeYoung, Andrea Hinding, Alice Stahl. *Alternates:* Maxine Clapp, Audrey Grosch, Katharine Holum, Bernard Karon, Maria Patermann.

Mayo: Frank M Howard, James McPherson.

Medicine: Ellis Benson, Joseph Buckley, H Mead Cavert, Shelley Chou, Martin Dworkin, Eugene Gedgaudas, William Krivit, Arnold Lazarow, Seymour Levitt, Michael Paparella, Paul Quie, Frederic Shideman, C Paul Winchell. *Alternates:* Abe B Baker, Peter F Briggs, Edward W Ciriacy, Arndt J Duvall, Frederick C Goetz, Ruth F Hovde, Charles McKhann, John B O'Leary, Pearl Rosenberg, William Schofield, Robert Ulstrom, Robert Vernier, Dennis W Watson. *Student:* Gary Sultany. *Student Alternates:* William Moffett, John Navins.

Morris: Jim Gremmels, Nathaniel Hart, Ray Lammers, William Peterfi, Don Spring, Ted Underwood. *Alternates:* Gordon Bopp, Joseph Latterell, Jooinn Lee, Ellen Ordway. *Students:* Gwen Gordon, Kathy Murray, Robbie Pederson.

Nursing: Sheila Corcoran, Sharon Wilford. *Alternates:* Ellen Egan, Mary J Madden.

Pharmacy: Marc G Kurzman, Edward G Rippie. *Alternates:* M M Abdel-Monem, John D McRae.

Public Health: Edith Leyasmeyer, Barbara Spradley, Robert Veninga, Vernon Weckwerth. *Alternates:* Henry Blackburn, Norman Craig, Marcus Kjelsberg, Robert Schwanke.

Technology: Perry Blackshear, Robert Brasted, John S Dahler, Stephen Gasiorowicz, Morton Hamermesh, B V Haxby, Walter H Johnson, Kenneth H Keller, K S P Kumar, Robert F Lambert, Warren S Loud, Harold M Mooney, Edward Ney, William E Ranz, P R Sethna, Edward Silberman, Hans Weinberger, William Zimmermann. *Alternates:* Alvin G Anderson, Eugene B Fabes, William L Garrard, Phillip Hodge, Donald W Kahn, Harvey B Keynes, William A Kleinhenz, Walter Littman, Thomas E Murphy, Rama Murthy, Wayland E Noland, Alan E Shapiro, Leonard D Shapiro, Belle A Sheno, Marvin L Stein, Louis E Toth, Walter V Weyhmann, Archie S Wilson. *Students:* Mark English, Gregg Pelletier, Dana Soroko. *Student Alternates:* Donald Dinesen, Ronald Ezuck, David Fure, Wesley Marquette, Wayne Peterson, George Strand, David G Stuart.

University College: *Student:* Kathleen Kelly. *Student Alternate:* Joel Hodroff.

Veterinary Medicine: Donald W Johnson, Kenneth H Johnson. *Alternate:* Phillip Ogburn.

BUILDING ABBREVIATIONS

Buildings on St. Paul campus are followed by (StP).

Buildings on West Bank are followed by (W).

Buildings not shown on campus maps are followed by street addresses.

All other buildings are on the East Bank, Minneapolis campus.

Duluth & Morris building abbreviations are included at the beginning of their departmental listings.

- AdmServ, Administrative Services, 2610 University Ave, StP 55114
- Aero, Aeronautical Engineering
- AgEng(StP), Agricultural Engineering
- AgLib(StP), Agriculture Library
- Agr(StP), Agronomy
- AgrSH(StP), Agronomy Seed House
- AH, Appleby Hall
- AndH(W), Anderson Hall
- Arch, Architecture
- Armory, Armory Building
- ArtB(W), Art Building
- AudCB(W), Auditorium Classroom Bldg
- BA(W), Business Administration Bldg
- BaH(StP), Bailey Hall
- BB(StP), Bull Barn
- BCB(StP), Beef Cattle Barn
- BeH(StP), Berry House, 1304 Cleveland Ave N, StP 55108
- BFAB, Bierman Field Athletic Bldg
- BFH(StP), Botany Field House
- BioSci(StP), Biological Sciences Ctr
- BlegH(W), Blegen Hall
- Bo, Botany
- BoG, Botany Greenhouse
- BSGH(StP), Biological Sciences Greenhse
- Bu, Burton Hall
- Burs(W), Bursar's Office, West Bank
- CD, Child Development
- CenH, Centennial Hall
- CH, Cooke Hall
- ChEng, Chemical Engineering
- ChRC, Children's Rehabilitation Ctr
- ChStor, Chemical Storehouse, 2812 Fairmount St SE, Mpls 55414
- CI(StP), Crop Improvement
- CISS(StP), Crop Improvement Seed Stocks
- ClaOff(StP), Classroom-Office Bldg
- CMU, Coffman Memorial Union
- CofH (StP), Coffey Hall
- ComH, Comstock Hall
- ComoY, Como Yard, 3009 Como Ave SE, Mpls 55414
- CRL (StP), Cereal Rust Lab (USDA)
- CrRes (StP), Crops Research
- CSPers, Civil Service Personnel, 2651 University Ave, StP 55114
- DCB (StP), Dairy Cattle Barn
- DiehH, Diehl Hall
- DinC(StP), Dining Center
- EconRes, Economics Research
- EdH, Eddy Hall
- ElectE, Electrical Engineering
- ElthH, Elliott Hall
- EntFW(StP), Entomology, Fisheries, & Wildlife
- Ex, Experimental Engineering
- FCFH(StP), Farm Crops Field House
- FieldHse, University Field House
- FolH, Folwell Hall
- ForH, Ford Hall
- FP(StP), Forest Products
- FraH, Fraser Hall
- FronH, Frontier Hall
- FScN(StP), Food Science & Nutrition (formerly FSI)
- FStor, Food Stores, 2904 Fairmount St SE, Mpls 55414
- GCH(StP), Golf Clubhouse
- GCSS(StP), Golf Course Shops & Storage
- GenStor, General Storehouse, 2901 Talmadge Ave SE, Mpls 55414
- GH(StP), Green Hall
- GorL(StP), Gortner Laboratory of Biochemistry
- Gym(StP), Gymnasium
- HB(StP), Horse Barn
- HckrH(StP), Haecker Hall
- HL, St Anthony Falls Hydraulic Laboratory, Mississippi River at 3rd Ave SE, Mpls 55414
- HoIB, Holman Building
- HortS(StP), Horticultural Sciences (new building)
- HP, Heating Plant
- HP(StP), Heating Plant
- Hr(StP), Horticulture (old building)
- HrG(StP), Horticulture Greenhouse
- HS, Health Service
- HS(StP), Health Service
- HSUnitA, Health Sciences Unit A
- InvW, Inventory Warehouse, 2005-4th St SE, Mpls 55414
- JackH, Jackson Hall
- JOAd, Jackson-Owre Addition
- JohH, Johnston Hall
- Jones, Jones Hall
- KlaCt, Klaeber Court
- Kolth, Kolthoff Hall
- LinL, Linac Laboratory
- LsPav(StP), Livestock Pavilion
- LyonL, Lyon Laboratories
- MacPhC, MacPhail Ctr for Performing Arts, 1128 LaSalle Ave, Mpls 55403
- MainE, Main Engineering
- MasonH, Masonic Memorial Hospital
- Mayo, Mayo Memorial Hospital
- McNH(StP), McNeal Hall
- MdbH(W), Middlebrook Hall,
- MDH, Minnesota Dept of Health, 717 Delaware St SE, Mpls 55440
- MechE, Mechanical Engineering
- MinMet, Mines & Metallurgy
- MlrdH, Millard Hall
- MMA, Mayo Memorial Auditorium
- MNH, Bell Museum of Natural History
- MorH, Morrill Hall
- MRRC, Mineral Resources Research Center
- MS(StP), Machinery Shop
- MSciL (StP), Meat Science Laboratory
- MUHi, Marshall-University High School, 1313-5th St SE, Mpls 55414
- MurH, Murphy Hall
- MusEd, Music Education
- NCCE, Nolte Center for Continuing Education
- NCFor(StP), North Central Forest Experiment Station
- NGW, Norris Gymnasium for Women
- NH, Nicholson Hall
- NMA, Northrop Memorial Auditorium
- NorH(StP), North Hall
- NWGH(StP), Northwest Greenhouses
- OMWL(W), O Meredith Wilson Library
- Owre, Owre Hall
- PalmC(StP), Palmer Classroom Building
- P&GA, Printing & Graphic Arts, 2818 Como Ave SE, Mpls 55414
- PavAn(StP), Pavilion Annex (formerly Meat Shop)
- PB, Poucher Building
- PeikG, Peik Hall Gymnasium
- PeikH, Peik Hall
- PetH(StP), Peters Hall
- PG(StP), Poultry Group
- Ph, Tate Laboratory of Physics
- PhysPI(StP), Physical Plant Bldg
- PiH, Pioneer Hall
- PillsH, Pillsbury Hall
- PISci(StP), Plant Sciences
- PM(StP), Post-Mortem
- PoH, Powell Hall
- PoIDB, Police Department Bldg
- PPFL(StP), Plant Pathology Field Lab
- Pt, Pattee Hall
- RampA, Parking Ramp, Washington Ave at Union St
- RampB, Parking Ramp, South of Coffman Union
- RampC, Parking Ramp, Oak & Delaware Sts SE
- RarigC(W), Rarig Center (formerly T&TC)
- RustL(StP), Rust Lab (USDA)
- SaH, Sanford Hall
- SB(StP), Swine Barn
- SBkSt(W), Smith Bookstore
- Sch, Scott Hall
- SciCB, Science Classroom Bldg
- ShAn, Shops Annex
- ShB(StP), Sheep Barn
- SheepR(StP), Sheep Research
- ShH, Shevlin Hall
- ShopsB, Shops Building
- SmithH, Smith Hall
- SnH(StP), Snyder Hall
- So(StP), Soils
- SocSci(W), Social Sciences Bldg
- SpSci, Space Science Center
- Stad, Stadium
- StakH(StP), Stakman Hall of Plant Pathology (formerly PP)
- StCen(StP), Student Center
- TandAC, Tandem Accelerator Bldg, 830 E River Flats, Mpls 55414
- TEH(StP), Temporary, East of Haecker
- TerH, Territorial Hall
- TH(StP), Thatcher Hall
- TNCE, Temporary, North Court of Engineering
- TNM, Temporary, North of Mines
- TSC(StP), Temporary, South of Coffey
- TSCE, Temporary, South Court of Engineering
- TSF, Temporary, South of Folwell
- UPress, University Press Bldg
- VB(StP), Veterinary Barn
- VCHH, Variety Club Heart Hospital
- VetA(StP), Veterinary Anatomy
- VetDL(StP), Veterinary Diagnostic Laboratories
- VetH(StP), Veterinary Hospital
- VetIB(StP), Veterinary Isolation Bldgs
- VetS(StP), Veterinary Science
- VFWCRC, VFW Cancer Research Ctr
- VH, Vincent Hall
- WaLib, Walter Library
- WeH, Wesbrook Hall
- WeiH(StP), Weigley House, 1316 Cleveland Ave N, StP 55108
- WmsA, Williams Arena
- WRL(StP), Weed Research Lab
- WuH, Wulling Hall
- Z, Zoology

DEPARTMENT DIRECTORY

A

ACADEMIC ADMINISTRATION, OFFICE OF VICE PRESIDENT FOR

213 MorH 373-2033, 3-2034
 Actg V Pres—Harold W Chase
 Sec to V Pres—Mrs Judith A Houdek
 Exec Sec—Sylvia A Lindgren
 Assts to V Pres—Mrs Nancy L Groves, Neil McCracken
 Special Asst to V Pres—
 Peter G Roll 373-2451
 Assoc V Pres—Albert J Linck 373-4536
 Asst V Pres—Shirley M Clark 373-5964
 Prin Sec—Carol A Balthazor
 Academic Equal Employment ... 373-2101
 Adm Intern—Mary A Ebert ... 376-7441
 SEE ALSO Aerospace Studies; Agriculture, Institute of; Biological Sciences; Business Administration; Concerts & Lectures; Continuing Education & Extension; Education; Educational Development; General College; Graduate School; International Programs; Law School; Liberal Arts; Libraries; Measurement Services Ctr; Military Science; Naval Science; Summer Session; Technology; University College; University Computer Services; University Press; Urban & Regional Affairs; Veterinary Medicine

ACADEMIC PERSONNEL RECORDS

(Director of Personnel)
 2 MorH 373-4926
 Supv—Annette H Pearson
 Document Anal—
 Dorothy M Anglim 373-4903
 Sr Clk Typ—Joanne J Schreiber . 373-4939

ACCOUNTING, DEPT OF

(Business Administration, College of)
 688 BA 373-3599
 Chmn—John K Simmons 373-4147
 Sr Sec—Mrs Joanne Keck
 Sec—Jean Ubl
 See Staff Section for:
 Profs R Glen Berryman, Gordon B Davis, Jack C Gray
 Assoc Profs Michael J Barrett, Charles R Purdy, Robert K Zimmer
 Asst Profs John Cumming, Frederick Jacobs, Donald E Ricketts

ACCOUNTING DIV

Info, 3rd Fl Adm Serv 373-2089
 SEE Business Office

ADDRESSING & MAILING

(Printing & Graphic Arts)
 P&GA 373-5130, 3-5133
 Supv—Mrs Evelyn O'Borsky

ADMINISTRATION, OFFICE OF

VICE PRESIDENT FOR

200 MorH 373-4911
 V Pres—Stanley B Kegler
 Sec to V Pres—Mrs Priscilla L Crary
 Prin Sec—Mrs Georgia L Feist

SEE ALSO Emergency Preparedness; Insurance & Retirement; Management Planning & Information Services; Police; University Attorney

ADMINISTRATIVE COMMITTEE

SEE listing of Committee members on page xiv

ADMINISTRATIVE DATA PROCESSING DIV (Mgmt Planning & Info Services)

434-461 Adm Serv 373-2930
 Dir—R J Willard 373-4582
 Sec—Dorothy Bender 373-2930
 Financial Info Systems:
 Proj Mgr—Frank Marek 373-1955
 Programmers 373-1953

Operations:

Mgr—H A Ludke 373-4555
 Asst Mgr—D A Bosshart 373-4661
 Computer Control—
 Ruby Jepperson 373-5138
 Computer Room 373-4552
 Computer Scheduling—
 Paul Amundson 373-1992
 Key punch Supv—
 Mrs Bonnie Piepho 373-4553
 Maintenance Programming—
 V Brundell, D Carlson 373-4554
 J Jacobson 373-1992
 Tab Room 373-1988

Student Info Systems:

Proj Mgr—Fred Seagren 373-1983
 Programmers 373-1954
 Systems Analysts 373-7821
 Technical Services, 2nd Fl,
 2642 Univ Ave (campus mail) . 376-4730
 Proj Mgr—J J Zdechlik 376-4731

ADMISSIONS & RECORDS (Mpls)

(Student Affairs)

Information:

Admissions, 6 MorH
 Adult Special 373-2155
 Advanced Standing
 Transfers 373-2155
 Graduate (SEE Graduate School)
 New Freshmen 373-2154
 Transfers Within U 373-5355
 Undergrad Foreign 373-5499
 College Catalog Requests
 Evening Classes 373-3195
 Graduate School 373-5817
 Independent Study 373-3256
 Other Twin Cities 373-2153
 Diplomas, 502 MorH 373-2113
 G I Bill Info, 1st Fl MorH,
 Window 18 373-2150
 Identification Cards, B-5 MorH 373-4923
 Records & Registration, 1st Fl MorH
 Business Adm, Window 22 . 373-2152
 Education, Window 2 373-7758
 Extension & Independent Study,
 Window 20 373-2464
 General College, Window 22 373-2152
 Graduate School, Window 4 373-2146
 IT, Window 22 373-2152
 Liberal Arts
 Lower Div, Window 14 ... 373-2147
 Upper Div, BES, Honors,
 Window 10 373-5816

Professional Colleges, Window

20 373-2151
 University College, Window
 10 373-5816
 Residency, 6 MorH 373-0378
 Transcript Requests, 1st Fl MorH,
 Window 17 373-2149
 Tuition Fee Statement Info,
 1st Fl MorH, Window 18 ... 373-2150
 Veterans Assistance, 6 MorH . 373-9891
 Coord Ofc, 4th Fl MorH 373-2106
 U Coord of Admis, Regis, & Student
 Records—Ralph F Berdie, 408 MorH
 Assoc Dir—John M Fisher, 407 MorH
 Assoc Dir—James B Preus, 424 MorH
 Asst Dir—Joseph A Komar, 423 MorH
 Exec Sec—Mary Amundson
 Sr Sec—Deborah Larson
 Admissions & Prospective Students:
 Admissions, 6 MorH
 Asst Dir—Leo D Abbott ... 373-2144
 Admis & Rec Assocs—
 Chris Cavender,
 Charles Humphrey . 373-9891
 Prin Sec—Eleanor Jelinek 373-2145
 Processing Supv—
 Ruth Krook 373-5499
 Advanced Standing 373-2155
 Admis & Rec Assoc—Manuel
 Woods
 Ofc Supv—Kathy Wrucke
 New Freshmen 373-2154
 Admis & Rec Assoc—Newton
 Smith
 Ofc Supv—Loren Anderson
 Transfers Within U 373-5355
 Admis & Rec Assoc—Manuel
 Woods
 Prin Clk—Bessie Baird
 Undergrad Foreign 373-5499
 Admis & Rec Assoc—Ruth Krook
 Prospective Student Programs
 Admis & Rec Ofcr—John V Bell,
 7 MorH 373-2144
 MLK, 6 MorH 373-9891
 Admis & Rec Assoc—Lou Branca
 Veterans Prog Assistance,
 6 MorH 373-9891
 Coord—Tom Wincek
 Publications, 7 MorH 373-0072
 Edit—Margo Hayes
 Budget & Personnel, 102 MorH . 373-2124
 Prin Sec—Judy Chambers
 Data Handling, B-4 MorH ... 373-4904
 Prin Clk—Charlene Pauli
 Diplomas & Statistics,
 502 MorH 373-2113
 Prin Clk—Julia Gormley
 Fees & Billing, 1st Fl MorH,
 Window 18 373-2150
 Ofc Supv—Lou Clapp
 Files, B-1 MorH 373-2148
 Ofc Supv—Amy MacKinnon
 Identification Cards, B-5 MorH . 373-4923
 Ofc Spec—Laurel Gondorchin
 Record Bureaus
 SEE Admis & Rec (Mpls), Info

Registration & Records Ofc (Admin),
 105 MorH 373-2136
 Asst Dir—Charles F Liesenfelt
 Admis & Rec Ofcr—James W Doten
 Admis & Rec Assoc—Barbara Foster
 Sr Sec—Mary Koskan
 Residency, 6 MorH 373-0378
 Stu Pers Wkr—Lenora Taylor
 Scheduling Ofc, 430 JohH
 SEE separate listing
 Service Bureau, B-3 MorH ... 373-2153
 Ofc Supv—Virginia Clyde
 Support Services, 102 MorH ... 373-0169
 Admis & Rec Ofcr—Dean P Arnold
 Stu Services Library & Surveys,
 336-338 WaLib 373-5356
 Prin Stu Pers Wkr—John Huebner
 Tally, 1st Fl MorH 373-2142
 Ofc Supv—Maureen Leonhardi

SEE ALSO Admissions & Records, StP;
 Scheduling Office

ADMISSIONS & RECORDS (StP)

(Admissions & Records, Mpls)
 Gen Info, 130 CofH 373-0703
 Asst Dir—Robert M Hammel ... 373-0705
 Admis & Rec Assoc—
 Charles Dahl 373-0708
 Sec—Mrs Marvel Weisbrod ... 373-0704
 Admis & Rec Asst—Mrs Mary Asp 373-0706
 Adm Fellow 373-0717
 Admissions:
 Advanced Standing 373-0707
 Foreign Students 373-0708
 Freshmen 373-0702
 Transfers Within U 373-0706
 Veterinary Medicine 373-0709
 Class Reservations (Tally) ... 373-1216
 Fees & Billing 373-1617
 National Services Adviser ... 373-2136

Records:
 Prin Clk—Mrs Barbara Green. 373-0700
 Agriculture 373-1217
 Biological Sciences 373-0700
 Forestry 373-1216
 Home Economics 373-0719
 Veterinary Medicine 373-0709
 Residency Info 373-0708
 Transcripts 373-1617
 Veterans Info & Certification ... 373-1617

**ADMISSIONS CLINIC—ORAL DIAGNOSIS
 & TREATMENT PLANNING**

(Dentistry, School of)
 139 Owre 373-3277
 Dir—Dr Anna T Hampel 373-0268
 Office Supv—Julie A Hagedorn ... 373-3904
 See Staff Section for:

Assoc Prof Eugene E Peterson
 Asst Profs John S Bacon, Harold H
 Roelike

ADULT PSYCHIATRY, DIV OF

(Psychiatry, Dept of)
 1405 Mayo 373-8102
 Dir—Dr Donald W Hastings

See Staff Section for:

Profs Richard W Anderson, William
 Hausman, Burtrum C Schiele, Werner
 Simon

Assoc Profs Titus P Bellville, Floyd K
 Garetz, Leonard Heston, William
 Jepson, Vicente B Tuason, George E
 Williams, Neil J Yorkston

Asst Profs Edward Bardon, Charles
 Dean, Daniel Ferguson, Stephen
 Greenwald, James Guerrero, Richard
 Heilman, G Wendell Hopkins, Ran-
 dall A LaKosky, Joyce S Lewis,
 John R Malban, Myron Messenhei-
 mer, Anthony Pollock, Edward Posey,
 Jean Sauer, John M Scanlan, Edwin
 Smelker, James H Stephans, Richard
 R Teeter, Thomas Weier, Joseph
 Westermeyer, Sonja Williams

**ADVANCED DRAMA RESEARCH,
 OFFICE FOR**

(Theatre Arts, Dept of)
 3526 Humboldt Ave S, Mpls 55408 823-6083
 Dir—Arthur H Ballet
 Sec—Mrs Linda Wallace

**AEROSPACE ENGINEERING &
 MECHANICS, DEPT OF**

(Mechanical & Aerospace Engineering)
 107 Aero 373-5010
 Head—P R Sethna
 Assoc Head—G S Beavers
 Exec Sec—Mrs Sandra Hornig
 Sr Sec—Jean Jindra 373-5011
 Sr Clk-Typ—Mrs Nancy Vitoff
 Aero Shops, 130a Aero 373-2505
 Foreman—Roger F Erickson
 Aerodynamics Lab, 230 Aero ... 373-2178
 Sr Scientist—Robert Noreen
 Journal of Applied Mechanics ... 373-2174
 Edit—Philip G Hodge Jr, 301 Aero
 Materials Testing Lab, 101 Ex ... 373-2179
 Assoc Scientist—Austris Cers
 Undergrad Lab, 30 Aero 373-2167
 See Staff Section for:

Profs Abraham S Berman, Roger Fos-
 dick, Helmut G Heinrich, C C Hsiao,
 D D Joseph, Thomas S Lundgren,
 Robert Plunkett, William H Warner,
 Theodore A Wilson
 Assoc Profs William L Garrard, J Moran,
 Eugene Stolarik

**AEROSPACE STUDIES, DEPT OF
 (Air Force ROTC)**

(Academic Administration)
 3 Army 373-2205, 3-2206
 Head—
 Col Frederick J Adelman, 5a Army
 Cmdt of Cadets—
 Capt Howard S McClellan
 Adm Ofcr—Capt Frederick L Ayer
 Info Ofcr—Capt John E Rittman
 Sgt Maj—TSgt Terrance R Koepke
 Records Custodians—SSgt Peter G Krue-
 ger, SSgt Franklin E Shemek
 Sr Sec—Sandra E Adams
 Sr Clk-Typ—Connie E Straw
 Supply Custodian—Joseph C Schneider,
 15 Army 373-2207

AFRO-AMERICAN STUDIES, DEPT OF

(Liberal Arts, College of)
 214 SocSci 373-0143
 Chmn—George D King, 214a SocSci
 Sr Sec—Antoinette Ziegler 373-0144
 Sr Clk Typ—Maria E Alozie

See Staff Section for:

Profs Geneva H Southall, John P Ward
 Assoc Profs Onwuchekwa Jemie, John
 M Taborn

Asst Profs Victoria B Coifman, Anita B
 Tucker

SEE ALSO Upper Midwest Tri-Racial Gen-
 eral Assistance Ctr

**AGRICULTURAL & APPLIED
 ECONOMICS, DEPT OF**

(Agriculture, College of)
 231 ClaOff 373-1755
 Head—Wesley B Sundquist,
 231g ClaOff 373-0945
 Exec Sec—Mrs Margaret Harmon 373-0954
 Prin Sec—Mrs Florence Hanson 373-1755
 Farm Mgmt Extension, 249 ClaOff 373-1145
 Marketing Extension, 218 ClaOff 373-1093
 Public Policy Extension,
 317 ClaOff 376-3800
 Resource & Comm Dev Extension,
 248 ClaOff 376-3433

See Staff Section for:

Profs Martin E Abel, Sherwood O Berg,
 O Uel Blank, W Keith Bryant, Willard
 W Cochrane, Dale C Dahl, Reynold P
 Dahl, Selmer A Engene, Earl I Fuller,

Jerome W Hammond, Paul R Hasbar-
 gen, John D Helmlinger, Clifford G
 Hildreth, James P Houck, John S
 Hoyt Jr, Harald R Jensen, E Fred
 Koller, Wilbur R Maki, Lee R Martin,
 Truman R Nodland, Willis L Peterson,
 Philip M Raup, Robert M Reeser,
 Frank J Smith, Arley D Waldo, Delane
 E Welsch

Prof Emer O B Jesness

Assoc Profs Willis E Anthony, Harvey
 M Bjerke, Boyd M Buxton, Martin K
 Christiansen, Bud G Crewdson, K
 William Easter, Kenneth E Egertson,
 Walter L Fishel, Hans M Gregersen,
 Richard O Hawkins, Harold E Klein,
 Edgar A Persons, Malcolm J Purvis,
 Terry L Roe, Mathew D Shane, Robert
 W Snyder, S Thomas Stickley, Ken-
 neth H Thomas, John J Waelti

Asst Profs Hans P Binswanger, Erlin J
 Weness, Carole J Yoho

AGRICULTURAL EDUCATION, DEPT OF

(Education, College of)
 130 ClaOff 373-1021
 Head—R Paul Marvin
 Prin Sec—Mrs Jeanine Stage
 Sr Clk-Typ—Claire Furlong ... 373-1020
 See Staff Section for:

Profs W Forrest Bear, Milo J Peterson,
 Gordon I Swanson, Edgar Persons
 Assoc Profs George H Copa, Curtis D
 Norenberg, Gary W Leske, Roland L
 Peterson

AGRICULTURAL ENGINEERING, DEPT OF

(Agriculture, College of)
 213 AgEng 373-1304
 Head—Arnold M Flikke,
 213a AgEng 373-1305
 Exec Sec—Adeline Pecchia
 Acct Clk—Chris Lanyk
 South Shop, AgEng 373-1334
 Whiteprint Service,
 106 AgEng 373-1304, 3-1325

See Staff Section for:

Profs Evan R Allred, Donald W Bates,
 William F Bear, Harold A Cloud,
 Kenneth A Jordan, Curtis L Larson,
 Russell E Larson, Roger E Mach-
 meier, Jesse H Pomroy, Cletus E
 Schertz, John Strait, John A True
 Assoc Prof Fred G Bergsrud
 Asst Profs James R Gilley, Philip R
 Goodrich, R Vance Morey, David R
 Thompson

SEE ALSO Agricultural Extension Service;
 Agricultural Research Service, USDA

**AGRICULTURAL EXPERIMENT
 STATION, ROSEMOUNT**

(Agriculture, Institute of)
 1605-160th St W,
 Rosemount 55068 ... 423-1491, 423-2455
 Supt—Clifford L Wilcox
 Asst to Supt—Kenneth L Walter
 Prin Acct Clk—Mrs Elaine K Anderson
 Sr Clk-Typ—Mrs Aurelia A Shellenbarger
 Sr Farm Fore—
 Phillip D Lindquist 423-2440
 Agricultural Engineering 423-2642
 Sr Electronics Tech—Verlyn J Johnson
 Farm Anim Tech—Edwin J Englert
 Agronomy & Plant Genetics ... 423-1440
 Sr Exp Plot Supv—David O Sandstrom
 Animal Science:
 Dairy 423-1400
 Sr Farm Anim Tech—Roy J Hawkins
 North Beef 423-2648
 Farm Anim Tech—Victor B Schmitt
 Poultry 423-1252
 Farm Anim Tech—Kenneth W Sandberg
 Sheep 423-3422
 Farm Anim Tech—Orville C Swenson

SouthBeef 423-2970
 Farm Anim Tech—Everett L Swanson
 Swine Genetics 423-1363
 Sr Farm Anim Tech—Jacob Haasnoot
 Swine Nutrition 423-3493
 Sr Farm Anim Tech—
 Daniel W Petersen
 Farm Shop 423-2440
 Sr Automotive Mech—
 Leonard E Gustafson
 Plant Pathology & Physiology . . . 423-2561
 Sr Exp Plot Supv—Orville Bielenberg

AGRICULTURAL EXPERIMENT STATION, ST PAUL

(Agriculture, Institute of)
 220 CofH 373-0751
 Dir—William F Hueg Jr
 Asst Dir—Landis L Boyd
 Adm Ofcr—Helen M Brechbiel
 Accounting 373-0753
 SEE ALSO Agricultural Experiment Stn,
 Rosemount; North Central School & Ex-
 periment Stn; Northwest Experiment
 Stn; Southern Experiment Stn; South-
 west Experiment Stn; West Central
 Experiment Stn

AGRICULTURAL EXTENSION SERVICE

(Agriculture, Institute of)
 240 CofH 373-1246
 Dir—Roland H Abraham 373-1223
 Assoc Dir—Harlund G Routhel . . . 373-1222
 Asst Dirs—
 Frank W Forbes, 260 CofH . . . 373-1224
 LaVern A Freeh, 405 CofH . . . 373-0725
 Sr Exec Sec—
 Mrs Julie M Elness 373-1221
 Prin Sec—Mrs Carol A Thoni . . . 373-1220
 Accounting, 332 CofH 373-1170
 Acct Clk Supv—Bernice A Gjoivig
 Ag Eng, 212 AgEng 373-0764
 Ag Programs, 260 CofH . . . 373-1230, 3-1231
 Agronomy, 201 Agr 373-1181
 Animal Husbandry, 101 PetH . . . 373-1166
 Arts, 322 WeH 373-5147
 Bulletin Ofc, 3 CofH 373-1615
 SEE separate listing
 Conservation Education,
 16 So 373-0721, 3-1060, 3-1061
 Dairy & DHIA, 101 HckrH 373-1014
 Duplicating Servs, 90 CofH . . . 373-0722
 SEE Duplicating Services & Bulletins
 Economics (Agricultural):
 Farm Mgmt, 249 ClaOff . . . 373-1145
 Marketing, Public Affrs, & Resource
 Development, 218 ClaOff . . . 373-1093
 Entomology, 219 EntFW 373-1044
 Extension Dist Dirs, 360 CofH . . . 373-1233
 For numbers of individual extension
 agents, call 373-1246
 Food Science & Nutrition,
 147-148 FScN 373-1082, 3-1075
 Forest Products, 206 FP 373-1211
 Forestry, 102 GH 373-0720
 4-H Club Progs, 472 CofH 373-1083
 Home Ec Progs, 340 CofH . . . 373-1240
 Dir—Evelyn P Quesenberry . . . 373-1232
 Sr Sec—Harriett Williams . . . 373-1240
 Exp Food & Nutrition Coord . . . 373-1241
 Ext Psychologist 373-1492
 Home Ec Specs, 37 NorH . . . 373-0915
 Sr Clk-Typ—Gerri Saylor
 Consumer Info Answering Service,
 274 NorH 373-0912
 Clothing, 32 NorH 373-0911
 Family Life,
 74, 76 ClaOff 376-3851, 6-3852
 Food Serv Mgmt, 148 DinC . . . 373-1401
 Home Mgmt, 40 NorH . . . 373-0914
 Household Equip, 42 NorH . . . 373-0913
 Housing, 35 NorH 373-0910
 Interior Design, Furnishings,
 33 NorH 373-0931
 Nutrition, 33, 42 NorH . . . 373-0913

Horticulture, 158 HortS 373-1747
 Info Service, 433 CofH 373-0710
 SEE Information & Agric Journalism
 Journal of Extension, 260 CofH . . . 373-1299
 Edit—Patrick J Borich
 Minnesota Analysis & Planning
 Systems (MAPS), 415 CofH . . . 376-7003
 SEE separate listing
 Personnel & Opers, 260 CofH . . . 373-1224
 Plant Pathology, 304 StakH . . . 373-0937
 Poultry, 203 PatH 373-0901, 3-0894
 Rhetoric, 305, 312 AgEng . . . 373-1322, 3-1323
 Rural Sociology, 64 ClaOff . . . 373-1053
 Soils, 29 So 373-1060, 3-1061, 3-0721
 Special Progs, Ofc of, 405 CofH . . . 373-0725
 SEE separate listing
 Special Secretarial Services,
 495 CofH 373-1750, 3-1621
 Ofc Supv—Audrey F Derry
 Staff Development, 260 CofH . . . 373-1773
 Personnel & Opers—
 Frank W Forbes 373-1224
 Ext Research & Educ—
 Patrick W Borich 373-1772
 Ext Psychologist—
 Gerald T Semmler 373-1492
 Prog Coord—L Gerald Wagner . . . 373-1230
 Veterinary Medicine, 301 VetS . . . 373-1151
 See Staff Section for:

Profs Raymond L Arthaud, Thelma
 Baierl, Arleen L Barkeim, Donald W
 Bates, Edward Becker, Robert W
 Berg, Earl S Bergerud, Howard L
 Bissonnette, O Uel Blank, Patrick J
 Borich, Charles J Christians, Harold
 A Cloud, Dale C Dahl, Reynold P
 Dahl, George A Donohue, William E
 Dorsey, Rouse S Farnham, Earl I
 Fuller, Melvin L Hamre, James O
 Hanson, Lowell D Hanson, Wayne H
 Hanson, C Gustav Hard, Phillip K
 Harein, Leonard L Harkness, Evelyn
 D Harne, Paul R Hasbargen, John D
 Helmberger, James R Hoffbeck, John
 S Hoyt Jr, Robert E Jacobs, Minerva
 O Jensen, Herbert G Johnson, Edna
 K Jordahl, Robert M Jordan, Marian
 O Larson, John A Lofgren, Roger L
 Machmeier, V Joseph McAuliffe,
 Gerald R McKay, William A Milbrath,
 Gerald R Miller, Howard J Newell,
 Truman R Nodland, Harley J Otto,
 Curtis J Overdahl, Eugene F Pilgram,
 Rosella H Qualey, Charles E Ramsey,
 George W Saksa, Arnold K Sandager,
 Francis J Smith Jr, Harold B Swan-
 son, John A True, Orrin C Turnquist,
 Arley D Waldo, Duane A Wilson
 Assoc Profs Willis E Anthony, Fred-
 erick G Bergsrud, Wayne E Carlson,
 Martin K Christiansen, Bernard J
 Conlin, Bud G Crewdson, Kenneth E
 Egertson, Norman E Engle, Richard J
 Epley, William E Fenster, Eldon E
 Fredericks, Janis Grava, Richard O
 Hawkins, Jerry D Hawton, Lewis T
 Hendricks, Leonard B Hertz, Arvo
 Kallio, Mary F Lamison, James A
 Libby, Daniel E Lindsey, Stanley R
 Meinen, William R Miles, J William
 Mudge, David M Nelson, Curtis D
 Norenberg, Ervin A Oelke, Clarice N
 Olien, Vernal S Packard Jr, Marvin E
 Smith, Robert W Snyder, Oliver E
 Strand, James B Swan, Kenneth H
 Thomas, Roy L Thompson, John J
 Waelti, Harold F Wilkins, Raymond S
 Wolf, Edmund A Zottola
 Asst Profs William J Angell, Muriel S
 Brink, Huldah W Curl, Mary E Dar-
 ling, Susanne G Fisher, Clifton F
 Halsey, Dale R Hicks, Michael F
 Hutjens, Jane P McKinnon, Richard

A Meronuck, Susan S Meyers, Louise
 M Mullan, Leona S Nelson, Wanda W
 Olson, David E Pace, Linda C Reece,
 Lawrence R Simonson, Raymond B
 Solac, John M Sperbeck, Phyllis E
 Worden, Carole B Yoho
 SEE ALSO Art, Continuing Education in;
 Dairy Extension; Forestry Extension

AGRICULTURAL RESEARCH SERVICE, USDA

266 NorH 725-2974
 Area Dir—C A Van Doren
 Asst Area Dir—K L Lebsock
 Sec—Mrs Jean F Babineau
 Adm Ofc, 256 NorH 373-1310
 Adm Ofcr—Mrs Charlotte Kelley
 Purchasing Agent—Mrs Sharon Weller
 Cereal Rust Lab, CRL 373-1300
 Dir—John B Rowell
 Sec—Renee Anderson
 See Staff Section for William R Bushnell,
 Donald V McVey, Alan P Roelfs
 (APHIS), Paul G Rothman
 Farmstead Eng & Livestock Waste Mgmt,
 306 AgEng 373-1330
 Res Ldr—Russell E Larson
 Sec—Jean A Smoley
 See Staff Section for Richard O Hegg
 North Central Soil Conservation Res Ctr,
 Morris, 56267 (612) 589-3411
 Dir—R F Hott
 See Staff Section for William C Molden-
 hauer, Tamlin C Olson, Jerry K Radke
 Plant Science Research
 Res Ldr—Gordon C Marten,
 316 Agr 373-1679
 See Staff Section for R N Andersen,
 D K Barnes, L W Briggie, F I Frosh-
 eiser, R E Heiner
 St Anthony Falls Hydraulic Lab,
 376 HL 373-4510
 Location Ldr—Fred W Blaisdell
 Sec—Mrs Christine Dodge
 See Staff Section for Clayton Anderson,
 Kesavarao Yalamanchili
 Soil & Water Mgmt Res, 201 So . . . 373-1444
 Res Ldr—William E Larson
 Sec—Mrs Barbara J Larson
 See Staff Section for Charles E Clapp,
 Robert H Dowdy, Dennis R Linden

AGRICULTURE, COLLEGE OF

(Agriculture, Institute of)
 277 CofH 373-0921
 Dean—Albert J Linck (on leave)
 Actg Dean—John A Gooding
 Exec Sec—Mrs Ardis Thompson
 Sr Clk-Typs—Mrs Diane Andersson, Mrs
 Diane Syverson
 Educ Dev Coord—Keith Wharton
 Placement Ofc, 272 CofH . . . 373-0923
 Dir—Deane A Turner
 Sr Sec—Kay Fuecker
 SEE ALSO Agricultural & Applied Eco-
 nomics; Agricultural Engineering; Agron-
 omy & Plant Genetics; Animal Science;
 Entomology, Fisheries, & Wildlife; Food
 Science & Nutrition; Horticultural Sci-
 ence; Plant Pathology; Soil Science;
 Technical Communication Prog

AGRICULTURE, INSTITUTE OF

(Academic Administration)
 201 CofH 373-0734
 Actg Dean—H J Sloan
 Asst to Dean—Richard M Aalberg
 Adm Asst, Lake Itasca Forestry & Bio-
 logical Stn—Craig A Gannon
 Adm Ofcr—Mrs Delores E Isaacson
 Prog Dir, Comp Sys—John S Hoyt Jr
 SEE ALSO Agricultural Experiment Stn,
 Rosemount; Agricultural Experiment
 Stn, StP; Agricultural Extension Serv;
 Agriculture, College of; Computing Cen-
 ter; Forestry; General Service & Main-

tenance; Home Economics; Horticulture Research Ctr (Excelsior); Information & Agricultural Journalism; Instructional Resources Ctr; International Agricultural Programs Ofc; Lake Itasca Forestry & Biological Stn; Landscape Arboretum (Chaska); North Central School & Experiment Stn (Grand Rapids); Northwest Experiment Stn (Crookston); Sociology (StP); Southern Experiment Stn (Lamberton); West Central Experiment Stn (Morris)

AGRONOMY & PLANT GENETICS, DEPT OF
(Agriculture, College of)

303 Agr 373-0855, 3-0856
Head—Herbert W Johnson 373-0866
Exec Sec—Mrs Darleen Ulrich 373-0873
Agronomy Extension 373-1181
Agronomy Greenhouse 373-1344
Agronomy Seedhouse 373-0890

See Staff Section for:

Profs Robert N Andersen, Richard Behrens, Lee W Briggie, Verne E Comstock, Laddie J Elling, Arne W Hovin, Jean W Lambert, Gordon C Marten, Gerald R Miller, Dale N Moss, Harley J Otto, Donald C Rasmusson, Robert G Robinson, Alois R Schmid, Lawrence H Smith

Assoc Profs Donald K Barnes, Carl Borgeson, William A Brun, Vernon B Cardwell, Robert E Heiner, Dale R Hicks, Ervin A Oelke, Ronald L Phillips, Oliver E Strand, Robert E Stucker, Deon D Stuthman, Roy L Thompson

Asst Profs W Anson Elliott, Jon L Geadelmann, Burle E Gengenbach, David E Polson

AIR FORCE ROTC

3 Army 373-2205

SEE Aerospace Studies

ALCOHOL & OTHER

DRUG ABUSE COUNSELING

(Public Health, School of)
1325 Mayo 373-8060
Dir—Robert W Schwanke
Proj Coord—Dennis Armstrong
Internship Coord—Edward G Meads
Sr Sec—Janelle Pearson
See Staff Section for:
Asst Prof Richard O Heilman

ALLIED HEALTH PROFESSIONS

(Health Sciences)
C-667 Mayo 373-8880
Coord—Manfred J Meier
Prin Sec—Mrs Gerrie Jensen

ALPHA PHI OMEGA (National Serv Frat)

Rm 100F, 317-17th Ave SE,
Mpls 55414 (campus mail) ... 373-2442
Pres—Joel Thingvall

ALUMNI RELATIONS, DEPT OF

(State & Federal Relations)
195 Adm Serv 373-2466
Exec Dir—Edwin L Haislet

Asst Dirs—Dorothy Anderson, Douglas Currence, Robert Ronay
Sr Sec—Sue Powers
Sr Clk-Typs—Lois Johnson, Kathy Martin, Kathy Olson

Minnesota Alumni Association
Exec Dir—Edwin L Haislet
Assoc Dir—Mrs Janet H Widseth
Asst Dir & Edit—Mary L Aurell
Asst Dir—Richard Thomas

AMERICAN ASSN OF UNIVERSITY

PROFESSORS (U of M Twin Cities Chapter)

Pres—Douglas C Pratt,
672 BioSci 373-3928
Sec-Treas—Edward M Foster,
937 BA 373-4391
Membership Chmn—
Caroline M Czarnecki, 234 VetS 373-0771

Gary E Duke,
120a VetA 373-0821, 3-0816

AMERICAN ASSN OF UNIVERSITY WOMEN

Mpls Branch, 2115 Stevens Ave,
Mpls 55404 332-8733
Pres—Mrs Barbara S Halweg

AMERICAN INDIAN PROGRAMS

Indian Project Newgate 373-2726
Dir—Don Gurnoe

SEE separate listings for:

Indian Upward Bound 373-3187
Project STAIRS 722-6669
United Indian Group
Home 333-9188, 333-3771

AMERICAN INDIAN STUDENT

COUNSELING

Consolidated HELP Center 373-0120
Duane Dunkley, 331-17th Ave SE, Mpls
Freshman Admissions 373-9892
Chris Cavender, 6 MorH
Martin Luther King Program 373-9739
Stu Counseling Bureau, 101 EdH. 373-4193

AMERICAN INDIAN STUDIES, DEPT OF

(Liberal Arts, College of)
812 SocSci 373-0146
Actg Chmn—W Roger Buffalohead
Sr Sec—Linda Whittenberg
Dakota Language Program 373-0147
Ojibwe Language Program 373-0147
See Staff Section for:
Asst Profs Timothy Dunnigan, Clara Kidwell

SEE ALSO American Indian Programs;
American Indian Student Counseling

AMERICAN STUDIES, PROGRAM IN

(Liberal Arts, College of)
225 MainE 373-3667
Sec—Kathleen Malchow
Chmn—Mary C Turpie,
223 MainE 373-3669
Undergrad Adv—
David Miller, 226 MainE 373-4039

See Staff Section for:

Assoc Prof Roland A Delattre

AMES LIBRARY OF SOUTH ASIA

(Library, Mpls)
S-10 OMWL 373-2890
Libn—Henry Scholberg

ANATOMY, DEPT OF

(Medical School)
262 Jach 373-2790, 3-2791
Head—Dr Arnold Lazarow 373-2603
Exec Sec—Jeri L Mattson
Prin Acct Clk—Vera Connors 373-2604
Grad Studies, 258 Jach 373-2795
Coord—Dr Morris Smithberg
Mortuary Unit—Dale Stroud, 88 Jach
Day & night answering serv ... 373-2776

See Staff Section for:

Profs Anna-Mary Carpenter, Padmakar Dixit, Carl B Heggstad, R Dorothy Sundberg
Assoc Profs G Eric Bauer, Donald Robertson, Robert Sorenson
Asst Profs David Coulter, Marshall Fenstad, Katherine Goodman, Orion Hegre, Lucille Hoilund, Gertrude Koschig, Rafi Younoszai

ANCIENT STUDIES, CENTER FOR

(Classics, Dept of)
312 FOH 373-2559, 3-3912
Dir—William A McDonald

ANESTHESIOLOGY, DEPT OF

(Medical School)
C-596 Mayo 373-8826
Head—Dr F H Van Bergen
Exec Sec—Judy Gramer

See Staff Section for:

Profs Joseph J Buckley, John R Gordon
Asst Profs James F Cumming, Edward Hanisch Jr, Russell H Larsen, Van S Lawrence, J C Liao, Josephine Lo,

Eugene Lucier, Wen Yue
SEE ALSO Knight Laboratory
ANIMAL HUSBANDRY EXTENSION

(Animal Science, Dept of)
101 PetH 373-1166, 3-1167
Ext Animal Husbandmen—R L Arthaud,
C J Christians, J D Hawton, R E Jacobs
Sr Sec—Mrs Loretta Ecker
Ext Spec, Meats—R J Epley,
136 MScIL 373-0977

ANIMAL SCIENCE, DEPT OF

(Agriculture, College of)
Office, 120 PetH 373-1485
Head—Robert W Touchberry 373-1488
Exec Sec—Mrs Lucille Abler 373-1487
Prin Sec—RUBY Regehr 373-0982
Sr Secs—Mrs Martha Grivna 373-0971
Mrs Patricia O'Connor 373-0984

Office, 130 HckrH 373-1110
Sr Sec—Mrs Avis Royce
Sr Clk-Typ—Mrs Susan Morris
Beef Cattle Barn, BCB 373-1415
Farm Animal Tech—Peder O Veum
Breeder Lab, Bldg 374 373-1494
Dairy Cattle Barn, DCB 373-1420
Sr Farm Animal Tech—Sidney A Nelson

Grad Rms, 1 HckrH 373-1607
132-136 PetH 373-1480, 3-1484
214 PetH 373-1483
Hatchery, 1 PetH 373-1481
Farm Animal Tech—Arthur W Sachs
Livestock Pavilion, LsPav 373-1422
Meat Science Lab 373-0808
Meat Processing & Sales 373-1414

Supv—David R Plath
Food Sales Rm, 166 MScL ... 373-1071
Nutrition Isotope Lab, 10 PetH ... 373-1486

Nutrition Labs:

Poultry, 239 PetH 373-1482
Ruminant, 7 HckrH 373-1116
Swine, 39 PetH 373-0985
Physiology Lab, 231 PetH 373-0828
Products Lab, 225 PetH 373-0897
Reproduction Lab, 55 HckrH ... 373-1115

Rosemount Sections
SEE Agricultural Exper Stn, Rosemount
Sheep Research, SheepR 373-1421
Swine Barn 373-1424

Asst Farm Animal Tech—

Thomas J Dunne
See Staff Section for:
Profs C Eugene Allen, Raymond L

Arthaud, Robert D Appleman, Robert W Berg, William J Boylan, Charles J Christians, Bernard J Conlin, Bo G Crabo, John D Donker, Richard D Goodrich, Edmund F Graham, Ralph S Grant, Melvin L Hamre, Lester E Hanson, Alan G Hunter, Robert E Jacobs, Robert M Jordan, Robert J Meade, Jay C Meiske, J William Mudge, Donald E Otterby, Richard E Phillips, William E Rempel, Robert N Shoffner, Paul E Waibel, Jesse B Williams, Charles W Young

Assoc Profs William H Burke, Richard J Epley, Jerry D Hawton, Garth E Miller, John D Smith, George M Speers

Asst Prof Michael F Hutjens
SEE ALSO Animal Husbandry Extension;
Dairy Extension; Poultry Extension

ANNUAL GIVING PROGRAM

(University of Minnesota Foundation)
Rm 290, 3300 University Ave SE,
Mpls 55414 (campus mail) ... 376-3393
Dir—Kenneth G Baltes
Coord—Kathleen M Westby
Deptl Asst—Carolyn Fontaine
Prin Clk—Barbara Aase
Mgr, Volunteer Progs—Dennis G Swan

ANTHROPOLOGY, DEPT OF

(Liberal Arts, College of)

- 215 ForH 373-2601
 Chmn—Elden Johnson, 219 ForH 373-0221
 Prin Sec—Mrs Mary Lukaska
 Sr Clk-Typ—Mrs Betty Williams
 Dept Asst—
 Nancy R Hanson, 205 ForH ... 373-3498
 Grad Studies, 225 ForH 373-4902
 Dir—John M Ingham
 Undergrad Advising, 290a ForH . 376-7590
 Coord—Stephen Church
 Undergrad Studies & Honors ... 376-7420
 Dir—Eugene Ogan, 278 ForH
 See Staff Section for:
 Regents Prof Emer E Adamson Hoebel
 Profs Luther P Gerlach, Frank C Miller,
 Rupert I Murrill, William L Rowe,
 Robert F Spencer
 Assoc Profs Robert C Kiste, Harvey B
 Sarles
 Asst Profs Claire Cassidy, Guy Gibbon,
 Stephen F Gudeman, Alan W Rew
 SEE ALSO Archaeology Laboratory
- APPARATUS SERVICES, SCIENTIFIC**
 288 DiehlH 373-2457
 21 BioSci 376-4587
 SEE Scientific Apparatus Services
- APPLIED RESEARCH ON FERTILITY
 REGULATION, PROGRAM FOR**
(Obstetrics & Gynecology, Dept of)
 Suite 226, 2829 University Ave
 (campus mail) 373-9608
 Proj Coord—Dr Julius C Butler Jr
 Proj Adm—DeVerille A Huston
 Proj Compt—Michael P Nemcek
 Sr Sec—Laurie G Smith
 Sr Clk-Typ—Judith G Parker
- APPLIED STATISTICS, DEPT OF**
(Statistics, School of)
 352 ClaOff 373-1037
 Chmn—Stephen E Fienberg ... 373-1019
 Sec—Kathi Hirst
 See Staff Section for:
 Assoc Profs Christopher Bingham, David
 V Hinkley, Frank Martin
 Asst Profs Dennis Cook, Kinley Larntz,
 Sanford Weisberg
- ARBORETUM**
 Chaska 443-2460
 SEE Landscape Arboretum
- ARBORETUM LIBRARY**
(Library, StP)
 Catalog Dept, AgLib 373-1743
 Libn—Mrs June Rogier
- ARCHAEOLOGY, CLASSICAL**
 312 FolH 373-2559, 3-3912
 SEE Classics
- ARCHAEOLOGY LABORATORY**
(Anthropology, Dept of)
 S-48 ForH 373-5560
- ARCHAEOLOGY PROGRAM
 FOR MINNESOTA**
(Liberal Arts, College of)
 S-48 ForH 373-5560
 Dir—Elden Johnson
 Archaeologist—Jan Streiff
- ARCHITECTURAL ARCHIVES, NORTHWEST**
(Library, Mpls)
 1925 Sather St, StP 55113 376-7271
 Curator—Alan Lathrop
- ARCHITECTURE & LANDSCAPE
 ARCHITECTURE, SCHOOL OF**
(Technology, Institute of)
 110 Arch 373-2198
 Head—Ralph Rapson
 Exec Sec—Shirley Frovold
 Sr Sec—Sally Johnson
 Library, 160 Arch 373-2203
 Libn—A Kristine Johnson
 See Staff Section for:
 Profs Robert G Cerny, Roger Clemence,
 Roger B Martin, Valerius Michelson,
 John S Myers, Leonard S Parker,
 James E Stageberg, Walter K Vivrett,
- George C Winterowd
 Assoc Profs Bruce Abrahamson, Thomas
 Bender, Carl Graffunder, Thomas H
 Hodne, Hosni N Iskander, John
 Rauma, Milo Thompson
 Asst Profs David Bennett, Joseph
 Blair, Robert Diedrich, Gunter Ditt-
 mar, Stanley Fishman, Dennis Greb-
 ner, Dennis Holloway, Robert Hysell,
 Kay M Lockhart, Richard B Morrill,
 Alan Robinette, Duane Thorbeck
 SEE ALSO Experimental City Project
- ARCHITECTURE LIBRARY**
(Library, Mpls)
 160 Arch 373-2203
 Libn—A Kristine Johnson
- ARCHIVES**
 10 WaLib 373-2891
 SEE University Archives
- AREA HEALTH EDUCATION CENTER**
(Health Sciences)
 Suite 308, 2829 University Ave
 (campus mail) 376-3350
 Dir—Dr William R Fifer
 Assoc Dir—Edith Leyasmeyer
 Adm Ofcr—David A Lee
 Res Fellow—Bernadine M Feldman
 Exec Sec—Ruth K McIntyre
 Sec—Bonnie S Young
 Sr Clk-Typ—Maureen M Kellar
- AREA STUDIES CENTERS**
 SEE SEPARATE LISTINGS FOR:
 Northwest European Language &
 Area Studies, 210b FolH 373-2561
 South Asian Language &
 Area Studies, 192 KlacT 373-7700
- ARMY ROTC**
 108 Army 373-2212, 3-2213
 SEE Military Science
- ART, CHILDREN'S CLASSES IN**
(Child Development, Institute of)
 156 CD 373-9851, 3-2390
- ART, CONTINUING EDUCATION IN**
*(Agricultural Extension Service &
 Continuing Education & Extension)*
 322 WeH 373-5147
 Assoc Dir—Huldah Curl
 Sr Clk-Typ—Beverly Schmidt
- ART, GRAPHIC DESIGN**
 118 P&GA 373-5799
 SEE Graphic Design Dept
- ART & PHOTOGRAPHY, MEDICAL**
 C-566 Mayo 373-8824
 SEE Biomedical Graphic Communications
- ART EDUCATION, DEPT OF**
(Education, College of)
 135 WuH 373-4050
 Actg Chmn—George K Olson, 135a WuH
 Sec—Mrs Suzanne Ewing
 See Staff Section for:
 Assoc Prof Thomas Slettehaug
- ART GALLERIES**
 Coffman Gallery, 1st Fl CMU ... 373-7604
 StP Student Center Galleries,
 1st & 2nd Fls StCen 373-1051
 University Gallery,
 3rd & 4th Fls NMA 373-3424
- ART HISTORY, DEPT OF**
(Liberal Arts, College of)
 108 Jones 373-3057
 Chmn—Carl D Sheppard
 Prin Sec—Mrs Carole Lindstrom
 Sr Clk-Typ—Bonnie Rudeen
 Art Library, 12 WaLib 373-2875
 SEE separate listing
 Photo Archives, 203a Jones ... 373-2848
 Slide Library, 109 Jones 373-2849
 Libn—Mary Meihack
 Jr Libn—Mrs Susan Johnson
 Lib Asst—Mrs Carol Grotrian
 TA's Room, 200 Jones 373-5611
 Advising:
 Grad Studies Dir—
- Melvin Waldfogel 376-4637
 Undergrad Studies Dir—
 Michael Stoughton (fall qtr) 376-7638
 Frederick Cooper
 (w, sp qtrs) 376-4638
 Honors Adv—Frederick Asher. 376-7622
 Adult Special Adv—
 Donald Torbert 373-2874
 See Staff Section for:
 Profs Norman Canedy, Marion Nelson,
 Sidney Simon (on leave)
 Prof Emer Dimitri Tselos
 Assoc Profs Sheila McNally, Robert
 Poor
 Asst Profs M Alison Benjamin-Stones,
 John Steyaert
- ART LIBRARY**
(Library, Mpls)
 12 WaLib 373-2875
 Libn—Herbert Scherer
 Asst Libn—Mrs Roxanne Markoff
- ARTISTS COURSE, UNIVERSITY**
(Concerts & Lectures, Dept of)
 105 NMA 373-2345
- ARTS, CONTINUING EDUCATION IN**
(Continuing Education & Extension)
 305 WeH 373-4947
 Dir—Dale D Huffington, 320 WeH
 Sec—Ria Gregor
 Assoc Dir, Art—
 Huldah Curl, 322 WeH 373-5147
 Sec—Beverly Schmidt, 320 WeH
 Assoc Dir, Music—
 Richard Sieber, 324 WeH ... 373-4867
 Sec—Renee Sickman, 320 WeH
 Assoc Dir, Theatre—
 Celeste Raspanti, 320a WeH . 373-4947
 Sec—Ria Gregor
 Loan Play Library, 310 WeH ... 373-4947
 Libn—Ria Gregor
 SEE ALSO Loan Play Library; MacPhail
 Center for Performing Arts; Summer
 Arts Study Center
- ARTS & GRAPHICS SERVICES**
 24 ShopsB 373-5848
 SEE University Media Resources
- ASSOCIATED COLLEGIATE PRESS**
 Dir—Otto W Quale, 18 MurH ... 373-3180
 Assoc Dir—Wally Wikoff
 Asst Dir—Kristi Hedstrom 373-5692
- ASTRONOMY**
 450 Ph 373-7802
 SEE Physics & Astronomy
- ATHLETIC TICKET OFFICE**
 205 BFAB 373-3181
- ATHLETICS, DEPT OF INTERCOLLEGIATE**
(State & Federal Relations)
 Info & Ticket Ofc, 205 BFAB ... 373-3181
 If no answer, call 373-3184
 Dir—Paul Giel 373-4210
 Asst Dir—Robert J Geary 373-4823
 Sec—Mary A Prairie 373-4210
 Athletic Equip Rms, BFAB 373-1915
 Milt Holmgren, CH 373-4266
 Coaching Staff:
 Baseball—Richard W Siebert . 373-4205
 Asst—George Thomas Jr . 373-4216
 Basketball—
 William Musselman 373-4230
 Asst—William Klucas 373-4261
 Asst—Jim Williams 373-4247
 Football—Calvin Stoll 373-4206
 Assts—Mo Forte, Roger French, Tom
 Moore, Richard Moseley, George
 Nash, Norm Parker, Ron Stark, Bruce
 Vandersall
 Golf—Les Bolstad ... 373-4268, 3-4205
 Gymnastics—
 Fred A Roethlisberger ... 373-4236
 Hockey—Herb Brooks 373-4225
 Swimming—
 G Robert Mowerson 373-4296
 Asst—Craig Lincoln

Tennis—Jerry Noyce373-4252
Track—Roy Griak373-4248
Wrestling—
Wallace T Johnson373-4228
Asst—Jack Zindel

Facilities Coord—
Holger Christiansen373-4240
Asst—Steve Tollison373-4277
"M" Club373-4224
Photographer—
Wendell Vanderluis373-4217
Scholastic Couns—
David Ekstrand373-4634
Sports Publicity Office373-5236
Otis Dypwick, Thomas Greenhoe,
Richard Humleker
Stadium Fore—Virg Dwinell373-3464
Ticket Mgr—Kenneth Buell373-3181
Asst—Marion Raihala
Training Room—Lloyd Stein373-4252
Assts—James W Marshall, Gary K Smith
Williams Arena Fore—
Howard Lunning373-3632
Williams Scholarship—
George Thomas Jr373-4216
SEE ALSO Golf Courses; Ice Rink; Physical Education & Recreation; Swimming Pools; Tennis Courts

ATLAS PROJECT, SOUTH ASIA HISTORICAL

326 WaLib373-5800
SEE South Asia Historical Atlas Project

ATTORNEY, UNIVERSITY

330 MorH373-3446
SEE University Attorney

AUDIO-VISUAL LIBRARY SERVICES

(Continuing Education & Extension)
237 UPress
Dir—W D Philipson373-3764
Prin Sec—E Gunter373-3179
Asst Dir—W J Price373-3731
Accessioning, Cataloging, &
Classification373-5452
Libn—J Zimmermann373-4043
Sr Lib Asst—L Jorbin373-5452
Accounts Receivable373-5259
Acct Clk Supv—J LeTendre
Sr Acct Clk—R Nechtel373-0290
Audio & Duplication Service373-0290
Audiotape Library373-0290
Booking & Scheduling373-3810
Campus Servs Div373-3761
Supv—R Sjolund
Equipmt, films, operation scheduling
Circulation373-3811
Mgr—C Marker
Computer Servs (IBM 1130)373-4517
AV Systems Anal—C Marker
Marketing Service373-0290
Head—D G Cain
Preview Facility373-3940
Reference & Advisory Serv373-5452
AV Resource Adv—J DeNeui
Shipping & Receiving373-3940

AUDIOVISUAL RESOURCES

SEE Audio-Visual Library Services; University Media Resources

AUDITS, DEPT OF

(Business Office)
560 AdmServ373-2122
Dir—Sterling B Garrison373-2130
Sec—Kathryn Folland
Asst Dir—Don Fahey373-2122
Sr Acct Clk—Paul McGee
Sec—Helborg Gilbertson
Sr Audits—T F Kane373-2122
John Kraemer, Jim McDonnell,
Betty Win373-5433
Oper Conslt—Robert W Janke373-1950

B

BAILEY HALL (Coeducational Residence)

(Housing Office)
BaH376-7966
Head Resident-Dir—
Diane Brander373-1393
Office & Sec—Ann McKay373-1055

BAND STUDENT ORGANIZATION, UNIVERSITY

14 NMA373-3431, 3-3232
Pres—Bob Smith
V Pres—Walt Meger
Sec—Nancy Thorvilson
Treas—Alan Hansen

BANDS, UNIVERSITY

(Liberal Arts, College of)
14 NMA373-3431
Dir—Frank Bencriscutto
Asst Dirs—Steven Barnett, Lonnie Roach,
Thomas Root
Sr Sec—Barbara Wells-Howe
Sr Clk-Typ—Karen Perry

BAPTIST STUDENT FELLOWSHIP

1219 Univ Ave SE, Mpls 55414 .331-1768
Drs—Rev Dennis H Stull, Rev David L
Bartlett

BARBER SHOP

(Support Services & Operations)
6 CMU373-2431
Mgr—Frank Wojcik

BASIC SCIENCE EXAMINING BOARD, STATE

5330 POH373-3086
Sec-Treas—Raymond N Bieter
Ofc Supv—Mrs Marie B Tromiczak

BEAUTY SHOP

(Support Services & Operations)
5 CMU373-2410

BEEF CATTLE BARN

(Animal Science, Dept of)
BCB373-1415
Farm Animal Tech—Peder Veum

BELL LIBRARY, JAMES FORD

(Library, Mpls)
462 OMWL373-2888
Curator—John Parker
Asst Curator—Carol Urness

BELL MUSEUM OF NATURAL HISTORY, JAMES FORD

MNH373-2423
SEE Museum of Natural History

BELL MUSEUM OF PATHOLOGY

(Laboratory Med & Pathology, Dept of)
198 Jach376-7480
Conservator & Head—Dr Stacey B Day

BILLIARD ROOM

(Coffman Memorial Union)
128 CMU373-2412

BINDERY

P&GA373-2884
SEE University Bindery

BIOCHEMISTRY, DEPT OF (Mpls)

(Medical School)
227 MlrH373-3336, 3-3337
Head—Dr Wallace D Armstrong
Adm Ofcr—Bernard Klein
Exec Sec—Barbara Howard
Sr Acct Clk—Ruth Seppanen
Sr Clk-Typ—Lynette Wyatt
2-189 HSUnitA373-7568
Lab Adm—Gerald Bratt

See Staff Section for:
Profs Robert W Bernlohr, Charles W Carr, Ivan D Frantz, Helmut R Gutmann, Ralph T Holman, James F Koerner, Andreas Rosenberg, Leon Singer, Frank Ungar, John F Van

Pilsum, Donald B Wetlaufer, Finn Wold

Adj Profs William G Kelly, Quenton T Smith

Assoc Profs James W Bodley, Mary E Dempsey, Ronald D Edstrom, Ernest D Gray, Everett C Short

Asst Profs Charles H Blomquist, James B Howard, Sally Jorgensen, Albert D Notation, Venkateswarlu Pothapragada, Robert J Roon

Adj Asst Profs Daniel P Gilboe, Agnes W Tan, Govin T Vatassery

BIOCHEMISTRY, DEPT OF (StP)

(Biological Sciences, College of)
140 GorL373-1303
Head—LaVell M Henderson
Exec Sec—Mrs Henrietta Miller
Library, 406 BioSci373-1582
Storekpr—Al Westerhaus,
43 GorL373-1584
See Staff Section for:

Profs Jacques R Chipault, Stanley Dagley, John E Gander, Robert L Glass, Robert Jenness, Samuel Kirkwood, Irvin E Liener, Walter O Lundberg, Orville S Privett, Hermann Schlenk, Max O Schultze, Huber R Warner

Assoc Profs John S Anderson, Victor A Bloomfield, Peter J Chapman, Rex E Lovrien

Asst Profs James A Fuchs, Kenneth G Mann, Gary L Nelsestuen, Clare K Woodward

BIOCHEMISTRY LIBRARY

(Library, StP)
406 BioSci373-1582

Jr Lib Asst—Mrs Nina Jorgensen

BIOLOGICAL SCIENCES, COLLEGE OF

(Academic Administration)
Office, 123 SnH373-1190
Dean—Richard S Caldecott
Asst to Dean—Mrs Darlene C Joyce
Adm Ofcr—Mrs Elsie L Hanson
Prin Sec—Mrs Elaine Will
Sr Sec—Mrs Mabel Hovda
Office, P-190 Kolth373-3648

Assoc Dean—Norman S Kerr
Stu Servs Dir—Mrs Jeanne T Lupton
Degree Prog Adv—Mrs Donna Smith
Sr Clk-Typ—Mrs Rose Relopez

SEE ALSO Biochemistry, StP; Botany; Dight Institute for Human Genetics; Ecology & Behavioral Biology; Field Biology Prog; General Biology Prog; Genetics & Cell Biology; Limnological Research Ctr; Museum of Natural History; Zoology

BIOLOGICAL SCIENCES STUDENT BOARD

176 Kolth376-7349

BIOLOGY PROGRAM, GENERAL

(Biological Sciences, College of)
P-180 Kolth373-3650

Chmn—Norman S Kerr
Sec—Mrs Nancy Becker
Biology Prep Rm376-7348

See Staff Section for:

Prof Robert Bland

BIOMEDICAL GRAPHIC COMMUNICATIONS

(University of Minnesota Hospitals)
C-566 Mayo373-8824
Dir—Martin E Finch
Sr Sec—Marian Oland

BIOMEDICAL LIBRARY

(Library, Mpls)
DiehlH373-2565
Libn—Glenn Brudvig373-5585
Prin Sec—Shari Hopkins
Assoc Libn—Jessie Richardson .373-5584
Acquisitions Division373-9975
Cataloging Division373-9991

Circulation Division 373-2565
 Historical Library 373-5586
 Learning Resource Center 376-7005
 Reference Division 373-5584
 Interlibrary Loans 376-3523
 Literature Searches 376-7233
 Mini-Computer Project 376-3615

BIOMETRY

(Public Health, School of)

1226 Mayo 373-8042

Dir—Marcus O Kjelsberg
 Prin Sec—Mrs Darlene Schorn
 See Staff Section for:

Profs Eugene Ackerman, Jacob E Bearman, Eugene Johnson, Richard McHugh

Assoc Profs Glenn Bartsch, James Boen, Lael Gatewood, Kathleen Keenan, Ruth B Loewenson

Asst Profs Anne Goldman, Dorothy Jeffries

SEE ALSO MRFIT Coordinating Ctr

BIOPHYSICAL SCIENCES GROUP

(Electrical Engineering, Dept of)

200 TNCE 373-3345

Dir—Otto H Schmitt

Sec—Jane Ament

Res Spec—Hiroshi Tatematsu

Res Asssts—Rodney W Salo, Hiresauve

Satishchandra, Robert D Tucker

Prin Elec Tech—Robert T Bohrer

BIRD & WILDLIFE INFORMATION

(Museum of Natural History)

275 MNH 376-7626

BLEGEN HALL CAFETERIA

(Food Services)

Ground Fl, BlegH 376-7293

Sr Fd Serv Mgr—Catherine Isenman

B'NAI B'RITH HILLE FOUNDATION

1521 Univ Ave SE, Mpls 55414 336-9651

Dir—Rabbi Louis Milgrom

Assoc Dir—Moche Lichtman

Ofc Mgr & Sec—Ruth Sullivan

Sec—Janet Gershone

BOARD OF REGENTS

SEE Regents, Board of

SEE list of members on page xiii

BOOKSTORES, UNIVERSITY

(Finance, Planning, & Operations)

33 MainE 373-3236

Dir—James L Duffy

Asst Dir—Robert L Stans

Sec—Christine Schumann

SEE SEPARATE LISTINGS FOR:

Coffey Hall Bookstore, 30 CofH 373-0800

Engineering Bookstore, 1 MainE 373-3244

Medical Bookstore, 123 MlrDH 373-8406

Nicholson Hall Bookstore, 5 NH 373-3688

Smith Bookstore, SBkSt 373-4450

Textbook Info Ofc, 33 MainE 373-3222

BOTANY, DEPT OF

(Biological Sciences, College of)

220 BioSci 373-2211

Head—Albert W Frenkel

Prin Sec—Jean McIntosh

Sr Clk-Typ—Melissa Olson 373-1836

General Biology, P-190 Kolth 373-3650

SEE Biology Program, General

Greenhouses, BoG 373-2233

St Paul 376-3054

Herbarium 373-2218

See Staff Section for:

Profs E C Abbe, E-Gorham, J W Hall, H Jonas, D B Lawrence, T Morley, G B Ownbey, D C Pratt

Assoc Profs E J Cushing, W L Koukkari, D J McLaughlin, T K Soulen, C M Wetmore

Asst Prof I D Charvat

BOWLING LANES

B-14 CMU 373-2411

5 StCen 373-1405

BREEDER LABORATORY

(Animal Science, Dept of)

Bldg 374 373-1494

BRIEF (Weekly Newsletter)

(University Relations, Dept of)

S-68 MorH 373-2126

Distribution—Laurie Alexander

Edit—Joan Lundberg 373-7506

BUDGET PLANNING & INFORMATION SERVICES

401 MorH 376-7259

SEE Management Planning & Information Services

BULLETIN & SERVICE BUREAU

B-3 MorH 373-2153

SEE Admissions & Records, Mpls

BULLETIN, OFFICIAL DAILY

(University Relations, Dept of)

S-68 MorH 373-7505

Edit—Sharon Huhn

BULLETIN OFFICE

(Duplicating Services & Bulletins)

90 CofH 373-1615

Stores Clk—Mrs Merle Ritchie

BUREAUS

SEE listing under name of bureau

BURSAR'S OFFICE

(Business Office)

115 MorH 373-2102

Tuition fee statement info 373-2140

Bursar—Eugene I Edie 373-2102

Asst Bursar—

Kenneth L Erickson 373-9905

Student loan application info 373-4021

Student loan issuances 373-7919

SEE ALSO Cashier; Student Loan Collections; West Bank Bursar

BUS SERVICE INFORMATION

Campus Bus info, 224 NMA 373-0374

After hours, wkends 373-2851, 3-2002

Lost & Found Info, 224 NMA 373-0374

U Express Bus Info, 224 NMA 373-0389

or MTC Info 827-2621

SEE Campus Transit System Map

on page ix

SEE Transit Services Office

BUSINESS ADMINISTRATION, COLLEGE OF

(Academic Administration)

225 BA 373-3701

Dean—C Arthur Williams Jr 373-4495

Exec Sec—Mrs Patricia Kattleman

Assoc Dean—Roger Upson 373-3759

Sec—Marilyn Harren

Dir, Student, Staff & Alumni Servs—

C H Mannel 373-4494

Adm Ofcr—Mrs Mary L Hill 373-3759

Ofc Supv—Jan Bouman 373-3702

Prin Acct Clk—Mrs Beth Litecky 373-4875

Evening Adv—

Patrick Bradley, 206 BA 373-2237

Grad Progs, 334k BA 373-5505

Dir—Donald V Harper 373-3589

Asst to Dir—Mrs Carol Cline 373-5505

Sec—Susan Boonstra 373-5505

Keypunch, 86 BA 373-9790

Supv—Vickie Schnepfmuller

Placement Office, 260 BA 373-4174

Dir—Janet Hoffmeyer

Sec—Mrs Sandy Hamerski

Pre-Business Adv—

Gary Palmer, 206 BA 373-3526

Sec—Sandi Oase

Student Personnel (Undergrad)—

Mrs Suzanne Brothen, 225 BA 373-3703

Sec—Jolene Wacker

SEE ALSO Accounting; Business Administration, Continuing Education in; Business & Economic Research; Experimental Studies in Business; Finance & Insurance; Industrial Relations; Industrial Relations Ctr; Management & Transportation; Management Infor-

mation Systems Research Ctr; Management Sciences; Marketing & Business Law

BUSINESS ADMINISTRATION, CONTINUING EDUCATION IN

(Business Administration, College of, & Continuing Education & Extension)

Dir—John J Mauriel, 334 BA 373-3680

Dir, Mgmt Seminars—

H Merrell Arnold 373-3680

Prog Asst—Lois Stevens 373-3835, 6-4611

Sec—Mary Boehlke 373-3835

BUSINESS & ECONOMIC RESEARCH, BUREAU OF

(Business Administration, College of)

334 BA 373-4479

BUSINESS EDUCATION, DEPT OF

(Vocational & Technical Education)

254 PeikH 373-3306

Chmn—Charles R Hopkins

See Staff Section for:

Assoc Prof Gary N McLean

Asst Prof Judith J Lambrecht

BUSINESS LAW

1235 BA 373-4459

SEE Marketing & Business Law, Dept of

BUSINESS OFFICE

(Finance, Planning, & Operations)

Asst V Pres—

Clinton T Johnson, 302 MorH 373-2058

Exec Sec—Mrs Phyllis Johnson

Controller—Alfred H Cheese,

341 AdmServ 373-2083

Sr Sec—Connie Wandrey 373-2078

Accounting Div, 3rd Fl AdmServ

Accts Payable—D E Franson 373-2132

Accts Receivable 373-2066

Budget Desk—

Mrs Stella Siem 373-2069

Info—J C Anderson 373-2089

Invoice Audit—C E Holmbo 373-2070

Payroll (SEE separate listing)

Requisitions Adj—

Mrs June Weise 373-2091

Travel—Laura J Milner 373-2067

Business Ofc Serv Mgr—

B C Smith, 249a AdmServ 373-2065

General Accounting, 3rd Fl AdmServ

Chief Acct—J W Miesbauer,

342 AdmServ 373-5588

Asst Chief Acct—

R S Johnson, 362 AdmServ 373-4937

Acctg Supv—

E E Eistad, 3rd Fl AdmServ 373-5571

Prin Accts—K W Jones 373-1999

J W Larson 373-1998

G J Summerville 373-1999

Sr Accts 373-1999

Office Services:

Central Files, 3rd Fl AdmServ 373-2072

Supv—Mrs Gladys Kernler

Mail Service, 50 AdmServ 373-5114

Supv—Mrs Lillian Nordstrom

Stenographic, 3rd Fl AdmServ 373-2121

Prin Sec—Sandra Wagner

SEE ALSO Audits; Bursar's Office; Insurance, U Property/Casualty; Property Accounting Dept; Research Accounting; Treasurer; West Bank Bursar

BUSINESS REFERENCE SERVICE

(Library, Mpls)

S-76 OMWL 373-4109

C

CALENDAR, ACADEMIC

SEE University Calendar on page viii

University Schedule Committee Chmn—

Vernon Cardwell, 215 Agr 373-0875

CALENDER OF EVENTS**(Twin Cities Campus)***(University Relations, Dept of)*

S-68 MorH 373-2126

Cindy Plociak

Edit—Sharon Huhn 373-7505

CAMPUS ASSISTANCE CENTER*(Student Affairs)*

107 TNM 373-1234

Dir—Ludwig J Spolyar

Sr Sec—Cynthia Wright

Health Service Rep—Hillary Mankin,
208 HS 373-4016

See Staff Section for:

Counselors Janel Bush, Pierce Fleming,
Marion Freeman, Jim Stein**CAMPUS CLUB**

401 CMU 373-3535

Mgr—Bent Hjortholt

Asst Mgr—Amy Herman

Acct—Mrs Peggy Herald

Sec—Mrs Jeani Bentley

CAMPUS CRUSADE FOR CHRIST

1120-5th St SE, Mpls 55414 331-7187

Area Dir—Rich Bademan

Campus Dir—Bill Wolfe

Staff—Duane Conrad, Linda Cotton, Lois
Ender, Arlyn Glewen, Jonni Gooden,
Charleen Kiyabu, Jane Mackender, Jeff
Prior, Nancy Robinson, Ken Sodergren,
Carol Soderquist, Ron Soderquist, Steve
VanVaulkenberg**CAMPUS MAIL***(Transportation Services)*

Mgr—Glenn H Johnston, HolB .. 373-2777

Mpls—S-64 MorH 373-2063

Ida Panchyshyn, S-65 MorH

StP—70 CofH 373-1612

SEE Mail Division, StP

CAMPUS MAPS

SEE maps on pages ix-xi

CANCER COORDINATING COMMITTEE*(Medical School)*

405 MasonH 373-4309

Chmn—Dr B J Kennedy

Sec—Mrs Diane Haug

CANCER DETECTION CENTER*(Surgery, Dept of)*Dir—Dr Victor A Gilbertsen,
M-46 MasonH 373-8903

Exec Sec—Gail Kehoe,

M-44 MasonH 373-8900

Head Nurse—Mrs Mabelle Keps. 373-8904

CAP & GOWN RENTALS

Bookstore, 33 MainE 373-3244

CAREER DEVELOPMENT, OFFICE OF*(Urban & Regional Affairs, Center for)*Rm 300, 1507 University Ave SE,
Mpls 55414 (campus mail) ... 373-3491

Dir—Esther Wattenberg

Asst Dir—Sally Flux

Prin Sec—Sheila Henderson

SEE ALSO Community Health Worker
Prog; Family Day Care Training Project**CASH MANAGEMENT, OFFICE****OF INVESTMENT &**

101 AdmServ 376-7192

SEE Investment & Cash Mgmt, Ofc of

CASHIER*(Bursar's Office)*

107 CofH 373-1613

Prin Cashier—Charlene Jernberg

CEDAR CREEK NATURAL HISTORY AREA*(Field Biology Program)*

Bethel 55005 (612) 434-5131

Res Mgr—Alvar Peterson

CELL BIOLOGY, GENETICS &

250 BioSci 373-0966

SEE Genetics & Cell Biology

CENTENNIAL HALL*(Coeducational Residence)**(Housing Office)*

CenH 373-6337

Prin Head Resident-Dir—

Ralph L Rickgarn 373-2289

Office & Sec—Nina Walker ... 373-2264

Food Service 373-2291

Mgr—Mrs Linda Eriksson

Housekeeper—Inez Johnson ... 373-2292

Maintenance—Mike Koncar ... 373-2243

CENTERS

SEE listing under name of center

CENTRAL DUPLICATING*(Printing & Graphic Arts)*

B-15 JohH 373-4869, 3-4853, 3-4683

Mgr—Kenneth Patten

Ofc Supv—Mrs Ursula Nelson

Prod Supv—Warran White

Cold Composition, B-35 JohH

Supv—Rebecca Kassler

Instant Copy Service, B-1 JohH . 373-4866

West Bank office, 33 SocSci ... 373-4985

Prod Supv—Mrs Dorothy Larson

SEE ALSO Duplicating

CEREAL RUST LABORATORY

CRL 373-1300

SEE Agricultural Research Service, USDA

CHEMICAL ENGINEERING &**MATERIALS SCIENCE, DEPT OF***(Engineering, College of)*

151 ChEng 373-2300, 3-2301

Head & Regents Prof—Neal R Amundson

Adm Asst—Joyce VanHaren ... 376-4593

Prin Sec—Linda Anderson ... 373-4176

Biochem Eng Lab, 260 ChEng .. 373-4868

Chem Eng Lib, 132 ChEng 373-2313

Chem Eng Shop, 351 ChEng ... 373-2304

Sr Res Shop Fore—John B Antolak

Chem Eng Stkrm, 270 ChEng ... 373-2302

Prin Lab Attdt—Raquel Derrrenberger

Gamma Irradiation Facility,

65 ChEng 373-2311

Tchg & Res Asssts, 66 ChEng ... 373-2297

235a ChEng 373-2309

435 ChEng 373-2308

See Staff Section for:

Profs Rutherford Aris, Norman H Ceaglske,
John S Dahler, H Ted Davis,
Arnold G Fredrickson, Herbert S Isbin,
Kenneth H Keller, Morris E Nicholson,
William E Ranz, L D Schmidt,
L E Scriven, Louis E Toth, Henry M
Tsuchiya

Assoc Profs Robert W Carr, William W

Gerberich, Thomas E Hutchinson,

John M Sivertsen

Asst Profs Christopher W Macosko,

Charles H Swanson, Edwin L Thomas

CHEMICAL STOREHOUSE*(Purchasing Dept)*

ChStor 373-2361

Mgr—William Bunting

Asst Mgr—George Martin

Chemical Storehouse Lab

Asst Mgr, Mfg—Donald Gadbad

CHEMISTRY, DEPT OF*(Technology, Institute of)*

139 SmithH 373-2324

Chmn—Robert M Hexter

Sec—Joan Fraser

Assoc Chmn—Archie S Wilson . 373-2325

Sec—Sharon Deering

Exec Sec—Gladys M Olson,

147a SmithH 373-9901

Acctg Office, 137 SmithH 373-2355

E Grace Hokanson

Biophys Chem Lab, 76 KolthH ... 373-4931

Bldg Services—Peter Z

Kaufmann, 147d SmithH 373-9903

Electronics Shop—

Thomas Lohse, 217 SmithH .. 373-2343

General Chem Prog, 211 SmithH. 373-2350

Dir—Robert C Brasted, 209 SmithH

Sec—Gloria Goldberg, 211 SmithH

Asst to Dir—Ernest Baughman,

208 SmithH 376-7481

Grad Research Labs

SEE Chemistry Grad Research Labs

Grad Specialty Areas:

Bio-Organic & Biophys Chem—

Rufus W Lumry, 78a KolthH . 373-2354

Chemical Instrumentation & Analysis—

Victor G Mossotti, 190 KolthH 373-3959

Inorganic Chemistry—

Louis H Pignolet, 271 KolthH. 373-2330

Organic Chemistry—Wayland E

Noland, 335a SmithH 373-2371

Physical Chemistry—Bryce L

Crawford Jr, 13 SmithH 373-9947

Grad Studies, 147b SmithH 373-7858

Dir—Wilmer G Miller

Sec—Kathleen Propp

Infrared Lab, 12c SmithH 373-2323

Instructional Labs—Stan Bonnema,

204a SmithH 373-3072

Journal of Physical Chemistry . 373-0298

Edit—Bryce L Crawford Jr, 11 SmithH

Labs (StP)—

John McCarron, 222a SnH ... 373-1596

Lecture Demonstration Facilities—

Jeff Davis, 351 SciCB 373-2341

Library, 2nd Fl WaLib 373-2375

Libn—Mrs Beverly Lee

Machine Shop—

Gaylord Peterson, 49 SmithH . 373-2383

Mass Spectrometer Lab—Roger A

Upham, 296 KolthH 373-2366

Molecular Spectroscopy Lab—Charlotte

Smith, 7a SmithH 373-2318

Organic Chem Prog, 385 KolthH . 373-2327

Sec—Mary Sende

Organic Syntheses, 335 SmithH . 373-9904

Dir—Wayland E Noland

Receiving, S-10b SmithH 373-5455

Wayne Boyenger

Spectrochimica Acta 373-3959

Edit—Victor G Mossotti, 190 KolthH

Stkrm—Lorville Anderson,

S-25 SmithH 373-7727

Supv—Ejler Petersen,

S-29 SmithH 373-9902

Undergrad Studies, 320 SmithH . 373-4461

Dir—Harold S Swofford

Sec—Kathleen Propp 373-7858

See Staff Section for:

Profs J Doyle Britton, John S Dahler,
H Ted Davis, Raymond M Dodson,
Stuart W Fenton, Maurice M Kreevoy,
Edward Leete, Sanford Lipsky, C
Alden Mead, Edward J Meehan,
Albert J Moscovitz, Paul R O'Connor,
John Overend, Stephen Prager,
Warren L Reynolds, William B
Schwabacher, John E WertzProfs Emer Gladstone B Heisig, C
Frederick Koelsch, Izaak M Kolt-
hoff, Water M Lauer, Norville C Per-
vier, Ernest B SandellAssoc Profs Victor A Bloomfield, Rich-
ard F Borch (on leave), Robert G
Bryant, Lawrence E Conroy, J Zanos
Gougoutas, Donald G TruhlarAsst Profs Ronald E Barnett, Sidney E
Buttrill, John E Ellis, W Ronald
Gentry, Gary R Gray, Frederic A
Van-Catledge**CHEMISTRY GRAD RESEARCH LABS***(Chemistry, Dept of)*

Kolth Labs: 50 (376-7335); 70 (373-4931);

90 (373-2963); 150 (373-3959); 152

(376-7301); 192 (376-7305); 268 (376-

7306); 270 (376-7307); 360 (376-7309);

366 (376-7310); 368 (376-7311); 370

(376-7312); 374 (376-7313); 378 (376-

7315); 390 (376-7318); 392 (376-7319);

462 (376-7320); 464 (376-7321); 466

(376-7322); 468 (376-7323); 470 (376-

7324); 476 (376-7326); 478 (376-7327); 480

(376-7328); 484 (376-7329); 490 (376-7330); 492 (376-7331)
SmithH Labs: 317 (373-2370); 415, 415a (373-2379); 417 (373-2369); 448 (373-7752)

CHEMISTRY LIBRARY

(Library, Mpls)
4 WaLib 373-2375
Libn—Mrs Beverly Lee

CHICANO STUDIES

(Liberal Arts, College of)
489 ForH 373-9707

Chmn—Alfredo M Gonzalez
Sec—Mary L Castor

CHILD & ADOLESCENT

PSYCHIATRY, DIV OF
(Psychiatry, Dept of)

D-697 Mayo 373-8871
Dir—Dr William M Eason
Sr Soc Wkrs—Mary Curran, D-610-5
Mayo; Barb Manthey, A-327 Mayo
Sr Sec—Brenda Malmanger, D-697 Mayo
Sr Clk-Typs—Elaine Boyer, Mary B Palm,
D-697-1 Mayo; Jane Williams, D-604
Mayo

See Staff Section for:

Profs A Jack Hafner, Wentworth Quast
Clin Prof Roy Knowles
Prof Emer Reynold A Jensen
Assoc Prof David W Cline
Clin Assoc Profs Marvin Ack, Paul W
Bransford
Asst Profs Phillip Edwardson, K Michael
Hong, Michael Koch, James Lawton,
Sue Petzel, Uwe Stuecher
Clin Asst Profs Jerome Bach, Dorothy
Bernstein, Joel Finkelstein, Dean
Hempel, Ronald Kyllonen

CHILD DEVELOPMENT, INSTITUTE OF

(Education, College of)
Info, Message Ctr, 151 CD 373-2390
Hours: 9-12, 1-4

Dir—Willard W Hartup, 190 CD 373-9852
Assoc Dir—John C Masters,

104a CD 373-9867

Exec Sec—Mrs Joyce Brady 373-2385

Adm Assts—Mrs Helen Dickison, 373-9851

Mrs Virginia Eaton 373-9851

Mrs Elizabeth Haugen 373-9850

Sr Secs—Carol Bierbaum 373-9862

Mrs Annette Pinkham 373-7556

Mrs Patricia Rollins 373-7021

Sr Clk-Typ—Candace Bartell 373-2387

Apparatus & Equip, 30a E1H 376-3185

Res Fellow—Mervyn Bergman

Nursery School, 184 CD 373-9853

SEE separate listing

Undergrad Advising, 106 CD 373-9960

See Staff Section for:

Profs John H Flavell, Shirley G Moore,
Anne D Pick, Herbert L Pick Jr,
Merrill F Roff, June L Tapp, Mildred
D Templin

Assoc Profs William R Charlesworth,
Philip H Salapatek, Sandra S Sala-
patek, L Alan Sroufe, Albert Yonas
Asst Profs W Andrew Collins, Michael
P Maratsos, Robert H Wozniak

SEE ALSO Art, Children's Classes in;
Early Education & Development, Ctr for

CHORUS, UNIVERSITY

(Music, Dept of)
7 WuH 373-3620

Dir—Dwayne Jorgenson

Sr Sec—Elizabeth Winterhalter

CIVIL & MINERAL ENGINEERING, DEPT OF

(Engineering, College of)

112 MinMet 373-2968

Head—Charles Fairhurst 373-3135

Assoc Head—James Lawver 373-3341

Assoc Head—Walter Maier 373-2517

Exec Sec—Jane Nadeau 373-2968

See Staff Section for:

Profs Alvin G Anderson, Gust Bit-
sianes, Charles E Bowers, Daniel L
Gerlough, Lawrence Goodman, Iwao
Iwasaki, Miles S Kersten, Eugene P
Pfleider, John F Ripken, Edward
Silberman

Assoc Profs Ladislav Cerny, Paul P
Christiano, Adrian C Dorenfeld, Jesse
E Fant, John W Hayden, Matthew J
Huber, Walter K Johnson, Charles S
Song, Donald H Yardley

Asst Profs G Lee Christensen, Steven
L Crouch, Peter A Cundall, Howard
I Epstein, Gerald W Johnson, Charles
R Nelson, Lyle P Pederson, Eugene
L Skok Jr, Heinz G Stefan

SEE ALSO Mineral Resources Research
Ctr; St Anthony Falls Hydraulic Lab

CIVIL DEFENSE, OFFICE OF

223 NMA 373-5641
SEE Emergency Preparedness

CIVIL DEFENSE EDUCATION

(Continuing Education & Extension)
1633 Eustis, StP 55108 373-4850

Dir—Robert J Elliott
Professional Advisory Service 373-7722

Dir—Arthur Peabody

CIVIL SERVICE COUNCIL

Info, 209 JohH 373-2817

CLASSICS, DEPT OF

(Liberal Arts, College of)
310 FoIH 373-3912

Chmn—
Robert P Sonkowsky 373-3937, 3-3912

Prin Sec—Mrs Joyce Momont
Sr Clk-Typ—Mrs Diane Hempeck

Adult Specials 373-5621
Thomas Kraabel, 310a FoIH

Grad Studies 373-5621
Thomas Kraabel, 310a FoIH

Honors Council 373-5918
Gerald Erickson

Library, 311 FoIH 373-3912
TA's Rms—304a, 305a FoIH

Undergrad Advising & Studies 373-0184
Coord—George Rochefort, 310c FoIH

See Staff Section for:
Profs William A McDonald, Donald C
Swanson

Assoc Profs Jackson Hershbell, Eva
Keuls

Asst Profs W D Coulson, Elizabeth
Fisher, James Ruebel

SEE ALSO Ancient Studies, Ctr for;
Archaeology, Classical; Messenia Ex-
pedition; Philology, Classical

CLEFT PALATE MAXILLOFACIAL CLINIC

(Dentistry, School of)
214 Owre 373-7966

Dir—Dr Ralph B Kersten
Sec—Marsha Lazer

Speech Path—Mrs Pat Wahoske
See Staff Section for:
Clin Asst Prof George A Geist Jr

CLINICAL EXPERIENCES, DEPT OF

1425 University Ave SE 373-2234
SEE Education Career Development Ofc

CLINICAL PHARMACOLOGY, DIV OF

(Pharmacology, Dept of)
105 M1rdH 373-2060, 3-8124

Dir—Dr Bernard L Mirkin
See Staff Section for:
Assoc Prof Donald B Hunninghake

Asst Profs James F Cumming, Sharan-
jeet Singh

CLINICAL PHARMACY, DEPT OF

(Pharmacy, College of)
100 AH 373-7965, 3-7995

Head—Hugh F Kabat 373-7997
Sec—Mrs Ann Flegel

See Staff Section for:
Assoc Prof Albert I Wertheimer

Asst Profs James E Grogan, Martin J
Jinks, Thomas F Jones, Marc G
Kurzman, Thomas M McKennell,
Roger D Schroeder, Karl M Schut-
tenhelm

CLINICAL PSYCHOLOGY

C-605 Mayo 373-1906
SEE Health Care Psychology

CLINICAL PSYCHOLOGY TRAINING PROG

(Psychology, Dept of)
N-438 E1H 373-4163, 3-4164

Dir—Harold L Williams
Assoc Dir—James N Butcher

Sr Sec—Maureen Boehm
Prin Clk—Ardyce Homa

CLINICAL RESEARCH CENTER

(Medical School)
254 VFWCRC 373-8566

Dir—Dr Frederick C Goetz
Exec Sec—Lil Scherling

CLINICAL SYSTEMS

(Dentistry, School of)
145 Owre 373-9757

Dir—Dr Carl L Bandt
Dir, Clinics—
Dr Joyce H LeFebvre 373-7539

Supply Supv—Zenon Ostrom 373-3661
See Staff Section for:

Asst Prof Richard H Gordon
CLOQUET FORESTRY CENTER

(Forestry, College of)
Cloquet 55720 (218) 879-8582

Dir—Bruce A Brown
Sr Sec—Mrs Claire J Pastika

Assoc Scientist—Raymond A Jensen
Sr Scientist—Sigurd Dolgaard

See Staff Section for:
Asst Prof Alvin A Alm
Res Assoc Zigmund A Zasada

CLOSED CIRCUIT TELEVISION

(University Media Resources)
5th Fl RarrigC 373-4760

Repair 373-3845

CLUBS, STUDENT

SEE Student Organization listing at end
of this section

COACHING STAFF

SEE Athletics, Dept of Intercollegiate

COFFEY HALL BOOKSTORE

(Bookstores, University)
30 CoH 373-0800

Mgr—Mrs Susannah Anderson
COFFMAN MEMORIAL UNION

(Minnesota Union, Dept of)
Information Center, 106 CMU 373-2403

Sr Clk—Susan Fairbanks
Dir—Rufus L Simmons, 209 CMU 373-2556

Prin Sec—Mrs Violet Justice,
205 CMU 373-2555

Asst Dir, Operations—
Berton Atkinson, 105 CMU 373-2420

Sec—Mrs Joanne Johnson, 103 CMU
Night-Weekend Mgr—Patrick Sullivan,
108 CMU (4:30-11 pm) 376-7147

Acctg Office, 108 CMU 373-2413
Prin Acct Clk—Robert Mesna
Acct Clk—Mrs Vi Johnson

Artcraft Studio, B-67 CMU 373-2443
Supv—Joyce A Matejcek

Dining Facilities (SEE ALSO Coffman
Memorial Union Food Service):
Fountain Grille, 126 CMU 373-2428

Kitchen, 51 CMU 373-2425
Linen Room, B-23 CMU 373-2426

Receiving Room, 56 CMU 373-2439
Gallery, 1st Fl CMU

Lost & Found Ofc,
B-65 CMU 376-3611, 3-2403

Maintenance Dept, 30 CMU 373-2407
Supv—Claus Fransen

Market Place, 14 CMU 376-7029
Night Place, 20 CMU 376-7424
PA Control Room, 49 CMU 373-2409

Sr Comm Tech—Duane Johnson
Program Ofc, 205 CMU .373-7600, 3-7601
Asst Dir, Programs—
Tom Stark, 208 CMU373-7600
Recep—Mrs Janis Von Meyer
Sr Sec—Mrs Helen Eckert
Activities Program Adv—
Mrs Vanne Hayes, 206b CMU
Bernard Moliter, 204a CMU
James Sleezer, 220 CMU
Marlene Vernon, 206a CMU
Reservations, 103 CMU373-2420
Adm Asst—Mary Lundstrom
Student Organization Service,
B-67 CMU373-2480, 3-5971
Union Board, 204 CMU373-7600
Whole Coffee House, Gr Fl CMU .373-0373
SEE ALSO Barber Shop; Beauty Shop;
Billiard Rm; Bowling Lanes; Campus
Club; Coffman Memorial Union Food
Serv; Minnesota Student Assn; Ori-
entation Offices; Post Offices; Student
Organization Finance Div

COFFMAN MEMORIAL UNION
FOOD SERVICE
(Food Services)
68 CMU373-2496
Sr Adm Mgr—
Thomas McCue373-2496, 3-2430
Head Cashier—
Mildred Anderson373-2496
Pers Clk—Mrs Helen Stickles . .373-2418
Reservations—Evelyn Ahlgren . .373-2496
Dial-A-Lunch373-2395
Dining Facilities
SEE Coffman Memorial Union

COLLEGE BOARDS
Capitol Square Bldg, StP 55101
Community Colleges, State
Board for296-3990
State College Board296-2844

COLLEGE BOARDS, COUNCIL OF
Rm 100g, 317-17th Ave SE,
Mpls 55414 (campus mail) . . .376-3506

COLLEGE LIBRARY
(Library, Mpls)
2nd Fl WaLib373-2826
Libn—Mary Combs

COLON & RECTAL SURGERY, DIV OF
(Surgery, Dept of)
C-504-1 Mayo373-9949
Dir—Dr Stanley M Goldberg
See Staff Section for:
Clin Prof Emer William C Bernstein
Asst Prof Santhat Nivatvongs
Clin Asst Prof E G Balcos

COMMENCEMENT
Cap & gown rental, 33 MainE . .373-3244
Ceremony arrangements, S-68 MorH
Info—Karen Illies373-2126
Coord—Kelley Godfrey373-7503
Diplomas—Mrs Julia Gormley,
502 MorH373-2113
Programs, S-68 MorH373-2126
Requirements & honors info (call individ-
ual college offices)

COMMONWEALTH TERRACE
COOPERATIVE (Married Student Housing)
1295 Gibbs Ave, StP 55108 . . .646-7526
Pres—Dave Svien
Business Mgr—Harold Teasdale
Supt—Drew Lindsley

COMMUNICATION DISORDERS, DEPT OF
(Liberal Arts, College of)
110 SHH373-4116
Chmn—Clark D Starr
Adm Asst—Barbara A London
Sr Sec—Susan Martinson
See Staff Section for:
Profs Joseph B Chaiklin, Frederic L
Darley, Frank M Lassman, Richard P
McDermott, Richard R Martin, Gerald
M Siegel, Charles E Speaks, Mildred

Templin, W Dixon Ward
Profs Emer Bryng Bryngelson, Ernest H
Henrikson
Assoc Profs Arnold E Aronson, Robert
H Brookshire
Asst Profs Patricia Broen, Timothy N
Doyle, Samuel Haroldson, Karlind
Moller, David A Nelson
SEE ALSO Speech & Hearing Clinic

COMMUNICATION PROGRAM
(Liberal Arts, College of)
116 KlacT373-3548
Dir—D V Bryan
Sec—Sandra Riecki
See Staff Section for:
Prof J Vernon Jensen (on leave)
Asst Prof Jean Ward

COMMUNICATION SERVICES
(Continuing Education & Extension)
Print & Mailing, 3300 Univ Ave SE,
Mpls 55414 (campus mail) . . .373-3170
Coord—Carol Flynn373-3750
Acct—Leona May373-3781
Edit & Art—120 ShopsB373-3913
Sr Edit—Gayle Hendrickson
SEE ALSO Minnesota International Ctr

COMMUNITY COLLEGES,
STATE BOARD FOR
Capitol Sq Bldg, StP 55101 . . .296-3990

COMMUNITY HEALTH WORKER PROG
(Career Development, Office of)
Rm 310, 1507 Univ Ave SE,
Mpls 55414 (campus mail) . . .373-3491
Dir—Elaine Hutton

COMMUNITY PROGRAMS
(Continuing Education & Extension)
310 WeH376-7401
Dir—Carol Olson

COMMUNITY SERVICES PROGRAM
A-306 Mayo373-7623
SEE University of Minnesota Hospitals

COMMUNITY-UNIVERSITY
HEALTH CARE CENTER
(Health Sciences)
2016-16th Ave S, Mpls 55404 . . .333-2407
Dr—Dr Jean Smelker
Adm—Russ Farrell
Prin Sec—Barbara Erne
Communicology—Lee Moody
Community Hlth Wkr Unit—
Jeremy Rockman
Dentistry—Dr Elliot Karpeles
Health Education—Davis Mills
Medicine—Dr Barbara Schulte
Mental Health—Richard Coder
Nursing—Dianne Brogger
Nutrition—Sharol Hopwood
Social Work—Raymond Mondloh

COMPARATIVE LITERATURE PROGRAM
(Liberal Arts, College of)
Chmn—George H Bauer,
227a FoIH373-4901

COMPARATIVE STUDIES IN
TECHNOLOGICAL DEVELOPMENT &
SOCIAL CHANGE, CENTER FOR
1920 Washington Ave S373-5916
SEE Technological Development & Social
Change, Ctr for Comparative Studies in

COMPREHENSIVE CLINIC PROGRAM
2016-16th Ave S333-2407
SEE Community-University Health Care Ctr

COMPUTER CENTER, UNIVERSITY
(University Computer Services)
227 Ex373-4360
Dir—Peter C Patton, 227a Ex . .373-4361
Administration
Mgr—James K Foster, 235h Ex 373-5757
Prin Sec—Mary Dickel, 227 Ex 373-4360
Sr Acct Clk—Judy Krieg,
227 Ex373-7753
Sr Sec—Carol Southward
(Lauderdale)373-4912

Sr Clk-Typ—Joyce Theisen,
227 Ex373-4360
Acct Clk—Dorothy Peterson,
235c Ex373-4548

Applications & User Services
Assoc Dir—Richard L Hotchkiss,
235f Ex373-5756
Mgr, Applications Software—
Michael Frisch, 235d Ex . . .373-5907
Sr Prog, Acct Programming—
Barry J Fox, 215 Ex373-4886
Sr Prog, Math Programming—
Dennis E Kuba, 215 Ex . . .373-4886
Sr Prog, Stat Programming—
Shih-Pau Yen, 203 Ex . . .373-2522

Asst Dir, Info Systems—
Stephen Nachtsheim, 231 Ex 373-7878
Coord, Remote Job Entry—
Richard Franta, 214 Ex . . .376-3963
Asst Dir, User Services—
Thea D Hodge, 232 Ex373-4599
Sr Consit—Yoonja Hwang,
203 Ex373-2522
Consulting & Users' Rm, 140 Ex
Consulting & Users' Rm
(Lauderdale)373-4921
Mgr, Lib—Amy Koepke,
229 Ex373-7744
Coord, Statistical Consulting—
Douglas Anderson, 205 Ex 373-5456

Eng, Maintenance, & Operations
Assoc Dir—
Abe Franck, 210 Ex376-7291
Asst Dir, Oper (Lauderdale)—
Richard A Folden373-4876
Asst Oper Mgr (Lauderdale)—
Ronald A Fleagle373-7538
EBR Oper & Tape Lib
(Lauderdale)373-4995
Keypunch & Tabulating,
225 Ex373-2521
Oper Supv (Lauderdale) . . .373-4920
Recorded Message (6600) .373-4994
Shift Supv (Lauderdale) . . .373-4940
6600 Remote I/O Stn, 131 Ex 373-4596

Mgr, Field Engineering—Douglas L
Parkes (Lauderdale)376-7584
Mgr, System Communications—Edward
Edmundson (Lauderdale) . . .376-7584
Mgr, Systems Engineering—
Zoltan Strohofer, 210a Ex .373-4877

MERITSS (Time-Sharing System)
Mgr—Michael Skow, 235g Ex .373-7745
Const—John Larsen, 230 Ex .373-5753
Sr Prog—Ken Carlson
(Lauderdale)373-4573
Prog—John Eikum
(Lauderdale)373-4573

System Software
Assoc Dir—Lawrence A Liddiard,
235e Ex373-5239
Mgr, Compiler Systems—E James
Mundstock, 235d Ex373-5907
Mgr, Deadstart Systems—Dennis R
Lienke (Lauderdale)373-4572
Mgr, Job Queue Systems—
Nelluri Reddy (Lauderdale) . .373-4579
Mgr, Operating Systems—Kevin C
Matthews (Lauderdale) . . .373-4572

COMPUTER CENTER, WEST BANK
90 BlegH373-3608
SEE West Bank Computer Center

COMPUTER, INFORMATION, &
CONTROL SCIENCES, DEPT OF
(Technology, Institute of)
114 MainE373-0132
Prin Sec—Martha Eul
Sec—Suzanna Moody
Head—J B Rosen, 114 MainE . .373-0133
Assoc Head—William D Munro,
120 MainE373-0134
TA's Rms, 100 TSCE373-0130
230 TSCE373-7746

322 Aero 373-2173
 See Staff Section for:
 Profs Wolfgang Giloi, Marvin L Stein
 Assoc Profs Kenneth Brown, Krzysztof
 S Frankowski, Oscar Ibarra, Jay A
 Leavitt
 Asst Profs Donald Boyd, William Franta,
 Allen Hanson, Kurt Maly, Steven
 Weingart, Sartaj Sahni

COMPUTING CENTER

(Agriculture, Institute of, &
 University Computer Services)
 26 North 373-0987, 3-0990
 Mgr—Mel Sauve
 Prin Sec—Eva Klein
 Programmers—Dave Schempp, Jim Colten
 Key punch Supv—Mary Erickson
 Operations—Dick Rignell

COMSTOCK HALL (Women's Residence)

(Housing)
 ComH 373-7080
 Dir—Mary Watson 373-2453
 Sr Acct Clk—
 Mrs Mavis Madden 373-2454
 Sr Fd Serv Mgr—
 Mrs Katherine Ulmer 373-2452
 Custodial—Mrs Gloria LaValle 373-5903
 Maint—Marvin Magnuson 373-5902

CONCERTS & LECTURES, DEPT OF

(Academic Administration)
 109 NMA 373-2345
 Dir & U Arts Coord—Ross D Smith
 Prin Sec—Diane Calkin
 Sec—Bernice Lohr
 Asst to Dir—Lynn Palrud, 103 NMA
 Sr Sec—Cerise Fedraw
 Bus Mgr—W Edgar Drake, 105 NMA
 Asst Bus Mgr—Earl Olson
 Prin Clk—Susan Loos

CONFERENCE OPERATOR

(Physical Plant Maintenance & Operations)
 Mrs Carol Ostrow, 311 MorH 373-2000

CONFERENCES, DEPT OF

(Continuing Education & Extension)
 Info, NCCE 373-3151
 Actg Dir—
 Harry Dederung, 131 NCCE 373-5422
 Ofc Supv—June Calin 373-7840

Actg Assoc Dir—
 Gordon Amundson 373-7839
 Prog Dirs—
 Stoddard G Cortelyou 373-5454
 Richard Grefe 373-5363
 Thomas Richards 373-3157
 Prog Coord—Mrs Sharon Vegoe 373-3987
 Prog Assts—Cynthia Foster 373-0064
 Thomas Holland 373-7630
 Lois Stevens 373-3835, 6-4611
 Acct—Mrs Evelyn Dick 373-3154
 Registrar—Audrey Hogan 373-3499

CONSOLIDATED HELP CENTER

317-17th Ave SE 373-0120
 SEE HELP Center, Consolidated

CONTINUING EDUCATION

SEE separate listings under areas of study

CONTINUING EDUCATION & EXTENSION

(Academic Administration)
 150 WeH 373-3900
 Dean—Harold A Miller 373-3902
 Exec Sec—Mrs Raleigh Kaminsky
 Assoc Dean—
 Mrs Eleanor S Fenton 373-7595
 Sr Sec—Rebecca Colberg
 Assoc Dean—Donald Z Woods 373-4115
 Prin Sec—Carol Lindstrom 373-3908
 Asst Dean—George W Bilicic 373-0179
 Sr Sec—Rebecca Colberg
 Sr Adm Ofcr—Gerald Klement 373-5407
 Acct—Mrs Rebecca Hurst 373-4881

See Staff Section for:
 Profs Richard Clendenen, John Flagler,
 Sheldon Goldstein, William Hoffman,
 William G MacPhail, Morris Nichol-

son, Burton Paulu, William C Rogers,
 Vera Schletzer, Barbara Stuhler
 Profs Emer Merrill Cragun, Leah Lewis
 Assoc Profs Harry Dederung, Betty Gir-
 ling, Alice Goacher, Robert Jeroni-
 mus, Clara Kanun, Barbara Knudson,
 Dean Lund, John Mauriel, Willard
 Philipson, William Price, Gertrude
 Roff, Richard Sieber, Wilbur Wake-
 field, Arnold Walker, Mary West

Asst Profs Gordon Amundson, Glenn
 Bartoo, Huldah Curl, Martin Duffy,
 Dale Huffington, James Kafka, John
 Malmberg, Russell May, Thomas Mc-
 Kennel, Edith Mucke, Thomas Nelson,
 David Norrgard, Gwendolyn Perun,
 Antona Richardson, Ronald Severson,
 Beverly Sinniger, Dean A Swanson,
 Marion Watson, Reynold Willie, John
 Wirt, Roger Young

SEE ALSO Arts, Continuing Education in;
 Audio-Visual Library Services; Business
 Education, Continuing; Civil Defense
 Education; Community Programs; Com-
 munication Services; Conferences;
 Counseling, CEE: Delinquency Control;
 Dentistry, Continuing Education in; Edu-
 cation, Continuing Education in; Engi-
 neering & Science, Continuing Edu-
 cation in; Extension Classes; Fire-
 Service Information, Research, & Edu-
 cation Ctr; General College, Continuing
 Education in; Health Sciences Continu-
 ing Education; Independent Study;
 Labor Education, Continuing; Legal
 Education, Continuing; MacPhail Ctr
 for Performing Arts; Medical Educa-
 tion, Continuing; Municipal Reference
 Bureau & League of Minnesota Muni-
 cipalities; Pharmacy, Continuing Educa-
 tion in; Public Policy, Continuing Edu-
 cation in; Research, CEE: Rochester
 CEE Ctr; Social Work, Continuing Edu-
 cation in; Summer Arts Study Ctr; Uni-
 versity Media Resources; Women's Pro-
 grams; World Affairs Ctr; Duluth—Con-
 tinuing Education & Extension; Morris
 —Continuing Education

CONTROL SCIENCES, CENTER FOR

(Mathematics, School of)
 Dir—Lawrence Markus, 222 VH 373-2937
 Dir, Grad Studies—
 William L Garrard, 205c SpSci 373-2675
 Prin Sec—Martha E Eul,
 114 MainE 373-0132
 SEE ALSO Computer, Information, & Control
 Sciences

CONVOCAIONS

(Concerts & Lectures, Dept of)
 109 NMA 373-2345

COPYRIGHTS

332 MorH 373-2092
 SEE University-Sponsored Educational
 Materials

CORONARY SURVEY, MINNESOTA

(Medicine, Dept of)
 Dr Ivan Frantz Jr, Box 53 Mayo 373-2868

CORRESPONDENCE STUDY

25 WeH 373-3256
 SEE Independent Study

COUNSELING, CEE

(Continuing Education & Extension)
 314 NCCE 373-3905
 Dir—Vera M Schletzer
 Sr Sec—Jacquelyn A Henning
 Sr Clk-Typ—Margaret E O'Dougherty
 Prog Adv—Udine Drews, Mari E Forbush
 Financial Aids—Fran Van Slyke
 Independent Learning Opportunities—
 James Hickman

See Staff Section for:
 Counselors Keith D Buckley, Fanny M
 Cheung, Bonnie L Gray, Delores M

Krause, Barbara J Raney, Charles Rid-
 ley, Susan L Thornburg

**COUNSELING & STUDENT PERSONNEL
 PSYCHOLOGY**

(Educational Psychology, Div of)
 139 Bu 373-4471
 Chmn—Norman A Sprinthall 373-5217
 Prin Sec—Mary E Tate
 Sr Sec—Janis Aamodt

See Staff Section for:
 Profs Donald H Blocher, Lorraine S
 Hansen, Clyde A Parker, W Wesley
 Tennyson

Assoc Profs Alan R Anderson, Warren
 F Shaffer
 Asst Profs Alan Briskin, Lois Erickson

COUNSELING PSYCHOLOGY SERVICE

(Physical Medicine & Rehabilitation)
 774 Mayo 373-9098
 Dir—Gary T Athelstan, 797 Mayo
 Sr Sec—Jean L Beauduy, 774 Mayo
 Counseling Psychologists—
 Nancy Crewe, 776 Mayo 373-9016
 Garland Meadows, 779 Mayo 373-9067
 Psychometrist—
 Judy Underwood, 793 Mayo 373-9017

COUNSELING PSYCHOLOGY

TRAINING PROGRAM

(Psychology, Dept of)
 N-555 Elth 376-7195
 Dir—René V Dawis
 Prin Sec—Mrs Betty Adams
 Sr Sec—Susan Prah

CRIMINAL JUSTICE STUDIES, DEPT OF

(Liberal Arts, College of)
 314 SocSci 373-9921
 Chmn—David A Ward
 Prin Sec—Judith Brown
 Student Adv 373-2613
 Sec—Vicki Gustafson
 Sr Clk-Typ—Lois O'Brien

See Staff Section for:
 Profs Carl Malmquist, Thomas Murton,
 June Tapp
 Assoc Profs Barry Feld, Joel Samaha

CROOKSTON CAMPUS

SEE separate listing for University of Min-
 nesota Technical College, Crookston, at
 end of this section

CROSS-DISCIPLINARY SEQUENCES

(Cross-Disciplinary Studies)
 American Experience, 105 JohH 376-4571
 Coord—Charles Walcott
 Adm Asst & Freshman Adv—
 Jean Masteller
 Life Made Symbol, 105 JohH 376-4571
 Coord—Michael Root
 Adm Asst & Freshman Adv—
 Donald Vaux

Man & Environment, 199 CofH 373-1096
 Coord—Richard Skaggs
 Adm Asst & Freshman Adv—Ben Sharp

CROSS-DISCIPLINARY STUDIES

(Liberal Arts, College of)
 Chmn, Interim Council—
 Clarke Chambers, 614 SocSci 373-2705
 Adm Ofcr—Roger Page, 202 JohH 373-5069
 Prin Clk—Mrs Charlene Powell
 SEE ALSO Cross-Disciplinary Sequences;
 Experimental Courses; Interdepart-
 mental Majors & Programs

CROWN & BRIDGE PROSTHESIS, DIV OF

364c JOAd 373-2812
 SEE Prosthodontics, Div of Fixed

CUSTODIAL PAGING

(Physical Plant Maintenance & Oper)
 Mrs Carol Ostrow, 311 MorH 373-4368

CUWP

SEE Women's Progress, Council for Uni-
 versity

D

DAILY, MINNESOTA

General info, 10 MurH 373-3381
 Accounting 373-5532
 Business Office 373-3385
 Classified Advertising 373-3385
 Entertainment Editor 373-9714
 News & Editorial 373-3381
 Official Daily Bulletin,
 S-68 MorH 373-7505
 Sports 373-3375

DAIRY CATTLE BARN

(Animal Science, Dept of)
 Sr Farm Anim Tech—
 Sidney A Nelson 373-1420

DAIRY EXTENSION

(Agricultural Extension Service)
 101 HckrH 373-1014
 DHIA Audit Supv—Dale R Karr
 Asst DHIA Audit Supv—Donald Hindal

DAIRY EXTENSION

(Animal Science, Dept of)
 101 HckrH 373-1014
 Ext Dairymen—R D Appleman, B J Conlin,
 M F Hutjens, J W Mudge, G R Steuer-
 nagel

Sr Sec—Mrs Sharon Schroeder
 Sr Clk-Typ—Roberta Johnson

DATA PROCESSING

434-461 AdmServ 373-2930
 SEE Administrative Data Processing Div

DEATH EDUCATION & RESEARCH, CENTER FOR

(Sociology, Dept of)
 Rm 203, 2000-5th St, Mpls 55404
 (campus mail) 373-3683
 Dir—Robert Fulton

Sr Sec—Cindi Paulsen
 Res Asst—Stephanie Steppe
 Sr Clk-Typ—Rhonda Knoop

DEFENSE, CIVIL

223 NMA 373-5641
 SEE Emergency Preparedness

DEFERRED GIVING

(University of Minnesota Foundation)
 Rm 290, 3300 Univ Ave SE,
 Mpls 55414 (campus mail) ... 376-3393
 Dir—William G MacPhail
 Sec—Judy Y Kirk

DELIBERATE PSYCHOLOGICAL

EDUCATION (Southeast Alternatives)

(Education, College of)
 230 PeikH 376-4573
 Dir—Kenneth Rustad
 Sec—Carla S Hill
 See Staff Section for:
 Prof Norman A Sprinthall

DELINQUENCY CONTROL

(Continuing Education & Extension)
 219 TNM 373-2726
 Dir—Richard J Clendenen
 Exec Sec—Marion W Duffy
 Juvenile Ofc's & Court Judges Institutes
 Dir—Richard J Clendenen
 Asst Dir—Glenn C Bartoo
 Sr Sec—Patricia J Morrison
 Project Newgate Dir—Ronald J Severson
 Asst Dir, Community—Gerald Jones
 Asst Dir, Reformatory—
 George Benningfield
 Sr Sec—Mary Hanson
 SEE ALSO Legal Assistance to Minnesota
 Prisoners Project

DENTAL ASSISTING PROGRAM

(Dentistry & General College)
 311 Owre 373-3254
 Dir—Helen M Tuchner

Sec—Rita M Heying
 See Staff Section for:
 Asst Prof Harold H Roelike

DENTAL EDUCATION, DEPT OF CONTINUING

(Continuing Education & Extension)
 4 Owre 373-7960
 Dir—Dr Robert D Jeronimus
 Asst Dir—Quentin T Smith
 Sec—Winnie M Hill

DENTAL HYGIENE PROGRAM

(Dentistry, School of)
 360a MirdH 373-3271
 360b MirdH 373-0323
 Dir—Mrs Donna S Aker
 Sec—Gail M Jaeger
 See Staff Section for:
 Clin Assoc Prof Cory H Kruckenberg

DENTAL INFORMATION SERVICE CENTER

(Health Ecology, Div of)
 Rm 216, 720 Washington Ave SE,
 Mpls 55414 (campus mail) ... 373-0287
 Dir—Dr David O Born
 Systems Analyst—
 James Blahnik 373-0083
 Data Adm—Michael Peterson ... 373-0082
 Continuing Education Records Service
 Mrs Hedy Quam 373-0286

DENTAL PHOTOGRAPHY & ILLUSTRATION

(Dentistry, School of)
 226 Owre 373-3258
 Sr Med Photographer—Leroy Christenson

DENTAL PUBLIC HEALTH

(Public Health, School of)
 1240 Mayo 373-8106
 Dir—Lester E Block 373-8111
 Sr Sec—Marion Griffin
 See Staff Section for:

Prof Lawrence H Meskin
 Assoc Profs Leslie Martens, Joanne
 Samuels
 Asst Profs Perley J Geist, George
 Gluck

DENTISTRY, SCHOOL OF

(Health Sciences)
 136 Owre 373-3454, 3-5801
 Dean—Dr Erwin M Schaffer
 Sr Exec Sec—Mrs Marilyn L Mork
 Assoc Dean—Dr Mellor R Holland
 Prin Sec—Annette Moskal
 Asst Dean—Dr James R Jensen 373-2809
 Prin Sec—Mrs Annie L Straka 373-5139
 Budget Ofcr—
 Luella B Dovenberg 373-5889
 Main Clinic, 3rd Fl Owre 373-2535
 See Staff Section for:
 Prof Leon Singer
 Assoc Profs Dwight L Anderson, Mau-
 rice W Meyer, Charles Schachtele
 Asst Profs Greg R Germaine, William
 Liljemark, Bernard E Reilly, Quentin
 T Smith

SEE ALSO Admissions Clinic—Oral Diag-
 nosis & Treatment Planning; Cleft Palate
 Maxillofacial Clinic; Clinical Systems;
 Dental Assisting Program; Dental Edu-
 cation, Dept of Continuing; Dental Hy-
 giene Prog; Dental Photography & Il-
 lustration; Endodontics; Genetics, Hu-
 man & Oral; Health Ecology; Hospital
 Dentistry; Instructional Media Resource
 Center; Occlusion Prog; Operative Den-
 tistry; Oral Anatomy Prog; Oral Biology;
 Oral Pathology; Oral Radiology Prog;
 Oral Surgery; Orthodontics; Pediatric
 Dentistry; Periodontics; Prosthodontics,
 Fixed; Prosthodontics, Removable

DERMATOLOGY, DEPT OF

(Medical School)
 C-396 Mayo 373-8720
 Chmn—Robert W Goltz
 Exec Sec—Nadine Franklin

Sr Sec—Brenda Meyer
 Sr Clk-Typ—Charlotte Burmeister
 Biochemistry & Physiology Labs,
 160, 162, 166 VFWCRC 373-4313
 Dermatology Clinic, D-374 Mayo 373-8727
 Electron Microscopy Lab,
 50 MasonH 373-5132
 Res Fellow—Jess Mottaz
 Jr Scientist—Lenore Mottaz
 Histopathology Lab, 119h DiehH 373-4324
 Prin Lab Tech—Rose Nordby
 Jr Scientist—Katherine Jansen
 Lab Tech—James Warren
 Minn Dermatology Assoc's,
 C-396 Mayo 373-8721
 Sr Sec—Marilyn Schroeder
 Sr Clk-Typ—Paula Von Arx
 See Staff Section for:

Clin Profs Isadore Fisher, Francis W
 Lynch, Kenneth P Manick, Milton Or-
 kin, Alvin Zelickson
 Clin Assoc Profs Franklin Pass, Willard
 C Peterson
 Asst Prof William C Gentry Jr

DESIGN, DEPT OF

(Home Economics, College of)
 351 McNH 373-1015
 Head—Gertrude Esteros, 354 McNH
 Actg Head—Eugene Larkin, 339 McNH
 Dept Asst—Mrs Marge Anderson
 Acct Clk—Kathleen E Kopel
 See Staff Section for:

Assoc Profs Richard Abell, Marian O
 Bagley, Ann Erickson, Alice Goach-
 er, Juliette Myren, M Virginia Nagle,
 Joseph Ordos, Hazel Stoeckeler,
 Judith Tarapchak
 Asst Profs Homa Amir-Fazil, Robert
 Shank

DESIGN, GRAPHIC

118 P&GA 373-5799
 SEE Graphic Design Dept

DEVELOPMENT, OFFICE OF DIRECTOR OF (President's Office)

107 Walib 373-9934
 Dir—Robert J Odegard
 Assoc Dir—Donald P Brown
 Adm Ofcr—BettyLou Viskocil
 Sec—Kathleen M Hansen
 SEE ALSO Development Services; Gift Re-
 ceiving; University of Minnesota Founda-
 tion

DEVELOPMENT SERVICES

(Development, Office of Director of)
 Rm 290, 3300 Univ Ave SE,
 Mpls 55414 (campus mail) ... 376-3393
 Dir—Kenneth G Baltes
 Ofc Supv—Lynne St John

DIAGNOSTIC RADIOLOGY, DIV OF (Radiology, Dept of)

B-238 Mayo 373-8601
 See Staff Section for:
 Profs Kurt Amplatz, Samuel B Feinberg,
 Eugene Gedgaudas, Stephen A Kief-
 fer, Harold O Peterson
 Assoc Profs Lawrence H Gold, Philippe
 R L'Heureux
 Asst Profs Augustin Formanek, Douglas
 B Ketcham, Theron W Ovitt

DIAKONIA

(St Paul Campus Ministry)
 1421 N Cleveland, StP 55108 ... 645-6064

DIGHT INSTITUTE FOR HUMAN GENETICS

(Biological Sciences, College of)
 8 Bo 373-3792
 Dir—Sheldon C Reed, 5 Bo 373-3798
 Asst Dir—
 V Elving Anderson, 4 Bo 373-3639
 Asst Dir, Labs—
 John R Sheppard, 1 Bo 376-3208
 Sec—Mrs Bertha R Storts, 8 Bo 373-3792
 See Staff Section for:
 Prof Irving I Gottesman
 Asst Prof Robert J Desnick

DINING CENTER*(Food Services)*

DinC 373-1104, 3-1105

Adm Dietn—Mrs Ruth Wirt

Office—Janet Nelson

DIPLOMAS & STATISTICS

502 MorH 373-2113

SEE Admissions & Records, Mpls

DIRECTORY, STUDENT-STAFF*(University Relations, Dept of)*

S-68 MorH 373-2126

Distribution—Sally Menefee

Edit—Sharon Huhn 373-7505

DISCIPLINARY COUNSELING OFFICE

302 EdH 373-4066

SEE Special Counseling Office

DISTRIBUTIVE EDUCATION, DEPT OF*(Vocational & Technical Education, Div of)*

249 PeikH 373-9772

Chmn—Warren G Meyer

See Staff Section for:

Prof Richard D Ashmun

Assoc Prof Mary K Klaurens

DORMITORIES

SEE Residence Halls or separate listings under names of dormitories

SEE Housing Office, Mpls

DRAMA ADVISORY SERVICE

320 WeH 373-4947

SEE Arts, Continuing Education in

DRUG INFORMATION & EDUCATION PROGRAM*(Health Sciences)*

N-616 E1H 376-3150

Asst Dir—Dr Marc G Kurzman

Drug Information Service Center

(DISC), N-620 E1H 376-7190

Dir—Otte M Boersma Jr

Education Research & Development

Dr Martin Wong, 330 Bu 376-3024

Health Professionals Drug Abuse

Education Project, 160 FronH 373-9813

Co-Dirs—Dr Robert G Bjornson, William

J Hodapp

Project Coord—James Rothenberger

Minnesota Medical Information

Service, D-189 Mayo 373-8528

Dir—Roger Schroeder

Pharmacy Community Drug Education

Program, 44 AH 373-7982

Coord—Jim Anthony

Public Health Counseling Program,

1332 Mayo 373-8060

Dir—Robert Schwanke

Regional Training Center,

1901 Minnehaha Ave 373-1870

SEE separate listing

School Hlth Education, 101 NGW 373-3403

Chmn—Helen Slocum

DULUTH CAMPUS

SEE separate listing for University of Minnesota, Duluth, at end of this section

DUPLICATING*(Central Duplicating)*

B-1 JohH 373-4866

B-15 JohH 373-4869, 3-4853, 3-4683

33 SocSci 373-4985

90 CofH 373-0722

DUPLICATING SERVICES & BULLETINS*(Printing & Graphic Arts)*

90 CofH 373-0722

Supv—Mrs Elaine Hokanson

Bulletin Room 373-1615

Ofc Spec—Mrs Merle Ritchie

DUTCH

303a FolH 376-7688

SEE German Dept

E**EARLY EDUCATION & DEVELOPMENT, CENTER FOR***(Education, College of)*

Info, 226 CD 376-3229

Dir—Shirley G Moore, 180 CD 373-9854

Assoc Dir—Richard A Weinberg,

N-554 E1H 373-3286

Adm Asst, 226d CD 376-3221

Sr Clk-Typ—Dolly Conquest,

226 CD 376-3229

Tchr Certification Prog 373-2389

EARTH SCIENCES, SCHOOL OF*(Technology, Institute of)*

SEE Geology & Geophysics; Limnological

Research Ctr; Minnesota Geological Sur-

vey

EAST ASIAN LANGUAGES, DEPT OF*(Liberal Arts, College of)*

321 FolH 373-2564

Chmn—Stephen S Wang

See Staff Section for:

Prof Edward M Copeland, Chun-Jo Liu,

Richard B Mather, Hide Shohara

Assoc Profs Owen Loveless, Reiko

Tsukimura

Asst Prof Amy Matsumoto

EAST ASIAN LIBRARY*(Library, Mpls)*

Libn—Sheh Wong, S-30 OMWL 373-3737

ECOLOGY & BEHAVIORAL**BIOLOGY, DEPT OF***(Biological Sciences, College of)*

227 SnH 373-5177

Head—John R Tester

Prin Sec—Karen Pylka

See Staff Section for:

Prof F Frank McKinney

Assoc Profs Robert O Megard, Donald

B Siniff

Asst Profs Robert Maxwell, John G

McCull, Robert J Taylor

ECOLOGY & ENVIRONMENT INFORMATION

Bird & wildlife info, 275 MNH 376-7626

Business & natural environment—

Robert J Holloway, 1235a BA 373-4407

Diseases transmitted btwn animals & man

Stanley Diesch, 346b VetS 373-1125

Ecology films & audiotapes—

William J Price, 235 UPress 373-3731

Environmental health—

Rexford Singer, 1112 Mayo 373-8084

Environmental Library of Minnesota,

1222-4th St SE, Mpls 55414 331-8025

Mech Eng Environmental Div—Kenneth

T Whitby, 130b MechE 373-3049

Mining & conservation—George F

Weaton, 1633 Eustis, StP 55108 373-3134

SEE ALSO Environmental Engineer; Environmental Health & Safety; Environmental Health Research & Training Ctr; Environmental Quality, All-U Council on; Limnological Research Ctr; Minnesota Public Interest Research Group; Population Studies, Ctr for; Technological Development & Social Change, Ctr for Comparative Studies in; Urban & Regional Affairs, Ctr for; Water Resources Research Ctr

ECONOMIC DEVELOPMENT CENTER*(Agricultural & Applied Economics, Dept of, & International Programs, Office of)*

332c ClaOff 376-3560

Dir—Martin E Abel

Sr Sec—Mary Strait

ECONOMIC EDUCATION, MINNESOTA**STATE COUNCIL ON**

1169 BA 373-4469

SEE Minnesota State Council on Economic Education

ECONOMIC RESEARCH, CENTER FOR*(Economics, Dept of)*

315 SciCB 373-5554

ECONOMICS, DEPT OF*(Liberal Arts, College of)*

1035 BA 373-3690

Chmn—Norman J Simler

Exec Sec—Frances Lindberg 373-3691

Sec—Julia Cici

Dir, Grad Studies—

Neil Wallace, 937 BA 373-4391

Sr Sec—Mrs Margaret Hagert

See Staff Section for:

Regents Profs Walter W Heller, Leonid

Hurwicz

Profs Francis M Boddy, Oswald H

Brownlee, John S Chipman, Edward

Coen, Mrinal K Datta-Chaudhuri,

James M Henderson, Clifford Hild-

reth, John H Kareken, Anne O

Krueger, Lee Martin, E Scott Maynes,

Herbert D Mohring, Marcel K Richter,

T Paul Schultz, Harlan Smith, John

G Turnbull

Assoc Profs Edward Foster, John C

Hause, Thomas Muench, Thomas J

Sargent, Christopher Sims

Asst Profs Peter Clark, John Danforth,

Charles Freedman, Jean-Claude Ko-

eune, Robert Shiller, Craig Swan

SEE ALSO Economic Research, Center for

EDUCATION, COLLEGE OF*(Academic Administration)*

Information 373-2234

Dean's Office, 104 Bu 373-9880

Dean—Jack C Merwin

Sec—Debby Vigness

Assoc Dean—William E Gardner

Sec—Carolyn Peterson

Assoc Dean—Darrell R Lewis

Sec—Marcia Finke

Asst Dean—Wayne W Welch

Sec—Arlene Fenske

Asst Dean—Frank B Wilderson Jr

Sec—Constance Esho

Adm Ofc—Dorothy Mitchell, D Lee

Wesson

Budget Desk—Delphine Scharber

Recep—Mary Lien

Education Career Development Office,

1425 University Ave SE 373-2234

SEE separate listing

Education Student Assembly,

1425 Univ Ave SE, Mpls 55414

(campus mail) 373-5155

Faculty Secretarial Ofc, 105 Bu 373-2280

Ofc Supv—Jo Zimmar

Placement 373-2266

Registration 373-2257

SEE ALSO Agricultural Education; Art

Education; Child Development; Dis-

tributive Education; Early Childhood

Education; Education, Continuing Edu-

cation in; Educational Administration;

Educational Psychology; Educational

Research, Planning, & Development;

Elementary Education; Indian Group

Home; Indian Upward Bound; In-

structional Systems Resource Ctr;

International Educational Programs;

Mini-Elementary School; Minnesota

State Council on Economic Educa-

tion; MPS/UM Teacher Ctr; Music

Education; Physical Education & Rec-

reation; Project STAIRS; Psycho-

Educational Center; Psychological

Foundations of Education; Secondary

Education; Social & Philosophic Foun-

dations of Education; Street Acad-

emy; Vocational & Technical Educa-

tion

EDUCATION, CONTINUING EDUCATION IN
(Continuing Education & Extension)

101 Bu. 376-7669
Dir—Reynold Willie

EDUCATION CAREER DEVELOPMENT OFC
(Education, College of)

1425 University Ave SE,
Mpls 55414 (campus mail).... 373-2234
Dir—William H Edson..... 373-2257

Sr Sec—Mrs Dianne L Kluxdahl

Admissions
Charles J Glotzbach..... 373-2257
Ofc Supv—Dian Kizskiss

Counseling
Coord—Bruce D Sillers..... 373-2257
Sr Clk-Typ—Jean Kurata

Counselors—James Beard, Ann P
George, Marshall Gouze, Jean Kummerow,
Stephen McAuliffe, Ain Roost

Field Experiences
Eugene Anderson..... 373-2245
Prin Sec—Mrs Elaine Morrow

Elementary Ed Coord—Willard M Kniep
Secondary Ed
Sr Sec—Linda Curran

Special Fields
Sr Clk-Typ—Linda Morgan

Information
Coord—Gretchen Barbatsis .. 373-2234
Sr Clk-Typ—Eva Yee

Student Assistance Advs—Betsye Ad-
dison, Susan Bunting

Placement—Frank Braun,
Arnold Woestehoff 373-2266
Ofc Supv—Mrs Nettie Patrick

Placement Inquiries Clearance Office

Registration
Charles J Glotzbach..... 373-2257
Sr Clk—Mergie Wuertz

Research
Res Psych—Thomas J Hummel 373-2234
Sr Sec—Mrs Dianne L Kluxdahl

Student Progress Committee
Chmn—Charles J Glotzbach.. 373-2257
Sr Clk—Mergie Wuertz

Reps—Scott Erickson, Joyce Laher, Bud
Stephenson

EDUCATION LIBRARY

(Library, Mpls)
2nd Fl WaLib..... 373-3841
Actg Libn—T G English

EDUCATIONAL ADMINISTRATION, DIV OF

(Education, College of)
225 HS (StP)..... 373-2248
Chmn—Van D Mueller..... 373-5836

Prin Sec—Janet Marker
See Staff Section for:

Prof William A Ammentorp, Vernon
L Hendrix, Clifford P Hooker, Ronald
T Lambert, Neal C Nickerson, Samuel
H Popper

Assoc Profs Gary F Alkire, Don A
Morgan, Jon R Morris, Charles H
Sederberg, Thomas F Stark, Richard
F Weatherman

Asst Profs Thomas L Jackson, James
Kent, Tim Mazzoni, Wilbur L Wake-
field

SEE ALSO Educational Research & De-
velopment Council; Field Studies &
Surveys

EDUCATIONAL DEVELOPMENT, CTR FOR

(Academic Administration)
317 WaLib..... 373-4537, 373-4578
Dir—James H Werntz Jr

Assoc Dir—Andrew Ahlgren
Asst Dir—Gordon W Kingston
Edit/Writer—Nancy Peterson

Prin Sec—Carol Buskovich

EDUCATIONAL PSYCHOLOGY, DIV OF

(Education, College of)
249 Bu..... 373-0210
Chmn—Clyde A Parker

Exec Sec—Mrs Constance Newby
SEE ALSO Counseling & Student Per-
sonnel Psychology; Psycho-Educational
Ctr; Psychological Foundations of Edu-
cation; School Psychology; Special
Education

**EDUCATIONAL RESEARCH &
DEVELOPMENT COUNCIL**

(Educational Administration, Div of)
221 HS (StP)..... 373-4860

Exec Sec—Thomas F Stark
Dir, Res & Dev—Jon R Morris

Prin Sec—Barbara E Liebo

**EDUCATIONAL RESEARCH
& DEVELOPMENT OFFICE**

(Education, College of)
104 Bu..... 373-9880

Dir—Wayne A Welch
Sec—Arlene C Fenske

ELECTRICAL ENGINEERING, DEPT OF

(Engineering, College of)
139 ElectE..... 373-2577
Head—W T Peria..... 373-4895

Prin Sec—Joyce Moen
Assoc Head—B V Haxby..... 373-5426

Grad Studies—Allen Nussbaum. 373-2486
Exec Sec—Eunice Carlson..... 373-2459

Acct Clk—Judy Roelofs..... 373-5346
Adm Ofcr—Clarence A Berg,
139 ElectE..... 373-5404

Apparatus Shop, 117 ElectE..... 373-2494
Biophysics Dept, 200 TNCE..... 373-3345

SEE Biophysical Sciences Group
Electronics Stkrm, 116 ElectE..... 373-4418

Physical Electronic Assembly
Shop, 321 ElectE..... 373-2488

Prototype Model Shop,
16 ElectE..... 373-2470

See Staff Section for:
Prof V Albertson, L T Anderson, W F
Brown, J A Carruthers, P A Cart-
wright, K S Champlin, L M Chanin,
R J Collins, K S Kumar, R F Lambert,
E B Lee, H J Oskam, O H Schmitt,
W G Shepherd, B A Shenoi, A van
der Ziel, R M Warner, G K Wehner

Assoc Profs F N Bailey, R P Halverson,
J E Holte, J H Judy, S J Kahne,
R Y Kain, L L Kinney, S C Larson,
T S Lee, J H Park, M Riaz, A A
Tuszynski, F M Waltz

Asst Profs G B Hocker, W P Robbins,
G Y Robinson, R Schaumann

ELECTRONIC INSTRUMENTS SERVICE

(Technical Services)
25 BioSci..... 373-1588
Sr Engr—Jack Madigan

ELECTRONIC REPAIR & INSTALLATION

70 ShopsB..... 373-3614
SEE University Media Resources

ELEMENTARY EDUCATION, DIV OF

(Education, College of)
250 Bu..... 373-3974

Actg Chmn—Robert Dykstra
Adm Asst—Peggy Lewis

Sec—Phyllis Black
See Staff Section for:

Prof William A Ammentorp, Vernon
L Hendrix, Clifford P Hooker, Ronald
T Lambert, Neal C Nickerson, Samuel
H Popper

Assoc Profs Gary F Alkire, Don A
Morgan, Jon R Morris, Charles H
Sederberg, Thomas F Stark, Richard
F Weatherman

Asst Profs Thomas L Jackson, James
Kent, Tim Mazzoni, Wilbur L Wake-
field

SEE ALSO Educational Research & De-
velopment Council; Field Studies &
Surveys

EMERGENCY PREPAREDNESS, OFFICE OF

(Administration)
223 NMA..... 373-5641
Coord—Wallace Caryl..... 373-5635
Sr Clk-Typ—Tove Jespersen

EMPLOYMENT OFFICES

(Personnel Dept)
Civil Service Employmt, CSPers 373-2093
Civil Service Employee Records. 373-2080
Student Employment, 30 WuH... 373-3674
Supplementary Ofc Serv (SOS) . 373-4564

ENDODONTICS, DIV OF

(Dentistry, School of)
125 Owre..... 373-2809
Chmn—Dr James R Jensen

Prin Sec—Mrs Annie L Straka... 373-5139
See Staff Section for:

Clin Assoc Prof Carl J Olson
Clin Asst Profs Richard H Gordon,
Donald G McMillan, James E Spitz-
mueller, Darrell W Zenk

ENGINEERING, COLLEGE OF

(Technology, Institute of)
SEE Chemical Engineering & Materials
Science; Civil & Mineral Engineering;
Electrical Engineering; Mechanical &
Aerospace Engineering

ENGINEERING & CONSTRUCTION

26 FoH..... 373-4855
SEE Physical Planning

**ENGINEERING & SCIENCE,
CONTINUING EDUCATION IN**

(Continuing Education & Extension)
11 MinMet..... 373-3132
Dir—Morris E Nicholson

Sec—Kristine Heddens

ENGINEERING BOOKSTORE

(Bookstores, University)
33 MainE..... 373-3244
Mgr—Melvin Wigdahl

ENGINEERING LIBRARY

(Library, Mpls)
128 MainE..... 373-2957
Libn—Mrs Donalda Burnham

ENGLISH, DEPT OF

(Liberal Arts, College of)
207 MainE..... 373-2595
Chmn—William A Madden

Asst Chmn—William A Rosendahl
Sr Exec Sec—Dorothy Loosbrock
Prin Sec—Lavone Johnson

Engineering English, 216 MainE. 373-2540
Freshman English, 209 MainE... 373-2595

Dir—Raymond D McClure
Prin Clk—Roberta Ralidak

Grad Advising, 205 MainE..... 376-7212
Grad Dir—Edward M Griffin

Sec—Mary J Hildre
Undergrad Advising, 204 MainE. 376-4653
Undergrad Dir—Archibald I Leyasmeyer

Sophomore Adv—Beverly Atkinson
See Staff Section for:

Regents Prof Emer Allen Tate
Prof Paul K Alkon, Chester G Anderson,
Bernard Bowron, Thomas Clayton,
Peter E Firchow (on leave), Charles
H Foster, Chadwick Hansen, John
D Hurrell, Joseph J Kwiat, Andrew
MacLeish, Robert E Moore, Gordon
W O'Brien, James L Scoggins,
Martin Steinmann Jr, Ellen
J Stekert, Mary Turpie, Leonard
Unger, George T Wright

Assoc Profs Kent R Bales (on leave),
Margery S Durham, David B Haley,
C Michael Hancher, Onwuchekwa
Jemie, Calvin B Kendall, John J
McNally (on leave), Toni A McNaron,
Peter J Reed, Martin Roth, Robert
Solotaroff

Asst Profs Robert L Brown, Michael
D Browne, Julie Carson, Lonnie J
Durham, Patricia Fergus, Philip G
Furia, Shirley N Garner, Arthur I
Geffen, Madelon S Gohlke, David

Hacker, Gordon D Hirsch, David B
 Luke, John L Mitchell, Thomas A
 Nelson, Francis L Nye, Donald Ross,
 Charles J Sugnet

**ENGLISH AS A SECOND LANGUAGE,
 PROGRAM IN**

(Linguistics, Dept of)
 152 KlacT. 373-7855

Dir—Betty W Robinett
 Sec—Sue A Roragen
 See Staff Section for:

Asst Profs Jean Petersen, Amy Sheldon

**ENTOMOLOGY, FISHERIES, &
 WILDLIFE, DEPT OF**

(Agriculture, College of)
 219 EntFW. 373-1700

Head—Alexander C Hodson,
 222 EntFW. 373-1701

Exec Sec—Suzanne Smith. 373-1702
 Acct Clk. 373-1703

Extension Entomologists—
 Phillip K Harein, 226 EntFW. 373-1705

John A Lofgren, 226 EntFW. 373-1704
 David A Noetzel, 228 EntFW. 373-1044

Insect Pest Control Clinic,
 228 EntFW. 373-1044

See Staff Section for:
 Profs Marion A Brooks, Huai-chang

Chiang, Edwin F Cood, Laurence K
 Cutkomp, L Daniel Frenzel Jr, Basil

Furgala, Herbert M Kulman, William
 H Marshall, Allan G Peterson, Roger

D Price, A Glenn Richards, Lloyd
 L Smith Jr, Thomas F Waters

Profs Emer Alexander A Granovsky,
 Clarence E Mickel

Assoc Prof Edward B Radcliffe
 Asst Prof James A Cooper

Res Assocs Ira R Adelman, Ernesto
 De las Casas, Gordon W Gullion,
 Timothy J Kurtti

SEE ALSO Entomology Library

ENTOMOLOGY LIBRARY

(Library, StP)
 375 EntFW. 373-1741

Libn—Mrs Evelyn Gish

**ENVIRONMENT, CENTER FOR
 STUDIES OF PHYSICAL**

(Technology, Institute of)
 124 SpSci. 373-7914

Dir—Perry L Blackshear Jr

ENVIRONMENTAL ENGINEER

(Physical Plant Maintenance & Opers)
 200 ShopsB. 373-0392

Environ Engr—Robert Reid

ENVIRONMENTAL HEALTH

(Public Health, School of)
 1112 Mayo. 373-8080

Dir—Conrad P Straub
 Prin Sec—Margie Haanpaa

See Staff Section for:
 Profs Richard G Bond, Velvl W Greene,

George S Michaelsen, Harold J
 Paulus, Irving J Pflug

Assoc Profs Donald E Barber, Knowlton
 J Caplan, Rexford D Singer, Lee
 D Stauffer

Asst Profs Walter H Jopke, Gustave
 Scheffler, Donald Vesley, Ralph O
 Wollan

**ENVIRONMENTAL HEALTH &
 SAFETY, DEPT OF**

(Health Service)
 W-140 HS. 373-3167

Dir—George S Michaelsen. 373-3088
 Sec—Janice Nylander

Health Physicist, W-172 HS. 373-3349
 Public Health Engr, W-166 HS. 373-5936
 Safety Engr, W-148 HS. 373-3273
 Sr Sanitarian, W-158 HS. 373-5934

**ENVIRONMENTAL HEALTH RESEARCH
 & TRAINING CENTER**

(Graduate School)

1112 Mayo. 373-8080
 Dir—Conrad P Straub

ENVIRONMENTAL INFORMATION

SEE Ecology & Environment Information

**ENVIRONMENTAL QUALITY, ALL-
 UNIVERSITY COUNCIL ON**

(Urban & Regional Affairs)
 967 SocSci. 373-7796

Coord—Dean Abrahamson

ENVIRONMENTAL SERVICES

A-102 Mayo. 373-8506
 SEE University of Minnesota Hospitals

EPIDEMIOLOGY

(Public Health, School of)
 1-117 HSUnitA. 373-8028

Dir—Dr Leonard M Schuman
 Sr Sec—Alice M Wieber

See Staff Section for:
 Asst Prof James H Stebbings

EPISCOPAL CENTER, UNIVERSITY

1701 Univ Ave SE, Mpls 55414 331-3552

Chaplains—Rev James A Diamond, Rev
 William J Teska

Sec—Kit Finley
 StP Chaplain—Rev D S Pitts. 645-3058

**EQUAL OPPORTUNITY & AFFIRMATIVE
 ACTION, OFFICE OF DIRECTOR OF**

(President's Office)
 419 MorH. 373-7969

Dir & U Equal Opportunity Ofcr—
 Lillian H Williams

Equal Employment Coords—John A Felipe,
 R Arnold Murray

Prin Sec—Dawn Peaslee

ERICSEARCH

(Library, Mpls)
 2nd Fl Walib. 373-3841

EVENING & SPECIAL CLASSES

101 WeH. 373-3195
 SEE Extension Classes

EXPERIMENT NUMBER ONE

(University College)
 1507 University Ave SE,

Mpls 55414 (campus mail). 373-9782
 Adms—Elaine Joldersma, Steve Schan-

back
 Staff—Ossie Belton, George Boody, Rita
 Doucet, Andrea Marvy, Judy Roode,
 Howard Schneider

EXPERIMENTAL CITY PROJECT

(Architecture & Landscape Architecture)
 110g Arch. 373-5536

Proj Dir—Walter K Vivrett

EXPERIMENTAL COLLEGE

SEE Experiment Number One

EXPERIMENTAL COURSES

(Cross-Disciplinary Studies)
 494 ForH. 373-3507

Dir—Hyman Berman
 Sec—Joyce E Bailey

**EXPERIMENTAL STUDIES IN
 BUSINESS, CENTER FOR**

(Business Administration, College of)
 1235 BA. 373-4406

Dir—William Rudelius
 Sec—Peg Tonneson

EXTENSION CLASSES, DEPT OF

(Continuing Education & Extension)
 101 WeH. 373-3195

Dir—Theodore L Campbell,
 170 WeH. 373-3942
 Prin Sec—Claire Wilson. 373-3926

Asst Dir—John S Malmberg,
 170a WeH. 373-5578
 Prin Sec—Irene Anderson. 373-5777
 Adm Asst—Beverly Sinniger,
 180 WeH. 376-7500

Bulletin Edit—Joan Halgren
 Edit Asst, Publicity—Marie Ward
 Payroll, 138 WeH
 Prin Acct Clk—Pam Ranta. 373-4871
 Registration, A-V Equipment, Class Cards,
 Divided Classes, Grade Reports, Room

Scheduling, 101 WeH 373-3949

Ofc Supv—Mrs Shirley Williams
 Prin Clk—Mrs Vickie Roberts. 373-3930

Special Classes, 180 WeH. 373-5166
 Prog Dirs—

David Ordos, 190 WeH 373-5167
 Wm Vanessendelft, 180 WeH. 376-7500

Richard Weeks, 190 WeH. 373-7561
 Veterans Office, 138 WeH. 373-5777

SEE ALSO Transcripts

EYE BANK, MINNESOTA LIONS

(Ophthalmology, Dept of)
 A-684 Mayo (Box 493 Mayo). 373-8425
 After 5 pm, holidays, weekends. 373-8484

F

FACULTY INFORMATION BULLETIN

(University Relations, Dept of)
 S-68 MorH. 373-2126

Editor—Joan Lundberg. 373-7506

FACULTY WOMEN'S CLUB

324 CMU. 373-2417
 Pres—Mrs Ralph Hopp, 1341 Keston St,
 StP 55108. 645-7114

Sec—Mrs Cecil Stushnoff, 2227
 Hillside Ave, StP 55108. 645-7366

FAMILY DAY CARE TRAINING PROJECT

(Career Development, Office of)
 Rm 301, 1507 Univ Ave SE,
 Mpls 55414 (campus mail). 373-3491

Dir—Kathleen McNellis

**FAMILY PRACTICE & COMMUNITY
 HEALTH, DEPT OF**

(Medical School)
 A-290 Mayo. 373-8539

Head—Dr Edward W Giriacy
 Exec Sec—Mrs Lori Shuster. 373-8579

Clinic, D-260 Mayo. 373-9699
 Mgr—James G Lawson. 373-9659

Communications Laboratory 376-3675
 Residency Training Program. 373-8539

Affiliated Hospitals Sec—Ruth
 Tellinghuisen. 373-8677

Program Dirs: University—
 Dr Louis J Filiatrault. 376-7569

Bethesda—Dr Donald S Asp. 227-6601
 Fairview/St Mary's—

Dr David L Spencer. 336-5791
 Methodist—Dr Harley
 J Racer. 927-3325

North Memorial—
 Dr Robert Avant. 588-0616

St John's—
 Dr Leon J Nesvacil. 772-3461

Rural Physician Associate Prog. 376-3375

SEE separate listing

See Staff Section for:
 Profs John E Verby, Vernon E Weck-

werth
 Clin Prof John H Flinn

Assoc Profs Eldon B Berglund, Joseph
 P Connolly, Floyd K Garetz, Vincent
 R Hunt, Harold R Ireton, John T
 Kelly, John B O'Leary, Stuart B
 Thorson, Richard P Bendel

Clin Assoc Prof H Dawes Miller
 Asst Profs James Adkins, James L
 Canine, Frank J Carthey, Donald M
 Cassata, Michael Danyluk, Robert A
 Derro, Michael L Daly, William R
 Hilgedick, Ray C Hippchen, John
 W McConnell, John A McLeod, Delbert
 R Nelson, Edward N Nelson, Elof
 G Nelson, Charles R Peluso, David
 R Preston, Robert W Reif, John H
 Sargent, Ralph Tharp II, C Dwight
 Townes

Clin Asst Profs Robert C Ahlstrom, Werner E Amerongen, Franklin C Anderson, Jo E Anderson, John W Anderson, Richard W Anderson, Frank R Arko, David W Armin, Frederick D Army, Byron C Backus, Lloyd B Backus, Ernest L Bade, Jean L Bader, John W Balkins, Patrick J Barrett, Charles J Beck, Lee H Beecher, Roy A Belcher, Alphonso A Belsito, Meyer S Belzer, Thomas G Birkey, William A Black, Frank E Boyd, Thomas G Briggs, Harold R Broman Jr, Glenn W Brown, William B Buege, Robert E Bundt, Dayton D Burkholder, Edgar C Burseth, William J Carr, Sherman B Child, Leland R Christenson, William L Christian, Bruce T Clayton, George M Crow, James H Dokken, Edward P Donnatelle, John L Durkin, Paul J Dyrdal, Stephen H Earl, William P Eder, Myles E Efteland, Joseph S Emond Jr, Paul H Engebretson, E Duane Engstrom, Carl B Erling, Albert D Fetzek, Richard E Finlayson, George Fortier, Donald B Frane, Bayard T French, Edson V Fuglestad, Edgar R Gamm, LeRoy F Geis, Joseph L Gendron, David L Gilbertson, Gary D Good, John C Grant, Carl V Griesy, Paul T Grimes, David W Grube, Joseph J Gutenkauf, Norman L Hagberg, Kristofer Hagen, William G Halverson, George W Haugen, Robert J Havel, Robert E Hegrenes, James K Heid, Carl R Heinzerling, Edgar E Heller, Terrance P Henderson, Kenneth V Hodges, Douglas J Holt, John R Holten, Murray H Hunter, Frank Indihar, William C Jackson, Dennis R Jacobson, William L Jefferies, Bradley D Johnson, O Guy Johnson, Stanley M Johnson, Joseph E Keenan, Robert T Kelly, James F Knapp, Gary G Kohls, Peter S Koontz, William Kosiak, Michael J Kozak, Walter E Krafft, Albert E Krieser, James N Kvale, Eric J Larson, Roland R Larter, Gordon E Lee, Richard J Lessard, Raymond J Lindeman, Olaf Lukk, Kristofer T Lund, Roger A MacDonald, Raymond C Magnuson, J Anthony Malerich, Merle S Mark, Frederick F Martin, Donald J Maus, David K McAfee, Samuel K McHutchinson, Eva E McKenzie, David W McQuoid, Frederick A Melms, Donald D Metz, Gilbert T Midboe, George M Miks, William P Miller, Charles J Mishek, Robert E Molenaar, Albrecht E Muller, Theodore P Myers, Timothy E Nealy, Leo K Nelson, Maxine O Nelson, Robert P Nelson, Ronald J Nelson, Thomas O Nichols, Neil D Nickerson, David J Nielsen, Joseph L Norquist, Dean O Nywall, Olin M Odland, Richard E Olson, Eugene C Ott, Peter H Overgaard, James J Pattee, Charles R Peizi, Herschel L Perlman, Roy F Pierson, Ronald D Pistulka, Matt K Plasha, David A Pope, Robert L Powers, Frank Preston, Ricard R Puumala, Paul V Quinn, John R Ragan, Ronald E Rehmann, Leland G Reichelt, Fred B Riegel, Lawrence R Ringhofer, William H Rock, Pat Rollins, David L Rosenbaum, Robert J Rotenberg, Harry M St Cyr, John J Salchert, Martin J Schirbert, Reuben F Schmidt, Jerome E Schulz, Milton H Seifert

Jr, Richard J Sells, Odean M Severseike, Franklin D Sidell, Richard K Simmons, Kathleen K Simo, James W Sipe, George R Smith, John E Smith, Ernest J Sowada, Paul M Spilseth, Keith H Stolen, Robert A Stoy, Herbert S Strait, Richard E Streu, Robert L Sturges, John E Sutherland, Lawrence J Swanson, Orville P Swenson, Richard W Swenson, Leslie A Syverson, Cyril R Tift, James E Trow, David L Trudeau, Thomas W Votel, Stuart B Walker, Richard M Warhol, Marwood E Wegner, Joseph F Wethington, Lloyd A Whitesell, Dexter D Whittemore, Norman P Wigg, Richard E Williams, Elton G Wing, Herbert C Winge, Philip J Worrell, Donald L Wright, Matthew D Yelle, John D Zapf, Leo A Zaworski, Robert L Zemke, Stephen L Zuckerman

FAMILY SOCIAL SCIENCE, DEPT OF

(Home Economics, College of)

111 Hr. 373-1578

Head—Richard N Hey, 103 Hr

Sr Sec—Mrs Emma Haugan

Sec—Cathy Weimer

Sr Clk-Typ—Mrs Gladys Shoffner

Josephine Berry House, BeH. 373-1795

See Staff Section for:

Profs Gerhard Neubeck, David Olson

Assoc Profs Kathleen Jeary, Paul C

Rosenblatt

Asst Profs Paula Berry, Richard Fowler, Sheila Henry

SEE ALSO Home Management House

FAMILY STUDY CENTER

(Liberal Arts, College of)

1014 SocSci. 373-2607

Dir—Ira L Reiss. 373-0163, 3-2607

Exec Sec—Mary A Ellingson. 373-5281

Family Problem Solving Research Ofc,

2122 Riverside Ave, Mpls 55404

(campus mail). 373-0116

Inventory of Published Res in Marriage &

Family Behavior, 88 OMWL. 373-0341

Dir—Mrs Nancy Dahl

See Staff Section for:

Profs Joan Aldous, Reuben Hill, Arthur Johnson

Assoc Prof Irving Tallman

FARM & GROUNDS SUPERINTENDENT

101 Agr. 373-1184

Farm Machine Shop Fore. 373-1434

SEE General Service & Maintenance Dept

FEDERAL EXCESS PROPERTY

246 Adm Serv. 373-2118

SEE Property Accounting Dept

FEDERAL INTERAGENCY

SEDIMENTATION PROJECT

370 HL. 725-2218

Hydrologist in Charge—John V Skinner

Res Hydrologist—Joseph P Beverage

Res Mech Eng—Donald A Benson

FEES & BILLING

Mpls, 1st Fl MorH. 373-2150

STP, 130 CofH. 373-1617

SEE Admissions & Records, Mpls & StP

FIELD AUDITOR, OFFICE OF

560 Adm Serv. 373-2122

SEE Audits, Dept of

FIELD BIOLOGY PROGRAM

(Biological Sciences, College of)

349 MNH. 373-1292, 3-1293

Chmn—David F Parmelee

Sr Sec—Marlys Nelson

SEE ALSO Cedar Creek Natural History

Area; Lake Itasca Forestry & Biological

Station

FIELD STUDIES & SURVEYS, BUREAU OF

(Educational Administration, Div of)

300 HS(StP) 373-2251

Dir—Charles H Sederberg

Prin Sec—Marie Sorvik

FILMS & EQUIPMENT BOOKING

100 ShopsB. 373-3761

SEE Audio-Visual Library Services

FINANCE, PLANNING, & OPERATIONS,

OFFICE OF VICE PRESIDENT FOR

301 MorH. 373-5940

V Pres—James F Brinkerhoff

Sec—Mrs Vivian Anderson

Asst V Pres & Treasurer—

Clinton T Johnson, 302 MorH. 373-2058

Asst V Pres, Physical Plan & Dev—

Clinton N Hewitt, 312 MorH. 373-2250

Asst V Pres, Support Servs & Opers—

C Luverne Carlson, 319 MorH. 373-3748

Budget Ofcr—

Chester B Grygar, 314 MorH. 373-2066

Sec—Mrs Marjorie Lee

Asst Budget Ofcr—

Otto Palmer, 313 MorH. 373-4963

Investments & Cash Mgmt. 376-4624

Dir—Donald P Brown, 335 MorH

SEE ALSO Business Office; Investment

& Cash Management; Physical Planning;

Support Services & Operations; Treasur-

er, Office of

FINANCE & INSURANCE, DEPT OF

(Business Administration, College of)

845 BA. 373-3579

Chmn—John C Schreiner

Sr Sec—Maureen Leary

See Staff Section for:

Profs Paul F Jessup (on leave), Roger B

Upson, C Arthur Williams Jr

Assoc Profs Peter Rosko (on leave),

Andrew F Whitman

Asst Profs Ronald C Christner, Gavin

L Collins, Per B Mokkalbost, Roger

D Stover

FIRE-SERVICE INFORMATION, RESEARCH,

& EDUCATION (FIRE) CENTER

(Continuing Education & Extension)

3300 University Ave SE,

Mpls 55414 (campus mail). 373-9992

Dir—Frank E Oberg

Asst to Dir—Antona Richardson

FLEET MAINTENANCE

HoIB. 373-2777

SEE Vehicle Rental

FLIGHT FACILITIES, UNIVERSITY

(Transportation Services)

2289 County Rd J, Mpls 55432. 784-1444

Chief Pilot—R Waldo Anderson

FOOD PRODUCTS SALESROOM

(Animal Science, Dept of, & Food Science

& Nutrition, Dept of)

166 MSciL. 373-1071

FOOD SCIENCE & NUTRITION, DEPT OF

(Agriculture, College of, & Home

Economics, College of)

Offices, 225 FScN. 373-1071

136 MSciL. 373-0806

Head—Elwood F Caldwell,

228 FScN. 373-1073

Exec Sec—Mrs Edith L

Balthazor, 227 FScN. 373-1070

Food Chemistry Labs, 101 FScN. 373-1431

355 MSciL. 373-3416

Food Products Extension, 239,

242, 243 FScN. 373-1076, 3-1082, 3-1075

Food Processing Lab, 176 FScN. 373-1426

Food Research Lab, 255 McNH. 373-1765

Hospitality & Food Serv Mgmt,

279 NorH. 373-1428

Food Microbiology Labs,

211 FScN. 373-1427

263 MSciL. 376-3413

Nutrition, 236 McNH. 373-1195

Nutrition Extension, 274, 275,

284 NorH. 373-0907, 3-0913, 6-3401

Nutrition Research Lab, 244 McNH. 373-1540

Salesroom, 166 MSciL. 373-1071

See Staff Section for:
 Profs C E Allen, F F Busta, M D Doyle, Joan Gordon, T P Labuza, H A Morris, L M Morse, P B Swan, E L Thomas, E A Zottola
 Assoc Profs P B Addis, W M Breene, A S Csallany, P V Hegarty, V S Packard Jr, S R Tatini
 Asst Profs M Brink, M E Darling, E A Davis, R J Epley, L L McKay, L M Mullan Jr, G A Reineccius, D R Thompson, E Y Trammell, D G Verstraete

FOOD SERVICE MANAGEMENT
(Food Science & Nutrition, Dept of)
 139 DinC. 373-1428

FOOD SERVICES
(Support Services & Operations)
 411 MorH. 373-5995

Dir—Robert E Ledder
 Sec—JoAnne Charipar
 SEE ALSO Blegen Hall Cafeteria; Coffman Memorial Union Food Serv; Dining Ctr; Food Stores; Milk & Cream Dept; Shevlin Hall Cafeteria; Special Events Servs; Vending Servs

FOOD STORES
(Food Services)
 FStor 373-2637

Mgr—Glenn Pearson
 Office—Kathy Boos

FOREIGN LANGUAGES
 SEE individual departmental listings
 SEE Languages

FOREST BIOLOGY, DEPT OF
(Forestry, College of)
 301d GH. 373-0840

Head—Arnett C Mace Jr
 See Staff Section for:
 Profs Egolfs Bakuzis, Henry L Hansen, Edward Sucoff
 Assoc Profs Harold Scholten, Carl A Mohn
 Asst Profs Vilis Kurmis, Alvin A Alm

FOREST ECONOMICS, WILDLIFE HABITAT, RANGE, & RECREATION RESEARCH, DIV OF

NCFor 645-0841
 SEE North Central Forest Experiment Stn

FOREST PRODUCTS, DEPT OF
(Forestry, College of)
 208 FP. 373-1203

Head—John Haygreen. 373-1205
 Sr Sec—Mrs Emily Sundeen. 373-1203
 See Staff Section for:
 Prof Ralph Hosfeld
 Assoc Profs Robert Erickson, Roland Gertjeansen, Lewis Hendricks, Robert Thompson
 Asst Prof James Bowyer

FOREST PRODUCTS UTILIZATION & MARKETING, ENGINEERING, & GENETICS RESEARCH, DIV OF

NCFor 645-0841
 See North Central Forest Experiment Stn

FOREST RESOURCES DEVELOPMENT, DEPT OF

(Forestry, College of)
 110 GH. 373-0825
 Head—Frank D Irving. 373-0833

See Staff Section for:
 Profs Lawrence Merriam, Merle Meyer
 Assoc Profs Douglas Gerrard, Hans Gregersen, Alvin Hallgren
 Asst Profs Timothy Knopp, Joseph Ulliman

FORESTRY, COLLEGE OF
(Agriculture, Institute of)

Adm Offices, 110 GH. 373-0825
 Dean—F H Kaufert. 373-0826
 Assoc Dean—R A Skok. 373-0836
 Dir, Undergrad Progs—
 K E Winsness. 373-0842

Sr Exec Sec—Mrs Iva Manley. 373-0826
 Prin Sec—Mrs Marilyn Workman 373-0825
 SEE ALSO Cloquet Forestry Ctr; Forest Biology; Forest Products; Forest Resources Development; Forestry Extension; Forestry Library

FORESTRY EXTENSION
(Forestry & Agricultural Extension Serv)
 102 GH. 373-0720

Ext Foresters—William Miles, Marvin Smith. 373-0720, 3-0728
 Sr Ck-Typ—Mrs Mary A Hellman

Forestry info. 373-0827
 See Staff Section for:
 Assoc Prof Lewis Hendricks

FORESTRY LIBRARY
(Library, StP)
 Libn—Mrs Jean Albrecht, 203 GH 373-1407

FOUNDATION, UNIVERSITY OF MINNESOTA
 107 WaLib. 373-9934
 SEE University of Minnesota Foundation

FOUNDATIONS OF EDUCATION
 203 Bu. 373-2286
 SEE History & Philosophy of Education

FRATERNITIES
 SEE Student Organization listing at end of this section

FRATERNITY PURCHASING ASSOCIATION
 Rm 304, 1507 Univ Ave SE,
 Mpls 55414 (campus mail). 373-3665

Mgr—Mrs Janet Robison
 Auditor—Steven L Miller

FRENCH & ITALIAN, DEPT OF
(Liberal Arts, College of)
 200 FolH. 373-5202

Chmn—Peter H Robinson, 200a FolH
 Prin Sec—Chris Todd, 200b FolH
 Sec—Barb Harkman, 200 FolH

Beginning/Intermediate French
 Coord—R L Chastain. 373-5873
 Dir, Italian Language Courses—
 Marilyn Schneider. 373-2533

Grad Studies, 225 FolH
 Coord—Armand Renaud. 373-2530

Undergrad Studies, 317 FolH
 Coord—Thomas O'Donnell. 373-5349
 TA Rooms, 226 FolH. 373-5874
 301 FolH. 373-0194

See Staff Section for:
 Profs Peter Lock, Arshi Pipa (on leave), Joseph Waldauer

Assoc Profs F R Akehurst, George Bauer, Lawrence Mantini
 Asst Profs Harry Baxter, Tom Conley, Henry Kalb, Eileen Sivert

FRONTIER HALL (Men's Residence)
(Housing Office)
 FronH 373-6333

Head Resident—Dir—
 Randall Sukovich. 373-2740

Office & Sec—Audrey Swanson. 373-2741
 Housekeeper—Marion Ring. 373-5048
 Maintenance—Tom Simon. 373-5102
 Night Manager. 373-2741

G

GAMMA DELTA
 1101 University Ave SE. 331-1102
 SEE University Lutheran Chapel

GAMMA IRRADIATION FACILITY
(Chemical Engineering & Materials Sci)
 65 ChEng. 373-2311

GAMMA SIGMA SIGMA
(National Service Sorority)
 Rm 100f, 217-17th Ave SE,
 Mpls 55414 (campus mail). 373-2442

Pres—Jill Collins

GENERAL ARTS, DIV OF
(General College)

104b NH. 373-3704
 Head—Louis T Safer

See Staff Section for:
 Prof Jerome E Gates
 Assoc Prof Margaret J MacInnes
 Asst Prof Charles E Sigmund

GENERAL CHEMISTRY PROGRAM
 208, 209, 211 SmithH. 373-2350
 SEE Chemistry, Dept of

GENERAL COLLEGE
(Academic Administration)
 106 NH. 373-4104

Dean—A L Vaughan
 Assoc Dean—Frank T Benson
 Asst to Dean—Dewain O Long

Coord, Curriculum Dev, Research, and Evaluation—David L Giese
 Coord, Occupational Programs—
 Mrs Barbara Killen

Exec Sec—Katherine Reik
 Prin Sec—Barbara Stephens
 SEE ALSO Dental Assisting; General Arts;

HELP Ctr, Consolidated; Literature, Communications, and Philosophy; Natural Science, Mathematics, and Business Studies; Psychology and Family Studies; Social Studies; Student Personnel Services; Upward Bound Project

GENERAL COLLEGE, CONTINUING EDUCATION IN
(Continuing Education & Extension)
 106 NH. 373-4104

Dir—Dewain O Long
 Sec—Patricia S Barr

GENERAL EXTENSION DIVISION
 150 WeH 373-3900
 SEE Continuing Education & Extension

GENERAL MEMORIAL FUND
 107 WaLib 373-9934
 SEE Development, Office of Director of

GENERAL SERVICE & MAINTENANCE DEPT
(Agriculture, Institute of)
 101 Agr 373-1184

Farm & Grounds Supt—Morris A Mitteness
 Landscape Maint Supt—Elmer A Frobom
 Sr Acct Ck—Olive Anderson
 Farm Machine Shop Fore—
 Durward Peterson 373-1434

GENERAL STOREHOUSE
(Purchasing Dept)
 GenStor 373-3604

Mgr—George J Taylor
 Asst Mgr—Leland M Pearson
 Order Desk 373-3604
 Receiving Rm Dock. 373-3633, 3-3634

Supv—Robert R Russell

GENETICS, HUMAN & ORAL
(Dentistry, School of)
 429 Owre 373-5006

Chmn—Dr Carl J Witkop
 Sr Sec—Noreen Suntrup
 Biometrics, 448 Owre 373-5736

Cytogenetics, 444 Owre 373-5514
 Medical Genetics, 424 Owre 373-4999
 Speech Pathology, 448 Owre 373-5736

Prin Lab Tech—Judy Thies 373-5472
 Sr Lab Tech—Anne Johnson 373-5472
 Field Worker—Lynn Kiely 373-5006

Jr Scientist—Carmencita Yasis . 373-5733
 See Staff Section for:
 Prof Burton Shapiro

Assoc Profs Jaroslav Cervenka, Kathleen M Keenan, John J Sauk Jr
 Asst Prof Karlind T Moller

GENETICS & CELL BIOLOGY, DEPT OF
(Biological Sciences, College of)
 250 BioSci 373-0966

Head—Frederick Forro Jr
 Exec Sec—Sheri Hodgson
 Sr Ck-Typs—Kathleen Ebling, Linda Geuder

See Staff Section for:

Regents Prof Ralph E Comstock
Profs V Elving Anderson, Franklin D Enfield, Sheldon C Reed, Murray D Rosenberg, Irwin Rubenstein, Leon A Snyder, Val W Woodward
Assoc Profs William P Cunningham, David P Fan, Daniel L Hartl, Robert K Herman, Alan B Hooper, D Peter Snustad
Asst Profs Carol S Deppe, John R Sheppard

SEE ALSO Dight Institute for Human Genetics

GEOGRAPHY, DEPT OF

(Liberal Arts, College of)
414 SocSci 373-2661
Chmn—Ward J Barrett,
414b SocSci 373-2662
Exec Sec—Mrs Arlette Lindbergh 373-2661
Sr Sec—Margaret Rasmussen . 373-2735
Sr Clk-Typ—Carol Atchley
Annals of Assn of Amer Geographers,
Rm 205, 2122 Riverside Ave S, Mpls
55404 (campus mail) 373-0273
Ralph H Brown Rm, 448 SocSci
Cartography Lab, 460 BlegH . 373-4852
Sr Cartographer—Mrs Patricia Burwell
MLMIS, 2001 Riverside Ave S,
Mpls 55404 (campus mail) . 373-5865
Research Room, 536 SocSci . 376-7020
South Asia Historical Atlas Project,
326 WaLib 373-5800
Tchg Assts, 444 SocSci 373-4581
560 SocSci 373-5862
Undergrad Advising Rm, 445 BlegH

See Staff Section for:

Profs John R Borchert, John F Hart,
Mei-Ling Hsu, Fred E Lukermann (on
leave fall qtr), Eugene C Mather,
Philip W Porter, Joseph E Schwartz-
berg, Yi-Fu Tuan, John W Webb
(on leave)
Assoc Profs Ronald F Ablor, John S
Adams, Russell B Adams, Dwight
A Brown, John G Rice (on leave
spring qtr), Richard H Skaggs
Asst Profs Bonnie Barton, Anthony R
deSouza, Stuart R Loomis, Earl P
Scott, Roderick H Squires

GEOLOGY & GEOPHYSICS, DEPT OF

(Earth Sciences, School of)
106 PillsH 373-4136
Head—V Rama Murthy 373-4137
Prin Sec—Nancy Skinkle . 373-4136
Prin Acct Clk—
Donna Wolner, 108 PillsH . 373-4571
Electron Microprobe Lab,
19 PillsH 373-5120
Geophysics Lab, 211a PillsH . 373-7800
Grad Studies, 2d PillsH 373-5678
Dir—H O Pfannkuch
Isotope-Geochem Lab, 2g PillsH. 373-2076
Lunar Sample Analysis Lab—V Rama
Murthy, 406-410 SpSci 373-9965
Machine Shop, 10 PillsH 373-4568
Sr Lab Mach—Stanley Duff
Paleontological Collections,
30 PillsH 373-3374
Stereoscanning Microscope—
F M Swain, 550 SpSci 373-9816
Undergrad Studies, 104b PillsH
Dir—Clement G Chase 373-5070
Sr Sec—Sandy Meixner 373-4136
Winchell Library, 204 PillsH . 373-4052
Libn—Sue Alexander

See Staff Section for:

Profs Strathmore R Cooke, Harold M
Mooney, Joseph Shapiro, Robert E
Sloan, Matt Walton, Herbert E Wright
Jr, Tibor Zoltai
Assoc Profs Subir K Banerjee, H T
Hall, Roger L Hooke, Walter E Par-

ham, George R Rapp Jr, F J Sawkins,
Paul W Weiblen

Asst Profs E C Alexander, John Brad-
bury, Peter J Hudleston, William R
Normark, James Stout

SEE ALSO Oceanography

GEOLOGY LIBRARY

(Library, Mpls)
Libn—Sue Alexander, 204 PillsH 373-4052

GERMAN DEPT

(Liberal Arts, College of)
219 FolH 373-2624
Chmn—Wolfgang F Taraba 373-2625
Prin Sec—Gerda M Subak . 373-4497
Sr Sec—Brigitte Posthumus . 373-2624
Lang Coord—Gerhard Clausing 373-3995
Dir, Grad Studies—
Frank D Hirschbach 373-2579
Dir, Undergrad Studies—
Gerhard H Weiss 373-2575
TA Rms, 106 FolH 373-2582
213 FolH 373-4498
176 KlacT 373-5792
Dutch—Ray Wakefield,
303a FolH 376-7688

See Staff Section for:

Profs Evelyn S Firchow (on leave),
Edwin F Menze, Herman Ramras,
Cecil Wood
Assoc Prof Leonard L Duroche
Asst Profs Gary L Alley (on leave fall
qtr), Martha Formanek, Thomas Plum-
mer (on leave fall & winter qtrs)
Visiting Asst Prof Bernd Lenz

GIFT RECEIVING

(Development, Office of Director of)
Rm 290, 3300 University Ave SE,
Mpls 55414 (campus mail) . 376-3393
Acct Clk—Stephen A King

GIFTS TO UNIVERSITY

107 WaLib 373-9934
SEE University of Minnesota Foundation

GLASS TECHNOLOGY SERVICE

(Glassblowing)
(Technical Services)
S-146 Kolth 373-3370
Mgr—Marvin W Dynes
Sec—Sharon K Johnson

GOLF COURSES

(Athletics, Dept of Intercollegiate)
Main Course (18-hole), Larpenteur
Ave W & Fulham, StP 55113 . 373-1645
Short Course (9-hole), Larpenteur Ave
W & Cleveland, StP 55113 . 373-1646
Toolhouse, 2096 W Roselawn
Ave, StP 55113 373-1647

GOVERNMENT PUBLICATIONS DIVISION

(Library, Mpls)
409 OMWL 373-7813
Libn—William LaBissoniere

GRADUATE SCHOOL

(Academic Administration)
322 JohH 373-2952
Dean—May Brodbeck, 321 JohH. 373-2966
Asst to Dean—Bonita Sindelir
Asst Dean—
Kenneth C Zimmerman 373-9817
Sr Sec—Moira Tienken, 325 JohH
Asst Dean—Andrew J Hein,
306 JohH 373-2973
Sr Clk Typ—Delma Giese
Asst to Dean—Beverly Miller,
333 JohH 373-5530
Prin Exec Sec—Mrs Shirley McDonald,
316 JohH 373-2829
Acctg & Budgets, 307 JohH . 373-7924
Acct Clk Supv—Mrs Hertha Jorgensen
Sr Acct Clk—Mrs Donna Alexon
Admissions, 306 JohH 373-2973
Assts to Dean—Andrew Lucas, Mrs
Lois Newstrand, Mrs Mary Rockne
Council of Grad Students,
307 JohH 373-7909

SEE separate listing

Edit Ofc, Grad Course Files,
313 JohH 373-3848
Edit Asst—Mrs Jenine Mayer
Equal Opp Coord, Grad Studies—
Aliniece Crosby, 325 JohH . 373-5495
Fellowship Ofc, 309 JohH . 373-2833
Dir—E W McDiarmid
Exec Sec—Mrs Arline Peterson
Files & Records
Previously Registered Students 373-2953
Prin Clk—Dianne Krogan, 322 JohH
Prospective Students 373-5817
Prin Clk—Shirley Olson, 310 JohH
Grad Faculty Files & Course
Requests, 333 JohH 376-7368
Info Rep—Mrs Jeannette Lazan
Graduate School Research Ctr . 373-3001
SEE separate listing
Policy & Review Cmtees 373-7927
Prin Sec—Mrs Taewon Rno, 307 JohH
Registration & Prog Info,
316 JohH 373-7912
Prin Clk—Mrs LaVerne Wagner
Commencement, Thesis Info, Med
Exam Sched
Sr Sec—Barbara Hamilton . 373-5129
Registration, PhD Exam Sched 373-4584
Sr Clk Typ—Mary Erickson
Unit Cmtee Info, Student Progs,
Petitions, Thesis Registration,
Languages 373-2832
Sr Clk Typ—Jennifer Stibitz
Sponsored Programs, Ofc of . 373-3001
SEE separate listing
Statistics, Qtrly Progress Rpts . 373-5128
Statistician—Ruth Chovancek,
322c JohH
SEE ALSO Environmental Health Research
& Training Ctr; Hormel Institute;
Mayo Graduate School of Medicine;
Space Science Ctr; Water Resources
Research Ctr; Duluth—Graduate School
GRADUATE SCHOOL RESEARCH CENTER
(Graduate School)
303 JohH 373-3001
Assoc Dean & Dir—
Luther J Pickrel 376-7614
Research Staff—
James D Campbell 376-7355
Stanley C Johnson 376-7357
Winifred A Schumi . 376-3349
Exec Sec—Mary Cybyske 376-7544
Budget—Judith Krzyzek 376-7619
SEE ALSO Sponsored Programs, Ofc of
GRADUATE STUDENTS, COUNCIL OF
309 JohH 373-7909
GRADUATION
SEE Commencement
GRAPHIC DESIGN DEPT
(Printing & Graphic Arts)
118 P&GA 373-5799
Art Dir—Richard Smith
GRAPHICS PRODUCTION
24 ShopsB 373-5848
SEE University Media Resources
GREENHOUSES
Agronomy 373-1344
Botany, Mpls 373-2233
StP 376-3054
Horticultural Science 373-1660
Pharmacy 373-4502
Plant Pathology 373-1344

H

HATCHERY

(Animal Science, Dept of)
Farm Animal Tech—Arthur W Sachs,
1 PetH 373-1481

HEALTH CARE PSYCHOLOGY, DIV OF*(Psychiatry, Dept of)*

C-605 Mayo 373-1906
 Dir—Robert D Wirt 373-1910
 Sec—Mrs Darleen Kenyon 373-1906
 Grad Students 373-1907
 Psych Lab & Clinic, C-696 Mayo. 373-1902
 Psychometric Staff, C-696 Mayo. 373-1903
 See Staff Section for:

Regents Prof Paul E Meehl

Profs John Brantner, Peter Briggs,
 James Butcher, Norman Garnezy,
 Harold Gilbertstadt, Irving Gottesman,
 A Jack Hafner, Gordon Heistad,
 David Lykken, Manfred Meier, Roy
 Pickens, Wentworth Quast, Alan
 Roberts, William Schofield, Auke Tel-
 legen, Travis Thompson, Harold
 Williams

Clin Profs Hermann Buegel, Daniel
 Weiner

Prof Emer Starke R Hathaway

Assoc Profs Gary Athelstan, Thomas
 Kiresuk, Gayle Lumry, Pearl Rosen-
 berg, Roberta Simmons, Lloyd Sines,
 Donald Stieper

Clin Assoc Profs Marvin Ack, Seymour
 Gross, Robert Harlow, Sherman Nel-
 son, Roland Peek, Samuel Scher

Asst Profs Donald W Backus, Dean E
 Beaulieu, Gordon Braatz, Malcolm
 Burdick, Nancy Crewe, Edward Ellis,
 Paula Fox, Kenneth Hampton, Ada G
 Hegion, David A Heiberg, Charles
 Imm, Harold Ireton, James L Jacob-
 son, Jeanne Jones, Jeffrey Kassel,
 Willard Kehrborg, James Kincannon,
 Robert Lushene, James Maddock,
 Jerry A Martin, Garland Meadows,
 Eric Noble, Sue Petzel, Phyllis Rey-
 nolds, John Sineps, L Alan Sroufe,
 Zigfrids Stelmachers, H Uwe Stue-
 cher, Robert Thomas

Clin Asst Profs Lorna M Anderson,
 Adrienne Barnwell, Patricia Good,
 Leo Hanvik, Mary A Mattoon, Mary
 L Maxwell, Warren Shaffer, Michael
 Shea, Alice Wagstaff, Jon Weinberg,
 Martin Wiemer

HEALTH CARE SYSTEMS RESEARCH & DEVELOPMENT*(Health Sciences)*

B-313 Mayo 373-8955
 Coord—John H Westerman
 Sec—Shirley Sudduth

HEALTH COMPUTER SCIENCES, DIVS OF
(Laboratory Medicine & Pathology & U Computer Servs)

362 VFWCRC (Box 511 Mayo) . 373-5613

Dir—Eugene Ackerman 373-5616

Adm Ofcr—James C Nelson. 373-5681

Prin Sec—Margie Henry 373-5617

Sr Acct Clk—Elaine Anderson 373-5615

Biotechnology Research 373-0325

Dir—Laël Gatewood

Health Computer Services

Dir—Bruce A Boraas 373-7714

Health Computer Systems

Dir—Michael W Diffley 373-0326

Asst Dir—Arnold G Nelson ... 373-0332

Instruction in Health Info Systems

Dir—Laël Gatewood 373-0325

Asst Dir—Lynda Ellis 373-0331

Laboratory Data Div

Actg Dir—Eugene Ackerman . 373-5616

Support Services:

Applications Prog Servs, Rm 420,

2829 Univ Ave (campus mail) 376-3970

Coord—Pat Percy 376-3978

Computer Rm & Key punch

Service 373-3071

Electronics Conslt—

Alan Moore 373-0335

Operations Supv—Lee Croatt . 373-0336

Prog Conslt—Mary Boyd 373-0330

See Staff Section for:

Prof Eugene A Johnson

Assoc Prof Richard Moore

Clin Assoc Profs Ivan Fahs (on leave),

John Rosevear

Asst Prof Claus E Liedtke

Clin Asst Prof Jerome T Grismer

HEALTH ECOLOGY, DIV OF*(Dentistry, School of)*

116 MlrdH 373-7717

Chmn—Dr Lawrence H Meskin . 373-4587

Assoc Chmn—

Dr Leslie V Martens 373-4540

Prin Sec—Mrs Therese Pash ... 373-7717

Sr Sec—Mrs Paula Hirt 373-7717

See Staff Section for:

Assoc Profs Lester Block, David O

Born, John G Geier, Joanna J Sam-

uels

Asst Profs Jean F Geist, George Gluck,

Michael Loupe, William McMillan,

Heidemarie Pantke, John Proshek,

Quentin T Smith

HEALTH EDUCATION*(Public Health, School of)*

1215 Mayo 373-8106

Dir—Norman A Craig 373-8108

Sr Sec—Marion Griffin

See Staff Section for:

Prof Helen M Slocum

Asst Profs Edward W Dvorak, Robert L

Veninga

HEALTH PROFESSIONALS**DRUG ABUSE EDUCATION PROJECT***(Health Sciences Continuing Education)*

160 FronH 373-9813

Co-Dirs—William J Hodapp, Dr Robert G

Bjornson

Proj Coord—James H Rothenberger

Asst Coords—Gail L Gamble, Bob Muscala

Sr Clk-Typ—Sheryl S Kyweriga

HEALTH SCIENCES, OFFICE**OF VICE PRESIDENT FOR**

Office, 432 MorH 373-7610

V Pres—Dr Lyle A French

Asst V Pres—David R Preston

Asst to V Pres—David C Berg

Res Assoc—Mrs Cherie Perlmutter

Res Spec—Mrs Karen C Levin

Sec to V Pres—Mrs Charlene Thoemke

Office, A-306 Mayo 373-7615

V Pres—Dr Lyle A French

Asst V Pres—David R Preston

Prin Sec—Diane Mortenson

SEE ALSO Allied Health Professions;

Community-University Health Care Ctr;

Dentistry; Drug Information & Edu-

cation Prog; Health Care Systems Re-

search & Development; Health Sci-

ences Affiliations; Health Sciences Con-

tinuing Education; Health Sciences

Learning Resources; Health Sciences

Minority Progs; Health Sciences Plan-

ning; Health Sciences Student Affairs;

Medical School; Mortuary Science;

Nursing; Pharmacy; Public Health; Uni-

versity of Minnesota Hospitals

HEALTH SCIENCES AFFILIATIONS*(Health Sciences)*

B-524 Mayo 373-8795

Asst V Pres—Dr Joseph A Resch

Exec Sec—Mrs Jean Davy 373-8746

HEALTH SCIENCES ARCHITECTS & ENGINEERS

2675 Univ Ave (campus mail) . 646-8875

HEALTH SCIENCES CENTER

Minneapolis 373-8484

SEE University of Minnesota Hospitals

HEALTH SCIENCES CONTINUING**EDUCATION***(Health Sciences)*

7208 PoH 373-8973

Coord—William J Hodapp

Prin Sec—Shirley Nemke

Health Education Plnr—

Marion G Etwiler

SEE ALSO Drug Information & Education

HEALTH SCIENCES INFORMATION OFC*(University Relations)*

4040a PoH 373-5830

Health Sciences Writer—Robert H Lee

HEALTH SCIENCES LEARNING**RESOURCES***(Health Sciences)*

545 DiehlH 376-4666 6-4667

Coord—David A Garloff

HEALTH SCIENCES MINORITY PROGRAMS*(Health Sciences)*

1-168 FronH 376-3343

Coord—Mrs Barbara Uppgren

Dir—Dr Robert Vickers

Asst Dirs—Richard Jenkins, Gloria Gal-

legos, Dennis Hisgun

Study Skills Couns—Dewey Greene

Exec Sec—Mrs Marilyn Ford

HEALTH SCIENCES PLANNING*(Health Sciences)*

4103 PoH 373-8981

Coord—Paul J Maupin

Prin Sec—Mrs Jeri Benedict

HEALTH SCIENCES STUDENT AFFAIRS*(Health Sciences)*

3330 PoH 373-8969

Coord—Mrs Susan Rader

Sr Sec—Barbara Bowen

Riverview Garage, E of DiehlH . 376-7120

Garage Lounge Reservations . 373-8969

HEALTH SCIENCES**STUDENT PERSONNEL SERVICES***(Health Sciences)*

Coord—Gary T Athelstan

Adv—Judith Atlee, 774 Mayo . 373-9098

HEALTH SERVICE (Mpls)*(Student Affairs)*

Information 373-3141

Allergy 373-3770

Appointments, Specialist 373-3739

Business Office 373-3138

Cashier 373-3780

Clinic (Outpatient) & Info 373-3141

Dental Dept 373-4048

Dietitian 373-3772

Environmental Health & Safety . 373-3167

SEE separate listing

Eye Dept 373-3756

Faculty-Employee Health

Service Plan 373-3780

Health Education 373-3769

Housekeeping 373-3783

Immunization Center 373-3763

Laboratory 373-3757

Maintenance 373-3749

Medical Record Librarian 373-3744

Mental Health 373-4022

Nurses Station 373-3775

Nursing Supv 373-3742

Periodic Health Dept 373-4017

Pharmacy 373-3777

Public Health Nurse 373-4031

Receiving 373-3771

Small Lobby, Outpatient Clinic . 373-4031

Social Worker 373-4031

Special Clinics, W Lobby HS . 373-4004

Staff Physical Exams 373-3763

Student Blue Cross-Blue Shield . 373-3768

Student Medical Records 373-3141

Student Physical Exams 373-4017

U Health Serv Hospital,

5th Fl HS 376-7450

X Ray 373-3755

Dir—Paul Rupprecht 373-3950

Assoc Dir, Med—

Dr W R Anderson 373-3951

Asst Dir, Bus—E J Maloney . 373-3139

Asst Dir, Info & Ed
Edward Dvorak 373-3769
Asst Dirs, Med—Dr J Funke 373-3743
Dr R Hallin 373-3752
SEE ALSO Health Service, StP

HEALTH SERVICE (SIP)
(*Health Service, Mpls*)
Dr Philip Hursh, HS (StP) 373-0960

HELP CENTER, CONSOLIDATED
(*General College*)
317-17th Ave SE,
Mpls 55414 (campus mail) .. 373-0120
Dir—Fred M Amram
Prin Sec—Heidi Reichenbach
Sr Clk-Typs—Lesley Hoel, Mary A
Patterson
See Staff Section for:
Counselors Louis Bellamy, Nancy Bren-
nan, Ronnellee Cousin, Michael Dot-
son, Duane Dunkley, Caroline El-
senpeter, Daniel Helterline, Jean
Montzka, Antonio Perez, Beverly
Stewart, Joseph Valentineti

HERBARIUM
(*Botany, Dept of*)
Herbarium 373-2218

HIGHER EDUCATION
(*History & Philosophy of Education*)
Chmn—Robert J Keller, 211b Bu 376-7558

HILLEL FOUNDATION, B'NAI B'RITH
1521 University Ave SE 336-4691
SEE B'nai B'rith Hillel Foundation

HISTORY, DEPT OF
(*Liberal Arts, College of*)
614 SocSci 373-2705
Chmn—Clarke A Chambers,
614a SocSci 373-2705
Assoc Chmn—Josef L Altholz,
614b SocSci 373-2704
Exec Sec—Gretchen Asmussen . 373-2705
Sr Sec—Linda Jarrar
Secs—Katherine A Cooper, Debbie Hutch-
inson
Guy Stanton Ford Memorial Library, 710
SocSci
Grad Studies, 633 SocSci 373-2703
Dir—Stuart B Schwartz
Sr Sec—Suzanne M Cave
Undergrad Studies, 668 SocSci . 373-5844
Dir—Byron K Marshall
See Staff Section for:
Regents Prof Tom B Jones
Profs Paul W Bamford, Donald W
Beatty, Hyman Berman, David Kopf,
Stanford E Lehmborg, Rodney C
Loehr (on leave), Paul L Murphy,
David W Noble, Otto P Pflanze,
Theofanis G Stavrou, Romeyn Taylor,
Rudolph J Vecoli (on leave), William
Wright
Assoc Profs Bernard Bachrach (on
leave), Kinley Brauer, Peter N Car-
roll, George D Green (on leave),
John R Howe Jr, Allen F Isaacman
(on leave), Lansine Kaba (on leave),
Thomas Kelly, David Kieft, John Mo-
dell, John K Munholland, Richard
Rudolph, Joel Samaha, Allan H Spear,
John Thayer (on leave), James D
Tracy
Asst Profs Anne M Boylan, Roger
Buffalohead, Louis B deGryse, Ed-
ward L Farmer, James P Johnson,
Peyton McCrary, Thomas Noonan,
Carla R Phillips
SEE ALSO Immigration Studies; Inter-
national Medieval Bibliography; Social
Welfare History Archives; Student
Project for Amity Among Nations

**HISTORY & PHILOSOPHY OF
EDUCATION, DEPT OF**
(*Education, College of*)
203 Bu 373-9899

Chmn—Robert H Beck 373-2286
Sr Sec—Mary A Price
See Staff Section for:
Prof Ayers Bagley
Assoc Profs Shirley M Clark, Arthur
M Harkins
Asst Profs Marion L Dobbert, John
C Weidman
SEE ALSO Higher Education

HISTORY OF MEDICINE, DEPT OF
(*Medical School*)
510 DiehlH 373-5946
Chmn—Leonard G Wilson
Sr Sec—Mrs Helen W Mammen
See Staff Section for:
Asst Prof Toby Gelfand

HOME ECONOMICS, COLLEGE OF
(*Agriculture, Institute of*)
212 McNH 373-0933
Dean—Keith N McFarland 373-0932
Assoc Dean—Roxana R Ford . 373-0935
Dir, Stu Pers—Ralph E Miller . 373-0938
Prog Coord—Natalie Gallagher . 373-0964
Sr Exec Sec—
Mrs Grace Wahlert 373-0939
Prin Clk—Mrs Evalyn Iverson . 373-0933
Sr Acct Clk—Mrs Viona Tolaas . 373-1548
Elec Tech—Leo Perry 373-1670
See Staff Section for:
Prof Marjorie M Brown
Asst Prof Marie Christenson
SEE ALSO Design; Family Social Science;
Food Science & Nutrition; Textiles &
Clothing

HOME ECONOMICS EDUCATION, DEPT OF
(*Vocational & Technical Education*)
109 McNH 373-1530
Actg Chmn—Roxana R Ford,
107, 200 McNH 373-1530, 3-0935
Sr Sec—Kay Gunderson,
109 McNH 373-1530
See Staff Section for:
Profs Marjorie B Brown, Emma B
Whiteford
Asst Prof Betty A Burkland, Ardell
H Wantoch

HOME MANAGEMENT HOUSE
(*Family Social Science, Dept of*)
Mildred Weigley House,
1316 Cleveland N, StP 55108 . 644-1772

HORMEL INSTITUTE
(*Graduate School*)
801-16th Ave NE,
Austin 55912 (507) 433-8804
Dir—Walter O Lundberg
Asst Dir—Hermann Schlenk
Asst to Dir—W E Dallenbach
Prin Secs—Mrs Karen Bloom, Mrs Donna
Patten
Sr Sec—Mrs Marion Peterson
Mgr, PIGmeePIG Proj—J Hobart Belknap
See Staff Section for:
Profs J R Chipault, Ralph T Holman,
Howard M Jenkin, Orville S Privett
Assoc Profs W J Baumann, Eldon G
Hill, Harald H Schmid
Asst Profs Eugene M Stearns, Howard
L Brockman, William Steele

HORTICULTURAL RESEARCH CENTER
(*Horticultural Science, Dept of*)
Excelsior 55331 474-9440
Supv—H M Pellett
Sr Clk-Typ—Mrs Joane Schultz

HORTICULTURAL SCIENCE, DEPT OF
(*Agriculture, College of*)
Office, 305 HortS 373-1026
Head—Andrew A Duncan . 373-1028
Exec Sec—Mrs Kathleen E Majka
Sr Acct Clk—
Mrs Neoma Bakke 373-1029
Sr Secs—Mrs Genevieve Cragg,
Mrs Nancy Lou
Food Processing Lab, 369 HortS 373-1561

Mrs Shirley T Munson
Garden, lawn, ornamental & plant
info, 155 HortS 373-1747
Ext Horticulturists—G Gustav Hard,
Leonard B Hertz, Mrs Jane P McKin-
non, O Clinton Turnquist, Harold
F Wilkins
Sr Sec—Mrs Judy Hartwig . 373-1749
Greenhouse, HrG 373-1600
Sr Exp Plot Supv—Norman Polzin
Landscape Design Lab, 405 HortS 373-1248
Plant Hardiness Lab, 286 HortS . 373-1024
Sec—Mrs Avis Kunkel
Sr Elec Tech—James Heinen . 373-1086
See Staff Section for:
Profs David W Davis, Arvo Kallio, Flor-
ian I Lauer, Robert E Nylund, Leon
C Snyder, Eduard J Stadelmann,
Donald B White, Richard E Widmer
Assoc Profs Peter D Ascher, Pen H
Li, Robert Mullin, Harold M Pellett,
Paul E Read, Cecil Stushnoff
Asst Profs Mark L Brenner, Sharon
L Desborough, Richard H Forsyth
SEE ALSO Horticultural Research Ctr;
Horticulture Ctr, Duluth; Landscape Ar-
boretum; Minnesota State Horticultural
Society; Sand Plain Experimental Field

HORTICULTURE CENTER, DULUTH
(*Horticultural Science, Dept of*)
3755 Jean Duluth Rd,
Duluth 55804 (218) 525-4357
Area Horticultr & Ext Spec—Arvo Kallio
Exp Plot Supv—George Rader
Sec—Mrs Patricia A Engelke

**HOSPITAL & HEALTH CARE
ADMINISTRATION**
(*Public Health, School of*)
1260 Mayo,
Box 97 373-8052, 3-8053, 3-8054
Dir—Bright M Dornblaser
Coord, Masters Prog—John R Malban
Coord, Doctoral Prog—
Theodor J Litman
Prin Sec—Vony Savelkoul
See Staff Section for:
Profs James W Stephan, Vernon E
Weckwerth
Assoc Prof John H Westerman
Asst Profs Jerome T Bieter, N Tor
Dahl, Willy DeGeyndt, A D Kincaid
Jr, William W Metcalfe, Richard J
Oszustowicz, Ruth P Stryker, John
Sweetland

**HOSPITAL & HEALTH CARE
ADMINISTRATION, CONTINUING
EDUCATION IN**
(*Public Health, School of*)
186, 189 FronH 373-9661
Coord, ISP—Vernon E Weckwerth
Proj Coord—Victoria Wahlberg
Prog Asst—Lois Burck
Coord, Trustees Prog—
William W Metcalfe 376-3290
Long Term Care, 194, 195 FronH 376-3287
Coord—George K Gordon
Assoc Coord—Ruth Stryker

HOSPITAL DENTISTRY
(*Dentistry, School of*)
4020b PoH 373-8181
Dir—Dr Daniel E Waite
See Staff Section for:
Assoc Prof Richard G Ogle
Asst Profs Joyce H LeFebvre, Kenneth
T Meyer

**HOSPITALIZATION & MEDICAL-
SURGICAL GROUP**
(*Insurance & Retirement, Dept of*)
2642 Univ Ave (campus mail) . 373-2115

HOSPITALS, UNIVERSITY OF MINNESOTA
Information 373-8484
SEE University of Minnesota Hospitals

HOUSEHOLD EQUIPMENT, DIV OF
111 Hr373-1578
SEE Family Social Science

HOUSING OFFICE (Mpls)
(Student Affrs & Support Servs & Opers)
312-15th Ave SE,
Mpls 55414 (campus mail) ...373-7542

Actg Dir—David J Anderson
Exec Sec—Mrs Linda Tenquist
Coord, Adm—Charles Lawrence
Coord, Facilities—Joseph Matusovic
Coord, Student-Staff Dev—Betty Roe
Coord, Food Service—

Margaret Cambray373-2637
Sr Sec—Mary B Woytasek373-7542
Off-Campus Housing Ofc373-4184
Coord—Margaret N Space373-3820
Sec—Rebecca Anderson373-3820
Sr Clk-Typ—Sandra Merwin373-4184
See Staff Section for Counselors Shir-
ley Herrick, Earl McWilliams, Susan Pil-
arski

Residence Hall Directors:
Bah—Diane Brander373-1393
CenH—Ralph Rickgarn373-2289
ComH—Mary Watson373-2453
FronH—Randall Sukovich373-2740
MdbH—Charles Lawrence373-9822
PIH—Rodney Nelson373-3399
SaH373-3434
TerH373-3567

University-Owned Faculty & Staff
Housing Info373-7542
Pillsbury Ct & University Grove
SEE ALSO Housing Ofc, StP

HOUSING OFFICE (StP)
(Housing Office, Mpls)
Ofc Stu Affrs, 190 CofH373-0822
Ofc Supv & Cousins—Mrs Ernsta Olson
Couns—Frank Sweeney
Sec—Julie R Helm

HUMAN & ORAL GENETICS
429 Owre373-5006
SEE Genetics, Human & Oral

HUMAN GENETICS, DIGHT INSTITUTE FOR
8 Bo373-3792
SEE Dight Institute for Human Genetics

HUMAN LEARNING,
CTR FOR RESEARCH IN
(Psychology, Dept of)

205 Elth373-5302
Dir, Research—Herbert Pick
Exec Ofcr—Bruce Overmier373-5352
Adm Asst—Helen Murphy
Sr Clk-Typ—Nancy Silvis373-5302

HUMANITIES PROGRAM
(Liberal Arts, College of)

314 ForH373-3516
Chmn—Paul D'Andrea
Sec—Mrs Marlos Rudie

See Staff Section for:
Profs Robert J Ames, Daniel Bryan,
Joseph Kwiat, Mordecai Roshwald,
Robert Tapp
Assoc Profs George Bauer, Jackson
Hershbell
Asst Profs Gary Alley, Marcia Eaton,
Ligeia Fontaine, George Kliger,
Richard Leppert, Mischa Penn, Gary
Thomas, Kenneth Zimmerman

HYBRID COMPUTER LABORATORY
(University Computer Services)

Office, 143 SpSci373-9751
Dir—Stephen Kahne
Sec—Barbara Heyer
Computer Programmer—
James Garrity, 119 SpSci ..376-7008
Office, 132 SpSci373-5768
Conslts—Bradley Anderson, Jeanine
Budnicki, David Messer, John Porter,
William Zech
Elec Tech—Dean Johnson, 123 SpSci

Research—
Milorad Buric, 128 SpSci376-7007
Richard Houska, 140 SpSci...373-7881

IBM CUSTOMER ENGINEER
431a AdmServ373-4552

ICE RINK
(Athletics, Dept of Intercollegiate)
Office, WmsA373-4212

IDENTIFICATION CARDS
Civil Service & Faculty, B-5 MorH 373-4923
Golf Course, GCH373-1645
Hospital Outpatients, 219 Mayo373-8672
Students, B-5 MorH373-4923
Ofc Spec—Laurel Gondorchin

IMMIGRANT ARCHIVES
(Library, Mpls)
1925 Sather St, StP 55113373-5581
Curator—Joseph Dwyer

IMMIGRATION STUDIES, CENTER FOR
(History, Dept of)
1925 Sather St, StP 55113373-5581
Dir—Rudolph J Vecoli (on leave)
Actg Dir—John Modell
Adm Fellow—Michael G Karni
Exec Sec—Sandy Keith
Sr Clk-Typ—Consuelo Lippi
Res—Edward V Kolyszko, Auvo Kost-
aninen, Philip Notarianni, Lynn Schweit-
zer, Joseph Stipanovich

INDEPENDENT STUDY, DEPT OF
(Continuing Education & Extension)
25 WeH373-3256
Dir—Roger G Young373-3844
Asst Dir—Deborah Nelson373-3803
Ofc Supv—Mrs Olga Migliaccio373-3822
Prin Clk—Mrs Lois Lyke373-3257
Sr Cashier—Mrs Betty Kapala373-3257
Edits—David Bolin, Charles Cheesebrough,
Patricia Jones373-0260

INDIAN GROUP HOME
(Education, College of)
2525 Park Ave S, Mpls 55404333-9188
Dir—Judith Hammond333-3771

INDIAN STUDIES, AMERICAN
812 SocSci373-0146
SEE American Indian Studies

INDIAN UPWARD BOUND
(Education, College of)
720 Washington Ave SE,
Mpls 55414373-3187
Dir—Gene Eckstein

INDUSTRIAL EDUCATION, DEPT OF
(Vocational & Technical Education)
125 Peikh373-3641
Chmn—David C Bjorkquist
Sr Sec—Sandi Emmerson

See Staff Section for:
Profs William A Kavanaugh, Jerome
Moss Jr, David J Pucel
Assoc Profs Robert R Randleman,
Brandon B Smith

INDUSTRIAL ENGINEERING DIVISION
113 MechE373-5001
SEE Mechanical Engineering, Dept of

INDUSTRIAL PSYCHOLOGY
TRAINING PROGRAM
(Psychology, Dept of)
N-468 Elth373-0158
Dir—Marvin D Dunnette
Sr Sec—Mary Laumann

INDUSTRIAL RELATIONS, DEPT OF
(Business Administration, College of)
537 BA373-3826
Chmn—Mario F Bognanno
Exec Asst—Donna D'Andrea
Sec—Bonnie Ryg

See Staff Section for:
Profs George England, John J Flagler,
Herbert G Heneman Jr, Thomas A
Mahoney, George Seltzer, Mahmood
A Zaidi
Assoc Profs George T Milkovich, Patrick
R Pinto, Cyrus F Smythe, William
Weitzel

INDUSTRIAL RELATIONS CENTER
(Business Administration, College of)
537 BA373-3826

Dir—Mario F Bognanno
Exec Asst—Donna D'Andrea
Sec—Bonnie Ryg

See Staff Section for:
Profs George England, John J Flagler,
Herbert G Heneman Jr, George
Seltzer, Mahmood A Zaidi
Assoc Profs George T Milkovich, Pat-
rick R Pinto, Cyrus F Smythe, William
Weitzel

Asst Profs Martin W Duffy, Albert A
Schnauffer
SEE ALSO Industrial Relations Center
Reference Room; ISOE Lab; Labor
Education Service

INDUSTRIAL RELATIONS CENTER
REFERENCE ROOM
(Industrial Relations Center)

309 BA373-3681
Supv—Georgianna Herman
Analyst—Pearl O Hunt

INFORM
(Library, Mpls)
Libn—Inez Genaway, 30 OMWL373-5938

INFORMATION
University Operator373-2851
University Information373-2002
Coffman Memorial Union373-2403
Student Activities373-3955
University Hospitals373-8484
Visitor Info Center373-1099

INFORMATION & AGRICULTURAL
JOURNALISM, DEPT OF
(Agriculture, Institute of)

433 CofH373-0710
Head—Harold B Swanson
Sr Sec—Mrs Mickey Haffling
Sec—Donna Matz

Press Service, 466 CofH373-0710
Publications Editing, 453 CofH373-1297
Radio Broadcasting, 431 CofH373-0710
Television Coord, 490 CofH373-0710
Visual Aids, 442 CofH373-1252

See Staff Section for:
Profs Gerald R McKay, Raymond S
Wolf

Assoc Profs Norman E Engle, Eldon
E Fredericks
Asst Profs Wesley J Grabow, Leona
Nelson, Mary K O'Hearn, John M
Sperbeck

INSTITUTIONAL RESEARCH
9 Clarence Ave SE373-2263
SEE Measurement Services Center

INSTRUCTIONAL DESIGN,
CONSULTING GROUP ON
(Educational Development, Ctr for)

205 Elth373-5352
Dir—Russell W Burris
Sr Sec—LaVonne Molde

INSTRUCTIONAL MEDIA
RESOURCE CENTER
(Dentistry, School of)

Rm 205, 720 Washington Ave SE,
Mpls 55414 (campus mail) ...373-0041
Dir—John G Geier

Sr Sec—Mrs Rose Sherwood

INSTRUCTIONAL RESOURCES CENTER
(Agriculture, Institute of)

2nd Fl TSC373-1622
Dir—Wesley J Grabow
Sr Clk-Typ—Patricia Leier

Curriculum Resources Lab 373-1622
 Learning & Materials Ctr 373-1623

INSTRUCTIONAL SYSTEMS RESOURCE CENTER
(Secondary Education, Dept of)
 117 Bu 373-5158
 Dir—Vernon S Gerlach
 Sr Sec—Karen Bear
 See Staff Section for:
 Prof Neville P Pearson
 Asst Prof Craig Locatis

INSURANCE, U PROPERTY/CASUALTY
(Business Office)
 105 Adm Serv 373-1161
 Risk Mgr—O J Hauge
 Sr Clk-Typ—Beth Whitney

INSURANCE & RETIREMENT
(Administration)
 2642 Univ Ave (campus mail) 373-2115
 Staff Insurance & Retirement
 Dir—Harold J Bernard
 Asst Dir—Robert P Foster
 Couns—David M Schwamm, David R Swanson, Avonelle M Weuve
 Hospitalization & Medical-Surgical Group
 Workman's Compensation

INTERCAMPUS BUSES
 Info, 224 NMA 373-0374
 After hours & weekends 373-2851, 3-2002
 SEE Transit Services Office

INTER-COLLEGE PROGRAM
(University College)
 105 WaLib 373-4638
 Advs—Ralph Brauer, Julie Casagrande

INTERCOLLEGIATE ATHLETICS
 Information 373-8181
 SEE Athletics, Dept of Intercollegiate

INTERDEPARTMENTAL MAJORS (Ad Hoc)
(Interdeptl Majors & Progs)
 114 JohH 376-3030
 Chmn—Calvin Kendall
 Sr Adv—Ray Geist
 Advs—Antoinette Kassim, Valerie H Pace

INTERDEPARTMENTAL MAJORS & PROGRAMS
(Cross-Disciplinary Studies)
 114 JohH 376-3030
 Coord—Ray Geist
 Sec—Gail Frederickson
 SEE ALSO Interdepartmental Majors (Ad Hoc); Latin American Studies; Religious Studies; Urban Studies; Women's Studies

INTERDISCIPLINARY STUDIES
(Public Health, School of)
 1325 Mayo 373-8060
 Coord—Robert W Schwanke

INTEREST MEASUREMENT RESEARCH, CENTER FOR
(Student Counseling Bureau)
 400 EdH 373-5151
 Dir—David P Campbell (on leave)
 Res Fellow—Jo-Ida C Hansen
 Sr Sec—Jean Forsberg

INTERFRATERNITY OFFICE, PANHELLENIC &
 317-17th Ave SE 373-2435
 SEE Panhellenic & Interfraternity Office

INTER-LIBRARY LOAN DIVISION
(Library, Mpls)
 179 OMWL 373-3259
 Libn—Mrs Gertrude Battell

INTERNATIONAL AGRICULTURAL PROGRAMS OFFICE
(Agriculture, Institute of)
 293 CofH 373-0747
 Dir—John Blackmore
 Prin Sec—Mrs Barbara Brown
 Training Ofcr—J C Sentz
 Sr Sec—Mrs Nancy Breneman
 Sr Acct Clk—Mrs Alix Nelson
 Intern Adv—Donald Brown

INTERNATIONAL CENTER
 711 E River Rd 373-3200

SEE Minnesota International Center

INTERNATIONAL EDUCATIONAL PROGRAMS
(Education, College of)
 116 ClaOff 373-5183
 Dir—Gordon I Swanson
 Sr Clk-Typ—Barbara J Weko

INTERNATIONAL MEDIEVAL BIBLIOGRAPHY
(History, Dept of)
 Edit Office, 609 SocSci 373-4981
 Asst Edit—Patricia A Lewis

INTERNATIONAL PROGRAMS, OFFICE OF
(Academic Administration)
 201 NCCE 373-3793
 Assoc to V Pres—William E Wright
 Prin Sec—Virginia Rengel
 Adm Fellow—
 Matt Wikstrom, 202 NCCE ... 373-4138
 Sr Sec—Kathleen Kurpiewski, 200 NCCE ... 373-3795
 Edit—Sally Nelson, 102 NCCE ... 373-4033
 Prin Acct Clk—
 Bonnie Norlander, 101 NCCE ... 373-5739
 Programs Ofc, 301 NCCE 373-5507
 Dir—Millard L Gieske
 Sr Sec—Joan Valentine
 Mgr—Marilyn Gorlin, 300 NCCE 373-5598
 Overseas Study, 302 NCCE 373-5123
 Res Asst—Jeanne Shobowale
 SEE ALSO Economic Development Center; Population Studies, Center for; Technological Development & Social Change, Ctr for Comparative Studies in

INTERNATIONAL STUDENT ADVISER (Mpls)
(Student Affairs)
 717 E River Rd, Mpls 55455 (campus mail) 373-4094
 Dir—Forrest G Moore
 Assoc Dir—Josef Mestenhauser
 Exec Sec—Virginia Williams
 Engl Lang Prog & Newsletter:
 Couns—John Northrop
 Sec—Debra Maattala
 H-1 & Third Pref Petitions & Immigration Problems: Sr Sec—Martha Holm
 International Student Activities Office, 719 E River Rd 376-7540
 Educ & Personal Problems:
 Couns—Paul Pedersen
 Financial Aids & Exchanges:
 Couns—Kay Vandersluis
 Sr Sec, Budgets—Cheri Thompson
 Sec—Recep—Susan Robinson
 Office, 711 E River Rd . . 373-3834, 3-4096
 Prospective Students & Orientation Progs Couns—Robert Moran
 Sr Sec—Florence Funk
 Adm Fellows
 SEE ALSO English as a Second Language; International Student Adviser, StP

INTERNATIONAL STUDENT ADVISER (StP)
(International Student Adv, Mpls)
 Ofc Stu Affrs, 190 CofH 373-1197
 Assoc Dir—Josef Mestenhauser
 Couns—John Northrop
 Sec—Sandy Kelsey

INTERNATIONAL STUDENT ASSN
 229 CMU 373-5247
 SEE Minnesota International Student Assn

INTERNATIONAL STUDIES, HAROLD SCOTT QUIGLEY CENTER OF
(Public Affairs, School of)
 1246 SocSci 373-2691
 Dir—Davis B Bobrow
 Asst Dir—Robert T Kudrle
 Adm Fellow—Eugene Sathre
 Sr Sec—Mrs Deborah Eliason
 SEE ALSO World Order Studies Prog

INTERNATIONAL STUDY & TRAVEL CTR
(Minnesota International Student Assn)

231 CMU 373-0180
 Coord—Colleen Zarich
 Staff—Patricia Arth, Wahid Balogun, Steven Berglund, Lei L Hinds, Akemi Honda, Zehra Keye, Pam Prosser

INTERNATIONAL VETERINARY MEDICAL PROGRAMS
(Veterinary Medicine, College of)
 Dir—Dr B S Pomeroy, 300b VetS 373-1117
 Prin Sec—Rosemary Finnegan

INTER-VARSITY CHRISTIAN FELLOWSHIP
 1813 Univ Ave SE, Mpls 55414 . . 331-1665
 North Plains Area Dir—Bruce R Youngquist
 Sec—Cherie Wildman
 Staff—Connie Gruen, Dietrich Gruen, Becky Herman, Sid Lindmark, Ron Nicholas, Neale Roller, Margaret Taylor

INTRAMURALS-EXTRAMURALS, DEPT OF
(Student Affairs)
 107, 108 CH 373-4200
 Chmn—C E (Pat) Mueller
 Sr Sec—Cindi Williams
 Intra Coord—Bruce D Anderson
 Extra Coord—Belmar Gunderson
 Prog Supvs—Ruth Loia, Roy P Tutt
 Supv, Stu Personnel—Dan Allen
 Sr Sec—Cynthia Wallace
 Recep—Bev Peterson

INVENTORY DEPT
 246 Adm Serv 373-2118
 SEE Property Accounting Dept

INVESTMENT & CASH MANAGEMENT, OFFICE OF
(Finance, Planning, & Operations)
 101 Adm Serv 376-7192
 Investment Mgr—Daniel P Benda
 Asst to Investment Mgr—Philip R Morean
 Sr Auditor—Anne Rutledge
 Auditor—Fonda Carpenter
 Sr Sec—Sheila Andrade

ISOE LAB
(Industrial Relations Center)
 423 BA 373-4919

ISRC
 117 Bu 373-5158
 SEE Instructional Systems Resource Ctr

IT STUDENT BOARD
 230 TNCE 373-7729

J

JOURNALISM & MASS COMMUNICATION, SCHOOL OF
(Liberal Arts, College of)
 111 MurH 373-3565
 Dir—Robert L Jones, 112 MurH
 Prin Sec—Mrs Mary A Lukanen
 Communications Res Div,
 15 MurH 373-3369
 Journalism Quarterly, 108 MurH . . 373-3176
 Library, 121 MurH 373-3174
 Libn—Mrs Ann L Bateson
 Photo Lab, 20 MurH 373-3175
 Placement Sec—
 Joan Bowman, 110 MurH ... 373-3564
 TA's Rooms, 430 MurH 376-7101
 435 MurH 376-7102
 Visual Communication Lab,
 30 MurH 376-7105
 See Staff Section for:
 Profs Roy E Carter Jr, W Edwin Emery Jr, Irving E Fang, J Edward Gerald, Donald M Gillmor, George S Hage, Robert G Lindsay, R Smith Schuneman, John C Sim, Willard L Thompson, Philip J Tichenor, Harold W Wilson
 Prof Emer Raymond B Nixon

Assoc Profs Walter H Brovald, Virginia A Harris, Jack N Peterman, Daniel B Wackman
 Asst Prof Jean Ward
 SEE ALSO Associated Collegiate Press; National Scholastic Press Assn
JOURNALISM LIBRARY
(Library, Mpls)
 Libn—Mrs Ann L Bateson, 121 MurH 373-3174

K

KERLAN COLLECTION OF CHILDREN'S LITERATURE
(Library, Mpls)
 Libn—Karen Nelson, 109 WaLib 373-9731
KING PROGRAM, MARTIN LUTHER
 317-17th Ave SE 373-0120
 SEE HELP Center, Consolidated
 19 JohH 373-9739
 SEE Liberal Arts, College of
 16 MorH 373-4082
 SEE Special Programs (M L King)
KNIGHT LABORATORY
(Anesthesiology, Dept of)
 F-104 DiehlH 373-4331
KUOM
(University Media Resources)
 1 EdH 373-3177
 Prog Dir—Mrs Marion Watson
 Media Engineering Supv—
 Russell Iverson 373-3817

L

LABOR EDUCATION SERVICE
(Industrial Relations Center & Continuing Education & Extension)
 447 BA 373-3662
 Dir—John J Flagler, 444 BA
 Asst Dir & Private Sector Prog Dir—
 Martin W Duffy, 451 BA 373-4110
 Public Sector Prog Dir—
 Pete Schnauer, 454 BA 373-4110
 Spec Projects—George O'Connell,
 A V Subbarao, 454 BA 373-5380
 Adm Asst—
 Susan Hallsten, 447 BA 373-3662
 Sr Sec—Rosalee Vukich, 447 BA 373-3662
 Labor Ed Classroom, Rm 290, 3300 Univ
 Ave SE, Mpls 55414 (campus mail)
LABORATORY DATA DIVISION
(Health Computer Sciences & Laboratory Medicine & Pathology)
 6118 PoH
 Actg Dir—Eugene Ackerman 373-8645
 Sec—Sylvia Withrow 373-7677
 Prog—Grant Schampel 373-7650
 Med Tech—Philip St Louis 373-7658
LABORATORY MEDICINE & PATHOLOGY, DEPT OF
(Medical School)
 C-205 Mayo (Box 198) 373-8623
 Head—Dr Ellis S Benson 373-8627
 Sec—Connie Johnson
 Sr Adm Ofcr—Don Howard 373-9154
 Adm Ofcr—James Nelson 373-5681
 Dir, Autopsy Serv, Anatomical Residency
 Tchg Prog—Dr A C Templeton 373-2760
 Dir, Clinical Labs—
 Dr David Brown 373-8623
 Dir, Health Computer Sciences—
 Eugene Ackerman 373-5616
 Actg Dir, Lab Data Div—
 Eugene Ackerman 373-5616

Dir, Medical Technology—
 Ruth Hovde 373-9670
 Anatomical Pathology Div,
 184m JacH (Box 609 Mayo) .. 373-2760
 Exec Sec—
 Josephine Walaszek 373-2773
 Sr Acct Clk—Joyce Tonkin .. 373-2781
 Animal Labs:
 Mouse Colony 373-2904
 Research Colony 373-0233
 Autopsy Tissue Lab 373-2763
 Bell Museum of Pathology .. 376-7480
 SEE separate listing
 ChronoBiology Labs 373-2719
 Electron Microscopy 376-3027
 Lab, 170 JacH 373-2767
 Residents' Ofc,
 184m JacH 373-2781, 3-2769
 Hospital Laboratories Div
 Dir—Dr David M Brown 373-8623
 Hosp Lab Mgr—
 Donna Wieb, C-203 Mayo .. 373-8619
 Sr Acct Clk—Judy Kingsberg 373-8619
 Prin Med Techs—
 Terrance Duffy 373-8621
 Susan Preston 373-8622
 Bio-Chemical Genetics 373-8634
 Blood Bank 373-8560
 Chemistry 373-8637
 Coagulation 373-8567
 Cytogenetics 373-8636
 Diagnostic Microbiology 373-8631
 Electron Microscopy 373-5631
 Folic Acid Lab 373-9188
 Heart Catheterization 373-8929
 Heart Hospital Lab 373-8894
 Hematology 373-8892
 Immuno Chemistry 373-9672
 Immunology 373-8564
 Medical Genetics 373-8635
 Outpatient Lab 373-8891
 Pediatric Chemistry 373-7673
 Pulmonary Function 373-8920
 Special Hematology 373-8556
 Surgical Pathology 373-8760
 Laboratory Medicine (Clin Pathol) Div,
 C-205 Mayo
 Exec Sec—Marilyn Green 373-9151
 Prin Acct Clk—Vivian Jude .. 373-9150
 Acct Clk—Julie Pasche 373-9150
 Residents' Ofc 373-8623
 Teaching Labs, HSUnitA .. 376-4010, 6-4012,
 6-4013, 6-4014, 6-4015
 See Staff Section for:
 Profs John I Coe, Franz Halberg, Robert
 Hebbel, Paul H Lober, Kenneth A
 Osterberg, Andreas Rosenberg, R
 Dorothy Sundberg, Lee W Watten-
 berg, Edmond J Yunis, Jorge J Yunis
 Prof Emer Gerald T Evans
 Assoc Profs Khalil Ahmed, W Robert
 Anderson, Miguel M Azar, G Mary
 Bradley, Robert A Bridges, Richard
 D Brunning, Barbara A Burke, Agus-
 tin Dalmasso, Mary E Dempsey, J
 Roger Edson, Richard D Estensen,
 Donald F Gleason, Leonard Green-
 berg, Ben E Hallaway, Erhard Haus,
 Arnold Lindall, John M Matsen,
 Herbert Polesky, Walid Yasmineh,
 Patrick Ward
 Asst Profs Thomas Arlander, Henry
 Balfour, Calvin Bandt, Philip Blume,
 M Desmond Burke, John T Crosson,
 Robert Desnick, Seymour Handler,
 Charles Horwitz, F Donald Kapps,
 John Kersey, David Lakatua, Paul
 Larson, J Jeffrey McCullough, Zoltan
 Posalaky, Walter J Runge, Robert
 E Rydell, Robert E Scott, Thomas
 Semba, Nancy Staley, Robert Strom,
 Thomas Swallen, Bertram F Woolfrey

SEE ALSO Bell Museum of Pathology;
 Health Computer Sciences; Laboratory
 Data Division; Medical Technology
LAKE ITASCA FORESTRY & BIOLOGICAL STATION
(Agriculture, Institute of)
 Adm Ofc, 201 CofH 373-0734
 Res Mgr—Robert P Boyle,
 Itasca State Park 56460 (218) 266-3691
 Chmn, Biology Session—David F
 Parmelee, 302 MNH .. 373-1292, 3-1293
 Assoc Dir—David W French,
 306 StakH 373-0854
 Dir, Forestry Session—
 Alvin R Hallgren, 110 GH 373-0834
 Itasca State Park Adm Office,
 Itasca 56460 (218) 266-3302
LANDSCAPE ARBORETUM
(Horticultural Science, Dept of)
 Box 132-1, Rt 1, Chaska 55318 . 443-2460
 Dir—Leon C Snyder
 Ext Horticulturist—M C Eisel
 Sr Sec—Mrs H Bean
 Membership Sec—Sandra Shun 443-2773
 Res Assoc—A G Johnson 443-2773
LANDSCAPE MAINTENANCE
 101 Agr 373-1184
 Farm Machine Shop 373-1434
 SEE General Service & Maintenance Dept
LANGUAGES
 SEE SEPARATE LISTINGS FOR:
 Afro-American Studies,
 214 SocSci 373-0143
 Swahili
 American Indian Studies,
 812 SocSci 373-0147, 3-0146
 Dakota, Ojibwe
 Classics, 310 FolH 373-3912
 Greek, Latin, Modern Greek
 East Asian, 321 FolH 373-2564
 Chinese, Japanese
 English as a Second Language,
 152 KlaCt 373-7855
 French & Italian, 200 FolH 373-5203
 German, 219 FolH 373-2624
 Dutch 376-7688
 Middle Eastern
 Hebraic, 178 KlaCt 376-4866
 Aramaic, Akkadian, Hebrew
 Islamic, 164 KlaCt 376-4867
 Arabic, Persian, Turkish
 Scandinavian, 210 FolH 373-2560
 Danish, Finnish, Norwegian, Swedish
 Slavic & East European,
 253 EltH 373-5079
 Polish, Russian, Serbo-Croatian, Slavic
 South Asian, 193 KlaCt 373-7700
 Bengali, Hindi, Marathi, Sanskrit, Urdu
 Spanish & Portuguese, 4 FolH .. 373-7998
LATIN AMERICAN STUDIES PROGRAM
(Cross-Disciplinary Studies)
 114 JohH 376-3030
 Chmn—Ward Barrett
 Adm Asst—Helen McNulty
LAUNDRY, UNIVERSITY
(Technical Services)
 PB 373-3402
 Mgr—Francis W Goodman
LAW & SOCIETY
(Cross-Disciplinary Studies)
 114 JohH 376-3030
 Chmn—Joel Samaha, 337 SocSci 373-0141
LAW LIBRARY
(Law School)
 202 FraH
 Dir—George S Grossman,
 345 FraH 373-2737
 Asst Libn—Caroline Brede
 Catalog Dept, 339 FraH 373-2738
 Mrs Phyllis C Marion
 Circulation & Ref Rm, 202 FraH .. 373-2721
 Arlette Soderberg, Robert H Stumm

LAW SCHOOL

(Academic Administration)
 125 FraH 373-2717, 3-2718
 Dean—Carl A Auerbach
 Assoc Dean—Robert F Grabb
 Asst Dean—Patricia Lydon
 Sr Exec Sec—Phyllis A Sims
 Bookstore 373-2728
 Faculty Steno Pool 373-4481, 3-4623
 Law Alumni Assn 373-2717, 3-2718
 Law Forum, 68 FraH 373-2762
 Law Review, Edit Office 373-2720
 Sec & Bookkeeper 373-2717, 3-2718
 Legal Aid Clinic 373-9980
 Placement 373-2717, 3-2718
 Public Defender 373-5725

See Staff Section for:

Regents Prof Paul E Meehl
 Profs David P Bryden, Richard J Clendenen, John J Cound, David L Graven, James Hetland, Robert E Hudec, W Douglas Kilbourn, Stanley V Kinyon, Robert J Levy, William B Lockhart, Donald E Marshall, Robert C McClure, C Robert Morris, Fred L Morrison, Robert Oliphant, Maynard E Pirsig, Leo Raskind, Glen O Robinson, Stephen B Scallen, Robert A Stein, Charles W Wolfram
 Clin Prof Doris Huspeni
 Assoc Profs Loftus Becker, James Cullen, Barry Feld, Alan Freeman, Melvin B Goldberg, Joyce Hughes, Lawrence Lokken, Roger Park, John Sebert

Adj Profs Kenneth Anderson, Dale E Dahl, Warren Eustis, Sam Kaplan, Carl P Malmquist, Lawrence Perlman, Ralph Strangis, Mike Swirnoff

SEE ALSO Law Library; Legal Assistance to Minnesota Prisoners Proj

LEAGUE OF MINNESOTA**MUNICIPALITIES**

3300 University Ave SE 373-9992
 SEE Municipal Reference Bureau & League of Minnesota Municipalities

LEARNING RESOURCES CENTER

(Liberal Arts, College of)
 204a WaLib 373-2538
 Prin Clk—Dan Donnelly
 Dir—Robert F Estelle, 204b WaLib 373-5195
 StP Instructional Resources Center,
 Student Section, TSC 373-1623

LEGAL ASSISTANCE TO MINNESOTA**PRISONERS PROJECT**

(Law School)
 110 TNM 376-3353
 Proj Dirs—James P Cullen, Melvin B Goldberg

Sr Secs—Daryl Breen, Elizabeth Tilleraas

LEGAL EDUCATION, CONTINUING

(Continuing Education & Extension)
 338 NCCE 373-5386
 Dir—John B Wirt
 Exec Sec—Carol A Noteboom

LEISURE EDUCATION, RECREATION, & PARK ADMINISTRATION

(Physical Education & Recreation)
 208 CH 373-4264
 Sr Sec—Janell Poehling

See Staff Section for:

Prof Frederick Chapman
 Asst Profs Glenn Cheatham, Caroline Weiss

LEISURE EDUCATION RESOURCE CENTER

(Lutheran Campus Ministry, ALC-LCA)
 1813 Univ Ave SE, Mpls 55414 ... 331-1822
 Dir—Rev Gordon J Dahl

LIBERAL ARTS, COLLEGE OF

(Academic Administration)
 Dean—Frank J Sorauf, 215 JohH 373-4402
 Exec Sec—Gloria Thayer
 Adm Asst to Dean—

Elizabeth G Gilkinson 373-4563

Adm Conslt—

Mitchell Charnley, 202 JohH .. 373-0381

Assoc Dean & Exec Ofcr—

Nils Hasselmo, 215 JohH 373-5097

Prin Sec, Acctg & Budgets—

Betty Jo Points, 209 JohH .373-2817

Prin Clk—Flavia E Goergen,

205 JohH 373-2842

Assoc Dean, Adm—

Roger B Page, 202 JohH 373-2834

Prin Sec—Diana L Hongo

Assoc Dean, Humanities & Fine Arts—

M Virginia Fredricks,

205½ FolH 373-2557

Adm Asst—Robert W Blackmur

Prin Sec—Mary Schroeder

Assoc Dean, Social Sciences—

John R Howe, 348 SocSci 373-5088

Adm Asst—Susan Riggi

Prin Sec—Nancy Lestina

Asst Dean, Student Personnel—

Carol Pazandak, 203 JohH ... 373-5077

Exec Sec—Aileen Schoen

Special Learning Opportunities—

Donald Myrvik, 225 JohH 373-7550

Student Personnel Offices:**Adult Special Advising—**

Lenore Burgard, 51 JohH .. 376-4515

Class Reservations, 12 JohH 373-2894

Ofc Supv—Lorraine G Olson

Elected Studies, Bachelor of (BES)

Miriam Kragness, 49 JohH .376-7467

Honors, 115 JohH 373-5116

Dir—Frank D Hirschbach

Humanities & Fine Arts,

206 FolH 373-5245

Coord Adv—Donald Myrvik

Lower Div Ofcs, 214 JohH ... 373-2876

Coord Adv—Billie Pritzker

Adv Assignment, 216 JohH .373-5094

Freshman Ofcs: 30 JohH ... 373-2912

126 JohH 373-5086

206 TNM 373-5795

Sophomore Office,

220 JohH 373-2880

Martin Luther King Prog—CLA

Paul Carrizales, 19 JohH ... 373-9739

Natural Sci & Interdeptl Progs 376-4533

Coord Adv—John Printz, 223 JohH

Placement Office, 17 JohH ... 378-2818

Dir—Maxwell E Alvord

Social Sci East, 120 EltH 376-3941

Asst Coord Adv—Paul Heffron

Social Sci West, 122 SocSci 373-4237

Coord Adv—Steven Blons

Student Intermediary Board,

101 JohH 373-2821

SEE separate listing

Student Scholastic Standing—

N Barbatsis, 106 JohH 376-3950

Upper Division Info, 106 JohH .376-3951

SEE ALSO Afro-American Studies; American Indian Studies; American Studies; Anthropology; Archaeology Program for Minnesota; Art History; Bands; Chicano Studies; Classics; Communication Disorders; Communication Program; Comparative Literature; Criminal Justice Studies; Cross-Disciplinary Studies; East Asian Languages; Economics; English; Family Study Ctr; French & Italian; Geography; German; History; Humanities Prog; International Studies; Journalism & Mass Communication; Learning Resources Ctr; Library School; Linguistics; Middle Eastern Languages; Music; Northwest European Language & Area Studies; Philosophy; Philosophy of Science Ctr; Political Science; Psychology; Public Affairs; Scandinavian; Slavic & East European Languages; Social Science Research Facilities Ctr;

Social Work; Sociology; South Asian Language & Area Studies; South Asian Studies; Spanish & Portuguese; Special Learning Opportunities; Speech-Communication; Statistics; Student Intermediary Board; Student Project for Amity Among Nations; Studio Arts; Theatre Arts; University Theatre

LIBRARIES, UNIVERSITY*(Academic Administration)*

Adm Office, 499 OMWL 373-3097

Dir—Ralph H Hopp

Asst Dir—Raymond A Bohling

Asst Dir, Coll Dev—James M Kingsley

Asst to Dir—Donald Kelsey

Fiscal Coord—Edward Wink

Adm Asst—Clarence Carter

Sr Exec Sec—Mrs Dorothy Nelson

SEE ALSO Library, Mpls; Library, StP

LIBRARY (Mpls)*(Libraries, University)***Information:**

General Info 373-2424

Book Collection 373-9985

Catalog Information Desk 373-9985

Fines 373-7816

General Ref Assistance 373-3082

Hours 373-0066

Periodical Collections 373-2887

Photoduplication (SEE separate listing)

Acquisitions Dept, 170 OMWL ... 373-7807

Book Libn—Douglas White ... 373-7807

Gifts Libn—

Donald Osier, S-75 OMWL .373-7805

Bindery Preparation, 30 OMWL .373-2886

Sr Lib Asst—Linda Parsons

Catalog Info Desk, 1st Fl OMWL .373-9985

Cataloging Div, 1st Fl OMWL ... 373-2883

Libn—Elizabeth Lange 373-7859

Circulation Dept, 1st Fl OMWL ... 373-2885

Desk Servs Libn—Carol Christensen

Chief Libn—Walther Liebenow 373-5370

Asst Libn—Mrs Evelyn Furber 373-5371

Fines 373-7816

Storage, 111 WaLib 373-7981

Departmental Libs, 113 WaLib .. 373-2899

Supv—T G English

Reference Servs Dept, 180 OMWL 373-3082

Chief Libn—Theodore Peck ... 373-7820

Reference—Norma Hovden ... 373-3082

SEE ALSO Business Reference Serv;

Government Publications Div; Listening Rm; Map Div; Newspaper & Microform Div; Periodicals Div

Reserve Div Libn—Mrs Shirley Stanley,

5 OMWL 373-3840

111 WaLib 373-2889

Sci-Tech Collection,

2nd Fl WaLib 373-2375

Serial Records Div, 30 OMWL ... 373-3113

Libn—Mrs Margaret Swenson 373-3112

Shipping & Receiving, 40 OMWL 373-2902

Prin Stores Clk—James Carroll

Technical Servs, 160 OMWL ... 373-2883

Asst Dir—Paul Berrisford ... 373-9773

SEE SEPARATE LISTINGS FOR:

Ames Lib of S Asia, S-10 OMWL 373-2890

Architectural Archives, NW 376-7271

Architecture Lib, 180 Arch 373-2203

Archives (SEE University Archives)

Art Lib, 12 WaLib 373-2875

Bell Lib, 482 OMWL 373-2888

Bio-Medical Lib, DiehlH 373-2565

Business Ref Serv, S-76 OMWL 373-4109

Chemistry Lib, 4 WaLib 373-2375

College Lib, 2nd Fl WaLib 373-2826

East Asian Lib, S-30 OMWL ... 373-3737

Education Lib, 2nd Fl WaLib ... 373-3841

Engineering Lib, 128 MainE ... 373-2957

Ericsearch 373-3841

Geology Lib, 204 PillsH 373-4052

Government Publications Div,

409 OMWL 373-7813

Immigrant Archives, 1925 Sather 373-5581
INFORM, 30 OMWL 373-5938
 Inter-Lib Loan Div, 179 OMWL 373-3259
 Journalism Lib, 121 MurH 373-3174
 Kerlan Collection, 109 WaLib 373-9731
 Law Lib, 202 FraH 373-2737
 Listening Room, 453 OMWL 373-9928
 Manuscripts, 1925 Sather 376-7271
 Map Div, S-76 OMWL 373-2825
 Mathematics Lib, 310 VH 376-7207
 Middle East Lib, S-10 OMWL 373-7804
 Mines & Metallurgy Lib,
 132 ChEng 373-2313
MINITEX, 30 OMWL 373-3782
 Minnesota Union List of Serials 373-4533
 Music Lib, 103 WaLib 373-3438
 Natural History Lib, 305 MNH 373-7771
 Newspaper & Microform Div,
 S-50 OMWL 373-2901
 Periodicals Div, 65 OMWL 373-2887
 Pharmacy Lib, 203 AH 373-2193
 Photoduplication Services
 Physics Lib, 260 Ph 373-3362
 Public Adm Lib, 365 BlegH 373-2892
 Social Welfare History Archives,
 1925 Sather 373-4420
 Special Collections, 466 OMWL 373-2897
 Systems & Automation Div,
 S-33 OMWL 373-4533
 University Archives, 10 WaLib 373-2891
 Urban Transportation Collection,
 150 Ex 373-2509

LIBRARY (SIP)

(Libraries, University)
 109 AgLib 373-0904
 Libn—Maria Patermann
 Prin Sec—Berdine Schmidhuber
 Public Services—Patricia Rodkewich
 Circulation, Documents, Reserve, &
 Serials 373-0902
 Reference & Interlib Loan 373-0903
 Technical Services—Livija Carlson
 Acquisitions & Ordering 373-0905
 Cataloging 373-1743
 Catalog info 373-0903
 SEE SEPARATE LISTINGS FOR:

Arboretum Lib,
 Catalog Dept, AgLib 373-1743
 Biochemistry Lib, 406 BioSci 373-1582
 Entomology Lib, 375 EntFW 373-1741
 Forestry Lib, 203 GH 373-1407
 Plant Pathology Lib, 202 StakH 373-1669
 Veterinary Med Lib, 450 VetS 373-1455

LIBRARY BINDERY

P&GA 373-2884
 SEE University Bindery

LIBRARY SCHOOL

(Liberal Arts, College of)
 419 WaLib 373-3100
 Dir—D K Berninghausen
 Asst to Dir—Joan Leigh
 Prin Sec—Mrs Bernice Thuftedal
 See Staff Section for:

Profs E W McDiarmid, Raymond H
 Shove, Wesley Simonton, E B Stan-
 ford
 Assoc Profs Harris McClaskey, Lowell
 Olson
 Asst Profs Elmo Brekhus, Nancy F
 Rohde

LIMNOLOGICAL RESEARCH CENTER

(Earth Sciences & Biological Sciences)
 220 PillsH 373-4508
 Sr Sec—Charlene McLaughlin
 Dir—Herbert E Wright, 221 PillsH 373-3379
 Assoc Dir—Joseph Shapiro,
 220b PillsH 373-4064
 See Staff Section for:
 Prof Eville Gorham
 Assoc Profs Robert C Bright, Edward
 J Cushing, Robert O Megard, H O
 Pfannkuch
 Asst Prof John P Bradbury

LINGUISTICS, DEPT OF

(Liberal Arts, College of)
 142 KlacT 373-5769
 Chmn—Walter Lehn
 Sr Sec—Sharon Peters
 See Staff Section for:
 Prof Betty W Robinett
 Assoc Profs Larry G Hutchinson, Gerald
 A Sanders
 Asst Profs Kathleen Houlihan, Michael
 Kac, Rocky V Miranda, Jean Peter-
 sen, Catherine Ringen, Jon Ringen,
 Amy Sheldon
 SEE ALSO English as a Second Language

LISTENING ROOM

(Library, Mpls)
 453 OMWL 373-9928
 Sr Lib Asst—Deborah Burke

**LITERATURE, COMMUNICATION,
& PHILOSOPHY, DIV OF**

(General College)
 204 NH 373-4819
 Head—Leon Reisman, 200 NH 373-3700
 See Staff Section for:
 Profs Frank T Benson, Dorothy M Bur-
 rows, F Faith Finnberg, Virginia M
 Kivits, Alex Kurak, Robert C Rath-
 burn, William A Stockdale, Mary L
 Wyvell
 Assoc Profs Fred M Amram, Paul S
 Hagen, Evelyn U Hansen, Dorothy L
 Sheldon, Candido P Zanon
 Asst Profs Stephen E Keeler, Mary E
 Kirchner

LITERATURE & FINE ARTS

494 ForH 373-3507, 3-3508
 SEE Experimental Courses

LIVESTOCK PAVILION

(Animal Science, Dept of)
 LsPav 373-1422

LIVING-LEARNING CENTER

(University College)
 201 WeH 373-9906
 Central Staff—Becky Kroll, Allan Saltz-
 man, Barb Sandstrom
 Service Learning Corps:

Alternative Education—Barbara French
 Communications for Social Change—
 Chris Meyer
 Criminal Justice Studies & the Legisla-
 tive Process—Mary O'Hara
 Day Care—Stella Alvo
 Health Care—Sara Boddy
 Neighborhood Issues/Urban Concerns—
 Ron Hick
 Project ADAPT—Mimi Goldstein
 Women's Studies—Etta Magnusen

LOAN PLAY LIBRARY

(Arts, Continuing Education in)
 310 WeH 373-4947
 Lib Asst—Ria Gregor

LOANS & SCHOLARSHIPS

107 Armory 373-4021
 SEE Student Financial Aid, Office of

LOCKER RENTAL SERVICE

(Transportation Services)
 224 NMA 373-0374
 Coord—Roger G Huss
 Office—Kathryn G Dahl
 West Bank Lockers, 110 AndH 373-0069

LOST & FOUND OFFICE

(Coffman Memorial Union)
 Central Ofc, B-65 CMU 376-3611, 3-2043
 StP Ofc, 70 CofH 373-1612
 WB Ofc, 110 AndH 373-4658

LUTHERAN CAMPUS MINISTRY (ALC-LCA)

1813 University Ave SE,
 Mpls 55414 331-1840, 331-1859
 Campus Pastor—Rev Gordon J Dahl
 Assoc Pastor—Rev Barry L Ralph
 Asst Pastor—Rev Vincent L Hawkinson
 Campus Ministers—Ray Makeever, Eliza-
 beth Olstad, Keith Olstad

Prog Asst—David Mueller
 Sec—Erna-Lynne Bogue
 Food Service Dir—Florence Volkert
LUTHERAN COLLEGIANS (WELS)
 1094-25th Ave SE, Mpls 55414 378-0628
 Dir—Rev Keith Schroeder

M

**MACPHAIL CENTER FOR
PERFORMING ARTS**

(Continuing Education & Extension)
 1128 LaSalle, Mpls 55403 373-1925
 Actg Dir—Dale Huffington
 Business Mgr—Mark Swanson
 Policy & Planning—William G MacPhail
 Recruitment, Workshops, &
 Performance Progs—Richard E Sieber
 Sr Acct Clk—Mrs Lois Thoreson
 Sr Sec—Mrs Joan Jacobson

MAIL DIVISION (SIP)

(General Service & Maintenance)
 US & Campus Mail, 70 CofH 373-1612
 Postal Clk—Mrs Ruby I McCusker

**MANAGEMENT & TRANSPORTATION,
DEPT OF**

(Business Administration, College of)
 868 BA 373-4365
 Chmn—
 Albert K Wickesberg, 804 BA 373-3846
 Sr Sec—Linda Thelen, 868 BA 373-4365
 Sr Clk-Typ—Gerda Sullivan 373-4365
 See Staff Section for:
 Profs Richard K Gaumnitz, Paul V
 Grambsch, Donald V Harper, Allen
 R Solem
 Assoc Profs Frederick J Beier, W
 Bruce Erickson, John J Mauriel Jr
 Asst Profs J Stephen Heinen, James
 P Rakowski, Bruce D Wonder

MANAGEMENT INFORMATION SYSTEMS

773 BA 373-4364
 SEE Management Sciences, Dept of

**MANAGEMENT INFORMATION SYSTEMS
RESEARCH CENTER**

(Business Administration, College of)
 93 BlegH 373-7822
 Dir—Gordon B Davis 373-3588
 Asst Dir—Robert M Henry 373-7993
 Prin Sec—Naomi E Estes 373-7872

**MANAGEMENT PLANNING &
INFORMATION SERVICES**

(Administration)
 Dir—David J Berg, 401 MorH 376-7259
 Management Planning Div,
 404 MorH 376-7258, 6-7342
 Chief Analyst—Ivan C Fletcher
 Asst Chief Analyst—
 Peter C Wollstein
 Budget Analyst—Timothy J Delmont
 Sr Sec—Karen Schmit
 Management Info Div,
 412 MorH 376-7615
 Dir—Stephen A Hoenack 376-7351
 Asst Dir—William C Weiler 376-7469
 U Coord—Ronald A Zillgitt 376-7352
 Sr Sec—Bonnie J Grobe
 SEE ALSO Administrative Data Processing
 Division

MANAGEMENT SCIENCES, DEPT OF

(Business Administration, College of)
 773 BA 373-4364
 Chmn—Thomas R Hoffmann,
 775a BA 373-4356
 Sr Secs—Diane M Berube,
 775 BA 376-3328
 Sharon L Lamkin, 773 BA 373-4364
 See Staff Section for:
 Profs Gordon B Davis, Gary N Dickson,
 Delbert C Hastings, John Neter

Assoc Profs Carl R Adams, Norman L Chervany, Roger Schroeder, Raymond E Willis
 Asst Profs John C Anderson, Gordon Everest, Peter C Knobloch, Lynn McKell, Kenneth Rich

MANUSCRIPTS COLLECTIONS
(Library, Mpls)
 1925 Sather St, STP 55113 376-7271
 Curator—Alan Lathrop

MAP DIVISION
(Library, Mpls)
 S-76 OMWL 373-2825
 Libn—Mrs Mai Treude

MAPS, CAMPUS
 SEE campus maps on pages ix-xi

MARKETING & BUSINESS LAW, DEPT OF
(Business Administration, College of)
 1235 BA 373-4406
 Chmn—Edwin H Lewis
 Sr Sec—Peg Tonneson 373-4409
 Secs—Joyce Hegstrom, Cathy Spreigl
 See Staff Section for:
 Profs Richard N Cardozo, Robert J Holloway, C William Rudelius
 Assoc Profs Ivan Ross, Orville Walker
 Asst Prof Richard Sauter

MARRIED STUDENT HOUSING
 SEE Commonwealth Terrace Cooperative; Thatcher Hall

MARSHALL-UNIVERSITY HIGH SCHOOL
(MPSIUM Teacher Ctr)
 MUHi 378-1824
 Prin—William C Phillips
 Asst Prins—Ronald Clubb, Robert Sweeney
 Adm Aide—Mrs Marge Gilmore

MARTIN LUTHER KING PROGRAM
 SEE King Program, Martin Luther

MASONIC MEMORIAL HOSPITAL
(University of Minnesota Hospitals)
 MasonH 373-8484
 Assoc Dir—Robert Baker 373-8965

MASS SPECTROMETRY LAB
(Chemistry, Dept of)
 296 KoltH 373-2366
 Dir—Roger Upham
 NMR Lab XL100, 462 KoltH 376-7320

MATERNAL & CHILD HEALTH
(Public Health, School of)
 1240 Mayo 373-8110
 Sr Sec—Marion Griffin
 See Staff Section for:
 Assoc Profs Lester E Block, Delphie Fredlund, Ruth Stief, Robert tenBensel
 Asst Profs Ellen Alkon, Michael Baizerman, Jean Smelker

MATHEMATICS, SCHOOL OF
(Technology, Institute of)
 127 VH 373-2586
 Head—Johannes C Nitsche 373-2587
 Sr Exec Sec—
 Mrs Shirley A Ward 373-2036
 Assoc Head—Howard Jenkins 373-2586
 Sr Sec—Marion Greenwood 373-5775
 Sr Sec—Leane Schave 373-2586
 Sr Acct Clk—Paula Pratt 373-4665
 See Staff Section for:
 Regents Prof James B Serrin Jr
 Profs Alfred Aeppli, Donald G Aronson, Robert H Cameron, Rafael V Chacon, Robert Ellis, Steven A Gaal, Jesus Gil de Lamadrid, Leon W Green, Max A Jodeit Jr, G Kallianpur, Walter Littman, Warren S Loud, Albert Marden, Lawrence Markus, Charles A McCarthy, Norman G Meyers, Willard Miller Jr, Steven Orey, Daniel Pedoe, William F Pohl, Marian B Pour-El, William E Pruitt, Edgar Reich, Peter A Rejto, Nestor M Riviere, Arthur Sagle, George R Sell, Yasutaka Sibuya, David A Storvick, Hans Weinberger

Assoc Profs Stephen B Agard, George U Brauer, John A Eagon, Eugene Fabes, Bert E Fristedt, E Gebhard Fuhrken, Hillel Gershenson, Jay Goldman, Siegfried Grosser, Naresh C Jain, James T Joichi, Donald W Kahn, Harvey Keynes, David Kinderlehrer, Chester L Miracle, Karel Prikrý, J Ian Richards, Wayne H Richter, David Sattinger, Warren B Stenberg, Charlotte Striebel, James E Thompson
 Asst Profs Daniel Asimov, John Baxter, Thomas Berger, Calixto Calderon, Chang-Shing Chen, David Cohoon, Lisl N Gaal, Robert Gulliver II, Robert Hardt, Laurence Harper, David Heath, Stacy Langton, Richard McGehee, T T Moh, Joel Roberts, Leonard Shapiro, Norris Weaver, Dennis White
 SEE ALSO Control Sciences; Mathematics Library; Minnesota School Mathematics & Science Ctr

MATHEMATICS LIBRARY
(Library, Mpls)
 310 VH 376-7207
 Libn—Mrs Margie Voelker

MAYO DIVISION OF EDUCATION
 Rochester 55901 (507) 282-2511
 Dir—Dr Raymond D Pruitt x 2031
 Sec—June Hanke x 2032
 Assoc Dir—Dr Ward S Fowler x 2768
 Adm Asst—Dean Resler x 3269
 Academic Promotions x 3230
 Acctg—Odean Erickson x 2904
 Adm—A Russell Hanson x 3292
 Business Ofc—Luther Boie x 2861
 Health-Related Sciences Progs—
 Gerald M Needham x 3437
 Legal Counsel—Gregg Orwoll x 2659
 Library—Jack D Key x 2068
 Public Info Dir—
 Norman K Nelson x 2387

MAYO GRADUATE SCHOOL OF MEDICINE
(Graduate School)
 Rochester 55901 (507) 282-2511
 Dir—Dr Raymond D Pruitt x 2031
 Sec—June Hanke x 2032
 Assoc Dir—Dr R Drew Miller x 3267
 Asst Dir—Dr John S Welch x 2106
 Adm Asst—John F McCally x 3156
 Degree Program Sec—
 Mrs Beverly Geselle x 3163
 Foreign Students Sec—
 Mrs Theresa Iverson x 2915
 Student Registrations & Records Sec—
 Mrs Diane Casper x 3230

MAYO MEDICAL SCHOOL
(Mayo Division of Education)
 Rochester 55901 (507) 282-2511
 Dean—Dr Raymond D Pruitt x 2031
 Sec—June Hanke x 2032
 Assoc Dean, Academic Affairs—
 Dr Ward S Fowler x 2768
 Assoc Dean, Student Affairs—
 Gerald M Needham x 3437
 Adm Asst—Jack E Uhlenhopp x 3770
 Registrar—
 Mrs Margaret S Thompson x 2936

MAYO REGISTRANTS
 SEE listing at end of Student Section

MEASUREMENT SERVICES CENTER
(Academic Administration)
 9 Clarence Ave SE,
 Mpls 55414 (campus mail) ... 373-2263
 Dir—Patricia S Faunce
 Prin Sec—Marsha Hergert
 Prin Clk & Libn—Darlene Baden
 Sr Clk-Typ—Pam Thielke
 See Staff Section for:
 Res Assocs Kenneth O Doyle Jr, Darwin

D Hendel, Han C Liu, Susan E Whitely

MEAT SCIENCE LABORATORY
(Animal Science, Dept of)
 Office, 136 MSciL 373-0806
 Sr Sec—Mrs Cheryl Brouette
 Food Sales Room, 166 MSciL ... 373-1071
 Meat Processing & Sales,
 Gr FI MSciL 373-1414
 Supv—David R Plath

MECHANICAL & AEROSPACE ENGINEERING, SCHOOL OF
(Technology, Institute of)
 125a MechE 373-3302, 3-3303
 Head—Richard C Jordan
 107 Aero 373-5010
 Assoc Head—Patarasp R Sethna
 SEE ALSO Aerospace Engineering & Mechanics; Mechanical Engineering

MECHANICAL ENGINEERING, DEPT OF
(Mechanical & Aerospace Engineering)
 125 MechE 373-3302, 3-3303
 Head—Richard C Jordan
 Assoc Head—William A Kleinhenz
 Sr Exec Sec—Mary C Hessburg
 Sr Acct Clk—Inez L English
 Bioengineering Lab, 154 MechE. 373-3393
 Design Div, 325b MechE 373-3008
 Prog Dir—Darrell A Frohrib
 Sec—Mrs Mary P Boutell
 Machine Lab, 355 MechE 373-2990
 Systems Lab, 325 MechE 373-2977
 Eng Graphics Div, 142 MechE .. 373-3032
 Prog Dir—Richard D Springer
 Eng Intern Prog, 130a MechE .. 373-3048
 Prog Dir—Clarence E Lund
 Environmental Div, 130b MechE . 373-3049
 Prog Dir—Kenneth T Whitby
 Sec—Mrs Constance Gruen
 Particle Tech Labs 373-3005
 Dir—Benjamin Y Liu, 257 MechE
 Refrig Labs, 362 MechE 373-2991
 Heat & Mass Transfer & Thermodynamics
 Div, 241 MechE 373-3315
 Sec—Mrs Mary E Zumberge . 373-5005
 Heat & Mass Transfer Labs,
 189 MechE 373-3000
 High Temp Lab, 34 MechE 373-3051
 Industrial Eng Div, 113 MechE .. 373-5001
 Prog Dir—John S White
 Sec—Peggy J Carlson
 Power & Propulsion Div,
 313 MechE 373-3014
 Prog Dir—Perry L Blackshear Jr
 Power, Propulsion, & Combustion
 Labs, 4th Fl MechE 373-4526
 Receiving Room, 171 MechE 373-2995
 Research Shop, 163 MechE 373-2992
 Foreman—Rubin H Falidin
 See Staff Section for:
 Regents Prof Emer Ernst R Eckert
 Profs J Edward Anderson, Edward A Fletcher, Richard J Goldstein, Warren E Ibele, Gayle W McElrath, Thomas E Murphy, Katsuhiko Ogata, Emil Pfender, Ephraim M Sparrow, James L Threlkeld
 Assoc Profs Sant R Arora, Steve S Barich, Fulton Holtby, Lewis G Palmer, Charles J Scott
 Asst Profs Paul W Bullen, John N Clausen, Arthur G Erdman, Richard J Forstrom, Stanley C Johnson, David B Kittelson, Otis M Larsen, Virgil A Marple, Patrick J Starr, Klaus Willeke

MEDIA RESOURCES
 5th Fl RarigC 373-4760
 SEE University Media Resources

MEDICAL ART & PHOTOGRAPHY
 C-566 Mayo 373-8824
 SEE Biomedical Graphic Communications

MEDICAL BOOKSTORE*(Bookstores, University)*

123 MirdH 373-8406

Mgr—Melvin Wigdahl

MEDICAL CENTER

Minneapolis 373-8484

SEE University of Minnesota Hospitals

MEDICAL EDUCATION, CONTINUING*(Medical School &**Continuing Education & Extension)*

205 NCEE 373-8012

Actg & Assoc Dir—

Stoddard G Cortelyou 373-5454

Prin Sec—Kathy Vegoe 373-7843

Sec—Kathy Kragnes

MEDICAL FOUNDATION

5412 PoH 373-8023

SEE Minnesota Medical Foundation

MEDICAL HISTORY, DEPT OF

510 DiehlH 373-5946

SEE History of Medicine, Dept of

MEDICAL SCHOOL*(Health Sciences)*

Business Office, 1360 Mayo 373-8141

Dean—Dr N L Gault Jr

Assoc Dean & Exec Ofcr—

Dr H Mead Cavert

Asst Dean—E Wayne Drehmel

Sr Adm Ofcr—Freddie Estes

Exec Sec—Shirley Lamirande

Ofc of Admissions & Student

Affairs, 1305 Mayo 373-8091

Assoc Dean—

Dr W Albert Sullivan 373-8024

Asst Dean—

Dr Pearl Rosenberg 373-8091

Asst Dean—

Dr George Williams 373-8021

Sr Sec—Ellen Edvenson 373-8024

Sr Exec Sec—

Marian Soderstrom 373-9676

Ofc of Curriculum Affrs,

W-42 CenH 373-9582

Asst Dean—Dr Robert J McCollister

Sr Sec—Judy Miller

Exec Curriculum Sec—

Georgene Draheim 373-7690

Phase B Sec—Elaine Martin 376-3902

Phase D Sec—Gaille LaRue 373-9698

Audiovisual Dept—

Alan Lenius 373-9581

Curriculum Evaluation &

Research, W-61 CenH 376-7241

Curric Evaluator—Dr Judith Garrard

Curric Developer—Patty Germann

Sr Sec—Kay Nuebel

Medical Student Council,

1342 Mayo (Box 33) 373-9582

Sec—Judy Miller

SEE ALSO Anatomy; Anesthesiology; Biochemistry, Mpls; Cancer Coordinating Cmtee; Clinical Research Ctr; Coronary Survey; Dermatology; Family Practice & Community Health; History of Medicine; Laboratory Medicine & Pathology; Medical Education, Continuing; Medicine; Microbiology; Minnesota Medical Fdn; Neurology; Neurophysiology; Neurosurgery; Obstetrics & Gynecology; Ophthalmology; Orthopedic Surgery; Otolaryngology; Pediatrics; Pharmacology; Physical Medicine & Rehabilitation; Physiology; Psychiatry; Radiology; Research Animal Hospital; Rural Physician Associate Program; Surgery; Therapeutic Radiology

MEDICAL TECHNOLOGY, DIV OF*(Laboratory Medicine & Pathology,**Dept of)*

5307 PoH 373-9670, 3-8623

Dir—Ruth F Hovde

Assoc Dir—Verna L Rausch

Sr Sec—Darlene Johnson

Teaching Labs, HSUnitA 376-4010

See Staff Section for:

Prof Esther F Freier

Assoc Profs Donna Blazeovic, Grace M

Ederer, Ben Hallaway, Lorraine G

Stewart

Asst Profs Sandra B Carter, Carol Cox,

Karen S Karni

MEDICAL CHEMISTRY, DEPT OF*(Pharmacy, College of)*

355 AH 373-2191

Head—Taito O Soine

Sr Sec—Mrs Joyce Claggett

Grad Lab, 303 AH 373-5416

Journal of Medicinal Chemistry 373-2177

Edit—Philip S Portoghesi, 22 AH

Sr Sec—Del Bocko

Stockroom, 330 AH 373-4505

Jr Scientist—Mrs Jan Johnson

See Staff Section for:

Profs Frank E DiGangi, Herbert T

Nagasawa

Prof Emer Ole Gisvold

Assoc Profs Robert Ober, Robert Vince

Asst Profs Mahmoud M Abdel-Monem,

Dwight S Fullerton, Patrick E Hanna

MEDICINE, DEPT OF*(Medical School)*

C-309 Mayo 373-8199

Head—Dr Richard V Ebert 373-8202

Prin Sec—Nancy Harju

Sr Exec Sec—Lucille Schultz 373-8203

Prin Acct Clk—

Mrs Sandra Walstrom 373-8598

Admissions 373-8599

Prin Clk—Mrs Francine Barr

Cardiology Ofc, 290 VCHH 373-8949

Dr Howard B Burchell

Prin Sec—Mrs Frances Wallace

Clinical Research Ctr Ofc 373-8566

Dr Frederick Goetz, 254 VFWCRC

Exec Sec—Lil Scherling

Endocrinology Ofc, C-338 Mayo 373-8709

Dr Richard P Doe

Sr Sec—Mrs Bernice Zins

Gastroenterology Ofc 373-9140

Dr I Dodd Wilson, 462 VFWCRC

Prin Sec—Mrs Nelda Bishop

Hematology Ofc, C-313 Mayo 373-9085

Dr Harry S Jacob

Prin Sec—Mrs Sherrie Krueger

Intern-Residency Program 373-8237

Sr Clk Typ—Rebecca Lynn

Internal Medicine Associates,

C-311 Mayo 373-8200

Nephrology Ofc, 408 VCHH 373-4300

Dr Louis Tobian Jr

Exec Sec—Mrs Dorothy Rosell

Oncology Ofc, 411 MasonH 373-4303

Dr B J Kennedy

Prin Sec—Ann Strelow

Pulmonary Ofc, 290 VCHH 373-8943

Dr Charles W Drage

Sr Sec—Mrs Doris Rank

Rheumatology Ofc, C-315 Mayo 376-3953

Dr Erskine M Caperton Jr

Prin Sec—Betty Sokolosky

See Staff Section for:

Regents Profs Emer Wesley W Spink,

Cecil J Watson

Profs Carl S Alexander, Henry W

Blackburn Jr, William R Fifer, Ivan

D Frantz Jr, Benjamin F Fuller Jr,

N L Gault Jr, Wendell H Hall, Ben

I Heller, Robert B Howard, Manuel

E Kaplan, Frank M MacDonald, M

John Murray, Alvin L Schultz, Samuel

Schwartz, Russell M Wilder, C Paul

Winchell, Leslie Zieve, Horace H

Zinneman

Assoc Profs Jonathan S Bishop, Robert

B Breitenbucher, Ignacio E Fortuny,

Fredarick L Gobel, Robert B Howe,

Donald B Hunninghake, Maynard E

Jacobson, J Richard Johnson, Carl

M Kjellstrand, Robert T Kunau,

Michael D Levitt, F Bruce Lewis,

James P Lillehei, Arnold D Lindall,

Robert J McCollister, Robert O Mul-

hausen, Frank Q Nuttall, A Mac-

Donnell Richards, Harold G Richman,

George A Sarosi, Fred L Shapiro,

Stephen E Silvis, Luigi Taddeini,

Athenasios Theologides, Naip Tuna,

Jack A Vennes, Yang Wang

MESSENA EXPEDITION*(Classics, Dept of)*

312 FolH 373-2559, 3-3912

Dir—William A McDonald

METALLURGICAL ENGINEERING

151 ChEng 373-2300

SEE Chemical Engineering & Materials

Science

METRIC CENTER*(Technology, Institute of)*

10a, 10b, 10c SmithH 373-2368

Dir—John E Wertz

METROPOLITAN OPERA

105 NMA 373-2345

MICROBIOLOGY, DEPT OF*(Medical School)*

1060 Mayo 373-8070

Head—Dr Dennis W Watson

Adm Ofcr—Patricia Graney

Exec Sec—Doris Overby 373-8071

Sr Acct Clk—Sandra Miller 373-8072

Sr Sec—Becky Kivioja 373-8071

Sec—Marian Haglund 373-8126

See Staff Section for:

Profs R W Bernlohr, K G Brand, F

Busta, M Dworkin, V W Greene, W H

Hall, H M Jenkin, R K Lindorfer, C F

McKhann, P Rogers, E L Schmidt,

H M Tsuchiya, L W Wannamaker, H

Zinneman

Assoc Profs D L Anderson, P Chap-

man, A Y Elliott, B H Gray, R C

Johnson, J M Matsen, G Needham,

P G Plagemann, J T Prince

Asst Profs P P Cleary, A Dennis, H R

Gaumer, D Klein, W Liljemark, L

McKay, D Peterson, J Schmidtke, L

Sekely, S Sudo, J F Zissler

MICROFILMING

125 NorH 373-1172

SEE Production Services

MIDDLE EAST LIBRARY*(Library, Mpls)*

Libn—Nassif Youssif, S-10 OMWL 373-7804

MIDDLE EASTERN LANGUAGES, DEPT OF*(Liberal Arts, College of)*

Hebraic, 178 KiaCt 376-4866

Islamic, 164 KiaCt 376-4867

See Staff Section for:

Profs Anwar Chejne, Caesar Farah

Asst Profs Iraj Bashiri, George Koury,

Jonathan Paradise, Daniel Reisman

MIDDLEBROOK HALL (Coed Residence)*(Housing Office)*

Info, MdbH 373-6344

Actg Head Resident-Dir—

Charles W Lawrence 373-9822

Adm Office, 142 MdbH 373-9818

Sr Acct Clk—Gloria Volkman

Food Serv Mgr—Robert F Dedic 373-9820

Housekpg—Roma Roma Kieven 373-9832

Maintenance—Andrew Botko 373-9824

Night Mgr (4:30 pm-7:30 am) 373-9874

Receiving Dock, 2127-4th St S, Mpls

Sr Resident Adv—Fred Frogner 376-6701

Marilynne Roberts 376-6456

MILITARY SCIENCE, DEPT OF (Army ROTC)*(Academic Administration)*

108 Armory 373-2212, 3-2213

Head & PMS—Col Lawrence H Bulawsky Jr

Adm Supv—Mrs Marie Y Angel
 Sr Sec—Geri Grahek
 Sr Clk-Typ—Mrs Barbara Bressler
 Exec Ofcr & MS III Dir—
 Maj Ellsworth C Grev 373-2212
 Adm Ofcr & MS II Dir—
 Cpt Richard W Goularte 373-2212
 MS I Dir—
 Cpt Patrick W Buckingham 373-2213
 MS IV Dir—
 Cpt Ronald W Vaughan 373-2213
 ROTC Supply—
 Joseph C Schneider 373-2207

MILK & CREAM DEPT
(Food Services)
 FStor 373-2600
 Mgr—William G Marsh
 Asst Creamery Mgr—Curtis Olander

MINERAL ENGINEERING
 112 MinMet 373-2968
 SEE Civil & Mineral Engineering

MINERAL RESOURCES RESEARCH CTR
(Civil & Mineral Engineering, Dept of)
 103 MRRC 373-3341
 Dir—James E Lawver
 Exec Sec—Mrs Mabel M Perling
 Actg Adm Scientist—Harold H Christoph
 See Staff Section for:
 Prof Iwao Iwasaki
 Asst Prof David M Hopstock
 Res Assocs Norman F Schulz, Ronald
 L Wiegel

MINES & METALLURGY LIBRARY
(Library, Mpls)
 Libn—Mary O'Reilly, 132 ChEng 373-2313

MINI-ELEMENTARY SCHOOL
*(Education, College of, &
 Urban & Regional Affairs, Ctr for)*
 401 E 41st St, Mpls 55409 827-1914
 Dir—Steven Stansberry
 Sr Sec—Jean Bauer

MINITEX
(Library, Mpls)
 30 OMWL 373-3782
 Dir—Mrs Alice Wilcox

MINNEAPOLIS CAMPUS MAP
 SEE map on page x

MINNEMAST CURRICULUM PROJECT
 720 Washington Ave SE 373-3522
 SEE Minnesota School Mathematics &
 Science Center

MINNESOTA ALUMNI ASSOCIATION
 195 Adm Serv 373-2466
 SEE Alumni Relations, Dept of

**MINNESOTA ANALYSIS & PLANNING
 SYSTEM (MAPS)**
(Agricultural Extension Service)
 Info, 415 CofH 376-7003
 Office, 260g CofH 373-1225
 Prog Dir—John S Hoyt Jr
 Sr Sec—Nina O'Leary
 Office, 415 CofH 376-7003
 Deputy Dir—David M Nelson
 Prin Sec—Elaine Greenfield
 Systems Dir—Thomas A Ehlen
 Data Coord—Bud G Crewdson
 Systems Analyst—Timothy J Engel
 Res Assoc—Allan G Michael
 Sr Programmer—Fred Zeman

MINNESOTA BRUCellosis LAB
 E-120 VetDL 373-1491

MINNESOTA CROP IMPROVEMENT ASSN
 CI 373-0883
 Mgr—Ward H Marshall
 Sec—Dorothy M Gilmore
 Certification Specialist—
 Orris H Shulstad 373-0884
 Foundation Feedstocks Supv—
 Robert N Bieter 373-0886

MINNESOTA DAILY
 Info, 10 MurH 373-3381
 SEE Daily, Minnesota

MINNESOTA DEPARTMENT OF HEALTH
 MDH 296-5221
 Info-Recep—Shirley Eaves
 Commis—Dr Warren R Lawson 296-5460
 Sec—Mrs Ruby M Moon 296-5462
 Adm Asst—David Giese 296-5463
 Plng Assoc—Mrs Margaret Tanna 296-5480
 Spec Asst Atty Gen—
 Richard A Wexler 296-5294
 Asst Exec Ofcr, Progs—
 Dr Ellen Z Fifer 296-5350
 Public Health Education
 Chief—Janet Burke 296-5271
 Film Depository Unit—
 Frieda Edelstein 296-5478
 Pamphlets 296-5475
 Admin Services, Div of
 Asst Exec Ofcr—
 Duane H Johnson 296-5464
 Accts & Finance, Sect of
 Chief—Tom Maloy 296-5224
 Admin Servs, Sect of
 Actg Chief—Fred King 296-5316
 Library Unit
 Libn—Eleanor Lawson 296-5240
 Supplies & Mailing Unit
 Supv—Ralph Armstrong 296-5475
 Vital Records
 Chief—Fred King 296-5316
 Mortuary Science Unit
 Supv—Eugene Larson 296-5491
 Personnel & Training, Sect of
 Chief—Jack McKasy 296-5403
 Prog Analysis & Statistics, Sect of
 Actg Chief—Donald Holst 296-5438
 Data Processing Unit
 Supv—Donald Holst 296-5438
 Statistical Unit
 Supv—Jim Wigginton 296-5353
 Community Services & Development, Div of
 Dir—Robert W Hiller 296-5470
 Community Nursing Sect
 Chief—Frances Decker 296-5431
 Environmental Health, Div of
 Dir—Frederick F Heisel 296-5320
 Sec—Phyllis J Bohnen 296-5322
 Asst Dir—James R Coleman 296-5362
 Analytical Services Sect
 Chief—R E Frazier 296-5300
 Hotels, Resorts, & Restaurants Sect
 Chief—Charles B Schneider 296-5335
 Occupational Health Sect
 Chief—George J Rashka 296-5332
 Radiation Control Sect
 Actg Chief—Alice Dolezal 296-5323
 Water Supply & Gen Eng Sect
 Chief—Paul B Johnson 296-5331
 Plumbing Unit Supv—
 A H Bonifas 296-5328
 Health Facilities, Div of
 Dir—Dr Helen L Knudsen 296-5440
 Sec—Mrs Nancy Baker 296-5441
 Asst Dir, Licensing & Certification—
 Ellis Olson 296-5420
 Emergency Health Services Sect
 Chief—Phillip Richards 296-5281
 Emergency Medical Servs Unit
 Actg Supv—Phillip Richards 296-5281
 Engineering Technical Servs Sect
 Chief—Hans Larsen 296-5451
 Field Survey Service Sect
 Chief—James Miles 296-5427
 Program Operations Sect
 Chief—Eugene Koepp 296-5446
 Special Programs
 Asst Dir—Ernest W Kramer 296-5442
 Standards & Compliance Sect
 Chief—Anthony Kist 296-5447
 Technical Consultation & Training Sect
 Chief—Lois Moroney 296-5483
 Medical Laboratories, Div of
 Dir—Henry Bauer 296-5241
 Sec—Donna Nolting 296-5215

Laboratory Services Sect
 Chief—Ronald D Rossa 296-5261
 Microbiology Sect
 Chief—Leon J Damsky 296-5251
 Serology Sect
 Chief—Mrs Yvonne Pinke 296-5245
 Special Laboratory Studies Sect
 Chief—David W Stickle 296-5243
 Virus & Rickettsia Sect
 Chief—Robert Siem 296-5258
 Cytogenetics Lab Unit Supv—
 Lloyd Boyd 296-5257
 Personal Health Services, Div of
 Dir—Dr D S Fleming 296-5200
 Sec—Mrs Dorothy Pasket 296-5210
 Adult Health Sect: Actg Chief—
 Dr Sidney Finkelstein 296-5217
 Chemical Dependency Unit
 Supv—John Washburn 296-5202
 Disease Prev & Control Sect
 Chief—Dr D S Fleming 296-5200
 Epidemiology Unit
 Supv—Dr Barry S Levy 296-5201
 Immunization Unit: Supv—
 Sherwood Zimmerman 296-5216
 Tuberculosis Unit 296-5206
 Venereal Disease Unit
 Supv—John Hybarger 296-5203
 Maternal & Child Health Sect
 Actg Chief—
 Dr R G Campbell 296-5265
 Dental Health Unit 296-5295
 Family Planning Unit 296-5267
 Human Genetics Unit
 Supv—Lee E Schacht 296-5269
 Nutrition Unit
 Supv—Eileen Reardon 296-5280
 Poison Info Unit
 Supv—Bruce Olson 296-5276

MINNESOTA EXECUTIVE PROGRAM
*(Continuing Education & Extension &
 Business Administration, College of)*
 Dir—John J Mauriel, 334 BA 373-3680
 Sec—Mary Boehlke 373-3835

MINNESOTA FAMILY STUDY CENTER
 1014 SocSci 373-2607
 SEE Family Study Center

MINNESOTA GEOLOGICAL SURVEY
(Earth Sciences, School of)
 1633 Eustis St,
 StP 55108 (campus mail) 373-3372
 Dir—Matt S Walton
 Prin Sec—Nancy Balaban 373-0223
 Assoc Sci—Bruce Olsen 373-3591
 Jr Sci—Bruce Bloomgren 373-3591
 See Staff Section for:
 Assoc Profs G B Morey, Walter E
 Parham
 Res Assocs Rudolph K Hogberg, John
 Mossler

MINNESOTA HORTICULTURAL SOCIETY
 161 HortS 373-1031
 SEE Minnesota State Horticultural Society

**MINNESOTA INTERCOLLEGIATE FACULTY
 CONFERENCES ON UNDERGRADUATE
 INSTRUCTION**
(State & Federal Relations)
 220 MorH 373-5142

MINNESOTA INTERNATIONAL CENTER
(Communication Services)
 711 E River Rd,
 Mpls 55455 (campus mail) 373-3200
 Exec Dir—Mrs Frances Paulu
 Adm Sec—Mrs Jane Lindberg
 Adm Asst—Mrs Linda S Hanson

**MINNESOTA INTERNATIONAL
 STUDENT ASSOCIATION**
 229 CMU 373-5247, 3-5385
 Pres—Jawaid Elahi
 Exec V Pres—Sidney Simms
 Prog V Pres—Santoso Symkoputro
 Treas—Man-bing Sze
 Ofc Sec—Joyce Stafki

Organization Sec—Dessima Williams
 SEE ALSO International Study & Travel Ctr

MINNESOTA LAND MANAGEMENT INFORMATION SYSTEMS (MLMIS)
(Urban & Regional Affairs, Center for)
 2001 Riverside S, Mpls 55404 ... 373-5865
 Dir—George Orning
 Res Fellow—Kenneth Kozar
 Sr Sec—Joan Koscianski

MINNESOTA MEDICAL FOUNDATION
(Medical School)
 5412 PoH 373-8023
 Exec Dir—Eivind O Hoff
 Asst Dir—Tom Patterson
 Development Ofcr—David R Teslow
 Sr Sec—Carolyn Erickson
 Sr Clk-Typps—Kathryn Broderick, Mary A Bushard

MINNESOTA ORCHESTRA
 Adm Ofc, 807 Hennepin Ave,
 Mpls 55403 373-2525
 Pres—Donald L Engle
 Sec—Mrs Dorothy Foster
 V Pres & Mng Dir—Richard M Cisek
 Adm Assts—Russ Bursch, Harvey Simon
 Sec—Anne Voglewede
 Asst Mgr—Paul Chummers
 Sec—Nada Oslund
 Dir, Audience Dev—Mrs Charlotte Karlen
 Dir, Promotions—James Clark
 Sec—Linda Britton
 Dir, Public Rel—Mrs Rosemary Price
 Asst—Mrs Joyce Pusch
 Personnel Mgr—Ronald Balazs
 Sec—Cynthia Brown
 Controller—Duane R Shellum
 Guaranty Fund:
 Exec V Pres—Terrance Hanold
 Dir—Ralph W Anderson
 Sec—Delores Carriveau

Music Library, 5 NMA 373-3226
 Libn—John Tafoya
 Asst Libns—Carl Berglund, Ronald Whitaker

Ticket Ofc, 106 NMA 373-2331
 Mgr—Betty Adams
 Assts—Candy Lord, Ellen Perry

Women's Assn (WAMSO),
 807 Hennepin 336-6888
 Pres—Mrs Stanley Goldberg
 Ofc Sec—Mrs Marge Bell

MINNESOTA PLANNING & COUNSELING CENTER FOR WOMEN
 301 WaLib 373-3850
 SEE Minnesota Women's Center

MINNESOTA POLLUTION CONTROL AGENCY
 MDH 296-5591
 Exec Dir—Grant J Merritt
 Deputy Dir—John G Olin
 Asst Exec Dir—John Black
 Chief Pollution Control Engineer—
 Lyle H Smith
 Info Dir—Jim Dunlop
 Air Quality Div, Dir—Edward M Wiik
 Engineering & Enforcement Sect
 Chief—Tibor Kosa
 Technical Services Sect
 Chief—Gary Eckhardt
 Solid Waste Div, Dir—Floyd J Forsberg
 Agricultural Wastes Sect
 Technical Services Sect
 Chief—Donald J Kyser
 Special Servs Div, Dir—Edward A Pryzina
 Water Quality Div, Dir—C A Johannes
 Asst Dir—Lovell E Richie
 Enforcement Sect
 Chief—Richard D Miller
 Industrial Wastes Sect
 Chief—George R Koonce

Municipal Works Sect
 Chief—Gary F Ginner
 Png Unit Head—Michael R Des Parte
 Standards & Surveys Sect
 Chief—John F McGuire
 Asst Attorney Gen—Byron Starns
 Spec Asst Attorneys Gen—Eldon G Kaul,
 Allen Mitchell, John Van de North,
 Sandra Gardebring

MINNESOTA PUBLIC INTEREST RESEARCH GROUP
 3036 Univ Ave SE, Mpls 55414 ... 376-7554
 Exec Dir—Robert Hudnut
 Sec—Marilyn Ward
 Communications & Finance Dir—
 Bud Philbrook
 Community Organizer—Tom Newberry
 Res—Dennis Asmussen, Tim McKeown
 Staff Attorney—Jon Jensvold
 Student Organizer—John Burman

MINNESOTA SCHOOL MATHEMATICS & SCIENCE CENTER
(Mathematics, School of)
 3rd Fl, 720 Washington Ave SE,
 Mpls 55455 (campus mail) ... 373-3522
 Proj Dir—Thomas Post
 College Geometry Course Proj Dir—
 Seymour Schuster
 Res Spec—Jean Dailey

MINNESOTA SCHOOL OF THE AIR
(University Media Resources)
 5th Fl RarigC 373-3801

MINNESOTA STATE COUNCIL ON ECONOMIC EDUCATION
(Education, College of)
 1169 BA 373-4469
 Dir—William E Becker Jr
 Res Fellow—Mrs Grace Wilson

MINNESOTA STATE HORTICULTURAL SOCIETY
 161 HortS 373-1031
 Exec Sec—Eldred M Hunt
 Sec—Mrs Harriet I Swadburg
 Clk—Mrs Marion H Carlson

MINNESOTA STATE RETIREMENT SYSTEM
 529 Jackson St, StP 55101 296-2761

MINNESOTA STUDENT ASSOCIATION
 1818-4th St S, Mpls 55404 373-2414
 Pres—Stephen W Carter
 V Pres—Kathy Kelly
 Treas—Mark Cox
 Recep—Darrel Johnson
 Forum-at-Large Exec—Valerie Johnson
 Legis Affrs Chr—Mary Sallstrom
 Operations Coord—Ardys Ferman
 Planning Chr—John Munsell
 Publications Coord—Gail Karwoski
 Student Store, Gr FI CMU 373-2408

MINNESOTA TECHNOLOG
 2 MechE 373-3298
 SEE Technolog, Minnesota

MINNESOTA UNION, DEPT OF
(Student Affairs)
 Dir—Edwin O Siggelkow, 317-17th Ave SE,
 Mpls 55414 (campus mail) ... 373-3857
 Dir, Union Png—Gordon L Starr 373-5965
 Sr Sec—Kathleen Ludewig ... 373-5966
 Coordinating Board ... 373-3857, 3-5965
 SEE ALSO Coffman Memorial Union; StP
 Student Ctr; West Bank Union

MINNESOTA UNION LIST OF SERIALS
(Library, Mpls)
 S-33 OMWL 373-4533
 Data Proc Mgr—Lois Upham

MINNESOTA WOMEN'S CENTER
(Student Affairs)
 301 WaLib 373-3850
 Dir—Anne T Truax
 Asst to Dir—Jodi Wetzel
 Sr Sec—Sharin Henricks 373-3862
 Sr Clk-Typ—Carrie Wasley

MOLECULAR SPECTROSCOPY LAB
 12 SmithH 373-2318
 SEE Chemistry, Dept of

MORRIS CAMPUS
 SEE separate listing for University of
 Minnesota, Morris, at end of this section

MORTUARY SCIENCE, DEPT OF
(Health Sciences)
 114 VH 373-3870
 Dir—Robert C Slater
 Sr Sec—Mrs Karen S Healy
 See Staff Section for:
 Asst Profs Earl L Burger, Gertrude O
 Koschig, Dale E Stroud

MORTUARY UNIT
(Anatomy, Dept of)
 88 Jach 373-2776
 Dir—Dale E Stroud
 Day & night answering service

MOTION PICTURE PRODUCTION
 510b RarigC 373-3785
 SEE University Media Resources

MPiRG
 3036 University Ave SE 376-7554
 SEE Minnesota Public Interest Research
 Group

MPS/UM TEACHER CENTER
(Education, College of)
 155 PeikH 376-4580
 Dir—Fredrick V Hayden
 Secs—Mrs Marilyn Johnston, Mrs Joy
 Prentice
 Community Education (SEA) Coord—
 Becky Lattimore, 166 PeikH ... 376-4505
 Sec—Gayle Justen
 See Staff Section for:
 Assoc Prof Ken Howey
 Asst Prof Randall Johnson
 SEE ALSO Marshall-University High SchI

MRFIT COORDINATING CENTER
(Biometry)
 Suite 508, 2829 Univ Ave
 (campus mail) 376-4697
 Dir—Marcus O Kjelsberg 376-4688
 Deputy Dirs—Glenn Bartsch,
 Laél Gatewood 376-4691
 Prin Clk—Jo Schroeder 376-4692
 Sr Sec—Pat Brothen 376-4676
 See Staff Section for:
 Res Assoc Patricia Ashman

MSA STUDENT STORE
 Gr FI CMU 373-2408

MUNICIPAL REFERENCE BUREAU & LEAGUE OF MINNESOTA MUNICIPALITIES
(Continuing Education & Extension)
 3300 University Ave SE,
 Mpls 55414 (campus mail) ... 373-9992
 Dir—Dean A Lund
 Asst Dir—David L Norrgard
 Adm Sec—Bernice A Fairfax
 Gen Counsel—Louis W Claeson Jr
 Asst Gen Counsel—Stanley Peskar
 Field Rep—LaVern D Johnson
 Staff Assoc—Mrs Constance Waterous
 Personnel Services Mgr—Ted A Cox
 Publications Mgr—Mrs Louise Kuderling
 Training Services Mgr—Zona Burke
 Ofc Supv—Darlyne M Lang

MUSEUM OF NATURAL HISTORY, JAMES FORD BELL
(Biological Sciences, College of)
 Info, MNH 373-2423
 Dir—Harrison B Tordoff, 301 MNH
 Prin Sec—Janette M Locke, 300 MNH
 Gen Info, Tours, Bookstore—
 Julie Barrett, Lobby MNH ... 373-2423
 Bioelectronics Lab, Bsmt MNH—
 Larry Kuechle 373-3791
 also Cedar Creek Nat Hist Area,
 Bethel 55005 434-5131
 Bird & Wildlife Info, 275 MNH 376-7626

Curator of Exhibits—
Christopher Ray, 339 MNH . . . 373-7599
Preparators—
John Jarosz, 304 MNH . . . 373-7823
Alfred Martin, 307 MNH . . . 373-7845
Field Biology Prog, 349 MNH . . . 373-1292
SEE separate listing
Library, 305 MNH . . . 373-7771
Libn—Rose M Schaefer
Public Education Coord, 103 MNH 373-3193
See Staff Section for:
Prof Dwain W Warner
Prof Emer W J Breckenridge
Assoc Profs Robert C Bright, Kendall
W Corbin, Charles W Huver
Asst Profs Elmer C Birney, Carl D
Hopkins, Philip J Regal

MUSIC, DEPT OF

(*Liberal Arts, College of*)
106 Sch . . . 373-3547
Chmn—Roy A Schuessler . . . 373-4323
Exec Sec—Lillie Harrison
Sr Sec—Mrs Pat Solstad . . . 373-3546
Adm Asst—Charles Byrne,
104 Sch . . . 373-3452
Advising, 104 Sch . . . 373-3452
Coord—Adrian Lauritzen
Music Lib, 103 WaLib . . . 373-3438
Libn—Katharine Holm

See Staff Section for:

Profs Dominick Argento, Frank Ben-
criscutto, Paul Fetter, Heinrich
Fleischer, Robert Laudon, Johannes
Riedel, Bernhard Weiser
Assoc Profs Paul Freed, Richard Mass-
mann, Eric Stokes, Clifton Ware
Asst Profs Donna Cardamone, Louise
Guhl, Martha Ivory, Alan Kagan,
Thomas Lancaster, Duncan McNab,
Everett Sutton, John Tartaglia

SEE ALSO Chorus, University; Opera
Workshop; Orchestra, University

MUSIC EDUCATION, DEPT OF

(*Education, College of*)
104 Sch . . . 373-4323
Chmn—Roy A Schuessler
Sr Sec—Judy Eisenreich . . . 373-3452
See Staff Section for:
Profs Arnold Caswell, Edgar Turrentine
Assoc Prof Robert Borg
Asst Profs Judith Jellison, Stephen
Schultz

MUSIC LIBRARY

(*Library, Mpls*)
103 WaLib . . . 373-3438
Libn—Katharine Holm

N

NATIONAL SCHOLASTIC PRESS ASSN

18 MurH . . . 373-3180
Dir—Otto W Quale
Assoc Dir—Wally Wikoff
Asst Dir—Kristi Hedstrom

NATIONAL SERVICES ADVISER

(*Admissions & Records, Mpls*)
105 MorH . . . 373-2136

NATURAL HISTORY LIBRARY

(*Library, Mpls*)
305 MNH . . . 373-7771
Libn—RoseMary Schaefer

NATURAL SCIENCE

494 ForH . . . 373-3507, 3-3508
SEE Experimental Courses

**NATURAL SCIENCE, MATHEMATICS, &
BUSINESS STUDIES, DIV OF**

(*General College*)
Adm Ofc, 113 FolH . . . 373-3723
Head—Merrill P Rasweiler
Sr Sec—Mrs Mary Fischbach

Business Studies, 50 NH . . . 373-4816
Sr Sec—Mrs Janice Swanburg
See Staff Section for:

Profs Douglas M Dearden, David Giese,
J Merle Harris, Roger Larson, George
J McCutcheon, William B Schwa-
bacher, A L Vaughan
Assoc Profs J Dwight Denny, Dennis
Hower, Niles H Jefferson, Ivan M
Policoff
Asst Profs Sarabeth T Barnes, Paige J
Donnelly, Patrick A Kroll, Ruth I Lar-
son, Lorraine Matusak

NATURAL SCIENCE PROGRAM

(*Liberal Arts, College of*)
Information, 209 JohH . . . 373-2817

NAVAL RESEARCH, OFFICE OF

N-234 EltH . . . 373-3046, 3-3047
Resident Rep—Gerald W Bowers
Contract Adm—Norman A Meeks
Contract Asst—Mrs Marion Smith
Sec—Judy Zuk

NAVAL SCIENCE, DEPT OF (Naval ROTC)

(*Academic Administration*)
203 Armory . . . 373-2230
Head & Commanding Ofcr—
Capt W T Broughton . . . 373-4089
Assoc Head & Exec Ofcr—
Cdr Lyle R Olson . . . 373-4087
Ofc Supv—Murray J Barger . . . 373-4086
Prin Sec—Wendy L Cullop . . . 373-2230
Sr Clk-Typ—Mrs Helen Lundberg 373-2230
Supply Supv—
Chief Larry E Turpen . . . 373-2208

See Staff Section for:

Asst Profs Steven E Ayres, Richard K
Holman, Carl R Ingebretsen, Thomas
M O'Connor, William J Rennieke

NEUROLOGY, DEPT OF

(*Medical School*)
B-525 Mayo . . . 373-8790
Head—Dr A B Baker
Sr Exec Sec—Mrs Joan Suess

See Staff Section for:

Profs Milton Alter, Giovanni Ayala,
James F Berry, William E Bradley,
Milton Ettinger, George C Flora,
Robert J Gumnit, William R Kennedy,
Joseph A Resch, Joo H Sung, Ken-
neth Swaiman, Fernando Torres,
Arthur G Waltz, David Webster
Assoc Profs Harold Cohen, Arthur C
Klassen, Sping Lin, Ruth Loewenson,
Angeline Mastro, Francis Wright
Asst Profs Khurshed Ansar, Charles S
Bland, Ronald E Cranford, Ann D
Duncan, Anna Ellington, W Allen
Hauser, William B Hosfield, Robert
Kriel, Myoung C Lee, Lawrence
Lockman, William E Martin, Jerrold
Milstein, James Moriarty, Gerald K
Morley, Manuel Ramirez-Lassepas,
Alan B Rubens, Gerald Timm, Gilbert
Westreich, John A Whitaker, James
Zeese

SEE ALSO Pediatric Neurology

NEUROPHYSIOLOGY, LABORATORY OF

(*Medical School*)
315 MlrH . . . 373-3069
Dir—Dr Carlo Terzuolo . . . 373-3079
Sr Sec—Mrs Mary Robinson . . . 373-3069
See Staff Section for:

Assoc Profs James Bloedel, Richard
Poppelle, Richard Purple, Aldo Res-
cigno

Asst Prof Charles Knox

NEUROSURGERY, DEPT OF

(*Medical School*)
B-590 Mayo . . . 373-8785
Actg Head—Dr Shelley N Chou . 373-8786
Prin Sec—Karen Warren
Electron Microscope Lab,
402 MasonH . . . 373-7689

Neuropsychology Lab . . . 373-8879
Dir—Manfred Meier, C-667 Mayo
Neurosurgery Labs . . . 373-4351
Dir—Dr James R Bloedel, F-110 DiehlH
See Staff Section for:
Prof Lyle A French
Clin Profs Harold Buchstein, Leonard
Titrud
Assoc Prof Edward L Seljeskog
Clin Assoc Profs Charles Ray, C Nor-
man Shealy
Asst Profs Donald L Erickson, Jesse C
Yap

Clin Asst Profs Paul S Blake, Robert
Merrick, Michael Sperl, Erich Wisiol

NEWMAN CENTER & CHAPEL

1701 Univ Ave SE, Mpls 55414 . . 331-3437
Staff—Rev William Hunt (Dir), Rev Herbert
Hayek, Rev Robert Hazel, Rev Patrick
Kelly

Bookstore—Nan Ayers
Community Learning & Service Projects—
Mary Morris

NEWS SERVICE, UNIVERSITY

(*University Relations*)
Info, S-68 MorH . . . 373-5193
Secs—Laurie Alexander, Sallie Scott
Head—Nancy Pirsig . . . 373-7510
Broadcast Services, B-13 MorH
Dir—John Kalbrener . . . 373-7518
Health Sciences Writer—
Robert H Lee, 4020a PoH . . . 373-5830
Science Writer—William Haffing 373-7514
Writers—Valerie Cunningham . . 373-7516
William Huntzicker . . . 373-7512
Elizabeth Petrangelo . . . 373-7513
Judy Vick . . . 373-7515

NEWSPAPER & MICROFORM DIVISION

(*Library, Mpls*)
S-50 OMWL . . . 373-2901
Libn—Mrs Harriett Vaux

NICHOLSON HALL BOOKSTORE

(*Bookstores, University*)
5 NH . . . 373-3688
Mgr—Kerwin Swanlaw

**NORTH CENTRAL FOREST EXPERIMENT
STATION (USDA Forest Service)**

NCFor . . . 645-0841
Dir—John H Ohman
Sec—Josephine V Chreptowicz
Forest Economics, Wildlife Habitat, Range
& Recreation Research, Div of:
Actg Asst Dir—Allen L Lundgren
Sec—Grace L Whittaker
Economics of Forest Land Mgmt & Use
in Northern Regions Research—
Allen L Lundgren
Forest Survey in North Central Region—
Burton L Essex
Northwoods Recreation & Wildlife Hab-
itat Res—Robert B Brander
Forest Products Utilization & Marketing,
Engineering, & Genetics Res, Div of:
Asst Dir—Arne K Kemp
Sec—Jean M Christianson
Research Support Services, Div of:
Asst Dir—Lorne M Calbert
Sec—Irene B Tatum
Adm Servs—William T Conley
Biometrics—Roland G Buchman
Budget & Finance—John W Jackson
Info Servs—Robert D Wray
Libn—Frederic C Battell
Personnel—Duane R Sanocki
Timber Management Research, Div of:
Asst Dir—F Bryan Clark
Sec—June M Kozitza
Ecology & Culture of Northern Conifers
& Aspen Research (Grand Rapids)—
John W Benzie
Site Requirements of Northern Hard-
wood Forest Species Res—Willard H
Carmean

Watershed Mgmt & Forest Protection Research, Div of:
 Asst Dir—James T Morgan
 Sec—Alice E Reimringer
 Canker, Foliar, & Root Diseases of Forests & Christmas Tree Plantations Res—Gerald W Anderson
 Insects of Natural Forest Ecosystems in North Central States Research—Harold O Batzer
 Maintenance & Improvement of Quality & Quantity of Water Yields from Northern Forest Lands Res (Grand Rapids)—Don H Boelter

See Staff Section for Norton D Addy, Ralph L Anderson, James E Blyth, Kenneth A Brinkman, Edward Cnare, Jerald T Hahn, Bruce E Haissig, Miron L Heinselmann, Jay G Hutchinson, Kenneth J Kessler, Paul R Laidly, Rolfe A Leary, David W Lime, Thomas C Marcin, Margaret P Martin, William J Mattson, William E Miller, Thomas H Nicholls, Lewis F Ohmann, Arnold J Ostrom, Arthur L Schipper, Darroll D Skilling, John S Spencer Jr, Alexander M Vasilevsky

SEE ALSO Duluth—North Central Forest Experiment Station

NORTH CENTRAL SCHOOL & EXPERIMENT STATION

(Agriculture, Institute of)
 Grand Rapids 55744 (218) 326-3485
 Supt—William Matalamaki
 Sr Sec—Mrs Ardis Ellis
 Sec—Mrs Carolyn Frings
 Prin Acct Clk—Harold W Stunck
 Sr Clk—Mrs Marian Mutchler
 See Staff Section for:
 Assoc Prof Joseph W Rust
 Asst Profs James J Boedicker, William H Cromell, David L Rabas, David K Wildung

NORTH CENTRAL SOIL CONSERVATION RESEARCH CENTER

Morris (612) 589-3411
 SEE Agricultural Research Service, USDA

NORTHWEST EUROPEAN LANGUAGE & AREA STUDIES, CENTER FOR

(Liberal Arts, College of)
 210b FoH 373-2561
 Dir—Allen Simpson
 Sec—Susan Blank

NORTHWEST EXPERIMENT STATION

(Agriculture, Institute of)
 Crookston 56716 (218) 281-6510
 Supt—Bernard E Youngquist
 Prin Sec—Mrs Patricia Eckstein
 Sec—Mrs Bonnie Brost
 Sr Clk-Typ—Mrs Donna Munn
 Farm Fore—James L Jacobson
 Ag Ext Area Agt, Crops & Soils—Marlin O Johnson
 Sr Clk-Typ—Mrs Yvonne T Hanson
 See Staff Section for:
 Prof Olaf C Soine
 Assoc Profs George D Marx, Eugene C Miller, Harvey F Windels
 Asst Prof Larry J Smith

NUCLEAR MEDICINE, DIV OF

(Radiology, Dept of)
 C-233 Mayo 373-8650
 Dir—Dr Merle K Loken 373-8427
 Sr Sec—Virginia Tombers 373-8650
 Radioisotope Lab, 64 VFWCRC .373-3404
 See Staff Section for:
 Clin Assoc Prof Elmer C Paulson
 Assoc Prof Marvin E Goldberg
 Asst Profs Norbert Domek, J Thomas Payne, Lawrence E Williams, John M Wolff
 Clin Asst Prof William A Wilcox

NURSERY SCHOOL

(Child Development, Institute of)

184 CD 373-9853
 Actg Dir—Diane M McLinn,
 134d CD 373-9860
 Adm Asst—Mrs Margaret Roth .373-2219
 Sr Sec—Mrs Helga Meyer 373-9853
 Nurse—Mrs Janet M Howey 373-3909
 Teacher Certification Prog 373-2389
 See Staff Section for:
 Head Teachers Emily Berndt, Claudia Koshinsky, L Steven Sternberg, Susan Vrane

NURSING, PUBLIC HEALTH

1315 Mayo 373-8055
 SEE Public Health Nursing

NURSING, SCHOOL OF

(Health Sciences)
 3313 PoH 373-3462
 Dean—Isabel Harris
 Adm Ofcr—Donald W Allison
 Ofc Supv—Margaret L Peterson
 Sr Sec—Wanda Bentz
 Sr Clk-Typs—Susan C Gillis, Jane M Lamarra, Rose M Richards
 Records Office 373-3242
 Kathleen P Spangrud
 Sr Clk-Typ—Roberta R Gouker
 See Staff Section for:

Prof Barbara K Redman
 Assoc Profs Frances E Dunning, Ellen C Egan, Julia S Randall, Eugenia R Taylor
 Asst Profs Marilyne Backlund, Ethel J Beske, Sheila A Corcoran, Patricia A Crerar, Helen B Hansen, Mary J Madden, Nancy S Malcolm, Ida M Martinson, Dorothy M Moe, Evelyn T Peterson, Virginia A Pidgeon, Sharon L Rising, Florence R Ruhland, Joan M Tuberty, Mary G Weisensee, Sharon L Wilford, Romana Urueta

NUTRITION

(Food Science & Nutrition, Dept of)
 236 McNH 373-1195

NUTRITION, PUBLIC HEALTH

1240 Mayo 373-8112
 SEE Public Health Nutrition



OASIS

(Student Affairs)
 Ofc Stu Affrs, 190 CofH 373-1140
 Coord—David M Wark
 Couns—Charlene Follett
 Sec—Linda Blyth

OBSTETRICS & GYNECOLOGY, DEPT OF

(Medical School)
 4214 PoH (Box 395 Mayo) 373-8851
 Head—Dr John J Sciarra, 4220b PoH
 Prin Sec—Irene Wendt
 Dept Adm Ofcr—Kenneth W Schlenker, 4215 PoH
 Dept Assoc 373-8840, 3-8862
 Applied Res on Fertility Regulation, Prog for, 2829 University Ave 373-9608
 SEE separate listing
 Cytol Lab, Rm 163, 2630 Univ Ave SE,
 Mpls 55414 (campus mail) 376-3522
 Endocrinol Lab, 219 DiehlH 373-5388
 Outpatient Clinic, 3rd Fl PoH 373-8725
 Actg Dir—Preston P Williams,
 3219 PoH 373-7694
 Pathology & Service Lab,
 A-672 Mayo 373-8140
 Population Studies, 4208 PoH 373-9656
 See Staff Section for:

Profs Harry Foreman, William G Kelly, Curtis J Lund, Takashi Okagaki, Konald A Prem, Asa E Seeds
 Assoc Profs Leon L Adcock, Richard P Bendel, Donald W Freeman, Erick Y

Hakanson, George E Tagatz
 Asst Profs Julius C Butler Jr, Laura E Edwards, Luis Escarcena, Edward C Hanisch Jr, Robert D Hilgers, Charles S Mahan, Albert D Notation

OCCUSION PROGRAM

(Dentistry, School of)
 465 Owre 373-3260
 Dir—James H Butler
 See Staff Section for:
 Clin Assoc Profs William Branstad, Lee C Hermann, Charles J Welter

OCCUPATIONAL THERAPY COURSE

(Physical Medicine & Rehabilitation)
 Dir—Marvin G Lepley, 378 ChRC 373-9041
 Prin Sec—Barbara Bartholomew,
 R-271 ChRC 373-9024
 See Staff Section for:

Assoc Profs Helen M Dahlstrom, Dortha L Esch
 Asst Profs Marian L Eliason, A Joy Huss

OCEANOGRAPHY

(Geology & Geophysics, Dept of)
 William Normark, 125a PillsH 376-7273

OFF-CAMPUS CLASSES

180 WeH 373-5166
 SEE Extension Classes

OFFICE MACHINE RENTAL SERVICE

(Technical Services)
 110 ShopsB 373-5948
 Acct Clk—Mrs Irene DeLaittre

OFFICIAL DAILY BULLETIN

(University Relations, Dept of)
 S-68 MorH 373-7505
 Edit—Sharon Huhn

OKOUMENE INTERNATIONAL CO-OP

(St Paul Campus Ministry)
 1387 Cleveland Ave, StP 55108 .644-4222

OMBUDSMAN SERVICE

102 JohH 373-9788
 SEE Student Ombudsman Service (SOS)

OPERA, METROPOLITAN

105 NMA 373-2345

OPERA WORKSHOP

(Music, Dept of)
 Dir—Vern Sutton, 7 WuH 373-3442

OPERATIONS ANALYSIS & MANAGEMENT

773 BA 373-4364
 SEE Management Sciences, Dept of

OPERATIVE DENTISTRY, DIV OF

(Dentistry, School of)
 364d Owre 373-3255
 Chmn—Dr Anthony D Romano
 Sec—Mrs Kathy A Davidson 373-3861
 See Staff Section for:

Assoc Prof Ronald E Geistfeld
 Clin Assoc Profs William F Braasch, Kenneth J Buechele, Peter S Gregus, Miles B Hirschey, Kenji Horita, Ralph Werner, Edgar F Ziegler
 Clin Asst Profs Anthony P Antoncich, Perry W Dungey, David W Dvorak, George L Posavad, Thomas H Rollin, Arne R Westerback, George H Winn

OPHTHALMOLOGY, DEPT OF

(Medical School)
 A-684 Mayo 373-8425
 Head—Dr John E Harris 373-8842
 Sr Sec—Patricia Williams

Exec Sec—
 Mrs Catherine Johnson 373-8425
 Billing & Insurance, A-684 Mayo .373-8418
 Eye Clinic, 3rd Fl Mayo 373-8747
 Minn Lions Eye Bank, A-684 Mayo 373-8425
 After 5, weekends, holidays .373-8484
 Path Lab, 250 DiehlH 373-4334, 3-4335
 Photographer, 3rd Fl Mayo 373-8747
 Res Lab, 228-260 DiehlH 373-4334
 Res Lab, 162a VFWCRC 373-4316
 See Staff Section for:
 Assoc Profs William Fowls, William Knobloch, Robert Letson, William Rathbun, David E Eifrig

Clin Assoc Prof George Tani
Asst Profs Donald J Doughman, Larry
Londer

Clin Asst Prof James M Layer

ORAL ANATOMY PROGRAM

(Dentistry, School of)
4-215b HSUnit A 373-3275

Dir—Dr Frederick W Noble

See Staff Section for:

Clin Assoc Prof Robert W Wiethoff
Clin Asst Profs Peter M Holm, Gordon
L Lundholm

ORAL BIOLOGY, DIV OF

(Dentistry, School of)
436 Owre 373-5034

Chmn—Dr Burton L Shapiro 373-3269

Sr Clk-Typ—Mrs RoseAnn Nettleton

See Staff Section for:

Prof Quenton T Smith
Assoc Prof Robert S Redman
Asst Prof Harold H Messer

ORAL PATHOLOGY, DIV OF

(Dentistry, School of)
242 Owre 373-3248

Chmn—Dr Robert J Gorlin

Sec—Bridget Stellmacher

Cytogenetics Lab, 446 Owre 373-5733

Dir—Jaroslav Cervenka 373-5514

Grad Students Ofc, 116 Owre 376-7578

Oral Path Lab, 242 Owre 373-7716

Dir—Robert A Vickers 373-4858

Sec—Susan Schwarze 373-7715

Sr Lab Tech—Mary Warrings 373-7716

See Staff Section for:

Visit Prof Frederick D Peagler
Assoc Profs Heddie O Sedano, William
G Young

ORAL RADIOLOGY PROGRAM

(Dentistry, School of)
139 JOAd 373-2810

Chmn—Dr James O Beck Jr 373-2811

See Staff Section for:

Asst Prof Ramesh K Kuba

ORAL SURGERY, DIV OF

(Dentistry, School of)
Office, 121 Owre-MlrdH 373-0310

Chmn—Dr Daniel E Waite

Sr Sec—Gloria Carlson

Sr Clk-Typs—Pat Shoemaker, Sheila

Moksnes, Carol Watzke

Clinic, 213 Owre 373-3276

Hosp Dental Clinic, D-349 Mayo 373-8730

See Staff Section for:

Profs Mellor R Holland, Norman O Holte
Assoc Profs Richard G Ogle, Kenneth
J Richter

Clin Assoc Prof Ralph Christensen

Asst Profs R Patrick Hylton, Harrie T

Shearer

Clin Asst Profs Dean S Brandsness,

Jerry K Brunsoman, Richard Check,

William P Frantzich, Robert O Rydell

ORCHESTRA, UNIVERSITY

(Music, Dept of)
Dir—Richard Massmann, 5 WuH 373-3444

ORE ESTIMATION, OFFICE OF

(Technology, Institute of)
Rm B-12, 1633 Eustis St, StP 55108
(campus mail) 373-3134

Dir—George F Weaton

Scientist—Erwin A Brecke

Sr Sec—Mrs Betty Kwakenat

ORGANIC CHEMISTRY PROGRAM

385 Kolth 373-2327

SEE Chemistry, Dept of

ORIENTATION OFFICES

(Student Affairs)
315 CMU 373-4404

Coord—Harry Myers

Adv—Jerry Igelsrud

Prin Sec—Mrs Betty Stewart

711 E River Rd 373-3834, 3-4096

SEE International Student Adviser

ORTHODONTICS, DIV OF

(Dentistry, School of)
221 Owre 373-3274

Chmn—Dr Robert J Isaacson

Sec—Bridget O'Halloran

Sr Sec—Mrs Anna M Callahan 373-3251

See Staff Section for:

Clin Profs T Thomas Edblom, Frank W

Worms

Assoc Profs Richard R Bevis, Michael

Speidel

Asst Prof Gerald D Cavanaugh

Clin Asst Prof Robert B Nemeth

ORTHOPEDIC SURGERY, DEPT OF

(Medical School)
C-504 Mayo 373-8420

Actg Head—Dr James H House

Prin Sec—Kathy Kalinoski

Sr Sec—Mrs Jane Groos 373-8823

Secs—Mrs Debra Lehman 373-8821

Terry Roiger 373-8822

See Staff Section for:

Prof John H Moe

Prof Emer Wallace H Cole

Clin Profs Harry B Hall, Malvin J Ny-

dahl

Clin Prof Emer Edward T Evans

Assoc Profs David J Bradford, Robert

F Premer, Robert B Winter

Clin Assoc Profs Lester W Carlander,

Frederick C Drill, Ramon B Gustilo,

Walter Indeck, Richard H Jones, Har-

vey E O'Phelan

Clin Assoc Prof Emer Carl C Chatterton

Asst Profs Thomas Comfort, Charles

C Lai

Clin Asst Profs Frank S Babb, Robert

M Barnett, Vincent Eilers, Arnold

Hamel, Edward H Kelly, Sheldon M

Lagaard, Donald R Lannin, Joseph

Tambornino, Wayne W Thompson

OTOLARYNGOLOGY, DEPT OF

(Medical School)
A-605 Mayo (Box 396 Mayo) 373-8846

Chmn—Dr Michael M Paparella

Prin Sec—Randall Wallach

Sr Acct Clk—F LaVerne Clegg

Adm Ofcr—Joan Webster 373-8849

Sr Sec—Susan Easton 373-8847

Audiology Clinic, D-310 Mayo 373-8740

Dir—Frank M Lassman

Sr Sec—Leona Humphrey 373-9663

Grad Studies, Rm 128a, 2630 Univ Ave SE,

Mpls 55414 (campus mail) 373-7893

Dir—Mary J Capps

Med Student Tchg, A-614 Mayo 373-8243

Dr Cedric A Quick

Minn Regional Hearing Ctr, 2525 E

Franklin Ave, Mpls 55406 339-0814

Dir—Max D Bozarth

Otolaryngol Clinic, D-307 Mayo 373-8736

Dr Michael M Paparella, Dr Robert H

Mathog, Dr George L

Adams 339-2122, 373-8846

Patient Sec—Carol Haider

Dr Arndt J Duvall III 373-8848

Patient Sec—Eileen Cooney

Dr Cedric A Quick 373-8243

Patient Sec—Bonnie Lundeen

Otolaryngology Research, Research East,

2630 Univ Ave SE, Mpls

55414 (campus mail) 373-9771

Animal Operating Rm, 125 Res East

Dir & Jr Sci—Don Bruce 373-9175

Biochem Lab, 124 Res East 373-9801

Dir—Dr Sung K Juhn

Prin Lab Tech—Julie A Haugen

Electronmicroscopy Lab, 115 Res East

Dir—Dr Arndt J Duvall III 373-9800

Jr Sci—Marge Hukee

Immunology Lab, 123 Res East 373-9665

Dir—Dr Cedric A Quick

Prin Lab Tech—L Sue Woodard

Photomicroscopy Lab,
118 Res East 373-9175

Psychoacoustics Lab,
134 Res East 373-9802

Dir—W Dixon Ward 373-4565

Asst Dir—David A Nelson 373-3005

Sudden Deafness Study
A-611 Mayo 373-8846

Coord—Dr Leighton G Siegel

Sr Sec—Susan Easton

Temporal Bone Lab,
12 Res East 373-8850

Dir—Dr Michael M Paparella

Prin Lab Tech—Sherry Lamey

Vestibular Lab, 126 Res East 373-7893

Dir—Mary J Capps

See Staff Section for:

Profs Lawrence R Boies, Anderson C

Hilding, Jerome A Hilger, Albert Hoh-

mann, Conrad J Holmberg, Robert E

Priest, Henry L Williams

Assoc Profs John D Banovetz, Lawr-

ence R Boies Jr, John S Huff, Sev-

erence H Koop, Craig O Linnell, Kurt

Pollak, Robert R Richardson, Melvin

E Sigel, George V Tangen

Asst Profs Benjamin Bofenkamp, David

Buran, Richard B Carley, Barclay

Cram, Timothy Doyle, James Dunn,

Gary Garvis, John Glaeser, Ekrem

Gozum, Robert L Koller, Bradley

Kusske, Douglas Kusske, Richard R

Lund, C Randall Nelms, Evan Nelson

Jr, Hyman Paisner, Richard Schlorf,

Graham Smith, Harold Ulvestad

P

PANHELLENIC & INTERFRATERNITY OFC

317-17th Ave SE, Mpls 55414
(campus mail) 373-2435

Panhellenic Pres—Sue Smiley

Interfraternity Pres—Bruce Garamella

PARENTS' ASSOCIATION

(Student Affairs)

16 MorH 373-4474

Coord—Georganne Tolaas

PARKING SERVICES

(Transportation Services)

PolDB 373-4190

Mgr—Walter D Johnson

Prin Acct Clk—Kathleen Behymer

Asst Mgr—Walter J Parnacott

PATENT ADMINISTRATOR

(Graduate School Research Center)

G Willard Fornell, 332 MorH 373-2092

PAYROLL

(Business Office)

249 AdmServ

Supv—Wanda Sands 373-1997

Regular Payroll 373-1966

Miscellaneous Payroll 373-1958

Daily Report Payroll 373-2062

PEDIATRIC DENTISTRY, DIV OF

(Dentistry, School of)

Office, 124 Owre 373-0301

Chmn—Dr Michael J Till

Sr Sec—Mrs Linda Rader

Clinic, 227 Owre 373-3262

Sec—Mrs Dorothy F Loeffler

See Staff Section for:

Clin Assoc Prof Freeman N Rosenblum

Asst Profs John W Brownbill, Jay T

Cline, John H Hinding, Paul O Walker

Clin Asst Profs Tad G Gates, Donald

Jeronimus, Thomas J McCarter,

Peter H Mielke

PEDIATRIC NEUROLOGY, DIV OF

(Neurology, Dept of)

6320 PoH 376-3692

Dir—Dr Kenneth F Swaiman
 Prin Sec—Mary Buttle
 Patient Scheduling, B-574 Mayo 373-5288
 Sr Clk-Typ—Janice Knapp
 See Staff Section for:
 Assoc Prof Francis Wright
 Asst Profs Ann D Duncan, William B
 Hosfield, Robert Kriel, Lawrence
 Lockman, Jerrold Milstein

PEDIATRICS, DEPT OF
 (Medical School)
 1480 Mayo 373-8114
 Head—Dr John Anderson
 Exec Sec—Mrs Karen Stutelberg
 Adm Ofcr—Charles Gooder
 Deptl Asst—Inez Fyten
 Sec—Gail Nordhausen
 Sr Acct Clk—Linda Koebnick
 Acctg Ofc, D-136-4 Mayo 373-8115
 Prin Acct Clk—Gen Schuster
 Sr Acct Clk—Mary Schultz
 Acct Clk—Shashi Gupta
 Cardiology Ofc, 284 VCHH 373-8939
 Dr Russell Lucas
 Prin Sec—Mary Jo Antinozzi
 Cardiovascular Coord Cmtee ... 373-8114
 Dr Robert Vernier, 1450 Mayo
 Exec Sec—Mrs Rita Kyle
 Child Care Clinic, D-224 Mayo ... 373-8673
 Dir—Dr Robert Fisch
 Sr Sec—Sue Jones
 Child Dev Study, D-136-3 Mayo ... 373-8520
 Dir—Dr Robert Fisch
 Sr Clk-Typ—Terry DeSault
 Cystic Fibrosis Ofc, 2411 PoH ... 373-8886
 Dr Warren Warwick
 Prin Sec—Marge Stipek
 Endocrinology Ofc, 1460 Mayo ... 373-8114
 Dr Robert Ulstrom
 Sec—Ruth Neslund
 Hematology-Oncology Ofc 373-4306
 Dr William Krivit, 421 MasonH
 Exec Sec—Norma Wubbena
 Immunology Ofc, 289 VCHH ... 373-2743
 Dr Arthur Page
 Infectious Disease Ofc 373-5032
 Dr Lewis Wannamaker, 607 DiehH
 Prin Sec—Anne Dwinell
 Intern Prog 373-8114
 Dr Alfred Michael, 1450 Mayo
 Sr Sec—Jan Aplin
 McQuarrie Library, 1450 Mayo ... 373-8157
 Scheduling—Jan Aplin 373-8114
 Nephrology Ofc, 1450 Mayo ... 373-8114
 Dr Robert Vernier
 Exec Sec—Rita Kyle
 Pediatric Clinic, D-222 Mayo ... 373-8770
 Dir—Dr Leon Satran
 Outpatient Sec—Kay McMains 373-8766
 Appt Sec—Eileen Thompson 373-9108
 Residency Prog, 1460 Mayo ... 373-8114
 Dr Russell Lucas

See Staff Section for:
 Profs Ray Anderson, David M Brown,
 Bernard Mirkin, James Moller, Mark
 Nesbit, Paul Quie, Richard Raile,
 John Reynolds, Kenneth Swaiman,
 Homer Venters, James White, Harry
 Stark
 Assoc Profs Eldon Berglund, Barbara
 Burke, Richard Chilgren, Carlyle
 Clawson, Alfred Fish, Ernest Gray,
 John Matsen, Henry Sauls, Krishna
 Saxena, Harvey Sharp, Robert ten-
 Bensel, Francis Wright
 Asst Profs Henry Balfour, Blanton Bes-
 singer, Douglas Biggar, Paul Cleary,
 Amos Deinard, Robert Desnick, Rolf
 Engel, Patricia Ferrieri, Lloyd Fish,
 Richard Gatti, Margaret Horrobin,
 William Hosfield, John Hoyer, Carl
 Hunt, Edward Kaplan, John Kersey,
 Robert Kriel, Toni Mariani, Michael

Mauer, Robert McLean, Jerrold Mil-
 stein, George Noren, Tom Rolewicz,
 Sharanjeet Singh, Jean Smelker,
 Rachel Trockman, Norman Vrnig,
 James Zavoral
PEPPERMINT TENT TICKET OFFICE
 (University Theatre)
 120 RarigC 373-2337

PERIODICALS DIVISION
 (Library, Mpls)
 Libn—Loralee Kerr, 65 OMWL ... 373-2887
PERIODONTICS, DIV OF
 (Dentistry, School of)
 454 Owre 373-3260
 Chmn—Dr Lars E Folke, 456 Owre
 Sr Sec—Kelly Zeuthen
 Sec—Cindy Lein
 Clinic, 3rd Fl Owre 376-3026
 Supv—Lydia Reyes
 Grad Students, 464 Owre 373-7526
 Lab, 460 Owre 373-9758
 See Staff Section for:

Clin Profs Norman A Korn, George C
 Lawther
 Assoc Profs Carl L Bandt, James H
 Butler, Hussein Zaki
 Clin Assoc Profs George E Fischer,
 William L Hartwick, Ronald E LaBelle,
 Eric E Stafne
 Asst Profs Adele Dennis, Marshall Fen-
 stad, Richard Gaumer, Thomas Gaw-
 ronksi, Albert Holthuis, Joyce Le-
 Febvre, Stig Osterberg, Bruce Pihl-
 strom, Sara Sudo
 Clin Asst Profs James P Herman, Kent
 A Hove, Gregory R Stende

PERSONNEL, OFFICE OF DIRECTOR OF
 (President's Office)
 317 MorH 376-3173, 6-3174
 Dir—Roy Richardson
 Exec Sec—Maureen Mason
 Sr Clk-Typ—Molly Arreguin
 Asst Dir for Employee Relations—
 William Thomas, 316 MorH ... 376-3165
 Asst Dir for Organization & Human Re-
 sources Dev—Frank Pieper,
 315 MorH 376-3940
 Compensation Mgr—
 Rodney Johnson, CSPers ... 373-4030

PERSONNEL DEPARTMENT
 (Personnel, Ofc of Director of)
 CSPers 373-2081
 Employment Information 373-2093
 Sr Pers Rep—
 Rogercarole Rogers 373-5501
 Personnel Services Mgrs—
 John E Erickson 373-5731
 Roger D Forrester 373-4024
 John R Loza 373-3931
 Morgan R Pascoe 373-5502
 Personnel Services Representatives—
 Nancy A Arneson 373-3501
 Rowland V Beers 373-3528
 Melvin N Dario 373-5390
 Frank L Ford 373-5482
 Janet A Henquinet 373-9942
 Marilyn A Styve 373-5730
 R Regina Sugnet 373-3521
 Susan R Treinen 373-3503
 Nanette J Weiner 373-3520
 Anna M Wooten 373-4002
 Personnel Records
 Academic, 2 MorH 373-4939
 Supv—Annette Pearson ... 373-4926
 Civil Service, CSPers 373-2080
 Supv—Betty Thomas 373-5906
 Student Employment Serv,
 30 WuH 373-3674
 SEE separate listing
 Supplementary Ofc Serv, CSPers 373-4564
 SEE SOS
 Training Div, 404 JohH 373-4366
 SEE separate listing

PERSONNEL RECORDS
 Academic, 2 MorH 373-4939
 SEE Academic Personnel Records
 Civil Service, CSPers 373-2080
 SEE Personnel Department

PERSONNEL SERVICES
 CSPers 373-2081
 SEE Personnel Department
PHARMACEUTICS, DEPT OF
 (Pharmacy, College of)
 136 AH 373-2189
 Head—Edward G Ripplie
 Stu Pharm Supvs—Leslie W Collins, Es-
 ther Magadan
 See Staff Section for:
 Assoc Profs John D McRae, Robert H
 Miller
 Asst Profs Kenneth W Miller, Kenneth
 G Nelson, Ronald J Sawchuk

PHARMACOLOGY, DEPT OF
 (Pharmacy, College of)
 219 AH 373-2194
 Head—E John Staba
 See Staff Section for:
 Assoc Prof Yusuf J Abul-Hajj
 Asst Prof Orval L Mullen
PHARMACOLOGY, DEPT OF
 (Medical School)
 105 MlrH 373-3085
 Head—Dr Frederick E Shideman
 Exec Sec—Mrs Ramona Schwasinger
 Sr Acct Clk—Sandra Schultz
 Dept Adm Ofcr—James L Burak . 373-9922
 See Staff Section for:

Profs Nelson D Goldberg, Norman O
 Holte, Zenia Machne, G J Mannerling,
 Jack W Miller, Bernard L Mirkin, A E
 Takemori, Lawrence C Weaver, Wal-
 lace F White, Ben G Zimmerman
 Assoc Profs M W Anders, Jordan L
 Holtzman, Donald B Hunninghake,
 Sheldon B Sparber
 Asst Profs James F Cumming, Earl W
 Dunham, Patrick E Hanna, Aloysius
 J Quebbemann, Norman E Sladek
 SEE ALSO Clinical Pharmacology

PHARMACY, COLLEGE OF
 (Health Sciences)
 115 AH 373-2187, 3-2186
 Dean—Lawrence C Weaver
 Dir, Continuing Pharmacy Ed—
 Thomas McKennell, 109 AH
 Exec Sec—Mrs Gratia Ouellette
 Sr Secs—Mrs Del Bocko, Mrs Joyce
 Claggett, Mrs Ann Fiegel, Mrs Jamie
 Rabinowicz, Mrs Paula Rossin
 Sr Clk-Typs—Kathy Potter, Mrs Helen
 Spielmann
 Sr Acct Clk—Virginia Harmon
 Asst Dean, Student Affairs—
 Frank E DiGangi, 118 AH ... 373-2186
 Greenhouse 373-4502
 Pharmacy Prep Room, 138 AH ... 373-2184
 Sr Stu Pharm Supv—Leslie W Collins
 SEE ALSO Clinical Pharmacy; Medicinal
 Chemistry; Pharmaceutics; Pharma-
 cognosy; Pharmacy Library

PHARMACY, CONTINUING EDUCATION IN
 (Continuing Education & Extension)
 109 AH 373-2197
 Dir—Thomas M McKennell
 Asst Dir—Henri R Manasse
 Sr Sec—Mrs Jamie Rabinowicz
PHARMACY LIBRARY
 (Library, Mpls)
 203 AH 373-2193
 Libn—Mrs Janet Krieger

PHI BETA KAPPA
 Sec—Mrs Elizabeth Goulding,
 200 WeH 373-9743
PHILOLOGY, CLASSICAL
 (Classics, Dept of)
 53 FoH 373-3889, 3-3912

PHILOSOPHY, DEPT OF
(*Liberal Arts, College of*)
395 ForH 373-3612
Chmn—H E Mason, 399 ForH .. 373-3613
Sr Sec—Vicki Field
Sr Clk-Typ—Nancy Kosciolk
See Staff Section for:
Regents Prof Paul E Meehl
Regents Prof Emer Herbert Feigl
Profs May Brodbeck, Keith Gunderson,
Herbert Hochberg, Grover Maxwell,
D Burnham Terrall, John Wallace
Assoc Profs Norman O Dahl, John
Dolan, John Earman, William Hanson,
Jasper Hopkins, Douglas Lewis,
Rolf Sartorius, C Wade Savage
Asst Profs Richard Arnaud, Marcia Ea-
ton, Vicki Harper, Sandra Peterson,
Michael Root

**PHILOSOPHY OF SCIENCE,
MINNESOTA CENTER FOR**
(*Liberal Arts, College of*)
309 ForH 373-2845
Dir—Grover E Maxwell, 315 ForH
Sr Sec—Mrs Caroline Cohen
See Staff Section for:
Regents Prof Paul E Meehl
Regents Prof Emer Herbert Feigl
Prof Keith Gunderson
Assoc Profs John S Earman, C Wade
Savage, Roger H Stuewer

PHOTODUPLICATION SERVICES
106 CMU 373-2403
1st Fl DieH 373-2565
B-1 JohH 373-4866
111 WaLib 373-5029
20 OMWL 373-7806
33 SocSci 373-4985
1st & 2nd Fl AgLib 373-0902

PHOTOGRAPHY
SEE SEPARATE LISTINGS FOR:
Biomedical Graphic Communications,
C-566 Mayo 373-8824
Dental Photography & Illustration,
226 Owre 373-3258
Production Services, 125 NorH .. 373-1172
University Media Resources,
30 ShopsB 373-3785

PHYSICAL EDUCATION, DEPT OF
(*Physical Education & Recreation*)
Office, 224 CH 373-4637, 3-4218
Chmn—John F Alexander, 224a CH
Sr Sec—Pat Crocker
Office, 101 NGW 373-3403
Prin Sec—Ivie M Hanson
Sr Clk-Typ—Sheryl Bolster
Adapted Gym, 264 Stad So 373-4246
Equipment Room, 54 NGW 373-3214
Sr Stores Clk—Mrs Kristine Bonow
Golf Gym, 267 Stad So 373-4268
Grad Assts Rm, 202 CH 373-4226
Locker & Equipment Rm, 2 CH .. 373-4272
Research Lab, 400 CH 373-4204
Staff Lounge, 163 NGW 373-3207
Swimming Pool, 13 CH 373-4297
Swimming Pool, 51 NGW 373-5185
Swimming Pool, 58 NGW 373-3208
See Staff Section for:
Profs Eloise Jaeger, Helen Slocum
Assoc Profs Lester Bolstad, Helen
Hauptfuehrer, John Kundla, Mary
Lampe, G R Mowerson, Jeralyn
Plack, Jacqueline Shick, Lloyd Stein,
Mary Young
Asst Profs Ronald Bole, Nancy Cato,
Eva L Dillin, Roy Griak, Belmar Gun-
derson, Nadine Jette, Wallace John-
son, James LaPoint, William Mussel-
man, Robert Osterhoudt, Robert Ser-
fass, Richard Siebert, Lela J Stoner

PHYSICAL EDUCATION (StP)
(*Physical Education & Recreation*)
Men, 105 Gym 373-0957

Women, 112 Gym 373-0956
**PHYSICAL EDUCATION &
RECREATION, SCHOOL OF**
(*Education, College of*)
111 CH 373-4235
Dir—Eloise M Jaeger 373-4222
Exec Sec—Jeanne Bricher 373-4235
Budget 373-4235
Finance & Facilities 373-4240
Coord—Holger Christiansen

Physical Ed Lab, 400 CH 373-4204
SEE ALSO Golf Courses; Ice Rink; Intra-
murals-Extramurals; Leisure Education,
Recreation & Park Administration; Physical
Education; Physical Education,
StP; School Health Education; Swim-
ming Pools; Tennis Courts

**PHYSICAL ENVIRONMENT, CENTER
FOR STUDIES OF**
124 SpSci 373-7914
SEE Environment, Center for Studies of
Physical

**PHYSICAL MEDICINE & REHABILITATION,
DEPT OF**
(*Medical School*)
860 Mayo 373-8990
Head—Dr Frederic J Kottke
Sr Adm Ofcr—Joseph R Grosz .. 373-8993
Sr Exec Sec—Peggy McNally .. 373-8996
Sr Acct Clk—Carolyn L Klattke .. 373-8997
Lib Asst—
Sharon Scarlett, 825 Mayo ... 373-9011
Res Labs, 3rd Fl ChRC 373-9034
See Staff Section for:

Profs Essam Awad, Glenn Gullickson,
William G Kubicek, Frank M Lass-
man, Alan Roberts
Clin Prof Paul M Ellwood Jr
Clin Prof Emer Miland E Knapp
Assoc Profs John Allison, Thomas P
Anderson, Gary T Athelstan, Theo-
dore M Cole, Helen Dahlstrom, Dortha
L Esch, Daniel Halpern, Marvin G
Lepley, Wilbur L Moen, Martin O
Mundale, James F Pohilla, Pearl
Rosenberg, Helen Skowlund
Clin Assoc Prof Bror Troedsson
Asst Profs Nancy M Crewe, Jessie
Easton, Marian L Eliason, Judith Gar-
rard, A Joy Huss, Jerry Martin, Gar-
land K Meadows, Mary Price
Clin Asst Profs Alan Bensman, W John
Dawson Jr, Sarah Gault, Roger P
Hallin, Michael Kosiak, Loren R
Leslie, Philip L Mossman, Ruby G
Overman, Richard R Owen, John E
Quast, Herbert A Schoening, Keith B
Sprling, Richard M Steidl

PHYSICAL PLANNING
(*Finance, Planning, & Operations*)
Asst V Pres—Clinton N Hewitt,
340 MorH 373-2250
Sec—Kay Tolan 373-7640
Exec Asst—L A LeMay 373-7641
Sec—Sue Briesacher
Budget & Records, 321 MorH ... 373-7618
Kurt Hamann, Vic Scott
Engineering & Construction,
26 FolH 373-4855
Asst Dir—Paul Kopietz 373-4523
Civil Engineering 373-4417
Asst Supv Eng—O J Nelson 373-4152
Construction Supervision 373-4989
Asst Supv Eng—Jack Geretz
Electrical Design 373-4828
Asst Supv Eng—D Kerkow 373-2037
Experiment & Research Stns 373-4811
Actg Coord—Jim Mattson .. 373-2023
Mechanical Design 373-2049
Asst Supv Eng—E B Merz
Health Sciences Ping, 4105 PoH. 373-8981
Coord—Paul J Maupin
Sec—Jeri Benedict

Interior Design, 356 Elth 373-2030
Dir—William Bowen 373-2019
Sec—Joan Montague
Communications Ping—
William Cook, 18 FolH 373-2008
Maps & Date—
C K Williams, S-35 ShopsB .. 376-5765
Physical Ping, 503 MorH 373-5765
Dir 373-5758

Secs—Lorie Honorton, Jeanne Naber
Asst Dir, Ping—Greg Kittelsen 373-5765
Asst Dir, Projs—Eric Wheeler 373-5765
Design Ofc, 62 FolH 373-2046
Head—Caron Carlberg
Property & Rentals—
Vernon L Ausen, 348 Elth 373-7540
Sec—Mary Barrett
Records—W Pylka, 97 FolH .. 373-4448
Space Prog & Mgmt, N-363 Elth 373-2996
SEE separate listing
Special Projects, 314 MorH .. 373-4522
Coord—E A Kogl

PHYSICAL PLANNING & DESIGN
503 MorH 373-5765
SEE Physical Planning
**PHYSICAL PLANT MAINTENANCE
& OPERATIONS**
(*Support Services & Operations*)
General Info 373-2001
Adm Office, 200 ShopsB
Dir—Warren E Soderberg 373-4521
Sec—Virginia M Provencher 373-2039
Adm Ofcr—Myrna J Barnett .. 373-2035
Supply Supv—
Joseph McNamara 373-2010

Custodial & Grounds, 200 ShopsB
Supt—Joseph P Leverone 373-2009
Custodial Ofc, Mpls 373-2047
StP, 230 PhysPl 373-1005
Custodial Paging 373-4368
Grounds Supv,
2 Oak St SE, Mpls 55414 .. 373-3574
Health Sciences, B-117 HUnitA 373-4171
Heating Plants, Mpls 373-2764
StP 373-1644
Steam Distribution 373-4468
Shops, 200 ShopsB 373-3617
Supt—Alvin R Johnson
Dispatcher 373-3625
StP Maint Ofc 373-1001
West Bank Maint Ofc, 57 BA .. 373-4511
Structures & Projects, Mpls ... 373-4446
StP 373-1006
Util & Bldg Systems, 200 ShopsB 373-2394
Telephone Requests 373-3293
Telephone Billing 373-2029
Telephone Repair (NW Bell) .. 410-2234
SEE ALSO Environmental Engineer; Rose-
mount Research Ctr; Telephone Oper-
ations; Telephone Services

PHYSICAL THERAPY COURSE
(*Physical Medicine & Rehabilitation*)
377 ChRC 373-9038
Dir—Wilbur L Moen
Prin Sec—Barbara Bartholomew,
R-271 ChRC 373-9024
See Staff Section for:
Assoc Profs John D Allison, Martin O
Mundale, James F Pohilla, Helen V
Skowlund
Clin Asst Prof Ruby G Overman
PHYSICS & ASTRONOMY, SCHOOL OF
(*Technology, Institute of*)
Information, 148 Ph 373-3333
Actg Head—Walter V Weyhmann,
325 Ph 373-5488
Prin Sec—Sharon A Barthel
Adm Ofcr—David J Holets,
331 Ph 373-0172
Astronomy Ofc, 450 Ph 373-7802
Electronics Shop, 79 Ph 373-3363
Robert L Howard, 64 Ph 373-5810
Grad Studies, 311 Ph 373-5466

PHYSICS & ASTRONOMY, SCHOOL OF

(Technology, Institute of)
 Information, 148 Ph 373-3333
 Actg Head—Walter V Weymann,
 325 Ph 373-5468
 Prin Sec—Sharon A Barthel
 Adm Ofcr—David J Holets,
 331 Ph 373-0172
 Astronomy Ofc, 450 Ph 373-7802
 Electronics Shop, 79 Ph 373-3363
 Robert L Howard, 64 Ph 373-5810
 Grad Studies, 311 Ph 373-5466
 Assoc Head—Ronald E Brown
 Libn—Donald J Marion, 260 Ph 373-3362
 Lower Div Lab, 313 Ph 373-3340
 Dir—J Morris Blair
 Machine Shop, 30 Ph 373-3360
 Donald B McIntyre
 Payroll, 325 Ph 373-5376
 Scholastic Standing & Advising,
 148 Ph 373-3334
 Stkrm—William J Fowler, 80 Ph 373-3344
 Undergrad Studies, 148 Ph 373-3334
 Assoc Head—Russell K Hobbie
 Prin Sec—Ruth Freeburg
 Williams Lab for Nuclear Physics,
 TandAc 373-3124
 Lab Mgr—John H Broadhurst 373-3050
 Computer Section 373-3628
 Machine Shop 373-3065
 Procurement Ofc 373-3124
 Tandem Accelerator Operator 373-3609

See Staff Section for:

Regents Prof Alfred O Nier
 Profs Benjamin F Bayman, Laurence J Cahill, S R Cooke, Hans W Courant, George D Freier, Phyllis S Freier, Stephen Gasiorowicz, Donald A Gefen, George W Greenlees, Morton Hamermesh, Norton M Hintz, Walter H Johnson Jr, Karlis Kaufmanis, Paul J Kellogg, Homer T Mantis, Edward P Ney, H Suura, Yau C Tang, Cecil J Waddington, James H Werntz, John R Winckler, Neville J Woolf, William Zimmermann Jr

Visit Prof R L Arnoldy
 Profs Emer Edward L Hill, Willem J Luyten, Joseph Valasek, Clifford N Wall

Assoc Profs John H Broadhurst, Ernest Coleman, Dietrich K Dehnhard, Clayton F Giese, Allen M Goldman, J Woods Halley, Roger S Jones, John S Lilley, Erwin Marquit, Robert O Pepin, Carl H Poppe, Peter G Roll, Jonathan L Rosner, Keith Ruddick, Wayne A Stein, Roger H Stuewer

Visit Assoc Prof J A Griffith
 Asst Profs Charles E Campbell, Paul J Ellis, Robert C Gilman, Roberta M Humphreys, Earl A Peterson, Alan E Shapiro

SEE ALSO Upper Atmosphere Mass Spectrometry Lab

PHYSICS LIBRARY

(Library, Mpls)
 Libn—Donald Marion, 260 Ph 373-3362

PHYSIOLOGICAL HYGIENE, LAB OF

(Public Health, School of)
 Gate 27, Stad 373-3586
 Dir—Dr Henry Blackburn
 Lab Servs Coord—Mrs Nedra Foster
 Exec Sec—Desanie Manyin
 Prin Sec—Margaret Heminghaus

See Staff Section for:

Profs Francisco Grande, Henry Taylor
 Assoc Profs Ronald Prineas, Arthur Leon

Asst Prof Richard Crow

PHYSIOLOGY, DEPT OF

(Medical School)
 424 MirdH 373-3320
 Head—Dr Eugene Grim 373-2908

Adm Ofcr—

Wayne L Adams 373-3078, 3-3320
 Ex Sec—Nancy Borreson 373-3322
 Sr Acct Clk—
 Mrs Frances Silverberg 373-3321
 Sr Sec—Mrs Sally Aitkin 373-3321
 Sec—Sandra Bremer 373-3320

See Staff Section for:

Regents Prof Emer Maurice B Visscher
 Profs Marvin Bacaner, H Mead Cavert, Irwin J Fox, Rodney B Harvey, John A Johnson, Nathan Lifson, Victor Lorber, Asa E Seeds, Carlo Terzuolo
 Prof Emer Joseph T King
 Assoc Profs James Bloedel, Jui S Lee, David Levitt, Maurice Meyer, Richard Poppele, Richard Purple, Aldo Rescigno
 Asst Profs Gordon Kepner, Charles Knox, Richard Kronenberg, Richard Stish, Douglas Wangenstein

PICTURE LOANS & RENTALS

(University Gallery)
 M-16 NMA 373-5685
 Mgr—Clyde Scroggins Sr

PILLSBURY COURT (Faculty Housing)

(Housing Office, Mpls)
 1006-6th St SE, Mpls 55414
 For information, call 373-7542

PIONEER HALL-PIONEER COURT

(Single Student Housing)
(Housing Office)
 Info, PIH 373-6320
 Head Resident-Dir—Rod Nelson 373-3399
 Food Serv Mgr—Ruth Siljander 373-3401
 Sr Supv—Frances Richards 373-5100
 Maintenance—Tom Simon 373-5102
 Night Mgr 373-3396
 Ofc & Sec—Sandy Fleming 373-3396

PLACEMENT INQUIRIES CLEARANCE OFC
 1425 Univ Ave SE 373-2266
 SEE Education Career Development Ofc

PLACEMENT OFFICES, STUDENT
 Student Employment Serv (for currently enrolled students), 30 WuH 373-3674
 Agriculture, 272 CofH 373-0923
 Athletic, 220 BFAB 373-4294
 Business Administration, 260 BA 373-4174
 Crookston Campus,
 Selvig Hall (218) 281-6510 x 239
 Duluth Campus, 255 Adm. (218) 726-8176
 Education (SEE Education Career Development Office)
 Home Economics, 212 McNH 373-0938
 Journalism & Mass Communication,
 110 MurH 373-3564
 Law, 125 FraH 373-2717
 Liberal Arts, 17 JohH 373-2818
 Library, 419 Walib 373-3100
 Morris Campus (612) 589-2234
 Placement Inquiries Clearance Ofc (SEE Education Career Development Ofc)
 Technology, 10 Ex 373-2922
 Veterinary Medicine, 301 VetS 373-1150

PLANT GENETICS, AGRONOMY &
 303 Agr 373-0855, 3-0856
 SEE Agronomy & Plant Genetics

PLANT PATHOLOGY, DEPT OF
(Agriculture, College of)
 Office, 304 StakH 373-0852, 3-0853
 Head—Francis A Wood
 Exec Sec—Mary L Holmlund
 Secs—Judith A Carey, Joanne E Dorscher, Pamela A Gans
 Sr Exp Plot Supv Ofc 373-1386
 Fieldhouse 373-1390
 Grad Rm, 4th Fl StakH 373-1387
 Greenhouse, StakH 373-1344
 Plant Disease Clinic, 104 StakH 373-0936
 Storehouse Clk Ofc, 305 StakH 373-1392

SEE Staff Section for:
 Profs Neil A Anderson, Howard L Bissonnette, Clyde M Christensen,

Carl J Eide, David W French, Fred I Frosheiser, Herbert G Johnson, Bill W Kennedy, Milton F Kernkamp, Thomas H King, Thor Kommedahl, Chester J Mirocha, Matthew B Moore, John B Rowell, Roy D Wilcoxson
 Assoc Profs Ernest E Banttari, William R Bushnell, David H MacDonald
 Asst Profs Robert Brambl, Donald V McVey, Paul Rothman, Ward C Stienstra, Richard J Zeyen
 Res Assoc Sagar V Krupa
 SEE ALSO Agricultural Research Service, USDA; Plant Pathology Extension; Plant Pathology Library

PLANT PATHOLOGY EXTENSION

(Plant Pathology, Dept of)
 304 StakH 373-0937
 Sr Sec—Pamela Gans
 Plant Disease Clinic, 104 StakH 373-0936
 Ext Plant Pathologists—Howard L Bissonnette, Herbert G Johnson, Ward C Stienstra

PLANT PATHOLOGY LIBRARY

(Library, StP)
 Sr Clk—John Bradley, 202 StakH 373-1669

PLANT SERVICES

General Info 373-2001
 SEE Physical Plant Maintenance & Opers

POLICE, DEPT OF

(Administration)
 PolIDB 373-3550
 Chief of Police—Eugene W Wilson
 Cpts—John Brooker, James McDonough
 Lts—W M Boysen, R C Burbach, F J Gerhardt, W A House, A G Kirby, D E Telle, D L Wiebe

Sr Sec—Mrs Ardell Carlson
 Prin Sec & Ofc Supv—Mrs Vivian Fickling

POLITICAL SCIENCE, DEPT OF

(Liberal Arts, College of)
 1414 SocSci 373-2651
 Chmn—Thomas M Scott
 Adm Asst—Mark Tompkins, 1409 SocSci
 Exec Sec—Mrs Sue Brown
 Grad Studies, 1414b SocSci 373-2651
 Dir—W Phillips Shively
 Sr Clk-Typ—Gail Jones, 1409 SocSci
 Honors, 1408 SocSci 373-7532
 Dir—P Terrence Hopmann,
 1478 SocSci 373-5223
 Minn Political Data Archives, 1314 SocSci
 Political Sci Lab, 1333 SocSci 373-7732
 Asst—Mitchell Joelson

Undergrad Studies, 1408 SocSci 373-7532
 Dir—Gary W Wynia 373-4074
 Adv—Jo Husbands 373-5221
 Sr Sec—JoAnne Chamberlain

SEE Staff Section for:
 Profs Charles H Backstrom, Davis B Bobrow, Harold W Chase, William H Flanigan, Edwin Fogelman (on leave spring qtr), Robert T Holt, Samuel Krislov, Charles H McLaughlin, Robert E Riggs (on leave winter & spring qtrs), Mulford G Sibley, Frank J Sorauf, John E Turner

Assoc Profs Roger W Benjamin (on leave fall qtr), Robert Eystone (on leave)
 Asst Profs Joanne A Arnaud, Terence W Ball, Richard N Blue, Virginia Gray, Brian Job, Samuel Kernell, Sheila R Koeppen (on leave), Robert B Kvavik, August H Nimitz Jr, Enid C Schoettle (on leave), Suzanne Sebert, L Earl Shaw, Charles E Walcott

POLLUTION CONTROL AGENCY

MDH 296-5591
 SEE Minnesota Pollution Control Agency

POPULATION STUDIES, CENTER FOR

(Obstetrics & Gynecology & International Programs)

4208 PoH 373-9656
Dir—Dr Harry Foreman

POST OFFICES

(Transportation Services)
12 CMU 373-2432
Postal Clk—Mrs Doris A Bernard
70 CofH 373-1612
Postal Clk—Mrs Ruby I McCusker

POULTRY EXTENSION

(Animal Science, Dept of)
208 PetH 373-0901, 3-0894
Ext Specialists—R W Berg, M L Hamre
Sr Clk-Typ—Mrs Shirley Bredahl

PRESIDENT'S OFFICE

202 MorH 373-2025
President—Malcolm Moos
Adm Asst to Pres—Jean Schlemmer
Sec to Pres—Marilee Ward
Sec (Recep)—Sandra Lochen
Sec—Dianna Fischer
Staff Asst—

William Anglim, 237 MorH ... 373-2052
Sec—Pearl Morgan, 235 MorH 373-5169
Faculty Records—Renee Presseller,
236 MorH 373-4989
SEE ALSO Development; Equal Opportun-
ity and Affirmative Action; Personnel,
Office of Director of

PRESS SERVICE (Mpls)

S-68 MorH 373-5193
SEE News Service, University

PRESS SERVICE (STP)

(Information & Agricultural Journalism)
466 CofH 373-0710

PREVENTIVE DENTISTRY

116 MirH 373-7717
SEE Health Ecology, Div of

PRINTING & GRAPHIC ARTS

(Support Services & Operations)
Dir—Lester L Metz, P&GA 373-4803
Printing Plant, P&GA 373-3592
Mgr—Arthur Holt
Estimator—Robert Manthey
Prin Acct Clk—Mrs Barbara MacDonald
Editorial 373-3487
Jean Shearn, Barbara Silberg

SEE ALSO Addressing & Mailing; Cen-
tral Duplicating; Duplicating Services &
Bulletins; Graphic Design Dept; Uni-
versity Bindery

PROCTOLOGY

C-504-1 Mayo 373-8832
SEE Colon & Rectal Surgery

PRODUCTION SERVICES

(University Media Resources)
125 NorH 373-1172
Actg Mgr—D Bruce McCubbin
Prin Acct Clk—Jeanne McConnell
Processing Lab:
Prod Supv—D Bruce McCubbin
Quality Supv—W Zambino
Supply Sales Supv—D Haapoja

PROGRAM SERVICE, UNIVERSITY OF MINNESOTA

229 NMA 373-2345
SEE University of Minnesota Program Serv

PROJECT NEWGATE

219 TNM 373-2726
SEE Delinquency Control

PROJECT STAIRS

(Education, College of)
2736-17th Ave S, Mpls 55404 .. 722-6669
Lawrence Kenmille

PROPERTY ACCOUNTING DEPT (Business Office)

246 AdmServ 373-2118
Acct Clk Supv—Mrs Helen M Baker
Supv—Dale F Reedstrom, 219 AdmServ
Asst Supv—James B Kelly, 229 AdmServ
Equipment, 246 AdmServ:
Auditing—Arnold Otterness
Marking—Eugene L Raleigh
Federal Excess Property—

George F Smith, 246 AdmServ. 373-4983
Used Equip—Matt Niska, InvW 373-2801

PROSTHODONTICS, DIV OF FIXED

(Dentistry, School of)
364c JOAd 373-2812
Chmn—Dr Douglas H Yock
Sec—Mrs Kathy A Davidson
See Staff Section for:

Profs Robert D Jeronimus, Hubert H
Serr
Clin Assoc Profs Lee C Herman, Robert
R Hoover, Charles B McAllister,
Eugene A Moll

Asst Prof James L Donahue
Clin Asst Profs Charles H Colby, James
D Dresen, George A LeMay,
George O MacGibbon, George T
Nishida, Kenneth D Salo, Arthur R
Schmidt, Anthony J Scholtis, Rich-
ard C Stoffel, Nerwin A Theige

PROSTHODONTICS, DIV OF REMOVABLE

(Dentistry, School of)
409 Owre 373-3250
Chmn—Dr Andrew T Morstad
See Staff Section for:

Clin Prof Walter S Warpeha Sr
Assoc Profs Richard J Goodkind, Allan
Petersen
Clin Assoc Profs David G Anderson,
Edward E Anderson, John F Erickson,
Robert J Jacobsen, Clarence N Reier-
son

Asst Profs James L Baker, William H
Kuhlmann, Kenneth T Meyer, Clif-
ford H Tornstrom

Clin Asst Profs Glen D Anderson,
Robert D Baumgartner, Patrick A
Cady, Donald O Erickson, George J
Hayano, Jerome H Kleven, Edgar H
Lechner, Joseph P Lindner Jr, David
W Twomey

PSYCHIATRY, DEPT OF

(Medical School)
B-692 Mayo 373-8869
Head—Dr William Hausman
Exec Sec—Mary J Zbylicki
Sr Sec—Diana S Blanke

Adm & Mental Health Coord—
Russell A Farrell, B-605 Mayo. 373-9139
Education Ofc, 1403 Mayo 373-8104
Outpatient Psych, D-392 Mayo .. 373-8732
Psychiatry Assocs, 1403 Mayo .. 376-7606
Psychiatry Ofcs, B-605 Mayo ... 373-8856
See Staff Section for:

Profs Richard W Anderson, William M
Easson, Donald W Hastings, Leonard
Heston, Robert D Wirt

SEE ALSO Adult Psychiatry; Child &
Adolescent Psychiatry; Health Care
Psychology; Psychiatry Research

PSYCHIATRY RESEARCH

(Psychiatry, Dept of)
628 DiehlH 373-5033
Res Coord—Dr Leonard Heston
Prin Sec—Mrs Judy D Volinkaty
Animal Lab, H-101 DiehlH 373-4325
See Staff Section for:

Regents Prof Paul E Meehl
Profs Gordon T Heistad, David Lykken,
Roy W Pickens, Burtrum Schiele,
Travis Thompson
Assoc Prof Sheldon Sparber
Res Assocs Richard A Meisich, Gary
D Miner

PSYCHO-EDUCATIONAL CENTER

(Education, College of)
211 Pt 373-3290
Dir—Wells Hively
Adm Asst—Judi Curtis
Sr Sec—Christine Keiser
Sec—Debbie Millard
See Staff Section for:
Profs Glenn Bracht, Warren Shaffer,
Morris Shrago, Robert Wirt

PSYCHOLOGICAL FOUNDATIONS

OF EDUCATION, DEPT OF

(Education, College of)
330 Bu 373-5213
Chmn—James S Terwilliger
Sr Sec—JoAnne Glancy
Sr Clk-Typ—Sharon J Webber
See Staff Section for:

Profs Raymond O Collier Jr, Mary
Corcoran, Wells Hively II, Cyril J
Hoyt, David W Johnson, Paul E
Johnson, S J Samuels, John E
Stecklein

Assoc Profs Douglas H Anderson (on
leave), William M Bart, Russell Burris,
David L Giese, E Gary Joselyn,
Donald E MacEachern, Wayne W
Welch

Asst Profs Glenn H Bracht, Donald R
Houge, James R Rest, John E Rhetts,
Richard J Stiggins, Victor L Willson,
Martin R Wong

PSYCHOLOGY, DEPT OF

(Liberal Arts, College of)
N-218 EltH 373-4155
Chmn—John G Darley
Exec Asst—

Mrs Roberta A Armstrong, 257 EltH
Sr Exec Sec—Shirley Knudsen
Sr Sec—Marti Eul
Secs—Carla Ehrman, Linda Martin
Exams, Grades, N-387 EltH 373-3429
Grad Admissions, 105 EltH 373-5658
Coord—Susan Froeschle

TA's Rm, N-385 EltH 373-3415
Undergrad Advising, 105 EltH .. 373-5658
Advs—Louise Douce, Susan Goldsmith,
Dennis Keierleber

Sr Sec—Mrs Nancy Salvason
Sec—Debra Zanke
Undergrad Psych Ofc, N-387 EltH . 373-3429
Coord—James Rush
Prin Clk—Mrs Gail Adams
Sec—Debra Zanke

See Staff Section for:
Regents Prof Paul E Meehl

Profs Ralph F Berdie, Ellen S Berscheid,
Thomas Bouchard, Dwight Burkhardt,
John P Brantner, Peter F Briggs,
James N Butcher, David P Campbell,
John P Campbell, René V Dawis,
Marvin D Dunnette, George E Eng-
land, Paul W Fox, Norman Garnezy,
Irving I Gottesman, A Jack Hafner,
Marian D Hall, Gordon T Heistad,
James J Jenkins, David L LaBerge,
Lloyd H Lofquist, David T Lykken,
Kenneth MacCorquodale, Carl P Malm-
quist, Manfred Meier, Gerhard Neu-
beck, J Bruce Overmier, Dallis K
Perry, Herbert L Pick, Roy G Pickens,
Wentworth Quast, Alan H Roberts,
Warren W Roberts, Vera M Schletzer,
William Schofield, L F Snoxell, Ed-
ward W Swanson, Auke Tellegen,
Travis I Thompson, Milton A Trapold,
David M Wark, Harold L Williams,
Robert D Wirt

Assoc Profs Gary T Athelstan, Russell
W Burris, Patricia S Faunce, Rodney
G Loper, Jack N Peterman, James B
Preus, Pearl P Rosenberg, Paul C
Rosenblatt, Ivan Ross, Sandra W
Scarr, Robert E Shaw, Lloyd K Sines,
Sheldon B Sparber, Stanley Strong,
David J Weiss, William F Weitzel
Asst Profs Vernon T Devine, Carol H
Pazandak, Gail B Peterson, Mark
Snyder, Neal Viemeister

SEE ALSO Clinical Psychology Training
Prog; Counseling Psychology Training
Prog; Human Learning, Ctr for Res in;
Industrial Psychology Training Prog;
Instructional Design, Consulting Group

on; Psychometric Methods Prog; Rehabilitation Counseling Prog; Social Relations, Lab for Res in

PSYCHOLOGY & FAMILY STUDIES, DIV OF (General College)

30 NH 373-5264

Head—Solomon Shapiro

See Staff Section for:

Profs Wayne J Anderson, Henry Borow, Leslie A King

Assoc Prof Sander M Latts

Asst Prof Virginia Juffer

PSYCHOMETRIC METHODS PROGRAM

(Psychology, Dept of)

N-660 E1H 376-7377

Dir—David J Weiss

Prin Sec—Bobbie Johnson

PUBLIC ADMINISTRATION LIBRARY

(Library, Mpls)

365 BlegH 373-2892

Sr Lib Asst—Eunice Johnson

PUBLIC AFFAIRS, SCHOOL OF

(Liberal Arts, College of)

909 SocSci 373-2653

Dir—John E Brandl

Prin Sec—Barbara Waggoner

Assoc Dir, Adm—James E Jernberg

Planning Prog 376-7106

Actg Dir—John S Adams

Public Adm Lib, 365 BlegH 373-2892

See Staff Section for:

Profs Davis B Bobrow, James L Hetland Jr, Arthur Naftalin, George Warp

Assoc Profs Dean E Abrahamson, Nancy N Anderson, Donald P Geesaman,

Stephen A Hoenack

Asst Profs Michael E Gleeson, Robert T Kudrle, John E Seley

SEE ALSO International Studies, Harold

Scott Quigley Center of

PUBLIC HEALTH, SCHOOL OF

(Health Sciences)

1325 Mayo 373-8060

Dean—Lee D Stauffer

Asst to Dean—Mrs Marjorie Kernkamp

Sr Exec Sec—Mrs Judy Peterson

Asst Deans—Robert W Schwanke, Robert

L Veninga

Acct Clk Supv—Mrs Joanne Easter

SEE ALSO Alcohol & Other Drug Abuse

Counseling; Biometry; Dental Public

Health; Environmental Health; Epidemio-

logy; Health Education; Hospital &

Health Care Administration; Hospital &

Health Care Administration, Con-

tinuing Education in; Interdisciplinary

Studies; Maternal & Child Health;

Physiological Hygiene, Lab of; Public

Health Administration; Public Health

Nursing; Public Health Nutrition; Public

Health Veterinary Medicine

PUBLIC HEALTH ADMINISTRATION

(Public Health, School of)

1325 Mayo 373-8060

Actg Dir—Lester E Block

Sr Exec Sec—Mrs Judy Peterson

See Staff Section for:

Profs Emer Gaylord W Anderson, Donald Cowan, Jay Myers

Assoc Prof George E Williams

Asst Profs Paul Rupprecht, Robert W

Schwanke

PUBLIC HEALTH NURSING

(Public Health, School of)

1315 Mayo 373-8055, 3-8056

Dir—Alma G Sparrow

Prin Sec—Carol Weiner

See Staff Section for:

Assoc Profs Eleanor M Anderson, Del-

phie Fredlund

Asst Profs Eva Anderson, Charlotte

Carver, Dorothy Downey, Margaret

Sloan, Barbara Spradley

PUBLIC HEALTH NUTRITION

(Public Health, School of)

1240 Mayo 373-8112

Dir—Ruth Stief

Sr Sec—Marion Griffin

PUBLIC HEALTH VETERINARY MEDICINE

(Public Health, School of)

346c VetS 373-1124

Dir—Robert K Anderson

Sr Clk-Typ—Judith Goetzke 373-1469

See Staff Section for:

Prof Stanley L Diesch

Assoc Prof James A Libby

PUBLIC POLICY, CONTINUING

EDUCATION IN

(Continuing Education & Extension)

306 WeH 373-3799

Dir—William C Rogers 373-3709

Assoc Dir—Barbara J Stuhler 373-3740

Sr Sec—Mercedes Erickson 373-3799

World Pen Pals 373-2960

PUBLIC RELATIONS

S-68 MorH 373-2126

SEE University Relations, Dept of

PUBLICATIONS, UNIVERSITY-WIDE

SEE University Relations, Dept of

SEE individual college & departmental

listings for specialized publications

PUBLICATIONS EDITING (SIP)

(Information & Agricultural Journalism)

453 CofH 373-1297

PURCHASING DEPT

(Finance, Planning, & Operations)

550 AdmServ 373-2073

Purch Agent—Robert D James

Asst Purch Agent—Floyd T Olson

Buyers—John F Roby, Julie Douglas,

Michael J Hopkins

Ofc Supv—Arlene Nelson

SEE ALSO Chemical Storehouse; General

Storehouse

Q

QUANTITATIVE ANALYSIS

773 BA 373-4364

SEE Management Sciences, Dept of

QUIGLEY CENTER OF INTERNATIONAL

STUDIES, HAROLD SCOTT

1246 SocSci 373-2691

SEE International Studies, Harold Scott

Quigley Center of

R

RADIATION THERAPY

1007 PoH 373-8680

SEE Therapeutic Radiology

RADIO & TELEVISION

5th Fl RarigC 373-4760

SEE University Media Resources

RADIO BROADCASTING (Mpls)

SEE KUOM; News Service, University;

WMMR

RADIO BROADCASTING STUDIO (SIP)

(Information & Agricultural Journalism)

431 CofH 373-0710

Highlights in Homemaking; Scope

RADIOLOGY, DEPT OF

(Medical School)

B-238 Mayo 373-8601

Head—Dr Eugene Gedgaudas

Adm Ofcr—J Howard Beam 373-8575

Exec Sec—

Mrs Esther E Bjelland 373-8601

SEE ALSO Diagnostic Radiology; Nuclear

Medicine

RAPID ANALYSIS FISCAL TOOL (RAFT)

(Urban & Regional Affairs, Center for)

2100 Riverside Ave S,

Mpls 55404 (campus mail) 376-3684

Res Fellows—James Johnson, Andrew

Lindberg, David Ruch

Res Spec—Jieh M Lee

RARIG CENTER TICKET OFFICE

(University Theatre)

120 RarigC 373-2337

READING & STUDY SKILLS CENTER

(Student Counseling Bureau)

101 EdH 373-4193

Coord—Alton L Raygor

Sr Sec—Lucille Goodrie

See Staff Section for:

Counselors William G Browning, Lloyd

E Charles, David L Ekstrand, Corin E

Kagan, Steven H Kingsbury, Patrick D

Leone, Marilyn O'Brien, Charles Ridley,

Ruth Roberts, Ronald V Schmelzer,

Anastasia Vavoulis

RECOMMENDATIONS, BUREAU OF

1425 Univ Ave SE 373-2266

SEE Education Career Development Ofc

RECORD BUREAUS

SEE Admissions & Records, Mpls & StP

RECORDING

70 ShopsB 373-3614

SEE University Media Resources

RECORDS OFFICE

105 MorH 373-2136

SEE Admissions & Records, Mpls

REGENTS, BOARD OF

4th Fl MorH 373-0080

Sec, Bd of Regents—Duane A Wilson

Prin Sec—Margaret Merwin

Sr Sec—Diane Jacoby

Prin Exec Sec—Eleanor Kestermann

SEE listing of Regents on page xlii

REGENTS SCHOLARSHIP PROGRAM

(Personnel Dept)

404 JohH 373-4366

Coord—Walter Kaul

REGION VI TRAINING, RESOURCE &

DEVELOPMENTAL ASSISTANCE CENTER

Rm 412, 1901 Minnehaha Ave 373-1870

SEE Regional Training Center

REGIONAL TRAINING CENTER

(Education, College of)

Rm 412, 1901 Minnehaha Ave,

Mpls 55404 373-1870

Proj Dir—Charles R Bruning

Prog Dir—David L Goodlow Jr

Field Dir—Warren E Miller

Adm Dir—William R Neher

Natl Indian Drug Education Trng Team

Coord—Melvin L Eagleman Sr

Prog Assts—Darla Eckroth, Judylynn

Moe, Susan Peterson, Kathe Tillman

Support Staff—William E Harper, Ricky

J Harper

Social Seminar Program

Coord—Michael J Johnson

Trainer—Douglas B Bernon

See Staff Section for:

Facilitators Bernard E Baker, Sue M

Bradley, Timothy K Brady, Corinne H

Bruning, Suzanne B Geisler, Michael F

Groh, Margaret M Jensen, Albert S

Lipp, James E Mallard, Richard L

McLaughlin, Jeffrey M Silesky, John R

Siverson, Nancy G Tidwell, Keith L

Wiger

REGISTRAR

105 MorH 373-2136

SEE Admissions & Records, Mpls

REHABILITATION CENTER

(Physical Medicine & Rehabilitation)

860 Mayo 373-8994

Dir—Dr Glenn Gullickson Jr

Coord—Mrs Mary Moore,

798 Mayo 373-9013

Occupational Therapy Supv—
Clarence Sicard
Physical Therapy Supv—Donna Pauley
Speech Therapy Supv—
Mrs Mary B Ferguson
Vocational Servs Supv—Gary Athelstan
Work Evaluation Supv—Robert Bollinger
Adult Unit, 7th Fl Mayo 373-9013
Services: Clinical Psychology, Occupational Therapy, Physical Therapy, Social Service, Speech Therapy, Vocational Services, Work Evaluation
Childrens Unit, 6th Fl ChRC 373-9060
Services: Clinical Psychology, Occupational Therapy, Physical Therapy, Social Service, Special Education, Speech Therapy

REHABILITATION COUNSELING TRAINING PROGRAM
(Psychology, Dept of)
N-555 EltH 376-7195
Dir—René V Dawis
Sec—Mrs Betty Adams

RELATED ART, DIV OF
351 McNH 373-1015
SEE Design, Dept of

RELIGIOUS ACTIVITIES OFC, STUDENTS
(Student Affairs)
327 WaLib 373-4076
Religious Affrs Rep—Donald A Biggs
Prin Sec—Mrs Connie Rondeau

RELIGIOUS CENTERS
SEE Baptist Student Fellowship; B'nai B'rith Hillel Foundation; Campus Crusade for Christ; Episcopal Center; Lutheran Campus Ministry; Lutheran Collegians; Newman Center & Chapel; St Paul Campus Ministry Center; United Ministries in Higher Education; United University Church; University Lutheran Chapel; West Bank Campus Ministry; YMCA, University; YWCA, University
For info on religious groups without buildings on campus, contact Religious Activities Ofc, 327 WaLib 373-4076

RELIGIOUS STUDIES PROGRAM
(Liberal Arts, College of)
114 JohH 376-3030
Chmn—A Thomas Kraabel
Adv—Gary B Reierson
See Staff Section for:
Prof Robert B Tapp

RENAL FUNCTION
(Physical Medicine & Rehabilitation)
Dir—Dr Mary Price, 805 Mayo . . . 373-8998
Asst Scientists—
Doris Groten, Judith Malenfant, Marian McColgin, 835 Mayo 373-9006
Ellen Newman, 852 Mayo 373-8998
Lab Tech—Gisela Tetzlaff 373-9006
Sr Clk-Typ—Marilyn Barton . . . 373-8998

RENTAL PROPERTIES, CAMPUS
(Support Services & Operations)
312-15th Ave SE, Mpls
55414 (campus mail) 373-7593
Mgr—Gilbert L Smith

REPORT
(University Relations, Dept of)
S-68 MorH 373-2126
Mailing list—Cindy Plociak
Edit—Maureen Smith 373-7507

RESEARCH, CEE
(Continuing Education & Extension)
305 NCCE 373-9775
Dir—Mrs Clara Kanun
Res Assts—Robert Gremore, Michael Jospe
Statistical Clk—Louise Burris

RESEARCH ACCOUNTING
(Business Office)
Dir—Merlin B Garlid,
103 AdmServ 373-2088
Asst Dir—Thomas I Gilson,
104 AdmServ 373-2771

Contract Billings—
Harriet Lindberg 373-4938
Effort Reports—
Laurel Christensen 373-1963
NIH Financial Reports—Flo Crist . 373-0300
NSF Reports—Kathryn Cassidy . 373-5928

RESEARCH ANIMAL HOSPITAL
(Medical School)
B-123 Mayo 373-4352
Chmn—Dr William G Kubicek
Mgr—Henry M Ballin
Ofc Supv—Phyllis Bucek

RESEARCH CONTRACTS & GRANTS
SEE Research Accounting

RESEARCH COORDINATING UNIT FOR VOCATIONAL EDUCATION
145 PeikH 373-3838
SEE Vocational Education, Research Coordinating Unit for

RESIDENCE ADVISING PROGRAM
312-15th Ave SE 373-7542
SEE housing Office, Mpls

RESIDENCE HALLS, STUDENT
(Housing Office, Mpls)
SEE SEPARATE LISTINGS FOR:
Bailey Hall (Coeducational) . . . 376-7966
Centennial Hall (Coeducational). 373-6337
Comstock Hall (Women) 373-7080
Frontier Hall (Men) 373-6333
Middlebrook Hall
(Coeducational) 373-6344
Pioneer Court (Women) 373-6320
Pioneer Hall (Men) 373-6320
Sanford Hall (Women) 373-6644
Territorial Hall (Men) 373-6631

RHETORIC, DEPT OF (Technical Communication Program)
(Agriculture, College of)
202 HckrH 373-0917
Head—L David Schuelke
Prin Sec—Mrs Betty Shoultz
See Staff Section for:
Profs James I Brown, James E Connolly, Francis E Drake, Thomas E Pearsall, Starling W Price, Edward B Savage, Eugene S Wright
Assoc Profs James R Holloway, William M Marchand
Asst Profs Richard O Horberg, Sarah McBride, Lyman K Steil

RIVERVIEW GARAGE
E of DiehlH 376-7120
Lounge Reservations 373-8969
SEE Health Sciences Student Affairs

ROCHESTER CEE CENTER
(Continuing Education & Extension)
Bldg 4, 2120 E Center St,
Rochester 55901 (507) 288-4584
Dir—Wilbur L Wakefield
Asst Dir—Dean L Swanson
Prog Coords—Gary Campbell, Debra Scheurle
Prin Sec—Judy Scherr

ROENTGEN DIAGNOSIS
B-238 Mayo 373-8601
SEE Diagnostic Radiology

ROOM SCHEDULING
SEE Scheduling

ROSEMOUNT AGRICULTURAL EXPERIMENT STATION
Rosemount 423-1491, 423-2455
SEE Agricultural Experiment Station,
Rosemount

ROSEMOUNT RESEARCH CENTER
(Physical Plant Maintenance & Opers)
Rosemount 55068 423-1118
Supt—Norm Ellingson
Sr Acct Clk—Mrs Virginia M Nowacki
Acct Clk—Mrs Helen W Johnson

ROTC
SEE Aerospace Studies; Military Science; Naval Science

RURAL PHYSICIAN ASSOCIATE PROGRAM
(Medical School)

A-290 Mayo 373-8539
Dir—Dr John E Verby
Co-Dir—Dr Joseph P Connolly
Sr Sec—Mrs Majorie Schwartz,
155 FronH 376-3375

RURAL SOCIOLOGY
64 ClaOff 373-1053
SEE Sociology, StP

S

ST ANTHONY FALLS HYDRAULIC LAB
(Civil & Mineral Engineering, Dept of)
HL 373-2782
Dir—Edward Silberman 373-2759
Sec—Mrs Mary H Marsh 373-2782
Shop Supv—Frank R Dressel
Prin Acct Clk—Joyce M Peterson
See Staff Section for:
Profs Alvin G Anderson, C Edward Bowers, John F Ripken
Assoc Profs John W Hayden, Charles C Song, Heinz G Stefan
Res Assoc John M Killen
SEE ALSO Agricultural Research Service, USDA; Federal Interagency Sedimentation Project

ST PAUL CAMPUS MAP
SEE map on page xi

ST PAUL CAMPUS MINISTRY CENTER
1407 N Cleveland, StP 55108 . . . 645-4561
Sec—Mrs Viola B Rajendren
Episcopal—Rev Douglas Pitts
Lutheran—Rev Barry Ralph
Newman—Father Pat Kelly
ULC—Rev Benno Salewski
UMHE—Mrs Elizabeth Heller
SEE ALSO Diakonia; Oikoumene International Co-op

ST PAUL STUDENT CENTER
(Minnesota Union, Dept of)
Admin, 104 StCen 373-1046
Dir—Paul W Larson
Asst Dir, Admin—Charles M Rausch
Sr Sec—Nancy Pitzer
Sr Acct Clk—Ronald Dufault
Evening Mgr—Ronald Kirsch
Custodian—Elmer Ruemke, 11 StCen
Bowling & Games, 5 StCen . . . 373-1405
Games Supv—Wade Dickey
Campus Activities Ctr, 2 StCen . 373-1051
Asst Dir, Prog—Bernie Naughton
Activities Conslt—Beverly Momsen
Sec—Nancy Wetzell
Dining Ctr & Banquet Service . . 373-1104
Adm Diets—Ruth Wirt, 146 DinC
Info Desk, 104 StCen 373-1047
Desk Clk—Barbara Barger
Outings Equip Ctr, 2 StCen . . . 373-1051
Snack Bar, Rouser Room . . . 373-1403
Supv—Lorraine Dexter

SAND PLAIN EXPERIMENTAL FIELD
(Horticultural Science, Dept of)
Elk River 55330 441-1981
Field Supv—Glenn Titrud
Coord Cmtee Chmn—Paul Read . 373-1219

SANFORD HALL (Women's Residence)
(Housing Office, Mpls)
Info, SaH 373-6644
Resident-Dir—
Mrs Barbara Krumm 373-3434
Sec & Ofc—Mrs Ruthe Kaye . . . 373-3433
Fd Supv—Mrs Jean C Carpenter. 373-3642
Kitchen 373-3435
Housekpr—Mrs Alice Schellbach . 373-4657
Mechanic—Robert L Franson . . . 373-4657

SCANDINAVIAN, DEPT OF
(Liberal Arts, College of)
210 FolH 373-2560
Chmn—Allen Simpson 373-2561

Sec—Susan Blank 373-2562
 See Staff Section for:
 Prof Cecil Wood
 Assoc Prof Goran Stockenstrom
 Asst Profs Luther Askeland, Kaaren
 Grimstad, William Mishler

SCHEDULING

(Admissions & Records, Mpls)
 430 JohH 373-2981
 Admis & Rec Assoc—
 Elizabeth Grundner 373-7867
 Class Reservation Cards 373-2838
 Class Schedule Material 373-2839
 Course Files 373-7865
 Room Scheduling (Mpls) 373-2981
 Room Scheduling (StP) 373-0704

SCHOLARSHIPS

107 Armory 373-4021
 SEE Student Financial Aid, Office of

SCHOLASTIC STANDING

SEE listings for individual colleges, institutes, schools, or departments

SCHOOL HEALTH EDUCATION

(Physical Education & Recreation)
 101 NGW 373-3403
 Chmn—Helen M Slocum
 Prin Sec—Iyie Hanson

SCHOOL PSYCHOLOGY

(Educational Psychology, Div of)
 N-548 EltH 373-3286
 Dir—Marian D Hall
 Sr Sec—Arliss Piri
 See Staff Section for:
 Assoc Profs Byron Egeland, Richard
 Weinberg
 Asst Profs Eugene Linker, Morris I
 Shrago

SCIENTIFIC APPARATUS SERVICES

(Technical Services)
 288 DiehlH 373-2457
 21 BioSci 376-4587
 Mgr—Lawrence M Espy
 Sr Acct Clk—Doris E Howard

SECONDARY EDUCATION, DEPT OF

(Education, College of)
 Info, 148 PeikH 373-3300
 Chmn—Howard Y Williams 373-3419
 Ofc Supv—Pat Williamson
 Prin Sec—Kay Dressler 373-3300
 Grad Studies Dir, 350 PeikH 373-5198
 Sr Clk-Typ—Rosemarie Lufkin
 Coord, SeEd 3-150, 3-155—
 Lee Burnham 376-7667

See Staff Section for:

Profs Clarence Boeck, William E Gardner,
 Vernon S Gerlach, David C
 Johnson, Stanley B Kegler, Dale L
 Lange, Darrell R Lewis, Neville P
 Pearson, Gene L Piché, Edith West
 Assoc Profs Harlan Copeland, Eugene
 G Gennaro, Allen D Glenn, Michael
 F Graves, Charles R Hopkins, Richard
 Kimpston, Gary McLean, Allen
 Sullivan
 Asst Profs William Becker, Gerald Brunetti,
 Peggy House, Helen Jorstad,
 Judith Lambrecht, Craig Locatis,
 James Mackey

SEE ALSO Business Education; Instructional
 Systems Resource Center; Minnesota
 State Council on Economic
 Education

SECONDARY ENVIRONMENTAL

EDUCATION DEVELOPMENT

(Elementary Education)
 105 Pt 373-5808

SEEDHOUSE, AGRONOMY

AgrSH 373-0890

SELECTIVE SERVICE ADVISER

(Admissions & Records, Mpls)
 105 MorH 373-2136

SENATE, UNIVERSITY

Senate Clerk, 120 MorH 373-2125
 Student Senators, 213 CMU 373-2416

SEE listing of Senate members & committees
 on pages xiv-xv

SHEEP RESEARCH

(Animal Science, Dept of)
 SheepR 373-1421

SHEVLIN HALL CAFETERIA

(Food Services)
 10 ShH 373-3458
 Supv—Mrs Nina Doolittle

SHOWBOAT TICKET OFFICE

(University Theatre)
 120 RarigC 373-2337

SIGMA XI

Sec-Treas—M A Brooks,
 522 EntFW 373-1736

SLAVIC & EAST EUROPEAN

LANGUAGES, DEPT OF
 (Liberal Arts, College of)
 253 EltH 373-5079
 Chmn—Adele K Donchenko,
 251 EltH 373-4515
 Sec—Carol Bashiri, 253 EltH 373-5079

See Staff Section for:

Assoc Prof Wassilij Alexeev
 Asst Profs Keith Armes, Eugene M
 Kleiner, Catherine Kulesov, Tatiana
 Prokopov, Marilyn Sjoberg

SMALL GROUPS RESEARCH LAB

(Sociology & Family Study Center)
 2122 Riverside Ave S,
 Mpls 55404 (campus mail) 373-0116
 Mgr—Lance Wilson 373-0315
 Family Problem-Solving Res 373-0116
 Mobile Laboratory 373-0308
 Small Groups Research 373-0177

SMITH BOOKSTORE, HAROLD D

(Bookstores, University)
 SBkSt 373-4450
 Mgr—Mrs Louella Olson

SOCIAL RELATIONS, LABORATORY

FOR RESEARCH IN
 (Psychology, Dept of)
 N-307 EltH 373-2694, 3-2697
 Dir—Ellen Berscheid, N-309 EltH 373-3958
 Sr Secs—Darline Creen 373-2697
 Dagny Sailand 373-2694
 Grad Ofcs 376-3124, 6-3125, 6-3126
 See Staff Section for:
 Asst Prof Mark Snyder

SOCIAL SCIENCE

494 ForH 373-3507, 3-3508
 SEE Experimental Courses

SOCIAL SCIENCE RESEARCH

FACILITIES CENTER
 (Liberal Arts, College of)
 25 BlegH 373-5599
 Dir—Philip Voxland, 25a BlegH 373-9913
 Data Proc Tech, 25b BlegH 373-9915
 Sec—Mary Hofstadter 373-5599
 Programmer/Conslts—
 John Farmer, 25c BlegH 373-9914
 Jon Gross, 25e BlegH 373-7525
 Carmen Johnson, 25g BlegH 373-9917
 Shiu-Yeu Li, 25f BlegH 373-9916
 Jeffrey Loesch, 25g BlegH 373-9917
 Gordon Mikkelson, 25c BlegH 373-9914
 Key punch Operators—Janet Thery, Peggy
 Reese, 25d BlegH 373-7524
 Computer Room, 25d BlegH 373-7524

SOCIAL STUDIES, DIV OF

(General College)
 150 NH 373-3610
 Head—Forrest J Harris
 Asst to Head—Thomas C Buckley
 Sr Sec—Mary P Speltz
 See Staff Section for:
 Profs Norman W Moen, Fredric R
 Steinhauser
 Assoc Profs William L Hathaway, Fred
 A Johnson
 Asst Profs David L Jones, Beverly
 Stewart

SOCIAL WELFARE HISTORY ARCHIVES

(Library, Mpls, & History, Dept of)

1925 Sather St, StP 55113 373-4420
 Dir—Clarke A Chambers
 Curator—Andrea Hinding
 Asst to Curator—Rosemary Richardson
 Res Fellow—Susan H Shreve
 Sr Clk-Typ—Wendy Larson

SOCIAL WORK, CONTINUING

EDUCATION IN
 (Continuing Ed & Ext & Social Work)
 321 NCCE 373-5831
 Dir—William Hoffman
 Asst to Dir—Shirley Zimmerman
 Prin Sec—Janice L Johnson
 Head Start Supplementary Training
 Program, 318 NCCE 373-0206
 Project Assoc—Mary L Gilstad

SOCIAL WORK, SCHOOL OF

(Liberal Arts, College of)
 400 ForH 373-2632
 Dir—Alan D Wade, 400 ForH
 Assoc Dir—Shirley Buttrick, 443 ForH
 Exec Sec—Barbara Hess
 Secs—Susan Nelson, Susan Newlin
 Admis Cmtee & Student Affrs Dir—
 James L Brusseau, 400c ForH 373-2641
 Sr Sec—Jan Goodno, 400 ForH 373-2529
 Cont Educ, 415 ForH 373-4607
 321 NCCE 373-5831
 SEE Social Work, Continuing Educ in
 Twin Cities International Program,
 415 ForH 373-4607
 Sec—Wendy Gaskill

See Staff Section for:

Profs Beulah Compton, Richard Guilford,
 William Hoffman, George Hoshino,
 John C Kidneigh, Gisela Konopka,
 Mayo K Newhouse, Richard
 Sterne, Helen Yesner
 Assoc Profs Peter Chommie, Miriam
 Cohn, Joseph Paull, Esther Wattenberg

Asst Profs Merrilyn Belgun, Susan
 Goldman, Raymond Mondloh, Annalee
 Stewart, James Wiebler

SOCIAL WORK INTERN PROGRAM

(Student Affairs)
 110 TNM 373-1234
 Field Work Instr—Marion Freeman

SOCIOLOGY, DEPT OF (Mpls)

(Liberal Arts, College of)
 1114 SocSci 373-2643
 Chmn—John P Clark 373-2642
 Sr Exec Sec—Jacqueline Prince
 Sr Sec—Ann Enyart
 Acct Clk—John Clegg
 Sr Clk-Typ—Julia Richardson
 Assoc Chmn—Robert E Kennedy Jr,
 1118 SocSci 373-2610
 Grad Office, 1109 SocSci 373-5049
 Sr Sec—Mrs Linda Day
 Minn Ctr for Sociological Res,
 Rm 202, 2000-5th St S,
 Mpls 55404 (campus mail) 373-4656
 Observational Research,
 2nd Fl, 2122 Riverside Ave S,
 Mpls 55404 (campus mail) 373-0236
 Organizational Research, 2nd Fl, 2122
 Riverside Ave S, Mpls 55404 373-7562
 Soc 1-001; 3-505,6; 3-801,2,3 373-4979
 Sec—Lorraine Kubasta, 1114 SocSci
 Undergrad Major Adv—
 Sue Maricle, 80 OMWL 373-5476

See Staff Section for:

Profs Joan Aldous, Theodore R Anderson,
 Roy E Carter Jr, George A
 Donohue, Bertram L Ellenbogen,
 Robert Fulton, Richard H Hall, Reuben
 L Hill, Arthur L Johnson, Don
 Martindale, Joel I Nelson, Charles E
 Ramsey, Ira L Reiss, Caroline B Rose,
 Gregory P Stone, David A Ward
 Assoc Profs Harold Finestone, Donald
 G McTavish, Paul Reynolds, Roberta

- Simmons, Stephan P Spitzer, Irving Tallman
 Asst Profs Ronald E Anderson, Sue Bobrow, Martha Burt, Harold Grasmick, Dario Menanteau, Barry Skura, Richard E Sykes, John Vincent
 SEE ALSO Death Education & Research, Ctr for; Small Groups Research Lab
- SOCIOLOGY (SIP)**
(Agriculture, Institute of)
 64 ClaOff 373-1053
 Head—George A Donohue 376-3849
 Sr Sec—Janice Storebo 376-3861
 See Staff Section for:
 Profs Bert Ellenbogen, Joel I Nelson, Charles E Ramsey, Phillip J Tichenor
 Assoc Profs Clarice Olien, Arnold J Heikkila, William J Sliney
 Asst Profs Dario Menanteau, Susan S Meyers, Roy Rickson, Allan Harris, Paul L Larson, Neil L Meyer
- SOIL CONSERVATION SERVICE & SOIL SURVEY**
 327 So 373-1450
 State Soil Correlator—H R Finney
 State Soil Sci—F M Scilley 725-7679
- SOIL SCIENCE, DEPT OF**
(Agriculture, College of)
 125 So 373-1062
 Head—William P Martin
 Exec Sec—Mrs Joan Darrell
 Sr Sec—Mary Huml
 Analytical Servs, 135 CrRes 373-1517
 Res Assoc—R Munter
 Soil Testing Lab, 29 So 373-1060
 Acct Clk—Mrs Alvera Dame
 See Staff Section for:
 Profs Russell S Adams Jr, Harold F Arneman, Donald G Baker, George R Blake, A C Caldwell, Rouse S Farnham, Robert G Gast, John Grava, Lowell Hanson, Robert F Holt, W E Larson, John M MacGregor, Curtis J Overdahl, Richard H Rust, Edwin L Schmidt, Charles A Simkins, Olaf C Soine
 Prof Emer C A Van Doren
 Assoc Profs Charles E Clapp, Robert H Dowdy, William E Fenster, George E Ham, J A Molina, Wallace W Nelson, James Swan
 Asst Profs Pierre P Antoine, David F Grigal, Clifton F Halsey
 SEE ALSO Agricultural Research Serv, USDA; Soil Conservation Service; Tennessee Valley Authority
- SORORITIES**
 SEE Student Organization listing at end of this section
- SOS**
 Student Ombudsman Service,
 102 JohH 373-9788
 SEE separate listing
 Supplementary Office Service 373-4564
 Sam Savage, CSPers
- SOUTH ASIA HISTORICAL ATLAS PROJECT**
(Geography, Dept of)
 326 WaLib 373-5800
 Dir—Joseph E Schwartzberg,
 473 SocSci 373-2665
 326 WaLib 373-5800
- SOUTH ASIAN LANGUAGE & AREA STUDIES, CENTER FOR**
(Liberal Arts, College of)
 192 KLaCt 373-7700
 Dir—M A R Barker, 194 KLaCt
 Prin Sec—Mrs Dominique Ardoin,
 192 KLaCt
- SOUTH ASIAN STUDIES, DEPT OF**
(Liberal Arts, College of)
 192 KLaCt 373-9834
 Dir—M A R Barker, 194 KLaCt
 Prin Sec—Mrs Dominique Ardoin,
 192 KLaCt
- See Staff Section for:
 Profs Samuel Burke, David Kopf, William Rowe, Joseph Schwartzberg, Robert Tapp
 Asst Profs Frederick Asher, Richard Blue, Indira Junghare, Rocky Miranda, Brian Silver, Paul Staneslow
- SOUTHERN EXPERIMENT STATION**
(Agriculture, Institute of)
 Waseca 56093 (507) 835-3620
 Supt—Richard H Anderson
 Sr Acct Clk—Mrs LaVonne Born
 Sec—Mrs Linda Oelke
 Farm Mgmt Ext Agt—Lawrence M Christenson
 Station Coord—Rene E Greenwald
 See Staff Section for:
 Assoc Profs William E Lueschen, Kenneth P Miller
 Asst Prof Gyles W Randall
- SOUTHWEST EXPERIMENT STATION**
(Agriculture, Institute of)
 Lamberton 56152 (507) 752-7372
 Supt—Wallace W Nelson
 Agron—J Harlan Ford
 Area Ext Agt, Livestock—H J Vossen
 Sr Clk-Typ—Mrs Zona E Krinke
 Sr Exp Plot Supv—Anton Strasser
 Farm Fore—Harold R Luttmann
 USDA, ARS Res Tech—Charles G Senst
- SPACE PROGRAMMING & MANAGEMENT**
(Physical Planning)
 N-363 ElTH 373-2996
 Dir—Milton A Trapold 373-2980
 Sr Sec—MaryEllen Otis 373-2996
 Edit—Eric Watkins 373-7863
 Moving—Melvin A Sims 373-2996
 Space Mgmt Representatives—
 Lyle Eakins, StP 373-0718
 Michaelleen Fox, West Bank 373-0266
 Mary L Leach, Hlth Sci 373-9673
 Virginia W Lewis, Hlth Sci 373-9674
 Regina Schaub, East Bank 373-0265
 Statistics & Acctg—James D Banister,
 Dawn C Fitzgerald 373-2997
 Systems Analyst—
 Marjorie E Moore 373-2915
- SPACE SCIENCE CENTER**
(Graduate School)
 103 SpSci 373-5409
 Dir—Laurence J Cahill Jr 373-5479
 Adm Ofcr—Walter J Carlson Jr 373-5492
 Sr Sec—Marla Kasner 373-5409
 Drafting, Photography & Circuit Boards—
 John D Lawler, 10c SpSci 373-5411
 Electronics Shop—
 John G Humenansky, 8 SpSci 376-7251
 Electronic Design—
 James Marvin, 6 SpSci 376-7251
 Purchasing & Receiving—
 Mary L Lundberg, 112 SpSci 373-9713
 Reference Room, 114 SpSci 373-4580
 Research Shops—
 C Walter Ekman, 10a SpSci 373-5415
- RESEARCH GROUPS:**
 Atmospheric Explorer, 246,
 247 SpSci 376-3511
 Alfred O Nier
 Bio-Engineering, 441, 546-
 549 SpSci 373-2476, 3-7864, 3-7889
 Perry L Blackshear, Frank Dorman
 Biological Transport Phenomena,
 501-504, 517, 521,
 526 SpSci 373-0153, 3-7894, 3-7866
 Control Science, 121, 122,
 253 SpSci 373-7877, 3-7876
 E Bruce Lee, 120 SpSci
 Cosmic Background Radiation,
 249, 250 SpSci 376-3681
 L Allen Rose, 249 SpSci
 Diffusion-Liquid Metals & Oxides, 428,
 430, 442-461 SpSci 373-7920, 3-7868
 Richard A Swalin, 445 SpSci 373-7921
- Environment, Ctr for Studies of Physical,
 124 SpSci 373-7914
 SEE separate listing
 Fluid Flow/Acoustics/Damping, 232,
 234, 236, 238 SpSci 373-9815
 G S Beavers, R Plunkett
 Hybrid Computer Laboratory,
 143 SpSci 373-9751
 SEE separate listing
 Infrared Astronomy, O'Brien Observatory,
 Marine-on-St Croix (612) 433-3425
 Dir—Neville J Woolf, 368 Ph 373-7750
 Laser Tech & Nonlinear Optics, 315-
 347, 349, 351 SpSci 373-7907, 3-7906,
 3-7954, 3-0185, 3-9812
 J A Carruthers, 341 SpSci 373-5347
 Robert J Collins, 345 SpSci 373-5238
 Lunar Magnetism, 418, 419,
 428 SpSci 376-7111
 Suber Banerjee, 423 SpSci 376-7483
 Lunar Sample Analysis, 401-410, 413,
 415, 422 SpSci 373-9964, 3-9965
 Robert O Pepin, 411 SpSci 373-7874
 M Coscio, V Murthy, 415 SpSci 373-9965
 Magnetosphere Studies, 201, 202, 215,
 242 SpSci 376-7585, 3-7891, 3-0283
 Laurence J Cahill, 103 SpSci 373-5479
 Roger Arnoldy, 245 SpSci 376-4812
 Micro Electronics, 346, 350, 352,
 353 SpSci 373-7897
 W P Robbins, G Y Robinson, R M Warner
 Microwave/Semiconductor Studies,
 302-308, 313 SpSci 373-2485
 Keith S Champlin, 301 SpSci 373-7952
 Particle Technology, 420 SpSci 376-3680
 Benjamin Liu
 Planetary Quarantine, 506-515, 528-
 541 SpSci 376-3025, 3-7999, 3-7958
 I J Pflug, 543 SpSci 373-7956
 Scanning Electron Microscope
 Bonnie Skelton, Beth Davidian,
 550 SpSci 373-9816, 3-5409
 Stellar Proper Motions, 208, 211,
 213 SpSci 373-3366
 Willem J Luyten, 211 SpSci
 Transport Properties in Biomembranes/
 Electron Impact Effects/Thin Film
 Growth, 223, 249, 441, 432, 436, 447,
 449 SpSci 373-2836, 6-3681,
 3-2476, 3-7882, 3-7888
 Thomas E Hutchinson,
 453 SpSci 373-7922
 University Computer Services,
 143 SpSci 373-9750
 SEE separate listing
- SPAN, MINNESOTA ASSOCIATION**
 720 Washington Ave SE 373-3677
 SEE Student Project for Amity Among Nations
- SPANISH & PORTUGUESE, DEPT OF**
(Liberal Arts, College of)
 4 FoIH 373-7998
 Chmn—Anthony N Zahareas 373-7976
 Prin Sec—Patricia Burg 373-7975
 Sr Clk-Typ—Cynthia Kovach 373-7998
 Asst Chmn—Russell G Hamilton,
 2 FoIH 376-3613
 Coord—Larry Grimes, 5d FoIH 373-5789
 Dir, Grad Studies—
 Hernan Vidal, 2 FoIH 376-3613
 Dir, Undergrad Studies—
 Nicholas Spadaccini, 5c FoIH 376-3612
 TA's Rooms, 209½ FoIH 373-0368
 19 FoIH 373-4970
 111 FoIH 373-5787
 See Staff Section for:
 Profs Rodolfo O Floripe, Ricardo A Narvaez
 Assoc Profs Ruth E Jones, Lawrence C Mantini, Arturo Madrid
 Asst Profs Robert F Estelle, Antonio Ramos, Constance Sullivan

SPEAKERS BUREAUS

University Speakers Bureau . . . 373-2126
 Mgr—Mrs Ethel Rasmussen, S-68 MorH
 Drug Info & Education (College of
 Pharmacy), 44 AH . . . 373-7982
 Coord—Jim Anthony

SPECIAL CLASSES

180 WeH . . . 373-5166
 SEE Extension Classes

SPECIAL COLLECTIONS

(Library, Mpls)
 466 OMWL . . . 373-2897
 Chief—Austin J McLean
 Rare Books Div Libn—John Jenson

SPECIAL COUNSELING OFFICE

(Student Affairs)
 302 EdH . . . 373-4066
 Dir—L F Snoxell

SPECIAL EDUCATION, DEPT OF

(Educational Psychology, Div of)
 101 Pt . . . 373-3291
 Chmn—Frank H Wood
 Sr Sec—Valerie Dudek
 Adm Ofcr—

Les Boeckman, 110 Pt . . . 373-2492

Instructional Improvement

Lab (Lib), 6 Pt . . . 373-9784

Libn—Barbara Dagger

Audio-Visual—

Christine James . . . 376-7696

Leadership Trng Institute . . . 373-4854

Dir—Maynard C Reynolds,

106 Pt . . . 373-3483

Sr Sec—Bonnie Warhol

Res Spec—Karen Lundholm . 373-5593

Research, Demonstr & Dev Ctr, 5 Pt

Dir—Donald Moores, 15 Pt . 373-4953

Sr Sec—Audrey Buhr, 13 Pt . 373-4955

Program Coords—

John E Rynders, 104 Pt . 373-3482

James E Turnure, 14 Pt . 373-5210

Oak Street Extension . . . 373-4956

Sr Clk-Typ—Virginia Lea

Secretarial Ofc, 110 Pt . . . 373-5201

Prin Sec—Pat Deweese . . . 373-5199

Student Common Room

(Well), 6 Pt . . . 373-0284

Student Personnel, 101 Pt . 373-5020

Ofcr—Dewey G Force, 101a Pt

Sr Clk-Typ—Virginia Schaal, 101c Pt

See Staff Section for:

Prof Bruce Balow

Assoc Profs Robert H Bruininks, Stanley

L Deno, Rosalyn A Rubin, Allen R

Sullivan, Richard F Weatherman

Asst Profs Robert W McCauley, Virginia

L Reinehr, H Uwe Stuecher

Res Assocs Barbara Best, Charlotte

Clark, Orcena E Lyle, R Hunt Riegel,

Arthur M Taylor

SPECIAL EVENTS & COMMENCEMENTS

(University Relations, Dept of)
 Info—Karen Illies, S-68 MorH . 373-2126
 Coord—Kelley Godfrey . . . 373-7503

SPECIAL EVENTS SERVICES

(Food Services)
 Mgr—Roger Robey, FStor . . . 373-3636
 Operations, nights & weekends . 373-0279
 Williams Arena & Memorial Stadium

SPECIAL LEARNING OPPORTUNITIES,**OFFICE FOR**

(Liberal Arts, College of)
 225 JohH . . . 373-7550

SPECIAL PROGRAMS (Martin Luther King)

(Student Affairs)
 16 MorH . . . 376-4592, 3-7947
 Coord—Bettye Ward
 Sec—Jean King

SPECIAL PROGRAMS, OFFICE OF

(Agricultural Extension Service)
 405 CofH . . . 373-0725
 Asst Dir & Head—LaVern A Freeh

Prog Coords—Richard A Meronuck, Cur-
 tis D Norenberg, Paul B Stegmeir, Ger-
 ald Wagner

Ofc Supv—Mrs Lillian Werling

Prin Sec—Mrs V Elaine Earl

SPEECH & HEARING CLINIC

(Communication Disorders, Dept of)
 110 ShH . . . 373-4116
 Dir—Clark D Starr

Asst Dir—Richard P McDermott

Sr Sec—Susan Martinson . . . 373-4117

SPEECH-COMMUNICATION, DEPT OF

(Liberal Arts, College of)
 317 FolH . . . 373-2617
 Chmn—Robert L Scott

Prin Sec—Joan Paden

Sr Clk-Typ—Beatrice Dehler

See Staff Section for:

Profs Ernest G Bormann (on leave),

Donald R Browne (on leave), Paul H

Cashman, Sheldon Goldstein, William

S Howell, J Vernon Jensen (on leave),

Harold Miller, George L Shapiro,

Donald Z Woods, E W Ziebarth (on

leave)

Assoc Profs Leonard D Bart, John Geier

Asst Profs Karen J Garvin, Ronald S

Geizer, David L Rarick

SPEECH SCIENCE, PATHOLOGY,**& AUDIOLOGY**

110 ShH . . . 373-4116

SEE Communication Disorders, Dept of

SPEECH THERAPY

(Physical Medicine & Rehabilitation)

6th Fl ChRC . . . 373-9060

Speech Path Supv—Mary B Ferguson

7th Fl Mayo . . . 373-9013

Speech Paths—Susan Burke, Susan Im-

hoff, Kay Lindahl

SPONSORED PROGRAMS, OFFICE OF

(Graduate School Research Center)

4th Fl JohH . . . 373-3001

Dir—Luther J Pickrel . . . 376-7614

Clinical Res Cmtee, 420 JohH

Res Fellows—

Raymund Fitzpatrick . . . 373-9895

Susan Persson . . . 376-3263

Sr Sec—Judith Burt . . . 373-3001

Federal Programs:

HEW Programs, 415 JohH . . 373-5925

Asst Dir & Proj Rep—Anton R Potami

Asst Proj Reps—

Charles A Schaffer . . . 373-0371

Mary L Weiss . . . 376-7444

Prin Sec—Linda Komar . . . 373-5925

Other Progs, 420 JohH

Assoc Dir & Proj Rep—

Richard L Meyer . . . 376-7620

Asst Proj Reps—

James Faber . . . 376-3385

Caroline Pierson . . . 376-7545

Myrna Smith . . . 376-7618

Marianne Sturtevant . . . 373-5606

Res—Barbara Yerich . . . 373-0215

Sr Sec—Mary Al-Buraik . . . 373-5996

Lab Animal Medicine

Jr Scientist—Sara Katzmark . 373-0276

Sr Sec—Mary Al-Buraik . . . 373-5996

Patent Adm—G Willard Fornell . 373-2092

Priv Fdns & State Agencies, 416 JohH

Actg Proj Rep—

Thomas L Olson . . . 373-1960

Sr Acct Clk—Lynda Weir . . . 376-3606

Prin Sec—Francine Moskowitz 376-7369

Prog Dev Projects, 313 JohH

Asst Dir—Anne L Wirt . . . 376-7109

SPORTS PUBLICITY

BFAB . . . 373-5236

SEE Athletics, Dept of Intercollegiate

STADIUM STANDS

SEE Special Events Services

STATE & FEDERAL RELATIONS,**OFFICE OF VICE PRESIDENT FOR**

232 MorH . . . 373-2054, 3-2057

V Pres—Stanley J Wenberg

Asst to V Pres—Margaret E Wiperman

Sec to V Pres—Linda K Hill

Prin Sec—Karen Reuter

Exec Asst to V Pres, State Relations—

George M Rqbb,

234 MorH . . . 373-4373, 3-4899

Adm Fellow—John Redmond

Prin Sec—Mrs Sharon Day

Federal Relations,

220 MorH . . . 373-4534, 3-4575

Governmental Relations

Newsletter . . . 376-7341

Res Fellow—Mrs Marcia Cushmore

Prin Sec—Linda W Viemeister

Res Fellow & Exec Sec, Senate Cmtee on

Academic Standing & Relations—

William C Gonzalez, 220 MorH 373-5142

Sr Sec—Mary J Murphy

SEE ALSO Alumni Relations; Athletics;

Minnesota Intercollegiate Faculty Con-

ferences on Undergraduate Instruc-

tion; University Relations

STATE BOARD OF EXAMINERS**IN BASIC SCIENCES**

5330 PoH . . . 373-3086

SEE Basic Science Examining Board

STATE COLLEGE BOARD

Capitol Sq Bldg, StP 55101 . . . 296-2844

STATE DEPT OF EDUCATION

Capitol Sq Bldg, StP 55101 . . . 296-6104

STATE ORGANIZATION SERVICE

3300 University Ave SE . . . 373-3170

SEE Communication Services

STATE-WIDE TESTING PROGRAM

(Student Counseling Bureau)

3008 University Ave SE,

Mpls 55414 (campus mail) . . 373-7740

School Testing Conslt—E Gary Joselyn

See Staff Section for:

Profs Theda Hagenah, Dallis K Perry,

Edward O Swanson

STATISTICAL CENTER

(Statistics, School of)

353g ClaOff . . . 373-1048

Dir—Frank Martin

STATISTICS, SCHOOL OF

(Liberal Arts, College of)

270a VH . . . 373-3036

Dir—Seymour Geisser

Prin Sec—Ann Glover

SEE ALSO Applied Statistics; Statistical

Center; Theoretical Statistics

STOREHOUSE, GENERAL

GenStor . . . 373-3604

SEE General Storehouse

STREET ACADEMY

(Education, College of)

730 W Central, StP 55104 . . . 225-0543

STUDENT ACTIVITIES CENTERS

(Student Affairs)

317-17th Ave SE,

Mpls 55414 (campus mail) . . 373-3955

Coord, Student Activities—

Edwin O Siggelkow . . . 373-3857

Asst to Coord—Diane F Dreher . 373-4160

Exec Sec—Barbara Carlson . . 373-3856

Recep—Maureen Ryan . . . 373-3955

Conslts—

Roger Harrold (College Boards) 373-4182

Conrad Jones (Volunteer, Service,

Religious, & Minority) . . . 373-4037

Jud McCarthy (Communications &

Pol & Soc Action) . . . 373-3858

Mary J Plunkett (Academic

Sororities) . . . 373-4161

Sally J Power (Dept/Prof &

Honoraries) . . . 373-5105

Greek Programs . . . 373-4183

Mpls East Bank: 205 CMU

Conslts—Vanne Hayes (Film) 373-7604
 James Slezzer (Recreation) 373-2455
 312-15th Ave SE, Mpls 55414 (campus mail)
 Conslt—Betty Roe (U Residence
 Organizations) 373-7542
 717 E River Rd, Mpls 55414 (campus mail)
 Conslt—Charlotte Miller
 (Internatl) 373-7540
 Mpls West Bank, 110 AndH
 Conslt—Carl Nelson 373-4658
 St Paul: 190 CofH
 Conslt—Ronald Krumm ... 373-1164
 Sec—Helen Peake
 2 StCen: Conslts—Beverly Momsen,
 Bernie Naughton 373-1051
 Sec—Nancy Wetzell
 SEE ALSO Coffman Memorial Union; Min-
 nesota Union; St Paul Student Center;
 Student Organization Finance Division;
 West Bank Union

**STUDENT AFFAIRS, OFFICE
OF VICE PRESIDENT FOR**

16 MorH 373-7945
 V Pres—Paul H Cashman
 Asst V Pres—Donald R Zander
 Sec to V Pres—Roxanne Vaughn
 Sr Exec Sec—Doris J Sharitz
 16 MorH 373-4082
 Asst V Pres—Martin L Snoko
 Asst Dean of Students—
 Mabelle G McCullough
 Prin Sec—Cindy Pierson
 Sr Acct Clk—Janice McKenzie
 Sr Sec—Mary L Johnson

SEE ALSO Admissions & Records; Cam-
 pus Assistance Ctr; Health Service;
 Housing Office; International Student
 Adviser; Intramurals/Extramurals; Min-
 nesota Union; Minnesota Women's Ctr;
 Orientation Offices; Parents' Associa-
 tion; Religious Activities Office; Social
 Work Intern Program; Special Counsel-
 ing Office; Special Programs (M L
 King); Student Activities Centers; Stu-
 dent Affairs Office, StP; Student Coun-
 seling Bureau; Student Financial Aid;
 Student Life Studies

STUDENT AFFAIRS OFFICE (SIP)
(Student Affairs)

190 CofH 373-1197
 Coord—Charles J Maguire
 Sr Sec—Sandra Kelsey

SEE ALSO Housing, StP; International
 Student Adviser, StP; OASIS; Student
 Activities Centers; Student Counseling
 Bureau, StP; Student Financial Aid,
 StP

STUDENT COUNSELING BUREAU (IT)
(Student Counseling Bureau, Mpls)

133 MainE 373-9753
 See Staff Section for:

Counselors Sandra L Davis, James W
 Lichtenberg

STUDENT COUNSELING BUREAU (Mpls)
(Student Affairs)

101 EdH 373-4193
 Dir—Theda Hagenah

Exec Sec—Sandra S Reed
 Asst Dirs—Pierre G Meyer, Dallis K Perry
 Sr Sec—Valerie K Sanders
 Asst Dir—

David P Campbell (on leave) 373-5151
 Sr Sec—Jean Forsberg
 Athletic Counseling, 220 BFAB 373-5206
 Contact Desk, 301 EdH 373-3831
 Rehabilitation Servs, N-588 EIH 376-3143
 Technical Div, 3008 Univ Ave SE,
 Mpls 55414 (campus mail) ... 373-7740
 Dir—Edward O Swanson
 Sr Sec—Patricia Bussell
 Test Processing Supv—
 Charles Maiwurm
 Test Administration, 301 EdH 373-3818
 Supv—Margaret L Madison

Veterans Counseling, 101 EdH 373-5432
 See Staff Section for:

Counselors Dottie Bellinger, Emanuel M
 Berger, William G Browning, Lloyd E
 Charles, Alice Christian, Sandra L
 Davis, David L Ekstrand, Lois J Fiedler,
 Robert T Flint, Richard Fowler, Harriett
 L Haynes, B Lance Hurt, Corin E Kagan,
 Gayla J Kaibel, Steven H Kingsbury, L
 Lee Kniefelkamp, Susan S Lauer, Linda
 J Lee, Patrick D Leone, James W
 Lichtenberg, Patricia S Lillgren, Doro-
 thy R Loeffler, Rodney G Loper, Susan
 Merrill, Marilyn O'Brien, Alton L Ray-
 gor, Charles Ridley, Ruth Roberts,
 James B Rounds, Ronald V Schmelzer,
 Ted Thompson, Joseph J Vaes, Anas-
 tasia Vavoulis, David M Wark

SEE ALSO Interest Measurement Re-
 search; Reading & Study Skills Ctr;
 State-Wide Testing Program; Student
 Counseling Bureau, IT & StP; Voca-
 tional Rehabilitation Liaison Office

STUDENT COUNSELING BUREAU (SIP)

(Student Counseling Bureau, Mpls)
 Ofc Stu Affrs, 190 CofH 373-1140

Sec—Linda Blyth
 See Staff Section for:
 Counselors Charlene Follett, Corin Ka-
 gan, David M Wark

STUDENT EMPLOYMENT SERVICE

(Personnel Dept)
 30 WuH 373-3674
 Mgr—Walfred L Pedersen 373-4484
 Rep—Sigurd T Dyrlund 373-3527

STUDENT FINANCIAL AID, OFC OF (Mpls)
(Student Affairs)

Appt Desk, Recep, 107 Armory 373-4021
 Dir—Samuel L Lewis 373-4142

Exec Sec—Carole Talberg
 Asst Dirs—Orlo B Austin,
 David N Kanatz 373-5669
 Prin Sec—Shirley Gratz

Accounting (Scholarships) 373-4690
 College Work-Study Program ... 373-4159
 Sr Sec—Sharon Klein

Federally Insured Student Loan Prog
 Sr Sec—Karen Muller 373-5698
 Freshman Financial Aid 373-3849

Special Programs 373-3927
 Sr Sec—Dee Cornick

Upperclass Grants & Loans ... 373-5698
 Upperclass Scholarships 373-3927

See Staff Section for:
 Counselors Helener Currier, Edith Dot-
 son, Ernie Giesecke, Ruth Goldberg,
 Donae Gustafson, Ann Huston, Michael
 Jeffries, Vance Jewson, Robert Larson,
 Phil Morgan, Dan Patenaude, Helen
 Pierce, Sig Sutterlin, Darl Wittmer

STUDENT FINANCIAL AID, OFC OF (SIP)
(Student Financial Aid, Mpls)

Ofc Stu Affrs, 190 CofH 373-1197
 Counselor—Ernie Giesecke

Sec—Sandra Kelsey

STUDENT HEALTH SERVICE

Information 373-3141
 SEE Health Service

STUDENT INTERMEDIARY BOARD, CLA

101 JohH 373-2821
 Pres—Gregory Barbe

Adm Asst—Mary Knopp
 Deptl Student Organization Coord—
 Steve Potach

Treas—Bea Rothweiler

STUDENT LIFE STUDIES

(Student Affairs)
 327 WaLib 373-4862, 3-4057

Dir—Stanley R Strong (on leave)
 Actg Dir—Donald A Biggs

Prin Sec—Connie Rondeau
 Res Fellows—William J Barnhart, Ronald
 P Matross

See Staff Section for:
 Asst Profs Glenn L Hendricks, Robert
 W Ross

STUDENT LOAN COLLECTIONS

(Bursar's Office)
 Burs(W) 373-2103

STUDENT LOANS & SCHOLARSHIPS

107 Armory 373-4021
 SEE Student Financial Aid, Office of

STUDENT OMBUDSMAN SERVICE (SOS)

102 JohH 373-9788
 Dirs—Kay Gendron, John Waldron

STUDENT ORGANIZATION FINANCE DIV

(Student Activities Centers)
 228 CMU 373-4158

Fin Adv—Erik Erickson, 227 CMU
 Sec—Patty Whitcomb

Prin Acct—
 C T Helgeson, 226a CMU 373-3855

Cashier—Mrs Myrtle Gunther,
 228a CMU 373-3854

STUDENT ORGANIZATIONS

SEE Student Organization listing at end of
 this section

STUDENT PERSONNEL OFFICE

1425 Univ Ave SE 373-2234
 SEE Education Career Development Office

STUDENT PERSONNEL SERVICES, DIV OF

(General College)
 10 NH 373-4400

Head—G Gordon Kingsley
 Sr Sec—Mrs Lynette Cheesebrough

Recep—Georgene Ide
 See Staff Section for:

Counselors Brenda Andrieu, Carroll
 Johnston, Leslie King, James Price,
 Jordan Rich, Doloris Willmore, Michael
 Wollman

STUDENT PROJECT FOR AMITY

AMONG NATIONS (SPAN)
 (Liberal Arts, College of)
 Rm 357, 720 Washington Ave SE,
 Mpls 55414 (campus mail) ... 373-3677

Adm Official—Theofanis G Stavrou

STUDENT-STAFF DIRECTORY

(University Relations, Dept of)
 S-68 MorH 373-2126

Distribution—Sally Menefee
 Edit—Sharon Huhn 373-7505

STUDENT SUPPORT SERVICES

(Southeast Alternatives)
 230 PeikH 376-4573

Coord—Eleanor Felker

STUDENT TEACHING

1425 Univ Ave SE 373-2234
 SEE Education Career Development Office

STUDENT UNIONS

SEE Minnesota Union, Dept of
 SEE listings for individual unions

**STUDIES OF PHYSICAL ENVIRONMENT,
CENTER FOR**

124 SpSci 373-7914
 SEE Environment, Center for-Studies of
 Physical

STUDIO ARTS, DEPT OF

(Liberal Arts, College of)
 208 ArtB 373-3663

Actg Chmn—Karl Bethke
 Sr Clk-Typ—Joan Martin

Ceramics, 70 ArtB 376-7573
 1st Fl HolB 373-3754

Glass Studio, 134-20th Ave S,
 Mpls 55455 373-9780

Intaglio, 170 ArtB 373-5359
 Lithography, 176 ArtB 373-9897

Photography, 1st Fl ArtB 373-2847
 Sculpture, 75 ArtB 373-2758

See Staff Section for:
 Profs Peter Busa, Allen Downs, Warren
 MacKenzie, Malcolm Myers, George
 Morrison, Katherine Nash, Herman
 Rowan

Assoc Profs Raymond Hendler, Curtis
 Hoard, Zigmunds Priede

Asst Profs Guy Baldwin, Victor Caglioti, Thomas Cowette, David Feinberg, Lynn Gray, Gary Hallman, Wayne Potratz, William Roode, Thomas Rose, Herman Somberg, Saul Warkov

SUMMER ARTS STUDY CENTER

(Continuing Education & Extension)
305 WeH 373-4947
Dir—Dale Huffington
Sec—Ria Gregor

SUMMER SESSION

(Academic Administration)
135 JohH 373-2925
Dir—Willard L Thompson
Prin Exec Sec—Mrs Virginia Anderson
Payroll Info, Prin Acct Clk—
Maynard Christopherson 373-5500

SUPPORT SERVICES & OPERATIONS

(Finance, Planning, & Operations)
337 MorH 373-3746
Asst V Pres—C Luverne Carlson
Sec—Florence Gieseker
Exec Asst—Roger Moe, 338 MorH
Coord, Adm Systems Dev—
Richard Untinen, 313 MorH
Prod Analyst—Roy Person, 313 MorH
Fiscal Mgr—

Carolyn Anderson, 336 MorH . 373-3991
Acctg Office, 555 Adm Serv 373-3992
Prin Acct—Donald Wintz 373-3936
SEE ALSO Bookstores; Food Services; Housing Office; Physical Plant Maintenance & Operations; Printing & Graphic Arts; Rental Properties, Campus; Technical Services; Thatcher Hall; Transportation Services; University Media Resources

SURGERY, DEPT OF (Medical School)

B-518 Mayo 373-8803
Chmn—Dr John S Najarian 373-8808
Prin Sec—Bobbi Lensink
Sr Exec Sec—Joyce M Merino 373-8809
Sr Adm Ofcr—James Coggins 373-8171
Ofc Supv—Mildred Jones 373-8803
Accounting 373-8814
Edit Asst—Angela Henriksen 373-8813
Lab Supv—James B Wade 373-8834
Schedules and Conferences—
Sara Hornbrook 373-8803
Surgery Associates 373-8803
Sec—Pamela Folkens

Transplant Office 373-8654
See Staff Section for:
Regents Prof Emer Owen H Wangensteen
Profs M Michael Eisenberg, Claude R Hitchcock, Edward W Humphrey, Arnold S Leonard, Richard C Lillehei, Charles McKhann, Donald G McQuarrie, John F Perry Jr, Yoshio Sako, Richard L Simmons, Richard L Varco

Clin Profs Tague C Chisholm, Davitt Felder, Lyle J Hay, N Kenneth Jensen, Frank E Johnson, William D Kelly, Arnold J Kremen, Fletcher Miller, Frederick M Owens, Jr, Charles E Rea, Jacob H Strickler, Robert W Utendorfer, Earl G Yonehiro
Clin Profs Emer Orwood J Campbell, James A Johnson, Conrad L Karleen, Stanley R Maxeiner, Arthur A Zeirold
Assoc Profs Henry Buchwald, John P Delaney, Victor Gilbertsen, Robert L Goodale, Theodore B Grage, John J Haglin, Carl M Kjellstrand, Joshua Miller, Demetre Nicoloff, Frank Quattlebaum, Henry Sosin, W Albert Sullivan
Clin Assoc Profs Stuart W Arhelger, George S Bergh, Harrison Farley, David Gavisser, Earl C Henrikson, David F Hickok, James W Lafave,

Bernard G Lannin, Donald C MacKinnon, Daniel J Moos, Maynard C Nelson, Nathan C Plimpton, William R Scott, Bernard J Spencer, William E Stephens

Clin Assoc Profs Emer William A Hanson, Victor P Hauser, Martin N Nordland, Carl O Rice

Asst Profs Dale Anderson, Robert C Anderson, Theodore Buselmeier, Ronald Dietzman, Robert Gilsdorf, Hovald Helseth, Albert Mowlem, Jon Schmidtke, Richard Strate

Clin Asst Profs John F Alden, Samuel G Balkin, Robert B Benjamin, Dorothy Bernstein, Coleman J Connolly, William G Gamble, Joseph J Garamella, Bernard Goott, Jerome T Grismer, Herman Heupel, Laurence D Hilger, Samuel Hunter, Thomas L Huseby, Alan Hymes, Lyle V Kragh, Louis G Lick, John H Linner, Felix A McParland, Theodore A Peterson, David E Raab, Walter R Schmidt, Abbott Skinner, Vernon D Smith, Robert Telander, Lyle A Tongen, John F Waldron, Darrell E Westover, Richard E Yadeau

Clin Asst Profs Emer Leo C Culligan, George D Eitel, Robert F McGandy
Res Assocs Nabuko S Mizuno, Roberta G Simmons, Justine G Willmert
SEE ALSO Cancer Detection Ctr; Colon and Rectal Surgery; Surgical Bypass Prog; Transplant Unit Ofc; Urology

SURGICAL BYPASS PROGRAM

(Surgery, Dept of)
Clinical Center, 101 VCHH 373-8940
Dr Henry Buchwald
Coordinating Ctr, 140 FronH ... 376-4550
Dr Linda L Hulbert
Lipid Center, Rm 172, 2630 Univ Ave SE, Mpls 55414 (campus mail) ... 376-7692
Dr Richard B Moore
Dirs—Dr Henry Buchwald, Dr Richard L Varco

Adm—Richard L Straumann
Exec Sec—Veryl Giese

SWIMMING POOLS

(Athletics, Dept of Intercollegiate)
12 CH (Men) 373-4297
51 NGW (Women) 373-5185
58 NGW (Women) 373-3208

SWINE BARN

(Animal Science, Dept of)
Asst Farm Animal Tech—
Thomas J Dunne 373-1424

SYMPHONY TICKET OFFICE

(Minnesota Orchestra)
106 NMA 373-2331

SYSTEMS & AUTOMATION DIVISION

(Library, Mpls)
S-33 OMWL 373-4533
538 DiehH 376-3203
Asst Dir—Glenn Brudvig
Systems Coord—Mrs Audrey Grosch
Systems Anal—Donald Norris

T

TANDEM VAN DE GRAAFF GENERATOR

(Physics & Astronomy, School of)
TandAc 373-3124

TECHNICAL COLLEGES

SEE separate listings for University of Minnesota Technical Colleges (Crookston & Waseca) at end of this section

TECHNICAL COMMUNICATION PROGRAM

202 HckrH 373-0917
SEE Rhetoric

TECHNICAL SERVICES

(Support Services & Operations)

422 MorH 373-5173

Dir—David N Lovinger
Sec—JoAnne Charipar
SEE ALSO Electronic Instruments Service; Glass Technology Service; Laundry, University; Office Machine Rental Service; Scientific Apparatus Services

TECHNOLOG, MINNESOTA

2 MechE 373-3298
Edit—Bob Pirro
Managing Edit—James M Young
Bus Mgr—Dave Lacina
Ad Mgr—John Hoch

TECHNOLOGICAL DEVELOPMENT & SOCIAL CHANGE, CENTER FOR COMPARATIVE STUDIES IN

(International Programs, Office of)
1920 Washington Ave S,
Mpls 55455 (campus mail) ... 373-5916
Dir—Robert T Holt

TECHNOLOGY, INSTITUTE OF (Academic Administration)

Info, 105 MainE 373-3227
Dean's Office, 107 MainE 373-2955
Dean—Richard A Swalin
Assoc Dean—Walter H Johnson
Asst to Dean—

Clarence A Berg 373-4838
Sec—Mrs Dorothy Trapp
Asst Dean—Paul A Cartwright,
105 MainE 373-2972

Bulletins & Course Files—Mrs Audrey Horsman, 105 MainE 373-3227
Engineering & Science, Continuing Education in, 11 MinMet 373-3132
SEE separate listing

Industry & Professional Rels 373-4838
Asst Dean—Arnold A Cohen, 107 MainE
Placement Office, 10 Ex 373-2922
Dir—Norman H Ceaglske

Sec—Rose Garmer
Registration & Tally, 105 MainE . 373-2921
Student Affairs Office,
105 MainE 373-3227, 3-3228

Asst Dean—Paul A Cartwright
Adm Officer—LeRoy C Ponto
Ofc Supv—Mrs Vivian Oleyar
Advising & Counseling 373-7531
Dir—John N Clausen, 104 MainE

SEE ALSO Architecture & Landscape Architecture; Chemistry; Computer, Information, & Control Sciences; Earth Sciences; Engineering; Environment, Ctr for Studies of Physical; IT Student Board; Mathematics; Metric Ctr; Ore Estimation; Physics & Astronomy

TELEPHONE OPERATIONS

(Physical Plant Maintenance & Opers)
Central University Information,
311 MorH 373-2002
Conference Operator 373-2000
Custodial Paging 373-4368
Ofc Supv—
Mrs Carol Ostrow . 373-2159, 3-2160
Records Supv—Mrs Ruth Rogers
Supv—Mrs Bernice Philstrom
Hospitals Info, 3rd Fl Mayo 373-8484

TELEPHONE REPAIR

Northwestern Bell,
224 S 5th St, Mpls 55402 410-2234

TELEPHONE SERVICES

(Physical Plant Maintenance & Opers)
200 ShopsB
Installation & moves 373-3293
Accounting 373-2029

TELEVISION

5th Fl RarigC 373-4760
SEE University Media Resources

TELEVISION COORDINATION (Mpls)

S-68 MorH 373-5193
SEE News Service, University

TELEVISION COORDINATION (StP)

(Information & Agricultural Journalism)

490 CofH 373-0710
 Town & Country; Yard 'n' Garden
TENNESSEE VALLEY AUTHORITY
 231 So 373-1435
 Agriculturist—Harvey L Meredith
 Sec—Mrs Kathryn O Troge
TENNIS COURTS
(Athletics, Dept of Intercollegiate)
 4th St & 11th Ave SE, Mpls 373-4212
 Cleveland at Hoyt, StP 373-0956, 3-0957
TERRITORIAL HALL (Men's Residence)
(Housing Office)
 TerH 373-6631
 Prin Head Resident-Dir—
 Ralph L Rickgarn 373-2289
 Asst Dir 373-3567
 Ofc & Sec—Mrs Lorraine Smith 373-3570
 Housekpr—Mrs Sadie Gunderson 373-3571
TEXTBOOK INFORMATION
(Bookstores, University)
 33 MainE 373-3222
TEXTILES & CLOTHING, DEPT OF
(Home Economics, College of)
 323 McNH 373-1689
 Head—Margaret P Grindereeng
 See Staff Section for:
 Prof Robert F Johnson
 Assoc Profs Ruth E Franzen, Eleanor
 Mullikin
 Asst Prof Barbara Nemecek
THATCHER HALL (Married Student Housing)
(Support Services & Operations)
 TH, in'o & maintenance 646-7526
 Emergency, after hours 645-1929
THEATRE ARTS, DEPT OF
(Liberal Arts, College of)
 208 MdbH 373-3118
 Chmn—Kenneth L Graham 373-4882
 Exec Sec—Signe Miller 373-3118
 Grad Study, 204 MdbH 373-3621
 Dir—Wendell Josal
 Sr Sec—Mrs Jean Darling
 Undergrad Study 373-3119
 Peer Advs, 232-233 MdbH
 See Staff Section for:
 Profs Arthur H Ballet, Virginia M Fred-
 ricks, John D Hurrell, Robert D
 Moulton, Ross Smith, David W Thomp-
 son
 Assoc Profs H Lee Adey, H Wesley
 Balk, Charles M Nolte
 Asst Profs George Bogusch, Geraldine
 Braden, C Lance Brockman, Jean
 Congdon, Mary Corrigan, Louis J
 Dezseran, Warren L Frost, Dale
 Huffington, Jean A Montgomery,
 Oliver Osterberg
 SEE ALSO Advanced Drama Research;
 University Theatre
THEATRE OF INVOLVEMENT
(United Ministries in Higher Education)
 331-17th Ave SE, Mpls 55414 331-1891
 Dir—Rev William Livingston
 Managing Dir, Touring Companies—
 Peter Thoenke
 Promotional Dir—Kathleen Perkins
 Sec—Dee Grimm
THEORETICAL STATISTICS, DEPT OF
(Statistics, School of)
 270a VH 373-3035
 Chmn—Robert J Buehler
 Sec—Kay Halvorsen
 Dir, Grad Studies—Morris L Eaton
 See Staff Section for:
 Profs Somesh DasGupta, Bernard W
 Lindgren, Milton Sobel
 Assoc Profs David V Hinkley, William
 D Sudderth
 Asst Prof Donald A Berry
THERAPEUTIC RADIOLOGY, DEPT OF
(Medical School)
 1007 PoH 373-8680
 Head—Dr Seymour H Levitt

Exec Sec—Mrs Audrey Dyson
 Radiobiology Lab—Chang W Song,
 K-119 DiehlH 373-4333
 See Staff Section for:
 Asst Profs Thomas K Jones Jr, Faiz
 M Khan, Vaughn C Moore, David
 G Smith
TICKET OFFICES
 Artists Course, 105 NMA 373-2345
 Athletics, 205 BFAB 373-3181
 Metropolitan Opera, 105 NMA 373-2345
 Minnesota Orchestra, 106 NMA 373-2331
 University Theatre, 120 RarigC 373-2337
 Peppermint Tent; Showboat; Young
 People's Theatre
TIMBER MANAGEMENT
RESEARCH, DIV OF
 NCFOR 645-0841
 SEE North Central Forest Experiment Stn
TOURS
(University Relations, Dept of)
 101 CofH 373-1099
TRADE & INDUSTRIAL EDUCATION
 125 PeikH 373-3641
 SEE Industrial Education, Dept of
TRAINING DIVISION
(Personnel Dept)
 404 JohH 373-4366
 Walter Kaul 373-4483
 Delores Borkosky 373-7848
 Sheila Roth 373-7846
TRANSCRIPTS
 Mpls, 1st Fl MorH 373-2149
 StP, 130 CofH 373-1617
 SEE Admissions & Records, Mpls & StP
TRANSIT SERVICES OFFICE
(Transportation Services)
 224 NMA 373-0374
 Transit Coord—Roger G Huss
 Office—Kathryn G Dahl
 Campus Bus, Express Bus Info
 SEE Bus Service Information
TRANSPLANT UNIT OFFICE
(Surgery, Dept of)
 Stn 22 Mayo 373-8654
 Res Assoc—Justine Willmert
 Prin Clk—Audrey Boyd
TRANSPORTATION SERVICES
(Support Services & Operations)
 410 MorH 373-0062
 Dir—Hugh M Lampert
 Sr Sec—JoAnne Charipar
 SEE SEPARATE LISTINGS FOR:
 Campus Mail:
 S-64 MorH (Mpls) 373-2063
 70 CofH (StP) 373-1612
 Flight Facilities 784-1444
 Locker Rental Service 373-0374
 Parking Services 373-4190
 Transit Services 373-0374
 Campus Bus Info 373-0374
 Express Bus Info 373-0389
 US Post Offices:
 12 CMU (Mpls) 373-2432
 70 CofH 373-1612
 Vehicle Rental 373-2777
TREASURER, OFFICE OF
(Finance, Planning, & Operations)
 539 AdmServ 373-1957
 Treas—C T Johnson, 302 MorH 373-2058
 Asst to Treas—Monica Molander,
 539 AdmServ 373-2090, 3-5075
TRUSTS, DIRECTOR OF
(University Attorney, Office of)
 330 MorH 373-3446
TWIN CITIES CAMPUS ASSEMBLY
 Assembly Clerk, 120 MorH 373-2125
 Student Assembly, 213 CMU 373-2416
TWIN CITIES INTERNATIONAL PROGRAM
(Social Work, School of)
 415 ForH 373-4607
 Exec Dir—Merrilyn L Belgium
 Sec—Wendy Gaskill

UNION BOARDS
 SEE SEPARATE LISTINGS FOR:
 Coffman Memorial Union,
 204 CMU 373-2545
 St Paul Student Ctr, 2 StCen 373-1051
 West Bank Union Bd, 110 AndH 373-5058
UNIONS, UNIVERSITY
 SEE Minnesota Union, Dept of
 SEE separate listings for Coffman Mem-
 orial Union; St Paul Student Center;
 West Bank Union
**UNITED MINISTRIES IN
 HIGHER EDUCATION**
 331-17th Ave SE, Mpls 55414 331-3658
 Campus Ministry Staff—Rev Carl Caskey,
 Elizabeth Heller, Rev William Livingston
 Adm—T A Webster
 Sec—Ellen Trygstad
 SEE ALSO St Paul Campus Ministry;
 Theatre of Involvement; United Univer-
 sity Church
UNITED UNIVERSITY CHURCH
(United Ministries in Higher Education)
 331-17th Ave SE, Mpls 55414 331-3658
 Pastor—Rev Carl Caskey
UNIVERSITY ARCHIVES
(Library, Mpls)
 10 WaLib 373-2891
 Archivist—Mrs Maxine Clapp
UNIVERSITY ARTISTS COURSE
 105 NMA 373-2345
 SEE Artists Course, University
UNIVERSITY ATTORNEY, OFFICE OF
(Administration)
 330 MorH 373-3446
 U Attorney & Dir of Trusts—R Joel Tierney
 Asst U Attorney—Jeffrey G Lalla
 Exec Sec—Lou V Smith
 Sr Sec—Judy Davis
 Sr Clk-Typ—Kathy Stransky
 Patent Adm—G Willard Fornell 373-2092
UNIVERSITY BINDERY
(Printing & Graphic Arts)
 P&GA 373-2884
 Foreman—Bud Weber
UNIVERSITY CALENDAR
 SEE 1973-74 Calendar on page viii
 SEE Calendar, Academic
UNIVERSITY COLLEGE
(Academic Administration)
 105 WaLib 373-4638
 Dean—Barbara Knudson
 Asst to Dean—Denny Schapiro
 Prin Sec—Priscilla Freeman
 SEE ALSO Experiment Number One; Inter-
 college Program; Living-Learning Cen-
 ter; University Without Walls
UNIVERSITY COMPUTER SERVICES
(Academic Administration)
 143 SpSci 373-9750
 Dir—Frank Verbrugge
 Exec Sec—Joyce Monson
 Sr Sec—Mrs Barbara Heyer
 SEE ALSO Computer Ctr, University;
 Computing Ctr, StP; Health Sciences
 Computer Ctr; Hybrid Computer Lab;
 West Bank Computer Ctr; Duluth—
 Computer Ctr
UNIVERSITY GALLERY
(Liberal Arts, College of)
 316 NMA 373-3424
 Dir—Barbara Shissler
 Sec—Mrs Judith Stadum
 Picture Loans & Rentals,
 M-16 NMA 373-5685
 Mgr—Clyde Scroggins Sr
 Sr Clk—Laura Mickelson
 Print Study, 220 NMA 373-5683
 Curator—Charles Helsell

Curator—Lyndel King,
318 NMA 376-3614
Registrar—Linda Djerf, 310 NMA 373-3225
Shop, 308 NMA 373-3234
Chief Tech—Larry Gruenwald
Asst Tech—Peter Weidner
UNIVERSITY GROVE (Faculty Housing)
(Housing Office, Mpls)
Falcon Heights 55113; info 373-7542
UNIVERSITY HIGH SCHOOL
MUHI 378-1824
SEE Marshall-University High School
UNIVERSITY HOSPITALS
Minneapolis 373-8484
SEE University of Minnesota Hospitals
UNIVERSITY LUTHERAN CHAPEL
(Missouri Synod)
1101 Univ Ave SE, Mpls 55414 ... 331-1102
Dir & Pastor—Rev Benno Salewski
UNIVERSITY MEDIA RESOURCES
(Continuing Education & Extension)
5th Fl RarigC 373-4760
Coord—Burton Paulu,
540c RarigC 373-2770
Assoc Dir, Engineering—
L A Brogger, 580b RarigC ... 373-3806
Asst Dir, Engineering—
Leland Bauck, 70 ShopsB ... 373-3614
CCTV Repair, R-630 RarigC ... 373-3845
Electronic Repair, Installation, &
Recording—Jerold Stenoiel,
580C RarigC 373-3568
Assoc Dir, Production—
Dennis Johnson, 540d RarigC 373-4792
Head, Art & Instructional Materials—
John Fuchs, 24 ShopsB ... 373-5848
Head, Film Prod—
James Butler, 510b RarigC . 373-3785
Head, Photographic Servs,
125 NorH 373-1172
Head, TV Prod—Charles
Kundschiefer, 510d RarigC ... 373-8742
CCTV Traffic, 510 RarigC ... 373-3867
Assoc Dir, Programming—
Sheldon Goldstein, 540j RarigC 373-3805
Bdcast TV Coord—
David Sleeper, 540e RarigC 373-2846
Spec Projects Conslt—
Joseph North, 540g RarigC . 373-3897
Radio Prog Dir, KUOM—
Mrs Marion Watson 373-3802
Closed-Circuit TV Coord—
Arnold Walker, 540h RarigC 373-3863
SEE ALSO KUOM
UNIVERSITY NEWS SERVICE
S-68 MorH 373-5193
SEE News Service, University
UNIVERSITY OF MINNESOTA
Athletic Department 373-3181
Crookston Campus (218) 281-6510
Duluth Campus (218) 726-8000
Flight Facilities 784-1444
Morris Campus (612) 589-2211
Twin Cities Campus 373-2851
University Hospitals 373-8484
Waseca Campus (507) 835-1000
UNIVERSITY OF MINNESOTA, DULUTH
SEE separate listing for University of
Minnesota, Duluth, at end of this section
UNIVERSITY OF MINNESOTA, MORRIS
SEE separate listing for University of
Minnesota, Morris, at end of this section
UNIVERSITY OF MINNESOTA FOUNDATION
107 WaLib 373-9934
Exec Dir—Robert J Odegard
Asst to Exec Dir—Clifford C Sommer
Sec—Kathleen M Hansen
Sr Clk-Typ—Gail E Polesak
Spec Adv of U Dev—James G Peterson
Sec—Jane E Lang
259 AdmServ 373-1970
Sr Acct—Earl W Hendricks
Sr Sec—Kathleen S Stout

SEE ALSO Annual Giving; Deferred Giving;
Gift Receiving
UNIVERSITY OF MINNESOTA HOSPITALS
(Health Sciences)
Information 373-8484
Administration
Office, B-313 Mayo 373-8955
Gen Dir—John H Westerman
Sec to Dir—Shirley D Sudduth
Office, B-310 Mayo 373-8950
Assoc Dir—Florence Julian
Sr Sec—Judy Bertolette
Asst Dirs—Robert Dickler, Mike Mc-
Kee
Office, D-251 Mayo 373-8959
Sr Assoc Dir—Donald Van Hulzen
Assoc Dir—Thomas F Jones
Adm Sec—Diane Banta
Office, 102 VCHH 373-8961
Assoc Dir—Merle McGrath
Sr Sec—Daria Lien
Asst Dir—Stan Williams
Sr Sec—Pat Mallang
Office, B-390 Mayo 373-8965
Assoc Dir—Bob Baker
Sr Sec—Lois Kelly
Admissions, D-217 Mayo 373-8864
Dir—Greg Kujawa,
D-219-10 Mayo 373-8268
Aydum, D-192 Mayo 373-8408
Biomedical Graphic Communications,
C-566 Mayo 373-8824
SEE separate listing
Blood Bank, B-292 Mayo 373-8560
Dir—Jeffrey McCollough
Sr Sec—Katherine Grimmer
Donor Room, D-292 Mayo
Rosanna Fair, Ann Lillehaugen
Business Office, D-214 Mayo ... 373-8970
Fiscal Service
Dir—Clifford Fearing 373-9877
Credit Mgr—Bill Connors ... 373-8253
Hosp Acctg 373-8240
Invoice Audit, R-170 Mayo ... 373-9121
Patient Acctg, D-214 Mayo
Supv—Mrs Julia Aamodt ... 373-8248
Prin Acct Clk—Jane Cox ... 373-7644
Cancer Detection Center,
M-46 MasonH 373-8900
SEE separate listing
Central Supply & Services 373-8460
Dept Head—Myron Karki, C-176 Mayo
Asst Dept Head—Harold Sawyer
Clinic Information 373-8500
Communications Center 373-8008
Ofc Supv—Phyllis Johnson ... 373-0101
Asst Supv—Daisy Harper ... 373-3515
Community Servs, A-306 Mayo ... 373-7623
Dir—David R Preston 373-7615
Nurse Coord—Brenda Canedy 373-7623
Emergency Rcvg, Mayo Garage . 373-8000
Sr Clinic Nurse—Hazel Karg
Ofc Spec—Earline Martin
Employee Health Serv,
Mayo Garage 373-8540
Dir—Dr John Hoidal
Sr Clinic Nurse—Dorothy Lorence
Sr Clk-Typ—Faye Brophman
Environmental Services 373-8506
Dir—Leland Schultz, A-102 Mayo
Assoc Dir—Don Wheeler
Asst Dirs—Lavida Kaluza, Violet Scharfe
Sr Sec—Roberta Rothman
Family Practice & Community
Health Clinic, D-260 Mayo ... 373-9699
SEE Family Practice & Community Hlth
Laboratories, C-205 Mayo 373-8619
Dir—Dr David M Brown
Asst Dir—Dr Mary Bradley
Hosp Labs Mgr—Donna Wieb, C-203
Mayo
Sr Acct Clk—Judy Kingsberg

Prin Med Techs—
Terrance Duffy 373-8621
Susan Preston 373-8622
Maintenance, Hosp, C-107 Mayo . 373-8447
Supv—Walter Petrykowski
Asst Supv—Jack Lewerenz
Gen Mech Fores—Wilbur Bergstrom,
Alvin Tiede
Maintenance, Med School 373-4173
M&O Supv—R H Hendricks, A-195 Mayo
Sr Sec—Joyce Lantto
Masonic Memorial Hospital 373-8484
SEE separate listing
Materials Mgmt, 4101 PoH 373-8962
Dir—Robert Foster
Asst Buyer—Sheryl D'Fer
Prin Stores Clk—Charles Iauin . 373-8462
Prin Stores Clk—Leona Hill, 879-29th
Ave SE, Mpls 55414 376-7435
News Service, Health Sciences . 373-5830
Hlth Sci Writer—Robert H Lee, 4020 PoH
Nursing Services, B-385 Mayo ... 373-8282
Chmn—Donna Nehls
Prin Sec—Dee Boeck
Nutrition, C-370 Mayo 376-7530
Dir—Audrey Coulter
Assoc Dir—Marie Gardner
Sec—Rosemary Quamme
Dietetic Internship Dir—
Lorraine Anderson 376-7534
Nutrition Communication Room,
C-272 Mayo 373-8628
Operations Analysis, 2220 PoH . 373-8192
Mgr—Harry Brekhus
Oper Supv—Bill Herrick 373-0363
Asst Supv—William Adkins,
111 PoH 373-8989
Forms Mgr—James Hensley ... 373-9186
Sr Sec—Barbara Johnsrud ... 373-8195
Patient Information 373-8484
Payroll, 2014 PoH 373-8979
Supv—Juanita Dunton
Personnel Services, 2012 PoH ... 373-8723
Coord—Elisabeth White 373-9827
Sr Sec—Sue Julik
Pharmacy Services, D-189 Mayo 373-8526
Dir—Marie Perreault
Asst Dirs—John Bush, Robert Schroeder
Drug Information Center 373-8888
Dir—Robert Schroeder
Outpatient Pharmacy 373-8670
Supv—John Stannich
Powell Hall—Mrs Alma Oien ... 376-7637
Sr Acct Clk—William Kavat ... 373-9624
Public Relations, 3100 PoH ... 373-8694
Coord—Susan Stuart-Otto
Radiation Therapy, 1020 PoH ... 373-8680
SEE Therapeutic Radiology
Radiology Dept, B-238 Mayo ... 373-8601
SEE separate listing
Receiving Supplies, C-142 Mayo 373-8452
Prin Stores Clk—Stanley Dew
Records, Medical, D-115 Mayo ... 373-8466
Dir—Bertha Pfenninger,
D-120 Mayo 373-8468
Sr Med Rec Adm—
Jeanny Kuczek 373-8487
Asst Dir—Janet Schindler ... 373-8471
Rehabilitation Center:
Adults, 7th Fl Mayo 373-8013
Children, 6th Fl ChRC 373-9060
SEE separate listing
Social Service Dept, D-232 Mayo 373-8710
Dir—Robert M Spano 373-8716
Med Supv—Helen Kretschmer . 373-8710
Psych Supv 373-8732
Variety Club Heart Hospital ... 373-8961
SEE separate listing
Vice President for Health Sciences,
A-306 Mayo 373-7615
SEE Health Sciences, Office of Vice
President for
Volunteer Services, 3100 PoH .. 373-8695

Coord—Susan Stuart-Otto
 Asst Coord—Lynn Abrahamson
 Sr Sec—Chezron Wright
 X Ray, B-238 Mayo 373-8601
 SEE Diagnostic Radiology

**UNIVERSITY OF MINNESOTA
 LANDSCAPE ARBORETUM**
 Chaska 55318 443-2460
 SEE Landscape Arboretum

**UNIVERSITY OF MINNESOTA
 MEMORIAL FUND**
 107 WaLib 373-9934
 SEE Development, Office of Director of
**UNIVERSITY OF MINNESOTA
 PROGRAM SERVICE**
(Concerts & Lectures, Dept of)
 229 NMA 373-2345
 Dir, Off-Campus Progs—Theodore E Stall
 Exec Sec—Lonnie Christensen
 Sr Concerts & Lectures Adv—
 Philip J Graves
 Sr Clk-Typ—Teresa Sarich

**UNIVERSITY OF MINNESOTA
 TECHNICAL COLLEGE, CROOKSTON**
 SEE separate listing for University of
 Minnesota Technical College, Crookston,
 at end of this section

**UNIVERSITY OF MINNESOTA
 TECHNICAL COLLEGE, WASECA**
 SEE separate listing for University of
 Minnesota Technical College, Waseca, at
 end of this section

UNIVERSITY OPERATOR
 311 MorH 373-2002
 SEE Telephone Operations

UNIVERSITY ORGANIZATION
 SEE chart on page xii

UNIVERSITY PRESS
(Academic Administration)
 UPress 373-3266
 Dir—John Ervin Jr 373-3800
 Asst to Dir—Elizabeth Gohl 373-3808
 Sr Edit—Jeanne Sinnen 373-3874
 Bus Mgr—Minnie Matsuura 373-3884
 Design & Production 373-3877
 Mgr—Robert Taylor
 Orders, Prin Clk—Karen Lauber 373-3882
 Sales & Promotion 373-3879
 Mgr—Janet E Salisbury
 SEE Daily, Minnesota, for student news-
 paper
 SEE Printing & Graphic Arts for printing

**UNIVERSITY RELATIONS, DEPT OF
 (State & Federal Relations)**
 S-68 MorH 373-2126
 Dir—Russell D Tall 373-7500
 Sec—Sally Menefee 373-2126
 Asst Dir—Nancy Pirsig 373-7510
 Adm Ofcr—Emmy Storholm 373-7502
 Ofc Supv—Laurie Alexander 373-5193
 Community Services (Speakers Bureau,
 Tours, Visitor Info Ctr):
 Coord—Ethel M Rasmussen 373-7509
 Conference Coord 373-2126
 Photographer—
 Tom Foley 373-4724, 3-2126

Publications:
 Distribution & mailing lists 373-2126
 Pub Mgr—David Peterson 373-7501
 Sr Edit—Maureen Smith 373-7507
 Report
 Edit—Marianne Bolin 373-7504
 Biennial Report; Commencement
 Programs
 Edit—Mike Finley 373-7508
 Update; Assoc Edit, Report
 Edit—Sharon Huhn 373-7505
 As Others See Us; Calendar of Events;
 Official Daily Bulletin; Student-Staff
 Directory
 Edit—Joan Lundberg 373-7506
 Brief; Facts; Faculty Information
 Bulletin

Special Events & Commencements:
 Coord—Kelley Godfrey 373-7503
 Info—Karen Illies 373-2126
 SEE ALSO News Service, University;
 Tours; Visitor Information Ctr

UNIVERSITY SENATE
 Senate Clerk, 120 MorH 373-2125
 Student Senators, 213 CMU 373-2416
 SEE listing of Senate members & com-
 mittees on pages xiv-xv

UNIVERSITY SERVICES
 337 MorH 373-3746
 SEE Support Services & Operations

**UNIVERSITY-SPONSORED
 EDUCATIONAL MATERIALS**
(Graduate School Research Center)
 Adm—G Willard Fornell,
 332 MorH 373-2092

UNIVERSITY THEATRE
(Liberal Arts, College of)
 Dir—K L Graham, 110 RarigC 373-2378
 Sec—Peggy Remer, 110 RarigC 373-2377
 Asst to Dir—Merle W Lopnow,
 120a RarigC 373-2032
 Costume Shop, 230 RarigC 376-4541
 Other Space, 128 ShAn 373-7777
 Peppermint Tent 373-2337
 Properties Shop, 30 RarigC 376-3478
 Publicity Office, 120 RarigC 373-4669
 Scene Shop, 130 RarigC 376-4540
 Showboat 373-2337
 Theatre Storage, Armory Annex 373-4166
 Ticket Office, 120 RarigC 373-2337
 Young People's U Theatre,
 120 RarigC 373-2337

**UNIVERSITY WITHOUT WALLS
 (University College)**
 331 NCCE 373-3919
 Prog Dir—Jeffrey Johnson
 Res Fellow—Janet Coleman
 Res Specs—Catherine Marienau, Toni
 Pomerene, Robert Roedocker
 Grad TA—W Winston Minor
 Sr Sec—Glendora Hauger
 Sr Clk-Typ—Barbara Reiland, Charles
 Bradley
 Clk—M Reza Ansari

**UPPER ATMOSPHERE MASS
 SPECTROMETRY LAB**
(Physics & Astronomy, School of)
 60 Ph 373-0044
 Head—Regents Prof Alfred O Nier,
 58 Ph 373-3325
 Asst Head—Konrad Mauersberger,
 60 Ph 373-0044
 Research Staff—Richard Finstad, Jeffrey
 Hayden, Peter Johnson, David Kayser,
 W E Potter, Stephen Richter

UPPER MIDWEST COUNCIL
 750 Federal Reserve Bank
 Bldg, Mpls 55480 373-3724
 Exec Dir—George Thiss
 Assoc Dir—Neil C Gustafson, Robert
 S Voigt
 Secs—Dorothy K Bromenshenkel, Dorothy
 Gray

**UPPER MIDWEST TRI-RACIAL GENERAL
 ASSISTANCE CENTER**
(Afro-American Studies, Dept of)
 223 SocSci 376-7242
 Dir—George D King
 Asst Dir—Manuel P Guerrero
 Sr Prog Ofcr—H R Partridge
 Field Coord—Nola A Allen
 Prog Ofcr—Dale Wing
 U Adm Trainee—Kathryn A Morrow
 Prin Sec—Penelope Curry

**UPWARD BOUND PROJECT
 (General College)**
 106 NH 373-4107
 Dir—Ronald Berk
 Community Prog Assts—Lynn Hutt, Bruce
 Schelske, Sharyn Schelske

**URBAN & REGIONAL AFFAIRS, CTR FOR
 (Academic Administration)**
 311 WaLib 373-7833
 Dir—John R Borchert
 Assoc Dir—Thomas L Anding
 Asst Dirs—William J Craig, Neil C
 Gustafson
 Adm Ofcr—Mrs Shirley Bennett
 Exec Sec—Mrs Nancy Kweik
 Spec Asst—Mrs Catherine Murphy
 Sr Sec—Mrs Doris Pattison
 Sr Clk-Typ—Alicia Barrientes

FACULTY COORDINATORS' OFFICES:
 Ofc of Intercultural Progs, 316 WaLib
 Coord—William L Wilson 376-3044
 Asst Coord—
 Mrs Ruth Robinson 376-3044
 Instrs—Mahmoud El Kati, Orchard
 M'Dzonga 376-7244
 Sr Secs—Carolyn Fields 376-3046
 Mary Mazique 376-7244

**Ofc of Planned Residential Dev & Housing
 Research, 2100 Riverside Ave,
 Mpls 55404 (campus mail)**
 Coord—B Warner Shippee 376-3684

**Urban Education Center, 118 E 26th St,
 Mpls 55404**
 Dir—Roger Clemence 827-2608
 Asst Dir—Robert Morse,
 110 Arch 373-2198

Urban Transportation Prog, 175 Ex
 Coord—Daniel Gerlough 373-5675
 Urban Transp Collectn, 150 Ex 373-2509
 SEE separate listing

SEE ALSO Career Development; En-
 vironmental Quality, All-U Council on;
 Mini-Elementary School; Minnesota Land
 Management Info Systems; Rapid
 Analysis Fiscal Tool; Youth Develop-
 ment & Research

URBAN STUDIES
(Liberal Arts, College of)
 472 ForH 373-2612
 Chmn—Hyman Berman, 492 ForH 373-3507
 Coord—Roger Clemence,
 474 ForH 373-4612
 Prin Clk—Alice Kingsley 373-2612
 Advrs—Susan Christopherson,
 486 ForH 373-4613
 Michael Murphy, 480 ForH 373-5630

Fac Coord, Intern Seminar—
 Brian Aldrich 373-9806
 Intern Adv—Ron Hick 373-9906
 See Staff Section for:
 Profs John Borchert, Edward Coen,
 George Donohue, Forrest Harris, Fred
 Lukermann, Wilbur Maki, Arthur
 Natfalin, Philip Raup, William Rowe
 Assoc Profs John Adams, John Modell,
 Thomas Scott, Esther Wattenberg
 Asst Profs August Nimitz, Alan Rew

URBAN TRANSPORTATION COLLECTION
(Urban & Regional Affairs, Center for)
 150 Ex 373-2509

Libn—Mrs Peggy Wolfe

**UROLOGY, DIV OF
 (Surgery, Dept of)**
 A-595 Mayo 373-8780
 Chmn—Dr Elwin E Fraley
 Exec Sec—
 Mrs Marlene Lindquist 373-9168
 Biochemistry Lab, B-195 Mayo 373-8443
 Karen Hipkins, Nell Stein, Patricia Wirth
 Lab, F-119 DiehiH 373-4339
 Macromolecular Biology Lab—David
 Bronson, Arthur Y Elliott, Steven
 Silbering, F-130 DiehiH 373-0087

See Staff Section for:
 Prof Colin Markland
 Clin Prof Baxter Smith
 Assoc Prof Clyde Blackard
 Clin Assoc Profs Samuel S Beirstein,
 Richard Rodgers

Asst Profs Alec Cass, Anthony Castro,
Thomas Hakala

V

VARIETY CLUB HEART HOSPITAL
(University of Minnesota Hospitals)
Dir—Merle McGrath, 102 VCHH 373-8961
Adm Sec—Daria Lien

VEHICLE RENTAL
(Transportation Services)
115 HoIB 373-2777

Mgr—Glenn H Johnston
Prin Acct Clk—Mrs Irene Kraft
Car Pool & Repair Garage

VENDING SERVICES
(Food Services)
Ofc & Service Complaints, FStor 373-2528
Mgr—Richard Otterness

Ofc Mgr—Richard Ronningen
Sr Acct Clk—Irene Diessner
Maintenance Supv—Lloyd McAninch
Route Supv—Gene Haynes

VETERANS ADVISER
(Admissions & Records)
105 MorH 373-2136

VETERANS PROGRAM ASSISTANCE
(Admissions & Records)
6 MorH 373-9891

VETERINARY BIOLOGY, DEPT OF
(Veterinary Medicine, College of)
239c VetS 376-3872

Chmn—Dr Harold E Dziuk
Prin Sec—June Swope
Sr Sec—Pam Weiss
Work Processing Center 376-3877
Supv—Joanne Solberg

See Staff Section for:
Profs Donald M Barnes, Thomas F
Fletcher, Archie L Good, Henry J
Griffiths, Kenneth H Johnson, Robert
Lindorfer, Keith I Loken, Victor Per-
man, Alvin F Weber

Assoc Profs William J Bemrick, Caro-
line Czarnecki, Gary E Duke, Grace
W Gray, Everett H Heath, Edward F
Jankus, Richard E Shope, Jerry B
Stevens, John P Sullivan

Asst Profs Sushil K Gomer, Robert F
Hammer, Sally E Jorgensen, Walter J
Mackey, S K Maheswaran, Terrance
P O'Leary, Kent Van De Graaff

**VETERINARY CLINICAL SCIENCES,
DEPT OF**
(Veterinary Medicine, College of)

339c VetH 373-1810
Chmn—Dr Dale K Sorensen 373-0812
Prin Sec—Carol S Peters 373-1810
Word Processing Ctr 373-1822
Coord—Elaine Jones

See Staff Section for:
Profs Robert Anderson, John Arnold,
Stanley Diesch, Griselda Hanlon, John
Higbee, Donald Johnson, George
Mather, Glen Nelson, Victor Perman,
Jay Sautter, Francis Spurrell, Clar-
ence Stowe, Edward Usenik, Alvin
Weber, Raimunds Zemjanis

Assoc Profs John Anderson, Kirk Gelatt,
Carl Jessen, LaRue Johnson, Harold
Kurtz, Vaughn Larson, James Libby,
Victor Myers, Carl Osborne, Richard
Shope Jr, Jerry Stevens, Larry
Wallace

Asst Profs Louis Archbald, Terrance
Braden, Ralph Farnsworth, Steve
Haskins, Jerry Hilgren, E Hunt Mc-
Cauley, Patrick McKeever, Walter
Mackey, Phillip Ogburn, Ronald Wer-
din

VETERINARY DIAGNOSTIC LABORATORIES
(Veterinary Medicine, College of)
E-220 VetDL 373-0774

Head—Dr John M Higbee
Prin Sec—Celeste M Bouma
Sr Clk-Typs—Carolyn M Christensen,
Barbara L Heilman

See Staff Section for:
Profs Donald M Barnes, Glen H Nelson
Asst Prof Ronald E Werdin

VETERINARY HOSPITAL
(Veterinary Medicine, College of)
316a VetH

Large Animal Hospital 373-1636
Small Animal Hospital 373-1395
Accts Payable 373-0959
Accts Receivable 373-1388
Hosp Adm—Jay C Thalhamer 373-1379
Sr Sec—Pam Ryan

VETERINARY MEDICAL LIBRARY
(Library, StP)
Libn—Evelyn Reynolds, 450 VetS 373-1455

VETERINARY MEDICINE, COLLEGE OF
(Academic Administration)
Adm Office, 256 VetS 373-1134

Dean—Dr Sidney A Ewing
Acct Clk Supv—Mrs Marilyn Rasmussen
Prin Sec—Mrs Anne Munro
Prin Acct Clks—Betty Covington,
Mrs Elizabeth LaBore 373-1133

Professional & Undergrad Educ, 301 VetS
Assoc Dean—Dr Everett Short 376-3890
Prin Sec—Jo H Lilleodden 376-3893
Sr Secs—Rebecca A Olson,
Sandy Sather 376-3886

Student Activities, Counseling
Asst to Dean—
Dr Wendell J DeBoer 376-3891
Counselor—Mrs Wendy Klohs 376-3892

Research & Grad Educ, 300 VetS 373-1117
Assoc Dean—Dr Benjamin S Pomeroy
Prin Sec—Rosemary Finnegan
Sr Clk-Typ—Delores Brant
International Programs 373-1117

Veterinary Extension, 301 VetS
Prof Ldr—Dr James O Hanson 373-1154
Ext Vet—Dr Raymond Solac 373-0774
Sr Sec—Angeline Legatt 373-1154

Veterinary Medical Servs, C-306 VetH
Assoc Dean—
Dr Timothy H Brasmer 373-1800
Prin Sec—Marie Cano

SEE ALSO International Veterinary Medi-
cal Progs; Veterinary Biology; Veterin-
ary Clinical Sciences; Veterinary Diag-
nostic Labs; Veterinary Hospital
VETERINARY MEDICINE, PUBLIC HEALTH
346c VetS 373-1124

SEE Public Health Veterinary Medicine
**VICE PRESIDENT FOR
ACADEMIC ADMINISTRATION**
213 MorH 373-2033, 3-2034

SEE Academic Administration, Office of
Vice President for
VICE PRESIDENT FOR ADMINISTRATION
200 MorH 373-4911

SEE Administration, Office of Vice Presi-
dent for
**VICE PRESIDENT FOR FINANCE,
PLANNING, & OPERATIONS**
301 MorH 373-5940

SEE Finance, Planning, & Operations,
Office of Vice President for
VICE PRESIDENT FOR HEALTH SCIENCES
432 MorH 373-7610
A-306 Mayo 373-7615

SEE Health Sciences, Office of Vice Presi-
dent for
**VICE PRESIDENT FOR STATE
& FEDERAL RELATIONS**
232 MorH 373-2054, 3-2057

SEE State & Federal Relations, Office of
Vice President for

VICE PRESIDENT FOR STUDENT AFFAIRS
16 MorH 373-7945
SEE Student Affairs, Office of Vice Presi-
dent for

VISITOR INFORMATION CENTER
(University Relations, Dept of)
101 CofH 373-1099

VISUAL AIDS
(Information & Agricultural Journalism)
442 CofH 373-1252

**VOCATIONAL & TECHNICAL
EDUCATION, DIV OF**
(Education, College of)

125 PeikH 373-7787, 3-7781
Dir—Howard F Nelson
Exec Sec—Deanna Carstens
SEE ALSO Agricultural Education; Busi-
ness Education; Distributive Education;
Home Economics Education; Industrial
Education; Trade & Industrial Educa-
tion; Vocational Education, Research
Coordinating Unit for; Vocational Fol-
low-Up System

VOCATIONAL ASSESSMENT PROGRAM
(Psychology, Dept of)

N-555 EITH 376-7195
Res Dir—René V Dawis, N-556 EITH
Coord—Elaine Sloan, N-571 EITH
Res Fells—Nancy Hanchett, N-567 EITH,
James Rounds, N-571 EITH
Sec—Susan Prahl, N-555 EITH

**VOCATIONAL EDUCATION, RESEARCH
COORDINATING UNIT FOR**
(Vocational & Technical Education)

145 PeikH 373-3838
Dir—Jerome Moss Jr
Assoc Dir—Brandon B Smith
Sr Sec—Mary Hofstadter
Res Fells—Laura Burger, Ronald McKeever,
Luther Saunders

See Staff Section for:
Prof Edgar Persons
Assoc Prof George Copa
VOCATIONAL FOLLOW-UP SYSTEM
(Vocational & Technical Education)

Rm 302, 1507 Univ Ave SE,
Mpls 55414 (campus mail) ... 373-7761
Dir—David J Pucel, 125 PeikH 373-3560
Prin Sec—Joanne Bailey 373-7761

VOCATIONAL PSYCHOLOGY RESEARCH
(Psychology, Dept of)

N-660 EITH 376-7377
Dir—David J Weiss, N-660a EITH
Sec—Bobbie J Johnson, N-660 EITH
Data Proc Supv—Lora Mack, N-663 EITH

**VOCATIONAL REHABILITATION
COUNSELING**
774 Mayo 373-9098

SEE Counseling Psychology Service
**VOCATIONAL REHABILITATION
LIAISON OFFICE**
(Student Counseling Bureau, Mpls)

N-588 EITH 376-3143

W

WAREHOUSE, USED EQUIPMENT
InvW 373-2801
SEE Property Accounting Dept

WASECA CAMPUS
SEE separate listing for University of Min-
nesota Technical College, Waseca, at end
of this section

WATER RESOURCES RESEARCH CENTER
(Graduate School)

2675 Univ Ave (campus mail) ... 646-6309
Dir—William C Walton
Sec—Elizabeth Hermansen

WATERSHED MANAGEMENT & FOREST PROTECTION RESEARCH, DIV OF
 NCFor 645-0841
 SEE North Central Forest Experiment Stn

WEIGLEY HOUSE, MILDRED
(Home Management House)
 WeiH 644-1772

WEST BANK BOOKSTORE
 SBkSt 373-4450
 SEE Smith Bookstore, Harold D

WEST BANK BURSAR'S OFFICE
(Business Office)
 Burs(W) 373-2103
 Asst Burs—D G Gullickson 373-7915
 Sr Coll Rep—Mary K Butler 373-9796
 Sr Coll Rep—Suzanne Traaseth 373-0338
 Prin Cashier—Audrey Hoilund 373-7916

WEST BANK CAMPUS MINISTRY
 1701 Univ Ave SE, Mpls 55414 331-3552
 SEE ALSO Episcopal Center; Lutheran Campus Ministry; Newman Center; United Ministries in Higher Education; University Lutheran Chapel

WEST BANK COMPUTER CENTER
(University Computer Services)
 90 BlegH 373-3608
 Dir—Thomas R Hoffmann 373-4356
 Operations Mgr—
 Gerald Lutgen, 93c BlegH 373-3616
 Sr Sec—Lavonne Agrimson 373-3608
 Time Sharing Lab, 167 SocSci 376-3544

WEST BANK UNION
(Minnesota Union, Dept of)
 110 AndH 373-4658
 Exec Sec—Verna Hames
 Dir—Carl Nelson 373-5059
 Service Ctr Mgr—Enid Cohn 373-0069
 Video Access Center, Studio A,
 RarigC 373-9838
 Mgr—Miles Mogulescu
 SEE ALSO West Bank Union Board

WEST BANK UNION BOARD
 110 AndH 373-5058
 Pres—Ken Steenson
 Community—Julie Schwarzbauer
 Facilities—Bruce Gary
 Programming—Greg Colby
 Public Relations—Richard Kuhn
 Services—Gary Lee
 Student Affrs—Phil Niemi
 Treas—Michael Anderson

WEST CENTRAL EXPERIMENT STATION
(Agriculture, Institute of)
 Hdqtrs Bldg, East Farm,
 Morris 56267 (612) 589-1711
 Supt—Ralph E Smith
 Sr Acct Clk—Irene J Hansen
 Sr Sec—Mrs Gladys Z Henricks
 See Staff Section for:
 Assoc Profs Samuel D Evans, Harley E Hanke
 Asst Profs Wesley H Gray, Leslie K Lindor, Dennis D Warnes

WILLIAMS ARENA ICE RINK
(Athletics, Dept of Intercollegiate)
 Office, WmsA 373-4212

WILLIAMS LABORATORY FOR NUCLEAR PHYSICS
 TandAc 373-3124
 SEE Physics & Astronomy, School of

WMMR RADIO/73
 Request Line & Offices, 329 CMU 373-2500
 News Dept, 329 CMU 373-2441

WOMEN'S PROGRAMS
(Continuing Education & Extension)
 200 WeH 373-9743
 Dir—Mrs Louise Roff
 Prog Coords—Mrs Betty Goulding,
 Mrs Edith Mucke
 Sec—Pat Duclos

WOMEN'S PROGRESS, COUNCIL FOR UNIVERSITY
 Chmn—Joan Aldous,
 1033 SocSci 373-3497

W Z

Chmn-Elect—Jeanne Lupton,
 190 Kolth 373-3648
 Chmn, Civil Service Division—
 Dee Borkosky, 404 JohH 373-7848

WOMEN'S STUDIES PROGRAM
(Liberal Arts, College of)
 114 JohH 376-3030
 Chr—Andrea Hinding
 Coord—Toni McNaron

WORKMAN'S COMPENSATION
(Insurance & Retirement, Dept of)
 2642 Univ Ave (campus mail) 373-2115

WORK-STUDY PROGRAM
(Student Financial Aid, Office of)
 107 Armory 373-4159
 Coord—Phil Morgan
 Sr Sec—Sharon Klein

WORLD AFFAIRS CENTER
 306 WeH 373-3799
 SEE Continuing Education in Public Policy

WORLD ORDER STUDIES PROGRAM
(International Studies, Harold Scott Quigley Center of)
 1246 SocSci 373-2695
 Dir—Davis B Bobrow
 Asst Dir—Robert T Kudrle
 Coord—Colleen O Sathre

WORLD PEN PALS
(Public Policy, Continuing Education in)
 307 WeH 373-2960

X

X RAY
 B-238 Mayo 373-8601
 SEE Diagnostic Radiology, Div of

XEROX MACHINES
 SEE Photoduplication Services

Y

YMCA, UNIVERSITY
 1425 Univ Ave SE, Mpls 55414 373-9700
 Exec Dir—Douglas Wallace
 Sec, Leadership Dev—Howard Bell
 Prog Staff Assoc—David Jordahl
 Ofc Sec—Mrs Marion Hauskey
 Staff Assoc—Kevin Massee
 Project Motivation Staff Assoc—
 Gretchen Link

YOUTH DEVELOPMENT & RESEARCH, CENTER FOR
(Urban & Regional Affairs, Center for)
 301 WaLib 376-7624
 Dir—Mrs Gisela Konopka
 Asst to Dir—Mrs Diane Hedin
 Adm Asst—Mrs Catherine Meyer
 Secs—Mrs Margaret Atkinson, Fayette Hayes
 Lib Collection—Mrs Terry Anderson
 Prog Facilitator—Mrs Miriam Seltzer
 Proj Coord—Dan Conrad
 Res Conslt—Michael Baizerman
 Continuing Education Conslts—Mrs Miriam Pew, Salvador Valdivinos

YWCA, UNIVERSITY
 215 CMU 373-2511
 Exec Dir—Mrs Jane Hanger-Seeley
 Assoc Dir—Mrs Peggy Peterson
 Staff Assocs—Nan Cowin, Kevin Massee,
 Anna Stanley
 Secs—Beverly Frost, Mrs Irma Linwood,
 Carol Russek

Z

ZOOLOGY, DEPT OF
(Biological Sciences, College of)
 108 Z 373-3649
 Head—Magnus Olson
 Prin Sec—Mrs Carolyn O'Brien
 Sr Clk-Typ—Gayle Busack
 Animal Room 376-3632
 Art Room 373-0222
 Electron Microscope Lab 376-7574
 Shop 373-5318
 Technique Room 373-3657
 See Staff Section for:
 Profs Norman S Kerr, Robert G McKinnell, David J Merrell, Nelson T Spratt Jr, James C Underhill, Franklin G Wallace
 Assoc Profs Franklin H Barnwell, Donald E Gilbertson, William S Herman, Ross G Johnson, William D Schmid, Judson D Sheridan
 Asst Prof Stuart F Goldstein
 SEE ALSO Biology Program, General

UNIVERSITY OF MINNESOTA, DULUTH

(Zip Code 55812)
(218) 726-8000

Provost—Raymond W Darland

BUILDING ABBREVIATIONS:

ABAH, A B Anderson Hall
Adm, Administration Building
AIApts, Alworth Apartments
BH, Burnside Hall
BohH, Bohannon Hall
ChemB, Chemistry Building
CLB, Classroom Laboratory Building
DIC, Drug Information Center
GH, Griggs Hall
H, Humanities Building
HC, Horticultural Center, 3755 Jean Duluth Rd, Duluth 55804
HE, Home Economics Building
HS, Health Service Building
IE, Industrial Education Building
K, Kirby Student Center
L, Library
LRC, Limnological Research Center, 6008 London Rd, Duluth 55804
LSci, Life Science Building
LSH, Lake Superior Hall
M, Main Building
MPAC, Marshall Performing Arts Center
MWAP, Marshall W Alworth Planetarium
PE, Physical Education Building
PR, Provost's Residence
ROTC, Air Force ROTC Building
SchMed, School of Medicine
SchSW, School of Social Work
SM, Science-Mathematics Building
SS, Social Science Building
StaApts, Stadium Apartments
TMA, Tweed Museum of Art
TorH, Torrance Hall
VH, Vermillion Hall
Vill, The Village
WH, Washburn Hall

ACADEMIC ADMINISTRATION, OFFICE OF VICE PROVOST FOR

420 Adm 726-7104
Vice Provost—David A Vose
Exec Sec—Mrs Marion S Munro
Ofc Spec—Mrs Alice J Whitby .726-7105
Sr Clk-Typ—Mrs Elizabeth M Benda
SEE ALSO Aerospace Studies; Dental Hygiene Prog; Education & Psychology; Educational Media; Humanities; Library; Medicine, Duluth School of; Science & Mathematics; Social Sciences; Social Work, Duluth Graduate School of; Special Progs; Supportive Services Prog

ADMISSIONS

(Student Affairs)
104 Adm 726-7170, 7171, 7174
Coord—Mrs Marjorie L Austin
Advanced Standing & Transf Admis—
Mrs Jean B Pedrizetti
Sr Sec—Mrs Miriam L Rothschild
Sr Clk-Typ—Mae E Peterson
Prospective Student Programs,
129 Adm 726-7173
Asst Admis Coord—Richard L Haney
Admis Couns—Thomas W Busse
Sr Clk-Typ—Mrs Patricia M Bowen

ADVISEMENT

129 Adm 726-7507

SEE Orientation & Advisement

AEROSPACE STUDIES, DEPT OF (Air Force ROTC)

(Academic Administration)
ROTC 726-8159
See Staff Section for:
Prof Ronald L Violette
Asst Profs Arthur Carrizales, William B Lance

AGRICULTURAL EXTENSION AREA OFFICE

215 M 726-8126
District Dir—George W Sakaa
Area Agents:
Forestry & Recreation—Dayton M Larsen
Rehabilitation—Mrs Harriet E Meldahl
Resource Dev—Arnold J Heikkila
Sr Sec—Mrs Ruth S Friest
Sr Clk-Typ—Mrs Maryann H MacLeod

ALUMNI RELATIONS OFFICE

320 Adm 726-8197
Sr Info Rep—Mrs Nancy A Joseph
Sr Clk-Typ—Mrs Carol L Dean

AMERICAN INDIAN STUDIES, UNDERGRADUATE

(Social Sciences, Div of)
257 ABAH 726-7537

ART, DEPT OF

(Humanities, Div of)
Baicony, TMA 726-8222
Head—William G Boyce
Sr Sec—Mrs Patricia L Oas
See Staff Section for:
Profs Glenn C Nelson, Rudolph I Schauer
Assoc Profs Philip K Meany, Freddy M Munoz
Asst Prof H Boyd Christensen

ASSOCIATE PROVOST'S OFFICE

515 Adm 726-7106
SEE Provost's Office

ATHLETICS

(Provost's Office)
120 PE 726-8168
Dir—Ralph A Romano
Sr Sec—Kathleen A Erickson
Sr Clk-Typ—Patrice Bjorklund
Business Mgr—
Bruce M McLeod, 122 PE 726-8191

BIOLOGY, DEPT OF

(Science & Mathematics, Div of)
Head—Theron O Odaug,
225 LSci 726-7263
Sr Clk-Typ—Mrs Peggy Egan,
221 LSci 726-7264
Greenhouse: Jr Sci—
Bonnie J Olesiak, 20 LSci ... 726-7250
See Staff Section for:
Profs John B Carlson, Pershing B Hofslund, Blanchard O Krogstad, Paul H Monson
Assoc Profs George E Ahlgren, Hollie L Collins, Stephen C Hedman
Asst Profs Conrad E Firling, Walter Fluegel, David Z Gerhart, Linda L Holmstrand, John Kotar

BOOKSTORE

(Business Affairs)
175 K 726-7286
Mgr—James L Stuberg
Asst Mgr—Edgar D Freimuth
Prin Clk—Gary Burdick
Sr Cashier—Mrs Margie S Deegan
Second Edition, 110 L 726-8221
Sr Stores Clk—Mrs Lois C Birk

BUSINESS ADMINISTRATION, DEPT OF

(Social Sciences, Div of)
228 SS 726-7532
Head—Hyung K Kim 726-7531
Secs—Mrs Olga G Leeman, Mrs Theresa A Northrup
Bach of Acctg Degree Prog Coord—
Philip L Friest, 221 SS 726-7285
Bach of Bus Adm Degree Prog Coord—
John W Boyer Jr, 305 SS 726-8273
Business Educ Prog Coord—
Truman H Jackson, 213 SS ... 726-7150

BUSINESS AFFAIRS, OFFICE OF VICE PROVOST FOR

297 Adm 726-8291
V Provost—Robert W Bridges
Prin Sec—Mrs Ella Selin

Asst to V Provost—

Harry F Zabrocki 726-8294
SEE ALSO Bookstore; Business Office; Campus Police; Food Services; Plant Services; Printing & Graphic Arts; Residence Halls; Vending Services

BUSINESS & ECONOMIC RESEARCH—

DULUTH, BUREAU OF:
Dir—Cecil H Meyers, 168 L 726-7283
Sr Clk-Typ—Mrs Claire W Schumacher, 114 SS 726-7298

BUSINESS OFFICE

(Business Affairs)
Info, 297 Adm 726-8292
Acctg—William J McLean 726-8296
Cashiers, 140 Adm 726-8295
Mrs Janice A Anderson 726-7180
Inventory—Henry W Koivisto 726-8500
Loans, 210 Adm 726-8517
Robert M Stephens 726-8103
Payroll—Mrs Lois N Salo,
209 Adm 726-7186, 7161
Research & Grants—
James R Loukes, 209 Adm ... 726-7100

CAMPUS POLICE, OFFICE OF

(Business Affairs)
287 Adm 726-7197
Sgt—Fulton C Wilson
Police Ofcrs—Keith E Bolin, Darryl E Kurki, Warren H Miller, Frederick J Williams

CAMPUS RELATIONS

(Provost's Office)
305 Adm 726-7110, 7111
Dir, Campus Relations—Julian B Hoshal
Sr Info Rep—Roland Lovstad
Sr Sec—Mrs Viola M Sheeks
Sr Photographer—
Ken Moran, 302 Adm 726-7115

CHEMISTRY, DEPT OF

(Science & Mathematics, Div of)
240a ChemB 726-7212
Head—Larry C Thompson
Sec—Mrs Leora E Treichler
See Staff Section for:
Profs Thomas J Bydalek, Ronald Caple (on leave), Edward J Cowles, Anna M Duval, Francis B Moore, James C Nichol
Assoc Profs Robert M Carlson, Francis J Glick, Donald K Harriss, Vincent R Magnuson

COMPUTER CENTER

(University Computer Services)
Dir—John L Gergen, 179 CLB .. 726-7587
Mgr—Julian M Opela, 174 CLB .726-7588
Sr Clk-Typ—
Mrs Lucille C Witthoft, 178 CLB
Keypunch Room, 175 CLB 726-7241
Sr Keypunch Oper—Diane Powers
Operations Room, 143 CLB 726-7241
Data Proc Tech—Kevin Hansen
Consulting:
Richard P Dawson, 153 CLB .726-7560
Phillip A Hanson, 154 CLB ... 726-7569
Thomas M Nylan, 152 CLB ... 726-7559

CONTINUING EDUCATION &

EXTENSION—DULUTH CENTER
(Continuing Education & Extension)
431 Adm 726-8113
Dir—James J Kafka
Prin Clk—Imogene L Roife
Sr Sec—Mrs Jane E Bennett
Registration Clk—
Mrs Ardell C Lomen, 410 Adm
Prog Dir—Thomas J Pollock
Sr Clk-Typ—Patricia H Ide

COUNSELING

(Student Affairs)
164 Adm 726-7167
Coord—Bruce J Rutherford
Sr Sec—Mrs Maxine A Bevis

Sr Stu Pers Wkrs—Peter D Cronin, Mrs Hommey A Kanter, James C Price (on leave), Mrs Marie F Stevens
 Psychometrist—Mrs Elizabeth L Hoch
DENTAL HYGIENE PROGRAM
(Academic Administration)
 Dir—Odin M Langesjoen, 74 CLB 726-7234
 Asst Dir—Mrs Mildred H Jackson, 72 CLB 726-7235
 Instr & Clinic Supv—Mrs Carla R Cornelison, 71 CLB 726-8555
 Sr Sec—Mrs Lois M Johnson, 73 CLB 726-7235

DUPICATING CENTER
(Printing & Graphic Arts)
 46 Adm 726-8111
 Sr Dupl Equip Oper—Douglas H Granholm

ECONOMICS, DEPT OF
(Social Sciences, Div of)
 186 L 726-7297
 Head—Dennis L Nelson
 Sec—Mrs Thelma B Chaffey, 162 L 726-7284
 See Staff Section for:
 Prof Cecil H Meyers
 Assoc Profs Wayne A Jesswein, Jerrold M Peterson
 Asst Profs Richard W Lichty, Raymond L Raab

EDUCATION & PSYCHOLOGY, DIV OF
(Academic Administration)
 125 BohH 726-7131
 Chmn—Alvin W Ollenburger
 Prin Sec—Mrs Betty M Anneke
 Sec—Mrs Jane L Keto
 SEE ALSO Elementary Education; Home Economics; Industrial Education; Learning Resources Center; Physical Education; Psychology; Secondary Education; Special Education; Speech Pathology & Audiology

EDUCATIONAL MEDIA, OFFICE OF
(Academic Administration)
 109 BohH 726-8151
 Studio (CCTV), 24 BohH 726-8152
 Coord—Bruce L Lehan
 Bdcst Tech Supv—Douglas Vandenburg
 Sr Clk-Typ—Maureen Mellum

ELEMENTARY EDUCATION, DEPT OF
(Education & Psychology, Div of)
 Head—Harry C Johnson, 223 BohH 726-7134
 Sr Sec—Mrs Ella Pontliana, 221 BohH 726-7156
 Sr Clk-Typ—Mrs Joanne G Carlson, 219 BohH 726-7156
 See Staff Section for:
 Assoc Profs William C Gemeinhardt, Richard G Lidberg, Jean P Swanson
 Asst Profs Merle Bryant, Rakel Erickson, Aune M Fadum, John J Jurkovich, Verna V Norha, Jeane M Sword, Donna M Wolean

ENGLISH, DEPT OF
(Humanities, Div of)
 420 H 726-8235
 Head—Lewis D Levang
 Sec—Mrs Viola D Lilyquist
 Clk-Typ—Mrs Greta J Peterson
 See Staff Section for:
 Profs William M Crockett, Joseph E Duncan, Wendell P Glick, Robert C Hart, Robert R Owens, Anna L Stensland, Albert Tezla
 Assoc Profs Harry J Davis, Klaus P Jankofsky, Fred E Schroeder
 Asst Profs Thomas D Bacig, Arlan P Dohrenburg, Eleanor M Hoffman, Edith J Hols, Howard D Martz

FINANCIAL AIDS
(Student Affairs)
 139 Adm 726-8282
 Coord—Nicholas F Whelihan 726-8283

Asst Coord, Work Study Prog—
 Russell L Kreager 726-8284
 Fin Aids Couns, Spec Progs—
 Thomas W Busse 726-8282
 Prin Sec—Mrs Elaine E Murray 726-8282
 Prin Clk, Student Part-Time Employt—
 Mrs Margaret E Carlson,
 255 Adm 726-8173

FOOD SERVICES
(Business Affairs)
 270 K
 Mgr—Clifford R Stayton 726-7175
 Sr Food Serv Mgr—
 Robert S Watt 726-7177
 Sr Acct Clk—
 Mrs Ethel A Fairchild 726-7176
 Sr Clk-Typs—Mrs Diane E McIsaac,
 Mrs Charlene R Rose 726-7176
 Chef—John T Scroot, 129 K 726-8193
 Kitchen, 140 K 726-7615
 Bull Pub, 280 K 726-7500
 Torrance Cafeteria, TorH 726-7296
 Receiving Rm, 122 K 726-8196
 Storehse Stock Clk—Gene M Davey

FOREIGN STUDENT ADVISER
(Student Affairs)
 Mrs Marie Stevens, 164 Adm 726-7167

GEOGRAPHY, DEPT OF
(Social Sciences, Div of)
 Head—Leverett P Hoag, 313 SS 726-7293
 Sec—Mrs Lorraine D Medved, 311 SS 726-7294
 See Staff Section for:
 Progs Lyda C Belthuis, Thomas W Chamberlin, Matti E Kaups
 Asst Prof John E Adams

GEOLOGY, DEPT OF
(Science & Mathematics, Div of)
 227 SM 726-7237
 Head—Ralph W Marsden
 Secs—Mrs Jacqueline K Gollinger,
 230 SM 726-8275
 Mrs Mary E Nash, 229 SM 726-7238
 See Staff Section for:
 Profs John C Green, Richard W Ojankangas
 Assoc Profs David G Darby, Donald M Davidson Jr, James A Grant, Charles L Matsch
 SEE ALSO Minnesota Geological Survey—Duluth

GRADUATE SCHOOL—DULUTH
(Graduate School)
 403 Adm
 Asst Dean—M Harry Lease Jr 726-7524
 Prin Sec—Mrs Elizabeth Baxter 726-7523
 Sr Clk-Typ—Mrs Mary E Mize 726-7523

HEALTH SERVICE
(Provost's Office)
 HS 726-8155
 Dir & Clinic Physician—
 Dr Henry J Jeronimus
 Clinic Physicians—Dr J E Munger, Dr Richard G Rowe
 Psychiatrist—Dr John E Haavik
 Nurses—Mrs Dorothy Cheple, Mrs Harriet Peterson
 Jr Sci—Mrs Adrienne Thureen
 Sr Sec—Mrs Susan Carlson
 Sr Clk-Typ—Mary L Owen

HERBARIUM, OLGA LAKELA
(Science & Mathematics, Div of)
 214 LSci
 Curator—Paul H Monson,
 209 LSci 726-8110

HISTORY, DEPT OF
(Social Sciences, Div of)
 265 ABAH 726-7253
 Head—Ellis N Livingston
 Sec—Mrs Elizabeth A Kwapick, 269 ABAH 726-7251

See Staff Section for:
 Profs Maude L Lindquist, James F Maclear
 Assoc Profs Roger A Fischer, Richard A Morris
 Asst Profs Ronald K Huch, Neil T Storch

HOME ECONOMICS, DEPT OF
(Education & Psychology, Div of)
 140 HE 726-7233
 Head—Mrs Eleanor M Collins
 Sec—Mrs Dorothy A Johnson
 See Staff Section for:
 Asst Profs Ruth W Eaton, Terrie M Shannon

HOUSING
(Student Affairs)
 159 Adm 726-8178
 Coord—Craig E Peterson
 Asst Coords—John M Brostrom, Philip O Joseph
 Sr Sec—Beverly B Kraus

HUMANITIES, DIV OF
(Academic Administration)
 212 H 726-7261
 Chmn—Arthur E Smith
 Prin Sec—Marion L Erickson
 Clk-Typ—Mrs Susan E Nihart
 SEE ALSO Art; English; Language; Music; Philosophy; Speech, Communication, & Theater Arts; Tweed Museum of Art

INDUSTRIAL EDUCATION, DEPT OF
(Education & Psychology, Div of)
 103 IE 726-8117
 Head—Bernard J DeRubeis 726-8116
 Sr Sec—Mrs Bernice E Jam
 See Staff Section for:
 Assoc Prof Robert V Krejcie
 Asst Profs Clifford D Alexander, Lloyd D Paler, John N Ringsred, Howard O Wickler

KIRBY STUDENT CENTER & STUDENT ACTIVITIES
(Student Affairs)
 101 K 726-7163
 Coord—Neale L Roth
 Asst to Coord—Richard P Sawyer
 Prof Const—Paula S Rudolph
 Sr Secs—Mrs Audrey F Larsen, Mrs Mary L Shoberg
 Clk-Steno—Mrs Beverly F Anderson, 120 K
 SEE ALSO University Artists Series

LAKE SUPERIOR BASIN STUDIES CTR
(Provost's Office)
 Interim Dir—Wayland R Swain, 413 Adm

LANGUAGE, DEPT OF
(Humanities, Div of)
 455 H 726-7277
 Head—George M O'Brien
 Sr Clk-Typ—Mrs Marjorie Staudohar
 See Staff Section for:
 Assoc Prof Harriet E Viksna
 Asst Profs Yolande J Jenny, Bernard J Langr

LEARNING RESOURCES CENTER
(Education & Psychology, Div of)
 120 BohH 726-7223

LIBRARY
(Academic Administration)
 Adm Office, 240 L 726-8102
 Dir—Rudolph Johnson
 Prin Sec—Mrs Mary A Kanten
 Main Desk, Reference & Circulation, 220 L 726-8100
 Asst Dir—Joseph H Schwartz
 Cheng K Chee, Mary D Killorin
 Sr Lib Asst—Dorothy D Yengling
 Lib Asst—Stephen W Glick
 Acquisitions, 235 L 726-8105
 Libn—Melvin Newman
 Lib Asst—Mrs Mary K Smith
 Acct Clk—Mrs Margaret T Ross
 Clk-Typ—Mrs Diane P Dolliver

Archives, 212 L 726-8100
 Gladys L Johnson
 Cataloging, 213 L 726-8129
 Marie A Sladky
 Libn—Jeanette C Smith
 Lib Asst—Cheryl J Korsch
 Children's Library, 175 L 726-7130
 Libn—Mrs Lorraine L Bissonett
 Health Science Library, 305 L 726-7578
 Libns—Mrs Sharon F Franklin, Mrs
 Kathleen L Neeley
 Dir—Arthur W Hafner,
 1 SchMed 726-7571
 Hours Information 726-8100
 Periodicals, 266 L 726-8104
 Mrs Enid P Nylander
 Jr Lib Asst—Mrs Linda K Nelson
 Reserve Reading Room, 138 L 726-8128
 Teaching Materials Lib, 175 L 726-7133
 Lib Asst—Mrs Gail A Carlson

MATHEMATICS, DEPT OF
(Science & Mathematics, Div of)
 327 SM 726-8254
 Head—James L Nelson
 Sr Clk-Typ—Mrs Janet C Eacobacci
 See Staff Section for:
 Assoc Profs Sabra S Anderson, Sylvan
 D Burgstahler
 Asst Profs Roger D Coleman, Joseph
 A Gallian, Michael F Miller, Grace
 C Peterson, Kim T Rawlinson

MEDICINE, DULUTH SCHOOL OF
(Academic Administration)
 SchMed 726-7571, 8511
 Dean—Robert E Carter,
 207 SchMed 726-7571
 Adm Asst—Wayne W Daley, 207 SchMed
 Prin Sec—Maija Klinsons, 205 SchMed
 Sr Clk-Typs—Mrs Evelyn J Coleman,
 Mrs Lynn C Furlong, 109 SchMed
 Admissions 726-8511
 Asst Dean—T John Leppi, 108 SchMed
 Sr Sec—Mrs Mary J Kuhlmeiy
 Clk-Typ—Mrs Anne T Filiatrault
 Anatomy, Dept of 726-8511
 Head—T John Leppi, 108 SchMed
 Behavioral Science, Dept of 726-7571
 Head—Dennis D Brissett, 109 SchMed
 Biochemistry, Dept of 726-7280
 Head—Paul M Anderson, 311 ChemB
 Clinical Science, Dept of 726-8511
 Asst Dean for Clin Affrs—
 John E Mathers, 206 SchMed

EPIC 726-7571
 Wayland R Swain, 204 SchMed
 Sr Sec—Mrs Vivian Bauers
 Health Science Library, 305 L 726-7578
 SEE Library
 Microbiology, Dept of 726-7571
 Head—Thomas R Hamilton, 203 SchMed
 Native Americans into Medicine
 Comm Prog Asst—
 Donald B Murdock, 150 H 726-7598
 Sec—Mrs Debra L Griffith,
 205 SchMed 726-7579

Pathology, Dept of
 Head—Arthur C Auferderheide,
 109 SchMed 726-8511
 Assoc Dean for Clin Affrs—
 George W Knabe Jr,
 207 SchMed 726-7571

Pharmacology, Dept of 726-8513
 Head—Lloyd Beck, 105 M
 Sr Clk-Typ—Mrs Sally Herstad
 Physiology, Dept of 726-7571
 Head—Robert S Pozos, 209 SchMed
 Student Affairs, Office of 726-8511
 Asst Dean—Lois J Heller, 109 SchMed
 See Staff Section for:
 Assoc Profs Cyrus C Brown Jr, Robert
 W Gibson, Edwin W Haller, Arvid J
 Hougum, Wilmar L Salo, Arlen R
 Severson

Asst Profs Larry D Anderson Richard
 M Eisenberg, Donna J Forbes, Jean
 L Gueriguian, Thomas E Huntley, A
 Alice Jacobs, William E Jacott, Ed-
 ward T Knych Jr, Thomas A Stolee,
 Richard J Ziegler

**MINNESOTA GEOLOGICAL
 SURVEY—DULUTH**

230 SM 726-8275
 Res Assoc—John H Mossier

MUSIC, DEPT OF

(Humanities, Div of)
 239 H 726-8207
 Head—Phillip H Coffman
 Sr Clk-Typ—Mrs Rita M Silvers 726-8208
 See Staff Section for:
 Profs R Dale Miller, James R Murphy,
 E Ruth van Appledorn
 Assoc Profs Allen L Downs, Robert
 E Williams
 Asst Profs Ann C Anderson, Ronald
 R Gauger, Vernon H Opheim, E
 Terrence Rust, Thomas J Wegren

**NORTH CENTRAL FOREST EXPERIMENT
 STATION (USDA Forest Service)**

118 M 724-1046
 Chief of Lab—Richard M Marden
 Bus Mgmt Asst—Mrs Janet M Koivisto
 Sec—Mrs Josephine H Iverson
 Bio Lab Tech—Mrs JoAnn Nelson
 Forestry Tech—David T Davis
 See Staff Section for Dennis P Bradley,
 Eugene M Carpenter, John B Crist,
 Matti J Hyvarinen, Edwin Kallio, Frank
 W Linval, David C Lothner, Dennis
 M St John Sr

NEWS SERVICE

305 Adm 726-7110, 7111
 SEE Campus Relations

OBSERVATORY, JOHN H DARLING

(Science & Mathematics, Div of)
 Info, 108 SM 726-7201
 Dir—Donald H Jackson,
 120 MWAP 726-7129

ORIENTATION & ADVISEMENT

(Student Affairs)
 129 Adm 726-7507
 Coord & Couns—Norbert L Fox
 Sr Sec—Mrs Lydia G Thompson

PERSONNEL DEPT

281 Adm 726-7109
 SEE University Personnel, Ofc of

PHILOSOPHY, DEPT OF

(Humanities, Div of)
 Head—David J Mayo, 417 ABAH 726-7545
 Sr Clk-Typ—Mrs Mary E Bowman,
 421 ABAH 726-7558

See Staff Section for:
 Prof Henry J Ehlers
 Assoc Prof Robert H Evans
 Asst Prof Robert A Sessions

PHYSICAL EDUCATION, DEPT OF

(Education & Psychology, Div of)
 Head—Joann M Johnson, 135 PE 726-8530
 Sr Sec—Mrs Lee J Taran, 188 PE 726-7120
 See Staff Section for:
 Prof Lewis J Rickert, Ward M Wells
 Assoc Prof James S Malosky
 Asst Profs Ruth H Richards, Donald
 P Roach, Eleanor C Rynda

PHYSICS, DEPT OF

(Science & Mathematics, Div of)
 Head—Howard G Hanson,
 233 ChemB 726-7123
 Sr Sec—Mrs Dorothy S Halvorson,
 231 ChemB 726-7124
 See Staff Section for:
 Profs Thomas F Jordan, Donald E
 Olson
 Assoc Profs Bo R Casserberg, John
 L Kroening, Michael Sydor
 Asst Profs Joseph G Likely Jr, Lewis
 J Oakland

PLACEMENT

(Student Affairs)
 255 Adm 726-8176
 Coord—Havard W Archerd
 Stu Pers Wkr—Mrs Marjorie B Knutson
 Sr Sec—Mrs Lee Peterson
 Sec—Mrs Anne D Hendrickson

PLANETARIUM, MARSHALL W ALWORTH

(Science & Mathematics, Div of)
 120 MWAP 726-7129

Dir—Donald H Jackson

PLANT SERVICES

(Business Affairs)
 241 Adm 726-8262
 Supt—Norman L Rick 726-8261
 Asst Supt—Arthur A Johnson 726-8264
 Dispatcher—John A Johnson 726-8265
 Emerg & Safety Coord—
 John M Koval 726-8262
 Prin Sec—Mrs Iola V Carlson 726-8263
 Receiving Rm, 112 Fd Servs Ctr 726-7155
 Telephone Oper Supv—
 Mrs Audrey H Clarke 726-8000

POLITICAL SCIENCE, DEPT OF

(Social Sciences, Div of)
 252 HE 726-7533
 Head—Gerhard E von Glahn
 Sec—Nancy A Gams, 242 HE 726-7534
 See Staff Section for:
 Profs M Harry Lease Jr, Julius F Wolff
 Jr
 Assoc Prof Dale W Olsen
 Asst Profs Craig H Grau, John H Kress,
 Dennis D Riley

PRINTING & GRAPHIC ARTS

(Business Affairs)
 131 IE 726-7114
 Art & Copy Dev Supv—Leila K Anderson
 SEE ALSO Duplicating Center

PROVOST'S OFFICE

515 Adm
 Provost—Raymond W Darland 726-7101
 Sr Exec Sec—Mrs Alberta W Majerle
 Assoc Provost—Robert L Heller 726-7106
 Exec Sec—Mrs Phyllis Parkinson
 Recepts—Mrs Mae J Nelson 726-7102
 Mrs Mary A Ogren 726-7107
 Sr Sec—Mrs Pat Van Orman,
 512 Adm 726-7103
 Sr Clk-Typ—Mrs Gladys R Dahl,
 512 Adm 726-7505
 SEE ALSO Athletics; Health Service; Cam-
 pus Relations; Lake Superior Basin
 Studies Ctr

PSYCHOLOGY, DEPT OF

(Education & Psychology, Div of)
 Head—Moy F Gum, 328 BohH 726-7116
 Sr Sec—Mrs Marion M Fritch,
 320 BohH 726-7117
 See Staff Section for:
 Prof Armas W Tamminen
 Assoc Profs Iver Bogen, Bernard J
 Covner, Robert J Falk
 Asst Profs Ajit K Das, Kamal S Gindy,
 Michael L Kamil, Howard I Mickel-
 son, Marlowe H Smaby, Sandra K
 Woolum (on leave)

RECORDS & REGISTRATION

(Student Affairs)
 Info, 104 Adm 726-7170
 Supv—Gerald R Allen 726-7174
 Registration Prin Clk—Mrs Joann Saaf

RESIDENCE HALLS

(Business Affairs)
 Coord—Craig E Peterson 726-8178
 Asst Coord, Housing—John M Brostrom
 Asst Coord—Philip O Joseph
 Facil Supv—Joseph P Michela 726-8528
 Burntside Hall 726-7510
 Griggs Hall 726-8480
 Lake Superior Hall 726-7502
 Sr Resident Adv—Mrs Eva W Danielson
 Stadium Apartments

Torrance Hall728-2591
Vermillion Hall726-8475
The Village724-0862, 2976

SCIENCE & MATHEMATICS, DIV OF
(Academic Administration)
108 SM726-7201
Chmn—William R McEwen
Prin Sec—Mrs Pearl V Keinonen
Sr Clk-Typ—

Mrs Phyllis D Jensen726-7202
Equal Empl Coord & Sr Lab Serv Supv—
William F Maupins, 302 ChemB 726-7209
SEE ALSO Biology; Chemistry; Geology;
Herbarium, Olga Lakela; Mathematics;
Observatory, John H Darling; Physics;
Planetarium, Marshall W Alworth

SECONDARY EDUCATION, DEPT OF
(Education & Psychology, Div of)
Head—Thomas G Boman,
218 BohH726-7141
Sec—Mrs Eleanor L Collier, 220 BohH
See Staff Section for:
Profs Dean A Crawford, Valworth R
Plumb, John E Verrill
Assoc Profs A Dean Hendrickson, Cyril
M Milbrath
Asst Profs Dennis L Anderson, Francis
Guldbrandsen, Ronald J McKee, Leon-
ard N Ojala, George Starr, Karl J
Vander Horck

SOCIAL SCIENCES, DIV OF
(Academic Administration)
109 SS
Chmn—Frederick T Witzig726-7281
Prin Sec—Mrs Judith O Eckholm 726-7282
Sec—Mrs Alice M Wilson726-7282
SEE ALSO American Indian Studies, Under-
graduate; Business Administration; Eco-
nomics; Geography; History; Political
Science; Sociology-Anthropology; Urban
Studies

SOCIAL WORK, DULUTH
GRADUATE SCHOOL OF
(Academic Administration)
SchSW726-7245
Dir—John F Jones
Dept Asst—Mary E Witkin
Prin Sec—Mrs Ruth E Bodin
See Staff Section for:
Prof Ira H Holland
Assoc Profs C David Hollister, Hamilton
C Hudson, Frances E Skinner
Asst Prof Lawrence L Martin

SOCIOLOGY-ANTHROPOLOGY, DEPT OF
(Social Sciences, Div of)
365 ABAH726-7552
Head—J Clark Laundergan
Sec—Mrs Elsie H Elmore,
361 ABAH726-7551
See Staff Section for:
Profs Walter L Baeumler, A Neil Pear-
son
Asst Profs Philip C Campbell (on leave),
Von D Kuldau, Timothy G Routs

SOUTH ST LOUIS COUNTY
EXTENSION OFFICE
(Agricultural Extension Service)
111 M726-7512
Ext Agt—Richard D Herman
Ext Home Economists—Kay N Leadholm,
Mrs Virginia Sundeen
Ext Asst Agt, Youth—Timothie M Arneson
Clk-Steno II—Mrs Sherry Holten
Clk-Steno I—Susan K LaTour

SPECIAL EDUCATION, DEPT OF
(Education & Psychology, Div of)
209 BohH726-7191, 7192
Head—Vernon L Simula
Sec—Mrs Iris M Gustafson
See Staff Section for:
Assoc Prof M Stephen Lilly
Asst Prof Mabel D Schauland

SPECIAL PROGRAMS, OFFICE OF
(Academic Administration)
409 Adm726-7517
Dir—Roy O Hoover

**SPEECH, COMMUNICATION, &
THEATER ARTS, DEPT OF**
(Humanities, Div of)
465 ABAH726-8211
Head—John H Ness
Sec—Mrs Judith M Summers, 469 ABAH
See Staff Section for:
Assoc Prof Jackson R Huntley
Asst Profs Joyce V Flory, Virginia T
Katz

**SPEECH PATHOLOGY &
AUDIOLOGY, DEPT OF**
(Education & Psychology, Div of)
Head—Robert F Pierce, 13 HE .726-8203
Sr Sec—
Mrs Eleanor S Kureski, 5 HE .726-7274
See Staff Section for:
Assoc Profs Pacy Friedman, John T
Hatten, Ash M Hawk

**STUDENT AFFAIRS, OFFICE
OF VICE PROVOST FOR**
247 Adm726-8501
V Provost—Thomas B Thielen
Prin Sec—Mrs Winifred H Thibault
Asst to V Provost—
C Dean Kjolhaug, 101 Adm .726-7272
Sr Clk-Typ—Mrs Marie F Nixon
Dir, Stu Adm Serv—James J Rauker,
123 Adm726-7173
SEE ALSO Admissions; Counseling; Fi-
nancial Aids; Foreign Student Adviser;
Housing; Kirby Student Ctr & Student
Activities; Orientation & Advisement;
Placement; Records & Registration

STUDENT ASSOCIATION
150 K726-7178
Pres—Ralph D Wedgewood
Sec—Mrs Helen F Holt

SUMMER SESSION
435 Adm726-8113
Dir—James J Kafka
Prin Clk—Imogene L Rolfe
Sr Sec—Mrs Jane E Bennett

SUPPORTIVE SERVICES PROGRAM
(Academic Administration)
255 Adm726-7152
Dir—Herbert A Brenden
Sr Clk-Typ—Judy L Lassila

TWEED MUSEUM OF ART
(Humanities, Div of)
Balcony, TMA726-8223
Dir—William G Boyce
Recep—Mrs Lorraine Morris
Sr Sec—Mrs Patricia L Oas
Tech—Alden G Murker, 101 H

UNIVERSITY ARTISTS SERIES
101 K726-7163
Chmn—Neale L Roth
Sr Clk-Typ—Mrs Audrey M Comstock

UNIVERSITY PERSONNEL, OFFICE OF
(Personnel, Office of Director of)
281 Adm726-7109
Sr Pers Rep—Alvin K Hagen
Sr Clk-Typ—Karen A Beron

VENDING SERVICES
(Business Affairs)
268 K726-7198
Mgr—Donald M Oberg
Sr Cashier—Mrs Genevieve Oberg

**VICE PROVOST FOR
ACADEMIC ADMINISTRATION**
420 Adm726-7104
SEE Academic Administration, Office of
Vice Provost for

**VICE PROVOST FOR
BUSINESS AFFAIRS**
297 Adm726-8291
SEE Business Affairs, Office of Vice Pro-
vost for

**VICE PROVOST FOR
STUDENT AFFAIRS**
247 Adm726-8501
SEE Student Affairs, Office of Vice Pro-
vost for

UNIVERSITY OF MINNESOTA, MORRIS

(Zip Code 56267)
(612) 589-2211
Provost—John Q Imholte

BUILDING ABBREVIATIONS:

Behm, Behmler Hall
Bl, Blakely Hall
CAGay, Clayton A Gay Hall
Cam, Camden Hall
Eds, Edson Hall
Edu, Education Building
Engr, Engineering Building
FoodSC, Food Service Center
HC, Housing Center
HtgPlt, Heating Plant
Hum, Humanities Building
Ind, Independence Hall
Lib, Library
Mu, Music Hall
PEA, Physical Education Annex
PEC, Physical Education Center
Pine, Pine Hall
RH IV, Residence Hall IV
Sc, Science Building
Sp, Spooner Hall
SS, Social Science Building

ACADEMIC DEAN

Behm 589-3215
Acad Dean—Gordon R Bopp
Sr Sec—Mrs Lynn Greenwaldt

ADMISSIONS

Behm 589-2116
Dir—Robert J Vikander
Admissions Couns—Irene Kovala, Michael Scarborough
Prin Sec—Mrs Margaret Thompson

ALUMNI AFFAIRS

Engr 589-2234
Sr Sec—Mrs Pearl Johnson
Dir—Ron Hamm, Behm 589-4322

BUSINESS OFFICE

Behm 589-1224
Acct Clk Supv—Mrs Lois K Norby
Ofc Specs—Mrs Doris L Benson, Mrs Helen M Kloos
Sr Clk-Typs—Mrs Cheryl Estenson, Peggy Gramm, Mrs Nancy Roles
Clk-Typ—Mrs Diane Smith
Sr Key punch Oper—Mrs Shirley Kleespies

CAREER PLANNING & PLACEMENT SERVS

Engr 589-2234
Dir—Gary Donovan
Sr Sec—Mrs Pearl Johnson

COMMUNITY RESOURCE DEVELOPMENT

Engr 589-2657
Area Ext Agent—Allan Harris
Sec—Mrs Gail Nelson

COMPUTER SERVICES

Cam 589-1665
Dir—Andy Lopez
Sr Clk-Typ—Mrs Karen Fox

CONTINUING EDUCATION, REGIONAL PROGRAMS, & SUMMER SESSIONS

Engr 589-2482
Dir—Russell May
Sec—Mrs Gail Nelson

DRUG INFORMATION CENTER

Dir—Gary Moore 589-3926

DUPLICATING SERVICES

Mu 589-2211
Supv—Daryl Hylla
Sr Dup Equip Oper—Roger Storkamp
Clk-Typ—Mrs Margaret Hadler

EDUCATION, DIV OF

Edu 589-2211
Actg Chmn & Coord, Stu Tchg—William Scarborough
Dir, Elem Ed—E Louise Curtis
Dir, Sec Ed—Arnold Henjum
Sr Sec—Mrs Joyce Bogenreif
Sr Clk-Typs—Mrs Claudia Hanson, Mrs Gladys Speer

Physical Education 589-1067

Dir, Athletics—Al Molde
Sr Sec—Mrs Joyce Cain
Clk-Typ—Mrs Katherine Haugen
See Staff Section for:
Asst Profs Bruce Burnes, Leona Clasen, Doug Duffy, Bob Griffin, Willis Kelly, Ida Stewart

FINANCIAL AID

Behm 589-2116
Dir—Mrs DeLight Kopitzke
Asst Dir—Robert B Holmes
Sr Clk-Typs—Linda Burbank, LuAine Logan

FOOD SERVICE

FoodSC 589-2972
Dir—LaMoine Stillwell
Sr Clk-Typ—Mrs Avis Brandt

GENERAL SERVICES OFFICE

Behm 589-4454
Gen Serv Mgr—Vernard L Brown
Custodial, Bldgs & Grnds Wkr—Ervin O Heltner
Transp, Gen Mechs—Arthur Durkee, Raymond P Lembcke
Vending, Sr Fd Serv Wkr—Mrs Noreen Moser
Sr Clk-Typs—Mrs Mariys J Bunje, Mrs Barbara A Valnes

GENERAL STORE

Engr 529-2211
Stores Clk—Mrs Zelta Smith
Clk—Mrs Patricia Holmes

HEALTH SERVICE

CAGay 589-2896
Dir—Dr Robert Watson
Nurse—Mrs Shirley Swenson
Sr Clk-Typ—Mrs Donna Scarborough

HOUSING

HC 589-2172
Dir—Barbara E Anson
Asst—Michael LaConte
Sr Clk-Typ—Mrs Sandra Iverson

HUMANITIES, DIV OF

Hum 589-4501
Chmn—W D Spring
Sr Sec—Mrs Delores Huebner
Sr Clk-Typ—Mrs Dorothy De Jager
See Staff Section for:
Profs Laird H Barber, Nathaniel I Hart, Clyde E Johnson, Raymond J Lammers, Frederick W Peterson, Theodore E Uehling Jr
Assoc Profs C Frederick Farrell Jr, George Fosgate, Peter French, James C Gremmels, Liselotte Gumpel (on leave), Lois P Hodgell, Ittikhar A Khan, Ralph Williams, Veronica Wood
Asst Profs Emil E Bowers, Glen D Franklin, Richard Grant, John S Ingle, Robert Morris, Kenneth Nafziger, Dwight H Purdy, Ray K Sibul, Charles Tatum, Thomas C Turner

LIBRARY

Lib 589-1070
Head Libn—Russell E DuBois
Libn—Mrs Barbara McGinnis
Sr Lib Asst—Ardath Larson
Jr Lib Asst—Mrs May Jesseph
Sr Clk-Typs—Mrs Dolores Haack, Mrs Mickey Hickman
Clk-Typ—Mrs Sandra Grosland
Dir, Bdcst Engr—Roger Boleman (AV)
Elec Tech—Allan Gusse (AV)

MINORITY STUDENT PROGRAM

Mu 589-4139
Dir—William Stewart

OPEN CHUTE STUDENT

DROP-IN CENTER

Morris 589-3926

PLACEMENT

Engr 589-2234
SEE Career Planning & Placement Servs

PLANT SERVICES

Cam 589-2814

Supt—Harold W Fahl
Sr Sec—Bonnie Eidem
Sr Engr Asst—Roger Thompson
Prin Stores Clk—Duane Solvie

POLICE

Behm 589-3690
Sergeant—Charles W Jones
Police Ofcr—Dennis Sayre
Guards—Duane Beers, Neal Brown, Warren Dahl
Parking Mon—Helen Kloos

POST OFFICE

SS 589-2211

Sr Clk—Mrs Martha Williams
Clk—Mrs Helen Thorstad

PROVOST'S OFFICE

Behm 589-2812
Provost—John Q Imholte
Bus Mgr—Dan V Noble
Exec Sec—Mrs Patricia A Tanner
Sr Sec—Mrs Arlene E Beseman
Asst Provost—
Stephen G Granger 589-3215
Prin Sec—Mrs Vernice B Lehmann

RECORDS

Behm 589-1793
Supv—Mrs Mavis Drange
Ofc Specs—Mrs Thelma Gilbert, Mrs Ruth Retzlaff, Mrs Anne Webster

SCIENCE & MATHEMATICS, DIV OF

Sc 589-1644
Chmn—Merle N Hirsh
Sr Sec—Mrs Lois Hogander
See Staff Section for:
Profs Robinson Abbott, Jay Y Roshal
Assoc Profs Som P Agarwal, Richard W Burkey, En Fan, Joseph J Lat-terell, Bernice H Lund, James M Olson, Ellen Ordway, Bimal C Ro-quitte, Thomas E Straw, James B Togeas
Asst Profs Clemens Brauer, John F Detlef, Angel Lopez, Robert Ray-mond, Sin-Min Wu

SOCIAL SCIENCE, DIV OF

SS 589-2274
Chmn—Orval T Driggs Jr
Sr Sec—Mrs Yvonne Storck
See Staff Section for:
Profs Eric Klinger, Jooinn Lee, Ted Underwood
Assoc Profs Wilbert Ahern, Clifton W Gray, Ernest Kemble, Bruce A Nord, William O Peterfi
Asst Profs Sun M Kahng, Donald Leavitt, Richard Santee

STUDENT ACTIVITIES

Eds 589-2222
Dir—Doug Smith
Sr Sec—Mrs Mary Martelle
Prog Spec—Richard T Johnson

STUDENT ASSOCIATION

Morris 589-1180
Pres—Steve Hunt
V Pres—Bill McNary

STUDENT COUNSELING SERVICE

Behm 589-2929
Dir—Joseph R Jesseph
Asst Dir—Norma L Thorp
Couns—David H Longley
Sr Sec—Mrs Lila Watson
Clk-Typ—Mrs Jan Swanson

TEXTBOOK STORE

Engr 589-2211
Sr Clk—Mrs Lillian Brendefur

THIRD EAR STUDENT-TO-

STUDENT COUNSELING

Behm 589-2929

UNIVERSITY RELATIONS

Behm 589-4322
Morris Rep—Ron Hamm
Edit Asst—Virginia Monteen
Prin Sec—Martha Kroening

**UNIVERSITY OF MINNESOTA
TECHNICAL COLLEGE,
CROOKSTON**

(Zip Code 56716)
(218) 281-6510

Provost—Stanley D Sahlstrom

ACADEMIC AFFAIRS, OFFICE OF

Selvig Hall 281-6510 x 244
Head—Donald Sargeant
Sr Sec—Mrs Marcia Sandahl

ADMISSIONS & FINANCIAL AID OFFICE

Selvig Hall 281-6510 x 242
Dir—John M Bywater
Sr Clk-Typs—Mrs Constance Johnson,
Mrs JoAnn Palmer

AGRICULTURE DIVISION

Hill Bldg 281-6510 x 202, 203, 206,
265, 260, 269, 272, 218

Actg Chmn—Philip Buckley
Sec—Vivian Agar
Clk-Typ—Mrs Rose Bredman

See Staff Section for:

Assoc Prof Bruce Beresford
Asst Profs Charles Habstritt, David
Hoff, Clair Stymiest, W Daniel Sve-
darsky, Truman Tilleraas, Richard Til-
lotson, Erman Ueland

BOOKSTORE

Owen Hall 281-6510 x 256
Sr Clk—Mrs Georjean Johnson

BUSINESS DIVISION

Dowell Hall 281-6510 x 210, 266,
251, 216, 245, 268

Chmn—Ted D Carr

Sec—Arlene Tahrn

Data Processing Asst—Alma Burmeister

See Staff Section for:

Asst Profs Roger Aspevig, Adolph
Beich, Betty L Brecto, William Pa-
radise, Robert Smith

BUSINESS OFFICE

Selvig Hall 281-6510 x 238
Business Mgr—Karl Bornhoft
Prin Acct Clk—Lillie Christianson
Sr Sec—Mrs Betty Panzer
Sr Cashier—Mrs Betty Murphy
Sr Clk-Typ—Mrs Bonita Anderson
Clk-Typs—Mrs Norma VanHorn, Steven
Hanson

COUNSELING SERVICES

White House 281-6510 x 247
Dir—Marvin Bachmeier
Sr Clk-Typ—Mrs Berniece Samuelson

CUSTODIAL

Kiser Bldg 281-6510 x 208
Supv—Joe Grabanski

FOOD SERVICE

Bede Hall 281-1260
Dir—Keith Ramberg

GENERAL EDUCATION DIVISION

Dowell Hall Annex 281-6510 x 249,
248, 266, 270, 271

Chmn—Ervie Glick

Sec—Mrs Lona Francis

See Staff Section for:

Assoc Prof Herschel Lysaker
Asst Profs Marvin Bachmeier, Richard
Christenson, Craig Harmon, Robert
Johnson, Wendell Johnson, Jerome
Knutson, Joseph Mazzitelli, Dennis
Miller, Lynette Mullins, William C
Peterson

HEALTH SERVICE

White House 281-6510 x 229
Nurse—Mrs Virginia Stainbrook

HOME & FAMILY SERVICES DIVISION

Selvig Hall 281-6510 x 274
Chmn—Mrs Phyllis Solee
Day Care Center, Robertson Hall
Dir—Peter Clark

**HOTEL, RESTAURANT, & INSTITUTIONAL
MANAGEMENT DIVISION**

Dowell Hall Annex .281-6510 x 254, 234

Chmn—Brian G Harron

Sec—Mrs Darlene Charron

HOUSING

Bede Hall 281-6510 x 211

Dir—Keith Ramberg

Sr Clk-Typ—Mrs JoAnn Westburg

LEARNING RESOURCES

Kiehle Library 281-6510 x 252

Supv—Harold Opgrand

Lib Asst—Berneil Nelson

Sr Clk-Typs—Mrs Dorothy Franklin, Den-
nis Magsam, Linda Royal, Mrs Esther
Steiner, Mrs Elaine Swiers

Comm Tech—Ralph Marthaler

Reading-Learning Center .281-6510 x 228

Coord—Edwin Lundby

PHYSICAL EDUCATION OFFICE

Knutson Hall 281-6510 x 227

Athletic & Intramural Dir—

Herschel H Lysaker x 278

Coaches:

Baseball—Joe Bartlett x 227

Basketball—Marvin Bachmeier . . x 247

Cross Country—Bruce Beresford x 255

Football—Deryl Ramey x 227

Assts—Marv Bachmeier x 247

Joe Bartlett x 227

Brian Harron x 254

Golf—Harold Opgrand x 252

Hockey—Joe Bartlett x 227

Asst—Chuck Habstritt x 272

Tennis—Bruce Beresford x 255

Track—Deryl Ramey x 227

Asst—Chuck Habstritt x 272

Wrestling—Rodney Mosher x 247

Girls Phy Ed Dir—Mrs Kathy Mach .x 247

Stores Clk—Michael Menard x 227

Sr Clk-Typ—

Mrs Berniece Samuelson x 247

PLACEMENT & ALUMNI OFFICE

Selvig Hall 281-6510 x 239

Dir—Kenneth L Johnson

Sr Clk-Typ—Barbara Cournia

PLANT SERVICES

Kiser Bldg 281-6510 x 208, 212

Dir—William Menzhuber

Sr Clk-Typ—Patricia Regan

POLICE

Selvig Hall 281-6510 x 233

Police Ofcr—Keith Johanson

PROVOST'S OFFICE

Selvig Hall 281-6510 x 231, 232

Provost—Stanley D Sahlstrom

Prin Sec—Mrs Dorothy Soderstrom

Clk-Typ—Kathy Johnson

PUBLIC INFORMATION OFFICE

Selvig Hall 281-6510 x 246

Asst Edit—Gene Shannon

Info Rep—Mrs Ruth Stymiest

**SPECIAL PROGRAMS, OFFICE
OF COORDINATOR OF**

White House 281-6510 x 220

Coord—Arnold Oliver

STUDENT ACTIVITIES

White House 281-6510 x 247

Dir—Dale Knotek

Sr Clk-Typ—Mrs Berniece Samuelson

STUDENT AFFAIRS, OFFICE OF HEAD OF

Selvig Hall 281-6510 x 240, 241

Head & Registrar—Anthony Kuznik

Sr Sec—Mrs Mathilda Gebhardt

Sr Clk-Typs—Mrs Twyla Ballantyne,
Gladys LaCoursiere

UNIVERSITY RELATIONS

Selvig Hall 281-6510 x 250

Dir—Allen Croone

Sr Sec—Mrs Doris Matzke

VETERANS SERVICE OFFICE

Selvig Hall 281-6510 x 241

Community Program Asst—Al Vouk

CROOKSTON

**UNIVERSITY OF MINNESOTA
TECHNICAL COLLEGE,**

WASECA

(Zip Code 56093)
(507) 835-1000

Provost—Edward C Frederick

ACADEMIC AFFAIRS

Dir—Robert M Collins 835-1000
Sr Clk-Typ—Mrs Adrienne Gifford

**ADMISSIONS, RECORDS,
& FINANCIAL AIDS**

Supv—James R Hesch 835-1000
Sr Clk-Typ—Mrs Maureen Sunday

AGRICULTURE DIVISION

Chmn—Harland Hasslen 835-1000
Sr Sec—Mrs Mardell Jacobson

See Staff Section for:

Assoc Prof Harold C Matson
Asst Profs E Blair Adams, Richard Bat-
taglia, Duane Berglund, W Clough
Cullen, Peter Fog, Boyd C Fuller,
James Rundquist

BOOKSTORE

Clk-Typ—Mrs Sharon Mokoff .. 835-1000

BUSINESS OFFICE

Business Mgr—Thomas Fider .. 835-1000
Sr Acct Clk—Mrs Myra Battenfeld

FOOD SERVICES

Prin Food Serv Supv—
Arthur Warzynski 835-1004

HEALTH SERVICE

Nurse—Mrs Theresa Roesler ... 835-1004

HOUSING

Supv—Robert Pickert 835-1000

LEARNING RESOURCES

Supv—John M Lindner 835-1000
Lib Asst—Sandra Thomton
Sr Clk-Typ—Mrs Kathy Guse

PHYSICAL EDUCATION OFFICE

Athletic Dir—Donald Collins ... 835-1008
Clk-Typ—Mrs Lucinda Gusts

PLACEMENT OFFICE

Supv—Robert Hendricks 835-1000

PLANT SERVICES

Supv—Kenneth Christenson ... 835-1090
Sr Clk-Typ—Mrs Leann Denn

PROVOST'S OFFICE

Provost—Edward C Frederick .. 835-1000
Prin Sec—Mrs Lila Myers
Sec—Mrs Margaret Hasslen

RELATED EDUCATION DIVISION

Actg Chmn—Harland Hasslen .. 835-1000
Clk-Typ—Debbie Spangler
See Staff Section for:

Asst Profs Donald Collins, John Fulkrod,
Clayton Oslund, Elaine Schwarz

STUDENT ACTIVITIES

Clk-Typ—Jane Jaeger 835-1000

STUDENT AFFAIRS

Dir—Herbert Atwood 835-1000
Counselor—Allan Ward
Sr Clk-Typ—Mrs Vicki Gleason

UNIVERSITY RELATIONS

Supv—Tom Yuzer 835-1000
Sr Clk-Typ—Mrs Judy Conway

STUDENT ORGANIZATIONS

The following are currently registered student organizations; an updated list (as of fall quarter 1973) will be available in mid-November from the Student Activities Center, 317-17th Ave SE, 373-3955. Telephone numbers for the organizations below can be obtained from the Center.

ACADEMIC FRATERNITY (NONRESIDENTIAL)

Sigma Alpha Mu

ACADEMIC FRATERNITIES (RESIDENTIAL)

Alpha Delta Phi, 1725 University Ave SE, Mpls, 331-1326
 Alpha Gamma Rho, 2060 Carter, St Paul, 646-1738
 Alpha Tau Omega, 1821 University Ave SE, Mpls, 331-5887
 Beta Sigma Psi, 1103-5th St SE, Mpls, 331-1507
 Beta Theta Pi, 1625 University Ave SE, Mpls, 331-9823
 Chi Phi, 315-19th Ave SE, Mpls, 331-9297
 Chi Psi, 1515 University Ave SE, Mpls, 331-5497
 Delta Chi, 1601 University Ave SE, Mpls, 331-7916
 Delta Kappa Epsilon, 1711 University Ave SE, Mpls, 331-7858
 Delta Tau Delta, 1717 University Ave SE, Mpls, 331-5997
 Delta Theta Sigma, 1485 Cleveland Ave, St Paul, 645-8787
 Delta Upsilon, 1112-6th St SE, Mpls, 331-5117
 Farmhouse Fraternity, 1505 Cleveland Ave N, St Paul, 646-3196
 Kappa Sigma, 1125-5th St SE, Mpls, 331-2792
 Phi Delta Theta, 1011-4th St SE, Mpls, 331-9865
 Phi Gamma Delta, 1129 University Ave SE, Mpls, 331-2352
 Phi Kappa Psi, 1609 University Ave SE, Mpls, 331-9995
 Psi Upsilon, 1617 University Ave SE, Mpls, 331-1114
 Sigma Alpha Epsilon, 1815 University Ave SE, Mpls, 331-5986
 Sigma Chi, 1623 University Ave SE, Mpls, 331-5027
 Sigma Nu, 307-16th Ave SE, Mpls, 331-2631
 Theta Chi, 315-18th Ave SE, Mpls, 331-7929
 Theta Delta Chi, 400-10th Ave SE, Mpls, 331-1113
 Zeta Psi, 1829 University Ave SE, Mpls, 331-3004

ACADEMIC SORORITIES (RESIDENTIAL)

Alpha Chi Omega, 915 University Ave SE, Mpls, 331-2453
 Alpha Delta Pi, 1000-5th St SE, Mpls, 331-9115
 Alpha Epsilon Phi, 928-5th St SE, Mpls, 333-0297
 Alpha Gamma Delta, 401-11th Ave SE, Mpls, 331-3367
 Alpha Omicron Pi, 1121-5th St SE, Mpls, 331-1381
 Alpha Phi, 323-10th Ave SE, Mpls, 331-3331
 Beta of Clovia, 1502 Raymond Ave, St Paul, 646-1567
 Chi Omega, 315-10th Ave SE, Mpls, 331-9152
 Delta Delta Delta, 314-10th Ave SE, Mpls, 331-3281
 Delta Gamma, 1026-5th St SE, Mpls, 378-1198
 Gamma Omicron Beta, 2067 Carter Ave, St Paul, 646-3970
 Gamma Phi Beta, 311-10th Ave SE, Mpls, 331-7907
 Kappa Alpha Theta, 1012-5th St SE, Mpls, 331-4504
 Kappa Kappa Gamma, 329-10th Ave SE, Mpls, 331-5373

Lambda Delta Phi, 1276 Raymond Ave, St Paul, 645-6563
 Pi Beta Phi, 1109-5th St SE, Mpls, 331-1339
 Sigma Delta Tau, 1121 University Ave SE, Mpls, 331-7936

DEPARTMENTAL/PROFESSIONAL

Agricultural Economics Business Club
 Agricultural Education Club
 American Institute of Aeronautics & Astronautics
 American Institute of Chemical Engineers
 American Institute of Electrical & Electronic Engineers
 American Institute of Interior Designers
 American Institute of Mining, Metallurgical & Petroleum Engineers
 American Pharmaceutical Association
 American Society of Agricultural Engineers
 American Society of Civil Engineers
 American Society of Mechanical Engineers
 Anthropology Club
 Arnold Air Society
 Biometry Student Organization
 Business Education Club
 Distributive Education Club of America
 English Club
 Forestry Club
 Four-H, University
 Graduate Biochemistry Club
 Graduate Economics Club
 Home Economics Association
 Horticulture Club
 Law School Women's Caucus
 Minnesota Agricultural Communicators
 Minnesota Recreation & Park Association
 Music Therapy Student Organization
 Pershing Rifles Co E-2
 Plant Industry Club
 Pre-Health Science Students
 Pre-Veterinary Medicine Club
 Psychology Graduate Student Union
 Recreation Resources Managers
 ROTC Cadet Brigade, Army
 ROTC Ranger Detachment
 ROTC Rifle Team, Army
 Social Work Student Organization
 Society for the Advancement of Management
 Society of Physics Students
 Student Association of Social Workers
 Student Occupational Therapy Association
 Theatre Peer Advisers
 Undergraduate Geology Club
 Urban Study Group
 Wildlife Managers Club
 Zoology Graduate Student Association

FINE ARTS/MUSIC/FILMS/CULTURE/DRAMA

Film Society, University
 Give It A Try
 Minnesota Cinema Society
 Punchinello Players
 St Cecilia Society
 St Paul Chorus

GOVERNING BOARDS/INTERGROUP COUNCILS

American Veterinary Medical Association
 Board in Control of Student Publications
 Business Board
 College of Agriculture Student Board
 Council for Health Interdisciplinary Participation (CHIP)
 Council of College Boards
 Council of Graduate Students
 Dentistry Student Council
 Education Student Assembly
 Extension Student Advisory Board
 General College Student Association
 Home Economics Board
 Honors Student Council
 Institute of Technology Undergraduate Professional Fraternity
 Inter-Dental Fraternity Council
 Interfraternity Council (IFC)
 Intermediary Board, CLA
 International Student Association, Minnesota (MISA)
 Law School Council
 Medical Student Council
 Medical Technology Student Council
 Minnesota Student Association (MSA)
 Mortuary Science Student Association
 Panhellenic Council
 Pharmacy College Board
 St Paul Board of Colleges
 St Paul Freshman Board
 St Paul Student Center Board of Governors
 Tech Agriculture Commission
 Tech Commission
 Union Board of Governors
 West Bank Union

HONORARY/RECOGNITION FRATERNITIES & SORORITIES

Alpha Epsilon (Recognition, Agricultural Engineering)
 Chi Epsilon (Honorary, Civil Engineering)
 Delta Sigma Rho (Honorary, Forensics)
 Eta Kappa Nu (Honorary, Electrical Engineering)
 Omicron Nu (Honorary, Home Economics)
 Phi Alpha Theta (Honorary, History)
 Pi Tau Sigma (Honorary, Mechanical Engineering)
 Rho Chi (Honorary, Pharmacy)
 Sigma Theta Tau (Honorary, Nursing)
 Xi Sigma Pi (Honorary, Forestry)

HONORARY/RECOGNITION/LEADERSHIP (NON-GREEK)

Anchor & Chain
 Chimes
 Mortar Board
 Plumb Bob
 Scabbard & Blade

INTERNATIONAL/LANGUAGE/INTERCULTURAL

American Field Service
 Arab American Club

Chinese Student Association
 Finnish-American Student Association
 Formosan-American Club
 French Club
 German Club
 Hong Kong Student Association
 Indo-American Club
 Indonesian Student Association (Permas)
 Iranian Student Association
 Italian Club
 Japanese Student Association
 Korean Student Association
 Muslim Student Association
 Namche Association
 Nordic Union, University
 Oikoumene Community
 Pakistan International Student Association
 Thai Student Association
 Turkish Student Association

POLITICAL/SOCIAL ACTION

Afro-American Action Committee
 American Indian Student Association
 Americans for Democratic Action
 Asian American Alliance
 Biomedical Students Committee for Social Responsibility
 College Republicans
 Fellowship of Reconciliation
 Friends of Progressive Labor
 Israel American Club
 Israeli Action Committee
 Israelis and Arabs for Justice in the Middle East
 Latin Liberation Front
 Minnesota Feminists
 Minnesota Gay Activists
 Minnesota Organization to Repeal Abortion Laws (MORAL)
 Minnesota Public Interest Research Group (MPIRG)
 New American Movement
 People for Animals
 Sanctuary Associated Students
 Save Our Unwanted Lives (SOUL)
 Student Consumer Party
 Student Mobilization Committee
 Students for a Democratic Society
 Students for Israel
 Third World Peoples Coalition
 United Farm Workers' Boycott Support Committee
 Workers' League
 World Federalists
 Young Socialist Alliance
 Young Socialists
 Young Workers' Liberation League

PROFESSIONAL FRATERNITIES (NONRESIDENTIAL)

Alpha Psi (Pre-Veterinary Medicine)
 Beta Alpha Psi (Accounting)
 Kappa Psi (Pharmacy)
 Mu Iota Epsilon (Industrial Education)
 Phi Delta Kappa (Education)
 Pi Sigma Epsilon (Business)

PROFESSIONAL FRATERNITIES (RESIDENTIAL)

Alpha Chi Sigma (Chemistry), 813 Oak St SE, Mpls, 331-7961
 Alpha Kappa Kappa (Medicine), 627 Ontario St SE, Mpls, 331-1744
 Alpha Kappa Psi (Business), 1116-5th St SE, Mpls, 331-9681
 Alpha Rho Chi (Architecture), 805 Ontario St SE, Mpls, 331-7961
 Delta Sigma Delta (Dentistry), 814 Essex St SE, Mpls
 Gamma Eta Gamma (Law), 1126-5th St SE, Mpls, 331-1575

Kappa Eta Kappa (Electrical Engineering), 330-11th Ave SE, Mpls, 331-2133
 Nu Sigma Nu (Medicine), 631 Oak St SE, Mpls, 331-8771
 Phi Beta Pi (Medicine), 632 Ontario St SE, Mpls, 331-1369
 Phi Chi (Medicine), 325 Harvard SE, Mpls, 331-1319
 Phi Delta Chi (Pharmacy), 1024-4th St SE, Mpls, 331-4594
 Phi Delta Epsilon (Medicine), 501 Ontario St SE, Mpls, 331-7149
 Phi Rho Sigma (Medicine), 628 Erie SE, Mpls, 331-1839
 Psi Omega (Dentistry), 901 E River Rd, Mpls, 331-1801
 Theta Tau (Engineering), 515-10th Ave SE, Mpls, 331-7931
 Triangle (Engineering), 521-12th Ave SE, Mpls, 331-7969
 Xi Psi Phi (Dentistry), 902 Franklin Terrace, Mpls, 333-8151

PROFESSIONAL SORORITIES (NONRESIDENTIAL)

Alpha Delta Theta (Medical Technology)
 Alpha Kappa Gamma (Dental Hygiene)
 Alpha Tau Delta (Nursing)
 Kappa Epsilon (Pharmacy)
 Phi Beta (Music & Speech)
 Phi Delta (Business)
 Phi Upsilon Omicron (Home Economics)

PROFESSIONAL SORORITY (RESIDENTIAL)

Alpha Epsilon Iota (Medicine), 528 Ontario St SE, Mpls, 331-1419

PUBLICATIONS/COMMUNICATIONS

FREE Voice
 Gopher Peavey
 Minnesota Daily
 Student Media Group
 Student Press
 Technolog, Minnesota
 WMMR Radio

RECREATION/HOBBY/SOCIAL

Aikido Club
 Archery Club
 Balkan Dance
 Block and Bridle
 Bowling Club
 Blueline Club, Student
 Camera Club
 Chess Club
 Crew Association
 Duplicate Bridge Club
 Figure Skating Club
 Folk Dancers, University
 Go Club
 Gopher Danceline
 Rifle Club
 Rovers
 Scuba Club
 Ski Club
 Skydivers
 Sports Car Club
 Sports Week
 Tennis Club, Indoor
 Trap and Skeet Club
 Waksurs
 Wrong Way Grands Square Dance Club

RELIGIOUS/INTERFAITH

Ananda Marga Yoga Society
 Bahai Club
 Baptist Student Foundation
 Baptist Student Union
 Baptist Youth Fellowship
 Bethany Forum
 Biblical Studies
 B'nai B'rith Hillel Foundation
 Campus Crusade for Christ
 Chi Alpha
 Christian Corps
 Christian Foundation, University
 Christian Medical Society
 Christian Science Organization
 Christians
 Dhyana Mandiram Meditation Temple
 Divine Light Mission
 Eckankar Society
 Episcopal Student Association
 First Covenant Christian Fellowship
 Friends Student Committee
 Hindu Association
 InterVarsity, Minneapolis
 InterVarsity, St Paul
 Latter-Day Saints Association
 Lutheran Collegians
 Lutheran Student Fellowship
 Navigators
 Pentecostal Student Fellowship
 Ruhani Satsang
 Students for Lubavitch
 Unified Family
 Way International, Inc
 YMCA
 YWCA

RESIDENCE HALLS (UNIVERSITY)

Bailey Hall, 376-7966
 Centennial Hall, 373-6337
 Comstock Hall, 373-7080
 Frontier Hall, 373-6333
 Middlebrook Hall, 373-6344
 Pioneer Hall, 373-6320
 Sanford Hall, 373-6644
 Territorial Hall, 373-6631

RESIDENTIAL ORGANIZATIONS (NON-GREEK, NON-COOP)

Evans Scholars, 1115-5th St SE, Mpls, 331-3433
 Namche Association, 311-11th Ave SE, Mpls, 331-2937

SOCIAL SERVICE

Alpha Phi Omega
 Angel Flight
 Kaddettes Caper Co E-2
 Veterans Club

STUDENT ENTERPRISES

Fraternity Purchasing Association
 International Study and Travel Center
 Law School Bookstore
 MSA Housing Corporation
 MSA Services Corporation
 Poster Factory
 Student Coop, Minneapolis
 Student Coop, St Paul

STAFF DIRECTORY

The Staff Directory contains listings for academic personnel, full-time civil service personnel, and part-time civil service personnel who are regularly employed. It includes names of those staff members on all campuses of the University who have turned in staff directory cards.

University telephone numbers of Twin Cities campus staff members are designated by a "373" or "376" prefix. Campus designations are included for staff members on the coordinate campuses.

Updated information received after publication of the Directory is on file on directory cards in the Department of University Relations (373-2126) and on computer at the University of Minnesota Foundation (376-3393).

Each listing reads in this order: Name, position (name of department, division, office, etc.) office address (office telephone), residential address, residential telephone.

- AAKRE**, Zula D, Community Prog Asst (Ag Ext) Area Ext Nutrition Prog, Courthouse, Montevideo (269-7765)
- AALBERG**, Richard M, Asst To Dean (Inst Of Ag Admin) 201 Cof H (373-0735), 4150 N Lexington, Apt 112, St Paul, 55112, 483-4248
- AAMODT**, Janis M, Sr Clk Typ (Educ Psychol) 139 Bu (373-4471), 813 W Minnetonka Ave, St Paul, 55104, 489-4659
- AAMODT**, Julia C, Patient Accts Supv (Hosp Bus Otc) D2147 Mayo (373-8248), 7701 Division St, Mpls, 55426, 938-5479
- AANRUD**, Jane F, Sr Gen Staff Nurse (Nurs Servs, Oper Rm) Bx700 Mayo (373-8750), 1318 Powderhorn Terrace, Apt 109, Mpls, 55407
- AARO**, Leonard A, Asst Prof (Ob & Gyn) Mayo Medical School, Rochester (282-2511)
- AASE**, Barbara J, Prin Clk (Dev & U Of M Fdn Otc) 290, Mpls (376-3380), 3110 42nd Ave S, Mpls, 55406, 722-7526
- ABBE**, Ernst C, Prof (Botany) 714 Bio Sci (373-2217), 1374 Raymond Ave, St Paul, 55108, 646-4177
- ABBE**, Norman S, Asst Ext Agent & Instr (Ag Ext) Post Office Bldg, Caledonia (724-3929)
- ABBOTT**, Leo D, Asst Dir (Admis & Records) 7 Mor H (373-2144), 1905 E 86th St, Mpls, 55420, 854-8304
- ABBOTT**, Robinson S, Prof (Biol) 245 Sc, Morris (589-2211 x 316), 205 E 6th St, Morris, 56267, 589-3390
- ABBOTT**, Rosemarie, Instr (Biol) 245 Sc, Morris (589-2211 x 316), 205 E 6th St, Morris, 56267, 589-3390
- ABBOTT**, Viola S, Jr Sci (Pharmacol) 105 Mird H (373-3087), 2306 25th Ave S, Mpls, 55406, 724-6674
- ABDALLAH JR**, Joseph, Res Assoc (Chem) 226 Smith H (373-2348)
- ABDEL-MONEM**, Mahmoud M, Asst Prof (Medicinal Chem) 328 And H (376-7598), 3453 45th Ave S, Mpls, 55406, 722-7682
- ABEL**, Constance D, Lab Tech (Med Labs, M D H) 510 M D H (296-5259 & 296-5256)
- ABEL**, Dennis R, Sr Stores Clk (Fd Stores) F Stor (373-2637), Box 14027, Mpls, 55414
- ABEL**, Martin E, Prof & Dir (Ag & Applied Econ) 322c Cla Off (376-3560), 2099 W Hoyt Ave, St Paul, 55108, 647-0457
- ABELD**, Richard H, Bldg Ctrkr (Dorms) U Of M Tech College, Crookston, Rt 2, Crookston, 56716, 281-1915
- ABELL**, Richard A, Assoc Prof (Design) 10 Hr (373-1746), 1178 Burns, St Paul, 55106
- ABELN**, John B, Sr Engr (Hosp Servs, M D H) 212 M D H (296-5448), 4817 Lyndale Ave S, Mpls, 55409, 822-4908
- ABERNATHY**, George T, Med Fellow (Med) C309 Mayo (373-8199)
- ABERWALD**, Ruth E, Asst Prof & Psychiat Soc Wkr (Mental Hlth Clinic) H S, Mpls (373-4031), 2006 Nortolk Ave, St Paul, 55116, 699-4734
- ABLER**, Lucille C, Exec Sec (Anim Sci) 120 Pet H (373-1487), 1340 Snelling Ave N, St Paul, 55108, 646-6815
- ABLER**, Ronald F, Assoc Prof (Geog) 584 Soc Sci (373-0261), 1664 Taylor, St Paul, 55104, 644-3349
- ABOU EL SOOD**, Ahmed M, Jr Sci (Pharmacol) 111 Mird H (376-7119), 1106 Laurel Ave, Apt 11, St Paul, 55104
- ABRAHAM**, Howard C, Sr Seed Analyst (Mn Crop Improve Assn) C I (373-0884), 2935 Lincoln St N E, Mpls, 55418, 789-5531
- ABRAHAM**, Roland H, Dir & Prof (Ag Ext) 240 Cof H (373-1223), 1969 Shryer Ave W, St Paul, 55113, 631-2277
- ABRAHAMSEN**, Lynn M, Info Rep (Hosp Vol Servs) 294 Mayo (373-8695), 616 10th Ave S E, Apt 202, Mpls, 55414, 331-6631
- ABRAHAMSON**, Bruce A, Assoc Prof (Arch & Landscape Arch) 110 Arch (373-2198)
- ABRAHAMSON**, Dean E, Assoc Prof (Pub Affrs); Dir (Cfr For Studies Of Phys Environ); Chmn (All-u Cncl On Environ Quality) 309 Soc Sci (373-7796 & 373-7756), 1092 25th Ave S E, Mpls 55414, 331-3163
- ABRAHAMSON**, Edna M, Fd Serv Wkr (Fd Serv) 220 K, Duluth (726-7176), 1815 E 10th St, Duluth, 55812, 724-7683
- ABRAHAMSON**, Roger M, Bldg & Grnds Wkr (Coffman Union) 30 C M U (373-2407), 7221 17th Ave S, Mpls, 55423, 866-6131
- ABRAMSON**, Burton, Clin Asst Prof (Psychiatry) (588-4691), 405 Cottage Downs Rd, Hopkins, 55343
- ABRAMSON**, Ghitiann R, Sr Clk Typ (Pres Otc) 237 Mor H (373-2052)
- ABRAMSON**, Milton, Clin Instr (Ob & Gyn) A616 Mayo (333-1539), 3804 Ewing Ave S, Mpls, 55410, 926-0396
- ABTS**, Dorothy L, Sr Computer Progr (Adm Data Proc) 557 Adm Serv (373-1979), 8853 Halic Ave S, Cottage Grove, 55016, 459-5458
- ABTS**, La Vonne M, Res Assoc (Chem) 368 Kolt H (376-7311), W614 Com H, University Of Min, Mpls, 55455, 373-7435
- ABUL-HAJJ**, Yusuf J, Asst Prof (Pharmacognosy) 217 A H (373-2190)
- ABUZZAHAB**, Alice M, Fd Serv Wkr Box84 Mayo (373-7530), 715 E 78th St, Box 104, 55420
- ABUZZAHAB**, Faruk S, Clin Asst Prof (Psychiatry) C605 Mayo (373-9138), 2601 E Lk Of Isles Blvd, Mpls, 55408, 374-2525
- ACHARYA**, Atashi, Prin Soc Wkr (Hosp Soc Serv) 504 Ch R C (373-9058), 40 Inner Dr, St Paul, 55116, 690-5290
- ACHTERKIRCH**, Earl H, Gardnr (Hort Sci) Hr G (373-1660), 2337 Summer St, St Paul, 55113, 645-7897
- ACK**, Marvin, Clin Assoc Prof (Hlth Care Psych) Children's Hospital 2525 Chicago Ave S, Mpls (333-4131 x 336), 5535 Loring Lane, Mpls, 55422, 546-9659
- ACKER**, Myrtle D, Fd Serv Wkr (Din Hall) U Of M Tech College, Crookston, 522 Bridge St, Crookston, 56716, 281-4518
- ACKERMAN**, Donald B, Sr Labr (Fleet Maint & Vehicle Rent) Gar C M U (373-7779), 4300 3rd St N E, Mpls, 55421, 788-5091
- ACKERMAN**, Elizabeth E, Dent Asst (Dent) 221 Owre (373-3274)
- ACKERMAN**, Eugene, Prof & Dir (Hlth Sci) Computer Ctr) 374 V F W C R C (373-5616), 4015 W 44th St, Mpls, 55424, 922-7486
- ACKERMAN**, Kathi N, Sr Sec (Bus Admin) 225 B A (373-3701)
- ACKERMAN**, Samuel, Med Fellow (Med) C309 Mayo (373-8199), 519 3rd Ave S E, Apt 101, Mpls, 55414, 339-3707
- ACOTT**, Karen M, Sr Lab Tech (Fd Sci & Nutr) 246 M Sci L (376-3414), 265 Silver Lake Rd, Apt 202, St Paul, 55112, 633-7757
- ACOTT**, Ted S, Res Spec (Pharmacol) 279 Lyon L (373-3089 & 373-2354), 265 Silver Lake Rd, Apt 202, St Paul, 55112, 633-7757
- ADAIR**, Frank, Clin Asst Prof (Ophthalmol) A684 Mayo (373-8425), 826 S Syndicate, St Paul, 55119, 699-1914
- ADAMS**, Alan M, Res Asst (Ent, Fish, & Wildlife) 317 Ent F W (373-1726), 3201 Diamond 8 Terrace, Mpls, 55421, 788-5196
- ADAMS**, Betty, Ticket Ofc Mgr (Mn Symphony Orch) 106 N M A (373-2331), 3540 Hennepin Ave S, Mpls, 55426, 824-7747
- ADAMS**, Betty S, Prin Sec (Couns Psych Trng Prog) N559 Eit H (376-7195), 6330 Newton Ave S, Mpls, 55423, 869-6447
- ADAMS**, Carl R, Assoc Prof (Mgmt Sci) 719 B A (373-4377)
- ADAMS**, Christine P, Stud Tech Supv (Lab Med-blood Bank) Box 198, D293 Mayo (373-8560), 9720 Franlo Rd, Eden Prairie 55343, 941-6249
- ADAMS**, Dickey N, Prin Lab Anim Tech (Vet Hosps) C251 Vet H (373-1636), Rt 3, Princeton, 55371, 742-4282
- ADAMS**, E Blair, Asst Prof (Ag) U Of M Tech College, Waseca (835-1000), 404 8th Ave N W, Waseca, 56093, 835-1091
- ADAMS**, Gail L, Prin Clk (Psych) N387 Eit H (373-3429), 4134 Lyndale Ave S, Mpls, 55409, 825-2841
- ADAMS**, George L, Asst Prof (Otolaryngol) D605 Mayo (373-8846), 10324 Toledo Circle, Mpls, 55437
- ADAMS**, Harold G, Tchg Assoc 1 (Speech Commun) 409 Fol H (373-4542), 1283 Gibbs Ave, St Paul, 55108, 644-5852
- ADAMS**, Howard, Bldg Secur Ctrkr (Phys Plnt) (373-2047), 1402 Fremont Ave N, Mpls, 55411, 529-3749
- ADAMS**, Jane T, Sr Gen Staff Nurse (Nurs Servs, P A R) Bx603 Mayo (373-8282), 3615 37th Ave N E, Mpls, 55421
- ADAMS**, John E, Asst Prof (Geog) 317 S S, Duluth (726-8163), 301 St Paul Ave, Duluth, 55803, 724-2426
- ADAMS**, John S, Assoc Prof (Geog) 573 Soc Sci (376-7106), 2611 W 49th St, Mpls, 55410, 925-1340
- ADAMS**, Judith S, Lectr (Mac Phail Ctr) Mac Ph C (373-1925), 1723 Lowry Ave N E, Mpls, 55418
- ADAMS**, Mary L, Sr Acct Clk (Ag Ext) 240 Cof H (373-1776), Rt 3, Princeton, 55371, 389-4122
- ADAMS**, Russell B, Assoc Prof (Geog) 478 Soc Sci (373-2664)
- ADAMS**, Russell D, Golf Cours Maint Supv (Intercoll Athl) G C H (373-1647), 11011 Bittersweet N W, Mpls, 55433, 755-5344
- ADAMS JR**, Russell S, Prof (Soil-Sci) 117a Pl Sci (373-1361)
- ADAMS**, Sandra E, Sr Sec (Aerospace Studies) 3 Armory (373-2205), 20 Melbourne Ave S E, Mpls, 55414, 335-6158
- ADAMS**, Scott J, Res Asst (Botany) 665 Bio Sci (376-3085), 528 Portland Ave, St Paul, 55102, 226-2726
- ADAMS**, Virginia, Edit Clk (Res Support Servs) 205 N C For (645-0841), 1241 Dodd Rd, St Paul, 55118, 224-1787
- ADAMS**, Wayne L, Adm Ofcr (Physiol) 424 Mird H (373-3078), 3851 Orchard Ave N, Mpls, 55422, 537-4753
- ADAMSON**, William D, Tchg Assoc 1 (Engl) 470 Main E (373-5986), 3616 40th Ave S, Mpls, 55406, 824-6840
- ADAN**, Benjamin, Util Wkr (Phys Plnt) 105 Shops B (373-3617), 1566 Fremont Ave N, Mpls, 55411, 521-4371
- ADAN**, Benjamin W, Sr Labr (C M U Maint) 30 C M U (373-2407), 1201 12th Ave N, Mpls, 55411
- ADCOCK**, Leon L, Asst Prof (Ob & Gyn) A616 Mayo (373-8851 & 222-4061), 435 Summit Ave, St Paul, 55102
- ADCOCK**, Madeline S, Clin Instr (Med) 640 Jackson, St Paul (222-4260), 2923 Midvale Ave, St Paul, 55119, 739-9249
- ADDINGTON**, Gordon L, Med Fellow (Surg) B518 Mayo (373-8484), 794 E Geranium, St Paul, 55106, 771-6985
- ADDIS**, Paul B, Assoc Prof (Fd Sci & Nutr) 137e M Sci L (373-0804), 2105 S Rosewood Lane, St Paul, 55113, 633-3187
- ADDISON**, Betsy S, Instr & Counselor (Stu Couns Bur) 1425 University Ave S E, Mpls (373-2257 & 373-2234), 2801 St Marys Place N E, Mpls, 55414, 378-0005
- ADDY**, Norton D, Assoc Insect Physiol (Water Mgmt & For Protect Res) 538 N C For (645-0841), Star Rt, Box 9, Leader, 56462, 397-2364
- ADELMAN**, Frederick J, Col (Aerospace Studies) 3 Armory (373-2205), 9717 Rich Rd, Mpls, 55431, 831-8069
- ADELMAN**, Ira R, Res Assoc (Ent, Fish, & Wildlife) 130 Ent F W (373-1707), 3291 Richmond Ave, St Paul, 55112, 484-4608
- ADELMANN**, Marianne, Sr Clk Typ (C L A Low Div) 214 Joh H (373-2876), 1601 N Innsbruck Dr, Apt 215, Mpls, 55432, 561-4549
- ADEY**, H Lee, Assoc Prof (Theatre Arts) 216 Mdb H (376-3474), 950 Ermine Blvd, Anoka, 55303, 441-2601
- ADICOFF**, Arnold, Asst Prof (Med) C309 Mayo, Veterans Adm Hosp, 4801 E 54th, Mpls (725-6767), 3311 Fairchild Ave, Wayzata, 55391, 935-7043
- ADKINS**, Cheryl A, Sr Gen Staff Nurse (Hosp Psychiatry) St 61 Mayo (373-8361), 2232 Carter St, Apt 13, St Paul, 55108, 645-7218
- ADKINS**, James T, Asst Prof (Fam Practice) A290 Mayo (373-9699), 10649 Hollywood Blvd, Mpls, 55437, 427-2079
- ADKINS**, William E, Asst D P Oper Supv (Hosp Oper Anal) Bx602 Mayo (373-8989), 10808 Nord Ave S, Mpls, 55437, 861-5589
- ADOLPHSON**, Margaret E, Grad Tchg Asst (Zoology) S-6 Z (373-4590), 1645 Thomas Ave, St Paul, 55108, 647-0772
- ADRIAN**, Mary M, Psychometric Asst (Special Ed) 5 Pt (373-4854), 909 Delaware Ave, St Paul, 55118, 227-0367
- ADSON**, Martin A, Clin Assoc Prof (Surg) Mayo Medical School, Rochester (282-2511)
- AEILTS**, Sharon L, Sr Med Technol (Hosp Labs) Bx198 Mayo (373-8619), 1410 Colorado Ave, Apt 311, Mpls, 55416
- AEPPLI**, Alfred, Prof (Math) 540 V H (373-4633), 1414 Chelmsford St, St Paul, 55108, 645-7467
- AFFELDT**, Craig N, (Mn Poll Control Agcy) M D H (378-1320), 2280 Priscilla, St Paul, 55113, 646-8765

- AFTANASE**, Arthur H, Bldg & Grnds Wkr (Middlebrook) 74 Mdb H (373-9832), 3113 15th Ave S, Mpls, 55407
- AGAR**, Vivian, Sec (Ag) U Of M Tech College, Crookston (281-6510), Rt 2, Crookston, 56716, 945-6250
- AGARD**, Stephen B, Assoc Prof (Math) On Leave
- AGARWAL**, Ashok K, Tchg Assoc 1 (Mechl Eng) 180 Mech E (373-0292), 2051 Knapp Ave, #W4, St Paul, 55108, 644-1933
- AGARWAL**, Naresh C, Res Asst (Indust Rels Ctr) 508 B A (373-5737)
- AGARWAL**, Saroj G, Sr Clk Typ (Independ Study, C E E) 25 We H (373-3836), 1295 Fifield Place, St Paul, 55108, 646-3203
- AGARWAL**, Som P, Assoc Prof (Physics) 233 Sc, Morris (589-2211 x 296), 8 N Court, Morris, 56267, 589-4577
- AGEE**, William H, Lectr (Amer Studies) 225 Main E (373-3667), 2940 Vincent Ave N, Mpls, 55411, 521-5406
- AGRE**, Marion G, Sec 27 B H, Duluth (726-8522), 236 W Kent Rd, Duluth, 55812, 728-4014
- AGRIMSON**, Lavonne C, Sr Sec (W Bank Computer Ctr) 93c Bleg H (373-3608)
- AGUILAR**, Jose H, Res Spec (Biochem - Biol Sci) 144 Gor L (373-1256)
- AHART**, Stephen, Tchg Assoc 1 (Acctg) 675 B A (373-4460), 3516 Cheimstord Rd, Mpls, 55418, 781-8282
- AHERN**, Eugene E, Clin Asst Prof (Radiol) B248 Mayo (373-8581), 6709 Harriet Ave S, Mpls, 55423, 869-5832
- AHERN**, Janet T, Instr (Music) 120 Jones (589-2211 x 327), Northridge Dr, Morris, 56267, 589-2474
- AHERN**, Wilbert H, Assoc Prof (Hist) 117 Cam, Morris (589-2211 x 336), Northridge Dr, Morris, 56267, 589-2474
- AHIR**, Harnarayan H, Sr Lab Tech (Peds) 418 Mason H (373-8018), 771 E 6th St, St Paul, 55106, 771-3539
- AHLBOM**, Linda S, Lab Tech (Hosp Labs, Heart Cath) Bx198 Mayo (373-8619), 501 15th Ave Se Apt 1, Mpls, 55414, 331-2554
- AHLES**, Constance M, Lic Prac Nurse (Nurs Servs, Stn 55) Bx603 Mayo (373-8282), 2713 32nd Ave N E, Mpls, 55418, 789-7167
- AHLGREN**, Andrew, Assoc Dir (Educ Dev Ctr) & Assoc Prof (Second Ed) 314 Wa Lib (373-4537), 86 Seymour Av S E, Mpls 55414, 339-4274
- AHLGREN**, Clifford A, Res Assoc (Forestry Admin), Duluth, 215 W Oxford, Duluth, 55803, 724-0095
- AHLGREN**, Evelyn, Sr Clk Typ (C M U Fd Serv) 68 C M U (373-2496), 4652 Portland Ave S, Mpls, 55407, 822-8823
- AHLGREN**, Fredric F, Res Assoc (Mechl Eng) 549 Sp Sci (373-7889), 863 Weeks Ave S E, Mpls, 55414, 378-1249
- AHLGREN**, George E, Assoc Prof (Biol) 317 L Sci, Duluth (726-7271), 522 Martin Rd, Duluth, 55803, 525-4435
- AHLIN**, Susan M, Sr Clk Typ (Electric Eng) 139 Elect E (373-3635), 5801 73rd Ave N, Apt 6, Apt 21, Mpls, 55429, 560-3085
- AHLSTROM**, Robert C, Clin Asst Prof (Fam Practice & Community Hlth) A290 Mayo (373-8539 & 228-3600), Rt 1, Braham, 55006
- AHMANN**, Barbara A, Study Coord (Nurs Servs, Rehab 4) 4014 Po H (373-9052 & 373-7668), 715 8th Ave S E, Mpls, 55414, 331-7644
- AHMANN**, David L, Asst Prof (Med) Mayo Medical School, Rochester (282-2511)
- AHMED**, Ahmed E, Grad Tchg Asst (Medicinal Chem) 303 A H (373-5416)
- AHMED**, Khalid B, Med Fellow (Orthoped Surg) C504 Mayo (373-8420), 1939 Silverbell Rd, St Paul, 55122, 454-8894
- AHMED**, Mohammed, Asst Prof (Med) Veterns Adm Hosp 4801 E 54th St, Mpls (725-6767), 1340 Western Ave, St Paul, 55113, 488-1565
- AHN**, Philip C, Assoc Sci (Fd Sci & Nutr) 244 Mc N H (373-1540), 1964 W Shryer Ave, St Paul, 55113, 631-0700
- AHN**, Soo H, Res Asst (Hort Sci) 320 Hort S (373-1163), 2231 Hillside, St Paul, 55108, 644-2461
- AHO**, Alviria L, Gen Staff Nurse (Hlth Serv) H S, Mpls (376-7450), 565 N Aldine, Apt 42, St Paul, 55104, 464-3195
- AHOKAS**, Robert A, Instr (Ag) U Of M Tech College Hill Bldg, Crookston (281-6510), 818 18th Ave S, Apt 3, Grand Forks, ND, 58201
- AHONEN**, Wilbert, Farm Anim Tech (N Cen Exper Stn) N Central Sch & Exp Stn, Grand Rapids (326-3485), Rt 2, Box 243, Grand Rapids, 55744, 336-5568
- AHRENDT**, Susan M, Sr Gen Staff Nurse (Nurs Servs, Mason H 2) Bx603 Mayo (373-8282)
- AHRENS**, Curtis F, Clin Assoc Prof (Med), Duluth (726-7571), 1934 Hartley Rd, Duluth, 55803, 724-1528
- AICHER**, William L, Deliv Serv Driver (Phys Plnt) 105 Shops B (373-3617), 1030 2nd Ave S, Mpls, 55403
- AIELLO**, Jean M, Lic Prac Nurse (Nurs Servs) Bx603 Mayo, 717 15th Ave S E, Mpls, 55414, 331-2239
- AILABOUNI**, Said R, Res Asst (Biochem - Med) 231 Mird H (373-4438), 3109 E 22nd St, Mpls, 55406, 721-1216
- AITKIN**, Sally M, Sr Sec (Physiol) 424 Mird H (373-3321 & 373-3320), 2501 Lowry Ave N E, Apt G8, Mpls, 55418, 789-7337
- AJINKYA**, Bipin B, Tchg Assoc 1 (Acctg) 671 B A (373-4146), 911 21st Ave S, Apt 201, Mpls, 55404, 338-3919
- AKEHURST**, F Ronald, Assoc Prof (French & Ital) 204 Fol H (373-2533), 5112 Queen Ave S, Mpls, 55410, 926-8062
- AKER**, Dean L, Instr (Special Ed) 334 M U Hi, 4143 17th Ave S, Mpls, 55407, 729-6669
- AKER**, Donna S, Assoc Prof & Dir (Dent Hyg) 360a Owre (373-3271), 4143 17th Ave S, Mpls, 55407, 729-6669
- AKIMOTO**, Nobuhiko J, Clin Instr (Oral Anatomy) 1 Owre (373-3275), 6700 12th Ave S, Mpls, 55423, 861-2770
- ALAR**, Gail K, Sr Gen Staff Nurse (Nurs Servs, Stn 51) Bx603 Mayo (373-8282)
- ALARI**, Heino, Clin Asst Prof (Radiol) B248 Mayo (373-8580), Rt 3, Box 93, Excelsior, 55331, 474-8989
- ALBANI**, Bridget A, Sr Clk Typ (Med Sch Admin) 1360 Mayo (373-8141), 721 15th Ave S E, Mpls, 55414, 378-1289
- ALBAY**, Thelma, Med Fellow (Anesth) C596 Mayo (373-8826), 5825 Tennison Dr N E, Mpls, 55432, 788-0318
- ALBEE**, Mary I, Sr Clk Typ (Mgmt Sci) 773 B A (373-4364)
- ALBERT**, Alexander, Prof (Physiol) Mayo Grad Sch Of Med, Rochester (282-2511)
- ALBERT**, Pamela J, Grad Tchg Asst (French & Ital) 301 Fol H (373-0194)
- ALBERTS**, Susan L, Nurs Asst (Nurs Servs, Mason H 3) Bx603 Mayo (373-8282)
- ALBERTSON**, Vernon D, Prof (Electric Eng) 127 Elect E (373-2478), 3103 Asbury Ave, St Paul, 55112, 633-2080
- ALBRECHT**, Carley A, Sr Clk Typ (Hist) 614 Soc Sci (373-2706), 4620 33rd Ave S, Mpls, 55406, 729-0892
- ALBRECHT**, Jean D, Instr & Libn (Forestry Lib) 205 G H (373-1407), 758 Osceola Ave, St Paul, 55105, 225-7200
- ALBRECHT**, Marie E, Instr (Nurs) 3313 Po H (373-8217 & 373-3462), 4818 Louisiana Ave N, Mpls, 55428, 537-9266
- AL - BURAIK**, Mary J, Sr Sec (Sponsored Progs) 313 Joh H (373-5996), 1115 14th Ave S E, Apt 6, Mpls, 55414
- ALBURY**, Mary A, Artist (Biomed Graphic Commun) C566 Mayo (373-8824 & 373-8136), 526-11th Ave S E, Apt 201, Mpls, 55414, 378-0530
- ALDEN**, John F, Clin Instr (Surg) 1151 Lowry Med Arts Bld, St Paul (227-6351), WI
- ALDEN**, Julie A, Sr Sec (Inst Of Ag Admin) 201 Cof H (373-0734), 635 Adams St N E, Apt 3, Mpls, 55413, 338-1416
- ALDEN**, Linda N, Clk (Med Records) Bx601 Mayo (373-8472), 1370 7th St N W, Apt 13, St Paul, 55112, 636-2537
- ALDEN**, William J, Sr Lab Machinist (Mechl Eng) 477 Mech E (373-2989), 5109 10th Ave S, Mpls, 55417, 825-9754
- ALDERMAN**, William H, Prof Emer (Hort Sci), CA
- ALDOUS**, Joan, Prof (Sociol) 1033 Soc Sci (373-3497), 301 St Anthony Ave S E, Apt G2, Mpls, 55414, 335-2071
- ALDRICH**, Brian C, Asst Prof (Sociol) 1172 Soc Sci (373-9806), 895 23rd Ave S E, Mpls, 55414, 378-0744
- ALDRICH**, Joan E, Prin Med Technol (Hosp Labs, Genetics) L231 Mayo (373-8634), 5243 14th Ave S, Mpls, 55417, 824-1058
- ALDRICH**, Susan Y, Sr Sec (Otolaryngol) 118b 2630 University Ave S E, Mpls (376-3386 & 376-7686), 519 Oak St S E, Mpls, 55414, 331-3226
- ALDRIDGE**, Roberta M, Hosp Custodi Wkr (Hosp Env Servs) Bx 55 Mayo (373-8506), 511 E 37th St, Mpls, 55409, 825-0893
- ALECKSON**, Leeann M, Acct Clk (Hosp Bus Ofc) Bx602 Mayo (373-8976), 3752 19th Ave S, Mpls, 55407, 722-3642
- ALEMAN**, Iris B, Grad Tchg Asst (Spanish & Portuguese) 19 Fol H (373-4970 & 373-7998), 604 Washington Ave S E, Mpls, 55414, 331-3836
- ALEXANDER**, Carl S, Prof (Med) Veterans Adm Hosp, 4801 E 54th, Mpls (725-6767), 159 Taylor Ave N E, Mpls, 55413, 726-9247
- ALEXANDER**, Clifford D, Asst Prof (Indust Ed) 227 I E, Duluth (726-7185), 6303 E Superior St, Duluth, 55804, 525-4863
- ALEXANDER**, E Calvin, Asst Prof (Geol & Geophys) 30a Pills H (373-3374), 114 Bedford St S E, Mpls, 55414, 339-5339
- ALEXANDER**, John F, Prof & Chmn (Phys Ed) 224a C H (373-4218), 1220 Lasalle St, Wayzata, 55391, 544-6735
- ALEXANDER**, Laurie A, Prin Sec (U Rels) S68 Mor H (373-2126), 1448 Laurel Ave, St Paul, 55104, 645-5142
- ALEXANDER**, Paul J, Clin Asst Prof (Lab Med) Hibbing General Hosp, Hibbing, 2215 5th Ave E, Hibbing, 55746, 262-1955
- ALEXANDER**, Peter, Sr Systems Analyst (Adm Data Proc) 557 Adm Serv (373-1935)
- ALEXANDER**, Sue A, Libn (Geol & Geophys) 204 Pills H (373-4052), 9833 Emerson Ave S, Mpls, 55431, 881-2385
- ALEXEEV**, Ludmila, Instr & Libn (Lib Catalog) 160 O M W L (373-2883), 318 W 25th St, Mpls, 55404, 338-1693
- ALEXEEV**, Wassilij, Assoc Prof (Slavic & E Europe Langs) 249 Elt H (373-5079), 318 W 25th St, Mpls, 55404
- ALEXON**, Donna L, Sr Acct Clk (Grad Sch) 307 Joh H (373-7925), 833 47th Ave N E, Mpls, 55421, 788-3477
- ALFORD**, Bennett A, Med Fellow (Radiol) B238 Mayo (373-8570), 2810 W Lake Isles Blvd, Mpls, 55416, 927-5263
- ALFORS**, Douglas S, Nurs Asst (Nurs Servs, Mason H 1) Bx603 Mayo (373-8282)
- ALFSON**, Leif, Bldg Ctrkr (Phys Plnt) (373-1005), 2191 Eustis, St Paul, 55113, 631-1280
- ALFSON**, Manfred J, Bldg Ctrkr (Phys Plnt) 15 Z (373-3649), 3433 15th Ave S, Mpls, 55407, 729-1938
- ALFULTIS**, Lynn, Sr Clk Typ (Phys Ed) 400 C H (373-4204)
- ALGREN**, Axel B, Prof Emer (Mechl Eng) Mech E, 5906 10th Ave S, Mpls, 55417, 866-1569
- ALHAJI**, Armina K, Lic Prac Nurse (Hosp Hse Staff) Bx603 H S, Mpls (376-7450), 2203 Blake Ave, St Paul, 55108, 647-9104
- ALICH**, Mary J, Sr Clk Typ (Home Ec Ed) 109 Mc N H (373-1530), 1395 Jessamine W, Apt 204, St Paul, 55108, 645-9928
- ALING**, Charles F, Grad Tchg Asst (Hist) 715 Soc Sci (373-4619), 5129 Wooddale Glen, Mpls, 55424, 926-5787
- ALKIRE**, Gary, Asst Dir (Field Studies & Survs) 300 H S, St P (373-2251), 1891 Carl St, St Paul, 55113, 631-2767
- ALKON**, Paul K, Assoc Prof (Engl) 21 Main E (376-7138), 4733 Girard Ave S, Mpls, 55409, 822-2549
- ALLAN**, Gerald E, Lectr (Arch & Landscape Arch) 110 Arch (373-2198), 100 N 1st St, Mpls, 55401
- ALLEN**, Arthur W, Adv (Baptist Conserv Stu Union) 5000 Golden Valley Rd, Mpls (588-2755)
- ALLEN**, Carolyn J, Sec (Phys Ed) 270 B F A B (373-4245), 610 Cleveland Ave S W, Apt 218, St Paul, 55112, 633-4074
- ALLEN**, Charles E, Prof (Anim Sci) 136 M Sci L (373-0986), 1715 Lindig St, St Paul, 55113, 644-4384
- ALLEN**, Craig E, N S F Trainee (Hort Sci) 358 Hort S (373-1162), 205 E Viking Dr, Apt 334, St Paul, 55117
- ALLEN**, Dan, Clk (Leis Ed, Rec & Pk Adm) 108 C H (373-4200), 1622 Carl St, St Paul, 55108, 646-1008
- ALLEN**, David P, Sr Data Proc Tech (Hlth Sci Computer Ctr) 366 V F W C R C (373-5613)
- ALLEN**, Dianna S, Sr Clk Typ (Ag & Applied Econ) 337 (373-0951), 1121 Hamline Ave, Apt 16, St Paul, 55108, 646-4927

- ALLEN, Freddie L, Res Asst (Agron & Plnt Genetics)** 306 Agr (373-0882), 1365 Eustis Ave, St Paul, 55108
- ALLEN, George L, Asst Prof (Med)** Mayo Medical School, Rochester (282-2511)
- ALLEN, George S, Med Fellow (Neurosurg)** B590 Mayo (373-8785), 6383 Barrie Rd, Mpls, 55435, 929-7620
- ALLEN, Gerald R, Prin Stu Pers Wkr & Instr (Bus Affrs)** 116 Adm, Duluth (726-7174), 8511 Congdon Blvd, Duluth, 55804, 525-1843
- ALLEN, Gregory L, Nurs Asst (Nurs Servs, Stn 41)** Bx603 Mayo (373-8282), 57 Melbourne Ave Se, Mpls, 55414
- ALLEN, Harold B, Dir & Prof Emer (Ling Atlas)** 162 Kla Ct (373-2549), 200 Cecil St S E, Mpls, 55414, 336-6880
- ALLEN, Harry E, Gen Mech (N Cen Exper Str)** N Central Sch & Exp Stn, Grand Rapids (326-3485), Rt 3, Box 54, Grand Rapids, 55744, 326-4463
- ALLEN, Henry E, Prof Emer (Stu Relig Activ),** 1917 James Ave S, Mpls, 55405, 377-5949
- ALLEN, Hugh D, Med Fellow (Peds)** V C H H (373-8938 & 373-8922)
- ALLEN, James R, Clin Asst Prof (Neuro) Psych & Neur Clinic,** 4225 Golden Vly Rd, Mpls (333-8427)
- ALLEN, Janet C, Instr (Ag)** U Of M Tech College, Waseca (835-1002), 1301 2nd St N W, Apt W308, Waseca, 56093, 835-1877
- ALLEN, Jay K, Police Ofcr (Police Dept)** Pol D B (373-3550)
- ALLEN, Luella S, Hosp Custodi Wkr (Hlth Serv)** H S, Mpls (373-3783), 1431 Morgan Ave N, Mpls, 55411, 529-0562
- ALLEN, Philip, Asst Prof (Ag)** U Of M Tech College, Waseca (835-1000)
- ALLEN, Sammy K, Vet H (373-1395 & 373-1810),** 10211 Cedar Lake Rd, Apt 113, Mpls, 55405, 545-2241
- ALLEN, Sandra L, Libn (Lib Ref)** 198 O M W L (373-3083), 323 6th Ave S E, Mpls, 55414, 378-1569
- ALLEN, Wanda J, Sr Nurs Asst (Nurs Servs, Stn 55)** Bx603 Mayo (373-8282)
- ALLEY, Gary, Asst Prof (German & Human)** 303a Fol H (376-7688 & 376-7254), 6300 Boone Ave N, Mpls 55428, 533-6431
- ALLISON, Donald W, Adm Ofcr (Nurs)** 3313 Po H (373-3462), 5123 Elliot Ave S, Mpls, 55417, 824-2743
- ALLISON, John D, Assoc Prof (Phys Med & Rehab)** 276 Ch R C (373-9028), 390 Snail Lake Rd, St Paul, 55112, 484-5923
- ALLISON, John H, Prof Emer (Forest Resources Dev),** 3220 Lake Johanna Blvd, St Paul, 55112
- ALLMANN, Michael J, Computer Progr (Adm Data Proc)** 460 Adm Serv (373-1953), 15708 N Lund Rd, Eden Prairie, 55343, 938-3754
- ALLRED, Evan R, Prof (Ag Eng)** 205 Ag Eng (373-1342), 1426 Raymond Ave, St Paul, 55108, 644-0804
- ALM, Alvin A, Asst Prof (Cloquet Forestry Ctr)** 175 University Rd, Cloquet (879-8582), 402 Dalewood Ave, Cloquet, 55720, 879-3854
- ALMLEAF, Stewart E, Lectr & Coord (Ext Classes)** 202 Aero, 2718 E County Rd F, St Paul, 55110, 429-4678
- ALMLI, Karen, Res Fellow (Gen Coll)** 306a N H (376-3384)
- ALMLIE, Louise A, Hosp Custodi Wkr (Hosp Env Servs)** 55 Mayo (373-8506), 5826 3rd St N E, Mpls, 55421, 560-1233
- ALMQUIST, Connie A, Sr Gen Staff Nurse (Emerg Rm)** A297 Mayo (373-8000 & 373-8542), 15905 4th Ave N, Wayzata, 55391, 473-7810
- ALMQUIST, Susan J, Sr Lab Tech (Peds)** 611 Diehl H (373-4348)
- ALOZIE, Mar E, Sr Clk Typ (Afro Amer Studies)** 214 Soc Sci (373-0143), 2055 Knapp Ave, St Paul, 55108, 646-7780
- ALPER, Richard, Med Intern (Peds),** 940 Franklin Terrace, Mpls, 55406, 338-3144
- ALSUM, Donald J, Res Asst (Anim Sci)** 1d Hckr H (373-1607), 4648 Pierce St, Mpls, 55421
- ALTER, Milton, Prof & Chief, Neurol Serv, Veterans Adm Hosp (Neuro)** Veterans Adm Hosp, Rm 232, Bldg 1 (373-5287 & 725-6767 Ext 6270), 1820 Major Dr, Mpls 55422, 588-7352
- ALTHOLZ, Josef L, Prof & Chmn (Hist)** 614b Soc Sci (373-2704 & 373-2705), 2 River Terrace Ct, Apt 104, Mpls, 55414, 335-8092
- ALTMAN, Robert L, Clin Asst Prof (Med)** 1232 Lowry Med Arts Bld, 350 St Peter, St Paul (222-0539), 1660 James Rd, St Paul, 55118, 454-2507
- ALTMAYER, Adele R, Sr Gen Staff Nurse (Nurs Servs, Stn 40)** Bx603 Mayo (373-8282), 930 E Orange Ave, St Paul, 55106, 771-2864
- ALVAR, Arthur G, Bldg & Grnds Wkr (Campus Maint)** 241 Adm, Duluth (726-8262), Rt 3, Box 527, Duluth, 55803, 728-2336
- ALVO, Stella, Tchg Spec (Living Learning Ctr)** 201 We H (373-9906)
- ALVORD, Maxwell E, Placemnt Dir (C L A Placemnt)** 17 Joh H (373-2818)
- ALWIN, Bevan, Grad Tchg Asst (Geol)** 206 S M, Duluth (726-7238), 343 Modern Ave, Reedsburg, WI, 53959, 728-4582
- ALZHEIMER, Selma S, Sr Gen Staff Nurse (Child Psychiatry)** Bx603 Mayo (373-8282), 1163 N Hamline, St Paul, 55108, 646-3145
- AMATUZZO, Donald S, Clin Assoc Prof (Med)** 825 S 8th St, Rm 914, Mpls (339-7171), 4141 Coffman Lane, Mpls, 55406, 729-1056
- AMBROE, Mary H, Instr (Commun Disorders)** 110 Sh H (373-4116), 8446 Humboldt Ave S, Mpls, 55431, 881-1888
- AMBROSE, Thomas W, Sr Commun Tech (Media Resources)** 1 Ed H (373-3809 & 373-3816)
- AMELSBERG, Kenneth L, Jr Engr (Phys Plng)** 62 Fol H (373-2046), 5720 E River Rd, Mpls, 55421, 561-5662
- AMENT, Janet E, Sec (Biophys Sci Grp)** 200 T N C E (373-3345), 128 E 18th St, Mpls, 55403, 332-6827
- AMERONGEN, Werner E, Clin Asst Prof (Fam Practice & Community Hlth)** A290 Mayo (373-8539), 1421 W Roselawn Ave, St Paul, 55113
- AMES, Nancy L, Gen Staff Nurse (Hosp Hse Staff)** H S, Mpls (373-7450), 3941 Cumberland, Los Angeles, CA, 90027, 644-3595
- AMES, Robert J, Prof (Humanities Prog)** 358 For H (376-7252), 2201 France Ave S, Mpls, 55416, 920-4846
- AMIOT, Victor F, Bldg Crkr (Plnt Servs) U Of M Tech College, Crookston,** 333 Summit, Crookston, 56716, 281-2754
- AMIR-FAZLI, Homa, Asst Prof (Design)** 338 Mc N H (373-1554), 1987 N Wheeler, St Paul, 55113, 645-2378
- AMIT, Eilon, Grad Tchg Asst (Econ)** 930 B A (376-4372), 2910 E Franklin, Apt 1311, Mpls, 55406, 336-5077
- AMMENTORP, William M, Prof (Educ Admin Div)** 205 H S, St P (373-7575), Rt 2, Cannon Falls, 55009, 263-2855
- AMON, Robert H, Prntg Equip Oper (Prntg Plnt) P & G A (373-3592),** 6516 62nd Ave N, Mpls, 55428, 537-3302
- AMPLATZ, Kurt, Prof (Radiol)** 152 V C H H (373-8932), 10 Evergreen Rd, St Paul, 55110, 484-3188
- AMRAM, Fred M, Assoc Prof & Dir, Consol Help Ctr (Gen Coll)** 331 17th Ave S E, Mpls (373-0120), 7026 Lyndale Ave S, Mpls, 55423, 869-5015
- AMREN, Don P, Clin Asst Prof (Peds),** 4959 Excelsior Blvd, Mpls, 55416, 920-4500
- AMSRUD, Elmer H, Bldg & Grnds Wkr (Plnt Servs) U Of M Tech College, Waseca (835-1090),** 511 2nd St S W, Waseca, 56093
- AMUNDSON, Gordon J, Asst Prof & Asst Dir (Conferences)** 222 N C C E (373-7839 & 373-3151), 904 18th Ave S E, Mpls, 55414, 331-7643
- AMUNDSON, Linda S, Ext Home Econmst & Instr (Ag Ext)** Pennington Co Ext Ofc, Courthouse, Thief Riv Fls (681-2116)
- AMUNDSON, Mary J, Exec Sec (Admis & Records)** Flr 4 Mor H (373-2106), 826 21st Ave N, South St Paul, 55075, 455-3089
- AMUNDSON, Neal R, Regents Prof & Head (Chem Eng & Mats Sci)** 151 Ch Eng (373-2300), 7 Lily Pond Rd, North Oaks, St Paul, 55110, 484-0987
- AMUNDSON, Newell M, Sr Oper Engr (Htg Plnt, Mpls)** H P, Mpls (373-2764), 1315 36th Ave N E, Mpls, 55418, 781-1005
- AMUNDSON, Paul T, Computer Progr (Adm Data Proc)** 431 Adm Serv (373-1992), 7404 Concerto Curve, Mpls, 55432, 784-0842
- AMUNDSON, Ruth G, Ext Home Econmst & Instr (Ag Ext)** 240 Cof H, Fillmore Co Ext Serv, Preston (765-3896 & -4507), 867-4507
- ANAGNOST, James P, (Mn Dept Of Hlth)** 508a M D H (296-5245), 7711 Quincy St N E, Mpls, 55432, 786-4105
- ANAGNOST, Kathleen A, Lab Tech (Med Labs, M D H)** 508 M D H (296-5246 & 296-5259), 12920 Nicollet Ave S, Mpls, 55337, 890-4852
- ANDEREGG, Alfred F, Clin Assoc Prof (Med)** Group Health Bld, 2500 Como Ave, St Paul (645-5851), 117 Westwood Dr S, Mpls, 55416, 377-1685
- ANDERHOLM, Ferd R, Adj Assoc Prof (Mechl Eng)** 325 Mech E, 2321 Elton Hills Dr, Rochester, 55901
- ANDERS, Marion W, Assoc Prof (Pharmacol)** 280 Lyon L (373-5112), 4130 Brigadoon Dr, St Paul, 55112, 484-7132
- ANDERS, Rudolf E, Grad Tchg Asst (Hist)** 746 Soc Sci (373-4617), 1901 Minnehaha, Apt 102, Mpls, 55404, 341-3005
- ANDERSEN, Howard A, Prof (Med)** Mayo Clinic 200-1st St Sw, Rochester (282-2511), 1072 Blummer Lane, Rochester, 55901
- ANDERSEN, Janet C, Sr Clk Typ (Hosp Admis)** W322 H S, Mpls (373-3526), 3612 34th Ave S, Mpls, 55406, 724-5998
- ANDERSEN, John T, Sr Bldg & Grnds Wkr (Plnt Servs)** 241 Adm, Duluth (726-8262), 3217 Vernon St, Duluth, 55806, 624-3701
- ANDERSEN, Karen L, Sr Gen Staff Nurse (Nurs Servs, Stn 50)** Bx603 Mayo (373-8282)
- ANDERSEN, Karl R, Bldg Crkr (Phys Plnt, St Paul)** 116 Nor H (373-1005), 2354 Hillside Ave, St Paul, 55108, 646-6045
- ANDERSEN, Paul, Prof Emer (Civil & Min Eng),** P O Box 2065, Loop Station, Mpls, 55402
- ANDERSEN, Robert C, Clin Instr (Surg)**
- ANDERSEN, Robert N, Prof & Plnt Physiol (Agron & Plnt Gen & U S D A) W R L (373-0877),** 1771 City Heights Dr, St Paul 55117, 488-3258
- ANDERSON, Alan R, Assoc Prof (Educ Psychol)** 239 Bu (373-0293), 2005 Aquila Ave N, Mpls, 55421, 544-8208
- ANDERSON, Alice B, Community Prog Asst (Ag Ext)** Stevens Co Ext Serv, Morris (589-4846 & 589-2382)
- ANDERSON, Alvin G, Prof (St Anthony Fls Hydraul Lab)** 304 H L (373-2782), 3625 22nd Ave S, Mpls, 55407, 724-2180
- ANDERSON, Andrew T, Tchg Assoc 1 (Gen Arts)** 100 N H (373-5687), 330 15th Ave S E, Mpls, 55414, 378-1833
- ANDERSON, Ann C, Asst Prof (Music)** 242 H, Duluth (726-8213), 100 Elizabeth St, Duluth, 55803, 724-2446
- ANDERSON, Ann M, Grad Tchg Asst (Studio Arts)** A4 Art B (373-5359), 5004-1/2 Xerxes S, Mpls, 55410, 922-3293
- ANDERSON, Ardith I, Hosp Custodi Wkr (Hosp Env Servs)** Bx55 Mayo (373-8506), 2611 Taylor St Ne, Mpls, 55418, 789-1288
- ANDERSON, Ardyas F, Jr Sci (Med)** Bx 53 Mayo, 8632 Hamlet Ave S, Cottage Grove, 55016, 459-1935
- ANDERSON, Arlick H, Police Ofcr (Police Dept)** Pol D B (373-3550)
- ANDERSON, Arnold C, Gen Mech Foreman (Hosp Maint & Opers)** Bx702 Mayo (373-8447), 3632 10th Ave S, Mpls, 55407
- ANDERSON, Arnold J, Plasterer (Plnt Servs)** 13 Cam, Morris (589-2211 x 242), 104 E 1st, Morris, 56267, 589-2082
- ANDERSON, Arnold S, Clin Assoc Prof (Peds),** 4959 Excelsior Blvd, Mpls, 55416, 920-4500
- ANDERSON, Austin G, Lectr & Conslt (Contin Legal Ed)** 338 N C C E (373-5386), 10519 Rich Rd, Mpls, 55437, 888-7541
- ANDERSON, Beverly F, Clk Steno (Summer Activ)** 120 K, Duluth (726-7163), 4420 Woodland Ave, Duluth, 55803, 724-6865
- ANDERSON, Bonita L, Sr Clk Typ (Bus Ofc) U Of M Tech College, Crookston (281-6510),** 329 Spendeley, Crookston, 56716, 281-6829
- ANDERSON, Bonnie J, Sr Gen Staff Nurse (Nurs Servs, Ob)** Mayo (373-8282), 212 Walnut St S E, Mpls, 55414, 331-4973
- ANDERSON, Bonnie L, Sr Gen Staff Nurse (Community U Hlth Care Cir)** 2016 16th Ave S, Mpls (333-2407), 1831 2nd Ave S, Apt 316, Mpls, 55404, 333-6806
- ANDERSON, Bradley M, Undergrad Res Asst (Hybrid Computer Lab)** 132 Sp Sci (373-5768), 7909 Clinton Ave S, Mpls, 55420, 881-5142
- ANDERSON, Brooks, Campus Minister (Bus Affrs)** 119 K, Duluth (726-7153), 2125 E 1st St, Duluth, 55812, 724-5389

- ANDERSON, Bruce D.**, Assoc Prof (Leis Ed, Rec & Pk Adm) 108 C H (373-4200), 2917 Townview N E, Mpls, 55418, 789-9528
- ANDERSON, Carl F.**, Asst Prof (Med) Mayo Medical School, Rochester (282-2511)
- ANDERSON, Carnie**, Bldg Ctrkr (Phys Plnt, St Paul) 116 Nor H (373-1005), 2303 E 36th St, Mpls, 55406, 724-6695
- ANDERSON, Carol R.**, Sr Gen Staff Nurse (Nurs Servs, Mason H 2) Bx603 Mayo (373-8282), 2516 Silver Lane N E, Mpls, 55421
- ANDERSON, Carol R.**, Lectr (Fam Soc Sci) 107b Hr (373-1559), 1775 N Fairview Ave, St Paul, 55113, 645-3192
- ANDERSON, Carolyn I.**, Fiscal Mgr (Support Servs & Opers) 335 Mor H (373-3991), 2226 Arthur N E, Mpls, 55418, 789-9368
- ANDERSON, Catherine A.**, Assoc Sci (Hosp Labs, Pulmonary) Bx198 Mayo (373-8920 & 373-8921), 300 S Mccarrons Blvd, St Paul, 55113, 488-4885
- ANDERSON, Chester G.**, Prof (Engl) 310a Main E (373-2553), 1600 S 6th St, Minneapolis, 55404, 473-2785
- ANDERSON, Christine M.**, Sr Clk (Hosp Labs, Chem) Bx198 Mayo (373-8637), 366 Territorial Rd N E, Mpls, 55434
- ANDERSON, Clayton L.**, Hydraul Engr (U S D A) 376 H L (373-4510), 10821 Foley Blvd N W, Mpls, 55433, 757-1512
- ANDERSON, Clennan C.**, Dent Fellow (Oral Surg) Owre (373-3276)
- ANDERSON, Craig R.**, Res Asst (Hort Sci) 358 Hort S (373-1162)
- ANDERSON, Darrell E.**, Pub Hlth Engr (Env Hlth, M D H) 224 M D H (296-5333), 920 W Wayzata Blvd, Wayzata, 55391, 473-1924
- ANDERSON, Darryl L.**, Res Asst (Plnt Path) 402 Stak H (373-1387 & 373-0852), 1855 W Larpenteur, Apt 14, St Paul, 55113, 644-3266
- ANDERSON, David C.**, Med Fellow (Neurol) B525 Mayo (373-8790), 2165 Princeton, St Paul, 55105, 699-4440
- ANDERSON, David G.**, Clin Assoc Prof (Prosthet) 310 Owre (373-3250 & 373-2535), 4603 Casco Ave, Mpls, 55424, 922-0025
- ANDERSON, David J.**, Actg Dir (Housing) 312 15th Ave S E, Mpls (373-7542), 4937 Fremont Ave S, Mpls, 55409, 827-3330
- ANDERSON, David M.**, Clin Asst Prof (Surg) 4959 Excelsior Blvd, Mpls (926-6581), 5425 Mt Normandale Curv, Mpls, 55420, 881-5938
- ANDERSON JR, David R.**, Storehse Stock Clk (Bkstor) 175 K, Duluth (726-7286), 3820 W 6th St, Duluth, 55807, 624-9038
- ANDERSON, David R.**, Res Asst (Agron & Plnt Genetics) 306 Agr (373-0882 & 373-1516), 1410 Raymond Ave, St Paul, 55108
- ANDERSON, David S.**, Hosp Jantr (Hosp Env Servs) Bx 55 Mayo (373-8506), 2112 55th Ave N, Mpls, 55430, 560-8742
- ANDERSON, David W.**, Clin Assoc Instr (Derm) C395 Mayo (373-8720), 626 Pineview Ct, St Paul, 55113, 488-9970
- ANDERSON, Dean F.**, Instr (Phys Ed) 400 C H (373-4278), 806 5th St S E, Apt 4, Mpls, 55414, 331-7783
- ANDERSON, Debra R.**, Sr Clk Typ (Law) 125 Fra H (373-2717), Box 84, Kensington, 56343, 965-2613
- ANDERSON, Delores A.**, Sr Gen Staff Nurse (Nurs Servs) Bx603 Mayo (373-8282), 5809 73rd Ave N, Mpls, 55429, 560-1535
- ANDERSON, Dennis L.**, Asst Prof (Second Ed) 230 B H, Duluth (726-8167 & 726-7141), 2002 Stanford Ave N, Duluth, 55811, 722-3005
- ANDERSON, Dolores J.**, Fd Serv Wkr (Fd Serv) 220 K, Duluth (726-7176), Rt 3, Box 658 P, Duluth, 55803, 525-4079
- ANDERSON, Donald**, Lab Supv (Gen Biol Prog) P152 Kolt H (376-7348), 30 Arthur, Apt 2, Mpls, 55414, 333-5651
- ANDERSON, Donald R.**, Hosp Jantr (Hosp Env Servs) Bx 55 Mayo (373-8506), 1518 Elliot Ave, Apt 28, Mpls, 55404, 332-3875
- ANDERSON, Donna I.**, Sr Clk Typ (Ag Ext) 307 Cof H (373-1750), 2609 E 24th, Mpls, 55406, 721-1271
- ANDERSON, Dorothy G.**, Adm Asst (Alum Rels) 198 Adm Serv (373-2469), 161 Juniper St, St Paul, 55115, 426-3707
- ANDERSON, Douglas H.**, Assoc Prof (Educ Psychol) 330 Bu (373-5827 & 373-5456), 2832 Utica Ave S, Mpls, 55416, 929-6977
- ANDERSON, Duane E.**, Instr (Math) 319 S M, Duluth (726-8255), 1126 Arrowhead Rd, Duluth, 55811, 728-1995
- ANDERSON, Duane L.**, Head, Constr Grants (Mn Poll Control Agcy) M D H (378-1320), 15077 Afton Hills Dr S, Lakeland, 55043
- ANDERSON, Dwight L.**, Assoc Prof (Microbiol, Dent) 519 Owre (373-4390), 3726 48th Ave S, Mpls, 55406, 721-6028
- ANDERSON, Edward E.**, Clin Assoc Prof (Prosthodont) 310 Owre (373-2535), 17029 Clear Spring Terr, Minnetonka, 55343, 938-7938
- ANDERSON, Eileen G.**, Area Ext Agent & Asst Prof (Ag Ext) Hennepin Co Ext Office, 110 S 4th St, Mpls (725-2257)
- ANDERSON, Elaine K.**, Prin Acct Clk (Ag Exper Stn, Rosemount) Rosemount Experiment Stn 1605 160th St W, Rosemount (423-2455), 209 4th St, Farmington, 55024, 463-8774
- ANDERSON, Elaine M.**, Hosp Custodi Wkr (Hosp Env Servs) Bx 55 Mayo (373-8506), 11339 5th Plance N E, Four Seasons, Mpls, 55434, 755-7878
- ANDERSON, Elaine T.**, Sr Acct Clk (Hlth Sci Computer Ctr) 362 V F W C R C (373-5615), 1001 Portland, St Paul Park, 55071
- ANDERSON, Eleanor M.**, Assoc Prof (Pub Hlth Nurs) 1325 Mayo (373-8055), 2920 Dean Blvd, Mpls, 55416, 922-0415
- ANDERSON, Elizabeth M.**, Fd Serv Wkr (C M U Fd Serv) 68 C M U (373-2418), 5064 Long Lake Rd, St Paul, 55112, 784-2334
- ANDERSON, Ellen M.**, Gen Staff Nurse (Nurs Servs, Resources) Bx603 Mayo (373-8282), 2318 Orchard Place, Apt 625, St Paul, 55112, 633-8424
- ANDERSON, Elmina**, Sr Acct Clk (Bkstor) 33 Main E (373-3236), 3639 47th Ave S, Mpls, 55406, 724-1928
- ANDERSON, Elton W.**, M & O Mech (Hort Sci) Box 132-1, Rt 1, Chaska (443-2460), 4045 Longfellow Ave, Mpls, 55407, 722-0870
- ANDERSON, Eric D.**, Hlth Prog Rep (Dis Prevent & Control, M D H) M D H (296-5238), 822-1/2 2nd St N E, Rochester, 55901
- ANDERSON, Ernest G.**, Clin Prof (Otolaryngol) A605 Mayo (373-8846), 1413 N 11th St, Fargo, ND, 58102, 237-7959
- ANDERSON, Ernest L.**, Power & Util Supv (Plnt Servs) 241 Adm, Duluth (726-8266), 5919 Tacony St, Duluth, 55807, 628-1876
- ANDERSON, Esther C.**, Sr Clk (Hosp Commun Ctr) A398 Mayo (373-8008), 2710 Fillmore St N E, Mpls, 55418, 781-4421
- ANDERSON, Eugene M.**, Ofc Spec 212 Bu (373-2245 & 373-2246), 16694 Meadowbrook Lane, Wayzata, 55391, 473-1793
- ANDERSON, Eva M.**, Instr (Pub Hlth) 1325 Mayo (373-8055), 401 W County Rd B2, St Paul, 55113, 483-2331
- ANDERSON, Floyd O.**, Med Fellow (Psychiatry) B605 Mayo (373-8856), 1001 E 19th St, Mpls, 55404, 338-3691
- ANDERSON, Frances J.**, Res Assoc (Physics & Astron) 60s Ph (373-3347), 2418 Ione St, St Paul, 55113, 646-8169
- ANDERSON, Frances M.**, Instr (Soc Stud) 166 Peik H & M U Hi, 4243 Nokomis Ave, Mpls 55406, 724-4985
- ANDERSON, Franklin R.**, Sr Stores Clk (Hosp Pharmacy) Bx611 Mayo (373-8526), 856 23rd Ave S E, Mpls, 55414, 331-1709
- ANDERSON, Gary J.**, Auto Mech (Fleet Maint & Vehicle Rent) 115 Hol B (373-2777), 810 6th St S E, Mpls, 55414, 378-1167
- ANDERSON, Gary R.**, Jr Sci (Neurosurg) B590 Mayo (373-7689 & 373-8785), 366 Territorial Rd N E, Mpls, 55434, 784-5970
- ANDERSON, Gaylord W.**, Dean & Prof Emer (Pub Hlth) 1315 Mayo (373-7631), 2261 Folwell St, St Paul, 55108, 644-6643
- ANDERSON, George E.**, Asst Exper Plot Supv (W Cen Sch & Exper Stn) Engr (589-2608), 14 E 1st St, Morris, 56267, 589-4463
- ANDERSON, George W.**, Prof Emer (Hist), 4009 W 49th St, Mpls, 55424
- ANDERSON, Gerald A.**, Sr Sci (Physics & Astron) 79 Ph (373-3363), 727 University Ave S E, Mpls, 55414
- ANDERSON, Gerald W.**, Prin Plnt Path (Water Mgmt & For Protect Res) 436 N C For (645-0841), 3412 31st Ave N E, Mpls, 55418, 781-1149
- ANDERSON, Geraldine L.**, Assoc Sci (Peds) Bx284 Mayo (373-5866 & 373-8160), 8400 33rd Place N, Mpls, 55427
- ANDERSON, Glen D.**, Clin Asst Prof (Prosthodont) 315a Owre (373-9754), 825 S 8th St, Mpls, 55404, 338-8638
- ANDERSON, Gordon P.**, Med Fellow (Med) Veterans Adm Hosp, 4801 E 54th, Mpls (725-6767), 1237 10th St N W, St Paul, 55112, 633-9103
- ANDERSON, Gretchen**, Grad Tchng Asst (Music), 896 Lincoln Ave, St Paul, 55105
- ANDERSON, H Neal**, Lab Anim Tech (Res Anim Hosp) B123 Mayo, 3956 Regent Ave N, Mpls, 55422, 533-5669
- ANDERSON, Harold J.**, Plumber (Phys Plnt Admin) 202 Phys Pl (373-1000), 3035 Aldrich Ave S, Mpls, 55408
- ANDERSON, Helen B.**, Nurs Conslt (Dis Prevent & Control, M D H) 441 M D H (296-5207), 4040 15th Ave S, Mpls, 55407, 825-3227
- ANDERSON, Helen L.**, Instr (Nat Sci, Math & Bus Studies) 52 N H (373-4817), 1952 Tatum St, St Paul 55113, 373-4817
- ANDERSON, Helen M.**, Clk Typ (Supplies & Servs, M D H) 102 M D H (296-5475), 4427 James Ave N, Mpls, 55412, 529-2818
- ANDERSON, Irene**, Conslt (Hlth Facil, M D H) 419 M D H (296-5467), 4842 Xerxes Ave S, Mpls, 55410, 926-1183
- ANDERSON, Irene M.**, Prin Sec (Ext Classes) 138 We H (373-5777), 306 E Hoyt Ave, St Paul, 55101
- ANDERSON, Irene M.**, Prin Sec (Ext Classes) 138 We H (373-5777), 306 E Hoyt Ave, Apt 8, St Paul, 55101
- ANDERSON, James C.**, Acctnt (Bus Ofc Acctg) Fir 3 Adm Serv (373-2089), 457 112th Lane N W, Mpls, 55433, 755-1045
- ANDERSON, Janet D.**, Res Asst (Microbiol) 930 Mayo (373-8049)
- ANDERSON, Janice A.**, Ofc Supv (Cashier, Bus Ofc) 140 Adm, Duluth (726-7180), 2328 Springvale Rd, Duluth, 55811, 727-5453
- ANDERSON, Janice L.**, Lab Anim Tech (Vet Clin Sci) A316 Vet H (373-1395 & 373-1388), 2392 Larpenteur W, Apt 9, St Paul, 55113, 645-6198
- ANDERSON, Jean L.**, Ext Home Econmst & Instr (Ag Ext) Isanti Co Ext Office, P O Bldg, Cambridge (689-1810), 689-4070
- ANDERSON, Jeanette D.**, Fd Serv Wkr Bx 84 Mayo (373-8649), 2419 N E Polk St, Mpls, 55418, 636-1867
- ANDERSON, Joan A.**, Sr Key Punch Oper (Hlth Sci Computer Ctr) M39 Mason H (373-3071), 1106 St Paul Ave, St Paul, 55116, 698-1791
- ANDERSON, Joan M.**, Lab Tech (Hosp Labs, Hematol) C205 Mayo (373-8892), 4110 Monroe St N E, Mpls, 55421, 788-1827
- ANDERSON, Joanne I.**, Res Asst (Fd Sci & Nutr) 249 Mc N H (373-1540)
- ANDERSON, John**, Asst Prof (Mgmt Sci) 819 B A (376-7374), 2200 W 108th St, Mpls, 55431, 881-3225
- ANDERSON, John A.**, Prof & Head (Peds) 1460 Mayo (373-8114), 2298 Folwell St, St Paul, 55108, 645-5956
- ANDERSON, John C.**, Res Fellow (Fd Sci & Nutr) 258 M Sci L (376-3414), 2297 Hillside Ave, St Paul, 55108, 646-3090
- ANDERSON, John E.**, Prof (Mechl Eng) 15 Mech E (373-5548), 2845 N Pascal Ct, Apt 17 H, St Paul, 55113, 633-3018
- ANDERSON, John F.**, Assoc Prof (Vet Clin Sci) A230b Vet H (373-1636 & 373-1810), Rt 1, Box, Cannon Falls, 55009, 263-3858
- ANDERSON, John F.**, Res Fellow (Meas Servs) 9 Clarence Ave S E, Mpls (373-2263), 860 Dodd Rd, St Paul, 55107, 227-4597
- ANDERSON, John H.**, Post Doctoral Fellow (Neurophysiol) 461 Mird H (373-5667), 30 River Terrace Ct, Mpls, 55414, 339-5415
- ANDERSON, John S.**, Assoc Prof (Biochem - Biol Sci) 356a Gor L (373-1585), 2008 Brewster St, Apt 305, St Paul, 55108, 644-3278
- ANDERSON, John W.**, Clin Assoc Prof (Fam Practice & Community Hlth) A290 Mayo (373-8539), 117 W 5th St, Blue Earth, 56013
- ANDERSON, Jonelle C.**, Grad Tchng Asst (Spanish & Portuguese) Fol H (373-7998), 5124 11th Ave S, Mpls, 55417, 824-0863
- ANDERSON, Joseph T.**, Prof Emer (Lab Of Physiol Hyg) 326 Hlth Unit A (376-4056), 1965 Autumn St, St Paul, 55113, 645-5656
- ANDERSON, Joyce M.**, Instr (Tchng Ctr) 166 Peik H (376-4505 & 333-6367), 619 11th Ave S E, Mpls, 55414, 331-2857

ANDERSON, Judith L, Res Spec (Mechl Eng) 271 Mech E (373-3005), 3100 Major Ave N, Mpls, 55422, 522-4272

ANDERSON, Judy M, Acct Clk (Hosp Bus Ofc) Bx602 Mayo (373-8976), Clark, SD, 57225

ANDERSON, Karen L, Gen Staff Nurse (Nurs Servs) Bx603 Mayo (373-8282), 610 S 8th St, Apt 507, Mpls, 55404, 333-4790

ANDERSON, Kenneth E, Constr Labr (Phys Plnt) 105 Shops B (373-3617), 5047 Emerson Ave N, Mpls, 55430, 521-6659

ANDERSON, Kristie M, Dent Asst (Dent Clinic) 150 Owre (373-4532), 261 93rd Ave N E, Mpls, 55434, 784-9003

ANDERSON, Larry D, Asst Prof (Mayo Med Sch), Duluth, 6001 E Superior St, Duluth, 55804, 525-1937

ANDERSON, Laurel J, Sr Key Punch Oper (Adm Data Proc) 456 Adm Serv (373-4553), 2425 E Carpenter Ave, St Paul, 55109

ANDERSON, Laurinda M, Sr Sec (Hosp Admis) Bx709 Mayo (373-8660), 2515 S 9th St, Apt 712, Mpls, 55406

ANDERSON, Leari J, Receipt (Martin Luther King Prog) 19 Joh H (373-9739 & 373-9715), 1936 Washburn Ave N, Mpls, 55411, 522-5135

ANDERSON, Lee C, Output Clinic Asst (Hosp Output) D372 Mayo (373-8532), 1945 Fremont Ave S, Mpls, 55403, 331-7792

ANDERSON, Leila K, Art & Copy Dev Supv (Prntg & Graphic Arts) 131a I E, Duluth (726-7114), 12822 Water St, Duluth, 55808, 724-3230

ANDERSON, Leroy T, Prof (Electric Eng) 129 Elect E (373-3011), 2600 W Armour Terrace, Mpls, 55418, 781-2812

ANDERSON, Lianne, Asst Ext Spec (Theatre Arts, Ag Ext Serv, 4 H & Youth Dev) 475 Cof H (373-1083), 1485 Brooks Ave W, St Paul 55113, 633-5465

ANDERSON, Linda C, Sr Clk (Bkstor) 7 N H (373-3688), 3833 Harriet Ave S, Mpls, 55409, 823-3143

ANDERSON, Linda D, Prin Lab Tech (Therapeut Radiol) Bx187 Mayo (373-8680)

ANDERSON, Linda M, Sr Sec (Chem Eng & Mats Sci) 151 Ch Eng (373-2301), 1634 Hillside Ave N, Mpls, 55411, 588-9625

ANDERSON, Linda M, Grad Tchg Asst (Lit, Commun & Phil), 813 University Ave, Apt 104, Mpls, 55414, 331-6254

ANDERSON, Linette R, Acct Clk (Ext Classes) 138 We H (373-4662), 7610 Penn Ave S, Apt 301, Mpls, 55423

ANDERSON, Lea M, Fd Serv Wkr (Vending) 30 Behm, Morris (589-2211 x 352)

ANDERSON, Lloyd E, Sci (Hormel Inst) Hormel Institute, 801 16th Ave N E, Austin (433-8804), 507 14th St S W, Austin, 55912, 433-3979

ANDERSON, Lloyd H, Bldg Crtkr (Phys Plnt) (373-2047), 7316 W Circle N E, Mpls, 55432, 784-2433

ANDERSON, Lois E, Prin Sec (Inst Of Ag Admn) 201 Cof H (373-0734), 1604 N Hamline Ave, St Paul, 55108, 489-2879

ANDERSON, Lorenelle L, Ofc Supv (Admis & Records) 6 Mor H (373-2154)

ANDERSON, Lorraine F, Vend Mach Routeman (Dietetic Internship Prog) C370 Mayo (376-7530), 22 E 22nd St, Apt 209, Mpls, 55404, 335-8024

ANDERSON, Lorville L, Mgr, Stockrm (Chem) S10r Smith H (373-7727), 554 Otis Ave, St Paul, 55104, 645-5468

ANDERSON, Louise M, Sr Lab Attdnt (Hosp Labs, Chem) C287 Mayo (373-8637), 3605 39th Ave S, Mpls, 55406, 724-7321

ANDERSON, Marcia B, Head Hosp Nurse (Nurs Servs, Stn 35) Bx603 Mayo (373-8282)

ANDERSON, Margaret I, Med Records Typ (Hosp Steno Ofc) Bx600 Mayo (373-8474), 26 River Terrace Ct, Mpls, 55414

ANDERSON, Marilyn J, Tchg Assoc 1 (Rhetoric) 301 Hckr H (373-1581), 727 15th Ave S E, Mpls, 55414, 331-8850

ANDERSON, Marjorie A, Elevator Oper (Hosp Env Servs) Bx 55 Mayo (373-8506), 2112 55th Ave N, Mpls, 55430, 560-8742

ANDERSON, Marjorie M, Sr Sec (Design) 350 Mc N H (373-1017), 1474 Branston, St Paul, 55108, 645-5095

ANDERSON, Mark, Grad Tchg Asst (Engr) 306a Main E (376-7140), 2519 Emerson S, Apt 5 B, Mpls, 55405

ANDERSON, Mark A, Clin Instr (Operative Dent) 310 Owre (373-2535), 1525 Quebec Ave N, Mpls, 55427, 544-5382

ANDERSON, Mark L, Community Prog Asst (Urban & Reg Affrs) Mini School 401 E 41st St, Mpls (827-1914), 3133 Elliot Ave S, Mpls, 55407, 825-7851

ANDERSON JR, Markham J, Asst Prof (Proctology) Mayo Medical School, Rochester (282-2511)

ANDERSON, Mary E, Stud Tech Supv (Lab Med-diag Microbiol) Box 198, L271 Mayo (373-8631), 2715 Olive Lane N, Wayzata 55391, 473-3285

ANDERSON, Mildred A, Prin Cashier (C M U Fd Serv) 68 C M U (373-2496), 4724 Blaisdell Ave, Mpls, 55409, 822-3371

ANDERSON, Milton W, Prof (Med) Mayo Medical School, Rochester (282-2511), 822 9th Ave Sw, Rochester, 55901

ANDERSON, Nancy E, Output Clinic Asst (Hosp Output) Bx 74 Mayo (373-8532)

ANDERSON, Nancy N, Assoc Prof (Pub Affrs) 327 Soc Sci (373-4621 & 373-2653), 58 Groveland Terrace, Mpls, 55403

ANDERSON, Neil A, Prof (Plnt Path) 204 Stak H (373-1374), 65 Langford Park, St Paul, 55108, 645-8489

ANDERSON, Norma J, Dent Asst (Crown & Bridge Prosthes) 364c Owre (373-2812), 5229 Irving S, Mpls, 55419, 926-0218

ANDERSON, Olive E, Sr Acct Clk (Gen Serv & Maint) 101 Agr (373-1185), 188 Mounds Blvd, St Paul, 55106, 771-2156

ANDERSON, Oy H, Computer Progr (Hosp Mgmt Servs) Bx507 Mayo (373-8191), 1513 E Burnsville Crsst, Apt 401, Burnsville, 55337, 890-7182

ANDERSON, Paul M, Assoc Prof (Med & Chem) 209 L A B S & 311 S, Duluth (726-7571 & 726-7280), 1972 Hartley Rd, Duluth 55803, 728-5853

ANDERSON, Pauline, Hosp Stn Fd Serv Wkr (Hosp Nutr Serv) Bx 84 Mayo (373-8700), 6224 Brooklyn Dr, Mpls, 55429, 561-8143

ANDERSON, Penny J, Dent Asst (Dent) 150 Owre (373-4532)

ANDERSON, Peter H, Bldg Crtkr (Phys Plnt), 819 Thomas Ave N, Mpls, 55411, 522-1044

ANDERSON, Philip H, Res Assoc (Mgmt Info Systems Res Ctr) 869 B A (373-4593), 1888 Carroll Ave, St Paul, 55104, 646-8096

ANDERSON, Polly J, Res Asst (Anim Sci) 214 Pet H (373-1483), Ba H, University Of Min, St Paul, 55101, 376-7966

ANDERSON, R Waldo, Chief Pilot (Flight Facil) 2289 County Rd J, Mpls (784-1444), 5209 Valley View Rd, Mpls, 55436, 929-7605

ANDERSON, Ralph L, Prin Plnt Path (U S D A) 423 N C For (645-0841), 3408 36th Ave N E, Mpls, 55418, 781-8325

ANDERSON, Ralph L, Prin Plnt Path (Water Mgmt & For Protect Res) 420 (645-0841), 3408 36th Ave N E, Mpls, 55418, 781-8325

ANDERSON, Ralph W, Dir, Fund Raising Sv (Mn Symphony Orch) 807 Hennepin Ave, Mpls (373-2525), 1923 W 49th St, Mpls, 55409, 920-6683

ANDERSON, Ray C, Prof (Peds) 288 V C H H (373-8938), 5306 Hampshire Dr, Mpls, 55419, 824-0897

ANDERSON, Raymond L, Nurs Asst (Nurs Servs, Oper Rm) Bx700 Mayo (373-8750), 4145 29th Ave S, Mpls, 55408, 824-5930

ANDERSON, Rebecca E, Sr Gen Staff Nurse (Nurs Servs, Stn 22) Bx603 Mayo (373-8282)

ANDERSON, Rebecca M, Sec (Housing) 312 15th Ave S E, Mpls (373-3820), 3114 E 58th St, Mpls, 55417

ANDERSON, Renee J, Clk Steno (U S D A) C R L (373-1300)

ANDERSON, Richard H, Supt (S Exper Stn) Southern Experiment Stn, Waseca (837-3620), Rt 2, Waseca, 56093, 835-2321

ANDERSON, Richard L, Hlth Ins Prog Spec (Biol) Nail Water Qual Lab, Duluth (727-6692), 43 W Chisholm St, Duluth, 55803, 728-4766

ANDERSON, Richard W, Prof (Psychiatry) Box 485, D393 Mayo (373-8735), 1318 W 47th St, Mpls 55409, 827-3052

ANDERSON, Richard W, Clin Asst (Fam Practice & Community Hlth) A290 Mayo (373-8539), 1329 Pinehurst Ave, St Paul, 55116

ANDERSON, Robert K, Prof (Vet Clin Sci) 346c Vet S (373-1124), 552 Woodhill Dr, St Paul, 55113, 484-9298

ANDERSON, Rodney E, Grad Tchg Asst (Hist) 760 Soc Sci (373-4618), 1165 Raleigh St, St Paul, 55108, 644-8784

ANDERSON, Romaine K, Driver (Vend Servs) F Stor (373-2528), 1051 Cumberland St, St Paul, 55117, 488-4480

ANDERSON, Roy R, Sr Engr (Eng & Constr) 88 Fol H (373-4197), 3217 Hilldale Ave N E, Mpls, 55418, 781-3217

ANDERSON, Ruben W, Hosp Custodi Wkr (Hosp Env Servs) 55 Mayo (373-8506), 15638 Central Ave N E, Rt 5, Anoka, 55303, 434-5595

ANDERSON, Ruth J, Community Prog Asst (Ag Ext) Pope Co Ext Office, Glenwood (634-3901)

ANDERSON, Ruth L, Fd Serv Wkr (Fd Servs) St Cen (373-1403), 984 Wakefield Ave, St Paul, 55106, 776-2679

ANDERSON, Ruth M, House Dir (Sigma Delta Tau) 1121 University Ave S E, Mpls

ANDERSON, Sabra S, Assoc Prof (Math) 315 S M, Duluth (726-8272), 50 E Artavia, Duluth, 55811, 728-5260

ANDERSON, Scott G, Instr (Second Ed) 227 Bu (376-7667 & 373-2247), 6600 67th Ave N, Mpls, 55428, 533-1920

ANDERSON, Shelley K, Clk Typ (Dis Prevent & Control, M D H) M D H (296-5239), 620 Ontario St S E, Mpls, 55414, 331-6104

ANDERSON, Shirley J, Ext Home Econmst & Instr (Ag Ext) Lyon Co Ext Office, Courthouse, Marshall (532-5230)

ANDERSON, Steven G, Tchg Asst (Chem & Sci & Math) C B (726-7212)

ANDERSON, Steven P, Res Asst (Anim Sci) 55 Hckr H (373-1115), 467 W Arlington, St Paul, 55117, 488-8100

ANDERSON, Susan A, Sr Gen Staff Nurse (Nurs Servs, Stn 40) Bx603 Mayo, 10 Sidney Place S E, Mpls, 55414, 331-1117

ANDERSON, Susan E, Stu Technol Supv (Lab Med) L275 Mayo (373-8564), 2652 Marshall St N E, Mpls, 55418

ANDERSON, Susan M, Sr Lab Tech (Surg) 429 Mason H (373-8242), 1922 Columbus Ave S, Mpls, 55404, 335-6244

ANDERSON, Susannah H, Bkstor Mgr (Bkstor) 30 Cof H (373-0800), 645 Erie St S E, Mpls, 55414, 331-2240

ANDERSON, Sydney C, Sr Nurs Asst (Nurs Servs, Stn 51) Bx603 Mayo (373-8351), 322 E Vine St, Owatonna, 55060, 378-0223

ANDERSON, Teri J, Sr Clk Typ (Hlth Serv) H S, St P (373-0960)

ANDERSON, Terry, Grad Tchg Asst (Art) 337 H, Duluth, 530 N 12th Ave E, Duluth, 55812, 724-5397

ANDERSON, Theodore R, Prof (Sociol) 1282 Soc Sci (373-5477), 4816 Aldrich Ave S, Mpls, 55409, 827-4583

ANDERSON, Therese A, Res Spec (Youth Dev) 304 Wa Lib (376-7624), 3321 E 34th St, Mpls, 55406, 724-4800

ANDERSON, Thomas B, Med Fellow (Med) Mayo ANDERSON, Thomas P, Assoc Prof (Phys Med & Rehab) 860 Mayo (373-8992), 354 E 44th St, Mpls, 55409, 823-0293

ANDERSON, Thornton P, Lectr (Vet Med) 111 Vet H (373-0812), 4402 Sunnyside Rd, Mpls, 55424, 926-7771

ANDERSON, V Elving, Prof & Asst Dir (Genetics & Cell Biol) 4 Bo (373-3639 & 373-3792), 1775 Fairview Ave N, St Paul, 55113, 645-3192

ANDERSON, Vicki A, Translator (Res, Demonstr & Dev Ctr) 5 Pt (373-4945), 837 83rd Ave N E, Mpls, 55432, 786-7117

ANDERSON, Victor M, Painter (Phys Plnt) 105 Shops B (373-3617), 4605 Park Ave S, Mpls, 55407, 822-5087

ANDERSON, Virginia L, Prin Exec Sec (Summer Session) 135 Joh H (373-2925), 3532 Lyndale Ave S, Mpls, 55408, 825-6042

ANDERSON, Vivian M, Sr Exec Sec (Finance, Plng, & Opers) 301 Mor H (373-5940), 5893 Portland Ave S, Mpls, 55417, 866-2158

ANDERSON, Wallace R, Clinic Physician, Assoc Dir & Clin Asst Prof (Hlth Serv Bus Ad) Hlth Serv (373-3951), 2499 Sheldon St,

ANDERSON, Wallace W, M & O Mech (Htg & Mech Maint) Htg Plt, Morris (589-3393), 509 W 10th St, Morris, 56267, 589-1160

ANDERSON, Walter R, Bldg Crtkr (Phys Plnt) (373-2047), 946 19th Ave N E, Mpls, 55418, 781-8628

- ANDERSON**, Wayne J, Prof (Gen Coll) 30 N H (373-5264), 4715 Girard Ave S, Mpls, 55409, 824-6696
- ANDERSON**, Wendell S, Carp (Phys Plnt) 202 Phys Pl (373-1000), 954 Millwood Ave, St Paul, 55113, 484-1497
- ANDERSON**, William, Prof Emer (Poli Sci), 111 Melbourne Ave S E, Mpls, 55414, 332-6791
- ANDERSON**, William E, Sr Bldg Crtr (Hosp Env Servs) Bx 55 Mayo (373-8506)
- ANDERSON**, William L, Grad Tchg Asst (Biochem - Med) 19 Mird H (373-4873), 2940 Northway Dr, Mpls, 55430, 560-0499
- ANDERSON**, William R, Asst Prof (Path) Hennepin Co Gen Hosp, 619 S 5th St, Mpls (330-2156), 330 Prospect Ave, Mpls, 55419, 825-8184
- ANDERSON**, William T, Clinic Physician (Hlth Serv) H S, Mpls (373-4031), 5116 10th Ave S, Mpls, 55417, 825-8947
- ANDERSSON**, Bengt A, Hormel Fellow (Hormel Inst) Hormel Institute, 801 16th Ave N E, Austin (433-8804), 305 27th St S W, Austin, 55912, 433-1745
- ANDERSSON**, Diane M, Sr Clk Typ (Coll Of Ag) 277 Cof H (373-0921), 2201 N Albert, St Paul, 55113, 636-4099
- ANDING**, Thomas L, Assoc Dir (Ctr For Urban & Reg Affairs) & Exec Dir (Upper Midwest Res & Div Council) 313 Wa Lib (373-7833 & 373-3724), 1508 Alpine Pass, Mpls 55416, 377-3025
- ANDLER**, Gerald J, Bldg & Grnds Wkr (Plnt Servs) 241 Adm, Duluth (726-8262), 2345 Hoover St, Duluth, 55811, 722-0371
- ANDOL**, Delores L, Assoc Ext Agent & Instr (Ag Ext) 208 Courthouse, Roseau (463-1052)
- ANDOLSHEK**, Judy L, Ext Home Econmst (Ag Ext) N St Louis Co Ext Serv, Courthouse, Virginia (741-5151), 1227-1/2 S 11th St, Virginia, 55792, 741-2715
- ANDRE**, Harry P, Demonstr Apparat Supv (Anatomy) 72 Jac H (373-2787), 5732 Knox Ave S, Mpls, 55419, 922-5763
- ANDRE**, Jeanne T, Stu Technol Supv (Hosp Labs, Bacteriol) Mayo (373-8619), 816 3rd Ave, Eau Claire, WI, 54701
- ANDREASEN**, Marguerite M, Sr Clk (Bkstor) S Bk St (373-4450), 726 11th Ave S E, Mpls, 55414, 338-4394
- ANDREASSEN**, Rolf L, Clin Prof (Med) 702 Medical Arts Bldg, 825 Nicollet Ave, Mpls (339-1409), 5035 3rd Ave S, Mpls, 55419, 825-7429
- ANDREASSON**, Jeanne M, Sr Lab Tech (Anatomy) 250 Jac H (373-2800), 3101 Garfield Ave, Mpls, 55408, 825-2761
- ANDREINI**, Carol J, Grad Tchg Asst (Classics) 305a Fol H (373-7706 & 373-3912), 1206 S E 4th St, Mpls, 55414
- ANDREWS**, Albert O, Lectr (Mktg & Bus Law) 12356 B A (373-4459), Rt 6, Box 488, Excelsior, 55331, 474-4322
- ANDREWS**, Marion M, Hosp Custodi Wkr (Hosp Env Servs) Bx 55 Mayo (373-8506), 1148 Emerson N, Apt 301, Mpls, 55411, 529-4957
- ANDREWS**, Mary, Hosp Custodi Wkr (Hosp Env Servs) Bx 55 Mayo (373-8506), 3208 4th Ave S, Mpls, 55408, 825-9660
- ANDRIEU**, Brenda S, Counselor & Instr (Stu Pers, G C) 10 N H (373-4400), 2300 E Franklin Ave, Mpls, 55406
- ANFINSON**, Susan K, Sr Clk Typ (Stu Affrs) 1305 Mayo (373-8091), 401 Ontario St S E, Mpls, 55414, 338-4506
- ANGEL**, Marie Y, Adm Asst (Militt Sci) 108 Armory (373-2212), 5426 Sumter Ave N, Mpls, 55428, 537-1875
- ANGEL**, Marie Y, Adm Asst (Militt Sci) 108 Armory (373-2212), 5426 Sumter Ave N, Mpls, 55428, 537-1875
- ANGELIS**, John P, Adv (E Orthodox Fell) 111 Summit Ave, St Paul (222-6220), 1345 Berkeley Ave, St Paul, 55105, 698-1372
- ANGELL**, James L, Clin Instr (Soc Work), 8007 Upton Ave S, Mpls, 55444
- ANGELL**, William J, Asst Prof & Ext Staff Member (Ag Ext) 35 Nor H (373-0910), 4122 Coffman Lane, Mpls, 55406, 331-2297
- ANGELUCCI**, Rhadames J, Instr (Music) 106 Sc H (373-3546), 3317 N E Arthur Ave, Mpls, 55418, 781-8844
- ANGLIM**, Mary A, Instr (Nurs) 3313 Po H (373-9643 & 373-3462), 4932 33rd Ave S, Mpls, 55417, 721-4158
- ANGLIM**, William J, Staff Asst To Pres (Pres Ofc) 237 Mor H (373-2052 & 373-2025), 4020 Upton Ave S, Mpls, 55410, 926-0978
- ANDERSON-ARNASON**
- ANGST**, Thomas, Computer Progr (Biometry) 2829 University Ave S E, Suite 508, Mpls (376-4697), 1366 Western Ave N, Apt 8, St Paul, 55117, 489-0179
- ANGUS**, R D, Epidemiol (Vet Med & U S D A) 346d Vet S & T E H (373-1471), 2529 Brighton Ave N E, Mpls 55418, 781-7007
- ANKENY**, John I, Ext Agent & Assoc Prof (Ag Ext) Courthouse, St James (375-3941)
- ANKLAN**, Karen M, Res Asst (Microbiol) 1008 Mayo (373-8153), 3153 Sandy Hook Dr, St Paul, 55113
- ANKNER**, Frank J, Clin Instr (Surg) 1020 Medical Arts Bldg, 825 Nicollet Mall, Mpls (339-7001), 5507 Lakeview Dr, Mpls, 55424, 922-5133
- ANNEKE**, Betty M, Prin Sec (Ed & Psych) 125 Boh H, Duluth (726-7131), 605 N 34th Ave E, Duluth, 55804, 724-0381
- ANNESTAD**, Karen A, Asst Ext Spec (Info & Ag Journ) 433 Cof H (373-1252), 2263 Commonwealth, St Paul, 55108
- ANNIS**, Gayle M, Prin Data Proc Tech (Hlth Sci Computer Ctr) M41 Mason H (373-3071), 2124 Bradley, St Paul, 55117, 771-5142
- ANSARI**, Khurshed A, Asst Prof (Neuro) Veterans Adm Hosp, Rm 291, Bldg I, Mpls (725-6767 x6630), 176 Linden Circle, Rosemount, 55068, 432-4529
- ANSON**, Barbara E, Dir (Housing) Bl, Morris (589-2172), 533-1/2 Atlantic, Morris, 56267, 589-1266
- ANTELL**, Lee A, Instr 400 12th Ave S E, Mpls (373-9810), 931 Cannon Ave, St Paul, 55112
- ANTHONY**, Frances, Grad Tchg Asst (Spanish & Portuguese) 209 Fol H, 1507 University Ave S E, Rm 304, Mpls (373-0368 & 373-7998), Box 14101, U Station, Mpls, 55414
- ANTHONY**, Richard M, Res Asst (St Anthony Fis Hydraul Lab) H L (373-2782), 3351 Coachman Rd, Apt 204, St Paul, 55121, 454-1170
- ANTHONY**, Willis E, Asst Prof (Ag & Applied Econ) & Ext Econ (Ag Ext Serv) 138 T S C (373-1093), Rt 3, Box 98, St Peter 56082, 246-4532
- ANTINOZZI**, John R, Vend Mach Routeman (Vend Servs) Inv W (373-2528)
- ANTINOZZI**, Mary J, Prin Sec (Peds) 294 V C H H (373-8938), 2373 W County Rd C2, St Paul, 55113, 633-3415
- ANTOINE**, Pierre P, Asst Prof (Soil Sci) 125 So (373-1363)
- ANTOLAK**, John B, Sr Res Shop Foreman (Chem Eng & Mats Sci) 351 Ch Eng (373-2304 & 373-2300), 3433 Croft Dr N E, Mpls, 55418, 789-5798
- ANTOLAK**, Stanley J, Clin Instr (Surg) St Paul Ramsey Hosp, 640 Jackson, St Paul, 992 Lower St Dennis Rd, St Paul, 55116, 699-1637
- ANTONCICH**, Anthony F, Clin Asst Prof (Operative Dent) Owre (373-2535), 61 S St Albans, St Paul, 55105, 226-1204
- ANTONSON**, Steven R, Cook (Fd Serv) 270 K, Duluth (726-7615), 133 Heiberg Rd, Esko, 55733, 879-3790
- ANTRIM**, Janice L, Pers Servs Rep (Hosp Pers Servs) Bx703 Mayo (373-8723), 13058 Zachery Ave, Anoka, 55303, 427-5386
- APFEL**, Marilyn A, Res Asst (Med) 404 V C H H (373-4437), 520 Washington Ave S E, Apt 106, Mpls, 55414, 331-7224
- APKER**, Josephine M, Prin Sec (Hlth Serv) H S, Mpls (373-3952), 2719 W 43rd St, Apt 201, Mpls, 55410, 926-9550
- APLIN**, Janice E, Sr Sec (Peds) 1460 Mayo (373-8114), 887 Weeks Ave S E, Mpls, 55414
- APPEL**, Michael C, Grad Tchg Asst (Anatomy) 288 Jac H (373-4466), 1267 Fifield Place, St Paul, 55108, 646-0500
- APPEL**, Roxy A, Sr Clk Typ (Anim Sci) 122 Pet H (373-1485), 318 8th Ave S E, Apt 3, Mpls, 55414, 378-0588
- APPEL**, William, Clin Instr (Pharmacy) (822-6180), 7204 Trillium Lane, Mpls, 55435, 926-5742
- APPELDOORN**, Jerome L, Clin Instr (Operative Dent) 310 Owre (373-2535), 7280 Maplewood Drive, Roseau, 55369, 448-3077
- APPELGET**, Janet M, Sr Clk Typ (Govmnt Publicatns) 409 O M W L (373-7813), 2402 26th Ave S, Mpls, 55406, 729-1547
- APPELL**, Debra A, Sr Clk Typ (Media Resources) 125 Nor H (373-1172), 1619 Carl St, Apt 9, St Paul, 55108, 645-3853
- APPELL**, Loren H, Instr (Vet Clin Sci) E334 Vet H (373-1810 & 373-1636), 14590 Biscayne Way, Rosemount, 55068, 423-1924
- APPELWICK**, Laurie J, Sr Clk Typ (Records & Regist) 104 Adm, Duluth (726-7170), 1969 Highway 2, Duluth, 55810, 729-9538
- APPLEBY**, Beatrice, Grad Tchg Asst (Psych) N387 Eit H (373-3415), 327 University Ave S E, Mpls, 55414, 866-1695
- AQUINO**, Carlos, Med Fellow (Surg) B518 Mayo (373-8484), 1179 Raleigh St, St Paul, 55108, 644-3186
- ARANCIBIA**, Samuel, Grad Tchg Asst (Econ) 1030 B A (373-5590), 1174 Fifield St, Apt S-3, St Paul, 55108, 644-7847
- ARCHAMBEAU**, Willard J, Clk (Hosp Med Records) D110 Mayo (373-8220)
- ARCHBALD**, Louis F, Asst Prof (Vet Clin Sci) C350 Vet H (373-1824)
- ARCHER**, Ray F, Dir Emer (Insurance & Retire) 30 Joh H (373-2115), 400 Groveland Ave, Apt 1608, Mpls, 55403, 339-3380
- ARCHERD**, Havard W, Pfrn Stu Pers Wkr (Bus Affrs) 255 Adm, Duluth (726-8176), 2044 Woodland Ave, Duluth, 55803, 728-2648
- ARCHIE**, Diane J, Sr Clk Typ (Hosp Bus Ofc) Bx602 Mayo (373-8248), 2100 Parklands Rd, Mpls, 55416, 926-4274
- ARDOIN**, Dominique C, Prin Sec (S Asian Langs) 192 Kla Ct (373-9834 & 373-7700), 1178 Fifield, St Paul, 55108
- ARDOIN**, Jean-loup A, Tchg Assoc 1 (Acctg) 623 B A (373-4135), 1178 Fifield, St Paul, 55108, 646-1918
- ARECHIGA**, Janice M, Nurs Asst (Nurs Servs, Oper Rm) Bx700 Mayo (378-1361), 861 Weeks Ave S E, Mpls, 55414
- ARECHIGA**, Karen, Artist (Biomed Graphic Commun) C566 Mayo (373-8824), 164 Bedford S E, Mpls, 55414, 336-6056
- ARENS**, Dale R, Sr Lab Anim Tech (Surg) F130 Diehl H (373-0087), 2011 3rd Ave S, Mpls, 55404, 335-1676
- AREY**, Stuart L, Clin Assoc Prof (Peds), 6525 Drew Ave S, Mpls, 55435, 927-5431
- ARGENTO**, Dominick J, Prof (Music) 205 Sc H (373-3448), 1919 Mount Curve Blvd, Mpls, 55403, 377-4772
- ARHELGER**, Stuart W, Clin Assoc Prof (Surg) 304 Doctors Bldg, 90 S 9th St, Mpls (335-7851), 1736 Oliver Ave S, Mpls, 55405, 377-0967
- ARIS**, Rutherford, Prof & Assoc Head (Chem Eng & Mats Sci) 1511 Ch Eng (373-2314 & 373-2300), 6900 Gleason Rd, Mpls, 55435, 941-3345
- ARITA**, Toru, Grad Tchg Asst (Math) 420 V H (376-7115)
- ARLANDER**, Thomas R, Clin Instr (2424) North Memorial Hosp, 3220 Lowry Ave N, Mpls (588-0616), 1600 Oak Ave, St Paul, 55112
- ARMES**, Dominique, Tchg Assoc 1 (French & Ital) 301 Fol H (373-0194)
- ARMES**, Keith, Asst Prof (Slavic & E Europe Langs) 258 Eit H (373-4000)
- ARMOUR**, Barbara L, Med Sec (Phys Med & Rehab) 850 Mayo (373-9036), 2755 Rice St, Apt 607, St Paul, 55113, 483-3594
- ARMSTRONG**, Barbara L, Sr Gen Staff Nurs (Nursing Serv) Box 603, Sta 42 Mayo (373-8282), 264 Macalester, St Paul 55105, 739-1951
- ARMSTRONG**, Dennis A, Instr & Coord, Chem Depend (Drug Info Serv Ctr)
- ARMSTRONG**, Gordon D, Grad Tchg Asst (Psych) 115 Eit H (373-3415), 2183 Commonwealth Ave, St Paul, 55108, 644-3755
- ARMSTRONG**, Isaac J, Prof Emer (Ath), 528 De Anza Dr, Corona Delmar, CA, 92625
- ARMSTRONG**, Lynette S, Prin Lab Tech (Hosp Radiatn Therapy) Bx187 Mayo (373-8680), 3500 Idaho N, Mpls, 55427, 537-9198
- ARMSTRONG**, Ralph L, Chief (Supplies & Servs, M D H) 102 M D H (296-5475), 4426 Knox Ave N, Mpls, 55412, 521-7870
- ARMSTRONG**, Robert B, Res Asst (Chem Eng & Mats Sci) 440 Ch Eng (373-2308 & 373-2300), 1112 8th St S E, Mpls, 55414, 331-3905
- ARNASON**, Johanna G, Clk Typ (Purch) Adm Serv, 1165 Fifield St, St Paul, 55108, 645-6468

- ARNAUD, Claude D.**, Assoc Prof (Med) Mayo Medical School, Rochester (282-2511)
- ARNAUD, Joanne A.**, Asst Prof (Pol Sci) 1375 Soc Sci (373-2679), 2044 Sheridan Ave S, Mpls, 55405
- ARNAUD, Richard B.**, Asst Prof (Phil) 391 For H (373-9779), 2044 Sheridan Ave S, Mpls, 55405, 374-5185
- ARNDT, Loren H.**, Storehse Stock Clk (Phys Pint) 105 Shops B (373-3617), 3712 47th Ave S, Mpls, 55406, 729-1296
- ARNDTs, Louvain G.**, Instr & Asst Supv, Occup Ther (Phys Med & Rehab) 860 Mayo (373-9013), 2329 9th St S, Apt 420, Mpls, 55404, 333-4633
- ARNEMAN, Harold F.**, Prof (Soil Sci) 130a So (376-3253), 1403 W California, St Paul, 55108, 646-1938
- ARNEMAN, Renette E.**, Exec 1 (State Soil & Water Conserv) 318 Nor H (296-3767), 1403 W California Ave, St Paul, 55108, 646-1938
- ARNESON, Nancy C.**, Pers Servs Rep (U Pers) C S Pers (373-3501), 1415 Cleveland N, Apt 1, St Paul, 55108
- ARNESON, Tim M.**, Asst Ext Agent (Ag Ext) 111 M, Duluth (726-7512)
- ARNESON, Timothy J.**, Psychiat Asst (Nurs Servs, Staffing) Bx603 Mayo (373-8282)
- ARNETT, Freddie.**, Stores Clk (Phys Pint) Phys Pl (373-1642), 774 Laurel Ave, St Paul, 55104, 227-0301
- ARNOLD, Dean P.**, A & R Ofcr (Admis & Records) 102 Mor H (373-0169), 1469 Manning Ave S, Lake Elmo, 55042, 739-8926
- ARNOLD, Dorothy M.**, Instr (Bus Studies) 127 T S F (373-4816), 8120 W River Rd, Apt 362, Mpls, 55444, 560-8627
- ARNOLD, Douglas R.**, Bldg Secur Crtrk (Phys Pint) 200 Shops B (373-2047), 1247 Wellesley Ave, St Paul, 55105, 698-1970
- ARNOLD, H Merrell.**, Dir (Mgmt Sci) 334 B A (373-3680)
- ARNOLD, John P.**, Prof & Acting Head (Vet Surg & Radio) A318 & A305 Vet H (373-0807 & 373-1802), 5406 E Bald Eagle Blvd, St Paul 55110, 429-3823
- ARNOLD, John W.**, Tchg Assoc 1 (Chem) 149 Smith H, 410 11th Ave S E, Mpls, 55414, 331-9678
- ARNOLD, Neil J.**, Clin Instr (Ob & Gyn) (222-7392), 8300 46th Ave N, Mpls, 55426, 533-7420
- ARNOLD, Ralph L.**, Computer Progr (Adm Data Proc) 460 Adm Serv (373-1953), 3252 Florida Ave S, Mpls, 55426, 922-4586
- ARNOLD, Thomas B.**, Clin Asst Prof (Med) 1941 Medical Arts Bldg, 825 Nicollet Mall, Mpls (333-0333), 17 Turnpike Rd, Mpls, 55416, 544-1884
- ARNSTON, Richard K.**, Assoc Ext Agent & Instr (Ag Ext Serv, 4 H) W Polk Co Ext Office, P O Bldg, Crookston (281-1751)
- ARNT, Barbara K.**, Key Punch Oper (Adm Servs, M D H) 204 M D H (296-5438), 52 S 10th St, Mpls, 55403, 339-0063
- ARNY, Frederick D.**, Clin Asst Prof (Med) Lowry Med Arts Bldg 25 W 4th St, Room 918, St Paul (224-4737), 2370 Valedtine Ave, St Paul, 55108, 645-6771
- ARNY, Fredrick D.**, Clin Instr (Med) 918 Lowry Med Arts Bldg, 25 W 4th St, St Paul (224-4737)
- ARNY, Peter D.**, Clin Instr (Ophthalmol) Box 493, A684 Mayo (373-8425)
- ARONSON, Arnold E.**, Assoc Prof (Commun Disorders) Mayo Clinic Neurology Clinic, 200 1st St S W, Rochester (282-2511)
- ARONSON, Donald G.**, Prof (Math) 370 V H (373-4820), 37 Arthur Ave S E, Mpls, 55414, 338-1389
- ARONSON, Luann M.**, Sr Gen Staff Nurse (Nurs Servs, Stn 45) Bx603 Mayo (373-8282), 1650 Marion St, Apt 102, St Paul, 55117
- ARONSON, Shirley R.**, Hosp Stn Fd Serv Wkr (Hosp Nutr Serv) Mayo (373-8703), 2515 S 9th St, Mpls, 55406
- ARORA, Saht R.**, Assoc Prof (Mechl Eng) 105 Mech E (373-2988), 500 15th Ave S W, St Paul, 55112, 633-0076
- ARREGUIN, Molly.**, Sr Clk Typ (Dir Of Pers) 317 Mor H (376-3173), 3332 40th Ave, Mpls, 55406, 722-4771
- ARRELL, Roger T.**, Prntg Equip Oper (Prntg Pint) P & G A (373-3592), 4641 Ensign Ave N, Mpls, 55428, 533-8552
- ARRI, Luis E.**, 151 Ch Eng (373-2297 & 373-2300), 425 Erie St S E, Apt 306, Mpls, 55414, 378-0631
- ARSHANAPALLI, Kishan R.**, Res Asst (Mechl Eng) 271 Mech E (373-2999), 2024 Commonwealth Ave, Apt C-12, St Paul, 55108, 644-8762
- ARTHAUD, Raymond L.**, Prof (Anim Sci) & Ext Anim Husbandman (Ag Ext) 101c Pet H (373-1166), 2321 Cedar Ave, St Paul 55110, 429-2936
- ARTINO, Anthony J.**, Hosp M & O Mech (Hosp Maint & Opers) Bx702 Mayo (373-8447), 604 4th Ave S E, Apt 4, Mpls, 55414, 336-7918
- ASCHENBRENNER, John R.**, Bldg Secur Crtrk (Phys Pint) 200 Shops B (373-2047), 550 Edmund St, St Paul, 55103, 225-2631
- ASCHER, Haya.**, Tchg Asst (Special Ed & Educ Psychol) Rm 110 Pt, 1157 Fifield St, St Paul 55108
- ASCHER, Peter D.**, Assoc Prof (Hort Sci) 328 Hort S (373-1087), 1231 Rose Vista Ct, Apt 10, St Paul, 55113, 645-3001
- ASH, Alice P.**, Lib Asst (Biomed Lib) Diehl H (373-9991), 437 Girard Terrace, Mpls, 55405, 374-1472
- ASHE, Terrence R.**, Tchg Assoc 1 (Chem) 390 Kolt H (376-7318), 1967 Grand Ave, Apt 304, St Paul, 55105, 699-0928
- ASHER, Frederick M.**, Asst Prof (Art Hist & S Asian Stud) 201 Jones (376-7622), 1776 James Ave S, Mpls 55403, 377-8809
- ASHER, Uri M.**, Res Asst (Computer, Info, & Control Sci) 118 Sp Sci (376-3303), 1157 Fifield St, St Paul, 55108, 644-6864
- ASHMAN, Charles R.**, Lab Tech (Genetics & Cell Biol) 355 Bio Sci (373-1734), 410 Eleventh Ave S E, Mpls, 55414, 331-9678
- ASHMAN, Patricia L.**, Res Assoc (Biometry) 1226 Mayo (373-8042), 15511 Afton Hills Dr S, Lakeland, 55043, 436-5483
- ASHMUN, Richard D.**, Prof (Distrib Ed) 270 Peik H (373-9724), 1635 42nd Ave N E, Mpls, 55421, 788-8857
- ASHTON, Josephine A.**, Sr Acctnt (Accts & Finance, M D H) 238 M D H (296-5225), 3400 Knox Ave N, Mpls, 55412, 521-0342
- ASHWAL, Stephen.**, Med Fellow (Peds) 6320 Po H (376-3692), 1423 Simpson St, St Paul, 55108
- ASIMOV, Daniel.**, Asst Prof (Math) 330 V H (373-4821)
- ASINGER, Richard W.**, Med Fellow (Med) Hennepin Co Gen Hosp, 619 S 5th St, Mpls (330-8224)
- ASKELAND, Luther J.**, Instr (Scandinavian) 128 Kla Ct (376-7560)
- ASKELAND, Sonja J.**, Reg Nurse (Nurs Servs, Stn 45) Mayo (373-8345), 8710 Central N E, Mpls, 55434, 786-7921
- ASKEROTH, Diane E.**, Grad Tchg Asst (Soc Work) Al Apts, Duluth (726-7245), Rt 1, Box 89 A, Two Harbors, 55616
- ASLIN, Richard N.**, N I M H Devianc Trnee (Child Dev) 214d C D (373-9870), 2651 Ulysses N E, Mpls, 55418, 781-7984
- ASMUSSEN, Gretchen M.**, Sr Sec (Hist) 614 Soc Sci (373-2705)
- ASP, Donald S.**, Asst Prof (Fam Practice) A290 Mayo (373-8539 & 227-8611), 1947 Westwood Circle, St Paul, 55113, 633-6069
- ASP, Elaine.**, Instr (Fd Sci & Nutr) 49 Mc N H (373-1394), 1558 10th Ave S, Anoka, 55303, 421-7752
- ASP, Evelyn L.**, Lic Prac Nurse (Nurs Servs) Bx603 Mayo (373-8282), 4657 Sumter Ave N, Mpls, 55428, 535-2617
- ASP, Mary E.**, A & R Asst (Admis & Records, St Paul) 130 Cof H (373-0706), Rt 2, Box 491 A, Wyoming, 55092, 434-6046
- ASPEN, Frank E.**, Tchg Assoc 1 (Physics & Astron) 216 Ph, Box 472, Fosston, 56542, 435-4555
- ASPENSON, Ellen E.**, Electroenceph Tech (Hosp Electroenceph) B203 Mayo (373-8552), 1010 Essex St S E, Apt 302, Mpls, 55414
- ASPEVIG, Roger E.**, Asst Prof (Bus Div) U Of M Tech College, Crookston (281-6510), 1818 Radisson Rd, Crookston, 56716, 281-5552
- ASTLEFORD, Richard W.**, Sr Acct Clk (Rental Props) 200 University Of Minn 1507 University Ave S E, Mpls (373-7593), 4248 Sandstone Dr, St Paul, 55122
- ASWEGEN, Beverly J.**, Clk Typ (Adm Servs, M D H) 232 M D H (296-5316), 2736 Humboldt Ave S, Mpls, 55408, 822-0278
- ATCHESON, Debrah J.**, Prin Dietn (Hosp Nutr Serv) Bx 84 Mayo (376-7582), 1238 Timbershore, Apt 526, Eagan, 55123, 890-5743
- ATCHLEY, Carol A.**, Sr Clk Typ (Geog) 414 Soc Sci (373-2661), 718 University Ave S E, Apt 1, Mpls, 55414, 331-4694
- ATHELSTAN, Gary T.**, Assoc Prof (Phys Med & Rehab) & Dir (Couns Psych Serv) 797 Mayo (373-9098), 5527 Zenith Ave S, Mpls 55410, 920-1998
- ATKINS, Joan.**, Lic Prac Nurse (Ob & Gyn Output Clinic) Mayo (373-8532), 2598 Stagecoach Trail, Lakeland, 55043, 436-7148
- ATKINSON, Berton M.**, Asst Dir, Opers (Coffman Union) 103 C M U (373-2420), 10407 Blaisdell Ave S, Mpls, 55420
- ATKINSON, Leslie D.**, Sr Gen Staff Nurse (Nurs Servs) Mayo (373-8282), 8218 Emerson Ave S, Mpls, 55431
- ATKINSON, Lois O.**, Prin Cashier (Bursars Ofc) 115 Mor H (373-2102), 10407 Blaisdell, Mpls, 55420, 881-1877
- ATKINSON, Margaret.**, Sr Sec (Youth Dev) 301 Wa Lib (376-7624), 3022 Stinson Blvd, Mpls, 55418, 781-1440
- ATLEE, Judith D.**, Sr Adv (Stu Pers, Hlth Sci) 797 Mayo (373-9098), 2640 Blaisdell Ave S, Mpls, 55408, 827-6868
- ATWOOD, Herbert.**, Instr & Dir (Stu Affrs) U Of M Tech College, Waseca (835-1000)
- AUBRECHT, Robert A.**, Supv (Hosp Env Servs) A102 Mayo (373-8506), 2525 Blaisdell Ave, Mpls, 55404, 827-6665
- AUBRECHT, Rosemary A.**, Sr Sec (Fam Prob Solving) 519 Owre, 2122 Riverside, Mpls (373-0116)
- AUCKLAND, Keith A.**, Res Asst (Agron & Plnt Genetics) 306 Agr (373-0882), 1710 Larpenteur Ave, Apt 1 H, St Paul, 55113
- AUDETTE, Conrad P.**, Clin Instr (Soc Work), 119 Burntside Dr, Mpls, 55422
- AUER, Clara S.**, Med Lab Asst (Mn Dept Of Hlth) 522 M D H (296-5262 x 262), 420 N Lexington Pkwy, St Paul, 55104, 646-5710
- AUERBACH, Carl A.**, Dean & Prof (Law) 269 Fra H (373-2717), 3230 Kyle Ave N, Mpls, 55422, 588-6233
- AUFDERHEIDE, Arthur C.**, Prof (Med) 109 Sch Med, Duluth (726-8511), 4711 Colorado St, Duluth, 55804, 525-2572
- AUGDAHL, Geneva E.**, Fd Serv Wkr (Shevlin Cafe) Sh H (373-3458), 4319 Washington St N E, Mpls, 55421, 788-2057
- AUGDAHL, Lloyd A.**, Bldg Crtrk (Phys Pint), 4319 Washington St N E, Mpls, 55421, 788-2057
- AUGER, Raymond G.**, Instr (Neuro) Mayo Medical School, Rochester (282-2511)
- AUGSPURGER, Donna E.**, Sr Soc Wkr (Community U Hlth Care Ctr) Comm Univ Hlth Care Ctr 2016 16th Ave S, Mpls (333-2407), 2743 1st Ave S, Apt 311, Mpls, 55408
- AUGST, Bonita A.**, (Ag Ext) Olmsted Co Ext Ofc, Courthouse, Rochester (725-2257 x 36)
- AUGST, Joanne C.**, Sr Clk Typ (Adm Servs, M D H) Fir 3 M D H (296-5506), 1031 Cromwell Ave, Apt 1, St Paul, 55114, 644-6065
- AULD, Richard L.**, Grad Tchg Asst (Scandinavian) 212 Fol H (373-5774)
- AULLS, Mark W.**, Asst Prof (Elem Ed) 136d Bu (373-2284), 4841 10th Ave S, Mpls, 55417
- AUNAN, Norman F.**, Carp (Pint Servs) 241 Adm, Duluth (726-8622), 1 N 64th Ave W, Duluth, 55804, 624-5364
- AUPPERLE, Frederick A.**, Corporate Fellow (Electric Eng) 7 Elect E (373-2493), 3121 Cedar Ave S, Mpls, 55407, 721-7762
- AURAN, David B.**, Clin Instr (Psychiatry) Mayo, 3000 Hudson Rd, St Paul, 55119, 698-4262
- AURAN, Nancy E.**, Res Assoc (Microbiol) 1001 Mayo (373-8128), 1117 S E 7th St, Mpls, 55414, 378-0665
- AURAN, Thomas B.**, Assoc Sci (Peds) 424 Mason H (373-5164), 1117 7th St S E, Mpls, 55414, 378-0665
- AURELL, Mary L.**, Editor (Mn Alum Assn) 198 Adm Serv (373-2466), 4114 30th Ave S, Mpls, 55406
- AUSEMUS, Elmer R.**, Prof Emer & U S D A Agronmst (Agron & Plnt Genetics), 2157 Hendon Ave, St Paul, 55108, 644-9805
- AUSEN, Vernon L.**, Coord, Prop Acquis (Phys Ping) 313 Mor H (373-7540), 2907 O'henvy Rd, Mpls, 55429, 561-1379
- AUSMAN, James I.**, Instr (Neurosurg) B590 Mayo (373-8785), 5306 W 70th St, Mpls, 55435, 941-3124

- AUST**, Kathleen M, Tchg Assoc 2 (Engl) 208 T S C E (376-7159)
- AUST**, Philip M, Res Asst (Ag & Applied Econ) T S C Hckr H (373-1093)
- AUSTIN**, Jill W, Clk Typ (Peds) 1437 Mayo (373-8119), 5357 13th Ave S, Mpls, 55417, 822-2268
- AUSTIN**, Louie T, Prof Emer (Mayo Grad Sch Med) Mayo Grad Sch Of Med, Rochester
- AUSTIN**, Marbeth E, Lib Asst (Biomed Lib) 325 Diehl H (373-9975)
- AUSTIN**, Marjorie L, Prin Stu Pers Wkr & Instr (Admis) 104 Adm, Duluth (726-7170), 4620 Dodge St, Duluth, 55804, 525-3234
- AUSTIN**, Orlo B, Asst Dir, Stu Fin Aid (Stu Affrs) 107 Armory (373-4142), 1601 E River Terrace, Mpls, 55414, 341-3568
- AUSTRIAN**, Sol, Clin Instr (Peds), 565 S Snelling, St Paul, 55116, 698-0386
- AVANT**, Robert F, Asst Prof (Fam Practice & Community Hlth) A290 Mayo (588-0616)
- AVERBECK**, Arlene M, Asst Sci (Med) 414 V C H H & Box 194 Mayo (373-2756), 7855 Lake Dr, Lino Lakes 55014, 786-8611
- AVERBECK**, Gary, Tchg Assoc 1 (Gen Coll) 114 Fol H
- AVERGON**, Eugene B, Grad Tchg Asst (Art) 337 H, Duluth
- AVERILL**, Linda R, Lic Prac Nurse (Nurs Servs, Mason H 3) Mayo (373-8275), 6301 Lyndale Ave S, Mpls, 55423, 869-6690
- AWAD**, Essam A, Assoc Prof (Phys Med & Rehab) 374 Ch R C (373-9042, 373-9690 & 373-9046), 9912 Dellridge Rd, Mpls 55420, 884-3167
- AXEL**, Roger A, Bldg & Grnds Wkr (Phys Plnt) 200 Shops B (373-2047), 2515 S 9th St, Mpls, 55406, 338-5828
- AXELROD**, Fred, Res Asst G H, 2232 Carter Ave, St Paul, 55108, 644-9912
- AYALA**, Giovanni F, Assoc Prof (Neurol) 2630 University Ave S E, Rm 186, Mpls (376-7266 & 373-8790), 743 Goodrich Ave, St Paul, 55105, 225-2214
- AYAZ**, Kathleen M, Res Asst (Biochem - Biol Sci) Gor L, 1167 Fifield, St Paul, 55108, 646-4149
- AYDT**, Linda G, Sr Gen Staff Nurse (Nurs Servs, Stn 44) Bx603 Mayo (373-8344), 8137 Yates Ave N, Brooklyn Park, 55433, 561-7874
- AYER**, Frederick L, Asst Prof (Aerospace Studies) 3 Armory (373-2205), 8201 York Ave S, Mpls, 55431
- AYERS**, James L, Tchg Assoc 1 (Psych) N429 Eit H (376-7121), 3628 N E Roosevelt, Mpls, 55418
- AYKENS**, Debra K, Sr Sec (Lib Catalog) 160 O M W L (373-2898), 1705 2nd St N E, Mpls, 55413, 781-0832
- AYNESWORTH**, Janine, Tchg Assoc 1 (French & Ital) 226 Fol H (373-5874), 330 8th St S E, Apt 20, Mpls, 55414, 335-3459
- AYOOLA**, Adeola G, Sr Clk (Admis & Records) 106 Adm Serv (373-2150), 6609 17th Ave S, Mpls, 55423, 861-5317
- AYOOLA**, Ephraim A, Med Fellow (Med) Mayo, 913 S E 22nd Ave, Mpls, 55414, 331-1124
- AYRA**, Helen I, Instr (Legal Aid Clin), 621 5th Ave S E, Mpls, 55414, 336-0523
- AYRES**, Steven E, Asst Prof (Naval Sci) 203 Armory (373-4090), 2211 Merrill St, St Paul, 55113, 636-1996
- AZAD**, Manochehr, Clin Instr (Radiol) B248 Mayo (373-8581)
- AZAR**, Silvia H, Asst Prof (Med) 450 V C H H (373-4300), 5924 Tamarac Ave, Mpls, 55436, 938-5216
- AZURE**, August J, Hosp Jantr (Hosp Env Servs) Bx 55 Mayo (373-8506), 1517 Como Ave, St Paul, 55108
- BAAB**, Gary H, Clin Instr (Surg) 972 Lowry Med Arts Bldg, 25 W 4th St, St Paul (222-3719)
- BABB**, Frank S, Clin Asst Prof (Orthoped Surg) 505 6th Ave N, Mpls (332-4762), 6901 W River Rd N, Mpls, 55430, 561-2267
- BABCOCK**, James W, Tchg Assoc 1 (Physics & Astron) 216 Ph (373-3333), 986 15th Ave S E, Apt 1, Mpls, 55414, 378-0679
- BABCOCK**, Joanne K, Prin Lab Tech (Neurol) 698 Diehl H (373-5082), 986 15th Ave S E, Mpls, 55414, 378-0679
- BABCOCK**, Peggy A, Sr Sec (Min Resource Res Ctr) 103 M R R C (373-3341), 819 2nd Ave, Apt 706, Mpls, 55402, 338-4721
- BABCOCK**, Sharon L, Sr Clk Typ (Neurol) K107 Diehl H (373-4680)
- BABINEAU**, Jean E, Sec (U S D A) 108 So (725-2974), 201 Satellite Lane, Apt 6, Mpls, 55432, 560-3568
- BABINEAU**, Jean E, Sec (Ag Res Serv, U S D A) 108 So (725-2974), 201 Satellite Lane, Apt 2, Mpls, 55432, 560-3568
- BABLER**, Sandra K, Sr Nurs Asst (Nurs Servs) 803 Mayo (373-8282), 39 5th Ave S, Hopkins, 55343, 938-8229
- BACANER**, Marvin B, Prof (Physiol) 435 Mlrd H (373-3055), 4401 Fremont Ave S, Mpls, 55409, 822-1934
- BACH**, Jerome M, Clin Assoc Prof (Psychiatry), 4615 Bassett Creek Lane, Mpls, 55422, 588-1101
- BACHAND**, Margaret M, Reg Nurse & Gen Staff Nurse (Nurs Servs, Oper Rm) St 42 Mayo (373-8750)
- BACHELDER**, Vesta E, Asst Sci (Anatomy) 249 Jac H (373-2799 & 376-7415), 1941 E River Terrace, Mpls, 55414, 336-6445
- BACHINSKI**, Edward, Med Ctr M & O Mech (Phys Plnt) A195 Mayo (373-4171), 2941 34th Ave S, Mpls, 55406, 724-7977
- BACHMEIER**, Marvin A, Asst Prof & Dir (Stu Servs) U Of M Tech College, Crookston, 1801 Radisson Rd, Crookston, 56716, 281-6897
- BACHRACH**, Bernard S, Assoc Prof (Hist) 680 Soc Sci (373-2705), on Leave
- BACIG**, Thomas D, Asst Prof (Engl) 479 H, Duluth (726-8233), 511 Woodland Ave, Duluth, 55812, 724-6584
- BACKEN**, James, Instr (Clin Experiences) 227 Bu (373-0074), 10036 Lyndale Ave S, Mpls, 55420, 884-2832
- BACKEN**, Kathryn M, Dent Asst (Ped Dent) 227 Owre (373-3262), 2311 Humboldt S, Mpls, 55405, 877-8571
- BACKER**, Vickie L, Stn Sec (Nurs Servs, Stn 42) St 42 Mayo (373-8342)
- BACKES**, Antonette J, Gen Staff Nurse (Nurs Servs, Staffing) Bx603 Mayo (373-8282), Cedar 94, 2220 Franklin, Mpls, 55405
- BACKES**, Donald L, Sr Labr (Ag Exper Stn, Rosemount) 1605 160th St W, Rosemount (423-2455), 14645 Biscayne Way, Rosemount, 55068, 423-1403
- BACKLUND**, Marilyne R, Asst Prof (Nurs) 3313 Po H (373-8210 & 373-3462), 2690 N Oxford St, St Paul, 55113, 483-3288
- BACKMAN**, Evelyn J, Sr Sec (Physics & Astron) 58 Ph (373-3325), 3232 Blaisdell Ave S, Mpls, 55408, 822-2058
- BACKSTROM**, Charles H, Prof (Poli Sci) 1380 Soc Sci (373-2686), 70 Arthur Ave S E, Mpls, 55414
- BACKSTROM**, Petra, Cook (Fd Serv) K220 K, Duluth (726-7195), 4662 La Vaque Rd, Duluth, 55811, 729-7688
- BACON**, Emily M, Intermed Clk Typ (Mn Dept Of Hlth) 421 M D H (296-5215), 1954 Iglehart Ave, St Paul, 55104
- BACON**, John S, Asst Prof (Dent) 139 Owre (373-3263 & 373-3277), 321 Fremont St, Anoka, 55303, 421-4377
- BADE**, Ernest L, Clin Asst Prof (Fam Practice & Community Hlth) A290 Mayo (373-8539), Onamia, 56359
- BADEN**, Darlene M, Prin Clk & Libn (Meas Servs) 9 Clarence Ave S E, Mpls (373-2263), 1917 Pleasant N, Lauderdale, 55113
- BADER**, Fredric G, Res Asst (Chem Eng & Mats Sci) 151 Ch Eng (373-4868 & 373-2300), 1623 Carl St, Apt 7 B, St Paul, 55108, 645-1813
- BADLANI**, Manohar L, Grad Tchg Asst (Mechl Eng) 215 Mech E (373-0295), 7616 W 14th St, Apt 506, Mpls, 55426
- BAERWALD**, Thomas J, Grad Tchg Asst (Geog) 560 Soc Sci (373-5862), 2323 16th Ave S; Apt 202, Mpls, 55404, 721-4321
- BAEUMLER**, Walter L, Prof (Sociol & Anthro) 355 A B A H, Duluth (726-7529 & 726-7551), 2130 Abbotstford Ave, Duluth, 55803, 728-2928
- BAEYEN**, James E, Eng Asst (Phys Plnt Admn) 200 Shops B (373-0209), 11001 Quinn Ave S, Mpls, 55437, 881-2577
- BAGGENSTOSS**, Archie H, Prof (Path) Mayo Medical School, Rochester (282-2511)
- BAGGENSTOSS**, Osmond J, Clin Asst Prof (Radiol) (339-7311), 4615 Roanoke Rd, Mpls, 55422, 374-4191
- BAGGETT**, Nathaniel, Bldg & Grnds Wkr (Phys Plnt) University Of Minn 2 Oak St S E, Mpls (373-3574), 300 E 15th St, Mpls, 55404, 332-2666
- BAGLEY**, Ayers L, Prof (Hist & Phil Of Ed) 203g Bu (373-2249), 2107 Kenwood Pkwy, Mpls, 55405, 377-5162
- BAGLEY**, Charles M, Clin Assoc Prof (Med), Duluth, 3103 Greysolon Rd, Duluth, 55812, 724-4267
- BAGLEY**, Marian O, Assoc Prof (Design) 331 Mc N H (373-1016), 2107 Kenwood Pkwy, Mpls, 55405, 377-5162
- BAGLEY**, Russell, Clin Assoc Prof (Anesth), 5700 Northwood Ridge, Mpls, 55420, 944-2090
- BAGLIEN**, Carol A, Hosp Stn Fd Serv Wkr (Hosp Nutr Serv) C265 Mayo (373-8890), 2300 E Franklin, Apt 214, Mpls, 55406, 339-5978
- BAGLIEN**, Lois A, Hosp Cen Serv Tech (Hosp Cen Serv & Sup) Bx706 Mayo (373-8460), 308 Lowry Ave N E, Mpls, 55418
- BAGLIEN**, Ottilie R, Cook (Hosp Nutr Serv) 105 Mason H (373-8914)
- BAGLIEN**, Thomas D, Edit Asst (Sponsored Progs) 422 Joh H (376-7617), 2530 Stevens S, Mpls, 55404, 822-0782
- BAGNALL**, Norene A, Tchg Assoc 1 (Engl) 118 T S C E (376-7153), 600 University Ave S E, Apt 7, Mpls, 55414, 331-6860
- BAGNOLI**, Thomas C, Clin Instr (Med) 231 Central Med Bldg, Room 231, St Paul
- BAHL**, Arun K, Res Asst (Vet Biol) 300a Vet S (373-1121 & 373-1117), 1247 St Anthony Ave, Apt 1303, St Paul, 55104, 645-1084
- BAHN**, Robert C, Prof (Path) Mayo Medical School, Rochester (282-2511), 1650 11th Ave N E, Rochester, 55901
- BAIER**, Bernard C, Physician (Radiol) B238 Mayo (373-8570), 3043 Inglewood Ave S, Mpls, 55426, 920-7431
- BAIER**, Patricia A, Lic Prac Nurse (Hosp Labs, Heart Cath) 165c Mayo (373-8927)
- BAILEY**, Barbara A, Sr Clk Typ (Sociol) 1039 Soc Sci (373-4655), 2307 Brewster St, St Paul, 55108, 645-4219
- BAILEY**, Beverly J, Grad Tchg Asst (Math) 529 V H (373-2924), 2215 Doswell, University Of Min, St Paul, 55108
- BAILEY**, Fredric N, Assoc Prof (Elect Eng & Compar Stud) 229 Elect E (373-4527 & 373-5916), 1721 Crystal Ave, St Paul 55112 633-4517
- BAILEY**, Gaylor M, Bldg & Grnds Wkr (Phys Plnt) (373-2047), 3218 Lincoln St N E, Mpls, 55418, 789-1441
- BAILEY**, Joanne C, Exec Sec (Voc Follow Up) 302 So, University Of Minnesota, 1507 University Ave S E, Minneapolis (373-7761)
- BAILEY**, Joyce E, Clk Typ (Exper Coll) 494 For H (373-3507)
- BAILEY**, Judith A, Acct Clk (Hosp Payroll) Bx703 Mayo (373-8987), 6740 Kennaston Dr, Mpls, 55432, 560-0890
- BAILEY**, Le Vadie M, Community Prog Asst (Ag Ext) 111 M, Duluth, 526 N 5th Ave W, Duluth, 55806, 722-0716
- BAILEY**, Robert L, Med Fellow (Ob & Gyn) 4219 Po H (373-8851), 3117 Dupont Ave S, Mpls, 55408, 822-9658
- BAIRD**, Bessie F, Prin Sec (Admis & Records) 6 Mor H (373-5355), 3508 3rd St N E, Mpls, 55418, 789-3176
- BAIRD**, Felix D, Prin Oper Engr (Plnt Servs) U Of M Tech College, Crookston, 315 Cromb St, Crookston, 56716, 281-2298
- BAIZERMAN**, Michael L, Res Consit (Youth Dev) 301 Wa Lib & N586 Eit H (376-7624 & 3764504), 2226 Scudder St, St Paul 55108
- BAKEL**, John T, Res Asst (Fd Sci & Nutr) 338 M Sci L (376-3415), 2157 Knapp, University Of Min, St Paul, 55108
- BAKEN JR**, Melvin P, Clin Assoc Prof (Ob & Gyn) 4959 Excelsior Blvd, Mpls (927-3160 & - 34), 5533 Dundee Rd, Mpls, 55424
- BAKER**, Abbiegail F, Sr Key Punch Oper (Ag Exper Stn, St Paul) 6 Nor H (373-0987), 702 Wilson, St Paul, 55106
- BAKER**, Anne L, Sr Clk Typ (Prntg & Graphic Arts) P & G A (373-3592), 1975 Carl St, St Paul, 55113, 631-0894
- BAKER**, Annie L, Dir & Prof Emer (Hosp Soc Serv), 570 Lincoln Ave, St Paul, 55102
- BAKER**, Bernard E, Facilitator (Regn Trng Ctr) 412 (373-1870), 900 Vincent Ave N, Mpls, 55411, 529-6910
- BAKER**, Camak C, Clin Instr (Neurol), 4225 Golden Valley Rd, Mpls, 55422, 588-0661
- BAKER**, Carl L, Sr Dupl Equip Oper (Cen Dupl) B15 Joh H (373-4869), 3128 4th Ave S, Mpls, 55408

- BAKER, Daniel R.**, Clin Instr (Surg), 946 Washington St, Anoka, 55303, 529-9526
- BAKER, Diane R.**, Jr Sci (Med) C386 Mayo (376-3957), 620 Ontario St S E, Mpls, 55414, 331-6104
- BAKER, Donald G.**, Prof (Soil Sci) 101a Pl Sci (373-1356), 2170 Doswell, St Paul, 55108, 646-4976
- BAKER, George S.**, Prof Emer Mayo Grad School Of Med, Rochester
- BAKER, Gertrude M.**, Prof Emer, 2663 Tallant Rd, Santa Barbara, CA, 93105
- BAKER, Helen L.**, Asst Head Hosp Nurse (Nurs Servs, Stn 57) Bx603 Mayo (373-8282), 1904 Princeton Ave, St Paul, 55105, 698-5448
- BAKER JR, Hillier L.**, Assoc Prof (Radiol) Mayo Medical School, Rochester (282-2511)
- BAKER, James L.**, Asst Prof (Prosthodont) 2009 Po H (373-8295)
- BAKER, Jovita B.**, Res Fellow (Anatomy) 282 Jac H (373-2788), 2412 33rd Ave N E, Mpls, 55418, 781-4117
- BAKER, Karen C.**, Res Asst (Microbiol) 1008 Mayo (373-8129), 1000 8th St S E, Apt 209, Mpls, 55414, 378-1902
- BAKER, Lenette M.**, Sr Clk Typ (Stu Financial Aid) 107 Armory (373-5698), 7201 36th Ave N, Apt 221, Mpls, 55427, 537-0183
- BAKER, Lowell H.**, Clin Asst Prof (Neurol) 302 Metro Med Ofc Bldg, 825 S 8th St, Mpls (333-4231)
- BAKER, Madalyn.** Instr (Art Ed) 135 (373-4050), 13001 Upton Ave S, Burnsville, 55337, 890-2792
- BAKER, Martha.** Lectr (Mac Phail Ctr) Mac Ph C (373-1925), 4234 Alden Dr, Mpls, 55416, 927-9635
- BAKER, Milton E.**, Clin Asst Prof (Ob & Gyn) 3366 Oakdale Ave, Mpls (588-0575), 220 Sunnyridge Lane, Mpls, 55422, 374-3074
- BAKER, Milton O.**, Sr Electron Tech (Media Resources) 70 Shops B (373-3614), 7032 Edgewood Ave N, Mpls, 55428, 561-0896
- BAKER, Nancy C.**, 1460 Mayo (373-8159), 3511 Winnetka Ave N, Mpls, 55427, 544-0834
- BAKER, Nancy E.**, Exec (Hlth Facil, M D H) 207 M D H (296-5441), 205 E Viking Dr, St Paul, 55117, 483-5189
- BAKER, Patricia W.**, Med Fellow (Peds) 1460 Mayo, 5038 Luverne Ave S, Mpls, 55419
- BAKER, Paul.** Res Asst (Fam Study Ctr) 1046 Soc Sci & 86 Wilson Lib.(376-3903 & 373-0341), Mdb H, Mpls 55455
- BAKER, Ray L.**, Clin Instr (Soc Work), 1926 Jackson, St Paul, 55117
- BAKER, Robert J.**, Assoc Dir (Hosp & Hlth Care Admin) B390 Mayo (373-8965), 4513 Woodbine Lane, Mpls, 55429, 560-0059
- BAKER, Roy J.**, Bldg Secur Crkr (Phys Plnt) 200 Shops B (373-2047), 1955 E Orange Ave, St Paul, 55119, 772-1772
- BAKER, Ruth A.**, Sr Clk Typ (Ag Eng) 202 Ag Eng, 1203 Fifield St, St Paul, 55108
- BAKER, Theresa A.**, Med Fellow (Peds) 1460 Mayo, 1325 Garden Ave, St Paul, 55113
- BAKER, Vern K.**, Carp (Plnt Servs) 241 Adm, Duluth (726-8262), 1717 Warren Ave, Duluth, 55811, 724-5574
- BAKKE, Neoma L.**, Sr Acct Clk (Hort Sci) 305 Hort S (373-1029), 2616 31st Ave N E, Mpls, 55418, 789-3923
- BAKKE, Warren F.**, Storehse Stock Clk (Chem Storehse) Ch Stor (373-2361), 5713 Holiday Rd, Hopkins, 55343, 938-4649
- BAKKEN, Ivar.** Tchg Assoc 1 (Math) 504 V H (373-2589), 1901 Minnehaha, Apt 214, Mpls, 55406
- BAKKEN, Morris O.**, Hosp Jantr (Hosp Env Servs) 55 Mayo (373-8506), 4101 E 46th St, Mpls, 55406, 729-8545
- BAKKENIST, Neil.** Sr Stu Pers Wkr (Stu Affrs) 11 Mor H (373-4082), 515 4th St S E, Mpls, 55414, 331-1442
- BAKUZIS, Egolts V.** Prof (Forestry Admin) 314 G H (373-0845), 1927 Malvern, St Paul, 55113, 631-0752
- BALAZS, Ronald.** Pers Mgr (Mn Symphony Orch) 111 N M A (373-7626), 84 Malcolm Ave S E, Mpls, 55414, 339-2951
- BALCH, M Arlene.** Sr Sec (Phys Med & Rehab) 848 Mayo (373-9005), 614 Huron S E, Apt 106, Mpls, 55414
- BALCH, William R.**, Fellow (Psych) 309 Elt H (376-3108)
- BALCOS, Emmanuel G.**, Clin Asst Prof (Colon & Rectal Surg) B518 Mayo, 1731 Medical Arts Bldg, Mpls (373-9949), 339-4534
- BALD, Gary R.**, Biol Tech (U S D A) 6 C R L (373-1397), 1740 Larpeur, Apt 1 F, St Paul, 55113, 644-6929
- BALDWIN, William P.**, Asst Prof (Med) Mayo Medical School, Rochester (282-2511)
- BALDWIN, Carol A.**, Lib Asst (Biomed Lib) Diehl H (373-5584), 615 W Geranium, St Paul, 55117, 488-7882
- BALDWIN, Ella A.**, Jr Lib Asst (Lib Serial Records) 30 O M W L (373-3112), 3518 St Paul Ave, Mpls, 55416, 927-7546
- BALDWIN, Guy.** Asst Prof (Studio Arts) 75 Art B (373-2758), 3100 44th Ave S, Mpls, 55406, 722-4975
- BALDWIN, Jerry.** Med Fellow (Lab Med & Path) Miller Hospital 125 College Ave W, St Paul (222-1571), 1688 Randolph Ave, St Paul, 55105, 690-2915
- BALDWIN, Kathleen S.**, Jr Sci (Fd Sci & Nutr) 247 F Sc N (373-1427), 2117 Knapp, St Paul, 55108, 644-8293
- BALE, Orville N.**, Refrigeratr Mech (Phys Plnt) 105 Shops B (373-3617), 4323 Blaisdell Ave S, Mpls, 55409, 825-7998
- BALEGO, George J.**, Sheet Metal Wkr (Phys Plnt) 105 Shops B (373-3617), 2404 27th Ave N E, Mpls, 55418, 789-8789
- BALES, Kent R.**, Assoc Prof (Engl) 312 Main E (373-0108), 2700 Irving Ave S, Mpls, 55408, 825-3476
- BALFANZ, John R.**, Med Fellow (Peds) 1460 Mayo
- BALIGRODZKI, Irene M.**, Clk Typ (U S D A) 303 N C For (645-0841), 2164 Knapp St, Apt 4, St Paul, 55108, 646-8716
- BALK, H Wesley.** Asst Prof (Theatre Arts) 241 Mdb H (373-5487), 2630 Irving Ave S, Mpls, 55408, 377-3948
- BALK, Howard E.**, Prof Emer & Ext Agent (Ag Ext), Ortonville, 56178
- BALKUM, Angela W.**, Sr Acct Clk (Neurosurg) B590 Mayo (373-8782), 3523 Garfield S, Mpls, 55408, 824-7087
- BALKUM, Elvin O.**, Tchg Assoc 1 (Lit, Commun & Phil) 120 N H (373-4880), 3523 Garfield Ave S, Mpls, 55408, 824-7087
- BALKINS, John W.**, Clin Asst Prof (Fam Practice & Community Hlth) A290 Mayo (373-8539), 6801 Olde Sturbridge Dr, Hamel, 55340
- BALL, Terence W.**, Instr (Poli Sci) 1466 Soc Sci (373-2658), 2924 E 22nd St, Mpls, 55406
- BALLANTYNE, Twyla J.**, Sr Clk Typ (Stu Servs), Crookston, 1305 Hoven Lane, Apt 6, Crookston, 56716, 281-1015
- BALLBACH, Robert M.**, Sr Labr (Htg Plnt, Mpls) H P, Mpls (373-2764), 1656 Craig Place, St Paul, 55119, 774-3307
- BALLESTEROS, Albert.** Tchg Assoc 1 (Econ) 1073 B A (373-4386)
- BALLET, Arthur H.**, Prof (Theatre Arts) 225 Mdb H, 3526 Humboldt S, Mpls, 55408
- BALLIN, Henry M.**, Mgr (Res Anim Hosp) B127 Mayo (373-4353), Peninsula Rd, St Paul, 55110, 429-1683
- BALLMANN, Herbert F.**, Prin Electron Tech (Physics & Astron) 79 Ph (373-3363), 5641 44th Ave S, Mpls, 55417, 727-2616
- BALLOW, Mark.** Med Fellow (Peds) V C H H (373-2943)
- BALLSRUD, Diana L.**, Sec (U Hosp) Bx603 Mayo (373-8783), 1600 S 6th St, B606, Mpls, 55404, 341-2038
- BALLSRUD, Richard E.**, Grad Tchg Asst (Finance & Insurance) 831 B A (373-4987), 1600 S 6th St, B606, Mpls, 55404, 341-2038
- BALMER, Alden M.**, Instr & Ext Info Spec (Info & Ag Journ) 436 Cof H (373-1252), 1838 Portland Ave, St Paul, 55104, 646-7774
- BALODIS, Rita Z.**, Sr Lab Tech (Hosp Labs, Electrocardiol) 111 V C H H (373-8924), 2305 E 35th St, Mpls, 55406, 729-6897
- BALOW, Bruce E.**, Prof (Special Ed) 107 Pt (373-5106), Rt 3, Goodhue, 55027, 923-4279
- BALTES, Kenneth G.**, Proj Mgr (Dev & U Of M Fdn Ofc) 3300 University Ave S E, Rm 290, Mpls (376-3393)
- BALTHAZOR, Carol A.**, Prin Sec (Acad Admin) 217 Mor H (373-5964), 2304 Gordon Ave, St Paul, 55108, 646-5008
- BALTHAZOR, Edith L.**, Exec Sec (Fd Sci & Nutr) 227 F Sc N (373-1070), 2304 Gordon Ave, St Paul, 55108, 646-5008
- BALU, Jaya.** Sr Sec (Vet Microbiol & Pub Hlth) 300b Vet S (373-1117), 2024 Commonwealth, Apt A-21, St Paul, 55108, 645-7867
- BALYK, Peter.** Hosp Custodi Wkr (Hosp Env Servs) Bx 55 Mayo (373-8506), 1571 Woodbridge St, St Paul, 55117, 489-2614
- BALZ, Barbara S.**, Adv (Martin Luther King Prog) 19 Joh H (373-9739), 1037 Cromwell, Apt 9, St Paul, 55114, 647-0365
- BALZ, Waltraud M.**, Nurs Stn Asst (Peds) St 56 Mayo (373-8282 & 373-2256), 28 North Rd, Circle Pines, 55014, 784-9576
- BAMFORD, Paul W.**, Prof (Hist) 682 Soc Sci (373-2701), 2204 W Lake Isles Pkwy, Mpls, 55405
- BANCROFT, Earl G.**, Res Asst (St Anthony Fls Hydrual Lab) H L (373-2782), 323 7th St S E, Mpls, 55414, 722-5754
- BANDI, Patricia C.**, Asst Sci (Hormel Inst) Hormel Institute, 801 16th Ave N E, Austin (433-8804)
- BANDSTRA, Jeanne L.**, Gen Staff Nurse (Nurs Servs, P A R) Mayo (373-8405), 4433 28th Ave S, Mpls, 55406, 636-1247
- BANDT, Calvin M.**, Instr (Lab Med & Path) Hennepin Co Gen Hosp, 619 S 5th St, Mpls (330-2370), 3111 Groveland Sch Rd, Wayzata, 55391, 473-2928
- BANDT, Carl L.**, Dir, Clin Systems & Assoc Prof (Dent) 145 Owre (373-9757), 1 Snowy Owl Lane, St Paul, 55110, 483-2833
- BANDYOPADHYAY, Shibdas.** Grad Tchg Asst (Statis Ctr) 456 V H (376-7204), 1725 University S E, Mpls, 55414, 331-2350
- BANERJEE, Diponkar.** Intern (Lab Med & Path) 184 Sc H (373-2769), 520 Huron S E, Mpls, 55414, 331-1956
- BANERJEE, Subir K.**, Assoc Prof (Geol & Geophys) 210b Pills H (373-7862 & 376-7111), 1583 Vincent St, St Paul, 55108, 644-6129
- BANHAM, Donald R.**, Sergeant (Police Dept) Pol D B (373-3550)
- BANISTER, James D.**, Bldg Spc Analyst (Spc Progrm & Mgmt) N375 Elt H (373-2996), 6008 Clinton Ave, Mpls, 55419
- BANKS, Norma.** Grad Tchg Asst (Psych) N385 Elt H (373-3415), 2116 Knapp St, St Paul, 55108
- BANNAI, Shiro.** Res Spec (Dight Inst) 102 Bo (376-3181), 1415 5th St S E, Apt 7, Mpls, 55414
- BANNER, Edward A.**, Prof (Ob & Gyn) Mayo Medical School, Rochester (282-2511)
- BANOVETZ, John D.**, Clin Asst Prof (Otolaryngol) A605 Mayo (373-8846), 5112 Irving Ave S, Mpls, 55419, 922-9142
- BANTA, Diane J.**, Adm Sec (Hosp & Hlth Care Admin) D251 Mayo (373-8959)
- BANTLI, Heinrich.** Instr (Neurosurg) B590 Mayo (373-8785), 2755 Rice St, Apt 51., St Paul, 55113
- BANTTARI, Ernest E.**, Assoc Prof (Plnt Path) 224 Pl Sci (373-1364 & 373-1357), 2191 Fulham, St Paul, 55113, 631-0643
- BANWART, Albert.** Grad Tchg Asst (Fam Study Ctr) 1031 Soc Sci (376-7364), 2418 N E Fillmore St, Mpls, 55418, 789-6408
- BARBATSIS, Nicholas K.**, Coord (C L A Stu Pers) 106 Joh H (376-3950 & 373-5086), 803 9th Avenue S E, Minneapolis, 55414
- BARBEAU, Donna J.**, Sr Sec (Env Hlth) W140 H S, Mpls (373-3199), 120 W 28th St, Mpls, 55408, 822-1683
- BARBEE, Charles L.**, Med Fellow (Surg) B518 Mayo (373-8484), 3328 Emerson Ave S, Mpls, 55408
- BARBER, Arthur E.**, Sanitarian (Hosp Servs, M D H) 207 M D H (296-5481), 8240 Blaisdell S, Mpls, 55404, 884-3157
- BARBER, Donald E.**, Assoc Prof (Env Hlth) W169 H S, Mpls (373-3387), 815 22nd Ave N W, St Paul, 55112, 633-2722
- BARBER, Dorothy.** Instr (Engl) 112a Hum, Morris (589-2211 x 247), 419 W 10th St, Morris, 56267, 589-4207
- BARBER, Hervey H.**, Prof Emer (Chem), Harrogate, TN, 37752
- BARBER, Kathleen G.**, Hosp Servs Analyst (Hosp Servs, M D H) 207 M D H (296-5482)
- BARBER JR, Laird H.**, Prof (Engl) 112 Hum, Morris (589-2211 x 247), 419 W 10th St, Morris, 56267, 589-4207
- BARBER, Shirley L.**, Ext Home Econmst & Asst Prof (Ag Ext) Ramsey Co Ext Office, 2020 White Bear Av, St Paul (777-1327)
- BARBER, Susan V.**, Sr Clk Typ (Upward Bound) 20 N H (373-4400 & 373-5176), 3220 Girard S, Mpls, 55408, 825-8882

- BARDEN**, Harry F, Gen Mech (Phys Plnt) C H (373-2047), 1468 Cohansy St, St Paul, 55117, 488-5485
- BARDIS**, Nicholas, Instr (Classics) 318a Fol H (373-7707 & 393-3912)
- BARDON**, Edward J, Asst Prof & Mental Hygienist (Psychiatry) H S, Mpls (373-4022), 11 Pheasant Lane, St Paul, 55110, 484-7989
- BAREFOOT**, Jesse O, Util Wkr (Phys Plnt) 105 Shops B (373-3617), 2736 Blaisdell Ave S, Apt 107, Mpls, 55408, 825-4237
- BARES**, Janice V, Gen Staff Nurse (Nurs Servs, Str 56) B385 Mayo (373-8282), 1412 Portland Ave, St Paul, 55104
- BARGE**, Louise S, Sr Clk Typ (Adms & Records) 430 Joh H (373-2839), 630 Dupont Ave N, Mpls, 55411, 377-4054
- BARGE**, Mathew V, Hosp Cen Serv Tech (Hosp Cen Serv & Sup) Bx706 Mayo (373-8460), 630 Dupont No, Mpls, 55411
- BARGER**, Barbara J, Sr Clk Typ (St Paul Stu Ctr) 104 St Cen (373-1046), 1732 S E Rollins, Apt 6, Mpls, 55414, 331-8837
- BARGER**, Murray J, Ofc Supv (Naval Sci) 203 Armory, University Of Minn (373-4086), 11237 Magnolia St N W, Mpls, 55433, 755-7453
- BARGMAN**, Karen E, Sr Acct Clk (Stu Couns Bur) 101 Ed H (373-4193), 7720 4th Ave S, Mpls, 55423, 861-3733
- BARGSTEN**, Nancy D, Sr Nurs Asst (Nurs Servs) Bx603 Mayo (373-8282)
- BARI**, Shamsul, Visit Lectr (S Asian Langs) 188 Kia Ct (373-0212), 137 Warwick St S E, Mpls, 55414
- BARI**, Supriya, Instr (S Asian Langs) 188 Kia Ct (373-0212), 137 Warwick St S E, Mpls, 55414
- BARIBEAU**, John J, Bldg & Grnds Wkr (Phys Plnt) (373-4513), 1025 27th Ave N E, Mpls, 55418, 789-7453
- BARICH**, Steve S, Res Assoc (Mechl Eng) 140 Mech E (373-3038), 2816 34th Ave N E, Mpls, 55418, 789-5769
- BARIL**, Linda M, Nurs Asst (Nurs Servs) Bx603 Mayo (373-8341), 2404 32nd Ave S, Mpls, 55406
- BARK**, Ruth R, Laund Wkr (Laund) P B (373-3402), 1084 23rd Ave S E, Mpls, 55414, 335-0139
- BARKA**, Mary A, Ext Home Econmst & Instr (Ag Ext) Lac Qui Parle Co Ext Ofc Courthouse, Madison (598-3325)
- BARKEIM**, Arleen L, Prof & Dist Ext Dir (Ag Ext) 360 Cof H (373-1236), 119 Windsor Lane, St Paul, 55112, 633-9398
- BARKER**, David N, Lectr (Ext Classes) (374-1234 x 116), 1820 Parker Rd, Mpls, 55426, 545-5361
- BARKER**, Janice N, Sr Clk Typ (Peds) 1460 Mayo (373-8114), 1104 18th Ave N E, Mpls, 55418, 788-1277
- BARKER**, John F, Grad Tchg Asst (Zoology) 204 Z (373-3654)
- BARKER**, Muhammad A, Prof (S Asian Studies), Chairman & Director (Lang Ctr & Area Studies) 194 Kia Ct (373-7700 & 373-9834), 118 E Elmwood Place, Mpls 55419, 822-2745
- BARKER**, Sandra L, Acct Clk (Ped Neurol) 6320 Po H (376-3692), 2610 Snelling Curve, Apt 15, St Paul, 55113, 633-7601
- BARKER**, Thomas G, Res Asst (Fd Sci & Nutr) 136 F Sc N (373-1579), 4733 Welcome Ave, Mpls, 55429, 533-1330
- BARKLEY**, Blaine G, Grad Tchg Asst (Mgmt & Trans) 737 B A (373-5695)
- BARKSDALE**, Alfred D, Res Spec (Chem) 70 Kolt H (373-4931), 1724 W 90th St, Mpls, 55431, 884-8310
- BARLAU**, Karen J, Sr Acct Clk (Internal Med) C311 Mayo (373-8238), 3550 Park Ave S, Apt 14, Mpls, 55407, 827-3009
- BARNACLE**, Jeanette M, Sr Clk Typ (Nurs Servs) Bx603 Mor H (373-4904), 900 26th Ave S E, Mpls, 55414, 633-8389
- BARNACLE**, Kathryn M, Hosp Custodl Wkr (Hosp Env Servs) 55 Mayo (373-8506), 129 Arthur Ave S E, Mpls, 55414, 338-4850
- BARNES**, Blossie T, Sr Lab Attdnt (Lab Of Physiol Hyg) Gt 27 Stad (373-3586)
- BARNES**, David A, Sr Clk Typ (Hosp Adms) Bx709 Mayo (373-8268), 5225 Chowen Ave S, Mpls, 55410
- BARNES**, Donald K, Res Geneticist (Bus Ofc) 402 Agr (373-0865), 1660 Ridgewood Lane, St Paul, 55113, 644-8082
- BARNES**, Donald K, Assoc Prof (Agron & Plnt Genetics) 402 Agr (373-0865), 1660 Ridgewood Lane, St Paul, 55113, 644-8082
- BARNES**, Donald M, Prof (Vet Biol) E220 Vet D L (373-0774 & 373-0781), 2227 Knapp St, St Paul, 55108, 645-2998
- BARNES**, Michael A, Tchg Assoc 1 (Chem) 152 Kolt H (376-7301), 3014 Knox Ave N, Mpls, 55411, 522-4917
- BARNES**, Philip M, Bldg Ctrkr (Phys Plnt, St Paul) 230 Phys Pl (373-1005), 1365 Farrington, St Paul, 55117, 488-9359
- BARNES**, Sarabeth T, Asst Prof (Nat Sci & Math) 119 Fol H (373-4026), 2227 Knapp, St Paul, 55108, 645-2998
- BARNETT**, Carol E, Grad Tchg Asst (Music) 4 Mus Ed (373-3204)
- BARNETT**, Claudia R, Nurs Asst (Hosp Hse Staff) H S, Mpls (376-7450), 3621 3rd Ave S, Mpls, 55409, 825-5713
- BARNETT**, Ella M, Lic Prac Nurse (Nurs Servs) Mayo, 3551 Snelling Ave S, Mpls, 55406, 721-2212
- BARNETT**, Myrna J, Prin Exec Sec (Phys Plnt Adms) 200 Shops B (373-2035), 1239 Laurel Ave, St Paul, 55104, 644-8398
- BARNETT**, Robert, Clin Asst Prof (Orthoped Surg) 321 Medical Arts Bldg, Mpls (339-6926)
- BARNETT**, Ronald E, Asst Prof (Chem) 487 Kolt H (373-2365 & 376-7330), 3105 E Franklin Ave, Mpls, 55406, 339-5468
- BARNETT**, Steven, Instr (Music) 12 N M A (373-3431), 3441 Dupont Ave S, Mpls, 55408, 827-6873
- BARNHART**, Viola, House Dir 1021 5th St S E, Mpls (335-4022)
- BARNHART**, William J, Res Fellow (Stu Life Studies) 327 Wa Lib (373-4862)
- BARNHORST**, Donald A, Instr (Surg) Mayo Medical School, Rochester (282-2511)
- BARNO**, Alex, Clin Prof (Ob & Gyn) 4959 Excelsior Blvd, Mpls (927-3160), 6804 Cheyenne Trail, Mpls, 55424, 941-2551
- BARNSTORF**, Thomas E, Lectr (Support Servs) 120 L, Duluth (726-7556), 2709 W Skyline Pkwy, Duluth, 55806, 722-8282
- BARNWELL**, Adrienne K, Lectr (Peds) St Paul Ramsey Hosp, 640 Jackson, St Paul (373-8114), 2015 Kenwood Pkwy, Mpls, 55405, 377-8644
- BARNWELL**, Franklin H, Asst Prof (Zoology) 309 Z (376-7363), 2015 Kenwood Pkwy, Mpls, 55405, 377-8644
- BARON**, Anton C, Jr Engr (Eng & Constr) 27 Fol H (373-5540), 3426 Irving Ave N, Mpls, 55412, 522-0567
- BARR**, Emily B, Lectr (Mac Phail Ctr) Mac Ph C (373-1925), 1219 W 24th St, Mpls, 55405, 374-5479
- BARR**, Francine M, Prin Clk (Med) C309 Mayo (373-8599), 6309 Excelsior, Mpls, 55416, 926-6267
- BARR**, Maxwell M, Clin Asst Prof (Ob & Gyn) 127 S 10th St, Mpls (338-6996), 4806 W 27th St, Mpls, 55416
- BARRADA**, M Ishmail, Instr (Ob & Gyn) St Paul Ramsey Hosp, 640 Jackson, St Paul (222-4061), 235 S Mcknight Rd, St Paul, 55102, 735-6167
- BARRETT**, Helen E, Nurs Stn Asst (Phys Med & Rehab) 410 Ch R C (373-9052), 1914 Jackson St N E, Mpls, 55418, 789-4092
- BARRETT**, Julie, Museum Asst (Bell Museum Of Nat Hist) 101 M N H (373-2423 & 373-2796)
- BARRETT**, Mary P, Sr Sec (Phys Plng) 348 Ell H (373-7540), 600 University Ave S E, Apt 505, Mpls, 55414
- BARRETT**, Michael J, Assoc Prof (Acctg) 608 B A (373-4132), 395 Old Hwy 8, Apt 206, St Paul, 55112, 636-3648
- BARRETT**, Nancy J, Sr Gen Staff Nurse (Emerg Rm) Bx603 Mayo, 6625 Oliver Ave S, Mpls, 55423, 861-1202
- BARRETT**, Patrick J, Clin Asst Prof (Fam Practice & Community Hlth) A290 Mayo (373-8539), 5708 Continental Dr, Mpls, 55436
- BARRETT**, Rachel M, Community Prog Asst (Ag Ext) Red Lake Indian Reservn, Red Lake, P O Box 254, Redby, 56670, 679-3531
- BARRETT**, Ward J, Prof & Chmn (Geog) 414b Soc Sci (373-2692), 651 Fairmont, St Paul, 55102, 225-7340
- BARRIENTES**, Alicia E, Sr Clk Typ (Urban & Reg Affrs) 311 Wa Lib (373-7833), 2730 Portland Ave S, Mpls, 55407, 825-7106
- BARRON**, Joanne K, Dent Asst (Operative Dent) Owre (373-2535), 2811 Xerxes Ave S, Apt 203, Mpls, 55416
- BARRY**, Eugene J, Sr Sci (Biochem - Med) Veterans Adm Hosp Room 308, Bldg 31, 4801 E 54th, Mpls (725-6767 x6316), 7429 4th Ave S, Mpls, 55423, 869-6822
- BARRY**, Ezra H, Deliv Serv Driver (Phys Plnt) 202 Phys Pl (373-1000), 654 E Jessamine, St Paul, 55106, 776-7252
- BARRY**, George J, Clin Asst, Asst Prof (Psych), 7208 Oaklawn, Mpls, 55435, 927-5833
- BARRY JR**, Maurice J, Asst Prof (Speech Path) Mayo Grad Sch Of Med, Rochester
- BARSIC**, Nicholas J, Res Asst (Mechl Eng) 451 Mech E (373-2987), 400 6th Ave S E, Mpls, 55414, 331-3747
- BARSNESS**, Gary M, Lib Asst (M I N I T E X) 30 O M W L (373-3782)
- BARSTEN**, Dennis, Asst Ext Spec (Ag Ext Serv, 4 H) 475 Cof H (373-1083), 14750 W Burnsville Crstn, Apt 238, Burnsville, 55337, 447-5469
- BARSTOW**, Edward L, Bldg & Grnds Wkr (Phys Plnt) 3i Mor H (373-2047), 5005 Hodgson Rd, St Paul, 55112, 484-0824
- BARSUMIAN**, Edward L, Res Asst (Microbiol) 1055 Mayo (373-8100), 331-1288
- BART**, Beverly J, Radiol Technol (Radiol) B238 Mayo (373-8570), 9000 Nicollet Ave S, Mpls, 55418
- BART**, Bruce J, Asst Prof (Derm) C396 Mayo (373-8720), 2655 Perry Ave N, Mpls, 55422, 588-8914
- BART**, Leonard D, Assoc Prof (Speech Commun) 410 Fol H (373-4157), 4825 Penn Ave S, Mpls, 55409
- BART**, William M, Assoc Prof (Psychological Fdns Of Ed) 330 Bu (373-5484 & 373-5214), 609 Jefferson St N E, Mpls, 55413, 336-7220
- BARTA**, John C, Hosp Custodl Wkr (Hosp Env Servs) 55 Mayo (373-8506), 4001 Wasatch Lane, Mpls, 55422, 588-7985
- BARTA**, Kent, Res Asst (Microbiol) 1035 Mayo (373-8015), 1607 4th St N E, Mpls, 55413, 781-2463
- BARTA**, Steven G, Lab Tech (Soc Sci) 243 S S, Morris (589-2211 x277), Morris, 56267
- BARTELL**, Candace B, Sr Clk Typ (Child Dev) 208 C D (373-2387 & 373-2390), 200 Oak Grove, Apt 306, Mpls, 55403, 333-0721
- BARTELL**, Lois A, Asst Head Hosp Nurse (Nurs Servs) Bx603 Mayo (373-8322), 5409 45th Ave S, Mpls, 55417, 727-2320
- BARTELL**, Sue, Sr Clk (Med Records) Bx601 Mayo (373-8472), 2422 25th Ave S, Mpls, 55406, 724-2443
- BARTELS**, Kathleen A, Sr Nurs Asst (Nurs Servs, Str 45) St 45 Mayo (373-8345 & 373-8394), 1920 Roblyn, St Paul, 55104, 646-3505
- BARTELT**, Kenneth W, Tchg Assoc 1 (Mechl Eng) 379 Mech E (373-3013), 1169 Raleigh, St Paul, 55108, 645-6331
- BARTHEL**, Sharon A, Prin Sec (Physics & Astron) 325 Ph (373-5376), 727 15th Ave S E, Apt 17, Mpls, 55414
- BARTHELEMY**, Kathleen E, Prin Sec (Chem) 11 Smith H (373-0298 & 373-0297), 809 Douglas Ave, Mpls, 55403, 377-8260
- BARTHOLOMEW**, Barbara A, Prin Sec (Phys Med & Rehab) 282 Ch R C (373-9024), 4032 10th Ave S, Mpls, 55407, 824-3275
- BARTHOLOMEW**, Gussie, Hosp Custodl Wkr (Hosp Env Servs) 55 Mayo (373-8506), 2818 Chicago Ave S, Mpls, 55407
- BARTHOLOMEW**, Lloyd G, Prof (Med) Mayo Medical School, Rochester (282-2511)
- BARTHOLOMEW**, Sharon K, Hosp Custodl Wkr (Hosp Env Servs) Bx 55 Mayo (373-8506), 3333 33rd Ave S, Mpls, 55406
- BARTLETT**, David L, Dir (Baptist Stu Fell) Baptist Stu Fell 1219 University Ave S E, Mpls (331-1768), 2329 S 9th St, Apt 102, Mpls, 55404, 338-8348
- BARTLETT**, Josie H, Instr (Ag) U Of M Tech College, Crookston (281-6510), 324 S Ash St, Crookston, 56716, 281-6993
- BARTLETT**, Julia, Ext Home Econmst & Assoc Prof (Ag Ext) 476 Fed Bldg, 110 S 4th St, Mpls (725-2257)
- BARTLETT**, Marilyn, Asst Sci (Physiol) 474 Lyon L (373-2914), 72 S E Arthur Ave, Mpls, 55414, 338-6134
- BARTON**, Bonnie, Asst Prof (Geog) 427 Soc Sci (373-2660), 810 Thornton S E, Apt 503, Mpls, 55414, 339-4280
- BARTON**, Marilyn E, Sr Clk Typ (Phys Med & Rehab) 852 Mayo (373-8998), 1712 Talmadge Ave S E, Mpls, 55414, 331-1074

BARTON, Russell A., Sr Eng Asst (Ag Eng) 204 Ag Eng (373-1225), 3341 Pillsbury Ave S, Mpls, 55408, 822-4471

BARTON, Stephen N., Med Fellow (Psychiatry) Veterans Adm Hosp 4801 E 54th, Mpls (725-6767), 4925 Oliver Ave S, Mpls, 55409, 823-4458

BARTOO, Glenn C., Asst Prof (Proj Newgate) & Dir (C E E), Rm 216 T N M (373-2725) 1725 Lincoln, St Paul 55105, 690-2852

BARTOS, Anita C., Sr Clk Typ (Educ Career Dev) 1425 University Ave S E 400 12th Ave S E, Rm 50, Mpls (373-2266), 2432 Aldrich Ave S, Mpls, 55405, 377-3256

BARTSCH, David C., Med Fellow (Med) C309 Mayo (373-8199)

BARTSCH, Glenn E., Assoc Prof (Biometry) 1203 Mayo (373-8038), 4735 Upton Ave S, Minneapolis, 55410, 927-5966

BARTSCH, Wyona R., Gen Staff Nurse (Hosp Output) Bx490 Mayo, 1814 W County Rd F, St Paul, 55112, 633-2983

BARTZ, Kordia M., Reg Nurse (Nurs Servs, Oper Rm) Bx700 Mayo (373-8750), 1760 Fernwood, Apt 104, St Paul, 55113

BARTZ, Lori E., Lab Attndt (Hormel Inst) Hormel Institute 801 16th Avenue N E, Austin (433-8804), Rt 2, Austin, 55912, 433-2418

BAR-YISHAY, Ephraim. Res Asst (Aerospace Eng & Mechs) 205 Aero (373-5191), 3412 Colfax Ave S, Mpls, 55408, 825-3773

BASARA, Jeanne M., Nurs Asst (Nurs Servs) Bx603 Mayo (373-8282), 2524 27th Ave N E, Mpls, 55418, 781-8635

BASCUNAN, Jaime. Res Asst (Anim Sci) 132 Pet H (373-1484)

BASFORD, Jeffrey R., Res Asst (Physics & Astron) 148 Ph (373-3333), 2304 Drew Ave S, Mpls, 55416

BASHAM, Katherine. Instr (Engl) 433 H, Duluth (726-8232), 1832 Minnesota Ave, Duluth, 55802, 722-4333

BASHIRI, Carol L., Sr Clk Typ (Slavic & E Europe Langs) 253 Elt H (373-5079), 1030 6th St S E, Mpls, 55414, 331-3988

BASHIRI, Iraj. Asst Prof (Mid East Langs) 172 Kia Ct (376-7464 & 373-5720), 515 5th St S E, Apt 10, Mpls, 55414, 331-3988

BASS JR, George M. Grad Tchg Asst (Psycholodg Fdns Of Ed) 330 B A (373-5828), 3166 E 78th St, Inver Grv Hts, 55075, 455-3210

BASSINGTHWAIGHTE, James B. Prof (Physiol) Mayo Medical School, Rochester (282-2511)

BASSWOOD, Jennie M. Laund Wkr (Laund) 100 P B (373-3402), 1512 Elliot Ave S, Mpls, 55404, 339-3923

BAST, L Peter. Multi Media Spec (Marshall U High) 311 M U Hi (378-1824), 1110 Kehnwood Pkwy, Mpls, 55403, 377-2256

BASTIEN, Elizabeth J. Sr Clk Typ (Hlth Serv) 125e H S, Duluth (726-8155), 1834 Melrose Ave, Duluth, 55803, 724-6684

BASTRON, James A. Asst Prof (Neurol) Mayo Medical School, Rochester (282-2511)

BASTYR, Judith A. Sr Gen Staff Nurse (Nurs Servs) Mayo (373-8282)

BATALDEN, Stephen K. Grad Tchg Asst (Hist) Soc Sci, 9219 10th Ave S, Mpls, 55420

BATES, Alan T. Sr Lab Tech (Geol & Geophys) 14 Pills H (373-4085), Windsor S Apts, 2270 Orchard Plac, St Paul, 55112

BATES, Donald W. Prof & Ext Ag Eng (Ag Eng & Ag Ext Serv) 212 Ag Eng (373-0765), 2125 Scudder St, St Paul 55108, 646-1114

BATES, Fern Y. Assoc Sci (Vet Clin Sci) E219 Vet D L (373-0775), 727 W Wheelock Pkwy, St Paul, 55117, 489-9641

BATES, Murray B. Physician (Med Records) H S, Mpls (373-3141), 1405 E 40th St, Mpls, 55407, 822-1516

BATESON, Ann L. Libn (Journ & Mass Commun) 121 Mur H (373-3174)

BATKO, Kathleen M. Jr Sci (Genetics & Cell Biol) 343 Bio Sci (373-1778), 2914 1st Ave S, Mpls, 55408, 824-0034

BATOR, Elizabeth E. Sr Fd Serv Wkr (Centennial) Cen H (373-2291)

BATSELL, Carol L. Grad Tchg Asst (Special Ed) 110 Pt, 810 Upton Ave N, Mpls, 55411

BATSON, Laurel A. Sec (Hosp Med Records) D142 Mayo (373-8472 & 373-8466), 3501 Buchanan St N E, Mpls, 55418, 781-0615

BATTAGLIA, Jo Ann. Clin Instr (Phys Therapy), 44 N Prior Ave, St Paul, 55104, 646-3917

BATTAGLIA, Richard A. Asst Prof (Ag) U Of M Tech College, Waseca (835-1000)

BATTELL, Gertrude S. Instr (Inter Lib Loan) 179 O M W L (373-3259), 2269 Carter Ave, St Paul, 55108, 646-1912

BATTENFELD, Myra M. Sr Acct Clk (Bus Ofc) U Of M Tech College Southern School Of Agr, Waseca (835-1000), 504 11th Ave S E, Waseca, 56093, 835-1341

BATZ, William G. Schol Crmtee Rep (C L A Low Div) 220 Joh H (373-2880 & 373-5093), 1640 W Hwy 36, Apt 149, St Paul, 55113, 636-0264

BATZER, Harold O. Lab Admin (U S D A) 541 N C For (645-0841), 791 Redwood Lane, St Paul, 55112, 633-7695

BATZER, Harold O. Prin Insect Ecologist (Water Mgmt & For Protect Res) 527 N C For (645-0841), 791 Redwood Lane, St Paul, 55112, 633-7695

BAUCK, Leland H. Asst Dir, Engr (Media Resources) 70 Shops B (373-3674), 2319 E 36th St, Mpls, 55406

BAUDET, Robert W. Sr Systems Analyst (Adm Data Proc) 460 Adm Serv (376-4736), 983 Raymond Ave, St Paul, 55114, 646-0366

BAUDLER, John R. Med Fellow (Med) Northwestern Hosp 810 E 27th St, Mpls (874-4210), 2540 10th Ave S, Mpls, 55404

BAUER, G Eric. Assoc Prof (Anatomy) 292 Jac H (373-5741), 209 Bedford S E, Mpls, 55414, 335-3090

BAUER, George H. Asst Prof (French & Ital) 227a Fol H (373-4901)

BAUER, Henry. Dir (Med Labs, M D H) 434 M D H (296-5241), 5127 34th Ave S, Mpls, 55417, 724-3383

BAUER, Jean A. Sr Sec (Urban & Reg Affrs) Mini School 401 E 41st St, Mpls (827-1914), 3541 Oakland Ave S, Mpls, 55407, 823-2810

BAUER, Laurice R. Sr Clerk Typist

BAUER, Patricia A. Sec (Ag Ext Serv, 4 H) (373-1083), 1609 Woodbridge, Apt 202, St Paul, 55107

BAUER, William. Med Fellow (Surg) B518 Mayo, 8110 12th Ave S, Mpls, 55423, 854-1727

BAUERS, Vivian. Sr Sec (Proj E P I C) 204 Sch Med, Duluth (726-7571), 2545 Harvey St, Duluth, 55811, 727-3640

BAUES, Reinhold J. Grad Tchg Asst (Chem) 464 Kolt H (376-7321), 1624 3rd St N E, Mpls, 55413, 789-3813

BAUGHMAN, Ernest H. Instr (Chem) 208 Smith H (376-7481), 3435 Irving Ave N, Mpls, 55412, 521-5102

BAUMANN, Wolfgang J. Assoc Prof (Hormel Inst) (433-8804), 2806 W Oakland Ave, Austin, 55912, 433-8335

BAUMGARTNER, Christine T. Sec (Intercoll Ath) 246 B F A B (373-4206), 3043 21st Ave S, Mpls, 55407, 724-7034

BAUMGARTNER, John. Clin Instr (Med) St Louis Pk Med Ctr, 5000 W 39th St, Mpls (927-3267), 17420 25th Ave N, Wayzata, 55391, 473-1014

BAUMGARTNER, Roger D. Clin Asst Prof (Dent) Flr 3 Owre (373-2535), 901 Birch, Olivia, 56277, 523-2595

BAUNACH, Phyllis. Tchg Assoc 1 (Crim Justice Studies) 248 Soc Sci (376-3244)

BAUR, Hans R. Med Fellow (Med) Northwestern Hosp 810 E 27th St, Mpls (874-4210), 2640 10th Ave S, Mpls, 55407

BAXTER, Elizabeth K. Prin Sec (Grad Sch) 403 Adm, Duluth (726-7524), 1717 E 4th St, Apt 112, Duluth, 55812, 728-1754

BAXTER, Harry. Asst Prof (French & Ital) 126 Kia Ct (376-7575), 2205 Minneapolis Ave, Mpls, 55406, 339-6242

BAXTER, Marjorie. Sr Surv Interviewer (Lab Of Physiol Hyg) Gt 27 Stad (373-3586), 5051 Aldrich Ave S, Mpls, 55419, 825-4856

BAY, Sue E. Stu Technol Supv (Hosp Labs, Hematol) Mayo (373-8619), 410 N W 1st St, Chisholm, 55719, 254-3401

BAYLESS, Maryann. Instr (Phys Ed) 158 N G W (373-3213), 10300 Lakeview Dr W, Hopkins, 55343, 544-9281

BAYLY, Ronald C. Visit Lectr (Biochem - Biol Sci) 156 Gor L (373-1261), 2207 Doswell Ave, St Paul, 55108, 644-7608

BAYMAN, Benjamin. Prof (Physics & Astron) 414a Ph (373-5417), 3611 Abbott Ave S, Mpls, 55410, 920-1358

BAYOFF, Diane. Grad Tchg Asst (Home Ec) 129 Mc N H (373-0962), 823 Weeks Ave S E, Mpls, 55414, 378-1714

BEARD, Edwin D. Prof (Med) Mayo Medical School, Rochester (282-2511)

BAYSAN, Tercan. Res Asst (Econ) 917 B A (373-0350), 1310 E 22nd St, Apt 4, Mpls, 55404, 341-3205

BEABOUT, John W. Asst Prof (Radiol) Mayo Medical School, Rochester (282-2511)

BEACH, Denise L. Audiologist (Audiol Output Clinic) Bx283 Mayo (373-8740), 228 40th Ave N E, Mpls, 55430

BEACH, Northrup. Clin Asst Prof (Peds), 2001 Blaisdell Ave S, Mpls, 55404, 333-3371

BEACH, Richard W. Asst Prof (Second Ed) 358 Peik H (376-3905), 1011 5th St S E, Mpls, 55414, 378-1476

BEACHY, Joanna C. Res Asst (Biochem - Biol Sci) 158 Gor L (373-1263), 211 Cecil St S E, Mpls, 55414, 333-1814

BEACHY, Joanna C. Res Asst (Biochem - Biol Sci) 158 Gor L (373-1263), 211 Cecil St S E, Mpls, 55414

BEADLE, George M. Bldg Crkr (Phys Plnt), 5508 54th Ave N, Mpls, 55429, 537-8904

BEAHR, Oliver H. Prof (Surg) Mayo Medical School, Rochester (282-2511)

BEAIRD, Jack. Med Fellow (Med) C309 Mayo (373-8199), 2138 Berkeley, St Paul, 55105, 698-4577

BEALS, John T. Util Wkr (Laund) 100 P B (373-3402), 2515 Abbott Ave S, Mpls, 55410, 922-5807

BEAM, John H. Adm Ofcr (Radiol) B167 Mayo (373-8575)

BEAN, Helen O. Sr Sec (Hort Sci) Box 132-1, Rt 1, Chaska (443-2460)

BEAR, Karen A. Sr Sec (Instr Systems Resource Ctr) 117 Bu (373-5158), 718 14th Ave S E, Mpls, 55414, 331-3078

BEAR, Richard D. Electron Tech (Hosp Maint & Opers) Bx 58 Mayo (373-8447)

BEAR, W Forrest. Prof (Ag Eng) 218 Ag Eng (373-0762), 1305 Tiller Lane, St Paul, 55112

BEARD, Alice J. Grad Tchg Asst (Anthro) 290C For H (373-2605), Mpls

BEARD, James E. Instr & Counselor (Educ Career Dev) 206 Bu, University Of Minn, 1425 University Ave S E, Mpls (373-2257), 4109 Portland Ave S, Mpls, 55407, 822-7396

BEARDSLEY, Grover. Oper Engr (Htg Plnt, St Paul) H P, St P (373-1644), 5905 W 34th St, Mpls, 55416, 939-4528

BEARDSLEY, Robert. Custodn (Phys Plnt) 55 O M W L (373-9794 & 373-2047), 7728 Plymouth Ave N, Mpls, 55427, 529-4312

BEARL, Linda A. Lic Prac Nurse (Nurs Servs) Bx603 Mayo (373-8282)

BEARMAN, Diane L. Nurs Asst (Peds) Stn46 Mayo (373-8346), 221 B 8th Ave S E, Mpls, 55414, 331-7318

BEARMAN, Jacob E. Prof (Biometry) 1225 & Box 197 Mayo (373-8045), 2711 Monterey S, Mpls 55416

BEARMAN, Sidney. Sr Bacteriol (Mn Dept Of Hlth) 508 M D H (296-5248), 2313 Texas Ave S, Mpls, 55426, 545-5122

BEARON, Arthur H. Clin Instr (Ob & Gyn) (373-8851), 410 Groveland Ave, Apt 1305, Mpls, 55403

BEATO, Paulina. Fellow (Econ) 1075 B A (373-3494), 1615 S 4th St, Apt M1902, Mpls, 55404, 341-3291

BEATON, Elinor E. Sr Clk Typ (Peds) 289 V C H H (373-5780)

BEATON, Perry. (Mn Poll Control Agcy) M D H (378-1320), 10455 Morris Rd, Mpls, 55431, 831-2682

BEATT, Barbara. Instr (Fam Soc Sci-home Ec) 107c Hort S (373-1546), 810 Soc Sci (373-5570), Rt 7, Box 299, Excelsior 55331, 474-9701

BEATT, Irene I. Sr Clk Typ (Gen Call) 106 N H (373-4104), 46 Barton Ave S E, Mpls, 55414, 333-2031

BEATTY, Elizabeth A. Gen Staff Nurse (Nurs Servs, Stn 46) Bx603 Mayo (373-8546), 4610 Minnetonka Blvd, Mpls, 55416

BEATTY, W Donald. Prof (Special Asst To Pres) 120 Mor H (373-2125 & 373-2135), 2162 Rosewood Lane, St Paul, 55113, 631-0649

BEATY, Annie L. Hosp Custodl Wkr (Hosp Env Servs) Bx 55 Mayo (373-8506), 810 4th Ave N, Mpls, 55405

BEAUDETTE, Helen T. Lib Bkbnr (Bindery) 280 P & G A (373-2884)

- BEAUDETTE**, Howard E, Bldg Crtrk (Phys Plnt) 200 Shops B (373-2047), 3844 Van Buren St N E, Mpls, 55421, 788-2661
- BEAUDRY**, James F, Washer Oper (Laund) P B (373-3402), 4216 Irving Ave N, Mpls, 55412, 521-3294
- BEAULIEU**, Dean E, Asst Prof (Hlth Care Psych) Henn Co Mental Hlth Ctr 5th & Portland S, Mpls (348-7831), 418 7th St S E, Mpls, 55414, 336-1422
- BEAULIEU**, Nancy J, Sr Clk Typ (Ag Ext) Red Lake Indian Reservn, Red Lake (679-3366)
- BEAUMONT**, Thomas A, Instr & Psychiat Soc Wkr (Mental Hlth Clinic) H S, Mpls (373-4031)
- BEAVER**, Violet L, Mgr (Hosp Cafe) 6115 Po H (376-7513), 1015 28th Ave N E, Mpls, 55418
- BEAVERS**, Gordon S, Assoc Prof (Aerospace Eng & Mechs) 101 Aero (373-5010), 1430 Angelo Dr, Mpls, 55422, 529-2636
- BEAVERS**, Merrill C, Bldg Crtrk (Phys Plnt, St Paul) 116 Nor H (373-1005), 4310 Columbus Ave S, Mpls, 55407, 825-5668
- BEBAU**, Thomas E, Sr Labr (Phys Plnt) 2 Oak St S E, Mpls (373-3574), 509 Washington St, Anoka, 55303, 421-0911
- BECHT**, Jeanne P, Sr Clinic Nurse (Med) M126 Mason H (373-8915), 1927 Dayton Ave, St Paul, 55104, 644-3875
- BECK**, Barbara M, Lab Attndt (Hormel Inst) The Hormel Institute 801 16th Ave N E, Austin (433-8804), Route 4 Box 103, Austin, 55912, 433-4049
- BECK**, Charles J, Clin Asst Prof (Fam Practice & Community Hlth) A290 Mayo (373-8539), 6466 Kings Dr, St Paul, 55109
- BECK**, Charles L, Physician (Radiol) B238 Mayo (373-8570), 1018 88th Lane N W, Mpls, 55433, 786-1454
- BECK**, Edwin, Deliv Serv Driver (Transit Servs) 224 N M A (373-0374), 5507 Camden Ave N, Mpls, 55430
- BECK JR**, Irving W, Bldg & Grnds Wkr (Phys Plnt) 200 Shops B (373-2047)
- BECK JR**, James O, Assoc Prof (Oral Radiol) 149 J O Ad (373-2811 & 373-2810), 4932 Elliot Ave S, Mpls, 55417, 823-7755
- BECK**, Judith A, Gen Staff Nurse (Nurs Servs) Bx603 Mayo (373-8282), 5200 Dundee Rd, Mpls, 55436, 933-4461
- BECK**, Karen M, Prin Acct Clk (Hosp Bus Ofc) D214 Mayo (373-8971), 3713 Foss Rd N E, Mpls, 55421, 789-7575
- BECK**, Lloyd, Prof & Head & Head (Pharmacol) 105 M, Duluth (726-8513), 2416 E 3rd St, Duluth, 55812, 724-7857
- BECK**, Lois J, Instr & Libn (Lib Catalog) Ag Lib (373-1743), 1778 Eustis St, St Paul, 55113, 645-7314
- BECK**, Mavis, Sr Clk Typ (Hosp Maint & Opers) C107 Mayo (373-8447), 1804 Eustis St, St Paul, 55113, 644-3898
- BECK**, Robert C, Electron Tech (A V, Lib) 214 Hum, Morris (589-2211 x 271)
- BECK**, Robert H, Prof & Chmn (Hist & Phil Of Ed) 203 Bu (373-2286), 1610 E River Terrace, Mpls, 55414, 339-2298
- BECK**, Roger C, Refrigeratn Mech (Phys Plnt) 105 Shops B, 16466 Foliage Ave, Rosemount, 55068, 432-6554
- BECKER**, Charles, Sr Lab Anim Tech (Surg) 1633 Eustis, St Paul (373-2288), 3525 Owasso St, Apt 113, St Paul, 55112, 484-8275
- BECKER**, Donald, Chaplain B394 Mayo (373-8696 & 373-8008)
- BECKER**, Edward, Dist Ext Dir & Dist Ext Dir (Ag Ext) 360 Cof H (373-1251), 2215 Sierra Dr, St Paul, 55110, 429-1006
- BECKER**, Howard, Grad Tchg Asst (Math) 424 V H (376-7117), WI
- BECKER**, Janet S, Acct Clk (Hosp Bus Ofc) Bx602 Mayo (373-8970)
- BECKER**, Jolene N, Sr Clk Typ (Admis & Records) 106 Mor H (373-2149)
- BECKER**, Keith R, Nurs Asst (Nurs Servs, Stn 301) Bx603 Mayo (373-8282), 2681 Farrington, St Paul, 55113, 484-9460
- BECKER**, Loftus, Asst Prof (Law) 137 Fra H (373-4480), 1636 W 26th St, Mpls, 55405
- BECKER**, Lovie B, Community Prog Asst (Ag Ext) Courthouse, Wadena
- BECKER**, Nancy J, Sec (Gen Biol Progr) P180 Kolt H (373-3650 & 373-0162), 1408 Hythe, Apt 4, St Paul, 55108, 646-5768
- BECKER**, Wilbert D, Sr Computer Progr (Hosp Opers Anal) Bx507 Mayo (373-8225), 5132 Brighton Lane, St Paul, 55112
- BECKER**, William E, Asst Prof (Econ Ed) 1171 B A (373-4469), 1009 5th St S E, Pillsbury Court, Mpls, 55414, 378-0811
- BECKERLEG**, Charles A, Police Ofcr (Police Dept) Pol D B (373-3550)
- BECKERMAN**, Martin, Instr (Music) 107 Sc H (373-3546), 2629 Lynn Ave, Mpls, 55426, 920-4534
- BECKLIN**, Perry T, Crop Res Helper (Agron & Plnt Genetics) Agr S H (373-0890), 211 N E 4th St, Cambridge, 55008, 689-2239
- BECKMAN**, Charles B, Med Fellow (Surg) B518 Mayo (373-8484), 3085 Old Hwy 8, St Paul, 55113, 633-9451
- BECKMAN**, Edward M, Dent Fellow (Orthodont) 221 Owre (373-3274), 2329 S 9th St, Apt 422, Mpls, 55406, 338-1164
- BECKMAN**, Elnore A, Pers Procedures Coord (U Pers) C S Pers (373-4003), 6800 16th Ave S, Mpls, 55423, 869-0608
- BECKMAN**, Janice M, Lic Prac Nurse (Nurs Servs, Mason H 2) Bx603 Mason H (373-8265), 822-0731
- BECKMAN**, Judith N, Jr Sci (Biochem - Med) 224 Mird H (373-9841), 2329 S 9th St, Apt 422, Mpls, 55406, 338-1164
- BECKMAN**, M Evelyn, Lib Tech (U S D A) 404 N C For (645-0841), 150 Windsor Ct, St Paul, 55112, 633-4790
- BECKMAN**, Ronald R, Asst Trnr (Phys Ed) U Of M Tech College, Waseca (835-1008), U M W Residence Hall, Waseca, 56093, 835-1008
- BECKMAN**, Wallace W, Forestry Aide (U S D A) 540 N C For (645-0841), 1120 Van Buren Ave, St Paul, 55104, 645-7941
- BECKSVOORT**, Ben J, Campus Minister (Christian Reform Church) Christian Reform Church 1101 University Ave S E, 2nd Flr, Mpls (331-1102), 3054 Cleveland Ave N E, Mpls, 55418, 789-0725
- BECKWITH**, George E, Commun Tech (Cen Dupl) B1 Joh H (373-4869), 3104 Oakdale Dr, St Paul, 55109, 777-7869
- BEDE**, Retta, Instr Emer , 1518 E 1st St, Duluth, 55805
- BEDEL**, Arlene H, Custodl Wkr (Housing) 13 Cam, Morris (589-2211 x 242), 103 Collegeview Apts, Morris, 56267, 589-3102
- BEDEL**, Robert A, Sr Gen Mech (Plnt Servs) 13 Cam, Morris (589-2211 x 242), College View Apt 101, E 7th St, Morris, 56267, 589-3102
- BEDNAR**, Joanne M, Sr Clinic Nurse (Community U Hlth Care Ctr) Comm Univ Hlth Care Ctr 2016 16th Ave S, Mpls (333-2407), 119 Bedford St S E, Mpls, 55414, 338-1981
- BEBE**, Marshall, Farm Anim Tech (W Cen Sch & Exper Stn) Engr (589-1711), Morris, 56267, 589-4671
- BEECHER**, Lee H, Clin Asst Prof (Psych & Fam Studies) Meadowbrook Med Bldg 6490 Excelsior Blvd, Suite W410, Mpls (920-6032)
- BEECHER**, Nancy B, Clinic Physician (Dispensary) H S, Mpls (373-4031), 6601 Dakota Trail, Mpls, 55435
- BEED**, Joan G, Sr Sec (Educ Career Dev) 1425 University Ave S E, Mpls (373-2266), 905 Dayton Ave, St Paul, 55104, 227-5962
- BEEKSMA**, Mary M, Sr Clk (Bus Ofc Requistns) Flr 3 Adm Serv (373-2068), Rt 4, Forest Lake, 55025, 464-3006
- BEELE JR**, George W, Asst Prof (Physol & Biophysics) Mayo Medical School, Rochester (282-2511)
- BEEHAN**, John A, Clin Instr (Ob & Gyn) 431 Med Arts Bldg, 825 Nicollet Mall, Mpls (333-1477), 1720 Summter Ave No, Mpls, 55427, 544-5932
- BEERS**, Dawn E, Gen Staff Nurse (Nurs Servs, Coronary Care) Bx603 Mayo (373-8310), 2626 Como Ave S E, Mpls, 55414, 699-3049
- BEERS**, Duane L, Guard (Police) 106 Behm, Morris (589-3690 & 589-2226), Waddell Trlr Court, Morris, 56267, 589-2725
- BEERS**, Rowland V, Pers Servs Rep (U Pers) C S Pers (373-3528), Rt 2, Lindstrom, 55045, 257-7595
- BEERS**, Thelma S, Jr Sci (Soil Sci) 139 Cr Res (373-0788), 5500 Countryside Rd, Mpls, 55436
- BEERY**, Michael, Grad Tchg Asst (Theatre Arts) 214 Mdb H
- BEESELY**, Bonnie L, Gen Staff Nurse (Nurs Servs) Bx603 Mayo (373-8282), 1470 Margaret, St Paul, 55106, 776-5567
- BEFORT**, Louise M, Sr Sec (Intercol Ath) 246 B F A B (373-4206)
- BEGGS**, William H, Res Assoc (Med) Veterans Adm Hosp, 4801 E 54th, Mpls (725-6767 x391), 5605 Beard Ave S, Mpls, 55410, 920-2706
- BEGUHL**, Muriel R, Sr Key Punch Oper (Adm Data Proc) 460 Adm Serv (373-4553), Box 23, Zimmerman, 55398, 856-2191
- BEHLEN**, Becky S, Clk Typ (Hort Sci) 305 Hort S (373-1026)
- BEHM**, Patricia A, Clk Steno 409 M D H (296-5342), 2040 Hudson Rd, Apt 1, St Paul, 55119, 739-7367
- BEHM**, Richard E, M & O Mech (Phys Plnt) 105 Shops B (373-3617), 718 Main St, Circle Pines, 55014, 784-4318
- BEHNING**, Walter A, Sr Lab Machinist (Sci & Math) 104 Chem B, Duluth (726-7211), 1 Foxtail Ave, Duluth, 55810, 628-2160
- BEHNKE**, Vera L, Bldg & Grnds Wkr (Sanford) Sa H, 4550 Central Ave N E, Lot 1150, A St, Mpls, 55421, 788-0412
- BEHRENS**, Bruce R, Jr Sci (Anim Sci) 224 Pet H (373-0897 & 373-1486), 1704 Eustis St, St Paul, 55103
- BEHRENS**, Charles T, Res Asst (Soil Sci) 219 So (373-1065), 1411 Raymond, St Paul, 55108, 644-9150
- BEHRENS**, Jerome C, Jr Sci (Plnt Path) 201 Stak H (373-1367 & 373-0774), 638 S Snelling Ave, St Paul, 55116, 698-6318
- BEHRENS**, Richard, Prof (Agron & Plnt Genetics) W R L (373-0857), 1490 W County Rd C2, St Paul, 55113, 633-2329
- BEHYMER**, Kathleen A, Prin Acct Clk (Parkg Servs) Pol D B, 2111 26th Ave N, Mpls, 55411, 529-1533
- BEICH**, Adolph E, Asst Prof (Bus Div) U Of M Tech College, Crookston (281-6510), 519 Sheridan, Crookston, 56716, 281-4578
- BEIDLEMAN**, Alan K, Deliv Serv Driver (Campus Mail) S64 Mor H (373-2063), 70 90th Lane N E, Mpls, 55433, 786-5664
- BEIER**, Harold E, Prin Lab Attndt (Min Resource Res Ctr) 103 M R R C (373-3341), 2830 Northway Dr, Apt 301, Mpls, 55430, 566-7373
- BEIERL**, Thelma, Assoc Prof & Ext Staff Member 32 Nor H (373-0911), 1641 Cumberland St, Apt 30, St Paul, 55117, 488-8023
- BEIL**, David L, Res Asst (Chem Eng & Mats Sci) 151 Ch Eng (373-2308 & 373-2300), 610 13th Ave S E, Mpls, 55414, 331-2354
- BEIRING**, Norbert J, Bldg & Grnds Wkr (Plnt Servs) 241 Adm, Duluth (726-8262), 605 Lakewood Rd, Duluth, 55804, 525-2324
- BEISNER**, Verna M, Sr Lab Attndt (Microbiol) A205 Mayo, 1901 Stevens Ave, Mpls, 55403, 332-7618
- BEITZ**, Alvin J, Grad Tchg Asst (Anatomy) 258 Jac H (373-2795), 1225 Fifield St, St Paul, 55108, 645-4876
- BEJAR**, Isaac I, Res Fellow (Meas Servs) 9 Clarence Ave S E, Mpls (373-2263), 2236 Lower Atton Rd, St Paul, 55119, 735-6387
- BEKIS**, Nora, Hosp Stn Fd Serv Wkr (Hosp Nutr Serv) C265 Mayo (373-8890), 1787 Lake St, St Paul, 55113, 645-6778
- BELAL**, Ahmed A, Grad Tchg Asst (Electric Eng) 227 Elect E (373-5233), 2300 E Franklin Ave, Apt 107, Mpls, 55406
- BELAU**, Paul G, Asst Prof (Ophthalmol) Mayo Medical School, Rochester (282-2511)
- BELCHER**, Virginia, Statistician (Med) 271 V F W C R C (373-8705), 4129 Drew Ave S, Mpls, 55410, 926-7427
- BELFIORE**, Carlos A, Grad Tchg Asst (Electric Eng) 227 Main E (373-5343 & 373-5233)
- BELFIORI**, Annette M, Phys Ther (Rehab Ctr) Bx297 Mayo (373-8990)
- BELGUM**, Merrilyn, Asst Prof (Soc Work) 415 For H (373-4607), 191 Hartman Circle, Mpls, 55432, 786-2571
- BELINSKEY**, Frank J, Clin Instr (Operative Dent) 310 Owre (373-2535), 1437 Silver Lake Rd, St Paul, 55112, 331-8018
- BELJESKI**, Edward J, Sr Stores Clk (Phys Ed) 2 C H (373-4272), 3643 Penn Ave N, Apt 13, Mpls, 55412, 521-4900
- BELKNAP**, J Hobart, Res Spec (Hormel Inst) Hormel Institute, 801 16th Ave N E, Austin (433-8804), 1006 5th Ave N W, Austin, 55912, 433-5319
- BELL**, Cathryn A, Grad Tchg Asst (German) Fol H (373-4498), 2424 Butler Place, Mpls, 55406, 338-7941

BELL, Clifford, Resident Adv (Territorial) 4-252 Ter H (373-6452)

BELL SR, Eddie L, Cook (Fd Serv) 270 K, Duluth (726-7615), 818 N 6th Ave E, Duluth, 55805, 727-4859

BELL, George E, Bldg Ctrkr (Phys Plnt), 823 Morgan Ave N, Mpls, 55411, 374-1836

BELL, Gerald R, Prin Eng Asst (Eng & Constr) 18 Fol H (373-4419 & 373-4855), 3310 91st Curve N E, Mpls, 55434, 786-5774

BELL, Howard, Dir (Y M C A) University Y M C A, Mpls (331-1013), 640 Morgan S, Mpls, 55408, 377-1791

BELL, John V, A & R Ofcr (Admis & Records) 7 Mor H (373-2144), 297 1st Ave S E, St Paul, 55112, 633-8644

BELL, Marnie J, Stu Technol Supv (Hosp Labs, Heart Cath) Bx198 Mayo (373-8619), 2885 James Ave S, Apt 303, Mpls, 55408

BELL, Peter J, Asst Sci (Biochem - Med) Veterans Adm Hosp, Rm 317, Bldg 9, Mpls, 2526 18th Ave S, Mpls, 55404, 729-8262

BELL, Thomas C, Bldg Ctrkr (Phys Plnt, St Paul) 230 Phys Pl (373-1005), 2412 1st St, St Paul, 55109, 777-1211

BELLAMY, Louis R, Ins (L C P), Couns (H E L P) & M L K, 317 17th Ave S E, Mpls Mn 55414 (3730120), 77 N Oxford, Apt 12, St Paul 55104, 2222281

BELLANGER, Bruce, Bldg & Grnds Wkr (Phys Plnt) (373-2047), 1622 Park Ave, Mpls, 55404, 339-3111

BELLANGER, Veronica J, Lic Prac Nurse (Nurs Servs) Mayo (373-8282)

BELLANGEY, Irene F, Sr Clk Typ (Community U Hlth Care Ctr) University Of Minn 2016 16th Ave S, Mpls (333-2407), 612 E 16th St, Mpls, 55404

BELLE - ISLE, Patricia A, Bacteriol Aide (Hlth Facil, M D H) 519k M D H (296-5252), 521 Main St N E, Mpls, 55413

BELLIN JR, Floyd H, Ext Agent & Prof (Ag Ext) Martin Co Ext Ofc, 2423 S Albion Ave, Fairmont (235-3608)

BELLIN, Milton R, Engr 211 M D H (296-5450), 3439 24th Ave S, Mpls, 55406, 721-4015

BELLINO, Joann L, Sr Clk Typ (Hosp Bus Ofc) D214 Mayo (373-8970), 3554 Emerson Ave S, Apt 27, Mpls, 55408, 824-6757

BELLMAN, JR, James F, Grad Tchng Asst (Engl) 494 H, Duluth (726-8237), 526 Rehbein Rd, Duluth, 55803

BELLOWS, Michael D, Plumber (Phys Plnt) 105 Sh B (373-1000), 1195 Timbershore Ln, Eagan, 55123, 699-2204

BELLRICHARD, Joan M, Sr Acct Clk (Res Acctg) 137 Adm Serv (373-1984), 2101 21st Ave S, Apt W1, Mpls, 55404, 336-0176

BELLRICHARD, Marilyn A, Sr Sec (Chem) 235 Smith H (373-2335), 2620 Cedar Ave, Apt 5, Mpls, 55407

BELLVILLE, Titus P, Assoc Prof (Psychiatry) 1442 Mayo (373-8097), 1560 E River Rd, Mpls, 55414, 336-8250

BELNAP, Le Grand P, Intern (Surg) Mayo, 501 8th Ave S E, Mpls, 55414, 331-5057

BELOIS, Roberta L, Ofc Supv (Media Resources) 540b Rarig C (373-3804), 316 Walnut St S E, Mpls, 55414, 331-1153

BELSITO, Alphonso A, Clin Asst Prof (Fam Practice & Community Hlth) A290 Mayo, 918 Lowry Med Arts Bldg, St Paul (373-8539)

BELTHUIS, Lyda C, Prof (Geog) 319 S S, Duluth (726-7291), 100 Elizabeth St, Apt 405, Duluth, 55803, 724-1064

BELTON, Ossie T, Res Fellow (Soc Sci), 3841 Park Ave S, Mpls, 55407, 823-2513

BELTRAME, Robert J, Grad Tchng Asst (Geol & Geophys) 24 Pills H (373-4136)

BELTZ, Nancy J, Lic Prac Nurse (Nurs Servs, Rehab 5) Bx603 Ch R C (373-9050), 1707 Tatum, Apt 9, St Paul, 55113

BELZER, Meyer S, Clin Asst Prof (Fam Practice & Community Hlth) A290 Mayo (373-8539), 4401 Dupont Ave S, Mpls, 55409

BEMRICK, William J, Assoc Prof (Vet Biol) 210 Vet S (373-0793), 2217 Scudder, St Paul, 55108, 644-6250

BENBASAT, Juliet A, Res Asst (Biochem - Biol Sci) 137 Sn H (373-1040), 1630 Eustis St S E, St Paul, 55108

BENCRISCUITO, Frank A, Prof & Band Dir (Music) 14 N M A (373-3431), 3071 Churchill St, St Paul, 55113, 484-6411

BENDA, Daniel P, Mgr (Invest & Cash Mgmt) 101 Adm Serv (376-7192), 2911 W 40th St, Mpls, 55410, 922-1576

BENDA, Elizabeth M, Sr Clk Typ (U M D Admin) 420 Adm, Duluth (726-7104 & 726-7105), 5132 Otsego St, Duluth, 55804, 525-3410

BENDEL, Richard P, Assoc Prof (Ob & Gyn & Fam Practice) 4212 Po H (373-8851), 5612 16th Ave S, Mpls 55417, 823-2910

BENDER, Dorothy, Prin Clk (Adm Data Proc) 460 Adm Serv (373-2930), 18405 Lakeview Dr N E, Wyoming, 55092, 434-3660

BENDER, Thomas G, Assoc Prof (Arch & Landscape Arch) 110 Arch (373-2198), 624 8th Ave S E, Mpls, 55414, 331-9110

BENEDICT, Jerilyn L, Prin Clk (U Hosp) B313, Box 604 Mayo (373-8955)

BENEKE, Paul E, Hosp M & O Mech (Hosp Maint & Opers) Bx 68 Mayo (373-8447), 7525 Wentworth, Mpls, 55423

BENGTSON, Carol J, Lic Prac Nurse (Nurs Servs) Bx603 Mayo (373-8265), 5054 Long Lake Rd, St Paul, 55112

BENIAK, Judith A, Sr Gen Staff Nurse (Nurs Servs, Stn 22) Bx603 Mayo (373-8282), 515 4th St S E, Apt 202, Mpls, 55414, 331-1537

BENIAK, Thomas, Grad Tchng Asst (Clin Psych) N438a Eit H (376-3130 & 373-4163), 515 4th St S E, Apt 202, Mpls, 55414, 331-1537

BENJAMIN, Edwin G, Clin Asst (Surg) Mayo, 4502 Lakeview Drive, Mpls, 55424, 926-3123

BENJAMIN, Harold G, Clin Asst (Surg) Mayo, 4700 Lakeview Drive, Mpls, 55424, 922-8014

BENJAMIN, Richard D, Clinic Physician (Dispensary) H S, Mpls (373-4031), 6100 Fairwood Dr, Minnetonka, 55343, 938-2552

BENJAMIN, Robert B, Clin Instr (Surg) St Louis Pk Med Ctr, Mpls (920-4500)

BENJAMIN, Roger W, Assoc Prof (Poli Sci) 1460 Soc Sci (373-2678), 5125 Dupont Ave S, Mpls, 55430

BENJAMIN-STONES, M Alison, Asst Prof (Art Hist) 202 Jones (373-2872)

BENNETT, Ardella J, Prin Med Technol (Hosp Labs) Mayo (373-8619), 7501 Logan Ave S, Apt 1 A, Mpls, 55423, 869-3893

BENNETT, Arlene R, Sr Clk Typ (I T Admin) 104 Main E (376-7528), 1005 15th Ave S E, Apt 1, Mpls, 55414, 331-2304

BENNETT, Catherine A, Instr (Dent Hyg) 75 C L B, Duluth (726-7235), Albion, 55702, 345-3245

BENNETT, D C, Asst Coord (Zoology) 318 Z (373-3651), 628 4th St S E, Mpls, 55414, 331-3879

BENNETT, David J, Asst Prof (Arch & Landscape Arch) 110 Arch (373-2198), 5336 Hampshire Dr, Mpls, 55419, 822-4316

BENNETT, David T, Instr (Law) (373-2717)

BENNETT, James R, Sheet Metal Wkr (Phys Plnt) 105 Shops B, 848 Neal Ave S, Stillwater, 55082, 436-7836

BENNETT, Jane E, Sr Sec (Duluth C E E Ctr) 431 Adm, Duluth (726-8113 & -8996), 605 S 93rd Ave W, Duluth, 55808, 626-3014

BENNETT, Judith D, Instr (Sociol) 1114 Soc Sci (373-9781 & -9781), 5336 Hampshire Dr, Mpls, 55419, 822-4316

BENNETT, Marilyn D, Phys Ther (Rehab Ctr) Bx297 Mayo (373-8990)

BENNETT, Milton J, Tchng Assoc 1 (Speech Commun) 403 Fol H (373-4143)

BENNETT, Nancy L, Sr Clk Typ (Ophthalmol) A684 Mayo (373-8425), 4935 University N E, Apt 2, Mpls, 55421, 561-9334

BENNETT, Shirley A, Adm Ofcr (Urban & Reg Affrs) 311 Wa Lib (373-7833), 112 W 35th St, Mpls, 55408, 824-6271

BENNINGHOFF, John C, Med Fellow (Psychiatry) B605 Mayo (373-8856), 1317 Monroe St N E, Mpls, 55413, 335-8361

BENSMAN, Alan, Clin Asst Prof (Phys Med & Rehab) 610 Ch R C (373-9060), 5220 Lee Way, Minnetonka, 55343, 938-3477

BERSON, Arnold F, Bldg Ctrkr (Plnt Servs) U Of M Tech College, Crookston, 1115 N Front St, Crookston, 56716, 281-5827

BERSON, Constance A, Clk (Ag Ext) 495 Cot H (373-1621), 15 Langford Park, St Paul, 55108

BERSON, Daniel, Grad Res Asst (Genetics & Cell Biol) 446 & 443 Bio Sci (373-1214), 1015 Essex S E, Apt 115, Mpls 55414, 646-7797

BERSON, Donald, Mechl Engr (St Anthony Fls Hydraulic Lab) 370 H L (725-2218), 1635 E Minnehaha Ave, St Paul, 55106, 774-3424

BENSON, Donald S, Clin Instr (Operative Dent) 364d Owre (373-2535), 1922 Westwood Ct S W, Rochester, 55901, 289-7735

BENSON, Doris L, Ofc Spec (Bus Servs) 107 Behm, Morris (589-1224 x 223), Rt 1, Hancock, 56244, 392-5379

BENSON, Ellis S, Prof & Head (Lab Med & Path) C205 Mayo (373-8627), 2308 Commonwealth, St Paul, 55108, 644-9795

BENSON, Elmer, Hosp Custodi Wkr (Hosp Env Servs) 55 Mayo (373-8506), Box 7113, Highland Station, Mpls, 55411

BENSON, Frank T, Assoc Dean (Gen Coll) 106 N H (373-4104), 2169 Fulham, St Paul, 55113, 631-2614

BENSON, Gary P, Resident Adv (Frontier) 283 Fron H (373-6889)

BENSON, Irene M, Sr Clk Typ (Educ Career Dev) 1425 University Ave S E, Mpls (373-2266), 2520 Benjamin St N E, Mpls, 55418, 789-7938

BENSON, J Stephen, Prog Supv (Media Resources) 1 Rarig C (373-3807)

BENSON, Kathryn E, Hosp Supply Proc Supv (Hosp Cen Serv & Sup) C185 Mayo (373-8461), 2229 Pierce St N E, Mpls, 55418, 781-9087

BENSON, Leon N, Roofer (Phys Plnt) 105 Shops B (373-3617), 1739 Coon Rapids Blvd, Mpls, 55433, 755-2033

BENSON, Lowell B, Oper Engr (Htg & Mech Maint) Htg Plt, Morris (589-3393), Box 65, Alberta, 56207

BENSON, Majorie L, Laund Wkr (Laund) P B (373-3402), 4332 Monroe St N E, Mpls, 55421, 788-3856

BENSON, Minnie, Sch Nurse (Hlth Serv) 18 C A Gay, Morris (589-2211 x 299), 408 W 7th, Morris, 56267, 589-3921

BENSON, Onie J, Gardnr (Pharmacognosy) (373-4502), 4332 Monroe St N E, Mpls, 55421, 788-3856

BENTHACK, Elaine B, Physician (Dispensary) H S, Mpls (373-4031 & 373-4017), 207 Windsor Ct, St Paul, 55112, 636-1371

BENTLEY, Caryl B, Instr (Proj E P I C) 213 Sch Med, Duluth (726-7571), 10015 Old N Shore Drive, Duluth, 55803

BENTLEY, Jerry H, Grad Tchng Asst (Hist) 609 Soc Sci (373-4981), 2624 Penn Ave N, Mpls, 55411, 529-6518

BENTON, Florence S, Ext Home Econmst & Assoc Prof (Ag Ext Serv, 4 H) Nobles Co Ext Service Courthouse, Worthington (376-6171)

BENTON, Virginia, Hosp Custodi Wkr (Hosp Env Servs) 55 Mayo (373-8506), 337 E 38th St, Mpls, 55409, 822-4424

BENTZ, Wanda J, Sr Clk Typ (Nurs) 3313 Po H (373-3242)

BERDAN, Benny G, Bldg Ctrkr (Phys Plnt) 230 Phys Pl (373-1005), 940 6th Ave W, Pine City, 55063

BERDIE, Douglas R, Res Fellow (Meas Servs) 9 Clarence Ave S E, Mpls (373-2263), 1600 S 6th St, Apt 435, Mpls, 55404

BERDIE, Ralph F, Prof & Coord & A & R Procedure Coord (Admis & Records) 408 Mor H (373-2106), 2208 Folwell St, St Paul, 55108, 646-6778

BERESTKA, Stephen J, Clin Instr (Ob & Gyn) 502 Medical Arts Bldg, 825 Nicollet Mall, Mpls (331-9197), 2936 Regent Ave N, Mpls, 55422, 588-8996

BERG, Ardis M, Custodi Wkr (Med Labs, M D H) 522 M D H (296-5262), 521-7713

BERG, Barney P, Constr Supt (Eng & Constr) 26 Fol H (373-4855), 3628 Minnehaha Ave S, Mpls, 55406, 724-4321

BERG, Clarence H, Instr (Econ) 237 S S, Morris (589-2211), 530 E 4th St, Morris, 56267, 589-4032

BERG, Cynthia K, Deptl Asst (Nurs Servs) Bx603 Mayo (373-8282), 7852 Firwood Way, Mpls, 55432, 784-7342

BERG, David C, Asst To V P (Hlth Sciences) 432 Mor H (373-7610), 6921 Pillsbury Ave, Mpls, 55423, 869-8946

BERG, David J, Dir (Mgmt Plng & Info Servs) Fir 4 Mor H (376-7258), 7680 E River Rd, Mpls, 55432, 786-2824

BERG, Diana L, Eng Asst (Int Design) 356 Eit H (373-2030)

BERG, Diana L, Eng Asst (Int Design) 356 Eit H (373-2030), 1015 12th Ave S E, Mpls, 55414, 378-0348

BERG, Donan, Resident Adv (Centennial) 10536 C H (376-6285), Cen H, Mpls, 55455

BERG, Doris E, Sr Sec (Org Synthesis) 335 Smith H (373-9904 & 373-2371), 1049 23rd Ave S E, Mpls, 55414, 331-8786

BERG, Floyd W, Deliv Serv Driver (Rosemount Res Ctr) Rosemount Research Ctr, Bldg 704-w, Rosemount (423-1118)

BERG, John T, Asst Shop Supt (Phys Plnt) 105 Shops B (373-3617), 2832 38th Ave S, Mpls, 55406, 724-1170

BERG, Judith M, Sr Gen Staff Nurse (Nurs Servs, Stn 32) Bx603 Mayo (373-8282), 2800 Hamline Ave, St Paul, 55113, 631-0825

BERG, Lucille C, Sec (Music) 105 Sc H (373-3547), 3347 York Ave N, Mpls, 55422, 588-9141

BERG, Margaret P, Fd Serv Wkr (Fd Serv) 217 K, Duluth (726-7195), 28 S 56th Ave E, Duluth, 55804, 525-3830

BERG, Mary G, Nurs Conslt (Hosp Servs, M D H) 207 M D H (296-5488), 365 Maple Island Rd, Burnsville, 55378, 435-5663

BERG, Robert W, Prof & Ext Poult Spec (Anim Sci) 208 Pet H (373-0901), 643 Birch Lane S, St Paul, 55112, 484-2434

BERG, Sandra K, Sr Clk Typ (Ob & Gyn) 3220b Po H (373-8862), 4582 58th Ave N, Apt 182, Mpls, 55429, 537-4145

BERG, Sherwood O, Prof & Prof (Ag & Applied Econ) 201 Cof H (373-0734), Mucia Jakarta Office, Am Embassy/usaid, Apo San Franc, CA, 96356, 633-1853

BERG, Vince J, Sr Photo Lab Tech (Peds) S10b Smith H (373-7727 & 373-9902), 3241 Nicollet Ave, Apt 2, Mpls, 55408, 824-5138

BERGAD, Pearl L, Assoc Sci (Neurol) 697 Diehl H (373-5321), 307 Cedar Ave, Mpls, 55404, 338-7398

BERGAD, Robert D, Fellow (Botany) 726 Bio Sci (376-7389), 307 Cedar Ave, Apt 1, Mpls, 55404

BERGAL, Jean E, Sr Clk Typ (Dent Admis Clinic) 139 Owre (373-3904), 24 Susan Ave, St Paul, 55116, 699-3315

BERGDAHL, Dale R, Jr Sci (Plnt Path) 304 Stak H (373-0852), 1624 Eldridge Ave, St Paul, 55113, 636-2904

BERGE, Kenneth G, Assoc Prof (Med) Mayo Medical School, Rochester (282-2511), 200 1st St Sw, Rochester, 55901

BERGEE, Kenneth I, Bldg Ctrkr (Phys Plnt) 5126 Drew Ave N, Mpls, 55429, 537-1370

BERGEN, Barry J, Med Fellow (Ped Neurol) B571 Mayo (373-5288), 545 Sandhurst Dr, St Paul, 55113, 489-6637

BERGEN, Rita K, Reg Nurse (Nurs Servs, Stn 55) St 55 Mayo (373-8282), 4667 Monroe St N E, Mpls, 55421, 788-6211

BERGER, Elaine M, Asst Sci (Med) C388 Mayo (373-9086), 209 5th St S E, Mpls, 55414

BERGER, Emanuel M, Prof (Stu Couns Bur) 101 Ed H (373-4193), 4514 2-1/2 St N E, Mpls, 55421, 560-6176

BERGER, Helen T, Hosp Stn Fd Serv Wkr (Hosp Nutr Serv) C265 Mayo (373-8890), 1011 36th Ave N, Mpls, 55412

BERGER, Joan A, Sr Gen Staff Nurse (Nurs Servs, Stn 301) Bx603 Mayo (373-8282)

BERGER, Kenneth G, Sr Systems Analyst (Hosp Opers Anal) Bx507 Mayo (373-9185), 3085 Old Hwy 8, Apt 22, St Paul, 55113

BERGER, Thomas R, Asst Prof (Math) 354 V H (373-5976), 10670 Hollywood Blvd, Mpls, 55433, 427-3882

BERGERUD, Earl S, Asst Dist Ext Dir (Ag Ext Serv, 4 H) 360 Cof H (373-1849), 2121 Como Ave, St Paul, 55108, 646-4343

BERGET, Maurice G, Sr Bldg & Grnds Wkr (Plnt Servs) 326 C A Gay, Morris (589-2211 x 326), 669 Kerr, Hancock, 56244, 392-5829

BERGET, Peter B, Fellow (Biochem - Biol Sci) 317 Sn H (373-1449)

BERGGREN, Elizabeth, Sr Clk Typ (Radiol) B1679 Mayo (373-8573), 2742 Colfax S, Mpls, 55408, 824-6144

BERGGREN, Terriel A, Prin Lab Tech (Med) 455 V F W C R C (373-9140), 8 Ludlow Ave, St Paul, 55108

BERGH, Cameron J, Trng Spec (Hosp Pers Servs) 2020a Po H (373-9827)

BERGH, George S, Clin Assoc Prof (Surg) 6519 Nicollet Ave, Mpls (866-5008), 1324 W Minnehaha Pkwy, Mpls, 55419, 825-1854

BERGH, Susan L, Sr Clk (Hosp Commun Ctr) Bx 54 Mayo (373-0101), 6300 Russell S, Mpls, 55423, 331-7563

BERG-BERTSEN

BERGK, Guenther W, Electron Tech (Media Resources) 70 Shops B (373-3614), 895 Amble Rd, Shoreview, 55112, 484-0050

BERGLIN, Doris L, Bldg & Grnds Wkr (Plnt Servs) 241 Adm, Duluth (726-8262), 25-Howard Gnesen Rd, Duluth, 55811, 724-5716

BERGLIN, Marvel E, Gen Staff Nurse (Hosp Hse Staff) St 48 H S, Mpls (376-7450), 4033 Snelling Ave, Mpls, 55406, 724-4775

BERGLUND, Agnes, Clk (Bkstor) 7 N H (373-3688), 3216 E 24th St, Mpls, 55406, 724-7596

BERGLUND, Duane R, Asst Prof (Ag U Of M Tech College, Waseca) (835-1000), 208 4th Ave N E, Waseca, 56093, 835-5322

BERGLUND, Eldon B, Assoc Prof (Fam Practice & Community Hlth) Hennepin Co Gen Hosp, 619 S 5th St, Mpls (348-8055), 2909 Silver Lake Ct, Mpls, 55421

BERGLUND, Harold L, Lib Asst (Lib Circulatn) 110 O M W L (373-2885), 2157 Commonwealth Ave, St Paul, 55108, 645-7244

BERGLUND, James A, Sr Lab Tech (Nurs Servs) Bx603 Mayo (373-8282), 1114 Washington Ave N E, Mpls, 55413, 339-4488

BERGLUND, Jean E, Sr Clk (Admis & Records) 106 Mor H (373-2150), 2157 Commonwealth Ave, St Paul, 55108, 645-7244

BERGLUND, Jean E, Lib Asst (Govmnt Publicatns) 409 O M W L (373-7813), 2124 Como Ave W, St Paul, 55108, 646-0650

BERGLUND, Karin G, Nurs Stn Asst (Nurs Servs, Stn 35) D329 Mayo (373-8335), 10630 Co Rd 9, Mpls, 55441

BERGLUND, Kathleen B, Sr Gen Staff Nurse (Emerg Rm) Mayo (373-8542), 2306 31st Avenue South, Mpls, 55406, 780-2320

BERGLUND, Kris, Reg Nurse (Nurs Servs, Stn 40) Bx603 Mayo (373-8282), 3731 Pierce St N E, Mpls, 55421, 789-9229

BERGLUND, Roger D, Med Fellow (Ophthalmol) A684 Mayo (373-8425), 188 White Bear Ave, St Paul, 55106, 739-3117

BERGLUND, Ronald H, Photo Lab Tech (Biomed Graphic Commun) C566 Mayo (373-8824), 3216 E 24th St, Mpls, 55406, 724-7596

BERGMAN, Charles A, Tchng Assoc 1 (Engl) 330a Main E (373-0107), 718 S E 7th St, Mpls, 55414, 331-8319

BERGMAN, John, Med Fellow (Derm) C394 Mayo (373-8720), 5028 Gladstone Ave, Mpls, 55419, 823-1794

BERGMAN, Mervyn O, Res Fellow (Child Dev) 30-a Elt H (376-3185 & 373-2390), Plum Creek Farm, Prairie Farm, WI, 54762, 455-1333

BERGMANN, Thomas J, Res Asst (Indust Rels Ctr) 437 B A (373-5391), 1360 7th St N W, St Paul, 55113, 636-3294

BERGQUIST, David P, Poll Control Spec 1 (Mn Poll Control Agcy) 329 M D H (378-1320), 2120 Reaney Ave, St Paul, 55119, 735-1360

BERGQUIST, James R, Clin Asst Prof (Ob & Gyn) A616 Mayo, 600 Turnpike Rd, Mpls, 55416, 545-2287

BERGQUIST, Susan E, Tchng Assoc 1 (Nat Sci & Math) 114 Fol H, 1395 Simpson St, St Paul, 55108, 644-7258

BERGQUIST, Verda C, Custodi Wkr (Vet Hosps), East Main Street, Maple Plain, 55359

BERGRUD, Fred G, Assoc Prof (Ag Eng) & Ext Ag Eng (Ext Ag Eng), Rm 209 Ag Eng (3730764), 2357 Sioux Ct, St Paul Mn 55112, 633-4754

BERGSTEDT, John E, Clin Instr (Ophthalmol) A684 Mayo (373-8425), 3208 E 71st, Inver Grv Hts, 55075

BERGSTEDT, Kristin A, Sr Clk Typ (Hosp Labs, Hematol) C205 Mayo (373-8629), 2404 Bloomington Ave S, Mpls, 55404

BERGSTEDT, Loren M, Assoc Sci (St Anthony Fis Hydraul Lab) 381 H L (373-2782), 6801 Evergreen Lane N, Apt 1, Osseo, 55369

BERGSTEIN, Jerry, Instr (Peds) Mayo (373-8480), 23733 Sandalwood, Canoga Park, CA, 91307, 338-3576

BERGSTROM, Cheryl A, Nurs Asst (Nurs Servs, Stn 301) Bx602 Mayo (373-8282), 5913 Vincent Ave S, Mpls, 55410, 926-8004

BERGSTROM, Donald L, Sheet Metal Wkr (Phys Plnt) 105 Shops B (373-3617), 520 56th Ave N, Mpls, 55430, 561-2213

BERGSTROM, John G, Clin Instr (Med) Mayo, 749 Lee Circle, Kokato, 55321

BERGSTROM, Wilbur M, Gen Mech Foreman (Hosp Maint & Opers) Bx 58 Mayo (373-8447), Rt 2, Cannon Falls, 55009

BERGSTROM, William J, Instr (Med) 953 Medical Arts Bldg, 825 Nicollet Mall, Mpls (336-2617), 5115 Gladstone, Mpls, 55419, 823-8678

BERGSTROM, William R, Tchng Assoc 2 (Engl) 415 Main E (373-3990), 2853 N Griggs, St Paul, 55113, 484-1659

BERK, Ronald J, Instr & Dir (Stu Pers, G C) 106 N H (373-4107), 301 St Anthony Ave S E, Apt 3 A, Mpls, 55414, 338-1419

BERKMAN, Helen, Jr Sci (Ob & Gyn) 474 Jac H (373-3267), 2701 39th Ave S, Mpls, 55406, 722-7396

BERKMAN, John M, Acad Staff Member Mayo Foundation, Rochester

BERKNESS, Doris E, Reg Nurse (Nurs Servs, Mason H 1) Bx603 Mason H (372-8255), 4212 Nawadaha Blvd, Mpls, 55406, 729-6525

BERKSETH, Robert O, Med Fellow (Med) Hennepin Co Gen Hosp., 619 S 5th St, Mpls (348-8224)

BERKSON, Joseph, Prof Emer (Biometry & Med Statis) Mayo Grad Sch Of Med, Rochester

BERMAN, Abraham S, Prof (Aerospace Eng & Mechs) 119b Aero (373-2164), 686 Mt Curve Blvd, St Paul, 55116, 698-0664

BERMAN, David A, Clin Asst Prof (Med) 1047 Medical Arts Bldg, 825 Nicollet Mall, Mpls (336-4631), 4110 Sunset Blvd, Mpls, 55416, 929-7027

BERMAN, Hyman, Prof & Dir (Hist) 232 Soc Sci (373-3507 & 373-4640), 2540 Seabury Ave, Mpls, 55406, 722-6536

BERMAN, Reuben, Clin Prof (Med) 1047 Medical Arts Bldg, 825 Nicollet Mall, Mpls (336-4631), 5620 Edgewater Blvd, Mpls, 55417, 824-7331

BERMAN, Ruth A, Grad Tchng Asst (Engl) 330 Main E (373-0107), 5620 Edgewater Blvd, Mpls, 55417, 823-8402

BERMAN, Samuel I, Clinic Physician (Hlth Serv) H S, Mpls (373-4031), 5644 Bloomington Ave, Mpls, 55417, 822-3819

BERNARD, Alice M, Lib Asst (Lib, Mpls) Fir 2 Wa Lib (373-3841), Hudson Rd, Lake Elmo, 55042, 739-8156

BERNARD, Doris A, Campus Postal Clk (Post Ofc) 12 C M U (373-2432), 1915 N E Fillmore St, Mpls, 55418, 781-2194

BERNARD, Florence B, Ext Home Econmst & Instr (Ag Ext) Anoka Co Ext Ofc, Courthouse, Anoka (421-7270)

BERNARD, Harold J, Dir (Insurance & Retire) 2642 University Ave S E, Rm 115, Mpls (373-2115), 4175 White Bear Ave, St Paul, 55110, 426-2817

BERNARD, Suzette K, Sr Sec (Ent, Fish, & Wildlife) 219 Ent F W (373-1703), 1327 Jefferson St N E, Mpls, 55413

BERNATZ, Phillip E, Prof (Surg) Mayo Medical School, Rochester (282-2511)

BERNDT, Emily, Nursery Sch Tch (Child Dev) 222a C D (376-7546 & 373-2390), 414 7th Ave S E, Apt A301, Mpls, 55414, 331-5351

BERNEKING, James A, Sr Lab Anim Tech (Surg) B241 Mayo (373-8615), 345 Greystone Ave N, St Paul, 55119

BERNHARDSON, Edmund W, Ext Agent & Asst Prof (Ag Ext Serv, 4 H) Clay Co Ext Ofc, Moorhead (233-2781 x 309)

BERNINGHAUSEN, D K, Dir (Lib Sch) 421 Wa Lib (373-3100 & 373-5255), 410 Groveland Ave, Apt 1902, Mpls, 55403, 335-4302

BERNLOHR, Robert W, Prof (Microbiol) 925 Mayo (373-8147), 1746 W Skillman Ave, St Paul, 55113, 631-0699

BERNOFSKY, Carl, Asst Prof (Biochem) Mayo Grad Sch Of Med, Rochester (282-2511)

BERNON, Douglas B, Instr (Regn Trng Ctr) 412 Regional Training Ctr 1901 Minnehaha Ave, Mpls (376-3196), 2444 37th Ave S, Mpls, 55406, 721-1144

BERNSTEIN, Audrey A, Asst Sci (Peds) 1528 Mayo (373-8162), 4518 58th Ave N, Apt 118, Mpls, 55429, 535-1329

BERNSTEIN, Dorothy M, Clin Asst Prof (Psychiatry) (338-4136), 4006 W River Rd, Mpls, 55406, 721-4006

BERNSTEIN, Irving C, Clin Prof (Psychiatry) 1021 Medical Arts Bldg, 825 Nicollet Mall, Mpls (338-4136), 4006 W River Rd, Mpls, 55406, 721-4006

BERNSTEIN, William C, Clin Prof Emer (Colon & Rectal Surg) B518, Box 195 Mayo, 740 River Dr, St Paul 55116, 699-1101

BERNTSEN, Berghild M, Statis Clk (Forest Serv, U S D A) 510 N C For (645-0841), 1349 Asbury St, St Paul, 55108, 644-6994

BERNTSEN, Clarence, Bldg & Grnds Wkr (Phys Plnt, St Paul) 116 Nor H (373-1005), 2439 Como Ave, St Paul, 55108, 644-7555

BERNTSON, Cathryn R, Instr & Asst Dist Ext Dir (Ag Ext) 340 Cof H, 7527 Hayes St N E, Mpls, 55432, 784-0861

BERON, Karen A, Sr Clk Typ (U Pers) 281 Adm, Duluth (726-7109), 506 Spear Ave, Duluth, 55803, 728-1968

BERQUAM, David L, Grad Tchng Asst (Botany) 705 Bio Sci (376-3061), 1110 6th St S E, Mpls, 55414

BERQUAM, James G, Lab Asst (Mn Crop Improve Assn) C I (373-0884), 636 Como Ave, St Paul, 55103, 489-8744

BERRIS, Harold, Clin Prof (Neurol) Psych & Neur Clinic, 4425 Golden Vly Rd, Mpls (588-0661)

BERRISFORD, Paul Dee, Assoc Prof & Asst Dir (Lib, Mpls) 160 O M W L (373-9773), 2245 Princeton Ave, St Paul, 55105, 698-6394

BERRY, Clayton W, Res Asst (Pub Hlth) 2408 University Ave S E, Mpls (373-5494)

BERRY, Donald A, Asst Prof (Theoret Statist) 256 V H (373-5297), 2326 Wilson St N E, Mpls, 55418, 789-8697

BERRY, Douglas G, Med Fellow (Anesth) C596 Mayo (373-8826), 1470 Hythe St, St Paul, 55108, 646-0392

BERRY, James F, Prof (Neurol) 697 Diehl H (373-5080), 1059 Woodhill Dr, St Paul, 55113, 484-4502

BERRY, Paul L, Clin Asst Prof (Clin Psych) 366 Lowry Med Arts Bldg, 25 W 4th St, St Paul, 6324 134th St W, Apple Valley, 55068

BERRY, Ronald N, Clin Instr (Psych) Mpls Clinic Of Psch Neur 4225 Golden Valley Rd, Mpls (588-0661), 924 Adeline Lane, Mpls, 55422

BERRY, Susanne M, Sr Clk Typ (Purch) 550 Adm Serv (373-2096), 907 46-1/2 St N E, Apt 103, Mpls, 55421, 781-4465

BERRYMAN, R Glen, Prof (Acctg) 651 B A (373-3603), 1462 Brenner St, St Paul, 55113, 633-4025

BERSCHIED, Ellen, Prof (Psych) N309 Eit H (373-3958), 506 Grand Hill, St Paul, 55102, 226-0872

BERT, Jack M, Intern (Surg) Mayo, 618 Hall Ave, St Paul, 55110, 426-4750

BERTGES, William J, Res Asst (Agron & Plnt Genetics) 200 Agr (373-0888), 1365 Eustis St, Apt 6, St Paul, 55108, 645-6876

BERTILS, Deloyce E, Sr Fd Serv Wkr (Din Hall) U Of M Tech College, Crookston, Rt 2, Crookston, 56716, 281-3381

BERTISH, Josephine, Sc (Surg) 405 V C H H (373-4131), 4320 Minnetonka Blvd, Apt 403 B, Mpls, 55416, 920-5240

BERTLIN, Regina V, Fd Serv Wkr (Fd Serv) 270 K, Duluth (726-7615), 1003 N 9th Ave E, Duluth, 55805, 724-0488

BERTOLETTE, Judith A, Sr Sec (Hlth Serv Bus Admin) Bx604 Mayo (373-8955), 3101 Edwards St N E, Mpls, 55418, 781-4663

BERUBE, Angela V, Prin Sec (U Pers) C S Pers (373-2262), 4101 Grand Ave S, Mpls, 55409, 824-3505

BERUBE, Diane M, Sr Sec (Mgmt Sci) 775 B A (376-3328)

BESEMAN, Arlene E, Sr Sec (U M M Admin) 309 Behm, Morris (589-2211 x 372), Rt 3, Morris, 56267, 589-3708

BESKE, E Jean, Instr (Nurs) 3313 Po H (373-3242 & 373-3462), Lakeland, 55043, 436-7140

BESKE, Virginia A, Reg Nurse (Nurs Servs, Stn 45) Mayo (373-8345), Lakeland Shores Rd, Lakeland, 55043, 436-7140

BESNETT, Charles T, Lectr (Ob & Gyn) 4214 Po H, 5333 Corvallis Ave W, Mpls, 55429, 537-5968

BESNETT, William L, Sr Lab Machinist (Chem) 49 Smith H (373-2383), 3821 189th Ave, Wyoming, 55092

BESSINGER JR, F Blanton, Asst Prof (Peds) 292 V C H H (373-8938), 1999 Sharondale Ave, St Paul, 55113, 633-7575

BEST, Barbara J, Res Assoc (Special Ed) 5 Pt (373-3294), 965 W Hwy 36, Apt 206, St Paul, 55113, 483-3327

BEST, Joel, Asst Prof (Sociol), 965 W Hwy 36, St Paul, 55113, 483-3327

BETHKE, Karl E, Assoc Prof (Studio Arts) 170 Art B (373-5359), 4344 Lyndale Ave S, Mpls, 55409, 823-8408

BETLACH, M Virginia, Community Prog Asst (Mn Women's Ctr) 301 Wa Lib (373-3850), 6 Barton St S E, Mpls, 55414, 336-9555

BETTERLEY, Brent A, Psychiat Asst (Nurs Servs) Bx603 Mayo (373-8282), 2150 Summit Ave, St Paul, 55105, 690-5627

BETTERMAN, Larry L, Sr Eng Asst (Eng & Constr) 97 Fol H (373-4448), 5660 Polk St N E, Apt 19, Mpls, 55432, 781-8127

BETTIN, Owen O, Sr Electron Tech (Radiol) B167 Mayo (373-8569), 8316 Zane Ave No, Lakefield, 56150

BETTS, Edward R, Oper Engr (Plnt Servs) 241 Adm, Duluth (726-8262), 1319 E 9th St, Duluth, 55805, 728-3553

BETZ, Gerhard, Res Assoc (Mechl Eng) Elect E (373-2498), 414 Erie St S E, Apt 15, Mpls, 55414

BETZ, Nancy E, Res Asst (Psych) N667 Eit H (376-7377)

BEULKE, Jane E, Lib Asst (Ames Lib) S10 O M W L (373-2890), 2501 Lowry Ave N E, Mpls, 55418, 789-8462

BEVACQUA, Cathryn, Sr Clk Typ (Hosp Admis) D219 Mayo (373-8664), 2304 Harriet Ave S, Mpls, 55405

BEVERAGE, Joseph P, Hydrol (Fed Interagency Sediment Proj) 370 H L (725-2218), 831 Rice Creek Terr N E, Mpls, 55432, 560-2935

BEVERLIN, Bryce C, Sr Lab Attdnt (Resp Therapy) D465 Mayo, 2735 Rice St, Apt 107, St Paul, 55113, 484-9700

BEVIS, Maxine A, Sr Sec (Stu Affrs) 164 Adm, Duluth (726-7167), 2045 Dunedin Ave, Duluth, 55803, 724-7878

BEVIS, Richard R, Assoc Prof (Orthodont) 535c Owre (373-3265 & 373-3274), 5101 Park Ave S, Mpls, 55417, 823-1143

BEVIS, William D, Clin Asst Prof (Peds), 301 Kenwood Pkwy, Mpls, 55403, 377-2261

BEY, Sheldon M, Sr Stores Clk (Hosp Cen Serv & Sup) Bx706 Mayo (373-8460), 1019 20th Ave S E, Mpls, 55414

BEYER, Diane E, Sr Sec (Admis & Records) 430 Joh H (373-2838)

BEYER, Wayne M, Custodl & Secur Supv 200 Shops B (373-2047 & -7683), Box 235, Lakeland, 55043, 436-7886

BEYL, Mary A, Sr Sec (Biochem - Biol Sci) 140 Gor L (373-1303), Rt 2, Box 229, Forest Lake, 55025

BHARGAVA, Padma K, Res Asst (Anim Sci) 1 Hckr H (373-1607), 1420 Raymond Ave, St Paul, 55108, 644-2000

BHATLA, Vinod, Grad Tchng Asst (Finance & Insurance) 831 B A (373-4987), 1015 Essex St S E, Apt 106, Mpls, 55415

BHATTACHARYA, Rathin K, Res Fellow (Biochem - Biol Sci) 256 Gor L (373-1033), 1015 Essex St S E, Apt 315, Mpls, 55414, 331-1716

BHIDE, Arvind M, Grad Tchng Asst (Aerospace Eng & Mechs) 204 Aero (373-5191), 1015 Essex St S E, Apt 206, Mpls, 55455

BHOTHIPAKSA, Kalong, Res Asst (Fd Sci & Nutr) 247 F Sc N (373-1427), 2217 Folwell Ave, St Paul, 55108, 644-6281

BIANCO JR, Anthony J, Assoc Prof (Orthoped Surg) Mayo Medical School, Rochester (282-2511)

BICANICH, Barry W, Psychiat Asst (Hosp Psychiatry) Bx603 Mayo (373-8775), 5736 Girard Ave N, Apt 308, Mpls, 55430, 722-0843

BICKEL, William H, Prof (Orthoped Surg) Mayo Medical School, Rochester (282-2511)

BICKELL, Virginia L, Sr Clk (Gen Serv & Maint) 122e Cof H (373-1612), 921 21st Ave S E, Mpls, 55414, 331-5318

BICKFORD, Gordon E, Gen Mech (N Cen Exper Stn) North Central Exp Stn, Grand Rapids (326-3485), Cohasset, 55721, 326-2171

BIEBER, Judith F, Coord (Migrant Hlth Proj, M D H) 428 M D H (296-5235), 306 S Snelling, Apt 8, St Paul, 55105, 699-9691

BIEDERMAN, Ann M, Gen Staff Nurse (Nurs Servs) Bx603 Mayo (373-8282), 2915 Dean Blvd, Apt 302, Mpls, 55416

BIELENBERG, Orville M, Sr Exper Plot Supv (Plnt Path) Stak H (373-1344 & 423-2561), 3384 Bailey Rd, Woodbury, 55055, 459-9618

BIERBAUM, Carol L, Sr Sec (Child Dev) 104 C D (373-9862 & 373-2390), 2701 W 43rd St, Mpls, 55410, 925-4178

BIERMAIER, Roselyn L, Ext Home Econmst & Instr (Ag Ext) Yellow Medicine Co Ext, 1104 10th Ave, Clarkfield (669-1383)

BIERMAN, Bernard W, Prof Emer (Intercol Ath), 147 B Majorca Ave, Leisure Worlds, Laguna Hills, CA, 92653

BIERMAN, Linda E, Patient Financial Rep (Hosp Bus Ofc) Bx602 Mayo, 18800 Lyndale Ave S, Lakeville, 55044, 435-6328

BIESINGER, Kenneth E, Adj Assoc Prof (Biol) Natl Water Qual Lab, Duluth (727-6692), 1923 Greysolon Rd, Duluth, 55812, 728-3022

BIETER, Jerome T, Asst Prof (Hosp & Hlth Care Admin) 2331 University Ave S E, Mpls (373-8052 & 378-1700), 4628 Bruce Ave, Mpls, 55424, 922-3050

BIETER, Raymond N, Prof Emer & Sec-treas (Basic Sci Exam Bd)

BIETER, Robert N, Ofc Supv (Bus Ofc) C I S S (373-0886), 1378 Sumner St, St Paul, 55116, 690-3810

BIGALKE, Darrell L, Res Asst (Fd Sci & Nutr) 246 F Sc N (373-1427), 2029 Brewster St, St Paul, 55108, 646-0936

BIGGER, Samuel L, Ext Agent & Asst Prof (Ag Ext) W Polk Co Ext Ofc, Post Office Bldg, Crookston (281-1751)

BIGGS, Donald A, Prof (Stu Life Studies) 327 Wa Lib (373-4076 & 373-4057), 5038 Fremont Ave S, Mpls, 55419, 825-7080

BIGGS, Edward H, Mechl Constr Supt (Eng & Constr) 55 Fol H (373-4431 & 373-4855), 231 E Kathleen Dr, St Paul, 55118, 455-7082

BIGHAM, Frank J, Acctg Ofcr (Mn Dept Of Hlth) 238 M D H (296-5228), 859 W County Rd G2, St Paul, 55112, 484-8815

BIGLER, Susan L, Sr Gen Staff Nurse (Nurs Servs) Bx603 Mayo (373-8282), 427 5th St S E, Mpls, 55414

BILDER, Jeanne M, Acct Clk (Bus Ofc Requistns) Flr 3 Adm Serv (373-2091), 1821 13th Ave S, Mpls, 55404, 335-7081

BILEK, Mary K, Res Assoc (Curric Eval) & Instr (Neurol) W59 Cen H & 572 Mayo (373-9695 & 373-8801), 719 Goodrich Ave, St Paul, 55105, 225-5029

BILGUTAY, Aydin M, Clin Instr (Surg) 1629 Medical Arts Bldg, 825 Nicollet Mall, Mpls (339-6785)

BILKA, Paul J, Clin Prof (Med) Phys & Surgs Bldg, 63 S 9th St, Mpls (336-1925), Box 302, Rt 2, Excelsior, 55331, 474-6045

BILL, Margaret, Storehse Stock Clk (Bkstor) S Bk St (373-0220), 2550 38th Ave S, Mpls, 55406, 722-4267

BILLERBECK, James W, Deliv Serv Driver (Phys Plnt) 105 Shops B (373-3617), 4243 Main St Ne, Mpls, 55421, 781-8742

BILLINGS, James E, Instr (Independ Study, C E E) 254 N H (373-3256), 4350 W Lake Harriet Bld, Minneapolis, 55410, 920-7890

BILLINGS, Joan A, Supv, V D Sectn (Dis Prevent & Control, M D H) 421 M D H (296-5205), 2512 Meridian Dr, Mpls, 55422, 588-2113

BILLINGS, Margarita, Instr (Fd Sci & Nutr) 140 Din C (373-1402), 1167 W Como Blvd, St Paul, 55103, 489-7572

BILLINGS, William A, Assoc Prof Emer (Ag Ext), F-7045 Hibiscus Ave S, St Petersburg, FL, 33707

BILLMAN, Herbert R, Clin Instr (Ophthalmol) A684 Mayo (373-8425), 4103 Cedar Lake Ave, Mpls, 55416

BILY, Tatiana S, Asst Commun Tech (A V Lib Servs) 212 U Press (373-3940 & 373-0290), 7110 Plymouth Ave N, Mpls, 55427, 554-3955

BINDER, Manuel R, Clin Instr (Surg) 1653 Medical Arts Bldg, 825 Nicollet Mall, Mpls (333-1539), 1020 Angelo Dr, Mpls, 55422, 588-2027

BINDERT, Diane K, Sr Clk Typ (Parkg Servs) 101 Pol D B (373-4190), 7438 Oakley St N E, Mpls, 55432, 729-3291

BINGHAM, Christopher, Assoc Prof (Applied Statist) 353b Cla Off (373-0988), 792 Osceola Ave, St Paul, 55105, 226-1508

BINSTADT, David, Physician (Radiol) B238 Mayo (373-8570), 5208 3rd Ave S, Mpls, 55419

BINSWANGER, Hans, Res Assoc (Ag & Applied Econ) 306 Hckr H (373-0951)

BINTZ, Louise G, Stu Technol Supv (Hosp Labs) 198 Mayo (373-8619), 747 Harrison St, Anoka, 55303, 421-7688

BIPES, Laura L, Sr Acct Clk (Ag & Applied Econ) 231 Cla Off (376-3440), 1733 Selby Ave, Apt 1, St Paul, 55104, 644-4887

BIPES, William G, Sr Gen Mech (Ag Exper Stn, Rosemount) Rosemount Experiment Stn 1605 160th St W, Rosemount (423-2455), 12467 Biscayne Ave S, Rosemount, 55068, 423-1427

BIRD, Deirdre M, Grad Tchng Asst (Engl Ag Second Lang) 140 Kla Ct (373-0166), 1615 S 4th St, Apt M2505, Mpls, 55404

BIRDSALL, Michael E, Grad Tchg Asst (Engr) 330 Main E (373-0107), 483 Ashland, St Paul, 55102, 226-3252

BIRK, Lois C, Sr Stores Clk (Bkstor) 110 L, Duluth (726-8221), 823 Woodland Ave, Duluth, 55812, 724-3247

BIRKEY, Thomas G, Clin Asst Prof (Fam Practice) A290 Mayo (373-8539), 513 N 9th St, Montevideo, 56265

BIRKHOLZ, Alfred A, Exper Plot Supv (Mn Crop Improve Assn) C I (373-0886), 2015 Glenpaul Rd, St Paul, 55112, 633-4022

BIRKHOLZ, Alfred A, Exper Plot Supv (Mn Crop Improve Assn) C I (373-0886), 2015 Glenpaul Rd, St Paul, 55112, 633-4022

BIRKHOLZ, Pamela D, Sr Clk (Admis & Records) 106 Mor H (373-2146), 222 S 18th Ave, Apt 4, S St Paul, 55075, 378-0428

BIRNEY, Elmer C, Curator, Mammalogy & Asst Prof (Ecology) 382 M N H (373-5645), 848 82nd Ave N E, Mpls, 55432, 784-2449

BIRNEY, Frank W, Hosp Stn Fd Serv Wkr (Hosp Nutr Serv) C265 Mayo (373-8890), 617 20th Ave S, Mpls, 55404

BIROS, Joanne F, Sr Med Technol (Hosp Labs, Chem) C292 Mayo (373-8646), 218 Ivy, Wyoming, 55092, 464-4681

BIRTHA, Rachel, Tchg Assoc 1 (Speech Commun) 409 Fol H (373-4542)

BISBEE, Joyce M, Sr Sec (Phys Med & Rehab) 311 Ch R C (373-9690), 1319 E Hennepin, Apt 307, Mpls, 55414, 338-0805

BISCHOFF, Jeanne M, Clk Typ (Peds) 2409 Po H (373-8886), 814 6th St S E, Mpls, 55414, 331-8566

BISEK, Jerome H, Assoc Prof (Marshall U High) M U Hi, 6516 74th Ave N, Mpls, 55428, 561-8317

BISSEL, Harry F, Assoc Prof (Med) Mayo Medical School, Rochester (282-2511)

BISHMAN, Betty M, Ext Agent & Assoc Prof (Ag Ext) Area Ext Nutrition Prog, Courthouse, Montevideo (269-7765)

BISHOP, David, Telephone Oper (Phys Plnt) 311 Mor H (373-2160), 515 15th Ave S E, Mpls, 55414, 331-1720

BISHOP, Gerald E, Bldg Crtrk (Phys Plnt) 200 Shops B (373-2047), 1451 E Sandhurst Dr, St Paul, 55109, 777-6846

BISHOP, Jonathan S, Assoc Prof & Assoc Prog Dir (Med) 274 V F W C R C (373-7935), 493 Bovey Rd, Wayzata, 55391, 473-4363

BISHOP, Kyle M, Biologist (Mn Poll Control Agcy) M D H, Minn Dept Of Health, 717 S E Delaware, Mpls (378-1320), 2176 St Clair Ave, St Paul, 55105, 699-8823

BISHOP, Nelda J, Prin Sec (Med) 462 V F W C R C (373-9140), 4800 Columbus Ave S, Mpls, 55417

BISHOP, Patrick, Instr (Phys Ed) 400 C H (373-4278), 1271 Gibbs Ave, St Paul, 55108, 646-5473

BISHOP, Raymond, Oper Engr (Htg Plnt, Mpls) H P, St P (373-1644), 5338 James Ave N, Mpls, 55412, 588-9100

BISSET, Alpha D, Laund Wkr (Laund) P B (373-3402), 4120 N E 5th St, Mpls, 55413, 788-6491

BISSON, Jane L, Sec (Proj Newgate) 217 T N M (373-2726), 774-0774

BISSONNETT, Lorraine, Libn & Instr (Lib) 175 L, Duluth (726-7130), 331 Arrowhead Rd, Duluth, 55803, 724-8344

BISSONNETTE, Connie M, Prin Lab Tech (Vet Biol) 331c Vet S (373-1472), 8312 Red Oak Dr, Mpls, 55432, 786-3921

BISSONNETTE, Howard L, Prof (Plant Path) & Ext Plnt Path (Ag E)

BISSONNETTE, Raymond L, Sr Electron Tech (Physics & Astron) 78 Ph (373-3363), 1443 Maywood, St Paul, 55117, 489-7455

BISTEVINS, Rita, Med Fellow (Phys Med & Rehab) 860 Mayo (373-8990), 331-8309

BITSIANES, Gust, Prof (Civil & Min Eng) 305 Min Met (373-3146), 3204 36th Ave N E, Mpls, 55418, 789-3319

BIX, Trudy E, Sr Clk Typ (Special Ed) 110 Pt (373-5201), 1922 S 7th St, Mpls, 55404, 336-2205

BIXBY, Ann, (Mn Poll Control Agcy) M D H (378-1320), 6561 W 134th St, Rosemount, 55068, 432-8479

BIZEK, William F, Asst Exper Plot Supv (N W Exper Stn) Northwest Experiment St, Crookston (281-6510), 604 Lincoln, Crookston, 56716, 281-3276

BIRDSALL-BLESI

BJELLAND, Esther E, Exec Sec (Radiol) B248 Mayo (373-8581), 9900 Dellridge Rd, Mpls, 55420, 881-2705

BJELLAND, Margaret A, Sr Gen Staff Nurse (Nurs Servs) Bx603 Mayo (373-8358), 965 Hwy 36 W, St Paul, 55113

BJERGUM, Roxanne M, Ofc Spec (Dev & U Of M Fdn Ofc) University Foundation 3300 University Ave S E, Rm 290, Mpls (376-3393), 1623 Carl St, Apt 7, St Paul, 55108

BJERKE, Harvey M, Area Ext Agt-farm Mgmt (Ag & Applied Econ & Ag Ext Serv) S E Minn Farm Mgmt Assoc, 407 Clyde, West Concord 55985, 527-2396

BJERKEN, Robert M, Steam Fitter (Phys Plnt) 105 Shops B (373-3617), 4653 Abbott Ave S, Mpls, 55410, 920-2733

BJORAKER, Robert J, Clinic Dentist (Hlth Serv) H S, Mpls (373-4048), 4945 Halifax Ave S, Mpls, 55424, 922-1803

BJORGAARD, Mary E, Sr Gen Staff Nurse (Child Psychiatry) Bx603 Mayo (373-8775)

BJORGUM, Bruce, Chemist (Mn Poll Control Agcy) 417 M D H (296-5303), 7224 33rd Ave N, Mpls, 55427

BJORHUS, K Russel, Ext Agent & Assoc Prof (Ag Ext) Agric Ext Service, Courthouse Annex, Litchfield (693-8515)

BJORK, Anna D, Sr Cashier (Cashier, Bus Ofc) 140 Adm, Duluth (726-8295), 1842 Woodland Ave, Duluth, 55803, 724-8640

BJORK, Erlend M, Power & Util Supv (Plnt Servs) 241 Adm, Duluth (726-8262), 223 W Mankato St, Duluth, 55803, 728-1844

BJORKLUND, Claire, Sr Sec (Dent) 136 Owre (373-3454)

BJORKLUND, Patrice A, Sr Clk Typ (Ath) 120 P E, Duluth (726-8168), 4702 W 8th St, Duluth, 55807

BJORKQUIST, David C, Prof & Chmn (Trade & Indust Ed) 125 Peik H (373-7720), 3934 Abbott Ave N, Mpls, 55422, 522-2541

BJORLIN, Carolyn R, Proj Dir (Pub Hlth) 186 Fron H (373-9661), 1771 N W 16th St, Faribault, 55021, 332-7762

BJORNDALH, Nancy M, Sr Lab Tech (Vet Biol) 236 Vet S (373-0771), 1269 N Cleveland Ave, Apt 5 B, St Paul, 55108, 644-4432

BJORNSON, Robert G, Assoc Prof (Radiol) B238 Mayo, St Paul Ramsey Hosp, 640 Jackson, St Paul (222-4260 x 732), 825 St Clair Ave, St Paul, 55105, 222-0836

BLACK, B Marden, Prof (Surg) Mayo Medical School, Rochester (282-2511)

BLACK, Deborah A, Med Lab Asst (Chem) C285 Mayo (373-8619), 400 6th Ave S E, Mpls, 55416

BLACK, Helen M, Hlth Facil Surveyor (Hosp Servs, M D H) 207 M D H (296-5405)

BLACK, Leo F, Asst Prof (Med) Mayo Medical School, Rochester (282-2511)

BLACK, Phyllis J, Prin Sec (Elem Ed) 250 Bu (373-3974), 1642 N Snelling, St Paul, 55108, 646-0402

BLACK, Robert, Tchg Assoc 1 (Acctg) 669 B A (373-4134)

BLACK, William A, Clin Asst Prof (Fam Practice & Community Hlth) A290 Mayo (373-8539), 1535 Boettger Rd, New Ulm, 56073

BLACK, William A, Hlth Prog Rep (Dis Prevent & Control, M D H) 443 M D H (296-5203), 241 Brimhall, St Paul, 55105, 690-2973

BLACKARD, Clyde E, Asst Prof (Surg) Veterans Adm Hosp, 4801 E 54th, Mpls (721-7512), 8900 York Rd, Mpls, 55431, 888-9707

BLACKBURN, Henry, Prof & Dir (Lab Physiol Hyg) Gate 27 Stad (373-3586), 2108 Oliver Ave S, Mpls 55405, 374-3336 & 377-2626

BLACKFORD, John D, Bldg Crtrk (Phys Plnt) (373-9794), 3115 11th Ave S, Mpls, 55407

BLACKMORE, Dennis R, Prop Acctg Clk (Prop Acctg) 246 Adm Serv (373-2118), 5601 Quebec Ave N, Apt 303, Mpls, 55428

BLACKMORE, John, Dir (Intl Ag Progs) 293 Cof H (373-0747), 1680 Johanna Blvd, St Paul, 55112, 633-7477

BLACKSHEAR JR, Perry L, Prof (Mechl Eng) 313 Mech E (373-3014), 29 Birchwood Rd, St Paul, 55115, 426-2672

BLACKSHIRE, Samuel, Psychiat Asst (Hosp Psychiatry) Mayo (373-8361), 1819 Thomas Ave N, Mpls, 55411

BLACKSTAO, Larry R, Plnr (Phys Plng) 503 Mor H (373-5765), 2016 S 8th St, Mpls, 55404, 339-6646

BLADE, Timothy, Libn (Design) 347 Mc N H (373-1552), 515 5th Ave S E, Mpls, 55414, 335-1652

BLAHA, Veronia L, Sr Nurs Asst (Nurs Servs) Bx603 Mayo (373-8282), 5411 Baker Rd, Minnetonka, 55343, 935-4771

BLAHNA, Loretta, Instr (Humanities) (589-2211)

BLAHNIK, James F, Sr Systems Analyst (Hlth Ecology) 116 Mird H (373-0286), 127 E 59th St, Mpls, 55419, 861-1048

BLAIR, Carolyn M, Sr Gen Staff Nurse (Nurs Servs, Staffing) Bx603 Mayo (373-8282), 69 E George St, St Paul, 55107, 222-6195

BLAIR, J Morris, Prof (Physics & Astron) 313 Ph, Physics Dep't #313, U Of Minnesota, Minneapolis (373-3340 & 373-3124), 1582 Vincent St, St Paul, 55108, 644-5146

BLAIR, Joseph R, Lectr (Arch & Landscape Arch) 110 Arch, Joseph R Blair Arch'ts, 1428 West 31st Str, Minneapolis (373-2198), 1428 W 31st St, Mpls, 55408

BLAISDELL, Fred W, Hydraul Engr (Ag Res Serv, U S D A) 376 H L (373-4510), 4540 30th Ave S, Mpls, 55406, 722-2720

BLAKE, George R, Prof (Soil Sci) 333 So (373-1445), 1579 Burton St, St Paul, 55108, 645-3089

BLAKE, Kenneth W, Prin Stores Clk (Dent) 28a Owre (373-3246), 6301 71st Ave N, Mpls, 55428, 561-8440

BLAKE, Patricia A, Nurs Conslt (Nurs Servs) 200 V C H H (373-8935), 2800 N Hamline, St Paul, 55113, 633-8092

BLAKE, Paul S, Clin Asst Prof (Neurosurg) B590 Mayo (373-8785), 4640 Caribou Dr, Hopkins, 55343, 938-7766

BLAKE, Shirley W, Area Ext Agent (Ag Ext)

BLAND, Charles S, Asst Prof (Neurol) B564 Mayo (373-5555), 5144 Lincoln Dr, Mpls, 55436, 935-9133

BLAND, Pamela K, Grad Tchg Asst (Special Ed) 6 Pt, 1901 Minnehaha, Apt 203, Mpls, 55404, 336-1113

BLAND, Robert D, Asst Prof (Gen Biol Prog) P180 Koit H (373-0162)

BLANK, Mary L, Sr Clk (Admis & Records) 106 Mor H (373-2152), 6550 E River Rd, Apt 311, Mpls, 55432

BLANK, O Uel, Prof (Ag & Applied Econ) & Ext Res Econ (Ag Ext Serv) 134 T S C (373-1093), 2070 Midlothian Rd, St Paul 55113, 631-2141

BLANK, Roy, Intern (Med) Mayo (373-8484 Page), 4332 Xenex Ave S, Mpls 55410, 920-0313

BLANK, Sheldon E, Res Asst (Agron & Plnt Genetics) 200 Agr (373-0888), 1650 Marion St, Apt 303, St Paul, 55117, 488-5958

BLANK, Susan L, Sr Sec (N W Lang & Area Studies) 212 Fol H (373-2560)

BLANKE, Diana S, Sr Sec (Psychiatry) B692 Mayo (373-8869), 151 Malcolm Ave S E, Mpls, 55414, 338-0489

BLANKE, James F, Tchg Assoc 1 (Chem) 5 Smith H (376-2379), 151 Malcolm Ave S E, Mpls, 55414, 338-0489

BLASING, Deborah J, Nursing Asst (Nursng Serv) Box 700, Oper Rm Mayo (373-8282), 319 Mehigan St N W, St Paul 55112, 633-2972

BLASTERVOLD, Phyllis E, Sr Clk (Art Lib) 12 Wa Lib (373-2875), 521 Lynnhurst Ave W, Apt 1, St Paul, 55104, 644-3046

BLATTENBAUER, Marilyn A, Sr Acct Clk (Insurance & Retire) 2642 University Ave, Mpls (373-2115)

BLAZ, Gregory J, Grad Tchg Asst (Econ) (373-7550 & 373-3912), 3605 N Vera Cruz Ave, Mpls, 55422, 537-6784

BLAZEVIC, Donna J, Assoc Prof (Lab Med-med Tech) Box 197 Mayo & 5304 Po H (373-9670), 3713 Foss Rd N E, Mpls 55421, 788-7995

BLECHA, Kathryn A, Hosp Cen Serv Tech (Hosp Cen Serv & Sup) 706 Mayo (373-8460), 1818 Lasalle Ave, Apt 1, Mpls, 55403, 333-1655

BLEDSOE, George, Bldg Secur Crtrk (Phys Plnt) 200 Shops B (373-2047), 5033 Humboldt Ave N, Mpls, 55430, 588-9302

BLEE, Margaret C, Sr Sec (Ag & Applied Econ) 218 Cla Off (373-1093), 221 S Penn Ave, Mpls, 55405, 374-4336

BLEES, Jane A, Sr Clk (Invoice Audit, Bus Ofc) Flr 3 Adm Serv (373-2070), 1651 Cumberland, Apt 7, St Paul, 55117, 489-4971

BLEGEN, Lois E, Ext Home Econmst & Instr (Ag Ext) 212 S Main St, Blue Earth (526-5133)

BLESI, Norma J, Sr Nurs Asst (Nurs Servs, Staffing) Bx603 Mayo (373-8282), 1324 Dayton Rd, Champlin, 55316, 421-5229

BLESSING, Josephine, House Dir 329 10th Ave S E, Mpls (333-5839)

BLEVINS, Harry E, Res Asst (Ent, Fish, & Wildlife) 205 Ent F W (373-1717), 1231 Rose Vista Ct, St Paul, 55113, 645-2988

BLEWETT, Jeanette L, Clk Typ (Med Records) H S, Mpls (373-3141), 5456 Harriet Ave, Mpls, 55419, 824-9324

BLIEDEN, Leonard C, Med Fellow (Peds) V C H H (373-8922)

BLIGH, M Nigel, Audiologist (Audiol Outpat Clinic) D311 Mayo (373-8740), 626 E Minnehaha Pkwy, Mpls, 55417, 825-3163

BLIGH, Thomas P, Res Assoc (Civil & Min Eng) 5 Min Met (376-3019), 626 E Minnehaha Pkwy, Mpls, 55417, 825-3163

BLINKS, John R, Prof (Pharmacol) Mayo Medical School, Rochester (282-2511)

BLISS, Michael J, Grad Tchg Asst (Engl) 306g Main E (376-7146)

BLOCHER, Donald H, Prof (Educ Psychol) 137 Bu (373-5362 & 373-4471), 2813 Silver Lake Rd, Mpls, 55421, 789-5725

BLOCK, Lester E, Assoc Prof & Dir (Dent Pub Hlth) 1240 Mayo (373-8111), 10211 Cedar Lake Rd, Hopkins, 55343, 544-6510

BLODGETT, Cynthia S, Hosp Stn Fd Serv Wkr (Hosp Nutr Serv) Bx 55 Mayo (376-7530 & 376-7530)

BLOEDEL, James R, Assoc Prof (Physiol & Neurosurg) B590 Mayo (373-8785) 3705 W 55th St, Mpls 55410, 920-9256

BLOEMENDAL, Margaret A, Sr Med Technol (Hosp Blood Bank) D293 Mayo (373-8560), 2039 Carroll, St Paul, 55104, 644-8557

BLOMBERG, David J, Med Fellow (Lab Med & Path) 178 Jac H (373-2769), 6015 12th Ave S, Mpls, 55417, 866-2600

BLOMBERG, Robert D, Clin Prof (Med) 1935 Medical Arts Bldg, Mpls (335-5125), 6015 12th Ave S, Mpls, 55417

BLOMQUIST, Charles H, Asst Prof (Biochem - Med) 227 Mird H (373-3336), 1980 Skillman Ave W, St Paul, 55113, 331-0688

BLOMQUIST, Emil, Bldg Crtrk

BLOMQUIST, Sandra J, Sr Sec (Clin Res Ctr) V255 V F W C R C & Box 504 Mayo (373-7682 & 373-0090), 840 E Magnolia Ave, St Pa Ul 55106, 771-6835

BLOMS, Maria, Fd Serv Wkr (C M U Fd Serv) N C C E (373-4414 & 373-2418), 804 12th Ave S E, Mpls, 55414, 331-8016

BLOOM, David, Clin Asst (Peds), 5311 36th Ave N, Mpls, 55422, 521-3686

BLOOM, George, Instr (Physiol) 474 Lyon L (373-2914), 618 Van Buren N E, Mpls, 55413, 336-8009

BLOOM, Karen T, Prin Sec (Hormel Inst) Hormel Institute, 801 16th Ave N E, Austin (433-8804), Box 95, Rose Creek, 55970, 433-1193

BLOOM, Norman B, Clin Instr (Surg) Meadowbrook Medical Bldg Suite W101, 6490 Excelsior Blvd, St Louis Park (332-7473), 1 Fletcher Place, Hopkins, 55343, 935-9204

BLOOM, Vernon M, Clin Instr (Soc Work), 5234 Mayview Rd, Mpls, 55343

BLOOM, William C, Res Fellow (Psych & Neurol) N33 Eit H (376-3325), 234 N Mississippi River Blvd, St Paul 55104, 646-8293

BLOOMFIELD, Clara D, Asst Prof (Med Oncology) 411 Mason H (373-4320), 5217 Schafer Rd, Mpls, 55436, 222-6163

BLOOMFIELD, Victor A, Assoc Prof (Biochem & Chem) 137 Sn H & 73a Kolt H (373-1592 & 373-4931), 5217 Schaefer Rd, Mpls 55436, 938-5432

BLOMGREN, Bruce A, Jr Sci (Mn Geolgst Surv) University Of Minn 1633 Eustis St, St Paul (373-3591 & 373-0223), 1061 County Rd D, St Paul, 55110, 483-6164

BLOSS, Thomas J, Med Fellow (Med) Hennepin Co Gen Hosp, 619 S 5th St, Mpls (348-8224)

BLOSSOM, Donald R, Med Fellow (Peds) 1460 Mayo

BLUE, Betty R, Sr Acct Clk (Cen Dupl) B15 Joh H (373-4853), 2125 W Hwy 36, St Paul, 55113, 631-1665

BLUE, Richard N, Asst Prof (Poli Sci) 1325 Soc Sci (373-0213 & 373-5916), 2700 Joppa Ave, Mpls, 55416, 927-7519

BLUHM, Gloria J, Ofc Spec (Admis & Records) 6 Mor H (373-2154), 2544 Harriet Ave S, Mpls, 55405, 823-3174

BLUHM, Susan L, Sr Clk Typ (Hosp Steno Ofc) 600 Mayo (373-8474), 2126 Garfield Ave S, Apt 14, Mpls, 55402, 871-1341

BLUM, Barton G, Med Fellow (Surg) Hennepin Co Gen Hosp, 619 S 5th St, Mpls

BLUME, Philip, Asst Prof & Dir, Clin Chem (Lab Med & Path) C216 Mayo (373-8647), 161 Williams Ave S E, Mpls, 55414, 336-5042

BLUME, Rose M, Sr Lab Attdnt (Hosp Gen Serv & Sup) Bx706 Mayo (373-8460)

BLUMENFELD, Joni M, Psychometrist (Special Ed) 5 Pt (373-4957), 2143 St Clair, St Paul, 55105, 698-1818

BLUMENTHAL, Malcolm N, Clin Asst Prof (Med) Med Arts Bldg 825 Nicollet Mall, rm 1453, Minneapolis (338-3100)

BLUMER, Jacquelyn M, Gen Staff Nurse (Nurs Servs, Stn 49) Bx603 Mayo (373-8349), 5060 Bald Eagle Ave, St Paul, 55110, 429-7891

BLYTH, Dale A, Fellow (Sociol) 956 Soc Sci (376-3268), 1227 6th St N E, Mpls, 55413, 336-6012

BLYTH, James E, Mkt Analyst (Forest Serv, U S D A) 512 N C For (645-0841), 2457 N Chatsworth, St Paul, 55113, 484-8171

BOANE, Katherine L, Custodi Wkr (Middlebrook) Mdb H (373-9832), 78 St Marys S E, Mpls, 55414, 331-1749

BOARD, Stella J, Sr Sec (Internal Med) C311 Mayo (373-8236)

BOATMAN, George, Bldg Secur Crtrk (Phys Plnt) 200 Shops B (373-2047), 3623 Snelling Ave S, Mpls, 55406, 724-0429

BOATMAN, Ruby, Sr Gen Staff Nurse (Epidemiology) 1-171 Hlth Unit A (373-8031), 531 Rice Creek Blvd, Mpls, 55432, 781-3696

BOBACK, Mark W, Resident Adv (Middlebrook) Mdb H (373-6561)

BOBER, Susan D, Sr Clk Typ (Hosp X Ray Diag) Bx292 Mayo (373-8570)

BOBERG, Karen M, Sr Clk (Cen Dupl) B15 Joh H (373-4869), 85 S Victoria, Apt 6, St Paul, 55105

BOBROW, Davis B, Dir (Quigley Ctr Of Internat Stud) & Prof (Pol Sci & Public Affr) 1246 Soc Sci (373-2691), 1725 Emerson Ave S, Mpls 55403, 374-5945

BOBROW, Sue B, Asst Prof (Sociol) On Leave

BOBZIN, Robert L, Grad Tchg Asst (Music), Rt 2, Bx 206, Pine City, 55063, 629-3527

BOCHE, Linda M, Sec (Peds) 294 V C H H (373-8938), 1676 English St, St Paul, 55106, 774-9283

BOCK, Constance J, Asst Head Hosp Nurse (Nurs Servs, Stn 47) Bx603 Mayo (373-8282), 5801 73rd Ave N, Apt 251, Mpls, 55429, 533-6459

BOCK, Dolores, Sr Clk (Admis & Records, St Paul) 130 Cof H (373-1217), 351 79th Ave Ne, Mpls, 55432

BOCKO, Delma L, Sr Sec (Medicinal Chem) 18 A H (373-2177), 19660 Vine St, Excelsior, 55331, 474-7534

BOCKSTRUCK, Else H, Asst Prof Emer (Phys Ed)

BOCZAN, Bohdan, Tchg Assoc 2 (German) 106 Fol H (373-2582), 1590 Marion St, St Paul, 55117, 489-7968

BODDY, Francis M, Assoc Dean (Grad) & Prof (Econ) 1115 B A & 321 Joh H (373-4179), 4102 Linden Hills Blvd, Mpls 55410, 926-1063

BODDY, Sara A, Tchr Serv Corps Spec (Living Learning Ctr) 201 We H (373-9906), 323 6th Ave S E, Mpls, 55414, 378-1611

BODEM, George B, Res Asst (Chem) 466 Kolt H (376-7322), 5908 Beard Ave S, Mpls, 55410, 922-3308

BODENHAMER, Phyllis F, Sr Clk Typ (Address & Mail) 190 P & G A (373-5130), 1627 Carl St, Apt 6 B, St Paul, 55108, 645-7959

BODIN, Bernice M, Community Prog Asst (Ag Ext), Duluth, 316 E 5th St, Duluth, 55805

BODIN, Ruth E, Prin Sec (Soc Work) Sch S W, Duluth (726-7245), 2002 E 4th, Duluth, 55812, 724-3745

BODLEY, James W, Assoc Prof (Biochem - Med) 18 Mird H (373-3090), 2337 Doswell Ave, St Paul, 55108, 646-1514

BODOH, Patricia A, Sr Gen Staff Nurse (Emerg Rm) Bx 74 Mayo (373-8532), 6513 Limerick Dr, Mpls, 55424

BOE, Keith A, Staff Engr (Mn Poll Control Agcy) M D H (378-1320), 116 7th Ave N E, Osseo, 55369

BOE, Lowell E, Pub Hlth Sanitarian (Hosp Servs, M D H) 207 M D H (296-5454), 481 67th Ave N E, Mpls, 55432, 560-7436

BOECK, Delores E, Prin Sec (Nurs Servs) B385 Mayo (373-8282), 3505 12th Ave S, Mpls, 55407, 722-4540

BOECKERMANN, Emma F, Sr Clk Typ (Fd Sci & Nutr) 136 M Sci L (373-0806), 1733 Tatum St, St Paul, 55113, 645-5919

BOECKMAN, Sylvester H, Adm Ofcr (Special Ed) 110 Pt (373-2492), 10115 Mississippi Blvd, Mpls, 55433, 755-5762

BOEDICKER, James J, Asst Prof (N Cen Exper Stn) N Central Sch & Exp Stn, Grand Rapids (326-3485)

BOEHLE, Gustav E, Bldg & Grnds Wkr (Phys Plnt) (373-2047), 5300 Vernon Ave S, Mpls, 55436

BOEHLKE, Mary K, Sec (Bus Admin Grad Progs) 334b B A (373-3835), 2750 Pillsbury Ave S, Apt 38, Mpls, 55408

BOEHM, Dorothy A, Sr Acct Clk (Admis & Records) 106 Mor H (373-2150)

BOEHM, Maureen M, Sr Sec (Clin Psych) N438 Eit H (373-4163 & 373-4164), 4418 W Lk Harriet Blvd, Mpls, 55410, 926-3174

BOEHNER, Albert W, Instr (Forest Products) 103 F P (373-1213), 195 W Larpenteur, Apt 2, St Paul, 55113

BOEHNER, Karen L, Sr Clk Typ (Chem) S173 Kolt H (376-7333), 2617 12th Ave S, Mpls, 55407

BOELTER, Dwain R, Grad Tchg Asst (Psych) N385 Eit H (373-3415), 820 O'neil Dr, St Paul, 55121

BOELTER, Phillip F, Instr (Law) (373-2717), 6104 Washburn Ave S, Mpls, 55410, 922-7470

BOEN, James R, Assoc Prof (Biometry) 1230 Mayo (373-8046), 101 E Wayside Rd, Hopkins, 55343, 935-2024

BOERBOOM, August H, Bldg & Grnds Wkr (Phys Plnt) 200 Shops B (373-2047), Rt 3, Pine City, 55063, 629-2430

BOERGER, Nicholas G, Asst Farm Anim Tech (N W Exper Stn) Northwest Experiment St, Crookston (281-6510), 709 S Ash St, Crookston, 56716, 281-3497

BOERGER, William G, Dent Fellow (Oral Surg) 213 Owre (373-3276), 3518 Larchwood Dr, Minnetonka, 55343, 529-2478

BOERSMA JR, Otto M, Dir (Drug Info Serv Ctr) N620a Eit H (376-7190), 1727 Lagoon Ave, Apt 9, Mpls, 55408, 822-2017

BOERTH, April J, Res Assoc (Org Chem) 480 Kolt H (376-7328), 2329 S 9th St, Apt 413, Mpls, 55406, 338-7440

BOERTH, Donald W, Fellow (Chem) 370 Kolt H (376-7312), 2329 S 9th St, Mpls, 55406, 338-7440

BOESE, Janet M, Community Prog Asst (Ag Ext) Swift Co Ext Ofc, Benson (842-4761)

BOFENKAMP, Benjamin, Clin Asst Prof (Otolaryngol) A605 Mayo (373-8846), 13800 Research Rd, Mpls, 55343, 941-4458

BOGAN, Tommie, Bldg Crtrk (Phys Plnt), 4524 Oakland Ave S, Mpls, 55407, 824-0928

BOGEN, Iver, Assoc Prof (Psych) 328 Boh H, Duluth (726-7188 & 726-7117), 616 N 18th Ave E, Duluth, 55812, 728-3987

BOGENREIF, Joyce A, Sr Sec (Ed) 200 Edu, Morris (589-1464 x 245), Rt 2, Morris, 56267, 589-3689

BOGNANNO, Mario F, Assoc Prof (Indust Rels Ctr) 549 B A (373-0366), 5143 Aldrich Ave S, Mpls, 55419, 825-1509

BOGREN, Paul A, Storehse Stock Clk (Bkstor) 7 N H (373-3688), 5240 Drew Ave S, Mpls, 55410, 926-7337

BOGUSCH, George E, Asst Prof (Theatre Arts) 229 Mdb H (376-7447), On Leave

BOHACH, William, Oper Engr (Plnt Servs) U Of M Tech College, Crookston, 405 E Robert, Crookston, 56716, 281-3766

BOHLING, Raymond A, Asst Dir (Lib, Mpls) 499 O M W L (373-3097), 2142 Inca Lane, St Paul, 55112, 633-6195

BOHMAN, Thure, Bldg Crtrk (Support Servs & Opers)

BOHMBACK, A K, Community Hlth Wkr (Community U Hlth Care Ctr) Comm Univ Hlth Care Ctr, 2016 16th Ave S, Mpls (333-2407 x 38), 1821 14th Ave S, Mpls, 55404, 339-5253

BOHN, Dorothy C, Asst Prof & Libn (Biomed Lib) 314 Diehl H (373-2565 & 373-5584), 1026 N E 23rd Ave, Mpls, 55418, 781-3921

BOHN, Michael G, Chief Flight Instr (Flight Facil) 2289 County Rd J, Mpls (784-1444), 612 106th Ave N E, Mpls, 55434, 786-2591

BOHN, Norman C, Sr Gen Mech (Rosemount Res Ctr) Rosemount Research Ctr, Bldg 717 A, Rosemount (423-1118), 4335 145th St W, Rosemount, 55068, 423-1408

BOHNEN, June M, Ck Steno (Forest Serv, U S D A) 316 N C For (645-0841), 600 45th Ave N W, Mpls, 55421, 560-7674

BOHNEN, Phyllis J, Exec 1 (Env Hlth, M D H) 207 M D H, Minn Dept Of Health, 717 Delaware S E, Mpls (296-5322)

BOHR, Mary J, Grad Tchng Asst (Engl) 306c. Main E (376-7142)

BOHRER, Robert T, Prin Electron Tech (Biophys Sci Grp) 200 T N C E (373-3345), 9045 Inver Grove Trail, Inver Grv Hts, 55075, 455-6307

BOIES SR, Lawrence P, Prof Emer (Otolaryngol) A605 Mayo (373-8846), 410 Cottage Downs, Hopkins, 55343, 938-7122

BOIES JR, Lawrence R, Assoc Prof (Otolaryngol) A605 Mayo (222-4260 x 434), 8070 12th Ave S, Mpls, 55420, 884-8532

BOITO, Elizabeth P, Gen Staff Nurse (Nurses Stn) H S, Mpls (373-3775)

BOLANDER, Harry, Bldg Crtrk (Phys Plnt) 200 Shops B (373-2047), 4725 Xerxes Ave S, Mpls, 55410, 922-4916

BOLANDER, John C, Util Wkr (Mechl Eng)

BOLANDER, Reed J, Prin Computer Progr (Patient Monitoring) Mayo, 1930 E 86th St, Apt 323, Mpls, 55420

BOLAR, Wisley J, Custodl Wkr (Frontier) Fron H (373-5048), 486 Fuller Ave, St Paul, 55103, 226-9018

BOLDT, Margaret J, Grad Tchng Asst (Soc Work) Al Apts, Duluth, 1617 E 2nd St, Apt D, Duluth, 55812, 728-5506

BOLE, Ronald, Asst Prof (Phys Ed) 223a C H (373-4253), 3066 N Chatsworth, St Paul, 55113, 483-2401

BOLEMAN, Roger P, Dir, Bcst Eng (Lib) 214 Hum, Morris (589-2211 x271), 302 W 11th St, Morris, 56267, 589-3023

BOLIN, David C, Edit Asst (Independ Study, C E E) 55b We H (373-0260), 2532, Brighton Ave N E, Mpls, 55418, 781-1270

BOLIN, Keith E, Police Ofcr (Police Dept) Pol D B (373-3550)

BOLIN, Marianne W, Edit Asst (U Rels) S68 Mor H (373-7504), 2532 Brighton Ave N E, Mpls, 55418, 781-1270

BOLINE, Albert C, Bldg & Grnds Wkr (Phys Plnt) 200 Shops B (373-2047), 7600 Penn Ave S, Apt 148, Mpls, 55423

BOLINE SR, Wayne H, Police Ofcr (Police Dept) Pol D B (373-3550)

BOLL, Sharleen K, Ext Home Econmst & Instr (Ag Ext) 240 Cof H, Rock Co Ext Service, Luverne (263-2648)

BOLLA, Kay S, Stn Sec (Peds) St 35 Mayo, G39 Com H, University Of Min, Mpls, 55455, 373-7075

BOLLER, Max A, Clin Asst Prof (Med) 2001 Blaisdell, Mpls (333-5371), 5156 W 96th St, Mpls, 55437, 831-4960

BOLLIN, Deloris O, Ext Home Econmst (Ag Ext) 346 E 2(d St, Litchfield (693-3183)

BOLLING, Kenneth, Bldg & Grnds Wkr (Plnt Servs) 13 Cam, Morris (589-2211 x 242), 612 E 8th, Morris, 56267, 589-2588

BOLLINGER, Robert L, Instr & Supv, Occup Therapy (Phys Med & Rehab) 763 Mayo (373-9013), 2012 Como Ave S E, Mpls, 55414, 331-3908

BOLLUM, Henry C, Ext Agent & Instr (Ag Ext) Faribault Co Ext Ofc, 212 S Main St, Blue Earth (526-5133)

BOLSTAD, Lester H, Assoc Prof & Golf Coach (Phys Ed & Inter Athl) 109 C H (373-4219), 3906 York Ave S, Mpls 55410, 926-9425

BOLSTAD, Sylvia N, Gen Staff Nurse (Nurs Servs, Stn 40) Bx603 Mayo (373-8340), 5630 34th Ave S, Mpls, 55417, 722-2674

BOLSTER, Larry E, Sr Labr (Gen Storehse) Rec R Gen Stor, 2617 Emerson Ave S, Mpls, 55408

BOLSTER, Sheryl A, Sr Ck Typ (Phys Ed) 101 N G W (373-3403), 4710 Humboldt Ave N, Apt 1, Mpls, 55430, 588-2268

BOLTON, George W, Grad Tchng Asst (Botany) 674 Bio Sci (376-3084), 2243 Buchanan N E, Mpls, 55418, 788-2278

BOMAN, Thomas G, Assoc Prof & Head (Second Ed) 218 Boh H, Duluth (726-7141), 2045 Woodland Ave, Duluth, 55803, 724-2317

BOMMER, Sue L, Hlth Facil Surveyor (Cert & Licensure, M D H) 207 M D H (296-5457), WI

BONATO, Mary M, Sr Ck Typ (Hosp Admis) Bx709 Mayo (373-8660), 807 N W 3rd Ave, Chisholm, 55719

BOND, Guy L, Prof Emer (Elem Ed), 2607 Eldridge Ave, Bellingham, WA, 98225

BOND, Horace, Instr (Theatre Arts) 222 Mdb H (376-3306), 1405 5th St S E, Apt 204, Mpls, 55414

BOND, Jasper J, Grad Tchng Asst (Art) 155 A B A H, Duluth, Box 38, Jasper, 56144

BOND, John H, Asst Prof (Med) Veterans Adm Hosp, 4801 E 54th, Mpls (725-6767), 840 25th Ave S E, Mpls, 55414, 331-2351

BOND, Odessa B, Grad Tchng Asst (Special Ed) Pt, 947 W Central Ave, St Paul, 55104

BOND, Richard G, Prof (Env Hlth) 1115 Mayo (373-8083), 3307 48th Ave S, Mpls, 55406, 722-8492

BONDE, Beverly L, Lab Tech (Ecol & Behavior Biol) Cedar Crk Nat Hist Area, Bethel (434-5131), 21164 E Bethel Blvd N E, Cedar, 55011

BONDE, John R, Med Fellow (Psychiatry) B605 Mayo (373-8856), 2345 Doswell Ave, St Paul, 55108, 644-6462

BONDHUS, Mary C, Sr Lab Tech (Hosp Labs, Hematol) Bx198 Mayo (373-8619), 10000 Norway St N W, Mpls, 55433

BONDOW, Steven E, Resident Adv (Territorial) 3-214 Ter H (373-6426), 891 Tullar Rd, Neenah, WI, 54956, 725-4401

BONDOWSKI, Peter P, Roofer (Phys Plnt) 105 Shops B (373-3617), 8332 Oakland Ave S, Mpls, 55420, 888-0324

BONELLO, Frank J, Clin Asst (Surg) Mayo

BONGIORNO, Jr, Vito, Grad Stud (Chem Eng & Mat Sci) 151 Ch E (373-2309 & 373-2300), 2125 E River Terrace, Apt 206, Mpls 55414, 333-4839

BONHAM, David W, Med Fellow (Med) Hennepin Co Gen Hosp, 619 S 5th St, Mpls (348-8224)

BONIFAS, Arnold H, Supv, Plumbing (Mn Dept Of Hlth) 225 M D H (296-5328), 573 37th Ave N E, Mpls, 55421, 788-6084

BONIN, Betty S, Lic Prac Nurse (Nurs Servs) Mayo (373-8282), 3656 91st Lane, St Paul, 55112

BONIN, Edward E, Bldg & Grnds Wkr (Phys Plnt) O M W L (373-9794), 11409 6th St Ne, Restwood Terrace, Mpls, 55434

BONINE, August M, Hosp Stn Fd Serv Wkr (Hosp Nutr Serv) C365 Mayo (373-8649), 206 W 104th St, Mpls, 55420, 888-1741

BONINE, Michael A, Fd Serv Wkr (Hosp Nutr Serv) Bx 84 Mayo (373-8506), 206 W 104th St, Mpls, 55420, 888-1741

BONNELL, Dorothy M, Hosp Custodl Wkr (Hosp Env Servs) 55 Mayo (373-8506), 1214 14th Ave N, Mpls, 55411, 521-7135

BONNELL, Edmond G, Exper Plot Supv (Soil Sci) 139b Cr Res (373-0788), Rt 1, Box 33, Farmington, 55024, 463-8259

BONNELL, Robert C, Auto Mech (Gen Serv & Maint) 101 Agr (373-1434), 11 East Rd, Circle Pines, 55014, 784-4363

BONNEMA, Stanley G, Chem Lab Supv (Chem) 204a Smith H (373-3072)

BONNETT, Colleen A, Ck Typ 207 M D H (296-5459), 792 Mississippi St, Mpls, 55432, 560-7899

BONO, Louis A, Sr Lab Machinist (Sci Appar Servs) 288 Diehl H (373-2457), 3218 35th Ave S, Mpls, 55406, 724-7648

BONOW, Kristine A, Sr Stores Ck (Phys Ed) 54 N G W (373-3214), 905 27th Ave S E, Mpls, 55414, 331-3049

BONOW, Wes P, Lab Tech (Brucellosis Lab) E120 Vet D L (373-1491), 360 S Lexington Pkwy, St Paul, 55105, 698-5205

BONOW, William W, Prin Acct Ck (Prntg Plnt) 112 P & G A (373-3592), 905 27th Ave S E, Mpls, 55414, 331-3049

BONSU, Rita A, Grad Tchng Asst (Finance & Insurance) 871 B A (373-3678)

BONTJES, Candace E, Ck (Bus Ofc Files) Flr 3 Adm Serv (373-1968), Rt 4 Bx 534 B, Box 534 B, Forest Lake, 55025

BONTJES, Harold B, Deliv Serv Driver (Gen Serv & Maint) 101 Agr (373-1612), Rt 4, Box 615, Forest Lake, 55025, 464-2857

BONTJES, Isabell A, Fd Serv Wkr (Fd Servs) 146 Din C (373-1104), Rt 4, Box 615, Forest Lake, 55025, 464-2857

BONTJES, Verna M, Data Proc Tech (U Press) U Press (373-3890), Rt 4, Box 534 A, Forest Lake, 55025, 464-2857

BOON, Raymond F, M & O Mech (Plnt Servs) 13 Cam, Morris (589-2211 x 242), 306 W 8th, Morris, 56267, 589-3950

BOONE, Willie B, Med Fellow (Ophthalmol) A684 Mayo (373-8425)

BOONSTRA, Susan J, Sr Sec (Bus Admin Grad Progs) 334h B A (373-5505), 784-5664

BOOS, Donald L, Bldg & Grnds Wkr (Phys Plnt) 230 Phys Pl (373-1005), 2200 161st Ave N W, Anoka, 55303, 434-7092

BOOS, Kathryn B, Sr Acct Ck (Fd Stores) F Stor (373-2637), 2200 161st Ave N W, Anoka, 55303, 434-7092

BOOT, Michael A, Grad Tchng Asst (Electric Eng) 227 Elect E (373-5233), 5205 45th Ave S, Mpls, 55417, 724-7397

BOOTH, Levon D, Sr Ck (Hosp Cen Serv & Sup) Mayo (373-8461)

BOOTH, Lillie B, Custodl Wkr (Plnt Servs) 241 Adm, Duluth (726-8262)

BOOTH, Marguerite, Clin Asst Prof Emer (Peds), 2121 James Ave S, Mpls, 55405

BOOTH, Nan E, Sr Ck Typ (Hosp Admis) D217 Mayo (373-8002), 2645 Bryant Ave S, Mpls, 55408, 825-8097

BOPP, Gordon R, Prof & Dean (Acad Admin) 313a Behm, Morris (589-3215 x 210), Park View Hts, Morris, 56267, 589-3396

BORAAS, Bruce A, Asst Dir (Hlth Sci Computer Ctr) 354 V F W C R C (373-7714), 1520 Grantham St, St Paul, 55108, 646-1013

BORBAS, Catherine A, Soc Wkr (Hosp Soc Serv) Mayo (373-8710), 1690 W Hwy 36, St Paul, 55113, 633-0670

BORCH, Richard F, Assoc Prof (Chem) 483 Kott H (373-2372), 1449 Windemere Dr, Mpls, 55421, 788-1238

BORCHARDT, Mary A, Nurs Asst (Nurs Servs, Stn 301) Bx603 Mayo (373-8260)

BORCHERT, John R, Dir (Urban & Reg Affrs) 311 Wa Lib (373-7833), Box 66 D, Scandia, 55073, 433-3784

BORG, Robert L, Assoc Prof (Music Ed) 215 Sc H (373-3523), 4808 10th Ave S, Mpls, 55417, 822-4903

BORGESON, Carl, Assoc Prof (Agron & Plnt Genetics) 103 Agr (373-0876), 2109 Doswell Ave, St Paul, 55108, 644-9358

BORGESTAD, James T, Tchng Assoc 1 (Speech Commun) 403 Fol H (373-4143), 1024 W Iowa Ave, St Paul, 55117, 488-1829

BORICH, Clare A, Ext Home Econmst & Instr (Ag Ext) Post Office Bldg, Caledonia (724-3929)

BORICH, Patrick J, State Ldr (Ag Ext) 260 Cof H (373-1772), 1144 Lexington Pkwy, St Paul, 55101, 489-4216

BORKEN, Stuart H, Med Fellow (Med) Veterans Adm Hosp, 4801 E 54th, Mpls (725-6767 & 373-8199), 8013 Cedar Lake Rd, Mpls, 55426, 546-4845

BORKOSKY, Delores R, Trng Spc (Trng Div) 404 Joh H (373-7848), 115 S Cedar Lake Rd, Mpls, 55405, 377-0698

BORMAN, Chauncey N, Clin Asst Prof (Radiol) B248 Mayo (373-8581), 2024 Kenwood Pkwy, Mpls, 55405, 377-1422

BORMAN, Kathryn M, Grad Tchng Asst (Hist & Phil Of Ed) 203 Bu (373-9899), 4404 Colfax Ave S, Mpls, 55409, 822-7152

BORMANN, Ernest G, Prof (Speech & Commun) 317 Fol H, On Leave

BORN, David O, Assoc Prof (Hlth Ecolgy) 116 Mird H (373-7717), 16243 Temple Way, Minnetonka, 55343, 933-1553

BORN, Lavonne O, Sr Acct Ck (S Exper Stn) Southern Experiment Sta, Waseca (835-3620), 817 S W 4th St, Waseca, 56093, 835-1534

BORNER, John W, Sr Electron Tech (Surg) F114 Diehl H (373-4338), 9960 Linnet St N W, Mpls, 55433, 755-4688

BORNHOFF, Karl R, Assoc Prof & Bus Mgr (Bus Ofc) U Of M Tech College, Crookston, 1807 Radisson Rd, Crookston, 56716, 281-3098

BOROSEWICZ, June E, Sr Ck Typ (Scheduling) 430 Joh H (373-2981), 3208 Diamond 8 Terrace, Apt 203, Mpls, 55421

BOROVSKY, John P, Res Asst (Cloquet Forestry Ctr) 175 University Rd, Cloquet (879-8582)

BOROW, Henry, Prof (G C & Ed) 30 N H (373-5264), 565 Otis Ave,

BORRE, Mary P, Ck Typ (Dis Prevent & Control, M D H) 421 M D H (296-5205), 2601 Harvester Ave, Apt 207, St Paul, 55119, 739-9729

BORSETH, Cheryl K, Asst Head Hosp Nurse (Nurs Servs) Bx603 Mayo (373-8282), 6921 Nicollet Ave S, Mpls, 55423, 381-5445

BORSTAD, Clark G, Clin Asst Prof (Oral Path) 242 Owre (373-3248), 236 Central S, Wayzata, 55391, 473-0685

BORSTAD, Richard A, Grad Tchg Asst (Sch Hlth Ed) 160 N G W (373-3209), 5212 Shoreview Ave, Mpls, 55417, 722-5665

BORTINS, John, Tchg Assoc 1 (Physics & Astron) 136 Ph (373-7802), 700 10th Ave S E, Apt 9, Mpls, 55414, 373-6586

BORYS, Stanley C, Sr Engr (Phys Plnt Adm) 200 Shops B (373-0365), 3210 N E 33rd Ave, Mpls, 55418, 781-9450

BOSACKER, Arlene E, Ck Typ (Stu Affrs) U Of M Tech College, Waseca (835-1000), 716 10th Ave N E, Waseca, 56093, 835-3162

BOSACKER, Patricia L, Stals Ck (Ag Exper Stn, St Paul) 10 Cr Res (373-1307), 1328 E Lake Street, Apt 132, Hopkins, 55343, 933-4039

BOSARD, Joan, Sec (Fam Practice) A-290 Mayo (373-8539), 1821 Onacrest Curve, St Paul, 55117, 489-7372

BOSCH, Anne E, Ext Home Econmst & Asst Prof (Ag Ext) Kandiyohi Co Ext Ofc, Courthouse, Willmar (235-1485)

BOSCH, James A, Grad Tchg Asst & Res Asst (Ag Eng) 311 Ag Eng (373-1338), 6203 Bloomington Ave S, Mpls, 55423, 861-1979

BOSE, Jane, Clin Instr (Soc Work), 2261 Hillside Ave, St Paul, 55108

BOSIN, William, Chemist (Air Qual, M P C A) Fir 3 M D H (296-5555), 9813 10th Ave S, Mpls, 55420, 881-3768

BOSL, Vickie L, Sr Gen Staff Nurse (Ophthalmol Outpat Clinic) Bx 74 Mayo (373-8747), 549 Deenoyer Ave, St Paul, 55104, 644-4254

BOSSENMAIER, Irene C, Sci (Med) Northwestern Hosp, 810 E 27th St, Mpls (332-7266 x 296), 299 Oneida St, St Paul, 55102, 226-0446

BOSSENMAIER, Monica M, Asst Prof (Nurs) 3313 Po H (373-3115 & 373-3462), 952 Lydia Dr, St Paul, 55113, 483-2528

BOSSHART, David, Asst Opers Mgr (Adm Data Proc) 460 Adm Serv (373-4661), 723 Baxter St, Champlin, 55316, 421-7571

BOSSING, Nelson, Prof Emer (Second Ed), 1668 W Glendale Ave, Apt 520, Phoenix, AZ, 85021

BOSTELMANN, Allan G, Clin Instr (Soc Work), 3442 Columbus Ave S, Mpls, 55407

BOSTROM, Robert P, Tchg Assoc 1 (Mgmt Sci) 93 F Bleg H (376-7474), 2306 17th Ave S, Apt 302, Mpls, 55404, 729-8646

BOSTROM, Robert P, 93f B A (376-7474)

BOTKO, Andrew S, Maint Supv (Middlebrook) 71 Mdb H (373-9824), 2216 Draper Ave, St Paul, 55113, 631-1656

BOTTEN, Catherine A, Nurs Stn Asst (Nurs Servs) Bx603 Mayo (373-8282)

BOUCHARD, Edward T, Custodi Wkr (Housing) G H, Duluth (726-8178), 102 W Skyline Pkwy, Duluth, 55806, 722-0382

BOUCHARD JR, Thomas J, Prof (Psych) N496 Eit H (373-0161)

BOUDIA, Bruce A, Hosp Custodi Wkr (Hosp Env Servs) Bx55 Mayo (373-8506), 61 E Magnolia Ave, St Paul, 55117, 488-1128

BOUDIA, Bruce A, Hosp Jantr (Hosp Env Servs) A102 Mayo (373-8506), 61 E Magnolia Ave, St Paul, 55117, 488-1128

BOUGHZALA, Mongi, Fellow (Econ) 1068 B A (373-3493), 2603 7th St S, Mpls, 55406, 336-3212

BOUGHZALA, Monori, Fellow (Econ) 1136 B A (373-4434)

BOULDEN, Janice J, Sec (Police Dept) Pol D B (373-3550), 325 6th Ave S E, Apt 106, Mpls, 55414

BOUMA, Celeste M, Prin Sec (Vet Diag Labs) E220 Vet D L (373-0774), 2599 Lexington Ave N, Box 118, St Paul, 55113, 483-2213

BOUMA, Rowena N, Res Spec (Indust Rels Ctr) 508 B A (373-5737), 1048 16th Ave S E, Mpls, 55414, 331-3859

BOUQUOT, Jerry E, Res Asst (Oral Path) 242 Owre (373-3248), 1686 Wellesley Ave, St Paul, 55105, 690-5929

BOURQUIN, George R, Constr Supt (Eng & Constr) Cam, Morris (589-2211 x 250)

BOUTANG, Anne L, Sr Acct Ck (Bus Ofc Acctg) Fir 3 Adm Serv (373-2132), 6725 Russell Ave S, Mpls, 55423, 869-5734

BOUTANG, Mary L, Sr Sec (Prop Acctg) 246 Adm Serv (373-4983), 6725 Russell S, Mpls, 55423, 869-5734

BOUTANG, Nancy J, Sr Ck (Invoice Audit, Bus Ofc) Fir 3 Adm Serv (373-2070), 2730 Cedar Ave S, Mpls, 55407

BOUTELL, Mary Pat, Sec (Mechl Eng) 325 Mech E (373-2977)

BOUTELL, Steven W, Sr Lab Tech (Nurs Servs) Bx603 Mayo (373-8282), 1082 Lincoln Ave, St Paul, 55105

BOUTIN, Arlene B, Med Fellow (Psychiatry) Veterans Adm Hosp 4801 E 54th, Mpls (725-6767), 2240 Midland Grove Rd, St Paul, 55113, 636-7755

BOVEE, Susan R, Grad Tchg Asst (Engl) 144 H, Duluth (726-8505), 822 E 2nd St, Duluth, 55805

BOVIS, Magdaline G, Assoc Sci (Neurol) 697 Diehl H (373-5321), 4445 Portland Ave S, Mpls, 55407, 822-4967

BOWAR, John F, Physician (Phys Med & Rehab) 860 Mayo (373-9052), 3000 Perry Ave N, Mpls, 55422, 529-0462

BOWEN, David W, Sr Acct Ck (Res Acctg) 125 Adm Serv (373-5781), 3204 23rd Ave S, Mpls, 55407, 729-4633

BOWEN, Patricia M, Sr Ck Typ (Stu Affrs) 129 Adm, Duluth (726-7173), 107 Norton St, Duluth, 55803, 724-7097

BOWEN, Perry S, Grad Tchg Asst (Electric Eng) 227 Elect E (373-5343), 330 11th Ave S E, Mpls, 55414, 331-2133

BOWEN JR, William C, Head (Int Design) 356 Eit H (373-2030), 4317 Tonkawood Rd, Minnetonka, 55343

BOWEN, Winifred E, Exper Plot Supv (W Cen Sch & Exper Stn) Engr (589-1711), 204 E 1st, Morris, 56267, 589-1288

BOWEN - MEREDITH, Lawson, Sr Bldg Secur Crtrk (Phys Plnt) Shops B (373-2047), 131 8th Ave N, South St Paul, 55075, 455-7629

BOWER, Gene W, Prntg Productn Foremn (Prntg Plnt) P & G A (373-3592), 3731 W Broadway, Apt 3, Mpls, 55422, 588-4887

BOWER, Luella M, Ck Typ (Ag Ext) 155 Hort S (373-1749), 1034 Como Place, St Paul, 55103

BOWER, Patricia A, Progr (Adm Data Proc) 557 Adm Serv (373-1935), 9051 Neill Lake Rd, Eden Prairie, 55343, 941-6576

BOWERMAN, Caroline A, Lic Prac Nurse (Nurs Servs) Bx603 Mayo (373-8282), 1215 26th Ave N, Mpls, 55411, 522-9077

BOWERS, C Edward, Prof (St Anthony Fls Hydraul Lab) 382 Hl &

BOWERS JR, Emil E, Asst Prof (Speech & Theatre Arts) 118 Cam, Morris (589-2211 x 280), 4 Sunnyslope, Morris, 56267, 589-1015

BOWERS, Gerald W, Resident Rep (Naval Res) N234 Eit H (373-3046), 2329 Xerxes Ave N, Mpls, 55422, 588-8133

BOWERS, Gerald W, Resident Rep (Naval Res) 164 Kla Ct (373-3046), 2329 Xerxes Ave, Mpls, 55422, 588-8133

BOWERS, Henry J, Bldg Crtrk (C M U Maint) 30 C M U (373-2407), 3647 28th Ave S, Mpls, 55406, 724-1853

BOWERS, Jeanette M, Nurs Asst (Nurs Servs) Bx603 Mayo (373-8282), 3647 28th Ave S, Mpls, 55406, 724-1853

BOWERS, Judith A, Res Asst (Pub Hlth Nurs) 1325 Mayo (373-8055), 7610 Penn Ave S, Apt 246, Mpls, 55423, 861-4985

BOWERS, Timothy K, Med Fellow (Med) Mayo, 3085 Old Hwy 8, St Paul, 55113

BOWIE, Birdie M, Hosp Custodi Wkr (Hosp Env Servs) 55 Mayo (373-8506), 1001 Fuller Ave, St Paul, 55104, 645-7654

BOWIE, Edward J, Assoc Prof (Med) Mayo Medical School, Rochester (282-2511)

BOWLES, Benjamin, Grad Tchg Asst (Psych) N385 Eit H (373-3415), 1800 E 24th St, Apt 5, Mpls, 55404, 724-9834

BOWLIN, Paul F, Clin Assoc Prof (Med) 424 Metro Med Ofc Bldg, 825 S 8th St, Mpls (338-0705), 408 Parkview Terrace, Mpls, 55416, 377-6999

BOWMAN, Joan, Prin Ck (Journ & Mass Commun) 110 Mur H (373-3564), 2115 Fairmount, St Paul, 55105, 699-4234

BOWMAN, Mary E, Ck Typ (Phil) 421 A B A H, Duluth (726-7558), 227 Isanti St, Duluth, 55803, 724-8487

BOWMAN, Richard A, Instr (Law) 125 Fra H (373-2717), 8555 Duluth St, Mpls, 55427

BOWNAS, David A, Res Asst (Psych) N472 Eit H (376-3134), 2404 Bloomington Ave, Mpls, 55404, 721-3932

BOWRING, Kenneth A, Grad Tchg Asst (Geog) 423 Soc Sci, 1222 Rose Vista Ct, Apt 7, St Paul, 55113, 645-9654

BOWRON, Bernard R, Prof (Engl) 210 Main E (373-3530), 1932 Humboldt Ave S, Mpls, 55403, 377-1049

BOWYER, James L, Asst Prof (Forest Products) 204 F P (373-1210), 8210 76th Street South, Cottage Grove, 55016, 459-4316

BOXALL, David W, Intern (Surg) Mayo, 3162 Collingwood Lane, St Paul, 55119, 739-9425

BOXRUD, Rueben M, Ext Agent & Asst Prof (Ag Ext) Courthouse, Slayton (836-6332)

BOYCE, William G, Prof & Head (Art) & Dir (Tweed Mus) Balcony T M A, Duluth (726-8222), 2700 Minnesota, Duluth 55802, 722-0217

BOYD, Audrey A, Sr Ck Typ (Surg) C261 Mayo (373-8654), 5211-38th Ave So, Mpls, 55417

BOYD, Donald, Asst Prof (Computer, Info, & Control Sci) 110c Main E (373-7581), 2789 Dean Blvd, Mpls, 55416, 927-7821

BOYD, Landis L, Prof (Speech Path) 220 Cof H (373-0751), 2515 Snelling Curve, St Paul, 55113, 633-7839

BOYD, Lloyd E, Bacteriol (Hlth Sciences) 510 L M D H (296-5257), 818 W Minnehaha Pkwy, Mpls, 55419, 823-1817

BOYD, Mary A, Res Fellow (Lab Med) V360 V F W C R C (373-0330), 2789 Dean Blvd, Mpls, 55416, 927-7821

BOYD, Ruth L, Asst Sci (Biochem - Med) 22 Mird H (373-8177), 818 W Minnehaha Pkwy, Mpls, 55419, 823-1817

BOYD, Willard L, Prof Emer, State Univ Of Iowa, Iowa City, IA, 53240

BOYDEN, Edward A, Prof Emer (Anatomy), 3426 Meridan, Seattle, WA, 98103

BOYENGER, Wayne E, Sr Stores Ck (Chem) S10b Smith H (373-5455)

BOYER, Elaine M, Sr Ck Typ (Child Psychology) Bx 95 Mayo (373-8871 & 373-8873), 222 17th Ave N E, Apt 2, Mpls, 55413, 789-6941

BOYER, Helen A, Res Asst (Limnol Res Ctr) 793 Bio Sci (373-7983), 1071 17th Ave Se, Mpls, 55414, 331-2722

BOYER JR, John W, Assoc Prof & Coord (Bus Admin) 305 S S, Duluth (726-8273 & 726-7532), 1418 Boulevard Place, Duluth, 55811, 724-0586

BOYER, Samuel H, Clin Prof (Med), Duluth, 2725 E 6th St, Duluth, 55812, 724-5104

BOYLAN, Anne M, Visit Asst Prof (Hist) 774 Soc Sci (373-5545 & 373-2705)

BOYLAN, William J, Prof (Anim Sci) 131 Pet H (373-0981)

BOYLE, Patricia A, Acct Ck (Parkg Servs) Pol D B (373-4190)

BOYLE, Robert P, Resident Mgr (Lk Itasca For & Biol Stn) Lk Itasca For & Biol St, Lake Itasca (266-3691)

BOYLE, Vera, Ck (Bkstor) 102 Cof H (373-0800), 2151 Dudley Ave, St Paul, 55108, 644-1954

BOYNTON, Ruth E, Prof Emer & Dir Emer (Pub Hlth), 175 Se 25th Rd, Apt 6a, Miami, FL, 33129

BOYSEN, Wayne M, Lieutenant (Police Dept) Pol D B (373-3550 & 373-3976)

BOYUM, Gloyd W, Carp (Phys Plnt) 105 Shops B (373-3617), 1101 161st Ave N W, Anoka, 55303, 434-6789

BOZARTH, Max D, Asst Prof & Dir (Otolaryngol) Mn Regional Hearing Ctr 2525 E Franklin Ave, Mpls (339-0814), 8931 York Rd, Mpls, 55431, 831-3452

BRAASCH, William F, Assoc Prof (Dent) Owre (373-2535), 6643 Irving S, Mpls, 55423, 869-5754

BRAATEN, Ole R, Med Fellow (Med) Hennepin Co Gen Hosp, 619 S 5th St, Mpls (348-8224)

BRAATZ, Gordon A, Asst Prof (Clin Psych) Veterans Adm Hosp, 4801 E 54th, Mpls (725-6767), 4440 Parklawn Ave, Mpls, 55435

BRABEC, Beverly J, Bacteriol (Hlth Sciences) M D H (296-5252), 1730 W Larpenteur Ave, St Paul, 55113, 647-0325

BRABECK, Michael C, Med Fellow (Med) C309 Mayo (373-8199), 4636 Lyndale Ave S, Mpls, 55409, 824-8153

BRACHO, Miguel R, Tchg Asst (Surg & Radiol) 339c Vet H (373-1800), 1616 Mt Curve, Mpls 55403, 831-6496

BRACKENBURY, Louis E, M & O Mech (W Cen Sch & Exper Stn) Engr (589-1711), Rt 1, Morris, 56267, 589-1325

- BRACKNEY, Emmert M.**, Prof Emer (Romance Langs), 152 Arthur Ave S E, Mpls, 55414, 338-1447
- BRADBURY, Iva G.**, Sr Sec (Ag Ext Serv, 4 H) 475 Cof H (373-1083)
- BRADBURY, John P.**, Coord (C D S) & Asst Prof (Geol) 113 Cof H (373-1096), 2095 Scudder St, St Paul 55108, 644-2740
- BRADEN, Geraldine R.**, Asst Prof (Theatre Arts) 242 Mdb H (373-5487), 80 Arthur Ave S E, Mpls, 55414, 338-2807
- BRADEN, Terrance D.**, Asst Prof (Vet Clin Sci) A318 Vet H (373-1810 & 373-0812), 5680 E River Rd, Mpls, 55432
- BRADFORD, David S.**, Asst Prof (Orthoped Surg) C504 Mayo (373-8822), 1717 Logan Ave S, Mpls, 55403, 374-5060
- BRADLEY, Arthur D.**, Clin Asst Prof (Psych) Veterans Adm Hosp, 4801 E 54th, Mpls (721-7512), 4222 Oakdrive Lane, Hopkins, 55343, 938-3212
- BRADLEY, Byron V.**, Asst Chief (Htg Plnt, Mpls) H P, Mpls (373-2764), 4910 104th Ave N E, Circle Pines, 55014, 784-8201
- BRADLEY, Charles F.**, Sr Clk Typ (U Without Walls) 331 N C E (373-3919), 768 Carroll Ave, St Paul, 55104
- BRADLEY, Dennis P.**, Assoc Econmst (Forest Serv, U S D A) 118 M, Duluth (724-1046), 1410 Martin Rd, Duluth, 55803, 724-0801
- BRADLEY, G Mary.**, Assoc Prof (Lab Med & Path) C294 Mayo (373-8230), 1957 E River Rd, Mpls, 55414, 336-6894
- BRADLEY, Jean R.**, Dent Asst (Dent Hyg) 221 Owre (373-3274), 1153 Central, St Paul, 55104, 647-0058
- BRADLEY, John L.**, Sr Lab Tech (Otolaryngol) University Of Minn 2630 University Ave S E, Rm 115, Mpls (373-4800 & 376-7686), 633 N Snelling, St Paul, 55104, 644-1781
- BRADLEY, John M.**, Sr Clk (Technical Servs) Ag Lib (373-1669 & 373-0905), 725 7th St S E, Mpls, 55414, 378-1437
- BRADLEY, M Sue.**, Facilitator (Regn Trng Ctr) 412 1901 Minnehaha, Rm 114, Mpls (373-1870), 1101 E 80th St, Mpls, 55420, 854-0410
- BRADLEY, Patrick J.**, Jr, Stu Pers Wkr (Pre-bus & C E E) 206 B A (373-2237 & 373-3526), 3229 Holmes S Mpls 55408
- BRADLEY, Raymond D.**, Nurs Asst (Nurs Servs, Stn 51) Bx603 Mayo (373-8351)
- BRADLEY, Susan.**, Med Fellow (Med) C309 Mayo (373-8199), 5216 W Lk Nokomis Pkwy, Mpls, 55417, 729-7481
- BRADLEY, William E.**, Assoc Prof (Neurol) J116 Diehl H (373-4344), 1957 E River Rd, Mpls, 55414, 336-6894
- BRADY, Christine S.**, Sr Gen Staff Nurse (Hosp Outpat) Bx 74 Mayo (373-8533), 2019 Juliet, St Paul, 55105, 690-3794
- BRADY, Elsie M.**, Nurs Asst (Nurs Servs) Bx603 Mayo (373-8282), 1819 University Ave N E, Mpls, 55418
- BRADY, Joyce M.**, Exec Sec (Child Dev) 196 C D (373-2385 & 373-2390), 2324 Walton Place, Mpls, 55411, 521-8905
- BRADY, Timothy K.**, Facilitator (Regn Trng Ctr) 412 1901 Minnehaha, Rm 114, Mpls (373-1870), 3212 Emerson Ave S, Mpls, 55408
- BRAFF, Marian S.**, Sr Clk Typ (Soc Sci) 320 Adm, Duluth (726-7282 & 726-8197), 537 Rose St, Duluth, 55803, 724-6931
- BRAEGE, Olga B.**, Sr Fd Serv Wkr (Fd Serv) 270 K, Duluth (726-7615), 1021 Brainerd Ave, Duluth, 55811, 724-2377
- BRAGER, Erland W.**, Sanitarian (Hlth Serv) H S, Mpls (373-5935), Rt 3, Box 301 A, River Falls, WI, 54022
- BRAINARD, John B.**, Clin Instr (Surg) 1210 Lowry Med Arts Bld, 350 St Peter, St Paul (224-5371), 785 Goodrich Ave, St Paul, 55105, 226-9170
- BRAMBILLA, Mary I.**, Asst Occup Ther Supv (Rehab Ctr) Bx297 Mayo (373-9013), 500 7th St Se Apt 3, Mpls, 55414
- BRAMBL, Robert M.**, Asst Prof (Plnt Path) 223 Pl Sci (373-1354), 5617 Colfax Ave S, Mpls, 55419, 866-3564
- BRANCA, Louis C.**, A & R Assoc (Admis & Records) 6 Mor H (373-9891), 1795 Lincoln Ave, St Paul, 55105, 699-1115
- BRAND, Gerhard K.**, Prof (Microbiol) 958 Mayo (373-8125), 3117 W Lake Owasso Blvd, St Paul, 55112, 484-7122
- BRAND, Irving R.**, Adjunct Prof (Law) & Prof-lect (Dent) 136 Owre (373-3454 & 339-8015), 4300 Forest Rd, Mpls 55416, 922-1247
- BRAND, Joann L.**, Sec (Nurs Servs, Oper Rm) Bx700 Mayo (373-8750), 6214 Oliver Ave S, Apt 6, Mpls, 55423
- BRAND, John R.**, Tchg Assoc 1 (Electric Eng) 227 Elect E (373-5343), 2500 Blaisdell Ave S, Apt 210, Mpls, 55404, 824-3949
- BRAND, Renata R.**, Tchg Spec (Nurs) 3313 Po H (373-3462 & 373-8209), 326 6th Ave S E, Apt 305, Mpls, 55414, 378-1947
- BRAND, Richard W.**, Ext Agent & Asst Prof (Ag Ext) Ag Ext Service, Courthouse Annex, Long Prairie (732-2724)
- BRANDA, Richard F.**, Med Fellow (Med) C313 Mayo (373-9085), 3061 Shorewood Lane, St Paul, 55113, 636-0302
- BRANDELL, Kathryn B.**, Resident Adv (Middlebrook) 1001 Mdb H (376-6631)
- BRANDENBURG, Robert O.**, Prof (Med) Mayo Medical School, Rochester (282-2511)
- BRANDER, Diane L.**, Dir (Housing) 114 Ba H (373-1393), 2328 Chilcombe Ave, St Paul, 55108, 646-8773
- BRANDER, Robert B.**, Wildlife Biologist (Forest Econ, Wildlife Hab, Rnge & Rec Res) 522 N C For (645-0841), 2328 Chilcombe Ave, Apt 10, St Paul, 55108
- BRANDL, John L.**, Adj Prof (Econ) & Dir (School Of Pub Affairs) 314 Soc Sci (3732655 & 3732653), 31 0 W Elmwood Pl, Mpls Mn 55419, 823-0456
- BRANDRUD, Mark A.**, Hosp Custodl Wkr (Hosp Env Servs) Bx 55 Mayo (373-8506)
- BRANDSNESS, Dean S.**, Clin Asst Prof (Oral Surg) Fir 2 Owre (373-3276), 1984 Evergreen Ct, St Paul, 55113, 631-1653
- BRANDT, Avis R.**, Sr Clk Typ (Fd Serv) 134 Food S C, Morris (589-2972 x 251), Rt 1, Box 132, Morris, 56267, 795-2235
- BRANDT, Carl F.**, Grad Tchg Asst (Phil) 355 For H (373-3623), 815 13th Ave S E, Apt 302, Mpls, 55414, 331-3156
- BRANDT, James A.**, Tchg Assoc 1 (Physics & Astron) 241 Ph (373-3333), 1212 8th St S, Mpls, 55404
- BRANDT, Lloyd A.**, Custodl Wkr (Plnt Servs) 13 Cam, Morris (589-2211 x 242), Donnelly, 56235, 246-3474
- BRANDT, Maynard A.**, Tchg Assoc 1 (Phys Chem) 232 Smith H (373-0089), 814 8th St S E, Mpls, 55414, 331-5760
- BRANFORD, Elizabeth A.**, Res Asst (Anim Sci) 132 Pet H (373-1484)
- BRANSFORD, David L.**, Med Fellow (Psychiatry) B605 Mayo (373-8856), 2337 Minneapolis Ave, Mpls, 55406
- BRANSFORD, Paul W.**, Clin Assoc Prof (Child Psychiatry) 4225 Golden Valley Rd, Mpls (588-0661), 5517 Dever Dr, Mpls, 55424, 922-6458
- BRANSON, Mary E.**, Intermcd Clk Typ (Mn Dept Of Hlth) 232 M D H (296-5316), 709 W 25th St, Apt 2, Mpls, 55405
- BRANSTAD, William.**, Assoc Prof (Dent) Fir 3 Owre, 1037 E Geranium Ave, St Paul, 55106, 776-3023
- BRANT, Delores E.**, Sr Clk Typ (Vet Med Admn) 300 Vet S (373-1117), 1845 W Larpenteur, Apt 10, St Paul, 55113, 644-4286
- BRANTNER, John P.**, Prof (Hlth Care Psych) C605 Mayo (373-1904), 2550 Dupont Ave S, Mpls, 55405, 377-9975
- BRASE, Richard W.**, Oper Engr (Plnt Servs) U Of M Tech College, Waseca (835-1090), 709 2nd St S E, Waseca, 56093, 835-3299
- BRASEL, Nancy A.**, Jr, Sci (Vet Biol) 151 Vet S (376-3872)
- BRASKERUD, Ove A.**, Asst Sci (Gen & Cell Biol) 259 Bio Sci & 22 Sn H (373-0927 & 373-1593), 1937 Carroll Ave, St Paul 55104, 644-1891
- BRASMER, Timothy H.**, Prof & Assoc Dean (Vet Clin Sci) C306a Vet H (373-0810 & 373-1800), 1260 Lincoln Terr N E, Mpls, 55421, 789-9052
- BRASTED, Robert C.**, Dir (Chem) 209 Smith H (373-2350), 1488 Branston St, St Paul, 55108, 646-1725
- BRATAGER, Sherman C.**, Bldg Ctrkr (Plnt Servs) U Of M Tech College, Crookston (281-6510), Nielsville, 56568, 946-2411
- BRATHOLDT, Shelley A.**, Reg Nurse (Nurs Servs, Stn 22) Bx603-Mayo
- BRATSCHE, Alver H.**, Util Wkr (Phys Plnt) A195 Mayo (373-4171), 8900 Stevens Ave S, Mpls, 55420
- BRATT, Gerald T.**, Lab Admin (Biochem - Med) 229 Mird H (373-7568), 201 Cecil St S E, Mpls, 55414, 339-2679
- BRAUCH, Thomas L.**, Grad Tchg Asst (Classics) 304a Fol H (373-0186 & 373-3912), Cen H, University Of Minn, Mpls, 55455
- BRAUER, Barbara.**, Chemist Aide (Mn Dept Of Hlth) 405 M D H (296-5303), 425 University Ave S E, Mpls, 55414, 336-4583
- BRAUER, Clemens P.**, Asst Prof (Geol) 238 Sc, Morris (589-2211 x 322), 406 W 11th St, Morris, 56267, 589-3297
- BRAUER, Donna J.**, Asst Sci (Med) C386 Mayo (376-3957), 2196 Doswell Ave, St Paul, 55108
- BRAUER, George U.**, Assoc Prof (Math) 131 Mur H (373-4585), 425 University Ave S E, Apt 203, Mpls, 55414, 336-4583
- BRAUER, Kinley J.**, (Hist) 831 Soc Sci (376-3248 & 373-2705), 5234 Hampshire Dr, Mpls, 55419
- BRAUER, Ralph A.**, Facilitator & Coord (U Coll) 105 Wa Lib (373-4638), 2196 Doswell Ave, St Paul, 55108, 331-3958
- BRAULT, Yves.**, Mayo (373-8990), 1551 Albemarle Apt 309, St Paul, 55117
- BRAUN, Caralee E.**, Sr Gen Staff Nurse (Nurs Servs) Bx603 Mayo (373-8282), 3121 Chowen Ave S, Mpls, 55416, 926-0715
- BRAUN, Donald.**, Sr Bldg & Grnds Wkr (Plnt Servs) 13 Cam, Morris (589-2211 x 242), 203 W 6th, Morris, 56267, 589-4546
- BRAUN, Frank R.**, Assoc Prof & Asst Dir (Educ Career Dev) 400 12th Ave S E, Mpls (373-2266), 2024 Drew Ave S, Mpls, 55416, 926-9319
- BRAUN, Rene.**, Asst Prof (Med) 515 Brooklyn Blvd, Mpls (533-8666), 7450 Winnetka Hts, Mpls, 55427, 545-0866
- BRAVO, Exequiel R.**, Clinic Physician (Dispensary) H S, Mpls (373-4031), 10306 Morris Rd, Mpls, 55431
- BRAXTON III, Thomas N.**, Med Fellow (Med) Hennepin Cty Gen Hosp, Mpls (348-8224), 3201 Colfax Ave S, Mpls, 55408, 822-7123
- BRAY, John M.**, Hlth Prog Rep (Dis Prevent & Control, M D H) 443 M D H (296-5203), 229 Viking Terrace, Northfield, 55057, 645-6169
- BRAY, Marla S.**, Clk Typ (Dis Prevent & Control, M D H) M D H (296-5239)
- BREBERG, Jeanette L.**, Community Prog Asst (Ag Ext) Area Ext Nutrition Prog, Courthouse, Montevideo (269-7765)
- BREBNER, Ruth A.**, Asst Dir (C L A Placemt) 17 Joh H, University Of Minn (373-2818)
- BRECHBIEL, Helen M.**, Adm Ofcr (Ag Exper Stn, St Paul) 220 Cof H (373-0751), 5357 Woodlawn Blvd, Mpls, 55417, 721-4045
- BRECKE, Erwin A.**, Sci (Ore Estimatr) 1633 Eustis, Rm B12, Mpls (373-3134), 5400 Maryland Ave N, Mpls, 55428, 533-4530
- BRECKENRIDGE, Walter J.**, Prof & Dir Emer (Bell Museum Of Nat Hist) 310 M N H (373-3193 & 373-2423), 8840 W River Rd N, Mpls, 55444, 561-4557
- BRECTO, Betty L.**, Asst Prof (Bus Div) U Of M Tech College, Crookston, 615 Stephens Dr, Crookston, 56716, 281-6990
- BREDAHL, Maury E.**, Res Asst (Ag & Applied Econ) 226 Cla Off, 1619 Carl Ave, St Paul, 55108
- BREDAHL, Shirley J.**, Clk Typ (Poult Ext) 203 Pet H (373-0894), 1619 Carl St, Apt 7, St Paul, 55108, 645-8457
- BREDE, Caroline.**, Asst Prof & Asst Libn (Law Lib) 335 Fra H (373-2737), 2550 Pierce St N E, Mpls, 55418, 789-1277
- BREDMAN, Rose M.**, Clk Typ (Ag) U Of M Tech College, Crookston, Groverton Arms, Apt 11, Crookston, 56716, 281-3372
- BREDVIK, Denise Y.**, Sr Nurs Asst (Nurs Servs, Stn 55) Bx603 Mayo (373-8282), 320 7th St S E, Mpls, 55414
- BREEDLOVE, James L.**, Sr Engr (Eng & Constr) 76d Fol H (373-4473 & 373-4855)
- BREEDLOVE, Juanita M.**, Med Records Steno (Hosp Steno Ofc) D147 Mayo (373-8474), 1121 Russell Ave N, Mpls, 55411, 529-3666
- BREEN, Daryl L.**, (Legal Aid Clin) 110 (376-3353), 2425 Lyndale Ave S, Mpls, 55405
- BREEN, John J.**, Clin Instr (Surg), 2500 Como Ave, St Paul, 55108, 645-5851
- BREEN, Scott.**, Grad Tchg Asst (Genetics & Cell Biol)
- BRENE, William M.**, Assoc Prof (Fd Sci & Nutr) 136b M Sci L (373-1432), 1988 Brewster St, St Paul, 55108, 645-3113

The New and Old Bank of the University Community

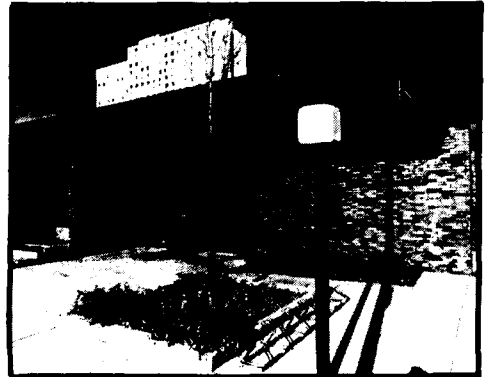
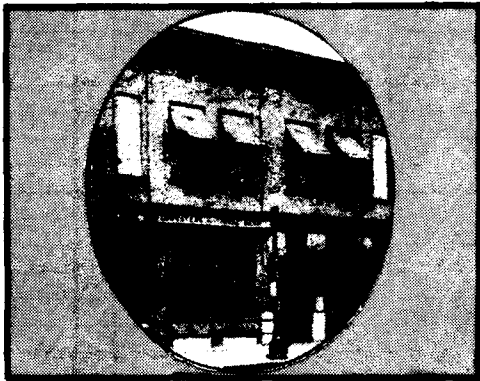

New location, building and services but, the same old reliability and spirit that's been our trademark in our community since 1899. 24 hour Teller Service, Instant Cash Machine, Ready-Reserve, Drive-In Tellers, Free Parking Off Street, and Handy Location.



**FOURTH
NORTHWESTERN
BANK**

Member FDIC

An Affiliate of Northwest Bancorporation



2600 EAST FRANKLIN

Minneapolis, Minnesota

372-7340

FOR 1974 WE HAVE 2 NEW VOLVOS, 4 IMPROVED VOLVOS AND THE SAME OLD PHILOSOPHY.

The 2 new Volvos: the 2- and 4- door GLs. They come with extra standards—leather-faced seats, tachometer, sunroof, heated driver's seat, special wheel trim and metallic paint.

The 4 improved Volvos: the 2-door sedan, 4-door sedan, wagon and luxurious

164E sedan. They've all been made stronger, safer and more comfortable.

But, you say, that's nothing new with Volvo.

Exactly.



© 1973 VOLVO OF AMERICA CORPORATION

Going to Europe? Ask about our European delivery plan.

KLING VOLVO

Roseville

35W North & Co. Rd. C

636-4590

BREER, William C, Prin Ck (Bkstor) N H (373-3688), 516 University Ave S E, Mpls, 55414, 378-0598

BREES, Judith K, Sr Lab Tech (Surg) 495 Jac H (373-2766), 3539 Blaisdell S, Mpls, 55408, 822-9683

BREHMER, Roberta L, Sr Lab Tech (Plnt Path) 304 Stak H (373-0852), 1231 Rose Vista Ct, St Paul, 55113, 646-3458

BREITENBACH, Kathryn L, Sr Gen Staff Nurse (Nurs Servs) Bx603 Mayo (373-8282), 5460 7th St N E, Apt 326, Mpls, 55421

BREITENBUCHER, Robert B, Assoc Prof (Med) Hennepin Co Gen Hosp, 619 S 5th St, Mpls (330-8050)

BREITENSTEIN, Sandi J, Ck Typ (Env Hlth) 207 M D H (296-5337), 4029 Wooddale S, Mpls, 55416, 929-9333

BREITENSTEIN, William P, Radiatn Tech (Mn Dept Of Hlth) 207 M D H (296-5346)

BREITMAN, Richard L, Prodcr (Media Resources) 510b Rang C (373-4797), 21 Luverne Ave, Mpls, 55419, 822-2202

BREITZMAN, Karen R, Nurs Asst (Nurs Servs, Mason H 2) Mason H (373-8265), 3534 Grand Ave S, Apt 106, Mpls, 55408, 824-1702

BREKHUS, Elmo H, Asst Prof (Lib Sch) 433 Wa Lib (373-5992), 2333 Minneapolis Ave, Mpls, 55406, 729-6082

BREKHUS, Harry E, Data Proc Mgr (Hosp Opers Anal) Bx507 Mayo (373-8192), 4437 Columbus Ave S, Mpls, 55407, 823-2907

BREMER, Anita L, Sr Lab Anim Tech (Vet Diag Labs) D307 Vet H (373-1699 & 373-1658), 13252 Eidelweiss N W, Mpls, 55433, 755-7492

BREMER, Sandra K, Sec (Physiol) 424 Mld H (373-3320), 1405 W Jessamine, Apt 208, St Paul, 55108, 644-9118

BRENDEFUR, Lillian M, Sr Ck (Bkstor) Eng^r, Morris (589-2211 x 353), Box 56, Cyrus, 56267, 795-2227

BRENDAN, Herbert A, Dir (Support Servs) & Asst Prof (Psych) 255 Adm (726-7152), 317-1/2 N 21st Ave E, Duluth 55812

BRENEMAN, Donald L, Instr & Ext Info Spec (Info & Ag Journ) 441 Cof H (373-1252), 2125 E River Terrace, Mpls, 55414, 336-8210

BRENEMAN, Nancy L, Sr Sec (Intl Ag Progs) 293 Cof H (373-0747), 2125 E River Terrace, Mpls, 55414, 336-8210

BRENNAN, Joanne C, Reg Nurse (Nurs Servs) Bx603 Mayo (373-8250)

BRENNAN JR, Leonard A, Instr (Med) Mayo Medical School, Rochester (282-2511)

BRENNAN, Marilyn A, Head Hosp Nurse (Nurs Servs) Bx603 Mayo (373-8282)

BRENNAN, Nancy J, Instr & Counselor (Consol H E L P Ctr) 317 17th Ave S E, Mpls (373-0120)

BRENNEN, Mary M, Prin Ck (Phys Plnt) 2 Oak St S E, Mpls (373-3574), 52 Groveland Terrace, Mpls, 55403, 377-8467

BRENNER, Linda K, Ck Typ (Mn Dept Of Hlth) 409 M D H (296-5343), 2709 Blaisdell Ave S, Mpls, 55408, 822-9053

BRENNER, Mark L, Asst Prof (Hlth Sci) 324 Hort S (373-0949), 46 S Deep Lake Rd, St Paul, 55110, 484-0418

BRENNOM, William S, Clin Instr (Surg) 302 Lowry Med Arts Bldg, 25 W 4th St, St Paul (224-7823)

BRENNY, Martin T, Dispatch (Transp Servs) Fir 1 Hol B, University Of Minnesota, Counselor-pioneer Hall, 722 Fulton St Se, Minneapolis (373-7779 & 373-2777)

BRENNY, Terry, Resident Adv (Bailey) 7e Ba H
BRENT, Edward, Grad Tchng Asst (Sociol) 410 Bleg H (373-9705), 1115 14th Ave S E, Mpls, 55414, 331-2191

BRENT, Ruth S, Grad Tchng Asst (Design) 351 Mc N H (373-1017), 2333 Priscilla Ave, St Paul, 55108

BRESSLER, Barbara J, Sr Ck Typ (Militt Sci) 108 Armory (373-2212)

BRESSLER, Raymond E, Jr Engr (Eng & Constr) 88 Fol H (373-0395), 545 Sandhurst Dr W, Apt 323, St Paul, 55113, 489-2767

BRETZ, Edmund, M & O Mech (Htg & Mech Maint) Htg Pll, Morris (589-3393), 310 E 2nd St, Morris, 56267, 589-3648

BREU, Theodore M, Asst Prof (Bus Admin) 205 S S, Duluth (726-7272 & 726-7532), 1105 Morgan St, Duluth, 55811, 722-0619

BREVIU, John A, Legal Ck (Mn Dept Of Hlth) 309 M D H (296-5402), 6945 4th Ave S, Mpls, 55423, 869-3541

BREWER, Dorothy S, Prin Ck (Hlth Serv) H S, Mpls (373-3763), 308 W 22nd St, Apt 102, Mpls, 55404

BREWER, Elizabeth R, Res Assoc (Med) Bx 53 Mayo (373-7988), 1996 Fairmount Ave, St Paul, 55105, 699-2547

BREWER, Velton L, Bldg & Grnds Wkr (Phys Plnt) 230 Phys Pl (373-1005), Rt 2, Zimmerman, 55398

BREWSTER, Colleen K, Sr Ck Typ (Lab Med & Path) 362 V F W C R C (373-5613), 840 N Hazel, Apt 306, St Paul, 55119, 739-3995

BREYEN, Signe J, Sr Fd Serv Wkr (C M U Fd Serv) 68 C M U (373-2422), 545 11th Ave N W, St Paul, 55112, 633-7395

BREYETTE, Donald J, Painter (Phys Plnt) 105 Shops B (373-3617), 17640 Exeter Ave W, Farmington, 55024

BRICHER, Jeanne M, Exec Sec (Phys Ed) 111 C H (373-4235), 776 S Syndicate, St Paul, 55116, 698-5261

BRICK, Clarence G, Bldg Ctrkr (Phys Plnt), 1308 Harmon Place, Mpls, 55403

BRIDE, Frank D, Hosp Custodl Wkr (Hosp Env Servs) 555 Mayo (373-8506), 1360 St Paul Ave, St Paul, 55116

BRIDGER, Carol A, Grad Tchng Asst (Mgmt Sci) 721 B A (373-5047), 514 14th Ave S E, Mpls, 55414

BRIDGES, Barry B, Engr (Phys Plnt) 200 Shops B (373-0365), 2136 Birch, St Paul, 55110, 645-7585

BRIDGES, Eira A, Sr Ck Typ (Records & Regist) 104 Adm, Duluth (726-7174 & 726-7171), 32 Rahkola Rd, Esko, 55733, 879-3887

BRIDGES, Robert W, V Provost (Bus Affrs) 297 Adm, Duluth (726-8291), 417 N 23rd Ave E, Duluth, 55812, 724-0631

BRIDSON, Pamela S, Sr Ck Typ (Insurance & Retire) 2642 University Ave S E, Mpls (373-2115), 216 W 62nd St, Apt 303, Mpls, 55419, 861-1428

BRIERLEY, Nancy L, Res Fellow (Career Dev) 1507 University Ave S E, Rm 300, Mpls (373-3491), 2222 Hillside Ave, St Paul, 55108

BRIESACHER, Sue, Sr Sec (Phys Plng) 339 Mor H (373-7641), 1627 Carl St, Apt 9, St Paul, 55108, 644-4485

BRIGGLE, Leland W, Prof (Agron & Plnt Genetics) 406 Agr (373-0891 & 373-1345), 2000 Wisconsin Ave W, Mpls, 55427, 544-8039

BRIGGS, David R, Prof Emer (Biochem - Biol Sci), 2120 Dudley Ave, St Paul, 55108, 644-3220

BRIGGS, Mary M, Res Spec (Mayo Med Sch) D224 Mayo (376-7520), 400 Groveland Ave, Apt 2007, Mpls, 55403, 339-5433

BRIGGS, Peter F, Prof (Hlth Care Psych) 1441 Mayo (373-8098), 1201 Edlin Place, Mpls, 55416, 374-1501

BRIGGS, Rodney A, Exec Asst To Pres (Pres Ofc) 220 Mor H (373-4534 & 373-4575), 2913 Aldine St, St Paul, 55113, 631-1364

BRIGGS, Stephen J, Exec Dir (League Of Mn Municipals) Ramsey Co League Mncplts, Mpls (373-9992), 1729 Grand Ave, Apt 4, St Paul, 55105, 690-5557

BRIGGS, Thomas G, Clin Asst Prof (Fam Practice & Community Hlth) A290 Mayo (373-8539), 713 Park, St Paul, 55115

BRIGHT, Robert C, Assoc Prof & Curator, Paleontology (Bell Mus Nat Hist) 392 & 78 M N H (373-5644 & 373-5640), 1720 W Larpenteur, Apt 3-c, St Paul 55113, 645-4712

BRILL, Alice, Clin Instr (Peds), 4515 Brookside Terrace, Mpls, 55424, 929-7450

BRILL, Grace D, Acad Staff Member, 1502 Midway Pkwy, Apt 1, St Paul, 55108

BRIMJOIN, William S, Asst Prof (Pharmacol) Mayo Medical School, Rochester (282-2511)

BRINDA, Sam, Jr Sci (Physics & Astron) 72b Ph (373-3335), 10461 Flanders St N E, Mpls, 55433, 784-0809

BRINDLE, Anne F, Grad Tchng Asst (Computer, Info, & Control Sci) 230 T S C E (373-7746), 5405 Abbott Place, Mpls, 55410, 926-6825

BRINGS, David M, Adv (C L A Low Div) 30 Joh H (373-2912 & 373-2913), 1051 W Hoyt Ave, St Paul, 55117, 489-9336

BRINK, Brenda B, Lic Prac Nurse (Nurs Servs) Bx603 Mayo (373-8282), 3046 13th Ave S, Mpls, 55407, 827-1925

BRINK, Ernest J, Asst Farm Anim Tech (Anim Sci) D C B (373-1420), 3095 N Cleveland Ave, St Paul, 55113, 633-4431

BRINK, Judy, 421 Mason H (373-4318), 624 4th Ave Se Apt 14, Mpls, 55415

BRINK, Muriel S, Ext Nur (Ag Ext) 274 Nor H (376-4664), 1543 N Oxford St, Apt 34, St Paul, 55117, 488-1711

BRINK, Raymond W, Prof Emer (Math), 6036 Bellevue Ave, La Jolla, CA, 92037

BRINKER, Marty A, Sr Ck Typ (Special Progs, Ag Ext) 40s Cof H (373-0725), Wildwood Manor, Apt 3, St Joseph, 56374

BRINKERHOFF, James F, V Pres (Finance, Plng, & Opers) 301 Mor H (373-5940), 2173 Folwell St, St Paul, 55108

BRINKMAN, Kenneth A, Prin Silviculturist (Forest Serv, U S D A) 314 N C For (645-0841), 1934 Simpson St, St Paul, 55113, 645-6542

BRISCOE, Bonnie, Tchng Spec (French), Morris (589-2211), 201 W 5th St, Apt 104, Morris, 56267

BRISENO, Martin C, Bldg Ctrkr (Phys Plnt, St Paul) 230 Phys Pl (373-1005), 483 Selby Ave, St Paul, 55102, 226-3048

BRISKIN, Alan S, Asst Prof (Couns & Stu Pers Psych) 141 Bu (373-7475), 2915 Inglewood Ave S, Mpls, 55416, 922-8808

BRISSETT, Dennis D, Assoc Prof (Med & Soc) & Head (Behav Sci) 109 & 315 Abah, (726-7571 & 726-8156), 2731 E 1st St, Duluth 55812, 724-3912

BRISTOL, James M, M & O Mech (Phys Plnt) 105 Shops B (373-3617), 3641 Elliot Ave, Apt 1, Mpls, 55407

BRITSCH, Sandra K, Sr Ck (Admis & Records) 105 Mor H (373-2146), 3402 University Ave S E, Mpls, 55414

BRITTON, Doyle, Prof (Chem) 160 Kolt H (373-2382), 1415 E River Rd, Mpls, 55414

BRITTON, Linda, Sec (Mn Symphony Orch) 807 Hennepin Ave, Mpls (373-2525), 2069 Watson, Apt 33, St Paul, 55116, 698-8119

BRITTON, Linda G, Sec (Mn Symphony Orch) (373-2525), 2445 3rd Ave S, Apt C24, Mpls, 55404, 332-3640

BRITZ, Ephraim C, Lab Anim Tech (2424) 184 Jac H (373-2904 & 373-2909), Box 61, Chisago City, 55013, 368-5185

BRITZ, Katherine L, Clin Instr (Dent Hyg) 360b Mld H (373-0323 & 373-3271), 1936 E Kenwood Dr, St Paul, 55117, 774-8445

BROADBENT, James C, Assoc Prof (Med) Mayo Medical School, Rochester (282-2511)

BROADHURST, John H, Assoc Prof (Physics & Astron) 324 Ph (373-7850 & 373-3124), 1560 Sumter Ave N, Mpls, 55427, 545-6134

BROADIE, Thomas A, Med Fellow (Surg) B518 Mayo (373-8484), 2033 Stanford Ave, St Paul, 55105, 690-1475

BROADWATER, Joan A, Ext Home Econmst & Instr (Ag Ext) Courthouse, Owatonna (451-8040)

BROADY, Kenneth L, Radiol Technol (Radiol) B238 Mayo (373-8570), 3306 Zane Ave N, Mpls, 55428, 533-0015

BROBURG, Eskil, Jr Sci (Classics) 310 Fol H (373-3912), 435 Iona Lane, St Paul, 55113, 484-4796

BROCK, George D, M & O Mech (Hlth Serv) H S, Mpls (373-3749), 3911 Girard Ave N, Mpls, 55412, 529-0088

BROCKBERG, Cynthia, Sr Gen Staff Nurse (Nurs Servs) Bx603 Mayo (373-8282), 2301 Pillsbury Ave S, Mpls, 55404

BROCKMAN, C Lance, Asst Prof (Theatre Arts) 130c Rang C (373-5446), 1041 5th St S E, Mpls, 55414, 378-0250

BROCKMAN, Howard L, Asst Prof (Hormel Inst) Hormel Institute 801 16th Ave Ne, Austin (433-8804)

BROCKMAN, Murray W, Res Asst (Chem) 231 Smith H (376-7587), 321 E Larpenteur, St Paul, 55117, 774-8034

BROCKWAY, Charlyne R, Sr Gen Staff Nurse (Nurs Servs) Bx700 Mayo (373-8750), 2715 S Colfax Ave, Mpls, 55408, 825-5869

BRODBECK, May, Dean (Grad Sch) & Prof (Phil) 321 Joh H (373-2966), 2180 Folwell, St Paul 55108, 644-9748

BRODEN, Christine M, Sr Ck Typ (Chem) 139 Smith H (373-9911), 2414 Pleasant Ave S, Mpls, 55404

BRODERICK, Kathryn C, Sr Ck Typ (Mn Med Fdn) 5412 Po H (373-8023), 5340 W Lk Nokomis Pkwy, Mpls, 55417, 722-8961

BRODERUS, Margaret A, Sr Lab Tech (Biochem - Biol Sci) 368 Gor L (373-1287), 1764 Pleasant, St Paul, 55113, 644-8846

- BRODERIUS**, Steven J, Res Assoc (Ent, Fish, & Wildlife) 104 Ent F W (373-1709)
- BRODIE**, Jane S, Schol Cmtee Rep (C L A Low Div) 220 Joh H (373-2880), 2910 E Franklin, Apt 616, Mpls, 55406, 336-9246
- BRODIE**, Michael J, Tchng Assoc 1 (C L A Elected Studies) 49 Joh H (376-7467)
- BRODIGAN**, David L, Res Fellow (Psych) N16 Eit H (376-3100), 1906 S 7th St, Mpls, 55404, 338-1218
- BRODSKY**, Ivan L, Clin Asst Prof (Neurol) Psych & Neur Clinic, 4225 Golden Vly Rd, Mpls (588-0661)
- BRODSKY**, Norman J, Med Fellow (Med) Hennepin Cty Gen Hosp, Mpls (348-8224), 519 3rd Ave S E, Mpls, 55414, 338-2159
- BRODT**, Sarah S, Sr Clk Typ (Hosp & Hlth Care Admin) 1260 Mayo (373-8052), 1852 Marshall, Apt 6, St Paul, 55104, 645-2388
- BRODY**, Walter L, Prog Supv (Contin Ed & Ext) Rang C (373-3561), 4541 Xerxes Ave S, Mpls, 55412, 922-0050
- BROE**, Dwayne, Clin Instr (Ophthalmol) A684 Mayo (373-8425), 3671 Robinwood Terrace, Hopkins, 55343, 935-4853
- BROEK**, Jan O, Prof Emer (Geog), 235 Southampton Ave, Berkeley, CA, 94707
- BROEKER**, John M, Instr (Law) 125 Fra H (373-2717)
- BROEN**, Patricia S, Asst Prof (Commun Disorders) 215 Sh H (373-4116), 825 Park Ave, St Paul, 55115, 426-2608
- BROGGER**, Dianne L, Instr (Community U Hlth Care Ctr) 2016 16th Ave S, Mpls (333-2407), 4908 1st Ave, Mpls, 55409
- BROGGER**, Lawrence A, Assoc Dir, Engr (Media Resources) 580b Rang C (373-3806), 8316 Spring Lake Rd, Mpls, 55432, 784-5320
- BROMAN JR**, Harold R, Clin Asst Prof (Fam Practice & Community Hlth) A290 Mayo (373-8539), 2711 E 20th Ave, St Paul, 55109
- BROMENSHENKEL**, Dorothy K, Sr Sec (Up Midwest Cncl) 750 Fed Res Bank Bldg, 73 S 5th St, Mpls (373-3724), 3411 15th Ave S, Mpls, 55407, 724-1057
- BROMER**, Michael D, Clin Instr (Neurol) 302 Metro Med Ofc Bldg, 825 S 8th St, Mpls (333-4231)
- BRONDOS**, Charles E, Med Fellow (Neurol) B525 Mayo (373-8790), 1563 Park Rd E, Mpls, 55420, 854-4754
- BRONSON**, David, Instr (Urol) F130 Diehl H (373-0087), 2300 Bryant So, Mpls, 55408, 374-4831
- BRONSON**, Kathleen R, Nurs Asst (Nurs Servs, Oper Rm) Bx700 Mayo (373-8750)
- BRONSON**, Lola J, Nurs Stn Asst (Nurs Servs, Stn 46) Bx603 Mayo (376-8282)
- BRONSON**, Milton G, Sr Custodl Wkr (Hosp Env Servs) 55 Mayo (373-8506), 1420 S 3rd St, Mpls, 55404
- BRONSON**, Susan K, Acct Clk (Bus Ofc Acctg) Fir 3 Adm Serv (373-2132), 306 E Hoyt Ave, Apt 19, St Paul, 55101, 776-3200
- BROOKE**, Remi J, Jr Sci (Vet Biol) 352 Vet S (373-1475), Rt 2, Box 311, Forest Lake, 55025, 464-2000
- BROOKER**, Doris C, Med Fellow (Lab Med & Path) C205 Mayo (373-8623)
- BROOKER**, John P, Sergeant (Police Dept) Pol D B (373-3550)
- BROOKS**, Herbert P, Coach (Intercoll Ath) 246c B F A B (373-4225), 245 Maple St, St Paul, 55115, 426-4965
- BROOKS**, Jeffrey A, Nurs Asst (Nurs Servs) Bx603 Mayo (373-8282), 600 3rd Ave N E, Osseo, 55369, 425-3247
- BROOKS**, Marion A, Prof (Ent, Fish, & Wildlife) 522 Ent F W (373-1736 & 373-1738), 2603 Cohansy, St Paul, 55113, 484-7062
- BROOKS**, Newton E, Bldg Crktr (Phys Plnt), 4550 Central, Lot 1125, Mpls, 55421, 788-2174
- BROOKSHIRE**, Robert H, Assoc Prof (Commun Disorders) Veterans Adm Hosp, 4801 E 54th, Mpls (725-6767)
- BROST**, Bonnie M, Sec (N W Exper Stn) Northwest Experiment St, Crookston, 1612 Hoven Lane, Crookston, 56716
- BROSTROM**, John M, Sr Stu Pers Wkr (Housing) 159 Adm, Duluth (726-8178)
- BROSTROM**, Susan K, Jr Lib Asst (Lib, Mpls) 204 Pills H (373-4052)
- BROTHEN**, Patricia A, Sr Sec (Biometry) 1325 Mayo, University Of Minn 2, 829 University Ave Se, Suite 508, Mpls (376-4676), 3323 Humboldt Ave S, Mpls, 55408, 823-8810
- BROTHEN**, Thomas F, Instr (Psych & Fam Studies) 252a N H (373-5071 & 376-3126), 3323 Humboldt Ave S, Mpls, 55408, 823-8810
- BROTMAN**, Faye S, Clinic Coord (Emerg Rm) A297 Mayo (373-8000), 2150 Hartford, St Paul, 55116, 699-1196
- BROTT**, Bruce W, Grad Engr (Mn Poll Control Agcy) M D H (378-1320), 903 Long Ave, St Paul, 55110, 429-1762
- BROUETTE**, Cheryl M, Sr Sec (Fd Sci & Nutr) 136 M Sci L (373-0806)
- BROUGHTON II**, Walter T, Prof (Naval Sci) 204 Armory (373-4089), 10040 Nord Rd, Mpls, 55437, 831-8682
- BROUGHTON III**, Walter T, Grad Tchng Asst & Prof (Finance & Insurance) 873 B A (373-4592), 1112 Cen H, Mpls, 55437
- BROVALD**, Nancy E, Sr Clk Typ (Hosp Maint & Opers) Bx702 Mayo (373-8447), 4223 19th Ave S, Mpls, 55407, 724-3508
- BROVALD**, Walter H, Assoc Prof (Journ & Mass Commun) 36 Mur H (373-4445), 193 Cleveland Ave S, St Paul, 55104, 698-3545
- BROWN**, Alexander E, Assoc Prof Emer (Mayo Grad Sch Med), 3603 Royal Palm Drive, San Remos Shores, Bradenton, FL, 33505
- BROWN**, Alice V, Custodl Wkr (Dent) Fir 3 Owre (373-2535), 4016 5th Ave S, Mpls, 55409, 822-8960
- BROWN**, Ardis, Asst Sci 104 Diehl H (373-4331), 1960 Midland Hills Rd, St Paul, 55113, 631-0984
- BROWN JR**, Arnold L, Prof (Path) Mayo Medical School, Rochester (282-2511)
- BROWN**, Arthur L, Bldg Crktr (Phys Plnt) (373-4513), 1715 Oliver Ave N, Mpls, 55411, 522-3455
- BROWN**, Barbara J, Prin Sec (Intl Ag Progs) 293 Cof H (373-0747), 1260 W Larpeur Ave, Apt 318, St Paul, 55113, 488-6803
- BROWN**, Barbara K, Acct Clk (Vet Med Admin) 252 Vet S (373-1134), 912 Fry, Apt 2, St Paul, 55104
- BROWN**, Barry L, Res Fellow (Physics & Astron) 139 Tand Ac (373-3124), 175 E Thompson, Apt 9, St Paul, 55118, 227-4970
- BROWN**, Billy R, Bldg & Grnds Wkr (Phys Plnt) 200 Shops B (373-2047)
- BROWN**, Bruce A, Dir (Cloquet Forestry Ctr) 175 University Rd, Cloquet (879-8582), 879-3553
- BROWN**, Christopher, Clin Instr (Ophthalmol) A684 Mayo (373-8425), 623 Goodrich, St Paul, 55105, 227-4559
- BROWN**, Cindy, Sec (Mn Symphony Orch) 807 Hennepin Ave, Mpls (373-2525), 3337 Oakland Ave S, Mpls, 55404
- BROWN**, Cynthia F, Sec (Mn Symphony Orch) Mn Symphony Orchestra 807 Hennepin Ave, Mpls (373-2525), 3337 Oakland Ave S, Mpls, 55407, 823-2167
- BROWN**, Cyrus C, Clin Assoc Prof (Med) The Duluth Clinic Ltd 205 W 2nd St, Duluth (722-8364), 2328 E 3rd St, Duluth, 55812, 728-1851
- BROWN**, Darla M, Sr Sec (Ag Ext) 475 Cof H (373-0796), 11963 Eidelweiss N W, Mpls, 55433, 427-2522
- BROWN**, David C, Asst Prof (Med) Veterans Adm Hosp, 4801 E 54th, Mpls (725-6767)
- BROWN**, David M, Prof (Ped, Lab Med & Pathology) 1460 Mayo (373-8114), 5120 Circle Downs, Mpls 55416, 544-7932
- BROWN**, David R, 1414 Mayo (373-9678)
- BROWN**, Diane L, Sr Clk Typ (Humanities) 206 Fol H (373-5245), 6550 67th Ave N, Apt 306, Mpls, 55428
- BROWN**, Donald G, Intern Proj Coord (2202) 293 Cof H (373-0747), 1845 W Larpeur, Apt 3, St Paul, 55113, 645-7085
- BROWN**, Donald P, Assoc Dir (Dev & U Of M Fdn Ofc) 107 Wa Lib (373-9934), 2137 Folwell St, St Paul, 55108, 647-0810
- BROWN**, Dwight A, Assoc Prof (Geog) 533 Soc Sci (373-5372), 1827 N Hamline Ave, St Paul, 55113, 645-2656
- BROWN**, Elizabeth A, Instr & Libn (Lib, Resources) 170 O M W L (373-7807), 1227 4th St S E, Mpls, 55414, 331-6392
- BROWN**, Gayle O, Sr Clk Typ (Biomed Graphic Commun) C566 Mayo (373-8824 & 373-8825)
- BROWN**, Glenn W, Clin Asst Prof (Fam Practice & Community Hlth) A290 Mayo (373-8539), Box 85, Halstad, 56545
- BROWN**, Harold F, Carp (Phys Plnt) 105 Shops B (373-3617), 1923 44th Ave N, Mpls, 55412, 529-6714
- BROWN**, Henry A, Assoc Prof (Otolaryngol) Mayo Grad Sch Of Med, Rochester (282-2511)
- BROWN**, Huntington, Prof Emer (Engl), 1606 W 28th St, Mpls, 55408
- BROWN**, James, Clin Instr (Ophthalmol) A684 Mayo (373-8425), 1737 Maple Lane, St Paul, 55113, 633-1416
- BROWN**, James H, Bldg Crktr (Phys Plnt), 4016 5th Ave S, Mpls, 55409, 822-8960
- BROWN**, James I, Prof (Rhetoric) 206 Hckr H (373-1324), 1269 N Cleveland, Apt 6 B, St Paul, 55108, 644-9790
- BROWN**, James L, Res Fellow (Soil Sci) 8 So (373-1062), 1948 W Roselawn, St Paul, 55113
- BROWN**, James W, Instr (Journ & Mass Commun) 17 Mur H (373-3368), 3441 Independence Ave N, Mpls, 55427, 544-7025
- BROWN**, Jennie, Adm Fellow 1 (Phys Plng) 503 Mor H (373-5765), 16051 Boulder Creek Dr, Minnetonka, 55343
- BROWN**, Joe R, Prof (Neurol) Mayo Medical School, Rochester (282-2511)
- BROWN**, Joel E, Window Washer (Phys Plnt) 200 Shops B (373-2047), 230 Oak Grove, Apt 122, Mpls, 55403
- BROWN**, Joel M, Adm Fellow 1 (Psych), 110180 Friendship, Chaska, 55318, 448-3405
- BROWN**, John H, Clin Assoc Prof (Med) 1210 Lowry Med Arts Bld, St Paul (282-6346), 1475 Transit, St Paul, 55113, 698-4732
- BROWN**, Judith A, Prin Sec (Crim Justice Studies) 314 Soc Sci (373-9918), 5125 W 59th St, Mpls, 55436, 922-6510
- BROWN**, Kenneth M, Assoc Prof (Computer, Info, & Control Sci) 114 Main E (376-7209 & 373-0132), 2618 Yosemite Ave S, Mpls, 55416, 925-1796
- BROWN**, Linda M, Lab Tech (Peds) 224 Diehl H (373-7786)
- BROWN**, Lynn K, Gen Staff Nurse (Nurs Servs, Stn 43) Bx603 Mayo (373-8343), 1000 8th St S E, Mpls, 55414
- BROWN**, Lynne A, Sr Gen Staff Nurse (Nurs Servs) Bx700 Mayo (373-8750)
- BROWN**, Marjorie M, Prof (Home Ec Ed) 121 Mc N H (373-1525), 734 Labore Rd, St Paul, 55117, 484-1014
- BROWN**, Mark E, Res Asst (Chem Eng & Mats Sci) 151 Ch Eng (373-7894 & 373-2300), 170 Emerald St S E, Mpls, 55414, 338-2184
- BROWN**, Martha R, Sr Lab Tech (Lab) (373-3757)
- BROWN**, Mary E, Gen Staff Nurse (Nurs Servs, Oper Rm) Bx700 Mayo (373-8750), Rt 3, Bx 7, Excelsior, 55331, 474-6907
- BROWN**, Melanie A, Sr Clk Typ (2424) 456 Jac H (373-2808), 3332 Hennepin Ave, Apt 207, Mpls, 55408, 827-6624
- BROWN**, Neal M, Guard (Police) 106 Behm, Morris (589-3690 x 226), Rt 1, Alberta, 56207, 324-7276
- BROWN JR**, Philip W, Asst Prof (Med) Mayo Medical School, Rochester (282-2511)
- BROWN**, Philip W, Assoc Prof Emer (Med) Mayo Foundation, Rochester, 729 6th St Sw, Rochester, 55901
- BROWN**, Randolph M, Prof Emer (Forestry Admin) 110h G H, 2355 Commonwealth, St Paul, 55108, 644-5480
- BROWN**, Raymond F, M & O Mech (Electric Eng) 8 Elect E (373-2470), 1034 W Idaho Ave, St Paul, 55117, 489-5609
- BROWN**, Richard C, Jr Oper Engr (Htg Plnt, Mpls) H P, Mpls (373-2764), 10 Park Dr, Circle Pines, 55014
- BROWN**, Richard D, Spec Asst (Dev & U Of M Fdn Ofc) 107 Wa Lib (373-9934), 65 Walden, Burnsville, 55378, 890-7476
- BROWN**, Richard K, Audiologist (Audiol Output Clinic) Bx283 Mayo (373-8740)
- BROWN**, Richard W, Asst Equip Mgr (Intercoll Ath) 145 B F A B (373-1915), 1475 Danforth St, St Paul, 55117
- BROWN JR**, Robert L, Instr (Engl) 216 Main E (373-2540), 2617 Fremont Ave S, Mpls, 55408, 374-5915
- BROWN**, Rodney B, Bldg & Grnds Wkr (Phys Plnt) 230 Phys Pl (373-1005), Box 235, Lakeland, 55043, 436-7886
- BROWN**, Roger, Tchng Assoc 1 (Chem Eng & Mats Sci) 235c Ch Eng (373-2300), 9464 Cen H, University Of Minn, Mpls, 55455, 376-6345
- BROWN**, Ronald E, Assoc Prof (Physics & Astron) 311 Ph (373-5466 & 373-3124), 5925 Wolfberry Lane, Mpls, 55422, 545-5489

BROWN, Ruth E, Community Prog Asst (Ag Ext) Winona Co Ext Serv, Winona (454-5101), 689-2774

BROWN, Steven E, Clinic Dentist (Hlth Serv) H S, Mpls (373-4048), 9950 Dell Rd, Eden Prairie, 55343, 445-5160

BROWN, Susan L, Prin Sec (Poli Sci) 1414 Soc Sci (373-2651), 10 Oakwood Dr, St Paul, 55112, 633-8082

BROWN, Theodora B, Prin Clk (Eye Dept) H S, Mpls (373-3756), 3825 N E 2-1/2 St, Mpls, 55421, 788-4729

BROWN, Ulysses, Deliv Serv Driver (Phys Plnt) 105 Shops B (373-3617), 1324 Oliver Ave N, Mpls, 55411

BROWN, Vernard L, Mgr, Gen Servs (Bus Servs) 106 Behm, Morris (589-3690 x 226), 19 S California, Morris, 56267, 589-4176

BROWN, Wallace E, Prntg Equip Oper (Prntg Plnt) P & G A (373-3592), 4217 Nevada Ave N, Mpls, 55428, 533-4659

BROWN JR, William F, Prof Emer (Electric Eng) 234a Elect E (373-2489), 2033 Fremont Ave, St Paul, 55119, 735-3206

BROWN, William G, Res Asst (Hort Sci) 452 Hort S (373-1312), 155 E Little Canada Rd, Apt 220, St Paul, 55117, 484-9008

BROWN JR, Willis E, Instr (Neurosurg) B590 Mayo (373-8785), 2400 Cromwell Dr, Mpls, 55410, 926-3740

BROWN, Woodrow F, Gen Mech (Sci Appar Servs) 288 Diehl H (373-2457), 5034 6th St N E, Mpls, 55421, 560-2072

BROWNBILL, John W, Asst Prof (Ped Dent) 125 Owre (373-3262), 1213 7th St S E, Mpls, 55414, 331-6776

BROWN, Donald R, Prof (Speech Commun) On Leave

BROWNING, Thomas L, Res Fellow (Ag & Applied Econ) 317d Cla Off (376-3800), 1354 Albany, St Paul, 55108, 645-3370

BROWNING, William G, Instr (Stu Couns Bur) 101 Ed H (373-4193), 1631 Carl St, St Paul, 55108, 645-8425

BROWNLEE, Oswald H, Prof (Econ) 968a B A (373-5270), 1943 E River Rd, Mpls, 55414, 339-2472

BROX, Lawrence H, Bldg & Grnds Wkr (Phys Plnt, St Paul) 230 Phys Pl (373-1005), 1055 Ryan Ave W, St Paul, 55113, 489-2912

BROXTERMAN, Sharylee M, Sr Clk Typ (Hosp Admis) D219 Mayo (373-8664), 320 7th St S E, Apt 103, Mpls, 55414, 333-3918

BROZ, Janis L, Clk Steno (Hosp Servs, M D H) 207 M D H (296-5458), 3440 Dupont Ave S, Mpls, 55408, 824-4551

BRUBAKER, Richard F, Asst Prof (Ophthalmol) Mayo Medical School, Rochester (282-2511)

BRUCE, Donald R, Jr Sci (Otolaryngol) 2630 University Ave S E, Rm 128, Mpls (373-9175 & 9771), 518 W 48th St, Mpls, 55409, 925-3526

BRUCE, Jeannette L, Instr Emer (Ed & Psych), Lincoln Hotel, Duluth, 55802

BRUCE, Maureen R, Instr (Hlth Ecolgy) 116 Owre (373-0287), 3979 Hillcrest Rd, Wayzata, 55391, 473-2320

BRUCKER, Gregory G, Grad Tchg Asst & Res Asst (Mechl Eng) 232 Mech E (373-3052)

BRUDVIG, Glenn L, Prof & Head (Biomed Lib) 316 Diehl H (373-5585), 203 16th Ave N W, St Paul, 55112, 633-7337

BRUESTLE, George P, Hosp M & O Mech (Hosp Maint & Opers) C107 Mayo (373-8447), 4905 30th Ave S, Mpls, 55417, 722-5215

BRUGGEMAN, Wayne E, Clin Instr (Prosthet) Owre (373-2535), 53 Quamwell Ave N, Lakeland, 55043, 436-2240

BRUHL, Heinz H, Clin Asst Prof (Peds) State School & Hospital, Faribault (334-6411)

BRUHL, Martin, Clin Instr (Ophthalmol) A684 Mayo (373-8425), 975 Lydia Dr, St Paul, 55113

BRUHN, Donna J, Community Prog Asst (Ag Ext) Wadena Co Exten Office, Wadena (631-2332)

BRUININKS, Robert H, Assoc Prof (Special Ed) 12 Pt (373-9783), 4732 17th Ave S, Mpls, 55417, 722-6776

BRUMBLAY, Raymond S, Med Fellow (Med) Northwestern Hospital 810 E 27th St, Mpls (874-4610), 2607 Elliot Ave S, Mpls, 55407

BRUMM, Marsha I, Lic Prac Nurse (Nurs Servs) Bx603 Mayo (373-8282)

BRUMM, Susan K, Nurs Asst (Nurs Servs) Bx603 Mayo (373-8282)

BRUMMETT, Barry, Tchg Assoc 1 (Speech Commun) 404a Fol H (373-2570)

BRUN, William A, Assoc Prof (Agron & Plnt Genetics) 117 Cr Res (373-1510), 2891 Arthur Place, St Paul, 55113, 633-4130

BRUNDAGE, James L, Police Ofcr (Police Dept) Pol D B (373-3550)

BRUNDELL, Vernon, Sr Computer Progr (Adm Data Proc) 460 Adm Serv (373-4554), 3626 Benjamin St N E, Mpls, 55418, 789-8282

BRUNELLE, Dewey E, Bldg Crtrk (Phys Plnt, St Paul) 116 Nor H (373-1005), 1590 Cessna Dr, St Paul, 55112

BRUNER, Robert R, Vet Med Assoc (Vet Hosps) C253 Vet H (373-1636), 1816 Birch St, Apt 3, St Paul, 55110, 426-3335

BRUNETTE, Leonard A, Instr (Radiol) B238 Mayo (373-8570), 2557 Beacon St, Mpls, 55414, 633-9524

BRUNETTI, Gerald J, Asst Prof (Second Ed) 230 Peik H (373-0111), 529 6th Ave S E, Mpls, 55414, 378-0079

BRUNETTI, Paula T, Sr Gen Staff Nurse (Nurs Servs, Kidney Dial) Bx603 Mayo (373-8282), 400 6th Ave S E, Mpls, 55414, 331-2005

BRUNING, Charles R, Dir (Clin Exp) 225 Bu (373-2244, 373-9730 & 373-9725), 2500 Seabury Ave, Mpls 55406, 729-1888

BRUNING, Connie H, 227 Bu (373-9810), 2500 Seabury Avenue, Mpls, 55406, 729-1888

BRUNING, Corinne H, Instr (Clin Experiences) 1901 Minnehaha, Rm 412, Mpls (373-1870), 2500 Seabury Ave, Mpls, 55406, 729-1888

BRUNNING, Richard D, Assoc Prof & Assoc Dir (Hematol Lab) B273 & C205 Mayo (373-8557 & 373-8556), 301 St Anthony Ave S E, Mpls 55414, 339-3317

BRUNSOMAN, Jerry K, Clin Asst Prof (Oral Surg) 210 Owre (373-3276), 1977 De Soto St, St Paul, 55117, 722-2310

BRUNSON, Kenneth W, Res Asst (Microbiol) 1055 Mayo (373-8100), 1228 Gibbs Ave, St Paul, 55108, 645-2250

BRUSMAN, William L, Adm Fellow 1 (Urban & Reg Affrs) Urban & Regional Affairs 2100 Riverside Ave, Mpls (376-3684), 1405 W Jessamine, Apt 20, St Paul, 55108, 644-9362

BRUSSEAU, James L, Asst Prof (Soc Work) 400c For H (373-2641), 728 E Belmont Lane, St Paul, 55117, 774-7381

BRUTGER, James H, Instr (Art) 205 H, Duluth (726-8225), 2114 E 2nd St, Duluth, 55812, 728-1917

BRUVELIS, Gunar, Dupl Equip Oper (Cen Dupl) B15 Joh H (373-4869), 3817 28th Ave S, Mpls, 55406, 721-1279

BRYAN, Daniel V, Prof & Dir (Comm & Human) 116a Kla Ct (373-3548), 2141 Hoyt Ave W, St Paul 55108, 644-8528

BRYAN, Richard S, Asst Prof (Orthoped Surg) Mayo Medical School, Rochester (282-2511)

BRYAN, Robert R, Engr (Eng & Constr) 88 Fol H (373-7718), Rt 1, Box 90 A, Randolph, 55065, 263-3798

BRYANT, Irene L, Asst Dir, Nurs (Mn Dept Of Hlth) 423 M D H, Asst Director Of Nursing, Minn Dep't Of Health, 717 Delaware Str Se, Minneapolis (296-5432), 3548 14th Ave S, Mpls, 55407, 722-2215

BRYANT, Kenneth, Sr Gen Mech (Phys Plnt) 105 Shops B (373-1000), Rt 2, Zimmerman, 55398, 389-1118

BRYANT, Merle L, Asst Prof (Elem Ed) 233 Boh H, Duluth (726-7147), 100 Elizabeth St, Apt 504, Duluth, 55803, 724-4970

BRYANT, Robert G, Assoc Prof (Chem) 116 Smith H (373-5575), 9824 Dellridge Rd, Mpls, 55420, 881-2392

BRYANT, Robert M, Deliv Serv Driver (Gen Storehse) Gen Stor (373-3604), Rt 2, Elk Lake, Zimmerman, 55398, 389-1115

BRYANT, Rosemary A, Nurs Asst (Nurs Servs, P A R) A410 Mayo (331-8417), 2644 Abbott Ave N, Mpls, 55422, 588-5750

BRYANT, W Keith, Prof (Ag & Applied Econ) 317g Cla Off (376-3800), 1466 Grantham Ave, St Paul, 55108, 644-3509

BRyce, Larry G, Sr Computer Progr (Hosp Mgmt Servs) Bx507 Mayo (373-8191), 161 Windsor Ct, St Paul, 55112

BRyDEN, David P, Assoc Prof (Lth), 4736 Emerson Ave S, Mpls, 55409, 822-9713

BRYERS, Diane E, Nurs Asst & Sec (Nurs Servs) Bx603 Mayo (373-8282), 2636 Pillsbury Ave S, Apt 102, Mpls, 55408, 827-6341

BRYKOVSKY, Regina A, Sr Lab Tech (Hosp Labs, Electrocardiol) Bx198 Mayo (373-8619), 1015 28th Ave N E, Mpls, 55418, 781-8819

BRYN, Oksana, Lectr (Mac Phkay Ctr) Mac Ph C (373-1925), 2027 Kenwood Pkwy, Mpls, 55405, 377-5375

BRyNGELSON, Bryng, Prof Emer (Comm Disorders) & Clin Prof (Ped) 110 Sh H (373-4116), 4932 Oliver Ave S, Mpls 55409, 922-6726

BRyNJULSTON, Judith A, Clk Typ (Address & Mail) 190 P & G A (373-5130), 1006 W County Rd D, Apt 223, St Paul, 55112, 636-0052

BRySON, Theodore W, Lab Anim Tech (Vet Diag Labs)

BUBRICK, Melvin P, Med Fellow (Surg) Henn Co General Hosp, 619 S 5th St, Mpls

BUCEK, Phyllis, Ofc Supv (Res Anim Hosp) B123 Mayo (373-4352), 5110 Bloomington Ave, Mpls, 55417, 822-8254

BUCHANAN, Anne S, Grad Tchg Asst (Engl) 360a Main E (378-7140), 1110 8th St S, Mpls, 55404, 339-6645

BUCHAR, Mary E, Stu Technol Supv (Hosp Labs, Chem) D429 Mayo (373-7673), 5604 28th Ave S

BUCHHOLZ, Theodore A, Gen Mech (Phys Plnt) H P, Mpls (373-2764), 709 14th Ave N, Mpls, 55411, 529-9073

BUCHIN, Carl H, Tchg Assoc 2 (Engl) 417a Main E (373-5174), 1310 E 22nd St, Mpls, 55404, 335-7922

BUCHMAN, Roland G, Prin Biometrcn (Forest Serv, U S D A) 418 N C For (645-0841), 1853 Margaret St, St Paul, 55119, 735-0191

BUCHMAN, Roland G, Prin Biometrcn (Res Support Servs) 340 N C For (735-0191), 1853 Margaret St, St Paul, 55119, 645-0841

BUCHSBAUM, Donald J, Instr (Therapeut Radiol) 174 V F W C R C (373-8680 & 373-7735), 2720 N Dale St, Apt 210, St Paul, 55113, 483-3629

BUCHSTEIN, Harold F, Clin Prof (Neurosurg) B590 Mayo (373-8785), 5621 Woodcrest Dr, Mpls, 55424, 920-8639

BUCHWALD, Henry, Assoc Prof (Surg) 101 V C H H (373-8940), 6608 Margaret's Lane, Mpls, 55435

BUCHWALD, Lidwina S, Sch Nurse (Marshall U High) M U Hi, 2307 N E Roosevelt St, Mpls, 55418, 781-7540

BUCK, Eleanor A, Sr Fd Serv Wkr (Hosp Nutr Serv), 2631 California St N E, Mpls, 55418, 781-6289

BUCK, Marian E, Sr Sec (Drug Abuse Info & Ed) N616 Elt H (376-3150), 1709 Como S E, Mpls, 55414, 331-1446

BUCK, Thomas G, Gen Staff Nurse (Nurs Servs) Bx603 Mayo (373-8282), 39 Como Ave, St Paul, 55103, 226-0945

BUCKINGHAM, Dorothy, Prin Surv Interviewer (Lab Of Physiol Hyg) Gt 27 Stad (373-3586), 6143 Lee Ave N, Mpls, 55429, 937-0348

BUCKINGHAM, Patrick W, Assoc Prof (Militt Sci) 108 Armory (373-2212), 4823 Emerson Ave S, Mpls, 55409, 822-3489

BUCKLEY, Joseph J, Prof (Anesth) C596 Mayo (373-8826), 4108 Sunnyside Rd, Mpls, 55424, 922-4419

BUCKLEY, Keith D, Instr (C E E Counseling) 314 N C C E (373-3905), 1856 Draper Dr, St Paul, 55113, 644-6138

BUCKLEY, Philip E, Asst Prof (Ag) U Of M Tech College, Crookston (281-6510), Rt 2, Crookston, 56716, 281-5569

BUCKLEY, Robert P, Clin Assoc Prof (Med), Duluth, 525 N 27th Ave E, Duluth, 55812

BUCKLEY, Thomas C, Asst Prof (Gen Coll) 153 N H (373-4020), 3204 30th Ave S, Mpls, 55406, 722-1723

BUCKMAN, Mary J, Asst Prof (Lab Med & Path) 5302 Po H (373-9670), Rt 2, Box 209, Prior Lake, 55372, 447-3983

BUCKNER, Reginald, Instr (Music Ed) 272 Soc Sci (376-7221), 1124 Vincent Ave N, Mpls, 55411, 588-1503

BUCKNEY, Jeanne L, Sr Nurs Asst (Hosp Output) Bx 74 Mayo (373-8532), 716 Elwood N, Mpls, 55411

BUCKNUM, Frank M, Med Fellow (Anesth) C596 Mayo (373-8826), 510 Jersey Ave N, Mpls, 55427, 544-2167

BUCKREY, Edward D, Carp (Phys Plnt) 105 Shops B (373-3617), 44 E Stevens, St Paul, 55107, 224-6060

BUCKSA, Frank J, Bldg Secur Crtrk (Phys Plnt) 55 O M W L (373-9794 & 373-2047), 3626 2-1/2 St N E, Mpls, 55418, 789-7776

- BUCKSA, Jean M, Sr Med Technol (Hosp Labs, Chem) C285 Mayo (373-8637), 1665 Valerie Lane, St Paul, 55112, 633-2772**
- BUDD, Ronald I, Jr Engr (Phys Plnt) 200 Shops B (373-0390), 104 Seymour S E, Mpls, 55414, 338-8218**
- BUDDE, Jacqueline E, Ck Typ (Hormel Inst) Hormel Institute, 801 16th Ave N E, Austin (433-8804), 706 23rd St S W, Austin, 55912**
- BUDGE, Peter R, Steam Fitter (Phys Plnt) 105 Shops B (373-3617), 4227 Emerson Ave N, Mpls, 55412**
- BUDNICKI, Jeanine M, Undergrad Res Asst (Hybrid Computer Lab) 132 Sp Sci (373-5768), 3124 Wilson St N E, Mpls, 55418, 781-8648**
- BUECHELE, Kenneth J, Assoc Prof (Operative Dent) Owre (373-2535), 8456 Rich Ave S, Mpls, 55437, 888-6593**
- BUECHELE, Mary R, Prin Lab Tech (Peds) 445 Jac H (373-2807 & 376-3218), 3336 Irving Ave S, Mpls, 55408, 827-1493**
- BUEGE, William B, Clin Asst Prof (Fam Practice & Community Hlth) A290 Mayo (373-8539), 1405 Lakewood Ave, Albert Lea, 56007**
- BUEGEL, Herman F, Clin Prof (Clin Psych) Veterans Adm Hosp, 4801 E 54th, Mpls, 9710 Upton Rd, Mpls, 55431, 888-8785**
- BUEHLER, Robert J, Prof (Theoret Statis) 260 V H (373-4857), 901 W County Rd G2, St Paul, 55112, 484-9552**
- BUELL, Kenneth H, Ath Ticket Mgr (Intercoll Ath) 205 B F A B (373-4244), 4500 58th Ave N, Mpls, 55429**
- BUESCHER, Patrick J, Res Asst (Agron & Plnt Genetics) 309 Pl Sci (373-1366), 1845 W Larpentier Ave, St Paul, 55101, 646-5117**
- BUETOWN, Arnold H, Prin Lab Machinist (Physics & Astron) 30 Ph (373-3360), 3283 N Victoria, St Paul, 55112, 484-1145**
- BUFFALOHEAD, W Roger, Actg Chrmn (Amer Indian Studies) 810 Soc Sci (373-0146), 981 17th Ave S E, Mpls, 55414, 331-8312**
- BUFFIE, M Irene, Lab Tech (2424) 197 Jac H (373-2763), R O Box 425, Rockford, 55373, 477-5902**
- BUGBY, Robert D, Clin Instr (Radiol) Mayo**
- BUHL, Douglas H, Mail Ck (Forest Serv, U S D A) 110 N C For (645-0841), 613 E Hoyt Ave, St Paul, 55101, 774-0876**
- BUHL, Richard O, Refrigeratn Mech (Phys Plnt) 105 Shops B (373-3617), 2922 30th Ave So, Mpls, 55406, 729-4582**
- BUHR, Audrey J, Sr Sec (Res, Demonstr & Dev Ctr) 13 Pt (646-6098), 1236 Rose Vista Ct, Apt 10, St Paul, 55113, 378-0199**
- BUI, Dzung T, Res Asst (Electric Eng) 312 Elect E (373-5163), 1247 Anthony, Apt 2014, St Paul, 55104, 644-1896**
- BUIE JR, Louis A, Prof Emer (Mayo Grad Sch Med) Mayo Grad Sch Of Med, Rochester (282-2511)**
- BUJUM, Nissan, Grad Tchng Asst & Res Asst (Special Ed) 5 Pt (373-4955), 1445 Texas Ave S, Mpls, 55426**
- BUJAN, John, Nurs Asst (Nurs Servs) Bx603 Mayo (373-8282), 2420 Clinton, Mpls, 55404**
- BUKUR, Dragomir, Res Asst (Chem Eng & Mats Sci) 151 Ch Eng (373-2308 & 373-2300), 1922 Sharon Ave S E, Mpls, 55414**
- BULATAO, Alberto B, Prin Lab Attdnt (Geol & Geophys) 30a Pills H (373-3374), 2 S 11th St, Apt 27, Mpls, 55403, 332-6976**
- BULAWSKY JR, Lawrence H, Prof (Militt Sci) 108 Armory (373-2212), 4428 Fondell Dr, Mpls, 55435, 920-1275**
- BULBULIAN, Arthur H, Clin Prof (Dent) D349 Mayo (373-8730 & 373-8690), 22 Skyline Dr, Rochester, 55901, 289-3788**
- BULBULIAN, Barbara J, Tchng Asst (Genetics & Cell Biol) 456 & 455 Bio Sci (373-1835), 2161 Commonwealth Ave, St Paul 55108, 645-2460**
- BULBULIAN, Connie L, Res Asst (Fam Prob Solving) 2122 Riverside Ave S, Mpls (373-0116), 1404 Raymond Ave, St Paul, 55108, 646-0495**
- BULBULIAN, Gregory J, Jr Sci (Biochem - Biol Sci) 174 Gor L (373-1267), 1404 Raymond Ave, Apt 6, St Paul, 55108, 646-0495**
- BULEN, Charles O, Kinemat Appar Mech (Rehab Ctr) 838 Mayo (373-8990), 1264 5th Ave S, Anoka, 55303, 421-3097**
- BULEY, Carol R, Sr Ck Typ (Prop Acctg) 246 Adm Serv (373-2118), 800 47th Ave N E, Mpls, 55421, 788-8932**
- BULLEN, Paul W, Asst Prof (Mechl Eng) 140 Mech E (373-3881), 5345 Fremont Ave N, Mpls, 55430, 560-8175**
- BULLOCK, Jeanne, Med Fellow (Radiol) B238 Mayo (373-8570), 3721 Foss Rd N E, Mpls, 55421, 788-1854**
- BULLOCK, Milton L, Instr (Med) Hennepin Co Gen Hosp, 619 S 5th St, Mpls (348-8224)**
- BULLOCK, Sharon O, Exec Sec (Poli Sci) 1414 Soc Sci (373-2651), 10908 Presidents Dr, Mpls, 55433, 757-2197**
- BUMPUS, Robert J, Prin Lab Tech (Resp Therapy) Mayo, 3401 10th S, Wausau, WI, 54401**
- BUNCH, Thomas W, Instr (Med) Mayo Medical School, Rochester (282-2511)**
- BUNDLIE, Susan L, Sr Ck Typ (Lib, Mpls) 499 O M W L (373-3097), 3220 16th Ave S, Mpls, 55407, 722-0690**
- BUNDT, Robert E, Clin Asst Prof (Fam Practice & Community Hlth) A290 Mayo (373-8539), 7304 Clarendon Dr, Mpls, 55435**
- BUNGUM, Charles F, Asst Prof (Dent) 197 Fron H (376-3204)**
- BUNGY, Olivia M, Hosp Custodi Wkr (Hosp Env Servs) Bx 55 Mayo (338-6097), 1212 Yale Place, Mpls, 55403, 332-0620**
- BUNKHOLT, Clarence H, Painter (Phys Plnt) 202 Phys Pl (373-1000), 10228 Wentworth Circle, Mpls, 55420, 888-5965**
- BUNNELL, Melvin C, Hosp Custodi Wkr (Hosp Env Servs) 55 Mayo (373-8506), 1118 Harmon, Mpls, 55403, 529-2220**
- BUNTING, Susan C, Instr & Counselor (Educ Career Dev) University Of Minn 1425 University Ave S E, Mpls (373-2257 & 373-2234), 343 Ramsey Hill, St Paul, 55102, 225-1746**
- BUNTING, William, Mgr (Chem Storehse) Ch Stor (373-2361), 1720 Eustis, St Paul, 55113, 644-7700**
- BUNTJE, Maryls L, Sr Ck Typ (Bus Servs) 107 Behm, Morris (589-3690 x 226)**
- BUNTROCK, Leona M, Custodi Wkr (Med Labs, M D H) 522 M D H (296-5262), 3407 Johnson St N E, Mpls, 55418, 789-5626**
- BUNZL, Martin R, Res Fellow (Psychiatry) 456 Ell H, 2016 16th Ave S, Mpls (376-4545 & 333-2407), 600 27th Ave S, Mpls, 55406, 338-6643**
- BUOEN, Lance C, Res Fellow (Microbiol) 958 Mayo (373-8127), 6045 Mckinley Ave N E, Mpls, 55432, 789-4962**
- BUONOCORE, Alecia A, Instr (Gen Coll) 122 (373-4027), 1430 Commerce, Apt 203, St Paul, 55113**
- BUQUOIL, Nancy, Grad Tchng Asst (Theatre Arts) 236 Mdb H (376-7549), 725 8th Ave S E, Apt 18, Mpls, 55414**
- BURAK, James L, Adm Ofcr (Pharmacol) 105 Mird H (373-9922), 500 Rolls Rd, St Paul, 55112, 633-7267**
- BURAN, David J, Clin Asst Prof (Otolaryngol) A605 Mayo (373-8846), 1911 Kenwood Pkwy, Mpls, 55405, 377-4982**
- BURANDT, Corrine, Hosp Cen Serv Tech (Hosp Cen Serv & Sup) Bx706 Mayo (373-8460), 2924 17th Ave S, Mpls, 55407, 722-6551**
- BURBACH, Ralph C, Police Ofcr (Police Dept) Pol D B (373-3550)**
- BURBANK, Linda L, Sr Ck Typ (Admis & Scholarships) 209 Behm, Morris (589-2116 x 227), 1925 Wisconsin Ave, Benson, 56215, 843-2428**
- BURBANK, Mahlon K, Asst Prof (Med) Mayo Medical School, Rochester (282-2511)**
- BURBANCK, Mary L, Reg Nurse (Rehab Ctr) Rehb5 Ch R C (373-9050), 4801 Aldrich Ave S, Mpls, 55409, 822-7563**
- BURCH, Mack D, Sr Meat Cutter (Fd Stores) F Stor (373-2637), 1006 Carroll Ave, St Paul, 55104, 646-7738**
- BURCHELL, Howard B, Prof (Med) 280 V C H H (373-8947), 260 Woodlawn Ave, St Paul, 55105, 690-2356**
- BURCK, Lois M, Prog Asst (Pub Hlth) 186 Fron H (373-9661 & 373-9661), 2434 Dupont Ave S, Apt 31, Mpls, 55405, 377-3630**
- BURDICK, Malcolm R, Asst Prof (Hlth Care Psych) Hennepin Co Gen Hosp 619 S 5th St, Mpls (348-3940), 1080 15th Ave S E, Mpls, 55414, 331-4860**
- BURDORF, Ida M, Cook (Fd Servs)**
- BUREK, Kathleen P, Grad Tchng Asst (Poli Sci) 1214 Soc Sci (373-5205), 4711 Monroe St Ne, Mpls, 55421**
- BURG, Patricia K, Prin Sec (Spanish & Portuguese) 4 Fol H (373-7975 & 373-7998), 8110 12th Ave S, Apt 203, Mpls, 55420**
- BURGARD, Lenore Y, Schol Crtee Rep & Counselor (C L A Up Div) 225c Joh H (373-2906), 924 17th Ave S E, Apt 301, Mpls, 55414, 331-9473**
- BURGER, Earl L, Asst Prof (Mort Sci) 114 V H (373-3870), 2605 40th Ave S, Mpls, 55406, 724-7440**
- BURGER, Laura J, Res Assoc (Res Coordg Unit, Voc Ed) 145 Peik H (373-3838), 1881 Furness St, Apt 202, St Paul, 55109, 770-2781**
- BURGERS, Diane M, Ofc Spec (Admis & Records) 106 Mor H (373-2150), 1046 Carmel Ct, St Paul, 55118**
- BURGERT JR, Eran O, Assoc Prof (Peds) Mayo Medical School, Rochester (282-2511)**
- BURGESS, Asimina S, Sr Lab Tech (2424) 464 Jac H (373-2794), 604 Washington Ave S E, Apt 4, Mpls, 55414, 331-3836**
- BURGSTAHLER, Sylvan D, Assoc Prof (Math) 331 S M, Duluth (726-7200), 27 W Kent Rd, Duluth, 55812, 724-7122**
- BURIC, Milorad R, Res Asst (Hybrid Computer Lab) 141 Sp Sci (373-7904), 5046 Woodlawn Blvd, Mpls, 55417, 724-2087**
- BURK, Martyn W, Med Fellow (Surg) B518 Mayo (373-7735), 4509 Washburn Ave S, Mpls, 55410**
- BURKE, Barbara A, Assoc Prof (2424) 480 Jac H (373-2772), Rt 4, Box 506, Excelsior, 55331, 474-5111**
- BURKE, Deborah E, Sr Lib Asst (Lib Ref) 453 O M W L (373-9928 & 373-9928), 3250 Garfield Ave S, Mpls, 55403**
- BURKE, Desmond M, Instr (Path) Mt Sinai Hosp, 2215 Park Ave, Mpls (339-1681), 54 N Mississippi Blvd, St Paul, 55104, 646-4941**
- BURKE, Edmund C, Prof (Peds) Mayo Medical School, Rochester (282-2511)**
- BURKE, Jacquelyn, Res Analyst (Mn Poll Control Agcy) M D H (378-1320), 1908-1/2 Girard Ave S, Mpls, 55405, 377-8007**
- BURKE, Janet E, Chief (Pub Hlth, M D H) 314 M D H (296-5271)**
- BURKE, Mary E, Res Assoc (Botany) 676 Bio Sci (376-3082), 1475 Holton, St Paul, 55108, 644-4684**
- BURKE, Michael J, Res Fellow (Hort Sci) 256 Hort S (373-1086), 1475 Holton, St Paul, 55108, 644-4684**
- BURKE, Penelope A, Resident Adv (Comstock) 217w Corn H (373-7203)**
- BURKE, Ralph H, Bldg Ctrkr (Plnt Servs) U Of M Tech College, Crookston, 302 Cromb St, Crookston, 56716, 281-3631**
- BURKE, Samuel M, Prof & Conslt (S Asian Langs) 84 O M W L (373-2693), 1566 Coffman St, St Paul, 55108, 646-6836**
- BURKE, Susan M, Speech Path (Phys Med & Rehab) 791 Mayo (373-9013), 1194 Cumberland, St Paul, 55117**
- BURKE, Warren E, Deliv Serv Driver (Chem Storehse) Ch Stor (373-2361), 3221 42nd Ave S, Mpls, 55406, 824-7057**
- BURKE, William E, Assoc Prof (Anim Sci) 130 Hckr H (373-1110), 2212 Merrill St, St Paul, 55113, 631-0352**
- BURKEY, Richard W, Assoc Prof (Physics) 234 Sc, Morris (589-2211 x 297), Rt 1, Morris, 56267, 795-2461**
- BURKHARDT, Dwight A, Assoc Prof (Psych) 220 Ell H (373-5518), 5144 Harriet Ave S, Mpls, 55419, 825-4153**
- BURKHOLDER, Martha I, Dent Asst (Perio & Endo Grad) 302a Owre (373-2535)**
- BURKLUND, Betty A, Asst Prof (Home Ec Ed) 117 Mc N H (373-1524), 1225 Rose Vista Ct, Apt 8, St Paul, 55113**
- BURKLUND, Edwin, Clin Asst (Peds) 563 Central Med Bldg, 393 N Dunlap, St Paul (645-6451)**
- BURKLUND, Karon E, Jr Sci (Pharmacol) 26 Mird H (373-9957), 4720 Clinton Ave S, Mpls, 55409, 827-4395**
- BURLING, Dale O, Prin Electron Tech (Chem) 217 Smith H (373-2343), 7015 Portland Ave S, Mpls, 55423, 869-8642**
- BURLING, Selma A, Sr Ck Typ (Intercoll Ath) 205e B F A B (373-3181 & 373-4280), 3313 45th Ave S, Mpls, 55406, 729-3430**
- BURMAN, Beverly J, Sr Sec (Hosp Admis) D217 Mayo (373-8668)**
- BURMEISTER, Alma E, Data Proc Asst (Bus Div), Crookston, 342 Huribut, Crookston, 56716**

BURNES, Bruce B., Asst Prof (Elem Ed) 200d Edu, Morris (589-1464 x 246), 14 S California, Morris, 56267, 589-3063

BURNES, Lois A., Instr (Elem Ed) 200b Edu, Morris (589-2211 x 244), 15 S California, Morris, 56267, 589-3063

BURNETT, Rosemary C., Fd Serv Wkr (Din Hall) U Of M Tech College, Waseca (835-1004), Rt 3, Waseca, 56093, 835-1004

BURNHAM, Charles R., Prof Emer (Agron & Plnt Genetics), 1539 Branson, St Paul, 55108

BURNHAM, Donald F., Instr (Lib, Mpls) 128 Main E (373-2957), 3749 Colfax Ave S, Mpls, 55409, 822-2527

BURNHAM, Eugene E., Prin Radiol Technol (Radiol) B238 Mayo (373-8570), 2428 E 14th Ave, St Paul, 55109

BURNIECE, Patricia A., Lectr (Living Learning Ctr) 201 We H (373-9906), 1220 Tonkawa Rd, Long Lake, 55356, 471-7409

BURNINGHAM, Nancy E., Sr Clk (U Pers) C S Pers (373-2093), 2622 3rd Ave S, Apt 4, Mpls, 55408, 335-3939

BURNS, Delma D., Sr Clk Typ (Econ Ed) 1169 B A (373-4469), 1118 12th Ave S E, Mpls, 55414, 331-3697

BURNS, Dorothy E., Community Prog Asst (Ag Ext) Hennepin Co Ext Office, 476 Federal Bldg, Mpls (725-2257)

BURNS, John M., Clin Asst Prof (Med) 311 Central Med Bldg, 393 N Duntap, St Paul (645-5711), 2126 Carroll, St Paul, 55104, 644-5633

BURON, Susan W., Prin Lab Tech (Microbiol) 279 V C H H (373-2749), 211 2nd Ave S, Apt 168, Mpls, 55404, 339-2858

BURRILL, Cornelia A., Asst Supv (Phys Therapy) R650e Ch R C (373-9060), 2435 Pillsbury Ave S, Mpls, 55404, 871-0867

BURRIS, Louise M., Statis Clk (Res, C E E) 307 N C C E (373-9775), 935 18th Ave S E, Mpls, 55414, 331-7526

BURRIS, Russell W., Dir (Consting Grp On Instr Design) 205 Eit H (373-5352), 536 Westwood Village, St Paul, 55113

BURROW, Marguerite J., Prin Clk (Hosp Output) Bx 74 Mayo (373-8532), 5924 Oakwood Manor N E, Mpls, 55421, 788-7748

BURROWS, Daniel J., Computer Progr (Stu Couns Serv) University Of Minn 3008 University Ave S E, Mpls (373-7740), 3056 N Fairview, St Paul, 55113, 636-5906

BURROWS, Dorothy M., Prof (Gen Coll) 212 N H (373-3707), 3814 Edmund Blvd, Mpls, 55406, 722-8132

BURROWS, Raymond F., Sr Engr (Hosp Servs, M D H) 211 M D H (296-5449), 668 1st Ave, St Paul, 55118, 224-6658

BURSCH, Russell A., Adm Asst (Mn Symphony Orch) 807 Hennepin Ave, Mpls (373-2525), 331 E 43rd St, Mpls, 55409, 827-4147

BURSEIM, Carlton J., Sr Gen Mech (Ag Eng) Shop Ag Eng (373-1334), 2064 Mississippi St, St Paul, 55117

BURSON, Paul M., Prof Emer (Soil Sci), 3328 Owasso Heights Dr, St Paul, 55112, 484-9693

BURT, Judith M., Sr Clk Typ (Sponsored Progs) 422 Joh H (373-3001), 1610 W County Rd B, Apt 2, St Paul, 55113, 636-7257

BURT, Martha R., Asst Prof (Sociol) 1010 Soc Sci (376-7230), 1962 Penn Ave S, Mpls, 55405

BURTON, Donald., Adv (Baptist Conserv Stu Union) 211 W County Rd B2, St Paul (484-9604), 1254 Shryer Ave W, St Paul, 55113, 645-1521

BURTON, John H., Res Asst (Neuro) J108 Diehl H (373-4305), 4003 Grimes Ave S, Mpls, 55416, 926-8693

BURTON, Karl E., Undergrad Res Asst (Curric) 1342 Mayo (373-9581), 1762 Bayard, St Paul, 55116, 698-0657

BURTON, Thomas P., Clin Instr (Psychiatry) Southdale Med Bldg, 6545 France Ave S, Mpls (920-7555)

BURTZEL, Barbara P., Sr Clk Typ (Med Sch Stu Affrs) 1305 Mayo (373-8091), 8420 Fremont Ave S, Mpls, 55420, 881-1459

BURWELL, Patricia J., Sr Cartog (Geog) 460 Bleg H (373-4852), 2368 W Lk Of Isles Blvd, Mpls, 55405, 374-4363

BUSACK, Gary L., Nurs Asst (Nurs Servs) Bx603 Mayo (373-8282), 1402 Thomas Ave, St Paul, 55104, 331-9191

BUSACK, Gayle L., Sr Clk Typ (Zoology) 108 Z (373-3652)

BUSBY, Mary C., Sr Clk Typ (Voc & Technical Ed) 1507 University Ave S E, Rm 302, Mpls (373-7761 & 376-7282), 308 4th Ave S E, Mpls, 55414, 378-0563

BUSCH, Evelyn L., Stu Technol Supv (Hosp Labs, Bacteriol) L271 Mayo (373-8631), 1014 W Iowa Ave, St Paul, 55117, 489-0010

BUSCH, Lynn M., Sr Clk Typ (Hosp Steno Ofc) Bx600 Mayo (373-8474)

BUSCH, Richard. Machinist (Gen Servs) Behrm, Morris (589-2211), 908 Colorado Ave, Morris, 56267, 589-2261

BUSCH, Susan C., Acct Clk H S, Mpls (373-3780), 3219 Johnson St N E, Mpls, 55418, 780-2319

BUSDICKER, Richmond F., Prntg Equip Oper (Prntg Plnt) P & G A (373-3592), 1992 Berkeley Ave, St Paul, 55115, 699-7894

BUSE, Shirley J., Sr Lab Tech (Plnt Path) 1c Pl Sci (373-1364 & 373-0853), 707 5th St S E, Apt 202 B, Mpls, 55414, 331-1686

BUSELMEIER, Theodore J., Asst Prof (Med) Mayo (373-8657)

BUSETH, Patty H., Community Prog Asst (Ag Ext) Area Ext Nutrition Prog, Courthouse, Montevideo (269-7765)

BUSH, Alvin. Util Wkr (Phys Plnt) Shops B (373-3617), 1576 Timberlake C, St Paul, 55117

BUSH, Janel M., Stu Pers Wkr (Stu Affrs) 107 T N M (373-2432), 325 6th Ave S E, Apt 102, Mpls, 55414

BUSH, John T., Instr & Asst Chief (Clin Pharmacy) D189 Mayo (373-8529), 416 Oakcrest Ave, St Paul, 55113, 484-4430

BUSH, Robert P., Clin Asst Prof (Psychiatry) Hamm Clinic, 919 B Latond Ave, St Paul (488-6728), 10 Sunset Lane, St Paul, 55110, 648-5741

BUSHARD, Mary A., Sr Clk Typ 5412 Po H (373-8023), 2082 Dayton, St Paul, 55104, 644-4821

BUSHARD, Sandra S., Sr Lab Tech (Ophthalmol) 250 Diehl H (373-4334)

BUSHARD, Susan N., Oper Rm Tech (Nurs Servs, Oper Rm) Bx700 Mayo (373-8750), Box 8467, Mpls, 55408, 824-5858

BUSHEY, Brian J., Bldg & Grnds Wkr (Phys Plnt) (373-3574), 3121 University Ave S E, Mpls, 55414, 331-5624

BUSHEY, Robert L., Sr Radiol Technol (Radiol) B238 Mayo (373-8570), 444 Filmore St N E, Mpls, 55413, 331-8956

BUSHEY, William C., Bldg Secur Crkr (Plnt Servs) 241 Adm, Duluth (726-8262), 4321 W 6th St, Duluth, 55807, 628-1301

BUSHKILL, Lawrence L., Med Fellow (Derm) 394 Mayo, 800 W County Rd D, Apt 103, St Paul, 55112, 633-4895

BUSHNELL, Emily W., Statis Clk (Child Dev) 208b C D (373-8868)

BUSHNELL, William R., Assoc Prof (Plnt Path) 8 C R L (373-1301), 1555 Oak St, St Paul, 55112, 633-5687

BUSKE, Sherry A., Sr Clk Typ (Phys Plnt Admin) 200 Shops B (373-5912)

BUSKIRK, Julie A., Bacteriol (Med Labs, M D H) 519a M D H (296-5253), 11832 Bittersweet Nw, Apt 2, Mpls, 55433

BUSKOVICK, Carol A., Prin Sec (Educ Dev Ctr) 317 Wa Lib (373-4537), 1806 Como Ave S E, Mpls, 55414, 378-0663

BUSMAN, Lowell M., Res Asst (Soil Sci) 331 So (373-1444), 1411 Raymond Ave, St Paul, 55108, 644-9150

BUSSA, Peter S., Sr Bldg & Grnds Wkr (Plnt Servs) 241 Adm, Duluth (726-8262), 828 N 5th Ave E, Duluth, 55805, 722-4980

BUSSE, Thomas W., Sr Stu Pers Wkr (Admis) 129 Adm, Duluth (726-7173 & 726-8282), 610 Ryan Rd, Duluth, 55804

BUSSELL, Patricia A., Sr Sec (Stu Couns Bldr) 3008 University Ave S E, Mpls (373-7740), 4508 Nicollet Ave, Mpls, 55409, 823-4283

BUSSMANN, Juanita J., Lic Prac Nurse (Nurs Servs, Stn 50) Bx603 Mayo (373-8282), 5320 39th Ave S, Mpls, 55417, 724-5382

BUSTA, Francis F., Prof (Fd Sci & Nutr) 238 F Cl N (373-1080), 2121 Folwell Ave, St Paul, 55108, 644-6563

BUSTOS, Manuel. Clin Instr (Surg), 125 W College St, St Paul, 55102, 222-1571

BUTCHER, James N., Prof (Psych) N426 Eit H (373-4164), 6880 Brookview Dr, Mpls, 55432

BUTE, Anthony. Psychiat Asst (Nurs Servs, Stn 60) Bx603 Mayo (373-8282), 2447 15th Ave S, Mpls, 55404, 722-7578

BUTLER, Benjamin D., Nurs Asst (Nurs Servs) St201 V C H H (373-8250), 1796 St Clair Ave, St Paul, 55105

BUTLER, Granville O., Acct Clk (Res Acctg) 125 Adm Serv (373-4938), 770 Iglehart Ave, St Paul, 55104, 222-3553

BUTLER, Gunilla L. E. (Fd Servs) Aud C B (376-3371), 1796 St Clair Ave, Apt D, St Paul, 55105, 699-8315

BUTLER, James H., Head, Film Prod (Media Resources) 30 Shops B (373-3785), 5909 Ridgewood Rd, Mound, 55364, 472-2227

BUTLER, James H., Assoc Prof (Periodont) 465 Owre (373-3260), 4506 Bruce Ave, Mpls, 55424, 920-2270

BUTLER, James L., Grad Tchg Asst (Ecol & Behavior Biol) 227 Sn H (373-5177), 1561 W Idaho, St Paul, 55108

BUTLER JR, Julius C., Asst Prof (Ob & Gyn) 4204 Po H, 2829 University Ave S E, Rm 226, Minneapolis (373-9608)

BUTLER, Mary K., Sr Collections Rep (Bursars Ofc) Burs, 7200 10th Ave S, Mpls, 55423, 869-5670

BUTT, Hugh R., Prof (Med) Mayo Medical School, Rochester (282-2511)

BUTTLE, Mary E., Sr Sec (Neuro) 6320 Po H (376-3692 & 373-8796), 1632 Van Buren, St Paul, 55104, 645-8433

BUTTRICK, Shirley M., Assoc Dir & Assoc Dir (Soc Work) 443 For H (373-2634), 312 Seymour Ave S E, Mpls, 55414, 332-4025

BUTTRILL JR, Sidney E., Asst Prof (Chem) 33 Smith H (373-0294), 4010 Pillsbury Ave S, Mpls, 55409, 827-2293

BUTWIN, Miriam S., Asst Promotn Mgr (U Press) 134 U Press (373-3880), 427 4th St S E, Mpls, 55414, 336-9244

BUTZER, Stephen C., Med Fellow (Psychiatry) B605 Mayo (373-8856), 1000 Roma Ave, St Paul, 55113, 489-7758

BUXTON, Boyd M., Assoc Prof (Ag & Applied Econ) 2171 Cla Off (376-3436), 1767 Lake St, St Paul, 55113, 644-5047

BYBEE, Beverly A., Lab Tech (Vet Microbiol & Pub Hlth) 318 Vet S (373-1462), 1088 26th Ave S E, Mpls, 55414

BYDALEK, Thomas J., Prof (Chem) 219 Chem B, Duluth (726-7232), 1012 Chester Park Dr, Duluth, 55812, 724-9301

BYE, David R., Prin Systems Analyst (Adm Data Proc) 460 Adm Serv (373-1977), 10720 Rockford Rd, Apt 109, Plymouth, 55441, 544-9460

BYE, Vernon E., Sci (Min Resource Res Ctr) 103 M R R C (373-3341), 3721 Colfax Ave S, Mpls, 55409, 822-3072

BYERS, John H., Elec (Phys Plnt) 105 Shops B (373-3617), 519 Stewart Ave, St Paul, 55110, 429-7152

BYERS, William T., Tchg Assoc 1 (Econ) 930 B A (373-4372), 2725 8th St S, Mpls, 55406, 341-3208

BYRNE, Charles L., Instr & Adm Asst (Music) 104b Sc H (373-3452), 3936 Blaisdell Ave S, Mpls, 55409, 822-4103

BYRNE, Kevin G., Grad Tchg Asst (Pub Affrs), 2092 Iglehart Ave, St Paul, 55104, 646-0604

BYRNE, Margaret M., Nurs Aide (Nurs Servs, Stn 52) St 52 Mayo (373-8282), 243 S Lexington Ave, St Paul, 55104, 227-2866

BYRNE, Richard D., Instr (Gen Coll) 104a N H (373-3706), 4945 Queen Ave S, Mpls, 55410, 926-9512

BYRNE, Seraphine R., Lib Asst (Lib Serial Records) 30 O M W L (373-3112), 57 S Avon, Apt 31 A, St Paul, 55105, 227-3279

BYRNES, Patrick J., Asst Sci (Ophthalmol) 255 Diehl H (373-4334), 416 Riverside Dr, Amery, WI, 54001, 268-7749

BYRNES, Raymond A., Instr (Related Ed) U Of M Tech College, Waseca (835-1000), 405 8th Ave N W, Waseca, 56093, 835-5887

BYUN, Si M., Res Asst (Biochem - Biol Sci) 244 Gor L (373-1273)

BYWATER, John M., Instr (Crkstr Admin) U Of M Tech College, Crookston (281-6510), 711 N Broadway, Crookston, 56716, 281-1819

BYZEWSKI, Floryan S., Bldg Secur Crkr (Phys Plnt) 200 Shops B (373-2047), 3815 Lyndale Ave S, Mpls, 55409, 822-1027

CABAK, Robert J., Prin Computer Progr (Adm Data Proc) 460 Adm Serv (373-1954), 4630 Jefferson St N E, Mpls, 55421, 560-7754

- CABIN**, Ralph V, Med Fellow (Neurol) B525 Mayo (373-8790), 1716 Irving Ave S, Mpls, 55403, 374-9775
- CABREY**, John J, Grad Tchg Asst (Engl) 431 H, Duluth (726-8525), 318 N 18th Ave E, Duluth, 55812, 728-5810
- CADOTTE**, Linda M, Prin Lab Anim Tech (2424) 362 Lyon L (373-2918), 3621 Pleasant Ave S, Mpls, 55409
- CADY**, Dora, Acad Staff Member, Route 2 Box 50, Royalton, 56373
- CADY**, Patrick A, Clin Asst Prof (Prosthodont) 310 Owre (373-2535), 4168 Hillcrest Lane, Wayzata, 55391, 473-8293
- CADY**, Roger K, Jr Sci (Hormel Inst) Hormel Institute 801 16th Ave N E, Austin (433-8804), 1618 Marion Rd, Rochester, 55901, 437-6906
- CAGLIOTTI**, Victor, Asst Prof & Asst Chmn (Studio Arts) 210 Art B (373-3663), 167 Bedford St S E, Mpls, 55414, 335-7272
- CAHILL**, Dorothy, Psych Clin Dir (Nursng Serv) Box 603, B385 Mayo (373-8775 & 373-8361), 6310 27th Ave N, Apt 120, Mpls 55427, 544-0546
- CAHILL JR**, Laurence J, Prof & Dir (Sp Sci Ctr) 102 Sp Sci (373-5479), Box 294, Afton, 55001, 436-7508
- CAHN**, Jack, Computer Progr (Med) 4300 Po H (373-9143), 4111 Zenith S, Mpls, 55410, 927-4711
- CAIN**, Donald G, Supv, Vis Prod Sales (A V Lib Servs) 212 U Press (373-0290), 3837 Chowen Ave S, Mpls, 55410, 926-1194
- CAIN**, Florence S, Inserv Coord (Nurs Servs) 3412 Po H (373-8291), 332 S E 8th Ave, Forest Lake, 55025, 464-2479
- CAIN**, James C, Prof (Med) Mayo Grad Sch Of Med, Rochester (282-2511)
- CAIN**, Joyce A, Sr Sec (Phys Ed) 225 P E C, Morris (589-1067 x 257), 510 E 5th St, Morris, 56267, 589-3705
- CAIN**, Ronald L, Coord (Nat Sci) 113 N H (373-3698), 9108 31st Ave N, Mpls, 55427
- CAIRNS**, Lawrence C, Med Intern (Ob & Gyn) Mayo (373-8851), 5020 Welcome Ave N, Mpls, 55429, 533-9951
- CAIRNS**, Mary L, Sch Nurse (Marshall U High) M U Hi, 1931 Buchanan St N E, Mpls, 55418
- CALANDER**, Katherine A, Stu Technol Supv (Hosp Labs, Hematol) Bx198 Mayo (373-8620), 2100 W County Rd E, St Paul, 55112, 781-4275
- CALDECOTT**, Lucille I, Grad Tchg Asst (Fd Sci & Nutr) 147 (373-1526), 1837 W Ryan Ave, St Paul, 55113, 631-1108
- CALDECOTT**, Richard S, Dean (Biol Sci Admin) 123 Sn H (373-1190), 1837 W Ryan, St Paul, 55113, 631-1108
- CALDERON**, Alice G, Sr Key Punch Oper (Mn Anal & Ping System) 415 Cof H (376-7003), 2535 Clinton Ave S, Mpls, 55404
- CALDERON**, Calixto P, Asst Prof (Math) 534 V H (373-5506), 1015 Essex St Se, Apt 207, Mpls, 55414
- CALDWELL**, Alfred C, Prof (Soil Sci) 227 So (373-1437), 1305 Cleveland Ave N, St Paul, 55108, 646-6790
- CALDWELL**, Dwain J, Engr (Eng & Constr) 36 Fol H (373-7980 & 373-4417), 4108 11th Ave S, Mpls, 55407, 822-8031
- CALDWELL**, Elwood F, Prof & Head (Fd Sci & Nutr) 228 F Sc N (331-1073), 2443 Virginia Circle, St Paul, 55113
- CALDWELL**, Frank E, Clin Instr (Soc Work), 4909 Emerson Ave S, Mpls, 55409
- CALDWELL**, Kenneth C, Med Fellow (Med) C309 Mayo (373-8199), 2755 Rice St, Apt 114, St Paul, 55113
- CALDWELL**, Linda M, Radiol Technol (Radiol) B238 Mayo (373-8570), 2105 27th Ave S, Mpls, 55406
- CALDWELL**, Steven, Hosp Jantr (Hosp Env Servs) A102 Mayo (373-8506), 5100 Knox Ave N, Mpls, 55430, 522-5232
- CALENDINE**, Ruth A, Sr Clk (Post Ofc) 12 C M U (373-2432), 6027 James Ave S, Mpls, 55419, 869-5066
- CALIMBAS**, Thelma D, Res Asst (Biochem - Med) 163 Lyon L (373-4438), 615 Ontario S E, Mpls, 55414, 331-5280
- CALIN**, June L, Ofc Supv (Conferences) 131 N C C E (373-7840), 4448 18th Ave S, Mpls, 55407, 724-8032
- CALIN**, Stanford H, Clin Asst Prof (Radiol) B248 Mayo (373-8581), 6625 W Trail, Mpls, 55435, 941-4618
- CALKIN**, Diane L, Prin Sec (Concerts & Lects) 109 N M A (373-2345)
- CALLAGHAN**, John T, Med Fellow (Med) C309 Mayo (373-8428)
- CALLAGHAN**, Timothy J, Res Asst (Chem Eng & Mats Sci) 424 Ch Eng (373-3156), 1119 Main St N E, Apt 2, Mpls, 55413, 338-2847
- CALLAHAN**, Anna M, Sr Sec (Orthodont) 221 Owre (373-3251 & 373-3274), 8300 Fremont Ave S, Mpls, 55420, 881-2997
- CALLAHAN**, Betty M, Clk (Address & Mail) P & G A (373-5130), 1201 Spring St, Mpls, 55413, 331-6769
- CALLAHAN**, Bruce R, Grad Tchg Asst (Aerospace Eng & Mechs) 15 Aero (373-2499), 1259 Sargent Ave, St Paul, 55105, 698-6902
- CALLAHAN**, John A, Assoc Prof (Med) Mayo Grad Sch Of Med, Rochester (282-2511)
- CALLAHAN**, Margaret, Resident Adv (Housing) 114 Sp, Morris (589-4899), Spooner Hall, University Of Min, Morris, 56267, 589-4899
- CALLAHAN**, Nan L, Gen Staff Nurse (Nurs Servs, Resources) Bx603 Mayo (373-8772), 1199 W Laurie Rd, St Paul, 55113
- CALLAWAY JR**, John M, Tchg Assoc 1 (Crim Justice Studies) 309 Soc Sci (376-7423), 707 6th St S E, Mpls, 55414, 331-1142
- CALLENDER**, Ricardo D, Sr Stores Clk (Prop Acctg) 246 Adm Serv, University Of Minn, Mayo, Box 443, Mpls (373-2118), 502 W 22nd St, Mpls, 55404
- CALLERY**, Myrtle L, Sr Fd Serv Wkr (Vend Servs) 45 Soc Sci (373-4932), 2016 E Franklin, Mpls, 55404
- CALLOWAY**, Thelma J, Nurs Asst (Nurs Servs) Bx603 Mayo (373-8282), 3115 Park Ave S, Mpls, 55407, 827-1046
- CALOF**, Joan, Clin Instr (Soc Work), 15 S 1st St, Apt 111 A, Mpls, 55401
- CALPH**, Marion A, Clin Instr (Occup Therapy), 1827 Highland Pkwy, St Paul, 55116, 698-3322
- CALSAMIGLIA**, Blancafort X, Grad Tchg Asst (Econ) 1069 B A (373-3679)
- CALVERT**, Lorne M, Asst Dir (N Cen For Exper Str) 412 N C For (645-0841), 2407 Mounds Ave, St Paul, 55112, 636-4563
- CAMBRAY**, Margaret, Coord (Housing) (373-2637), 1560 Hartford, St Paul, 55109, 698-6158
- CAMERON**, Alan J, Instr (Med) Mayo Medical School, Rochester (282-2511)
- CAMERON**, Robert H, Prof (Math) & Dir (Grad Studies) 127e V H (373-2856 & 373-2587), 3519 Stinson Blvd N E, Mpls 55418, 789-0401
- CAMERON**, Willie L, Bldg & Grnds Wkr (Plnt Servs) 214 Adm, Duluth (726-8262), 115 E 5th St, Duluth, 55805
- CAMIO**, Jose, Fellow (Econ) 1075 B A (373-3494)
- CAMION**, Brian, St Paul Ramsey Hospital, 640 Jackson, St Paul (222-4269), 1795 Pinehurst, St Paul, 55116
- CAMITSCH**, F, Sr Gen Mech (Hosp Maint & Opers) C107 Mayo (373-8447), 1740 Mc Kenemy St, St Paul, 55117, 776-1384
- CAMPBELL**, Barbara J, Sr Clk Typ (Middlebrook) 101 (373-1064), 720 W County Rd B, Apt 305, St Paul, 55113, 489-1910
- CAMPBELL**, Bruce, Med Fellow (Ob & Gyn) 4214 Po H (373-8851), 1666 Natchez Ave S, Mpls, 55416, 336-0813
- CAMPBELL**, Charles E, Asst Prof (Physics & Astron) 432 Ph (373-4832), 1039 S E 5th St, Mpls, 55414, 331-5883
- CAMPBELL**, Donald C, Assoc Prof (Med) Mayo Medical School, Rochester (282-2511)
- CAMPBELL**, Donald G, Instr (Mktg & Bus Law) B A (373-0417), 4629 Fremont Ave S, Mpls, 55409, 881-8722
- CAMPBELL**, Harold D, Labr (Phys Plnt) 2 Oak St S E, Mpls (373-3574), 1989 5th St N W, St Paul, 55112, 633-6652
- CAMPBELL**, James D, Res Fellow (Grad Sch Res Ctr) 411 Joh H (376-7355), 4110 E Lake St, Mpls, 55406, 721-5632
- CAMPBELL**, Joan M, Sr Clinic Nurse (Cardiac Output Clinic) 151 V C H H (373-8930), 947 17th Ave S E, Mpls, 55414, 331-8251
- CAMPBELL**, John K, Asst Prof (Neurol) Mayo Medical School, Rochester (282-2511)
- CAMPBELL**, John N, Prof Emer (Vet Med) 111 Vet H (373-0812), 1406 Chelmstord St, St Paul, 55108, 644-9055
- CAMPBELL**, John P, Prof (Psych) N494 Eit H (373-3413), 2722 Westwood Village, St Paul, 55113, 484-0832
- CAMPBELL**, Philip C, Asst Prof (Sociol & Anthro) 353, Duluth (726-8153), 2909 E Superior St, Duluth, 55812, 724-6545
- CAMPBELL**, Randall, Instr (S W Exper Stn), Waseca (835-1002)
- CAMPBELL**, Robert J, Res Asst (Hort Sci) 380 Hort S (373-1664), 2030 Brewster, St Paul, 55108, 645-8867
- CAMPBELL**, Ronald G, Actg Chief, Stan Surv (Mn Dept Of Hlth) 309 M D H (296-5265)
- CAMPBELL**, Theodore L, Dir (Ext Classes) 170 We H (373-3942), 5112 Belmont Ave S, Mpls, 55419, 824-3179
- CAMPBELL**, Theresa A, Tchg Spec (Hlth Ecolgy) 116 Owre (373-4532)
- CAMPBELL**, William, Storehse Stock Clk (Plnt Servs) 241 Adm, Duluth (726-8268), 126 W Anoka St, Duluth, 55803, 728-4313
- CAMPBELL**, William M, Res Asst (Hort Sci) 352 Hort S (373-1162), WI
- CAMPION**, Arlene, Instr (Clin Experiences) 227 Bu (373-4463), 2480 S Hwy 100, Mpls, 55416, 922-6042
- CAMPION**, Susan M, Sr Gen Staff Nurse (Nurs Servs) Bx603 Mayo (373-8282), 384 Daly St, St Paul, 55102
- CANEDY**, Brenda H, Nurs Serv Staff Coord (Community Servs) 4115 Po H (373-7623), 1932 Kenwood Pkwy, Mpls, 55405, 377-2682
- CANEDY**, Norman W, Prof (Art Hist) 106a Jones (373-3790), 1932 Kenwood Pkwy, Mpls, 55405, 377-2682
- CANFIELD**, Marie C, Lic Prac Nurse (Nurs Servs, Rehab 5) Fir 5 Ch R C (373-9050 & 373-9051), 4001 44th Ave, Mpls, 55406
- CANINE**, James L, Asst Prof (Fam Practice & Community Hlth) A290 Mayo (373-8539), 7013 La Motte Dr, Rt 1, Hugo, 55038, 429-9400
- CANNER**, Jean L, Res Fellow (Lab Of Physiol Hyg) Gt 27 Stad (373-3586), 9101 12th Ave S, Mpls, 55420
- CANNEY**, George F, Grad Tchg Asst (Elem Ed) 117 Bu (373-5834), 51 E Hoyt, St Paul, 55117, 489-6090
- CANNEY**, Jane W, Adv (C L A Low Div) 105 Joh H (376-4571), 817 7th St S E, Mpls, 55414
- CANO**, Marie J, Prin Sec (Vet Med Admin) C30c Vet H (373-1800), 2271 Gordon Ave, St Paul, 55108, 644-3841
- CANTRELL**, Bruce, Res Assoc (Mechl Eng) 271 Mech E (376-3548), 1656 69th Ave N E, Mpls, 55421, 788-4287
- CANZONERI**, Matthew B, Tchg Assoc 2 (Econ) 1108 B A (373-3671), 2122 16th Ave S, Mpls, 55404, 339-5418
- CAOE**, Shannon D, 531 V H
- CAPE**, Charles W, Hosp M & O Mech (Hosp Maint & Opers) C107 Mayo (373-8447), Rt 1, Box 89, Hugo, 55038, 429-2014
- CAPERTON**, Erskine M, Asst Prof (Med) C315 Mayo (376-3953), 2181 Dudley Ave, St Paul, 55108, 644-7636
- CAPISTRANT**, Terrance D, Clin Asst Prof (Neurol) Central Med Bldg, 393 N Dunlap, St Paul (646-7248)
- CAPLAN**, Jay, Instr (French & Ital) 102 Kla Ct (373-5567)
- CAPLAN**, Knowlton J, Assoc Prof (Env Hlth) W159 Sch S W, Duluth (373-9925), 5945 Maplewood Lane, Minnetonka, 55343, 935-1548
- CAPLE**, Ronald, Prof (Chem & Sci & Math) On Leave
- CAPPO**, Kathy M, Sr Clk Typ (Hosp Admis) D219 Mayo (373-8664), 2609 E 24th St, Mpls, 55406
- CAPPS**, Mary J, Assoc Prof (Otolaryngol) 2630 University Ave S E, Rm 128a, Mpls (373-7893 & 373-9771), 331 Longview Terrace, Mpls, 55419, 824-0200
- CARAM**, Hugo S, Res Asst (Chem Eng & Mats Sci) Ch Eng (373-2308), 519 10th Ave S E, Mpls, 55414
- CARD**, William H, Clin Instr (Surg) Medical Arts Bldg, 825 Nicollet Mall, Mpls (332-4848), 5516 Mirror Lake Dr, Mpls, 55436, 929-3305
- CARDAMONE**, Donna G, Asst Prof (Music) 206 Sc H (373-3445), 1091 16th Ave S E, Mpls, 55414, 378-0077
- CARDAMONE**, Joseph M, Asst Prof (Med) Hennepin Co Gen Hosp, 619 S 5th St, Mpls (348-8224)
- CARDENAS**, Jesse, Lectr (Proj Newgate) 323 Wa Lib (373-2726 & 473-0596)
- CARDENAS**, Joseph J, Community Prog Asst (Emerg Employ Act & Agext) 240 Cof H (373-1246)

CARDINAL, Ruth A, Assoc Sci (Med) Northwestern Hosp, 810 E 27th St, Mpls (332-7266 x 296), 1842 Franklin Ave S E, Mpls, 55414, 338-6278

CARDLE, James G, Clin Instr (Peds) 225 Southdale Med Bldg, 6545 France Ave S, Mpls (927-7791)

CARDLE, John B, Clin Asst Prof (Med) 825 S 8th St, Mpls (332-3517), 4700 Wilford Way, Mpls, 55435, 922-2728

CARDOZO, Richard N, Prof (Mktg & Bus Law) 1235B B A (373-4357), 1955 E River Rd, Mpls, 55414

CARDWELL, Vernon B, Asst Prof (Agron & Plnt Genetics) 215 Agr (373-0875), 284 E Demont, St Paul, 55117, 484-3765

CAREY, Daniel A, Farm Equip Oper (N Cen Exper Stn) N Central Sch & Exp Stn, Grand Rapids (326-3485), Warba, 55793, 492-3161

CAREY, Dennis M, Instr (Marshall U High) M U Hi, 3617 Pleasant Ave S, Mpls, 55409, 824-1887

CAREY, Ellen A, Asst Head Hosp Nurse (Nurs Servs) Bx603 Mayo (373-8282)

CAREY, F Gregory, Grad Tchg Asst (Psych) N385 Eit H (373-3415), 2900 S Bryant Ave, Apt 301, Mpls, 55408, 823-4123

CAREY, J Thomas, Virol (Mn Dept Of Hlth) 516 M D H (296-5256), 2300 E Franklin, Apt 320, Mpls, 55406, 339-1563

CAREY, Judith C, Sr Clk Typ (Plnt Path) 304 Stak H (373-0852), 3112 32nd Ave N E, Mpls, 55418, 521-8881

CARHART, Donald R, Stores Clk (Mn Dept Of Hlth) 102 M D H (296-5477), 6051 W Broadway, Mpls, 55428, 535-4009

CARIBOU, Judy, Clk (Mn Poll Control Agcy) Flr 3 M D H (296-5503), 1998 Brewster St, Apt 210, St Paul, 55114, 644-4415

CARLAND, Richard C, Grad Tchg Asst (Finance & Insurance) 873 B A (373-4592), 9730 37th Place N, Mpls, 55441, 544-8506

CARLANDER, Lester W, Clin Assoc Prof (Orthoped Surg) Marquette Bank Bldg, 91 S 7th St, Mpls (339-8976), 6800 Indian Hills Rd, Mpls, 55435, 941-3755

CARLBERG, Caron E, Prin Engr (Phys Plng) 62 Fol H (373-2048), 3913 Xenwood Ave, Mpls, 55416, 929-3541

CARLEY, Richard B, Clin Instr (Otolaryngol) A605 Mayo (373-8846), 596 Maple Dr, St Paul, 55118, 225-2810

CARLIER, Kenneth M, Ext Agent (Ag Ext) Pine Co Ext Ofc, Hinckley, Rt 2, Box 61, Brook Park, 55007, 384-7219

CARLIS, John V, Grad Tchg Asst (Mgmt Sci) 93h Bleg H (376-7475), 2212 Elliot Ave S, Mpls, 55404, 333-0728

CARLOS, Eduardo, 1208 B A (376-7505)

CARLOS, Eduardo, Grad Tchg Asst (Mgmt Sci) 1208 B A (376-7505)

CARLS, Cynthia M, Sr Gen Staff Nurse (Nurs Servs) Bx700 Mayo (373-8282), 5505 32nd Ave S, Mpls, 55417

CARLSEN, Clara C, Sr Stores Clk (Phys Ed), Duluth, 1906 Arrowhead Road, Duluth, 55811

CARLSON, Alice M, Community Prog Asst (Ag Ext) N St Louis Co Ext Serv, Virginia, Rt 1, Box 9, Tower, 55790, 753-2020

CARLSON, Ardell J, Sec (Police Dept) Pol D B (373-3550), 5750 33rd Ave S, Mpls, 55417, 721-1153

CARLSON, Barbara A, Acct Clk (Ext Classes) 138 We H (373-4662), 3027 Buchanan St N E, Mpls, 55418, 780-1298

CARLSON, Barbara J, Exec Sec (Stu Activ Ctr) 112 T N M (373-3856), 5737 Sander Dr, Apt 6, Mpls, 55417, 722-3720

CARLSON, Bertha L, Custodl Wkr (Plnt Servs) 241 Adm, Duluth (726-8262), 1727 E 1st St, Duluth, 55812, 728-3856

CARLSON, Bertil M, Carp (Phys Plnt) 105 Shops B (373-3617), 1400 Oakview Lane, Mpls, 55427, 545-7078

CARLSON, Bruce A, Grad Tchg Asst (Computer, Info, & Control Sci) 230 T S C E (373-7746), 616 10th Ave S E, Mpls, 55414, 378-0051

CARLSON, C Luverne, Asst V P (Support Servs & Ops) 337 Mor H (373-3746), 6701 Hillside Lane, Mpls, 55435, 941-1604

CARLSON, Carl H, Acad Staff Member, 2728 Emerson Ave S, Mpls, 55408

CARLSON, Carl M, M & O Mech (Plnt Servs) 241 Adm, Duluth (726-8262), Rt 1, Box 79, Two Harbors, 55616, 525-2131

CARLSON, Carol A, Sr Clk Typ (Municipal Ref Bureau) 3300 University Ave S E, Mpls (373-9992), 540 Egret Blvd, Apt 304, Mpls, 55433

CARLSON, Cathleen J, Reg Nurse (Nurs Servs) Stn45 Mayo (373-8345), 3412 20th Ave S, Mpls, 55417, 722-4146

CARLSON, Curtis H, Clin Asst Prof (Psychiatry) (725-6767), 6029 Pine Grove Rd, Mpls, 55436

CARLSON, Dan, Resident Adv (Territorial) 1-123 Ter H (373-6350), Babbitt, 55706

CARLSON, David C, Tchg Assoc 1 (Mgmt Sci) 770 B A (373-3581), 1309 10th St N W, Apt 306, New Brighton, 55112

CARLSON, David J, Clin Instr (Med) 629 Medical Arts Bldg, 825 Nicollet Mall, Mpls (333-4464)

CARLSON, David R, Computer Progr (Adm Data Proc) 431e Adm Serv (373-4554), 19 27th Ave S E, Apt 16, Mpls, 55414, 339-2056

CARLSON, Dennis L, Clin Instr (Prosthodont) 310 Owre (373-2535), 111 E Main St, New Prague, 56071, 758-3015

CARLSON, Donna L, Asst Prof & Sr Psychiat Soc Wkr (Hlth Serv) H S, Mpls (373-4022), 5026 Quail Ave N, Mpls, 55429, 533-9118

CARLSON, Donna M, Sr Clk Typ (Housing) 159 Adm, Duluth (726-8178), 4322 Regent St, Duluth, 55804, 525-4881

CARLSON, Earl J, Sr Gen Mech (N W Exper Stn) Northwest Experiment St, Crookston (281-6510), 526 S Washington Ave, Crookston, 56716, 281-5930

CARLSON, Elizabeth, Prof Emer (Math), 5417 10th Ave S, Mpls, 55417, 823-3497

CARLSON, Eunice C, Exec Sec (Electric Eng) 139 Elect E (373-2459), 2646 Fillmore St N E, Mpls, 55418, 789-1557

CARLSON, Fred W, Sr Statis Draftsman (Lab Physiol Hng) Rm 46, Gate 27 Stad (373-3586), Rt 1, Box 112-b, Cedar 55011, 434-390

CARLSON, Gail A, Lib Asst (Lib) 175 L, Duluth (726-7133), 42 Garden Dr, Silver Bay, 55614, 226-3253

CARLSON, Garry N, Instr (Art) 318b H, Duluth (726-7249), 4809 Dodge St, Duluth, 55804

CARLSON, Gerald E, Grad Tchg Asst (Fam Soc Sci) N334 Eit H (373-1189), 5528 12th Ave S, Mpls, 55417, 825-5124

CARLSON, Gloria J, Sr Clk Typ (Oral Surg) 121 Mird H (373-0310 & 373-0321), 5148 Nokomis Ave S, Mpls, 55417

CARLSON, Harley C, Assoc Prof (Radiol) Mayo Medical School, Rochester (282-2511)

CARLSON, Iola V, Prin Sec (Plnt Servs Admin) 241 Adm, Duluth (726-8263), 3916 W 5th St, Duluth, 55807, 624-5139

CARLSON, Janice R, Sr Clk (Admis & Records) 106 Mor H (373-2151), 751 Burr, St Paul, 55101

CARLSON, Jaqueline P, Sr Clk Typ (Records & Regist) 104 Adm, Duluth (726-7171), 3000 Miller Trunk Hwy, Lot 205, Duluth, 55811, 729-8057

CARLSON, Jean M, Dir (Support Servs & Ops) Flr 2 Mor H, 2642 University Ave S E, Mpls (373-3746), 7467 Brooklyn Blvd, Apt 112, Brooklyn Park, 55443, 561-6279

CARLSON, Jeanne C, Bx603 Mayo (373-8282)

CARLSON, Joanne G, Sr Clk Typ (Elem Ed) 219 - 221 Boh H (726-7156), 4628 Oneida St, Duluth 55804, 525-5073

CARLSON, John B, Prof (Biol) 203 L Sci, Duluth (726-7265), Rt 6, Box 81 A, Duluth, 55804, 525-6248

CARLSON, John P, Res Fellow (Biochem - Med) 163 Lyon L (373-4438)

CARLSON, John T, N S F Trainee (Zoology) 316 Z (373-3651), 5148 10th Ave S, Mpls, 55417, 822-5920

CARLSON, Jonathan, Tchg Assoc 1 (Speech Commun) 409 Fol H (373-4542)

CARLSON, Joseph G, Custodl & Secur Supv (Phys Plnt), 813 47th Ave N E, Mpls, 55421, 788-4357

CARLSON, Kathleen L, Sr Radiol Technol (Radiol) 152 V C H H (373-8932)

CARLSON, Kay L, Head Hosp Nurse (Nurs Servs, Mason H 3) Bx603 Mayo (372-8255), 839 25th Ave S E, Mpls, 55414

CARLSON, Kenneth G, Computer Progr (U Computer Ctr) 227 Ex (373-4573), 1018 Ruggles St, St Paul, 55113

CARLSON, Lester F, Adv (Covenant Club) 1425 University Ave S E, Mpls (331-9216), Dawson, 56232, 769-2790

CARLSON, Lillian, Cook M107 Mason H, 1027 14th Ave S E, Mpls, 55414, 331-2449

CARLSON, Linda J, Nurs Stn Asst (Nurs Servs, Stn 40) Bx603 Mayo (373-8282), 1108 8th St S E, Mpls, 55414

CARLSON, Linda M, Grad Tchg Asst (Engl), Duluth, 807 Kenwood Pkwy, Mpls, 55403

CARLSON, Livija I, Instr & Libn (Lib, St Paul) Ag Lib (373-0905), Rt 1, Box 71, Jordon, 55352, 266-5494

CARLSON, Lynda D, Sr Clk Typ (Hosp Pers Servs) Bx703 Mayo (373-8723), 4529 Lyndale Ave S, Mpls, 55409, 827-1888

CARLSON, Marcia L, Sr Lab Anim Tech (Vet Clin Sci) B355 Vet H (373-0868 & 373-1800), 2110 Knapp St, St Paul, 55108, 645-8876

CARLSON, Margaret E, Prin Clk (Stu Affrs) 139 Adm, Duluth (726-8173), 2102 Woodland Ave, Duluth, 55803, 728-5926

CARLSON, Marleen W, Telephone Oper (Phys Plnt) 311 Mor H (373-2160), 318 8th Ave S E, Mpls, 55414, 378-0588

CARLSON, Noel L, Instr (Soc Work) 466 For H (373-5596), 2103 James Ave S, Mpls, 55405, 374-9064

CARLSON, Pamela, Med Fellow (Path) Hennepin Co Gen Hosp, 619 S 5th St, Mpls, 2329 S 9th St, Mpls, 55406

CARLSON, Patricia E, Sr Gen Staff Nurse (Nurs Servs) Bx603 Mayo

CARLSON, Patricia J, Receipt (C L A Low Div) 220 Joh H (373-2880), 624 4th Ave S E, University Stn, Mpls, 55414

CARLSON, Peggy J, Sr Sec (Mechl Eng) 113 Mech E (373-5001), 2403 W 42nd St, Mpls, 55410, 926-4542

CARLSON, Richard C, Asst Farm Anim Tech (W Cen Sch & Exper Stn) Rosemount Experiment St, Dairy Unit, Rosemount (589-3479)

CARLSON, Richard V, Res Asst (Physics & Astron) S B13 Ph (373-5653), 1730 Larpeur, Apt 1 F, St Paul, 55113

CARLSON, Richard W, Med Fellow (Radiol) B238 Mayo (373-8570), 3315 Benjamin N E, Mpls, 55418, 780-1535

CARLSON, Robert, Res Asst (Limnol Res Ctr) 218 Pills H (373-4063), 2223 Knapp, St Paul, 55108, 646-5997

CARLSON, Robert E, Lab Tech (Chem) Chem B, Duluth, 216 N 14th Ave E, Duluth, 55805

CARLSON, Robert M, Assoc Prof (Chem & Science & Math) 402 Chem B (726-7231), 1829 Kent, Mpls 55812, 724-4533

CARLSON, Ronald L, Hosp Supply Proc Supv (Hosp Cen Serv & Sup) Bx706 Mayo (373-8460), 6717 Hillside Lane, St Paul Park, 55071

CARLSON, Rosella G, Laund Wkr (Laund) 100 P B (373-3402), 685 47-1/2 Ave N E, Mpls, 55421, 560-6387

CARLSON, Russell C, Carp (Plnt Servs) 241 Adm, Duluth (726-8262), 3630 Chambersburg Ave, Duluth, 55811, 722-0460

CARLSON, Russell H, Gen Mech Foreman (Phys Plnt) 105 Shops B (373-3617), 1799 15th Ave N W, St Paul, 55112, 633-6257

CARLSON, Russell N, Sr Lab Anim Tech (Res Anim Hosp) B123 Mayo (373-4352), 801 E River Rd, Mpls, 55414

CARLSON, Sheila A, Sr Clk (Hosp Med Records) Bx601 Mayo (373-8472), 742 Buchanan St N E, Mpls, 55413, 331-8888

CARLSON, Stephen A, Instr (Special Ed) 6 Pt (373-9784), 641 S W 2nd Ave, Cambridge, 55008, 689-3196

CARLSON, Susan M, Sr Sec (Hlth Serv) 1215 H S, Duluth (726-8155), 4350 La Vaque Rd, Lot 23, Duluth, 55811, 729-6610

CARLSON, Virginia C, Sr Gen Staff Nurse (Hosp Psychiatry) Bx603 Mayo (373-8775), 5528 12th Ave S, Mpls, 55417

CARLSON JR, Walter J, Adm Ofcr (Spc Sci Ctr) 103 Sp Sci (373-5492), 4642 E Barbara Ave, Inver Grv Hts, 55075, 451-0935

CARLSON, Wayne E, Asst Prof (Ag Ext Serv) & Asst State Ldr (4-h & Youth Dev) 360 Cof H, (373-1109), 197 Windsor Lane, St Paul 55112, 633-1664

CARLSON, Wayne R, Grad Tchg Asst (Pub Affrs) 909 Soc Sci (373-2653), 839 25th Ave S E, Mpls, 55414

CARLSON, Woodrow S, Carp (Phys Plnt) 105 Shops B (373-3617), 8900 16th Ave, Circle S, Mpls, 55420, 888-1547

CARLSSON, Vera R, Instr & Libn (Law Lib) 345 Fra H (373-2737), 4125 N E 5th St, Mpls, 55421, 788-5503

- CARLSTROM**, David E, Res Spec (Chem) 50 Kolt H (376-7335), 3026 Ardmore Ave, St Paul, 55112, 784-9597
- CARLUCCI**, Nicholas P, Tchg Assoc 2 (Engl) 415 Main E (373-3990), 4408 Xerxes Ave S, Mpls, 55410, 920-7260
- CARLYLE**, Peter F, Sr Lab Anim Tech (Vet Clin Sci) A202 Vet H (373-1810), 1126 Gibbs, St Paul, 55108, 644-7408
- CARMEAN**, Willard H, Prin Soil Sci (Forest Serv, U S D A) 311 N C For (645-0841), 1746 N Snelling, St Paul, 55113, 645-3176
- CARMODY**, Kathleen M, Sr Lab Tech (Peds) 1528 Mayo (373-8164), 3636 Chicago Ave, Apt 4, Mpls, 55407, 822-3678
- CARNES**, Diane E, Clk Steno (Forest Econ, Wildlife Hab, Rnge & Rec Res) 516 N C For (645-0841), 1998 Brewster, Apt 106, St Paul, 55108, 645-3826
- CARNES**, Michael G, Res Asst (Hort Sci) 320 Hort S (373-1163), 2220 Midland Grove Rd, Apt 112, St Paul, 55113, 633-4996
- CARNEY**, Francoise M, Instr (Anesth) Mayo Medical School, Rochester (282-2511)
- CARNEY**, Frank, Oper Engr (Htg Plnt, St Paul) H P, St P (373-1644)
- CARNEY**, John A, Instr (Path) Mayo Medical School, Rochester (282-2511), 200 Sw 1st St, Rochester, 55901
- CARON**, Geoffrey P, Sr Med Technol (Hosp Labs, Chem) L262 Mayo (373-8637), 10194 Nightingale St, Mpls, 55433, 755-2351
- CARON**, Leo H, Jr Oper Engr (Phys Plnt Admin), 521 Dover St N E, Mpls, 55432, 784-4232
- CARPENTER**, Anna - Mary, Prof (Anatomy) 254 Jac H (373-2800), 153 Orlin Ave S E, Mpls, 55414, 331-3378
- CARPENTER**, Barbara J, Jr Sci (Pharmacol) 109 Mird H (373-9749), 3531 Cedar Ave S, Mpls, 55404, 722-3475
- CARPENTER**, Chun C, Hosp Custodi Wkr (Hosp Env Servs) Bx 55 Mayo (373-8506), 2625 Stevens Ave S, Mpls, 55408, 824-2057
- CARPENTER**, Eugene M, Mkt Analyst (Forest Serv, U S D A) 108 M, Duluth (724-1046), 2109 E Superior St, Duluth, 55812, 728-3777
- CARPENTER**, Fonda A, Sr Audit (Invest & Cash Mgmt) 101 Adm Serv, 6305 Camden Ave N, Apt 307, Mpls, 55430, 561-8709
- CARPENTER**, Susan M, Lic Prac Nurse (Nurs Servs, Mason H 3) Bx603 Mayo (373-8282), 5704 28th Ave S, Mpls, 55417, 724-7135
- CARPENTER**, Walter T, Asst Exper Plot Supv (N Cen Exper Stn) N Central Sch & Exp Stn, Grand Rapids (326-3485)
- CARPENTIER**, Michael, Sr Electron Tech (U Computer Ctr) 227 Ex (376-7584), 977 Monterey Dr, St Paul, 55111, 484-8112
- CARR**, Charles W, Prof (Biochem - Med) 228 Mird H (373-3104), 6633 Lynnwood Blvd, Mpls, 55423, 869-5215
- CARR**, David T, Prof (Med) Mayo Medical School, Rochester (282-2511)
- CARR**, Grace, Sr Clk (Bkstor) 30 Cof H (373-0800), 3059 N Wilder, St Paul, 55113, 633-4749
- CARR**, Larry V, Hosp Jantr (Hosp Env Servs) Bx 55 Mayo (373-8506), 131 Queen N, Mpls, 55405, 377-6456
- CARR**, Robert W, Gen Mech Foreman (Phys Plnt) 202 Phys Pl (373-1000), 3059 N Wilder, St Paul, 55113, 633-4749
- CARR**, Robert W, Assoc Prof (Chem Eng & Mats Sci) 151 Ch Eng (373-5688 & 373-2300), 5134 Irving Ave S, Mpls, 55419
- CARR**, Theodore D, Asst Prof & Chmn (Bus Div) U Of M Tech College, Crookston (281-6510), 502 W 6th St, Crookston, 56716, 281-4341
- CARR**, William J, Clin Asst Prof (Fam Practice & Community Hlth) A290 Mayo (373-8539), 4021 Silver Lake Terr, Mpls, 55421
- CARRIER**, Thomas C, Clin Asst Prof (Ob & Gyn) 3625 W 65th St, Mpls (927-7001), 6409 Indian Pond Circle, Mpls, 55435, 941-4719
- CARRIERE**, Bennett D, Tchg Assoc 2 (Engl) 213 T S C E (373-7164)
- CARRIVEAU**, Delores M, Sec (Mn Symphony Orch) 807 Hennepin Ave, Mpls (373-2525), 2616 Harriet, Mpls, 55408
- CARRIZALES**, Arthur, Asst Prof (Aerospace Studies) 1 R O T C, Duluth (726-8159), 1622 Waverly Ave, Duluth, 55803, 724-0853
- CARRIZALES**, Paul, Coord (Martin Luther King Prog) 19 Joh H (373-9739), 132 Demont Ave, Apt 239, St Paul, 55117, 739-5039
- CARROLL**, Darlin J, Grad Tchg Asst (Hist) 146 H, Duluth (726-7251), 824 E Second St, Apt 1, Duluth, 55805
- CARROLL**, Deborah A, Nurs Asst (Nurs Servs) Bx603 Mayo (373-8282), 2650 Noble Ave N, Mpls, 55422
- CARROLL**, Earl F, Bldg & Grnds Wkr (Phys Plnt, St Paul) 230 Phys Pl (373-1005), 3316 1st Ave S, Mpls, 55408
- CARROLL**, Elizabeth R, Lic Prac Nurse (Nurs Servs, Stn 57) Bx603 Mayo (373-8282), 4604 2-1/2 St N E, Mpls, 55421, 560-6927
- CARROLL**, James W, Prin Stores Clk (Shipping & Recvng, Lib) 40 O M W L (373-2092), 4550 Central Ave N E, Lot 1339, Mpls, 55421, 788-5356
- CARROLL**, John R, Lectr (Ext Classes) Malowey, Carroll & Olson 1210 First Nat Bank Bldg, Minneapolis, 5217 Abbott Ave S, Mpls, 55410, 922-3995
- CARROLL**, Lee W, Sr Photo Lab Tech (Media Resources) 125 Nor H (373-1172), P O Box 14051, Mpls, 55414, 331-8991
- CARROLL**, Peter N, Assoc Prof (Hist) 527 Soc Sci (373-0198 & 373-2705), 471 Grand Ave, St Paul, 55105, 226-7267
- CARROLL**, Susan, Sr Clk (Hosp Med Records) Bx601 Mayo (373-8468), 1153 N Central, St Paul, 55110
- CARRON**, Eva M, Fd Serv Wkr (Pioneer) Pi H (373-5100), 3640 35th Ave S, Mpls, 55406, 721-2038
- CARROTHERS**, Ruthanne, Sr Clk Typ (Physics & Astron) 148 Ph (373-3333), 457 Holly, Apt 3, St Paul, 55102
- CARRUTHERS**, J Alex, Prof (Electric Eng) 353 Elect E (373-5347), 3515 Skycroft Dr, Mpls, 55418, 781-6386
- CARRYER**, Haddon M, Prof (Med) Mayo Medical School, Rochester (282-2511)
- CARSE**, Leo B, Res Asst (Civil & Min Eng) 20 Min Met (376-7485), 622 7th S E, Mpls, 55414, 331-5697
- CARSON**, Elmer E, Bldg Crtrk (Phys Plnt, St Paul) 230 Phys Pl (373-1005), 114 Leed St, Willernie, 55090
- CARSON**, Jeffrey A, Instr (Bus Studies) 114 T S F (373-5242), 2645 Zenith Ave W, Mpls, 55422
- CARSON**, Julie, Asst Prof (Engl) 211 Main E (376-3008), 1005 5th St S E, Mpls, 55414, 378-0971
- CARSON**, Opal W, Sec (Peds) D136 Mayo (373-8158), 2739 Girard Ave S, Mpls, 55408, 822-7228
- CARSON**, Sarah O, Prin Clk (Stu Couns Bur) 3008 University Ave S E, Mpls (373-7740), 340 Walnut Lane, Apple Valley, 55068, 432-7413
- CARSTEN**, Janet M, Stu Technol Supv (Hosp Labs, Hematol) B288 Mayo (373-8892), 1815 Garfield St N E, Apt 302, Mpls, 55418, 780-2514
- CARSTENS**, Deanna A, Exec Sec (Voc & Technical Ed) 125 Peik H (373-7781), 701 Pandora Dr N E, Mpls, 55432, 560-4636
- CARTER**, Anthony, Sr Stores Clk (Hosp Cen Serv & Sup) Bx603 Mayo (373-8460)
- CARTER**, Clarence S, Res Fellow (Lib, Mpls) 499 O M W L (373-3097), 4705 5th Ave S, Mpls, 55409, 822-8091
- CARTER**, Denise R, Nurs Asst (Nurs Servs, Stn 57) Bx603 Mayo (373-8282), 881 27th Ave S E, Mpls, 55414
- CARTER**, Earl T, Assoc Prof (Med) Mayo Medical School, Rochester (282-2511)
- CARTER**, Earleen B, Dent Asst (Dent Clinic) H S, Mpls (373-4048), 3414 Minnehaha Ave, Apt 3, Mpls, 55406, 722-4405
- CARTER**, Elizabeth E, Bkstor Mgr (Bkstor) S Bk St (373-4450), 6435 Xerxes Ave S, Mpls, 55423, 866-8811
- CARTER**, Randell L, Bldg & Grnds Wkr (Phys Plnt, St Paul) 230 Phys Pl (373-1005), 593 Laurel, Apt 2 - B, St Paul, 55102
- CARTER**, Robert E, Prof (Biol) & Dean (Med) 207 Sch Med (726-7571), 3431 E 2nd St, Duluth 55804, 724-4681
- CARTER**, Roy E, Prof (Journ & Mass Commun) 109 Mur H (373-3161 & 373-3565), 4619 Dupont Ave S, Mpls, 55409, 827-1650
- CARTER**, S Louise, Res Spec (Child Dev) 210 C D (373-9870 & 373-2390), 401 5th St S E, Mpls, 55414, 338-4053
- CARTER**, Sandra J, Asst Prof (Lab Med & Path) 5303 Po H (373-9670), 5410 Aldrich Ave S, Mpls, 55419, 824-9837
- CARTHEY**, Frank J, Asst Prof (Fam Practice) A290 Mayo (373-8539 & 373-9129), 5010 Diane Dr, Minnetonka, 55343, 938-3457
- CARTWRIGHT**, Ann M, Fd Serv Wkr (Hosp Nutr Serv) C265 Mayo (373-8655), 2500 Talmadge Ave S E, Mpls, 55414
- CARTWRIGHT**, David G, Res Assoc (Physics & Astron) 378 Ph (373-5440), 127 Malcolm Ave S E, Mpls, 55414
- CARTWRIGHT**, Paul A, Prof & Asst Dean, E E & I T, 105 Main E, (373-2972), 4915 159th Ave N W, Anoka 55303, 421-0069
- CARTWRIGHT**, Robert L, Sr Stores Clk (Hosp Mats Mgmt) Bx517 Mayo (376-7435), 2500 Talmadge Ave S E, Mpls, 55414
- CARVER**, Erma C, Instr (Pub Hlth Nurs) 1325 Mayo (373-8055)
- CARVER**, Judith A, Community Prog Asst (Ag Ext) Clearwater Co Ext Ofc, Courthouse, Bagley (694-6151)
- CARVER**, Kathleen D, Sr Acct Clk (Med Sch Admin) 1360 Mayo (373-8090), 3050 Old Hwy 8, Apt 323, St Paul, 55113, 633-7779
- CARVER**, Richard A, Res Asst (Chem) 468 Kolt H (376-7323), 3050 Old Hwy 8, Apt 323, St Paul, 55113, 633-7779
- CARYL**, Pamela J, Med Records Typ (Special Clinics) H S, Mpls (373-4004)
- CASA DE CALVO**, Mary H, Sr Clk Typ (Admis & Records) B3 Mor H (373-2153)
- CASAGRANDE**, Julie P, Res Fellow (U Coll) 105 Wa Lib (373-4638), 1055 12th Ave S E, Mpls, 55414, 331-7870
- CASAGRANDE**, Louis B, Grad Tchg Asst (Anthro) 290C For H (373-2605), 803 9th Ave S E, Mpls, 55414, 331-7870
- CASE**, Richard, 227 Bu (373-4463), 6622 Creek View Lane, Mpls, 55435, 935-7377
- CASEY**, Kathleen A, Exec Sec (Res In Human Learning) 205 Eit H (373-5302), 5228 45th Ave S, Mpls, 55417, 721-4002
- CASEY**, Margaret A, Sr Gen Staff Nurse (Child Psychiatry) St 64 Mayo (373-8364), 4133 Harriet Ave, Mpls, 55409, 823-6491
- CASEY**, Ralph D, Prof & Dir Emer (Journ & Mass Commun), 5030 Sand Point Pl N E, Seattle, WA, 98105
- CASHMAN**, Mary J, Clk Typ (Mn Dept Of Hlth) 207 M D H (296-5327), 212 W 37th St, Mpls, 55409, 827-4829
- CASHMAN**, Paul H, V Pres (Stu Affrs) 16 Mor H (373-7945), 2140 Folwell St, St Paul, 55108, 645-2976
- CASKEY**, Carl C, Campus Minister 1209 4th St S E, Mpls (331-3658), 4945 Fillmore, Mpls, 55421, 788-1869
- CASKEY**, Dennis T, Res Asst (Proj Newgate) 1901 University Ave S E, Mpls (376-7240)
- CASKEY**, Michael C, Asst Ext Agent & Instr (Ag Ext) 260 Cof H, Lyon Co Courthouse, Marshall (373-1246)
- CASPER**, David H, Res Tech (Cereal Rust Lab, U S D A) 8a Hr (373-1313 & 373-1307), 1214 N Grotto St, St Paul, 55117, 488-5379
- CASPER JR**, Robert A, (Oral Biol) (373-5034), 2100 St Clair Ave, St Paul, 55105, 698-7039
- CASPERS**, Kathleen, Sr Lab Tech (Urol) B195 Mayo (373-8443), 766 Jenks, St Paul, 55106, 774-6239
- CASS**, Alexander S, Instr (Urol) A595 Mayo (331-2261), 1986 Lower St Dennis Rd, St Paul, 55116
- CASS**, Corinna, House Dir 1025 6th St S E, Mpls (331-5113)
- CASS**, Suzanne A, Statis Clk (U Pers) C S Pers (373-1936)
- CASSATA**, Donald M, Asst Prof (Fam Practice & Community Hlth) A290 Mayo (373-8539 & 376-7649), 9901 37th Ave N, Mpls, 55441, 544-9241
- CASSEM**, Linda I, Acct Clk (Chem) 137 Smith H (373-2355), 1818 Arthur St, Mpls, 55418
- CASSERBERG**, Bo R, Assoc Prof (Physics & Astron) 247 Chem B, Duluth (726-8247), Box 5, Knife River, 55609, 536-8367
- CASSIDAY**, Frank C, Instr (Vet Clin Sci) Vet H (373-1808)
- CASSIDY**, Claire M, Asst Prof (Anthro) 212 For H (373-4699), 414 7th Ave, Mpls, 55414, 331-2726
- CASSIDY**, Kathryn H, Sr Acctnt (Res Acctg) 125 Adm Serv (373-5928), 5100 W 92nd St, Mpls, 55431, 831-5065
- CASTELLANO**, Robert M, Acct Clk (Conferences) 131 N C C E (373-3154 & -3151), 2108 16th Ave S, Mpls, 55404, 339-0018

CASTILLEJOS, Minda C, Med Fellow (Anesth) C596 Mayo (373-8826), 1425 Terrace Dr, St Paul, 55113, 636-1047

CASTILLO, Louis L, Bldg & Grnds Wkr (Phys Plnt) 230 Phys Pl (373-1005), 567 Thomas, St Paul, 55103, 226-9589

CASTLE, D Jean, Area Ext Agent & Asst Prof (Ag Ext) Bemidji State College, 118 Birch, Bemidji (755-2069), Rt 5, Bemidji, 56601, 586-3603

CASTLE, Romelle I, Grad Tchg Asst (Finance & Insurance) 830 B A (373-4458), 396 Park Hills Ct, St Paul, 55119

CASTOR, Dolorus, Fd Serv Wkr (Fd Servs) 146 Din C (373-1104), 2190 Doswell Ave, St Paul, 55108, 644-5324

CASTOR, Mary L, Prin Sec (Chicano Studies) Flr 4 For H (373-9707 & 373-9708)

CASTRO, Abelardo, Res Asst (Soil Sci) 202 So (373-1067), 1707 Tatum St, St Paul, 55113, 646-4275

CASTRO, Anthony, Asst Prof (Urol) B195 Mayo (373-8443), 8137 14th Ave S, Mpls, 55420, 854-5535

CASTRO, Gonzalo, Res Asst (Anim Sci) 132 Pet H (373-1484)

CASWELL, Arnold F, Prof (Music Ed) 213 Sc H (373-3524), 3916 Richfield Rd, Mpls, 55410, 927-6248

CATAMBAY, Margaret A, Grad Tchg Asst (Engl As Second Lang) 136 Kla Ct (373-0166 & 373-7855)

CATO, Nancy, Asst Prof (Phys Ed) 111 C H (373-4312), 760 Simonet Dr, Elk River, 55330, 441-2222

CAUDILL, Reggie J, Grad Tchg Asst (Mechl Eng) 258 Mech E

CAULFIELD, Kathryn J, Sr Gen Staff Nurse (Nurs Servs) Bx700 Mayo (373-8750)

CAVANAUGH, Gerald D, Asst Prof (Orthodontics & Anatomy) 535b Owre (373-0227 & 373-3274), 5032 1st Ave S, Mpls 55419, 822-4771

CAVANAUGH, Marilyn J, Instr (Lab Med & Path) C205 Mayo (373-8623), 1701 Taylor, Mpls, 55413, 781-7106

CAVE, Suzanne M, Sr Sec (Hist) 633 Soc Sci (373-2703 & 373-2705)

CAVEN, Roger T, Sr Labr (Phys Plnt) 2 Oak St S E, Mpls (373-3574), 392 Burgess St, St Paul, 55117, 488-8594

CAVENDER, Chris C, A & R Assoc (Admis & Records) 6 Mor H (373-9891), 107 N Blake Rd, Apt 202, Hopkins, 55343

CAVERT, H Mead, Assoc Dean (Med Sch Admin) 1350 Mayo (373-8141), 3328 48th Ave S, Mpls, 55406, 721-2643

CAYAMANDA, Virginia J, Sr Dietn (Hosp Nutr Serv) C579 Mayo (373-9636)

CEAGLSKE, Norman, Prof & Dir (Chem Eng & Mat Sci) 151c Ch E & 15 Ex (373-2295 & 373-2922), 5139 Belmont Ave S, Mpls 55419,

CEBIN, Frank, Sr Lab Machinist (Mechl Eng) 362 Mech E (373-2991), 3440 Longfellow Ave S, Mpls, 55407, 729-9192

CEDER, Elmer T, Clin Instr (Derm) C395 Mayo, 511 Medical Arts Bldg, 825 Nicollet Mall, Mpls (373-8721)

CEGLA, Jean M, Exec Sec (Stu Pers, C L A Low Div) 106 Joh H (376-3950)

CELLA, Joseph A, Clin Asst Prof (Ob & Gyn) 431 Medical Arts Bldg, 825 Nicollet Mall, Mpls (333-1477), 4504 Sunnyside Rd, Mpls, 55424, 922-0558

CELLOTTI, Mark T, Sr Creamery Wkr (Milk & Cream Dept) F Stor (373-2600 & 373-2638), 3453 5th Ave S, Mpls, 55408, 824-1912

CELLOTTI, Oresto, Prntg Equip Oper (Prntg Plnt) P & G A (373-3592), 1043 22nd Ave S E, Mpls, 55414, 331-4706

CELUSTA, Marsha L, Instr (Marshall U High) 370 Peik H (373-3305), 201 Melbourne S E, Mpls, 55414

CENTER, Bruce A, Instr (Educ Psychol) 330 Bu (373-5827 & 373-5456)

CERNAK, Joyce L, Sr Clk (Admis & Records) 106 Mor H (373-2464), 1350 7th St N W, Apt 6, St Paul, 55112, 631-2613

CERNAK, Peter M, Med Fellow (Med) Mayo

CERNY, Ladislav, Assoc Prof (Civil & Min Eng) 105 Min Met (373-3145), 4320 Sussex Rd, Mpls, 55416

CERNY, Robert G, Prof (Arch & Landscape Arch), 20750 Linwood Rd, Excelsior, 55331, 474-4613

CERPS, Maria, Custodi Wkr (Pioneer) Pi H (373-5101), 2524 14th Ave S, Mpls, 55404, 724-1271

CERS, Austris E, Assoc Sci (Aerospace Eng & Mechs) 216 Aero (373-2167 & 373-2179), 12821 Pheasant Run, Burnsville, 55337

CERS, Maija M, Sr Clk Typ (Hosp Bus Ofc) D214 Mayo (373-8974)

CERVENKA, Jaroslav, Assoc Prof (Oral Path) 444 Owre (373-5514), 4205 Beverly Ave N, Mpls, 55422, 377-8872

CHABIN, Dmytro, Hosp Jantr (Hosp Env Servs) Bx 55 Mayo (373-8506), 1121 7th St S E, Mpls, 55414, 331-7716

CHABOYEVA, David F, Exper Plot Supv (Ag Ext) Red Lake Indian Reservn, Courthouse, Red Lake (679-3366)

CHAIKLIN, Joseph B, Prof (Commun Disorders) 110 Sh H (373-4116 & 373-5182), 4160 Nancy Place, St Paul, 55112, 484-0178

CHAING, Herry C, 409 O M W L (373-7813), 666 McCallum Drive, St Paul, 55112, 636-4896

CHALAPATIRAO, Kasarabada S, Grad Tchg Asst (Electric Eng) 34b Elect E (373-5052), 721 15th Ave S E, Apt 8, Mpls, 55414

CHALGREN, William, Clin Assoc Prof (Neuro) 460 Martin Bldg, 120 Front S, Mankato

CHALLMAN, Judith Button, Libn (Lib, St Paul) Ag Lib (373-0905), 2920 13th Ave S, Mpls, 55407, 721-4285

CHALLY, Cecil H, Clin Asst Prof (Med) Veterans Adm Hosp, 4801 E 54th, Mpls (725-6767), 2218 Hoyt Ave W, St Paul, 55108, 644-5340

CHALMERS, Mary L, Community Prog Asst (Ag Ext) Area Ext Nutrition Prog, Courthouse, Montevideo (269-7765)

CHAMBERLAIN, Louis M, Chem Engr (Mn Poll Control Agcy) M D H (378-1320), 16314 Devon Dr, Minnetonka, 55343, 938-2938

CHAMBERLIN, Joanne, Sr Sec (Poli Sci) 1408 Soc Sci (373-7532), 301 W 102nd St, Mpls, 55420

CHAMBERLIN, Thomas W, Prof (Geog) 309 S S, Duluth (726-7295), 3800 London Rd, Apt 202, Duluth, 55804, 255-4549

CHAMBERS, Barbara D, Sr Fd Serv Supv Bx 84 Mayo (373-8649), 2631 Columbus Ave, Apt 205, Mpls, 55407, 332-3810

CHAMBERS, Clarke A, Prof & Chmn (Hist) 614a Soc Sci (373-2706), 2285 Folwell St, St Paul, 55108, 644-8095

CHAMBERS, Glen R, Ext Agent & Assoc Prof (Ag Ext) Wilkin Co Ext Office, Breckenridge (645-5481)

CHAMBERS, Judith M, Prin Sec (Admis & Records) 102 Mor H (373-2124), 2294 Marshall, Apt 3, St Paul, 55104, 647-0304

CHAMBLEE, Alvin D, Asst Pers Ofcr (N Cen For Exper Stn) 302 N C For (645-0841), 918 Dayton, St Paul, 55104, 227-2411

CHAMPLIN, Keith S, Prof (Elec Eng) 251 Elect E & 301 Sp Sci (373-2473 & 373-7952), 5437 Elliot Ave S, Mpls 55417, 827-4916

CHAN, Alicia S, Grad Tchg Asst (Chem) 476 Kolt H (376-7326), 1622 Carl St, St Paul, 55113, 378-1587

CHAN, Shu Wing, Med Fellow (Med) C309 Mayo (373-8199), 2626 10th Ave S, Mpls, 55407, 338-6623

CHAN, Steve, Adm Asst (Poli Sci) 1409 Soc Sci (373-2651), 396 E Marie Ave, Apt 306, St Paul, 55118

CHANDLER, Marvin C, Asst Farm Anim Tech (N W Exper Stn) Northwest Experiment St, Crookston (281-6510), Euclid, 56722, 281-3167

CHANDLER, Verne L, Prin Stores Clk (Phys Ed) 130 P E C, Morris (589-2211 x 259), Tintah, 56583, 369-3075

CHANG, Kenneth K, Asst Sci (Biochem) 417 V C H H (373-4628), 708 9th St S, Mpls, 55404

CHANG, Kuang - Chou, Tchg Assoc 1 (Chem) 368 Kolt H (376-7311), 1732 Rollins S E, Mpls, 55414, 331-8789

CHANG, Kuo H, Tchg Assoc 1 (Chem) 90 Kolt H (373-2963), 629 15th Ave S E, Mpls, 55414

CHANG, Nan - Chen, Hormel Fellow (Hormel Inst) Hormel Institute, 801 16th Ave N E, Austin (433-8804), 206 1st Ave S W, Austin, 55912, 437-4350

CHANG, Peter H, Grad Tchg Asst (Math) 557 V H (373-5512), 1218 Fifield St, St Paul, 55108

CHANG, Pi - Nian, Res Fellow (Peds) D124 Mayo (373-8519)

CHANG YIT, Rudolph H, Post Doctoral Assoc (Child Dev) 174 C D (373-2390)

CHANIN, Lorne M, Prof (Electric Eng) 227 Elect E (373-5525), Rt 4, Box 224, Excelsior, 55331, 474-5713

CHANTOONI JR, Miran K, Res Spec (Chem) 417 Smith H (373-2369)

CHAO, Barbara T, Lib Asst (Lib Proc) 160 O M W L (373-2883), 916 Delaware St S E, Mpls, 55414, 331-8907

CHAO, Edmund Y S, Asst Prof (Mayo Med Sch) Mayo Medical School, Rochester (282-2511)

CHAO, Thaddeus, Clin Asst Prof (Med) Veterans Adm Hosp, 4801 E 54th, Mpls (725-6767 x6164), 783 Hokah Ave, St Paul, 55120, 454-1234

CHAOUGH, Habib, Fellow (Econ) 1131 B A (373-3690)

CHAPAUD, James T, Community Prog Asst (Drug Info Ctr) D I C, Duluth (726-8495), 708 N 19th Ave E, Duluth, 55813, 724-2148

CHAPIN, F Stuart, Prof Emer, 40 Shorewood Dr, Asheville, NC, 28804

CHAPMAN, Carol R, Res Fellow (Psychiatry) Box 392, Mayo & 638 Diehl H (376-7580), 19 27th Ave S E, Apt 7, Mpls 55414, 335-7269

CHAPMAN, Clifford J, Sci (Hormel Inst) Hormel Institute, 801 16th Ave N E, Austin (433-8804), 706 3rd Ave N W, Austin, 55912, 433-8007

CHAPMAN, Frederick M, Prof (Leis Ed, Rec & Pk Adm) 207 C H (373-4287), 80 Many Levels Rd, Dellwood, St Paul, 55112, 426-3444

CHAPMAN, Paul A, Res Fellow (Pub Hlth) 515 Sp Sci (376-3025 & 373-7955), 2247 N E Buchanan St, Mpls, 55418, 788-3057

CHAPMAN, Peter J, Assoc Prof (Biochem - Biol Sci) 170 Gor L (373-1264), 528 N Mississippi Blvd, St Paul, 55104, 646-8957

CHAPMAN, Steven D, Grad Tchg Asst (Anthro) 290c For H (373-2605)

CHAPMAN, Teresa B, Adv (C L A Low Div) 206 T N M (373-5795), 1152 Emerson Ave N, Apt C101, Mpls, 55411

CHAPUT, Russell E, M & O Mech (Phys Plnt) 105 Shops B (373-3617)

CHARD, Douglas N, Tchg Assoc 1 (Physics & Astron) 236 Ph (373-3333)

CHARIPAR, Contance R, Artist Asst (Cen Dupl) B15 Joh H (373-4869), 2741 Pillsbury Ave S, Apt 302, Mpls, 55408, 823-3683

CHARIPAR, Jo A, Sr Sec (Support Servs & Opers) 2642 University Ave S E, Mpls (373-9793), 2508 Pillsbury St, Apt 106, Mpls, 55404, 822-1166

CHARLES, Lloyd E, Instr (Stu Couns Bur) 101 Ed H (373-4193), 3551 Portland Ave S, Mpls, 55407, 825-5901

CHARLESWORTH, William R, Assoc Prof (Child Dev) 186 C D (373-2386 & 373-2390), 167 Windsor Lane, St Paul, 55112, 636-0184

CHARLTON, Judith A, Gen Staff Nurse (Nurs Servs, Stn 41) Bx603 Mayo (373-8282), 4636 Oakland Ave S, Mpls, 55407

CHARLTON, Patricia L, Stu Technol Supv (Hosp Labs, Chem) D429 Mayo (373-7673), 2729 29th Ave S, Mpls, 55406, 722-0128

CHARNLEY, Mitchell V, Admn Conslt (C L A Admne & Prof Emer (C L A) 202 Joh H (373-0381), 88 Orin Ave S E, Mpls 55414, 336-8792

CHARRON, Darlene R, Sec (Hotel, Restaur & Inst Mgmt) U Of M Tech College, Crookston (281-6510 x 254), 232 State St, Crookston, 56716, 281-1209

CHARTRAND, Sandra L, Prin Lab Tech (Lab Med & Path) 464 Jac H (373-2805), 788 63rd Ave N E, Mpls, 55421, 560-3475

CHARTRAND, William R, Instr (Gen Coll) 113 N H (373-3698), 3645 Bryant Ave S, Mpls, 55409, 822-8678

CHARVAT, Iris D, Asst Prof (Botany) 758 Bio Sci (373-1838), 1720 Larpenteur Ave W, Apt 3 H, St Paul, 55113, 645-9605

CHASE, Clement G, Asst Prof (Geol & Geophys) 208a Pills H (373-5070), 2279 Gordon Ave, St Paul, 55108, 646-6963

CHASE, Harold W, V Pres (Acad Admn) 213 Mor H (373-2033), 124 Bedford St S E, Mpls, 55414

CHASE, Naomi C, Prof (Elem Ed) 130 Bu (373-2271), 55 Inner Dr, St Paul, 55116, 698-4240

CHASE, Virginia J, Clk Steno (Mn Dept Of Hlth) 421 M D H (296-5474), 330 Quincy St N E, Mpls, 55413, 335-6184

CHASTAIN, Lyle D, Psychometric Asst (Special Ed), 905 W 44th St, Mpls, 55409

CHASTAIN, Ronald, Asst Prof (French & Ital) 227 Fol H (373-5873)

CHATFIELD, Duane W, Tchg Spec (Amer Indian Studies) 808 Soc Sci (376-3484 & 373-0146)

- CHATTERTON**, Carl C, Clin Assoc Prof Emer (Orthoped Surg) Lowry Med Arts Bldg, 25 W 4th St, St Paul (224-1319), 111 E Kellogg Blvd, Apt 916, St Paul, 55101
- CHAUDHARY**, Raj M, Sr Lab Tech (2424) 456 Jac H (373-2804), 1707 N Fry, St Paul, 55113, 647-0207
- CHAUMSCO**, Roger F, Med Fellow (Med) Northwestern Hosp, 810 E 27th St, Mpls (332-7266)
- CHAUNCEY**, Robert L, N I M H Devianc Trnee (Sociol) 2001 S 5th St, Rm 309a, Mpls (373-5561), 1157 Fifield S-2, St Paul, 55108, 645-7652
- CHAVERS**, Josephine P, Community Prog Asst (Ag Ext), Box 743, Nett Lake, 55772
- CHAYAVADHANANGKUR**, Chotivud, Grad Tchg Asst (Electric Eng) 334a Elect E (373-2461)
- CHEATHAM**, Glenn, Asst Prof (Phys Ed & Recreatn) 209 C H (373-4232)
- CHEATHAM**, Patricia, Sr Gen Staff Nurse (Nurs Servs) Bx603 Mayo (373-8282)
- CHECK**, Richard K, Clin Asst Prof (Oral Surg) Owre (373-3276), 2315 Decatur Ave N, Mpls, 55427
- CHEDISTER**, Charles H, Clin Instr (Path) Northwestern Hosp, 810 E 27th St, Mpls (332-7266), 4412 Fondell Dr, Mpls, 55433, 274-8752
- CHEE**, Cheng - Khee, Instr & Libn (Lib) 237 L, U Of M Duluth, Library, Duluth (726-8105), 1721 E 8th St, Duluth, 55812, 724-2554
- CHEESE**, Alfred H, Controller (Bus Ofc) 341 Adm Serv (373-2083), 4824 W 41st St, Mpls, 55416, 922-3067
- CHEESEBROUGH**, Lynette M, Sr Sec (Stu Pers, G C) 20 N H (373-4400)
- CHEJNE**, Anwar G, (Mid East Langs) 164a Kla Ct (373-5721), 509 5th St S E, Mpls, 55414, 331-7336
- CHELSTROM**, Joyce S, Sr Clk (Rehab Ctr) Mayo (373-9013), 3943 Tyler St N E, Mpls, 55421
- CHEN**, Amy A, Sr Lab Tech (Vet Diag Labs) D309 Vet H (373-1529), 1989 Knapp Ave, Apt E4, St Paul, 55108, 646-0096
- CHEN**, Chang - Shing, Asst Prof (Math) 234 Mur H (373-2933), 815 13th Ave S E, Apt 215, Mpls, 55414, 331-6595
- CHEN**, Chung - Muh, Res Asst 301c G H, 2024 Commonwealth Ave, Apt W1, St Paul, 55108
- CHEN**, Fuchuan, Res Asst (Electric Eng) 302 Sp Sci (373-2485), 1626 Eustis St, Apt 5 B, St Paul, 55108, 646-5855
- CHEN**, Julie, Grad Tchg Asst (Acctg) 675 B A (373-4460), 1318 7th St S E, Mpls, 55414, 378-1968
- CHEN**, Paul M, Res Asst (Hort Sci) 286 Hort S (373-1086)
- CHEN**, Pei L, Grad Tchg Asst (Aerospace Eng & Mechs) 9 Aero (373-4538), Mdb H, University Of Min, Mpls, 55455
- CHEN**, Robert W, Grad Tchg Asst (Theoret Statis) 460 V H (376-7206), 915 20th Ave So, Mpls, 55414, 332-4877
- CHEN**, Tzeng - Shing, Res Asst (Electric Eng) 315 Sp Sci (373-7907)
- CHEN**, William D, Res Asst (Aerospace Eng & Mechs) 234 Sp Sci (373-9815), 4115 Cen H, University Of Min, Mpls, 55455, 373-6446
- CHEN**, Yew - Tsung, Tchg Assoc 1 (Chem Eng & Mats Sci) 435 Ch Eng (373-2300), 321 Ontario St S E, Mpls, 55414
- CHENERY**, Robert J, Sr Labr (Phys Plnt) 128 Sh An (373-3574), 2361 Nokomis Ave, St Paul, 55119, 735-0924
- CHENG**, Edward Y, Res Asst (Ent, Fish, & Wildlife) 411 Ent F W (373-1727), 2176 Scudder St, Apt 4, St Paul, 55108, 645-3770
- CHENG**, Kimberly M, Res Asst (Anim Sci) 214 Pet H (373-1483), 2154 Knapp St, St Paul, 55108
- CHENG**, Wen - Hui, Fellow (Econ) 1131 B A, 1015 7th St S E, Mpls, 55414, 331-6299
- CHEPLE**, Dorothy M, Sr Gen Staff Nurse (Hlth Serv) 1215 H S, Duluth (726-8155), 4613 Oneida St, Duluth, 55804, 525-1257
- CHERN**, Mao - Jin, Res Fellow (Electric Eng) 429 Elect E (373-2482), 2130 Como Ave, Apt B-1, St Paul, 55108, 644-1920
- CHERN**, Myra, Res Fellow (Hlth Sci Computer Ctr) V362 V F W C R C (373-5613), 2130 Como Ave, Apt B1, St Paul, 55108, 644-1920
- CHERNEGA**, John G, Tchg Assoc 1 (Chem) 126 Smith H (373-2324), 316 E Larpenteur Ave, St Paul, 55117, 776-0374
- CHEERSTROM JR**, Ernest C, Vet Med Assoc (Vet Hosps) Vet H (373-1395)
- CHERVANY**, Norman L, Assoc Prof (Mgmt Sci) 708 B A (373-3585), 2595 Woodcrest Dr, St Paul, 55112, 786-5953
- CHESLER**, Merrill D, Clin Instr (Surg) 606 Phys & Surg Bldg, 63 S 9th St, Mpls (332-5409), 2760 Ewing Ave S, Mpls, 55416, 926-0887
- CHEUNG**, David T, Res Asst (Biochem - Med) 162 Lyon L (373-3212), 2101 21st Ave S, Apt W17, Mpls, 55404, 335-2938
- CHEUNG**, Fanny M, Grad Tchg Asst (Psych) N385 Elt H (373-3415), 713 15th Ave S E, Mpls, 55414, 378-0176
- CHEUNG**, Pearl H, Grad Tchg Asst (Biochem - Med) 404 Hckr H (373-4437), 4208 Cen H, University Of Min, Mpls, 55455, 373-0488
- CHEVONE**, Boris, Res Asst (Ent, Fish, & Wildlife) 503 Ent F W (373-1737), 2030 Brewster St, Apt 25, St Paul, 55108, 644-7837
- CHI**, Myung S, Res Asst (Anim Sci) 214 Pet H (373-1483), 2024 Commonwealth Ave, St Paul, 55108, 645-9551
- CHIANG**, Huai - Chang, Prof (Ent, Fish, & Wildlife) 212 Ent F W (373-1713), 1896 Carl St, St Paul, 55113, 631-0023
- CHICQUETTE**, Billie B, Sr Clk Typ (Ag Eng) 202 Ag Eng (373-1348), 1504 W Larpenteur Ave, St Paul, 55113, 646-4924
- CHIEN**, Fu - Wen P, Grad Tchg Asst (Botany) 641 Bio Sci (376-3053), 1110 5th St S E, Mpls, 55414, 331-2175
- CHIEN**, Jones W, Res Asst (Physics & Astron) 312 Ph (373-3124), 215 St Mary Ave S E, Mpls, 55414, 331-4779
- CHILDS JR**, Donald S, Prof (Radiol) Mayo Medical School, Rochester (282-2511)
- CHILGREN**, Richard A, Dir (Prog In Human Sexuality) 2630 University Ave S E, Mpls (376-7520)
- CHILMAN**, Susan M, Sr Clk Typ (Admis & Records, St Paul) 130 Cof H (373-1617), 1900 Malvern, St Paul, 55113
- CHIN**, Christopher C, Sci (Biochem - Med) 180 Lyon L (373-3212), 35 16th Ave S W, St Paul, 55112, 633-1458
- CHIN**, Tony K, Sr Photo Lab Tech (Media Resources) 125 Nor H (373-1172), 4704 Bryant Ave S, Mpls, 55409, 822-8058
- CHINN**, Erma J, Sr Clk Typ (Elem Ed) 250 Bu (373-3974), 420 S E 4th St, Mpls, 55414, 339-2882
- CHIODO**, Arthur J, Instr (Marshall U High) M U Hi
- CHIPAULT**, Jacques R, Prof (Hormel Inst) Hormel Institute, 801 16th Ave N E, Austin (433-8804), 511 9th St S W, Austin, 55912, 433-1721
- CHIPMAN**, John S, Prof (Econ) 1122 B A (373-4595), 2121 W 49th St, Mpls, 55409, 926-3157
- CHIRPICH**, Dianne S, Sr Clinic Nurse (Farm Practice & Community Hlth) D260 Mayo (373-9699), 2653 Alabama Ave, Mpls, 55416, 929-5189
- CHISHOLM**, Edith B, Instr (Special Ed) M U Hi, 1988 Sheridan Ave S, Mpls, 55405, 377-5140
- CHISHOLM**, Tague C, Clin Prof (Surg), 1909 Irving Ave S, Mpls, 55403, 377-6422
- CHISMAR**, Lawrence, Steam Fitter (Phys Plnt) 105 Shops B (373-3617), 4115 Lowry Ave N, Mpls, 55422, 588-6178
- CHIU**, Taisan, Instr (Vet Biol) 215h Vet S (373-1463), 1207 Raleigh St, St Paul, 55108, 644-7685
- CHIZEK**, David J, Clinic Ophthalmol (Eye Dept) H S, Mpls (373-3756), 1001 E 80 St, Apt 100, Mpls, 55420, 483-2716
- CHLUDZINSKI**, Andrew M, Res Assoc (Microbiol, Dent) 516 Owre (373-9760), 1641 Juno Ave, St Paul, 55116, 920-2316
- CHOCK**, Ann M, Sr Fd Serv Wkr (Hosp Nutr Serv) D232 Mayo (373-8674), 802 4th St N E, Mpls, 55413, 338-1043
- CHOE**, Hyun M, Res Asst (Electric Eng) 322 Elect E (373-2475), 2177 Knapp St, St Paul, 55108, 644-8219
- CHOFFNES**, Eileen R, Sr Lab Tech (Pharmacol) 131 Mird H (373-2060 & 373-8135), 2525 Harriet Ave S, Mpls, 55405, 824-9724
- CHOMMIE**, Peter, Assoc Prof (Soc Work) 451 For H (373-2631), 4065 Quaker Lane, Mpls, 55427, 544-5695
- CHOMYAK**, Elaine F, Sr Clk Typ (Lib Proc) 160 O M W L (373-2883), 3550 Russell Ave N, Mpls, 55412
- CHOU**, Shelley N, Prof & Actg Head (Neurosurg) B590 Mayo (373-8786), 2 Otter Lane, St Paul, 55510, 484-9562
- CHOVANCEK**, Ruth, Statistician (Grad Sch) 322 Joh H (373-5128), 13015 Inverness Rd, Minnetonka, 55343, 938-9232
- CHOW**, Christopher N, Res Asst (Physics & Astron) 317 Sp Sci (373-7906)
- CHOW**, Win C, Res Asst (Mechl Eng) 378 Mech E, 333 8th St S E, Mpls, 55414
- CHOWNING**, Al, Pub Hlth Adv (Dis Prevent & Control, M D H) 429 M D H (378-1150), 7960 Jackson N E, Mpls, 55432, 784-2418
- CHREPTOWICZ**, Josephine V, Sec (Forest Serv, U S D A) 408 N C For (645-0841), 1457 Breda Ave, St Paul, 55108, 644-8626
- CHRISSENGER**, Jack L, Electron Tech (Media Resources) 70 Shops B (373-3614), 3725 18th Ave S, Mpls, 55407, 729-1397
- CHRIST**, Harold W, Sr Parkg Attdnt (Ramp A) Pol D B (373-4190), 1323 3rd St N E, Mpls, 55413, 338-1057
- CHRISTENSEN**, Anders R, Grad Tchg Asst (Engl) 210a Main E (373-3529), 1328 Madison N E, Mpls, 55413, 788-0081
- CHRISTENSEN**, Carol M, Instr & Libn (Lib Circulatn) 110 O M W L (373-2885), 425 N Roy, St Paul, 55104, 644-4732
- CHRISTENSEN**, Carolyn M, Sr Clk Typ (Vet Diag Labs) E220 Vet D L (373-0774), 1707 Tatum St, Apt 1, St Paul, 55113, 645-1054
- CHRISTENSEN**, Catherine A, Jr Sci (Vet Path & Parasitol) 208 Vet S (373-0787), 1404 Raymond Ave, Apt 1, St Paul, 55108, 646-3597
- CHRISTENSEN**, Clifford A, M & O Mech (Phys Plnt) 105 Shops B, 14595 Biscayne Ave, Rosemount, 55068, 423-3521
- CHRISTENSEN**, Clyde M, Prof (Plnt Path) 314 Stak H (373-1384), 2350 Carter Ave, St Paul, 55108, 644-4902
- CHRISTENSEN**, Diane, Sr Data Proc Tech (Stu Couns Bur) 3008 University Ave S E, Mpls (373-7740)
- CHRISTENSEN**, G Lee, Asst Prof (Civil & Min Eng) 297 Ex (373-2519), 865 21st Ave S E, Mpls, 55414, 331-8605
- CHRISTENSEN**, H Boyd, Asst Prof (Art) 139 A B A H, Duluth (726-8220), 2215 E Superior St, Duluth, 55812, 724-6712
- CHRISTENSEN**, Kay D, Sr Clk Typ (Treas Ofc) 539 Adm Serv (373-1957), 404 2nd Ave S E, Apt 102, Mpls, 55414
- CHRISTENSEN**, Laurel, Acctnt (Res Acctg) i31 Adm Serv (373-1963)
- CHRISTENSEN**, Le Roy T, Vet (Brucellosis Lab) E120 Vet D L (373-1491), 965 N Avon, St Paul, 55103, 488-2421
- CHRISTENSEN**, Linda L, Clk (Hosp X Ray Diag) Bx292 Mayo, 1049 Goodrich Ave, St Paul, 55105, 331-3599
- CHRISTENSEN**, Llewellyn E, Clin Assoc Prof (Ophthalmol) A684 Mayo (373-8425)
- CHRISTENSEN**, Lonnie, Exec Sec (Concerts & Lects) 229 N M A (373-2345 & 373-5071), 1740 Larpenteur Ave W, St Paul, 55113, 646-0720
- CHRISTENSEN**, Lyle E, Instr (Marshall U High) 166 Peik H, 1935 Concordia, Wayzata, 55391, 471-9367
- CHRISTENSEN**, Norman A, Prof (Med) Mayo Medical School * *, Rochester (282-2511)
- CHRISTENSEN**, Ralph O, Clin Assoc Prof (Oral Surg) 207 Owre (373-3276), 4000 Cedarwood Rd, Mpls, 55416, 922-8107
- CHRISTENSEN**, Russell P, Tchg Assoc 2 (German) 213 Fol H (373-2582)
- CHRISTENSEN**, Sharon R, Clk (Address & Mail) P & G A (373-5130), 1266 Gibbs Ave, St Paul, 55108, 644-7347
- CHRISTENSEN**, Audrey L, Sr Med Technol (Hosp Labs, V C H H) 103 V C H H (373-8894), 1971 Carl St, St Paul, 55113, 631-1313
- CHRISTENSEN**, Carl, Med Fellow (Surg) St Paul Ramsey Hosp, 640 Jackson, St Paul (222-4260)
- CHRISTENSEN**, Dennis A, Res Asst (Field Studies & Survs) 300 H S, St P (373-2251), 2152 N Rosewood Lane, St Paul, 55113
- CHRISTENSEN**, Glenda L, Head Hosp Nurse (Nurs Servs, Strn 50) St 50 Mayo (373-8282), 183 N Hazel St, St Paul, 55119, 735-4065
- CHRISTENSEN**, Kenneth W, Instr (Plnt Servs) U Of M Tech College, Waseca (835-1090), 708 7th St N E, Waseca, 56093, 835-5009
- CHRISTENSEN**, Lawrence M, Area Ext Agent & Assoc Prof (Ag Ext) Southern School Of Agr, Waseca (835-3620), 202 3rd Ave N E, Waseca, 56093, 835-1595

- CHRISTENSON, Leroy P, Sr Med Photographer** (Dent Photography & Illust) 226 Owre (373-3258), 1971 Carl St, St Paul, 55113, 631-1313
- CHRISTENSON, Marie H, Asst Prof (Home Ec Adm)** 223 Mc N H (373-0948), 1394 Raymond Ave, St Paul, 55108, 644-9890
- CHRISTENSON, Peter C, Med Fellow (Radiol)** B238 Mayo (373-8580), 1759 Taylor Ave, St Paul, 55104, 646-3316
- CHRISTENSON, Phyllis J, Sr Sec (Hosp Electroenceph)** Mayo (373-8619), 2415 32nd Ave S, Mpls, 55406, 724-3572
- CHRISTENSON, Richard D, Asst Prof (Gen Ed) U Of M Tech College, Crookston** (281-6510), 802 Sampson, Crookston, 56716, 281-3062
- CHRISTIAN, Alice M, Sr Stud Pers Wrkr (Stu Couns Bur)** 101 Ed H (373-4193) & Lectr (Stu Couns Bur) N-588 Ell H (376-3143); 521 5th St S E, Mpls 55414, 331-1782
- CHRISTIAN, Clayton, Sr Lab Machinist (Sci Appar Servs)** 288 Diehl H (373-2457), 2741 Kyle Ave, Mpls, 55422, 588-5668
- CHRISTIAN, Doris E, Custodi Wkr (Hosp Env Servs)** 55 Mayo (373-8506), 2615 E 22nd St, Mpls, 55406
- CHRISTIAN, William L, Clin Asst Prof (Fam Practice & Community Hlth)** A290 Mayo (373-8539), 170 Birnamwood Dr, Burnsville, 55378
- CHRISTIANO, Paul P, Assoc Prof (Civil & Min Eng)** 101 Min Met (373-7937), 2608 Huntington Ave, Mpls, 55416, 926-7705
- CHRISTIANS, Charles J, Prof & Ext Anim Husbandman (Anim Sci)** 101a Pet H (373-1166), 536 Inca Lane, St Paul, 55112, 633-7598
- CHRISTIANSEN, Holger K, Finance & Facil Coord (Phys Ed & Ath Fin & Facil)** 220c B F A B (373-4240), 870 Edgewater Ave, St Paul, 55112, 484-7142
- CHRISTIENSEN, Martin K, Assoc Prof (Ag & Applied Econ) & Ext Ecst, St Paul** 55113, 645-1175
- CHRISTIENSEN, Oliver G, Bldg & Grnds Wkr (Phys Plnt)** 13 Cam, Morris (589-2814 x 242), Rt 3, Morris, 56267, 324-7219
- CHRISTIANSON, Arnold B, Prin Eng Asst (Phys Plng)** S35 Shops B (373-3220)
- CHRISTIANSON, Glen A, Tchg Assoc 2 (Engl)** 218 T S C E (376-7168), 1005 15th Ave S E, Apt 11, Mpls, 55414
- CHRISTIANSON, Jean M, Clk Steno (Forest Serv, U S D A)** 209 N C For (645-0841), 2545 N Hamline Ave, St Paul, 55113, 633-3903
- CHRISTIANSON, Judy K, Sr Sec (Bus Ofc)** 340 Adm Serv (373-2078), 921 24th Ave S, Apt 5, Mpls, 55406, 338-1865
- CHRISTIANSON, Lillie, Prin Acct Clk (Bus Ofc) U Of M Tech College, Crookston; Fertile**, 56540, 945-6478
- CHRISTIANSON, Mary L, Dent Orthodont Tech (Orthodont)** 221 Owre (373-3274), 2331 Rhode Island S, Mpls, 55426, 544-7817
- CHRISTIANSON, Monika D, Adv (C L A Low Div)** 126 Joh H (373-5086), 378-1832
- CHRISTIANSON, Rodney, Res Asst (Ag & Applied Econ)** 231c Cla Off, 1435 W Jessamine, Apt 104, St Paul, 55108
- CHRISTIANSON, Ruth W, Sr Fd Serv Supv (Vend Servs)** 45 Soc Sci (373-4932), 4042 26th Ave S, Mpls, 55406, 724-6554
- CHRISTIANSON, V J, Sr Lab Machinist (Physics & Astron)** 32 Ph (373-3360), 4210 Zenith Ave N, Mpls, 55422, 529-2629
- CHRISTIE, Lyle E, Lectr (Ob & Gyn)** 4214 Po H, 4423 Tyler St N E, Mpls, 55421, 788-4216
- CHRISTIE, Ruth, Asst Prof Emer, Rural Rlt, Box 553, Long Lake**, 55356
- CHRISTMAN, Lorinda, House Dir (Delta Delta Delta)** 316 10th Ave S E, Mpls (331-4800)
- CHRISTNER, Ronald C, Res Fellow (Finance & Insurance)** 817 B A (376-3003)
- CHRISTOFFERSEN, Earl J, Sr Stores Clk (Militt Sci)** 15 Army (373-2207), 475 Banfield, St Paul, 55102, 222-1964
- CHRISTOFFERSON, Linda M, Lic Prac Nurse (Nurs Servs)** Bx603 Mayo (373-8282)
- CHRISTOPH, Harold H, Sr Sci (Min Resource Res Ctr)** 103 M R R C (373-3341), 5128 Luverne Ave, Mpls, 55419, 823-6061
- CHRISTOPHERSON, Clarence H, Assoc Prof Emer (Ag Eng)**, 2279 Commonwealth Ave, St Paul, 55108, 646-2435
- CHRISTOPHERSON, Helen C, Prin Lab Attdnt (C 2424)** 170 Jac H (373-2767 & 373-2760), 3000 Hwy 100 S, Apt 99, Mpls, 55416, 926-5867
- CHRISTOPHERSON, Maynard L, Ofc Spec (C L A Admin)** 129 Joh H (373-5500 & 373-2602), 3219 Haiglo Place, Mpls, 55422, 521-6410
- CHRISTOPHERSON, Nancy J, Psychiat Asst (Child Psychiatry)** Mayo (373-8873), 1918 Elliot Ave S, Mpls, 55404, 335-8403
- CHRISTOPHERSON, Susan, Tchg Assoc 1 (Soc Sci)** 235 Soc Sci (373-4613), 2617 Humboldt Ave S, Mpls, 55408, 331-4836
- CHRUN, Fedir, Bldg Crtrk (Phys Plnt, St Paul)** 116 Nor H (373-1005), 1795 Tatum, St Paul, 55113, 645-2222
- CHU, Arnold T, Res Asst (Indust Rels Ctr)** 568 B A (373-4126), 1317 6th St S E, Mpls, 55414, 378-1184
- CHU, Chung - Sang, Res Asst (St Anthony Fis Hydraul Lab) H L** (373-2782), 10556 Centennial Hall, Univ Of Minnesota, Minneapolis, 55455
- CHU, Lori, Prog Mgr (Hennepin Co League Of Municipals)** 3300 University Ave S E, Mpls (373-9992), 1098 13th Ave S E, Mpls, 55414, 331-9970
- CHUDZIK, Kenneth E, Bldg & Grnds Wkr (Phys Plnt)** 200 Shops B (373-2047), 2806 Centerville, St Paul, 55117, 484-2481
- CHUMMERS, Paul, Asst Mng Dir (Mn Symphony Orch)** 807 Hennepin Ave, Mpls (373-2525), 4720 Elliot Ave, Mpls, 55407, 822-5460
- CHUNG, Barbara J, Lab Tech (Peds)** 224 Diehl H (373-7786)
- CHUNG, Chong H, Grad Tchg Asst (E Asian Langs)** 321 Fel H (373-2564), 1251 Gibbs Ave, St Paul, 55108, 645-1522
- CHUNG, David L, M & O Mech (Phys Plnt)** 105 Shops B (373-3617), 3613 Pleasant, Mpls, 55409, 338-2370
- CHUNG, Hong K, Grad Tchg Asst (Sociol)** 1046 Soc Sci (376-3903), 320 7th St S E, Apt 209, Mpls, 55414, 338-2472
- CHUNG, Naiwon, Hosp Stn Fd Serv Wkr (Hosp Nutr Serv)** C265 Mayo (373-8890 & 376-7530)
- CHUNG, Timothy K, Med Fellow (Med)** Northwestern Hosp, 810 E 27th St, Mpls (332-7266), 2737 Elliott Ave S, Mpls, 55407, 825-4143
- CHURACK, Susan S, Gen Staff Nurse (Ped Outpat Clinic)** Bx 74 Mayo (373-8532), 6800 Plaza Curve, Mpls, 55432, 566-3109
- CHURCH, Carol E, Dupl Equip Oper (Cen Dupl)** B15 Joh H (373-4869), 1584 Thomas, Apt 4, St Paul, 55104, 645-6933
- CHURCH, Stephen B, Grad Tchg Asst (Anthro)** 290a For H (376-7590)
- CHURNESS, Curtis J, Ext Agent & Asst Prof (Ag Ext)** Big Stone Co Ext Office, 204 N W 2nd St, Ortonville (839-2726)
- CHUTKOW, Jerry G, Asst Prof (Neuro)** Mayo Medical School, Rochester (282-2511)
- CIESLAK, John W, Bldg Crtrk (Phys Plnt)**, 1101 23rd Ave N E, Mpls, 55418, 781-7051
- CIHA, Allan J, Res Asst (Agron & Plnt Genetics)** 200 Agr
- CIHA, Christine A, Res Asst (Anim Sci)** 70 Hckr H (373-1110), 2304 Standish, St Paul, 55108, 645-8892
- CIHLAR, Rosalie, Sr Clk Typ (Surg)** Mayo (373-8807), 3800 Macalaster Dr, Apt 20, Mpls, 55421, 788-6080
- CIMENSKI, Jeanette M, Sr Acct Clk (Res Acctg)** 125 Adm Serv (373-1974), 2019 21st Ave S, Mpls, 55404, 645-6794
- CIMINSKI, David M, Grad Tchg Asst (Computer, Info, & Control Sci)** 322 Aero (373-2173)
- CIRIACY, Edward W, Prof & Head (Fam Practice & Community Hlth)** A290 Mayo (373-8539 & 373-8579), 4138 Lexington N, St Paul, 55112, 483-2125
- CIRTELLI, Jeane, Sec (Newman Ctr)** 1701 University Ave S E, Mpls (331-3437), 3009 Golden Valley Rd, Mpls, 55422, 529-4980
- CISEK, Richard M, V P & Mng Dir, Minnesota Orchestra**, 807 Hennepin Ave (373-2525), 1084 Cedar View Dr, mpls 55405, 377-5068
- CIZL, Frank R, Sr Labr (N W Exper Stn)** Northwest Experiment St, Crookston (281-6510), Rt 1, Crookston, 56716, 281-1679
- CLAASSEN, Arnold H, Ext Agent & Asst Prof (Ag Ext)** Ag Ext Serv, Courthouse, Ivanhoe (694-1470)
- CLAESGENS, Mark A, Tchg Assoc 1 (Rhetoric)** 301 Hckr H (373-1581), 1159 Tiller Lane, St Paul, 55112, 484-3504
- CLAGETT, O Theron, Prof (Surg)** Mayo Grad Sch Of Med, Rochester (282-2511)
- CLAGGETT, Joyce M, Sr Sec (Medicinal Chem)** 355 A H (373-2191 & 373-2187), 1523 Como Ave S E, Apt A, Mpls, 55414, 331-7887
- CLAPP, C Edward, Res Chemist (U S D A, A R S) & Assoc Prof (Soil Sci)** 329 So (373-1444 & 725-2974) 2847 N Griggs, St Paul 55113, 484-9075
- CLAPP, Maxine B, Asst Prof & Archivist (U Archives)** 10 Wa Lib (373-2891), 3620 35th Ave S, Mpls, 55406, 722-8204
- CLAPP, Warner F, Sr Photographer (Dent Photography & Illust)** 226 Owre (373-3258), 1963 Malvern St, St Paul, 55113, 631-1552
- CLARA, John R, Med Fellow (Radiol)** B238 Mayo (373-8570), 10756 President Dr N E, Mpls, 55433, 757-3905
- CLARIN, Lora L, Sr Clk Typ (Exec Ofc, M D H)** 239 M D H (296-5350)
- CLARK, Barbara A, Sr Lab Tech (Ob & Gyn)** A672 Mayo (373-8140), 1059 St Clair Ave, St Paul, 55105, 224-9745
- CLARK, Beverly J, Gen Staff Nurse (Nurs Servs, Stn 43)** Bx603 Mayo (373-8282), 3605 2nd Ave S, Mpls, 55409, 822-1649
- CLARK JR, Bob, Grad Tchg Asst (Mgmt Info Systems Res Ctr)** 93 Bleg H (373-7901)
- CLARK, Charlotte R, Res Assoc (Res, Demonstr & Dev Ctr)** 5 Pt (373-5037), 6140 Cleveland Ave S W, St Paul, 55112, 636-2285
- CLARK, David L, Grad Tchg Asst (Physics & Astron)** 70 Ph
- CLARK, Deane R, Res Asst (Biochem - Biol Sci)** 174 Gor L (373-1267), 2748 Western Ave N, St Paul, 55113
- CLARK, Eileen R, Gen Staff Nurse (Nurs Servs)** Bx603 Mayo (373-8282), 2039 Todd Dr, St Paul, 55112, 722-8575
- CLARK, Elaine F, Computer Progr (Hlth Sci Computer Ctr)** 2829 University Ave S E, Rm 420, Mpls (376-3974), 2748 Western Ave N, St Paul, 55113, 484-8108
- CLARK, F Bryan, Asst Dir (Forest Serv, U S D A)** 317 N C For (645-0841), 1253 Skillman Ave W, St Paul, 55113, 645-3294
- CLARK, James K, Dir, Promotns (Mn Symphony Orch)** 807 Hennepin Ave, Mpls (373-2525), 2119 3rd St S, Mpls, 55404, 341-3297
- CLARK, Janice A, Lic Prac Nurse (Cancer Res Ctr)** V F W C R C (373-7682), 2215 Blaisdell, Apt 108, Mpls, 55404, 335-7573
- CLARK, John P, Prof & Chmn (Sociol)** 1114 Soc Sci (373-2642 & -0236), 2305 Innsbruck Pkwy, Mpls, 55421, 788-1453
- CLARK, John W, Prof (Engl)** 207 Main E (373-3533), 403 Oak Grove, Mpls, 55403, 338-2725
- CLARK, Lawrence V, Res Asst (Child Dev)** 162 C D (373-9871 & 373-2390), 320 7th St S E, Apt 307, Mpls, 55414, 338-4630
- CLARK, Malcolm, Clin Instr (Med)** 629 Medical Arts Bldg, 825 Nicollet Mall, Mpls, 1936 James Ave S, Mpls, 55403, 377-4086
- CLARK, Malcolm D, Clin Asst Prof (Med)** 629 Medical Arts Bldg 825 Nicollet Mall, Mpls (333-4464), 1936 James Ave S, Mpls, 55403, 377-4086
- CLARK, Marie O, Stu Technol Supv (Hosp Labs, Chem)** Bx198 Mayo (373-9672), 321 van Buren Ave N, Hopkins, 55343, 933-2906
- CLARK, Peter K, Asst Prof (Econ)** 1035 B A (373-3690), On Leave
- CLARK, Peter Y, Instr (Gen Ed) U Of M Tech College, Crookston**, 129 Euclid Ave, Grand Forks, ND, 58201
- CLARK, Robert S, Clin Assoc Prof (Psychiatry)** Mayo, 615 Parkview Terrace, Mpls, 55416, 377-8707
- CLARK, Saundra L, Tchg Spec (Street Academy - Coll Of Ed)** 730 W Central, St Paul, 502 Sharon Lane, St Paul, 55110, 429-3024
- CLARK, Shirley M, Asst V P (Acad Adm)** 217 Mor H (373-5964)
- CLARK, Shirley N, Asst Prof (Engl)** 14 Main E (376-7132), 27 Highview Place, Apt 307, Mpls, 55419, 824-6789
- CLARK, William B, Clin Instr (Ophthalmol)** A684 Mayo (373-8425), 4 Eagle Ridge Rd, St Paul, 55110, 484-4658
- CLARKE, Audrey H, Telephone Oper Supv (Telephone Oper)** 231 S M, Duluth (726-8000), 403 N 41st Ave W, Duluth, 55807, 624-0924
- CLARKE, Charlotte C, Sr Clk Typ (Lib, Mpls)** 499 O M W L (373-3097), 2258 Knapp St, St Paul, 55108, 645-7359

- CLARKE, Eric K**, Grnds Serv Supv (Plnt Servs Admin) 241 Adm, Duluth (726-8267), 218 Carrol St, Duluth, 55804, 525-5120
- CLARKE, Richard S**, Grad Tchng Asst (Phil) 375 For H (373-4588 & 373-3612), 709 19th Ave S, Flr 1, Mpls, 55404, 336-2031
- CLARKE, Winfrey S**, Tchng Assoc 1 (Ag Eng) 20 Ag Eng (373-0761), 1204 Fifield St, St Paul, 55108, 647-0083
- CLASSEN, Leona E**, Asst Prof (Ed) 200b Edu, Morris (589-1464 x 246), Box 42, Alberta, 56207, 324-2634
- CLAUS, Jon S**, Res Asst (Agron & Plnt Genetics) W R L (373-0857), 1650 Marion, Apt 202, St Paul, 55117
- CLAUSEN, Elizabeth R**, Prin Dietn (Hosp Nutr Serv) C265 Mayo (373-8655), 4844 Emerson Ave S, Mpls, 55409, 824-4327
- CLAUSEN, Jackie K**, Sr Clk (Admis & Records) 106 Mor H (373-2146), 214 E 19th St, Mpls, 55403
- CLAUSEN, John C**, Res Asst (Forest Biol) 104 G H, 208 Bedford S E, Mpls, 55414
- CLAUSEN, John**, Dir (I T - L D Progs) & Asst Prof (Mech Eng)
- CLAUSEN, Philip J**, Res Fellow (Ent, Fish, & Wildlife) 324 Ent F W (373-1725), 2255 Priscilla St, St Paul, 55108, 644-7498
- CLAUSING, Gerhard**, Instr (German) 217a Fol H (373-3994), 3549 45th Ave S, Apt 308, Mpls, 55406
- CLAWSON, Benjamin J**, Prof Emer (Path), 109 Sepulveda Dr, Stockton, CA, 95207
- CLAWSON, C Carlyle**, Asst Prof (Peds) L131 Diehl H (373-2750), 2450 Como Ave, St Paul, 55108, 645-9933
- CLAXTON, David M, Jr**, Photographer (Biomed Graphic Commun) Bx711 Mayo (373-8824)
- CLAYMAN, Ralph V**, Intern (Surg) Mayo, 1732 Rollins Ave, Mpls, 55414, 331-2659
- CLAYTON, Dennis R**, Adm Fellow 1 (Grad Sch) 646 Soc Sci (373-2708), 3561 Minnehaha Ave S, Mpls, 55406, 721-2057
- CLAYTON, Thomas**, Prof (Engl) 210b Main E (373-3559)
- CLEARY, Paul P**, Asst Prof (Microbiol - Ped) Diehl H (373-5032)039,
- CLEARY, Ronald**, Instr (Leis Ed, Rec & Pk Adm) 203c Ch Eng (373-4299)
- CLEGG, F Laverne**, Sr Acct Clk (Otolaryngol) A609 Mayo (373-8846), 1085 14th Ave S E, Mpls, 55414, 566-6349
- CLEGG, John N**, Acct Clk (Sociol) 1114 Soc Sci (373-2643), 3021 Longfellow, Mpls, 55407, 338-5277
- CLEM, Dianne E**, Sr Clk Typ (Hosp Bus Ofc) 214 Mayo (373-8976 & 373-8975), 1619 Eustis St, Lauderdale, 55108, 646-1051
- CLEM, Madalynne**, Sr Gen Staff Nurse (Nurs Servs) Bx603 Mayo (373-8282), 1825 2nd Ave, Mpls, 55403, 370-0219
- CLEMENCE, Roger D**, Assoc Prof (Arch & Landscape Arch) 110 Arch (373-2198), 2716 Irving Ave S, Mpls, 55408, 824-2803
- CLEMENS, James G**, Plumber (Phys Plnt) Shops B (373-3479), 1309 E Hennepin Ave, Mpls, 55414, 331-7042
- CLEMENT, Jacob J**, Instr (Therapeut Radiol) K119 Diehl H (373-4333)
- CLEMENT, Marilyn A**, Lab Tech (Genetics & Cell Biol) 476 Bio Sci (373-1597), 2044 Brewster, St Paul, 55108, 646-5936
- CLEMENTS, Arlys M**, Sr Clk Typ (Bkstor) Bkstr N H (373-3688), 3429 Portland Ave S, Mpls, 55407, 824-1248
- CLEMENTS, Paul W**, Commun Tech (Fam Practice) 6302 Po H (376-3675), 821 E 22nd St, Mpls, 55404, 333-1948
- CLENDENEN, Richard J**, (Law) 221 T N M (373-2726), 13945 Furman St, Forest Lake, 55025, 464-6998
- CLEVELAND, Patrick H**, Res Asst (Microbiol) 158 V F W C R C (373-7735), 1233 Gibbs Ave, St Paul, 55108, 646-2370
- CLIFFORD, Rosemary A**, Gen Staff Nurse (Nurs Servs, Sin 45) Bx603 Mayo (373-8345), 984 Ashland Ave, St Paul, 55104, 226-5352
- CLIFT, Crystal A**, Lib Asst (Lib Circulatn) 110 O M W L (373-2885), 909 Fulton St S E, Apt 3, Mpls, 55414, 378-0375
- CLIFTON, Elizabeth E**, Lab Tech (2424) 197 Jac H (373-2763), Box 4, Rockford, 55373, 477-6778
- CLINE, Carol J**, Asst To Dir (Bus Admin Grad Progs) 334k B A (373-5505), 2134 Grand Ave, St Paul, 55105, 698-5804
- CLINE, Charles H**, Instr (Soc Studies) 254 N H (373-3610)
- CLINE, David W**, Assoc Prof (Psychiatry) B605 Mayo (373-8860), 920 Angelo Dr, Mpls, 55432, 588-8391
- CLINE JR, Edward**, Asst Prof Nmathe, On Leave
- CLINE, Jay T**, Instr (Ped Dent) 216 Owre (373-0322), 3801 Xylon Ave N, Mpls, 55427, 544-0938
- CLINITE, James C**, Instr (Pharmacy) 100 A H (373-8526), 6744 10th Ave S, Mpls, 55423, 861-2654
- CLIPPER, Margaret J**, Nurse Clinician (Nurs Servs, Resources) B385 Mayo (373-8282), 1888 Wellesley Ave, St Paul, 55105, 690-3846
- CLONTS, Hallie L**, Ext Home Econmst & Assoc Prof (Ag Ext) Courthouse, Agr Ext Serv, St James (375-3941)
- CLOUD, Harold A**, Prof (Ag Eng) & Extag Engr (Ext Ag Eng) 228 A Ag Eng (373-0764), 877 Arbogast, St Paul 55112, 484-9225
- CLOUTIER, Mark D**, Asst Prof (Peds) Mayo Medical School, Rochester (282-2511)
- CLUBB, Ronald E**, Asst Prin (Marshall U High), 2625 London Ct, Burnsville, 55337
- CLUEVER, Le Roy W**, Res Asst (Ag Eng) 225 Ag Eng (373-1326), 3123 14th Ave S, Mpls, 55407
- CLUNE, Mary J**, Lic Prac Nurse (Nurs Servs, Strn 46) St 46 Mayo (373-8346)
- CLUSIAU, Patti K**, Sr Clk Typ (Hosp Psychiatry) Bx603 Mayo (373-8856), 286 Marshall Ave, St Paul, 55102
- CLUTE, James L**, Instr (Music) 321-1/2 14th Ave S E, Music Annex, Mpls (373-2231)
- CLYDE, Virginia L**, Ofc Supv (Admis & Records) B3 Mor H (373-2153), Rt 1, Box 31, Lonsdale, 55046, 744-2295
- CLNARE, Edward**, Editor (Res Support Servs) 207 (645-0841), 2700 17th Avenue N W, St Paul, 55112
- COAKLEY, Dennis M**, Hosp Carrier (Hosp Gen Transp Serv) Bx706 Mayo (373-8461), 3955 S Cedar, Mpls, 55407, 724-4927
- COATES, Eileen V**, Degree Prog Adv (C L A Honors) 115 Joh H (373-5116), 4221 Quincy St N E, Mpls, 55421, 788-4278
- COBBIN, Odell**, Prin Lab Anim Tech (Surg) F114 Diehl H (373-4338), 3904 4th Ave S, Mpls, 55409, 823-3160
- COCCIA, Peter F**, Med Fellow (Peds) 1460 Mayo, 570 Sandhurst Dr, St Paul, 55113
- COCHRAN, Elbertha**, Hosp Custodl Wkr (Hosp Env Servs) 55 Mayo (373-8506), 4420 5th Ave S, Mpls, 55409, 825-5418
- COCHRAN, Peggy**, Grad Tchng Asst (Sociol) 101 Soc Sci (373-0177)
- COCHRANE, Dennis G**, Med Fellow (Med) C309 Mayo (373-8199), 2217 18th Ave S, Mpls, 55404
- COCHRANE, Ray F**, Clin Instr (Ob & Gyn) (333-5371), 1900 Fremont Ave S, Mpls, 55405, 377-4974
- COCHRANE, Willard W**, Prof (Ag & Applied Econ) 332g Cla Off (376-3560), 12490 Norell Ave N, Box 309 A, Stillwater, 55082, 439-4632
- CODAY, Monette G**, Nurs Asst (Nurs Servs) Bx603 Mayo (373-8282), 5513 Brookdale Dr, Brooklyn Park, 55443, 566-6214
- CODE, Charles F**, Prof (Physiol & Neurol) Mayo Medical School, Rochester (282-2511)
- CODER, Richard A**, Res Assoc (Community U Hlth Care Ctr) 2016 16th Ave S, Mpls (373-0059 & 333-2407), 7401 W Izaak Walton Rd, Mpls, 55438, 944-1053
- CODY, Douglas T**, Assoc Prof (Otolaryngol) Mayo Medical School, Rochester (282-2511), 200 1st St Sw, Rochester, 55901
- COE, John I**, Assoc Prof (Path) Hennepin Co Gen Hosp, 619 S 5th St, Mpls (330-2156), 6524 Normandale Rd, Mpls, 55435, 941-1467
- COEN, Edward**, Prof (Econ) 1035b B A (373-3690), 1425 Flag Ave S, Mpls, 55426, 545-7220
- COFFEE, Karen L**, Assoc Sci (Med) 456 V C H H (373-4301), 3839 125th St W, Rt 1, Mpls, 55068
- COFFIN, David C**, Bldg & Grnds Wkr (Phys Plnt) (373-2047), 3000 E 35th St, Mpls, 55406, 724-3119
- COFFIN, Lionel F**, Instr (Indust Ed) 113 I E, Duluth (726-8251), 1810 Norton Rd, Duluth, 55803, 728-1741
- COFFIN, Wilbur R**, Engr (Eng & Constr) 96 Fol H (373-4456), 9830 Nicollet Ave S, Apt 302, Mpls, 55420, 881-8572
- COFFING, Ella M**, Hosp Asstl Nurs Supv (Nurs Servs, Resources) Bx603 Mayo (373-8282), 624 20th Ave, St Paul, 55112, 633-2085
- COFFMAN, Phillip H**, Assoc Prof & Head (Music) 239 H, Duluth (726-8208), 4601 Woodland Ave, Duluth, 55803, 728-5854
- COGAN, John J**, Assoc Prof (Elem Ed) 243 Bu (373-5629), 1018 6th St S E, Mpls, 55414, 331-6429
- COGGINS, Christine E**, Cook Bx 84 Mayo (373-8649), 1001 Upton Ave N, Mpls, 55411, 529-1900
- COGGINS, James E**, Sr Adm Ofcr (Surg) B515 Mayo (373-8171 & 373-8803), 4157 Rahn Rd, St Paul, 55122, 454-5786
- COHAN, Richard C**, Clin Instr (Peds) Mayo, 4959 Excelsior Blvd, Mpls, 55416, 920-4500
- COHEN, Arnold A**, Asst Dean (I T Admin) 107 Main E, University Of Minn, Mpls (373-4838), 3517 W 39th St, Mpls, 55410, 926-1929
- COHEN, Bethaviva**, Grad Tchng Asst (Math) 514 V H (373-3122), 1000 8th S E, Mpls, 55414, 331-6761
- COHEN, Caroline**, Sr Sec (Phil Of Sci Ctr) 309 For H (373-2845), 2028 Grand Ave, St Paul, 55105, 699-5614
- COHEN, Daniel J**, Instr (Econ) 116 S S, Duluth (726-7284), 1324 E 2nd St, Duluth, 55805, 724-2510
- COHEN, Ephraim B**, Clin Asst Prof (Med) 414 Phys & Surgs Bldg, 63 S 9th St, Mpls (332-4381), 4013 Basswood Rd, Mpls, 55416, 926-1882
- COHEN, Harold P**, Assoc Prof (Neurol) 698 Diehl H (373-5081), 4152 Lexington Ave N, Apt 5-304, St Paul, 55112, 484-9042
- COHEN, Henry W**, Clin Asst Prof (Med) 250 N Central Ave, Wayzata (473-4641), 2402 Oakland Rd N, Minnetonka, 55343, 544-1817
- COHEN, Jeanie B**, Clinic Coord (Hosp Output) D388 Mayo (373-8747), 3100 Emerson Ave S, Mpls, 55408, 824-6405
- COHEN, Lawrence**, Med Fellow (Ob & Gyn) 4214 Po H (373-8851), 1002 W County Rd D, Apt 212, St Paul, 55112, 633-8585
- COHEN, Sumner S**, Clin Prof Emer (Med) 1047 Medical Arts Bldg, 825 Nicollet Mall, Mpls (336-4631), 2829 Inglewood Ave, Mpls, 55416, 926-3018
- COHN, Miriam**, Assoc Prof (Soc Work) 400e For H (373-2635), 2008 Humboldt Ave S, Mpls, 55405, 377-9817
- COHOON, David K**, Asst Prof (Math) 133 Mur H (376-7037), 633-6873
- COIFMAN, Victoria B**, Asst Prof (Atro Amer Studies) 221 Mdb H, 1217 Washburn Ave N, Mpls, 55411, 529-0025
- COINER, Susan J**, Grad Tchng Asst (Zoology) 318 Z (373-3651), 1818 5th St S, Apt C, Mpls, 55404
- COKER, Alice B**, Instr (Art) 205 H, Duluth (726-8225), 424 N 16th Ave E, Duluth, 55812, 728-3478
- COLBERG, Rebecca A**, Sr Sec (Contin Ed & Ext) 150 We H (373-3900), 5800 73rd Ave N, Apt 202, Mpls, 55449, 561-7871
- COLBURN, Debora A**, Output Clinic Asst (Hosp Output) D372 Mayo (373-8736 & 373-8532), 5816 Nicollet Ave S, Mpls, 55419
- COLBURN, Floyd O**, Assoc Prof Emer & Assoc Ext Agent (Ag Ext), 3709 Hwy No 2 W, Grand Rapids, 55744
- COLBY, Charles H**, Clin Asst Prof (Crown & Bridge Prosthes) 54 J O Ad (373-2813), 4607 Moorland Ave, Mpls, 55424, 920-2936
- COLBY, Clarence R**, Sr Bdcast Tech (Media Resources) 520 Rarig C (373-4807 & 373-3809), 4800 Harriet Ave, Mpls, 55409, 825-4712
- COLBY JR, Malcolm Y**, Assoc Prof (Radiol) Mayo Grad Sch Of Med, Clinical Radiology, Rochester (282-2511)
- COLE, Clarence L**, Prof Emer (Anim Sci), 481 Lakeside Dr, Stanton, MI, 48888
- COLE, Genevieve M**, Prin Clk (Admis & Records) 102 Mor H (373-2013), 6001 Girard Ave N, Mpls, 55430, 561-3618
- COLE, Harry O**, Med Fellow (Neurosurg) B590 Mayo (373-8785), 5620 12th Ave S, Mpls, 55417, 824-1362
- COLE, Theodore M**, Assoc Prof (Phys Med & Rehab) 803 Mayo (373-9004), 1219 N Williams St, Stillwater, 55082, 439-7567
- COLE, Wallace H**, Prof Emer (Orthoped Surg) B590 Mayo, 500 Grand Ave, St Paul, 55102, 225-5255
- COLEMAN, Dale L**, Prin Lab Attdnt (Chem) 292 Kolt H (376-7334), 1129 W Skillman Ave, St Paul, 55113, 488-0846

COLEMAN, Debra A, Lic Prac Nurse (Fam Practice) D260 Mayo (373-9899)

COLEMAN, Dennis C, Prmtg Equip Oper (Prntg Plnt) P & G A (373-3592), 1295 Thomas Ave, St Paul, 55104, 645-5240

COLEMAN, Ernest, Assoc Prof (Physics & Astron) 434 Ph (373-2964 & 373-3333), 1916 Franklin St S E, Mpls, 55414

COLEMAN, Evelyn J, Sr Clk Typ (Med) 109 Sh H (726-7571), 2816 Hagberg St, Duluth, 55811, 722-9514

COLEMAN, George, Chaplain (Newman Ctr) 1701 University Ave S E, Mpls (331-3437), St Francis Cabrini, 1500 Franklin S E, Mpls, 55414, 333-8364

COLEMAN, James R, Asst Dir (Env Hlth, M D H) 222 M D H (296-5362), 5305 Penn Ave S, Mpls, 55419

COLEMAN, Janet, Res Fellow (U Without Walls) 306 We H (373-3919), 807 Holly Ave, St Paul, 55104, 226-3074

COLEMAN, John B, Clin Asst Prof (Radiol) B248 Mayo (373-8581), 1955 E River Terrace, Mpls, 55414, 338-8121

COLEMAN, Mary T, Instr (Music Ed) 214 Sc H (373-3518), 253 Windsor Lane, St Paul, 55112, 633-8343

COLEMAN, Paul E, Sr Labr (Phys Plnt) 2 Oak St S E, Mpls (373-3574), 3547 N Bryant Ave, Mpls, 55412, 529-5646

COLEMAN, Roger D, Asst Prof (Math) 305 S M, Duluth

COLES, Douglas T, Instr (Med) Mayo Medical School, Rochester (282-2511)

COLGAN, Eileen K, Sr Gen Staff Nurse (Nurs Servs) Mayo (373-8282)

COLLIER, Connie, Clk Typ (Mn Dept Of Hlth) 421 M D H (296-5474), 4220 Cen H, University Of Min, Mpls, 55455, 373-6337

COLLIER, Eleanor L, Sec (Second Ed) 220 Boh H, Duluth (726-7141), 1215-1/2 E 3rd St, Duluth, 55812, 724-6271

COLLIER, Mary H, Psychometric Asst (Hlth Care Psych) C693 Mayo (373-8870)

COLLIER, Raymond O, Prof (Psychologcl Fdns Of Ed) 330 Bu (373-5825), 1994 N Fairview, St Paul, 55113, 645-8362

COLLIGAN, Leroy A, Hosp Stn Fd Serv Wkr (Hosp Nutr Stn Serv) Bx 84 Mayo, 1127 4th St S E, Mpls, 55414, 331-5238

COLLIGAN, Robert C, Asst Prof (Psych) Mayo Medical School, Rochester (282-2511)

COLLINS, Catherine A, Tchg Assoc 1 (Speech Commun) 409a Fol H (373-4542), 3220 Garfield, Apt 102, Mpls, 55409, 825-3554

COLLINS, Daniel A, Res Asst (Sponsored Progs) 411 Joh H (373-3001), 3521 12th Ave S, Apt 11, Mpls, 55407, 722-7400

COLLINS, Donald T, Ath Dir & Asst Prof (Phys Ed) 175 U Of M Tech College, Waseca (835-1008), 617 6th Ave S W, Waseca, 56093, 835-1682

COLLINS, Eleanor F, Asst Prof & Head (Home Ec) 140 H E, Duluth (726-7233), 908 Howard Gnisen Rd, Duluth, 55803, 724-5929

COLLINS, Frank A, Bldg & Grnds Wkr (Phys Plnt) 200 Shops B (373-2047), 2646 16th Ave S, Mpls, 55407

COLLINS, Gavin L, Asst Prof (Finance & Insurance) 805 B A (373-5729 & 373-3579)

COLLINS, Hollie L, Assoc Prof (Biol) 323 L Sci, Duluth (726-7259), 211 W Kent Rd, Duluth, 55812, 724-9341

COLLINS, James K, Res Asst (Microbiol) 1025 Mayo (373-8152), 2421 Pillsbury Ave, Apt 303, Mpls, 55404, 336-2197

COLLINS, Kevin P, Hosp Orderly (Nurs Servs) B385 Mayo (373-8282), 3039 17th Ave S, Mpls, 55407, 721-3934

COLLINS, Leslie W, Sr Stu Pharm Supv (Pharmacy) 138 A H (373-2184), 4137 Morrill Lane, Mpls, 55406, 721-7256

COLLINS, Linda A, Sr Nurs Asst (Nurs Servs, Stn 45) Sta45 Mayo (373-8345), 3039 17th Ave S, Mpls, 55407, 721-3934

COLLINS, Michael P, Tchg Assoc 1 (Arch & Landscape Arch) 110 Arch (373-2198), 1213 17th Ave N, Mpls, 55411

COLLINS, Robert, Grad Tchg Asst (Engl) 306a Main E (376-7140), 625 E 18th St, Mpls, 55404

COLLINS, Robert J, Prof (Elec Eng) 231 Elect E & 345 Sp Sci, (373-5238), 1408 Douglas Ave S, Mpls 55403, 374-1736

COLLINS, Robert M, Prof & Dir & Prof (Acad Admin) U Of M Tech College Southern School Of Agr, Waseca (835-1000), 423 N E 4th St, Waseca, 56093, 835-4509

COLLINS, Terence G, Tchg Assoc 1 (Engl) 202 T S C E (376-7156), 453 Pierce N E, Mpls, 55413, 331-5610

COLLINS, W Andrew, Asst Prof (Child Dev) 104c C D (373-9864 & 373-2390), 4901 Drew Ave S, Mpls, 55410, 920-6189

COLTEN, James E, Sr Computer Progr (Ag Exper Stn, St Paul) 28 Nor H (373-0987), 8200 45th Ave N, Mpls, 55428

COLTON, Bruce, Grad Tchg Asst (Electric Eng), 638 Hague Ave, St Paul, 55104, 226-3527

COLTON, Roger S, Clin Asst Prof (Med) 231 Central Med Bldg, 393 Dunlap Ave, St Paul (645-9396)

COMBS JR, Joseph J, Instr (Med) Mayo Medical School, Rochester (282-2511)

COMBS, Mary C, Instr & Libn (Coll Lib) 206 Wa Lib (373-2826), 2476 E Larpenteur, St Paul, 55109, 777-1868

COMBS JR, Walter S, Res Asst (Chem) 227 Smith H (373-2376), 842 23rd Ave S E, Mpls, 55414, 331-7697

COMBS, Warren E, Tchg Assoc 1 (Commun Prog) 112 Kla Ct (373-3496), 3111 4th St S E, Mpls, 55414

COMFORT, Thomas H, Asst Prof (Orthoped Surg) St Paul Ramsey Hosp, 640 Jackson, St Paul (222-4061), 661 Goodrich Ave, St Paul, 55105

COMNICK, Delores M, Sr Sec (Stu Financial Aid) 107 Armory (373-3927), 1270 Seminary Ave, St Paul, 55104

COMPTON, Beulah E, Prof (Soc Work) 438 For H (373-2630), 1170 E 90th St, Inver Grv Hts, 55075, 454-6720

COMSTOCK, Audrey M, Sr Clk Typ (U Artists Series) 101 K, Duluth (726-7163), 2419 E 4th St, Duluth, 55812, 724-7813

COMSTOCK, Ralph E, Regents Prof (Gen Cell Biol) 274 & 213 Bio Sci (373-0979 & 373-0928), 1958 Roselawn Ave W, St Paul 55113, 645-3275

COMSTOCK, Verne E, Assoc Prof (Agron & Plnt Genetics) 217 Agr (373-0863), 21 W Langford, St Paul, 55108, 645-7351

COMTY, Christina M, Asst Prof (Med) Hennepin Co Gen Hosp, 619 5th St, Mpls (348-8224), 9180 Vincent Circle, Mpls, 55431, 887-7803

CONAHUE, Eleanor J, Cook (Hosp Nutr Serv) Bx 84 Mayo (373-8700 & 376-7530), 386 Walnut St, St Paul, 55102, 227-5874

CONDIE, Richard M, Instr (Surg) B111 Mayo (373-8423), 374-1190

CONDON, Patricia E, Sr Clk Typ (Conferences) 225 N C C E (373-5361 & 373-3151), 118 W Minnehaha Pkwy, Mpls, 55419, 824-4770

CONERTON, Beverly M, Sr Clk Typ (Peds) D136 Mayo (376-3171), 3120 12th Ave S, Apt 212, Mpls, 55407

CONGDON, Jean G, Asst Prof (Theatre Arts) 235 Mdb H (373-4574), 2157 Jefferson, St Paul, 55105, 698-1013

CONGER, Barb J, Clk Typ (Mn Dept Of Hlth) 232 M D H (296-5316), 825 Madison, Anoka, 55303, 421-8683

CONGER, George P, Acad Staff Member, 1409 E River Rd, Mpls, 55414

CONIARIS, Anthony M, Chaplain (E Orthodox Fell) (373-8008)

CONKLIN, Barbara L, Instr (Home Ec Ed) 215 Mc N H (373-1551), Adm Assoc (Home Ec) 107 Mc N H (373-1764), 1941 White Bear Ave, St Paul 55109, 777-6234

COLAN, Sharon K, Tchg Assoc (Nat Sci, Math & Bus Studies) 53 N H (373-2594), 95 Suzanne, St Paul 55110, 483-1561

CONLEY, Melvorn L, Hosp Custodi Wkr (Hosp Env Servs) 55 Mayo (373-8506), 4622 Humboldt Ave N, Mpls, 55412, 529-6769

CONLEY, Tom, Asst Prof (French & Ital) 102 Kla Ct (373-5567), 4204 Aldrich Ave S, Mpls, 55409, 825-5136

CONLEY, William T, Procure Agent (Forest Serv, U S D A) 118 N C For (645-0841), 2558 Herschel Ave, St Paul, 55113, 633-6481

CONLIN, Bernard J, Prof (Anim Sci) 101 Hckr H (373-1014), 1924 Princetown Ave, St Paul, 55105, 699-3486

CONLON, Carole A, Bldg & Grnds Wkr (Phys Plnt) (373-2047), 399 Ashland Ave, St Paul, 55102, 227-2948

CONN, Doyt L, Instr (Med) Mayo Medical School, Rochester (282-2511)

CONN, Howard J, Adv (Hope Congreg Stu Grp) 1900 Nicollet Ave, Mpls (339-6317), 5420 Southwood Dr, Mpls, 55431, 944-1046

CONNELLY, Eugene A, Sr Gen Mech (Phys Plnt) 202 Phys Pl (373-1000), 3103 N Fairview, St Paul, 55113, 633-8516

CONNELLY, Rebecca J, Acct Clk (Vet Med Admin) 252 Vet S (373-1133), 1642 Charles Ave, Apt B 1, St Paul, 55104, 646-7077

CONNER, William E, Hosp Credit Mgr (Hosp Bus Ofc) Bx602 Mayo (373-8985), 326 Cimarron, Lake Elmo, 55042, 735-6068

CONNOLLY, Coleman J, Clin Asst Prof (Surg) Mayo, 565 Mount Curve Blvd, St Paul, 55116, 649-0961

CONNOLLY, Daniel C, Assoc Prof (Med) Mayo Grad Sch Of Med, Rochester (282-2511)

CONNOLLY, James E, Prof (Rhetoric) 217 Hr (376-4710), 1759 N Pascal, St Paul, 55113, 645-7449

CONNOLLY, Joseph P, Assoc Prof (Fam Practice & Community Hlth) 6303 Po H (373-7684 & 373-8539), 537 Star Lane, South St Paul, 55075, 451-0962

CONNOLLY, Mary L, Grad Tchg Asst (Fd Sci & Nutr) 242 Mc N H (373-1540), 565 Mt Curve Blvd, St Paul, 55116, 699-0961

CONNOLLY, Thomas P, Hlth Educator (Pub Hlth, M D H) 306 M D H (296-5273), 1936 Ford Pkwy, St Paul, 55116, 699-7190

CONNOR, Lloyd P, Driver (Vend Servs) F Stor (373-2528), 1744 University Ave, St Paul, 55104

CONNORS, Kathleen, Res Spec (Lab Of Physiol Hyg) Gt 27 Stad (373-3586), 1709 W 92nd St, Mpls, 55431, 888-3543

CONNORS, Vera M, Prin Acct Clk (Anatomy) 262 Jac H (373-2604), 3207 Pierce St N E, Mpls, 55418, 781-0519

CONQUEST, Dolly M, Sr Clk Typ (Child Dev) 226 C D (376-3229 & 373-2390), 331-6940

CONRAD, Daniel E, Instr (Youth Dev) 306 Wa Lib (376-7624), 4906 Fremont Ave S, Mpls, 55409, 823-3301

CONRAD, Therese M, Sr Gen Staff Nurse (Nurs Servs) Bx603 Mayo (373-8282), 2105 27th Ave S, Mpls, 55406, 338-4448

CONROY, Lawrence E, Assoc Prof (Chem) 413 Smith H (373-2336), 1515 E River Rd, Mpls, 55414, 336-0769

CONTRERAS, Arnoldo H, Res Asst 335 G H, 1004 W County Rd D, Apt 338, St Paul, 55112, 633-4880

CONWAY, Bruce A, Grad Tchg Asst (Aerospace Eng & Mechs) 9 Aero (373-4538), 1823 Portland Ave, St Paul, 55104, 644-8715

CONWAY, Edward J, Res Asst (Chem Eng & Mats Sci) 151 Ch Eng (373-2311 & 373-2300), 1916 Laurel Ave W, St Paul, 55104

CONWAY, Judith A, Sr Clk Typ (U Rels) U Of M Tech College, Waseca (835-1000), 724 4th St S W, Waseca, 56093, 835-3951

CONWAY, William B, Sr Systems Analyst (Adm Data Proc) 460 Adm Serv (373-1989), 3519 Emerson S, Apt 105, Mpls, 55409

CONWELL, Robert L, Hosp Custodi Wkr (Hosp Repairs & Maint) H S, Mpls (373-3783), 1810 Portland Ave, Apt 2, Mpls, 55404

COOK, Diane M, Sr Clk Typ (Res Coordg Unit, Voc Ed) 145 Peik H (373-3838), 7740 4th Ave S, Apt 106, Mpls, 55423, 861-5582

COOK, Edward N, Prof (Mayo Grad Sch Med) Mayo Grad Sch Of Med, Rochester

COOK, Edwin F, Prof (Ent, Fish, & Wildlife) 316 Ent F W (373-1721), 2750 Sheldon St, St Paul, 55113, 633-3304

COOK, James J, Sr Bldg Secur Crtrk (Phys Plnt) Shops B (373-2047), 2251 Doswell Ave, St Paul, 55108

COOK, Jeff, (Mn Poll Control Agcy) M D H (378-1320), 2705 Pillsbury, Mpls, 55408, 827-3490

COOK, Leona F, Asst Dir (Urban Affrs) 1214 Soc Sci (373-0146 & 348-6104), 5016 13th Ave S, Mpls, 55417, 823-2692

COOK, Lowell K, (Ag Ext Serv, 4 H) Mahnomen Co Ext Ofc, Mahnomen (935-2554)

COOK, Marvin D, Assoc Sci (Electric Eng) 128 Elect E (373-3895), 420 Field Dr, Mpls, 55426, 545-1853

- COOK, Mary I.**, Photographer (Hosp Opers Anal) C566 Mayo (373-8824), 8125 2nd Ave S, Mpls, 55420, 373-8824
- COOK, Peggy**, Nurs Asst (Nurs Servs, Stn 57) Bx603 Mayo (373-8282), 3950 Lookout Place N E, Mpls, 55421, 788-2717
- COOK, Ralph D.**, Asst Prof (Applied Statis) 353c Cla Off (373-0970), 3713 Foss Rd N E, Apt 13, Mpls, 55421, 788-8466
- COOK, Sally M.**, Sr Sec (Ophthalmol) 230 Diehl H (373-4334), 3639 Shady Oak Rd, Minnetonka, 55343, 935-0442
- COOK, William O.**, Commun Coord (Phys Ping) 18 Fol H (373-2008), 5520 Colfax Ave S, Mpls, 55419, 827-3021
- COOKE, S R B.**, Prof (Geol & Geophys) 108 Pills H (373-3147), 4408 Zenith Ave N, Mpls, 55422, 588-6614
- COOLEY, Elaine E.**, Instr (Pub Hlth) 1339 Mayo (373-8055), 112735 Hundertmark Rd, Jonathon, Chaska, 55318
- COOLEY, Jeffry P.**, Grad Tchg Asst (Chem) C L B, Duluth, 632 Woodland Ave, Duluth, 55812, 724-4192
- COOLEY, Winifred D.**, Clk (Invoice Audit, Bus Ofc) Flr 3 Adm Serv (373-2070), 112735 Hundertmark Rd, Chaska, 55318, 448-5259
- COON, Delbert L.**, Grad Tchg Asst (Chem) 70 Koit H (373-5576), 309 6th St S E, Apt 109, Mpls, 55414, 338-6069
- COON, Gilbert H.**, Sr Labr (Rosemount Res Ctr) Rosemount Research Ctr, Bldg 717 A, Rosemount (423-1118), 2626 White Bear Ave, St Paul, 55109, 777-1731
- COON, Lisa L.**, Sr Clk (Dairy Ext, Ag) 101 Hckr H (373-1014), 2366 Ellis Ave, St Paul, 55114, 645-9679
- COONAN, John E.**, Med Fellow (Med) Mayo, 666 Monticalm Place, St Paul, 55116, 690-5633
- COONEY, Cornelius M.**, Res Fellow (Fd Sci & Nutr) 338 M Sci L (376-3415), 1127 Raymond Ave, Apt 5, St Paul, 55108, 646-1623
- COONEY, Eileen P.**, Sr Sec (Otolaryngol) A609 Mayo (373-8848), 1127 Raymond Ave, Apt 5, St Paul, 55108, 646-1623
- COOPER, Dennis P.**, Res Asst (Anim Sci) 136 Pet H (373-1480)
- COOPER, Denzil D.**, (Ag Ext) E Otter Tail Co Ext Ofc, Town Hall, Perham (346-5750)
- COOPER, Frederick A.**, Asst Prof (Art Hist) 203 Jones (376-4638), 1213 7th St S E, Mpls, 55414, 331-2977
- COOPER, Henry A.**, Admin Fellow & Teach Asst (Adm & Rec, Mgmt & Transp) 423
- COOPER, James A.**, Asst Prof (Ent, Fish, & Wildlife) 318 Ent F W (373-1722), 6070 Argenta Trail W, Inver Grv Hts, 55075, 454-5363
- COOPER, John P.**, Clin Instr (Surg) Southdale Med Center, Mpls (920-1244)
- COOPER, Katherine A.**, Sec (Hist) 614 Soc Sci, 614 Soc Sci Bldg, Univ Of Minn, Mpls (373-2705)
- COOPER, Katherine M.**, Stu Technol Supv (Lab Med) C244 Mayo (373-9672), 3908 Macalester Dr N E, Mpls, 55421, 780-1649
- COOPER, Lucille I.**, Grad Tchg Asst (Special Ed) 5 Pt (373-0284), 4548 5th Ave S, Mpls, 55409, 822-5221
- COOPER, Marc.**, Grad Tchg Asst (Hlth Sciences) 148 Ph (373-3333), 1515 S 4th St, Mpls, 55404, 339-1077
- COOPER, Maureen J.**, Intermed Clk Typ 306 M D H (296-5276)
- COOPER, Mehroo J.**, Res Assoc (Pharmacol) 280 Lyon L (373-5112), 4701 Harriet Ave S, Mpls, 55409, 822-7490
- COOPER, Nicholas C.**, Res Spec (Youth Dev) 301 Wa Lib (376-7624), 1293 Dayton Ave, St Paul, 55104, 647-0268
- COOPER, Robert J.**, Police Ofcr (Police Dept) Pol D B (373-3550)
- COOPER, Robert R.**, Clin Asst Prof (Ophthalmol) A684 Mayo, 5701 De Ville Dr, Mpls, 55436, 373-8425
- COOPER, Robert S.**, Tchg Assoc 1 (Physics & Astron) 216 Ph (373-3333)
- COOPER, Talbert.**, Assoc Prof (Med) Mayo Medical School, Rochester (282-2511), 1101 S W 7th Ave, Rochester, 55901
- COOPERMAN, David.**, Prof (Sociol) 1178 Soc Sci (373-4653), 2208 Willow Lane, Mpls 55416, 922-0575 On Leave
- COPA, George H.**, Asst Prof (Ag Ed) 208 Hr (373-3638), (Voc Ed) Piek H (373-1021), 2344 Doswell, St Paul 55108, 646-5870
- COPE, Robert R.**, Instr (Civil Def Ed) 1633 Eustis St, St Paul (373-4850), 703 Upper Johnson Circl, St Peter, 56082, 931-2366
- COPELAND, Denise E.**, Tchg Assoc 1 (French & Ital) 301 Fol H (373-0194), 6 Barton Ave S E, Mpls, 55414, 341-3439
- COPELAND, Edward M.**, Prof (E Asian Langs) 321b Fol H (373-2563), 6 Barton Ave S E, Mpls, 55414, 341-3439
- COPELEY, Janne L.**, Sec (Med Oncology) 411 Mason H (373-4303), 445 Pierce St N E, Mpls, 55413
- CORBETT, John.**, Grad Tchg Asst (Math) 522 V H (373-4055), 814 8th St S E, Apt 3, Mpls, 55414, 331-4086
- CORBETT, Maryann.**, Grad Tchg Asst (Engl) 306d Main E (376-7143), 814 8th St S E, Apt 3, Mpls, 55414, 331-4086
- CORBETT, Victor A.**, Med Fellow (Med) Veterans Adm Hosp, 4801 E 54th, Mpls
- CORBIN, Kendall B.**, Prof Emer (Neurol) Mayo Grad Sch Of Med, Rochester, Crocus Hill, Salem Rd, Rochester, 55901
- CORBIN, Kendall W.**, Asst Prof & Curator, Systematics (Bell Museum Of Nat Hist) 340 M N H (373-5643 & 373-2423), 19 St Albans Rd, Hopkins, 55343, 935-0724
- CORBIN, Sue M.**, Sr Clk Typ (Econ) 937 B A
- CORBINE, Lucille B.**, Community Hlth Wkr (Community U Hlth Care Ctr) 2016 16th Ave S, Mpls (333-2407), 2444 12th Ave S, Mpls, 55404, 338-6057
- CORCORAN, Elizabeth A.**, Oper Rm Tech (Nurs Servs, Oper Rm) Bx700 Mayo (373-8750), 2620 Dupont Ave S, Mpls, 55408
- CORCORAN, Mary E.**, Prof (Educ Psychol) 211a Bu (373-5841), 2422 Clinton Ave S, Mpls, 55404, 333-0826
- CORCORAN, Sheila A.**, Asst Prof (Nurs) 3313 Po H (373-3462 & 373-3116), 4415 Valley View Rd, Mpls, 55424, 922-3832
- CORDES, Dorian H.**, Clinic Physician (Dispensary) H S, Mpls (373-4031), 2095 Scheffer Ave, Apt 4, St Paul, 55116
- CORDS, Bruce R.**, Res Asst (Fd Sci & Nutr) 249 F Sc N (373-1427), 2800 N Hamline, Apt 242, St Paul, 55113, 636-1946
- CORKRAN, Patrick R.**, Sr Eng Asst (Eng & Constr) 96 Fol H (373-4828), 1661 Van Buren Ave, St Paul, 55104
- CORMAN, Clifford.**, Med Fellow (Psychiatry) B605 Mayo (373-8856), 4933 Girard Ave N, Mpls, 55430
- CORNELISON, Carla R.**, Instr & Clinic Supv (Dent Hyg) 71 C L B, Duluth (726-8555 & -8555), 2306 Minnesota Ave, Duluth, 55802
- CORNELL, John R.**, Clin Asst Prof (Dent Hyg) 75 C L B, Duluth (726-7235), 1702 E 4th St, Duluth, 55812, 728-3036
- CORNICA, May J.**, Sr Nurs Asst (Nurs Servs) Bx603 Mayo (373-8282)
- CORNING, Mary E.**, Tchg Assoc 1 (Engl) 330b Main E (373-0107), 2523 Heaner Terrace, Mpls, 55405, 377-0971
- CORRIGAN, Mary K.**, Asst Prof (Th Arts) 242 Mdb H, On Leave
- CORRIN, Diane H.**, Ext Home Econmst & Asst Prof (Ag Ext) Benton Co Ext Office, Courthouse, Foley (968-7101)
- CORSAW, Kenneth M.**, Gardnr (Hort Sci) Hr G (373-1660), 1286 Keston St, St Paul, 55108, 644-5114
- CORSON, Thomas T.**, Sr Lab Tech (Surg) F133 Diehl H (373-4341), 6515 5th Ave S, Mpls, 55423, 866-2884
- CORSON, Wilfred A.**, Clin Asst Prof (Med) St Louis Pk Med Ctr, 5000 W 39th St, Mpls (927-3242), 6009 Chapel Dr, Mpls, 55435
- CORTELYOU, Stoddard G.**, Instr & Assoc Dir, Postgrad Med Ed (C E E & Med Sch) W42 Cen H, Box 193 Mayo (373-8012 & 373-8013), 1548 Arden Place, St Paul 55112, 636-1998
- CORTEZ, Enrique.**, Med Fellow (Ob & Gyn) 4214 Po H (373-8851), 1209 Raleigh, St Paul, 55108, 645-9880
- COSCIO, Michael R.**, Assoc Sci (Geol & Geophys) 415 Sp Sci (373-9965), 1532 Quebec Ave N, Mpls, 55427, 544-6346
- COSTELLO, Mary P.**, Sr Nurs Asst (Nurs Servs, Rehab 5) Bx603 Mayo (373-8282)
- COSTELLO, Paula S.**, Lab Tech (Brucellosis Lab) E120 Vet D L (373-1491), 294 W Arlington, St Paul, 55117, 489-7774
- COSTIGAN, Gael S.**, Hosp Strn Fd Serv Wkr (Hosp Nutr Serv) C265 Mayo (373-8890), 1206 4th St S E, Apt 303, Mpls, 55414, 331-7094
- COTHRAN, John C.**, Prof Emer (Chem), 42 Patroon Place, Loudonville, NY, 12211
- COTTEW, Josephine W.**, Sr Gen Staff Nurse (Nurs Servs, Oper Rm) Bx700 Mayo (373-8750), 912 22nd Ave S, Apt 302, Mpls, 55404, 338-8287
- COTTMAN, Beverly D.**, Instr (Marshall U High) 370 Peik H, 4034 Blaisdell Ave S, Mpls, 55409, 823-3772
- COTTON, Cynthia L.**, Oper Rm Tech (Nurs Servs, Oper Rm) Bx700 Mayo (373-8750), 347 24th Ave N E, Mpls, 55418
- COTTRELL, Alan W.**, Survey Project Supv (Eng & Constr) 36 Fol H (373-7980 & 373-4417), 1666 S Rosewood Ave, St Paul, 55109, 777-4049
- COUGHLAN, Ellen C.**, Res Asst (Interd Rels Ctr) 437 B A (373-5391), 1713 Bldg D, Cedar Sq W, Mpls, 55404
- COUILLARD, Judith.**, Sr Lab Tech (Surg) B192 Mayo (373-9658), 4156 Grand Ave S, Mpls, 55409, 338-3563
- COULAM, Carolyn B.**, Instr (Ob & Gyn) Mayo Medical School, Rochester (282-2511)
- COULOMBE, Joan.**, Sr Gen Staff Nurse (Nurs Servs) Bx603 Mayo (373-8776), 3043 N E Johnson, Mpls, 55418, 781-3954
- COULSON, William D.**, Asst Prof (Classics) 311a Fol H (373-3924 & 373-3912) On Leave
- COULTER, Audrey S.**, Dir (Hosp Nutr Serv) C370 Mayo (376-7530), 1971 Simpson St, St Paul, 55113, 644-0493
- COULTER, H David.**, Asst Prof (Anatomy) 99 Jac H (373-4465), 180 Bedford St S E, Mpls, 55414, 336-9901
- COULTER, Richard D.**, Sr Labr (S W Exper Stn) Southwest Experiment St, Lamberton (752-7372), Rt 3, Lamberton, 56152, 752-7518
- COULTER, Samuel T.**, Prof Emer (Fd Sci & Nutr), 408 N 3rd St, Apt 19, Stillwater, 55082
- COUND, John J.**, Prof (Law) M165 Fra H (373-2730), 6 Wood Duck Lane, St Paul, 55110, 484-0690
- COUNTER, Susan C.**, Undergrad Res Asst (Child Dev) 174 C D (331-6722), 1720 Rollins Ave S E, Mpls, 55414, 331-1030
- COUNTRYMAN, Kathleen M.**, Info Rep (University Hosp) Rm A300 Mayo, Bx 606 (373-8982)
- COURANT, Hans W.**, Assoc Prof (Physics & Astron) 316 Ph (373-4809), 408 W Minnehaha Pkwy, Mpls, 55419, 824-5269
- COURNEYA, Terrance T.**, Ext Agent & Instr (Ag Ext) Courthouse, Thief Riv Fls (681-2116), Rt 2, N Dewey St, Thief Riv Fls, 56701
- COURNIJA, Barbara A.**, Sr Clk Typ (Stu Servs) U Of M Tech College, Crookston (281-6510), 421 Elm St, Crookston, 56716, 281-2955
- COURTEAU, Theresa L.**, Depl't Asst (Oral Surg) 216 Owre (373-3276), Bx 126, Maple Plain, 55359, 479-1423
- COURTIS, John K.**, Tchg Assoc 2 (Acctg) 619 B A (373-5046), 3936 28th Ave S, Mpls, 55406, 729-2433
- COUSIN, Ronnellee M.**, Instr & Counselor (Consol H E L P Ctr) 317 17th Ave S E, Mpls (373-0122)
- COVENTRY, Markham B.**, Prof (Orthoped Surg) Mayo Medical School, Rochester (282-2511)
- COVINGTON, Betty L.**, Prin Acct Clk (Vet Med Adm) 252 Vet S (373-1133 & 373-1134), 4402 Arden View Ct, St Paul, 55112
- COVNER, Bernard J.**, Assoc Prof (Psych) 347a Boh H, Duluth (726-8138), 525 Kenwood Ave, Duluth, 55811, 728-5456
- COWAN, Donald W.**, Prof & Dir Emer (Pub Hlth & Hlth Serv), 3305 Beiden Dr, Mpls 55418, 781-2459
- COWELL, Lee.**, Sr Lab Anim Tech (Peds) L103 Diehl H (373-4992), 1325 La Salle Ave, Mpls, 55403, 332-1879
- COWETTE, Thomas.**, Asst Prof (Studio Arts) 220 Art B (373-5853 & 373-3663), 3423 Pleasant, Mpls, 55408, 824-6931
- COWIN, Nan.**, Staff Assoc (Y W C A) 215 C M U (373-2511), 509 7th Ave S E, Mpls, 55414, 378-0088
- COWLES, Edward J.**, Prof (Chem Eng & Mats Sci) 210 Chem B, Duluth (726-8279), 1011 W Arrowhead Rd, Duluth, 55811, 728-2848
- COWLES, Lindsay M.**, Med Tech (Hosp Labs, Chem) C285 Mayo (373-8637)
- COWMEADOW, Marjorie K.**, Instr (Phys Ed) 164 N G W (373-3205), 467 Portland Ave, St Paul, 55102, 225-2565

COX, Carol K, Asst Prof (Lab Med & Path) L210 Mayo (373-8641), 9000 46th Ave N, Mpls, 55428, 555-2303

COX, Charles B, Grad Tchg Asst (Engl), Duluth, 473 Mesaba Ave, Duluth, 55806

COX, Jane E, Acct Clk Supv (Hosp Bus Ofc) Bx602 Mayo (373-8985), 2513 S Heights Dr, Mpls, 55433

COX, Rex W, Prof Emer, 1909 13-1/2 St S, Apt 13, Fargo, ND, 58102

COX, Ted A, Pers Mgr (League Of Mn Municipals) 3300 University Ave S E, Mpls (373-9992)

COYLE, John J, Med Fellow (Surg) B518 Mayo (373-8484), 3891 Cottage Lane, Minnetonka, 55343, 933-3072

COYLE, Loren J, M & O Mech (Support Servs & Opers), 4011 Emerson Ave N, Mpls, 55412, 522-8940

COYLE, Thomas E, Dent Fellow (Oral Surg) 210 Owre (373-3276), 18030-d-30-1/2 Ave N, Wayzata, 55391, 566-1480

COYNE, Laura L, Sr Gen Staff Nurse (Nurs Servs, Stn 301) St301 Mayo (373-8282), 2425 W County Rd C, Apt 109, St Paul, 55113, 636-0299

COYNE, Peggy L, Instr (Nurs) 3313 Po H (373-9627 & 373-3462), 652 Adams St, Shakopee, 55379, 445-5740

COYNE, Terence, Med Fellow (Peds) Mayo

CPIN, Maria, Fd Serv Wkr (Fd Serv) 220 K, Duluth (726-7176), 815 S Lake Ave, Duluth, 55802, 722-9351

CRABO, Bo G, Prof (Anim Sci) 130 Hckr H (373-1110), 3168 Shorewood Dr, St Paul, 55112, 636-1292

CRADDOCK, Philip R, Med Fellow (Med) Mayo, 2512 Silver Lane N E, Mpls, 55421, 788-5956

CRAGG, Genevieve E, Sr Sec (Hort Sci) 305 Hort S (373-1026), 5344 Perry Circle, Mpls, 55429, 537-8246

CRAGUN, Merrill K, Prof Emer (Conferences) 137 N C C E (373-3151), 75 Orlin Ave Se, Mpls, 55414, 331-2095

CRAIG, David M, Clin Assoc Prof (Med) 350 St Peter St, St Paul (224-4737), 1423 Highland Pkwy, St Paul, 55116, 699-3354

CRAIG, Debbie A, Community Prog Asst (Ag Ext Serv, 4 H), 3112 Humboldt Ave S, Mpls, 55408, 825-2502

CRAIG, Norman A, Assoc Prof & Dir (Hlth Ed) 1215 Mayo (373-8108 & 373-8106), 1788 W Ryan Ave, St Paul, 55113, 645-6257

CRAIG, Stephen J, Pub Hlth Sanitarian (Mn Dept Of Hlth) 207 M D H (296-5345), 3000 Colfax Ave N, Mpls, 55411

CRAIG, William J, Asst Dir (Urban & Reg Affrs) 311 Wa Lib (373-7833), 2218 Sheridan Ave S, Mpls, 55405, 377-8888

CRAM, Barclay M, Clin Instr (Otolaryngol) A605 Mayo (373-8846), 38 E Oak Rd, St Paul, 55110, 484-9431

CRAM, Kenneth, Physician (Radiol) B238 Mayo (373-8570), 430 Miss River Blvd, St Paul, 55104, 646-6417

CRAMER, Glen G, Clin Asst Prof (Radiol) Mayo, 2088 Tioga Blvd, St Paul, 55112, 633-6131

CRANE, Ricky D, Hosp Jantr (Hosp Env Servs) 55 Mayo (373-8506), 16002 Red Wing Blvd, Hastings, 55033, 437-9376

CRANFORD, Ronald E, Asst Prof (Neurol) Bx295 Mayo (373-8790 & 330-2252), 400 Groveland Ave, Apt 1507, Mpls, 55403, 335-0266

CRARY, Priscilla L, Sec To V P (Special Asst To Pres) 200 Mor H (373-4911), 6821 Jefferson St N E, Mpls, 55432, 566-6392

CRAVEN, Scott M, Psychiat Asst (Hosp Psychiatry) Bx393 Mayo (373-8856), 2624 16th Ave S, Mpls, 55404, 721-3000

CRAWFORD, Agnes P, Laund Sectn Supv (Laund) P B (373-3402), 1064 25th Ave S E, Mpls, 55414, 338-1969

CRAWFORD JR, Bryce L, Prof (Chem) 13 Smith H (373-9947), 1545 Bjanston St, St Paul, 55108, 645-3128

CRAWFORD, Daniel W, Res Asst (Anim Sci) 136 Pet H (373-1480), 1625 Eldridge Ave W, Apt 8, St Paul, 55113, 633-5875

CRAWFORD, Dean A, Prof (Second Ed) 203 Boh H, Duluth (726-8160 & 726-7141), 255 Pike Lake, Duluth, 55811, 729-7316

CRAWFORD, Irene O, Nursng Asst (Eye Clinic & Neuro Surg), 1014 Washburn Ave N, Mpls 55411, 521-6503

CRAWFORD, Jacquelyn M, Res Fellow (Bus Ed) 254 Peik H (373-3306), 3101 Quebec Ave S, Mpls, 55426, 929-8065

CRAWFORD, Larry D, Bldg & Grnds Wkr (Phys Pnt) 225 B A (373-4514), 1885 Scott Lane, St Paul, 55118, 455-7025

CREAMER, Michael E, Sr Systems Analyst (Adm Data Proc) 460 Adm Serv (373-1982), 3909 81st Ave N, Mpls, 55443, 566-3894

CREEN, M Darline, Sr Sec (Res In Soc Rels) N317 Eit H (373-2697), 603 Thomas Ave, St Paul, 55103, 226-2982

CREEVEY, Charles D, Prof & Dir Emer (Urol), 1633 E River Rd, Mpls, 55414

CRENSHAW, Ray A, Police Ofcr (Police Dept) Pol D B (373-3550)

CRERAR, Patricia A, Instr (Nurs) 3313 Po H (373-5124 & 373-3462), 12 River Terrace Ct, Mpls, 55414, 335-4073

CRESS II, William D, Res Asst (Mechl Eng) 271 Mech E (373-2999), 84 Wood St Apt A, St Paul, 55140, 226-4782

CRESWELL, Paulette A, Nurs Stn Asst (Nurs Servs, Stn 40) Bx603 Mayo (373-8282), 2829 Park Ave S, Mpls, 55407, 825-7802

CREWSDON, Bud G, 248f Cla Off (376-3433), 3122 Edmund Blvd, Mpls, 55406, 721-6044

CREWE, Nancy M, Asst Prof (Phys Med & Rehab) 776 Mayo (373-9016), 4516 Edmund Blvd, Mpls, 55406, 721-5820

CREWS, Paul, Prin Lab Anim Tech (Anatomy) S68 Jac H (373-2797 & 373-4998), 4732 Elliot Ave S, Mpls, 55407, 824-5943

CRICHTON, Leslie I, Res Asst (Interest Measures) 402 Ed H (373-3519), 7043 146th St Ct, Apple Valley, 55068, 432-1375

CRIMI, Anthony J, Lab Anim Tech (Vet Hosps) A316 Vet H (373-1395 & 373-1388), 306 Oak Grove St, Apt B, Mpls, 55403

CRISS, Dwynella L, Nurs Stn Asst (Nurs Servs) Bx603 Mayo (373-8282), 725 5th Ave S E, Mpls, 55414, 336-5247

CRIST, Florence E, Acctnt (Res Acctg) 137 Adm Serv (373-0300), 4817 36th Ave S, Mpls, 55417, 722-2336

CRIST, John B, Assoc Wood Technol (Forest Serv, U S D A) 115 M, Duluth (724-1046), Rt 6, Box 411, Duluth, 55804, 525-1645

CRISTOBAL, Justino B, M & O Mech (Phys Pnt) 105 Shops B (373-3617), 6220 78th Ave N, Apt 101, Mpls, 55443, 561-7093

CRISWELL, Robert, Engr (Mn Poll Control Agcy) Fl 3 M D H (296-5538), 2709 Garfield Ave S, Mpls, 55408, 824-6212

CROATT, Leallan N, Opers Supv (Hlth Sci Computer Ctr) M39 Mason H (373-0336 & 373-3071), 7174 Upper 139th St W, Rosemount, 55068, 432-5039

CROCKETT, William M, Prof & Dir (Engl) 409 H, Duluth (726-8227), 2724 E 2nd St, Duluth, 55812, 724-7026

CROFT, Clifford G, Bldg & Grnds Wkr (Plnt Servs) 241 Adm, Duluth (726-8262), E Star Route, Two Harbors, 55616, 834-4861

CROFTON, Loren K, Nurse Clinician (Hosp Anesth) Bx294 Mayo (373-8826)

CROMBIE, Lance, Instr (Pharmacognosy) Bio Tec Inc, 809 E 56th St, Mpls (827-4769), Rt 3, Northfield, 55057

CROME, Dale J, Tchg Assoc 1 (Econ) 1022 B A (373-4392), 5120 Lyndale Ave N, Mpls, 55430

CROMELL, William H, Instr (N Cen Exper Str) N Central Sch & Exp Stn, Grand Rapids (326-3485), 304 Fuhrman Ave, Grand Rapids, 55744, 326-5821

CROMWELL, Alexandra F, Grad Tchg Asst (Engl) 306c Main E (376-7142), 712 7th St S E, Mpls, 55414, 331-3822

CRONIN, Peter D, Sr Stu Pers Wkr (Stu Affrs) 164 Adm, Duluth (726-7167), 2130 Miller Trunk Hwy, 2031 Miller Trunk, Duluth, 55811, 727-2035

CROWALL, Brian E, Grad Tchg Asst (Engl) 136 H, Duluth, 1511 E Superior St, Duluth, 55812

CROONE, Allen N, Asst Prof & Dir (U Rels) U Of M Tech College, Crookston, 409 Houston Ave, Crookston, 56716, 281-6724

CROONE, Eleanor G, Instr (Crkstrn Admin) U Of M Tech College, Crookston, 408 Houston Ave, Crookston, 56716, 281-6724

CROSBY, Aliniece C, Equal Employ Coord & Counselor (Grad Sch) 325 Joh H (373-5495)

CROSBY, Maureen A, Clk (Mn Dept Of Hlth) 232 M D H (296-5316), Box 56, Kilkenny, 56052, 595-2664

CROSS, Judith A, Sr Clk (Admis & Records) 106 Mor H (373-5816), 4220 4th St, Mpls, 55421

CROSSON, John T, Asst Prof (Lab Med) Hennepin Co Gen Hosp, 619 S 5th St, Mpls (330-7936)

CROUCH, Michael E, Med Intern (Med) Mayo, 1760 N Fernwood, Apt 302, St Paul, 55113, 489-5804

CROUCH, Steven L, Asst Prof (Civil & Min Eng) 5 Min Met (373-3127), 42 Island Rd, St Paul, 55110, 484-0861

CROW, Richard S, Asst Prof (Med) Veterans Admin Hosp 4801 E 54th St (725-6767), 540 Wheeler Dr, Excelsior, 55331

CROW, Robert V, Res Asst (Plnt Path) 423 Stak H (373-1387), 2297 Standish St, Apt 11, St Paul, 55108, 645-1574

CROWE, Michael R, Instr (Educ Res & Dev) 300 H S, St P (373-2251 & 373-5072), 1430 7th S W, St Paul, 55112, 636-3734

CROWLEY, Dennis M, Assoc Ext Agent & Instr (Ag Ext) Wabasha Co Ext Ofc, Rt 3, Slayton (729-6787)

CROWLEY, Jane F, Mental Hygienist (Mental Hlth Clin) H S, Mpls (373-4022), 5337 Kellogg Ave, Mpls, 55424, 927-6343

CROWLEY, Leonard, Clin Asst Prof (Lab Med) St Mary's Hosp, 2414 S 7th St, Mpls (332-8111), 5337 Kellogg Ave, Mpls, 55424, 927-6343

CROWSON, Terry W, Med Fellow (Med) Mayo, 1376 Hewitt St, St Paul, 55104

CROZE, Martin W, Rad & T V Bdcst Tech (Contn Ed & Ext) Rarig C (373-3817 & 373-3177), 6017 Drew, Mpls, 55410, 922-1139

CRUM, Cecilia, Instr (Phys Ed)

CRUMBLE, Willie R, Hosp Custodl Wkr (Hosp Env Servs) Bx 55 Mayo (373-8506), 3208 4th Ave S, Mpls, 55408, 823-5187

CRUMLEY, Carolyn D, Sr Gen Staff Nurse (Nurs Servs, Oper Rm) Bx700 Mayo (373-8750), 1648 Portland, St Paul, 55104, 646-8540

CRUMPACKER, Robert W, Med Fellow (Neurol) B525 Mayo (373-8790), 4238 1st Ave S, Mpls, 55409, 822-5797

CRUSE, Richard M, Res Asst (Soil Sci) 120 Pl Sci (373-1357)

CRUTCHFIELD, Charles E, Clin Asst Prof (Ob & Gyn) 545 W 7th, St Paul (222-7392), 1323 Hillcrest Ave, St Paul, 55116, 699-9892

CRUZ, Delfin M, Med Fellow (Fam Practice & Community Hlth) A290 Mayo (373-8539 & 373-9699), 2710 Idaho Ave N, Mpls, 55427, 544-1430

CRUZE, Donnaeae S, Lic Prac Nurse (Nurs Servs, Oper Rm)

CRYSER, William, N I M H Devian Trnee (Sociol) 2001 S 5th St, Rm 309a, Mpls (373-5561)

CSALLANY, Agnes S, Assoc Prof (Fd Sci & Nutr) 136g M Sci L (373-0803), 1111 Hamline Ave N, Apt 4, St Paul, 55108

CUCCHIARA, Roy F, Instr (Anesth) Mayo Medical School, Rochester (282-2511)

CUCCI, Mary M, Lib Asst (M I N I T E X) 110 O M W L (373-3782), 511 University Ave S E, Apt 301, Mpls, 55414, 331-7968

CUFF, James E, Sr Systems Analyst (Adm Data Proc) 460 Adm Serv (376-3277), 2084 Randy St, St Paul, 55110, 429-6013

CULLEN, James P, Assoc Prof (Law) 112 T N M (373-9980), 8416 York Rd, Mpls, 55431, 831-5163

CULLEN, W Clough, Asst Prof (Ag) U Of M Tech College, Waseca (835-1000), 628 Moreland Ave, Mankato, 56001, 345-3381

CULLIGAN, John A, Clin Asst Prof (Surg) Mayo, 976 Summit Ave, St Paul, 55105, 225-8090

CULLIGAN, Leo C, Clin Asst Prof Emer (Surg), 1225 Hwy 100, St Paul, 55118, 649-2851

CULLOP, Wendy L, Sec (Naval Sci) 203 Armory (373-2230), 3212 4th St S E, Mpls, 55414

CULMER, Lowell D, M & O Mech (Phys Pnt) 105 Shops B (373-3617), 5340 39th Ave S, Mpls, 55417, 721-2770

CULP, Clyde E, Asst Prof (Proctology) Mayo Medical School, Rochester (282-2511)

CULP, Ormand S, Prof (Urol) Mayo Medical School, Rochester (282-2511)

CUMBERLAND, William V, Electron Tech Foreman (Media Resources) 70 Shops B (373-3614), 6629 Park Ave, Mpls, 55423, 869-4960

CUMEO, Virginia M, Sr Sec (Resp Therapy) Bx247 Mayo (373-8459), 3204 Dakota Ave S, Mpls, 55416, 926-5500

CUMMING, James F, Asst Prof (Anesth) C596 Mayo (373-8826), Riverside Dr N, Hudson, WI, 54016, 386-5374

- CUMMING**, John, Asst Prof (Acctg) 615 B A (373-4145), 5 Chipmunk Lane, St Paul, 55110, 483-4096
- CUMMINGS**, Gary P, Instr (Lit, Commun & Phil) 206 N H (373-5691), 414 7th St S E, Apt 203, Mpls, 55414, 333-3992
- CUMMINGS**, Howard Y, Prin Lab Anim Tech (Surg) B172 Mayo (373-8433), 4716 4th Ave S, Mpls, 55409
- CUMMINGS**, Marsha L, Stu Technol Supv (Hosp Labs, Chem) Mayo (373-8619), 3209 Irving Ave S, Mpls, 55408, 823-4409
- CUMMINGS**, Michael L, Grad Tchg Asst (Geol) 127 L Sci, Duluth (726-7238), 1021 Grandview Ave, Duluth, 55812
- CUMMINGS**, Patricia K, Receipt (C L A Low Div) 126 Joh H (373-5086), 3103 Dupont Ave S, Mpls, 55408, 823-7359
- CUNEO**, Santiago, Assoc Prof Emer (Romance Langs), 4622 Bloomington Ave S, Mpls, 55407
- CUNNINGHAM**, Carolyn M, Res Asst (Microbiol) 1055 Mayo (373-8100), 1600 56th St, Mpls, 55404, 338-0280
- CUNNINGHAM**, John P, Assoc Ext Agent & Asst Prof (Ag Ext) Redwood Co Ext Office, 204 Federal Bldg, Redwood Falls (637-8323)
- CUNNINGHAM**, Marilyn R, Sr Gen Staff Nurse (Hosp Psychiatry) Bx603 Mayo (373-8775), 215 S Mc Knight Rd, Apt 306, St Paul, 55119, 735-3066
- CUNNINGHAM**, Michael R, Res Asst (Fam Soc Sci) N307 Elt H (376-3124), 1600 6th St S E, Apt B329, Mpls, 55414, 338-0280
- CUNNINGHAM**, Valerie B, Info Rep (U Rels) S68 Mor H (373-7516), 3111 S E 4th St, Mpls, 55414, 331-8424
- CUNNINGHAM**, William P, Assoc Prof (Genetics & Cell Biol) 35 Sn H (373-1288), 1901 W Shryer, St Paul, 55113, 631-2691
- CUPPS**, Roger E, Instr (Radiol) Mayo Grad Sch Of Med, Rochester (282-2511)
- CURIEL JR**, Arnulfo, Hosp Custodi Wkr (Hosp Env Servs) Bx 55 Mayo (373-8506), 499 Virginia, St Paul, 55103, 225-3520
- CURIEL**, Raul, Tchg Assoc 1 (Arch & Landscape Arch) 110 Arch (373-2198), 2007 W 49th St, Mpls, 55409
- CURL**, Huldah W, Asst Prof (Contin Art Ed) 320 We H (373-5147), 3013 James Ave S, Mpls, 55408, 822-9528
- CURNOW**, Jean E, Sr Clk Typ (Sociol) 207 Univ Of Minn, Mpls (373-4656)
- CURRAN**, Linda, Sr Sec (Educ Career Dev) University Of Minn 1425 University Ave S E, Mpls (373-2245 & 373-2246), 3622 Pleasant Ave S, Mpls, 55409, 824-0940
- CURRAN**, Mary E, Sr Soc Wkr (Hosp Soc Serv) Bx181 Mayo (373-8710)
- CURRENCE**, Douglas A, Asst Dir (Alum Rels) 198 Adm Serv (373-2466), 9636 Columbus Ave S, Mpls, 55420, 888-3180
- CURRENCE**, Troy M, Prof Emer (Hort Sci), Madonna Towers Apt 300, 4001 19th Ave N W, Rochester, 55901
- CURRIER**, Helener K, Sr Stu Pers Wkr (Stu Financial Aid) 107 Armory (373-5698), 622 4th St S E, Mpls, 55414, 331-9095
- CURTIS**, Carl M, Med Fellow (Med) C309 Mayo (373-8199), 1288 E Como Blvd, St Paul, 55117, 489-9520
- CURTIS**, E Louise, Prof & Dir (Ed) 200c Edu, Morris (589-1464 x 246), 1010 W 4th, Morris, 56267, 589-3694
- CURTIS**, Frederick L, Bldg & Grnds Wkr (Phys Plnt) (373-4513)
- CURTIS**, Judith M, Res Spec (Psych Educ Ctr) 211 Pt (373-3290), 1072 S Smith Ave, St Paul, 55118, 226-2832
- CURTIS**, Robert E, Asst Prof (Bus Admin) 207 S S, Duluth (726-7160 & 726-7532), 438 Arrowhead Rd, Duluth, 55803, 724-2681
- CURTIS**, Sammy L, Hosp Jantr (Hosp Env Servs) Bx 55 Mayo (373-8506), 1020 Aurora Ave, St Paul, 55103, 645-3118
- CURTISS**, Carl M, Med Intern (Med) Mayo, 1288 E Como Blvd, St Paul, 55117
- CUSHING**, Edward J, Assoc Prof (Botany) 728 Bio Sci (373-2232), 3031 Simpson, St Paul, 55113, 633-0602
- CUSHING**, Richard T, Clin Instr (Peds) Mayo, 4959 Excelsior Blvd, Mpls, 55416, 920-4500
- CUSHMORE**, Marcia C, Res Fellow (State & Fed Rels) 232 Mor H (373-4899 & 373-4373), 16220 5th Ave N, Wayzata, 55391, 473-1336
- CUSICK**, Kathleen F, Telephone Oper (Hosp Commun Ctr) A398 Mayo (373-3515)
- CUSICK**, Lana M, Sr Sec (C L A Up Div) 122 Soc Sci (373-4237)
- CUSULOS**, Maesha L, Stu Technol Supv (Hosp Labs, Coagulatn) L233 Mayo (373-8567), 1033 24th Ave S E, Mpls, 55414, 331-8306
- CUTCLIFFE III**, James E, Grad Tchg Asst (Orthodont) 221 Owre (373-3274), 1236 Mdb H, University Of Minn, Mpls, 55455, 376-6274
- CUTKOMP**, Laurence K, Prof (Ent, Fish, & Wildlife) 420 Ent F W (373-1729), 2418 Doswell St, St Paul, 55108, 645-2263
- CUTLER**, Lucille A, Gen Staff Nurse (Nurs Servs) Bx603 Mayo (373-8282), 761 Como, Apt 110, St Paul, 55101
- CUYKENDALL**, Charles H, Assoc Prof & Ext Econmst (Ag Ext) 312 Cof H (373-1145), General Delivery, Hornell, NY, 14843, 644-5856
- CYBYSKE**, Mary E, Exec Sec (Grad Sch Res Ctr) 303 Joh H (376-7544), 10240 Raven St N W, Mpls, 55433, 755-6962
- CYRUS**, Cyrus A, Sr Oper Engr (Htg Plnt, St Paul) H P, St P (373-1644), 4989 Roman Rd N E, Mpls, 55421, 560-2641
- CZAJA**, Evelyn L, Commun Coord (Marshall U High) 166 Peik H (376-4505), 1099 17th Ave Se, Mpls, 55414, 331-4132
- CZARNECKI**, Caroline M, Assoc Prof (Vet Biol) E309 Vet H (376-3881 & 376-3872), 2159 S Rosewood Lane, St Paul, 55113
- CZECH**, Elmer L, Sheet Metal Wkr (Phys Plnt) 105 Shops B (373-3617), 1425 Sumter Ave N, Mpls, 55427, 545-5453
- CZECH**, Louise H, Sr Nurs Asst (Nurs Servs) 603 Mayo (373-8282), 806 W County Rd D, Apt 330, St Paul, 55112
- CZERNIAK**, Michael, Hosp Jantr (Hosp Env Servs) A102 Mayo (373-8506), 3239 Tyler St, Mpls, 55418, 789-1726
- DABELL**, Joseph P, Bldg Ctrkr (Phys Plnt), 607 S 9th St, Mpls, 55404, 336-2357
- DACKO**, Joan M, Commercial Artist (Dent Photography & Illust) 217 Owre (373-3258 & 373-0091), 3816 Thomas Ave S, Mpls, 55410, 926-7718
- DACKO**, John M, Sr Lab Machinist (Sp Sci Ctr) 10 Sp Sci (373-5415), 3816 Thomas Ave S, Mpls, 55410, 926-7718
- DAELLENBACH**, Oswald A, Ext Agent & Prof (Ag Ext Serv, 4 H) County Ext Office Courthouse, Moorhead (233-2781 x 10)
- DAEMEN**, Jaak J, Tchg Assoc 1 (Civil & Min Eng) 224 Min Met (373-5003), 2723 Delaware S E, Mpls, 55414, 331-6617
- DAGGER**, Barbara A, Sr Lib Asst (Special Ed) 6 Pt (373-9784), 1363 W County Rd B, St Paul, 55113, 636-0283
- DAGGER**, Richard, Grad Tchg Asst (Poli Sci) 1311 Soc Sci (373-2674), 1363 W County Rd B, Apt C1, St Paul, 55113
- DAGGETT**, Donald R, Clin Assoc Prof (Psychiatry) (588-0661 x 260), 4900 Markay Ridge, Mpls, 55422
- DAGLEY**, Stanley, Prof (Biochem - Biol Sci) 156a Gor L (373-1260), 2288 Carter Ave, St Paul, 55108, 645-3351
- DAHL**, Alfred J, Bldg & Grnds Wkr (Campus Maint) 241 Adm, Duluth (726-8262), 2316 W 2nd St, Duluth, 55806, 722-1625
- DAHL**, Authur J, Asst Farm Anim Tech (Hormel Inst) Hormel Institute, 801 16th Ave N E, Austin (433-8804), 802 11th Ave N W, Austin, 55912, 433-9238
- DAHL**, Carla A, Sr Clk (Photodup Servs) 105 Ag Lib (373-0902), 240 Grandview Ave W, St Paul, 55117, 489-5894
- DAHL**, Charles G, A & R Assoc (Admis & Records, St Paul) 130 Cof H (373-0708), 1137 14th Ave S E, Mpls, 55414, 331-2647
- DAHL**, Dale C, Prof (Ag & Applied Econ) & Adj Prof (Law) 217g Cla Off & 241 Fra H
- DAHL**, Debra E, Sr Clk Typ (Ob & Gyn) A618 Mayo (373-7936), 163 S Lexington Pkwy, St Paul, 55105, 226-7409
- DAHL**, Dorothy, Sec (Peds) D1365 Mayo (373-8155), 3220 Wendhurst N E, Mpls, 55418, 789-8333
- DAHL**, Gladys R, Sr Clk Typ (U M D Admin) 515 Adm, Duluth (726-7505), 4121 W 7th St, Duluth, 55807, 628-1787
- DAHL**, Gordon, Sr Pastor (Luth Campus Ministry) 1813 University Ave S E, Mpls (331-1859), 8731 Summit Dr, Eden Prairie, 55343, 941-3253
- DAHL**, James C, Clin Prof (Med) 5000 W 39th St, Mpls (927-3246), 2012 Cedar Lake Blvd, Mpls, 55416, 926-1743
- DAHL**, John R, N S F Trainee (Electric Eng) 431 Elect E (373-4562), 1920 E River Terrace, Mpls, 55414, 335-6252
- DAHL**, Katherine M, Libn (Mn Union List Of Serials) S33 O M W L (373-4533), 833 E River Rd, Mpls, 55414, 331-2078
- DAHL**, Kathryn G, Sr Clk Typ (Transit Servs) 224 N M A (373-0374), 1735 Garland Lane, Wayzata, 55391, 473-6929
- DAHL**, Mildred M, Hosp Custodi Wkr (Hosp Env Servs) 55 Mayo (373-8506), 1616 Niles, St Paul, 55116
- DAHL**, Nancy S, Dir (Res, Marriage & Fam Behavior) 86 O M W L (373-0341), 7511 Logan Ave S, Mpls, 55423, 866-2377
- DAHL**, Norman O, Assoc Prof (Phil) 343 For H (373-5690), 4832 Emerson Ave S, Mpls, 55409, 822-3821
- DAHL**, Patricia R, Instr (Educ Psychol) 310 Elt H (373-3686), 8201 4th Ave S, Mpls, 55420, 881-9169
- DAHL**, Reynold J, Grad Tchg Asst (Anatomy), 2505 16th Ave S, Mpls, 55404, 721-3873
- DAHL**, Reynold P, Prof (Ag & Applied Econ) 217b Cla Off (376-3436), 1920 E River Terrace, Mpls, 55414, 335-6252
- DAHL**, Stephanie R, Fd Serv Wkr (Fd Servs) (373-8890), 901 Summit Ave, Mpls, 55403, 374-1982
- DAHL**, Warren C, Guard (Police) 106 Behm, Morris (589-2211 x 226), 9 Highland Drive, Morris, 56267, 589-2618
- DAHLBERG**, Peggy J, Gardnr (Plnt Servs) 241 Adm, Duluth (726-8262), 1619 E 7th St, Duluth, 55812, 728-5476
- DAHLE**, Elvera L, Community Prog Asst (Ag Ext) Area Ext Nutrition Prog, Courthouse, Montevideo (269-7765)
- DAHLE**, Palmer M, Bldg & Grnds Wkr (Phys Plnt, St Paul) 230 Phys Pl (373-1005), 4253 Webber Pkwy, Mpls, 55412, 522-4534
- DAHLER**, John S, Prof (Chem Eng & Mats Sci) 151m Ch Eng (373-2305 & 373-2300), 91 Crocus Place, St Paul, 55102, 225-0382
- DAHLGREN**, David V, Exper Plnt Supv (Agron & Plnt Genetics) 38 Cr Res (373-1347)
- DAHLGREN**, Marvin D, Instr (Music) 107 Sc H (373-3546), 2413 S Plymouth Rd, Minnetonka, 55343, 545-3650
- DAHLIN**, Brian B, Grad Tchg Asst (Geol & Geophys) 2f Pills H (373-4150), 916 Delaware S E, Mpls, 55414, 331-7703
- DAHLIN**, David C, Prof (Path) Mayo Medical School, Rochester (282-2511), 200 1st St Sw, Rochester, 55901
- DAHLIN**, Katherine J, Asst Sci (Lab Med & Path) 203 Diehl H (373-5631), 916 Delaware St S E, Apt 2, Mpls, 55414, 331-7703
- DAHLIN**, Warren Q, Sci (St Anthony Fls Hydraul Lab) H L (373-2782), 1041 3rd St N W, St Paul, 55112, 633-4027
- DAHLING**, Lucille A, Community Prog Asst (Ag Ext) Wabasha Co Ext Office, Wabasha (565-4509)
- DAHLQUIST**, Harriet F, Sr Sec (Fd Sci & Nutr) 225 F Sc N (373-1071), 1603 Wheelock Ridge Rd, St Paul, 55101, 776-2924
- DAHLSTROM**, Helen M, Assoc Prof (Occup Therapy) 277 Ch R C (373-9030 & 373-9024), 1901 S Emerson Ave, Apt 207, Mpls, 55403, 374-1658
- DAILEY**, Jean H, Res Spec (Mn Sch Math & Sci Ctr) 720 Washington Ave S E, Rm 355, Mpls (373-3522), 37 Scarlet Oak E, St Paul, 55109
- DAILEY**, Scott R, Sr Clk (Campus Mail) S64 Mor H (373-2063), 7439 Thomas Ave S, Mpls, 55423, 824-7827
- DAILY**, Stephanie J, Sr Clk Typ (Neuro) B573 Mayo (373-8790), 323 7th St S E, Apt 115, Mpls, 55414, 336-5468
- DAKOTA**, Stella J, Hosp Custodi Wkr (Hosp Env Servs) Bx 55 Mayo (373-8506), 1703 E 31st St, Mpls, 55407
- DALBEY**, Sylvia A, Sr Clk (Radiol) B238 Mayo (373-8617), 1912 3rd Ave S, Apt 3, Mpls, 55404, 339-5390

- DALE, Allan J.** (Neurol) Mayo Medical School, Rochester (282-2511 & -2511)
- DALE, Betty J.** Gen Staff Nurse (Nurs Servs) Bx603 Mayo (373-8282), 3868 Independence Ave N, Mpls, 55427, 545-1049
- DALE, John N.** Res Asst (Aerospace Eng & Mechs) 230 Aero (373-5953), 1405 6th St S E, Mpls, 55414, 378-1421
- DALE, Raymond M.** Oper Engr (Pint Servs) U Of M Tech College, Crookston, Rt 3, Crookston, 56716, 281-2950
- DALE, Sandra L.** Stu Technol Supv (Hosp Labs, Hematol) B288 Mayo (373-8892)
- DALEY, Claire L.** Gen Staff Nurse (Nurs Servs, Mason H 2) Mason H (373-8265), 390 S Prior Ave, St Paul, 55105, 698-5289
- DALEY, Lucile T.** Instr (Marshall U High) M U Hi (331-6093), 390 S Prior Ave, St Paul, 55105, 698-5289
- DALEY, Wayne W.** Adm Ofcr & Instr (Med) 207 Sch Med, Duluth (726-7571), 1839 Woodland Ave, Duluth, 55803, 728-1565
- DA LISI, Lucy.** Commercial Artist (Graphic Design) 118 P & G A (373-3592), 774 Bennett Dr N E, Mpls, 55432, 566-4126
- DALLENBACH, Wilbur E.** Asst To Dir (Hormel Inst) Hormel Institute, 841 16th Ave N E, Austin (433-8804), Brownsdale, 55918, 567-2514
- DALMAN, Phyllis C.** Instr (Marshall U High) M U Hi (378-1824), 3520 Virginia Ave N, Mpls, 55427, 544-5612
- DALTAS, Katherine.** Asst Sci (Neurol) K103 Diehl H (373-4681), 461 S Warwick St, St Paul, 55105, 699-8683
- DALY, Gail M.** Libn (Law Lib) 345 Fra H (373-2737), 5945 Wooddale Ave, Mpls, 55424, 920-4174
- DALY, Michael L.** Asst Prof (Fam Practice) A290 Mayo (376-3674), 11766 Crooked Lake Rd, Mpls, 55433, 757-3827
- DAM, Nguyen C.** Grad Tchg Asst (Poli Sci) 1214 Soc Sci (373-5205)
- DAMANN, Charles A.** Sr Lab Anim Tech (Therapeut Radiol) K119 Po H (373-4333 & 373-8680), 2125 Silver Bell Rd, St Paul, 55122, 454-3292
- DAMBERG, David V.** Instr (Hosp & Hlth Care Adm) 2331 University Ave S E, Mpls (373-8052 & 378-1700)
- DAMBERG, Sheldon W.** Instr (Radiol) B238 Mayo, Veterans Adm Hosp, 4801 E 54th, Mpls (725-6767 x 506), 975 Caren Rd, St Paul, 55118, 454-6329
- DAME, Alvera J.** Acct Clk (Soil Sci) 29 So (373-1060), 3548 Tyler St N E, Mpls, 55418, 789-3225
- DAME, Donald D.** Sr Pharm (Hosp Pharmacy) Bx611 Mayo (373-8506), 4548 S Cedar Lake Rd, Apt 5, Mpls, 55416
- DAMEROW, Diane T.** (Ag Ext) 200 P O Bldg, Abert Lea (373-1475)
- DAMHOF, Joan E.** Stu Technol Supv (Chem) C285 Mayo (373-8637), 400 Ford Road, Apt 101, Mpls, 55426, 544-6716
- DAMICO, Lawrence A.** Sr Clk Typ (Bkstor) 1 N H (373-3688), 700 Edgerton St, St Paul, 55101, 774-1133
- DAMKROGER, Genevieve.** Adm Asst (Personal Hlth Servs, M D H) 313 M D H (296-5286), 6310 Vincent Ave S, Mpls, 55423, 861-4644
- DAMMAN, Michael R.** Asst Stage Mgr (Phys Plnt) 100b N M A (373-3229), 5933 12th Ave S, Mpls, 55417, 866-2741
- DAMMANN, E Marie.** Instr (Lab Med) Veterans Adm Hosp, 4801 E 54th, Mpls (725-6767), 4435 Minnehaha Ave S, Apt 9, Mpls, 55406, 722-4572
- DAMON, George M.** Prof Emer (Hlth Serv), 3340 Portland, Mpls, 55407, 822-2309
- DAMRON, Esther.** Sr Med Technol (Hosp Labs, Chem) C285 Mayo (373-8637), 5401 Clinton Ave S, Mpls, 55419, 825-7126
- DAMSKY, Leon J.** Chief Microbiol (Mn Dept Of Hlth) 519 M D H (296-5251), 15100 Crestview Lane, Minnetonka, 55343, 933-1534
- DANCIL, Dianne K.** Prin Lab Tech (Surg) B109 Mayo (373-9658)
- D'ANDREA, Donna.** Adm Asst (Indust Rels Ctr) 537 B A (373-3826), 1514 W Lake St, Mpls, 55408, 377-7448
- D'ANDREA, Paul P.** Assoc Prof & Chmn (Humanities Prog) 310 For H (373-3516)
- DANEK, Florence E.** Prin Sec (Studio Arts) 208 Art B (373-3663), 5932 Dupont Ave S, Mpls, 55419, 861-6542
- DANEK, Jo Ann K.** Sr Clk Typ (Ag Ext Serv, 4 H) 475 Coif H (373-1083), 1523 Hythe, St Paul, 55108, 644-9698
- DANFORTH, John P.** Asst Prof (Econ) 1047 B A (373-3597), 3839 Hart Blvd, Apt 203, Mpls, 55421
- DANGER, Nancy A.** Sr Clk (Bus Ofc Acctg) Flr 3 Adm Serv (373-2132), 620 Cleveland S W, Apt 5, St Paul, 55112, 633-8117
- DANICH, Deborah F.** Nurs Asst (Nurs Servs) Bx603 Mayo (373-8282), 2304 Grand Ave S, Mpls, 55405, 336-5127
- DANIEL, Denise M.** Sr Clk Typ (Educ Admin Div) 225 H S, St P (373-2248), 3449 4th Ave S, Mpls, 55409, 824-5225
- DANIEL, James A.** Med Fellow (Med) C309 Mayo (373-8199)
- DANIEL, John T.** Tchg Assoc 1 (Engl) 210 T S C E (376-7161), 507 3rd Ave S E, Mpls, 55414, 335-3050
- DANIEL, Karen S.** Sr Sec (Summer Session) 135 Joh H (373-2925), 310 S E Walnut, Mpls, 55414, 331-6469
- DANIEL, Stephen A.** Fellow (Psychiat Res) 343 Ell H (376-3342), 310 S E Walnut, Mpls, 55414, 331-6469
- DANIELS, Clarke G.** Clin Asst Prof (Med) St Louis Pk Med Ctr 5000 W 39th St, Mpls (927-3246), 3800 York Ave S, Mpls, 55410, 926-5403
- DANIELS, Myrna A.** Lab Tech (Mn Dept Of Hlth) M D H (296-5262), 3337 Fremont Ave S, Mpls, 55408, 824-2185
- DANIELSON, Byron D.** Med Fellow (Med) Hennepin Gen Hosp, 619 S 5th St, Mpls (330-8224)
- DANIELSON, Eva W.** Sr Resident Adv (Stu Affrs) L S H, Duluth (726-7502)
- DANIELSON, Gordon K.** Assoc Prof (Surg) Mayo Medical School, Rochester (282-2511)
- DANIELSON, Philip G.** Police Ofcr (Police Dept) Pol D B (373-3550)
- DANIELSON, Theodora M.** Asst Sci (Pharmacol) 105 Mird H (373-3087), 3036 Knox Ave S, Mpls, 55408, 823-5991
- DANOFF, David.** Clin Instr (Neurosurg) B590 Mayo (373-8785), 1845 Major Dr, Mpls, 55422, 522-6030
- DANYLUK, Michael.** Asst Prof (Fam Practice) A290 Mayo (373-8539 & 332-6461), 6106 Arctic Way, Mpls, 55436, 933-4440
- DARBY, David G.** Assoc Prof (Geol) 221 S M, Duluth (726-7216), 26 E College, Duluth, 55812, 724-4561
- DARIO, Melvin N.** Pers Servs Rep (U Pers) C S Pers (373-5390)
- DARLAND, Raymond W.** Provost & Prof (U M D Admin) 515 Adm, Duluth (726-7101), 2531 E 7th St, Duluth, 55812, 724-0656
- DARLEY, Frederic L.** Prof (Commun Disorders) 110 Mayo Clinic 200 1st St S W, Rochester (282-2511), 1007 17th St N E, Rochester, 55901
- DARLEY, John G.** Prof & Chmn & Chmn (Psych) N218 Ell H (373-4155), 1550 E River Terrace, Mpls, 55414, 336-0967
- DARLING, Carol A.** Instr (Home Ec) H E, Duluth
- DARLING, Harry L.** Med Ctr M & O Mech (Phys Plnt) A195 Mayo (373-4171), 3980 5th St N E, Mpls, 55421, 788-0212
- DARLING, Jean B.** Sr Sec (Theatre Arts) 204 Mdb H (373-3621), 5318 Girard Ave N, Mpls, 55430, 560-0742
- DARLING, Mary E.** Ext Nutritionist (Ag Ext & Home Ec) 275 Nor H (376-4663), 1380 Terrace Dr, St Paul 55113, 633-9234
- DARLING, Richard.** Draftsman (Limnol Res Ctr) 200f Pills H (373-4063), 100 Fairview Ave S, St Paul, 55105, 699-8882
- DARNELL, Margo B.** Res Fellow (Microbiol) 932 Mayo (373-8145), 1049 5th St Se, Mpls, 55414, 331-9231
- DARRELL, Joan L.** Exec Sec (Soil Sci) 125 So (373-1062 & 373-1064), 2853 Galtier St, St Paul, 55113, 483-2280
- DARRINGTON, Sandra J.** Lic Prac Nurse (Nurs Servs, Str 43) Bx603 Mayo (373-8343), Box 593, Yankton, SD, 57078
- DARROUGH, Oocie L.** Bldg & Grnds Wkr (Phys Plnt) Shops B (373-2047), 1311 Morgan Ave N, Mpls, 55411, 522-6733
- DARSIE, Jerry.** Hormel Fellow (Hormel Inst) Hormel Institute, 801 16th Ave N E, Austin (433-8804), 307 27th St S W, Apt 3, Austin, 55912, 437-4671
- DAS, Ajit K.** Asst Prof (Psych) 322 Boh H, Duluth (726-7117 & 726-8130), 218 Arrowhead Rd, Duluth, 55803, 728-3557
- DAS GUPTA, Hairamanti.** Grad Tchg Asst (Genetics & Cell Biol), 1387 N Cleveland, St Paul, 55108
- DAS GUPTA, Somesh.** Prof (Theoret Stat) 259 V H (373-5095), 1455 Rose Place, St Paul, 55113, 636-1788
- DASHE, Charles K.** Med Fellow (Med) 282 V C H H (373-8944), 2032 Clark St, St Paul, 55117, 774-7102
- DASTYCH, Stephen.** Hosp Custodl Wkr (Hosp Env Servs) Bx 55 Mayo (373-8506), 1823 Riverside Ave, Mpls, 55404
- DAUBE, Jasper R.** Asst Prof (Neurol) Mayo Medical School, Rochester (282-2511)
- DAUGHADAY, Carlos C.** Med Fellow (Med) Mayo
- DAUGHERTY, Guy W.** Prof (Med) Mayo Medical School, Rochester (282-2511)
- DAVENPORT, Dianne N.** Statis Clk (Lib Circulatn) 110 O M W L, 2316 Pillsbury Ave S, Mpls, 55404, 871-7903
- DAVES, Thomas E.** Asst Prof (Ag & Applied Econ) 222 Hckr H (373-1755), U S A I D, Amer Embassy, Tunis, Tunisia, F9999
- DAVEY, Gene M.** Storehse Stock Clk (Fd Serv) 270 K, Duluth (726-8196), Box 314, Orr, 55771
- DAVID, Mary E.** Gen Staff Nurse (Nurs Servs, Str 45) St45 Mayo (373-8345)
- DAVIDIAN, Beth E.** Grad Tchg Asst (Geol & Geophys) 100j Pills H (373-3374), 710 14th Ave S E, Mpls, 55414, 331-6877
- DAVIDSON JR, Donald M.** Assoc Prof (Geol) 217 S M, Duluth (726-7239), 121 E Arrowhead Rd, Duluth, 55803, 728-3453
- DAVIDSON, James.** Tchg Assoc 1 (Engl) 412 Main E (373-5174)
- DAVIDSON, Kathy A.** Sr Clk Typ (Crown & Bridge Prosthes) 356 Owre (373-3861), 3100 14th Ave S, Mpls, 55407
- DAVIDSON, Linda S.** Sr Clk Typ (Ag & Applied Econ) 317 Cla Of (376-3800), 846 Pierce Butler Rd, Apt 19, St Paul, 55104, 488-1869
- DAVIDSON, Stephen.** Instr (French & Ital) 184 Kia Ct (373-5428), 4201 Aldrich Ave S, Mpls, 55409, 825-9049
- DAVIDSON, William W.** Sr Labr (Gen Serv & Maint) 70 Coif H (373-1612), 2200 Bloomington Ave S, Apt 4, Mpls, 55404
- DAVIÉS, Ida G.** Clin Instr (Soc Work), 767 Heinel Dr, St Paul, 55113
- DAVIN, Thomas.** Med Fellow (Med) C309 Mayo (373-8199), 1414 3rd St S, Apt 105, Mpls, 55404
- DAVIS, Aaron.** Sr Bldg Secur Crkr (Phys Plnt) 55 O M W L (373-9794 & 373-2047), 3821 Clinton Ave S, Mpls, 55409, 823-5675
- DAVIS, Austin C.** Acad Staff Member, 2201 29th St N E, Lighthouse Point, Pompano Beach, FL, 33064
- DAVIS, Bennet M.** Poll Control Spec 2 (Mn Poll Control Agcy) F13 M D H (296-5528), 3647 Abbott Ave S, Mpls, 55410, 926-4334
- DAVIS, Bruce B.** Tchg Assoc 1 (Computer, Info, & Control Sci) 230 T S C E (373-7746), 926 17th Ave S E, Mpls, 55414, 331-5819
- DAVIS, Clarence.** Instr (Trng Tch R Trnrs) 11 Oak St S E, Mpls (373-0190), 44 N Albert, St Paul, 55104, 226-4240
- DAVIS, Curtis E.** Clin Asst Prof (Med) Mayo, 1312 E Maynard Dr, St Paul, 55116, 699-7943
- DAVIS, Daniel A.** Nurs Asst (Nurs Servs, Mason H 3) Bx603 Mayo (373-8282), 2732 Elliot Ave S, Mpls, 55407, 823-0182
- DAVIS, David T.** Adm Asst (Forest Serv, U S D A) 118 M, Duluth (724-1046), 4320 Morris Thomas Rd, Duluth, 55810, 624-7901
- DAVIS, David W.** Prof (Hort Sci) 334 Hort S (373-1566), 2264 Commonwealth Ave, St Paul, 55108, 646-6472
- DAVIS, Donna L.** Sr Sec (Law Sch Admis & Placemnt) 125 Fra H (373-5895), 1300 67th Ave N, Apt 305, Mpls, 55430, 560-1718
- DAVIS, Dwight E.** Sr Lab Attdnt (Career Dev) 1507 University Ave S E, Rm 300, Mpls (373-3491), 1507 University Ave S E, Room 300, Mpls, 55455
- DAVIS, Edward W.** Prof Emer, 1 Kent Lane, Silver Bay, 55614
- DAVIS, Eugenia A.** Asst Prof (Fd Sci & Nutr) 255d Mc N H (373-1158), 1811 W 49th St, Mpls, 55409, 926-2577
- DAVIS, Eunice A.** Instr (Peds) St Paul Ramsey Hosp, 640 Jackson, St Paul (222-4260 x 556), 436 Transit Ave, St Paul, 55113, 484-7387

- DAVIS, Evadne J, Hosp Stn Fd Serv Wkr (Hosp Nutr Serv) C265 Mayo (373-8890), 220 E 19th St, Apt 106, Mpls, 55403**
- DAVIS, Flurnia E, Sr Clk Typ (Chem Eng & Mats Sci) 151 Ch Eng (373-2300), 50 St Marys Ave S E, Mpls, 55414**
- DAVIS, Geneva, Fd Serv Wkr (Hosp Cafe) (376-3529), 902 Selby St, Mpls, 55104**
- DAVIS, George D, Assoc Prof (Radiol) Mayo Medical School, Rochester (282-2511)**
- DAVIS, Gordon B, Prof (Mgmt Sci) 654 B A (373-3588)**
- DAVIS, H Ted, Prof (Chem Eng & Mats Sci) 235c Ch Eng (373-2299 & 373-2300), 1811 W 49th St, Mpls, 55410, 926-2577**
- DAVIS, Harry J, Assoc Prof (Engl) 423 H, Duluth (726-8112), 1321 E 1st St, Duluth, 55805, 724-4344**
- DAVIS, Jeffrey R, Demonstr Apparat Supv (Chem) 351 Sci C B (373-2341), 1073 Waterloo Ave, St Paul, 55118, 227-2276**
- DAVIS, Jenetta L, Custodi Wkr (Comstock) Com H (373-7080), 2404 Central Ave N E, Apt 3, Mpls, 55418, 789-3048**
- DAVIS, Jenny A, Gen Staff Nurse (Hosp Outpat) D307 Mayo (373-8736 & 373-8532), 2355 Tioga Court, Apt 8 C, St Paul, 55112, 633-9246**
- DAVIS, Joni E, Sr Clk Typ (Mechl Eng) 125 Mech E (373-3302), 1291 W 7th St, St Paul, 55102, 225-6846**
- DAVIS, Judy A, Sr Sec (U Attorney Ofc) 330 Mor H (373-3446)**
- DAVIS, K James, Campus Minister (United Campus Ministry) 119 K, Duluth (726-7153), 1014 E 6th St, Duluth, 55805, 724-8400**
- DAVIS, Kathleen A, Grad Tchg Asst (Chem) 4 Smith H (373-2318 & 376-3279)**
- DAVIS, Kathryn L, Sr Clk Typ (Ext Classes) 101 We H (373-3198), 3516 Lyndale Ave S, Mpls, 55408, 825-2892**
- DAVIS JR, Leo J, Instr (Psych) Mayo Medical School, Rochester (282-2511)**
- DAVIS, Linda, Grad Tchg Asst (Math) 358 V H (373-5402)**
- DAVIS, Linda K, Gen Staff Nurse (Nurs Servs) Bx603 Mayo (373-8282), 2310 28th Ave S, Mpls, 55406**
- DAVIS, Nettie L, Grad Tchg Asst (Special Ed) Pt, 1522 Russell Ave N, Mpls, 55411, 521-2821**
- DAVIS, Patricia K, Grad Tchg Asst (Lit, Commun & Phil) 214 N H (373-3710), 15 Arthur Ave S E, Mpls, 55414, 336-0745**
- DAVIS, Patrick T, Soc Wkr (Marshall U High) M U Hi (378-1884), Rt 2, Willow Beach Rd, Prior Lake, 55372, 447-3487**
- DAVIS, Pete, Grad Tchg Asst (Theatre Arts) 213 Mdb H (373-4167)**
- DAVIS, Ralph C, Fed Prop Spec (Prop Acctg) 246 Adm Serv (373-2118), 1945 Beechwood Ave, St Paul, 55116, 698-6078**
- DAVIS, Sandra L, Instr (Stu Couns Bur) 201d Ed H (373-4193 & 373-9753), 4380 Parklawn Ave, Mpls, 55435, 925-1029**
- DAVIS, Stanley H, Stu Pers Wkr (Stu Affrs) 120 K, Duluth (726-7163), 3665 East 3rd St, Duluth, 55804, 728-2659**
- DAVIS, Stephen J, Sr Lab Tech (Chem) Chem B, Duluth, 1819 E 9th St, Duluth, 55812**
- DAVIS, Thomas C, Res Fellow (Indust Rels Ctr) 423 B A (373-4919), 6 Barton Ave S E, Mpls, 55414, 333-7750**
- DAVIS, Thomas E, Med Fellow (Med) Northwestern Hosp 810 E 27th St (874-4210), 2732 Elliot Ave S, Mpls, 55407**
- DAVIS, Virginia, Community Hlth Wkr (Community U Hlth Care Ctr) Comm Univ Hlth Care Ctr 2016 16th Ave S, Rm 301, Mpls (333-2407), 2432 Ogema Place, Mpls, 55404**
- DAVIS, Wende D, (Phys Plnt) 311 Mor H (373-2160), 1015 Essex St S E, Mpls, 55414, 938-4283**
- DAVIS, William M, Res Asst (Chem Eng & Mats Sci) 457 Ch Eng (373-5680 & 373-2300), 10542 Cen H, University Of Min, Mpls, 55455, 376-6291**
- DAVISON, Sidney E, Bldg & Grnds Wkr (Phys Plnt, St Paul) 230 Phys Pl (373-1005), Rt 3, Sebeka, 56477, 729-4427**
- DAVISON, Suzanne, Prof Emer (Home Ec Admin), 1506 Chelmsford St, St Paul, 55108**
- DAVISON, Du Wayne E, Sr Labr (Anim Sci) Rosemount Research Ctr, Dairy Unit, Rosemount (423-1400), 2375 160th St W, Rosemount, 55068, 423-2477**
- DAVITT, Patrick J, Tchg Assoc 2 (Mgmt Info Systems Res Ctr) 93d Bleg H (373-4973), 2187 N Rosewood Lane, St Paul, 55113, 636-1512**
- DAVY, Jean M, Prin Sec (Neurol) B527 Mayo (373-8790), 1049 25th Ave S E, Mpls, 55414, 378-1074**
- DAWIS, Rene V, Dir & Prof (Couns Psych Serv) N556 Elt H (376-7195), 229 Bedford St S E, Mpls, 55414, 335-1859**
- DAWSON, Albert K, Instr (Lab Of Physiol Hyg) 276 Hlth Unit A (376-4056), 1248 95th Lane N E, Mpls, 55434, 784-9513**
- DAWSON, Arthur A, Sr Gen Mech (Phys Plnt) 105 Shops B (373-3617), 1411 Penn Ave N, Apt 1, Mpls, 55411, 521-8930**
- DAWSON, Brian, Assoc Prof (Anesth) Mayo Medical School, Rochester (282-2511)**
- DAWSON, Emily A, Res Assoc (Med) 406 V C H H (373-2868), 2230 Midland Grove Rd, St Paul, 55113, 373-2012**
- DAWSON, Laura M, Nurs Conslt (Hosp Servs, M D H) 207 M D H (296-5457), 2100 Bryant Ave S, Mpls, 55405, 377-3957**
- DAWSON, Margaret, Clin Instr (Soc Work), 48 Groveland Terrace, Mpls, 55403**
- DAWSON, Mariette L, Sec (Biochem - Biol Sci) 140 Gor L (373-1033), 1248 95th Lane N E, Mpls, 55434, 784-9513**
- DAWSON, Ralph W, Prof Emer, 6708 B Brookside Lane, Folsom, CA, 95630**
- DAWSON, Richard P, Computer Progr (Computer Ctr) 153 C L B, Duluth (726-7560), 1332 Fern Ave, Duluth, 55805, 724-2265**
- DAWSON, W John, Clin Asst Prof (Phys Med & Rehab) Methodist Hosp, 6500 Excelsior Blvd, Mpls (929-1313)**
- DAY, Harriet A, Jr Cashier (C M U Fd Serv) 68 C M U (373-2496), 1786 Rome, St Paul, 55116, 698-3041**
- DAY, Linda, Sr Sec (Sociol) 1109 Soc Sci (373-5049), Village Green N, Apt 148, Cedar, 55011, 434-3640**
- DAY, Sharon A, Prin Sec (State & Fed Rels) 234 Mor H (373-4373), 4015 Columbus Ave S, Mpls, 55407, 822-1947**
- DAY, Stephen B, Grad Tchg Asst (Pub Affrs) 909 Soc Sci (373-2653)**
- DAYAN, Kathryn E, Plnr (Phys Plng) 503 Mor H (373-5765), 4525 Pillsbury Ave S, Mpls, 55416, 825-1123**
- DEAN, Carol L, Sr Clk Typ (Alum Assn) 320 Adm, Duluth (726-8197), 3401 Lake Ave S, Duluth, 55802, 727-6741**
- DEAN, Charles E, Asst Prof (Psychiatry) Hennepin Co Gen Hosp, 619 S 5th St, Mpls**
- DEAN, Cynthia, Stu Technol Supv (Hosp Labs) Bx198 Mayo (373-8619), 9833 Upton Circle, Mpls, 55431, 888-0888**
- DEAN, Lawrence R, Hosp Custodi Wkr (Hosp Env Servs) 55 Mayo (373-8506), 2614 34th Ave S, Mpls, 55406, 721-2511**
- DEAN, Marilyn N, Stu Pers Wkr (Law) 125 Fra H (373-4531 & 373-2717), 4139 Colfax Ave S, Mpls, 55408, 929-8226**
- DEAN, Marlis J, Sr Surv Interviewer (Lab Of Physiol Hyg) Gt 27 Stad (373-3586), 6829 Thomas S, Mpls, 55423**
- DEAN, Perry R, Sr Clk (Lib Circulatn) 110 O M W L (373-2885), 1014 13th Ave S E, Mpls, 55414, 331-4128**
- DEANER, Eileen L, Nurs Asst (Nurs Servs) Mayo (373-8750), 1010 23rd Ave S, Mpls, 55414, 331-2476**
- DEANER, Eileen L, Nurs Asst (Nurs Servs, Oper Rm) Bx700 Mayo (373-8750), 1010 23rd Ave S E, Mpls, 55414, 331-2476**
- DE ANGELIS, Anthony J, Res Asst (Indust Rels Ctr) 454 B A (373-5380)**
- DEARDEN, Douglas M, Prof (Nat Sci & Math) 126 Fol H (373-3722), 2912 Orchard Ave N, Mpls, 55422, 588-8824**
- DEARING, Nancy A, Sr Gen Staff Nurse (Nurs Servs, Stn 47) Bx603 Mayo (373-8282), 1100 Como Ave S E, Mpls, 55414, 378-0272**
- DEARING, William H, Prof (Med) Mayo Medical School, Rochester (282-2511)**
- DE BOER, Wendell J, (Vet Med) 301d Vet S (376-3891), 1486 Raymond Ave, St Paul, 55108, 644-3908**
- DE CAIGNY, Colleen R, Sec (Soc Work) Al Apts, Duluth (726-7245), 308 Carlton Ave, Cloquet, 55720, 879-5556**
- DECKER, David G, Prof (Ob & Gyn) Mayo Medical School, Rochester (282-2511)**
- DECKER, Elizabeth A, Grad Tchg Asst (Psych) N385 Elt H (373-3415), 840 18th Ave S E, Mpls, 55414, 331-2964**
- DECKER, Frances A, Dir, Nurs (Mn Dept Of Hlth) 422 M D H (296-5431), 3025 Kyle Ave, Mpls, 55422**
- DE CORA, Marie E, Tchg Spec (Amer Indian Studies) 1214 Soc Sci (373-0146), 1084 15th Ave S E, Mpls, 55414**
- DEDEKER, Kenneth L, Clin Instr (Med) Mayo**
- DEDERING, Harry, Assoc Prof & Acting Dir (Conferences- C E E) N C C E (373-5422), 1450 Lincoln Terrace, Mpls 55421, 788-1209**
- DEDIC, Robert F, Sr Fd Serv Mgr (Middlebrook) Mdb H (373-9820), 3203 Montrose Rd, St Paul, 55119**
- DE DOMINCES, Nancy C, Fd Serv Wkr (Fd Serv) 220 K, Duluth (726-7176), 501 W Wabasha, Duluth, 55803, 728-2132**
- DEE, Donald A, Clin Instr (Clin Pharmacy) Minn State Pharm Assoc, 2388 University Ave, St Paul (646-4088), 4014 Crestwood Place, St Paul, 55110, 429-7998**
- DEEF, Robert F, Gen Mech Foreman (S Exper Stn) Southern Experiment Sta, Waseca (835-3620), 201 6th St S E, Waseca, 56093, 835-1797**
- DEEGAN, Margie S, Sr Cashier (Bkstor) 175 K, Duluth (726-7286), 4602 Tioga, Duluth, 55804, 525-2061**
- DEERING, Sharon M, Sr Sec (Chem) 139 Smith H (373-2324), 2425 Dupont Ave S, Mpls, 55405, 377-3688**
- DEFENTHAL, Rotraut G, Radiol Technol (Hosp X Ray Diag) Bx292 Mayo (373-8596), 4817 Folwell Dr, Mpls, 55406, 722-3742**
- DE FER, Cheryl A, Asst Buyer (Hosp Mats Mgmt) Bx517 Mayo (373-8962)**
- DEGEBERG, Donald L, Sheet Metal Wkr (Phys Plnt) 105 Shops B (373-3617), 4317 Morningside Rd, Mpls, 55416, 926-1168**
- DE GEER, Richard F, Instr (Physics & Astron) 100a Ag Eng (373-1340), 1511 County Rd H, St Paul, 55112, 784-3057**
- DEGERSTEDT, Russ, (Mn Poll Control Agcy) M D H (378-1320), 12 Birch Lane, Landfall Terrace, St Paul, 55119, 735-5473**
- DEGNAN, Kenneth S, Grad Tchg Asst (Finance & Insurance) 830 B A (373-4458), 564 Kirchner Ave, St Paul, 55118**
- DE GRANDE, Gary G, Res Asst (Chem) 484 Kolt H (376-7329), 1208 Fifield St, St Paul, 55108**
- DE GRAY, Oliver, Instr (Clin Experiences) 227 Bu (373-0074), 5501 Holiday Rd, Minnetonka, 55343, 935-5976**
- DE GREE, M Jane, Acct Clk (Prop Acctg) 246 Adm Serv (373-2118), 8790 Greenway Ave, Cottage Grove, 55016, 459-9802**
- DEGROFF, Ernest M, Sr Bldg Crtr (Hosp Env Servs) Mayo (373-8506), 2216 28th Ave S, Mpls, 55406, 729-5918**
- DE GRYSSE, Louis M, Visit Asst Prof (Hist) 256 Soc Sci, 516 5th St S E, Mpls, 55414, 331-4874**
- DE GULIO, Jerome E, Bldg Crtr (Phys Plnt, St Paul) 230 Phys Pl (373-1005), 1145 Bush St, St Paul, 55106, 771-0624**
- DE HARPPORTE, John C, Sr Soc Wkr (Hosp Soc Serv) D322 Mayo (373-8710)**
- DEHLENSCHLAGER, Margaret M, Bx603 Mayo (373-8322), 2549 Fillmore St N E, Mpls, 55418**
- DEHLER, Phyllis F, Sec (Fam Study Ctr) 1014 Soc Sci (373-2654), 2425 Dupont Ave S, Mpls, 55405, 377-3688**
- DEHNHARD, Dietrich K, Assoc Prof (Physics & Astron) 326 Ph (373-5109 & 373-3124), 3626 Beiden Dr N E, Mpls, 55418, 789-0885**
- DEIBEL JR, Firmin C, Res Fellow (Anim Sci) 65 Hckr H (373-1110), 3704 Edmund Blvd, Mpls, 55406, 724-9182**
- DEIKE, Kathryn L, Asst Head Hosp Nurse (Nurs Servs) Bx603 Mayo (373-8282), 2735 Pleasant Ave, Mpls, 55408**
- DEINARD, Amos S, Asst Prof (Peds) 1430 Mayo (373-8160), 1968 Sheridan Ave S, Mpls, 55405, 377-8599**
- DE JAGER, Dorothy A, Sr Clk Typ (Humanities) 112 Hum, Morris (589-4501 x 247), Hancock, 56244, 342-5457**
- DE JONG, Jean M, Sr Clk Typ (Med) 102 V C H H (373-9090), 1901 Minnehaha Ave S, Apt 108, Mpls, 55404, 339-0701**
- DEKREON, Gail, Sr Lab Attdnt (Hosp Cen Serv & Sup) Bx198 Mayo (373-8619), 8300 Westwood Rd N E, Mpls, 55432**

DE LA COVA, Alice, Grad Tchg Asst (Phil) 355 For H (373-3623 & 373-3612)

DE LA COVA, Joseph, Tchg Assoc 1 (Geol & Geophys) 100d Pills H (373-4569), 2403 Central Ave, Mpls, 55418

DE LA CRUZ, Wanda, Resid Hall Proctor (Bailey) Ba H (645-9241), 1395 Hythe, St Paul, 55108, 646-8573

DELAGADO, Jose N, Grad Tchg Asst (Spanish & Portuguese) 19 Fol H (373-4970 & 373-7998), 2016 Aldrich Ave S, Mpls, 55405, 377-8166

DE LA MAZA, Luis M, Med Fellow (Lab Med & Path) C205 Mayo (373-8634), 34 River Terrace Ct, Mpls, 55414, 339-3717

DELANDER, Lawrence, Bldg Crtrk (Phys Plnt, St Paul) 116 Nor H (647-3378), 854 24th Ave S E, Mpls, 55414, 331-1508

DELANEY, Colleen M, Tchg Spec (Hlth Ecolgy) 150 Owre (376-3022), 7525 Imperial Dr, Mpls, 55443, 560-3424

DELANEY, John P, Assoc Prof (Surg) B584 Mayo (373-8807), 2221 Newton Ave S, Mpls, 55405, 374-1620

DELANEY, Lorraine C, Radiol Technol (Radiol) B238 Mayo (373-8570)

DELANO, James G, Asst Prof (Psychiatry) Mayo Grad Sch Of Med, Rochester (282-2511)

DE LAS CASAS, Ernesto, Res Assoc 16 Ent F W (373-0919 & 373-1472), 2487 Territorial Rd, St Paul, 55114, 646-3156

DELASTRADA, Robert W, Sr Lab Tech (Special Ed) 206 C D (373-9863), 489-7600

DELATTRE, Roland A, Assoc Prof (Amer Studies) 226a Main E (373-3668), 513 7th St S E, Mpls, 55414, 331-5140

DELATTRE, Sue, Instr (Phys Ed) 68 N G W (373-5235), 512 7th St S E, Mpls, 55414

DE LEEUW, Kenneth J, Nurs Asst (Hlth Serv) H S, Mpls (376-7450), 315 W 15th St, Apt 30, Mpls, 55403, 336-3508

DELGADO, Louis, Tchg Assoc 1 (Chem Eng & Mats Sci) 151 Ch Eng (373-2308 & 373-2300), 6-309 Ter H, University Of Min, Mpls, 55455, 373-6502

DELL, Robert R, Med Ctr M & O Mech (Phys Plnt) A195 Mayo (373-4171), 903 Knollwood Ave, St Paul, 55119, 739-7535

DELLWO, Donna M, Key Punch Oper 204 M D H (296-5438)

DELMONT, Timothy J, Budg Analyst (Mgmt Plng) 405 Mor H (376-7258 & 376-7342), 1036 17th Ave S E, Mpls, 55414

DE LONG, Ralph, Res Asst (Physics & Astron) 66 Ph (373-3124), 220 3rd Ave S E, Mpls, 55414

DELORIA, Laurel B, Asst Sci (Pharmacol) 136 Mird H (373-3074), 4245 Garfield Ave S, Mpls, 55409, 827-6848

DELUDE, Sandra A, Psychiat Asst (Child Psychiatry) Bx603 Mayo (373-8873), 405 6th Ave S E, Mpls, 55414, 378-1761

DE MAR, Lawrence J, Bldg Crtrk (Phys Plnt), 3964 Tyler St N E, Mpls, 55421, 788-0587

DEMARIS, Patrick F, Sr Labr (N Cen Exper Stn) N Central Sch & Exp Sta, Grand Rapids (326-3485), Rt 1, Box 245, Bovey, 55709, 245-1357

DE MARCE, Joan M, Nurs Consit (Hosp Servs, M D H) 207 M D H (296-5486), 2101 21st Ave S, Mpls, 55404, 335-2361

DE MASTER, Douglas P, Res Asst (Ecol & Behavior Biol) 230 Bio Sci (376-3406), 2298 Doswell Ave, St Paul, 55108, 644-9273

DEMBICK, Gerda A, Fd Serv Wkr (Fd Serv) 270 K, Duluth (726-7615), 12 E Artavia, Duluth, 55811, 728-3174

DEMBY, Lionel C, Jr, Photographer (Biomed Graphic Commun) C566 Mayo (373-8824 & 373-8136)

DEMEHIN, Dominique, Grad Tchg Asst 220 Fol H (373-5874 & 373-5202), 431 Marshall Ave, St Paul, 55102, 222-0495

DEMINSKY, Charlotte L, Sr Fd Serv Wkr (Vend Servs) 45 Soc Sci (373-4932), 4031 5th St N E, Mpls, 55421, 788-6449

DEML, Catherine J, Ext Home Econmst & Instr (Ag Ext) Cass Co Ext Ofc, Courthouse, Walker (547-1312)

DE MONT, Donald G, Police Ofcr (Police Dept) Pol D B (373-3550)

DEMPSEY, Mary E, Assoc Prof (Biochem & Lab Med) 163-165 Lyon L (373-4438 & 373-8177), 1704 Pinehurst Ave, St Paul 55116, 699-1188

DE MUTH, Anne E, High Sch Tch (Marshall U High) M U Hi (378-1824), 1319 Franklin Ave S E, Mpls, 55414, 336-2574

DE MUTH, James, Tchg Assoc 1 (Engl) 412 Main E (373-5174)

DENARDO, Barbara L, Sr Sec (Internal Med) C311 Mayo (373-8200), 5624 Cedar, Mpls, 55417, 721-4408

DE NARDO, Robert B, Clin Instr (Soc Work), 4050 Gisella Blvd, St Paul, 55110

DENDIAS, George A, Sr Acctnt (Support Servs & Opers) Pol D B (373-4190), 820 Washington Ave S E, Mpls, 55414, 331-1714

DE NEUI, Joan R, A V Resource Adv (A V Lib Servs) 237 U Press (373-5452), 3525 Owasso St, Apt 207, St Paul, 55112, 483-1709

DENHARDT, Ronald C, Tchg Assoc 1 (Econ) 1137 B A (373-4394), 2852 41st Ave S, Mpls, 55406, 321-4736

DENN, Leann M, Sr Clk Typ (Plnt Servs) U Of M Tech College, Waseca (835-1000), 105 Vista Villa, Waseca, 56093, 835-5778

DENNEY, Bobby L, Res Assoc (Biomed Lib) 541 Diehl H (376-3203), 105 E Minnehaha Pkwy, Mpls, 55419, 827-6689

DENNIS, Cheri U, Clk Typ (Neurol) B527 Mayo (373-8790), 944 1/2 Cromwell Ave, St Paul, 55114, 645-2666

DENNIS, Christine A, Sr Clk (Hosp Pharmacy) Mayo (373-8528)

DENNIS, Donna A, Asst Prof (Periodont) 401 Owre (373-3260), 2626 N Riviera Dr, St Paul, 55110, 429-9158

DENNIS, Everette E, Instr (Journ & Mass Commun) 432 Mur H (373-0343), 519 10th Ave E, Apt 12, Mpls, 55414, 331-7108

DENNO, Lynn T, Clk Typ (Psych) 320 Boh H, Duluth (726-7117), 504 N 17th Ave E, Duluth, 55812, 724-0235

DENNY, J Dwight, Assoc Prof (Nat Sci & Math) 120 Fol H (373-4027)

DENNY, Mabel S, Intermed Clk Typ (Dis Prevent & Control, M D H) 421 M D H (296-5204), 3214 N Queen, Apt 11, Mpls, 55412, 521-2090

DENO, Stanley K, Assoc Prof (Special Ed) 109a Pt (373-7596), 4554 Edmund Blvd, Mpls, 55406, 724-5506

DE NOMA, Aubrey A, Sr Bldg Secur Crtrk (Phys Plnt), 3324 Stevens Ave S, Mpls, 55408, 822-0888

DENOW, Cora M, Sr Gen Staff Nurse (Nurs Servs, Stn 42) Bx603 Mayo (373-8282)

DENT, Frank, Grad Tchg Asst (Theatre Arts) 223 Mdb H (373-4845), 1825 S 2nd, Mpls, 55405

DEPPE, Carol S, Asst Prof (Genetics & Cell Biol) 314 & 319 Bio Sci (373-1779 & 373-1833), 1707 Tatum St, Apt 7, St Paul, 55113

DE REMEE, Richard A, Instr (Med) Mayo Medical School, Rochester (282-2511), 200 1st Street S W, Rochester, 55901

DERFLER, Bertha, Housekpr (Pioneer) Pi H (373-5101), 1945 Pierce St N E, Mpls, 55418, 781-2309

DERKOWSKI JR, Leo E, Grad Tchg Asst (Studio Arts) A3 Art B (373-3663), 1115 14th Ave S E, Apt 2, Mpls, 55414, 331-2994

DERKSEN, Ruben B, Sr Electron Tech (Sci Appar Servs) 288 Diehl H (373-2457), Randolph, 55065, 645-4043

DE ROOS, Roger L, Instr (Pub Hlth) & P H Eng (Hlth Serv) W166 H S (373-5936), 3956 Beard Ave S, Mpls, 55410, 926-3828

DEROSIER, Arlyce F, Med Records Typ (Hosp Steno Ofc) Bx600 Mayo (373-8474), 6116 Lyndale Ave S, Apt 117, Mpls, 55419, 866-2717

DE ROSIER, Mike, Resident Adv (Housing) R H I V, Morris (589-2211)

DERRENBERGER, Raquel F, Sr Lab Tech (Civil & Min Eng) B16 Min Met (373-0040), 7431 W 142nd St Ct, Apple Valley, 55068, 432-7397

DERRICKSON, Susan C, Dupl Equip Oper (Dupl Servs) 90 Cof H (373-0722), 2370 W County Rd E, St Paul, 55110, 636-4157

DERRO, Robert A, Asst Prof (Med) St Paul Ramsey 640 Jackson, St Paul (222-4260 & -4260), 16028 Xenia St N W, Anoka, 55303, 789-3791

DERRY, Audrey F, Ofc Supv (Ag Ext) 495 Cof H (373-1621 & 373-1750), 223 Lake Ave, St Paul, 55110

DERRY, Raymond J, Field Supv (Mn Crop Improve Assn) (373-0883), 312 6th Ave N E, Roseau, 56751, 463-2174

DERRY, Raymond J, Field Supv (Mn Crop Improve Assn), 312 6th Ave N E, Roseau, 56751, 463-2174

DE RUBEIS, Bernard J, Assoc Prof & Head (Indust Ed) 107 I E, Duluth (726-8116), 120 W Kent Rd, Duluth, 55812, 724-2205

DERY, Vernon, Bldg Crtrk (Centennial) Cen H (373-2291), 4243 Madison St N E, Mpls, 55421, 788-7719

DESAI, Jaydev, Res Asst (Chem Eng & Mats Sci) 151 Ch Eng (373-3156 & 373-2300)

DE SANTO, Lawrence W, Asst Prof (Otolaryngol) Mayo Medical School, Rochester (282-2511)

DE SAUTEL, Terrie M, Sr Clk Typ (Peds) D136 Mayo (373-8518), 1651 Dakota Ave, Mpls, 55416, 544-0495

DESBOROUGH, Sharon L, Asst Prof (Hort Sci) 260 Hort S (373-1084), 2161 Doswell, St Paul, 55108, 646-3549

DESCHENE, Edward O, Stores Clk (Gen Ed) U Of M Tech College, Crookston, 548 Summit Ave, Crookston, 56716

DE SHAW, Katharine R, Community Prog Asst (Proj E P I C) 204 Sch Med, Duluth (726-7184), 3639 E 4th St, Duluth, 55804, 724-6174

DE SHAZO, Claude, Res Asst (Surg) B518 Mayo (373-8484)

DESHMUKH, Damodar R, Res Assoc (Vet Biol) 300c Vet S (373-1120 & 373-1472), 155 E Little Canada Rd, Apt 316, St Paul, 55117, 483-6598

DESJARDINS, Paul A, Tchg Assoc 1 (Computer, Info, & Control Sci) 322 Aero (373-2173)

DESJARDINS, Ronald P, Instr (Dent) Mayo Medical School, Rochester (282-2511), 42 Skyline Dr S W, Rochester, 55901

DESMOND, Denise A, Outpat Clinic Asst (Hosp Outpat) Bx 74 Mayo (373-8532), 1349 York Ave, St Paul, 55106

DE SOUZA, Anthony R, Asst Prof (Geog) 435 Soc Sci (373-2663), 2545 Brookridge Ave, Mpls, 55422, 544-0488

DESPAIN-ODLAUG, Barbara A, Occup Ther (Rehab Ctr) Bx297 Mayo (373-9073), 624 19th Ave N E, Mpls, 55404

DESSIMOZ, Christine, Intermed Clk Typ (Mn Dept Of Hlth) 306 M D H (296-5268), 501 W 50th St, Mpls, 55419, 823-6092

DETERS, Donald C, Clinic Physician (Dispensary) H S, Mpls (373-4031), 1486 Edgcombe Rd, St Paul, 55116, 699-3682

DETERS, Neale L, Asst Ext Agent (Ag Ext) (983-6280), 555 3rd St SE, Miliaca, 56353, 983-6991

DETLEF, John, Asst Prof (Math) 253 Sc, Morris (589-2211 x 312), 9 E 3rd St, Morris, 56267, 589-4167

DETLEFSEN, Barbara G, Sr Sec (Bus Ofc) Flr 3 Adm Serv (373-2132), 673 Ohio, St Paul, 55107

DETMANN, John A, Prof (Bus Admin) 219 S S, Duluth (726-7154 & 726-7532), 1405 N 8th Ave E, Duluth, 55805, 724-3837

DETMANN, William, Grad Tchg Asst (Mgmt Info Systems Res Ctr) 93n Bleg H (373-7885)

DETZNER, Daniel F, Grad Tchg Asst (Soc Studies) 156 N H (373-5915), 611 Delaware St S E, Apt 3, Mpls, 55414, 331-8067

DEUTSCH, Harold C, Prof Emer (Hist), 249 M St S W, Apt E714, Washington, DC, 20024, 488-9090

DEVARY, Joe L, Grad Tchg Asst (Math) 557 V H (373-5512), 373-5512

DEVILLE, Edwin M, Sr Labr (C M U Maint) 30 C M U (373-2407), 1225 Hawthorne Ave, Mpls, 55403

DEVIN, Judith C, Instr (Second Ed) M U Hi (378-1824), 6305 York Ave S, Apt 304, Mpls, 55435

DEVINE, John K, Clk (Hosp X Ray Diag) Bx292 Mayo (373-8596), 1912 3rd Ave S, Mpls, 55404

DEVINE, Kenneth D, Prof (Otolaryngol & Plastic Surg) Mayo Grad Sch Of Med, Rochester (282-2511)

DEVINE, Vernon T, Asst Prof (Psych) N422 Eit H (373-5056), 1739 Bayard Ave, St Paul, 55116

DEVLOO, Robert A, Instr (Anesth) Mayo Grad Sch Of Med, Rochester (282-2511)

DE VORE, Glen E, Bldg Crtrk (Hlth Serv) H S, Mpls (373-3783), 801 University Ave S E, Mpls, 55414, 331-3238

DE VORE, Jean, Sr Clk Typ (Commun Divisors) 110 Sh H (373-4116), 801 University Ave S E, Apt 6, Mpls, 55414, 331-3238

- DE VRIES, Stephen J.**, Statistician (Epidemiology) 1-166 Hlth Unit A (373-8032), 2410 Butler Place, Mpls, 55406, 335-3015
- DEW, Stanley A.**, Prin Stores Clk (Hosp Mats Mgmt) C142 Mayo (373-8452), 4318 Grand Ave S, Mpls, 55409, 825-4026
- DEWALD, Barbara L.**, Sr Clk Typ (Lib Serial Records) 30 O M W L (373-3112), 1018 University Ave S E, Mpls, 55414, 331-6160
- DE WEERD, James H.**, Prof (Urol) Mayo Medical School, Rochester (282-2511)
- DEWEESSE, Patricia L.**, Prin Sec (Special Ed) 110 Pt (373-5199), 2001 Bryant Ave S, Mpls, 55405, 377-8052
- DE WITT, Louis J.**, Instr & Res Fellow (Psych) N658 Eit H (376-7377), 3821 E 26th St, Mpls, 55406
- DE WOLF, William.**, Instr (Urol) A582 Mayo (373-8780), 1722 Emerson S, Mpls, 55403
- DEXTER, Lorraine N.**, Prin Fd Serv Supv (Fd Servs) St Cen (373-1403), 2619 Oliver Ave N, Mpls, 55411, 529-7832
- DEYO, Rita C.**, Jr Sci (Vet Biol) 236 Vet S (376-3880 & 376-3872), 1988 Brewster St, St Paul, 55108, 644-3507
- DE YOUNG, Derald.**, Grad Tchg Asst (Music), 3301 47th Ave S, Mpls, 55406
- DE ZELLAR, Susan M.**, Sr Surv Interviewer (Med) 6319 Po H (376-7579)
- DE ZIEL, Mary E.**, Sr Lab Tech (Env Hlth) 506 Sp Sci, 13401 Morgan Ave S, Apt 122, Burnsville, 55337, 890-2595
- DEZSERAN, Louis J.**, Asst Prof (Theatre Arts) 218 We H (376-7439), 1042 6th St S E, Mpls, 55414, 378-0283
- DHAR, Mumtaz B.**, Med Fellow (2424) Veterans Adm Hosp, 4801 E 54th, Mpls (725-6767), 2720 Elliot Ave, Mpls, 55407, 823-2935
- DHARMARAJAN, Nellapalli N.**, Res Asst (Chem Eng & Mats Sci) 434 Ch Eng, % G Subramaniam, box 22, Dept Of Chem Eng, U Of M, Minneapolis (373-2308), 1015 Essex St S E, Apt 215, Mpls, 55414
- DHIR, Narinder K.**, Res Asst (Forest Biol) 330 G H, 1496 W. Larpenteur Ave, St Paul, 55113, 644-1651
- DIAMOND, James A.**, Chaplain (Episcopal Ctr) 1701 University Ave Se, Mpls (331-3552), 1286 Raymond, St Paul, 55108, 644-3423
- DIAMOND, John P.**, Sr Collections Rep (Hosp Bus Otc) Bx602 Mayo (373-8976), 649 Grand Ave, St Paul, 55105, 227-4984
- DIAMOND, Robert A.**, Clin Asst Prof (Ob & Gyn) 312 Doctors Bldg, 90 S 9th St, Mpls (336-1793), 8601 Westmoreland Lane, Mpls, 55426, 544-3441
- DI ANGELIS, Anthony J.**, Clin Instr (Hlth Ecology) 116 Owre (373-7717), 17019 The Strand, Minnetonka, 55343, 935-1044
- DI ANGELIS, Nina M.**, Clinic Physician (Hlth Serv) H S, Mpls (373-4031), 313 Herman Terrace, Hopkins, 55343, 935-1044
- DIAZ, Gonzalo.**, Res Asst (Anim Sci) 214 Pet H (373-1483), 2136 Fry St Apt 4, St Paul, 55113, 636-6018
- DIAZ, Porfirio.**, Bldg & Grnds Wkr (Phys Plnt) 200 Shops B (373-2047), 1247 St Anthony, St Paul, 55104, 644-0175
- DICHTER, Howard N.**, Jr Sci (Neurol) 2630 University Ave S E, Rm 186, Mpls (376-7266), 2517 Bryant, Mpls, 55405, 825-8896
- DICK, Arlie.**, Sr Fd Serv Wkr (Centennial) Cen H (373-2291), 3553 Mckinley St N E, Mpls, 55418, 781-4721
- DICK, Dorothy M.**, Custodi Wkr (Lk Itasca For & Biol Stn) Lake Itasca Forestry & Biological Station, Itasca (266-3691), Rt 2, Shevlin, 56676, 266-3477
- DICK, Evelyn.**, Prin Clk (Conf-c E E) 216 N C C E (373-3154), 122 7th St N, Hudson, WI 54016, 386-3640
- DICK, Rodney R.**, Med Fellow (Ophthalmol) A684 Mayo (373-8425), 1405 W Jessamine, Apt 312, St Paul, 55108, 644-6762
- DICKEL, Mary K.**, Sr Sec (U Computer Ctr) 227 O 1925 Sather, Rm 227, St Paul (373-4360), 1350 W Wood Hills, Mpls, 55426, 554-0764
- DICKEY, Bobbie J.**, Prin Clk (Hlth Serv) H S, Mpls (373-4048), 1749 17th Ave N W, St Paul, 55112, 636-3476
- DICKEY, Mablee J.**, Sr Fd Serv Supv (Vend Servs) A190 Mayo (373-8204), 1142 E Reaney, St Paul, 55106
- DICKEY, Wade J.**, Recreatn Facil Supv (St Paul Stu Ctr) 2 St Cen (373-1405), 1749 17th Ave N W, St Paul, 55112, 636-3476
- DE VRIES-DOBBERSTEIN**
- DICKEY, William L.**, Stores Clk (Mn Dept Of Hlth) 121 M D H (296-5477)
- DICKINSON, Harold E.**, Gardnr (Phys Plnt) University Of Minn 2 Oak St Se, Mpls (373-3574)
- DICKINSON, Teryl A.**, Sr Gen Staff Nurse (Nurs Servs, Stn 31) Bx603 Mayo (373-8282)
- DICKSON, Helen M.**, Res Fellow (Child Dev) 156 C D (373-9851 & 373-2390), 522 Montrose Lane, St Paul, 55116, 699-1411
- DICKLER, Robert M.**, Asst Dir, Hlth Serv (Hlth Serv Bus Admin) 604 Mayo (373-8955), 2139 Goodrich, St Paul, 55105, 690-2885
- DICKMAN, Deborah L.**, Res Asst (Hlth Care Psych, Prog In Human Sexual), 2630 University Ave S E, Mpls (376-7520), 613 20th Ave S, Mpls 55404, 332-1964
- DICKSON, Bernice E.**, Head Hosp Nurse (Nurs Servs, Stn 44) St 44 Mayo (373-8344), 4572 Cedar Lake Rd, Mpls, 55416, 377-6675
- DICKSON, Clinton E.**, Bldg & Grnds Wkr (Phys Plnt) (373-4513), 234 Bates, St Paul, 55106
- DICKSON, E. Roland.**, Asst Prof (Med) Mayo Medical School, Rochester (282-2511), 820 3rd St Sw, Rochester, 55901
- DICKSON, Gary W.**, Prof (Mgmt Sci) 751 B A (373-4375), 14708 Nallingford N, Seattle, WA, 98133, 631-2139
- DICKSON, Robert W.**, Bldg Crtrk (Phys Plnt) (373-2047), 256 Sheridan Ave S, Mpls, 55405, 377-8564
- DIDIER, Edward P.**, Asst Prof (Anesth) Mayo Medical School, Rochester (282-2511)
- DIDISHEIM, Paul.**, Assoc Prof (Lab Med) Mayo Medical School, Rochester (282-2511)
- DIEDRICH, Ann H.**, Gen Staff Nurse (Nurs Servs) Bx603 Mayo (373-8282), 1879 Chelton Ave, St Paul, 55104, 644-5906
- DIEDRICH, James R.**, Computer Progr (Ag Ext) 101 Hckr H (373-1014), 2201 N Albert, St Paul, 55113
- DIEDRICH, Nickolas.**, Bldg Secur Crtrk (Phys Plnt) (373-2047), 1114 4th St S E, Mpls, 55414, 331-8632
- DIEDRICH, Robert E.**, Lectr (Arch & Landscape Arch) 110 Arch (373-2198), 2324 Carter Ave, St Paul, 55108, 646-2493
- DIEFENBACH, Eugene J.**, Clinic Gynecol & Clin Instr (Hlth Serv) H S, Mpls (373-4004), 5933 Halifax Ave S, Mpls, 55424, 922-5212
- DIEHL, Ginger.**, Acct Clk (Chem) 137 Smith H (373-2355), 624 4th Ave, Apt 14, Mpls, 55414, 339-2994
- DIEHL, John.**, Instr (Phil) 102 Cam, Morris (589-2211 x 254), 803 Oregon, Morris, 56267, 589-4418
- DIEHL, Mary L.**, Grad Tchg Asst (Spanish & Portuguese) 19 Fol H, 1507 University Ave S E, Rm 304, Mpls (373-4970 & 373-7998), 1100 Como Ave S E, Apt 16, Mpls, 55414, 331-8389
- DIEHL, Steve R.**, Grad Tchg Asst (Physics) 136 Chem B, Duluth (726-7124), 612 E 6th St, Duluth, 55805, 727-5701
- DIEPERINK, A Willem.**, Clin Instr (Psychiatry) 1002 Lowry Med Arts Bld, 25 W 4th St, St Paul (222-6096), 1429 E River Rd, Mpls, 55414
- DIERCKS, Robert Chris.**, Med Fellow (Derm) C-394 Mayo (373-8720), 8229 Harrison Rd, Mpls, 55431, 831-1774
- DIERLING, Dawn M.**, Sr Cashier (Bursars Otc) Mor H (373-2102), 5972 5th St N E, Mpls, 55432, 560-3084
- DIERS, Virginia T.**, Clk Typ (Med Genetics) 478 Jac H, 1346 La Salle Ave, Mpls, 55403
- DIESCH, Stanley L.**, Prof (Vet Clin Sci) 346b Vet S (373-1125), 737 Heinel Dr, St Paul, 55113, 484-8635
- DIESER, Paul R.**, Prin Electron Tech (Physics & Astron) 78 Ph (373-3363)
- DIESER, Robert H.**, Sr Commun Tech (Info & Ag Journ) 1 Cof H (373-1252 & 373-0716), 2620 N Oliver Ave, Mpls, 55411, 522-2074
- DIESSNER, Grant R.**, Asst Prof (Med) Mayo Medical School, Rochester (282-2511), 29 Skyline Dr., Sunny Slopes, Rochester, 55901
- DIESSNER, Irene J.**, Sr Acct Clk (Vend Servs) F Stor (373-2528), 5121 17th Ave S, Mpls, 55417, 729-8293
- DIETERLE, Richard L.**, Grad Tchg Asst (Phil) 375 For H (373-4588 & 373-3612), 2219 Cen H, University Of Min, Mpls, 55455, 373-6079
- DIETRICK, Jean N.**, Clk Steno (Mn Dept Of Hlth) M D H (378-1150 x 267), 500 Ridgewood, Apt 13, Mpls, 55403, 339-5610
- DIETZMAN, Ronald H.**, Asst Prof (Surg) B584 Mayo (373-8595), 7 E Pleasant Lake Rd, North Oaks, St Paul, 55110, 843-3227
- DIFFIN, Honor L.**, Supv (Env Servs) A102 Bx 55 Mayo (373-8506)
- DIFFLEY, Michael W.**, Asst Dir (Hlth Sci Computer Ctr) 352 V F W C R C (373-0326), 4812 Garfield Ave S, Mpls, 55409, 824-5652
- DI GANGI, Frank E.**, Asst Dean (Stud Affrs) & Prof (Medicinal Ch109 A H (373-2197 & 373-2187), 1684 Pinehurst Ave, St Paul 55116, 698-7513
- DIGHE, Vinay V.**, Grad Tchg Asst (Chem) S117 Smith H (373-2359), 720 6th Ave S E, Apt 103, Mpls, 55414, 331-7903
- DILL, Christina.**, Sr Lab Attdnt (Dent) 1 Owre (373-2813), 698-7311
- DILLBAUGH, Gary H.**, Dent Fellow (Oral Surg) Owre (373-3276), 565 Sandhurst Dr W, Apt 116, St Paul, 55113, 488-9388
- DILLARD, Robert B.**, Grad Tchg Asst (Hist) 760 Soc Sci (373-4618), 2910 Franklin Ave E, Apt 2002, Mpls, 55406, 339-3880
- DILLEY, Le Roy F.**, M & O Mech (Rosemount Res Ctr) Rosemount Research Ctr, Bldg 717 A, Rosemount (423-1118), 816 2nd St, Farmington, 55024, 463-7686
- DILLIN, Eva L.**, Asst Prof (Phys Ed) 219 C H (373-5053), 4545 Madison N E, Mpls, 55418, 788-8004
- DILTZ, Neal.**, Instr (Stu Affrs), Waseca (835-1000)
- DI MAGNO, Eugene.**, Asst Prof (Med) Mayo Medical School, Rochester (282-2511)
- DIMICH, Diane.**, Asst Sci (Biometry) (376-4685), 475 Summit Ave, St Paul, 55102, 222-8782
- DINAPOLI, Robert P.**, Asst Prof (Neurol) Mayo Medical School, Rochester (282-2511)
- DINES, David E.**, Assoc Prof (Med) Mayo Medical School, Rochester (282-2511)
- DING, Cynthia.**, Sr Dieln (Hosp Nutr Serv) R186 Ch R C (373-9022), 4445 E Lake St, Mpls, 55406
- DINGMAN, William H.**, Prin Eng Asst (St Anthony Fis Hydraul Lab) 212 H L (373-2782), 1701 Nokomis Ct, Mpls, 55417, 825-2669
- DINIUS, Kasper.**, Gen Mech (Phys Plnt) 105 Shops B (373-3617)
- DION, Matthew C.**, Grad Tchg Asst (Scandinavian) 212 Fol H (373-5774), 1418 Thomas, St Paul, 55104
- DION, Mavis A.**, Sr Lab Tech (Hosp Labs, Immunol) L275 Mayo (373-9105), 12153 Eagle St N W, Mpls, 55433, 755-2204
- DION, Patti M.**, Edit Asst (Hosp Pers Servs) Bx703 Mayo (373-9827), 1418 Thomas, St Paul, 55104, 645-3065
- DIRKSE, Beverly M.**, Sr Clk Typ (Home Ec Ed) 200 Mc N H (373-0932), 1189 N Norton, St Paul, 55117, 489-4746
- DIRRENERBERGER, Richard.**, Med Fellow (Surg) B518 Mayo, 2651 Rice Creek Rd, St Paul, 55112, 631-0016
- DISCH, Linda J.**, Asst Sci (Peds) 1430 Mayo (373-8159), 5809 73rd Ave N, Apt 229, Mpls, 55429, 566-2344
- DISCH, Mary D.**, Sr Clinic Coord (Audiol Output Clinic) D311. Mayo (373-8740), 5105 Vincent Ave N, Mpls, 55430, 521-5995
- DITTBENNER, Lora.**, Gen Staff Nurse (Nurs Servs) Bx603 Mayo (373-8282), 516 University Ave Se, Apt 205, Mpls, 55414, 331-1713
- DITTMAR, Gunter A.**, Asst Prof (Arch & Landscape Arch) 110 Arch (373-2198), 2209 Harriet Ave S, Mpls, 55405, 338-5325
- DIVERTIE, Matthew B.**, Assoc Prof (Med) Mayo Medical School, Rochester (282-2511)
- DIXON JR, Harold W.**, Visit Instr (Theatre Arts) 245 Mdb H, 3033 James S, Apt 102, Mpls, 55408
- DIXON, John D.**, Bldg Crtrk (Phys Plnt M & O) 55 & 204 O M W L, (373-9794 & 373-2047), 511 E 37th St, Mpls 55409, 825-1971
- DIXON, Lynn.**, Grad Tchg Asst (Music) 4 Mus Ed (373-3204), 2724 1st Ave S, Mpls, 55408
- DIXON, Minnie.**, Custodi Wkr (Frontier) Fron H (373-5048), 908 Aurora Ave, St Paul, 55104, 226-6756
- DJERF, Linda M.**, Museum Asst (U Gallery) 310 N M A (373-3225), 146 Emerald St S E, Mpls, 55414, 338-5158
- DOAN, Robert E.**, Clin Assoc Prof (Med) 250 N Central, Wayzata (473-4641), 1701 Oakland Rd, Minnetonka, 55343, 546-2835
- DOBBERSTEIN, Gary L.**, Sr Labr (S Exper Stn) (835-3620), 113 6th Ave Nw, Waseca, 56093, 835-4376

DOBBERT, Daniel J, Res Assoc (Special Ed) 108 Pt (373-3285), 2512 Silver Lane Ne, Apt 208, Mpls, 55421, 789-6759

DOBBERT, Marion L, Asst Prof (Hist & Phil Of Ed) 203 Bu (373-0204), 2512 Silver Lane, Apt 208, Mpls, 55421

DOBBS, Nancy, Grad Tchng Asst (Design) 351 Mc N H (373-1017), 112 Cecil St S E, Mpls, 55414, 544-4320

DOBRIN, Dale T, Med Fellow (Peds) 1460 Mayo
DOBRIN, Robert S, Med Fellow (Peds) 1460 Mayo (373-8114)

DOBSON, Elaine P, Sr Clk Typ (Hosp Med Records) Bx189 Mayo (373-8619), 1455 Fulham Ave, Apt 9, St Paul, 55108, 645-4736

DOBYNS, James H, Asst Prof (Orthoped Surg) Mayo Medical School, Rochester (282-2511)
DOCHERTY, John A, Clin Asst Prof (Psychiatry) 924 Metro Med Ofc Bldg, 825 S 8th St, Mpls, 5505 W 65th St, Mpls, 55435, 788-9001

DOCKEN, Sigrid L, Commercial Artist (Dent Photography & Illust) 226 Owre (373-3258)

DOCKENDORF, Lyle D, Tchng Assoc 1 (Physics & Astron) 148 Ph (376-5813)

DOCKERTY, Malcolm B, Prof (Path) Mayo Medical School, Rochester (282-2511)

DODGE, Christine, Clk Dict Mach Trnscrbr (Ag Res Serv, U S D A) 376 H L (373-4510), 8400 Laddie Rd, Mpls, 55432, 786-1674

DODGE, Dorothy R, Lectr (Contin Ed & Ext), 5652 Coifax Ave S, Mpls, 55417, 825-4017

DOBSON, Raymond M, Prof (Chem) 457 Kolt H (373-2374), 189 Logan Pkwy, Mpls, 55432, 784-5602

DODSON, Tanya L, Phys Ther (Phys Med & Rehab) Bx297 Mayo (373-9013 & 373-9014), 3129 Garfield, Mpls, 55408, 822-4076

DOE, Richard P, Prof (Med) C338 Mayo (373-8504), 5613 Hawkes Lake Dr, Mpls, 55436, 929-4982

DOEBBER, Janice M, Sr Clk Typ (Home Ec Admin) 212 Mc N H (373-0934), 684 23rd Ave N E, Mpls, 55418, 789-4497

DOEDEN, Doris, Res Assoc (Peds) 1420 Mayo, Pediatrics Dept, U Of Minnesota, Mayo Bldg Box 391, Minneapolis (373-8158), 2802 39th Ave S, Mpls, 55406, 721-2339

DOEDEN, Lawrence E, Bldg & Grnds Wkr (Phys Plnt) 116 Nor H (373-1005), 990 Glenhill Rd, St Paul, 55112, 484-7765

DOEMENY, Laurence J, Instr (Env Hlth) S35 H S, Mpls (373-3167), 5805 Interlachen Blvd, Mpls, 55436, 929-3437

DOENZ, Janet L, Clk Typ (Anesth) C596 Mayo (373-8826)

DOGGETT, Thomas W, (Marshall U High) 302 M U Hi, 3441 5th Ave S, Mpls, 55408, 824-6747

DOHRENBURG, Arlan P, Asst Prof (Eng) 451 A B A H, Duluth (726-7541), 2526 E 1st St, Duluth, 55812, 724-7770

DOI, Motoo, Med Fellow (Med) Northwestern Hosp, 810 E 27th St, Mpls (332-7266), 2640 10th Ave S, Mpls, 55407, 339-1579

DOKKEN, John W, Sr Lab Tech (Anim Sci) Rosemount Experiment Stn 1605 160th St W, Poultry Unit, Rosemount (423-1252), 3109 Wenonah Place, Mpls, 55417, 722-2824

DOLAN, Daniel F, Grad Tchng Asst & Fellow (Mechl Eng) 459a Mech E (373-4526), 708 University Ave S E, Apt 12, Mpls, 55414, 331-5874

DOLAN, John M, Assoc Prof (Phil) 388 For H (376-7380), 2124 W Lk Of Isles Blvd, Mpls, 55405, 374-9123

DOLBEC, Bernice I, Hlth Facil Surveyor (Mn Dept Of Hlth) 207 M D H (296-5425), 4530 W 38th St, Apt 205, Mpls, 55416, 926-0505

DOLE, Gail S, Gen Staff Nurse (Nurs Servs, Stn 32) Bx603 Mayo (373-8282), 4522 W 36th-1/2 St, Mpls, 55416, 922-3253

DOLE, Kathryn N, Occup Ther (Phys Med & Rehab) 760 Mayo (373-9013), 404 2nd Ave S E, Mpls, 55414, 338-5543

DOLEZAL, Alice, Actg Chief (Radiatn Control, M D H) M D H (296-5323), 80 W 78th St, Mpls, 55423, 869-7644

DOLEZAL, Marlyce C, Gen Staff Nurse (Nurs Servs, Resources) Bx603 Mayo (373-8772), Rt 3, Box 10, Foley, 56329

DOLGAARD, Sigurd J, Sr Sci (Cloquet Forestry Ctr) 175 University Rd, Cloquet (879-8582), 1025 S 8th St, Brainerd, 56401

DOLL, Donald W, Asst Farm Anim Tech (Anim Sci) Rosemount Experiment Sta 1605 160th St W, Dairy Unit, Rosemount (423-1400), Rt 1, Windom, 56101

DOLLIVER, Diane P, Clk Typ (Lib Acquis & Catalog) 235 L, Duluth (726-8105)

DOLLIVER, Eva V, Cook (Fd Serv) 220 K, Duluth (726-7195), 405-1/2 E 4th St, Duluth, 55805, 727-6418

DOLMAN, Janice K, Sr Sec (A V Lib Servs) 233 U Press (373-3810), 2616 Harriet Ave, Mpls, 55408, 823-8323

DOLS, Mary B, Lic Prac Nurse (Nurs Servs, Stn 51) Bx603 Mayo (373-8282), 6617 81st Ave N, Mpls, 55428, 566-1676

DOMBECK, Ron J, Telephone Rep (N W Bell Telephone) 200 Shops B (373-2524 & 373-3235), 2530 Mckinley St N E, Mpls, 55418, 789-8166

DOMBROWSKIS, Skaidrite, Jr Sci (Surg) B111 Mayo (373-8423), 2747 17th Ave S, Mpls, 55407, 722-8468.

DOMEK, Norbert S, Asst Prof (Radiol) 69 V F W C R C (373-4389), 5800 W 61st St, Mpls, 55436, 929-8832

DOMIAN, Otto E, Prof Emer (Educ Admin Div), 6801 Olympia, Mpls, 55427

DOMRESE, Robert L, Res Asst (Electric Eng) 304 Elect E (373-5345), 3663 Oak Terrace, St Paul, 55110, 429-5467

DONADIO JR, James V, Asst Prof (Med) Mayo Medical School, Rochester (282-2511)

DONAGHY, Misako T, Sr Hosp Cen Serv Tech (Hosp Cen Serv & Sup) Bx706 Mayo (373-8460), 3120 Elliot Ave S, Mpls, 55407

DONAHUE, James L, Asst Prof (Crown & Bridge Prosthes) 2 Owre (373-3275 & 373-2535), 1514 Berne Rd, Mpls, 55421, 781-9840

DONAHUE, Kitty, House Dir 323 10th Ave S E, Mpls (331-3811)

DONALD, David E, Prof (Physiol) Mayo Medical School, Rochester (282-2511)

DONALD, William W, 404 Stak H (373-1387 & 373-1367), 7341 Centennial Hall, University Of Minn, Mpls, 55455

DONALDSON, Ernestine, Assoc Prof Emer (Mgmt & Trans), 4900 W Upland Crest, Mpls, 55421, 788-5474

DONALDSON, Fred M, Bldg Secur Crtrk (Phys Plnt) (373-2047), 7006 Drew Ave N, Mpls, 55429, 561-0215

DONALDSON, William R, Grad Tchng Asst (Math) 420 V H (376-7115), 3335 Holmes Ave S, Mpls, 55408, 824-0514

DONATELLE, Edward P, Clin Asst Prof (Fam Practice & Community Hlth) A290 Mayo (373-8539), 6121 Wooddale Ave S, Mpls, 55424

DONCHENKO, Adele K, Chmn & Assoc Prof (Slavic & E Europe Langs) 251 Eit H (373-4515), 5524 Countryside Rd, Mpls, 55436, 929-2147

DONELON, Mary N, Sr Gen Staff Nurse (Nurs Servs, Stn 22) Bx603 Mayo (373-8282), 2037 Sargent, St Paul, 55105, 336-6167

DONG, Chung - Ching, Res Asst 103 G H (373-1213), 1237 Raymond, St Paul, 55108, 645-6818

DONKER, John D, Prof (Anim Sci) 130 Hckr H (373-1110), 1868 Draper Dr, St Paul, 55113, 644-1331

DONNA, Mary J, Gen Staff Nurse (Nurses Stn) H S, Mpls (373-3775), 2351 Harding St Ne, Mpls, 55418, 781-9630

DONNELLY, Daniel H, Prin Clk (Learning Resources) 204 A Wa Lib (373-2538)

DONNELLY, Linda J, Res Asst (Res, Demonstr & Dev Ctr) University Of Minn 11 Oak St S E, Mpls (376-3626), 2802 E 22nd St, Mpls, 55406

DONNELLY, Paige J, Asst Prof (Gen Coll) 114 T S F (373-5242), 2061 E Kenwood Dr, St Paul, 55117, 776-2386

DONNO, Chiara, Grad Tchng Asst (Spanish & Portuguese) Fol H (373-7998)

DONOGHUE, Francis E, Asst Prof (Med) Mayo Grad Sch Of Med, Rochester (282-2511)

DONOHUE, George A, Prof (Sociol) 58 Claoff (376-3849) & 1156 Soc Sci (373-5110), 2903 Simpson, St Paul, 55113 (633-3401)

DONOVAN, Christopher M, Sr Lab Tech (Agron & Plnt Genetics) 311 Pl Sci (373-1372), 1094 Loeb St, St Paul, 55117, 488-7389

DONOVAN, Daniel L, Clinic Physician (Dispensary) H S, Mpls (373-4031), 115 Windsor Lane, Silver Lake Rd, St Paul, 55112, 633-0353

DONTAS, C A, Lectr (Ext Classes) 214b C D (373-9870 & 373-2390), 619 University Ave S E, Mpls, 55414, 331-9352

DOOLEY, Robert T, Clin Instr (Peds) Mayo, 393 N Dunlap, St Paul, 55104, 645-4693

DOOLITTLE, Joan, House Dir 1109 5th St S E, Mpls (331-5721)

DORAN, David L, Res Asst (Agron & Plnt Genetics) 306 Agr, University Of Minn, 303 Agronomy, St Paul (373-0882), 841 Thomas Ave, St Paul, 55104, 226-6394

DORAN, Kathleen M, Sr Key Punch Oper (Adm Data Proc) 460 Adm Serv (373-4553), 771-9425

DORENFELD, Adrian C, Assoc Prof (Civil & Min Eng) 123 Min Met (373-7442), 5337 Sailor Lane, Mpls, 55429, 533-3855

DORFNER, Duane F, Deliv Serv Driver (Phys Plnt) 105 Shops B (373-3617), 10531 President Dr N E, Mpls, 55433, 335-8395

DORMAN, Frank D, Res Assoc (Mechl Eng) 467 Mech E (373-3006), 3048 Hayes St N E, Mpls, 55418, 780-1460

DORMAN, Walter H, Med Fellow (Med) C309 Mayo (373-8199), 3531 Owasso St, Apt 110, St Paul, 55112, 484-7950

DORNACK, Daniel E, Bldg & Grnds Wkr (Phys Plnt, St Paul) 230 Phys Pl (373-1005), 546 Edmund Ave, St Paul, 55103, 226-6600

DORNACK, Michael D, Bldg & Grnds Wkr (Phys Plnt) 230 Phys Pl (373-1005), 546 Edmund Ave, St Paul, 55103, 226-6600

DORNACH, Nancy C, Gen Staff Nurse (Hosp Hse Staff) H S, Mpls (376-7450), 1832 Wellesley Ave, St Paul, 55105, 698-1671

DORNACH, Sylvia J, Gen Staff Nurse (Hlth Serv) H S, Mpls (376-7450), 5128 Juanita Ave S, Mpls, 55424, 920-1161

DORNBLASER, Bright M, (Hosp & Hlth Care Admin) 1260 Mayo (373-8052), 4630 Drexel Ave, Mpls, 55424, 920-1281

DORNFELD, Sue S, Res Spec (Vet Clin Sci) E310 Vet H (373-0909), 1881 Furness St, St Paul, 55109, 770-1284

DORR, Catherine A, Lab Tech (Genetics & Cell Biol) 455 Bio Sci (373-1835), 5348 38th Ave S, Mpls, 55417, 724-1558

DORR, Mary J, Sr Clk (Hosp Med Records) Bx601 Mayo (373-8463)

DORR, Ronald F, Tchng Assoc 2 (Rhetoric) 314 Hckr H (373-1666), 1658 Dayton Ave, St Paul, 55104, 647-9114

DORRANCE, Michael J, Res Fellow (Ent, Fish, & Wildlife) 322 Ent F W (373-1369), 320 Laurel St, Stillwater, 55082, 439-1651

DORSEY, Beverly L, Hosp Nurs Supv (Hosp Outpat) D372 Mayo (373-8534), 10401 Thomas Ave S, Mpls, 55431, 888-8230

DORSEY, George, Clin Asst Prof (Psychiatry) Mayo (588-0661), 4225 Golden Valley Rd, Mpls, 55422, 824-6092

DORSEY, William E, Prof & Dist Ext Dir (Ag Ext) 360 Cof H (373-1774), 3839 Hart Blvd, Apt 121, Mpls, 55421, 781-9455

DORSHER, Joanne E, Sr Sec (Plnt Path) 304 Stak H (373-0852), 1507 S 4th St, Mpls, 55404, 336-7156

DORUFF, John A, Instr (Elem Ed) 136c Bu (373-2279), 2800 N Hamline Apt 322, St Paul, 55113, 633-5351

DOSCHERHOLMEN, Alfred, Asst Prof (Med) Veterans Adm Hosp 4801 E 54th, Mpls (725-6767), 4449 28th Ave S, Mpls, 55417, 722-0810

DOSE, Evelyn H, Area Ext Agent & Instr (Ag Ext) Ramsey Co Ext Ofc, 2020 White Bear Ave, St Paul (644-2201)

DOSEFF, Ivan, Prof Emer, 179 Malcolm Ave S E, Mpls, 55414, 335-8698

DOSSEY, Maralyn, Sr Surv Interviewer (Lab Of Physiol Hyg) Gt 27 Stad (373-3586), 2216 Grand Ave S, Mpls, 55405

DOTEN, James W, A & R Ofcr (Admis & Records) 105 Mor H (373-2136), 315 5th St N E, Mpls, 55413, 339-5443

DOTSON, Charyl D, Stu Technol Supv (Hosp Labs, Immunol) Bx198 Mayo (373-8564), 2514 E 24th St, Mpls, 55406, 721-7883

DOTSON, Edith A, Adm Fellow 1 (Stu Financial Aid) 107 Armory (373-3927), 1247 St Anthony, Apt 2105, St Paul, 55104, 645-7105

DOTSON, Michael V, Instr & Counselor (Consol H E L P Cir) 317 17th Ave S E, Mpls (373-0120), 955 Weeks Ave S E, Mpls, 55414

DOTY, John S, Sr Fd Serv Wkr (Fd Servs) Cafe Aud C B (376-3371), 1122 Como Ave, Mpls, 55414, 331-5749

DOTY JR, Russell L, Plnr (Mn Poll Control Agency) Fir 3 M D H (296-5573), 3915 21st Ave S, Mpls, 55407, 721-3295

DOUCE, Louise A, Grad Tchng Asst (Psych) 104 Eit H (373-5658), 1365 Eustis St Apt 17, St Paul, 55108, 644-7839

- DOUCET, Rita A, Tchg Spec (Exper Coll)** 1507 University Ave S E, Rm 306, Mpls (373-9782 & 373-9098), 2432 Humboldt S, Mpls, 55405, 374-9242
- DOUCETTE, Lee A, Sec (Intercoll Ath)** 220 B F A B (373-4216 & 373-5206), 3308 E 24th St, Mpls, 55406, 724-3723
- DOUGAN, Jerome W, Clin Asst Prof (Med)** 751 Medical Arts Bldg, 825 Nicollet Mall, Mpls (333-6245), 6331 Mark Terrace Cir, Mpls, 55435, 941-2959
- DOUGHERTY, Jeanne A, Sr Acct Clk (Phys Plnt Admin)** 200 Shops B (373-2029), 3101 Armour Terrace, Mpls, 55418, 789-0230
- DOUGHERTY, John E, Res Asst (Chem Eng & Mats Sci)** 316 Min Met (376-7036), 3101 Armour Terrace, Mpls, 55418, 789-0230
- DOUGHERTY, Kathleen A, Lic Prac Nurse (Nurs Servs, Stn 47)** Bx603 Mayo (373-8347), 6155 St Croire Ave, Mpls, 55427
- DOUGHERTY, Steve H, Intern (Surg)** Mayo, 54 Melbourne S E, Mpls, 55414, 336-2839
- DOUGHMAN, Donald J, Asst Prof (Ophthalmol)** A684 Mayo (373-8425)
- DOUGLAS, David N, Grad Tchg Asst (Zoology)** 6 Z (376-3631), 3020 N Sumter Apt 113, Mpls, 55427, 544-8047
- DOUGLAS, Julie, Buyer (Purch)** 550 Adm Serv (373-2073), 48 Groveland Terrace, Mpls, 55403
- DOUGLAS, Margaret A, Sr Clk Typ (Law Lib)** 339 Fra H (373-2738)
- DOUGLAS, Waldron J, Prin Data Proc Tech (Computing Ctr)** 24 Nor H (373-0987), 1902 Noble Rd, St Paul, 55113, 636-1914
- DOUGLAS, William W, Instr (Med)** Mayo Medical School, Rochester (282-2511)
- DOUGLASS, Bruce E, Asst Prof (Med)** Mayo Medical School, Rochester (282-2511), 831 9th Ave S W, Rochester, 55901
- DOUGLASS JR, Charles H, Tchg Assoc 1 (Chem)** 38 Smith H (376-7375), 106 Spruce Place, Apt 16, Mpls, 55403, 332-9110
- DOUSA, Thomas P, Asst Prof (Physiol & Med)** Mayo Medical School, Rochester (282-2511)
- DOVENBERG, Luella B, Acct Clk Supv (Dent)** 136 Owre (373-5889), 4016 Utica Ave, Apt 16, Mpls, 55416
- DOW, Charles H, Asst Prof Emer**, 25 Langford Park Place, St Paul, 55108, 644-3920
- DOW, Debra C, Sr Clk (Ag Ext)** 260 Cof H (373-1233), 4264 Highland Dr, St Paul, 55112, 483-2156
- DOWDELL, Ralph L, Prof Emer (Min & Metallurg Eng)**, 1432 California Ave W, St Paul, 55108, 644-6577
- DOWDY, Robert H, Res Soil Sci (Corn Belt Br, S W C-a R S-u S D A) & Asst Prof (Soil Sci)** 331 So (373-1444 & 725-2974), 850 Patton Rd, St Paul 55112, 633-5648
- DOWELL, Austin A, Prof Emer & Dean Emer (Ag, For & Home Ec)**, 922 5th St, Nevada, IA, 50201
- DOWELL, Ben E, Res Asst (Psych)** N472 Elt H (376-3134), 2019 4th St S, Mpls, 55404, 332-7046
- DOWHY, Naomi, Clk Typ (Mn Dept Of Hlth)** 421 M D H (296-5218), 4721 28th Ave S, Mpls, 55406, 729-6521
- DOWNEY, Dorothy E, Asst Prof (Pub Hlth)** 1325 Mayo (373-8055), 5251 Matterhorn Dr, Mpls, 55421, 788-3956
- DOWNHOUR, Barbara J, Radiol Technol (Radiol)** B238 Mayo (373-8570), 3146 Cedar Ave S, Apt 3, Mpls, 55407, 729-4712
- DOWNIE, Marcella A, Fd Serv Wkr (Din Hall)** Southern School Of Agr, Waseca (835-1004), 505 4th Ave S E, Waseca, 56093, 835-2195
- DOWNING, Gary V, Police Ofcr (Police Dept)** Pol D B (373-3550)
- DOWNING, Robert C, Instr (Hotel, Restaur & Inst Mgmt)** U Of M Tech College, Crookston, 216 E 7th St, Crookston, 56716, 281-4476
- DOWNING, Sally M, Nurs Asst (Nurs Servs, Stn 301)** Bx603 Mayo (373-8282), 3975 N Fairview Ave, St Paul, 55112
- DOWNS, Allen, Prof & Prof (Studio Arts)** 208 Art B (373-3663 & 376-3533), 1946 Tatum, St Paul, 55113, 645-9568
- DOWNS, Allen L, Assoc Prof (Music)** 232 H, Duluth (726-7504), 3311 Kolstad Rd, Duluth, 55803, 724-5096
- DOYLE, Elizabeth M, Nurs Stn Asst (Nurs Servs, Stn 44)** Bx603 Mayo (373-8282), 626 W Park Valley Dr, Hopkins, 55343, 935-9921
- DOYLE, James M, Constr Supt (Phys Plnt)** 200 Shops B (373-2045), 151 Hickory St, St Paul, 55115
- DOYLE JR, Kenneth O, Res Assoc (Meas Servs)** 9 Clarence Ave S E, Mpls (373-2263), 3332 2nd Ave S, Mpls, 55407
- DOYLE, Margaret D, Prof (Fd Sci & Nutr)** 225 Mc N H (373-1532), 1455 W Shryer Ave, St Paul, 55113, 645-4358
- DOYLE, Shirley, Instr (Commun Disorders)** 110 Sh H (373-4116), 4445 Andover Rd, Mpls, 55435, 920-3356
- DOYLE, Timothy, Clin Asst Prof (Ophthalmol)** A605 Mayo, Veterans Adm Hosp, 4801 E 54th, Mpls (725-6767), 4445 Andover Rd, Mpls, 55435, 920-3356
- DOYLE, William W, Hosp Custodi Wkr (Hosp Env Servs)** 55 Mayo (373-8506), 4412 5th Ave S, Mpls, 55409, 822-3991
- DOYNE, Holly L, Sr Key Punch Oper (Hosp Labs, Data Div)** Bx198 Mayo (373-9049), 325 Harvard St S E, Mpls, 55414, 331-1319
- DRAGE, Charles W, Assoc Prof (Med)** 290b V C H H (373-8943), 987 Lydia Dr, St Paul, 55113, 483-1618
- DRAGICEVICH, John, Police Ofcr (Police Dept)** Pol D B (373-3550)
- DRAGON, James C, Asst Sci (Physics & Astron)** 413 Sp Sci, 3125 3rd Ave S, Apt 5, Mpls, 55408, 823-0759
- DRAHEIM, Georgene E, Exec Sec (Med Sch Curriculum)** 1342 Mayo (373-7690), 2300 E Franklin Ave, Mpls, 55406, 336-0156
- DRAHEIM, Larry D, (Ag Ext Serv, 4 H) Nobles Co Ext Ofc, Courthouse, Worthington (376-6171),** 814 3rd Ave, Worthington, 56187, 372-7120
- DRAKE, Bruce R, Jr Sci (Educ Psychol)** 103 Pt (373-5431)
- DRAKE III, Carl B, Tchg Assoc 2 (German)** 106 Fol H (373-2582), 12750 30th St So, Lake Elmo, 55042, 436-5911
- DRAKE, Francis E, Prof (Rhetoric)** 308 Hckr H (373-1753), 1422 Chelmsford, St Paul, 55108, 645-1095
- DRAKE, W Edgar, Bus Mgr (Concerts & Lects)** 105 N M A (373-2345), 5749 23rd Ave S, Mpls, 55417, 722-5387
- DRANGE, Mavis F, Supv (Records)** 212 Behm, Morris (589-1793 x 221), 111 W 7th St, Morris, 56267, 589-1052
- DRAXTEN, Nina E, Asst Prof Emer (Lit, Writing & Spch)**, 2518 Girard Ave N, Mpls, 55411, 522-7244
- DRECKTRAH, Lynn C, Stu Technol Supv (Hosp Blood Bank)** D293 Mayo (373-8560), 2119 Pillsbury Ave S, Mpls, 55404, 871-8674
- DREDGE, Thomas E, Jr, Instr (Psychiatry)** Veterans Adm Hosp 4801 E 54th, 4801 E 54th, Mpls (725-6767), 6809 Oakland Ave S, Mpls, 55423
- DREHER, Diane F, Sr Stu Pers Wkr (Stu Activ Ctr)** 117 T N M (373-4160), 690 Cherokee Ave, St Paul, 55107, 225-4207
- DREHER, Kenneth L, Res Asst (Mechl Eng)** Mech E, 1433 Ne 4th St, Apt 133, Mpls, 55413, 781-3281
- DREHMEL, E Wayne, Asst Dean & Asst Dean (Med Sch Admin)** 1360 Mayo (373-8141), 2700 Mesa Verde Ct, Burnsville, 55337, 890-8078
- DREIER, Diane K, Clk Typ (Dis Prevent & Control, M D H)** 421 M D H (296-5205), 6407 Camden Ave N, Apt 207, Mpls, 55430, 566-3967
- DREKE, Delwin W, Eng Asst (Eng & Constr)** 36 Fol H (373-7980), 1144 Dionne, Apt 206, St Paul, 55113, 488-8294
- DRELLACK, Rapheal J, Sr Labr (N W Exper Stn)** Northwest Experiment St, Crookston, Rt 2, Crookston, 56716
- DRESEN, James D, Clin Asst Prof (Crown & Bridge Prosthes)** 301 Owre (373-2535), 595 Grand Ave, St Paul, 55102, 226-0751
- DRESNER, Ian G, Med Intern (Peds)** Mayo, 2500 Zealand Ave N, Mpls, 55427, 546-6543
- DRESSEL, Dorothy M, Sr Lab Tech (Hosp Labs, Immunol)** L275 Mayo (373-8564), 869-1568
- DRESSEL, Frank R, Sci (St Anthony Fis Hydraul Lab)** H L (373-2782), 3606 Zenith Ave N, Mpls, 55422, 588-8206
- DRESSLER, Kay A, Prin Sec (Second Ed)** 148 Peik H (373-3300)
- DREVD AHL, Janet L, Sr Cashier (Hosp Bus Ofc)** Bx602 Mayo, 4030 15th Ave S, Mpls, 55407
- DREVES, Katharine D, Prof & Dir Emer (Nurs)**, 853 W Nebraska Ave, St Paul, 55117, 489-1456
- DREWICKE, Roger A, Tchg Assoc 2 (Engl)** 330 Main E (373-0107), 10533 Cen H, University Of Min, Mpls, 55455, 376-6282
- DREWS, Henri E, Commercial Artist (Ag Ext)** 440 Cof H (373-1252), 1777 Laurel Ave, St Paul, 55104, 644-6615
- DREWS, Udine C, Jr Stu Pers Wkr (C E E Counseling)** 314 N C C E (373-3905), 5704 Pillsbury Ave S, Mpls, 55419, 866-8818
- DRIGGS, Jr, O Truman, Chrmn (Soc Sci) & Prof (Hist)** 145b S S, Morris (589-2274), 530 E 4th St, Morris 56267, 589-4032
- DRILL, Frederick E, Clin Assoc Prof (Orthoped Surg)** 534 Southdale Med Bldg, 6545 France Ave S, Mpls (927-4525), 16 Paddock Rd, Mpls, 55436, 929-5432
- DRIPS, Della G, Acad Staff Member**, 410 6th Ave S W, Rochester, 55901
- DRIVER, Donn R, Asst Prof (Med)** Veterans Adm Hosp, 4801 E 54th, Mpls (725-6767 x6455), 1314 S Miss River Blvd, St Paul, 55116, 722-4974
- DRONE, Joan M, Phys Ther (Rehab Ctr)** Bx297 Mayo (373-9013)
- DRONE, Rita B, Coord (Marshall U High)** 326 M U Hi (378-1824), 4952 Oliver Ave S, Mpls, 55409, 927-9143
- DROZDAL JR, John G, Res Asst (Child Dev)** 220a C D (376-7546 & 373-2390), 410 6th St S E, Apt 110, Mpls, 55414, 339-2675
- DRUCKEMILLER, William H, Med Fellow (Surg)** B518 Mayo, 3710 Glenhurst Ave, St Louis Park, 55426, 927-8591
- DRULEY, Donna M, Head Hosp Nurse (Nurs Servs, Stn 45)** Bx603 Mayo (373-8282)
- DRUY, Sam B, Lectr (Textiles & Clothing)** 309 Mc N H (373-1689), 815 Park Terrace, Hopkins, 55343
- DUANE, Drake D, Asst Prof (Neurol)** Mayo Medical School, Rochester (282-2511)
- DUARTE, Cristobal, Asst Prof (Med)** Veterans Adm Hosp, 4801 E 54th, Mpls (725-6767), Veterans Adm Hosp, V A Quarters, Mpls, 55417
- DU BOIS, Russell E, Assoc Prof & Head Libn (Lib)** 234 Lib, Morris (589-1070 x 225), 7 Sunnyslope, Morris, 56267, 589-1358
- DUCHOW, Jack P, Res Asst (Psych)** 437 B A
- DUCHOW, James A, Sr Gen Staff Nurse (Nurs Servs, Stn 301)** Bx603 Mayo (373-8282)
- DUCKERT, Larry, Med Fellow (Surg)** B518 Mayo, 104 16th Ave N, Hopkins, 55343, 933-0934
- DUDEK, Valerie A, Sr Sec (Special Ed)** 101 Pt (373-3291), 704 N E Main St, Mpls, 55413, 335-3793
- DUDOS, Pat, Sr Clk Typ (Womens Progs)** 200 We H (373-9743), 3757 Harriet S, Mpls, 55409, 823-1369
- DUDZINSKIS, Jane A, Adv (C L A Low Div)** 126 Joh H (373-5086)
- DUESLER, Glenn L, Sr Eng Asst (Ag Eng)** 204 Ag Eng (373-1225), 809 S W 2nd Ave, Forest Lake, 55025, 464-3976
- DUFAULT, Nora M, Fd Serv Wkr (Din Hall),** Crookston (281-6510), Rt 1, Red Lake Fall, 56750, 281-6510
- DUFAULT, Ronald J, Sr Acct Clk (St Paul Stu Ctr)** 104 St Cen (373-1046), 4730 Birch Lake Blvd S, St Paul, 55110, 429-0480
- DUFF, James W, Tchg Assoc 1 (Chem)** 226 Smith H (373-2348), 3129 Columbus Ave S, Mpls, 55407
- DUFF, Stanley W, Sr Lab Machinist (Geol & Geophys)** 10 Pills H (373-4568), 3644 Quail Ave N, Mpls, 55422, 588-2158
- DUFF, Timothy D, Nurs Stn Asst (Nurs Servs, Stn 32)** Bx603 Mayo (373-8282), 6908 Cornelia Dr, Mpls, 55435, 927-9125
- DUFFEE, Emily J, Sr Fd Serv Supv (Hosp Nutr Serv)** C265 Mayo (373-8890), 1214 Circle Terrace N E, Mpls, 55421
- DUFFEY JR, James J, Instr (Instr Systems Resource Ctr)** 75a Peik H (373-7942), 1711 Wilson Ave, St Paul, 55106
- DUFFING, Ernest M, Prin Computer Progr (Adm Data Proc)** 460 Adm Serv (373-1952), 521 W 17th St, Hastings, 55033, 437-5961
- DUFFY, Daniel J, Res Asst (Chem)** 274 Kolt H (376-7695), 840 23rd Ave S E, Mpls, 55414, 331-2672

DUFFY, Georgia J, Sr Labr (C M U Maint) 30 C M U (373-2407), 1421 N Logan Ave, Mpls, 55411, 521-8164

DUFFY, James L, Dir (Bkstor) 33 Main E (373-3236), 1961 Summer St, St Paul, 55113, 644-9532

DUFFY, Josephine M, Sr Gen Staff Nurse (Nurs Servs, Stn 46) St 46 Mayo (373-8346), 840 23rd Ave S E, Mpls, 55414, 331-2672

DUFFY, Marion W, Exec Sec (Delinquency Control) 323 Wa Lib (373-2726), 2001 Girard Ave S, Mpls, 55405, 377-6618

DUFFY, Martin W, Prog Dir (Labor Ed Serv) 451 B A (373-4110), 2318 Cedarwood Ridge, Minnetonka, 55343, 544-3443

DUFFY, Terence E, Prin Med Technol (Hosp Labs) C203 Mayo (373-8619), 1267 Rose Place, St Paul, 55113, 631-0882

DUFFY, William W, Instr (Psych) N565 Ell H (376-7195), 30 Orin Ave S E, Mpls, 55414, 427-3529

DUFFY, Douglas J, Asst Prof & Head Coach (Ed) 2251 P E C, Morris (589-1067 x 258), 1 Brook St, Morris, 56267, 589-3058

DUGAS, Charmagne, Hosp Stn Fd Serv Wkr (Hosp Nutr Serv) C265 Mayo (373-8890), 1029 W California Ave, St Paul, 55117, 331-6495

DUKE, Gary E, Assoc Prof (Vet Biol) 120a Vet A (373-0821 & -0816), 3292 Richmond Ave, St Paul, 55112, 484-4323

DUKE, Stanley H, Tchg Assoc 1 (Botany) 604 Bio Sci (376-3077)

DULAC, Louis J, Hosp Custodi Wkr (Hosp Env Servs) 55 Mayo (373-8506), 612 E 22nd St, Mpls, 55404, 881-8164

DULLNIG, Dianne C, Clk Typ (Med Labs, M D H) 421 M D H (296-5215), 2625 E 24th St, Mpls, 55406, 724-0513

DUNAWAY, Beulah A, Clk (Stu Couns Bur) 3008 University Ave S E, Mpls (373-7740), 8800 Dunlap, St Paul, 55112, 784-9370

DUNCAN, Andrew A, Prof & Head (Hort Sci) 305a Hort S (373-1028 & 373-1026), 1150 W Skillman, St Paul, 55113, 488-9806

DUNCAN, Ann D, Asst Prof (Psychiatry & Hlth Care Psych) 1444 Mayo (373-1909), Rt 5, Bx 64 W, Excelsior 55331, 474-7552

DUNCAN, Donald A, Clin Asst Prof (Med) St Louis Pk Med Ctr, 5000 W 39th St, Mpls (927-3265), 4514 Bruce Ave S, Mpls, 55424, 920-1020

DUNCAN, Dorothy L, Hosp Custodi Wkr (Hosp Env Servs) 55 Mayo (373-8506), 1401 Penn Ave N, Mpls, 55411, 521-4930

DUNCAN, Gerald, Grad Tchg Asst (Poli Sci) 1309 Soc Sci (373-2674), 816 University Ave Se, Mpls, 55414

DUNCAN, Glen M, Asst Prof (Psychiatry) Mayo Medical School, Rochester (282-2511)

DUNCAN, Joseph E, Prof (Engl) 481 H, Duluth (726-8242), 2420 E 5th St, Duluth, 55812, 724-6807

DUNCAN, Rhonda L, Sr Sec (Legal Aid Clin) 720 Washington Ave S E, Rm 349, Mpls (373-9980), 816 University Ave S E, Mpls, 55414, 331-3149

DUNCAN, Winston, Hosp M & O Mech (Hosp Maint & Opers) C107 Mayo (373-8447), 4208 Boone Ave N, Mpls, 55428, 537-9068

DUNCOMB, Daniel R, Res Asst (Soil Sci) 335 So (373-1444), 1634 Eustis, Apt B1, St Paul, 55108, 644-6598

DUNDER, Richard Z, Oper Engr (Plnt Servs) 241 Adm, Duluth (726-8262), Rt 1, Box 91, Two Harbors, 55616, 834-2973

DUNENS, Egons K, Res Asst (Electric Eng) 7 Elect E (373-2493), 3043 Harriet Ave S, Mpls, 55408, 825-4287

DUNGEY, Perry W, Asst Prof (Operative Dent) Fr 3 Owre (373-2535), Lakeview Terrace, Waconia, 55387

DUNGEY, Rita K, Lab Tech (Otolaryngol) 2630 University Ave S E, Rm 126, Mpls (373-7893 & 373-9771), 6908 Cornelia Dr, Minneapolis, 55425, 331-1196

DUNHAM, Earl W, Instr (Pharmacol) 4 Mld H (373-5526), 3351 Dupont Ave S, Mpls, 55408

DUNKEL, Thomas B, Clin Instr (Med) St Louis Pk Med Ctr, 5000 W 39th St, Mpls (927-3123), 4390 Coolidge Ave S, Mpls, 55424, 920-4884

DUNKLEY, Duane A, (Consol H E L P Ctr) Consolidated Help Ctr 311 17th Ave S E, Mpls (373-0120), 2560 22 A Street, Apt 102, Mpls, 55112

DUNLAP, John R, Grad Tchg Asst (Engl) 140 Klia Ct (373-0166), 700 University Ave Se, Apt 401, Mpls, 55414

DUNLAP, Savine, Lic Prac Nurse (Nurs Servs, Stn 12) Bx603 Mayo (373-8282), 2410 4th Ave S, Apt 4, Mpls, 55404

DUNLEVY, Georgia E, Sr Clk Typ (Mn Anal & Plng System) 415 Cof H (376-7003), 1670 Fernwood St, Apt 8, St Paul, 55108, 488-9891

DUNLEVY, Mary F, Sr Gen Staff Nurse (Nurs Servs, Stn 44) Bx603 Mayo (373-8282), 1057 25th Ave S E, Mpls, 55414, 331-1478

DUNLOP, James, Info Rep (Mn Poll Control Agcy) Fl 3 M D H (296-5511), 1908 1/2 S Girard, Mpls, 55403, 690-3516

DUNN, C Richard, Med Fellow (Radiol) 152 Mayo (373-8932), 1999 Clark, St Paul, 55117, 776-8304

DUNN, Daniel H, Intern (Surg) Mayo, 2724 Georgia Ave S, Mpls, 55426, 920-7432

DUNN, Francis E, Hosp Jantr (Hosp Env Servs) Bx 55 Mayo (373-8506), 1020 25th Ave S E, Mpls, 55414, 331-7428

DUNN, Gordon A, Sr Med Photographer (Biomed Graphic Communit) C566 Mayo (373-8824 & 373-8136), 841 21st Ave S E, Mpls, 55414, 331-2048

DUNN III, J E, Res Asst (Aerospace Eng & Mechs) 203 Aero (373-5191), 1170 Douglas Dr N, Mpls, 55422, 546-5263

DUNN, James P, Clin Instr (Otolaryngol) A605 Mayo (373-8846), 18 Buffalo Rd, North Oaks, St Paul, 55110, 483-2366

DUNN, Joseph J, Bldg & Grnds Wkr (Phys Plnt) (373-2047), 2009 E 32nd St, Mpls, 55407, 721-6120

DUNN, Stephen R, Med Fellow (Urol) A501 Mayo (373-8783)

DUNN, Virginia H, Sr Clk Typ (Ag Ed) 130 Cla Off (373-1020), 5883 Hobe Lane, St Paul, 55110

DUNNE, Bernard, Med Intern (Med) Mayo, 2025 Desota St, St Paul, 55117, 774-5791

DUNNE, Thomas J, Asst Farm Anim Tech (Anim Sci) Sh B (373-1424), 1131 Ruggles St, St Paul, 55113, 489-2565

DUNNETTE, Marvin D, Prof (Psych) N492 Ell H (373-3407), 501 S Meadow Lane, Mpls, 55416, 377-9909

DUNNIGAN, Timothy, Asst Prof (Amer Indian Studies) 1208 Soc Sci (376-3488), 4206 N Washburn, Mpls, 55412, 588-5343

DUNNING, Frances E, Asst Prof (Nurs) 3313 Po H (373-3108 & 373-3462), 5352 James Ave S, Mpls, 55419, 926-3803

DUNNWARD, Mary P, Nurs Stn Asst (Nurs Servs, Stn 12) Bx603 Mayo (373-8282), 1117 7th St S E, Mpls, 55414

DUNPHY, Carol A, Sr Gen Staff Nurse (Nurs Servs, Stn 41) Bx603 Mayo (373-8282), 1428 Como Ave, St Paul, 55108

DUNSHIE, Marilyn H, Jr Sci (Anim Sci) 130 Hckr H (373-1110), 2210 Hillside Ave, St Paul, 55108, 644-7820

DUNTON, Daniel K, Supv (Hosp Env Servs) A102 Mayo (373-8506), 800 University Ave S E, Apt 10, Mpls, 55414, 331-7406

DUNTON, M Juanita, Hosp Payroll Supv (Hosp Payroll) 2014 Po H (373-8979), 800 University Ave S E, Mpls, 55414, 331-7406

DUPLA, Kaye S, Sr Clk Typ (Hosp Cen Transp Serv) C196 Mayo (373-8497), 1909 Sugar Loaf Trail, Mpls, 55444, 566-7259

DUPONT, Kathleen M, Gen Staff Nurse (Nurs Servs, Staffing) Bx603 Mayo (373-8282), 4590 Linwood Circle, Excelsior, 55331, 474-4731

DUPREE, Wallace, Grad Tchg Asst (Special Ed), 3433 5th Ave S, Mpls, 55408, 824-3323

DURDAHL, Elmer O, Oper Engr (Plnt Servs) U Of M Tech College, Crookston, 436 Russel St, Box 339, Crookston, 56716, 281-1406

DUREN, Brian, Tchg Assoc 1 (French & Ital) 226 Fol H (373-5874)

DUREN JR, Edward L, Coord (C E E Community Progs) 310 We H (376-7401)

DURGIN, Patricia M, Sr Key Punch Oper (Ag Exper Stn, St Paul) 6 Nor H, 2333 Priscilla, St Paul, 55108, 645-5374

DURHAM, Linnie J, Asst Prof (Engl) 11 Main E (373-2544), 1240 Washburn Ave N, Mpls, 55411, 529-8166

DURHAM, Margery S, Assoc Prof (Engl) 207 Main E (376-7137), 1240 Washburn Ave N, Mpls, 55411, 529-8166

DURKEE, Art A, Gen Mech (Gen Servs) 105 Behm, Morris, Rt 2, Hancock, 56244, 392-5680

DURKEE, Jackie, Clk (Bkstor) Engr, Morris (589-2211 x 268), R Rt, Hancock, 56244, 392-5680

DURKIN, John L, Clin Asst Prof (Fam Practice & Community Hlth) A290 Mayo (373-8539), 741 E Burke, St Paul, 55117

DURNER, Rodney B, Purch Agent (Forest Serv, U S D A) 113 N C For (645-0841), 83 E Winona, St Paul, 55107, 224-3147

DUROCHE, Leonard L, Assoc Prof (German) 215 Fol H (373-2576), 5015 Harriet Ave S, Mpls, 55419, 824-2592

DURST, Margaret S, Sr Clk Typ (Radiol) B1679 Mayo (373-8573), 6726 159th Ave N W, Apt 315, Anoka, 55303, 636-6032

DURST, Stephen C, Sr Lab Tech (Radiol) B187 Mayo (373-9134), 3050 Old Hwy 8, St Paul, 55113, 636-6036

DURTSCHKE, Irene L, Sr Gen Staff Nurse (Hlth Serv) H S, Mpls (373-3775), 2908 36th Ave N E, Mpls, 55418, 781-8511

DU SHANE, James W, Prof (Peds) Mayo Medical School, Rochester (282-2511)

DUTTON, Nancy E, Sr Clk Typ (Ag Ext) 240 Cof H (373-1246), 391 Old Hwy 8, Apt 306, St Paul, 55112

DUVAL, Anna M, Prof (Chem / sci & Math) 325 Chem B (726-8248), 1122 Chester Pk Dr, Duluth 55812, 724-2879

DUVALL III, Arndt J, Prof (Otolaryngol) A605 Mayo (373-8848), 2155 Princeton Ave, St Paul, 55105

DVORAK, David W, Clin Asst Prof (Operative Dent) 310 Owre (373-2535), 1256 E Como Blvd, St Paul, 55117, 489-1616

DVORAK, Edward J, Asst Dir & Asst Prof (Hlth Serv Bus Admin) H S, Mpls (373-3769), 535 Frontenac Place, St Paul, 55104, 645-5448

DVORZAK, Marie A, Libn (Lib, Resources) 170 O M W L (373-7807)

DWAN, Paul F, Acad Staff Member , 3401 Overlook Dr, Mpls, 55431

DWINELL, Virgil J, Ground Crew Fore (Phys Plnt M & O) Stad & Wms A (373-3464 & 373-3632), 11115 County Rd 15, Mpls 55427, 545-8125

DWINNELL, Barbara A, Prin Sec (Peds) 607 Diehl H (373-5032), 3225 Diamond B Terrace, Apt 302, St Anthony, 55421, 781-4983

DWORKIN, James B, Res Asst (Indust Rels Ctr) 417 B A (373-4124)

DWORKIN, Martin, Prof (Microbiol) 910 Mayo (373-8130), 2123 W Hoyt Ave, St Paul, 55108, 645-4198

DWYER, Donald R, Lectr (Crim Justice Studies) 314b Soc Sci (376-3240), 3700 W 104th St, Mpls, 55431

DWYER, Joseph D, (Immig Archives) 1925 Sather St, St Paul (373-5581), 53 E Golden Lake Rd, Circle Pines, 55014

DYBDAL, Clifton J, Bldg & Grnds Wkr (Phys Plnt), 11020 7th St N E, Mpls, 55433, 575-2754

DYBWAD, Carol A, Sr Clk Typ (Hosp Nutr Serv) C370 Mayo (376-7530), 2531 Taylor St N E, Mpls, 55418, 781-1547

DYCK, Peter J, Prof (Neurol) Mayo Medical School, Rochester (282-2511)

DYE II, William L, Gen Staff Nurse (Nurs Servs) Mayo (373-8282), 3302 Columbus Ave, Mpls, 55407, 824-2131

DYER, John A, Assoc Prof (Ophthalmol) Mayo Medical School, Rochester (282-2511)

DYER, Phillip, Cook (Fd Serv) Behm, Morris (589-2972), 8 Meadow Lane, Morris, 56267, 589-4741

DYKOSKI, William W, Res Asst (Physics & Astron) 233 Ph (373-7751 & 373-3124), 4544 Fillmore St Ne, Mpls, 55421, 780-1354

DYKSTRA, Francene A, Lib Asst (Law Lib) 345 Fra H (373-2738), 5448 45th Ave S, Mpls, 55417, 724-3854

DYKSTRA, Robert, Prof (Elem Ed) 136c Bu (373-2279), 1998 16th St N W, St Paul, 55112, 633-6951

DYMOKE, Frederick R, Elec (Phys Plnt) 105 Shops B (373-3617), 4920 32nd Ave S, Mpls, 55417, 729-2736

DYNES, Marvin W, Mgr, Glassblng Shop (Glass Technlgy Serv) S146 Kolt H (373-3370), 132 S Lake St, Forest Lake, 55025, 464-6991

DYNKAVITCH, Robert P, Elec (Phys Plnt) 105 Shops B (373-3617), 266 Janice Ave, St Paul, 55112, 484-9659

DYNNESON, Lucille A, Gen Staff Nurse (Nurs Servs, Stn 45) Bx603 Mayo (373-8282), 310 St Anthony Ave, Apt 3 E, Mpls, 55414

DYPWICK, Otis J, Sports Info Dir (Intercol Ath) 208 B F A B (373-5236), 3645 Huntington Ave S, Mpls, 55416, 922-4348

DYRDAL, Paul J, Clin Asst Prof (Fam Practice & Community Hlth) A290 Mayo (373-8539), 1006 Rice St, St Paul, 55113

DYRHAUG, Alice J. Prin Clk (Chem Storehse) Ch Stor (373-2361), 3013 Grand Ave, Apt 105, Mpls, 55408, 824-5715

DYRLAND, Sigurd T. Supv (U Pers) 30 Wu H (373-3527), 1200 E 93-1/2 St, Mpls, 55420, 881-7440

DYRUD, Naomi, Nurs Stn Asst (Nurs Servs, Stn 40) Bx603 Mayo (373-8282), 4509 Jersey Ave N, Mpls, 55428, 537-1190

DYSON, Audrey J. Exec Sec (Therapeut Radiol) 1019 Po H (373-8680)

DZIUK, Harold E. Prof & Chmn (Vet Biol) 239b Vet S (376-3872), 2826 Marion St, St Paul, 55113, 484-3739

DZUGAN, Ken, Res Sci (Mn Poll Control Agcy) M D H (378-1320), 1611 Cloud Dr N E, Mpls, 55433, 757-3031

EACOBACCI, Janet C. Sr Clk Typ (Math) 305 S M, Duluth (726-8256), 1004 Chester Park Dr, Duluth, 55812, 728-3129

EAGLE, David, Grad Tchg Asst (Music) 205 Sc H (373-3448), 2904 W River Rd, Mpls, 55406, 724-6152

EAGLEMAN SR, Melvin L. Conslt & Facilitator (Regn Trng Ctr) 412 1901 Minnehaha Ave, Rm 114, Mpls (373-1870), 5424 13th Ave S, Mpls, 55417, 824-2593

EAGON, John A. Assoc Prof (Math) 352 V H (373-4677), 2332 Tioga Ct, St Paul, 55112, 633-8714

EAKINS, Lyle M. Asst Dir (Spc Progrmg & Mgmt) 101a Cof H (373-0718 & 373-2996), 2048 Flag Ave, Mpls, 55426, 545-9493

EARL, V Elaine, Prin Sec (Special Progs, Ag Ext) 405 Cof H (373-0730 & 373-0725), 773 W Sextant Ave, St Paul, 55113, 484-8925

EARMAN, John S. Assoc Prof (Phil & Sci Ctr) 380 For H (376-322)

EASSON, William M. Dir (Child & Adolescent Psychiatry) D698 Mayo (373-8871)

EASTER, Alvin F. Telephone Oper (Telephone Opers) 311 Mor H (373-2160), 325 6th Ave S E, Mpls, 55414, 331-7578

EASTER, Joanne B. Acct Clk Supv (Pub Hlth) 1325 Mayo (373-8068), 3908 Fordham Dr N E, Mpls, 55421, 788-0072

EASTER, K William, Assoc Prof (Ag & Applied Econ) 301 Hckr H (373-1605), 1051 5th St S E, Mpls, 55414, 331-5863

EASTERLIN, Charles L. Gen Mech (Plnt Servs) 241 Adm, Duluth (726-8262), 828 E 6th St, Duluth, 55805, 724-7608

EASTERLUND, Bonnie L. Asst Head Hosp Nurse (Nurs Servs, Stn 45) Bx603 Mayo (373-8282)

EASTLUND, Warren E. Lectr (Mktg & Bus Law) 1235g B A (373-4459), 5320 Hampshire Dr, Mpls, 55402, 823-1617

EASTMAN, Cyrilla M. Sr Sec (Second Ed) 228 Boh H, Duluth (726-7157), 3340 Minnesota Ave, Duluth, 55802, 727-5389

EASTON, Jessie K. Asst Prof (Phys Med & Rehab) 603 Ch R C (373-9060 & 373-8990), 1269 N Cleveland Ave, St Paul, 55108, 644-4787

EASTON, Susan R. Sr Sec (Otolaryngol) A605 Mayo (373-8846), 507 Humboldt Ave N, Mpls, 55455

EATON, Bruce G. Instr (Physics & Astron) 61 Ph, 106 France Ave S, Mpls, 55416, 377-0459

EATON, John W. Asst Prof (Med) C388 Mayo (373-9086), 1804 Irving Ave S, Mpls, 55403, 377-1150

EATON, Linda J. Res Asst (Microbiol) 279 V C H H (373-2749), 2311 24th Ave S, Mpls, 55406, 729-5721

EATON, Marcia M. Assoc Prof (Phil) 382 For H (376-3225 & 373-3612), 2018 Queen Ave S, Mpls, 55405, 377-4335

EATON, Morris L. Prof (Theoret Statist) 257 V H (373-4040), 2018 Queen Ave S, Mpls, 55405, 377-4335

EATON, Ruth A. Assoc Prof (Home Ec) 144 H E, Duluth (726-8182), 23 W Kent Rd, Duluth, 55812, 724-8479

EATON, Virginia T. Res Fellow (Child Dev) 156 C D (373-9851 & 373-2390), 2000 Magoffin Ave, St Paul, 55116, 698-0406

EAVES, Shirley E. Recept (Mn Dept Of Hlth) 101 M D H (296-5221), 7720 Penn Ave S, Apt 142, Mpls, 55423, 869-4849

EBERSOLE, Jerry G. Grad Tchg Asst (Studio Arts) Art B (373-2758), 136 Strese Lane, Apple Valley, 55068, 432-3542

EBERT, Mary A. Adm Fellow 2 & Resident Adv (Acad Admn) 213 Mor H (376-7441 & 373-2033)

EBERT, Richard V. Prof & Head (Med) C305 Mayo (373-8202), 2111 W Hoyt Ave, St Paul 55108, 645-5609

EBLING, Kathleen A. Sr Clk Typ (Genetics & Cell Biol) 250 Bio Sci (373-0966), 503 2nd St, St Paul, 55110, 429-4896

ECCELESTON, Nigel E. Grad Tchg Asst (Anthro) 290c For H (373-2605)

ECHOLS, Patricia M. Acct Clk (Payroll, Bus Ofc) 249 Adm Serv (373-1966), 3863 2nd St N E, Mpls, 55421

ECK, Steven P. Clin Instr (Operative Dent) 310 Owre (373-2535), Rt 1, Pine City, 55063, 629-2424

ECKER, Edward M. Bldg Crtrk (Hosp Env Servs) A102 Mayo (373-8506), 2627 7th St N E, Mpls, 55418, 781-0642

ECKER, Loretta R. Sr Sec (Anim Sci & Ag Ext) 101 Pet H (373-1166), 5940 3rd St N E, Mpls 55432; 560-1122

ECKER, Robert J. Vend Mach Routeman (Vend Servs) F Stor (373-2528), 5940 3rd St N E, Mpls, 55421, 560-1122

ECKERLY, Jean R. Clin Asst Prof (Med) 1349 Penn Ave N, Mpls (522-3676), 1737 Irving Ave S, Mpls, 55403, 377-3515

ECKERT, Elke D. Asst Prof (Psych) B605 Mayo (373-8856), 60 W Wentworth Ave, St Paul, 55118, 451-3506

ECKERT, Ernst R. Regents Prof (Mechl Eng) 241 Mech E (373-3315), 60 W Wentworth Ave, St Paul, 55118, 451-3506

ECKERT, Helen N. Sr Sec (C M U Prog Ofc) 205 C M U (373-2455), 1726 W Broadway, Mpls, 55411, 521-0059

ECKERT, John, Custodi Supv (Plnt Servs) 16 H E, Duluth (726-8262), 1811 Dunequin Ave, Duluth, 55803, 728-2116

ECKERT, Ruth E. Regents Prof Emer (Hist & Phil Of Ed) 226 Bu (373-2255), 1624 E River Terrace, Mpls, 55414, 336-0875

ECKES, Victoria M. Ofc Spec (U Pers) C S Pers (373-9941), 1901 Minnehaha Ave, Apt 321, Mpls, 55404, 339-4131

ECKHARDT, Gary E. Chief, Eng Tech Servs (Air Qual, M P C A) Fir3 M D H (296-5554), 5028 W 70th St, Mpls, 55435, 941-3009

ECKHARDT, Janice E. Study Coord (Nurs Servs) 4014 Po H (373-7668), 3505 Owasso St, St Paul, 55112, 484-9120

ECKHOLM, Judith O. Prin Sec (Soc Sci) 109 S S, Duluth (726-7282), 4 St Paul Ave, Duluth, 55803, 724-6492

ECKMAN, Ellen A. Res Asst (Child Psych) D697 Mayo (373-8871), 2254 W 7th St, St Paul, 55116

ECKMAN, James R. Instr (Med) C309 Mayo (373-8199)

ECKOFF, Flossie, Clk (Bkstor) Burs (373-4450), 4652 Colfax Ave S, Mpls, 55409, 825-7733

ECKROTH, Daria A. Sr Sec (Regn Trng Ctr) 412 1901 Minnehaha Ave, Rm 114, Mpls (373-1870 & 373-1873), 516 University Ave S E, Apt 203, Mpls, 55414, 331-2731

ECKSTEIN, Patricia L. Prin Sec (N W Exper Stn) Northwest Experiment St, Crookston, 1305 Hoven Lane, Apt 8, Crookston, 56716, 281-6510

ECKSTROM, Lindis J. Acct Clk (Hosp Bus Ofc) Bx602 Mayo (373-3562)

EDBERG, Linda L. Sr Clk Typ (Dent) 319 Owre (373-4380), 2521 Girard Ave N, Mpls, 55411, 521-6837

EDBERG, M Ruth, Ext Staff Member & Ext Home Econmst (Ag Ext) W Polk Co Ext Ofc, Crookston (281-1751)

EDBLOM, Theodore T. Clin Prof (Orthodont) 221 Owre (373-3274), 3536 Edmund Blvd, Mpls, 55406, 729-9095

EDBORG III, Carl W. Prin Lab Anim Tech (Vet Biol) 108 Vet S (373-1477)

EDELMAN, Charlene K. Asst Sci (Hosp Labs, Bacteriol) Bx198 Mayo (373-8619), 2016 Aldrich Ave S, Mpls, 55405, 377-3354

EDELMAN, Rosalie, Clk Typ (Hlth Statist, M D H) 232 M D H (296-5353), 647 N Snelling Ave, St Paul, 55104, 644-2692

EDELSTEIN, Frieda, Clk (Hlth Facil, M D H) 119 M D H (296-5478), 127 W Lake St, Mpls, 55408

EDEN, Karen R. Sr Gen Staff Nurs (Nursng Serv) Box 603, Sta 44 Mayo (373-8344)

EDERER, Grace M. Assoc Prof (Lab Med) 5304 Po H (373-9670 & 373-8633), 4950 Zenith Ave S, Mpls, 55410

EDGAR, Barbara L. Tchg Assoc 1 (Chem) 270 Kolt H (376-7307), 1854 Laurel Ave, St Paul, 55104, 645-7994

EDGAR, James D. Field Supv (Mn Crop Improve Assn) C I, 623 E Colvin Ave, Warren, 56762, 742-9242

EDGAR, James D. Field Supv (Mn Crop Improve Assn) C I, 623 E Colvin Ave, Warren, 56762, 742-9242

EDGEELL, Southwell C, Jr Sci (Vet Anatomy) 243 Vet S (373-0771), 575 Gentry Ave N, St Paul, 55119, 739-6110

EDGINGTON, Dorothy R. Sr Sec (Civil Def Ed) 1633 Eustis St, St Paul (373-4850), 501 15th Ave S E, Apt 3, Mpls, 55414

EDIE, Eugene I. Bursar (Bursars Ofc) 119 Mor H (373-2108)

EDIN, Allen W. Steam Fitter (Phys Plnt) 105 Shops B (373-3617), 1209 Andover Blvd, Anoka, 55303, 434-5657

EDLUND, Connie J. Instr & Coach (Phys Ed) 225b P E C, Morris (589-1067), 103 E 7th, Morris, 56267, 589-3997

EDLUND, Larry L. Head Coach & Instr (Ed) 225b P E C, Morris (589-1067), 103 E 7th, Morris, 56267, 589-3997

EDMAN, James L. Ext Agent & Asst Prof (Ag Ext) Agricultural Ext Ofc, Courthouse, Benson (842-4761)

EDMANDS, Judith D. Speech Path (Audiol) Mayo (373-8740), 5309 Halifax Ave S, Mpls, 55424, 922-4193

EDMARK, Jean L. Hosp Stn Fd Serv Wkr (Hosp Nutr Serv) C265 Mayo (373-8890), 3513 Hennepin Ave S, Mpls, 55408, 824-8885

EDMONDS, Mary J. Sr Sec (Phys Med & Rehab) 850 Mayo (373-9036), 1122 4th St S E, Mpls, 55414, 378-1894

EDMONDSON, Page R. Res Assoc (Med) G142 Diehl H (373-4322), 5801 Tension Dr N E, Mpls, 55432, 331-2624

EDMONSON, Evelyn H. Sr Surv Interviewer (Lab Of Physiol Hyg) Gt 27 Stad (373-3586), 6621 S Upton Ave, Mpls, 55423, 869-4502

EDMONSON, Larry M. Hlth Prog Rep (Dis Prevent & Control, M D H) 443 M D H (296-5223)

EDMUNDSON, Edward H. Sci (U Computer Ctr) 227 Ex (373-4360), 3103 Florida Ave S, Mpls, 55426, 929-0280

EDSON, J Roger, Assoc Prof (Lab Med) L233 Mayo (373-8568), 1475 Centennial Dr, St Paul, 55113

EDSON, William H. Prof & Dir 206 Bu, 1425 University Ave S E, Mpls (373-2257), 1520 3rd St N W, St Paul, 55112, 633-7360

EDSTROM, Austrid M. Sr Fd Serv Wkr (Sanford) Sa H (373-3435), 2804 Blaisdell S, Mpls, 55408, 827-1069

EDSTROM, Ronald D. Assoc Prof (Biochem - Med) 221 Mird H (373-3092), 2303 Xerxes Ave N, Mpls, 55422, 588-9156

EDVENSON, Ellen G. Sr Sec (Med) 1350 Mayo (373-8024)

EDWARDS, Anna L. Custodi Wkr (Comstock) Com H (373-7080), 3317 5th Ave S, Mpls, 55408, 823-7019

EDWARDS, Craig F. Exper Plot Supv (Agron & Plnt Genetics) 128 Cr Res (373-1505), 2044 Brewster, Apt 17, St Paul, 55108, 645-7179

EDWARDS, Elin S. Grad Tchg Asst (Engl), Duluth, Rt 2, Box 38 A, Barnum, 55707

EDWARDS, Erma E. Hosp Custodi Wkr (Hosp Env Servs) Bx55 Mayo (373-8506), 786 Aurora, St Paul, 55104, 222-7987

EDWARDS, James C. Res Asst (Forest Resources Dev) G H, 2392 Larpenteur, Apt 3, St Paul, 55109

EDWARDS, Jesse E. Clin Prof (Path) Miller Hosp, 125 College Ave W, St Paul (222-1571), 1565 Edgcombe Rd, St Paul, 55116, 698-1636

EDWARDS, Kelly M. Hosp Jantr (Hosp Env Servs) Bx 55 Mayo (373-8506), 172 Bedford St S E, Mpls, 55414, 338-5738

EDWARDS, Laura E. Asst Prof (Ob & Gyn) St Paul Ramsey Hosp, 640 Jackson, St Paul (222-4061), 1256 W Hwy 36, St Paul, 55113, 631-0303

EDWARDS, Marcia, Assoc Dean Emer (Coll Of Ed Admn), 2349 Valentine Ave, St Paul, 55108, 644-3177

EDWARDS, Marilyn S. Instr (Home Ec), Duluth

EDWARDS, Mary M. Tchg Assoc 1 (Acctg) 675 B A (373-4460)

EDWARDS, William E, Visit Prof (Anthro)
EDWARDSON, Catharine O, Area Ext Agent & Instr (Ag Ext), 610 W 28th St, Mpls, 55408, 823-5241
EDWARDSON, Christine R, Sr Nurs Asst (Nurs Servs, Stn 31) Bx603 Mayo (373-8282), 2318 Orchard Place, Apt 625, St Paul, 55112, 633-8424
EDWARDSON, Phillip L, Asst Prof (Child Psychiatry) 919 A Lafond Ave, St Paul (227-7281), 3741 Abbott S, Mpls, 55410, 922-5173
EELKEMA, Herman H, Clin Instr (Radiol) B248 Mayo (373-8581), 2121 Iglehart, St Paul, 55104, 645-3496
ELLIS, Marilyn R, Sr Sec (Pub Hlth) 1325 Mayo (373-8060), 3857 37th Ave S, Mpls, 55406, 729-8015
EFFERTZ, Darlene A, Sr Key Punch Oper (Ag Exper Stn, St Paul) 6 Nor H (373-0987), 638 W Cottage, St Paul, 55104, 488-1534
EGAN, Claudia S, Dent Asst (Orthodont) 221 Owre (373-3274)
EGAN, Ellen C, Asst Prof (Nurs) 3313 Po H (373-8215 & 373-3462), 2010 19th Ave N E, Mpls, 55418
EGAN, Peggy L, Sr Clk Typ (Biol) 221 L Sci, Duluth (726-7264), 519 W St Marie, Duluth, 55811, 724-2280
EGAN, Raymond L, Asbestos Wkr (Phys Plnt) 105 Shops B (373-3617), 100 W 27th St, Mpls, 55408, 823-8359
EGBERG, David C, Res Asst (Org Chem) 455 Smith H (373-7752), 3581 Owasso St, St Paul, 55112, 483-2091
EGELAND, Byron, Assoc Prof N548 Ell H (373-3286), 1600 E 43rd St, Mpls, 55407, 729-6220
EGELKRAUT, Trudy C, Acct Clk (State Soil & Water Conserv) 318 Nor H (296-3767), 1219 10th St N W, Apt 102, St Paul, 55112, 636-3290
EGER, Paul, Res Asst (Chem Eng & Mats Sci) 151 Ch Eng (373-7094 & 373-2300), 3928 22nd Ave S, Mpls, 55407, 729-1236
EGERTSON, Kenneth E, Assoc Prof & Ext Mktg Econmst (Ag & Applied Econ) 123 T S C, 1781 Lake St, St Paul, 55113, 644-6704
EGGE, Jeanne E, Sr Gen Staff Nurse (Nurs Servs, Stn 31) Bx603 Mayo (373-8282)
EGGERICHS, Mary J, Sr Clk Typ (Radiol) H S, Mpls (373-3755), 2102 Cornell Dr, St Paul, 55112, 784-6179
EGGERS, Barbara L, Hosp Stn Fd Serv Wkr (Hosp Nutr Serv) Mayo (373-8890), 825 Weeks Ave S E, Mpls, 55414, 331-3179
EGGERS, Norbert D, Sr Lab Anim Tech (Path) 184 Jac H (373-2909), 1901 Buchanan St N E, Mpls, 55418
EGGERT, Janet L, Acct Clk (A V Lib Servs) 233 U Press (373-3810), 5850 N E 5th St, Mpls, 55432
EGGLESTON, Morton H, Bldg Crktr (Phys Plnt) (373-2047), 3936 Colorado Ave S, Mpls, 55416
EHASZ, Julia L, Nurs Asst (Nurs Servs, Stn 57) St 57 Mayo (373-8357)
EHLEN, K James, Med Fellow (Med) C309 Mayo (373-8199)
EHLEN, Kari A, Lic Prac Nurse (Nurs Servs, Stn 45) Bx603 Mayo (373-8282)
EHLEN, Thomas A, Systems Dir (Map Div) 415 Cot H (376-7003 & 376-7009)
EHLENZ, Edward J, Sr Engr (Eng & Constr) 96 Fol H (373-4456), 288 S Saratoga St, St Paul, 55105, 698-9574
EHLERS, Henry J, Prof (Phil) 411 A B A H, Duluth (726-8243), 1809 Woodland Ave, Duluth, 55803, 724-8925
EHLERS, Sally M, Med Fellow (Med) Mayo, 1940 Marshall Ave, St Paul, 55104
EHRENBERG JR, Paul H, Police Ofcr (Police Dept) Rosemount Research Ctr, Rosemount (373-3550)
EHRENKRANZ, Florence A, Prof Emer (Fam Soc Sci), 1504 Crawford St, St Paul, 55113, 645-3257
EHRRICH, Ramona G, Community Prog Asst (Ag Ext) Faribault Co Ext Serv, Blue Earth (526-5133), 526-3971
EHRMAN, Ronald N, Res Asst (Psych) 255 Ell H (376-7123), 1037 Cromwell Ave, Apt 8, St Paul, 55114, 644-7737
EIAN, Grace O, Laund Wkr (Laund) P B (373-3402), 2501 Lowry N E, Mpls, 55418, 788-3363
EIBNER, Marie F, Asst Prof Emer (Phys Ed), 5840 Turtle Lake Rd N, St Paul, 55112, 484-6322
EICH, Mary E, Lab Tech (Vet Diag Labs) E220 Vet D L (373-0774), 3220 Aldrich Ave S, Mpls, 55408, 825-6722

EICHER, Janet L, Sr Nurs Asst (Nurs Servs) 603 Mayo (373-8282), 4120 Welcome Ave N, Mpls, 55422, 537-6335
EICHINGER, Bernice M, Hosp Custodi Wkr (Hosp Env Servs) Bx55 Mayo (373-8506), 700 N Bryant Ave, Apt 203, Mpls, 55411, 377-9696
EICHEN, John G, Med Fellow (Psychiatry) D697 Mayo (373-8871), 5129 Meadow Ridge, Mpls, 55435, 941-6065
EICKMAN, Janet I, Sr Gen Staff Nurse (Nurs Servs, Stn 201) Bx603 Mayo (373-8282), 2220 E Franklin, Apt 223, Mpls, 55404
EID, Malford C, Hosp Servs Analyst (Hosp Servs, M D H) 214 M D H (296-5446)
EID, Mushira A, Grad Tchg Asst (Ling) 138 Kla Ct (373-0166)
EID, Nadia A, Grad Tchg Asst (Ling) 138 Kla Ct (373-0167)
EIDE, Bertha N, Fd Serv Wkr (Hosp Nutr Serv) Bx 84 Mayo (373-8674), 3531 3rd St N, Mpls, 55412
EIDE, Carl J, Prof Emer (Plnt Path) 310 Stak H (373-1239), 2228 Hillside, St Paul, 55108, 644-7566
EIDE, Carolyn E, Gen Staff Nurse (Nurs Servs, Stn 45) Bx603 Mayo (373-8345), 2915 Dean Blvd, Apt 302, Mpls, 55416, 922-5680
EIDE, Gwen, Clk (Hosp X Ray Diag) B264 Mayo (373-8570), 915 University S E, Mpls, 55414, 331-7820
EIDE, Paul H, Media Res Prodr (Media Resources) 30 Shops B (373-3785), 4923 37th Ave N, Mpls, 55417, 724-5739
EIDEM, Bonnie L, Sr Sec (Plnt Servs) 13 Cam, Morris (589-2814 x 242), Rt 1, Morris, 56267, 589-1269
EIDEM, Constance S, Ext Home Econmst & Instr (Ag Ext) Douglas Co Ext Ofc, Alexandria (763-6077)
EIDSMOE, Bonnie C, Sr Clk Typ (Arch & Landscape Arch) 110 Arch (373-2198), 2743 Aldrich Ave S, Mpls, 55405, 824-7576
EIFRIG, David E, Assoc Prof (Ophthalmol) A684 Mayo (373-8425)
EIGEN, James M, Computer Progr (Hlth Sci Computer Ctr) V371 V F W C R C, 2829 University Ave S E, Mpls (376-3976), 4218 Bloomington Ave, Mpls, 55407, 827-4272
EIKE, Janet L, Jr Sci (Peds) 1435 Mayo (373-8161), 1404 Raymond Ave., St Paul, 55108, 646-3959
EIKUM, John J, Computer Progr (Computer Ctr) 227 Ex (373-4579), 2425 W Co Rd, C2, St Paul, 55113, 633-5925
EILERS, Clarence H, Deliv Serv Driver (Hosp Mats Mgmt) Bx517 Mayo (373-8962), 2812 38th Ave S, Mpls, 55406, 729-4849
EILERS, Diane M, Reg Nurse (Nurs Servs, Stn 41) Bx603 Mayo (373-8341), 1111 Hamline Ave N, Apt 7, St Paul, 55108, 645-6570
EILERS, Vincent E, Clin Asst Prof (Orthoped Surg) Hennepin Co Gen Hosp, 619 S 5th St, Mpls (330-2370), 2245 Stanford Ct, St Paul, 55105, 699-5751
EINSWEILER, Robert C, 331 Soc Sci (376-3250 & 373-2653), 1226 W Minnehaha Pkwy, Mpls, 55419, 825-7050
EISEL, Mervin C, Instr & Ext Hort (Hort Sci) Box 132-1, Rt 1, Chaska (443-2460), Rt 1, Box 142, Chaska, 55318
EISELMAUR, Doris I, Sr Lab Tech (Hosp Labs, Cystometric) Bx198 Mayo (373-8619), 1036 Burgess, St Paul, 55103
EISENBERG, Richard M, Asst Prof (Pharmacol & Biol) 206 Sch Med (726-8511), 2902 E Superior St, Duluth 55812, 728-1989
EISENREICH, Judy P, Sr Sec (Music Ed) 104 Sc H (373-3452)
EISENSTADT, William S, Clin Instr (Med) 221 Medical Arts Bldg, 825 Nicollet Mall, Mpls, 1 Red Cedar Lane, Mpls, 55410
EISERT, Maxine L, Sr Fd Serv Wkr (Din Hall) U Of M Tech College, Crookston (281-6510), County Rd 11, Box 196, Crookston, 56716, 281-3765
EISLER, Gerald A, Ext Agent & Asst Prof (Ag Ext) Cook Co Ext Ofc, Courthouse, Grand Marais (387-2015)
EITEL, George D, Clin Asst Prof (Surg) 1409 Willow St, Mpls, 6900 Cornelia Dr, Mpls, 55435, 922-6322
EIX, John R, Ext Agent & Asst Prof (Ag Ext) Agricultural Ext Ofc, Post Office Bldg, Park Rapids (732-3391)

EKBERG, Sallyann D, Clk (Gen Dupl) 33 Soc Sci (373-4985), 2652 Marshall St N E, Mpls, 55418, 788-0774
EKENSTADT, Clara, Cook (Comstock) Com H (373-2452), 1800 3rd Ave S, Mpls, 55404, 335-2097
EKERN, Beth L, Gen Staff Nurse (Nurs Servs, Mason H 1) Bx603 Mayo (373-8282), 3151 Chowen Ave S, Apt 136, Mpls, 55416
EKLUND, Claudia C, Sr Gen Staff Nurse (Nurs Servs, Stn 50) Bx603 Mayo (373-8282), 1260 Hazelwood, Apt 1, St Paul, 55106, 772-2709
EKLUND, Rachel L, Stu Technol Supv (Hosp Labs, Chem) Bx198 Mayo (373-8637 & 373-8638), 1010 Essex St S E, Mpls, 55414, 331-5019
EKMAN, C Walter, Sr Res Shop Foreman (Sp Sci Ctr) 10a Sp Sci (373-5415), 5813 N Irving, Mpls, 55430, 561-3699
EKOLA, Lynne M, Nurs Asst (Nurs Servs) Bx603 Mayo (373-8282), 2625 Aldrich Ave S, Mpls, 55408
EKSTRAND, David L, Instr (Athl) 220 B F A B (373-5206), (Stud Couns Bur) 101 Ed H (373-4193), 1184 Homer St, St Paul 55106, 698-3958
ELAKKAD, Mohamed A, Jr Sci (Agron & Plnt Genetics) W R L (373-0857)
ELBE, Sharon R, Lib Bkbnr (Bindery) 180 P & G A (373-2884), 209 5th St S E, Apt 305, Mpls, 55414, 336-4025
ELCRAT, Alan R, Visit Assoc Prof (Math) V H (373-5978)
ELDER, Jim L, Tchg Assoc 1 (Chem) 78 Kott H (373-4931)
ELFTMANN, E Gail, Sr Sec (Electric Eng) 139 Elect E (373-2577), 4116 14th Ave S, Mpls, 55407, 823-4593
ELGUTHER, Ernst G, Sr Engr (Phys Plng) 62 Fol H (373-2031), 794 Lovell Ave, St Paul, 55113, 484-5129
EL-HALAWANI, Mohamed E, Res Assoc (Anim Sci) 216 Pet H (373-0978), 5144 Irontdale Rd, Apt 206, St Paul, 55112, 764-0638
ELIA, Patrick A, Clk (Hosp X Ray Diag) 292 Mayo (373-8576), 3124 Minnehaha, Mpls, 55406, 729-5725
ELIAS, Rebecca A, Sr Clk Typ (Phys Ed & Recreatn) 104 Gym (373-0956), 41 Melbourne Ave S E, Mpls, 55414, 335-2420
ELIASON, Deborah A, Sr Sec (Quigley Ctr) 1246 Soc Sci (373-2691), 932 4th Ave S, Stillwater, 55082
ELIASON, Marian L, Asst Prof (Occup Therapy) 278 Ch R C (373-9031), 311 Kenwood Pkwy, Mpls, 55403, 374-5041
ELIZONDO, Arturo, Grad Tchg Asst (Orthodont) 221 Owre (373-3274), 1236 Middlebrook Hall, University Of Min, Mpls, 55455, 376-6724
ELIZONDO, Gerardo, Res Asst (Fd Sci & Nutr) 320 M Sci L (376-3415), Mdb H, University Of Min, Mpls, 55455, 376-6717
EL - KANDELGY, Sayed M, Asst Sci (Anim Sci) 39 Pet H (373-0985), 614 Mackubin St, St Paul, 55103, 227-1080
ELKINS, Earl C, Prof Emer (Phys Med & Rehab) Mayo Grad Sch Of Med, Rochester (282-2511)
ELLEFSON, Ralph D, Asst Prof (Biochem & Lab Med) Mayo Medical School, Rochester (282-2511)
ELLEFSON, Sherry, Sr Clk Typ (Forestry Admin) 342 G H (373-0830), 4500 Louisiana Ave N, Mpls, 55428, 533-7374
ELLENBOGEN, Bert L, Prof (Soc) 1160 Soc Sci & 54 Cla Off (376-3849 & 373-2622), 5140 Luverne Ave, Mpls 55419, 825 5054
ELLER, Marie J, Instr & Libn (Lib Catalog) 160 O M W L (373-2883), 912 19th Ave S E, Mpls, 55414, 331-6565
ELLER, Ralph G, Jr Sci (Forest Resources Dev) G H, 1855 W Larpenteur, St Paul, 55113, 644-1753
ELLIES, Lila, Lic Prac Nurse (Nurs Servs, Stn 47) Bx603 Mayo (373-8282), 6455 Zane Ave, Apt 17, Brooklyn Park, 55429
ELLING, Laddie J, Prof (Agron & Plnt Genetics) 212 Agr (373-0862), 2483 N Albert, St Paul, 55113, 633-1526
ELLINGER, Mark S, Fellow (Zoology) 322 Z (373-3651), 915 20th Ave S, Apt 206, Mpls, 55404, 338-2250
ELLINGHAM, Corinne T, Clinic Coord (Phys Med & Rehab) 366c Ch R C (373-9007), 2822 Chowen Ave S, Mpls, 55416, 922-1383
ELLINGSEN, Lois M, Fd Serv Wkr (Fd Serv) 280 K, Duluth (726-7500), 1921 E 9th St, Duluth, 55812, 728-2905

ELLINGSON, Darleen, Ext Home Econmst & Asst Prof (Ag Ext) Kanabec Co Ext Ofc, Mora (679-3010)

ELLINGSON, Janet M, Clk Typ (Phys Ping) 321 Mor H (373-7619), 7232 Portland Ave S, Apt. 4, Mpls, 55423, 869-5434

ELLINGSON, Mary A, Exec Sec (Fam Study Ctr) 1014 Soc Sci (373-5281 & 373-2607), 6744 Cedar Ave, Apt 6, Mpls, 55423, 869-4292

ELLINGSON, Norman H, Supt (Rosemount Res Ctr) Rosemount Research Ctr, Bldg 704 W, Rosemount (423-1118), 14600 Blaine Ave E, Rt 2, Rosemount, 55068, 423-2948

ELLINGSON, Paula A, Sr Gen Staff Nurse (Nurs Servs) Bx603 Mayo (373-8282), 1015 Essex St S E, Apt 319, Mpls, 55414

ELLINGSON, Richard, Clin Asst Prof (Ophthalmol) A684 Mayo (373-8425), 6804 Dakota Trail, Mpls, 55435, 941-3937

ELLINGSON, Uncha, Hosp Custodl Wkr (Hosp Env Servs) Bx 55 Mayo (373-8506), 2247 Fillmore Place N E, Mpls, 55414

ELLINGWOOD, Judy E, Med Records Typ (Hosp Steno Otc) Bx600 Mayo (373-8474), 3438 Upton Ave N, Mpls, 55412

ELLIOTT, Arthur, Asst Prof (Urol) B195 Mayo (373-8443), 4101 Colfax Ave S, Mpls, 55409, 827-1881

ELLIOTT, Elizabeth J, Sr Sec (Ag Ext) 260 Cof H (373-1227), 1375 Midway Pkwy, St Paul, 55108, 647-0878

ELLIOTT, Harold S, Clin Asst Prof (Periodont) 401 Owre (373-3260), 210 3rd St S, St Cloud, 56301

ELLIOTT, Margaret, Intermed Clk Typ (Mn Dept Of Hlth) 421 M D H (296-5212), 7638 Pleasant Ave S, Mpls, 55423, 869-9042

ELLIOTT, Robert J, Instr & Dir (Civil Def Ed) 1633 Eustis St, St Paul (373-4850), 1622 Carl St, Apt 204, St Paul, 55108, 645-1140

ELLIOTT, Robert K, Nurs Asst (Nurs Servs, Staffing) Bx603 Mayo (373-8282), 120 5th St, St Paul, 55110, 429-9198

ELLIOTT, William A, Asst Prof (Agron & Plnt Genetics) 303 Agr (373-0855 & 373-0871), 965 Hwy 36 W, Apt 210, St Paul, 55113, 483-4617

ELLIS, Ardis M, Sec (N Cen Exper Stn) N Central Sch & Exp Stn, Adm Bldg, Grand Rapids (326-3485), Rt 3, Box 34, Grand Rapids, 55744, 326-5605

ELLIS, Arthur E, Assoc Prof (Elem Ed) 250b Bu (373-5351), 2100 La Porte Dr, Mpls, 55432, 784-1846

ELLIS, Barbara L, Occup Ther (Rehab Ctr) Bx297 Mayo (373-9013), 622 N Crescent Lane, Litchfield, 55355

ELLIS, Carol, Sr Lab Tech (Surg) F137 Diehl H (373-4332), 821 8th St S E, Mpls, 55414, 331-1969

ELLIS, Cassius, Med Fellow (Surg) B518 Mayo, 73 B Ramsey St, Ft Snelling, St Paul, 55111, 726-9190

ELLIS, Earl, Bldg & Grnds Wkr (Plnt Servs) 241 Adm, Duluth (726-8262), 1209 E 3rd St, Duluth, 55805, 727-6980

ELLIS, Earnestine, Nurs Asst (Nurs Servs) Bx603 Mayo (373-8282), 874 Hague Ave, St Paul, 55104, 227-4545

ELLIS, J Eugene, Area Ext Agent & Assoc Prof (Ag Ext) Meeker Co Ext Ofc, Courthouse Annex, Litchfield (693-8515), 622 N Crescent Lane, Litchfield, 55355, 693-8960

ELLIS JR, John C, Clin Instr (Ob & Gyn) 3625 W 65th & Drew, Mpls (335-2257), 7-1/2 Merilane Ave, Mpls, 55436

ELLIS, John E, Asst Prof (Chem) 318 Smith H (376-7484), 152 Kolt H (376-7301), 1800 W Larpenteur, St Paul 55113

ELLIS, John P, Counselor & Adv (Martin Luther King Prog) 19 Joh H (373-9739), 601 Lincoln Ave, St Paul, 55102, 222-6574

ELLIS, Lynda B, Asst Prof (Hlth Sci Computer Ctr) V369 V F W C R C (373-0331), 1800 W Larpenteur, Apt 2, St Paul, 55113

ELLIS, Paul J, Asst Prof (Physics & Astron) 442 Ph (373-0240), 1030 6th St S E, Mpls, 55414

ELLIS, Ramona A, Hosp Custodl Wkr (Hosp Env Servs) Bx 55 Mayo (373-8506), 3211 Minnehaha Ave S, Apt 204, Mpls, 55406

ELLIS, Robert M, Prof (Math) 328 V H (373-5312), 2111 Folwell Ave, St Paul, 55108, 646-2067

ELLIS, Ronald W, Clin Asst Prof (Med) 2500 Como Ave, St Paul (645-5851), 1655 Beechwood Ave, St Paul, 55116, 699-8653

ELLINGSON-ENGLEBRETSON

ELLISON, Eldon C, Asst Sci (Hormel Inst) Hormel Institute, 801 16th Ave N E, Austin (433-8804), Rt 2, Box 150 D, Hayfield, 55940, 477-3878

ELLISON, Linda L, Lic Prac Nurse (Nurs Servs, Mason H 3) Bx603 Mayo (373-8282), 991 Pandora Dr, Mpls, 55432, 822-3391

ELLINGER, Paul J, Pub Hlth Engr (Mn Dept Of Hlth) 207 M D H (296-5345), 5200 45th Ave S, Mpls, 55417, 729-6096

ELLS, Edward M, Asst Prof (Clin Psychiatry) Mayo, Veterans Adm Hospital, Mental Health Ctr, Mpls

ELLSWORTH, Robert, Grad Tchg Asst (Theatre Arts) 214 Mdb H

ELLWOOD, Paul M, Clin Assoc Prof (Neuro) Amer Rehab Fdn, 123 E Grant St, Mpls

ELMORE, Elsie H, Sec (Soc - Anth & Soc Sci) 361 A B A H (726-7551), 2621 Rogers Pkwy, Duluth 55806, 727-1432

ELMQUIST, Kathleen A, Sr Gen Staff Nurse (Nurs Servs, Stn 301) Bx603 Mayo (373-8282), Box 51, Chisholm, 55719

ELNESS, Julie M, Sr Exec Sec (Ag Ext) 240 Cof H (373-1221), 1906 Como Ave S E, Mpls, 55414, 331-7631

ELO, Roger F, Tchg Assoc 1 (Computer, Info, & Control Sci) 235a Ex (376-3683), 1315 5th St S E, Mpls, 55414

ELSABEE, Ramez E, Res Asst (Anim Sci) 214 Pet H (373-1483), 2232 Scudder St, University Of Min, St Paul, 55108, 644-2108

EL-SAYED, Farouk A, Asst Sci (Agron & Plnt Genetics) 318 Pl Sci (373-1370), 1320 Grand St N E, Mpls, 55413, 336-3937

ELSBERRY, Gary L, Sr Eng Asst (Eng & Constr) 18 Fol H (373-4419), 237 Cecil St Se, Apt 1, Apt 33, Mpls, 55414

ELSENPETER, Caroline G, Instr & Counselor (Gen Coll) Consolidated Help Ctr, 331 17th Ave S E, Mpls (373-0120), 1670 Johanna Blvd, St Paul, 55112, 633-7539

EL-SHERIF, Mohamed M, Res Asst (Anim Sci) 132 Pet H (373-1484), 2024 Commonwealth Ave, Apt D11, St Paul, 55108, 645-6303

ELSNER, Regina M, (Hosp X Ray Diag) (373-8570), 1103 4th St S E, Apt 1, Mpls, 55414

ELSTAD, Ellis E, Acctg Supv (Acctg) Flr 3 Adm Serv (373-5571), 6256 Sumter Ave N, Mpls, 55428, 537-5197

ELSTAD, Mildred I, Hosp Nurs Supv (Nurs Servs) B385 Mayo (373-8282), 5604 Heather Lane, Mpls, 55436, 929-9423

ELSTAD, Sandra M, Acct Clk (Vet Clin Sci) B200c Vet H (373-0959), 3048 12th Ave S, Apt 2, Mpls, 55407, 721-5473

ELVEBACK, Lillian R, Assoc Prof (Biostatistics) Mayo Medical School, Rochester (282-2511)

ELVIDGE, Dennis W, Biol Lab Tech (Water Mgmt & For Protect Res) 418 N C For (645-0841), 12139 Duke Dr, St Paul, 55433, 757-5534

ELWELL, Kathryn A, Sr Lab Tech (Resp Therapy) 247 Mayo (373-8459), 2239 20th St N W, St Paul, 55112, 633-2520

ELY, Mary E, Resid Hall Proctor (Stu Affrs) U Of M Tech College, Waseca (835-1000), U M W Residence Hall, Waseca, 56093

ELZEA, Jill N, Sr Clk (Hosp Med Records) Bx601 Mayo (373-8619), 5017 W 109th St, Mpls, 55437

EMBRETSON, Elaine, (Mn Poll Control Agcy) M D H, Minn Dept Of Health, 717 Delaware St S E, Mpls (378-1320), 2727 Portland Ave S, Mpls, 55407

EMBRY, Gladys V, Nurs Asst (Hosp Outpat) D-372 Mayo (373-8727), 3816 4th Ave S, Mpls, 55409, 825-6723

EMERSON, Caroline S, Tchg Spec (Hlth Ecology) 158 Owre (373-4532), 817 12th Ave S E, Apt 208, Mpls, 55414, 331-4384

EMERY, Linda L, Sec (Pub Affrs) 909 Soc Sci (373-2653 & 373-2655), 1646 Jasper St N W, Anoka, 55303

EMERY, Robert W, Intern (Surg) Mayo, 3031 Ewing Ave S, Mpls, 55416, 920-6450

EMERY, Thomas W, Prntg Equip Oper (Prntg Plnt) P & G A (373-3592), 2214 Beech St, St Paul, 55119, 739-4653

EMERY, W Edwin, Prof (Journ & Mass Commun) 108 Mur H (373-3176), 2524 Seabury Ave S, Mpls, 55406, 729-5762

EMME, Lois J, Asst Sci (Lab Med) Stone L (373-7634), 611 Delaware St S E, Mpls, 55414, 331-4797

EMMERSON, Sandi L, Sr Sec (Trade & Indust Ed) 125 Peik H (373-3641), 3512 Minikahda Ct, Apt 14, Mpls, 55412, 926-8368

EMMINGS, Judy L, Lib Asst (Lib Circulatn) 110 O M W L (373-2885), 2786 Xerxes Ave S, Mpls, 55416, 922-5461

EMMINGS, Steven D, Asst Sci (Urban & Reg Affrs) 967 Soc Sci (373-7796 & 373-7756), 2786 Xerxes Ave S, Mpls, 55416, 922-5461

EMMONS, Kay L, Stu Technol Supv (Hosp Labs, Hematol) B285 Mayo (373-8892), 1707 N Fry St, St Paul, 55113, 644-6925

EMO, Michael J, Farm Anim Tech (Vet Clin Sci) Vet H (373-1636), 2018 21st Ave S, Mpls, 55404, 339-5709

EMOND JR, Joseph S, Clin Asst Prof (Fam Practice & Community Hlth) A290 Mayo (373-8539), Box U, Lakeville, 55044

EMSLANDER, Richard F, Instr (Med) Mayo Medical School, Rochester (282-2511)

ENBERG, Warren E, Constr Supt (Plnt Servs) 137 L, Duluth (726-7187), 2814 E Superior St, Duluth, 55812, 724-6736

ENDRES, M Lucile, Community Prog Asst (Ag Ext) 111 M, Duluth (726-7512), 724-9426

ENER, Marita A, Assoc Sci (Med) 404 V C H H (373-4437), 556 Desnoyer Ave, St Paul, 55104, 645-8971

ENESTVEDT, Ruth C, Instr (Nurs) 3313 Po H (373-3462 & 373-9643), 5216 Division St, Mpls, 55424, 927-9538

ENFIELD, Franklin D, Prof (Gen & Cell Biol) 254 & 259 Bio Sci (373-1591 & 373-0927), 1413 W Eldridge, St Paul 55113, 631-2646

ENG, Chuck B, Res Asst (Microbiol) 285 V C H H (373-2749), 10551 Gen H, University Of Min, Mpls, 55455, 373-0660

ENG, Hilda P, Sr Lab Tech (Resp Therapy) Bx247 Mayo, 1229 Maywood, St Paul, 55117, 488-0153

ENGBERG, Robert, Resident Adv (Housing) R H I V, Morris (589-2211)

ENGBRETSON, A E, Acad Staff Member, 6345 E Boise, Mesa, AZ, 85205

ENGBRETSON, Janet R, Hosp Nurs Supv (Nurs Servs) Bx603 Mayo (373-8282), 4900 Hibiscus Ave S, Mpls, 55435, 920-2151

ENGBRETSON, Mark J, Res Asst (Physics & Astron) (373-0044), 5255 W 82nd St, Apt 17, Mpls, 55437, 835-1172

ENGEL, Andrew G, Prof (Neuro) Mayo Medical School, Rochester (282-2511)

ENGEL, Joseph P, Clin Instr (Phys Med & Rehab) St Barnabas Hosp, 900 S 8th St, Mpls (333-8563), 4505 Arden Ave, Mpls, 55424, 922-2807

ENGEL, Rolf R, Asst Prof (Peds) D133 Mayo (373-8513), 3265 N Snelling, St Paul, 55112

ENGEL, Timothy J, Systems Analyst (Ag Ext) 415g Cof H (376-7003), 1660 Cumberland, University Of Min, St Paul, 55117, 489-5311

ENGELBART, Elaine S, Res Fellow (Otolaryngol) 6412 Po H (373-9693 & 373-8740), 1712 Irving Ave S, Mpls, 55403, 377-5060

ENGBRECHT, Mary K, Stu Technol Supv (Hosp Labs, Bacteriol) Bx198 Mayo (373-8631), 500 Erie St, Apt 8, Mpls, 55414, 331-7975

ENGELDINGER, Sue A, Soc Wkr (Hosp Soc Serv) Bx181 Mayo (373-8710 & 373-8710), 1599 St Anthony, Apt 8, St Paul, 55104, 644-3934

ENGELKE, Patricia, Sec (Hort Ctr) Horticulture Center, 3755 Jean Duluth Rd, Duluth (525-4357), 5225 Colorado St, Duluth, 55804, 525-2815

ENGELMANN, Susan M, Ext Home Econmst (Ag Ext) McLeod Co Ext Ofc, Courthouse, Glencoe (864-5173), Rt 2, Glencoe, 55336, 864-5706

ENGELS, Audrey A, Jr Sci (Botany) 705 Bio Sci (376-3061), 3100 64th Ave N, Mpls, 55429, 561-3653

ENGEN, Margaret J, Gen Staff Nurse (Nurs Servs) Bx603 Mayo (373-8282), 520 Washington Ave S E, Apt 306, Mpls, 55414

ENGENE, Selmer A, Prof (Ag & Applied Econ) 316b Cof H (376-3563), 1455 Skiles Lane, St Paul, 55112, 633-4210

ENGLAND, George W, Prof (Indust Reels Ctr) 547 B A (373-3827), 1454 Larch Lane, Mpls, 55427, 544-5401

ENGLE, Donald L, Pres (Mn Symphony Orch) 807 Hennepin Ave, Mpls (373-2525), 972 Shady Lane, Wayzata, 55391, 473-0892

ENGLE, Norman E, Asst Prof & Ext T V Coord (Info & Ag Journ) 490 Cof H (373-0710), 248 17th Ave S W, St Paul, 55112, 633-5342

ENGLEBRETSON, Stephanie, Sr Key Punch Oper (Ag Exper Stn, St Paul) 6 Nor H (373-0987), 162 N Wheeler St, St Paul, 55104, 646-7731

ENGLER, Phillip, Med Ctr M & O Mech (Phys Plnt) A195 Mayo (373-4171), 2310 W County Rd D, St Paul, 55112, 633-2791

ENGLERT, Clara E., Hosp Custodi Wkr (Hosp Env Servs) Bx55 Mayo (373-8506), 2019 2nd St N E, Mpls, 55418, 789-1172

ENGLERT, Edwin J., Farm Anim Tech (Vet Biol) Rosemount Experiment St 1605 160th St W, Rosemount (423-2642), 2182 135th St W, Rosemount, 55068, 423-2520

ENGLISH, Daisy M., Nurs Asst (Nurs Servs, Mason H 3) Bx603 Mayo (373-8282), 815 Ashland Ave, St Paul, 55104, 226-2082

ENGLISH, Gilbert L., Med Fellow (Ob & Gyn) 4214 Po H (373-8851), 5800 Abbott Ave S, Mpls, 55410, 926-8479

ENGLISH, Inez L., Sr Act Ck (Mechl Eng) 125 Mech E (373-3302), 2910 E Franklin Ave, Apt 1107, Mpls, 55406

ENGLISH, Sandra M., Lic Prac Nurse (Clin Res Ctr) 257 V F W C R C (373-7682), 1018 4th St S E, Mpls, 55414, 331-8212

ENGLISH, Thomas G., Supv (Dept Libs) 113 Wa Lib (373-2899), 3535 Belden Dr, Mpls, 55418, 789-2513

ENGLUND, Carlotta J., Sr Gen Staff Nurse (Nurs Servs, Mason H 3) Mason H (373-8275), 410 6th St S E, Mpls, 55414, 338-1242

ENGLUND, Gary L., Pub Hlth Engr (Env Hlth, M D H) 227 M D H (296-5330), 914 Dawn Ave, St Paul, 55112, 483-3750

ENGLUND, Kathyanne C., Reg Nurse (Nurs Servs, Oper Rm) Mayo (373-8750), 4250 Parklawn Ave, Mpls, 55435, 920-1843

ENGLUND, Leonard E., Lib Asst (Coll Lib) 206 Wa Lib (373-2826), 333 Oak Grove, Apt 405, Mpls, 55403, 338-2729

ENGMAN, Mary A., Stu Technol Supv (Lab Med) B285 Mayo (373-8556)

ENGRISCH, Robert J., Storehse Stock Ck (Chem Storehse) Ch Stor (373-2361), 5344 Nokomis Ave S, Mpls, 55417, 724-3426

ENGSTROM, Florence B., Sr Ck (Gen Storehse) Gen Stor (373-3604), 2314 Taft St N E, Mpls, 55417, 331-7883

ENGSTROM, Mary J., Sr Ck Typ (Municipal Ref Bureau) University Of Minn 3300 University Ave S E, Mpls (373-9992), 1520 Adams St N E, Mpls, 55413, 789-5261

ENTNER, Esther T., Fd Serv Wkr (Centennial) Cen H (373-2291), 944 23rd Ave N E, Mpls, 55418, 781-7622

ENVEY, Terrilee F., Prin Sec (C L A Stu Pers) 203 Joh H (373-5077)

ENYART, Ann M., Sr Sec (Social) 1114 Soc Sci (373-2642), 3910 Como Ave, Mpls, 55407, 935-6552

ENZ, John W., Res Asst (Soil Sci) 101 Pl Sci (373-1350), 1233 Rose Vista Ct, Apt 1, St Paul, 55113

EPLEY, Richard J., Assoc Prof & Ext Spec (Anim Sci) 136a M Sci L (373-0977), 1420 Centennial Dr, St Paul, 55113, 633-6489

EPSTEIN, Howard I., Asst Prof (Civil & Min Eng) 102 Min Met (373-5434), 1990 Como Ave, St Paul, 55108, 644-8925

EPSTEIN, Miles L., Res Spec (Zoology) S6 Z (373-4590), 142 6th Ave N E, Mpls, 55413, 336-2151

ERBE, John C., Asst Sci (Microbiol) 935 Mayo (373-8039), 12001 Washington N E, Mpls, 55433, 757-1766

ERCKENBRACK, Jean., Sr Pharm (Hosp Pharmacy) D192 Mayo (373-8526), 5049 Colfax S, Mpls, 55419, 825-7541

ERDAHL, Bernice E., Custodi Wkr (Housing) 13 Cam, Morris (589-2211 x 242), Donnelly, 56235, 246-3393

ERDAHL, Lillian C., Stores Ck (Fd Serv) 134 Food S C, Morris (589-2972 x 251), 509 E 2nd St, Morris, 56267, 589-3707

ERDAHL, Warren L., Asst Sci (Hormel Inst) Hormel Institute, 801 16th Ave N E, Austin (433-8804), 808 11th Ave N W, Austin, 55912, 437-6814

ERDMAN, Arthur G., Asst Prof (Mechl Eng) 307 Mech E (373-3040), 565 Sandhurst Dr W, Apt 208, St Paul, 55113

ERDMAN, Nancy R., Sr Gen Staff Nurse (Nurs Servs, Mason H 3) Bx603 Mayo (373-8282), 565 Sandhurst Dr W, Apt 208, St Paul, 55113, 488-3962

ERDMANN, Duane J., Tchng Assoc 1 (Chem) 317 Smith H (373-2370), 3339 38th Ave S, Mpls, 55406, 722-8041

ERDMANN, Judith K., Ck (Bkstor) 1 N H (373-3688), 3339 38th Ave S, Mpls, 55406, 722-8041

ERFERT, Harry N., Asst Farm Anim Tech (Anim Sci) D C B (373-1420), 867 Hamline Ave N, St Paul, 55104, 644-1082

ERICH, John B., Prof (Plastic Surg) Mayo Medical School, Rochester (282-2511)

ERICKSEN, Mary A., Sr Lab Tech (Neuro) J105 Diehl H (373-4345), 3220 Girard Ave, Mpls, 55408

ERICKSON, Ann M., Assoc Prof (Design) 331 Mc N H (373-1016), 2710 N Dale, St Paul, 55113, 483-3251

ERICKSON, Arvid C., Nurs Asst (Nurs Servs, Stn 49) St 49 Mayo (373-8282), 2329 9th St S, Mpls, 55406, 338-7301

ERICKSON, Carl G., Maint Supv (Plnt Servs) 241 Adm, Duluth (726-8144), 1940 Adirondack, Duluth, 55811, 722-5422

ERICKSON, Carol V., Ck Typ (Hosp Servs, M D H) 207 M D H (296-5459), 4325 Vincent Ave N, Mpls, 55412, 588-9269

ERICKSON, Carolyn A., Sr Sec (Mn Med Fdn) 5412 Po H (373-8023), 2150 Wilson Ave, Apt 334, St Paul, 55119

ERICKSON, Curtis L., Sheet Metal Wkr (Phys Plnt) 105 Shops B (373-3617), 4417 28th Ave S, Mpls, 55406, 722-7877

ERICKSON, Cynthia M., Sr Ck Typ (Fam Practice) A290 Mayo (373-9699), 565 57th Ave N E, Fridley, 55432, 560-7333

ERICKSON, Deborah A., Ck Typ (Adm Servs, M D H) 204 M D H (296-5438), Hamline University, St Paul, 55101, 641-2776

ERICKSON, Donald J., Assoc Prof (Phys Med & Rehab) Mayo Medical School, Rochester (282-2511)

ERICKSON, Donald L., Asst Prof (Neurosurg) B590 Mayo (373-8787), 8224 Hidden Bay Road, St Paul, 55109, 777-6776

ERICKSON, Donald O., Clin Asst Prof (Prosthodont) 310 Owre (373-2535), 3923 Huntington Dr, Minnetonka, 55343

ERICKSON, E. A., Chief, Lab Servs (Mn Dept Of Hlth) 522m M D H (296-5261), 2611 Parkview Blvd, Mpls, 55422, 588-9357

ERICKSON, Ednor A., Prin Lab Machinist (Electric Eng) 16 Elect E (373-2470), 1375 Sherburne, St Paul, 55104

ERICKSON, Gary E., Dent Fellow (Oral Surg) 210 Owre (373-3252)

ERICKSON, Gene., Staff Engr (Mn Poll Control Agcy) M D H (378-1320), 5936 Fairtax Ave S, Mpls, 55424, 926-8184

ERICKSON, Gerald M., Assoc Prof (Classics) 309a Fol H (373-5918 & 373-3912), 121 E 51st St, Mpls, 55419, 825-4981

ERICKSON, Harold C., Bldg Crtrk (Phys Plnt), 118 Winter St, St Paul, 55103, 222-8978

ERICKSON, Helen R., Custodi Wkr (Centennial) Cen H (373-2292), 3540 13th Ave S, Mpls, 55407

ERICKSON, James E., Grad Tchng Asst (Zoology) 318 Z (373-3651), 429 Fry St, Apt 3, St Paul, 55104, 645-9038

ERICKSON, James W., Commercial Artist (Media Resources) 1 Ed H (373-5861), 4504 Garfield Ave S, Mpls, 55409, 822-4835

ERICKSON, John E., Pers Mgr (U Pers) C S Pers (373-5731), 3741 12th Ave S, Apt 3, Mpls, 55407, 822-5637

ERICKSON, John F., Clin Assoc Prof (Prosthet) Fir 3 Owre (373-2535), 500 W 107th St, Mpls, 55420, 888-1932

ERICKSON, Karla K., Lic Prac Nurse (Nurs Servs, Stn 51) Bx603 Mayo (373-8282), Rt 2, Box 191, Forest Lake, 55025, 464-4331

ERICKSON, Kathleen A., Sr Sec (Ath) 103 P E, Duluth (726-8168), 2431 Minnesota Ave, Duluth, 55802, 722-4149

ERICKSON, Keith L., Bldg & Grnds Wkr (Phys Plnt) (373-3574), 1775 Lake St, St Paul, 55113, 644-9297

ERICKSON, Kenneth E., Carp Foreman (Phys Plnt) 202 Phys Pl (373-1000), 1775 Lake St, St Paul, 55113, 644-9297

ERICKSON, Kenneth L., Asst Bursar (Bursars Otc) 115 Mor H (373-9905), 455 Madison St N E, Mpls, 55413, 788-9930

ERICKSON, Laurence F., Clin Asst (Peds) Mayo, 6525 Drew Ave S, Mpls, 55410, 927-5431

ERICKSON, Lawrence. Deliv Serv Driver (Phys Plnt) 105 Shops B (373-3617)

ERICKSON, Leland V., Steam Fitter (Phys Plnt) 105 Shops B (373-3617), 7855 Greenwood, Mpls, 55432, 784-1551

ERICKSON, Leola G., Sr Sec (Ag Exper Str, St Paul) 220 Cof H (373-0752), 1668 Edmund Ave, St Paul, 55104, 646-4474

ERICKSON, Marcia L., Bldg & Grnds Wkr (Phys Plnt) 225 B A (373-4513), 2108 29th Ave S, Mpls, 55406, 339-4398

ERICKSON, Marie M., Sr Ck Typ (U Press) U Press (373-3890 & 373-3266), 601 Jackson St N E, Apt 101, Mpls, 55413, 341-2642

ERICKSON, Marion L., Prin Sec (Humanities) 212 H, Duluth (726-7260), 431 Lakeview Ave, Duluth, 55812, 724-1384

ERICKSON, Mary M., Key Punch Supv (Ag Exper Str, St Paul) 6 Nor H (373-0987), 1540 Concordia Ave, Mpls, 55414

ERICKSON, Mercedes E., Sr Sec (World Affrs Ctr) University Of Minn 3300 University Ave, Mpls (373-3799), 2622 40th Ave S, Mpls, 55406, 729-1777

ERICKSON, Nancy C., Tchng Assoc 2 (German) 106 Fol H (373-2582), 2111 21st Ave S, Mpls, 55404, 341-2955

ERICKSON, Orland W., Oper Engr (Plnt Servs) 241 Adm, Duluth (726-8262), 39 E Faribault, Duluth, 55803, 728-1724

ERICKSON, Philip R., Prin Engr (Design) 62 Fol H (373-2023 & -4413), 8213 Westwood Hls Curve, Mpls, 55426, 545-7606

ERICKSON, Rakel L., Asst Prof (Elem Ed) 229 Boh H, Duluth (726-7148), 100 Elizabeth St, Duluth, 55803, 724-8768

ERICKSON, Richard L., Storehse Stock Ck (Gen Storehse) Gen Stor (373-3604), 3401 32nd Ave S, Mpls, 55406, 721-5143

ERICKSON, Robert W., Rad & T V Bdcst Tech (Radio & T V) 1 Ed H (373-4807), 732 E 16th St, Apt 102, Mpls, 55404

ERICKSON, Robert W., Assoc Prof (Forest Products) 104 F P (373-1204), 1614 23rd Ave, Longview, WA, 98632

ERICKSON, Roger F., Sr Res Shop Foreman (Aerospace Eng & Mechs) 107 Ex (373-2505), 6233 2nd Ave S, Mpls, 55423, 869-0935

ERICKSON, Roy A., Technical Consit (Soil Sci) 125 So (373-1062), 217 Church St, Fergus Falls, 56537, 736-2857

ERICKSON, Ruby E., Sr Ck (Admis & Records) 106 Mor H (373-2152), 3617 Elliot Ave, Mpls, 55407

ERICKSON, Scott W., Schol Cmtee Rep (Educ Career Dev) 126 Joh H, University Of Minn, 1425 University Ave S E, Mpls (373-2257), 1906 S 4th St, Mpls, 55404, 338-7945

ERICKSON, Susan L., Sr Gen Staff Nurse (Nurs Servs, Stn 31) Bx603 Mayo (373-8282), 3701 44th Ave S, Mpls, 55406, 722-0985

ERICKSON, V. Lois., Asst Prof (Couns & Stu Pers Psych - Psychol Educ Prog) 230 Peik H (376-4573), 1921 Franklin Ave W, Mpls 55405, 377-7166

ERICKSON, Vernetta. Sr Ck Typ (Hosp Bus Otc) Bx602 Mayo (373-8985)

ERICKSON, W. Bruce., Assoc Prof (Mgmt - Transportation) On Leave

ERICKSON, Wayne. Sr Gen Mech (Hosp Maint & Oper) C107 Mayo (373-8447), 4049 Salem Ave S, Mpls, 55416, 926-2812

ERICKSON, William C., Sr Sci (Physics & Astron) 79 Ph, 326 6th Ave S E, Apt 208, Mpls, 55414

ERICKSON, William H., Hlth Prog Rep (Dis Prevent & Control, M D H) 443 M D H (296-5203), 400 6th Ave S E, Apt 6, Mpls, 55416, 331-4470

ERICSON, Richard E., Res Asst (Electric Eng) 430 Elect E (373-2498), 3630 Oak Terrace, St Paul, 55110, 429-2526

ERIKSSON, Karen. Sr Pharm (Hosp Pharmacy) D192 Mayo (373-8526), 1294 Roma, St Paul, 55113, 645-3358

ERIKSSON, Linda L., Prin Fd Serv Mgr (Centennial) Cen H (373-2291), 2207 N 55th Ave, Mpls, 55430, 566-6618

ERION, Kathryn R., Ck Typ (Med Labs, M D H) 421 M D H (296-5215), 414 Erie St, Apt 6, Mpls, 55414, 331-7736

ERKKILA, Timothy. Plnr (Phys Plng) 503 Mor H (373-5765), 1093 26th Ave S E, Mpls, 55414

ERLANDSON, Michael J., Sr Data Proc Tech (Adm Data Proc) 460 Adm Serv (373-4552), Rt 1, Chisago City, 55013, 368-9341

ERLING, Carl B., Clin Asst Prof (Farm Practice & Community Hlth) A290 Mayo (373-8539), 15 Dennis Lane, St Paul, 55119

- ERNE, Barbara J**, Prin Sec (Community U Hlth Care Ctr) 2016 16th Ave S, Mpls (333-2407)
- ERNE, Roger G**, Prin Acct Clk (Phys Plng) 321 Mor H (373-4942), 3339 90th Lane N E, Mpls, 55434, 786-3273
- ERNST, David R**, Med Fellow (Med) Mayo, 3237 Emerson Ave S, Mpls, 55408, 882-7101
- ERNST, Harry W**, M & O Mech (Phys Plnt) 202 Phys Pl (373-1000), 11873 Magnolia St N W, Mpls, 55433, 755-4576
- ERPELDING, Kenneth T**, Sr Engr (Eng & Constr) 96 Fol H (373-4828), 1410 39th Ave Ne, Columbia Hts, 55421, 781-2471
- ERTEL, Glen E**, Ext Agent & Asst Prof (Ag Ext) Sherburne Co Ext Office, Elk River (441-1341)
- ERVIN, Charles D**, Hosp Jantr (Hosp Env Servs) Bx55 Mayo (373-8506), 1222 La Salle Ave, Mpls, 55403
- ERVIN, Jack L**, Sr Lab Anim Tech (Res Anim Hosp) 520 V C H H (373-4352), 3451 26th Ave S, Mpls, 55406, 722-8837
- ERVIN JR, John**, Dir & Assoc Prof (U Press) 105a U Press (373-3800 & 373-3266), 59 Seymour Ave S E, Mpls, 55414, 333-0044
- ERWIN, Lorraine H**, Sr Fd Serv Wkr (Din Hall) U Of M Tech College Southern School Of Agr, Waseca (835-1004), 821 8th Ave N E, Waseca, 56093, 835-1777
- ERWIN, Phillip W**, Grad Tchg Asst (Engl) 306a Main E (376-7140), 9450 Cen H, University Of Min, Mpls, 55455, 376-6233
- ESAU, John A**, Adv (Mennonite Stu Fell) 2801 22nd St E, Mpls (722-7524)
- ESBJORNSON, R Louise**, Sr Clk Typ (Lib Proc) 75s O M W L (376-7504)
- ESCALADA, Joe A**, Res Spec (Agron & Plnt Genetics) 132 Cr Res (373-1511), 303 Agronomy, University Of Min, St Paul, 55101
- ESCARCENA, Luis A**, Asst Prof (Ob & Gyn) 219 Diehl H (373-5379 & -7902), 1345 Lincoln Ave S, Mpls, 55403
- ESCH, Dortha L**, Assoc Prof (Phys Med & Rehab) 284 Ch R C (373-9029), 2836 Matilda, St Paul, 55113, 484-6586
- ESCOBAR, Javier I**, Res Fellow (Psychiatry) C605 Mayo (373-8856), 2640 15th St N W, St Paul, 55112
- ESELIUS, Erik P**, Clin Instr (Radiol) B238 Mayo, Consulting Radiol Ltd, Medical Arts Bldg, Mpls (373-8581 & 333-7287), 3709 W Sunrise Dr, Minnetonka, 55343, 935-2724
- ESLER, Margaret J**, Cook (Fd Serv) 270 K, Duluth (726-7615), 4122 Grand Ave, Duluth, 55807, 624-3539
- ESPINOSA, Jesus S**, Bldg & Grnds Wkr (Phys Plnt) (373-2047), 3317 14th Ave S, Mpls, 55407, 729-2481
- ESPINOSA, Raul E**, Asst Prof (Neurol) Mayo Medical School, Rochester (282-2511)
- ESPY, Lawrence M**, Mgr (Sci Apparatus Servs) 288 Diehl H (373-2457), 5807 Knox Ave S, Mpls, 55419, 926-8819
- ESSER, Joyce H**, Sr Clk Typ (Special Progs, Ag Ext) 405 Cof H (373-0725), 4571 Main St N E, Mpls, 55421
- ESSEX, Burton L**, Resource Analyst (Forest Econ, Wildlife Hab, Rnge & Rec Res) 511 N C For (645-0841), 2496 Brooks Circle, St Paul, 55113, 484-7170
- ESSEX, Hiram Eli**, Prof Emer (Mayo Fdn - Pub Hlth) Mayo Foundation, Rochester
- ESTELLE, Robert F**, Asst Prof (Spanish & Portuguese) 204b Wa Lib (373-2538), 1532 Branston St, St Paul, 55108, 645-7233
- ESTENSEN, Richard D**, Assoc Prof (Path) 453 Jac H (373-2806), 4528 Arden Ave, Mpls, 55424, 926-0655
- ESTENSON, Cheryl K**, Sr Clk Typ (Bus Servs) 107 Behm, Morris (589-1224 x 223), 311 Pacific, Morris, 56267, 589-3657
- ESTENSON, Deborah M**, Clk Steno (Mn Dept Of Hlth) 421 M D H (296-5474), 401 9th St S E, Mpls, 55414, 339-5040
- ESTER, Frank E**, Bldg Secur Crtr (Phys Plnt) (373-2047), 1418 Penn Ave N, Mpls, 55411, 529-3917
- ESTERBERG, Patricia T**, Sec (Nurs Servs, Oper Rm) Bx700 Mayo (373-8750), 2240 Orchard Place, Apt 306, St Paul, 55112
- ESTERLEY, Louise M**, Hosp Stn Fd Serv Wkr (Hosp Nutr Serv) C265 Mayo (373-8890), 5034 6th St N E, Mpls, 55421, 560-2072
- ESTEROS, Gertrude A**, Prof & Head (Design) 354 Mc N H (373-1015), 2291 W Hoyt Ave, St Paul, 55108, 644-5544
- ESTES, Freddie L**, Sr Adm Ofcr (Med Sch Admin) 1360 Mayo (373-8141), 4415 Park Ave S, Mpls, 55407, 824-3233
- ESTES, Naomi E**, Prin Sec (Mgmt Info Systems Res Ctr) 93b Bleg H (373-7872)
- ESTLUND, Bertil J**, Chief, Accts & Fin (Mn Dept Of Hlth) 238a M D H (296-5224), 6318 Beard Ave N, Mpls, 55422, 561-8489
- ESTRADE, Maria**, 220 Sh An (376-7425), 200 Folwell Hall, University Of Min, Mpls, 55455, 373-5202
- ESTREM, Daniel R**, Grad Tchg Asst (Anatomy) Jac H, 528 14th Ave S E, Mpls, 55414, 331-1230
- ESTRIN, Jorge A**, Med Fellow (Surg) B518 Mayo, 1011 Marshall St N E, Mpls, 55413, 339-3282
- ESTUM, Richard F**, Assoc Ext Agent & Instr (Ag Ext) Murray Co Ext Ofc, Courthouse, Slayton (752-7868)
- ETEMADI, Nasrollah**, Tchg Assoc 1 (Math) 557 V H (373-5512), Mdb H, University Of Min, Mpls, 55455, 376-6704
- ETHEN, Joan A**, Outpat Clinic Asst (Hosp Outpat) Bx 74 Mayo (373-8532), 1346 N Kent St, St Paul, 55117, 488-5758
- ETTEL, Doris A**, Sr Clk Typ (Neurosurg) B590 Mayo (373-8788), 301 University Ave S E, Mpls, 55414
- ETTER, Margaret L**, (Org Chem) 90 Kolt H (373-2963), 2764 Dean Blvd, Mpls, 55416, 929-3849
- ETTER, Wilson C**, Bldg Crtrk (Phys Plnt), 909 W Franklin Ave, Mpls, 55405, 374-2314
- ETTINGER, Milton G**, Prof (Neurol) Box 295 Mayo (373-8790), Chief Of Neurol, Hennepin Co Gen Hosp (330-3818), 4444 Merribee Dr, Mpls 55422, 588-3242
- ETZWILER, Donnell D**, Clin Asst Prof (Peds) Mayo, 4959 Excelsior Blvd, Mpls, 55416, 920-4500
- ETZWILER, Marion G**, Res Spec (Hlth Sciences) 7208 Po H (373-8973), 4820 Valley View Rd, Mpls, 55424, 926-3966
- EUL, Martha E**, Prin Sec (Computer, Info, & Control Sci) 114 Main E (373-0132), 1730 W Larpenteur, St Paul, 55113, 645-4704
- EUL, Marti M**, Sr Sec (Psych) N218 Eit H (373-4155), 519 3rd Ave S E, Mpls, 55414, 338-0483
- EUN, Bong S**, Res Asst (Gen Coll) 307b N H (376-3384), 2008 Knapp Ave, St Paul, 55108, 646-5832
- EUSEBIO, Ernesto B**, Instr (Surg) Mt Sinai Hosp, 2215 Park Ave, Mpls (339-1681)
- EUSTIS, Scot L**, Vet Med Assoc (Vet Clin Sci) C-253 Vet H (373-1636), 2413 Bourne, St Paul, 55108
- EUTENEUER, Roman H**, Bldg Crtrk (Phys Plnt) (373-2047), Upsala, 56345, 573-2105
- EVANS, Anita M**, Stn Sec (Nurs Servs, Stn 46) P425 Mayo (373-8346), 4924 Fremont Ave N, Mpls, 55430, 522-8736
- EVANS, Ann M**, Fd Serv Wkr (Din Hall) U Of M Tech College, Crookston (281-6510), 724 N Front, Crookston, 56716, 281-4793
- EVANS, Barbara K**, Bacteriol M D H (296-5252), 3050 Old Hwy 8, St Paul, 55113, 631-0711
- EVANS, David L**, Grad Tchg Asst (Biol) L Sci, Duluth
- EVANS, Earl E**, Sr Bldg Crtrk (Fd Servs) 146 Din C (373-1104), 614 Green Ave N, St Paul, 55119, 739-7747
- EVANS, Edward**, Clin Prof Emer (Orthoped Surg) Southdale Med Bldg, 6545 France Ave S, Mpls (373-5600)
- EVANS, Esme S**, Lib Bkbnr (Prntg & Graphic Arts) P & G A (373-2884), 1221 W 24th St, Mpls, 55405, 374-5273
- EVANS, Gerald T**, Prof Emer (Lab Med) C205 Mayo (373-8623), Roberts Creek, British Columbia, Canada, F6602, 886-7176
- EVANS, Helen V**, Edit Proofdr (Prntg Plnt) 132a P & G A (373-3592), 1306 Yale Ave S E, Mpls, 55414, 339-1088
- EVANS, Patricia R**, Occup Ther (Rehab Ctr) Bx297 Mayo (373-9073), 3115 Hennepin Ave S, Mpls, 55408
- EVANS, Phyllis M**, Prod Clk (Dupl Servs) 90 Cof H (373-0722), 614 Green Ave N, St Paul, 55119, 739-7747
- EVANS, Robert H**, Assoc Prof (Phil) 415 A B A H, Duluth (726-7269), 1832 E 5th St, Duluth, 55812, 728-4146
- EVANS, Robert L**, Lectr (Physiol) 424 Mld H, 2500 St Anthony Blvd, Mpls, 55418, 781-7384
- EVANS, Samuel D**, Assoc Prof (W Cen Sch & Exper Stn) Engr (589-1711), 305 University Ave, Morris, 56267, 589-4350
- EVANS, Shirley E**, Nurs Asst (Nurs Servs, Oper Rm) Bx700 Mayo (373-8750), 1920 Roblyn, St Paul, 55104, 646-3505
- EVANS III, William E**, Instr (Mayo Med Sch) Mayo Medical School, Rochester (282-2511)
- EVANSON, Oral A**, Assoc Sci (Vet Physiol & Pharmacol) 114 Vet A (373-0821), 1028 Cobb Rd, St Paul, 55112, 484-4191
- EVEN, Michael C**, Hosp Jantr (Hosp Env Servs) Bx 55 Mayo (373-8506), 3630 Robinwood Terrace, Hopkins, 55343, 938-4538
- EVEN, Nicholas E**, Clin Instr (Soc Work) (455-9651), 1273 Truman Place, St Paul, 55116
- EVENSEN, Martin E**, Bldg Crtrk (Phys Plnt) (373-2047), 4722 Aldrich Ave N, Mpls, 55430, 529-0184
- EVENSON, Aaron D**, Bldg & Grnds Wkr (Phys Plnt) (373-2047), 4412 W Lk Harriet Blvd, Mpls, 55410, 929-8685
- EVEREST, Gordon C**, Asst Prof (Mgmt Sci) 649 B A (373-5601), 1768 N Dunlap, St Paul, 55113, 488-2137
- EVERETT JR, Ernest L**, Roofer (Phys Plnt) 105 Shops B (373-3617), 4904 Girard Ave N, Mpls, 55430, 522-1737
- EVERETTS, Calvin E**, Painter (Phys Plnt) 202 Phys Pl (373-1000), 3724 Polk St N E, Mpls, 55421, 788-3230
- EVERS, Marie A**, Custod Wkr (Comstock) Corn H (373-7080), 10 E 19th St, Mpls, 55403, 335-8468
- EVERS, Marilyn A**, Sr Clk Typ (Ag Ext Serv, 4 H) 475 Cof H (373-1083 & 373-1085), 323 4th St S E, Apt 303, Mpls, 55414, 339-1369
- EVERSON, Erling H**, Bldg & Grnds Wkr (Phys Plnt, St Paul) 230 Phys Pl (373-1005), 1648 Charles Ave, St Paul, 55104, 644-9058
- EVERSON, Phillip D**, Sr Attdnt (Vet Clin Sci) B200c Vet H (373-0959), 3107 4th St S E, Mpls, 55414, 378-1340
- EVINK, Kenneth K**, Elec (Htg & Mech Maint) 13 Htg Plt, Morris (589-3393 x 291), Rt 3, Morris, 56267, 392-5650
- EWALD, Linda L**, Prin Lab Tech (Nuclear Med) V64 V F W C R C (373-4304 & 373-8650), 815 13th Ave S E, Apt 311, Mpls, 55414, 378-0234
- EWER, Orelan L**, Bldg Secur Crtrk (Phys Plnt) (373-2047), 4531 Colfax Ave N, Mpls, 55412, 521-3817
- EWERT, Marsha J**, Sr Sec (Anesth) C596 Mayo (373-8826), 6305 Camden Ave N, Mpls, 55430, 560-8566
- EWING, James W**, Med Fellow (Med) C309 Mayo (373-8199)
- EWING, Josephine**, Sr Fd Serv Wkr (Hosp Cafe) Bx 75 Mayo (376-3529 & 373-0030), 4049 5th Ave So, Mpls, 55409, 823-6514
- EWING, Karen M**, Deptl Asst (Hosp Outpat) Bx603 Mayo (373-8282), 5225 Logan Ave S, Mpls, 55419, 926-2056
- EWING, Sidney A**, Prof & Dean (Vet Med Admin) 256 Vet S (373-1134), 1480 Chelmsford St, St Paul, 55108, 646-7797
- EWING, Suzanne**, Sr Sec (Art Ed) 135 Wu H (373-4050), 6375 Lane Ave N, Apt 302, Mpls, 55429
- EYCHENER, James H**, Res Asst (Forest Biol) G H
- EYESTONE, Robert**, Assoc Prof (Poli Sci) On Leave
- FABEL, Philip F**, Clin Instr (Oral Anatomy) 5 Owre (373-3275), 3426 Glen Arden Ct, St Paul, 55112, 636-2233
- FABER, James A**, Res Assoc (Sponsored Progs) 417 Joh H (376-3385), 2531 Colfax Ave S, Mpls, 55405, 374-4068
- FABER, John E**, Asst Prof Emer (Ob & Gyn) Mayo Grad Sch Of Med, Rochester (282-2511)
- FABER, Joyce Y**, Adv (Martin Luther King Prog) 19 Joh H (373-9739)
- FABES, Eugene B**, Assoc Prof (Math) 239 V H (373-5418), 2733 Drew Ave S, Mpls, 55416, 920-3228
- FACER, George W**, Asst Prof (Otolaryngol) Mayo Medical School, Rochester (282-2511)
- FACHINI, Carla**, Sec (Psych) N218 Eit H (373-4155), 1037 Cromwell Ave, Apt 8, St Paul, 55114, 644-7737

FADUM, Aune M, Asst Prof (Elem Ed) 234 H E, Duluth (726-8280), 1225 Brainerd Ave, Duluth, 55811, 724-8970

FAGERLIE, Stephen Robert, Res Asst (Ent, Fish, & Wildlife) 445 Ent F W (373-1731), 5542 Toledo Ave N, Crystal, 55429

FAGERLUND, Edward A, Tchg Assoc 1 & Res Asst (Econ) 1008 B A (373-3676), 3108 15th Ave S, Mpls, 55407, 721-7284

FAGERSTROM, Mary F, Gen Staff Nurse (Nurs Servs, Resources) Bx603 Mayo (373-8772), 3709 Pleasant Ave S, Mpls, 55409, 823-6741

FAGRE, Ruby E, Sr Key Punch Oper (Stu Couns Bur) 3008 University Ave S E, Mpls (373-7740), 2400 Inca Lane, St Paul, 55112, 633-7651

FAHEY, Donald, Asst Dir (Audits) 560c Adm Serv (373-2122 & 373-2130), 11848 Olive St N W, Mpls, 55433, 755-2786

FAHL, Harold W, Supt (Pint Servs Admin) 13 Cam, Morris (589-2814 x 242), E Hwy 28, Morris, 56267, 589-2364

FAHLGREN, James W, Instr (Law) 125 Fra H (373-2717), 1887 St Clair, St Paul, 55105, 699-2649

FAHNING, Melvyn L, Assoc Prof (Vet Ob & Gyn) C352 Vet H (373-1825), 2481 Cohansey St, St Paul, 55113, 484-8074

FAHRMANN, Jerome W, Jr Sci (Surg) B580 Mayo (373-8812), 7448 Spring Lake Rd, Mpls, 55432, 784-0645

FAIR, Rosanna M, Sr Clinic Nurse (Hosp Blood Bank) B292 Mayo (373-8563 & 373-8560), 5615 Golden Valley Rd, Mpls, 55422, 546-7709

FAIRBAIRN II, John F, Assoc Prof (Med) Mayo Medical School, Rochester (282-2511)

FAIRBANKS, Aaron E, Bldg & Grnds Wkr (Phys Plnt, St Paul) 230 Phys Pl (373-1005), 4804 Upton Ave S, Mpls, 55410, 926-1701

FAIRBANKS, Claudine, Oper Rm Tech (Nurs Servs, Oper Rm) Bx700 Mayo (373-8750), 3040 30th Ave S, Mpls, 55406, 724-5224

FAIRBANKS, Susan R, Sr Clk (Coffman Union) 106 C M U (373-2403)

FAIRBANKS, Virgil F, Assoc Prof (Lab Med) Mayo Medical School, Rochester (282-2511)

FAIRCHILD, Dean S, Asst Sci (Soil Sci) 219 So (373-1065), Box 855, Lot 13, Rt 2, Wyoming, 55092, 756-7428

FAIRCHILD, Ethel A, Sr Acct Clk (Fd Serv) 270 K, Duluth (726-7176), 305 Worth, Duluth, 55803, 724-0321

FAIRFAX, Bernice A, Adm Sec (League Of Mn Municipals) 3300 University Ave S E, Mpls (373-9992), 4150 Thomas Ave N, Apt 4, Mpls, 55412, 722-0638

FAIRHURST, Charles, Prof & Head (Civil & Min Eng) 112 Min Met (373-3135), 417 5th Ave N, South St Paul, 55075, 451-1234

FAIRWEATHER, James B, Sr Data Proc Tech (Computer Ctr) 227 Ex, 1925 Sather, St Paul (373-4940), 7616 Daleview Dr, Mpls, 55443, 566-6048

FALB, Mary I, Clin Instr (Dent Hyg) 360b Mlrd H (373-0323 & 373-3271), 4130 Lexington Ave N, St Paul, 55112, 484-0135

FALENSCHEK, Floyd J, Sr Bldg Secur Ctrkr (Phys Plnt) (373-2047), 391 Territorial Rd N E, Mpls, 55434, 757-4598

FALK, Robert J, Assoc Prof (Psych) 334 Boh H, Duluth (726-8185 & 726-7117), 248 W Faribault, Duluth, 55803, 724-6483

FALK, Robert T, Psychiat Asst (Nurs Servs, Stn 60) Bx603 Mayo (373-8282), 1759 Yorkshire Ave, St Paul, 55116, 698-4457

FALKENBERG, Joan C, Lab Attdnt (Vet Microbiol & Pub Hlth) 307 Vet S (373-1460), 748 N Fry St, St Paul, 55104, 646-3542

FALLDIN, Rubin H, Prin Res Shop Foreman (Mechl Eng) 163 Mech E (373-2992), 2246 Cleveland St N E, Mpls, 55418, 789-1471

FALLEY, Meredith M, Prin Lab Tech (Surg) B111 Mayo (373-8423), 2653 Portland Ave S, Mpls, 55407, 335-5644

FALLON, James W, Sr Eng Asst (Eng & Constr) 36 Fol H (373-7980 & 373-4417), 2704 18th Ave S, Mpls, 55407, 722-5157

FALTA, Helen M, Ext Home Econmst & Instr (Ag Ext) Pope Co Extension Ofc, Courthouse, Glenwood (634-3091)

FALTNEYK, Robert A, Tchg Assoc 1 (Chem) 170 Kolt H (376-7304), 3554 17th Ave S, Mpls, 55407, 722-8075

FAN, David P, Assoc Prof (Gen & Cell Biol) 356 & 367 Bio Sci (373-1587 & 373-1732), 2115 Dudley Ave, St Paul 55108, 646-5266

FAN, Sen, Assoc Prof (Math) 257 Sc, Morris (589-2211 x 310), Parkview Hts, Morris, 56267, 589-1073

FAN, Victor S, Res Asst (Hormel Inst) Hormel Institute, 801 16th Ave N E, Austin (433-8804), 200 19th St N E, Austin, 55912, 437-6956

FANG, Irving E, Prof (Journ & Mass Commun) 111 Mur H (373-0197), 2297 Folwell St, St Paul, 55108, 645-4238

FANG, Juitung, Grad Tchg Asst (Math) 322 V H (376-7113), Bx 14284, Mpls, 55414, 331-6983

FANGMANN, Grace M, Assoc Sci (Vet Hosps) B324 Vet H (373-0814), Box 209, Rt 2, Prior Lake, 55372, 447-3983

FANT, Jesse F, Assoc Prof (Civil & Min Eng) 274 Ex (373-2965), 1469 Hythe Ave, St Paul, 55108, 644-7698

FARAH, Caesar E, Prof (Mid East Langs) 160 Kla Ct (373-5724), 515 7th Ave S E, Mpls, 55414, 331-7147

FARBER, Lawrence, Clin Assoc Prof (Neurol) 302 Metro Med Ofc Bldg, 825 S 8th St, Mpls (333-4231)

FARDER, Alice I, Sr Fd Serv Wkr (Din Hall) U Of M Tech College, Crookston (281-6510), Erskine, 56535

FARKAS, David, Tchg Assoc 1 (Engl) 415 Main E (373-3990), 2450 Clinton Ave, Mpls, 55404

FARKAS, Nettie J, Edit Proofdr (U Press) U Press (373-3266), 2450 Clinton Ave, Mpls, 55403, 338-0012

FARKASH, Alexander, Res Asst (Indust Rels Ctr) 417 B A (373-4124), 1275 Fifield Place, St Paul, 55108, 646-5080

FARLEIGH, Jeanette, Clk Typ (Stu Financial Aid) 139 Adm, Duluth (726-8282), 1703 E 3rd St, Apt A9, Duluth, 55812, 728-1894

FARLEY, Harrison H, Clin Asst Prof (Surg) Mayo, 6013 Duklin Circle, Mpls, 55435, 939-9153

FARMAKES, Julie A, Gen Staff Nurse (Clin Res Ctr) V F W C R C (373-7682), 5812 York Ave S, Mpls, 55410, 922-1137

FARMER, Annie M, Community Prog Asst (Ag Ext) 240 Col H (823-4013), 3808 Portland Ave S, Mpls, 55407, 827-2464

FARMER, C Richard, Res Asst (League Of Mn Municipals) 3300 University Ave S E, Mpls (373-9992), 1523 Hewitt Ave, Apt 15, St Paul, 55104

FARMER, Edward L, Asst Prof (Hist) 772 Soc Sci (373-4867), 147 Cecil St S E, Mpls, 55414, 336-0914

FARMER, John M, Grad Tchg Asst (Soc Sci Res Facil Ctr) 909 Soc Sci (373-2653)

FARMER, Thomas, Tchg Assoc 1 (Math) 556 V H (373-5512), 3521 Pleasant Ave S, Mpls, 55408

FARMER, Vicki K, Sr Clk Typ (Educ Career Dev) 206 Bu, Educ Career Dev Office, 1425 University Ave S E, Mpls (373-2257 & 373-2234), 714 14th Ave S E, Mpls, 55414, 331-6480

FARNHAM, Rouse S, Prof (Soil Sci) 303 So (373-1447), 1900 Carl St, St Paul, 55113, 631-0386

FARNHAM, S Ellen, Tchg Assoc 1 (Chem) 4 Smith H (376-3279), 2087 Scudder St, St Paul, 55108, 646-8459

FARNHAM, Sutton B, Res Spec (Chem) 70e Kolt H (373-5576), 2087 Scudder St, St Paul, 55108, 646-8459

FARNSWORTH, Pamela J, Sr Gen Staff Nurse (Nurs Servs, Stn 49) Bx603 Mayo (373-8282), 727 5th Ave S, Mpls, 55415

FARNSWORTH, Ralph J, Asst Prof (Vet Clin Sci) A230a Vet H (373-1177 & -1810), 2500 Keller Pkwy, St Paul, 55109, 484-8822

FARNSWORTH, Sandra L, Prin Clk Bx703 Mayo (373-8986), 5816 Nicollet Ave, Mpls, 55419, 866-0916

FAROQHI, Suraiya N, Instr (Mid East Langs) 157a T S F (373-5720)

FARR, James F, Grad Tchg Asst (Poli Sci) 1368 Soc Sci (373-4610)

FARR, John D, Clin Instr (Ob & Gyn) 2233 N Hamline, St Paul (636-2911), 1261 Josephine Rd, St Paul, 55113, 633-0676

FARRELL JR, C Frederick, Assoc Prof (French) 211 Cam, Morris (589-2211 x 272), 100 Columbia Ave, Morris, 56267, 589-4190

FARRELL, Eileen H, Asst Head Hosp Nurse (Nurs Servs, Stn 43) Bx603 Mayo (373-8282), 1970 Burns Ave, St Paul, 55119, 735-6053

FARRELL, Russell A, Coord (Psychiatry) B605 Mayo (373-9139), 3331 Bunker Lake Blvd, Anoka, 55303, 421-3186

FARROW, George M, Asst Prof (Path) Mayo Medical School, Rochester (282-2511)

FARSETH, Paul H, Systems Analyst (Adm Servs, M D H) 204 M D H (296-5438), 857 20th Ave S E, Mpls, 55414, 331-5171

FARSTAD, Dennis, Sr Eng Asst (Hosp Maint & Opers) C141 Mayo (373-8447)

FARSTRUP, Alan E, Instr (Elem Ed) 144 Bu (373-5209), 308 W Eagle Lake Dr, Maple Grove, 55369, 425-5560

FARWELL, Ellen, Fd Serv Wkr (Fd Serv) 134 Food S C, Morris (589-2972 x 251), R R, Alberta, 56207, 324-2660

FASSETT, Kathryn L, Sr Clk Typ (Physics & Astron) 148 Ph (373-4936), 3716 Columbus Ave, Mpls, 55407, 824-1234

FASTH, Shirley A, Sr Gen Staff Nurse (Hosp Blood Bank) B292 Mayo (373-8560), 2235 Stinson Blvd N E, Mpls, 55418, 789-2778

FAUE, Arnold J, Bldg Secur Ctrkr (Phys Plnt) O M W L (373-9794), 6428 Douglas Dr N, Mpls, 55429

FAULKNER, Thomas R, Res Asst (Chem) 213 Smith H (376-7024), 810 8th St S E, Mpls, 55414, 331-8064

FAUNCE, Patricia S, Assoc Prof (Psych), Dir (Measur Serv Ctr) 9 Clarence Ave S E, Rm 261, Mpls 55455, (373-2263), On Leave

FAUSCH, Mark D, Jr Sci (Biochem - Med) 15 Mlrd H (373-5107)

FAUSCH, Wesley, Instr (Ag) U Of M Tech College, Waseca (835-1003), 813 10th Ave N E, Waseca, 56093, 835-4236

FAUST, Linda A, Grad Tchg Asst (Engl) 306a Main E (376-7140), 708 Parkway Dr, St Paul, 55106, 771-4791

FAVILLE JR, Ralph J, Med Fellow (Peds) 1460 Mayo (373-8480)

FAVREAU, Kay L, Sec (Ag Ext), Rt 6, Brainerd, 56401, 963-4309

FAWCETT, Louise, Sr Occup Ther (Phys Med & Rehab) 666 Ch R C (373-9060), 166 S E Bedford St, Mpls, 55414, 332-0935

FEARING, Clifford P, Financial Dir (U Hosp) D214 Mayo (373-3562)

FEDA, Martha M, Sec (Pub Hlth) W147 H S, Mpls (373-3389), 1829 E 36th St, Apt 4, Mpls, 55407, 724-8816

FEDKENHEUER, Alvin, Res Asst (Forest Resources Dev) G H, 1992 N Cleveland, St Paul, 55113, 631-1265

FEDKIW, Patricia, Grad Tchg Asst (French & Ital) 301 Fol H (373-0194), 2420 11th Ave S, Mpls, 55404

FEDRAW, Stella I, Ofc Spec (Bursars Ofc) 115 Mor H (373-7919), 2206 17th Ave S, Mpls, 55404, 721-1270

FEE, John G, Clin Asst Prof (Med) 722 Central Med Bldg, 393 N Dunlap, St Paul (645-0805), 271 Mount Curve Blvd, St Paul, 55105, 699-2338

FECKEN, Susan M, Sr Clk Typ (Admis & Records) 6 Mor H (373-2154)

FEEMSTER, Janet M, Head Hosp Nurse (Nurs Servs, Stn 201) Bx603 Mayo (373-8250), 107 Melbourne Ave S E, Mpls, 55414

FEHLHAFFER, Juanita J, (Ag Ext Serv, 4 H) 475 Cof H (373-1108), 3435 Johnson St N E, Mpls, 55418, 781-4396

FEHR, Peter E, Clin Instr (Ob & Gyn) 103 Oakdale Bldg, Mpls (588-9435), 3931 Crystal Lake Blvd, Mpls, 55422, 921-3953

FEHRMAN, Lynn M, Clinic Coord (Ped Output Clinic) 222 Mayo (373-8770), 766 Jenks, St Paul, 55106, 644-8693

FEI, Jack C, Res Asst (Psych) 496 For H (373-3962)

FEIGAL, Robert J, Clin Instr (Oral Biol) 426 Owré (373-5472), 904 Osceola Ave, St Paul, 55105, 222-3862

FEIGL, Herbert, Regents Prof Emer (Phil Of Sci Ctr) 257 For H (373-3622), 5601 Dupont Ave S, Mpls, 55419, 861-6682

FEILS, Kathy M, Sr Clk (Peds) 1460 Mayo (373-8114), 3932 Central N E, Apt 3, Mpls, 55421, 788-6156

FEINBERG, David L, Asst Prof (Studio Arts) 220 Art B (373-5850), 3121 Chowen Ave S, Mpls, 55416, 926-7976

FEINBERG, Philip, Clin Prof (Psychiatry) 1746 Medical Arts Bldg, 825 Nicollet Mall, Mpls (332-8259), 3412 Oak Ridge Rd, Apt 211, Minnetonka, 55343

FEINBERG, Samuel B, Prof (Radiol) B238 Mayo (373-8570), 15 S 1st St, Tower Apts A820, Mpls, 55401, 339-6279

FADUM-FEINBERG

FEINGLASS, Edward J, Epidemiol (Dis Prevent & Control, M D H) M D H (296-5201), 1107 Cedarview Dr, Mpls, 55405, 377-6693

FEINSTEIN, Susan C, Audiologist (Otolaryngol) D311 Mayo (373-8740), 2440 Humboldt Ave S, Mpls, 55405

FEIST, Georgia L, Prin Sec (State & Fed Rel) 200 Mor H (373-4911), 5545 W 177th St, Farmington, 55024, 463-3069

FELBER, James H, Dir Emer (Fd Servs), 3541 46th Ave S, Mpls, 55406

FELD, Barry C, Assoc Prof (Law) 141 Fra H (373-0071 & 376-3242), 4200 Poplar Dr, Mpls, 55422, 374-5297

FELD, Patricia L, Assoc Prof (Theatre Arts) 306b N H (373-4167), 4200 Poplar Dr, Mpls, 55422, 374-5297

FELDER, Davitt A, Clin Assoc Prof (Surg)

FELDMAN, Bernadine M, Res Fellow (Area Hlth Ed Ctr) University Park Plaza 2829 University Ave S E, Suite 308, Mpls (376-3350), 227 Montrose Pl, St Paul, 55104

FELDMAN, Stanley, Grad Tchg Asst (Poli Sci) 1214 Soc Sci (373-5205)

FELDMEIER, Gregory J, Med Fellow (Ob & Gyn) 4216 Po H (373-8851), 4656 Bryant Ave S, Mpls, 55409, 827-5035

FELDT, Raymond F, M & O Mech (Middlebrook) 71 Mdb H (373-9824), 3829 Quincy St N E, Mpls, 55421, 788-7904

FELDT, Robert H, Asst Prof (Peds) Mayo Grad Sch Of Med Mayo Medical School, Rochester (282-2511)

FELIPE, John A, Equal Employ Coord (Equal Opportun & Affirm Action) 419 Mor H (373-7969), 629 5th St S E, Mpls, 55414, 378-0754

FELIX, Dennis O, Hosp Custodi Wkr (Hosp Env Servs) Bx 84 Mayo (373-8506), 2114 22nd Ave S, Mpls, 55404, 333-5838

FELKER, Eleanor, Coord (Tchg Ctr) 230 Peik H (376-4573), 1501 Sargent Ave, St Paul, 55105, 699-2207

FELKER, Eleanor S, Soc Wkr (Soc Work) M U Hi, 1501 Sargent Ave, St Paul, 55105, 699-2207

FELL, Carola, Clk Typ (Stu Affrs) U Of M Tech College, Waseca (835-1000), Rt 1, Ellendale, 56026, 835-4266

FELLER, Jack, Med Ctr M & O Mech (Hosp Maint & Opers) B117 Hlth Unit A (373-4171), 8132 5th Ave S, Mpls, 55420

FELLER, Moshe, Rabbi (373-8008), 522-9615

FELLER, Rainer, Grad Tchg Asst (Ecol & Behavior Biol) 349 M N H (373-3844), 3808 Macalaster, St Paul, 55116

FELLOWS, Avis Louise, Instr (Dent Hyg) 360 Mld H (373-3271 & 373-0323), 1909 Emerson Ave S, Mpls, 55403, 377-5435

FELLOWS, Roxanne T, Gen Staff Nurse (Nurs Servs) Bx603 Mayo (373-8282), 4534 17th Ave S, Mpls, 55407, 724-4369

FELSKA, Beverly J, Sr Lab Tech (Fd Sci & Nutr) 348 M Sci L (373-1438), E River Ter Ct, Apt 103, Mpls, 55414, 338-4485

FELSKA, Ruben J, Bldg Crtr (Phys Plnt) (373-2047), 1918 Park Ave S, Mpls, 55404, 333-7353

FELT, Jeffrey C, Med Fellow (Med) C309 Mayo (373-8199), 4547 46th Ave S, Mpls, 55406, 729-2147

FELTOVICH, Joan, Grad Tchg Asst (Ling) 138 Kla Ct (373-0167), 3407 15th Ave S, Mpls, 55407, 722-6593

FELTOVICH, Paul J, Instr & Asst To Res Coord (Gen Coll) 106 N H (373-4104 & 373-2257), 3407 15th Ave S, Mpls, 55407, 722-6593

FENCEROY, Alata J, Sr Sec (C L A Up Div) 223 Joh H (373-4533), 3100 10th Ave S, Apt 2, Mpls, 55407, 822-9876

FENCL, Raymond, Med Fellow (Urol) A501 Mayo (373-8783), 4513 Chatham Rd, Mpls, 55421, 789-6929

FENNELL, Robert W, Tchg Assoc 1 (Chem) 152 Kolt H (376-7301), 643 Cimmaron, Lake Elmo, 55042, 735-4292

FENNER, Kukson L, Hosp Custodi Wkr (Hosp Env Servs) Bx 55 Mayo (373-8506), 405 6th Ave S E, Mpls, 55414, 331-5915

FENSTAD, Alfred, Fellow (Dent) 458 Owre, School Of Dentistry, Minneapolis (373-3260), 2227-1/2 Pleasant Ave S, Mpls, 55404, 336-7689

FEINGLASS-FINGER

FENSTER, William E, Assoc Prof, Ext Spec Soils (Soil Sci) 27 So (373-1060, 373-1061 & 373-0721), 1619 Island Dr, St Paul Park 55071, 459-9412

FENTON, Eleanor S, Prof & Assoc Dean (Contin Ed & Ext) 150 We H (373-7595), 36 Eagle Ridge Rd, North Oaks, St Paul, 55110, 484-4623

FENTON, Stuart W, Prof (Chem) 391 Kolt H (373-5905 & 373-2327), 36 Eagle Ridge Rd, North Oaks, St Paul, 55110, 484-4623

FENWICK, Mary J, Tchg Assoc 1 (Spanish & Portuguese) 111 Fol H (373-4970 & 373-7998), 2108 25th Ave S, Mpls, 55406, 338-4841

FEOLA, Jose M, Instr (Therapeut Radiol) K128 Diehl H (373-4333), 705 Jackson N E, Mpls, 55413

FERCH, Vernon L, Sr Labr (S Exper Stn) Southern Experiment Stn, Waseca (835-3620), 618 4th Ave S E, Waseca, 56093, 835-2515

FERGUS, Patricia M, Asst Prof (Engl) 112 T S C E (376-7152), 102 E 19th St, Mpls, 55403

FERGUSON, Beverly C, Stores Clk (C M U Fd Serv) B23 C M U (373-2426), 2742 Taylor St N E, Mpls, 55418, 781-7506

FERGUSON, Daniel W, Assoc Prof (Psychiatry) V A Mental Hyg Clinic, 4801 E 54th St, Mpls (725-4242), 767 Osceola, St Paul, 55105

FERGUSON, Dawn M, Clk Typ (Neurol) B573 Mayo (373-8790), 8752 Lincoln St, Mpls, 55434, 786-1456

FERGUSON, Donald N, Prof Emer, 4912 Penn Ave S, Mpls, 55409, 922-1645

FERGUSON, Jeffrey E, Asst Sci (St Anthony Fls Hydraulic Lab) H L (373-2782), 1096 Flandrau, St Paul, 55106, 776-9933

FERGUSON, Kathy, Grad Tchg Asst (Poli Sci) 1211 Soc Sci (373-5205), 3305 Elliott Ave S, Apt 2, Mpls, 55407

FERGUSON, Lee D, Plumber (Phys Plnt) 105 Shops B (373-3617), 327 Garfield Ave N E, Mpls, 55413, 331-3408

FERGUSON, Mary E, Supv (Speech Path) 607 Ch R C (373-9060), 3570 France Ave S, Mpls, 55416, 729-7781

FERGUSON, Richard H, Assoc Prof (Med) Mayo Medical School, Rochester (282-2511)

FERGUSON, Richard W, Instr (Rhetoric) 220 Hckr H (376-4720)

FERGUSON, Robert E, Storehse Stock Clk (Rosemount Res Ctr) Rosemount Research Ctr, Bldg 704 W, Rosemount (423-1118), Box 97, Randolph, 55065, 263-2638

FERGUSON, Robert V, Electric Constr Supt (Eng & Constr) 55 Fol H (373-4423 & 373-4855), 35 5th Ave, Landfall Valley, St Paul, 55119, 739-0619

FERGUSON, Ronald, B518 Mayo (373-8484), 3085 Old Hwy 8, St Paul, 55113, 633-5568

FERGUSON, Willis L, Deliv Serv Driver (Campus Maint) 241 Adm, Duluth (726-8262), Rt 3, Box 659 T, Duluth, 55803, 525-1252

FERLIC, Frederick J, Med Fellow (Orthoped Surg) C504 Mayo (373-8420), 4500 Parkside Lane, Mpls, 55436, 922-8550

FERNANDES, Gabriel, Sci (Lab Med) Stone L (373-0254)

FERNANDEZ, Ralph E, Sr Photographer (Biomed Graphic Commun) C566 Mayo (373-8824 & 373-8136), 4347 Snelling Ave S, Mpls, 55406, 729-6283

FERRARACCIO, William D, Intern (Surg) Mayo, 8851 Goodrich Ave, Mpls, 55437, 831-4470

FERRENS, David D, Instr (Clin Experiences) 227 Bu (373-2245), 1431 Maryland Ave S, Mpls, 55426, 544-8536

FERRIERI, Patricia, Asst Prof (Peds) 648 Diehl H (373-5027), 417 Ontario St S E, Mpls, 55414, 331-8700

FERRIN, Patrick M, Eng Asst (Eng & Constr) 88 Fol H (373-5405), 1031 Ohio St, St Paul, 55118, 224-0326

FERRIS, Deward O, Acad Staff Member Mayo Grad Sch Of Med, Rochester

FERTIG, Daniel J, Tchg Assoc 1 (Electric Eng), 4615 Drexel Ave, Mpls, 55424, 926-5994

FESTE, Patricia K, Sr Clk Typ (I T Admin) 105 Ex (373-2921), 3012 James St, Apt 5, Mpls, 55408, 824-4712

FETCHER, E Stanton, Res Assoc (Lab Of Physiol Hyg) Gt 27 Stad (373-3586), 12 Crocus Hill, St Paul, 55102, 225-8410

FETLER, Paul, Prof (Music) 203 Sc H (373-3451), 420 Mt Curve Blvd, St Paul, 55105, 698-8189

FEVIG, Arvid O, Elec (Phys Plnt) 105 Shops B (373-3617), 1810 Malvern St, St Paul, 55113, 644-7392

FEY, Perry W, Grnds Crew Foreman (Gen Serv & Maint) 101 Agr (373-1434 & -1434), Rt 1, Box E M 17, Stacy, 55079, 756-9597

FICKLING, Vivian H, Prin Sec (Police Dept) Pol D B (373-3550), 2107 29th Ave S, Mpls, 55406, 341-2164

FIDER, Thomas J, Instr & Bus Mgr (Bus Ofc) Business Manager Univ Of Minn-waseca, Waseca (835-1000), 708 10th Ave N E, Waseca, 56093, 835-4711

FIDLER, Merrie A, Instr (Phys Ed) Gym (373-0957)

FIEDLER, Diane M, Instr (Ag Ext Serv, 4 H) (732-2724), Courthouse Annex, Long Prairie, 56347, 732-2724

FIEDLER, Lois J, Asst Prof (Ed Psych & Stu Couns Bur) 101 Ed H (373-4193) 1206 5th St S E, Mpls 55414, 331-7220

FIEDLER, Nona K, Sr Gen Staff Nurse (Nurs Servs, Stn 50) Bx603 Mayo (373-8282), 3109 4th St S E, Apt A, Mpls, 55414, 331-7886

FIELD, Michael J, Visit Asst Prof (Math) 507 V H (373-5978)

FIELD, Vicki L, Sr Sec (Phil) 395 For H (373-3613), 1630 Eustis St, Apt 7, St Paul, 55108, 645-7957

FIELDS, James, Deliv Serv Driver (Phys Plnt) 105 Shops B (373-3617), 77 E Delos, Apt 13, St Paul, 55107, 225-7948

FIELDS, Maria T, Sr Clk Typ (Career Dev) 1507 University Ave S E, Rm 300, Mpls (373-3491), 5306 11th Ave S, Mpls, 55407

FIELDS, Phillip L, Instr (Upward Bound) 1507 University Ave S E, Rm 201, Mpls (373-4107), 3615 11th Ave S, Mpls, 55407, 724-6260

FIENBERG, Stephen E, Assoc Prof & Chmn (Applied Statis) 352 Cla Off (373-1019), 1762 20th Ave N W, St Paul, 55112, 636-6446

FIERKE, Thomas G, Resident Adv (Centennial) 9401 Cen H (376-6184)

FIFER, Ellen Z, Asst Commissioner (Mn Dept Of Hlth) 240 M D H (296-5350)

FIFER, William R, Prof (Med) & Dir (Area Health Educ Ctr) W42 Cen H (376-3350) 4740 Emerson Ave S, Mpls 55409, 827-2733

FIGEN, Joel A, Sr Systems Analyst (Lab Med) 355 V F W C R C (373-0329)

FIGI, Frederick A, Prof Emer Mayo Foundation, Rochester

FILAS, Joseph F, Bldg & Grnds Wkr (Phys Plnt) 200 Shops B (373-2047), 612 Van Buren St N E, Mpls, 55413, 333-8955

FILBERT, Paul C, Tchg Assoc 1 (Physics & Astron) 216 Ph (373-3333), 801 6th St S E, Mpls, 55414

FILE, Barbara B, Sr Clk Typ (Educ Dev Ctr) 317 Wa Lib (373-4537), 924 19th Ave S E, Mpls, 55414, 331-8653

FILIARULT, Anne R, Clk Typ (Med) 108 Sch Med, Duluth (726-8511), 1532 E 4th St, Duluth, 55812, 724-3220

FILIARULT, Louis J, Asst Prof (Fam Practice & Community Hlth) A290 Mayo & 6307 Po H (376-7569 & 373-9699), 1308 Oakwood Lane, Anoka 55303, 4271368

FILIOVICH, John W, Plumber (Phys Plnt) 202 Phys Pl (373-1000), 869 Lafond Ave, St Paul, 55104, 489-2304

FILIPOVICH, Robert, Grad Tchg Asst (Music), 1812 5th St N E, Mpls, 55418

FILLMORE, Karen J, Data Proc Asst (Voc Follow Up) 312 15th Ave S E, Rm 302, Mpls (373-7761 & 376-7282), 1409 5th St S E, Mpls, 55414, 331-1389

FILLMORE, Rebecca S, Fd Serv Wkr Bx 84 Mayo (373-8914), 636 Erie St S E, Apt 1, Mpls, 55414, 331-8905

FINCH, Martin E, Dir (Biomed Graphic Commun) C566 Mayo (373-8824 & 373-8136), 1401 Maryland Ave N, Mpls, 55427, 544-9770

FINDLAY, Donald A, Elec (Phys Plnt) 105 Shops B (373-3617), 6700 Stevens Ave, Mpls, 55423, 869-8205

FINE, Elliot M, Instr (Music), 8120 Oakland S, Mpls, 55420, 881-4407

FINESTONE, Harold, Assoc Prof (Sociol) 1133 Soc Sci (373-2611), 17 1st St S, Apt A1710, Mpls, 55401, 335-1028

FINGER, Arleen J, Dupl Productn Supv (Dupl Servs & Bulletins) 3a Cof H (373-0722), 1004 Marvel, St Paul, 55114, 645-1820

- FINK**, Daniel L, Clin Assoc Prof (Radiol) B248 Mayo (373-8581), 2160 Edgcumbe Rd, St Paul, 55116, 698-8231
- FINK**, Lucy B, Jr Sci (Oral Biol) 432 Owre (373-5034), 200 Lawn Terrace, Mpls, 55416, 545-1061
- FINK**, Rebecca E, Grad Tchng Asst (Music), 2150 Wilson, Apt 322, St Paul, 55119, 739-4542
- FINK**, Robert J, Clin Assoc Prof (Ophthalmol) A684 Mayo (373-8425), 133 Hawthorne Rd, Hopkins, 55343, 938-1587
- FINKE**, Marcia K, Prin Clk (Contn Ed In Ed) 104 Bu (373-9880), 4213 Cedar Ave S, Mpls, 55407, 722-2387
- FINKELSON**, Janet C, Sr Dieln (Hosp Nutr Serv) C420 Mayo (373-9635), 1362 Wynne Ave, St Paul, 55108, 646-5797
- FINKELSTEIN**, Sidney, Actg Chf, Stan Surv (Mn Dept Of Hlth) 432 M D H (296-5217), 995 W Montana Ave, St Paul, 55117, 488-1833
- FINLEY**, Kit, Sec (Episcopal Ctr) 1701 University Ave S, Mpls (331-3552), 1766 Knox Ave S, Mpls, 55403, 377-3842
- FINLEY**, Michael C, Edit Asst (U Rels) S68 Mor H (373-7508), 1212 E 21st St, Mpls, 55404, 339-4341
- FINNBERG**, F Faith, Prof (Gen Coll) 212 N H (373-3707), 3814 Edmund Blvd, Mpls, 55406, 722-8132
- FINNEGAN**, Rosemary, Prin Clk (Adm Servs, M D H) 300 Vet S (373-1117), 1026 W Hoyt Ave, St Paul, 55117, 489-1431
- FINNEY**, Harlan, Res Assoc (Soil Sci) 327 So (373-1450), 1828 Draper Dr, St Paul, 55113, 646-6786
- FINNEY**, Perry M, Plnr (Water Qual, M P C A) Fir 3 M D H (296-5513), 5705 Harriet Ave S, Mpls, 55419, 861-5782
- FINSTAD**, Joanne, Res Assoc (Peds) Bx494 Mayo (373-4927)
- FINSTAD**, Richard G, Assoc Sci (Physics & Astron) 60 Ph (373-0044), 1215 8th St S E, Mpls, 55414
- FIORANTINO**, Rose T, Sr Sec (Gen Storehse) Gen Stor (373-3604), 310 4th St S E, Mpls, 55414, 332-4857
- FIRCHOW**, Evelyn S, Prof (German) 214 Fol H (373-3997), 135 Birnamwood Dr, Burnsville 55378, 890-7159, On Leave
- FIRCHOW**, Peter E, Assoc Prof (Engl) 210k Main E (373-4530), 135 Birnamwood Dr, Burnsville, 55378, 890-7135
- FIRLING**, Conrad E, Asst Prof (Biol) 315 L Sci, Duluth (726-7270), 525 Kenwood Ave, Apt 320, Duluth, 55811, 724-3611
- FIRST**, Le Mar J, Hlth Prog Rep (Dis Prevent & Control, M D H) M D H (296-5238), 105 E Fir, Fergus Falls, 56537, 739-2421
- FISCH**, Robert O, Assoc Prof (Peds) D229 Mayo (373-8510), 1998 Brewster St, St Paul, 55108, 645-3763
- FISCHBACH**, Mary, Sr Sec (Nat Sci & Math) 113 Fol H (373-3723), 3330 Lincoln St N E, Mpls, 55418, 789-4956
- FISCHER**, Cheryl K, Recept (Municipal Ref Bureau) 3300 University Ave S E, Mpls (373-9992), 5593 Hugo Rd, St Paul, 55110, 429-5542
- FISCHER**, Clifford G, Sr Labr (Anim Sci) Rosemount Experiment St, Poultry Unit, Rosemount (423-1252), C/o Mrs Charles Tilden, Rosemount, 55068
- FISCHER**, David A, Med Fellow (Orthoped Surg) C504 Mayo (373-8821), 4048 Abbott Ave S, Mpls, 55410, 920-2671
- FISCHER**, Dianna J, Prin Sec (Pres Otc) 202 Mor H (373-2025), 11401 Flintwood St N W, Mpls, 55433, 755-1711
- FISCHER**, Donald A, Hosp Jantr (Hosp Env Servs) Bx 55 Mayo (373-8506), 4432 Lyndale S, Mpls, 55409, 823-0589
- FISCHER**, Elinor M, Acct Clk (Vend Servs) F Stor (373-2600 & 373-2528), 614 Robinwood Lane, Hopkins, 55343, 933-1433
- FISCHER**, Eugene J, Prin Eng Asst (Design & Drawing) 62 Fol H (373-2031), 11401 Flintwood St N W, Mpls, 55433, 755-1711
- FISCHER**, Gail E, Sr Gen Staff Nurse (Emerg Rm) Mayo (373-8000), Box 28 C, Box 28-c, Cedar, 55011, 434-7069
- FISCHER**, George E, Clin Assoc Prof (Periodont) 402 Owre (373-2535)
- FISCHER**, Patricia A, Lic Prac Nurse & Dent Asst (Dent Outpat Clinic) D340 Mayo (373-8730), 820 W Idaho St, St Paul, 55108, 489-4418
- FISCHER**, Robert F, Clin Asst Prof (Psychiatry) Mayo, 1500 Edgcumbe, Mpls, 55416, 699-5004
- FISCHER**, Roger A, Assoc Prof (Hist & Soc Sci) 261 A B A H (726-7252 + 726-7251), 1930 Hartley Rd, Duluth 55803, 728-5642
- FISH**, Alfred J, Asst Prof (Peds) 1416 Mayo (373-8114), 1208 W Minnehaha Pkwy, Mpls, 55419
- FISH**, Charles R, Instr (Ob & Gyn) Mayo Medical School, Rochester (282-2511)
- FISH**, Lloyd A, Asst Prof (Peds) 2016 16th Ave S, Mpls (333-2407), 2344 Doswell Ave, St Paul, 55108, 644-7032
- FISH**, Marjorie L, Hosp Asst Nurs Supv (Nurs Servs, Resources) Mayo (373-8282), 4066 Alamba Ave S, Mpls, 55416
- FISHER**, Augustus, Cook (Hosp Nutr Serv) C265 Mayo (373-8655), 1247 St Anthony, Apt 209, St Paul, 55104
- FISHER**, Carol L, Sr Sec (Ag & Applied Econ) 248 Cla Off (376-3433), 9124 Clinton Ave S, Mpls, 55420, 881-1366
- FISHER**, Charles D, Clin Instr (Dent) Union Gospel Mission, 235 E 7th St, St Paul (224-7857), 5719 Portland Ave S, Mpls, 55417, 825-0452
- FISHER**, Donald A, Res Fellow (Chem Eng & Mats Sci) 151 Ch Eng (373-5680 & 373-2300), 1094 26th Ave S E, Mpls, 55414, 331-9103
- FISHER**, E A, Asst Prof (Classics) 311b Fol H (373-7778 & 373-3912), 507 S E 4th St, Apt 2, Mpls, 55414, 331-4693
- FISHER**, Edward A, Supv (Hosp Env Servs) Bx 55 Mayo (373-8506), 932 N Dale, St Paul, 55103
- FISHER**, Esther R, Instr (Soc Studies) 254 N H (373-3630), 3225 48th Ave S, Mpls, 55406
- FISHER**, Howard W, Clin Asst Prof (Psychiatry) 1021 Medical Arts Bldg, 825 Nicollet Mall, Mpls (338-4136)
- FISHER**, Isadore, Clin Assoc Prof (Med) 1948 Medical Arts Bldg, 825 Nicollet Mall, Mpls, 4633 Sunset Ridge, Mpls, 55416, 377-9674
- FISHER**, John M, Assoc Dir (Admis & Records) 407 Mor H (373-2106), 2216 Folwell St, St Paul, 55108, 645-9502
- FISHER**, Kathryn C, Sr Sec (Hist & Phil Of Ed) 203 Bu (373-9899), 701 Pandora Dr N E, Mpls, 55432, 560-4636
- FISHER**, Sheryl A, Sr Soc Wkr (Hosp Soc Serv) 503 Ch R C (373-9057 & 373-8710), 3016 64th Ave N, Mpls, 55429
- FISHER**, Steven D, Res Fellow (Res, Demonstr & Dev Ctr) 5 Pt (373-4955), 2713 Delaware St S E, Mpls, 55414, 378-0086
- FISHER**, Susanne G, (Ag Ext Serv, 4 H) 475 Cof H (373-1673 & 373-1083), 2216 Folwell, St Paul, 55108, 645-9502
- FISHER**, Weston A, Res Sci (Special Servs) Fir 3 M D H (296-5574), 3225 48th Ave S, Mpls, 55406, 722-4250
- FISHMAN**, Elliot J, Stn Sec (Nurs Servs, Stn 44) St 44 Mayo (373-8344), 2801 Rhode Island Ave S, Mpls, 55426, 929-4423
- FISHMAN**, Stanley, Asst Prof (Arch & Landscape Arch) 110 Arch (373-2198), 348 N Prior, St Paul, 55104, 698-0153
- FISK**, John R, Med Fell (Surg) Box 81, B518 Mayo (373-8484)
- FITERMAN**, Carolyn D, Sr Phys Ther (Rehab Ctr) Bx297 Mayo (373-9013), 4895 Bassett Creek Dr, Mpls, 55422
- FITHIAN**, Marylee C, Res Fellow (Res, Demonstr & Dev Ctr) Lyndale & Groveland Ave, Mpls (335-2084), 5157 Sheridan Ave S, Mpls, 55410, 927-4972
- FITZGERALD**, Daniel H, Res Asst (Physics & Astron) 200 Tand Ac (373-3320 & 373-3124), 1409 Como Ave S E, Mpls, 55414, 331-7830
- FITZGERALD**, Dawn C, Prin Clk (Spc Progrm & Mgmt) N375 Elt H (373-2996), 1735 Randolph Ave, St Paul, 55105, 699-6406
- FITZ GERALD**, Mary E, Sr Lab Tech (Surg) 405 V C H H (373-2754), 1737 Lincoln Ave, St Paul, 55105, 699-1639
- FITZHARRIS**, Joseph C, Res Fellow (Ag & Applied Econ) 337b Cla Off (373-0951), 1736 Ford Pkwy, St Paul, 55116
- FITZPATRICK**, George, Plnr (Water Qual, M P C A) Fir 3 M D H (296-5562), 1885 Carroll, St Paul, 55104
- FITZPATRICK**, Raymond T, Instr (Rochester C E E Ctr) 412 Joh H, 2120 E Ctr St, Bldg 4, Rochester (288-4584), 4061 18th Ave N W, Rochester, 55901
- FITZPATRICK**, Thomas A, Res Asst (Law) Fra H
- FIZER**, Paul J, Bldg Ctrkr (Phys Plnt) (373-2047), 1518 Upton Ave N, Mpls, 55411, 529-4322
- FIZER**, Paul L, Hosp Jantr (Phys Plnt) Bx 55 Mayo (373-8506), 1407 Sheridan Ave N, Mpls, 55411, 529-4322
- FJELSTA**, Marilyn J, Hosp Asst Nurs Supv (Nurs Servs, Resources) B385 Mayo (373-8282), 1304 St Anthony Blvd, Mpls, 55418, 781-2584
- FJELSTUL**, Lillian, House Dtr (Gamma Phi Beta) 311 10th Ave S E, Mpls (331-2107)
- FLAA**, Raymond C, Clin Asst Prof (Med), Duluth, 502 Valley Dr, Duluth, 55804
- FLAGE**, Joanne R, Sr Sec (Nurs Servs) Bx603 Mayo (373-8282)
- FLAGLER**, John J, Dir (Labor Ed Serv) 444 B A (373-3662), 25 Western Terrace, Mpls, 55426, 544-3454
- FLAHERTY**, Patricia A, Sr Clk (Admis & Records, St Paul) 130 Cof H (373-1216)
- FLANDERS**, Nina S, Eng Asst (Eng & Constr) 26 Fol H (331-2770), 6828 Washburn Ave S, Mpls, 55423, 866-6401
- FLANIGAN**, William H, Prof (Poli Sci) 1337a Soc Sci (373-2659), 2405 Sheridan Ave S, Mpls, 55405
- FLASPETER**, Marjorie A, Libn (Lib Serial Records) 160 O M W L (373-2883), 1112 Ross Ave, St Paul, 55106, 776-3828
- FLATH**, Mariyn J, Prin Cashier (Hosp Bus Ofc) D212 Mayo (373-8985), 5608 Dupont Ave N, Mpls, 55430, 561-1028
- FLAVELL**, John H, Prof (Child Dev) 140 C D (373-7555 & 373-2390), 2829 Drew Ave S, Mpls, 55416, 925-2960
- FLAWS**, Marilyn J, Jr Sci (Soil Sci) 30 So (373-1060), 7620 Groveland Rd, Mpls, 55432, 784-4187
- FLAX**, Sally, Asst Dir (Career Dev) 1507 University Ave S E, Rm 300, Mpls (373-3491), Rt 2, Box 8, Excelsior, 55331, 474-6588
- FLEAGLE**, Ronald A, Asst Opers Mgr (Computer Ctr) 227 Ex (373-7538)
- FLEGEL**, Ann R, Sr Sec (Pharmacy) 100 A H (373-7965), 2508 Silver Lane Rd N E, Mpls, 55421
- FLEISCHER**, Heinrich R, Prof (Music) 206 Sc H (373-3445), 123 Warwick St S E, Mpls, 55414, 338-0860
- FLEISCHMAN**, William A, Instr (Soc Anth & Soc Sci) 311A B A H (726-7528 & 726-7551), 5402 Avondale, Duluth 55804, 525-3296
- FLEISHER**, Gerard A, Prof (Biochem) Mayo Medical School, Rochester (282-2511)
- FLEISHER**, Thomas A, Res Fellow (Peds) 421 Mason H (373-4306)
- FLEMING**, Dean S, Dir (Dis Prevent & Control, M D H) 436 M D H (296-5200), 137 Maple Hill Rd, Hopkins, 55343, 938-4612
- FLEMING**, George, Med Fellow (Orthoped Surg) C504 Mayo (373-8420), 837 24th Ave S E, Mpls, 55414, 331-7270
- FLEMING**, Linda L, Clk (Bus Ofc Files) Fir 3 Adm Serv (373-1968), 73 N Western, Apt 511, St Paul, 55102, 226-8549
- FLEMING**, Mary B, Lic Prac Nurse (Nurs Servs, Stn 56) Bx603 Mayo (373-8282)
- FLEMING**, Pierce, Undergrad Tchng Asst (Campus Assistance Ctr) 105 T N M (373-1234), 1076 14th Ave S E, Mpls, 55414
- FLEMING**, Susan J, Sr Cashier (Ext Classes) 138 We H (376-7243), 1076 14th Ave S E, Mpls, 55414
- FLEMMING**, Janet E, Stu Technol Supv (Surgical Path) B424 Mayo (373-8760), 5108 13th Ave S, Mpls, 55417, 822-8003
- FLEMMONS**, Richard, Hosp Custodl Wkr (Hosp Env Servs) 55 Mayo (373-8506), 1627 Newton Ave N, Mpls, 55411
- FLESCH**, James R, Med Fellow (Orthoped Surg) Bx189 Mayo (373-8420), 10111 Cedar Lake Rd, Apt 215, Minnetonka, 55343
- FLESHER**, Richard, Clin Instr (Soc Work), 2774 Huron St, St Paul, 55113
- FLETCHER**, Edward A, Prof (Mechl Eng) 465 Mech E (373-4525), 3909 Beard Ave S, Mpls, 55410, 926-4341
- FLETCHER**, Ivan C, Chief Analyst (Mgmt Plng & Info Servs) 405 Mor H (376-7258 & 376-7342), 824 82nd Ave N E, Mpls, 55432, 786-4821
- FLETCHER**, Teena B, Stu Technol Supv (Lab) H S, Mpls (373-3757), 824 82nd Ave N E, Mpls, 55432, 786-4821
- FLETCHER**, Thomas F, Prof (Vet Anatomy) 239d Vet S (376-3872), 2626 Southlawn Dr, St Paul, 55109, 777-9606

- FLICEK**, Linda L, Clk (Hosp Med Records) Bx601 Mayo (373-8472), 4850 Hodgson Rd, St Paul, 55112, 483-5379
- FLIEDER**, Alvin J, Res Asst (Child Psychiatry) St 64 Mayo (373-8871 & 373-8367), 19 27th Ave S E, Mpls, 55414, 338-0223
- FLIEDER**, Eugene D, Sr Hosp Cen Serv Tech (Hosp Cen Serv & Sup) Bx706 Mayo (373-8460)
- FLIERMANS**, Carl B, Res Fellow (Microbiol) 220 So (373-1440), 1161 Hamline, Apt 6, St Paul, 55108
- FLIKKE**, Arnold M, Prof & Head (Ag Eng) 203 Ag Eng (373-1305), 3409 Downers Dr N E, Mpls, 55418, 781-0784
- FLINK**, Erika C, Lib Asst (Inter Lib Loan) 179 O M W L (373-3259), 988 Hampden Ave, St Paul, 55114
- FLINN**, John H, Clin Prof (Med) Methodist Hosp, 6500 Excelsior Blvd, Mpls (929-1313), Box 243 B, Rt 2, Interlachen Lane, Excelsior, 55321, 474-5781
- FLINT**, Robert T, Asst Prof (Stu Couns Bur) 101 Ed H (373-4193), 3716 Garfield Ave S, Mpls, 55409
- FLODING**, Lillian L, Community Prog Asst (Ag Ext) Douglas Co Ext Service, Alexandria (763-6077)
- FLOHR**, Anna B, Head Hosp Nurse (Nurs Servs, Mason H 1) Bx603 Mayo (373-8282), 5909 Merold Dr, Mpls, 55436, 925-1659
- FLOM**, Elroy A, Grad Tchg Asst (Chem) 152K Kolt H (376-7301), 3704 24th Ave S, Mpls, 55406, 721-3151
- FLOM**, Karen M, Sr Clk Typ (Med) C313 Mayo (373-9087), 1036 Peters Pl Ne, Apt 2, Mpls, 55421
- FLOM**, Robert S, Clin Instr (Surg) 1151 Lowry Med Arts Bld, 25 W 4th St, St Paul (227-6351), 815 Linwood Ave, St Paul, 55105, 225-2733
- FLOODY**, Ellen M, Resident Adv (Centennial) 3206 Cen H (373-0425), 5019 39th Ave S, Mpls, 55417, 729-4714
- FLORA**, George C, Prof (Neurol) B524 Mayo (373-8790), 5521 15th Ave S, Mpls, 55417, 825-0873
- FLOREK**, Marvin, Prntg Equip Oper (Prntg Plnt) P & G A (373-3592), 1215 Peony Lane, Wayzata, 55391, 473-4802
- FLORELL**, Hans A, Prin Glassblower (Glass Technlgy Serv) S146 Kolt H (373-3370), 7387 Memory Lane, Mpls, 55432, 786-4843
- FLORENCE**, David W, Asst Prof (Orthoped Surg) St Paul Ramsey Hosp, 640 Jackson, St Paul (222-4260), 205 S Rhode Island Ave, Mpls, 55426, 544-2541
- FLORIAN**, Deitmar A, Grad Tchg Asst (Theoret Stat) 270 V H (373-4586)
- FLORIPPE**, Rodolfo O, Prof (Spanish & Portuguese) 223 Fol H (373-2531 & 373-7998), 415 5th Ave S E, Mpls, 55414, 339-5403
- FLORY**, Joyce V, Asst Prof (Speech, Commun & Theater Arts) 457 A B A H, Duluth (726-7570), 2605 E 7th St, Apt 9, Duluth, 55812, 728-1689
- FLORY**, Sonja M, Clinic Physician (Dispensary) H S, Mpls (373-4031), 4614 Edgebrook Place, Mpls, 55424, 926-6041
- FLORY**, William D, Clin Asst Prof (Med) 1231 Medical Arts Bldg, 825 Nicollet Mall, Mpls (333-5019), 4614 Edgebrook Place, Mpls, 55424, 926-6041
- FLOTTEMESCH**, Margaret A, Ext Home Econmst & Instr (Ag Ext) 240 Cof H, Renville Co Ext Serv, Olivia (373-1246 & 523-2522)
- FLUCK**, Oliv A, Grad Tchg Asst (Spanish & Portuguese) 209 Fol H (373-0368 & 373-7998), 621 10th Ave S E, Mpls, 55414, 331-4103
- FLUEGEL**, Walter, Asst Prof (Biol) 235 L Sci, Duluth (726-8121), 23 Bruce St, Duluth, 55803, 724-7808
- FLUTE**, Rebecca A, Tchg Spec (Amer Indian Studies) 1214 Soc Sci (373-0146), 5053 Dupont N, Mpls, 55430, 522-3460
- FLYNN**, Carol M, Coord (Commun Servs) 3300 University Ave S E, Rm 130, Mpls (373-3750 & 373-3170), 4741 Elliot Ave S, Mpls, 55407, 827-2016
- FLYNN**, Christine M, Tchg Asst (Spec Ed & Ed Psych) 6 Pt (373-0284), 1888 Selby Ave, St Paul 55104
- FLYNN**, Louis L, Clin Asst Prof (Psychiatry) Mayo, 1753 Summit, St Paul, 55105
- FLYNN**, Orville J, Bldg Crkr (Phys Plnt) (373-2047), Regal, 56366, 354-2574
- FLYNN**, Richard M, Bacteriol (Med Labs, M D H) 519 M D H (296-5250), 608 S 9th St, Mpls, 55404
- FLYNN**, Robert A, Clin Instr (Urol) 244 Lowry Med Arts Bldg, 25 W 4th St, St Paul (222-2422), 2258 St Clair, St Paul, 55105, 649-6807
- FOAT**, David D, Instr & Coord (Psychiatry) 106 N H (373-5701 & 376-3286)
- FOBBE**, Janet T, Eng Asst (Int Design) 356 Elt H (373-2030), 3328 Minnehaha, Apt 6, Mpls, 55406, 721-7001
- FOELS**, Gordon, Bldg & Grnds Wkr (Pint Servs) U Of M Tech College, Waseca (835-1090), Rt 4, Waseca, 56093, 835-1937
- FOG**, Peter A, Asst Prof (Ag) U Of M Tech College, Waseca (835-1000), 613 6th Ave S W, Waseca, 56093, 835-5053
- FOGELMAN**, Edwin, Prof (Poli Sci) 1314b Soc Sci (373-2657), 1801 Summit Ave, St Paul, 55105
- FOHLMEISTER**, Jurgen F, Lectr & Post Doctoral Fellow (Neurophysiol) 326 Mird H (373-3062 & 373-4943), 2101 21st Ave S, Apt W 20, Mpls, 55404
- FOKER**, John E, Instr (Surg) B518 Mayo (373-4844), 339-2480
- FOLCH**, Anita A, Sr Occup Ther & Clin Instr (Couns Psych Serv) D635 Mayo (373-9074), 1417 Tyler St, Hastings, 55033, 437-5132
- FOLDEN**, Richard A, Asst Dir (Computer Ctr) 227 Ex (373-4876), 415 N Fairview Ave, St Paul, 55104, 645-1102
- FOLEY**, Bradley J, Gen Staff Nurse (Nurs Servs) Mayo (373-8333), 1912 11th Ave S, Mpls, 55404
- FOLEY**, Gregory, Res Sci (Air Qual, M P C A) Fir 3 M D H (296-5560), 900 W Co Road D, St Paul, 55112, 636-2907
- FOLEY**, John A, Res Asst (Anim Sci) 1a Hckr H (373-1607), 5246 Irving Ave N, Mpls, 55430, 529-8198
- FOLEY**, John C, Sergeant (Police Dept) Pol D B (373-3550)
- FOLEY**, Julia M, Sr Clk Typ (Law Sch Steno Pool) 37 Fra H (373-4481), 840 18th Ave S E, Mpls, 55414
- FOLEY**, Kelly P, Radiol Technol (Radiol) 152 V C H H (373-8932), 2701 Hillsboro Ave N, Mpls, 55427
- FOLEY**, Robert R, Clin Instr (Radiol) B248 Mayo (373-8581), 4738 Forest Circle, Hopkins, 55343, 938-6155
- FOLEY**, Thomas A, Sr Photographer (Media Resources) 510b Rarig C (373-4724 & 373-2126), 2837 43rd Ave S, Mpls, 55406
- FOLEY**, William A, Clin Instr (Path) Abbott Hosp, 110 E 18th St, Mpls (339-8414), 4504 Golf Terrace, Mpls, 55424, 922-1012
- FOLGER**, Keith F, Grad Tchg Asst (Physics) 136 Chem B, Duluth (726-7124), 1814-1/2 Superior St, Duluth, 55812
- FOLK**, Florence H, Sr Fd Serv Supt (Hosp Nutr Serv) Mayo, 3428 Elliott Ave S, Mpls, 55407
- FOLKE**, Lars E, Assoc Prof & Chmn (Periodont) 456 Owre (373-3260 & 373-9791), 4602 Arden Ave S, Mpls, 55424, 927-5256
- FOLKENS**, Pamela J, Sr Clk Typ (Surg) B518 Mayo (373-8803), 1730 W Larpeur Ave, Apt 3 G, St Paul, 55113, 644-9971
- FOLKERS**, Ida M, Sr Cashier (Hosp Bus Ofc) D214 Mayo (373-8985)
- FOLKERT**, Keith E, Med Fellow (Med) Hennepin Co Gen Hosp 619 S 5th St, Mpls (348-8224), 3725 Cedar Ave S, Mpls, 55407, 722-5800
- FOLLAND**, Kathryn M, Sr Sec (Audits) 560 Adm Serv (373-2130 & 373-2122), 11528 Crooked Lake Blvd, Mpls, 55433, 421-0415
- FOLLETT**, Charlene V, Instr (Stu Couns Bur) 190 Cof H (373-1140), 204 Cecil St S E, Mpls, 55414, 336-0963
- FOLVEN**, Kathy L, Sr Sec (Surg) Mayo (373-9155), 300 12th Ave N E, Mpls, 55413, 338-6488
- FOLZ**, Bernice M, Instr (Nat Sci, Math & Bus Studies) 56 N H (373-5244), 2550 Seabury Ave, Mpls 55406, 722-5663
- FONTAINE**, Carol R, Deptl Asst (Dev & U Of M Fdn Ofc) 3300 University Ave S E, Rm 290, Mpls (376-3380 & 376-3393), 784-8607
- FONTAINE**, Ligeia, Instr (Humanities Prog)
- FONTAINE**, Nancy E, Instr (Biol) 319 L Sci, Duluth (726-7276), 502 Worth St, Duluth, 55811, 724-1573
- FONTANA**, Robert S, Assoc Prof (Med) Mayo Medical School, Rochester (282-2511)
- FONTANA**, Thomas, Asst Instr (Naval Sci) 203 Armory (373-4090), 2260 Orchard Place, Apt 206, St Paul, 55112, 633-0185
- FOO**, Dominick, Med Fellow (Neurol) Mayo, 1405 Terrace Dr, Apt 6 B, St Paul, 55113
- FOOR**, James C, Vet Med Assoc (Vet Clin Sci) A226 (373-1395), Brighton VII, Apt 210, 1000 W County Rd, St Paul, 55112, 633-2933
- FORBES**, Anne E, Sr Sec (Physics & Astron) 358 Ph (373-3751), 609 S 9th, Apt 5, Mpls, 55404, 335-3996
- FORBES**, Donna J, Asst Prof (Med) 213 Sch Med, Duluth (726-8511), 4132 Robinson St, Duluth, 55804, 525-5402
- FORBES**, Viola M, Custodi Wkr (Lk Itasca For & Biol Stn) Lk Itasca For & Biol St, Itasca (266-3691), Rt 2, Shevlin, 56676, 266-3417
- FORBES**, William D, Prin Lab Tech (Phys Med & Rehab) B114 Mayo (373-8426), 7521 Bryant Ave S, Mpls, 55423, 861-1132
- FORBUSH**, Mari E, Degree Prog Adv (C E E Counseling) 314 N C C E (373-3905), 1921 E 32nd St, Mpls, 55407
- FORCE JR**, Dewey G, Prof (Special Ed) 101a Pt (373-5020), 2097 N Wilder St, St Paul, 55113, 631-0423
- FORCIER**, Linda E, Sr Sec (Ecol & Behavior Biol) 210 Bio Sci (373-5969), 67 103rd Ave N W, Mpls, 55433, 757-5085
- FORD**, Carol S, Sr Gen Staff Nurse (Hosp Psychiatry) Bx603 Mayo (373-8282), 2428 5th St N E, Mpls, 55421
- FORD**, David R, Res Asst (St Anthony Fls Hydraul Lab) H L (373-2782), 755 Lovell, St Paul, 55113, 484-3465
- FORD I**, Frank L, Pers Servs Rep (U Pers) C S Pers (373-5482), 1500 Vincent Ave N, Mpls, 55411, 521-2794
- FORD**, J Hartan, Agronmst (S W Exper Stn) Southwest Experiment Stn, Lamberton (752-7372), 604 S Fir St, Lamberton, 56152, 752-7845
- FORD**, Joan, Tchg Assoc 1 (Acctg) 636 B A (373-4135)
- FORD**, Marilyn R, Prin Sec (Hlth Sciences) W55 Cen H (376-3343), 1500 Vincent Ave N, Mpls, 55411, 521-2794
- FORD**, Roxana R, Assoc Dean (College Of Home Ec) & Actg Head (Home Ec Ed) 200 & 107 Mc N H (373-0935 & 373-1530), 2292 Valentine, St Paul 55108, 645-6803
- FORDICE**, John J, Grad Tchg Asst (Clin Pharmacy), 4522 Wentworth Ave S, Mpls, 55409, 824-5874
- FOREMAN**, Gertrude E, Instr & Libn (Biomed Lib) 301 Diehl H (376-7233 & 373-5584)
- FOREMAN**, Harry, Dir (Population Studies) 4208 Po H (373-9656), 1564 Burton Ave, St Paul, 55108, 645-9917
- FOREMAN**, Richard T, Clin Asst Prof (Neurol) 219 Central Medical Bld, 393 N Dunlap, St Paul (646-7248)
- FOREST**, Laverne B, Ext Agent & Asst Prof (Ag Ext) Rock Co Ext Ofc, Luverne
- FORKKEY**, Julia J, Dent Asst (Ped Dent) 227 Owre (373-3262), 1320 Spring St N E, Mpls, 55413, 331-5842
- FORMAN**, Craig F, Instr (Info & Ag Journ) 456 Cof H (373-1785)
- FORMANEK**, Augustin, Asst Prof (Radiol) 152 Mayo (373-8932), 9 Hawk Lane, St Paul, 55110, 483-2849
- FORMANEK**, Martha F, Asst Prof (German) 214 Fol H (373-3997), 9 Hawk Lane, St Paul, 55110, 483-2849
- FORMICO**, Iris M, Sr Clk (Cen Dupl) B15 Joh H, 219 5th St S E, Mpls, 55414, 333-7613
- FORNELL**, G Willard, Patent Adv (Grad Sch Res Ctr) 332 Mor H (373-2092), 1940 Westwood Circle, St Paul, 55113, 636-2540
- FORRESTER**, Roger D, Pers Mgr (U Pers) (373-4024), 5217 80th Ave N, Mpls, 55443, 560-7977
- FORRO**, Jr, Frederick, Prof & Head (Genetics & Cell Biol) 248 A & 286 Bio Sci (373-0966 & 373-1594) 43 E Pleasant Lake Rd, North Oaks, St Paul 55110, 484-8645
- FORS**, Alan C, Bldg & Grnds Wkr (Phys Plnt) 200 Shops B (373-2047), 1918 Park Ave, Mpls, 55404, 336-4988
- FORSBERG**, Floyd J, Dir, Solid Waste (Mn Poll Control Agcy) M D H (378-1320), 750 E Iowa, St Paul, 55106, 776-5156
- FORSBERG**, Jean E, Sr Sec (Stu Couns Bur) 401 Ed H (373-5151), 1874 Walnut St, St Paul, 55113, 631-1360
- FORSBERG**, William H, Tchg Assoc 1 (Elem Ed) 540 Joh H (373-5808), 5931 Vincent N, Mpls, 55430, 561-6675

FORSCHER, Bernard K, Asst Prof (Biochem) Mayo Grad Sch Of Med, Rochester (282-2511)

FORSEIDE, Catherine E, Sr Sec (Psychiatry) 1403 Mayo

FORSMAN, Cynthia A, Head Hosp Nurse (Nurs Servs, Stn 22) Bx603 Mayo (373-8322)

FORSTROM, Le Roy A, Clin Instr (Med), 3837 Lynn Ave S, Mpls, 55416, 920-1429

FORSTROM, Richard J, Asst Prof (Mechl Eng) 154 Mech E (373-3393), 4526 Katherine Drive, Mpls, 55429, 535-7742

FORSYTH, Richard H, Asst Prof (Hort Sci) 426 Hort S (373-1259), 1035.5th St S E, Mpls, 55414, 331-6628

FORT, Christine M, Gen Staff Nurse (Nurs Servs, Stn 44) Bx603 Mayo (373-8282), 1533 Woodridge, St Paul, 55117, 489-4457

FORTE, Merrill M, Asst Coach (Intercol Ath) 246j B F A B, 2400 80th Ave N, Mpls, 55444

FORTIER, Beatrice A, Fd Serv Wkr (Din Hall) U Of M Tech College, Crookston (281-6510), 502 Washington S, Crookston, 56716, 281-3275

FORTUNY, Ignacio E, Assoc Prof (Med) 405 Mason H (373-4309), 3806 Abbott Ave S, Mpls, 55410, 922-2878

FORYS, Alois A, Hosp M & O Mech (Hosp Maint & Opers) Bx 58 Mayo (373-8447), 83 S Wheeler, St Paul, 55105

FOSDICK, Arlene M, Sr Sec (Phys Med & Rehab) 382 Ch R C (373-9034), 2159 W Hoyt, St Paul, 55108, 645-2908

FOSDICK, Roger L, Prof (Aerospace Eng & Mechs) 122 Aero (373-5165), 2159 W Hoyt, St Paul, 55108, 645-2908

FOSGATE, George C, Assoc Prof (Speech & Theatre Arts) 116 Cam, Morris (589-2211 x 274), 8 S California, Morris, 56267, 589-2427

FOSS, Clara A, Custodial Wkr (Plnt Servs) 13 Cam, Morris (589-2211 x 242), 205 E 4th, Morris, 56267, 589-4628

FOSS, Donald L, Clin Instr (Surg) Mayo, 9820 Lyndale Ave S, Mpls, 55420

FOSS, Melvin L, Sr Bldg & Grnds Wkr (Plnt Servs) Cam, Morris (589-2211 x 242), 205 E 4th St, Morris, 56267, 589-4628

FOSS, Nancy, Tchg Assoc 1 (French & Ital) 226 Fol H (373-5874), 6117 Washburn Ave S, Mpls, 55410, 926-4516

FOSSAN, Melvin I, Virol (Med Labs, M D H) 513 M D H (296-5254), 2234 Eustis St, St Paul, 55113, 631-0088

FOSSOM, Linda H, Jr Sci (Pharmacol) 216 Diehl H (373-4975), 312 Harvard St S E, Mpls, 55414, 331-6050

FOSTER, Charles H, Prof (Engl) On Leave

FOSTER, Cynthia M, Prog Asst (Conferences) 217 N C C E (373-0064), 350 S Snelling, St Paul, 55105

FOSTER, David P, Gen Mech (Comstock) B5 Com H (373-5902), 2501 17th Ave S Apt 6, Mpls, 55404, 722-7301

FOSTER, Dorothy G, Sec (Mn Symphony Orch) 807 Hennepin Ave, Mpls (373-2525), P O Box 173, Stillwater, 55082

FOSTER, Edward M, Assoc Prof & Dir, Grad Study (Econ) 1112 B A (373-4393), 4754 Fremont Ave S, Mpls, 55409, 823-2932

FOSTER, Gertrude G, Hosp Custodial Wkr (Hosp Env Servs) 55 Mayo (373-8506), 4525 4th Ave S, Apt 6, Mpls, 55409, 822-9829

FOSTER, James K, Mgr, Adm Servs (Computer Ctr) 235h Ex (373-5757), 3448 Humboldt Ave S, Mpls, 55408, 823-8630

FOSTER, Jane M, Sr Lab Tech (Soil Sci) 102 Pl Sci, 816 W 11th St, Apt 203, Hastings, 55033

FOSTER, Nedra M, Lab Servs Coord (Lab Of Physiol Hyg) 318 Hlth Unit A (373-3586 & 376-4056), 4425 Oliver Ave N, Mpls, 55412, 529-2014

FOSTER, Robert A, Dir, Hosp Mats Mgmt (Hosp Mats Mgmt) Bx517 Mayo (373-8246), 9625 Orchard Springs Rd, Mpls, 55420, 888-0235

FOSTER, Robert P, Asst Dir (Insurance & Retire) 30 Joh H, 2642 University Ave S E, Mpls (373-2115), 3252 33rd Ave S, Mpls, 55406, 729-8198

FOLK JR, William T, Prof (Med) Mayo Medical School, Rochester (282-2511)

FOWLER, J Richard, Asst Prof (Stu Couns Bur & Fam Soc Sci) 101 Ed H (373-4193), 4737 Eastwood Rd, Minnetonka 55343, 474-9602

FOWLER, Mary C, Sr Med Technol (Hosp Labs, Chem) C285 Mayo (373-8637), 3108 W Owasso Blvd, St Paul, 55113, 484-4531

FOWLER, Ward S, Prof (Physiol) Mayo Medical School, Rochester (282-2511)

FOWLER, William J, Supply Supv (Physics & Astron) 80 Ph (373-3344), 3633 Morgan Ave N, Mpls, 55412, 522-5024

FOWLKS, William L, Assoc Prof (Ophthalmol) 255 Diehl H (373-4334), 1201 E River Rd, Mpls, 55414, 338-1839

FOX, Barry J, Sr Computer Progr (Computer Ctr) 215 Ex (373-4886 & 373-4360), 166 N Mccarrons Blvd, Apt 11, St Paul, 55113, 489-4729

FOX, Carl A, Res Asst (Agron & Plnt Genetics) 303 Agr (373-0855)

FOX, Irwin J, Prof (Physiol) 436 Mlrd H (373-5657), 4125 Leber Lane, Mpls, 55422, 374-1392

FOX, Joseph L, Ext Agent & Assoc Prof (Ag Ext) Ramsey Co Ext Office, St Paul

FOX, Karen L, Sr Clk Typ (Computer Ctr) 3 Cam, Morris (589-1665 x 321), P O Box 41, Chokio, 56221, 324-7397

FOX, Kurt L, Med Fellow (Psychiatry) B605 Mayo (373-8856), 414 7th Ave S E, Apt B509, Mpls, 55414, 331-1416

FOX, Le Roy J, Clin Instr (Surg) 372 St Peter, St Paul (222-2415), 7985 Argenta Trail W, St Paul, 55111

FOX, Mary J, Sr Gen Staff Nurse (Nurs Servs) Bx603 Mayo (373-8282), 707 University Ave S E, Apt 303, Mpls, 55414

FOX, Michaelen, Bldg Spc Mgmt Rep (Spc Progrmg & Mgmt) 363 Elt H (373-0266), 1393 Berkeley Ave, St Paul, 55105, 690-0292

FOX, Norbert L, Prin Stu Pers Wkr & Instr (Orientatn & Adviseent) 129 Adm, Duluth (726-7507), 215 W Kent Rd, Duluth, 55812, 728-3487

FOX, Paul W, Prof (Psych) 219 Elt H (373-5263), 3704 S Arbor Lane, Minnetonka, 55343, 935-6500

FOX, Paula A, Asst Prof (Psychiatry) Hennepin Co Gen Hosp 619 S 5th St, Mpls (348-2189), 3144 W Calhoun Blvd, Apt 106, Mpls, 55416, 922-9270

FOX, Robert A, Med Fellow (Neurol) B525 Mayo (373-8790), 516 Shady Circle, Hopkins, 55343, 935-6250

FOX, Wendy K, Sr Clk (Hosp Labs, Chem) D429 Mayo (373-7673), 3816 46th Ave S, Mpls, 55406, 729-7023

FRAHM, Nancy R, Hosp Custodial Wkr (Hosp Env Servs) Bx 55 Mayo (373-8506), 3238 42nd Ave S, Mpls, 55406

FRALEY, Elwin E, Chmn & Prof (Urol) A590 Mayo (373-8780), 6313 S Westwood Ct, Mpls, 55436, 933-1711

FRAME, Arthur R, Assoc Ext Agent & Instr (Ag Ext)

FRAME, Robert E, Grad Tchg Asst (Soc Sci) 246 Soc Sci (373-3508), 354 Ulysses St Ne, Mpls, 55413

FRANCE, Charles K, Sr Electron Tech (Physics & Astron) 78 Ph (373-3363), 5917 56th Ave N, Mpls, 55429, 537-7566

FRANCHETT, Eugene E, Exec Dir (League Of Mn Municipalis) 3300 University Ave S E, Mpls (373-9992), 4350 Colfax Ave S, Mpls, 55409, 823-6009

FRANCIS, Lona M, Sec (Gen Ed) U Of M Tech College, Crookston (281-6510), 538 S Washington, Crookston, 56716, 281-1864

FRANCO, Abe, Assoc Dir & Engr (Computer Ctr) 210 Ex (376-7291 & 373-7878), 6514 5th Ave S, Mpls, 55423, 869-3811

FRANCK, Janice C, Sr Gen Staff Nurse (Nurs Servs, Stn 301) Bx603 Mayo (373-8282)

FRANCOIS, Helen D, Laund Sectn Supv (Laund) P B (788-0428), 4254 2nd St N E, Mpls, 55421, 332-0010

FRANCO-VASQUEZ, Sergio, Clin Instr (Peds) Mayo, 125 W College Ave, St Paul, 55102, 222-1571

FRANDSEN, Louise B, Prin Sec (Agron & Plnt Genetics) 303 Agr (373-0855), 1337 96th Ave N E, Mpls, 55434, 786-9534

FRANE, Donald B, Clin Asst Prof (Fam Practice & Community Hlth) A290 Mayo, Drs Frane Schwartz, And Streu, 1206 42nd Ave North, Minneapolis (373-8539), 1206 42nd Ave N, Mpls, 55412

FRANEY, Michael A, Res Asst (Physics & Astron) 216 Ph, 4213 Xerxes Ave S, Mpls, 55410, 926-7701

FRANK, Ernest O, Bldg Crtrk (Hlth Serv) H S, Mpls (373-4646), 14 17th Ave S, Hopkins, 55343, 935-3938

FRANK, James G, Deliv Serv Driver (Community U Hlth Care Ctr) 2016 16th Ave S, Mpls (333-2407), 3227 Nicollet Ave, Mpls, 55428, 824-2987

FRANKE, Charlene M, Sr Lab Attndt (Hosp Cen Serv & Sup) Bx706 Mayo (373-8460)

FRANKEL, Shelley S, Sr Clk (Admis & Records) B1 Mor H (373-2148)

FRANKLIN, Dorothy J, Sr Clk Typ (Lib & Learning Resources) U Of M Tech College, Crookston (281-6510), Rt 2, Box 171, Red Lk Falls, 56750, 253-2234

FRANKLIN JR, Ernest, Instr (Hotel, Restaur & Inst Mgmt) U Of M Tech College, Crookston (281-6510), Box 207, Rt 2, Red Lk Falls, 56750

FRANKLIN, Evelyn M, Instr (Design) 416 Mc N H (373-1018), 2115 Fulham, St Paul, 55113, 631-2083

FRANKLIN, Glen D, Asst Prof (Humanities), Morris (589-2211)

FRANKLIN, Leonard C, Soc Wkr (Community U Hlth Care Ctr) 2016 16th Ave S, Mpls (333-2407), 1803 Sheridan N, Mpls, 55411, 522-6449

FRANKLIN, Nadine P, Exec Sec (Derm) C394 Mayo (373-8722), 4407 Wilshire Blvd, Mound, 55364, 472-5874

FRANKLIN, Ruth M, Sr Nurs Asst (Nurs Servs, Stn 44) Bx603 Mayo (373-8282), 8116 Zane Ave N, Apt 306, Mpls, 55443, 561-7611

FRANKLIN, Sharon F, Libn (Med) 305 L, Duluth (726-7578), 516 N Basswood, Duluth, 55811, 722-3439

FRANKOWSKI, Elaine, Res Fellow (Theoret Statis), 5825 W 61st St, Mpls, 55436

FRANKOWSKI, Krzysztof, Assoc Prof (Computer, Info, & Control Sci) 110h Main E (373-7591), 243 Bedford St S E, Mpls, 55414, 335-6225

FRANSEN, Claus H, Custodial Supv (C M U Maint) 30 C M U (373-2407), 4232 Quincy St N E, Mpls, 55421, 788-6644

FRANSEN, Dean E, Accts Payable Supv (Bus Ofc Acctg) Flr 3 Mor H (373-2132), 4428 Park Ave, Mpls, 55407, 827-1038

FRANSON, Robert L, Sr Gen Mech (Sanford) Sa H (373-4657), 3709 W Fuller St, Mpls, 55410, 927-8904

FRANTA, Jayne F, Lic Prac Nurse (Rehab Ctr) Bx297 Mayo (373-8990), 6251 Rainbow Dr, Mpls, 55432, 560-8543

FRANTA, Richard T, Mgr (Computer Ctr) 214 Ex (376-3963), 6251 Rainbow Dr, Mpls, 55432, 560-8543

FRANTA, William R, Asst Prof (Computer, Info, & Control Sci) 110i Main E (373-0137), 1401 19th Ave N W, St Paul, 55112, 633-5496

FRANTZ JR, Ivan D, Prof (Med) 402 V C H H (373-4300), 2286 Folwell St, St Paul, 55108, 646-5523

FRANTZ III, Ivan D, Med Fellow (Peds) 1460 Mayo

FRANZ JR, Robert E, Instr (Soc-anth & Soc Sci) 359 A B A H (726-7538 & 726-7551), 4414 Pitt, Duluth 55804, 525-4205

FRANZEN, Carol A, Jr Lib Asst (Lib Ref) 198 O M W L (373-3082), 4225 Grimes Ave, Mpls, 55416

FRANZEN, Cynthia L, Clk Typ (Mn Dept Of Hlth) 207 M D H (296-5422), 1630 S 6th St, Apt D602, Mpls, 55404, 338-3121

FRANZEN, Ruth E, Assoc Prof (Textiles & Clothing) 319 Mc N H (373-1695), 1411 N Raymond Ave, St Paul, 55108, 645-6008

FRANZEN, Terry J, Sr Clk (Govmnt Publicatns) 409b O M W L (373-7813), 3400 Elliot Ave S, Apt 4, Mpls, 55407, 822-2472

FRASER, Joan H, Prin Sec (Chem) 139c Smith H (373-2324), 5057 Thomas Ave S, Mpls, 55410, 927-8112

FRATZKE, Mel R, Instr (Phys Ed & Educ & Psych) & Head Bsktball Coach, 103 P E (726-7159), 3524 E 4th St, Duluth 55804, 728-3860

FRAWLEY, Nile N, Tchg Assoc 1 (Chem) 417 Smith H (373-2369), 1634 9th St, Apt 304, St Paul, 55110, 429-4630

FRAZIER, Russell E, Chief, Anal Servs (Mn Dept Of Hlth) 445 M D H (296-5300), 181 Hartman Circle N E, Mpls, 55432, 784-6873

FREDERICK, Edward C, Prof & Provost (Waseca Admin) U Of M Tech College, Waseca (835-1000), 835-3224

FREDERICKS, Eldon E, Assoc Prof & Editor (Info & Ag Journ) 454 Cof H (373-1295), 240 15th Ave N W, St Paul, 55112, 633-9677

FREDERICKSON, Gail L, (C L A Interdept Majors & Progs) 114 Joh H (376-3030), P O Box 14044, University Str, Mpls, 55414

FREDERICKSON, Harriet, High Sch Tch (Phys Med & Rehab) 175 Ch R C (373-9021), 5245 30th Ave S, Mpls, 55406, 921-3254

- FREDLUND**, Delphie, Assoc Prof (Pub Hlth Servs) 1325 Mayo (373-8055), 411 Dayton Rd, Apt 113, Champlin, 55316, 421-5531
- FREDLUND**, Ruth N, Fd Serv Wkr (Hosp Nutr Serv) C270 Mayo (373-8550), 4758 Bryant N, Mpls, 55430
- FREDRICK**, Bryan R, Fed Assignee 204 M D H (296-6650), 3927 Van Dyke St, St Paul, 55110, 429-5870
- FREDRICK**, Lynn S, Computer Progr (Hlth Sci Computer Ctr) V371 V F W C R C (373-0327)
- FREDRICKS**, Virginia, Assoc Dean (Humanities & Fine Arts) 205 Fol H (373-2557 & 373-2699), 55 Melbourne Ave S E, Mpls, 55414, 338-1821
- FREDRICKSON**, Arnold G, Prof (Chem Eng & Mats Sci) 431 Ch Eng (373-2312 & 373-2300), 3214 Fillmore St N E, Mpls, 55418, 788-0715
- FREDRICKSON**, Betty M, Clk Steno (Hosp Servs, M D H) 207 M D H (296-5449)
- FREDRICKSON**, Evelyn F, Community Prog Asst (Ag Ext) Area Ext Nutrition Prog, Courthouse, Montevideo (269-7765)
- FREDRICKSON**, Lola J, Prin Sec (Educ Admin Div) 215 H S, St P (373-2248), 2633 15th Ave S, Mpls, 55407, 721-5254
- FREEBERG**, Lois E, Instr (Nurs) 1405 Po H (373-8292), 1125 D Hwy 101 N, Wayzata, 55391
- FREEBURG**, Lana R, Sr Pharm (Hosp Pharmacy) Bx611 Mayo (373-8528), 2300 E Franklin Ave, Apt 318, Mpls, 55406
- FREEBURG**, Raymond E, Elec (Phys Plnt) 105 Shops B (373-3617)
- FREEBURG**, Ruth E, Prin Sec (Physics & Astron) 148 Ph (373-3334), 3817 Macalester N E, Apt 110, Mpls, 55421
- FREED**, Paul W, Assoc Prof (Music) 210 Sc H (373-3449), 14 Sidney Place S E, Mpls, 55414, 331-5595
- FREEDMAN**, Charles, Asst Prof (Econ) 1154 B A (373-3577)
- FREEDMAN**, David B, Instr (Trade & Indust Ed) 125 Peik H (373-7942), 2221 N Albert, St Paul, 55113, 636-2879
- FREEM**, La Vern A, Head(special Prog-ag) & Asst Dir (Ag Ext Serv) 405 Cof H (373-0725 & 373-0730), 1876 Stowe Ave, St Paul 55112, 633-1498
- FREEL**, Delmar C, Sr Gen Mech (Phys Plnt) B117 Hlth Unit A (373-4171), 10937 Foley Blvd, Mpls, 55433, 757-1709
- FREEMAN**, Alan D, Assoc Prof (Law) 243 Fra H (376-7235)
- FREEMAN**, Alcyonetta C, Sr Stores Clk (Bkstor) 1 N H (373-3688), 1600 Oliver Ave N, Mpls, 55411, 522-5607
- FREEMAN**, Anna M, Clk Typ (Purch) 550 Adm Serv (373-2073), 2846 22nd Ave S, Mpls, 55407, 722-6996
- FREEMAN**, Barbara I, Res Assoc (Commun Disorders) 110 Sh H (373-4116), 1709 W 75th St, Mpls, 55423
- FREEMAN**, Barney, Dupl Equip Oper (Prntg & Graphic Arts) B15 Joh H (373-4869), 900 N 4th St, Mpls, 55401, 339-1165
- FREEMAN**, Carla M, Lib Asst (Lib Catalog) 160 O M W L (373-2883), Rt 3, Box 239, Lakeville, 55044, 435-7965
- FREEMAN**, Charles R, Sr Lab Machinist (Physics & Astron) 30 Ph (373-3360), 3501 Cleveland St N E, Mpls, 55418, 789-7967
- FREEMAN**, Craig, Clin Instr (Path) Abbott Hosp, 110 E 18th St, Mpls, 5508 Crescent Terrace, Mpls, 55436, 939-3416
- FREEMAN**, Donald W, Assoc Prof (Ob & Gyn) A616 Mayo, Hennepin Co Gen Hosp, 619 S 5th St, Mpls (330-2447), 5940 Park Ave S, Mpls, 55417, 781-8137
- FREEMAN**, Fay A, Lab Tech (Ent, Fish, & Wildlife) 540 Ent F W (373-1738), 644-4590
- FREEMAN**, Floyd R, Bldg & Grnds Wkr (Phys Plnt) (373-3574), 312 S 8th St, Mpls, 55402
- FREEMAN**, Gladys R, Hosp Custodi Wkr (Hosp Env Servs) 55 Mayo (373-8506), 1710 Russell Ave N, Mpls, 55411, 521-4666
- FREEMAN**, Jeanne, Sec (Surg) Mayo (373-4435), 350 26th Ave N E, Mpls, 55418
- FREEMAN**, John R, Grad Tchg Asst (Poli Sci) 1311 Soc Sci (373-2674), 1600 S 6th St, Apt B519, Mpls, 55404
- FREEMAN**, Marion B, Asst Prof (Campus Assist Ctr & Soc Work) 107 T N M (373-1234), 52 Groveland Terrace, Mpls 55403, 373-229393
- FREEMAN**, Mervin L, Area Ext Agt (Farm Mgmt) & Asst Prof (Ag Ext Serv) Olmsted Co Ext Office, Rochester 55901 (289-2321 Ext 50)
- FREEMAN**, Neal S, Res Fellow (Oral Surg) Owre (373-0310)
- FREEMAN**, Priscilla B, Sr Clk Typ (U Coll) 105 Wa Lib (373-4638), 729 8th Ave S E, Apt 18, Mpls, 55414
- FREEMAN**, Thomas M, Psychiat Asst (Child Psychiatry) Bx 95 Mayo (373-8873), 3812 36th Ave S, Mpls, 55406
- FREEMAN**, W Richard, Chief, Lab Servs (Media Resources) 30 Shops B (373-3785), 308 Paddington Rd, Willernie, 55090, 426-3453
- FRESS**, Pamela W, Respir Ther (Respir Ther) Box 247, Sta 48 Mayo (373-8459), 653 Jackson St N E, Mpls 55413, 341-3483
- FREEZE**, John K, Lic Prac Nurse (Nurs Servs, Stn 43) Bx603 Mayo (373-8282), 4133 4th Ave S, Mpls, 55409, 824-3829
- FRIER**, Betty A, Otc Spec (Cashier, Bus Otc) 140 Adm, Duluth (726-8295), 5223 Wyoming St, Duluth, 55804, 525-5459
- FRIER**, Candice C, Sr Gen Staff Nurse (Nurs Servs, Stn 12) Bx603 Mayo (373-8282), 414 7th Ave S E, Apt C107, Mpls, 55414
- FRIER**, Esther F, Prof & Chemist (Lab Med) C292 Mayo (373-8626), 4026 Xerxes Ave S, Mpls, 55410, 922-0330
- FRIER**, George D, Prof (Physics & Astron) 238 Ph (646-4460), 2327 Gordon Ave, St Paul, 55108, 646-4460
- FRIER**, Phyllis S, Assoc Prof (Physics & Astron) 258 Ph (373-3327), 2327 Gordon Ave, St Paul, 55108, 646-4460
- FREIMUTH**, Edgar D, Asst Bkstor Mgr (Bkstor) 175 K, Duluth (726-7286), 1721 E 3rd St, Duluth, 55812, 724-8494
- FREITAG**, Gerald F, Hosp Jantr (Hosp Env Servs) Bx 55 Mayo (373-8506), 6442 Dawn Ave E, Inver Grv Hts, 55075, 451-2178
- FREESTAD**, Ronald L, Sr Lab Machinist (Physics & Astron) 32 Ph (373-3360), 3915 20th Ave S, Mpls, 55407, 922-0161
- FRENCH**, Barbara D, Tchg Spec (Living Learning Ctr) 201 We H (373-9906), 63 Glenwood Rd, St Paul, 55110, 429-1723
- FRENCH**, Bayard T, Clin Asst Prof (Fam Practice & Community Hlth) A290 Mayo (373-8539), 443 Highland Dr, Hibbing, 55746
- FRENCH**, Doran C, Res Asst (Child Dev) 178 C D (373-9871 & 373-2390), 106 Ardmore Way, Benicia, CA, 94510
- FRENCH**, Julie A, Sr Clk (Admis & Records) 106 Mor H (373-5816), 5905 Newton S, Mpls, 55419, 926-1104
- FRENCH**, Lee K, Res Asst (Ent, Fish, & Wildlife) Ent F W, Rt 1, Lamberton, 56152
- FRENCH**, Lyle A, Vice Pres (Hlth Sci) & Prof (Neurosurg) 424 Mor H, A306 Mayo & B590 Mayo (373-7610, 373-7615 & 373-8785), 85 Otis Lane, St Paul 55104, 644-7115
- FRENCH**, Peter, Assoc Prof (Phil) 213 Cam, Morris (589-2211 x 205), 8 S Court, Morris, 56267, 589-2339
- FRENCH**, Roger W, Asst Coach (Intercol Ath) 246j B F A B (373-4206 & 373-4265), 7039 Carey Lane, Rt 5, Osseo, 55369, 425-2006
- FRENIER**, Mariam D, Instr (Hist) 113 Cam, Morris (589-2211), 609 W 6th St, Morris, 56267
- FRENKEL**, Albert W, Prof & Head (Botany) 8 Bo & 106' Bo (373-2211 & 373-2225), 4524 29th Ave S, Mpls 55406, 721-7840
- FRENZEL JR**, L Daniel, Prof (Ent, Fish, & Wildlife) 232 Ent F W (373-1715), 1506 Crawford St, St Paul, 55113, 644-0348
- FRETHERM**, Allen A, Asst Prof (Med) Mayo Medical School, Rochester (282-2511)
- FREUDENSTEIN**, Carol S, Sr Sec (Hosp Cen Serv & Sup) 706 Mayo (373-8480), 1588-a Eustis, Apt 203, St Paul, 55108, 646-5946
- FREY**, Nicholas M, Res Asst (Agron & Plnt Genetics) 200 Agr (373-0882), 1021 Raymond Ave, St Paul, 55114, 644-9769
- FREY**, Richard J, Clin Assoc Prof (Med) 1231 Medical Arts Bldg, 825 Nicollet Mall, Mpls (333-0519), 4825 Sheridan Ave S, Mpls, 55410
- FREY**, William L, Carp (Plnt Servs) 241 Adm, Duluth (726-8262), 4601 Cambridge St, Duluth, 55804, 525-3350
- FREYER**, Linda M, Grad Tchg Asst (Poli Sci) 1209 Soc Sci (373-5205), 615 Ontario S E, Apt 16, Mpls, 55414
- FREYTAG**, Linda A, Jr Sci (Vet Physiol & Pharmacol) 129 Vet S (373-1477), 869 7th Ave N W, St Paul, 55112, 633-4387
- FRIBORG**, Opal T, Community Prog Asst (Ag Ext) Clearwater Co Ext Serv, Bagley (694-9245), 694-4340
- FRICHT III**, Bert C, C394 Mayo (373-8720 & 373-5132), 366 Territorial Rd N E, Mpls, 55434, 784-0766
- FRICKE**, Robert E, Assoc Prof (Radiol), 410 6th Ave, Rochester, 55901
- FRICKELTON**, Annelise, Tchg Spec (Scandinavian) 212 Fol H (373-5774), 7520 Jersey Ave N, Eagen Township, Mpls, 55428, 566-2645
- FRIDDLE**, Dale, Adv (U Christn Fdn) 960 15th Ave S E, Mpls (331-2868), 1153 14th Ave S E, Mpls, 55414, 331-7081
- FRIDGEN**, David A, Pub Hlth Sanitarian (Pub Hlth, M D H) M D H (296-5468), 3755 Washburn Ave N, Mpls, 55412, 521-4063
- FRIDLEY**, Diane P, Sec (Hist) 614 Soc Sci (373-2705), 233 Macalester St, St Paul, 55105, 690-5545
- FRIED**, Juan J, Med Fellow (Med) Veterans Adm Hosp, 4801 E 54th St, Mpls (725-6767)
- FRIEDERICH**, Ruben R, Prin Eng Asst (Phys Plng) 62 Fol H (373-2046), 1427 Sherburne Ave, St Paul, 55104, 645-3385
- FRIEDMAN**, Harry S, Clin Asst Prof (Ophthalmol) A684 Mayo (373-8425), 4230' Basswood Rd, Mpls, 55416, 926-6186
- FRIEDMAN**, Kathy J, Sr Clk (Admis & Records) B1 Mor H (373-2148), 5148 Brighton Lane, St Paul, 55112
- FRIEDMAN**, Pacy, Assoc Prof (Speech Path & Audiol) 11 H E, Duluth (726-8204), 214 N 23rd Ave E, Duluth, 55812, 724-9205
- FRIEDRICH**, Shirley T, Sr Acct Clk (Payroll, Bus Otc) 249 Adm Serv (373-1958), 4815 Cedar Lake Rd S, Mpls, 55416
- FRIEND**, Peter S, Med Fellow (Med) C309 Mayo (373-8199), 29 River Terrace Court, Mpls, 55414, 335-8112
- FRIES**, Kristin A, Sr Clk Typ (Grad Sch) 310 Joh H (373-5817), 221 C R 8th Ave S E, Mpls, 55414, 331-7052
- FRIESE**, Betty A, Sr Gen Staff Nurse (Nurs Servs) Bx603 Mayo (373-8282), 117 Warwick St S E, Mpls, 55414
- FRIESEN**, Richard L, Farm Equip Oper (W Cen Sch & Exper Stn) Engr (589-1711), Rt 3, Morris, 56267, 589-1468
- FRIEST**, Philip L, Assoc Prof (Bus Admin) 211 S S, Duluth (726-7285), 1055 Missouri Ave, Duluth, 55811, 724-0055
- FRIEST**, Ruth S, Sr Sec (Ag Ext) 215 M, Duluth (726-8126), 1055 Missouri Ave, Duluth, 55811, 724-0055
- FRIEZ**, Randy R, Bldg Secur Ctrkr (Phys Plnt) (373-2047), Rt 2, Cambridge, 55008, 689-1629
- FRIGO**, Ivana, Grad Tchg Asst (Anatomy) Jac H, Corn H, University Of Min, Mpls, 55455, 373-7352
- FRINGS**, Carolyn P, Sec (N Cen Exper Stn) N Central Sch & Exp Stn, Grand Rapids (326-3485), Box 232, Bovey, 55709, 245-1386
- FRINK**, John A, Sr Stores Clk (Phys Ed) 62 P E, Duluth (726-7140), 521 Ryan Rd, Duluth, 55804
- FRISBIE**, Donald I, Prin Lab Machinist (Physics Mach Shop) 30 Ph (373-3360), 9401 Columbus Ave S, Mpls, 55420, 881-4106
- FRISCH**, Melvin J, Med Fellow (Ob & Gyn) 4214 Po H (373-8851), 2114 Girard Ave S, Mpls, 55405, 377-8639
- FRISCH**, Michael J, Mgr (Computer Ctr) 2356 Ex (373-5907), 8611 W 29th St, Mpls, 55426, 933-3169
- FRISK**, Ronald C, Cook (Middlebrook) 142 Mdb H (373-9820), 1615 Frost Ave, St Paul, 55109, 777-5597
- FRISK**, Timothy, Tchg Assoc 1 (French & Ital) 226 Fol H (373-5874), 1127 4th St S E, Mpls, 55414, 331-5238
- FRISSELL**, Marian, House Dir (Alpha Omicron Pi) 1121 5th St S E, Mpls (331-7338)
- FRISTEDT**, Bert E, Assoc Prof (Math) 252 V H (373-3144), 1920 E 86th St, Apt 338, Bloomington, 55420, 854-5317
- FRITCH**, Marion M, Sr Sec (Psych) 320 Boh H, Duluth (726-7117), 1829 E 9th St, Duluth, 55812, 724-7552

FRITTS, Steven H., Res Asst (Bell Museum Of Nat Hist) M N H (373-2423), Norris Camp, Roosevelt, 55673, 331-4561

FRITZ, Dennis W., Res Asst (Chem Eng & Mats Sci) 245 Ch Eng (373-2300), 2-196 Ter H, University Of Min, Mpls, 55455

FRITZEN, Monica F., Sr Acct Clk (Hosp Bus Ofc) D214 Mayo (373-7647), 5031 Garfield Ave S, Mpls, 55419, 823-0113

FROBERG, James D., Heavy Equip Pool Supv (Phys Plnt) Heavy Equip Yard, Mpls (373-5682), Rt 1, Center City 55012, 257-7060

FROBERG, Janet, Sr Clk Typ (Bkstor) 33 Main E (373-3236), Chisago City, 55013, 368-3631

FROBERG, Verne E., Prin Lab Anim Tech (Res Anim Hosp) B123 Mayo (373-4352), Chisago City, 55013, 368-3631

FROBOM, Elmer A., Landscape Maint Supv (Gen Serv & Maint) 101 Agr (373-1184), 1069 26th Ave S E, Mpls, 55414, 331-4074

FROEHLE, Arthur H., Instr (Marshall U High) M U Hi (378-1824), 1007 Sheridan Ave N, Mpls, 55411

FROEMMING, Carol, Prntg Productn Asst (Prntg Plnt) 2818 P & G A (373-3592), 1834 Pierce St N E, Mpls, 55418, 780-1320

FROEMMING, Luvern L., Carp (Phys Plnt) 105 Shops B (373-3617), 10340 Penn Ave S, Mpls, 55431, 881-2398

FROESCHLE, Susan K., Coord, Grad Ed (Psych) 106 Eit H (373-5658 & 373-9933), 1814 11th Ave S, Mpls, 55404, 332-7072

FROGNER, Frederick G., Sr Resident Adv (Middlebrook) 1201 Mdb H (376-6701)

FROHNERT, Peter P., Asst Prof (Med) Mayo Medical School, Rochester (282-2511)

FROHRIB, Darrall, Assoc Prof (Mechl Eng) 325b Mech E (373-3008), 2144 Princeton Ave, St Paul, 55105, 698-1266

FROL, Alan B., Grad Tchg Asst (Psych) N385 Eit H (373-3415)

FROM, Arthur H., Asst Prof (Med) 174a V C H H (373-9034), 100 Arthur Ave S E, Mpls, 55414, 339-5100

FROMKE, Vincent L., Clin Asst Prof (Med) 629 Medical Arts Bldg, 825 Nicollet Mall, Mpls, 4809 Trillium Lane, Mpls, 55435, 925-2929

FRONDELL, Isabel, Sr Clk (Bkstor) 1 N H (373-3688), 4001 E 54th St, Mpls, 55417, 727-1760

FROSHEISER, Fred I., Prof (Plnt Path) & Res Plnt Path (U S D A) 101a Cr Res (373-1515), 1945 N Prior, St Paul 55113, 644-6385

FROST, Allan R., Med Fellow (Ophthalmol) A684 Mayo (373-8425), 994 Roma, St Paul, 55113, 489-4522

FROST, Beverly J., Sec (Y W C A) 215 C M U (373-2511), 1023 University Ave S E, Mpls, 55414, 425-6535

FROST, Jacquelyn L., Sr Clk Typ (Law Sch Steno Pool) 35 Fra H (373-4481), 3208 Lyndale Ave S, Mpls, 55408, 824-7867

FROST, John F., Med Fellow (Med) Hennepin Co Gen Hosp, 619 S 5th St, Mpls (348-8224)

FROST, John W., Prof (Med) St Paul Ramsey Hosp, 640 Jackson, St Paul (222-4260), 2700 Westwood Village, St Paul, 55113

FROST, Lovanna, Sr Fd Serv Wkr (Pioneer) Pi H (373-5100), 807 Oliver N, Mpls, 55411, 825-1696

FROST, Warren L., Asst Prof (Theatre Arts) 247 Mdb H (373-5488), 126 Malcolm Ave S E, Mpls, 55414, 335-8279

FROVOLD, Shirley A., Exec Sec (Arch & Landscape Arch) 110 Arch (373-2198 & 373-2201), 1121 Gould Ave N E, Mpls, 55421, 789-3136

FRUCHTMAN, Harry, Sr Eng Asst (Electric Eng) 28 Elect E (373-3868)

FRUEN, Paul R., Med Fellow (Peds) Mayo

FRUMKIN, Michael L., Instr (Soc Work) 430 For H (373-4606), 1428 W Constance Dr, Mpls, 55422

FRUSH, Mary A., Occup Ther (Phys Med & Rehab) 666 Ch R C (373-9060)

FRY, David K., Res Asst (Chem Eng & Mats Sci) 251 Ch Eng (373-4868), 700 Washington Ave S E, Apt 206, Mpls, 55416, 378-1689

FRYD, David S., Tchg Asst (Biometry-p H) 1226 Mayo, Box 197, (373-8042) 10552 Centennial Hall, University Of Minn, Mpls 55455, 376-6299

FRYE, Charles W., Clin Asst Prof (Radiol) Mayo, 88 E Pleasant Lake Rd, St Paul, 55110, 484-7644

FRYS, Russell N., Clin Instr (Ob & Gyn) 103 Oakdale Med Bldg, 3622 Oakdale Ave N, Mpls (589-9435), 5709 Grace Terrace, Mpls, 55436

FUCHS, James A., Asst Prof (Biochem) 147 Gor L (373-1267), 3085 Old Hwy 8, St Paul, 55113, 636-2817

FUCHS, John J., Head (Contin Ed & Ext) 24 Shops B (373-5848), 1305 Grand Ave, St Paul, 55104, 698-5389

FUECKER, Kay F., Sr Sec (Coll Of Ag) 277 Cof H (373-0921), 806 W County Rd D, Apt 336, St Paul, 55112, 636-1959

FUENTES, Richard, Hosp Custodi Wkr (Hosp Env Servs) Bx 55 Mayo (373-8506), Box 82, Gastroville, TX, 72009

FUGLESTAD, J Roald, Clin Instr (Path) Methodist Hosp, 6500 Excelsior Blvd, Mpls (929-1313), 4573 Woodridge Rd, Minnetonka, 55343, 938-8593

FUHRKEN, E Gebhard, Assoc Prof (Math) 539 V H (376-7187), 2223 Wilson St N E, Mpls, 55418, 788-5838

FUHRMAN, Bradley P., Med Fellow (Peds) Mayo

FUHRMANN, Gerald C., Chemist (Mn Dept Of Hlth) M D H (296-5307), 1671 Montreal Ave, St Paul, 55116, 690-2316

FUHRMANN, Margaret A., Sec (Conferences) 225 N C C E (373-5361), 1717 Fry St N, St Paul, 55113

FUHS, Jeffrey S., Res Asst 315a G H, 1380 Terrace Dr, St Paul, 55113, 633-7239

FUHS, Lola B., Sr Clk Typ (Fd Sci & Nutr) 279 Nor H (373-1428), 1380 Terrace Dr, St Paul, 55113, 633-7239

FULFORD, Vivian G., Hosp Custodi Wkr (Hosp Env Servs) Mayo (373-8506), 1138 Marshall Ave, St Paul, 55104, 644-0057

FULKROD, John E., Asst Prof (Related Ed) U Of M Tech College, Waseca (835-1000), 410 2nd St N E, Waseca, 56093, 835-5264

FULLER, Benjamin F., Prof (Med) C317 Mayo (373-7617), 2641 S Shore Dr, St Paul, 55110, 429-3916

FULLER, Boyd C., Asst Prof (Ag) U Of M Tech College, Waseca (835-1003), 454 4th Ave N W, Waseca, 56093, 835-2232

FULLER, Earl I., Prof (Ag & Applied Econ) 249a Cla Off (373-1145), 2341 Constance Blvd, Anoka, 55303

FULLER, Helen C., Hosp Custodi Wkr (Hosp Env Servs) Bx 55 Mayo (373-8506), 1910 Lincoln St N E, Mpls, 55418, 781-6228

FULLER, Josephine, Clin Instr (Soc Work), 4333 Dupont Ave S, Mpls, 55409

FULLER, Josiah, Clin Assoc Prof (Med) 205 Sch Med, Duluth (722-8364), 4440 London Rd, Duluth, 55804, 525-3533

FULLER, Ruth A., Instr (Fam Soc Sci) 133 Mc N H (373-0963)

FULLER, William J., Res Spec (Lab Of Physiol Hyg) Gt 27 Stad (373-3586), 14920 Belvoir Dr, Minnetonka, 55343, 938-4086

FULLERTON, Dwight S., Asst Prof (Medicinal Chem) 345 A H (376-3006), 4100 E 27th St, Mpls, 55406, 724-2759

FULTON, Albert M., Prof Emer & Dir Emer, 10002 Cumberland Dr, Sun City, AZ, 85351, 933-2011

FULTON, Joanne R., Gen Staff Nurse (Nurs Servs, Stn 45) Bx603 Mayo (373-8345), 3050 Old Hwy 8, Apt 312, St Paul, 55111, 633-2959

FULTON, Robert, Prof (Sociol) 1167 Soc Sci (376-3641), 25 E Minnehaha Pkwy, Mpls, 55419, 827-4927

FUNK, David E., Grad Tchg Asst (Hist) 144 H, Duluth (726-7251), 2702 Woodland Ave, Duluth, 55803, 728-1933

FUNK, Florence A., Sr Sec (Internatl Stu Adv) 717 E River Rd, Mpls (373-4094), 2800 N Hamline Ave, St Paul, 55113, 636-3496

FUNKE, Joyce L., Asst Prof & Physician (Int Med) & Asst Dir (Admin Int Med) H S (373-3743), 1276 Bayard Ave, St Paul 55116, 698-6419

FUNKHOUSER, Blain W., Steam Fitter (Phys Plnt) 105 Shops B (373-3617), 1942 W Eldridge, St Paul, 55113, 631-0762

FUNMAKER, Marie A., Recept (Community U Hlth Care Ctr) 2016 16th Ave S, Mpls (333-2407), 2540 S 3rd Ave, Mpls, 55404

FUNMAKER, Walter, Grad Tchg Asst (Anthro) 290c For H (373-2605), 2540 3rd Ave S, Apt 102, Mpls, 55404, 333-7980

FUQUA, Melody L., Telephone Oper (Phys Plnt) 311 Mor H (373-2160), 301 S Shelard Pkwy, Mpls, 55426, 545-1859

FURBER, Evelyn A., Asst Head (Lib Circulatn) 110 O M W L (373-5371 & 373-2885), 4644 Upton Ave S, Mpls, 55410, 926-1655

FURBER, Robert D., Res Asst & Tchg Assoc 1 (Physics & Astron) 431 Ph (373-3333), CA

FURBERG, Curt O., Res Asst (Med) Gt 27 Stad (373-3586 & 376-3608), 2337 Doswell Ave, St Paul, 55108, 646-0928

FURGALA, Basil, Prof (Ent, Fish, & Wildlife) 530a Ent F W (373-1716), 11233 Manning Trail N, Stillwater, 55082, 439-7562

FURIA, Philip G., Asst Prof (Engl) 19 Main E (376-7136), 2325 Pleasant Ave, Mpls, 55404, 338-4598

FURLONG, Claire E., Sr Clk Typ (Ag Ed) 130 Cla Off (373-1020 & 373-1021), 2054 Brewster, Apt 5, St Paul, 55108

FURLONG, Lynn C., Sr Clk Typ (Med) 109 Sch Med, Duluth (726-7571), 219 Fairmont St, Duluth, 55803

FURLOW, William L., Instr (Urol) Mayo Medical School, Rochester (282-2511)

FURST, Elizabeth, Sr Surv Interviewer (Lab Of Physiol Hyg) Gt 27 Stad (373-3586), 3716 Portland Ave, Mpls, 55407, 822-0317

FUSARO, Robert, Instr (Phys Ed), 4809 Girard Ave S, Mpls, 55409, 822-7782

FYTEN, Inez M., Ofc Supv (Peds) 289 V C H H (373-2744), 3244 23rd Ave S, Mpls, 55407, 724-6064

GAAL, Lisl, Assoc Prof (Math) 537 V H (373-2944), 51 Barton Ave S E, Mpls, 55414, 335-5593

GAAL, Steven A., Prof (Math) 533 V H (373-2943), 51 Barton Ave S E, Mpls, 55414, 335-5593

GABLER, William G., Res Asst (Art Hist) 109 Jones (373-2849), 5223 Elliot Ave S, Mpls, 55417, 825-7617

GABRIELSON, Henry B., Sr Engr (Eng & Constr) 36 Fol H (373-7980 & 373-4417), 521 9th Ave N W, St Paul, 55112, 636-4506

GABRIK, Gladys L., Sr Fd Serv Supv Bx 84 Mayo (373-8649), 7113 Stevens Ave S, Mpls, 55423

GADBAW, Donald J., Asst Mgr (Chem Storehse) 125 Ch Stor (373-2361), 4245 217th Ave N E, Cedar, 55011

GAERTHOFFNER, Linda A., Grad Tchg Asst (Dent Hyg) 360b Mird H (373-0323 & 373-3271), 1881 Mechanic Ave, St Paul, 55119, 735-0231

GAFSI, Salem, Res Asst (Ag & Applied Econ) 332d Cla Off (376-3560), 1249 N E 70th St, Apt 2, Miami Shores, FL, 33138, 645-1419

GAGE, Maura A., Grad Tchg Asst (Botany) 747 Bio Sci (376-5058), 418 7th St S E, Apt 101, Mpls, 55414

GAGEBY, Richard L., Custodi Supv (Phys Plnt) Fir 2 Shops B (373-2047), P O Box 435, Annandale, 55302, 274-8851

GAGNIE, Jack C., Sr Labr (Gen Storehse) Recvg Gen Stor (373-3634), 3237 Girard Ave S, Mpls, 55408, 823-0064

GAHR, Donald G., Bldg & Grnds Wkr (Plnt Servs) 13 Cam, Morris (589-2211 x 242), 11 E 2nd St, Morris, 56267

GAINES, Alfred L., Bldg Ctrkr (Phys Plnt) (373-2047), 3850 Jackson St N E, Mpls, 55421, 788-6267

GAINES, Hazel E., Hosp Custodi Wkr (Hosp Env Servs) 55 Mayo (373-8506), 3850 Jackson St N E, Mpls, 55421, 788-6267

GAJESKI, Rudolph S., Painter (Phys Plnt) 105 Shops B (373-3617)

GAJL-PECZALSKA, Kazimiera Y., Asst Prof (Path) 446 Jac H (373-2803)

GALAWAY, Burton, Clin Instr (Soc Work) 442 For H (373-5470), 15700 Lake St Extension, Minnetonka, 55343, 935-5058

GALBRAITH, Arthur R., Asst Sci (Path) 456 Jac H (373-2804), 1000 University Ave S E, Mpls, 55414, 338-1200

GALBRAITH, Richard F., Clin Asst Prof (Neuro) Psych & Neur Clinic, 4225 Golden Vly Rd, Mpls (588-0661)

GALBRAITH, Winnifred S., Community Prog Asst (Ag Ext) Box 132, Pierz

GALBRECHT, William A., Psychometric Asst (Child Psychiatry) Bx603 Mayo (373-8282)

GALE JR, Charles T., Grad Tchg Asst (Classics) 304a Fol H (373-0186 & 373-3912), 608 Cen H, University Of Min, Mpls, 55455, 376-6325

GALEGHER, Michael D., Sr Nurs Asst (Nurs Servs, Rehab 5) Bx603 Mayo (373-9050), 921 1st St S E, Rochester, 55901

GALLAGER, Paul, Res Asst (Ag & Applied Econ) 332a Cla Off (373-1093)

GALLAGHER, Natalie, Assoc Prof (Home Ec Admin) 217 Mc N H (373-0964), 2274 Hillside Ave, St Paul, 55108, 644-3864

- GALLANT**, Christine, Tchg Assoc 1 (Engl) 479 Main E (373-5510), 1922 Fremont S, Mpls, 55403, 374-4969
- GALLE JR**, Barton W, Tchg Assoc 1 (Engl) 330 Main E (373-0107), 1737 W Minnehaha, St Paul, 55104, 647-0270
- GALLE**, Frances E, Sr Gen Staff Nurse (Nurs Servs, Rehab 4) Ch R C (373-8282), 2622 Irving Ave S, Mpls, 55408, 377-6969
- GALLEGOS**, Jesus A, Concrete Finisher (Phys Plnt) 105 Shops B (373-3617), 600 Monroe N E, Mpls, 55413, 521-3833
- GALLES**, Duane L, Hosp Stn Fd Serv Wkr (Hosp Nutr Serv) C265 Mayo (373-8890)
- GALLIAN**, Joseph A, Asst Prof (Math) 313 S M, Duluth (726-7576), 25 N 54th Ave E, Duluth, 55804, 525-2720
- GALLIGAN**, John J, Clin Asst Prof (Peds) Mayo, 393 N Dunlap, St Paul, 55104, 645-4693
- GALLISON**, James H, Elec (Phys Plnt) 105 Shops B (373-3617), 1920 Cleveland St N E, Mpls, 55418, 789-5215
- GALLOGLY**, Jeanne T, Occup Ther (Occup Therapy) D635 Mayo (373-9074)
- GAMBARDIELLA**, Paul C, Asst Instr (Small Anim Clinic) A320 Vet H (373-1809)
- GAMBILL**, Earl E, Acad Staff Member Mayo Grad Sch Of Med, Rochester
- GAMBLE**, Gail L, Asst Coord (Hlth Professnls Drug Abuse Ed Proj) 160 Fron H (373-9813 & 373-9814), 1010 W 36th St, Mpls, 55408, 825-9778
- GAMBLE**, George M, Carp (Phys Plnt) 105 Shops B (373-3617), 9931 Columbus Ave S, Mpls, 55420, 881-2106
- GAMBLE**, Marilyn C, Grad Tchg Asst (Phil) 355 For H (373-3623), 1200 W Franklin, Mpls, 55405, 377-4367
- GAMBLE**, Willard S, Instr (Med) Mayo Medical School, Rochester (282-2511)
- GAMBLE**, William G, Clin Instr (Surg) St Louis Pk Med Ctr, 5000 W 39th St, Mpls (920-4500)
- GAMMELL**, Suzanne S, Trng Spec (Southeast Alternatives) 166 Peik H (376-4505), 25 Seymour Ave S, Mpls, 55414, 331-2272
- GAMS JR**, Frank R, Prin Med Technol (Hosp Labs, Heart Cath) 172 Mayo (373-8619), 151 59-1/2 Way, Mpls, 55421, 560-7826
- GAMS**, Nancy A, Sec (Pol Sci & Soc Sci) 242 H E, Duluth (726-7534), 2130 Miller Trunk Hwy, Lot 812, Duluth 55811, 722-4938
- GANDER**, John E, Prof (Biochem - Biol Sci) 158a Gor L (373-1262), 1743 Skillman Ave, St Paul, 55113, 633-8914
- GANGULI**, Aparna, Lab Tech (Genetics & Cell Biol) 455 Bio Sci (373-1835), 2333 Priscilla Ave, St Paul, 55108, 646-5616
- GANGULI**, Mukul C, Res Fellow (Med) 456 V C H H (373-4301), 2333 Priscilla St, St Paul, 55108, 646-5616
- GANNON**, Craig A, Adm Ofcr (Inst Of Ag Admin) 206 Cof H (373-0734), 1398 Frankson Ave, St Paul, 55108, 646-0798
- GANNON**, Thomas J, Instr (Speech, Commun & Theater Arts) 205c M, Duluth (726-8265), 5705 Oneida, Duluth, 55804, 525-3390
- GANS**, Pamela A, Sr Sec (Plnt Path) 304 Stak H (373-0937)
- GARAMELLA**, Joseph J, Clin Asst Prof (Surg) Mayo, 236 Oakwood Rd, Hopkins, 55343, 935-6640
- GARBINA**, Barbara H, Sr Clik (Bus Ofc Requistns) Fir 3 Adm Serv (373-2091), 2323 Talmadge Ave S E, Mpls, 55414, 331-5229
- GARBINA**, Patrick J, Dupl Equip Oper (Dupl Servs & Bulletins) 90 Cof H (373-0722), 1512 W 28th St, Mpls, 55408, 825-5351
- GARCIA**, Joanne M, Sr Sec (Phys Med & Rehab) 860 Mayo (373-8990), 1906 N Prior, St Paul, 55113, 644-8420
- GARCIA**, Manuel E, Med Fellow (Ophthalmol) A684 Mayo (373-8425 & 373-8747), 1131 N Hamline, Apt 35, St Paul, 55108, 645-2680
- GARCIA**, Rosa, Grad Tchg Asst (Spanish & Portuguese) Foi H (373-7998)
- GARDEBRING**, Sandra S, Legal Clik (Mn Poll Control Agcy) Fir 3 M D H (296-5586), 927 Thomas Ave N, Mpls, 55411, 588-0237
- GARDING**, Eugene L, Bldg Ctrkr (Phys Plnt) (373-4513), 401 5th St S E, Mpls, 55414
- GARDNER**, Ardis T, Sr Clik-tyt (Conf & Inst-c E E) Reg Desk N C C E (373-3151), 2360 Stinson Blvd N E, Mpls 55418, 789-0771
- GARDNER**, Arthur E, Employ Rep (U Pers) C S Pers (373-5216)
- GARDNER**, Frieda, Grad Tchg Asst (Lit, Commun & Phil) 250 N H (373-4818), 3206 Blaisdell S, Mpls, 55408, 824-2251
- GARDNER**, Heidi L, Sr Lab Tech (Genetics & Cell Biol) 367 & 371 Bio Sci (373-1732), 1624 W Eldridge, Apt 7, St Paul 55113
- GARDNER**, Laurel M, Clik (Hosp Med Records) Bx601 Mayo (373-8472), 2657 Xenwood, Mpls, 55416, 925-2381
- GARDNER**, Marie M, (Hosp Nutr Serv) C370 Mayo (376-7530), Rt 3, Glenwood, 56334
- GARDNER**, Walter P, Clin Assoc Prof (Psychiatry) Mayo, 1602 Miss River Blvd S, St Paul, 55116, 649-4355
- GARDNER**, William E, Assoc Dean (Coll Of Ed Admin) 104 Bu (373-9880), 2631 Burd Place, Mpls, 55426, 544-9091
- GARETZ**, Floyd K, Assoc Prof (Psychiatry) & Coord (Grad Ed) 1439 Mayo (373-8103), 2741 France Ave S, Mpls 55416, 927-5052
- GARG**, Bhywan P, Med Fellow (Ped Neurol) B571 Mayo (373-5288), 861 19th Ave S E, Mpls, 55414, 822-0491
- GARG**, Rukmini, Med Fellow (Ob & Gyn) 4214 Po H (373-8851), 861 19th Ave S E, Mpls, 55414, 331-1591
- GARIBALDI**, Antoine M, Res Asst (Educ Admin Div) 103d Bu (376-7548), 4220 Nicollet Ave, Mpls, 55404, 823-1933
- GARITY**, Margaret E, Sr Clik Typ (Ob & Gyn) 3220 Po H (373-8862), 1601 E 80th So, Mpls, 55420, 866-4833
- GARLID**, Merlin B, Dir (Res Acctg) 103 Adm Serv (373-2088), 4451 Benjamin St N E, Mpls, 55421, 788-0465
- GARLOFF**, David A, Coord (Hlth Sci Progs) 544 Diehl H (376-4666), 636-0019
- GARMAKER**, James J, Pub Hlth Engr (Mn Dept Of Hlth) 207 M D H (296-5345), 2510 Hwy 100 S, Apt 335, Mpls, 55416, 920-6905
- GARMER**, Rose M, Sec (I T Placemt) 15 Ex (373-2922), 3836 28th Ave S, Mpls, 55406, 729-6831
- GARMERS**, Herman A, Lectr Emer (Dent), 1944 E River Terrace, Mpls, 55414, 335-2308
- GARMEZY**, Norman, Prof (Psych) N419 Eit H (373-3409), 5115 Lake Ridge Rd, Mpls, 55436, 938-3082
- GARNATZ**, Philip G, Res Asst (Electric Eng) 304 Elect E (373-5345), 615 Ontario St S E, Apt 4, Mpls, 55414, 378-0303
- GARNETT**, Gail M, Sr Sec (Law) 125 Fra H (373-5922 & 373-2717), 5841 73rd Ave N, Mpls, 55429
- GARNETT**, John, Grad Tchg Asst (Math) 570 V H (373-5651), 2736 Hennepin Ave, Mpls, 55408, 823-4359
- GARR**, Burton, Clin Instr (Soc Work), 2139 Pinehurst, St Paul, 55110
- GARRARD**, Judith, Curric Eval (Med) & Asst Prof (Phys Med & Rehab) Bx 33 Mayo (376-7241), 5237 Knox Ave S, Mpls 55419, 922-3188
- GARRARD**, William L, Asst Prof (Aerospace Eng & Mechs) 205c Sp Sci (373-2675), 5237 Knox Ave S, Mpls, 55419, 922-3188
- GARRETT**, Ogle T, Sr Gen Mech (Phys Plnt) 105 Shops B (373-3617), 436 W County Rd B, St Paul, 55113, 489-7888
- GARRETT**, Sandra, Prin Data Proc Tech (Med) 4300 Po H (373-9143)
- GARRISON**, Olie R, Res Asst (Biochem - Biol Sci) 274 Gor L (373-1261), 463 Fry, St Paul, 55104
- GARRISON**, Sterling B, Dir (Audits) 560a Adm Serv (373-2130), 5201 Gorgas Ave, Mpls, 55424, 926-2249
- GARRITSON**, Ada E, Hosp Custodl Wkr (Hosp Env Servs) 55 Mayo (373-8506), 313 17th Ave N E, Apt 4, Mpls, 55413
- GARRITSON**, Hubert, Bldg Ctrkr (Hosp Env Servs) A102 Mayo (373-8506), 315 17th Ave N E, Apt 4, Mpls, 55413, 781-0061
- GARRITY**, James F, Computer Progr (Hybrid Computer Lab) 119 Sp Sci (376-7008), 1139 15th Ave S E, Mpls, 55414, 331-3367
- GARTEKE**, David G, Instr (Econ) 116 S S, Duluth (727-2935 & 726-7298), 1057 87th Ave W, Duluth, 55808, 626-2349
- GARTEN**, Joseph L, Clin Asst Prof (Ophthalmol) A684 Mayo (373-8425), 4006 Zenith Ave S, Mpls, 55410, 922-2503
- GARTEN**, Laurence E, Constr Supt (Phys Plng) 26 Fol H (373-4855), 7600 E River Rd, Mpls, 55432, 784-6704
- GARTLAND**, Timothy C, Grad Tchg Asst (Psych) N385 Eit H (373-3415), 315 S E 5th, Apt 101, Mpls, 55414
- GARTNER**, Rita A, Sr Gen Staff Nurse (Nurs Servs, Oper Rm) Bx700 Mayo (373-8750), 2525 Harriet Ave, Mpls, 55405
- GARVELINK**, William J, Grad Tchg Asst (Hist) 715 Soc Sci (373-4619)
- GARVEY**, James T, Clin Asst Prof (Psychiatry) 4225 Golden Valley Rd, Mpls (588-0661), 4810 Markay Ridge, Mpls, 55422, 588-5286
- GARVIN**, Karen J, Asst Prof (Speech Commun) 418 Fol H (373-2568), 1517 Fairmount Ave, St Paul, 55105
- GARY**, Wilma M, Area Youth Agent (Ag Ext)
- GARZA**, Thelma L, Sr Clik (Hosp Nutr Serv) C369 Mayo (373-2708), 3440 S 5th Ave, Mpls, 55408, 822-6664
- GASIOROWICZ**, Stephen G, Prof (Physics & Astron) 424 Ph (373-2961), 2786 Dean Blvd, Mpls, 55416, 927-6914
- GASKILL**, Gail, Tchg Assoc 1 (Engl) 467 Main E (373-0152)
- GASKILL**, Wendy J, Sec (Soc Work) 415 For H (373-2641), 15 Barton Ave S E, Mpls, 55414
- GASLIN**, William L, Instr (Marshall U High) 208 M U Hi (331-6660), 1001 Dayton Rd, Champlin, 55316, 421-2257
- GAST**, Robert G, Prof (Soil Sci) 235 So (373-1441 & 373-1062), 2103 N Wilder, St Paul, 55113, 633-0322
- GASTUCH**, Gerald C, Photo Lab Tech (Media Resources) 125 Nor H (373-1172)
- GATES**, Arthur R, Bldg Ctrkr (Phys Plnt) (373-2047), 1024 Irving Ave N, Mpls, 55411
- GATES**, Jerome E, Prof (Gen Coll) 100 N H (373-5687), 5108 48th Ave N, Mpls, 55429, 533-8917
- GATES**, Silas M, Nurs Asst (Nurs Servs, Oper Rm) Bx700 Mayo (373-8750)
- GATES**, Tad G, Clin Asst Prof (Ped Dent) 227 Owre (373-3262)
- GATES**, William H, Sr Lab Machinist (Sci Apparatus) 288 Diehl H (373-2457), 6701 2nd St N E, Mpls, 55432, 560-1289
- GATEWOOD**, Lael C, Asst Prof & Asst Dir (Lab Med-hlth Comp Sci) 379 V F W C R C (373-0325), 4932 Stevens Ave S, Mpls 55409, 824-5713
- GATTI**, Richard A, Med Fellow (Peds) 291 V C H H (373-2743), 200 N Miss River Blvd, St Paul, 55104
- GAU**, Gerald T, Instr (Med) Mayo Medical School, Rochester (282-2511)
- GAUGER**, David W, Med Fellow (Lab Med & Path) 4214 Po H, Hennepin County Gen Hosp, Hospital, 619 S 5th St, Mpls (373-8851)
- GAUGER**, Ronald R, Asst Prof (Music) 250 H, Duluth (726-8216), 111 Garden St, Duluth, 55812, 724-3673
- GAUGLER**, Gloria J, Sr Systems Analyst (Hosp Mgmt Servs) Bx602 Mayo (373-8195), 4944 Penn Ave S, Mpls, 55409, 929-6727
- GAUL**, Myrna R, Outpat Clinic Asst (Hosp Outpat) Bx 74 Mayo (373-8532), 381 N Roy St, St Paul, 55410, 646-5209
- GAULT**, Jr, N L, Dean (Med Sch) & Prof (Med) 1360 Mayo (373-8141), 2049 Loren Rd, St Paul 55113, 631-1263
- GAUMER**, H Richard, Asst Prof (Periodont & Microbiol) 136 Owre (373-2360), 4841 Elliot Ave S, Mpls 55417
- GAUMNITZ**, Richard K, Prof (Mgmt & Trans) 868a B A (373-3600), 308 Macalester St, St Paul, 55105, 698-4361
- GAUPEL**, Catherine L, Sr Nurs Asst (Nurs Servs, Stn 301) Bx603 Mayo (373-8282)
- GAVETT SR**, James F, Hosp Jantr (Hosp Env Servs) 55 Mayo (373-8506), 3817 Nicollet Ave, Mpls, 55409, 822-2609
- GAVIN**, Muriel, Sr Lab Tech (Otolaryngol) 245 Diehl H (373-9800), 1128 36-1/2 Ave N E, Mpls, 55418, 789-6397
- GAVIN**, Philip B, Res Asst (Biochem - Biol Sci) 135 Sn H (373-1040), 245 Cecil S E, Mpls, 55414
- GAVIN**, William A, Instr (Operative Dent) 150 Owre (373-7749), 9557 Rich Rd, Mpls, 55437
- GAVRIELIDES**, A, Tchg Assoc 1 (Physics & Astron) 216 Ph (373-3333), 921 Angelo Dr, Mpls, 55427, 588-1182
- GAWRONSKI**, Jane D, Instr (Southeast Alternatives) 155 Peik H (376-4880), 3538 Benjamin N E, Mpls, 55418, 789-9207

- GAWRONSKI, Thomas H**, Asst Prof (Periodont) 462 Owre (373-3260), 3538 Benjamin St N E, Mpls, 55418, 789-9207
- GAWTRY, Randall R**, Res Asst (Biochem - Biol Sci) (373-1277), 529 Oak St S E, Mpls, 55414, 331-6363
- GAY, Jane E**, Sr Sec (Chem) 11 Smith H (373-0297), 414 Cimarron, Lake Elmo, 55042, 735-2859
- GAY, Juliette**, Reg Nurse & Gen Staff Nurse (Nurs Servs, Sin 53) Mayo, 157 Seymour Ave S E, Mpls, 55414, 338-0872
- GAY, Talmadge**, Sr Stores Clk (Bkstor) S Bk St (373-0220), 3838 Drew Ave S, Mpls, 55410, 922-1284
- GAYLEN, Hjelme**, Data Proc Tech (Adm Data Proc) 460 Adm Serv (373-4552), 2546 Grand Ave S, Mpls, 55404, 822-3083
- GAZVODA, Ralph**, Bldg Ctrkr (Phys Plnt), Rt 4, Anoka, 55303, 421-0983
- GEALL, Michael G**, Asst Prof (Med) Mayo Medical School, Rochester (282-2511)
- GEARHART, Anne L**, Grad Tchg Asst (Hist) 660 Soc Sci (373-2713), 2214 Sharon Ave S E, Mpls, 55414
- GEARHART JR, Clayton A**, Res Asst (Physics & Astron) 73a Ph (373-5813), 2214 Sharon Ave S E, Mpls, 55414, 339-2408
- GEARY, Robert J**, Asst Ath Dir (Intercol Ath) 226c B F A B (373-4210), 4280 Parklawn Ave, Apt 103, Mpls, 55435, 926-4331
- GEARY, Sally A**, Ext Home Econmst & Instr (Ag Ext) Municipal Bldg, Mc Intosh (563-2465)
- GEBELEIN, Susan H**, Grad Tchg Asst (Youth Dev) 301 Wa Lib (376-7624), 1045 13th Ave S E, Mpls, 55414, 378-0078
- GEBHARDT, Mathilda**, Sr Sec (Stu Servs) U Of M Tech College, Crookston, 1400 Hoven Lane, Crookston, 56716, 281-1432
- GECALSKI, Gladys G**, Interned Clk Typ (Mn Dept Of Hlth) 306 M D H (296-5274), 2715 Grand St N E, Mpls, 55418, 789-8966
- GEDELMAN, Fred G**, Lectr (Ext Classes), 4900 James Ave S, Mpls, 55409, 922-5642
- GEDGAUDAS, Eugene**, Prof & Head (Radiol) B238 Mayo (373-8601), 26 Evergreen Rd, St Paul, 55110, 484-4933
- GEDGE, Stafford W**, Asst Prof (Med) Mayo Medical School, Rochester (282-2511)
- GEDO, Donna G**, Instr (Special Ed) 104 Pt (373-0245), 2200 Rockstone Lane, St Paul, 55112
- GEE, Mae V**, Sec (Ag Ext) County Extension Office Courthouse, Moorhead (233-2781 x 309), Rt 1, Moorhead, 56560, 233-3982
- GEESAMAN, Donald P**, Assoc Prof (Pub Affrs) 956 Soc Sci (373-3238), 815 Heinel Dr, St Paul, 55113, 483-3045
- GEFFEN, Arthur I**, Asst Prof (Engl) 15 Main E (376-7133), 3025 Colfax Ave S, Mpls, 55408, 824-8183
- GEFFEN, Donald A**, Prof (Physics & Astron) 420a Ph (373-5894), 2521 Thomas Ave S, Mpls, 55405, 377-5704
- GEHANT JR, George M**, Ext Agent & Asst Prof (Ag Ext) Courthouse, Madison (598-3325)
- GEHRENBECK, Richard K**, Tchg Assoc 1 (Physics & Astron) 241 Ph (373-3333), 1300 Gibbs Ave, St Paul, 55108
- GENHRING, Marlin R**, Sr Exper Plot Supv (S Exper Strn) Southern Experiment Sta, Waseca (835-3620), 709 S W 6th, Waseca, 56093, 835-3852
- GEHRMAN, Fred W**, Lectr (Vet Med) 111 Vet H (373-0812), 12720 Wayzata Blvd, Minnetonka, 55343, 545-9161
- GEHRZ, Richard C**, Med Intern (Peds), 2251 Princeton Ave, St Paul, 55105, 698-6872
- GEIB, Margaret**, Prog Dir (Newman Ctr) Newman Center, 1701 University S E, Mpls (331-3437), 4418 W Lake Harriet Blv, Mpls, 55410, 920-9190
- GEIB, Patricia L**, Sr Nurs Asst (Nursng Serv) Box 603, Sta 43, Mayo (373-8282), 911 22nd Ave S, Apt 272, Mpls 55404, 339-5788
- GEIER, John G**, Assoc Prof (Hlth Ecolgy) MIRD H (373-0041 & 373-7717)
- GEIGER, Maria C**, Grad Tchg Asst (French & Ital) 226 Fol H (373-5874)
- GEIGER, Ray W**, Lectr (Arch & Landscape Arch) 110 Arch (373-2198), 2085 Emerald Lane, St Paul, 55122, 454-1941
- GEIGER, Robert R**, Plumber (Phys Plnt) 105 Shops B (373-3617), 7321 Portland Ave S, Mpls, 55423, 869-4688
- GEIGLE, Erwin K**, Adv (Trade & Indust Ed) 125 Peik H (376-7490), 1428 Hampshire Ave S, Apt 204, Mpls, 55426, 546-7303
- GEIS, Le Roy F**, Clin Asst Prof (Fam Practice & Community Hlth) A290 Mayo (373-8539), 2016 Seabury Ave S, Mpls, 55406
- GEISLER, Mariys**, Grad Tchg Asst (Engl) 306g Main E (376-7146), 9549 Russell Ave S, Mpls, 55431
- GEISLER, Suzanne B**, Facilitator (Regn Trng Ctr) 412 Po H, University Of Minn, 1901 Minnehaha Ave S, Mpls (373-1870)
- GEISSER, Seymour**, Prof & Dir (Sch Of Statis) 270b V H (373-3036), 1770 Summit Ave, St Paul, 55105, 698-5290
- GEIST, George A**, Clin Asst Prof (Cleft Palate Maxillofac Clinic) Clin Owre (373-2535), 677 Josephine, St Paul, 55116
- GEIST, Jean**, Asst Prof (Hlth Ecolgy) 121 Owre (373-7719 & 373-7717), 2455 S Shore Blvd, St Paul, 55110, 429-7955
- GEIST, Raymond D**, Coord (C L A Interdeptl Majors & Progs) 114 Joh H (376-3030), 2391 Chilcombe Ave, St Paul, 55108, 645-5021
- GEIST, Robert W**, Clin Asst Prof (Urol) 814 Lowry Med Arts Bldg, 25 W 4th St, St Paul (227-9518), 7 Sandpiper Lane, St Paul, 55110
- GEISTFELD, Ronald E**, Assoc Prof (Operative Dent) 310 Owre (373-2535), Box 306, Northfield, 55057, 645-7503
- GEIZER, Ronald S**, Asst Prof (Speech Commun) 416 Fol H (373-2568), 4637 Dupont Ave S, Mpls, 55409, 824-1974
- GELATT, Kirk N**, Assoc Prof (Vet Clin Sci) C325 Vet H (373-1817 & 373-1810), 2571 Bloom Rd, St Paul, 55110, 429-2475
- GELB, Leo**, Sr Stores Clk (Phys Ed & Ath Fin & Facil) 2 C H (373-4272), 4521 Winnetka Ave N, Apt 105, Mpls, 55428
- GELBART, Bernard**, Adv (Stu Affrs) 119 K, Duluth (726-7153), 1508 Vermillion Rd, Duluth, 55812, 724-2639
- GELFAND, Toby**, Asst Prof (Hlth Sci Progs) 524 Diehl H (373-5947), 329 W 15th St, Apt 619, Mpls, 55403, 336-0468
- GELLER, Gary R**, Med Fellow (Peds) 421 Mason H (373-4387)
- GELLERMAN, Joanne L**, Sci (Hormel Inst) Hormel Institute, 801 16th Ave N E, Austin (433-8804), 204 11th Ave N W, Apt 901, Austin, 55912, 433-6727
- GELLHORN, Ernst**, Prof Emer, 15 Wendover Dr, Charlottesville, VA, 22901
- GELY, Maria I**, Grad Tchg Asst (Endodont) 150 Owre (373-7749), 4323 Cen H, University Of Min, Mpls, 55455, 373-0523
- GEINENHARDT, William C**, Assoc Prof (Elem Ed) 225 B H, Duluth (726-8136), 318 Marshall St, Duluth, 55803, 728-2936
- GENLO, Patricia A**, Lic Prac Nurse (Nurs Servs) 603 Mayo (373-8282), 719 S E 7th St, Mpls, 55414
- GEMMILL, Linda**, Grad Tchg Asst (Music) 4 Mus E (373-3204), 4414 Sheridan N, Mpls, 55412, 521-9904
- GENADEK, Donald R**, Res Asst (Ag & Applied Econ) 231c Cla Off, 620 E 78th St, Apt 706, Mpls, 55423, 861-4997
- GENAWAY, David C**, Res Asst (Ag & Applied Econ) 232 Cla Off (376-3866), 2237 Oakwood Dr, St Paul, 55112
- GENDRON, Joseph L**, Asst Prof (Psychiatry) C692 Mayo, 1431 Medical Arts Bldg, Mpls (373-8859), 260 Stonebridge Blvd, St Paul, 55105, 698-5128
- GENEREUX, Donald L**, Psychiat Soc Wkr (Hosp Soc Serv) B690 Mayo (373-8863 & 373-8362), 3526 Irving Ave N, Mpls, 55412, 529-6882
- GENGENBACH, Burle G**, Asst Prof (Agron & Plnt Genetics) 301 Pl Sci (373-1371)
- GENNARO, Eugene D**, Assoc Prof (Second Ed) 370 Peik H (373-3305), 1771 Lindig St, St Paul, 55113, 646-5449
- GENSCH, Gordon M**, Sr Stores Clk (A V Lib Servs) 233 U Press (373-3940)
- GENTILE, Steve A**, Lectr (Mac Phail Ctr) Mac Ph C (373-1925), 4412 Cedar Lake Rd, Mpls, 55416, 374-3386
- GENTINE, Julian L**, Sr Gen Mech (St Anthony Fts Hydraul Lab) H L (373-7282), Box 466, Rush City, 55069, 358-4860
- GENTRY, Sharron R**, Jr Sci (Genetics & Cell Biol) 102 Bo (376-3181), 623 E 57th St, Mpls, 55417, 822-0554
- GENTRY, W Ronald**, Asst Prof (Chem) 35 Smith H (373-0174), 623 E 57th St, Mpls, 55417
- GENTRY JR, William C**, Asst Prof (Derm) C395 Mayo (373-8720), 5108 Normandale Hglds D, Mpls, 55437, 831-8639
- GEORGAKIS, Christos**, Res Asst (Chem Eng & Mats Sci) 457a Ch Eng (373-5680), 1164 Fifield, Apt S-1, St Paul, 55108, 645-7548
- GEORGE, Milton F**, Res Asst (Hort Sci), 1977 Knapp Ave, Apt E4, St Paul, 55108, 645-9921
- GEORGE, Patricia A**, Nurs Stn Asst (Nurs Servs, Stn 31) Bx603 Mayo (373-8282), 1977 Knapp Ave, Apt E4, St Paul, 55108, 645-9921
- GEORGE, Penny**, Instr & Counselor (Educ Career Dev) 1425 University Ave S E, Mpls (373-2257 & -2234), 3932 Xerxes Ave S, Mpls, 55410, 922-8800
- GEORGE, Valerie A**, Jr Sci (Periodont) 454 Owre (373-7526)
- GERACI, Joseph E**, Prof (Med) Mayo Medical School, Rochester (282-2511)
- GERADS, Martin S**, Engr (Eng & Constr) 88 Fol H (373-0394), 3000 Independence Ave N, Mpls, 55427, 545-8128
- GERALD, J Edward**, Prof (Journ & Mass Commun) 107 Mur H, University Of Minnesota, School Of Journalism, Minneapolis (373-3160), 2530 Ulysses St N E, Mpls, 55418, 781-7654
- GERARDY, Patricia A**, Lab Tech (Peds) 530 V C H H (373-5652), 940 Franklin Terrace, Apt 201, Mpls, 55406
- GERASCH, Dale**, Prin Electron Tech (Physiol) 440 MIRD H (373-3061), 915 27th Ave S E, Mpls, 55414, 331-7467
- GERBER, Joseph L**, Storehs Stock Clk (Hosp Mats Mgmt) Bx517 Mayo (373-8962)
- GERBER, Lynne K**, Asst To Dir (C L A Honors) 115 Joh H (373-5116), 3554 Emerson Ave S, Mpls, 55408
- GERBERICH, William W**, Assoc Prof (Chem Eng & Mat Sci) 401m Min Met, Mail Add: 151 Ch E (373-4829 & 373-2300), 8016 Ridgeway Rd, Mpls 55426, 546-5675
- GERBIG, Bruce H**, Res Asst (Forest Resources Dev) 110 G H (373-0825), 2232 Carter Ave, Apt 14, Apt 12, St Paul, 55108
- GERDES, Susan**, Resident Adv (Comstock) 636e Corn H (373-7427), 1192 Reed St, Green Bay, WI, 54303, 494-9400
- GERDING, Dale N**, Med Fellow (Med) C309 Mayo (373-8199), 16130 8th Ave N, Wayzata, 55391, 473-0470
- GERETZ, Jack**, Asst Supvg Engr (Eng & Constr) 26c Fol H (373-4989 & 373-4855), 2910 Ewing Ave S, Mpls, 55416, 926-8654
- GERGEN, John L**, Prof & Dir (Computer Ctr) 179 A B A H, Duluth (726-7587), 910 W Tischer Rd, Duluth, 55803
- GERHART, David Z**, Asst Prof (Biol) 311 L Sci, Duluth (726-8574), 602 E 9th St, Duluth, 55805, 722-2401
- GERKE, Gary F**, Elec (Phys Plnt, St Paul) 202 Phys Pl (373-1000), 1482 W County Rd C2, St Paul, 55113, 633-5386
- GERKEN, Donna M**, Sr Clk (Dent Admis Clinic) 139 Owre (373-3277), 1240 St Clair, St Paul, 55105, 699-3388
- GERKEN, Roland**, Hosp Custodi Wkr (Hosp Env Servs) 55 Mayo (373-8506), 2606 University Ave N E, Mpls, 55418, 789-1738
- GERLACH, Luther P**, Prof (Anthro) 250 For H (373-4695), 1879 Cloud Dr, St Paul, 55112
- GERLACH, Patricia A**, Data Proc Tech (Computer Ctr) 225 Ex (373-2521)
- GERLACH, Vernon S**, Dir & Prof 115 Bu (373-5158), 700 University Ave S E, Apt 203, Mpls, 55414
- GERLOUGH, Daniel L**, Prof (Civil & Min Eng) I T (373-5675), Coord (Prog In Urban Trans-urban & Reg Affairs Ctr) 175 Ex (373-5875), 1432 W Idaho Ave, St Paul 55108, 646-5401
- GERMAINE, Greg R**, Asst Prof (Operative Dent) 519 Owre (373-9760), 2516 Silver Lane N E, Apt 302, Mpls, 55421, 789-4625
- GERMANN, Patricia R**, Instr & Res Fellow (Med Sch Curriculum) 61 Cen H & Bx 33 Mayo (376-7241), 9015 18th Ave S, Mpls 55420, 854-5126
- GERMOND, Christine S**, Film Inspector (A V Lib Servs) 200 U Press (373-3940), 3826 Stinson Blvd N E, Mpls, 55421
- GERNANDT, Francis**, Lieutenant (Police Dept) Pol D B (373-3550)
- GERNER, Christine A**, Clk Typ (Phys Plnt) 105 Shops B (373-3617), 2698 Sheldon, St Paul, 55113, 633-2698

- GERRARD, Douglas J.**, Assoc Prof 350 G H (373-1412), 3085 Old Hwy 8, St Paul, 55113, 631-0954
- GERRARD, Jonathan M.**, Med Fellow (Peds) 1460 Mayo
- GERSHENSON, Celia W.**, Grad Tchg Asst (Psych) N385 Elt H (373-3415), 3303 Holmes Ave S, Mpls, 55408, 822-7064
- GERSHENSON, Hillel H.**, Assoc Prof (Math) 336 Mur H (373-4672), 3303 Holmes Ave S, Mpls, 55408, 822-7064
- GERSHON, Janet P.**, Sec (Bnai Brith Hillel Fdn) B'nai B'rith Hillel Fdn 1521 University Ave S E, Mpls (336-4691)
- GERSTONE, Roberta F.**, Nurs Asst (Nurs Servs, Stn 45) Bx603 Mayo (373-8345), 2621 Pleasant Av S, Mpls, 55408, 545-4917
- GERTH, Lois J.**, Sr Clk Typ (Technical Servs) 170 O M W L (373-7810), 3428 23rd Ave S, Mpls, 55407, 724-3053
- GERTH, Mary E.**, Sr Sec (Surg) 158 V F W C R C (373-7733), 3216 Diamond 8 Terrace, Apt 104, Mpls, 55421, 789-7575
- GERTJEANSEN, Roland O.**, Assoc Prof (Forest Products) 102 F P (373-1207), 2194 Hendon Ave, St Paul, 55108, 644-1847
- GERTZ, Cheryl A.**, Sr Clk Typ (Admis & Records) B3 Mor H (373-2153), 1217 Vincent, Mpls, 55411
- GERWING, Doreen M.**, Sr Clk Typ (Forestry Admin) 10 G H (373-0825), 2275 Hillside, St Paul, 55108
- GERZEVSKE, Luverne H.**, Lab Tech (Mn Dept Of Hlth) 510b M D H (296-5259), 2123 24th Ave S, Mpls, 55406
- GESHICK, Rose.** Custodl Wkr (Comstock) Corn H, 2837 27th Ave S, Mpls, 55406
- GESSNER, Dawn S.** Prin Cashier (Bursars Ofc) 115 Mor H (373-2104), 3603 Aldrich Ave S, Apt 300, Mpls, 55409, 825-4613
- GESSNER, John M.**, Lectr (Contin Ed & Ext) Mac Ph C (373-1925), 2747 Upton Ave S, Mpls, 55416, 920-1970
- GETCHELL, Barbara A.**, Med Tech (Surgical Path) Mayo
- GETMAN, Margaret A.**, Grad Tchg Asst (Child Dev) 5n Elt H, 16 Orlin Ave, Mpls, 55414, 338-1354
- GETRICK, John R.**, Steam Fitter (Phys Plnt, St Paul) 202 Phys Pl (373-1000), 5221 Drew Ave S, Mpls, 55410, 922-6629
- GEUDER, Linda J.**, Sr Clk Typ (Genetics & Cell Biol) 25 Bio Sci (373-0966), 516 12th Ave S E, Mpls, 55414
- GEWEKE, John F.**, Res Asst (Econ) 1145 B A (373-4396), 1710 W Larpenteur, Apt 3 A, St Paul, 55113
- GHARIB, Hossein.** Asst Prof (Med) Mayo Medical School, Rochester (282-2511)
- GHOBRIAL, Helmy K.**, Assoc Sci (Vet Path & Parasitol) 216 Vet S (373-1470)
- GIBBENS, Gladys.** Assoc Prof Emer, 7904 Oak St, New Orleans, LA, 70118
- GIBBON, Guy E.**, Asst Prof (Anthro) 274 For H (373-3256), 1040 6th St S E, Mpls, 55414, 378-1094
- GIBBONS, Janice L.**, Prin Clk (Bus Ofc Files) Flr 3 Adm Serv (373-1962 & 373-2072), 3419 1st Ave S, Mpls, 55408, 824-6561
- GIBERT, Maria.** Grad Tchg Asst (Spanish & Portuguese) Fol H (373-7998)
- GIBILISCO, Joseph A.**, Prof (Dent) Mayo Medical School, Rochester (282-2511), 1671-7 1/2 Ave Ne, Rochester, 55901
- GIBSON, Charles D.**, Asst Prof (Vet Ob & Gyn) C350 Vet H (373-1824), 2610 Bixby Ave, Bemidji, 56601, 464-5003
- GIBSON, Mark.** Med Fellow (Ob & Gyn) 4214 Po H (373-8851), 329 W 58th St, Mpls, 55419, 869-9548
- GIBSON, Robert W.**, Assoc Prof (Med) 215 A H (726-8511) &
- GIBSON, Ronald F.**, Res Asst (Aerospace Eng & Mechs) 224 Aero (373-9748), 1379 Winchell St, St Paul, 55106, 772-1692
- GIEBENHAIN, Margaret E.**, Assoc Sci (Ob & Gyn) 219 Diehl H (373-5388), 19 S 1st St, Apt B1105, Mpls, 55401, 341-3781
- GIEL, Paul R.**, Dir (Intercol Ath) 226b B F A B (373-4233 & 373-4210), 13400 Mc Ginty Rd, Minnetonka, 55342, 935-8044
- GIESE, Clayton F.**, Assoc Prof (Physics & Astron) 59 Ph (373-5469 & 373-5807), 2104 Kenwood Pkwy, Mpls, 55405, 374-2833
- GIESE, David J.**, Exec Asst (Mn Dept Of Hlth) 241 M D H (296-5463), WI
- GIESE, David L.**, Prof & Coord (Gen Coll) 106 N H (373-4104), 7112 Oak Grove Blvd, Mpls, 55423, 861-3904
- GIESE, Delma I.**, Prin Sec (Grad Sch) 306 Joh H (373-2973), Rt 1, Box 312 B, Chisago City, 55013, 368-9432
- GIESE, Richard R.**, Lab Machinist (Ag Eng) S Shp Ag Eng (373-1317), 3229 Pleasant Ave S, Mpls, 55408, 823-5471
- GIESE, Veryl.** Sr Sec (Surg) 101 V C H H (373-8940), 16341 Yttrium St N W, Anoka, 55303
- GIESECKE, Ernest C.**, Sr Stu Pers Wkr (Stu Financial Aid) 107 Armory (373-3927), 4812 Washington Ave N E, Mpls; 55421, 560-4411
- GIESEKER, Florence C.**, Sr Exec Sec (Support Servs & Opers) 350 Mor H (373-3746), 5924 Pillsbury Ave, Mpls, 55419, 861-2755
- GIESEN, Linda A.**, Asst (League Of Mn Municipals) 314 N C C E, League Of Mn Municipal, Mpls (373-9992), 645-1562
- GIESER, Cynthia A.**, Storehse Stock Clk (Chem Storehse) S25 Smith H (373-7727), 14706 Fondant Ave, Hugo, 55038, 488-4395
- GIESKE, Millard L.**, Assoc Prof & Dir (Intl Progs) 300 N C C E (373-5507), 979 Delaware Ave, St Paul, 55118, 227-1695
- GIESLER, Carroll F.**, Ext Agent & Instr (Ag Ext) W St Louis Co Ext Ofc, Courthouse, Hibbing (263-6602)
- GIETL, David L.**, Tchg Assoc 1 (Arch & Landscape Arch) 110 Arch (373-2198), P O Bx 14227, Mpls, 55414
- GIFFORD, Adrienne J.**, Sr Clk Typ (Acad Admin) U Of M Tech College, Waseca (835-1000), Rt 4, Waseca, 56093, 835-1072
- GIFFORD, Paul J.**, Sr Res Shop Foreman (Sci Apparatus Servs) 288 Diehl H (373-2457), 9401 Cedar Ave S, Mpls, 55420, 854-8140
- GILBERSTADT, Harold.** Prof (Psychiatry), 6938 Grand Ave S, Mpls, 55423, 866-9811
- GILBERT, James R.**, Res Asst (Hort Sci) Landscape Arboretum, Box 132-1 Rt 1, Chaska (443-2460), Rt 1, Box 303 C, Waconia, 55387, 446-1424
- GILBERT, Kathy.** Sr Lab Attdnt (Vet Microbiol & Pub Hlth) 307 Vet S (373-1460), 737 38th Lane, Anoka, 55303
- GILBERT, Sandra L.**, Nurs Sta Asst (Nursng Serv) Box 603, Sta 44 Mayo (373-8344)
- GILBERT, Thelma H.**, Ofc Spec (Records) 121 Behm, Morris (589-1793 x 221), 401 E 3rd St, Morris, 56267, 589-1447
- GILBERT, Tommy L.**, Hosp Jantr (Hosp Env Servs) Bx 55 Mayo (373-8506)
- GILBERTSEN, A Sigrld.** Clin Assoc Prof (Med) Nicollet Clinic, 2001 Blaisdell, Mpls (333-5371), 162 S Miss River Blvd, St Paul, 55105, 699-9858
- GILBERTSEN, Norman H.**, Sr Constr Supt (Eng & Constr) 26 Fol H (373-4651 & 373-4855), 6717 Lyndale Ave S, Mpls, 55423, 866-9686
- GILBERTSEN, Victor A.**, Dir (Cancer Detec Ctr), Asst Prof (Surg) 44 Mason H (373-2570), 162 S Miss River Blvd, St Paul 55105, 699-9858
- GILBERTSON, Carol.** Tchg Assoc 1 (Engl) 467 Main E (373-0152), 1622 Carl St, Mpls, 55108
- GILBERTSON, Helborg O.** Sec To V P (Audits) 560 Adm Serv (373-2122), 2103 Harriet Ave S, Apt 103, Mpls, 55405, 338-6509
- GILBERTSON, Herman E.**, Asst Farm Anim Tech (N W Exper Stn) Northwest Experiment St, Crookston (281-6510), Box 155, Crookston, 56716
- GILBERTSON, Joan.** Sr Surv Interviewer (Lab Of Physiol Hyg) Gt 27 Stad (373-3586), 3431 11th Ave S, Mpls, 55407, 722-5966
- GILBOE, Daniel P.**, Instr (Biochem - Med) Veterans Admin Hospital, Mpls (725-6767 x6596), 5801 Colfax Ave S, Mpls, 55419, 861-6170
- GILCHRIST, Gerald S.**, Assoc Prof (Peds) Mayo Medical School, Rochester (282-2511)
- GIL DE LAMADRID, Jesus.** Prof (Math) 224 V H (373-2936), 1957 Ryan Ave, St Paul, 55113, 631-2229
- GILDERSLEEVE, Keith.** Tchg Assoc 1 (Engl) 412 Main E (373-5174)
- GILES, Bernice L.**, Lic Prac Nurse (Hlth Serv) H S, Mpls (373-3775), 2498 Brenner St, St Paul, 55113, 633-4580
- GILHOOLY, Jean M.**, Med Records Tech (Hosp Med. Records) D115 Mayo (373-8466), 5955 Independence N, Mpls, 55428, 535-5210
- GILKEY, Mary C.**, Lectr (Mac Phail Ctr) Mac Ph C (373-1925), 13 W Wentworth Ct, Mpls, 55419
- GILKINSON, Elizabeth G.**, Asst Prof & Asst To Dean (C L A, Admin) 215 Joh H (373-4563), 1532 E River Terrace, Mpls, 55414, 336-4003
- GILLEN, John M.**, Sr Gen Mech (Phys Plnt) A195 Mayo (373-4171), 1069 Earl St, St Paul, 55106, 774-7965
- GILLESPIE, Helen D.**, Sr Clk Typ (Ag Ext) 495 Cof H (373-1750 & 373-1621), 2180 Dayton Ave, St Paul, 55104, 646-6731
- GILLESPIE, Joseph W.**, Bldg & Grnds Wkr (Phys Plnt) (373-2047), 2101 24th Ave S, Mpls, 55406, 336-1483
- GILLEY, James R.**, Asst Prof (Ag Eng) 203 Ag Eng (373-0770), 1903 Tatum St, St Paul, 55113, 644-2450
- GILLEY, John E.**, Res Asst & Grad Tchg Asst (Ag Eng) 225 Ag Eng (373-1326 & 373-1304), 1029 Raymond Ave, Apt 9, St Paul, 55108, 646-4212
- GILLIAM, Theora I.**, Nurs Asst (Nurs Servs) Bx603 Mayo (373-8282), 210 26th St S E, Mpls, 55414
- GILLMOR, Donald M.**, Prof & Dir (Grad Studies, Sch Of Journ & Mass Comm) 34 Mur H (373-3171), 2016 N Wheeler St, St Paul 55113, 646-5243
- GILLNESS, Allie M.**, Instr (Mac Phail Ctr) Mac Ph C (332-4424), 16309 Temple Dr, Minnetonka, 55343, 938-1208
- GILSEN, Jane A.**, Asst Head Hosp Nurse (Nurs Servs) Bx603 Mayo (373-8282), 512 Seymour St, Red Wing, 55066
- GILMAN, Charles M.**, Res Fellow (Physics & Astron) 472 Ph (373-5063), 4247 Lynn Ave S, Mpls, 55416, 929-6130
- GILMAN, Jackie L.**, Sr Gen Staff Nurse (Nurs Servs, Stn 31) St 31 Mayo (373-8331)
- GILMAN, Judy M.**, Sr Stores Clk (Physics & Astron) 79 Ph (373-3363), 4247 Lynn Ave S, Mpls, 55416, 929-6130
- GILMAN, Steven W.**, Sr Clk (Bkstor) 33 Main E (373-3236), 1119 Franklin Ave W, Mpls, 55405
- GILMORE, Dorothy M.**, Sec (Mn Crop Improve Assn) C I (373-0885 & 373-0883), 2250 Midland Grove Rd, Apt 103, St Paul, 55113, 631-2595
- GILMORE, Dorothy M.**, Sec (Mn Crop Improve Assn) C I (373-0885 & 373-0883), 2250 Midland Grove Rd, Apt 103, St Paul, 55113, 631-2595
- GILSDORF, Robert.** Asst Prof (Surg) Veterans Adm Hosp, 4801 E 54th, Mpls (725-6767), 900 Woodlawn Ct, Savage, 55387
- GILSON, Thomas I.**, Asst Dir (Res Acctg) 104 Adm Serv (373-2771), 7631 Jackson, Mpls, 55432
- GILSRUD, Sharon P.**, Ext Home Econmst & Asst Prof (Ag Ext) Blue Earth Co Ext Ofc, Courthouse, Mankato (387-3031 x 214)
- GILSTER, Eric J.**, Med Fellow (Ob & Gyn) 4214 Po H (373-8851), 3731 21st Ave S, Mpls, 55407, 724-7676
- GILTNER, Bernice.** Fd Serv Supv (C M U Fd Serv) 68 C M U (373-2425), 1316 Meadowlark Dr, Stillwater, 55082, 439-7724
- GINDY, Kamal S.**, Asst Prof (Psych) 330 B H, Duluth (726-7189 & 726-7117), 518 N 35th Ave E, Duluth, 55804, 724-5970
- GINGOLD JR, Benjamin A.**, Lectr (Contin Art Ed) 1410 Foshay Tower, Mpls (339-9601)
- GINNATY JR, Thomas P.**, Assoc Mensuratnst (Forest Econ, Wildlife Hab, Rnge & Rec Res) 509 N C For (645-0841), 1122 Chestnut Ave, Apt A, Mpls, 55403
- GINTHNER, Delores L.**, Instr (Design) 351 Mc N H (373-1017), 5574 Meister Rd, Apt 208, Mpls, 55432, 561-3605
- GIRARDOT, Jean C.**, Sr Pharm (Pharmacy) H S, Mpls (373-3777), 3547 Girard Ave S, Mpls, 55408, 824-3080
- GIRLING, Betty T.**, Asst Prof & Dir (Media Resources - Minn Sch Of The Air) 1 Ed H (373-3801), 3860 Lakeland Ave, Mpls 55422, 537-2141
- GIROD, Francois X.**, Res Fellow (Min Resource Res Ctr) 103 M R R C (373-3341)
- GIRON, Luis.** Med Fellow (Anesth) C596 Mayo (373-8826), 330 Cottage Ave, Apt 210, St Paul, 55110, 488-2368
- GISH, Evelyn L.**, Libn (Entomology Lib) 375 Ent F W (373-1741), 2305 Ione St, St Paul, 55113, 645-1011
- GISVOLD, John J.**, Instr (Radiol) Mayo Medical School, Rochester (282-2511)
- GISVOLD, Ole.** Prof Emer (Medicinal Chem) (373-2183), 2161 Dudley Ave, St Paul, 55108, 645-1874

- GIULIANI**, Emilio R, Assoc Prof (Med) Mayo Medical School, Rochester (282-2511)
- GIVEN**, Kerry W, Tchg Assoc 1 (Chem) 149 Smith H, 1985 Knapp Ave, Apt W1, St Paul, 55108, 646-3905
- GIVEN**, Sandra J, Sr Clk Typ (Hosp Admis) D219 Mayo (373-8664), 2220 Eleanore Ave, St Paul, 55116
- GIVOT**, Scott E, Hosp Carrier (Phys Therapy) Flr 7 Mayo (373-9013), 715 10th Ave S E, Mpls, 55414, 331-9192
- GJAVENIS**, Ronald M, Prntg Equip Oper (Prntg Pnt) 130 P & G A (373-3592), 777 W California Ave, St Paul, 55117, 489-0922
- GJOVIG**, Bernice A, Acct Clk Supv (Ag Ext) 332 Cof H (373-1170), 863 22nd Ave S E, Mpls, 55414, 331-7202
- GJOVIK**, Inez V, Nurs Asst (Nurs Servs, Stn 35) St 35 Mayo (373-8282), 1370 N Snelling, St Paul, 55108, 645-4078
- GJOVIK**, Ivan, Bldg & Grnds Wkr (Phys Pnt, St Paul) 230 Phys Pl (373-1005), 1370 N Snelling, St Paul, 55108, 645-4078
- GLADE**, Paula, L P N (Nursng Serv) Box 603, Sta 45 Mayo (373-8282), 1174 Fifield St, St Paul 55108
- GLAESER**, John, Clin Asst Prof (Otolaryngol) A605 Mayo (373-8846), 3001 Quail Ave N, Mpls, 55422, 588-3489
- GLAMM**, Paul R, Res Asst & Fellow (Mechl Eng) 257 Mech E (373-3005)
- GLANCY**, Jo A, Sr Sec (Psychologcl Fdns Of Ed) 330 Bu (373-5213), 1227 4th St S E, Mpls, 55414, 378-0469
- GLANDER JR**, Charles A, Bldg & Grnds Wkr (Phys Pnt) 27 Fol H (373-2047), 2410 N E Buchanan, Mpls, 55418, 789-9319
- GLAS**, Richard A, Instr & Head Coach (Phys Ed) 225e P E C, Morris (589-1067 x 258), Collegeview Apt, Morris, 56267, 589-4442
- GLASER**, Archie D, Engr (Eng & Constr) 36 Fol H (373-4863 & 373-4417), 23 Murray St, Excelsior, 55331
- GLASER**, Paul H, Tchg Assoc 1 (Botany) 730 Bio Sci (373-3055), 2550 Seabury Ave, Mpls, 55406, 722-5663
- GLASGOW**, Janet M, Instr (Music), Morris (589-2211), Hancock, 56244
- GLASS**, Gary E, Adj Assoc Prof (Biol) Natl Water Qual Lab, E P A, Duluth (727-6692), 4102 Cooke, Duluth, 55804, 525-2384
- GLASS**, Robert L, Prof (Biochem - Biol Sci) 258a Gor L (373-1274)
- GLASSEL**, Vicky L, Nurs Asst (Nursng Serv) Box 603, Sta 57 Mayo (373-8282), Rt 4 Box 597, Forest Lake 55025, 464-3850
- GLASSER**, Ronald J, Med Fellow (Peds) 1460 Mayo (373-8114)
- GLEASON**, Donald F, Assoc Prof (2424) (725-6767), Veterans Adm Hosp, Quarters 14 N, Mpls, 55417, 726-9837
- GLEASON**, James M, M & O Mech (Plnt Servs) U Of M Tech College, Waseca (835-1090), 505 5th St N E, Waseca, 56093, 835-2216
- GLEASON**, Vicki, Sr Clk Typ (Stu Affrs) U Of M Tech College, Waseca (835-1000), 502 4th St N E, Waseca, 56093, 835-5109
- GLEASON**, William B, Res Asst (Chem) 490 Kolt H (376-7330)
- GLEESON**, Michael E, Asst Prof (Pub Affrs, Urban Plng) 933 Soc Sci (376-3251 & 373-2653), 4622 Colfax Ave S, Mpls, 55409, 822-4769
- GLEICH**, Gerald J, Assoc Prof (Med & Microbiol) Mayo Medical School, Rochester (282-2511)
- GLENN**, Allen D, Asst Prof (Second Ed) 106e Peik H (373-0256), 1494 21st Ave N W, St Paul, 55112, 633-4339
- GLESNER**, Robert J, Sr Fd Serv Supv (Fd Serv) 217 K, Duluth (726-8193), 3123 Minnesota Ave, Duluth, 55802
- GLEWWE**, Joyce M, Clk Typ (Stu Couns Bur) 3008 University Ave S E, Mpls (373-7740), 1811 Delaware Ave, St Paul, 55118, 454-2724
- GLICK**, Ernie L, Asst Prof & Asst Chmn (Ed) U Of M Tech College, Crookston (281-6510), 420 Euclid Ave S, Crookston, 56716
- GLICK**, F James, Assoc Prof (Chem) & (Math) 319
- GLICK**, Stephen W, Lib Asst (Lib) L, Duluth (726-8100), 1103 E 1st St, Duluth, 55805, 728-3270
- GLICK**, Wendell P, Prof (Engl) 415 H, Duluth (726-8132), 2230 E 2nd St, Duluth, 55812, 728-4585
- GLISZINSKI**, Linda K, Sr Sec (Radiol) B1679 Mayo (373-8573), 1313 Como Ave S E, Apt 302, Mpls, 55414
- GLOCK**, Norman A, Instr (Marshall U High) 370a M U Hi (373-3305), 10572 Terrace Rd N E, Mpls, 55434, 757-4063
- GLOTZBACH**, Charles J, Prof & Asst Dir (Educ Career Dev) 1425 University Ave S E, Mpls (373-2257), 3108 Armour Terrace, Mpls, 55418, 781-6107
- GLOVER**, Gleason, Clin Instr (Soc Sci) 235 Soc Sci (373-4613), 2101 Washburn Ave N, Mpls, 55411, 529-1469
- GLOVER**, Josephine, Instr (Soc Work) 420 For H (373-2644), 2101 Washburn Ave N, Mpls, 55411, 529-1469
- GLUBKA**, Barbara E, Statis Clk (Ob & Gyn) 3220a Po H, 1449 10th St N W, Apt 305, St Paul, 55112, 633-1430
- GLUCK**, George M, Asst Prof (Hlth Ecolgy) 1176 Mlrd H (373-7717), 2700 N Dale St, St Paul, 55113, 404-0980
- GLYER**, Robert C, Sr Lab Anim Tech (Res Anim Hosp) B123 Mayo (373-4352), Chisago City, 55013, 368-5166
- GLYNN**, Byron E, Sr Lab Machinist (Physics & Astron) 30 Ph (373-3360), 10554 Morgan Ave S, Mpls, 55431, 881-6725
- GLYNN**, Patrick J, Gen Staff Nurse (Nurs Servs) Bx603 Mayo (373-8282), 511 1st St S W, Faribault, 55021
- GLYNN**, Thomas J, M & O Mech (Plnt Servs) U Of M Tech College, Waseca (835-1090), 508-1/2 N State St, Waseca, 56093, 835-5862
- GNITRO**, Ruth C, Sr Clk Typ (Gen Storehse) Gen Stor (373-3604), 3620 34th Ave S, Mpls, 55406, 729-0222
- GO**, Vay L, Asst Prof (Med) Mayo Medical School, Rochester (282-2511)
- GOACHER**, Alice, Assoc Prof (Design) 331 Mc N H (373-1016) & Assoc Prof (Ext Classes) 12 Jones (373-3918), 1518 Dora Lane, St Paul 55106, 771-0912
- GOAD**, Dorothy M, Fd Serv Wkr (Fd Serv) 220 K, Duluth (726-7176), P O Box 5, Wrenshall, 55797, 384-4410
- GOBAR**, Carol T, Sr Clk Typ (Bell Museum Of Nat Hist) 302 M N H (373-7824 & 373-2423)
- GOBEL**, Frederick L, Asst Prof (Med) Veterans Adm Hosp, 4801 E 54th, Mpls (725-6767), 906 W Minnehaha Pkwy, Mpls, 55419, 822-6008
- GOBLIRSCH**, Barbara E, Sr Clk (C L A Low Div) 214 Joh H (373-3582), 816 5th St N E, Mpls, 55413, 335-2907
- GODES**, Barry R, Instr (Operative Dent) 310 Owre (373-2535), 2123 St Clair, St Paul, 55105, 698-3068
- GODFREY**, H S, Prof Emer (Dent), Leamington Hotel, 1014 3rd Ave S, Mpls, 55404, 333-1717
- GODFREY**, Jane L, Grad Tchg Asst (Child Dev) 226 C D (373-2389 & 376-3229), 112001 Faber Lane, Jonathan, Chaska, 55318, 448-3937
- GODFREY**, Jean E, Sr Hosp Cen Serv Tech (Hosp Cen Serv & Sup) Bx706 Mayo (373-8460), 409 University, Mpls, 55414
- GODFREY**, Kelley B, Pub Rels Rep (U Rels) S68 Mor H (373-7503), 1296 Raymond Ave, St Paul, 55108, 645-4814
- GODMARE**, William L, Brick & Stone Mason (Plnt Servs) 241 Adm, Duluth (726-8262), 4040 Miller Trunk Hwy, Duluth, 55811, 729-7850
- GODSALVE**, Edward W, Res Asst (Chem Eng & Mats Sci) 245 Ch Eng (373-2309), 1399 10th St N W, Apt 202, St Paul, 55112, 633-0060
- GOERGEN**, Flavia E, Prin Clk (C L A Admin) 205 Joh H (373-2842), 1027 14th Ave S E, Mpls, 55414, 331-5328
- GOETZ**, Darlene A, Sr Stores Clk (Hosp Cen Serv & Sup) Bx706 Mayo (373-8460), 1018 4th St S E, Mpls, 55414
- GOETZ**, Frederick C, Prof (Med) 271 V F W C R C (373-8704), 1712 Humboldt Ave S, Mpls, 55403, 374-5321
- GOFF**, Fred G, Adm Asst (Mn Dept Of Hlth) M D H (296-5267)
- GOFFINET**, Martin C, Tchg Assoc 1 (Botany) 713 Bio Sci (376-3061), 835 Aldine St, St Paul, 55104, 644-3845
- GOGERTY**, Gary L, Grad Tchg Asst (Art) 337 H, Duluth
- GOHL**, Eileen A, Sr Clk Typ (Ag Ext Serv, 4 H) 360 Cof H (636-5295), 2240 Orchard Place, St Paul, 55112
- GOHLKE**, Madelon S, Asst Prof (Engl) 116 T S C E (373-5742), 12 Sidney Place, Mpls, 55414, 331-5953
- GOHMANN**, Florence A, Fd Serv Wkr (Hosp Nutr Serv) C365 Mayo (373-8649), 1335 Madison St N E, Mpls, 55413
- GOHMANN**, Paul J, Sr Gen Mech (Hosp Maint & Opers) C107 Mayo (373-8447), 1041 43-1/2 Ave N E, Mpls, 55421, 788-3369
- GOIHL**, Betty R, Asst To Dir (U Press) U Press (373-3808), 1102 16th Ave S E, Mpls, 55414, 378-1398
- GOLBERG**, Carolyn, Sr Lab Tech (Neurosurg) 402 Mason H (373-7689), 1908 Irving Ave S, Mpls, 55403, 374-5225
- GOLD**, Carol, Instr (Hist) 756 Soc Sci (373-5144 & 373-2705), 4152 Beard Ave S, Mpls, 55410, 922-2251
- GOLD**, Frima, Dent Asst (Dent) 314 Owre (373-9754)
- GOLD**, Lawrence H, Asst Prof (Radiol) Mayo (373-8570 & -8570), 6620 Gleason Rd, Mpls, 55435
- GOLDBERG**, Anne R, Laund Wkr (Laund) 100 P B (373-3402), 432 S Victoria, St Paul, 55102, 225-6960
- GOLDBERG**, Marvin E, Asst Prof (Nuclear Med) C237-1, Box 382 Mayo (373-8650), 5049 Abbott Ave S, Mpls 55410, 922-9575
- GOLDBERG**, Melvin B, Assoc Prof (Legal Assistance To Mn Prisoners) 110 T N M, 720 Washington Ave S E, Rm 349, Mpls (373-3553), 5315 James Ave S, Mpls, 55419, 920-1015
- GOLDBERG**, Nelson D, Prof (Pharmacol) 279 Lyon L (373-3089), 512 E Minnehaha Pkwy, Mpls, 55419, 823-7589
- GOLDBERG**, Ruth K, Instr (Stu Financial Aid) 107 Armory (373-3927), 2337 Texas Ave S, Mpls, 55426, 545-1754
- GOLDBERG**, Sharleen F, Clk Typ (Purch) 550 Adm Serv (373-2073), 978 S Cleveland, St Paul, 55116, 690-5606
- GOLDBERG**, Stanley M, Clin Assoc Prof & Head (Colon & Rectal Surg) B518 Mayo, 1731 Medical Arts Bldg, 825 Nicollet Mall, Mpls (373-9949)
- GOLDEN**, James P, Gardnr (Campus Maint) 2 Oak St S E, Mpls (373-3574), 2227 Cole Ave S E, Mpls, 55414, 339-3367
- GOLDEN**, Olga F, Psychometric Asst (Stu Couns Bur) 101 Ed H (373-4193), 2227 Cole Ave S E, Mpls, 55414, 331-5820
- GOLDEN**, Robert R, Res Assoc (Psychiatry Res) Mail Add: Box 392 Mayo, 682 Diehl H (373-5038), 31 Melbourne Ave S E, Mpls 55414, 341-2221
- GOLDENSON**, Dennis R, Lectr (Legal Assistance To Mn Prisoners) 323 Wa Lib (373-2726), 2900 Highcrest Rd, Apt 9, St Paul, 55113, 636-0074
- GOLDFARB**, Benjie L, Clin Asst Prof (Med) 2219 Chicago Ave, Mpls (333-7215), 2801 Huntington Ave S, Mpls, 55416
- GOLDISH**, Robert J, Clin Assoc Prof (Med) 205 Sch Med, Duluth (727-8585), 1520 Vermillion Rd, Duluth, 55812, 724-0936
- GOLDMAN**, Allen M, Assoc Prof (Physics & Astron) 46 Ph (373-5480 & 373-5653), 200 Windsor Ct, St Paul, 55112, 636-1609
- GOLDMAN**, Anne I, Asst Prof (Biometry) 1208 Mayo (373-8173), 122 Arthur Ave S E, Mpls, 55414, 339-1796
- GOLDMAN**, Jay, Assoc Prof (Math) 250 V H (376-7181), 122 Arthur Ave S E, Mpls, 55414, 339-1796
- GOLDMAN**, Leonard W, Clin Asst Prof (Psychiatry)
- GOLDMAN**, Susan S, Asst Prof (Soc Work) 455 For H (373-2646), 1779 Girard Ave S, Mpls, 55403, 377-2365
- GOLDSCHMIDT**, Volker G, Clin Prof (Med), Duluth, 443 Lakeview Ave, Duluth, 55812, 724-0775
- GOLDSMITH**, Joseph W, Clin Asst Prof (Ob & Gyn) 545 W 7th, St Paul (222-7392), 1086 Snelling Ave S, St Paul, 55116
- GOLDSMITH**, Ralph S, Assoc Prof (Med) Mayo Medical School, Rochester (282-2511)
- GOLDSMITH**, Susan P, Adv (Psych) 103 Eit H (373-5658), 632 Adams N E, Apt 4, Mpls, 55413, 331-1670
- GOLDSON**, Howard J, Med Fellow (Surg) B518 Mayo (373-8484)

- GOLDSTEIN**, Harriet, Prof Emer, 838 Glenmont Ave, Los Angeles, CA, 90024
- GOLDSTEIN**, L Steven, Adv (C L A Low Div) 211 T N M (373-5795), 4329 Aldrich Ave, Mpls, 55409
- GOLDSTEIN**, Norman P, Prof (Neurol) Mayo Medical School, Rochester (282-2511)
- GOLDSTEIN**, Richard J, Prof (Mechl Eng) 240 Mech E (373-3042), 520 Janalyn Circle, Mpls, 55416, 374-3288
- GOLDSTEIN**, Sheldon, Assoc Prof & Assoc Dir (Prog Media Resources-c E E) 1 Ed H (373-3805), 1822 Pinehurst Ave, St Paul 55116, 698-0520
- GOLDSTEIN**, Stuart F, Asst Prof (Zoology) 203 Z (376-7296), 15 S 1st St, Apt A415, Mpls, 55401, 338-8063
- GOLDSTON**, Edgar C, Instr (Med) Mayo Medical School, Rochester (282-2511)
- GOLIGOSKI**, Agnes I, Sr Clk (Admis & Records) 106 Mor H (373-2150), 2638 15th Ave S, Mpls, 55407, 729-7629
- GOLLINGER**, Jacqueline K, Sec (Geol) 230 S M, Duluth (726-8275), 1955 Hartley Rd, Duluth, 55803, 724-1987
- GOLSON**, Ervin M, Bldg Secur Crtrk (Phys Plnt) 200 Shops B (373-2047), 1222 Glenbrook Ave N, Apt 203, St Paul, 55119, 737-5534
- GOLTZ**, Robert W, Prof & Head (Derm) C395 Mayo (373-8720), 1600 Bohn's Point Rd, Orono, 55391, 471-7392
- GOMER**, Sushil K, Asst Prof (Vet Biol) A303 Vet H (373-1619), 1850 Walnut St, Apt 4, Apt 204, St Paul, 55113, 646-8907
- GOMEZ**, Audrey, Prntg Productn Asst (Prntg Plnt) P & G A (373-3592), 2600 Meridian Dr, Mpls, 55422, 588-6669
- GOMEZ**, Lucille W, Stu Technol Supv (Nuclear Med) C237 Mayo (373-8650), 2736 S 40th Ave, Mpls, 55406, 724-6421
- GOMEZ**, Luis R, Res Asst (Indust Rels Ctr) 560 B A (373-5738), 2104 E 22nd Ave, Mpls, 55404
- GOMEZ**, Manuel R, Assoc Prof (Ped Neurol) Mayo Medical School, Rochester (282-2511)
- GONDORCHIN**, Laurel A, Ofc Spec (Admis & Records) B5 Mor H (373-4923), 1619 73rd Ave N E, Apt 306, Mpls, 55432, 786-9579
- GONIER**, Kathy L, Acct Clk (Vet Med Admn) 256 Vet S (373-1134), 3618 92nd Ave N E, St Paul, 55112, 786-0509
- GONSIOR**, Colleen M, Sr Clk Typ (Electric Eng) 139 Elect E (373-2577), 3728 Foss Rd, Apt 6, Mpls, 55418, 788-5585
- GONYEA**, Marybeth, Sr Clk (Hosp X Ray Diag) B260 Mayo (373-8617), 3615 Margan Ave No, Mpls, 55412, 645-5604
- GONZALES**, Mary O, Community Prog Asst (Ag Ext) Faribault Co Ext Serv, Blue Earth (526-5133), 526-3075
- GONZALES**, Nicolas, Hosp Custodi Wkr (Hosp Env Servs) Bx 55 Mayo (373-8506), 1801 Park Ave S, Apt 4, Mpls, 55404, 338-2245
- GONZALEZ**, Alfredo M, Actg Chmn (Chicano Studies) 479 For H (373-9707), 1201 N 12th, Apt 801, Mpls, 55414
- GONZALEZ**, Dianne M, Commercial Artist (Graphic Design) 118 P & G A (373-3592), 1858 Merrill, St Paul, 55113
- GONZALEZ**, Juan B, Asst Prof (Dent) Mayo Medical School, Rochester (282-2511)
- GONZALEZ**, Ricardo, Med Fellow (Urol) A501 Mayo (373-8783), 2112 27th Ave S, Mpls, 55404, 339-2206
- GONZALEZ**, William C, Res Fellow (State & Fed Rels) 220 Mor H (373-5142), 2501 Lowry Ave N E, Mpls, 55418, 788-2267
- GOOCHER**, Shirley A, Sr Gen Staff Nurse (Nurs Servs, Stn 44) B365 Mayo
- GOOD**, Archie L, Prof (Vet Physiol & Pharmacol) 204b Vet A (373-0820), 1400 Grantham St, St Paul 55108, 645-1948
- GOOD**, Dale L, Res Asst (Ag & Applied Econ) 217a Cla Off, 2089 Carter Ave, St Paul, 55108, 646-9222
- GOOD**, Gary D, Clin Asst Prof (Fam Practice & Community Hlth) A290 Mayo (373-8539), 4024 Silver Lake Terr, Mpls, 55421
- GOOD**, Heidi L, Bacteriol (Mn Dept Of Hlth) 510b Mdb H, Mnn Dept Of Health, 717 Delaware Ave S E, Mpls (296-5259), 3508 Portland Ave, Mpls, 55407
- GOOD**, Helen B, Sr Gen Staff Nurse (Surg Output Clinic) Bx 74 Mayo (373-8532)
- GOOD**, Patricia K, Clin Asst Prof (Clin Psych) C605 Mayo (373-2673), 4024 Silver Lk Terr N E, Mpls, 55421, 788-3844
- GOOD**, Paul A, Res Asst (Chem Eng & Mats Sci) 151 Ch Eng (373-2308 & 373-2300), 320 Ontario St S E, Mpls, 55414, 331-5774
- GOOD**, Richard L, Med Fellow (Med) Hennepin Co Gen Hosp, 619 S 5th St, Mpls (348-8224)
- GOOD**, Yvonne J, Clk Typ (Med Labs, M D H) 421 M D H (296-5215), 121 W 29th St, Mpls, 55408
- GOODALE**, Robert L, Assoc Prof (Surg) 1303 P H (373-2288), 1903 Kenwood Pkwy, Mpls, 55405
- GOODCHILD**, James K, Rad & T V Bdcst Tech (Media Resources) 5 Ed H (373-4807), 7740 Unity Ave N, Mpls, 55443
- GOODCHILD**, William R, Clin Instr (Psychiatry) 720 Metro Clinic, 825 S 8th St, Mpls
- GOODING**, John A, Asst Dean & Prof (Coll Of Ag) 277 Cof H (373-0921), 3180 W Owasso Blvd, St Paul, 55112, 484-7383
- GOODER**, Charles E, Sr Adm Ofcr (Peds) 1460 Mayo (373-8114), 7363 Memory Lane, Mpls, 55428
- GOODING**, Donald H, Prin Lab Machinist (Physics & Astron) 34 Ph (373-3360), 5824 Halifax S, Mpls, 55424
- GOODKIND**, Richard J, Assoc Prof (Prosthet) 315a Owre (373-9754), 4123 Sunset Blvd, Mpls, 55416, 920-6470
- GOODLAW JR**, David L, Prog Dir (Regn Trng Ctr) 1901 Minnehaha, Rm 412, Mpls (373-1870), 1326 Selby Ave, St Paul, 55104, 645-2618
- GOODLUND**, Larry, Intern (Peds) Mayo, 204 Oliver Ave S, Mpls, 55405, 377-7164
- GOODMAN**, Ernest, Clin Instr (Ob & Gyn) 449 Central Med Bldg, 393 N Dunlap, St Paul (645-8631), 1045 Davern, St Paul, 55116, 689-9145
- GOODMAN**, Francis W, Laund Mgr (Laund) 100 P B (373-3402), 8328 1st Ave S, Mpls, 55420
- GOODMAN**, Katherine C, Asst Prof (Anatomy) 374 Jac H (373-5325)
- GOODMAN**, Lawrence E, Prof & Head (Civil & Min Eng) 112 Min Met (373-5957 & 373-2968), 1589 Vincent St, St Paul, 55108, 645-3844
- GOODMAN**, Malka, Clin Asst Prof (Psychiatry) 307 Central Med Bldg, 393 N Dunlap, St Paul (645-7525), 1045 Davern S, St Paul, 55116, 698-8945
- GOODMAN**, Russell, Clin Instr (Soc Work), 1430 Stanford, St Paul, 55105
- GOODMANSON**, Ann L, Ofc Supv (Admis & Records) 106 Mor H (373-2151), 4100 46th Ave S, Mpls, 55406
- GOODNER**, David C, Grad Tchng Asst (Geol) 127 L Sci, Duluth (726-7238), Catlin Courts, Apt 25 B, Superior, WI, 54880
- GOODNO**, Janice I, Sr Sec (Soc Work) 400 For H (373-2529), 1608 N E 2nd St, Mpls, 55413, 781-9448
- GOODRICH**, Philip R, Asst Prof (Ag Eng) & Ext Ag Engr (Ext Ag Eng) 305 Ag Eng (373-1656), 1129 Pike Lake, St Paul 55112, 633-5517
- GOODRICH**, Richard D, Prof (Anim Sci) 119 Pet H (373-0973), 21679 Manning Trail N, Scandia, 55073, 433-3661
- GOODRIE**, Lucille L, Sr Sec (Stu Couns Bur) 101 Ed H (373-4193), 6319 Girard Ave S, Mpls, 55423, 869-6108
- GOODROAD**, Elaine J, Cook (Hosp Nutr Serv) C265 Mayo (373-8655), 9901 Larch Ave N W, Mpls, 55433, 757-3679
- GOODROAD**, Lewis L, Res Asst (Soil Sci) 202 So (373-1067), 2082 Como, Apt 2, St Paul, 55108, 645-7530
- GOODWIN**, Marilyn W, Res Fellow (Special Ed) 5 Pt (373-3294), 1005 12th Ave S E, Mpls, 55414, 331-3352
- GOON**, David J W, Asst Sci (Clin Res Ctr) 274 V F W C R C (373-7935), 1827 Hewitt Ave, St Paul, 55104, 644-1624
- GOOSEN**, Carl V, Prof (Elem Ed) 201 Pt (373-2261), 3473 Garfield St N E, Mpls, 55418, 789-1348
- GOOSSEN**, Dietrich, Bldg Secur Crtrk (Phys Plnt) (373-2047), 1992 Snelling Ave N, St Paul, 55113, 645-2882
- GOOTT**, Bernard, Clin Asst Prof (Surg) Lowry Med Arts Bldg, 25 W 4th St, St Paul (222-6000)
- GOPLEN**, Thomas G, Res Asst (Chem) 2 Smith H (376-3279), 414 7th Ave S E, Apt C305, Mpls, 55414, 331-8680
- GOPPERS**, Velta, Sr Sci (Env Hlth) 1105 Mayo (373-8080), 2734 Humboldt Ave S, Mpls, 55408, 822-2830
- GORACKE**, Christopher G, Sr Stores Clk (Phys Ed) 130 P E C, Morris (589-2211 x 259), Country Club Terrace, Morris, 56267, 589-4419
- GORANOWSKI**, Norman M, Sr Acctnt (Support Servs & Opers) 555 Adm Serv (373-3992), 1214 N Victoria, St Paul, 55117
- GORDER**, Raymond H, Sr Labr (S W Exper Stn) Southwest Experiment St, Lambertson (752-7717), Rt 3, Lambertson, 56152, 752-7009
- GORDON**, Alfredo L, Res Asst (Chem Eng & Mats Sci) 151 Ch Eng (373-5680 & 373-2300), 1276 Gibbs St, St Paul, 55108
- GORDON**, David H, Med Fellow (Med) C309 Mayo (373-8199), 1930 Burns Ave, Apt 305, St Paul, 55119, 739-1984
- GORDON**, Ellsworth M, Sr Bldg Secur Crtrk (Phys Plnt) (373-2047), 420 Jefferson Ave S, Hopkins, 55343, 938-1315
- GORDON**, Franklin R, Res Asst (Child Dev) 160 C D (373-9871 & 373-2390), 1818 Lasalle S, Mpls, 55403
- GORDON**, George K, Coord, Long Term Care (Hosp & Hlth Care Admn) 1260 Mayo (373-8052), 4637 Heritage Hills Dr, Mpls, 55431, 831-5636
- GORDON**, Hymie, Assoc Prof (Med Genetics) Mayo Grad Sch Of Med, Rochester (282-2511)
- GORDON**, Jeffrey D, Jr Sci (Pharmacol) 131 Mird H (373-8135), 2220 E Franklin, Mpls, 55404, 339-4425
- GORDON**, Joan, Prof & Chmn (Fd Sci & Nutr) 253 Mc N H (373-1535), 1269 N Cleveland Ave, Apt 3 B, St Paul, 55108, 645-9936
- GORDON**, Joan E, Sr Phys Ther (Rehab Ctr) Bx297 Mayo (373-8994), 3215 34th Ave S, Mpls, 55406
- GORDON**, John R, Prof (Anesth) C596 Mayo (373-8826), 2831 Benton Blvd, Mpls, 55416, 927-9665
- GORDON**, Judi M, Sr Gen Staff Nurse (Hosp Psychiatry) Bx603 Mayo (373-8775), 1724 Rollins Ave S E, Mpls, 55414
- GORDON**, Philip H, Med Fellow (Colon & Rectal Surg) B518 Mayo, Veterans Adm Hosp, 4801 E 54th, Mpls
- GORDON**, Richard H, Asst Prof (Dent) 139d Owre (373-3427), 2330 Argonne Dr, Mpls, 55421, 788-1172
- GORDON**, Sally L, Grad Tchng Asst (Studio Arts) 170 Art B (373-5359 & 373-5663), 2824 Humboldt Ave S, Mpls, 55408, 825-5024
- GORDON**, Sewell S, Clin Assoc Prof (Radiol) B248 Mayo (373-8581), 2154 Parkland Lane, Mpls, 55416, 926-9885
- GORDON**, William R, Grad Tchng Asst (Botany) 604 Bio Sci (376-3077), 1618 Eugist St, Apt 2, St Paul, 55108
- GORE**, Judy M, Sr Lab Tech (Med Oncology) 406 Mason H (373-0360), 7825 E River Rd, Apt 206, Mpls, 55432, 786-7181
- GORE**, Sharon D, Sr Lab Tech (Hosp Labs, Bacteriol) L271 Mayo (373-8619), R R 2, Zimmerman, 55389, 560-1914
- GORE**, Warren Y, Instr & Ext Trng Spec (Ag Ext Serv & Rhetoric) 312 Ag Eng (373-1323), 1302 Raymond Ave, St Paul 55108, 644-6693
- GORHAM**, Ethel R, Prof Emer, 119 W Rocks Rd, Norwalk, CT, 06851
- GORHAM**, Eville, Prof (Botany) 750 Bio Sci (373-5619 & -5619), 1933 E River Terrace, Mpls, 55414, 336-6137
- GORHAM**, Janet D, Sr Clk Typ (Vet Biol) 239-a Vet S (376-3877), 461 W Lynnhurst, Apt 8, St Paul, 55104, 645-1770
- GORLIN**, Marilyn A, Prog Mgr (Int'l Progs) 302 N C C E (373-5598 & 373-5360), 4600 Chatelain Terrace, Mpls, 55422, 377-9253
- GORLIN**, Robert J, Prof & Chmn (Oral Path) 242 Owre (373-3248), 4600 Chatelain Terrace, Mpls, 55422, 377-9253
- GORMALLY**, Carole M, Head Hosp Nurse (Nursng Serv) Box 603, Sta 52 Mayo (373-8282), 2214 Sheridan Ave N, Mpls 55411
- GORMAN**, Colum A, Asst Prof (Med) Mayo Medical School, Rochester (282-2511)
- GORMAN**, Violet, Clk (Bkstor) 7 N H (373-3688), 2946 Randolph St N E, Mpls, 55418, 781-2071
- GORMICAN**, John J, Prin Stores Clk (Bkstor) 1 Main E (373-3236), 533 Brimhall, St Paul, 55116, 699-2384
- GORMLEY**, Julia M, Prin Clk (Admis & Records) 502 Mor H (373-2113), 3334 Tyler St N E, Mpls, 55418, 789-3158

- GORSHKOW**, Rosemarie, Instr (Lang) 487 H, Duluth (726-8239), 238 Norton, Duluth, 55803, 263-7018
- GORTNER**, David A, Med Fellow (Med) C309 Mayo (373-8199), 4508 Sparrow Rd, Rt 6, Minnetonka, 55343, 474-5524
- GOSEWISCH**, Patricia A, Sr Gen Staff Nurse (Nurs Servs, Stn 201) Bx603 Mayo (373-8282)
- GOSHA**, Susan K, Jr Sci (Hormel Inst) Hormel Inst 801 16th Ave N E, Austin (433-8804), 1000-1/2 7th St N E, Austin, 55912, 437-6972
- GOSLINE**, Emilie A, Sr Gen Staff Nurse (Nurs Servs, Stn 22) Bx603 Mayo (373-8282)
- GOSSARD**, Mary L, Head Hosp Nurse (Nurs Servs, Rehab 4) Bx603 Mayo (373-8282)
- GOTH**, Barbara R, Community Prog Asst (Ag Ext) 240 Cof H (823-4013), Rt 2, Box 48 C, Rogers, 55374, 428-2576
- GOTHIER**, Douglas E, Instr (Periodont) 454 Owre (373-3260), 3085 Old Hwy 8, St Paul, 55113, 633-8926
- GOTTESMAN**, Irving I, Prof (Psych) N241a Eit H (373-3422), 2118 Folwell St, St Paul, 55108, 644-2756
- GOTTLIEB**, John R, Painter (Phys Plnt) 105 Shops B (373-3617)
- GOUGOUTAS**, Jack Z, Assoc Prof (Chem) S173 Kolt H (376-7333), 2550 Burnham Rd, Mpls, 55416, 374-4838
- GOUKER**, David R, Sr Clk (Chem Lib) Fir 2 Wa Lib (373-2375), 1100 Como Ave, #13, Mpls, 55414, 378-0162
- GOUKER**, Roberta R, Sr Clk Typ (Nurs) 3313 Po H (373-3242 & 373-3462), 1100 Como Ave S E, Mpls, 55414, 378-0612
- GOULARTE**, Richard W, Asst Prof (Milit Sci) 108 Armory (373-2212), 4210 Blaisdell Ave S, Mpls, 55409, 822-0376
- GOULD JR**, Allan B, Asst Prof (Anesth) Mayo Medical School, Rochester (282-2511)
- GOULD**, James A, Storehse Stock Clk (Chem Storehse) Ch Stor (373-2361), 891 Lakeview Ave, St Paul, 55117, 489-0153
- GOULD**, Robert C, Police Ofcr (Police Dept) Pol D B (373-3550)
- GOULD**, Warren K, Bldg Crtrk (C M U Maint) 30 C M U (373-2407), 3942 Thomas Ave N, Mpls, 55412, 521-6280
- GOULD**, William H, Prin Eng Asst (Eng & Constr) 96 Fol H (373-4447), 631 119th Lane N E, Mpls, 55433, 757-2516
- GOULDBOURNE**, Nina M, Sr Key Punch Oper (Stu Couns Bur) 3008 University Ave S E, Mpls (373-7740), 618 E 37th St, Mpls, 55407, 824-7281
- GOULDING**, Elizabeth L, Prog Coord (Womens Progs) 200 We H (373-9743), 5156 Upton Ave S, Mpls, 55410, 926-3448
- GOUVEIA**, Ernestine T, Sr Clk Typ (Med Sch Admis) 1360 Mayo (373-8141)
- GOUZE**, Marshall P, Instr & Counselor (Educ Dev Ctr) University Of Minn 1425 University Ave S E, Mpls (373-2257), 411 70th Ave N, Apt 216, Mpls, 55430, 560-8607
- GOVE**, M Gail, Asst Head Hosp Nurse (Nurs Servs) Bx603 Mayo (373-8282), 2148 N Gardenette Dr, St Paul, 55110, 429-4241
- GOVE**, Rebecca J, Sr Lab Tech (Env Hlth) 508 Sp Sci (373-7958), Rt 1, Box 100, Rockford, 55373, 479-1500
- GOWELL**, Melvin, Hosp Custodl Wkr (Hosp Env Servs) Bx 55 Mayo (373-8506), 3132 30th Ave S, Mpls, 55406, 722-4945
- GOYAL**, Naresh K, Res Asst (Fd Sci & Nutr) 222 M Sci L (376-3414), 721 15th Ave S E, Apt 18, Mpls, 55414, 373-1328
- GOZUM**, Ekrem, Clin Instr (Otolaryngol) A605 Mayo (373-8846), 6616 Parkwood Rd, Mpls, 55436, 938-4828
- GRABANSKI**, Joe B, Custodl Supv (Pint Servs) U Of M Tech College, Crookston, Rt 2, Red Lake Fis, 56750, 281-3745
- GRABAU**, Dawson Duaine, Asst Ext Agent (Ag Ext) Fillmore Co Ext Ofc, Courthouse, Preston (765-3896), Rural Route 2, Rochester, 55901
- GRABAU**, Nancy R, Edit Asst (Summer Session) 135 Joh H (373-2925), 22 Raymond Place, Apt 5, St Paul, 55114, 645-6021
- GRABB**, Robert F, Assoc Dean (Law) 125 Fra H (373-2717), 6844 Point Dr, Mpls, 55435, 927-5281
- GRABER**, Hildegard K, Clin Asst Prof (Psychiatry) Hastings State Hosp, Hastings, 1181 2nd Ave, Newport, 55055
- GRABOW**, Clayton E, Ext Agent & Assoc Prof (Ag Ext) County Office Building Courthouse, Milaca (983-6280)
- GRABOW**, Jack D, Asst Prof (Neuro) Mayo Medical School, Rochester (282-2511)
- GRABOW**, Wesley J, Asst Prof (Info & Ag Journ) 226 T S C (373-1622), 3100 Wendhurst N E, Mpls, 55418, 781-3203
- GRABOWSKI**, Colleen M, Sr Clk Typ (Special Ed) 5 Pt (373-5211), 1300 67th Ave N, Apt 205, Mpls, 55430, 560-1591
- GRABOWSKI**, Elizabeth A, Jr Sci (Mechl Eng) 154 Mech E (373-3393), 1118 7th St S E, Mpls, 55414, 331-8265
- GRACZYK**, Frank J, Bldg & Grnds Wkr (Pint Servs) 241 Adm, Duluth (726-8262), 416 E 13th St, Duluth, 55811, 722-2450
- GRADY**, Jeffrey M, Lab Anim Tech (Vet Clin Sci) C253 Vet H (373-1636), Rt 1, North Branch, 55056
- GRAF**, John A, Instr (Psychiatry) Mayo Medical School, Rochester (282-2511)
- GRAF**, Saul, Hosp Jantr (Hosp Env Servs) Mayo (373-8506), 1437 Nevada Ave S, Mpls, 55426, 544-9798
- GRAFF**, Mary A, Grad Tchng Asst (Psych) N384 Eit H (373-3415), 909 S E Fulton, Apt 4, Mpls, 55414, 331-8674
- GRAFF**, Robert, Labr (Phys Plnt) 2 Oak St S E, Mpls (373-3574), 521 2nd St N W, St Paul, 55112
- GRAFFUNDER**, Carl O, Assoc Prof (Arch & Landscape Arch) 110 Arch (373-2198), 1719 Xerxes Ave N, Mpls, 55416
- GRAFFUNDER**, Sara K, Grad Tchng Asst (Engl) 306c Main E (376-7142), 867 22nd Ave S E, Mpls, 55414, 331-4401
- GRAFSTROM**, Becky J, Jr Cashier (Fd Servs) Aud C B (376-3371), 65 E Kellogg Blvd, Apt 605, St Paul, 55101
- GRAGE**, Theodor B, Assoc Prof (Surg) M429 Mason H (373-4308), 5712 Clinton Ave S, Mpls, 55419, 869-4955
- GRAGE**, Thomas L, Tchng Assoc 1 (N W Lang & Area Studies) 212 Foh H, 1108 4th St S E, Mpls, 55414
- GRAHAM**, Edmund F, Prof (Anim Sci) 130 Hckr H (373-1110), 1981 Summer St, St Paul, 55113, 646-8039
- GRAHAM**, Elizabeth L, Grad Tchng Asst (Design) 351 Mc N H (373-1017), 2215 Doswell Ave, University Of Minn, St Paul, 55108, 646-8035
- GRAHAM**, Kenneth L, Prof & Chmn (Theatre Arts) 238 Mdb H (373-4882), 2007 W 49th St, Mpls, 55409, 926-8681
- GRAHAM**, Robert A, Prntg Equip Oper (Prntg Plnt) P & G A (373-3592), 826 50-1/2 Ave N E, Mpls, 55421, 788-3343
- GRAHAM**, Robert P, Res Fellow (Psych Educ Ctr) 211 Pt (373-3290), 1715 Brookdale Dr, Mpls, 55430, 560-7699
- GRAHAM**, Sandra J, Lib Asst (Lib Acquis & Catalog) 170 O M W L (373-7810 & -7282), 1027 20th Ave S E, Mpls, 55414, 378-0910
- GRAHAM**, Thomas W, Sr Pharm (Hosp Pharmacy) Bx611 Mayo (373-8526), 1925 Castle Ave, St Paul, 55109, 777-4404
- GRAHEK**, Geraldine E, Sr Sec (Milit Sci) 108 Armory (373-2212), 519 3rd Ave S E, Mpls, 55414, 338-0483
- GRAHN**, Joyce L, Tchng Assoc 1 (Mktg & Bus Law) 1218 B A (373-5315)
- GRAINGER**, Margaret F, Asst Prof Emer (Nurs), 530 5th St S E, Mpls, 55414, 378-1041
- GRAMBSCH**, Paul V, Prof (Mgmt & Trans) 768 B A (373-0359), 4800 Emerson Ave S, Mpls, 55409, 822-5236
- GRAMENZ**, Gregory J, Bldg & Grnds Wkr (Phys Plnt) (373-2047), 159, St Paul, 55117, 774-3174
- GRAMER**, Judy R, Exec Sec (Anesth) C596 Mayo (373-8826), 571 N Aldine, Apt 13, St Paul, 55104, 644-4449
- GRAMM**, Peggy J, Sr Clk Typ (Bus Servs) 107 Behm, Morris (589-2211 x 223), Rt 1, Hancock, 56244, 392-5866
- GRANAAS**, Donna M, Clk Typ (Hlth Ed) 421 M D H (296-5208), 7610 Penn Ave S, Mpls, 55423
- GRANDE**, Francisco C, Prof (Lab Of Physiol Hyg) 326 Hlth Unit A (376-4056), 94 Malcolm St S E, Mpls, 55414, 339-1519
- GRANDE**, Robert A, Jr Sci (Soil Sci) 135 Cr Res (373-1517), 1429 Grand Ave, St Paul, 55105, 690-5623
- GRANER**, Alice M, Instr (Nurs) 4306 Po H, 636-2505
- GRANEY**, Patricia, Adm Ofcr (Microbiol) 1060 Mayo (373-8070), 268 Elm Dr, Apple Valley, 55068, 432-4130
- GRANGER**, Stephen G, Asst Provost & Prof (U M M Admin) 309c Behm, Morris (589-2812 x 234), 1009 W 4th St, Morris, 56267, 589-4645
- GRANHOLM**, Douglas H, Dupl Productn Supv (Prntg & Graphic Arts) 46 Adm, Duluth (726-8111), 325 Ikola Rd, Esko, 55733
- GRANNING**, Barbara, Grad Tchng Asst (Theatre Arts) 223 Mdb H (373-4845)
- GRANOVSKY**, Alexander A, Prof Emer (Ent, Fish, & Wildlife), 2101 Scudder St, St Paul, 55108, 644-1278
- GRANT**, Carl A, Bldg Secur Crtrk (Phys Plnt) 200 Shops B (373-2047), 637 Linden, St Paul, 55101, 226-1749
- GRANT JR**, Donald C, Clin Instr (Operative Dent) 310 Owre (373-2535), 824 Essex S E, Mpls, 55414, 331-8828
- GRANT**, Henrietta L, Laund Wkr (Laund) 100 P B (373-3402), 1601 Emerson Ave N, Mpls, 55411, 521-6049
- GRANT**, Howard G, Soil Conserv Rep (State Soil & Water Conserv) 320 Nor H (296-3767), 2049 Woodbridge, St Paul, 55113, 488-3700
- GRANT**, James A, Assoc Prof (Geol) 223 S M, Duluth (726-7218), 211 Mygatt Ave, Duluth, 55803
- GRANT**, Joyce Elaine, Sr Dieln (Hosp Nutr Serv) B325 Mayo (373-9634 & 373-1395)
- GRANT**, Ralph S, Prof (Anim Sci) 130 Hckr H (373-1110), 1981 Eldridge Ave W, St Paul, 55113, 631-2028
- GRANT**, Richard A, Asst Prof (Engl) 120 Hum, Morris (589-2211 x 264), 111 E 9th St, Morris, 56267, 589-1432
- GRANT**, Russell D, Sr Systems Analyst (Adm Data Proc) 557 Adm Serv (373-1976), 2232 Buckingham Lane, St Paul, 55112, 784-6333
- GRAPENTINE**, Deborah M, Sr Clk Typ (Hosp Bus Ofc) Bx602 Mayo (373-8248), 319 W 25th St, Mpls, 55404
- GRATHWOHL**, Elmer J, Field Supv (Mn Crop Improve Assn) C I, Rt 1, Waterville, 56096, 362-8665
- GRATZ**, Shirley A, Prih Sec (Stu Financial Aid) 107 Armory (373-5669), 1313 Como Ave S E, Apt 302, Mpls, 55414
- GRAU**, Craig H, Asst Prof (Pol Sci & Soc Sci) 246 H E, Duluth (726-8281), 2324 Butte Ave, Duluth 55803, 724-8776
- GRAU**, Craig R, Tchng Assoc 1 (Pint Path) 414 Stak H (373-1387), 1355 Eustis, St Paul, 55108, 647-0287
- GRAUBARD**, Mark H, Prof Emer (Nat Sci) 165 Ph (373-3364)
- GRAVA**, Janis, Prof (Soil Sci) 35 So (373-1060), 1007 Tiller Lane, St Paul, 55112
- GRAVEN**, David L, Prof (Law) 165 Fra H (373-2719), 825-1827
- GRAVENHORST**, Lerne, Res Asst (Fam Study Ctr) 1031 Soc Sci (376-7364), 215 Bedford St S E, Mpls, 55414, 336-4088
- GRAVES**, Arnold M, Elec (Phys Plnt) 105 Shops B (373-3617), 5500 Nevada Ave N, Mpls, 55428, 533-3274
- GRAVES**, Barbara, Acct Clk (Urol) A595 Mayo (373-8429)
- GRAVES**, Barbara, Bkpr (Urol) A584 Mayo (373-8429), 918 Goodrich, St Paul, 55102, 226-8665
- GRAVES**, Harry E, Bldg Crtrk (Hormel Inst) Hormel Institute, 801 16th Ave N E, Austin (433-8804), Brownsdale, 55918, 567-2550
- GRAVES**, Michael F, Asst Prof (Second Ed) 350 Peik H (373-3319)
- GRAVES**, Philip J, 317 N M A (373-2345)
- GRAVES**, Richard A, Prof Emer, 4337 Colfax S, Mpls, 55409
- GRAVES**, Stephen R, Res Fellow (Microbiol) 1022 Mayo (373-8128), 840 18th Ave S E, Apt 203, Mpls, 55414, 378-0154
- GRAVES**, Stephen R, Res Fellow (Microbiol) 1022 Mayo (373-8153), 840 18th Ave S E, Apt 203, Mpls, 55414, 378-0154
- GRAY**, Beulah H, Asst Prof (Microbiol) 279 V C H H (373-2749)
- GRAY**, Bonnie L, Instr & Counselor (C E E Counseling) 314 N C C E (373-3905)
- GRAY**, Clifton W, Assoc Prof (Psych) 121 S S, Morris (589-2237 x 249), Box 121, Cyrus, 56323, 795-2582

- GRAY, David G**, Asst To Chief (Mn Dept Of Hlth) 440 M D H (296-5352)
- GRAY, Ernest D**, Assoc Prof (Peds) 611 Diehl H (373-4348), 160 Arthur Ave S E, Mpls, 55414, 335-0512
- GRAY, Gary R**, Asst Prof (Chem) 461 Kolt H (376-7340)
- GRAY, Grace W**, Assoc Prof (Physiol & Pharmacol) 118 Vet A (373-1454 & 373-0816), 12 Sunset Lane, St Paul 55110, 484-0190
- GRAY, Hattie J**, Prin Lab Tech (Peds) L128 Diehl H (373-4347), 4653 Clinton Ave S, Mpls, 55409, 825-7763
- GRAY, Jack**, Prof (Acctg) 647 B A (373-4149), 3839 Hart Blvd, Apt 320, Mpls, 55421, 789-6398
- GRAY, James W**, Asst Sci (Pub Hlth) Bx603 Mayo (373-8775), 2212 Girard Ave S, Mpls, 55405, 377-3992
- GRAY, Lynn A**, Asst Prof (Studio Arts) 220 Art B (373-5850 & 373-3663), 2419 8th St S, Mpls, 55404, 339-2065
- GRAY, Peter**, Visit Prof (Chem Eng & Mats Sci) 454a Ch Eng (373-5680), 71 Melbourne Ave S E, Mpls, 55414
- GRAY, Royal C**, Prof Emer (Neurol) Veterans Adm Hosp, 4801 E 54th, Mpls (729-2381 x 270), 3440 W River Rd, Mpls, 55406, 729-3826
- GRAY, Thomas F**, Audiologist (Otolaryngol) 2525 E Franklin Ave (339-0814) & Res Spec (Commun Disorders) 110 Sh H (373-4116), 4836 Garfield Ave S, Mpls 55409, 822-7637
- GRAY, Virginia H**, Asst Prof (Poli Sci) 1472 Soc Sci (373-4054), 1004 6th St S E, Mpls, 55414
- GRAY, Wesley H**, Asst Prof (W Cen Sch & Exper Stn) Engr (589-1711), 9 Meadow Lane, Morris, 56267, 589-4670
- GRAYBEAL, Elizabeth**, Prof Emer, 837 C Rondo Seville, Laguna Hills, CA, 92653
- GRAYDEN, Diane H**, Asst Ext Spec (Info & Ag Journ) 453c Cof H (373-1294), 7454 N 214th St, Forest Lake, 55025, 464-3199
- GRAYDON, Deidre N**, Nurs Asst (Nurs Servs, Stn 40) Bx603 Mayo (373-8282 & 373-8335), 921 14th Ave S E, Mpls, 55414, 378-0227
- GRAYSON, Richard A**, Asst Prof (Mort Sci) 114 V H, Sanborn, rice, holcomb & Grayson, 520 Endicott Bldg, St Paul (373-3870), 965 Summit Ave, St Paul, 55105, 222-4302
- GRAZIANO, William G**, Grad Tchg Asst (Psych) N334 Eit H (376-3125), 622 7th St S E, Mpls, 55414, 331-5697
- GREACEN, Edward S**, Res Asst (Mechl Eng) 271 Mech E (373-2999), 919 22nd Ave S E, Apt 1, Mpls, 55414
- GREB, Dorothy S**, Asst Prof & Psychiat Soc Wkr (Mental Hlth Clinic) H S, Mpls (373-4022), 5408 Queen Ave N, Mpls, 55430, 560-9362
- GREBNER, Dennis W**, Assoc Prof (Arch & Landscape Arch) 110 Arch (373-2198), 85 Langford Dr, St Paul, 55108, 645-8455
- GRECO, Jane A**, Sr Lab Tech (Res, Demonstr & Dev Ctr) 5 Pt (373-5037), 4721 17th Ave S, Mpls, 55407, 721-6880
- GREELEY, Daniel F**, Med Fellow (2424) Veterans Adm Hosp, 4801 E 54th, Mpls (725-6767), 891 Gardenview Dr, Rosemount, 55068, 432-4365
- GREELY, Laverne L**, Constr Supt (Eng & Constr) 26 Fol H (331-2770), 3419 Maplewood Dr N E, Mpls, 55418, 781-8283
- GREEN, Barbara A**, Prin Clk (Admis & Records, St Paul) 130 Cof H (373-0700), 1734 Blair Ave, St Paul, 55104, 647-9172
- GREEN, Charles E**, Res Assoc (Agron & Plnt Genetics) 303 Agr (373-1366)
- GREEN, Clayton R**, Clin Instr (Peds) Excelsior Prof Bldg, P O Box A, Excelsior (474-5959)
- GREEN, Elaine A**, Sr Clk Typ (Grad Sch) 307 Joh H (373-7926), 3829 W Broadway, Apt 3 B, Mpls, 55422, 533-0274
- GREEN, George D**, Asst Prof (Hist) 774 Soc Sci (373-5545); (Econ) 1112 B A (373-4393), 1376 Grantham St, St Paul 55108, 644-2071
- GREEN, Gerald M**, Med Fellow (Med) C309 Mayo (373-8199), 3255 Pleasant Ave S, Mpls, 55408, 823-0128
- GREEN, Helen M**, Community Prog Asst (Ag Ext), 412 E Slate, Detroit Lakes, 56501, 847-5739
- GREEN, Irene M**, Hosp Custodi Wkr (Hosp Env Servs) Bx 55 Mayo (373-8506), 2507 Lyndale Ave S, Apt 4, Mpls, 55405, 377-2164
- GREEN, John C**, Prof (Geol) 211 S M, Duluth (726-7208), 9773 N Shore Dr, Duluth, 55804, 525-5654
- GREEN, Judith**, Grad Tchg Asst (Humanities Prog) 350 For H (373-5224), 1615 11th Ave S, Apt 10, Mpls, 55404, 335-3953
- GREEN, Kathleen A**, Grad Tchg Asst (Engl As Second Lang) 140 Kla Ct (373-0166), 224 N Fairview Ave, St Paul, 55104, 646-3282
- GREEN, Kathryn H**, Med Fellow (Peds) 1460 Mayo
- GREEN, Leon W**, Prof (Math) 331 V H (373-5732), 1374 Midway Pkwy, St Paul, 55108, 644-0496
- GREEN, Marguerite E**, Ext Home Econmst & Asst Prof (Ag Ext) Courthouse, Gaylord (237-2344)
- GREEN, Marilyn K**, Exec Sec (Lab Med & Path) C205 Mayo (373-8623 & 373-9151), 3245 Garfield Ave S, Mpls, 55408, 825-0583
- GREEN, Paul A**, Assoc Prof (Med) Mayo Medical School, Rochester (282-2511)
- GREEN, Paulette E**, Bacteriol (Mn Dept Of Hlth) 510b M D H (296-5259), 398 Farrington, St Paul, 55103, 227-4717
- GREEN, Robert A**, Clin Prof (Med) 5000 W 39th St, Mpls (927-3123), 4327 Wooddale Ave, Mpls, 55424, 926-4411
- GREEN, Ronald F**, Asst Prof (Elem Ed) 136a Bu (373-7949), 1404 Primrose Curve, St Paul, 55113, 631-0734
- GREEN, Ross D**, Instr (Marshall U High) 152 Peik G (378-1824), 3141 Fremont Ave S, Mpls, 55408, 824-4453
- GREEN, Ruben J**, Hosp Custodi Wkr (Hosp Env Servs) Bx 55 Mayo (373-8506), 3933 42nd Ave S, Mpls, 55406
- GREEN, Russell L**, Tchg Assoc 1 (Physics & Astron) 216 Ph (373-3333), OH
- GREEN, Ruth E**, Prof Emer (Ed & Psych) 231 Boh H, Duluth, 6060 Duke St, Alexandria, VA, 22304
- GREENBERG, Albert J**, Clin Prof (Med) 820 Medical Arts Bldg, 825 Nicollet Mall, Mpls (335-7785), 3900 Zenith Ave S, Mpls, 55410, 922-6229
- GREENBERG, Beryl Z**, Res Asst (Med) C325 Mayo (373-9082), 813 University Ave S E, Mpls, 55414, 331-7401
- GREENBERG, Jay N**, Tchg Assoc 2 (Pub Affrs) 939 Soc Sci (373-7574), 1293 Gibbs, St Paul, 55108, 644-0507
- GREENBERG, Leonard J**, Assoc Prof (Lab Med & Path) L280 Mayo (373-7698), 740 River Dr, St Paul, 55116, 690-2516
- GREENE, Bruno H**, U Of Minn Law School, Mpls, 55455, 374-4710
- GREENE, Constance**, Reg Nurse (Hosp Output) (373-8747), 582 Clifford St, St Paul, 55104, 644-8675
- GREENE, Dewey R**, Counselor (Oral Path) 55w Cen H (376-3344), 217 Windsor Ct, St Paul, 55112, 633-5994
- GREENE, Edna R**, Res Asst (Child Dev) 230 C D (376-7546 & 373-2390)
- GREENE, Ernest A**, Assoc Sci (Physiol) 450 Mldr H (373-3077), 403 W Arlington Ave, St Paul, 55117, 488-6359
- GREENE, Laurence F**, Prof (Urol) Mayo Medical School, Rochester (282-2511)
- GREENE, Lee W**, Med Ctr M & O Mech (Phys Ping) B117 Hlth Unit A (373-4171), 16 E Mendota, St Paul, 55118, 455-5628
- GREENE, Patricia A**, Sr Nurs Asst (Nurs Servs) 603 Mayo (373-8282), 3611 Hubbard Ave N, Mpls, 55422, 588-1896
- GREENE, VelM W**, Prof (Env Hlth) 1143 Mayo (373-8085), 1601 Spring Valley Rd, Mpls, 55422, 588-5598
- GREENE, Veronica**, Lab Tech (Med) Box 53 Mayo & 417 V C H H, 2900 Portland Ave, Mpls 55407
- GREENE JR, William H**, Med Fellow (Patient Transp) 1460 Mayo
- GREENFIELD, Elaine M**, Prin Sec (Mn Anal & Ping System) 415 Cof H (376-7003), 830 Raymond Ave, Apt 3, St Paul, 55114, 644-3629
- GREENFIELD, Irving**, Clin Assoc Prof (Anesth) C596 Mayo (373-8826), 501 W Minnehaha Pkwy, Mpls, 55419, 822-1970
- GREENFIELD, Leon E**, Tchg Assoc 2 (Nat Sci & Math) 119 Fol H (373-4026), 2225 32nd Ave S, Mpls, 55406, 724-7549
- GREENGARD, Susan E**, Sr Sec (Surg) 511 Diehl H (373-5944)
- GREENHOE, Thomas W**, Asst Sports Info Dir (Intercol Ath) 208 B F A B (373-5236), 340 110th Lane N W, Mpls, 55433, 757-2124
- GREENLEAF, James F**, Instr (Physiol) Mayo Medical School, Rochester (282-2511)
- GREENLEES, George W**, Prof (Physics & Astron) 165 Ph (373-3331), 6005 Wolfberry Lane, Mpls, 55422, 545-1290
- GREENSTEIN, Nancy J**, Sr Lab Tech (Psychiat Res) 622 Diehl H (373-5633), 7917 33rd Place N, Mpls, 55427, 544-7907
- GREENWALD, Irvin E**, Sr Exper Plot Supv (Mn Crop Improve Assn) C I, Rt 4, Box 889, Mound, 55364
- GREENWALD, Rene E**, Res Fellow (S Exper Stn) Southern Experiment Sta, Waseca (835-3620), Rt 1, Waterville, 56096, 362-8586
- GREENWALD, Stephen M**, Asst Prof (Psychiatry) Hennepin Co Gen Hosp, 619 S 5th St, Mpls (330-2270), 4726 Fremont Ave S, Mpls, 55409
- GREENWALDT, Lynn G**, Sr Sec (Acad Admin) 313 Behm, Morris (589-3215 x 210), 9 S Court, Morris, 56267, 589-1045
- GREENWOOD, Eloise V**, Stu Technol Supv (Hosp Labs, Electrocardiol) 111 V C H H (373-8924), 4833 15th Ave S, Mpls, 55417, 823-5865
- GREENWOOD, Jim**, Instr (Phys Ed), 5650 Polk Ave N E, Mpls, 55432, 789-5283
- GREENWOOD, Katy**, Adm Asst (Ag Ed) 145 Peik H (373-3838 & 373-5183), 2350 Tioga Court, St Paul, 55112, 631-2580
- GREENWOOD, Marian L**, Sr Sec (Math) 127 V H (373-5775 & 373-2586), 3519 Architect Ave N E, Mpls, 55418
- GREENWOOD, Thomas I, Jr** (Soil Sci) 139b Cr Res (373-0788), 5142 France Ave N, Mpls, 55429, 535-0036
- GREFE, Richard W**, Instr & Prog Dir (Conferences) 221 N C C E (373-5363), 4916 Oakland Ave S, Mpls, 55416, 825-0920
- GREFSRUD, Priscilla J**, Tchg Assoc 1 (German) 106 Fol H (373-2582), 4115 37th Ave S, Mpls, 55406, 721-2702
- GREGERSEN, Hans M**, Assoc Prof 101b G H (373-1754), 1509 Hythe, St Paul, 55108, 645-7283
- GREGOR, Maria E**, Lib Asst (Contin Ed In The Arts) 320 We H (373-4947 & 373-4967), 1817 S 3rd St, Mpls, 55404
- GREGORY, Bradford W**, Gardnr (Botany) Bo (373-2233), 1321 La Salle St, Wayzata, 55391, 473-6763
- GREGORY, Richard S**, Med Fellow (Neurosurg) B590 Mayo (373-8785), 2315 Oliver Ave S, Mpls, 55405, 377-5507
- GREGORY, Thomas A**, Res Spec (Phys Chem) 25 Smith H (373-0151), 1884 Kennard St, St Paul, 55109, 777-5802
- GREGORY, Thomas M**, Grad Tchg Asst (Anatomy) 566 Jac H (376-7382), 1075 14th Ave S E, Mpls, 55414
- GREGUS, Peter S**, Assoc Prof (Operative Dent) Flr 3 Owre (373-2535), 4200 W 70th St, Mpls, 55435, 927-9166
- GREIMANN, Carol S**, Grad Tchg Asst (Vet Microbiol & Pub Hlth) 332 Vet S (373-1464), 4511 Hudson Rd, Lake Elmo, 55042
- GREKOFF JR, James**, Painter (Phys Plnt) 105 Shops B (373-3617), 724 49-1/2 Ave N E, Mpls, 55421, 788-1938
- GREMMELS, James C**, Assoc Prof (Engl) 207 Cam, Morris (589-2211 x 281), Rt 4, Glenwood, 56334, 634-3498
- GREMORE, Constance F, Jr** Lib Asst (Law Lib) 345 Fra H (373-2737 & 373-2738), 1857 Laurel Ave, St Paul, 55104, 331-9096
- GREMORE, Robert B**, Res Asst (Res, C E E) 306 N C C E (373-9775), 1857 Laurel Ave, St Paul, 55104, 331-9096
- GRENDahl, Gail A**, Intermed Clk Typ (Env Hlth, M D H) 207 M D H (296-5322), 7509 69th Ave N, Mpls, 55428, 537-4757
- GRENDahl, Louis A**, Graphic Designer (Pub Hlth) 108 M D H (296-5297), 59 105th Ave N W, Mpls, 55433, 755-4451
- GRENIER, Joseph E**, Demonstr Apparat Supv (Ag) U Of M Tech College, Crookston, 631 11th Ave N E, Grand Forks, 56721, 773-2600
- GRENNAN, Melissa A**, Sr Clk Typ (Vet Hosps) A310 Vet H (373-1388 & -1396), 3655 Roosevelt St N E, Mpls, 55418
- GRENUIST, Marilyn C**, Head Hosp Nurse (Nurs Servs) Bx603 Mayo (373-8282), 307 Walnut St S E, Mpls, 55414, 331-7593
- GRESETH, Floyd G**, Hosp Custodi Wkr (Hosp Env Servs) 55 Mayo (373-8506), 974 E Orange St, St Paul, 55106, 776-1495

GRESETH, Hilma M, Hosp Custodl Wkr (Hosp Env Servs) 55 Mayo (373-8506), 974 E Orange St, St Paul, 55106, 776-1495

GRESSEY, Dawn E, Prin Diestn (Clin Res) V268 V F W C R C (373-8219), 2930 Douglas Dr N, Apt 131, Mpls, 55422, 544-2982

GRETSCH, Gerald A, Clin Asst Prof (Radiol) B248 Mayo (373-8581), 7 Buffalo Rd, North Oaks, St Paul, 55110, 484-8621

GREUEL, Mary K, Sr Lab Attndt (Microbiol) A205 Mayo (373-8530), 3445-1/2 19th Ave S, Mpls, 55407, 722-8505

GREV, Ellsworth C, Asst Prof (Militt Sci) 108 Armory (373-2212 & 373-2213), 4601 W 84th St, Mpls, 55431, 831-3822

GREV, Patricia A, Gen Staff Nurse (Nurs Servs) Bx603 Mayo (373-8282), 1415 Jessamine, Apt 210, St Paul, 55108, 644-7162

GREWE, Joan M, Sr Data Proc Tech (Hosp Opers Anal) Bx602 Mayo (373-8989), 7429 W Circle Terr N E, Mpls, 55432

GRIEDER, Janet M, Ofc Spec (Dev & U Of M Fdn Ofc) 290 Dev & U Of M Foundations 3300 University Ave, Mpls (376-3393), 663 Waseca, St Paul, 55107, 225-8169

GRIEGER, Sue, Grad Tchg Asst (Engl) 306c Main E (376-7142)

GRIEP, Judith F, Sr Gen Staff Nurse (Ophthalmol Outpat Clinic) Bx 74 Mayo (373-8747), 2084 Hartford Ave, St Paul, 55116, 698-4139

GRIESSER, Kathy, Ped Nurse (Nurs Servs, Stn 45) Mayo (373-8345)

GRIFFIN, Anne, House Dir (Alpha Epsilon Phi), 928 5th St S E, Mpls, 55414, 331-2056

GRIFFIN, Edward M, Assoc Prof (Engl) 205 Main E (376-7212), 3125 Ridgewood Rd, St Paul, 55112, 636-1483

GRIFFIN, Elizabeth, Lectr (Leis Ed, Rec & Pk Adm) 203c C H (373-4299)

GRIFFIN, Judith F, Psychometric Asst (Hlth Care Psych) C693 Mayo (373-8870), 3021 3rd Ave S, Apt 3, Mpls, 55408

GRIFFIN, Kathryn M, Hosp Stn Fd Serv Wkr (Hosp Nutr Serv) C265 Mayo (373-8890), 3312 3rd Ave S, Mpls, 55408, 825-0632

GRIFFIN, Marion A, Sr Sec (Hlth Ed) 1215 Mayo (373-8106 & 373-8108), 2711 Douglas Dr No, Apt 232, Mpls, 55422

GRIFFIN, Thelma R, Sr Sec (Phys Ed & Ath Fin & Facil) 220 B F A B (373-4294), 3146 W Calhoun Blvd, Apt 407, Mpls, 55416, 922-9446

GRIFFITH, Debra L, Sec (Med) 205 S M, Duluth (726-7579), Rt 3, Box 644, Duluth, 55803, 525-1823

GRIFFITHS, Henry J, Prof (Vet Path. & Parasitol) 204 Vet S (373-0792), 1845 Larpenuter Ave W, Apt 17, St Paul, 55113, 646-3621

GRIGAL, David F, Asst Prof (Soil Sci & For) 325 So (373-1443), 2522 Stanbridge Ave, St Paul 55113, 633-1472

GRIGGS, Thomas H, Asst Instr (Naval Sci) 206b Armory (373-4093), 2270 Orchard Place, Apt 101, St Paul, 55112, 633-9337

GRIGSBY, Gladys D, Fd Serv Wkr C365 Mayo (373-8649), 5008 Irving N, Mpls, 55430, 521-8649

GRIM, Eugene, Prof & Head (Physiol) 424 Mlrd H (373-2908), 630 Desnoyer Ave, St Paul, 55104, 644-8535

GRIMES, Kenneth J, Dupl Equip Oper (Cen Dupl) B15 Joh H (373-4869), 2611 Cedar, Mpls, 55407, 229-3162

GRIMES, Larry M, Asst Prof & Coord (Spanish & Portuguese) 5d Fol H (373-5789 & 373-7998), 1415 5th St S E, Apt 14, Mpls, 55414, 331-3073

GRIMES, Mark W, Grad Tchg Asst (Pub Affrs) 909 Soc Sci (373-2653)

GRIMES, Paul T, Clin Asst Prof (Fam Practice & Community Hlth) A290 Mayo (373-8539), Rt 1, Park Rapids, 56470

GRIMLI, Violet A, Sr Clk (Hosp Cen Serv & Sup) Bx706 Mayo (373-8461)

GRIMM, Robert G, Hosp Jantr (Hosp Env Servs) Bx 55 Mayo (373-8506), 2013 24th Ave S, Mpls, 55406, 339-1789

GRIMMER, Katherine, Sr Sec (Hosp Blood Bank) D297 Mayo (373-8560), 5322 Fremont Ave N, Mpls, 55430, 560-0302

GRIMSTAD, Kaaren E, Asst Prof (N W Lang & Area Studies) 212 Fol H (373-7534), 307 4th St S E, Mpls, 55414, 335-3863

GRINDERENG, Margaret, Prof & Head (Textiles & Clothing) 323a Mc N H (373-1537), 1415 N Cleveland, St Paul, 55108, 645-8061

GRINSTEAD, Bernard O, Sr Labr (Anim Sci) Rosemount, Experiment St, Dairy Unit, Rosemount (423-1400), 423-1227

GRINSTEAD, Diane M, Nurse Clinician (Nurs Servs) 603 Mayo (373-8282), 6316 Barrie Rd, Mpls, 55435, 920-8843

GRINSTEINER, Christine M, Sr Clk (Mn Dept Of Hlth) 232 M D H (296-5316), 1008 Cherokee Ave, St Paul, 55118, 226-0344

GRISMER, Raymond L, Prof Emer (Romance Langs), 1847 Shore Dr S, Town Apts S Apt 1, Pasadena, FL, 33707

GRISERA, Rita M, Instr (Special Ed) 108 Pt (373-3292), 6200 Golden Valley Rd, Mpls, 55422, 544-0604

GRIVNA, Martha M, Sr Sec (Anim Sci) 126 Pet H (373-0971), 1413 University Ave N E, Mpls, 55413, 781-8961

GROBE, Bonnie J, Sr Sec (Mgmt Info Servs) 412 Mor H (376-7468), 425 University Ave S E, Mpls, 55414, 336-5150

GROEBNER, Yon S, Hosp Custodl Wkr (Hosp Env Servs) Bx 55 Mayo (373-8506), 3742 Bloomington Ave S, Mpls, 55407

GROGAN, James E, Asst Prof (Clin Pharmacy) 100 A H (373-7965)

GROGAN, Rachel W, Sr Clk Typ (Lab Med & Path) C205 Mayo (373-8623), 2424 34th Ave S, Mpls, 55406, 724-2297

GROH, Michael F, Facilitator (Regn Trng Ctr) 412 Regional Training Center 1901 Minnehaha Ave, Room 412, Mpls (373-1870), 2444 37th Ave S, Mpls, 55406, 724-4718

GROHS, Roy J, Instr (Econ) 233a S S, Morris (589-2211 x 216), 503 Columbia, Morris, 56267, 589-2359

GROKETT, Jill M, Stu Technol Supv (Hosp Labs, Hematol) Bx198 Mayo (373-8619), 4212 32nd Ave S, Mpls, 55407

GROLL, Susan L, Sr Gen Staff Nurse (Nurs Servs, Stn 47) Bx603 Mayo (373-8282), 2017 Pillsbury Ave S, Apt 311, Mpls, 55404

GRONEBERG, Paul, Asst Ext Agent (Ag Ext), 20 E 9th St, Ada, 56510, 784-4213

GRONERT, Gerald A, Asst Prof (Anesth) Mayo Medical School, Rochester (282-2511)

GRONES, Harland B, Sr Lab Machinist (Mechl Eng) 181 Mech E (373-3000), 3515 Madison Place N E, Mpls, 55418, 789-3845

GRONES, Vera A, Jr Cashier (Hosp Cafe) Mayo (373-0030), 3515 Madison Place N E, Mpls, 55418, 789-3845

GRONHOVD, Dorothy M, Laund Wkr (Laund) 100 P B (373-3402), 2801 Girard Ave S, Mpls, 55408, 825-1388

GRONSETH, Kathryn A, Sr Gen Staff Nurse (Nurs Servs, Stn 35) Bx603 Mayo (373-8282), 5215 Portland Ave S, Mpls, 55417, 824-4079

GRONWALD, Ronald F, Grad Tchg Asst (Ag Eng) 225 Ag Eng (373-1326), 2280 Priscilla St, Apt 9, St Paul, 55108, 646-8382

GROOMS, Kathe S, Tchg Assoc 1 (Engl) 417 Main E (373-5987), 1122 Jackson, Apt 201, St Paul, 55117, 489-2035

GROOMS, Stephen P, Tchg Assoc 2 (Engl) 105 T S C E (373-3931)

GROOS, Jane E, Sr Sec (Orthoped Surg) C504 Mayo (373-8823), 4226 Bloomington Ave S, Mpls, 55407, 825-3878

GROOTERS, Carol E, Supv (Hosp Admis) Mayo (373-8660 & 373-8665), 3329 16th Ave S, Mpls, 55407, 721-6067

GROOTHUIS, Robert, Prmtg Equip Oper (Prmtg Plnt) P & G A (373-3592), 10856 Dahlia St N W, Mpls, 55433, 421-8067

GROOVER, Robert V, Asst Prof (Ped Neurol) Mayo Medical School, Rochester (282-2511)

GROSCH, Audrey N, Asst Prof (Biomed Lib) 538 Diehl H (376-3203), 3314 Kyle Ave N, Mpls, 55422, 588-7774

GROSHENS, Cheri B, Sr Clk Typ (Hosp Admis) Bx606 Mayo (373-8666), 1010 Essex St S E, Mpls, 55414

GROSKREUTZ, Helen J, Prin Acct Clk (Media Resources) 120 Shops B (373-3620), 55 N E 66th Way, Mpls, 55432, 560-2003

GROSLAND, Eileen, Instr (Music) 120 Pine, Morris (589-2211 x 327), Wheaton, 56296, 239-2120

GROSLAND, Sandra M, Clk Typ (Lib) 240 Lib, Morris, 908 Colorado Ave, Morris, 56267

GROSS, Gloria, Audiologist (Audiol Outpat Clinic) Bx283 Mayo (373-8740), 137 Arthur S E, Mpls, 55414, 333-1029

GROSS, James S, Fellow (Physics & Astron) 70 Ph (373-3333), 1624 Hillsboro Ave N, Mpls, 55424, 545-8425

GROSS, John B, Prof (Med) Mayo Grad Sch Of Med, Rochester (282-2511)

GROSS, Jonathan R, Tchg Assoc 1 (Soc Sci Res Facil Ctr) 25b Bleg H (373-7525 & 373-5599)

GROSS, Mary J, Jr Sci (Soil Sci) 117a Pl Sci (373-1360), 2016 Laurel Ave, St Paul, 55104, 645-2014

GROSS, Ruth M, Sr Steno (Mn Poll Control Agcy) M D H (378-1320), 242 W Franklin, Apt 204, Mpls, 55404, 336-0022

GROSS, Seymour, Asst Prof (Clin Psych) Pilot City Health Ctr, 1349 Penn Ave N, Mpls (588-0561), 2437 Sheridan Ave S, Mpls, 55405, 377-3348

GROSSCUP, Thomas A, Sr Stores Clk (Hosp Nutr Serv) C145 Mayo (373-8455), 2826 Blackstone Ave S, Mpls, 55416, 929-7623

GROSSER, Sieg Riedl, Assoc Prof (Math) 214 V H (373-5974), 630 4th Ave S E, Mpls 55414, 332-5725, On Leave

GROSSMAN, Bette J, Ext Home Econmst (Ag Ext), 408 Mckay Ave, Alexandria, 56308, 763-5214

GROSSMAN, Donald P, Bldg & Grnds Wkr (Plnt Servs) 13 Cam, Morris (589-2211 x 242), 709 W 6th St, Morris, 56267, 589-1487

GROSSMAN, George S, Prof & Adm Asst (Law Lib) 345 Fra H (373-2737 & 373-2738), 2756 Ewing Ave S, Mpls, 55416, 929-2503

GROSSMAN, Lawrence S, Grad Tchg Asst (Anthro) 290c For H (373-2605), 421 6th St S E, Apt 408, Mpls, 55414

GROSTEPHAN, Bruce P, Biol Lab Tech (Forest Serv, U S D A) 535 N C For (645-0841), 5844 Sheridan Ave S, Mpls, 55410, 922-4201

GROSZ, Joseph R, Sr Adm Ofcr (Phys Med & Rehab) 860-3 Mayo (373-8993), 94 Crocus Place, St Paul, 55102, 222-4504

GROTEBECK, Ross C, Jr Sci (Agron & Plnt Genetics) 301 Pl Sci (373-1371), 7900 Gresham Lane, Cottage Grove, 55016, 459-4232

GROTE, Eunice A, Sr Fd Serv Supv (Hosp Nutr Serv) C265 Mayo (373-8890), 3006 Benjamin St N E, Mpls, 55418, 781-4100

GROTE, Sharie C, Sr Gen Staff Nurse (Nurs Servs, Stn 301) Bx603 Mayo (373-8282), 815 Superior St S E, Mpls, 55414

GROTEN, Doris F, Asst Sci (Phys Med & Rehab) 835 Mayo (373-9006 & 373-8998), 6135 4th Ave S, Mpls, 55419, 869-6855

GROTEVANT, Harold D, Res Asst (Child Dev) 214c C D (373-9870 & 373-2390)

GROTH JR, Henry G, Farm Equip Oper (Ag Exper Stn, Rosemount) Rosemount Experiment St, Rosemount (423-2455), 13726 Blaine Ave E, Rosemount, 55068, 423-1254

GROTJE, Joyce C, Tchg Assoc 1 (Lit, Commun & Phil) 214 N H (373-3710), 1093 23rd Ave S E, Mpls, 55414

GROTHEN, Nona E, Sr Nurs Asst (Nursng Serv) Box 603, Sta 51 Mayo (373-8282)

GROTRIAN, Carol A, Lib Asst (Art Hist) 108 Jones (373-3057), 523 Huron, Mpls, 55414

GROUT, Ruth E, Prof Emer (Pub Hlth), 6 Brandon Rd, Chapel Hill, NC, 27514

GROVER, Susan E, Sr Clk (Admis & Records) 6 Mor H (373-2154), 2736 Hennepin Ave S, Mpls, 55408, 824-6497

GROVER, Virginia G, Asst Ext Agent (Ag Ext)

GROVES, Nancy L, Asst To V P & Equal Employ Ofcr (Acad Admn) 216 Mor H (373-2101 & 373-5964), 2645 15th Ave S, Mpls, 55407, 729-4988

GROWETTE, Bonnie S, Stu Technol Supv (Hosp Labs, Chem) C285 Mayo (373-8637), 1320 132nd Lane N E, Anoka, 55303, 755-2120

GRUBE, David W, Clin Asst Prof (Fam Practice & Community Hlth) A290 Mayo (373-8539), 4755 Thomas Ave S, Mpls, 55410

GRUBER, C Louise, Sci (Ophthalmol) 251 Diehl H (373-4334), 1 E River Terrace Ct, Mpls, 55414, 332-6977

GRUBER, Nancy A, Sr Gen Staff Nurse (Nurs Servs, Oper Rm) Bx700 Mayo (373-8750), 824 Randolph Ave, St Paul, 55102, 226-2461

GRUEN, Constance M, Sr Clk-typ (Mech Eng) 130 Mech E (373-9983) & Assoc Staff Mem (Inter-varsity Christ Fell) R 23 1813 Univave S E (331-1665), 1630 Eustis St Apt 1b, St Paul 55108 (646-5621)

GRUENEICH, Royal G, Res Asst (Child Dev) 208 C D (373-2390), 3-6337 Cent Hall, University Of Min, Mpls, 55455, 448-2423

GRUENHAGEN, Keltus J, Steam Fitter (Phys Plnt) 202 Phys Pl (373-1000), 5716 Morgan Ave S, Mpls, 55419, 927-8253

GRUENWALD, Anna, Sr Nurs Asst (Nurs Servs) Bx603 Mayo (373-8282), 619 20th Ave S, Mpls, 55404, 339-1200

GRUENWALD, Larry L, Art Gallery Tech (U Gallery) 308 N M A (373-3234), 2003 Todd Dr, St Paul, 55112, 633-8859

GRUETZMAN, Raymond P, Carp (Phys Plnt) 202 Phys Pl (373-1000), 3446 N Victoria, St Paul, 55112, 484-4127

GRUMMER, Linda L, Instr (Nurs) 3313 Po H (373-8217 & 373-3462), 320 7th St S E, Apt 301, Mpls, 55414, 336-8752

GRUMSTROP, Selma, Gen Staff Nurse (Med) 32 Mayo (373-8282), 50 W Road, Circle Pines, 55014, 784-3242

GRUMSTRUP, Katherine A, Sr Clk (Hosp Cen Serv & Sup) Bx706 Mayo (373-8461), 2314 Hillside Ave, St Paul, 55108

GRUND, Frank M, Med Fellow (Med) C309 Mayo (373-8199), 2512 Silver Lane S E, Apt 301, Mpls, 55421, 781-6277

GRUND, John P, Prin Eng Asst (Physics & Astron) 30a Ph (373-3360), 5736 Zenith Ave S, Mpls, 55410, 927-4772

GRUND, Rebecca M, Sr Clk Typ (Psychiatry) C696 Mayo (373-1902), 519 10th Ave S, Apt 1, Mpls, 55415

GRUNDAHL, Nancy J, Lectr (Mac Phail Ctr) Mac Ph C (373-1925), 4716 11th Ave S, Mpls, 55407

GRUNDNER, Elizabeth L, Adm Assoc (Scheduling) 430 Joh H (373-7867), 2041 Jefferson Ave, St Paul, 55105, 699-0227

GRUNEWALD, Viola H, Sr Clk (Chem Storehse) (373-2361), 421 Banfil, St Paul, 55102, 222-3132

GRUNG, Bernard L, Res Asst (Electric Eng) 427 Elect E (373-2482), 1818 14th Ave S, Apt 42, Mpls, 55404, 338-3740

GRUNINGER, Sharon K, Sr Gen Staff Nurse (Hosp Outpat) Bx603 Mayo (373-8282), 96 Wyndhurst Dr, Halden, MA, 01520

GRUSSING, Paul G, Clin Instr (Clin Pharmacy) Minn State Bd Of Phrmcy, 1965 Ford Pkwy, St Paul (698-0806), 1841 Arona St, St Paul, 55113, 644-2809

GRUTLE, Gail L, Grad Tchng Asst (Math) 555 V H (373-3322), 301 University Ave S E, Mpls, 55414

GRYGAR, Chester B, Budget Ofcr (Finance, Plng, & Opers) 334 Mor H (373-2066), 2908 Townview Ave N E, Mpls, 55418, 781-2048

GRYGAR, Sandra K, Sr Clk (Hosp Nutr Serv) C2722 Mayo (373-8628), 16048 Quinn St N W, Anoka, 55303, 434-7016

GUBBINS, Robert D, Stage Mgr (Mn Symphony Orch) 807 Hennepin Ave, Mpls (373-3229), 2180 16th A St N W, St Paul, 55108, 633-1453

GUCK, Walter A, Oper Engr (Htg Plnt, St Paul) H P, St P (373-1644 & 373-1692), 2102 Scenic Place, St Paul, 55119

GUDEMAN, Roxane H, Res Asst (Special Ed) 222c C D (373-2390), 1801 James Ave S, Mpls, 55403, 377-3125

GUDEMAN, Stephen F, Asst Prof (Anthro) 242 For H (373-7765), 1801 James Ave S, Mpls, 55403, 377-3125

GUELDNER, Gregory P, Grad Tchng Asst (Botany) 670 Bio Sci (376-3084)

GUILL, Guillermo E, Res Asst (Forest Resources Dev) G H

GUERIGUAN, Jean L, Asst Prof (Pharmacol) 107 M, Duluth (726-8513), 455 Kenilworth Ave, Duluth, 55803

GUERNSEY, Charles F, Sr Surv Interviewer (Lab Of Physiol Hyg) Gt 27 Stad (373-3586), 2749 Portland Ave S, Apt 6, Mpls, 55407, 827-3998

GUERTIN, Daniel P, Sr Lab Tech (Therapeut Radiol) K119 Diehl H (373-4333), 2505 Territorial Rd, St Paul, 55114, 645-6015

GUERTIN, Herbert G, Instr (Marshall U High) M U Hi (373-3318), 1000 W Larpenieur Ave, St Paul, 55113, 488-8206

GUERTIN, Jacqueline L, Hosp Carrier (Hosp Cen Transp Serv) Bx706 Mayo (373-8460), 2215 29th Ave N, Mpls, 55411, 522-5262

GUERTIN, James R, Bldg Secur Ctrkr (Phys Plnt) 55 O M W L (373-9794 & 373-2047), 542 Fremont, St Paul, 55118, 224-0605

GUHL, Louise E, Asst Prof (Music) 100 Mus Ed (373-3201), Box B, Dassel, 55323, 275-3017

GUILFOILE, Alyce, Edit Asst (Peds) 285 V C H H (373-8938)

GUILFORD, Richard G, Prof (Soc Work) 461 For H (373-5595), 4024 Queen Ave S, Mpls, 55410, 922-8219

GULBRANDSEN, Sverre, Prin Oper Engr (Htg Plnt, Mpls) H P, Mpls (373-2764), 591 110th Ave N W, Mpls, 55433, 755-2639

GULBRANSON, Roger, Undergrad Res Asst (U Computer Ctr) 204 Ec (373-5754), 266 S Hamline, St Paul, 55105, 699-5512

GULDBRANDSEN, Francis A, Asst Prof (Second Ed) 232 Boh H, Duluth (726-8172 & 726-7141), 4513 Oakley, Duluth, 55804, 525-6319

GULDEN, Elaine L, Acct Clk (Mn Anal & Plng System) 415 Cof H (376-7003 & 376-7009), 1845 W Larpenieur, Apt 8, St Paul, 55113, 645-1433

GULLEDGE, A Dale, Asst Prof (Psychiatry) Mayo Medical School, Rochester (282-2511)

GULLICKSON, Donald G, Asst Bursar (Bursars Ofc) Burs (373-7915), 3104 31st Ave N E, Mpls, 55418, 781-3739

GULLICKSON JR, Glenn, Prof & Dir (Phys Med & Rehab) 860 Mayo (373-8994), 217 Holly Rd, Hopkins, 55343, 935-4746

GULLICKSON, Linda J, Sr Clk Typ (Indepnd Study, C E E) 45 We H (373-3836), 3413 Portland S, Mpls, 55407, 825-3152

GULLICKSON, Thor W, Prof Emer, 1346 Raymond Ave, St Paul, 55108

GULLICKSON, Virginia S, Clk Typ (Hosp Nutr Serv) Bx 84 Mayo (373-7530), 935 E Sims St, St Paul, 55106, 776-0730

GULLION, Gordon W, Res Assoc (Ent, Fish, & Wildlife) 175 University Rd, Cloquet (879-8582), 605 Slate St, Cloquet, 55720, 879-4868

GULLIVER II, Robert D, Asst Prof (Math) 236 Mur H (376-7042), 1818 Kenwood Pkwy, Mpls, 55405, 377-4706

GULMEN, Guner, Med Fellow (Med) Northwestern Hosp, 810 E 27th St, Mpls (332-7266), 2740 Elliot Ave S, Mpls, 55407, 824-3223

GUM, Glenwood G, Lab Anim Tech (Vet Clin Sci) D307 Vet H (373-1658 & 373-1659), 3815 Ballantrae Rd, St Paul, 55122, 454-6212

GUM, Moy F, Prof & Head (Psych) 326 Boh H, Duluth (726-7116 & 726-7117), 1617 Cliff Ave, Duluth, 55811, 724-3502

GUMINGA, Frances, Instr (Soc Work) 400 For H & 90 O M W L (373-9786)

GUMNIT, Robert J, Prof (Neurol) St Paul Ramsey Hosp, 640 Jackson St, St Paul (222-4260 x 441), 1958 Bayard Ave, St Paul, 55116, 690-1488

GUMPEL, Liselotte, Assoc Prof (German) 217 Morris U Of M Cam (589-2211 Ext 204) 405 E 5th St, Morris 56267, On Leave

GUNDERSON, Barbara L, High Sch Tch (Marshall U High) M U Hi, 407 7th St S E, Mpls, 55414, 338-3544

GUNDERSON, Belmar S, Asst Prof (Phys Ed) 108 C H (373-2253 & 373-4200), 1117 Summit, St Paul, 55115, 429-5476

GUNDERSON, Gordon R, Bldg & Grnds Wkr (Phys Plnt) 230 Phys Pl (373-1005), 921 N 5th St, Stillwater, 55082, 439-5134

GUNDERSON, Hartley E, Statis Clk (Pub Hlth) 1325 Mayo (338-4756), 3727 4th St N, Mpls, 55412, 522-2412

GUNDERSON, Kathleen C, Comm Consul (Hosp) Box 410, 4115 Po H (376-7149), 2125 Harriet Ave S, Apt 4, Mpls 55405, 335-0465

GUNDERSON, Kay E, Sr Sec (Home Ec Ed) 109 Mc N H (373-1530), 1730 W Larpenieur, Apt 1 C, St Paul, 55113, 646-8371

GUNDERSON, Keith, Assoc Prof (Phil Of Sci Ctr & Phil) 329 For H (373-5262), 2401 Sheridan Ave S, Mpls 55405, 377-4554

GUNDERSON, Orville M, Area Ext Agp (Ag Ext Serv & Assoc Prof (Soils) W Central Exp Sta (589-1711), 5 S Court, Morris 56267, 589-4097

GUNDERSON, Robert C, Sr Lib Asst (Reserve, Lib) 111 Wa Lib (373-2889), 500 Harvard St S E, Mpls, 55414, 331-5896

GUNDERSON, Sadie H, Housekpr (Territorial) Ter H (373-3571), 5707 W Moore Lake Dr, Mpls, 55421, 560-6133

GUNDLACH, Karsten K, Instr (Oral Path) 116 Owre (373-3248), 614 Huron St S E, Apt 202, Mpls, 55414, 331-3734

GUNDLACH, Kathrin, Sr Clk Typ (Dent) 138 Fron H (376-3204), 614 Huron St S E, Apt 202, Mpls, 55414, 331-3734

GUNERUD, Terrence J, Bldg & Grnds Wkr (Phys Plnt) 200 Shops B (373-2047), 1203 Talmadge S E, Mpls, 55414

GUNKLER, Mary H, Dietn (Hosp Nutr Serv) B325 Mayo (373-9634), 2317 Bryant Ave S, Apt 2, Mpls, 55405, 374-2723

GUNNARSSON, Audoffur, Med Fellow (Surg) B518 Mayo (373-8484), 1239 Gibbs Ave, St Paul, 55108, 644-0332

GUNNING, Charlynda C, Pers Coord (Hosp Pers Servs) 2018 Po H (373-9828), 916 Essex St S E, Mpls, 55414, 331-4949

GUNTER, Ellen C, Prin Sec (A V Lib Servs) U Press (373-5259), 1987 Abele St, St Paul, 55112

GUNTHER, Myrtle, Prin Cashier (Stu Activ Ctr) 5 T N M (373-3854), 2380 Island Dr, Apt 315, Mound, 55364, 471-7061

GUNTZEL, Rosemary A, Radiol Technol (Radiol) B238 Mayo (373-8573), 4331 Upton Ave N, Mpls, 55412

GUNVALDSON, Ralston G, Instr (Trade & Indust Ed) 30 Peik H (373-7793), 2094 Mesabi Ave, St Paul, 55109

GUNVILLE, Robert M, Assoc Sci (Biochem - Med) 212 Mldr H (373-5672), 1110 Garden Ave, Mpls, 55421, 788-1421

GUNVORDAHL, Terry, Grad Tchng Asst (Theatre Arts) 218 Mdb H (376-3304)

GUPTA, Satish C, Res Fellow (Soil Sci) 108a Pl Sci (373-1352)

GUPTA, Shamall, Res Asst (Econ) 1136 B A (373-4434), 1287 Fifield Place, St Paul, 55108, 644-3475

GUPTILL, James D, Clin Instr (Operative Dent) 364d Owre (373-2535), Box 348, Rush City, 55069, 358-4164

GURTEK, Veronica E, Laund Sectn Subv (Laund) P B (373-3402), 2460 W County Rd D, St Paul, 55112, 633-4733

GURTEL, Arthur L, Adm Fellow 1 (Hosp Pharmacy) Bx611 Mayo (373-8528), 2610 Snelling Curve, Apt 12, St Paul, 55113

GUSKEY, Louis E, Res Fellow (Hormel Inst) Hormel Institute 801 16th Ave N E, Austin (433-8804), 1412 6th Ave N W, Austin, 55912, 433-1597

GUSSE, Allan, Electron Tech (Lib) 42 S S, Morris (589-2211 x 271), 5 Highland Dr, Morris, 56267, 589-3152

GUSTAFSON, Connie C, Sr Gen Staff Nurse (Nurs Servs, Rehab 4) Bx603 Mayo (373-8282), 3085 Old Hwy 8, St Paul, 55113, 636-4560

GUSTAFSON, Edward E, Med Fellow (Peds) 1460 Mayo

GUSTAFSON, Geri M, Grad Tchng Asst (Home Ec) 200 Mc N H (373-0933), 1131 Raymond Ave, St Paul, 55108

GUSTAFSON, Harvey L, Lectr (Mac Phail Ctr) Mac Ph C (373-1925), 400 Groveland Ave, Mpls, 55403, 332-2815

GUSTAFSON, Iris M, Sec (Special Ed) 209 Boh H, Duluth (726-7192), 4840 Oakley St, Duluth, 55804, 525-4125

GUSTAFSON, Leonard J, Sr Auto Mech (Ag Exper Stn, Rosemount) (423-2455), Rt 3, Box 88, Farmington, 55024, 463-7580

GUSTAFSON, Mildred L, Ofc Supv (Med Records) H S, Mpls (373-3141), 887 W County Rd G2, St Paul, 55112, 483-1327

GUSTAFSON, Neil C, Asst Dir (Ctr For Urban & Reg Affairs) & Assoc Dir (Upper Midwest Council) 311 Wa Lib & Fed Reserve Bank Bldg, 73 S 5th St, Mpls 55402 (373-7833 & 373-3724), 3144 Irving Ave S, Mpls 55408, 824-0861

GUSTAFSON, Rose O, Hlth Facil Surveyor (Hosp Servs, M D H) 207 M D H (296-5426), 5109 William St S, Mpls, 55436, 929-2745

GUSTAFSON, Shirley A, Typ (S Asian Langs & Area Studies) 1566 Coffman, St Paul (646-6836), 516 4th St S E, Mpls, 55414

GUSTAFSON, Vicki M, Sr Clk Typ (Crim Justice Studies) 314 Soc Sci (373-9918), 3636 Minnehaha Ave S, Mpls, 55406, 724-7460

GUSTAFSSON, Barbro K, Dent Asst (Dent) 302a Owre (373-2535), 615 Ontario St S E, Apt 15, Mpls, 55415, 378-1884

GUSTAVSON, Marvin L, Bldg & Grnds Wkr (Phys Plnt) (373-2047), 221 A 8th Ave S E, Mpls, 55414

GUSTAVSON, Mildred E, Sr Hosp Cen Serv Tech (Hosp Cen Serv & Sup) Mayo (373-8460), 110 Malcolm Ave S E, Mpls, 55414, 336-4546

GUSTILO, Ramon B, Clin Assoc Prof (Orthoped Surg) 416 Marquette Bank Bldg, 91 S 7th St, Mpls (339-8976), 1031 Tyrol Trail, Mpls, 55416, 377-0129

GUSTS, Lucinda M, Clk (Phys Ed) U Of M Tech College, Waseca (835-1000), 305 W South St, Janesville, 56048, 234-5664

GUTE, J Russell, Ext Agent & Prof (Ag Ext) Steele Co Ext Office, Courthouse, Owatonna (451-2084)

GUTENKAUF, Ramona J, Clk Typ (Adm Servs, M D H) 232 M D H (296-5316), 2223 E 35th St, Mpls, 55406

GUTHRIE, Ledru O, Assoc Prof Emer, 181 Mid Island Drive, Ft Myers Bch, FL, 33931

GUTHRIE, Richard B, Med Fellow (Med) Mayo, 57 Glen Edge Rd, Pine Tr Hills, St Paul, 55115

GUTKNECHT, Mary E, Community Prog Asst (Urban & Reg Affrs) 401 E 41st St, Mpls (827-1914), 2525 15th Ave S, Mpls, 55407, 722-8236

GUTMANN, Helmut R, Prof (Biochem - Med) Veterans Adm Hosp, 4801 E 54th, Mpls, 6825 Morgan Ave S, Mpls, 55423, 861-5207

GUTTORMSON, Kathryn A, Sr Clk Typ (Nuclear Med) C233 Mayo (373-8650), 409 6th Ave S E, Apt 226, Mpls, 55414, 331-7444

GUTZMANN, Bruce W, Clin Asst Prof (Fam Practice & Community Hlth) A290 Mayo (373-8539), 115 Riverview Dr, Rt 2, Faribault, 55021

GUYER, Vernon L, Res Asst (Forest Products) F P, 5300 Vincent Ave, Mpls, 55410

QUYOTTE, Roland L, Instr (Hist), Morris (589-2211)

GUZMAN, Ignacio, Med Fellow (Surg) B518 Mayo, 338-0260

GYLLSTROM, Hans C, Adj Asst Prof (Computer, Info, & Control Sci) 114 Main E (633-6170 x5701), 8109 Colfax Ave S, Mpls, 55420, 888-0536

HAACK, Dolores C, Sr Clk Typ (Morris Lib) 232 Lib (589-2211 Ext 225, 589-1070), Rt 1, Hoffman 56339, 986-2741

HAACK, Linda C, Libn (Lib Proc) 30 O M W L (373-3112), 22 Raymond Place, Apt 4, St Paul, 55114, 646-3027

HAAG, Jean W, Community Prog Asst (Ag Ext), 1421 Midway Pkwy, St Paul, 55108, 644-6298

HAAN, Orville C, Acad Staff Member, 1120 Ives Lane, Mpls, 55427

HAANPAA, Margie, Prin Sec (Env Hlth) 1112 Mayo (373-8081), 2247 Benjamin N E, Mpls, 55418

HAAPAJA, Donald J, Storehse Stock Clk (Media Resources) 125 Nor H (373-1172), 2935 Fillmore St N E, Mpls, 55418, 789-6338

HAAS, John W, Clin Asst Prof (Psychiatry) 1653 Medical Arts Bldg, 825 Nicolet Ave, Mpls (336-2637), 5015 1st Ave S, Mpls, 55419

HAASNOOT, Jacob, Sr Farm Anim Tech (Anim Sci) Rosemount Experiment St, Swine Sheep Farm, Rosemount (423-1363), Rt 2, Box 77, Farmington, 55024, 463-8094

HAAVIK, John E, Clinic Physician (Hlth Serv) 1215 E Univ Circle, Duluth (726-8155), Rt 4, Bx 9512, Duluth, 55803, 724-3185

HAAVIK, Obert J, Res Fellow (Drug Ed & Info Ctr) D I C, Duluth (726-8494), 1902 E 3rd, Duluth 55812, 724-7575

HABERLE, Charles A, Clin Assoc Prof (Psychiatry) (588-0661), 6221 Idylwood Lane, Mpls, 55436, 935-2027

HABICHT, Valerie A, Acct Clk (Forestry Admin) 110 G H (373-0826), 138-1004 W County Rd D, St Paul, 55112, 636-2463

HABLE, Kathleen A, Instr (Peds) Mayo Medical School, Rochester (282-2511)

HABSTRITT, Charles H, Asst Prof (Ag) U Of M Tech College, Crookston, 722 Groveland, Crookston, 56716, 281-1774

HABTE, Aster M, Nurs Asst (Nurs Servs, Mason H 1) Bx603 Mayo (373-8282)

HACHFELD, Brenda J, Sr Clk Typ (Trade & Indust Ed) 125 Peik H (373-3641), 622 4th St S E, Mpls, 55413

HACHFELD, Gary A, Assoc Ext Agent (Ag Ext Serv, 4 H) Box 240, Post Office, St Peter (931-3240), 100 Co Rd 13, Mankato, 56001, 387-5985

HACK JR, Jules W, Hosp Stn Fd Serv Wkr (Hosp Nutr Serv) C265 Mayo (373-8890)

HACKENMILLER, Ruth T, Sr Clk Typ (Hosp Labs, Heart Cath) Bx198 Mayo (373-8922)

HACKER, David A, Asst Prof (Engl) 202 Main E (376-3007), 1053 5th S E, Mpls, 55414, 331-7498

HACKER, Mary F, Physician & Instr (Pub Hlth) Comm Univ Hlth Care Ctr 2016 16th Ave S, Mpls (333-2407), 4155 Garfield Ave S, Mpls, 55409

HACKETT, Gary J, Bldg & Grnds Wkr (Phys Plnt) (373-2047), 2600 Washington St N E, Mpls, 55418

HACKETT, Gerald E, Res Asst (Anim Sci) 136 Pet H (373-1480), C/o N Lake Farm, Rt 2 Box 103, Welch, 55089, 388-4842

HACKWORTH, Kathleen M, Lic Prac Nurse (Nurs Servs, Stn 52) Bx603 Mayo (373-8352), Box 192, Spencer, SD, 57374

HADDAD, Nickie J, Clin Instr (Ophthalmol) A684 Mayo (373-8425), 4624 W Woodland Rd, Edina, 55437

HADDORFF, John W, Instr (Phys Ed) & Head Coach (Basketball) 225 P E C, Morris (589-2211 Ext 289), Manor Apts, Morris 56267, 589-1388

HADDOX, Mari, Prin Lab Tech (Pharmacol) 275 Lyon L (373-3089), 2025 W 77th St, Mpls, 55423, 869-0469

HADLER, Margaret G, Dupl Equip Oper (Dupl Servs) 10 Mu, Morris (589-2211 x 229), Rt 2, Morris, 56267, 589-2189

HADLER, Wallace W, Sr Labr (W Cen Sch & Exper Stn) Engr (589-2608), Rt 2, Morris, 56267, 589-2189

HADLEY, Thomas W, Med Fellow (Lab Med & Path) 184 Jac H (373-2769)

HADLEY, Willard J, Prof Emer (Pharmacy), 1642 Lake Shore Dr, Mt Dora, FL, 32757

HADLOCK, Daniel C, Med Fellow (Med Oncology) C309 Mayo (373-8199 & 373-4303), 1844 Buchanan St N E, Mpls, 55418, 781-0293

HAEDGE III, Carl, Clin Instr (Dent) 310 Owre (373-2535), 455-3687

HAEFELE, Nancy, Resident Adv (Pioneer) 638 Pi H (373-6113)

HAFEZI, Siamak, Grad Tchng Asst (Chem) 149a Smith H (373-2324), 700 S E University Ave, Mpls, 55416, 378-1689

HAFLING, Mickey L, Sr Sec (Info & Ag Journ) 433 Cof H (373-0710), 1388 Raymond Ave, St Paul, 55108, 644-3113

HAFLING, William R, Science Writer (News Serv) S68 Mor H (373-7514), 1388 Raymond Ave, St Paul, 55108

HAFNER, A Jack, Prof (Hlth Care Psych) C695 Mayo (373-1901), 4815 Irving Ave S, Mpls, 55409, 920-5939

HAFNER, Arthur W, Instr (Med) 1 Sch Med, Duluth (726-7571), 1908 Kent Rd, Duluth, 55812, 724-4375

HAFNER, Frances K, Sr Clk (Hlth Serv) H S, Mpls (373-3763), 4537 6th St N E, Mpls, 55421, 788-7478

HAGA, Clifford I, Prof Emer (Engl), 3201 Kyle Ave N, Mpls, 55422, 588-3874

HAGA, Ruth M, Prin Sec (Ag Exper Stn, St Paul) 220 Cof H (373-0752), 2604 Charlotte St, St Paul, 55113

HAGANDER, Hamlin, Instr (Clin Experiences) 277 Bu (373-4463), 3194 W Owasso Blvd, St Paul, 55112, 484-7394

HAGBERG, Michele R, Lab Attdnt (Peds) L128 Diehl H (373-4347), 3560 Welcome Ave N, Apt 203, Mpls, 55422, 535-0499

HAGBERG, Norman L, Clin Asst Prof (Fam Practice & Community Hlth) A290 Mayo (373-8539), 307 Linda Land, Montevideo, 56265

HAGBERG, Ronald E, Instr (Second Ed) 148 Peik H (373-3300), 2604 37th Ave S, Mpls, 55406, 721-3128

HAGE, George S, Prof (Journ & Mass Commun) 219 Mur H (373-3163), 3021 Fillmore St N E, Mpls, 55418, 781-2896

HAGEDON, Opal I, Film Inspector (A V Lib Servs) 200 U Press (373-3940), 6019 Main St Ne, Mpls, 55421, 529-6113

HAGEDORN, Albert B, Prof (Med) Mayo Medical School, Rochester (282-2511), 1332 7th St S W, Rochester, 55901

HAGEDORN, Julie A, Sr Clk Typ (Dent Admis Clinic) 139 Owre (373-3904 & 373-3277), 2715 Larch Lane, Mpls, 55427, 545-6907

HAGELIN, Renee S, Sr Clk Typ (Dent) 112 Owre (373-3264), 5800 E River Rd, Apt 112, Mpls, 55432

HAGELUND, Karen L, Sec (Ped) M420, Sta 41 Mason H (373-4529 & 373-8341), 2104 22nd Ave S, Mpls 55406, 336-1330

HAGEMAN, Gail P, Sr Clk (Radiol) B238 Mayo (373-8617), 2300 E Franklin Ave, Mpls, 55406, 336-2783

HAGEN, Alvin K, Sr Pers Rep (U Pers) 281 Adm, Duluth (726-7109), 224 Garden St, Duluth, 55812, 728-4815

HAGEN, Donald S, Painter (Phys Plnt) 105 Shops B (373-3617), 3116 E 65th St, Apt 106, Inver Grv Hts, 55075

HAGEN, Elise J, Clk Typ (Mn Crop Improve Assn) C 1 (373-0885), 2324 Standish St, St Paul, 55108, 644-2405

HAGEN, Frances A, Sr Clk Typ (Bus Ofc Acctg) Fir 3 Adm Serv (373-4937), 2149 Indiana Ave N, Mpls, 55427, 588-8079

HAGEN, Henry H, Instr & Ext Agent (Ag Ext) (547-1312), Walker, 56484

HAGEN, Kenneth L, Prin Lab Machinist (Physics & Astron) 30 Ph (373-3360), 5178 Matterhorn Dr, Mpls, 55421, 788-7670

HAGEN, Marie M, Sr Film Inspector (A V Lib Servs) 200 U Press (373-3940), 4611 Queen Ave N, Mpls, 55412, 529-6511

HAGEN, Paul S, Assoc Prof (Lit, Commun & Phil) 113 N H (373-3698), 21 Seymour Ave S E, Mpls, 55414, 378-0733

HAGEN JR, Robert R, Grad Tchng Asst (Econ) 1073 B A (373-4386)

HAGEN, William M, Clinic Physician (Dispensary) H S (373-4031), 781 W Sextant Ave, St Paul 55113, 483-2550 & 483-5554

HAGENAH, Theda, Dir, Stu Couns Bur & Prof (Educ Psychol) 101 Ed H (373-4193), 2349 Valentine Ave, St Paul, 55108, 644-3177

HAGER, Christine, Res Spec (Ag & Applied Econ) 30 C M U (373-0951)

HAGER, Christine J, Res Spec (Ag & Applied Econ) 3171 Cla Off (376-3800), 2314 Hillside Ave, Apt 3, St Paul, 55108, 644-0354

HAGER, Marlene M, Clk Typ (Math) 105 V H (373-2586), 412 W 28th St, Mpls, 55408, 827-7540

HAGER, Paul A, Asst Farm Anim Tech (S Exper Stn) Southern Experiment Sta, Waseca (835-3620), Rt 1, Waseca, 56093, 835-1419

HAGERT, Kathleen R, Asst Sci (Peds) 426 Mason H (373-2750 & 373-4387), 10750 County Rd 9, Mpls, 55441, 535-0930

HAGERT, Margaret E, Sr Sec (Econ) 937 B A (373-4391)

HAGG, Nancy J, Res Spec (Career Dev) & Coord (Youth Dev), 1507 University Ave S E, Rm 300 (373-3491) & 301 Wa Lib (376-7624), 1405 W Jessamine Ave, St Paul 55108, 644-6950

HAGGEBERG, Sheila R, Sr Nurs Asst (Nurs Servs, Stn 301) Bx603 Mayo (373-8282), 811 114th Ave N W, Mpls, 55433, 755-3815

HAGGE, Lorelie A, Clk (Res Support Servs) 205 N C For (645-0841), 4031 2nd St N E, Mpls, 55421, 781-0849

HAGGENMILLER, Sandralyn M, Sr Clk (Admis & Records) 106 Mor H (373-2146), 339-5265

HAGGLUND, Mabel E, Supv (Hlth Facil, M D H) 306 M D H (296-5266), 6020 14th Ave S, Mpls, 55417, 869-1827

HAGLIN, John J, Assoc Prof (Surg) Hennepin Co Gen Hosp, 619 S 5th St, Mpls (370-2276), 2125 Zane Ave N, Mpls, 55422, 545-6339

HAGLUND, Marian K, Sr Clk Typ (Microbiol) Bx958 Mayo (373-8126), 48 27th Ave S E, Mpls, 55414, 333-1040

HAGLUND, Victoria A, Intermed Clk Typ (Dis Prevent & Control, M D H) 421 M D H (296-5236), 2312 Lyndale Ave S, Mpls, 55408, 377-4586

HAGMAN, Clarence F, Painter (Phys Plnt) 105 Shops B (373-3617), 6233 11th Ave S, Mpls, 55423, 869-3722

HAGMAN, Jacqueline A, Sr Lab Tech (2424) 446 Jac H (373-2803), 450 75th Ave N E, Mpls, 55432, 784-8438

HAHN, Jerold T, Forester (Forest Serv, U S D A) 505 N C For (645-0841), 1217 Raymond Ave, St Paul, 55108, 646-0871

HAHN, Richard G, Asst Prof (Med) Mayo Medical School, Rochester (282-2511)

HAIDEN, Gerald J, Asst Sci (Phys Med & Rehab) 322 Ch R C (373-9047)

HAIDER, Carol M, Sr Sec (Otolaryngol) A609 Mayo (373-8846 & 339-2122), 4243 James Ave N, Mpls, 55412, 522-1460

HAIDER, Mary L, Instr (Dent Hyg) 360b Mird H (373-3271 & 373-0323), 1609 Woodbridge St, St Paul, 55117, 489-8112

HAIDOS, Georgia, Instr (Commun Disorders) 110 Sh H (373-4116), 30 N Miss River Blvd, St Paul, 55104, 646-2132

HAINES, Samuel P, Prof Emer, Mayo Foundation, Rochester, 55901

- HAISET**, Charles A, Med Fellow (Ob & Gyn) 4214 Po H (373-8851), 2441 Humboldt Ave S, Mpls, 55405, 374-3783
- HAISET**, Edwin L, Exec Dir (Alum Rels) 195 Adm Serv, Executive Director, Minn Alumni Assn, 2610 University Ave, St Paul (373-2466), 3724 W 22nd St, Mpls, 55416, 926-5367
- HAJDUK**, Ann L, Nurs Asst (Nurs Servs, Staffing) Bx603 Mayo (373-8282), 2442 Seabury Ave S, Mpls, 55406, 721-5774
- HAIJI**, Amine, Res Asst (Aerospace Eng & Mechs) 9 Aero (373-4538)
- HAKALA**, Thomas R, Asst Prof (Urol) A595 Mayo (373-8780), 7500 Western Ave, Mpls, 55427, 546-2913
- HAKANSON**, Erick Y, Assoc Prof (Ob & Gyn) St Paul Ramsey Hosp, 640 Jackson, St Paul (222-4061), 950 Lincoln Ave, St Paul, 55105, 227-2115
- HAKEL**, John E, Pharm (Pharmacy) D189 Mayo (373-8526)
- HAKIM**, Ali A, Res Assoc (Physiol) 405 Mlrd H (373-3076), 405 Edgewood Ave N, Mpls, 55427
- HAKONAKI**, Mildred R, Jr Sci (Vet Clin Sci) E220 Vet D L (373-0074), 2222 Marion Rd, St Paul, 55113, 631-1380
- HALACHMI**, Baruch, Tchg Assoc 1 & Res Asst (Computer, Info, & Control Sci) 118 Sp Sci (376-3303), 219 E Franklin Ave, Mpls, 55406, 336-8569
- HALADYNA**, Ronald, Instr (Lang) 483 H, Duluth (726-7575), 2020 E 3rd St, Duluth, 55812, 724-3488
- HALBE**, Leona L, Fd Serv Wkr (Fd Serv) Food S C, Morris (589-2972), Rt 1, Morris, 56267, 589-2295
- HALBE**, Michael P, Sr Labr (W Cen Sch & Exper Stn) Engr (589-2608), Rt 1, Morris, 56267
- HALBERG**, Franz, Prof (2424) 380 Lyon L (373-2916), 3160 W Owasso Blvd, St Paul, 55112, 484-3160
- HALBERT**, Mary M, Assoc Sci (Env Hlth) S35 H S, Mpls (373-3167), 1768 Field Ave, St Paul, 55116, 699-8112
- HALEK**, Yvonne A, Sr Clk (Bkstr) 33 Main E (373-3222), 4016 Madison St N E, Mpls, 55421, 788-4518
- HALEY**, David B, Assoc Prof (Engl) 310c Main E (373-3534), 324 Prospect S, Mpls, 55419, 823-0091
- HALEY**, Donna W, Sr Sec (Agron & Plnt Genetics) 201 Agr (373-1181), 1236 Rose Vista Ct, Apt 9, St Paul, 55113
- HALEY**, Eugene V, Res Asst (Ag & Applied Econ) 253 Cla Off (373-1145), 1236 Rose Vista Ct, Apt 9, St Paul, 55113
- HALEY**, Kathleen S, Prin Sec (Intercoll Ath) 205 B F A B (373-4224), 2512 24th St E, Apt 2 M, Mpls, 55406, 721-5909
- HALEY**, Philip, Med Fellow (Orthoped Surg) C504 Mayo (373-8420), 3085 Old Hwy 8, St Paul, 55113, 633-0610
- HALGERSON**, James L, Asst Sci (Agron & Plnt Genetics) 124 Pl Sci (373-1505), 1471 Wynne Ave, Apt 5, St Paul, 55108, 646-3780
- HALGREN**, Joan L, Editor (Ext Classes) 180 We H (376-7501), 6200 Golden Valley Rd, Mpls, 55422, 545-4771
- HALL**, Ambert B, Prof Emer (Dent), 1171 Tiller Lane, St Paul, 55112
- HALL**, Barnard, Clin Asst Prof (Radiol) B248 Mayo (373-8581), 2440 Arona, St Paul, 55113, 633-2149
- HALL**, Cheryl A, Stu Technol Supv (Hosp Labs, Chem) C285 Mayo (373-8637)
- HALL**, Harry B, Clin Prof (Orthoped Surg) Southdale Med Center, 6545 France Ave S, Mpls (920-4333), 4902 Lakeview Dr, Mpls, 55424, 926-8806
- HALL**, Henry J, Asst Sci (Forest Products) 25a F P (373-1213), 1635 W Skillman Ave, St Paul, 55113, 633-5015
- HALL**, Henry T, Assoc Prof (Geol & Geophys) 9 Pills H (373-7862), 727 University Ave S E, Mpls, 55414
- HALL**, Joel C, Instr (Phys Ed) 103 P E, Duluth (726-7159), 8050 Ustick Rd, Boise, ID, 83702, 722-1139
- HALL**, John W, Prof (Botany) 724 Bio Sci (373-2220), 4817 15th Ave S, Mpls, 55417, 825-3315
- HALL**, Margaret S, Lib Asst (Law Lib) 339 Fra H (373-2738)
- HALL**, Marian D, Prof & Chmn N548 Elt H (373-3286), 2401 Irving Ave S, Mpls, 55405, 377-5545
- HALL**, Marjorie C, Grad Tchg Asst (Zoology) 319 Z (373-3651), 1408 Hythe St, Apt 2, St Paul, 55108, 644-4293
- HALL**, Philo D, Sr Resident Adv (Pioneer) 1013 Pi H (373-6172)
- HALL**, Renee M, Sr Clk Typ (Hosp Bus Ofc) Bx602 Mayo (373-8248), 5289 O'Connell Dr, St Paul, 55112, 784-7799
- HALL**, Richard H, Prof (Sociol) 1070 Soc Sci (373-7967 & 373-7562), 330 W Elmwood Pl, Mpls, 55419, 824-4998
- HALL**, Ronald J, Res Asst (Ent, Fish, & Wildlife) 311b Ent F W (373-1720), 1408 Hythe, Apt 2, St Paul, 55108, 644-4293
- HALL**, Steven C, Psychiat Asst (Hosp Psychiatry) Bx603 Mayo (373-8775)
- HALL**, Wayne A, Deliv Serv Driver (Phys Plnt) 105 Shops B (373-3617), 541 E 1st St, Waconia, 55387, 442-2026
- HALL**, Wendell H, Prof (Lab Med & Path) Veterans Adm Hosp, 4801 E 54th, Mpls (721-7512 x 462), 6609 Galway Dr, Mpls, 55435, 921-2052
- HALLAM**, Leonard R, Util Wkr (Phys Plnt), 736 E Franklin Ave, Mpls, 55404
- HALLANGER**, Lois E, Asst Sci (Biochem - Biol Sci) 256 Gor L (373-1033), 4121 17th Ave S, Mpls, 55407, 724-3382
- HALLAWAY**, Ben E, Assoc Prof (Lab Med & Path) Stone L (373-7634), 2733 Ewing Ave S, Mpls, 55416, 926-6289
- HALLAWAY**, Edward W, Bldg & Grnds Wkr (Phys Plnt) (373-2047), 3804 Garfield Ave S, Mpls, 55409
- HALLBERG**, Olav E, Assoc Prof Emer (Otolaryngol) Mayo Grad Sch Of Med, Rochester (282-2511)
- HALLCHER**, Richard C, Res Spec (Chem - Science & Math) 403 Chem B (726-7215), 1372 Highland Village, Apt 20, Duluth 55811, 727-3352
- HALLER**, Edwin W, Assoc Prof (Med) 211 Sch Med, Duluth (726-7571), 2711 Branch St, Duluth, 55812, 726-5871
- HALLEY JR**, James W, Assoc Prof (Physics & Astron) 436 Ph (373-2958 & 373-7801)
- HALLEY**, Lynette E, Sr Acct Clk (Hosp Pers Servs) Bx703 Mayo (373-8988)
- HALLGREN**, Alvin R, Assoc Prof (Forest Resources Dev) 110j G H (373-0834), 1855 Draper Dr, St Paul, 55113, 645-5496
- HALLGREN**, Helen M, Sr Med Technol (Hosp Labs, Immunol) L275 Mayo (373-8564), 11513 Gallier Dr, Burnsville, 55378, 890-3144
- HALLIN**, Clarence A, Sr Bldg Crtrk (C M U Fd Serv) 67a C M U (373-2418), 3701 Van Buren N E, Mpls, 55421, 288-4702
- HALLIN**, Helen M, Lib Bkbnr (Bindery) P & G A (373-2884), 3701 Van Buren N E, Mpls, 55421, 788-4702
- HALLIN**, Roger P, Phys, Clin Asst Prof & Asst Dir (Sm Lobby) H S (373-4031 & 373-3752), 3201 Frear Dr, Minnetonka 55343, 935-7229
- HALLING**, Jerome C, Custod Supv (Phys Plnt) (373-1005), 7821 Lyndale Ave S, Mpls, 55420, 861-6467
- HALLING**, Virginia R, Clk Typ (Med Labs, M D H) 421 M D H (296-5215), 1300 Powderhorn Terrace, Apt 37, Mpls, 55407, 722-9764
- HALLMAN**, Gary L, Instr (Studio Arts) 220 Art B (373-2847)
- HALLSTEN**, Susan J, Res Spec (Labor Ed Serv) 447 B A (373-3662), 5916 Emerson Ave No, Mpls, 55430, 333-9054
- HALLSTROM**, Janet, Sr Clk Typ (Admis) D219 Mayo (373-8664)
- HALPERN**, Daniel, Assoc Prof (Phys Med & Rehab) 602 Ch C (373-9060), 4408 Edmund Blvd, Mpls, 55406, 721-1434
- HALLPIN**, Arthur W, Sergeant (Police Dept) Pol D B (373-3550)
- HALSEY**, Clifton F, Asst Prof (Soil Sci) & Ext Conservationist-soils (Ag Ext) 16 So (373-1060, 373-1061 & 373-0721), 735 Fremont St, Anoka 55303, 421-6291
- HALLSTED**, Margaret E, Sr Med Technol (Hosp Labs, Electrocardiol) 111 V C H H (373-8924), 4039 Pillsbury Ave S, Mpls, 55409, 822-7608
- HALVERSON**, Barbara J, Clk Typ (Ext Classes) 101 We H (373-3195), 4946 Russell N, Mpls, 55430, 521-9391
- HALVERSON**, James L, Med Fellow (Radiol) B238 Mayo (373-8570), 100 Tyndal, Peterson Fld, CO, 80916, 933-2793
- HALVERSON**, Jennie E, Laund Wkr (Laund) 100 P B (373-3402), 1837 Polk St N E, Mpls, 55418, 789-6335
- HALVERSON**, Justin E, Res Asst (Physics & Astron) 216 Ph, 222 E Little Canada Rd, St Paul, 55117
- HALVERSON**, Ronald W, Upholsterer (Phys Plnt) 105 Shops B (373-3617), 4601 64th Ave N, Mpls, 55429, 533-1319
- HALVERSON**, Thomas J, Bldg & Grnds Wkr (Plnt Servs) 241 Adm, Duluth (726-8262), 1101 N 7th Ave E, Duluth, 55805, 727-1333
- HALVERSTADT**, Phyllis J, Grad Tchg Asst (Related Art) 351 Mc N H (373-1017), 4510 Douglas Ave, Mpls, 55416, 374-3784
- HALVORSON**, Dorothy S, Sr Sec (Physics) 231 Chem B, Duluth (726-7124), 401 Leicester Ave, Duluth, 55803, 724-3072
- HALVORSON**, John S, Ext Agent & Prof (Ag Ext) Wright Co Ext Office, Courthouse, Buffalo (682-1383)
- HALVORSON**, Linda O, Head Hosp Nurse (Nurs Servs) Bx603 Mayo (373-8282), 4738 Lyndale Ave S, Mpls, 55409, 335-3871
- HALVORSON**, Randall, Instr (Gen Coll) 415 Joh H (373-4065), 1110 8th St S, Mpls, 55404, 335-3871
- HAM**, George E, Assoc Prof (Soil Sci) 139 Cr Res (373-0788), 1162 Ruggles St, St Paul, 55113, 488-9823
- HAMANN**, Jay R, Res Fellow (Mgmt Info Systems Res Ctr) 93b Bleg H (373-7872), 3713 33rd Ave N E, Mpls, 55418, 781-2097
- HAMANN**, Kurt P, Constr Cost Analyst & Budg Coord (Phys Plng) 321 Mor H (373-7521), 4748 Blaisdell, Mpls, 55409, 824-8742
- HAMANN**, Marjorie R, (Ag Ext Serv, 4 H) (439-3220 x 230)
- HAMANN**, Paul R, Instr (Med) Veterans Adm Hosp, Mpls (725-6767), 6021 Birchcrest Dr, Mpls, 55436, 925-1499
- HAMAS**, Michael J, Grad Tchg Asst (Zoology) 316 Z (373-3651), 722-5897
- HAMBERG**, Vernon, Grad Tchg Asst (Music) 4 Mus Ed (373-3204), 1119 7th Ave S, South St Paul, 55075, 455-8134
- HAMBIDGE**, Gove, Clin Prof (Psychiatry) 730 Marquette Bank Bldg, 91 S 7th St, Mpls (339-0736), 1877 Gluek Lane, St Paul, 55113
- HAMEL**, Ann E, Nurs Const (Hosp Servs, M D H) 207 M D H (296-5484), 1414 Skyline Rd, St Paul, 55121, 454-3114
- HAMEL**, Arnold L, Clin Asst Prof (Orthoped Surg) 825 S 8th St, Mpls (339-8976), 4243 Fremont Ave S, Mpls, 55409, 824-1874
- HAMEL**, Joseph I, Clin Asst Prof (Ob & Gyn) 325 Medical Arts Bldg, 825 Nicollet Mall, Mpls (333-4434), 5035 Gladstone Ave, Mpls, 55419, 822-5072
- HAMERMESH**, Morton, Prof & Head (Physics & Astron) 325 Ph (373-5468), 2721 Glenhurst Ave, Mpls, 55416, 920-9150
- HAMERNICK**, Lawrence M, Sr Stores Clk (Shipping & Recvng, Lib) 40 O M W L (373-2902), Rt 1, Bethel, 55005, 434-6493
- HAMERSKI**, Sandy M, Coord (Bus Admin Placemt) 260 B A (373-4174 & 373-4175), 338 24th Ave N E, Mpls, 55418, 781-4224
- HAMES**, Verna C, Exec Sec (W Bank Union) 110 And H (373-4658), 716 14th Ave S E, Mpls, 55414, 378-1495
- HAMILTON**, Albert W, M & O Mech (Htg & Mech Maint) Htg Plt, Morris (589-3393 x 291), 111-1/2 W 6th St, Morris, 56267, 589-4803
- HAMILTON**, Barbara M, Sr Sec (Grad Sch) 316 Joh H (373-5129), 511 University Ave S E, Mpls, 55414, 378-0868
- HAMILTON**, Hiram F, Acad Staff Member, 8755 Baltimore St N E, Mpls, 55433
- HAMILTON**, Martha J, Jr Sci (Oral Biol) 442 Owre (373-5920), 1621 W 31st St, Mpls, 55408, 378-0827
- HAMILTON**, Patricia A, Tchg Assoc 1 (Gen Coll) 114 N H (367-7666), 119 W Com H, University Of Min, Mpls, 55455, 373-7137
- HAMILTON JR**, Russell G, Prof & Asst Chmn (Spanish & Portuguese) 318 Fol H (373-9769 & 376-3613), 126 Melbourne Ave S E, Mpls, 55414, 338-3355
- HAMILTON**, Thomas H, Dupl Equip Oper (Cen Dupl) B15 Joh H (373-4869), 34 Wood St, Apt B, St Paul, 55107
- HAMILTON**, Thomas R, Prof (Med) & Head (Microbiol) 203 L A B S, Duluth (726-7571), 3006 E 1st St, Duluth 55812, 724-8731

HAMLETT, Virginia M, Laund Wkr (Laund) P B (373-3402), 880 18th Ave S E, Mpls, 55414

HAMLIN, Carol L, Head Hosp Nurse (Nurs Servs, Stn 42) Bx603 Mayo (373-8282), 769 Como Ave, Apt 11, St Paul, 55103, 488-0468

HAMM, Ron, Dir (U Rel) Behm, Morris (589-4322 x 235), 201 Columbia Ave, Morris, 56267, 589-3332

HAMMEL, Bonita G, Schol Cmtee Rep (C L A Low Div) 220 Joh H (373-2880), 1222 W Minnehaha Pkwy, Mpls, 55419, 825-8723

HAMMEL, Maxine I, Instr (Clin Pharmacy) 100 A H (373-7995), 5408 3rd Ave S, Mpls, 55419, 823-1768

HAMMILL, Richard J, Sr Pharm (Hosp Pharmacy) Bx611 Mayo (373-8526), 1485 N Winthrop, St Paul, 55119, 774-1829

HAMMEL, Robert M, Asst Dir (Admis & Records, St Paul) 130 Cof H (373-0705), 1028 Carlton Dr, St Paul, 55112, 484-7462

HAMMELL, Diana L, Sr Clk Typ (Phys Plng) 503 Mor H (373-5765), 4012 3rd Ave S, Mpls, 55406, 721-6011

HAMMER, Marie J, Asst Sci (Zoology) S6 Z (373-4590), 350 3rd Ave S E, St Paul, 55112, 631-0288

HAMMER, Robert F, Asst Prof (Vet Biol) 205c Vet S (373-0785), 527 6th St S E, Mpls, 55414, 331-4095

HAMMERSTROM, Charlotte, Fd Serv Wkr (Centennial) Cen H (373-2291), Nor Haven Home Inc, 1394 Jackson St, St Paul, 55117, 488-0275

HAMMES JR, Ernest M, Clin Asst Prof (Neurol) Lowry Med Arts Bldg, 25 W 4th St, St Paul (224-4331)

HAMMON, Wilbur F, Plumber (Phys Plnt, St Paul) 202 Phys Pl (373-1000), 1235 Alameda St, St Paul, 55117, 489-9111

HAMMOND, Dennis M, Instr (Nat Sci & Math & Bus Studies) 53 N H (373-2594), 4201 Linden Hills Blvd, Mpls 55410, 926-4930

HAMMOND, George M, Adm Fellow 1 (Vet Med Admin) 301 Vet S (373-1151)

HAMMOND, Jerome W, Prof (Ag & Applied Econ) 217c Cla Off (374-3636), 3460 Harriet Ct, St Paul, 55112, 484-6734

HAMNES, Donald, Res Asst 17 Ex (376-7290), 4215 Pleasant Ave S, Mpls, 55409, 823-3030

HAMPEL, Anna T, Prof & Dir, Comprehens Care (Dent) 139a Owre (373-0268), 7240 Glenwood Ave, Mpls, 55427, 545-3983

HAMPER, Janice M, Lic Prac Nurse (Nurs Servs, Stn 42) Bx603 Mayo (373-8282)

HAMPTON, Kenneth R, Asst Prof (Hlth Care Psych) Henn Co Mental Hlth Ctr 5th & Portland, Mpls (348-3940), 69 Arthur Ave S E, Mpls, 55414, 332-0017

HAMPTON, Pleasant, Hosp Jantr (Hosp Env Servs) Bx 55 Mayo (373-8506), 2470 Ogema Place, Mpls, 55408, 825-9660

HAMRE, Melvin L, Assoc Prof (Ag Ext & Anim Sci) 202 Pet H (373-0894), 1425 Terrace Dr, Apt 19, St Paul 55113, 636-2642

HAMRICK, Judith K, Sr Gen Staff Nurs (Nursng Serv) Box 603, Sta 45 Mayo (373-8282), 8260 W River Rd, Mpls 55444, 566-1336

HAMS, Gordon L, Bldg & Grnds Wkr (Phys Plnt) (376-7226), 1005 15th Ave S E, Mpls, 55414, 331-7668

HAN, Hak-Rhim, Tchg Assoc 1 (Chem Eng & Mats Sci) 435 Ch Eng (373-2308 & 373-2300), 427 4th St S E, Mpls, 55414

HAN, Won M, Med Fellow (Anesth) C596 Mayo (373-8826), 721 1st Ave N W, St Paul, 55112, 636-4772

HANCHER, Charles M, Asst Prof (Engl) 214 T S C E (373-2956), 2501 Girard Ave S, Apt 1, Mpls, 55405, 377-7467

HANDLER, Joseph R, Sr Labr (Campus Maint) 2 Oak St S E, Mpls (373-3574), 707 Parkway Dr, St Paul, 55106, 771-8455

HANDLER, Seymour, Clin Asst Prof (Lab Med & Path) North Memorial Hosp, 3220 Lowry Ave N, Mpls (588-0616), 3801 Abbott Ave S, Mpls, 55410, 926-3016

HANDY, David R, Tchg Assoc 1 (German) 213 Fol H (373-4498)

HANDY, Harley J, Sr Bldg Ctrkr (Hosp Env Servs) Bx 55 Mayo (373-8506), 767 Manomin, St Paul, 55107, 227-5230

HANENBURG, Susan M, Lic Prac Nurse (Nurs Servs, Stn 32) Bx603 Mayo (373-8282)

HANEY, Richard L, Sr Stu Pers Wkr & Instr (Admis) 129 Adm, Duluth (726-7173), 122 Greenwood Lane, Duluth, 55803, 724-1401

HANG, William M, Grad Tchg Asst (Orthodont) 221 Owre (373-3274), 1112 8th St S E, Apt 8, Mpls, 55414, 331-6717

HANISCH, Jr, Edward C, Asst Prof (Ob & Gyn, Anesth) A618 Mayo (373-7829), 10220 Berkshire Rd, Mpls 55437, 835-2471

HANKA, Patricia L, Intermed Clk Typ (Env Hlth, M D H) 207 M D H (296-5322)

HANKE, Harley E, Assoc Prof (W Cen Sch & Exper Str) Engr (589-1711), 314 W 9th, Morris, 56267, 589-3446

HANKEL, Myron L, Asst Ext Agent & Instr (Ag Ext Serv, 4 H) Thomas O Nelson Bldg, Fergus Falls (739-2271 x 42), 507-1/2 S Oak, Fergus Falls, 56537, 736-5997

HANKERSON, George A, Clin Instr (Ped Dent) 227 Owre (373-3262), 41 E Golden Lake Rd, Circle Pines, 55014, 784-0632

HANKINS, Russell L, Res Asst (Ed Plng Ofc) 211 Bu (376-7668), 3031 46th Ave S, Mpls, 55406, 724-9237

HANKS, Dorrel T, Tchg Assoc 2 (Rhetoric) 314 Hckr H (373-1666), 1804 Lafond, St Paul, 55104, 645-3293

HANKS, Robert H, Grad Tchg Asst (Math) 504 V H (373-2589), 3710 Minnehaha, Apt 10, Mpls, 55406, 729-6888

HANLEY, Mary D, Asst Prof (Biomed Lib) 314 Diehl H (373-9991), 5705 Lawndale Lane, Hamel, 55340, 533-4516

HANLON, Charles W, Plumber (Phys Plnt) 105 Shops B (373-3617), 2809 16th Ave S, Mpls, 55407, 722-3325

HANLON, David G, Asst Prof (Med) Mayo Grad Sch Of Med, Rochester (282-2511)

HANLON, Griselda F, Prof (Vet Clin Sci) C309 Vet H (373-1803), 333 Capitol View Ave W, St Paul, 55113, 484-4298

HANNA, David E, Nurs Asst (Nurs Servs, Str 47) Mayo (373-8347), 2170 N Merrill, St Paul, 55113, 636-3454

HANNA, Patrick E, Asst Prof (Pharmacol) 111 Mlrd H (376-7119), 1551 17th Ave N W, St Paul, 55112, 631-0597

HANNAN, Vivian C, Instr (Phys Therapy) 366a Ch R C (373-9043), 2418 Emerson Ave N, Mpls, 55411, 521-9487

HANNEMAN, Patty J, Sr Lab Tech (Hosp Labs, Electrocardiol) Bx198 Mayo (373-8619), Rt 3, Long Prairie, 56347

HANNEY, Evelyn M, Nurs Asst (Nursng Serv) Box 603, Sta 44 Mayo (373-8282), 5449 Emerson N, Mpls 55430, 560-3971

HANNON, Carl H, Sr Bldg & Grnds Wkr (Phys Plnt) 55 O M W L (373-9794 & 373-2047), 151 E Arlington Ave, St Paul, 55117

HANNON, Donald W, Clin Instr (Surg) 625 Lowry Med Arts Bldg, 25 W 4th St, St Paul (224-7700)

HANNON, Mark A, Grad Tchg Asst (Hist & Phil Of Ed) 203 Bu (373-9899), 1710 Irving Ave N, Mpls, 55411, 522-6877

HANRAHAN JR, Leo R, Med Intern (Hosp Hse Staff) Mayo, 1766 Pleasant, St Paul, 55113, 633-8057

HANRAHAN, Linda L, Reg Nurse (Nurs Servs, Rehab 5) Fir 5 Ch R C (373-9050 & 373-9057), 1766 Pleasant St, St Paul, 55113

HANSEN, Agnes, Asst Prof Emer (Botany) 209 Bo (373-5620)

HANSEN, Betty D, Acct Clk (Surg) B518 Mayo (373-8814), 7621 Knox Ave S, Mpls, 55423, 861-3691

HANSEN, Betty J, Asst Head Hosp Nurse (Nurs Servs) Bx603 Mayo, Rt 1, Box 125 A, Hamel, 55340

HANSEN, Beverly P, Nurs Asst (Nurs Servs, Oper Rm) Bx394 Mayo (373-8783)

HANSEN, Carol A, Med Tech (Vet Clin Sci) (373-0774), 1319 E Hennepin, Apt 203, Mpls, 55414, 331-2434

HANSEN, Carolyn G, Res Asst (Special Ed) 5 Pt (373-4951), 1112 Sheridan N, Mpls, 55411, 529-5264

HANSEN, Chadwick C, Prof (Engl) 13 Main E (376-7131), 2104 Irving Ave S, Mpls, 55405, 374-1496

HANSEN, Christopher R, Res Asst (Electric Eng) 427 Elect E (373-2482 & 376-6448), 2323 Crest Lane S W, Rochester, 55901, 282-7927

HANSEN, Christy E, Sr Sec (Hosp Soc Serv) D323 Mayo (373-8710), 373 Marion St, Apt 9, St Paul, 55103, 226-3564

HANSEN, Cyrus O, Clin Asst Prof (Radiol) B248 Mayo (373-8581), 4921 17th Ave S, Mpls, 55417, 729-7115

HANSEN, Daisy, Instr (Music) 120 Pine, Morris (589-2211 x 327), 608 Montana, Morris, 56267, 589-2550

HANSEN, Delores A, Sr Clk (Gen Storehse) Gen Stor (373-3604), 6001 3rd Ave S, Mpls, 55419, 866-7523

HANSEN, Diane K, Sr Clk Typ (Stu Couns Bur) 101 Ed H (373-4193), 2103 Garfield Ave S, Mpls, 55405, 338-1120

HANSEN, Evelyn U, Assoc Prof (Lit, Commn & Phil) 118 N H (373-3627)

HANSEN, Hans N, Elec (Phys Plnt) 105 Shops B (373-3617), 6032 York Ave S, Mpls, 55410, 926-0446

HANSEN, Harlan S, Assoc Prof (Elem Ed) 238 Bu (373-2285), 6 Orchard Lane, Mpls, 55436, 929-0156

HANSEN, Helen B, Asst Prof (Nurs) 3313 Po H (373-8208 & 373-3462), 4525 Clinton Ave S, Mpls, 55409, 827-1532

HANSEN, Henry L, Prof (Forest Biol) 309 G H (373-0832), 2231 Fowlwell Ave, St Paul, 55108, 644-7850

HANSEN, Irene J, Sr Acct Clk (W Cen Sch & Exper Str) Engr, Morris (589-1711), 400-1/2 E 8th, Morris, 56267, 589-4865

HANSEN, Jane A, Ext Home Econmst & Instr (Ag Ext) Pine Co Ext Office, Cassidy Bldg, Hinckley (384-6156)

HANSEN, Jessie L, Instr (Lab Med & Path) L210 Mayo (373-8641), 3727 Foss Rd N E, Mpls, 55421, 781-0131

HANSEN, Jo-Ida C, Res Fellow (Stu Couns Bur) 101 Ed H (373-5151), 521 19th Ave S, Mpls, 55405, 339-2896

HANSEN, John F, Sr Gen Staff Nurse (Nurs Servs, Stn 45) Bx603 Mayo (373-8282), 414 7th Ave S E, Apt C209, Mpls, 55414

HANSEN, John G, M & O Mech (Phys Plnt) 202 Phys Pl (373-1000), 6001 3rd Ave S, Mpls, 55419, 866-7523

HANSEN, Judith D, Telephone Oper (Hosp Commun Ctr) Bx 54 Mayo (373-0101), 2432 Ogema Place, Apt 211, Mpls, 55404

HANSEN, Julie, Res Asst (Classics) 305a Fol H (373-7706 & 373-3912), 1111 4th St S E, Mpls, 55414, 378-0326

HANSEN, Kathleen L, Prin Med Technol (Hosp Labs, Chem) L211 Mayo (373-8637), 2309 Beverly Rd, St Paul, 55104, 646-5995

HANSEN, Kathleen M, Sr Info Rep (Dev & U Of M Fdn Ofc) 107 Wa Lib (373-9934), 1044 St Paul Ave, St Paul, 55116, 698-6517

HANSEN, Kay T, Sr Clk (Admis & Records) 6 Mor H (373-2155), 1938 Autumn St, St Paul, 55113, 644-1870

HANSEN, Kevin J, Data Proc Tech (Computer Ctr) 330 S M, Duluth (726-7241), 1825 E 6th St, Duluth, 55812, 728-5813

HANSEN, Leland G, Sci (Peds) B241 Mayo (373-8886), 2309 Beverly Rd, St Paul, 55104, 646-5995

HANSEN, Leona D, Instr (Marshall U High) M U Hi (331-6660), 3518 Pierce St N E, Mpls, 55418, 781-8486

HANSEN, Linda S, Sr Clk Typ (Patient Monitoring) Bx513 Mayo (373-8811), 3341 Johnson St N E, Mpls, 55418

HANSEN, Loren R, Kinemat Apparat Mech (Rehab Ctr) Mayo (373-8994), 3785 Auger Ave, St Paul, 55110, 429-7931

HANSEN, Lorraine S, Prof (Couns & Stu Pers Psych) 139a Bu (373-0202 & 373-4471), 2352 Shore Blvd S, St Paul, 55110, 429-2364

HANSEN, Louis P, Sr Farm Anim Tech (N Cen Exper Str) N Central Sch & Exp Sta, Grand Rapids (326-3485 & -3485), 326-5843

HANSEN, Mark K, Hosp Cen Serv Tech (Hosp Cen Serv & Sup) Bx706 Mayo (373-8460), 5809 Tenneson Dr, Mpls, 55432, 788-6230

HANSEN, Mary L, Clk Typ (Hlth Facil, M D H) 421 M D H (296-5209), 1117 W Franklin, Apt 105, Mpls, 55407

HANSEN, Maureen A, Sr Clk Typ (Med Sch Admin) 1360 Mayo (373-8141), 5620 21st Ave S, Mpls, 55417

HANSEN, Neva J, Head Hosp Nurse (Nurs Servs, Stn 57) Bx603 Mayo (373-8282), 3340 Grand Ave S, Mpls, 55406, 724-3770

HANSEN, Per S, Prntg Equip Oper (Prntg Plnt) P & G A (373-3592), 4140 Cedar Ave, St Paul, 55122, 454-4548

HANSEN, Raymond W, Crane Oper (Htg Plnt, St Paul) H P, St P (373-1644), 1364 Hwy 100 N E, Mpls, 55421, 788-2366

HANSEN, Rose M, Community Prog Asst (Ag Ext) Area Ext Nutrition Prog, Courthouse, Montevideo (269-7765)

HANSEN, Verona M, Hosp Nurs Supv (Nurs Servs) Bx603 Mayo (373-8776), 7234 Clinton Ave S, Mpls, 55423, 866-8656

HANSEN, Virginia E, Grad Tchg Asst (Engr) E306B Main E (376-7141), 2408 Girard Ave S, Mpls, 55405, 377-5960

HANSING, Lawrence E, Instr (Phys Ed) 250 P E, Duluth, 1501 E 4th St, Duluth, 55812

HANSMEYER, James H, Sr Lab Tech (Soil Sci) 201 So (373-1444), 1503 S E 8th St, Apt 104, Mpls, 55414

HANSON, A Russell, Chmn (Educ Admin Servs) Mayo Grad Sch Of Med, Rochester (282-2511)

HANSON, A Stuart, Clin Asst Prof (Med) St Louis Pk Med Ctr, 5000 W 39th St, Mpls (927-3242), 4321 Fremont Ave S, Mpls, 55409, 824-8975

HANSON, Antoinette D, Prin Lab Tech (Lab Med & Path) S76 Lyon L (373-2904 x2909), 3930 Aldrich Ave N, Mpls, 55412, 522-4870

HANSON, Betty P, Sr Clk Typ (Prntg Plnt) P & G A (373-3592), 3137 31st Ave S, Mpls, 55406, 724-0810

HANSON, Bruce R, Res Asst (Commun Disorders) 215 Sh H (373-4116), 590 Cleveland S W, St Paul, 55112, 633-7649

HANSON, Carl, Med Fellow (Med) Hennepin Co Gen Hosp 619 S 5th St, Mpls (348-8224)

HANSON, Carole L, Libn (Lib Ref) 198 O M W L (373-3082), 1818 W Larpenteur, St Paul, 55113, 644-1883

HANSON, Catherine J, Sr Clk Typ (Bus Admin) 310 B A (373-4369), 9215 Nicollet Ave S, Mpls, 55420, 884-1877

HANSON, Daniel R, Res Asst (Psych) N241 Eit H (373-3426), 13277 Valley Creek Tr, Afton, 55001, 436-8821

HANSON, Darrell W, Bldg Crtrk (Plnt Servs) U Of M Tech College, Crookston (281-6510), Nielsville, 56568, 946-3193

HANSON, David, Grad Tchg Asst (Humanities Prog) 350 For H (373-5224), 3120 12th Ave S., Apt 1 B, Mpls, 55407, 336-9424

HANSON, David A, Assoc Ext Agent & Instr (Ag Ext) Beltrami Co Ext Office, 403 Federal Bldg, Bemidji (751-5564)

HANSON, David A, Psychiat Asst (Nurs Servs) Bx603 Mayo (373-8282), 1201 S Washington, Northfield, 55057

HANSON, David H, Ext Agent & Assoc Prof (Ag Ext Serv, 4 H) Dodge Co Ext Office, Main St, Dodge Center (374-6435)

HANSON, Debbie J, Clk Typ (Mn Dept Of Hlth) 421 M D H (296-5211), 1015 Essex St S E, Apt 110, Mpls, 55414, 378-1084

HANSON, Delbert M, Sr Lab Machinist (Sci Appar Servs) 288 Diehl H (373-2457), 4934 Morgan Ave N, Mpls, 55430, 521-2457

HANSON, Dollie M, Hosp Custodl Wkr (Hosp Env Servs) 55 Mayo (373-8506), 636 Ontario St S E, Mpls, 55414

HANSON, Elsie L, Adm Ofcr (Biol Sci Admin) 123 Sn H (373-1190), 1937 Carl St, St Paul, 55113, 631-0879

HANSON, Eugene S, Sr Lab Tech (Mechl Eng) 163 Mech E (373-2992), 28 E Golden Lake Rd, Circle Pines, 55014, 784-5284

HANSON, Florence K, Prin Sec (Ag & Applied Econ) 231 Cla Off (373-1755), 4875 Cedar Ave, St Paul, 55122, 454-4094

HANSON, Frances C, Sec (Urol) A595 Mayo (373-8780), 5430 7th St N E, Mpls, 55421, 560-6871

HANSON, George L, Asst Basketball Coach (Athl) & Instr (Phys Ed) 222 C H (373-4230), 4950 Dupont Ave S, Mpls 55410, 824-8574d) 222 C H (373-4230), 4950 Dupont Ave S, Mpls 55410, 824-8574

HANSON, Harold B, Clin Prof Emer (Child Psychiatry), 62 Birmarwood Dr, Burnsville, 55337

HANSON, Howard G, Prof & Head (Physics) 233 Chem B, Duluth (726-7123), 5120 Crosley Ave, Duluth, 55804, 525-1570

HANSON, Ivie M, Prin Sec (Phys Ed) 101 N G W (373-3403), 1206 4th St S E, Apt 201, Mpls, 55414, 331-3710

HANSON, James C, Res Asst (Agron & Plnt Genetics) 306 Agr (373-0882), 2454 Como Ave, St Paul, 55101, 647-0709

HANSON, James O, Prof & Dir (Cont Vet Med Ed) & Proj Ldr (Vet

HANSON, Jay R, Prin Lab Tech (Physics & Astron) 476 Ph (373-5063), 408 W 27th St, Mpls, 55408, 823-8824

HANSON, Joseph B, Grad Tchg Asst (Chem) 476 Kolt H (376-7326), 2504 Silver Lane N E, Apt 305, Mpls, 55421, 788-3983

HANSON, Judith E, Tchg Spec (Hlth Ecology) 150 Owre (373-4532 & 373-7717), 3421 Hennepin Ave S, Mpls, 55408, 822-9039

HANSON, Keith A, Assoc Ext Agent & Instr Washington Co Ext Off, 939 W Anderson, Stillwater (439-3220)

HANSON, Ken R, Grad Tchg Asst (Art) 135 A B A H, Duluth, Rt 2, Westbrook, 56183

HANSON, Kenneth W, Sr Bldg & Grnds Wkr (Plnt Servs) 241 Adm, Duluth (726-8262), 1824 E 1st St, Duluth, 55812, 724-4488

HANSON, Laurinda G, Gen Staff Nurse (Nurs Servs, Resources) Bx603 Mayo (373-8772), Rt 2, Waseca, 56093

HANSON, Lester E, Prof (Anim Sci) 117 Pet H (373-0983), 1413 W Idaho Ave, St Paul, 55108, 645-2835

HANSON, Linda S, Adm Asst (Mn Internatl Ctr) 711 E River Rd, Rm 205, Mpls (373-3200), 2821 18th Ave S, Mpls, 55407, 721-7221

HANSON, Lisa M, Clk (Mn Dept Of Hlth) 232 M D H (296-5316), 214 E 19th, Apt 306, Mpls, 55403

HANSON, Lloyd, Hosp Custodl Wkr (Hosp Env Servs) 55 Mayo (373-8506), 5430 7th St N E, Mpls, 55421, 560-6871

HANSON, Lorna J, Sec (Stu Activ Ctr) 110 T N M (376-3009)

HANSON, Lowell D, Prof & Ext Spec (Soil Sci) 301 So (373-1442 & 373-1060), 1580 3rd St N W, St Paul, 55112, 633-3276

HANSON, Marcia E, Grad Tchg Asst (Higher Ed) 405 Bu (373-7885), 1954 Jefferson Ave, St Paul, 55105

HANSON, Maricarol, Tchg Spec (Contin Ed & Ext) Mac Ph C (332-4424), 5440 Nokomis Ave S, Mpls, 55422

HANSON, Mark C, Clin Prof (Med) 400 Downtown Med Ctr, 822 Marquette Ave, Mpls (336-9344)

HANSON, Mary H, Sr Sec (Proj Newgate) 219 T N M (373-2726 & 373-9876)

HANSON, Mary K, Tchg Assoc 1 (Spanish & Portuguese) 111 Fol H (373-5787 & 373-7998), 3120 12th Ave S, Apt 1 B, Mpls, 55407, 336-9424

HANSON, Mary L, Hosp Stn Fd Serv Wkr (Hosp Nutr Serv) Mayo (373-8890), 3121 Cedar Ave, Mpls, 55407, 722-5459

HANSON, Michael E, Instr (Clin Pharmacy) Bx611 Mayo

HANSON, Nancy R, Deptl Asst (Anthro) 205 For H (373-3498), 708 University Ave S E, Apt 18, Mpls, 55414

HANSON, Nels P, Ext Agent & Asst Prof (Ag Ext), Glenwood, 56334

HANSON, Norbert O, Instr (Med) Mayo Medical School, Rochester (282-2511), 44 Skyline Dr, Rochester, 55901

HANSON, Pamela J, Nurs Stn Asst (Nurs Servs, Sin 43) Bx602 Mayo (373-8282 & 373-8391)

HANSON, Patricia A, Sr Clk Typ (Ag) U Of M Tech College, Waseca (835-1000), 708 3rd Ave N E, Waseca, 56093, 835-5469

HANSON, Phillip A, Computer Progr (Computer Ctr) 154 C L B, Duluth (726-7569), Rt 1, Box 271, Saginaw, 55779, 729-8878

HANSON, Rebecca A, Sr Clk (Hosp Med Records) Bx601 Mayo (373-8468), 4605 Grand Ave S, Mpls, 55409, 822-6402

HANSON, Richard J, Ext Agent (Ag Ext) Waseca Co Ext Office, P O Box 70, Waseca

HANSON, Rochelle L, Sr Cashier (Hosp Bus Ofc) Bx602 Mayo (373-8248), 3928 Aldrich S, Mpls, 55409, 825-7263

HANSON, Roger D, Res Asst (Anim Sci) 1e Hchr H (373-1115), 1850 Walnut, Apt 2, St Paul, 55113, 644-0040

HANSON, Russell F, Asst Prof (Med) 462 V F W C R C (373-9140), 5401 28th Ave S, Mpls, 55417

HANSON, Sonja E, Fd Serv Wkr (Hosp Nutr Serv) C265 Mayo (373-8890), 432 Newton S, Mpls, 55405, 377-4117

HANSON, Steven L, Clk Typ (Bus Ofc), Crookston, Rt 1, Box 22, Erskine, 56535, 687-4340

HANSON, Walter W, Bldg Crtrk (Plnt Servs) U Of M Tech College, Crookston, 414 Houston, Crookston, 56716, 281-4211

HANSON, William A, Clin Assoc Prof Emer (Surg), 16017 Temple Lane, Minnetonka, 55343, 938-8721

HANSON, William H, Assoc Prof (Phil) 383 For H (373-3891 & 373-3612), 4842 Northrop Dr, Mpls, 55406, 729-7508

HANSON, Yvonne T, Sr Clk Typ (Ag Ext) 108 Ag Research Center, U Of M Tech College, Crookston (281-6510)

HANTEN, Helen B, Instr (Biol) 205 L Sci, Duluth (726-8200), 1331 Brainerd Ave, Duluth, 55811, 728-2000

HANTON, Edward M, Clin Instr (Ob & Gyn) 315 Central Medical Bld, 393 N Dunlap, St Paul (645-5887)

HANTON, William H, Res Asst (Psych) N478 Eit H (376-3136)

HANTZ, Alene M, Nurs Asst (Nurs Servs, Stn 50) Bx603 Mayo (373-8282), 906 W 26th St, Mpls, 55405

HANVIK, Leo, Clin Asst Prof (Clin Psych), 901 Utah Ave S, Mpls, 55426, 545-8965

HANZLIK, Josef, Bldg & Grnds Wkr (Plnt Servs) 241 Adm, Duluth (726-8262), 4927 Jay St, Duluth, 55804, 525-5372

HAPKA, Duane V, Util Wkr (Laund) 100 P B (373-3402), 55 S W 6th St, Forest Lake, 55025, 464-2361

HAPSCH, Julia M, Sr Clk Typ (Nurs Servs) B390 Mayo (373-8282), 610 W Franklin, Apt 314, Mpls, 55405

HARA, Barbara S, Otc Spec (Admis & Records) 106 Mor H (373-2136)

HARA, Carol Ann, Jr Sci (Special Ed) 5 Pt (373-5211), 1018 18th Ave S E, Mpls, 55414, 331-7128

HARA, Helen K, Prin Acct Clk (Bus Otc Acctg) Fir 3 Adm Serv (373-2068), 2103 4th St N E, Mpls, 55418, 781-7610

HARD, C Gustav, Prof (Hort Sci & Ag Ext) 424 Hort S (373-1101), 1937 Autumn St, St Paul 55113

HARDER, Bonny K, Clk Typ (Purch) 550 Adm Serv (373-2073), 2501 Lowry Ave N E, Apt G8, Mpls, 55418, 789-7377

HARDER, Eric M, Med Fellow (Med) C309 Mayo (373-8199), 3816 E 36st, Mpls, 55406, 721-6783

HARDER, Margaret L, Sr Gen Staff Nurse (Nurs Servs, Sin 56) Bx603 Mayo (373-8282), 1436 B Larch Lane N, Mpls, 55441, 545-6448

HARDESTY, William A, Lectr (Social & Anthro) 305 A B A H, Duluth (726-7550)

HARDIE, Verlie A, Sr Clk (Admis & Records) 6 Mor H (373-2154), Rt 3, Box 180, Lakeville, 55044, 435-7993

HARDING, Margaret S, Dir Emer, 58 Oriin Ave S E, Mpls, 55414, 336-5028

HARDT, Robert M, Asst Prof (Math) 233 Mur H (376-7041)

HARDY, Elizabeth P, Sr Clk (Admis & Records) 106 Mor H (373-2152), 2220 E Franklin Ave, Apt 302, Mpls, 55404, 338-4535

HARDY, Michael P, Res Fellow (Civil & Min Eng) Min Met (376-7485)

HARDY, Robert M, Instr (Vet Clin Sci) C334 Vet H (373-1395 & 373-1815)

HARE, Alice E, Community Prog Asst (Ag Ext) Ramsey Co Ext Service, 2020 White Bear Ave, St Paul (777-1327)

HARE, J Robert, Lectr (Ext Classes), 1502 Hunter Dr, Wayzata, 55391, 473-0107

HAREIN, Phillip K, Prof & Ext Entomol (Ent, Fish, & Wildlife) 226 Ent F W (373-1705), 2728 N Sheldon, St Paul, 55113, 633-1677

HARELAND, Willard A, Grad Tchg Asst (Biochem - Biol Sci) 140 Gor L (373-1303)

HARELSON, E Ann, Sr Sec (Law) 40 Wu H

HARGRAVES, Malcolm M, Prof Emer (Med) Mayo Grad Sch Of Med, Rochester (282-2511)

HARGUTH, Dorothy A, Fd Serv Wkr (Din Hall) U Of M Tech College, Waseca (835-1004), Rt 2, Waseca, 56093, 835-3894

HARIMAN, Robert, Tchg Assoc 1 (Speech Commun) 404a Fol H (373-2570), 1704 Grand, St Paul, 55105, 699-9788

HARJU, Alice M, Sr Lab Tech (Otolaryngol) 245 Diehl H (373-9800)

HARJU, Nancy M, Prin Sec (Med) C305 Mayo (373-8597), 12 River Terrace Ct, Apt 205, Mpls, 55414, 339-5021