

MANWARREN WILLIAM LEO 69 AGFHE
2060 CARTER AVE STP WELLS
MANZ CARL WALTON GRAD 884-2849
8943 1ST AVE SO BLT EAU CLAIRE WI
MAPES LINDA KATHERINE 70 AGFHE 788-2066
5719 HACKMAN AVE SAWYER

MAPSTON JAMES J 67 ED WA6-1546
4537 YORK AVE SO MPL
MARAMA DOUGLAS ANTHONY 68 CLA 331-7817
1401 6TH ST SE MPL CHISHOLM
MARANDA EDWARD CHARLES 67 BUS 225-5283
797 HAGUE AVE STP ST PAUL
MARANDA PETER ANTHONY 68 GC 644-6450
1904 ASHLAND STP ST PAUL
MARAR T M KRISHNAN KUT GRAD
317 HARVARD ST SE MPL INDIA
MARASCO RICHARD ANTHONY 69 IT 544-2452
3008 CAVELL AVE NWH NEW HOPE
MARBEN DAVID JOHN 69 AGFHE
DEXTER HALL STP LAKE CRYSTAL
MARBLE ALICE RUTH 68 CLA 336-0218
717 UNIVERSITY AVE SE MPL FOREST CITY WI
MARCACCINI LAWRENCE DO 68 CLA
PIONEER HALL MPL EVELETH
MARCH JANET MARY 67 BUS STI-8793
3331 POLK ST NE MPL MINNEAPOLIS
MARCH LAUREL ANN 69 CLA 484-1619
16 BUFFALO RD NOA NORTH OAKS
MARCH MICHAEL STEVEN 70 DENT 836-8140
CENTENNIAL HALL MPL SLAYTON
MARCHANT RICHARD JOSEPH 67 IT
1107 4TH ST SE MPL STILLWATER
MARCHAL JUDY CAROLINE 68 CLA
COMSTOCK HALL MPL BRAINERD
MARCHETTI THOMAS ALBER 68 CLA
CENTENNIAL HALL MPL VIRGINIA
MARCONETT DAVID KIMBAL 70 CLA 922-5783
4917 PENN AVE SO MPL MINNEAPOLIS
MARCOTTE ROBERT EUGENE GRAD

MARCOUX SUZANNE EUGENI 68 CLA 825-5317
2829 FREMONT AVE SO MPL MINNEAPOLIS
MARCUS MARIANA 65 CLA
500 ERIE ST SE MPL ISRAEL
MARCUS NORMAN BRUCE 70 IT
FRONTIER HALL MPL RAYMOND
MARCUS STEPHEN HARRY 68 LAM
1126 5TH ST SE MPL NEW YORK NY
MARCY JAMES ROBERT 69 CLA 331-6400
FRONTIER HALL MPL ANOKA
MARCY THOMAS JAMES 69 IT 866-1907
6514 2ND AVE SO RHF RICHFIELD
MARDELL RAYMOND JOHN 70 CLA 423-2548
ROSEMOUNT

MAREK RONALD LEROY 70 LAM 646-8006
1031 CROMWELL AVE STP RIVERSIDE IA
MARENGO LINDA JEANNE 69 ED 781-7932
2856 HAYES ST NE MPL MINNEAPOLIS
MARENGO LLOYD HOWARD A GRAD 781-7932
2856 HAYES ST NE MPL
MARENGO THOMAS EUGENE 70 CLA 929-4188
3401 YOSEMITE SLP ST LOUIS PARK
MARGET GLORIA JEAN 70 CLA 922-4629
3558 IRVING NO MPL MINNEAPOLIS
MARGOLES SUSAN ROCHELL 69 CLA 698-2393
1589 SAUNDERS STP ST PAUL
MARGOLIN SANDRA LEE 67 ED 922-6683
3050 EWING SO SLP SIOUX CITY IA
MARGOLIS LAURENCE JAY 68 BUS 529-6177
1524 WASHBURN NO MPL MINNEAPOLIS
MARGOLIS LINDA JOY 70 CLA 529-6177
1524 WASHBURN MPL MINNEAPOLIS
MARGOLIS MARILYN TERRY 69 CLA
1793 SCHEFFER STP ST PAUL
MARGOLIS NAOMI ESTHER GRAD
1205 7TH ST SO MPL CHICAGO IL
MARGOLIS RONALD MICHAEL 67 IT JA9-6177
1524 WASHBURN PL MPL MINNEAPOLIS
MARGULIS JOYCE LEE 68 CLA 699-0971
1134 NORBERT LN STP ST PAUL
MARGULIS STEPHEN T GRAD

MARINAM JAMES JOSEPH 67 GC 434-2393
2355 DALE NO STP
MARINOUL OLGA S 67 CLA 331-3946
1005 15TH AVE SE MPL MINNEAPOLIS
MARRINUS JOAN MARY 69 CLA FE2-9680
1312 4TH ST SE MPL ED
MARION AUDREY HANSON 67 ED 774-0140
1510 CONWAY STP ST PAUL
MARIZ GEORGE ERIC GRAD 338-4120
2431 RIVERSIDE MPL ST LOUIS MO
MARK MICHAEL RICHARD 67 CLA
5012 OLIVER AVE SO MPL MINNEAPOLIS
MARK RICHARD GARY 68 BUS 922-8147
4330 MINNETONKA BLVD SLP ST LOUIS PARK
MARK WANDA TERRY 67 ED JA2-7140
1346 XERXES AVE NO MPL MINNEAPOLIS
MARKELL MICHAEL THOMAS 67 AGFHE
4036 WEBSTER SLP ST LOUIS PARK
MARKELL VIRGINIA MARY GRAD 331-3663
615 15TH ST SE SLP ST LOUIS PARK
MARKER JOHN CHARLES 67 CLA
TWO HARBORS
MARKLEY JERRY ARLEN 65 GC 825-5865
3945 HARRIET AVE SO MPL MINNEAPOLIS
MARKLEY PAMELA KAY 69 CLA 824-3310
4415 DUPONT AVE SO MPL HIGHMORE SD
MARKO ROBERT FRANK 68 BUS
CENTENNIAL HALL MPL CHISHOLM

MARKO SUSAN MARIE 67 DT 724-9430
2314 31ST AVE SO MPL MINNEAPOLIS
MARKOWITZ IDIE RUTH 67 GC
SANFORD HALL
MARKS DAVID R 69 AGFHE

MARKS MARGARET BROWN H 67 AGFHE 588-2801
2055 ORCHARD AVE NO GOV
MARKS PAMELA ANN 67 GC 488-1075
896 COMD AVE STP ST PAUL
MARKS PHILLIP STEPHEN 68 CLA 824-3758
919 MINNEHAWA PKWY W MPL MINNEAPOLIS
MARKS SUSAN RAE 48 ED
1121 UNIVERSITY AVE SE MPL VIRGINIA
MARKSON JAMES ALLEN 70 IT 529-4153
2654 VINCENT NO MPL MINNEAPOLIS
MARKUN ALLAN ANTHONY 68 GC 722-9346
5729 19TH AVE SO MPL MINNEAPOLIS
MARKUS CARL MURRAY 67 IT
1330 ST PAUL AVE STP ST PAUL
MARKUS IVAN GRAD CA6-2705
MPL

MARKUSON GERALD ALLEN 69 CLA
179 JERROLD AVE SHV SHOREVIEW
MARKUSON KATHRYN LOUIS 67 ED 331-3387
401 11TH AVE SE MPL HENNING
MARKUSON MICHAEL DAVIE 69 CLA 646-4357
1629 VANBUREN STP ST PAUL
MARKWARDT JACK HENRY IT
905 6TH ST SE MPL ORR
MARKWELL KATHLEEN JOAN 70 NURS

MARMESH BRYAN ANTHONY 67 LAW 331-4232
708 5TH ST SE MPL AUSTIN
MARNIE JAMES PHILIP 69 IT 869-4420
6033 OAKLAND AVE SO MPL MINNEAPOLIS
MAROFSKY LAWRENCE PAUL 67 CLA 698-6803
1343 SARGENT STP ST PAUL
MAROLT CHERYL JEAN 68 CLA 331-6847
1221 5TH ST SE MPL
MAROLT MARCIA MARIE 68 BIOSC ELY

MAROLT RICHARD CARLTON 67 IT
MPL ELY
MARONEY DAVID THOMAS 67 GC
RT 2 FOL FOREST LAKE
MARONEY THOMAS RICHARD 68 GC 699-2055
1302 BAYARD AVE STP ST PAUL
MARTOT RICHARD CLYDE GRAD 645-5310
1855 LARPEUR W STP SPRINGFIELD OH
MAROTTA VICTOR ANTHONY 69 CLA 545-8953
1476 JERSEY AVE SLP ST LOUIS PARK
MARPE WAYNE RICHARD 68 GC 560-5781
4425 UNIV AVE NE MPL MINNEAPOLIS
MARPLE PATRICIA HELEM 70 CLA
835 CARLTON AVE FARIBAULT
MARPLE RICHARD BYRON 67 CLA
2119 5TH ST SO MPL FARIBAULT
MARPLE VIRGIL ALAN GRAD 544-6006
35 TEAKWOOD LANE NO PLY WENDELL
MARQUARDT CAROLE JEAN 69 CLA
ROSEVILLE

MARQUARDT JERRY LEE 69 ED 474-6584
1115 4TH ST SE MPL EXCLSBOR
MARQUARDT MICHAEL FLOY 68 IT
CENTENNIAL HALL MPL WABASHA
MARQUARDT RODNEY HAROL 69 IT 941-7890
16377 JARRETT RD EDP EDEN PRAIRIE
MARQUARDT STEVE ROBERT GRAD 698-8152
1673 STANFORD AVE STP ST PAUL
MARQUARDT WARREN WILLI GRAD

MARR RAYMOND ANDREW 69 CLA 825-8578
4729 GRAND AVE SO MPL MINNEAPOLIS
MARR TIMOTHY IRVING 67 IT JUB-3954
3117 ZENITH NO MPL MINNEAPOLIS
MARRAZZI MARY ANN GRAD 644-8835
2135 HOYT AVE W STP ST PAUL
MARRIN JAMES FRANCIS 67 LAM 935-4031
6980 EXCELSIOR BLVD MPL MINNEAPOLIS
MARRIN JOHN THOMAS GRAD 339-7421
CENTENNIAL HALL MPL LOS ANGELES CA
MARRINAM BURNAE MITCHE GRAD 454-4472
1485 LONE OAK RD STP
MARRINAM TIMOTHY DAVID 67 CLA 699-4721
2176 FAIRMONT SO STP ST PAUL
MARRINSON SHARON LEE 68 CLA 698-1996
1396 SCHEFFER STP ST PAUL
MARRON PHILIP 69 CLA PA9-6359
3838 20TH AVE SO MPL MINNEAPOLIS
MARRON REBECCA ANN 70 CLA 339-0931
SANFORD HALL MPL GAYLORD
MARSCHEL ARDIN HERMAN 69 IT 249-6603
805 RIVER RD E MPL BUFFALO
MARSCHEL HOWARD HERMAN 68 BUS 249-5557
RR 3 BOX 193 BUFFALO

MARSCHEINKE DAVID MICHA 70 CLA
219 15TH AVE SO SSP SOUTH ST PAUL
MARSCHEK CHARLES KEITH GRAD 646-3880
1222 HEWITT AVE STP
MARSCHEK PAUL OTTO GRAD 735-4346
634 RUTH ST STP FT WAYNE IN
MARSH CHARLES DAVID 70 CLA 739-9295
2666 MARGARET AVE STP ST PAUL
MARSH CYNTHIA LEE 70 CLA 222-5968
1211 BIDWELL ST WSP WEST ST PAUL
MARSH DAN STEWART 68 ED 645-4045
1409 BREDVA AVE STP ST PAUL
MARSH DONALD GENE GRAD 721-3243
76 C RAMSEY STP FT MADISON IA

MARSH LUCIAN W GRAD 336-7528
2022 5TH ST SO MPL
MARSH MARY LOUISE 69 CLA 721-3100
2318 25TH AVE SO MPL RICHFIELD
MARSH THOMAS ALLEN 68 GC 888-3670
1421 99TH ST E BLT BLOOMINGTON
MARSHALL ALAN GOULD 58 CLA
1589 FULHAM ST STP ST PAUL
MARSHALL BENJAMIN CHAR 67 BUS 331-1760
1000 8TH ST SE MPL
MARSHALL CYNTHIA FRANC 68 GC 827-4136
3837 PARK AVE SO MPL MINNEAPOLIS
MARSHALL DAVID BURTON 70 CLA 788-1015
953 40TH AVE NE CLH SAGINAW MI
MARSHALL DENNIS JAMES 68 IT 881-4262
8600 CLINTON AVE SO BLT BLOOMINGTON
MARSHALL JAMES EDMUND 70 AGFHE 646-0378
1774 HUBBARD STP ST PAUL
MARSHALL JAMES GEORGE 67 GC 331-3011
1143 15TH AVE SE MPL MINNEAPOLIS
MARSHALL JAMES THOMAS 70 CLA
FRONTIER HALL MPL BILLINGS MT
MARSHALL JAMES WESTLY 68 GC 377-1976
513 LYNDALE AVE NO MPL MINNEAPOLIS
MARSHALL JAMES WINSLOW 67 GC KE3-3356
3717 MARYLAND NO NWH NEW HOPE
MARSHALL JEAN 69 CLA
PHEASANT LN RT 2 EXC ST CLOUD
MARSHALL JOHN FRANKLYN 67 MED 331-3895
982 15TH AVE SE MPL MAYWOOD IL
MARSHALL JOHN GRAHAM GRAD 331-6993
1000 8TH ST SE MPL WASHINGTON DC
MARSHALL SALLY MAE 67 CLA 331-3208
1007 5TH ST SE MPL MINNEAPOLIS
MARSHALL WELLS STEWART 68 GC 644-6383
2189 HENDON AVE STP ST PAUL
MARSHALL WILLIAM LAFAY 68 GC 698-7868
2096 LINCOLN AVE STP ST PAUL
MARSTON DEXTER J 69 CLA 825-2667
4720 PLEASANT AVE MPL MINNEAPOLIS
MARSTON ROBERT STEVE 70 CLA 571-7873
1500 ADAMS NE MPL MINNEAPOLIS
MART PAUL EDWARD 68 GC 824-7892
2315 36TH ST E MPL MINNEAPOLIS
MART RICHARD WARREN 70 CLA JA9-3008
3850 UPTON AVE NO MPL MINNEAPOLIS
MARTELL ROBERT WARREN 67 GC 771-8502
675 IYV ST STP ST PAUL
MARTENS DIANA MAY 69 CLA
5347 CHICAGO AVE SO MPL MINNEAPOLIS
MARTENSON BARBARA JOYC 69 CLA 922-5886
5722 NEWTON AVE SO MPL MINNEAPOLIS
MARTENSON CAROL ANN 69 CLA 869-7840
7444 WENTWORTH AVE NO RHF MINNEAPOLIS
MARTENSON DENNIS RAYMO 67 IT 729-6420
4656 NOKOMIS AVE MPL
MARTHALER BERARD LAWRE GRAD

MARTHALER KATHRYN LEE 68 GC 929-1116
5205 WINDSOR AVE EDN EDINA
MARTI NANCY JANE 69 CLA 633-5024
3085 MILDRED DRIVE ROV ROSEVILLE
MARTI SHIRLEY RUTH 68 AGFHE MI4-4222
1387 CLEVELAND NO STP SLEEPY EYE
MARTI VICKI IRENE 70 CLA
MPL KASSON
MARTIG MARY LEE 67 ED 331-9490
1015 ESSEX MPL
MARTIN ANITA CAROL 69 CLA 429-4742
911 JOHNSON AVE WTB WHITE BEAR LAKE
MARTIN BRUCE EDWARD 70 CLA 377-4452
1626 25TH ST W MPL MINNEAPOLIS
MARTIN BRUCE GORDON 67 BUS 644-9398
1765 FAIRVIEW AVE NO STP ST PAUL
MARTIN BRUCE MICHAEL GRAD 645-7119
1985 KNAPP W2 STP
MARTIN CAROL EVA 69 CLA 824-6336
4125 DUPONT AVE SO MPL MINNEAPOLIS
MARTIN CAROLYN ANN MARI 68 NURS 473-9491
16235 9TH AVE NO WAY WAYZATA
MARTIN DAVID GRIFFITHS 70 CLA TA2-9921
5308 1ST AVE SO MPL MINNEAPOLIS
MARTIN DEBORAH JANE 70 CLA 545-2705
MINNETONKA

MARTIN DONALD RICHARD 69 CLA 699-2853
1374 BERKELEY AVE STP ST PAUL
MARTIN EDWARD LOUIS 67 IT 644-8668
1965 ASHLAND AVE STP
MARTIN ELIZABETH MAGDA 69 CLA
PIONEER COURT MPL WHITE BEAR LAKE
MARTIN FRANKLIN HAMMON 69 MED 645-2636
2285 HOYT AVE W STP ST PAUL
MARTIN GLENN OTIS 69 CLA 644-9398
1765 FAIRVIEW NO FLH FALCON HEIGHTS
MARTIN HARRIET HAMMOND 67 AGFHE

MARTIN HARRY LEROY 68 IT 646-2132
2054 BREWSTER ST APT 15 STP
MARTIN HARRY STRATTON 68 LAW 927-9639
6313 HALIFAX EDN EDINA
MARTIN IRENE ELIZABETH 68 ED 888-4940
10501 CHOWEN AVE SO BLT
MARTIN JACK ALLEN 68 GC 789-7722
1205 28TH AVE NE MPL MINNEAPOLIS
MARTIN JAMES ALAN 67 IT 926-5944
4749 ZENITH SO MPL MINNEAPOLIS
MARTIN JAMES EVERT 69 IT 373-6433
3-229 TERRITORIAL HALL MPL FERGUS FALLS
MARTIN JAMES ROBERT 70 LAW 331-1915
714 8TH ST SE MPL FARIBAULT

MARTIN JAMES ROY 70 CLA ST9-1256
2905 29TH AVE NE MPL MINNEAPOLIS

MARTIN JAMES STUART 67 GC 823-1118
4909 FREMONT AVE SO MPL MINNEAPOLIS

MARTIN JAMES THOMAS 67 CLA TA5-8683
210 DIAMOND LAKE RD W MPL MINNEAPOLIS

MARTIN JAY EDWARD 69 CLA 631-0241
1951 MALVERN STP ST PAUL

MARTIN JOAN CLAIRE 69 CLA 545-5224
1021 RHODE ISL NO GDV GOLDEN VALLEY

MARTIN JOHN CHARLES 70 IT 972-2645
MONTROSE

MARTIN JOHN HAROLD 67 LAW 331-6056
2813 DELAWARE ST SE MPL

MARTIN JOHN KENNETH 67 IT 489-3033
1293 VICTORIA ST NO STP ST PAUL

MARTIN JOHN PAUL 70 CLA 331-6400
515 WALNUT AVE SE MPL WILLMAR

MARTIN JOHN ROBERT 65 CLA 866-6471
7305 CLINTON AVE RHF

MARTIN JOHN THOMAS 70 CLA 225-0587
OTHER ATLANTIC

MARTIN JOHN TIMOTHY 68 GC 922-0227
3500 50TH ST W EDN EXCELSIOR

MARTIN JOHN WILLIAM 69 IT 331-1335
1609 UNIVERSITY AVE SE MPL SARATOGA CA

MARTIN LARRY JUNIOR 67 GC
9141 PILLSBURY SO BLT BLOOMINGTON

MARTIN LELAND KARL 68 GC
3640 COLFAX AVE SO MPL SHERBURN

MARTIN LINDA LOUISE 69 CLA 545-9571
230 GEORGIA AVE NO GDV GOLDEN VALLEY

MARTIN LYNN KAY 67 ED WA6-7765
4717 WILFORD WAY EDN EDINA

MARTIN MARY OMDAHL ANN 67 LAW 335-8636
1810 PORTLAND AVE MPL HALSTAD

MARTIN MICHAEL LEE 70 CLA 252-1915
4195 HODGSON RD STP ST CLOUD

MARTIN MICHAEL PHILLIP 70 CLA 866-5569
5801 CLINTON AVE SO MPL MINNEAPOLIS

MARTIN NANCY ELIZABETH 700 UNIVERSITY AVE SE
MARTIN NANCY LOUISE 69 CLA 331-4232
512 5TH ST SE MPL WAYZATA

MARTIN ORLA JANE 67 GC
MONTVIDEO

MARTIN ORVILLE JAMES 67 GC
MPL MONTEVIDEO

MARTIN RAYMOND GEORGE 69 CLA
TERRITORIAL HALL MPL BLUE EARTH

MARTIN RHODA WEATHERS 68 IT 331-6056
2813 DELAWARE SE MPL

MARTIN RICHARD MARTIN 70 CLA 866-1822
CD 214E MPL MINNEAPOLIS

MARTIN ROBERT ARTHUR 70 LAW
3514 14TH AVE SO MPL INTERNAT FALLS

MARTIN ROGER KENT 70 IT 429-5209
5196 ELK WTB WHITE BEAR LAKE

MARTIN RONALD GENE 67 GC 484-4056
312 OWASSO BLVD SO ROV ST PAUL

MARTIN ROSEMARY ANASTA 70 CLA
GRAD

MARTIN SANDRA JANE 68 BUS 474-8514
RT 4 BOX 82 EXC EXCELSIOR

MARTIN SHEILA KAY 70 CLA 922-6207
4111 BEARD AVE SO MPL MINNEAPOLIS

MARTIN STEPHEN HAMMOND 70 CLA 645-2636
2285 HOYT AVE W GRAD

MARTIN STEVEN FRANK 69 IT
PIONEER HALL STP ST PAUL

MARTIN THOMAS STEPHEN 70 CLA
MPL GRAND RAPIDS

MARTIN VALORIE LEE 68 BUS 474-8514
511 UNIVERSITY SE ANOKA
MPL ROCKY RIVER OH

MARTIN WAYNE MELTON 67 BUS 331-3915
907 WEEKS AVE SE MPL MINNEAPOLIS

MARTIN WENDY ANN 67 ED 829-0731
6880 MEADOWBROOK SLP MINNEAPOLIS

MARTIN WILLIAM DAVID J 70 CLA 645-1156
1021 RAYMOND AVE GRAD

MARTIN WILLIAM REED 70 CLA 335-8636
1810 PORTLAND STP ANACONDA MT

MARTIN WILLIAM RICHARD 70 CLA 474-8514
RT 4 BOX 82 MTV MINNETONKA

MARTINEAU DAVID DARWIN 69 AGFHE

MARTINEAU JANICE IRENE 68 CLA 332-9919
1317 6TH ST SE MPL MINNEAPOLIS

MARTINEAU LYNNE LERAE 68 PT 222-2149
969 BIDWELL ST HSP WEST ST PAUL

MARTINI BONITA LYNN 69 AGFHE 331-1381
1121 5TH ST SE STP NEW YORK MILLS

MARTINO DAVID JOHN 68 CLA TA5-6586
4130 GARFIELD AVE SO MPL MINNEAPOLIS

MARTINS WESLEY ROY 70 LAW 645-6707
1365 EUSTIS ST STP MOORHEAD

MARTINSEN KARL THOMAS 67 CLA 588-7418
2405 ZENITH AVE NO GDV GOLDEN VALLEY

MARTINSON BARRY WILLIA 69 PHARM
515 5TH ST SE MPL VIRGINIA

MARTINSON DONALD IVAN 67 GC
5127 GIRARD AVE NO MPL MINNEAPOLIS

MARTINSON JAMES BROOKS 69 CLA
511 UNIVERSITY AVE SE MPL HOPKINS

MARTINSON JUDITH DIANA 67 BUS 333-3592
1012 5TH ST SE MPL HIBBING

MARTINSON KEITH DEAN 68 ED WA6-9600
5324 YORK AVE SO MPL

MARTINSON LINDA LEE 69 CLA 338-3967
2119 5TH ST SO MPL FOREST LAKE

MARTINSON MARY ELLEN 68 GC 226-4658
1012 PORTLAND AVE STP ST PAUL

MARTINSON PATRICIA ANN 68 GC 771-0736
1640 CLARENCE STP ST PAUL

MARTINSON TERRY LEE 70 IT
TERRITORIAL HALL MPL HALLOCK

MARTINSON THOMAS RICH 67 IT 331-7961
605 ONTARIO ST SE MPL ST LOUIS PARK

MARTTILA JAMES KONST 70 CLA
TERRITORIAL HALL MPL TOWER

MARTY CAROL LYNN 69 CLA 729-2231
4609 COFFEY LN SO MPL MINNEAPOLIS

MARTY DRENA MARIE 69 CLA 729-2231
4609 COFFEY LN MPL MINNEAPOLIS

MARTZ JUDITH ANN 67 CLA FE1-2281
416 11TH AVE SE MPL FOREST LAKE

MARUSIC JOSEPH FRANCIS 69 CLA 455-5416
110 11TH AVE NO SSP SOUTH ST PAUL

MARUSKA JAMES JOSEPH 70 CLA 226-4836
917 JUNO AVE STP ST PAUL

MARVIN DAVID HOWARD 70 CLA
GRAD

MARVIN DONALD HENRY 68 IT 722-4839
3044 50TH ST E BLT BLOOMINGTON

MARVIN SARA JANE 67 ED 331-6954
1732 ROLLINS AVE SE MPL GRAND FORKS ND

MARVY BONNIE DIANNE 67 ED 339-1279
215 5TH AVE SE MPL ST PAUL

MARVY DOUGLAS IAN 67 CLA 331-4033
608 7TH ST SE GRAD

MARVY LEONARD PAUL 69 CLA 698-5605
574 MT CURVE BLVD STP ST PAUL

MARVY ROBERT 68 GC 699-2756
446 MT CURVE STP ST PAUL

MARX DANIEL JOHN 70 CLA 644-8323
1436 ARONA ST GRAD

MARX GERALD WILLIAM 68 IT FE9-7621
9401 CENTENNIAL HALL STP EAU CLAIRE WI

MARX RUTH NUNAMAKER MA 68 IT 644-8323
1436 ARONA ST STP NEW HOPE NY

MARX WALLACE ALLEN 67 CLA 646-6276
2041 KNAPP MPL MINNEAPOLIS

MARXHAUSEN BENJAMIN WA 65 ED 484-1083
ROS

MARXHAUSEN JAMES EDWAR 69 CLA TA2-8815
5034 ALDRICH SO MPL MINNEAPOLIS

MARXHAUSEN JERRY DENNI 67 CLA 822-8815
5034 ALDRICH SO MPL MINNEAPOLIS

MARZ ROBERT GORDON 70 CLA
512 BEAUMONT ST STP ST PAUL

MARZ ROBERTA ANN 70 CLA 484-7653
3723 MILTON NO STP ST PAUL

MARZ TIMOTHY PAUL 69 IT 771-6357
512 BEAUMONT ST STP ST PAUL

MARZOLF NADINE ELIZABE 70 CLA
SANFORD HALL MPL PRESTON

MASANZ JOSEPHINE ANNA 70 CLA 645-5973
2028 PORTLAND AVE STP ST PAUL

MASCHWITZ DAVID ERIC 70 CLA 646-8530
2130 COMO AVE GRAD

MASCHWITZ LINDA YANISH 69 AGFHE 646-8530
2130 COMO AVE STP SHEVLIN

MASCIA PATRICK FRANCIS 67 DENT 224-8178
518 HARRISON AVE STP ST PAUL

MASCOTTI PAUL JOSEPH 70 CLA 888-4903
8701 LYNDALE AVE SO GRAD

MASE JAMES ARTHUR 67 GC 474-8210
201 2ND ST BLT BESSEMER MI

MASEK INGRID BRIGITTE 70 CLA 722-6448
5625 38TH AVE SO EXC EXCELSIOR

MASER DOREE ANN 70 CLA 722-6448
BAILEY HALL MPL MINNEAPOLIS

MASHA BABATUNDE ALLI 69 IT 331-2350
1015 7TH ST SE STP HOPKINS

MASHEK KAY JEAN 70 CLA 335-3985
1519 ELLIOT AVE SO MPL NIGERIA

MASLEY JON DANIEL 69 CLA 335-3985
2401 MADISON ST NE MPL MINNEAPOLIS

MASLEY PETER BRUCE 70 IT 781-7767
2401 MADISON ST NE MPL MINNEAPOLIS

MASLOG CRISPIN CHIO 70 CLA 866-5455
6200 14TH AVE SO RHF RICHFIELD

MASON CHARLES JAMES 70 CLA 777-2705
3081 LONG LAKE RD NSP NORTH ST PAUL

MASON DOUGLAS WAYNE 69 VET M 833-3440
5709 12TH AVE SO MPL MINNEAPOLIS

MASON GAIL KATHERINE 70 CLA 537-5461
5210 52ND AVE NO MPL

MASON HAROLD JOSEPH JR 68 DENT 729-7638
3839 MINNEHAMA AVE SO MPL ST PAUL

MASON JAMES LAMONT 70 IT 729-8621
5717 26TH AVE SO MPL MINNEAPOLIS

MASON JAMES THOMAS 67 GC 545-9615
832 UTAH AVE SO GDV GOLDEN VALLEY

MASON JOHN OVERSON SHI 70 CLA 454-1666
GRAD

MASON JOHN CALVIN 69 CLA 823-3881
3924 5TH AVE SO MPL MINNEAPOLIS

MASON LESLIE DEANNA 69 NURS 881-4307
2931 112TH ST W BLT BLOOMINGTON

MASON MARCIA PHILLIPS 70 CLA 339-2806
159 ARTHUR AVE SE GRAD

MASON MARK LEON 67 AGFHE
1393 CLEVELAND AVE STP BATON ROUGE LA

MASON NANCY JANE 70 CLA 545-9615
832 UTAH AVE SO STP BROOKLYN CENTER

MASON PAUL EUGENE 68 GC 888-6995
9400 COLUMBUS AVE GDV GOLDEN VALLEY

MASON PETER WRIGHT 68 GC 226-4658
AMERICAN STUDIES OFFICE STP ST PAUL

MASON THOMAS LINDSEY 68 GC 771-0736
159 ARTHUR AVE SE STP ST PAUL

MASON WARREN LEONARD 70 IT
MPL HALLOCK

MASON WATSON SHEATT 65 CLA 252-9949
1519 MICHIGAN AVE SE DES MOINES IA

MASON WILLIAM JOHN 68 BUS 451-8675
232 MCARTHUR W SSP SOUTH ST PAUL

MASSEY THEODORE 68 GC 225-3053
711 CARROLL AVE STP ST PAUL

MASSON JOHN JUSTIN 70 CLA 644-6630
965 SHERBURN STP ST PAUL

MASSOTH JAMES DENNIS 67 CLA TA2-0587
720 56TH ST E MPL MINNEAPOLIS

MASTALISH RAYMOND CASI 720 56TH ST E
625 10TH AVE SE GRAD

MASTBAUM LEONARD I 70 CLA 698-3210
1834 SAUNDERS AVE MPL GOODMAN WI

MASTBAUM NORMAN ALLEN 69 CLA 225-4408
115 VICTORIA SO STP ST PAUL

MASTBAUM SOL 70 CLA 454-4240
1008 JAMES COURT GRAD

MASTEL ARTHUR JOSEPH 67 GC
983 HUBBARD MEV MIESVILLE

MASTENBROOK RANDALL LE 70 CLA 698-6160
2903 MCLEOD STP

MASTERMAN CHARLOTTE CL 68 ED 560-5767
516 54TH AVE NE BURNSVILLE

MASTERS TAMARAH RENEE 69 CLA
NEW SANFORD HALL MPL W DES MOINES IA

MASTERSON MICHAEL MILO 70 CLA
BEMIDJI

MASUCCI MARSHA JOANNE 70 CLA
GRAD

MATACHEK FRANK BENJAMI 65 BUS FE1-7742
1125 5TH ST SE MPL MOUND

MATAKIS DONALD GEORGE 70 CLA
GRAD

MATASOVSKY DELMER DEAN 65 PH 333-5607
508 5TH ST NE MPL LAKEFIELD

MATCHAN JULIE ANNE 65 ED 920-4338
6305 YORK AVE SO EDN EDINA

MATCHETT GARY ALAN 70 CLA 788-8098
5030 PENNINE PASS GRAD

MATCZYNSKI BARBARA ANN 70 CLA 331-7947
815 13TH AVE SE MPL ST PAUL

MATEY LINDA JEAN 68 ED 922-6429
COMSTOCK HALL MPL MINNEAPOLIS

MATHENY MERRI WAYNE 68 ED 421-1152
KINGS LN ANK ANOKA

MATHER VICKI JANE 70 CLA 929-3208
3334 BROWNLOW AVE SO SLP ST LOUIS PARK

MATHEMN KATHLEEN MARIE 70 CLA 938-8487
126 ELMO PARK HOP HOPKINS

MATHEMN PHILIP FRANCIS 67 GC 938-8487
126 ELMO PARK HOP HOPKINS

MATHERS JAMES BEECHER 70 CLA 339-7421
CENTENNIAL HALL GRAD

MATHESON SUSAN AILEEN 69 CLA 929-5277
311 PIONEER CT EDN EDINA

MATHEWS ALAINE LOU 70 CLA 788-2969
1805 FAIRWAY DR CLH COLUMBIA HTS

MATHEWS DREW DAVID 69 CLA 824-9155
4600 PORTLAND SO MPL MINNEAPOLIS

MATHEWS MICHAEL CLARK 67 MORSC
322 2ND ST NE MPL COLUMBUS NB

MATHEWSON EDWARD WILLI 70 CLA 922-6510
6308 BARRIE RD EDN EDINA

MATHEWSON THOMAS ARTHU 70 CLA 822-6830
4916 DUPONT SO MPL MINNEAPOLIS

MATHIASEN GLENN DOUGLA 69 IT
FRONTIER HALL MPL ST CLOUD

MATHIESON CALVIN RICH 69 PHARM 823-5697
2715 BRYANT SO MPL MINNEAPOLIS

MATHIEU MICHAEL JAMES 68 GC 789-0657
3413 STINSON BLVD MPL MINNEAPOLIS

MATHIOWETZ DONALD JOSE 69 CLA
TERRITORIAL HALL MPL SPRINGFIELD

MATHISON ALLAN JEROME 68 ED 781-3585
346 16TH AVE NE MPL SINAI SD

MATHISON KATHLEEN ANN 69 AGFHE
412 BAILEY STP ST CHARLES

MATHISON MARY ELLEN 69 AGFHE

MATHISON SHARON KAY 69 CLA 339-0931
SANFORD HALL MPL HASTINGS

MATHISON THOMAS BERNAR 68 GC
755 HIDDEN LANE EXC EXCELSIOR

MATHISRUD JAY EDWARD 70 AGFHE 722-2751
4254 19TH AVE SO MPL MINNEAPOLIS

MATHUR RAJ BHADUR 70 AGFHE
DEPT OF GEOGRAPHY GRAD

MATHUR SHRI BHAGWAN 69 IT
1125 8TH ST SE MPL INDIA

MATHWEG JOHN RICHARD 68 AGFHE LI5-7055
440 VINEWOOD LN MPL MINNEAPOLIS

MATHWEG SUZANNE RUTH 68 GC 545-7055
440 VINEWOOD LANE MPL MINNEAPOLIS

MATKAITI KATHLEEN MARI 68 ED 777-4450
2688 GERALD AVE NO NSP NORTH ST PAUL

MATSCH MICHAEL LORAN 69 IT
HASTINGS

MATSCHE LINDA SUSAN 69 AGFHE PR6-2568
2171 ARCADE ST STP ST PAUL

MATSCHE THOMAS PHILIP 69 CLA

MATSEN JOHN MARTIN 70 CLA 784-7073
351 79TH AVE NE MPL

MATSON ELIZABETH CAROL GRAD 374-4374
PEIK HALL ROOM 230 MPL HARMONY
MATSON GARY B 70 PHARM 331-8399
1415 5TH AVE SE MPL ST JAMES
MATSON JANE ELIZABETH 69 NURS
COMSTOCK HALL MPL WHITE BEAR LAKE
MATSON JEAN EMILIE 69 NURS 429-9604
COMSTOCK HALL MPL WHITE BEAR LAKE
MATSON JEAN KATHERINE GRAD 781-6726
1707 18TH AVE NE MPL
MATSON JOANNE SANDRA GRAD 690-1476
1672 FORD PKWY STP ST PAUL
MATSON LLOYD WALTER 69 IT 522-2330
3442 LOGAN AVE NO MPL MINNEAPOLIS
MATSON MELVIN LEROY 70 AGFHE 645-9241
BAILEY HALL 319EA STP NEW LONDON
MATSON PAMELA JANE GRAD FE3-2161
COMSTOCK HALL MPL WASECA
MATSON RICHARD GARY 69 CLA 869-7670
6726 10TH AVE SO RHF RICHFIELD
MATSON RICK HAROLD 68 ED 373-6249
1312 PIONEER HALL MPL WASECA
MATSON SARA MARGARET GRAD 331-1168
1002 ESSEX ST SE MPL LIBERTYVILLE IL
MATSON SHARYN ANN 67 BUS 338-7458
709 19TH AVE SO MPL HARMONY
MATSUMOTO DARYL LYNN 69 CLA 929-8800
2637 HAMPSHIRE AVE SLP ST LOUIS PARK
MATSUMOTO KEISHIRO GRAD 338-2600
408 21ST AVE SO MPL JAPAN
MATSUMOTO MARK MATTHEW 70 IT 929-8800
2637 HAMPSHIRE SLP ST LOUIS PARK
MATSUMOTO STEVEN SHO 69 CLA
7-361 TERRITORIAL HALL MPL ST PAUL
MATTAWAY LYNN RICHARD 68 CLA 920-2802
5528 WOODCREST DR EDN EDINA
MATTER MICHAEL EDWARD 69 CLA
708 UNIVERSITY AVE SE MPL WILLMAR
MATTERS RUTH 68 CLA
15 ELIZABETH ST E STP ST PAUL
MATTERSON CAROLINE GRAD 920-5732
4525 36 1/2 ST W SLP AMES IA
MATTHESS JAMES CHARLES 69 CLA 633-3169
2570 CHARLOTTE ROV ROSEVILLE
MATTHESS JAMES ROBERT 67 DENT 789-3992
1707 18TH AVE NE MPL OLIVIA
MATTHESS KEVIN WRIGHT 70 CLA 789-7467
1314 MONROE ST NE MPL MINNEAPOLIS
MATTHESS MARY JO ANNA 70 CLA
SANFORD HALL MPL EXCELSIOR
MATTHEW ALBERT DAVID 67 CLA 938-5102
5109 BAKER RD HOP HOPKINS
MATTHEWS CARYL JOAN 70 CLA 282-8767
PIONEER COURT MPL ROCHESTER
MATTHEWS CHARLES ROBER 68 IT
PIONEER HALL MPL ROCHESTER
MATTHEWS DAVID RALPH L GRAD 339-7421
5311 CENTENNIAL HALL MPL CANADA
MATTHEWS JOHN WINSTON GRAD 331-5576
459A MECH ENGR BLDG MPL WILMINGTON DE
MATTHEWS KEVIN COLLINS 68 IT 489-7087
2046 LINDY ST ROV ROSEVILLE
MATTHEWS MARILYN LEE 69 MED
MATTHEWS MARY 65 CLA 331-8203
1015 12TH AVE SE MPL
MATTHEWS MARY ELLEN 70 CLA 489-7087
2046 LINDY ROV ROSEVILLE
MATTHEWS THERESA KAY 68 NURS WA6-2953
4051 LINDEN HILLS BLVD MPL MINNEAPOLIS
MATTHEWS WILLIAM C 67 AGFHE
535 ASBURY ST STP INTERNAT FALLS
MATTHIAS DENNIS HENRY GRAD 336-5084
306 UNIV AVE SE MPL GARWIN IL
MATTHIES MICHAEL TERRY 68 CLA 895-2225
LACRESCENT
MATTHYS ROBERT JAMES 65 IT ST1-7296
2901 ARMOUR TERR MPL
MATTICE ANN HELEN 69 CLA 823-7993
5629 13TH AVE SO MPL MINNEAPOLIS
MATTICK DOUGLAS MARTIN 69 IT
1317 6TH ST SE MPL CLARKS GROVE
MATTILA DAVID EUGENE 68 ED JA1-5013
4842 DUPONT AVE NO MPL MINNEAPOLIS
MATTILA DOUGLAS LEONAR 70 CLA 781-9931
421 20TH AVE NE MPL MINNEAPOLIS
MATTILA FREDERICK EDWI 69 CLA 935-9480
3528 YUKON AVE SO SLP ST LOUIS PARK
MATTILA LINDA MARIE 70 CLA 645-9241
BAILEY HALL STP HASTINGS
MATTILA RONALD ERNEST 68 AGFHE JA1-5013
4842 DUPONT AVE NO MPL MINNEAPOLIS
MATTTISON KAREN MARY GRAD FEB-9533
430 GROVELAND ST SO MPL MARSHFIELD WI
MATTTISON MARY BETH 69 CLA 724-8865
5133 27TH AVE SO MPL MINNEAPOLIS
MATTTISON MARY MARGARET 69 CLA 729-5224
3118 18TH AVE SO MPL MINNEAPOLIS
MATTTISON ROGER ALAN 68 MED 920-5158
2403 42ND ST W MPL BILLINGS MT
MATTTISON ROGER LEROY 69 AGFHE 722-7035
3401 23RD AVE SO MPL REDWOOD FALLS
MATTOCKS LARRY ALDEN 67 GC 331-6400
243 FRONTIER HALL MPL ALEXANDRIA
MATTOON MARY ANN GRAD
946 FRANKLIN TERRACE MPL
MATTOX LINDA LEE 70 CLA 522-8151
1107 33RD AVE NO MPL MINNEAPOLIS
MATTOX RUTH ELAINE 68 NURS FEB-2819
2510 12TH AVE SO MPL MOOSE LAKE

MATTSON ARDYCE WESTLØN 67 OT 529-2854
4656 DUPONT AVE NO MPL
MATTSON BARBARA DIANE GRAD 333-2161
COMSTOCK HALL MPL IRON JUNCTION
MATTSON CARLA CHRISTIN 70 CLA 781-9221
3242 FILLMORE ST NE MPL MINNEAPOLIS
MATTSON DANIEL BOYD 70 CLA
5037 MORGAN AVE SO MPL MINNEAPOLIS
MATTSON DANIEL CONRAD 69 IT
CENTENNIAL HALL MPL SLEEPY EYE
MATTSON DARLA RAE 68 NURS 373-6320
PIONEER CT MPL MORA
MATTSON DIANNE MAUREEN 68 ED 561-3417
612 77TH AVE NO BRP BROOKLYN PARK
MATTSON DONNA JEAN 68 AGFHE
PIONEER COURT MPL MORA
MATTSON GAIL EVELYN 68 CLA
MATTSON GARY LEE 70 CLA 633-2770
2991 TROSETH RD ROV ROSEVILLE
MATTSON GLENN DONALD 68 IT WA2-8484
5037 MORGAN SO MPL
MATTSON JANICE RUTH 70 CLA 789-8198
3018 BENJAMIN ST NE MPL MINNEAPOLIS
MATTSON JOHN ANDREW 68 BUS 529-4386
3930 WASHBURN AVE NO MPL MINNEAPOLIS
MATTSON KATHLEEN MARGA 69 CLA 789-9095
1848 TAYLOR ST NE MPL MINNEAPOLIS
MATTSON KATHLYN ELVER GRAD 339-0531
130 POWELL HALL MPL ROSEAU
MATTSON LYNN KAREN 69 CLA 633-2770
2991 TROSETH RD ROV ROSEVILLE
MATTSON MERIKAY HELEN 68 CLA 489-6369
1616 MERRILL STP ST PAUL
MATTSON PATRICIA DIANE 68 AGFHE
BAILEY HALL STP SPICER
MATTSON PETER AUGUSTUS GRAD 373-6241
12312 PIONEER HALL MPL MINNETONKA
MATTSON PETER EVAN 69 AGFHE M15-1929
1469 CLEVELAND STP MILACA
MATTSON RICHARD HARRY GRAD 645-5332
DEPT OF HORT SCI STP CHAPMAN NB
MATTSON ROBERT CARL 70 CLA 729-0346
3347 44TH AVE SO
MATTSON ROBERT LEONARD 68 GC KE7-6050
4544 ADAIR AVE NO CVT CRYSTAL
MATTSON ROBERTA ANN 69 NURS
VIRGINIA
MATTSON RONALD FRED GRAD 788-4034
3808 MACALASTER DR NE MPL HIBBING
MATTSON SANDRA DALINE 69 CLA
5037 MORGAN AVE SO MPL MINNEAPOLIS
MATTSON SHIRLEY JOY 67 ED
808 1/2 WASHINGTON SE MPL IRONWOOD MI
MATTSON THOMAS GEORGE 67 BUS
9448 CENTENNIAL HALL MPL BIWABIK
MATTSON THOMAS LEE 70 IT 441-2859
ROUTE 1 ELK RIVER
MATTSON VIRGINIA ANNE 68 CLA 699-8196
1407 ALASKA AVE STP ST PAUL
MATTSON WALLACE ERNEST 67 BUS
1321 105 1/2 AVE NE BIA DULUTH
MATTSON WESLEY CLIFFOR 67 ED 377-9058
25 SHERIDAN AVE SO MPL MINNEAPOLIS
MATTSSON DONN STEPHEN 67 CLA 922-8740
4621 VINCENT SO MPL MINNEAPOLIS
MATULA JOSEPH PAUL 67 IT 788-6772
4125 QUINCY ST NE CLH COLUMBIA HTS
MATULA KATHLEEN JOANNE 67 CLA 331-4319
406 1/2 14TH AVE SE MPL HASTINGS
MATYI JOHN LOUIS 70 CLA 722-7217
5815 19TH AVE SO MPL MINNEAPOLIS
MATZ DAVID LEE 67 BUS 537-2696
4029 PERRY AVE NO ROB WATERDOWN SD
MATZ DAVID LEE 69 CLA 335-1771
30 ARTHUR AVE SE MPL WOLVERTON
MATZ ELDON REUBEN 68 BUS 331-1708
1721 UNIVERSITY AVE SE MPL PERHAM
MATZ GERALD EUGENE 65 IT 429-9119
3908 HOFFMAN WTB WHITE BEAR LAKE
MAUGHAN HAROLD WILLIAM 70 CLA 374-5043
1277 OLSON HIGHWAY MPL MORRIS
MAUN JEANNE MARIE 68 OT 699-6529
1757 PINEHURST AVE STP ST PAUL
MAUNDER BRADLEY JOHN 68 AGFHE
MAUPIN EARL WAYNE 70 AGFHE
DEXTER HALL STP WILLOW RIVER
MAURATH EDWARD JAMES GRAD 332-7918
414 7TH ST SE MPL MESA AZ
MAUREN NANCY ANN 70 CLA 869-4652
7239 NEWTON SO RHF RICHFIELD
MAURER EVAN MACLYN GRAD
2418 BUTLER PLACE MPL W ORANGE NJ
MAURER JOYCE MARIE 70 CLA 633-3893
3983 FAIRVIEW AVE NO STP ST PAUL
MAURER MARY ANNE 69 NURS
MAURER STEVEN ALBERT 70 LAW 335-2303
2418 BUTLER PL MPL LANCASTER PA
MAURITZ MICHAEL FRANK 68 GC 521-9336
3739 DUPONT AVE NO MPL CHICAGO CITY
MAURSTAD BETTY LOUISE GRAD 929-1950
3357 LOUISIANA SO MPL MINNEAPOLIS
MAURSTAD PETER EDWIN 70 CLA
FRONTIER HALL MPL INTERNAT FALLS
MAUSEL LINDA DAWN 70 CLA 521-1551
2308 ALDRICH NO MPL MINNEAPOLIS
MAUSETH DONALD TRUMAN 69 CLA 646-0031
1199 ENGLEWOOD AVE STP ST PAUL

MAUSZYCKI ROBERT JOHN 68 IT
WINONA
MAUSZYCKI THOMAS EDWAR 70 DENT
401 4TH STREET SE MPL WINONA
MAX KRISTINE IRENE 67 GC 588-1682
3384 SCOTT AVE NO GOV GOLDEN VALLEY
MAX LEONARD MICHAEL 69 CLA 474-7808
RT 4 BOX 527 EXC EXCELSIOR
MAXANT BONNIE LYNN 68 GC 333-2161
COMSTOCK HALL MPL RIVERSIDE IL
MAXFIELD LOREN WALLACE 70 CLA
2840 PILOT KNOB RD WSP WEST ST PAUL
MAXSON DOUGLAS RAY 68 DENT FE1-1801
901 RIVER RD E MPL ST PETER
MAXSON DWANE MARVIN 67 GC 488-5887
1095 IDAHO W STP ST PAUL
MAXSON EMILY RUTH GRAD 881-2332
2340 111TH ST W BLT BLOOMINGTON
MAXSON STEPHEN JOHN 68 AGFHE 646-1740
1636 MINNEHAHA W STP ST PAUL
MAXWELL ARTHUR FREDER 68 GC 781-2176
636 LOWRY AVE NE MPL
MAXWELL JAMES WILLIAM GRAD
1186 FIFIELD ST STP CANADA
MAXWELL PETER JAMES 68 CLA 789-8782
1418 MADISON ST NE MPL
MAXWELL RANDALL LYNN 70 AGFHE
BAILEY HALL STP RED WING
MAXWELL ROBERT EUGENE GRAD
MAXWELL ROBERT KINGSLE GRAD 646-5282
1289 CLEVELAND AVE NO STP WINONA
MAY ELIZABETH JO 69 CLA
COMSTOCK HALL MPL EDINA
MAY JAMES FREDRICK 70 DENT 331-8842
1409 COMO AVE SE MPL SIOUX FALLS SC
MAY JEFFERY HOWARD 67 IT JA9-2761
4038 QUEEN NO MPL MINNEAPOLIS
MAY JEROME PETER 67 CLA
406 ERIE ST SE MPL GLENCOE
MAY JOSEPH EUGENE 68 GC
3852 YATES AVE ROB ROBBINSDALE
MAY JUDY ANN 68 CLA 338-2404
320 7TH ST SE APT 314 MPL TAOP1
MAY LESLIE MARIE 69 CLA 333-5509
1012 5TH ST SE MPL SOUTH ST PAUL
MAY MARSHA ELLEN 70 CLA 529-2761
4038 QUEEN NO MPL MINNEAPOLIS
MAY TERRY ALAN 70 CLA
MAY THEODORE NOAH MPL BEMIDJI
341 2ND ST NE MPL SIOUX FALLS SD
MAY THOMAS CLIFFORD GRAD 866-1136
6219 5TH AVE SO RHF
MAYBACH ERIC JON 69 MED 435-7067
RT 1 LKV
MAYBERG JEREMY PHILLIP 69 CLA 866-8818
364 APPLE LANE RHF MINNEAPOLIS
MAYBERG JOYCE LYNNE 69 CLA 529-4501
1223 VINCENT NO MPL MINNEAPOLIS
MAYBURY JAMES RICHARD 69 MED 331-1369
634 ONTARIO ST SE MPL FOLEY
MAYER ANTHONY FREDERIC GRAD 338-5425
505 UNIV AVE SE MPL
MAYER BARBARA BOHAN GR 68 CLA
1140 IOWA W STP ST PAUL
MAYER BRUCE JOHN 68 GC
2014 3RD AVE SO MPL ROCHESTER
MAYER DAVID JACK 67 CLA 489-5592
1140 IOWA W STP ST PAUL
MAYER DAVID PAUL 67 DENT 537-1752
7200 43RD AVE NO NHM SAUK CENTRE
MAYER DONALD PHILLIP 70 CLA 439-3729
STILLWATER
MAYER GARY JAMES 68 ED
CENTENNIAL HALL MPL WHITE BEAR LAKE
MAYER JEFFREY GEORGE 70 CLA 825-1377
4620 1ST AVE SO MPL MINNEAPOLIS
MAYER JOHN STEVEN 69 IT 926-3089
5216 UPTON AVE SO MPL MINNEAPOLIS
MAYER JON HENRY 65 IT 771-6573
979 HUDSON RD STP ST PAUL
MAYER JULIE ANN 67 ED 331-3387
401 11TH AVE SE MPL MINNEAPOLIS
MAYER LUDWIG ANTHONY GRAD 484-7992
3020 RICE ST LTC LOS ANGELES CA
MAYER STEPHEN AMES 69 CLA 439-3729
RTE 3 STW STILLWATER
MAYER THOMAS GEORGE 69 MED 646-3367
870 SMELLING N STP MINNEAPOLIS
MAYER WALTER HENRY JR GRAD
MAYER WILLIAM JOHN GRAD 489-5592
1140 IOWA AVE W STP ST PAUL
MAYERON CANDACE NYLES 68 CLA 922-5508
2628 MONTEREY AVE SO SLP ST LOUIS PARK
MAYERON DENNIS 69 CLA 699-4261
1770 BEECHWOOD AVE STP ST PAUL
MAYES JEWELL RICAUD 67 CLA 339-5031
POWELL HALL MPL ST LOUIS PARK
MAYFIELD MICHAEL JOHN 70 IT 533-8878
5412 67TH AVE NO BRC BROOKLYN CENTER
MAYLATH DONALD O GRAD 533-3025
4824 VIRGINIA AVE NO MPL
MAYNARD KATHLEEN SUSAN 69 CLA 331-7147
618 8TH ST SE MPL BLOOMINGTON
MAYNARD LINDA RAE 69 NURS FE9-0531
POWELL HALL MPL MOORHEAD
MAYO JOHN ARTHUR GRAD 335-6252
57 MELBOURNE SE MPL MINNEAPOLIS

MAYOTTE ALLAN CLARK 68 CLA 331-3011
1143 15TH AVE SO MPL ALBERT LEA
MAYOU JOSEPH LEO GRAD

MAYRY JAMES ALAN GRAD

MAYSILLES JAMES HENRY GRAD 335-3697
2837 WILLIAMS AVE SE MPL OREGON IL
HAZAR KEITH NICHOLAS 70 CLA 451-7940
991 SUMMIT AVE SSP SOUTH ST PAUL
HAZEV SUSAN PHYLLIS 67 GC 631-0232
2247 MERRILL ROV ROSEVILLE
HAZREHESHAHI ABOLFAZLE GRAD

MAZURKO PETER EDWARD 70 CLA 789-3861
2311 MONROE ST NE MPL MINNEAPOLIS
MAZZARA GERALD JOHN 67 CLA
620 6TH AVE SO SSP
MAZZARO JOSEPHINE MARY 70 AGFHE 735-3467
2020 5TH ST E STP ST PAUL
MCALLISTER MAUREEN ANN 69 CLA 822-5452
5308 12TH AVE SO MPL MINNEAPOLIS
MCALONEY GERALDINE PA 70 CLA 521-1748
4026 THOMAS AVE NO MPL MINNEAPOLIS
MCALPINE JANE ELLEN 68 AGFHE 644-4229
1366 MINNEHAHA W STP ST PAUL
MCANALLY DAVID KULS 68 GC 941-3750
6004 CHAPEL DR EDN EDINA
MCANALLY KATHIE LYNN 70 CLA 822-4137
3237 ALDRICH AVE SO MPL MINNEAPOLIS
MCANDREWS MARGARET MAR 70 AGFHE 423-1415
RR 2 ROS ROSEMOUNT
MCANINCH DOUGLAS LEWIS 70 CLA 881-4329
100 104TH ST W BLT BLOOMINGTON
MCANINCH SUSAN LOUISE 69 CLA 881-4329
100 104TH ST W MPL MINNEAPOLIS
MCANINCH VIRGINIA CARD 69 CLA 881-4329
100 104TH ST W BLT BLOOMINGTON
MCARDLE GEORGIA MAE 70 CLA 339-0931
SANFORD HALL MPL ANOKA
MCARTHUR BRUCE DUNCAN 67 GC 473-8437
WAY WAYZATA
MCARTHUR DOUGLAS WAYNE 67 CLA 881-1553
8300 FREMONT AVE SO BLT RICHFIELD
MCARTHUR JERIE MARIE GRAD 633-1378
2450 SHELDON ST ROV ROSEVILLE
MCARTHUR STEVEN WARREN 67 BUS

MCARTHUR SUSAN EDITH 69 CLA 926-0776
6008 ABBOTT AVE EDN EDINA
MCAULEY BERNADINE PETE GRAD 644-2536
1497 FULHAM ST STP
MCAULEY PATRICIA ANN 68 GC 644-2536
1497 FULHAM ST STP ST PAUL
MCAULIFFE JAMES GRIFFI 67 UCOL 377-4014
2433 22ND ST W MPL MINNEAPOLIS
MCAULIFFE THOMAS CHARL 69 CLA FRT-4014
2433 22ND ST W MPL MINNEAPOLIS
MCAVAY MAUREEN ANNE 70 CLA 824-3730
5162 ELLIOT AVE MPL MINNEAPOLIS
MCBRIDE ALEXANDER MURR GRAD

MCBRIDE MICHAEL THOMAS 68 GC 823-6570
3145 JAMES SO MPL MINNEAPOLIS
MCBRIDE PATRICK MEHIGA 67 GC TA3-6570
3145 JAMES AVE SO MPL MINNEAPOLIS
MCBRIDE RHEA EHLERS SA 65 ED 224-4109
1044 GALVIN AVE WSP WEST ST PAUL
MCCABE CAROL JEAN 70 CLA 226-7026
420 MARSHALL STP ST PAUL
MCCABE CHARLES RICHARD GRAD 455-9257
330 WESTVIEW DR #207 WSP VIRGINIA
MCCABE GERALD ALLEN 69 CLA 823-3518
2801 PILLSBURY MPL
MCCABE JOHN DONALD GRAD

MCCABE LINDSAY ERNEST 67 GC 825-5348
4437 COLFAX SO MPL MINNEAPOLIS
MCCABE MARCIA JANE 67 ED TA4-3828
4221 LK HARRIET BLVD E MPL MINNEAPOLIS
MCCABE MICHAEL JOSEPH GRAD

MCCABE ROBERT WILLIAM 67 GC 935-7146
14110 WINDSOR RD HOP HOPKINS
MCCABE ROGER KEITH 69 CLA 825-5348
4437 COLFAX SO MPL MINNEAPOLIS
MCCABE ROXANNE SWEAZEY 69 CLA 823-3518
2801 PILLSBURY AVE SO MPL MINNEAPOLIS
MCCABE STEVEN THOMAS 67 CLA WA2-6416
5900 MORGAN AVE SO MPL MINNEAPOLIS
MCCABE WILLIAM FRANK 67 ED 633-2631
650 10TH ST NW NMB ST PAUL
MCCADDEN CHARLES WILLI GRAD 633-3593
2400 ORCHARD PL NMB NEW BRIGHTON
MCCAFFERY HELEN LOUISE 70 CLA
1103 4TH ST SE MPL ROBBINSDALE
MCCALL JERRY ALLEN 69 IT
MCCALL JOANNE CAROL 70 AGFHE

MCCALL JOHN CLYDE 68 GC 377-0626
2568 UPTON SO MPL MINNEAPOLIS
MCCALL KATHLEEN ANN 68 GC 226-9470
805 ARMSTRONG AVE STP ST PAUL
MCCALL MICHAEL JOHN 69 IT 699-8458
1374 FAIRMOUNT STP ST PAUL
MCCALL ROBERT GLENN JR 68 GC WE8-5747
3215 AQUILA LANE SLP ST LOUIS PARK
MCCALLA ALEXANDER FRED GRAD

MCCALLEY MICHAEL FRAN 69 CLA 781-9413
2508 MURRAY AVE NE STA ST ANTHONY
MCCALLSON JEROME GORDO 68 GC FEB-6637
MINNEAPOLIS

MCCALLUM MARILYN ELAIN 68 CLA 788-6741
3847 VAN BUREN ST NE CLH MINNEAPOLIS
MCCALLUM NANCY GAY 70 CLA
SANFORD HALL MPL EXCELSIOR
MCCALLUM ROBERT JOHN GRAD
DEPARTMENT OF CHEM MPL BUFFALO NY
MCCALLUM THOMAS RICHAR 70 CLA 633-1612
2463 CD RD D W NMB NEW BRIGHTON
MCCAMMON THOMAS CHARLE 67 IT FE1-1335
1609 UNIVERSITY SE MPL CANBY
MCCAM COLETTE MARY 70 CLA 881-7108
9432 5TH AVE SO BLT BLOOMINGTON
MCCANCE KARYN LEE 68 CLA 927-7574
536 COMSTOCK HALL MPL MINNEAPOLIS
MCCANN JAMES IRVING 68 CLA FE1-2721
923 22ND AVE SE MPL MINNEAPOLIS
MCCANN JORDAN NICHOLAS 65 CLA 226-0314
1035 JUNO AVE STP
MCCANN SHARON MAE 69 CLA
ROCHESTER

MCCANNA MAUREEN PATRIC 70 CLA 926-3731
7020 KELLOGG AVE SO EDN EDINA
MCCANNEL DUNCAN ARICHI 67 BUS
1001 77TH ST E RHF
MCCARTAN MARY ANN GRAD
FONDA IA

MCCARTER JAMES JOSEPH 70 CLA 698-4896
1892 WELLESLEY AVE STP ST PAUL
MCCARTHY COLLEEN GALLA 67 UCOL 822-0630
3449 HENNEPIN SO MPL MINNEAPOLIS
MCCARTHY FRANKLIN LERO GRAD

MCCARTHY GENE WILLIAM 69 ED 489-0313
496 MCCARRONS NO ROV ROSEVILLE
MCCARTHY JOHN MICHAEL 69 IT
718 UNIVERSITY AVE SE 3 MPL INTERNAT FALLS
MCCARTHY MARY AUDREY 65 ED

MCCARTHY MICHAEL PATRI 69 IT 560-3166
6830 OAKLEY ST NE FRD FRIDLEY
MCCARTHY RICHARD JON 69 IT
NEKOOSA WI

MCCARTHY RONALD JOSEPH 67 GC
48 27TH AVE SE MPL GOLDEN VALLEY
MCCARTHY SHARON ANN 70 NURS
STP ST PAUL

MCCARTHY SHELLEY KATHL 70 CLA 922-5803
4242 SCOTT TERR EDN EDINA
MCCARTHY VINCENT JOHN 68 CLA
PIONEER HALL MPL MASSENA NY
MCCARTY DAVID LOREN 69 DENT
4823 LAKELAND AVE NO CYT CRYSTAL
MCCARTY JANET KATHLEEN 69 CLA 866-2634
16 62ND ST W MPL GRAND FORKS ND
MCCARTY MICHAEL DENNIS 69 MORSC 645-3000
149 LEXINGTON NO STP ST PAUL
MCCARTY PATRICK JAMES 70 CLA 633-1074
487 10TH AVE NW NMB NEW BRIGHTON
MCCARVILL ELIZABETH AN 69 CLA 866-6445
6725 XERXES SQ RHF RICHFIELD
MCCARVILL LORRAINE ANN 70 CLA 866-6445
6725 XERXES AVE SO RHF RICHFIELD
MCCASHIN JOHN DENNIS 67 GC 781-4490
2515 BUCHANAN ST NE MPL ROBBINSDALE
MCCASHIN PATRICK JAMES 67 CLA 646-5979
812 PASCAL STP
MCCAULEY TIMOTHY JOSEPH 70 CLA 926-8118
5805 MORGAN AVE SO MPL MINNEAPOLIS
MCCLAIN SHANNON MARY 68 GC 822-5537
4049 GRAND AVE SO MPL MINNEAPOLIS
MCCLEARY JAMES KENT 68 BUS 335-0870
202 27TH ST E MPL BLUE EARTH
MCCLEARY TERENCE JOHN 67 GC 459-2266
803 SELBY SPP ST PAUL PARK
MCCLELLAN BARBARA JOYC 67 ED 560-5675
5152 5TH ST NE CLH COLUMBIA HTS
MCCLELLAN DANIEL JOSEPH 68 GC 922-0749
5242 XERXES AVE SO MPL MINNEAPOLIS
MCCLELLAN KATHLEEN MAR 69 CLA 455-5636
511 8TH AVE NO SSP SOUTH ST PAUL
MCCLELLAN MICHAEL CHUR GRAD 729-7270
3434 20TH AVE SO MPL MINNEAPOLIS
MCCLELLAN MICHAEL PAUL 70 CLA 455-5636
511 8TH AVE NO SSP SOUTH ST PAUL
MCCLELLAN NANCY LOUISE 69 CLA 935-6764
617 MTKA MILLS RD HOP HOPKINS
MCCLELLAN RICHARD THOM 68 GC 545-3393
225 SUMTER AVE SO GDV GOLDEN VALLEY
MCCLELLAN STEPHEN ALBE 69 CLA
1522 18TH ST E MPL MINNEAPOLIS
MCCLELLAN TIMOTHY WARD 69 CLA WA2-0749
5242 XERXES SQ MPL MINNEAPOLIS
MCCLINTOCK BRUCE CHARL 69 CLA
TERRITORIAL HALL MPL WATERLOO IA
MCCLISH HOWARD WAYNE 70 AGFHE KE7-7063
5111 CORVALLIS AVE NO CYT CRYSTAL
MCCLISH TERRY LEE 67 GC 561-6246
6237 BRYANT NO BRC BROOKLYN CENTER
MCCLOSKEY TERENCE JOH 70 LAW 699-3715
1926 LINCOLN AVE STP ST PAUL
MCCLOY HUBERT FRANKLIN 70 CLA
TERRITORIAL HALL MPL ISANTI
MCCLOY STANLEY JOSEPH 70 CLA 331-3469
1129 6TH ST SE MPL ISANTI
MCCLURE MICHAEL RORY 70 IT
RT 2 BOX 115C EXC EXCELSIOR

MCCLURE ROBERT SANDERS 67 GC 474-2850
4945 TURTLE LN E SHV SHOREVIEW
MCCLURG JAMES JAY 68 IT 784-0157
699 BALLANTYNE LN NE SKP MINNEAPOLIS
MCCLURG JOHN ANDREW 67 CLA 331-1507
1103 5TH ST SE MPL ST PAUL
MCCCLUSKEY NANCY JANE 67 GC 699-3204
1630 BEECHWOOD STP ST PAUL
MCCOLLUM DAVID GRANT 70 IT 545-1241
8112 VIRGINIA CIR SO SLP ST LOUIS PARK
MCCOLLUM WILLIAM BRUCE 68 CLA 335-5962
600 FRANKLIN AVE W MPL MINNEAPOLIS
MCCOMB DOUGLAS PAUL 69 AGFHE

MCCONACHIE BRUCE ALAN GRAD
10504 CENTENNIAL MPL GRO PTE FARM HI
MCCONAHEY WILLIAM MCCO 65 CLA
510 19TH AVE SO MPL ROCHESTER
MCCONNELL GARY ALLEN 67 GC TA3-3512
2529 GRAND AVE SO MINNEAPOLIS
MCCONNELL JOEL EDWARD 67 GC M18-3976
2156 SUMMIT AVE STP ST PAUL
MCCONNELL MURIEL WIEST 67 CLA 331-8731
729 10TH AVE SE MPL MINNEAPOLIS
MCCONNELL PATRICIA JEA 68 CLA 698-3976
2156 SUMMIT AVE STP ST PAUL
MCCONVILLE JOHN T GRAD 644-3916
1231 FIFIELD FLH FALCON HEIGHTS
MCCONVILLE JUDITH LYNN 70 CLA 922-8114
5441 QUEEN AVE SO MPL MINNEAPOLIS
MCCONVILLE VINCENT OWE GRAD 926-4120
4235 CROCKER EDN
MCCOOL STEPHEN FORD GRAD
SCHOOL OF FORESTRY STP SANTA ANA CA
MCCOOL TIMOTHY STEVEN 68 CLA
905 6TH ST SE MPL MOUND
MCCORD JOAN CHARLOTTE 69 CLA 929-2547
5617 CODE AVE EDN EDINA
MCCORD PAMELA CORRINE 68 GC 929-2547
5617 CODE AVE EDN EDINA
MCCORMACK ROBERT JAMES 70 DENT 926-7181
4400 PHILBROOK LANE EDN EDINA
MCCORMICK FRED CHARLES GRAD

MCCORMICK JAMES HARRY GRAD 339-7421
4203 CENTENNIAL HALL MPL
MCCORMICK JAMES PAUL 69 PHARM
515 5TH ST SE MPL VIRGINIA
MCCORMICK JOHN THOMAS 69 CLA 331-6400
FRONTIER HALL MPL ORLANDO FL
MCCORMICK NANCY KATHRY 67 CLA 377-0187
2436 ALDRICH SO MPL BLOOMINGTON
MCCORMICK PATRICIA WAR 67 MEDTC 332-3886
400 6TH AVE SE MPL
MCCORMICK PATRICK GARY GRAD

MCCORMICK THOMAS LLOYD 67 CLA 941-4773
5116 ABERCROMBIE DR EDN EDINA
MCCOSH MARIE HELENA 69 CLA 331-2494
934 17TH AVE SE MPL MINNEAPOLIS
MCCOY BENNY JOE GRAD

MCCOY FRANK ALAN 70 CLA 774-7284
857 LAWSON E STP ST PAUL
MCCOY GENE CLIFTON GRAD 644-0221
1738 SELBY STP
MCCOY JEANETTE EMILIE 67 CLA
COMSTOCK HALL MPL MINNEAPOLIS
MCCOY JEFFREY RAMON 70 CLA 377-4793
2312 LAKE PLACE MPL MINNEAPOLIS
MCCOY JUDITH ANN 69 CLA
GLENCOE

MCCOY KATHRYN GWEN 69 CLA
COMSTOCK HALL MPL ST PAUL
MCCOY LOWELL THOMAS 69 CLA 331-6070
830 23RD AVE SE MPL BYRON
MCCOY MARILYN EMILY 67 ED 735-1421
COMSTOCK HALL MPL ST PAUL
MCCOY RICHARD DAVID 68 GC 825-3983
414 28TH ST W MPL NEVIS
MCCOY THOMAS JOHN GRAD
2023 STEVENS AVE SO MPL CURRIE
MCCOY TIMOTHY JAMES 69 CLA UN9-8103
6815 BLAISDELL RHF RICHFIELD
MCCOY TIMOTHY RAY 69 IT
1623 UNIVERSITY AVE MPL BROOKFIELD WI
MCCRACKEN CHARLES WILL 67 BUS 488-5717
645 PINEVIEW CT STP ST PAUL
MCCREARY SHERYL ANN 67 CLA 560-3419
122 64TH WAY NE FRD FRIDLEY
MCCREARY JAMES BOST 67 CLA 822-5240
111 ELMWOOD PL E MPL MINNEAPOLIS
MCCREE ANN HAYDOCK GRAD TUI-0606
1629 OLD SHAKOPEE RD E MPL
MCCUE WILLIAM MICHAEL 68 AGFHE 645-8365
1988 BREWSTER AVE FLH BELLE PLAINE
MCCULLEN NANCY HANSEN 68 OT 646-4360
1702 HAGUE STP ST PAUL
MCCULLEN PATRICIA ANN 67 AGFHE 646-3786
1502 RAYMOND AVE STP MAPLE PLAIN
MCCULLOUGH JEFFREY FRE 70 CLA UN9-7638
6411 12TH AVE SO MPL MINNEAPOLIS
MCCULLOUGH MARGARET MA 70 AGFHE L15-8275
2715 A NATHAN LANE PLY PLYMOUTH
MCCULLOUGH SHARON SLO 68 CLA 473-8273
240 CENTRAL NO WAY
MCCULLOUGH WILLIAM FRE GRAD 784-4750
150 HARTMAN CIRCLE MPL BOTTINEAU ND
MCCULLUM GARY FRED 69 CLA 471-9014
RTE #1 LOL LONG LAKE

MCCUMBER BEVERLY ANNE 68 CLA 436-2271
RR 4 BOX 99 HST
MCCUNE EMMETT LEE GRAD

MCCUNE ROBERT PARKER 69 CLA 545-7721
7911 22ND ST W SLP ST LOUIS PARK
MCCURRY NANCY KAY 67 ED WE5-2378
15824 WOODGATE RD SO MTV MINNETONKA
MCCURRY RANDALL JAMES 70 ED WE5-2378
15824 WOODGATE RD SO HOP HOPKINS

MCDANIEL JAMES SHERMAN 70 CLA 698-3529
1172 RANDOLPH AVE APT 1 STP ST PAUL
MCDANIEL RAYMOND FRANK 69 CLA 423-2628
433 MURPHY W ROS ROSEMOUNT
MCDANIELS TIMOTHY LEE 70 CLA 784-3100
8435 LADDIE RD SKP SPRING LAKE PK
MCDERMID JOHN ELWOOD GRAD

MCDERMID REBECCA JEAN 69 CLA 866-9106
6044 DUPONT AVE SO MPL MINNEAPOLIS
MCDERMOTT KAREN LESSAR 69 CLA 521-7470
4123 COLFAX NO MPL MINNEAPOLIS
MCDERMOTT NICHOLAS DAV 67 CLA 522-3889
5231 DUPONT NO MPL MINNEAPOLIS
MCDERMOTT PATRICIA LOU 69 CLA 927-5578
6101 ASHCROFT AVE EDN EDINA
MCDERMOTT PATRICK ORZA 67 GC 781-1820
3510 2 1/2 ST NE MPL MINNEAPOLIS
MCDEVITT JAMES NEIL 67 CLA 488-3506
1395 FARRINGTON NO STP PHOENIX AZ
MCDONALD ALAN RAY 68 BUS
4104 CENTENNIAL HALL MPL MIAMI FL
MCDONALD COLLIN ALBERT 67 CLA 784-3778
2520 CO RD I MPL MINNEAPOLIS
MCDONALD DONALD MICHAEL 69 IT 922-9060
4721 UPPER TERR EDN
MCDONALD EILEEN MARIE 67 LAW 781-1815
3213 WENDHURST NE STA MINNEAPOLIS
MCDONALD ELIZABETH JOA 68 GC 377-5049
1627 26TH ST W MPL EXCELSIOR
MCDONALD GLORIA ELEANO 69 CLA
408 ERIE ST SE MPL ALEXANDRIA
MCDONALD HUGH CAMERON 69 AGFHE PA9-3809
5513 41ST AVE SO MPL MINNEAPOLIS
MCDONALD JAMES EDWARD 69 CLA 781-1815
3213 WENDHURST NE MPL MINNEAPOLIS
MCDONALD JAN GARY 68 CLA 331-2313
1625 UNIV SE MPL BLOOMINGTON
MCDONALD JOHN GRAD
1112 7TH ST SO MPL
MCDONALD JOHN POWELL 68 CLA
600 FRANKLIN W MPL MINNEAPOLIS
MCDONALD KAREN ANN 67 CLA 729-3809
5513 41ST AVE SO MPL MINNEAPOLIS
MCDONALD LARRY JOSEPH GRAD

MCDONALD LEE HOWARD 69 VET M 645-4417
484 CURFEW ST
MCDONALD MARY REGINE 70 AGFHE 777-6813
1639 SANDHURST DR E STP ST PAUL
MCDONALD ROBERT JAMES 69 CLA 922-9060
4721 UPPER TERRACE EDN EDINA
MCDONALD VICTORIA JEAN 69 CLA 545-8470
2564 PENNSYLVANIA AVE S SLP ST LOUIS PARK
MCDONALD VICTORIA LEE 69 CLA 224-9174
1480 CHERRY HILL RD STP ST PAUL
MCDONELL JAMES FRANCIS 65 CLA 722-4336

MCDONNELL KATHLEEN DOR 68 GC 227-3904
1049 GOODRICH STP ST PAUL
MCDONOUGH FRANCIS PATR 70 CLA 881-1917
10638 UTICA RD BLT BLOOMINGTON
MCDONOUGH JAMES HARRIS 68 GC TA4-6635
5311 EMERSON SO MPL MINNEAPOLIS
MCDONOUGH JOAN 70 CLA 777-5761
2322 COWERN PL E NSP ST PAUL
MCDONOUGH PETER KEVIN 70 CLA 888-6822
421 SPR VAL DR BLT BLOOMINGTON
MCDUGALL ROGER CHARLES 68 GC 488-5671
744 LAKEVIEW STP ST PAUL
MCDUGALL LOIS ANN 68 CLA 545-3296
2121 ENSIGN AVE NO GDV MINNEAPOLIS
MCDUGALL PAUL HANSFIE 69 IT

MCDUGALL THOMAS EARL 67 ED

MCDUGALL WILLIAM STUA 69 CLA 545-3296
2121 ENSIGN AVE NO GDV GOLDEN VALLEY
MCDOWELL GARY DONALD 68 LAW 646-5606
1037 CROWNELL AVE STP
MCEACHEN MARY CHRISTIN 70 CLA 545-3236
319 OLIVE W STW STILLWATER
MCEACHRON THOMAS SCOTT 68 CLA WA6-1351
EDINA

MCEATHRON SUSAN LEA 70 CLA 888-8062
10348 4TH AVE SO BLT BLOOMINGTON

MCELHONE JOSEPH MARTIN 70 CLA
1172 FIFIELD STP ST PAUL
MCELMURY ROBERT CLAREN 68 PHARM 771-2890
1178 BARCLAY ST STP WINONA
MCELROY DAVID FRANCIS 68 LAW PA9-0556
2700 MINNEHAHA PLY E MPL
MCELVEA KATHLEEN MARY 69 CLA 333-2161
COMSTOCK HALL RM 441E MPL GOLDEN VALLEY
MCENTIRE RICHARD WILLI 70 IT 331-3953
801 RIVER ROAD E MPL PORTSMOUTH RI
MCEVOY ROBERT CHARLES 70 IT 489-1724
591 WHEELOCK PKWY W STP ST PAUL
MCEVOY THOMAS JOHN 70 IT 222-0682
1068 SMITH AVE SO WSP WEST ST PAUL

MCFADDEN JULIE RAE 69 CLA 698-7495
1777 SCHEFFER STP ST PAUL
MCFADDEN MARY ANN 67 CLA
1777 SCHEFFER STP ST PAUL

MCFADDEN MAUREEN GEORG 67 CLA
ERIE PLAZA APTS MPL STILLWATER
MCFADDEN ROBERT LEE 70 LAW 339-5239
409 UNIVERSITY AVE SE MPL
MCFARLAND ANDREW RUSBE GRAD

MCFARLAND BARBARA SCOT 67 AGFHE UN9-3304
6801 10TH AVE SO RHF RICHFIELD
MCFARLAND JOHN THOMAS 65 CLA
FRANKLIN

MCFARLANE JEFFREY HERB 68 CLA 938-1523
3520 ZINRAM AVE SLP ST LOUIS PARK
MCFARLANE PATRICIA JEA 70 CLA 938-1523
3520 ZINRAM AVE SLP ST LOUIS PARK
MCFARLANE WILLIAM CHAR 67 GC 825-6318
1621 37TH ST W MPL MINNEAPOLIS
MCFARLIN MICHAEL ALLEN 67 AGFHE

MCGARRY NANCY MARGARET 70 CLA 545-9100
2500 OREGON AVE SO SLP ST LOUIS PARK
MCGARTY ELLEN MARIA 65 AGFHE 698-4911
1293 GRAND STP MAUSTON WI
MCGAUGHEY GARY EVAN 67 GC 929-5655
3970 BRUNSWICK SO SLP ST LOUIS PARK
MCGEE ANN JOSEPHINE 69 CLA 822-5945
3445 PILLSBURY AVE SO MPL MINNEAPOLIS
MCGEE GLORIA MARIE BOY 69 CLA 236-7088
207 ARCH ST E STP ST PAUL
MCGEE JAMES LLOYD 67 IT 338-1137
424 24TH ST W MPL MINNEAPOLIS
MCGEE PATRICIA ANN 67 GC 633-3157
3075 SHOREWOOD LN ROY ROSEVILLE
MCGEE RAY JUSTIN GRAD
1520 ELLIOT AVE SO MPL REE HEIGHTS SO
MCGEE SANDRA JEAN 67 MEDTC MI4-1337
2016 HERSCHEL NO ROY ST PAUL
MCGEEHAN JACQUELIN JOA 70 CLA
POWELL HALL MPL ST PAUL

MCGIBBON DANIEL RALPH 70 CLA 645-6283
1237 ASHLAND AVE STP ST PAUL
MCGIBBON DENIS JOHN 70 CLA 426-2312
1130 SUMMIT AVE MAH MAHOMETI
MCGIFFEN SANDRA LYNN 69 AGFHE 633-2924
1379 BROOKS AVE W ROY ROSEVILLE
MCGINN ALICE FISCHER M 68 CLA 771-4294
1188A SUPORNICK LN STP
MCGINN JANET MARIE 67 CLA 451-6057
805 7TH AVE SO SSP SOUTH ST PAUL
MCGINN MICHAEL GREGORY 68 GC 226-6615
462 HOLLY AVE STP ST PAUL
MCGINNIS MICHAEL MILL GRAD 614-2891
3125 24TH ST E MPL
MCGINNIS NANCY LOUISE 70 CLA 722-6249
4512 44TH AVE SO MPL MINNEAPOLIS
MCGINNIS WILLIAM JOHN 70 LAW 558-4101
2701 KYLE AVE NO MPL MINNEAPOLIS
MCGLASHAN BRUCE CLYDE 70 AGFHE MA2-7882
MPL CANADA

MCGLENNEN GARY STEVEN 70 CLA 869-6676
6232 RUSSELL SO RHF RICHFIELD
MCGOLDRICK BRIAN THOMA 70 CLA 825-8053
4901 GARFIELD AVE SO MPL MINNEAPOLIS
MCGOLDRICK WILLIAM JAM 68 CLA 825-8053
MPL MINNEAPOLIS
MCGONIGLE GAIL ELAINE 68 ED 331-2399
1122 COMO AVE SE MPL AUSTIN
MCGONIGLE MARY ALICE 67 PT 331-9062
603 OAK ST SE MPL ST PAUL
MCGOUGH MARY ELLEN 70 CLA 645-2415
1243 ELDRIDGE AVE STP ST PAUL
MCGOVERN EARL JAMES 2 GRAD 339-1831
2024 6TH ST SO MPL MINNEAPOLIS
MCGOVERN LOIS MARYANNE GRAD 869-0875
93 77TH ST W RHF MINNEAPOLIS
MCGOVERN MARY HELEN 70 CLA 331-2667
723 13TH AVE SE MPL MINNEAPOLIS
MCGOVERN ROBERT WILLIA 67 GC 722-8144
4815 30TH AVE SO MPL MINNEAPOLIS
MCGOVERN SHERILYN ANN 70 CLA 722-6039
4815 30TH AVE SO MPL MINNEAPOLIS
MCGOVERN THOMAS MICHAEL 67 GC 869-5879
6841 RUSSELL AVE SO RHF RICHFIELD
MCGOWAN ELLEN IRENE 69 CLA 429-0757
2223 COUNTY ROAD F WTB WHITE BEAR LAKE
MCGOWAN JULIA ANN 69 NURS 823-4384
3040 DUPONT AVE SO MPL LAWLER IA
MCGOWAN KATHLEEN MARY 69 CLA 825-8681
4221 DUPONT SO MPL MINNEAPOLIS
MCGOWAN MARGARET MARY 67 GC TA5-8681
4221 DUPONT SO MPL MINNEAPOLIS
MCGOWAN MARJORIE ELWEL GRAD 835-2772

MCGOWAN PATRICK MICHAEL 69 CLA 869-5675
7627 HARRIET AVE SO RHF RICHFIELD
MCGOWN DENNIS FREDRIC 70 AGFHE
1345 COLORADO AVE SLP ST LOUIS PARK
MCGOWN EVELYN LOUISE GRAD
MEREDITH HALL STP COUNCIL ID
MCGRANE KATHLEEN ROSE 70 CLA 488-8700
1501 ALAMEDA ST STP ST PAUL
MCGRANE SHERRY ANN 70 CLA 421-6876
PIONEER COURT MPL ANOKA
MCGRATH MARGARET MARY 69 CLA
WINONA
MCGRATH MAUREEN ANNE GRAD 645-3217
1375 LARPEUTEUR AVE W STP ST PAUL

MCGRATH PAUL MICHAEL 69 CLA 973-3358
240 CENTRAL N WAY WAYZATA
MCGRATH STEPHEN ALLAN GRAD

MCGRATH THOMAS EDWARD 70 CLA JA9-1360
3919 PENN NO MPL MINNEAPOLIS
MCGRAW CATHERINE ANN 67 GC 729-9186
2208 27TH AVE SO MPL OMATONNA
MCGRAW JEROME DANIEL 68 AGFHE 335-3054
301 ST ANTHONY AVE SE MPL MINNEAPOLIS
MCGRAW MARCIA LEE 70 CLA 929-5773
5057 THOMAS AVE SO MPL MINNEAPOLIS
MCGRAY MICHAEL SPENCER 67 IT 822-2713
3429 PARK AVE SO MPL MINNEAPOLIS
MCGREAHAM ANN GRAD 338-4559
1000 UNIVERSITY AVE SE MPL PHILLIPS WI
MCGREE MARK PATRICK 69 PHARM 437-4284
720 10TH ST W HST HASTINGS
MCGREGOR BYRON CALVIN GRAD 332-2812
915 20TH AVE SO MPL MAPLETON
MCGREGOR DUNCAN SCOTT 68 AGFHE 645-0591
2060 CARTER AVE MAPLETON
MCGREW ELLIOT BROOKS J GRAD

MCGRIFF BARRY MICHAEL 68 GC 474-4519
80X 129C ROUTE 5 EXC SAN DIEGO CA
MCGUFF JANE CAROLYN 68 CLA 339-2161
COMSTOCK HALL MPL NEW ORLEANS LA
MCGUIGAN KATHLEEN MARI 69 PHARM 699-9588
1160 EDGUMBE RD STP ST PAUL
MCGUIGAN PHILIP PALMER 70 LAW 866-1173
1800 76TH ST W RHF NEW YORK NY
MCGUIRE DANIEL ROBERT 70 CLA 724-6696
2430 35TH AVE SO MPL MINNEAPOLIS
MCGUIRE JOHN RAMON 67 ED 935-6055
16019 BIRCH LN MTV
MCGUIRE RICHARD GREGOR GRAD 698-0410
1235 HIGHLAND PKWY STP
MCGUIRE ROBERT MICHAEL 68 GC 784-9610
1031 HWY 10 SKP NEW BRIGHTON
MCGUIRE FERRENCE WILLI 70 IT 823-5207
2650 NICOLLET AVE MPL GREEN ISLE
MCGULPIN GARY RICHARD 68 GC 888-1581
906 90TH ST E BLT BLOOMINGTON
MCHALE MARTIN JAMES GRAD

MCHALE PATRICK GEORGE 67 GC TA3-7691
5836 BRYANT SO MPL MINNEAPOLIS
MCHALE RAYMOND WILLIAM 67 BUS 944-2498
5 NORMAN RIDGE DR BLT BLOOMINGTON
MCHUGH CHARLES RUSSELL GRAD 722-4876
4515 WOODDALE EDN EDINA
MCILQUHAM KAREN ANN 69 ED 339-0063
52 10TH ST SO MPL CHIPPEWA FLS WI
MCILRATH NANCY DIANE 68 ED 631-0808
1845 RYAN AVE STP ST PAUL
MCINERNEY RUTH ELLEN 68 CLA WA2-7501
3201 43RD ST W MPL MINNEAPOLIS
MCINERNEY DENNIS QUENTI GRAD
4524 31ST AVE SO MPL
MCINERNEY DIANE MARY 70 CLA 888-7306
10824 FRANCE AVE SO BLT BLOOMINGTON
MCINNIS DIANNE LEE 67 CLA 339-0531
391 POWELL HALL MPL RICHFIELD
MCINNIS JACOLYN FAY 68 CLA
6313 POWELL HALL MPL RICHFIELD
MCINTOSH KENNETH WAYNE 68 GC 227-2434
635 ST ANTHONY STP ST PAUL
MCINTYRE DONALD RICHA GRAD

MCINTYRE GEORGE THOMAS 69 CLA
2885 DEMONTREVILLE RD NSP NORTH ST PAUL
MCINTYRE MICHAEL JOHN 70 CLA 771-6898
1157 MAGNOLIA E STP ST PAUL
MCINTYRE SR MAUREEN AN 65 CLA 452-1424
ST PETERS MEV OFALLON MO
MCINTYRE VICTORIA ELIZ 67 CLA
COMSTOCK HALL MPL ST PAUL
MCKANE JAMES PATRICK 69 CLA 771-7752
1319 DESOTO STP ST PAUL
MCKASY BERT JOHN 68 LAW MI4-5740
NEWPORT
MCKASY HELEN ANN 70 AGFHE 935-2808
5409 HIGHWOOD DR W EDN EDINA
MCKASY MARY MARGARET 67 AGFHE 935-9054
6308 INTERLAGEN BLVD EDN EDINA
MCKAY CAROLYN JEAN 68 MED 646-4158
2349 CARTER AVE STP
MCKAY DONALD BRYAN 69 CLA 827-1815
5300 11TH AVE SO MPL MINNEAPOLIS
MCKAY GERALD ROBERT 67 CLA 646-4158
2349 CARTER STP ST PAUL
MCKAY JANET LOUISE 68 GC 938-2907
11906 BRADFORD RD HOP HOPKINS
MCKAY KATHLEEN ELLEN 70 CLA 646-4158
2349 CARTER AVE STP ST PAUL
MCKAY LAURIE ANNE 67 ED 333-4527
314 10TH AVE SE MPL EDINA
MCKAY MARIE ANN 67 AGFHE 645-6061
1421 CLEVELAND AVE NO STP BRAINERD
MCKAY MARY E 65 ED
2349 CARTER AVE STP
MCKAY SALLY JEAN 70 CLA 224-0144
110 BERNARD W WSP WEST ST PAUL
MCKEAG ROBERT ARTHUR GRAD 437-3385
1973 OAK HST HASTINGS
MCKEAG RODERICK JAMES 65 CLA

MCKEE BARRY WILLIAM 67 CLA ME3-1780
1621 SIOUX NWB NEW BRIGHTON

MCKEE HARRY HARRISON 3 68 GC 698-3978
 682 KENNETH STP ST PAUL
 MCKEE JAMES ROLLAND GRAD FE9-7421
 5211 CENTENNIAL HALL MPL
 MCKEE MARGARET ANN 70 CLA 823-4984
 5101 10TH AVE SO MPL MINNEAPOLIS
 MCKEN DAVID ARTHUR 67 GC 699-5843
 1324 SARGENT STP ST PAUL
 MCKEEN LORNA ALICE 67 CLA 331-6294
 800 UNIV AVE SE MPL DULUTH
 MCKEEN MARY CATHERINE 69 CLA 824-2580
 5448 10TH AVE SO MPL MINNEAPOLIS
 MCKEEVER PATRICK JOSEPH 68 VET M MIS-5346
 2110 KNAPP ST STP OAK ISLAND
 MCKENNA BARBARA MARY 67 NURS 339-5031
 340 POWELL HALL MPL ST PAUL
 MCKENNA BONNIE LOU 68 CLA 451-7711
 757 21ST AVE NO STP ST PAUL
 MCKENNA CAROL ANN 69 AGFHE 929-8814
 5603 BENTON AVE EDN EDINA
 MCKENNA CHARLES FRANCI 70 AGFHE 777-5381
 3490 MCKNIGHT RD WTB WHITE BBR LAKE
 MCKENNEY JANICE SUE 68 AGFHE 644-4222
 1387 CLEVELAND AVE NO STP MADISON
 MCKENZIE KAREN LEE GRAD 333-2161
 COMSTOCK HALL MPL UNION S AFRICA
 MCKENZIE THOMAS GRANT 69 IT 373-6485
 TERRITORIAL HALL MPL COLTON CA
 MCKEON JOHN STEPHEN 68 CLA 521-2022
 3228 KNOX AVE NO MPL MINNEAPOLIS
 MCKEON KATHLEEN MAE 68 ED 331-8579
 801 UNIVERSITY AVE SE MPL PIPESTONE
 MCKEOWN MARGARET MARY 70 CLA 776-0482
 1852 IVY E STP ST PAUL
 MCKIBBEN MARY MYERS VI GRAD 927-5174
 4629 BROWNDALE AVE EDN
 MCKIBBEN ROBERT EARL GRAD 922-7547
 4810 HWY 7 MPL
 MCKIERMAN JEANNETTE LO 69 ED

 MCKIMM TERRY GUY 69 CLA
 923 21ST AVE SO MPL HUTCHINSON
 MCKINNEY JAMES CLAYTON 67 CLA 473-4231
 1623 UNIVERSITY AVE SE MPL WAYZATA
 MCKINNIE GATO ALLEN GRAD
 1315 ZEALAND AVE NO GOV MURPHYSBORO IL
 MCKINSEY ELEANOR ANNE 69 CLA
 215 5TH AVE SE MPL EDINA
 MCKNEALLY MARTIN FRANC GRAD 333-8441
 566 VCNH MPL
 MCKNIGHT MARGARET JEAN 69 CLA 373-6070
 PIONEER COURT MPL SILVER BAY
 MCKUSICK JAMIELLE 68 GC UN9-8873
 7413 PILLSBURY AVE SO RHF RICHFIELD
 MCKUSICK LINDA LEE 68 GC 929-3937
 3209 LOUISIANA AVE SO SLP ST LOUIS PARK
 MCKUSKY WILLIAM BERNAR 68 IT
 515 10TH AVE SE MPL HIBBING
 MCLACHLAN MURRAY CHARL 70 CLA
 FRONTIER HALL MPL CANADA
 MCLAGAN CARL ROYCE 68 GC 451-2569
 213 DESSA LN SSP SOUTH ST PAUL
 MCLAGAN CLINTON REED 67 UCOL 225-4347
 361 REHNBERG PL WSP SOUTH ST PAUL
 MCLAGAN MARK ROYAL 69 CLA 451-0569
 213 DESSA LN SSP SOUTH ST PAUL
 MCLAIN HARVEY THOMAS 69 CLA 388-4938
 220 3RD AVE SE MPL MINNEAPOLIS
 MCLANE LAVONNE RAE 67 GC 331-2251
 604 16TH AVE SE MPL MINNEAPOLIS
 MCLANE PATRICIA KAY 68 CLA 338-8143
 HENNEPIN CO COURTHOUSE MPL MINNEAPOLIS
 MCLAREN JOHN ALEXANDER 70 IT
 FRONTIER HALL MPL WILMETTE IL
 MCLAUGHLIN DANIEL BRUC 68 IT 331-9919
 212 WALNUT ST APT 203 MPL EDINA
 MCLAUGHLIN JAMES M 70 CLA 935-4597
 16117 EXCELSIOR BLVD MTV SANTA ANA CA
 MCLAUGHLIN JEFFREY BR 70 CLA 331-3432
 1115 5TH ST SE MPL HOPKINS
 MCLAUGHLIN JOHN THOMAS 69 IT 880-6336
 667 79TH E BLT
 MCLAUGHLIN KATHLEEN EL 68 CLA 331-5694
 700 10TH AVE SE MPL MINNEAPOLIS
 MCLAUGHLIN MICHAEL C 69 PHARM 335-3466
 330 5TH AVE SE APT 302 MPL DULUTH
 MCLAUGHLIN MICHAEL PAT 68 GC WE8-5270
 343 5TH AVE NO HOP HOPKINS
 MCLAUGHLIN PATRICK MIC 67 MORSC 776-5748
 435 GRIFFITH STP ST PAUL
 MCLAUGHLIN THOMAS DANI 70 CLA 824-3316
 111 ELMWOOD PL W MPL MINNEAPOLIS
 MCLEAN JOHN STANLEY 69 CLA 771-4838
 1110 CASE AVE STP ST PAUL
 MCLEAN ROBERT HOPKINS GRAD 331-7751
 1206 4TH ST SE MPL AYER MA
 MCLEAN SUSAN CATHERINE 70 CLA 455-5313
 1005 16TH AVE NO SSP SOUTH ST PAUL
 MCLEAN URSULA EIBL M 67 ED 331-7751
 1206 4TH ST SE MPL ROCHESTER NY
 MCLELLAN DONN SCOTT GRAD 631-1207
 1975 EUSTIS ST STP
 MCLELLAN KATHRYN JEAN 67 CLA 331-6954
 1732 ROLLINS AVE SE MPL MINNETONKA
 MCLEOD GARY WAYNE 70 IT 533-8388
 5511 QUAIL AVE NO CYT CRYSTAL
 MCLEOD LORNA JEAN GRAD 331-4232
 708 5TH ST SE MPL ST PAUL
 MCLEOD THOMAS DUDLEY 69 CLA 941-1607
 5737 SUSAN AVE EDN EDINA

 MCLINN PETER MICHAEL 69 DENT WA6-1591
 4509 DUNHAM DR EDN EDINA
 MCMAHAN ANDREW KNIGHT GRAD
 727 15TH AVE SE APT 3A MPL GREAT FALLS VA
 MCMAHAN DAROLD MAURICE 67 IT 331-1845
 600 9TH AVE SE MPL DULUTH
 MCMAHAN DONALD JAMES 70 CLA
 RT 5 WAY WAYZATA
 MCMAHILL PAUL HENRY 69 IT 336-3206
 1520 19TH ST E 2 FL MPL FARIBAUT
 MCMAHON JAMES RUSSELL 68 GC 724-9189
 4039 STANDISH AVE SO MPL BLOOMINGTON
 MCMAHON JOAN MARIE 69 NURS
 755 MT CURVE BLVD STP FT DODGE IA
 MCMAHON JOHN EDWARD JR GRAD

 MCMAHON KATHLEEN JOY 69 CLA 698-5812
 118 AMHERST ST STP ST PAUL
 MCMAHON KATHRYN MARY 69 CLA 823-2687
 2823 DUPONT AVE SO MPL
 MCMAHON MICHAEL JAMES 70 CLA 729-9958
 5304 29TH AVE SO MPL MINNEAPOLIS
 MCMAHON PAMELA ANN 67 GC 724-7978
 4200 20TH AVE SO MPL MINNEAPOLIS
 MCMAHON PATRICIA MARIE 70 CLA
 212 GRANT W MPL PRINCETON
 MCMAHON ROSE MARY 70 AGFHE 222-2306
 1351 MANOMIN WSP WEST ST PAUL
 MCMAHON THOMAS JOSEPH GRAD 488-2026
 96 HATCH AVE STP ST PAUL
 MCMANUS ELAINE MARIE 69 CLA 339-0931
 SANFORD HALL MPL PRINCETON
 MCMANUS THOMAS PATRICK 69 CLA 699-1903
 2065 NILES STP ST PAUL
 MCMARTIN DONALD NEIL 67 VET M
 2177 KNAPP ST STP MADEIRA
 MCMARTIN JAMES ANDREW GRAD 788-7951
 3818 3RD ST NE CLH
 MCMARTIN JESSE LOTHIAN 67 CLA 888-1830
 8913 ABBOTT AVE SO BLT-BLOOMINGTON
 MCMARTIN WILLIAM JOHN 67 IT 331-2676
 1229 7TH ST SE MPL MADEIRA
 MCMASTER RICHARD OWEN 69 CLA 439-2578
 410 SYCAMORE W STW SOMERSET WI
 MCMENOMY MICHAEL FRANC 69 VET M 644-9608
 2204 DAYTON AVE W VET M
 MCMILLAN KATHERINE IVE 67 GC 473-6673
 RT 5 BOX 53 WAY WAYZATA
 MCMILLAN SARA LYNN GRAD 333-2161
 COMSTOCK AVE MPL COLD SPRGS CO
 MCMILLAN WILLIS GEORGE GRAD 888-5216
 DEPT OF OTOLARYNGOLOGY MPL CANADA
 MCMILLEN MAUREEN CECIL 70 CLA 823-2481
 3213 CALHOUN BLVD E MPL MINNEAPOLIS
 MCMILLEN ROBERTA ANN 70 CLA 920-4108
 5501 NEWTON SO MPL MINNEAPOLIS
 MCMILLIN DONALD RICHAR 67 CLA 776-0456
 1777 EDGERTON MPH MAPLEWOOD
 MCMINN DENNIS GORDON GRAD 377-9793
 45 1315 OLSON HIWAY NE CANADA
 MCMORRAN KENNETH CHARL 67 ED 331-7264
 895 20TH AVE SE MPL
 MCMORROW PATRICK JOHN 69 IT 888-2949
 10037 FREMONT AVE SO BLT BLOOMINGTON
 MCMORROW THERESA MARY 70 CLA 888-2949
 10037 FREMONT AVE SO BLT BLOOMINGTON
 MCMULLEN JOHN BERT GRAD

 MCMULLEN JULIANNE 67 GC TU1-6461
 9606 4TH AVE SO BLT BLOOMINGTON
 MCMULLEN MICHAEL WILLI 67 ED 331-3974
 315 19TH AVE SE MPL DNAMIA
 MCMUNN JOHN CARTER GRAD

 MCMURRAY DWIGHT MICHAEL 67 CLA 222-1402
 195 STANLEY E WSP WEST ST PAUL
 MCMURRAY PATRICIA DUTC 67 CLA 777-7747
 1615 SHORE DR NO LKE
 MCMURTRY ANITA LOUISE 70 CLA
 1807 2ND AVE SO STP
 MCMURTRY LARRY GLEN 67 IT 338-1649
 1807 2ND AVE SO MPL WELCOME
 MCMAIR MICHAEL DOUGLAS 68 BUS FE9-7421
 CENTENNIAL HALL MPL FARGO ND
 MCNALL SALLY ALLEN GRAD
 206 TMM
 MCNAMARA DAVID JOSEPH 69 IT 439-4263
 925 TYLER ST HST HASTINGS
 MCNAMARA JEAN OLDHAM 69 CLA 920-3073
 4813 SUNNYSLOPE RD W EDN EDINA
 MCNAMARA KRIS ANN 67 GC 331-1555
 1405 5TH ST SE MPL TOLEDO OH
 MCNAMARA MICHAEL JOHN 70 CLA
 4144 20TH AVE SO MPL MINNEAPOLIS
 MCNAMARA RICHARD WILLI 67 IT 645-5915
 1915 ARONA STP ST PAUL
 MCNAMER ALAN DALE 67 GC 774-3550
 1402 PASCAL NO GRAD
 MCNAUGHTON SUSAN AGNES 70 CLA
 1743 FREMONT AVE STP ST PAUL
 MCNEAL LYNNE CHRISTINE 67 CLA PA4-9581
 3040 30TH AVE SO MPL MINNEAPOLIS
 MCNEAL SHERRY RAE 70 CLA 781-2958
 3500 ULYSSES ST NE MPL MINNEAPOLIS
 MCNEE ARTHUR WILLIAM 69 CLA
 1815 UNIVERSITY AVE SE MPL ST PAUL
 MCNEE BRIAN HOLLISTER 67 CLA 331-5997
 1717 UNIVERSITY AVE SE MPL EDINA
 MCNEE LINDA MARIE 70 AGFHE 645-6064
 1421 CLEVELAND NO STP AUSTIN

 MCNEE ROBIN ALEXANDRA 67 ED 633-3848
 2474 PASCAL NO ROV ROSEVILLE
 MCNEELY DANIELLE JEAN 68 GC 699-6181
 1921 BOHLAND AVE STP ST PAUL
 MCNEELY DIRK LINSEY 69 CLA
 PIONEER HALL MPL LUVERNE
 MCNEESE KENNETH WILLIA 70 CLA 929-9212
 3340 WEBSTER AVE SLP ST LOUIS PARK
 MCNEIL NANCY JO 69 CLA WA2-8246
 4001 WOOD END DR EDN EDINA
 MCNEIL WILLIAM DOUGLAS GRAD

 MCNEILL DENNIS RAY 70 PHARM

 MCNEILL SANDRA SUSAN 70 CLA 699-6762
 1575 ST PAUL AVE STP ST PAUL
 MCNELLIS SUSAN KAY 70 CLA 489-5586
 855 IDAHO AVE W STP ST PAUL
 MCNELLY WILLIAM ROBERT 68 IT
 CROSBY
 MCNICHOLAS MAUREEN ANN 65 ED 374-3821
 2300 GIRARD AVE SO MPL CHICAGO IL
 MCNIEL RICHARD ANDERSON 67 CLA
 CENTENNIAL HALL MPL DALLAS TX
 MCNISH ROBERT JAMES JR 68 LAW 533-4983
 6930 54TH AVE NO CVT ROCHESTER
 MCNULTY MICHAEL JAMES 67 CLA 489-5570
 1186 BURKE AVE ROV ROSEVILLE
 MCNULTY THOMAS BURKE J GRAD 335-2641
 2115 RIVER TERRACE E MPL
 MCPADDEN GLENN STEPHEN 70 CLA 929-9644
 4051 YOSEMITE AVE SLP YOUNG AMERICA
 MCPARTLAND JOHN WILLIA 70 CLA 699-8761
 1407 SUMNER ST STP ST PAUL
 MCPARTLIN MARJORY RUTH 69 CLA 489-3916
 905 LAKEVIEW AVE STP ST PAUL
 MCPARTLIN THOMAS HUGH 68 MED HU9-3916
 905 LAKEVIEW STP ST PAUL
 MCPEEK WALTER AMOS 69 CLA
 7409 YORK AVE SO EDN EDINA
 MCPHERSON DAVID ROBERT 67 DENT 781-9954
 2206 ARTHUR ST NO MPL CHINOOK MT
 MCPHERSON JOHN LAWRENC 67 BUS 722-3393
 3422 42ND ST E MPL MINNEAPOLIS
 MCQUARRIE GALEN S 67 MED
 6920 EXCELSIOR BLVD MPL
 MCQUEEN DONALD JAMES 67 IT
 1009 UNIV AVE SE MPL VIRGINIA
 MCQUEEN HABEL EMILY TH 69 NURS 471-9242
 RT 1 BOX 385 WAY WAYZATA
 MCQUILLAN DENNIS JOHN 69 IT 699-1504
 1788 SARGENT STP ST PAUL
 MCQUILLAN PATRICIA JEA 70 CLA 920-5249
 7201 OAKLAWN AVE EDN EDINA
 MCQUISTON MARY GLENNIS 70 CLA 484-4703
 5090 LEXINGTON NO STP ST PAUL
 MCRAVEN DONALD JR 67 GC
 681 DUPONT NO MPL
 MCREYNOLDS WILLIAM IRV GRAD 729-2028
 2220 16TH AVE SO MPL
 MCRBERTS BETTY RAE GRAD KE7-7003
 5724 PENNSYLVANIA NO MPL MINNEAPOLIS
 MCRBERTS RAYMOND SPEN 68 IT KE7-7003
 5724 PENNSYLVANIA AVE N CYT CRYSTAL
 MCSHANE JAMES THOMAS 69 CLA 788-8533
 819 50 1/2 AVE NE MPL MINNEAPOLIS
 MCSHANE MARY SUSAN 67 CLA 333-4527
 314 10TH AVE SE MPL DULUTH
 MCSHANE MICHAEL BERNAR 67 CLA
 PIONEER HALL MPL WASECA
 MCSHANNOCK KATHLEEN AN 69 AGFHE 776-7864
 1820 ARLINGTON E STP ST PAUL
 MCSHERRY MARLEEN LYNN 68 GC 926-5407
 5409 LOGAN AVE SO MPL MINNEAPOLIS
 MCSHERRY THOMAS LYLE 70 IT 484-5744
 355 DEMONT LTC ST PAUL
 MCSHERRY THOMAS MICHAEL GRAD 484-5744
 355 DEMONT AVE E LTC
 MCSWEENEY PAULA MARY 67 CLA 926-0939
 3500 29TH ST W MPL MINNEAPOLIS
 MCSWEENEY SALLY MARTHA 68 GC WA6-0939
 3500 29TH ST W MPL MINNEAPOLIS
 MCTAGGART SUSAN ELIZAB 69 CLA 331-1381
 1121 5TH ST SE MPL BRAINERD
 MCVAY TIMOTHY WILLIAM 70 CLA
 214 ESSEX ST SE MPL NORTHFIELD
 MCVAY CHARLES RONALD GRAD
 1618 EUSTIS STP ST JOSEPH MO
 MCVAY SUZANNE BROWN MA 68 OT 645-1521
 1618 EUSTIS APT 11 LAD TOPEKA KS
 MCWATERS PATRICIA ANN 65 MEDTC
 1947 FILMORE ST N E MPL BELLOIT WI
 MCWATERS ROGER WARREN GRAD
 1947 FILMORE ST NE MPL CROOKSTON
 MCWATT ARTHUR CHANDLER GRAD CA5-3656
 915 DAYTON AVE STP
 MCWEENEY MAE COLLEEN 65 ED 920-4062
 2927 43RD W MPL BALDWIN WI
 MCWILLIAMS CAROL ANN 69 AGFHE 645-9241
 BOX 205 BN BAILEY HALL STP FISHER
 MCWILLIAMS SUSAN GENE 67 ED 473-3459
 1000 5TH ST SE MPL CRYSTAL BAY
 MEACHAM KAREN RAE 70 CLA
 1899 WHITE BEAR AVE STP ST PAUL
 MEACHAM LINDA KAY 67 AGFHE 777-4242
 1899 WHITE BEAR AVE STP ST PAUL
 MEAD BRENT JAY 70 CLA 253-3785
 TERRITORIAL HALL MPL RED LAKE FALLS
 MEAD BRYAN RUSSELL 68 GC 866-8947
 7201 GRAND AVE SO RHF RICHFIELD

MEAD CURTIS JOHN 69 CLA 331-2313
1625 UNIV AVE SE
MEAD EVONNE MARIE 69 AGFHE 331-9725
708 5TH STREET SE
MEADE BROWNEN ELIZABET 68 GC 824-3310
4415 DUPONT SO
MEADE DAVID WILSON 69 CLA 388-4950

MEADE JOHN GREGORY 70 AGFHE
BATTLE HALL
MEADE JOHN JOSEPH 69 CLA 588-0071
4564 ZENITH AVE NO
MEADE MARY DEIRDRE 68 CLA 824-3310
4415 DUPONT SO
MEADE SUSAN GAYLE 68 GC 869-2571
6064 JAMES SO
MEADOWS HARRY 70 CLA

MEAGHER PATRICK D 70 AGFHE
708 5TH ST SE
MEALEY ROBERT CAREY 70 IT 774-3348
1640 7TH E
MEALEY WILLIAM FRANCIS 69 CLA 781-4075
3446 STINSON BLVD
MEANS PATRICIA MARIE 67 ED 331-1339
1109 6TH ST SE
MEANS RODNEY JEROME 69 CLA 633-8495
691 1ST AVE NW
MEANY MARGARET MARY 70 CLA 888-4776
8600 COLFAX AVE SO
MEARS EARL ELMER
PIONEER HALL
MEARS ROBERT COLLINS 65 CLA
1501 2ND AVE SO
MEARS THOMAS VAL 69 CLA 698-8494
2075 RANDOLPH AVE
MEATH TERRANCE WILLIAM 70 CLA
958 WESTMINSTER ST
MECHELKE EUGENE RICHAR 69 CLA 869-5085
222 LAUREL ST W
MECHLER GREGORY PAUL 69 CLA 929-6475
3144 PA AVE SO
MECHLIN DAVID ROSS 67 LAW

MECKLENBURG SUSAN LEE 68 AGFHE 451-7502
636 STEWART AVE
MECKOLA CLAUDIA CAROL 70 CLA 115-7961
9806 FORD CIR
MECKSTROTH THEODORE WA 70 CLA

MEDBERY GLEN BENNER 69 CLA
MPL BROWNS VALLEY
MEDCALF THOMAS WILLIAM 69 CLA 869-9530
6933 OLIVER SO
MEDELMAN JOHN PAUL JR 69 CLA 226-5588
655 GOODRICH AVE
MEDENALDT BARBARA JEA 70 CLA 226-8315
796 WINSLOW AVE
MEDENALDT GLENN ERVIN 69 CLA 226-8315
796 WINSLOW
MEDERNACH PETER EMMET 69 CLA 224-5956
1338 ALLEN AVE
MEDIN DANIEL LEE 67 GC 579-9506
1939 BENJAMIN ST NE
MEDIN ROBERT DALE 70 AGFHE

MEDIN THOMAS ALLEN 69 CLA 331-1088
809 11TH AVE SE
MEDINA JOSE RODRIGO 69 CLA 226-2758
HEART HOSP
MEDINA MICHAEL ANTHONY 68 IT 488-5279
600 COMO AVE
MEDLAND MICHAEL BARCRO 69 CLA 331-9874
625 15TH AVE SE
MEDONIS ASTRIDE ILZE 69 CLA 722-0656
4049 17TH AVE SO
MEDONIS HAROLD IVARS 67 CLA FE1-9892
1122 8TH ST SE
MEDRANO IRENE PORTILLO 67 CLA 332-9637
1308 5TH ST SE
MEDVED JOHN PAUL 70 IT

MEE MICHAEL FRANCIS 70 IT
216 4TH ST SE
MEEHAN SUSAN LEONA 67 AGFHE 777-4321
1215 OAKBURY RD
MEEHL MICHELE LANDER C 69 CLA 721-5271
5733 42ND AVE SO
MEEHL NANCY NORINE 70 CLA 645-5655
1623 CARL APT 1B
MEEHL ROBERT CHARLES 68 BS 721-5271
5733 42ND AVE SO
MEEK SUSAN ANN HELEN 69 CLA 484-4011
2791 OXFORD ST NO
MEESE GAYLE GRACE 67 CLA
ROBERT ST RD SO
MEGA JOHN THOMAS JR 67 CLA 331-2792
1125 5TH ST SE

MEGEE RALPH DAVIDSON 3 69 CLA 373-4868
BOX 61 CHEM ENG U QF M
MEHAFFEY DAVID JAMES 69 CLA 823-9304
3128 HARRIET AVE
MEHIGAN MAUREEN RAE 68 GC 338-8288
1517 LASALLE AVE SO
MEHIGAN PATRICIA KATHL 69 CLA 338-8288
1517 LASALLE AVE SO
MEHL JAMES BERNARD 70 IT

MEHLHOFF ANN LIV 70 IT
1160 RAYMOND AVE

MEHLHOFF NANCY JEAN 70 CLA 881-0076
8703 BEARD RD
MEHLHOFF TOM 67 VET M 644-4112
1160 RAYMOND AVE
MEHLHOUSE GWEN LLOYD 69 CLA 338-0845
2312 BLAISDELL AVE SO
MEHRAN FARHAD 69 CLA
CENTENNIAL HALL
MEHRKENS JOSEPH ROY 70 AGFHE 926-9129
4912 MAPLE RD
MEICHSNER EARL RAYMON 68 AGFHE
728 HEINEL DRIVE
MEIER ARNE ROY 69 CLA 333-7349
516 UNIVERSITY AVE SE
MEIER CLAUDIA MARIE 69 NURS 561-5244
3313 68TH AVE NO
MEIER JOHN SANFORD 68 BUS 331-5986
1815 UNIVERSITY AVE SE
MEIER PHYLLIS MARGARET 69 CLA 537-8029
330 5TH AVE SE
MEIER ROBERTA MARTHA 65 ED 822-9626
5337 CLINTON AVE
MEIER WESLEY 68 AGFHE

MEIERBACHTOL BRIAN JOH 70 IT
ALBERT LEA
MEIERBACHTOL KAY CHRIS 68 CLA 331-4412
1408 5TH ST SE
MEIEROTTO RICHARD ROBE 68 CLA
MPL FARIBAUT
GRAD

MEINEKE DAVID GEORGE 68 GC JA2-0373
2523 LOGAN AVE NO
MEINFELDER FREDDY SOL 68 LAW 926-1539
5636 OLIVER AVE SO
MEINKE MARILYN HELEN 70 CLA 935-8387
4544 EDEN PRAIRIE RD
MEINZ MICHAEL JOHN 70 IT 724-8419
3532 38TH AVE SO
MEISCH LOIS ELAINE 68 GC 927-4865
5528 YORK AVE SO
MEISCH RICHARD ALDEN 68 GC 927-4865
1000 UNIVERSITY AVE SE
MEISSNER FREDERICK CHA 68 ED

MEISTER JAMES BRENT 69 CLA 331-5941
1216 5TH ST SE
MEITRODT SYLVIA GLASR 69 CLA 484-4779
557 ARNER AVE
MEJDRICH MARY ANN 69 NURS
2550 BRYANT AVE SO
MELANCON JOHN JOSEPH 68 VET M 699-4762
1832 MONTREAL
MELAND JAMES ALAN 69 CLA 336-8135
216 4TH ST SE
MELAND JOSEPH MILO JR 68 MED 336-0813
19 BARTON AVE SE
MELANDER BRUCE HENRY 68 CLA 721-2663
2313 MINNEHAHA SO
MELANDER DONALD KEITHL 68 IT 645-3002
1484 AROWA ST
MELANDER JEFFREY OWEN 67 GC 771-7302
1719 ROSE ST E
MELANDER JON ALAN 70 CLA 771-7302
1719 ROSE AVE E
MELANDER ONALLEE JANE 69 CLA

MELBY GAYLEN DEAN 68 GC 735-0880
851 LAKE STREET
MELBY JANET DIANE 70 CLA 735-0880
851 LAKE ST
MELBY MARGARET 69 CLA 331-5418
324 ZOOLOGY BLDG
MELBYE ROBERT CURTIS 65 ED 484-3986

MELCHER HERBERT BERNAR 69 CLA 222-2604
133 UNIVERSITY E
MELCHER VIRGINIA MARY 69 CLA 825-1756
1007 53RD ST W
MELCHERT MARY RAE 69 CLA 823-6315
2742 HARRIET AVE SO #4
MELCHIOR JUDINE JOANN 70 CLA 869-4953
7300 PARK AVE SO
MELDAHL CATHERINE LESL 70 CLA 474-9313
4TH ST SE
MELDAHL JOHN CRADDOCK 69 CLA 474-7514
RT 1 BOX 140
MELDAL REIDUN 69 CLA 941-4178
4824 BAKER RD
MELDAL TOVE 69 IT 941-4178
4824 BAKER RD
MELHUS JACQUELYN LEE 69 PHARM 789-9428
1211 36TH AVE NE
MELHUS STACY STEPHANIE 70 CLA 789-9428
1211 36TH AVE NE
MELICH KENNETH FRANK 69 CLA
FRONTIER HALL
MELIN RICHARD KEITH 70 PHARM 926-4601
6112 MERIDIAN SO
MELIN TIMOTHY RAY 68 BS 560-2908
6320 ABLE ST NE
MELINAT RONNIE JON 69 CLA 545-2121
8000 VIRGINIA CIR NO
MELINSKY MERRY DEE 69 AGFHE
BAILEY HALL
MELIUS CARL FREDERICK 68 IT 331-5951
613 OAK ST SE
MELLBERG MARNA LEE 69 AGFHE 545-7893
6736 GLENWOOD AVE

MELLYBY ROBERT WILLIAM 67 PH
9430 CENTENNIAL HALL
MELLEN MAJEL ANN 70 CLA 364-7791
SANFORD HALL
MELLEN MARY ANN 67 GC 338-3972
915 24TH AVE SO
MELLEGREN VALERIE KAY 68 MEDTC WE8-5853
7416 NORTH ST
MELLIN MARION LOUISE 69 CLA 339-0531
500 ESSEX SE
MELLIN MARY ANN 68 GC 698-2010
1967 SARGENT
MELLING GLENN EDWIN 67 GC KEY-8115
4346 DOUGLAS DR
MELLINGER GEORGE MICHA 68 CLA 724-6502
1578 TAYLOR AVE
MELMON CAROL GWYNNE 70 CLA 776-5847
94 MARIA AVE
MELMON RUSSELL ROBERT 70 IT 699-3253
1618 SAUNDERS AVE
MELLOY MICHAEL ROBERT 68 GC 823-4476
3210 CLINTON AVE
MELLSTROM KEITH WAYNE 70 CLA
VISTA VIEW APTS APT 5
MELLUM DAVID WALLACE 70 IT 788-8947
2113 FOREST DR
MELMUM GALE ROBERT 68 LAW
404 2ND AVE SE
MELON KAREN WYNNE 68 LAW
4454 1ST AVE SO
MELOY CONNIE LEE 68 GC
7300 KYLE AVE NO
MELQUIST JOHN LESLIE 68 IT 729-8633
2621 15TH AVE SO
MELROSE DELORIS JUNE 69 CLA 646-0384
1631 CARL ST
MELSON ROBERT WINFIELD 70 CLA 463-8234
RR #1
MELTING LINDA JEAN 68 CLA 339-5406
328 4TH ST SE
MELTON RICHARD CRAIG 67 CLA
405 19TH AVE SO
MELTZ BONNIE MARILYN 70 CLA 929-0898
2747 XENWOOD AVE
MELVIN JAMES RAE 67 CLA 699-7689
1825 STANFORD
MEMMER JULIE ANN 69 CLA
1825 STANFORD AVE
MEMMOTT ALBERT JAMES 69 CLA 336-6940
307 4TH ST SE
MENA EVA COLLIER 69 CLA 336-9926
2123 FRANKLIN AVE SE
MENA FRANCO JOSEFA 69 CLA
MENARD ALBERT ROBERT 3 69 CLA
611 6TH ST SE
MENARD PATRICIA NANETT 70 CLA 881-4298
1120 ORCHARD SPRGS RD
MENCKE DENNIS HUGH 67 GC 226-0670
1021 ELEANOR
MENDEL ARNOLD DIETER 68 GC
SANFORD HALL
MENDELE DAVID JOHN 69 IT 869-5124
6214 11TH AVE SO
MENGE JOHN ARTHUR 67 AGFHE JAI-7806
3422 EMERSON NO
MENGE KERRY LEE 69 AGFHE 644-5704
2094 BREWSTER APT 7
MENGELKOCH JANET ELIZA 69 CLA 869-4346
6812 HARRIET AVE SO
MENGELKOCH LOUISE ANN 69 CLA
3246 UPTON AVE NO
MENGELKOCH ROBERT FRAN 69 CLA 537-8932
4805 DEERWOOD
MENIER NANCY ANN 70 CLA 771-0746
960 EUCLID
MENK RICHARD HENRY 68 BUS 644-0392
2231 SELBY
MENKE SISTER JEAN MARI 67 PH 339-2161
COMSTOCK HALL
MENKEN MARVIN LEROY 70 IT 693-8805
TERRITORIAL HALL
MENNING JOHN IRVING 69 CLA 426-2544
60 HICKORY ST
MENOLD MARGARET MARY 70 CLA 698-2891
1665 HILLCREST AVE
MENOLD WILLIAM FREDERI 69 CLA 698-2891
1665 HILLCREST AVE
MENSHEHA OKSANA 67 MED 824-8548
3240 PORTLAND
MENSHEK JANICE ANNE 69 CLA 729-9119
5629 27TH AVE SO
MENSING KAY LOUISE 68 GC 729-7257
4416 44TH AVE SO
MENSING RICHARD WESLEY 67 LAW
1998 BREWSTER
MENTH JOHN PETER 69 CLA JUB-1472
5301 LOGAN NO
MENTING JAMES EDWARD 65 CLA
6335 LYNDAL AVE SO
MENTONE PAT FRANCIS 69 CLA
1988 BREWSTER
MENTZ JAMES VINCENT 68 BUS
AUSTIN
MENZEL CHARLES HENRY 70 MED
600 UNIV AVE SE
MPL ARLINGTON

| | | | | | | | | |
|-------------------------|-------------------|----------|-------------------------|---------------------|----------|-------------------------|---------------------|----------|
| MERCHANT DANIEL CHARLE | 69 CLA | 336-0182 | METCALF ROBERT DALE | 68 LAW | 332-1789 | MEYER MICHAEL DEAN | 67 PT | 332-5952 |
| 227 3RD AVE SE | MPL MINNEAPOLIS | | 1818B 5TH ST SO | MPL WASHINGTON DC | | 505 UNIV AVE SE | MPL CLARA CITY | |
| MEREDYK CURTISS JOHN | 69 CLA | 374-3542 | METCALF ROBERT JOHN | 69 CLA | 757-1684 | MEYER MICHELLE HOPE | 68 GC | 926-4104 |
| 287 VINCENT AVE NO | MPL MINNEAPOLIS | | 710 11TH AVE NE | BLA BLAINE | | 2855 JOPPA AVE SO | SLP ST LOUIS PARK | |
| MERFIELD KATHLEEN BEAUD | 67 CLA | 439-7748 | METCALFE HARRIET CURTI | 67 CLA | | MEYER NANCY ELLEN | 70 CLA | TA3-9098 |
| 921 4TH ST NO | STW MINNEAPOLIS | | 1012 5TH ST SE | MPL ST PAUL | | 5114 CHICAGO AVE SO | MPL MINNEAPOLIS | |
| MERGENS NANCY MARY | 65 UCOL | | METCALFE WILLIAM CRAIG | GRAD | | MEYER NANCY LOUISE | 67 DENHY | |
| R R 4 | STW | | | | | POWELL HALL | MPL ROSEMOUNT | |
| MERICKEL DWAIN HORACE | 67 DENT | 888-3237 | METH AGNES ELIZABETH | 69 NURS | 331-7935 | MEYER NORMAN EDWARD | 68 GC | 822-7917 |
| 8540 16TH AVE SO | MPL MONTAGUE CA | | 1121 UNIVERSITY SE | MPL KANSAS CITY MO | | 2911 JAMES AVE SO | MPL MADISON | |
| MERKEL FREDERICK KARL | GRAD | 545-6393 | METHOD ANN WESCOTT MAR | 67 ED | 698-6417 | MEYER PETER MICHAEL | 67 CLA | |
| 624 TURNPIKE RD | GDV CINCINNATI OH | | 54 CRETIN AVE SO #102 | STP MINNEAPOLIS | | | | |
| MERKEL JANICE ELAINE | 67 GC | 588-4542 | METTES WILFRED JERRY | GRAD | | | | |
| 3620 QUAIL AVE NO | MPL MINNEAPOLIS | | | | | | | |
| MERKLE ANN KAREN | 69 CLA | 339-0531 | METZ GLENN ELMER JR | 69 IT | | | | |
| POWELL HALL | MPL MINNETONKA | | | | | | | |
| MERNIK ANNETTE LEE | 67 GC | 521-5048 | METZ KENNETH FREMONT | GRAD | 645-2440 | MEYER PHILIPP JAMES | 70 CLA | 822-5256 |
| 4425 RUSSELL NO | MPL MINNEAPOLIS | | 1828 CARL ST | LRD FARGO NO | | 2931 CLINTON AVE SO | MPL LAKE BENTON | |
| MERNIK EUGENE STANLEY | 68 GC | JAI-5048 | METZ LESTER L | 65 BUS | 373-4803 | MEYER PIERRE GIBBS | GRAD | 544-5388 |
| 4425 RUSSELL NO | MPL MINNEAPOLIS | | 914 4TH AVE SO | STW | | 2225 ORKLA DRIVE | GDV | |
| MERRELL JOHN WILLIAM | GRAD | 633-8970 | METZ MARK MICHAEL | 67 GC | HU9-2322 | MEYER RICHARD OTTO | 67 CLA | |
| 439 CORD CIRCLE | NWB ST PAUL | | | STP ST PAUL | | CENTENNIAL HALL | MPL NEW PRAGUE | |
| MERRIAM EUGENE RAYMOND | 67 BUS | 537-2803 | METZDORF ROBERT GEORGE | 67 CLA | 699-2740 | MEYER RITA ANNETTINETTE | 69 CLA | 484-2858 |
| 3850 ZANE AVE NO | ROB CRYSTAL | | 2155 JEFFERSON | STP ST PAUL | | 266 OWASSO BLVD NO | SHV SHOREVIEW | |
| MERRICK CATHERINE ANN | 68 CLA | PA4-3326 | METZDORF STEPHEN RICHA | 70 CLA | | MEYER ROGER DAVID | 68 GC | 784-8919 |
| 3427 41ST AVE SO | MPL BOISE ID | | 1416 4TH ST S | MPL WHITE BEAR LAKE | | 8909 RIVER DR E | MPL MINNEAPOLIS | |
| MERRICK DANIEL JOSEPH | 68 CLA | 722-0309 | METZELAAR LEE ALAN | 68 CLA | 823-0319 | MEYER ROGER WILLIAM | 67 CLA | 698-2114 |
| 3403 53RD ST E | MPL MINNEAPOLIS | | 3515 IRVING AVE SO | MPL MINNEAPOLIS | | 2114 GOODRICH AVE | STP ST PAUL | |
| MERRICK SUSAN LOUISE | 69 CLA | 888-3630 | METZGER JOHN JOSEPH | 67 GC | 922-6452 | MEYER RUSSELL CHARLES | 69 DENT | 331-9270 |
| 10325 CLINTON SO | BLT BLOOMINGTON | | 5136 YORK AVE SO | MPL MINNEAPOLIS | | 1215 8TH ST SE | MPL KENYON | |
| MERRICK WILLIAM LEONAR | 69 IT | 788-8318 | METZGER MARY KATHERINE | 67 GC | 922-6452 | MEYER SHARON KAY | 69 CLA | 331-3626 |
| 1011 43RD AVE NE | MPL MINNEAPOLIS | | 5136 YORK AVE SO | MPL MINNEAPOLIS | | 321 12TH AVE SE | MPL FULDA | |
| MERRIFIELD DIANE ALINE | 69 ED | 473-3788 | METZKER DIANA LEE KENNE | 65 CLA | 922-5522 | MEYER SHERYL DIANE | 68 DENHY | 777-8027 |
| 3816 SUSAN LN | MTV MINNETONKA | | 5021 LOGAN AVE SO | MPL | | 2040 9TH AVE E | NSP NORTH ST PAUL | |
| MERRIFIELD DIDRI LYNN | 70 CLA | 473-3788 | MEUSEY JAMES MICHAEL | 69 CLA | 724-2246 | MEYER STANLEY JOHN | GRAD | |
| 3816 SUSAN LN | MTV MINNETONKA | | 3736 CEDAR AVE | MPL STORM LAKE IA | | | | |
| MERRILD BRANDT NIEL | 68 PHARM | 339-2007 | MEUSEY JOHN EDWARD | 68 CLA | 724-2246 | | | |
| 15 1ST ST SO | MPL MONTGOMERY | | 3736 CEDAR AVE SO | MPL STORM LAKE IA | | | | |
| MERRILL CRAIG ALLAN | 70 IT | 489-0824 | MEUWISSEN HILAIRE JAN | GRAD | 926-4273 | MEYER THOMAS ANDREW | 65 IT | |
| 2036 WESTERN NO | STP ST PAUL | | | | | FRONTIER HALL | MPL NEW PRAGUE | |
| MERRILL JOHN HANCOCK | GRAD | 698-3346 | MEUWISSEN LARRY EUGENE | 69 CLA | 448-4259 | MEYER THOMAS NOLAN | GRAD | 699-0186 |
| 1810 BOHLAND AVE | STP ST PAUL | | 623 6TH E | CHK CHASKA | | 1299 MAYNARD DR E | STP BROOKVILLE OH | |
| MERRILL PAUL DOUGLAS | 69 CLA | 331-2260 | MEUWISSEN LEON THOMAS | GRAD | 645-7089 | MEYER THOMAS SIDNEY | 65 IT | |
| 1089 14TH AVE SE | MPL PORTLAND ME | | 2045 KNAPP | STP CHASKA | | 325 8TH AVE SE | MPL ST PETER | |
| MERRILL ROBERT WILLIAM | GRAD | 824-5380 | MEUWISSEN WILLIAM PAUL | 68 UCOL | 633-3445 | MEYER WILLIAM THOMAS | 67 IT | |
| 2521 PILLSBURY AVE SO | MPL | | 230 3RD AVE SE | NWB MINNEAPOLIS | | 405 ONTARIO ST SE | MPL | |
| MERRILL SCOTT WAYNE | 70 CLA | 537-3596 | MEXNER STEVEN RICHARD | 69 CLA | UN9-0977 | MEYERDING DORIS JOHNSO | 67 ED | 484-6118 |
| 6526 DUDLEY AVE NO | CYT CRYSTAL | | 6734 WENTWORTH SO | RHF RICHFIELD | | 2827 GRIGGS NO | ROV ROSEVILLE | |
| MERRIMAN DALE WESLEY | 68 GC | 789-9460 | MEYBAUM SALLY GARTHUME | 67 CLA | 331-2686 | MEYERS ELIZABETH ANN | GRAD | 331-9736 |
| 1211 22ND AVE NE | MPL MINNEAPOLIS | | 2801 ST MARYS PL SE | MPL VIKING | | 708 5TH ST SE | MPL SOUDERTON PA | |
| MERRIMAN STEVEN MICHAEL | 70 AGFHE | 822-4897 | MEYBAUM WERNER HELMUT | 68 IT | 331-2686 | MEYERS JEAN LOUISE | GRAD | 336-3800 |
| 5515 15TH AVE SO | MPL MINNEAPOLIS | | 2801 ST MARYS PL SE | MPL GERMANY | | 806 4TH ST SE | MPL AMBOY | |
| MERRITT BARBARA RAE | GRAD | 922-6760 | MEYER ANTHONY ANDREW | 70 CLA | 824-0038 | MEYERS JOSEPH EDWIN JR | 67 BUS | PA4-9518 |
| 3223 25TH ST E | MPL CHADRON NB | | 4924 10TH AVE SO | MPL MINNEAPOLIS | | 2916 RIVER RD W | MPL MINNEAPOLIS | |
| MERRITT RAYMOND HARLAN | GRAD | | MEYER ARVIN ALVIN | 68 GC | 822-7917 | MEYERS JOSEPH ROBERT | 67 CLA | 339-7421 |
| | | | 2911 JAMES AVE SO | MPL MADISON | | CENTENNIAL HALL | 69 CLA | |
| | | | MEYER BARRIE KENNETH | 68 IT | | MEYERS JUDITH KAYE | MPL MORRISTOWN | |
| | | | 2029 4TH ST SO | MPL EVANSTON IL | | 108 UNIVERSITY AVE SE | 69 CLA | |
| | | | MEYER BARRY KENT | 69 CLA | | MEYERS KARI ELEANOR | MPL AMBOY | |
| | | | 386 FRONTIER HALL | MPL LESUEUR | | PIONEER COURT | 70 CLA | 373-6644 |
| | | | MEYER BONITA JEAN | 67 PH | 646-5057 | MEYERS LINDA MARIE | MPL REDWOOD FALLS | |
| | | | 2338 MARSHALL AVE | STP POSTVILLE IA | | SANFORD HALL | 70 AGFHE | 582-3236 |
| | | | MEYER CANDACE KAYE | 70 AGFHE | 331-1265 | MEYERS PAUL JOSEPH | ADAMS | |
| | | | 1320 7TH ST SE | MPL WINONA | | | | |
| | | | MEYER CARLETON CONOVER | GRAD | 823-0693 | MEYERS RICHARD KRAG | 68 CLA | |
| | | | 3521 2ND AVE SO APT 2 | MPL MINNEAPOLIS | | 1721 UNIVERSITY AVE SE | MPL ROCHESTER | |
| | | | MEYER CHARLES EDWARD | 67 BUS | 869-5030 | MEYERS RICHARD LOUIS | 68 GC | 699-9501 |
| | | | 6744 CEDAR AVE SO | MPL MINNEAPOLIS | | 1889 PRINCETON | STP ST PAUL | |
| | | | MEYER CHARLES EDWIN | 68 GC | | MEYERSON ROBERT ERIC | GRAD | 336-2580 |
| | | | | LAKE CITY | | 7 MELBOURNE AVE SE | MPL BRONX NY | |
| | | | MEYER CYNTHIA LOUISE | 70 CLA | 331-2175 | MEZA CARLOS RAFAEL | GRAD | |
| | | | 1110 5TH ST SO | MPL STILLWATER | | PLANT PATHOLOGY | STP VENEZUELA | |
| | | | MEYER DENNIS ALVIN | GRAD | 824-9537 | MEZZ JONATHAN ARMY | GRAD | 331-8979 |
| | | | 443 TARRYMORE AVE | MPL MINNEAPOLIS | | 615 15TH AVE SE | MPL NEW YORK NY | |
| | | | MEYER EDWARD ROBERT | 70 IT | 786-2853 | MEZZENGA SUSAN MARY | 70 CLA | 781-9158 |
| | | | 7868 ALDEN WAY NE | FRD FRIDLEY | | 3620 EDWARDS ST NE | STA ST ANTHONY | |
| | | | MEYER ELIZABETH JANE | 69 CLA | 938-8653 | MHIRIPIRI STANLAKE ADV | 70 CLA | |
| | | | 924 EXCELSIOR E | HOP HOPKINS | | C/O FOREIGN STUDENT ADV | MPL NORTH RHODESIA | |
| | | | MEYER FREDERICK CLIFFO | 69 AGFHE | | MIAL RAYMONDE GERMAINE | 68 ED | |
| | | | 1631 OAKWAYS | WAY WAYZATA | | | | |
| | | | MEYER GREGORY HERBERT | 70 CLA | | MIAO ANTONIO | 68 IT | |
| | | | TERRITORIAL HALL | MPL ALBANY | | 1831 #2 STINSON BLVD NE | MPL OTHER ASIA | |
| | | | MEYER HOWARD HAROLD | 67 AGFHE | M14-1302 | MICELI ANTHONY RUSSELL | 67 ED | 331-3389 |
| | | | 1402 ALMOND | STP STARBUCK | | 659 LINCOLN ST NE | MPL MINNEAPOLIS | |
| | | | MEYER JAMES EDWARD | 67 DENT | | MICHAEL DAVID RINEHART | 67 BUS | WA6-5671 |
| | | | 2049 KNAPP | STP WEST ST PAUL | | 1125 5TH ST | BLT BLOOMINGTON | |
| | | | MEYER JANICE EVE | GRAD | 920-6414 | MICHAEL ELAINE | 67 GC | 646-5824 |
| | | | 4103 CHOWEN AVE SO | MPL | | 947 DAYTON AVE | STP ST PAUL | |
| | | | MEYER JEFFREY KENNETH | 69 CLA | 537-3197 | MICHAELIS DENNIS GEORG | 68 IT | PA4-2970 |
| | | | 6809 46TH AVE NO | CYT CRYSTAL | | 5528 NOKONIS AVE SO | MPL MINNEAPOLIS | |
| | | | MEYER JEROME EDWARD | 70 CLA | | MICHAELSON BETTY LOU | 68 GC | 522-9263 |
| | | | | LESUEUR | | 2623 JAMES AVE NO | MPL MINNEAPOLIS | |
| | | | MEYER JOHN RODNEY | GRAD | 813-2650 | MICHALES MARILYN JO | 69 CLA | |
| | | | 3612 COLFAX AVE SO | MPL | | 6133 CLINTON SO | MPL MINNEAPOLIS | |
| | | | MEYER KAREN MADINE | 67 ED | 338-9895 | MICHALETZ RAYMOND ALLE | 70 IT | 484-5449 |
| | | | 406 5TH ST SE | MPL PERHAM | | 186 EDGEWATER | SHV SHOREVIEW | |
| | | | MEYER KATHERINE LEA | 70 AGFHE | 644-5173 | MICHALIK JOHN JAMES | 67 CLA | 722-3369 |
| | | | 776 CURFEW | STP AITKIN | | 2531 35TH AVE SO | MPL MINNEAPOLIS | |
| | | | MEYER KENNETH THEODORE | 69 DENT | 373-6240 | MICHALSKI JAMES GEORGE | 69 CLA | TA2-0047 |
| | | | 12311 PIONEER HALL | MPL MANKATO | | 3727 HARRIET AVE SO | MPL | |
| | | | MEYER LELAND BRUCE | 69 CLA | 771-1462 | MICHALSKI PETER ANTHON | 68 CLA | |
| | | | 60 WHITE BEAR AVE | STP ST PAUL | | 507 15TH AVE SE | MPL ST CLOUD | |
| | | | MEYER MARSHA RAE | 70 CLA | 451-1096 | MICHALSKI ROGER ALLEN | 68 ED | 560-2438 |
| | | | 313 6TH AVE SO | STP ST PAUL | | 4911 UNIV AVE NE | MPL SILVER BAY | |
| | | | MEYER MARY M | GRAD | | MICHAUD CAROL JEAN | 69 CLA | 489-0589 |
| | | | | | | 1179 BURKE AVE | ROV ROSEVILLE | |
| | | | MEYER MERVIN DALE | GRAD | 459-4987 | MICHAUD JULIE ANNE | 68 GC | 489-0589 |
| | | | MEYER MICHAEL DAVID | SPP RICHFIELD | | 1179 BURKE AVE | ROV ROSEVILLE | |
| | | | 2928 GRAND AVE | 67 BUS | 822-0114 | MICHAUD MERIDITH ANNE | 69 CLA | |
| | | | | MPL MINNEAPOLIS | | 2022 5TH ST | MPL WHITE BEAR LAKE | |
| | | | | | | MICHAUD MICHAEL JOHN | 70 IT | 429-6319 |
| | | | | | | 5335 EAST ST | WTB WHITE BEAR LAKE | |
| | | | | | | MICHEL JAMES HOWARD | 70 CLA | 869-6969 |
| | | | | | | 7415 THOMAS AVE SO | RHF RICHFIELD | |

MICHEL MARY CANDIDA 69 NURS
MICHEL MARY CRESCENCE 68 GC
1355 MURRAY ST STP OMAHA NB
MICHEL THOMAS EDWARD 68 GC 926-5190
5624 HUMBOLDT SO MPL MINNEAPOLIS
MICHELETTI ROBERT STEP 69 CLA
PIONEER HALL MPL SPRINGFIELD IL
MICHELICH ROBERT JAMES 70 DENT
CENTENNIAL HALL MPL KEEWATIN
MICHELS JEANETTE LEONA 69 CLA 331-5696
982 15TH AVE SE MPL ROCHESTER
MICHELS KATHLEEN ANN 69 CLA GR3-5794
408 COMSTOCK W MTV MINNETONKA
MICHELS MARY ANN GRAD
600 UNIVERSITY AVE SE MPL ST PAUL
MICHELS MARY RUTH 68 GC 922-6638
4229 CHOMEN AVE SO MPL MINNEAPOLIS
MICHELS RICHARD JOHN 69 CLA 929-0905
5605 CODE AVE EDN EDINA
MICHELSON DEAN RICHARD 68 CLA
PIONEER HALL MPL SOUTH ST PAUL
MICHELSON MARY PATRICI 69 CLA 922-2163
4702 WHITE OAKS RD EDN EDINA
MICHENER SHARON ANN 69 CLA
MICHL JEAN MARGARET 69 CLA 331-9478
613 ERIE ST SE MPL HOPKINS
MICHLIN MICHAEL LEWIS 67 ED
2705 OLIVER AVE NO MPL MINNEAPOLIS
MICKA WILLIAM FRANK 68 IT 331-7931
515 10TH AVE SE MPL DRONOCO
MICKELBERG RONALD CORN 70 LAW 788-8024
3820 MACALASTER DRIVE DETROIT LAKES
MICKELSEN FLOYD CHARLE 69 CLA 335-5377
700 UNIVERSITY AVE SE MPL MINNEAPOLIS
MICKELSEN PAUL LEE 70 CLA
415 ERIE SE BAYPORT
MICKELSEN PEGGY DIANE 69 PHARM 333-2161
432 COMSTOCK HALL E MPL LITTLE MARAIS
MICKELSEN ROBERT GLEMM 69 CLA 335-4476
515 5TH AVE SE APT 1 MPL WORTHINGTON OH
MICKELSEN WILLIAM ALLE 67 GC HA2-4488
5325 LOGAN AVE SO MPL MINNEAPOLIS
MICKELSON JOAN MARIE 69 CLA 374-1677
417 LOGAN AVE NO MPL MINNEAPOLIS
MICKELSON MARLYS MAE 68 GC 929-2159
5316 60TH ST W EDN EDINA
MICKELSON PATRICIA SUS 68 ED PA9-1997
5516 30TH AVE SO MPL MINNEAPOLIS
MICKELSON THOMAS HARTI 69 AGFHE 533-8788
3808 ADAIR AVE NO ROB ROBBINSDALE
MICKLIN DAVID STEWART 68 CLA 772-3264
CENTENNIAL HALL MPL GRAND FORKS ND
MICKLIN RITA RAE 69 CLA 373-6059
PIONEER COURT SE MPL MINNEAPOLIS
MICKLUS PENNY LEE 70 CLA 729-4560
5736 40TH AVE SO MPL MINNEAPOLIS
MIDDAG GAYLE LYNN 67 ED
6621 ELIOT VIEW RD MPL MINNEAPOLIS
MIDDENTS GERALD JOHN GRAD 935-6492
12314 LAKE ST HOP KAMRAR IA
MIDDLECAMP DAVID ERIC 70 CLA 451-2567
204 11TH AVE NO SSP SOUTH ST PAUL
MIDDLETON JON BLYTHE 67 LAW 331-9921
1701 7TH ST SE MPL MARSHALL
MIDDLETON MICHAEL HUGH 67 AGFHE 532-2837
1469 CLEVELAND AVE NO FLH MARSHALL
MIDTVEDT DAVID JOHN 69 CLA 469-2790
LAKEVILLE
MIDURA DANIEL WALTER 70 ED 824-0536
5320 12TH AVE SO MPL MINNEAPOLIS
MIELKE LOWELL OMAR 68 GC 789-0796
3223 FILLMORE ST NE MPL MINNEAPOLIS
MIELKE PETER HERMAN 68 DENT 776-6680
1591 CHRISTIE PL STP ST PAUL
MIELS THOMAS RICHARD 69 AGFHE 645-9703
1687 FRY FLH RACINE WI
MIERAS DAVID OLIVER 69 IT 331-7916
1601 UNIVERSITY AVE SE MPL DODGE CENTER
MIES THOMAS PASCHAL 69 AGFHE
513 4TH AVE SE MPL WHITE BEAR LAKE
MIESEN KARL LEONARD 69 CLA HU9-9051
990 CALIFORNIA W STP ST PAUL
MIESSNER MARVIN KELSEY 68 GC TU1-7518
10041 HARRISON RD BLT BLOOMINGTON
MIEST GARY GLENN 70 AGFHE
214AE BAILEY HALL STP ST JAMES
MITGATZ MICHAEL EDWARD 69 CLA 588-1501
3659 MAJOR ROB ROBBINSDALE
MIGGINS JAMES OWEN 67 AGFHE FE6-8661
1129 UNIV AVE SE MPL INTERNAT FALLS
MIMALCHICK BARBARA ANN 69 CLA 781-7302
3539 TAYLOR ST NE MPL MINNEAPOLIS
MIMALCHICK CASANDRA MA 70 CLA 522-3066
3910 WASHBURN AVE NO MPL MINNEAPOLIS
MIMALCHICK NORYNNE MAR 67 MEDTC 522-3066
3910 WASHBURN AVE NO MPL MINNEAPOLIS
MIHM BARBARA JEAN 67 ED 339-2643
2418 BUTLER PLACE SO MPL HECTOR
MIHM JOHN ANDREWS 69 AGFHE KE7-0707
5118 HOWE LANE BRC IVANHOE
MIKAN GEORGE LAWRENCE 70 AGFHE
FRONTIER HALL MPL EDINA
MIKELSON MITZI M WALKER 69 CLA 588-3989
2545 PERRY AVE NO GOV MINNEAPOLIS
MIKELSON BRIAN LEE 70 IT KE7-8261
4709 UTAH AVE NO OKT OAK TERRACE
MIKELSON JAMES ELLIOT 65 ED MI6-2342
1731 SIMPSON STP
MIKKELEWY JEFFREY ALLE 69 IT 881-1938
10354 GRAND AVE SO BLT BLOOMINGTON
MIKKELEWY KATHLEEN MAR 69 ED
HANGCOCK
MIKKELEWY SUSAN KAY 69 CLA TA4-5376
5863 BLAISDELL AVE SO MPL MINNEAPOLIS
MIKKONEN JOHN ERIC 67 IT FE9-7421
2219 CENTENNIAL HALL MPL IRON JUNCTION
MIKLASEVICH GEORGE E 68 CLA PA4-3104
2111 33RD ST E MPL MINNEAPOLIS
MIKOLICH SHARON MARIE 65 ED 777-7647
2231 RADATZ RD STP
MIKSICH JOHN MICHAEL GRAD
111 MURPHY HALL MPL W DES MOINES IA
MIKUCCI JULIE ALICE 69 CLA 377-2744
801 MEADOW LN S MPL MINNEAPOLIS
MIKULECKY GARY ANDERSON 69 AGFHE 721-6710
2306 24TH AV SO MPL ULEN
MILAM LARRY JOE 67 GC 454-2231
2205 RIVER HILLS DR BURNSVILLE
MILANESE MARTIN DYSON 69 CLA 822-8977
4837 13TH AVE SO MPL MINNEAPOLIS
MILANOVICH KATHRYN THE 68 NURS
MILAVETZ JUDY 68 ED
COMSTOCK HALL MPL VIRGINIA
MILBAUER JOHN EDWARD 70 CLA UN9-4313
7737 HARRIET AVE SO RHF RICHFIELD
MILBERT MARCIA LOU 68 CLA 455-5984
648 17TH AVE NO SSP SOUTH ST PAUL
MILBERT MICHAEL CHARLE 70 CLA UN6-6226
7244 15TH AVE SO RHF RICHFIELD
MILBERY KEVIN MICHAEL 67 GC 455-5579
1130 SUMMIT AVE SSP SOUTH ST PAUL
MILBRANDT BRUCE KENT 67 AGFHE 645-8787
1485 CLEVELAND AVE NO STP ELMORE
MILBRATH DAVID EDWIN 68 DENT 336-8728
600 UNIVERSITY AVE SE MPL DULUTH
MILBURN MELODY 69 CLA 645-1121
2229 COMO AVE STP ST PAUL
MILBURN MICHAEL ROBERT 67 GC MI5-1121
229 COMO STP ST PAUL
MILDENBERGER JOSEPH JA 68 GC TA4-4506
5860 WENTWORTH AVE SO MPL MINNEAPOLIS
MILDENSTEIN HAROLD KAN GRAD 427-1851
10757 RIVERVIEW PLACE CNR
MILEK PERRY OTTO 68 GC 721-1450
1220 POWDERHORN TERRACE MPL MINNEAPOLIS
MILENBACHS SVENS CHARL 67 IT 721-1839
2215 30TH AVE SO MPL MINNEAPOLIS
MILES CHARLES WINTHROP 68 GC 824-2337
4348 GRAND MPL MINNEAPOLIS
MILES JAMES ERWIN GRAD 331-4791
1010 15TH AVE SE MPL
MILES LILLIAN PAIGE 69 CLA 926-3502
4100 UTICA AVE SLP ST LOUIS PARK
MILES MICHAEL JON 67 CLA 331-2350
1015 7TH ST SE MPL HOPKINS
MILES ROBERT JOHN 70 IT 588-1471
5139 33RD AVE NO GOV GOLDEN VALLEY
MILES THOMAS FRANCIS 65 GC 824-2393
4548 GRAND SO MPL MINNEAPOLIS
MILEY NANCY EILEEN 69 AGFHE 631-1685
2183 ROSELAWN AVE ROV ROSEVILLE
MILGROM JACALYN 69 CLA
SPAIN
MILGROM SHIRLEY JUDITH 67 ED 920-6453
4012 CEDARWOOD SLP ST LOUIS PARK
MILKOVICH GEORGE THOMA GRAD 825-2684
3521 FREMONT AVE SO MPL
MILL RAYMOND ALLEN GRAD
MILLAM CAROLE LYNN 69 AGFHE
1320 7TH ST SE MPL MINONA
MILLARD WILLIAM ELLSWO GRAD 339-2350
1115 5TH ST SE MPL AFTON WI
MILLER AARON PAUL GRAD
1623 19TH AVE NE MPL CHICAGO IL
MILLER ABBY SUE 69 CLA 926-9416
4924 27TH ST W SLP ST LOUIS PARK
MILLER ALEX NICHOLAS 67 CLA
3108 24TH AVE SO MPL
MILLER ANN WILLIAMS HI 67 ED
1455 FULHAM ST STP GREAT BRITAIN
MILLER AUDREY GREVEN J 67 ED 781-9879
910 24TH AVE NE MPL MINNEAPOLIS
MILLER BARBARA ANN 68 ED 646-3970
2067 CARTER AVE STP LESUEUR
MILLER BARBARA EUGENIA 69 CLA 331-6662
318 HARVARD SE MPL MAPLE PLAIN
MILLER BARBARA LYNN 67 CLA
1415 5TH ST SE MPL EAU CLAIRE WI
MILLER BARBARA ROWLEY 68 CLA 473-6755
309 RAMSEY RD W WAY WAZATA
MILLER BARRY DENNIS 69 CLA 226-1387
1145 GRAND AVE STP ST PAUL
MILLER BRONWYN CHERYL 68 CLA
MINNEAPOLIS
MILLER CAROL LEE 68 MORSC 929-5448
5013 56TH ST W EDN EDINA
MILLER CAROL LYNN 70 CLA 890-2768
13221 OLIVER SO BURNSVILLE
MILLER CHARLENE PEURA GRAD
MILLER CHARLES WAYNE 67 AGFHE 771-6441
1329 PACIFIC ST STP ST PAUL
MILLER CHERYL KAY 69 CLA
POWELL HALL MPL WELLS
MILLER CHRISTINE LYNN 70 CLA 927-9667
6024 ZENITH AVE SO EDN EDINA
MILLER CLARENCE ALPHON GRAD 645-8273
1455 FULHAM STP HOUSTON TX
MILLER CLAUDE A 3 67 MORSC
1227 4TH ST SE MPL WICHITA KS
MILLER CORTLAND RICHAR 69 CLA 869-9503
7025 JAMES AVE SO RHF RICHFIELD
MILLER CURTIS SMITH GRAD
MILLER CYNTHIA JANE 68 CLA 331-4431
408 ERIE ST SE MPL GROVE CITY
MILLER DALE FRANKLIN CLA 881-7050
418 21ST AVE SO MPL BLOOMINGTON
MILLER DANIEL JOSEPH 67 CLA MI9-1097
IA 1139 JULIET STP ST PAUL
MILLER DAVID ERVIN 70 CLA 696-4727
1403 HAMLIN DR STP ST PAUL
MILLER DAVID JOHN 68 BUS 698-2335
1849 PINEHURST STP ST PAUL
MILLER DAVID JOSEPH 69 IT FR4-3340
325 SUNNYRIDGE LN GOV GOLDEN VALLEY
MILLER DAVID LYNN 67 CLA 331-1335
1609 UNIVERSITY AVE SE MPL LAKE PARK IA
MILLER DAVID STUART GRAD
TULSA OK
MILLER DEBORAH KATHLEE 70 CLA 935-3682
3024 AQUILA AVE SO SLP ST LOUIS PARK
MILLER DELBERT EVERETT 68 AGFHE 881-5141
320 LAYMAN LN BLT BLOOMINGTON
MILLER DENNIS BURTON 67 AGFHE
2097 COMO AVE STP LAKE WILSON
MILLER DONALD PAUL 67 GC
1842 RYAN AVE ROV ROSEVILLE
MILLER DOUGLAS FRANCIS 70 CLA 489-0063
1250 MARION STP ST PAUL
MILLER EDWARD FRANCIS GRAD 522-4218
1505 FREMONT AVE NO MPL
MILLER EDWARD RICHARD 67 AGFHE 625-2559
1501 ALBANY AVE STP ALBANY NY
MILLER EDWIN ASHER GRAD
1015 ESSEX ST SE MPL COLCHESTER IL
MILLER ELOON BRUCE 70 IT 451-0275
105 INVER GROVE PL ING INVER GROVE
MILLER ELIZABETH SCHMI 65 ED 633-8482
575 STINSON BLVD NMB PEKIN IL
MILLER ELLIOT LEWIS 70 CLA 922-5790
2510 MONTEREY AVE SO SLP ST LOUIS PARK
MILLER FLOYD JOHN GRAD 333-6072
1816 7TH ST SO MPL NEW YORK NY
MILLER FREDERIC HUNTING GRAD
866 23RD AVE SE MPL
MILLER GARY JAMES 70 MED 335-1917
418 21ST AVE SO MPL BLOOMINGTON
MILLER GARY JOHN GRAD 644-1427
1873 MARSHALL AVE STP HINCKLEY
MILLER GARY LEES 70 CLA 864-4149
GLENCOE
MILLER GARY MICHAEL 70 CLA 331-7858
1711 UNIV AVE MPL FERGUS FALLS
MILLER GEORGE ERNEST 67 CLA 522-0139
1715 THOMAS AVE NO MPL
MILLER GERALD J GRAD 866-1144
7644 OAKLAND AVE SO RHF AUSTIN
MILLER GERALD MARTIN 69 CLA 331-1407
1415 5TH ST SE MPL MINNEAPOLIS
MILLER GERRY MARTIN 67 CLA 529-3017
5243 UPTON AVE NO MPL MINNEAPOLIS
MILLER GLENN EVAN 70 CLA 226-3084
660 SUMMIT AVE STP ST PAUL
MILLER GLENN LOREN 70 CLA 888-6701
4300 110TH W BLT BLOOMINGTON
MILLER GLORIA RUTH 68 CLA 788-3747
4244 5TH ST NE CLH COLUMBIA HTS
MILLER GORDON EUGENE 69 IT 722-2805
5637 22ND AVE SO MPL MINNEAPOLIS
MILLER GRANT DURWARD 68 MED FE6-4997
517 4TH AVE SE MPL
MILLER GREGG ALVIN 70 CLA 866-1407
5891 SUNRISE DR MPL MINNEAPOLIS
MILLER HAROLD LEROY GRAD TA4-0618
3440 DUPONT AVE SO MPL
MILLER HARRIS EDGAR GRAD 335-5380
164 ARTHUR ST SE MPL
MILLER HERBERT BERNETT 69 CLA
717 UNIVERSITY AVE MPL HOPKINS
MILLER HERBERT GEORGE 68 GC
2101 3RD AVE SO MPL GERMANY
MILLER HORACE GEORGE 2 68 DENT 226-3084
660 SUMMIT AVE STP ST PAUL
MILLER HUGO EUGENE 69 AGFHE 788-3558
4550 CENTRAL AVE NE HLT MINNEAPOLIS
MILLER IRA DAVID GRAD 333-0882
1208 8TH ST SO MPL BROOKLYN NY
MILLER JAMES ARTHUR 70 CLA 938-7314
217 MONROE AVE NO HOP HOPKINS
MILLER JAMES CHARLES 67 CLA 644-2272
1723 ALBERT ST NO FLH FALCON HEIGHTS
MILLER JAMES DELMAR 69 MED 644-6615
1696 ASHLAND STP MERIDEN
MILLER JAMES EDWIN 68 IT
815 13TH AVE SE MPL PROCTOR
MILLER JAMES FRANKLIN 70 CLA 631-2175
2265 SNELLING NO ROV ST PAUL
MILLER JAMES FREDERICK 68 AGFHE 646-4790
2060 CARTER AVE STP PLATO
MILLER JAMES LEE GRAD FE9-7421
CENTENNIAL HALL #10528 MPL N LTL ROCK AR
MILLER JAMES LEROY 65 ED 459-5140
SPP ST PAUL
MILLER JAMES STEVEN 65 GC 920-3535
4222 BASSWOOD MPL MINNEAPOLIS

| | | | | | |
|---|--|---|--|--|---|
| MILLER JAN ROBERT 1827 MARYLAND E MILLER JANE LEE 1914 LINCOLN AVE MILLER JANET LYNN 1110 5TH ST SE MILLER JANET SUSAN PBT 2075 AMES AVENUE MILLER JANICE LYNN 2607 65TH AVE NO MILLER JEANNE ANN 1709 COMO AVE MILLER JEFFREY HAROLD 2161 UPPER ST DENNIS MILLER JEFFREY MAYER 3801 YORK AVE SO MILLER JOAN LORRAINE 708 5TH ST SE MILLER JOSEPH GEORGE 214 MACARTHUR ST E MILLER JUDITH ANN 1711 ENGLEWOOD AVE MILLER JULIE ANN 1914 LINCOLN AVE MILLER KAREN ANNA 4547 PLEASANT SO MILLER KAREN BROCK 1623 19TH AVE NE MILLER KATHLEEN ANN 607 12TH AVE SE MILLER KAY FRANCES 1145 COOK AVES MILLER KRISTEN WYNNE 425 13TH AVE SE MILLER LAIRD LEE 8412 VIRGINIA CIRCLE MILLER LARRY GENE 2706 ESSEX ST SE MILLER LINDA MARIE 305 LAFOND MILLER LINDA QUALE KAY 1424 33RD ST W MILLER LINDA RENEE 4237 25TH ST W MILLER LOWELL JAMES 1500 MCAFFEE ST MILLER LYNNE MARIE 932 FAIRMOUNT AVE MILLER MARIAN EVELYN 1234 JEFFERSON ST NE MILLER MARK CARL 2718 JAMES AVE NO MILLER MARLEN FREDRICK 3152 46TH AVE SO MILLER MARLENE MARIE 80X 135 MILLER MARSHA LOUISE 600 UNIVERSITY SE MILLER MARY ALICE 421 PIONEER COURT MILLER MARY KATHERINE 1941 LAUREL AVE MILLER MELISSA SIGNE 148 MALCOLM SE MILLER META MARIE 316 12TH AVE SE MILLER MICHAEL BOERNER 1849 PINEHURST MILLER MICHAEL JOHN 2937 FAIRVIEW NO MILLER MICHAEL OWEN 1145 SEMINOLE MILLER MICHAEL PHILIP 516 LEWIS ST MILLER MIKE FRANCIS 3320 5TH AVE SO MILLER MOLLIE LEE POWELL HALL 500 ESSEX MILLER NANCY A 1591 CO RD H2 E MILLER NANCY ANN 401 11TH AVE SE MILLER NANCY ELIZABETH 1000 5TH SE MILLER NANCY WARRICK | 67 AGFHE 776-4789 STP ST PAUL 68 CLA 699-7157 STP ST PAUL GRAD 331-2175 MPL MORRIS 70 CLA 735-1008 STP ST PAUL 67 GC 561-7636 BRC MINNEAPOLIS 67 GC MPL DEERFIELD IL 68 CLA 699-9795 STP ST PAUL 69 CLA MPL MINNEAPOLIS 68 ED MPL ROCHESTER 68 CLA 451-2747 SSP SOUTH ST PAUL GRAD 646-1743 STP ST PAUL 70 CLA 699-7157 STP ST PAUL 70 CLA 827-5062 MPL MINNEAPOLIS 67 CLA 781-9602 MPL BRONXVILLE NY 69 CLA 331-3690 MPL CANBY 67 CLA 776-1782 STP ST PAUL 68 CLA 331-1525 MPL ROCHESTER 68 GC 545-4135 SO SLP MINNEAPOLIS 67 CLA 335-5920 MPL MINNEAPOLIS 70 CLA 488-3229 STP ST PAUL 67 NURS 822-7719 MPL OWATONNA 68 CLA 926-3950 SLP ST LOUIS PARK 67 PH 776-1838 STP MOORHEAD 70 CLA 225-2626 STP ST PAUL 68 AGFHE 333-3789 MPL MINNEAPOLIS 70 CLA 529-5618 MPL MINNEAPOLIS GRAD 729-6672 MPL PINE CITY 70 CLA 835-3514 MPL FOREST LAKE GRAD MPL INDIANAPOLIS 67 GC 373-6061 MPL WASECA 70 CLA 646-1220 STP ST PAUL 68 ED FEB-1112 MPL MINNEAPOLIS 68 CLA 331-8966 MPL MINNEAPOLIS 68 BUS 698-2335 STP ST PAUL 69 IT 633-4330 ROV ROSEVILLE 67 GC CA2-0416 STP ST PAUL 67 IT GL1-8104 SSP SOUTH ST PAUL 68 GC 824-4452 MPL MINNEAPOLIS 67 NURS 339-0531 MPL EDINA 68 NURS 429-9219 WTB WHITE BEAR LAKE 68 ED 331-3387 MPL CHASKA 68 ED FEB-4373 MPL ST PAUL GRAD 70 CLA MPL GLENVIEW IL 67 GC 922-9367 MPL MINNEAPOLIS 69 CLA 545-9012 GDV GOLDEN VALLEY 67 PHARM 333-2287 MPL BIRMINGHAM MI 68 ED MPL WASECA GRAD 699-3160 STP ST PAUL GRAD 339-1550 MPL DETROIT MI 68 ED MPL GALVE IL 70 CLA 927-4730 EDN EDINA 70 CLA 774-5487 STP ST PAUL 67 BUS 69 CLA MPL MOUND | MILLER RICHARD SALTER 55 96TH ST W MILLER ROBERT ALLEN 214 CURTICE ST W MILLER ROBERT EDWARD 6127 WENTWORTH AVE SO MILLER ROBERT PENN 4332 DUPONT SO MILLER ROSEMARY ANNE 1189 LAUREL MILLER RUSSELL JAMES 5728 41ST AVE SO MILLER SANDRA ADELINE MILLER SANDRA JO 615 15TH AVE SE MILLER SCOTT ANTHONY 2018 HUMBOLDT AVE SO MILLER SHARON KAY 2507 BLAISDELL AVE SO MILLER SHEROD LEE 912 22ND AVE SO #105 MILLER SHERRY MARIE SANFORD HALL MILLER STANLEY PHILIP 1240 THOMAS NO 201 MILLER STEPHEN ALAN 6948 COLORADO AVE NO MILLER STEPHEN HOWARD PIONEER HALL MILLER STEVEN JAMES RT 6 BOX 780 MILLER STEVENSON ROWLE 309 RAMSEY RD W MILLER SUSAN CHRISTINE 7633 EMERSON AVE SO MILLER SUSAN MAY 1391 HAZELWOOD APT 6 MILLER SUZANNE LYNN 156 14TH AVE NO MILLER THERESA ANNE 5720 LAUREL AVE MILLER THOMAS EDWARD MILLER THOMAS FREDERIC 1821 ELLIOT AVE MILLER THOMAS HENRY 316 ONTARIO ST SE MILLER TIMOTHY RUSSELL BAILEY HALL MILLER WILLIAM CARL 1388 RAYMOND AVE MILLER WILLIAM CHARLES 1716 4TH ST SE MILLER WILLIAM EDWARD MILLER WILLIAM HERBERT IN 4335 WILSON ST MILLER WILLIAM JEROME 4620 TOWER ST MILLER WILLIAM LEONARD 3141 WEBSTER AVE MILLER WILLIAM MARVIN BAILEY HALL MILLER WINSTON PAUL CENTENNIAL HALL MILLERING HAROLD EDWAR 415 ERIE SE MILLERS KARL 630 7TH ST SE MILLES DAVID BRUCE 149 YORK AVE E MILLES RICHARD ALVIN 149 YORK AVE MILLET MARGARET COSTIN 2526 HIWAY 100 SO MILLETTE KATHLEEN ANN 197 JERROLD AVE MILLI CHRISTINE MYRTLE 2384 LARPENTEUR W APT 3 MILLIGAN DWIGHT ELWYN 2158 4TH ST E MILLIGAN KATHLEEN ELIZ 1915 CLINTON AVE SO MILLIKAN CLARK WILLIAM 1172 FIFIELD ST MILLIKAN EVELYN LORRAI 1172 FIFIELD ST MILLIMAN MICHAEL PATRI 5607 ALDRICH AVE SO MILLTON JAMES ROWE MILLOY PETER FRANCIS 1448 BERKELEY MILLS ALAN W BOX 8202 CENTENNIAL HAL MILLS ANITA PAULINE MILLS CYNTHIA MARY 6835 GLENWOOD AVE MILLS DAVID LESLIE RT 5 BOX 320 MILLS DONALD ANDREW MILLS FRANCIS MARLOW 1219 FIFIELD MILLS JEFFREY NORDALE 1617 UNIVERSITY AVE SE MILLS KARREN ANN 1807 WASH AVE SO | 69 IT 888-3301 BLT ST JAMES NY 68 GC 227-2090 WSP WEST ST PAUL 67 PH 866-6710 MPL LOWELL MA 69 CLA 825-0491 MPL MINNEAPOLIS 67 ED 644-1248 ST PAUL 67 GC 721-1177 MPL MINNEAPOLIS 69 AGFHE 69 CLA MPL MINNEAPOLIS GRAD 377-9418 MPL LEE MA 68 MEDTC 825-0738 MPL OUTLOOK MT GRAD 339-4433 MPL DENVER CO 70 CLA MPL DEER RIVER 69 CLA 522-8568 MPL MINNEAPOLIS 68 GC 537-6909 BRP BROOKLYN PARK 68 CLA 864-4149 MPL GLENCOE 70 CLA 474-6370 EXC EXCELSIOR 68 CLA 473-6755 WAY WAYZATA 69 CLA 869-8278 RHF RICHFIELD 70 AGFHE STP ST PAUL 69 CLA 451-0086 SSP SOUTH ST PAUL 70 CLA 545-9012 GDV GOLDEN VALLEY GRAD 69 IT 338-4589 MPL MINNEAPOLIS 67 DENT 331-7775 MPL PAYNESVILLE 70 AGFHE 665-3769 67 VET M MPL PAYNESVILLE GRAD MPL LAFAYETTE CA 65 ED 644-4550 GRAD 938-1054 MTV MINNETONKA 67 CLA 920-2798 EDN EDINA 70 IT 929-3624 SLP ST LOUIS PARK 68 AGFHE 835-1164 STP WASECA 69 CLA MPL RED WING 68 IT MPL PINE ISLAND 68 CLA 331-2693 MPL MINNEAPOLIS 68 CLA 227-2861 STP ST PAUL 70 CLA 227-2861 STP ST PAUL GRAD 929-4561 SLP MACOMB IL 70 CLA 484-2339 STP ST PAUL 67 PT 645-3203 3 STP PINEWOOD 68 CLA 735-3359 STP ST PAUL 65 ED 335-6290 MPL DENVER CO 70 CLA 645-1348 STP MINNEAPOLIS 70 CLA 645-1348 ROV ROCHESTER 69 CLA 822-8902 MPL MINNEAPOLIS 70 CLA RED WING 69 CLA 699-6957 STP ST PAUL 68 CLA MPL GRAND RAPIDS GRAD 68 ED MPL MINNEAPOLIS 70 IT 471-8221 WAY WAYZATA GRAD 69 VET M 645-3867 STP GEORGETOWN 69 AGFHE 331-1114 MPL MINNETONKA GRAD 333-7809 MPL PAYNESVILLE | MILLS MICHAEL ERIC TERR HALL MILLS MOSS PITMAN 357 WOODHILL DR MILLS PAUL RUDOLPH JR 3601 LYNN AVE SO MILLS ROBERT BYRON 615 15TH AVE SE MILLS ROSEMARY SUE 860 18TH AVE SE MILLS SUZANNE PATRICIA MILNER SOFIA 520 WASHINGTON AVE SE MILON WILLIAM CLAIR 448 RUBY DRIVE MILOS ROGER JOSEPH 127 GERARD ST MILOWSKI RAYMOND STEPH MILSTEIN HOWARD GERALD CENTENNIAL HALL MILSTEIN JAY MERLE 1111 UPTON AVE NO MILSTEIN JERROLD MARSH 800 UNIV SE MIN BYONGSUNG 2089 CARTER AVE MIN DAE SHIK 405 6TH AVE SE MINAHAN JOSEPH ALOYSIU 4635 18TH AVE SO MINBASHIAN FARSHID CENTENNIAL HALL MINCHIN BARBARA CAROL 9310 28TH ST W MINDAK MONIQUE BORGIAL 8374 COMMONWEALTH MINDAY RICHARD MICHAEL 1833 FRANKLIN AVE SE MINDEN PAMELA SUE 307 WALNUT SE MINDER JAMES WAYNE 16512 EAGLE RIDGE DR MINEHAN JAMES PAUL 936 CLEVELAND AVE SO MINEHAN KENNETH JOHN 609 MARSHALL MINER JANET LOUISE COMSTOCK HALL MINER MERTHYR LEILANI MINGES RONALD DEAN BAILEY HALL MINGO DONALD JOSEPH 1200 21ST ST E MINGO ROSE MARIE 1200 21ST ST E MINICLIER JOHN FLOYD 1112 6TH ST SE MININBERG HARVEY NELSO 3111 4TH ST SE MINN KWAN KIM 2384 LARPENTEUR W MINEHAN WILLIAM PATRI 2067 CARTER AVE MINNETTI CARLO JOSEPH 507 4TH ST SE MINNICHSOFFER ANTHONY R MINOR WILLIAM JOSEPH 1717 JEFFERSON MINTEER JOHN FREDERICK 4 ELM RD MINTER CHARLES ELLIS 5525 NOKOMIS SO MINTER JERRILYNN EDNA 3820 44TH AVE SO MINTER JO ANN 8630 29TH ST W MINTON JOHN EDWIN 61 ALBANS ST SO MINTZ MIRIAM SHULAMITH 1701 MORGAN AVE MIRKIN PHYLLIS K 2018 QUEEN AVE SO MIROCHA JAMES MICHAEL 2805 SILVER LAKE RD NE MIRON ALFRED EDWARD RT 1 MIRON GEORGE THOMAS RT 1 MIRON JOAN BOEGE LAURE MIRUS KARL ROLF MISCNUK MICHAEL WILLIA 1551 HOLTON MISENCIK PATRICIA LOUI 4500 CEDAR AVE MISH FREDERICK CRITTEN 414 FIFTH ST SE MISH THOMAS FRANCIS MISHLER WILLIAM EDWARD 146 CECIL ST SE MISHOU THOMAS EVERETT 2116 43RD ST E MISHRA VISHWA MOHAN 2006 KNAPP AVE | 69 IT 373-6544 MPL OMAHA NB GRAD 739-6963 STP OAKRIDGE TN 65 CLA 927-5807 SLP MILFORD NJ 69 CLA 331-8979 MPL MINNEAPOLIS 69 CLA 331-4479 MPL EDEN VALLEY 69 CLA GRAD 373-2308 MPL N MIAMI BCH FL 68 BUS 224-8296 WSP WEST ST PAUL GRAD 451-2947 ING GRAD 70 MED 699-2714 MPL ST PAUL 70 MED 522-6336 MPL MINNEAPOLIS GRAD 331-4952 MPL MINNEAPOLIS GRAD 644-6453 STP CHINA 69 IT 336-6868 MPL KOREA GRAD 724-7403 MPL WARWICK RI 69 IT MPL IRAN GRAD 545-2709 STA MADONN HTS NJ GRAD 644-3893 STP GRAD 833-4037 MPL CHARLOTTE NC GRAD MPL NEWELL IA 70 CLA 935-9789 MTV MINNETONKA 67 GC 690-2185 STP ST PAUL 68 GC 226-9474 STP ST PAUL 65 PH 333-2161 MPL ADAIR IL GRAD 70 AGFHE STP WASECA 68 BUS 338-4627 MPL WHITE BEAR LAKE 69 CLA 338-4627 MPL WHITE BEAR LAKE 69 CLA MPL OCEANSIDE CA GRAD 331-1936 MPL 68 AGFHE 645-8249 STP 70 AGFHE COTTONWOOD GRAD FEB-6158 MPL VIRGINIA 67 AGFHE 257-7848 SHAFFER 70 CLA 698-4978 STP ST PAUL 68 CLA EVELETH 67 GC 721-4599 MPL MINNEAPOLIS 67 GC 729-8597 MPL MINNEAPOLIS 70 CLA 938-6170 SLP ST LOUIS PARK GRAD STP 68 CLA 521-6249 MPL MINNEAPOLIS 65 CLA 374-1646 MPL 68 CLA 781-8578 ST ANTHONY GRAD 429-1528 HUG 67 AGFHE 429-1434 HUG HUGO 69 AGFHE GRAD 67 GC 644-5954 STP ST PAUL 68 GC MPL MINNEAPOLIS GRAD 339-4065 MPL HAGERSTOWN MD GRAD GRAD 333-4672 MPL NORTHFIELD 67 GC 722-8222 MPL MINNEAPOLIS GRAD 645-1084 STP |
|---|--|---|--|--|---|

MISKOWIEC DAVID ANTHON 69 CLA 633-6592
2652 CO RD E W NMB NEW BRIGHTON
MISKOWIEC EUGENE GERALD 70 CLA 789-9639
2719 MARSHALL ST NE MPL MINNEAPOLIS
MISKOWIEC JOHN FRANK 70 AGFHE 788-0646
4055 MONROE NE MPL MINNEAPOLIS
MISKOWIEC ROBERT ADAM 70 CLA 633-6592
2652 CTY RD E W NMB NEW BRIGHTON
MITSNER JOHN IRVIN 69 DENT 115-2159
2595 VALE CREST RD GDV GOLDEN VALLEY
MISRA INDUPRAVA ACHARY 68 AGFHE 789-3178
1834 CLEVELAND ST NE MPL INDIA
MISSELL CAROLYN MAVIS 69 CLA 339-0531
5012 POMELL HALL MPL HOUSTON
MISSLIN PETER ANTHONY 69 CLA
1145 PIONEER HALL MPL GARRISON ND
MISZKIEWICZ LUCY ANTOI 68 GC 789-8069
1918 4TH ST NE MPL MINNEAPOLIS
MITAL DANIEL ANDREW 70 CLA 866-4319
7226 NEWTON AVE SO RHF RICHFIELD
MITCHELL CATHERINE CEP GRAD
1921 1ST AVE SO MPL N ANDOVER MA
MITCHELL CHARLES KENNE 67 AGFHE 645-1898
2245 KNAPP STP AUSTIN
MITCHELL DAVID LEE 69 CLA 922-3238
4804 SUNNYSLOPE RD E EDN EDINA
MITCHELL DAVID RICHARD 69 CLA SU4-5543
7970 SUNNYSIDE RD MDV MOUNDS VIEW
MITCHELL DENNIS ALLEN 69 CLA 633-7842
2300 WINDSOR LN NMB NEW BRIGHTON
MITCHELL GEORGE LEE GRAD
1921 1ST AVE SO MPL DECATUR GA
MITCHELL GREGORY JON 70 IT 825-8494
4940 4TH AVE SO MPL MINNEAPOLIS
MITCHELL JAMES RONALD 68 GC JAI-9215
827 NEWTON AVE NO MPL MINNEAPOLIS
MITCHELL JOHN PATRICK 67 CLA 335-3864
1824 PARK AVE MPL
MITCHELL LEE GEORGE 68 CLA
5228 70TH ST W EDN EDINA
MITCHELL MARTON FREDER 65 PH 488-9380
1365 FARRINGTON NO STP GREENVILLE NC
MITCHELL MARY BARTE 68 ED 698-0092
139 AMHERST STP
MITCHELL ROBERT CHARLE 67 CLA 645-7038
396 DEMEY STP ST PAUL
MITCHELL ROBERT GEORGE 68 LAW 333-8064
2405 3RD AVE SO MPL WAYZATA
MITCHELL ROBERT JOHN 69 CLA 560-1637
6381 MONROE NE CLH COLUMBIA HTS
MITCHELL RONALD WARREN GRAD
MITCHELL WILLIAM ALAN GRAD
MITHUEN JERRY WAYNE 67 IT
2108 24TH AVE SO MPL AUSTIN
MITSCH LEONARD THOMAS 68 CLA 699-1739
1788 WELLESLEY AVE STP ST PAUL
MITSCH ROBERT FRANCIS 68 CLA 646-4127
1480 BREDA AVE STP ST PAUL
MITSCH WAYNE DOUGLAS 67 GC 724-5995
4020 BOARDMAN ST MPL MINNEAPOLIS
MITSHULIS GEORGE MICHA 67 GC PAI-4373
3301 NEEVOVAH PL MPL MINNEAPOLIS
MITTAG DOUGLAS CHARLES 68 IT
PIONEER HALL MPL GORDONSVILLE
MITTAG ROBERT HAROLD 69 CLA
TERRITORIAL HALL MPL LYLE
MITTELSTADT RUDOLPH BU 69 CLA
760 GRACE W ORTONVILLE
MITTELSTAEDT ROBERT AR GRAD
MITTELSTEDT RICHARD EU 68 AGFHE 335-2074
320 4TH ST NE MPL MINNEAPOLIS
MITTENDORFF WILLIAM JR 69 CLA 545-4479
8260 WESTWOOD HILLS CR SLP ST LOUIS PARK
MITTON DONALD ALEXANDE GRAD 645-9502
2105 SCUDDER ST STP
MITZO WILLIAM JOHN 69 CLA
MITZUK DAVID JOSEPH 70 CLA 771-4654
1692 5TH ST E STP ST PAUL
MIWA DAVID FRANKLIN 70 CLA 698-7829
1523 OSCEOLA AVE STP ST PAUL
MIX MARGARET S GRAD
MIX RITA PUTNAM LOUISE 68 AGFHE 645-2234
1404 RAYMOND AVE STP
MIXELL MARK ERIC 70 IT 451-7948
2855 1ST AVE SO ING INVER GROVE
MIXER BRUCE WALTER 69 CLA FE4-2503
166 ARDMORE DR GDV GOLDEN VALLEY
MIYOI NAN A GRAD 544-2615
1015 BERKSHIRE LN MPL CHICAGO IL
MJOLSNES ALAN DEMING 69 DENT 929-3519
5320 AYRSHIRE BLVD EDN EDINA
MJDOS JONATHAN JAY 70 CLA 588-3317
3507 YORK NO ROB ROBBINSDALE
MOBERG ALLAN WILLIAM GRAD 336-0059
BOX 118 UNIV MINN HOSP MPL DETROIT LAKES
MOBERG MARK THOMAS 67 CLA 789-0471
3204 MENDHURST AVE SLP ST LOUIS PARK
MOBERG MARY KATHRYN 67 NURS 489-7255
1284 MAYWOOD STP ST PAUL
MOBERG PAUL AUGUST 70 CLA 789-0421
3204 MENDHURST AVE STA ST ANTHONY
MOBERG RICHARD ALLEN GRAD 920-2134
4824 40TH LN W SLP MINNEAPOLIS
MOBERG ROBERT JOHN 70 CLA 489-7255
1284 MAYWOOD STP ST PAUL
MOBERG ROGER KENNETH 69 CLA 588-4195
5357 COLFAX AVE NO BRC BROOKLYN CENTER
MOBERLY THOMAS RICHARD 70 CLA TUB-1732
4409 MORRIS LN BLT BLOOMINGTON
MOCIO HYROSLAVA 67 GC 333-0026
326 QUINCY ST NE MPL MINNEAPOLIS
MOCKEL THOMAS LEE 67 CLA 336-1990
110 21ST AVE SO MPL MARSHALL
MODEAN LARRY HAROLD GRAD
914 RUSSELL NO STP DULUTH
MODEN STEPHAN JOHN 70 CLA 926-9778
5812 NEWTON SO MPL MINNEAPOLIS
MODESETTE HARRY JACKSO 69 IT 784-5201
1443 64TH AVE NE FRO
MOE CAROL LOUISE GRAD
MOE CYNTHIA ANN 68 CLA UN9-0195
6915 18TH AVE SO RHF RICHFIELD
MOE DALE JOHN 70 CLA 827-2754
4928 PARK AVE MPL MINNEAPOLIS
MOE DORIEAN MARIE 69 CLA
ERIE PLAZA SE MPL DETROIT LAKES
MOE GREGORY CLARK 69 IT 331-5887
1821 UNIV AVE SE EDN EDINA
MOE JOHN ARNOLD 67 CLA 926-2384
5721 ZENITH AVE SO EDN EDINA
MOE JOHN PRESTON GRAD 338-4130
1816 7TH ST SO MPL ROCHESTER
MOE JOHN WARREN 70 ED 866-3515
7215 GRAND AVE SO RHF
MOE JUDITH LYNN 68 CLA 338-4227
1428 5TH ST SO MPL CROOKSTON
MOE KENT LOUIS 67 AGFHE 645-6591
1631 CARL ST STP SPRINGFIELD
MOE LAWRENCE DEXTER 69 CLA
6 WEBSTER PLACE HOP HOPKINS
MOE LELAND CURTISS 68 GC TA4-1763
5100 GARFIELD MPL MINNEAPOLIS
MOE MARCIA ANNETTE 68 CLA FE3-2161
CONSTOCK HALL 912W MPL ST PAUL
MOE RONALD ROGER 67 CLA 331-1723
1623 UNIV AVE SE MPL ONATONNA
MOE TRACY CHRISTIAN 68 IT 776-6685
1304 ARKURIGHT STP ST PAUL
MOECKEL JEAN LOUISE 69 NURS 824-9528
3940 BLOOMINGTON AVE SO MPL
MOEDE WILLIAM DEAN 67 PHARM 331-1439
840 18TH AVE SE MPL WINDOM
MOEDING SELMA LOUISE 68 CLA
PINE CITY
MOEHN RAE BETH 69 CLA 922-4034
1109 5TH ST SE MPL MINNEAPOLIS
MOEHRLE SHAWN LEE 69 CLA 336-6113
410 6TH ST SE MPL BRAINERD
MOELLER DENNIS ALLEN 67 GC 938-9098
3021 ATWATER SO MTV MINNETONKA
MOELLER DENNIS DEAN 68 AGFHE 331-9289
708 UNIVERSITY AVE SE MPL
MOELLER DOYLE GAIL 70 CLA
WHEATON
MOELLER GARY ALBERT 70 IT 865-6725
TERRITORIAL HALL MPL BIWABIK
MOELLER JAMES EARL 70 IT
990 LAFOND STP STURGEON BAY WI
MOELLERMAN THOMAS LEO 70 CLA 644-2634
1452 VAN BUREN STP ST PAUL
MOELY BARBARA E GRAD 331-2799
729 8TH AVE SE MPL RPAIR DU SAC WI
MOEN AARON NATHAN GRAD
MOEN BARBARA JANET 68 ED 881-5974
10408 XERXES AVE SO BLT BLOOMINGTON
MOEN BRUCE ALLEN 70 IT 533-6252
6713 45TH AVE NO CYT CRYSTAL
MOEN CARL JERRY 70 AGFHE 869-5363
7227 ELLIOT AVE SO RHF RICHFIELD
MOEN CAROL DIANE 69 CLA 881-5974
10408 XERXES AVE SO BLT BLOOMINGTON
MOEN CRAIG ALAN 70 CLA
713 8TH AVE SE MPL ST PAUL
MOEN CRAIG JON 69 CLA FE1-5941
1206 5TH ST SE MPL FOREST LAKE
MOEN DANIEL PAUL 70 CLA 561-5270
7565 REGENT AVE NO BRP BROOKLYN PARK
MOEN DARYL RICHARD GRAD 331-1476
425 8TH AVE SE MPL CORNELL WI
MOEN JOANNE HANSON 68 ED 421-0781
RR 4 ANK ANOKA
MOEN KATHRYN ULVILDEM GRAD
2271 HOYT W STP
MOEN KENNETH RAYMOND 67 CLA 331-5997
1717 UNIVERSITY AVE SE MPL NORRISTOWN PA
MOEN MARY ELIZABETH EM GRAD
MOEN PETER ERNEST 70 CLA 824-5250
2716 HENNEPIN AVE MPL MINNEAPOLIS
MOEN ROSS EARL 69 CLA 881-8181
2128 105TH W BLT BLOOMINGTON
MOEN SELMER ORLEAM GRAD
11335 12TH AVE NO PLY RUGBY ND
MOEN WAYNE LEROY 67 IT 560-7278
5940 4TH ST NE GREEN ACRES WA
MOENING JEROME BERNARD 68 AGFHE 588-3095
5637 GIRARD AVE NO BRC SAUK CENTRE
MOENING JOAN ELLEN 69 CLA 451-2936
PIONEER COURT MPL ONATONNA
MOERER DEBY ANN 68 GC 722-6555
3450 47TH AVE SO MPL WHEATON
MOESLER HEINZ EMIL 70 AGFHE 645-5581
BAILEY HALL STP NORTHFIELD

MOFFAT DONALD ALLEN 67 GC 331-2568
1012 15TH AVE SE MPL MINNEAPOLIS
MOFFAT MICHAEL JOHN 70 CLA 941-1345
5720 BROOK DRIVE /EDN EDINA
MOFFAT ROBERT 68 GC TA4-2456
3601 PLEASANT SO MPL MINNEAPOLIS
MOFFAT SUSAN ANN 70 CLA
MOFFITT ALAN ROBERT GRAD 332-2610
323 7TH ST SE MPL CANADA
MOFFITT MICHAEL EDWARD 69 CLA 522-5561
2810 18TH AVE NO MPL
MOFFITT PATRICIA FRANC 69 CLA 645-4783
1306 SHRVER AVE W ROY ROSEVILLE
MOFFITT RONALD HARRY 68 GC
327 6TH AVE SE MPL HOLLAND
MOGA DIANNE LOUISE 70 CLA 777-3627
2624 BITTERSWEET LN MPM MAPLEWOOD
MOGCK SHIRLEY SOLTAN M 65 ED 789-5974
3220 33RD AVE NE MPL
MOGELSON STUART ALLEN 69 CLA 929-0535
3152 FLORIDA AVE SO SLP ST LOUIS PARK
MOGEN JAMES AUGUST 68 BUS
FRONTIER HALL MPL DODGE CENTER
MOGOL ELLEN SUE 68 CLA 699-4558
1831 BAYARD STP ST PAUL
MOGOL MICHAEL STEVEN 69 CLA 698-9122
674 MISS RIV BLVD SO STP ST PAUL
MOGOL STEVE LAWRENCE 67 GC 698-7456
1910 HAMPSHIRE STP ST PAUL
MOGREN THOMAS GERALD 68 GC 777-5047
2855 FREDERICK STP ST PAUL
MOGUSH MARGO ANNE 67 AGFHE
MOHANDAS ANAVANKOT GRAD 373-4682
BOX 457 MPL MALAYA
MOHAR GEORGE FRANK 69 IT
515 5TH ST SE MPL VIRGINIA
MOHL FREDERICK JAMES 70 IT 489-1257
1590 GRIGGS NO STP ST PAUL
MOHN BEVERLY ANNE 68 GC 489-7269
455 GLENWOOD AVE ROY ROSEVILLE
MOHR KOENRAAD LUTTIG GRAD
MOHR KENNETH MILES 70 IT 333-8473
1904 1ST AVE SO MPL MINNEAPOLIS
MOHR RACHEL ELIZABETH 69 CLA 529-8782
3727 DUPONT NO MPL MINNEAPOLIS
MOHR ROLAND EARL 67 IT TUI-7466
8201 STEVENS AVE BLT BLOOMINGTON
MOHR THOMAS JOHN 68 GC 488-5654
2058 WILLIAM ROW ROSEVILLE
MOHRBACHER DONIS KAY 68 GC 722-2937
4500 31ST AVE SO MPL MINNEAPOLIS
MOHRBACHER PAUL GORDON 65 CLA 633-5725
3003 SNEILING NO STP EDINA
MOHS CHERYL LUANA 69 CLA 869-8772
7344 5TH AVE SO RHF RICHFIELD
MOHS JAMES ARTHUR 68 CLA 224-2079
1188 BIDWELL WSP WEST ST PAUL
MOHS JEROME ELVIN 67 DENT 698-9272
634 SNEILING AVE SO STP SOUTH ST PAUL
MOIR CAROL JUNE 68 ED
1023 UNIV AVE SE MPL DULUTH
MOKE DAVID FREDERICK GRAD 926-8444
5732 LOGAN AVE SO MPL MINNEAPOLIS
MOKRES JAMES ALLEN 67 CLA
MINNEAPOLIS
MOKRES MARI KAY 69 AGFHE 373-6116
643 PIONEER COURT MPL MINNEAPOLIS
MOLD JUNE BEAUDETTE LO GRAD
11 LILLY POND NO STP
MOLD PAMELA JANE 68 ED 331-8596
503 SIXTH ST SE MPL RUSH CITY
MOLDE JEFFREY CLYDE 70 CLA 929-1144
5521 COUNTRYSIDE RD EDN EDINA
MOLDE KENT DOUGLAS 70 MED
317 UNION ST SE MPL MILAN
MOLDENHAUER PATRICIA A 67 CLA 455-8030
384 MARIE AVE E WSP WEST ST PAUL
MOLDESTAD JON PETER 70 CLA
MINNETONKA
MOLENAAR LARRY JON 68 AGFHE
70 CLA 489-2926
1694 GURNEY ST MPM ST PAUL
MOLIN THOMAS ARVID 68 DENT 645-6819
1619 CARL ST STP MONTEVIDEO
MOLINA JOSE ERNESTO GRAD FE1-8056
1122 COMO AVE SE MPL
MOLINE ARLETT BORGESON GRAD 835-7061
5852 FREMONT SO MPL MINNEAPOLIS
MOLINE JAMES CLAIRE 70 CLA 869-4695
7032 3RD AVE SO RHF RICHFIELD
MOLINE ROBERT TIMOTHY GRAD
MOLINE THOMAS KENNETH 70 CLA 729-9454
3537 45TH AVE SO MPL MINNEAPOLIS
MOLINE TIMOTHY WALTER 68 GC 644-2769
346 CLEVELAND NO STP ST PAUL
MOLITOR DANIEL JOSEPH 67 GC 825-6221
5533 1ST AVE SO MPL MINNEAPOLIS
MOLL DEAN ERVIN 68 AGFHE 646-3196
1505 CLEVELAND AVE NO STP SLEEPY EYE
MOLL DONN ARTHUR 70 VET M 646-3196
1505 CLEVELAND AVE NO STP SLEEPY EYE
MOLL JEANETTE IRENE 69 AGFHE 339-0931
SANFORD HALL MPL SLEEPY EYE
MOLL JUDITH ANN 68 CLA 333-0389
329 10TH AVE SE MPL ST PAUL

MOLL LINDA MARGARET 70 CLA
PIONEER HALL
MOLL NORMAN LEE
DEPT OF HORT
MOLL RICHARD ALAN 70 CLA
BATTLE LAKE

MOLL STEVEN ALLAN 69 IT
PIONEER HALL
MOLLAN ROBERT WAYNE 69 IT
SLEEPY EYE
GRAD

MOLLEN KATHLEEN BERNAD 70 CLA LIS-7915
8913 WALLY DR GOV GOLDEN VALLEY
MOLLER JURGEN JOHANNES GRAD

MOLLER KARLIND THEODOR GRAD 488-8859
803 MARYLAND AVE W
MOLM CHARLOTTE LEE 68 NURS PA4-9166
3608 19TH AVE SO MPL MINNEAPOLIS

MOLNAR JEANNE DOROTHY 69 CLA 331-6847
1221 5TH ST SE MPL CHISAGO CITY
MOLONEY DONALD GRAD 646-1958
PLANT PATHOLOGY DEPT
MOLSTAD NANCY CAROLYNN 67 CLA 922-8183
5337 FRANCE AVE SO MPL MINNEAPOLIS

MOLTER MARY RAE 70 CLA
SANFORD HALL
MOLTZEN MARY JOSEPHINE 69 CLA 373-6092
541 PIONEER COURT
MOLUNBY HAROLD JAMES 65 BUS 644-7556
1552 EDMUND STP MINNEAPOLIS

MOLVIK ELEANORE SOPHIE 69 CLA
THIN VALLEY

MOLYNEAUX JOANNE 70 CLA
2104 22ND AVE SO APT 16 HOP HOPKINS
MOMENY DAVID LEON 67 GC
330 8TH ST SE MPL MONTEVIDEO
MOMAGHAN ALICE READER GRAD

MONAHAN EDWARD JOSEPH 67 DENT
3017 ELLIOT AVE SO
MONAHAN EDWARD JOSEPH GRAD 823-5305
4916 ALDRICH AVE SO
MONAHAN JAMES LESLIE 70 CLA 869-9097
7301 ELLIOT AVE SO RHF RICHFIELD
MONAHAN KATHERYN ELLEN 67 GC 926-1548
5117 FRANCE AVE SO MPL MINNEAPOLIS

MONAHAN MAURICE MICHAEL 67 LAW
1769 CARROLL AVE STP DEDHAM MA
MONAHAN MICHAEL WALLACE 67 CLA 941-3253
612 7TH ST SE MPL MINNEAPOLIS

MONAHAN PAUL PHILIP 70 CLA 941-3253
5700 68TH ST W EDN EDINA
MONCADA CORINNA RITA GRAD 825-1172
3716 HARRIET AVE SO MPL MEXICO

MONDALE ROGER ALAN 70 DENT 699-1962
2139 JEFFERSON AVE STP ST PAUL
MONDO JAMES GUSTAVE 69 CLA
1883 HOYT E STP
MONDO RONALD RAYMOND 68 GC 776-8948
1883 HOYT E STP ST PAUL

MONDOUX JAMES ROBERT 68 GC 827-3061
3315 FREMONT AVE SO MPL DETROIT MI
MONEY ELVA JOAN 68 DENNY
POWELL HALL MPL WOLF POINT MT
MONGAN JANET ELAINE 70 CLA 866-9045
7039 1ST AVE SO RHF RICHFIELD

MONGE DAVID JOHN 67 CLA 333-8804
2601 OAKLAND AVE SO MPL TRACY
MONIGOLD MICHELE MARIE 69 ED 777-7867
2205 RADATZ AVE E MPW MAPLEWOOD
MONK ROBERT CARL 69 CLA
ST PAUL

MONKKONEN LISA KATHARI 69 CLA
327 CEDAR AVE SO DULUTH
MONKKONEN MARTA LOUISE 67 CLA 331-1265
211 MYGATT AVE DULUTH

MONOGUE JAMES GEORGE 68 GC 888-0266
844B LITTLE RD BLT BLOOMINGTON
MONONEN SULO OLIVER GRAD 331-9898
3001 UNIVERSITY AVE SE MPL CROMWELL

MONROE RICHARD ALLEN 69 CLA
WADENA

MONROE SUSAN DELPHINE 70 CLA 473-8308
RT 2 BOX 421 LOL LONG LAKE

MONSETH GARY ALAN 67 UCOL 339-3469
2226 GARFIELD SO MPL MINNEAPOLIS

MONSON ANN CLAIR 70 CLA 929-4555
612 10TH AVE SE MPL EDINA
MONSON ARVID MONROE GRAD 331-1298
500 HARVARD ST SE MPL PEQUOT LAKES

MONSON BARBARA DEE 68 ED
3217 SKYCROFT DR STA ST ANTHONY
MONSON BJORN KARL 68 MED 336-5532
912 FRANKLIN TERRACE MPL CANBY

MONSON DONALD LEROY 69 AGFHE 242-3273
BAILEY HALL STP MARKVILLE

MONSON DONALD MICHAEL 65 CLA 721-5874
2421 29TH AVE SO MPL SPRING VALLEY
MONSON DUANE GILBERT GRAD 888-9135
3200 83RD ST W BLT

MONSON JAMES ALLAN 69 CLA 331-1119
406 11TH AVE SE MPL LESUEUR

MONSON JERALD LESLIE 67 BUS 645-7618
1207 FIFIELD STP OWATONNA
MONSON JUDITH BROWN AN GRAD 786-2044
7311 OAKLEY ST NE MPL MINNEAPOLIS

MONSON LOYAL CHARLES 69 VET M 455-8128
202 6TH AVE SO SSP AUGUSTA WI
MONSON MARY JANE 69 CLA 739-9234
548 LAKEVIEW STP ST PAUL

MONSON PAUL SYDNE 67 MED 331-2386
3109 4TH ST SE MPL SAVAGE

MONSON RICHARD TIMOTHY 70 CLA
FRONTIER HALL
MONSON TERRY DEAN GRAD
DEPT OF ECONOMICS
MONSOUR CAROLYN JEAN 67 CLA 227-4817
640 OHIO ST STP ST PAUL

MONTAGUE RICHARD MICHAEL 68 BUS
1115 5TH ST SE MPL MINNEAPOLIS

MONTAIN PATRICIA ANN 65 MEDTC
MONTAIN THOMAS NORMAN 68 ED 784-5343
8006 SUNNYSIDE RD NE MOV HOUNDS VIEW
MONTANIEL NECITO LUCIA GRAD

MONTBRIAND DARRELL BRU 67 GC
949 EDITH ST MPW MAPLEWOOD

MONTEALEGRE RAUL JULLI GRAD 331-7800
1072 15TH AVE SE MPL CHILE

MONTEN BERT RICHARD 68 GC 941-1549
6604 GALWAY DR EDN EDINA

MONTGOMERY GEORGE WILL 69 CLA 742-5303
RT 1

MONTGOMERY KATHLEEN JA 70 CLA 377-4803
1916 HENNEPIN MPL MINNEAPOLIS

MONTGOMERY MARK JOSEPH 70 IT 929-8355
6120 WESTRIDGE BLVD EDN EDINA

MONTGOMERY MICHAEL STE 70 IT 929-8355
6120 WESTRIDGE BLVD EDN EDINA

MONTGOMERY ROGER JOHN 69 CLA ST9-8593
2511 BRIGHTON AVE MPL

MONTGOMERY THOMAS JAME 69 CLA 922-6921
4107 YORK AVE SO MPL MINNEAPOLIS

MONTI ATHOS JOSEPH GRAD
8511 ROSE MANOR GOV HIBBING

MONTREUIL DANIEL LEE 68 GC TA4-1459
5544 14TH AVE SO MPL MINNEAPOLIS

MONTZKA JAMES DAVID 68 ED
1247 BLAIR STP ST PAUL

MOODY CAROL SCHOLTZ LE 68 ED 339-5230
409 UNIVERSITY AVE SE MPL CHARLOTTE NC

MOODY DAVID LEONARD GRAD 724-4518
2201 36TH ST E MPL MINNEAPOLIS

MOODY DENNIS WADE JR 68 MORSC 339-5230
409 UNIVERSITY AVE MPL MT AIRY NC

MOODY MARTIN DAVID 69 IT 698-8737
2008 RAMLOW PL STP ST PAUL

MOODY NORMAN ROY 70 AGFHE 297-4747
2101 KNAPP STP SCANDIA

MOODERS DAVID KENDALL 70 CLA 588-1470
3452 ZENITH AVE NO ROB ROBBINSDALE

MOON CRAIG DWIGHT 67 CLA TA5-9891
2901 JAMES AVE SO MPL MINNEAPOLIS

MOON GREGORY OWEN 70 CLA 722-6631
MPL MINNEAPOLIS

MOON JAMES DEANE 67 DENT 373-6563
373 TERRITORIAL HALL MPL SOUTH BELLT

MOON JOHN LEROY 67 AGFHE
2212 BRYANT AVE SO MPL TRACY

MOON JOHN WARREN 70 CLA 521-7509
2027 SHERIDAN AVE NO MPL MINNEAPOLIS

MOON LARRY KENT 70 CLA 922-3430
4115 ZENITH AVE SO MPL MINNEAPOLIS

MOON LAWRENCE PRESTON GRAD

MOON MARY ELIZABETH 69 CLA TA5-1185
5517 BRYANT SO MPL MINNEAPOLIS

MOONAN WILLARD JAMES GRAD

MOONEY COLLEEN PATRICI 70 CLA 698-1958
1750 ELEANOR AVE STP ST PAUL

MOONEY DEAN LOWELL 69 CLA 479-2263
RT 2 BOX 193 MPP MAPLE PLAIN

MOONEY GEORGE WILLIAM 67 BUS HU9-2860
1981 LEXINGTON NO ROV ROSEVILLE
MOONEY JOAN MARGARET GRAD

MOONEY JOANNE FRANCES 69 CLA 488-8140
477 VAN BUREN STP ST PAUL

MOONEY JOHN DANIEL 68 GC 489-2887
1986 LEXINGTON NO ROV ROSEVILLE

MOONEY MARY LUCILE 67 ED 824-9246
3743 PILLSBURY AVE SO MPL

MOONEY MOLLY ANNE 69 CLA 455-5660
732 1ST AVE SO SSP SOUTH ST PAUL

MOONEY ROBERT DAVIS JR 65 CLA 336-7330
1812 4TH ST SO MPL ST PAUL

MOORE ALLAN BRUCE 69 CLA 331-5941
1206 5TH ST SE MPL WILLIAMSVILLE NY

MOORE ANN MARIE 70 CLA 926-9566
25 WOODLAND RD SO EDN EDINA

MOORE ARTHUR THOMAS 70 CLA 644-8450
1803 ASHLAND STP ST PAUL

MOORE CHARLES THOMAS 69 CLA 331-5941
1206 5TH ST SE MPL EDINA

MOORE DONALD LEE 69 IT 776-1494
1076 WILSON AVE STP DICKINSON SD

MOORE DONNA SUE GRAD 338-5239
1094 11TH AVE SE MPL GLIDDEN IA

MOORE DOUGLAS BONIE 68 IT 489-5871
793 ARLINGTON AVE W STP ST PAUL

MOORE DOUGLAS FILIBRO 70 AGFHE
BREWSTER HALL STP AYER MA

MOORE ELIZABETH 70 LAW 699-3844
2010 SUMMIT AVE STP ST PAUL

MOORE ELIZABETH IRENE GRAD 776-5088
619 MENDOTA STREET STP ST PAUL

MOORE ERLE PATRICK 68 CLA
BOX 4087 UNIV STA MPL KANSAS CITY MO

MOORE EUGENE FRANCIS 68 AGFHE
FRONTIER HALL
MOORE GARY ALAN 70 IT
MOORE GEORGE WILDE MPL FAIRMONT
PIONEER HALL 68 CLA
MOORE GLENN DELTON MPL MINNETONKA
4007 61ST AVE NO GRAD 537-0673
MOORE JAMES CLARK BLT CLAYTON WI
GRAD

MOORE JAMES EDWARD GRAD
912 21ST AVE MPL
MOORE JAMES JACOB 67 GC
RT 4 BOX 446 HTV MINNETONKA

MOORE JAMES PAUL 70 CLA
FRONTIER HALL MPL PERHAM

MOORE JAMES STUART JR 67 MED TA4-7811
5307 1ST AVE SO MPL MINNEAPOLIS

MOORE JAMES WARREN 65 GC 926-0447
4505 BALFANZ RD EDN EDINA

MOORE JEFFREY CLARK 70 IT 922-3045
5844 QUEEN AVE SO MPL MINNEAPOLIS

MOORE JOHN DAVID 69 CLA 822-4344
3712 PILLSBURY AVE SO MPL MINNEAPOLIS

MOORE KATHLEEN HELEN 68 CLA 529-0188
4204 RUSSELL AVE NO MPL MINNEAPOLIS

MOORE KATHRYN ANN 67 CLA 938-8312
401 11TH AVE SE MPL MINNEAPOLIS

MOORE LAURIE ANN 70 CLA 373-6725
SANFORD HALL MPL WILLIAMSVILLE NY

MOORE LINDA CHRISTINE 67 ED 938-7803
136 17TH AVE NO HOP HOPKINS

MOORE MARILYN KAYE 70 CLA 489-6589
948 SHERREN ST W ROV ROSEVILLE

MOORE MATTHEW B GRAD

MOORE MAURICE WILLIAM 67 PH 645-2544
1796 PLEASANT ST STP BATAVIA IL

MOORE MICHAEL GLENN 70 CLA 739-0601
FRONTIER HALL MPL ST PAUL

MOORE PATRICIA MAXINE 69 CLA 338-8118
2012 14TH AVE MPL MINNEAPOLIS

MOORE PAUL JOHN 69 CLA 336-6506
1904 RIVERSIDE MPL ST PAUL

MOORE RICHARD BECKING 67 AGFHE 489-2219
1221 ARUNDEL ST STP ROCHESTER

MOORE RICHARD IRVING 67 IT 488-4132
1660 CUMBERLAND RD STP GRAND RAPIDS

MOORE RICHARD S GRAD 825-4787
1105 28 W MPL

MOORE ROBERT M JR 70 LAW 331-5818
1010 15TH AVE SE MPL MINNEAPOLIS

MOORE SUSAN 70 CLA 886-3262
SANFORD HALL MPL WATERTOWN SD

MOORE THOMAS ALLYN 67 CLA 336-9705
1516 11TH AVE SO MPL EDINA

MOORE THOMAS OWEN 68 GC 698-2873
1911 SHERIDAN STP ST PAUL

MOORE VAUGHN CLAYTON GRAD

MOORE WAYNE VIRGIL GRAD 633-8248
2432 ORCHARD PLACE NWB WICHITA KS

MOORE WILLIAM EDWARD GRAD

MOORE WILLIAM GEORGE 67 GC ST9-8002
2612 27TH AVE NE MPL MINNEAPOLIS

MOORE WILLIAM GORDON 69 CLA 789-0150
2501 LOWRY AVE NE MPL LESUEUR

MOORE WILLIAM MICHAEL 68 CLA
12 MERILANE EDN EDINA

MOOS LAUREN LEE 68 IT UN9-5392
6904 ELLIOT RHF RICHFIELD

MOOSALLY BEATRICE TOLP GRAD

MOOSE REBECCA LOUISE 69 CLA
425 UNIVERSITY AVE SE MPL ST CLOUD

MOOSMANN HELEN ESTELLE 70 ED 521-2775
3528 THOMAS AVE NO MPL MINNEAPOLIS

MOOTY MARCIA ANN 70 CLA
SANFORD HALL MPL GRUNDY CTR IA

MORAHG GILEAD GRAD 339-7421
CENTENNIAL HALL RM10537 MPL ISRAEL

MORALES BOBBIO JOSE LA 69 IT 331-1680
719 RIVER RD E MPL

MORAN ALLAN ALDEN 67 GC
5042 SHORELINE DRIVE MND ST LOUIS PARK

MORAN JINX ANN 69 AGFHE 545-7556
1626 KENTUCKY AVE SLP ST LOUIS PARK

MORAN KAY ARLENE 65 ED L15-7556
1626 KENTUCKY AVE SLP ST LOUIS PARK

MORAN SALLY ANN GRAD 645-5327
1541 MIDWAY PKWY STP ST PAUL

MORAN SALVADOR LOUIS 70 CLA 224-1609
897 OHIO ST WSP WEST ST PAUL

MORAN THOMAS JAMES GRAD 645-8860
1314 GIBBS STP DELANO

MORAVEC MARJORIE ANN 67 CLA FE1-9161
1127 4TH ST SE MPL EXCELSIOR

MORAVETZ GAIL SHARREN 69 CLA
PIONEER COURT

MORAWSKI SARA HANSON L 68 ED 786-1749
8523 DAYENPORT NE MPL NEW BRIGHTON

MORDORSKI DAVID MICHAEL 67 UCOL 699-7502
555 WARWICK STP ST PAUL

MORE JOAN ELIZABETH 69 CLA
WILLMAR

MORE ROBERT BRICE JR 67 CLA 331-1335
1609 UNIVERSITY SE MPL MINNEAPOLIS

MORE TERESE ANN 68 GC 645-4941
1254 RAYMOND AVE APT 1 STP ST PAUL

| | | | | | |
|--|---|--|---|---|---|
| MOSS BRUCE ALAN ROUTE 1 BOX 170 MOSS CONSTANCE AILEEN 2530 BLAISDELL 309 MOSS GAYLE MARGUERITE 2177 COMMONWEALTH AVE MOSS JOEL WILLIAM 3100 VIRGINIA SO MOSS JOHN EUGENE 1025 STINSON ST MOSS SANDRA JOY 3146 CALHOUN BLVD W MOSS WILLIAM GARWOOD 316 10TH AVE SE MOSSAVARRAHMANI SOMEIL | 69 CLA 471-9481 MAY WAYZATA 69 CLA 822-8846 MPL MINNEAPOLIS 70 CLA 644-5446 STP WAYZATA 68 IT 938-1288 SLP ST LOUIS PARK GRAD 489-7615 STP ST PAUL GRAD 922-4302 MPL PHOENIX AZ 67 BUS 922-7508 MPL EDINA 70 AGFHE | MUCKE EDITH JOHNSON EL 4516 BRUCE AVE MUEHLBAUER THOMAS GEOR 14119 OAKWOOD RD MUEHLENTHALER JEAN LEA 664 HOYT AVE E MUEHR NANCY KAYE 514 11TH AVE SE MUELLER ANN LORRAINE 1026 5TH ST SE MUELLER BARBARA ELIZAB 241 PIONEER COURT MUELLER CHRIST VERNOM 2231 KNAPP MUELLER CONRAD EDWARD 851 WATSON AVE MUELLER CRAIG RICHARD 3048 LEE AVE NO MUELLER DIANE RUTH | 67 CLA 922-2328 EDN 67 ED 935-6664 MTV MINNETONKA 69 CLA 776-4157 STP ST PAUL 69 CLA MPL DULUTH 67 CLA 335-4197 MPL CEDAR RAPIDS IA 68 CLA 373-6031 MPL RICHMOND 68 VET M STP MARSHFIELD WI GRAD 225-0326 STP ST PAUL 69 IT 588-5128 GDV GOLDEN VALLEY 69 NURS 955-2447 WTT WATERTOWN 67 AGFHE STP LAKE CITY 70 CLA 698-3367 STP ST PAUL 67 PH 377-2254 MPL MINNEAPOLIS GRAD | MULDER COLLEEN CHEVALI 520 WASH AVE SE MULDER JERRY WAYNE MULDER MARGARET ROSE 176 POWELL HALL MULFINGER DALE MERLIN 3355 IRVING AVE SO MULHOLLAND ANNE 311 10TH AVE SE MULKEY CHRISTIAN HOMER 1860 PORTLAND AVE MULKEY DIANNE ELIZABET 1860 PORTLAND MULL DONALD FRED 1601 UNIVERSITY AVE SE MULL GARY CHARLES 7545 THOMAS AVE SO MULLANEY JEANNE PATRIC MULLANEY MARY JEAN | 67 DENHY 331-8035 MPL WILLMAR 68 BUS PRINSBURG 67 NURS 339-0531 MPL RENVILLE 67 IT 3355 IRVING AVE SO MPL STILLWATER 69 CLA 333-7285 MPL MINNEAPOLIS 68 GC 116-6001 STP ST PAUL 69 CLA STP ST PAUL 68 CLA 1601 UNIVERSITY AVE SE MPL HOYT LAKES 70 CLA 869-6489 RHF RICHFIELD 69 CLA ST PAUL 69 AGFHE |
| MOSSBERG MICHAEL PAUL 1122 COMO AVE SE MOSSENGREN LARRY GRANT 1601 UNIVERSITY AVE SE MOSSSEY JAMES FRANCIS 3003 ULYSSES NE MOSSLER JAMES FREDERIC 1819 11TH AVE SO MOSSO KAREN ANN 1202 LAUREL AVE MOSSONG MONTE SIEGFRIE 5147 28TH AVE SO MOSVICK SUSAN KAREN POWELL HALL MOTEBERG SHIRLEY MAE 810 6TH ST SE MOTSAY GEORGE JOSEPH BOX 408 MAYO MOTSKE RICHARD WILLIAM 1024 4TH ST SE MOTT GLEN EDWARD 301 WALNUT ST SE APT 5 MOTT JULIAN EDWARD | 67 LAW 331-6499 MPL K GARDEN HLS NY 67 IT FE1-7916 MPL 67 GC 781-1636 68 CLA MPL LITCHFIELD 67 AGFHE 645-4023 STP ST PAUL 68 CLA 724-8527 MPL MINNEAPOLIS 69 CLA FE9-0531 MPL WILLMAR 69 CLA 331-8892 MPL GARY GRAD 331-8225 MPL CARBONDALE PA 68 PHARM MPL ST CHARLES GRAD 331-2143 MPL LAFAYETTE IN GRAD | MUELLER DONALD EARL 1393 CLEVELAND AVE MUELLER FRANCIS LAUREN 2110 WELLESLEY AVE MUELLER HANS JUERGEN W 2208 21ST ST W MUELLER HUBERT WILLIAM MUELLER JOHN CHRISTIAN 1815 UNIVERSITY AVE SE MUELLER JOHN COOK 1405 5TH ST SE MUELLER JOHN DECKER JR 2111 PINEHURST AVE MUELLER JOHN ROCHEL 5109 49TH ST W MUELLER JOSEPH JAMES 1941 HAWTHORNE E MUELLER JOSEPH JOHN 1011 16TH AVE N MUELLER LARRY SCOTT 525 UNIV AVE SE MUELLER LOWELL LEONARD 2101 KNAPP ST MUELLER MARIAN SCHILLE 1031 CROWNELL AVE MUELLER MARY ALICE 8844 STEVENS AVE SO MUELLER MARY KATHRYN 6306 POWELL HALL MUELLER PAUL FRANCIS 1062 LINWOOD MUELLER ROGER C 2900 FORD HALL MUELLER SANDRA MAE ROUTE 1 MUELLER STEVEN PAUL 3657 35TH AVE SO MUELLER SUSAN CAROL 12351 PALM ST MUELLER THOMAS S 1514 7TH ST SE MUELLER VIRGINIA LINDA 5900 ABBOTT AVE NO MUELLNER JOAN MARY 1292 DRAPER AVE MUELLNER JOHN JOSEPH 1292 DRAPER AVE MUELLNER PAUL MICHAEL 4215 PASCAL MUELLNER PAULETTE MARY 421 50 PASCAL MUENCHOW LARRY ALLAN | 69 CLA MPL MANKATO 68 BUS 331-3573 MPL EDINA 68 GC 698-4242 STP ST PAUL 67 GC 929-5226 BLT BLOOMINGTON 67 GC 776-5123 MPL MINNEAPOLIS 69 IT 451-0183 SSP SOUTH ST PAUL 67 IT 335-8206 MPL BENSENVILLE IL 70 AGFHE 645-2100 STP LEWISTON 69 NURS STP ST PAUL 67 CLA 881-1440 BLT BLOOMINGTON 69 CLA 339-5031 MPL WAYZATA 68 GC 629-2053 STP PINE CITY GRAD 721-6825 MPL 70 CLA 454-2183 ING INVER GROVE 70 IT PA2-9625 MPL MINNEAPOLIS 70 CLA 421-3360 CNR COON RAPIDS 68 CLA MPL 68 GC 561-2615 MINNEAPOLIS 69 CLA 646-5146 ROV ST PAUL 69 IT MI6-5146 ROY ROSEVILLE 68 GC 699-8591 STP ST PAUL 69 CLA 699-8591 STP ST PAUL 69 CLA TRACY | MULLER LARRY ALLEN 622 8TH ST SE MULLER LARRY LEROY 9624 GRAND AVE SO MULLER MARYLYN OZNON J 4504 DREW AVE SO MULLER ROBERT ALAN 1129 UNIVERSITY AVE SE MULLER ROBERT EUGENE 2618 SWAN E MULLERY JOSEPH JOHN 4101 VINCENT AVE NO MULLIGAN JOHN MICHAEL FRONTIER HALL MULLIGAN THOMAS EMMET 3504 GIRARD SO MULLIKIN THOMAS KEVIN 6805 SHORE DR W MULLIN KATHLEEN MARIE 10100 FREMONT SO MULLIN MARGARET DAVIS 1520 CHELMSFORD MULLIN MARY CAROL 1520 CHELMSFORD MULLINS TERRANCE MICHA TERRITORIAL HALL MULLNER BEVERLY JOAN 1450 MARION MULLNER THOMAS JOSEPH 1450 MARION MULROONEY JAMES BENJAM 1790 ASHLAND AVE MULRYAN JOHN JAMES | GRAD 331-5949 MPL MANKATO 68 BUS 881-1982 BLT BLOOMINGTON 68 CLA 927-9306 MPL 68 ED 1129 UNIVERSITY AVE SE MPL SPRING GROVE GRAD 777-9487 NSP NORTH ST PAUL 67 CLA 521-4921 MPL MINNEAPOLIS 70 CLA MPL PLAINVIEW 69 CLA 825-7764 MPL MINNEAPOLIS 70 CLA 927-5345 EDN EDINA 67 ED 881-6984 BLT BLOOMINGTON 69 AGFHE 645-5912 STP ST PAUL 69 AGFHE 645-5912 STP ST PAUL 70 CLA MPL PIPESTONE 67 ED 488-5897 STP ST PAUL 70 CLA 458-9847 STP ST PAUL GRAD 646-6211 STP ST PAUL GRAD |
| MOTT MADELYN KAY 1926 BENJAMIN ST NE MOTTAZ CLIFFORD JAMES 1732 ROSEWOOD MOTTINGER THOMAS ALLEN 947 SPENCER ST MOTTL CHARLES THOMAS 1208 SELBY AVE MOTTRAM MICHAEL GREGOR 1997 JULIET AVE MOTTRAM PATRICK EDWARD 114 37TH ST W MOTZKO BARBARA JO 796 SANDHURST DR W MOULIN FAITH MARIE 505 FARRINGTON AVE MOULTHROP JAMES IRWIN 1096 CHURCHILL ST MOULTON CLIFF CHARLES 6601 50TH NO MOULTON HARLAND B | 70 CLA 781-4701 MPL MINNEAPOLIS GRAD 777-2991 MPW MAPLEWOOD 69 IT 445-1203 SHK SHAKOPEE 68 CLA 645-4269 STP ST PAUL 67 GC 699-7807 STP ST PAUL 67 MED 822-9100 MPL ST PAUL 70 CLA 488-9163 RDV ROSEVILLE 67 CLA 225-4913 STP ST PAUL 65 PH 488-7972 STP 69 IT 537-7944 CYT CRYSTAL GRAD | MUENZER STEVEN ALEXAND 5120 OAKLAND SO MUESING JOHN CARL PIONEER HALL MUGGENBURG CORY RAY 800 MONTANA AVE W MUGGLI FRANCIS MICHAEL 12TH AVE SO & 47TH ST E MUGGLI JAMES MARC 1229 7TH ST SE MUGGLI JON LAWRENCE 1829 36TH ST EAST MUGGLI WILLIAM JOSEPH 1994 ST CLAIR MUICH NANCY ELLEN RAW BOX 154 POWELL HALL MUIH LOREN CURTIS 621 5TH AVE SE MUIWICH JOHN ROBERT | 69 CLA 823-8051 MPL MINNEAPOLIS 70 MED MPL NEW ULM 68 BUS 488-4367 STP ST PAUL 65 CLA COLD SPRING GRAD 331-2676 MPL ROSCOE 70 CLA 721-4160 MPL MINNEAPOLIS GRAD 698-6639 STP 67 ED 339-0531 MPL HIBBING 69 CLA 335-6932 MPL MINNEOTA 67 AGFHE | MULSO ROBERT WILLIAM MULVANEY MICHAEL EDWAR 1724 SUMMIT AVE MULVANEY PATRICK JOSEPH 5916 RHODE ISLAND NO MULVANIA RICHARD LEE 7121 KNOX AVE SO MUMBLEAU RICHARD THOMA 4356 QUINCY ST NE MUMBY JOANNA LOUISE 327 UNIVERSITY AVE SE MUMFORD KENNETH JAMES 2611 MCKINLEY NE MUMFORD MARGARET ANNE 2611 MCKINLEY NE MUMMERT KRISTIN ESTHER POWELL HALL MUNABI APOPHIA MARTHA 514 11TH AVE SE MUNBY JOAN MARIE 1387 CLEVELAND AVE NO MUNDALE CHARLES IRVING 48 27TH AVE SE MUNDALE PATRICIA JESPE RT 1 MUNDINGER MARTIN AUGUS 475 CEDAR ST MUNDSTOCK EDWIN JAMES 1332 PIONEER HALL MUNGAVAN THOMAS EDWARD 3045 CHERRYWOOD COURT MUNGAVAN TIMOTHY MICHA 3045 CHERRYWOOD CT MUNGER EDWARD ALLAN JR 6444 2ND AVE SO | 69 AGFHE 69 CLA 377-4437 MPL MINNEAPOLIS 68 GC 533-7416 CYT MINNEAPOLIS GRAD RHF RED WING 69 CLA 788-6365 CLH COLUMBIA HTS GRAD 333-5830 MPL MEXICO 69 CLA 789-7626 MPL 67 ED 789-7626 MPL MINNEAPOLIS 69 CLA 331-3976 MPL REDWOOD FALLS 69 CLA MPL 69 AGFHE 644-4222 STP EMILY GRAD MPL FROST 67 ED 445-1197 CHK ST LOUIS PARK 68 CLA STP GRAD 373-6255 MPL BARNESVILLE 67 BUS 454-4152 STP ST PAUL 69 IT 454-4152 STP ST PAUL 70 CLA 869-0342 RHF RICHFIELD |
| MUCKALE KENNETH ARTHUR 5904 DUPONT AVE SO MUCKALA MARYLYN SUE 1276 RAYMOND AVE MUCKALA RAYMOND MERLE MUCKALA STEVEN HUGH FRONTIER HALL | 67 MED TA3-5453 MPL NEW YORK MILLS 69 AGFHE STP ARCO 68 AGFHE 69 CLA MPL BAGLEY | MUILENBURG NORMAN DALE 621 OAK ST SE MUIR ROBERT WALTER 3015 SUMTER AVE SO MUKERJI ASHISH KUMAR 721 15TH AVE SE MULALLY JANE ELIZABETH 904 FAIRMOUNT AVE MULALLY KATHLEEN HELEN 904 FAIRMOUNT AVE MULARIE WILLIAM MACK 1704 COMO AVE SE MULCAHY TIMOTHY JOHN 6726 PILLSBURY AVE SO MULCRONE DANIEL JOHN 8746 CHICAGO AVE SO | 70 MED 331-1744 MPL EDGERTON 68 CLA SLP ST LOUIS PARK GRAD 331-6878 MPL INDIA 68 GC 227-1239 STP ST PAUL 67 CLA CAT-1239 STP ST PAUL GRAD 331-1293 MPL 67 GC 869-6037 RHF RICHFIELD 68 GC 881-1806 BLT BLOOMINGTON | | |

MUNGER THOMAS CHARLES 67 GC 926-4427
6424 PARNELL EDN EDINA
MUNKEBY TIMOTHY PATRIC 69 CLF 866-0770
1100 78TH AVE E LOT 16 RHF RICHFIELD
MUNN PATRICIA ANNE 70 CLA JAZZ-7645
3334 RUSSELL NO MPL MINNEAPOLIS
MUNNEKE PATRICIA ANN 70 CLA 935-1129
14618 IDYLWOOD ROAD HO HOPKINS
MUNRO MARGARET FINDLAY 67 ED 333-2161
COMSTOCK HALL MPL CANADA
MUNRO ROBERT WILLIAM GRAD
3631 STINSON BLVD MPL MUSKEGON MA
MUNSELL MARY MCVAY VIR GRAD
1402 SPRUCE PL #4 MPL
MUNSTINGER WILLIAM MICH 69 AGFHE 588-2912
2938 EMING AVE NO ROB ROBBINSDALE
MUNSON BARBARA NELSON GRAD 335-0891
624 4TH AVE SE MPL ROCKFORD IL
MUNSON BRUCE ROY GRAD 335-0891
624 4TH AVE SE MPL ROCKFORD IL
MUNSON DAVID PAUL 69 MED 331-1839
317 UNION ST MPL MINNEAPOLIS
MUNSON DOUGLAS PAUL GRAD 331-7931
515 10TH AVE SE MPL MINNEAPOLIS
MUNSON FARRISH ANN BAR 70 CLA
SANFORD HALL MPL SHERBURN
MUNSON FREDRICK THEODO 67 GC 489-2205
1072 PARKER AVE ROV ST PAUL
MUNSON HOWARD LEE 69 ED
MUNSON JOHN DAVID 69 IT 825-8318
4803 FREMONT AVE SO MPL MINNEAPOLIS
MUNSON JOHN KAMPA GRAD 473-4463
BOX 429 RT 2 WAY MINNEAPOLIS
MUNSON MARSHA KAY 70 CLA 869-0283
6501 2ND AVE SO RHF RICHFIELD
MUNSON RONALD DUANE 67 BHS 336-7573
1818 5TH ST SO APT C MPL CLAYTON WI
MUNSTENFEIGER STEPHEN 70 LAW 722-1111
3020 31ST AVE SO MPL MAPLE LAKE
MUNSTERMANN LEONARD EL GRAD FE9-7421
CENTENNIAL HALL MPL CORRELL
MUNT MARCIA JO 69 CLA 888-3877
8032 IRVING AVE SO BLT BLOOMINGTON
MUNT PATRICK GREGORY 68 CLA 335-0309
7 BANTON SE MPL THF RIVER FALLS
MUNTER JOHN DAVID 67 IT 488-2720
360 COTTAGE W MPW ST PAUL
MUNYON JOHN CHARLES 70 CLA 869-2770
6732 ELLIOT AVE SO RHF RICHFIELD
MUNZEN JEANNE MARIE 67 GC 498-3932
1353 PRIOR SO STP ST PAUL
MURARKA SHYAM PRASAD GRAD
321 MINES & METALLURGY MPL INDIA
MURCHISON CRAIG BRIAN GRAD 722-2955
4036 46TH AVE SO MPL TONAWANDA NY
MURDOCK JAMES HENRY 70 CLA 374-1526
32 NEWTON SO MPL MINNEAPOLIS
MURLOWSKI CHARLES JOHN 67 GC 579-7356
3109 ARMOUR TERR NE STA ST ANTHONY
MURMAN JEFFREY STUART 69 CLA 529-7432
1243 THOMAS AVE NO MPL MINNEAPOLIS
MURPHY CATHY JEAN 69 CLA
3924 WASHBURN AVE SO MPL MINNEAPOLIS
MURPHY COLIN ROBERT 69 CLA 920-5442
4718 UPTON AVE SO MPL MINNEAPOLIS
MURPHY DANIEL JOSEPH GRAD 226-2350
1107 ST CLAIR AVE STP
MURPHY DAVID B 67 ED
711 6TH AVE SE MPL FARIBAULT
MURPHY DONNA CALDWELL 65 UCOL 381-4235
1103 22ND AVE SE MPL
MURPHY DOUGLAS FRANCIS 70 CLA 938-4326
16840 MANOR RD W ED EDEN PRAIRIE
MURPHY GREGORY WARREN 69 IT 869-0785
7721 VINCENT SO RHF RICHFIELD
MURPHY IRIS ANN 68 GC 698-5223
650 SNELLING SO STP BAUDETTE
MURPHY JAMES DENNIS 68 GC 781-1204
2412 27TH AVE NE ST ANTHONY
MURPHY JAMES OWEN GRAD 335-3962
507 4TH ST SE MPL WASECA
MURPHY JAMES SYLVESTER GRAD
2125 EAST RIVER TERR MPL HANKATO
MURPHY JEROME MICHAEL 67 AGFHE 645-2170
1361 CLEVELAND STP NEWPORT
MURPHY JOHN BRIAN 70 CLA 545-7068
1145 ORLKA DR GDV GOLDEN VALLEY
MURPHY KEVIN CLIFFORD GRAD 560-7275
4417 7TH ST NE CLH COLUMBIA HTS
MURPHY LORRE ANN 69 CLA 729-3522
3430 42ND AVE SO MPL MINNEAPOLIS
MURPHY MARCIA DIANE 70 CLA 225-0704
633 RANDOLPH STP ST PAUL
MURPHY MARGARET MARY 69 CLA 339-0531
POWELL HALL P O 359 MPL MOUND
MURPHY MARY JANE 69 CLA 929-7600
5610 CAMBRIDGE ST MPL MINNEAPOLIS
MURPHY MAUREEN PATRICI GRAD 355-2469
215 MELBOURNE ST SE MPL CHICAGO IL
MURPHY MICHAEL ALLEN 67 CLA 698-2253
2102 WELLESLEY AVE STP ST PAUL
MURPHY MICHAEL JOSEPH 70 CLA 532-4079
MARSHALL
MURPHY MICHAEL THOMAS 68 GC KE7-1669
4065 HAMPSHIRE AVE NO ROB ROBBINSDALE
MURPHY MICHELE MARY 69 CLA
1164 LARK STP ST PAUL
MURPHY NANCY CAROLINE GRAD 335-0368
DEPT OF SOCIAL WORK MPL SALEM OH

MURPHY PAMELA ANN 69 CLA 560-7275
4417 7TH ST NE CLH COLUMBIA HTS
MURPHY PATRICIA DUREY GRAD 561-5806
6319 BROOKLYN DR BRC MINNEAPOLIS
MURPHY PATRICK EDWARD 70 CLA 774-3689
653 5TH ST E STP ST PAUL
MURPHY PATRICK JOHN GRAD 336-6093
806 5TH ST SE MPL SUPERIOR WI
MURPHY PATRICK LEO 69 CLA 469-2448
BOX 11 LKV LAKEVILLE
MURPHY RICHARD DAVID GRAD
MURPHY RICHARD FRANCIS 67 CLA 331-5467
1515 UNIVERSITY AVE MPL RIVER FOREST IL
MURPHY RICHARD WILLIAM 67 GC 825-3594
5032 15TH AVE SO MPL MINNEAPOLIS
MURPHY ROBERT ENGEN 69 CLA 331-2313
1625 UNIVERSITY AVE SE MPL RHINELANDER WI
MURPHY ROGER EUGENE GRAD 825-3594
5032 15TH AVE SO MPL MINNEAPOLIS
MURPHY SAMUEL MICHAEL 65 IT 338-5163
2323 CLINTON AVE SO MPL
MURPHY SHEILA ANN GRAD
813 UNIVERSITY AVE SE MPL VERNON NY
MURPHY SUSAN ELIZABETH 68 GC 929-9795
4712 MERILANE EDN EDINA
MURPHY THOMAS CHARLES 67 GC 929-2140
5037 YVONNE TERRACE EDN EDINA
MURPHY WILLIAM HINTZ 68 CLA 698-5931
1815 UNIVERSITY AVE MPL ST PAUL
MURPHY WILLIAM JAMES 68 GC 451-3232
538 11TH AVE NO SSP SOUTH ST PAUL
MURRAY ALAN LEE 70 IT 545-4227
2644 BOONE AVE SO SLP ST LOUIS PARK
MURRAY ANNA WOROBEL KA 69 CLA 533-3383
2810 47TH AVE NO NMH ST PAUL
MURRAY CLAYTON BERNARD GRAD
MURRAY DARYL GENE 70 AGFHE 644-2700
1131 RAYMOND STP BLUE EARTH
MURRAY DEBRA JANE 68 GC NEB-7458
629 PARK VALLEY DR W HOP HOPKINS
MURRAY DENNIS JOHN 68 CLA 373-6378
1-157 TERRITORIAL HALL MPL ELK RIVER
MURRAY DENNIS MICHAEL 67 CLA
5125 MINNAQUA DR GDV GOLDEN VALLEY
MURRAY ESTHER ANNETTE 70 AGFHE
BAILEY HALL STP COKATO
MURRAY GAIL NELSON 67 LAW 331-3605
1051 16TH AVE SE MPL HIBBING
MURRAY JOHN LAWRENCE 70 CLA 222-6063
108 ORME ST W WSP WEST ST PAUL
MURRAY JOHN ROBERT 67 GC 336-9703
320 7TH ST SE MPL MINNEAPOLIS
MURRAY NOEL JOSEPH 67 GC 338-1484
1502 CHICAGO AVE SO MPL MINNEAPOLIS
MURRAY RICHARD WAYNE GRAD
MURRAY ROBERT ALFRED 68 PHARM 644-4490
1627 MARSHALL MPL MILWAUKEE WI
MURRAY ROBERT THOMPSON 67 CLA 331-8270
615 9TH AVE SE MPL ALLENDALE NJ
MURRAY ROBERT WILLIAM 69 CLA 533-3955
5308 48TH AVE NO ROB ROBBINSDALE
MURRAY SUSAN LEE 68 NURS
MURRAY TERENCE MICHAEL 70 CLA 644-5416
1618 HAGUE STP ST PAUL
MURRAY THOMAS FRANCIS GRAD
1814 11TH AVE SO MPL NEW YORK NY
MURRAY WILLIAM KENT 67 CLA 441-2668
ROUTE 5 ANK ELK RIVER
MURTHY KUCHIBHOTLA SUR GRAD
406 13TH AVE SE MPL INDIA
MUSBACH FRANCIS ARNOLD 69 IT 331-6400
773 FRONTIER HALL MPL FREMONT NB
MUSCHAMP GEORGE MORRIS GRAD
4630 EDGEBROOK PLACE EDN EDINA
MUSCOPLAT CHARLES CRAI 70 CLA 699-3137
2197 HIGHLAND PKWY STP ST PAUL
MUSECH BARBARA ANN 69 AGFHE
MUSECH JAMES MARAS 70 LAW 332-6808
329 MONROE ST NE MPL HIBBING
MUSEGADES STEVEN JAMES 70 CLA
1013 6TH AVE SW FARIBAULT
MUSEUS JEROME M 70 CLA 869-8500
6826 WENTWORTH AVE SO RHF RICHFIELD
MUSGJERD ALICE THEODOOR 68 CLA 721-1130
4327 BLOOMINGTON AVE SO MPL NERSTRAND
MUSGJERD DAVID GENE GRAD 459-4380
1408 JAMES ST SPP GRENORA ND
MUSGJERD SUSAN MARY 69 CLA 442-2117
PIONEER COURT MPL WACONIA
MUSGRAVE GREGORY WAYNE 70 CLA 522-4841
4015 UPTON AVE NO MPL MINNEAPOLIS
MUSIL RICHARD EUGENE 67 CLA 644-6956
2392 LARPEUR AVE W STP
MUSKE SANDRA ANN 69 CLA 654-9241
319 BAILEY HALL STP VERNON CENTER
MUSSELL BRUCE FREDERIC GRAD
MUSSEN ERIC CARNES GRAD 645-2971
2116 COMMONWEALTH AVE STP NATICK MA
MUSTAIN CAROLE JANE 68 CLA 869-6129
7409 11TH AVE SO RHF RICHFIELD
MUSTAIN RICHARD GLEN 69 IT 869-6129
7409 11TH AVE SO RHF RICHFIELD
MUTCHLER DAVID GEORGE GRAD 645-3515
205 MAIN ENGINEERING FLH ST PAUL

MUTTERER ERNEST EUGENE 68 PHARM 545-7607
801 RHODE ISLAND AVE NO GDV GOLDEN VALLEY
MUZETRAS MARGARET MARI 68 GC 745-1980
4212 BRYANT SO MPL MINNEAPOLIS
MUZETRAS MARY CAROL 68 ED 825-1980
4212 BRYANT AVE SO MPL MINNEAPOLIS
MYERS ANN SORENSEN CAR 65 CLA 776-5843
1038 MAYO MTV EXCELSIOR
MYERS BONITA ANN 70 CLA 545-7858
1115 A NATHAN LN NO MPL MINNEAPOLIS
MYERS BROOKE SUSAN 69 CLA 335-5947
1000 UNIV AVE SE MPL EVANSTON IL
MYERS BRUCE GEORGE 70 DENT 331-1447
1405 6TH ST SE MPL NORTHFIELD
MYERS CAROL JEANNE 67 CLA 646-7019
1158 FIFIELD STP SECANE PA
MYERS DENNIS RICHARD 69 CLA 698-4210
1804 7TH ST W STP ST PAUL
MYERS EDWIN C GRAD 646-7019
1158 FIFIELD STP PEQUA PA
MYERS GARY HARRIS 68 MED WA6-1139
4235 XERXES AVE SO MPL MINNEAPOLIS
MYERS HOWARD JAMES JR 68 GC 633-2118
1412 CO RD E W ANH ARDEN HILLS
MYERS JAMES MARTIN 69 AGFHE
BAILEY HALL STP ST PAUL
MYERS JANICE NELSON EI 70 CLA 377-1523
525 HUMBOLDT AVE NO MPL
MYERS JOHN KENT 70 IT
TERRITORIAL HALL MPL ROCHESTER
MYERS LEO EVERETT 67 IT 335-2796
330 MONROE NE MPL ANOKA
MYERS MARGO ANN 67 VET M
RT 1 BOX 312 FDL TUCSON AZ
MYERS MAX HENRY GRAD
9509 MORGAN AVE MPL LYNCHBURG VA
MYERS STEVEN PATRICK 68 MORSC
TERRITORIAL HALL MPL SEYMOUR IN
MYERS SUSAN MARIE 67 ED
PIONEER COURT MPL ST CLOUD
MYERS WALLACE DARWIN GRAD
DEPT OF GEOLOGY MPL PORTLAND OR
MYERS WILLIAM ALBERT GRAD 336-6776
1005 UNIV AVE SE MPL LANCASTER PA
MYERS WILLIAM PATRICK 68 CLA
CENTENNIAL HALL MPL ROCHESTER
MYERS WILLIAM STEWARD 69 IT 724-8648
5226 34TH AVE SO MPL MINNEAPOLIS
MYHRE DIANNA LYNN 70 AGFHE
BAILEY HALL STP MINNEOTA
MYHRE DOUGLAS C 68 IT 788-2737
4028 4TH ST NE CLH COLUMBIA HTS
MYHRE JOHN HOWARD 70 MED 331-1477
621 OAK ST SE MPL DETROIT LAKES
MYHRE MICHAEL STEPHEN 68 GC
717 3RD AVE SE MPL MINNEAPOLIS
MYHRE TERRY LEE 67 BUS 331-5941
1206 5TH ST SE MPL MAHTOMEDI
MYHRE TODD STANLEY 68 BUS 869-3666
6844 VINCENT AVE SO RHF RICHFIELD
MYHRO MILDRED LARSON 65 ED
11321 PARKRIDGE DR W MPL
MYKING MARY LOUISE 65 CLA 331-1952
U OF M HOSP STA 61 MPL CLOQUET
MYKKANEN MARTIN JAY 69 IT 735-3168
2179 MARGARET STP ST PAUL
MYKLEBUST JOHN ARTHUR 67 IT 822-0030
4112 CHICAGO AVE SO MPL SIOUX FALLS SD
MYKLEBUST RICHARD PAUL 67 CLA 869-4627
6817 LOGAN AVE SO RHF RICHFIELD
MYLES ALBERT EMMANUEL 67 GC 522-5760
1718 UPTON AVE NO MPL MINNEAPOLIS
MYLES JOHN 69 CLA
DULUTH
MYLI DAVID CURTIS 69 CLA
626 ROBINWOOD LANE D5 HOP MASON CITY IA
MYLREA MURRAY JAMES GRAD 881-8747
8912 KNOX AVE SO BLT CANADA
MYNSTER GENEVIEVE LOUI 68 CLA 225-4117
589 LINCOLN AVE STP GRAND FORKS ND
MYRAN GARY OSCAR 69 DENT FE1-7265
515 DELAWARE SE MPL MANCHESTER
MYRE RICHARD BRITT 69 AGFHE 866-1674
7033 OLIVER AVE SO RHF RICHFIELD
MYRE STEVEN ALAN 70 CLA
TERRITORIAL HALL MPL ALBERT LEA
MYREN DAVID JOHN 67 GC 588-2050
3637 NOBLE AVE NO ROB ROBBINSDALE
MYREN JANICE MARIE 67 MEDTC 331-6788
923 FULTON ST MPL MINNEAPOLIS
MYRLAND DIANA LYNN 68 UCOL
AUSTIN
MYROM RONALD CRAIG 67 MED FE1-1839
317 UNION ST SE MPL SAUK CENTRE
MYRONIUK HALYNA 69 CLA 224-2250
807 OTTAWA AVE STP ST PAUL
MYSKEVITZ JOHN DALE 69 CLA 474-8332
RT 7 BOX 808 EXC EXCELSIOR
NAAS VICKY LEE 68 ED 339-2643
2418 BUTLER PLACE SO MPL SHERBURN
NAATJES DALE MICHAEL 65 CLA 489-0830
1007 ARUNDEL ST STP ST PAUL
NACHBAR RICHARD HAROLD GRAD 822-2802
2930 HARRIET AVE SO MPL JORDAN
NACHBOR RONALD KEITH 67 CLA 331-5027
1623 UNIVERSITY AVE SE MPL HERMAN
NACHT LARRY ELLIOTT 68 MED 929-9010
5924 35TH ST W SLP ST LOUIS PARK
NACHTSHEIM DAVID PAUL 69 CLA 776-0567
740 ROSE E STP ST PAUL

WACHTSHEIM JOANNE MARG 70 AGFHE 522-2006
 2646 HUMBOLDT NO MPL MINNEAPOLIS
 WACHTSHEIM JAMES ROBER 70 CLA 537-8183
 3916 FLORIDA AVE NO CYT CRYSTAL
 MACIN KARALEE COOK 67 ED 588-4593
 2101 INDIANA AVE NO GOV GOLDEN VALLEY
 NACKERUD MARLYSS ANN M 70 CLA 488-8733
 1485 L ORIENT STP MCGREGOR
 NADEAU GILLES GUY GRAD 339-5387
 940 FRANKLIN TERR MPL CANADA
 NADEAU JAMES ALEXANDER GRAD
 712 10TH AVE SE MPL
 NADEAU NIKKI JOAN 70 CLA WA6-5740
 2215 49TH ST W MPL MINNEAPOLIS
 NADEAU STEVEN PAUL 69 CLA 488-1554
 501 HILLTOP AVE ROV ROSEVILLE
 NADLER RICHARD GREGORY 67 CLA 929-9137
 13105 DAKOTA MPL MINNEAPOLIS
 NAFIE LAURENCE ALLEN 67 IT 339-7421
 8208 CENTENNIAL HALL MPL DULUTH
 NAFITALIN DAVID MICHAEL 67 CLA FE6-7250
 66 SEYMOUR AVE SE MPL MINNEAPOLIS
 NAFUS CAROL ANN 70 CLA 454-6747
 3309 WREN LN STP ST PAUL
 NAGAN JOHN PATRICK 69 CLA 825-6785
 3733 PILLSBURY AVE MPL MINNEAPOLIS
 NAGEL GENE WILLIAM 68 VET M 645-8365
 1988 BREWSTER ST STP BELLE PLAINE
 NAGEL PAUL RICHARD GRAD
 1308 7TH ST SE MPL EAU CLAIRE WI
 NAGEL TERRY MARVIN GRAD 338-5313
 811 SUPERIOR ST SE MPL LITCHFIELD
 NAGENGAST SUSAN 70 CLA 521-9628
 5135 FREMONT NO MPL MINNEAPOLIS
 NAGLE LIZA 69 CLA 377-6513
 1228 CEDAR LK RD SD MPL MINNEAPOLIS
 NAGOBADS OLGA OLAVS BE GRAD 941-4048
 5109 TIFTON DRIVE EDN
 NAGY STEPHEN GEORGE 68 CLA 331-7310
 1045 13TH AVE SE MPL ROCHESTER
 NAHRING ELDON LEE 69 CLA
 3300 FRENCH AVE W MPL ZIMMERMAN
 NAIK DAMODAR GANAPU GRAD 645-2981
 2219 1/2 KNAPP ST STP INDIA
 NAIMAN EUDICE ARLENE 69 CLA 227-1610
 704 HOLLY AVE STP ST PAUL
 NAIR THEKKE VATASSERY GRAD
 NAIRN MALCOLM ERIC GRAD 645-4188
 FLH AUSTRALIA
 NAJDEK CHARLES JAMES 70 IT
 BOX 177 ROUTE #1 CEDAR
 NAKANURA JAMES YUZO GRAD 941-2982
 7711 HERITAGE RD EDP
 NAKANISHI AKIKO GRAD
 MUSIC DEPT MPL JAPAN
 NAKANISHI FRED LEWIS 70 CLA 429-3670
 2221 BIRCH ST WTB WHITE BEAR LAKE
 NAKANOW BRIAN KIYOSHI 70 CLA 331-6400
 FRONTIER HALL MPL WAILUKU HI
 NAKIELSKI TERRANCE THO 67 GC ST1-8210
 3336 MCKINLEY ST MPL MINNEAPOLIS
 NALEY LOWELL BRUCE 67 IT 822-6316
 2725 BLAISDELL MPL EAGLE BEND
 NALEZNY JOSEPH CHARLES 70 CLA 929-5642
 3036 BRUNSWICK AVE SD SLP ST LOUIS PARK
 NALEZNY LYNN MARGARET 70 CLA 929-4357
 3375 BROWNLOW SLP ST LOUIS PARK
 MALICK MICHAEL ROBERT 70 CLA 521-7776
 2639 OLIVER NO MPL MINNEAPOLIS
 NAMIE DAVID JOHN 69 ED ST1-6134
 2611 ARTHUR ST NE MPL MINNEAPOLIS
 NAMTYEOT MARYANN CAROL 65 ED 825-9591
 3107 2ND AVE SO MPL
 NANDI PROSHANTA KUMAR GRAD 336-9593
 1428 WASHINGTON AVE SO MPL INDIA
 NANIK ARLENE MARY 69 CLA 339-0531
 POWELL HALL MPL VERDALE
 NANNINGA WILLIAM SIMON 67 IT 339-1034
 2201 MINNEAPOLIS AVE MPL MINNEAPOLIS
 NAPIER MARY GENE 70 CLA 454-3796
 988 BLUE GENTIAN STP ST PAUL
 NAPOMBEJRA VICHAI GRAD 336-6494
 1130 8TH ST SO MPL THAILAND
 NAPP DUANE THEODOOR GRAD
 NARDECCHIA MARY ANN 69 NURS 331-8731
 729 10TH AVE SE MPL WHITE BEAR LAKE
 NARDECCHIA VERONICA 70 CLA
 WHITE BEAR LAKE
 NARDONE MARGARET MARY 70 CLA 927-4838
 5249 ZENITH AVE SO MINNEAPOLIS
 NARVAEZ LEON ORLAN 67 CLA 645-2611
 2200 HENDON AVE STP ST PAUL
 NARVERUD KATHLEEN LENO GRAD 331-9206
 322 18TH AVE E MPL ALBERT LEA
 NARVESON LARRY KIETH 67 GC 335-8657
 2000 SO 8TH ST MPL MINNEAPOLIS
 NASBY JAMES ALLEN 69 DENT 331-6617
 624 ERIE ST SE MPL NORWALK CA
 NASH JOHN BARRYINGTON 68 CLA 331-8591
 313 HAYWARD ST SE MPL
 NASH LINDA GAIL 67 NURS 373-8074
 521 PIONEER CT MPL SUPERIOR WI
 NASH MARY BETH 70 CLA 938-6411
 SANFORD HALL MPL MINNETONKA
 NASH NANCY JO 70 CLA 735-1761
 1884 REANEY AVE STP ST PAUL
 NASH SHARON MARY 69 CLA 869-4654
 7232 GARFIELD AVE SO RHF RICHFIELD

NELSON BARBARA JANE 69 CLA 339-6068
504 5TH ST SE MPL MINNEAPOLIS
NELSON BARBARA JEAN 70 NURS 929-9425
4129 XENWOOD SO SLP ST LOUIS PARK
NELSON BARBARA JOY 69 CLA 722-2127
2212 34TH ST E MPL MINNEAPOLIS
NELSON BETTY PODANY AM 70 CLA 429-5035
390 SHARON LANE WTB
NELSON BONNIE CONRAD R GRAD
HOME EC OFFICE STP ST PAUL
NELSON BONNIE RAE 68 GC 545-9610
1600 TRAYMORE RD SO MTV MINNETONKA
NELSON BRUCE HALL 70 CLA 926-4131
5116 HALIFAX AVE SO EDN EDINA
NELSON BRUCE IRWIN 69 CLA 789-5580
1510 27TH AVE NE MPL MINNEAPOLIS
NELSON BRUCE JEFFREY 67 GC
ROUTE 1 BOX 390 WAY WAYZATA
NELSON BYRON EUGENE 69 IT
TERRITORIAL HALL MPL CHISAGO CITY
NELSON CALMER GEORGE 68 GC 789-5628
910 23RD AVE NE MPL MINNEAPOLIS
NELSON CARLA SWANSON R 65 CLA 331-3818
1085 14TH AVE SE MPL MONTEVIDEO
NELSON CAROL ANN 69 CLA 869-3427
6800 PLEASANT SO RHF RICHFIELD
NELSON CAROL ANN 70 CLA 588-5401
2640 MAJDR AVE NO MPL MINNEAPOLIS
NELSON CAROL ELLEN 67 AGFHE 645-8002
1623 CARL ST APT 8 STP NORTHFIELD
NELSON CAROL JANE GRAD 484-3921
11 DUCK PASS RD STP ST PAUL
NELSON CAROLE JOANNE 68 ED KE3-9702
4301 UNITY AVE NO ROB ROBBINSDALE
NELSON CAROLYN GAIL 70 AGFHE 545-3667
120 IDAHO AVE NO MPL MINNEAPOLIS
NELSON CAROLYN SUE 69 CLA 426-3575
314 FOREST AVE MAH
NELSON CHARLES EDWARD 68 PHARM 331-3093
1428 6TH ST SE MPL GLENWOOD
NELSON CHARLES LEE 68 GC 941-2027
6709 INDIAN HILLS RD EDN EDINA
NELSON CHARLES MYRN 69 IT
EIRE PLAZA SE MPL ALBERT LEA
NELSON CHARLES WINFRED 67 IT 373-6202
1124 PIONEER HALL MPL GURNEE IL
NELSON CHARLOTTE MARIE 68 ED 561-2048
6449 BRYANT AVE NO BRC BROOKLYN CENTER
NELSON CHARLOTTE RUBY 69 CLA 331-1863
1025 6TH ST SE MPL NASHWAUK
NELSON CHERYL LYNN 69 AGFHE 926-1231
6904 DAWSON LN EDN EDINA
NELSON CHRISTINE IDA M 69 CLA 869-7770
6437 PLEASANT AVE SO DUNNELL
NELSON CHRISTOPHER JAM 70 CLA
1514 7TH ST SE MPL BAYPORT
NELSON CLARE ANN 70 CLA 776-3054
461 IDAHO E STP ST PAUL
NELSON CLARENCE WALFRE GRAD

NELSON CLAUDIA JEANNE 70 CLA 735-4349
2154 5TH ST E STP ST PAUL
NELSON CRAIG EDWARD 69 CLA UN7-2263
6120 CLINTON AVE SO MPL MINNEAPOLIS
NELSON CURTIS EUGENE 70 ED 869-2911
7520 3RD AVE SO RHF RICHFIELD
NELSON CYNTHIA JEAN 65 CLA 560-4509
355 66TH AVE NE FRD
NELSON CYNTHIA DIANE 69 CLA 866-5635
6221 WASHBURN RHF RICHFIELD
NELSON CYNTHIA LOU 68 DENHY 433-9024
SANFORD HALL MPL AUSTIN
NELSON DALE ARVID 69 CLA 776-2845
1626 RUTH N STP ST PAUL
NELSON DALE L 67 CLA 336-5141
630 4TH AVE SE AB MPL ONAMIA
NELSON DALE LLOYD 68 CLA
717 UNIVERSITY AVE MPL RED WING
NELSON DANA RUSSELL 70 CLA 926-6320
2001 DREW AVE SO MPL MINNEAPOLIS
NELSON DANIEL FLOYD 68 GC 729-1413
3413 21ST AVE SO MPL MINNEAPOLIS
NELSON DANIEL NEWLYN 70 CLA 729-8845
4040 19TH AVE SO MPL MINNEAPOLIS
NELSON DARREL GEORGE 67 AGFHE 724-0256
3929 30TH AVE SO MPL MINNEAPOLIS
NELSON DARRYL ARTHUR GRAD
615 15TH AVE SE MPL
NELSON DAVID ALLEN 68 GC 459-2093
ST PAUL PARK
NELSON DAVID ALLEN 69 AGFHE 644-1117
2203 DOSWELL AVE STP NORTHFIELD
NELSON DAVID CALVIN 69 IT 823-6637
3541 PLEASANT AVE SO MPL MINNEAPOLIS
NELSON DAVID DOUGLAS 70 IT 869-5455
7009 NEWTON AVE SO RHF RICHFIELD
NELSON DAVID EARL 68 DENT
3017 ELLIOT MPL ST PAUL
NELSON DAVID GEORGE 68 LAW T45-3430
5045 COLFAX SO MPL JUNEAU AK
NELSON DAVID GILMORE 67 AGFHE M15-9241
BATLEY HALL STP MADISON WI
NELSON DAVID JEFFERY 68 CLA 888-0466
425 UNIVERSITY MPL FARIBAULT
NELSON DAVID KENT 69 CLA 391-1326
1725 UNIVERSITY AVE SE MPL LONG LAKE
NELSON DAVID LAWRENCE 68 IT FE9-7421
6317 CENTENNIAL HALL MPL INTERNAT FALLS
NELSON DAVID OLIVER 69 MED PA4-2525
3409 SNELLING AV S MPL MINNEAPOLIS

NELSON DAVID PAUL 70 CLA T42-4681
FRONTIER HALL MPL EXCELSIOR
NELSON DAVID RAY 68 GC 561-1096
3201 MUMFORD RD BRP BROOKLYN PARK
NELSON DAVID WARREN 68 CLA
FERGUS FALLS
NELSON DEAN F 69 CLA 421-2438
2130 COON RAPIDS BLVD CNR COON RAPIDS
NELSON DEBORAH LEE 68 GC 331-4232
708 5TH ST SE MPL BRAINERD
NELSON DEBORAH LOUISE GRAD
1015 ESSEX SE MPL OSCEOLA WI
NELSON DENISE LUMPHREY 68 ED 331-8285
425 ERIE ST SE MPL BROWNS VALLEY
NELSON DENNIS LEE GRAD

NELSON DENNIS LEIGH 67 CLA JA9-1818
4219 DUPONT NO MPL MINNEAPOLIS
NELSON DENNIS LELAND 68 VET M
COLL OF VET MED U OF M STP BLUE EARTH
NELSON DIANE DARLENE 69 CLA 722-2898
5456 31ST AVE SO MPL MINNEAPOLIS
NELSON DIANE JOY 69 CLA 722-6555
3450 47TH AVE SO MPL MINNEAPOLIS
NELSON DIANE ROBERTA 67 ED 922-5408
5045 THOMAS AVE SO MPL MINNEAPOLIS
NELSON DONALD EUGENE 70 VET M
1875 LARPENTEUR STP ELEVA WI
NELSON DONALD JAMES 70 CLA 421-0779
2408 118TH AVE NW CNR COON RAPIDS
NELSON DONALD MARTIN 67 BUS 722-4256
3700 28TH AVE SO MPL
NELSON DONALD OLIVER 70 IT 521-4053
2112 EMERSON AVE NO MPL MINNEAPOLIS
NELSON DONISE JEAN 67 ED 724-0788
5217 20TH AVE SO MPL MINNEAPOLIS
NELSON DONNA JEAN 70 CLA 522-7265
3223 FREMONT AVE NO MPL MINNEAPOLIS
NELSON DOUGLAS DEWAYNE 69 IT 489-0614
1035 CALIFORNIA STP ST PAUL
NELSON DOUGLAS JAMES 67 CLA 373-6293
1533 PIONEER HALL MPL MINNEAPOLIS
NELSON DOUGLAS WAYNE 70 AGFHE 869-3388
6920 WENTWORTH AVE SO RHF RICHFIELD
NELSON ELAINE SUNDBERG 67 ED 698-9271
491 LEXINGTON SO STP ST PAUL
NELSON EMOGENE ANITA GRAD

NELSON ERNEST ELERT 67 AGFHE 695-2346
2392 LARPENTEUR W STP MAHMONEN
NELSON EUGENE WILLIAM 67 ED
1811 JOHNSON ST NE MPL BAUDETTE
NELSON FAYE LORRAINE 69 CLA 881-6797
8917 WENTWORTH APT 2 BLT DALLAS TX
NELSON FRANCES LYNN 68 CLA 698-1420
1012 5TH ST SE MPL ST PAUL
NELSON FREDERICK LOUIS 67 GC 722-5806
3040 16TH AVE SO MPL
NELSON FREDERIC PAUL 69 MED 331-1839
317 UNION ST SE MPL ST CLOUD
NELSON GARY INGOLD 67 IT 331-7969
521 12TH AVE SE MPL ASHBY
NELSON GARY LEE 68 PHARM 333-2287
1024 4TH ST SE MPL LAKE CRYSTAL
NELSON GARY STEVEN 69 IT 421-8268
1228 7TH AVE SO ANK ANOKA
NELSON GENE ARLEN 70 IT
TERRITORIAL HALL MPL KENNEDY
NELSON GENE WARREN 68 GC FR4-2917
2201 4TH AVE NO MPL MINNEAPOLIS
NELSON GEORGE HENRY 67 CLA 225-5935
730 THOMAS AVE STP ST PAUL
NELSON GERALD ERIC 69 AGFHE 689-1254
RT # 1 BOX 120 CAMBRIDGE
NELSON GERALD FRED 70 CLA
TERRITORIAL HALL MPL NORTH BRANCH
NELSON GLENN EVERETT 70 LAW 788-7397
1035 PETERS PL NE APT 3 MPL WILLMAR
NELSON GREG SCOTT 70 CLA CA4-9275
1098 HARMON AVE WSP WEST ST PAUL
NELSON GREGORY ALAN 70 IT
FRONTIER MPL SEBEKA
NELSON GREGORY CHARLES 69 IT 771-0330
1599 WHEELOCK RIDGE RD STP ST PAUL
NELSON GREGORY GLENN 70 MED 331-1839
317 UNION ST SE MPL FAIRFAX
NELSON GREGORY JON 69 CLA 484-3576
888 EDGEWATER SHV SHOREVIEW
NELSON GREGORY NELS 69 CLA 560-3785
900 OVERTON DR FRD FRIDLEY
NELSON GREGORY THANE 70 CLA 421-2467
937 MONROE ST ANK ANOKA
NELSON HARLEY WAYNE 69 CLA
708 UNIVERSITY AVE SE MPL HALLOCK
NELSON HAROLD KEITH 67 GC
5337 44TH AVE SO MPL MINNEAPOLIS
NELSON HAROLD STANLEY 69 CLA 881-7704
8530 3RD AVE SO BLT BLOOMINGTON
NELSON HELEN LUNDBORG GRAD FR7-3343
2323 LAUREL AVE W MPL
NELSON HILDING STEVEN 69 AGFHE T43-7732
4932 OAKLAND AVE SO MPL MINNEAPOLIS
NELSON HOWARD ALLAN 68 IT PA9-4042
5612 44TH AVE SO MPL DAWSON
NELSON JACQUELINE JEBB 67 ED 560-2881
6815 WASHINGTON ST ME FRD FRIDLEY
NELSON JAMES ARTHUR 67 AGFHE 545-0461
6125 OLSON HWY MPL MORA
NELSON JAMES CHARLES 69 CLA
628 UNIV AVE SE MPL AITKIN

NELSON JAMES CLARENCE 65 CLA
RT 2 ROS
NELSON JAMES DANIEL 69 CLA 484-3921
11 DUCK PASS RD NOA WHITE BEAR LAKE
NELSON JAMES EDWARD 68 GC 789-7379
3142 ARTHUR ST MPL MINNEAPOLIS
NELSON JAMES KEITH 67 IT 331-7969
521 12TH AVE SE MPL ELBOM LAKE
NELSON JAMES LEWIS JR 68 GC 698-1420
396 WOODLAWN AVE STP ST PAUL
NELSON JAMES MILTON 67 ED 698-9271
491 LEXINGTON SO STP
NELSON JAMES PAUL GRAD 331-9373
1010 15TH AVE SE MPL ALPHA IL
NELSON JAMES WALTER 67 CLA 922-2384
3028 MINNEHAHA PKMY E MPL MINNEAPOLIS
NELSON JAMES WALTER 70 CLA 227-5563
112 LAWSON E STP ST PAUL
NELSON JAMES WARREN 70 CLA 786-2758
8751 TAMARACK ST NW CNR COON RAPIDS
NELSON JAMES WILLIAM 68 GC 784-6689
149 HARTMAN CIRCLE FRD FRIDLEY
NELSON JANICE EVONNE 67 ED
CHISAGO CITY
NELSON JANICE LEE 68 IT 545-7835
1104 WINNETKA NO GOV GOLDEN VALLEY
NELSON JANICE MAE 70 CLA 699-3200
1893 JAMES STP ST PAUL
NELSON JANICE MARGARET 69 CLA 722-8008
3500 50TH ST E MPL MINNEAPOLIS
NELSON JANIS LYNN 67 CLA 789-9282
3101 ARTHUR ST NE MPL MINNEAPOLIS
NELSON JANN 69 CLA 699-1435
1132 BOWDOIN ST STP ST PAUL
NELSON JEAN ELIZABETH 68 PT
POWELL HALL MPL LITCHFIELD
NELSON JEFFREY LEE 70 CLA 224-9275
1098 HARMON AVE WSP WEST ST PAUL
NELSON JEFFREY WARREN 68 CLA 645-2355
1244 LAUREL AVE STP ST PAUL
NELSON JEFFREY WILLIAM 69 CLA 331-2792
1125 5TH ST SE MPL ST LOUIS PARK
NELSON JENNIFER ANN 70 CLA FE9-0531
5412 POWELL HALL MPL WORTHINGTON
NELSON JEROLD OLANDER 67 LAW 333-6764
19 1ST ST SO MPL SABIN
NELSON JOANNE CAROL 68 GC JA9-0151
1518 BRYANT NO MPL MINNEAPOLIS
NELSON JOANNE GYNELL GRAD
214 19TH ST MPL VIENNA SD
NELSON JOEL HORTON 68 CLA 825-1635
3300 DUPONT SO MPL MOUND
NELSON JOHN ALFRED 68 GC 721-4324
3500 37TH AVE SO MPL BARRON WI
NELSON JOHN CARLTON GRAD: 331-4309
649 ERIE ST NE MPL MINNEAPOLIS
NELSON JOHN CARROLL 69 IT 335-2220
323 7TH ST SE MPL MINNEAPOLIS
NELSON JOHN FREDERICK 70 CLA 881-3445
8207 3RD AVE SO BLT ST PAUL
NELSON JOHN HENRY 68 IT 922-8888
3055 SALEM AVE SLP ST LOUIS PARK
NELSON JOHN HENRY 69 DENT
CENTENNIAL HALL MPL HIBBING
NELSON JOHN PAUL 69 IT 869-6518
7521 5TH AVE SO RHF RICHFIELD
NELSON JOHN RODNEY GRAD

NELSON JOHN RUDOLPH 70 CLA 331-5948
1117 SPRING ST NE MPL MINNEAPOLIS
NELSON JOHN WALTER 69 CLA 776-4409
886 HAWTHORNE E STP ST PAUL
NELSON JOHN WILLIAM 67 CLA 336-1273
1412 3RD ST SO MPL EDINA
NELSON JOHNELE ELIZABET 67 CLA 226-3633
603 GRAND STP ST PAUL
NELSON JON GORDON 67 GC 331-5997
1717 UNIVERSITY SE MPL RICHFIELD
NELSON JON MICHAEL 68 GC
SPICER
NELSON JUDD BARCLAY 69 CLA 377-5647
346 NATCHEZ AVE NO GOV GOLDEN VALLEY
NELSON JUDITH ANGELINE 67 ED 331-1491
1316 7TH ST SE MPL BEMIDJI
NELSON JUDITH ANN 70 CLA 437-1888
SANFORD HALL MPL AUSTIN
NELSON JUDITH ANN 65 MED

NELSON JUDY ANNE 70 ED
PIONEER COURT MPL NORTH BRANCH
NELSON JUDY KAY 68 ED
BATTLE LAKE
NELSON JUDY VANCAMP 69 NURS 331-1166
312 HARVARD SE MPL
NELSON KAREN ANN 67 ED
COMSTOCK 437E MPL ST PAUL
NELSON KAREN ELIZABETH 68 ED
1000 5TH ST SE MPL ST PAUL
NELSON KAREN KAY 70 CLA 784-8843
5060 EASTWOOD RD NMB NEW BRIGHTON
NELSON KAREN MARIE 69 CLA 441-1005
PIONEER COURT MPL ELK RIVER
NELSON KAREN MARIE 70 CLA 451-7081
1415 THOMPSON AVE SSP SOUTH ST PAUL
NELSON KATHLEEN MARY 69 AGFHE 646-3249
1358 IOWA W FLH FALCON HEIGHTS
NELSON KATHRYN JOANNE GRAD 331-2760
415 ERIE SE MPL
NELSON KATHRYN MARIA 69 CLA 866-9526
6411 HUMBOLDT AVE SO RHF RICHFIELD

NELSON KEITH DALE 68 IT CENTENNIAL HALL RM 9423 MPL HIBBING
 NELSON KEITH DOUGLAS 69 CLA PA2-3424 3120 WENONAH PL MPL MINNEAPOLIS
 NELSON KEITH EDWIN 70 AGFHE 70 AGFHE BAILLEY HALL STP LITCHFIELD
 NELSON KENNETH RAY 65 IT 869-4668 6237 PLEASANT AVE SO RHF RICHFIELD
 NELSON KEVIN JOHN 67 GC 721-5865 5337 44TH AVE SO MPL MINNEAPOLIS
 NELSON KIT KENNETH 70 AGFHE 588-3323 ROB ROBBINSDALE
 NELSON LARRY ALLEN 68 CLA MPL LEWISTON PIONEER HALL
 NELSON LARRY ROGER 68 AGFHE FE1-5941 1206 5TH ST SE MPL ALBERT LEA
 NELSON LAUREL MARGARET 67 CLA 789-7777 2904 CREST VIEW DR MPL MINNEAPOLIS
 NELSON LAUREL MARIE 67 ED 771-0689 1127 KENNARD ST STP ST PAUL
 NELSON LAUREN NORBERT 67 MEDTC 644-1254 787 CLAYLAND STP ST PAUL
 NELSON LAUREN PAUL 69 AGFHE
 NELSON LELAND SCOTT 67 CLA TA9-1357 3551 JAMES NO MPL MINNEAPOLIS
 NELSON LEONE MARILYN 67 ED COMSTOCK HALL
 NELSON LESLIE WAYNE 69 IT 69 IT 615 15TH AVE SE MPL SWANVILLE
 NELSON LINDA DIANNE 70 IT SANFORD HALL
 NELSON LINDA JOAN 70 CLA 561-2723 3706 VIOLET NO BRC BROOKLYN CENTER
 NELSON LINDA MARIE 68 ED FE9-0531 157 POWELL HALL MPL LITCHFIELD
 NELSON LINDA YVONNE 70 CLA 724-6082 5711 35TH AVE SO MPL MINNEAPOLIS
 NELSON LORE 68 GC 699-1435 1132 BONDWIN ST STP ST PAUL
 NELSON LOREN THOMAS 68 AGFHE 644-3995 1019 CROMWELL STP FERGUS FALLS
 NELSON LUTHER ALFRED 70 IT TERRITORIAL HALL
 NELSON LYNETTE KAY 69 CLA 331-9194 1012 8TH ST SE MPL ST LOUIS PARK
 NELSON LYNETTE JOANNE 68 ED 333-2161 COMSTOCK HALL 331E MPL COON RAPIDS
 NELSON MARCIA ANN 69 CLA 722-0407 3733 26TH AVE SO MPL MINNEAPOLIS
 NELSON MARCIA ANN 68 GC 789-7319 2527 MCKINLEY NE MPL MINNEAPOLIS
 NELSON MARGARET EVELYN 68 ED 339-0531 122 POWELL HALL MPL FRAZEE
 NELSON MARGARET LOUISE 68 NURS
 NELSON MARGARET ZEILOT 68 ED 484-2811 2929 LABORE RD LTC
 NELSON MARILYN AGNES 68 BUS 645-6294 1631 CARL ST #4 STP HALLOCK
 NELSON MARILYN MILDRED 70 CLA KE7-4015 3825 REGENT AVE NO ROB ROBBINSDALE
 NELSON MARION TIEDE DO 67 CLA 331-4232 708 5TH ST SE MPL LE CENTER
 NELSON MARK ALLEN 65 IT 336-4573 2414 PORTLAND AVE SO MPL INTERNAT FALLS
 NELSON MARK AUSTIN 70 CLA 922-2957 EDN EDINA
 NELSON MARK ROBERT 70 AGFHE 929-7691 3204 FLORIDA AVE SLP ST LOUIS PARK
 NELSON MARLYS MAE 68 AGFHE 429-7640 2085 DOTTE DR WTB CHAMBERLAIN SO
 NELSON MARTIN KARL 67 AGFHE 645-9241 BAILLEY HALL STP MADISON WI
 NELSON MARY ALICE 69 CLA 336-4567 619 UNIV AVE SE MPL BLOOMINGTON
 NELSON MARY JO 69 ED 521-6753 2311 3RD ST NO MPL MINNEAPOLIS
 NELSON MARY JOLENE 67 GC 781-8547 3227 ULYSSES ST NE MPL MINNEAPOLIS
 NELSON MARY LOU GRAD
 NELSON MARY LOUISE 1245 MINNEHAMA PKWY W MPL
 NELSON MARY LOUISE 67 GC UN9-5049 7126 OLIVER AVE RHF RICHFIELD
 NELSON MERLIN NOBEL 70 IT FRONTIER HALL
 NELSON MERRIKAY 69 CLA 926-7977 24 WOODLAND RD EDN EDINA
 NELSON MICHAEL PATRICK 70 CLA 927-5544 5512 VINCENT AVE SO MPL MINNEAPOLIS
 NELSON MICHAEL ROBERT 68 GC 537-4170 4718 ZANE AVE NO CYT CRYSTAL
 NELSON MICHAEL SCOTT J 65 GC 3512 12TH AVE SO MPL MINNEAPOLIS
 NELSON NICHELE FAYE 69 CLA MPL PINE CITY PIONEER COURT
 NELSON MORGAN KENT 68 BUS 377-5647 346 NATCHEZ AVE NO GDV GOLDEN VALLEY
 NELSON NANCY ANN 69 CLA 724-6623 5037 40TH AVE SO MPL MINNEAPOLIS
 NELSON NANCY ANN 69 CLA MPL MINNEAPOLIS 5211 UPTON AVE NO
 NELSON NANCY CAYE 70 CLA 776-7413 1051 MCKNIGHT RD SO STP ST PAUL
 NELSON NEAL KARL JR 68 IT PIONEER HALL
 NELSON NORBERT JOHN GRAD
 NELSON NORMA ADAIR 70 CLA 2212 34TH ST E MPL MINNEAPOLIS
 NELSON NORMA IRENE 69 CLA 336-4567 619 UNIVERSITY AVE SE MPL BLOOMINGTON
 NELSON ORVILLE WILLIAM GRAD
 NELSON PAMELA RAE 68 GC 377-7494 14TH & UNIV AVE SE GDV DULUTH
 NELSON PATRICIA LOUISE 67 GC 489-7566 1600 MERRILL ST STP ST PAUL
 NELSON PAUL CARL 70 LAW 722-3238 4147 30TH AVE SO MPL MINNEAPOLIS
 NELSON PAUL DOUGLAS 68 CLA 579-5580 1510 27TH AVE NE MPL MINNEAPOLIS
 NELSON PAUL EDWARD GRAD 331-3818
 NELSON PAUL JOHN 1085 14TH AVE SE MPL SLAYTON
 NELSON PAUL JOHN 67 ED 1310 22ND ST E MPL HOPKINS
 NELSON PAUL TIMOTHY 69 CLA 373-6396 175 TERRITORIAL HALL MPL WAHPETON ND
 NELSON PENELOPE ELLEN 69 MED 331-1419 528 ONTARIO SE MPL MENAHOA
 NELSON PERRY MICHAEL 70 CLA TERRITORIAL HALL
 NELSON PHYLLIS EVA 68 MEDTC 339-0531 3218 POWELL HALL MPL RANDOLPH
 NELSON PHYLLIS JEAN 69 CLA 537-4015 3825 REGENT AVE NO ROB ROBBINSDALE
 NELSON RALPH ERICK JR 68 MED
 NELSON RANDALL ARTHUR 70 CLA TUI-7123 2115 105TH ST W MPL BLOOMINGTON
 NELSON RAY EDWARD 70 LAW 926-4131 5116 HALIFAX AVE SO EDN EDINA
 NELSON RICHARD ALVIN 69 AGFHE 645-7123 2376 CARTER AVE STP RUSH CITY
 NELSON RICHARD ANDREW 70 CLA 331-6400 FRONTIER HALL MPL SOUDAN
 NELSON RICHARD ARTHUR 67 MED 823-8407 3120 HENN AVE S MPL ST PETER
 NELSON RICHARD ARTHUR 69 IT TERRITORIAL HALL
 NELSON RICHARD CARROLL GRAD 339-3121 715 SOC SCI TOWER MPL
 NELSON RICHARD ELDON 69 CLA 69 CLA 1621 PIONEER HALL MPL PHILIPPINES
 NELSON RICHARD ELDRID 69 IT 331-5081 608 7TH AVE SE MPL AUSTIN
 NELSON RICHARD HAROLD 69 CLA 645-3562 2312 BREWSTER STP NORTH ST PAUL
 NELSON RICHARD LAWRENC 70 DENT 646-3329 1270 LAFOND STP ST PAUL
 NELSON RICHARD LEE 67 ED 822-6634 3536 EMERSON AV S MPL HOPKINS
 NELSON RICHARD PAUL 68 BUS 941-2027 6709 INDIAN HILLS RD EDN EDINA
 NELSON RICHARD PAUL 70 CLA 825-7836 3923 11TH AVE SO MPL MINNEAPOLIS
 NELSON RICHARD W 70 CLA 788-5029 4705 UPLAND CREST NE CLH COLUMBIA HTS
 NELSON ROBERT DALE GRAD 439-4514 811 PINE ST W STM AMERY WI
 NELSON ROBERT GRAHAM 67 GC 888-5278 3201 84TH ST W BLT BLOOMINGTON
 NELSON ROBERT JAMES 69 CLA 927-5544 5512 VINCENT AVE SO MPL MINNEAPOLIS
 NELSON ROBERT JOHN 69 CLA 338-4202 1046 25TH AVE SE MPL MINNEAPOLIS
 NELSON ROBERT LAWRENCE 69 DENT 646-3329 1270 LAFOND AVE STP ST PAUL
 NELSON ROBERT LEROY GRAD 888-1340 2413 107TH ST W BLT JAMESTOWN NY
 NELSON ROBERT RAMON 65 PH MPL RAKE IA CENTENNIAL HALL
 NELSON ROBERT RICHARD 67 CLA 1848 AMES AVE STP ST PAUL
 NELSON ROBERT THEODORE 67 ED 331-3528 1004 17TH AVE SE MPL DULUTH
 NELSON ROBERT WAYNE 70 CLA 629-2311 FRONTIER HALL MPL PINE CITY
 NELSON ROBERTA ELLEN 68 CLA 721-1707 3437 SNEILING AVE MPL MINNEAPOLIS
 NELSON ROCKNE MILO 70 CLA 869-8804 7204 17TH AVE SO RHF RICHFIELD
 NELSON RODNEY THOMAS GRAD 373-6401 TERRITORIAL HALL MPL ROUSEAU
 NELSON ROGER LEE 70 MED 338-7276 11 RIVER TERRACE COURT MPL ROCHESTER
 NELSON ROGER LINCOLN 70 CLA 633-8802 11 RIVER TERRACE COURT ROV ST PAUL
 NELSON RONALD CLARENCE 68 IT 560-6884 660 59TH AVE NE
 NELSON RONALD EMIL 67 AGFHE SHAFER
 NELSON RONALD PAUL 69 IT
 NELSON ROSCOE WINTHROP 65 CLA 429-9667 383 ST REGIS DR WTB W HARTFORD CT
 NELSON RUSSELL BERGER 69 CLA 429-0618 2269 CEDAR WTB WHITE BEAR LAKE
 NELSON RUTH ELAINE GRAD 789-6818 1923 LINCOLN ST NE MPL MISSOULA MT
 NELSON SANDRA JEAN GRAD 331-3713 909 6TH ST SE MPL EGGERTSVILLE
 NELSON SCOTT KENNETH 69 CLA TA2-7742 4021 13TH AVE SO MPL WILLMAR
 NELSON SELMER EUGENE GRAD 645-5365 1845 LARPEUTEUR W STP PRAIRIE FARM
 NELSON SHARON PETERSON 69 CLA 881-4017 8621 QUEEN SO BLT BLOOMINGTON
 NELSON SHEELAH RAY 70 CLA 838-6563 14200 SPRING LK RD MTV MINNETONKA
 NELSON SHERWOOD ALBERT 69 DENT PA1-3992 3215 37TH AVE SO MPL MINNEAPOLIS
 NELSON SHIRLEY JUNE 69 CLA 331-2251 604 16TH AVE SE MPL PIPESTONE
 NELSON SIDNEY B GRAD 689-1087
 NELSON STEPHEN CHARLES 70 CLA WA6-3396 4925 OLIVER SO MPL MINNEAPOLIS
 NELSON STEPHEN FREDRIC 68 CLA 815 13TH AVE SE MPL ALBERT LEA
 NELSON STEPHEN JAMES GRAD 331-5858 515 OAK ST SE MPL RICHFIELD
 NELSON STEPHEN JEROME 67 GC 3348 EMERSON SO MPL MINNEAPOLIS
 NELSON STEPHEN JOHN 67 CLA TA4-4874 4241 11TH AVE SO MPL MINNEAPOLIS
 NELSON STEPHEN LLEWELL 68 CLA 331-1407 1415 5TH ST SE MPL MINNEAPOLIS
 NELSON STEPHEN RAYMOND 67 GC 644-6589 1050 EDMUND AVE STP ST PAUL
 NELSON STEPHEN RUSSELL 69 DENT 331-1801 901 RIVER RD SE MPL ADRIAN
 NELSON STEVEN BRUCE 67 CLA 2015 21ST AVE SO MPL ALEXANDRIA
 NELSON STEVEN HARRY 67 GC UN9-3423 6414 KNOX AVE SO RHF RICHFIELD
 NELSON STEVEN ROY GRAD 331-2761 824 ESSEX SE MPL FERGUS FALLS
 NELSON SUSAN AGNES 68 CLA FR7-3343 2323 LAUREL W MPL MINNEAPOLIS
 NELSON SUSAN CLAIRE 70 IT 724-6910 2410 35TH AVE SO MPL SILVER BAY
 NELSON SUSAN JOANN 69 CLA 339-0531 POWELL HALL MPL MINNEAPOLIS
 NELSON SUSAN MARIE 70 AGFHE 774-2957 1706 EDMONT ST NO STP ST PAUL
 NELSON SUSAN MARY 69 CLA 1000 8TH ST SE APT 5 MPL RED WING
 NELSON SUSAN MARY 70 CLA 881-8027 7900 THIRD AVE SO BLT BLOOMINGTON
 NELSON SUSAN RAUBERT A 67 AGFHE 633-2902 730 10TH ST NW NWS ST PAUL
 NELSON TERRILL RUDELL 68 CLA 522-5446 1120 FIFTH ST SE MPL MAYZATA
 NELSON TERRY FREDERICK GRAD 699-2157 215 OAK ST SO STP OWATONNA
 NELSON THEODORE HAROLD 70 IT 537-7586 3851 YATES AVE NO ROB ROBBINSDALE
 NELSON THERESA JUNE 70 AGFHE 781-3866 3447 CENTRAL NE MPL MINNEAPOLIS
 NELSON THOMAS AMOS JR GRAD
 NELSON THOMAS CARL 68 IT 929-4193 3108 GEORGIA AVE SO SLP ST LOUIS PARK
 NELSON THOMAS CHARLES 68 GC 644-6589 1050 EDMUND STP ST PAUL
 NELSON THOMAS DALE 70 CLA 537-7733 6512 46 PLACE NO CYT CRYSTAL
 NELSON THOMAS DAVID 67 CLA 331-4202 1046 25TH AVE SE MPL MINNEAPOLIS
 NELSON THOMAS GORDON 68 GC 489-9462 1465 WESTERN STP ST PAUL
 NELSON TODD ALLAN 70 CLA 938-8115 4028 AUBURN DR HOP HOPKINS
 NELSON TONY J 70 AGFHE BREWSTER
 NELSON TRACY SCOTT 70 CLA 729-8571 4309 16TH AVE SO MPL MINNEAPOLIS
 NELSON VERNON ARTHUR 67 CLA FARIBAULT
 NELSON VICKI LEA 67 GC 1777 JAMES AVE SO MPL MINNEAPOLIS
 NELSON VICTOR CARL GRAD
 NELSON WARREN PAUL MPL MONTROSE CA
 CHEM DEPT 69 CLA
 NELSON WARREN PAUL MPL FAIRMONT
 FRONTIER HALL 270 67 CLA MO3-8182
 NELSON WARREN WILLIAM STW
 ROUTE 2 69 IT 776-3054
 NELSON WAYNE ALAN STP ST PAUL
 461 IDAHO E 70 CLA 588-5792
 NELSON WILLIAM ALAN 2725 PARKVIEW BLVD ROB ROBBINSDALE
 NELSON WILLIAM BOWMAN 69 CLA 336-9359 EDINA
 NELSON WILLIAM BRUCE 69 CLA 331-1846 600 9TH AVE SE MPL WINSTED
 NELSON WILLIAM CREW 69 CLA 544-1791 1821 INDEPENDENCE SO SLP
 NELSON WILLIAM DAVID J 70 CLA 869-7082 47 WENTWORTH CT E MPL MINNEAPOLIS
 NELSON WILLIAM HANS 68 BUS 866-0992 6325 LYNDALE AVE SO RHF
 NELSON WILLIAM JOHN 69 CLA MPL WELLS
 TERRITORIAL HALL 69 CLA
 NEMANICH JOHN TODD MPL
 FRONTIER HALL GRAD 866-0918
 NEMANICH GEORGE JOHN MPL SOUDAN
 6344 CEDAR AVE SO 68 ED
 NEMANICH JEROME F SOUDAN
 NEMEC JOSEPH DENNIS GRAD
 NY 2618 MONROE ST NE MPL ASHLAND WI
 NEMER CANDICE 69 CLA 699-0348 1383 ELEANOR STP ST PAUL
 NEMER FREDERIC DAVID 70 MED 922-1065 3820 ABBOTT SO MPL MINNEAPOLIS
 NEMER NANCY LOUISE 69 CLA 922-1065 3820 ABBOTT SO MPL MINNEAPOLIS

NEMEROV BRUCE JAY 70 CLA WA6-7968
 2719 QUENTIN AVE SLP ST LOUIS PARK
 NEMES JOHN DALE 68 GC 544-6249
 111 CITY VIEW DR SO MTV MOUND
 NEMETZ RICHARD JAMES 70 CLA 644-9238
 1703 TAYLOR AVE STP ST PAUL
 NENIROFF DAVID GISNET GRAD 339-3951
 619 19TH AVE SO MPL CRTN-ON-HDSN NY
 NERITZ NANCY LEE 70 ED
 SANFORD HALL MPL OLIVIA
 NEMMERS CHRISTINE ANN 69 CLA
 519 10TH AVE SE MPL CLOQUET
 NEPSHA KATHLEEN 69 ED 781-1227
 705 22ND AVE NE MPL MINNEAPOLIS
 NERBURN KENT MICHAEL 68 CLA

 NEREN HOWARD ALLAN 69 CLA 698-1168
 171 CLEVELAND SO STP ST PAUL
 NEREM JUDITH ANN 70 CLA 698-1168
 171 CLEVELAND SO STP ST PAUL
 NEREN MICHAEL IAN 69 CLA 699-7886
 2040 JULIET STP ST PAUL
 NERESON GARY LAMONT 68 IT 331-7931
 515 10TH AVE SE MPL THF RIVER FALLS
 NERSTAD DARREL OLIN 69 PHARM 338-9341
 1316 5TH ST S E MPL PEQUOT LAKES
 NERVIG LUTHER PHILIP 67 LAW FE3-1965
 416 4TH AVE NE MPL WILLISTON ND
 NESBITT MARK EDWIN JR GRAD

 NESBITT GLENDA LEE 68 ED 331-2791
 700 10TH AVE SE MPL PINE ISLAND
 NESBITT JACQUELINE KAY 68 CLA 944-2569
 9414 BUSH LK RD E BLT BLOOMINGTON
 NESBITT NOREEN GOODY 67 ED 454-1586
 11019 SCHOOLCRAFT RD BURNSVILLE
 NESHEIM MICHAEL ERNEST 67 CLA
 712 10TH AVE SE MPL BLUE EARTH
 NESHEIM SUSAN MARTHA 70 CLA
 625 8TH AVE SE MPL BLOOMINGTON
 NESS ARNOLD WILLIAM GRAD 474-4673
 403 LAKE ST EXC
 NESS BARBARA ELAINE 69 CLA 776-4476
 1764 MARGARET ST STP MINOT ND
 NESS BARBARA MARIE 69 AGFHE PA2-4721
 3992 27TH AVE SO MPL MINNEAPOLIS
 NESS BARRY WILTON 68 GC 588-5965
 3431 TERRACE LN GOV GOLDEN VALLEY
 NESS DARWIN DELBERT GRAD

 NESS DOUGLAS JAMES GRAD 722-1692
 3211 25TH ST E MPL OMATONNA
 NESS JAMES EDWARD 69 CLA 338-3439
 521 4TH ST SE MPL MINNEAPOLIS
 NESS JOHN HJORT GRAD

 NESS MICHAEL JOHN 68 GC 226-1233
 543 OAKLAND STP ST PAUL
 NESS MICHAEL RALPH 70 CLA
 FRONTIER HALL MPL HECTOR
 NESS PHILIP ALLEN 70 AGFHE
 BAITLEY HALL STP ALBERT LEA
 NESS ROGER CARL 67 GC 421-1824
 2512 MAPLE AVE ANK ANOKA
 NESS SUZANNE HELEN 69 CLA 825-4939
 3200 HOLMES SO MPL MINNEAPOLIS
 NESSE ANTON STEPHEN GRAD PA9-2381
 DEPT RADIOLOGY MPL JORDAN
 NESSSET MARK LAWREN 68 IT PA2-9027
 5100 18TH AVE SO MPL
 NESTOR RICHARD PETER 68 GC 929-7281
 2816 BLACKSTONE AVE SLP ST LOUIS PARK
 NESTOR STEVE ROBERT 70 IT
 317 FRANKLIN NO GLENWOOD
 NESTVOLD DIANNE KAY 69 CLA 938-8829
 7511 EDGEBROOK DR SLP ST LOUIS PARK
 NESVIG DOUGLAS MICHAEL 67 LAW
 GAYLORD
 NESVIG JON CLIFFORD 70 LAW 331-1324
 814 ESSEX SE MPL ST PETER
 NESVOLD BETTY ANNE GRAD 338-2408
 819 SUPERIOR ST MPL
 NESVOLD EMILY CALKINS 65 CLA 646-5976
 2024 COMMONWEALTH STP MOSCOW ID
 NESVOLD ROBERT ALLEN 69 VET H 646-5976
 2024 COMMONWEALTH STP MADISON
 NESVOLD STEPHEN GREGOR 70 IT
 819 SUPERIOR ST SE MPL MINNEAPOLIS
 NETER DOROTHY RACHMAN 65 CLA 545-1185
 9000 WESTMORELAND LN SLP ST LOUIS PARK
 NETH JERRY DENNIS 69 CLA
 618 15TH AVE SE MPL WAYZATA
 NETHERCUTT MICHAEL JOH 68 GC 336-7832
 122 CECIL ST SE MPL MINNEAPOLIS
 NETKOW HAROLD HERBERT 67 CLA 788-4334
 1912 42ND AVE NE CLH COLUMBIA HTS
 NETT BARBARA ANN 70 CLA 644-4047
 1364 ASBURY STP ST PAUL
 NETT THOMAS ALLEN 68 GC 888-1591
 1505 OLD SHAKOPEE E BLT BLOOMINGTON
 NETTEBERG VERONICA J 68 AGFHE 724-8109
 2717 BLOOMINGTON AVE SO MPL CEDAR
 NETTLETON JAMES WARMER GRAD
 826 DELAWARE ST SE MPL ALBERT LEA
 NETTZ WILLIAM GEORGE 65 IT GR6-0331
 930 ORANGE E STP OXON IL
 NETWAL EARL TOM JR 70 CLA 537-7951
 6000 HALIFAX PLACE NW BRG BROOKLYN CENTER
 NETZ BARBARA ELLEN 67 AGFHE 646-3970
 2067 CARTER AVE STP LONG LAKE

NICHOLS JOHN SPICER 67 CLA 331-3676
1515 UNIVERSITY AVE
MPL ROCHESTER
NICHOLS KATHLEEN MARIE 69 IT 866-5756
7524 17TH AVE SO
RHF RICHFIELD
NICHOLS MARK DOUGLAS 69 IT 784-7998
6949 HICKORY DR
FRD FRIDLEY
NICHOLS NONA JOANN 69 CLA 645-6534
1404 RAYMOND AVE APT 1
STP PARK RIDGE IL
NICHOLS PATRICIA LYNN 70 CLA W46-1563
4616 CHOMEN SO
MPL MINNEAPOLIS
NICHOLS PAUL LESLIE
219 20TH AVE SO
MPL NEILLSVILLE WI
NICHOLS PAUL NORMAN 69 MORSC
CENTENNIAL HALL
MPL TWO HARBORS
NICHOLS RICHARD VERN 69 CLA 646-1279
1159 FIFIELD ST
STP ST LOUIS PARK
MPL GRAD
NICHOLS ROLAND DALE
67 CLA 922-7431
4306 SUNNYSIDE RD
EDN EDINA
MPL GRAD
NICHOLS WILLIAM KENNET 105 MILLARD HALL
MPL KENT WA
NICHOLSEN DIANE LOUISE 67 CLA 331-3715
1409 5TH ST SE
MPL MINNEAPOLIS
NICHOLSON CARY LOUISE 70 CLA 822-1607
4915 COLFAX AVE SO
MPL MINNEAPOLIS
NICHOLSON DARREL GENB 69 CLA 377-4337
2638 BRYANT AVE SO
MPL MINNEAPOLIS
NICHOLSON DONALD MURDO 69 CLA T42-1607
4915 COLFAX AVE SO
MPL MINNEAPOLIS
NICHOLSON JAMES OTTO 67 IT 822-1569
4936 DUPONT AVE SO
MPL MINNEAPOLIS
NICHOLSON ROBERT CHARL 69 CLA 822-1569
4936 DUPONT AVE SO
MPL MINNEAPOLIS
NICHOLSON ROBERT MANSF 67 IT 869-8524
1001 66TH ST E
MPL MINNEAPOLIS
NICHOLSON SHIRLEY JAME 70 CLA 822-1569
4936 DUPONT AVE SO
MPL MINNEAPOLIS
NICKEL LORNA MAE 69 NURS 644-5549
1398 MIDWAY PKWY
STP MOUNTAIN IRON
NICKERSON DONNA HYATT 65 ED 789-3671
3601 MAPLEWOOD DR
STA
NICKOLAUSON ROXANNE LE 70 CLA 533-7258
4980 XYLON AVE NO
NWH NEW HOPE
NICOL BRIAN FRANCIS 67 ED 331-7929
315 16TH AVE SE
MPL MINNEAPOLIS
NICOLAI ALAN GRAHAM 69 CLA 333-9134
413 CEDAR AVE
MPL N TARRYTOWN NY
NICOLAI JANE MARIE
9150 LYNDALE SO
GRAD
NICOLAI PHILLIP JON 68 ED 331-1708
1721 UNIV AVE SE
MPL HECTOR
NICOLAY NICKOLAS WALTE 69 CLA PA2-7483
3624 11TH AVE SO
MPL MINNEAPOLIS
NICOLETTE CHARLES GARE
1091 POLK CIRCLE NE
GRAD
CLM COLUMBUS OH
NICOLOFF DEMETRE MATTH
GRAD
781-3942
MPL CANADA
NICOLSON JOHN ALEXANDE 1929 2ND ST NE
MPL CANADA
NICOSTIA JOHN JOSEPH JR 67 GC 735-3407
1782 MARGARET
STP ST PAUL
NIEBUHR DEANNA ROSE
GRAD
1988 BREWSTER ST
STP
NIEBUHR NANCY JEAN 65 GC 331-5651
425 ERIE APT 3G
MPL MILWAUKEE WI
NIEDERLOH CHARLES FRED 69 CLA 521-8592
2951 LOGAN AVE NO
MPL MINNEAPOLIS
NIEHAUS JAMES ROBERT
GRAD
4304 CENTENNIAL HALL
MPL GRASS VALLEY CA
NIELAND BETH ANN
69 AGFHE
MEREDITH HALL
NIELING LINDA JEANNE 70 IT 588-2582
2627 XERXES AVE N
ROB ROBBINSDALE
NIELSEN ADRIAN MARTIN 68 DENT 786-1998
2221 LAMBERT AVE
MDV NORTHFIELD
NIELSEN CLIFFORD DALE 67 MED 825-0931
3245 EMERSON AV SO
MPL MINNEAPOLIS
NIELSEN DAVID GREER 67 MED 331-2070
305 WALNUT ST SE
MPL EVANSTON IL
NIELSEN DENNIS HAROLD 68 IT 646-2477
1264 SNELLING NO
STP ST PAUL
NIELSEN HERMAN THEODOR
GRAD
68 GC J08-4384
CYT CRYSTAL
NIELSEN JUDITH ELLEN 69 CLA 545-5039
3506 KYLE AVE NO
MPL MINNEAPOLIS
NIELSEN KATHLEEN MARY 67 AGFHE
1115 MAGNOLIA LN
MPL KENNETH GEORGE
ST CLOUD
NIELSEN KENNETH RICHAR 69 CLA 721-5148
5340 44TH AVE SO
MPL MINNEAPOLIS
NIELSEN LESTER HENRY 67 BUS 544-3983
1135 OAKVIEW LN
MPL GONWICK
NIELSEN LOUISE VIRGINI 65 CLA 452-1104
1240 SIBLEY HWY
STP
NIELSEN LYNDA LEE 67 MEDTC 331-3600
617 OAK ST SE
MPL BRAINERD
NIELSEN MILO ALFRED 69 CLA 644-4508
1201 RALEIGH
STP MADELIA
NIELSEN PATRICIA LYNN 69 CLA 941-1849
6428 JOSEPHINE AVE
EDN EDINA
NIELSEN PAUL ROBERT 68 ED 331-6400
5-303 FRONTIER HALL
MPL ST PAUL
NIELSEN PHILLIP JOHN
GRAD
NIELSEN ROBERT MILTON 68 GC 831-1828
2639 DUPONT AVE NO
MPL WINDOM
NIELSEN SANDRA LOUISE 70 CLA 529-7971
MPL MINNEAPOLIS

NIELSEN STUART ALLEN 69 CLA 823-7702
5452 EMERSON AVE SO
MPL MINNEAPOLIS
NIELSEN WAYNE PETER 68 CLA 488-4382
684 SIMON AVE
STP ST PAUL
NIELSON DONALD DRVIN 67 BUS 935-7814
8724 35TH ST W
SLP ST LOUIS PARK
NIEMAN JAMES DOUGLAS 67 GC 774-7073
925 FREMONT
STP ST PAUL
NIEMANN BARBARA JEAN 70 CLA 825-0271
5501 GARFIELD AVE SO
MPL MINNEAPOLIS
NIEMANN ELDON AUGUST 65 IT 631-1159
1258 SANDHURST DR W
STP
NIEMEYER NANCY ANN 68 ED 698-9661
1364 SUMMIT AVE
STP ST PAUL
NIEMI CONSTANCE MARIE 68 ED 331-6212
1015 ESSEX SE
MPL EMBARRASS
NIEMI SANDRA JOY 67 ED 339-0531
PO 336 POWELL HALL
MPL CLOQUET
NIEMI SANDRA KAY 70 MED 331-1419
528 ONTARIO ST SE
MPL STAPLES
NIEMI SANDRA MARGARET 70 CLA 781-1781
3435 MCKINLEY
MPL MINNEAPOLIS
NIEMINEN THOMAS TOIVO 70 IT
3608 MARYLAND AVE NO
NIMH CLOQUET
NIENABER DANIEL CHARLE 69 CLA 771-0389
1641 ROSS
STP ST PAUL
NIENABER HARRY ALLEN 68 BUS
6880 MEADOWBROOK BLVD
SLP PRINCETON
NIENABER ROBERT GEORGE 68 ED 771-6155
852 MOUND ST
STP ST PAUL
NIENOW DAVID VICTOR 68 AGFHE 645-8956
403 COLLEGE
ST CHARLES
NIER KEITH ALFRED 68 CLA 645-5074
2279 HOYT AVE W
STP ST PAUL
NIERENGARTEN BARBARA J 69 CLA 333-2161
COMSTOCK HALL
MPL NEW ULM
NIERENGARTEN JOAN BLAN 69 CLA 789-8190
2503 BRIGHTON AVE NE
MPL MINNEAPOLIS
NIERENGARTEN ROSE MARY 67 ED 579-3216
2510 MADISON ST NE
MPL MINNEAPOLIS
NIEROWICZ NEIL THEODO 68 GC
188 HASKELL E
WSP WEST ST PAUL
NIESS DANIEL GEORGE 67 CLA 331-2313
1625 UNIVERSITY AVE SE
MPL MINNEAPOLIS
NIETFIELD JAMES STEPHEN 69 CLA
FRONTIER HALL
MPL SAUK CENTRE
NIETZ DAVID ARNOLD 67 CLA
ROCHESTER
NIETZ GARRY E 69 IT
516 ONTARIO SO
MPL ROCHESTER
NIETZ LINDA MARIE 70 CLA 488-5618
67 JESSAMINE W
STP ST PAUL
NIGHTENGALE MARY ANN 68 CLA
ERIE PLAZA APT ERIE ST
MPL WADENA
NIGRO VALERIE TERESA 67 GRAD 331-1938
1808 CONO AVE SE
MPL NAMUET NY
NIHART RUTH JEAN 69 CLA 333-2161
COMSTOCK HALL
MPL LAKE CITY
NIKKO GEORGE HENRY JR 69 CLA
1423 BREDA AVE
STP WILLOW RIVER
NILAN MICHAEL THOMAS 70 CLA
FRONTIER HALL
GRAD 336-7162
NILAN MICHAEL THOMAS 70 CLA
133 WARWICK SE
MPL ST CLOUD
NILES BARBARA JEAN 68 CLA 377-4088
108 MADDOXA LN
MPL MINNEAPOLIS
NILSESTUEN KENNETH ROB 70 CLA 929-3753
3025 JERSEY AVE SO
SLP ST LOUIS PARK
NILSON BONNIE BERYL 67 GC PA2-8869
3728 45TH AVE SO
MPL MINNEAPOLIS
NILSON DRIVILLA KAY 69 AGFHE 722-6869
3728 45TH AVE SO
MPL MINNEAPOLIS
NILSSON BENGT ERIC 69 GRAD 722-8517
4519 28TH AVE SO
MPL MINNEAPOLIS
NILSSON BEVERLY SWEINSD 67 NURS 938-2680
9406 MTKA BLVD
SLP ST LOUIS PARK
NILSSON DENNIS ELOF 69 CLA
9245 NICOLLET AVE SO
BLT BLOOMINGTON
NINAN ELAINE CAROL 69 CLA 529-7921
1423 SHERIDAN NO
MPL MINNEAPOLIS
NINAN WILLIAM ELLIS 67 CLA
MINNEAPOLIS
NINLOS JOHN EDWARD 69 CLA 484-6095
762 LABORE RD
LTC LITTLE CANADA
NINMERFRON ROBERT MIGH 70 CLA 722-5394
4545 30TH AVE
MPL MINNEAPOLIS
GRAD
NINMO LANA EMILY 67 CLA 373-6008
PIONEER COURT
MPL CHEYENNE WY
NINMO LYNN NORA 67 MEDTC
PIONEER COURT RM 133
MPL CHEYENNE WY
NINMSGER JAMES RICHARD 70 IT
GRAD 333-2161
112 W COMSTOCK HALL
MPL JAPAN
NIPP JOHN HAROLD JR 67 IT 426-2348
1050 GRIFFIN AVE
MAH MAHTOMEDI
NIPPERT JAMES SAWYER 70 CLA 645-2043
1600 PORTLAND AVE
STP ST PAUL
NISAN SEAH P 69 GRAD 334-4296
EE DEPT
MPL
NISBET DAVID HIMS 69 CLA 633-6237
1917 STOWE AVE
STP ST PAUL
NISHIDA KOREN YURIKO 68 OT
HOMOLULU HI
NISKA DOUGLAS MATTHEW 68 ED 777-1166
2485 14TH AVE E
NSP NORTH ST PAUL
NISKA KATHLEEN JOAN 70 CLA 777-1166
2485 14TH AVE E
NSP NORTH ST PAUL

NISKA MELVIN ARTHUR 67 CLA 332-9188
525 10TH AVE SE
MPL MONTRASE
NISKANEN FLOYD DELANO 69 IT 374-2420
1710 2ND AVE NO
MPL MINNEAPOLIS
NISKANEN STANLEY ARNOL 67 GC 945-9655
8125 30TH AVE NO
CYT MINNEAPOLIS
NISKER WESLEY CALMAN 67 GRAD
1910 7TH ST SO
MPL NORFOLK NB
NISS BRUCE MICHAEL 70 AGFHE
BAILEY HALL
STP DULUTH
NISSE CHARLES LOUIS 69 AGFHE

NISSEN DAVID FRUEN 69 IT
708 5TH ST SE
MPL LANE SO
NIST JOHN ALAN 69 CLA 331-2792
1125 5TH ST SE
MPL MINNEAPOLIS
NIST ROBERT STONE 68 IT 421-8234
10346 MISS BLVD
CNR COON RAPIDS
NISTLER PHILIP JAMES 67 GRAD 881-3626
10024 FREMONT AVE SO
BLT EDEN VALLEY
NISULA DAVID JOSEPH 67 BUS
CHISHOLM

NISUN STUART LEROY 69 CLA 339-5965
601 JACKSON ST NE
MPL LOS ANGELES CA
NITZ DENNIS HARRY 70 CLA 489-2452
1212 LAURIE RD W
STP ST PAUL
NIX LINDA JOYCE 65 CLA
631 ONTARIO ST SE
MPL GALETON CO
NIX ROY GERALD 67 GRAD
631 ONTARIO SE
MPL GOLDEN CO
NIXON DAVID HERBERT 70 CLA
FRONTIER DORM
MPL MINNEAPOLIS
NIXON JAMES FRED 67 GRAD 377-1936
2213 LOCUST ST SO
MPL MINNEAPOLIS
NIXON JUDITH MARGARET 65 CLA 339-1781
229 5TH AVE SE
MPL DEERWOOD
NOACK HOWARD MICHAEL 69 DENT
701 UNIV AVE SE
MPL ARLINGTON
NOACK MARY BRAU PATRIC 67 ED
701 UNIVERSITY AVE SE
MPL ARLINGTON
NOAH FRANCEE LEE 69 CLA 333-0671
120 MALCOLM AVE SE
MPL MINNEAPOLIS
NOBEL ANNA 69 CLA 226-0105
945 GOODRICH
STP ST PAUL
NOBLE DANIEL VICTOR 70 LAW 644-6644
1786 ASHLAND AVE
STP ST PAUL
NOBLE DAVID WATSON 70 CLA 644-7670
2089 COMMONWEALTH AVE
STP ST PAUL
NOBLE JAMES HARTLEY 67 AGFHE

NOBLE LAURA MARIE 70 CLA 522-9645
3439 THOMAS AVE NO
MPL WAYZATA
NOBLE RICHARD ERICK 68 BUS 825-8233
5711 CHICAGO AVE SO
MPL MINNEAPOLIS
NOBLE THEODORE GLENN 67 ED 825-8233
7100 CHICAGO AVE SO
RHF RICHFIELD
NOEL MICHAEL KENNETH 67 AGFHE

NOER JOHN ALFRED 69 IT 631-1232
2191 ROSELAWN
ROY ROSEVILLE
NOGUCHI CHIKAKO 67 GRAD 645-1324
DEPT OF BIOCHEMISTRY
MPL MADISON WI
NOHA RICH BENJAMIN 70 IT 699-6353
1734 SHERIDAN
STP ST PAUL
NOMRE CAROLE LESLIE 68 ED 777-5085
MTB WHITE BEAR LAKE
NOHREWEISER GARY ARTH 67 GRAD 631-0717
2117 MIDLOTHIAN RD
STP ONAMIA
NOLAN DANNY JAMES 70 CLA KE7-4160
7127 52ND AVE NO
MPL MINNEAPOLIS
NOLAN JAMES RICHARD 67 GC
1357 AVON NO
STP ST PAUL
NOLAN MARK MURRAY 70 LAW 647-3328
DEXTER HALL INST OF ABR STP DULUTH
NOLAN PATRICK BATES 67 GRAD 333-1938
904 23RD AVE SO
MPL MINNEAPOLIS
NOLAN PAUL STEPHEN 69 GRAD 331-3974
315 19TH AVE SE
MPL E BRUNSWICK NJ
NOLANDER RICHARD WAYNE 70 CLA TA3-7172
5410 EDGEWATER BLVD
MPL MINNEAPOLIS
NOLDEN PAMELA DIANE 68 GC
9708 ANN LN
HOP HOPKINS
NOLDEN PETER JAMES 70 IT
TERRITORIAL
MPL VIRGINIA
NOLL JEANENE MARIE 68 ED 331-1918
525 SIXTH AVE SE
MPL BAY CITY MI
NOLLAN MICHAEL WALTER 69 CLA 771-1264
1551 YORK AVE
STP ST PAUL
NOLTE BARBARA LOUISE 69 CLA 888-0396
10024 PILLSBURY AVE SO
BLT BLOOMINGTON
NOLTE CHARLES MILLER 67 GRAD
645-2898
STP ST PAUL
NOLTE LINDA KAY 69 AGFHE 336-7024
330 5TH AVE SE
MPL BELTRAMI
NOLTE RUTH ESTHER 69 CLA 721-6554
2825 LAKE ST E
MPL MINNEAPOLIS
NOLTING EARL JR 67 GRAD 823-0906
512 53RD ST W
MPL
NORLAND GREGORY ARTHUR 69 CLA
FRONTIER HALL
MPL CROOKSTON
NONNEMACHER THOMAS HEN 70 AGFHE 488-8584
1207 SKILLMAN W
ROY ROSEVILLE
NONNEMACHER VINCENT 69 AGFHE 488-8584
1207 SKILLMAN W
STP ST PAUL
NOONAN MICHAEL REID 67 BUS 866-8352
6801 LYNDALE AVE SO
RHF MINNEAPOLIS
NOONAN SARAH JOHANNA 70 CLA 529-6228
3720 XERXES AVE NO
MPL MINNEAPOLIS

NOPONEN BEVERLY ANN 229 WILDWOOD AVE
 NOPONEN LALINE JUDITH 3721 GRAND AVE SO
 NORAN WILLIAM HAROLD 4502 GOLF TERR
 NORBACK BRUCE ALLAN 317 UNION ST SE
 NORBACK DAVID CHARLES 832 22ND AVE NW
 NORBERG CARL E 681 OAKLAND
 NORBERG MARVEL JERINE
 NORBERG SUSAN MARIE 7024 IDAHO AVE NO
 NORBERG WILLIAM ARNOLD 104 MEBIGAN ST
 NORBERG WILLIAM JOHN 1724 3RD AVE S
 NORBLUM MARY LEE 1000 5TH ST SE
 NORBURY GERALD EUGENB 2804 NEVADA AVE SO
 NORBY CHARLES ALBERT 1441 PIONEER HALL
 NORBY DIANNE LORRAINE 2700 30TH AVE NE
 NORBY KATHERINE ANNE PIONEER HALL
 NORBY STEPHEN PAUL FRONTIER HALL
 NORCROSS JAMES CORNELI PIONEER HALL
 NORD GLEN HERBERT 8811 60 1/2 AVE NO
 NORD JOEL HELEN 1401 TEXAS AVE SO
 NORD JOHN CLAY 1115 RAMKIN ST
 NORD NICKI LOUISE 329 10TH AVE SE
 NORD PAMELA JEAN 2687 MCKNIGHT NO
 NORD ROBERT GLENDON 9640 14TH AVE SO
 NORD RONALD JOHN
 NORD THOMAS ARTHUR 9640 14TH AVE SO
 NORDAHL CURTIS LEE 3401 BENJAMIN
 NORDAHL MARILYN JEAN 3239 CLEVELAND ST NE
 NORDBERG MARCIA ANN 4430 PILLSBURY AVE 90
 NORDBERG PAUL MICHAEL 2519 HUMBOLDT AVE SO
 NORDBERG ROBERT JAMES 223 RIDGEWOOD
 NORDBERG STEVEN CARL 2381 BUFORD AVE
 NORDBY DAVID ALLEN FRONTIER HALL
 NORDEEN CLARK ALAN 1500 55TH ST W
 NORDEEN JAMES ROBERT 8200 18TH AVE SO
 NORDEEN JOHN THOMAS 707 LAKE ST W
 NORDEEN JUDITH ALCY 7109 TRALEE DR
 NORDELL DANIEL EDWIN
 NORDENSTROM DOROTHY MA 778 JENKS AVE
 NORDHEIM GUNNAR GERHAR 4814 FREMONT AVE NO
 NORDIN ANN RUTH 4207 GIRARD NO
 NORDIN DAVID RAYMOND 3404 LONGFELLOW AVE SO
 NORDIN JANICE MARIE
 NORDIN LYLE HERLIN 627 CARL APT 12
 NORDIN MARIAN RUTH 1128 6TH ST SE
 NORDIN ROBERT ALLEN 639 FILLMORE ST NE
 NORDIN WILBERT MICHAEL 3908 PARK AVE
 NORDINE ANNETTE MARIE 615 15TH AVE SE
 NORDINE PATRICIA LEE 1862 HANLINE NO
 NORDLAND ELIZABETH SUS 1012 5TH ST SE
 NORDLIE PAUL EDWARD 516 MINNEHAHA PKWY E
 NORDLING GLENN EDWARD 515 10TH AVE SE
 NORDLING NEAL FRANKLIN PIONEER HALL
 NORDLUND KENNETH VERNO
 NORDLUND MARY MARGARET 22 OAK KNOLL DR
 NORDLY JAMES LEE 1260 RAYMOND
 69 CLA 426-3482
 WTB WHITE BEAR LAKE
 70 CLA
 MPL HOYT LAKES
 68 MED 922-0347
 EDM EDINA
 69 MED 331-1839
 MPL EDINA
 69 IT 633-4318
 MMB NEW BRIGHTON
 GRAD 225-9267
 STP BRUCE CRSSNG MI
 69 AGFHE
 70 CLA 533-3820
 MPL MINNEAPOLIS
 68 BUS
 MMB BATTLE LAKE
 67 MED 336-5984
 MPL BARNUM
 69 CLA
 MPL LITCHFIELD
 GRAD WA9-0193
 SLP ST LOUIS PARK
 69 CLA 373-6277
 MPL GRAND FORKS ND
 69 ED 781-9187
 MPL MINNEAPOLIS
 69 CLA
 MPL LEAMOOD KS
 70 CLA
 MPL MABEL
 69 CLA
 MPL MILACA
 GRAD
 NMH
 68 CLA 545-9618
 SLP ST LOUIS PARK
 69 CLA
 STP MINNEAPOLIS
 67 DENNY 333-3381
 MPL GRAND FORKS ND
 68 ED 777-4213
 NSP NORTH ST PAUL
 67 CLA TUB-4872
 BLT BLOOMINGTON
 69 CLA
 CHASKA
 69 AGFHE
 BLT BLOOMINGTON
 69 IT 789-3426
 MPL MINNEAPOLIS
 69 ED 789-5528
 MPL MINNEAPOLIS
 70 CLA 822-8515
 MPL MINNEAPOLIS
 68 CLA 374-2421
 MPL MINNEAPOLIS
 67 MED 338-4910
 MPL MINNEAPOLIS
 68 IT
 STP BUFFALO
 69 CLA
 MPL FAIRMONT
 69 CLA 922-8917
 MPL MINNEAPOLIS
 69 CLA 888-2130
 BLT BLOOMINGTON
 67 CLA 824-6222
 EDM EDINA
 69 CLA 941-2626
 EDM EDINA
 69 IT
 WORTHINGTON
 68 GC 774-2939
 STP NORTH ST PAUL
 68 GC 522-3118
 MPL MINNEAPOLIS
 67 CLA J49-2242
 MPL
 70 CLA 722-8559
 MPL MINNEAPOLIS
 68 AGFHE
 69 CLA 896-2681
 STP HUTCHINSON
 67 CLA 331-9780
 MPL EXCELSIOR
 67 PHARM 331-4965
 MPL LAKE LILLIAN
 68 GC TA2-3874
 MPL
 69 CLA 331-2394
 MPL ST CLOUD
 68 ED
 ROY ST PAUL
 69 CLA 331-5405
 MPL
 GRAD 824-9833
 MPL NEW LONDON
 67 IT 331-7931
 MPL HALLOCK
 GRAD
 MPL HALLOCK
 69 AGFHE
 69 NURS 429-2995
 WTB WHITE BEAR LAKE
 69 AGFHE 644-1038
 STP GRACEVILLE
 NORDMAN JAMES WALTER 1230 HIGHWAY 100
 NORDMEYER JAMES ALAN 804 LINCOLN AVE
 NORDQUIST GARY DONALD 6727 COLUMBUS AVE SO
 NORDQUIST NANCY JO 6727 COLUMBUS AVE SO
 NORDQUIST YVONNE KRIST 1929 FREMONT SO
 NORDSTROM BYRON JOHN MI 5230 HAMPSHIRE DR
 NORDSTROM CONNIE LYNN 2833 LOUISIANA AVE
 NORDSTROM CRAIG HOWARD PO 1756
 NORDSTROM DONALD OWEN 3017 ELLIOT AVE SO
 NORDSTROM GARY HAROLD 10805 49TH AVE NO
 NORDSTROM JON STEVEN 3905 21ST AVE SO
 NORDSTROM KENNETH LYLE 5621 COLFAX AVE SO
 NORDSTROM MARLENE JUAN 1945 FREMONT SO
 NORDSTROM NANCY JEANNE
 NORDSTROM RALPH EUGENE 217 RIDGEWOOD AVE
 NORDVALL HELEN SCHMID 3935 ULYSSES ST NE
 NORDVALL LAUREN WALLAC 3935 ULYSSES ST NE
 NORDVOLD LEA ANN POWELL HALL R 4322
 NOREEN DENNIS LEE 632 KATHPAT LA
 NOREEN JAMES SCOTT 5120 LUVERNE AVE SO
 NOREEN LOUISE RADTKE E 512 DELAWARE SE #317
 NOREEN PAUL ALBERT 224 CECIL ST SE
 NORELL SANDRA KAY 1788 CHATSWORTH NO
 NORELL SHARON KAY 1788 CHATSWORTH NO
 NOREN GEORGE HENRY JR 3636 NOBLE AVE NO
 NOREN JERRY JAY 631 OAK ST SE
 NOREN LEONA MARVEL 823 STELLAR ST
 NOREN LYNDIA JEAN 36 ISABEL ST W
 NOREN NOLAN HENRY 1877 GRAND AVE
 NOREN ROBERT LACHLAN 3324 PLEASANT AVE SO
 NOREN ROGER KIM 840 SUMTER AVE SO
 NOREUS WILLIAM ROBERTS 1129 UNIVERSITY AVE SE
 NORGREN DIANE GENEVIEV 5204 JAMES AVE SO
 NORGREN ROBERT LEE
 NORHEIM BEVERLY ANN 1117 31ST ST E
 NORLANDER GERALD ARNE 1406 3RD ST SO
 NORLANDER JEROME EUGEN 809 11TH AVE SE
 NORLANDER PAUL CARL 10012 1ST AVE SO
 NORLANDER WALLACE WILL 1405 COMD SE
 NORLIEN JOYCE VIRGINIA 463 DESNOYER
 NORLING AMY ELIZABETH 1807 WASHINGTON SO
 NORLING PATRICIA JUNE 101 OLD SHAKOPEE RD E
 NORLING ROLLAND GENE 4726 NOKOMIS AVE SO
 NORMAN ALFRED LORN 1804 16TH AVE SO
 NORMAN ANDREA RUTH 5202 ZENITH AVE SO
 NORMAN ANN GREGOR CHRI 51 MELBOURNE AVE SE
 NORMAN BARBARA JANE BOX N 119 BAILEY HALL
 NORMAN CAROL ANN 418 COMSTOCK HALL W
 NORMAN ELIZABETH ANNE 2401 105TH ST W
 NORMAN JAMES PETER 4445 LAKE ST
 NORMAN JAMES ROBERT 5120 28TH AVE SO
 NORMAN JOHN MATTHEW 525 10TH AVE SE
 NORMAN JUDITH LOUISA 3321 UNIVERSITY AVE SE
 NORMAN KATHERINE LORET 70 CLA 225-0662
 STP ST PAUL
 65 CLA 331-7262
 MPL MINNEAPOLIS
 GRAD 788-5110
 MPL ALTA IA
 68 GC 226-4795
 STP ST PAUL
 67 CLA UM9-9595
 RHF RICHFIELD
 68 ED 869-9595
 RHF RICHFIELD
 68 GC
 MPL NORWAY
 GRAD 822-3887
 MPL MINNEAPOLIS
 70 CLA 929-6920
 SLP ST LOUIS PARK
 69 AGFHE WA2-1622
 SLP ST LOUIS PARK
 67 DENT
 MPL INDUS
 67 GC KE3-7622
 MPL MINNEAPOLIS
 68 ED 729-5786
 MPL MINNEAPOLIS
 68 GC 824-5516
 MPL MINNEAPOLIS
 67 CLA 377-4503
 MPL MINNEAPOLIS
 68 NURS
 GRAD 339-4434
 MPL SANTA ANA CA
 GRAD
 CLH
 GRAD 788-3412
 CLH
 70 CLA
 MPL MORRISTOWN
 67 GC GL5-9572
 SSP SOUTH ST PAUL
 69 CLA TA4-2995
 MPL MINNEAPOLIS
 67 ED 331-4677
 MPL
 GRAD 333-3889
 MPL PINE CITY
 68 ED 488-8421
 ROY ROSEVILLE
 68 ED 488-8421
 ROY ROSEVILLE
 68 CLA 588-3358
 ROB ROBBINSDALE
 70 MED 331-8237
 MPL MOOSE LAKE
 70 CLA 489-9231
 STP ST PAUL
 70 CLA 227-3305
 STP ST PAUL
 69 AGFHE 698-8975
 STP CHISAGO CITY
 68 GC 824-2161
 MPL MINNEAPOLIS
 69 AGFHE 545-9232
 GDV GOLDEN VALLEY
 68 BUS FE6-8661
 MPL CLOQUET
 69 AGFHE 922-8870
 MPL MINNEAPOLIS
 GRAD
 67 CLA 722-4029
 MPL ATWATER
 67 CLA
 MPL ATWATER
 69 CLA 331-1088
 MPL ISANTI
 65 ED 884-2615
 BLT ATWATER
 68 CLA 331-6972
 MPL ISANTI
 70 CLA 644-8547
 STP WADNAGA
 69 CLA
 MPL RICHFIELD
 70 CLA 881-5091
 BLT BLOOMINGTON
 69 CLA PA9-7895
 MPL MINNEAPOLIS
 GRAD
 MPL AUSTRALIA
 69 ED WA2-6352
 MPL MINNEAPOLIS
 67 CLA 336-0173
 MPL MINNEAPOLIS
 70 AGFHE 645-9241
 STP WILLMAR
 GRAD 333-2161
 MPL AMBROSE ND
 69 CLA 881-8827
 BLT
 67 ED
 MPL FARIBAUT
 70 CLA 722-4880
 MPL MINNEAPOLIS
 GRAD 647-3516
 MPL VIRGINIA
 68 CLA 331-7262
 MPL MINNEAPOLIS
 70 CLA 225-0662
 STP ST PAUL
 65 CLA 331-7262
 MPL MINNEAPOLIS
 NORMAN NANCY GAIL 1301 7TH ST SE
 NORMAN PATRICIA ANN 1600 93RD AVE NO
 NORMAN SUZANNE JUDITH 2714 VINCENT NO
 NORMANDIN JOANN TROJOH
 NORQUIST CHERYL LOUISE 3440 32ND AVE SO
 NORQUIST JOSEPH SPENCE 3938 STEVENS AVE SO
 NORQUIST WILLIAM DENNI 3525 44TH AVE SO
 NORRELL DONALD LOUIS EE DEPT
 NORRELL EVERETT BOYD 6941 WASHBURN SO
 NORRELL WARREN PETER 8121 4TH AVE SO
 NORRGARD BEVERLY ANN 1875 GLENPAUL RD
 NORRGARD DARRELL ANDRE 9655 GRAND AVE SO
 NORRGARD YVONNE MARLEN 1313 6TH ST SE
 NORRIS ERIC RANDOLPH 4038 3RD AVE SO
 NORRIS JEANIE COMSTOCK HALL
 NORRIS JOHN WILEY TERRITORIAL HALL
 NORRIS LANNIE FORREST 6313 WESTWOOD CT
 NORRIS STAFFORD JAMES 3513 47TH AVE NO
 NORSTED LEROY VERNON
 NORSTED SCOTT JOHN 309 4TH ST NE
 NORSTED DANIEL ANDREW 775 MONTANA AVE E
 NORSTREM RONALD JOSEPH 503 RAYMOND AVE
 NORTH CHARLES MICHAEL 1618 EUSTIS ST
 NORTH JOANNE GLADYS 815 13TH AVE SE
 NORTHBY JAN ARWOOD
 NORTHERN WILLIAM LAURU
 NORTHEY KAREN LYNN 4848 PLEASANT AVE SO
 NORTHFIELD JANET TOMER 3313 36TH AVE NE
 NORTHROP DAN ARTHUR 1395 MARYLAND AVE
 NORTHROP GLEN MICHAEL 2506 RIVER HILLS DR
 NORTHWICK KENNETH WAYN 5316 FREMONT AVE SO
 NORTON ALAN JOE 3105 115TH AVE
 NORTON ALAN PAUL 160 FT SNELLING
 NORTON C WILLIAM 4848 EMERSON AVE SO
 NORTON CAROLYN LOUISE 6402 36TH AVE NO
 NORTON CHARLES LOOMIS 160 FT SNELLING
 NORTON DON EVAN JR
 NORTON MARK GEORGE 1251 NORTON AVE NE
 NORTON MICHAEL JON 229 5TH AVE SE
 NORTON ROSE ANN 383 SARATOGA SO
 NORTON WILLIAM ELLIOT 3940 NATCHEZ
 NORWICH DONALD PHILIP 7225 MONARDO LANE
 NORWICK JAMES RAYMOND 3950 RUSSELL NO
 NOSAN RICHARD DALE CENTENNIAL HALL
 NOSBUSCH GARY ROSS 4728 18 AVE SO
 NOSCO ROSEALYN ANNE 3412 PARK TERR
 NOSER VICKIE SUE 1365 EUSTIS ST APT 3
 NOSKER JUDY ANN 4615 CAMDEN NO
 NOTARO DAVID MARTIN 4036 HUMBOLDT AVE NO
 NOTHMAGEL ERVIN EDWARD 3001 OLD SHAKOPEE RD E
 NOTHMAGEL MONICA ANN 3001 E OLD SHAKOPEE RD
 NOTSCH JOHN CHARLES 2942 RCKHIMLEY ST NE
 NOTSKE ROBERT NORMAN
 NOUKKI DONNA JEAN 3900 ALABAMA AVE SO
 NOUN NANCY/HILDA 1121 UNIVERSITY AVE SE
 69 CLA 545-4328
 PLY MINNEAPOLIS
 70 CLA 425-2493
 BRP BROOKLYN PARK
 69 CLA 529-0733
 MPL MINNEAPOLIS
 GRAD
 68 ED 729-3967
 MPL MINNEAPOLIS
 69 VET M 824-9549
 MPL MINNEAPOLIS
 67 CLA 722-5021
 MPL MINNEAPOLIS
 GRAD 881-6197
 MPL MINNEAPOLIS
 67 GC 866-4861
 RHF RICHFIELD
 69 IT 881-6197
 BLT BLOOMINGTON
 67 ED 633-2391
 ANH ARDEN HILLS
 70 CLA 888-5948
 BLT BLOOMINGTON
 69 CLA
 MPL CLOQUET
 70 CLA 825-5764
 MPL MINNEAPOLIS
 68 ED 333-2161
 MPL LONG PRAIRIE
 70 CLA 829-5709
 BRAINERD
 67 IT 935-3691
 EDN HOT SPRINGS AR
 70 CLA 588-3771
 ROB ROBBINSDALE
 GRAD
 69 CLA 425-3770
 OSO OSSEO
 67 CLA 776-4027
 STP ST PAUL
 67 GC 646-8100
 STP ST PAUL
 69 MED 645-2606
 STP
 69 PHARM 331-8366
 MPL BLOOMINGTON
 GRAD
 70 CLA 825-6478
 MPL MINNEAPOLIS
 65 ED 781-6186
 68 GC 774-0736
 STP ST PAUL
 68 GC 454-1330
 RANDOLPH
 GRAD 825-0306
 70 CLA 421-1326
 CNR COON RAPIDS
 67 BUS PA1-4917
 STP ST PAUL
 70 CLA 825-5298
 MPL MINNEAPOLIS
 67 GC KE3-5848
 MPL MINNEAPOLIS
 68 LAW PA1-4917
 STP ST PAUL
 GRAD
 70 CLA 784-2482
 SKP SPRING LAKE PK
 69 CLA
 MPL WHITE BEAR LAKE
 67 ED 698-6133
 STP ST PAUL
 68 GC 926-0872
 SLP ST LOUIS PARK
 67 LAW 922-7649
 EDM EDINA
 GRAD 529-8594
 MPL
 69 IT
 MPL BUHL
 70 CLA 722-6235
 MPL MINNEAPOLIS
 69 CLA 724-7005
 MPL MINNEAPOLIS
 67 CLA 645-6707
 STP ROCHESTER
 69 CLA 522-3170
 MPL MINNEAPOLIS
 68 GC 521-8789
 MPL MINNEAPOLIS
 69 CLA 888-5727
 E BLT BLOOMINGTON
 69 CLA 888-5724
 BLT BLOOMINGTON
 69 CLA ST1-7719
 MPL MINNEAPOLIS
 GRAD
 69 CLA 929-2260
 SLP ST LOUIS PARK
 69 CLA 331-7935
 MPL ROCHESTER NY

| | | | | | | | | | |
|---|---|---|------------------------------|--|--|--|---|--|---|
| MOUSAIN DENNIS ALLEN 2082 COMO AVE APT 5 MOUSKA EUGENE RAYMOND 8109 DUPONT AVE SO NOVACEK CONSTANCE KATH 4634 7TH ST NE NOVACK RICHARD VICTOR 4409 MORNINGSIDE RD NOVACZYK JOHN | 68 CLA 645-1025 STP NEW YORK MILLS 67 GC 887-4458 BLT BLOOMINGTON 69 CLW 560-6205 CLH 68 CLA 922-1810 EDN EDINA 65 ED | MUSSBAUM ELAINE ELMIRA 461 MARYLAND W NUTTALL FRANK QUENTIN | GRAD 489-0968 STP GRAD | NYVALL PHILIP ANDREW 3500 HUMBOLDT AVE SO NYVALL ROBERT FREDRICK 1845 LARPELLEUR AVE W OACE JON RALPH 3805 HIDDEN BAY RD OAKES FAYE GUSTAFSON 1612 HAZEL NO OAKES JUDITH LOUISE POWELL HALL U OF M OAKES SUZANNE VIRGINIA 1141 SEMINOLE AVE OAKS ROSE MARY RT 2 BOX 116A OAS RODNEY DANIEL 3356 YOSEMITE AVE OBANNON JOHN ADAM 708 5TH ST SE OBERAIGNER JUDITH ANN 311 10TH AVE SE OBERG BOBETTE KAY 4352 DIAMOND DR OBERG ESTHER MARGARET POWELL HALL OBERG GARY RICHARD 1871 WALNUT ST OBERG JAMES EDWARD 5701 MCGUIRE RD OBERG LARRY VICTOR 3152 IDAHO AVE SO OBERG MARY SANDRA 1621 ADAMS ST OBERG MARY TRUDY BOX 356 POWELL HALL OBERG MAURY HARLIN 3117 14TH AVE SO OBERG PAUL THOMAS 7127 COLUMBUS AVE SO OBERG RICHARD CHARLES 4524 88TH ST W OBERG SCOTT KING 1511 WILSON AVE OBERLANDER CRAIG ALBIN 1707 SHRYER AVE W OBERMEYER JODIE LYNNE 1125 WASHBURN AVE SO OBERMOLLER JAMES ALVIN PIONEER HALL OBERN JANE FLOOD CELIN 3452 BRYANT AVE SO 4 OBERREUTER JOHN EDWARD 3211 MINNEHAWA OBERT THOMAS JOHN TERRITORIAL HALL OBINGER MICHAEL LINDEL 2644 JERSEY AVE SO OBLEPIAS LILIA ROASA INDUST RELATIONS CENT OBORSKY BARBARA KAY 2750 POLK ST NE OBOYLE JOHN RODERICK 70 OBOYLE LANE OBRADOVICH EILEEN DRE 2809 STEVENS AVE OBRIEN ANNE ELIZABETH 5312 FREMONT AVE SO OBRIEN DONALD JAMES 2039 ORANGE ST E OBRIEN ELIZABETH HELEN 2026 BREWSTER OBRIEN ERIN MARIE 519 3RD AVE NE OBRIEN GIRARD JAMES 3800 MACALASTER DR NE OBRIEN J DENNIS 881 MARYLAND E OBRIEN JAMES FRANCIS BOX 133 OBRIEN JAMES JOSEPH 814 ESSEX SE OBRIEN JAMES THOMAS 2635 LYNN AVE OBRIEN JANE HELEN 1424 GIRARD AVE NO OBRIEN JOHN HENRY 608 ERIE ST SE OBRIEN JOSEPH PATRICK 5124 COLFAX AVE SO OBRIEN JUDY ANN 1380 ASBURY ST OBRIEN KATHLEEN MARY 1337 GOODRICH OBRIEN MARGARET ANN 517 8TH ST SE OBRIEN MARTIN JOSEPH 1424 GIRARD NO OBRIEN MARY FRANCES 1604 PORTLAND OBRIEN MARY JANE 217 CHESTNUT ST W OBRIEN MARY LOU 154 19TH AVE SO OBRIEN MAUREEN CATHERI 2003 IGLEHART AVE OBRIEN MICHAEL ROBERT 1696 BEECHWOOD OBRIEN PATRICK WILLIAM 1926 BROADWAY W OBRIEN PAUL EDWARD 1830 DAYTON AVE | 68 GC 822-0205 MPL MINNEAPOLIS GRAD 846-6209 STP THF RIVER FALLS 67 IT 777-4247 NSP NORTH ST PAUL 68 ED 774-6338 STP 70 LAW 339-0531 MPL 70 CLA 222-2928 NSP WEST ST PAUL 70 CLA EXC EXCELSIOR 67 GC 429-3589 SLP ST LOUIS PARK 68 IT 331-4232 MPL PILLAGER 67 CLA 333-7285 MPL SOUTH ST PAUL 68 GC 454-1481 STP ST PAUL 67 PH 339-0531 MPL TEMPLE CITY CA 67 IT 631-1693 MPL EAGLE BEND 70 CLA EDN EDINA 69 IT 929-7223 SLP ST LOUIS PARK 67 AGFHE 571-9115 MPL MINNEAPOLIS 70 CLA 339-0531 MPL BIWABIK 70 CLA 721-4511 MPL LITCHFIELD 69 CLA 866-8633 RHF RICHFIELD 68 CLA TUB-1814 BLT BLOOMINGTON 70 CLA 771-3209 STP ST PAUL 67 GC 631-0692 ROV ROSEVILLE 70 CLA 377-1921 MPL MINNEAPOLIS 69 IT MPL BREWSTER 67 ED MPL MEDFORD 68 CLA 722-1242 MPL MINNEAPOLIS 69 IT 373-6358 MPL ARLINGTON VA 68 GC 929-2824 SLP ST LOUIS PARK GRAD 331-4232 MPL PHILIPPINES 68 CLA 781-6489 | NOVOTNEY MARILYN BARBA 3537 ZINRAN AVE NOVOTNY DENNIS GARY 500 11TH AVE SO NOVOTNY MARVIN JOHN 2620 CEDAR AVE NOWAK BARBARA CAROLE 307 WALNUT ST SE NOWAK DIETER 1022 MANVEL ST NOWAK EDWARD THOMAS NOWAK JEROME ROBERT NOWAK LAWRENCE JOSEPH 682 24TH AVE NE NOWAK MARK STANLEY NOWAK MICHAEL JOHN 327 MARGARET CIRCLE NOWAK PATRICIA ANN 604 ONTARIO SE NOWAK RICHARD HENRY 1601 UNIVERSITY AVE SE NOWICK LEE RICHARD NOWLIN FORREST DICKERS 205 BEDFORD ST SE NOWLING MICHAEL ALLAN 1426 SHERIDAN NOYCE JERRY VICTOR 2114 GRAND AVE SO NOYES NANCY VICTORIA 322 18TH AVE SE NOZAL GLORIA KATHLEEN COMSTOCK HALL NUBEL MARY ENGAN 2000 CEDAR LAKE BLVD NUBSON RICHARD CHARLES 613 7TH AVE NUCKOLS TROY E 1991 KNAPP AVE 2 NUDELL ELLIOTT BERNARD 2115 VINCENT NO NUDELL SUSAN JO 3228 HOLMES AVE SO NUBEL MARY KATHRYN 2155 RANDOLPH AVE NUECHTERLEIN KEITH HER 1224 HUBBARD AVE NUGENT JACK EARL 4456 PORTLAND NUMMEDAL KJELL 700 UNIVERSITY #306 NUMMEDAL SUSAN GORDON 700 UNIVERSITY AVE SE NUMESENPRUN JORGE ATI NUNN GARY MICHAEL 2818B MEDICINE LK DR NUNN MARTHA REBECCA SANFORD HALL NUNN ROSALIE PAGE 182 POWELL HALL NUMWELEY SARAH ANN 528 ONTARIO SE NUSSBAUM BARBARA ELIZA 425 8TH AVE SE | 68 CLA 938-8161 SLP ST LOUIS PARK 69 CLA 615-8459 SSP SOUTH ST PAUL 70 CLA MPL JORDAN 67 CLA MPL SPOKANE WA GRAD STP 68 BUS 473-9292 WAY WAYZATA 69 CLA 67 IT 579-9575 MPL MINNEAPOLIS 68 AGFHE 67 IT 473-6040 WAY WAYZATA 69 CLA 331-1424 MPL WAYZATA 69 IT 331-7916 MPL MINNEAPOLIS 67 GC MILWAUKEE WI 68 LAW 338-1079 MPL MINNEAPOLIS 68 GC 522-5874 MPL MINNEAPOLIS 67 BUS MPL EVANSTON IL 67 CLA 333-4660 MPL NEW ULM 69 CLA 741-6700 MPL VIRGINIA GRAD 922-6019 MPL GOODHUE 68 GC 935-2916 HOP EXCELSIOR GRAD 644-8975 STP SAN PABLO CA 70 VET M 521-7192 MPL MINNEAPOLIS 65 CLA 825-4850 MPL MINNEAPOLIS 68 DENNY 899-2005 STP ST PAUL 70 IT 645-2555 STP ST PAUL 67 GC 825-7818 MPL MINNEAPOLIS GRAD 336-8263 MPL NORWAY GRAD 336-8263 MPL WALNUT CREEK GRAD 67 ED 545-7561 MPL MINNEAPOLIS 69 CLA 339-0931 MPL CHAMPLIN 67 CLA 339-0531 MPL CHAMPLIN 67 MED 331-1419 MPL MINNEAPOLIS 69 CLA 331-6734 MPL MINNEAPOLIS | NYSSBAUM ELAINE ELMIRA 461 MARYLAND W NUTTALL FRANK QUENTIN NUTTER DONNA JEAN COMSTOCK HALL NUTZ GARY WILLIAM 1119 IOWA W NUTZMAN GERALD JAMES 271 MORTON E NYBAKKEN DAVID JOHN 925 17TH AVE NO NYBERG DENNISON PEER 4123 YORK AVE SO NYBERG JAMES GENE 6418 GIRARD NO NYBERG JEROME RAYMOND NYBERG JILL DIANE POWELL HALL NYBERG JOAN MARIE 2114 29TH AVE SO NYBERG JOANNE CAROLYN 3503 OAKLAND AVE SO NYBERG STEVEN ROBERT NYBO DENNIS OLIVER 9110 CEDAR APT 201 NYE GRACE LYNN SANFORD HALL NYE JANET CAROL NYE PATRICIA ELLEN 717 UNIVERSITY AVE SE NYE ROSEMARIE MARGARET 1260 HWY 100 NE NYE SANDRA LEA 6639 11TH AVE SO NYEN KRISTIN LINDA 5327 EMERSON SO NYEN RHINE MARTIN 513 OLD SHAKOPEE RD E NYENHUIS JEROME EDWARD RURAL ROUTE #1 NYGAARD JAMES PAUL 1234 CHARLES AVE NYGAARD JANICE MARIE 3732 37TH AVE SO NYGAARD RICHARD JAMES 1234 CHARLES NYGAARD ROBERT KENNETH 315 16TH AVE SE NYGARD KATHLEEN SUSAN 1402 OXFORD ST NYGREN DOUGLAS CARLTON 415 5TH AVE NO NYGREN JEFFREY GRANT FRONTIER HALL NYHOLM GEORGE WALLIN 4755 14TH AVE SO NYHUS LEROY DEVOE NYLANDER GARY EDWARD 725 8TH AVE SE NYLANDER LYNNE MARGARE NYLIN DANNY JAMES 5309 LOGAN AVE SO NYLUND DONALD GEORGE CENTENNIAL HALL NYLUND JACQUELYN CLAIRE 532 COMSTOCK HALL E NYLUND JAMES ROBERT 1480 RAYMOND AVE NYLUND JOHN FREDERICK RT 5 BOX 209 NYMAN JAMES RUSSELL 6205 HANSON RD NYMAN KEITH DENNIS 725 8TH AVE SE NYMAN RICHARD JON 4841 ELLIOT AVE SO NYMAN RICHARD RUSSELL 600 OAK ST SE NYQUIST GARY JOHN 306 UNIV AVE SE APT 19 NYQUIST JEREMY GALE 4201 MORGAN AVE NO NYQUIST KRISTINE MARIE 2008 HOYT AVE E NYQUIST LAURENCE ELMOOD NYQUIST ROGER GEORGE 708 5TH ST SE NYQUIST WILLIAM HENRY NYSTEDT LYLE FORREST CA 10341 4TH AVE SO NYSTROM CAROL LEWIS JE 2039 KNAPP ST NYSTROM GARY LEE 128 RUSTIC LODGE AVE W NYSTROM PAUL CLIFDOON 2039 KNAPP ST NYSTROM RICHARD GEORGE 10449 WASHBURN AVE SO NYSTROM ROGER KENT 986 15TH AVE SE NYSTUEN DAVID WESLEY 1420 CENTENNIAL DR | 68 GC 888-0582 BLT BLOOMINGTON 69 AGFHE 645-7684 STP ST PAUL 69 MED T44-2388 MPL MINNEAPOLIS GRAD 645-7684 STP ST PAUL 67 CLA TUI-0279 BLT BLOOMINGTON 67 CLA 331-3964 MPL WORTHINGTON 67 CLA 633-5190 ROV |
|---|---|---|------------------------------|--|--|--|---|--|---|

OBRIEN RICHARD CHRISTO 68 CLA
TERRITORIAL HALL
OBRIEN ROBERT LOUIS 67 IT FE6-3858
410 6TH ST SE APT 309
OBRIEN SHARON ANNE 70 CLA
1424 GIRARD AVE NO
OBRIEN TIMOTHY MARTIN 70 LAW 869-0064
5949 2ND AVE SO
OBRIEN WILLIAM PATRICK 70 DENT
MPL ST PETER

OCONEGNE LINDA LOUISE 69 CLA 784-1628
2260 HIGHWAY 10
OCHI SHIGERU
139 EMERALD AVE
OCHS MARY HELEN 70 CLA 646-3279
1181 PORTLAND AVE
OCHS THOMAS RAYMOND 69 CLA 888-6561
1000 94TH ST E
OCHSNER JOHN ANDREW 70 CLA 690-1480
1435 RANDOLPH AVE
OCHU JEANNE ANNE 68 ED 789-2112
3480 GARFIELD ST NE
OCKULY JOHN DAVID 69 IT 644-6030
1532 IDAHO W
OCONNELL GLORIA L 70 CLA 699-9636
1497 FAIRMOUNT
OCONNELL JAMES STEVEN 68 BUS 938-1367
1517 PRESTON LN
OCONNELL JOHN F 65 CLA 473-6297
17520 28TH AVE W
OCONNELL MARVIN JOSEPH 70 VET M

OCONNELL MARY PAT 68 GC 920-2496
4533 ZENITH SO
OCONNELL MICHAEL JOHN 69 MED 927-8925
4315 MINNETONKA BLVD
OCONNELL RICHARD JOSEPH 65 CLA 225-2767
951 FAIRMOUNT
OCONNELL TERENCE EDWA 69 CLA 929-2722
2624 GEORGIA SO
OCONNELL THOMAS RICHAR 70 CLA 699-9636
1497 FAIRMOUNT AVE
OCONNELL THOMAS RICHAR 70 CLA 938-1367
1517 PRESTON LN
OCONNOR DAVID EDWARD 69 CLA 888-0577
10049 IRWIN
OCONNOR DAVID MICHAEL 70 CLA 771-7620
1980 ORANGE
OCONNOR ELLEN CLAIRE 69 CLA 333-8694
1970 STONE AVE
OCONNOR ELLEN LOUISE 67 CLA 929-5473
318 8TH AVE SE
OCONNOR GARY MICHAEL 69 CLA 929-5473
6304 HILLSIDE RD
OCONNOR JAMES FRANCIS 69 IT 929-1502
2089 CARTER AVE
OCONNOR JAMES PATRICK 69 IT 929-1502
3036 JERSEY AVE SO
OCONNOR MARGARET ANN 69 CLA 771-7620
1980 ORANGE AVE E
OCONNOR MARY ELIZABETH 69 NURS

OCONNOR MARY JO 65 BIOSC 488-7821
807 COMO AVE
OCONNOR MICHAEL EDWARD 70 CLA 644-7568
220 FAIRVIEW NO
OCONNOR MICHAEL EUGENE 67 CLA 454-1242
1386 LONE OAK RD
OCONNOR MICHAEL THOMAS 69 CLA 646-0079
1170 CHARLES AVE
OCONNOR NANCY MARTHA 65 CLA 644-4500
394 CLEVELAND NO
OCONNOR PATRICK HERBER 70 LAW

OCONNOR ROGER WAYNE 67 ED 331-6400
455 FRONT HALL
OCONNOR SR M CECILIA 68 GC 774-3015
1925 MORFOLK AVE
OCONNOR TERRANCE MICH 68 GC 774-3015
1554 NEVADA E
OCONNOR THOMAS PATRICK 70 CLA
2165 NORTONIA AVE
OCONNOR WILLIAM CHARLE 69 CLA 333-5978
2019 FRANKLIN AVE SE
ODA ETHEL AIKO 69 CLA 4E3-7438
1415 5TH ST SE
ODAIR JERRY PATRICK 70 IT 938-3607
3836 TOLEDO AVE NO
ODDEN STEPHEN PAUL 69 AGFHE 647-3724
6016 WALNUT DR
ODE WAYNE PAUL 70 CLA 529-3700
BOX 710 COFFEY HALL
ODEGAARD DANIEL OWEN 70 IT
3311 VINCENT AVE NO
ODEGAARD LESTER BRUCE 70 IT
TERRITORIAL HALL
ODEGAARD WAYNE HARLOW 69 AGFHE 816-7017
2085 BUFORD
ODEGARD RALPH KENNETH 69 CLA
3402 24TH ST E
ODEGARD STEPHEN JAMES 69 CLA
1515 UNIV AVE SE
ODEGARDEN JEAN LOUISE 70 CLA 771-7665
MPL CHATFIELD

ODELL JACK DAVID 69 CLA 789-2254
339 JESSAMINE E
ODELL LIZABETH RUTH 69 CLA 929-8291
3506 ULYSSES ST NE
ODELL LOREN HARRY 70 CLA 929-8291
2817 MARYLAND AVE

ODELL RUSSELL LOWELL 67 CLA 533-3450
8421 58TH AVE NO
ODELL THOMAS TURNER 67 CLA 929-1835
5801 NORTHWOOD DR
ODEN DALE JOHN 69 IT 938-2838
303 6TH AVE NO
ODEN GANCY MYRL 67 GC 788-6002
4144 MADISON ST NE
ODEN WILLIAM CHARLES 67 CLA 788-6002
4144 MADISON ST NE
ODENIUS DAVID ALLAN 67 CLA 729-7447
5357 29TH AVE SO
ODERMANN JACQUELINE AN 70 CLA
SANFORD HALL
ODESSKY JUDITH RAE 70 CLA 529-1391
1653 PENN AVE NO
ODLAND CYNTHIA MARIE 68 ED 335-4197
1026 5TH ST SE
ODNE PATRICIA HAUGE JE 67 ED 777-1194
2209 SKILLMAN E
ODONNELL COLLEEN RITA 68 GC 926-7159
1316 7TH ST SE
ODONNELL DAVID RICHARD 67 GC 698-3369
1645 ELEANOR
ODONNELL DEBORAH JEAN 69 CLA 699-5844
1939 BERKELEY
ODONNELL GLORIA GASIK 68 AGFHE 788-1063
647 37TH AVE NE
ODONNELL JAMES FRANCIS 69 CLA 224-0650
545 MIRIAM
ODONNELL JAMES PATRICK 68 CLA 690-2021
1532 RANDOLPH
ODONNELL THOMAS ANTHON 69 CLA
FOREST LAKE

ODONOVAN PATRICK JAMES 69 CLA
ODONOVICH LAURIE LEE 69 AGFHE
BAILEY HALL
ODOUGHERTY PATRICK AQU 68 ED 825-7612
5015 GLADSTONE SO
ODOOD JACQUELYN JOY 69 CLA 922-1980
5615 BROOKVIEW AVE SO
ODREN RUTH ANN 70 CLA 331-5283
1086 16TH AVE SE
ODSON JANE ELIZABETH 70 CLA 331-5283
714 14TH AVE SE
ODEHLKE JOHN ARTHUR 68 CLA 331-7929
315 16TH AVE SE
ODELJEN CARL GEORGE 68 MED 331-5225
885 23RD AVE SE
ODELJEN CAROL BAUMAN CL 67 CLA 331-5225
885 23RD AVE SE
ODELJEN RICHARD JOHN 69 CLA 373-6272
1432 PIONEER HALL
ODELSCHLAEGE DUANE ROY 67 VET M 484-1673
4128 62ND W
ODELSCHLAGER DONALD ALL 67 VET M 484-1673
3341 VICTORIA N
ODELTJENBURS DENNIS MA 69 AGFHE 646-4790
2060 CARTER AVE
OERTELT STEPHANIE 70 CLA 698-4829
2031 FIELD AVE
OESTEMER GREGORIO ADAM 68 GC 941-3538
BREWSTER HALL
OESTREICH DENNIS JOHN 70 CLA 941-3538
5125 MEADOW RIDGE
OFFERMAN CARINJO THERE 69 CLA 646-2790
2220 LEGEND DR
OFFERMAN JOHN DOUGLAS 69 CLA 646-2790
1815 UNIVERSITY AVE SE
OFFUTT BERCH RANDALL 69 CLA 484-2351
3292 RICHMOND AVE
OFSTHUN STEPHANIE 70 CLA 729-7918
4104 41ST AVE SO
OFSTIE GARY STEVEN 69 CLA
ZUMBROTA

OFSTO ROBERT EARL 69 CLA 869-3590
6128 13TH AVE SO
OGDAHL ROBERT ALLEN 68 CLA 331-7858
1711 UNIVERSITY AVE SE
OGDEN KENNETH JAMES 69 CLA 866-5216
6725 PILLSBURY AVE SO
OGG MICHAEL JOHN 67 MED 332-0282
2006 6TH ST S
OGLAND VANETTA SUYDAN 69 CLA 339-7421
MPL ST PETER

OGLE SHERMAN FRANK 69 CLA
10519 CENTENNIAL HALL
OGLE SUSAN FRANCES 70 MED TAZ-6186
PIONEER COURT
OGRADY LILLA RUTH 69 IT
528 ONTARIO ST SE
OGRADY LOWELL ALEXANDE 69 IT
316 WALNUT ST SE
OGREN DOUGLAS LEB 67 BUS 222-1001
6 DORSET RD
OGREN JAMES CARL 67 GC 537-9521
4511 COLORADO AVE NO
OGREN MERRIE ESTHER 69 AGFHE TAZ-8973
3448 EMERSON AVE SO
OGREN RAYMOND JOSEPH 67 GC 771-8062
1077 EARL ST
OGREN ROBERT WILLIAM J 68 CLA 537-9521
4511 COLORADO AVE NO
OGREN SUSAN ONA 69 CLA
915 UNIVERSITY AVE
OGREN SUZANNE MARIE 69 CLA 224-2092
942 LIVINGSTON AVE
OGUAMANAN CLETUS ONYEA 65 BUS
2217 RIVERSIDE AVE SO

OGURAK MELVIN 67 LAW 336-6072
717 UNIVERSITY AVE SE
OH KIE PYUNG MPL ST PAUL
GRAD

OH SUNGHIE 65 CLA 331-6533
1129 6TH ST SE
OHAGAN DENNIS BARRY 67 GC 824-5517
3115 HENNEPIN AVE SO
OHALLORAN GLORIA JEAN 69 CLA
COMSTOCK HALL
OHALLORAN LAWRENCE WIL 70 DENT 331-1324
814 ESSEX ST SE
OHANLON WYM WILLOW 70 CLA 935-5732
4833 DIANE DR
OHARA JAMES ARTHUR 68 IT
PIONEER HALL
OHARA JAMES PATRICK 69 CLA 224-1706
1106 DELAWARE
OHDE SHARON LOUISE 69 CLA 331-9354
POWELL HALL
OHEARN JAMES COLLARD 69 CLA 474-8257
905 EXCELSIOR BLVD
OHEHIR TRISHA ELIZABET 67 DENNY 339-0531
BOX 351 POWELL HALL
OHERON JEANNE CAMPBELL 69 CLA 722-8879
5717 31ST AVE SO APT 9
OHLHAUSEN MARCIA 65 CLA 331-9354
1214 7TH ST SE
OHLSON JANET LOUISE 69 CLA 920-1817
6012 ABBOTT SO
OHLSON JEFFREY ALLEN 68 IT
RHINELANDER WI

OHM HERBERT WILLIS 67 AGFHE 644-4701
1404 RAYMOND AVE
OHM JEFFREY DOUGLAS 68 GC 724-2369
3049 16TH AVE SO
OHM JUDY ANN 65 AGFHE 644-4701
107 COFFEY HALL
OHMAN FAITH LOIS 67 LAW
1635 GARDEN AVE
OHMAN JOHN ERIC 67 GC 529-4900
3943 PENN NO
OHMAN THOMAS JAMES 68 IT 588-9885
3500 QUAIL AVE NO
OHMSTAD JAMES NEIL 69 CLA
PIONEER HALL
OHMSTAD KAREEN RUTH 67 CLA
901 UNIV AVE
OHMSTAD LINDA SHERYL 67 CLA 331-7910
1405 5TH ST SE
OHMSTAD LYNN KAREN 68 ED
344 FRANKLIN E
OHSHIMA SHIGEO 67 CLA 331-1641
1121 8TH ST SE
OHAN ROBERT ROY 69 CLA 521-4116
3919 FREMONT NO
OHILUND JUNE CAROL ELIZ 67 CLA
POWELL HALL
OHINEN ELAINE JOAN 69 CLA
SANFORD HALL
OHINES DONALD WARREN 69 CLA 488-5885
400 CTY RD B W
OJA MARCELLA LEE 65 CLA 729-0054
2844 37TH AVE SO
OJALA DAVID FRED 68 PHARM 331-1335
1609 UNIV AVE SE
OJALA ELIZABETH ANN 68 NURS 331-6813
1415 5TH ST SE
OJALA MILTON HENRY 68 NURS 331-3150
3671 ROBINWOOD TERR
OJHA RASH BEHARI 68 NURS 331-9159
DEPT OF I R
OKADA TONI DENISE 68 MEDTC 825-3369
5929 GIRARD AVE SO
OKAMOTO EDWIN KAZUO 68 IT 335-3711
515 5TH ST SE
OKAMOTO MICHIO 68 IT 331-8958
ROOM 316 E
OKANE MICHELE ANNE 70 CLA 698-6479
1825 PINEHURST AVE
OKANO FRANCIS AKIO 69 CLA 331-5227
520 WASHINGTON AVE SE
OKEEFE ALICE MARY 65 CLA 488-2756
445 VAN BUREN
OKEEFE DENNIS MARTIN 67 GC 521-9084
3230 XERXES NO
OKEEFE ERIN KATHLEEN 70 CLA 724-6116
3200 33RD AVE SO
OKEEFE TERESA MARY 70 CLA 827-5444
4415 LK HARR BLVD E
OKEEFE MARY CATHERINE 65 CLA 333-2161
219 W COMSTOCK HALL
OKNEY BRUCE WILLIAM 67 LAW 842-7311
3566 MINIKAMDA COURT
OKNEY PHILIP ALLEN 70 LAW 922-7311
3566 MINIKAMDA CT APT
OKRENT JACK 70 CLA 842-7311
3807 WOODLAND DR
OKUN MITCHELL 69 CLA 332-4731
2000 PARK AVE
OKUNIEWICZ JOYCE MARY 69 IT 729-0451
COMSTOCK HALL
OLAFSON GERALD GENE 69 IT 729-0451
4157 44TH AVE SO
OLANDER ROBERT THOMAS 70 CLA 545-5993
6931 24TH ST W
OLAUGHLIN PATRICK JOHN 69 CLA 825-3756
4629 COLFAX SO
OLAUSEN JUDITH MARY 67 AGFHE 545-9440
305 LOBARDY LN
MPL MINNETONKA

OLBEKSON RONALD JAMES 69 CLA 338-9752
 925 6TH ST SE MPL GLENWOOD
 OLBERDING GARY WAYNE 68 GC 866-1751
 5821 CHICAGO AVE SO MPL MINNEAPOLIS
 OLCHESKI RAYMOND DON 70 CLA 888-1893
 9400 10TH AVE SO BLT BLOOMINGTON
 OLCHESKE KATHLEEN MAR 70 CLA 227-5255
 922 FELIX ST WSP WEST ST PAUL
 OLDEFENDT LINDA KAY 68 CLA 336-4567
 619 UNIV AVE SE MPL HOPE
 OLDENBURG GARY FREDERI 68 BUS
 2119 5TH ST SO MPL ROSTER
 OLDENDORF JOHN PHILLIP 68 GRAD 274-2451
 3434 25TH AVE SO MPL WILMETTE IL
 OLDFIELD CONSTANCE SUE 68 CLA 338-5473
 2438 GRAND AVE SO MPL NEW ULM
 OLDS DAVID CHARLES 68 CLA PA4-2741
 4308 29TH AVE SO MPL MINNEAPOLIS
 OLDS JANE ANN 67 AGFHE 646-0738
 1642 EUSTIS LRD HIBBING
 OLDS RICK CRAIG 69 CLA 544-2093
 1500 DOUGLAS DR GOV GOLDEN VALLEY
 OLEARY DENNIS PATRICK 69 CLA 521-5397
 3914 UPTON NO MPL MINNEAPOLIS
 OLEARY JAMES ARLEN MIC 69 CLA 437-3757
 736 4TH ST W HST
 OLEARY MAUREEN ANN 69 CLA
 PIONEER COURT MPL WHITE BEAR LAKE
 OLEARY STEPHEN HOLMES 69 IT 935-7587
 14110 PRINCE PL MTV MINNETONKA
 OLEARY TERRANCE PATRIC 68 GRAD 645-4128
 DEPT VET PATH STP SIBLEY IA
 OLEIN ROBERT ALLEN 68 GC 489-7821
 STP ST PAUL
 OLESEN EUGENE FLOYD 68 GC 739-9657
 3140 DOWNEY STP ST PAUL
 OLESEN KAREN ANN 70 CLA 331-1630
 410 11TH AVE SE MPL MINNEAPOLIS
 OLESEN SHIRLEY ANNE 69 CLA
 MPL HUTCHINSON
 OLESTAK BONNIE JEANNE 68 AGFHE 488-1043
 1228 VICTORIA NO STP BROOKSTON
 OLESON JUDITH LYNN 69 CLA
 COMSTOCK HALL MPL NORTHFIELD
 OLILA JAMES HOWARD 67 CLA 698-7836
 1329 ST PAUL AVE STP ST PAUL
 OLIN BRIAN DONALD 68 IT 484-5784
 3186 VICTORIA NO SHV SHOREVIEW
 OLIN RITA MAY 69 ED 484-5784
 3186 VICTORIA NO STP ST PAUL
 OLIN SUSAN KAY 70 CLA 633-4572
 603 11TH AVE NW STP ST PAUL
 OLINGER CATHERINE ROSE 67 ED 825-9638
 2878 HOLMES AVE SO MPL MINNEAPOLIS
 OLINGER EUGENE JAMES 68 GRAD 781-2581
 646 22ND AVE NE MPL MANKATO
 OLINK DANIEL JOHN 70 CLA
 TERRITORIAL HALL MPL ST CLOUD
 OLIVE KARLA PETERSEN D 67 ED 331-2954
 922 ESSEX ST SE MPL ST LOUIS PARK
 OLIVE SUZETTE MARIE 68 GC 869-3143
 6803 CHICAGO AVE SO RHF RICHFIELD
 OLIVER CHERYL LEE 67 CLA 331-6847
 1221 5TH ST SE MPL CHISAGO CITY
 OLIVER CURTIS JOHN 68 GRAD 331-9912
 1108 7TH ST SE MPL NORTH ST PAUL
 OLIVER DIANE ALICE 67 PT
 POWELL HALL MPL HILL CITY
 OLIVER DONALD RAY 69 CLA 926-3146
 4820 VINCENT SO MPL MINNEAPOLIS
 OLIVER ELISE CHERYL 70 AGFHE 645-9241
 BAILLEY HALL STP ANOKA
 OLIVER JANET ANN 69 CLA 333-3381
 329 10TH AVE SE MPL WHITE BEAR LAKE
 OLIVER JOHN EOFF JR 68 GRAD
 DEPT VET ANATOMY STP
 OLIVER KATHRYN LOUISE 69 CLA 333-7285
 311 10TH ST SE MPL MOORHEAD
 OLIVER KEITH WALTER 68 BUS 522-5284
 1822 44TH AVE NO MPL MEMPHONIE WI
 OLIVER LYNN SHELDDON 70 CLA 529-0000
 2638 NEWTON AVE NO MPL MINNEAPOLIS
 OLIVER VICKI LOU 70 CLA 529-0000
 2638 NEWTON NO MPL MINNEAPOLIS
 OLK DORIANNA J EDESKUT 67 GC WE5-6698
 129 12TH AVE NO HOP HOPKINS
 OLLILA CLIFTON ELWOOD 69 CLA
 FRONTIER HALL MPL VIRGINIA
 OLLILA EUGENE WILLARD 70 MED 331-1744
 621 OAK ST SE MPL ZIM
 OLLILA LLOYD OLIVER 68 GRAD 646-3695
 BURTON HALL MPL MINNEAPOLIS
 OLMSTEAD DAVID JON 68 GC PA4-5139
 5178 39TH AVE SO MPL MINNEAPOLIS
 OLMSTEAD GREGORY JACK 69 CLA PA9-2817
 3224 22ND AVE SO MPL LITCHFIELD
 OLMSTEAD JULIA MARY 70 CLA 929-2190
 5804 OLINGER RD EDM EDINA
 OLMSTED DONALD DUANE 67 CLA 469-2633
 LKV LAKEVILLE
 OLMSTED STEPHEN WINTBR 68 GRAD 897-5294
 SHADY RIDGE ROAD MINNEAPOLIS
 OLMSS ALAN EARL 68 GRAD
 1979 KNAPP AVE STP KENYON
 OLMSS ELISABETH AAGOT 69 CLA
 PIONEER COURT MPL PETERSON
 OLMSS RONALD WAYNE 69 AGFHE 645-9241
 BAILLEY HALL STP DODGE CENTER
 OLOUGHLIN KATHLEEN AGM 68 ED 789-6618
 2710 BENJAMIN ST NE MPL MINNEAPOLIS

OLSON FRANCES AVONNE 727 UNIVERSITY AVE SE
 OLSON GARON EUGENE 3326 COLFAX AVE NO
 OLSON GARY ALLEN 401 ONTARIO ST SE
 OLSON GARY DALE 1015 26TH ST W
 OLSON GARY ELDEN 615 VIKING DR E
 OLSON GARY MICHAEL 6633 COLUMBUS AVE SO
 OLSON GARY MONROE 5016 FAIRVIEW AVE NO
 OLSON GARY PAUL TERRITORIAL HALL
 OLSON GARY WALLACE 7012 HARRIET AVE SO
 OLSON GARY WYMAN 8735 PORTLAND AVE SO
 OLSON GAYLE KATHLEEN 801 UNIVERSITY AVE
 OLSON GENE CRAIG 7251 40TH AVE NO
 OLSON GEOFFREY WILLIAM 825 MONTANA AVE W
 OLSON GEORGE ARNOLD FRONTIER HALL
 OLSON GEORGE B
 OLSON GOLDIE JOHNSON 5636 HUMBOLDT SO
 OLSON GREGORY ROLF 13004 SHADY DALE RD
 OLSON HARLAN PETER 804 SHERMOOD AVE E
 OLSON HARRIET LOUISE 1706 66TH ST W
 OLSON HARRY JR
 OLSON HARVEY CHARLES 2311 26TH AVE SO
 OLSON HOWARD EARL 7305 CENTENNIAL HALL
 OLSON ILENE ANDERSON F BOX 198
 OLSON JAMES ARTHUR UNIV AVE SE APT 7
 OLSON JAMES FRANKLIN FRONTIER HALL
 OLSON JAMES HARRY BURTON HALL
 OLSON JAMES LEONARD 3014 SHOREWOOD LN
 OLSON JANET BELLE 2320 CAVELL AVE NO
 OLSON JANET MARIE 5556 42ND AVE SO
 OLSON JANICE ANITA 1894 IDE ST
 OLSON JANICE PEARSON L 1533 ALBERT NO
 OLSON JEAN CARLSON E 1202 BLAIR AVE
 OLSON JEAN LOUISE 215 5TH AVE SE
 OLSON JEANE BERNITT
 OLSON JEANNE ELIZABETH 2163 PERRY AVE NORTH
 OLSON JEFFREY ALAN 2501 LOWRY AVE NE
 OLSON JEFFREY BRUCE TERRITORIAL HALL
 OLSON JEFFREY RANDALL 275 SYNDICATE SO
 OLSON JEFFREY STEVEN FRONTIER HALL
 OLSON JERRALD BERNARD 73 BEDFORD ST SE
 OLSON JERRY DEAN 2101 KNAPP ST
 OLSON JERRY LAWRENCE 1224 ROSE VISTA CT
 OLSON JOANN GAIL 11040 FOLEY BLVD
 OLSON JOHN ADDISON 800 UNIVERSITY AVE SE
 OLSON JOHN ALLEN 3151 CLEVELAND ST NE
 OLSON JOHN DENNIS
 OLSON JOHN MELVIN 7609 PORTLAND AVE SO
 OLSON JOHN OTTO 425 6TH ST SE
 OLSON JOHN RAYMOND 1802 ELLIOT AVE
 OLSON JOHN TIMOTHY 1780 SNELLING NO
 OLSON JUDITH ILENE
 OLSON JUDITH MARTHA 5221 27TH AVE SO
 OLSON JULIANN LOUISE 3329 14TH AVE SO
 OLSON KAREN ANN 3917 15TH AVE SO
 OLSON KAREN FAY 3050 GLENDEN TERR
 OLSON KAREN GENEVIEVE 717 14TH ST SE
 OLSON KATHERINE LOUISE 325 CEDAR LK RD SO
 OLSON KATHLEEN ANN 902 FRANKLIN TERR
 OLSON KATHLEEN ANN 6729 PILLSBURY SO
 OLSON KATHLEEN JANE 5020 WINDDALE ST
 OLSON KENNETH ALFRED 923 21ST AVE S
 OLSON KENNETH LEE
 OLSON KENNETH MELROY 1393 CLEVELAND NO
 OLSON KENT FRAMSTAD 2422 ISALONA LN
 OLSON KERRY BRUCE 1126 5TH ST SE
 OLSON LARRY BERTIL 2417 FREMONT SO
 OLSON LARRY EUGENE BAILEY HALL P O 23 A E
 OLSON LARRY LADUE CENTENNIAL HALL
 OLSON LARRY LEE 1913 38TH ST E
 OLSON LARRY LEONARD 10080 LEXINGTON NO
 OLSON LARRY LUVERNE 1988 BREWSTER ST
 OLSON LARRY SKINNER 5648 LONGFELLOW AVE SO
 OLSON LAWRENCE ERLING 6044 GIRARD AVE NO
 OLSON LAWRENCE SHERWOOD 5910 4TH ST NE
 OLSON LEE RAYMOND 747 BAYARD
 OLSON LELAND ROY CENTENNIAL HALL RM 6307
 OLSON LEON RANDOLPH 3154 BLOOMINGTON AVE SO
 OLSON LEONARD LLOYD 1083 15TH AVE SE
 OLSON LEROY DELMAR 240 MINNEHAHA AVE
 OLSON LINDA KATHLEEN PIONEER COURT
 OLSON LINDA LEE PIONEER HALL
 OLSON LINDA MARIE 690 HYACINTH AVE E
 OLSON LLOYD EDWARD 3932 VIRGINIA AVE NO
 OLSON LOIS ANN 190 WINDSOR LANE
 OLSON LORNA MAE 802 COTTAGE AVE E
 OLSON LYLE ERNEST 4118 HUMBOLDT AVE NO
 OLSON LYLE LEONARD 1029 CENTER CIRCLE NE
 OLSON LYNNE MARIE 1894 IDE ST
 OLSON MADELYN ELVINA 6126 PARK AVE SO
 OLSON MAGNE BERNARD
 OLSON MARCIA BARBARA 1210 RHODE ISLAND AVE
 OLSON MARCIA HUMPHREY
 OLSON MARGARET GWENDOL ANDREW HOUSE
 OLSON MARGUERITE BENSOU 16637 DEVON DR
 OLSON MARK ALAN 391 OLD HIGHWAY 8
 OLSON MARK LYNN CENTENNIAL HALL
 OLSON MARK OBED JEROME
 OLSON MARYJO BYLIN 2620 JERSEY SO
 OLSON MAUREEN KAY 4337 27TH AVE SO
 OLSON MERODIE CAROL 734 PIONEER COURT
 OLSON MERVYN LEROY 1801 1ST APT 11
 OLSON MICHAEL CARLYLE
 OLSON MICHAEL JAMES 708 UNIVERSITY AVE SE
 OLSON MICHAEL RICHARD 995 VAN SLYKE
 OLSON MICHAEL WILLIAM 4800 BARBARA DR
 OLSON MIKE BARRY 1364 ARLINGTON AVE E
 OLSON MURIEL MURPHY 441 CRETIN AVE SO
 OLSON NANCY ANN 609 ONTARIO STREET S E
 OLSON NANCY ANNE 3845 CEDAR AVE SO
 OLSON NANCY JEANNE 6015 GARDENA CIR
 67 ED 331-5143
 MPL BLOOMINGTON
 69 CLA FR4-2593
 MPL MINNEAPOLIS
 69 AGFHE 338-1642
 MPL MINNEAPOLIS
 68 GC 869-0260
 MPL MINNEAPOLIS
 68 ED 588-8712
 MPL MINNEAPOLIS
 GRAD 339-1835
 MPL WHALAN
 67 AGFHE
 69 AGFHE 644-1289
 STP ZUMBROTA
 70 CLA 451-3790
 SSP SOUTH ST PAUL
 70 LAW
 MPL WILLMAR
 70 CLA 377-7416
 MPL MINNEAPOLIS
 69 AGFHE
 STP PERHAM
 69 IT
 MPL LACRESCENT
 68 ED 721-7169
 MPL AITKIN
 68 AGFHE 784-0017
 NWB MARBLE
 GRAD 646-5585
 STP CANNON FALLS
 68 GC 729-8290
 MPL MINNEAPOLIS
 69 PHARM 561-4289
 BRC DULUTH
 67 BUS 560-7419
 FRD SUPERIOR WI
 67 GC 226-4470
 STP ST PAUL
 68 ED 339-7421
 MPL FERGUS FALLS
 69 CLA 721-1013
 SO MPL
 68 IT 331-3607
 MPL INTERNAT FALLS
 67 MED PA1-4910
 FTS FORT SNELLING
 68 CLA
 MPL FARIBAULT
 69 CLA 473-7189
 MPL WAYZATA
 70 CLA 774-3521
 STP ST PAUL
 65 ED 545-1040
 NWH PINE CITY
 69 CLA 633-5203
 NWB NEW BRIGHTON
 69 CLA 771-0733
 STP ST PAUL
 70 CLA 529-0012
 MPL MINNEAPOLIS
 69 CLA 786-1045
 FRD OKABENA
 70 CLA 777-6198
 MPH MAPLEWOOD
 67 MED UN9-1818
 MPL MINNEAPOLIS
 GRAD
 70 CLA 545-6632
 N GOV GOLDEN VALLEY
 GRAD
 68 GC
 MPL LITCHFIELD
 GRAD WE5-4552
 HOP
 70 MED 633-7401
 NWB MINNEAPOLIS
 69 IT
 MPL RED WING
 GRAD
 70 CLA 929-0260
 SLP
 70 CLA 729-2509
 MPL MINNEAPOLIS
 67 NURS 373-6135
 MPL MINNEAPOLIS
 68 CLA 333-4671
 MPL MINNEAPOLIS
 69 AGFHE
 69 CLA
 MPL HALLOCK
 68 GC 489-2335
 STP ST PAUL
 68 GC 935-7067
 HOP HOPKINS
 69 CLA
 STP MINOT ND
 GRAD 699-2400
 STP
 67 CLA 331-4817
 MPL MILAN
 70 CLA 729-2511
 MPL MINNEAPOLIS
 70 CLA 788-7323
 FRD FRIDLEY
 OLSON NEIL HENRY 2607 25TH ST E
 OLSON NORMAN JAMES 3153 DUVALL
 OLSON NORMAN PAUL 5404 44TH AVE SO
 OLSON PAMELA EILEEN 137 10TH AVE NO
 OLSON PAMELA ELLEN 915 6TH ST SE
 OLSON PATRICIA ANN 5319 45TH AVE NO
 OLSON PATRICIA MARY 1810 BRYANT NO
 OLSON PAUL ALLEN 1224 ROSE VISTA CT
 OLSON PAUL DOUGLAS TERRITORIAL HALL
 OLSON PETER ALLAN 615 VIKING DR E
 OLSON PETER RALPH 612 DELAWARE SE
 OLSON PHYLLIS ANN 3332 32ND AVE SO
 OLSON RALPH ALLEN 5753 BOSSEN TERR SO
 OLSON RANDALL CLARK 762 JENKS AVE
 OLSON RANDALL EUGENE
 OLSON RANDI LEE 4230 UPTON AVE SO
 OLSON RAYMOND CHASE 7112 RIVERDALE RD
 OLSON RENAE LOUISE 8401 RIVER RD E
 OLSON RICHARD BRYAN
 OLSON RICHARD CARL 1398 BLAIR
 OLSON RICHARD DAVID 1400 OHENRY
 OLSON RICHARD DWIGHT 722 7TH ST SE
 OLSON RICHARD E
 OLSON RICHARD GLENN 2163 PERRY AVE NO
 OLSON RICHARD HELMER 3716 18 AVE SO
 OLSON RICHARD JOHN FRONTIER HALL
 OLSON RICHARD LYNN 11040 FOLEY BLVD
 OLSON RICHARD TOMLEY 3446 JOHNSON ST NE
 OLSON ROBERT CARL MART 4752 16TH AVE S
 OLSON ROBERT EDWARD
 OLSON ROBERT JAMES 1004 7TH ST SE
 OLSON ROBERT LEE
 OLSON ROBERT MICHAEL 3009 SILVER LK RD
 OLSON ROBERT STANLEY 7810 LAKE ST W
 OLSON ROBERT WALLACE
 OLSON ROBERT WAYNE 4053 16TH AVE SO
 OLSON RODNEY JEROME 3532 HUMBOLDT AVE SO
 OLSON ROGER ARNOLD 7200 11TH AVE SO
 OLSON ROGER CHARLES R #2
 OLSON ROGER THEODORE PIONEER HALL
 OLSON ROLAND OLIVER 1807 WASH AVE SO
 OLSON RONALD ALLEN 8236 14TH AVE SO
 OLSON RONALD FRANKLIN P O 1246
 OLSON RONALD ORVILLE 1807 WASHINGTON AVE SO
 OLSON ROSS STANLEY 4728 17TH AVE SO
 OLSON RUSSELL BRUCE BREWSTER HALL
 OLSON RUTH ANN 907 21ST AVE SO
 OLSON SANDRA ANN 3920 28TH AVE SO
 OLSON SANDRA SUSAN 4617 14TH AVE SO
 OLSON SHARON ANN 5636 HUMBOLDT AVE SO
 OLSON SHARON LEE 923 FULTON ST
 OLSON SHARON NELSON CH 8001 12TH AVE SO
 OLSON SHIRLEY ANN 3405 MCNAIR DR
 OLSON SHIRLEY GAIL KAR BAILEY HALL
 OLSON STANLEY ARNOLD RT 1 BOX 582
 69 CLA 722-4800
 MPL MINNEAPOLIS
 70 CLA 739-7572
 STP ST PAUL
 67 GC PA2-6011
 MPL MINNEAPOLIS
 69 AGFHE WE8-8814
 HOP HOPKINS
 67 GC
 MPL NORTHFIELD
 70 CLA KE7-1406
 ROB ROBBINSDALE
 70 CLA 529-2006
 MPL MINNEAPOLIS
 67 CLA 645-8385
 ROV BECKER
 70 IT 373-6517
 MPL GARFIELD
 69 VET M 484-2834
 STP ST PAUL
 69 MED 339-7421
 MPL DULUTH
 68 ED 724-5527
 MPL MINNEAPOLIS
 67 ED 724-3034
 MPL MINNEAPOLIS
 68 GC 776-3213
 STP ST PAUL
 69 CLA
 CHASKA
 65 ED 922-3858
 MPL
 70 CLA 561-6389
 BRC BROOKLYN CENTER
 69 AGFHE 784-6935
 CNR COON RAPIDS
 69 IT
 MORA
 70 CLA 646-1697
 STP ST PAUL
 GRAD 459-2259
 SPP OSTRANDER
 67 CLA 331-7662
 MPL BENSON
 70 CLA 421-5713
 ANOKA
 69 IT 588-4726
 GOV GOLDEN VALLEY
 70 MED 722-5930
 MPL MINNEAPOLIS
 70 IT HA1-5561
 MPL ANOKA
 67 GC 755-2789
 CNR COON RAPIDS
 GRAD 789-2676
 MPL TOWER
 68 MED PA2-6902
 MPL MINNEAPOLIS
 GRAD
 68 DENT 331-7933
 MPL LITCHFIELD
 70 AGFHE
 BETHEL
 69 CLA 781-4515
 STA ST ANTHONY
 67 BUS 938-7796
 SLP NEW HOPE
 69 AGFHE
 67 GC 724-8200
 MPL REVERE
 67 GC 823-0363
 MPL EAGLE BEND
 70 AGFHE 866-8601
 RHF RICHFIELD
 GRAD 425-2061
 OSD
 GRAD
 MPL WHITE BEAR LAKE
 69 CLA 336-5123
 MPL ALEXANDRIA
 68 GC 888-7803
 BLT BLOOMINGTON
 69 AGFHE
 STP MAPLEVIEW
 67 GC 336-5123
 MPL ALEXANDRIA
 67 MED 724-1384
 MPL MINNEAPOLIS
 69 AGFHE
 STP WELCH
 69 NURS 338-7221
 MPL JACKSON
 70 CLA PA9-2252
 MPL MINNEAPOLIS
 69 ED 823-7470
 MPL MINNEAPOLIS
 67 ED 926-8386
 MPL MINNEAPOLIS
 69 CLA
 MPL PAYNESVILLE
 69 AGFHE 888-9049
 BLT ST PAUL
 GRAD 588-2435
 ROB MINNEAPOLIS
 70 AGFHE 375-3625
 STP ST JAMES
 67 IT 472-3258
 NWH NEW HOPE

OLSON STEPHEN EDWARD 69 IT 633-4519
1755 MILLWOOD W
OLSON STEPHEN GLENN 70 CLA
TERRITORIAL HALL
OLSON STEVE RICHARD 70 IT 866-9540
6333 CLINTON AVE SO
OLSON SUSAN CHARLOTTE 69 CLA
POWELL HALL
OLSON SUSAN FAYE 69 AGFHE 645-9241
BAILEY HALL
OLSON SUSAN JEAN 69 CLA
SANFORD HALL
OLSON SUSAN KAY 70 CLA 377-8279
1805 EMERSON AVE SO
OLSON TAMARA JEAN 70 CLA
PIONEER HALL
OLSON THOMAS ALLEN 67 GC 823-7431
5525 13TH AVE SO
OLSON THOMAS CLIFFORD 68 IT WE8-3967
12720 MAYWOOD LN
OLSON THOMAS GEORGE 70 IT 784-5512
1983 SUNNYSIDE TERR
OLSON THOMAS JAMES 69 CLA UN6-8007
912 25TH AVE SO
OLSON THOMAS LYLE 70 CLA 724-1384
111 PARKWAY AVE
OLSON TIMOTHY ALAN 70 CLA 866-6663
4728 17TH AVE SO
OLSON TIMOTHY MARTIN 70 CLA 866-6663
343 ROSLYN PLACE
OLSON VERDEAN EDWARD 70 CLA
OLSON VESTA LOU 69 CLA 869-8260
7300 CEDAR AVE SO
OLSON VIRGINIA KAY 69 CLA TUL-0687
11031 XERXES SO
OLSON WANDA WARNES 69 CLA 560-7149
6121 RAINBOW DR
OLSON WARD HAYDEN 70 CLA
OLSON WARREN FREDERICK 70 IT 722-7707
3049 BLOOMINGTON AVE SO
OLSON WESLEY JAMES 68 IT 339-3717
911 21ST AVE SO APT 204
OLSON WILADINE DIANE 68 GC 786-3736
4823 104TH
OLSON WILLIAM JOSEPH 70 CLA 227-5480
785 BUFFALO
OLSRUD FRANCIS JUDE 69 CLA
1009 UNIVERSITY AVE SE
OLSSON JULIE ANN 69 CLA 920-1220
6009 ST JOHNS AVE SO
OLSSON MARY MARGARET 69 CLA 645-6391
1436 HAQUE AVE
OLSSON PEHR CHRISTOPHE 68 CLA
1915 2ND AVE SO
OLSTAD CURTIS IVER 67 GC 521-9630
3251 6TH ST NO
OLSTAD MARY ROBERT 67 ED
OLSTAD RICHARD PETER 70 CLA 869-4637
6835 10TH AVE SO
OLSTAD RONALD HAROLD 68 BUS 331-7615
1025 20TH AVE SE
OLSTED VALERIE JEAN 69 CLA 560-4669
5377 ALTURA RD
OLSZEWSKI EDWARD JOHN GRAD
OLSZEWSKI MONICA FOLTA 68 CLA 331-1226
425 ERIE ST SE
OLTMAN PATRICIA LOUISE 69 CLA 698-4657
1940 PALACE AVE
OLTMANN ERIC JOHN 67 CLA 824-0054
5629 PILLSBURY SO
OLTMANS DAVID MICHAEL 68 CLA 827-1257
5508 CLINTON AVE SO
OLTMANS EUGENE ROY 70 CLA 789-3326
2804 FILLMORE NE
OLTZ DONALD FREDERICK GRAD 788-7548
4550 CENTRAL NE
OLUND MICHAEL HARRY 69 CLA 474-6068
RT 5 BOX 233
OLYPHANT CAROL BANKS 70 CLA
4000 HIDDEN BAY RD
OMALLEY ANN SYRDAL KRI 68 CLA 644-0730
1989 KNAPP AVE #E-1
OMALLEY KATHLEEN MARI 67 AGFHE 922-1463
5929 VINCENT AVE SO
OMALLEY MARGARET MARY 68 GC 698-9573
1890 SUMMIT AVE
OMALLEY MARY KATHLEEN 70 CLA 484-3287
522 CO RD G2 W
OMALLEY PATRICK MALCOLM 67 CLA 922-5193
3838 YORK AVE SO
OMALLEY ROBERT GREGORY 68 IT 698-9573
1890 SUMMIT AVE
OMALLEY SCOTT ELLIS 68 CLA 644-0730
1989 KNAPP AVE
OMALLEY TIMOTHY WILLIA 70 CLA 698-8255
1960 SUMMIT AVE
OMALLEY WILLIAM DAVID 69 CLA 922-1463
5929 VINCENT AVE SO
OMAN ANNE LESLIE 69 CLA TA2-1633
4240 11TH AVE SO
OMAN STEVEN PAUL 70 IT 776-9670
1085 WAKEFIELD
OMAN WILBERT M GRAD 922-1891
5705 JAMES AVE SO
OMARA PATRICK THOMAS 67 GC 869-2912
6932 STEVENS SO

OMARA WILLIAM CARY GRAD 645-7482
2024 COMMONWEALTH AVE STP LOUISVILLE KY
OMARK MARILYN THERESSA 70 CLA 522-9457
4838 DUPONT AVE NO MPL MINNEAPOLIS
OMDAL JAMES SHELDON GRAD
OMEARA ROSEMARY 69 CLA 823-3761
3253 ALDRICH SO MPL MINNEAPOLIS
OMEARA THOMAS WINFIELD 68 GC 222-1055
180 FARRINGTON ST STP ST PAUL
OMELIA JAMES ROBERT GRAD 699-2143
55 CRETIN SO APT 106 STP MILWAUKEE WI
OMER DAVID LYAL 70 AGFHE
DEXTER HALL MPL DEER RIVER
OMINSKY NANCY GRUSSING 67 CLA 331-2062
1059 12TH AVE SE MPL
OMLID NANCY KAY 69 CLA 922-5658
315 10TH AVE SE MPL MINNEAPOLIS
OMLIE SHARON JOANNE 67 ED 331-9094
505 ONTARIO SE MPL ST PAUL
OMMEN RONALD ALLEN 68 CLA
2506 EMERSON AVE SO MPL FULDA
OMNAAS JOHN RUSSELL 68 IT 698-9363
1719 BERKELEY AVE MPL MINNEAPOLIS
ONDREY THOMAS ROBERT 68 BUS 789-8373
2107 LOWRY AVE NE MPL MINNEAPOLIS
ONEAL LYMAN HENRY GRAD 489-2370
221 LARPEUR W ROV OAKLAND CITY
ONEIL HARRY FRANCIS JR 69 IT 331-4935
1000 8TH ST SE MPL WALKER
ONEIL JUDITH ANN GRAD 335-4527
820 WASHINGTON AVE SE MPL KENOSHA WI
ONEIL KAREN DOROTHY 69 CLA
WASECA
ONEIL MICHAEL LEE 70 CLA 429-4560
3707 HOWARD AVE WHITE BEAR LAKE
ONEIL PATRICIA LEE 70 CLA
WASECA
ONEIL PATRICK VERNON 67 VEY M KE3-3854
3955 REGENT AVE NO ROV ROBBINSDALE
ONEILL ALAN 68 BUS
4812 ROYCAR RD EDN EDINA
ONEILL CORRINE FRANCES 68 CLA 644-5417
1553 BLAIR STP ST PAUL
ONEILL JOHN 68 CLA
4812 ROYCAR RD EDM EDINA
ONEILL JOHN HIGBEE GRAD
ONEILL MARGARET ANN 70 CLA 938-5407
15415 EDEN DR NO HOP HOPKINS
ONEILL THOMAS JAMES GRAD 822-5030
5633 FREMONT SO MPL MINNEAPOLIS
ONERMAA RIITTA KAARINA 65 GC 560-5587
501 53 1/2 AVE NE FRD FRIDLEY
ONESIROSAN PETER TOSAN GRAD 331-3816
PLANT PATH DEPT STP NIGERIA
ONGIRI DAVID ONYANGO 65 ED 335-8246
1915 CLINTON AVE SO MPL KENYA
ONGSTAD PETER WILLIAM 70 AGFHE 489-9524
453 MCCARRONS BLVD S ROV ROSEVILLE
ONION PERRY WALTER GRAD
2224 CENTENNIAL HALL MPL BALTIMORE MD
ONKEN DALE WILLIAM 67 IT 331-1507
1103 5TH ST SE MPL SLAYTON
ONO ALFRED KAZUO 67 CLA 331-2741
507 15TH ST SE MPL ST LOUIS PARK
ONSRUD LYNNE M 69 CLA 825-0540
5519 GRAND SO MPL MINNEAPOLIS
ONSTAD BARBARA LOUISE 70 CLA 929-4793
5909 JOSEPHINE AVE EDM EDINA
ONSTINE GRETCHEN PAULI 69 CLA 332-0768
700 UNIV AVE SE MPL NEW ULM
ONSTINE JANEEN MARIE 69 CLA
700 UNIV AVE SE MPL NEW ULM
ONSTINE QUENTIN DAVID 70 CLA 354-6097
TERRITORIAL HALL MPL NEW ULM
OOSTERHUIS JAMES EARL 70 AGFHE
BAILEY HALL STP OGILVIE
OOTHOUT JOY REBECCA 68 ED 331-2175
1110 5TH ST SE MPL WINNEBAGO
OOTHOUT MICHAEL ALLEN 68 IT 561-6744
7949 ZANE AVE NO MPL MINNEAPOLIS
OPATRYN BARBARA MARY 68 OT 224-6630
479 MICHIGAN ST STP ST PAUL
OPATZ KENNETH JOHN 67 PHARM
SAUK RAPIDS
OPDAHL JAMES ALLEN 68 CLA 472-2004
RT 2 BOX 217 MND MOUND
OPDAHL KAREN LEE 70 CLA 789-1571
3121 CROFT DR STA MINNEAPOLIS
OPDAHL RONALD JOSEPH 70 PHARM 472-2004
RT 2 BOX 217 MND MOUND
OPEL STUART PALMER 68 ED 489-7614
910 CO RD B W ROV ROSEVILLE
OPFER ROBERT LEONARD 69 CLA
717 UNIVERSITY AVE SE MPL WANAMINGTO
OPHEIM DENNIS JOHN 69 CLA H09-7118
1047 ARUNDEL STP ST PAUL
OPHEIM EDWIN ORLIN GRAD 521-7293
4542 XERXES AVE NO MPL
OPHEIM THOMAS RAY 69 CLA 866-2109
5820 PORTLAND SO MPL MINNEAPOLIS
OPHEIM TORSTEIN GRAD
SCHOOL OF FORESTRY STP
OPHOVEN MARGARET FRIED 69 CLA 722-7780
3828 16TH AVE SO MPL MINNEAPOLIS
OPHOVEN THOMAS ALPHOMS 67 CLA
202 18TH AVE NO HOP HOPKINS
OPIE LEE FREDERICK JOSE 70 CLA 922-5709
2515 52ND ST W MPL MINNEAPOLIS

OPITZ STANLEY HERMAN 69 PHARM 633-6194
501 CONTINENTAL DR STP
OPPEGAARD GRANT EDWIN 68 CLA 645-4424
1717 FRY NO APT 7 FLH MOORHEAD
OPPEGARD JOANN CECILIA 70 CLA 521-4041
2642 GIRARD NO MPL MINNEAPOLIS
OPPEGARD KATHLEEN MARY 70 CLA 881-3370
3206 88TH W BLT BLOOMINGTON
OPPENHEIMER SUSAN 68 GC
1323 KRUSE STP MAHTOMEDI
OPPERMAN SUSAN OSTRAND 68 CLA 338-5458
1822 7TH ST SO MPL MINNEAPOLIS
OPPERMAN VANCE KEITH 70 LAW 338-5458
1822 7TH ST SO MPL ST PAUL
OPRAY DENIS MICHAEL GRAD 429-6620
3912 HOFFMAN DR MTB JAMESTOWN NY
OPSAHL DAVID GEORGE 68 AGFHE 631-0366
2137 FAIRWAYS LN ROV ROSEVILLE
OPSAHL JEROME ALLEN 68 GC 823-2546
5718 BRYANT AVE SO MPL MINNEAPOLIS
OPSAHL RONALD TREAT 67 GC 823-2546
5718 BRYANT AVE SO MPL MINNEAPOLIS
OPSTEIN EDWARD DONALD 69 CLA
409 UNIVERSITY AVE MPL ROCHESTER
ORAAAS CORLISS SCHWERIN 69 CLA
1926 3RD AVE SO MPL GRANITE FALLS
ORAMOOD RICHARD CUSHMA GRAD 823-4013
IN 4903 13TH AVE SO MPL MARYSVILLE OH
ORAM THOMAS EDWARD GRAD 721-2892
1807 WASHINGTON AVE SO MPL MINNEAPOLIS
ORASKOVICH VERNON ALLA 68 AGFHE 645-1929
1469 CLEVELAND AVE STP CARLTON
ORBAN JAMES EMIL GRAD 788-7643
3808 MACALASTER DR MPL DENVER CO
ORBECK LEANDER H 65 ED 774-8451
933 WHITE BEAR AVE MTB
ORBECK THOMAS GODFREY 68 GC
315 16TH AVE SE MPL MINNEAPOLIS
ORCUTT LARRY EMMET 67 CLA
3014 CHICAGO AVE MPL HASTINGS
ORDAHL STEPHEN ADRIAN 69 CLA 784-0517
5056 GREENWOOD DR NWB NEW BRIGHTON
ORDEMAN DENNIS GENE 67 IT 890-2557
SKYVIEW DR SAV SAVAGE
ORE DEANA JANE 69 CLA 338-1187
6264 LOUISIANA AVE NO MPL MINNEAPOLIS
OREILLY KATHLEEN LYNN 70 CLA 473-4416
7225 12TH AVE NO WAY WAYZATA
OREILLY MARILOU FRANCE 67 GC
7533 5TH AVE MPL MINNEAPOLIS
OREILLY MARY LUCILLE 68 CLA ST9-5306
3455 PIERCE ST NE MPL MINNEAPOLIS
OREILLY MICHAEL GLENN 68 CLA 645-7217
1370 RYAN AVE W ROV ROSEVILLE
OREILLY PATRICIA ANN 70 CLA 777-3674
2411 KENNARD MPW MAPLEWOOD
OREILLY WILLIAM THOMAS 70 CLA 645-9596
1741 LAUREL AVE STP ST PAUL
OREN ELEANOR P 65 ED WA6-9303
5925 BEARD AVE EDN
OREN GLENN EVERETT 69 CLA 521-0078
2000 SHERIDAN NO MPL MINNEAPOLIS
OREN JOHN CYRUS 69 CLA 926-9303
5925 BEARD AVE EDN EDINA
ORENSTEIN ROXY FAITH 70 CLA 929-7539
2936 HAMPSHIRE SO SLP ST LOUIS PARK
OREST RICHARD LELAND 69 CLA 822-2844
5701 TWELFTH AVE SO MPL MINNEAPOLIS
OREST THOMAS EDWARD C 69 CLA 822-2844
5701 12TH AVE SO MPL MINNEAPOLIS
ORFIELD RONALD NILS 67 CLA WA6-0215
4105 SHERIDAN AVE SO MPL MINNEAPOLIS
ORFIELD STEVEN JEFFREY 70 CLA
5612 EDGEWATER BLVD MPL MINNEAPOLIS
ORIGER TIMOTHY EARL 70 CLA 954-2639
TERRITORIAL HALL MPL ST PAUL
ORKE DONALD NORRIS GRAD
2975 HMY 36 E STP
ORLEMANN JOHN STEWART 67 BUS 698-5208
1790 GOODRICH AVE STP ST PAUL
ORMAN MICHAEL EDWARD 70 VET M
718 UNIV AVE SE MPL DULUTH
ORMAN MICHAEL THOMAS 67 ED FE9-7421
CENTENNIAL HALL RM 609 MPL HASTINGS
ORMAN TIMOTHY JOHN GRAD 926-2285
5241 ZENITH AVE SO MPL MINNEAPOLIS
ORMES JANET DAHL CAROL GRAD
ORMES JONATHAN FAIRFIE GRAD
ORMES STEPHANIE JEAN 65 CLA
909 6TH ST SE MPL COLORADO SPR CO
ORMSBY PATRICIA JORDEA 70 CLA 777-6655
1442 PRICE AVE STP ST PAUL
ORNE THOMAS FREDERICK 69 CLA 920-6087
4609 56TH ST W MPL MINNEAPOLIS
ORNE THOMAS GARY 70 IT 735-1660
1965 MORTONIA AVE STP ST PAUL
ORNING GEORGE WILLIAM GRAD 645-2547
1707 LINDIG ST FLH MINNEAPOLIS
ORNING KAREN LEE OLSON 70 CLA 645-2547
1707 LINDIG ST NO FLH FALCON HEIGHTS
ORNSTEIN NORMAN JAY 67 CLA 929-1519
2654 ALABAMA AVE SLP ST LOUIS PARK
DROPILLA QUINTIN FORTI GRAD
CENTENNIAL HALL 10570 MPL
OROURKE ANN MARIE GRAD
344 FRANKLIN AVE E MPL
DROURKE ANNE MARY 70 CLA 822-6379
5120 DUPONT AVE SO MPL MINNEAPOLIS

OROURKE MICHAEL JAMES 67 CLA FE1-1114
1617 UNIVERSITY AVE SE MINNEAPOLIS
OROURKE TIMOTHY MICHAEL 70 CLA 781-2594
3346 PIERCE ST NE MPL MINNEAPOLIS
OROURKE WILLIAM JAMES 70 CLA 789-0301
3500 ROOSEVELT ST NE STA ST ANTHONY
ORR CAROL ALISON 67 CLA
15 SEYMOUR AVE SE MPL MINNEAPOLIS
ORR GERALD WILLIAM GRAD 823-2859
5740 13TH AVE SO MPL DEARBORN MI
ORR PETER ALLEN 70 AGFHE
BAILEY HALL STP HOUSTON
ORRIS DARYL JOSEPH 68 GC KE7-4475
4006 58TH AVE NO BRC BROOKLYN CENTER
ORROCK MARGARET F 65 ED 881-4386
BLT MINNEAPOLIS
ORSEN ALLAN WAYNE 69 IT 335-6932
621 5TH AVE SE MPL MINNEOTA
ORSTAD JANET RAE 67 ED 521-7144
2304 51ST AVE NO MPL MINNEAPOLIS
ORSTAD ROGER RICHARD 70 CLA
4560 HALIFAX AVE NO MPL MINNEAPOLIS
ORTGIESEN CHERYL COLLE 70 CLA 784-1997
6824 FAIRCHILD AVE NMB NEW BRIGHTON
ORTH CREIGHTON PATRICK 68 CLA 529-7039
MINNEAPOLIS
ORTH DONALD CHARLES 67 BUS
PIONEER HALL MPL REDWOOD FALLS
ORTH EARL JOSEPH JR GRAD
ORTH GERALD LEO 68 GC 698-8088
2165 LINCOLN STP ST PAUL
ORTH GREGORY THOMAS 69 CLA 976-6541
1666 HAZEL NO STP ST PAUL
ORTH JETTIE RAE 68 CLA 331-5684
700 10TH AVE SE MPL ANNANDALE VA
ORTH ROBERT JAMES 70 LAH 489-3057
2188 OXFORD NO ROV ROSEVILLE
ORTH THOMAS JAMES 69 CLA
REDWOOD FALLS
ORTHOEFER JOSEPH EDWARD 67 PH 377-5358
420 HUMBOLDT NO MPL MINNEAPOLIS
ORTLIP RONALD HENRY 67 CLA 331-1507
1103 5TH ST SE MPL WACONIA
ORTLOFF PATRICIA ANN 70 CLA 866-4524
6105 FOURTH AVE SO MPL MINNEAPOLIS
OSADCHUK ROSALIND MARI 70 CLA 489-1421
923 MARION ST STP ST PAUL
OSADCKY BARBARA SUE 67 GC 938-9070
4554 GAYWOOD DR MTV MINNETONKA
OSBERG CAROLE BEVERLY 67 CLA
EDN EDINA
OSBERG MARGERY GALE 70 CLA TUI-7015
9030 CHICAGO AVE SO BLT BLOOMINGTON
OSBORN JAMES MILTON 65 BIOSC
1380 TERR DRIVE ROV RAYTOWN MO
OSBORN MICHAEL JOSEPH 70 MED
631 OAK ST SE MPL ROCHESTER
OSBORN THOMAS CHARLES 68 AGFHE 879-8805
1117 8TH ST MPL CLOQUET
OSBORNE CARL ANDREW GRAD 488-2871
1216 RUGGLES ST ROV
OSBORNE DAVID GRAD 339-7421
612 DELAWARE SE MPL
OSBORNE MARY E DAFOE GRAD
OSBORNE SUSAN ELIZABETH GRAD 331-4993
1409 5TH ST SE MPL MANCHESTER VT
OSBURN ARLEEN JOYCE GRAD
619 CONSTOCK E MPL FT RICHARDSON AK
OSE KATHRYN LOUISE 70 CLA 927-6081
3900 UPTON AVE SO MPL THF RIVER FALLS
OSEID PHILIP ALLEN 69 CLA 377-9169
2509 DUPONT AVE SO ROOSEVELT
OSELL STEVEN ELMER 68 GC 646-1690
1210 RYAN AVE E MPW ST PAUL
OSENDORF DAVID JOSEPH 70 CLA 222-2063
955 FELIX ST MSP WEST ST PAUL
OSGOOD CHADWICK PAUL 69 CLA 545-6958
2642 CEDAR CREST RD W MTV MINNETONKA
OSHAUGHNESSY COLLEEN A 68 GC 699-9850
2014 JULIET AVE STP ST PAUL
OSHAUGHNESSY KATHLEEN 69 CLA 331-1381
1121 5TH ST SE MPL ROCHESTER
OSHAUGHNESSY MICHAEL J 65 CLA 920-4717
28 PARK LN MPL MINNETKA IL
OSKAM MARRIGIE MARIA 65 CLA 941-3226
6901 DAKOTA TRAIL EDN
OSKEY WARREN AL 67 BUS 332-2768
1807 WASH AVE SO #108 MPL RED WING
OSLAND GARY JAMES 69 CLA
PIONEER HALL MPL AUSTIN
OSLAND MARIT 68 OT 784-4895
7345 HAYES ST FRD FRIDLEY
OSLUND MICHAEL JOHN 67 GC 682-2241
RT 4 BOX 793 MND MOUND
OSLUND STUART HAROLD 70 CLA 699-9668
1442 STANFORD AVE STP
OSMAN OSAMA ABDULRAHMA GRAD
3116 24TH ST E MPL
OSMAN SUSAN EVE 70 CLA 926-5880
5101 JAMES AVE SO MPL MINNEAPOLIS
OSMOND MARY LOU 69 CLA 724-2972
3742 27TH AVE SO MPL MINNEAPOLIS
OSMONDSON JUDITH MARIE 68 AGFHE 646-8766
2102 CARTER AVE STP HOPKINS
OSMONDSON HAROLD OMAR 69 IT 331-9885
1300 5TH ST SE MPL AVERILL
OSOJNICKI LUCILLE ELLE 68 CLA 338-9895
406 5TH ST SE MPL DULUTH

OSOWSKI JOSEPH DAVID 68 CLA 784-8948
8955 DUMAYNE NMB CIRCLE PINES
OSOWSKI JUDITH MARIE GRAD 295-2121
MONTICELLO
OSSMANN PAUL MALCOLM 68 MED 331-1329
325 HARVARD ST SE MPL ST PAUL
OST MARY ANN GRAD 333-2618
1827 LASALLE AVE SO MPL
OST WAYNE ALVIN GRAD 331-3126
1206 4TH ST SE MPL MONTEVIDEO
OSTAZESKI COLLEEN MERE GRAD
OSTBERG CARL RONALD 67 IT 941-3740
6344 WILRTAN AVE SO MPL MINNEAPOLIS
OSTBERG GARY WILLIAM 68 GC 941-3740
6344 WILRYAN AVE SO EDN EDINA
OSTBY KRISTIN JOANNA GRAD
OSTBY PATRICIA LOUANNE 70 CLA 721-4234
3646 19TH AVE SO MPL MINNEAPOLIS
OSTBY SHEILA MARGARET 70 AGFHE 729-2939
2937 38TH AVE SO MPL MINNEAPOLIS
OSTENDORF JAMES JOSEPH 67 IT FE1-5241
815 13TH AVE SE MPL FREEPORT
OSTENDORF MARION JEAN 69 CLA 941-3352
EDN EDINA
OSTENSO KAREN JEANNETT 67 CLA 331-4479
860 18TH AVE SE MPL MONTEVIDEO
OSTER EMID RAE 68 ED 331-7935
1121 UNIVERSITY AVE SE MPL DES MOINES IA
OSTERBAUER SHARON LYNN 70 CLA 784-5435
POWELL HALL ESSEX ST MPL MINNEAPOLIS
OSTERBAUER WILLIAM JOS 69 CLA 429-7036
77 ORVIN AVE WTB
OSTERBERG PATRICK JAME 70 CLA
TERRITORIAL MPL ALEXANDRIA
OSTERBERG SPENCER KING 69 CLA 529-0023
4915 EMERSON AVE NO MPL MINNEAPOLIS
OSTERGREN ROBERT CLIFF 70 CLA 488-1306
1137 RYAN AVE W ROV ROSEVILLE
OSTERHAUS CHERYLE LEE 70 CLA
PIONEER COURT MPL
OSTERMAN EDWARD 68 VET M 645-2854
2322 GORDON ST STP BROOKLYN NY
OSTERMANN ROBERT JOHN 70 IT
FRAZEE
OSTERTAG EUGENE CLAREN 69 IT 436-3300
RT 1 BOX 126 LKE LAKE ELMO
OSTFIELD JOHN NED 70 CLA 522-4832
1210 MORGAN AVE NO MPL MINNEAPOLIS
OSTIN SHARON DEBRA 69 CLA
SANFORD HALL MPL CANADA
OSTLUND BARBARA ANN 68 ED W46-3423
5901 YORK AVE SO EDN EDINA
OSTLUND BARBARA ANN 68 CLA 336-6597
403 19TH AVE SO MPL MINNETONKA
OSTLUND DAVID GEORGE 69 CLA 926-1946
6433 NORMANDALE RD SW EDN EDINA
OSTLUND DAVID WALLACE 69 CLA
2717 5TH AVE NO ANK ANOKA
OSTLUND LORIE ANN 68 GC 938-4159
3723 SUMTER AVE SLP ST LOUIS PARK
OSTLUND PATRICIA LYNN 70 CLA 724-9456
3605 36TH AVE SO MPL MINNEAPOLIS
OSTLUND SUSAN JANE 68 GC 533-1449
4510 RHODE ISLAND NO NWH NEW HOPE
OSTLUND WARREN FRANCIS 68 MED W46-1946
6433 NORMANDALE ROAD EDN EDINA
OSTMAN DEVONNE JUDY 69 CLA 944-1061
RT 1 BOX 82 HOP HOPKINS
OSTMAN GAY JOELLYN 70 CLA 938-7905
5613 COUNTY RD 18 EDN EDINA
OSTMAN KAREN JOY 70 CLA 929-3559
5917 OLINGER RD EDN EDINA
OSTMAN LOWELL DOUGLAS 70 CLA 537-8234
4059 DDUGLAS DRIVE CYT CRYSTAL
OSTMAN RONALD EROY GRAD
OSTHOE NANCY ANN 69 ED 522-3591
3755 FRENONT NO MPL MINNEAPOLIS
OSTREM JOHN CHRISTOPHE 69 CLA
MPL ESTHERVILLE IA
OSTRIN GARY PHILLIP 67 GC 920-5585
4516 HWY 7 SLP ST LOUIS PARK
OSTRIN JOAN ELIZABETH 67 CLA 377-2506
816 TYROL TRAIL N GDV GOLDEN VALLEY
OSTRIN KAROL MAE GRAD 339-5375
1910 7TH ST SO MPL MINNEAPOLIS
OSTROM A JEROME 65 AGFHE
OSTROM SUSAN ANN 67 ED 922-4804
4700 ZENITH AVE SO MPL MINNEAPOLIS
OSTROTT SUSAN MARGARET GRAD 545-6653
7430 HAROLD AVE MPL MINNEAPOLIS
OSTROSKA GEORGE FRANK 69 CLA
712 7TH ST SE MPL REDWOOD CITY CA
OSTROUSHKO LUDHILLA 69 CLA 332-7732
711 ADAMS ST NE MPL MINNEAPOLIS
OSTROW MICHAEL BRUCE 67 GC W46-5950
2915 INGLEWOOD AVE SO SLP ST LOUIS PARK
OTANI YOSHITIKO GRAD 331-1116
1411 7TH ST SE MPL JAPAN
OTHMER HANS GEORGE GRAD
2600 16TH AVE SO MPL WOODLAND MI
OTIER MICHAEL WALTER 68 GC TA2-5143
2911 PARK AVE SE MPL
OTIS NANCY JANE 69 CLA 633-6791
1685 ROSE PLACE ROV ROSEVILLE
OTIS RICHARD GEORGE 67 IT UM9-4228
7036 PORTLAND AVE SO RHF RICHFIELD

OTIS RICHARD JAMES 67 IT 645-1164
1757 FAIRVIEW AVE NO FLH ST PAUL
OTIS THOMAS LEO 67 ED
OTTOLE THOMAS ELMER GRAD
1350 GARDENIA NE FRD ADRIAN
OTT DOUGLAS RALPH 69 AGFHE 426-2246
2105 COMO AVE STP MAHTOMEDI
OTT JOYCE MARIE 70 AGFHE 489-6114
1229 ST ALBANS NO STP ST PAUL
OTT SHERYL LYNNE 69 CLA 922-5164
4431 52ND ST W EDN EDINA
OTTE DOUGLAS CHARLES 68 CLA 784-3466
9010 HWY #8 NMB NEW BRIGHTON
OTTE GLENN CARL 67 GC 784-3466
9010 HWY #8 NMB NEW BRIGHTON
OTTE NANCY LEE 70 CLA

OTTEN LINDA VIRGINIA 70 CLA 938-4519
142 14TH AVE NO HOP HOPKINS
OTTENBACHER BONNIE DEE GRAD
ANDREW HOUSE MPL ABERDEEN SO
OTTENSTROER DUANE LEO 68 CLA
4060 4TH ST NE MPL ANOKA
OTTENSTROER PATRICIA A 70 CLA 421-1773
1196 3RD SO ANK ANOKA
OTTERNESS DALE HOWARD 70 IT 869-2936
6836 HARRIET AVE RHF RICHFIELD
OTTESON BARBARA JO 67 ED 646-5448
1758 HEWITT AVE STP ST PAUL
OTTESON GENE CHARLES 69 CLA
FRONTIER HALL MPL GLENCOE
OTTING SR M AGNES 67 PH 698-6477
1025 NORFOLK AVE STP
OTTINGER JOAN HALVORSE 68 ED 545-6849
2010 LANCASTER ST NTV MINNETONKA
OTTO DAVID STANLEY 68 BUS 888-7464
9101 PENN AVE SO BLT REDWOOD FALLS
OTTO FRANCIS EDWARD 68 GC
814 8TH ST SE MPL LESTER PRAIRIE
OTTO JAMES LYLE 70 CLA 929-4365
3990 BRUNSICK AVE SO SLP ST LOUIS PARK
OTTO KATHY JANE 67 GC TA3-0750
6042 BLAISDELL MPL MINNEAPOLIS
OTTO LOIS CATHERINE 70 AGFHE
904 21ST SO MPL DAWSON
OTTO STIRLING JAMES 68 GC 869-7158
7207 LYNDALE RHF RICHFIELD
OTTO WILLIAM WALTER 70 IT 633-6959
2474 ARONA ST ROV ROSEVILLE
OTTOSON JUDITH MARILYN 68 NURS

OUELLETTE FRANCES GENE 70 AGFHE 226-6647
342 BAY ST STP ST PAUL
OUELLETTE KATHLEEN ANN 70 CLA 781-4790
2511 BUCHANAN NE MPL MINNEAPOLIS
OUELLETTE PATRICIA MAR 70 CLA 781-4790
2511 BUCHANAN ST NE MPL MINNEAPOLIS
OUREN DALLAS VICTOR LI GRAD 331-5770
321 18TH AVE SE MPL SEDAN
OVER ROBERTA ANN 69 CLA 869-2191
6017 COLUMBUS AVE SO MPL MINNEAPOLIS
OVERALL DAVID JAMES GRAD 788-3504
3208 DIAMOND E TERR MPL
OVERALL MARY LOU NEUME 70 AGFHE 788-3504
3208 DIAMOND E TERRACE ST ANTHONY
OVERBACH JUDITH JEANNE 67 CLA 545-2234
1845 NEVADA AVE SO SLP ST LOUIS PARK
OVERBY ARTHUR ANDREW 68 VET M
77 LONGFORD PK STP WOLVERTON
OVERBY BARBARA JEAN 67 CLA 929-2785
6229 CRESCENT DR EDN EDINA
OVERCOTT ARTHUR MELVIN 69 CLA
649 ERIE ST SE MPL
OVERGAARD WILLARD MICH GRAD
OVERHOLT ALAN KENNETH GRAD 545-7826
9206 28TH ST W SLP ST LOUIS PARK
OVERHOUSE JOHN DAVID 69 CLA 339-7421
6110 CENTENNIAL HALL MPL E LANSING MI
OVERLAND ERIC STEPHEN 70 MED
CENTENNIAL HALL MPL MISSOULA MT
OVERLEE JANE ANNE 68 ED
329 OAK ST SE MPL FARIBAULT
OVERLID GREGORY LLOYD 70 IT 869-5830
6814 10TH AVE SO RHF RICHFIELD
OVERLIE DONALD ERLAND GRAD 935-7552
6860 EXCELSIOR BLVD SLP NORTH ST PAUL
OVERLIE SARA CATHERINE 70 CLA 929-5762
3330 LOUISIANA AVE SLP ST LOUIS PARK
OVERMAN JERRY VANCE 68 DENT 338-5400
729 16TH ST E MPL NEILLSVILLE WI
OVERMIER JUDITH ANN 65 CLA 333-1761
73 SEYMOUR AVE SE MPL COLUMBUS OH
OVERMOE WILLIAM JAY 68 CLA UM9-8745
CA 6644 COLOMBUS AVE SO RHF RICHFIELD
OVERPECK ROBERT LEE GRAD

OVERSKEI LARRY LARS 70 ED
TERRITORIAL HALL MPL ST PAUL
OVERSON THEODORE JOHN 70 CLA 722-5936
4640 34TH AVE SO MPL MINNEAPOLIS
OVERWICK LESLIE ANN RA 69 CLA 789-1559
1706 GRAND ST NE MPL MINNEAPOLIS
OVIK GREGORY PHILIP 69 CLA 757-2853
301 105TH AVE NE BLA BLAINE
OVSHAK LARRY JOHN 70 IT 588-7221
4217 ZENITH AVE NO ROB ROBBINSDALE
OWEISS IBRAHIM MOHAMED GRAD

| | | | | | |
|---|--|---|---|--|---|
| OWEN DIANE ELIZABETH 6439 JAMES SD OWEN MARGARET ELIZABETH 2028 UPPER ST DENNIS RD OWEN MARK WILLIAM 1380 KENNETH ST OWEN MARTHA ELIZABETH KAPPA KAPPA GAMMA OWEN NANCY ANNE COMSTOCK HALL M41 OWEN RICHARD WALLACE 505 UNIVERSITY AVE SE OWEN WILLIS LYSLE JR 2500 COMO SE OWENS BRUCE JAMES | 69 CLA 866-7643 RHF RICHFIELD 70 CLA 699-3017 RD STP ST PAUL 70 CLA 699-2466 STP ST PAUL 69 CLA 68 CLA 333-2161 MPL ROCHESTER 67 IT 336-0509 MPL MANKATO GRAD 331-4948 MPL BIG SPRING TX 70 CLA 471-9828 MND MOUND GRAD BRC HAMMOND WI 68 GC 929-2841 EDM EDINA 70 CLA 771-1788 STP ST PAUL GRAD 339-7421 MPL DOBBS FERRY NY 70 CLA 474-7867 EXC EXCELSIOR 70 LAW 339-7421 MPL BLUE EARTH 68 NURS MPL ST PAUL 67 GC 788-6397 CLH GRAD MPL PARADISE CA 69 CLA PA2-8901 3826 LONGFELLOW AVE SO MPL MINNEAPOLIS 65 ED 545-2793 MPL SCRANTON IA 69 CLA 336-9357 MPL JAMESTOWN ND GRAD 377-6062 MPL POULSBORO WA 69 IT MPL HEWITT 69 AGFHE 645-1835 STP HEWITT 68 CLA 827-3181 MPL MINNEAPOLIS 68 CLA PA9-8212 MPL MINNEAPOLIS 69 CLA 588-6410 GDV GOLDEN VALLEY 67 ED 331-2161 PALISADE 67 BUS 789-1527 MPL NEW BRIGHTON GRAD 645-7669 6 STP ST PAUL 67 CLA 331-7896 MPL OWATONNA GRAD MPL OAK PARK NV 70 CLA 938-8890 MPL MINNETONKA 69 CLA 771-9470 STP ST PAUL 68 CLA 377-4846 MPL EVELETH 65 CLA MPL MINNEAPOLIS GRAD 331-1447 MPL SHREVEPORT LA 70 CLA 336-3774 MPL MINNEAPOLIS 65 CLA MPL WAVERLY 69 CLA MPL CROOKSTON 70 CLA MPL WAVERLY 69 IT 776-6455 STP ST PAUL GRAD 331-5127 MPL GRAD 333-2161 MPL FAIRFIELD CA GRAD 825-1189 MPL INDIA 70 CLA 781-4471 MPL MINNEAPOLIS 67 CLA BROWNTON 68 BUS 459-1474 SPP ST PAUL PARK 69 IT | PAGE CYNTHIA DIANE 521 ARTHUR ST PAGE DENNIS LEE 4052 GARFIELD AVE SO PAGE JACQUELINE MARIE 2272 CARVER AVE PAGE JEFFREY EDWIN 6951 1ST AVE SO PAGE JOYCE EBBERT KEAR 2109 GIRARD AVE SO PAGE LITTLETON DENNIS 2109 GIRARD AVE SO PAGE MARK LEONARD 1011 3RD ST E PAGE MARLYS ELAINE 146 EMERALD ST SE PAGE MARY ANNE MORGAN 165 MALCOLM AVE SE PAGE MARYBETH 1208 27TH AVE NO PAGE RANDALL CLAYTON 11511 PARK RIDGE DR W PAGE RONALD CLIFFORD 3221 HOLMES AVE SO PAGE THOMAS HAROLD 3821 ORCHARD PAGE TRACY SHEPARD 4052 GARFIELD AVE SO PAGEL MARY JO | 70 CLA 938-4163 HOP HOPKINS 70 CLA MPL MINNEAPOLIS 70 VET M 339-0419 MPW MAPLEWOOD 68 CLA RHF RICHFIELD 69 CLA 374-1568 MPL PITTSBURGH PA GRAD 374-1568 MPL WHITE BEAR LAKE 69 CLA 774-5892 STP ST PAUL GRAD MPL SILVER SPRNG MD 65 CLA 339-1578 MPL 68 CLA 521-0043 MPL MINNEAPOLIS 69 CLA 545-7219 MTV MINNETONKA 69 CLA 822-6196 MPL MINNEAPOLIS 65 GC KE7-4846 ROB ROBBINSDALE 69 CLA TA5-9788 MPL MINNEAPOLIS 68 CLA WINONA 69 CLA STP ST PAUL GRAD 67 ED TUI-8192 BLT BLOOMINGTON 67 GC 226-2854 STP ST PAUL 70 ED MPL BUHL 67 CLA 789-8066 MPL MINNEAPOLIS 70 IT CARNEGIE PA 67 ED 339-1732 MPL GRAND RAPIDS GRAD 331-9869 MPL INDIA 69 CLA 781-1033 MPL MINNEAPOLIS 69 CLA MPL MAPLE PLAIN 68 GC 588-4577 MPL 70 CLA MPL BRAINERD 68 AGFHE STP BRAINERD 70 PHARM 331-3654 MPL ST PAUL 69 IT 331-2191 MPL IRONTON 70 IT 690-2171 STP ST PAUL 69 ED STP 67 IT 588-5853 GOV GOLDEN VALLEY 69 IT 645-7246 STP FARIBAULT GRAD 339-7421 MPL BERMYN IL 68 BUS 373-6188 MPL EVBLETH 69 CLA MPL AURORA GRAD MINNECONNE MI 67 IT 822-6640 MPL MINNEAPOLIS 70 CLA 822-4680 MPL MINNEAPOLIS 67 GC FE9-7421 MPL MORA 67 IT 339-7421 MPL MORA GRAD MPL 69 CLA 777-7358 MPW MAPLEWOOD GRAD 331-2049 MPL INDIA GRAD GRAD 455-6287 WSP MINNEAPOLIS 69 CLA 789-1632 MPL MINNEAPOLIS 69 CLA 781-4255 MPL MINNEAPOLIS 69 CLA 722-8220 MPL MINNEAPOLIS 70 CLA 941-2505 EDM EDINA 67 ED 451-2130 STP ST PAUL GRAD 331-2134 MPL 69 CLA 781-7070 MPL MINNEAPOLIS | PALM MARY JANE PIONEER COURT PALM PATRICIA MARY PALM PER MAGNUS 5625 MELODY LAKE DR PALM SHARON LOIS 2101 21ST AVE SO PALMATEER JUDITH ANNE 2987 PILOT KNOB RD PALMBY THOMAS ORIN 1821 UNIVERSITY AVE SE PALMER ANN VICTORIA PALMER BRUCE WILLIAM MD 327 MONROE ST PALMER DAVID MADLEY 1627 CARL ST PALMER DIANA LORRAINE 1301 FARRINGTON ST PALMER DOUGLAS ALAN 1438 LAFOND AVE PALMER DOUGLAS KEITH PALMER ELEANOR MAE GRAD PALMER ELIZABETH HARRI 1879 HIGHLAND PKWY PALMER GARY BRADFORD DEPT OF ANTHROPOLOGY ST LOUIS PARK PALMER JAMES FRANK 3549 45TH AVE SO PALMER JEANNE FRANCIS 2893 KNOX SO PALMER JEFFREY HARTWEL 5229 28TH AVE SO PALMER JOHN BRODBRICK 1535 GOODRICH PALMER JOYCE IOA FOST 1179 CALIFORNIA DR #102 PALMER LORIANNE 1416 7TH ST SE PALMER LOUIS T 1179 CALIFORNIA DRIVE PALMER MARK JOHN 5001 TURTLE LANE W PALMER MICHAEL DON 514 HURON ST PALMER MICHAEL NOLL 2729 GRIGGS PALMER MICHAEL ROBERT 4150 REGENT AVE NO PALMER NAOMI ANN 1026 5TH ST SE PALMER PAMELA ANN 416 11TH AVE SE PALMER RICHARD ALLEN 1627 CARL ST PALMER ROBERT BERNARD 1675 VAN BUREN PALMER ROBERT BREWSTER TERRITORIAL HALL PALMER ROBERT HUDSON 4612 COLUMBUS PALMER ROBERT IRVING J PIONEER HALL PALMER WESLEY EARL RT 1 BOX 207 PALMER WILLIAM HENRY 3 840 18TH AVE SE PALMERSTON DENNIS CARL CENTENNIAL HALL PALMGREN ANN ELIZABETH 1651 SAUNDERS AVE PALMGREN CHARLES LYNN 305 25TH ST E PALMQUIST JEANINE MARI 3358 ULYSSES ST NE PALMQUIST NEIL THOMAS 2403 FILLMORE ST NE PALMQUIST ROGER KENNETH TERRITORIAL HALL PALMQUIST WILLIAM LOUIE 1821 UNIVERSITY AVE SE PALOSAARI RONALD GERALD | 68 PT MPL ALBERT LEA 70 PHARM 69 CLA 929-4712 EDM EDINA 68 CLA MPL GROVE CITY 70 CLA 454-4474 STP ST PAUL 67 UCOL FE1-2615 MPL ARLINGTON VA 70 CLA 698-2513 STP ST PAUL 68 GC 421-7674 ANK ANOKA 69 CLA 645-2150 STP BLACKDUCK 67 ED 488-3358 STP ST PAUL 68 CLA 646-3251 STP ST PAUL 70 CLA GRAD 68 CLA 698-3213 STP ST PAUL GRAD DEPT OF ANTHROPOLOGY ST LOUIS PARK PALMER JAMES FRANK 3549 45TH AVE SO PALMER JEANNE FRANCIS 2893 KNOX SO PALMER JEFFREY HARTWEL 5229 28TH AVE SO PALMER JOHN BRODBRICK 1535 GOODRICH PALMER JOYCE IOA FOST 1179 CALIFORNIA DR #102 PALMER LORIANNE 1416 7TH ST SE PALMER LOUIS T 1179 CALIFORNIA DRIVE PALMER MARK JOHN 5001 TURTLE LANE W PALMER MICHAEL DON 514 HURON ST PALMER MICHAEL NOLL 2729 GRIGGS PALMER MICHAEL ROBERT 4150 REGENT AVE NO PALMER NAOMI ANN 1026 5TH ST SE PALMER PAMELA ANN 416 11TH AVE SE PALMER RICHARD ALLEN 1627 CARL ST PALMER ROBERT BERNARD 1675 VAN BUREN PALMER ROBERT BREWSTER TERRITORIAL HALL PALMER ROBERT HUDSON 4612 COLUMBUS PALMER ROBERT IRVING J PIONEER HALL PALMER WESLEY EARL RT 1 BOX 207 PALMER WILLIAM HENRY 3 840 18TH AVE SE PALMERSTON DENNIS CARL CENTENNIAL HALL PALMGREN ANN ELIZABETH 1651 SAUNDERS AVE PALMGREN CHARLES LYNN 305 25TH ST E PALMQUIST JEANINE MARI 3358 ULYSSES ST NE PALMQUIST NEIL THOMAS 2403 FILLMORE ST NE PALMQUIST ROGER KENNETH TERRITORIAL HALL PALMQUIST WILLIAM LOUIE 1821 UNIVERSITY AVE SE PALOSAARI RONALD GERALD 65 CLA 521-3856 MPL FULDA GRAD 338-3341 MPL GREECE GRAD 644-5321 STP GRAD 68 ED 698-3570 STP ST PAUL 70 IT MPL VIRGINIA 69 IT 869-7088 MPL MINNEAPOLIS 69 CLA MTV MINNETONKA GRAD 645-1471 STP INDIA GRAD 336-1131 MPL MINNEAPOLIS 70 PHARM 781-7825 MPL MINNEAPOLIS 65 BUS 789-0239 STA ST ANTHONY |
|---|--|---|---|--|---|

| | | | | | | | | | | | | |
|--|---|---|---|---|---|--|--|---|---|---|---|--|
| PANKOWIN JANET MARTHA 2392 DOSWELL PANKOW DAVID HERBERT 621 11TH AVE SE PANNING LAWRENCE MAROL 2384 LARPEMTEUR W PANNING WAYNE PAUL 4705 35TH AVE SO PANNAKUR BRADLEY LEROY 8401 FREMONT SO PANOU GEORGE 7027 26TH AVE 9B PANTELIDES CHRISTOS N 403 19TH AVE S 89 PANTULU GUNMULURU VENR 1202 FIFIELD ST PANUSHKA KIM LISA 519 FRONTENAC PL PANUSHKA WARREN JOSEPH | 68 GC 646-3160 STP ST PAUL 67 IT 331-3021 MPL FARIBAULT 68 AGFHE 645-2104 STP CANBY GRAD 229-7772 MPL ROCHESTER 69 CLA 888-2597 BLT BLOOMINGTON GRAD 337-8830 MPL GRECE GRAD 336-1526 MPL CYPRUS GRAD 646-8053 STP INDIA 70 CLA 646-4379 STP ST PAUL GRAD | PANUSKA JEANETTE CAROL 68 DENHY 473-5376 CYB CRYSTAL BAY GRAD FE9-7421 MPL GRECE 69 IT 484-3831 SHV SHOREVIEW PAPBLEUX CHARLES BARRY 3680 MILTON NO PAPBLEUX JOHN LAWRENCE 3680 MILTON ST NO PAPER RICHARD SAMUEL FRONTIER HALL PAPERMASTER GARY LEE 2720 GLENHURST AVE SO PAPKE BETTE BERTRAND B 2266 ST CROIX ST PAPKE SUSAN LINDA 5844 12TH AVE SO PAPLOW SHIRLEY ANN 400 6TH AVE SE PAPPAS ALLAN PAUL 1567 ARLINGTON B PAPRA JAM GUNTHER 801 UNIVERSITY AVE SE PAQUAY JUDY CHRISTINE 5733 20TH AVE SO PAQUETTE SUZANNE MARIE 3558 2 1/2 ST NE PAQUIN JEROME FREDRICK 1305 OAKCREST PARADIS EDWARD EUGENE 215 THOMAS AVE SO PARADISE LAWRENCE PATR 454 MICHIGAN PARADISE NORMAN FRANCI 3230 PENN AVE NO PARADISE RICHARD JOHN 454 MICHIGAN ST PARADISE RUTH SCHWARTZ 2105 UPTON NO PARADY BODD KNUTH 6609 37TH AVE N PARENT ARTHUR WILLIAM 1815 UNIVERSITY AVE SE PARENT DALE GREGORY | 68 DENHY 473-5376 CYB CRYSTAL BAY GRAD FE9-7421 MPL GRECE 69 IT 484-3831 SHV SHOREVIEW 70 CLA 484-3831 SHV SHOREVIEW 70 CLA MPL WADENA 70 CLA 920-1246 SLP ST LOUIS PARK 69 ED 631-0212 ROV 70 AGFHE 866-2408 69 CLA 335-6041 MPL DUNDEE 68 GC 771-5719 STP ST PAUL 69 CLA 331-4217 MPL TEANECK NJ 69 AGFHE PA2-8379 MPL MINNEAPOLIS 69 CLA 781-4781 MPL MINNEAPOLIS 68 CLA 633-4399 ROV ROSEVILLE GRAD 377-0984 MPL MINNEAPOLIS 68 GC CA4-0408 STP ST PAUL 65 CLA 522-7748 MPL MINNEAPOLIS 69 ED 224-0408 STP ST PAUL 69 CLA 522-8405 MPL 68 IT 533-8700 CYT CRYSTAL 67 MORSC 331-5996 MPL PETALUMA CA GRAD | PARKER DANIEL JAMES 5450 TWIN LK BLVD E PARKER FRANK LOUIS 805 RIVER RD E PARKER GAIL ELIZABETH POWELL HALL PARKER HELEN MEISTER R PARKBR ILENE KENDELL 3520 RIDGEWOOD RD PARKER JEFFREY DAVID 1112 WASHBURN AVE SB PARKER PAULINE RUTH PA 2501 COMMERC BLVD PARKER SHIRLEY GROOM E PARKER SUSAN ELAINE 1988 BRWSTER 307 PARKER VIRGINIA LYNN BAILEY HALL PARKER WENDY SUE 10405 PORTLAND PARKIN JAMES WILLIAM 401 UNIV AVE SE #4 PARKINSON LAYCE WAYMEE 301 12TH AVE SO PARKINSON RICHARD JOHN 312 WARWICK PARKOS WILLIAM GEORGE 2202 DALE ST NO PARKS CONSTANCE LOU SANDFORD HALL PARKS DAVID ARTHUR 6718 2ND AVE SO PARKS DONALD JAMES CENTENNIAL HALL PARKS GLADYS VANVOORHI 5547 REGIS TRAIL PARKS HILDA ANN PARMET HERBERT 3033 XYLON AVE SO PARMET HOWARD 3033 XYLON AVE SO PARMETER GEORGE EDWARD PIONEER HALL PARNELL JUDY MARIE 620 WARWICK SO PARNELL LARRY RICHARD 464 DAYTON PARNELL PATRICK WILLIA 1516 COMO AVE PARON DAVID LOUIS 999 3RD AVE NW PARR KENNETH RICHARD 316 HARLINE AVE SO PARR PATRIC ANGELO | 69 CLA 537-1748 BRC BROOKLYN CENTER 70 MEB MPL BLOOMINGTON IL 68 GC 938-2173 HOP HOPKINS GRAD 65 AGFHE 633-7426 ANH 70 IT 377-8029 MPL MINNEAPOLIS 65 CLA 472-1966 MND S FRANCISCO CA 65 ED 67 NURS STP WADENA 69 AGFHE MPL SEBEKA 67 GC 881-7252 BLT BLOOMINGTON 69 DENT 338-2021 MPL CLAREMONT SD 69 CLA SSP SOUTH ST PAUL 68 GC 698-7609 STP ST PAUL GRAD STP FARIBAULT 70 CLA 339-0931 MPL VERNON CENTER 68 GC RHF RICHFIELD GRAD MPL DENVER CO GRAD 788-1848 FRD GRAD VERNON CENTER 69 CLA 935-9238 SLP ST LOUIS PARK 69 CLA 935-9238 SLP ST LOUIS PARK 68 CLA MPL GRAND RAPIDS 69 CLA 698-8592 STP ST PAUL 67 BUS 225-7049 STP SOMERSET WI 70 CLA 644-6454 STP ST PAUL 67 GC 633-3039 NMB NEW BRIGHTON 69 CLA 699-6503 STP ST PAUL 68 AGFHE | PASCHKE ROBERT ARTHUR 203 20TH AVE SO PASCOE ED NORMOYLE FRONTIER HALL PASCOE MORGAN RANDOLPH 7501 LYNDALE AVE SO PASEK JAMES WILLIAM CENTENNIAL RES HALL PASH STEPHANIE JO 1696 ST CLAIR PASICZYK RICHARD DENN 2604 21ST ST W PASKE RICHARD CHARLES 1206 5TH ST SE PASKE THOMAS ARTHUR 4841 GARFIELD SO PASKEWITZ DANIEL FRANK FRONTIER HALL PASKEWITZ DONALD PETER 2124 HOYT AVE W PASKEWITZ JOAN RUTH 2124 HOYT AVE W PASKO REID THOMAS 4557 MADISON ST NE PASKVAN PATRICIA ANN CONSTOCK HALL 306W PASKVAN RAYMOND FRANK PASLAWSKI STEFAM 1505 JEFFERSON ST PASSA DENNIS RAY BAILEY HALL PASSE JAMES RICHARD TERRITORIAL HALL PASSI JON THOMAS 5115 HUMBOLDT NO PASSI LYNN LAITALA MAR UNIV AVE SE 206 PASSI MICHAEL MATTHEW 707 UNIVERSITY AVE SE PASSON MILTON NATHAN 1037 THOMAS AVE SO PASSON STEVEN AARON | GRAD 333-8370 MPL FARIBAULT 69 MORSC MPL SAN RAFAEL CA 65 CLA 866-4571 RHF EDINA 68 IT MPL CLOQUET 69 CLA 498-2901 STP ST PAUL 67 IT 377-6749 ROB ROBBINSDALE 69 CLA 331-5941 MPL EDINA 69 CLA 7A2-0452 MPL MINNEAPOLIS GRAD 644-9323 STP ST PAUL 70 CLA 644-9323 STP ST PAUL 67 CLA 644-9323 STP ST PAUL 67 CLA 788-1479 MPL MINNEAPOLIS 68 OT MPL CHISHOLM GRAD 69 CLA 781-7902 MPL MINNEAPOLIS 70 AGFHE STP THF RIVER FALLS 69 IT 373-6490 MPL LA CROSSE WI 67 ED 522-2468 MPL ELY 69 CLA 332-0046 MPL MINNEAPOLIS GRAD 332-0046 MPL ELY 68 PHARM 377-5264 MPL MINNEAPOLIS GRAD 69 CLA MPL NEW HOPE 70 CLA 698-6617 STP ST PAUL 68 CLA MPL WINONA GRAD 335-8008 MPL DULUTH 70 CLA 474-5636 EXC EXCELSIOR 69 CLA 421-4537 ANK ANOKA 69 CLA 633-4218 ROV ROSEVILLE GRAD | PAST LINDA DIANE 801 UNIVERSITY APT 9 PASTOR HARLAN ALLAN 687 SUMNER PASWALK SHARON KAYE CONSTOCKHALL PATCH DAN FRAZIER 1212 8TH ST SO PATCH KATHRYN LEB RT 7 BOX 28 PATCHEN ROBERT JOHN 740 MADISON ST PATCHET STEVEN CARL 1771 BRUCE PATEL KANTILAL PURUSHO | 69 CLA MPL NEW HOPE 70 CLA 698-6617 STP ST PAUL 68 CLA MPL WINONA GRAD 335-8008 MPL DULUTH 70 CLA 474-5636 EXC EXCELSIOR 69 CLA 421-4537 ANK ANOKA 69 CLA 633-4218 ROV ROSEVILLE GRAD | PATEL VITHHALBHAI U GRAD NORTHFIELD | PATENAUE ANNETTE MARI SANFORD HALL PATENAUE DANIEL PETER 117 ARTHUR AVE SE PATERSON JOHN GLEN 1631 CARL ST PATH LYNN MARIE 401 13TH AVE SO PATH MICHAEL GEORGE 401 13TH AVB SO PATIENT GREGORY NELLO 427 WABASHA S PATINEAU JOANN KAY SANFORD HALL PATKA JAMES BENEDICT 6TH ST SE PATKA THOMAS JOSEPH 1112 6TH ST SE PATOILE FRANCIS JOSEPH 1654 HARLINE N PATOSKI CHRISTINA VICT 319 12TH AVE SE PATREK BARBARA ANN 2719 QUEEN AVE NO PATRIAS DENNIS JOHN 1609 28TH ST E PATRICK DENNIS BARTLET 6739 IRVING PATRICK JAY WILLIAM 2526 8TH ST SO PATRIN JEROLD FRANCIS 616 11TH AVE SE PATRIN NICHOLAS ALEX 762 6TH E PATTEE ANN NICHELE 5129 MINNAQUA DR PATTEN SHARON KAY 700 UNIVERSITY AVE SE PATTERSON DIANNE ELIZA 1122 COMO AVE SE PATTERSON HARRY LEWIS 1775 GRAND AVE PATTERSON JOHN DAVIS 3013 VICTORIA ST NO PATTERSON MARSHA RAE 7526 WENTWORTH SO PATTERSON NANCY JEAN 2119 89TH ST WEST | 67 GC 435-7563 MPL LAKEVILLE 65 CLA 336-5001 MPL LAKEVILLE 65 CLA 646-0164 LRD UPPER MONTCL NJ 69 ED 451-8816 SSP SOUTH ST PAUL 67 DENT 451-8816 SSP SOUTH ST PAUL 69 CLA 224-1092 STP ST PAUL 70 CLA 283-2150 MPL INTERNAT FALLS 67 ED 331-6889 MPL VIRGINIA 67 CLA MPL VIRGINIA 69 IT 489-1485 STP ST PAUL 70 CLA 331-7310 MPL EDINA 67 OT 529-2710 MPL MINNEAPOLIS 68 GC 722-7101 MPL 69 CLA 869-4400 RHF RICHFIELD 67 IT 339-3896 MPL IOWA CITY IA 68 IT 835-2456 MPL FOREST LAKE GRAD 774-8831 STP 69 CLA 588-9043 GDV GOLDEN VALLEY GRAD MPL WASECA 67 ED 331-4500 MPL WESTBROOK GRAD 699-1450 STP COLUMBUS OH 70 CLA 484-1116 ROV ROSEVILLE 68 ED 866-5690 RHF RICHFIELD 70 CLA TUI-1367 BLT BLOOMINGTON |
|--|---|---|---|---|---|--|--|---|---|---|---|--|

| | | | | | | |
|---|---|--|---|---|---|--|
| PATTERSON NORBERT E 4211 ZARTHAN AVE SO PATTERSON PAUL GBOERGE 4704 14TH AVE SO PATTERSON ROBERT PATRI 5753 BOSSSEN TERR PATTERSON SUSANNE 815 13TH AVE SE PATTERSON THOMAS PIERC 2335 ANGELL RD PATTERSON THOMAS ROBER TERRITORIAL HALL PATTERSON WILLIAM JOSE TERRITORIAL HALL PATTON ROBERT WARREN | GRAD 929-4811 SLP OMAHA NB GRAD 822-3220 MPL DULUTH GRAD 722-1388 MPL MINNEAPOLIS 65 ED FEL-1707 MPL ST PAUL 69 CLA 451-3358 STP ST PAUL 68 GC MPL ST PAUL PARK 70 IT MPL BIWABIK GRAD ITHACA NY 70 CLA MPL CAMBRIDGE 68 CLA MARIETTA 70 CLA 472-4803 MND HOUND 69 CLA 823-5134 MPL MINNEAPOLIS 69 AGFHE 774-4438 STP ST PAUL 68 GC 922-4509 MPL MINNEAPOLIS GRAD 922-8257 MPL ST PAUL 70 CLA 694-8019 STP ST PAUL 68 BUS 742-9340 MPL MINNEAPOLIS 67 CLA 336-0434 MPL 69 CLA 336-0434 MPL SAUK CENTRE 68 GC WE8-8049 HOP HOPKINS GRAD 647-3535 STP INDIA 67 GC WE8-8049 HOP HOPKINS 67 MED 922-8257 MPL FERGUSS FALLS 67 ED E COR 69 CLA 881-6343 BLT BLOOMINGTON 70 CLA 537-1541 ROB ROBBINSDALE 70 CLA 529-5695 MPL MINNEAPOLIS 67 GC 644-8440 STP ST PAUL 70 CLA 339-0931 MPL DULUTH GRAD MPL DALLAS DR 69 CLA 922-0796 SLP ST LOUIS PARK 70 CLA 473-8377 MPL MINNEAPOLIS 68 LAW MPL HANKATO 70 IT 489-7184 ROV ROSEVILLE 67 CLA 331-2618 MPL ROUND LAKE GRAD 374-5841 MPL 67 CLA MPL WORTHINGTON 70 CLA 881-8468 BLT BLOOMINGTON 70 CLA 432-5248 ROS ROSEMOUNT 70 VET M STP JACKSON 67 CLA 699-4496 STP ST PAUL 70 IT 465-8193 MPL OWATONNA 70 CLA 522-1052 MPL MINNEAPOLIS 69 AGFHE | PAULSON JON LUVERNE 140 117TH AVE NE PAULSON JUDITH CAROL 735 LOVELL AVE PAULSON JUDY ALMINA 2327 ALDRICH AVE NO PAULSON KAY EILEEN 9719 4TH AVE SO PAULSON LAUNA LOUISE 12922 MELODY LN PAULSON LINDA K 421 RAY ST N PAULSON LOIS RUTH 6600 71ST AVE NO PAULSON LYNETTE SUSAN 3432 CLEVELAND ST PAULSON MILTON THEODORE 3251 14TH AVE SO PAULSON PATRICIA MARIE 5276 LOCHLOY PAULSON RACHEL ADELE 801 11TH AVE SE PAULSON ROGER ALAN 1038 ROBIN LN PAULSON RONALD FREDBRI 8211 CENTENNIAL HALL PAULSON ROSEMARY JUDY 7300 CEDAR AVE PAULSON TWYLA ANN PAULU GARY RICHARD 1431 AVON ST NO PAULUK CYNTHIA DOROTHY 5130 RAINIER PASS PAULUS BRUCE CARL 108 21ST AVE NO PAULUS CHARLES ANDREW 4826 PLEASANT PAULUS DONALD GARY 1444 TOLEDO AVE NO PAUTZ DOUGLAS RICHARD 2522 38TH AVE SO PAYEK DAVID CHRISTIAN 243 BLAKE RD PAYEK PATTI LU 25 SEYMOUR AVE SE PAYEL JAN JR 3816 EAST 55 PAYLOVICH WERNER 3113 EDGEWOOD PAYNICK CHARLES 327 STURGIS ST PAYULS MARINA RENATE 2644 COLFAX AVE SO PAWLOSKI DIANE PAULINE 2715 ALDRICH AVE NO PAYANT JAMES MICHAEL FRONTIER HALL PAYANT JEFFREY ANDREW PIONEER HALL PAYDEN KEITH DUNCAN 8924 CEDAR LK RD PAYNE ALAN KEITH 7632 STEVENS AVE SO PAYNE DOUGLAS EUGENE 3049 FLORIDA AVE SO PAYNE GREGORY ALLEN BREWSTER HALL PAYNE HAROLD 1211 OLIVER NO PAYNE JEAN CEAGLSKE AM 5139 BELMONT AVE SO PAYNE JOHN HOWARD FRONTIER PAYNE JUDITH CAROLYN 4030 RUSSELL NO PAYNE RICHARD PETER 4030 RUSSELL AVE NO PAYNE ROBERT LYNN PAYNE ROGER HAROLD CENTENNIAL HALL PAYNE RONALD DEAN 2055 CEDAR DRIVE PAYSON RUSSELL 4045 CHOWEN AVE SO PAYTON SUSAN ELIZABETH 1015 ESSEX ST SE PAZANDAK CAROL HENDREX 5817 MCGUIRE RD PAZANDAK LOIS LOUISE 3036 WINNETKA AVE NO PAZDERNIK THOMAS LOWEL PEABODY ELVERA JANET 5238 ALDRICH NO PEABODY LAVONA ELAINE 4925 86TH ST W PEACH DOUGLAS FREDERIC 2546 DUPONT SO PEACH GARY RAYMOND 6600 COLUMBUS AVE SO PEACH MARLIN JOHN PEAKE GRANT BASIL 809 DAYTON AVE PEAKE NANCY MARION 1926 ST ANTHONY BLVD PEARCE MCGREGOR ROWE 1810 52ND ST E | 69 CLA 784-4987 MPL MINNEAPOLIS 70 CLA 484-6494 STP ST PAUL 69 CLA 529-2057 MPL MINNEAPOLIS 67 GC 881-8413 BLT BLOOMINGTON 69 ED 938-3694 MTV MINNETONKA 69 CLA 645-5946 STP ATLANTA GA 67 CLA 537-1761 BRP PETERSON 68 GC 789-8466 MPL MINNEAPOLIS 67 AGFHE 721-6129 MPL CLITHERALL 68 CLA 929-1270 EDN EDINA 67 CLA 331-4616 MPL DULUTH GRAD 633-8633 NWB MONTEVIDEO GRAD 339-7421 MPL JACKSON 67 CLA RHF DULUTH 70 CLA WALTERS 69 IT 488-7505 STP ST PAUL 69 AGFHE CLH EDEN PRAIRIE 70 CLA 451-3147 STP ST PAUL 69 CLA 742-2044 MPL MINNEAPOLIS 70 CLA 588-0442 MPL MINNEAPOLIS 67 BUS 722-7017 MPL MINNEAPOLIS 68 IT 938-5942 HOP HOPKINS 68 CLA 331-3398 MPL INTERNAT FALLS GRAD 722-6233 MPL 70 CLA 929-2848 SLP ST LOUIS PARK 69 MDRC MPL 68 MDTC 377-3997 MPL MINNEAPOLIS 70 CLA 529-1487 MPL MINNEAPOLIS 70 CLA 331-6400 MPL WINDOM 67 ED 373-6320 MPL WINDOM 69 IT 554-9437 SLP ST LOUIS PARK 69 CLA 099-8081 RHF RICHFIELD 68 GC 929-2321 MPL MINNEAPOLIS 69 AGFHE 647-3712 STP MONTEVIDEO 68 ED 521-9079 MPL CHICAGO IL 67 AGFHE 824-8200 MPL MINNEAPOLIS 70 IT 289-7522 MPL ROCHESTER 70 CLA 521-1639 MPL MINNEAPOLIS 67 BUS 521-1639 MPL MINNEAPOLIS 69 IT ROCHESTER 67 IT MPL ROCHESTER 67 GC 784-2532 NWB NEW BRIGHTON GRAD 926-9650 MPL 68 ED 331-4352 MPL SLAYTON GRAD 941-1250 EDN 69 CLA 545-8921 ROB ROBBINSDALE 67 PHARM WAUBUN 68 GC 521-6138 MPL MINNEAPOLIS 69 CLA 888-4897 BLT BLOOMINGTON 68 GC FR7-8093 MPL MINNEAPOLIS 70 IT 096-9562 RHF RICHFIELD 70 DENT 68 GC 222-4952 STP ST PAUL 69 AGFHE 781-1496 MPL MINNEAPOLIS 70 CLA 722-8507 MPL MINNEAPOLIS | PEARL DANIEL GRAD PEARLMAN GAIL H 67 CLA 331-7935 1121 UNIVERSITY AVE SE PEARLSON LINDA EILEEN 67 ED 333-2161 405M CONSTOCK HALL MPL WHITE BEAR LAKE PEARO GERALD FRANCIS 67 GC ST9-5718 2801 CLEVELAND ST STP ST PAUL PEARSALL JOHN CHARLES 70 CLA TERRITORIAL HALL MPL VIRGINIA PEARSON ALBERTA RUTH 67 ED 645-7947 1663 VAN BUREN STP ST PAUL PEARSON BARBARA ANN GRAD 708 5TH ST SE MPL MINNEAPOLIS PEARSON BRUCE HILTON 67 CLA AITKIN PEARSON CANDICE JEANNE 69 CLA 3432 16TH AVE SO MPL MINNEAPOLIS PEARSON CAROLYN LAKE 67 ED 920-3442 2782 DEAN BLVD MPL PEARSON CORRIE ANDERS 67 CLA 771-1115 1156 BARCLAY APT 12 STP ST PAUL PEARSON DOUGLAS ELWOOD 70 IT 645-5317 415 FINN ST NO STP ST PAUL PEARSON FREDRICK ALLEN 69 CLA 3123 1/2 NICOLLET AVE S MPL MINNEAPOLIS PEARSON GAYL GAYMAN LE 67 ED 646-8325 2384 LARPENTEUR AVE W STP ST PAUL PEARSON JACQUELYNNE BU 69 CLA 561-3465 7709 SIERRA PKY NO BRP MINNEAPOLIS PEARSON JAMES CRAIG 70 CLA 869-0533 6826 5TH AVE SO MPL MINNEAPOLIS PEARSON JAMES ROBERT 67 GC 522-9332 3545 PENN NO MPL MINNEAPOLIS PEARSON JEFFREY LYNN GRAD 788-5650 3720 FOSS RD NE MPL MINNEAPOLIS PEARSON JEFFREY THOMAS 67 CLA 537-1711 4308 43RD AVE NO ROB ROBBINSDALE PEARSON JOANNE MARGARE 65 CLA 445-1751 805 HOLMES ST SHK SHAKOPEE PEARSON JUDY ANN 69 AGFHE 521-9830 4826 6TH ST NO MPL MINNEAPOLIS PEARSON KATHLEEN BACIG 68 ED CHAMP LYNN APTS #4 MPL MINNEAPOLIS PEARSON KATHRYN LYNN 69 NURS 6300 POWELL HALL MPL ST CLOUD PEARSON KAY EUJEAN 69 CLA 645-5280 1905 ALBANY STP ST PAUL PEARSON KEITH CONRAD 69 CLA 429-7361 3910 STOCKDALE DR STP ST PAUL PEARSON KEITH EDWARD 69 CLA 781-8725 3412 HARDING ST STA ST ANTHONY PEARSON KENNETH LEROY 68 AGFHE 119AE BAILEY HALL MPL CAMBRIDGE PEARSON LEON CHARLES 68 IT CENTENNIAL MPL BENSON PEARSON LINDA JEANNE 69 CLA 099-5771 6324 IRVING SO RHF RICHFIELD PEARSON LINDA LOU 69 CLA 938-5451 333 HERMAN TERR HOP PEARSON LLOYD VERNON 69 DENT 331-4232 708 5TH ST SE MPL BETHEL PEARSON MABEL GILES GRAD 545-8790 8115 PLYMOUTH AVE NO GOV GOLDEN VALLEY PEARSON MARY ELIZABETH 69 CLA 543-9237 1500 HOLDRIDGE CIR WAY WAYZATA PEARSON MARY HUGUS JEA 67 ED WE8-2945 | PEARSON MARY KAY 68 CLA 333-7285 311 10TH AVE SE MPL DETROIT LAKES PEARSON PAUL DAVID GRAD 561-7281 1308 69TH AVE NO BRC CLOVERDALE CA PEARSON REBECCA JEAN 69 ED 888-3117 10916 SHERIDAN AVE SO BLT BLOOMINGTON PEARSON RICHARD BRUCE GRAD 788-8982 3800 MACALASTER DR NE STA PEARSON RICHARD GORDON 67 BUS 866-7984 6612 LYNNWOOD BLVD RHF MCKEESPORT PA PEARSON RICHARD JOHN 68 AGFHE 1771 EUSTIS ST LRD GILBERT PEARSON RICHARD JOHN 69 CLA 929-3681 3932 KENWOOD AVE SLP ST LOUIS PARK PEARSON RICHARD PETER 70 LAW 646-0585 1930 IGLEHART STP WILLMAR PEARSON ROBERT MARK 67 IT 429-7361 3910 STOCKDALE DR ST PAUL PEARSON ROBERT WAYNE 70 IT 545-3675 11207 FAIRFIELD RD MTV MINNETONKA PEARSON RONALD JOHN 68 GC 866-7722 7340 DUPONT AVE SO RHF RICHFIELD PEARSON SHERYL KAY 69 AGFHE BAILEY HALL STP LITCHFIELD PEARSON STEPHEN LEE 69 AGFHE 631-2809 2225 SNELLING NO STP AITKIN PEARSON STEVE RAYMOND 70 IT 560-1688 375 47TH AVE NE FRD FRIDLEY PEARSON SUSAN JANE 70 CLA 099-5062 7426 11TH AVE SO RHF RICHFIELD PEARSON THEODORA BEDNA 68 ED 339-5951 2417 LYNDALE SO MPL MINNEAPOLIS PEARSON THOMAS ROY 67 IT 331-5951 613 OAK ST SE MPL DULUTH PEARSON WALLACE DALE 69 IT | PEARSON WILLIAM GEORGE 69 IT 3910 STOCKDALE DR STP ST PAUL PEARSON YVONNE ELAINE 69 CLA AITKIN PEASE CRESS LEIGH 69 IT 588-7767 3009 CHOWEN AVE NO ROB ROBBINSDALE |
|---|---|--|---|---|---|--|

| | | | | | |
|--|---|--|---|---|---|
| PEASE NICKY JAMBS 2730 HBNNEPIN AVE PEASLEE DAVID WILLIAM 335 BATES PEASLEE DONALD EDWARD 335 BATES AVE PEASLEE HAROLD ROBERT 335 BATES PEAVEY JAM YVONNE 10012 3RD AVE SO PEAVEY MARJORIE ANN 316 10TH ST SE PECH STEPHEN JOHN | 68 HORSCE 823-7264 MPL OSAKIS 69 CLA STP ST PAUL 69 CLA 776-1051 STP ST PAUL 70 CLA 776-1054 STP ST PAUL 70 CLA 881-6674 BLT BLOOMINGTON 69 AGFHE MPL FARIBAULT GRAD | PEDERSON RONALD GENB 69 CLA PEDERSON RUTH LOUISE BOX 172 POWELL HALL PEDERSON TERRANCE ARTH 1601 UNIVERSITY SE PEDERSON WAYNE ALLAN 516 3RD AVE SE PEONEAU KATHRYN ANN 5644 GRAND AVE SO PEEHL TIMOTHY DAVID 462 9TH AVE NW PEEK ROLAND MANLEY | 70 CLA 432-5448 ROSEMOUNT 69 CLA MPL MCINTOSH 69 CLA 331-7916 MPL BAGLEY 69 CLA MPL FERTILE 67 AGFHE 824-2094 MPL MINNEAPOLIS 68 GC 633-6763 MNB ST PAUL GRAD | PENCE JAMES FRANKLIN 5733 15TH AVE SO PENCE THOMAS VICTOR 70 CLA PENCE WILLIAM RAY TERRITORIAL HALL PENDERGAST ROBERT EMME 30 NEPTUNE ST PENDLETON BERTWOOD MOR 2301 MILWAUKEE AVE PENG MUTIEN 1900 RIVERSIDE AVE PENGELLY SCOTT LORNE 2723 VALE CREST RD PENISTON WILLIAM GEORG | 68 CLA 823-2326 MPL MINNEAPOLIS 70 CLA 67 GC MPL SUPERIOR WI 65 IT 426-2710 STP 67 GC 722-4837 MPL MINNEAPOLIS GRAD 332-3930 MPL CANADA 69 CLA 545-8026 CYT CRYSTAL 69 CLA MARSHALL GRAD |
| PECHACEK NORMAN ANDREW 2301 BRYANT AVE SO PECK CAROLYN JEAN 3149 45TH AVE SO PECK CHARLES EDWARD 820 6TH AVE NW APT 10 PECK JAMES WATT PECK JOAN FLORENCE 712 4TH ST SE PECK KEITH DOUGLAS 2119 RICHARD AVE PECK MARGOT 2248 CARTER PECK MARIAN JOSEPHINE ROUTE #5 BOX 127 PECK MICHAEL JOHN 1084 GALTIER ST PECK MICHAEL TERRY 676 GOODRICH PECK ROBERT STEPHEN 330 5TH AVE SE PECK TERRY DALE 5026 NICOLLET SO PEDALDY BRUCE DONALD 1440 LYDIA AVE PEDELSKI ALINA SCHAMR DEPT PUNT PATH & PAYS PEDELSKI THEODORE B 1855 LARPEPTEUR W #14 PEDELTZ CAROL LOUISE 4303 POWELL HALL PEDERSEN BJARNE HERMODO 129 4TH ST SE PEDERSEN BRUCE JOHN 5428 28TH AVE SO PEDERSEN DEAN RUSSELL 1097 23RD AVE SE PEDERSEN DENNIS ERLING 1321 7TH ST SE PEDERSEN DONALD EDWARD 1463 HEWITT PEDERSEN EDMOND CHRIST 1820 IRVING SO PEDERSEN JAMES RHILOR 3806 UPTON AVE NO PEDERSEN JANE PATRICIA 155 11TH AVE SO PEDERSEN JOHN RANDOLPH | 68 GC 377-1716 MPL ALBERT LEA 70 CLA PA2-7482 MPL MINNEAPOLIS 67 GC 633-4390 MNB MASON CITY IA 70 CLA 944-1789 MPL BLOOMINGTON 67 CLA 339-3987 MPL DEER RIVER 70 IT 429-7541 MTB WHITE BEAR LAKE 67 PT 644-2031 STP MINNETONKA GRAD 474-5160 EXC EXCELSIOR 68 GC 489-3106 STP ST PAUL 69 CLA 222-3559 STP ST PAUL 69 IT MPL MANITOWOC WI 70 IT MPL MINNEAPOLIS 67 IT 633-2785 ROY ROSEVILLE 65 CLA 647-3656 FLH GRAD 645-1165 STP 70 CLA MPL MADGLIA 68 GC 335-6077 MPL MINNEAPOLIS 69 CLA 722-4302 MPL MINNEAPOLIS GRAD 331-3810 MPL HARLAN IA 67 IT 331-3470 MPL MILACA 70 IT 646-5258 STP ST PAUL 68 GC MPL MINNEAPOLIS 68 CLA 529-4275 MPL MINNEAPOLIS 70 CLA 455-5473 SSP SOUTH ST PAUL GRAD | PEEPLES JO ANN 1405 COMO SE APT 6 PEFFER JEAN ELOISE 3748 HOWARD AVE PEFFER JOHN CARLETON 2809 IRVING AVE SO PEGELOW CHARLES HENRY 631 OAK ST SE PEGG ROGER CHARLES 3951 4TH ST NO PEGORS DOUGLAS EARL 8921 15TH AVE SO PEGORS THOMAS ALLAN 2929 28TH AVE SO PEHRSON DAVID WADE 3606 ABBOTT AVE NO PEHRSON PATRICIA ANN 7530 OLIVER SO PEICK JAMES WILLIAM RT 2 PEICKERT LEROY HARVIN 1217 FIFIELD ST PEIK MARNA LOUISE 4039 SHERIDAN AVE SO PEIRSOLO JOHN WHITTING RT 5 BOX 166W PEIRSON MARY ANN 6620 QUEEN AVE SO PEISERICH RICHARD PAUL 330 OAK GROVE PEISERT ARTHUR FRANK 1713 IVY E PEKAREK EUGENE ANTHONY PEKAREK KENNETH DUMAYN 260 PT DOUGLAS RD NO PELCEL GARY LEE 211 18TH AVE NO PELECIS RUDITE ILZE 5308 11TH AVE SO PELEG NAAMAN 463 DESNOYER ST PELMAN JILL CAROL 1205 77TH AVE NO PELTISSIER JAMES LYNN 4210 CENTENNIAL HALL PELKEY DONALD HERBERT 3716 GARFIELD AVE SO PELL THOMAS MICHAEL WR 2201 9TH ST SO PELLGRINI DAVID EDWARD 859 LAKE ST PELLER LAVONNE MAE 1628 DAYTON PELLERANG LUIS MANUEL 318 LINCOLN ST NE PELLETIER DENNIS ROBER 8307 JOHNSON SO PELLETIER LEONARD PAUL 5713 GARFIELD SO PELLETIER MARC ACKER 2910 SHELDON AVE NO PELLETIER RENE WILLIAM 107 ORLIN AVE SE PELLIKA RICHARD JOHN 3036 3RD AVE SO PELO DANNY CRAIG PELOWSKI ALLAN LEROY PELSTRING STEPHEN FRONTIER HALL PELTEKOS DIANE MATHIED 6824 ELLIOT AVE PELTIER ARCHIE RAYMOND 921 4TH ST PELTIER GEORGE ANTHONY 746 HYACINTH AVE E PELTIER ROGER THOMAS 1469 LONG LAKE RD PELTIER WILLIAM FRANCIS 1398 BREDA AVE PELTZ NANCY LYNN 3805 LYNN AVE PELUSO ANDREA IRENE 2204 GARFIELD NE PELZ WALTER LUTHER 4811 FOLWELL DR PEMBERTON CAROL NESTOR 5003 2ND AVE SO PEMBLE PAULA MARIE 6654 NEWTON SO PENBERTHY JAMES GARRET 1536 HEWITT AVE PENCK BRUCE GORDON 1596 TAYLOR NE | 67 CLA 331-2451 MPL FAIRMONT 69 ED 429-7570 MTB WHITE BEAR LAKE 69 IT TA4-3563 MPL MINNEAPOLIS 70 MED MPL SACRED HEART 69 CLA JAI-3844 MPL MINNEAPOLIS 70 CLA 881-8976 BLT BLOOMINGTON 67 ED 721-2067 MPL 69 CLA 588-6865 ROB ROBBINSDALE 69 AGFHE RHF RICHFIELD 69 AGFHE RHD NEW RICHMOND WI 69 CLA 646-1940 STP MMBATON 70 CLA 926-8592 MPL MINNEAPOLIS 69 IT 474-9603 EXC EXCELSIOR 68 GC 866-5212 RHF RICHFIELD GRAD STP 69 IT 771-9732 STP ST PAUL 70 IT 69 CLA 771-4420 STP ST PAUL 70 CLA 938-3007 HOP HOPKINS 69 CLA 824-0600 MPL MINNEAPOLIS GRAD 646-5656 STP ISRAEL 69 CLA 561-3028 BRP BROOKLYN PARK 68 ED MPL ST ANTHONY 69 CLA 825-7738 GRAD 336-6536 MPL HOLLY HILL FL 70 IT 735-0272 STP ST PAUL 68 ED 646-5045 STP ST PAUL GRAD 331-1939 MPL DOMINICAN REPUB 67 CLA 881-1816 BLT BLOOMINGTON 67 GC TA5-7083 MPL MINNEAPOLIS 69 CLA 633-2758 ROY ROSEVILLE GRAD 331-6563 MPL LANGDON ND 68 CLA MPL CHISHOLM 69 CLA GREY EAGLE 68 CLA ROSEAU 70 CLA MPL LUVERNE 70 CLA 869-0274 RHF RICHFIELD 69 CLA 429-7619 MTB WHITE BEAR LAKE 69 CLA 771-1009 STP ST PAUL 69 IT 633-1888 MNB NEW BRIGHTON 68 GC HIS-3990 STP 70 CLA 922-3408 SLP ST LOUIS PARK 68 GC 789-2758 MPL MINNEAPOLIS GRAD 721-2204 MPL GRAD 827-4561 MPL LE MARS IA 67 GC UN9-7719 RHF RICHFIELD 67 LAW 646-5017 STP BARRON WI 67 GC MPL MINNEAPOLIS | PENCK GERALD LEIGH PENMAN VICTORIA LEE RT 3 PENN THOMAS HANCE RT 6 BX 812 PENNAZ TERRY LEE 2222 6TH ST NO PENNELL WILLIAM TODD 3521 12TH AVE SO PENNEY ROBERT ARTHUR 4218 SUNNYSIDE RD PENTON JON MICHAEL 398 TOTEM RD PENTTILA RICHARD CHARL 742 10TH AVE NW PENTZ PATRICK ARVARD 6645 ANOKA ST NE PENWARDEN JEFFREY ROSS 2003 4TH ST SO PEPELNUK GEORGE ALAN PEPIN RICHARD GEORGE J 7329 CENTENNIAL HALL PEPIN THEODORE JOHN 2172 RANDOLPH AVE PEPLINSKI MARIN JOSEPH 1188 HAZELWOOD PEPLINSKI THOMAS PETER 1188 HAZELWOOD APT C PEPLINSKI TIMOTHY PAUL 1188C HAZELWOOD PEPPARD DAVID GORDON 4145 TOLEDO AVE SO PEPPE JEFFREY JOHN PERAULT NICHELE LOUISE 911 21ST AVE SO PERBIX LUCIA ADELE 6421 MILDRED AVE PERBIX ROBERT AUSTIN 2713 DELAWARE SE PERCIVAL CHARLES THOMA 2816 ALABAMA AVE PERCIVAL PATRICIA MARI POWELL HALL PEREY DANIEL YVES EMIL 3357 IRVING AVE SO PERHUS ALLEN JEROME 3131 17TH AVE SO PERIDLAT CLEMENT FORRE 1401 100TH ST W PERISHO RONALD JAMES PERKINS BRUCE CHARLES 2203 HOYT AVE W PERKINS DAVID EUGENE 3209 WELCOME AVE NO PERKINS GAYLE ELAINE 1218 QUEEN AVE NO PERKINS MARILYN THACKE RT 5 BOX 140A PERKINS MICHAEL JAMES 815 13TH AVE SE APT 209 PERKINS REBECCA JEAN 3534 ROBINWOOD TERR PERKINS RICHARD SCOTT 5025 ALDRICH SO PERKINS RUTHANNE PERLICH DAVID GORDON 1362 GOODRICH PERLICH JAMES ROBERT 1038 MONTANA W PERLICK HOLLY MARIE 3450 BENJAMIN ST NE PERLMAN NATHAN NEMER 1811 PINEMURST PERLMAN STEPHEN MAX PERLMAN STEVEN RAY 5100 28TH ST W PERMUT CALVIN FRED 1205 LOGAN NO PERNULA JUDITH RENELL 2549 CEDAR CROWN DR PEROVICH ELLIOTT 863 RIVER LN PERPER ALAN MARK 1450 FLAG AVE SO PERRAULT MICHAEL EDWAR 329 LILAC LN PERRELLI W VINCENT 2171 GRAND AVE | 68 CLA 477-2757 DPH WAYZATA 67 CLA 474-9520 EXC WAYZATA 69 IT 521-3797 MPL MINNEAPOLIS GRAD 729-0740 MPL MIAMI SPRGS FL 67 GC 926-3756 EDM EDINA 67 CLA 774-9788 STP 70 IT 633-6030 MNB NEW BRIGHTON 70 IT 786-1266 FRD FRIDLEY GRAD MPL ROCHESTER 68 BUS VIRGINIA 67 LAW FE9-7421 MPL FOREST LAKE GRAD 698-0691 STP 70 CLA 744-3999 STP ST PAUL 69 CLA 774-3995 STP ST PAUL 69 CLA 774-3995 STP ST PAUL 70 CLA 926-8747 MPL MINNEAPOLIS 70 IT HUTCHINSON GRAD STP NEW PRAGUE 70 CLA 941-3611 MPL MINNEAPOLIS 67 CLA MPL MINNEAPOLIS 69 CLA 929-4473 SLP ST LOUIS PARK 69 CLA 339-0531 MPL SEBEKA GRAD MPL 67 GC 721-5947 65 CLA 884-2618 BLT 67 AGFHE 70 CLA 645-6851 STP ST PAUL 67 GC KE3-5757 CYT CRYSTAL 69 CLA 529-4720 MPL MINNEAPOLIS 68 CLA 474-8085 EXC 68 CLA 938-2682 209 MPL HOPKINS 70 CLA 938-2682 HOP HOPKINS 70 CLA 822-5907 MPL MINNEAPOLIS 70 AGFHE 68 GC 699-4785 STP ST PAUL 68 IT 489-5802 STP ST PAUL 70 CLA 789-4094 MPL MINNEAPOLIS 68 CLA 698-5980 STP ST PAUL 68 CLA FE1-2313 MINNEAPOLIS 69 CLA 926-4865 SLP ST LOUIS PARK 69 CLA 529-6908 MPL MINNEAPOLIS 70 CLA 545-6750 HOP HOPKINS GRAD ANK 67 CLA 544-4628 SLP ST LOUIS PARK 68 CLA 484-5286 SHV SHOREVIEW 68 MED 690-1179 STP |

PERRETE MICHAEL JOMAT 69 CLA 331-6401
FRONTIER HALL
MPL NELSON

PERRILL DONALD MARK 65 CLA 331-1080
1919 COMO AVE SE
MPL

PERRIN BRUCE ALAN 70 IT 474-9894
RT 4 SUNRISE HILLS
EXC EXCELSIOR

PERRIN DUANE ALLEN 70 CLA 926-8318
525 UNIV AVE SE
MPL MINNEAPOLIS

PERRINE CHARLES JOHN 70 CLA 926-8318
5929 PENN AVE SO
MPL MINNEAPOLIS

PERRINE RICHARD LEE 70 CLA
TERRITORIAL HALL
MPL DETROIT LAKES

PERRINGTON KENNETH JAM 65 CLA 633-7658
2777 16TH ST NW
MPL

PERRON MARY MARGARET 68 GC 339-2328
912 22ND AVE SO
MPL FARIBAULT

PERROZZI GAIL SUSAN 70 CLA 588-8401
4007 SHORELINE DR
ROB ROBBINSDALE

PERRY AUREEN JUDITH 67 NURS 339-0531
POMELL HALL
MPL ALBERT LEA

PERRY AGNES BOSAK 65 CLA
2134 KNAPP
STP

PERRY ALAN ROY 70 CLA 920-5418
4412 CHOWEN AVE SO
MPL MINNEAPOLIS

PERRY BARBARA ELAINE 69 CLA 825-8761
4646 PARK AVE SO
MPL MINNEAPOLIS

PERRY CAROL MARGARET 69 CLA 822-4990
331 LONGVIEW TERR
MPL MINNEAPOLIS

PERRY DAVID JOHN 70 CLA 489-7081
23 1/2 ROSE AVE E
STP ST PAUL

PERRY DENISE CAROLINE 69 CLA 729-6129
3027 36TH AVE SO
MPL MINNEAPOLIS

PERRY JACKQUILINE MARI 68 GC 822-6501
4632 PORTLAND
MPL MINNEAPOLIS

PERRY JOANNE MARGARET 70 CLA 926-1995
5636 IRVING AVE SO
MPL MINNEAPOLIS

PERRY JONATHAN WORDEN 67 AGFHE
607 CENTENNIAL HALL
MPL CALDWELL ID

PERRY LOWELL EVERETT 69 AGFHE
DEXTER HALL
STP ST CLOUD

PERRY MICHAEL FRANK 68 IT WA6-1995
5636 IRVING AVE SO
MPL MINNEAPOLIS

PERRY PHILIP STEVEN 67 AGFHE WA6-1995
5636 IRVING AVE SO
MPL MINNEAPOLIS

PERRY RICHARD LOUIS 69 CLA 822-4990
1420 4TH ST SO
MPL MINNEAPOLIS

PERRY RICHARD LOYD 68 GC 929-6693
3116 FLORIDA AVE SO
SLP ST LOUIS PARK

PERRY SUSAN MARI 69 CLA 929-0507
5100 VALLEY VIEW RD
EDN EDINA

PERSCHAU DANIEL FREDRI 70 CLA
FRONTIER HALL HOUSE 3
MPL GLENCOE

PERSCHAU RICHARD ALAN 69 MED

PERSCHMANN THOMAS ALLE 67 GC 884-2629
8009 14TH AVE SO
BLT BLOOMINGTON

PERSON BRUCE LEROY 70 IT PA4-9007
5644 21ST AVE SO
MPL MINNEAPOLIS

PERSON JENNIFER JO 68 AGFHE 522-3020
3407 JAMES AVE NO
MPL MINNEAPOLIS

PERSON MARILYN DIANE 68 GC 561-2087
6012 ALDRICH NO
BRC MINNEAPOLIS

PERSON RICHARD ARTHUR 69 CLA 929-4765
4201 WEBSTER AVE
SLP ST LOUIS PARK

PERSON RONALD ALLEN 67 AGFHE TUJ-8361
9706 14TH AVE SO
BLT BLOOMINGTON

PERSONEN ROBERT GERALD 69 CLA
KALISPELL MT

PERSONS SHIRLEY JEANNE 69 CLA
1018 4TH ST SE
MPL ST CHARLES

PERSONS SUSAN MARIE 70 CLA 522-2262
3232 SHERIDAN AVE NO
MPL MINNEAPOLIS

PERRSON CURTIS EDWARD 69 CLA 739-0282
412 CENTURY AVE
STP ST PAUL

PERRSON ROBERT EUGENE 68 CLA JA1-8785
725 18TH AVE NO
MPL MINNEAPOLIS

PERUMALSWAMI P R 69 CLA 331-3137
DEPT OF CIVIL ENG
GRAD

PERZEL LORRAINE CATHER 70 AGFHE 781-1792
2521 27TH AVE NE
MPL MINNEAPOLIS

PERZEL ROBERT JOHN 68 GC ST1-1792
2521 27TH AVE NE
MPL MINNEAPOLIS

PESCHEL MARY MARGARET 70 CLA
2125 WILLIAMS ST
STP ST PAUL

PESCI MICHAEL LINDEN 68 ED 884-2094
8037 14TH AVE SO
GRAD

PESEK RONALD WILLIAM 69 AGFHE 645-1568
1623 CARL ST
STP TAUNTON

PESEK WILLIAM BENEDICT 67 AGFHE 645-9970
2232 HILLSIDE AVE
STP MINNEOTA

PESHINA SHIRLEY MAE 68 CLA 869-3693
5729 2ND AVE SO
MPL MINNEAPOLIS

PESIS RONALD DALE 67 GC 920-1587
2552 MONTERREY AVE SO
SLP ST LOUIS PARK

PESOLA CAROL K POWJOLA 68 ED
3281 16TH NW
HNB

PESOLA NANCY ELLEN 65 ED WA6-1962
2316 WESTRIDGE LN
SLP ST LOUIS PARK

PESTAL JEAN DIAMB 67 HEDTC 331-1381
1121 5TH ST SE
MPL EDINA

PESTORIOUS ROGER JAMES 69 AGFHE 645-7123
2376 CARTER AVE
STP ALBERT LEA

PETFISH LARRY EVERETT 69 AGFHE
1505 CLEVELAND AVE
STP DODGE CENTER

PETER SARAH JEAN 70 CLA 338-5534
2223 LOCUST ST
MPL CANNON FALLS

PETERFESO PAULA BLIZA 68 CLA 484-2894
2550 KELLER PKWY
MPW MAPLEWOOD

PETERKA MARY JO 70 CLA 699-3037
1914 ROME AVE
STP ST PAUL

PETERMAN ALAN LEW 70 IT 544-1841
9311 FRANKLIN AVE W
SLP ST LOUIS PARK

PETERMAN GRACE EVELYN 69 CLA 823-4555
3232 PORTLAND
MPL MINNEAPOLIS

PETERMAN PAMELA PETERS 67 ED 823-0686
2740 BLAISDELL AVE SO
MPL MINNEAPOLIS

PETERS BERNARD ALBERT 67 ED 823-0686
748 TATUM
GRAD

PETERS CARL BRICKER 67 ED 823-0686
810 HOLLOW
STP WEST ST PAUL

PETERS CAROL 67 AGFHE 335-7249
414 5TH AVE SE
MPL LAKE CITY

PETERS FLORAN JAY 67 AGFHE 827-2286
2532 1ST AVE SO
MPL MOUNTAIN LAKE

PETERS GERALD DOMAVON 68 IT 545-9668
633 TURNPIKE RD
GDV GOLDEN VALLEY

PETERS GERALD GUY 69 CLA 437-9107
RR 1
HST HASTINGS

PETERS JOHN DAVID 65 PH 699-3714
277 STONEBRIDGE BLVD
STP LA CROSSE WI

PETERS JOHN FREDBRICK 69 AGFHE
BREWSTER HALL
STP GRAND RAPIDS

PETERS JOHN RICHARD 69 IT 771-7365
968 ORANGE AVE E
STP ST PAUL

PETERS KEITH WILLIAM 70 IT
BOX 202
ING INVER GROVE

PETERS LEROY F JR 65 CLA 822-2324
3036 10TH AVE SO
MPL ST PAUL

PETERS LOUIS HENRY 69 CLA 644-7490
2024 COMMONWEALTH AVE
GRAD

PETERS MARK STEPHEN 70 CLA 588-8650
4317 ZENITH AVE NO
STP LAKE CITY

PETERS MARY JOANNE 67 ED PA9-5245
3036 31ST AVE SO
ROB ROBBINSDALE

PETERS MARY MARGARET 70 CLA 429-0822
2232 GARDENETTE SO
MPL MINNEAPOLIS

PETERS NORMAN HENRY JR 67 GC UN6-5917
7533 10TH AVE SO
SOLON OH

PETERS RICHARD ALLEN 69 CLA 545-9668
633 TURNPIKE RD
GDV GOLDEN VALLEY

PETERS RICHARD EMIL 70 CLA 774-9814
1622 CHAMBER ST
STP ST PAUL

PETERS ROBERT ALAN 68 CLA 774-9814
1622 CHAMBER ST
STP ST PAUL

PETERS ROBERT DARVIN 68 VET M 644-0987
2053 KNAPP
STA ST ANSGAR IA

PETERS SANDRA LYNN 68 GC 722-4061
4016 37TH AVE SO
MPL MINNEAPOLIS

PETERS WILLIAM HAROLD 67 GC PA2-7263
3222 17TH AVE SO
MPL MINNEAPOLIS

PETERS WILLIAM JEROME 67 AGFHE

PETERSEN ALLAN ANDREW 65 IT 633-2030
2100 CITY RD E WEST
NWB LELAND MI

PETERSEN ALLAN DONALD 70 CLA 822-0774
5038 COLFAX SO
MPL MINNEAPOLIS

PETERSEN BARBARA ANN 68 CLA 588-2630
4401 DREW AVE NO
ROB ROBBINSDALE

PETERSEN CHARLES MONTE 69 CLA ST9-9695
2922 ARMOUR TERR
STA ST ANTHONY

PETERSEN CHRISTINE ANN 67 ED 331-1265
1320 7TH ST SE
MPL ROSEMOUNT

PETERSEN DANE BRYAN 69 IT 331-1507
1103 5TH ST SE
MPL MINNEAPOLIS

PETERSEN DARRELL KEITH 67 CLA
1622 PARK AVE
MPL FAIRMONT

PETERSEN DOROTHY LEONE 70 CLA 789-9695
2922 ARMOUR TERR
STA ST ANTHONY

PETERSEN DOUGLAS HOWAR 67 ED
2316 7TH ST SO
MPL FAIRMONT

PETERSEN DUANE ALLEN 69 CLA 721-6773
1500 24TH ST E
MPL WORMHINGTON

PETERSEN EDWARD JOSEPH 67 ED 823-9030
3508 EMERSON AVE SO
GRAD

PETERSEN ERNEST HOWARD 69 AGFHE
2060 CARTER AVE
STP RUSH CITY

PETERSEN GARY LEE 69 CLA
TERRITORIAL HALL
MPL SLGPEY EYE

PETERSEN GERALD ROBERT 68 ED 451-7091
240 9TH AVE SO
SSP SOUTH ST PAUL

PETERSEN HARLAN DENNIS 67 AGFHE 645-3527
1486 LARPENITEUR W
STP LUCK WI

PETERSEN JANICE MARIE 70 CLA
1537 28TH ST E
MPL MINNETONKA

PETERSEN JANNA MARIE 68 GC
5200 WILLISTON ROAD
HOP HOPKINS

PETERSEN JEAN ANGELA 68 GC 644-5298
1844 CARL ST
LRD LAUDERDALE

PETERSEN JEAN PAIGE 69 CLA 335-4196
1026 5TH ST SE
MPL ST PAUL

PETERSEN JOHN FREDRIC 60 VET M 646-3196
1505 CLEVELAND AVE NO
MPL MINNEAPOLIS

PETERSEN KARL M 69 CLA
718 UNIVERSITY SE
MPL EXCELSIOR

PETERSEN KEITH JOHN 69 CLA 776-8600
495 IDAHO E
STP ST PAUL

PETERSEN LARRY STEVEN 69 IT
HURON ST
MPL ALBERT LEA

PETERSEN LINDA LOU 69 CLA 789-1268
687 24TH AVE NE
MPL MARSHALL

PETERSEN LINDA MARIE 70 CLA 929-4109
5912 CODE AVE SO
EDN EDINA

PETERSEN LOWELL DAVID 67 AGFHE
461 MARYLAND W
STP MARKESAN WI

PETERSEN MARGARET SUSAN 68 GC 521-4034
1315 17TH AVE NO
MPL MINNEAPOLIS

PETERSEN MARY LOUISE 69 CLA 331-8351
814 8TH ST SE
MPL LONG LAKE

PETERSEN MARY THERESE 69 CLA 226-0634
1133 OSCEOLA AVE
STP ST PAUL

PETERSEN PAMELA JEANNE 68 ED WA6-0371
5816 SHERIDAN SO
MPL MINNEAPOLIS

PETERSEN PERRY WALLACE 68 CLA 781-7686
3212 29TH AVE NE
ST ANTHONY

PETERSEN PETER MARTIN 68 ED 881-0294
9057 BLAISDELL AVE
GRAD

PETERSEN RANDI ANNE 68 GC 522-7069
5200 4TH ST NO
BLT WAYZATA

PETERSEN ROBERT CLAUDE 68 ED PA2-7066
4520 18TH AVE SO
MPL MINNEAPOLIS

PETERSEN ROSS TERRILL 67 CLA GR4-7167
RT 7 BOX 862
EXC EXCELSIOR

PETERSEN STEPHEN HENRY 70 IT 451-8578
427 17TH AVE NO
SSP SOUTH ST PAUL

PETERSEN STEVEN ROBERT 69 CLA 724-7464
4121 21ST AVE SO
MPL MINNEAPOLIS

PETERSEN SUZANNE MARIE 69 CLA 890-4423
1556 CIRCLE DRIVE
MPL MINNEAPOLIS

PETERSEN THOMAS DAVID 69 CLA 929-3539
2809 COLORADO SO
SLP ST LOUIS PARK

PETERSEN WILLIAM EDWAR 70 DENT
1064 ST CLAIR
STP ST PAUL

PETERSEN WILLIAM ERNES 70 CLA
HASTINGS

PETERSON ALLAN CARL 68 VET M 646-6993
2337 COMMONWEALTH AVE
STP BRANDON

PETERSON ALLAN LEROY 69 AGFHE 645-9241
BAILEY HALL
STP ALBERT LEA

PETERSON ALLEN LELAND 70 MED 331-1369
632 ONTARIO ST
MPL MINNEAPOLIS

PETERSON ANDREW ALBERT 69 VET M 646-3196
1505 CLEVELAND AVE
STP HUNTER NO

PETERSON ANDREW JAMES 65 GC PA9-5275
3344 46TH AVE SO
MPL MINNEAPOLIS

PETERSON ANN ELIZABETH 69 CLA TA2-5912
4804 COLUMBUS AVE SO
MPL MINNEAPOLIS

PETERSON ANNE MARGARET 68 ED
GRAD

PETERSON ARVID THOMAS 69 PHARM 926-5844
4817 60TH ST W
EDN EDINA

PETERSON BAIRD DAVID 65 CLA
607 ERIE SE
MPL

PETERSON BARBARA ANN 69 CLA
ST PAUL

PETERSON BARBARA JEAN 70 AGFHE 722-2124
3512 46TH AVE SO
MPL MINNEAPOLIS

PETERSON BARBARA MARIE 68 ED 331-6157
618 15TH AVE SE
MPL MINNEAPOLIS

PETERSON BARBARA ROBIN 68 ED 331-5983
612 10TH AVE SE
GRAD

PETERSON BARBARA SCOTT 69 CLA 339-0931
SANFORD HALL
MPL BALATON

PETERSON BARRY LEE 68 CLA TA5-5884
3141 COLFAX AVE SO
MPL AUSTIN

PETERSON BONNIE MARIE 70 CLA 735-2160
820 LAKE ST
MPL MINNEAPOLIS

PETERSON BRUCE ALAN 67 BUS 777-6716
2425 SUMAC LN
NSP NORTH ST PAUL

PETERSON BRUCE ATTREE 67 CLA 333-4070
2104 HARRIET
MPL

PETERSON BRUCE CHARLES 68 GC 439-7591
BIRCH POINT RR 1
STM STILLWATER

PETERSON BRUCE LIND 70 AGFHE 489-5317
1043 SHERREN ST W
ROV ROSEVILLE

PETERSON BRYANT CHARLE 68 GC 646-5081
1724 LAUREL AVE
STP ST PAUL

PETERSON CANDACE LEE 69 NURS
PIONEER COURT #612
MPL WINDOW

PETERSON CARL MAGNUS 68 ED 331-2414
882 20TH AVE SE
GRAD

PETERSON CAROL JEAN 69 CLA 335-3431
330 8TH STREET S E
MPL MINNEAPOLIS

PETERSON CAROL LYNN 69 CLA
CONSTOCK HALL
MPL WHITE BEAR LAKE

PETERSON CAROL MARIE 70 CLA 722-9742
3113 14TH AVE SO
MPL MINNEAPOLIS

PETERSON CAROL REE 70 CLA PA2-0338
3800 26TH ST E
MPL MINNEAPOLIS

PETERSON CAROL WILLIS 68 ED
940 FRANKLIN TERR
GRAD

PETERSON CAROLINE THER 68 GC 331-2280
1302 COMO SE
MPL KANSAS CITY MO

PETERSON CARROLL THEOD 68 GC 781-7746
3439 TYLER ST NE
MPL MINNEAPOLIS

PETERSON CATHERINE VAL 67 CLA 781-1993
2545 FILLMORE ST NE
MPL MINNEAPOLIS

PETERSON CHARLENE MARY 70 CLA PA9-1519
4046 23RD AVE
MPL BLOOMINGTON

PETERSON CHARLES EDWIN 67 BUS 823-2493
4630 BLAISDELL AVE SO
MPL RUSH CITY

PETERSON CHARLES WILLI 65 ED 922-5088
5960 NEWTON AVE SO
MPL

PETERSON CHARLOTT MARI 69 CLA 561-4328
5836 JAMES NO
BRC

PETERSON CHERYL ANN 67 CLA
315 10TH AVE SE
MPL DETROIT LAKES

PETERSON CHRISTINE ELL 67 HEDTC 394-4430
1415 5TH ST SE
MPL MINNEAPOLIS

PETERSON CHRISTOPHER P 70 CLA 698-7747
1934 SHERIDAN AVE
STP ST PAUL

PETERSON CLARK CHARLES 67 GC
TERRITORIAL HALL
MPL HINCKLEY

PETERSON CRAIG ALBERT 69 DENT
814 ESSEX ST SE
MPL MOOSE LAKE

PETERSON CRAIG LEROY 69 CLA 698-6141
1865 FAIRMOUNT
MPL MINNEAPOLIS

PETERSON CRAIG ROGER 68 GC TA2-7324
4100 HARRIET
MPL MINNEAPOLIS

PETERSON CURTIS BRUCE 68 GC 822-0280
3633 COLUMBUS AVE
GRAD

PETERSON CURTIS EDWARD 70 CLA 213-4594
TERRITORIAL HALL MPL ALMELUND
PETERSON DALE ARTHUR GRAD

PETERSON DALE ROBERT 68 DENT 869-2071
6116 LYNDALE AVE SO MPL MINNEAPOLIS
PETERSON DALE WESTON 67 AGFHE PA9-0460
2220 42ND ST E MPL MINNEAPOLIS
PETERSON DALE WILLIAM GRAD

PETERSON DANIEL EVAN 69 IT 647-3503
BREWSTER HALL STP WASECA
PETERSON DARWIN RAY 70 IT
1091 12TH AVE SE MPL BURNSVILLE
PETERSON DAVID ALLEN 70 CLA
TERRITORIAL HALL MPL EDEN PRAIRIE
PETERSON DAVID CAROL 67 ED 336-9249
420 8TH ST SE MPL SAUK CENTRE
PETERSON DAVID EUGENE 65 CLA 724-3223
3116 22ND AVE SO MPL MINNEAPOLIS
PETERSON DAVID GEORGE 69 CLA 869-7331
6344 THOMAS AVE SO RHF RICHFIELD
PETERSON DAVID HAROLD 70 LAM 331-2778
519 10TH AVE SE MPL CLOQUET
PETERSON DAVID JOEL 67 BUS UN9-8069
809 61ST E MPL MINNEAPOLIS
PETERSON DAVID JOHN 65 CLA 926-6705
4713 TOWNES RD EDN EDINA
PETERSON DAVID LAWRENC 67 GC 941-1611
6400 TINGDALE AVE EDN EDINA
PETERSON DAVID MARTIN 70 IT 941-2232
6336 ROLF EDN EDINA
PETERSON DAVID NORMAN 70 DENT 331-7933
1004 7TH ST SE MPL ERSKINE
PETERSON DAVID ROBERT 70 GRAD 331-8013
1127 4TH ST SE MPL BRIARCLIFF M NY
PETERSON DEAN EDWARD 67 AGFHE 645-2100
2101 KNAPP ST STP ANGUS
PETERSON DEAN ROBERT 67 IT 333-6882
1115 4TH ST SE MPL PINE RIVER
PETERSON DEBORAH LYNN 70 CLA 699-1792
1759 MORGAN AVE STP ST PAUL
PETERSON DELWIN PHILIP 69 IT
1129 UNIVERSITY AVE SE MPL LINDSTROM
PETERSON DENNIS KARL 67 IT 777-4716
2425 SUMAC LANE NSP NORTH ST PAUL
PETERSON DENNIS MICHAEL 70 GRAD 935-2620
3011 HILLSBORO AVE SO SLP ST LOUIS PARK
PETERSON DENNIS RANDAL 70 GRAD 631-0749
1635 ELDRIDGE AVE W ROV WHITE BEAR LAKE
PETERSON DIANE LYNNE 69 CLA
COMSTOCK HALL MPL FERGUSS FALLS
PETERSON DONALD ALAN 70 CLA 781-4197
3532 HARDING ST NE STA ST ANTHONY
PETERSON DONALD DUANE 70 GRAD
1273 SOCIAL SCIENCE BLD MPL
PETERSON DONALD GORDON GRAD

PETERSON DONALD RAMON 70 PHARM JA9-8662
816 47TH AVE NO MPL MINNEAPOLIS
PETERSON DOUGLAS ARTHUR 70 GRAD
720 6TH AVE SE MPL DULUTH
PETERSON DOUGLAS HAROLD 68 BUS 789-9240
2535 QUINCY ST MPL MINNEAPOLIS
PETERSON DOUGLAS HAROLD 70 CLA 331-6400
FRONTIER HALL MPL DEERWOOD
PETERSON DOUGLAS JAMES 68 LAM
2002 KNAPP AVE STP DULUTH
PETERSON DOUGLAS JOHN 67 CLA PA9-3821
4558 NOKONIS AVE SO MPL MINNEAPOLIS
PETERSON DOUGLAS WALLA 69 CLA 331-6400
FRONTIER HALL MPL WASECA
PETERSON DUANE R 69 CLA 332-4051
1822 LASALLE MPL MILACA
PETERSON ELDON WILLIAM 70 GRAD 537-2176
4925 VIRGINIA AVE NO MNH
PETERSON ELIZABETH ANN 70 AGFHE
BAILEY HALL STP REDWOOD FALLS
PETERSON ERIC CARL GRAD

PETERSON ERIC JOHANN 70 CLA
LINDSTROM
PETERSON ERLING JOEL 69 IT 339-1869
1115 5TH ST SE MPL DULUTH
PETERSON GARRY FREEMAN 69 MED ST9-1762
2923 TAYLOR NE MPL MINNEAPOLIS
PETERSON GARY ALLEN GRAD

PETERSON GARY LEB 68 GC PA2-7969
5425 29TH AVE SO MPL MINNEAPOLIS
PETERSON GARY MACLEOD 68 GC TA4-7735
3201 PORTLAND AVE SO MPL MINNEAPOLIS
PETERSON GARY RAYMOND 67 CLA TU8-4084
8925 GIRARD AVE SO BLT BLOOMINGTON
PETERSON GENE HOWARD 70 GRAD
627 6TH ST SO MPL WILLMAR
PETERSON GERALD HERBER 68 ED TA4-1981
3512 GIRARD AVE SO MPL MINNEAPOLIS
PETERSON GERALD LEE 67 IT
303 CEDAR AVE MPL WINTHROP
PETERSON GERALD THOMAS 69 CLA 633-7801
2178 SIOUX BLVD MNH NEW BRIGHTON
PETERSON GLENN CLAIR 69 CLA 739-0771
16 2ND AVE LANDFALL STP ST PAUL
PETERSON GLENN SCOTT 69 CLA 331-6400
FRONTIER HALL MPL LACRESCENT
PETERSON GLORIA GENE 68 NURS 823-7762
5519 CHICAGO AVE MPL TURLOCK CA
PETERSON GORDON DOUGLA 69 CLA JU8-5356
5639 LOGAN AVE NO BRC BROOKLYN CENTER

PETERSON GORDON ENOCH 69 CLA 588-4594
4230 CHOWEN AVE NO MPL LITCHFIELD
PETERSON GREG KERRIT 69 IT
HIBBING

PETERSON GREGG RUSSELL 68 GC 789-5166
2223 STINSON BLVD MPL MINNEAPOLIS
PETERSON GREGORY ENRIS 69 IT 682-1124

PETERSON GRETCHEN MARI 67 ED 776-4240
1137 HYACINTH AVE STP ST PAUL
PETERSON H GEOFFREY 69 CLA 646-4957
1403 IDAHO W FLH FALCON HEIGHTS
PETERSON HARRIET FLORE 68 CLA 338-2404
320 7TH ST SE APT 314 MPL TRIMONT
PETERSON HARRY STEPHEN 67 CLA 339-7421
3115 CENTENNIAL HALL MPL BROOKLYN NY
PETERSON HOWARD LINDSE 69 CLA
2036 KNAPP STP MINNEAPOLIS
PETERSON IRMA 65 CLA JAI-3884
WALTER LIBRARY RES RM MPL
PETERSON JACQUELINE LE 69 CLA
710 6TH W WINONA
PETERSON JAMES CLIFFORD 67 GC 776-5584
655 SHORT ST STP ST PAUL
PETERSON JAMES DAVID 67 ED 781-7743
3122 ULYSSES ST NE MPL MINNEAPOLIS
PETERSON JAMES EDWARD 69 CLA 521-8938
710 UPTON NO MPL MINNEAPOLIS
PETERSON JAMES KENNETH 67 GC 721-2053
3208 43RD AVE SO MPL MINNEAPOLIS
PETERSON JAMES LEONARD 69 IT FE5-0805
2445 12TH AVE SO MPL MINNEAPOLIS
PETERSON JAMES NELS 70 GRAD 729-5171
5441 26TH AVE SO MPL LITTLE FALLS
PETERSON JAMES RICHARD 70 CLA 561-4271
5835 ALDRICH NO BRC BROOKLYN CENTER
PETERSON JAMES ROBERT 70 GRAD 645-7530
1257 FIFIELD PLACE STP
PETERSON JANET CHRISTI 69 CLA 439-4150
210 LAUREL ST W STW STILLWATER
PETERSON JANET RAE 70 CLA 336-1996
2122 ELLIOT AVE SO MPL MINNEAPOLIS
PETERSON JAROLD EDDE 69 CLA 374-4651
437 WESTWOOD DRIVE NO GDV GOLDEN VALLEY
PETERSON JAY CARLTON 67 GC 489-7180
653 WHEELOCK PKWY W STP ST PAUL
PETERSON JAY KEITH 67 CLA 920-3721
7001 LYNNMAR LN EDN EDINA
PETERSON JEAN ELLEN 70 CLA
PIONEER HALL MPL ST CLOUD
PETERSON JEAN MARIE 70 CLA 454-1581
645 FREEMAY RD NE MEV MIESVILLE
PETERSON JEFFREY THOMAS 70 IT 929-4355
3016 NEVADA SLP ST LOUIS PARK
PETERSON JERELYN LESLIE 68 AGFHE 537-5609
6333 EDMONTON BLVD BRP BROOKLYN PARK
PETERSON JERINE ALICE 68 ED 488-1547
981 HOYT W STP ST PAUL
PETERSON JEROME PALMER 70 AGFHE 866-8382
6338 5TH AVE SO RHF RICHFIELD
PETERSON JEROME RAYMOND 70 MED 339-2038
1805 FRANKLIN AVE SE MPL ST PAUL
PETERSON JEWELL RENEE 69 CLA 789-9590
3047 CLEVELAND ST NE MPL MINNEAPOLIS
PETERSON JOAN KATHERIN 69 CLA 336-5288
707 UNIV AVE SE MPL CLEAR LAKE
PETERSON JOAN KRISTIN 69 CLA
917 UNIV AVE SE MPL BLOOMING PR
PETERSON JOEL ALAN 69 CLA
3400 46TH AVE SE MPL HUTCHINSON
PETERSON JOHN CARLYLE 70 GRAD 788-1924
4531 FILLMORE MPL
PETERSON JOHN EDWARD 67 IT 331-1326
1725 UNIVERSITY SE MPL MINNEAPOLIS
PETERSON JOHN FIELDS 68 GC 824-7051
3840 5TH AVE SO MPL MINNEAPOLIS
PETERSON JOHN MARSHALL 67 GC PA9-3413
5321 34TH AVE SO MPL MINNEAPOLIS
PETERSON JOHN SETH 70 GRAD 938-2093
4116 MEADOWBROOK LN SLP MENTOR
PETERSON JOHN WILLIAM 67 CLA 777-7724
2197 RADATZ AVE STP ST PAUL
PETERSON JOLYON DAVID 70 GRAD 935-2542
6 ELMO PARK HOP
PETERSON JON RICHARD 68 IT 331-2770
9 MALCOLM AVE SE MPL BAYPORT
PETERSON JOSEPH CARL 68 AGFHE 645-8787
1485 CLEVELAND NO ST JAMES
PETERSON JOYCE BAKOS J 69 AGFHE 441-1351
617 GATES AVE MINNEAPOLIS
PETERSON JOYCE MARIE 69 CLA 331-2444
923 FULTON ST SE MPL GIBBON
PETERSON JUDITH ANN 68 GC 729-5275
3344 46TH AVE SO MPL MINNEAPOLIS
PETERSON JUDY ANN 68 ED 729-4430
3325 46TH AVE SO MPL MINNEAPOLIS
PETERSON JUDY ELIZABET 68 GC 926-3467
6309 BROOKVIEW SQ EDN EDINA
PETERSON JUDY MARIE 68 CLA FEB-9927
1100 5TH ST SE MPL SODERVILLE
PETERSON KATHRYN LOUIS 69 CLA 929-7608
320 16TH AVE SO MPL ST LOUIS PARK
PETERSON KENNETH ARTHUR 70 CLA 881-4378
9540 PARK AVE SO BLT BLOOMINGTON
PETERSON KENNETH FAY 70 CLA 771-7708
1758 YORK AVE STP ST PAUL
PETERSON KENNETH MILTO 70 CLA 533-3330
7200 43RD AVE NO MNH NEW HOPE
PETERSON KENT RORRIE 70 IT
VIBENNA VA

PETERSON LANCE ROBERT 69 CLA 729-0264
2238 56TH ST E MPL MINNEAPOLIS
PETERSON LARRY DONALD 67 GC 869-8618
6325 IRVING SO RHF RICHFIELD
PETERSON LARRY JAMES 68 GC 888-6228
4700 112TH ST W BLT BLOOMINGTON
PETERSON LARRY JAMES 70 AGFHE 742-7101
BAILEY HALL STP ANGUS
PETERSON LAWRENCE PETE 67 CLA KE7-6932
6507 41ST AVE NO CYT CRYSTAL
PETERSON LAWRENCE RAY 68 GC 699-1034
1426 JEFFERSON AVE STP ST PAUL
PETERSON LEE HAROLD 70 CLA
HUTCHINSON

PETERSON LEONARD JOSEPH 69 CLA
1421 SCHLETTI STP ST PAUL
PETERSON LEROY DALE 67 GC 425-4049
ROG ROGERS
PETERSON LESLEE ANN 68 DENHY
4559 VINCENT NO MPL MINNEAPOLIS
PETERSON LESLEY CAROL 70 LAM 699-2236
2208 ELBANDR STP ST PAUL
PETERSON LESLIE DOUGLAS 70 CLA 421-5456
1120 5TH AVE SO ANK ANOKA
PETERSON LINDA KAY 70 CLA
SANFORD HALL MPL AITKIN
PETERSON LINDA LEE 69 AGFHE 869-5337
6501 KNOX AVE SO RHF RICHFIELD
PETERSON LINDA MARIE 69 CLA 338-4872
717 UNIVERSITY AVE MPL EDINA
PETERSON LINDA RAE 69 CLA
COMSTOCK HALL MPL VIRGINIA
PETERSON LINDA RUTH 69 CLA 724-0966
5240 32ND AVE SO MPL MINNEAPOLIS
PETERSON LLOYD EUGENE GRAD

PETERSON LOIS MARGARET 69 CLA 645-6579
2351 CHILCOMBE STP ST PAUL
PETERSON LOREN JOHN 70 CLA 488-8409
985 SHERREN ST ROV ROSEVILLE
PETERSON LYNN CHRISTIA 69 AGFHE
1711 UNIV AVE MPL CLOQUET
PETERSON LYNN REUBEN 67 AGFHE M15-8787
1485 CLEVELAND NO STP LINDSTROM
PETERSON LYNNE LOUISE 70 CLA 926-4560
3731 HUNTINGTON SLP ST LOUIS PARK
PETERSON MARCIA ANN 67 ED 771-7330
1409 COMO AVE SE MPL ST PAUL
PETERSON MARGARET LOUI 69 CLA 588-2491
1141 WILLS PLACE GDV GOLDEN VALLEY
PETERSON MARGARET LOUI 68 CLA
COMSTOCK HALL MPL CROOKSTON
PETERSON MARILYN DIANN 68 ED 777-4716
2425 SUMAC LN STP ST PAUL
PETERSON MARJORIE WEES 68 NURS

PETERSON MARK CARL 69 CLA 426-2682
17 OVERLOOK ROAD MAH MAHTOMEDI
PETERSON MARK JOHN 67 GC
4567 VINCENT N MPL MINNEAPOLIS
PETERSON MARK PAUL 70 IT 777-7022
3408 WHITE BEAR AVE WTB WHITE BEAR LAKE
PETERSON MARK WALTER 69 CLA 331-5941
1206 5TH ST SE MPL EDINA
PETERSON MARY ANN 68 GC 789-4567
3430 BELDEN DR STA ST ANTHONY
PETERSON MARY BETH 67 UGOL 331-3468
1414 6TH ST S E MPL WARREN
PETERSON MARY CYNTHIA 68 CLA 698-8018
1954 PINEMURST STP ST PAUL
PETERSON MARY ELIZABET 68 GC UN9-8251
7244 SHERIDAN AVE SO RHF RICHFIELD
PETERSON MARY KATHRYN 68 ED
702 6TH AVE SE MPL BLOOMING PR
PETERSON MARY LEE 69 CLA 339-0931
SANFORD HALL MPL REDWOOD FALLS
PETERSON MARY LOUISE 69 CLA 339-0931
SANFORD HALL MPL REDWOOD FALLS
PETERSON MARY VICTORIA 69 CLA 439-4776
ROUTE 3 STW STILLWATER
PETERSON MATTIE DEHAAN 65 CLA 922-8903
4370 WOODDALE AVE SO MPL MINNEAPOLIS
PETERSON MEALE PATRICI 65 ED
PEIK HALL GDV WALKER
PETERSON MICHAEL ANDRE 67 CLA 888-0653
659 79TH ST E BLT BLOOMINGTON
PETERSON MICHAEL EDWARD 69 CLA 698-2681
2058 THURE STP ST PAUL
PETERSON NANCY DIANNE 67 ED 331-5818
1010 15TH AVE SE MPL MINNEAPOLIS
PETERSON NANCY KAY 67 GC 927-6084
4857 WASHINGTON SO MPL MINNEAPOLIS
PETERSON NANCY KAY 69 CLA 646-4179
2269 HILLSIDE AVE STP ST PAUL
PETERSON NANCY LOUISE 69 CLA JAI-6487
2319 ALDRICH AVE NO MPL MINNEAPOLIS
PETERSON NANCY RUTH 70 CLA 331-5819
1081 13TH AVE SE MPL BRITT
PETERSON NAOMI IDA 68 AGFHE
HEREOITH HALL STP NEWBERRY MI
PETERSON NELDA JOAN 69 CLA 331-2341
312 ONTARIO ST SE MPL HARMONY
PETERSON NORMAN ELLSWO 69 AGFHE 645-9503
1231 ROSE VISTA CRT STP
PETERSON ORIN MARTIN 69 IT
200 96TH ST W APT 1L BLT
PETERSON PALMER EUGENE 67 GC 533-7966
3702 GEORGIA NO CYT CRYSTAL
PETERSON PAMELA JILL 69 ED
5337 14TH AVE SO MPL MINNEAPOLIS

| | | | | | | |
|--|-------------------------------------|--|--|---------------------------------------|---|-----------------------------------|
| PETERSON PAMELA MARIE 68 CLA | | | PETERSON SYLVIA RUTH 712 STEWART LANE | GRAD 451-7348 | PETZEL STANLEY GEORGE 322 CLIFTON AVE | GRAD 333-5696 |
| PETERSON PAMELA MARUFO 68 ED 784-0952 | | | PETERSON TERRY ALAN TERRITORIAL HALL | SSP WITTENBERG WI 70 CLA | PETZLING PETER 625 UNIVERSITY AVE SE | MPL COLOMA MI GRAD 334-2343 |
| PETERSON PATRICIA ANNE 67 DENHY | | | PETERSON THOMAS DEAN 515 10TH AVE SE | MPL ORTONVILLE 67 IT 331-7931 | PEUGH LYNN KARYLE 1000 5TH ST SE | MPL GERMANY 69 CLA 336-4373 |
| PETERSON PATRICIA BAIL 65 CLA | | | PETERSON THOMAS EDWARD 3307 THURBER ROAD | MPL AUSTIN 69 CLA 561-4884 | PEULEN JUDY ANN MEREDITH HALL | MPL CRYSTAL 70 AGFHE 647-3502 |
| PETERSON PATRICIA C JA 4521 YORK AVE NO | GRAD JUB-6778 | | PETERSON THOMAS WLOYD 3491 GARFIELD ST NE | BRC ROBBINSDALE 67 CLA 789-0186 | PEURA JUDITH ANN 2357 ELM DR | STP STILLWATER 69 CLA 777-1025 |
| PETERSON PAUL KERMIT 2228 CARTER AVE | GRAD 645-9969 | | PETERSON THOMAS LOUIS 2580 PERRY AVE NO | MPL MINNEAPOLIS 69 CLA 588-5847 | PEVERILL JACK ARTHUR 1819 MOUNT CURVE AVE | MTB WHITE BEAR LAKE GRAD |
| PETERSON RALPH STANLEY 3411 SHERIDAN NO | STP MINNEAPOLIS 67 GC 521-4591 | | PETERSON THOMAS VANHAR 9 RUSSELL AVE SO | MPL MINNEAPOLIS 68 BUS | PEW BECKY ANN 2334 COMO AVE | MPL MINNEAPOLIS 70 CLA 645-3735 |
| PETERSON REX GARRETT 6048 KNOX SO | MPL 68 GC 866-4275 | | PETERSON TIMOTHY GR660 2625 14TH AVE SO | MPL BABBITT 70 CLA 722-7201 | PEW MIRIAM WILLEY L 2334 COMO AVE | ST ANTHONY 68 CLA 645-3735 |
| PETERSON RICHARD ALPRE 2618 39TH AVE SO | MPL MINNEAPOLIS 69 CLA 729-8716 | | PETERSON TODD OMER 1631 CARL ST | MPL MINNEAPOLIS 68 CLA 645-4952 | PEW WILMER LAWRENCE | STP GRAD |
| PETERSON RICHARD BENDI PIONEER HALL | MPL SUPERIOR WI 68 IT | | PETERSON VERNON ARNOLD 4548 4TH ST NE | STP MONTEVIDEO 70 CLA 560-6185 | PEYTON JOHN WHITNEY 1617 UNIVERSITY AVE SE | 67 CLA 331-1114 |
| PETERSON RICHARD GEORG | MPL ANNANDALE GRAD | | PETERSON VICKIE LEE 3729 36TH AVE SO | CLH COLUMBIA HTS 70 CLA 729-3393 | PEZALLA PAUL DOUGLAS 5008 COLUMBUS AVE SO | MPL MINNEAPOLIS 69 CLA 825-2919 |
| PETERSON RICHARD JAMES 5132 ALDRICH | MPL ANNANDALE 69 CLA 729-8716 | | PETERSON VIRGIL VERLIN 2025 4TH ST SO | MPL MINNEAPOLIS GRAD | PFPAFF SUSAN CAROLE 6309 BROOKVIEW | MPL MOORHEAD 69 CLA |
| PETERSON RICHARD JOHN 1145 BRADLEY | MPL ANNANDALE 67 GC 776-4696 | | PETERSON VIRGINIA CARO 1425 IDAHO AVE | MPL GAYLORD 70 CLA 544-4069 | PFPAFF SUSAN CAROLE 6309 BROOKVIEW | EDN EDINA GRAD 335-5092 |
| PETERSON RICHARD LEE | STP ST PAUL GRAD | | PETERSON VIRGINIA LBE 4108 PARK | SLP ST LOUIS PARK 69 CLA 723-3842 | PFPAFF SUSAN CAROLE 6309 BROOKVIEW | MPL GRAFTON MA 67 LAW 698-3031 |
| PETERSON RICHARD LEE 2220 UNITY AVE NO | MPL ANNANDALE 67 GC 588-8803 | | PETERSON VONIE MAE 1025 6TH ST SE | MPL MINNEAPOLIS 67 NURS 331-1863 | PFEFFER ARTHUR THOMAS 945 ST PAUL | STP ST PAUL GRAD |
| PETERSON RICHARD WALTE 6351 7TH ST NE | GDV MINNEAPOLIS 68 CLA 560-3677 | | PETERSON WALTER WILLIEA 437 CRESCENT LN | MPL DES MOINES IA 67 BUS 488-7708 | PFEIFFER FREDERICK RAY | 69 PHARM 488-6285 |
| PETERSON RICHARD WILAI | SAWYER 67 IT | | PETERSON WARD ALAN TERRITORIAL HALL | ROY ROSEVILLE 70 CLA | PFEIFFER PETER GEORGE 1365 FARRINGTON AVE | STP HOPKINS 70 CLA |
| PETERSON ROBERT ALLEN 912 22ND AVE SO | MPL ROCHESTER 67 BUS 645-8231 | | PETERSON WARREN ALBERT 1475 CLEVELAND AVE NO | MPL ROCHESTER 70 CLA 537-2393 | PFEIFFER STEVE PAUL 1000 STRYKER AVE | WSP WEST ST PAUL 69 CLA WEB-8159 |
| PETERSON ROBERT CRAIG 5665 JACKSON ST NE | MPL ROCHESTER 67 BUS 645-8231 | | PETERSON WAYNE DENNIS 4849 MARYLAND AVE NO | MPL CROMWELL 70 CLA 537-2393 | PFEIFFER WILLIAM JOHN 357 ALTHEA LN | HOP HOPKINS 67 BUS 633-1722 |
| PETERSON ROBERT DALE 8933 BLOOMINGTON SO | FRD FRIDLEY GRAD 888-4052 | | PETERSON WILLIAM CHARL 3415 NEW BRIGHTON RD | CYT CRYSTAL 68 IT 633-3741 | PFEILSTICKER JACK LINN 1431 ARDEN PLACE | ANH ARDEN HILLS 67 MED 331-8730 |
| PETERSON ROBERT FRANCI 3430 BELDEN DR NE | BLT 69 AGFHE 789-4567 | | PETERSON WILLIAM GREGO 2001 REANEY AVE | STP ST PAUL 69 CLA 735-2011 | PFENDLER DAVID FINK 611 DELAWARE ST SE | MPL LAFAYETTE IN 68 CLA 335-3483 |
| PETERSON ROBERT HENRY 6308 2ND AVE SO | STA MINNEAPOLIS 67 CLA 866-9928 | | PETERSON WILLIAM HAROL 567 DESNOYER | STP ST PAUL 70 CLA 644-5833 | PFENNING RENEE JOYCE 400 6TH AVE SE | MPL JAMESTOWN ND 68 GC 474-7301 |
| PETERSON ROBERT LEO 2225 SNELLING NO | RHF RICHFIELD GRAD 631-2008 | | PETERSON WILLIAM JOSEF 2331 GORDON AVE | STP ST PAUL 67 AGFHE 644-8873 | PFIFFNER RONALD JAY RT 6 BOX 172 | EXC EXCELSIOR 67 ED 336-9802 |
| PETERSON ROBERT WILLIA 5872 OAKLAND AVB SO | ROV CAMBRIDGE 69 CLA 864-1856 | | PETERSON WILLIAM LEWIS 1475 CLEVELAND NO | STA HOUSTON 67 AGFHE 644-8873 | PFIFFNER ROSEANN MARIE 2010 2ND ST SO | MPL ST PAUL 69 AGFHE 644-2071 |
| PETERSON ROBYN 311 10TH AVE SE | MPL INTERNAT FALLS 69 CLA 864-1856 | | PETERSON WILLIAM MURRA 2923 TAYLOR ST NE | STP 70 AGFHE | PFINGSTEN ROBERT THOMA 1376 GRANTHAM | STP GROVE CITY 67 AGFHE 227-6893 |
| PETERSON ROBYN FAE 1209 4TH ST SE | MPL MINNEAPOLIS 67 ED 338-1307 | | PETIK JOANN LUCILLE 1421 CLEVELAND AVE NO | MPL MINNEAPOLIS 69 AGFHE 645-6064 | PFITZER KARL ADALBERT | STP GROVE CITY GRAD |
| PETERSON RODNEY HOLMES 4120 44TH W | MPL LINDSTROM GRAD 867-6392 | | PETRAK DARRYL LESTER BOX 137 DEPT OF CHEM | STP KELDORN SD GRAD | PFLAUM ANN SHEVLIN RT 5 BOX 99 | WAY WAYZATA GRAD 683-7132 |
| PETERSON ROGER ALLEN 6325 IRVING AVE SO | EDN 70 CLA 869-8618 | | PETRANGELO ELIZABETH CONSTOCK HALL | MPL CENTRAL CITY IA 69 CLA 786-1453 | PFLAUM PETER 623 BUSHAWAY RD | WAY WAYZATA GRAD 331-3932 |
| PETERSON ROGER CHARLES 2714 15TH AVE SO | RHF RICHFIELD GRAD 724-0747 | | PETRASKE ERIC WILLIAM 720 8TH AVE SE | MPL FRIDLEY GRAD 331-9391 | PFLUEGER OTTO HENRY 1015 ESSEX ST SE | MPL GRAD |
| PETERSON ROGER WILLIAM 5615 GRAND AVE SO | MPL MINNEAPOLIS 68 GC 825-1427 | | PETRI ALAN ARTHUR CENTENNIAL HALL | MPL MILFORD NH 68 CLA | PFORDRESHER JOHN CHARL 4121 CENT HALL | MPL CHICAGO IL GRAD |
| PETERSON RONALD CURTIS 3313 CEDAR NO | MPL MINNEAPOLIS 67 CLA 722-5384 | | PETRI DARLENE MAE 2634 LONGFELLOW AVB SO | MPL BUHL 68 GC | PFUND PHILIP ARTHUR 717 UNIV AVE SE APT 106 | MPL MADISON WI 70 AGFHE |
| PETERSON RONALD MARTIN 2645 IDAHO AVE SO | MPL MINNEAPOLIS 67 GC 929-9093 | | PETRICH BARBARA ANN PIONEER COURT | MPL MINNEAPOLIS 69 CLA | PHALEN JULIANNE CHRIST 70 AGFHE | STP CROOKSTON |
| PETERSON RONALD RICHA 1225 ROSE VISTA CT | SLP ST LOUIS PARK 69 AGFHE 644-0895 | | PETRICH CURTIS JAMES 3714 LINCOLN ST NE | MPL RED WING GRAD 781-9036 | PHANBUEF LINDA LOUISE 785 E COOK AVE | 68 GC 771-3452 |
| PETERSON SANDRA SUSAN 432 4TH ST SE | STP ST PAUL 68 CLA 338-3951 | | PETRICK JOSEPH LAWRENC 615 5TH AVE SE | MPL ENDERLIN ND 68 IT | PHARIS MARK WILLIAM 8025 6TH ST NE | STP ST PAUL 69 AGFHE 784-5259 |
| PETERSON SCOTT GOODWIN 3214 TERRITORIAL HALL | MPL ANDKA 69 IT | | PETRIE DAVID ALLEN 224 CLERMONT ST | MPL HIBBING 67 CLA 776-2193 | PHELPS JOEL KENNETH 5827 LAKE ST W | SKP SPRING LAKE PK 67 ED 929-1595 |
| PETERSON SHARON ELAINE 5540 24TH AVE SO | MPL MANKATO 67 ED 722-1202 | | PETRIE THOMAS WALTER 1157 FIFIELD ST | STP ST PAUL GRAD 646-8310 | PHERNETTON RONALD ARVI 85 HOYT AVE W | SLP 68 AGFHE 488-5139 |
| PETERSON SHERRIE LYNN | MPL MINNEAPOLIS 70 CLA | | PETRO STEPHEN LAWRENCE 1351 SKILLMAN W | STP MALONE WI 68 IT 331-1226 | PHERSON CARL LENNIS 1505 CLEVELAND AVE NO | STP ST PAUL 67 AGFHE 646-3196 |
| PETERSON SR M ANDREW | HOPKINS GRAD | | PETRONI C LILLIAN 1179 RALEIGH AVE | ROY ROSEVILLE 70 CLA 645-3133 | PHERSON RONALD JAMES 70 IT | MPL KASOTA |
| PETERSON STEPHEN ART 1162 FIFIELD ST | GRAD 67 LAM 645-9719 | | PETRONI FRANK A 1179 RALEIGH AVE | STP GRAD 645-3133 | PHIER KEITH RICHARD 3653 LOGAN AVE NO | 67 ED 522-7467 |
| PETERSON STEPHEN DONAL 664 PRIOR SO | STP BLOOMINGTON 67 CLA 698-3933 | | PETROS DONALD JOHN 4501 DREW AVE NO | STP 67 ED 331-1226 | PHILBEN STEVEN EMMETT 2075 TEMPLE COURT | MPL MINNEAPOLIS 68 ED 644-0247 |
| PETERSON STEVEN ERIC 3750 VAN DYKE ST | STP ST PAUL 69 IT 429-0721 | | PETROSKI SUSAN KATHLEE 3806 COMMODORE DR | ROY ROSEVILLE 70 CLA 537-1079 | PHILBROOK BURNHAM JOHN 1266 CO RD D WEST | STP ST PAUL 69 CLA 631-0411 |
| PETERSON STEVEN JOHN 7109 NEWTON AVE SO | MTB WHITE BEAR LAKE 69 CLA 866-6602 | | PETROSKY BERNARD ROBER 10613 CRESTRIDGE DR W | BRC BROOKLYN CENTER 69 AGFHE 548-8039 | PHILION ROBERT ADRIAN PIONEER HALL | ROY ROSEVILLE 69 CLA |
| PETERSON STEVEN JOHN | RHF RICHFIELD 69 CLA 756-6391 | | PETROSKY CHARLES EDWAR 10613 CRESTRIDGE DR W | MTV MINNETONKA 70 AGFHE 548-8039 | PHILIPPE LEO ISIDORE | MPL RED LAKE FALLS GRAD |
| PETERSON STEVEN ROBERT 69 IT | STACY | | PETRUSKA HANS STEVE 620 10TH AVE SO | MTV MINNETONKA 68 GC 755-2713 | PHILIPSON WILLARD DALE | GRAD |
| ERIE PLAZA ERIE ST | HOP HOPKINS 68 GC | | PETRY CALVIN SYLVESTER 3324 FLORIDA AVE NO | HOP HOPKINS 68 GC | PHILLIPPI DIANE MARIE 700 COMO AVE 811 | 68 CLA 488-1853 |
| PETERSON STEVEN RUSSEL 3949 BROOMINGTON AVE | STP 68 GC | | PETRY DOROTHY SACHER 342 SNELLING AVE SO | CYT FINLAYSON GRAD 699-5704 | PHILLIPPI THOMAS SYLVE 4360 WOODDALE AVE | STP ST PAUL 68 GC 927-5561 |
| PETERSON STEWART EDMAR 2146 ST ANTHONY AVE | STP 68 GC | | PETRY ROGER WESLEY 2225 FRANKLIN E | STP 70 IT | PHILLIPPI WENDBL ANTHO RT 3 BOX 240 | SLP ST LOUIS PARK 69 CLA 474-2915 |
| PETERSON STUART BRADLE 6333 EDGEMONT BLVD | MPL ST PAUL 68 ED 537-5609 | | PETRY SUSAN JOYE SANFORD HALL | MPL HOPKINS 70 IT | PHILLIPPS STEPHEN PETE 9713 OAKLAND AVE | WAY WAYZATA 69 CLA 881-1809 |
| PETERSON STUART GEORGE 483 LYNNHURST W | MPL HOPKINS 68 ED 643-9507 | | PETSCHL ROBERT RICHARD 407 CHARLES AVE | MPL ADA 67 CLA 226-8268 | PHILLIPPS STEPHEN PETE 9713 OAKLAND AVE | BLT BLOOMINGTON 65 ED 489-2165 |
| PETERSON STUART JAMES 305 25TH ST E | STP PINE CITY 67 GC 332-7815 | | PETT GEORGE WILLARD 1285 OSCOLA AVE | MPL ADA 68 GC 699-4230 | PHILLIPS DARLENE VIOLE 411 OAKCREST AVE | ROY 68 IT 788-2210 |
| PETERSON STUART SELBY 1311 KESTON | MPL MADISON 69 AGFHE 644-4898 | | PETTERSEN ALAN JOHN 1966 IGLEHART AVE | STP ST PAUL 69 IT 644-8672 | PHILLIPS DAVID ALAN 1615 49TH AVE NE | CLH COLUMBIA HTS GRAD 331-8428 |
| PETERSON SUE WOESTEHOF 2220 CARTER AVE | GRAD 645-9969 | | PETTERSEN CHARLES GENE 254 FRONTIER HALL | STP OTHER AFRICA 69 CLA | PHILLIPS DELBERT DARWA 425 ERIE SE | MPL STEWARTVILLE GRAD 729-1008 |
| PETERSON SUSAN ANN 3851 THOMAS AVE NO | STP MINNEAPOLIS 67 ED 522-8126 | | PETTIFORD EARL STEVEN 1521 RUSSELL AVE NO | MPL AITKIN 67 GC 729-4714 | PHILLIPS GARY LEE 2800 42ND AVE SO | MPL MINNEAPOLIS 69 AGFHE 776-3336 |
| PETERSON SUSAN JAYNE 5902 36TH AVE NO | MPL MINNEAPOLIS 68 GC 537-6258 | | PETTMAN PHILIP JOHN 4919 BEARD AVE NO | MPL MINNEAPOLIS GRAD 588-1929 | PHILLIPS GLENN RICHARD 16 CUTLER ST | STP ST PAUL 67 GC 644-3334 |
| PETERSON SUSAN KATHLEE 4101 KIPLING AVB SO | ROY ROBBINSDALE 67 CLA 926-5101 | | PETTYJOHN SHERRI REVE PIONEER COURT | BRC BROOKLYN CENTER 68 ED | PHILLIPS JOHN GILBERT 1414 BERKELEY AVE | MPL MINNEAPOLIS 70 IT 699-8173 |

PHILLIPS LINDA DEHN DI 65 ED
PHILLIPS LOREDA ANN 67 ED 930-2955
18810 LOTUS VIEW DR
PHILLIPS NANCY PATRICI 67 ED 784-7841
9801 3RD ST NE
PHILLIPS NOREEN CECILI
955 ST CLAIR
PHILLIPS ROBERT CHARLE 69 CLA 331-1732
307 16TH AVE SE
PHILLIPS RONALD LEWIS
PHILLIPS SALLY JEAN 69 CLA
PHILLIPS SUSAN HELEN 69 AGFHE
PHILLIPS THOMAS JOHN 70 CLA 825-0734
5732 DUPONT AVE SO
PHILLIPS VICKIE JEAN 69 CLA
609 OAK ST
PHILLIPS WILLIAM CALVI
PHILLIPS WILLIS EUGENE 68 IT 331-7442
1307 7TH ST SE
PHILPS MICHAEL JON
1002 4TH AVE NO
PHINNEY DOUGLAS LEROY
400 6TH AVE SE
PHIPPS GARRY LEE 70 AGFHE
623 LAUREL AVE
PHIPPS SHARON MARIE 68 GC 484-6545
1236 KOHLMAN AVE
PIASECKI RICHARD BERNA 68 GC 777-1242
1803 MOHR COURT
PIAZZA NANCY JO 70 CLA 374-3177
113 PARKVIEW TER
PICCONATTO MARY CATHER 67 PHARM
511 UNIVERSITY SE
PICHE GENE LAURENCE
PICHELMAN FRANKLIN DAL 68 IT
1405 6TH STREET S E
PICHNER JAMES RICHARD 70 IT
PICK PETER WILLIAM
1234 PIONEER HALL
PICK RONALD IRVIN
PICKARD ANN DUNHAM, 65 CLA
5920 CHOWEN
PICKARD MARY ELIZABETH 70 CLA
ALBERT LEA
PICKETT JOE HENRY 70 CLA 330-0237
1721 3RD AVE SO
PICKETT ROBERT ALAN 69 AGFHE
1361 CLEVELAND
PICKETT ROBERT JAMES 68 PHARM 645-6521
1627 CARL ST APT 14
PICKETT THOMAS CHARLES 70 IT 335-0719
400 6TH AVE SE
PICKLER JOHN MICHAEL 67 CLA
1515 UNIVERSITY AVE SE
PICULELL PATRICIA MARY 68 ED 869-6525
342 APPLE LN
PICULELL RICHARD FREDE 70 CLA 849-6525
342 APPLELANE
PIDGEON SUSAN ANNE 67 CLA
801 UNIVERSITY AVE SE
PIDHAYNY JERRY 67 CLA 336-9477
412 5TH ST NE
PIEKARSKI SIGNE LYNETT 69 CLA 789-9410
2846 GRAND ST NE
PIELA GREGORY SCOTT 67 GC 935-4695
5243 FOREST RD
PIELAGE DIANE JUDITH 69 CLA 333-2161
311 W COMSTOCK HALL
PIEPER BEVERLY LOIS OL 68 ED 646-3525
1583 VINCENT ST
PIEPER BRADLEY GEORGE 69 CLA 888-3522
3613 24TH AVE SO
PIEPER CHARLES MELVIN 68 VET M 645-2854
2322 GORDON AVE
PIEPER GARY LAYNE 70 IT 645-9972
2055 KNAPP
PIEPER LINDA SUE 70 CLA 451-0003
GERMAN RD R 10
PIEPER RICHARD GERALD 70 CLA 881-1298
8541 QUEEN AVE SO
PIEPER ROLLIN LEONARD 70 CLA 454-1646
RR 10 PIEPER RD SO
PIEPGRAS JAMES ELMER 70 LAW FE9-7421
6318 CENTENNIAL HALL
PIEPHO DAVID LEE 69 CLA 560-6463
5720 JACKSON ST NE
PIEPHO RICHARD JOHN 70 CLA 522-9382
3938 WASHINGTON AVE NO
PIEPKORN GARY ARNOLD 68 AGFHE 331-8488
801 14TH AVE SE
PIER JEFFREY ROSS 68 CLA 331-1326
1725 UNIVERSITY AVE SE
PIER TED REED
TERRITORIAL HALL
PIERCE AVERY DEAN
421 CEDAR APT 811
PIERCE DAVID ALLAN 69 IT 522-8866
2901 BRYANT AVE NO
PIERCE DEAN SAWYER JR 70 IT 297-4825
RFD 1
PIERCE DONALD ELBERT J 69 AGFHE
BREWSTER HALL
PIERCE GARRY GEORGE
6132 CENTRAL AVE NE
PIERCE JAMES MICHAEL
3316 JOHN BRIGHTON RD
PIERCE JOHN CHARLES
204 BEDFORD ST SE
PIERCE JOHN DARRELL
2808 DELAWARE SE
PIERCE MARTIN GAY
2924 22ND ST E
PIERCE ROBERT GENE
3125 62ND AVE NO
PIERCE ROBERT NASH
PIERI RENAE RUTH
4115 GARFIELD AVE SO
PIERI SUZETTE JANE
4115 GARFIELD AVE SO
PIERPONT MARTHA
POMWELL HALL
PIERRE GERALD JOHN
PIERRE ROBERT JAMES
2640 19TH AVE E
PIERSTAK JOYCE LYNN
3520 BUCHANAN
PIERSON CAROL JEAN
BAILEY HALL
PIERSON DAVID CHARLES
1505 CLEVELAND
PIERSON DAVID WEBSTER
10207 ZENITH LN
PIERSON FRANCES KAY
2223 KNAPP ST
PIERSON RICHARD NEUMAN
SCHOOL OF FORESTRY
PIERSON RONALD GEORGE
PIERSON SHARON MARIE
3742 HUBBARD AVE NO
PIERSON SHERIDAN LEE
72 ROAD WEST
PIETAN JERALD HENRY
410 MACALLAN BLVD NO
PIETIG JAMES ALAN
4728 37TH AVE SO
PIETIG RONALD CHARLES
3940 FLORIDA AVE NO
PIETILA GARY BENJAMIN
11830 JUNIPER ST
PIETRASZEMSKI GREGORY
1029 COOK AVE E
PIETRS THOMAS ROMAN
521 12TH AVE SE
PIETRIAK MICHAEL LOUIS
5913 ABBOTT NO
PIETZ RICHARD IRWIN
594 LAWSON AVE W
PIGEON NANCY ELLEN
725 26TH AVE SE
PIGEON SALLY JEAN
2259 OVERLOOK CIRCLE
PIGNATO JOHN ANTHONY J
754 6TH E
PIHALY NORMAN JOHN
2150 PINEHURST AVE
PIHL DOUGLAS MALCOLM
1500 BREA AVE
PIHLSTROM BRUCE LEE
4301 FREMONT AVE NO
PIHLSTROM LEAH RAE
2076 PALACE
PIKE CECILIA ANN
255 CURTICE ST E
PIKE JOHN KENT JR
1104 MINNEHAMA PKWY W
PIKKA ARTELL LOUISE
700 UNIV AVE SE
PIKOP ALAN LUVERNE
DEPT OF AGRONOMY
PIKOP MARIE KATHLEEN
1988 BREWSTER
PILARSKI DIANE ELIZABE
102 POWELL HALL
PILGRIM JOEL EUGENE
981 VAN BUREN
PILGRIM LESLIE ELIZABE
2903 31ST AVE SO
PILGRIM ROBERT DWIGHT
960 DOUGLAS RD
PILLAR LAWRENCE DONALD
4126 31ST AVE SO
PILLE DENNIS ED
5743 GLENWOOD AVE
PILLSBURY WARREN LIEM
140 62ND ST W
PILON SUZANNE MARIE
2119 4TH ST NO
PILTINGSRUD ANN MARGUE
1700 UNIVERSITY SE
PINCHOT JANE JOYCE
PINCK CURTIS MICHAEL
3028 EWING AVE SO
PINCK ELLIOTT PHILLIP
2407 HAMPSHIRE AVE SO
PINCK JUDITH CAROL
2721 GLENHURST AVE
PINCKAERS MITZI ROGERS
6301 EWING AVE SO
PINZKA DAVID WILLIAM
PINZKA ROBERT RICHARD
4045 FALLS
PIOSKE DIANA JOY
1700 COMO AVE SE
PIPER EUGENE CARL
413 SIXTH AVE SO
PIPER HERBERT LEE
1151 BELLOWS
PIPER JEANNINE MARIE
329 OAK ST
PIPER PATRICIA JANE
2243 FAIRMOUNT
PIPER THOMAS O
818 10TH AVE SE
PIRILA LAWRENCE WALDEM
313 PORTLAND PLACE
PIRIUS CAROL ANN
708 5TH ST SE
PIRIUS JAMES CLIFFORD
700 UNIVERSITY AVE SE
PIRRI DAVID ACHILLE
1872 BUSH AVE
PISA RICHARD LOUIS
CENTENNIAL HALL
PISHARODY RAGHAVAN KON
CHEM DEPT U OF M
PISHNEY DONALD GEORGE
TERRITORIAL
PITEL RICHARD ALLEN
TERRITORIAL HALL
PITMAN CYNTHIA MORRIS
1681 TAYLOR AVE
PITMAN GREGORY HERBERT
1681 TAYLOR AVE
PITMAN NANCY CATHARINE
1025 RUGGLES
PITNEY MAHLON JR
5235 DREW AVE NO
PITT GILBERT WILLIAM
2428 33RD AVE SO
PITTELKOW JAMES HOWARD
218 CO RD C W
PITTELKOW STEPHEN PAUL
1255 VICTORIA ST NO
PITTMAN R JOSEPH
1672 VANBUREN
PITTMAN WILLIAM LEE
1661 PINEHURST
PITTS PAUL RAYMOND
4818 ROYAL OAKS DR
PITTS ROGER PAUL
1467 HAZEL ST NO
PITZEL DAVID GEORGE
451 ROBROSE E
PITZELE SANDRA HOFFMAN
641 7TH AVE SO
PITZL JOAN MARIE
BAILEY HALL
PIVEC THOMAS MICHAEL
1384 AMES
PLACE ROGER GILBERT
1800 76TH ST W
PLACEK TERRY LEE
PIONEER COURT
PLAHN PAUL HENRY
1400 ELEANOR
PLANER NORMAN GRAY
FRONTIER HALL
PLANER SARAH JANE
COMSTOCK HALL
PLANK LARRY KENNETH
PLANK SUSAN MARY
2175 GRAND AVE
PLANT BEVERLY BICHEL J
3607 GARFIELD AVE SO
PLANT KAY MARIE
1816 ADAMS
PLANTIN BRUCE MICHAEL
4041 43RD AVE SO
PLANTIN THOMAS WILLARD
4343 43RD AVE
PLASTER EDWARD JOHN
67 CLA FE2-8516
MPL ST PAUL
GRAD 332-3087
MPL CANADA
MPL HIBBING
69 CLA 822-0670
MPL MINNEAPOLIS
70 IT 822-0670
MPL MINNEAPOLIS
69 CLA 646-5128
STP ST PAUL
70 CLA 529-2262
MPL MINNEAPOLIS
69 CLA 331-8399
MPL PIPESTONE
67 GC 644-8255
STP ST PAUL
67 CLA 920-4636
SLP
67 CLA
SLP ST LOUIS PARK
69 CLA
WABASHA
GRAD
GRAD 425-6376
69 CLA 331-1453
MPL SANDSTONE
68 GC 451-1529
SSP SOUTH ST PAUL
70 CLA 224-3512
STP ST PAUL
68 ED
MPL
69 CLA
STP ST PAUL
GRAD
MPL MACO UT
65 IT 888-9647
BLT ROSEBURG DR
68 GC 331-9232
MPL RED WING
69 CLA
MPL RED WING
70 CLA 735-1221
STP ST PAUL
67 ED 339-7421
MPL HIBBING
GRAD
MPL INDIA
70 IT
MPL SILVER LAKE
69 IT 498-3391
MPL SPRING GROVE
69 CLA 644-2426
STP
GRAD MIA-2426
STP ST PAUL
70 CLA 488-2211
STP ST PAUL
GRAD 533-6894
BRC BASKING RIDGE NJ
70 CLA 331-6526
MPL MINNEAPOLIS
70 IT 484-3963
ROV ROSEVILLE
70 CLA 488-6892
STP ST PAUL
67 GC 646-5896
STP ST PAUL
70 CLA 698-8130
STP ST PAUL
70 CLA 938-5122
HOP HOPKINS
70 AGFHE 776-7460
STP ST PAUL
70 CLA 451-2590
SSP SOUTH ST PAUL
70 CLA 935-5235
HOP
69 CLA 333-9241
STP MANKATO
70 CLA 774-5483
STP ST PAUL
GRAD 866-7978
RHF ENNETSBURG IA
68 CLA
MPL AUSTIN
68 IT 699-8092
STP ST PAUL
69 IT 331-6400
MPL ANNANDALE
69 CLA 333-2161
MPL ANNANDALE
69 IT
ST CHARLES
67 NURS
MPL MINNEAPOLIS
67 ED 823-0786
MPL MINNEAPOLIS
70 CLA 421-2779
ANK ANOKA
68 GC 729-0211
MPL MINNEAPOLIS
69 IT
ROB ROBBINSDALE
69 IT

PLATH ALLAN RAY 69 CLA 1629 6TH SE MPL HUTCHINSON
PLATH EDGAR TIMOTHY 68 GC 1420 4TH ST SO MPL MINNEAPOLIS
PLATOU PRISCILLA ELAIN 70 CLA 1 CIRCLE W 929-2011 EDN EDINA
PLATT ALBERT ARNOLD 68 PHARM 1807 WASH AVE SO 331-3277 MPL ADA
PLATT LAURA WINTER DEA 67 CLA 842 SUMMIT AVE 266-7753 STP
PLATT MARY LOUISE 70 CLA 5621 STANDISH AVE SO 722-6284 MPL MINNEAPOLIS
PLATTNER MICHAEL ARTHUR 67 PHARM 2330 MARSHALL AVE 316-4391 MPL ST PAUL
PLATZER STEVEN PETER 68 BUS 2201 ESSEX RD 549-9105 MTN MINNETONKA
PLAUDA DANIEL DWIGHT 68 ED 3927 26TH STR E 729-5519 MPL MINNEAPOLIS
PLEASONS FELICE JOY 67 GC 1081 ST PAUL AVE 698-8760 STP ST PAUL
PLESSEL LINDA SUB 70 CLA 5228 5TH ST NE 560-4177 CLH COLUMBIA HTS
PLESUMS JOHN 70 IT 6701 VINCENT AVE SO 866-7253 RHF RICHFIELD
PLETAN ROBERT LEROY 68 IT 701 15TH AVE SE 331-9741 MPL WENDELL
PLETS JAMES HOMER 70 DENT 100 CENTENNIAL HALL MPL MEADOWLANDS
PLICE WILLIAM A 70 PHARM 5326 MINNETOGA TER 331-6400 MPL HUTCHINSON
PLIHAL THOMAS LEROY 67 GC 881 LAUREL AVE 225-7524 STP ST PAUL
PLINTE REGINA 70 CLA 881 LAUREL AVE 225-7524 STP ST PAUL
PLISHKA PETER CARL 70 CLA 100 CENTENNIAL HALL MPL PATERSON NJ
PLITMAN ETHEL MERRILY 67 CLA 5007 BRYANT SO 7A3-5372 MPL MINNEAPOLIS
PLITMAN JUDY LYNNE 69 CLA 5138 KNOX AVE SO 926-8709 MPL MINNEAPOLIS
PLOETZ DANIEL EDWIN 67 CLA 700 UNIVERSITY AVE SE 700 UNIVERSITY AVE SE 700 UNIVERSITY AVE SE
PLOETZ KATHRYN RANALLO 69 CLA 700 UNIVERSITY AVE SE MPL ST PAUL
PLOETZ RAYMOND CHARLES 70 CLA RT 2 BOX 503 472-2164 MND
PLOOF JANET KAY 70 CLA 5243 12TH AVE SO 825-7488 MPL MINNEAPOLIS
PLOOF MARILYN JOANNE 70 CLA 380 GARWOOD 459-2409 SPP ST PAUL PARK
PLOOF MICHAEL JOSEPH 67 GC 5918 ZENITH NO 561-1455 BRC BROOKLYN CENTER
PLOOR FRANCIS WILLIAM 68 GC 3157 ELLIOT AVE SO 824-7002 MPL MINNEAPOLIS
PLOTNICK LINDA FAYE 70 CLA 3100 VIRGINIA AVE SO 935-4148 SLP ST LOUIS PARK
PLOTNIK PAUL FRANCIS 69 CLA 4042 QUEEN AVE SO W46-3949 MPL MINNEAPOLIS
PLOURDE CHARLES GORDON 68 GC 813 UNIVERSITY AVE SE 336-1252 MPL CANADA
PLOURDE ELIANE JO 68 GC 4756 DUPONT SO 7A5-1527 MPL MINNEAPOLIS
PLOURDE FERDINAND JOSE 68 GC MPL GRAD

PODRATZ JUDITH J 68 CLA 800 UNIV AVE SE 331-6294 MPL GIBBON
PODUKKE PETER JENDRIK 70 CLA 605 ST SE 776-2646 MPL ST PAUL
POE THOMAS CHARLES 69 CLA 5541 42ND AVE SO 722-5452 MPL MINNEAPOLIS
POEHLER DAVID LEE 67 ED 6917 PT DOUGLAS CIR 459-9162 SPP HASTINGS
POEHLER JEFFREY CHARLE 68 CLA 6717 TRAIL W 941-4378 EDN EDINA
POESCHL RICHARD JOSEPH 70 CLA 54 CRETIN SO 698-4114 STP ST PAUL
POESCHL STEVEN JOHN 70 CLA 1542 CHAMBER ST 771-8425 STP ST PAUL
POFERL GREGORY THOMAS 69 CLA 1486 SARGENT 699-8107 STP ST PAUL
POFERL RONALD EDWARD 69 IT 225 OWASSO BLVD SO 484-2703 ROV ROSEVILLE
POGALZ JOHN GRAHAM 69 ED 1810 CLEAR AVE 776-3683 STP ST PAUL
POGENMILLER CHARLES EDW 69 IT 3426 2 1/2 ST NE MPL MINNEAPOLIS
POGENMILLER THOMAS ALKE 70 IT 3426 2 1/2 ST NE 781-7836 MPL MINNEAPOLIS
POGERS WAYNE ROBERT 69 CLA 827 15TH AVE SE 331-1762 MPL MORGANVILLE NJ
POGGI RAYMOND GENE 68 MED 512 DELAWARE SE 331-2088 MPL MINNEAPOLIS
POGGIE JOHN J JR 70 CLA 2 RIVER TERRACE COURT GRAD 336-6571 MPL STAFFORD SPR CT
POGIN RICHARD KURT 70 CLA 2246 COMMONWEALTH STP ST PAUL
POGORELY RICHARD JAMES 68 CLA 8920 WALLY RD MPL GOLDEN VALLEY
POGORILER HARVEY WILAI 70 CLA 1875 BOHLAND 698-5312 STP ST PAUL
POGUE RICHARD RAY 68 GC 2532 HILLWOOD AVE 68 GC STP ST PAUL
POHL DANIEL PETER 69 IT 4332 REILAND LN 484-5460 STP ST PAUL
POHL DEBBIE ELAINE 68 GC 10212 BELMONT HOP HOPKINS
POHL ELLEN KATHLEEN 69 CLA 120 SEYMOUR AVE SE 338-0922 MPL MINNEAPOLIS
POHL FRANK ROBERT 66 GC 120 SEYMOUR AVE SE MPL MINNEAPOLIS
POHLMAN GLENN LESTER 67 MED 429 U VILLAGE 331-9926 MPL WINDOM
POHLMANN HARRY GEORGE 67 GC 140 16TH AVE SO 451-3482 SSP SOUTH ST PAUL
POHTILLA LAUREL ELAINE 69 CLA RT 2 BOX 108 473-6509 WAY WAYZATA
POHTILLA LYNN ELLEN 69 CLA WAYZATA
POINDESTER DONALD ROBE 69 IT 307 CEDAR APT 1 MPL SAN FRAN CA
POIRIER LOUIS FRANCIS 67 CLA 2244 GARDENETTE DR SO 429-7022 WTB WHITE BEAR LAKE
POIRIER ROBERT VICTOR 60 CLA 527 5TH ST SE GRAD 331-3809 MPL LOOMIS CA
POIRIER THOMAS ARTHUR 65 BUS 1157 SUMMIT AVE 226-1973 STP FARIABAULT
POISSANT JOSEPH ADRIAN 68 PHARM 175 SATELLITE LN NE #3 560-7308 FRD FRIDLEY
POISSON PHILIPPE LUCIE 68 GRAD

POLLARD ROBERT LEIGHTO 70 CLA 3204 ALDRICH SO 823-1564 MPL MINNEAPOLIS
POLLARD DWIGHT JAY 67 IT 3307 UNIVERSITY AVE SE 331-2587 MPL ROBBINSDALE
POLLARD LARRY CHARLES 69 CLA 4323 FRANCE AVE SO 926-2204 MPL MINNEAPOLIS
POLLARD THEODORE CHARL 68 GRAD 6375 CEDAR LK RD 374-5405 MPL
POLLMANN ROBERT ALLEN 69 IT 4214 ALDEN DR 922-3176 EDN EDINA
POLLNOW PAULINE ELLEN 67 GC 1094 ST CLAIR 226-9329 STP ST PAUL
POLLOCK BARBARA CRAIG 67 CLA 1626 EUSTIS ST 645-9600 STP BLOOMINGTON
POLLOCK DAVID GEORGE 68 BUS 600 UNIVERSITY AVE SE MPL EVELETH
POLLOCK JEROME PAUL 69 CLA ST CLOUD
POLLOCK JOHN CORSE 3 645-9600 GRAD
1626 EUSTIS ST STP SOUTH ST PAUL
POLLOCK STANLEY WELLS 68 GRAD 333-6874 MPL LONGMONT CO
POLSKI SMERYL LYNN 69 CLA 4200 25TH ST WEST SLP ST LOUIS PARK
POLSKI STEVEN LEB 70 CLA 4606 CEDARWOOD RD WA2-0509 SLP ST LOUIS PARK
POLTA THOMAS ALFRED 69 IT 100 CENTENNIAL HALL 326-6750 MPL GRAND RAPIDS
POLZIN DIANE MARIE 67 ED 1405 5TH ST SE 331-3185 MPL JEFFERS
POLZIN HERBERT WILLIAM 69 GRAD 940 BLUE GENTIAN RD 454-1275 STP ST PAUL
POMERENKBE KENNETH DALE 70 CLA FRONTIER HALL MPL OKABENA
POMERLEAU CRAIG ANTHON 68 GC 3357 BUCHANAN ST1-8879 MPL MINNEAPOLIS
POMERLEAU MARY LEE 69 CLA 5821 EWING NO KEY-3020 MPL MINNEAPOLIS
POMEROY BENJAMIN ADAMS 69 AGFHE 1287 GIBBS AVE 644-8726 STP ST PAUL
POMEROY CATHERINE ANN 67 ED 1443 RAYMOND AVE 644-0944 STP ST PAUL
POMEROY KEM ALAN 69 CLA 1065 DESOTD 771-4716 STP ST PAUL
POMEROY MARGARET DAWN 69 CLA 1443 RAYMOND AVE 644-0944 STP ST PAUL
POMEROY SHERWOOD ROBER 68 DENT 1158 FIFIELD 645-3876 STP ST PAUL
POMESENKE DUWAYNE JOHN 70 AGFHE 2200 DUDLEY STP PARKERS PRAIRIE
POMIJE DEBORAH ANNE 70 CLA 931 CEDAR LN 890-4737 BURNSVILLE
POMIJE MARILYN MAE 69 CLA 3157 JERSEY AVE 925-2506 SLP ST LOUIS PARK
POMIJE MICHAEL MATHEW 69 PHARM 931 CEDAR LN SO 890-4737 NEW PRAGUE
POMMERENING RANDALL RO 68 PHARM 1897 DELAWARE AVE 454-6924 NEV HIESVILLE
POMMERENKE JERRY DAVID 67 IT 2112 25TH AVE SO 336-2962 MPL BELGRADE
POMORSKI PATRICIA ANN 70 CLA 972 MAGNOLIA AVE E 771-4261 STP ST PAUL
POMPLUN JAMES EDWIN 69 CLA

POPIELARZ DONALD THOMA GRAD 935-6825
4128 MEADOWBROOK LANE SLP AMSTERDAM NY
POPLAU DAVID RICHARD 69 CLA 771-8668
1662 WILSON AVE STP ST PAUL
POPLINSKI JUDITH ELLEN 68 GC J44-5342
1117 21ST AVE NO MPL MINNEAPOLIS
POPOVICH JUDITH JEANNE 69 CLA 373-6152
834 PIONEER COURT MPL ELY
POPP ANTHONY ARNOLD 70 CLA 522-4795
2331 UPTON AVE NO MPL MINNEAPOLIS
POPP DENNIS ARNOLD 67 PH
1439 7TH ST E STP
POPP JAMES JOSEPH 69 DENT
1004 7TH ST SE MPL
POPPE SUZANNE KAY 69 AGFHE
BAILEY HALL STP HOUSTON
PORATH DAVID GERALD 67 CLA 784-4416
7100 KNOLLWOOD DR MDV MOUNDS VIEW
PORISCH BRUCE ADOLPHE 67 GC
325 8TH AVE SE MPL GIBBON
PORISCH RUTH ANN GRAD 331-3952
521 6TH ST SE MPL EUGENE OR
PORRAZZO JOSEPH MICHAEL 69 CLA JAI-8356
1927 WASHBURN NO MPL MINNEAPOLIS
PORRAZZO SHIRLEY ANNE GRAD 521-7910
1927 WASHBURN AVE NO MPL ST PAUL
PORT MICHAEL CHARLES 70 IT
MPL CEDARBURG WI
PORTE CRAIG EDWARD 70 IT 473-3415
MINNETONKA
PORTER CHARLES KING 67 CLA 331-5986
1815 UNIVERSITY SE MPL CHAPEL HILL NC
PORTER DARRELL DEAN GRAD
435 GIRARD TERR MPL HAGERSTOWN MD
PORTER DENNIS DANIEL 70 CLA 434-5529
RT 1 CEA CEDAR
PORTER DONALD ARTHUR GRAD
1833 FRANKLIN AVE SE MPL CANADA
PORTER EVELYN LUCILLE 69 CLA 521-0182
1424 11TH AVE NO MPL MINNEAPOLIS
PORTER JANET ANNE 69 CLA TA2-8654
5609 SECOND AVE SO MPL MINNEAPOLIS
PORTER JOHN GREGORY 69 CLA 646-1967
1282 HAGUE AVE STP ST PAUL
PORTER JOHN NICKLOIS 70 CLA 789-5648
221 40TH AVE NE MPL MINNEAPOLIS
PORTER KATHLEEN 69 CLA 926-7492
5029 THOMAS SO MPL MINNEAPOLIS
PORTER PATRICK WAYNE 67 CLA 926-7492
5029 THOMAS AVE SO MPL MINNEAPOLIS
PORTER WILLIAM MICHAEL 68 GC 781-9898
1939 PIERCE ST MPL MINNEAPOLIS
PORTNOY MARICE 68 GC 499-2435
2051 WORCESTER AVE STP ST PAUL
PORTZ PAUL EGAN 69 CLA 776-4687
1767 MCENEMY STP ST PAUL
POSADA LAZARO GRAD
POSCH ARTHUR JOHN 70 VET M 646-4790
2060 CARTER AVE STP ST JAMES
POSNER LYNDA E GRAD
COMSTOCK HALL W620 MPL NEW YORK NY
POSNIAK STEPHEN GEORGE GRAD
POSNICK MICHAEL ALLEN 69 CLA 935-6084
3335 GETTYSBURG AVE SO SLP ST LOUIS PARK
POSSELT JOHN MONRATH 70 DENT 926-9108
4721 WILFORD WAY EDN EDINA
POSSIN EDGAR MARTIN 69 AGFHE 644-9637
1188 GIBBS AVE STP JAMESVILLE
POST BART OTTO 68 GC 225-3795
882 HAGUE STP ST PAUL
POST JOHN EDWARD 70 CLA 225-3795
882 HAGUE AVE STP ST PAUL
POST THOMAS CORNELL 69 CLA 888-7567
9525 RUSSELL AVE SO BLT BLOOMINGTON
POSTIER GEORGE EDWARD 68 CLA
2718 DUPONT AVE SO MPL CLEARBROOK
POSTIER NANCY MAE 69 AGFHE
POSTIER SUSAN KAY 70 AGFHE AT2-1161
BAILEY HALL STP ROCHESTER
POSTIGLIONE GARY LOUIS 70 IT 521-8379
3839 RUSSELL NO MPL MINNEAPOLIS
POTASNAK JOHN RICHARD 68 CLA FEB-0878
2913 CHICAGO AVE SO MPL MINNEAPOLIS
POTEY LEWIS JARRETTE GRAD
POTER ARNOLD SAMUEL 70 MED 331-1910
635 ONTARIO SE MPL MINNEAPOLIS
POTHAST JAMES LYNN 70 CLA
ALEXANDRIA
POTTER CYNTHIA ANN 70 CLA
SANFORD HALL MPL MORGAN
POTTER JAMES ROBERT 67 CLA 866-3961
7439 LYNDALE AVE SO MPL WAYZATA
POTTER JAMES ROGER 69 CLA 728-2596
TERRITORIAL HALL 370 MPL HARTLEY IA
POTTER JANE CHRISTINE 69 CLA 823-6940
2530 BLAISDELL SO MPL MINNEAPOLIS
POTTER LINDA JANE 68 CLA 473-9804
315 10TH AVE SE MPL LONG LAKE
POTTER NOEL JR GRAD 333-2783
208 5TH AVE SE MPL RUTLAND VT
POTTER ROBERT WILKINS 69 CLA 926-5080
5905 QUEEN AVE SO MPL MINNEAPOLIS
POTTHOFF ROGER HENRY 70 CLA 771-0167
933 MOUND ST STP ST PAUL
POTTS JERRY RICHARD 65 IT 788-1800
3720 FOSS RD NE MPL COMPTON CA
POTTS M BORN JUNE 67 ED 789-0595
1805 18TH AVE NE MPL MINNEAPOLIS
POTTS RANDY CRAIG 70 CLA UN6-8674
6301 STEVENS AVE SO RHF RICHFIELD
POTYONDY JOHN PAUL 70 AGFHE 529-2749
4811 FREMONT AVE NO MPL MINNEAPOLIS
POTYONDY STEPHAN JOSEPH 69 CLA 529-2749
4811 FREMONT AVE NO MPL MINNEAPOLIS
POU PEDRO GRAD
2263 COMMONWEALTH AVE STP NICARAGUA
POUGIALES ANN MARGARET 67 CLA 339-0531
POWELL HALL MPL ROCHESTER
POULAKIS VICTORIA SUZA GRAD
POULIOT REBECCA JOAN 70 CLA 938-7135
708 5TH ST SE MPL MINNETONKA
POULSON CAROL ALICE 70 CLA
SANFORD HALL MPL WATERTOWN SD
POUND MARLYS JOENE 68 GC 631-0061
1276 HWY 36 W ROV ROSEVILLE
POUPARD DONALD JOSEPH 65 BUS 869-2931
1300 78TH ST E RHF DULUTH
POVLACS JOYCE THERESA GRAD 339-6637
409 UNIVERSITY AVE SE MPL
POWELL DANIEL ROBERT 69 CLA 721-4109
5016 44TH AVE SO MPL MINNEAPOLIS
POWELL DOUG ALAN 70 CLA 699-4424
1585 PINEHURST AVE STP ST PAUL
POWELL EVELYN DOLRES GRAD
POWELL JOYCE GENEVIEVE 68 CLA 822-1584
2613 1ST AVE SO MPL
POWELL JUDITH MCGEE AN 67 CLA 645-2574
1618 EUSTIS ST STP ST PAUL
POWELL KAREN FLORENCE 68 CLA 338-8069
1412 PORTLAND MPL MINNEAPOLIS
POWELL RAY IRWIN GRAD
2321 CAROLINE LANE SSP
POWELL REGINALD MCELLE 68 GC 474-8259
1112 6TH ST SO E MPL EXCELSIOR
POWELL RICHARD MICHAEL 69 MED 331-1319
325 HARVARD ST SE MPL STILLWATER
POWELL ROXANNE 68 GC
708 5TH ST SE MPL SIOUX FALLS SD
POWELL WILLIAM ROGERS 68 DENT 729-7514
2825 15TH AVE SO MPL MARSHALL
POWELSON MARGARET ANN 67 ED 373-6074
521 PIONEER CT MPL ST CLOUD
POWER CHERYL JEAN 70 CLA 772-3839
4046 39TH AVE SO MPL MINNEAPOLIS
POWER FRANCES C GRAD 690-2277
1877 GRAND AVE STP FARIBAUT
POWERS ALAN WILLIAM GRAD
690 JENKS AVE E STP E LONGMEADOW MA
POWERS GEORGIANN ELIZA 70 CLA
2709 DREW AVE SO MPL MINNEAPOLIS
POWERS JAMES ALLEN 67 ED 869-5953
7410 CEDAR AVE SO MPL BEARDSLEY
POWERS JOHN MICHAEL 70 CLA 823-5930
5024 HARRIET AVE SO MPL MINNEAPOLIS
POWERS KATHRYN RUTH 69 CLA 226-0448
155 VIRGINIA ST STP ST PAUL
POWERS PATRICIA MARY 70 CLA 645-7938
1872 MARSHALL STP ST PAUL
POWERS PATRICK THOMAS 70 CLA TA5-0889
4010 PILLSBURY AVE SO MPL MINNEAPOLIS
POWERS ROBERT DAVID 69 IT 451-3707
FLEMING FIELD APTS STP ST PAUL
POWERS RONALD JOHN 70 CLA 529-0338
4555 VINCENT NO MPL MINNEAPOLIS
POWLES WALTER JR 67 ED 789-9425
3033 BENJAMIN ST NE MPL MINNEAPOLIS
POWELL HENRY CLINTON 70 CLA 373-9064
TERRITORIAL HALL MPL ALBERT LEA
POYLIOT HAROLD DALE 67 IT 377-2205
2301 DUPONT AVE SO MPL SOUDAN
POYLIOT PATRICIA JEAN 69 NURS
5017 POWELL HALL MPL SOUDAN
POZZI LUCIA A GRAD 781-8259
1402 26TH AVE NE MPL
PRAHL LESLIE ERIC 70 PHARM 333-6882
1115 4TH ST SE MPL LESUEUR
PRAIRIE DORIS EMMA 68 CLA
POWELL HALL MPL MARSHALL
PRAHL JOSEPH PATRICK 69 CLA 331-5422
64 ST MARYS ST MPL
PRAMODA MATURU KRISHNA GRAD
PRASKY CAROL ELIZABETH 68 ED 588-9327
4412 BEARD AVE NO MPL MINNEAPOLIS
PRASKY PETER VICTOR 67 GC JUB-9327
4412 BEARD AVE NO MPL MINNEAPOLIS
PRASS JOAN LYNN 68 GC 529-3195
1200 QUEEN NO MPL MINNEAPOLIS
PRATT CURTIS HAZEN 67 IT
805 RIVER RD E MPL ANOKA
PRATT DEVIN MARTIN 70 CLA 421-2878
501 5TH ST SE MPL ANOKA
PRATT GEORGE JAMES JR 70 CLA 935-2294
MPL EDINA
PRATT JAMES WARD GRAD 690-2101
1544 GRAND AVE STP SIOUX FALLS SD
PRATT JOHN ALVIN 69 CLA 338-4488
710 19TH AVE SO MPL AITKIN
PRATT JOHN HOWARD 67 MED 721-7314
2422 15TH AVE SO MPL GRAND MARAIS
PRATT LEROY ARCHIE 67 GC 339-2839
901 2ND ST NE MPL FRIDLEY
PRATT MARY JOANNE 70 AGFHE 560-1811
811 RICE CREEK TERR NE SAWYER
PRATT MARY LEE 69 CLA 225-3319
929 LINWOOD STP ST PAUL
PRATT RANDALL ALLAN 69 CLA 225-3319
929 LINWOOD AVE STP ST PAUL
PRATT ROBERT JAMES 69 CLA 537-5267
8132 XENTA AVE NO MPL MINNEAPOLIS
PRATT SALLY BOURGOIS A GRAD 644-7921
1845 LARPEUR AVE W STP BISMARCK ND
PRATT SUSAN KAY 70 CLA 938-1708
MPL MINNETONKA
PRATT VIRGINIA ANNE GRAD 331-5195
729 8TH AVE SE MPL GREAT NECK NY
PRATT WILLIAM PORTER J GRAD
PRATZNER FRANK CHARLES GRAD 331-4015
1073 18TH AVE SE MPL
PRAWDZIK ROBERT RAYMOND 67 ED
8200 STANLEY RD BLT BERWYN IL
PRAWER STEVEN EARL 67 MED 699-2630
1257 JULIET AVE STP ST PAUL
PRAYFROCK EDWIN RAYMOND 70 CLA
1083 OXFORD NO STP ST PAUL
PREBLE DAVID CRAIG 68 GC 888-4808
10525 ZENITH AVE SO BLT BLOOMINGTON
PREBLE MARILEE JANE 70 CLA
612 10TH AVE SE MPL BLOOMINGTON
PREE SUSAN HELEN 68 AGFHE
BOX 292 RT 7 EXC EXCELSIOR
PREHEIM EMMA JEAN 67 CLA 333-2161
COMSTOCK HALL MPL MARION SD
PREIMESBERGER ERNEST 70 IT
LITTLE FALLS
PREISLER WILLIAM CHRIS 69 CLA WA2-8019
5600 MORGAN SO MPL MINNEAPOLIS
PREKKER DEAN LOUIS 69 CLA 781-8708
3139 HAYES ST NE MPL MINNEAPOLIS
PRELGO WILLIAM EDWARD 68 ED 735-0486
2018 MANITOU AVE STP ST PAUL
PRELL HARLEY LEROY 68 MORSC 421-0220
2005 BRANCH ST ANK STILLWATER
PREMACK BUDD ALBERT LO 70 CLA 869-5680
711 77TH ST E RHF RICHFIELD
PRENDERGAST HARRY CLIF GRAD 789-7479
1805 18TH AVE NE MPL
PRENEVOST PATRICIA ZOE 69 CLA 781-9652
2938 ULYSSES ST NE MPL MINNEAPOLIS
PRENEVOST ROXY THOMAS 67 ED 781-9652
2938 ULYSSES ST NE MPL MINNEAPOLIS
PRENTICE ROBERT REID 67 MED 335-2843
1212 8TH ST S MPL HINSDALE IL
PRENTICE WALTER BENTON GRAD 646-3709
2089 CARROLL STP
PRESCOTT CAROLE ANN 69 CLA
708 5TH ST SE MPL DULUTH
PRESTEGARD JEAN HELEN 70 CLA
SANFORD HALL MPL OWATONNA
PRESTEGARD LESLIE CHAR 70 CLA 881-7372
8445 BLOOMINGTON BLT BLOOMINGTON
PRESTHOLDT CYNTHIA OFS GRAD 331-4254
515 OAK ST SE MPL MINNEAPOLIS
PRESTHOLDT DENNIS LEE GRAD 588-3881
2552 GARFIELD AVE SO MPL
PRESTHOLDT PERRY HAROL GRAD 331-4254
515 OAK ST SE MPL MINNEAPOLIS
PRESTHUS PAUL MELVIN 67 BUS 336-9359
1011 4TH ST SE MPL RUGBY ND
PRESTIDGE JANICE AILEE 65 CLA 881-0734
10124 GIRARD AVE SO BLT BLOOMINGTON
PRESTIN STEVEN JOHN 70 IT SU4-4060
903 87TH LN NW CNR COON RAPIDS
PRESTLY BARBARA RUTH 69 CLA 922-9541
5845 BROOKVIEW AVE EDN EDINA
PRESTON DAVID ALAN 69 CLA
1406 7TH AVE SE MPL WAYZATA
PRESTON JAMES FAULKNER GRAD
PRESTON RALPH JAY 68 CLA
4032 20TH AVE SO MPL MINNEAPOLIS
PRESTON RAY CHARLES 69 CLA 729-1441
4032 20TH AVE SO MPL MINNEAPOLIS
PRESTON RICHARD WALTER 70 CLA 881-4297
111 90TH ST W BLT BLOOMINGTON
PRESTON ROBERT ALLAN 68 BUS 823-7061
1830 HAYES ST NE MPL CHISHOLM
PRESTON ROBERT HUSETH 68 CLA 935-2004
4603 ELLERDALE RD HOP HOPKINS
PRESTON SHARON WALTERS 65 AGFHE 631-2615
1629 SKILLMAN AVE W ROV ROSEVILLE
PRESTON SUSAN GIRAULT 65 MED 729-0502
3651 19TH AVE SO MPL TULLAHOMA TN
PRESTWICH ROGER GRAD 373-4581
DEPT OF GEO SOC SCI BLD MPL GREAT BRITAIN
PREUS CHARLES LOUIS 68 CLA 529-4316
2119 QUEEN AVE NO MPL MINNEAPOLIS
PREUS JOHN WILLIAM 67 CLA WA6-5767
5544 NEWTON AVE SO MPL MINNEAPOLIS
PREUS MARY PREUS CATHE GRAD 644-8511
1276 KESTON STP ST PAUL
PRIADKA MICHEL 68 GC 788-7897
1903 42ND AVE NE CLH COLUMBIA HTS
PRIADKA NICKOLAS 69 IT 788-7897
1903 42ND AVE NE CLH COLUMBIA HTS
PRIBBLE MAE RUTH PIETI 67 ED 881-1242
8224 HARRISON RD BLT
PRIBBLE ROSE ABRA GAY 65 ED
5508 JAMES SO MPL
PRIBNOW JOEL KEITH 69 CLA 869-3890
6233 BRYANT AVE SO RHF RICHFIELD
PRIBYL KATHRYN ANN 69 CLA 339-0531
POWELL HALL MPL MAPLE LAKE

PRIBYL MARY JANE 68 AGFHE 454-4190
 2054 BREWSTER ST APT 17 MAPLE LAKE
 PRIBYL WALTER DODGE 70 CLA
 FRONTIER HALL MPL HERON LAKE
 PRICE ALAN ROGER GRAD
 PRICE ALBERT EUGENE JR 68 GC 454-4190
 2106 PATRICIA STP ST PAUL
 PRICE ALVIN HAROLD GRAD
 PRICE DARRELL MORLEY 69 CLA PA2-8292
 5204 37TH AVE SO MPL MINNEAPOLIS
 PRICE JAMES CURTIS 69 DENT 373-6320
 PIONEER HALL MPL
 PRICE JEANNETTE HELENE 69 CLA
 1772 ELEANOR AVE STP ST PAUL
 PRICE JOSEPH MICHAEL 69 CLA 699-8348
 1272 ELEANOR STP ST PAUL
 PRICE JOSEPHINE HAYES 67 CLA TA4-8087
 5109 EMERSON SO MPL MINNEAPOLIS
 PRICE MARY ALBERTA MOS GRAD 789-8788
 3208 AMOUR TERRACE NE MPL
 PRICE MICHAEL JAMES 68 CLA 935-5344
 3663 ROBINWOOD TER HOP HOPKINS
 PRICE STEVEN JAY 68 GC
 502 2ND AVE SE MPL MINNEAPOLIS
 PRICE WARREN CHARLES GRAD
 PRICE WILLIAM BRADFORD 69 CLA TA4-8089
 5109 EMERSON SO MPL MINNEAPOLIS
 PRICE WILMA ANN 68 CLA 455-5446
 448 14TH AVE NO STP ST PAUL
 PRICE RICHARD ALAN GRAD 332-2685
 74 MELBOURNE SE MPL MEMPHIS TN
 PRIEBE CHARLES ANDREW 69 AGFHE
 PRIEBE JOHN EDWARD 69 IT
 3735 NEWTON AVE NO MPL
 PRIEBE LINDA ANN 67 DENHY 339-0531
 BOX 351 MPL MILACA
 PRIEBE RONALD DEAN GRAD 339-7421
 CENTENNIAL HALL MPL SLAYTON
 PRIEDKALNS SARMA KASKU 67 ED
 2024 COMMONWEALTH AVE STP
 PRIES ROBERT WALTER 67 IT 331-7442
 1307 7TH ST SE MPL OCONTO WI
 PRIEST JAMES DAVID 67 MED 331-4843
 632 ERIE ST SE MPL MINNEAPOLIS
 PRIEST ROBERT PATTERSON 70 LAW 929-3523
 3916 BRUNSWICK AVE SO MPL MINNEAPOLIS
 PRIESTLEY JOHN MICHAEL 68 GC 926-9111
 4050 WASHBURN SO MPL MINNEAPOLIS
 PRIFREL ROBERT JOSEPH 67 GC 489-1191
 1031 WOODBRIDGE STP ST PAUL
 PRIGGE ELEANORE HASSIN GRAD 545-7825
 2710 NATHAN LANE NO MPL
 PRIHODA MICHAEL RICHARD 67 GC 338-1209
 620 FRANKLIN AVE E MPL HINCKLEY
 PRILL DIANA LYNN 69 CLA
 7501 BLOOMINGTON AVB RHF RICHFIELD
 PRILLAMAN PAIGE 69 CLA
 SANFORD HALL MPL EXCELSIOR
 PRIMROSE DAVID SWEETLA GRAD 545-2337
 1860 HAMPSHIRE LN GOV
 PRIMROSE NELLIE SATHER 65 ED 545-2337
 1860 HAMPSHIRE LN GOV
 PRIMUS RICHARD LEE 67 LAW TA7-2402
 4535 LK HARRIET BLVD E MPL MINNEAPOLIS
 PRIN DAVID LAWRENCE 67 CLA
 2809 BRYANT AVE SO MPL ST PAUL
 PRIN JOHN HOWARD 67 ED 922-9186
 5612 KELLOGG AVE EDN EDINA
 PRINCE FLORENCE LUCILL 65 CLA 560-1960
 5432 ALTURA RD FRD
 PRINCE KATHLEEN MARY 70 CLA 825-6016
 6030 BLAISDELL AVE SO MPL MINNEAPOLIS
 PRINDLE THOMAS GROVER 67 CLA
 TERRITORIAL HALL MPL AITKIN
 PRINE CHARLES ELDON 67 CLA 537-7434
 6618 MARKWOOD DR CYT CRYSTAL
 PRING GAYLE RENEE 69 CLA 331-4232
 708 5TH ST SE MPL APPLETON
 PRINGLE SHEILA LYNN 70 AGFHE
 PRINK JULIE ANN MARIE 68 ED 331-5566
 1000 8TH ST SE MPL CANNON FALLS
 PRINK RODNEY WILLARD 70 AGFHE 258-4297
 CANNON FALLS
 PRINTON JOHN MICHAEL 70 CLA
 3100 RANKIN RD MPL MINNEAPOLIS
 PRINTY JAMES CHARLES 68 GC 654-4402
 748 TATUM STP CLOQUET
 PRISKAR RIINA 70 PHARM 922-3381
 5128 GORGAS AVE EDN EDINA
 PRISTED BENT 67 GC 929-7767
 5632 39TH ST W SLP ST LOUIS PARK
 PRITCHARD ROBERT DALE GRAD
 2935 PORTLAND AVE SO MPL LYNNWOOD CA
 PRITCHARD WILLIAM TED 69 CLA 331-5997
 1717 UNIVERSITY SE MPL MINNEAPOLIS
 PRITSCHET ROBERT LEO 69 CLA 488-8752
 195 LARPENITEUR AVE W STP
 PROCHNOW DOROTHY IRENE 68 AGFHE 699-4453
 1876 PALACE AVE STP ST PAUL
 PROCHNOW LARRY ARTHUR GRAD 631-1184
 2167 HADDINGTON RD STP GILMAN WI
 PROCOPIO BRUNO SALVATO 67 CLA
 PRODAHLL DOUGLAS JAMES 68 GC 866-6635
 7601 OAKLAND AVE SO RHF RICHFIELD
 PROEBSTLE JACK 67 GC 929-4793
 5909 JOSEPHINE AVE EDN EDINA
 PROEHEL WAYNE CHARLES 68 ED 729-2263
 3146 MINNEHABA AVE MPL
 PROESCHEL DAN MICHAEL 70 CLA
 BROWNSDALE
 PROFIT DONOVAN MARTIN 70 CLA 484-2983
 603 WINTHROP ST STP ST PAUL
 PROFT MICHAEL ROBERT 70 CLA 781-8266
 2400 UNIVERSITY AVE NE MPL MINNEAPOLIS
 PROKASKY SUSAN JANE 67 ED
 986 15TH AVE SE MPL MINNEAPOLIS
 PROKOP GREGORY JAMES 69 CLA 222-3347
 477 BANFIL ST STP ST PAUL
 PROKOPOV TATIANA GRAD 484-2109
 FAL H 321 MPL ST PAUL
 PROKOSCH MARY JO 65 GC 484-2839
 1272 CO RD E MPW ST PAUL
 PROKOSCH RICHARD JOSEPH 68 DENT 484-2839
 1272 CO RD E EAST WTB WHITE BEAR LAKE
 PROKOSCH ROGER RAPHEAL 68 AGFHE 646-4790
 2060 CARTER AVE STP MORGAN
 PROKOSCH RONALD GEORGE 67 BUS 777-2488
 2528 1ST AVE E STP ST PAUL
 PROM GREGORY JAMES GRAD
 3201 32 1/2 AVE NE STA ALPHA
 PROMAN JAMES BARRY 69 CLA 922-6902
 2841 SUNSET BLVD MPL MINNEAPOLIS
 PRONG LINDA ANNE 68 CLA 646-3151
 1135 RAYMOND AVE STP ST PAUL
 PRONK TERRY ALLAN 69 AGFHE
 PROOSON SANFORD ALAN 67 GC 929-2956
 2801 VERNON AVE MPL MINNEAPOLIS
 PROPER DELORES JEAN 68 ED
 SANFORD HALL MPL BYRON
 PROPER LESLIE JAMES 69 IT
 TERRITORIAL HALL MPL LITTLE FALLS
 PROTHERO MARY ELLEN 67 AGFHE 633-3513
 1276 OAKCREST ROV
 PROTHERO JOANNE KATHL GRAD 645-6154
 1132 RAYMOND AVE STP CANADA
 PROUE ROY WILLIAM 67 IT 646-6469
 1019 SHERBURNE AVE STP ST PAUL
 PROVENCHER AUDREY JEAN 67 ED 645-4328
 1815 ASHLAND AVE NE STP NASHWAUK
 PROVINZANO JAMES GRAD
 2424 4TH AVE SO MPL NEW YORK CTY NY
 PROVINZINO RICHARD JAM 68 DENT 644-6885
 1977 KNAPP AVE STP MELROSE
 PRUDEN BARBARA JEAN 70 CLA 226-5488
 595 GROTTO NO STP ST PAUL
 PRUDHOMME GEORGE THOMA 68 GC 488-2267
 1186 WESTERN AVE NO STP ST PAUL
 PRUDHOMME NANCY JEAN 70 ED 331-4232
 ANDREW HOUSE MPL RUSH CITY
 PRUSAK PAUL CHARLES 70 IT 545-0069
 227 PAISLEY LN GOV GOLDEN VALLEY
 PRUSAK PETER JOHN 68 IT 545-0069
 227 PAISLEY LN GOV GOLDEN VALLEY
 PRUSAK RUSSELL S 70 IT 935-5482
 2938 GETTYSBURG AVB SO SLP ST LOUIS PARK
 PRUSZANOWSKI DLGIERD C 65 CLA 922-5802
 2932 DEAN BLVD MPL ROSLYN NY
 PRUYN JOHN JOSEPH 69 CLA 472-1083
 RT 4 BOX 64 HND MOUND
 PUCHREITER ROGER 70 CLA 522-0735
 3443 ALDRICH AVE NO MPL MINNEAPOLIS
 PRUYN MARY ELLEN 69 CLA 522-0735
 3443 ALDRICH NO MPL MINNEAPOLIS
 PRZYMSKI STEVEN EDWARD 69 CLA KE7-4421
 5940 RHODE ISLAND MPL MINNEAPOLIS
 PSOMAS JOHN GEORGE 67 GC 822-2366
 5226 CHICAGO AVE SO MPL MINNEAPOLIS
 PSYCK JAMES LEO 70 CLA
 515 WALNUT SE MPL MAYER
 PSYHOGIOS PETER 65 ED 926-3380
 SLP
 PTASZEK LARRY HARVEY 67 GC JA9-6888
 1626 OLIVER AVE N MPL MINNEAPOLIS
 PUCCI ANGELINA FELIMEN 68 GC 224-7954
 372 ERIE ST STP ST PAUL
 PUCCEL WILLIAM FREDRICK 70 DENT
 901 RIVER RD E MPL ELY
 PUCHREITER ROGER 68 IT 822-5921
 3310 FREMONT AVE SO MPL CROSBY
 PUCKETT WALTER WESLEY 69 PHARM
 211 5TH ST SE MPL CLEVELAND OH
 PUDNEY DAVID ALAN 68 GC 789-0683
 3430 POLK ST NE MPL MINNEAPOLIS
 PUDWELL WILLIAM JAMES 69 IT 331-1723
 1623 UNIV AVE SE ROCHESTER
 PUETT MARJORIE CLAIRE 69 CLA 823-1668
 5015 12TH AVE SO MPL MINNEAPOLIS
 PUFALL MICHAEL ERWIN GRAD 331-6400
 FRONTIER HALL MPL CEDAR RAPDS IA
 PUFFER DAVID ALTON 70 CLA 429-7213
 TERRITORIAL HALL MPL WHITE BEAR LAKE
 PUFFER STEVEN COVERT 68 CLA
 3309 CENT HALL MPL WHITE BEAR LAKE
 PUGH PAUL PATRICK 69 CLA 437-4012
 1230 15TH W HST HASTINGS
 PUHL RICHARD JAMES GRAD
 520 WASH AVE SE MPL COLFAX WI
 PUHL WARREN HAROLD GRAD 788-0762
 4550 CENTRAL AVE NE CLH COLFAX WI
 PUKITE UGIS 67 IT 335-0714
 339 8TH ST SE STP ST PAUL
 PULEO NICOLE MARIE GRAD 336-4097
 505 UNIV AVE SE APT 101 MPL CLEVELAND OH

RAJALA ARNOLD IVAR GRAD
RAJALA RANDOLPH BARTON 68 CLA
RAJPUT JENNY HOFFMAN L GRAD
12 RIVER TERRACE B MPL
RAJPUT MOHAMMAD AKRAM GRAD
C/O DEPT ANTHROPOLOGY MPL PAKISTAN
RAKER KATHERINE MARY 68 ED 332-5331
2201 PILLSBURY AVE MPL
RAKER MARY THERESE 70 CLA 588-3311
1925 GLENWOOD PKWY GDV GOLDEN VALLEY
RAKOFF STUART HARVEY GRAD 724-1296
3601 BLOODINGTON AVE SD MPL
RAKOWSKI JAMES JOSEPH GRAD 331-1061
1710 4TH ST SE MPL OMAHA NB
RALPH GLENN HAROLD 70 CLA 633-5254
704 FOREST DALE RD NWB NEW BRIGHTON
RALPH JAMES ROBERT 70 CLA 698-2380
428 MISS RV BLVD SO STP ST PAUL
RALPH JOHN A 68 GC 423-1349
417 MURPHY ST ROS ROSEMOUNT
RALSTON DOUGLAS EDMUND GRAD
48 27TH ST SE APT 4 MPL
RALSTON DOUGLAS JAMES 67 CLA 935-2578
14213 GLENRIDGE RD MTV MINNETONKA
RALSTON ROGER ALAN 70 CLA
TERRITORIAL HALL MPL VIRGINIA
RAMAKER RODNEY ALBERT 69 CLA UN9-0259
6409 WENTWORTH SO RHF RICHFIELD
RAMANATHAN RAMACHANDRA GRAD
RAMAPRIYAN HAMPAPURAM GRAD
DEPT OF ELEC ENG MPL INDIA
RAMBECK CHARLES ARTHUR GRAD
1811 12D AVE S MPL THF RIVER FALLS
RAMBO STEVEN RONALD 70 CLA
FRONTIER HALL MPL VERNON CENTER
RAMBOSEK JUNE ALICE 68 CLA 771-9055
2002 LEE NO MPL MAPLEWOOD
RAMEE META 70 AGFHE 545-5123
8616 CEDAR LK RD SLP ST LOUIS PARK
RAMEY EVELYN MARTINSON 68 AGFHE 588-3294
2913 NOBLE MPL
RAMIN OPAL DYRSTAD 69 CLA 537-1130
5225 TWINLAKE BLVD E MPL MINNEAPOLIS
RAMIREZ GARY JAMES 68 GC PA2-8028
4016 23RD AVE SO MPL MINNEAPOLIS
RAMIREZ GUSTAVO 68 GC
RAMIREZ KATHLEEN MARIE 68 GC 722-8028
4016 23RD AVE SO MPL MINNEAPOLIS
RAMLO ALICE VEARD 65 ED 473-7778
15419 HOLORIDGE DRIVE WAY WAYZATA
RAMOLAE MICHAEL DAVID 70 CLA 336-8408
604 QUINCY NE MPL MINNEAPOLIS
RAMOS RICHARD RUSSELL GRAD 377-7936
801 KENWOOD PARKWAY MPL SAN JOSE CA
RAMPO DAVID GERALD 65 ED 771-5607
1749 ROME PLACE STP ST PAUL
RAMPTON VERNON NEIL GRAD
SCHOOL OF EARTH SCI MPL CANADA
RAMQUIST JOHN ALBERT 67 MEDTC 331-4223
816 DELAWARE SE MPL ELY
RAMRAS SARAJANE HELEN 67 CLA
813 UNIVERSITY AVE SE MPL ST PAUL
RAMSAY EUGENE BERNARD 67 GC 222-7058
1170 MACARTHUR WSP WEST ST PAUL
RAMSAY SUSAN ANN 67 CLA FR3-0710
2284 LK OF ISLES BLVD W MPL MINNEAPOLIS
RAMSSEY DOUGLAS RAY 67 CLA 645-3027
1666 SHERBURNE AVE STP ST PAUL
RAMSSEY PHYLLIS GAIL 70 ED 645-3027
1666 SHERBURNE STP ST PAUL
RAMSEY DAVID DEAN GRAD
RAMSEY JAMES WOODSON GRAD 788-7054
4343 2ND ST NE MPL MINNEAPOLIS
RAMSEY WILLIAM MILLER 68 DENT 645-5389
1211 RALEIGH AVE STP MINNEAPOLIS
RAMSEY WILLIAM SCOTT GRAD
307 CEDAR AVE SO MPL SOUTH BEND IN
RAMSTAD CLIFFORD JOHN 68 CLA
1900 RIVERSIDE SE MPL HOPKINS
RAMSTAD ERIC PAUL 70 CLA 729-0953
4633 17TH AVE SO MPL MINNEAPOLIS
RAMSTAD JAMES MARVIN 68 CLA 336-9359
1011 4TH ST SE MPL JAMESTOWN ND
RAMSTAD ROBERT JOHN 68 GC 699-7468
1335 GOODRICH STP ST PAUL
RAMSTAD ROBERT MELVIN 67 CLA 331-7338
1000 ESSEX SE MPL
RAMSTAD SHERYL JENKINS GRAD 331-1338
1000 ESSEX SE APT 1 MPL MINNEAPOLIS
RAMSTAD STEPHEN JOHN 67 CLA 646-5048
1167 FIFIELD STP MINNEAPOLIS
RAMSTAD WILLIAM EDWARD 70 CLA
CENTENNIAL HALL MPL HIGHLAND IN
RAMSTROM JAMES LLOYD 69 CLA IV4-5327
3085 HIWAY 61 MPW MAPLEWOOD
RAMUS ROBERT WILLIAM 69 IT 521-0440
4223 WASHBURN MPL MINNEAPOLIS
RANAHOSSEINI ABDOLKARI 65 CLA 331-3848
1318 8TH ST SE MPL IRAN
RANALLO JUDY MARIE 70 AGFHE 579-2711
1923 CLBVELAND MPL MINNEAPOLIS
RAND REBECCA RAE 69 CLA 331-3176
1414 7TH ST SE MPL CLAREMONT
RANDALL EVELYN LUCILLE 67 MORSC 331-1168
1002 ESSEX ST SE MPL PELICAN RAPIDS

RANDALL GYLES WADE GRAD 331-7991
1100 COMO AVE SE MPL WANAMINGTO
RANDALL JACK JAMES 67 GC 474-8731
RT 5 BOX 59W EXC EXCELSIOR
RANDALL NANCY TWEDT MA GRAD 824-3578
5309 CLINTON AVE SO MPL MINNEAPOLIS
RANDALL NORA DIANNE 70 CLA 333-2181
421M CONSTOCK HALL MPL LITTLE FALLS
RANDALL ROBERT ANTHONY 67 LAW 644-4877
1801 HAGUE STP LITTLE FALLS
RANDALL ROBERT BRUCE 78 CLA 331-1376
1725 UNIVERSITY SE MPL EDINA
RANDALL ROBERT KENT 69 CLA 489-5557
806 IDAMO AVE W STP ST PAUL
RANDALL SUSAN ANNE 65 OT 699-1114
1977 FAIRMOUNT STP ST PAUL
RANDOLPH JOHN 69 IT FR7-0957
1404 FRANKLIN AVE W MPL MINNEAPOLIS
RANDY ROCHELLE JUANITA 69 CLA 373-6062
PIONEER COURT MPL CHISHOLM
RANG EDWARD ROY GRAD 822-7858
345 53RD ST E MPL MILWAUKEE WI
RANHEIM PHILLIP JOHN GRAD 922-8819
4003 HIGHWOOD RD SLP MOORHEAD
RANK ELLIOT LOUIS 70 CLA 522-7247
1650 THOMAS AVE NO MPL MINNEAPOLIS
RANKIN RUTH ANN 70 CLA 484-4908
2795 MARION ROV ROSEVILLE
RANKIN SUSAN CLAIRE 70 CLA 869-1700
4424 VINCENT AVE SO RHF RICHFIELD
RANNELLS ROBERT TIMMS GRAD 789-8414
1811 JOHNSON ST NE MPL NEW PLYMOUTH OH
RANNEY BARBARA ALISON GRAD 331-3709
727 15TH AVE SE MPL SCHENECTADY NY
RANNEY THOMAS GEORGE 68 MORSC TA3-5207
2630 NICOLLET AVE MPL WHEATON
RANSOM BRUCE ROBERT 67 CLA 338-5269
203 19TH ST E MPL OSSEO
RANSOM SHARON ANN 68 CLA HA5-2718
525 5TH AVE NE OSO OSSEO
RANTALA GARY ARVID 67 AGFHE 781-2443
2501 LOWRY AVE N E MPL EMBARRASS
RANTALA KATHLEEN LOUIS 69 CLA 588-9510
3336 SCOTT AVE NO GDV GOLDEN VALLEY
RANWEILER JAMES GREGOR GRAD
1107 7TH ST SE MPL NEW ULM
RAD BARAT SOMESWARA GRAD 647-3535
POULBIG SCIENCE STP
RAD HARSHA SUBBANNA 68 CLA 926-6634
MESRFIELD NJ WESFIELD NJ
RAD KRISHNA V S GRAD 922-0870
DEPT OF PHYSIOLOGY MPL MINNEAPOLIS
RAD MADHUKURI SRVK GRAD 373-3646
1008 B A TOWER MPL INDIA
RAD VORUGANTI SOMASUBH GRAD 336-9892
DEPT OF ECONOMICS MPL INDIA
RAPACZ PATRICIA ANN 67 GC 338-6483
172 14TH AVE NE MPL MINNEAPOLIS
RAPACZ TERRENCE EDWARD 69 VET M 789-0888
2930 CLEVELAND ST MPL MINNEAPOLIS
RAPP NANCY KAY 68 ED 331-5049
520 12TH AVE SE MPL CLEVELAND
RAPAPORT CHERI ELYSE 70 CLA 926-6973
4200 BASSWOOD RD SLP ST LOUIS PARK
RAPAPORT JOEL 67 GC 926-2170
2608 PRINCETON AVE SO SLP ST LOUIS PARK
RAPAPORT ROCHELLE SHA 67 ED 926-2170
2608 PRINCETON AVE SO SLP ST LOUIS PARK
RARICK JOHN OTTO 70 CLA TA3-5112
5528 12TH AVE SO MPL MINNEAPOLIS
RARICK TERESE MARGARET 69 CLA 588-4913
5340 FREMONT NO BRC BROOKLYN CENTER
RAROS ROMEO SALINAS GRAD
COFFEY HALL STP PHILIPPINES
RASCH CARROLL HERBERT GRAD
RASCH JAMES WILLIAM 70 IT 484-4015
2036 CHAMBERS STP ST PAUL
RASCHKA SUSAN JOANNE 68 ED WAT-9653
5400 NEWTON AVE SO MPL MINNEAPOLIS
RASK ANTHONY STEVEN 70 CLA TA3-2259
5311 15TH AVE SO MPL MINNEAPOLIS
RASK DEAN ROYAL GRAD 724-5173
3141 22ND AVE SO MPL GRACEVILLE
RASK GARY EDWIN 69 CLA 922-1886
4728 WILFORD WAY EDN EDINA
RASKE MARILYN 68 CLA 339-1596
213 5TH AVE SE MPL HARLINGEN TX
RASKIN CAROL ANN MARKO GRAD 633-4533
CHILD DEVELOPMENT MPL ELKINS PK PA
RASKIN MONTY ALLEN 70 CLA 698-2331
1999 RANLOW PLACE MPL MINNEAPOLIS
RASKIN SHEILA MADINE 68 GC 698-1588
616 WARWICK ST SO STP ST PAUL
RASHUSON MICHAEL ALAM 70 CLA 929-9108
3402 ZARTHAN SLP ST LOUIS PARK
RASHUSSEN BRUCE CARLTO GRAD 484-7929
4877 NOTTINGHAM STP
RASHUSSEN DALLAS EUGEN GRAD
RASHUSSEN DAVID GEORGE 68 IT PA6-9208
5703 23RD AVE SO MPL
RASHUSSEN JAMES EARLE 70 IT 869-4586
6228 MORGAN AVE SO RHF RICHFIELD
RASHUSSEN JANET ANNE 67 OT
PINE ISLAND
RASHUSSEN JAYNE HELENE 69 CLA 784-8929
409 97TH AVE NW CNR COON RAPIDS
RASHUSSEN JERALD KEMME 68 IT
2734 GIRARD AVE SO MPL BEMIDJI

RASMUSSEN KAREN B 70 CLA 869-8184
7420 2ND AVE SO RHF RICHFIELD
RASMUSSEN LILAH ANN GRAD 823-1920
5727 GRAND AVE SO MPL MINNEAPOLIS
RASMUSSEN MARGARET GBD 67 PT
2501 LOWRY AVE STA ADA
RASMUSSEN MARIAN DOMNA 69 CLA 869-8128
6824 13TH AVE SO RHF RICHFIELD
RASMUSSEN MARSHA LYNN 70 CLA 823-5156
3149 EMERSON SO MPL MINNEAPOLIS
RASMUSSEN MARY ANN 69 CLA
CONSTOCK HALL MPL LAKE CRYSTAL
RASMUSSEN MAXINE IONE 69 PHARM 373-6320
PIONEER COURT MPL ALDEN
RASMUSSEN NED CHARLES 67 GC 698-7626
1761 BERKELEY STP ST PAUL
RASMUSSEN NEIL BENNIE 69 CLA 544-5804
2720 ROSALYN CT #10 NHM ST PAUL
RASMUSSEN PETER ALLAN 68 CLA
2501 LOWRY AVE NE MPL STEPHEN
RASMUSSEN PHILIP JOEL 68 GC 929-7674
3317 KENWOOD SLP ST LOUIS PARK
RASMUSSEN RICHARD WILL 67 CLA TA7-1204
5528 13TH AVE SO MPL MINNEAPOLIS
RASMUSSEN ROBERT BRUCE 67 GC 789-4225
2544 QUINCY ST NE MPL
RASMUSSEN RONALD BRIAN 68 GC 827-1284
5528 13TH AVE SO MPL MINNEAPOLIS
RASMUSSEN RONALD DEAN GRAD
RASMUSSEN STEVEN HOWAR 67 ED 646-2134
1642 SNELLING AVE NO FLH COON RAPIDS
RASMUSSEN THOMAS ALLEN 69 IT
330 MONROE MPL FARIBAULT
RASMUSSEN TODD REYNOLD 70 IT 484-1073
3696 MILTON NO SHV SHOREVIEW
RASMUSSEN BARBARA JO 67 ED 545-7919
200 SUNSET DR SO MTV MINNETONKA
RASMUSSEN GERALD KENNE 68 DENT 645-4810
1326 GIBBS AVE STP EMMONS
RASMUSSEN JERRY JOSEPH 68 ED FE1-2726
1318 7TH ST SE MPL LESUEUR
RASMUSSEN RICHARD ALAN 70 CLA FE1-2726
1318 7TH ST SE MPL LESUEUR
RASPER VINCENT ARTHUR GRAD 646-6995
1988 BREWSTER STP SPRINGFIELD MA
RASSAM GHASSAN NOEL GRAD
RASTER THOMAS EDWARD GRAD 331-6400
481 FRONTIER HALL MPL WHITE BEAR LAKE
RATAI VIRGINIA MAE GRAD 339-0531
109 POWELL HALL MPL VIRGINIA
RATANADILOKNAPUKET SOD GRAD
RATFIELD DONALD RUSSEL 67 GC FE6-2556
1617 ELLIOT AVE SO MPL MINNEAPOLIS
RATH MICHAEL JOHN 70 AGFHE 439-1719
POINT RD BPT BAYPORT
RATH TERRY WAYNE 70 CLA 646-0715
1186 SHERBURNE STP ST PAUL
RATHBONE CHERRY ANN 68 GC 522-3467
4735 DUPONT AVE NO MPL MINNEAPOLIS
RATHBUN PATRICIA RAYE 67 ED 824-2276
1800 31ST ST W MPL MINNEAPOLIS
RATHERT WILLIAM O 67 MORSC
WOLF POINT MT
RATHI DEVDAS GRAD 331-6612
528 14TH AVE SE MPL INDIA
RATHJEN ROBERT ALLEN GRAD 645-6375
2280 PRISCILLA STP
RATHMAN SUSAN RAY 68 ED 336-6185
617 UNIVERSITY AVE SE MPL COMFREY
RATHS ANA KATHERINE 65 CLA 698-3129
1792 HILLCREST STP ST PAUL
RATKAY JOYCE MICHAELIN 68 GC 929-4156
5616 JOHNSON DRIVE EDN EDINA
RATSCH RUSSELL HUBERT 67 CLA 529-3695
3335 PENN AVE NO MPL MINNEAPOLIS
RATNIK PAUL CLARENCE 70 LAW 699-4103
680 MACALESTER ST SLP ST PAUL
RATNIK SUSAN HELEN 69 CLA 699-4103
680 MACALESTER STP ST PAUL
RATZ DAVID PAUL 68 IT 373-6454
4256 TERRITORIAL HALL MPL DETROIT LAKES
RATZKE CHARLES JOHN 69 CLA 825-6775
3306 HUMBOLDT SO MPL
RAU DANIEL MERLIN 70 CLA 724-1136
WARRENTON VA
RAU FREDDIE OTTO 69 AGFHE 698-6381
1257 NILES AVE STP ST PAUL
RAUCH JANICE MARY CECE 68 ED 529-4853
1830 FREMONT N MINNEAPOLIS
RAUCHER REGINA LEE 68 CLA 698-9352
939 WILDER ST SO STP ST PAUL
RAUCHER STANLEY 70 CLA 698-9352
939 WILDER ST SO STP
RAUEN JANET PETERSEN E 67 ED 472-1610
RT 3 BOX 423 MND MOUND
RAUEN PETER WILLIAMS GRAD
1914 8TH ST SO MPL STILLWATER
RAUH MATHW LOUIS JR 69 ED PA9-2977
4228 30TH AVE SO MPL MINNEAPOLIS
RAUHAUSER STEVEN CLAR 70 CLA 721-1923
3543 20TH AVE SO MPL MINNEAPOLIS
RAUK LINDA MARIE 70 CLA 537-5300
3619 COMMODORE DR BRC BROOKLYN CENTER
RAUK RODNEY CLANDIS 67 AGFHE M14-3324
2490 DASWELL STP NERSTRAND
RAUMER FRED MICHAEL 69 CLA
3154 JOHNSON ST NE MPL

RAUSCH CAROL MARIE 70 CLA
 SANFORD HALL
 RAUSCHMOT CAROLE LINDA 67 UCOL 331-2342
 620 ONTARIO SE
 RAUTIO GEORGE GARY 68 BUS 822-2560
 2647 GARFIELD AVE SO
 RAUTIO JUDITH ANN 69 AGFHE 7A3-0977
 2500 PLEASANT AVE SO
 RAUTIO STEVEN RANCE 70 CLA 822-2560
 2647 GARFIELD
 RAVENHORST ROGER DALE 69 IT
 5008 COLUMBUS AVE SO
 RAVENSBORG MILTON ROBE 70 CLA 822-2560
 2505 FILLMORE ST NE
 RAVEY SUSAN JANE 69 CLA 776-1074
 1712 UPPER AFTON RD
 RAVINE CHARLES SWEILL 69 CLA 7A2-4489
 5117 OLIVER SO
 RAVINE HARRIS 67 LAW 331-8790
 800 UNIVERSITY AVE
 RAVINSKI DONALD PAUL 70 CLA 426-7707
 ROUTE 3
 RAWLEY GEORGE DAVID 70 MED 1A4-6022
 4451 COLFAX
 RAWLINGS M KATERI 70 CLA 426-7707
 619 UNIVERSITY SE
 RAY BIBEKANANDA 70 MED 1A4-6022
 1420 RAYMOND AVE
 RAY CAMILLA ANNE 69 CLA 472-1905
 RT 1 BOX 74
 RAY CHERYL ANN 70 CLA 722-1419
 5719 40TH AVE SO
 RAY JAMES MICHAEL 67 ED 771-9286
 1824 HAWTHORNE E
 RAY MICHAEL ALLEN 69 CLA 771-9286
 801 UNIV AVE SE
 RAY PATRICK DAVID 70 CLA
 TERRITORIAL HALL
 RAY PETER WHANNEL 67 CLA 866-4320
 901 86TH ST E
 RAY THOMAS CHARLES 69 CLA 815-9753
 2434 BEVERLY RD
 RAY WILLIAM J 65 ED 788-4013
 5025 JOHNSON ST NE
 RAYGOR ROBIN DOUGLAS 69 CLA 631-1362
 2109 WILDER NO
 RAYMOND CANDACE GALE 70 CLA 929-1569
 5104 RICHMOND CIR
 RAYMOND CAROLYN ELSIE 69 CLA 644-9083
 1274 SHERBURNE
 RAYMOND DOUGLAS LEE 67 CLA 331-3432
 1115 5TH ST SE
 RAYMOND MARY PATRICIA 69 CLA 926-0482
 5016 QUEEN AVE SO
 RAYMOND ROBERT GILBERT 65 PH 884-2460
 SCHOOL OF PH ENVIR HLTH BLT
 RAYMOND ROBERT L 70 CLA 7A2-4489
 5104 CENTENNIAL HALL
 RAYMOND SHARON MARIE 70 CLA 929-2453
 2757 GEORGIA AVE SO
 RAYMOND SUSAN CARLSON 70 CLA 645-6228
 1623 CARL ST
 RAYMOND WILLIAM CHARLE 69 CLA 478-6625
 4425D URBANDALE CT
 RAYMUNDO VIRGINIA RBYE 70 CLA 333-2161
 COMSTOCK HALL
 RAYNOLDS KATHARINE 69 CLA 331-6533
 1129 6TH ST SE
 RAZIDLO JOSEPH MICHAEL 70 CLA 774-9880
 561 GOTTZIAN ST
 RAZSKAZOFF MEREDITH AN 69 CLA 645-3107
 2195 DOSWELL AVE
 RAZZAKI TASHNEEM 65 CLA
 DEPT OF MICROBIOLOGY
 REA NANCY JEAN 68 CLA 941-3476
 318 HARVARD SE
 READ MARYELLEN RILEY 67 CLA 331-8595
 712 WASHINGTON AVE SE
 READ RALPH LEWIS 69 MED 822-6810
 4301 FREMONT SO
 READEL ROBIN MARCIA 68 GC
 1737 FIELD AVE
 READY CHARLES EDWARD 67 IT 6A5-4020
 687 LINCOLN
 READY DENNIS MICHAEL 67 CLA 789-0863
 2426 FILLMORE NE
 READY JEANNE LE 69 CLA
 BUFFALO
 READY RICHARD MICHAEL 70 CLA 225-5979
 105 VINCENT HALL
 READY ROBERT WARREN 67 CLA FE6-8661
 1129 UNIV AVE SE
 REAGAN KATHLEEN MARY 67 PHARM 225-0667
 927 LINCOLN
 REAGAN MARGARET ANN 68 CLA
 515 5TH ST SE
 REAGAN RONALD JAMES 67 GC
 1577 B TIMBERLAKE RD
 REAGOR JACKLYN RAE 69 CLA 938-7880
 370 ALTHEA LANE
 REAK JEANNE ELIZABETH 69 CLA 522-1321
 4507 RUSSELL AVE NO
 REALANDER GEORGE LAWRE 70 CLA 445-3762
 206 MAIN ST
 REANS DOUGLAS JOHN 69 CLA 331-1013
 1425 UNIVERSITY AVE SE
 REARDON JOHN MICHAEL 69 CLA 929-8864
 5916 CODE AVE
 REARDON RICHARD KEVIN 68 CLA 699-6834
 1929 FAIRMOUNT
 REARDON SUSAN RAE 67 UCOL 822-3310
 5736 ELLIOT AVE SO
 REAY ROBERT MERIMETHER 67 UCOL 331-2342
 REBANE JOHN TIIT 68 CLA 722-9807
 3212 MHAMA PKWY E
 REBER ANTHONY JAMES 68 BUS 771-6869
 966 FREMONT AVE
 REBHOLZ SUSAN ANN 67 GC
 3112 BELL LN
 REBISCHKE PAULINE LUCI 68 GC 331-3301
 1425 6TH ST SE
 REBURN MERRICK D 69 AGFHE
 RECHTIENE JOHN BERNARD 69 CLA 644-0511
 1492 CALIFORNIA W
 RECHTIENE THOMAS JAMES 69 CLA 644-0511
 1492 CALIFORNIA AVE W
 RECHTZIGEL BARBARA MYR 65 ED 423-2900
 RECHTZIGEL KENNETH CAR 65 ED 423-2900
 RECK PAMELA JEAN 70 CLA 529-4761
 4328 UPTON NO
 RECKER PATRICIA ANN 68 ED 724-3776
 316 10TH AVE SE
 RECKER RICHARD BERNARD 69 CLA 724-3776
 3412 34TH AVE SO
 RECKNOR LEE DENE 67 IT 331-5951
 613 OAK ST SE
 RECORD LAWRENCE JOHN 67 DENT 373-6518
 1530 COMO AVE S E
 RECTO AIDA EGUIA 67 IT 331-5951
 DEPT OF AG ECONOMIC
 RECTOR FREDRIC WESTCOT 65 CLA 331-2792
 1125 5TH ST SE
 REDDICK ROBERT JOHN 67 ED 827-4402
 3437 PORTLAND SO
 REDDING JAMES ALAN 68 BUS
 801 HURON ST
 REDEPENNING DIANE KAYE 70 AGFHE 822-4169
 231 27TH ST W
 REDETZKE DAVID RAYMOND 70 IT 729-0140
 CO 3136 18TH AVE SO
 REDETZKE JOYCE ELAINE 70 CLA 646-5103
 1403 CLEVELAND AVE MO
 REDICK WILLIAM BRUCE 68 GC 941-4473
 6800 CANTERBURY LN
 REDIG RICHARD FRANCIS 68 GC 338-4062
 940 FRANKLIN TER
 REDIN JOHN RICHARD 70 IT 699-8039
 744 SYNDICATE SO
 REDING RICHARD WILLIAM 67 CLA 771-2977
 813 HAZELWOOD
 REDING THOMAS LLOYD 70 CLA 699-2708
 1332 HIGHLAND PKWY
 REDLIN HAROLD EDWARD 70 LAM
 615 5TH AVE SE
 REDMAN JAMES OWEN 69 CLA
 RED WING
 REDMANN GARY LEE 70 IT 421-8168
 FRONTIER HALL
 REDMANN LAVERNA VERONIA 69 CLA 331-1003
 1111 4TH ST SE
 REDMOND CAROLYN MEREDI 67 ED 421-8517
 10725 XAVIS ST
 REDMOND PATRICIA JANE 67 CLA
 3818 GLENHURST AVE
 REDMOND SUSAN ELLEN 68 CLA
 718 UNIV AVE SE
 REDMOND THOMAS DONALD 69 IT 922-2979
 3818 GLENHURST
 REDWING MARY LOUISE 69 AGFHE 645-9241
 BAILEY HALL
 REE LYNDA GRACE 69 AGFHE 926-1197
 BAILEY HALL
 REEB KENNETH GEORGE 69 IT 922-2979
 182 SEYMOUR AVE SE
 REECE JAMES ALLEN 68 GC
 4238 DUKE DR
 REED BETSY 69 CLA 331-6656
 615 15TH AVE SE
 REED CAROLYN SUE 70 CLA 926-0174
 5133 XERXES SO
 REED CYNTHIA ANNETTE 67 CLA 825-4390
 4837 PLEASANT AVE SO
 REED DAVID LEO 70 IT 929-3677
 3153 EDGEWOOD AVE SO
 REED DOUGLAS WHITMORE 69 AGFHE
 ROUTE 1
 REED DUANE KEITH 68 GC 645-1046
 996 FULLER AVE
 REED ELIZABETH SUSAN 69 CLA
 1935 PENN AVE SO
 REED JANET MARIE 67 NURS
 POWELL HALL
 REED JOAN JINX 67 CLA 335-5444
 1018 UNIV SE
 REED JOE LARRIE 4 69 MORSC
 TERRITORIAL HALL
 REED JOHN ALDRICH 70 CLA 929-9461
 2785 VERNON AVE
 REED JOHN PAUL 69 CLA 338-9341
 1316 5TH ST SE
 REED LAUREL JEAN 69 CLA
 702 4TH ST SE
 REED LAWRENCE LEE 67 CLA 225-6305
 600 SUMMIT AVE
 REED LINDA DIANE 70 CLA
 MPL EDINA
 REED LOYAL DEWAYNE 70 CLA 429-1874
 387 CAROLYN LANE
 REED RONALD GENE 68 CLA 331-3142
 1214 4TH ST SE
 REED SUSAN PAMELA 69 CLA 724-4085
 3350 41 AVE SO
 REED THOMAS DALE 70 CLA
 REED THOMAS EARL 68 GC 521-3736
 5250 6TH ST N
 REEDSTROM DEAN MICHAEL 70 DENT
 901 RIVER ROAD E
 REEKER DIANNA KAY 69 CLA
 ESSEX APTS ERIE ST
 REEKER ELLEN STOCKWELL 69 CLA
 1398 GRANTHAM
 REES KEVIN THOMAS 69 CLA 888-6272
 8332 CHICAGO AVE SO
 REESE CAROL ANNE 70 CLA
 605 OAK ST SE
 REESE GREGORY ALLEN 70 CLA 771-5831
 847 3RD ST E
 REESE JERRY THOMAS 68 MED 825-8503
 410 MCCARRONS BLVD NO
 REESE JOHN SIKES 68 GC 929-0977
 6013 GOODRICH AVE
 REESE MARIE 70 CLA 489-5624
 1508 ALAMEDA
 REEVE PATRICIA MARIE 67 GC 722-2644
 3549 46TH AVE SO
 REEVES CAROLYN HARRIET 69 CLA 926-6911
 314 10TH AVE SE
 REEVES CLAUDETTE ANN 68 ED 922-1531
 2709 47TH ST W
 REEVES JOHN LEROY 68 GC
 MI 1212 BROADWAY NE
 REEVES WILLIAM PATRICK 67 ED 331-6445
 1212 BROADWAY NE
 REGAN JAMES THOMAS JR 67 GC 560-7348
 6455 UNIVERSITY NE
 REGAN JOHN JAMES JR 70 MED
 CENTENNIAL HALL
 REGAN KATHLEEN JEANNE 68 CLA 825-7676
 4107 PILLSBURY AVE SO
 REGAN MICHAEL ANDREW 69 IT 866-4746
 6329 GRAND AVE SO
 REGENFUSS MICHAEL DAVI 70 IT
 SUPERIOR WI
 REGENOLD DENNIS JOHN 69 CLA 489-3318
 867 CALIF W
 REGNIER JOSEPH JAMES 70 CLA 489-3231
 1062 FRONT ST
 REGNIER NADINE MARIE 67 CLA 822-0120
 2637 LYNDALE SO
 REGNIER NANCY JEAN 69 CLA 224-6038
 356 THOMPSON W
 REGNIER PIERRE NORMAN 68 LA 699-3401
 2018 STANFORD AVE
 REGNIER THOMAS LEO 67 BUS 331-7851
 810 8TH ST SE
 REHA PHYLLIS ANN 70 CLA
 SANDSTONE
 REHA ROSE KRIVISKY 69 CLA 644-7980
 OFF OF BUS ED RM 117
 REHDER CURTIS JOHN 69 CLA 699-6501
 2236 PINEHURST AVE
 REHKAMP JOHN CLINTON 67 MORSC
 MARSHALL
 REHM CATHERINE RAYMOND 67 CLA 645-8098
 2289 PRISCILLA ST
 REHM GEORGE WILLIAM 69 CLA 645-8098
 2289 PRISCILLA ST
 REHMAN SHARON LEE 68 GC 474-7483
 PO BOX 255
 REHWALL GEOFFREY ERIC 68 GC 489-7642
 1943 LEXINGTON NO
 REHWALL POLLY ANN 69 CLA 489-7642
 1943 LEXINGTON NO
 REHPOHL LEE WILFRED 68 GC 489-7619
 1635 VIRGINIA
 REIBER SAM 69 CLA 331-2388
 1901 UNIV AVE SE
 REIBSTEIN MARY ELLEN 70 CLA 222-5620
 1109 HARMON AVE
 REIBOLD MARY TERESE 68 GC 789-8311
 3420 31ST AVE NE
 REICH PHYLLIS MASTEN 69 CLA 331-2388
 1961 RIVER RD E
 REICH RONALD ROBERT 69 CLA
 GRAD
 REICHELSON SIDNEY 70 CLA 722-0932
 2210 22ND AVE SO
 REICHENBERGER CAROL AN 69 CLA 788-3545
 1208 43RD AVE NE
 REICHERT KATHLEEN DIAN 68 CLA 926-2362
 2737 RALEIGH AVE
 REICHERT RONALD BENNET 68 CLA WA6-3658
 2817 PRINCETON AVE
 REICHERT STEVEN EDWARD 69 CLA 866-5718
 6030 JAMES AVE SO
 REICHL JANET LUCILLE 69 CLA 331-1234
 810 8TH ST SE
 REICHOW TATIANA POPOV 67 ED
 REICHSTEIN IRWIN 70 CLA 339-7421
 5205 CENTENNIAL HALL
 REICK ROBERT RAYMOND 68 MED 222-7587
 790 GRAND AVE
 REID BARBARA JIM 67 PH 824-8220
 3145 GIRARD AVE SO
 MPL SISSETON SO

| | | | | | | | | |
|--|--|--|--|--|---|---|--|--|
| REID DAVID LOREN 258 FRONTIER HALL REID ELAINE HAMMOND 735 COUNTY ROAD 82 E REID JO WALSTEDT ANN 4058 OREGON NO REID MALCOLM DENNIS 327 UNIV AVE SE REID MARILYNN ROYEVTA 2410 ORCHARD PL REID RICHARD WILLIAM 1230 GIBBS AVE REID ROGER WILLIAM 307 16TH AVE SE REID WILLIAM HOWARD 1631 CARL ST APT 6B REIDEL CARL HUBERT 2246 SCUDDER ST REIDELL STEVEN ARLEN 479 BIRMINGHAM ST REIDER LINDA DIANE 269 MAINZER REIDY JAMES EDWARD | 69 CLA 331-6400 MPL 65 CLA 484-3024 TSP 68 CLA 336-4787 NWH 70 LAW 336-4787 MPL NEW BRIGHTON 68 CLA 633-8422 NWB NEW BRIGHTON GRAD 644-7777 STP 69 CLA 331-1732 MPL EXCELSIOR 70 MED 645-8883 LRD BEMIDJI GRAD 645-8412 STP OAKLAWN IL 69 CLA 774-0024 STP ST PAUL 69 AGFHE 224-8996 WSP WEST ST PAUL GRAD | REINERSON GARY BRUCE 2292 LAURIE RD W REINERSON GARY HAROLD 1815 UNIVERSITY AVE SE REINERSON JAMES STANLEY 1092 25TH AVE SE REIFENBERGER JOHN CLEM 300 13TH AVE NE REIGSTAD BRUCE GLEN SUNBERG REIGSTAD GORDON HANLEY SUNBERG | 70 CLA 631-1153 STP ST PAUL 67 CLA WA6-4678 MPL MINNEAPOLIS 67 AGFHE 331-1740 MPL 69 VET M 339-3348 MPL MINNEAPOLIS 70 CLA SUNBERG 69 CLA 333-9684 MPL MAZEPPA 69 IT 633-1858 ROY ROSEVILLE 69 CLA MPL WAYZATA 67 CLA MPL MINNEAPOLIS GRAD 935-4142 SLP MENDON MI GRAD MPL COMMACK NY 70 CLA 537-0672 BRC BROOKLYN CENTER 68 GC TA4-0105 MPL MINNEAPOLIS 70 CLA 521-8927 MPL MINNEAPOLIS 70 AGFHE 784-8456 LEX SPOKANE WA 69 MED 331-1716 MPL W CALDWELL NJ 69 CLA 537-5573 NWH NEW HOPE 68 GC 544-2572 MPL MINNEAPOLIS 68 CLA 333-2161 MPL BURTRUM 70 CLA 698-1290 STP ST PAUL 65 GC 521-5424 MPL MINNEAPOLIS 69 IT 777-5729 STP WHALAN 68 CLA 699-4997 STP ST PAUL 65 CLA MPL ROCK CREEK 70 AGFHE 489-5507 STP ST PAUL GRAD 331-3450 MPL STANCHFIELD 68 GC 926-8518 EDN EDINA 69 CLA 373-6320 MPL HATO REY PR GRAD 331-3531 MPL MILWAUKEE WI 67 BUS 373-6273 MPL FARIBAULT GRAD 484-9590 NSP TRACY GRAD MPL HOPKINS 67 CLA MPL MINNEAPOLIS 68 IT 929-4725 SLP ST LOUIS PARK 68 GC 929-4228 EDN EDINA 68 GC 929-4228 MPL EDINA 69 CLA 331-5476 MPL MINNEAPOLIS 67 GC 489-2092 STP ST PAUL 68 IT | REININGER JAMES LEE 1620 WELCOME AVE REINKE JOHN WILLIAM 1988 BREWSTER ST REINKE ROBERT WAYNE 6248 SUNRISE TERR NW REINSHA PAUL THOMAS 2639 HARRIET AVE SO REIOUX PATRICIA BERYL 3209 SHOREWOOD DR REIS KATHLEEN MARY MIN 16 SUNSET LN REISCHEL THOMAS GEORGE 1711 FREMONT AVE REISDORF CHRISTINE GAB 749 CHEYENNE LN REISDORFER KATHRYN MEL 408 20TH AVE SO REISHUS ALLAN DALE 1460 ARUNDEL REISHUS MIRIAM HOPE COMSTOCK HALL REISINGER JOHN ROBERT 519 MAPLE ST REISMAN STEVEN ALAN 1936 WORCESTER AVE REISS CHERYL ANN 11610 PARK RIDGE DR W REITAN LUTHER HENRY 4908 108TH ST W REITAN MARILYN BERGLIN 4517 88TH ST W REITAN SUSAN LEE 5519 GARFIELD SO REITER DANIEL EUGENE 5201 35TH AVE SO REITER ELISSA TAMARA 1982 KENWOOD PKWY 90 REITER MARYJO JOAN 208 PLEASANT LN REITZ CLAUDIA JEAN 148 WYOMING ST E REITZ MARCIA LYNN POWELL HALL REKDAHL ERIC KENT 527 OAK ST REKEDAL STEVEN ALAN 1129 UNIV AVE SE REKON MARLIN FRANCIS 901 2ND ST NE RELLER CARL RAYMOND JR 2165 RANDOLPH AVE REMAKEL ROBERT LEO 803 9TH AVE SE REMBOLD JOHN PAUL 8705 3RD AVE SO RENDE RICHARD HUGO 8325 29TH AVE NO REMIEN JOHN CARL 2 901 RIVER RD E REMINGTON CHARLES LEWIS REMINGTON DAWN ODDONOL 408 8TH ST SE REMINGTON HELEN EDITH REMINGTON LAWRENCE JOH GRAD | 69 MORSC 331-4232 MPL OSWEGO NY 70 CLA LI9-4970 GDV GOLDEN VALLEY GRAD 645-8365 STP BELLE PLAINE 68 ED 537-9276 BRP BROOKLYN PARK 68 CLA MPL SLAYTON 68 ED 633-3290 STP 69 CLA 484-6893 STP ST PAUL 70 CLA 774-3693 STP ST PAUL 70 CLA 454-1441 MPL MINNEAPOLIS 68 CLA MPL SLAYTON 68 CLA STP COTTONWOOD 69 ED MPL WILLMAR 69 CLA 426-3629 MAH MAHTOMEDI 70 IT 699-0463 STP ST PAUL 68 GC 544-2252 MTV MINNETONKA 68 ED 888-0157 BLT WAUBUN GRAD 881-2272 MPL MINNEAPOLIS 69 CLA 825-4256 MPL MINNEAPOLIS 69 CLA 722-4110 MPL MINNEAPOLIS 70 CLA 377-1126 MPL BELLE HARBOR NY 68 AGFHE 866-6605 RHF RICHFIELD 69 CLA 224-2096 STP ST PAUL 70 CLA MPL ST CLOUD 67 IT MPL ST LOUIS PARK 69 CLA 336-8661 MPL HOWARD LAKE 70 DENT 338-2307 MPL MINNEAPOLIS GRAD 690-2077 STP 68 BUS 331-6103 MPL WILLMOT 69 IT 881-0414 BLT BLOOMINGTON GRAD 544-4686 NWH WAUKEGAN IL 70 DENT MPL BERESFORD SD 68 ED 332-1991 MPL BILLINGS MT 70 CLA BILLINGS MT GRAD | RENSHAM FRANK MARVIN 10540 CENTENNIAL HALL RENSINK DAVID GENE PIONEER HALL RENSLO PAUL DAVID CALEDONIA RENSTROM RICHARD SHELD 4520 30TH AVE SO RENSTROM SUSAN KAY 1545 BIRMINGHAM RENTAS GEORGANNE CHARD 1129 8TH ST SE RENZ JANET OSELL MARIO 8029 WASHINGTON ST NE RENZ ROBERT LEE 2 8443 4TH AVE SO REOPPEL JEANNE MARIE 2227 MAIDEN LN NE REOPPEL MARGARET STEP 3450 DUPONT AVE SO REPETOWSKI DONALD JAME 830 24TH AVE SE REPLOGLE MARY BAKER AN 416 JOHN ST RESCH TIMOTHY MICHEL 2219 LINCOLN ST NE RESICK THOMAS MICHAEL ST JAMES RESLER EDWARD CHARLES 216 TENTH ST RESMAN MICHAEL HENRY 1176 LONG LK RD RESNER SANDRA SUE 813 UNIV AVE SE RESNICK PHILLIP STANLEY 2630 QUENTIN AVE RESNICK THOMAS RICHARD 2020 PILLSBURY SO 206 RESSET DAVID CAROLY GRAD | 65 PH 339-7421 MPL MASON CITY IA 68 IT MPL SLAYTON 68 ED CALEDONIA 69 CLA 729-1022 MPL MINNEAPOLIS 70 CLA STP ST PAUL GRAD 331-9392 MPL MINNEAPOLIS 69 CLA 784-6151 MPL 70 IT BLT BLOOMINGTON 70 CLA 788-4007 CLM COLUMBIA HTS 67 CLA 822-6837 MPL THF RIVER FALLS 70 IT 331-1131 MPL MINNEAPOLIS 65 CLA 935-5442 HOP HOPKINS 70 AGFHE 789-7954 MPL MINNEAPOLIS 68 CLA ST JAMES 69 CLA 429-0629 WTB WHITE BEAR LAKE 69 AGFHE 633-5413 NWB NEW BRIGHTON 68 CLA 331-5805 MPL SHAFER 67 CLA 926-3918 SLP ST LOUIS PARK 67 CLA MPL RESSELT MARGAID GEORGE FRONTIER HALL RESSLER JOHN WALTER 3516 46TH AVE SO RESSLER THOMAS JAY 3516 46TH AVE SO RESURRECCION JOSEFINA RETHKE RHONDA LYNN 487 DESNOYER RETHLAKE KURT CLAYTON 3228 GARFIELD SO RETHMEIER DANIEL STORM FRONTIER HALL RETKA DANIEL GERARD RETKA EUGENE JOSEPH 2381 BUFORD AVE RETKA THOMAS JAMES 238 MACARTHUR E RETTINGER REGINALD THO RT 1 BOX 11 REUSCH MARY ELAINE 813 HOLLY AVE REUSS CAROL DIANE 6923 BARBERRY LN REUTELER MARY ELAINE 5436 14TH AVE SO REUTER CAROLYN JOAN EXCELSIOR REUTER KAREN ANN 144 21ST AVE NO REUTER NICHOLAS FRANK 632 ONTARIO ST SE REUTIMAN ROBERT WILLIA 1223 4TH ST REUTIMAN WALTER LAUREN 3301 UNIVERSITY AVE SE REUVERS BARBARA ANN SANFORD HALL REUVERS SANDRA ROSE POWELL HALL REVAK DALE RAYMOND 8213 14TH AVE SO REVELLE GERALD RANDOLP 1681 VAN BUREN AVE REVESZ ERVIN 1521 UNIVERSITY AVE SE REVIER BONITA ROSE 801 6TH ST SE REVIER JULIANA MARY 801 6TH ST SE REVOIR MARGARET MARY C ST PAUL REVOR DENNIS JAMES 4456 30TH AVE SO REWAK WILLIAM JOHN 25 ISLAND AVE W REWEY DAVID JOHN 1194 JESSAMINE E REX EDGAR HOWARD JR 617 ONTARIO SE REYER DIANNE KAY 1276 RAYMOND AVE REYES RONALD CLYDE 7427 OAKLAND AVE SO REYES TERRY JOSE 7427 OAKLAND AVE SO REYES YOLANDA 2801 BURNHAM BLVD | 69 IT 583-7867 MPL BLOOMING PR 68 IT 721-3626 MPL MINNEAPOLIS GRAD 721-3626 MPL MINNEAPOLIS GRAD 67 DENHY 646-8203 STP ST PAUL 65 GC 824-5745 MPL MINNEAPOLIS 70 CLA 252-5968 MPL ST CLOUD 69 IT LE CENTER 69 IT 645-9980 STP LE CENTER 69 IT 451-3263 SSP SOUTH ST PAUL 68 GC 473-7144 LOL LONG LAKE 69 CLA 227-3942 MPL ST PAUL 69 CLA 938-4125 EDP EDEN PRAIRIE 69 CLA 823-8404 MPL MINNEAPOLIS 68 GC 474-9225 69 CLA 451-8790 SSP SOUTH ST PAUL 70 MED 331-1369 MPL MAZEPPA 70 LAW MPL EXCELSIOR 67 CLA MPL EXCELSIOR 68 DENHY 339-0931 MPL DUNDAS 67 ED 115-5013 MPL DUNDAS 67 BUS TUI-5237 BLT BLOOMINGTON 67 GC 644-0949 STP ADVANCE MT 68 GC 336-9657 MPL HUNGARY 69 CLA 331-5884 MPL HAUBUN 67 ED 331-5884 MPL HAUBUN 70 CLA 776-1703 ST PAUL 68 IT PA4-0443 MPL MINNEAPOLIS GRAD 336-3329 MPL 70 CLA 776-2190 MPL MINNEAPOLIS 69 CLA MPL CHICAGO IL 68 AGFHE 645-6563 STP STAPLES 68 GC MPL MINNEAPOLIS 69 CLA 869-4124 RHF RICHFIELD 68 CLA FR7-3541 MPL MINNEAPOLIS |
|--|--|--|--|--|---|---|--|--|

| | | | | | | | | |
|---|--|--|--|--|--|---|---|---|
| REYNOLDS ALLAN JOSEPH 1898 EUSTIS ST REYNOLDS CAROL JOHNSTO 7105 SECOND AVE SO REYNOLDS CLYDE EDWARD RT 1 RIVER RD REYNOLDS DAVID ERWIN 10051 94 1/4 AVE NO REYNOLDS DOUGLAS WYNN 182 MCCARRONS BLVD NO REYNOLDS DUANE ASHLEY 800 58TH AVE NO REYNOLDS GARY LYNN 6026 XERXES AVE SO REYNOLDS HEMAN PERRY 930 15TH AVE SE REYNOLDS HENRY ARTHUR 647 BUCHANAN REYNOLDS JACQUELINE FR 1914 2ND AVE NO REYNOLDS JOAN IRENE SANFORD HALL REYNOLDS KATHLEEN CECI 3513 43RD AVE SO REYNOLDS LINDA SUE POWELL HALL REYNOLDS ROBERT EARL 308 NICHOLSON HALL REYNOLDS THOMAS KEELER | 69 CLA LRD LAUDERDALE 68 ED MPL MINNEAPOLIS 69 IT SSP SOUTH ST PAUL 67 IT OSO PRINCETON 70 CLA ROY ROSEVILLE 70 CLA BRC BROOKLYN CENTER 67 CLA EDN EDINA 69 CLA MPL PORTLAND OR 70 CLA ANK ANOKA 69 CLA MPL MINNEAPOLIS 70 CLA MPL SKOKIE IL 68 ED MPL MINNEAPOLIS 69 NURS MPL NORTHFIELD GRAD MPL VENTURA CA GRAD | 631-0325 869-7154 451-1609 425-4049 489-6924 561-3997 922-3068 HAI-2359 377-9580 FE9-0531 729-0931 FE9-0531 729-7531 881-6346 489-7771 645-7511 789-7593 339-7421 633-1354 644-4938 935-5342 888-4898 WAG-4216 777-4700 724-2840 GRAD | RICH FARREL ELIZABETH SANFORD HALL RICH JACK IRA 619 19TH AVE SO RICHARDS BONITA KAY SANFORD HALL RICHARDS COLLEEN GARDN 995 LYNDE DR #23 RICHARDS CONRAD STEVEN 1415 CLEVELAND AVE NO RICHARDS GEORGE RYAN RICHARDS HARVEY JOSEPH 469 SPRUCE ST RICHARDS JOHN CARVER 3 2006 6TH ST SO RICHARDS LEONARD JOSEPH 7304 CENTENNIAL HALL RICHARDS LISA CHRISTY 4607 BRUCE AVE RICHARDS RICHARD FREDR 1166 FIFIELD RICHARDS ROGER CROSBY RICHARDS STEPHEN DONALD 19 1ST ST SO RICHARDSON CAROLYN JEA 1713 89TH AVE NO RICHARDSON FLAVIA LEE 7213 2ND AVE SO RICHARDSON JOHN ALLEN 5745 13TH AVE SO RICHARDSON JOHN MARTIN 515 15TH AVE SO RICHARDSON JUDITH MART 617 OAK ST RICHARDSON LINDA LOUIS 8545 FREMONT AVE SO RICHARDSON LYNN ANN PIONEER COURT RICHARDSON NANCY CLAIR 4249 LINDEN HILLS BLVD RICHARDSON NANCY LYNN 409 BLAKE RD RICHARDSON RICHARD LEE 1150 BARCLAY RICHARDSON ROBERT DEAN 2116 COMO AVE RICHARDSON ROBERT IRWI 1825 5TH ST SO RICHARDSON ROY 2815 DEAN BLVD SO RICHARDSON THOMAS EDWA 1115 4TH ST SE RICHARDSON THOMAS GRAN 6717 WASHBURN SO RICHEAL DEANNA RAE 1631 CARL ST RICHERT PAMELLA JEAN N HWY 212 & 4TH S RICHERT SANDRA LEA BAILEY HALL RICHEY MARGARET ANN 5709 BROOK DR RICHIE JAMES RICHMOND 7332 WENTWORTH SO RICHMAN BEVERLY MARCIA 3635 HUNTINGTON AVE RICHMAN BRUCE LANE 2721 GOLDEN VALLEY RD RICHMAN CARY MARC 9108 23RD ST W RICHMOND JERYL LEE 453 CRETIN SO RICHMOND LYNN SHERMAN 1518 LONE OAK RD RICHSTAD JIM ANDREW | 69 CLA MPL ROCHESTER GRAD MPL NEW YORK NY 70 CLA MPL MINNETONKA GRAD FRD 69 CLA STP ST PAUL 69 CLA 67 IT SAV SAVAGE 69 CLA MPL VIRGINIA 67 CLA 70 CLA 67 LAW STP 69 AGFHE 68 LAW MPL WAYZATA 69 CLA BRP BROOKLYN PARK 69 CLA RHF RICHFIELD 67 BUS MPL MINNEAPOLIS GRAD 67 CLA MPL BEMIDJI 69 CLA BLT BLOOMINGTON 68 ED MPL PLAINVIEW 68 CLA MPL MINNEAPOLIS 70 CLA HOP HOPKINS 67 BUS STP 70 AGFHE 65 CLA MPL GRAD MPL MINNEAPOLIS GRAD 70 CLA RHF RICHFIELD 67 ED STP GARRETSON SD 70 CLA STW STILLWATER 69 AGFHE STP LAKE ELMO 69 CLA EDN EDINA 69 CLA RHF RICHFIELD 67 CLA SLP ST LOUIS PARK 68 GC MPL MINNEAPOLIS 70 CLA SLP ST LOUIS PARK 67 GC STP ST PAUL 69 NURS STP GRAD 70 CLA SLP ST LOUIS PARK GRAD MPL SOUTH ST PAUL GRAD CRP MANKATO 68 IT STP ST PAUL GRAD MPL NORTHLAKE IL GRAD 67 GC CVT CRYSTAL GRAD 69 AGFHE 65 ED MPL 70 CLA MPL MINNEAPOLIS 69 AGFHE 68 AGFHE 69 CLA MPL WADENA GRAD RHF RICHFIELD 69 CLA MPL MINNEAPOLIS | 646-8067 GR3-3343 890-3282 339-7421 920-1730 EDN EDINA 69 AGFHE 336-7697 425-3370 869-9331 824-4960 339-1317 331-3600 881-7000 373-6001 926-9434 WEB-7702 774-0658 922-1907 333-6882 869-4238 645-8995 439-7549 777-5100 941-4060 926-7212 529-8762 544-5313 699-6697 454-6545 929-9668 FE1-2664 MPL SOUTH ST PAUL GRAD CRP MANKATO STP ST PAUL 332-4907 MPL NORTHLAKE IL GRAD 537-6971 CVT CRYSTAL GRAD 645-2262 922-9496 927-9275 588-3483 GOV GOLDEN VALLEY 68 AGFHE STP WADENA 69 CLA MPL WADENA GRAD 866-8509 RHF RICHFIELD ST9-7182 MPL MINNEAPOLIS | RICK JOANNE MARY 5755 TWIN LAKE TERR RICK JOHN MICHAEL 2754 LOUISIANA CT RICK PAUL DAVID RICKBAUGH STEPHEN RO 8722 JAMES AVE SO RICKER DONALD RICHARD 4925 28TH AVE SO RICKER PHILIP WILLIAM 1146 ROSELAWN AVE RICKER ROGER ALBERT 688 OAKLAND AVE RICKERT FRIEDHELM FRAN RICKERT MICHAEL 483 LYNNHURST W RICKORD KATHRYN 5709 HANSEN RD RICKSHAM CHERYL LYNN 5513 LOUISIANA AVE NO RICO EDWARD JEAN 1416 4TH STREET SOUTH RIDDELL JEFFREY GUY 6244 JAMES SO RIDDLE JOHN WARREN 2072 COMO AVE RIDDLE MARY BOND MARGA 2072 COMO AVE RIDENOUR ROBERT CLYDE FRONTIER HALL RIDER CARLETON THAYER 1917 COLFAX SO RIDER DOUGLAS EARL FRONTIER HALL RIDER SUSAN DIANE 4534 WASHBURN NO RIDGLEY CHARLES DELBER 115 25TH ST E RIDGLEY DALE RICHARD 3251 LOGAN AVE NO RIEBE MARSHA LYNNE 1116 38TH ST E RIECKHOFF GARY CHARLES 4501 TERRACEWOOD DR RIEDER BARBARA ANN 3852 BROADWAY W RIEGERT RONALD RAYMOND 6704 INDIAN HILLS RD RIEGLE EARL MICHAEL RIEHLE MARIE BERNADETT 661 DELAWARE AVE RIEHLE NANCY LOUISE 661 DELAWARE RIEHM STEPHANIE FREDA 1045 HALL AVE RIEKE JOHN ASHLEY 4701 WILLISTON RD RIEKE PAUL VICTOR 4801 11TH AVE SO RIEKKI SANDRA JEAN 4315 OLIVER NO RIEMENSCHNEIDER RICHAR 1755 5TH ST E RIENTS LELAND RUSSELL 1508 LAKE ST W RIERSON PHILLIP ARTHUR 7644 LOGAN AVE SO RIES JAMES RUDOLPH 2415 DECATUR AVE NO RIES MICHELE MARIE 1959 SUMMIT AVE RIES ROBERT GEORGE BOX 154 RIESBERG RICHARD DOUGL 3485 CENTERVILLE RD RIESE DEBORAH GAIL POWELL HALL RIESENBERG GENE PAUL 3129 UTAH AVE RIESGRAF GORDON ERWIN 1309 7TH ST SE RIESS JAMES WILLIAM 2060 CARTER AVE RIETBROCK MICHAEL JOHN 616 10TH AVE SE RIETON LINCOLN ALFRED 6013 HALIFAX AVE SO RIETVELD LINDA SUE 1499 CLEVELAND AVE NO RIETZ DEAN KENNETH 1011 4TH ST SE RIETZ RONALD EDGAR 618 MORGAN AVE SO RIETZ SANDRA 434 MONK AVE RIGATUSD JOSEPH LEO RIGBY RONALD KAY RIGELMAN BRUCE DUANE 7048 FLORIDA AVE NO RIGELMAN LINDA ANN 7048 FLORIDA AVE NO RIGGI KHOSROW 68 ST MARYS AVE | 70 AGFHE 65 GC SLP ST LOUIS PARK GRAD 69 CLA BLT BLOOMINGTON 68 IT 69 CLA ROV ROSEVILLE 67 GC STP ST PAUL GRAD 67 IT STP 69 CLA EDN EDINA 70 CLA CYT CRYSTAL 68 CLA MPL PINE CITY 68 GC RHF RICHFIELD GRAD STP YOUNGSTOWN OH GRAD STP SN FRANCISCO CA 70 IT MPL ROCHESTER 68 GC MPL MINNEAPOLIS 70 IT MPL DEERWOOD 67 ED MPL MINNEAPOLIS 70 CLA MPL MINNEAPOLIS 68 GC MPL MINNEAPOLIS 69 CLA MPL MINNEAPOLIS 69 CLA MPL MINNEAPOLIS 69 CLA HAWLEY 68 PT ROB ST CLOUD 67 GC EDN EDINA GRAD 70 CLA STP ST PAUL 67 CLA STP ST PAUL 70 CLA WSP WEST ST PAUL 67 IT MTV MINNETONKA 67 CLA MPL MINNEAPOLIS 69 CLA MPL MINNEAPOLIS 68 DENT STP ST PAUL 68 GC MPL WORTHINGTON GRAD MPL FORT DODGE IA GRAD 69 AGFHE STP ST PAUL 69 PHARM VICTORIA GRAD 69 NURS MPL PLAINVIEW 67 GC SLP ST LOUIS PARK 70 CLA MPL JORDAN 69 AGFHE STP PINE ISLAND 68 MED MPL OCONOMOWOC WI 65 CLA EDN 67 AGFHE STP CLARKS GROVE 68 CLA MPL OWATONNA GRAD MPL DEVILS LAKE ND 68 GC HOP HOPKINS GRAD 69 CLA BRP BROOKLYN PARK 70 CLA BRP BROOKLYN PARK GRAD MPL IRAN | 533-4306 929-6386 801-3975 721-6887 226-3860 645-9507 929-6043 537-4346 338-7398 866-9949 646-0264 646-0264 TAS-5252 TAS-5298 941-4069 226-2315 226-2315 222-1072 938-5298 TAS-7297 522-9069 774-4128 829-0641 866-0927 545-7992 645-9983 443-2573 484-7914 339-0531 WEB-7197 331-5223 646-4790 331-6287 920-3263 AGFHE CLARKS GROVE OWATONNA DEVILS LAKE ND HOP HOPKINS CLARKS GROVE BROOKLYN PARK BROOKLYN PARK BROOKLYN PARK IRAN |
|---|--|--|--|--|--|---|---|---|

RIGGI SUZANNE GRAY GRA 67 CL 331-9115
68 ST MARYS AVE
MPL MINNEAPOLIS
RIHM JOHN WALTER 68 GC 698-2765
1672 BOHLAND AVE
STP ST PAUL
RIIS JOHN RICHARD 67 CL 771-8178
769 SHBRWOOD AVE
STP ST PAUL
RIKHUS RICHARD WILLIAM 88 CL
ELY
GRAD
RIKKERS ROBERT HBNRY
GRAD
RILES BARBARA ANN 68 DENHY 588-4917
3245 DREN AVE NO
ROB ROBBINSDALE
RILEY BERNADETTE LOUIS 69 AGFHE 377-8997
BIMABIK
RILEY CHRISTINE LOUISE 69 CL
SLP ST LOUIS PARK
RILEY DWANE ROBERT 68 CL 927-5512
4500 ANDOVER
EDN EDINA
RILEY HARVEY EARL JR 68 GC 331-5711
2239 COLE AVE SB
MPL MINNEAPOLIS
RILEY JAMES ASHTON 68 CL 646-1902
2055 KNAPP AVE
STP
RILEY JAMES RALPH 65 PH 373-3167
W160 HEALTH SERVICE
GDV LAKB HUBERT
GRAD 646-2154
RILEY JOHN DANIEL 502 MISS RIVER BLVD NO STP
RILEY JOHN THOMAS 68 CL FR-3488
708 CEDAR LK RD SO
MPL MINNEAPOLIS
RILEY KATHLEEN ANN 68 NURS
FLH FALCON HEIGHTS
RILEY PATRICK GERALD 68 IT 225-4784
544 PORTLAND
STP ST PAUL PARK
RILEY RUBY STEEN 68 GC 521-9574
1316 DUPONT NO
MPL MINNEAPOLIS
RILEY STEVEN WAHL 69 CL 473-6023
908 SHADY LN
WAY WAZATA
RILEY TERRANCE WAYNE 67 GC CAT-1440
553 EDMUND
STP ST PAUL
RILEY THOMAS NOLAN 68 CL 646-8731
1204 FIFIELD
STP ANCHORAGE KY
RILEY WILLIAM PATRICK 69 CL
802 MULBERRY W
STW STILLWATER
RINDAL TERENCE WILLIAM 68 GRAD 776-9940
143 MARIA AVE
STP ST PAUL
RINEHART JAY KENT
GRAD
RINEHART ORVILLE JOSEF 67 IT 331-7931
515 10TH AVE SE
MPL ROCHESTER
RINERSON DARRELL DEWAY 69 IT
TWIN VALLEY
RINEY MICHAEL JOSEPH 70 CL 522-4068
1611 PENN AVE NO
MPL MINNEAPOLIS
RING DOUGLAS GRANT 69 CL
MPL GLASTONBURY CT
RING JOHN WALTER 68 GRAD 645-4350
1364 IDAHO W
FLH
RING JOSEPH WILLIAM 67 GC 225-4011
110 GEORGE ST W
STP ST PAUL
RING JUANITA ANNE 70 CL 938-9374
14018 EXCELSIOR BLVD
HOP HOPKINS
RING LEONARD BROWN JR 68 CL 929-4825
5508 82ND ST W
EDN EDINA
RING ROLLAND BRIAN 68 GC FR7-2941
1904 GIRARD
MPL MINNEAPOLIS
RING SUSAN ELIZABETH 67 CL 331-9552
1012 5TH ST SE
MPL MINNEAPOLIS
RING SUSAN LOUISE 69 CL 941-1673
5221 TIFTON DR
EDN EDINA
RING TERRY JUDITH 70 CL 922-8359
3430 CALHOUN BLVD W
MPL MINNEAPOLIS
RINGBLOOM JANET KAY 69 CL 926-0125
5900 OAKLAWN
EDN EDINA
RINGERUD CHET ALAN 69 CL 929-2242
5537 DUNDEE RD
EDN EDINA
RINGHAM RANDI AVERIL 67 CL 331-1113
5444 KNOX AVE SO
MPL MINNEAPOLIS
RINGHAM SANDRA LYNN 69 CL
MPL ALBERT LEA
PIONEER HALL
RINGHAM SUSAN JILL 70 CL 339-0931
SANDFORD HALL
MPL ALBERT LEA
RINGO KARALEE ANN 69 AGFHE
1316 7TH ST S E
MPL BOZEMAN MT
RINGOLD JOHN WILLIAM 68 PHARM 645-2824
1697 FRY N
STP ST PAUL
RINGSTROM BRUCE BERNAR 69 CL PA2-1716
4826 32ND AVE SO
MPL MINNEAPOLIS
RINGSTROM JOHN DENNIS 68 IT 561-5343
3724 VIOLET AVE NO
BRC
RINGUETTE RICHARD PAUL 68 AGFHE 560-6511
140 MISS PL NE
FRD JAMESTOWN ND
RINGWELSKI MARGARET MA 69 CL 789-6479
3434 2 1/2 ST NE
MPL MINNEAPOLIS
RINKE RICHARD ALAN 67 CL
ROV ROSEVILLE
2451 HOLTON NO
RDV ROSEVILLE
RINKEY BENJAMIN SAMUEL 69 CL 699-6476
1770 HARTFORD
STP ST PAUL
RINKEY CHARLES 70 CL 699-6476
1770 HARTFORD
STP ST PAUL
RIPKE BETTE ANDERSON A 68 GRAD 484-3704
2540 SPRUCE ST NO
STP MILACA
RIPKEN STEVEN PHILIP 68 BUS
FAIRMONT
RIPLEY CATHY ANN 68 CL 331-1188
717 UNIVERSITY SE #303
MPL LUVERNE
RIPLEY DOUGLAS PAUL 67 ED 922-1745
5925 CONCORD AVE SO
EDN EDINA
RIPLEY MICHAEL JAMES 68 CL 645-9607
1303 GIBBS AVE
STP
RIPLEY RICHARD LOUIS 68 CL 922-1745
5925 CONCORD AVE SO
EDN EDINA
RIPLEY ROBERT ELLIOW GRAD
RIPLEY STEVEN RICHARD 68 IT 645-8749
STP ELMDRE
RIPPEL DIANE KAY 70 CL 881-5738
9000 COLFAX AVE SO
BLT BLOOMINGTON
RIPPENTROP HARVIN LVKE 68 ED 729-2262
3129 23RD AVE SO
STP TIRONKA IA
RIPPPIE CARL ERWIN JR 68 GC 533-8320
3852 GEORGIA AVE NO
CYT CRYSTAL
RISCH ANN MARIE 69 CL 926-3869
4223 SCOTT TERRACE
MPL MINNEAPOLIS
RISCH DOUGLAS ALAN 68 ED 869-3106
6301 LYNDALB SO
RHF MINNEAPOLIS
RISCH DOUGLAS MARTIN 68 IT 338-2580
7 MELBOURNE AVE
MPL ST PAUL
RISCH MARY CATHERINE 68 CL 926-3869
4223 SCOTT TERRACE
EDN EDINA
RISDALL JOHN ROBERT 67 CL
16 PLEASANT LAKB ROAD
NOA
RISDALL ROBERT JOHN 70 CL 484-3682
16 PLEASANT LK RD
NOA NORTH OAKS
RISLER DONALD WAYNE 67 BUS 922-7351
5133 ZENITH AVE SO
MPL MINNEAPOLIS
RISLOVE RICHARD ALLEN 68 CL
2523 BLOOMINGTON AVE
SO MPL PROSTON
RISSEBR JOANNE ELAINE 69 CL 788-0651
5130 RAINIER PASS
CLH COLUMBIA HTS
RISSEBR JUDITH ELLEN 69 AGFHE
70 CL 866-2748
5820 ELLIOT AVE SO
MPL MINNEAPOLIS
RISTINE CAROLINE ANN 69 CL 644-6494
970 CHARLES AVE
STP ST PAUL
RISTOW SANDRA SEIF SWE 68 GRAD 866-2344
7100 CHICAGO AVE SO
RHF
RISTUBEN BARBARA LOU 69 CL 774-1652
522 YORK AVE
STP ST PAUL
RISTUBEN PATRICIA ANN 70 CL 774-1652
522 YORK
STP ST PAUL
RISTUBEN ROBERTA NAMEY 68 ED 774-1652
522 YORK AVE
STP ST PAUL
RISTUBEN STEVEN JOHN 68 GRAD 774-1652
522 YORK AVE
STP ST PAUL
RISTVEDT RAYMOND EARL 69 PHARM 631-2623
MPL WADENA
RISTY JACQUELYN ADELE 69 CL 631-1271
2001 ELDRIDGE W
ROV ROSEVILLE
RISVOLD KENNETH INGMAL 70 CL 722-8954
3226 39TH AVE SO
MPL MINNEAPOLIS
RISVOLD SHARAN JGANNE 68 CL 869-8630
6701 ELLIOT SO
MPL MINNEAPOLIS
RISVOLD SUSAN ANN 68 ED 926-8548
6917 HILLCREST LN
EDN EDINA
RITARI JUDY ANN 68 AGFHE 646-7023
2170 CARTER AVE
STP VERNALE
RITCHIE DENNIS LEWIS 67 BUS 421-2264
3234 7TH AVE NO
ANK ANOKA
GRAD
RITCHE MICHAEL EDWARD 70 CL 722-3191
3705 40TH AVE SO
MPL MINNEAPOLIS
RITCHE SCOTT ALAN 68 GRAD 339-7421
5316 CENTENNIAL HALL
MPL CANTON OH
RITCHE STEVEN ROBERT 70 IT 869-9549
7244 UPTON AVE SO
RHF
RITCHE WALLACE PARKS 68 GRAD CA6-8753
372 MAYO BLDG
MPL ST PAUL
RITER JAMES MAROLD 69 CL 484-9583
765 RANDY AVE
SHV SHOREVIEW
RITT MARGARET ANN 67 DENHY 373-6128
PIONEER COURT
MPL MANTONEDI
RITT SUSAN KAY 69 CL KET-3951
4011 QUAIL AVE NO
ROB ROBBINSDALE
RITTEL DANIEL FRED 70 CL 421-9614
803 FREMONT ST
ANK ANOKA
RITTEN GEORGE JEFFREY 67 BUS GR3-6548
1821 UNIVERSITY AVE SE
MPL WAZATA
RITTEN LUCINDA LEE 68 GC 473-6548
4100 NARCISSESS LN
WAY WAZATA
RITTER ALEXANDER FRENC 67 IT
COLUMBUS IM
RITTER ARTHUR WINFIELD 67 IT 695-5921
1737 BAYARD AVE
STP ST PAUL
RITTER DOROTHY ANN 68 GRAD 333-2161
COMSTOCK HALL
MPL JOLIET IL
RITTER GREGORY HUGH 69 CL
69 ED 545-4367
2534 OREGON AVE SO
SLP ST LOUIS PARK
RITTER MARY CATHERINE 68 GRAD 333-2161
COMSTOCK HALL
MPL JOLIET IL
RITTER PATRICK KEVIN 70 CL 699-8808
2037 SARGENT
STP ST PAUL
RITTER WALTER WILLIAM 68 CL 429-1672
2511 HOMEWOOD PL
69 CL
RITTGERS KARIN JEAN 69 CL
MPL STARBUCK
POWELL HALL
RITTMANN ROGER ALLEN 70 IT
MPL MINNEAPOLIS
RITZEN MICHAEL JOSEPH 67 CL 333-7690
429 JEFFERSON ST NE
MPL MINNEAPOLIS
RIVARD JAMES PETER 68 IT 429-0365
28 OAK KNOLL DR
WTB WHITE BEAR LAKE
RIVENESS PHILLIP JONAT 69 CL
KARLSTAD
RIVERS JAMES MATTHEM 67 IT 866-9451
21 WENTWORTH CT E
MPL MINNEAPOLIS
RIVERS LAWRENCE ALFRED 68 GRAD 935-9517
6820 EXCELSIOR BLVD
SLP MINNEAPOLIS
RIVET MICHELLE ANN 70 CL 698-7572
1378 SCHEFFER AVE
STP
RIVKIN DAVID BRUCE 70 CL 922-0693
3725 GLENHURST
SLP ST LOUIS PARK
RIVKIN JUDITH JOYCE 67 GC 588-1346
1501 TOLEDO AVE NO
GDV GOLDEN VALLEY
RIX CHARLES HARLAN 69 CL 935-5678
349 HERMAN TERR
HOP HOPKINS
RIZZATO MARYANN THERES 68 GRAD
CICERO IL
RNO JUNG SIK 70 CL 331-5465
SCHOOL OF PHYSICS
MPL KOREA
ROACH LONNIE CHARLES 68 ED 864-4952
CENTENNIAL HALL
MPL GLENCOE
ROACH NANCY CHRISTINE 70 CL 864-4952
MPL GLENCOE
ROADFELDT PAMELA DORIS 70 AGFHE
BAILEY HALL
STP LAMBERTON
ROADMAN NEIL ARLEN 67 BUS PA9-3692
9004 16TH AVE SO
MPL MINNEAPOLIS
ROALSTAD DOUGLAS JOHN 68 GC KE3-9197
7017 38TH AVE NO
CYT CRYSTAL
ROALSTAD RONALD RALPH 67 AGFHE KE3-9197
7017 38TH AVE NO
CYT CRYSTAL
ROAN PAMELA MARIAN 70 CL 646-3998
2341 COMMONWEALTH
STP ST PAUL
ROAZEN IRWIN HARVEY GRAD
ROBAN IRENE ELIZABETH 70 CL PA2-0950
4449 47TH AVE SO
MPL MINNEAPOLIS
ROBAN JAMES GEORGE 67 CL FE8-4414
2615 ELLIOT AVE SO
MPL MINNEAPOLIS
ROBB DENNIS MICHAEL 68 GRAD 824-5216
4139 PILLSBURY AVE SO
MPL MINNEAPOLIS
ROBB GAY ESTILL 67 CL 331-2116
316 12TH AVE SE
MPL NEW YORK NY
ROBB KAREN B 65 ED 544-2841
1725 LILAC DR
ROB KANSAS CITY KS
ROBB MARY ELIZABETH 69 CL WA2-4724
905 5TH ST SE
MPL MINNEAPOLIS
ROBB STEPHEN ANTHONY 67 CL 824-5216
4139 PILLSBURY SO
MPL MINNEAPOLIS
ROBB WILLIAM STEVEN 69 CL 699-0501
1595 BOHLAND
STP ST PAUL
ROBBE MARK ALLEN 68 GC KE7-8250
4623 INDIANA AVE NO
ROB ROBBINSDALE
ROBBEN GARY JOHN 69 AGFHE 835-5883
RR 2 BOX 90
FOL VERNALE
ROBBINS CHARLES HENRY 68 BUS 825-5175
4745 15TH AVE S
MPL MINNEAPOLIS
ROBBINS CHERYL RAE 69 CL 429-2321
3915 MCKNIGHT RD
WTB WHITE BEAR LAKE
ROBBINS EDWARD JAY 70 ED 699-3403
1048 ST PAUL AVE
STP ST PAUL
ROBBINS EDWARD WARREN 70 CL 825-0486
3845 2ND AVE SO
MPL MINNEAPOLIS
ROBBINS FORD MACLAUGHL 67 LAW 869-9130
800 65TH ST W
RHF MINNEAPOLIS
ROBBINS JAMES PHILIP 69 CL WA6-4287
2901 QUENTIN
SLP ST LOUIS PARK
ROBBINS JAN CLIFTON 68 GRAD 339-3325
911 21ST AVE SO
MPL WILLIAMSPORT PA
ROBBINS KENT WILLIAM 69 CL 926-4287
2901 QUENTIN
SLP ST LOUIS PARK
ROBBINS SCOTT CHARLES 70 IT 331-2810
1800 COMO AVE SE
MPL MINNEAPOLIS
ROBBINS STEPHEN EARLE 68 CL 545-5587
2405 AQUILA NO
GDV GOLDEN VALLEY
ROBBS STEPHEN MARK 67 IT 922-0090
5748 MORGAN AVE SO
MPL MINNEAPOLIS
ROBERSON DALE WARREN 70 AGFHE
DEXTER HALL
STP MILLVILLE
ROBERSON LITA T 68 GRAD 789-3695
1822 HAYES NE
MPL CHICAGO IL
ROBERSON SARA SELLS 67 ED 824-5275
3910 3RD AVE SO
MPL MINNEAPOLIS
ROBERT GREGORY RALPH 70 IT 777-6020
2280 SHOSHONE NO
STP ST PAUL
ROBERT JOANNE 67 DENHY 869-5076
ANDREW HOUSE 708 5TH ST
MPL MINNEAPOLIS
ROBERTS BILL FRANKLIN GRAD
ROBERTS CAROLYN SUE 69 CL 888-0662
9436 12TH AVE SO
BLT BLOOMINGTON
ROBERTS CHERYL KAY 70 CL 675-4216
SANFORD HALL
MPL NEW ULH
ROBERTS CLIFTON EMERY 70 CL 331-1934
1019 6TH ST SE
MPL RICHVILLE
ROBERTS DALE EVERETTE 69 IT 644-3374
1517 ASHLAND
STP ST PAUL
ROBERTS DONALD JOHN 70 CL JA1-2732
5036 THOMAS NO
MPL MINNEAPOLIS
ROBERTS HAROLD GREGG 69 CL WA6-8565
4909 SUNNYSLOPE W
EDN EDINA
ROBERTS HENRY PERRY JR 67 CL 377-0553
1941 JAMES SO
MPL MINNEAPOLIS
ROBERTS JERRY JAY GRAD *
ROBERTS JILL MARIE 70 CL 822-7056
5407 PLEASANT SO
MPL MINNEAPOLIS
ROBERTS JOE DONALD GRAD
ROBERTS LINDA LEE MARY 70 CL 522-4952
918 1/2 UNIV AVE SE
MPL STILLWATER OK
ROBERTS LLOYD GEORGE 70 CL 522-4952
5230 KNOX NO
MPL MINNEAPOLIS
ROBERTS LLOYD GEORGE GRAD 537-2405
5950 BROADWAY W
CYT PALATINE IL
ROBERTS MARGERY ANN 68 PT 333-9684
213 5TH AVE SE
MPL HIBBING
ROBERTS PENNY JEANNE 69 ED
COMSTOCK
MPL BRAINERD

| | |
|--|--|
| ROBERTS PORTIA KAUFMAN 67 PH COMSTOCK HALL ROBERTS RICHARD DEAN 70 CLA 5515 BALD EAGLE BLVD W WTB SIOUX FALLS SD ROBERTS SANDRA MARIE 68 GC TA2-6804 206 43RD ST E ROBERTS STEVEN SMITH 70 CLA 866-1958 5861 PORTLAND AVE ROBERTS SUSAN KAY 67 CLA 331-4412 1408 5TH ST SE ROBERTS SUSAN MARIE 70 CLA 821 7TH ST SE ROBERTS THOMAS MICHAEL 69 IT 335-3617 327 9TH ST SE ROBERTS VALERIE LIGHTB 65 CLA 227-2906 215 DUNLAP SO APT 23 ROBERTS WILLIAM ARTHUR 68 BUS 825-9147 3331 PILLSBURY SO ROBERTS WILLIAM JOSEPH GRAD 331-6608 2626 COMO AVE SE ROBERTSHAW CAROL MARY 69 CLA 441 PIONEER COURT ROBERTSON BARBARA FRAN 65 ED 929-3668 2510 HIGHWAY 100 ROBERTSON CHARLES FRAN 69 AGFHE 755-3826 11620 KUMQUAT ST ROBERTSON DALE THOMAS 68 GC CA4-8068 1030 KRUSE ROBERTSON DARREL GENÉ 67 GC 224-8068 1030 KRUSE ST ROBERTSON DONALD WALTE GRAD ROBERTSON HELEN GERTRU GRAD 922-4622 6423 COLONY WAY ROBERTSON HENRY MILTON GRAD ROBERTSON JAMES CARL 70 CLA 823-2908 BOX 5562 LAKE ST STA ROBERTSON JAMES MICHAEL GRAD 922-9400 5100 40TH ST W ROBERTSON KENNETH BLAK GRAD 724-0526 3415 38TH AVE SO ROBERTSON LEONARD 67 IT 1613 PIONEER HALL ROBERTSON LINDA MAE 70 CLA 521-9655 3026 GIRARD NO ROBERTSON ROBERT EDWARD 67 CL L15-5532 9820 16TH ST W ROBERTUS JON DAVID 67 CLA 784-5026 2055 CD RD H ROBERTUS PATRICIA ELIZ 68 CLA COMSTOCK HALL ROBEY STEVEN DONALD 68 GC 888-4970 2200 DIXON DRIVE ROBILLARD DAVID LAWREN 69 CLA 545-6585 1007 ORKLA DRIVE ROBILLARD NANCY ELIZAB 70 CLA 545-6585 1007 ORKLA DR ROBIN JAMES GEORGE 70 IT 544-5859 7932 38 1/2 AVE NO ROBIN JAMES RAND 68 CLA 588-6271 3315 30TH AVE NO ROBIN SANDRA CATHERINE 70 CLA 521-9363 3431 MORGAN AVE NO ROBIN WILLARD FRANK 67 GC 545-2494 9306 23 ST W ROBINETTE JAMES DAVID 70 CLA 445-1852 RT 1 BOX 4A ROBINS JUDITH BARBARA 67 GC 646-3006 992 MARSHALL ROBINSON BEVERLY JOAN 70 AGFHE 789-4483 3055 BENJAMIN ST ROBINSON BEVERLY LYNN 68 NURS 331-5983 612 10TH AVE SE ROBINSON CAROLYN IRENE 69 CLA 729-2698 5457 30TH AVE SO ROBINSON CLAYTON REYNO GRAD ROBINSON COLIN BOYD 70 CLA 2730 HENNEPIN AVE SO ROBINSON CURTIS GAEL 68 BUS 788-4858 4050 4TH ST NE ROBINSON DONALD DALE GRAD ROBINSON DOUGLAS NYE 69 CLA 331-1326 1725 UNIVERSITY AVE SE ROBINSON ELIZABETH ANN 67 CLA 537-1536 5406 TWIN LK BLVD E ROBINSON GORDON VINCEN 67 CLA 537-9261 7309 CARTISIAN AVE NO ROBINSON GREGORY AMES 70 CLA 258-8038 SIOUX CITY IA ROBINSON HENRY JOHN 68 BUS 332-3039 717 UNIVERSITY AVE SE ROBINSON JAMES EDWARD 69 CLA 336-8661 1129 UNIVERSITY AVE SE ROBINSON JAMES HOWARD 68 IT 1821 UNIV AVE SE ROBINSON JAMES L 67 AGFHE ROBINSON JAMES RAY 68 GC 488-2117 993 DRAPER AVE W ROBINSON JEFFREY ALLEN 68 BUS 926-7538 3410 CALHOUN BLVD W ROBINSON JOAN MARGARET 70 CLA SANFORD HALL ROBINSON KAREN ELAINE GRAD 333-2161 119W COMSTOCK HALL ROBINSON LINDA JANE 69 ED 644-5696 1327 SHERBURNE AVE ROBINSON MARCY ROCHELL GRAD 333-2161 COMSTOCK HALL ROBINSON MARTHA LYNN 68 GC 938-3133 3525 STEELE ST ROBINSON MARY LOUISE I 69 CLA 781-9747 3422 LINCOLN ST NE ROBINSON NANCY LEE 68 ED 825-2890 4017 14TH AVE SO #6 ROBINSON STEPHEN WILLI 69 DENT 869-4028 7032 GARFIELD AVE SO ROBINSON SUSAN AGNES 69 IT 339-2161 COMSTOCK HALL ROBINSON THOMAS WINSTO 68 IT FE6-8438 1807 WASHINGTON AVE SO ROBINSON TIMOTHY CARL GRAD 835-5893 309 BROADWAY W ROBISON GORDON DENNIS 68 BUS 588-8287 3407 PARKVIEW BLVD ROBITZ RENEE LOUISE 69 CLA WA6-0023 2839 JOPPA ROBNIK SPENCER LOUIS GRAD 884-2979 1711 IRVING CURVE ROCHAT THOMAS RONALD 69 CLA 545-4568 2501 YUKON AVE SO ROCHE DONALD LOUDON 70 CLA 824-2466 5007 FREMONT SO ROCHE JERALD STEPHEN 69 IT 522-3061 1814 RUSSELL AVE NO ROCHE PATRICK JAMES OR 68 LAW 331-1523 1010 15TH AVE SE ROCHFORD JOHN LAWRENC 67 GC TA3-7532 4208 GARFIELD SO ROCHFORD LOREN BENNET 67 GC 521-0652 2815 LYNDALE AVE NO ROCHKES JULIE MARIE 67 CLA 929-4134 5348 HOLLYWOOD RD ROCHKES PATRICIA ANNE 70 CLA 929-9061 5348 HOLLYWOOD ROAD ROCK CARLTON DANIEL 69 IT JUB-4716 5218 ST CROIX AVE ROCK DOROTHY EDRYCE JO 65 ED 822-6524 4201 DUPONT SO ROCKIR MARSHA SUE 69 CLA 522-8941 1655 QUEEN AVE NO ROCKLAND MICHAEL AARON GRAD ROCKLER JANE DEBORAH 70 CLA 922-7073 2605 MONTEREY AVE ROCKLER LYLE AARON 67 CLA 920-5947 2938 EWING AVE SO ROCKLER MARILYN BETH 69 CLA 922-3904 2727 DEAN BLVD SO ROCKLER MICHAEL JEROME GRAD 920-4735 2938 EWING AVE SO ROCKLIN BONNIE JILL 70 CLA 935-5936 9011 34TH ST W ROCKMAN RLYNN CRAIG 69 MORSC 1049 24TH AVE S E ROCKSTROH JOANN AUDREY 67 GC 735-0013 1868 STILLWATER ROCKSTROH JOHN MICHAEL GRAD 224-3991 188 ALTMAN COURT ROCKSTROH MARY ELIZABE 69 AGFHE 224-3991 188 ALTMAN CT ROCKSHOLD GORDON ALVIN 70 MED 631 OAK ST ROCKVAM LELAND NORMAN 70 IT FRONTIER HALL ROCKWELL DAVID RAYMOND 68 GC WA7-6468 5527 PARK PLACE ROCKWELL GEORGE JAMES GRAD 1901 STEVENS AVE SO ROCKWOOD HARVEY ARTHUR 67 GC 226-4394 565 HUMBOLDT RODBERG MARJORIE E JAM STP ST PAUL 2232 DRAPER AVE RODDY DAVID THOMAS 69 IT 881-4020 10200 XERXES AVE SO RODE JOHN EDWARD 67 CLA 776-8257 1060 EARL RODEFFER EMALENE LOUIS STP ST PAUL 604 16TH AVE SE RODEL ELLA MAE 69 CLA 331-2618 330 11TH AVE SE RODELL CHARLES FRANKLI GRAD DEPT OF ZOOLOGY U OF M RODEN LAURENCE NOEL 67 GC 824-5691 3420 DORFHAUD SO RODGER VERNON DAVID GRAD RODGERS DANIEL LADAME GRAD 888-3054 10519 RICH ROAD RODGERS LAURENCE CHARL 68 IT 781-1389 1319 MADISON ST NE RODIE DOROTHY MARCELLA 69 CLA 781-7135 1315 28TH AVE NE RODIN JAMES ALAN 69 CLA 729-3214 5656 22ND AVE SO RODIN JOHN FREDERICK 67 GC UN9-2038 1524 FERN DRIVE RODKEWICH MICHAEL JOSE 65 GC 331-4075 700 10TH AVE SE RODMAN CHARLES RAYMOND 70 AGFHE 283-8501 BREWSTER HALL RODMAN JOHN HARRY 69 PHARM BREWSTER HALL RODMAN PATRICIA ANNE STP LUVERNE 1026 RYAN RODMAN WILLIAM WRIGHT 67 MED | RODRIGUE RONALD JOHN GRAD 771-7894 NJ 1355 ARLINGTON E RODRIGUEZ MARIO ENRIQU STP 2026 BREWSTER ST RODRIGUEZALONSO FERNAN GRAD 644-1094 LIBRARY SCHOOL RODUM DIANA MARGARET GRAD 338-8376 69 CLA WAYZATA ROE BARBARA KAY 67 CLA 333-6529 315 10TH AVE SE ROE FREDERICK LEE 69 AGFHE 544-1456 30 WINNETKA SO ROE NANCY HELEN 70 IT 544-1456 30 WINNETKA AVE SO ROE SHARON LOUISE 69 CLA 192 POWELL HALL ROE THOMAS ANGELL 67 LAW 451-1586 LAW SCHOOL ROE VICKI CORINNE 70 CLA 454-4628 2062 OPAL DRIVE ROEDER GORDON KARL HAL STP ST PAUL 1308 SEVENTH ST SE ROEDER MARY KATHLEEN GRAD 338-9845 1218 CIRCLE TERR BLVD ROEDER MERWIN GARY GRAD EUGENE OR 788-8017 CLH COLUMBIA HTS GRAD ROEDLER GEORGE ROBERT 70 LAW 644-3365 186 MONTROSE PL ROEHL BONNIE LOUISE STP ST PAUL RT 2 BOX 733 ROEHMANZ BARRO ERIKS 70 CLA 473-7475 212 RIDGEMOOD AVE ROEHRICK DUANE ARTHUR 68 CLA 335-8676 MPL MINNEAPOLIS GRAD ROELFS ALAN PAUL GRAD 489-0265 182 SKILLMAN W ROEMER JOHN JACOB JR ROY STOCKTON KS 215 20TH AVE SO 67 IT 336-2740 ROEMER MARGARET LOUISE 70 CLA 339-0931 SANFORD HALL ROEMHILD GILBERT 67 GC 561-7671 816 SUNKIST PKWY ROEN RANDOLPH PERRY BRP 627 FRANKLIN AVE E 67 IT 336-1103 ROEPKE DANIEL ELDOOR 67 IT MPL DULUTH MPL COLOGNE ROEPKE GERALD JOSEPH 67 GC 336-9055 2220 10TH AVE SO ROEPKE MICHAEL ANTHONY 70 CLA 789-4805 2323 2ND ST NE ROERS ROLLAND HUBERT 70 CLA FRONTIER HALL ROERS THOMAS FRANCIS 67 CLA 722-7319 1838 42ND ST E ROESER MICHAEL RAYMOND 70 CLA 226-6300 638 CENTRAL PK E ROESKE JOHN RAYMOND 70 CLA 774-6462 1611 STILLWATER AVE ROESKE WILLIAM BRUCE STW STILLWATER 2319 6TH ST NE 68 GC 781-1315 ROESLER DAVID FRANK 69 IT 645-1466 1680 ASHLAND ROESLER DENNIS MERLIN STP ST PAUL 1759 ST ANTHONY AVE 67 AGFHE 644-6906 ROESLER GERARD STANLEY STP NEW RICHLAND 1160 FIFIELD ST 68 ED 645-2409 ROESLER NEIL WARREN 70 AGFHE 728 HENEL DRIVE ROESLER ROBERT DEAN 69 AGFHE ROESLER SHARON KAE 69 ED MPL NEW RICHLAND ROETTGER DANIEL HENRY 70 IT 426-2491 ROUTE 3 ROETTGER GARY WILLIAM STW BAILEY HALL 70 AGFHE ROEYER BRUCE BUDDY 69 IT 291 TERRITORIAL HALL ROFF DOROTHY JANE 67 CLA 336-8251 123 BEDFORD SE ROFF JAMES DAVID 69 IT 645-4182 123 BEDFORD SE ROFF JOAN HERR 65 CLA 10031 NAMES CIRCLE ROFFERS DALE JEROME BLT GRAD ROGALSKI VINCENT JOHN 67 MEDTC 377-3480 1046 4TH AVE NO ROGEN BETSY CAROL 70 CLA SANFORD HALL ROGEN SUSAN MARY 68 CLA COMSTOCK HALL ROGERS ARTHUR WILLIAM 68 AGFHE ROGERS CAMILLE LOUISE 69 CLA WA6-6633 4516 CEDARWOOD RD ROGERS CHARLES HENRY 68 IT 645-4182 2283 BREWSTER ROGERS CHARLES WESLEY 69 IT WINONA ROGERS DONNITA LAMB MA GRAD ROGERS ELWIN EUGENE GRAD ROGERS EVAN DAVID GRAD ROGERS GREGORY ALLAN 70 CLA TERRITORIAL HALL ROGERS JAMES WATT 67 CLA FR7-4380 2529 THOMAS SO MPL MINNEAPOLIS |
|--|--|

| | | | | | |
|--|--|---|--|--|---|
| ROGERS JERRY PAUL 8-376 TERRITORIAL HALL ROGERS JOE LEMOIN | 69 CLA 373-6556 MPL MAHNGOMEN GRAD | ROLINE KATHERINE VOELK 3607 GRAND AVE SU ROLLAND JAMES NICHOLAS 3112 JAMES AVE SO ROLLAND MARY TOWER ANN 1618 EUSTIS ROLLEFSON WILLIAM CHAR 4900 38TH AVE SO ROLLENHAGEN LANA JEANN 1700 COMO AVE SE ROLLER RUSSELL FREDERI 4064 GISELLA BLVD ROLLING RICHARD EDWARD 2298 DOSWELL AVE ROLLINGER GREGORY ALOY 1864 ELM ST ROLLINGER MAXINE ADELE 1867 ELM ST ROLLINGS JERRY OCONNOR BAILEY HALL ROLLINGS MARY HELEN RT 5 BOX 625 ROLLINS BARBARA JEAN 1276 RAYMOND AVE ROLLINS DAVID BRUCE 1708 6TH AVE SO ROLLINS DIANE MARY 4428 30 AVE SO ROLLINS JAMES 717 UNIVERSITY AVE ROLLOFF CHARLENE KAY 815 13TH AVE SE APT 204 ROLLOFF MICHAEL EARL TERRITORIAL HALL ROLNICK SANDRA NOREEN 978 DAYTON AVE ROLSHOUSE JAMES ERIC 115 48TH ST W ROLSTAD GARY ORVIN 8443 BLAISDELL ROLSTAD JOHN DALE 8443 BLAISDELL SO ROMAN ROBERT LANCE 7208 PENN AVE SO ROMANCHUK PATRICIA KAY 1670 AMES AVE ROMANENKO BOHDAN 621 4TH AVE SE ROMANIAK JOANNE TERESA 2501 BENJAMIN NE ROMANO JEAN MORRIS 4438 LK HARRIET BLVD W ROMANO MICHELLE ELIZAB 7331 LYRIC LANE ROMANOVSKIS MONICA ANN 2628 15TH AVE SO ROMBACH THOMAS ROBERT 1820 CARROLL AVE ROMBERG DONALD FRANK CENTENNIAL HALL ROME JOHN DOZIER 717 UNIV AVE SE APT 202 ROME JUDITH MILLER LEE 717 UNIV AVE SE ROME SHARRON HEAVRIN 8840 FREMONT SO ROMER HENRY F 628 4TH ST SE ROMER JUDITH CAROLE 810 8TH ST SE APT 12 ROMER LESLIE HARRIS 628 4TH ST SE ROMEREIN ROBERT LEE 5541 NEWTON AVE SO ROMERO JOSE BAUTISTA | 65 CLA 822-1611 MPL STAPLES 70 CLA 744-0541 MPL MINNEAPOLIS GRAD 646-0155 STP YOUNGSTOWN TN 68 GC 724-7771 MPL MINNEAPOLIS 70 CLA 331-1453 MPL SANDSTONE 67 BUS 429-4823 WTB WHITE BEAR LAKE 70 VET M 644-9273 STP IVANHOE 70 IT 777-4489 WTB WHITE BEAR LAKE 69 CLA 777-4789 WTB WHITE BEAR LAKE 69 AGFHE STP GARDEN CITY 70 CLA 473-4327 WAY WAYZATA 68 AGFHE 645-6563 STP WEAVER 70 CLA 421-3508 ANK ANOKA 68 ED 722-7729 MPL MINNEAPOLIS 69 CLA MPL EXCELSIOR 67 AGFHE 331-4414 MPL NEW ULM 70 IT 373-6631 MPL NEW ULM 69 CLA 645-1356 STP ST PAUL 70 AGFHE 825-4802 MPL MINNEAPOLIS 70 CLA 881-3269 BLT BLOOMINGTON 68 CLA 881-3261 BLT BLOOMINGTON 69 CLA UN9-1560 RHF RICHFIELD 70 CLA 776-2337 STP ST PAUL 69 IT 339-6221 MPL MINNEAPOLIS 70 CLA 789-5387 MPL MINNEAPOLIS 65 CLA 920-1999 65 ED 784-1603 69 CLA PA2-7986 MPL MINNEAPOLIS 70 CLA 645-1739 STP ST PAUL 69 CLA MPL LAKE BENTON 70 LAW 202 MPL ROCHESTER GRAD 335-5661 MPL ROCHESTER GRAD 888-5493 BLT GRAD 332-4952 MPL CANTON NY 67 CLA FE1-1234 MPL ALBERT LEA GRAD 332-4952 MPL BRIGANTINE NJ 68 IT 922-9000 MPL MINNEAPOLIS GRAD 70 CLA 888-3994 BLT BLOOMINGTON 67 CLA 377-8039 MPL MINNEAPOLIS 68 AGFHE STP CANNON FALLS GRAD 331-7364 MPL 67 IT MPL INFERNAT FALLS 67 CLA BLT BLOOMINGTON 70 CLA 888-3783 MINNEAPOLIS GRAD 331-8390 MPL PHILIPPINES 69 CLA 922-7090 EDN EDINA 69 CLA 489-0548 STP ST PAUL GRAD MPL WAYNE NJ 67 CLA UN9-0833 RHF RICHFIELD 70 IT 869-0833 RHF RICHFIELD 69 CLA 633-1365 ROV ROSEVILLE 68 GC 825-5368 MPL MINNEAPOLIS 70 CLA 699-3455 STP ST PAUL 67 PT 331-9062 LRD MINNEAPOLIS | RONICH MICHAEL JOHN JR 687 9TH AVE NW RONICH YVONNE CECILIA 687 9TH AVE NW RONKEN ROBERT NOEL 1236 ROSE VISTA CT #1 RONN LILA MAY GRAD RONNENBERG ALLEN ELMER 653 ERIE ST RONNIE CHERYL ANNETTE 720 6TH AVE SE RONNIE GARY DEAN 5244 47TH AVE SO RONNING CAMILLE ELAINE 915 UNIV AVE SE RONNING HENRY RUDOLPH 1021 PIONEER HALL RONNING JEAN ELLEN 513 RICE CREEK TERR RONNING MARILYN M E GRAD RONNING RICHARD LEIGH FRONTIER HALL RONNING ROBERT WILLIAM 6318 NEWTON AVE SO RONNING STEVEN ARLEN 410 6TH ST SE RONNING STEVEN PHILLIP 1515 10TH AVE SE RONNING WILLIAM BIRGER 5332 COLUMBUS RONNINGEN MARSHALL BYR 3501 STINSON BLVD RONNINGEN RICHARD 6561 ARTHUR ST NE RONNMARK BIRGITTA SIGN 325 6TH AVE SE RONO RONALD JOHN GRAD ROOD DAWN MARIE 3430 DOUGLAS DR ROOD FAYE SYLVIA 4536 DOUGLAS AVE SO ROOD HAROLD GORDON 1048 BURGESS ROOD JAMES L ROOD KATHERINE ELLEN 3219 62ND AVE NO ROOD KEVIN MICHAEL RT 3 BOX 250A ROOD KIM STEPHEN RT 3 BOX 250A ROOD LIZBETH ANNE 4512 CRAWFORD RD ROOD PHILLIP LESTER 4716 28TH AVE SO ROOD REBECCA SUE 3900 THOMAS AVE SO ROOD RUSSELL MICHAEL 3758 BRYANT AVE NO ROOD STEPHEN JOSEPH 1117 8TH ST SE ROOME RICHARD WILLIAM 5040 GARFIELD AVE SO ROONEY ELIZABETH ANN 727 UNIVERSITY AVE SE ROONEY PATRICK JOHN 2599 LEXINGTON AVE NO ROONEY PATRICK ROBERT 923 21ST AVE SO ROOS WILLIAM CARL 10501 BLOOMINGTON FRWY ROOSE CHRISTINA 330 5TH AVE SE ROOT MELVIN DALE 3500 37TH AVE SO ROOT MICHAEL CLARK 6205 CONCORD AVE ROOT THOMAS RICHARD 1107 4TH ST SE ROOTH PRISCILLA PUTNAM GRAD ROOTH RICHARD ARLEN DEPT OF ANTHROPOLOGY ROPP ANN LOUISE 919 22ND AVE SE RORVICK JUDITH LORRAIN 8105 RIVER RD W RORVICK MARVIN ADRIAN 5115 NICOLLET SO RORWICK JAMES KENNETH 3523 PIERCE ST NE ROSA JAMES WEBSTER 2308 MCNAIR ROSACKER SUSAN LYNN 7644 BLOOMINGTON AVE ROSBERG JOHN DOUGLAS 901 RIVER RD E ROSCHE RICHARD HUBERT J 1115 5TH ST SE ROSCHE ROSE MARIE 2917 HILLSBORO AVE SO ROSCOE BARBARA KAY 403 LAKEVIEW BLVD ROSCOE ROBERT BERNARD 7322 CENT HALL | 69 CLA 633-4780 NWB NEW BRIGHTON 69 CLA 633-4780 NWB NEW BRIGHTON GRAD 645-1827 ROV 68 CLA 331-3138 MPL UTICA 68 CLA 331-6860 MPL STARBUCK 70 CLA 724-6927 MPL MINNEAPOLIS 69 CLA 331-1343 MPL DAWSON 69 DENT 373-6177 MPL WILLMAR 67 ED 560-3298 FRD FRIDLEY GRAD 70 CLA MPL WILLMAR CLA 869-8465 RHF RICHFIELD 67 IT 336-3858 MPL BOYD 68 IT 331-7931 MPL KENYON 67 ED MPL MINNEAPOLIS 69 AGFHE 789-0426 ZUMBROTA 65 BUS 786-2190 PINE ISLAND GRAD MPL SWEDEN 69 CLA GRAD 68 GC 537-2859 MPL MINNEAPOLIS 69 CLA 377-3474 GDV MINNEAPOLIS 69 CLA 488-3196 STP MINNEAPOLIS GRAD 70 CLA 561-5526 MPL MINNEAPOLIS 70 CLA 835-3229 FOL FOREST LAKE 69 IT 835-3229 FOL FOREST LAKE 69 CLA 935-5440 HOP HOPKINS 67 CLA 721-6016 MPL MINNEAPOLIS 68 ED MPL VERONA WI 69 ED MPL MINNEAPOLIS 69 CLA 331-7019 MPL HOPKINS 68 IT TA2-2004 MPL MINNEAPOLIS GRAD 336-0291 MPL BERKELEY CA 69 VET M 2599 LEXINGTON AVE NO ROV FT LAUDERDAL FL 69 CLA 338-5275 MPL BENSON 65 IT 888-8797 BLT GRAD 336-5270 MPL STATE COLLEGE PA 68 GC 721-4324 MPL CANTON WI 69 CLA WA7-7250 EDN MINNEAPOLIS 69 CLA MPL REDWOOD FALLS GRAD GRAD 869-0704 RHF 70 CLA 331-2944 MPL WILLIAMSBURG OH 70 CLA 561-5919 BRP BROOKLYN PARK 69 CLA MPL MINNEAPOLIS 69 CLA ST9-0159 MPL MINNEAPOLIS 67 ED 521-1116 MPL MINNEAPOLIS 70 ED 869-0323 RHF RICHFIELD 69 DENT 331-1801 MPL DULUTH 69 CLA 331-3432 MPL ST LOUIS PARK 68 ED 938-2379 SLP ST LOUIS PARK 69 CLA 373-3616 ALBERT LEA 67 IT MPL ALBERT LEA |
|--|--|---|--|--|---|

| | | | | | | | | |
|-------------------------|---------------------|----------|-------------------------|---------------------|----------|------------------------|---------------------|----------|
| ROSCODE ROBERT BYRON | 68 GC | 224-0364 | ROSENBERG TERRY ALAN | 70 CLA | | ROSS VICKI DIANE | 68 ED | 645-2672 |
| 738 WATSON | STP ST PAUL | | 1901 UNIVERSITY SE | MPL AURORA IL | | 1471 PORTLAND AVE | STP ST PAUL | |
| ROSCODE STEPHEN JOSEPH | 70 CLA | | ROSENBLATT EDWARD | 69 CLA | 698-8626 | ROSSBACH DENNIS ROGER | 68 IT | 484-3081 |
| | | | 2121 HIGHLAND PKWY W | STP ST PAUL | | 1406 CO RD C E | MPL MAPLEWOOD | |
| ROSDAHL CAROLINE BUNKE | GRAD | 682-1497 | ROSENBLOOM JAMES STANL | 67 BUS | 332-0992 | ROSSBACH MARY CATHERIN | 70 NURS | |
| BOX 154 | | | 1204 HARMON PL | MPL MINNEAPOLIS | | | | |
| ROSE DOUGLAS DANA | GRAD | 665-2255 | ROSENBLOOM LORETTA TAP | 68 CLA | 699-6358 | | | |
| | | | 1115 RANKIN #8 | STP | | ROSSE BETTE JAFEK | GRAD | 488-3978 |
| ROSE JANET KAY | 65 CLA | 938-6811 | ROSENBLUM HANNA RENE | 70 CLA | 744-9162 | 835 COMO AVE | STP ONTARIO CA | |
| 4050 MEADOWBROOK LANE | SLP | | 3401 EMERSON SO | MPL MINNEAPOLIS | | ROSSE RODNEY LEE | GRAD | 488-3978 |
| ROSE JOHN ROBERT | 68 IT | | ROSENBLUM KENT MARTIN | 68 VET M | 698-7100 | 835 COMO AVE | STP | |
| 219 THAYER | | | 1836 MUNSTER | STP ST PAUL | | ROSSELL LANCE WAYNE | 67 BUS | |
| ROSE KAREN JANICE | 68 GC | 774-4554 | ROSENCRANTZ ENOLA OLGO | 70 NURS | 755-3859 | | | |
| | | | | CNR COON RAPIDS | | ROSSETTER WILLIAM ALFR | 69 CLA | 224-8851 |
| ROSE KENNETH ALAN | 68 BUS | FE1-1108 | ROSENDAHL FRED LAWRENC | 68 GC | 881-6254 | PIONEER HALL | MPL ST PAUL | |
| 317 18TH AVE SE | MPL WATERTOWN SD | | 9148 2ND AVE SO | BLT MINNEAPOLIS | | ROSSI BRENT LEE | 68 BUS | |
| ROSE LOUIS ALLEN | GRAD | | ROSENEK HARVEY BRUCB | 68 GC | | 801 UNIV SE APT 23 | MPL WINONA | |
| 945 14TH AVE SE | MPL MINERAL SPR AR | | 1927 SHERIDAN AVE NO | MPL MINNEAPOLIS | | ROSSI JOHN ALLAN | 68 GC | 537-3743 |
| ROSE MICHAEL ALAN | 69 IT | | ROSENFELD BONNIE SUE | 68 GC | 929-7185 | 4424 TOLEDO AVE NO | ROB | |
| | | | 2748 XENWOOD AVE | SLP ST LOUIS PARK | | ROSSI MARY ANN | 70 CLA | |
| ROSE PATRICIA ANNE | 70 CLA | 560-1537 | ROSENFIELD J ELI | GRAD | 332-4683 | SANFORD HALL | MPL WEST CONCORD | |
| 4855 WASH ST NE | CLH COLUMBIA HTS | | 320 7TH ST SE | MPL BROOKLYN NY | | ROSSI THOMAS BRYAN | 67 AGFHE | 644-8621 |
| ROSE RICHARD HERBERT | 69 CLA | | ROSENGREN LINDA ANN | 69 CLA | | 1178 GIBBS AVE | STP ROCHESTER | |
| | | | 418 7TH ST SE APT 102 | MPL LONG LAKE | | ROSSINA CURTIS LEE | 69 AGFHE | |
| ROSE RICHARD MARK | 68 CLA | 699-4566 | ROSENGREN RANDY VINCEN | 70 CLA | 545-8208 | PO BOX 8834 | MPL BRAINERD | |
| 1324 FORD PKWY | STP ST PAUL | | 220 LAWN TERRACE | GDV GOLDEN VALLEY | | ROSSING JONATHAN INGVA | 67 GC | |
| ROSE ROBERT JOHN | 69 CLA | 427-1729 | ROSENOW BARRY LAWRENCE | 70 IT | | 2501 LOWRY AVE NE | MPL | |
| 10650 MISSISSIPPI BLVD | CNR COON RAPIDS | | TERRITORIAL HALL | MPL LITCHFIELD | | ROSSKOPF STEVEN HARRY | 69 CLA | 776-4366 |
| ROSE STEPHEN EDWARD | 69 IT | 825-4060 | ROSENOW CLARENCE ARMOL | 69 IT | 633-1163 | 1150 MARYLAND AVE E | STP ST PAUL | |
| 3444 PORTLAND | MPL | | 798 10TH ST NW | NMB LITCHFIELD | | ROSSMAN DAVID MICHAEL | 69 IT | |
| ROSE THOMAS JAMES | 69 CLA | 335-8349 | ROSENOW GREGORY ALBERT | 70 AGFHE | 562-2443 | 516 ONTARIO | MPL ORONOCO | |
| 223A 8TH AVE SE | MPL PINE RIDGE SD | | ROSENOW PEGGY LEE | STP PRIOR LAKE | | ROSSMAN LINDA | 69 CLA | 929-2755 |
| ROSE VANTTEL THEODORE | GRAD | 645-7177 | ROSENOW PETER DEXTER | 69 NURS | | 2917 HAMPSHIRE AVE SO | SLP ST LOUIS PARK | |
| 217 MANITOU ST | BALTIMORE MD | | 2520 PILLSBURY AVE SO | MPL RIALTO CA | | ROSSMANN JEFFREY ALLAN | 68 CLA | 699-6254 |
| ROSEBERG ROBERT FREDER | 70 IT | | ROSENOW STEVEN JAMES | 67 BUS | 823-2520 | 1816 HIGHLAND PKWY | STP ST PAUL | |
| TERRITORIAL HALL | MPL ISLE | | 6120 11TH AVE SO | MPL EDINA | | ROSSMEIL ROMAN WALTER | 68 DENT | FE1-1801 |
| ROSEEN ARNELIE MARCELL | 65 ED | 561-2573 | ROSENOQUIST WALTER OLIV | 68 GC | 869-2574 | 901 RIVER RD E | MPL EDEN VALLEY | |
| 3512 69TH AVE NO | MPL | | CENTENNIAL HALL | MPL MINNEAPOLIS | | ROSSO STEVEN THOMAS | 68 CLA | HA2-9170 |
| ROSEEN JANET MARIE | 70 CLA | 866-1426 | ROSENSTOCK BARRY EDWAR | GRAD | | 4248 UTICA AVE | SLP ST LOUIS PARK | |
| 6037 5TH AVE SO | MPL MINNEAPOLIS | | 5201 CENTENNIAL HALL | MPL RED WING | | ROSSOW CURTIS HAROLD | 70 AGFHE | |
| ROSEKRAMS FRANK MANNIN | GRAD | 331-3233 | ROSENTHAL HENRY GERRIT | GRAD | | ROSSOW GERALD LESTER | GRAD | 776-5909 |
| 707 5TH ST SE | MPL WAYZATA | | 603 5TH ST SE | MPL RENSSELAER NY | | 1091 HYACINTH AVE E | STP ST PAUL | |
| ROSEKRAMS MARY ANNA EC | GRAD | | ROSENTHAL JAMES CARL J | GRAD | 331-1917 | ROST LINDA LOUISE | 69 CLA | 633-4669 |
| | | | 5116 5TH ST NE | 70 IT | 560-4035 | 1360 7TH ST NW APT 17 | NMB NEW BRIGHTON | |
| ROSELL DONALD DAVID | 70 CLA | 788-6850 | ROSENTHAL NEIL PAUL | CLH COLUMBIA HTS | | ROSTAD RONALD KARL | 70 CLA | 729-1698 |
| 3225 TELSTAR ST APT 303 | STA ST ANTHONY | | 1769 CARROLL AVE | 68 MED | 644-2861 | 3725 BLOOMINGTON SO | MPL MINNEAPOLIS | |
| ROSEMURGY STUART LOURE | 70 CLA | | ROSENZWEIG ROBERT ALAN | STP BEVERLY HILL | | ROSTANO JUDY LOUISE | 67 DENHY | 869-5172 |
| TERRITORIAL HALL | MPL WAUSAU WI | | CENTENNIAL HALL RM 4207 | GRAD | | 7044 OLIVER SO | RHF RICHFIELD | |
| ROSEN ARLENE JOY | 69 CLA | 699-3188 | ROSEWALL RICHARD BYRON | MPL LINDEN NJ | | ROSTEK CHARLES JOHN | GRAD | |
| 662 WOODLAWN | STP ST PAUL | | | GRAD | | | | |
| ROSEN CYNTHIA JOY | 67 GC | 699-8844 | ROSHOLT JOHN CHARLES | 68 LAW | FR7-6639 | ROSTEN GLORIANNE DELIT | 68 ED | 488-7484 |
| 2017 GOODRICH | STP ST PAUL | | 4115 GLENGREST RD | 700 COMO AVE | | 700 COMO AVE | STP | |
| ROSEN DANIEL DEAN | 70 CLA | | ROSIJAL RONALD JOSEPH | ROSTIE RALPH WEIR | | 2813 CEDAR AVE SO | 68 IT | |
| TERRITORIAL HALL | MPL PERHAM | | 1623 CARL STREET | 69 AGFHE | 645-1568 | ROSTON DAVID GORDON | MPL INTERNAT FALLS | |
| ROSEN DARRYL JAMES | 70 CLA | 929-5691 | ROSKOS STEPHEN RICHARD | LRD MONTGOMERY | | 4101 BASSWOOD ROAD | 70 LAW | WA6-7132 |
| 3333 ALABAMA AVE | SLP ST LOUIS PARK | | 2029 4TH ST S | 68 MED | 333-0676 | ROSTVIT NADETT FAYE | SLP | |
| ROSEN DENNIS LEE | 70 CLA | 699-9460 | ROSKOWSKI MARY | MPL MINNEAPOLIS | | 2471 TERRITORIAL RD | 70 NURS | 645-1449 |
| 1762 RANDOLPH | RAN RANDOLPH | | 599 REANEY AVE | 70 AGFHE | 776-6858 | ROZAK JOHN MICHAEL | STP ST PAUL | |
| ROSEN DONALD BERNARD | 67 AGFHE | 423-1487 | ROSLIK WALTER | STP ST PAUL | | GAMMA ETA GAMMA FRAT | 70 LAW | 451-7664 |
| | ROS ROSEMOUNT | | 2610 JEFFERSON ST NE | 68 GC | 781-2056 | ROTEGARD KAREN ELIZABE | MPL ST PAUL | |
| ROSEN GARY STUART | 70 CLA | 521-3301 | ROSLIN MICHAEL WAYNE | MPL MINNEAPOLIS | | 1121 5TH ST SE | 70 AGFHE | 331-1381 |
| 1340 VINCENT ND | MPL MINNEAPOLIS | | 438 ALDRICH AVE NO | 68 GC | 377-4289 | ROTEGARD ROBYN LYN | MPL SHAWNEE MISS KS | |
| ROSEN JAMES MARTIN | GRAD | PA9-7085 | ROSNAU GARY HOWARD | MPL MINNEAPOLIS | | 2049 BLUESTONE LN | 69 CLA | 454-3963 |
| 2319 36TH ST E | MPL MINNEAPOLIS | | | 70 IT | | ROTELL HENRY RONALD | STP ST PAUL | |
| ROSEN JAY BRADLEY | 67 GC | 699-9080 | ROSNER ELAINE FRANCBS | WINTHROP | | 1168 AUTUMN W | 67 GC | 489-0534 |
| 1850 ROME AVE | STP ST PAUL | | 1344 MIDWAY PKWY | 69 CLA | 645-4024 | ROTEMBERGER WILLIAM A | ROV ROSEVILLE | |
| ROSEN LOWELL HERBERT | 67 IT | 331-7969 | ROSNER JOAN MARIE | STP ST PAUL | | 2255 SNELLING NO | 68 VET M | 631-2693 |
| 521 12TH AVE SE | MPL PERHAM | | 1344 MIDWAY PKWY | 68 GC | 645-4024 | ROTBERRY LUCY FRANCI | ROV LISBON ND | |
| ROSEN MARION ZOE | 69 CLA | 920-2494 | ROSNER LEONARD GEORGE | STP ST PAUL | | 700 UNIV AVE SE | 68 CLA | 336-3504 |
| 2513 JOPPA AVE | SLP ST LOUIS PARK | | 1836 ULYSSES NE | GRAD | 781-7849 | ROTH ALAN LEE | MPL ST CLOUD | |
| ROSEN MARK L | 70 PHARM | 927-5314 | ROSS BARBARA JUNE | MPL CLEVELAND | | | 70 IT | |
| 2720 PRINCETON | SLP ST LOUIS PARK | | SANFORD HALL | 69 CLA | 339-0931 | ROTH DARWIN ARTHUR | 70 IT | 545-3227 |
| ROSEN MARTHA JEAN | 70 CLA | 488-7506 | ROSS BESSIE FAY | MPL CLOQUET | | 11019 OAK KNOLL TERR | SO MTV MINNETONKA | |
| 2204 LEXINGTON PKWY NO | STP ST PAUL | | | 65 ED | | ROTH JAMES ALAN | 69 MED | M14-8604 |
| ROSEN MARY LOU | 69 CLA | | ROSS DAVID ALBERT | 70 IT | 922-7200 | 1891 PASCAL NO | FLH FALCON HEIGHTS | |
| 412 27TH ST W | MPL MINNEAPOLIS | | 5656 IRVING SO | MPL MINNEAPOLIS | | ROTH JOHN DREW | GRAD | 722-9420 |
| ROSEN ROBERT CHARLES | 67 BUS | | ROSS DENNIS MICHAEL | 68 BUS | 631-0087 | 2315 27TH AVE SO | MPL STEVENS PT WI | |
| 1901 UNIV AVE SE | MPL PITTSBURGH PA | | 1973 ELDRIDGE AVE | ROV ROSEVILLE | | ROTH LEO SIMON | GRAD | 645-6884 |
| ROSEN STUART DAVID | 67 CLA | 699-9460 | ROSS GARY THOMAS | 70 IT | 561-4442 | 1627 CARL ST | STP PORTSMOUTH NH | |
| 1762 RANDOLPH | STP ST PAUL | | 3719 URBAN AVE NO | BRC BROOKLYN CENTER | | ROTH MICHAEL ARTHUR | 69 PHARM | 332-7815 |
| ROSENAU MARCIA KAY | 70 AGFHE | 561-6470 | ROSS GRACE ALICE | 68 CLA | 823-4439 | 305 25TH ST E | MPL MADISON | |
| 5821 HUMBOLDT AVE NO | BRC BROOKLYN CENTER | | 1218 53RD ST W | MPL MINNEAPOLIS | | ROTH NANCY ANN | 70 CLA | |
| ROSENBAUM JAMES MICHAEL | 70 LAW | 698-8252 | ROSS JAMES EMERSON | GRAD | | SANFORD HALL | MPL HANKATO | |
| 1626 BOHLAND AVE | STP ST PAUL | | | | | ROTH PETER CHARLES | 69 CLA | 373-6555 |
| ROSENBAUM NATHAN ALLAN | 69 CLA | 698-3163 | ROSS JAMES JOSEPH | 69 CLA | 451-3129 | TERRITORIAL HALL | MPL HOPKINS | |
| 1280 DAYERN AVE | STP ST PAUL | | 115 DOUGLAS ST W | SSP SOUTH ST PAUL | | ROTH RITA MARSHA | 67 NURS | |
| ROSENBAUM RON SCOTT | 70 CLA | 698-5248 | ROSS JAMES KENNETH | 69 CLA | | 1610 FORD PKWY APT 1 | STP MINNEAPOLIS | |
| 1626 BOHLAND AVE | STP ST PAUL | | 5129 7TH ST NE | CLH FERGUS FALLS | | ROTH SYDNEY ELMER | 65 ED | 388-2692 |
| ROSENBAUM SUE ELLEN | 69 CLA | FE2-6684 | ROSS JAMES LEWIS | 67 BUS | 735-0028 | 728 WEST AVE | | |
| 1825 1/2 RIVERSIDE | MPL MINNEAPOLIS | | 830 HAZEL NO | STP ST PAUL | | ROTH TERRY ROBERT | 69 CLA | TA4-3502 |
| ROSENBERG DAVID SAUL | 67 CLA | | ROSS KATHLEEN ANN | 67 AGFHE | 646-3786 | 500 53RD ST W | MPL MINNEAPOLIS | |
| 7319 CENTENNIAL HALL | MPL NEW YORK NY | | 1502 RAYMOND AVE | STP CLOQUET | | ROTHANBURG WILLIAM EDW | 69 IT | 373-6354 |
| ROSENBERG FRANCES | 69 AGFHE | 698-1295 | ROSS LARRY MICHAEL | 69 CLA | | 1-127 TERRITORIAL HALL | MPL FOLEY | |
| 2127 JULIET | STP ST PAUL | | 4045 VERNON AVE | SHP ST LOUIS PARK | | ROTHCHILD CORNELIA HOW | 67 ED | 426-2535 |
| ROSENBERG GERI LYNN | 70 CLA | 926-5224 | ROSS MARY BROOKS JEAN | 67 ED | 646-8987 | 25 NEPTUNE ST | MAH | |
| 4126 KERXES SO | MPL MINNEAPOLIS | | 1594 HAGUE AVE | STP | | ROTHENBERGER JAMES HEN | 69 CLA | 373-6417 |
| ROSENBERG KENNETH ALAN | 69 VET M | 698-1295 | ROSS NANCY RUTH | 67 ED | 331-6810 | TERRITORIAL HALL | MPL ROCHESTER NY | |
| 2127 JULIET AVE | STP ST PAUL | | 728 13TH AVE SE | MPL URBANA IL | | ROTHENBERGER ROLAND D | GRAD | 755-1554 |
| ROSENBERG LARRY ARTHUR | 67 BUS | 822-1067 | ROSS RICHARD MCCLAIN | 70 CLA | | 401 117TH AVE NW | CNR COON RAPIDS | |
| 4451 PILLSBURY AVE SO | MPL | | 420 21ST AVE SO | MPL MINNEAPOLIS | | ROTHER BARBARA JEAN | 70 CLA | TA4-4492 |
| ROSENBERG MARC EDWARD | 70 CLA | 699-8062 | ROSS RICHARD WESLEY JR | 67 CLA | | 5341 DUPONT AVE SO | MPL MINNEAPOLIS | |
| 1839 HIGHLAND PKWY | STP ST PAUL | | CENTENNIAL HALL | MPL ST LOUIS PARK | | ROTHER JAMES JOSEPH | 67 IT | |
| ROSENBERG PHILIP MARTI | 67 ED | JA2-8036 | ROSS ROBERT WINSTON | GRAD | 869-3343 | 966 CHARLES AVE | STP HAMPTON | |
| 701 THOMAS NO | MPL MINNEAPOLIS | | 7021 PENN AVE SO | RHF | | ROTHER RICHARD WALTER | 68 DENT | TA4-4492 |
| ROSENBERG RICHARD | GRAD | | ROSS RONALD DENNIS | 70 CLA | 561-4442 | 5341 DUPONT AVE SO | MPL MINNEAPOLIS | |
| | | | 3719 URBAN AVE NO | 70 CLA | | ROTHMAN ELAINE LONDON | 70 CLA | 331-7294 |
| ROSENBERG RICHARD LESL | 69 CLA | 699-8062 | ROSS STEPHEN JAMES | BRC BROOKLYN CENTER | | 2823 DELAWARE SE | MPL | |
| 1839 HIGHLAND PKWY | STP ST PAUL | | FRONTIER HALL | 70 CLA | 331-6400 | ROTHMAN HARVEY MICHAEL | 67 IT | 331-7294 |
| ROSENBERG ROSS MICHAEL | 70 CLA | 698-6485 | | MPL INTERNAT FALLS | | 2823 DELAWARE SE | MPL MINNEAPOLIS | |
| 1859 SAUNDERS AVE | STP ST PAUL | | | | | | | |

| | | | | | | | |
|------------------------|--------------------|----------|-----------------------|---------------------|----------|-------------------------|------------------------|
| ROTHMAN ROBERTA ALENE | 70 CLA | 922-7475 | ROME JOHN SOLIE | 65 AGFHE | 645-5410 | RUCKS NEAL CRAIG | 69 AGFHE |
| 2737 SALEM AVE SO | SLP ST LOUIS PARK | | 2120 COMO | STP WADENA | | RUD LYLE WILFRED | 70 VET M 488-1282 |
| ROTHRUM ROBERT JAMES | 68 GC | 545-7758 | ROME JOSEPH WILLIAM | 69 AGFHE | | 1144 DIONNE | ROY PELICAN RAPIDS |
| 2155 ZEALAND AVE NO | MPL MINNEAPOLIS | | | | | RUD ORVIN ELWOOD | GRAD |
| ROTHSCHILD LILY ERNA | 68 GC | 699-5118 | ROME MARY GOEHLE ANN | GRAD | 645-5410 | RUD STANLEY EDWARD JR | 68 IT 869-5189 |
| 1290 GRAND AVE | STP | | 2120 COMO AVE | STP TYLER | | 7604 CHICAGO AVE SO | RHF RICHFIELD |
| ROTHSTEIN MARC LOUIS | 69 CLA | 544-3922 | ROME REBECCA ESTELLA | 68 AGFHE | | RUDBERG CHRISTINE SUSAN | 69 AGFHE 698-4138 |
| 330 PENNSYLVANIA | MPL MINNEAPOLIS | | 1440 HYTHE ST | STP WADENA | | 1762 BERKELEY AVE | STP ST PAUL |
| ROTHSTEIN MORRY NEWELL | 68 LA | 699-5128 | ROME VIRGINIA JEAN | 67 ED | 451-6048 | RUDBERG PAUL EDWIN | 67 GC 588-2456 |
| 1215 COLETTE PL | SLP ST PAUL | | 1025 6TH ST SE | MPL SOUTH ST PAUL | | 4401 ELMDALE RD | ROB ROBBINSDALE |
| ROTHWEILER MICHAEL ROB | 68 GC | 788-9421 | ROME WILLARD JAY | 68 GC | 938-7761 | RUDD DAVID VINCENT | GRAD 771-4367 |
| | MPL ROCK ISLAND IL | | 335 18TH AVE NO | HOP HOPKINS | | 1152 BARCLAY ST | STP MADISON WI |
| | GRAD | | ROME WILLIAM RICHARDS | 70 CLA | 644-7933 | RUDD GARRY WILLIAM | 70 CLA |
| ROTHWELL DAVID JAMES | ROS | | 1327 EDMUND | STP WHITE BEAR LAKE | | | MPL EDINA |
| STAFF HOUSE | 70 CLA | 373-6644 | ROWLAND MARY ALYCE | 69 CLA | 331-9780 | | GRAD |
| ROTNEM DIANE LOUISE | MPL ST CLOUD | | 1128 6TH ST SE | MPL MORA | | RUDDER ROBERT SWEEN | MPL LONG BEACH CA |
| SANFORD TOWER | 69 CLA | | ROWLEY FRED THOMAS | 67 MORSC | 331-4064 | 1403 3RD ST NE | 67 CLA 824-4971 |
| ROTONDI ANTHONY JOSEPH | STP ST PAUL | | 700 10TH AVE SE | MPL EMPORIA KS | | RUDDY JAMES NELSON | MPL |
| 2241 5TH ST E | 70 IT | 421-2278 | ROWLEY THOMAS FRANK | 68 IT | 331-7485 | 2530 BLAISDELL AVE SO | 67 DENHY 331-1629 |
| ROTRAMEL TOM J | CNR COON RAPIDS | | 1122 COMO AVE SE | MPL | | RUDE JOYCE EILEEN | MPL DALTON |
| 2841 118TH LN NW | GRAD | | ROWLEY TIMOTHY EARL | 67 CLA | 338-9015 | 915 FULTON SE | 68 MEDTC |
| ROTT DALE DEAN | | | 1906 6TH ST SO | MPL OWATONNA | | RUDE PAULINE CAROL | MPL SACRED HEART |
| | | | ROWLEY WILLIAM ROBERT | 70 MED | | 616 8TH ST SE | 65 ED 488-2970 |
| | | | 631 OAK ST SE | MPL OWATONNA | | RUDEEN JOYCE MURETTE | 70 CLA |
| | | | ROY ALICE ANN | 69 CLA | 333-0389 | 1735 MARION | MPL EDINA |
| | | | 329 10TH AVE SE | MPL ST PAUL | | RUDELL ROBERT ALLAN | 1725 UNIVERSITY AVE SE |
| | | | ROY CORALYN JANE | 68 CLA | 735-3580 | RUDE CAROL BARBARA | 68 CLA 698-8560 |
| | | | 2191 4TH ST E | STP ST PAUL | | 1641 HIGHLAND PKWY | STP ST PAUL |
| | | | ROY JAMES DOUGLAS | 70 LAW | | RUDESILL MARY JO | 70 CLA 722-6972 |
| | | | 805 RIVER ROAD E | MPL DETROIT LAKES | | 2435 31ST AVE SO | MPL MINNEAPOLIS |
| | | | ROY JEFFREY ERICK | 70 AGFHE | T2-3092 | RUDE KATHLEEN JOAN | 70 CLA 644-1305 |
| | | | 3836 LYNDALE AVE SO | MPL MINNEAPOLIS | | 1489 ALBANY | STP ST PAUL |
| | | | ROY JOSEPH JOHN | 69 IT | | RUDE SCOTT FRANCIS | 69 IT |
| | | | 1318 7TH ST SE | MPL DULUTH | | 3939 PERRY | ROB ROBBINSDALE |
| | | | ROY MARY JO | 68 ED | 474-9337 | RUDISUHLER LINDA MARGAR | 67 NURS 331-3797 |
| | | | RT 5 BOX 130 | EXC EXCELSIOR | 646-4445 | 801 UNIV AVE SE | MPL CALEDONIA |
| | | | ROY RICHARD JOHN | GRAD | | RUENITSKI RODNEY JOSEPH | 70 IT 825-6696 |
| | | | 1317 SEMINARY | STP ST PAUL | | 3124 FREMONT AVE SO | MPL MINNEAPOLIS |
| | | | ROY ROBERT JOHN | 69 IT | | RUDDOLPH BARBARA JEAN | 70 CLA |
| | | | TERRITORIAL HALL | MPL MANKATO | | SANFORD HALL | MPL ALBERT LEA |
| | | | ROY SANDRA CLAIRE | 69 CLA | | RUDDOLPH DARLENE APPLE | GRAD |
| | | | COMSTOCK HALL | MPL OLIVIA | | 1852 ELEANOR AVE | STP |
| | | | ROY STEVEN ROBERT | 68 ED | 645-3595 | RUDDOLPH JOANNE MARIE | 69 CLA 225-0021 |
| | | | 1223 ROSE VISTA CT | STP ST PAUL | | 273 DEUBENER PL | STP ST PAUL |
| | | | ROYALTY KENNETH M | 65 CLA | | RUDDOLPH ROBERT ALFRED | 68 IT 373-6222 |
| | | | 2518 4TH ST NE | MPL CINCINNATI OH | | 1225 PIONEER HALL | MPL OWATONNA |
| | | | ROYCE BONNIE JEAN | 68 CLA | 521-2041 | RUDDOLPH MARY LOIS | 70 CLA 935-1165 |
| | | | 2210 IRVING NO | MPL MINNEAPOLIS | | 3616 WOODY LN | HOP HOPKINS |
| | | | ROYCE HARVEY ROGER | 69 CLA | | RUDDY DOUGLAS NO | 67 GC 935-5327 |
| | | | 2801 XERXES AVE SO | MPL MINNEAPOLIS | | 9021 34TH ST W | SLP ST LOUIS PARK |
| | | | ROYCE WILLIAM ALBERT | 68 GC | 771-3420 | RUDDY JEFFREY | 67 ED |
| | | | 9 NELSON ST | STP ST PAUL | | | |
| | | | ROYCH VICTOR SAMUEL | 68 CLA | | RUDDY MONTY ALLAN | 68 GC 920-2133 |
| | | | 1629 6TH ST SE APT 7 | MPL TUCSON AZ | | 2538 JOPPA AVE | SLP ST LOUIS PARK |
| | | | ROYER LEWIS RICHARD | GRAD | 488-1673 | RUDDQUIST EARL EDMUND J | 70 CLA |
| | | | 927 COMO BLVD E | STP BALATON | | | EMILY |
| | | | ROYSTER DARLY | 69 CLA | | RUDDQUIST LINDA ANNE | 68 CLA 929-9383 |
| | | | 4200 PORTLAND AVE | MPL MINNEAPOLIS | | 6018 GOODRICH | SLP ST LOUIS PARK |
| | | | ROZEBOOM ANDREW JOHN | 69 AGFHE | 646-0229 | RUDDQUIST LYNN MARIE | 69 CLA 729-3357 |
| | | | 1573 FULHAM | LRD STEEN | | 2633 16TH AVE SO | MPL MINNEAPOLIS |
| | | | ROZENTALS GUNTA | GRAD | | RUDDQUIST THOMAS CHARLE | 68 CLA 226-2497 |
| | | | | | | 840 GOODRICH AVE | STP ST PAUL |
| | | | | | | RUDDY FLOYD DOUGLAS | 67 LAW 646-0262 |
| | | | | | | 1407 ALBERT NO | STP ST PAUL |
| | | | | | | RUE ARLENE MARIE | 70 AGFHE PA9-4271 |
| | | | | | | 2821 35TH AVE SO | MPL MINNEAPOLIS |
| | | | | | | RUE CATHERINE MIRIAM | GRAD 333-2677 |
| | | | | | | 2020 22ND AVE SO | MPL |
| | | | | | | RUE CHERYL CLAUSEN | 67 ED 488-6290 |
| | | | | | | 1770 ADOLPHUS ST | STP |
| | | | | | | RUE PAUL DAVID | 67 DENT 788-3416 |
| | | | | | | 142 EMERALD ST SE | MPL MENOMONIE WI |
| | | | | | | RUE SYLVAN ORLANDO | 68 CLA 646-2159 |
| | | | | | | 1190 FIFIELD ST | STP |
| | | | | | | RUEB JAMES MICHAEL | 69 CLA 489-2420 |
| | | | | | | 7585 DALE NO | STP ST PAUL |
| | | | | | | RUEGE RUTH ALICE | GRAD |
| | | | | | | 180 POWELL HALL | MPL WAUWATOSA WI |
| | | | | | | RUEGG ROGER ALFRED | 70 CLA 356-4766 |
| | | | | | | 416 6TH ST SE | MPL PINE ISLAND |
| | | | | | | RUEGSEGER PAMELA JEAN | 68 ED 338-4239 |
| | | | | | | 1508 CHICAGO AVE SO | MPL GRANDVIEW MO |
| | | | | | | RUF WILLIAM ADOLPH | GRAD |
| | | | | | | | |
| | | | | | | RUFF PATRICIA ANN | 68 CLA 473-6168 |
| | | | | | | 1512 HOLDRIDGE TERR | WAY WAYZATA |
| | | | | | | RUFF SPENCER RAYMOND | 68 IT 484-9492 |
| | | | | | | 2441 AULEN ST | ROY ROSEVILLE |
| | | | | | | RUFFENACH ROSEMARY ANN | 69 CLA 588-7282 |
| | | | | | | 3603 ZENITH NO | ROB ROBBINSDALE |
| | | | | | | RUGGLES TIMOTHY HENRY | 70 CLA 698-7883 |
| | | | | | | 2081 GRAND AVE | STP ST PAUL |
| | | | | | | RUHA JEFFREY NEAL | 70 IT 938-8205 |
| | | | | | | 131 20TH AVE NO | HOP HOPKINS |
| | | | | | | RUICKA PAUL MICHAEL | 68 GC 377-8565 |
| | | | | | | 518 QUEEN NO | MPL MINNEAPOLIS |
| | | | | | | RUIZURBIETA MANUEL | GRAD 338-4434 |
| | | | | | | 606 20TH AVE SO | MPL SPAIN |
| | | | | | | RUKKE WALTER ORVIN | 70 IT L15-2305 |
| | | | | | | 1218 SUMTER AVE NO | GOV GOLDEN VALLEY |
| | | | | | | RULE THOMAS DAVID | 69 PHARM ST9-1088 |
| | | | | | | 2532 JACKSON ST NE | MPL MINNEAPOLIS |
| | | | | | | RUMBELow ALLAN STUART | GRAD |
| | | | | | | | |
| | | | | | | RUMBLE ROGER WILLIAM | GRAD 544-5494 |
| | | | | | | 2720 ROSALYN COURT | NWH |
| | | | | | | RUMPPPE JANICE MARIE | 69 ED 927-5842 |
| | | | | | | 5644 IRVING AVE SO | MPL MINNEAPOLIS |

| | | | | | | | | | |
|--|---|--|--|---|--|---|--|--|---|
| RUMPZA JANET MARIE 1502 RAYMOND AVE RUMPZA SHARON ANN 2909 STINSON VLVD RUMREICH KATHERINE ANN 318 HARVARD ST SE 105 RUNBERG BRUCE LEE 1023 12TH AVE SE RUNCCK DENNIS WILLIAM 836 STARLITE ST RUNCCK WILLIS HAROLD CENTENNIAL HALL RUND CARROLL DUANE 316 WALNUT ST SE RUND KENWOOD MERLYN | 69 AGFHE 646-3786 STP GOLDEN VALLEY 69 CLA 781-8349 MPL MINNEAPOLIS MPL FRIDLEY GRAD MPL ANNANDALE GRAD 455-5394 SSP SPRINGFIELD 69 CLA 354-6901 MPL NEW ULM 67 MED 331-1153 MPL HOPE NO 69 CLA | RUSSELL ANNE DORE WE10 GRAD RUSSELL CHARLES ALDYSI 2024 COMMONWEALTH AVE RUSSELL CHARLES JOSEPH | GRAD GRAD 644-5187 STP GRAD | RUTZ THOMAS ARTHUR 95 LANGFORD PARK RUTZICK STEVEN ROGER 2230 JEFFERSON AVE RUUD EVONNE GAIL | 68 VET M 645-3230 STP BRUSSELS WI 69 CLA 699-6606 STP ST PAUL 68 ED | | | | |
| RUNDELL LARRY WAYNE 3845 23RD AVE SO RUNDGREN JEFFREY WILLI 2100 86 1/2 ST E RUNDQUIST DONALD JOHN 4728 15TH AVE SO RUNDQUIST JAMES DALE 2366 VALENTINE AVE RUNDQUIST WESLEY ROLAN 5900 25TH AVE SO RUMBERG DIANE GAIL 4835 WESTBEND RD RUNHOLT KAY LAVERNE 1000 UNIVERSITY AVE SE RUNHOLT MARY ELIZABETH PIONEER HALL RUNKE DALE EMIL | 68 GC 724-3271 MPL MINNEAPOLIS 70 IT 888-8015 BLT BLOOMINGTON 69 CLA 823-5005 MPL MINNEAPOLIS 67 VET M 646-0705 STP MINNEAPOLIS 67 BUS 722-1303 70 CLA JU8-4204 GOV GOLDEN VALLEY 67 NURS 332-7717 MPL MARSHALL 70 CLA 373-6320 MPL MARSHALL 70 AGFHE | RUSSELL DAVID ALNESS 625 KENWOOD PARKWAY RUSSELL DENNIS MICHAEL 4508 SEDAN LN RUSSELL GWENDOLYN SMIT 820 WASHINGTON SE RUSSELL JAMES MAX 101 FRANCE AVE NO RUSSELL JANICE MARIE 937 JORDAN RUSSELL JOHN GEORGE 820 WASHINGTON AVE SE RUSSELL JOHN WILLIAM 3613 54TH AVE NO RUSSELL JULEE DENNIS 3843 COLFAX NO RUSSELL KAY ROBERTA COMSTOCK HALL RUSSELL LARRY DALE 1469 CLEVELAND AVE RUSSELL MARILYN ANN POWELL HALL RUSSELL MAURICE 1517 SPRUCE PLACE RUSSELL NANCY ARKO JEA 2221 27TH AVE SO RUSSELL PAUL GORDON 7716 SIERRA PKWY RUSSELL PETER LEONARD 203 MONTROSE PL RUSSELL RICHARD CLAUDE 10100 GIRARD AVE SO RUSSELL ROBERT WILLIAM 2932 DREW AVE SO RUSSELL SUSAN DIANE 329 10TH AVE SE RUSSELL THEODORE CASKE 1880 MARSHALL AVE RUSSELL WILLIAM LEE 808 ESSEX SE RUSSETH GERALD ROBERT 4550 BRYANT SO RUSSETH KATHLEEN JOANN SANFORD HALL RUSSETH SHARON LOUISE 3653 QUAIL AVE NO RUSSETH WILLIAM HOWARD 5032 VINCENT NO RUSSINIK KATHERINE ELL 2320 MONROE NE RUST DEANNA MARLENE 1922 AUTUMN ST RUSTAD FAYE ELEANOR 5312 31ST AVE SO RUSTAD HERMAN CLARENCE 118 BERGLUND AVE E RUSTAD JAMES WILLIAM 3228 BLAISDELL AVE SO RUSTAD MARK ALLAN CENTENNIAL HALL RUSTAD NANCY JEAN 5312 31ST AVE SO RUSTAD RITA DIANE 325 6TH AVE SE RUSTERHOLZ FLORENCE BI 1388 OSCEOLA AVE RUSTVOLD ROBERT GEORGE 3311 KENWOOD RUTCHICK ELLEN SUE 3825 GLENHURST RUTCHICK IRENE ENID 2164 WATSON AVE RUTH ANITA MARIE 5655 ELMHURST NO RUTH DOUGLAS L 1619 CARL ST RUTH H MARK 408 4TH ST SE RUTH LINDA MARGARET 101 POWELL HALL RUTH ROBERT F JR 718 UNIV AVE SE RUTHER GARY WILLIAM 1795 TOLEDO AVE NO RUTHER RODNEY STEPHAN 1735 TOLEDO AVE NO RUTHERFORD JOHN WILLIA 1513 7TH ST SE RUTHERFORD SCOTLAND BR 4905 PAYTON CT RUTHMAN EUGENE JOSEPH P O BOX 63 RUTMAN HERBERT SAMUEL 6403 BARRIE ROAD RUTSKE THOMAS MICHAEL TERRITORIAL HALL RUTTEN DAVID PETER 2123 23RD AVE SO RUTTEN JOSEPH CHARLES 8315 CENTENNIAL HALL RUTTER BARBARA ALZORA 1409 5TH ST SE RUTZ STEPHEN SYLVESTER 2905 SUMTER SO | 70 DENT 377-3835 WAY WAYZATA 69 CLA 922-6886 EDN EDINA 67 OT 331-4457 MPL DES MOINES IA 69 AGFHE 374-1839 GOV GOLDEN VALLEY 68 CLA 735-0911 STP ST PAUL GRAD 331-4457 MPL PHILIPPINES 70 IT BRC BROOKLYN CENTER 70 CLA 522-1549 MPL MINNEAPOLIS 69 NURS MPL WHITE BEAR LAKE 70 VET M 645-1929 STP MONTEVIDEO GRAD MPL DES MOINES IA 70 CLA WAY WAYZATA GRAD MPL DULUTH 68 IT 561-7366 BRP BROOKLYN PARK 68 CLA 645-1039 STP ST PAUL GRAD 888-2618 BLT 69 CLA 922-4715 MPL 67 UCOL 922-4602 MPL MINNEAPOLIS GRAD STP IT MPL ALBERT LEA 67 BUS 822-1190 MPL MINNEAPOLIS 67 CLA 339-0931 MPL MINNEAPOLIS 67 ED 588-2494 ROB ROBBINSDALE 70 CLA JA9-1426 MPL MINNEAPOLIS 68 CLA 789-7422 MPL MINNEAPOLIS 68 ED 644-9514 FLH FALCON HEIGHTS 70 CLA 722-3649 MPL MINNEAPOLIS GRAD 368-3946 67 LAW 824-1266 MPL MINNEAPOLIS 69 IT MPL BLOOMINGTON 69 AGFHE 722-3338 MPL MINNEAPOLIS 69 CLA MPL FOUNTAIN GRAD 698-3224 STP ST PAUL 68 GC 929-8771 SLP ST LOUIS PARK 68 ED 922-5932 SLP ST LOUIS PARK 67 CLA 698-2102 STP ST PAUL 67 CLA KE7-8242 CYT CRYSTAL 68 LAM 646-6920 LRD CANBY GRAD MPL BILLINGS MT 67 NURS 339-0531 MPL DULUTH GRAD MPL DEADWOOD SD 68 GC JU8-2006 GOV GOLDEN VALLEY 67 GC GOV GOLDEN VALLEY 69 CLA 339-3993 MPL 69 CLA 927-4998 EDN EDINA 69 IT 972-2054 DELANO GRAD 922-1548 EDN ST PAUL 70 CLA MPL VIRGINIA GRAD MPL OSAKIS 70 CLA MPL NEW YORK MILLS GRAD 331-4993 MPL ATEA HI 70 AGFHE SLP ST LOUIS PARK | RUUD GREGORY EDWARD 2629 3RD AVE SO RUUD VICTORIA ANN 323 10TH AVE SE RUUHELA DAVID CHARLES 1721 UNIVERSITY AVE SE RUZEK KENNETH VINCENT 427 4TH ST SE RUZIN RICHARD STEPHEN 2668 SHADY OAK RD RYAN BARBARA ELAINE 748 CHEROKEE AVE RYAN BARBARA ERICKSON 1101 DALE PL RYAN CAROLE JEAN 4107 VERA CRUZ RYAN CHARLOTTE ANNE 5555 GRAND AVE SO RYAN CONSTANCE MAISER 1635 MELROSE AVE SO RYAN ELIZABETH SMITH 1633 MAPLE KNOLL DR RYAN EUNICE GRANT | 69 AGFHE MPL MINNEAPOLIS 67 ED 338-1367 MPL MINNEAPOLIS 67 IT 331-1708 MPL EVELETH 67 CLA MPL AUSTIN 70 CLA 938-5527 HOP HOPKINS 67 ED 226-9638 STP ST PAUL 68 ED GL1-3812 SSP SOUTH ST PAUL 67 CLA KE7-9296 ROB ROBBINSDALE 68 CLA 824-9267 MPL MINNEAPOLIS 65 ED 545-6715 SLP 69 AGFHE 646-8380 STP GRAD | RYAN GREGORY LYN 961 ASHLAND RYAN JAMES EMMETT | 69 AGFHE CA6-5121 STP ST PAUL 65 BUS | RYAN JOCELYNE 425 COMSTOCK HALL E RYAN JOHN JAMES 2118 MARSHALL RYAN JOHN JOSEPH JR 700 UNIV AVE SE APT 7 RYAN JOHN WILLIAM 5520 30TH AVE SO RYAN JOSEPH MICHAEL 3512 23RD AVE S RYAN KATHLEEN LOUISE 3107 ELLIOT AVE RYAN KENNETH MICHAEL 302 11TH AVE NO RYAN LEO CHARLES 5832 TENNIS DRIVE RYAN MARJORIE FAYE 708 5TH ST SE RYAN MARY ELIZABETH 1089 PORTLAND RYAN MARY FRANCES 1881 ELEANOR AVE RYAN MAURA JEANNE 937 SUMMIT AVE RYAN MICHAEL BURTON 3820 MACALASTER RYAN MICHAEL JOSEPH 1115 5TH ST SE RYAN MICHAEL TIMOTHY 4653 COLUMBUS RYAN MIKE PATRICK 885 LEXINGTON PKWY SO RYAN PAMELA RAE 659 HARMONY C RYAN PATRICK JOHN 867 23RD AVE SE RYAN PATRICK MICHAEL FRONTIER HALL RYAN PHYLLIS JOANNE 194 MALCOLM AVE SE RYAN RICHARD JOSEPH 1294 BOHLAND PL RYAN ROBERT GILBERT 602 UNIVERSITY SE RYAN ROBERTA MARY 5141 15TH AVE SO RYAN RONALD JOHN 319 18TH AVE SO RYAN SCOTT ANDERSON | 67 CLA MPL WILLMAR 69 CLA 646-3312 STP ST PAUL 68 GC 331-8379 MPL WOODSIDE NY 68 CLA PA9-5042 MPL MINNEAPOLIS 67 MED 722-1634 MPL MERIDIAN CO 69 CLA 824-4985 MPL MINNEAPOLIS 69 CLA 938-4563 HOP HOPKINS 68 BUS 788-0620 70 CLA MPL ROCHESTER 68 GC 227-3574 STP ST PAUL 68 GC 698-6225 STP ST PAUL 68 GC 225-6853 STP ST PAUL GRAD 788-1475 STA MINNEAPOLIS 67 CLA 331-3432 MPL MINNEAPOLIS 69 CLA 822-2823 MPL MINNEAPOLIS 70 CLA 699-0672 STP ST PAUL 69 CLA 473-6535 WAY WAYZATA 69 CLA 331-1285 MPL MINNEAPOLIS 68 GC MPL ROCHESTER 68 CLA 335-2795 MPL 68 GC 699-8046 STP ST PAUL 69 DENT MPL DULUTH 68 ED 823-3794 MPL MINNEAPOLIS 67 IT 451-8535 SSP SOUTH ST PAUL 70 CLA TA3-3580 CLINTON IA 68 CLA 644-3972 STP ST PAUL 67 GC 473-8617 WAY WAYZATA 70 CLA MPL STILLWATER 69 CLA 735-3018 STP ST PAUL 67 ED 774-5040 STP ST PAUL 70 IT 429-9341 VADNAIS HEIGHTS 68 GC 225-6833 STP ST PAUL GRAD 926-8449 MPL MINNEAPOLIS 70 AGFHE 442-2552 STP WACONIA 69 IT WE8-6922 HOP HOPKINS GRAD 825-7219 MPL 67 BUS 522-3221 MPL ST PAUL GRAD 225-3409 STP LA PORTE CTY IA |
| RUNNELS RICHARD ROSS 32828 HARRIET RUNNING DOUGLAS STUART 3130 54TH ST E RUNNING JACK DAVID 1827 LASALLE RUNYAN DAVID TODD | 70 CLA 823-1962 MPL MINNEAPOLIS 70 AGFHE PA2-0695 MPL MINNEAPOLIS 68 GC MPL GRAD 929-6847 EDN NEW YORK CTY NY 69 CLA 777-1542 STP ST PAUL 68 IT 699-8050 STP ST PAUL GRAD MPL SOUTH ST PAUL 68 CLA MPL BABBITT 69 CLA 929-1176 SLP ST LOUIS PARK GRAD STP W LAFAYETTE IN GRAD | RUNYAN DORIS ANN 1723 BURKE E RUNYON JOHN FREDERICK 2172 LOWER ST DENNIS RUOMA KEITH BOYCE 1102 24TH ST E RUOTSI MARILYN ANN 519 UNIV AVE SE APT 6 RUOTSINOJA EDWIN ALBER 6320 OXFORD RUPEL ESTHER FERN MEREDITH HALL RUPERT JAMES DAVIS | 69 CLA 777-1542 STP ST PAUL 68 IT 699-8050 STP ST PAUL GRAD MPL SOUTH ST PAUL 68 CLA MPL BABBITT 69 CLA 929-1176 SLP ST LOUIS PARK GRAD STP W LAFAYETTE IN GRAD | RUPERT JOHN GORDON 3800 FOSS RD RUPP HENRY JACOB CENTENNIAL HALL RUPP JOHN RICHARD 1011 GOODRICH RUPP VICTORIA ANN 702 4TH ST SE RUPPRECHT PAUL | GRAD 788-1934 MPL WHITE BEAR LAKE 67 CLA FE9-7421 MPL CALEDONIA 70 CLA 227-1563 STP ST PAUL GRAD 338-1427 MPL ST PAUL GRAD | RUSCH THOMAS WILLIAM 7009 12TH AVE SO RUSCHE DONNA JEAN 1619 CARL ST RUSCHMEYER GLORIA TOM 1798 CARL ST RUSCHOFF CRAIG ALAN 2912 KYLE AVE NO RUSH ANITA MARILYN 7411 TAYLOR ST NE RUSH JAMES DAVID 5601 CLINTON AVE SO RUSH ROBERT TIMOTHY 2729 KENWOOD AVE SO RUSH WILLIAM FREDERICK 7411 TAYLOR ST NE RUSHENBERG DAVID CHARL 1123 15TH AVE SE RUSHTON JOSEPH GEORGE 910 RUSSELL AVE NO RUSIN LOUIS JOSEPH 4433 MADISON ST NE RUSINKO DENNIS ALAN 617 24TH AVE NE RUSNACKO DALE THOMAS 3204 EDGEWATER AVE NB RUSNACKO JEANNE MARIE 4012 22ND AVE RUSNAK JEROME JOHN 3279 CHURCHILL RUSOFF TAMARA RUTH 613 19TH AVE SO RUSS THOMAS FRANK 4043 NEVADA AVE NO RUSSEK RICHARD ARTHUR | 68 IT 869-3014 RMF RICHFIELD 68 GC 645-2448 LRD ST PAUL GRAD 646-3532 STP ST PAUL 70 CLA JU8-5370 GOV GOLDEN VALLEY 65 ED MPL PROSPECT HTS IL 69 CLA TA4-7578 MPL MINNEAPOLIS 70 CLA 929-5942 SLP ST LOUIS PARK GRAD 786-4877 FRD ARLINGTN HTS IL 67 PHARM 331-6549 MPL DULUTH GRAD 529-1658 MPL ROCHESTER 70 CLA 788-0743 CLH COLUMBIA HTS 68 GC 789-1538 MPL MINNEAPOLIS 68 IT 781-1239 MPL MINNEAPOLIS 67 GC 724-5039 MPL MINNEAPOLIS GRAD 484-7943 SHV CHICAGO IL GRAD 338-4998 MPL MINNEAPOLIS 70 CLA MNH NEW HOPE 69 AGFHE | RUSSELL ANN YVONNE 1070 17TH AVE SE | 68 ED 331-2322 MPL MINNEAPOLIS |

| | | | | | | | | | | | | | | | | | | | | | |
|--|---|---|---|--|--|--|---|---|--|---|---|--|--|--|--|---|--|-------------------|------|---|---|
| RYDBERG DAVID GEORGE 606 9TH AVE SO RYDEEN ROBERT LLOYD 380 LARPENDEUR W RYDELL NANCY MORAVEC LO 700 1ST AVE SO RYDELL HARRY FREDRICK 4025 EXCL BLVD RYDELL RICHARD ALLYN 6700 RIVER RD W NO 1 RYDELL SUSAN TEOMMEY V 515 OAK ST SE RYDEN JOHN VERNON 116 RIVER OAKS RD RYDER BARBARA LOUISE 5641 COLFAX AVE SO RYDER PAUL ALLAN 8625 BLOOMINGTON AVE RYDER TERRI R 4522 WELCOME AVE RYDGEN NANCY TURMAN A 3236 EDGEWOOD AVE NO RYERSE JOHN ALBERT 2033 KNAPP AVE RYERSON DAN THOMAS | GRAD 252-3676 BEMIDJI 69 IT 488-5900 STP ST PAUL 69 CLA 451-8845 SSP ST PAUL 69 CLA 726-5701 SLP ST LOUIS PARK 67 GC MPL MINNEAPOLIS GRAD 331-1142 MPL NEW YORK NY 67 GC 421-0854 OSD OSSEO 67 AGFHE 825-4803 MPL MINNEAPOLIS 68 GC TUI-6947 BLT BLOOMINGTON 70 CLA 537-0861 ROB ROBBINSDALE 67 ED 537-1994 CVT 68 IT 645-4153 STP 67 LAW | SACKREITER JOAN ELIZAB 2117 COMMONWEALTH AVE SACKRIDER GARY SHELDON 1609 UNIVERSITY AVE SE SACKS SHERMAN DANIEL CENTENNIAL HALL SACKS TERESA KAY 708 5TH ST SE SADD MILTON FRANKLIN | 67 AGFHE 644-2086 STP ROCHESTER 68 BUS 331-1336 MPL EDINA 69 CLA MPL ST PAUL 69 CLA MPL PIPESTONE GRAD 67 IT | SADECKI PATRICK CHARLE 529 6TH AVE SE SADEK MICHAEL GEORGE 6315 WASHBURN AVE SO SADLER DAVID DEAN 2919 45TH AVE SO SADLOSKE JAMES HOWARD 2926 PENNSYLVANIA SADLOSKE SUSAN LOUISE 2926 PENNSYLVANIA AVE SADOFF JERALD CHARLES 512 DELAWARE SE SADOSKY MICHAEL JOSEPH 3350 SHERIDAN NO SAECKER GRETCHEN MARIE 826 DELAWARE SE SAEFKE STEVEN CHARLES 5909 10TH AVE SO SAETHER LILLEMOR HJORD FOLTI 210 SCAND DEP SAFFELL LEE WILLIAM 1122 COMD AVE SE 101 SAFFERT KENNETH ROMAN 830 23RD AVE SE SAGAL MYRON 80X 387 MAYD MEM SAGE NANCY MARIE 1027 IDAHO W SAGE RONALD PARKER 708 5TH ST SE SAGE SAMUEL HENRY 212 WALNUT ST SE SAGEDAHL JOAN ELEANOR 2828 COLFAX AVE SO SAGEDAHL KAREN ROSE 924 17TH AVE SE SAGER SHARON RAE 1121 UNIVERSITY AVE SE SAGSTUEN WARREN RICHAR 308 FRONTIER HALL SAHIR ABUL HASAN 1921 SEVENTH ST SO SAHL JAMES EDWARD 7901 31ST ST W SAHL RACHELLE HELEN POWELL HALL SAHL WILLIAM JAY JR 7901 31ST ST W SAHLIN ELWOOD BERT 3350 JOHNSON ST NE SAHLIN KAY LAURINE 401 4TH ST SE APT 4 SAHLIN KENNETH CARL 401 4TH ST SE SAHLSTRAND JAMES MICHA 1023 17TH AVE SE SAHNI ASHOK | 67 AGFHE 644-2086 STP ROCHESTER 68 BUS 331-1336 MPL EDINA 69 CLA MPL ST PAUL 69 CLA MPL PIPESTONE GRAD 70 CLA 331-5037 MPL MINNEAPOLIS 67 GC UN9-2708 RHF RICHFIELD 65 BUS 721-3860 MPL MINNEAPOLIS 70 CLA 929-8115 SLP ST LOUIS PARK 69 CLA 929-8115 SLP ST LOUIS PARK 68 MED 331-2612 MPL 68 GC 522-8236 MPL MINNEAPOLIS 67 MEDIC 331-5752 MPL WINONA 68 BUS 866-2728 MPL MINNEAPOLIS GRAD 825-6608 MPL 68 ED 331-1034 MPL MINNEAPOLIS GRAD 331-6070 MPL NEW ULM GRAD 529-3094 MPL BROOKLYN NY 69 ED 488-5126 STP ST PAUL GRAD MPL PONTIAC MI GRAD 331-3315 MPL NEW YORK NY 69 CLA 825-5762 MPL MINNEAPOLIS 68 GC 331-1068 MPL MINNEAPOLIS 67 CLA 331-7935 MPL LINCOLNWOOD IL 67 CLA 331-6400 MPL NEWFOLDEN GRAD MPL INDIA 69 CLA WE5-1612 SLP 69 CLA MPL ST LOUIS PARK 70 MED WE5-1612 SLP ST LOUIS PARK 67 GC 789-4050 ARLINGTON 65 CLA 333-5976 MPL 67 CLA 333-5976 MPL FOREST LAKE GRAD 331-1023 MPL GRAD | SALISBURY MARK LAWRENC 4916 VIRGINIA AVE NO SALISBURY PHILIP JAMES | 68 GC 533-1182 MPL MINNEAPOLIS GRAD | SALISBURY WADE MAURICE 3221 GRAND AVE SO SALITA BRIAN ROCKLER 1843 BOHLAND SALITERMAN LARRY MYLES 4001 YORK SO SALITERMAN RICHARD ARL 2700 OTTAWA AVE SALLADAY RONALD FREDER 2012 EXC AVE W #304 SALLBERG BARBARA ANN 1405 COMO AVE SE SALLEE ALLAN LLOYD 5228 IRVING AVE SO SALLOWAY MICHAEL MILES 3005 KENTUCKY AVE SALMELA ALAN ANTHONY 776 SIMPSON SALMELA GARY ERNEST 2005 WALNUT SALMELA STEVEN RAY 317 UNION ST SE SALMELA TIMOTHY JAMES 2005 WALNUT SALMEN LARRY JAMES 307 16TH AVE SE SALMON GLENEE LYNN 1524 IRVING AVE NO SALMON HOWARD WILLIAM 1609 UNIVERSITY AVE SE SALMON JAMES EDWARD 5309 ELLIOT AVE SO SALMON KATHLEEN JOY 1524 IRVING AVE NO SALMON OLIVER NORTON 418 GLENWOOD AVE SALMON PAMELA JEANNE 418 GLENWOOD SALO RODNEY WILLIAM PIONEER HALL SALO WILMAR LAWRENCE | 68 PHARM 822-4368 MPL DEER RIVER 67 CLA 698-6467 STP ST PAUL 68 DENT 922-6872 MPL MINNEAPOLIS 68 CLA WA6-7861 SLP ST LOUIS PARK 69 AGFHE 935-5731 HOP HOPKINS 67 GC 331-5238 MPL MINNEAPOLIS 69 AGFHE WA2-5266 MPL MINNEAPOLIS 68 BUS 929-3947 SLP ST LOUIS PARK 70 CLA 644-1331 STP ST PAUL 67 BUS HST HASTINGS 70 MED 331-1839 MPL BROOKLYN CENTER 69 CLA 437-5011 HASTINGS 69 CLA 331-1732 MPL ST PAUL 70 CLA 521-6582 MPL MINNEAPOLIS 67 PH FE1-1335 MPL ELGIN IL 69 CLA 823-9330 MPL MINNEAPOLIS 70 CLA 521-6582 MPL MINNEAPOLIS 70 IT 488-5902 ROV ROSEVILLE 68 AGFHE 488-5902 ROV ROSEVILLE 69 IT MPL VIRGINIA GRAD | SALONE LAVORTAL 216 43RD ST E SALONEK CHARLES JAMES 1389 GRANTHAM SALOWAY JILL BETH 2736 KIPLING AVE SALOWAY ROBERT LAURENC | 69 ED 331-1522 MPL MINNEAPOLIS 70 AGFHE 644-0924 STP PINE CITY 70 CLA 926-1402 SLP ST LOUIS PARK GRAD | SALSBUARY JEAN ELIZABET 2826 ARTHUR ST SALSAMAN TODD ALLAN | 67 CLA 789-0182 MPL MINNEAPOLIS 70 CLA 758-3231 MPL NEW PRAGUE 69 CLA 421-2459 ANK ANOKA GRAD MPL 67 CLA 789-8447 MPL MINNEAPOLIS 67 GC 529-6210 MPL MINNEAPOLIS 69 CLA 472-1908 MND MOUND 69 IT MPL WILLOWGROVE PA 68 GC 529-6210 STP MINNEAPOLIS GRAD 338-2600 MPL INDIA 68 GC 722-5755 MPL MINNEAPOLIS 70 AGFHE | SALWASSER GEROLD ARTHU 602 15TH AVE NO SALYARDS ELY CHISHOLM | 68 GC 451-2841 SSP SOUTH ST PAUL 69 CLA EVELETH | SALZBERGER RONALD PAUL 1919 WASHBURN NO SALZER DONALD THOMAS 4345 SUSSEX RD SALZER JAMES STEPHEN 302 SUMMIT SALZMAN JILL BEAUDETTE 25 CLARENCE AVE SE SALZMAN LAWRENCE EDWAR 25 CLARENCE AVE SE SAMAAAN MAKRAM KHALIL 1289 GIBBS AVE SAMELSON MAXINE HUNT | 67 CLA MPL MINNEAPOLIS 69 CLA 377-7683 GOV GOLDEN VALLEY 67 BUS 226-0872 STP ST CLOUD 69 CLA 331-2501 MPL MINNEAPOLIS GRAD 331-2501 MPL WAYZATA GRAD 645-5239 STP EGYPT GRAD 724-6945 MINNEAPOLIS | SAMI KHALID ABDUS | GRAD | SAMMON THOMAS ARTHUR 1485 CLEVELAND NO SAMPSON BRUCE ROBERT 3718 BRYANT AVE SO SAMPSON JOHN WILLIAM 4102 36TH ST W SAMPSON JUDITH PATRICI 4708 TOWNES RD SAMPSON MARY FRANCES RT 4 BOX 226 SAMPSON ROSE LUCILLE | 69 AGFHE 645-8787 STP FARIBAUT 68 CLA 824-7717 MPL BENSON 68 GC WA2-3738 SLP ST LOUIS PARK 69 CLA WA2-3765 EDN EDINA 69 CLA 474-6557 EXC EXCELSIOR GRAD |
|--|---|---|---|--|--|--|---|---|--|---|---|--|--|--|--|---|--|-------------------|------|---|---|

| | | | | |
|--|--|--|--|---|
| SAMPSON WILLIAM FREDRI 995 LYNDE DRIVE SAMS STEPHEN THOMAS BAILEY HALL SANSKAR WAYNE EDWARD 157 PIKE LAKE SAMSKY STANLEY ROSS 1533 PIONEER HALL SAMSON RONALD ALLEN 6944 HARRIET AVE SO SAMUELS FERDINAND ALON 520 BURNTSIDE DR SAMUELSON ALICE TEMPLI 3139 116TH LN NW SAMUELSON BETTY JAYNE 3340 32ND AVE SO SAMUELSON JEROME CARLT 5752 26TH AVE SO SAMUELSON KAREN CHRIST 1210 107TH ST W SAMUELSON VIRGINIA LEA 5316 FRANCE AVE SO SAMUELSON WILLIAM LENE 2654 BENJAMIN ST NE SARWAYS THOMAS WILLIAM 3101 HILLSBORO SANCHELLI NANCY JOAN 1853 MONTANA E SANCHEZ CECILIA ROSE 154 WHITE BEAR AVE SANCHEZ ERNESTO SANCHEZ HUGO EDUARDO AGRONOMI DEPARTMENT SANCHEZ JUAN FELIPE MAYO BOX 78 SANCHEZ OLIMPIADES 425 ERIE SE 18 SANCHEZ WILLIAM AUGUST 1680 CO RD D W SAND DAVID RUDDLF | 65 ED 788-0366 FRD OTTERTAIL 70 AGFHE STP REDWOOD FALLS GRAD 729-7323 67 IT MPL SUCCASUNNA NJ 70 IT 866-0129 RMF RICHFIELD GRAD 374-3607 MPL SHREVEPORT LA 70 AGFHE 421-3520 CNR 69 CLA 722-5212 MPL MINNEAPOLIS 67 CLA 722-2698 MPL 67 CLA 888-1434 BLT BLOOMINGTON 70 CLA 922-9482 EDM WADENA 67 GC 579-8456 MPL MINNEAPOLIS 70 CLA 938-5140 SLP ST LOUIS PARK 69 CLA 771-5310 STP ST PAUL 70 NURS 774-2788 STP ST PAUL GRAD GRAD STP GRAD 335-6331 MPL MEXICO 67 PH 331-6467 MPL 67 ED 484-7906 ROV 68 AGFHE 70 IT 374-2176 MPL MINNEAPOLIS 67 CLA 331-3967 MPL CLOQUET 69 CLA N15-8689 MPL NORTHFIELD 70 CLA 866-7332 RHF RICHFIELD 69 AGFHE 722-4222 MPL MINNEAPOLIS 67 AGFHE ELBOW LAKE 67 ED 788-6959 MPL MINNEAPOLIS 70 IT 561-1902 BRP BROOKLYN PARK 67 CLA 338-7470 MPL 69 CLA 788-6959 MPL MINNEAPOLIS 68 GC UN9-6719 MPL MINNEAPOLIS 70 CLA 335-7551 MPL AITKIN 68 LAW 339-3201 MPL OWATONNA 67 ED PA2-2355 MPL MINNEAPOLIS 67 ED 331-4387 MPL MINNEAPOLIS 70 CLA MPL OWATONNA 70 CLA 922-4519 EDM EDINA 68 CLA 331-1339 MPL MINNEAPOLIS 69 CLA 729-2297 MPL SHAFER 69 CLA 560-7490 MPL MINNEAPOLIS 69 CLA 929-7156 EDM EDINA 70 CLA 774-2520 STP ST PAUL 69 CLA KE7-6062 BRC BROOKLYN CENTER 68 MEDTC 331-8390 MPL ESKO 70 CLA MINNETONKA GRAD 249-3774 LA CRESCENTA CA | 70 IT HA1-0697 CNR COON RAPIDS GRAD 331-1708 MPL MORRISON CO 68 CLA MPL OGILVIE GRAD 484-3841 SHV ST PAUL 68 ED MPL GREENSBORO NC 69 IT 784-3191 NWB NEW BRIGHTON GRAD MPL CEYLON 69 AGFHE 645-6820 STP ST PAUL GRAD 644-2352 STP MASON MA 69 CLA 869-8914 RHF RICHFIELD IT 776-9554 STP ST PAUL 69 CLA 333-4671 MPL MINNEAPOLIS 70 CLA 226-0801 STP BLOOMING PR 69 CLA 633-2558 ROV ROSEVILLE 70 LAW 331-2576 MPL CLAY CENTER KS 69 CLA MPL CLINTON 69 CLA 644-1591 STP ST PAUL 67 CLA 922-3044 EDM EDINA 70 MED CA4-6221 STP STILLWATER 69 CLA M16-2385 STP ST PAUL 69 AGFHE 922-4468 MPL MINNEAPOLIS 70 CLA MPL WINDNA 70 CLA MPL FERGUS FALLS GRAD 331-7919 MPL OTHER UNSPEC 68 AGFHE 822-3400 MPL MINNEAPOLIS 67 GC 935-8105 SLP ST LOUIS PARK 68 CLA 522-1767 MPL MINNEAPOLIS 69 CLA 724-1107 MPL MINNEAPOLIS 68 GC 724-4519 MPL MINNEAPOLIS 68 BUS 729-0443 MPL TWO HARBORS 67 IT 339-6457 MPL TWO HARBORS 69 IT 373-6393 MPL COON RAPIDS 69 CLA MPL OGILVIE GRAD 644-0652 STP 68 AGFHE 822-9959 MPL GRAD 69 CLA 455-6377 WSP 67 ED 729-1060 MPL SAUK RAPIDS 70 CLA 644-7909 STP ST PAUL 68 ED MPL FARGO ND 67 GC 744-4836 MPL MINNEAPOLIS 68 GC 377-2316 MPL MINNEAPOLIS 68 BUS 822-1057 MPL DASSEL 69 IT MPL DASSEL 65 IT 888-5026 MPL MINNEAPOLIS 69 CLA 789-5765 MPL BENSON 67 CLA 722-7697 MPL MINNEAPOLIS 70 CLA 722-7697 MPL MINNEAPOLIS 67 ED 788-7439 CLH 70 CLA MPL GRAND RAPIDS 70 CLA 537-5034 BRC BROOKLYN CENTER GRAD 533-1707 NWH CHIPPEWA FLS 67 MORSC 335-5034 MPL EAGLE GROVE IA 70 CLA 922-3304 EDN 67 ED 699-2903 STP ST PAUL | SANDELL NILS RICHARD J 10580 CROOKED LK BLVD SANDEN EDWIN HOMER JR 1721 UNIV AVE SE SANDEN JOHN 2178 8TH AVE SE SANDER MARIANNE BAERWA 3200 OWASSO BLVD W SANDERS CHARLES ALVIN TERRITORIAL HALL SANDERS CHESTER ERIC 9515 DUNLAP AVE SANDERS DANIEL SELVARA 2028 6TH ST SO SANDERS DAVID WARREN 1279 GIBBS AVE SANDERS DOUGLAS CHAREE HORT DEPT SANDERS GEORGE SCOTT 7333 FREMONT SO SANDERS IVAR 1525 DIETER ST SANDERS JAY DANFORD 1801 1ST AVE SO SANDERS JOHN CHARLES 1016 LINCOLN AVE SANDERS KATHLEEN JOYCE 1745 MAPLE LN SANDERS LEON L C 1202 4TH ST SE SANDERS LINDA MARIE 714 4TH ST SE SANDERS MARBA LOU 1217 LAUREL AVE SANDERS NORMAN EDWARD 4925 MAPLE RD SANDERS PAUL SIDNEY 612 SMITH AVE SO SANDERS ROBERT EDMUND 1806 MINNEHAMA W SANDERS THOMAS BENTON 5048 THOMAS AVE SO SANDERS THOMAS WILLIAM FRONTIER HALL SANDERSON DAVID JOHN FRONTIER HALL SANDERSON HENRY PRESTO 2016 FAIRMONT AVE SE SANDERSON MARIE CONSTA 5604 11TH AVE SO SANDY JAMES MICHAEL 3107 XYLON AVE SO SANDHOEFNER JOHN RUSSE 3458 LOGAN AVE NO SANDIN SYLVIA ADELE 5228 29TH AVE SO SANDNESS GLEN PAUL 4915 16TH AVE SO SANDNESS RICHARD ALLEN 3108 24TH AVE SO SANDNESS STEVEN LORNE 722 27TH AVE SO SANDO DENNIS LEE TERRITORIAL HALL SANDO GLEN PAUL TERRITORIAL HALL SANDO RODNEY WAYNE 1173 FIFIELD ST SANDO THOMAS CORNELL 4515 GRAND AVE SO SANDOR RICHARD SANDQUIST DAVID THEODO 1885 SCOTT LN APT 210 SANDQUIST JOHN MAYNARD 3800 45TH AVE SO SANDQUIST KENNETH ALDE 1179 LAFOND SANDS HELEN CAROL 801 UNIVERSITY AVE SE SANDS JOHN FRANKLIN 4757 ALDRICH ST SANDS STEVEN RAY 225 SHERIDAN SO SANDSTEDTE JOHN HENRY 3446 PLEASANT AVE SO SANDSTEDTE NEAL EDWARD 624 4TH AVE SE SANDSTROM CLIFFORD LER 8320 DUPONT AVE SO SANDSTROM GERALD WILLA 2302 HOWARD ST NE SANDSTROM JAMES ERVIN 5645 25TH AVE SO SANDSTROM MARY ELLEN 5645 25TH AVE SO SANDSTROM PATRICIA LAD 4916 1/2 TYLER NE SANDSTROM RICK ALLEN FRONTIER HALL SANDSTROM RUTH LINNEA 3612 53RD PL NO SANDVICK GERALD NORMAN 7924 51ST AVE NO SANDVIG DAVID LEROY 301 5TH ST SE SANFILLIPPO EDNA LUCY 6637 SOUTHCREST DR SANFORD BRUCE ALLEN 1768 RANDOLPH | 67 GC 331-7916 MPL WAYZATA GRAD 69 CLA M14-0678 STP ST PAUL GRAD 333-2161 MPL MANKATO 70 AGFHE 645-4989 STP FARIBAUT 70 IT MPL PRINCETON 68 CLA 929-4729 EDM EDINA GRAD 633-6756 NWB 68 DENT 331-1176 MPL SIDNEY MT 69 CLA 929-4729 EDM EDINA 70 AGFHE 489-2058 STP ST PAUL 68 ED 226-7993 STP 68 GC 225-5482 STP GRAD 389-2848 PRINCETON GRAD GRAD 489-5230 ROV JACKSON OH GRAD 67 GC PA2-5473 MPL MINNEAPOLIS 70 CLA 774-1596 STP ST PAUL 69 CLA 332-8516 MPL ARLINGTON VA GRAD MPL FARMINGVILLE NY GRAD 336-1284 MPL INDIA 68 CLA MPL MINNEAPOLIS 70 CLA 729-1348 MPL MINNEAPOLIS GRAD 699-1675 STP 69 CLA 941-2069 EDM EDINA 69 AGFHE 645-2314 STP STARBUCK 67 CLA 473-5758 WAY WAYZATA 70 CLA 473-4616 WAY WAYZATA 68 GC 336-5167 MPL MINNEAPOLIS GRAD GRAD 67 ED 331-1253 MPL DULUTH 70 CLA 451-2576 SSP 67 GC 331-7935 MPL MINNEAPOLIS 70 VET N STP GRAD 331-3017 MPL BROOKLYN NY GRAD GRAD 333-6968 MPL 69 CLA 938-5595 SLP ST LOUIS PARK 69 CLA 938-5595 SLP ST LOUIS PARK 67 ED STP RED WING 70 CLA 822-7387 MPL MINNEAPOLIS 70 LAW 644-4276 STP ST PAUL 70 AGFHE 789-3297 STP MINNEAPOLIS GRAD 789-6814 MPL PHILADELPHIA PA 65 IT MPL SIERRA LEONE GRAD 331-9869 MPL INDIA GRAD 721-4320 COLONBIA GRAD 331-3372 MPL GRAD 67 CLA 922-2351 MPL MINNEAPOLIS 70 LAW 825-9909 MPL HECTOR 69 IT 825-0002 MPL MINNEAPOLIS 69 AGFHE PRL WADENA |
|--|--|--|--|---|

SARTELL JEFFREY ARTHUR 67 GC 722-7567
3725 24TH AVE SO MPL MINNEAPOLIS
SARTELL SAMUEL CHARLES 68 CLA
CENTENNIAL HALL MPL
SARYCH DAVID THOMAS 67 CLA L15-4295
6909 MEDICINE LK RD GDV GOLDEN VALLEY
SASS VIRGINIA KATHRYN 70 CLA 771-1490
957 FLANDRAU ST STP ST PAUL
SASSE GERALDINE ALICE 70 CLA 823-1652
2721 GARFIELD AVE SO MPL MINNEAPOLIS
SASTRY TENJARLA PURNAC 67 GRAD 373-3156
401 MET ENGG MPL INDIA
SATACK ELIZABETH JEANN 70 CLA
1404 PDE SPP ST PAUL PARK
SATERSMOEN JAMES HOWAR 67 GC 646-0521
980 MANVEL ST STP ST PAUL
SATHE MARK ALAN 70 CLA
TERRITORIAL HALL MPL JACKSON
SATHER ANDREA LOUISE 68 ED 333-2161
241 COMSTOCK HALL E MPL MINNEAPOLIS
SATHER ANN HELEN VAGOV 68 ED W46-7780
3909 58TH ST W EDN EDINA
SATHER BARBARA JEAN 68 CLA 331-6663
700 10TH AVE SE EDN MINNEAPOLIS
SATHER DARYL DEAN 69 CLA 722-7109
5620 46TH AVE SO EXC EXCELSIOR
SATHER DONALD SHERMAN 67 CLA 331-5986
1815 UNIV AVE SE MPL MOUND
SATHER DUANE KENNETH 69 CLA 331-6485
859 24TH AVE SE MPL
SATHER JOHN MICHAEL 69 IT 474-6740
RT 5 BOX 84W EXC EXCELSIOR
SATHER RICHARD EDWARD 67 BUS 722-7109
5620 46TH AVE SO MPL MINNEAPOLIS
SATHER RICHARD WILLIAM 67 GC PA2-2286
3356 36TH AVE SO MPL MINNEAPOLIS
SATHER RUSSELL ALAN 68 MED 331-6835
718 14TH AVE SE MPL CROOKSTON
SATHER SUSAN BARBARA 68 CLA
ANOKA
SATHER SYLVIA CAROLYN 65 ED
2831 8TH ST SO MPL MINNEAPOLIS
SATRE CHARLES JOHN JR 68 GC 722-5752
3035 35TH AVE SO MPL MINNEAPOLIS
SATRE JOHN HARLAND 67 AGFHE 646-3389
1402 PORTLAND AVE STP ST PAUL
SATHRUM CHARLES HERBER 68 IT 926-8224
4841 40TH LN W SLP ST LOUIS PARK
SATO ANN 69 NURS
POWELL HALL BOX 343 ROV ST PAUL
SATO YOSHIYASU 67 GRAD 331-6729
1312 5TH ST SE MPL JAPAN
SATRAN ALMA SANDBO JEA 68 CLA 724-5588
2805 CEDAR AVE MPL MINNEAPOLIS
SATRAN LEON 67 GRAD 724-5588
U OF M HOSPS BOX 340 MPL NEW YORK NY
SATRANG JERRILYN RAE 69 CLA 929-6523
2844 BRUNSWICK AVE SLP ST LOUIS PARK
SATROM GARY W 65 ED M16-2712
2375 COMO AVE STP PAGE ND
SATTERBERG SHARON LILL 67 CLA 484-4167
801 LOVELL AVE ROV ROSEVILLE
SATTERSTROM REED REYNO 69 AGFHE
461 MARILYN AVE W STP PRINCETON
SATTLER FRANZ LEIGH 69 DENT
607 ERIE ST SE MPL ROCHESTER
SATZ CAROL ANNE 70 CLA 922-9041
5221 LOGAN AVE SO MPL MINNEAPOLIS
SATZ MARK LAWRENCE 67 MED 649-3842
1707 LINDIG ST STP MINNEAPOLIS
SAUER DALE A 67 AGFHE 721-6007
3220 47TH AVE SO MPL COLD SPRING
SAUER DARYL JOHN 67 GRAD 644-3643
1167 RALEIGH ST STP COLD SPRING
SAUER DAVID BRUCE 67 GRAD 646-3078
1223 GIBBS STP AKRON OH
SAUER DON FRANCIS 67 CLA 331-4120
3312 CENTENNIAL HALL MPL ROCHESTER
SAUER JAMES MICHAEL 67 GC 545-7455
225 JERSEY AVE NO GDV GOLDEN VALLEY
SAUER JEAN COVERT 67 GRAD
SAUER JOSEPH JAMES 69 CLA
DETROIT LAKES
SAUER MARY LOUISE, 60 WILLOW ST GRAD FES-5101
SAUER SUSAN CREIGHTON 68 OT 335-4196
1026 5TH ST SE MPL ROCHESTER
SAUERS RICHARD FRANK 67 GRAD
1825 5TH ST SO MPL PHILADELPHIA PA
SAUERWEIN LEWIS EDWARD 67 GRAD 888-2506
5233 82ND ST W BLT PHILADELPHIA PA
SAUMBERER JOHN HENRY 68 GC 224-8292
1002 ROBERT ST SO WSP WEST ST PAUL
SAUMBERER ROBERT JOSEF 67 PHARM 224-8292
1002 ROBERT ST SO WSP WEST ST PAUL
SAUNDERS COLLEEN ANNET 70 CLA
SANFORD HALL MPL PINE CITY
SAUNDERS CONSTANCE MAR 67 ED 824-4135
1724 LAKE ST W MPL MINNEAPOLIS
SAUNDERS DEAN JEROME 68 GC CAT-5004
327 SIDNEY W STP ST PAUL
SAUNDERS ELIZABETH ANN 69 CLA 374-4784
4501 CHATALAIN TER GDV GOLDEN VALLEY
SAUNDERS JEFFREY JOHN 67 CLA 522-4166
1719 MORGAN AVE NO MPL MINNEAPOLIS
SAUNDERS LAVELL EUGENE 67 GRAD
SAUNDERS RICARDA ROWEN 70 CLA 699-7463
2076 JULIET AVE STP ST PAUL
SAUNDERS SCOTT ELWOOD 67 IT 331-4537
415 ERIE ST SE MPL BEMIDJI
SAUNDERS STEPHEN MAURI 67 ED 823-9279
3628 CHICAGO AVE SO MPL MINNEAPOLIS
SAUSEN JOSEPH HENRY 70 IT 824-2371
5301 3RD AVE SO MPL MINNEAPOLIS
SAUSEN WILLIAM BERT 70 LAW TUI-7157
MINNEAPOLIS
SAUSSER SUSAN ELLEN 70 CLA 777-9327
3695 HILL WEST NSP NORTH ST PAUL
SAUTER DOUGLAS KENNETH 67 IT
917 22ND AVE SE MPL COLOGNE
SAUTER JUDITH ANN 68 AGFHE
COMSTOCK HALL MPL WAUWATOSA WI
SAUTER MICHAEL ANTHONY 69 CLA
1803 10TH AVE SO APT 1 MPL MINNEAPOLIS
SAUTNER JOHN CARL 67 ED 890-3549
416 VINE ST SAV SAVAGE
SAUTTER MARJORIE ANN 68 ED 644-4551
1550 FULHAM ST STP ST PAUL
SAUVAGEAU DAVID RONALD 67 GRAD 339-6267
432 4TH ST SE MPL BRAINERD
SAVAGE GERALD DOUGLAS 68 CLA 938-6198
115 13TH AVE SO HOP
SAVAGE GERALD JAMES 70 IT TA5-0347
3701 11TH AVE SO MPL MINNEAPOLIS
SAVAGE GREGORY ROBERT 68 GC WEB-8736
14221 PRINCE PL HTV MINNETONKA
SAVAGE JOYCE ELLEN 67 PH 823-1865
3105 IRVING AVE SO MPL CROSBY
SAVAGE JUDITH ANN 67 GC 926-0654
4420 XERXES SO MPL MINNEAPOLIS
SAVAGE LUCY OWEN 67 ED GR7-2936
RT 3 BOX 244 WAY WAYZATA
SAVAGE MICHAEL GARY 68 IT 929-7114
3129 JERSEY AVE SO SLP MOUNTAIN LAKE
SAVAGE STEVEN RAYMOND 70 CLA WES-4579
4656 BAKER RD HOP HOPKINS
SAVARD ROBERT JOSEPH 67 GRAD
SAVITT HOWARD MICHAEL 70 MED 544-1172
107 TURNERS CROSS RD W GDV MINNEAPOLIS
SAVITT STEPHEN MILES 69 CLA
107 TURNERS CROSSROAD N GDV GOLDEN VALLEY
SAVOIE ROBERT GENE 70 CLA 646-4728
253 WILDER STP MARSHALL
SAVORD ERVIN GEORGE 70 DENT 644-2506
1090 THOMAS STP ST PAUL
SAWAI NORU 67 GRAD 339-6903
2314 7TH ST SO MPL
SAWAMURA ROBERT TAKA6H 65 IT 789-7092
1810 GARFIELD NE MPL MINOT ND
SAWATSKY FRANK 67 GRAD 537-4222
5801 YUKON AVE NO NHH CANADA
SAWATSKY RODNEY JAMES 67 GRAD
1811 PORTLAND AVE MPL CANADA
SAWDEY MARY ANN 67 GC 789-1923
1617 22ND AVE NE MPL MINNEAPOLIS
SAWICKE JOHN MICHAEL 68 IT 537-6210
6508 62ND AVE NO CYT CRYSTAL
SAWICKI CAROLYN JOANN 67 ED 735-2703
2098 BUSH STP ST PAUL
SAWICKI STEPHAN MICHAEL 69 CLA 537-9575
6709 40TH AVE NO CYT CRYSTAL
SAWIN BONNIE DEE 69 CLA
OLIVIA
SAWINA DIANE MARIE 70 CLA JAI-0156
5144 EMERSON NO MPL MINNEAPOLIS
SAWYER DONALD MORGAN 67 GRAD 633-1388
751 1ST AVE NW NHB WILLIAMSVILLE NY
SAWYER GEORGE NEIL 69 CLA 331-1114
1617 UNIVERSITY AVE SE MPL WIMONA
SAWYER JAMES IRA 70 CLA
FRONTIER HALL MPL OWATONNA
SAWYER SALLY 68 CLA 938-7392
6 MANITOBA RD HOP HOPKINS
SAWYER SALLY DELAITTRE 68 CLA 331-9127
635 ERIE ST SE MPL MINNETONKA
SAWYER THOMAS LEE JR 69 CLA 784-9688
SAXENA SHIL KUMAR 67 GRAD
INDIA
SAXERUD DAVID CHARLES 67 IT 488-8809
1872 ALAMEDA ROV ROSEVILLE
SAXTON JEAN CAROL 65 CLA 560-3297
6801 7TH ST NE MPL MINNEAPOLIS
SAXTON MELVYN DOUGLAS 68 GC 944-2029
8101 BUSH LK RD MPL MINNEAPOLIS
SAYED HANDY IBRAHIM MA 67 GRAD 647-3631
300 VET SCI STP EGYPT
SAYLES ETHEL BLACKWELL 67 PH 330-2795
3953 4TH AVE SO MPL
SAYNER GEORGE HARRISON 67 GC TA3-8860
SAYRAFIEZADEH MAHMOUD 67 GRAD
SAYRE RONAELE JANE 68 CLA 729-8456
3312 16TH AVE SO MPL MINNEAPOLIS
SAYTHER PAUL DAVID 67 GC 373-6191
1042 PIONEER HALL MPL MOUND
SAYTHER TERRY TIMOTHY 70 IT 473-3230
RT 4 BOX 120 WAY WAYZATA
SAZAMA ANITA HELEAN 68 CLA 788-7849
3808 MACALASTER DR NE STA ST ANTHONY
SAZENSKI CAROL JEAN 68 GC 588-7253
4320 BEARD AVE NO ROB ROBBINSDALE
SAZENSKI PHILIP ALAN 69 CLA 588-7253
4320 BEARD AVE NO ROB ROBBINSDALE
SBOROV MARK DOUGLAS 68 GC 922-5054
4716 UPPER TERR EDN EDINA
SBOROV MERRY GAIL 68 GC 922-5054
4716 UPPER TERR EDN EDINA
SBOROV MICHAEL JON 69 CLA 866-0744
2740 66TH ST W RHF MINNEAPOLIS
SCALES ROBERT RAY GRAD 788-3760
3201 DIAMOND 8 TERR MPL OKLA CITY OK
SCALLEN LENORE KATINE 65 CLA 823-6137
5321 CLINTON SO MPL MINNEAPOLIS
SCALLEN THOMAS MICHAEL 70 CLA 824-0482
5329 GRAND AVE SO MPL MINNEAPOLIS
SCAMMAN EDITH STALLING 67 GRAD 645-9506
2297 HILLSIDE STP ST PAUL
SCAMP WARREN E 68 GC 729-6909
5656 23RD AVE SO MPL MINNEAPOLIS
SCANLAN JUDITH ANN 68 CLA
COMSTOCK HALL MPL DULUTH
SCANLAN MICHAEL JOHN 69 CLA 729-6347
4000 16TH AVE SO MPL MINNEAPOLIS
SCANLON CATHY JO 69 CLA 373-6093
544 PIONEER COURT MPL WILLMAR
SCANLON JAMES EDWARD 70 IT 881-1906
9230 RIVERVIEW AVE BLT BLOOMINGTON
SCANLON MARCIA JOANNE 67 CLA 729-0587
4801 38TH ST E MPL MINNEAPOLIS
SCARLETT SUSAN RAE 68 CLA
OULUTH
SCATTARELLA DANIEL JAM 67 GC 522-3109
4046 THOMAS AVE NO MPL MINNEAPOLIS
SCAVO DAVID FRANCIS 69 CLA 331-7886
339 BUCHANAN NE MPL MINNEAPOLIS
SCAVUZZO MARCIA SUE 69 CLA 331-3231
1519 7TH ST SE MPL MOLINE IL
SCHAACK PATRICIA MARY 69 AGFHE 644-5704
2054 BREWSTER ST STP HASTINGS
SCHAAF JOHN RAYMOND 67 GC 489-7511
915 IOWA W STP ST PAUL
SCHAAF RICHARD DEWAYNE 68 GC 454-2588
520 CHAPEL LN STP ST PAUL
SCHAAF VERNON KEITH 69 IT 454-2588
520 CHAPEL LN STP ST PAUL
SCHAAP GLORIA JEAN 69 CLA
WORTHINGTON
SCHAAPVELD DARRELL LEE 69 CLA 781-9118
2823 GARFIELD ST NE MPL MINNEAPOLIS
SCHAAAR HENRY RUDDOLPH 68 AGFHE 437-9133
RT 2 HST HASTINGS
SCHACH ELISABETH HAHN GRAD 333-6963
1158 MAYO MEM HOSP MPL
SCHACH SIEGFRIED GRAD
SCHACHERER ROBERT EUGE 69 CLA 699-6388
361 LEXINGTON PKWY SO STP ST PAUL
SCHACHOWSKOJ SERGEJ 67 CLA FEB-1693
318 25TH ST W MPL MINNEAPOLIS
SCHACHT DANIEL GORDON 70 IT
MPL WINONA
SCHACHTELE CHARLES FRA GRAD 789-4044
1038 MAYO MPL MINNEAPOLIS
SCHACHTSCHNEIDER CURTI 68 GC 336-7478
2104 22ND AVE SO MPL FERGUS FALLS
SCHACKEL GEORGE PAUL 68 CLA
PIONEER HALL MPL ALEXANDRIA
SCHAD JOHN PHILIP 69 DENT 331-1801
901 RIVER RD E MPL ROCHESTER
SCHADE KATHRYN ANN 70 CLA 224-2578
603 LINDEN ST STP ST PAUL
SCHADEGG THOMAS GEORGE 70 CLA 224-1045
212 CONGRESS W STP ST PAUL
SCHADOW BRUCE WRAY 68 BUS L15-5322
2400 FLAG AVE SO SLP
SCHADT ROGER MICHAEL 70 CLA 6A9-9149
3925 HOMEWOOD AVE WTB WHITE BEAR LAKE
SCHAEDELER JOANNE PHYLL 69 CLA 929-4119
4801 LAC HER AVE SLP ST LOUIS PARK
SCHAEFBAUER BARBARA JE 70 CLA 545-9361
814 8TH ST SE MPL MINNEAPOLIS
SCHAEFER CHARLES JOSEF 70 CLA 888-3265
10300 WENTWORTH AVE SO BLT BLOOMINGTON
SCHAEFER CRAIG MAXWELL 67 CLA 331-2792
1125 5TH ST SE MPL NEW VERNON NJ
SCHAEFER DENNIS FRANK 70 CLA 376-6457
TERRITORIAL HALL MPL WORTHINGTON
SCHAEFER GARY ALAN GRAD
SCHAEFER GENEVIEVE MCH 65 ED 425-4720
8147 MAPLE LANE OSO
SCHAEFER GEORGIA JEAN 69 CLA 825-0741
3531 ELLIOTT AVE SO MPL MINNEAPOLIS
SCHAEFER JAMES ANDREW 67 BUS 331-1391
1116 5TH ST SE MPL STILLWATER
SCHAEFER JAMES ANTHON 67 MORSC 824-0771
3644 CHICAGO AVE SO MPL SMITHFIELD NH
SCHAEFER JAMES MATTHEW 69 CLA 533-6562
4930 1/2 42ND AVE NO ROB ROBBINSDALE
SCHAEFER JAMES RUSSELL 70 IT 455-5892
1350 5TH AVE SO SSSP SOUTH ST PAUL
SCHAEFER JOHN WILLIAM 69 AGFHE
BREWSTER HALL STP WELCOME
SCHAEFER MARK THOMAS 67 GC 920-1253
3711 JOPPA AVE SO SLP AUSTIN
SCHAEFER MICHAEL JOSEF 67 CLA
AUSTIN
SCHAEFER RALPH PETER 70 IT
MPL PAYNESVILLE
SCHAEFER RICHARD MILTO 69 IT 824-9006
5715 PORTLAND SO MPL MINNEAPOLIS
SCHAEFER ROGER BERNARD 70 IT 225-6889
1136 PLEASANT AVE STP ST PAUL
SCHAEFER RONALD LEE 68 BUS
5227 EMERSON AVE NO MPL ELY

SCHAEFER STEVEN ALLEN 68 GC JUB-3265
10300 WENTWORTH BLT BLOOMINGTON
SCHAEFFER RANDALL PAUL 70 PHARM
1505 CONWAY ST STP ST PAUL
SCHAEPI LINDA ANNE 70 CLA 698-1698
300 SARATOGA SO STP ST PAUL
SCHAEPI ROBERT JOHN 68 GC 698-1698
300 SARATOGA ST S STP ST PAUL
SCHAEZEL LINDA LEE 70 CLA
SANFORD HALL MPL WAYZATA
SCHAFER BURTON JOHN 68 AGFHE 646-4790
2060 CARTER AVE STP BUFFALO LAKE
SCHAFER DANIEL LEE 68 GRAD 561-1977
7641 NOBLE AVE BRP SPRING VALLEY
SCHAFER DAVID CHARLES 68 IT 489-2459
651 ELDORGE AVE W ROY ROSEVILLE
SCHAFER JANICE IRENE 69 CLA 561-1977
7641 NOBLE AVE BRP
SCHAFER MICHAEL JEROME 67 AGFHE 788-3027
4400 QUINCY ST NE CLH COLUMBIA HTS
SCHAFER ROBERT LOUIS GRAD
5112 CENTENNIAL HALL MPL GREAT FALLS MT
SCHAFER CRAIG EDWARD 68 BUS 788-2053
1401 GLACIER LN NE FRD FRIDLEY
SCHAFER CYNTHIA JOY 69 CLA 698-8522
1515 EDGUMBE RD STP ST PAUL
SCHAFER LINDA ANN 69 CLA 633-2403
1475 TRANSIT AVE ROY ROSEVILLE
SCHAFER MARY CATHERIN 70 AGFHE 445-9241
BATLEY HALL STP CANNON FALLS
SCHAFER PAUL JOSEPH 69 IT
1022 15TH AVE SE MPL LITTLE FALLS
SCHAFER ROBYN GAYLE 67 GC 609-3867
661 ROME AVE STP ST PAUL
SCHAFER SHANNON JOY 70 CLA
SANFORD HALL MPL BLOOMING PR
SCHAFER STEPHEN WARD GRAD 938-1134
16216 TONKAWAY MTV BALATON
SCAFFHAUSEN ROBERT WI 69 CLA 698-8055
1798 PRINCETON STP ST PAUL
SCHAGUN JOHN DALE 70 CLA 781-8925
2643 CLEVELAND ST NE MPL MINNEAPOLIS
SCHAITBERGER MARIAN GA 67 GC KE3-7861
1837 QUAIL NO BRC BROOKLYN CENTER
SCHAITBERGER STEPHEN H 67 CLA 941-1451
RT 1 BOX 306 HOP HOPKINS
SCHAKE JANICE E DAILY 67 CLA 929-4041
2745 LOUISIANA AVE SO SLP
SCHALLBERG MARLENE MIL 68 AGFHE
MEREDITH HALL STP ELK RIVER
SCHALLER KAREN ANN 69 CLA 881-2530
9042 16TH AVE SO BLT BLOOMINGTON
SCHALLER ROBIN E 65 IT TA4-0483
5000 LYNDALE AVE SO MPL STILLWATER
SCHAMBER GEORGE JOSEPH 68 VET M 774-4084
2056 DESOT ST STP MILWAUKEE WI
SCHAMBER NANCY LOUISE 70 CLA 338-4471
SANFORD HALL MPL PARKERS PRAIRIE
SCHAMPEL GRETCHEN ANN GRAD 644-1118
2191 CARTER AVE STP
SCHANDEL GAYNELL 70 CLA
PIONEER COURT MPL BLUE EARTH
SCHANDER RAOUL ELIAN 69 CLA 331-2854
1110 6TH ST SE MPL WAYZATA
SCHANFIELD DAVID COLEM 70 CLA 926-3703
4300 SUNSET BLVD SLP ST LOUIS PARK
SCHANFIELD NORMA HARRI 65 CLA 474-8859
246 LAKE ST W EXC
SCHANFIELD PAUL MORRIS 69 CLA 922-7668
2641 KIPLING SLP ST LOUIS PARK
SCHANKE LYNN LOUISE 69 CLA 339-2003
1822 5TH ST SO MPL ST PAUL
SCHANKE ROBERT ANDERS GRAD 331-3678
815 13TH AVE SE #307 MPL SIOUX CITY IA
SCHANUS EVELYN MARIE 68 CLA FE3-2161
308 CONSTOCK E MPL NEW ULM
SCHANZENBACH MARGARET 70 NURS 331-5552
1724 4TH ST SE MPL ST PAUL
SCHAPIRO DENNY JAY 68 CLA 698-7338
1977 PINEHURST STP ST PAUL
SCHAPIRO RANDALL TERRY 70 MED 331-6058
1231 8TH ST SE MPL HOPKINS
SCHARDIN STEPHEN LOUIS 67 CLA 869-3903
6641 SHERIDAN SO RHF RICHFIELD
SCHARDT JOANN PATRICIA 67 ED
SANFORD HALL MPL EDINA
SCHARMACK DAVID KENDAL 65 IT 633-8746
3085 OLD HIGHWAY 8 ROY ROSEVILLE
SCHARPEN RONALD ALLEN 68 PHARM 646-0360
1707 FRY ST NO STP RED WING
SCHARPING EMMY LU 70 CLA 373-6320
PIONEER COURT MPL ARLINGTON
SCHASKER JON LAFOLET 65 IT 339-7421
CENTENNIAL HALL RM 9453 MPL ELBOW LAKE
SCHATZLEIN DALE THOMAS 70 CLA 866-8220
6012 ELLIOTT AVE SO MPL MINNEAPOLIS
SCHAUER WARREN BAKER GRAD
SCHAUPP MELVIN ROY 68 CLA 336-2260
759 WASHINGTON ST NE MPL WINDNA
SCHAUWECKER SUSAN JANE 70 CLA
DOWNERS GROV IL
SCHAVE MARY ANN 70 CLA 722-8611
3300 54TH ST E MPL MINNEAPOLIS
SCHECH MICHAEL JOSEPH 70 IT 927-7534
5505 IRVING AVE SO MPL MINNEAPOLIS
SCHECHTER JUDY ANN 69 CLA 227-5372
1123 GOODRICH AVE STP ST PAUL
SCHEDIN LARRY LEONARD GRAD 938-3731
13051 BERKSHIRE DRIVE HOP BOW STRING

SCHEEFE SUSAN ALICE 67 OT 922-7803
4606 EDINA BLVD EDN EDINA
SCHEELA NANCY LUCILLE 69 CLA 373-6127
723 PIONEER COURT MPL INTERNAT FALLS
SCHEELE SHIRLEY STREET 67 NURS 396-2839
BRAMAH
SCHEER MANFRED THOMAS 68 GC 225-4785
76 GOODRICH AVE STP ST PAUL
SCHEFFERS JAMES ERVIN 70 IT 243-3203
MPL REGAL
SCHEFFEL WAYNE COBURN 67 BUS 722-5589
3732 16TH AVE SO MPL BRAINERD
SCHEFFLER BETTY LEE 67 AGFHE 645-6563
1276 RAYMOND AVE STP BARNESVILLE
SCHEFFLER BONNITA FAE 69 AGFHE M15-9241
BAILEY HALL STP BARNESVILLE
SCHEFFLER CAROLYN JEAN 69 CLA 331-4904
3135 4TH ST SE MPL LAFAYETTE
SCHEFFLER WILBERT ALBE GRAD
507 4TH ST SE MPL NEW ORLEANS LA
SCHEFFMAN DAVID THEODO 67 CLA 722-9275
2425 29TH AVE SO MPL MINNEAPOLIS
SCHEGLOWSKI VALENTIN 67 CLA
318 25TH ST W MPL CHICAGO IL
SCHEIBE KAREN ANDERSON 67 ED 529-5894
3226 MORGAN NO MPL MINNEAPOLIS
SCHEIBER ANTHONY ROBER 69 VET M 644-6763
1045 EVERETT CT STP ST PAUL
SCHEID KURT KEITH 70 CLA TA3-4029
5329 CLINTON AVE SO MPL MINNEAPOLIS
SCHEIDEGGER CALVIN GWS 67 GC 521-2483
2219 LYNDALE AVE NO MPL CRYSTAL
SCHEIDERICH THOMAS TME 67 GC 926-8926
4430 CHOWEN APT 102 MPL' MINNEAPOLIS
SCHEIDNES DAVID JEROME 68 IT 225-5976
548 CHARLES AVE STP ST PAUL
SCHEIDNES PAUL THEODOOR 70 CLA 225-5976
548 CHARLES AVE STP ST PAUL
SCHELERT EWALD GRAD
SCHELINDER ESTHER J GRAD 333-2161
3136 COMSTOCK HALL MPL FOXBORO WI
SCHELL PAUL REVIGR 70 IT
TERRITORIAL HALL MPL REDWOOD FALLS
SCHELLER CAMILLA ANN 68 GC 544-1784
1614 FARFIELD RD SO WAY WAYZATA
SCHELLER DAVID JOSEPH 70 CLA 644-8068
STP ST PAUL
SCHELLER MARGARET ANN 69 CLA 644-8068
2008 LAUREL AVE STP ST PAUL
SCHELLER RICHARD 68 GC 544-1784
1614 FAIRFIELD RD SO MTV MINNETONKA
SCHELLER THOMAS GEORGE GRAD
SCHELPER KENNETH ROBER 68 CLA 929-5090
5025 56TH ST W EDN EDINA
SCHELPER ROGER WALTER 70 CLA
TERRITORIAL HALL MPL EDINA
SCHELSKE BRUCE ALAN 70 CLA
FRONTIER HALL MPL MINNEAPOLIS
SCHELVAN LANCE JAY 69 CLA
1811 2ND AVE SO MPL OSSEO
SCHEMA RICHARD HENRY 67 ED
FARIBAULT
SCHEMPF STEPHEN BRYAN 67 CLA 441-2670
953 MAIN ST ELK RIVER
SCHEMP REBECCA RUTH 67 GC KE7-8883
6326 36TH AVE N CYT CRYSTAL
SCHEMCK MARY ELLEN 68 MEDTC 331-6810
728 13TH AVE SE MPL HAWLEY
SCHEMCK PAUL ARTHUR 67 GC 822-2649
5655 NICOLLET SO MPL
SCHENDEL DONALD HARLAN 69 IT 645-8787
1485 CLEVELAND AVE NO MPL HAVERLY
SCHENFELD NANCY LEE 70 CLA 545-0064
2605 YUKON AVE SO SLP ST LOUIS PARK
SCHENK KENNETH NEWTON 67 IT 537-5964
7701 60TH AVE NO NWH
SCHENSUL STEPHEN LEWIS GRAD 373-2601
DEPT OF ANTH MPL BRONX NY
SCHEPMAN MARY K 65 ED 377-1270
1243 OLSON HWY MPL
SCHEPPER STEVEN JON 70 MED 331-1369
632 ONTARIO ST SE MPL VERGAS
SCHEPPKE ARLIE MAC 67 CLA 331-1335
1609 UNIVERSITY AVE SE MPL MINNEAPOLIS
SCHERBEL GERALD EDWARD 68 GC 774-3021
882 POINT DOUGLAS SO STP
SCHERBER DIANNE HAYASH 67 CLA 333-7951
411 8TH ST SE MPL MINNEAPOLIS
SCHERBER JAMES JOSEPH 67 GC 333-0828
19 1ST ST SO MPL MOUND
SCHERBER JOHN EDWARD 67 CLA 339-3832
329 2ND ST NE MPL NEW BRIGHTON
SCHERER DEBORAH MARIE 70 CLA 881-6238
8401 16TH AVE SO BLT BLOOMINGTON
SCHERER EUGENE HUGO 69 IT
432 4TH ST SE MPL FOLEY
SCHERER JAMES RICHARD 67 DENT 331-2945
986 15TH AVE SE MPL CARLTON
SCHERER STEVEN DONALD 67 GC 447-6798
PRL PRIOR LAKE
SCHERER SUSAN LUCILLE 70 CLA 473-7400
319 12TH AVE SE MPL LONG LAKE
SCHERER WILLIAM CHARLE 70 IT 473-8726
RT 1 BOX 125 HAM HAMEL
SCHERF JOHN CRAIG JR 68 CLA 822-0181
5304 15TH AVE SO MPL MINNEAPOLIS
SCHERFENBERG CRAIG NIC 65 CLA 225-6245
649 SUMMIT #5 STP ST PAUL

SCHERFENBERG CYNTHIA W GRAD 225-6245
649 SUMMIT STP
SCHERGER JERALD ALBERT 67 IT 646-5711
1989 KNAPP STP ST PAUL
SCHERKENBACH TIMOTHY K 70 IT
TERRITORIAL HALL MPL VIRGINIA
SCHERLING ELLIOTT BYRO 70 CLA 522-6975
818 OLIVER AVE NO MPL MINNEAPOLIS
SCHERLING SANDRA ELLEN 68 ED 522-1046
910 SHERIDAN AVE NO MPL MINNEAPOLIS
SCHERMAN RONALD GREGOR 69 CLA 331-3661
915 21ST AVE SE MPL FINLAYSON
SCHERMAN STEVEN JOSEPH 68 GC 645-1718
1971 ASHLAND STP ST PAUL
SCHERMER DANIEL WOODRO 70 LAW 926-6687
2306 PARKWOODS RD SLP ST LOUIS PARK
SCHERMERHORN KAREN RUS GRAD 333-2161
519 COMSTOCK HALL E MPL SCHENECTADY NY
SCHERT MARIE JUNE 67 ED
1405 5TH ST SE MPL PLAYA DEL RY CA
SCHERZ PAUL DENNIS 70 CLA 776-0147
1183 MCLEAN AVE STP ST PAUL
SCHEU DAVID JOSEPH 68 CLA 339-1928
639 MONROE ST NE MPL
SCHEUNEAMANN ARTHUR DON 70 CLA 646-5555
1723 LAFOND AVE STP ST PAUL
SCHEUNEAMANN MICHAEL DO 68 GC 545-8296
6125 WYNNWOOD RD GDV GOLDEN VALLEY
SCHEURER JON CREMER 69 IT 888-7867
BLT BLOOMINGTON
SCHEURER KURT KARL 69 CLA 888-7869
4700 86TH ST W BLT BLOOMINGTON
SCHEURING RONALD JOHN 68 VET M
IONA
SCHEY DIANA MARIE 69 CLA 339-2643
2418 BUTLER PLACE MPL MADISON
SCHEY NORMAN DAVID 67 CLA 335-2491
619 20TH AVE SO MPL MADISON
SCHIAVINO RITA LOU 69 CLA 484-1489
543 OXASSO BLVD SO ROY ROSEVILLE
SCHIBILLA DUBWAYNE LAWR 70 CLA 935-7096
5850 BELL CIRCLE HOP HOPKINS
SCHICK ELIZABETH LOUIS 67 CLA 331-8366
815 13TH AVE SE APT 216 MPL MAHMOND
SCHIEBE GERALD JOSEPH 69 IT 545-7187
10913A CO RD 70 MPL MINNEAPOLIS
SCHIEBE JEFFREY EDGAR 69 IT 545-6127
11511B STATE HWY 55 PLY PLYMOUTH
SCHIEBE LOWELL HARVEY GRAD
SCHIEBLER GEROLD LUDWI GRAD
SCHIEFELBEIN DON ALAN 68 GC 588-8710
5131 THOTLAND RD GDV GOLDEN VALLEY
SCHIFFMAN CHERYL MARIE 69 IT 881-1768
8233 BEARD RD BLT BLOOMINGTON
SCHIFFMAN GLENDA CARO 68 ED 881-1768
501 6TH ST SE MPL BLOOMINGTON
SCHIFSJKY JOANN MARY 67 CLA 426-3730
ROUTE 3 STW STILLWATER
SCHIFSJKY JOHN PAUL GRAD
ST PAUL
SCHILLEMANN CHERI SUE 69 ED 633-6766
3025 ASBURY AVE ROY ROSEVILLE
SCHILLER JENNIFER SUSAN 70 CLA 822-2822
4822 PORTLAND AVE SO MPL MINNEAPOLIS
SCHILLER LARRY THOMAS 70 CLA 331-6295
1405 5TH ST SE MPL MADENA
SCHILLER PHILIP JEFFRE 67 CLA 331-6295
1405 5TH ST SE MPL MADENA
SCHILLERSTROM MARTIN C 69 CLA 781-3325
3671 CENTRAL AVE NE ROB ROBBIINDALE
SCHILLING JON FREDERIC 65 BUS 645-6530
2055 KNAPP AVE STP MINNEAPOLIS
SCHILLING LINDA KATHRY 65 CLA
1401 YALE PLACE APT 306 MPL NORTHFIELD
SCHILLING MARY HECKENL 69 AGFHE 645-6530
2055 KNAPP AVE STP ST PAUL
SCHILLING PATRICIA JOH 67 ED 927-6895
4524 WOODLAND RD W EDN
SCHILLING ROBERT JOSEPH 69 IT 331-7858
1711 UNIVERSITY AVE MPL CLOQUET
SCHILLING SUZANNE ROSE 70 CLA 633-7172
228 EMERALD AVE NWB NEW BRIGHTON
SCHILTGEN JANE FRANCES 67 GC 771-7074
1881 HAWTHORNE E STP ST PAUL
SCHIMELPFENIG ELLEN MA 69 AGFHE 824-9496
319 BUSCH TERR W MPL MINNEAPOLIS
SCHIMINSKY DAVID STANL 68 BUS 789-0138
1716 5TH ST NE MPL MINNEAPOLIS
SCHIMINSKY KATHLEEN LO 67 CLA 789-8640
2301 7TH ST NE MPL MINNEAPOLIS
SCHINK SUSAN MARIE 70 CLA 489-1067
1642 ST ALBANS NO STP ST PAUL
SCHINTZ JOEL LEONARD 67 CLA
3112 MINNEHAHA AVE SO MPL ST PAUL
SCHIPPER ARTHUR LOUIS GRAD 331-9420
1091 16TH AVE SE MPL BETHESDA MD
SCHIPPER SANDRA MURPHY GRAD 331-9420
1091 16TH AVE SE MPL HOPKINS
SCHIPRETT JAMES MILO 70 CLA 758-2358
505 2ND AVE SW NEW PRAGUE
SCHIRMERS GAIL VIVIAN 69 CLA 331-8387
800 UNIVERSITY SE MPL CRYSTAL
SCHIRO ALVIN JULIUS 65 ED
2630 EASTMAN DR NE NWB COSMOS
SCHJOLBERG FREDERICK J 67 CLA 823-8550
2705 MHAMA PKWY E MPL MINNEAPOLIS
SCHJOLBERG KATHRYN GRA 69 CLA 722-5507
2705 MINNEHAHA PKWY E MPL MINNEAPOLIS

SCHLACHTINHUFEN ILSE 65 CLA 788-5294
4838 UPLAND CR W
SCHLADWEILER JOHN LEW 67 AGFHE 335-2491
619 20TH AVE SO
SCHLAEPPI JAMES EDWARD
1941 SAUNDERS AVE
SCHLAFFE CAROL ANN
1100 5TH ST SE
SCHLAGEL GARY ALLEN
CENTENNIAL HALL
SCHLECK THOMAS CLEMENS 67 ED 698-7305
1366 BERKELEY ST
SCHLEETER MARY KATHLEE 70 CLA 781-4378
3112 31 1/2 AVE NE
SCHLEICHER ROBERT WAYN 70 IT 722-9916
3615 MINNEHAWA AVE
SCHLEIF LYNDA JUNE 70 PHARM

SCHLEIFER GREGORY SCOT 69 CLA 225-0933
790 TUSCARORA AVE
SCHLEISMAN JAMES LEO 69 CLA 920-6214
6401 COLONY WAY
SCHLEISMAN OWEN JOHN 68 GC
4857 3RD AVE SO
SCHLEMMER DAVID GEORGE 68 GC 451-1570
766 15TH AVE NO
SCHLEMMER JEAN CAROL 68 CLA 560-5878
564 54TH AVE NE
SCHLEMMER JOHN HOWELL 70 CLA 560-5878
FRONTIER DORM
SCHLEMMER JOSEPH JOHN 67 GC 451-1570
766 15TH AVE NO
SCHLENER MICHAEL DAVID 67 GC 869-7078
6915 BLOOM AVE SO
SCHLENK MARTHA LOUISE 67 CLA 331-1687
327 14TH AVE SE
SCHLETER LINDA EMILY 70 CLA 521-6737
2218 BRYANT NO
SCHLETTY GERALD WILLIA 70 AGFHE 429-1543
RR 1
SCHLETTY PAMELA ELLEN 70 AGFHE 436-7679
RT 4
SCHLETZER BILL GEORGE 70 CLA 929-6004
6105 RIDGEWAY RD
SCHLEUDER JAMES FORRES 67 ED 881-8473
1297 MAYNARD DR E
SCHLEY JOHN ANTHONY 69 CLA 336-6412
2008 PARK AVE SO
SCHLEY SANDRA GERLAND 1759 GRAND AVE
SCHLICHT RICHARD ANTHO 68 IT

SCHLICHTING ROLLIN TOW 69 CLA 881-8473
10726 JAMES CIR S
SCHLICHTING VALORIE TD 67 ED 881-8473
10726 JAMES CIR
SCHLIEF DAVID HARRY 67 ED
7311 CENTENNIAL HALL
SCHLIEPPE ROGER FREDER 67 ED 633-2226
3137 RIDGEWOOD RD
SCHLINGERMAN ANNE ELIS 69 CLA 377-2969
2212 LK OF ISLES BLVD W
SCHLOEGEL DAVID JOSEPH 67 GC 224-7021
963 7TH ST W
SCHLOR MARCIA CAROL 68 GC 646-3180
1832 FERONIA AVE
SCHLOFF DANIEL 70 CLA 699-3524
665 PRIOR SO
SCHLOSS DENNIS MICHAEL 68 CLA

SCHLOSSBERG JULIE LIZZ 70 CLA 427-1107
RIVER PARKWAY
SCHLOSSER STEPHEN WAYN 69 CLA 881-9316
9712 14TH AVE SO
SCHLOTZACH ANITA MARIE 69 AGFHE 339-0531
326 POWELL HALL
SCHLOUGH JAMES EUGENE 68 BUS 757-1833
330 107TH AVE NE
SCHLOUGH RICHARD PERRY 70 CLA 757-1833
330 107TH AVE NE
SCHLUETER BONNIE JEAN 68 ED 339-0531
160 POWELL HALL
SCHLUETER EUGENE FRANK 69 AGFHE 645-8787
1485 CLEVELAND AVE N
SCHLUKEBIER WILLIAM ED 69 CLA 224-0246
447 BERNARD E
SCHLUND BERNARD JOHN J 68 IT
PIONEER HALL
SCHLUETER ROBERT BRUCE GRAD

SCHMALTZ KATHLEEN ANN 67 CLA 722-2990
301 HARVARD ST SE
SCHMALZ DOUGLAS JEROME 67 BUS 339-2322
923 21ST AVE SO
SCHMALZ REINOLD MICHA 67 CLA 588-7895
2701 FRANCE AVE NO
SCHMALZBAUER LEONE MED 68 CLA
330 COTTAGE #108 W
SCHMAUSS FREDERICK WAR 68 BUS

SCHMAUTZ JACK ENGLEBER GRAD

SCHMEHL FREDRIC ALAN 70 IT 757-4137
11008 7TH ST NE
SCHMEHL JEROME JOHN 67 ED 646-5658
2012 COMO AVE
SCHMEHL MARCIA LARSON GRAD 646-5658
2012 COMO AVE
SCHMEHL STEVEN LANCE 69 IT 757-4137
11008 7TH ST NE

SCHMELKE JAMES DUARD 67 CLA 722-6309
3509 NICOLLET AVE SO
SCHMELKE JUNE ALICE 69 AGFHE 822-6309
3509 NICOLLET AVE SO
SCHMELTZER RICHARD CMA 67 GC 533-1717
4507 YATES AVE NO
SCHMELZER ROBERT ALLAN 68 LA 645-7628
2400 LARPENITEUR AVE W
SCHMID ALICE MARY 70 CLA 645-2555
1627 BLAIR AVE
SCHMID DONNA MARIE 68 CLA 645-2555
1627 BLAIR AVE
SCHMID JAMES JOSEPH 69 CLA 938-4524
14307 BELLEVUE DR
SCHMID ROGER EDWARD 69 CLA 354-5948
TERRITORIAL HALL
SCHMID RONALD FREDERIC 70 CLA
2741 LOUISIANA COURTS
SCHMID THEODORE PAUL 70 SLP FOREST LAKE
4305 41ST AVE SO
SCHMID THOMAS JOHN MPL SPRINGFIELD
HOPKINS

SCHMIDT ANDREA CHRISTI 69 AGFHE 331-4479
860 18TH AVE SE
SCHMIDT BARBARA ANN 70 CLA
1100 5TH ST SE
SCHMIDT BONNIE LEE 70 CLA 825-1173
3229 NICOLLET AVE SO
SCHMIDT BRUCE CARTER 69 CLA 777-1624
RT 1 BOX 14
SCHMIDT BRUCE FRED 69 AGFHE 647-2734
P O BOX 1439
SCHMIDT CAMILO GRAD 331-2838
312 HARVARD ST SE
SCHMIDT CHARLES HENRY 68 AGFHE 646-0591
2060 CARTER AVE
SCHMIDT CHARLES WILLIA 67 CLA 331-1507
1103 5TH ST SE
SCHMIDT CHRISTOPHER JE 69 AGFHE
BREWSTER HALL
SCHMIDT CLAUDE DAVID 70 IT 888-8750
9108 TOLEDO RD
SCHMIDT DALE FRANCIS 69 CLA 644-1915
108 SARATOGA NO
SCHMIDT DARRELL EDWARD 70 DENT
PIONEER HALL
SCHMIDT DARYL DIETRICH 69 ED
MARIETTA

SCHMIDT DAVID JOHN C 69 AGFHE 224-1936
131 WENTWORTH W
SCHMIDT DENNIS HERBERT 68 CLA 560-5096
548 54TH AVE NE
SCHMIDT DIETER SAM GRAD 339-2882
420 4TH ST SE
SCHMIDT DONNA ELLEN 70 CLA 537-3375
5524 LOUISIANA AVE
SCHMIDT DONNA MARIE 68 GC

SCHMIDT ERNEST FREDERI GRAD

SCHMIDT HELEN DARGAN 65 CLA
5524 LOUISIANA NO
SCHMIDT JAMES LEE 68 IT 336-2011
1922 7TH ST SO
SCHMIDT JAN ABBIE 69 AGFHE 647-3502
MEREDITH HALL
SCHMIDT JANE ANN 70 CLA
SANFORD

SCHMIDT JANICE THOMPSON 68 NURS

SCHMIDT JEAN MARIE 67 CLA 331-2930
820 FULTON ST SE
SCHMIDT JOHN ANTON 67 AGFHE 647-3505
P O BOX 1443
SCHMIDT JOHN WILLIAM GRAD 823-4276
3633 PARK AVE
SCHMIDT JOHN WILLIAM 69 CLA
315 19TH AVE SE
SCHMIDT JUDY ANNETTE 69 CLA 888-8750
9108 TOLEDO RD
SCHMIDT KATHERINE MARI 70 CLA 521-1026
2922 LOGAN AVE NO
SCHMIDT KENNETH WAYNE 69 CLA
205 TERRITORIAL HALL
SCHMIDT LARRY ALBERT 68 AGFHE 645-8787
1485 CLEVELAND AVE NO
SCHMIDT LARRY GENE 69 IT 881-7873
9830 NICOLLET AVE SO
SCHMIDT LINDA LEE 68 GC 922-6296
4512 DREW SO
SCHMIDT MARGARET LOU 69 CLA 941-4369
6325 ROLF AVE SO
SCHMIDT MARK JOSEPH 69 CLA 7A3-2766
5321 COLFAX SO
SCHMIDT MARLIN ERNEST 69 AGFHE FR3-5017
BAILEY HALL
SCHMIDT RICHARD PHILIP 68 IT 822-1001
4648 GARFIELD AVE SO
SCHMIDT ROBERT DANIEL 69 CLA 224-1935
425 FRONTIER HALL
SCHMIDT ROBERT MICHAEL 67 GC 922-2716
6620 SHORE DR W
SCHMIDT ROBERT WILLIAM 70 CLA 289-6324
ROCHESTER

SCHMIDT ROCHELLE FRIED 68 ED 331-2838
312 HARVARD ST SE #306
SCHMIDT ROGER THOMAS 69 CLA 777-1486
3625 STILLWATER RD
SCHMIDT RONALD HERBERT GRAD 646-3196
1505 CLEVELAND AVE NO STP DARWIN

SCHMIDT ROXANNE LUELLY 69 CLA 489-6821
61 ROSE AVE E
SCHMIDT ROY WESLEY 65 GC 881-0901
9131 FREMONT SO
SCHMIDT SANDRA KAY 70 CLA 331-5850
710 13TH AVE SE
SCHMIDT SHARLA MAY 67 MEDIC 545-8560
8030 CEDAR LK RD
SCHMIDT STEVEN BERNARD 68 CLA
2805 CEDAR AVE APTS
SCHMIDT STEVEN PAUL 70 IT
FRONTIER HALL
SCHMIDT SUE ANN GRAD
3425 CEDAR AVE SO
SCHMIDT SUSAN KAY 70 CLA 869-8267
7308 PARK AVE SO
SCHMIDT THOMAS EDWARD 70 IT 222-7883
702 CHIPPEWA AVE
SCHMIDT URSULA BEATE 69 AGFHE
860 18TH AVE SE
SCHMIDT WARREN FREDERI 68 CLA UN6-9060
6321 THIRD AVE SO
SCHMIDT WILLIAM ALEXAN 69 CLA 333-2923
401 19TH AVE SO
SCHMIDT WILLIAM CHARLE 68 GC
2227 1/2 PLEASANT AVE S
SCHMIDT WILLIAM DONALD 69 CLA
PIONEER HALL
SCHMIDTHUBER LARRY MIC 68 LA
1261 FIFIELD PL
SCHMIDTKE STEPHEN HARR 70 AGFHE 722-0133
5520 NOKOMIS AVE
SCHMIDTLEIN GREGORY PA GRAD

SCHMIEDLIN LYNN MARIE 69 CLA 521-3203
3550 LYNDALE AVE NO
SCHMIEGE OSCAR JOHN JR GRAD M15-4301
745 ALDINE ST
SCHMIESING DON CHARLES 69 MED
1701 VAN BUREN
SCHMIESING ROY LEE 68 IT 336-2580
7 MELBOURNE
SCHMIT JAMES ALLEN 67 CLA 699-8866
2165 FAIRMOUNT AVE
SCHMIT JEANNE ELIZABET 70 CLA 699-8866
2165 FAIRMOUNT AVE
SCHMIT ROBERT JOSEPH 70 LAW 699-8866
2165 FAIRMOUNT
SCHMIT SR MARISTELLA GRAD

SCHMITT JEFFREY WILLIA 67 IT 631-0376
2073 HAMLINE AVE NO
SCHMITT JOSEPH CHARLES 69 CLA JAZ-1719
2930 RUSSELL NO
SCHMITT JOSEPH CHRISTO 67 BUS 339-3842
2000 SEABURY AVE
SCHMITT KATHLEEN MARIE 68 ED
ST PAUL

SCHMITT MARY HAZELWOOD 67 NURS
427 4TH ST SE
SCHMITT MARY SUSAN 69 CLA 721-6041
5425 NOKOMIS AVE
SCHMITT MICHAEL HERBER 70 CLA 631-0376
2073 HAMLINE
SCHMITT PETER JOSEPH ROY ROSEVILLE
GRAD

SCHMITT ROGER EUGENE 67 ED 225-2281
750 DELAWARE AVE
SCHMITT SR ALICE MARIE STP ST PAUL
COMSTOCK HALL 120W GRAD
SCHMITT STEVEN ALOIS MPL JAMESVILLE WI
424 4TH ST SE GRAD
SCHMITT TIMOTHY BEACH 70 MED 331-1369
632 ONTARIO SE
SCHMITZ CAROLYN DIANA 69 CLA 699-9754
1389 ST CLAIR AVE
SCHMITZ GREGORY PAT 68 CLA 521-0814
4946 SHERIDAN AVE NO
SCHMITZ HARRY JOHN 3 68 CLA
322 13TH AVE SE
SCHMITZ JOHN CHARLES 69 CLA
RFD
SCHMITZ LARRY THOMAS 70 CLA
MPL MADENA

SCHMITZ MARY LOUISE 68 CLA 331-7641
320 WALNUT ST SE
SCHMITZ MICHAEL BOLTON 67 CLA 373-6287
PIONEER HALL
SCHMITZ PHILLIP NICHOL 68 CLA 335-4024
320 7TH ST SE
SCHMITZ RAYMOND FRANCIS 68 LA
53104 CENTENNIAL HALL MPL AUSTIN
SCHMITZ SR KIPHA MARY GRAD 333-2161
COMSTOCK HALL
SCHMITZ STEPHEN EARL 68 MED FE2-0282
2006 6TH ST S
SCHMITZER PHYLLIS JUDI 70 CLA 521-7007
1649 RUSSELL NO
SCHMITZER WILLIAM KALM 67 CLA 521-7007
1649 RUSSELL NO
SCHMOLL ROBERT EDWARD 67 AGFHE
4150 REGENT AVE NO
SCHMOLLER RICHARD JAME 67 CLA 646-1200
1244 BLAIR
SCHMOTTER RICHARD EARL 70 DENT 374-3060
1315 OLSON HWY
SCHMUCK EMIL GERHARD 68 CLA 777-2997
1706 FLANDRAU NO
SCHMUCK GORDON DAVID 69 CLA 784-8862
7310 BAKER AVE NE HUGO

| | | | |
|--|---|---|--|
| SCHMUCKER ALAN ROBERT 1405 6TH ST SE SCHMUCKER JOHN HANSON 6801 MEADOWBROOK BLVD SCHMUGGE KATHLEEN ANN 1047 HUBBARD SCHMULAND CARL DARWIN 708 5TH ST SE SCHNACK DAVID BYRON 3800 MACALASTER DR NE SCHNAITTER ROGER HOWAR 776 CROMWELL SCHNARR BARBARA JEANNE 2449 EGGCUMBE RD SCHNASSE RUDOLF HANS 587 SUMMIT AVE SCHNAUFER ETHEL MAY HEREDITH HALL SCHNECK ROBERT ALBERT 430 8TH ST SE SCHNECK RODGER D 1198E BAILEY HALL SCHNEEMAN PETER HENRY 656 VAN BUREN NE SCHNEEWIS JOHN EDWARD 2125 RIVER TERRACE E SCHNEIDER ANN ROSE 5340 ZENITH AVE SO SCHNEIDER CARL MICHAEL 604 HURON ST SE SCHNEIDER DANIEL ROBER 810 8TH ST SE SCHNEIDER DAVID FRANCI 712 10TH AVE SE SCHNEIDER DAVID WALTER | 67 CL A 331-1447 MPL NEW ULM 69 CL A 935-8119 MPL MINNETONKA 70 CL A STP ST PAUL 69 IT 331-9785 MPL PRENTICE WI 68 IT 788-3874 STA GENOA WI GRAD 644-7805 STP HOYT LAKES 68 GC 698-8630 STP ST PAUL 67 CL A 225-0151 STP GERMANY 68 AGFHE STP DULUTH 67 MED 338-1587 MPL 70 VET M STP ORTONVILLE GRAD 336-0409 MPL GRAD MPL MAHTOMEDI 70 CL A 926-2691 MPL MINNEAPOLIS 69 DENT MPL BAYPORT GRAD 331-3316 MPL CINCINNATI OH 70 CL A MPL RUSH CITY 69 IT ALBERT LEA GRAD 647-1670 STP 69 CL A 588-2110 BRC BROOKLYN CENTER 69 CL A 373-6009 MPL BAYPORT 67 ED 333-2161 MPL RED WING 69 CL A SSP SOUTH ST PAUL GRAD 339-7421 MPL NEW YORK NY 69 AGFHE JAZ2-8232 MPL MINNEAPOLIS 70 CL A 225-8232 STP ST PAUL 67 CL A 222-5173 WSP WEST ST PAUL 67 OT FEI-5955 MPL ALBERT LEA GRAD 70 CL A MPL WAITE PARK 68 ED 338-3643 MPL MORRIS 65 CL A 332-5750 MPL KINGSTON NY 69 CL A 721-4950 MPL MINNEAPOLIS 68 CL A MPL WALTERS 69 DENT 646-5810 STP ADOLPH 69 CL A 373-6300 BAYPORT GRAD 722-9228 MPL HOWARD SD 69 CL A 699-5257 STP ST PAUL GRAD LITTLE FALLS | SCHOEN MILTON ARNOLD 4146 WELCOME AVE NO SCHOENBERGER SANDRA LE 3200 33RD AVE NE SCHOENBORN ARTHUR HENR 6073 SUMTER PLACE SCHOENEGER MARY M 423 SANFORD HALL SCHOENECKER KATHLEEN A 338 14TH AVE NO SCHOENECKER WILLIAM JO 326 MAPLE ST SCHOENENBERGER ANTHONY 2737 BLAISODELL AVE SO SCHOENER GARY RICHARD GRAD LANSDOWNE PA 70 CL A UN6-8921 RHF RICHFIELD 67 ED 866-8921 RHF RICHFIELD 69 CL A WAZ-5457 MPL MINNEAPOLIS 68 CL A 698-5066 STP ST PAUL 70 MED 776-2867 STP ST PAUL 70 CL A 331-4232 MPL AUSTIN 70 CL A MPL ST JAMES 68 ED 633-7751 NWB NEW BRIGHTON 69 CL A FEI-1273 MPL MINNEAPOLIS 68 GC 646-2459 STP ST PAUL 68 IT 331-5752 MPL OLIVIA GRAD 533-3253 ROB 70 LAM 474-6825 EXC EXCELSIOR GRAD 69 AGFHE NWP NEWPORT 70 CL A 724-4037 MPL MINNEAPOLIS 68 AGFHE 222-6983 STP ST PAUL 68 GC 222-6983 STP ST PAUL 67 IT 729-5023 MPL ROCHESTER 67 GC MPL MINNEAPOLIS 67 ED 774-6921 STP 67 ED 377-0183 MPL MINNEAPOLIS 67 GC FR7-0183 MPL MINNEAPOLIS GRAD 69 CL A 331-5887 MPL ALEXANDRIA VA 70 AGFHE 698-4728 STP ST PAUL 70 IT 869-7897 RHF RICHFIELD GRAD 331-6816 MPL LUVERNE 68 BUS VIRGINIA 67 CL A 224-9348 WSP WEST ST PAUL 68 CL A MPL JORDAN 67 DENT 776-7964 STP ST PAUL 67 CL A MINNEAPOLIS 67 CL A 331-1114 1612 UNIVERSITY AVB SE MPL MINNEAPOLIS SCHOTZKO JOHN RUDOLPH 67 MED 781-2306 MPL MINNEAPOLIS 70 CL A 774-1639 STP ST PAUL 67 GC 777-6728 WTB WHITE BEAR LAKE 67 GC DULUTH 70 AGFHE 436-2258 STW STILLWATER 68 BUS 560-6657 FRD FRIDLEY 67 MORSC RHF EMERY SD 69 CL A 926-4442 MPL MINNEAPOLIS 68 CL A 338-9341 MPL PINE RIVER 68 BUS 373-6259 MPL ALEXANDRIA GRAD 67 CL A 459-4401 SPP 69 DENT 588-1019 MPL MINNEAPOLIS | SCHROEDER JAMES LOREN 9300 LYNDALE SO SCHREPPLE DAVID BRUCE 6132 SHERIDAN AVE SO SCHRIEFER RONALD EUGEN 67 GC 489-3074 65 CL A 373-3436 SANFORD HALL MPL EGGERTSVILLE NY 70 CL A 771-2066 MPL 68 AGFHE 645-8787 STP JAMESVILLE 70 CL A S04-3109 MPL MINNEAPOLIS 67 GC KE7-7932 MPL ROBBINSDALE GRAD 488-9234 STP PORTLAND OR 70 AGFHE STP MONTICELLO 67 AGFHE 645-3194 LRD ROCHESTER 69 CL A 373-6320 MPL MONTEVIDEO 69 AGFHE MPL COURTLAND 69 IT 888-4774 BLT BLOOMINGTON 68 IT 645-8730 STP ST PAUL 69 CL A 784-4995 NWB NEW BRIGHTON 70 CL A 451-1533 SSP SOUTH ST PAUL GRAD 645-2010 STP 69 CL A 377-1348 2021 HUMBOLDT AVE SO MPL MINNEAPOLIS 68 AGFHE 645-3194 LRD 67 CL A 459-4606 SPP SOUTH ST PAUL 69 CL A MPL FARIBAUT 70 CL A 459-9971 NWP NEWPORT 69 CL A MPL MORCROSS 68 CL A MPL GLYNDON 69 ED 373-6008 131 PIONEER CT SE MPL WAYZATA 67 GC 533-5223 NWB NEW HOPE 69 AGFHE 560-2867 FRD FRIDLEY GRAD T44-1943 MPL MINNEAPOLIS 67 LAW 331-3040 1105 22ND AVE SE MPL WINTHROP 69 CL A WINTHROP 69 CL A 784-1126 CRP CIRCLE PINES 70 IT 788-4780 MPL DANUBE 68 GC UN6-5378 RHF 68 BUS PLATO 69 AGFHE 646-4790 STP PLATO 69 CL A 698-3664 STP ST PAUL 69 CL A MPL ROCHESTER 67 ED 729-8579 MPL MINNEAPOLIS 67 IT ROCHESTER GRAD 699-3815 STP ST PAUL 70 CL A 489-1909 STP ST PAUL 69 CL A 698-1974 STP ST PAUL 70 CL A 489-7134 STP ST PAUL |
|--|---|---|--|

SCHUELE RICHARD WILLIA GRAD
SCHUELER JEROME OSCAR 68 CLA 331-4739
SCHUELFKE DAVID ALLAN 69 IT
SCHUELFKE DAVID ALLAN 1082 13TH AVE SO
SCHUELFKE JEROME JOHN
SCHUENKE NORMAN PAUL
SCHUETZ JEROME WALTER
SCHUETZ SANDRA LEE
SCHUETZLER MARK RICHA
SCHUETZLER SHARON MARI
SCHUFFENHAUER JANET AN
SCHUFMAN JOHN CARL JR
SCHUGG SANDRA JEAN
SCHUH DAVID ROBERT
SCHUH HAROLD EDWARD
SCHUMERCK CARL ANTHON
SCHULDT MARY JEAN
SCHULDT RICHARD JOHN
SCHULDT WILLIAM EDWARD
SCHULE CLAYTON ALLAN
SCHULE DONALD KENNETH
SCHULENBERG ROBERT NIL
SCHULER ANN MARGO
SCHULER BETTY ELAINE
SCHULER CYNTHIA ANN
SCHULER RONALD MARK
SCHULER SR ROMAINE
SCHULL NANCY JOLENE
SCHULLER DONNA JEANNE
SCHULLO THEODORE KENNE
SCHULMAN MAE BRODY
SCHULSTAD JOHN CHRISTI
SCHULT MARY LYNN
SCHULTE CAROL ANN
SCHULTE GAIL KATHERINE
SCHULTE GARY HERBERT
SCHULTE GERARD KENNETH
SCHULTE KAREN VIRGINIA
SCHULTE LINDA LOUISE
SCHULTE RAYMOND MICHA
SCHULTE SANDRA NGI JGA
SCHULTE TERENCE ANTHO
SCHULTZ ALDEN EDWIN
SCHULTZ BARBARA JEAN
SCHULTZ CANDACE SUSAN
SCHULTZ CHARLES ANDREW
SCHULTZ DANIEL RAYMOND
SCHULTZ DAVID ANDREW
SCHULTZ DIANNE COLLEEN
SCHULTZ GARY CARL
SCHULTZ GENE ALLAN
SCHULTZ GORDON GREGORY
SCHULTZ JAMES ALBERT
SCHULTZ JAMES ARTHUR
SCHULTZ JAMES DEWARD
SCHULTZ JAMES MICHAEL
SCHULTZ JAMES STEVEN
SCHULTZ JANET ANN
SCHULTZ JANIS LOUISE
SCHULTZ JOHN HERBERT
SCHULTZ LELAND DUANE
SCHULTZ LYNDON WALLACE
SCHULTZ MARGARET MAE
SCHULTZ MARIANNA
SCHULTZ MAYNARD WAYNE
SCHULTZ MIRIAM HELENE
SCHULTZ NANCY KATHERIN
SCHULTZ PATRICIA JANE
SCHULTZ PATRICIA NAOMI
SCHULTZ PHILLIP ARTHUR
SCHULTZ ROBERT KENNETH
SCHULTZ RONALD VERNE
SCHULTZ SANDRA IRENE
SCHULTZ STEVEN CARL
SCHULTZ THOMAS EUGENE
SCHULTZ WILLIAM JOHN
SCHULTZ ALFRED LAWRENCE
SCHULZ ARDIS JACOBSON
SCHULZ BRUCE LELAND
SCHULZ BYRON LEE
SCHULZ DANIEL HERMAN
SCHULZ JANE FREDRICKSO
SCHULZ PIERCE NE
SCHULZ SUSAN KAY
SCHULZ RESERVOIR BLVD
SCHULZ WILFORD GLENN
SCHULZE GERALDINE LUCI
SCHULZE JOEL CRAIG
SCHULZE KURT WITHEROM
SCHULZE PATRICIA ANN
SCHUMACHER DENNIS DEAN
SCHUMACHER ELIZABETH A
SCHUMACHER NANCY LEB
SCHUMACHER ROXANNE SWS
SCHUMACHER TOM PAUL
SCHUMACK LINDA MAE
SCHUMANN LAWRENCE FRED
SCHUMANN LOIS NETTLE L
SCHUMANN RAYMOND CARL
SCHUMANN RICHARD HENRY
SCHUMI JOSEPH ROBERT
SCHUMI LAURENCE RICHAR
SCHUNA JANET IRENE
SCHUNEMAN RAYMOND SMIT
SCHUNICHT ROBERT GEORG
SCHUNK MIKE JAMES
SCHUPBACH LITA LYNN
SCHURKE MARK EDWARD
SCHURKE MARVIN LANCE
SCHURKE ROGER KENT 2
SCHURR DAVID KENT
SCHURSTEIN CHARLES LEW
SCHUSSER JOSEPH BERNAR
SCHUSTER GREGORY RAND
SCHUSTER JOHN ELMER
SCHUSTER PATRICIA ELAI
SCHUT LAWRENCE JAMES
SCHUTTE DEAN HENRY
SCHUTZ MICHAEL PETER
SCHUTZ RICHARD RALPH
SCHUTZ SANDRA ANN
SCHUUR DUANE ALBERT
SCHWAB CHARLES ALLAN
SCHWAB DONALD PETER
SCHWAB JAMES MICHAEL
SCHWAB LOWELL FRANKLIN
SCHWAB MICHAEL ALBERT
SCHWAB MICHAEL LEO
SCHWAB THEODORE WILHEL
SCHWABE LILLIE GREER
SCHWACHTGEN RONALD ROB
SCHWAGER NAOMI ELIZABE
SCHWALBACH JOHN FRANCI
SCHWALBACH STEPHEN
SCHWALBE MICHAEL ORVIL
SCHWALEN MARIANNE PATR
SCHWALM SUSAN ELISABET
SCHWANDT ERNST AUGUST
SCHWANDT PAMELA POYNTE
SCHWANKE ARLYNN WALTER
SCHWANKE GERALD ALVIN
SCHWANKL HARLAN EDWARD
SCHWANKL JAMES EDMUND
SCHWANKL LYNN ROBERT
SCHWANKL RALPH CHARLES
SCHWANZ DENNIS JOHN
SCHWANZ LINDA RAE
SCHWARTAU LINDA JANE
SCHWARTZ BARBARA JO
SCHWARTZ BEVERLY OLSON
SCHWARTZ BRENDA MAYBER
SCHWARTZ OLIVER AVE NO
SCHWARTZ DAVIS ROLAND
SCHWARTZ DIANE SUE
SCHWARTZ GAYLORD PAUL
SCHWARTZ HAVA
SCHWARTZ MORGAN AVE
SCHWARTZ HOLLIS OLIVIA
SCHWARTZ JAMES STANLEY
SCHWARTZ JEFFREY B
SCHWARTZ JEFFREY HARMO
SCHWARTZ JOEL HARRIS
SCHWARTZ LEONARD JOSEF
SCHWARTZ MARK OWEN
SCHWARTZ MARSHALL ZANE
SCHWARTZ MARVIN PAUL
SCHWARTZ MARY KATHRYN
SCHWARTZ MELVIN MARK
SCHWACHTGEN RONALD ROB
SCHWAGER NAOMI ELIZABE
SCHWALBACH JOHN FRANCI
SCHWALBACH STEPHEN
SCHWALBE MICHAEL ORVIL
SCHWALEN MARIANNE PATR
SCHWALM SUSAN ELISABET
SCHWANDT ERNST AUGUST
SCHWANDT PAMELA POYNTE
SCHWANKE ARLYNN WALTER
SCHWANKE GERALD ALVIN
SCHWANKL HARLAN EDWARD
SCHWANKL JAMES EDMUND
SCHWANKL LYNN ROBERT
SCHWANKL RALPH CHARLES
SCHWANZ DENNIS JOHN
SCHWANZ LINDA RAE
SCHWARTAU LINDA JANE
SCHWARTZ BARBARA JO
SCHWARTZ BEVERLY OLSON
SCHWARTZ BRENDA MAYBER
SCHWARTZ OLIVER AVE NO
SCHWARTZ DAVIS ROLAND
SCHWARTZ DIANE SUE
SCHWARTZ GAYLORD PAUL
SCHWARTZ HAVA
SCHWARTZ MORGAN AVE
SCHWARTZ HOLLIS OLIVIA
SCHWARTZ JAMES STANLEY
SCHWARTZ JEFFREY B
SCHWARTZ JEFFREY HARMO
SCHWARTZ JOEL HARRIS
SCHWARTZ LEONARD JOSEF
SCHWARTZ MARK OWEN
SCHWARTZ MARSHALL ZANE
SCHWARTZ MARVIN PAUL
SCHWARTZ MARY KATHRYN
SCHWARTZ MELVIN MARK

| | | | | | | | | |
|--------------------------|------------|---------------|-------------------------|---------------------|----------------|------------------------|--------|----------|
| SCHWARTZ PEGGY RAE | 67 CLA | FE3-2161 | SCOTT ALMA LEE | GRAD | 698-5268 | SEASHORE JOAN ELIZABET | 68 CLA | 922-3619 |
| COMSTOCK HALL | MPL | VIRGINIA | 1503 | GOODRICH | STP | 311 10TH AVE SE | MPL | EDINA |
| SCHWARTZ RICHARD HENRY | 68 DENT | 331-1801 | SCOTT BONNIE LEE | 69 CLA | | SEAT PHILIP DAVID | GRAD | |
| 901 RIVER RD SE | MPL | MELROSE | 1810 | FILLMORE NE | MPL | SEATON ESTA KLEIN | GRAD | |
| SCHWARTZ SANDI MARLENE | 70 CLA | 690-1775 | SCOTT CONSTANCE DOWNS | 69 CLA | 823-7731 | | | |
| 1845 FORD PKWY | STP | ST PAUL | 4817 | FREMONT AVE SO | MPL | | | |
| SCHWARTZ STEPHEN NICHOL | 67 DENT | 644-3047 | SCOTT DANIEL MARTIN | 70 CLA | 926-9686 | | | |
| 2059 KNAPP | STP | MELROSE | 5306 | LOGAN SO | MPL | | | |
| SCHWARTZ SUSAN EVALYN | 68 CLA | 422-5047 | SCOTT DAVID ROBERT | 69 IT | 963-3257 | | | |
| 2640 KIPLING AVE SO | SLP | ST LOUIS PARK | RT 2 | MAPLE LAKE | 69 CLA | | | |
| SCHWARTZ TERRENCE JOSE | 68 IT | 331-4232 | SCOTT DIANA | MPL | 331-4764 | | | |
| 708 5TH ST SE | MPL | MINNEAPOLIS | 618 | 15TH AVE SE | GRAD | | | |
| SCHWARTZ THOMAS ALPHON | 68 GC | 222-7840 | SCOTT ETHEL OLIVIA | 1900 | SHORE DR E | | | |
| 398 BERNARD ST E | WSP | | SCOTT JAMES ALLEN | GRAD | 771-0844 | | | |
| SCHWARTZ VERNON CHARLE | 70 AGFHE | | | | | | | |
| AUGIES MOBILE HOME PARK | ROY DANUBE | | SCOTT JAMES RICHARD | 70 IT | SILVER BAY | | | |
| SCHWARTZ WILLIAM FAIRF | 68 GC | | | | | | | |
| CENTENNIAL HALL | MPL | TAKOMA PK MD | SCOTT JAMES THOMAS | 68 BUS | 929-2858 | | | |
| SCHWARTZ WILLIAM FRANCIS | 67 ED | 722-8930 | SCOTT JAMES VASEY | 69 CLA | | | | |
| 3532 37TH AVE SQ | MPL | MINNEAPOLIS | 1429 | 6TH ST SE | MPL | | | |
| SCHWARTZBAUER ROBERT A | 70 LAW | 645-1437 | SCOTT JEFFREY GEORGE | 67 BUS | 473-9206 | | | |
| 2053 KNAPP AVE | STR | ST PAUL | 1829 | UNIVERSITY AVE SE | MPL | | | |
| SCHWARTZBAUER THOMAS P | GRAD | 644-9410 | SCOTT JOAN ADELE | 69 CLA | 332-5331 | | | |
| C/O MATH DEPT | MPL | ST PAUL | 2201 | PILLSBURY AVE SO | MPL | | | |
| SCHWARZ CLAIRE JOAN | 69 CLA | 699-3465 | SCOTT JOYCE ANN | 7508 | OAKLAND AVE SO | | | |
| 1944 LINCOLN AVE | STP | ST PAUL | SCOTT JULIAN JAMES | 4254 | 24TH AVE SO | | | |
| SCHWARZ EDWARD LESTER | 67 LAW | FE5-5857 | SCOTT KATHERINE LOUISE | 70 CLA | | | | |
| 318 8TH AVE SE | MPL | VERNON CENTER | | | | | | |
| SCHWARZ HERBERT RICHARD | 69 CLA | 771-8955 | | | | | | |
| 1606 4TH ST E | STP | ST PAUL | | | | | | |
| SCHWARZ JANET MARIAN | 69 IT | 788-4711 | | | | | | |
| 1415 LINCOLN TERR | CLH | COLUMBIA HTS | | | | | | |
| SCHWARZ JUDITH BENDIX | 65 ED | 331-8486 | | | | | | |
| 1052 6TH ST SE | MPL | SWITZERLAND | | | | | | |
| SCHWARZBAUER JEROME DU | 67 AGFHE | | SCOTT MARY JUDITH | 69 AGFHE | | | | |
| 1133 DODD RD | STP | FINLAYSON | SCOTT NORMAN WRIGHT | 69 DENT | TA3-7731 | | | |
| SCHWARZE JOHN ALFRED | 70 IT | | SCOTT FREDMONT AVE SO | MPL | MINNETONKA | | | |
| 718 UNIVERSITY AVE SE | MPL | GLENCOE | SCOTT PATRICIA ANN | 69 CLA | 529-3101 | | | |
| SCHWARZE TERRY LEE | 69 CLA | KE7-6702 | SCOTT RICARD WADSWORTH | 67 IT | | | | |
| 3703 COLORADO NO | CYT | CRYSTAL | 912 | 22ND AVE SO APT 107 | MPL | | | |
| SCHWARZKOPF CHARLOTTE | 65 ED | 429-9027 | SCOTT RICHARD WILLARD | 69 CLA | 644-7744 | | | |
| 4529 OAKLEAF CURT NO | MTB | BEHNDIJI | 1499 | GRANTHAM | STP | | | |
| SCHWARZKOPF KARL HERMA | 68 CLA | WA2-8632 | SCOTT ROBERT HARRINGTON | 67 CLA | ST9-0992 | | | |
| 5821 YORK AVE SO | EDN | EDINA | SCOTT PAHL AVE NE | 70 CLA | | | | |
| SCHWAY CARL DENNIS | 68 BUS | 698-8191 | SCOTT ROBERT PAYSAN | MPL | MINNEAPOLIS | | | |
| 1632 BOHLAND | STP | ST PAUL | SCOTT SHAREN RAE | 67 GC | 935-7980 | | | |
| SCHWEBACH JOHN CYRIL | 67 CLA | 545-1126 | SCOTT THOMAS RAY | 70 MED | 331-3353 | | | |
| 5804 OLSON HIGHWAY | GDV | GOLDEN VALLEY | 801 | RIVER RD E | MPL | | | |
| SCHWEBEL JAMES ROBERT | 68 LAW | 339-5697 | SCOTT TIMOTHY WILLIAM | 67 BUS | 331-1391 | | | |
| 910 PORTLAND AVE | MPL | HOUND | 1116 | 5TH ST SE | MPL | | | |
| SCHWEBEL MARY CRONIN L | GRAD | 339-5697 | SCOTT ULRIC CARL JR | GRAD | | | | |
| 910 PORTLAND AVE | MPL | MINNEAPOLIS | SCOTT WALTER LEROY | GRAD | 224-4744 | | | |
| SCHWEICKERT MARGARET M | 69 CLA | 226-8348 | 830 | PORTLAND AVE | STP | | | |
| 593 HALL AVE | STP | ST PAUL | SCOTT WILLIAM RICHARD | 68 AGFHE | 647-9970 | | | |
| SCHWEIGER JERALD ROBER | GRAD | 560-3725 | 2232 | HILLSIDE AVE | STP | | | |
| 5230 3RD ST NE | FRD | SUPERIOR WI | SCOTT WINIFRED JOANNA | 74 | MELBOURNE SE | | | |
| SCHWEIGER KENNETH JAME | 70 IT | 920-2805 | SCOVELL WILLIAM MARTIN | GRAD | 331-9380 | | | |
| | | | CHEM BLDG BOX 94 | MPL | KINGSTON PA | | | |
| | | | SCOVILLE DENNIS BENTLE | 67 CLA | 373-6196 | | | |
| | | | ROOM 1112 PIONEER MALL | MPL | LACRESCENT | | | |
| | | | SCUDDER GLENN NELSON | GRAD | 698-7540 | | | |
| | | | 2028 | GRAND ST | STP | | | |
| | | | SCUDDER MARILYN JEAN | GRAD | 927-8138 | | | |
| | | | BOX 493 | MPL | KUWAIT | | | |
| | | | SCULLY LARRY L | 69 CLA | 724-6277 | | | |
| | | | 3936 | MINNEHAWA AVE SO | MPL | | | |
| | | | SCULLY MARY CECILE | 70 CLA | 777-8255 | | | |
| | | | 1557 | CO RD B E | MPL | | | |
| | | | SCULLY RITA MARIE | 70 IT | 646-4475 | | | |
| | | | 1564 | SELBY AVE | STP | | | |
| | | | SCULLY SUSAN MARIE | 69 CLA | 646-4475 | | | |
| | | | 1564 | SELBY AVE | STP | | | |
| | | | SEABERG JOYCE SMITH MA | GRAD | 631-0429 | | | |
| | | | 2240 | ST STEPHENS ST | ROY | | | |
| | | | SEABERG NANCY ALINSKY | 67 ED | | | | |
| | | | 1672 | LILAC LN | STP | | | |
| | | | SEABLOOM CURTIS DEAN | 70 CLA | 331-2794 | | | |
| | | | 717 | 12TH AVE SE | MPL | | | |
| | | | SEAGREN DANIEL MOLLEY | 67 CLA | 926-0365 | | | |
| | | | 3911 | JOPPA AVE | SLP | | | |
| | | | SEAGREN GREGORY ROBERT | 70 CLA | 588-5749 | | | |
| | | | 2640 | NOBLE AVE NO | GDV | | | |
| | | | SEAGREN WENDY JOELAIME | GRAD | 588-3908 | | | |
| | | | 4437 | BEARD AVE NO | ROB | | | |
| | | | SEAL DONALD GENE | 67 CLA | | | | |
| | | | 7622 | LIGAN AVE SO | RHF | | | |
| | | | SEAL WILLIAM CHARLES | 70 CLA | | | | |
| | | | 306 | UNIVERSITY AVE SE | MPL | | | |
| | | | SEALE FRANCES MARY | MPL | ALEXANDRIA | | | |
| | | | COMSTOCK HALL | GRAD | FE3-2161 | | | |
| | | | SEAMANS LLOYD HUNT | GRAD | 331-9213 | | | |
| | | | 1015 | 15TH AVE SE | MPL | | | |
| | | | SEAMANS MICHAEL RAY | 69 CLA | 869-5350 | | | |
| | | | 6620 | GIRARD AVE SO | RHF | | | |
| | | | SEAMANS ROY ROBERT | 69 CLA | 474-8147 | | | |
| | | | RT 5 | BOX 88W | EXC | | | |
| | | | SEAMENS JOAN MARGARET | 69 CLA | 333-2161 | | | |
| | | | CONSTOCK HALL | MPL | ROCHESTER | | | |
| | | | SEAQUIST CARLETON JAME | 65 CLA | 927-9359 | | | |
| | | | 4937 | NEWTON AVE SO | MPL | | | |
| | | | SEAQUIST DAVID LOWELL | GRAD | | | | |
| | | | SEARLES LORRAINE VIOLA | 70 CLA | 781-4303 | | | |
| | | | 2510 | BUCHANAN ST NE | MPL | | | |
| | | | SEARLES WILLIAM RAYMOND | 69 IT | 331-6889 | | | |
| | | | 1112 | SIXTH ST SE | MPL | | | |
| | | | | | ALBERT LEA | | | |

SEIBERLICH LAWRENCE J 67 IT
799 1ST AVE NW
SEIDL CLARENCE WILLJA 70 CLA 771-8034
1167 HANCOCK STP ST PAUL
SEIDENKRANZ PAMELA WYN 70 CLA 488-2470
SANDFORD MALL MPL ST PAUL
SEIDL JOHN STEPHEN 68 BUS 224-9103
761 DELAWARE AVE STP ST PAUL
SEIDL STEVEN EDWARD 70 GRAD 776-7046
915 HANTHORNE E STP ST PAUL
SEIDL SUSAN KRISTINE 68 GC 789-3794
3046 CLUBELAND ST NE MPL MINNEAPOLIS
SEIFERT CASSANDRA RAE 67 GC 823-6090
1621 31ST ST W MPL MINNEAPOLIS
SEIFERT DONALD LAWRENC 69 CLA 459-3853
701 HOLLY AVE SPP ST PAUL PARK
SEIFERT FLOYD FRED 67 GC 488-3205
1985 CHATSWORTH NO STP ST PAUL
SEIFERT JUDITH ELAINE 70 CLA 944-1083
5616 107TH ST W BLT BLOOMINGTON
SEIFERT LINDA PAULETTE 69 CLA 771-0141
1660 UPPER AFTON RD STP ST PAUL
SEIFERT MARILYN WANDOR 68 AGFHE 293-8558
LOR ROCKFORD

SEIFERT WILLIAM CHARLE 69 CLA
509 3RD AVE SE
SEIFFERT KAREN MAE 67 CLA TA2-2494
4023 14TH AVE MPL
SEIG LOUIS GRAD 377-2796
1315 OLSON MEM HWY 14 MPL PARMA HTS OH
SEIGLER DAWN MAUREEN 69 CLA 698-7002
1242 PALACE STP ST PAUL
SEINKULA BARBARA LAIBL 68 ED 533-4751
5828 MBADOM LAKE RD NW
SEILLIN PHOEBE ROSALIND 68 CLA 331-4232
708 5TH ST SE MPL ANTIGIO MI
SEILS CATHEEN ANN 68 ED KET-5822
1100 5TH ST SE MPL MINNEAPOLIS
SEIM DAVID DONALD 68 GC 439-2602
RR 1 STW STILLWATER
SEIM EDWIN CHARLES GRAD 674-5806
RT 1 BOX 798 EXC ST LOUIS MO
SEIM HAROLD CHARLES 69 MED 335-3643
1815 3RD ST S MPL SPRING VALLEY
SEIM JOHN EDWARD 70 CLA
306 UNIVERSITY AVE SE MPL ALEXANDRIA
SEIM STANLEY GEORGE 68 CLA 439-2602
RR 1 STW STILLWATER
SEITZ JOHANN GRAD 331-4650
611 6TH ST SE MPL GERMANY
SEITZ RICHARD ROBERT 67 BUS 336-9359
1011 4TH ST SE MPL MINNEAPOLIS
SEIVERT SHARON CECILIA 70 CLA
MPL ST CLOUD

SEKIOKA TERRY TOSHIO GRAD 645-2165
2176 SCUDDER STP EWA HI
SEKTOR STANLEY MURRAY 69 CLA 545-7626
7907 25TH ST W SLP ST LOUIS PARK
SELANDER DENNIS DUANE 65 GC 722-6366
3544 37TH AVE SO MPL MINNEAPOLIS
SELANDER RONALD DUANE 68 LAW 822-6130
5553 NICOLLET AVE SO MPL WAYZATA
SELB FRANCES LEE 68 GC
3274 LOUISIANA SLP ST LOUIS PARK
SELB SUSAN MARY 65 CLA 781-9052
2251 ARTHUR ST NE MPL
SELB THOMAS ROBERT 69 IT
1616 7TH ST SE MPL STILLWATER
SELGER ROLLE SUE 70 CLA 544-5104
8800 WESTMORELAND LA SLP ST LOUIS PARK
SELDEN CRAIG GUY 70 CLA 455-5474
1108 9TH AVE SO SSP SOUTH ST PAUL
SELDEN JOSEPH CASS 68 CLA 426-2572
97 MANY LEVELS RD MAH MAHOMEDI
SELDEN WALTER CAROL 68 ED 336-7902
401 4TH ST SE APT 7 MPL SOUTH ST PAUL
SELEEN DANIEL HOWARD 69 CLA 823-4811
2801 FREMONT SO MPL MINNEAPOLIS
SELLEN LESLIE JANE 70 CLA
SANDFORD HALL MPL WORTHINGTON
SELF HERTICENA MONCURE 65 ED 825-9649
4336 3RD AVE SO 65 PH
SELGA ISHMAEL 65 PH 339-7421
8314 CENTENNIAL HALL MPL PHILIPPINES
SELIGHAN LAURA JBANNE 69 CLA 331-7935
1121 UNIVERSITY SE MPL LINCOLNWOOD IL
SELISKI ALICE LOUISE 69 CLA 339-4258
213 5TH AVE SE MPL MINNEAPOLIS
SELJESKOG EDWARD LOUIS GRAD 722-0715
4940 CEDAR AVE SO 67 GC
SELL BONNIE ANN 67 GC 926-1706
2845 GLENHURST AVE SLP ST LOUIS PARK
SELL DAVID PETER 70 CLA

DELANO
SELL JEFFREY BRUCE 67 CLA 335-8317
2221 BLAISDELL AVE SO MPL ST LOUIS PARK
SELL JOHN MICHAEL 68 CLA 929-4837
3240 DAKOTA AVE SLP ST LOUIS PARK
SELL STEPHEN DENNIS 68 BUS 929-4837
2808 GRAND AVE SO MPL ST LOUIS PARK
SELLERGERN DAVID CLARK 68 LAW
152 SEYMOUR AVE SE MPL RED OAK IA
SELLERS DOROTHY SHARON GRAD
529 PIONEER COURT MPL FRESNO CA
SELLHORN MARTHA JEAN 69 CLA 935-4915
1210 CAMBRIDGE ST GRAD HOPKINS
SELLMAN CURTIS VERNON 67 AGFHE MI6-3196
1505 CLEVELAND AVE NO MPL CENTER CITY
SELLMAN GERALD ALLAN TO CLA
FRONTIER HALL MPL CENTER CITY

SELLMAN KATHLEEN ANN 69 CLA
PIONEER COURT STP SHAFER
SELLMAN LYNNE CHRISTY 70 CLA 484-6384
655 VIKING DR E LTC LITTLE CANADA
SELLMAN MICHAEL BRUCE 69 IT 484-6384
655 VIKING DR E STP ST PAUL
SELLNER DONALD ORIN 69 IT
OWATONNA

SELLNER GRACE SHARON 68 GC FE9-0531
BOX 226 POWELL HALL MPL SLEEPY EYE
SELLNER MARY ELIZABETH 67 CLA WE8-4165
101 HOLLY RD HOP HOPKINS
SELMO RICHARD MARTIN 68 IT 467-5521
NRW NORWOOD
SELMO ROBERT JOSEPH 67 MED 336-2479
2101 21ST AVE S MPL NORWOOD
SELNESS CECIL LEE 70 CLA TA3-0515
3354 COLUMBUS MPL MINNEAPOLIS
SELNESS LINDA DIANE 69 CLA 331-2413
71 ST MARYS AVE SE MPL MINNEAPOLIS
SELNICK MICHAEL ALLBEN 67 GC 922-0521
MINNEAPOLIS

SELSBACK SUSAN DENISE 69 CLA PA4-9435
5220 30TH AVE SO MPL MINNEAPOLIS
SELTZ GEORGE GORDON 67 LAW 336-9549
601 RIDGE WOOD AVE SO MPL MINNEAPOLIS
SELTZ JOEL AVRON 68 CLA 922-6663
5033 PENN AVE SO MPL MINNEAPOLIS
SELTZ JOHN STEVEN 69 IT 824-1254
5733 BRYANT AVE SO MPL MINNEAPOLIS
SELYA ROGER MARK GRAD
DEPARTMENT OF GEOGRAPHY MPL BROOKLINE MA
SEM GILMORE JONATHAN GRAD 631-2616
1871 WALNUT ST LRD UNDRWOOD
SEMAN STEPHEN KIM 70 CLA 789-5144
344 23RD AVE NE MPL MINNEAPOLIS
SEMANKO GAIL MARIE 70 CLA 789-7968
3571 PIERCE ST NE MPL MINNEAPOLIS
SEMANKO JOHN DALE 67 ED 789-7968
3571 PIERCE ST NE MPL MINNEAPOLIS
SEMMONS WILLIAM JOHN GRAD 488-7954
1740 MARION ST ROV BUTTE MT
SEMOTUK THOMAS DANIEL 68 CLA 560-5864
5122 5TH ST NE MPL MINNEAPOLIS
SEMPEL ROGER LEONARD 69 CLA WA6-1353
1815 UNIVERSITY AVE SE MPL MINNEAPOLIS
SEMPLER WILLIAM JAMES GRAD 784-6772
37 GOLDEN LAKE RD W CRP
SENAR JOHN RICHARD 67 GC 225-2761
839 AURORA STP ST PAUL
SENARIGHI A ANTHONY GRAD

SENDZIK CURTIS OWEN 68 GC KE7-7956
4003 NEVADA AVE NO GDV MINNEAPOLIS
SENET JAMES PAUL 69 CLA 439-4853
118 5TH ST SO STW STILLWATER
SENGER SUSAN JEANNE 68 GC 881-6969
9240 STEVENS AVE BLT BLOOMINGTON
SENJEM BRUCE CYRIL 68 GC 226-5685
262 SELBY #7 STP ST PAUL
SENJEM INGRID ANN 68 CLA

HAYFIELD
SENN MARYANN 69 CLA
PIONEER COURT MPL
SENSON DONALD BRUCE GRAD 786-3696
238 MOONLITE DR CRP
SENYRZ HUBERT ALAN 69 CLA ST1-7533
2204 LINGCOLM ST MPL MINNEAPOLIS
SENUM GARY ALLEN 69 CLA 781-1874
3142 PIERCE ST NE MPL MINNEAPOLIS
SENUM JOAN ROCHELLE 67 CLA 869-0518
1121 5TH ST SE MPL MINNEAPOLIS
SEPPALA FREDERICK CHAR GRAD 338-0024
940 FRANKLIN TERR 8604 MPL BELLINGHAM WA
SEPPANEN HARVEY LAURE GRAD 336-3117
627 UNIVERSITY AVE SE MPL TROUT CREEK MI
SEPPANEN LYNNE 70 CLA 455-4479
1964 CHARLTON ST W WSP WEST ST PAUL
SEPPANEN MARVIN STEVEN GRAD 654-1435
1022 MANVEL ST STP ALEXANDRIA
SERAFIN CATHERINE ANN 70 CLA 781-4710
3115 HAYES ST NE MPL MINNEAPOLIS
SERBIN LARRY MICHAEL 70 LAW
1126 5TH ST SE MPL ROCHESTER
SERBUS JUDITH ANN 70 AGFHE
BAILEY HALL STP FRANKLIN
SERBYN WILLIAM DANIEL GRAD

SERDAR GEORGE ROBERT 68 CLA 331-7858
1711 UNIV AVE SE MPL CALUMET CITY
SEREBRIN IRA ANTHONY 69 CLA 922-2541
2643 QUENTIN AVE S SLP ST LOUIS PARK
SERFASS ROBERT CARL GRAD 722-0141
306 COOK HALL MPL NAZARETH PA
SERIER ROBERT LAWRENCE 67 BUS 331-2770
9 MALCOLM AVE SE MPL BAYPORT
SERKIN SANDRA JOAN GRAD 332-2608
801 4TH ST SE MPL CORAL GABLES FL
SERKLAND MARY CHRISTIN 70 CLA
MPL ST JAMES

SERKLAND WAYNE CHRISTI 70 LAW 633-3826
1400 CENTENNIAL DR ROV FERGUS FALLS
SERPOSS ALAN DENNIS 67 CLA 333-7572
615 5TH AVE SE MPL ROCHESTER
SERR MARJORIE ELIZABET 69 CLA LI5-9475
500 TURNPIKE RD GDV GOLDEN VALLEY
SERRANO CLARA BEATRIZ 68 GC 335-7531
162 BEDFORD ST SE MPL MINNEAPOLIS
SERRILL GEORGE BENNETT 67 CLA 331-5986
1815 UNIVERSITY AVE SE MPL MINNEAPOLIS

SERSTOCK DORIS SHAY 69 CLA
MAYO BLDG 10TH FLOOR STP SHAFER
SERUM HARRIET KRISTIN 70 CLA 484-6384
2215 ST ANTHONY BLVD LTC LITTLE CANADA
SERY GEORGE BLLIOT 69 IT 484-6384
4319 WINCHESTER LN STP ST PAUL
SERY ROSEMARY ANN 69 IT
741 37TH AVE NE
SETHI SURENDRA

SETTEN LAWRENCE KIETH 68 GC JA1-2748
4423 NEWTON AVE NO MPL MINNEAPOLIS
SETTERGREN GWENDOLYN A 67 CLA 331-7668
700 10TH AVE SE MPL HAYFIELD
SETTERHOLM JOHN ROBERT 67 BUS 776-6355
1028 HANTHORNE E STP ST PAUL
SETTERLOF YVONNE RAE 69 AGFHE 537-5213
5732 BRUNSWICK AVE NO CYT CRYSTAL
SETTEVIG RUSSELL LORAN 70 CLA 224-6510
342 CURTICE ST W STP ST PAUL
SETTIMI THOMAS DAVID 68 IT
CENTENNIAL HALL MPL ROCHESTER
SETTLI PETER 69 CLA 922-6274
3612 LYNN AVE SO SLP EDINA
SETZLER DIANE MARIE 68 CLA 333-4826
RT 4 OSO OSSEO
SEURER RONALD FRANCIS 70 AGFHE
PRL NEW MARKET

SEUTTER GLENN LEE 70 CLA 332-3089
2529 CHICAGO AVE STP ST CLOUD
SEVAK MARVIN 69 CLA 699-7143
1957 ROME AVE STP ST PAUL
SEVAK VICKIE ILENE 68 GC 698-0463
1936 MONTREAL STP ST PAUL
SEVAREID MICHAEL GRAD 333-3869
113 WARWICK ST SE MPL BETHESDA MD
SEVERE RICHARD LEROY GRAD 776-7363
2044 HUDSON RD MPL
SEVERN JOHN KENNETH 70 CLA
FRONTIER HALL MPL FERGUS FALLS
SEVERSON BEVERLY ANN GRAD 484-4762
793 ROSE PLACE ROV
SEVERSON DALE ALFRED GRAD
391 OLD HWY 8 NWB NERSTRAND
SEVERSON DAVID WESLEY GRAD 644-6453
2089 CARTER AVE STP COTTONWOOD
SEVERSON DENNIS WAYNE 67 GC FEB-0643
7304 PARK AVE MPL THF RIVER FALLS
SEVERSON DOUGLAS LEE 69 IT
HENNING

SEVERSON JAMES MICHAEL 68 IT 371-1708
1721 UNIV AVE SE STP ELMORE
SEVERSON JANET KAY 70 CLA 926-0549
4509 LAGUNA DR EDN EDINA
SEVERSON JEFFREY ALAN 70 AGFHE
BAILEY HALL STP RED WING
SEVERSON JON EDWARD 70 CLA 445-7142
366 CHRISBAR LN ING INVER GROVE
SEVERSON JULIE ANNE 69 AGFHE
BAILEY HALL STP ALBERT LEA
SEVERSON LAUREL JEAN 68 AGFHE 645-1360
1618 EUSTIS AVE STP FPO SAN FRAN CA
SEVERSON MARLOWE GENE GRAD 812-5588
SISSETON SD

SEVERSON MYRA JANE 67 GC 339-0531
126 POWELL HALL MPL SPRINGFIELD
SEVERSON ROBERT JEROLD 65 IT 784-3715
2075 HILLVIEW RD NWB SIOUX CITY IA
SEVERSON RONALD CHARLE 67 AGFHE
WALNUT GROVE

SEVERUD JAMES KENNETH 69 CLA 331-2313
1025 UNIVERSITY SE MPL MINNEAPOLIS
SEVILLE AYLA EMINE 69 CLA 747-1666
5812 LYNDALE AVE SO MPL TURKEY
SEVLIE GERALD HERBERT 68 CLA 698-3493
414 BRIMHALL STP ST PAUL
SEVLIE THOMAS JACOB 68 GC 698-3993
414 BRIMHALL STP ST PAUL
SEVOLD JAMES KEITH 70 IT

SEWALL DONALD LARRY 68 GC 929-4890
3109 SALEM AVE SLP ST LOUIS PARK
SEWARD WILLIAM HOWARD GRAD
BOX 46 DEPT OF CHEM MPL ARLINGTON TX
SEXTON JAMES MATTHEW 69 CLA 227-2723
1272 MORTON W STP ST PAUL
SEXTON JOHN MICHAEL 70 CLA
TERRITORIAL HALL MPL MANKATO
SEXTON MARGARET MARY 69 CLA
IL COMSTOCK HALL MPL MANKATO
SEXTON MARGARET TERESE 69 CLA 927-5042
4009 FAIRFAX EDM EDINA
SEXTON RAYMOND RUSSELL TO CLA 537-2118
3824 58TH AVE NO BRC BROOKLYN CENTER
SEYBERT JANET ROSE GRAD 331-4232
ANDREW HOUSE MPL CINCINNATI OH
SEYMOUR ALLISON JAMES 67 CLA 480-5068
FL 999 HOYT AVE W STP ST PAUL
SEYMOUR JOHN LAWRENCE GRAD

SEYMOUR MARZENA G J S GRAD 331-8286
608 SEVENTH ST SE MPL
SHA KRISTI MARETH 70 CLA 421-4652
871 RIVER LN ANK ANOKA
SHA RONALD STEVEN 69 CLA 421-4552
871 RIVER LN ANK ANOKA
SHACKELFORD MICHAEL RO 68 GC 331-6126
1231 8TH ST SE MPL CRYSTAL
SHADDRICK DAVID ROY 68 IT 866-9224
7046 5TH AVE RHF RICHFIELD

| | | | | | | | | | | | | |
|--|--|---|---|--|--|---|---|--|---|---|--|--|
| SHADDUCK ROBERT NESSEL FRONTIER HALL RM 401 SHADICK TERRY MICHAEL 319 FRONTIER HALL SHAFFER BARBARA LYNN 516 3RD AVE SE SHAFFER ELAINE 1413 IDAHO SHAFFER GRETCHEEN STEWART 915 20TH AVE SO SHAFFER HARVEY MILES 1413 IDAHO AVE SO SHAFFER KAREN KAY 801 UNIVERSITY SHAFFER REX BERLYN 5212 47TH AVE SO SHAFFER DONALD EDWARD 6620 GLENWOOD AVE SHAFFER JOHN BLAIR 2060 CARTER AVE SHAFFER JOHN WESLEY 1301 6TH ST SE SHAFFER KENNETH LAWRENCE 6620 GLENWOOD AVE SHAFFER RANDY RAY 1013 UNIV AVE SE SHAFLAND MARY MARTHA 810 8TH ST SE SHAH DINUBHAI HIMATLAL 217C 8TH AVE SE SHAH IFFAT PAKISTAN | 69 CLA 331-6400 MPL ANNANDALE 70 AGFHE MPL EAU CLAIRE WI GRAD 336-2045 MPL TOWER 69 CLA 544-2801 SLP ST LOUIS PARK GRAD 474-9023 MPL 69 CLA 544-2801 SLP ST LOUIS PARK 67 ED 331-8579 MPL FARGO ND GRAD 724-7007 MPL MT UNION PA 68 IT 544-1107 GDV GOLDEN VALLEY 67 AGFHE 646-4790 STP PIPESTONE 69 IT 331-7134 MPL 70 CLA 544-1107 MPL MINNEAPOLIS 69 CLA 333-1918 MPL PIPESTONE GRAD 331-4808 MPL DANVILLE IL GRAD 335-0487 MPL INDIA GRAD 373-3833 | SHARDLOW GEORGE WILLIAM GRAD SHARKEY KAREN ANNE 70 CLA 331-7381 EDN EDINA SHARMA RAGHU NANDAN GRAD 331-6715 MPL SHARMA RAGHUBIR PRASAD GRAD 647-3652 STP SHARMA TRIBENI SINGH GRAD SHARON MARK WILLIAM 70 CLA 484-7549 ROV ROSEVILLE GRAD SHARP HARVEY LAWRENCE GRAD SHARP HEBER MUSSER GRAD SHARP JOHN MALCOLM 67 IT 331-1326 MPL PINE CITY SHARP SHARON JEAN 70 CLA 336-4220 MPL EVELETH SHARP SUSAN K 70 CLA SANFORD HALL MPL GLENWOOD GRAD 935-3615 HOP HOPKINS SHARPE RICHARD BYRON 67 GC 645-5383 ROV ROSEVILLE SHARPLES ANEITA KAY GRAD 331-5231 MPL SWANTON OH SHARPLESS JAMES R 68 GC 473-8591 WAY WAYZATA SHARPLESS JOHN BURK 2 67 ED 331-3676 MPL WAYZATA SHARRATT YVONNE MARIE 69 CLA UN9-7914 RHF RICHFIELD SHATAVA JAMES WALTER 67 AGFHE M15-8787 2123 KNAPP ST STP PINE CITY SHATTUCK PHIL BYRON GRAD 336-6112 117 WARWICK SE SHATTUCK ROBERT ROY 69 CLA 776-4743 STP ST PAUL SHAUGHNESSY DONALD LEE 69 CLA L15-8305 GDV GOLDEN VALLEY SHAUGHNESSY JOHN DANIE 67 GC 474-8910 RT 6 BOX 516 EXC EXCELSIOR SHAUGHNESSY MICHAEL JO 68 CLA 588-9285 ROB ROBBINSDALE SHAVER ALLEN LEROY 68 BUS 459-9478 SPP BACKUS SHAVER EDWARD FREDERIC 68 IT 339-1266 MPL HAMBURG NY SHAVER NANCY JO 67 ED SANFORD HALL SHAVIRI ROWSHAN KAIMUM GRAD 336-5986 LIBRARY SCHOOL U OF M MPL SHAYOR DONALD JOHN 67 ED | GRAD 70 CLA 331-7381 EDN EDINA GRAD 331-6715 MPL GRAD 647-3652 STP GRAD 70 CLA 484-7549 ROV ROSEVILLE GRAD GRAD 67 IT 331-1326 MPL PINE CITY 70 CLA 336-4220 MPL EVELETH 70 CLA MPL GLENWOOD GRAD 935-3615 HOP HOPKINS 67 GC 645-5383 ROV ROSEVILLE GRAD 331-5231 MPL SWANTON OH 68 GC 473-8591 WAY WAYZATA 67 ED 331-3676 MPL WAYZATA 69 CLA UN9-7914 RHF RICHFIELD 67 AGFHE M15-8787 STP PINE CITY GRAD 336-6112 MPL HARTLEF IA 69 CLA 776-4743 STP ST PAUL 69 CLA L15-8305 GDV GOLDEN VALLEY 67 GC 474-8910 EXC EXCELSIOR 68 CLA 588-9285 ROB ROBBINSDALE 68 BUS 459-9478 SPP BACKUS 68 IT 339-1266 MPL HAMBURG NY 67 ED MPL RAPID CITY SD GRAD 336-5986 MPL 67 ED EVBLETH 67 CLA 529-1757 MPL MINNEAPOLIS 67 MEDTC MPL DULUTH 68 CLA 377-0681 MPL 65 ED 724-8398 MPL MADISON SD 65 ED 724-8398 MPL CANOVA SD 68 GC 935-2508 EDN EDINA 67 GC ST1-8753 MPL MINNEAPOLIS GRAD 888-3324 BLT EXCELSIOR 69 CLA 529-2530 MPL WINDONA 67 VET M 644-7227 STP ST VINCENT 68 CLA FE5-7729 MPL OZONE AR 69 CLA 926-9398 MPL MINNEAPOLIS 68 CLA 824-8112 MPL MINNEAPOLIS 68 CLA 331-4373 MPL WINDONA 70 CLA 68 GC 529-7181 MPL MINNEAPOLIS 69 AGFHE 866-7647 RHF RICHFIELD 67 ED 333-8948 MPL EXCELSIOR GRAD 69 IT MPL BOSTON MA 69 CLA 929-4877 SLP ST LOUIS PARK GRAD 67 GC 488-1030 STP ST PAUL GRAD MPL LACKAWANNA NY 67 CLA MPL MINNEAPOLIS 70 CLA 866-8387 RHF RICHFIELD GRAD 454-2265 FARIBAUT | SHEA THERESA ROSE 68 GC 938-4337 EDN EDINA SHEA VERNE WILLIAM GRAD 788-2980 CLH VIOLA 70 CLA 926-2368 GLK GLEN LAKE SHEARDY MARY SUSAN 7329 OAKLAWN SHEARER NANCY SUB 2067 CARTER AVE SHEARER RICHARD DALE 70 CLA 888-0566 10900 CHOWEN BLT BLOOMINGTON SHEARON JAMES KENNETH 69 CLA WILMETTE IL 69 CLA 869-1370 RHF RICHFIELD 68 CLA ROCHESTER 69 CLA 374-1617 MPL JORDAN 68 GC MPL MINNEAPOLIS GRAD 922-5729 MPL ST PAUL 70 CLA 646-6787 FLH ST PAUL SHEEHAN GLADYS WILSON 4940 EWING AVE SO SHEEHAN JANET BARBARA 1503 HOYT W SHEEHAN JOSEPH WILLIAM 70 IT TERRITORIAL HALL SHEEHAN KATHLEEN MARGA 67 CLA 4733 PLEASANT AVE SO SHEEHAN MICHAEL TIMOTHY 69 IT 516 ONTARIO ST SE SHEEHAN PATRICK JOSEPH 70 IT 374-1617 1025 5TH AVE NO SHEEHAN RICHARD JOSEPH GRAD 533-2338 3306 DUPONT AVE NO MPL OMAHA NB SHEEKS JOHN TALBERT 67 ED FE5-4376 223 RIDGEWOOD MPL SHEETS ELOISE GERALDIN 67 CLA RT 4 ANK ANOKA SHEETS LYNNE MARIE 69 CLA 545-8033 311 10TH AVE SE MPL MINNEAPOLIS SHEETS SUZANNE J 67 CLA 545-8033 208 HOPKINS CROSS RDS SHEFF HAROLD HAAKON 68 CLA 784-2277 7930 6TH ST NE SKP SPRING LAKE PK SHEFFER MARY LOU GERMA GRAD SHEFFERT MARK WARREN J 68 GC 533-5717 4016 NEVADA AVE NO ROB ROBBINSDALE SHEFFLER BRUCE DOUGLAS 70 CLA 774-8417 1772 FRANK NO MPW MAPLEWOOD SHEHATA ABDELRAHIM HAS GRAD 645-1454 AGRONOMY DEPT STP EGYPT SHEKLETON JOANNE CATHE GRAD | 68 GC 938-4337 EDN EDINA GRAD 788-2980 CLH VIOLA 70 CLA 926-2368 GLK GLEN LAKE 67 AGFHE 646-3970 STP JACKSON 70 CLA 888-0566 BLT BLOOMINGTON 69 CLA WILMETTE IL 69 CLA 869-1370 RHF RICHFIELD 68 CLA ROCHESTER 69 CLA 374-1617 MPL JORDAN 68 GC MPL MINNEAPOLIS GRAD 922-5729 MPL ST PAUL 70 CLA 646-6787 FLH ST PAUL 70 IT MPL BIRD ISLAND 67 CLA MPL MINNEAPOLIS 69 IT MPL ROCHESTER 70 IT 374-1617 MPL JORDAN GRAD 533-2338 MPL OMAHA NB 67 ED FE5-4376 MPL 67 CLA ANK ANOKA 69 CLA 545-8033 MPL MINNEAPOLIS 67 CLA 545-8033 S MTV MINNETONKA 68 CLA 784-2277 SKP SPRING LAKE PK GRAD 68 GC 533-5717 ROB ROBBINSDALE 70 CLA 774-8417 MPW MAPLEWOOD GRAD 645-1454 STP EGYPT GRAD 69 ED 339-0931 MPL CLINTON CRNR NY 70 CLA 645-1883 STP ST PAUL 67 ED 333-2161 MPL ST PAUL 69 IT 631-1206 ROV ROSEVILLE 70 CLA 633-2708 MPL ST PAUL 67 PH 823-1712 MPL HOUSTON 67 AGFHE 645-9241 STP HOUSTON 69 CLA 926-0106 EDN EDINA 67 ED 225-4445 STP MINNEAPOLIS GRAD 67 CLA 331-7156 MPL FREEBORN 69 CLA 336-2542 MPL MONTEVIDEO 67 IT 331-6573 MPL CHINA 68 IT 331-1296 MPL MONTEVIDEO 65 PH 335-4547 MPL MONTELLI WI 69 CLA 722-2597 MPL MINNEAPOLIS 67 GC 644-0046 STP ST PAUL 70 CLA 633-7437 NWB NEW BRIGHTON 70 CLA 588-2256 GDV GOLDEN VALLEY 69 IT 724-4677 MPL MINNEAPOLIS 67 AGFHE 646-3786 STP 70 CLA 962-4991 MPL HILLS 67 ED 822-6113 MPL 69 ED 339-4317 MPL NORTHFIELD GRAD GRAD 339-5935 MPL DEXTER MO 69 CLA 929-3060 SLP ST LOUIS PARK GRAD 331-2676 MPL CHINA | | | | | | | |
| SHAIKH ROBERT NORMAN 1706 VINCENT SHAMA DAVID JOHN 4524 1ST AVE SO SHAMP BARBARA JANE 3909 31ST AVE NE SHAMP RICHARD BRUCE 4208 DREW SHAMPO TERESA ANNE 5408 POWELL HALL SHANAHAN DENNIS MICHAEL 215 32ND ST W SHANE MARGARET JEANE | 69 IT 522-6252 MPL MINNEAPOLIS 68 CLA 822-5308 MPL MINNEAPOLIS 70 CLA 781-1052 MPL MINNEAPOLIS 69 CLA WA2-8823 MPL MINNEAPOLIS 68 ED MPL ROCHESTER 67 GC TA2-0071 MPL MINNEAPOLIS 65 ED | SHANER DONALD ALLAN 518 12TH AVE SE SHANER JAMES WESLEY FERGUS FALLS GRAD 331-7355 | SHANGKUAN YUNGCHENG 729 8TH AVE SE APT 11 SHANK GREGORY WALTER 4331 BROWDALE AVE SO SHANK SUSAN KAY | 69 IT 522-6252 MPL MINNEAPOLIS 68 CLA 822-5308 MPL MINNEAPOLIS 70 CLA 781-1052 MPL MINNEAPOLIS 69 CLA WA2-8823 MPL MINNEAPOLIS 68 ED MPL ROCHESTER 67 GC TA2-0071 MPL MINNEAPOLIS 65 ED | SHANK GREGORY WALTER 4331 BROWDALE AVE SO SHANK SUSAN KAY | 68 CLA 922-6350 SLP ST LOUIS PARK 69 CLA MPL WAYZATA | SHANKLIN JOHN CLIFFORD 933 LAUREL ST SHANKS DENNIS JOHN 7444 VINCENT SO SHANKS WALTER STANLEY 3130 COLORADO AVE SHANLEY CAROL MARGRETH 214 ARCH E SHANLEY JUDITH MARGARET 808 ATLANTIC SHANNON CHARLES PATRICIA 2618 93RD ST W SHANNON DOROTHY REBER 1610 N HAMA PKWY E SHANNON JANE RAYE 2395 CO RD 8 W SHANNON JERALD ROY 1330 ST CLAIR AVE SHANNON LAURENE KAY 67 GC 922-3062 SLP ST LOUIS PARK SHANNON PATRICK GEORGE 4340 ALDRICH SO SHANNON ZELLA JANE DON 5609 THOMAS SO SHAPANSKY JONNIE MARIE 4930 EMERSON NO SHAPARENKO ARDYS JANE 517 15TH AVE SE SHAPIRO BONNIE MAY 7105 23RD ST W SHAPIRO FRANCES GAIL 2146 PINEHURST SHAPIRO HARRJET SUE 1164 RANDOLPH SHAPIRO HOLLY GOODMAN 4800 HWY 7 SHAPIRO HOWARD MARTIN 320 7TH ST SE SHAPIRO JEFFREY MARK 2833 KENTUCKY AVE SO SHAPIRO LEWIS HAROLD | 68 GC 227-1174 STP ST PAUL 67 GC 869-5050 RHF RICHFIELD 68 ED 929-5864 SLP ST LOUIS PARK 67 GC 225-1928 STP ST PAUL 67 ED 771-1224 STP ST PAUL 69 CLA 888-2194 BLT BLOOMINGTON 65 CLA 729-4933 MPL 69 CLA 631-0791 ROV ST PAUL GRAD 690-1214 STP ST PAUL 67 GC 922-3062 SLP ST LOUIS PARK 70 CLA 822-8056 MPL MINNEAPOLIS 68 CLA 922-2860 MPL 68 GC 522-5825 MPL MINNEAPOLIS 69 CLA 331-8073 MPL MINOT ND 68 CLA 545-6727 SLP ST LOUIS PARK 69 CLA 699-1722 STP ST PAUL 68 GC 698-5877 STP ST PAUL 68 CLA 927-5724 SLP MINNEAPOLIS GRAD 333-0910 MPL BROOKLINE MA 70 CLA 929-7559 SLP ST LOUIS PARK GRAD | SHAPIRO MARCIA ANNE 1612 SAUNDERS SHAPIRO NEAL JAMES 2146 PINEHURST SHAPIRO NEIL JEFFERY 2859 OTTAWA AVE SHAPIRO RICHARD KARON 171 ST SO THE TOWERS SHAPIRO RONALD MICHAEL 2713 FRANCE SO SHARBONNO RONNIE ALAN | 67 CLA 699-7706 STP ST PAUL 67 LAW 699-1722 STP ST PAUL 69 CLA 926-2690 SLP ST LOUIS PARK 69 CLA 332-6033 MPL MINNEAPOLIS 69 CLA 922-6950 MPL MINNEAPOLIS 70 CLA MPL ANOKA | SHEA THERESA ROSE 68 GC 938-4337 EDN EDINA SHEA VERNE WILLIAM GRAD 788-2980 CLH VIOLA 70 CLA 926-2368 GLK GLEN LAKE SHEARDY MARY SUSAN 7329 OAKLAWN SHEARER NANCY SUB 2067 CARTER AVE SHEARER RICHARD DALE 70 CLA 888-0566 10900 CHOWEN BLT BLOOMINGTON SHEARON JAMES KENNETH 69 CLA WILMETTE IL 69 CLA 869-1370 RHF RICHFIELD 68 CLA ROCHESTER 69 CLA 374-1617 MPL JORDAN 68 GC MPL MINNEAPOLIS GRAD 922-5729 MPL ST PAUL 70 CLA 646-6787 FLH ST PAUL SHEEHAN GLADYS WILSON 4940 EWING AVE SO SHEEHAN JANET BARBARA 1503 HOYT W SHEEHAN JOSEPH WILLIAM 70 IT TERRITORIAL HALL SHEEHAN KATHLEEN MARGA 67 CLA 4733 PLEASANT AVE SO SHEEHAN MICHAEL TIMOTHY 69 IT 516 ONTARIO ST SE SHEEHAN PATRICK JOSEPH 70 IT 374-1617 1025 5TH AVE NO SHEEHAN RICHARD JOSEPH GRAD 533-2338 3306 DUPONT AVE NO MPL OMAHA NB SHEEKS JOHN TALBERT 67 ED FE5-4376 223 RIDGEWOOD MPL SHEETS ELOISE GERALDIN 67 CLA RT 4 ANK ANOKA SHEETS LYNNE MARIE 69 CLA 545-8033 311 10TH AVE SE MPL MINNEAPOLIS SHEETS SUZANNE J 67 CLA 545-8033 208 HOPKINS CROSS RDS SHEFF HAROLD HAAKON 68 CLA 784-2277 7930 6TH ST NE SKP SPRING LAKE PK SHEFFER MARY LOU GERMA GRAD SHEFFERT MARK WARREN J 68 GC 533-5717 4016 NEVADA AVE NO ROB ROBBINSDALE SHEFFLER BRUCE DOUGLAS 70 CLA 774-8417 1772 FRANK NO MPW MAPLEWOOD SHEHATA ABDELRAHIM HAS GRAD 645-1454 AGRONOMY DEPT STP EGYPT SHEKLETON JOANNE CATHE GRAD | 68 GC 938-4337 EDN EDINA GRAD 788-2980 CLH VIOLA 70 CLA 926-2368 GLK GLEN LAKE 67 AGFHE 646-3970 STP JACKSON 70 CLA 888-0566 BLT BLOOMINGTON 69 CLA WILMETTE IL 69 CLA 869-1370 RHF RICHFIELD 68 CLA ROCHESTER 69 CLA 374-1617 MPL JORDAN 68 GC MPL MINNEAPOLIS GRAD 922-5729 MPL ST PAUL 70 CLA 646-6787 FLH ST PAUL 70 IT MPL BIRD ISLAND 67 CLA MPL MINNEAPOLIS 69 IT MPL ROCHESTER 70 IT 374-1617 MPL JORDAN GRAD 533-2338 MPL OMAHA NB 67 ED FE5-4376 MPL 67 CLA ANK ANOKA 69 CLA 545-8033 MPL MINNEAPOLIS 67 CLA 545-8033 S MTV MINNETONKA 68 CLA 784-2277 SKP SPRING LAKE PK GRAD 68 GC 533-5717 ROB ROBBINSDALE 70 CLA 774-8417 MPW MAPLEWOOD GRAD 645-1454 STP EGYPT GRAD 69 ED 339-0931 MPL CLINTON CRNR NY 70 CLA 645-1883 STP ST PAUL 67 ED 333-2161 MPL ST PAUL 69 IT 631-1206 ROV ROSEVILLE 70 CLA 633-2708 MPL ST PAUL 67 PH 823-1712 MPL HOUSTON 67 AGFHE 645-9241 STP HOUSTON 69 CLA 926-0106 EDN EDINA 67 ED 225-4445 STP MINNEAPOLIS GRAD 67 CLA 331-7156 MPL FREEBORN 69 CLA 336-2542 MPL MONTEVIDEO 67 IT 331-6573 MPL CHINA 68 IT 331-1296 MPL MONTEVIDEO 65 PH 335-4547 MPL MONTELLI WI 69 CLA 722-2597 MPL MINNEAPOLIS 67 GC 644-0046 STP ST PAUL 70 CLA 633-7437 NWB NEW BRIGHTON 70 CLA 588-2256 GDV GOLDEN VALLEY 69 IT 724-4677 MPL MINNEAPOLIS 67 AGFHE 646-3786 STP 70 CLA 962-4991 MPL HILLS 67 ED 822-6113 MPL 69 ED 339-4317 MPL NORTHFIELD GRAD GRAD 339-5935 MPL DEXTER MO 69 CLA 929-3060 SLP ST LOUIS PARK GRAD 331-2676 MPL CHINA |

SHENEMON DAVID LBE 69 CLA FR4-5891
1944 PENN AVE SO MPL MINNEAPOLIS
SHENDI INDIRA GOVINDAR GRAD 644-5321
2191 KNAPP ST STP INDIA
SHENOI SUMAN ANANTHA GRAD 331-5623
919 WEEKS AVE SE MPL MINNEAPOLIS
SHEPARD CHARLES ROBERT GRAD 336-7905
MATH DEPT INST OF TECH MPL
SHEPARD CYNTHIA ANNE 70 CLA
SAMPFORD HALL MPL NEW YORK NY
SHEPARD GEORGE LOUMBER 67 AGFHE FE1-3049
937 17TH AVE SE MPL MINNEAPOLIS
SHEPARD JACK EDWARD 70 DENT
1709 BOHLAND AVE STP ST PAUL
SHEPARD DONALD GREIG 68 GC 777-6405
2375 7TH ST NO MPL MINNEAPOLIS
SHEPHERD C LYNN BECHT GRAD 724-2864
2432 SEABURY AVE SO MPL ONEONTA NY
SHEPHERD WILLIAM BRUCE GRAD 724-2864
2432 SEABURY AVE SO MPL ST PAUL
SHEPHERD WILLIAM FRANK 67 CLA

SHEPPARD EMIL JOSEPH 69 IT 789-2545
2328 MONROE ST NE MPL MINNEAPOLIS
SHEPPARD MARY BETH 70 CLA 789-2545
2328 MONROE ST NE MPL MINNEAPOLIS
SHER STVEN SAMUBL 69 CLA 699-2596
2103 HIGHLAND STP
SHER WILLIAM TSINGTSI GRAD

SHERBANENKO NADIA 69 CLA 588-5479
2905 SCOTT AVE NO GOV GOLDEN VALLEY
SHERBERT RONALD ELDOR 69 CLA 331-7455
1829 UNIVERSITY AVE SE MPL ST PAUL
SHERIDAN PATRICK ROBERT 70 CLA JAZ-1709
4554 SHERIDAN AVE NO MPL MINNEAPOLIS
SHERIN SUSAN HUNTER 67 ED 735-2582
1970 CASE AVE E STP ST PAUL
SHERK ROBERT WALDEMAR 67 CLA 781-7911
1205 27TH AVE NE MPL DAYTON OH
SHERMAN BETTY JANE GRAD 333-2161
COMSTOCK HALL 638E MPL WASHINGTON MI
SHERMAN DAVID ALBERT 68 BUS
WINSTED

SHERMAN DUDLEY M GRAD 698-2319
499 SNELLING AVE SO STP
SHERMAN GENE WARREN 69 CLA 488-7176
136 D BIGLOW LANE STP ST PAUL
SHERMAN HARRY STEPHEN 69 CLA 633-7653
2483 HOLTOM ROV ROSEVILLE
SHERMAN JAMES EVERETT 68 CLA WE5-1203
11401 CANTERBURY DR MTV MINNETONKA
SHERMAN NANCY RUTH 68 ED 588-7363
4825 LOWRY TER GOV GOLDEN VALLEY
SHERMAN ROBERT EDWARD GRAD

SHERMAN ROMAN 68 CLA 920-5856
3028 EWING AVE SO MPL MINNEAPOLIS
SHERMAN VIRGINIA ANN 67 ED 331-8731
729 10TH AVE SE MPL ST PAUL
SHERMOCK JAMES LEONARD 68 ED 935-3173
6901 MEADOWBROOK BLVD MPL MINNEAPOLIS
SHERMOCK SAUNDRA JANE 70 CLA 474-8482
5933 SHERIDAN AVE SO MPL EXCELSIOR
SHEROHMAN JAMES LOUIS 69 IT 788-6259
4154 6TH ST NE CLH COLUMBIA HTS
SHERA THEODORE SAYLE GRAD 521-7394
1515 OLIVER AVE NO MPL MINNEAPOLIS
SHERRY ANDREW GEORGE GRAD 869-4771
6921 4TH AVE SO RHF WARREN
SHERVA BURKHARD RUEDIG 70 CLA UM9-6149
RICHFIELD

SHERVA CATHELINE TISCHE 69 CLA 721-1704
3433 25TH AVE SO MPL
SHERVA RICHARD MANFORD 70 CLA 332-1058
322 13TH AVE NE MPL MINNEAPOLIS
SHERWICK KATHRYN LEE 69 CLA 938-2652
3937 HILLISTON RD HOP HOPKINS
SHERWOOD BRIAN KENNETH GRAD
1416 PORTLAND AVE MPL STATEN ISLND NY
SHERWOOD JERRY WAYNE 69 CLA 455-9459
629 13TH AVE NO SSP SOUTH ST PAUL
SHERWOOD RICHARD LOUIS 67 GC 888-2171
4409 POPLAR BRIDGE RD BLY BLOOMINGTON
SHERWOOD SALLIE KATHER 68 GC 777-7137
1765 LARK AVE STP ST PAUL
SHETKA ALLEN JOSEPH 69 IT 699-6926
1407 PRIOR 6D STP ST PAUL
SHETLER RICHARD RAYMON 69 CLA PA2-4956
3116 WENONAH PL MPL MINNEAPOLIS
SHIAO DANIEL DAFONG GRAD

SHICK JACQUELINE MARIE GRAD 789-0529
3609 SILVER LAKE ROAD MPL DES MOINES IA
SHIDMAN ETHEL MARGARE 69 CLA 920-2894
4503 MOORLAND AVE EDN EDINA
SHIBLER WILLIAM NELSO GRAD
152 SEYMOUR SE MPL ROSELLE NJ
SHIELDS GREGORY JAMES 69 CLA 869-7892
7138 CLINTON SO RHF RICHFIELD
SHIELDS JAMES DENNIS 70 IT 777-5986
1788 KENNARD ST STP ST PAUL
SHIELDS JAMES KENNETH 70 CLA 926-3641
4330 MINNETONKA BLVD SLP ST LOUIS PARK
SHIELDS JOHN MICHAEL 67 GC 869-4217
7120 CLINTON AVE SO RHF RICHFIELD
SHIELDS MARSHALL BARRY 67 ED
115 MADDAUS LN MPL MINNEAPOLIS
SHIELDS MICHAEL PERRY 69 IT 588-9145
1450 UNITY AVE NO GOV GOLDEN VALLEY

SHIELDS MICHAEL WILLIEA 70 CLA SUB-8039
1350 HWY 100 NE FRD FRIDLEY
SHIELDS RALPH EDWARD 70 AGFHE

SHIELDS RUBY JOHN GRAD 721-5812
5248 66TH AVE SO MPL CHATTANOOGA TN
SHIFF BARRY GILBERT 67 GC 544-2608
2000 UTAH SO SLP ST LOUIS PARK
SHIFF MICHAEL ALAN 67 CLA 545-6795
6536 GOLDEN VALLEY RD GOV MINNEAPOLIS
SHIFF ROBERT STEPHEN 68 BUS

SHIFFLET DOUGLAS KENT 65 CLA 922-6168
5936 ASHCROFT EDN DALLAS TX
SHIN KWANGTIEN GRAD

SHIN YUNGKWEI GRAD 331-6612
528 14TH AVE SE MPL CHINA
SHILKROUT SUSAN ANN 68 GC LIS-8562
1630 HILLSBORO AVE SLP ST LOUIS PARK
SHILLER GALE ANNE 69 CLA 698-1929
1703 MONTREAL STP ST PAUL
SHILLOCK ALICE PHYLLIS 69 CLA TA4-7728
5509 HARRIET AVE SO MPL MINNEAPOLIS
SHILSON WAYNE STUART 69 CLA TA7-4144
3822 PORTLAND AVE SO MPL MINNEAPOLIS
SHILTON DAVID MICHAEL 69 IT 331-9342
708 5TH ST SE MPL PHILADELPHIA PA
SHIMA FRANK JOSEPH 70 IT
NEW PRAGUE

SHIMAMOTO MARK YAMADA 69 IT 648-7846
1780 WORDSWORTH STP ST PAUL
SHIMAMOTO YOSHIKO SHIM 67 PH 869-3635
6611 GRAHAM AVE SO RHF
SHIMEK CAROLYN JEAN 69 CLA 489-9760
899 IOWA AVE W STP ST PAUL
SHIMEK LYNN MARY 69 CLA 938-1127
6421 MENDELSSOHN LN HOP HOPKINS
SHIMIZU DIANA LYNN 68 CLA 929-6162
2701 DAKOTA AVE SO SLP ST LOUIS PARK
SHIMKUS FRANK STANLEY 70 IT 866-9494
6845 BLOOMINGTON AVE SO MPL MINNEAPOLIS
SHIMON MARLENE CATHERI 68 ED 644-3044
1589 HOLLYWOOD CT FLH FALCON HEIGHTS
SHIMP WILLIAM STEPHEN 70 MED 331-1369
632 ONTARIO ST SE MPL MINNEAPOLIS
SHIN ROY SIN WOO GRAD

SHIN YOUNG SIK GRAD FE9-7421
CENTENNIAL HALL MPL KOREA
SHINE KATHLEEN ANN 67 CLA 521-2973
2727 HUMBOLDT AVE NO MPL MINNEAPOLIS
SHINK JAMIE BETH 67 GC 929-5888
2728 JERSEY SO SLP ST LOUIS PARK
SHINK JILL DIANE 67 GC WA6-5029
4012 YORK SO MPL MINNEAPOLIS
SHINDFIELD RICHARD EAR 67 LAW 338-5072
2648 10TH AVE SO MPL FORT DODGE IA
SHIPCHANDLER MOHAMMED GRAD 331-2164
1015 6TH ST SE MPL INDIA
SHIPKA BARBARA JO 69 CLA

SHIPKA G JOSEPHINE DRO 67 ED 866-9550
6444 JAMES SO RHF
SHIPLEY WILLIAM EVERET GRAD

SHIPWAY JOSEPHINE ANN 69 AGFHE 333-2161
COMSTOCK HALL MPL MINNEAPOLIS
SHIPWAY RICHARD JOHN GRAD

SHIR CHING CHENG GRAD 331-7876
319 OAK ST SE MPL CHINA
SHIREK JOANNE CATHERIN 70 NURS 331-9887
719 13TH AVE SE MPL MINNEAPOLIS
SHIRILLA STEVEN JOHN 69 CLA
1829 UNIVERSITY AVE SE MPL AITKIN
SHIRLEY YOLANDA ELENA GRAD 331-9410
BOX 33 MPL PANAMA
SHIROTA FRANCES NAOMI GRAD 331-8782
1210 COMO AVE SE MPL MINNEAPOLIS
SHISLER WILLIAM EDWARD 70 CLA 644-7717
1480 BLAIR AVE STP ST PAUL
SHKOLNIK VLADIMIR GRAD

SHLOM HAROLD MICHAEL 70 LAW 339-5992
316 4TH ST SE MPL OAK PARK IL
SHODEAN DAVID ALLEN GRAD

SHOEMAKER HERBERT WILL 70 CLA 645-6977
1395 SUMMIT AVE STP ST PAUL
SHOEMAKER ROBERT EARL GRAD 331-1512
312 HARVARD ST SE MPL HIGHLAND IN
SHOEMAKER WILLIAM JOSE GRAD 339-1520
1510 23RD ST E MPL EVBRET MA
SHOEMAN DON WALTER GRAD 336-0431
706 3RD AVE SE MPL TRACY
SHOFFNER JANE MARIE 69 CLA 645-1373
2318 CARTER AVE STP ST PAUL
SHOEGREN KAREN HANSON L GRAD

SHOEGREN LAUREL JEANNE 69 CLA 257-7982
SHAFFER

SHOEGREN ROBERT ARTHUR 67 IT 454-6369
11621 GALTIER DRIVE

SHOWHLM DOROTHY ROSE K 69 ED

SHOKNETH SARA HELEN 69 CLA PA4-1290
2912 28TH AVE SO MPL MINNEAPOLIS
SHOL SUZANNE KAY 67 CLA 929-3383
3148 HAMPSHIRE AVE 6D SLP ST LOUIS PARK

SHOLL DANIEL LAUREN 69 CLA
1900 RIVERSIDE SE MPL MINNEAPOLIS
SHOLL WAYNE THOMAS 68 BUS 336-9902
1136 ADAMS ST NE MPL MINNEAPOLIS
SHOMION JOHN ARTHUR GRAD 699-5677
1242 OSCEOLA STP ST PAUL
SHONG DONALD EDWARD 67 ED 484-7697
2442 RICE ST LTC AUGUSTA MI
SHONKA CLAYTON JOHN 67 BUS 938-7062
1115 HIAWATHA W HOP HOPKINS
SHONKA MARY ELIZABETH 69 CLA 938-9247
148 5TH AVE NO HOP HOPKINS
SHOPE THOMAS CHARLES GRAD 335-3047
15 BARTON AVE SE MPL NEW YORK NY
SHORB ALAN MCKEAN GRAD 645-1060
2059 KNAPP STP BELTSVILLE MD
SHORE ARNOLD ROBERT GRAD 646-2348
1516 CHELMSFORD ST GRAD 646-2398
SHORE MARSHA PORTNOY 68 CLA 646-2398
1516 CHELMSFORD ST STP PHILADELPHIA PA
SHORT DANLEY LEE 70 CLA
FRONTIER HALL MPL SLAYTON
SHORT EVERETT CHARLES GRAD

SHORT JAMES GREGORY 69 CLA 784-0554
5701 QUINCY MDV ST PAUL
SHORT JOAN LOUISE 68 GC 377-9205
1109 CEDAR VIEW DR MPL MINNEAPOLIS
SHORT NANCY JEANNE 68 ED 646-3970
2067 CARTER AVE BEAVER DAM WI
SHORT SUSAN ALICE 69 AGFHE 333-2161
COMSTOCK HALL MPL CLARKSBURG MD
SHORT SUSAN DOROTHY 68 PT 922-0374
5301 KELLOGG AVE EDN EDINA
SHORT WILLIAM ROY 69 CLA
TERRITORIAL HALL MPL WAUSAU WI
SHORTTELL PATALLEN HENR 69 CLA 824-4818
3045 NICOLLET AVE MPL MINNEAPOLIS
SHORTER SUSAN KAY 70 AGFHE
BAILEY HALL STP KENYON
SHORTLEY DOUGLAS LYLE 68 GC
RT 1 BOX 561 MND MOUND
SHOTWELL ROBERT MORACE 67 CLA 454-2918
11400 VALLEY CT BURNSVILLE
SHOVE DAVID ERNEST GRAD
812 7TH ST SE MPL MINNEAPOLIS
SHOVE MARY FLORENCE 68 ED 331-1405
87 ORLIN AVE SE MPL MINNEAPOLIS
SHOWALTER SANDRA FOSS 68 PHARM 225-7714
628 GRAND AVE STP ST PAUL
SHOWALTER WILLIAM DEAN 68 CLA 225-7714
628 GRAND AVE STP PINE RIVER
SHREVES HELEN CATHERIN 68 CLA

SHREWSBURY THOMAS DALE 70 CLA 377-7681
2416 LAKE OF THE ISL W STP RAPID CITY SD
SHRIDER RANDELL BURTON 67 GC 429-3687
1820 BIRCH ST APT 11 WTB WHITE BEAR LAKE
SHROMOFF ROGER LEE 67 BUS 824-5740
3040 PLEASANT AVE SO MPL TWO HARBORS
SHRONS CLAUDIA ANN 69 CLA 926-8554
708 5TH ST SE MPL EDINA
SHRONS JOHN STUART 67 MED WA6-8554
5111 ARDEN AVE EDN EDINA
SHUCK GERALD K 69 CLA 824-1049
4553 1ST AVE SE MPL SUNBERG
SHUDY RAYMOND THEODORE 70 IT 331-7969
521 12TH AVE SE MPL STURGEON LAKE
SHUGARD WILLIAM JOHN 70 IT
2146 BERKELEY STP ST PAUL
SHUKLA ERIC GRAD 339-7421
7345 CENTENNIAL HALL MPL INDIA
SHUKLE ALLAN VINCENT 67 IT 339-7421
8104 CENTENNIAL HALL MPL ST PAUL
SHULMAN DAVID ARTHUR 68 LAW
GAMMA ETA GAMMA MPL SHAKER HTS OH
SHUMAKER JAMES ROBERT GRAD

SHUMATE BLANCHE GRAD

SHUMATE DONALD ALBERT 67 BUS
3520 MEDICINE LK BLVD MPL ST CLOUD
SHUN SANDRA MARIE 69 CLA 721-1444
3133 CEDAR AVE SO MPL MINNEAPOLIS
SHURB PAMELA BRAVERMAN 69 CLA 926-7721
3532 GLENHURST AVE SLP
SHURGOT MICHAEL WILLIA GRAD 339-7421
CENTENNIAL HALL MPL CANTON OH
SHURSEN ROBERT EUGENE 69 CLA 777-5888
1816 KENNARD MPW MAPLEWOOD
SHURSON WARREN STANLEY 69 CLA
TERRITORIAL HALL MPL ALBERT LEA
SHUSTER GREGORY DEAN 68 CLA PA9-2193
2429 23RD AVE SO MPL MINNEAPOLIS
SHUSTER RITA MAE 68 ED 698-2502
2131 BAYARD AVE STP ST PAUL
SHUSTER TERENCE ANDRE 69 CLA 339-5932
2237 DOSWELL STP MINNEAPOLIS
SHUTTE WILLIAM FRANCIS 68 PHARM
910 23RD AVE SO MPL EVELETH
SHY YING MING GRAD 339-2049
321 ONTARIO ST SE MPL CHINA
SIAS JOHN WILLIAM 67 BUS 926-2902
4536 WASHBURN AVE SO MPL MINNEAPOLIS
SIAS KARDN ANN 69 CLA 926-2902
4536 WASHBURN SO MPL MINNEAPOLIS
SIAS THOMAS MICHAEL 69 CLA 927-6157
6204 EWING AVE SO EDN EDINA
SIATS SUSAN ESTELLE 69 CLA
60 WILLOW ST MPL MIZPAH

| | | | | | | | | |
|-------------------------|---------------------|----------|------------------------|-------------------|----------|------------------------|-------------------|----------|
| SIBELL STANLEY JOHN | 68 GC | 788-3957 | SIEVERS MARY KATHRYN | 69 CLA | 588-7220 | SILVER STEVEN JAMES | 67 ED | 521-6259 |
| 1405 PARKVIEW LANE W | CLH COLUMBIA HTS | | 3700 ABBOTT AVE NO | ROB ROBBINSDALE | | 1614 JAMES NO | MPL MINNEAPOLIS | |
| SIBINSKI DENNIS ANTHON | 68 GC | 560-7505 | SIEVERT EDWARD ARTHUR | 70 AGFHE | | GILVERBERG JON FRIEDLO | 67 IT | 721-2369 |
| 4628 6TH ST NE | CLH COLUMBIA HTS | | | GLENWOOD | | 1814 MINNEHAWA PKWY E | MPL MINNEAPOLIS | |
| SIBINSKI JOAN FRANCES | 70 CLA | 781-9874 | SIEVERT JOY SHANSON | 68 ED | 484-3158 | GILVERBERG LINDA SUE | 67 GC | 699-1419 |
| 3014 CRAIG ST NE | MPL MINNEAPOLIS | | 2896 MATILDA | ROV | | 1950 YORKSHIRE AVE | STP ST PAUL | |
| SICARD CRANT NICHOLAS | 68 GC | 789-1040 | SIEVERTSON PAUL STANLE | 70 CLA | | GILVERBERG RUTH | 68 CLA | 699-5018 |
| 3535 FILLMORE ST NE | MPL MINNEAPOLIS | | | BLOOMINGTON | | 682 SUMNER | STP ST PAUL | |
| SICH NATALIE | 69 CLA | 771-8359 | SIEVING DAVID HERMAN | GRAD | 938-7504 | SILVERLIEB STEVEN EARL | 68 GC | 929-7936 |
| 1055 FREMONT AVE | STP ST PAUL | | 231 5TH AVE NO | HDP HOPKINS | | 2834 SUMTER | STP ST PAUL | |
| SICKLER GEORGE WILLIAM | 67 CLA | 331-5873 | SIEWERT BARRY ROBERT | 68 GC | 929-4287 | SILVERMAN DANIEL HOWAR | 69 CLA | JAI-4529 |
| 15 MALCOLM AVE SE | MPL DUNNELL | | 3924 XENWOOD AVE | SLP ST LOUIS PARK | | 1134 UPTON AVE NO | MPL MINNEAPOLIS | |
| SICKLER LOIS JEAN | 69 AGFHE | 823-9032 | SIEWERT KERWIN LARRY | GRAD | 644-8949 | SILVERMAN MARGIE SUE | 67 GC | 699-5474 |
| 5636 GRAND SO | MPL MINNEAPOLIS | | 2392 LARPEUR AVE W | STP ZUMBRO FALLS | | 1871 FORD PKWY | STP ST PAUL | |
| SICKLER RAYMOND CHESTE | 68 BS | 429-0879 | SIEWERT LINDA ANN | 68 GC | 545-8412 | SILVERMAN MICHAEL | 68 GC | 929-9070 |
| 2331 HOXIE AVE | WTB WHITE BEAR LAKE | | 2225 CAVELL AVE NO | GDV GOLDEN VALLEY | | 3200 BRUNSWICK | SLP ST LOUIS PARK | |
| SICORA MARTHA JOY | 69 CLA | 537-4065 | SIEWERT RICHARD VERNON | 67 BUS | | SILVERMAN ROBERT JOE | 67 LAW | WA2-8558 |
| 4716 PERRY NO | MPL MINNEAPOLIS | | | RED WING | | 5145 KNOX SO | MPL MINNEAPOLIS | |
| SIDDENS LANCE S | 69 CLA | 251-0569 | SIFONIS JOHN GEORGE | 65 BUS | 881-1947 | SILVERMAN WILLIAM BUD | GRAD | |
| CENTENNIAL HALL | MPL ST CLOUD | | 10501 BLOOMINGTON FRY | BLT | | | | |
| SIDDIQUE MUHAMMAD WAHE | GRAD | | SIGAL ANDREA MAE | 69 CLA | 698-8369 | SILVERMANN TOBY FINE | 70 CLA | 926-7486 |
| | | | 2017 VILLARD | STP ST PAUL | | 2601 HUNTINGTON AVE | STP | |
| SIDDIQUEE SABIMA SULTAN | 70 AGFHE | 331-4595 | SIGDESTAD JOEL BERNHAR | 68 MED | 645-4276 | SILVERNAIL JAMES MARTI | 67 IT | |
| 315 HARVARD ST SE | MPL | | 1232 GIBBS AVE | STP MOORHEAD | | 4303 BLAISDELL SO | MPL ABERDEEN SD | |
| SIDDIQI MUSAB URRAHMAN | GRAD | 338-0251 | SIGEL MORRIE ALLAN | 68 CLA | 331-2363 | SILVERSTEIN LEE MORRIS | 67 GC | 699-3500 |
| 525 UNIV AVE SE | MPL | | 1625 UNIV AVE SE | MPL DULUTH | | 1658 WATSON | STP ST PAUL | |
| SIDDIQI MOHAMMED HASS | GRAD | 644-9131 | SIGETY DONALD EDWARD | 70 CLA | 489-0262 | SILVERSTEIN SUSAN HOPE | 68 GC | |
| 1429 CLEVELAND AVE NO | STP INDIA | | 1188 LAURIE RD W | ROV ROSEVILLE | | | MILWAUKEE WI | |
| SIDDIQI YOUSUF | GRAD | 645-8270 | SIGFORD DAVID CHARLES | 69 CLA | 722-8512 | SIME JOHN EVERRET JR | 67 CLA | 633-6701 |
| 2333 PRISCILLA ST | STP CANADA | | 2826 RIVER RD W | MPL MINNEAPOLIS | | | ST PAUL | |
| SIDERAKOS ANGELOS MICH | 65 CLA | | SIGFORD ROLF NORMAN | 67 CLA | 645-5689 | SIME SANDRA LOUISE | 67 ED | 226-0620 |
| | MINNEAPOLIS | | 1987 BEACON ST | ROV ROSEVILLE | | | MPL ST PAUL | |
| SIDERAS GREGORY ARTHUR | 67 GC | 331-5555 | SIGHUND CHARLES EDGAR | GRAD | 331-1099 | SIMEK JOANNE ROSE | 70 CLA | 698-2026 |
| 707 6TH AVE SE | MPL MEDFORD OR | | 1302 7TH ST SE | MPL | | 1459 BERKELEY AVE | STP ST PAUL | |
| SIDERS MARLYN | GRAD | 333-2161 | SIGNORELLI MARK T | 68 LAW | | SIMENSTAD JOHN OTIS | GRAD | |
| COMSTOCK HALL | MPL MACY IN | | 9455 CENTENNIAL HALL | MPL DULUTH | | | | |
| SIDHU SURJIT SINGH | GRAD | 331-1749 | SIGURDSON LYNETTE JEAN | 68 CLA | | SIMERAL ROBERT BARRETT | 68 DENT | 332-9680 |
| 942 15TH AVE SE | MPL | | | BOTTINEAU ND | | 1312 4TH ST SE | MPL DENVER CO | |
| SIDLA ROLAND DAVID | 69 CLA | 938-8189 | SIGURDSON MARILYN LOUI | 70 CLA | 823-4851 | SIMICH ALEXANDER | 69 IT | 645-1729 |
| 201 15TH AVE NO | HOP HOPKINS | | 5025 WENTWORTH SO | MPL MINNEAPOLIS | | 2363 LONG AVE | STP ST PAUL | |
| SIDNEY DAVID THEODORE | 68 MED | FE1-1839 | SIKKILA RONALD ALLAN | 67 AGFHE | | SIMKO EDWARD GEORGE | GRAD | 784-0106 |
| 317 UNION ST SE | MPL PEMBINA ND | | 2344 COMO AV | STP ANGORA | | 1327 66TH AVE NE | MPL | |
| SIE SWANPO | GRAD | 373-4209 | SIKORSKI DAVID ALLEN | 67 GC | 922-3048 | SIMLOTE SHABD KUMARI | 65 ED | 644-2914 |
| 400 COOKE HALL | MPL INDONESIA | | 4944 THOMAS AVE SO | MPL BRECKENRIDGE | | 1634 EUSTIS | STP INDIA | |
| SIEBEN HARRY ALBRT | 68 LAW | | SIKORSKI DAVID CHESTER | 70 CLA | 522-8529 | SIMMER JEROME FRANCIS | 69 CLA | 484-1707 |
| | | | 3434 JAMES AVE NO | MPL MINNEAPOLIS | | 345 ONASSO BLVD SO | ROV ROSEVILLE | |
| SIEBEN RUSSELL ROMAN | 68 DENT | 644-4224 | SIKORSKI GERALD EDWARD | 70 CLA | | SIMMONS WILLIAM EDWAR | GRAD | 339-4019 |
| 1178 GIBBS AVE | STP MELROSE | | TERRITORIAL HALL | MPL BRECKENRIDGE | | P O BOX 4006 | MPL JACKSON MI | |
| SIEBENALER THOMAS EDWA | 69 CLA | 445-3233 | SIKSTROM ROY ANDREW | GRAD | 339-7421 | SIMMONS DARLENE ANN | 65 NURS | |
| 322 5TH AVE E | SHK SHAKOPEE | | 4212 CENTENNIAL HALL | MPL CANADA | | SCHOOL OF NURSING | MPL FOREST LAKE | |
| SIEBOLD THOMAS LEONARD | 69 CLA | HU9-3947 | SILBAUGH JACQUELINE JE | 68 GC | 331-1623 | SIMMONS FREDERICK WALL | 67 GC | 888-5666 |
| 1308 ST ALBANS NO | STP ST PAUL | | 612 10TH AVE SE | MPL PINE RIVER | | 9117 2ND AVE SO | BLT BLOOMINGTON | |
| SIEDEN LLOYD STEVEN | 70 CLA | 699-0124 | SILBAUGH WALTER REGINA | 68 CLA | | SIMMONS MARK STANLEY | 69 CLA | 922-7496 |
| 1857 MUNSTER AVE | STP ST PAUL | | | PINE RIVER | | 3939 CHOWEN SO | MPL MINNEAPOLIS | |
| SIEGEL CAROLYN DEE | 68 GC | 699-6652 | SILBERBAUER ELFRIEDE | 70 CLA | 484-6696 | SIMMONS RAYMOND LEE | 70 DENT | 645-2150 |
| 1692 HIGHLAND PKWY | STP ST PAUL | | 816 GRANOVIEW W | ROV ST PAUL | | 1627 CARLS ST | STP BLACKDUCK | |
| SIEGEL CLIFFORD ROSS | 67 GC | 924-0809 | SILBERBAUER ELSA | 69 CLA | 484-6686 | SIMMONS RICHARD GEORGE | 69 CLA | 644-8821 |
| 2705 LOUISIANA CT APT | 2 SLP ST LOUIS PARK | | 816 GRANOVIEW W | STP ST PAUL | | 1662 BLAIR | STP ST PAUL | |
| SIEGEL HILDEGARDE JULI | GRAD | 333-2161 | SILBERG BARBARA JOY | 69 CLA | 698-4834 | SIMMONS THOMAS MICHAEL | 70 CLA | 888-5666 |
| COMSTOCK HALL 106W | MPL | | 1870 BAYARD | STP ST PAUL | | 9117 2ND AVE SO | BLT BLOOMINGTON | |
| SIEGEL LARRY ALAN | 68 GC | 698-5135 | SILBERMAN MARC DAVID | 69 CLA | 588-6488 | SIMMONS WILLIAM HARYL | 67 BUS | 421-1407 |
| 1954 SAUNDERS | STP ST PAUL | | 4412 ABBOTT NO | ROB ROBBINSDALE | | BOX 590 | ANK ANOKA | |
| SIEGEL LOIS R | 65 CLA | 935-9259 | SILBERNAGEL STEVEN HAN | 69 CLA | 926-3420 | SIMMS WILLIAM LEE | 67 BUS | FE1-7058 |
| | MINNEAPOLIS | | 5929 SHERIDAN AVE SO | MPL MINNEAPOLIS | | 1141 14TH AVE SE | MPL MINNEAPOLIS | |
| SIEGEL MARK STEVEN | 69 CLA | 935-9259 | SILBERNICK KEITH ALLEN | 69 CLA | 373-6557 | SIMON ANN | 70 CLA | 869-5927 |
| 3450 BOONE AVE SO | SLP ST LOUIS PARK | | 8-377 TERRITORIAL HALL | MPL AUSTIN | | 7333 COLUMBUS AVE SO | RHF RICHFIELD | |
| SIEGEL NANCY KAY | 67 CLA | 377-4459 | SILBERSTEIN GARY BRANT | GRAD | 377-0148 | SIMON BARBARA REYNOLDS | GRAD | 339-6438 |
| 1812 DUPONT AVE SO | MPL DES MOINES KS | | ZOOLOGY DEPT | MPL SAN FRANCISCO | | CA 416 4TH AVE NE | MPL NEW YORK NY | |
| SIEGFRIED JEFFREY GEOR | 70 IT | 439-4621 | SILCOX ROBERT FANELLON | 68 CLA | 724-4529 | SIMON EDMUND WILLIAM | GRAD | 333-2610 |
| 415 LAKESIDE DR | BPT BAYPORT | | 2835 38TH AVE SO | MPL BIWABIK | | 910 PORTLAND SO | MPL | |
| SIEGFRIED JOHN MARTIN | 67 GC | | SILEN JAMES STANTON | GRAD | 825-2046 | SIMON HOWARD LESLIE | GRAD | 339-6438 |
| 912 22ND AVE SO | MPL MAPLE LAKE | | 3408 IRVING AVE SO | MPL SEATTLE WI | | 416 4TH AVE NE | MPL NEW YORK NY | |
| SIEGMANN ARTHUR LOWELL | 69 IT | PA9-8460 | SILIANOFF CYNTHIA FIKA | 70 CLA | 339-0931 | SIMON JEFFREY ALLEN | 70 CLA | 699-4077 |
| 2651 13TH AVE SO | MPL MINNEAPOLIS | | SANFORD HALL | MPL SOUTH ST PAUL | | 1776 BEECHWOOD AVE | STP ST PAUL | |
| SIEGMUND LINDA MARGARE | 68 ED | 544-4356 | SILK KATHLEEN ANN | 69 CLA | 222-0879 | SIMON MARY ANN | 69 CLA | TA5-5267 |
| 9200 6TH AVE NO | GDV GOLDEN VALLEY | | 323 SUPERIOR | STP ST PAUL | | | LOYALTON SD | |
| SIEGMUND MARK ALAN | 69 CLA | | SILKER EDWARD LYLE | 70 CLA | | SIMON MYRNA MARCELLA | 65 GC | 771-6796 |
| 525 UNIVERSITY AVE SE | MPL | | | ONAMIA | | 1592 SHERWOOD AVE | STP ST PAUL | |
| SIEH EDWARD WALLACE | 68 CLA | | SILL BEVERLY ANN | 69 CLA | | SIMON NEAL GILBERT | GRAD | 336-4583 |
| CENTENNIAL HALL | MPL AUSTIN | | 415 ERIE ST SE | MPL AFTON | | 91 SPRUCE PLACE | MPL NEW YORK NY | |
| SIELAFF BRUCE HENRY JR | 65 CLA | | SILL RICHARD WILLIAM | 70 CLA | 929-2975 | SIMON RONALD JOHN | 69 CLA | 888-6920 |
| 3130 PILLSBURY AVE SO | MPL MINNEAPOLIS | | 3365 BRUNSWICK | SLP ST LOUIS PARK | | 8022 SHERIDAN AVE SO | BLT NEW PRAQUE | |
| SIELOFF WILLIAM CHARLE | 69 CLA | 335-2360 | SILLERUD DIANE ROSEMAR | 69 CLA | 331-5283 | SIMON THEODORE M | 69 CLA | WE8-2586 |
| 504 5TH ST SE | MPL | | 714 14TH AVE SE | MPL ROTHSAY | | 3816 RHODE ISLAND AVE | SLP ST LOUIS PARK | |
| SIEW GARY RONALD | 70 AGFHE | 375-4657 | SILLERUD LAUREL OWEN | 67 CLA | 331-1335 | SIMON YOUSSEF GEORGE | 68 GC | 338-2293 |
| | ST JAMES | | 1609 UNIV AVE SE | MPL ROTHSAY | | 335 5TH ST NE | MPL MINNEAPOLIS | |
| SIEMAN BETH ANN | 70 CLA | 784-2089 | SILLOWAY ROBERT HOWARD | 67 GC | 473-5623 | SIMONES BARBARA JEAN | 69 CLA | 332-4609 |
| 8021 EASTWOOD DR | MDV MOUNDS VIEW | | 1609 UNIVERSITY AVE | MTV MINNETONKA | | 2518 7TH ST SO APT 1 | MPL JORDAN | |
| SIEMERS JEANNE LOUISE | 69 CLA | 938-3432 | SILTALA DANIEL EDWARD | 68 IT | 377-2269 | SIMONES ELSEBETH ANNE | 68 GC | 926-9973 |
| 3250 TEXAS AVE | SLP ST LOUIS PARK | | 418 PENN AVE NO | MPL SEBEKA | | 6005 KELLOGG AVE | EDN EDINA | |
| SIEMERS KATHERINE ANN | 67 CLA | 938-3432 | SILTBERG DONALD NICHOL | 68 CLA | 537-7376 | SIMONES GEORGE JOSEPH | 70 CLA | 332-4609 |
| 3250 TEXAS AVE | SLP ST LOUIS PARK | | 4616 ADAIR AVE NO | ROB ROBBINSDALE | | 2518 7TH ST SO | MPL JORDAN | |
| SIEMERS WILLIAM RONALD | 69 CLA | 334-8220 | SILUS STEPHEN DOUGLAS | 70 CLA | 472-3685 | SIMONES GREGORY DEAN | 69 IT | 469-2452 |
| | | | RT 1 BOX 241 | MND HOUND | | | LAKEVILLE | |
| SIEMON MARY KATHERINE | 70 CLA | 784-2089 | SILVA FRANCES ANN | 70 AGFHE | | SIMONES LYNNE MARY | 68 CLA | 926-9973 |
| 8021 EASTWOOD DR NE | MDV MOUNDS VIEW | | 4013 BOARDMAN ST | MPL MINNEAPOLIS | | 6005 KELLOGG | EDN EDINA | |
| SIERZANT PATRICIA LUCY | 70 CLA | 789-5183 | SILVER ALAN ARNOLD | 68 PHARM | 926-8177 | SIMONITSCH JOHN H | 67 IT | 331-5258 |
| 2627 ARTHUR ST NE | MPL MINNEAPOLIS | | 4718 28TH ST W | SLP ST LOUIS PARK | | 1601 UNIV SE | MPL MINNEAPOLIS | |
| SIESENPOD GARY DON | 69 AGFHE | 881-6222 | SILVER DONALD THOMAS | 68 BUS | 331-5617 | SIMONITSCH MARY ANN | 69 CLA | KET-3979 |
| 9604 ELLIOT AVE | BLT BLOOMINGTON | | 515 DELAWARE ST SE | MPL TRACY | | 4034 REGENT AVE NO | ROB ROBBINSDALE | |
| SIESENPOD JANE ANNE | 68 CLA | 881-6222 | SILVER FAYE GLORIA | 67 CLA | 522-5124 | SIMONS KENNETH CHARLES | 67 AGFHE | 633-5503 |
| 9604 ELLIOT AVE SO | BLT BLOOMINGTON | | 1111 RUSSELL NO | MPL MINNEAPOLIS | | 2966 SIMPSON | ROV WEST ALLIS WI | |
| SIEVERS ELIZABETH ANN | 68 ED | 588-7220 | SILVER GEOFFREY STUART | 67 GC | 521-5650 | SIMONS MURIEL LURIE | 68 ED | 545-5957 |
| 3700 ABBOTT AVE NO | ROB MINNEAPOLIS | | 1614 JAMES | MPL MINNEAPOLIS | | 2313 TEXAS AVE | SLP | |
| SIEVERS JERRY ALBERT | GRAD | 331-4658 | SILVER JOAN SHIRLEY | 68 ED | 544-1480 | SIMONS WILLIAM PAUL | 70 CLA | WE8-9183 |
| 707 5TH ST SE | MPL FARMINGTON | | 8031 18TH ST W | SLP ST LOUIS PARK | | 102 11TH AVE NO | HOP LAKE CITY | |
| SIEVERS KENNETH RICHA | 70 CLA | 474-1663 | SILVER KENNETH ALLAN | 69 CLA | 699-5693 | SIMONSEN PAUL MICHAEL | 70 AGFHE | 557-8357 |
| RT 5 BOX 149W | EXC EXCELSIOR | | 1833 ROME AVE | STP ST PAUL | | BAILEY HALL | STP FAIRHAVEN | |
| SIEVERS MARY HUBERTY C | 69 CLA | 331-4658 | SILVER SALLY SIDNEY | 68 CLA | 729-4155 | SIMONSEN RICHARD JOHN | 68 CLA | 373-6223 |
| 707 5TH ST SE | MPL | | 5704 LONGFELLOW | MPL MINNEAPOLIS | | 1226 PIONEER HALL | MPL LYSAKER CO | |

| | | |
|--|---|--|
| SIMONSON BRUCE DOUGLAS 68 IT 331-4426 | SIPE DARYL LESTER 67 ED 537-8267 | SKAALERUD LBE CROSSBY 70 CLA 800 UNIVERSITY AVE SE |
| 322 18TH AVE SE MPL MIDDLETON WI | 5714 BROADWAY W CYT CRYSTAL | 800 UNIVERSITY AVE SE MPL ANOKA |
| SIMONSON DWIGHT ARTHUR 67 MORSC 331-1369 | SIPERA THOMAS ANDREW 67 DENT 721-4227 | SKAIFE DONALD KEITH 69 VET M 631-1606 |
| 632 ONTARIO ST SE MPL NEWMAN GROVE NB 3437 LONGFELLOW AVE SO | MPL MINNEAPOLIS GRAD 377-9824 | MPL BLANCHARDVLL WI |
| SIMONSON GARY LEONARD 67 GC 588-3293 | SIPES GARY ALFRED 70 LAW SLP ST LOUIS PARK | 69 CLA WEB-5468 |
| 5407 MORGAN AVE NO BRC BROOKLYN CENTER 1325 25 1/2 ST W | SIPKINS PETER WASSERMA 70 BUS 331-2676 | MTV MINNETONKA |
| SIMONSON JOHN GILBERT 67 GC 489-1698 | 2846 VERNON AVE NE SIPPAL CURTIS LYNN | 69 AGFHE 866-2398 |
| 76 LAWSON W STP ST PAUL | 1229 7TH ST SE SIPPAL DAVID LESTER | RHF RICHFIELD |
| SIMONSON KENNETH BERNE 67 GC MPL ANNANDALE | 1229 7TH ST SE SIPPAL DAVID LESTER | 69 AGFHE 374-3 |
| 2615 38TH AVE SO 70 ED 332-5078 | MPL MINNEAPOLIS | STP MERRILL WI |
| SIMONSON LEO VAN JR 522 BROADWAY NE 69 CLA 224-0630 | 2432 ORCHARD PL SIRANY ROBERT EUGENE | 68 CLA 735-9363 |
| SIMONSON LINDA JBAN 1131 DODD RD WSP ST PAUL | 5128 CEDAR AVE SIRBASKU THOMAS RICHAR | 70 CLA 735-4363 |
| SIMONSON MARY LOU FEL 67 ED 67 BUS 331-8629 | 153 TENTH AVE NO SIRMAI GREGORY ALAN | STP ST PAUL |
| SIMONSON PAUL LOEL 67 BUS 331-8629 | 2201 78TH ST E SIRONEN GORDON HOWARD | 69 ED 331-8387 |
| 902 7TH ST SE 68 BUS BENSON | 3615 THOMAS AVE NO SIRONEN MARIANNE | MPL MINNEAPOLIS |
| SIMONSON ROGER DAVID 69 NURS FE9-0531 | 5933 SHERIDAN AVE SO SIROVY MICHAEL OTTO | 68 IT SIoux FALLS SD |
| SIMONSON SHARON LOUISE 69 NURS FE9-0531 | 2524 HENNEPIN AVE SO SISCO MICHAEL ROBERT | 69 CLA 225-3045 |
| POWELL HALL MPL FARIBAULT | 151 EMERALD AVE SJSSENWINE JUDITH ANN | STP ST PAUL |
| SIMPSON DAVID CARL 69 CLA FE1-5941 | 1000 5TH ST SE SJOSSON JONATHAN BORDEN | 68 PHARM |
| 1206 5TH ST SE MPL HOPKINS | 745 SUPERIOR ST SE SITEK MARY JEAN | SLP ST LOUIS PARK |
| SIMPSON ELEANOR ELIZA 70 ED 332-5078 | 4621 WOODDALE AVE SITEK MICHAEL JOSEPH | 65 CLA 521-2392 |
| 225 15TH ST W MPL MINNEAPOLIS | 4621 WOODDALE AVE SITTER GAYLE MARLYN | GDV JAMESTOWN ND |
| SIMPSON ELWOOD OTTO 70 CLA 224-0630 | DEXTER SITTER JOHN EDWARD | 67 BUS 472-4136 |
| 7620 1ST AVE SO RHF RICHFIELD | 32 SPRUCE PLACE SITTIG DIANE CAROL | MND INTERNAT FALLS |
| SIMPSON JOHN M 404 2ND AVE SE MPL INDIANA PA | 3928 MAIN NE SITTIG GARY LEE | GRAD 339-2161 |
| SIMPSON THOMAS BALOWIN 67 ED OSO EDINA | 812 7TH ST SITTLER WOLF VIETH | MPL DENVER CO |
| 6045 KNOX AVE SO 67 BUS 869-6702 | IL 2206 1/2 RIVERSIDE AVE SITTON JAMES ROBERT | 67 CLA 331-6400 |
| SIMS CHARLOTTE ANN 69 CLA 484-9404 | 5475 CARLSON RD SITZER THOMAS LYMAN | MPL BAYPORT NJ |
| 2403 DUNLAP ND 68 ED ROV ROSEVILLE | 837 COMO SITZMANN DIANE ELIZABA | 67 ED TA2-9961 |
| SIMS ERMA JOHNSON RUTH 68 ED STP | 2182 EDGECLUMBE RD SITZMANN MARY KATHLEEN | 69 IT 331-1108 |
| 863 FULLER 68 ED 333-2161 | 2182 EDGECLUMBE RD SIVALD DIANE MARIE | MPL SILVER BAY |
| SIMS FLOY META 323 COMSTOCK HALL W 70 CLA 929-5860 | 1636 SHORE DR E SIVANICH SANDRA LEE | 69 CLA 674-4935 |
| SIMS NANCY RAY 5028 VALLEY VIEW RD EDN EDINA | 6129 DAKLAWN AVE SIVER JAMES WYMAN JR | NORTH BRANCH |
| SIMURDAK ROGER CHARLES 69 CLA FE9-7421 | 3144 MARYLAND AVE SIVERSON RALPH EDWARD | 69 IT 332-9919 |
| 610 CENTENNIAL HALL MPL DE PERE WI | 1024 4TH ST SE SIVERTSEN JUDY OLGA | MPL |
| SIMUTIS LEONARD JOSEPH 69 CLA FE9-7921 | 5526 CHICAGO AVE SO SIVERTSON ALAN RUSSELL | 70 CLA 771-0909 |
| 10564 CENTENNIAL HALL MPL EVERGREEN PK | 1821 UNIV AVE SE SIVERTSON CAROL SUZANN | STP ST PAUL |
| SINAIKO JOANNE SARA 68 MEDIC 698-5196 | 3501 JAMES NO SIVULVA RICHARD LEROY | 67 CLA 331-5467 |
| 1371 FAIRMOUNT AVE STP ST PAUL | 3707 54TH AVE NO SIWEK LORRAINE | MPL LUVERNE |
| SINBEL AIDA ELATTAFI 68 IT TA3-5022 | 42 23RD AVE NE SIZER KAREN FLORENCE | GRAD |
| SINCLAIR DAVID EUGENE 68 IT TA3-5022 | BOX 141A SJELIN KENYON HAROLD | 67 CLA 336-9359 |
| 5818 HARRIET AVE SO MPL MINNEAPOLIS | 3901 58TH AVE NO SJERVEN STEVE ROBERT | 69 CLA 331-3387 |
| SINCLAIR MICHAEL DEAN 68 MEDTC KE3-9236 | 408 WHEELER N SJOBECK ROGER WALTER | MPL MADISON |
| 3300 LOUISIANA AVE NO CYT CRYSTAL | 1103 5TH ST SE SJOBECK SANDRA ETHEL | 67 ED 522-2184 |
| SINCLAIR PATRICK BENE 69 CLA 529-6823 | 401 11TH AVE SE SJOBERG STEVE RICHARD | MPL MINNEAPOLIS |
| 3707 6TH ST NO MPL COLD SPRING | 7315 NEWTON AVE SO SJOBLOM WILLARD ELLWOOD | 70 CLA 926-5783 |
| SINCLAIR WILLIAM DANIE 68 GC 545-2566 | SJODAHL SUSAN HELEN 69 CLA 724-1567 | SLP ST LOUIS PARK |
| 7700 13TH LANE SLP ST LOUIS PARK | 4304 42ND AVE SO SJODIN VERNON ROY | 68 GC TA4-1276 |
| SINDELIR BONITA FAYE 69 CLA 336-1211 | 2600 60TH ST W SJODIN CARL WENDELL | MPL MINNEAPOLIS |
| 629 UNIV AVE SE 68 MORSC 927-8641 | 23 ISABEL W SJOGREN DENNIS ELMER | 68 BUS 729-6525 |
| SINDING STUART ERICK 68 MORSC 927-8641 | ROB WINTHROP SJOLANDER JOANN TRESSL | MPL BRICELYN |
| 3500 50TH W MPL THF RIVER FALLS | 3210 GIRARD AVE SO SJOLANDER MARY JO | GRAD 729-6525 |
| SINE MARY FARMER K 68 MORSC 927-8641 | 3942 STOCKDALE DR SJOQUIST DAVID LAWRENC | MPL |
| 215 WARWICK AVE SE MPL SAC CITY IA | 4652 ALDRICH NO SJOQUIST JENEANE MARIE | 70 CLA 545-3628 |
| SINGER ALLAN DAVID 67 MED 336-3219 | 4622 QUEEN AVE NO SJOQUIST JOHN EMMETT | CYT CRYSTAL |
| 2018 5TH ST SO MPL EVANSTON IL | 5917 ASHCROFT SO SJOQUIST ROBERT JAMES | 69 CLA |
| SINGER BETTY JO 70 CLA 226-4883 | ROUTE 2 BOX 125 SJDSTROM KEITH EDWARD | MPL CAMBRIDGE |
| 1133 GRAND AVE STP ST PAUL | 8510 29TH ST W SJOSTROM MARK ALLEN | 65 ED UN9-0644 |
| SINGER DAVID ALLEN 68 UCOL 698-7700 | 1412 4TH ST SO SJOQUIST JOHN EMMETT | RHF |
| 2128 NILES AVE STP ST PAUL | 5917 ASHCROFT SO SJOQUIST ROBERT JAMES | 67 CLA PA4-7646 |
| SINGER EVELYN COHEN 65 ED | ROUTE 2 BOX 125 SJDSTROM KEITH EDWARD | MPL MINNEAPOLIS |
| SINGER MICHAEL GERALD 70 CLA 698-7700 | 8510 29TH ST W SJOSTROM MARK ALLEN | 70 CLA 521-0934 |
| 2128 NILES STP ST PAUL | 1412 4TH ST SO SJOQUIST JOHN EMMETT | MPL HOYT LAKES |
| SINGER MICHAEL JOHN 68 GRAD 645-6884 | 23 ISABEL W SJOGREN DENNIS ELMER | 69 AGFHE |
| 1627 CARL ST APT B STP WHITE PLAINS NY | ROB WINTHROP SJOLANDER JOANN TRESSL | STP MONTEVIDEO |
| SINGER NORMAN BRUCE 69 CLA | 3210 GIRARD AVE SO SJOLANDER MARY JO | 69 CLA 331-6860 |
| 1877 GOODRICH STP ST PAUL | 3942 STOCKDALE DR SJOQUIST DAVID LAWRENC | MPL MONTEVIDEO |
| SINGER RICHARD CARL 70 CLA 588-1740 | 4652 ALDRICH NO SJOQUIST JENEANE MARIE | 70 CLA |
| 3701 47TH AVE NO MPL MINNEAPOLIS | 4622 QUEEN AVE NO SJOQUIST JOHN EMMETT | SUNBERG |
| SINGER SUSAN JANE 68 ED 698-5278 | 5917 ASHCROFT SO SJOQUIST ROBERT JAMES | GRAD |
| 2190 BAYARD STP ST PAUL | ROUTE 2 BOX 125 SJDSTROM KEITH EDWARD | 70 CLA |
| SINGEWALD ROBERT WILLI 70 CLA 890-1564 | 8510 29TH ST W SJOSTROM MARK ALLEN | 70 LAW |
| 240 HIGHLAND DR BURNSVILLE | 1412 4TH ST SO SJOQUIST JOHN EMMETT | MPL YORK ME |
| SINGH AJIT KUMAR 67 IT 331-2023 | 23 ISABEL W SJOGREN DENNIS ELMER | 67 GC 789-4560 |
| 1114 4TH ST SE MPL INDIA | ROB WINTHROP SJOLANDER JOANN TRESSL | MPL |
| SINGH AVTAR 68 GRAD 331-9181 | 3210 GIRARD AVE SO SJOLANDER MARY JO | GRAD |
| 25 SEYMOUR AVE SE MPL | 3942 STOCKDALE DR SJOQUIST DAVID LAWRENC | MPL WINTHROP MA |
| SINGH KANWAL NAIN 68 GRAD | 4652 ALDRICH NO SJOQUIST JENEANE MARIE | 69 AGFHE 633-1636 |
| SINGHER LAURA JO 67 CLA 699-1173 | 4622 QUEEN AVE NO SJOQUIST JOHN EMMETT | ROV ROSEVILLE |
| 2162 SARGENT AVE STP ST PAUL | 5917 ASHCROFT SO SJOQUIST ROBERT JAMES | 70 CLA 771-2744 |
| SINGSAAS EUGENE BENNIE 69 AGFHE | ROUTE 2 BOX 125 SJDSTROM KEITH EDWARD | STP ST PAUL |
| 3850 BROADWAY W 69 AGFHE | 8510 29TH ST W SJOSTROM MARK ALLEN | 69 CLA 331-3376 |
| SINHA NAVIN KUMAR 68 GRAD 373-2215 | 1412 4TH ST SO SJOQUIST JOHN EMMETT | MPL MINNEAPOLIS |
| BOTANY DEPT U OF M MPL INDIA | 23 ISABEL W SJOGREN DENNIS ELMER | 67 BUS 331-3376 |
| SINIFF DONALD BLAIR 68 GRAD | ROB WINTHROP SJOLANDER JOANN TRESSL | MPL MINNEAPOLIS |
| SINKBEIL JAMES VILD 67 MORSC 776-5748 | 3210 GIRARD AVE SO SJOLANDER MARY JO | |
| 436 GRIFFITH ST STP PARKSTON SD | 3942 STOCKDALE DR SJOQUIST DAVID LAWRENC | |
| SINKO ROBERT MICHAEL 69 DENT 331-7817 | 4652 ALDRICH NO SJOQUIST JENEANE MARIE | |
| 1401 6TH ST SE MPL CHISHOLM | 4622 QUEEN AVE NO SJOQUIST JOHN EMMETT | |
| SINN JAMES ERVIN 68 AGFHE 646-4790 | 5917 ASHCROFT SO SJOQUIST ROBERT JAMES | |
| 2060 CARTER AVE STP SHERBURN | ROUTE 2 BOX 125 SJDSTROM KEITH EDWARD | |
| SINN LINDA ANN 69 CLA 331-9354 | 8510 29TH ST W SJOSTROM MARK ALLEN | |
| 1214 7TH ST SE MPL ST PAUL | 1412 4TH ST SO SJOQUIST JOHN EMMETT | |
| SINNOTT THOMAS MINAR 70 CLA WA6-6167 | 23 ISABEL W SJOGREN DENNIS ELMER | |
| 4506 WOODDALE EDN EDINA | ROB WINTHROP SJOLANDER JOANN TRESSL | |
| SIOCUM GENE LATTI MARI 65 UCOL 429-0323 | 3210 GIRARD AVE SO SJOLANDER MARY JO | |
| 1426 BIRCH LAKE BLVD SO WTB | 3942 STOCKDALE DR SJOQUIST DAVID LAWRENC | |

| | | | | | | | | | | | | | | | | | | | | | | | | | |
|---|---|--|---|--|--|---|---|---|--|--|--|---|--|---|---|--|--|--|--|---|--|---|---|--|---|
| SKOOG CARLA JO 7421 ALDRICH SKOOG JAMES CARL 1139 HIGHVIEW DR SKOOG KATHLEEN ANN 1832 EUSTIS ST SKOOG ROBERTA MARIE 1455 PALACE SKORDAHL DAVID HARTMAN 1820 OAKVIEW LN NO SKORICH DUSHAN JR TERRITORIAL HALL SKORICH MICHAEL GEORGE 3512 BRYANT AVE SO SKORJANEC JOSEPH 703 BROADWAY S SKOVAN THOMAS JOHN 2422 6TH ST NE SKOW BARBARA ANN 4332 COLFAX AVE SO SKOW JOSEPH IVAN | 69 CLA 869-6437 RHF RICHFIELD 70 CLA 633-2947 MNB NEW BRIGHTON 70 CLA 646-0125 LRD LAUDERDALE 68 GC 698-2086 STP ST PAUL 68 GC 544-5449 PLY VOLGA SD 70 CLA MPL BOVEY 67 MORSK 824-4543 MPL MARBLE 65 IT GILBERT 68 GC MPL MINNEAPOLIS 69 CLA 825-6043 MPL MINNEAPOLIS 70 MED | SKOW MICHAEL DONALD 4332 COLFAX AVE SO SKOW MICHAEL MYRON 323 7TH ST SE SKOW ROBERT CUSHMAN 703 BROADWAY S SKOY CATHERINE AGNES 3441 QUAIL AVE NO SKOY CONSTANCE MARIE 3441 QUAIL AVE NO SKOY DIANNE LYNN 8214 OAKLAND AVE SO SKOY GLENN MAURICE 3441 QUAIL NO SKOY MARGARET THERESA 3441 QUAIL AVE NO SKRADSKI KATHLEEN JEAN 89 GEORGE ST W SKREIJA ANDRIS 724 3RD AVE SE SKRETOWICZ FLORENCE E 801 20TH AVE SO SKRIEN KENNETH ALLEN 2201 9TH ST SO SKUBIK JOHN FRANK CENTENNIAL HALL SKUJINS MARA 3512 10TH AVE SO SKULBRHAM PICHIT 4301 CENTENNIAL HALL SKULE JACQUELINE ELIZA 4TH ST & 6TH AVE SKULL MICHAEL JOSEPH 901 RIVER RD E SKULSTAD CURTIS LELAND BREWSTER HALL SKURDALSVOLD JOHN ALLA 6845 17TH AVE SO SKYBERG JON HOWARD 315 TURNERS CROSSROADS SKYLES RONALD ALEXANDE 10557 CENTENNIAL HALL SLABIAK JANE MARIE 1819 TAYLOR ST NE SLABY JAMES JEROME JR 1219 7TH ST SE SLABY THOMAS PAUL | 67 GC TAB-6043 MPL MINNEAPOLIS GRAD 335-1492 MPL MOUND 70 CLA 472-2627 MOUND 70 CLA JUB-8323 CYT CRYSTAL 67 GC JUB-8323 CYT CRYSTAL 70 CLA 881-8442 BLT BLOOMINGTON 67 CLA JUB-8323 ROB ROBBINSDALE 68 GC JUB-8323 CYT CRYSTAL 70 CLA 226-8431 STP ST PAUL GRAD MPL MT PLEASANT IA GRAD 336-0035 MPL CANADA 70 LAW 339-2463 MPL EXCELSIOR 69 IT MPL EVELETH 68 ED MPL MINNEAPOLIS 65 PH MPL THAILAND 68 DENHY MPL ELY 67 DENT 335-4268 MPL EVELETH 69 AGFHE STP GRANITE FALLS 70 AGFHE 869-0942 RHF RICHFIELD 70 IT 545-8337 GOV GOLDEN VALLEY GRAD MPL BROOKLYN NY 69 ED 789-4572 MPL MINNEAPOLIS 67 LAW 331-3988 MPL ABERDEEN SD 68 GC PAI-6116 MPL ARCADIA WI 67 CLA 935-2312 MPL GRAD 645-6009 MONTGOMERY 70 AGFHE 881-3738 BLT BLOOMINGTON 69 CLA 699-2919 STP ST PAUL 67 GC 645-8480 STP WINNEBAGO 67 GC 879-6355 MPL MINNEAPOLIS 68 CLA 825-7924 MPL MINNEAPOLIS 69 CLA 222-3985 WSP 69 CLA 698-1345 STP ST PAUL 67 GC 698-7091 STP ST PAUL 70 CLA MPL BEAVER BAY 68 PHARM 721-7016 MPL MINNEAPOLIS 68 ED MPL NORTHFIELD 67 PH 333-2161 MPL CANADA 68 GC MPL SHAFER 69 AGFHE | 67 CLA 698-3313 STP ST PAUL 67 ED 331-5547 MPL RICE LAKE WI 69 IT 776-8772 STP ST PAUL 68 GC 926-4834 MPL MINNEAPOLIS | SLECHTA LED JOHN JR 6244 WENTWORTH AVE SO SLECHTA STEPHEN CHARLE 110 OAK GLEN DR SLECHTA THOMAS FREDRIK 69 ST MARYS AVE SE SLEDZ LADISLAUS HENRY 2712 29TH AVE NE SLEE SHERYL ANN 5025 VALLEY VIEW RD SLEE SUSAN KAY 5025 VALLEY VIEW RD SLEEZER PATRICIA KAY 509 7TH AVE SE SLEITER CLIFTON JAY 1199 RYAN AVE W SLEITER DALE MERLIN 2060 CARTER AVE SLEITER RONALD DUANE 1199 RYAN AVE W SLESNICK FRANK LOUIS 509 19TH AVE SO SLETTE T ELMORE 727 13TH AVE SE SLETTEHAUGH MARK JOSEF 6840 CHAPEL LANE SLETTEN KEITH BRUCE 3916 CHOWEN SO SLETTEN MARY HELEN 3027 QUEEN AVE NO SLETTEN NORMAN OLIVER | 69 IT UN6-7216 RHF WAYZATA 70 AGFHE HOP HOPKINS 67 GC 331-7261 MPL MINNEAPOLIS 70 CLA 789-2658 MPL MINNEAPOLIS 68 GC EDN EDINA 69 CLA 929-4015 EDN EDINA 69 NURS 331-9401 MPL AURELIA IA 70 IT 488-7082 ROV ROSEVILLE 67 AGFHE 846-4790 STP MORA 68 CLA 488-7082 ROV ROSEVILLE GRAD 339-3777 MPL CINCINNATI OH 68 NURS 331-1458 MPL GENOA WI 70 CLA 941-1008 EDN EDINA 68 BUS WA2-5444 MPL MINNEAPOLIS 68 AGFHE 529-4966 MPL MINNEAPOLIS 65 ED 866-8938 RHF GRAD 884-2942 BLT MINNEAPOLIS GRAD 823-2235 MPL MADISON 69 AGFHE 644-1289 STP BRANDON 67 ED 331-3387 MPL ST PAUL 69 CLA STP ST PAUL 69 AGFHE 336-6597 MPL ALBERT LEA 67 MEDTC | 68 GC 522-3051 MPL MINNEAPOLIS 67 CLA MPL ATWATER 70 VET M 646-1757 STP ATWATER 70 AGFHE STP FARIBAULT 68 AGFHE 263-3197 STP CANNON FALLS 69 CLA MPL OSAKIS 70 CLA 822-6487 MPL MINNEAPOLIS 70 CLA 484-7343 SHV SHOREVIEW 68 GC 545-0662 MTV MINNETONKA 69 CLA 537-6688 ROB ROBBINSDALE 70 AGFHE 529-1589 MPL MINNEAPOLIS GRAD 336-4129 MPL TULSA OR 70 CLA MPL HOLLYWOOD FL GRAD 338-4989 STP PT WASHINGTON NY 68 ED 339-1732 MPL HOLLYWOOD FL 67 CLA 588-7474 MPL MINNEAPOLIS 68 CLA 331-2161 MPL WORTHINGTON 70 CLA MPL MOOSE LAKE 69 IT 332-1841 MPL MOOSE LAKE 69 CLA 822-4183 MPL MINNEAPOLIS GRAD 67 IT 529-5979 MPL MINNEAPOLIS 67 GC 533-9656 CYT CRYSTAL 69 VET M 644-1302 STP FARMINGTON GRAD | 69 CLA FE6-7434 MPL MINNEAPOLIS GRAD 869-5494 RHF MINNEAPOLIS 69 PHARM MPL GRAD 822-3904 67 CLA 333-2161 MPL PRT WASHGNTN NY 68 GC 489-5430 ROV ROSEVILLE | SMEDBERG SUSAN JBANNE 5058 RUSSELL AVE NO SMEDSTAD PHILLIP LESTE 2116 KNAPP ST SMEMO IRWIN KENNETH 312 16TH AVE SE SMERKA EDWARD PETER | 70 CLA 529-0736 MPL MINNEAPOLIS 69 CLA 645-2314 STP DONNELLY GRAD MPL GRAD | SMETANA JEAN LESLIE 68 GC HOP HOPKINS 67 IT 339-7421 MPL GRAD MPL MISSIOTN TX 68 CLA 926-2400 MPL MINNEAPOLIS 67 GC 926-8783 MPL MINNEAPOLIS 68 GC 377-7262 MPL MINNEAPOLIS 70 AGFHE 887-3975 MPL LONSDALE 69 CLA 521-6382 MPL MINNEAPOLIS 67 AGFHE 338-4613 MPL LONSDALE 70 CLA 565-4210 MPL WABASHA 67 IT | 69 CLA 389-2377 RT 4 PRINCETON GRAD 927-6892 EDN 69 CLA 455-5711 SSP SOUTH ST PAUL 69 IT 722-0863 MPL CUSHING 67 IT MPL MOBILE AL 68 LAW 225-2050 STP REDWOOD FALLS 68 GC 484-3966 MPL ST PAUL GRAD 646-3096 STP MINNEAPOLIS 65 ED 774-7627 STP NORTH ST PAUL 68 ED 722-4121 MPL MINNEAPOLIS 70 CLA MINNEAPOLIS GRAD | SMITH ADELL MARLYS RT 4 PRINCETON GRAD 927-6892 EDN 69 CLA 455-5711 SSP SOUTH ST PAUL 69 IT 722-0863 MPL CUSHING 67 IT MPL MOBILE AL 68 LAW 225-2050 STP REDWOOD FALLS 68 GC 484-3966 MPL ST PAUL GRAD 646-3096 STP MINNEAPOLIS 65 ED 774-7627 STP NORTH ST PAUL 68 ED 722-4121 MPL MINNEAPOLIS 70 CLA MINNEAPOLIS GRAD | SMITH ALICE ELLIOTT 4509 GARRISON LN SMITH ALICE MAE 645 9TH AVE NO SMITH ALLEN DALE 2420 32ND AVE SO SMITH ANDERSON JR 2238 CENTENNIAL HALL SMITH ANDREA LEE 476 1/2 SUMMIT AVE SMITH ARCHIE DEWAYNE 3261 CENTERVILLE RD SMITH BARBARA ANN 200 MISS BLVD NO SMITH BARBARA HALENE 2034 LARPEUR E SMITH BARBARA JEAN 4835 28TH AVE SMITH BARBARA JOANE | 70 CLA 843-3761 MONTEVIDEO 67 LAW 575-1034 MPL MINNEAPOLIS 69 IT MPL VIRGINIA 69 CLA MPL ST PAUL 69 CLA 224-2589 STP MAUPACA WI GRAD CLH INDIANAPOLIS IN 68 GC MPL MINNEAPOLIS 70 IT 929-5831 SLP ST LOUIS PARK GRAD MPL LYNDON STA WI 70 CLA OSD OSSEO 70 IT MPL LITTLE FALLS GRAD 338-4230 MPL WHITE BEAR LAKE 68 CLA 225-4634 STP ST PAUL 69 CLA MPL MINNEAPOLIS 70 CLA 521-6432 ROB ROBBINSDALE 69 CLA 336-2265 | SMITH BECKY ANN 70 CLA 843-3761 MONTEVIDEO 67 LAW 575-1034 MPL MINNEAPOLIS 69 IT MPL VIRGINIA 69 CLA MPL ST PAUL 69 CLA 224-2589 STP MAUPACA WI GRAD CLH INDIANAPOLIS IN 68 GC MPL MINNEAPOLIS 70 IT 929-5831 SLP ST LOUIS PARK GRAD MPL LYNDON STA WI 70 CLA OSD OSSEO 70 IT MPL LITTLE FALLS GRAD 338-4230 MPL WHITE BEAR LAKE 68 CLA 225-4634 STP ST PAUL 69 CLA MPL MINNEAPOLIS 70 CLA 521-6432 ROB ROBBINSDALE 69 CLA 336-2265 | SMITH BENJAMIN JAY 1338 JERSEY SMITH BERNARD CLARKSON PIONEER HALL SMITH BETTIANNE PONELL HALL SMITH BILLY MARLIN 574 STRYKER SMITH BLANCHARD BLACKW 5142 WASHINGTON ST NE SMITH BONNIE SUE 1529 QUEEN NO SMITH BRADLEY JOSEPH 2804 KENTUCKY AVE SMITH BRANDON BURMELL DEPT OF INDUSTRIAL ED SMITH BRUCE WILLIAM 116 4TH AVE SE SMITH BYRON DAVID FRONTIER HALL SMITH CARL HOFLAND 11 MELBOURNE AVE SE SMITH CARL MCDAVITT 436 HOLLY SMITH CAROL AGNES PIONEER COURT SMITH CAROL ALICE 3205 CHOWEN AVE NO SMITH CARYN COX CORNEL | 69 IT 776-4018 STP ST PAUL 70 CLA 788-2263 CLH COLUMBIA HTS GRAD 69 AGFHE 529-4061 MPL MINNEAPOLIS 65 ED 69 DENT 429-7045 WTB WHITE BEAR LAKE 69 CLA 699-0050 STP ST PAUL 70 CLA 941-1921 EDN EDINA 67 CLA | SMITH CATHY JEAN 2035 SUBURBAN AVE SMITH CHARLES EDWIN 3948 TYLER ST NE SMITH CHARLES HOWARD | 69 IT 331-7455 MPL MINNEAPOLIS 67 BUS MPL MINNEAPOLIS 70 CLA 545-4652 SLP DELANO | SMITH CHARLES KEVIN 4857 CAMDEN NO SMITH CHARLES LEROY | SMITH CHARLES VAUGHAN 2118 CO RD F E SMITH CHERYL ANNE 2266 GODDRICH SMITH CHERYL LOUISE 6225 CREEK VALLEY RD SMITH CLARICY ANN | 69 IT 331-7455 MPL MINNEAPOLIS 67 BUS MPL MINNEAPOLIS 70 CLA 545-4652 SLP DELANO | SMITH CLARK MARSHALL 2 1829 UNIVERSITY SE SMITH CRAIG ALVIN 5648 MORGAN SO SMITH DALE LLEWELLYN 2407 HAMPSHIRE AVE SO | 69 IT 331-7455 MPL MINNEAPOLIS 67 BUS MPL MINNEAPOLIS 70 CLA 545-4652 SLP DELANO |
|---|---|--|---|--|--|---|---|---|--|--|--|---|--|---|---|--|--|--|--|---|--|---|---|--|---|

| | | | | | | | | | | | | | | | |
|---|--|---|--|---|--|--|---|--|--|---|---|---|---|---|---|
| SMITH DARYL LYNN 1024 4TH ST SE SMITH DAVID ALLEN 2601 16TH AVE SO SMITH DAVID CARL 4307 HUMBOLDT NO SMITH DAVID CRAIG 5181 ABERCROMBIE DR SMITH DAVID HAROLD AUS 1919 PRINCETON AVE SMITH DAVID LEE 4108 CENTENNIAL HALL SMITH DAVID PRESTLEY 576 STRYKER AVE SMITH DEBORAH LEE 329 10TH AVE SE SMITH DENNIS ROBERT 976 6TH ST E SMITH DIANNE MARSH RAE 356 MARIE AVE E SMITH DOLORES MARIE 3315 GRIMES AVE NO SMITH DONALD ARTHUR | GRAD 333-2287 MPL HOUGHTON MI 67 IT MPL INTERNAT FALLS 67 GC 522-0234 MPL MINNEAPOLIS 70 CLA 941-1730 EDN EDINA 70 AGFHE 699-2214 STP ST PAUL 68 IT MPL ST PAUL 67 ED 225-9063 STP ST PAUL 69 AGFHE 333-0389 MPL CROSBY 67 CLA 776-4338 STP ST PAUL 68 ED 451-6553 WSP WEST ST PAUL 69 CLA 588-2350 ROB ROBBINSDALE GRAD | SMITH JOHN WHITNEY 5849 GIRARD CT SMITH KAREN PATRICIA 15628 OAKRIDGE RD SMITH KARLENE KAG 5925 NEWTON SO SMITH KATHLEEN CYNTHIA 49 ARTHUR AVE SE SMITH KATHLEEN MARY 2831 RANDOLPH ST NE SMITH KAY LORRAINE 4002 HAMPSHIRE NO SMITH KEITH BRIAN 214 BROADWAY NO SMITH KENNETH BENNETT 322 18TH AVE SE SMITH KENNETH EDWIN 2219 4TH ST NO SMITH KENT ALVIN 1816 5TH ST SO SMITH KIMBALL GUY 1829 UNIVERSITY AVE SE SMITH KIRBY LOWELL 3232 FRANCE NO SMITH KURT LEROY 1486 HAGUE AVE SMITH LANNY RAY 4433 OAKLAND AVE SMITH LARRY JAMES 1760 FERNWOOD ST SMITH LARRY TODD | 69 CLA MPL MINNEAPOLIS 69 CLA 938-3213 HOP HOPKINS 67 GC MPL MINNEAPOLIS 69 CLA 335-6301 MPL MINNEAPOLIS 68 CLA 781-2435 MPL MINNEAPOLIS 70 CLA 537-5256 CVT CRYSTAL 67 IT 473-3550 WAY MINNEAPOLIS 68 IT 331-3426 MPL ABERDEEN SD 69 CLA 529-1218 MPL MINNEAPOLIS 68 CLA 336-2265 MPL CASS LAKE 69 CLA 331-7455 MPL MINNEAPOLIS 68 CLA JUB-7153 ROB ROBBINSDALE 67 GC 644-5098 STP ST PAUL 68 CLA 822-0172 MPL MINNEAPOLIS GRAD 489-5316 STP PIERZ 67 CLA 467-5754 YAM YOUNG AMERICA 67 CLA 339-5444 MPL GREAT FALLS MT 67 IT MPL RHINELANDER WI GRAD 331-3725 MPL WASHINGTON CT 67 LAW 929-4557 EDN EDINA 68 MEDTC 825-4193 MPL MINNEAPOLIS 67 CLA 922-1438 MPL MINNEAPOLIS 67 ED MPL COON RAPIDS 69 CLA MPL MONTEVIDEO 69 AGFHE MPL EAGLE BEND 69 ED 484-3634 ROV ROSEVILLE 68 CLA 521-4579 MPL MINNEAPOLIS 68 GC 920-2252 EDN EDINA GRAD 429-5843 WFB EXCELSIOR GRAD 744-9318 MPL MINNEAPOLIS 70 CLA 489-1226 STP ST PAUL 70 CLA 869-5386 RHF RICHFIELD 70 CLA 825-1047 MPL MINNEAPOLIS GRAD 338-4230 MPL GRAD | SMITH RICHARD HERBERT 2123 HUMBOLDT AVE SO SMITH RICHARD IRVING J 70 CLA DODGE CENTER 67 CLA 645-3536 STP WILLMAR 67 BUS 699-0251 STP ST PAUL GRAD 68 GC 724-3597 MPL MINNEAPOLIS 67 CLA 822-2535 MPL MINNEAPOLIS 67 BUS 822-9924 MPL ADRIAN 67 CLA NORWOOD 69 CLA 929-3203 SLP ST LOUIS PARK 69 CLA 560-1848 FRD FRIDLEY 68 GC 922-6243 MPL MINNEAPOLIS GRAD 521-5488 GOV 67 LAW 226-2400 STP AMHERST MA 68 GC 888-8657 BLT BLOOMINGTON 70 MED MPL BLUE EARTH 67 CLA J99-1573 MPL BORUP 70 AGFHE | SMITH DONALD EUGENE 1227 61883 AVE SMITH DONNA FAYE 1158 CENTRAL AVB SMITH DOUGLAS CHARLES | 69 AGFHE M15-8269 STP ST PAUL 70 CLA 645-7381 STP ST PAUL 68 GC 866-9243 MPL MINNEAPOLIS 70 CLA 545-7718 SLP ST LOUIS PARK 67 AGFHE 646-0296 STP ST PAUL 70 CLA 529-9291 MPL ALBERT LEA 67 MORSC MPL GOWRIE IA 67 CLA 333-4892 MPL MINNEAPOLIS GRAD 222-2922 WSP 68 ED 333-2161 MPL GRANITE FALLS 69 CLA MPL COTTONWOOD GRAD 631-2747 ROV 67 CLA 938-5811 SLP ST LOUIS PARK 69 IT 938-5489 STP ST LOUIS PARK 68 CLA 331-3277 MPL EDINA GRAD 338-2072 MPL ROBBINSDALE 67 GC 488-1881 STP ST PAUL 70 CLA 338-6811 MPL MINNEAPOLIS 68 GC 465-3407 MPL NEW RICHLAND 70 CLA MPL MINNEAPOLIS 68 CLA MPL MINNEAPOLIS 68 CLA 331-2792 MPL ST PAUL 67 BUS 881-9638 BLT BLOOMINGTON 68 CLA AUSTIN GRAD | SMITH LEE WARREN 507 19TH AVE SO SMITH LESLIE DENNIS CENTENNIAL HALL SMITH LEVERETT TYRRELL 721 7TH ST SE SMITH LINCOLN BUNKER J 5404 INTERLACHEN BLVD SMITH LINDA ANNE 5440 THIRD AVE SO SMITH LINDA LOU 3832 CHOMEN SO SMITH LINDA MARIE 612 ONTARIO ST SE SMITH LINDA SUE 700 UNIVERSITY AVE SE SMITH LINN ARTHUR 1469 CLEVELAND NO SMITH LOIS CYNTHIA 2751 MATILDA SMITH LOREN GAY 3527 EMERSON AVE NO SMITH LORRAINE MARIE 4703 GOLF TERR SMITH LOUISA STOKES AN 5284 CO LINE E SMITH LYLE HOLDEN JR 19 MINNEHAMA PKWY W SMITH LYNN MARIE 725 COTTAGE JO SMITH MARCIA W 6625 HUMBOLDT SMITH MARGARET ELIZABE 3221 COLFAX AVE SO SMITH MARGARET HEINSON 11 MELBOURNE AVE SB SMITH MARK ARTHUR | SMITH MARSHA RENEE 5257 37TH AVE SO SMITH MARY ELIZABETH 1787 PINEHURST SMITH MARY GUTKNECHT E 516 UNIVERSITY AVE SE SMITH MAURICE LEON 717 NAVAJO LN SMITH MICHAEL GREGORY 2265 PINWOOD DR SMITH MICHAEL JAMES 403 19TH AVE SO SMITH MICHAEL JOHN 1732 ENGLISH ST SMITH MICHAEL JOHN 4404 15TH AVE SO SMITH MIRIAM LIEBA 1529 QUEEN AVE NO SMITH MURRAY DEAN 1423 NEWTON NO SMITH OLIN DAIL 918 TRANSIT AVE SMITH PATRICIA ANN OBR 1118 ADAMS ST NE SMITH PATRICIA ELAINE 3844 3RD AVE SO SMITH PATRICK JOHN 3560 WELCOME SMITH PAUL CHRISTIAN GREEN HALL SMITH PAUL RANDOLPH 235 7TH E SMITH RANDALL EDGAR 625 15TH AVE SE SMITH REX JOSEPH 1387 CLEVELAND AVE NO SMITH RICHARD ALAN | 69 CLA 729-6193 MPL MINNEAPOLIS 70 CLA 699-4888 STP ST PAUL 69 CLA 336-1827 MPL MINNEAPOLIS 69 CLA 454-2141 MEV MIBSVILLE 68 CLA NWB NEW BRIGHTON 69 CLA 335-2959 MPL EXCELSIOR 68 CLA 776-4182 MPH MAPLEWOOD GRAD 825-7589 MPL FREEPORT IL 68 MEDTC JAI-0664 MPL MINNEAPOLIS 70 CLA 522-3095 MPL MINNEAPOLIS GRAD 484-3584 ROV ROSEVILLE 70 CLA FES-1640 MPL MINNEAPOLIS 70 CLA 823-4093 MPL MINNEAPOLIS 67 GC 533-4453 CVT CRYSTAL GRAD 644-6758 STP 69 CLA 224-7857 STP NORTHAMPTON MA GRAD 331-9874 MPL EDINA GRAD 645-4102 STP BRYAN OH GRAD GRAD 633-1175 NWB ARLINGTON HT | SMITH SUSAN DARROW MAR 2706 DELAWARE SE SMITH SUSAN RAE 6436 COLFAX NO SMITH TERENCE LEE 1331 FOREST ST SMITH TERRY CRAIG 600 UNIVERSITY AVE SE SMITH THOMAS HARVEY 923 21ST AVE SO SMITH THOMAS JAY 1979 KNAPP SMITH TRUDY SUZANNE SANFORD HALL SMITH VICKI LYNN 791 MONTANA AVE E SMITH VICTORIA MARIE 2101 21ST AVE SO SMITH WESLEY ROGER 6344 ROLF AVE SMITH WICKHAM GREGORY 1721 UNIVERSITY AVE SE SMITH WILFRED IRVIN | 69 CLA MPL SYRACUSE NY 70 CLA 561-2697 BRC BROOKLYN CENTER 67 CLA 776-2556 STP ST PAUL GRAD 333-2720 MPL WAYZATA 69 CLA MPL CANADA 67 PH 646-2178 STP ST PAUL 70 CLA 373-7348 MPL ALBERT LEA 70 CLA 771-5740 STP ST PAUL 67 CLA 336-9759 MPL MINNEAPOLIS 69 CLA 941-2471 EDN EDINA 67 IT MPL WHITTIER CA GRAD | SMITH WILLIAM FREDERIC 248 15TH AVE SO SMITH WILLIAM FREDRICK 3551 GARFIELD AVE SO SMITHDEVASCONCELLOS BE 3317 WINNETKA AVE NO SMITHERMAN COLLEEN HEA 902 26TH AVE SE SMITHERMAN MARVIN LEE 902 26TH AVE SE SMITS STEPHEN EDWARD 500 HARVARD ST SE SMITS TALIVALDIS IVARS | GRAD 333-7637 MPL MINNEAPOLIS 67 BUS 824-1350 MPL MINNEAPOLIS 68 CLA 544-2147 MPL MINNEAPOLIS 67 ED 331-1489 MPL GRAD 331-1489 MPL COATESVILLE IN GRAD MPL WEST DE PERE WI GRAD | SMITH VALDIS GEORGE 1364 EUSTIS SMOKA ROGER EDWARD 3009 STINSON BLVD NE SMOLAK JANE FRANCES POWELL HALL 367 SMOLIK NANCY JANE 146 AMHERST SMOLIN LEWIS MARVIN 1227 PIONEER HALL SMOLOWITZ LAWRENCE HAR 2217 PORTLAND AVE SMOTHERGILL DANIEL WIL INST CHILD DEVELOPMENT SMREKAR CAROL MAE 504 73RD ST E SMREKAR JOSEPH JOHN 519 10TH AVE SE SMRKOVSKI JAMES EDWARD 1114 4TH ST SE SMUDE GERALD JOHN 1627 CARL ST SMUTKA PAULETTE CHRIST COMSTOCK HALL SHYRAK JAMES MICHAEL 1529 5TH ST NE SNABB CHARLES RAYMOND 1324 MORGAN AVE NO SNACKENBERG STEVEN JAM 3630 XENIA AVE NO SNAVELY JAMES PATRICK 415 FIFTH ST SE SNEBERG VALDIS 2837 KENTUCKY AVE SNEDEKER CLARENCE WILL IL 3318 COLFAX NO | IT M14-3696 STP ST PAUL 69 AGFHE ST9-5126 MPL 69 CLA 339-0531 MPL MINNEAPOLIS 68 ED 699-7433 STP ST PAUL 69 IT 373-6224 MPL PEEKSKILL NY GRAD 333-0096 MPL MORRISTOWN NJ GRAD 373-2389 MPL SYOSSET NY 69 ED 866-3597 RHF SILVER BAY 67 IT MPL ELY GRAD MPL OSTRANDER 70 VET M 645-4986 STP PIERZ 68 MEDTC MPL HUTCHINSON 70 DENT ST1-4317 MPL MINNEAPOLIS 68 GC 529-7802 MPL MINNEAPOLIS 68 IT 537-9079 CVT CRYSTAL 70 CLA 777-3838 MPL NORTH ST PAUL 67 IT 929-0835 SLP MINNEAPOLIS 69 CLA 522-2621 MPL MINNEAPOLIS |
|---|--|---|--|---|--|--|---|--|--|---|---|---|---|---|---|

| | | | | | |
|---|--|---|--|---|--|
| SNEEN ARTHUR TERRY 3728 36TH AVE SO SNEGOSKY KAREN MARY PIONEER COURT SNELL GARY WAYNE | 70 IT 729-8927 MPL MINNEAPOLIS 69 CLA MPL LITCHFIELD 68 ED | SNYDER SUZANNE DEE 3532 BRYANT SO SNYDER SYLVIA JEAN | 69 CLA 825-5895 MPL MINNEAPOLIS 69 ED | SOLIMAN ABDALLA M M 401 EDDY HALL SOLLE JEFFERY DAVID 2221 XENWOOD SOLLIE GRETA VAAG 4353 CEDAR AVE SO SOLOMON JOAN MARJORIE 15 1ST ST SO SOLOMON LOIS FRIEDMAN 5800 25 1/2 ST W SOLOVJOVS ARNIS 1419 42ND ST E SOLSTAD KATHLEEN EVONN 1680SD 14TH AVE NO SOLSTAD PAUL ANTHONY 928 FRANKLIN TERR SOLSTAD PETER MICHAEL RT 2 BOX 702 SOLSTAD STEPHEN RAYMOND 2719 HUMBOLDT SO SOLSVIG GARY KENNETH 2101 3RD AVE SO SOLTIS RONALD DAVID 1807 WASH AVE SO SOLTVEDT PHILLIP JOHN 4108 42ND AVE SO SOLUM GREGORY RANDALL 5749 LONGFELLOW SOLUM RICHARD BRENT 7636 CEDAR SO SOLVASON DOROTHY MAE S 6817 DAKOTA TRAIL SOLVASON STEPHANIE TER 6817 DAKOTA TRAIL SOLVASON WILLIAM GREGO 6817 DAKOTA TRAIL SOMAN FRED CHARLES 2200 NICOLLET AVE SOMBKE KATHRYN LOUISE 2034 JEFFERSON AVE SOMERS GUY KYTE 5217 GRANDVIEW LN SOMERS MICHAEL JOHN 5009 ABBOTT AVE SO SOMMARS MARK FREDERICK 214 CECIL ST SE SOMMARS WAYNE EDWIN 1485 CLEVELAND AVE NO SOMMER DAVID CHARLES 1776 HUMBOLDT AVE SO SOMMER GAYLE ELIZABETH 800 UNIVERSITY AVE SE SOMMER KARIN JOHNSON 1776 HUMBOLDT AVE SO SOMMERS CYNTHIA RHEA 1816 MELROSE AVE SOMMERS GEORGE EDWARD | GRAD MPL EGYPT 68 ED 929-2344 SLP ST LOUIS PARK 67 ED 724-5787 MPL NORWAY 67 ED FR7-9036 MPL MINNEAPOLIS 69 CLA 929-6122 SLP 68 GC 825-3143 MPL MINNEAPOLIS 69 CLA WAY WAYZATA GRAD 336-9543 MPL RICHFIELD 68 CLA GR2-2543 MND MOUND 67 BUS 824-9275 MPL MINNEAPOLIS 69 CLA 333-6655 MPL MINNEAPOLIS 68 MED 335-4689 MPL FARGO ND 67 GC PA9-1583 MPL MINNEAPOLIS 69 CLA 721-1175 MPL MINNEAPOLIS 70 LAW 866-0803 RHF ST LOUIS MO GRAD 941-2122 69 CLA 941-2166 EDN EDINA GRAD 941-2122 EDN EDINA 68 MORSC 333-1418 MPL MONTFORT WI 69 AGFHE 698-7196 STP ST PAUL 69 CLA 929-6680 EDN EDINA 69 CLA 922-8894 MPL MINNEAPOLIS 67 IT 335-1995 MPL EDMONDS WA 68 IT 645-8787 STP VERNALDE GRAD 377-4064 MPL ROSEVILLE 67 ED 331-5860 OWATONNA 67 CLA 377-4064 MPL MINNEAPOLIS 69 CLA 545-6661 MPL MINNEAPOLIS GRAD DULUTH 65 ED 429-3149 WTB STILLWATER 70 CLA 781-9780 STA ST ANTHONY 68 CLA 781-9780 MPL MINNEAPOLIS 68 LAW STP MINNEAPOLIS 67 GC 781-2285 MPL WILLMAR 67 IT 339-7421 MPL ELY 70 CLA 776-4475 STP ST PAUL 69 CLA 339-7421 MPL TUCSON AZ 70 CLA 824-7565 MPL MINNEAPOLIS 67 ED 633-7377 MNB 69 IT 633-7159 MNB NEW BRIGHTON 70 CLA 646-1502 STP ST PAUL 67 CLA 331-9060 MPL ROCHESTER 69 CLA 825-2250 MPL MINNEAPOLIS 67 CLA 331-5986 MPL MINNEAPOLIS 68 ED 929-3611 EDN EDINA 70 IT MPL PAYNESVILLE 68 AGFHE MPL PAYNESVILLE 69 VET M MARSHALL 67 LAW 335-2303 MPL MINNEAPOLIS GRAD 68 ED 333-2161 MPL MARSHALL 69 CLA 531-3534 MPL MINNEAPOLIS 70 AGFHE 922-0844 EDN EDINA 68 GC 473-2037 DPH DEEPAHVEN 69 CLA 529-6282 MPL MINNEAPOLIS |
| SNOW WILLIAM GORDON 6914 WENTWORTH AVE SNOWBECK LYNN SUSAN 5630 21ST AVE SO SNOWDEN JOAN ELAINE 1109 5TH ST SE SNOWFIELD JOHN GARRIS 641 BUFFALO NE SNUSTAD ELLEN CLAUSEN 1707 YATUM APT 7 SNYDER BARBARA ANN 2111 HUMBOLDT SO SNYDER DAVID PAUL 2344 COWERN PL SNYDER ERVA MAY 2128 KNAPP ST SNYDER EUGENE PAUL 3646 LOGAN AVE NO SNYDER GLORIA JANE 3204 32ND AVE SO SNYDER GLORIA JEAN 2720 SUNSET BLVD SNYDER HENRY ALLEN 310 WESTVIEW DR SNYDER JACQUELINE MART 3801 69TH AVE NO SNYDER JAMES LEWIS 4221 16TH AVE SO SNYDER JOHN RAYMOND 1501 ALBANY AVE SNYDER PAMELA JANE 1776 JEFFERSON AVE SNYDER REUBEN WENDELL 400 PIERCE ST SNYDER RICHARD JOHN 1355 EUSTIS SNYDER RICKI ANN 621 70TH ST W SNYDER ROBERT KENNETH 3117 15TH AVE SO SNYDER ROBERT RUSSELL 3506 LAURA LN SNYDER STEPHEN JOHN 3318 62ND AVE NO SNYDER SUSAN ELIZABETH 129 7TH AVE NO SNYDER SUSAN KAY 622 PIONEER CT | 69 CLA 869-5601 RHF RICHFIELD 68 GC 729-9533 MPL MINNEAPOLIS 67 ED 331-1339 MPL ST LOUIS PARK GRAD SU4-3384 MPL 67 ED 645-1411 STP ROCHESTER 69 CLA 377-4527 MPL MINNEAPOLIS 70 AGFHE 777-3282 NSP NORTH ST PAUL 70 AGFHE 816-0208 STP ST PAUL 69 AGFHE 521-5842 MPL MINNEAPOLIS 70 CLA 722-3598 MPL MINNEAPOLIS 67 ED MPL MINNEAPOLIS GRAD 455-5441 WSP ST PAUL 69 CLA 561-2296 BRC BROOKLYN CENTER 67 CLA 722-8636 MPL GRAD 645-2559 STP IDAHO FALLS ID 67 NURS STP ST PAUL 65 IT 644-9967 STP 65 BUS 645-7974 OELWEIN IA 67 AGFHE 869-0474 RHF RICHFIELD GRAD 729-7442 MPL MINNEAPOLIS 68 CLA 938-2442 HOP HOPKINS 69 IT 561-3156 BRC BROOKLYN CENTER 70 CLA 935-3962 HOP HOPKINS 68 CLA 373-6102 MPL ELMORE | SNYDER THOMAS RICHARD 2890 PILOT KNOB RD SNYDER TUCKER JON 1721 UNIV AVE SE SNYDER WARREN DAVID 4932 28TH AVE SO SNYDER WILLIAM MICHAEL BOX 225A ROUTE 1 SOBANIA DONALD EDWARD 516 ONTARIO SOBANIA JANETTE MARIE SANFORD HALL SOBEK NORBERT LUDWIG SOBERG LINDA DIANNE COMSTOCK HALL SOBEY JAMES ALAN SOBIECH RICHARD NICHOL 3822 VINCENT AVE NO SOBIECH ROBERT JAMES 3822 VINCENT NO SOCAS SALVADOR CARLOS 2024 KNAPP AVE SOOAML GARY MART 1711 UNIVERSITY AVE SODERBERG LINDA JEAN 1945 ASBURY NO SODERBERG MORGAN AXEL 3208 COLORADO AVE SODERBERG RAYMOND ALAN 1945 ASBURY NO SODERBERG RICHARD ALAN 6557 NORMANDA BLVD SODERBERG RONALD DOUGL 1275 DALE ST NO SODERFELT ALCYO NIEL 3208 MINNEHAHA AVE SO SODERGREEN PAUL KENNETH WI 2239 ARTHUR ST NE SODERHOLM ADAIR TSCHAC 3113 28TH AVE SO SODERHOLM CHERYL RENAY 4801 WASHINGTON ST NE SODERHOLM HARDY LYLE 4153 QUINCY ST NE SODERLIND STEVEN DALE 810 8TH ST SE SODERLING BRUCE WALKER 7000 CEDAR AVE SO SODERLUND JOSEPH FRODE 4015 PENN AVE NO SODERSTROM ERIC GREGOR 1827 MALVERN ST SODERSTROM ROBERT JANE 3239 STINSON BLVD SOGARD GARY ORVAL 4375 BROOK AVE SOGARD GLORIA JEAN POWELL HALL SOGGE SONJA LYNN 609 ONTARIO SE SOH CHEE YONG 1121 7TH ST SOIBERG SALLIE FOSDICK RT 4 BOX 22 SOINE JOHN TAITO 914 25TH ST EAST SOINE WILLIAM HENRY 2704 RIVER RD SOINING MARYETTE CAMILL 1618 EUSTIS SOKOLOVSKI LOTTIE ROSE 234 6TH AVE NO SOLBERG JUDITH ELIZABE 721 7TH ST SE APT F SOLBERG KAREN LYNN 7 DOGWOOD LANE SOLBERG LESLY MARY SOLBERG NAOMI RUTH 5115 HUMBOLDT AVE NO SOLBERG ORRIS BERNARD 521 8TH AVE SE SOLBERG PHILIP TERRY 1207 OXFORD SOLBERG THOMAS HAROLD SOLBERG THOMAS LYLE 305 ELMER SOLEM DUANE LEO 316 12TH AVE SE SOLEM JAMES JULIAN SOLEM LYNN DAVID 632 ONTARIO ST SE SOLEM SUEANNE GLAZER 316 12TH AVE SE SOLHEID SANDRA ANN SANFORD HALL SOLIAH VYONNE KAY BAILEY HALL SOLIAH WAYNE EDWIN CENTENNIAL HALL SOLIE TERRY KENT 1221 PIONEER HALL | 69 CLA 454-4056 MEV MIESVILLE 67 BUS FE1-1708 MPL ELMORE 69 CLA 729-4562 MPL MINNEAPOLIS 68 GC 459-9884 NWP NEWPORT 69 IT MPL ALBERT LEA 70 CLA MPL ALBERT LEA GRAD 69 CLA MPL AUSTIN 69 AGFHE 67 IT 529-4300 MPL MINNEAPOLIS 69 CLA 529-4300 MPL MINNEAPOLIS GRAD STP 69 IT 693-6011 MPL LITCHFIELD 68 GC 644-9095 ROV ROSEVILLE 67 ED 929-0716 SLP 67 GC 814-9095 ROV ROSEVILLE 68 GC 922-9052 EDN EDINA 70 CLA 489-7595 STP ST PAUL 68 CLA 721-1368 MPL 67 ED ST9-6418 MPL MINNEAPOLIS 68 ED 721-4080 MPL MINNEAPOLIS 68 GC 560-4065 MPL MINNEAPOLIS 67 BUS SU8-2960 MPL MINNEAPOLIS 68 IT MPL MINNETONKA 68 CLA 869-8603 RHF MINNEAPOLIS 68 CLA JA9-7878 MPL MINNEAPOLIS 67 IT 646-4222 LRD LAUDERDALE 68 CLA 789-2512 STA ST ANTHONY 68 PHARM 922-4375 SLP MINNEAPOLIS 68 ED MPL MINNEAPOLIS 67 ED MPL NORTHFIELD GRAD 331-7716 MPL GRAD 473-4523 WAY 68 CLA 338-7487 MPL 69 CLA PA9-5123 MPL MINNEAPOLIS 69 AGFHE 645-8057 FLH PRESTON 68 GC 451-7145 SSP SOUTH ST PAUL GRAD 331-5239 MPL CHICAGO IL 68 OT 484-6663 WTB WHITE BEAR LAKE 69 CLA MINNEAPOLIS 70 CLA 529-8650 MPL WARREN 68 GC 331-3319 MPL MINNEAPOLIS 67 GC 935-5785 HOP HOPKINS 67 IT 67 GC 488-1716 ROV ROSEVILLE GRAD 331-3950 MPL DULUTH GRAD 69 MED 331-1369 MPL BROWNSVILLE 67 ED 331-3750 MPL MINNEAPOLIS 70 CLA MPL NEW PRAGUE 68 AGFHE STP FERGUS FALLS 68 CLA MPL FERGUS FALLS 65 CLA MPL WINGER | | |

SOPOCI STEVEN TENNEY 68 GC 529-6282
 2024 WILLOW AVE NO MPL MINNEAPOLIS
 SOPOCI THOMAS HERMAN 68 IT J49-6282
 2024 WILLOW AVE NO MPL MINNEAPOLIS
 SORBBL ROGER IRVING 70 CLA 722-0815
 3335 36TH AVE SD MPL MINNEAPOLIS
 SORBBL STEVEN OTTO 68 GC 522-7908
 4433 PENN AVE NO MPL MINNEAPOLIS
 SOREN ANTHONY MILTON GRAD 335-7356
 1818 PARK AVE MPL
 SOREN MELVIN DAVID 68 GC 926-8838
 1625 U AVE MPL MINNEAPOLIS
 SOREN TERRY WAYNE 68 GC 926-8838
 4309 DUNBERRY LANE EDN EDINA
 SOREN VAIRA MAASB EVA GRAD 335-7356
 1818 PARK AVE SD MPL ST PAUL
 SORENSEN CHERYL LEA 67 GC 454-3719
 2117 MARBLE LN STP ST PAUL
 SORENSEN DAVID ARTHUR 67 CLA TAZ-6627
 3857 PARK AVE SD MPL GLENVILLE
 SORENSEN DENNIS NORMAN 69 CLA 869-3955
 6927 STEVENS AVE SD RHF RICHFIELD
 SORENSEN DOMNA MAE 68 NURS 489-9503
 758 COTTAGE AVE W STP ST PAUL
 SORENSEN EDWARD CHARLE 67 GC 869-7221
 7308 THOMAS SD RHF RICHFIELD
 SORENSEN ERICA MURFF 67 ED 544-6580
 5431 GLENWOOD AVE GOV GOLDEN VALLEY
 SORENSEN JAMES CHANDLER 70 CLA 443-2124
 80X 156 VIC VICTORIA
 SORENSEN JOHN ELLET 69 CLA 774-0498
 2161 SUBURBAN STP ST PAUL
 SORENSEN JOHN PETER 69 IT 724-4373
 5106 HIAMATHA AVE SDI MPL MINNEAPOLIS
 SORENSEN JOHN THOMAS 70 AGFHE 722-3163
 5309 37TH AVE SD MPL MINNEAPOLIS
 SORENSEN JOHN ROBERT 70 CLA 722-3725
 3229 33RD AVE SD MPL MINNEAPOLIS
 SORENSEN KATHLEEN EVEL 68 GC 866-1209
 6832 PENN SD RHF RICHFIELD
 SORENSEN KIRA LOU 68 GC 338-1994
 425 UNIV AVE SB APT 104 MPL ST JAMES
 SORENSEN LANCE IRVING 69 AGFHE MELCH
 SORENSEN MARILYN ESTHE GRAD 922-7440
 3130 RALEIGH #203 SLP MINNEAPOLIS
 SORENSEN MERIDEE JOANN 67 CLA 646-3793
 1555 HOLTON ST STP ST PAUL
 SORENSEN NANCY JEAN 68 ED 698-1880
 2031 ITASCA AVE STP ST PAUL
 SORENSEN NEAL EDWIN 70 IT LIS-2698
 132 PENINSULA RD MPL MINNEAPOLIS
 SORENSEN RICHARD EUGEN 67 BUS
 2050 KNAPP STP
 SORENSEN ROBERT JAMES 68 CLA 866-2913
 5937 10TH AVE SD MPL MINNEAPOLIS
 SORENSEN ROGER LEE 69 IT 698-7497
 2005 THURE AVE STP ST PAUL
 SORENSEN WINIFRED MAR 67 CLA JULIET IL
 SORENSEN ANN MARIE 68 OT 333-8051
 2100 RIVERSIDE AVE MPL PIPESTONE
 SORENSEN BERNADETTE KR GRAD
 SORENSON DENNIS DEAN 70 CLA 788-5959
 3800 MACALASTER DR CLARKFIELD
 SORENSON DON DAVID 69 CLA 633-7900
 2277 HMY 36 W ROV ROSEVILLE
 SORENSON EARL REID 69 IT 331-3860
 1103 5TH ST SE MPL ALBERT LEA
 SORENSON EDWARD EMIL 69 CLA 473-2117
 RT 4 BOX 293 DPH DEEPHAVEN
 SORENSON KENNETH 67 BUS 529-3732
 1713 44TH AVE NO MPL MINNEAPOLIS
 SORENSON KENNETH ALFRE 68 IT FEL-3614
 1109 6TH ST SE MPL MORGAN
 SORENSON LOUISE HELEN 70 CLA
 PIONEER COURT MPL MINNETONKA
 SORENSON LOWELL STEPHE 68 IT
 CENTENNIAL HALL MPL BAGLEY
 SORENSON MARY MINERS S GRAD 331-2507
 825 DELAWARE SE MPL BIWABIK
 SORENSON MELVIN CHARLE 65 ED 633-4734
 639 10TH AVE NW NMB NEW BRIGHTON
 SORENSON RICHARD ALAN 70 DENT 645-1244
 1623 CARL ST STP DULUTH
 SORENSON RICHARD KRAFT 65 GC 429-2754
 4027 CRANBROOK DR WTB WHITE BEAR LAKE
 SORENSON ROBERT LOWELL GRAD 331-2507
 825 DELAWARE ST SE MPL
 SORENSON RONALD MARVIN 70 MED 331-3168
 1019 17TH AVE SE MPL MOUNTAIN IRON
 SORENSON WILLIAM DENNIS 67 GC
 5724 WENTWORTH MPL MINNEAPOLIS
 SORG WILLIAM LOREN 70 AGFHE
 BAILEY HALL STP HASTINGS
 SORIANO LEDEGARDO DEV GRAD
 MPL PHILIPPINES
 SORIN MADELYN ANN 68 GC 926-9088
 4310 MINNETONKA BLVD MPL MINNEAPOLIS
 SORKNES HAROLD L GRAD
 515 15TH AVE SE MPL
 SORLEY DAVID LUVERNE 68 MED
 3205 BLOOMINGTON AV MPL INDIA
 SORLIE CRAIG EDWARD 70 IT 881-4457
 10732 UPTON SD BLT BLOOMINGTON
 SORLIE DIANNE 70 CLA 777-6524
 1709 HOWARD N STP ST PAUL
 SORMAN STEVEN ROBERT 70 CLA 825-6261
 4143 PILLSBURY AVE MPL MINNEAPOLIS
 SORRELLS JEANETTE 68 GC
 942 BRYANT NO MPL MINNEAPOLIS
 SORUM MARILYN JEANNB 68 IT J49-6282
 727 UNIVERSITY AVE SE MPL MINNEAPOLIS
 SORWICK KAREN JEAN 68 GC 522-7908
 CORSTOCK
 SORVIG RICHARD DOUGLAS GRAD
 SOSHNIK DIANE MARIE 70 CLA 972-2543
 DELANO
 SOTEBEER GARY LEE 69 CLA 869-8291
 1100 78TH ST W RHF EDINA
 SOTENDHAL AUDREY BOYUM GRAD 825-8149
 4905 ELLIOT AVE MPL
 SOTEROPLOS NANCY ANN 69 CLA 435-7047
 13512 1ST AVE SO BURNSVILLE
 90TH JOHN SCHARF 67 PH
 627 6TH ST SO MPL S BARBARA CA
 SOTHERN KATHLEEN MAY 70 CLA 789-2225
 3354 ULYSSES ST NE MPL MINNEAPOLIS
 SOTHERN ROBERT BRUCE 69 CLA ST9-2225
 3354 ULYSSES ST NE MPL MINNEAPOLIS
 SOTHMAN ROGER LEROY 69 AGFHE
 BAILEY HALL STP GLENCOE
 SOTTILE HECTOR MARIQ 68 ED
 SOUKUP RODNEY JOSEPH GRAD 869-1714
 711 77TH ST E MPL MONTGOMERY
 SOULE DONNA K 69 CLA 473-3913
 176350 25TH AVE NO WAY WAYZATA
 SOURDIFF JERALD EDWARD 69 IT 890-3975
 1629 140TH ST W WARROAD
 SOURKES ALLAN MURRAY GRAD 339-3182
 916 25TH AVE SD MPL CANADA
 SOURS DUANE CHARLES GRAD 881-4717
 8421 HAEG DR BLT
 SOUTH JEANNANE MARIE GRAD FEL-1003
 1111 4TH ST SE MPL JAMAICA
 SOUTHARD ROBERT IRVING 67 GC 331-3469
 1129 6TH SE MPL CAMBRIDGE
 SOUTHWARD DAVID WILLIAM GRAD 527-1285
 4224 OLSON HWY MPL OSSEO
 SOUTHWELL BRIAN COOK 69 CLA DETROIT LAKES
 SOUTHWELL EVA AND 67 ED 484-8001
 700 ARBOGAST ROV MULINO OR
 SOUTHWORTH RITA ELLEN 69 CLA 338-0891
 516 UNIVERSITY AVE SE MPL KASSON
 SOWA MARGARET MARIE 70 CLA 869-1386
 6500 12TH AVE SO RHF RICHFIELD
 SOWADA ALLIE ROBERT 67 GC 822-4188
 3033 GARFIELD AVE SO MPL RICE
 SOWADA MICHAEL ANTHONY 69 CLA 788-3981
 4619 JEFFERSON ST NE CLM MINNEAPOLIS
 SPACK SHELDON MITCHELL 68 GC J49-4781
 3647 QUEEN NO MPL MINNEAPOLIS
 SPADA DICK NORMAN 68 GC UMG-5310
 6704 GRAND SO MPL MINNEAPOLIS
 SPADACCINI CATHY JO 70 CLA
 SANFORD HALL MPL KEBWATIN
 SPADINO JEAN SUSAN 70 CLA 739-9144
 501 LAKEVIEW AVE STP ST PAUL
 SPAETH LINDA JEAN 69 CLA 699-2354
 1358 BAYARD STP ST PAUL
 SPANHL TERRANCE JOSEPH 69 DENT CAT-3212
 2246 CENTENNIAL HALL MPL ST PAUL
 SPALLA LEOTA SHIRLEY 70 CLA 529-7253
 3227 GIRARD NO MPL MINNEAPOLIS
 SPANDE ROBERT PAUL 67 GC UMG-9650
 2631 78TH ST W BLT BLOOMINGTON
 SPANDEL GERALD LEO 67 GC 473-4776
 RT 4 BOX 467 DPH DEEPHAVEN
 SPANGLER DONALD DAVID 67 ED TUI-2773
 2101 90TH ST W BLT BLOOMINGTON
 SPANGLER JAMES JOHN 70 CLA 724-2907
 2920 15TH AVE SO MPL MINNEAPOLIS
 SPANGRUD KAREN ANN 67 GC 724-7296
 3721 40TH AVE SO MPL MINNEAPOLIS
 SPANGRUD PETER MICHAEL 69 CLA 869-0624
 6812 VINCENT AVE SD RHF RICHFIELD
 SPANNAUS EVELYN DIANE 68 ED 489-2072
 1032 JAMESON ST STP ST PAUL
 SPANNAUS NANCY KAY 69 CLA EXCELSIOR
 SPAR STANLEY LEE 69 CLA
 638 POLK ST NE MPL MORA
 SPARBER SHELDON BERT GRAD
 SPAREN KATHERINE VONNE 70 CLA
 SANFORD HALL MPL GRAND RAPIDS
 SPARKS LYNNE OWENS 67 CLA 331-3803
 1227 4TH ST SE EXC EXCELSIOR
 SPARNINS VELTA DUNENA GRAD 781-7132
 3220 RANKIN RD NE ST ANTHONY
 SPARROW NANCY JO 69 CLA 339-0931
 SANFORD HALL MPL ORTONVILLE
 SPARROW WENDY SUSAN 67 CLA 698-9658
 1708 GRAND AVE STP MINNEAPOLIS
 SPARTZ JEFFREY ROBERT 67 CLA
 2311 26TH AVE SO MPL WILLMOT
 SPARTZ LINDA MARIE 69 CLA 722-9401
 3812 25TH AVE SD MPL NORTHFIELD
 SPARTZ REBECCA DOROTHY 70 CLA
 2119 30TH AVE SO MPL WILLMOT
 SPARY WAYNE ALEXANDER 68 IT
 SPAULDING DALE HOWARD 69 CLA 533-9887
 4317 LAKE DR ROB ROBBINSDALE
 SPEAK RICHARD HAROLD 68 GC 776-8274
 ST PAUL
 SPEAR JAMES ROBERT 69 CLA
 505 UNIVERSITY AVE SE MPL DUNNELL
 SPEAR JEFFREY LEE GRAD 335-3764
 90 MALCOLM AVE SE MPL SEATTLE WA
 SPEAR LAURA IMBODEN JA 65 CLA 335-5764
 90 MALCOLM AVE SE MPL SEATTLE WA
 SPEARS ANNIE LYDIA HAM 70 CLA 331-7048
 174 27 TH AVE SE MPL
 SPEARS DELORES MARIE GRAD 647-3502
 MEREDITH HALL STP BATON ROUGE LA
 SPEARS JACK PHILLIP 70 CLA KET-9243
 3701 LOUISIANA AVE NO MPL MINNEAPOLIS
 SPEARS MICHAEL HAROLD 69 DENT
 1229 PIONEER HALL MPL RED LAKE FALLS
 SPECHT FREDERICK JOHN 69 CLA
 2284 16TH AVE E NSP NORTH ST PAUL
 SPECHT THEODORE ERWIN 70 VET M M14-5620
 2323 HOYT AVE W STP ELK RIVER
 SPECKMAN CALVIN ALBERT 68 AGFHE
 2384 LARPELLEUR W STP SLEEPY EYE
 SPECTOR BEATRICE DIANE 69 CLA 331-9401
 509 7TH AVE SE MPL CHISHOLM
 SPECTOR CAROLYN 69 CLA
 1704 VICKI LN MEV MIESVILLE
 SPECTOR MICHAEL IRVING 68 GC 929-3746
 6224 HAMILTON SLP ST LOUIS PARK
 SPECTOR ROBERT HENRY 68 AGFHE 332-5846
 1219 9TH ST SO MPL MINNEAPOLIS
 SPECTOR ROBERT MARKS 70 LAW 331-2676
 1229 7TH ST SE MPL CHISHOLM
 SPEECH STEVEN ROBERT GRAD 335-0334
 242 BEDFORD AVE SE MPL ST PAUL
 SPEECH TORE THORSEN JA 67 CLA 335-0334
 242 BEDFORD AVE SE MPL ST PAUL
 SPEED KENNETH LEROY 70 CLA
 1725 41ST AVE NB CLM COLUMBIA HTS
 SPEER DAVID CHARLES GRAD
 SPEERSCHNEIDER CHARLES GRAD 938-8175
 4101 THRESWOOD LN MTV GREEN BAY WI
 SPEETER RICHARD HAROLD 67 CLA W8B-2171
 110 INTERLACHEN RD HOP HOPKINS
 SPEIER JOHN EUGENE 70 LAW 331-6058
 1231 8TH ST SE MPL MINNEAPOLIS
 SPEIKER CHARLES ARTHUR GRAD 447-7796
 PRL PRIOR LAKE
 SPEIKER THERESA MARY 69 CLA 227-5636
 426 1/2 WABASHA SO STP ST PAUL
 SPELBRINK LEE JAY 70 CLA
 FRONTIER HALL MPL MANKATO
 SPELBRINK RICKI ANN 67 MEDTC
 923 FULTON ST SE MPL MANKATO
 SPELIOS JODY LEE 68 ED 454-3591
 1650 LILAC LN MEV MIESVILLE
 SPELL SANDRA MARIE 69 CLA 825-5763
 5808 COLFAX AVE SO MPL MINNEAPOLIS
 SPELTZ ARTHUR NICHOLAS 67 PH 698-5189
 1716 GRAND AVE STP ALBERT LEA
 SPELTZ KENNETH EUGENE 67 VET M 926-8677
 4300 78TH ST BLT MINNESOTA CITY
 SPELTZ LAURINE MARY 70 IT -7193
 SANFORD HALL
 SPENCE BERT ROBERT 69 MED 336-3761
 427 4TH ST SE MPL ROSS
 SPENCE JUDITH CARLSON 67 CLA
 1630 EUSTIS ST STP MINNEAPOLIS
 SPENCE TERESA JEAN 69 CLA 377-0442
 2200 BRYANT AVE SO MPL CHAVIES CITY IA
 SPENCE THOMAS JAMES GRAD 488-3952
 330 COTTAGE AVE W STP PORTLAND OR
 SPENCER DONALD EDWARD 67 ED 331-5467
 1515 UNIVERSITY SE MPL BIRMINGHAM MI
 SPENCER DOUGLAS JOSEPH 68 GC 771-7120
 1557 EDGERTON STP ST PAUL
 SPENCER EARL RICHARD 67 GC
 ST PAUL
 SPENCER EDWARD CURRAN 69 CLA 224-6907
 3 IRVINE PK STP ST PAUL
 SPENCER EDWIN TODD 70 CLA
 TERRITORIAL HALL MPL
 SPENCER GARY LEE 68 GC
 638 HOLLY G C STP ST PAUL
 SPENCER HEIDI ANN 70 AGFHE 922-1152
 4218 VALLEY VIEW RD EDN EDINA
 SPENCER MICHAEL ALAN 67 GC 451-0813
 515 ROBBSE E ING INVER GROVE
 SPENCER PETER GRAFF 67 GC 377-3600
 1023 MT CURVE AVE MPL MINNEAPOLIS
 SPENCER ROBERT JOHN 68 DENT 373-6205
 PIONEER HALL MPL MINNEAPOLIS
 SPENCER ROBERT NEWVILLE 68 GC 533-7058
 6424 GEORGIA NO BRP BROOKLYN PARK
 SPENCER STEPHEN LEE 65 CLA 724-5636
 212 ARROWHEAD RD E SPERLEY RICHARD JOHN GRAD
 SPERLING BARBARA LEE 69 CLA 698-3338
 1799 HILLCREST AVE STP ST PAUL
 SPERLING PHYLLIS RUTH 65 ED
 SPERNICK DANIEL HARRY 70 CLA 881-7006
 8027 HARRIET AVE SO MPL MINNEAPOLIS
 SPERRY JOHN EDWARD 67 CLA 927-8050
 4306 LINDEN HILLS #10 MPL AUSTIN
 SPICER RICHARD GARY 69 CLA 699-9274
 1772 BOHLAND STP ST PAUL
 SPIDABL GARY ALFRED 67 ED 226-8401
 1313 KRUSE W WSP CANNON FALLS
 SPIECHER ROBERT JAMES 69 ED 373-6603
 TERRITORIAL HALL MPL WAUSAU WI

SPIECKER ROBERT 67 ED 224-3938
894 LAUREL AVE STP ST PAUL
SIEGEL RONALD NORTON GRAD PITTSBURGH PA
SPIEGEL SUSAN 68 NURS
SPIEKER HARRY JOHN 67 GC 722-7414
3520 45TH AVE SO MPL MINNEAPOLIS
SPIELMAN BETH KAREN 70 CLA
PIONEER COURT MPL WINDOW
SPIELMANN JANICE MARGA 68 ED 781-1504
2255 BENJAMIN ST NE MPL MINNEAPOLIS
SPIELMANN MICHAEL JOSE 69 IT ST1-1504
2255 BENJAMIN ST MPL MINNEAPOLIS
SPIESS DUANE EDMUND JR 68 GC 544-8967
1939 IGLEHART STP ST PAUL
SPIEVAK DIANE ELAINE 68 GC M19-6883
2204 PINEHURST STP ST PAUL
SPILANE MICHAEL TIMOTHY 67 MED FE1-1961
815 DELAWARE SE MPL MINNEAPOLIS
SPILLER JOHN HAMILTON 70 CLA
1120 6TH ST SE MPL EDINA
SPILSETH PAUL HARVIN 69 MED 331-1839
317 UNION ST SE MPL KENSINGTON
SPINDLER BARBARA JEAN 70 CLA 890-1226
1513 140TH ST W BURNSVILLE
SPINLER HOWARD WAYNE 68 AGFHE M15-1929
1469 CLEVELAND AVE N STP RUSH CITY
SPINNEY SHEILA CHRISTI 70 CLA
8300 31ST ST W SLP ST LOUIS PARK
SPITZMUELLER JAMES EDM 68 DENT 227-1747
69 VICTORIA SO STP ST PAUL
SPITZMUELLER THOMAS JO 69 CLA 227-1747
69 VICTORIA SO STP ST PAUL
SPITZNAGLE TOM JOSEPH 70 IT 222-6975
1093 HARMON AVE STP ST PAUL
SPIVACK LORNA ELLEN 69 CLA 333-2161
CONSTOCK HALL MPL ALEXANDRIA VA
SPIVAK LAWRENCE WILLIAM 68 GC 331-2526
922 21ST AVE SE MPL MINNEAPOLIS
SPIVAK THOMAS EDWARD 68 CLA 331-2526
922 21ST AVE SE MPL MINNEAPOLIS
SPIVAY ROBERT LYNN 70 CLA 888-3154
10101 FREMONT AVE SO BLT BLOOMINGTON
SPLETT KATHLEEN JEAN 70 CLA
PIONEER COURT MPL NEW RICHLAND
SPLETT PHILIP JOHN 69 AGFHE 488-9656
461 MARYLAND AVE W STP HAYWARD
SPILCHAL GEORGE CHARL 69 CLA 699-2127
1269 SCHEFFER AVE STP ST PAUL
SPLINTER ROGER CARL GRAD
SPLITTSTOESSER LEONARD 67 CLA 331-1031
805 11TH AVE SE MPL VIOLA
SPODEN CHARLES JOHN 69 AGFHE
SPODEN THOMAS JOSEPH 68 CLA PA2-8976
2916 45TH AVE SE MPL MINNEAPOLIS
SPONHEIM RUTH ELIZABET GRAD
CONSTOCK HALL MPL OSAGE IA
SPONS GUNARS 67 IT 881-5921
55 96TH ST W BLT NORTHFIELD
SPONSEL SUSAN SCOTT 69 CLA 332-3669
1006 6TH ST SO MPL EDINA
SPOOLMAN JOHN ARTHUR 69 IT 331-4232
708 5TH ST SE MPL CUMBERLAND WI
SPORE RICHARD ALLEN 65 PHARM
SPORRONG KATHLEEN ANN 69 CLA 522-9747
3956 LYNDAL AVE NO MPL MINNEAPOLIS
SPRAGUE LARRY CHARLES GRAD
CENTENNIAL HALL 5117 MPL EAU CLAIRE WI
SPRAGUE LINDA ERLANDSGO 68 CLA
2621 24TH ST E MPL MINNEAPOLIS
SPRAGUER SANDRA LYNN 67 GC 338-1422
809 5TH AVE SE EDM EDINA
SPRAIN KENNETH CRAIG 68 BUS PA1-4584
253 FT SNELLING STP ST PAUL
SPRAU JERALD DAVID 68 VET M M15-8787
1485 CLUVELAND AVE NO STP ELKTON
SPRAY CHARLES WILLIAM 70 IT 431-4072
FRONTIER HALL MPL DESLOGE MS
SPRECHER RICHARD FRANC GRAD 724-2465
3037 CBDAR AVE SO MPL SPEARFISH SD
SPRECKER DOUGLAS HERMA 69 AGFHE 869-5931
2712 72ND ST WEST RHF RICHFIELD
SPREEMAN JAN FENSKE 69 CLA 439-4740
RT 3 STM STILLWATER
SPREIGL RONALD 70 CLA
TERRITORIAL HALL MPL NORTH BRANCH
SPRIESTERSBACH COLIN N 70 CLA 588-1921
5556 MORGAN AVE NO BRC BROOKLYN CENTER
SPRING THOMAS GARDINER GRAD 331-8069
1015 ESSEX ST SE MPL SYLVANIA OH
SPRING WILLIAM DONALD GRAD
SPRINGBORN BONNIE LEE 68 ED 439-1519
614 15TH AVE MPL STILLWATER
SPRINGER ARTHUR JAMES 67 AGFHE
SPRINGER DENIS DEAN 69 IT 331-6400
452 FRONTIER HALL MPL OWATONNA
SPRINGER DWIGHT SYLVAN GRAD 331-4259
716 14TH AVE SE MPL MIDDLETOWN PA
SPRINGER GAIL HART 70 CLA 451-3444
264 OAKVIEW RD WSP WEST ST PAUL
SPRINGER ROBERT FRANCI 67 CLA TA7-1811
5108 11TH AVE SO MPL
SPRINGMEYER STEPHEN RO 69 CLA
PIONEER HALL MPL OWATONNA

SPRINKLING SONDR A DAWN 67 ED
2725 22ND ST E MPL CHARDON OH
SPURRIER JOSEPH LEO GRAD 338-1585
1828 7TH ST SO MPL ST PAUL
SPYKER DANIEL ADRIAN GRAD 331-5005
1000 EIGHTH ST SE MPL LIMA OH
SQUARE BRENDA JOYCE 68 GC 645-3586
971 DAYTON AVE STP HAMMOND LA
SQUIRES JANICE IRENE 69 CLA 533-9503
7840 44TH AVE N NWH NEW HOPE
SQUIRES KENNETH CEADBER GRAD 331-5941
1206 5TH ST SE MPL MINNEAPOLIS
SRINIVASAGOPALAN RANGA GRAD
3 M E BLDG MPL INDIA
SRINIVASAN VENKATARAMA GRAD
BOX 171 DEPT OF CHEM MPL INDIA
SRISAAN WICHT GRAD
SROGA STANLEY MICHABR 69 CLA
12258 C R B CNR
SROKA CHERYL ANN 69 CLA 781-8860
3400 HAYES ST NE MPL MINNEAPOLIS
SRSEN CATHERINE JENNIE 67 CLA FE9-0531
112 POWELL HALL MPL HOPE
ST ONGE GREGORY EDMUND 68 AGFHE
1563 FULHAM MPL SUPERIOR WI
STABERG DAVID CLAFLLN 69 CLA 224-6120
1169 HALL AVE WSP WEST ST PAUL
STACBY KAYE LILJA LORR 67 ED
1810 BIRCH ST WTB MINNEAPOLIS
STACBY LINDA RESSEGUE 65 MEDTC
STACHOWIAK JAMES ALBER 68 GC 776-0252
1148 4TH ST E STP ST PAUL
STACK THOMAS JAMES 69 CLA 633-5758
2560 FERNWOOD ROV ROSEVILLE
STACKEN SHARON VIRGINI 69 CLA 474-7258
POWELL HALL ROOM 5408 MPL EXCELSIOR
STACY MARILYN JOHNSON 69 CLA 645-1598
1893 WALTHAM AVE STP
STACY MARJORIE ANN GOR 67 ED 771-3011
1504 FREMONT STP
STADLER MICHAEL ERNEST 70 IT 484-1491
104 LITTLE CANADA RD E LTC LITTLE CANADA
STADLER ROGER WILLIAM 69 CLA 698-9278
1322 GRAND STP ST PAUL
STADLER SUSAN MAE 68 AGFHE
7332 SHORE DR W EDM EDINA
STADTHER JANICE MARIA 67 CLA 331-7899
618 1/2 HURON ST SB MPL OLIVIA
STADTHER CATHERINE AN 68 CLA 825-5622
4716 ALDRICH AVE SO MPL MINNEAPOLIS
STADTHER DANIEL JOSEF 70 CLA 825-5622
4716 ALDRICH AVE SO MPL MINNEAPOLIS
STAFFORD JOLEEN SUE 67 MEDTC
STAFFORD ROBERT HOLMES 69 CLA 869-0569
6744 BLOOMINGTON AVE SO RHF RICHFIELD
STAFSOLT JON E 70 LAW 735-2086
1829 REANEY STP ST PAUL
STAGEBERG MARK NISSI 70 LAW 331-1164
1725 UNIVERSITY AVE SE MPL ORR
STAGEBERG NANCY LOUISE 70 CLA
715 26TH AVE SO MPL MINNEAPOLIS
STAHAL KENT EDWARD 68 BUS 631-1481
2220 MERRILL ROV ROSEVILLE
STAHL ARLENE DANIELSON 65 ED 222-6770
STAHL ROBERT HENRY JR 67 GC 771-0344
768 ROSELAWN E NW MAPLEWOOD
STAHL ROBERT JOSEPH 69 CLA 698-1404
563 WARKICK STP ST PAUL
STAHL THEODORE MICHAEL 68 BUS 631-0500
1426 CO RD B W STP ST PAUL
STAHLER EMILIE THERESA 70 CLA 268-4480
PIONEER COURT MPL JORDAN
STAHLMANN JOHN FRANCIS 69 CLA FE9-8169
1115 5TH ST SE MPL NORTH ST PAUL
STAHLY JAMES WILLIAM 70 CLA 926-3326
6708 WOODDALE AVE EDM EDINA
STAMM WAYNE EDWARD 69 CLA 537-4968
5400 VIRGINIA AVE NO NWH NEW HOPE
STAMMKE SUZANNE BLLGN 69 CLA
2296 16TH AVE E NSP NORTH ST PAUL
STARR ARCHIE BERNHARD 68 BUS
2624 16TH AVE SO MPL HOPKINS
STAKE PAUL ERIK 68 AGFHE 646-3196
RT 1 BOX 225 CAMBRIDGE
STALDER KAREN ANDREA 69 CLA 698-2712
1414 SCHEFFER STP ST PAUL
STALEY RICHARD FRANKI 67 LAW
CENTENNIAL HALL MPL HURON SD
STALKER DOUGLAS FRANK 69 CLA
ROCHESTER NY
STALL CRAIG THOMAS 69 CLA WEB-4729
3717 SUNRISE DR W NTV MINNETONKA
STALL DAVID THEODORE 67 LAW 331-5024
1132 COMO SE MPL MINNETONKA
STALKNECHT GILBERT JR GRAD 645-8990
1216 FIFIELD STP MAVERLY
STALLMAN JAMES ROBERT 69 CLA WA6-4405
3945 DREW SO MPL MINNEAPOLIS
STALLMAN NANCY ANN 70 CLA 788-8310
2133 FOREST OR CLH COLUMBIA HTS
STALOCH MARVIN PETER 67 AGFHE
1627 CARL ST APT 7 STP WELLS
STALOCH RICHARD MARK 68 GC
FRONTIER HALL MPL WELLS
STALWICK GERALD THOMAS 67 ED PA2-4056
5136 CEDAR MPL MINNEAPOLIS

STAMBAUGH SARA ELLEN GRAD
STAMNES CONNIE LYNN 69 AGFHE 646-3786
1502 RAYMOND AVE STP HALMA
STAMP GORDON LEE 70 CLA 473-9568
RT 3 WAY WAYZATA
STAMP MARGARET ALICE 70 CLA 922-9324
4017 MORNINGSIDE RD EDN EDINA
STANAWAY JERRY ALAN 68 GC 333-0881
917 4TH ST NO MPL MINNEAPOLIS
STANCER BEVERLEE ANN 68 NURS
915 UNIVERSITY AVE SE MPL REDWOOD FALLS
STANCHFIELD JEAN ANN 69 CLA 537-3300
4013 61ST AVE NO BRC BROOKLYN CENTER
STANCHFIELD RAYMOND RA 70 IT 633-5636
1386 COLONIAL DR ROV ROSEVILLE
STANCZAK JUDITH ANN GRAD 338-9927
1100 5TH ST SE STP CHICAGO IL
STANDEN DONALD LAWRENC 68 CLA 336-2403
2423 PORTLAND MPL PARK FALLS WI
STANDING CHARLES NICHOL GRAD 331-1749
942 15TH AVE SE MPL
STANDISH JOHN DAVID 70 CLA 926-6095
4725 WASHBURN SO MPL MINNEAPOLIS
STANDISH MYLES JOSEPH 68 GC 699-3613
283 SARATOGA ST SO STP ST PAUL
STANDKE ROBERT ALAN 70 CLA 474-4516
TERRITORIAL HALL MPL EXCELSIOR
STANEK FRANK JOSEPH 67 GC 331-6400
FRONTIER HALL MPL OMAHA NB
STANEK PETER MICHAEL 70 CLA ST1-2462
2515 4TH ST NE MPL MINNEAPOLIS
STANFORD CHARLES LANDE 68 IT 336-8438
1807 WASHINGTON AVE SO MPL HOPKINS
STANG ALICE MARIE 67 PH 645-3086
2392 LARPEUR AVE W STP JORDAN
STANG GENEVIEVE ELAINE GRAD 644-2014
1860 ROSELAWN STP
STANG LINDA LEE 69 CLA
1970 SNELLING DR NO
STANG TIMOTHY LEE 69 IT 825-4625
5401 PLEASANT AVE SO MPL MINNEAPOLIS
STANGE MARGIT KNOWLTON 70 CLA 374-5861
1500 MT CURVE MPL MINNEAPOLIS
STANGER PAUL GRAD 521-7285
STANGHELLE DEAN LLOYD 69 AGFHE 645-2005
2026 BREWSTER STP LAKE LILLIAN
STANGL JUDITH KATHERIN 68 DENNY 777-1830
1890 PROSPERITY MPH MAPLEWOOD
STANHOPE STEPHEN LEE 68 GC
1728 4TH ST SO MPL MINNEAPOLIS
STANISLAW LEO MARTIN 69 CLA 331-1335
1609 UNIVERSITY AVE SE MPL ST PAUL
STANISLAWSKI LINDA MAR 70 CLA 560-4885
5046 6TH ST NE CLN COLUMBIA HTS
STANIUS BRADLEY GILBER 69 CLA
2045 KNAPP STP GRAND RAPIDS
STANKEIVICZ DAVID FRED 67 ED 835-2364
RT 2 BOX 145 FOL FOREST LAKE
STANKO SUSAN MARIE 69 CLA
STANLEY DAVID HAMILTON GRAD
VIENNA VA
STANLEY JAY CADET 70 IT 926-7232
5236 LOGAN AVE SO MPL MINNEAPOLIS
STANLEY JEFFREY BRUCH 69 IT 788-2411
3725 VAN BUREN ST NE CLM FT ORD CA
STANLEY MARY JUNG 70 CLA 771-5224
734 HANMORNE AVE E STP ST PAUL
STANLEY MERIDETH ELLEN 70 CLA 788-0062
3905 ARTHUR ST CLN COLUMBIA HTS
STANLEY WILLIAM FRED 68 CLA WA6-7232
5236 LOGAN AVE SO MPL MINNEAPOLIS
STANOWSKI JOHN HENRY 69 CLA JA1-9809
3754 4TH ST NO MPL MINNEAPOLIS
STANS RICHARD JOHN 68 ED 529-5810
3427 RUSSELL AVE NO MPL MINNEAPOLIS
STANSBERRY STEVEN NORM 69 CLA
10010 MORGAN AVE SO BLT BLOOMINGTON
STANTHONY RONALD JOSBP 67 CLA TA5-2524
4120 HARRIET AVE MPL MINNEAPOLIS
STANTON DOROTHY RUTH 70 CLA 488-4578
1192 WOODBRIDGE STP ST PAUL
STANTON JAMES ELWYN 67 CLA
815 13TH AVE SE MPL NEW ULH
STANTON JAMES RICHARD 69 IT 488-4819
781 IOWA ST W STP ST PAUL
STANTON JOHN RAYMOND 70 CLA UN6-6021
6445 RUSSELL AVE SO RHF RICHFIELD
STANTON MARY SUE 68 OT 699-8990
1872 GRAHAM STP ST PAUL
STANTON NAURA FRANCES 68 CLA 824-7069
5504 15TH AVE SO MPL MINNEAPOLIS
STANTON RICHARD LESTER GRAD 786-2003
521 RICE CREEK BLVD
STAPLES ROBERT EUGENE GRAD 224-2748
483 CENTRAL AVE W STP PACDINA CA
STAPLES SANDRA KAREN 70 CLA 225-8591
330 PAGE ST W STP ST PAUL
STAPLETON CONSTANCE MA 69 CLA
728 5TH ST MPL HIBBING
STAPLETON MARY FRANCES 68 DENNY 699-7403
1324 ST CLAIR STP ST PAUL
STAPP LANNY BRUCE 70 CLA 484-2503
5197 HODGSON RD STP ST PAUL
STAPPER CHARLES HENRI GRAD 784-0826
7396 VAN BUREN ST FRD
STAR FRANKLIN EVERET 69 AGFHE PA2-0474
5228 37TH AVE SO MPL MINNEAPOLIS

| | | | | | | | | | | | | | | | | | | | | | | | | | | | | |
|--|--|--|--|---|---|--|---|---|---|---|---|--|--|--|---|--|---|--|---|---|---|--|---|--|--|--|--|--|
| STARBUCK ROBERT BRUCE 3101 CALHOUN BLVD E STARICHA LANCE ROBERT 2438 17TH AVE SO STARK CAROL MARIE | 70 CLA 823-5336 MPL MINNEAPOLIS 69 CLA 722-8658 MPL MINNEAPOLIS 69 CLA SAVAGE | STEARNS JOHN SARGENT 5929 YORK AVE SO STEARNS JUDITH ANN SANFORD HALL STEARNS RODNEY JAMES 5016 28TH AVE SO | 65 BUS 926-9363 MPL WELLESLEY MA 70 CLA MPL AUSIN GRAD 724-0361 MPL MINNEAPOLIS | STEFFES MARYJO NICHELE 70 CLA 926-9905 MPL MINNEAPOLIS STEFFES MICHAEL WILLIA 19 BARTON SE MPL EDINA STEGEMAN CHARLES ALLAN 67 CLA AUSTIN | STARK CAROLE WINIFRED 1269 12TH AVE STARK DONNA MARGARET 512 BOTANY BUILDING STARK KATHRYN LOUISE SANFORD HALL STARK KENNETH REUBEN 1505 CLEVELAND AVE NO STARK LINDA ANN 464 OAK ST | 67 ED 639-1720 NWB NEW BRIGHTON GRAD 338-9370 STP CANADA 70 CLA MPL GIBBON 68 AGFHE 646-3196 STP KENSINGTON 68 GC 890-2571 SAV SAVAGE | STEBBINS KENNETH ERWIN 5224 RICHMOND DR STEBBINS KENNETH RUBEN 416 6TH ST SE STEBBINS RICHARD EMBRY 926 WINSLOW AVE W STEBB JOHN THOMAS 3326 CLEVELAND STEBERG MERNYCE NELSON | 68 GC MPL MINNEAPOLIS 68 IT 338-3345 MPL NORTH HAWKATO 67 ED 222-1358 WSP WEST ST PAUL 68 GC 781-9882 MPL MINNEAPOLIS GRAD 469-2032 | STEFFES MARYJO NICHELE 70 CLA 926-9905 MPL MINNEAPOLIS STEFFES MICHAEL WILLIA 19 BARTON SE MPL EDINA STEGEMAN CHARLES ALLAN 67 CLA AUSTIN | STARK MARCELLA LORRAIN 1219 4TH ST SE STARK ROGER DEAN 7430 EDGEBROOK DR STARK VIRGINIA MARY 1405 FIFTH ST SE STARK WILLIAM BLAIR TERRITORIAL HALL STARKE DUANE DALB 6025 QUEBEC AVE NO STARKE EDWARD FRANKLIN 863 23RD AVE SE STARKEY ARTHUR DOW 2908 EDGEWOOD AVE STARKEY GRACE ELAINE 2908 EDGEWOOD AVE STARKEY MARGARET ANN 636 PARKWAY DR STARKS TERRY DON FRONTIER HALL STARLSON ROSS ORVILLE | 69 CLA 331-6124 MPL GRANTON WI 69 CLA 938-9413 SLP ST LOUIS PARK 69 CLA MPL MINNEAPOLIS 70 CLA MPL ROCHESTER 70 CLA 537-5677 MPL MINNEAPOLIS 68 ED 331-1935 MPL NICOLLET 65 CLA 929-8626 SLP ST LOUIS PARK 69 CLA 929-8626 SLP ST LOUIS PARK 67 BUS 776-6105 STP ST PAUL 70 CLA MPL OHATONNA 70 IT ROCHESTER | STEBLAY RONALD JOSEPH 365 LUELLA ST STEBLETON DANIEL GLBN 1979 MARYLAND E STECH KATHLEEN ANN 1019 MANVEL STECKER STEPHEN LEOMAR 320 7TH ST SE STECKLER CAROL ANN 1321 HILLSBORO AVE NO STECKLER LINDA JBAN 1321 HILLSBORO AVE NO STECZ EUGENE PHILIP 317 UNION ST SE STEDMAN MARY KATHRYN 6532 17TH AVE SO STEDTFELD RICHARD WARR 1051 MONTCLAIR AVE STEEBER JOHN MICHAEL 5844 43RD AVE SO STEEGE ALAN WALTER 1548 COFFEY HALL STEEGE RICHARD ALLAN 4541 EWING AVE SO STEEKE CHERI LYNN 330 8TH ST SE | GRAD 735-3270 STP BIMABIK 70 CLA 776-4448 STP ST PAUL 69 CLA 644-8426 STP ST PAUL GRAD 338-2478 MPL DETROIT MI 70 CLA 115-5034 MPL MINNEAPOLIS 69 CLA 115-5034 GDV GOLDEN VALLEY 68 MED FE1-1839 MPL HAVERSTRAN NY 69 CLA 869-8165 RHF GRAD NWB ABERDEEN WA 68 GC 729-9033 MPL WEST COVINA CA 70 AGFHE 646-9311 STP PINE ISLAND GRAD 922-3152 MPL FARMERSBURG IA 70 CLA 335-7551 MPL PERHAM 70 MED 484-3063 STP ST PAUL 70 CLA MPL ALBERT LEA GRAD 788-2045 CLH MINNEAPOLIS GRAD | STEIN RICHARD WILLIAM 3221 83RD ST W STEIN ROBERT ALLEN 2654 INGLEWOOD STEIN ROBERTA SUB 3935 XERXES SO STEIN RUTH MEYERSON 98 MALCAM AVE SE STEIN SUSAN LINDA 15 ORME LN STEIN TERRY WAYNE 5414 QUEEN NO STEIN THOMAS ROBERT 2201 9TH ST SO STEINBACH JOSEPH HENRY 1412 BAYARD STEINBACH SHELDOON ELLI 801 UNIV AVE SE STEINBACH PAUL MICHAEL 441 RIDGEWOOD STEINBAUER CHARLES PET 70 LAW CENTENNIAL HALL STEINBAUER JOHN EDWAR 5916 DREW AVE SO STEINBERG LANA MAY 2722 LOUISIANA CT APT STEINBERG MARK ALAN 1445 BAYARD STEINBERG MARTHA J 2809 ZARTHAN AVE SO STEINBERG MICHAEL JON 2809 ZARTHON STEINBERG SUSAN DEBORA 4400 MINNETONKA BLVD 3 STEINBRECHER BRUCE EDW 1711 UNIVERSITY AVE SE STEINBRECHER JEROME SA 69 IT GLENCOE | 69 CLA 866-5482 RHF RICHFIELD GRAD 224-9515 STP ST PAUL 69 AGFHE 866-1446 MPL 68 PHARM 224-8209 MEN MENDOTA GRAD 331-6667 | STEELE JOHN MICHAEL 2806 XERXES SO STEELE KATHERINE ANN 5057 EWING AVE SO STEELE ROBERT LESTER 2919 43RD ST W STEELE SANDRA JEANNE 1328 FREMONT AVE STEELE THOMAS ALLEN 1725 UNIV AVE SE STEEN DAVID EARL 7601 ELLIOT AVE SO STEEN DIANE LORRAINE 1403 CLEVELAND NO STEEN GARY ARNOLD ROUTE 5 STEEN JENIFER MARIE PIONEER COURT STEEN JOHN DAVID 1499 LINCOLN AVE STEEN LINDA KAYE 411 33RD AVE NO STEEN MARGARET ANN PIONEER COURT STEEN MARY JOAN SANFORD HALL STEEN TAMRA GAY | 68 LAW MPL MINNEAPOLIS 69 CLA 922-7391 MPL MINNEAPOLIS 70 LAW 920-6129 MPL EDINA 67 GC 771-2038 STP ST PAUL 69 CLA 331-9897 MPL CARROLLTON OH 70 IT 866-8144 RHF RICHFIELD 69 CLA STP ST PAUL 67 VET M 434-6177 ANK ST PAUL 69 CLA MPL FERGUS FALLS 69 CLA 699-4488 STP ST PAUL 69 CLA 521-7270 MPL MINNEAPOLIS 70 CLA 373-6320 MPL FERGUS FALLS 68 MEDIC MPL WORTHINGTON 70 CLA THF RIVER FALLS GRAD 825-4089 MPL MINNEAPOLIS 70 CLA 699-1735 STP ST PAUL 70 LAW 699-1735 STP ST PAUL 69 NURS LENNOX SD 69 CLA LRD NORTH BRANCH 69 CLA 722-4079 MPL HARTFORD WI 67 IT 224-2058 STP ST PAUL 67 GC 226-2018 STP ST PAUL GRAD 646-5935 STP WATERTOWN 67 ED 338-4687 MPL RED WING 69 CLA 339-8169 MPL MINNEAPOLIS 68 GC WA6-0749 MINNEAPOLIS 69 CLA 824-6659 MPL MINNEAPOLIS 68 CLA 922-3024 SLP ST LOUIS PARK 69 CLA 224-1572 WSP WEST ST PAUL GRAD 920-6095 MPL | STARZER KATHLEEN MARY 6645 11TH AVE SO STARR PATRICK JOSEPH 21 LAWTON STARR TERRY JAMES 5843 PORTLAND AVE SO STARV STEVEN JOSEPH 983 DIEGO LN STARZECKA DOROTA CZARK | 69 CLA 866-5482 RHF RICHFIELD GRAD 224-9515 STP ST PAUL 69 AGFHE 866-1446 MPL 68 PHARM 224-8209 MEN MENDOTA GRAD 331-6667 | STARZECKI BOLESZAW 318 HARVARD ST SE STASIAK RICHARD HENRY 1831 STINSON BLVD NE STASIK GREGORY ANTHONY 2619 QUINCY NE STASIUK RUSSELL BRYAN | GRAD 331-6667 MPL GRAD 789-5392 MPL CHICAGO IL 70 CLA 789-6080 MPL MINNEAPOLIS GRAD | STASKA THOMAS ROBERT 5100 HWY 101 STASNEY JUDITH KAY 5808 OAKLAWN AVE SO STASNY CAROL ANNE 1053 WESTERN AVE STASSEN RALPH EDWARD | 68 BUS 331-5634 MTV MINNETONKA 70 AGFHE 926-1579 EDN EDINA 68 GC 489-6766 STP ST PAUL 70 AGFHE TAUNTON GRAD FE1-7444 MPL WEST ST PAUL 65 IT | STATTEN SUSAN SYDNEY CONSTOCK HALL STATLAND CAROL LOUISE SANFORD HALL STATTINE GREGORY DANIE 4246 XERXES AVE NO STAUCH KENNETH MICHAEL 701 15TH AVE SE STAUFENBERG THOMAS AQA 808 12TH AVE SE STAUFF CAROLE ANN 2120 4TH ST E STAUFF RAYMOND ALBERT 2120 4TH ST E STAUFF ROY FRANK 2120 4TH ST EAST STAUFFER MARY BANG LOU 2599 LEXINGTON NO STAUFFER MICHAEL BREND CENTENNIAL HALL STAUNING RICHARD CHRIS | 69 CLA FE3-2161 MPL JACKSON 69 CLA 373-6706 MPL MINNEAPOLIS 67 GC JA9-3091 MPL MINNEAPOLIS 68 GC MPL ALBERT LEA GRAD 331-7542 MPL 68 ED 735-3048 STP ST PAUL 70 IT 735-3048 STP ST PAUL 70 IT 735-3048 STP ST PAUL GRAD 484-9383 STP ST PAUL GRAD 339-7421 MPL UNIONDALE NY GRAD | STAVAY GARY JAMES MARSHALL 68 CLA 789-4028 2 MPL SAVAGE 68 CLA 331-1674 MPL CHICAGO IL 67 BUS ROCHESTER | STAY BERNARD CARLTON J 2811 KNOX NO STCYR RICHARD EARL 4600 LAKE ROAD STEAD DAVID ALBERT 177 BEDFORD ST SE STEAD DEBORAH JEANETTE 177 BEDFORD ST SE | 67 GC 529-0534 MPL MINNEAPOLIS 70 CLA 537-6037 ROB ROBBINSDALE 68 MED 336-1804 MPL WORCESTER MA GRAD 336-1804 MPL PHILADELPHIA PA 2403 58TH W |
|--|--|--|--|---|---|--|---|---|---|---|---|--|--|--|---|--|---|--|---|---|---|--|---|--|--|--|--|--|

| | | | | |
|---|---|---|---|--|
| STEINHAUSER ROBERT ARM 67 CL 645-9646 1511 RAYMOND AVB STP ST PAUL STEINHEBELER JOHN CONRA GRAD | STEINKE RICHARD ERVING 68 GC 646-4152 1358 CHARLES AVE STP ST PAUL STEINMAN MELANIE JOY 68 ED 529-8442 926 SHERIDAN AVE NO MPL MINNEAPOLIS STEINMETZ FRANKLIN MAL 65 IT 941-4395 46512 WILRYAN AVE EDN CHIPPEWA FAL WI STEINMETZ MARGARET FAE 70 CLA 500 ESSEX AVE PO 334 MPL EDEN PRAIRIE STEIRLY JUDITH MARIE 69 AGFHE COMSTOCK HALL MPL MINNETONKA STEKLASA EDWARD JOHN GRAD 331-8045 812 7TH ST SE MPL ELY STELBERG EDWARD CHARLE 67 IT 489-1534 1372 GROTTO ST NO STP ST PAUL STELDT ALFRED OSCAR 67 MED FE2-282 2006 6TH ST S MPL MILWAUKEE WI STELDT PAUL MILTON 67 CLA 484-1686 4 ORIOLE LN STP ST PAUL STELLICK JAMES PERRY 67 BUS PA1-2753 5729 22ND AVE SO MPL MINNEAPOLIS STELLING HENRY GILBERT 69 VET M | STENZEL RUSSELL A GRAD 331-1153 316 WALNUT ST SE MPL PLAINFIELD IL STEPAN CAROL ANN 67 CLA 331-8731 729 10TH AVE SE MPL WHITE BEAR LAKE STEPAN DIANE RAE 70 CLA 777-6397 1845 BARCLAY ST MPW MAPLEWOOD STEPANCHAK JANE MARIE 68 CLA 3329 GARFIELD NE MPL MINNEAPOLIS STEPANEK JOSEPH FARNHA GRAD 723 5TH AVE SE MPL BOULDER CO STEPHAN KURT RAYMOND 69 IT 436-8697 ST MARYS POINT STW STILLWATER STEPHAN WALTER GEORGE GRAD 331-6069 496 FORD HALL MPL MINNEAPOLIS STEPHANIE GREGORY JOE 68 GC 644-1595 1299 BLAIR AVE STP ST PAUL STEPHEN JOHN ALLEN 67 CLA 1000 8TH ST SE STP MOUNTAINSDEN NH STEPHENS BEN FRANKLIN 70 IT 373-6419 TERRITORIAL HALL MPL STEPHENS DANIEL EDWARD 69 CLA 869-4735 7000 2ND AVE SO RHF RICHFIELD STEPHENS DENNIS WAYNE 67 IT 339-7421 3112 CENTENNIAL HALL MPL CHATFIELD STEPHENS JAMES ALLEN 68 BUS 861-1182 6315 LYNDALVE AVE SO RHF RICHFIELD STEPHENS JOYCE ANNE 67 GC 331-9241 986 15TH AVE SE APT 18 MPL MINNEAPOLIS STEPHENS RAYMOND BERKL 67 GC 331-9241 TERRITORIAL HALL MPL MINNEAPOLIS STEPHENS RICHARD DEAN 68 GC 929-0255 2901 DAKOTA SLP ST LOUIS PARK STEPHENS RUSSELL SCOTT 69 IT 454-1164 788 HOKAH AVE WSP WEST ST PAUL STEPHENSON JAMES DARNI 70 CLA 488-3027 109 DOWNS STP CAMBRIDGE STEPHENSON JAMES MICHA 68 CLA OWATONNA STEPHENSON JAMES PAUL 68 GC 473-3933 RT 5 BOX 637 WAY WAYZATA STEPHENSON NORMAN LESL GRAD 336-1374 717 UNIVERSITY SE MPL KANSAS CITY MO STEPHENSON RICHARD SCOTT 67 CLA 331-1704 836 22ND AVE SE MPL MASON CITY IA STEPHENSON SANDRA LEE 68 ED 331-3387 401 11TH ST SE MPL AUSTIN STEPHENSON SANDRA LEE 69 IT 699-9775 2047 GRAND STP GLENCOE STERLING MICHAEL JON 70 CLA 522-1592 2118 RUSSELL AVE NO MPL MINNEAPOLIS STERN DARLENE CECILIA 70 AGFHE PA2-8350 5433 24TH AVE SO MPL MINNEAPOLIS STERN ELIZABETH JO 69 CLA 377-3227 1724 COLFAX SO MPL MINNEAPOLIS STERN EVA ILEANA 68 CLA 938-6246 8820 34TH ST W SLP ST LOUIS PARK STERN HENNY TARRE 65 ED 4247 VINCENT SO MPL MINNEAPOLIS STERN LESLIE HOWARD 68 CLA 922-0688 2927 HUNTINGTON AVB SLP ST LOUIS PARK STERN MARY EAVES JANE 69 CLA 645-3726 1687 FRY NO FLH SIOUX FALLS SD STERN PAMELA JUNE 68 AGFHE 645-6563 1276 RAYMOND AVE STP STERN ROBERT SCOTT 70 AGFHE STP SANBORN STERN SAMUEL THOMAS 68 CLA MPL MINNEAPOLIS 3216 29TH AVE SO GRAD STERN THOMAS JEFFERY 68 CLA 4548 ABBOTT AVE NO ROB ROBBINSDALE STERNAL GUY JEFFREY 69 CLA PA9-8185 4916 32ND AVE SO MPL MINNEAPOLIS STERNBERG RICHARD BRUCE 65 AGFHE 221-2836 390 CENTENNIAL BLDG MPL ROCHESTER STERNFELS SUSAN CAROL 70 CLA EDINA STESIN ALAN JAY 69 CLA 926-5079 2831 HUNTINGTON SLP ST LOUIS PARK STETLER LINDA LUCILLE 69 AGFHE 561-3324 7929 ZANE AVE NO BRP BROOKLYN PARK STETLER RANDY RUSSELL 68 GC 561-3324 7929 ZANE AVE NO BRP MINNEAPOLIS STETZ DIANE MARIE 70 CLA 789-4910 1503 WASHINGTON ST NE MPL BLOOMINGTON STETZLER MICHAEL IRVIN 69 CLA 619 ONTARIO ST SE MPL LACRESCENT STEUART CHERYL LAVELLE 68 ED 429-9517 3687 HOWARD WTB WHITE BEAR LAKE STEUART GARY MARVIN 69 AGFHE 646-4790 2060 CARTER AVE STP DEER CREEK STEUART STEVEN HERBERT 70 AGFHE STP DEER CREEK STEUBER ELIZABETH CATH 69 CLA 331-2698 501 15TH AVE SE MPL MINNEAPOLIS STEUBER GEORGE WILLIAM 70 CLA 588-4574 4609 CHOWEN AVE NO ROB ROBBINSDALE STEUER ROBERT RICKY 68 IT 588-5824 2912 ORCHARD NO GDV GOLDEN VALLEY STEUERNAGEL GERALD RAY GRAD 644-0635 1749 THOMAS STP MAHTOMEDI STEUERNAGEL RICHARD MA 69 CLA 426-2626 ROUTE 15 MAH MAHTOMEDI STEUSSY DALE RICHARD 67 AGFHE 645-1175 1694 COMO AVE STP FOXHOME STEVEMBERG EUGENE GRAD 339-2959 204 5TH ST SE MPL OAK PARK MI STEVENS DENNIS M 70 LAW 2410 ORCHARD PLACE NWB ROCHESTER STEVENS GARY RICHARD 69 CLA 588-3347 4820 DRAKE RD GDV GOLDEN VALLEY | STEVENS JEAN KATHERINE 69 CLA WA2-5304 4824 DREW SO MPL MINNEAPOLIS STEVENS JO ANN 69 CLA 1026 5TH ST SE MPL BEMIDJI STEVENS JOHN DANIEL 69 IT OTHER AFRICA STEVENS MARK ALFRED 70 CLA 713 PORTLAND APT 1 STP ST PAUL STEVENS MAUREEN RADLE 69 AGFHE 663-5091 | STEVENS MICHAEL HAROLD 69 IT ROCHESTER STEVENS RONALD JOSEPH 68 GC 224-2559 1225 CHEROKEE WSP WEST ST PAUL STEVENS SUSAN DARLENE 70 CLA PA2-2595 4827 31ST AVE SO MPL MINNEAPOLIS STEVENS WILLIAM THOMAS 68 CLA 331-2177 2626 COMO AVE SE MPL LIBERIA STEVENSON CAROL JEAN 70 CLA 339-4148 108 WARWICK ST SE MPL CRESCO IA STEVENSON CHRISTINE DI 70 AGFHE 454-3745 3030 SIBLEY HWY STP ST PAUL STEVENSON DAVID BOWER 67 GC 331-5997 1717 UNIVERSITY AVE SE MPL EDINA STEVENSON DONALD LAWRE GRAD STEVENSON EUGENIE ANNE 69 CLA 699-8434 1704 NORFOLK STP ST PAUL STEVENSON FRANKLIN THO GRAD 377-7554 2417 GLENWOOD AVE NO MPL HOUSTON TX STEVENSON JEFFREY BRUCE 69 CLA 941-3187 6336 MILDRED AVE EDN EDINA STEVENSON NANCY JANE 70 CLA 927-8900 5330 OLIVER AVE SO MPL MINNEAPOLIS STEVENSON PAUL BONNELL 67 CLA 935-1498 4700 DIANE DR HOP HOPKINS STEVENSON SARAH ALICE 67 CLA 332-2744 329 10TH AVE SE MPL STILLWATER STEVEER JEANNE LENORE 65 CLA 645-7840 1178 FIFIELD STP BEMIDJI STEVEER JOHN BALL GRAD 645-7840 1178 FIFIELD ST STP MOORHEAD STEVEER ROBERT CHARLES 68 IT 5008 COLFAX AVE SO MPL MOORHEAD STEWART ARZELIE GRAD 331-3026 725 7TH ST SE MPL NORTHFIELD STEWART BEVERLY MEYERS 69 CLA 529-1727 3659 GIRARD AVE NO MPL STEWART BEVERLY MOORE GRAD JA9-6143 5250 LYNDALVE AVE NO MPL GRAND RAPIDS STEWART BONNIE ANN 70 CLA 489-1406 800 PARKVIEW W STP ST PAUL STEWART DAVID BRUCE 65 IT 421-1478 408 BENTON ST ANK ANOKA STEWART DAVID LITTLEFI 69 VET M 3413 PARK AVE MPL MINNEAPOLIS STEWART DONALD LEE 68 CLA 331-5018 519 10TH AVE SE MPL THF RIVER FALLS STEWART DONALD RUSSELL 69 CLA 927-6637 7001 BRISTOL BLVD EDN EDINA STEWART EDWARD TAYLOR 70 CLA 588-6775 GDV GOLDEN VALLEY STEWART JAMES HAMILTON 67 LAW 332-4801 1009 UNIV AVE SE MPL STEWART JAMES HUGH 68 ED 645-6564 1433 IOWA W FLH FALCON HEIGHTS STEWART JAMES IRVING 68 CLA FE1-1288 718 7TH ST SE MPL MORA STEWART JEFFREY OHAN 69 CLA 613 DAKOTA TRAIL EDN EDINA STEWART JOHN JAMEISON 69 CLA 922-7510 5829 EWING AVE SO EDN EDINA STEWART KATHLEEN ANN 70 AGFHE PA4-6318 5237 45TH AVE SO MPL MINNEAPOLIS STEWART KATHRYN LOUISE 68 CLA 331-4232 708 5TH ST SE MPL MINNEAPOLIS STEWART MARGARET MARY 68 PT 426-2345 MAHTOMEDI STEWART MORA LEE 68 ED 473-5892 RT 2 BOX 737 WAY WAYZATA STEWART ROSALYN ANN 69 CLA 451-6731 2008 3RD ST NO SSP SOUTH ST PAUL STEWART SHIRLEY JUNE GRAD ST1-2445 2501 LOWRY AVE NE ST LOUIS MO STEWART WILLIAM BENNET 68 MED TA5-5192 4735 LK HARRIET BLVD E MPL MINNEAPOLIS STEYAERT FRANCIS CHARL 68 DENT 1004 SEVENTH ST SE MPL NASSAU STGEORGE DANA MARIE 69 CLA COLLEGE INN HOTEL MPL NEWPORT STGEORGE KATHERINE ANN 70 CLA 331-5660 617 OAK ST SE MPL NEWPORT STGEORGE LAUREL IONE 69 CLA 331-5662 617 OAK ST SE MPL NEWPORT STHILAIRE ARTHUR OMER GRAD 2318 25TH AVE SO MPL LEWISTON ME STIBAL PETER ROBERT 68 GC 333-2790 414 7TH AVE NE MPL STICH JEROME CLYDE 70 IT 454-2435 667 FREEWAY RD SO MEV MIESVILLE STICH MARILYN JEAN 69 CLA PIONEER CT MPL STEPHEN STIEFEL ANN 70 AGFHE BAILEY HALL STP ST PAUL PARK STIEHM JOHN C GRAD 823-2387 3749 PARK SO MPL MINNEAPOLIS STIEHM JOYCE ANNE 65 AGFHE 927-9285 5636 SHERIDAN SO MPL LA CROSSE WI STIEHM PATRICK HANLEY 67 LAW PA2-4401 3343 PORTLAND AVE SO MPL MINNEAPOLIS |
|---|---|---|---|--|

STIELER PAUL OTTO 69 AGFHE
1631 CARL
STIELOW DAVID FLOYD 70 CLA 777-2229
2509 16TH AVE E
STIEN MARCIA LOUISE 67 CLA 789-2377
3553 TYLER NE
STIENE ELIZABETH ANNE
BOX 198 HAYD SE
STIEPAN DONALD FRANCIS 69 CLA 646-8177
1047 DAYTON
STIER PAUL JULIUS 67 CLA

STIERNNA JAMES HARVEY 69 CLA 837-5686
BELLE PLAINE
SEBKA

STIERNNA ROBERT CHARLES 69 AGFHE 722-7872
2529 22ND ST E
STIERNNA ROBERT THOMAS 69 IT 881-6348
8635 CLINTON AVE SO
STIEME GERHILD EISELT
2094 SCENIC PL
STIFF PETER ENOCH 69 CLA 331-6400
333 FRONTIER HALL
STIFF RUSSELL CHARLES 67 BUS 331-7654
310 12TH AVE SE
STIFTER GENE CLEMENCE 60 GC 938-6549
233 10TH AVE NO
STIFTER MARCIA JOAN 68 CLA
36 GERANIUM E
STILES GERALD WILLIAM
2264 COMMONWEALTH
STILES PATRICIA CYNTHI 69 CLA 644-5465
1119 SHERBURNE AVE
STILLER PAUL FRANKLIN 65 IT 544-3780
13505 WINDY HILL RD
STILLINGS HARVEY LEWIS 68 GC 529-3483
3423 6TH ST NO
STILLMAN KAY MARIE 67 CLA 823-2632
614 36TH ST E
STILLMAN LINDA TAMA 68 GC 922-1829
2811 SUNSET BLVD
STILLMAN MELVIN THOMAS

STILLMAN THOMAS PHILLI 68 BUS 698-6041
687 MY CURVE BLVD
STILLSON FRANKLIN ROBE 69 CLA 827-4953
3948 1ST AVE SO
STILLWELL CONSTANCE RE 67 AGFHE 441-2591
ELK RIVER

STIMAC SUSAN JOSEPHINE 67 CLA 338-8333
516 UNIVERSITY AVE SE
STIMMLER RICHARD ANTHO 70 CLA
4007 BEARD AVE SO
STIMPSON DAVID LAWRENC 70 AGFHE 784-1205
5143 LONG LAKE RD
STINSON NANCY ANN 68 GC 929-8091
2816 MARYLAND AVE
STINCHFIELD JOSEPH HEN 67 CLA 646-8754
1921 SELBY
STINE JEANNE ANN 68 ED
316 10TH AVE SE
STINE RICHARD C 69 CLA 452-1548
1314 FURLONG AVE
STINE SUSAN ROBERTA 70 CLA 452-1548
1314 FURLONG
STINNETT LANDY AUSTIN
2110 PARK AVE SO
STINSON AL WORTH 67 CLA
627 SUNSET LANE
STINSON DONALD JACK 70 CLA 894-2700
213 8TH ST NO
STINSON JOHN HAROLD 70 IT J49-1132
4928 ALDRICH AVE NO
STINSON LAURA LEE 69 CLA
3816 FRANCE PL NO
STINSON LLOYD KENNETH
RTE 1 BOX 98
STIPE CLAUDE EDWIN 70 CLA

STIPE LINDA SUZANNE 612 LINCOLN AVE
STIPE MARY KATHLEEN 70 CLA 429-2596
1939 CO RD F E
STIRE TOMMY GLENN 69 CLA 935-4798
405 BLAKE RD
STIRENS MICHAEL WAGNER 68 ED 721-4687
2828 28TH AVE SO APT 2
STIRRAT ANDREW WILSON 68 IT 922-5348
7228 MONARD LN
STIRRATT JOHN PHILIP 68 GC 922-9466
4012 DREW AVE SO
STITH JOHN EDWARD 69 IT 331-1108
317 18TH AVE SE
STITT CYNTHIA JEAN 69 ED
117 ARTHUR ST SE
STITT JAMES ROBERT 69 CLA 522-7173
1558 HILLSIDE AVE NO
STITTS BARBARA GILMORE 65 AGFHE 644-1344
1166 FIFIELD ST
STITTS DONALD GREGORY

STITZ VICKI ANN 70 CLA 339-0531
POWELL HALL
STIVERS CAROLYN LUND 67 ED 429-0241
59 LAKE AVE
STIVLAND DALE ROBERT 70 AGFHE 722-3050
3324 22ND AVE SO
STJACQUES JAMES EDWARD 67 GC 429-0514
507 BANNING AVE
STJOHN CURTIS MERLYN 68 ED 560-6042
5719 MOORE LK DR W

STJOHN DONALD LEE 69 IT 724-4005
4348 CEDAR AVE 60
STJOHN JOHN HARRY JR 69 CLA 938-5798
6609 PARKWOOD RD
STJOHN KAREN MAE 69 CLA 537-5076
6332 UTAH AVE NO
STJOHN LYNNE MARIE 68 CLA 473-9898
RT 5 BOX 600
STLOUIS ELIZABETH LUCY 69 AGFHE 823-0308
4609 BLAISDELL AVE 50
STMARIE JOHN PAUL
CENTENNIAL HALL
STOBER MARVIN WOLFE
CENTENNIAL HALL
STOCK JEANETTE ANN
5339 48TH AVE NO
STOCK WILLIAM EARL
1262 GALTIER ST
STOCKHAUS JAMES GERALD
3411 PLEASANT AVE 58
STOCKHAUS STUART HAROLD
3325 MCKINLEY ST NE
STOCKING LEE HOBART 69 IT 473-2323

STOCKLAND WAYNE LUVERN
899 23RD AVE SE
STOCKMAN JOAN BECK
3125 QUAIL AVE NO
STOCKMAN JUDITH ANN
4304 POWELL HALL
STOCKMAN MICHAEL GLENN
1930 PROSPERITY
STOCKNER PRISCILLA KAR 70 VET M 698-3401
1775 JULIET AVE
STOCKSTEAD ROBERT PAUL
400 WINNETKA AVE SO
STOCKSTEAD WILLIAM MAR 70 CLA 429-0104
2315 LAKEAIRES BLVD
STOCKTON JAMES RICHARD
1929 3RD AVE SO APT 10
STOCKTON WILLIAM SIMMS
3352 PROSPECT TERR SE
STOCKWELL BETTY ANN
7127 NEWTON AVE SO
STODDARD DENIS LEE 67 LAW 374-5999
2108 PENN AVE SO
STODDARD LARRY DOUGLAS
DELTA THETA SIGMA
STODDARD MICHAEL GARY
161 CAYUGA
STODDARD PAUL CHRISTOP
472 OTIS AVE
STODOLA FRANK WINSLOW
528 14TH AVE SE
STODOLKA FRANK EDWARD
13508 SMITH DR
STOECK NOREEN ANN
2300 GIRARD AVE SO
STOECKEL SANDRA LEE
1420 SIXTH SE
STOEFFEN KENT CHARLES
200 LIBERTY PL
STOEP MURIEL LOIS
315 10TH AVE SE
STOERZINGER CYNTHIA WE
215 BIRCHER AVE
STOERZINGER FRED LOUIS
1353 BIRMINGHAM
STOFFEL RICHARD CHARLE
759 LAKEVIEW
STOFFER MARK RICHARD

STOFFER PAUL DAVID
1393 CLEVELAND AVE
STOHR FREDERICK WILLIA
103 23RD AVE SO
STOHR JOHN LEE
FRONTIER HALL
STOIKE SUSAN ELAINE
526 8TH AVE SE
STOKES CYNTHIA LEE
1026 5TH ST SE
STOKES LEE WAYNE
2255 SNEILING NO
STOKKE JOYCE MARIE
701 7TH ST SE
STOLAREK STEPHEN PATRI
5231 JAMES AVE NO
STOLARIK MARTHA JANE
5529 WOODDALE AVE SO
STOLEE ALLEN MARK
RM 1431 PIONEER HALL
STOLEN JUDITH LOIS
BAILEY HALL
STOLESON JUAN KARSTEN
3336 10TH AVE SO
STOLHANSKE PATRICIA AN
1219 4TH ST SE
STOLL STEPHEN ANTHONY
5042 PORTLAND
STOLLER JOHN CHAPMAN

STOLLER LARRY MARSHALL
4131 XERXES SO
STOLP RONALD FLOYD
971 COOK ST E
STOLPESTAD JAMES ARMER
2230 CARTER AVE
STOLPHAN JAMES LAWRENC 68 IT

69 IT 724-4005
MPL EVANSDALE IA
69 CLA 938-5798
EDM EDINA
69 CLA 537-5076
BRP CANADA
68 CLA 473-9898
WAY WAYZATA
69 AGFHE 823-0308
MPL ODONTOM MD
70 LAW 331-6672
MPL BAYPORT
67 ED
MPL BROOKLYN NY
70 PHARM 537-5498
CYT ALBANY
GRAD 488-3897
STP WAUKON IA
70 CLA 825-2116
MPL MINNEAPOLIS
GRAD
MPL MINNEAPOLIS
69 IT 473-2323

GRAD 331-3304
MPL COSMOS
70 ED 588-1858
GDV GOLDEN VALLEY
69 CLA
MPL GRAND RAPIDS
70 CLA 777-1586
STP ST PAUL
70 VET M 698-3401
STP MADISON WI
67 BUS 545-7654
GDV GOLDEN VALLEY
70 CLA 429-0104
MTB WHITE BEAR LAKE
69 CLA 335-5508
MPL WAYZATA
GRAD 335-3564
MPL RENNELSIAER IN
68 GC 869-4592
RHF SEBEKA
67 LAW 374-5999
MPL YORK NB
69 AGFHE
STP PINE ISLAND
70 CLA 227-4255
STP ST PAUL
68 UCCL 646-4446
STP ST PAUL
69 CLA 331-6612
STP BUFFALO
68 CLA 938-5596
HOP HOPKINS
65 ED 374-3821
MPL CHICAGO IL
69 CLA
MPL BETHEL
70 IT 455-7366
SSP SOUTH ST PAUL
67 CLA 333-6529
MPL WAYZATA
68 DENHY 451-7450
SSP SOUTH ST PAUL
67 CLA PRI-7604
STP ST PAUL
69 DENT
STP ST PAUL
68 CLA

ROCHESTER
GRAD 644-1289
STP ROCHESTER
70 CLA 455-5597
SSP SOUTH ST PAUL
70 CLA 685-3283
MPL ALMA WI
69 AGFHE 331-6365
MPL AUSTIN
69 CLA
MPL CAMBRIDGE
67 PH 631-2943
ROV BOISE JD
69 LAN 335-3628
MPL WINONA
70 CLA 529-0750
MPL MINNEAPOLIS
67 ED WA2-8279
EDM EDINA
68 IT 373-6271
MPL KENYON
70 CLA
STP FOSSTON
68 IT
MPL MINNEAPOLIS
67 AGFHE 331-6737
MPL STAPLES
69 CLA 825-9988
MPL MINNEAPOLIS
69 CLA
HOP HOPKINS
68 CLA 922-9633
MPL MINNEAPOLIS
70 CLA 771-4498
STP ST PAUL
67 LAW 771-5678
STP ST PAUL
68 IT

STOLTMAN THOMAS MICHAEL 69 CLA 722-0020
4432 32ND AVE SO
STOLTZ DIANE LAVERNE J 67 ED 938-7325
220 MONK AVE
STOLTZMAN GARY LEE 70 IT 429-2259
1002 STEWART AVE
STOMBAUGH DUANE MERLE
1209 LAFOND
STONE BRUCE WOODROW
5054 CHOWEN SO
STONE CHARLES VENABLE
1619 CARL ST 2B
STONE DANIEL RILEY
3512 COLFAX NO
STONE DAVID JAMES
4432 CLAREMORE DR
STONE DAVID JAY
1664 VIRGINIA AVE SO
STONE DENNIS WAYNE
921 HAWTHORNE AVE E
STONE DOUGLAS ALLAN
5257 LOGAN SO
STONE DOUGLAS ROY
5741 EMERSON AVE SO
STONE FRANK DAVID
238 3RD AVE SE APT 1
STONE FREDERIC MURRAY
5257 LOGAN AVE SO
STONE GARY RICHARD
501 BRIMHALL APT 2
STONE GARY WILLIAM

69 CLA
MPL MINNEAPOLIS
GRAD 645-5675
STP ROANOKE VA
69 CLA 522-8523
MPL
70 IT 926-7396
EDM EDINA
70 MED 545-0500
SLP ST LOUIS PARK
69 CLA 771-2226
STP ST PAUL
70 CLA 922-9398
MPL MINNEAPOLIS
70 IT 822-0951
MPL MINNEAPOLIS
69 CLA
MPL ALBERT LEA
70 MED 922-9398
MPL MINNEAPOLIS
67 CLA 698-0618
STP ST PAUL
70 IT

RED WING
GRAD 333-5755
32 SPRUCE PLACE
STONE GERALD ALAN
1625 UNIVERSITY SE
STONE HOWARD EUGENE
921 HAWTHORNE AVE E
STONE JAMES ROBERT
1112 MAYO
STONE JANET ELIZABETH
2024 26TH AVE SO
STONE JEANETTE CAROLYN
4640 31ST AVE SO
STONE JEFFREY PAUL
3147 CLEVELAND ST
STONE JOHN BRUCE
5630 BLAISDELL AVE
STONE LYNN GOLDIE
6905 CHICAGO AVE SO
STONE NELSON HOWARD

69 CLA
MPL GLENVIEW IL
67 CLA 771-0226
STP ST PAUL
GRAD
MPL ITHACA NY
70 CLA 336-2047
MPL THF RIVER FALLS
69 CLA
MPL MINNEAPOLIS
69 CLA 781-9607
MPL MINNEAPOLIS
68 GC 825-7824
MPL MINNEAPOLIS
67 ED 869-2925
RHF RICHFIELD
GRAD

STONE PAUL DAVID 68 AGFHE

STONE PETER STEPHEN 67 IT 588-3209
1430 ANSELO DR
STONE ROBERT ARTHUR
11535 PALMER RD
STONE ROBERT FRANK
1824 NEVADA AVE SO
STONE ROBERT GEORGE

67 VET M 644-7227
STP CANBY
GRAD

STONE SHAROL ELIZABETH 69 CLA 560-3359
220 RICE CREEK TERRACE
STONE SPENCER RALPH
4640 31ST AVE SO
STONE THOMAS HARLAN
1915 CLINTON AVE
STONER LYNNE RAE
708 5TH ST SE
STONESTROM MARILYN MAE
2301 EMERSON AVE NO
STONGE PATRICIA LOUISE
1906 6TH ST SO
STONHOUSE JOHN FREDERI
3905 JOPPA AVE
STOPERA MARK ALAN
1110 6TH ST NE
STOPKA JOHN PAUL
4121 QUINCY ST NE
STORCH LINDA MARIE
2326 CLEVELAND ST NE
STORDAHL RONALD ARTHUR
CENTENNIAL HALL
STOREY NANCY ANNE
839 OSCEOLA AVE
STORHAUG GARY WAYNE
988 OXFORD NO
STORHOLM JAMES RICHARD
4426 41ST AVE SO
STORIE CRAIG ALAN
3443 XENIA
STORIE KENNETH JOSEPH
3443 XENIA AVE NO
STORKAMP BRUCE MYLES
655 CO RD F W
STORKSON KENNETH CLARE
5014 6TH ST NO
STORLAND JAMES IRVIN
RT 1
STORLIE DANNY ALVIN
BAILEY HALL
STORLIE ERIK FRASER
1924 DREW
STORLIE LEONARD OREN
ROUTE 1

69 CLA 560-3359
FRD FRIDLEY
69 AGFHE 724-8846
MPL MINNEAPOLIS
GRAD 336-0573
MPL ABINGTON PA
70 CLA 331-4232
MPL EDINA
68 ED JAI-7083
MPL MINNEAPOLIS
70 CLA 338-5257
MPL PEQUOT LAKES
GRAD 920-4024
SLP ANOKA
68 GC 335-4565
MPL MINNEAPOLIS
69 CLA
CLH
67 GC 789-2041
MPL MINNEAPOLIS
GRAD FE9-7421
MPL THF RIVER FALLS
69 CLA 225-8805
STP ST PAUL
70 CLA 489-9188
STP ST PAUL
68 BUS PA2-1865
MPL MINNEAPOLIS
69 CLA KE7-2039
CYT CRYSTAL
70 CLA KE7-2039
CYT CRYSTAL
70 CLA
SHV SHOREVIEW
GRAD 521-3714
MPL SPOKANE WA
69 AGFHE 454-4043
RGS ROSEMOUNT
70 AGFHE
STP WASECA
GRAD WA6-5147
MPL MINNEAPOLIS
67 BUS 454-3118
ROV LAKEVILLE

STORLIE LYNN MARDELL 68 GC 336-8067
309 4TH ST SE
STORM DIANE MARIE 68 CLA 429-1625
1916 SPRUCE PL
STORM DONALD LEROY 68 DENT 633-8216
1350 7TH ST NW
STORM JEAN FRANCES 68 CLA 521-9379
3310 EMERSON AVE NO
STORMS DOUGLAS DARRELL 69 CLA 644-6919
405 FAIRVIEW NO APT 1
STORY JOHN ELBRIDGE 69 CLA
RT 2 BOX 17
STOTESBERY KAY LOUISE 69 CLA
SANFORD HALL
STOTESBERY MARVIN BOYD 620 8TH SW
STOUGH CRAIG EDWARD 69 IT 935-9614
404 TYLER AVE
STOUPAS PETER DENNIS 68 IT 331-5986
1815 UNIVERSITY AVE SE
STOUT CRAIG GLENN 70 CLA 788-8700
2000 ARSONNE DR
STOUT JOAN 69 CLA 824-8736
5055 DUPONT AVE SO
STOUT JOHN LANGLAND 69 CLA 744-8736
5055 DUPONT AVE SO
STOUT LARRY LEWIS 67 CLA 331-3997
840 18TH AVE SE
STOUT RICHARD CHRISTIA 68 CLA 439-2800
POINT RD
STOVER ROBERT LOUIS 68 CLA 222-3830
920 OHIO ST
STOVER KENNY THOMAS 70 CLA 869-4763
7014 4TH AVE SO
STOVER ROBERT FRANKLIN 69 CLA 644-5613
1803 ALBERT NO
STOVER SHARON LBB 70 CLA 545-6688
6425 WINDDALE ST
STOW RONALD EUGENE 65 CLA 645-1745
1954 AUTUMN ST
STOWELL SALLY ANN 69 CLA
1827 PARK
STOWELL WILLIAM WOODRU 68 GC
1827 PARK AVE
STOYLEN ROLF 69 IT
PIONEER HALL
STOYNOFF JAMES THEODOR 67 CLA 701-6320
9812 COLUMBUS SO
STRACK CHARLES QUINTIN 67 AGFHE 644-2700
1131 RAYMOND AVE
STRACK KAREN RENEE 70 CLA 339-0931
SANFORD HALL
STRAHAN ROBERT FARRELL 69 CLA 929-8127
525 UNIV AVE SE
STRAIT JOYCE MARIE 2733 GEORGIA AVE
STRAITON JOHN CLYDE 70 CLA 7A3-2558
4700 GARFIELD SO
STRANK LYNNE ELIZABETH 69 CLA 645-3292
1749 HAGUE AVE
STRANK ROBERT EDWARD 65 IT 645-3292
1769 HAGUE AVE
STRANBERG JOHN BURTON 67 BUS 825-1365
4132 15TH AVE SO
STRAND CALVIN LAURITZ 69 CLA 333-2908
813 UNIVERSITY AVE SE
STRAND DAVID ALLEN 67 IT 377-7979
2420 DUPONT AVE SO
STRAND DENNIS E 67 GC
436 RUBY DR
STRAND GAYLORD SIG 70 CLA 823-6468
211 MINNEHAMA PKWY W
STRAND GERALD REE 69 CLA 7E5-1833
3440 BOONE AVE SO
STRAND GLENN WILLIAM 69 CLA 938-3377
8536 35TH ST W
STRAND GLORIA JEAN 70 CLA
SANFORD HALL
STRAND KAREN LARAIN 67 ED 823-3002
4624 ALDRICH AVE SO
STRAND KATHLEEN HELEN 67 ED 339-6673
923 21ST AVE SO
STRAND MICHAEL JOHN 67 IT 339-7421
9417 CENTENNIAL HALL
STRAND OLIVER ERIC 67 GC 944-1423
1776 STANBRIDGE
STRAND PAUL HALVARD 67 GC 944-1423
6601 AUTO CLUB RD
STRAND PETER JOHNSON 68 AGFHE
BAILLY HALL
STRAND ROBERT WALTER 69 CLA 425-2235
508 4TH AVE NE
STRAND STEVEN DOUGLAS 70 AGFHE 544-4080
3641 FLAG AVE NO
STRAND VERNON FREDERIC 67 MED 377-1368
2819 GLENWOOD AV NO
STRANDBERG DIANE CLAIR 69 CLA 7A9-1473
2801 42ND AVE SO
STRANDBERG GALE LEROY 69 CLA 537-4062
3901 FLORIDA NO
STRANDBERG JOHN BAYER 67 IT 869-7492
7520 VINCENT SO
STRANDBERG MARK ALLEN 70 CLA 729-0424
4033 23RD AVE SO
STRANDBERG ROBERT STUA 69 IT 331-6103
818 8TH ST SE

STRANDBERG SUSAN LYNET 70 CLA 929-9025
SLP ST LOUIS PARK
STRANDQUIST SUSAN MARG 65 GC 489-0350
982 MONTANA W
STRANDQUIST TERRY ANTO 70 CLA
640 GRANT ST E
STRANE STAR FLOWERS 69 AGFHE 646-5454
1529 GRANHAM
STRANGE ROBERT JAMES 69 AGFHE 646-1445
1270 GIBBS ST
STRANGE STEPHEN GORDON 68 IT 331-9004
1000 18TH AVE SE
STRANGIS JOEL STEPHEN 70 CLA 588-9009
4532 ZENITH AVE
STRANGIS JOHN ALLEN 67 GC 721-2666
5528 36TH AVE SO
STRANSKY JOE ROBERT 68 AGFHE
1469 CLEVELAND N
STRAPP MICHAEL FRANCIS 69 CLA 698-4861
2020 STANFORD
STRASSERGER JEANNE OO 70 CLA 339-0931
SANFORD HALL
STRASSER WILLIAM MICHA 67 CLA 331-9874
625 15TH AVE SE
STRATTON GLENN JAMES 67 DENT 645-2011
1471 WYNNE
STRAUB CONRAD PAUL JR 69 CLA 788-1370
2330 CHALET DRIVE
STRAUB JON HALL 67 ED 922-5801
5016 WASHBURN SO
STRAUCH LOUIS OTTO 67 ED 673-7879
17305 9TH AVE NO
STRAUGHN ROBERT OSCAR 69 CLA 544-3269
1200 VALDERS AVE
STRAUS JACQUELINE HARR 67 ED 560-1211
6300 RIVERVIEW TERR
STRAUS SHERYL VITA 67 ED 698-3682
1938 LINCOLN AVE
STRAUSS PEARL GAYLE 70 CLA 544-1933
9108 22ND ST W
STRAUTKALNS AJITA 68 GC

STRAM THOMAS EUGENE 69 IT 644-0494
1315 GIBBS AVE
STREADWICK GEORGE TIMO 67 ED 825-2549
739 CURFEW ST
STREAM LEONARD WAYNE 67 ED 825-2549
4712 PILLSBURY AVE
STRECKER DONALD WALTER 69 IT
515 5TH ST SE
STREED DOUGLAS DONALD 69 IT
1533 7TH ST NW
STREED LUELLA GRACE 70 CLA 7A5-7286
4821 CLINTON AVE SO
STREETER JEFFREY DENTO 70 CLA 926-3163
4530 38TH ST W
STREETER RICHARD LLOYD 69 IT
9465 CENTENNIAL
STREFF JAMES PETER 69 CLA 631-2374
359 CLEVELAND AVE NO
STREGE CHERYL LEE 70 IT 561-5107
1735 SKILLMAN W
STREGE PHILIP LUVERNE 68 CLA 698-8165
6715 W RIVER RD NO
STREHLOW KATHLEEN MARI 69 CLA 698-8165
1304 CLEVELAND 60
STREHLOW LEEANN MARIE 65 GC 352-4640
1304 CLEVELAND 60
STREHLOW LERAE DENISE 67 GC 645-5984
COMSTOCK HALL
STREIFF CHARLES JOHN 67 GC 645-5984
1103 5TH ST SE
STREIFF STANLEY LEON 69 CLA 338-9927
2470 COMO AVE
STREIFF WYNN SUSAN 67 PHARM 331-6642
1100 5TH ST SE
STREIT RICHARD JOHN 68 CLA
516 12TH AVE SE
STREITMAN SANDRA RUTH 68 CLA
718 UNIVERSITY SE
STREITZ PATRICIA RYAN 68 MED

STREITZ WILLIAM LEONAR 69 CLA 698-9524
1305 PINEHURST
STREM JACQUELINE 69 AGFHE 227-2600
1230 7TH ST W
STREMPER MARTIN GERHAR 68 CLA
812 7TH ST SE
STRENCE DENNIS LEROY 69 CLA 7A2-3809
2615 24TH ST E
STRGAR SHARON ANN 68 CLA
HIBBING
STRICKER RUSSELL DEAN 69 CLA
BRAHAM
STRICKLAND AUBREY 70 CLA 429-3958
406 SHARON LN
STRICKLAND JOHN LEE 67 CLA 935-2578
5475 MAIN ST NE
STRICKLEN RAYMOND 69 MED
14213 GLENRIDGE RD
STRICKLER JEFFREY HARD 69 CLA 474-7119
RT 1 BOX 608

STRIKER HARLOW DEAN 68 PHARM 588-5198
4036 37TH AVE NO
STRIKER MYRON HARVEY 69 CLA 545-2620
9400 FRANKLIN W
STRIKER RONALD KEITH 68 GC 715-2620
9400 FRANKLIN W
STRINGAM GARY RICE 68 ED 835-3607
STRINGER THOMAS MARTIN 69 CLA 698-4516
BOX 81 RT 2
STRITTMATTER JOHN LEON 69 IT 633-4102
1959 MONTREAL
STROBECK JEROME GRIFFI 1297 CO RD C2 W
STROBEL DIAN LYN 5100 ROBERTS PL
STROBEL GREG FRED 16030 9TH AVE NO
STROEBEL GARY JOHN 622 8TH ST SE
STROMFUS NORMAN CARL 2351 BAYLESS PLACE
STROMMEYER DAVID LAVER 68 NURS
MPL ISANTI
STROMSCHEIN SUSAN HELE 67 CLA 716-3610
PIONEER COURT
STROKIRK JANE LEE 69 CLA 926-3134
2164 ROBLYN AVE
STROM CAROL MARIE 67 ED 729-7560
5624 XERXES SO
STROM EILEEN HELEN 70 MED
4944 17TH AVE SO
STROM ERIK GORDON 67 ED 729-7560
631 OAK ST SE
STROM GARY GORDON 67 ED 729-7560
6617 HUMBOLDT AVE SO
STROM JAMES CHRISTOPHE 70 MED 331-1369
632 ONTARIO ST SE
STROM JANICE JEAN 67 GC 715-9593
MPL MINNEAPOLIS
STROM JOHN STANLEY 69 CLA 922-1844
5005 ARDEN AVE SO
STROM KAREN VICTORIA 67 IT 473-3860
1665 JUNO
STROM LAWRENCE EDWARD 67 DENT 339-1559
16700 GRAYS BAY BLVD
STROM MICHAEL ASHLEY 69 ED 729-7560
229 2ND ST NE
STROM PAULINE CLARA LA 69 CLA 729-5143
4944 17TH AVE SO
STROM RONALD EUGENE 69 CLA 869-4197
3933 16TH AVE SO
STROM SANDRA ELAINE 67 IT
6617 HUMBOLDT SO
STROM SHELDON DOUGLAS 67 IT
2415 HARRIET' SO
STROMBERG JEROME SKYE 69 CLA 333-2161
COMSTOCK HALL
STROMBERG ROBERT GORDO 69 CLA 373-6555
TERRITORIAL HALL 375
STROMME ELIZABETH JEAN 69 CLA
718 UNIVERSITY AVE SE
STROMMER BERNICE HELEN 65 CLA 488-1592
1571 RICE
STROMMER JEAN THERESA 67 ED 488-1592
1571 RICE ST
STROMMER JOAN ELIZABET 67 CLA 488-1592
1571 RICE ST
STROMQUIST JON GEORGE 69 IT 473-8961
14914 C CO RD 815
STROMQUIST KENNETH JAM 68 IT
330 5TH AVE SE
STROMWALL MARK HAROLD 69 CLA 447-2498
ROUTE 2
STRONG GREGORY STEPHEN 718 UNIV SE
STRONG INA JEANNE 69 CLA 331-3994
714 14TH AVE SE
STRONG LEE RODNEY 67 GC 474-9193
RT 1 BOX 477
STRONG STANLEY RUSSELL 67 AGFHE 421-7786
3962 COON RAPIDS BLVD
STROOTHAN LARRY DALE 69 CLA 421-7786
3962 COON RAPIDS BLVD
STROUD MARGARET KATHY 69 CLA 336-7816
630 4TH AVE SE
STROUD MARY LOEL 68 AGFHE
EUSTIS APT
STROUFF CLIFFORD GEORG 67 CLA
5009 GLADSTONE AVE SO
STROUSE JOAN SEGELBAUM 65 CLA 698-9175
820 SYNDICATE SO
STRUB CYNTHIA ANN 69 CLA 331-8998
708 UNIVERSITY AVE SE
STRUB ELIZABETH JANE 70 CLA
512 YORK AVE
STRUB FREDERICK EDWARD 70 CLA 488-8536
1157 COMO BLVD W
STRUB JUDITH MARIE 69 CLA 771-1820
946 ARKWRIGHT
STRUBLE PATRICIA ANN 69 AGFHE 825-5665
5617 DUPONT SO
STRUCHEN CATHERINE LOU 68 GC 701-0429
9024 VINCENT AVE SO
STRUCK DINAH LYNN 68 CLA 941-1399
6521 TINGDALE
EDN EDINA

| | | | | | |
|---|--|---|--|--|--|
| STRUCK LYDELL KEITH 1485 CLEVELAND NO STRUCK RICHARD CHARLES 3302 MANOR DR STRUCK SHIRLEY ANN | 68 AGFHE 645-8787 STP ST PETER 69 CLA 588-4225 GOV MINNEAPOLIS 67 AGFHE | STUSSE GARRY EDWARD 401 8TH ST SE STUTTGEN WILLIAM FRANK 901 HOLTEN NO STUTZ DAVID LESTER DEXTER HALL STUURMANS JAN DOWNS 5156 NEWTON SO STYVE JANICE MARIE | 68 IT MPL MINNEAPOLIS 68 BUS 645-1169 STP ST PAUL 69 AGFHE STP ROCHESTER 67 LAW 922-3140 MPL MINNEAPOLIS 69 AGFHE 474-6689 COKATO | SULLIVAN JONATHAN GRAY 2120 MINNEHAHA AVE SO SULLIVAN JOSEPH LANCE 6423 COLONY WAY SULLIVAN JOSEPH PATRIC 1219 7TH ST SE SULLIVAN MARC HUGH 958 86TH ST W SULLIVAN MARGARET ANNE 315 BLAKE RD SULLIVAN MARGUERITE LA 4600 DUPONT SO SULLIVAN MARY MARGARET 70 CLA | GRAD MPL REDLANDS CA 67 CLA 927-5897 EDN EDINA 67 LAW MPL ST PAUL 69 CLA BLT BLOOMINGTON 68 GC 935-1123 HOP HOPKINS 67 CLA TAA-5671 MPL MORTON |
| STRUCK VIRGINIA GENE 1132 EARL ST STRUM JAMES LOUIS 2501 LAKE AVE STRUMPFER GARY LEE 1751 BUSH AVE STRUNK CARL THOMAS 515 10TH AVE SE STRUPP DEAN ROBERT 5113 RICHMOND DR STRUVE JAMES KENNETH 317 UNION ST STRUVE WILLIAM ALLEN 1011 PIONEER HALL STRUXNESS MARTHA JANE 4808 BRYANT AVE SO STRUXNESS MIAMI ANN 4808 BRYANT AVE SO STRYK ROBERT ANTHONY | 69 CLA 776-8435 STP ST PAUL 67 GC 429-0610 MTB WHITE BEAR LAKE GRAD 774-3805 STP JOPLIN MO 67 IT 331-7931 MPL ROCHESTER 69 CLA 929-5439 BDN EDINA 70 MED 331-1839 MPL ROCHESTER 68 CLA MPL ROCHESTER 70 CLA 823-8689 MPL MINNEAPOLIS 70 CLA 823-8689 MPL MINNEAPOLIS GRAD | STYVE JOHN VERNON 3741 12TH AVE SO SU MINGYANG AERO 316 SU STEPHEN CHUNGWEN 708 5TH ST SE SUBACK ANGELA FRANCES 108 69TH ST E SUBACK KATHRYN NANCY 108 69TH ST E SUBRAMANIAN VALAVANUR 4010 15TH AVE SO SUCHY DANIEL RAYMOND 516 12TH AV SE SUCHY MARK EDWARD | 68 IT MPL CHINA GRAD 331-4232 MPL CHINA 68 CLA 869-3877 RHF RICHFIELD 69 CLA UN9-3877 RHF RICHFIELD GRAD 825-3774 MPL INDIA 69 MED 331-6642 MPL NELSON 70 CLA STP NELSON 70 CLA 560-4038 CLH COLUMBIA HTS 68 CLA 333-2161 MPL PANAMA DE 69 CLA 929-8117 SLP ST LOUIS PARK GRAD 331-5361 MPL MINNEAPOLIS 68 CLA 789-5781 MPL MINNEAPOLIS 70 CLA 788-5340 CLH COLUMBIA HTS 68 AGFHE 645-2952 ROV ROSEVILLE 70 AGFHE 645-2952 STP ST PAUL 70 CLA 869-3522 RHF RICHFIELD 68 GC TAZ-8828 MPL MINNEAPOLIS 67 GC TAZ-8828 MPL MINNEAPOLIS 69 CLA 332-8516 MPL ST PAUL GRAD MPL 68 IT 735-8560 MPL MOUNTAIN IRON 69 CLA MPL ROSEVILLE 69 CLA 331-1339 MPL SPRING PARK 70 MED 926-2835 MPL MINNEAPOLIS 68 CLA MPL HOYT LAKES 69 IT MPL HOYT LAKES GRAD MPL MERRILL WI GRAD 335-7575 MPL INDIA 69 CLA ST9-1815 NE STA ST ANTHONY 67 CLA 827-3189 STP ST PAUL GRAD 331-7592 MPL WATERLOO IA 70 MED 333-2161 MPL GILBERT 65 ED | SULLIVAN MICHAEL JOHN 516 FAIRVIEW SO SULLIVAN MICHELENE KAY 3825 34TH ST E SULLIVAN PATRICIA ELLE 7721 EMERSON AVE SO SULLIVAN PATRICIA WYNN 312 HARVARD SE SULLIVAN PATRICK MICHE 1715 HAMPSHIRE LN SULLIVAN PAUL FRANCIS 6300 YORK AVE SO SULLIVAN RICHARD LUCAS 1404 NEWTON NO SULLIVAN RODNEY DEE RICE ST SULLIVAN SHARON LYNN 200 93RD AVE NE SULLIVAN SUSAN HOERCHN 2120 MINNEHAHA AVE SO SULLIVAN TERRY FRANCIS 1442 PORTLAND SULLIVAN THOMAS GORDON 1910 FRANKLIN AVE SULLIVAN THOMAS JAMES 1305 25TH AVE NO SULLIVAN WILLIAM L 204 FRANKLIN E SULLIVAN WILLIAM PATRI 5901 VIRGINIA AVE NO SULLIVAN WILLIAM THOMA 463 FULLER AVE SULLWOLD JEANNE IRENE 2403 12TH E SULTAN GAIL ANITA 1962 SAUNDERS AVE SULTANY GARY LEE 2508 LEE AVE NO SULTANY STEVEN JOHN JR 2508 LEE AVE NO SULZER BETH WINER | 70 CLA 699-1574 STP ST PAUL 70 CLA 729-3433 MPL MINNEAPOLIS 65 ED 866-6324 RHF GRAD 331-3153 MPL TIPTONVILLE TN 67 IT 545-6988 GOV GOLDEN VALLEY 69 CLA MPL MINNEAPOLIS 67 ED 522-7126 MPL 69 AGFHE LTC LEISURE CTY FL 70 NURS 784-4787 BLA BLAINE GRAD MPL SACRAMENTO CA 68 BUS 644-2202 STP ST PAUL 69 CLA 336-4400 MPL MINNEAPOLIS 68 IT 522-3463 MPL MINNEAPOLIS 67 CLA MPL EDEN PRAIRIE 70 AGFHE NMW NEW HOPE 69 AGFHE 226-3278 STP ST PAUL 69 CLA 777-2517 STP ST PAUL 70 CLA 699-8325 STP ST PAUL 69 IT 588-2905 GOV GOLDEN VALLEY 67 IT 588-2905 GOV GOLDEN VALLEY GRAD |
| STS AUVER THERESA MAY 928 YORK AVE STUART DAVID DIXON 632 ONTARIO ST SE STUART JANET JILL 5016 SHERIDEN AVE SO STUART JANIS LORRAINE 5900 LBE VALLEY RD STUART NELSON 3 1725 UNIVERSITY AVE SE STUART PAULA KATHLEEN 1080 BOMDOIN STUART THOMAS LEE 1331 PIONEER HALL STUBBLEBINE GUSAN KAY 1000 8TH ST SE STUBBS CHARLES MICHAEL RT 2 STUBBS DAVID ROGER 1315 7TH ST SE STUBBS MARCIA BEVERLY RT 1 BOX 503 STUBBS NANCY LORRAINE 425 12TH AVE SE STUBBS WILLIAM FRANK | 67 GC 774-8082 STP ST PAUL 69 MED 331-1369 MPL 68 GC 927-8597 MPL MINNEAPOLIS 68 GC 941-2679 BDN EDINA 67 CLA 331-1326 MPL MINNEAPOLIS 70 CLA 698-6642 STP ST PAUL 68 CLA 373-6354 MPL MILNOR ND 68 CLA STP EVELETH 67 ED KE7-7623 OSO OSSEO 70 CLA 331-3993 MPL MONTICELLO 70 CLA 473-5785 LOL LONG LAKE 67 CLA 331-4955 MPL MONTICELLO 67 IT MONTICELLO | SUCIK RONALD MATTHEW 5240 5TH ST NE SUCRE YADYEE COMSTOCK HALL 603E SUDIT PENNY JEANNE 5635 MINNETONKA BLVD SUDDO SARA ZECCA LYONS 501 8TH ST SE SUERTH DONALD LOWELL 3207 MCKINLEY ST NE SUFKA ROSEMARY 4218 6TH ST NE SUGDEN BYRON MALCOLM 1930 ARONA SUGDEN LISA MAUREEN 1930 ARONA AVE SUGIMURA CARI ANN 6701 COLUMBUS AVE SO SUHL GARY WALLACE 5815 SUNRISE DR SUHL LINDA LORRAINE 5815 SUNRISE DR SUHLER ANN VICTORIA 323 10TH AVE SUHREBIER JOHN JACOB 2226 JOHNSON ST NE SUIHKONEN WALTER LAURE CENTENNIAL HALL SUK CHARLES JAMES 425 UNIVERSITY AVE SE SUKER ANN 1109 5TH ST SE SUKOV RICHARD JOEL 2828 BENTON BLVD SUKOVICH RANDALL JAMES PIONEER HALL SUKOVICH ROBERT JOHN PIONEER HALL SUKON WAYNE WILLIAM PHYSICS BLDG RM 67 SUKUNARAN N P 1906 4TH ST SO SULARZ PHILIP JEFFREY 2524 ST ANTHONY BLVD SULEM JEANNE MARIE 124 27TH ST W SULENTIC MILO NORMAN 215 WALNUT SE SULENTICH KATHLEEN COMSTOCK HALL SULENTICH MARYANN KBRN | 69 AGFHE 331-2570 MPL MOUNTAIN LAKE 68 CLA 774-4361 STP ST PAUL 67 ED 224-2767 MSP WEST ST PAUL 70 CLA 699-2431 STP ST PAUL 69 IT 881-5308 BLT BLOOMINGTON 65 CLA 338-2624 MPL APPLETON WI 68 CLA 869-8944 RHF RICHFIELD 67 LAW 331-1575 MPL BELGRADE 70 ED 781-8134 MPL MINNEAPOLIS 69 CLA 545-6988 GOV GOLDEN VALLEY 68 CLA 331-1839 MPL MOTLEY 70 CLA MPL EDEN PRAIRIE 67 CLA 331-3618 MPL ALBERT LA 70 CLA 522-3463 MPL MINNEAPOLIS 67 ED 776-0305 STP MINNEAPOLIS 68 IT 331-3482 MPL MINNEAPOLIS | SULLIVAN THOMAS GORDON 1910 FRANKLIN AVE SULLIVAN THOMAS JAMES 1305 25TH AVE NO SULLIVAN WILLIAM L 204 FRANKLIN E SULLIVAN WILLIAM PATRI 5901 VIRGINIA AVE NO SULLIVAN WILLIAM THOMA 463 FULLER AVE SULLWOLD JEANNE IRENE 2403 12TH E SULTAN GAIL ANITA 1962 SAUNDERS AVE SULTANY GARY LEE 2508 LEE AVE NO SULTANY STEVEN JOHN JR 2508 LEE AVE NO SULZER BETH WINER | 69 CLA 336-9085 MPL ST PAUL GRAD 339-0531 MPL FALL RVR MIL CA 70 CLA CARLTON GRAD GRAD 647-3502 STP JACKSONVILLE AL GRAD STW RIVER FALLS WI 69 NURS 784-5502 MPL GRAD 646-1777 STP CHINA 69 CLA 331-5600 MPL HARRIS 69 CLA PAA-0208 MPL MINNEAPOLIS 69 CLA 699-7459 STP ST PAUL 68 DENT 331-7933 MPL ST CLOUD GRAD 827-3396 MPL HURON SD 70 CLA 829-4951 MPL BRAINERD 69 CLA 645-7058 STP ST PAUL 70 AGFHE STP KENSINGTON 67 GC WAG-5419 MPL MINNEAPOLIS 70 AGFHE STP STEWART 69 AGFHE 644-4222 STP ST PAUL 70 CLA 935-2025 MTV MINNETONKA 67 UCOL WAG-4594 MPL MINNEAPOLIS 69 ED 920-1215 MPL MINNEAPOLIS 67 PHARM NWB ST PAUL 70 CLA 455-9109 SSP SOUTH ST PAUL 68 GC 537-3400 CYT CRYSTAL 70 CLA 545-6115 MPL MINNEAPOLIS 67 PHARM 926-1454 MPL MINNEAPOLIS |
| STUBSTAD JOHN ANDERSON 1799 SCHEFFER AVE STUDER ELIZABETH JANE 1012 5TH ST SE STUDER RICHARD JULIAN 124 ARION ST E STUDINER CHARLES JOHN 326 CHERRY ST STUERNER JEFFREY FRANK 10905 RIVER COURT STUEVE JOSEPH GEORGE 616 6TH AVE SE STUKENBORG DENNIS NEAL 2406 11TH AVE SO STULBERG MICHAEL MARK 1415 MELROSE STULTS CORALYN ANNE COMSTOCK HALL 411 EAST STULTZ MARLAN JOYCE 7001 78TH ST W STUMBRIS VERA 312 SUMMIT STUMM ROBERT JACKSON 1582 FERNWOOD STUMVOLL GAIL ANN 405 6TH AVE SE STUNS EDWARD GUST 665 3RD AVE STUPCA JOSEPH CHARLES CENTENNIAL HALL STUPNITSKY LUDMILA 725 DAYTON AVE STURGES LEROY DONALD FRONTIER HALL 310 STURGIS NORMA JEAN 225 13TH AVE NO STURN GARY ARNOLD 346 SHERBURNE STURN JACQUELYN AIKEN 3418 GARFIELD ST NE STURN JAMES TIMOTHY 317 UNION SE STURN JOHN WILLIAM 1429 HOYT W STURN ROBERT DENNIS 1429 HOYT AVE W STURN THOMAS ALBERT PIONEER HALL STURN THOMAS EUGENE 2008 2ND AVE SO STURN THOMAS MICHAEL 2072 CARROLL STURNER JOHN 1378 MAYNARD E STURZENEGGER DALB EMIL 1640 IVY E | 65 BUS 698-3997 STP ST PAUL 68 CLA 331-9552 MPL FARIBAULT 68 CLA 222-3815 MSP WEST ST PAUL 67 GC 459-1049 SPP ST PAUL PARK 70 CLA 454-2256 BURNSVILLE 68 GC 331-6640 MPL MINNEAPOLIS 67 CLA 335-6262 MPL COLDWATER OH 68 GC 545-5970 MPL MINNEAPOLIS GRAD MPL WINCHESTER IN 68 CLA 941-2008 BLT BLOOMINGTON 67 CLA CA2-5395 STP 70 CLA 489-5303 STP ST PAUL GRAD 335-2571 MPL BECKER 68 GC CA4-0527 MEV MIESVILLE 68 IT MPL GRAD 225-0106 STP ST PAUL 67 IT 331-6400 MPL CURRIE 67 GC 451-7430 SSP SOUTH ST PAUL 68 GC 226-3609 STP ST PAUL 68 GC 789-9315 MPL 70 MED 645-2280 MPL ST PAUL 67 CLA 645-8720 FLH FALCON HEIGHTS 69 CLA 645-8720 FLH FALCON HEIGHTS 69 IT MPL ST JAMES GRAD 335-3740 MPL ROCHESTER 70 IT 645-2280 STP ST PAUL 70 CLA 690-1263 STP 67 ED 771-7287 STP ST PAUL | SULHEIM JANICE RAMONA 1010 15TH AVE SE #302 SULIKOWSKI TERESE 652 EARL ST SULLIVAN AGNES MARY 1033 SMITH SO SULLIVAN BONNIE JEAN 1943 PINEHURST AVE SULLIVAN BRUCE MICHAEL 10035 LYNDALOE SO SULLIVAN CAROL ANN 424 5TH AVE SE SULLIVAN DANIEL JOSEPH 7626 NICOLLET SULLIVAN DENNIS JOHN 3216 FREMONT AVE SO SULLIVAN DIANE MARIE 1707 LINCOLN ST NE SULLIVAN DONOVAN DOYLE 1715 HAMPSHIRE LN SULLIVAN EUGENE MICHAEL 317 UNION SE SULLIVAN JENNIFER JANE SANFORD HALL SULLIVAN JOHN LAWRENCE 708 UNIVERSITY AVE SE SULLIVAN JOHN LEO 1305 25TH AVE NO SULLIVAN JOHN NICHOLAS 1325 WESTMINSTER SULLIVAN JOHN ROBERT 1115 5TH ST SE | 69 AGFHE 331-2570 MPL MOUNTAIN LAKE 68 CLA 774-4361 STP ST PAUL 67 ED 224-2767 MSP WEST ST PAUL 70 CLA 699-2431 STP ST PAUL 69 IT 881-5308 BLT BLOOMINGTON 65 CLA 338-2624 MPL APPLETON WI 68 CLA 869-8944 RHF RICHFIELD 67 LAW 331-1575 MPL BELGRADE 70 ED 781-8134 MPL MINNEAPOLIS 69 CLA 545-6988 GOV GOLDEN VALLEY 68 CLA 331-1839 MPL MOTLEY 70 CLA MPL EDEN PRAIRIE 67 CLA 331-3618 MPL ALBERT LA 70 CLA 522-3463 MPL MINNEAPOLIS 67 ED 776-0305 STP MINNEAPOLIS 68 IT 331-3482 MPL MINNEAPOLIS | SUMMERFIELD HARRY LOUI 319 8TH ST SE SUMMERS LYNDIA IRENE POWELL HALL SUMMERS MICHAEL ADOLPH 70 CLA CARLTON GRAD GRAD 647-3502 STP JACKSONVILLE AL GRAD STW RIVER FALLS WI 69 NURS 784-5502 MPL GRAD 646-1777 STP CHINA 69 CLA 331-5600 MPL HARRIS 69 CLA PAA-0208 MPL MINNEAPOLIS 69 CLA 699-7459 STP ST PAUL 68 DENT 331-7933 MPL ST CLOUD GRAD 827-3396 MPL HURON SD 70 CLA 829-4951 MPL BRAINERD 69 CLA 645-7058 STP ST PAUL 70 AGFHE STP KENSINGTON 67 GC WAG-5419 MPL MINNEAPOLIS 70 AGFHE STP STEWART 69 AGFHE 644-4222 STP ST PAUL 70 CLA 935-2025 MTV MINNETONKA 67 UCOL WAG-4594 MPL MINNEAPOLIS 69 ED 920-1215 MPL MINNEAPOLIS 67 PHARM NWB ST PAUL 70 CLA 455-9109 SSP SOUTH ST PAUL 68 GC 537-3400 CYT CRYSTAL 70 CLA 545-6115 MPL MINNEAPOLIS 67 PHARM 926-1454 MPL MINNEAPOLIS | |

SUNDIN LOUISE ANN 67 CLA 926-1454
5216 VINCENT AVE SO MPL MINNEAPOLIS
SUNDIN WADE ROBERT 69 AGFHE 545-6115
2001B OAKVIEW LN PLY PLYMOUTH
SUNDLIN JAMES DENNIS 68 IT 825-2964
2801 1ST AVE SO MPL MINNEAPOLIS
SUNDLY RICHARD DAVID 68 GC 789-8955
1434 WASHINGTON ST NE MPL MINNEAPOLIS
SUNDQUIST LARRY LAWREN 69 AGFHE 335-5560
508 UNIVERSITY AVE SE MPL
SUNDQUIST MARK LEE 67 CLA 488-6821
38 WHEELOCK PKWY E STP ST PAUL
SUNDQUIST THOMAS JOHN 70 CLA 935-5656
44 19TH AVE SO HOP HOPKINS
SUNDQUIST TIMOTHY PETE 70 CLA 935-5656
44 19TH AVE SO HOP HOPKINS
SUNDQUIST TIMOTHY RAY 68 AGFHE
CHISHOLM
SUNDRUD RAYMOND ORVIN 67 IT 377-7666
2536 COLFAX AVE SO MPL FOSSTON
SUNDRSTROM WILLIAM SIDN 69 CLA
9421 ELLIOT AVE SO BLT BLOOMINGTON
SUNDT DAVID DONALD 70 CLA
1612 KENTUCKY AVE SLP ST LOUIS PARK
SUNDT RICHARD LAROD 67 PHARM 332-6753
1615 RIVER TERR E MPL MINNEAPOLIS
SUNESON BRUCE ARTHUR 68 ED 1V4-1791
1305 WOODBRIDGE ROV ROSEVILLE
SUNQUIST JAMES EDWARD 70 AGFHE 455-9323
RT 1 BOX 129 ING INVER GROVE
SUNSTRUM RICHARD ALAN 67 GC 724-0954
3841 21ST AVE SO MPL MINNEAPOLIS
SUOMI JUDITH MARGARET 67 ED 331-2826
600 UNIVERSITY AVE SE MPL EVELETH
SUPALLA RAYMOND JOSEPH 69 AGFHE 644-8873
2331 GORDON AVE STP MINNESOTA LAKE
SUPAN MICHAEL DENNIS 70 CLA 724-6760
8949 JEFFERSON ST NE SKP SPRING LAKE PK
SUPEL MARY ROOT ALICE GRAD
SUPEL THOMAS MARTIN GRAD
SUPLEE CURTIS BURTON GRAD
708 5TH ST SE MPL E GREENBUSH NY
SUPLICK L CARD GRAD
3916 HAMPSHIRE AVE CYT CRYSTAL
SUPLICK STANLEY MICHAEL GRAD KEY-6736
3916 HAMPSHIRE ROB ROBBINSDALE
SUPORNICK MARDIA LOU 70 CLA 698-9263
1311 PINEHURST AVE STP ST PAUL
SUPPAN MARY JEAN 69 CLA 788-3252
4645 UPLAND CREST CLH COLUMBIA HTS
SUPPAN ROBERT SYLVESTE 65 ED 533-7998
BRC MINNEAPOLIS
SUPPES DONALD JAMES 68 IT 332-5067
705 JACKSON ST NE MPL
SUPPLE JAMES EMMETT 67 GC PA4-4708
3200 35TH AVE SO MPL MINNEAPOLIS
SUPPLEE JOSEPH EDWARD 70 CLA 866-3284
216 60TH ST E MPL MINNEAPOLIS
SURFACE CHARLES EDWARD 70 DENT
814 ESSEX SE MPL ST VINCENT
SURFACE RICHARD CHARLE 70 IT 843-8456
LAWRENCE KS
SURI SHASHI MOHAM GRAD 331-9895
712 10TH AVE SE MPL INDIA
SURIS ANDRES GRAD
DEPT ROMANCE LANGUAGES
SERRATT JON ELDEN 67 LAW
STERLING IL
SURVER ROBERT LLOYD GRAD 429-0077
2112 SPRUCE WTB
SURVIS SANDRA ANN 69 CLA 823-9262
2911 JAMES AVE SO #112 MPL NORTHFIELD
SUSAG LYNN MARIE GRAD
WOUND
SUSHAK FRANK RICHARD 67 LAW 331-4785
616 10TH AVE SE MPL MINNEAPOLIS
SUSHKO LINDA LEE 70 CLA 781-7571
3630 2 1/2 ST NE MPL MINNEAPOLIS
SUSLAK DIANA POCH GRAD 333-3646
628 UNIVERSITY AVE SE MPL MINNEAPOLIS
SUSLAK KENNETH V GRAD 333-3646
628 UNIVERSITY AVE SE MPL NEW YORK NY
SUSS WILLIAM JOHN 69 CLA 521-5535
3722 LOGAN RD MPL MINNEAPOLIS
SUSSKIND RONALD GRAD
1629 6TH ST SE MPL
SUSSMAN DAVID ALLEN 70 IT
2349 TEXAS SO MPL MINNEAPOLIS
SUSSMAN PHILLIP RANDAL 69 CLA 544-1538
1660 UTAH DR SLP ST LOUIS PARK
SUTCH SHARON LOUISE 68 GC 644-7485
1626 CARROLL AVE STP ST PAUL
SUTER PHILIP SAMUEL 70 CLA
MONTEVIDEO
SUTERA MARY GLENNIS 68 GC 545-5007
7000 24TH ST W SLP ST LOUIS PARK
SUTHERLAND BEVERLY MEM GRAD
1203 OLSON MEM HWY MPL SAN DIEGO CA
SUTHERLAND KERRY JAMES 69 IT 825-4022
3335 HOLMES AVE SO MPL ST JAMES
SUTHERLAND LONNIE LBA 70 CLA 331-3039
3109 4TH ST SE MPL HALLOCK
SUTHERLAND WILLIAM THQ 69 IT 926-7864
4837 SHERIDAN AVE SO MPL MINNEAPOLIS
SUTIN CECILIA 69 CLA 929-0775
2807 XENWOOD AVE SLP ST LOUIS PARK
SUTKOWSKI MARYANN 69 CLA 429-1679
1998 BIRCH ST WTB WHITE BEAR LAKE

SUTTER MICHAEL DREW 69 CLA 377-1842
2314 ALDRICH SO MPL MINNEAPOLIS
SUTTER RICHARD HENRY 67 GC 926-7455
MAIN PO BOX 9774 MPL MINNEAPOLIS
SUTTER ROBERT JAMES 67 BUS W46-7455
5155 MORGAN AVE MPL MINNEAPOLIS
SUTTER THOMAS WILLIAM 69 CLA 824-5071
1616 57TH ST E MPL MINNEAPOLIS
SUTTIE JAMES 65 CLA 929-2053
AF ROTC ARMORY EDN
SUTTON DANA FERRIN GRAD 836-2022
624 4TH AVE SE MPL BRONXVILLE NY
SUTTON GLORIA ANN 70 CLA 489-5198
1581 GRIGGS ST NO STP ST PAUL
SUTTON JEFFREY EUGENE 70 CLA 788-1137
5763 CENTRAL AVE NE MPL MINNEAPOLIS
SUTTON JOSEPH W 69 AGFHE 786-1519
1775 CO RD H NDV BROWERVILLE
SUTTON KATHLEEN MARY 70 CLA 869-3317
7001 KNOX AVE SO RHF RICHFIELD
SUTTON KATHY LINDEMAM 69 CLA 336-2022
624 4TH AVE SE MPL
SUTTON NANCY ANN 65 CLA 645-6528
BOX 478 MAYO BLDG MPL WHITE LAKE WI
SUTTON RICHARD DOUGLAS 69 CLA T44-9564
1101 53RD ST W MPL MINNEAPOLIS
SUTTON THOMAS MATTHEW 70 CLA 929-2812
5536 MERRITT CIRCLE EDN EDINA
SUWAN SWING 65 PH
4316 CENTENNIAL HALL MPL THAILAND
SVANG LUCY MAE 68 ED 822-5338
4140 11TH AVE SO MPL MINNEAPOLIS
SVARDAL JANET MCDONALD GRAD 331-3391
607 ERIE ST SE MPL MINNEAPOLIS
SVARE ROBERT JOHN 69 IT 227-2057
572 LINCOLN STP ST PAUL
SVARVARI MARY LINDA 70 CLA 583-2669
SANFORD HALL MPL DEER CREEK
SVEEN RICHARD DAVID 69 CLA 822-4255
5443 CHICAGO AVE SO MPL
SVENDAHIL M MICHAEL 70 CLA 722-2781
3048 16TH AVE SE MPL MINNEAPOLIS
SVENDBY JOAN OLIVE 70 AGFHE 781-2573
2501 LOWRY AVE NE STA BRAHAM
SVENDSEN ARNULF LOHREN 68 MED 922-4493
2753 UPTON AVE SO MPL MINNEAPOLIS
SVENDSEN DANIEL LEE 68 BUS
5008 COLUMBUS AVE SO MPL MERRIFIELD
SVENDSEN DONALD JAMES 68 GC 771-3453
1154 KINGSFORD STP ST PAUL
SVENDSEN JAMES THOMAS GRAD 771-7179
1848 ORANGE AVE E STP ST PAUL
SVENDSEN KATHLEEN ANN 67 GC 645-5147
2342 COMMONWEALTH STP ST PAUL
SVENDSEN LAWRENCE ALFR 69 CLA 771-7179
1848 ORANGE E STP ST PAUL
SVENDSEN MARGARET ANNE 69 CLA 824-8254
5412 3RD AVE SO MPL MINNEAPOLIS
SVENDSEN MARY ALICE 68 AGFHE
CONSTOCK HALL MPL HUTCHINSON
SVENDSEN MARY HELEN 70 CLA 929-7490
2848 IDAHO AVE SO SLP ST LOUIS PARK
SVENPLADSEN LYNN OBBERT 70 CLA 920-2430
5560 QUEEN AVE SO MPL MINNEAPOLIS
SVENSK JOHN DEE 70 CLA 788-3742
3900 HAYES ST NE CLH COLUMBIA HTS
SVERLOK PAUL VINCENT M 67 IT 647-3767
BRESTER HALL STP BLOOMING PR
SVIHLE CHARLES E 69 CLA 922-8376
5120 ABBOTT AVE SO MPL HOPKINS
SVITAK JOANNE KATHLEEN 67 ED 722-3933
5528 38TH AVE SO MPL MINNEAPOLIS
SVITAK RONALD EDWARD GRAD 722-1663
4019 38TH AVE SO MPL MINNEAPOLIS
SVOBODA NORMAN ALVIN 69 AGFHE 646-1198
2328 BREWSTER STP NEW PRAGUE
SVOR KENNETH ROBERT 68 GC FE1-7615
1025 20TH AVE SE MPL STARBUCK
SWADBURG THOMAS MILTON 67 CLA 644-7237
1342 RAYMOND AVE STP ST PAUL
SWADEN SHEILA NAN 69 CLA 545-7901
1640 VIRGINIA AVE SO SLP ST LOUIS PARK
SWAGGERT PATRICK JOHN 70 CLA 825-1475
22 49TH ST W MPL MINNEAPOLIS
SWAIMAN SYBIL ROCHELEUE 67 ED 545-1836
2205 QUEBEC AVE SO SLP ST LOUIS PARK
SWAIN HARRY SHELDON GRAD 788-2532
1260 HWY 100 NE FRD CANADA
SWAIN JOY ANNE 67 ED
SWAIN STEPHEN PAUL 69 CLA
INTERNET FALLS
SWAN CAROL JOY 68 ED 331-3387
401 11TH AVE SE MPL PELICAN RAPIDS
SWAN DALE GUSTAF GRAD 331-4135
982 15TH AVE SE MPL COKATO
SWAN KAREN LOUISE 70 CLA 777-4144
2467 2ND AVE E STP ST PAUL
SWAN PAMELA JUNE 68 PHARM 333-4527
314 10TH AVE SE MPL PELICAN RAPIDS
SWAN WALLACE KENT GRAD 339-7421
CENTENNIAL HALL 605 GRAD MOSCOW ID
SWANBERG DAVID ROLAND 68 IT
CENTENNIAL HALL 605 MPL BROWERVILLE
SWANBERG KATHLEEN ANN 68 ED
609 OAK ST MPL COKATO
SWANBERG MYRNA JEAN 69 CLA 331-4232
708 5TH ST SE MPL CASS LAKE
SWANBERG NEAL WARREN GRAD 331-8427
845 20TH AVE SE MPL

SWANBERG WILLIAM NELS 68 GC 421-2325
4020 COON RAPID BLVD ANK ANOKA
SWANBURG DAVID ALLEN 70 IT 777-6270
1818 HOWARD NO MPW MAPLEWOOD
SWANDBY JAMES ERNEST 69 CLA 331-5467
1515 UNIVERSITY AVE SE MPL EDINA
SWANBOY ROBERT BUTLER GRAD
1515 UNIVERSITY AVE SE MPL MINNEAPOLIS
SWANJORD KENT NORMAN 65 CLA 331-1575
1126 5TH SE MPL BALATON
SWANN CHARLES WILLIAM GRAD 645-8414
1623 CARL ST STP ST PAUL
SWANN SHARLENE BRIGGS GRAD
1943 WALNUT ST STP ST PAUL
SWANSON ADRIAN ROY GRAD 331-9118
328 8TH AVE SE MPL
SWANSON ALAN WESLEY 70 CLA 545-7705
2510 A LANCASTERLANE NO PLY PLYMOUTH
SWANSON ALVIN SEVERIN 69 CLA 781-2457
3342 FILLMORE ST NE MPL MINNEAPOLIS
SWANSON ANN MARIE 68 ED 336-7459
1023 UNIVERSITY AVE SE MPL
SWANSON ARLENE TIMMER 69 CLA 545-9485
1855 HAMPSHIRE LN GOV
SWANSON BARBARA JEAN 68 ED 331-7133
315 ERIE ST SE MPL WILLMAR
SWANSON BARBARA LOUISE 67 ED 529-6237
4150 THOMAS NO MPL MINNEAPOLIS
SWANSON BETTY LOU FORD 67 ED 881-5074
155 96TH ST W 2G BLT
SWANSON BETTY MAE 69 NURS 644-7195
1686 MARSHALL STP LAKE ALFRED FL
SWANSON BRUCE EDWIN 67 GC SUB-5488
3728 POLK ST NE CLH COLUMBIA HTS
SWANSON CAROL ANN 69 CLA 866-9604
6445 STEVENS AVE SO RHF RICHFIELD
SWANSON CAROL JOY 70 CLA 823-8057
5245 10TH AVE SO MPL MINNEAPOLIS
SWANSON CAROL MARJORIE 70 CLA 377-4192
2500 GIRARD AVE SO MPL MONTICELLO
SWANSON CHARLES WILLAR GRAD 823-5063
3737 ELLIOT AVE SO MPL FERGIUS FALLS
SWANSON CHERYL DONN 69 CLA
1121 5TH AVE SE MPL EXCELSIOR
SWANSON CLIFFORD LEROY 68 CLA
1725 UNIVERSITY SE MPL MINNEAPOLIS
SWANSON CRAIG GORDON 68 GC 926-0552
3500 52ND ST W MPL MINNEAPOLIS
SWANSON CYNTHIA JANE 69 CLA 869-4846
6717 HARRIET AVE RHF RICHFIELD
SWANSON DALE GORDON 69 CLA 645-2902
1440 RAYMOND AVE STP ST PAUL
SWANSON DANIEL SCOTT 68 GC 869-4860
7609 2ND AVE SO RHF RICHFIELD
SWANSON DAVID ARTHUR 69 AGFHE 962-4671
EUSTIS ST STP HILLS
SWANSON DELAND CHARLES 69 AGFHE 646-1196
2328 BREWSTER STP HALMA
SWANSON DENISE LILLIAN 70 CLA 722-5546
3337 16TH AVE SO MPL MINNEAPOLIS
SWANSON DENNIS CARL 67 CLA 869-7627
6820 2ND AVE RHF RICHFIELD
SWANSON DENNIS L 67 AGFHE 488-7965
2206 LEXINGTON NO RDV
SWANSON DENNIS WILLIAM 68 GC WA2-1448
5813 ZENITH AVE SO EDN EDINA
SWANSON DIANE LEE GRAD 771-0646
683 COTTAGE E STP ST PAUL
SWANSON DIANNE RAE 67 GC 866-9163
330 APPLE LN RHF RICHFIELD
SWANSON DONNA MAE 70 CLA 771-0646
683 COTTAGE E STP ST PAUL
SWANSON DORIS ELIZABET 69 CLA 331-8073
517 15TH AVE SE MPL BALATON
SWANSON DOUGLAS KEITH 69 CLA 777-6017
2296 NAVAJO RD E NSP NORTH ST PAUL
SWANSON DOUGLAS MERLYN 68 CLA
CANNON FALLS
SWANSON EDWIN MICHAEL 67 PHARM 533-2328
3833 REGENT AVE NO ROB RUSSELL
SWANSON EMMETT ARTHUR 68 IT 331-7931
515 10TH AVE SE MPL HIBBING
SWANSON EUGENE PAUL 70 AGFHE
BAILEY HALL STP TRIMONT
SWANSON GARY ARNOLD 69 CLA 771-7774
2052 CLEAR AVE STP ST PAUL
SWANSON GARY LEE 68 CLA 935-1643
1015 7TH ST SE MPL HOPKINS
SWANSON GERALD LEONARD 67 CLA 331-9770
321 18TH AVE SE MPL AUSTIN
SWANSON GLORIA JUNE 70 CLA 776-1240
1805 HAWTHORNE E STP ST PAUL
SWANSON GWEN ANNE 70 AGFHE 755-3472
10549 HANSON BLVD NW CNR COON RAPIDS
SWANSON HERMAN BORG 69 CLA 869-3121
6315 LYNDAL AVE SO RHF WEST ST PAUL
SWANSON JAMES ALLEN 70 CLA 789-5445
2547 UNIVERSITY AVE NE MPL MINNEAPOLIS
SWANSON JAMES BERTO 65 ED 771-8020
1385 SEARLE STP
SWANSON JAMES CURTIS 65 ED UW9-6805
6827 5TH AVE SO RHF RICHFIELD
SWANSON JAMES DOUGLAS 69 CLA 938-1653
5124 BLAKE RD SO EDN EDINA
SWANSON JAMES TIMOTHY 68 DENT
808 ESSES ST SE MPL WILLMAR
SWANSON JAMES WILLIAM GRAD 544-5419
2924 SUMTER AVE NO NWH
SWANSON JANIE DEAN 69 VET M
1388 RAYMOND STP CUSHING WI

SWITZER RICHARD WILLIA 67 GC 880-6429
5024 NINE MILE CR PKNY BLT BLOOMINGTON
SWOPE MAURICE CHARLES 70 LAW FE9-7421
CENTENNIAL HALL MPL PENNSAUNEN NJ
SWORSKY EDMOND ANTHONY 69 CLA
PIONEER HALL MPL FRIDLEY
SWORSKY FRANCIS PHILIP 69 CLA
PIONEER HALL MPL FRIDLEY
SNOWERLAND GARY ALLEN 67 BUS 825-2986
4712 NICOLLET AVE SO MPL MINNEAPOLIS
SYBRANT CHERYL ANNE 67 CLA 331-4085
520 WASHINGTON SE MPL MASECA
SYCKS GREGORY LEWIS 68 GC 824-4022
14TH & UNIV AVE SE MPL MINNEAPOLIS
SYDEJKO NANCY ANN 70 CLA 331-7366
1734 COMD AVE SE MPL MINNEAPOLIS
SYKORA JAMES HARRY 69 IT 929-4183
3104 GEORGIA AVE SO SLP ST LOUIS PARK
SYKORA JOHN WILLIAM 68 CLA FE1-5156
1125 8TH ST SE MPL MINNEAPOLIS
SYKORA MARY ALICE 67 PT 331-5229
601 OAK ST MPL BEMIDJI
SYLVE DAVID MARLOW 67 GRAD 335-4872
1413 WASH AVE SO MPL MILAN
SYLTIE PAUL WARRBN 68 AGFHE 645-3578
1619 CARL ST APT 2 ST PORTER
SYLTIE WIMIFRED LOUIS 69 AGFHE
607 12TH AVE SE MPL CANBY
SYLVESTER DONALD WILLI 67 IT 227-4781
245 WYOMING ST E STP ST PAUL
SYLVESTER PATRICIA MAR 70 CLA 339-0931
SANFORD HALL MPL CEDAR
SYLVESTER JOHN PREDRIC 67 GRAD

SYME JEAN BURKLAND EDI 67 NURS

SYMINGTON RUSSELL LLOY 70 IT
3404 EMBROSON AVE SO MPL ST VINCENT
SYMONS GREGORY JAY 69 CLA 472-4504
RR 4 BOX 3 MND MOUND
SYMONS MICHAEL DAVID 67 GC 644-8722
1572 PORTLAND AVE #5 STP MOUND
SYRJAMAKI JOHN ARNOLD 68 CLA 331-2497
1036 16TH AVE SE MPL HOYT LAKES
SYVERSON JAY BENNETT 67 CLA 529-7532
616 UPTON AVE NO MPL MINNEAPOLIS
SYVERSON TED ROBERT 68 GC 588-4353
3611 LEE AVE NO ROB
SYVERSON WESLY GLEN 69 CLA UN9-0083
7576 15TH AVE SO RHF RICHFIELD
SYVERTS NANCY MARIE 69 CLA
5557 LOGAN NO BRC BROOKLYN CENTER
SYVERTSEN GARY EDWARD 68 GC 645-4498
1230 EDMUND AVE STP ST PAUL
SYVERTSEN JAMES ALLEN 69 AGFHE 488-3063
1124 MORTON ST STP ST PAUL
SZALAPSKI JAMES HOWARD 69 CLA 644-4340
1552 BREDA AVE STP ST PAUL
SZCZECZ THEODORE JOSEP 67 GRAD

SZENDREY LASZLO 65 ED 926-8647

SZEREMETA MICHAEL STAN 68 IT 489-7276
1270 KENT NO STP ST PAUL
SZMIOT GLORIA JEAN 70 CLA 484-9278
3459 RICHMOND STP ST PAUL
SZUBERLA GUY ALAN 67 GRAD 331-1857
725 8TH AVE SE MPL CHICAGO IL
TAAFFE BRIAN JOHN 67 GC TA2-1007
4709 COLFAX SO MPL MINNEAPOLIS
TABB VIOLET CARLSON CA 67 ED

TABBORNER JOHN 68 IT
346 FRONTIER HALL MPL CANADA
TABOLICH ROBERT DORIAN 68 CLA 777-8993
2975 HWY 36 E STP ST PAUL
TABORN JOHN MARVIN 67 GRAD 544-2432
6925 OLYMPIA ST GOV
TACIK CHRISTINE MARY 68 GC 489-3772
1578 ALBEMARLE ST STP ST PAUL
TACIK GREGORY JOHN 69 CLA 489-9425
87 WHEELLOCK PKWY W ST PAUL
TACK BRIAN FRANK 67 GRAD 645-9653
1988 BREWSTER ST STP BELLINGHAM WA
TACK CHRISTINE ADAIRE 69 CLA 881-2765
10218 PORTLAND AVE SO BLT BLOOMINGTON
TACKMAN BRUCE ALAN 70 IT
TERRITORIAL HALL MPL RED WING
TADDEI EMMA NICHLOTTI 68 CLA JA9-1792
3906 COLFAX NO MPL MINNEAPOLIS
TAFB DEBORAH ANN 68 GC 729-7658
4934 39TH AVE SO MPL MINNEAPOLIS
TAFTEL DEBORAH JILL 68 CLA 225-3293
927 OSCEOLA AVE STP ST PAUL
TAFLIN CHARLES OLAF 67 GRAD

TAFIT JUDITH DAMN 67 ED
RT 2 OSO OSSEO
TAFIT RUTHANNE DOROTHY 67 ED 331-5670
325 8TH AVE SE MPL OCONOMAWOC WI
TAGGART MARY KAY 70 CLA 938-9696
1100 UNIV AVE SE MPL MINNETONKA
TAGUE LENA MARY 67 ED 825-8712
4642 GARFIELD AVE SO MPL MINNEAPOLIS
TAHER MAHMOUD 67 GRAD

TAHNK WILLIAM RICHARD 67 CLA 226-5208
474 SHERBURNE AVE STP ST PAUL
TAILLEFER FRANCIS JOHN 68 BUS HA5-3063
6941 77TH AVE NO BRP BROOKLYN PARK

TAINTER FRANK HUGH 67 GRAD
1131 RAYMOND STP GUTTENBERG IA
TAKAHASHI KATUYUKI 67 GRAD
701 15TH AVE SE MPL
TAKAICHI CAROL EILEBN 69 CLA
SANFORD HALL MPL CLARKFIELD
TAKEDA AYAKO 67 GRAD 331-3301
1425 6TH ST SE MPL JAPAN
TAKEMOTO ANNE HIROKO 70 CLA TUB-9312
9924 11TH AVE SO BLT BLOOMINGTON
TAKKUNEN DANIEL BOYD 70 CLA 560-5749
6420 BAKER AVE ME FRD FRIDLEY
TAKLE ANNE KATHLEEN 70 CLA 227-2593
938 LOMBARD AVE STP ST PAUL
TAL JACOB 67 GRAD 378-3019
ELECTRICAL ENG DEPT MPL ISRAEL
TALABI SULAIMAN ONOLAB 67 IT

TALBOT DANIEL HAASE 68 CLA 699-2828
418 WOODLAWN AVE STP ST PAUL
TALBOT DAVID EVANS 67 GC 454-3625
1340 AVALON AVE STP ST PAUL
TALBOTT SUSAN 69 CLA 646-5098
2125 DUDLEY STP ST PAUL
TALCOTT DARREL ARVID 67 LAW
4201 MONROE ST NE CLH UNIV WI
TALIAN ROBERT JOSEPH 68 MORSC 332-6568
1825 CHICAGO AVE MPL HOBART IN
TALL JOHANNES 67 GRAD

TALLE ROGER ERWIN 67 GRAD PA4-0380
5040 44TH AVE SO MPL MINNEAPOLIS
TALLEN DAVID CHARLES 69 CLA 488-2131
848 SANDHURST DR ROV ROSEVILLE
TALLEY ARENA ANNETTB 70 CLA 451-2731
508 DAVIS LANE ING INVER GROVE
TALLEY JAMES DAYTON 70 CLA 469-9101
FRONTIER HALL MPL LAKEVILLE
TALLEY JAMES DONALD 68 CLA
MPL SYDNEY ND
TALLEY LYLE DUANE 68 AGFHE
WINNEBAGO

TALLMAN BEVERLEY JOHNS 67 ED

TALLMAN TIMOTHY DEAN 69 CLA 537-8090
6520 47TH AVE NO CYT CRYSTAL
TALSMESH JON MELVIN 68 MED 331-7041
509 6TH ST SE MPL INTERMOUNT FALLS
TALVITIE DENNIS WILLEA 69 IT
2732 GRAND AVE SO # 104 MPL VIRGINIA
TALY MICHELE ELYSE 68 GC
2215 4TH AVE NO MPL MINNEAPOLIS
TAM FRANCIS MAN KEI 67 GRAD FE1-9252
616 11TH AVE SE MPL OTHER ASIA
TAMASY ATTILA FRANCIS 67 GRAD

TAMBORNINO PAUL JAMES 67 GC WE5-4749
3125 FAIRCCHILD WAY WAYZATA
TAMIMI TAWFIK MOHAMMAD 67 GRAD

TAMIN MOKHTAR BIN 67 GRAD 645-1540
2044 BREWSTER ST STP MALAYA
TAMM PAUL WHITFIELD 67 GRAD
2609 16TH AVE SO MPL FONTANA CA
TAMNES JAMES HALLAN 69 CLA 560-4288
5444 ALTURA RD MPL MINNEAPOLIS
TAMMI JOHN KARL VILHB 67 GRAD 332-1922
1000 UNIVERSITY AVB SE MPL ANOKA
TAMMINEN ANN LOUISE 67 CLA

TAMMINEN GRETCHEN MARI 68 AGFHE 331-8891
729 8TH AVE SE MPL VIRGINIA
TAMTE BRUCE ALLAN 68 GC KE7-0382
3607 55TH AVE NO BRC MINNEAPOLIS
TAMTE BRUCE ARNOLD 67 CLA
CENTENNIAL HALL 6207 MPL SUPERIOR WI
TAN AGNES WEN HUI 67 GRAD 331-2212
520 WASHINGTON AVE SE MPL HONG KONG
TAN CAROL YEILING 67 GRAD 333-6658
203 20TH AVE SO MPL
TAN CONCHITA ABELLA 67 GRAD FE1-9410
1405 5TH SE MPL PHILIPPINES
TAN HAN WAN 67 GRAD

TAN KIMHOCK 67 GRAD
DEPT OF CHEM BOX 119 MPL
TANAKA SUSUMU 67 GRAD
MAYO BOX 126 MPL JAPAN
TANBERK NOYAN MEHMET 67 BUS 332-0725
1814 WASHINGTON AVE SO MPL NEW YORK NY
TANDBERG ROLF TORE 70 CLA 549-7169
TERRITORIAL HALL MPL MISSOULA MT
TANDBERG YVONNE MARGBAR 69 NURS
1816 UTAH AVE NO MPL
TANDLER PATRICIA ROUBA 70 CLA 377-0434
2217 FREMONT AVB SO MPL MINNEAPOLIS
TANEY JUDITH ANN 70 CLA 226-6852
168 COOK AVE E /STP ST PAUL
TANEY PATRICIA ANN 70 CLA 489-0518
62 GERANIUM W STP ST PAUL
TANEY ROGER BROOKE 3 70 CLA 922-7085
5520 BROOKVIEW EDM EDINA
TANG NANCY NAINGSHU 67 GRAD

TANGE SUSAN MARY 69 AGFHE 722-5739
5556 42 AVE SO MPL CANBY
TANGBN LYN ELLSWORTH 69 CLA
1107 4TH ST SE MPL REDWOOD FALLS
TANGBN THEODORE JAMES 68 IT 929-4551
2855 BLACKSTONE AVE SLP ST LOUIS PARK

TANGHE JAN HENRI 67 GRAD 698-4465
1025 CLEVELAND AVE SO STP PANAMA
TANGHE MARY FALENCZYKO 70 MED 698-4465
1025 CLEVELAND ST APT 2 STP MINNEAPOLIS
TANGLIN DAVID JEROME 70 CLA
618 15TH AVE SE MPL STANCHFIELD
TANI PAUL MASAO 68 CLA
PIONEER HALL MPL ST PAUL
TANICK MARSHALL HOWARD 69 CLA 544-5619
2311 SUMTER SO SLP ST LOUIS PARK
TANICK PEGGY SUE 69 CLA 521-9503
2601 GOLDEN VALLEY RD MPL MINNEAPOLIS
TANICK SHARON LEE 70 CLA 529-8046
2010 THOMAS NO MPL MINNEAPOLIS
TANNAHILL KEVIN DWAYNE 68 ED 336-0866
2444 PILLSBURY AVE SO MPL CANADA
TANNENBAUM DORIS CAROL 67 GRAD 333-2161
COMSTOCK HALL MPL MASPETH NY
TANNER CLAYTON HERMAN 68 GC 698-1797
1316 JULIET STP ST PAUL
TANNER DOUGLAS PAUL 67 BUS ST1-6393
1955 MCRINLEY ST NE MPL MINNEAPOLIS
TANNER ERMA JEAN 67 CLA 331-2251
604 16TH AVE SE MPL
TANNER ROY JAMES 68 CLA
1815 UNIV AVE SE MPL MONDOVI WI
TANNING LARRY GREGG 69 CLA 429-0344
4455 OTTER LAKE ROAD WT8 WHITE BEAR LAKE
TANSEY MARK CHRISTOPHE 70 CLA 699-7686
1325 PINEHURST STP ST PAUL
TANSEY ROBERT JOSEPH 68 LAW 699-7686
1325 PINEHURST MPL ST PAUL
TANTANELLA BARBARA OLS 70 CLA 331-1977
1112 15TH AVE SE MPL MINNEAPOLIS
TAPLIN ELIZABETH SHIRL 69 CLA 771-8089
795 HYACINTH AVE E STP ST PAUL
TAPPE CHARLES RAYMOND 70 CLA
4120 4TH ST NE MPL SEBEKA
TAPPE DIANE ELIZABETH 70 NURS 331-8814
1219 4TH ST SE MPL MINNEAPOLIS
TAPPER BARBARA RUTH 67 AGFHE 545-5095
9143 W HWY 55 GOV
TAPPER HAROLD ALBERT 68 CLA PA1-5212
5805 45TH AVE SO MPL
TARAGOS DANIEL 68 GC 866-9951
7420 10TH AVE SO RHF RICHFIELD
TARAGOS DONALD 68 GC 866-9951
7420 10TH AVE SO RHF RICHFIELD
TARAGOS THOMAS 68 GC 866-9951
7420 10TH AVE SO RHF RICHFIELD
TARASAR GREGORY GEORGE 69 CLA 757-1566
11044 8TH ST NE BLA BLAINE
TARBELL ELSIE JEAN 67 ED 699-3805
400 MARWICK SO STP ST PAUL
TARBUCK DIANNE GAIL 68 CLA
COMSTOCK HALL MPL GRAND RAPIDS
TARDIF KENNETH WARREN 65 PH 784-9055
510 79TH AVE NE SKP DENVER CO
TARDIFF GREGORY JON 68 GC 429-2709
1379 BIRCH LK BLVD WT8 WHITE BEAR LAKE
TARMAN MARY SANDRA 68 CLA 451-1282
117 13TH AVE SO SSS SOUTH ST PAUL
TARMANN TIMOTHY JAY 68 GC 724-4980
5448 31ST AVE SO MPL MINNEAPOLIS
TARNNG MING LIANG 67 GRAD 339-7421
10517 CENTENNIAL HALL MPL FORMOSA
TARR CHERYL ANN 69 CLA 489-0900
1368 MARION STP ST PAUL
TARSHISH ELAINE SANDRA 67 GC 344-6455
2150 BRUNSWICK NO GOV GOLDEN VALLEY
TARZIU JEAN ELLEN 67 CLA 489-2689
2048 WOODBRIDGE RDV ROSEVILLE
TASA KATHLEEN ELIZABET 68 ED 866-3864
5932 CLINTON AVE MPL MINNEAPOLIS
TASA SUSAN JANE 70 AGFHE 866-3864
5932 CLINTON AVE MPL MINNEAPOLIS
TATE HARLEY JOHN 68 AGFHE
417 BAILEY HALL STP CANNON FALLS
TATE JUDITH KAY 69 CLA
COMSTOCK HALL MPL AUSTIN
TATE KRISTINE MARIE 70 CLA 484-7939
988 ARBOGAST ST STP ST PAUL
TATE MARY LOUISE 67 CLA 333-2161
COMSTOCK HALL MPL AUSTIN
TATGE DAVID CARROLL 67 CLA 331-9463
419 8TH AVE SE MPL BENSON
TATINI SITA RAMAYYA 67 GRAD 644-3367
1218 FIFIELD STP INDIA
TATREAU ROBERT WILLIAM 70 MED 429-7109
999 DIVISION AVE WT8 WHITE BEAR LAKE
TATTER NADMI RUTH 68 ED 644-7252
1435 MCRINLEY STP CONVICK
TATTING FREDRIC DAVID 70 CLA SUB-5240
3814 RESERVOIR BLVD CLH COLUMBIA HTS
TAUBE JOHN JANIS 69 IT 439-2371
194 4TH ST SO BPT BAYPORT
TAUBERT CAROL LEE 70 CLA KE7-4159
5423 SUMTER AVE NO MMH NEW HOPE
TAUER CHARLES GEORGE 68 AGFHE

TAUER KENNETH ALFRED 68 AGFHE 645-9241
419 BAILEY HALL STP HUTCHINSON
TAUSCHECK DAVID WAGNER 65 ED 225-1886
300 RUBY DRIVE STP NEW ULM
TAUSCHECK THOMAS LYNN 65 IT
NEW ULM

TAVARES JOAN CHRISTINE 67 GRAD 331-8827
840 18TH AVE SE APT 202 MPL ST PETER
TAVEGGIA TIMOTHY JOSEP 68 BUS
CENTENNIAL HALL MPL HIBBING

| | | | | | | | | | | | | | | | |
|--|---|---|--|---|--|---|---|---|--|--|---|--|---|--|---|
| TAVERNIER PAUL EDWARD 4037 17TH AVE SO TAVERNIER ROBERT STAVE 2289 16TH AVE E TAVES HARRY JOHN | GRAD 729-3997 MPL MINNEAPOLIS 70 IT 777-3516 NSP NORTH ST PAUL 68 CLA | TEESON ELIZABETH FAIRF 2701 43RD ST W TEETER RUTH BRIDGES 618 FAIRMOUNT AVE TEETER THOMAS RICHARD TERRITORIAL HALL | 68 ED 927-7006 MPL ALEXANDRIA GRAD 226-7996 MPL 70 CLA | TERRES ROBERT JOHN TERRY E PAUL 115 17TH AVE NW TERRY EDWARD CHESTER PA R R 2 | 68 GC 751-1953 BEMIDJI 65 ED 633-1305 NWB 68 AGFHE | VERNDALB TAXIS SELMA TILLER LYD 2825 PENNSYLVANIA AV S TAYLOR ALDINE 522 SHADYWAY RD TAYLOR BRIAN WILLIAM 1309 FLORIDA AVE TAYLOR DALE JOSEPH 1500 27TH AVE TAYLOR DANIEL BROOKS 125 DAHLIA ST TAYLOR DANIEL LBE 7445 HAROLD AVE TAYLOR DAVID VASSAR 1187 SHERBURNE AVE TAYLOR DENNIS KEITH RT 4 BOX 214 TAYLOR DONALD GRANT 1235 KENNARD ST TAYLOR GEORGE P | GRAD 929-4936 SLP ST LOUIS PARK 65 CLA 473-4391 WAY WAYZATA 69 CLW 545-6208 GOV GOLDEN VALLEY 65 BUS 789-3926 MPL 70 IT 426-2290 STP MAHTOMEDI 68 GC 545-6990 GOV GOLDEN VALLEY 67 CLA 645-5450 67 IT GR2-2008 MND MOUND 68 BUS 771-6347 GRAD | TEETZEL MICHAEL LESLIE 1263 GALTIER TEGANTVOORT DOUGLAS OH 2821 42ND AVE SO TEIEN LARRY EARLE 9432 OAKLAND TEIG RONALD ERNEST 4239 CEDAR AVE SO TEISBERG JANICE CHALEE COMSTOCK HALL TEISBERG RUTH ANNE 215 GROTTO SO TEKSE CRAIG THOMAS 3735 ORCHARD AVE NO TELAHUM ABEBE C/O MAYO 1112 TELANDER GERALD THEODO VET AD HOSP TELFORD JACQUELYNE MAR 708 5TH ST SE TELINDA JAMES ANDREW 877 ALGONQUIN AVE TELKE DAVID ALLEN 3531 25TH AVE SO TELKB ELIZABETH JEAN 5046 26TH AVE SO TELLOCK GAIL EVA 2712 PILLSBURY AVE SO TELLOR RIAN JAMES 1732 ROLLINS AVE SE TELSCHON LLOYD WESLEY 2957 RICE NO TELTSCHER SUSAN ELSA 729 8TH AVE SE TEMALI AGNETE 150 MOUNDS BLVD TEMANSON JANIS KAY | 68 GC 488-8838 STP ST PAUL 67 ED PA2-1803 MPL MINNEAPOLIS GRAD 888-6093 BLT 67 BUS 729-3806 MPL SLAYTON 69 CLA 333-2161 MPL FARIBAULT 69 CLA 227-1678 STP ST PAUL 69 IT JUB-3086 ROB ROBBINSDALE 65 PH | TESLA KATHY ELAINE TESSMAN CAROL JOY ANNE 4949 DUPONT NO TESSMAN CHARON PETERS 5815 DREM NO TESSMER FREDERICK JOHN 298 ELY ST NE TESSMER LINDA PAULINE 802 4TH ST SE TESTA KATHLEEN ANN 710 COOK E TESTA MICHAEL ADRIAN 2 418 WHEELock W TESTEN THEODORE JAMES 1007 MARION ST TETHERLY JONATHAN COLL 2231 HILLSIDE AVE TETZLAFF HELMUT 1233 ROSE VISTA COURT TETZLAFF WILLIAM ARTHUR 1200 LARPENTEUR E TEUBAL EVA VICTORIA 31 RIVER TERR CT TEWES LYNDA KNUSTSON MA | 68 GC 751-1953 65 ED 633-1305 68 AGFHE 67 ED 922-8944 MPL MINNEAPOLIS 69 CLA 866-2754 RHF RICHFIELD 70 CLA 788-2572 CLH 70 CLA 421-1511 MPL ANOKA 70 IT 474-6277 EXC EXCELSIOR 68 AGFHE 70 CLA 529-4780 MPL MINNEAPOLIS 69 AGFHE 533-3682 BRC BROOKLYN CENTER 68 MORSC 784-8360 FREDERICKSBG IA 69 AGFHE 545-8254 MPL MINNEAPOLIS 69 ED 771-6079 STP ST PAUL 69 CLA 488-8575 70 IT 488-4048 STP ST PAUL GRAD 644-2614 LACONIA NH GRAD 645-9911 ROV MINNEAPOLIS 69 CLA 776-2630 STP ST PAUL 69 CLA 335-1853 MPL NICARAGUA 67 NURS | TEMBECK ROBERT EDWARD 1064 16TH AVE SE TEMPEL DENNIS CHARLES TERRITORIAL HALL 4-256 TEMPEL LAWRENCE JOHN 512 SE DELAWARE TEMPEL THOMAS PAUL 425 ERIE ST SE TEMPEST WILLIAM REESE 4050 LYNDANE NO APT 4 TEMPE DUANE HAROLD RT 7 BOX 330 TEMPLETON JULIE ANN SANFORD HALL TEMPLIN ALBERT BENJAMI 3932 18TH AVE SO TEMPLIN BETTY JEAN | GRAD 455-7115 SSP SOUTH ST PAUL 69 ED MPL APPLETON 69 IT STP ST PAUL 68 CLA PA2-9058 MPL MINNEAPOLIS 68 GC 729-5206 MPL MINNEAPOLIS 68 CLA 822-0783 MPL MINNEAPOLIS 67 BUS 331-8678 MPL COLBRAINE GRAD 484-2941 STP 67 CLA MPL NEW YORK NY GRAD 774-6338 STP ST PAUL 68 ED GREENBUSH GRAD FE1-8527 MPL 69 CLA 373-6454 MPL MORGAN 67 ED 331-5950 MPL WINNEBAGO 69 CLA 331-8420 MPL WINNEBAGO 68 LAW 529-2028 MPL GRESHAM OR 68 IT 474-5351 EXC 70 CLA 632-9119 MPL LITTLE FALLS 68 GC 721-6032 MPL MINNEAPOLIS 70 CLA | TEWINKEL JOSEPH M 1497 LARPENTEUR E TEWS THOMAS DAVID 1565 ST PAUL AVE TEZLA KATHY ELAINE TEZLA MICHAEL WILLIAM 776 CROMWELL THAEMERT ROBERT CARL 4043 REGENT AVE NO THAKER ANILKUMAR KESHA PHARM CHEM THALBERG MICHAEL DEAN 6024 15TH AVE SO THALHUBER WAYNE H 1935 DAYTON AVE THALHUBER WILLIAM JOHN 1145 BLAIR THARALDSON LEONA NITA 3212 HENNEPIN AVE SO THARALDSON STEVEN HOWA 6104 CLINTON SO THARALSON DARRYL BRUCE 1157 FIFIELD S-3 THARALSON KATHLEEN JEA 1320 SMITH SO THATCHER DAVID PETER 209 CURTICE ST W THAYER ELLEN ROSE 5209 BIRCHCREST DR THAYER EVELYN BRUSH 2415 SHERIDAN AVE SO THAYER JANET BELL NYE 377 66TH AVE NE THAYER JANET JACOBSON 3474 3RD ST NE THAYER WILLIS KUSUTH 2301 ELLIOT AVE SO THAYER YVONNE FRANCES 5209 BIRCHCREST DR THAYS MICHAEL ALAN 6111 STARLANE THEEL ROBERTA ADAIR 1103 4TH ST SE THEIS BONNIE LOU 5648 NEWTON AVE SO THEIS JEFFREY JOHN 5252 NEWTON AVE NO THEIS KENNETH ROBERT 4615 VICKSBURG LN THEIS NICHOLAS JAMES 6557 LYNDAL AVE NO THEIS PAUL FREDERICK 17625D 12TH AVE NO THEIS RICHARD JOHN 1807 WASH AVE | 68 GC 751-1953 65 ED 633-1305 68 AGFHE 67 ED 922-8944 MPL MINNEAPOLIS 69 CLA 866-2754 RHF RICHFIELD 70 CLA 788-2572 CLH 70 CLA 421-1511 MPL ANOKA 70 IT 474-6277 EXC EXCELSIOR 68 AGFHE 70 CLA 529-4780 MPL MINNEAPOLIS 69 AGFHE 533-3682 BRC BROOKLYN CENTER 68 MORSC 784-8360 FREDERICKSBG IA 69 AGFHE 545-8254 MPL MINNEAPOLIS 69 ED 771-6079 STP ST PAUL 69 CLA 488-8575 70 IT 488-4048 STP ST PAUL GRAD 644-2614 LACONIA NH GRAD 645-9911 ROV MINNEAPOLIS 69 CLA 776-2630 STP ST PAUL 69 CLA 335-1853 MPL NICARAGUA 67 NURS 65 CLA 777-2947 STP SPOKANE WA 67 LAW 698-6179 STP ST PAUL 70 CLA MPL DULUTH 69 CLA STP DULUTH 69 CLA 537-3909 ROB ROBBINSDALE GRAD MPL 68 PHARM 866-0546 MPL DASSEL GRAD 644-6754 STP ST PAUL 69 IT 646-0086 STP ST PAUL 69 AGFHE 825-7922 MPL MINNEAPOLIS 70 CLA 869-2278 MPL MINNEAPOLIS 67 ED 645-9708 STP LEMON GROVE CA 70 ED 222-7079 WSP WEST ST PAUL 68 GC 224-0627 WSP WEST ST PAUL 69 CLA 929-5881 EDN EDINA 67 ED 377-1683 MPL GRAD 560-3898 FRD FRIDLEY 69 CLA 789-3345 MPL MINNEAPOLIS 67 CLA 332-2841 MPL 70 CLA 929-5881 EDN EDINA 70 CLA 560-4268 FRD WESTFIELD WI 68 GC MPL MINNEAPOLIS 70 NURS WA2-5103 MPL MINNEAPOLIS 70 CLA 521-7463 MPL MINNEAPOLIS 69 CLA L15-7403 HAM HAMEL 69 IT 561-6691 MPL MINNEAPOLIS 69 CLA 473-5729 WAY WAYZATA 68 CLA 332-2768 MPL WATKINS |
|--|---|---|--|---|--|---|---|---|--|--|---|--|---|--|---|

| | | | | | | | |
|---|--|--|---|---|---|---|---|
| THEIS ROBERT JOSEPH 1314 CENTENNIAL THEIS WALTER JOSEPH 961 EDMUND THEISEN JOHN GREG 5104 XERXES AVE SO THEISEN SHARON MARIE 3812 52ND ST W THEISEN SHEILA LOUISE 3812 52ND ST WEST THEISS NORMAN LYLE 1485 CLEVELAND AVE NO THEISSEN MARTIN WILLIA 4122 PILLSBURY THEISSEN RICHARD FRANC 1549 7TH E THELEN DONALD CLARENCE | 68 ED MPL EDEN VALLEY 67 GC 645-5987 STP ST PAUL 68 GC 920-5876 69 CLA 922-7147 69 CLA WA2-7147 MPL MINNEAPOLIS 68 AGFHE 645-8787 70 CLA 823-2130 69 IT 774-2877 67 PHARM | THILL JAMES ROBERT 3204 SKYCRAFT DR THILLGEN LOYOLA BRINEX RT 1 THIMMESCH KAREN JOAN 1923 STINSON BLVD THIMSEN LINDA JANE 14333 ORCHARD ROAD THOELE SUSAN JANE 1810 STANBRIDGE THOELKE DAVID JOHN 1205 PORTLAND AVE THOENKE DIANE KATHLEEN 826 SMITH SO THOENNES JOANNE MARIE 2268 BLAKE AVE THOFERN DAVID RANDAL FRONTIER HALL THOLE LOWELL FRANCIS RT 5 BOX 1B THOLE MARSHA LEE 444 SHERIDAN SO THOM JANE MARIE 4429 VINCENT AVE SO THOMAS CAROL SUE 1710 ST MARYS ST THOMAS CASSANDRA LEA BAILEY HALL THOMAS DARWIN LAMAR 1309 GIBBS AVE THOMAS DAVID ALLEN 596 EUSTIS ST THOMAS FRANK ROBERT 5104 MIRROR LK DR THOMAS GEORGE EDWARD 8908 NICOLLET AVE SO THOMAS HELEN P RT 1 PAULS LK THOMAS JANE RESH 410 6TH ST SE THOMAS JEAN GAY 2552 GARFIELD AVE SO THOMAS JEFFREY RALPH COFFEY HALL THOMAS JEFFREY RUSSELL 4212 41ST AVE SO THOMAS JOHN CLAYTON 1000 8TH ST SE THOMAS JOHN PHILIP 2075 JUNO AVE THOMAS JOHN ROGER 5208 LOGAN AVE NO THOMAS JOYCE A LILL 2735 IRVING SO THOMAS JUDITH ANN 729 8TH AVE SE THOMAS JULIE ANN 6612 41ST PL NO THOMAS KATHLEEN ANN 2067 CARTER AVE THOMAS KATHRYN ANN 5628 15TH AVE SO THOMAS KEITH BURTON 5871 4TH ST NE THOMAS KENNETH HOWARD | 68 GC 789-3372 MPL MINNEAPOLIS GRAD 429-2479 HUG 70 CLA 781-7684 MPL MINNEAPOLIS 68 GC 938-7926 MTV MINNETONKA 69 CLA 633-4346 RDV ROSEVILLE 69 CLA 645-3814 STP ST PAUL 70 CLA 226-9511 STP ST PAUL 67 CLA 646-0273 STP ST PAUL 69 CLA 429-2297 MPL WHITE BEAR LAKE 69 CLA 474-6686 EXC EXCELSIOR 69 ED 377-5409 MPL MINNEAPOLIS 67 GC 926-1180 MPL MINNEAPOLIS 70 CLA 646-5917 FLH FALCON HEIGHTS 70 CLA 824-8210 MPL CLOQUET 70 AGFHE 941-3254 EDM EDINA 67 GC 724-3085 MPL MINNEAPOLIS GRAD 331-3125 MPL MOUND 69 IT 698-4683 STP ST PAUL 68 GC MPL MINNEAPOLIS 69 CLA 744-6296 MPL 68 BUS MPL BIWABIK 68 ED 537-4606 CYT CRYSTAL 67 AGFHE 646-3970 STP LUVBERNE GRAD MPL MINNEAPOLIS 68 GC 560-4328 FRD FRIDLEY GRAD | THOMES CHARLES MCQUARR 40 BARTON AVE SE THOMES MICHAEL ROTH 6301 2ND AVE SO THOMES STEVEN GRAY 40 BARTON AVE SE THOMMEN JACK ARNOLD 8849 KNOX AVE SO THOMPSON ANITA LEE 3005 UNIVERSITY AVE SE THOMPSON ANITA LOUISE THOMPSON ANTHONY ALLEN 335 FRONTIER HALL THOMPSON BARBARA JEAN 202 CHILD DEV THOMPSON BEATRICE KAY 5320 HODGSON RD THOMPSON BEVERLY ALEX 314 10TH AVE SE THOMPSON BROOKE ALEXAN ANDREW HOUSE 708 5TH ST THOMPSON CAROL JEAN 5521 26TH AVE SO THOMPSON CAROLE DIANNE 7108 3RD AVE SO THOMPSON CAROLE JEAN 4333 ARTHUR ST NE THOMPSON CAROLINE ELIZ 525 6TH AVE SE THOMPSON CAROLINE MAY 5804 YORK AVE SO THOMPSON CATHY LOU 617 9TH AVE SE THOMPSON CHARLES DAVID 113 VICTORIA NO THOMPSON CHARLES HENRY 932 LAUREL AVE THOMPSON CHERYL JEAN 4618 CASCO AVE THOMPSON DALE ANTHONY 159 CONGRESS W THOMPSON DAVID MICHAEL 136 MANITOBA THOMPSON DEBORAH ANN THOMPSON DENNIS DONALD 501 5TH ST SE THOMPSON DENNIS RAY TERRITORIAL HALL THOMPSON DONALD ARLO 1810 4TH AVE SO THOMPSON DONALD DAVID 2315 31ST AVE SO THOMPSON DONALD HERBER BAILEY HALL THOMPSON DONALD ROBERT 640 ONTARIO SE THOMPSON DORIS HAGEN | 70 CLA 338-2473 MPL MINNEAPOLIS 68 IT RHF RICHFIELD GRAD 338-2473 MPL MINNEAPOLIS 67 ED 888-2267 BLT OVERLAND PK KS 67 AGFHE 331-9891 MPL HAMLEY 69 CLA VA6-2255 CLARKS GROVE 69 IT MPL BAGLEY 68 CLA MPL MRNE ST CROIX 70 CLA 484-1547 NOA NORTH OAKS 68 ED 333-4527 MPL DULUTH 69 CLA MPL NEW YORK NY 68 ED 729-3183 MPL MINNEAPOLIS 70 CLA 869-0285 RHF RICHFIELD 70 CLA 788-2035 CLH COLUMBIA HTS GRAD 331-1918 MPL BELVIDERE IL 70 AGFHE 926-6078 EDM EDINA 68 CLA 331-1487 MPL ST PAUL 70 CLA 226-1152 STP ST PAUL GRAD 227-2503 STP SARASOTA FL 70 CLA WA2-0806 EDN EDINA 70 CLA 227-4878 STP ST PAUL 68 CLA 488-2768 STP ST PAUL 70 CLA WASECA 69 CLA 331-9214 MPL PRINCETON 70 IT MPL STORDEN 70 CLA 335-7289 MPL HARRIS 70 CLA 722-4242 MPL MINNEAPOLIS 70 AGFHE STP FARMINGTON GRAD 331-1608 MPL SIDNEY OH 69 NURS | THOMPSON DOUGLAS REID 2015 JAMES AVE SO THOMPSON DOUGLAS WARRE THOMPSON EDWARD TOBIN 4221 STANDISH AVE SO THOMPSON EDYTHE DOROTH 1316 24TH ST E THOMPSON ELIZABETH ANN COMSTOCK HALL THOMPSON EUGENE HARMON 1618 EUSTIS ST THOMPSON FAY MORGAN 2035 BURNS AVE THOMPSON FAYE FULLER M 1320 5TH ST SE THOMPSON GAIL AGNES 1310 SKYWOOD LANE THOMPSON GARY THOMPSON GARY GLENN THOMPSON GARY LEON 3809 WELCOME AVE NO THOMPSON GEORGE STUART 214 JOHNSTON HALL THOMPSON GERARD BIXBY 2710 SALEN AVE THOMPSON JACK IRVIN 2050 IVY AVE THOMPSON JACQUELINE BL 4816 PORTLAND AVE THOMPSON JAMBS CARTER 4736 COLUMBUS AVE THOMPSON JAMES WILLIAM 622 COOK AVE THOMPSON JANE ELIZABET 9924 FREMONT AVE SO THOMPSON JANE LAUREL THOMPSON JANE MARIE 7806 ALDEN WAY NE THOMPSON JANICE LEE 7232 THOMAS AVE SO THOMPSON JANICE LOUANN 928 5TH ST SE THOMPSON JEANETTE PIONEER COURT THOMPSON JEFFREY RUOOD 2420 MCNAIR DR | 69 CLA 474-6961 MPL EXCELSIOR 68 CLA 68 CLA 729-7232 MPL 68 CLA 721-4128 MPL MOORHEAD 68 CLA 333-2161 MPL MANKATO 67 AGFHE 645-6370 STP OAKLAND GRAD 771-0307 STP 67 ED 331-3560 MPL THF RIVER FALLS 70 CLA 788-0645 FRD FRIDLEY GRAD 68 GC 474-9294 EXCELSIOR 70 CLA 537-7804 CYT CRYSTAL GRAD 822-7592 MPL 69 CLA 926-4159 SLP ST LOUIS PARK 70 AGFHE 771-8719 STP ST PAUL 67 ED 822-9563 MPL MINNEAPOLIS 67 IT 822-2200 MPL READING PA 69 ED 429-7174 WTB WHITE BEAR LAKE 69 CLA 881-4901 BLT BLOOMINGTON 68 ED FARIBAULT GRAD 786-3477 MPL MINNEAPOLIS 69 CLA 869-5384 RHF RICHFIELD 68 CLA 333-0297 MPL GRAFTON ND 69 CLA MPL MOORHEAD 67 GC 588-3208 GOV GOLDEN VALLEY |
|---|--|--|---|---|---|---|---|

| | | | | | | | | | | | |
|------------------------|-----------------|------------------------|---------------------|------------------------|----------|------------------------|-----------------|------------------------|----------|-------------------------|--------------------|
| THOMPSON JERRY LLOYD | 69 CLA | 1705 CENTRAL AVE | MPL ELLENDALE | THOMSEN MARY ILENE | 68 GC | 1405 5TH ST SE | MPL HENDRICKS | THORSON MICHAEL ALLEN | 70 AGFHE | BAILEY HALL | STP NEW LONDON |
| THOMPSON JOHN ANDREW | 67 IT | 5704 YORK AVE S | EDN EDINA | THOMSON CAROLE SUE | 68 ED | | GRAND MARAIS | THORSON PLAYFORD VERN0 | STP NEW | | |
| THOMPSON JOHN FREDERIC | GRAD | | | THOMSON CLARKE WALKER | GRAD | | | THORSON STEVEN JEFFREY | 69 PHARM | PIONEER HALL | MPL ALBERT LEA |
| THOMPSON JOHN GUY | 70 CLA | 5356 46TH AVE SO | MPL MINNEAPOLIS | THOMSON DANIEL SCOTT | 68 IT | 1111 2ND ST | ME8-3740 | THORSTAD FRANCES MARIE | 68 ED | 720 6TH AVE SE | MPL STARBUCK |
| THOMPSON JOHN ROBERT | 67 GC | 3829 LONGFELLOW AVE SO | MPL MINNEAPOLIS | THOMSON DAVID BIRD | 69 CLA | 5724 GLEN AVE | ME8-2690 | THORSTENSEN EUGENE | 68 GC | 1323 6TH AVE SO | SSP SOUTH ST PAUL |
| THOMPSON KATHLEEN | 70 CLA | 1957 LARPEUTEUR AVE W | FLH FALCON HEIGHTS | THOMSON JAMES MYRON JR | GRAD | VETERANS HOSPITAL | 722-8036 | THORSTENSON JON PHILIP | 67 IT | 605 ONTARIO ST SE | MPL PELICAN RAPIDS |
| THOMPSON KATHLYN LORRA | 69 CLA | 1110 5TH ST SE | MPL ELK RIVER | THOMSON JAMES WALTER | 67 ED | 758 MARYLAND W | 489-6560 | THORSTENSON THOMAS FRE | 68 IT | 2229 DOSWELL AVE | STP ST PAUL |
| THOMPSON KENNETH CONRA | 68 AGFHE | 2447 CO RD B W | ROV RUSHMORE | THONE GARY ROGER | 67 BUS | 3237 15TH AVE SO | 721-6011 | THORUD DIANA RAE | 69 CLA | 1235 EDGEMONT ST | STP ST PAUL |
| THOMPSON KENNETH LLOYD | GRAD | 3600 53RD PLACE NO | MPL | THORBECK JOANNE STEFAN | 67 ED | 181 MALCOLM AVE SE | 333-3964 | THORVIG BRUCE LOWELL | 69 CLA | 1934 MCWINELEY ST NE | MPL MINNEAPOLIS |
| THOMPSON KURT CLIFFORD | 68 IT | 3953 SCOTT AVE NO | ROB ROBBINSDALE | THOREN SARAH JANE | 70 CLA | SANFORD HALL | MPL STILLWATER | THORVIG NANCY | 68 PT | | SANDSTONE |
| THOMPSON LEE MELVIN | 70 CLA | 3319 HUMBOLDT AVE SO | MPL MINNEAPOLIS | THOREN CONSTANCE SIGRI | 70 CLA | 1431 LAUREL AVE | 646-2193 | THORVIG PERRY JAMES | 67 CLA | 1934 MCWINELEY ST NE | MPL MINNEAPOLIS |
| THOMPSON LEILA KAY | 70 CLA | 5645 FREMONT AVE SO | MPL MINNEAPOLIS | THOREN KIRK FRANCIS | 65 GC | 1781 HUBBARD | 645-3209 | THORVIGSON BARRY HARDI | 67 ED | 3940 THOMAS AVE NO | MPL MINNEAPOLIS |
| THOMPSON LEONA LENORE | 67 CLA | 901 15TH ST E | MPL MCINTOSH | THORESEN CHERYL SUSAN | 70 AGFHE | BAILEY HALL | 645-9241 | THOUWI EMELI | 68 CLA | 2217 FREMONT SO | MPL MINNEAPOLIS |
| THOMPSON LINDA MARIE | 69 CLA | 4311 LONGFELLOW AVE SO | MPL MINNEAPOLIS | THORESEN MARY ANN HBID | 69 CLA | 5125 15TH AVE SO | MPL MINNEAPOLIS | THOUWI FRANCISCO ELIAS | GRAD | | |
| THOMPSON LOIS WOODWORT | GRAD | 3648 46TH AVE SO | MPL | THORSON CHARLES ROBER | 67 ED | 6730 4TH AVE SO | 869-9385 | THRALL KENNETH LEE | 68 CLA | 4111 LOMRY AVE NO | ROB ROBBINSDALE |
| THOMPSON LORELY RUTH | 70 AGFHE | P O 2253 | MPL MORRISTOWN | THORSON KATHLEEN ANNE | 68 CLA | COMSTOCK HALL | RHF RICHFIELD | THRONSON LOUISE ANNETT | 68 ED | 1013 UNIV AVE SE | MPL EVANSVILLE |
| THOMPSON LYNNE LORRAIN | 69 CLA | 788 SEXTANT W | ROV ROSEVILLE | THORSON RONALD DEAN | 69 CLA | 6535 4TH AVE NO | 537-8030 | THURBER BRUCE RAYMOND | 68 ED | 7948 MISS LN NO | BRP BROOKLYN PARK |
| THOMPSON MARC | 69 CLA | 425 8TH AVE SE | MPL ROCHESTER | THORSHALLSON SVERRIR | 69 IT | 6203 CENTENNIAL HALL | CYT CRYSTAL | THURMAN MICHAEL ALLEN | 68 GC | 727 OLIVER NO | MPL MINNEAPOLIS |
| THOMPSON MARVIN BLMER | 69 AGFHE | 1121 22ND ST W | MPL JACKSON | THORIE LYNN LOUISE | 70 CLA | 1722 JOHNSON ST NE | 789-0213 | THURMAN MICHAEL ALLEN | 68 GC | 727 OLIVER NO | MPL MINNEAPOLIS |
| THOMPSON MARY ANN | 69 CLA | 1697 14TH AVE | SPP ST PAUL PARK | THORKELSON JEFFREY | GRAD | 860 23RD AVE SE | MPL MINNEAPOLIS | THURNER RONALD DAVID | 68 GC | 2923 JAMES NO | MPL MINNEAPOLIS |
| THOMPSON MARY WINEBERG | 65 CLA | 225 CECIL ST SE | MPL | THORKELSON KAREN SUNDE | GRAD | 860 23RD AVE SE | 331-8248 | THURON PATRICIA ANN | 70 AGFHE | 2201 HENDON AVE | STP ST PAUL |
| THOMPSON MATTHEW RUSSE | 70 IT | 5404 MORGAN AVE SO | MPL | THORMAN JOSEPH HENRY | GRAD | CENTENNIAL HALL | 339-7421 | THURON PATRICIA ANN | 70 AGFHE | 2201 HENDON AVE | STP ST PAUL |
| THOMPSON MIKE JOSEPH | 70 IT | 7532 NICCOLLET AVE | RHF RICHFIELD | THORN JAMES EDWARD | 68 GC | THORN JAMES EDWARD | 484-2266 | THURON PRISCILLA LESLI | 69 CLA | 2201 HENDON | STP ST PAUL |
| THOMPSON NANCY ADELIN | 69 CLA | 1510 SMELLING NO | STP ST PAUL | THORN KAY IONE | 67 AGFHE | 4503 QUAIL AVE | 537-7865 | THURON CLYDE DENNIS | 67 GC | 10824 LITTLE AVE SO | BLT BLOOMINGTON |
| THOMPSON NORMA ANN | 67 NURS | THOMPSON NORMA ANN | MPL RUSHMORE | THORN ROBERTA JEAN | 69 ED | 4503 QUAIL AVE NO | 537-7865 | THURSTON FRED WILLIAM | 69 CLA | 2736 13TH AVE SO | MPL MINNEAPOLIS |
| THOMPSON PAUL ELDON | 70 MED | THOMPSON PAUL ELDON | MPL FINLAND | THORN SANDA JEAN | 70 CLA | SANFORD HALL | MPL MORA | THURSTON KARYL LYNNE | 70 CLA | 3040 ASBURY AVE | STP ST PAUL |
| THOMPSON PAUL ROLAND | 68 DENT | 604 ONTARIO SE | MPL MADISON | THORNBER LOWELL ARTHUR | GRAD | 875 ALDINE | 645-1698 | THYEN DELANE JOSEPH | 69 CLA | 616 MAYO | MPL MINNEAPOLIS |
| THOMPSON PETER JEFFREY | 68 LAM | THOMPSON PETER JEFFREY | MPL MINNEAPOLIS | THORNBERG JAMES EDWARD | 69 CLA | 1830 MARSHALL ST NE | 781-6179 | THYEN SHIRLEY VIOLA | 70 CLA | 830 EDMOND AVE | STP ST PAUL |
| THOMPSON PHYLLIS TRIPP | 65 ED | THOMPSON PHYLLIS TRIPP | STA | THORNDIKE ELVA STEWAR | 68 CLA | 1662 HILLVIEW RD | 784-7354 | THYMIAN DAVID MARCUS | 69 CLA | 1123 15TH AVE SE | MPL CORRELL |
| THOMPSON RICHARD MICH | 67 IT | 352 FRONTIER HALL | MPL THF RIVER FALLS | THORNDIKE ROBERT MANN | 68 CLA | 1662 HILLVIEW RD | 784-7354 | TIBBLIS EDNA MARGARBT | 69 CLA | 700 UNIV AVE SE APT 402 | MPL MORRISTOWN |
| THOMPSON ROBERT DOUGLA | 68 IT | 3512 ALDRICH SO | MPL | THORNDYKRAFT ROBERT BR | 69 IT | PARK RAPIDS | 645-2644 | TIBBS ELEANOR ANN | 68 NURS | 915 UNIVERSITY AVE SE | MPL HAMILTON MT |
| THOMPSON ROBERT DUANE | 68 DENT | THOMPSON ROBERT DUANE | MPL SOUTH ST PAUL | THORNE VERA A FREDERIC | GRAD | 1988 WHEELER ST NO | ROV | TIBBS JOHN SHERRILL | 65 ED | 12901 BERKSHIRE DR | TICHEY ROBERT JOHN |
| THOMPSON ROBERT J | 67 BUS | THOMPSON ROBERT J | MPL | THORNLEY PHYLLIS HUBBA | GRAD | 974 17TH AVE SE | 68 GC | TICHEY ROBERT JOHN | 69 CLA | 4933 ELLIOT SO | MPL MINNEAPOLIS |
| THOMPSON ROBERT JAMES | 69 CLA | THOMPSON ROBERT JAMES | MPL | THORNQUIST PAULA BENTL | 68 GC | SANFORD HALL | MPL EDINA | TICKNER EDWARD ALLEN | 70 CLA | 115 9TH ST W | GLENCOE |
| THOMPSON ROBERT MARVIN | 69 VET M | THOMPSON ROBERT MARVIN | MPL | THORNSJO JAN GLORIA | 70 AGFHE | 4367 MACKEY AVE | 926-3835 | TIDEN RICHARD DOUGLAS | 70 LAM | 917 22ND AVE SO | MPL MINNEAPOLIS |
| THOMPSON ROBERT MERLE | 67 ED | THOMPSON ROBERT MERLE | MPL VINTON IA | THORNTON JOHN HOWARD | GRAD | 2060 CARTER AVE | M16-0591 | TIDWELL JAMES JOOST | 69 CLA | 6333 UTAH AVE NO | BRP BROOKLYN PARK |
| THOMPSON ROBERT PAUL | 65 ED | THOMPSON ROBERT PAUL | MPL | THORNTON TOBIT CHRISTO | 68 IT | 1925 MARSHALL AVE | 645-1378 | TIDWELL NORRIS WAYNE | GRAD | 1453 23RD AVE NW | NVB CICERO IL |
| THOMPSON RONALD EDWARD | 67 IT | THOMPSON RONALD EDWARD | MPL CLAREMONT | THORP ANITA KAY | 67 CLA | 169 WINDSOR LN | 633-6999 | TIEDB DJANE DONALD | GRAD | 2044 BREWSTER ST | STP ALDEN |
| THOMPSON SALLY PBNDET | 70 CLA | THOMPSON SALLY PBNDET | JANESTOWN ND | THORP DENNIS CARL | 67 GC | 1533 OLD SHAKOPEE S | 881-3328 | TIEDB JANET SUE | 69 CLA | | ALDEN |
| THOMPSON SCOTT ALEXAND | 70 AGFHE | 752 63RD AVE NE | FRD FRIDLEY | THORP EDWIN RANDALL | 70 DENT | 1447 BURKE AVE W | 631-0948 | TIEDEN RICHARD ALLEN | 65 GC | 2909 38TH AVE SO | MPL MINNEAPOLIS |
| THOMPSON SHARON BARBAR | GRAD | THOMPSON SHARON BARBAR | GRAD | THORP STEPHEN JOSEPH | 69 CLA | 7000 WEST SHORE DR | 922-2744 | TIERNEY NARY BARBARA | 70 MED | 528 ONTARIO ST SE | MPL ST PAUL |
| THOMPSON STANLEY MARTI | 69 CLA | THOMPSON STANLEY MARTI | SLP ST LOUIS PARK | THORPE DAVID ALLEN | 68 ED | | EDN EDINA | TIERNEY MICHAEL GEORGE | 70 CLA | 9040 JACKSON | LEX LEXINGTON |
| THOMPSON STEPHEN JEFFR | 67 GC | THOMPSON STEPHEN JEFFR | MPL | THORPE JOHN DAVID | 70 CLA | 2100 66TH ST E APT 204 | 866-5492 | TIERNEY PATRICK ANGLO | 70 CLA | 9040 JACKSON AVE | STP ST PAUL |
| THOMPSON STEVEN GLENN | 70 CLA | THOMPSON STEVEN GLENN | MPL | THORPE JOSEPHINE BOURN | 68 CLA | 1227 4TH ST SE | RHF ROSEMOUNT | TIERNEY STEVEN JAMES | 69 CLA | 5825 CLINTON AVE SO | MPL MINNEAPOLIS |
| THOMPSON SUSAN ANN | 70 CLA | THOMPSON SUSAN ANN | MPL | THORPE MARY SCHWIKERT | 68 CLA | RT 1 | 454-3407 | TIETZ RENATE CHRISTA | 65 CLA | 912 21ST AVE SO | MPL |
| THOMPSON TED LEONARD | 69 CLA | THOMPSON TED LEONARD | MPL | THORPE TONI DIANNE | 67 CLA | 915 UNIV AVE SE | 471-9153 | TIETZ THOMAS ROBERT | 69 CLA | 2857 EDGEWOOD AVE SO | SLP ST LOUIS PARK |
| THOMPSON TERRY MICHAEL | 67 IT | THOMPSON TERRY MICHAEL | MPL | THORSEN BRADLEY CHANCE | 69 CLA | 3510 COLFAX NO | 522-8274 | TIFFANY MARY PATRICIA | 68 GC | 727 UNIV AVE SE APT 11 | MPL MINNEAPOLIS |
| THOMPSON THOMAS ALBERT | BLT BLOOMINGTON | THOMPSON THOMAS ALBERT | MPL | THORSEN MARYLYN VIRGIN | 69 CLA | 455 WHEELOCK W | 489-9106 | | | | |
| THOMPSON VIRGINIA CARO | 69 CLA | THOMPSON VIRGINIA CARO | MPL | THORSEN PETER THORWARD | 69 CLA | 711 TIMBER LN | 484-6645 | | | | |
| THOMPSON WILLIAM OLBN | 69 CLA | THOMPSON WILLIAM OLBN | MPL | THORSETT EUGENE DELOY | 70 CLA | 8401 BLAISDELL AVE SO | 888-2811 | | | | |
| THOMPSON YVONNE ROXANN | 68 GC | THOMPSON YVONNE ROXANN | MPL | THORSHEIM ROBERT HENRY | GRAD | 504 MULBERRY ST W | 439-2176 | | | | |
| THOMSON DANIEL THOMAS | 70 CLA | THOMSON DANIEL THOMAS | MPL | THORSHOV MARY H | GRAD | 913 22ND AVE SE | 331-9455 | | | | |
| THOMSON KAREN LOUISE | 69 CLA | THOMSON KAREN LOUISE | MPL | THORSHOV MARLENE AQHM | 65 AGFHE | 2375 COMO W | MPL MINNEAPOLIS | | | | |
| THOMSON KEITH IRVING | GRAD | THOMSON KEITH IRVING | MPL | THORSON ALLAN HERBERT | 70 IT | FRONTIER HALL | SPRING GROVE | | | | |
| | | | | THORSON JEROME MORY | 67 GC | 3423 41ST AVE SO | 729-0782 | | | | |

TIFFT THOMAS CLIFFORD 70 CLA 771-2619
1026 COOK AVE E STP ST PAUL
TIFFT WILLIAM WATSON 69 CLA 823-6532
1721 LAKE ST W MPL ST PAUL
TIGHE ALLEN ANTHONY 69 DENT 776-1258
921 24TH AVE SO MPL ST PAUL
TIGHE COLLEEN KAYE 68 CLA
REDDOOD FALLS

TIGUE RANDALL DAVIS BR 70 CLA 226-1727
1175 GOODRICH STP ST PAUL
TIGUE SANDRA LEE 67 GC 579-6505
1300 5TH ST NE MPL MINNEAPOLIS
TIKAL DAVID CHARLES 69 CLA 926-8088
5820 OLIVER AVE SO MPL MINNEAPOLIS
TIKAL SUSAN MARIE 70 CLA 846-8088
5820 OLIVER SO MPL MINNEAPOLIS
TILBURY LINDA LEE 69 CLA 537-4860
3940 EDGEWOOD AVE NO CYT CRYSTAL
TILBURY MICHAEL GRANT GRAD

TILDEN DALE JOSEPH 68 AGFHE 633-2442
2545 PASCAL NO STP ST PAUL
TILLENANS ANALIE MARY 69 CLA
1057 15TH AVE 98 MPL MINNEOTA
TILLENANS MICHAEL PAUL 70 IT 827-1024
5709 WENTWORTH AVE SO MPL MINNEAPOLIS
TILLER MICHAEL ROBERT 67 IT 331-9831
406 11TH AVE SE MPL ST PAUL
TILLESKJOR LARRY DAVID 70 CLA
TERRITORIAL HALL MPL ALEXANDRIA
TILLIPMAN HARVEY 67 CLA 529-0890
1715 UPTON NO MPL MINNEAPOLIS
TILLIPMAN JUDY ELLEN 68 GC
1715 UPTON NO MPL MINNEAPOLIS
TILLMAN ROBERT GENE 70 IT 488-6320
1083 WESTERN AVE NO STP ST PAUL
TILLOTSON ELIZABETH KR 69 CLA
4629 LAKE HARR BLVD E GRAD
TILLOTSON JERRY ANN MPL
1295 RAYMOND GRAD 646-3065
TILLOTSON JUDITH 69 CLA 489-7206
628 JESSAMINE W STP ST PAUL
TILLS MARVIN GRAD 331-1846
600 9TH AVE SE MPL FORT NORTH TX
TILSEN TERRY BETH 70 CLA 926-5528
2621 28TH ST W MPL MINNEAPOLIS
TILSETH DON LEROY 67 IT 744-0222
2851 LAKE ISLES E MPL MINNEAPOLIS
TILSNER BOB STEPHEN 69 CLA 699-7810
1119 ST PAUL AVE STP ST PAUL
TILSNER THOMAS JOSEPH 68 CLA 698-6797
1901 YORKSHIRE AVE STP ST PAUL
TILTON WILLIAM LEO JR 69 IT 227-5630
1133 PORTLAND STP ST PAUL
TIMIAN DEAN ERNEST 69 CLA 568-3727
3413 ZINMAN AVE SLP ST LOUIS PARK
TIMINSKI CAROL ANN 67 GC 529-9382
3759 UPTON NO MPL MINNEAPOLIS
TIMKO TERRY THOMAS 69 AGFHE 484-9516
3020 RICE ST LTC JACKSON
TIMM DOUGLAS JOEL 68 GC 521-4453
3630 THOMAS AVE NO MPL
TIMM GARY EVERETT GRAD
CENTENNIAL HALL MPL BATON ROUGE LA
TIMM GERALD WAYNE GRAD 331-5488
3349 UNIV AVE SE MPL GARFIELD
TIMM HENRY CHRISTIAN GRAD 333-3793
308 16TH AVE SO MPL
TIMM LINDA KRISTINE 70 ED
PIONEER COURT MPL MARSHALL
TIMM MARYKAY COFFIN 67 ED
308 16TH AVE SO MPL FAIRMONT
TIMM RICHARD JEFFERY 67 GC
1825 5TH ST SO MPL MINNEAPOLIS
TIMMER CATHERINE ANN 70 CLA 823-8863
4145 12TH AVE SO MPL MINNEAPOLIS
TIMMER JOHN FREDERICK 69 CLA
PHI DELTA THETA FRAT MPL LINCOLNWOOD IL
TIMMER RICHARD EDWARD GRAD

TIMMERMAN CRAIG VERNON 70 CLA 881-5332
114 92ND ST WEST BLT BLOOMINGTON
TIMMERS JOSEPH FRANCIS 68 CLA 789-5821
2505 FILLMORE NB MPL MINNEAPOLIS
TIMMERSMAN CYNTHIA ANN 68 GC 588-4484
3708 BEARD NO ROB ROBBINSDALE
TIMMING RICHARD CARL 67 CLA 532-5013
4800 YATES AVE NO CYT CRYSTAL
TIMMONS THOMAS EDWARD 69 CLA 824-8667
4615 ALDRICH AVE SO MPL BRAINERD
TIMMONS WILLIAM PATRIC 69 IT 822-8408
5121 PORTLAND AVE SO MPL MINNEAPOLIS
TIMPELBY ROBERT BRUCE 70 IT 633-3659
2950 HIGHCREST DR NMB NEW BRIGHTON
TIMSANS EDWARD ANDREW GRAD

TINDALL GEORGE WILLIAM GRAD
146 EMERALD ST MPL
TING CHENWEI GRAD
1211 6TH ST SE MPL CHINA
TINGEY HENRY BARNES GRAD

TINGLEY BARBARA WALLIS GRAD 331-9972
925 WEEKS AVE SE MPL
TINGQUIST ALAN KBITH 68 CLA
1609 UNIVERSITY AVE SE MPL SPARTA NJ
TINKER STEVEN JAY 68 IT 869-3318
7344 OLIVER AVE SO RHF RICHFIELD
TINKHAM ELIZABETH ANN 68 CLA 289-0886
1330 2ND ST NW ROCHESTER

TINKLENBERG JAMES MERY 69 IT 633-3371
2951 SIMPSON M ROV ROSEVILLE
TINNEY RONALD ERNEST GRAD 645-5927
2024 COMMONWEALTH AVE STP CANADA
TINSLEY HOWARD ELIJAH A GRAD
1612 7TH SE MPL FEDERAL WAY VA
TIPPLE BRUCE EDWARD 67 ED 848-3306
2931 BLOOMINGTON AVE SO MPL MINNEAPOLIS
TIRPAK ANDREW JAY 70 CLA 588-5651
FRONTIER HALL MPL GOLDEN VALLEY
TISCHER LARRY JAMES 70 VET M 644-5324
2190 DOBUELL AVE STP CLARA CITY
TISCHER TIMOTHY JOHN 68 GC 926-4714
1434 KENIA AVE NO GOV GOLDEN VALLEY
TISDALE ROGER MICHAEL 69 IT 922-2894
5728 JAMES AVE SO MPL MINNEAPOLIS
TISDELL RAYMOND EDWARD 69 AGFHE 645-4930
1160 FIFIELD SE STP NEW YORK MILLS
TISMER WERNER DIBTRICH GRAD 429-5968
203 BURTON HALL MPL GERMANY
TITCOMB JEFFREY DAVID 68 GC
451 TARRYMORE AVE MPL MINNEAPOLIS
TITON JEFF TODD GRAD 336-3909
413 20TH AVE SO MPL
TITTERUD GERALD LUVERN 70 IT 434-5853
RT 5 ANR ANOKA
TITTERUD SHIRLEY JEAN 69 CLA 338-0962
630 4TH AVE SE MPL ANOKA
TITTLE HARRY ROSE 68 GC 644-8867
1941 MARSHALL AVE STP ST PAUL
TITTLE MARY JEAN 69 CLA 646-0825
1121 HAGUE AVE STP ST PAUL
TITUS KIRBY KENT 69 CLA 822-8346
5038 GARFIELD SO MPL MINNEAPOLIS
TIX PAUL EDWARD GRAD 755-3200
CMR

TIZIANI LAWRENCE JOHN 67 GC
FRONTIER HALL MPL IRONWOOD MI
TJARKS JUDY ANN 69 CLA
806 4TH ST SE MPL WESLEY IA
TJONGAMUNG ARMAND ROMA GRAD 644-1589
3122 BENJAMIN ST NB STP PARAMARIBO AR
TJOSVOLD JOANNE MARY 70 CLA 789-7783
3122 BENJAMIN ST NB MPL MINNEAPOLIS
TJOSVOLD RICHARD DONALD 67 GC 789-7788
3122 BENJAMIN ST MPL MINNEAPOLIS
TKACH ALEXANDRA GRAD

TKACH DANIEL JR 69 CLA 788-6148
4050 JEFF ST NE CLH COLUMBIA HTS
TKACH VLADIMIR 68 BUS 788-3155
4053 VAN BUREN CLH COLUMBIA HTS
TKOVS DONALD LOUIS 70 CLA
1721 YORK AVE GOV HOPKINS
TOBER DENNIS WILLIAM 70 CLA 489-6708
2080 GIESMAN ROV ROSEVILLE
TOBER RICHARD MATTHEW 69 IT 489-6708
2080 GIESMAN ROV ROSEVILLE
TOBIAS JAMES RICHARD GRAD 560-6691
4451 5TH ST NE CLH MINNEAPOLIS
TOBIAS JOHN EDWARD 69 IT 789-1943
2407 2ND ST NE MPL MINNEAPOLIS
TOBIAS ROGER JEROME 68 CLA
309 6TH AVE NE MPL MINNEAPOLIS
TOBIAS THOMAS MICHAEL 70 IT 789-1943
2407 2ND ST NE MPL MINNEAPOLIS
TOBIN JOHN DUDLEY 69 MED 331-1319
325 HARVARD ST SE MPL MINNEAPOLIS
TOBIN JOSEPH JAMES GRAD
1976 E COUNTY RD E MTB
TOBIT DAPHNE PHOBBE 69 CLA

TOSKIN ARTHUR DOUGLAS 69 IT 224-3197
61 ST ALBANS SO STP DETROIT LAKES
TOBLER DIANE BERNELLE 70 CLA 473-3986
SANFORD HALL MPL WAYZATA
TOBOLT JEAN SUSAN 69 ED
BAILEY HALL STP MOORHEAD
TOCKO JOHN FRANCIS 67 IT 646-4930
921 CROMWELL STP ST PAUL
TODD ALTON CHARLES 68 BUS

TODD CHRISTOPHER JOHN 67 CLA 824-1371
4008 COLFAX SO MPL
TODD CURTIS THOMAS GRAD 698-8179
2097 FAIRMOUNT AVE STP ST PAUL
TODD JON HOWARD 69 CLA 722-8358
3531 13TH AVE SO MPL MINNEAPOLIS
TODD JUDITH ANN 69 CLA
6TH ST CINCINNATI OH
TODD KENT EUGENE 69 CLA 888-9750
4201 POPLAR BRIDGE RD BLT BLOOMINGTON
TODD RONALD NEIL 68 CLA 222-3112
155 HURLEY E MSP
TODD THOMAS MARSHALL GRAD 922-2567
5404 PARK PLACE EDN EDINA
TODORA JUDITH ELAINE 67 GC 225-6102
1005 ARMSTRONG AVE STP ST PAUL
TOEBE THOMAS ARTHUR 68 ED
4730 66TH ST W EDN BAUDETTE
TOEDTER DANIEL KEITH 70 CLA 722-0863
2420 32ND AVE SO MPL STAPLES
TOENSING JAMES WERNER 67 GC 941-3074
6616 NAOMI DR EDN EDINA
TOENSING JEROME WARREN 67 CLA 774-2652
933 WESTMINSTER ST STP ST PAUL
TOENSING STEPHEN EARL 69 CLA
933 WESTMINSTER STP ST PAUL
TOENURI ERICA 69 CLA 877-3405
2121 HENNEPIN AVE STP MINNEAPOLIS

TOEPEL KIMBERLY ANN 69 CLA 929-1561
5300 US HWY 169 EON EDINA
TOERING LAWRENCE HUBER 70 IT 926-7088
4012 MONTEREY AVE SO HNS MORNINGSDALE
TOEMS BRIAN DAVID 70 CLA 788-5523
1056 HACKMAN CIR FRD FRIDLEY
TOFFOLI MICHAEL MARTIN GRAD 645-8805
990 LAFOND AVE STP DULUTH
TOFTE NANCY ELIZABETH 68 MEDTC

TOFTNESS SUSAN MAY 69 IT 522-5304
4522 XERXES AVE NO MPL MINNEAPOLIS
TOGAS ANGELINE 70 CLA
ROCHESTER

TOIVOLA BRIAN ERICK 67 VET M 645-6861
1408 HYPHE ST STP CHISHOLM
YOKAR ROBERT DANIEL JR 70 CLA 781-1631
2528 MURRAY AVE NE MPL MINNEAPOLIS
YOKARCZYK THOMAS WALTE 69 IT
TERRITORIAL HALL MPL DULUTH
TOLAND FRANK JEFFERSON GRAD

TOLBERT NATHERINE JEAN 70 AGFHE 451-6181
457 18TH AVE SO SSP SOUTH ST PAUL
TOLES JACQUELINE SUE 67 GC 935-1939
2810 AQUILA AVE SLP ST LOUIS PARK
TOLES WILLIAM MARK 67 GC
1625 UNIV AVE SB MPL MINNEAPOLIS
TOLKIEN CHARLAINE EVELL 68 CLA 881-8288
5232 92ND ST W BLT BLOOMINGTON
TOLLEFSON BRUCE ARTHUR 68 IT 349-5391
1922 WILLOW NO MPL MINNEAPOLIS
TOLLEFSON LEE ANN 68 GC 537-4635
3800 QUAIL AVE NO ROB ROBBINSDALE
TOLLEFSON LEB EMMETT 68 CLA 646-6852
1411 BLAIR AVE STP LAMBERTON
TOLLEFSON MERLAND DUAN 68 PHARM 529-5391
1922 WILLOW AVE NO MPL MINNEAPOLIS
TOLLEFSON ROBERT GARY 70 CLA 771-2191
1020 PROSPERITY STP ST PAUL
TOLLEFSON SANDRA SUE 70 CLA
SANFORD HALL MPL LONG LAKE
TOLLEFSON WARREN JAMES 67 MORSC 774-0981
1134 BARCLAY
TOLLEFSRUD CURTIS LEE 67 BUS 771-5423
1498 UPPER AFTON RD STP BRAHAM
TOLLEFSRUD GREGORY JOH 69 CLA
BRAHAM

TOLZMAN DONALD HENRY 68 CLA 745-7575
3710 13TH AVE SO MPL MINNEAPOLIS
TOLZMANN JOAN BLUMH YV 67 ED 861-1442
424 73RD ST E RHF
TOLZMANN STANLEY EARL 67 IT
521 12TH AVE SE MPL MINNESOTA CITY
TOMAN BRUCE EDWARD 70 IT
FRONTIER HALL MPL MANDAN ND
TOMASCAK PATRICIA ANN 69 CLA 537-9420
4740 QUAIL AVE NO CYT CRYSTAL
TOMASCHESKI KARL HEIN 68 IT
3117 15TH AVE SO MPL ROCHESTER
TOMBERS REID BERNARD 68 IT 552-1080
2635 THOMAS AVE NO MPL MINNEAPOLIS
TOMBOULIAN JOYCE LAVIK GRAD 331-3346
725 8TH AVE SE MPL MINNEAPOLIS
TOMBOULIAN LAWRENCE AR GRAD 331-3346
725 8TH AVE SE MPL
TOMCIK MARY SUSAN 69 CLA

TOMCZYK MARTHA ANN 70 CLA 789-5764
1614 CALIFORNIA ST NE MPL MINNEAPOLIS
TOMCZYK MICHAEL STANLEY 70 AGFHE 788-0735
1032 43RD AVE NE CLH COLUMBIA HTS
TOMERVIK KARTIN MARIE 69 CLA 786-1435
555 MARSHAN LN CRP CIRCLE PINES
TOMFORDE GERALD JOHN 68 GC 926-2369
5516 WASHBURN AVE SO MPL MINNEAPOLIS
TOMISAK ROBERT ANDREW GRAD 699-3925
2027 JAMES AVE MPL MINNEAPOLIS
TOMKINS RICHARD JAMES 67 GC 427-2424
11817 CROOKED LAKE BLVD CNR COON RAPIDS
TOMLINSOON BRUCE ARTHUR 69 CLA 866-0602
7509 LYNDALE SO RHF RICHFIELD
TOMLINSOON JAMES LEROY 69 AGFHE
1485 CLEVELAND AVE STP
TOMLINSOON MARY SUZANNE 68 GC 922-2032
4628 YORK SO MPL MINNEAPOLIS
TOMLINSOON SANDRA KAY 70 CLA 474-4556
RT 3 BOX 554 EXC EXCELSIOR
TOMLINSOON THEODORE ALL 67 GC 331-1335
1609 UNIV AVE SE MPL MINNETONKA
TOMLYANOVICH JAMES ROBA 65 ED 633-2614
ST PAUL

TOMORY NICHOLAS ANDREW GRAD FE1-7227
321 19TH AVE SE MPL CANADA
TOMORY ROBERT BARNES 69 CLA 869-7853
2740 66TH ST W RHF CHICAGO IL
TOMPKINS TERRENCE JERO 70 CLA 521-1479
3106 IRVING NO MPL MINNEAPOLIS
TOMSEVICS AUSMA 70 CLA 225-2265
777 CHARLES AVE STP ISANTI
TOMSEVICS ILZE 69 AGFHE 646-3196
1505 CLEVELAND AVE STP ISANTI
TOMSICK CLAYTON ALFRE 69 CLA 336-3206
1520 19TH ST E MPL ONATONWA
TOMSICH PETER MICHAEL GRAD 336-4112
1810 11TH AVE SO MPL GILBERT
TOMSICH RONALD JOSEPH 67 CLA 331-9993
416 ERIE ST SE MPL ELY
TOMDER JERALD MARTIN 69 CLA 426-3360
1032 WARNER RD MAH MAHTOMEDI

| | | | | | |
|--|---|---|---|--|--|
| TOND ROSE MARIE 1648 HAMLINE AVE NO TONE LAURIE ANN CONSTOCK HALL TOMER MICHAEL ANTHONY FRONTIER HALL TONER SHARON LYNN 4701 ABBOTT SO TONG AICHUAN CHIANG 928 22ND AVE SO TONG HU | GRAD 489-5367 STP SCHUYLER NB 69 CLA MPL INTERNAT FALLS 70 CLA MPL ORTONVILLE 67 GC 922-6121 MPL MINNEAPOLIS GRAD 339-5368 MPL CHINA GRAD | TOSKAS JAMES WILLIAM 1301 7TH ST SE TOSKEY MICHAEL GARRY 1177 VIRGINIA ST TOSTENSE HELEN ANDEREO 2840 PRINCETON TOSTRUO MERLIN BARRY 6114 CENTENNIAL HALL TOSTRUO MILTON I 1116 5TH ST SE TOTUS SUSAN ALLEN ERICK 2220 JEFFERSON AVE TOTINO REBECCA JOSEPHI 5324 EWING AVE SO TOTUSHEK JOHN BENJAMIN 5154 37TH AVE SO TOTUSHEK MARLYS ANN 1502 RAYMOND AVE TOUART MAXINE 717 UNIV AVE SE TOURJE ELTON JAMES 634 ONTARIO ST SE TOURTILOTTE JANET GAY 6944 12TH AVE SO TOURVILLE ALAN VERN 2445 QUAIL AVE TOURVILLE ANDREW JOSEPH 235 3RD AVE SO TOUSHIN DAVID ROSS 2161 EGGCUMBERD TOUSIGNANT ROBERT THOMAS 4025 GARFIELD TOW DUANE RUSSELL 1815 UNIVERSITY AVE SE TOWBER RICHARD IVAN 619 32ND ST E TOWERS MICHAEL BRUCE FRONTIER HALL TOWEY JEFFREY BARTHOLOMEW 526 PARK VALLEY DR W TOWEY MARYLYN HELEN 3528 ELMO CIR TOWEY MARTHA MARY 815 13TH AVE SE TOWLE JAMES FRANCIS 2052 SELBY TOWLE MERRY CAROL POWELL HALL TOWLE PATRICIA HILL 411 12TH AVE SE TOWN DOUGLAS RAYMOND J 5544 41ST AVE SO TOWNER JAMES ARTHUR 412 OTIS AVE TOWNSEND DIANE KAY 6721 COLUMBUS TOWNSEND JAMES CHARLES 1796 HUBBARD AVE TOWNSEND JOANNE ELIZABETH ST PAUL | 70 MED 331-1104 MPL MINNEAPOLIS 69 CLA 489-0300 STP ST PAUL 67 ED WA6-5118 SLP ST LOUIS PARK 67 IT MPL ALBERT LEA 69 CLA 331-1591 MPL ALBERT LEA GRAD 698-5784 STP AMEG IA 70 CLA 922-7503 MPL MINNEAPOLIS 67 CLA PA2-4398 MPL MINNEAPOLIS 69 AGFHE 938-5040 STP MINNETONKA 68 AGFHE 335-7054 MPL EXCELSIOR 69 MED 331-1369 MPL SILVER BAY 69 CLA 869-9585 RHF RICHFIELD 68 GC 588-8741 GDV GOLDEN VALLEY 68 CLA 451-8477 SSP SOUTH ST PAUL 65 GC STP ST PAUL 67 GC TA3-7002 MPL MINNEAPOLIS 67 CLA 331-5986 MPL JACKSON GRAD 825-7169 MPL 70 IT MPL OSAKIS 70 CLA 938-4194 HOP HOPKINS 69 CLA 935-1140 HOP HOPKINS 67 GC MPL ROCHESTER 68 GC 1V4-1938 STP TACOMA WA 68 NURS 339-0531 MPL LONSDALE 69 CLA 473-2221 MPL WAYZATA 69 CLA 724-9323 MPL MINNEAPOLIS 70 CLA 646-8727 STP ST PAUL 69 CLA UN9-4017 RHF RICHFIELD 68 GC 644-1325 STP ST PAUL 70 ED 222-9885 ST PAUL 70 CLA 869-6361 RHF RICHFIELD GRAD 335-1001 STP 69 CLA 331-5986 MPL ST PAUL 68 ED 373-6086 MPL CLOQUET 69 CLA MPL PALISADE 69 CLA 333-2161 MPL HAYFIELD 69 CLA WA6-6002 SLP ST LOUIS PARK 67 IT FE9-7421 MPL INTERNAT FALLS 69 IT MPL HOUSTON 68 MORSC STP ST PAUL GRAD 881-1697 BLT BLOOMINGTON 69 CLA 698-1562 STP ST PAUL 68 CLA MPL ROCHESTER 68 CLA 869-8792 RHF RICHFIELD 67 AGFHE 645-6294 STP JAMESVILLE GRAD 67 IT 881-0655 BLT BLOOMINGTON 69 CLA 825-2919 MPL NORTHFIELD 69 AGFHE 645-3196 STP FARIABAULT 67 AGFHE 484-7192 STP LONG PRAIRIE 69 IT 373-6320 MPL HENNING 67 DENT 429-3071 WTB ERSKINE 69 AGFHE STP MEDFORD 70 CLA 722-8179 MPL MINNEAPOLIS 68 CLA 644-7072 STP MINNEAPOLIS | TRASK KERRY ARNOLD 1913 CARROLL AVE TRAUGHBER THOMAS PATRI 4916 STEVENS AVE SO TRAUMAN STEVEN RAY CENTENNIAL HALL TRAUTMANN LEE ALAN 510 15TH AVE SE TRAUTNER RICHARD PAUL 3908 38TH AVE SO TRAUTHEIM MARVIN EDWARD 3000 NASH RD TRAVALENT JOHN JOSEPH 8136 BLOOMINGTON AVE SO TRAVER BONNIE NESLUND 5049 WASH ST NE TRAVER LAYTON DEAN 1725 UNIV AVE SE TRAVIS GREGORY PAUL 2417 12TH AVE E TRAVIS JUDITH ANN 1316 7TH ST SE TRAVISAND RICHARD VITO 7623 NORTH ST TRAVISS CRAIG WESLEY 5548 ALDRICH AVE SO TRAWICK LEON ADOLPHUS FRONTIER HALL TRAXINGER COLLEEN MARI 9625 ROBIN OAK RD TRAXLER ROBERT LEE LE CENTER TRCKA THOMAS JOHN 1568 YORK AVE TRCKA WILLIAM JOSEPH 1568 YORK AVE TRDAN MICHAEL ARTHUR 5028 ALDRICH AVE NO TREBISOVSKY ANNETTE MA 2351 BENJAMIN ST NE TREBNICK PHILIP STEPHEN 68 CLA MPL GRAND RAPIDS 68 GC 777-8482 NSP NORTH ST PAUL GRAD 724-5887 MPL MINNEAPOLIS 69 CLA 331-4955 MPL MONTEVIDEO 68 GC 521-0961 MPL MINNEAPOLIS 69 ED 788-8810 CLH CAMBRIDGE GRAD 881-9003 BLT EDINA 69 AGFHE 331-9297 MPL BLOOMINGTON 69 CLA 724-2668 STP ST PAUL 69 DENT 938-5314 HOP HOPKINS 68 IT 789-7666 MPL MINNEAPOLIS 69 CLA 724-7273 MPL MINNEAPOLIS 67 CLA 537-1407 BRP MINNEAPOLIS 67 AGFHE 869-0754 RHF GRAD 451-3815 WSP 70 VET M 724-0820 MPL MINNEAPOLIS 70 IT TA5-4779 MPL MINNEAPOLIS 69 CLA MPL COON RAPIDS 70 CLA 926-0531 MPL MINNEAPOLIS 65 CLA MPL 70 CLA 331-2247 MPL BATTLE LAKE 68 AGFHE 645-1360 STP BOWLUS GRAD 789-4969 STA ST LOUIS PARK 69 CLA BEMIDJI 69 DENT 869-8988 RHF RICHFIELD 68 GC 866-1348 MPL MINNEAPOLIS 70 AGFHE STP STAPLES 68 BUS 331-2992 MPL GRAD 473-6960 RD WAY WAYZATA 68 LAW MPL GROSSE PT FR MI 69 CLA 339-0531 MPL GRACEVILLE 70 CLA MPL 68 VET M MPL SPARTA MI 67 IT MPL BELGRADE 69 CLA 866-1444 MPL MINNEAPOLIS | TRASK KERRY ARNOLD 1913 CARROLL AVE TRAUGHBER THOMAS PATRI 4916 STEVENS AVE SO TRAUMAN STEVEN RAY CENTENNIAL HALL TRAUTMANN LEE ALAN 510 15TH AVE SE TRAUTNER RICHARD PAUL 3908 38TH AVE SO TRAUTHEIM MARVIN EDWARD 3000 NASH RD TRAVALENT JOHN JOSEPH 8136 BLOOMINGTON AVE SO TRAVER BONNIE NESLUND 5049 WASH ST NE TRAVER LAYTON DEAN 1725 UNIV AVE SE TRAVIS GREGORY PAUL 2417 12TH AVE E TRAVIS JUDITH ANN 1316 7TH ST SE TRAVISAND RICHARD VITO 7623 NORTH ST TRAVISS CRAIG WESLEY 5548 ALDRICH AVE SO TRAWICK LEON ADOLPHUS FRONTIER HALL TRAXINGER COLLEEN MARI 9625 ROBIN OAK RD TRAXLER ROBERT LEE LE CENTER TRCKA THOMAS JOHN 1568 YORK AVE TRCKA WILLIAM JOSEPH 1568 YORK AVE TRDAN MICHAEL ARTHUR 5028 ALDRICH AVE NO TREBISOVSKY ANNETTE MA 2351 BENJAMIN ST NE TREBNICK PHILIP STEPHEN 68 CLA MPL GRAND RAPIDS 68 GC 777-8482 NSP NORTH ST PAUL GRAD 724-5887 MPL MINNEAPOLIS 69 CLA 331-4955 MPL MONTEVIDEO 68 GC 521-0961 MPL MINNEAPOLIS 69 ED 788-8810 CLH CAMBRIDGE GRAD 881-9003 BLT EDINA 69 AGFHE 331-9297 MPL BLOOMINGTON 69 CLA 724-2668 STP ST PAUL 69 DENT 938-5314 HOP HOPKINS 68 IT 789-7666 MPL MINNEAPOLIS 69 CLA 724-7273 MPL MINNEAPOLIS 67 CLA 537-1407 BRP MINNEAPOLIS 67 AGFHE 869-0754 RHF GRAD 451-3815 WSP 70 VET M 724-0820 MPL MINNEAPOLIS 70 IT TA5-4779 MPL MINNEAPOLIS 69 CLA MPL COON RAPIDS 70 CLA 926-0531 MPL MINNEAPOLIS 65 CLA MPL 70 CLA 331-2247 MPL BATTLE LAKE 68 AGFHE 645-1360 STP BOWLUS GRAD 789-4969 STA ST LOUIS PARK 69 CLA BEMIDJI 69 DENT 869-8988 RHF RICHFIELD 68 GC 866-1348 MPL MINNEAPOLIS 70 AGFHE STP STAPLES 68 BUS 331-2992 MPL GRAD 473-6960 RD WAY WAYZATA 68 LAW MPL GROSSE PT FR MI 69 CLA 339-0531 MPL GRACEVILLE 70 CLA MPL 68 VET M MPL SPARTA MI 67 IT MPL BELGRADE 69 CLA 866-1444 MPL MINNEAPOLIS |
|--|---|---|---|--|--|

| | | |
|---------------------------------------|--|--|
| TRIPP MICHAEL RAATTAMA 69 CL | TRUITT LARRY VERN 65 PH | TULBERG MILD GORDON 69 CL |
| 267 FRONTIER HALL MFL BELGRADE | CENTENNIAL HALL MFL DENVER CO | 150 NICHOLSON HALL MFL |
| TRIPP RICHARD ALLAN GRAD 331-9160 | 70 AGFHE 484-4477 | TULKKI JANET SUE 68 ED |
| 715 BUCHANAN ST NE MFL MINNEAPOLIS | STP ST PAUL | 241 PIONEER CT MFL DELANO |
| TRISCILA WILLIAM ROBER 68 GC | 68 ED 331-2455 | TULL DOUGLAS ORIN 70 IT |
| 226 FRONTIER HALL MFL MCKEES ROCKS | MPL CHATFIELD | 6036 KELLOGG EDN EDINA |
| TRITBOUGH WAYNE DOUGLA 67 BUS | GRAD 331-5193 | TULLIS PATRICIA VIANN 69 AGFHE |
| 4100 BLAISDELL MFL MINNEAPOLIS | MPL BATTLE LAKE | 1387 CLEVELAND AVE NO |
| TRITES JEFFREY FILLMOR 70 IT | GRAD 721-3079 | TULLOCHREID JEAN 69 CL |
| FRONTIER HALL MFL HENNING | MPL STILLWATER | |
| TRITZ JOHN MARVIN 70 AGFHE | GRAD 721-3079 | TULLY JOHN ARTHUR 70 AGFHE |
| 1468 BRANSTON STP ST PAUL | MPL | 1101 SEMINOLE WSP WEST ST PAUL |
| TROCKE SHIRLEY ANN 69 CL | 67 IT 646-7003 | TUMA JOAN MARIE 69 CL |
| 1023 UNIVERSITY AVE SE MFL PLATO | STP ALEXANDRIA | 1206 92 1/2 ST E 69 CL |
| TROCKMAN MITCHELL DAVI GRAD | 68 GC 544-5018 | TUMA THEODORE MILO 68 BUS |
| 6420 MEDICINE LAKE RD MFL MINNEAPOLIS | GOV GOLDEN VALLEY | 418 MARYLAND W STP NORTHFIELD |
| TROEDSSON VIRGINIA LEE 69 AGFHE | 67 ED 645-5156 | TUMBORELLO KAREN MARLE 68 CL |
| 174 TAYLOR AVE FTS FORT SNELLING | STP MABLL | 421W COMSTOCK HALL MFL CHICAGO IL |
| TROENEL ROBERT FRANKLI GRAD 473-4989 | 70 CL PA1-3725 | TUMINELLY MARY CAROL 69 CL |
| ELEC ENG DEPT MFL SIOUX FALLS SD | MPL MINNEAPOLIS | 1402 CHERRY HILL RD STP ST PAUL |
| TROIDEN RICHARD RUSSEL 69 CL | 65 IT 222-3540 | TUMMA MERIKE 69 CL |
| 3506 FILLMORE ST NE MFL MINNEAPOLIS | STP MINNEAPOLIS | 4216 15TH AVE SO MFL MINNEAPOLIS |
| TROJACK JOHN EDWARD 68 CL | 70 CL | TUNGSETH KAREN ANN 70 CL |
| 1432 CO RD 8 W ROV ROSEVILLE | MTV MINNETONKA | SANFORD HALL MFL ROCHESTER |
| TROLANDER JOHN WILLIAM 67 CL | GRAD 488-9221 | TUOHY JAMES LEO 69 MED |
| 4449 44TH AVE SO MFL MINNEAPOLIS | MPL | 500 DELAWARE ST MFL CHATFIELD |
| TROM LAWRENCE ALLEN 70 CL | 68 CL 339-6531 | TUOHY JOHN PATRICK 67 LAW |
| 416 MORGAN AVE SO MFL BLOOMING PR | MPL KENT | CHATFIELD |
| TROMBLEY BRANDON JAMBS 67 GC | 69 CL 825-7966 | TUOHY M SUZANNE 65 CL |
| 803 56TH AVE NO BRC BROOKLYN CENTER | MPL MINNEAPOLIS | 500 HARVARD ST SE MFL CHATFIELD |
| TROMBLEY CYNTHIA ANN 67 ED | 67 IT | TUOHY THOMAS MICHAEL 68 CL |
| 6596 PIERCE ST NE FRD FRIDLEY | MPL FAIRMONT | 500 DELAWARE ST SE MFL CHATFIELD |
| TROMBLEY JOSEPH JAMES 68 CL | GRAD 866-6838 | TUOHY WILLIAM WILLIAM GRAD |
| 3727 VINCENT NO MFL MINNEAPOLIS | RHF FREEMAN SD | 1175 FIFIELD STP FLOODWOOD |
| TROMBLEY RICHARD WAYNE 69 CL | 70 MED 331-1849 | TUPA MARY ELIZABETH 70 CL |
| 2206 54TH AVE NO MFL MINNEAPOLIS | MPL JASPER | SANFORD HALL MFL MONTGOMERY |
| TROMICZAK GREGORY JOSE 68 GC | 69 CL | TUPPER DAVID LAURENCE 68 IT |
| 5053 THOMAS SO MFL MINNEAPOLIS | STP ST PAUL | 5647 MTKA BLVD SLP ST LOUIS PARK |
| TROMSDON THOMAS FRED 69 CL | 69 CL 227-4203 | TUPPER LEROY BRADFORD 69 IT |
| 1805 13TH AVE SO MFL LAKEFIELD | STP ST PAUL | 5647 MTKA BLVD MFL MINNEAPOLIS |
| TROODIEN GERALD LEE 69 CL | 67 CL 488-2488 | TURBENSON STEVEN ALLEN 69 CL |
| 388 JOHNSON PKWY STP ST PAUL | STP ST PAUL | FRONTIER HALL MFL SPRING VALLEY |
| TROODIEN GERALDINE RUTH 70 CL | 70 CL 771-2452 | TURBEVILLE STEVE LEON 68 GC |
| 388 JOHNSON PKWY STP | STP ST PAUL | 843 12TH ST NMP |
| TROODIEN TERRY THOMAS 69 CL | 69 CL 489-9469 | TURCHICK CHARLES LARRY 68 CL |
| 388 JOHNSON PKWY STP ST PAUL | STP ST PAUL | 1705 OLIVER AVE NO MFL MINNEAPOLIS |
| TROOLIN KAREN LOUISE 69 AGFHE | 68 ED 336-4373 | TURCHICK SANDRA LOUISE 69 MED |
| 1399 CLEVELAND NO STP MORA | STP ST PAUL | 1705 OLIVER AVE N MFL MINNEAPOLIS |
| TROOST BETTY TODD GRAD 225-8477 | 70 CL 699-7007 | TUREK ROBERT ALVIN 69 CL |
| 711 LINCOLN STP MANKATO | STP ST PAUL | RM 386 FRONTIER HALL MFL SHAKOPEE |
| TROSETH EILEEN MARIE 70 CL | 70 CL 489-9469 | TUREK THOMAS MARTIN 70 MED |
| 330 11TH AVE SE MFL BENSON | STP ST PAUL | 325 HARVARD SE MFL LE CENTER |
| TROST LYNN WRIGHT 69 CL | 68 GC | TURGEANT LLOYD THOMAS 69 CL |
| ROCHESTER | 68 GC 226-8771 | 1625 UNIV AVE SE MFL OWATONNA |
| TROSVIG THOMAS ALAN 67 GC | 68 GC 226-8771 | TURGEON MICHAEL JOSEPH 70 CL |
| 7000 39TH AVE NO CYT CRYSTAL | 70 CL 226-8771 | 6029 YORK AVE SO MFL MINNEAPOLIS |
| TROUP ELLIOT VANBRUGH GRAD 339-5651 | STP ST PAUL | TURI JAMES FRANCIS 67 GC |
| 15 ARTHUR AVE SE MFL ATLANTA GA | 67 MED 644-6522 | 1461 SHELTON STP ST PAUL |
| TROUP ROLLIE MARCIA 70 CL | 67 MED 644-6522 | TURK JOANNE 65 GC |
| 2930 FRANCE AVE SO SLP ST LOUIS PARK | STP ST PAUL | 3070 SHOREWOOD LN ROV ROSEVILLE |
| TROUSDALE WILLIAM WALT GRAD | 67 BUS | TURK JOHN EDWARD 68 IT |
| | MANKATO | HIBBING |
| TROUT PAUL ARND GRAD | 68 ED 926-7305 | TURK NICHOLAS CHARLES 67 GC |
| | MPL MINNEAPOLIS | 1403 WASHINGTON ST NE MFL MINNEAPOLIS |
| TROVECKE PAUL THOMAS 67 GC | 68 GC 489-6481 | TURKIA KALEVI MATTI GRAD |
| 297 KUMQUAT STP ST PAUL | STP ST PAUL | 965 AVON NO STP FINLAND |
| TROW ANTHONY ROBERT 67 CL | GRAD 332-6065 | TURKINGTON LESLIE ANN 69 CL |
| 3224 DIAMOND 8 TERR STA ALBERT LEA | MPL ST PAUL | 3232 XENWOOD SLP ST LOUIS PARK |
| TROW BARBARA ANN 70 CL | 70 CL 645-4896 | TURNACLIFF WAYNE FRANK 70 IT |
| 1540 MINNEHAMA PKWY E MFL MINNEAPOLIS | STP ST PAUL | TERRITORIAL HALL MFL MORA |
| TROW KATHLEEN MARY 67 GC | 67 NURS 825-4891 | TURNBULL TIMOTHY JOHN 70 CL |
| 248 HOLLY RD MOP HOPKINS | MPL MINNEAPOLIS | TERRITORIAL HALL MFL MINNETONKA |
| TROWBRIDGE ANNE LOUISE 69 NURS | GRAD 331-1706 | TURNBULL VIRGINIA ANN 69 AGFHE |
| | MPL FORMOSA | 4053 BRYANT AVE SO MFL MINNEAPOLIS |
| | GRAD 331-2049 | TURNER ANNE RINDAL MAR 68 CL |
| | MPL CHINA | |
| TROXEL MARY LOU 67 CL | 69 IT 776-1298 | TURNER CAROL FRANCES 69 CL |
| 2942 ZENITH NO ROV ROBBINSDALE | STP ST PAUL | 1415 KELLY DR NO 69 CL |
| TROYER BEVERLY JAYNE GRAD 645-3159 | 69 ED 776-5378 | TURNER CHRISTINE MARIE 67 GC |
| 2130 COMO STP | STP ST PAUL | 5166 LINCOLN DRIVE EDN EDINA |
| TROYER MARY THORA 69 CL | 69 CL 649-0148 | TURNER CYNTHIA ANN 68 BUS |
| 1004 4TH AVE NO MFL | 5405 BALD EAGLE BLVD W WTB WHITE BEAR LAKE | 18 ARTHUR AVE SE MFL INDIANAPOLIS IN |
| TROYER RONALD ELLSWORT 68 MORSC | 69 IT 729-6107 | TURNER DAVID WILLIAM 68 CL |
| TERRITORIAL HALL MFL ELKHART IN | BLT ST LOUIS PARK | 188 ARTHUR AVE SE MFL |
| TRUAX ANNE THORSBN SYL GRAD 926-2661 | 70 AGFHE 926-3260 | TURNER GARY ARDEN 67 IT |
| 2754 THOMAS AVE SO MFL | MFL MINNEAPOLIS | 7201 PENN AVE MFL CANTON |
| TRUAX THOMAS EUGENE 69 IT | 67 IT 331-7969 | TURNER GEORGE ALAN 67 CL |
| 800 UNIV AVE SE MFL ROCHESTER | MPL CLOQUET | 4404 18TH AVE SO MFL MINNEAPOLIS |
| TRUAX WALTER DAVIS 68 CL | 68 LAW 474-4642 | TURNER GREGORY ALLEN 70 CL |
| 1129 UNIVERSITY AVE SE MFL ST PAUL | EXC EXCELSIOR | 7201 PENN AVE SO RHF CANTON |
| TRUDEAU KATHERINE ANN 70 CL | 68 NURS | TURNER HARVEY HERRITT 67 ED |
| 729 8TH AVE SE GRAD 646-1637 | 69 CL 331-1434 | 2240 HILLSIDE AVE STP |
| TRUDBL THERESE MARIE 68 BUS | 70 CL 929-6107 | FURNER HELEN GRACE 69 CL |
| 1731 DAYTON AVE STP CANADA | SLP ST LOUIS PARK | 188 ARTHUR AVE SE MFL MINNEAPOLIS |
| TRUDELSON WENDELL NELS 68 BUS | 67 AGFHE | TURNER MARK ALAN 68 IT |
| 1924 3RD AVE NO MFL MINNEAPOLIS | MPL ROSEVILLE CA | BOX 66 SHAFER |
| TRUEMAN DONALD THOMAS 68 GC | GRAD | TURNER MARSHALL GLENN 67 GC |
| 215 20TH AVE NO MOP HOPKINS | 68 CL 645-6204 | 344 22ND AVE NE MFL MINNEAPOLIS |
| TRUEMAN JOHN RAYMOND 68 BUS | 65 ED 439-3467 | TURNER MARTHA ANN 68 CL |
| TRUEMAN PATRICK ANTHON 68 GC | 65 ED 439-3467 | 6201 BROOKVIEW AVE EDN EDINA |
| 682-2377 BUFFALO | STW MILWAUKEE WI GRAD 775-2361 | TURNER MAX ANTHONY GRAD |
| TRUEMAN THOMAS PAUL 69 CL | 68 PHARM 338-2197 | AUCKLAND NJ |
| 405 DIVISION ST MFL | MPL MINNEAPOLIS | GRAD |
| TRUEN BEVERLY ANN 69 CL | IT 644-7283 | 1807 WASHINGTON AVE SO MFL INDIANAPOLIS IN |
| 1017 PARK AVE MAH MAHTOMEDI | STP ST PAUL | 68 MORSC L15-7644 |
| TRUESDALE ROGER WILLIA 67 CL | | 1415 KELLY DR NO GOV GOLDEN VALLEY |
| 327 14TH AVE SE APT 21 MFL | | 68 GC 938-8327 |
| TRUESTEDT HORST LEBREC 68 IT | | EDN EDINA |
| 4400 WHITE BEAR AVE WTB HOPKINS | | GRAD 377-4273 |
| TRUHLER TERENCE DON 70 MED | | MPL EVANSTON IL |
| 2082 COMO AVE STP ST PAUL | | |

| | | | | | | | | |
|------------------------|------------------|----------|-------------------------|---------------------|----------|------------------------|---------------------|----------|
| TURNGREN SARA LOUISE | 67 ED | 333-2161 | TYSON DANIEL GENE | 67 IT | 484-4195 | UNDERWOOD GARY NEAL | GRAD | 488-7870 |
| CONSTOCK HALL | MPL HOPKINS | | 2737 FARRINGTON | STP ST PAUL | | 1740 MARION APT 22 | STP PIGGOTT AR | |
| TURNING ELIZABETH WIDE | 67 AGFHE | 645-2033 | TYSON KEITH RONALD | 70 IT | | UNDERWOOD THOMAS FRANC | 67 LAW | 339-7421 |
| 1782 ASHLAND | STP ST PAUL | | | MPL TRUMAN | | 5208 CENTENNIAL HALL | MPL ROCHESTER | |
| TURNLUND RICHARD WAYNE | GRAD | 484-1872 | TYSON LAURIE JANE | 67 ED | WA6-5707 | UNGER BARBARA JEAN | 69 CLA | 333-2161 |
| 2818 MARION ST | ROV REMER | | 5425 PENN AVE SO | MPL MINNEAPOLIS | | COMSTOCK HALL 332W | MPL MORRIS | |
| TURNQUIST BARBARA KATH | 68 OT | 644-3668 | TYSSSELAND MILFORD SELN | GRAD | 920-2519 | UNGER KATHLEEN MARIE | 70 AGFHE | |
| 1459 HYTHE ST | STP ST PAUL | | 5501 LAKEVIEW DR | EDN | | | | |
| TURNQUIST DAVID JAMES | 69 IT | | TYYNELA TERRY JOHN | 69 IT | | UNGERMAN CRAIG JAMES | 70 CLA | 926-9447 |
| 1134 BARCLAY | STP ST PAUL | | CENTENNIAL HALL | MPL VIRGINIA | | 3000 47TH ST W | MPL MINNEAPOLIS | |
| TURNQUIST DENNIS LEE | 68 CLA | 890-1258 | UBEL KATHLEEN MARIE | 70 AGFHE | | UNGERMAN JAMES CARL | 68 GC | 941-3998 |
| 1100 VISTA DR | BURNSVILLE | | BAILEY HALL | STP ST PAUL | | 6801 CANTERBURY LN | EDP EDEN PRAIRIE | |
| TURPEINEN MAVIS MARIE | 68 NURS | 339-0531 | UBEL WILLIAM JOHN | 68 GC | 644-6214 | UNGERMAN JERRY THOMAS | 68 BUS | 941-3998 |
| POWELL HALL | MPL PELK-E MI | | 2117 CONO AVE | STP ST PAUL | | 6801 CANTERBURY LN | EDP EDEN PRAIRIE | |
| TURPIN ROSANNE PBRLOCK | 67 ED | 788-3326 | UCKO CAROLE ROSALIE | 68 ED | 926-5330 | UNGERMAN JOHN ANDRE | 69 CLA | 941-3998 |
| 1315 45 1/2 AVE NE | CLM COLUMBIA MTS | | 3924 EWING AVE SO | MPL MINNEAPOLIS | | 6801 CANTERBURY LN | EDP EDEN PRAIRIE | |
| TURRITTIN ANTON HUGH | GRAD | | UDE JAMES ARTHUR | 69 CLA | 224-8059 | UNGERMAN RONALD A | 67 GC | 824-7886 |
| | | | 1010 CHIPPEWA AVE | HEV MIESVILLE | | 4227 NICOLLET | MPL MINNEAPOLIS | |
| | | | UDEZB CLEMENT OKAFOR | GRAD | 331-7216 | UNOWSKY CYNTHIA CHERYL | 70 CLA | 698-3230 |
| | | | 609 SOCIAL SCIENCE BLD | MPL | | 1917 BOHLAND | STP ST PAUL | |
| | | | UDITSKY JACQUELINE LEE | 68 GC | 699-8159 | UNRUH PETER DENNIS | 65 CLA | 866-9788 |
| | | | 1581 STANFORD AVE | STP ST PAUL | | 7052 OAK GROVE | RHF | |
| | | | UDSETH HAROLD ROBERT | 69 IT | 881-0742 | UNSETH THEODORE PAUL | 69 CLA | |
| | | | 9032 PILLSBURY SO | BLT BLOOMINGTON | | | MANKATO | |
| | | | UEHARA MINORU | GRAD | 339-7421 | UNTEREKER DARREL FRANK | 67 CLA | 781-4404 |
| | | | CENTENNIAL HALL | MPL KAUMANA HI | | 2642 MCKINLEY | MPL MINNEAPOLIS | |
| | | | UFER JAMES ROLLAND | 67 BUS | 777-8067 | UNZE DOUGLAS ARTHUR | 67 CLA | |
| | | | 1781 MONN CT | MTB WHITE BEAR LAKE | | 410 8TH ST SE | MPL MINNEAPOLIS | |
| | | | UGGEN CAROL ANNE | 69 CLA | 335-4196 | UPADHYAYA RAJARAMA PAD | GRAD | |
| | | | 1026 5TH ST SE | MPL WELLS | | | | |
| | | | UGGEN MARY MICHELLE | 67 CLA | 333-2161 | WPCRAFT CHARLES ALAN | 69 CLA | 722-3026 |
| | | | COMSTOCK HALL 503W | MPL ST CLOUD | | 5713 STANDISH AVE SO | MPL MINNEAPOLIS | |
| | | | UGGEN WILLIAM MARTIN | 68 MED | 331-7041 | UPENS ANITA ZELMA | 68 ED | 64-8940 |
| | | | 509 6TH ST SE | MPL WELLS | | ROUTE 3 BOX 235 | EXC EXCELSIOR | |
| | | | UGGLA FRANK TODD | 68 GC | 521-2714 | UPHAM DANIEL MOORE | 65 CLA | 866-1416 |
| | | | 4818 FREMONT NO | MPL MINNEAPOLIS | | 7100 IRVING AVE SO | RHF RICHFIELD | |
| | | | UGLAND MARVIN LEWIS | 68 DENT | 331-7933 | UPTON STEPHEN STENSRUD | 67 CLA | 722-9693 |
| | | | 1004 7TH ST SE | MPL GRAND FORKS ND | | 2724 27TH AVE SO | MPL MINNEAPOLIS | |
| | | | UGSTAD JOHN ARNOLD | 67 GC | 722-8447 | UPWOOD JOHN HENRY | 68 GC | 544-2987 |
| | | | 4926 42ND AVE SO | MPL MINNEAPOLIS | | 7700 13 1/2 ST W | SLP ST LOUIS PARK | |
| | | | UHLER PAUL ANTHONY | 68 GC | 339-4345 | URAM NANCY LOUISE | 70 CLA | 645-2094 |
| | | | 2701 GOLDEN VALLEY RD | MPL MINNEAPOLIS | | 2386 BUFORD AVE | STP ST PAUL | |
| | | | UHLIG BARNEY UVE | GRAD | 339-7421 | URAN BERNARD CARLILE | 68 AGFHE | |
| | | | 5219 CENT HALL | MPL | | | | |
| | | | UHLIR JOYCE ANN | 67 GC | 729-4897 | URBACH JOHN WILLIAM | 69 AGFHE | 644-7137 |
| | | | 4413 31ST AVE SO | MPL MINNEAPOLIS | | 1928 SNELLING NO | ROV ROSEVILLE | |
| | | | UJIFUSA GARY LEE | 69 CLA | 825-0755 | URBAN BERNHARD JOHN | 68 GC | 537-2627 |
| | | | 4404 PLEASANT | MPL MINNEAPOLIS | | 4011 HUBBARD AVE NO | ROB ROBBINSDALE | |
| | | | UKURA LAURA ELEANOR | 70 AGFHE | | URBAN CAROL JEAN | 70 CLA | |
| | | | BAILEY HALL | STP CROSBY | | SANFORD HALL | MPL ANOKA | |
| | | | ULLAND DAVID ALVIN | 69 CLA | | URBAN JUDITH ANNE DIX | 69 NURS | |
| | | | | AUSTIN | | | | |
| | | | ULLBERG ROBERTA ANNETT | 69 CLA | 935-9455 | URBAN LINDA LEEANN | 70 CLA | 429-2601 |
| | | | 3520 AQUILA CIR SO | SLP ST LOUIS PARK | | 4107 CENTERVILLE RD | MTB WHITE BEAR LAKE | |
| | | | ULLEVIG ARNOLD JOHN JR | 67 IT | 331-7969 | URBAN PAULA MAY | 67 ED | 825-0480 |
| | | | 521 12TH AVE SE | MPL ST LOUIS PARK | | 5853 GIRARD CT SO | MPL MINNEAPOLIS | |
| | | | ULLIMAN JOSEPH JAMES | GRAD | 455-7351 | URBAN RICHARD ALAN | 69 CLA | 333-2287 |
| | | | 1215 ELDRIDGE | SSP | | 1024 4TH ST SE | MPL FAIRMONT | |
| | | | ULLMAN HAROLD ARTHUR | 67 ED | 333-9814 | URBAN SANDRA BELL | 70 NURS | 745-0480 |
| | | | 703 9TH ST SO | MPL WYANDOTTE MI | | 5853 GIRARD CT | MPL MINNEAPOLIS | |
| | | | ULLRICH IRMA HILDA | 69 MED | 331-1419 | URBANSKI CURTIS GENE | 70 CLA | 484-3268 |
| | | | 528 ONTARIO SE | MPL HOWARD LAKE | | 702 ROEHLER RD | VADNAIS HEIGHTS | |
| | | | ULLRICH PETER HELMUTH | GRAD | 823-8798 | URBANSKI PETER WILLIAM | 68 CLA | 776-7464 |
| | | | 5227 13TH AVE SO | MPL RED WING | | 941 FRANK ST | STP ST PAUL | |
| | | | ULLRICH ROBERT CARL | 68 AGFHE | 645-6828 | URDANETA LUIS FERNANDO | GRAD | 335-0522 |
| | | | 1619 CARL ST APT 12A | STP NEW MILFORD NJ | | 418 7TH ST SE APT 301 | MPL COLUMBIA | |
| | | | ULMAN SCOTT ROBINSON | 70 CLA | 824-6610 | UREN THOMAS JOHN | 70 AGFHE | |
| | | | 5401 WENTWORTH AVE SO | MPL MINNEAPOLIS | | 1808 EUSTIS ST | STP FAIRFAX | |
| | | | ULMAN STEPHANIE LYNN | 68 NURS | 744-6610 | URNESS GARY ALLAN | 69 CLA | 338-4419 |
| | | | 3424 STEVENS AVE SO | MPL | | 1810 WASHINGTON AVE S | MPL | |
| | | | ULMEN MARY CHRISTINE | 70 CLA | 866-0980 | URNESS ROCHELLE MARIE | 67 CLA | |
| | | | 7029 XERXES AVE SO | RHF RICHFIELD | | POWELL HALL | MPL ALEXANDRIA | |
| | | | ULMER MILTON DON | 70 LAW | | URSEL OWEN VAUN | 68 CLA | 721-1880 |
| | | | 1406 7TH AVE SE | MPL HOSMER SD | | 3900 24TH AVE SO | MPL MINNEAPOLIS | |
| | | | ULRICH ERWIN HENRY | 68 BUS | 560-5360 | URSETH MICHAEL PETER | 70 CLA | 929-8058 |
| | | | 5644 4TH ST NE | FRD FRIDLEY | | 2759 KENTUCKY AVE | SLP ST LOUIS PARK | |
| | | | ULRICH ROBERT CHARLBE | 67 GC | | USALIS KATHRYN FRANCES | 68 ED | |
| | | | DEXTER HALL | STP ROCHESTER | | 515 5TH AVE SE | MPL MELROSE PARK IL | |
| | | | ULRICH ROBERT JOHN | 67 CLA | 645-4915 | USMAN SUSHIL KUMAR | GRAD | 331-1681 |
| | | | 1707 FRY | ROS ROSEMOUNT | | 1208 7TH ST SE | MPL INDIA | |
| | | | ULSETH GEORGE W | GRAD | | WTLAUT ROBERT LOUIS | GRAD | |
| | | | | | | | | |
| | | | ULSETH HAROLD ALLYN | GRAD | 922-5608 | UTNE ERIC JON | MPL CONCORDIA MO | |
| | | | 1912 54TH ST W | MPL MINNEAPOLIS | | 360 LEXINGTON SO | 68 CLA | 698-4084 |
| | | | ULSTROM JANE ELIZABETH | 70 AGFHE | | UTNE JAMES HUNTINGTON | STP ST PAUL | |
| | | | BAILEY HALL | STP LOS ANGELES CA | | 1806 PASCAL NO | 68 BUS | 645-4340 |
| | | | ULVE BEVERLY ANN | 70 CLA | 924-4777 | UTNE MARJORIE LOUISE | STP ST PAUL | |
| | | | 5727 42ND ST W | SLP ST LOUIS PARK | | 1806 PASCAL AVE NO | 70 CLA | 645-4340 |
| | | | ULVESTAD HAROLD SIGURD | 70 LAW | 333-1967 | UTNE STEVEN LEE | 67 GC | WA6-9230 |
| | | | 2014 2ND AVE SO | MPL EDINA | | 4529 LAGUNA DRIVE | EDN MINNEAPOLIS | |
| | | | ULWELLING JANET ELAINE | 67 ED | 339-4118 | UTOFT JOHN RICE | 69 CLA | |
| | | | 427 4TH ST SE | MPL AUSTIN | | 615 9TH AVE SE | MPL TYLER | |
| | | | UMBERGER JOHN DAVID | 69 AGFHE | 929-2048 | UTTER DANIEL ANTHONY | 67 LAW | WA6-0583 |
| | | | 6101 TINGDALE AVE | EDN EDINA | | 3505 FULLER ST W | EDN EDINA | |
| | | | UMEROW GEORGE | 68 GC | 722-2208 | UTTERNARR BRUCE ARDEN | 68 BUS | 331-2547 |
| | | | 3630 26TH AVE SO | MPL MINNEAPOLIS | | 715 6TH ST SE | MPL GRANITE FALLS | |
| | | | UMLAND ELLEN ELISE | 70 CLA | | UTTERMARK JOHN ALLEN | 69 IT | 646-8063 |
| | | | | LUVERNE | | 2047 KNAPP | STP | |
| | | | UMLAND JAMES DAVID | 69 CLA | 561-4664 | UTTLEY MARGARET TAYLOR | 70 CLA | 926-0680 |
| | | | 3806 69TH AVE NO | BRC BROOKLYN CENTER | | 4101 ZENITH AVE SO | MPL MINNEAPOLIS | |
| | | | UNDERDAHL BRIAN JEROME | 70 IT | 722-2615 | UTTLEY THOMAS DANIEL | 69 CLA | 926-0680 |
| | | | 4248 28TH AVE SO | MPL MINNEAPOLIS | | 4101 ZENITH AVE SO | MPL MINNEAPOLIS | |
| | | | UNDERDAHL GARY EVAN | 67 IT | | UTZ JOHN HENRY | 68 IT | |
| | | | | ADAMS | | 708 UNIVERSITY APT 9 | MPL FULDA | |
| | | | UNDERHILL THOMAS HARBL | 70 CLA | 938-7944 | VAALA HOWARD ALLEN | 67 GC | 331-1507 |
| | | | TERRITORIAL HALL | MTV MINNETONKA | | 1103 5TH ST SE | MPL WILLMAR | |
| | | | UNDERHILL WILLIAM CAMP | 70 CLA | 646-8532 | VACINEK JAMES FRED | 68 AGFHE | 629-2790 |
| | | | 1262 RAYMOND AVE | STP ST PAUL | | | PINE CITY | |
| | | | UNDERWAGER RALPH CHARL | GRAD | | VACURA MARK HAROLD | GRAD | 331-6642 |
| | | | | | | 516 12TH AVE SE | MPL ST CLOUD | |

| | | | | | | | | | | | | | | | | | |
|--|---|--|---|---|--|---|---|--|--|---|---|---|--|--|---|---|--|
| VACURA MEREY LOUISE POWELL HALL VADER DOROTHY FECHTER 6291 COMET LN VADER HENRY FLOYD 1724 ROLLINS ST SE VADIES DENNIS D 3700 55TH AVE NO VADIES EUGENE E 3700 55TH NO VADNAIS MARY JOSEPHINE 1416 7TH ST SE VAGENA JOSEPH GABRIEL | 69 NURS FE9-0531 MPL JACKSON 68 CLA 560-2052 FRD FRIDLEY 70 CLA 331-5106 MPL MINNEAPOLIS 67 CLA BRC BROOKLYN CENTER 69 CLA KET-9548 BRC BROOKLYN CENTER 68 CLA 331-2139 MPL FOREST LAKE 68 GC | VANDELLEN GARY ALBERT 2223 KNAPP ST VANDEMARK SARAH JANE VANDEMBERG JAMES ALAM 516 PELHAM BLVD VANDEMBERG KIM VANDEMBERG MARGARET LO 1725 MORGAN AVE SO VANDEMBERG RAYMOND JAM 516 PELHAM BLVD VANDENHOCK ROBERT JOHN TERRITORIAL HALL VANDERBILT PENNY LEE 1600 HOLLYWOOD AVE NE VANDERGRIFT JOHN JEFF 525 HUMBOLDT AVE NO VANDERHOEF SHERIE ANN 9024 KELL CIR VANDERHOEK RACHEL MYER 516 5TH ST SE VANDERMYDE MARY LOUISE 2514 BENJAMIN ST NE VANDERPOOL THOMAS EARL | 69 AGFHE 646-1908 LKV LAKEVILLE 68 CLA OWATONNA 70 CLA 645-1739 STP ST PAUL 69 CLA ROCHESTER 65 CLA FR7-4721 MPL MINNEAPOLIS 67 AGFHE 645-1734 STP ST PAUL 70 CLA 283-4780 MPL LUVERNE 70 CLA 789-6265 MPL MINNEAPOLIS GRAD MPL ANNAPOLIS MD 70 CLA 881-0005 BLT BLOOMINGTON 65 CLA 332-6835 MPL ELLINGTON CT 68 NURS 789-6309 MPL MINNEAPOLIS 70 IT PAYNESVILLE GRAD | VANNELLI MARY JO 996 VAN BUREN VANNELLI ROBERT ALAM 1180 VIRGINIA VANNELLI SUSAN ANN 432 9TH AVE SO VANNORMAN DENNIS EARL 978 4TH ST E VANNOSTRAND DAVID MICH 54TH AND 48TH AVE SO VANNVOYE FRANCOISE MARG 2640 2ND AVE SO VANNURDEN TERENCE LEE CENTENNIAL HALL VANO JOSEPH JULIUS 2770 HWY 55 VANOPPEN DIRKJAN ALVE 7 BARTON AVE SE VANOSS JOSEPH PATRICK | 68 CLA 488-3183 STP ST PAUL 70 CLA 489-1744 STP ST PAUL 67 CLA 451-6243 SSP SOUTH ST PAUL 68 CLA 776-8247 STP GRAD MPL GRAD 824-0110 MPL MINNEAPOLIS 69 IT MPL MONTROSE 68 IT 454-1768 WSP WEST ST PAUL GRAD 333-0739 MPL MINNEAPOLIS GRAD | VANDOUSE DONALD PAUL 515 5TH AVE SE VANDOUSE EVELYN HANTHOR 515 5TH AVE SE VANRAEMOON KAETHE KER SANFORD HALL VANROEKEL JANE ELLEN COMSTOCK HALL VANRYSWYK GARY JON 808 ESSEX SE VANSOY GARY JOSEPH 10010 QUINCE ST NW WANSELUS MARY DETTINGE | GRAD 335-8392 MPL ST PAUL GRAD 335-8382 MPL 70 ED MPL MINNETONKA 69 CLA MPL LUVERNE 67 IT 331-7984 MPL 70 IT 757-2559 CMR COON RAPIDS 65 CLA 529-4295 | VANSICKLE CHARLOTTE JA 5115 HUMBOLDT AVE NO VANSICKLE DELWIN PETER | 68 DENHY 529-8650 MPL WARREN 70 IT NEW BRIGHTON | VANSLINGERLAND ELISA 1410 EMERSON AVE VANSLOOTEN CYNTHIA MAR 12706 DUPONT AVE SO VANTASSEL DAVID STERLI 5109 FLORIDA AVE NO VANTRIES ROBERT P 1248 DELAWARE W VANUELT REINHOLD 5649 STANDISH AVE SO VANVALKENBURG JON LORI 3458 ZENITH AVE N VANVORST PAIGE 1425 UNIVERSITY SE VANMAZER FRANCIS PETR 5212 MEADOW RIDGE WANMERSCH HERMAN JOSEF | 69 PHARM 522-1708 MPL MINNEAPOLIS 70 CLA 890-4082 BURNSVILLE 69 CLA CYT CRYSTAL 65 ED WSP GRAD 729-1326 MPL 68 BUS JUB-7402 ROB ROBBINSDALE 68 BUS 331-1013 MPL MINNEAPOLIS 69 IT 941-4376 EDN EDINA GRAD | VANWINKLE JOHN DAVID J CENTENNIAL HALL VANYO THOMAS JOHN 1424 MADISON ST NE VANYSELDYK WILLIAM AD 69 BEDFORD SE VANZANDT LINDA KAHIN 1350 ST CLAIR AVE VARADACHARI VUGRAMAM C 1983 KNAPP AVE VARCO JOHN DOUGLAS 420 MISS BLVD N VARE MARILYN CHRISTINE 2765 LOUISIANA CT #8 VARGAS ESTELITA OLIVA | 70 LAW 331-6672 MPL MINONA 67 GC MPL WARREN 67 BUS 336-6910 MPL MINNEAPOLIS 69 CLA 690-1870 STP ST PAUL GRAD 645-6044 FLH INDIA 69 CLA 644-5266 STP ST PAUL 65 ED 929-3988 SLP MINNEAPOLIS GRAD PHILIPPINES | VARGAS JOSEPH MARTIN 406 PLANT PATHOLOGY VARGAS PEDRO MANUEL PR 6 WESTWOOD N VARIAN JANE MARIE 1812 6TH ST NE VARMA CHANDRA MOHAN SCHOOL OF PHYSICS VARNER WAYNE FRANCIS FL 7340 CENTENNIAL HALL VARNUM CATHERINE LUCIL 1949 HUDSON RD VARRIANO ELIZABETH MAY 1403 CLEVELAND NO VARRO JOHN THEODORE 333 COLBORNE ST VARS CYNTHIA ANN 1435 ST CLAIR AVE VASALY THOMAS CAMPION 1717 59TH ST W VASECKA MARY MARLENE 5427 4TH ST NE VASECKA VERNON ROY 1309 8TH ST SE VASIREDDI PRASAD S 603 5TH ST SE VASSAR DAWN GLORIA 1322 BIDWELL ST VASSAR JAMES LEONARD 15 20TH AVE NO VATHING BONNIE JEAN POWELL HALL VATTER BARBARA AMY | GRAD 647-3375 MPL ST PAUL GRAD 334-1584 GDV 67 GC 789-3014 MPL MINNEAPOLIS GRAD 373-5491 MPL INDIA 67 IT 339-7421 MPL BUFFALO GRAD 735-3164 STP 68 AGFHE 646-5477 STP DILWORTH 68 AGFHE 224-2570 STP ST PAUL 70 CLA 698-4096 STP ST PAUL 69 CLA 822-8756 MPL MINNEAPOLIS 70 CLA 560-4786 SANYER 67 GC 331-4912 MPL STAPLES GRAD 331-1917 MPL OTHER ASIA 70 CLA 224-1484 WSP WEST ST PAUL 67 BUS WE8-1340 HOP HOPKINS 67 NURS MPL HOUSTON GRAD | VAUBEL JOHN EDWARD VAUGHAN CHARLES EDWIN 2620 14TH AVE SO | 68 AGFHE GRAD 729-2936 MPL SO CHARLESTN WV |
|--|---|--|---|---|--|---|---|--|--|---|---|---|--|--|---|---|--|

VAUGHAN EDWARD EUGENE 68 AGFHE 484-8040
116 MIDWAY TRAILER CITY ROV MARSHALLTOWN IA
VAUGHAN SHARON RICE 67 CLA 225-0115
1000 GODDRICH AVE
VAUGHN JOAN MARIE 68 CLA FE3-2161
COMSTOCK HALL
VAUGHN PEGGY ANN 70 CLA
SANFORD HALL
VAUGHN ROBERT EDWARD 70 CLA 788-2379
3535 37TH AVE NE
VAUGHN TIMOTHY 70 CLA
423 CEDAR AVE SO
VAUPEL BRIAN JACOB 69 AGFHE 646-0229
1573 FULHAM
VAURIO C EDWARD JR 68 MED TA2-4136
3939 CHICAGO AVE
VAURIO STEVEN LEE 70 CLA 869-4437
7508 PARK AVE
VAUX VALERIE ANNET 67 ED PAL-1041
5524 26TH AVE SO
VAUX WALTER GREGSON 70 CLA 331-1479
1091 16TH AVE SE
VAVOULIS ANASTASIA STA 69 CLA
COMSTOCK HALL
VAVRICK DANIEL JAMES 69 IT 929-8954
6404 MTKA BLVD
VEA ELYMAR VEA 67 ED
2211 DOSWELL AVE
VEALITZEK DAVID JON 69 CLA 724-6373
4132 LONGFELLOW AVE
VEALITZEK DENNIS PETER 69 CLA 724-6373
4132 LONGFELLOW AVE SO
VEATCH GEORGE EDWARD J 69 CLA 331-5368
410 ONTARIO ST SE
VEEDER JEANNE STEPHANI 69 NURS 338-3115
708 27TH AVE SO APT 301
VEEDER MARY DUNSHEATH 67 ED 336-2978
318 8TH AVE SE
VEENHUIS EUGENE HERMAN 68 BUS
1100 COMO AVE SE
VEESENMEYER LINDA MARY 70 CLA 774-5795
1010 EDGERTON
VEGEO THOMAS OLAF 68 PHARM 545-5480
516 LILAC DRIVE NO
VEGSUND MARTHA MARIE 70 NURS

VEITH KENNETH JON 69 IT 729-8189
3200 31ST AVE SO
VEITS HAROLD RUSSELL 70 MED 335-2521
1414 6TH ST SE
VEITS JACQUELINE ANN 70 CLA 335-2921
1414 6TH ST SE
VEITS JOAN ALICE 69 CLA
1414 6TH ST SE
VEKER JANE LEE 67 CLA 926-8194
4367 BROWDALE AVE SO
VELANDER ALAN JAMES 70 IT 537-7034
2312 BLAISDELL AVE SO
VELASCO GENE WAYNE 70 IT 537-7034
3812 58TH AVE NO
VELASQUEZ ROBERT DEAN 70 CLA 823-4103
3032 PILLSBURY SO
VELDEY ALLAN CURTIS 70 CLA 888-2070
2200 87TH ST E
VELIE BARBARA JANE 70 CLA 881-3771
10508 YORK AVE SO
VELIM DARYLENE DORIS 68 GC 781-4038
2618 GARFIELD ST NE
VELIN JOHN ROBERT 69 CLA 429-9249
318 COOK AVE
VELO DAVID MILD 67 IT 339-7421
4213 CENTENNIAL HALL
VELTE WILLIAM ANDREW 67 CLA 377-7299
1315 OLSON MEM HWY #64
VELURE ROBERT JAMES 68 VET M 645-9920
1277 6185 AVE
VENDEL SUSAN MAE 70 CLA 529-6469

VENNE BARBARA JANE 70 CLA 484-7004
2459 OXFORD NO
VENSKE RICHARD DANIEL 70 AGFHE 226-3214
957 GRAND AVE
VERANTH KATHLEEN ANN 68 AGFHE 881-4825
9840 GIRARD AVE SO
VERANTH ALBERT JAMES J 70 CLA 274-8248
4133 STANDISH AVE SO
VERBOUT BRADLEY THOMAS 70 IT 451-8721
2000 WENTWORTH
VERBRUGGE ROBERT ROELO 69 CLA 631-1550
1787 SHRYER AVE W
VERDOORN LINDA JANE 70 CLA
SANFORD HALL
VERDOORN WILLIAM GARRE 68 IT 331-6400
9-439 FRONTIER HALL
VERELST ROBERT 70 CLA
MCDONALD PA

VERGAMINI PHILLIP JAME 70 CLA 644-9349
1176 FIFIELD ST
VERHOEVEN GLENDA AGNES 68 ED 338-5551
2126 GRAND AVE SO
VERHULST JOHN THOMAS 65 CLA 776-3624
1384 MARGARET
VERMA SHIVE DAYAL 70 IT 647-3574
STP INDIA
VERMEDAHL LEO DEAN 70 IT 645-3293
2130 COMO AVE APT 301
VERMEDAHL ROGER DUANE 70 AGFHE
BAILEY HALL
VERNES EVELYN BRAFF 70 CLA 929-8224
2929 PENNSYLVANIA AVE S SLP

VERRAN JANICE HEATHER 67 CLA 722-0447
4105 44TH AVE SO
VERRAN JOHN HARRY 69 CLA 722-0447
4105 44TH AVE SO
VERRETT LEO JOSEPH JR 67 ED 377-5154
1409 MT CURVE SO
VERSCHOOR JUDY KAY 70 CLA
1651 CUMBERLAND
VERSEN MINETTE MARIAN 67 GC 929-9643
5608 BERNARD PLACE
VERSON HOWARD RAY 70 CLA 699-8064
596 MT CURVE BLVD
VERSTEEG BRUCE ALLEN 69 CLA 938-5613
205 HERMAN COURT
VERSTEEG HAROLD JAMES 69 CLA 722-4522
4101 46TH AVE SO
VERTACHNIK LUZETTE ANN 69 CLA
425 UNIVERSITY AVE SE
VERTIN THOMAS MCINTYRE 67 MORSC JA9-9201
1200 BROADWAY W
VERVAIS DAVID JOSEPH 68 GC
1898 MORGAN
VERVAIS STEVEN JAMES 70 AGFHE 866-6138
7209 STEVENS AVE SO
VESCIO FREDRICK LEE 70 LAW 579-6895
2831 SILVER LAKE RD
VESCIO RONALD HOWARD 68 GC 579-6895
2831 SILVER LK RD
VESCIO TIMOTHY JOSEPH 68 GC 571-7201
2810 ULYSSES ST NE
VESECKY JOHN ARTHUR 67 GC 646-1144
1374 VAN BUREN AVE
VESELY EILEEN ANN 68 ED WE8-8322
225 CAMPBELL DR
VESELY MARCIA JANE 67 CLA 938-7558
314W COMSTOCK
VESEY STEPHEN DAVID 70 AGFHE
921 HUMBOLDT
VESLEY CATHERINE ANN B 70 CLA 789-5888
2735 HAYES
VESLEY DONALD 70 CLA 789-5888
2735 HAYES ST NE
VEST H GRANT JR 70 CLA 645-7194
1203 RALEIGH
VEST STEVEN LEE 70 CLA 823-4629
1209 53RD ST W
VESTAL ROBERT SCOTT 68 GC 724-8520
5031 38TH AVE SO
VESTERSO JEAN BERNITA 67 AGFHE 645-6563
1276 RAYMOND AVE
VETSCH ARLENE PHYLLIS 67 GC WE8-3164
3321 YUKON AVE SO
VETSCH ROSEMARY ANN LA 70 CLA 722-5328
4712 37TH AVE SO
VETSCH SANDRA KAY 70 CLA 521-9246
2014 BROADWAY W
VETTER JOAN MARIE 68 ED 489-7105
1471 MAYWOOD
VETTER SUSAN DAWN 69 CLA 588-4053
3612 EMILIE PL
VEUM WAYNE RICHARD 67 CLA 646-0647
1482 CHARLES
VEVEA JOYCE ELIZABETH 69 CLA 447-2392
PRL PRIOR LAKE

VEZINA DONALD DARROL 67 VET M
2271 ATLANTIC
VIALERIGO SEBASTIAN 65 PH
560 HUMBOLT AVE NO
VICK CAROL SCHULER ANN 65 AGFHE 646-3128
1467 BRANSTON
VICK CRAIG SHELDON 68 GC 866-8987
6921 11TH AVE SO
VICK DAVID ALLEN 67 ED 561-1239
6631 HUMBOLDT AVE N
VICK DAVID RICHARD 68 ED 488-9188
1724A ABEL ST NO
VICK DOROTHY MARLENE 69 CLA 561-1239
6631 HUMBOLDT AVE NO
VICK GARY ALAN 70 CLA 521-8680
4323 QUEEN AVE NO
VICK JUDITH ANN 67 ED 335-5863
525 UNIVERSITY AVE SE
VICK NICHOLE JEAN 70 CLA 521-8680
4323 QUEEN AVE NO
VICKERMAN LOWELL FLOYD 69 AGFHE WE8-7755
BREWSTER HALL
VICKERMAN STEPHEN DAYT 69 IT 333-3433
1115 5TH ST SE
VICKERS JEAN ANN 69 CLA 224-8207
176 HASKELL E
VICKERS RICHARD LEE 67 CLA 331-3432
1115 5TH ST SE
VICKERY RAYMOND LEE 68 ED 533-6654
6925 SCOTT AVE NO
VICTOR BRUCE WAYNE 67 GC 822-2217
100 DIAMOND LK RD W
VICTOR ROBERT PHILLIP 70 CLA 869-6741
7039 OAKLAND AVE SO
VICTOR TERESA SADOFF 65 ED 926-6639
3908 BASSWOOD RD
VIDEEN ROBERT ALLEN 67 IT 489-7084
2204 OXFORD NO
VIDINS VIESTURS 69 IT FR7-0668
4101 WAYZATA BLVD
VIDMAR MARIA CHRISTINE 67 UCBL 920-3979
2719 43RD ST W
VIEHL LAWRENCE STANLEY 67 IT 631-2613
1266 SANDHURST DR W
VIEIRA EDGARDO SOUZA AG 70 CLA
912 22ND AVE SO APT 305

MPL PERU

VIERA PEDRO JOSE 67 CLA 722-0447
2259 PRISCILLA ST
VIERGUTZ WILBERT J 70 CLA 533-1720
5153 DOUGLAS DR NO
VIERLING GARY ALWIN 67 IT 938-8763
425 14TH AVE NO
VIEROW CHARLES E 70 CLA

VIERZBA EDMUND ALAN 69 IT 331-2133
901 WASHINGTON AVE SE
VIESSSELMAN JAMIE WILLI 69 CLA 533-9303
5026 42ND AVE NO
VIESSSELMAN JOHN OSCAR 69 CLA 645-9961
1615 ST ANTHONY AVE
VIETHS CURTIS WILLARD 69 AGFHE 647-3724
BREWSTER HALL
VIETOR DONALD MELVIN 67 AGFHE 646-3196
1505 CLEVELAND AVE NO
VIETZ NORMAN JAMES 67 NURS 699-3354
6313 ORCHARD AVE N
VIGEN VIRGINIA FELSKE 67 NURS 699-3354
2142 SCHEFFER
VIGGERS KURTIS GEORGE 67 MED FE1-1839
3817 HILLSBORO AVE NO
VIGNERI JOSEPH MICHAEL 67 MED FE1-1839
317 UNION ST SE
VIGNESS DOROTHY HOWIES 68 AGFHE 822-4582
3728 15TH AVE SO
VIGOREN JOHN CHARLES 70 CLA 333-7986
74 ARTHUR AVE SE
VIJARD BERTA VOSOBERG 70 CLA 333-7986
792 IOWA E
VIK CORAL ANN 67 ED 784-8454
8984 7TH ST NE
VIKAN GLENN PAUL 68 BUS 866-1950
6613 12TH AVE SO
VIKEN JAMES PRESTON 70 CLA 544-3722
260 YOSEMITE CIRCLE
VIKING ROBERT EDWARD 67 CLA 373-6614
10-447 TERRITORIAL HALL
VIKINGSOON EARL GLENN 65 ED 869-3059

VIKSE SUSAN ANTOINETTE 70 CLA 425-3108
9548 KNOX AVE NO
VILANDRE JOHN EMILE 65 CLA 537-6859
3900 LAKE BREEZE AVE NO
VILLA MIGUEL SOTO 70 CLA 822-3977
2712 PILLSBURY AVE SO
VILLAR JESUS BARRERA 70 CLA
PHILIPPINES

VILLAUME SUZANNE MARIE 67 GC 698-5913
2011 UPPER ST DENNIS RD
VILLELLA SUSAN TITUS 69 CLA 781-8845
1432 WASHINGTON ST NE
VILLELLA VINCENT JAMES 68 GC 781-8845
1432 WASHINGTON ST NE
VILLWOCK GARY 68 CLA 781-2973
3107 HAYES ST NE
VILSON MARA 70 CLA
MINNEAPOLIS

VINCENT DOLORES GUSTAF 70 CLA
GRAD

VINCENT JUDY ANN 69 CLA
1955 OLD SHAKOPEE RD W
VINCENT MARY JANE 68 GC 823-4471
3148 1ST AVE SO
VINCENT MARY LOUISE 70 CLA
GRAD

VINCENT ROBERT WILLIAM 70 CLA 776-3657
377 JENKS
VINCENT ROGER KENNETH 69 CLA 823-4471
3148 1ST AVE SO
VINE LORRAINE REHBEIN 68 GC 633-6493
1759 CRYSTAL AVE
VINER ELLEN L 68 GC 698-9252
1517 ST PAUL AVE
VINER JOHN MICHAEL 70 CLA 724-8188
3131 18TH AVE SO
VINGE DANIEL JONATHAN 70 CLA 724-9232
3540 18TH AVE SO
VINING KATHLEEN JANET 67 PT 227-6973
181 HASKELL ST E
VINING RAYMOND DOUGLAS 69 IT
1113 PIONEER HALL
VINITSKY MICHAEL HARLA 70 CLA 644-2630
1539 ST PAUL AVE
VINJE CONNIE BARBARA 70 CLA 644-2630
1273 CHARLES AVE
VINNES NORMAN MAGNE 70 CLA 777-7609
2163 MOHAWK RD
VINKOUR BRUCE ARNOLD 69 CLA 438-4882
8300 31ST ST W
VINKOUR MARTLYN SUE 67 ED 929-4573
3200 IDAHO AVE SO
VINSON ILSE 67 CLA 335-5476
1000 UNIVERSITY AVE SE
VINTON JOHN COULTER 70 CLA 339-5239
409 UNIV AVE SE
VIOLET EARL JACOB 67 IT
BUFFALO

VIRDEN LAWRENCE ANDREW 68 GC FE6-0188
216 5TH AVE SE
VIRGIN ELIZABETH JANE 69 CLA
810 6TH ST SE
VIRGIN PAUL EDGAR 69 CLA 646-8547
1175 FIFIELD
VISNESS RONALD DUANE 70 CLA 588-8272
5542 IRVING AVE NO
VISSER PAULA RAE 67 GC
MPL ADA

POWELL HALL

| | | | | | | | | | | | |
|-------------------------|--------------|----------|-------------------------|----|-------------------|----------|------------------------|----|---------------------|----------|----------|
| VISUDHAROM KITIPAN | GRAD | 722-1425 | VOGT VIRGINIA RUTH | 69 | CLA | 336-4373 | VOS CRAIG PETER | 69 | CLA | 337-6213 | |
| BOX 448 U OF M HOSP | MPL THAILAND | | 1000 5TH ST SE | | MPL MINNETONKA | | 6261 4TH ST NE | | MPL MINNEAPOLIS | | |
| VISWANATH NATARAJAN | GRAD | 339-7421 | VOGT WAYNE JOHN | 69 | CLA | | VOSBECK DAVID GEORGE | 69 | CLA | 373-6585 | |
| CENTENNIAL HALL | MPL INDIA | | | | OLIVIA | | 9-410 TERRITORIAL | | MPL SLEEPY EYE | | |
| VISWANATHAN SUBRAMANIA | GRAD | 373-4137 | VOIGHT RANDALL LEE | 68 | GC | 698-3983 | VOSIKA CONNIE LOIS SMI | 68 | GC | 537-6418 | |
| DEPT GEOLOGY & GEOPHYSC | MPL INDIA | | VOIGT KATHLEEN MARGARE | 70 | CLA | 698-6095 | 3300 WELCOME AVE NO | | MPL WACONIA | | |
| VITALIS GERALD DAVID | 67 | GC | 2026 NORFOLK AVB | | STP ST PAUL | | VOSIKA DARRELL DAVID | 70 | CLA | 579-3496 | |
| | | | VOIGT LOREN KENNETH | 69 | AGFHE | | 1431 5TH ST NE | | MPL MINNEAPOLIS | | |
| VITEK MICHAEL FRANK | 67 | IT | WI 719 HAGUE AVE | | | | VOSS CHARLES EDWIN | 67 | IT | 784-3003 | |
| 515 10TH AVE SE | | | VOIGT MARY LOUISE | 65 | ED | 698-0223 | 9135 WASHINGTON ST NE | | BLA DULUTH | | |
| VITICCIOLI GUILLERMO L | | | 908 CLEVELAND AVE SB | | STP | | VOSS MARY JEAN | 70 | CLA | 429-9442 | |
| 2297 STANDISH | STP | | VOIGT PAUL STUART | | GRAD | | 5157 BALD EAGLE | | WTB WHITE BEAR LAKE | | |
| VITKO ROBERT FRANCIS | 67 | IT | VOIGT ROBERT SIDNEY | 65 | CLA | 823-4934 | VOSS MICHAEL RAYMOND | 68 | GC | | |
| 6920 11TH AVE SO | | | 4934 ALDRICH AVE SO | | MPL | | 3660 DENNIS LN | | WTB WHITE BEAR LAKE | | |
| VITKO ROGER JAMES | 67 | MED | VOIGT STEPHEN WILLIAM | 69 | IT | 739-8568 | VOSS RONALD CHARLES | 68 | GC | 781-1701 | |
| 348 WOODLAWN | | | 2820 STILLWATER RD | | STP ST PAUL | | 646 22ND AVE NE | | MPL ST PAUL | | |
| VITOLS ARNOLD PETER | | | VOITA CAROL JANE | 69 | CLA | 227-2380 | VOSSEN JOSEPH FRANCIS | 69 | CLA | 331-6400 | |
| 2384 LARPEUR AVE W | | | 1380 CARRIE ST | | HSP WEST ST PAUL | | FRONTIER HALL | | MPL WINDOM | | |
| VIVEIROS JOHN JOSEPH | 67 | GC | VOJE NANCY LEE | 69 | CLA | 459-2371 | VOSSEN JUDY ANN | 69 | CLA | 588-3558 | |
| 908 CORTLAND DR SO | | | 1127 AURORA AVE | | SPP ST PAUL PARK | | 5408 DUPONT AVE N | | MPL MINNEAPOLIS | | |
| VIVIAN DONALD ANGUS | | | VOKATY ALAN LEO | 69 | CLA | 739-8042 | VOSSEN MARRE MARGARET | 68 | ED | 331-4519 | |
| 2725 DELLWOOD NO | | | 2293 STILLWATER AVE | | MPW MAPLEWOOD | | 616 10TH AVE SE | | MPL WINDOM | | |
| VIZENER JUDITH HORNS M | | | VOKATY SUSAN GAY | 68 | GC | 521-3974 | VOSSEN PATRICIA ANNE | 69 | CLA | | |
| 101 SEYMOUR SE | | | 3701 LOGAN AVE NO | | MPL MINNEAPOLIS | | 320 7TH ST SE | | MPL WINDOM | | |
| VIZZIER LEE ANN | 69 | CLA | VOLCHENBAUM WARREN LEE | | GRAD | 724-9329 | VOTAVA WILLIAM JOHN | 67 | CLA | | |
| 5705 BERNARD PL | | | 3410 44TH AVE SD | | MPL CHICAGO IL | | 90TH ST MARYS AVE SE | | MPL | | |
| VLAAR KATHLEEN JANICE | 69 | AGFHE | VOLD DAVID ELLSWORTH | 67 | AGFHE | 644-1289 | YOTH MARTIN PAUL | 69 | AGFHE | | |
| 1043 CHIPPEWA | | | 1393 CLEVELAND NO | | STP GLENWOOD | | BREWSTER HALL | | STP RED WING | | |
| VLACH EDWARD FRANCIS | 67 | AGFHE | VOLK DONALD MICHAEL | 69 | MED | | VOUGH LESTER RAY | | GRAD | 644-6453 | |
| 32 23RD AVE NE | | | 1825 2ND ST SO | | MPL ST PAUL | | 2089 CARTER AVE | | STP MARKLETON PA | | |
| VLACH RICHARD JAMES | 68 | GC | VOLK LYLE HARLAN | 68 | IT | | VOULBS VIRGINIA LEE | 68 | MEDIC | 489-3555 | |
| 32 23RD AVE NE | | | CENTENNIAL HALL | | | | 1286 ALAMEDA | | STP ST PAUL | | |
| VLAISAVLJEVICH STEVE | 68 | BUS | VOLK MARY KATHERINE | 69 | CLA | 222-5693 | VOXLAND PHILIP MARTIN | | GRAD | | |
| | | | 972 BIDEWELL ST | | | | 9464 CENTENNIAL HALL | | SSP SOUTH ST PAUL | | |
| VLAASEK JOSEPH REBD | 68 | GC | VOLK THOMAS ANDREW | 70 | CLA | 489-9449 | VREEMAN JOSEPH DEAN | 67 | IT | 331-3120 | |
| | | | 1781 ALAMEDA | | | | 1000 8TH ST SE | | MPL PRESTON | | |
| VOCKRODT MAURICE EUGEN | 67 | BUS | VOLKATY BRUCE RAY | 70 | IT | | VRIEZE CLIFFORD DOYLE | 67 | AGFHE | 646-4790 | |
| 11 44TH ST W | | | FRONTIER HALL | | | | 2060 CARTER AVE | | STP SPRING VALLEY | | |
| VOCKRODT ROBERT WAYNE | 67 | CLA | VOLKENANT JUDITH ANN | 67 | AGFHE | 331-3387 | VRIEZE DAVID JOHN | 67 | CLA | 331-5986 | |
| 11-W 44 ST | | | 401 11TH AVE SE | | MPL MINNEAPOLIS | | 1815 UNIV SE | | MPL MINNEAPOLIS | | |
| VODOVNIK RAYMOND FRANK | | | VOLKERT GENE MARTIN | 69 | CLA | 487-4931 | VRIEZE SUSAN GARY | 69 | CLA | 869-8023 | |
| | | | FRONTIER HALL | | MPL ROSEMOUNT | | 6344 MORGAN AVE SO | | RHF RICHFIELD | | |
| VOEDISCH MARGARET ALIC | 69 | CLA | VOLKMAN GAIL JEAN | 70 | CLA | | VRUNO DIANE MARIE | 70 | ED | 451-0811 | |
| 3928 THOMAS AVE SO | | | SANFORD HALL | | MPL MINNEAPOLIS | | 102 13TH AVE SO | | SSP SOUTH ST PAUL | | |
| VOEDISCH WILLIAM KELLY | 67 | CLA | VOLKMAN KENNETH ALLEN | 68 | GC | 336-3468 | VRUWINK JOANNE PEARL | 68 | CLA | 333-2161 | |
| 3928 THOMAS AVE SO | | | 427 1/2 7TH ST SE | | MPL MINNEAPOLIS | | CONSTOCK HALL | | MPL WILLMAR | | |
| VOEGLER DAVID ALLAN | 70 | CLA | VOLLNER GERALD ALLEN | 67 | GC | 944-2974 | YUCHETICH CAROL ANN | 69 | CLA | 781-6335 | |
| 1009 UNIVERSITY AVE SE | | | 7820 PICKFAIR DR | | BLT BLOOMINGTON | | 3407 BUCHANAN NE | | MPL MINNEAPOLIS | | |
| VOEGELE MICHAEL DENNIS | 70 | IT | VOLLNER JAMES ERNEST | 67 | GC | 944-2974 | YUCINOVICH JOHN KELLY | 67 | CLA | | |
| TERRITORIAL HALL | | | 7820 PICKFAIR DR | | BLT BLOOMINGTON | | 1000 8TH ST SE APT 203 | | MPL DULUTH | | |
| VOELH LORRAINE MARIAN | | | VOLLNER JANICE TURNBR | 68 | MED | 331-1810 | VUJOVICH DAVID ALAN | 67 | GC | 451-6395 | |
| 3909 24TH AVE SO | | | 515 5TH ST SE | | | | 1823 WENTWORTH AVE | | SSP SOUTH ST PAUL | | |
| VOELKER FRANK ALBERT | 67 | VET M | VOLLMERS DALE HERMAN | 67 | CLA | 788-8702 | YUKMONICH SUSAN DARNEL | | GRAD | 645-2670 | |
| 2026 BREWSTER ST | | | 3800 MACALASTER DR NE | | MPL DUMONT | | 1769 CARROLL AVE | | STP KEEMATIN | | |
| VOELKER RAYMOND KENNETH | 68 | ED | VOLTIN GARY MICHAEL | 70 | CLA | 784-1884 | WAAGE DAVID ALTON | 70 | CLA | 781-8566 | |
| 525 WYOMING E | | | 7337 SPRING LAKE ROAD | | MDV MOUNDS W/M | | 3138 PIERCE NE | | MPL MINNEAPOLIS | | |
| VOELLER EDWARD ARMAND | 68 | CLA | VOLTIN RONALD FRANCIS | 70 | MED | 561-4395 | WAAGE DONN LESTER | 70 | CLA | | |
| 1146 BREEN ST | | | 6001 XERKES NO | | MPL MINNEAPOLIS | | FRONTIER HALL | | MPL MINNETONKA | | |
| VOELLER ROBERT JAMES | 67 | GC | VOLZ GARY ARLEN | | GRAD | | WAATAJA LINDA JOY | 70 | AGFHE | | |
| 1818 PARK AVE SO | | | 108 PILLSBURY HALL | | MPL ROCKVILLE MD | | | | 69 | AGFHE | 647-3502 |
| VOELZ BRADLEY CARL | 70 | IT | VONBEHREN JAMES ARNOLD | 69 | IT | 373-6484 | MEREDITH HALL | | STP MAYER | | |
| 6402 37TH AVE NO | | | 5-290 TERRITORIAL HALL | | MPL ST PAUL | | WABER PHILIP JAMES | 69 | CLA | 633-7352 | |
| VOELG CHERYL LEE | 70 | CLA | VONBLUECHER HELMUTH | 70 | VET M | 648-4790 | 2504 SNELLING CURVE | | ROV ROSEVILLE | | |
| 911 40TH E | | | 2060 CARTER AVE | | STP WAYZATA | | WACHS BRUCE EDWIN | 69 | IT | 739-7883 | |
| VOELG GEORGE FREDERIC | 67 | LAW | VONDELINDE JAMES DALE | 69 | IT | 774-1511 | 350 WOODHILL DR | | STP ST PAUL | | |
| 999 KINGMAN | | | 1511 REANEY | | STP ST PAUL | | WACHS SHARON ANN | 69 | VET M | 781-9339 | |
| VOELG GORDON WAYNE | | | VONDELINDE WARREN JBRO | 70 | CLA | 774-1511 | 1918 JOHNSON ST NE | | MPL MINNEAPOLIS | | |
| 912 UNIVERSITY AVE NE | | | 1511 REANEY AVE | | STP ST PAUL | | WACHTER CAROL FRANCES | 67 | ED | 825-6091 | |
| VOELG JANE ANN | 70 | CLA | VONDEMAMP RICKEY LBE | 67 | BUS | | 909 42ND ST W | | MPL MINNEAPOLIS | | |
| SANFORD HALL | | | 2715 DUPONT AVE SO | | MPL WINDOM | | WACHTER CLARLYNN JEAN | 69 | CLA | 489-6875 | |
| VOELG JANE ELLEN | 68 | ED | VONENDE KATHERINE ALIC | 69 | CLA | 472-3305 | 1129 IOWA W | | STP ST PAUL | | |
| PIONEER COURT | | | 1033 GRANDVIEW | | HND MOUND | | WACHTER GARY VERNE | 69 | CLA | 644-6576 | |
| VOELG JOSEPH RAOUF | 69 | CLA | VONFISCHER SANDRA LBE | 69 | CLA | 741-4196 | 562 PELHAM BLVD | | STP ST PAUL | | |
| 4616 YORK SO | | | VONG MARY ANN | 69 | CLA | 648-2129 | WACHTER JOHN BENHARD | 68 | CLA | 336-8039 | |
| VOELG LAURENCE JOHN | 68 | IT | 1821 EUSTIS | | MPL VIRGINIA | | 904 21ST AVE SO | | MPL ST LOUIS PARK | | |
| | | | WONG NANCY LOU | 68 | ED | 699-4570 | WACHTER MERRILL HAROLD | 69 | AGFHE | 646-3196 | |
| VOELG LEWIS A | 68 | GC | 1446 SCHEFFER AVE | | STP ST PAUL | | 1508 CLEVELAND NO | | STP ROSEMOUNT | | |
| | | | VONKREUZHOF LORENZ LER | 69 | CLA | 226-3988 | WACHTER MICHAEL LEO | 70 | CLA | 926-4932 | |
| VOELG LOUIS EDWARD | | | 844 GRAND AVE | | STP ST PAUL | | 3820 JOPPA AVE | | SLP ST LOUIS PARK | | |
| 2909 TROSETH RD | | | VONLINTEL JAMES DENNIS | 67 | GC | 333-1918 | WACHTER RICHARD DENNIS | 70 | MED | | |
| VOELG LYLE PAUL | 67 | VET M | 1013 UNIV AVE SE | | MPL MINNEAPOLIS | | PHI CHI | | MPL ST LOUIS PARK | | |
| 1505 CLEVELAND AVE NO | | | VONLINTEL PHILIP HERMA | 69 | MED | | 1863 ELEANOR AVE | | 70 | LAW | 698-5386 |
| VOELG MARYJO ANN | 69 | AGFHE | 1013 UNIVERSITY AVE SE | | MPL WATKINS | | WACHTLER DANIEL RAYMON | | STP ST PAUL | | |
| 2268 CARTER | | | VONROSENVIENGE TYCHO D | | GRAD | 484-3145 | 1515 UNIVERSITY AVE SE | | MPL MINNEAPOLIS | | |
| VOELG RICHARD PAUL | 68 | CLA | C/O PHYSICS DEPT U OF M | | MPL ROCKPORT MA | | WACKERFUSS LEANN GAYE | 70 | CLA | 735-3927 | |
| 3820 COLUMBUS AVE SO | | | VONRUEDEN GERALD ROBER | 69 | AGFHE | | 2022 FRENOMT AVE | | STP ST PAUL | | |
| VOELG ROBERTA EUNICE | 67 | CLA | VONRUEDEN HAROLD CHARL | 69 | CLA | 489-3903 | WADATZ CAROL JEAN | 69 | CLA | 781-1518 | |
| 912 UNIVERSITY AVE NE | | | 750 MARYLAND AVE W | | STP ST PAUL | | 1426 6TH ST NE | | MPL MINNEAPOLIS | | |
| VOELG RONALD CLARENCE | 70 | CLA | VONSCHONFELDT HILMAR A | | GRAD | 338-3343 | WADD WALLACE BRUCE | 69 | PHARM | | |
| 3829 COLUMBUS SO | | | 1510 23RD ST E | | MPL | | PIONEER HALL | | MPL JAMESVILLE | | |
| VOELG SALLY MARTHA | 70 | CLA | VONSEGGERN CHRISTINA B | | GRAD | 929-7188 | WADDELL BRUCE HERBERT | 67 | AGFHE | 888-9318 | |
| | | | 5621 MINNETONKA BLVD | | SLP ST LOUIS PARK | | 8737 QUEEN AVE SO | | BLT BLOOMINGTON | | |
| VOELG SR M ANGELICA OS | | | VOOSEN KATHLEEN JEAN | 69 | CLA | 735-1241 | WADDELL SANDFORD THOMA | | GRAD | 339-2986 | |
| ST THOMAS CBNYBNT | | | 2078 LACROSSE | | STP ST PAUL | | 113 BEDFORD SE | | MPL MARYSVILLE MI | | |
| VOELGSANG JOHN KIM | 68 | CLA | VOOSEN ROBERT CHARLES | 70 | CLA | | WADDICK LINDA JEAN | 70 | CLA | 521-8741 | |
| 3408 ZINRAN | | | 2078 LACROSSE | | STP ST PAUL | | 3507 EMERSON NO | | MPL MINNEAPOLIS | | |
| VOELGSANG LYNN RUTH | 68 | GC | VOPAVA MARY CHRISTINE | 69 | CLA | 489-3903 | WADDINGTON JEAN CONSTA | 69 | CLA | 377-3771 | |
| 1530 ARONA ST | | | 196 SEYMOUR AVE SE | | STP ST PAUL | | 2517 THOMAS AVE S | | MPL | | |
| VOELGSANG PAUL EDMOND | 69 | CLA | VORBERT DENNIS MATTHEA | 69 | CLA | 331-6400 | WADNIZAK BRUCE RUSSELL | 67 | BUS | 560-6918 | |
| 3408 ZINRAN AVE | | | FRONTIER HALL | | MPL MINNEAPOLIS | | 4732 3RD ST NE | | FRD FRIDLEY | | |
| VOELGSANG WILLIAM FRAM | | | VORPAHL JOAM WELTER AN | | MPL BLUFFTON | | WADSWORTH NANCY LEE | 69 | CLA | 425-2958 | |
| 6419 QAUIL AVE NO | | | 330 WESTVIEW DR | | GRAD | 451-6936 | ROUTE 2 | | OSO OSSEO | | |
| VOELG EUGENE CARL | 70 | IT | VORPAHL KENNETH WRIGHT | 68 | PH | 788-1876 | WADSWORTH STEVEN D | | GRAD | | |
| 687 CALIFORNIA AVE W | | | 5650 POLK ST NE APT 11 | | FRO ALBANY | | | | GRAD | 373-6184 | |
| VOELAND CAROLYN LOUISE | | | VORPAHL THOMAS EUGENE | 70 | MED | 331-1369 | WAFER JAMES SHERMAN | | MPL FARIBAULT | | |
| 4243 EMERSON NO | | | 632 ONTARIO ST SE | | MPL ST PAUL | | 1031 PIONEER HALL | | 69 | CLA | |
| VOELT HERMAN WILLIAM JR | 68 | BIOSE | | | | | WAFER STEPHEN JOEL | | FARIBAULT | | |
| 1779 THOMAS AVE | | | | | | | | | | | |
| VOGT MICHAEL BRUCE | 70 | CLA | | | | | | | | | |
| RT 1 | | | | | | | | | | | |

| | | | | | |
|--|---|--|--|---|--|
| WAGEMAKER THOMAS ROBER 608 CENTENNIAL HALL WAGENER GEORGE DUANE 5115 CHOWEN AVE SO WAGENKNECHT DON AUSTIN 1807 WASHINGTON AVE SO WAGGONER WESLEY ROBERT 525 10TH AVE SE WAGNER ANTHONY RAY 6816 BRYANT AVE NO WAGNER BERNARD LOUIS J 6117 CLINTON AVE SO WAGNER CHARLES JOSEPH 717 UNIVERSITY WAGNER DONALD EARL 2536 BRIGHTON AVE NE WAGNER DONALD JOSEPH 2818 NASH RD WAGNER FREDRIC MICHAEL 1120 25TH AVE NO WAGNER JEFFREY LYNN 3808 DENNIS LN WAGNER JOANNE 5812 25 1/2 ST W WAGNER KATHLEEN ROBERT 3715 CEDAR LK RD WAGNER LINDA SUSAN 1463 7TH ST E WAGNER LYNNANNE 5528 KNOX AVE SO WAGNER NORMAN DALE | 70 LAW FE9-7421 MPL OLIVIA 70 CLA 920-3841 MPL BELLE PLAINE 69 CLA MPL GOLDEN VALLEY 67 ED 332-9188 MPL BERTHA 69 CLA 561-5808 BRC MINNEAPOLIS 67 GC 866-4248 MPL MINNEAPOLIS 67 LAW 332-5232 MPL EXCELSIOR 70 CLA MPL MINNEAPOLIS GRAD 561-1599 BRC 67 IT 521-7150 MPL MINNEAPOLIS 70 CLA 429-9388 MTB WHITE BEAR LAKE 70 CLA 929-1151 SLP ST LOUIS PARK 68 AGFHE 922-8813 MPL MINNEAPOLIS 70 CLA 776-6657 STP ST PAUL 68 GC 926-4475 MPL MINNEAPOLIS 68 IT CLAREMONT 69 CLA 521-7322 MPL MINNEAPOLIS 69 CLA ROV ROSEVILLE GRAD STP 69 CLA 429-3780 MTB WHITE BEAR LAKE 67 GC 929-2395 MPL MINNEAPOLIS 67 CLA 869-7978 RHF RICHFIELD 68 GC 739-9552 STP ST PAUL 70 CLA 938-8786 HOP HOPKINS 68 ED MNB NEW BRIGHTON 69 CLA 331-5986 MPL WHITE BEAR LAKE 70 CLA MPL ROCHESTER 70 CLA 771-8032 STP ST PAUL 68 AGFHE 645-8243 LRD SPRINGFIELD GRAD MPL BELLEVUE KY 70 AGFHE STP GERMANTOWN MI 69 CLA 724-7780 MPL MINNEAPOLIS 67 GC 484-2039 SHV SHOREVIEW 69 CLA 755-3442 CNR COOM RAPIDS 68 CLA MPL CLOQUET GRAD STP 70 IT 336-3927 MPL 69 CLA 454-2526 WSP WEST ST PAUL GRAD 645-9241 STP NEW ORLEANS LA 69 CLA 633-1862 MNB NEW BRIGHTON 69 CLA 336-4011 MPL CIRCLE PINES 67 ED 724-2533 MPL MINNEAPOLIS 68 GC 825-0069 MPL FAULKTON SD 70 CLA 331-4232 MPL PRINCETON 70 IT MPL WYOMING 70 IT 771-6998 STP ST PAUL 69 CLA 429-0920 MPL WHITE BEAR LAKE 69 CLA 922-3852 EDM EDINA 65 ED 926-3573 MPL 70 IT 646-8980 STP ST PAUL 67 VET M 825-6670 MPL MINNEAPOLIS 67 ED 338-2819 MPL BRAHAM 67 IT 331-1447 MPL BABBITT 69 CLA 881-1769 BLT BLOOMINGTON GRAD UN9-2158 MPL ST PAUL | 70 LAW FE9-7421 2222 ROSEWOOD LANE SO WAIHEL MARTIN LEO 1115 4TH ST SE WAIHEL SANDRA LEE 107 14TH AVE NO WAIHEL THERESA MARY 1301 VINCENT AVE NO WAIN JAMES WILLIAM 2601 16TH AVE S WAINIO JOHN DAVID 600 OAK ST SE WAISS STEFAMIE MARSHA 2534 HUNTINGTON WAIYE JAMES MARVIN 1110 6TH ST SE WAIYE RICHARD EUGENB BOX 391 WAIYE THOMAS WALTER 814 ESSEX SE WAKEFIELD RICHARD LEER 1561 HIGHWAY 96 WAKEFIELD WALLACE PETE 1251 KENNARD WAKELY TERENCE JOSEPH 10718 XERXES AVE SO WAKIRIAK IRENE ANN 660 SPRING ST NE WALBERG LARRY ALAN WALBRAN MARGARET ANN WALBURG STEPHEN WILLIA 5505 14TH AVE SO WALCH HERBERT NICKOLAS 1185 RALEIGH ST WALCZAK DAVID PAUL 541 36TH AVE NE WALD DAVID ALLEN 1077 REANAY AV WALD FRANK RICHARD 1392 6TH E WALD RICHARD ARNOLD 138 6TH AVE NO WALDELAND MARK EGGEN WALDEN CAROL JEAN 988 IGLEHART AVE WALDEN GREGORY SCOTT TERRITORIAL HALL WALDERA ARLEEN 1290 OTTAWA WALDERA MARIJO 1290 OTTAWA WALDMAN BARBARA EVE 2084 BAYARD AVE WALDMAN EUGENE MILES 2776 XERXES AVE SO WALDMAN NANCY BATYA 1457 ST PAUL AVE WALDOCH DONALD RICHARD 904 ARLINGTON AVE W WALDOCH LAURANCE RICBA 1405 COMO SE WALDOCH THOMAS JAMES 341 2ND ST WALDOF RITA CAROL 3907 TONKAWOOD RD WALDON LINDA MARIE 1518 GOODRICH AVE WALDORF PETER FRED SOUTHWEST WALDRIF GRANT TOZER JR 1515 UNIV AVE SE WALDRON ROBERT ALLEN 15800 LYNDALE AVE SO WALDRON WILLIAM ROY FRONTIER HALL WALDUSKY WILLIAM EDWAR 1815 UNIVERSITY AVE SE WALEEN KATHRYN HARRIET 1878 PORTLAND AVE WALENSKY DAVIDENE 1240 VINCENT AVE NO WALENTINY MARIE ANTOIN 6826 2ND AVE SO WALERIUS NANCY CLAIRE 5756 26TH AVE SO WALERIUS ROBERT JOHN 980 HAMPDEN AVE WALLES KAREN JO 325 BRIMHALL WALLES LEE ROBERT 325 BRIMHALL ST WALLES LINDA ANN 325 BRIMHALL WALLES OMEN JOSEPH | 67 ED 631-1077 ROV 69 CLA MPL BIRD ISLAND 67 GC 451-7351 SSP SOUTH ST PAUL 68 CLA 529-7640 MPL MINNEAPOLIS 68 AGFHE 722-8021 MPL FLOODWOOD 68 OENT 331-1601 MPL DULUTH 67 GC WA6-0512 SLP ST LOUIS PARK 67 IT MPL WINONA 65 PH 471-8664 SPK SPRING PARK 69 DENT 331-1324 MPL NASHWAUK GRAD MTB ST PAUL GRAD 774-6102 STP ST PAUL 67 GC 888-4521 BLT BLOOMINGTON 70 CLA 333-7940 MPL MINNEAPOLIS 70 AGFHE 358-4603 MPL RUSH CITY 69 CLA 451-4765 OWATONNA 70 CLA 825-3551 MPL MINNEAPOLIS GRAD 646-5207 STP WINONA 70 CLA 789-4762 MPL MINNEAPOLIS 68 IT 771-4322 STP ST PAUL 68 ED 771-5358 STP ST PAUL 69 CLA 938-5724 HOP HOPKINS GRAD 67 GC 645-1056 STP ST PAUL 69 IT MPL WHITE BEAR LAKE 68 GC 222-8359 WSP WEST ST PAUL 69 CLA CA2-8359 WSP WEST ST PAUL 69 CLA 698-5111 STP ST PAUL GRAD 927-8971 MPL MINNEAPOLIS GRAD 698-5623 STP DETROIT MI GRAD STP ST PAUL 70 LAW 331-1660 MPL FOREST LAKE 69 CLA WINSTED 69 CLA 938-6693 MTV MINNETONKA 70 CLA 699-3428 STP ST PAUL 68 GC 922-5095 MPL MINNEAPOLIS 67 BUS 331-5467 MPL MAHTOMEDI 68 GC 435-3265 SAV SAVAGE 69 CLA 331-6400 MPL CALEDONIA 67 CLA 331-3986 MPL MINNEAPOLIS 68 CLA 645-5064 STP ST PAUL 68 GC 529-3872 MPL MINNEAPOLIS 69 AGFHE 869-9561 RHF RICHFIELD 68 NURS PA4-1740 MPL MINNEAPOLIS 67 LAW 644-0946 STP ST PAUL 69 CLA 699-4660 STP ST PAUL 68 MED 699-4660 STP ST PAUL 69 CLA 699-4660 STP ST PAUL 67 LAW 68 DENT 774-3461 STP ST PAUL GRAD WE8-4136 SLP ST LOUIS PARK 69 CLA 377-0715 SLP ST LOUIS PARK GRAD MPL CARMICHAEL CA 68 GC 473-3145 WAY WAYZATA GRAD 644-1772 STP MINNEAPOLIS | WALKER ARNOLD WEISMAN 2437 HUMBOLDT SO WALKER BAILUS 700-10TH AVE SE WALKER BONNIE LOUISE B 68 F NORRIS GYMNASIUM WALKER BRUCE MARLON 515 10TH AVE SE WALKER DANIEL CHARLES 3209 2ND AVE SO WALKER DAVID LEE RT 4 BOX 74 WALKER DAVID PHILIP 3210 29TH AVE SO WALKER DEAN SAMUBL WALKER DEWAYNE HAROLD 1222 GIBBS AVE WALKER DIXIE 1320 7TH ST SE WALKER FRANK LESLIE JR 4445 LAKE ST E WALKER HARRY CHARLES J ROUTE 2 BOX 412 WALKER JAMES LAWRENCE 1055 VIEW LANE WALKER JAMES ROBERT 317 UNION ST SE WALKER JOHN STERNER 201 CECIL SE WALKER KEITH LEO 12010 LK STR EXT WALKER KERN GORDON 1604 ASHLAND WALKER LINDA LOU 108 WARWICK SE WALKER LITA LUCILLE ROUTE 3 BOX 226 WALKER LOUISE MARIE 4433 LYNDALE AVE SO WALKER LYNDIA ANNE 818 8TH ST SE WALKER MARY PRISCILLA 1055 VIEW LANE WALKER ROBERT ALVA 223 MACALESTER WALKER ROBERT JERRY WALKER SHARON DENISE SANFORD HALL WALKER TODD LOWELL 6245 VINCENT AVE SO WALKER WENDY 5124 DANENS DR WALKER WILLIAM ALLAN WALKNER PATRICIA FLORE 3119 ULYSSES ST NE WALKOSZ BARBARA JEAN 900 ROSE AVE E WALKUP JOHN EVANS JR 1046 16TH AVE SE WALL CATHERINE CAROLIN 475 WARNER WALL COLLEEN KAY 1387 CLEVELAND WALL KENT DELL 527 5TH ST SE WALL MICHAEL ROSS 5425 QUINCY ST WALL TERRANCE BLAINE WALLACE BENJAMIN PAUL 2102 14TH AVE SO WALLACE BRUCE JAY 2925 COLORADO AVE WALLACE DAVID LLOYD 60 MELBOURNE AVE SE WALLACE ESTELLE KAY 620 11TH AVE SE WALLACE IRVING HOLT WALLACE KATHY JANE 68 GC 544-3491 GOV GOLDEN VALLEY GRAD STP CLIFTON NJ 70 CLA 824-9563 MPL MINNEAPOLIS GRAD ALBERT LEA 69 CLA 331-9869 MPL LAKE CITY 69 CLA WA6-2036 EDM EDINA GRAD 335-4348 MPL BUFFALO NY 70 CLA 339-2959 MPL MINNEAPOLIS 67 GC 777-6531 MPW MAPLEWOOD 68 ED 645-2115 STP ST PAUL 67 BUS FARIBAULT GRAD 335-0788 MPL PRINCETON GRAD 331-5189 MPL FT DODGE IA 68 CLA 331-5188 MPL | GRAD 377-1408 MPL ST PETERSBURG FL GRAD MPL NASHVILLE TN GRAD MPL MINNEAPOLIS 68 IT MPL HIBBING 68 GC 823-2093 MPL CHICAGO IL 69 IT 474-8733 EXC EXCELSIOR 67 CLA MPL SOLVANG CA 68 IT BECKER 68 VET M 644-6238 STP HOPKINS 70 CLA MPL EDINA 69 MED 721-6826 MPL HOPKINS GRAD 473-6768 LOL 69 CLA 225-8950 MEV MIESVILLE 70 MED 331-1839 MPL SARASOTA FL 67 ED MPL MINNEAPOLIS 69 ED WE8-1159 HOP HOPKINS GRAD 644-1416 HOPKINS 70 CLA 339-4148 MPL CRESCO IA 67 GC 473-2290 MTV WAYZATA 68 GC 825-3846 MPL MINNEAPOLIS GRAD 331-1505 MPL MOUNTAIN LKS NJ 67 GC 225-8950 STP ST PAUL GRAD 698-7291 STP 68 IT WIS RAPIDS WI 69 CLA MPL SPRING VALLEY 70 CLA 866-7138 RHF RICHFIELD 67 ED 941-2184 EDM EDINA GRAD 69 CLA 789-3097 MPL MINNEAPOLIS 70 CLA 771-1250 STP ST PAUL 69 CLA MPL 70 CLA 426-3491 MAH MAHTOMEDI 69 CLA 644-4222 STP ST PAUL GRAD 331-3809 MPL CLIFTON NJ 70 CLA 784-5864 MDV MOUNDS VIEW 68 GC 459-4755 SPP SOUTH ST PAUL 70 CLA 339-2914 MPL MINNEAPOLIS 69 CLA 929-7995 SLP ST LOUIS PARK 68 MED FE9-1383 MPL MINNEAPOLIS 68 ED 331-6875 MPL FARIBAULT GRAD 68 GC 544-3491 GOV GOLDEN VALLEY GRAD STP CLIFTON NJ 70 CLA 824-9563 MPL MINNEAPOLIS GRAD ALBERT LEA 69 CLA 331-9869 MPL LAKE CITY 69 CLA WA6-2036 EDM EDINA GRAD 335-4348 MPL BUFFALO NY 70 CLA 339-2959 MPL MINNEAPOLIS 67 GC 777-6531 MPW MAPLEWOOD 68 ED 645-2115 STP ST PAUL 67 BUS FARIBAULT GRAD 335-0788 MPL PRINCETON GRAD 331-5189 MPL FT DODGE IA 68 CLA 331-5188 MPL |
|--|---|--|--|---|--|

| | | | | | | | |
|------------------------|----------|----------|-------------------------|----------------------|----------|-------------------------|--------------------|
| MALLBENTIME JANE MARIE | 67 OT | ELMORE | WALSTEAD ROBERT JAMES | 68 CLA | 825-0286 | WANG KYUHYUN | GRAD |
| WALLER JACK KING | 67 GC | 777-5149 | 25 33RD ST WEST | MPL MINNEAPOLIS | | | |
| 3514 CENTURY AVE | | | WALSTEAD SANDRA KAY | 68 GC | 588-6435 | WANG MING CHI | GRAD 331-5040 |
| WALLER JEROME HOWARD | | | 2691 ZENITH AVE NO | ROB ROBBINSDALE | | 325 ONTARIO ST SE | MPL CHINA |
| 6437 BAKER AVE NE | | | WALSTEAD THOMAS ANDREW | 70 CLA | 522-2825 | WANG SINN SHYONG | GRAD 645-1920 |
| MALLER STEVEN ARNOLD | 68 BUS | 926-7942 | 4249 MORGAN NO | MPL MINNEAPOLIS | | 2177 KNAPP ST APT 3 | STP CHINA |
| 4238 LYNN AVE | | | WALSTEDT JOHN GUY | 67 GC | 533-3837 | WANG SUNGCHU | GRAD 373-2490 |
| WALLER SUSAN ALMA | | | 4058 OREGON | ROB ROBBINSDALE | | ELECTRICAL ENG DEPT | MPL |
| 4238 LYNN AVE | | | WALSTER GEORGE WILLIAM | GRAD | | WANGAARD JOHN CHRISTIA | 65 BUS 644-0658 |
| WALLFRED THOMAS BENNET | 69 CLA | 822-5569 | | | | 1626 EUSTIS | STP HOYT LAKES |
| 4554 MENTHORTH | | | WALSTROM JOM LYMAN | 67 CLA | 789-0984 | WANGENSTEEN OVE DOUGLA | GRAD 721-3296 |
| WALLIN DARYLL HARVIN | | | 3447 20TH AVE SO | MPL MINNEAPOLIS | | 3720 MINNEHAMA AVE SO | MPL ST PAUL |
| 7927 BUCHANAN ST NE | | | WALSTROM MARILYN JEAN | 68 CLA | | WANGERIN JANET LEA | 69 CLA 331-3387 |
| MALLIN EDWARD JENS | 67 LAW | 866-7582 | 801 14TH AVE SE | MPL MINNEAPOLIS | | 401 11TH AVE SE | MPL SUPERIOR WI |
| 115 59TH ST E | | | MALTA DOUGLAS CRAIG | 68 MED | 331-1329 | WANGLIE DAVID OLIVER | 67 BUS 529-2054 |
| MALLIN GERALD EUGENE | | | 325 HARVARD SE | MPL BROOKINGS SD | | 3646 XERXES AVE NO | MPL MINNEAPOLIS |
| 969 HUDSON RD | 68 IT | 776-2531 | WALTER BERT | 68 CLA | 225-3451 | WANGSNESS JOHN ARNOLD | 69 MED 331-1319 |
| MALLIN GREGORY STEVEN | | | 1009 FAIRMOUNT | STP ST PAUL | | 325 HARVARD SE | MPL FARIBAULT |
| 634 19TH AVE NE | 70 CLA | 789-5649 | WALTER HAROLD WILLIAM | 67 IT | | WANGSTAD ANDY MARVIN | 69 IT |
| WALLIN JUDITH KAY | | | 72 MELBOURNE SE | MPL HELENA MT | | 4226 33RD AVE SO | MPL MINNEAPOLIS |
| 1589 ARLINGTON E | 67 GC | 776-9609 | WALTER PATRICIA CAROL | 70 CLA | | WANGSTAD JEFFREY LYNN | 67 GC PAZ-5010 |
| WALLIN JUDITH KRISTIN | | | | | | 4226 33RD AVE SO | MPL MINNEAPOLIS |
| 2261 CARTER AVE | 69 CLA | 644-2455 | WALTER SUSAN LYNN | 68 GC | 822-5051 | WANGSTAD LEROY WILLARD | 68 BUS |
| WALLIN JULIE ANN | | | 4953 DUPONT AVE SO | MPL MINNEAPOLIS | | 5635 BLAISDELL SO | MPL MINNEAPOLIS |
| 4013 SALEM AVE | 67 GC | 946-9487 | WALTERS ANNE LOUISE | 69 AGFHE | 823-8858 | WANHALLA DOUGLAS ALBERT | 69 CLA FRA-2695 |
| WALLIN LLOYD ANTHONY | | | 5744 DUPONT SO | MPL MINNEAPOLIS | | 2109 LAUREL AVE | MPL MINNEAPOLIS |
| 1752 LAUREL AVE | 68 DENT | 645-2928 | WALTERS CHARLES LEONAR | 68 GC | 781-1234 | WANK RICHARD DENNIS | 68 IT 881-3631 |
| WALLIN MARY MARTHA | | | 3234 HAYES ST NE | MPL MINNEAPOLIS | | 3335 DOUGLAS DR | CYT ST LOUIS PARK |
| 1443 GOODRICH AVE | 69 CLA | 690-1648 | WALTERS DALE JOSEPH | 65 GC | UN9-9059 | WANN JANICE LEE MARTH | 69 CLA 777-9293 |
| WALLIN MILO CARL | | | 6912 UPTON AVE SO | RHF RICHFIELD | | 2250 SPRUCE PL | WTB |
| 1443 GOODRICH AVE | 67 GC | 690-1648 | WALTERS DENNIS ALAN | 68 GC | 331-6400 | WANNAMAKER JOHN SAMUEL | GRAD |
| WALLIN SUSAN ANDERS MU | | | FRONTIER HALL | MPL W BROWNSVILLE PA | | 2251 HILLSIDE AVE | GRAD 645-3734 |
| 1113 27TH AVE NE | 69 CLA | 571-1970 | WALTERS GLEN ROBERT | GRAD | 869-1850 | 206 CONSTOCK HALL | STP |
| WALLIN WILLIAM MARTIN | | | 7501 LYNDALE AVE SO | RHF MINNEAPOLIS | | WANNARKA RITA BLANCHE | 67 ED 333-2161 |
| 5726 35TH AVE SO | 67 CLA | 729-8525 | WALTERS JOHN JAMES | 68 GC | | 2109 LAUREL AVE | MPL COMFREY |
| WALLING GREG THOMAS | | | 1331 MARYLAND E | STP | | 507 19TH AVE SE | 68 CLA 338-8162 |
| 7322 OAKLEY ST NE | 68 DENT | 784-5299 | WALTERS MARGARET MARY | 69 CLA | 869-9152 | WANNER ROBERT WILLIAM | MPL DETROIT LAKES |
| MALLING MARY ETHEL | | | 1220 73RD ST W | RHF RICHFIELD | | 1269 MCLEAN AVE | 68 GC 771-8304 |
| 720 6TH AVE S E | 68 AGFHE | 331-3287 | WALTERS MAXINE MARY | 68 GC | | WANNINGER MARTHA ANN | STP ST PAUL |
| WALLIS BARBARA ANN | | | 1 POPLAR LN | NOA WATKINS | | 708 5TH ST SE | 69 CLA 331-9736 |
| | 67 CLA | | WALTERS MICHAEL DAVID | 67 GC | 331-4898 | WANDOUS JOHN PARCHER | MPL MINNEAPOLIS |
| | | | 1040 26TH AVE SE | MPL BOYD | | 1206 4TH ST SE APT 304 | GRAD |
| | | | WALTERS SHARON DIAN B | 69 CLA | 721-7028 | WANSCHURA ANTHONY JOHN | MPL OMATONNA |
| | | | 3621 41ST AVE SO | MPL MINNEAPOLIS | | 1997 GOODRICH AVE | 69 CLA 699-6440 |
| | | | WALTERS SUSAN RACHEL | 69 CLA | | WANSCHURA LUCILLE ANNE | STP ST PAUL |
| | | | 2119 30TH AVE SO | MPL ST PAUL | | 1997 GOODRICH | 70 CLA 699-6440 |
| | | | WALTHER DIANE DELORES | 70 CLA | 776-8475 | WANVIG MARC JAMES | STP ST PAUL |
| | | | 147 MAPLE ST | STP ST PAUL | | 3622 LOGAN NO | 67 GC JAZ-9451 |
| | | | WALTHER JOHN WILLIAM | GRAD | 631-2577 | WAPOLA BONNIE KATHLEEN | 69 CLA |
| | | | OK 1363 COUNTY ROAD B W | STP ST PAUL | | 2100 30TH AVE SO | MPL NEW YORK HILLS |
| | | | WALTHER WILLIAM JOSEPH | GRAD | PA2-2854 | WAPOLA ROLAND MICHAEL | 70 CLA |
| | | | 3417 45TH AVE SO | MPL | | | NEW YORK HILLS |
| | | | WALTHOUR MILES ROY | 67 GC | 561-2663 | WARBURTON JANET ROSALI | 67 CLA 822-4325 |
| | | | 3619 72ND AVE NO | BRG | | 415 ERIE ST SE | MPL JAMESVILLE |
| | | | WALTON CYNTHIA ANN | 70 CLA | 588-4297 | WARBURTON JUDITH ANN | GRAD 331-4232 |
| | | | 4040 WASATCH LN | 69 CLA | 588-4297 | 708 FIFTH ST SE | MPL NO QUINCY MA |
| | | | WALTON ELLEN GRACE SHE | MPL MINNEAPOLIS | | WARBURTON ROSAMOND JAN | 69 AGFHE 646-8074 |
| | | | 4040 WASATCH LN | 67 CLA | 822-5097 | 2400 LARPEUTEUR AVE W | STP JAMESVILLE |
| | | | WALTON JOHN LESLIE | 70 DENT | 646-2061 | WARD BERNARD JOSEPH | 70 CLA |
| | | | 1129 UNIVERSITY AVE SE | ROV ROSEVILLE | | | LOCKPORT IL |
| | | | WALTON MARK LOUIS | 68 GC | 825-0279 | WARD CHARLES HARLAN | 69 CLA 722-0768 |
| | | | 1941 SNELLING NO | MPL MINNEAPOLIS | | 3324 42ND AVE SO | MPL MINNEAPOLIS |
| | | | WALTON MICHAEL BARRY | 69 CLA | 825-0279 | WARD CHARLES SHAMOREW | GRAD 645-2945 |
| | | | 4741 DUPONT AVE SO | MPL MINNEAPOLIS | | 1177 PORTLAND | STP ST PAUL |
| | | | WALTON NANCY KAY | 70 CLA | | WARD CHRISTINA LAWRENCE | 68 GC |
| | | | 4741 DUPONT AVE SO | HALLOCK | | -662 GOODRICH AVE | STP ST PAUL |
| | | | WALUKIEWICZ SUSAN KAY | 68 AGFHE | 545-0086 | WARD CORA ANN | 70 CLA |
| | | | | GOV NEW MILFORD PA | | SANFORD HALL | MPL ANOKA |
| | | | WALWORTH GARY RAY | 68 IT | | WARD DAVID BROOKS | 70 CLA 729-6336 |
| | | | 325 GEORGIA AVE NO | | | 5504 42ND AVE SO | MPL MINNEAPOLIS |
| | | | WALZ LEO JOSEPH | | | WARD DAVID LAWRENCE | 69 CLA 423-1474 |
| | | | WALZ WILLIAM GEORGE | | | 217 MAPLE W | ROS ROSEMOUNT |
| | | | 3121 COLORADO | | | WARD DAVID WILBERT | 68 GC HAL-3895 |
| | | | WALZER ARTHUR EUGENE | | | 814 RIVER LN | ANK ANOKA |
| | | | 1405 COMO AVE SE | | | WARD EDWARD ALFRED | 69 CLA 331-2350 |
| | | | WALZER RICHARD LEE | | | 1015 7TH ST SE | MPL MINNEAPOLIS |
| | | | 620 7TH ST SO | | | WARD GARY ALLEN | GRAD 331-7498 |
| | | | WAMBACH ROBERT FRANCIS | | | 826 DELAWARE ST SE | MPL ST LOUIS PARK |
| | | | | | | WARD HARRY LOUIS | 70 CLA 545-5373 |
| | | | WAN DAVID CHENGMEI | | | 1805 HAMPSHIRE LN | GOV GOLDEN VALLEY |
| | | | 1501 8TH ST SE | | | WARD JOHN RICHARD | 67 IT |
| | | | WANBAUGH PEGGY JEAN | | | | 68 ED 645-1835 |
| | | | 7551 WINNETKA HGTS DR | | | WARD JUDITH GAIL | MPL BERTHA |
| | | | WANDERSEE ROSE MARIE | | | 1399 CLEVELAND AVE NO | 68 ED 331-7593 |
| | | | COMSTOCK HALL | | | WARD LINDA MARIE | GOV GOLDEN VALLEY |
| | | | WANDMACHER WAYNE EUGEN | | | 1225 5TH ST SE | 67 CLA FE6-9359 |
| | | | 700 3RD AVE S E | | | WARD LOUIS EMERSON JR | MPL ROCHESTER |
| | | | WANDREI DAVID DARREL | | | 4917 GIRARD AVE SO | GRAD 824-3196 |
| | | | 1614 STANFORD AVE | | | WARD RICHARD ALLEN | 68 GC PA9-6979 |
| | | | WANDS RALPH CLINTON | | | 3149 16TH AVE SO | MPL MINNEAPOLIS |
| | | | | | | WARD RICHARD DAVID | GRAD 644-7743 |
| | | | WANER ALLEN RUSSELL | | | 1687 FRY NO | ROV SUMTER SC |
| | | | 608 ERIE ST SE | | | WARD ROCHELLE KAY | 69 CLA 521-3771 |
| | | | WANG CHINGPING | | | 4919 RUSSELL AVE NO | MPL MINNEAPOLIS |
| | | | MET 424 U OF M | | | WARD SCOTT NORMAN | 68 CLA 698-4546 |
| | | | WANG CLAUDIA SMITH | | | 1762 SAUNDERS AVE | STP ST PAUL |
| | | | 2749 BRYANT AVE SO | | | WARD SR MARIE GERTRUDE | 65 CLA 698-5571 |
| | | | WANG DAVID MARK | | | 2004 RANDOLPH | STP |
| | | | | | | WARD STEPHEN CRAIG | 70 CLA 888-6095 |
| | | | WANG ENG CHOU | | | FRONTIER HALL | BLT BLOOMINGTON |
| | | | 700 UNIVERSITY AVE SE | | | WARD YUMI NAKANO | 69 CLA 644-9835 |
| | | | WANG FRANCIS CHENGPING | | | 2036 KNAPP AVE | STP |
| | | | 10509 CBN HALL | | | WARDELL REBECCA JANE | 67 ED 929-3222 |
| | | | WANG HEMSHU | | | 5917 BERNARD PL | EDN EDINA |
| | | | 321 ONTARIO ST SE | | | WARDWELL JUDITH ANN | 68 CLA 698-1985 |
| | | | WANG ISHOU | | | 530 FAIRVIEW AVE SO | STP ST PAUL |
| | | | 1818 4TH ST SE | | | | |
| | | | WANG JOSEPH HOWJYH | | | | |
| | | | 524 14TH AVE S E | | | | |

WARE CYNTHIA LEE 69 CLA
 676 SUMMIT AVE STP ST PAUL
 WAREING DARRYL LEON GRAD 784-9187
 6516 STINSON BLVD DEARBORN MI
 WARFORD JOHN HOWARD JR 69 CLA
 PIONEER HALL MPL BEKIDJI
 WARGIN WILLIAM ANTHONY 70 IT 522-5984
 3718 DUPONT NO MPL MINNEAPOLIS
 WARHOL LYNOA LEE 70 CLA 771-6200
 1492 HAZEL STP ST PAUL
 WARHOL RICHARD MICHAEL GRAD 729-2603
 3813 BLOOMINGTON AVE SO MPL MINNEAPOLIS
 WARHOL WALLACE WILLIAM 70 CLA 724-0990
 4920 40TH AVE SO MPL MINNEAPOLIS
 WARLING LOIS MARIE 70 AGFHE
 BAILEY HALL STP ST JAMES
 WARMANEM JUDITH JOANNE GRAD
 1847 LAUREL AVE STP AUSTIN
 WARM BONNIE LYNN 69 AGFHE M15-9241
 4158N BAILEY HALL STP RICHFIELD
 WARM DONALD THEODORE GRAD 484-4387
 444 CENTENNIAL DR ROV SUPERIOR WI
 WARM EDWARD JOSEPH 69 IT
 HOWARD LAKE
 WARNBERG RUSSELL WILLI 67 GC 560-3866
 4935 3RD ST NE MPL MINNEAPOLIS
 WARNE SUSAN MARGARET 69 CLA 781-8943
 905 LOWRY AVE NE MPL MINNEAPOLIS
 WARNEKE PATRICIA ANN 67 NURS 331-3690
 607 12TH AVE SE MPL MADISON
 WARNER ALAN TIB 70 CLA
 1027 SUMMIT AVE STP ST PAUL
 WARNER BETTY LOUISE 69 CLA 331-6297
 635 PIERCE NE MPL MINNEAPOLIS
 WARNER BONNIE GAY 68 ED 479-1479
 619 UNIV AVE SE MPP MAPLE PLAIN
 WARNER CAROL SPRINGER 65 CLA 484-4312
 3590 RICE ST
 WARNER DAVID ARTHUR 69 CLA 929-8418
 5 MERILANE EDN EDINA
 WARNER DAVID MAHER 69 IT
 PIONEER HALL MPL ST JAMES
 WARNER DIANE MARY 67 CLA 588-4217
 5444 KNOX NO BRC BROOKLYN CENTER
 WARNER DWAIN WILLARD J 67 CLA 331-6297
 635 PIERCE ST NE MPL
 WARNER ELIZABETH ANNE 69 CLA 474-6421
 4616 LINWOOD TERR MTV MINNETONKA
 WARNER GLORIA PELEAUX GRAD 644-5322
 589 OTIS AVE MPL
 WARNER JULIANNE JANELL 70 CLA 537-7788
 4117 YATES AVE NO ROB ROBBINSDALE
 WARNER KAY ELLEN 70 CLA 935-7526
 6519 INTERLACHEN BLVD EDN EDINA
 WARNER KENNETH LESTER 70 CLA 588-5332
 5655 HUMBOLDT NO BRC BROOKLYN CENTER
 WARNER LBLAND JOSEPH GRAD 645-8900
 316 LEXINGTON PKWY NO STP ALBERT LEA
 WARNER LEON CHARLES 70 CLA
 TERRITORIAL HALL MPL WAYZATA
 WARNER ROBERT LEE 69 CLA 588-4217
 5444 KNOX NO BRC BROOKLYN CENTER
 WARNER ROBERT SAVILLE 70 CLA 644-5322
 589 OTIS AVE STP ST PAUL
 WARNER WALTON GARY GRAD 537-7788
 4117 YATES AVE NO ROB ROBBINSDALE
 WARNES CHARLES ANDREW 68 BUS 331-1708
 1721 UNIV AVE SE MPL KARLSTAD
 WARNST JAMES ARTHUR 70 CLA 822-6376
 910 36TH ST E MPL MINNEAPOLIS
 WARNING LINDA KAY 69 CLA 331-7820
 515 5TH ST SE MPL ST PETER
 WARNKE JOHN CARL 70 AGFHE 436-5577
 RT 4 STM STILLWATER
 WARNKEN MARK GERARD 67 CLA 333-5069
 1541 18TH ST E MPL
 WARNSHOLZ LOIS JEAN 70 CLA 222-1228
 497 UNIVERSITY AVE STP
 WARP DIANA LOIS 69 MED FE1-1419
 528 ONTARIO SE MPL MINNEAPOLIS
 WARPEHA FRANK CASIMIR 69 ED 336-2851
 1214 6TH ST NE MPL MINNEAPOLIS
 WARPULA LINDA ARLENE 70 CLA 881-9338
 8525 FREMONT AVE SO BLT BLOOMINGTON
 WARREN BARBARA JO 68 MEDTC 331-3080
 614 HURON ST SE MPL LAKE WILSON
 WARREN BARTON JOHN 68 GC 544-3266
 9001 NORTHWOOD CIR NWH NEW HOPE
 WARREN DAVID HARDY GRAD
 INST OF CHILD DEV SE MPL TYNGSBORO MA
 WARREN DONALD MICHAEL GRAD 822-4215
 2820 12TH AVE SO MPL NEPTUNE CITY NJ
 WARREN JOHN ANTHONY 68 CLA 646-6707
 2037 SELBY AVE STP ST PAUL
 WARREN JOHN BRUCE 67 IT 822-7219
 2924 PARK AVE SO MPL RICHFIELD
 WARREN JOHN CHARLES 69 IT 331-6400
 FRONTIER HALL MPL MINNEAPOLIS
 WARREN LARRY LARSON 67 LAN 331-5505
 700 10TH AVE SE MPL ST LOUIS PARK
 WARREN RICHARD ALLEN 69 CLA 645-3054
 1527 SIMPSON STP ST PAUL
 WARREN RICHARD JAMES 68 CLA 698-1371
 1025 CLEVELAND AVE SO STP ST PAUL
 WARREN WILLIAM ALLEN J 67 IT 335-7448
 929 15TH AVE SO MPL ALBERT LEA
 WARRINER GILBERT HOWAR 69 AGFHE
 DEXTER HALL STP BRAHAM
 WARRINER WILLIS WELTON 68 ED

WEBB BETTY JOE 67 CLA 374-5320
912 IRVING AVE NO MPL MINNEAPOLIS
WEBB DAVID POTTER 67 IT 489-9575
ST PAUL

WEBB JAMES PATERSON 68 CLA 331-5986
1815 UNIVERSITY AVE SE MPL EDINA

WEBB JOHN JEFFREY 68 GC 699-7621
1947 JULIET STP ST PAUL

WEBB JOHN WALTER 65 CLA 823-8205

WEBB ROBERT VERNON 67 GC
4634 PLEASANT AVE SO MPL MINNEAPOLIS

WEBB THOMAS DEAN 68 GC 825-7029
4634 PLEASANT AVE SO MPL MINNEAPOLIS

WEBBER CAROLINE LEE 67 CLA 331-9825
1012 5TH ST SE MPL EXCELSIOR

WEBBER CATHERINE ANN 70 CLA 339-8231
1000 8TH ST SE MPL

WEBBER GEORGE DANIAL 65 GC 504-7818
1877 BRIGHTON LANE NMB NEW BRIGHTON

WEBBER JEFF CHRISTOPHE 70 CLA 935-4305
101 9TH AVE SO HOP HOPKINS

WEBBER WILFRED WILBUR 68 ED 929-8173
4320 VERNON AVE SLP ST LOUIS PARK

WEBECK RONALD GENE 68 GC 533-3031
7009 35TH PLACE NO ROB ROBBINSDALE

WEBER CHARLES VICTOR 67 IT
1296 MAYNARD DRIVE E STP ST PAUL

WEBER CHARLOTTE MARGUE 67 CLA 489-0873
1009 KILBURN ST STP ST PAUL

WEBER CHRISTOPHER JOHN 68 GC 888-7164
11020 QUEEN AVE SO BLT BLOOMINGTON

WEBER DAMN FLOCKHART B 67 CLA 331-2639
1045 5TH ST SE MPL LAKE WORTH FL

WEBER DONALD ALBERT 70 IT
FRONTIER HALL MPL MORGAN

WEBER DONALD CHARLES 67 ED 489-7258
807 COMO AVE STP ST PAUL

WEBER GAIL GENEVA 67 ED 869-8582
7012 KNOX AVE SO RHF RICHFIELD

WEBER GLENN ALLAN 67 CLA 331-1704
836 22ND AVE SE MPL MINNEAPOLIS

WEBER HARLEY RONALD GRAD

WEBER HARRY OSBORN GRAD 920-3231
2702 LK OF ISLES BLVD W MPL

WEBER HOLLY A 67 GC 588-8055
3737 HUBBARD AVE NO ROB ROBBINSDALE

WEBER JEAN ANN 69 IT 729-7487
5020 41ST AVE SO MPL MINNEAPOLIS

WEBER JEANNE MARIE 68 GC 571-9481
3208 SKYCROFT DR NE STA ST ANTHONY

WEBER KATHRYN FLORENCE 69 AGFHE 644-6792
1505 ALBERT ST NO STP ST PAUL

WEBER KEITH C 67 GC
1127 UPLAND DR SPP ST PAUL PARK

WEBER KENNETH CHARLES GRAD 331-9338
2825 DELANARE ST MPL COLD SPRING

WEBER MARILYN THRESE 70 CLA 529-5945
3422 OLIVER NO MPL MINNEAPOLIS

WEBER MICHAEL PAUL 70 CLA 522-5609
2120 KERXES AVE NO MPL MINNEAPOLIS

WEBER MYRON L GRAD 333-8725
1807 UNIVERSITY AVE SO MPL YEADON PA

WEBER NEIL WALTER 69 CLA
PIONEER HALL MPL APPLETON WI

WEBER RALPH CHARLES 67 GC 777-2565
2714 17TH AVE E NSP NORTH ST PAUL

WEBER ROLAND EVERETTE GRAD

WEBER SR N NIKOLAI GRAD 339-0531
POWELL HALL MPL LITTLE FALLS

WEBER SR MARY BRIAN GRAD
COMSTOCK HALL MPL WAUSAU WI

WEBER SUSAN KAY 69 CLA
PIONEER HALL MPL WILLMAR

WEBER SUSAN RANDI 70 CLA 698-8970
1063 ST PAUL AVENUE STP ST PAUL

WEBER THOMAS FRANCIS 69 AGFHE

WEBERG LYNDON CHARLES GRAD
111 ORLIN MPL ELLSWORTH WI

WEBSTER DAVID LEB GRAD PA9-8629
4440 17TH AVE SO MPL MINNEAPOLIS

WEBSTER EDMUND HARRY 67 GC 776-2678
405 BURLINGTON RD STP ST PAUL

WEBSTER HENRY JR 69 AGFHE

WEBSTER JAMES LEB 70 CLA 824-3662
4256 CHICAGO AVE MPL MINNEAPOLIS

WEBSTER JOHN DUNDY GRAD

WEBSTER JONATHAN HOMES GRAD 724-1832
2832 31ST AVE SO MPL

WEBSTER JUDITH KAY 67 ED 331-8265
608 7TH ST SE MPL MINNEAPOLIS

WEBSTER KATHLEEN MARY 69 CLA 927-9070
2701 DEAN BLVD SO MPL MINNEAPOLIS

WEBSTER LINDA JEAN 70 CLA 331-3905
891 WEEKS AVE SB MPL MINNEAPOLIS

WEBSTER LYNN LAURA MAE 70 CLA 698-6389
981 ST PAUL AVE STP ST PAUL

WEBSTER MARY SMALL ELL 67 NURS

WEBSTER MATTHEW LEE 65 ED 439-1778

WEBSTER ROBERT DENNIS GRAD 489-7711
1735 WOODBRIDGE STP FLINT MI

WEBSTER ROBERT OWEN GRAD 339-3182
916 25TH AVE SO MPL ARLINGTON VA

WEBSTER RUTH ANN 70 CLA
SANFORD HALL MPL NEW ULM

WECHSLER DIANE HOPE 69 CLA
ERIE PLAZA APT SE MPL RYE NY

WECKWERTH ALYCE LYNN 70 CLA
THF RIVER FALLS

WEDAN CHARLES ROBERT 67 GC PA2-6886
4133 SNEILING AVE SB MPL MINNEAPOLIS

WEDAN DIANE LYNN 70 CLA 561-7637
7848 MISSISSIPPI LN BRP BROOKLYN PARK

WEDEKIND ALICE MAY 68 ED 521-0564
304 26TH AVE NO MPL MINNEAPOLIS

WEDELL GERALD CRAIG 67 GC 455-5442
3018 HUTCHINSON ING INVER GROVE

WEDELL KENNETH EUGENE GRAD 455-5442
3018 HUTCHINSON ST ING

WEDEMEYER PHILLIPS POP GRAD 335-1848
120 GROVELAND AVE MPL NEW HAVEN CT

WEDEMEYER WINIFRED LIT GRAD 335-1848
120 GROVELAND AVE MPL

WEDEN DONALD RUSSELL 70 LAW 926-1179
6809 CRESTON RD EDN EDINA

WEDERSTROM PATRICIA AN 69 CLA 455-6517
159 23RD AVE SO SSP SOUTH ST PAUL

WEDGE BRAD DON 68 AGFHE

WEDGE CLEO DIANE 70 CLA
SANFORD HALL MPL ALBERT LEA

WEDGE GEORGE FRANCIS GRAD

WEDGE JOHN JEROME GRAD 866-8138
840 65TH ST W MPL MINNEAPOLIS

WEDIN DIANE KATHRYN 67 ED 333-2161
617H COMSTOCK BLT CANNON FALLS

WEDIN GARY RANDOLPH 69 CLA 529-1715
3512 JAMES AVE NO MPL MINNEAPOLIS

WEDIN JAMES GORDON 68 CLA 789-2148
1129 UNIV AVE SB MPL MINNEAPOLIS

WEDIN KATHLEEN ROSE 69 CLA 789-2147
1520 6TH ST NE MPL MINNEAPOLIS

WEDIN LAWRENCE ALBERT 69 CLA 789-2147
1520 6TH ST NE MPL MINNEAPOLIS

WEDL SHIRLEY RUTH 69 CLA 771-1938
1974 MEMORY LN NSP NORTH ST PAUL

WEDLUND RICHARD JEROME 65 AGFHE
807 1ST ST PROCTOR

WEE STEVEN ANTHONY 70 CLA 881-2726
9433 CLINTON SO BLT BLOOMINGTON

WEED DENNIS DEAN 70 CLA
1075 13TH AVE SB MPL

WEED MICHAEL ALLEN GRAD 332-4578
721 15TH AVE SE MPL MINNEAPOLIS

WEEGE JAMES FRANCIS 69 VET M 474-3243
2235 SNEILING AVE NO STP IXONTIA WI

WEEK ROBERT DOUGLAS 69 IT

WEEKS STEVEN EDWARD 69 AGFHE 633-2705
1475 16TH ST NW NMB NEW BRIGHTON

WEEKS BRIAN DUANE 68 ED 537-6984
3740 LOUISIANA AVE NO NMH NEW HOPE

WEEKS F BAYNE GRAD 339-7421
CENTENNIAL HALL MPL

WEEKS JEANNETTE LEE 69 AGFHE
2400 LARPEUR AVE REDWOOD FALLS

WEEKS SAMUEL MARION 70 MED 335-1312
1315 CLINTON AVE SO MPL ATLANTA GA

WEEKS SHELDON JAMES 70 CLA
WEEKS WENDEL WAYNE 70 AGFHE
3245 OAKLAND SO MPL RIVER FALLS WI

WEETHAN DAVID GEORGE GRAD
2526 8TH ST SO MPL

WEFLEN ARVID WAYNE 69 IT 331-3688
801 UNIVERSITY SE MPL SAUK RAPIDS

WEFLEN CRAIG ROBERT 69 CLA 331-2726
1318 7TH ST SE MPL GRANITE FALLS

WEGENER CLAUDIA JOYCE 69 ED PA1-1053
4221 28TH AVE SO MPL MINNEAPOLIS

WEGGER NANCY MAE 69 CLA 827-3137
5044 11TH AVE SO MPL MINNEAPOLIS

WEGLEITNER DENNIS GILB 69 IT 771-0886
1298 BURR ST STP ST PAUL

WEGLEITNER GARY MARTEN 70 IT 771-0886
1298 BURR ST STP ST PAUL

WEGLEITNER THOMAS JOSE GRAD 484-5220
269 DEMAR SHV ST PAUL

WEHLAND DONALD NORMAN 68 GC 722-6036
3834 19TH AVE SO MPL MINNEAPOLIS

WEHLER RANDALL DAVID 70 CLA 842-5322
MPL BREWSTER

WEHNERT BERND RANDOLF 69 CLA
MPL ARLINGTON

WEHRLE BRUCE WILLIAM GRAD 224-8347
1098 CHEROKEE AVE WSP WEST ST PAUL

WEI CHINGCHENG GRAD 338-3898
1805 13TH AVE SO MPL CHINA

WEIBEL CLAUDIA JEAN 68 GC 938-2361
138 7TH AVE NO HOP HOPKINS

WEIBELER PATRICK JOHN 70 IT 825-8472
5025 EMERSON AVE SO MPL MINNEAPOLIS

WEIDENBACH JOHN LEO 68 CLA
281 LAFOND AVE STP ST PAUL

WEIDENBACH KATHLEEN MA 70 CLA 489-9032
281 LAFOND AVE STP ST PAUL

WEIDENHAFT DIANA JEAN 68 ED 484-4698
2630 FISK NO ROV

WEIDY JOHN LAWRENCE 67 IT
605 ONTARIO ST 6E MPL HAMEL

WEIGAND MARILYN ELLEN 70 CLA 822-3804
4821 5TH AVE SO MPL MINNEAPOLIS

WEIGEL ARNOLD P 70 CLA 451-2211

WEIGEL CECILIA ANN 67 CLA 721-2231
4417 29TH AVE SO MPL MINNEAPOLIS

WEIGEL DEAN ALDEN 68 GC 922-4321
5235 UPTON AVE SO MPL MINNEAPOLIS

WEIGEL JOHN FRANCIS 67 CLA 377-1589
1722 FREMONT AVE SO MPL ABERDEEN SD

WEIGEL RICHARD WOODRUF 70 IT 922-9597
5640 WOODDALE AVE EDN EDINA

WEIGEL ROBERT RUSSELL 67 CLA 922-4321
5235 UPTON AVE SO MPL MINNEAPOLIS

WEIGEL THOMAS PAUL 69 CLA 941-1197
5184 ABERCROMBIE DR EDN EDINA

WEIGEL WILLIAM JEROME 67 MORSC 537-0988
3848 BROADWAY W APT 6 ROB NAPOLEON ND

WEIGERT ANDREW JOSEPH GRAD 339-7421
CENTENNIAL HALL MPL MID VILLAGE NY

WEIMN GARY ALLEN 67 GC
600 15TH ST E MPL MINNEAPOLIS

WEIKLE HARLAN DOUGLAS 69 CLA 421-3060
11625 GLADIOLUS CNR COON RAPIDS

WEIL CHANOCH GRAD

WEIL HAYA TALMON GRAD 645-9956
2024 COMMONWEALTH AVE STP ISRAEL

WEIL NORMAN IRWIN 67 CLA 544-1601
2401 HAMPSHIRE AVE SO SLP ST LOUIS PARK

WEIL SUZANNE SWILLER F 68 CLA 545-4138
2433 HOPKINS CROSS RD MTV

WEILAND BONNIE ROSE 69 AGFHE
BAILEY HALL STP KERKHOVEN

WEILAND JULIETTE PETER 67 ED 339-4384
1521 MARSHALL ST NE MPL PRINCETON

WEILER CAROL GRACE 68 AGFHE
COMSTOCK HALL MPL FARMINGTON

WEILER CHARLES LAVERNE 67 GC 579-1101
639 23RD AVE NE MPL MINNEAPOLIS

WEILER DANIEL FREDERIC 70 IT 445-1504
921 HOLMES SHK SHAKOPEE

WEILER GREGORY MICHAEL GRAD
1249 GIBBS STP ST CLOUD

WEILER LAWRENCE JOSEPH 65 CLA 822-9195
3440 FREMONT AVE SO MPL

WEILER WILLIAM CHARLES GRAD 888-6809
2041 OLD SHAKOPEE RD W MPL LAFAYETTE IN

WEIMAR EVELYN INDIAR 65 ED 560-3148
6810 JEFFERSON ST NE

WEIMELT CATHERINE MARY 70 CLA 881-7586
410 11TH AVE SE MPL MINNEAPOLIS

WEIMELT MARGARET MARY 69 CLA TUI-7586
8600 NICOLLET AVE ROB ROBBINSDALE

WEIMER BLAIR NELSON 68 GC 824-8830
3515 PILLSBURY MPL MINNEAPOLIS

WEIMER STEPHEN PHILLIP 70 CLA 777-9714
2155 DIVISION ST NO NSP NORTH ST PAUL

WEIMER WALTER B GRAD 338-5789
441 RIDGEWOOD APT 16 MPL

WEINAND PIERRE MICHAEL 70 CLA KE7-7163
5756 PENNSYLVANIA NO CYT CRYSTAL

WEINBERG EILEEN SUE 68 ED 545-5029
253 YOSEMITE CIRCLE NO STP CHICAGO IL

WEINBERG GARY NEIL 69 CLA 521-7353
803 SHERIDAN NO MPL MINNEAPOLIS

WEINBERG LAURENCE GRAD 339-3182
916 25TH AVE SO MPL HILLSIDE NJ

WEINBERG RICHARD ALAN GRAD 926-0730
4450 MINNETONKA BLVD SLP CHICAGO IL

WEINBLATT ALAN WILLIAM 68 LAW 698-5234
1589 BOHLAND AVE STP ST PAUL

WEINBLATT MAURICE ALLA 67 ED 888-7814
10832 UPTON SO BLT BLOOMINGTON

WEINBLATT MICHAEL HARL 70 ED 888-7814
10832 UPTON AVE SO BLT BLOOMINGTON

WEINER ALAN HERBERT 67 IT
LITTLE FALLS

WEINER CHANNING MORDEC 67 CLA 331-3315
212 WALNUT ST SB MPL GOLDEN VALLEY

WEINER DANIEL E GRAD

WEINER JOANNE WOLF 68 CLA 935-9270
5224 SCHAEFER RD MPL

WEINER MICHAEL DAVID 68 MED 698-5347
1501 HIGHLAND STP ST PAUL

WEINER NANETTE JOAN 70 CLA 822-6708
3420 HUMBOLDT SO MPL MINNEAPOLIS

WEINGARTEN GILAD GRAD
3434 COLfax AVE SO MPL ISRAEL

WEINHAGEN ROBERT FRED E 67 CLA 484-6471
13 DUCK PASS RD STP ST PAUL

WEINHAUS JAMES JEROME 65 ED 488-9378
2202 DALE N STP ST PAUL

WEINMEIER WILLIAM WEN GRAD 645-1352
2176 SCUDDER ST STP ST PAUL

WEINHOLD BARRY KERN GRAD

WEINHOLD LEE L 70 CLA 421-3745
FRONTIER HALL MPL ANOKA

WEINHOLD SHARON LEE 68 AGFHE 644-3502
MEREDITH HALL STP PRINCETON

WEINKE BEVERLY HELEN 68 ED PA2-0608
3820 BOARDMAN ST MPL MINNEAPOLIS

WEINKE MARTHA JEAN 69 CLA 729-9143
3205 53RD ST E MPL MINNEAPOLIS

WEINSTEIN EUGENE DAVID GRAD

WEINSTEIN JUDITH ANN 67 CLA 339-6473
15 1ST ST SO APT A420 MPL MINNEAPOLIS

WEINSTEIN ROBERT ROY 70 LAW 336-1913
301 ST ANTHONY AVE SE MPL ST PAUL

WEINTRAUB ALAN JBROME 70 IT TERRITORIAL HALL WEINTRAUB JEROME MPL PROVIDENCE RI GRAD

WEINTRAUB SHELTON ALLE 3624 OAKLAND AVE SO WEINTZ CHRIS GRAD 823-6688 MPL WILMINGTON DE GRAD

WEINZETL RUTH MARY 703 CASE AVE WEINZIERL JAMES ARTHUR TERRITORIAL HALL WEIR JAMES BRIAN 5809 29TH AVE NO WEIRICK DONALD LAWRENC 1077 STRYKER WEIRICK GEORGE ALLAN 1026 WINSLOW AVE WEIRICK MARYANNA 1026 WINSLOW AVE WEIS PAUL EUGENE JR BAILEY HALL WEISBERG ROKELLE ELAIN 2516 LK OF ISLES BLVD W WEISBERG RUTH ARMEL MA 4435 MINNEHAHA AVE WEISBERG STEPHEN CHARL 69 CLA 331-1003 1111 4TH ST SE WEISBROD DANIEL MARVIN RR 3 WEISE PENELOPE JULIA 69 IT 869-7628 6928 LOGAN SQ WEISENSE MARY GRACE 385 PORTLAND AVE WEISENSEL PETER ROY SUN PRAIRIE WI GRAD 331-3522 MPL MERGER ISL WA 69 IT 435-5396 BURNSVILLE

WEISER PHILIP CRAIG 1121 4TH ST SE WEISERT JOHN STEVEN 216 MAPLE ISLAND WEISJAHN RICHARD DANIE FRONTIER HALL WEISMAN CYNTHIA RAE 4014 29TH AVE SO WEISMAN LESLIE GAYLE 1141 THOMAS AVE NO WEISS CARL RICHARD R R 2 WEISS DALE FRANCIS 4534 MADISON AVE NE WEISS DONALD JOSEPH 1952 TATUM WEISS JOSEPH GEORGE 1453 IDAHO AVE SO WEISS JUDY GAY PIONEER HALL WEISS LARRY WAYNE 4118 CENTENNIAL HALL WEISS LBE JAMES 1453 IDAHO AVE WEISS LEONARD JOSEPH 4403 7TH ST NE WEISS MARK GREGORY 1286 MATILDA WEISS STEPHEN GERALD CHEMISTRY DEPT WEISS THOMAS PHILLIP 4232 DUPONT NO WEISSER CAROL ANN 600 MHANA PKWY E WEISSER DAVID 707 6TH ST SE WEISSER MARGARET MANTE 657 4TH ST E WEISSKIRCH PAULA JEANM 409 13TH AVE NO WEISSKIRK GREGG LLOYD TERRITORIAL HALL WEISSKOPF MELANIB ANN 928 5TH ST SE WEISZ MARY JOAN 8940 NICOLLET AVE SO WEISZEL MICHAEL JOSEPH 1400 EVANS AVE WEITZ JEANNE LORRAINE 2200 PLEASANT AVE SO WEITZ MARY MARGARET 424 ENSIGN AVE NO WEITZEL BETTY MARJORIE 70 PHARM 929-4803 6600 MINNETONKA BLVD WEITZMAN BARBARA LEE 1932 BAYARD WELANDER JAMES ORVILLE 501 5TH ST SE WELCH ALAN KENNETH 1911 26TH AVE NO WELCH ANN MARIE 2808 36TH AVE SO WELCH CAROL LOUISE 1624 ELDRIDGE W WELCH EUGENE EDWARD 69 IT 331-1723 1623 UNIVERSITY AVE SE

WELCH GENE PATRICK 2808 36TH AVE SO WELCH JOAN ELLEN 2808 36TH AVE SO WELCH JOHN JOSEPH 3628 PILLSBURY AVE SO WELCH KAREN BLANCHE 6312 CONCORD AVE SO WELCH KAY LYNN SANFORD HALL WELCH LANCE DAVID 1409 CIRCLE TERRACE WELCH MICHAEL GEORGE 7 BARTON AVE SE WELCH MICHAEL JOHN 3008 46TH AVE NO WELCH PATRICK CHARLBS 307 UNIV AVE SE WELCH RICHARD HARLEY 735 FILLMORE ST NE WELCH SANDRA ALMA 915 UNIVERSITY AVE SE WELCH SUSAN MARIE 1911 26TH AVE NO WELCH VOLD DAVID 1011 4TH ST SE WELD SARAH HOYT 901 7TH ST E WELDON BRUCE WALTER 2327 LAUREL AVE W WELDON GARY ODELL 771 GERANIUM AVE WELDY JAMES ELIOT JR 1000 78TH ST E WELJASKI ROBERT JOHN 3917 HARRIET AVE SO WELF CHARLES JOSEPH 2314 2ND ST NE WELGRIN BEATE COMSTOCK HALL WELGUM LARRY M 4913 3RD ST NO WELKE EDWARD OTTO 1123 CHARLES AVE WELKE WILLIAM FRANK 1234 EDMUND AVE WELLER CAROLYN RUTH 3633 COLFAX AVE SO WELLER JORINE ELIZABET 5854 BROADWAY W WELLER STEPHEN ANTHONY 3852 FLORIDA NO WELLER WILLIAM WENDELL 661 IVY WELLIK WAYNE MICHAEL WELLING NORMAN ELLSWOR 710 13TH AVE SE WELLIVER LAWRENCE CHAR 6340 NEWTON AVE SO WELLMAN WILLIAM ADSOM

WELLMANN SHARON MARIE SANFORD HALL WELLMER GEORGE HEINRIC 290 FLORAL DR W WELLS DENISE MARGARBT 1042 VANSLYKE WELLS EVELYN FINKE F 3327 HUNTINGTON AVB WELLS FERNE MAXINE 916 DELAWARE ST SE WELLS FREDERICK ALAN 1717 DUPONT AVE NO WELLS JAMES LLOYD 716 47TH AVE NE WELLS JAMES WARREN 528 ADAMS ST WELLS JOHN F 603 5TH ST SE WELLS LINNEA MARIA 2810 XENWOOD AVE SO WELLS MELINDA ANDREW HOUSE WELLS NANCY JANE 320 7TH ST SE WELLS NORMAN CHARLES WELLS RALPH ARBA 3313 CANTERBURY DR WELLS RANDALL LYNN 3210 PIERCE ST NE WELLS REBECCA LYLE 4403 36TH AVE SO WELLS SHARON ANN 196 LOGAN AVE NO WELLS SUSAN MAE WELLVANG STEVEN ALLEM 69 CLA 529-5967 2601 MCNAIR AVE NO WELNA THOMAS JOHN 6419 HARLIN DR WELS KATHRYN MARIE 708 UNIV AVE SE WELSCHINGER PAUL VERMBO 4728 14TH AVE SO

68 IT PA9-6881 MPL MINNEAPOLIS 69 CLA PA9-6881 MPL MINNEAPOLIS 67 GC 822-5470 MPL MINNEAPOLIS 70 CLA 928-8604 EDN TROY OH MPL ANOKA 69 CLA 788-4307 CLH MINNEAPOLIS 68 CLA 335-0309 MPL ST LOUIS PARK 70 CLA 588-4775 ROB ROBBINSDALE 69 AGFHE MPL STRATFORD PA 67 IT 331-4089 MPL MINNEAPOLIS 69 CLA 938-7464 MPL HOPKINS 67 CLA 529-0904 MPL MINNEAPOLIS 68 IT MPL MANKATO 69 CLA RHF MINNETONKA 67 GC 377-9039 MPL MINNEAPOLIS 67 GC 774-3322 STP ST PAUL 65 BUS 869-8665 RHF 69 IT 825-8089 MPL 68 GC 789-7447 MPL MINNEAPOLIS 69 CLA MPL DULUTH GRAD 560-5810 67 ED 645-6195 STP ST PAUL 68 MORSC 645-7970 STP ST PAUL 68 GC 825-5173 MPL MINNEAPOLIS 69 CLA 533-4546 CYT CRYSTAL 67 CLA 771-3801 STP ST PAUL 69 IT MPL GRAND MEADOW GRAD 331-5850 MPL DULUTH 67 IT UN9-5910 RHF RICHFIELD 67 BUS 289-1030 ROCHESTER 68 CLA 339-0931 MPL HANSKA 70 IT 484-3155 SHV SHOREVIEW 68 GC 488-4908 STP ST PAUL GRAD 922-6966 SLP 67 PH 331-8907 MPL 68 GC 521-9414 MPL MINNEAPOLIS GRAD 788-8388 MPL MINNEAPOLIS 68 BUS 421-1438 ANK ANOKA GRAD 331-1917 MPL HAVERFORD PA 70 CLA 929-6645 SLP ST LOUIS PARK 69 CLA MPL 69 CLA 336-5907 MPL SPRINGFIELD OH 70 IT KINGSTON NY 69 AGFHE 881-4724 BLT BLOOMINGTON 68 GC 579-8524 MPL MINNEAPOLIS 70 AGFHE 721-1395 MPL MINNEAPOLIS 69 CLA 374-2708 MPL MINNEAPOLIS 69 CLA 69 CLA ROCHESTER 70 CLA 529-5967 MPL MINNEAPOLIS 70 CLA 533-8533 BRC BROOKLYN CENTER 68 AGFHE MPL LEWISVILLE 69 CLA 824-4055 MPL MINNEAPOLIS

WELSH ALVAH JOHN 7526 LOGAN SO WELSH ROBERT STEVEN 628 8TH ST SE WELSHONS BENJAMIN RICH WELTE LAWRENCE JOHN 4532 88TH ST W WELTER CHARLES JOSEPH 9944 HARRIET AVE SO WELTER JOYCE MICHELE PO 2672 WELTER JUDY ANN 7620 NICOLLET AVE SO WELTER LOUISE AGNES 9944 HARRIET WELTER MARK MATHEW 737 CO RD G2 W WELTER PAUL RICHARD 9944 HARRIET AVE SO WELTY DAVID WILLIAM 9468 CENTENNIAL HALL WELTY DORIS ANDERSON 15 1ST ST SO WELTY JAMES THOMPSON 3901 JANET LN WELU NICHOLAS JOSEPH BREWSTER HALL WEMPLE JAMES NORTON 309 5TH ST SE WENBERG LAWRENCE STANL 3200 SHOREWOOD DRIVE WENCL BARBARA ANN MARI SANFORD HALL WENDEL LEROY VILMAN CENTENNIAL HALL 9435 WENDELL CATHIE LEE 2220 GOODRICH AVE WENDELL LAWRENCE ARTHU 8344 RIVERVIEW LN NO WENDELL NANCY ELLEN 2315 GIRARD AVE SO WENDLAND GARY VERNON 224 4TH ST SE APT 1 WENDLAND JAMES MARVIN RT 1 WENDLAND NANCY JEAN POWELL HALL WENDORF DAVID MICHAEL 3829 BROADWAY W WENDT DONALD LEE 562 HUMBOLDT AVE NO WENDT GEORGE FREDERICK 1024 PIONEER HALL WENDT RICHARD JOSEPH 1331 PRIOR SO WENDT ROBERT STANLEY 4426 QUINCY ST NE WENDT TERRY STEVEN 1821 UNIVERSITY AVE SE WENDT WENDELL DONOVAN 7474 SPRING LAKE RD WENELL DUANE RIKI 3613 BLOOMINGTON AVE SO WENELL PHYLLIS MCGRAIL 4834 PLEASANT AVE WENESS ROGER WAYNE 1505 CLEVELAND AVE NO WENGER JANE IDELL ARLE 600 LILAC DRIVE NO WENGLER WILLIAM THOMAS 1849 JULIET AVE WENINGER JAMES CHARLES 1296 JUNO AVE WENKEL RICHARD LINUS 1466 RAYMOND AVE WENKUS GERALD DANIEL 6729 RUSSELL SO WENNBURG DON WAYNE 815 DELAWARE SE WENNER THOMAS ROBERT 1126 5TH ST SE WENNERLYN GEORGE EARL 229 2ND ST NE WENNERSTROM ROBERT BRU 6136 RUSSELL SO WENNES SUSAN ALICE 1701 IRVING AVE NO WENSEL BARBARA GUENTHE 1717 FRY NO #4 WENTHE FREDERICK JOSEP 5344 EMERSON SO WENTORF KATHLEEN LAURE COMSTOCK HALL WENTZ ROBERT WALTER 2186 DOSWELL WENTZEL ARLYNNE WILDA 1312 4TH ST SE WENTZELL DAVID MICHAEL 3851 HUNTINGDON CR WENTZELL PETER LOUIS 3851 HUNTINGDON CIRCLE WEMUM JAMES ODIN 1592 EDMUND WENZEL ALLAN JOSEPH 373 MAPLE LN CT WENZEL ELISABETH ANN 1699 BURNS AVE

70 CLA 869-0376 RHF RICHFIELD 68 GC FEL-8750 MPL GRAD 439-4116 STM GRAD 881-7405 BLT 70 CLA 881-8114 BLT BLOOMINGTON 69 CLA 784-5194 NWB NEW BRIGHTON 70 CLA UN9-6335 RHF RICHFIELD 67 CLA 881-8114 BLT BLOOMINGTON GRAD 484-1949 STP ST PAUL 69 CLA 881-8114 BLT BLOOMINGTON 68 LAW MPL WEST CONCORD 69 CLA MPL 69 IT 537-8780 BRC 70 AGFHE STP VESTA GRAD 333-1654 MPL WILM DE 68 IT 633-3570 ANH ARDEN HILLS 70 CLA 451-3826 MPL MEDFORD 70 LAW MPL LAKEFIELD 68 GC 698-6592 STP ST PAUL 69 CLA 561-3257 BRP BROOKLYN PARK 67 GC 377-7340 MPL MINNEAPOLIS 69 CLA 333-2628 MPL ROCHESTER 67 AGFHE NORTHFIELD 69 NURS 339-0531 STP NORTHFIELD GRAD 533-4977 ROB WAUSAU WI 70 CLA 377-1478 MPL MINNEAPOLIS 69 CLA MPL RIVER FOREST IL 70 CLA 698-2628 STP ST PAUL 69 CLA 788-4813 CLH COLUMBIA HTS 68 IT 331-5807 MPL MILWAUKEE WI 70 IT 784-4716 MOV MOUNDS VIEW 69 IT 729-8437 MPL MINNEAPOLIS GRAD 68 AGFHE STP ADAMS GRAD 588-3291 GDV HALIFAX NY 69 IT 698-4045 STP ST PAUL 68 GC 699-9855 STP ST PAUL 67 AGFHE 645-7489 MPL MANKATO 68 GC 869-4493 RHF RICHFIELD 67 MED 331-1961 MPL THF RIVER FALLS 70 LAW MPL COLD SPRING 68 BUS 332-7756 MPL EDINA 67 GC 926-9422 MPL MINNEAPOLIS 69 CLA 522-8538 MPL MINNEAPOLIS 67 AGFHE 644-8632 FLM FALCON HEIGHTS GRAD 822-5365 MPL GRAD 333-2161 MPL WEST BEND WI 68 AGFHE STP WOODRUFF WI 68 GC MPL ST JAMES GRAD FE2-9680 MPL WESTPORT CT 67 GC 938-6625 HOP HOPKINS 68 GC 938-6625 MTV MINNETONKA 68 GC 646-3338 STP ST PAUL 69 IT 484-5007 ROV WINONA 70 AGFHE 771-8670 STP ST PAUL

| | | | | | |
|--|---|--|--|---|--|
| WHEELER CHRISTA LEE 958 EDGEWATER AVE W WHEELER DAVID NELSON 2525 3RD AVE SO WHEELER DONALD JAMES 1763 ROSELAWN AVE W WHEELER GARY WAYNE 431 101ST ST EAST WHEELER JAMES JESS 4700 GLENWOOD AVE NO WHEELER JAMES MAURICE 380 LARPENTEUR WHEELER JAMES WHITACRE 401 WOODLAWN AVE WHEELER JANIS CAROL 1700 GAULTIER N WHEELER JOSEPH ANDREW 743 KEOKUK LANE WHEELER JULIE ANN 743 KEOKUK WHEELER LENEVA M 1732 ROLLINS AVE SE WHEELER MARK ERLING 2228 DOSWELL WHEELER MARY ANNE 5507 JUDY LN WHEELER SANDRA BOLGER L 2228 DOSWELL AVE WHEELER SUSAN MARGRETT BAILEY HALL WHEELER TIMOTHY ALLAN 1011 4TH ST SE WHELOCK RALPH ALBERT 1191 FAIRMOUNT WHELAN COLLEEN MARY 1700 JAMES AVE NO WHELAN MAUREEN MARY 1700 JAMES AVE NO WHELPLEY JAMES CARLYLE 3721 THOMAS SO WHETSTONE ANN ELIZABET 432 UNIVERSITY AVE SE WHIPKEY JAMES EDWIN 624 ERIE ST SE WHIPKEY NANCY HUGHES L 624 ERIE ST SE WHIPPLE BARBARA ANN COMSTOCK HALL WHIPPLE RICHARD EARL 2837 WILLIAMS AVE SE WHIPPLE RODGER EARL TERRITORIAL HALL WHIPPLE SCOTT STUART 5600 EXCELSIOR BLVD WHISLER JANET M | 69 CLA 484-7873 STP ST PAUL GRAD MPL CANADA 65 PH 645-8012 ROV MINNEAPOLIS 68 GC 801-9453 BLT BLOOMINGTON 65 CLA FR7-9726 GDV MINNEAPOLIS GRAD 488-7943 STP LEXINGTON KY 70 CLA 70 CLA 489-6728 ROV ROSEVILLE 67 CLA 454-2235 MEV MIESVILLE 69 CLA 454-2235 STP ST PAUL 65 CLA 331-2490 MPL BRAINERD 68 AGFHE STP DELAVAN 70 CLA 588-4413 BRC BROOKLYN CENTER 67 ED 646-1603 STP WINNEBAGO 70 CLA 67 CLA 869-0134 MPL RICHFIELD 67 CLA 225-3566 STP ST PAUL 69 CLA 521-4067 MPL MINNEAPOLIS 68 GC 521-4067 MPL MINNEAPOLIS 70 CLA 926-1334 MPL MINNEAPOLIS GRAD 339-5130 MPL ARLINGTON VA 68 IT FE1-5405 MPL GRAD 371-5405 MPL WORTHINGTON 68 ED 333-2161 MPL FERGUS FALLS 68 PHARM MPL MARSHALL 69 IT 373-6598 MPL METUCHEN NJ 68 GC 929-1532 SLP EDINA GRAD | WHITE GEORGE BYRON 2345 11TH AVE E WHITE GERALD DAVID WHITE GORDON LEONARD 8417 LITTLE ROAD WHITE HEWITT AUSTIN 2057 KNAPP AVE WHITE JAMES EDWARD 5348 46TH AVE SO WHITE JAMES HARRIS WHITE JAMES MARTIN 2619 42ND ST E WHITE JAMES THEODORE 768 BARTELMY LN WHITE JOHN FRANKLIN DEPT RHETORIC WHITE JOHN FREDERICK 912 21ST AVE SO WHITE JOY ELLEN 8700 ABLE ST NE WHITE LLOYD RAYMOND BOX 29 WHITE LOIS D 606 DRIFTWOOD RD WHITE MARY ELIZABETH WHITE MARY RUTH 1411 CHELMSFORD WHITE MICHAEL KEITH 3834 QUEEN AVE NO WHITE PETER STEVENS 941 CHEROKEE AVE WHITE PHILIP ELDON 7639 DUPONT AVE SO WHITE ROBERT JAMES 8000 TERRACE RD WHITE ROBERT THOMAS WHITE STROLLER TOD WHITE SUSAN OPSTAD 2315 IRVING AVE SO WHITE TERRYL KENNETH 3750 LOUISIANA AVE NO WHITE THOMAS CARTER 14415C 15TH AVE NO WHITE THOMAS CLEMENT 2716 IRVING AVE SO WHITE THOMAS JOSEPH 3240 WELCOME AVE NO WHITE TIMOTHY MICHAEL 2418 BUTLER PL WHITE WARREN HOWARD 224 CECIL ST SE WHITE WILLIAM JEFFERSON 904 FRANKLIN W WHITEAKER ROBERT BARRY 10323 34TH ST WHITECAR JOHN PHILIP J MAYO BOX 51 WHITEHEAD DONALD KENNE TERRITORIAL HALL WHITEHOUSE BRUCE ALAN 3304 GRAND AVE SO WHITELEY JOHN OWEN JR 127 CENTRAL AVE SO WHITENACK MICHAEL JAME 8219 JOHNSON CIRCLB WHITENECK PETER JOHN 2310 HILLVIEW RD WHITESIDE DALE RAYMOND WHITESIDE WILLIAM FRAN 3900 3RD AVE SO WHITING RICHARD BROOKE 4418 LK HARRIET BLVD W WHITING SHIRLEY GOLTE 5742 BLAISDELL AVE SO WHITING SUZANNE MARTHA 3909 58TH ST W WHITLEY JANET LOUISE 126 WARWICK SE WHITLOCK DANIEL JOHN 325 HARVARD ST SE WHITLOCK EVE ALYNN 2116 LINGCOLN WHITLOW RAY ERROL 2707 ESSEX ST WHITMAN ALAN BRUCE WHITMAN ANDREW FRANKLI SCHOOL OF BUSINESS WHITMAN ROBERT ALLEN 3000 HWY 100 SO WHITMAN SUE ELLEN 210W COMSTOCK WHITMORE CHARLES MATTH 7232 ELLIOT WHITMORE GEORGE ALEXAN 7TH FL BUS ADMIN TOWER WHITMORE MARY ROWE WHITMORE STEPHEN CARR | 67 CLA 777-5471 NSP MAPLEWOOD GRAD 69 CLA 881-3957 BLT BLOOMINGTON 68 IT 645-8286 STP PINEWOOD 70 CLA 721-6830 MPL MINNEAPOLIS GRAD 69 CLA 724-4568 MPL MINNEAPOLIS 69 CLA GRAND MARAIS 68 IT 739-8874 GRAD 69 CLA 644-9238 CHN CHAMHASSEN 69 CLA MPL PRINCETON 68 GC 784-7778 MPL MINNEAPOLIS GRAD 721-4573 MPL MINNEAPOLIS GRAD 633-7410 NWB NEW BRIGHTON 69 AGFHE 67 CLA 644-0978 STP ST PAUL 70 CLA 521-2540 MPL MINNEAPOLIS 69 IT 224-9316 STP ST PAUL 69 IT 869-1846 RHF MORRISTOWN 70 CLA 784-4059 SKP MINNEAPOLIS 67 GC 451-6025 GRAD GRAD 377-7268 MPL 69 IT 553-6751 NWH NEW HOPE 65 ED 473-8119 MPL RICHMOND VA 68 MED 823-8468 MPL MINNEAPOLIS 70 CLA 533-3511 ROB ROBBINSDALE 67 LAW 335-2303 MPL MINNEAPOLIS 70 IT 333-3889 MPL GRASSTON 69 CLA FR7-1950 MPL MINNEAPOLIS GRAD 938-6640 MTV MINNETONKA GRAD 690-2012 MPL PHILA PA 70 IT MPL ARLINGTON HT 70 IT 823-0947 MPL MINNEAPOLIS 70 AGFHE 473-8523 WAY WAYZATA 70 CLA 888-8974 BLT BLOOMINGTON 69 CLA 784-8448 NWB NEW BRIGHTON GRAD 68 GC 823-5031 MPL MINNEAPOLIS 67 GC MPL MINNEAPOLIS 70 CLA 823-5081 MPL 69 CLA EDN 67 CLA 335-5057 MPL MINNEAPOLIS 69 MED 331-1319 MPL MANKATO 70 CLA 699-3918 STP ST PAUL 67 CLA MPL HOUSTON TX GRAD 70 LAW 373-3579 MPL PHILADELPHIA PA 69 CLA 929-2021 SLP ST LOUIS PARK 68 ED MPL WHITE BEAR LAKE 70 AGFHE UN9-5002 RHF RICHFIELD GRAD 788-1854 MPL CANADA GRAD GRAD | WHITNEY DENNIS GENE 68 AGFHE DELAVAN WHITNEY FRAINE EUGENE GRAD WHITNEY GLAYDE DENNIS GRAD WHITNEY IRENE HIXON GRAD 473-9071 WAY WHITNEY MICHAEL RAY 67 ED 784-2374 5115 LNG LK RD NWB DELAVAN WHITNEY RUSSELL TERREN 70 CLA 222-7205 207 CURTICE E STP ST PAUL WHITNEY STEPHEN QUENVO 67 IT 822-6038 3537 IRVING SO MPL MINNEAPOLIS WHITON HELGA BOSILJKA GRAD 331-5272 1060 23RD AVE SE MPL GERMANY WHITON JOHN NELSON GRAD WHITTAKER DAVID LEE 68 GC 227-4253 896 CARROLL AVE STP ST PAUL WHITTAKER GWENDOLYN M 70 CLA 788-5903 3970 VAN BUREN ST NE CLH COLUMBIA HTS WHITTAKER LAURENCE ED 69 CLA PIONEER HALL MPL DULUTH WHITTED ALAN LEE 69 IT 335-7401 618 VAN BUREN NE MPL BRAINERD WHITTENBERG WILLIAM DA 69 CLA 722 27TH ST SO MPL HUTCHINSON WHITTENDALE EILEEN JAN 68 GC 336-1001 1216 8TH ST SO MPL OYSTER BAY NY WHITTIER TERRY LEE 67 GC 474-8735 RT 7 BOX 938 EXC EXCELSIOR WHITTLEF DARWIN JAMES 70 CLA 645-5022 1693 THOMAS AVE STP ST PAUL WHOLL EDWARD RAYMOND 68 LAW CENTENNIAL HALL RM E112 MPL FLUSHING NY WHYATT FRANCES GRANNIS 69 CLA 336-6106 507 4TH ST SE MPL WHYATT NELSON THOMAS GRAD WHYATT THOMAS EDWARD 68 LAW 336-6106 507 4TH ST SE MPL ST PAUL WHYTE JOHN EDWARD 70 CLA 926-8015 5624 BEARD AVE SO EDN EDINA WIBERG BURT LEE 70 CLA 394 4TH ST SO BPT BAYPORT WIBERG GAYLE BEATRICE 69 AGFHE 789-8658 2811 ULYSSES ST NE MPL MINNEAPOLIS WIBERG JAMES JOHN 68 MED 331-1329 325 HARVARD SE MPL WHITE BEAR LAKE WIBERG JANET LYNN 69 CLA 439-2601 394 4TH ST SO BPT BAYPORT WIBERG JOHN MYLER 70 DENT 814 ESSEX ST SE MPL WHITE BEAR LAKE WIBERG RICHARD ALLEN 68 CLA 776-4378 1687 NEVADA E STP WICHELMAN ALLAN FREDER 69 CLA 331-1447 1405 6TH ST SE MPL GIBBON WICHERN PHILIP HOWARD GRAD 336-6838 624 4TH AVE SE MPL COLLEGE STA TX WICHMAN ALBERT WILLIAM 69 CLA 615 15TH AVE SE MPL BAXTER SPRGS KS WICHNER RUTH ELLEN 70 CLA 377-2345 2405 BRYANT AVE SO MPL SANDSTONE WICK BARBARA ANN 70 IT LE CENTER WICK DAVID HARRY 67 CLA 781-1997 IL 1007 19TH AVE NE MPL MINNEAPOLIS WICK EDWARD DEAN 67 GC 222-5460 315 16TH AVE SE MPL ST PAUL WICK GERALDINE MARIE 69 CLA 588-3959 1445 SPRING VALLEY RD GDV GOLDEN VALLEY WICK HOWARD JOHN GRAD 815 13TH AVE SE MPL SHAKOPEE WICK LARRY TODD 69 CLA 3306 DUPONT NO MPL PELICAN RAPIDS WICK LYLE ANTON 67 GC CA6-4531 135 WERTEN SO STP WICK ROBERT CHARLES 68 GC 926-5798 | WICKANDER MICHAEL ALEN 70 IT 788-2711 4329 MAIN ST CLH COLUMBIA HTS WICKENHEISER LORRAINE GRAD 698-2953 831 CLEVELAND AVE SO STP BISMARCK ND WICKENHEISER ROBERT JO GRAD 331-2560 984 17TH AVE SE MPL WICKER KATHERYN JANE 67 CLA 560-6308 4839 2 1/2 ST FRD FRIDLEY WICKER VICKI LYNN 70 CLA 560-6308 4839 2 1/2 ST NE CLH COLUMBIA HTS WICKLAND LAWRENCE KENN 67 GC 533-3223 6624 BROADWAY AVE W BRP MINNEAPOLIS WICKLANDER LINDA LOUAN 69 CLA 508-0827 3737 2ND ST NE CLH COLUMBIA HTS WICKLEH ROBERT GEORGE GRAD WICKLUND DONALD VICTOR 70 AGFHE 722-3661 PA 4657 31ST AVE SO MPL MINNEAPOLIS WICKLUND EDESL A 65 ED 421-1131 11711 9TH AVE SO ANK WICKLUND JOYCE ANN 69 CLA PIONEER COURT WICKLUND LARRY MICHAEL 69 CLA 331-1088 809 11TH AVE SE MPL ISANTI WICKLUND MARILYN HELEN 70 CLA 336-2047 2024 26TH AVE SO MPL MINNEAPOLIS WICKLUND PAUL THEODORE 70 MED 633-4711 1458 SKILES LN ANH ARDEN HILLS WICKLUND ROBERT MORTEN 67 ED 537-2262 5600 ZEALAND AVE NO NWH MINNEAPOLIS |
|--|---|--|--|---|--|

WICKLUND THOMAS LEE 68 CLA 771-2634
 1729 SHERWOOD E
 WICKMAN GERALD JOSEPH 67 ED 781-1730
 219 16TH AVE NE
 WICKRE RICHARD PETER 67 GC 645-6704
 1717 FRY NO
 WICKS DANIEL ROBERT 67 GC
 PIONEER HALL
 WICKS ETHEL BONJA 67 AGFHE 644-6281
 2217 FOLWELL ST
 WICKS JOHN WILLARD 68 GC 724-1952
 3432 44TH AVE SO
 WICKSTROM DAVID KENNET 67 GC
 2629 6TH ST SO
 WICKSTROM IRIS CAROL 69 CLA 777-7790
 2428 SUMAC LN
 WICKSTROM PHYLLIS EILE 68 GC 823-5391
 2707 GIRARD SO
 WICZEK ELIZABETH ANN 70 CLA
 SANFORD HALL
 WIDBOM PATRICK MICHAEL 70 AGFHE
 FRONTIER HALL
 WIDDOS JANET RUTH 69 CLA 333-2161
 311W COMSTOCK HALL
 WIDEN JOHN MILTON 69 CLA 922-0484
 5644 KNOX AVE SW
 WIDEN MARY KATHRYN 69 NURS 729-0422
 2749 41ST AVE SO
 WIDSTEN MARK NORMAN 67 IT 331-5951
 613 OAK ST SE
 WIDSTEN MARY KATHLEEN 69 AGFHE 699-2122
 1594 STANFORD AVE
 WIDTFELDT MARYJEAN 69 CLA WA6-3683
 5304 JAMES SO
 WIEB DONNA FADDEN JEAN 65 MEDTC
 WIEB JACOB GRAD 339-6153
 1220 MAIN ST NE
 WIEBKE JACK LEROY 68 BUS 881-8709
 9830 NICOLLET AVE SO
 WIEBKE LORANNE MAXINE 70 CLA 866-5842
 7309 OLIVER AVE SO
 WIEBNER JULIE ANN 68 ED 690-1352
 1690 HILLCREST AVE
 WIEBOLD NANCY ANN 69 CLA 333-1031
 2104 22ND AVE SO
 WIECHER JOHN ALLAN 68 GC 633-5313
 3044 PATTON RD
 WIECK DETLEF WAYNE 69 CLA
 1423 WASHINGTON AVE SO
 WIECZOREK JOHN EDMUND GRAD 335-1406
 408 20TH AVE SO
 WIED KURT MILTON 67 BUS 922-3495
 4840 WASHBURN SO
 WIED MARY FLORENCE 68 GC 922-3495
 4840 WASHBURN AVE SO
 WIEDGELL MICHAEL KENDON 69 CLA 739-9207
 6 2ND AVE LANDFALL
 WIEDELL THOMAS EUGENE 70 CLA 739-9207
 6 2ND AVE
 WIEDENMAN DOUGLAS MART GRAD 633-6093
 PO BOX 8012
 WIEDERHOLD ALOYSIUS CO 69 CLA 451-6174
 1617 UNIVERSITY AVE SE
 WIEDERHOLD PHILIP JOSE 69 CLA 451-6174
 663 STGEWART AVE
 WIEGAND MILES 68 AGFHE
 1212 RAYMOND
 WIEGERT NANCY JO 70 CLA 484-4216
 2119 DULUTH PL
 WIEGNER HAROLD JAMES 69 CLA 454-2532
 591 MARIE AVE
 WIEGREFF GERALD ALLAN 69 AGFHE
 WIELAND BARBARA LOU 69 CLA 338-7292
 701 UNIV AVE SE
 WIELAND JAMES BROOKS 70 CLA 929-6236
 3978 BRUNSWICK AVE SO
 WIELDE JOHN ARTHUR 4 67 CLA 771-7961
 1401 IVY E
 WIELDE MARK ANTON 70 CLA 771-7961
 1401 IVY AVE E
 WIELER SUSAN JANE 68 CLA 336-2052
 1400 SPRUCE PL
 WIELINSKI DOUGLAS WAYN 68 GC 739-0679
 922 ROSE LANE
 WIEMANN PAUL LOUIS 69 CLA 781-1296
 2518 33RD AVE NE
 WIENER MARLIN JAMES GRAD 888-2833
 9720 HUMBOLDT AVE SO
 WIENCKE DAVID BERING 67 ED 722-6538
 3932 17TH AVE SO
 WIENER GLADYS ARONSOHN 65 CLA 699-5334
 1900 BECHWOOD AVE
 WIENHOLD SHARON KAY 70 CLA 339-6668
 832 30TH AVE SO
 WIENS DONALD LEROY 70 CLA 646-4950
 1807 MINNEHAMA W
 WIENS MELVIN JOHN 67 AGFHE
 DEXTER HALL
 WIER ENNET JACK JR GRAD 633-6528
 710 OAKWOOD DR
 WIERMAN JOHN ALEXANDE GRAD JA1-1533
 3422 NEWTON AVE NO
 WIERSMA JOHN VAN 69 AGFHE
 BAILEY HALL
 WIERSMA LAWRENCE DALE GRAD 336-2743
 404 2ND AVE SE APT 203
 WIESE BONNIE KAY 70 CLA 644-9165
 1705 PORTLAND AVE
 WIESE BRIAN CARL 68 CLA 373-6619
 456 TERRITORIAL HALL
 WIESE BRUCE ALAN 69 AGFHE
 LESUEUR
 WIESE CARTER DRIN 67 MORSC 788-6089
 3721 FOSS RD NE
 WIESE DIANE ELLEN 67 CLA 331-1003
 1111 4TH ST SE
 WIESE KATHLEEN LOUISE 70 CLA 784-1138
 5365 ST STEPHEN ST
 WIESENBERG JUDITH ROSE 70 CLA 522-1486
 2924 OAK PARK AVE NO
 WIESNER MARY CATHERINE 70 CLA 644-2197
 1254 THOMAS
 WIESNER RAYMOND LEO 67 CLA
 1254 THOMAS
 WIESNEG MARY JOSEPHINE 67 CLA 698-2177
 1782 PALACE AVE
 WIFALL CURTIS HAROLD 69 IT
 PELICAN RAPIDS
 WIGAND RICHARD EARL 67 CLA 588-6278
 4539 ZENITH AVE NO
 WIGAND SALLY RUTH 68 ED
 COMSTOCK HALL
 WIGDAHL DOUGLAS GEORGE 70 CLA 646-4403
 1445 LARPENITEUR W
 WIGEN SUZANNE CLAIRE 70 CLA 722-7749
 2900 28TH AVE SO
 WIGGINS GARY DONALD 69 CLA 922-8602
 1003 8TH ST SE
 WIGGINS JOHN GEORGE 67 GC KE7-3961
 5649 NORTHPORT DR
 WIGGINS MICHAEL JAMES 67 CLA
 PIONEER HALL
 WIGGINS NANCY MATTHEWS GRAD 888-6884
 8218 NICOLLET AVE SO
 WIGHT ROBERT KEADLIL 68 LAM
 515 15TH AVE SE
 WIGLEY JEAN CHRISTIAMS 67 AGFHE 544-3044
 5735 WESTBROOK RD
 WIGLEY RICHARD OWEN 70 AGFHE
 BAILEY HALL
 WIGNESS BRUCE DAVID 70 CLA
 MPL MINNEOTA
 WIGREN DAVID IRWIN 69 MED FR4-2657
 17 PARKVIEW TERRACE
 WIGREN JODIE LEE 70 CLA
 4827 NORTHROP DR
 WIIG JANET KAY HOLM 69 CLA 544-1042
 2120 FORD RD
 WIJK JAMES ALFRED 70 IT 722-2560
 5028 18 AVE SO
 WIJK JOHN EDWARD 69 IT
 5028 18TH AVE SO
 WIINIKATINEN KATHLEEN M 65 CLA 335-3004
 416 8TH AVE SE
 WIITA JOHN EARL GRAD
 1906 4TH ST SO
 WIK WILLIAM ALDEN 67 IT 721-5887
 3514 13TH AVE SO
 WIKELIUS CHARLES IRVIN 70 CLA 331-6400
 FRONTIER HALL
 WIKEN PENNY LEE 70 CLA
 ANDREW HOUSE
 WIKRE DALE LAWRENCE 68 IT 484-9081
 831 CTY RD Q2 W
 WIKRE GAIL JEAN 68 GC 645-1935
 92 SNELLING NO
 WIKSTROM CURTISS LYNN 67 CLA
 KARLSTAD
 WIKSTROM GWENDOLYN JOY 69 CLA 646-8074
 2400 LARPENITEUR W APT 7
 WIKSTROM JOHN GUSTAP GRAD
 4116 MERRIAM RD
 WIKSTROM MATTI THEODOR GRAD 521-7393
 1543 22ND AVE NO
 WIKSTROM SHARON MOORE 69 CLA 521-7393
 1543 22ND AVE NO
 WILARY FRANK JOSEPH GRAD 336-9717
 700 UNIV AVE SE
 WILBER DAVID EUGENE 70 CLA
 3 CENTER RD
 WILBER RICHARD ARNOLD 70 CLA
 FRONTIER HALL
 WILBUR ROGER COLE 68 GC 935-3695
 16861 SHERWOOD RD
 WILCOX DAVID CHARLES 70 DENT
 820 DELAWARE SE
 WILCOX DIANE MARIE 69 CLA
 6256 YUKON AVE NO
 WILCOX DOUGLAS SCHUYLER GRAD 825-7644
 2734 HUMBOLDT AVE SO
 WILCOX JACQUELINE LU 67 AGFHE
 WILCOX JAY ALAN 70 DENT 331-1801
 901 RIVER RD E
 WILCOX MARK DEY 69 CLA 777-4350
 2820 2ND ST NO
 WILCOX MICHAEL ROBERT 68 CLA
 WILCOX PATRICIA LYNN 68 CLA 331-1894
 519 10TH AVE SE
 WILCOX SCOTT ROBERT 69 CLA 331-1013
 1425 UNIVERSITY SE
 WILCOX THOMAS ROBERT 70 IT 484-5765
 4155 RUSTIC PL
 WILCOXON CLAIR DUANE GRAD
 SLAYTON
 WILDE DARWIN JOHN 67 CLA 335-7173
 2003 4TH ST SO
 WILDE SUZANNE ELIZABET 68 GC 938-9056
 4329 WILLISTON RD
 WILDER EDWARD SAUNDERS GRAD 377-2456
 311 KENWOOD PKNY
 WILDER MARY CAROL 70 CLA 339-2867
 15 1ST ST SO
 WILDS MARGARET ANNE 70 CLA 938-5307
 17011 LAKE ST EXT
 WILDS MICHAEL BOYES 69 ED 938-3322
 3528 XYLON AVE
 WILDUNG DAVID KEITH GRAD
 WILDUNG MERRILEE 69 ED 331-3387
 401 11TH AVE SE
 WILDUNG RICHARD GEORGE 67 IT 336-8661
 1129 UNIV AVE SE
 WILENSKY ROBERTA MAE 68 GC 929-3609
 2932 COLORADO AVE SO
 WILENSKY ROSALYN SHARO 68 GC 521-1261
 1210 SHERIDAN AVE NO
 WILES GREGORY HERBERT 69 IT 537-9333
 5502 TOLEDO AVE NO
 WILEY BARBARA JEANNE 67 ED 425-2315
 519 3RD AVE NE
 WILEY DEAN KENNETH 68 GC 699-2046
 1594 BOHLAND
 WILEY JANE FRANCES 69 CLA
 LAKE CITY
 WILFAND BARBARA JOYCE 69 CLA 333-2161
 COMSTOCK HALL
 WILGEN FRANCIS JOSEPH 67 IT 352-3149
 BREMSTER HALL
 WILHELM BRIAN WAYNE 67 GC TA3-4194
 5709 HARRIET AVE
 WILHELM PAUL BERNARD 69 IT 331-1507
 1103 5TH ST SE
 WILHOIT RICHARD ALBERT 67 LAM 825-5768
 3315 IRVING AVE SO
 WILJAMAA SALLY ANN 70 CLA 339-5220
 140 BEDFORD SE
 WILKE COLLIN GLENN 70 IT
 FRONTIER HALL
 WILKE LEE PAUL 70 CLA 929-8274
 3282 LOUISIANA AVE SO
 WILKEN KENNETH CHARLES 70 CLA 784-4991
 2283 KNOLL DR
 WILKENING CHARLENE RAE 70 CLA 679-3452
 SANFORD HALL
 WILKENS DANIEL JOSEPH 70 CLA
 FRONTIER HALL
 WILKENS LARRY LEE 69 AGFHE
 2085 BUFORD AVE
 WILKENS RODNEY PORTER 70 AGFHE 645-9241
 BAILAY HALL
 WILKENS SHERMAN JOHN GRAD 822-0945
 4023 14TH AVE SO
 WILKES CLYDE HANTHORNE GRAD
 525 A DUKE HALL
 WILKES JERRY GRAD
 WILKES LUCIA POSSEHL L 68 ED 339-5473
 322 2ND ST NE
 WILKIE DAVID WAYNE 68 GC 722-4179
 3943 17TH AVE SO
 WILKIE LEIGHTON JAMES 70 IT
 WILKIE NANCY ANN CLAUS GRAD 920-5983
 6445 BARRIE RD
 WILKINS CHARLES DONALD 68 CLA 377-0290
 2612 FREMONT AVE SO
 WILKINS ROBERT LESLIE 67 AGFHE 489-5941
 121 HOYT ST W
 WILKINSON ALEXANDER CA 68 CLA 225-0572
 653 GOODRICH AVE
 WILKINSON MICHAEL 67 CLA 824-8155
 3641 PARK AVE
 WILKUS JAMES LEWIS 68 VET M 222-5303
 P O BOX 4012
 WILL LOREN AUGUST 69 VET M 644-1490
 1160 N2 FIFIELD AVE
 WILL ROBERT LEONARD 70 CLA
 8300 WESTWOOD RD NE
 WILL RONALD KARL 70 IT 888-0940
 WILLARD RICHARD THOMAS 70 CLA
 STP WINNEBAGO
 WILLE MICHAEL CULLIGAN 68 CLA
 DULUTH
 WILLEFORD ALLEN EUGENE 69 AGFHE 545-1964
 1316 KELLY DR NO
 WILLEMS JEAN VALERIA 67 IT 338-7229
 709 2ND AVE SE
 WILLEMSSEN JAMES JOHN 69 CLA 445-3411
 530 6TH AVE E
 WILLEN PEGGY STUART 69 CLA
 333 PIONEER CT
 WILLENBORG GERALD RAY GRAD 331-7851
 810 8TH ST SE APT 9
 WILLENBURG JOAN MARIE 67 GC 822-4858
 5809 GARFIELD
 WILLER BERNARD ALLAN 70 CLA 451-3902
 234 13TH AVE SO
 WILLETT ROY LEE 67 GC 777-5827
 1689 LARPENITEUR E
 WILLETT STANLEY EUGENE 69 IT 771-8426
 2095 BRADLEY
 WILLETTE COLLEEN MARIE 69 CLA 724-5827
 3840 29TH AVE SO
 WILLETTE DANIEL FRANCI 68 ED TA4-9321
 101 59TH ST W
 WILDE SUZANNE ELIZABET 68 GC 938-9056
 4329 WILLISTON RD
 WILDER EDWARD SAUNDERS GRAD 377-2456
 311 KENWOOD PKNY
 WILDER MARY CAROL 70 CLA 339-2867
 15 1ST ST SO
 WILDS MARGARET ANNE 70 CLA 938-5307
 17011 LAKE ST EXT
 WILDS MICHAEL BOYES 69 ED 938-3322
 3528 XYLON AVE
 WILDUNG DAVID KEITH GRAD
 WILDUNG MERRILEE 69 ED 331-3387
 401 11TH AVE SE
 WILDUNG RICHARD GEORGE 67 IT 336-8661
 1129 UNIV AVE SE
 WILENSKY ROBERTA MAE 68 GC 929-3609
 2932 COLORADO AVE SO
 WILENSKY ROSALYN SHARO 68 GC 521-1261
 1210 SHERIDAN AVE NO
 WILES GREGORY HERBERT 69 IT 537-9333
 5502 TOLEDO AVE NO
 WILEY BARBARA JEANNE 67 ED 425-2315
 519 3RD AVE NE
 WILEY DEAN KENNETH 68 GC 699-2046
 1594 BOHLAND
 WILEY JANE FRANCES 69 CLA
 LAKE CITY
 WILFAND BARBARA JOYCE 69 CLA 333-2161
 COMSTOCK HALL
 WILGEN FRANCIS JOSEPH 67 IT 352-3149
 BREMSTER HALL
 WILHELM BRIAN WAYNE 67 GC TA3-4194
 5709 HARRIET AVE
 WILHELM PAUL BERNARD 69 IT 331-1507
 1103 5TH ST SE
 WILHOIT RICHARD ALBERT 67 LAM 825-5768
 3315 IRVING AVE SO
 WILJAMAA SALLY ANN 70 CLA 339-5220
 140 BEDFORD SE
 WILKE COLLIN GLENN 70 IT
 FRONTIER HALL
 WILKE LEE PAUL 70 CLA 929-8274
 3282 LOUISIANA AVE SO
 WILKEN KENNETH CHARLES 70 CLA 784-4991
 2283 KNOLL DR
 WILKENING CHARLENE RAE 70 CLA 679-3452
 SANFORD HALL
 WILKENS DANIEL JOSEPH 70 CLA
 FRONTIER HALL
 WILKENS LARRY LEE 69 AGFHE
 2085 BUFORD AVE
 WILKENS RODNEY PORTER 70 AGFHE 645-9241
 BAILAY HALL
 WILKENS SHERMAN JOHN GRAD 822-0945
 4023 14TH AVE SO
 WILKES CLYDE HANTHORNE GRAD
 525 A DUKE HALL
 WILKES JERRY GRAD
 WILKES LUCIA POSSEHL L 68 ED 339-5473
 322 2ND ST NE
 WILKIE DAVID WAYNE 68 GC 722-4179
 3943 17TH AVE SO
 WILKIE LEIGHTON JAMES 70 IT
 WILKIE NANCY ANN CLAUS GRAD 920-5983
 6445 BARRIE RD
 WILKINS CHARLES DONALD 68 CLA 377-0290
 2612 FREMONT AVE SO
 WILKINS ROBERT LESLIE 67 AGFHE 489-5941
 121 HOYT ST W
 WILKINSON ALEXANDER CA 68 CLA 225-0572
 653 GOODRICH AVE
 WILKINSON MICHAEL 67 CLA 824-8155
 3641 PARK AVE
 WILKUS JAMES LEWIS 68 VET M 222-5303
 P O BOX 4012
 WILL LOREN AUGUST 69 VET M 644-1490
 1160 N2 FIFIELD AVE
 WILL ROBERT LEONARD 70 CLA
 8300 WESTWOOD RD NE
 WILL RONALD KARL 70 IT 888-0940
 WILLARD RICHARD THOMAS 70 CLA
 STP WINNEBAGO
 WILLE MICHAEL CULLIGAN 68 CLA
 DULUTH
 WILLEFORD ALLEN EUGENE 69 AGFHE 545-1964
 1316 KELLY DR NO
 WILLEMS JEAN VALERIA 67 IT 338-7229
 709 2ND AVE SE
 WILLEMSSEN JAMES JOHN 69 CLA 445-3411
 530 6TH AVE E
 WILLEN PEGGY STUART 69 CLA
 333 PIONEER CT
 WILLENBORG GERALD RAY GRAD 331-7851
 810 8TH ST SE APT 9
 WILLENBURG JOAN MARIE 67 GC 822-4858
 5809 GARFIELD
 WILLER BERNARD ALLAN 70 CLA 451-3902
 234 13TH AVE SO
 WILLETT ROY LEE 67 GC 777-5827
 1689 LARPENITEUR E
 WILLETT STANLEY EUGENE 69 IT 771-8426
 2095 BRADLEY
 WILLETTE COLLEEN MARIE 69 CLA 724-5827
 3840 29TH AVE SO
 WILLETTE DANIEL FRANCI 68 ED TA4-9321
 101 59TH ST W

WILLETTB STEPHEN LEE 67 BUS 331-3432
 1115 5TH ST SE
 WILLETTE WILLARD RALPH 67 IT 780-8702
 3800 MACALASTER DR #26 STA MOUND
 WILLGOSH RALPH HUGO GRAD 335-3370
 311 7TH AVE SE
 WILLGOSH SIGRID MARSHA 67 CLA 335-3370
 311 7TH AVE SE
 WILLIAMS ADELAIDB IREN 68 ED
 2565 LAKE AVE
 WILLIAMS BARBARA KOLAR 68 ED 633-7220
 2933 CO RD E W
 WILLIAMS BEVERLY ANN 68 ED 545-6716
 9905 10TH AVE NO
 WILLIAMS CRAIG LEE 67 GC TU8-4925
 1556 PARK RD
 WILLIAMS DAVID ALLEN GRAD

 WILLIAMS DAVID FORREST 67 GC 331-2053
 1041 26TH AVE SB
 WILLIAMS DAVID LBE 70 CLA 336-5106
 115 WARWICK ST SE
 WILLIAMS DENISON LEE, 69 CLA FE1-1114
 1617 UNIV AVE SE
 WILLIAMS DONALD CHARLE GRAD
 2500 91ST ST W
 WILLIAMS DONALD WILLJA 68 GC 935-7636
 ST LOUIS MO
 WILLIAMS DOUGLAS ARTHU 68 BUS 825-9363
 2538 PLEASANT AVE SO
 WILLIAMS DOUGLAS JOSEF 68 GC 881-9583
 8915 COLFAX SO
 WILLIAMS EDGAR BENJAMI GRAD

 WILLIAMS FRANCIS JOSEF 67 GC 226-6267
 655 ST ANTHONY AVE
 WILLIAMS GAIL ELAINE 69 CLA 333-2161
 COMSTOCK HALL
 WILLIAMS GEORGE LEE 68 BUS
 TERRITORIAL HALL
 WILLIAMS GERALD TIMOTH 65 GC 522-0746
 2101 PENN NO
 WILLIAMS GERALD WARREN 67 GC PA4-9122
 3342 EDMUND BLVD
 WILLIAMS GLORIA MARTIN GRAD

 WILLIAMS JAMES ARTHUR 69 ED 699-2106
 1871 SAUNDERS
 WILLIAMS JAMES RICHARD 68 GC 644-4392
 969 MARSHALL
 WILLIAMS JANICE JOAN GRAD 927-5885
 5113 THOMAS AVE SO
 WILLIAMS JEANNE WELLS GRAD
 EVANSVILLE IN
 WILLIAMS JOHN CLARK 67 GC 922-4170
 5037 INDIANOLA AVE
 WILLIAMS JOHN FRANCIS 69 CLA TA4-6755
 4937 LYNDALE AVE SO
 WILLIAMS JOHN MCKAY 68 ED
 PIONEER HALL
 WILLIAMS JOREL HENRY 68 CLA 941-1833
 5117 ABERCROMBIE DR
 WILLIAMS JUDITH BLIZAB 67 CLA 698-7958
 1955 DOROTHEA AVE
 WILLIAMS JULIA 69 CLA
 117 MELBOURNE SE
 WILLIAMS JULIE HOLBROO 68 CLA 824-9885
 101 VALLEY VIEW PL
 WILLIAMS LORENA FAY 68 CLA 645-1557
 2293 HILLSIDE AVE
 WILLIAMS LOUISE BLISAB 68 GC 825-2311
 5111 GARFIELD AVE SO
 WILLIAMS MAE ELIZABETH 67 ED 333-2161
 COMSTOCK HALL
 WILLIAMS MARILYN KAY 69 CLA
 COMSTOCK HALL
 WILLIAMS MARK ANDREW 70 CLA
 FRONTIER HALL
 WILLIAMS MARY ELIZABET 70 CLA 724-9281
 FT SNELLING BOX 4
 WILLIAMS MARY KATHLEEN 70 CLA 474-7305
 SANFORD HALL
 WILLIAMS MARY LOUISE 68 GC 781-1919
 3514 SKYCRAPT DR NE
 WILLIAMS MARYAN 67 ED

 WILLIAMS MICHAEL JAMES 70 CLA 888-0188
 9132 2ND AVE SO
 WILLIAMS MICHAEL ROBER 68 GC
 2101 PENN NO
 WILLIAMS NANCY ELLEN GRAD
 119 50TH ST W
 WILLIAMS NATHANIEL GRE GRAD
 NOOLVILLE TN
 WILLIAMS PAMELA JUDITH 70 CLA 631-1371
 222 DRAPER AVE
 WILLIAMS PATRICK KELLY GRAD
 MUSEUM OF NAT HISTORY
 WILLIAMS PAUL FREDRICK 65 IT 229-2637
 26 3RD AVE NE
 WILLIAMS PAUL THOMAS 67 GC 825-0553
 4008 PORTLAND AVE SO
 WILLIAMS RICHARD EVAN 70 AGFHE
 BREWSTER HALL
 WILLIAMS RICHARD JOHN 68 BUS 473-5314
 128 CHEVY CHASE DR
 WILLIAMS RICHARD KEITH GRAD 884-2029
 1551 BOUTH ST E
 WILLIAMS RICHARD LEE GRAD 788-6183
 995 LYNDE DR NE
 ST PAUL

 WILLIAMS ROBERT BORTH 69 CLA 529-2984
 4145 WASHBURN AVE NB
 WILLIAMS ROBERT KAVANA 68 LA 884-2402
 5277 82ND ST W
 WILLIAMS ROBERT RICHAR 67 GC 698-1835
 876 WILDER SO
 WILLIAMS ROGER ALLAN GRAD

 WILLIAMS ROY RICHARD J 70 LA
 GARRETT IN
 WILLIAMS RUTH ANN 69 CLA 633-1115
 3091 FAIRVIEW NO
 WILLIAMS RUTH PARK MIR GRAD 404-0
 463 ORRIN ST
 WILLIAMS SANDRA GEORGI 67 MEDTC 721-1874
 3640 SNELLING AVE SO
 WILLIAMS SANDRA LEE 67 CLA 339-0063
 52 10TH ST SO
 WILLIAMS SHARON LYNN 68 CLA 781-7876
 1215 27TH AVE NE
 WILLIAMS SHIRLEY ANNE GRAD
 891 WEEKS AVE SE
 WILLIAMS SHIRLEY KATHE 68 GC 529-0177
 1211 THOMAS NO
 WILLIAMS STEPHEN LAWRE 70 CLA 929-5614
 2924 KENTUCKY AVE
 WILLIAMS SUSAN CHRISTI 68 CLA 781-7876
 1215 27TH AVE NE
 WILLIAMS SUSAN RAE 68 DENHY 429-2855
 2490 GISELLA BLVD
 WILLIAMS TERENCE DONN 68 ED
 5005 MORGAN SO
 WILLIAMS TERRY SHELTON GRAD 333-8594
 1815 1ST AVE SO
 WILLIAMS THOMAS EDWARD 67 AGFHE 646-4790
 2060 CARTER AVE
 WILLIAMS THOMAS FREDER GRAD 331-8310
 916 ESSEX SE
 WILLIAMS THOMAS GLENM 69 CLA
 SIGMA ALPHA EPSILON SE
 WILLIAMS THOMAS JOSEPH 67 MORSC

 WILLIAMS THOMAS JOSEPH 67 GC JA2-0746
 2101 PENN NO
 WILLIAMS THOMAS MICHAEL 69 AGFHE 645-6046
 2181 DOSWELL
 WILLIAMS TIMOTHY DEWIT GRAD 484-5425
 2599 LEXINGTON NO
 WILLIAMS WALLACE WOODR 68 BUS 822-2035
 3241 CLINTON AVE
 WILLIAMS WILFRED ARTHU GRAD 890-1669
 13801 HINELLA PL
 WILLIAMS WILLIAM JAMES GRAD

 WILLIAMS WILLIAM ROBER 69 CLA 739-8071
 199 FERNDALE
 WILLIAMSON CAROLE ANN GRAD
 330 5TH AVE SE
 WILLIAMSON ELIZABETH H 69 CLA 331-4355
 500 DELAWARE ST SE
 WILLIAMSON HOMER EUGEN GRAD

 WILLIAMSON JAMES EDMAR GRAD 645-7341
 1222 FIFIELD
 WILLIAMSON JOAN ANDREW 65 ED 729-5933
 5717 31ST AVE SO
 WILLIAMSON JOHN ARTHUR 69 AGFHE

 WILLIAMSON LORRAINE DE 69 CLA 373-6093
 542 PIONEER COURT
 WILLIAMSON ROBERT FREE GRAD 332-1845
 2711 8TH ST SO
 WILLIAMSON WILLIAM MEN 65 BUS 646-0972
 C/O HAMLINE UNIVERSITY
 WILLIE REYNOLD A GRAD

 WILLING ANTHONY GRAD
 10315 RIVERVIEW RD
 WILLIS CHRISTOPHER ROBB 67 IT 869-0695
 7298 OAK GROVE
 WILLIS EVELYN LOUISB 67 GC JA1-4615
 MINNEAPOLIS
 WILLISTON FRANK SAMUEL GRAD

 WILLNER JEAN MARIE 68 AGFHE 922-0140
 4420 ABBOTT SO
 WILLOUGHBY ROBERT H GRAD 588-9595
 210 CHILD DEVELOPMENT
 WILLOW CHARLES EDMUND 67 CLA
 2626 COMD AVE SE
 WILLOW MARY LANZI ANN 67 ED

 WILLOW ROGER BRADFORD 68 GC ST1-7176
 2350 BENJAMIN ST NE
 WILLS DOUGLAS LOREN 69 CLA
 458 ENGLISH ST APT 14
 WILSON HARNEE LYNN 69 CLA 373-6718
 SANFORD HALL
 WILSON NANCY RUTH 69 CLA 881-5388
 8419 4TH AVE SO
 WILM MICHAEL FREDRICK 69 CLA 429-7973
 P O BOX 8625
 WILMS JEAN MARIE 69 CLA 225-2964
 562 OTTAWA
 WILMS STEPHEN JOSEPH 68 CLA
 3913 29TH AVE
 WILMOT JUDITH BREDESBN 67 ED 825-4894
 3201 2ND AVE SO
 WILMOT RONALD RICHARD 65 CLA 927-6972
 3708 32ND ST W
 MPL DULUTH

 WILSON ALDEN PEABODY 65 IT 888-6836
 8630 POPLAR BRIDGE CUR BLT
 WILSON ATHEEN MARIE 69 CLA 335-5395
 813 UNIVERSITY AVE SE
 WILSON BARBARA ANN 68 ED 777-4918
 2700 GERALD AVE NO
 WILSON BARBARA JOAN 69 CLA
 NEW YORK MILLS
 WILSON BETTY MOORE GRAD FE3-8583
 BOX 18
 WILSON BEVERLY JEAN GR 69 ED 429-7921
 1518 HINCKLEY ST
 WILSON BRUCE MICHAEL 67 CLA 335-8355
 2025 4TH ST SO
 WILSON CAROL ANN 67 ED 333-0389
 329 10TH AVE SE
 WILSON CHARLES LAWRENC 69 CLA 474-9559
 224 THIRD ST
 WILSON CHRISTOPHER JOH 70 CLA
 ROCHESTER
 WILSON CLARK MICHAEL 69 AGFHE 722-1561
 5737 33RD AVE SO
 WILSON CURTIS RAY 68 ED
 CENTENNIAL HALL
 WILSON DALE JOSEPH 67 GC 824-3145
 4737 PARK AVE SO
 WILSON DANIEL GREGORY 67 ED 331-9723
 1720 4TH ST S E
 WILSON DANIEL HARRY 70 AGFHE
 BREWSTER HALL
 WILSON DAVID SCOFIELD GRAD

 WILSON DEAN CHARLES 67 GC 825-2676
 3538 GRAND AVE
 WILSON DOUGLAS SCOTT 67 CLA
 CENTENNIAL HALL
 WILSON FRANCES AGNES Z 68 ED 788-6759
 1629 INNSBRUCK CIR W
 WILSON FRANK WINFIELD 65 IT 333-1810
 1315 MT CURVE AVE
 WILSON GARY WOODROW 67 IT 724-3025
 3251 30TH AVE SO
 WILSON GEORGE TUTTLE 67 GC
 800 UNIVERSITY AVE SE
 WILSON GREGORY RALPH 68 BUS
 AUSTIN
 WILSON GREGORY WAYNE 67 GC 938-1376
 MI 400 GRIFFIT ST
 WILSON HELEN KATHLEEN GRAD
 2420 COMD AVE
 WILSON IVAN DODD GRAD 633-7143
 373 HIGHWAY 8 APT 101
 WILSON JAMES DOUGLAS 67 IT 339-7421
 CENTENNIAL HALL
 WILSON JAMES GALEN 67 GC 935-1856
 4601 MOUNTHALL TERRACE
 WILSON JAMES JAY 69 IT HE9-3326
 12 FAHLSTROM RD
 WILSON JAMES RICHARD 70 CLA 724-9262
 5720 25TH AVE SO
 WILSON JAMES SIDNEY 69 IT KE3-7574
 5454 LAKELAND AVE
 WILSON JAMES WARREN GRAD 646-0163
 1618 EUSTIS ST
 WILSON JANET CAROLINE 70 CLA 429-0043
 5195 DIVISION AVE
 WILSON JAY CARTER 70 CLA 777-4918
 2700 GERALD AVE
 WILSON JEANNE ELLEN 68 ED 339-3968
 425 UNIV AVE SE APT 102
 WILSON JOHN ALLEN GRAD 866-7825
 7620 13TH AVE SO
 WILSON JOHN DAVID 68 CLA 724-9262
 5720 25TH AVE SO
 WILSON JON RUSSELL 68 BUS 699-9842
 1312 JAMES AVE
 WILSON JUDITH ANN 67 CLA
 WILLMAR
 WILSON JUDY ANN 68 CLA
 919 ESSEX SE
 WILSON KENNETH WILLIAM 67 BUS TA5-6793
 4326 GRAND AVE SO
 WILSON LAWRENCE MICHAEL 67 CLA
 701 19TH AVE SO
 WILSON MARK ANDREW 70 CLA 890-2171
 13401 NICOLLET AVE
 WILSON MARLYN LEB 69 CLA
 BURNSVILLE
 WILSON MARLYN LEB PA 1012 5TH ST SE
 WILSON MARLYS GOLIE JD 65 ED 373-9393
 IL 140 BENTON NO
 WILSON MEREDITH ANN GRAD 336-7220
 912 21ST AVE SO
 WILSON MICHAEL ASCHE 65 GC 336-3057
 2020 PILLSBURY AVE SO
 WILSON MICHELLE EDELIN 70 CLA 866-1697
 610 77TH ST E
 WILSON NANCY DEANE 69 CLA
 PIONEER COURT
 WILSON PAUL WILLIAMS J 70 CLA 545-5384
 2420 CAVELL NO
 WILSON PAULA ANN 68 GC
 SANFORD HALL
 WILSON PETER MICHAEL GRAD
 1428 WASHINGTON AVE SO
 WILSON RICHARD ALAN 69 MED 724-7411
 5129 38TH AV SO
 WILSON RICHARD DAVID 67 LA

 WILSON ROBERT ASHLEY 69 CLA 331-7999
 315 16TH AVE SE
 MPL ROSEMOUNT

WILSON ROBERT FRANKLIN 69 CLA 645-1497
 PIONEER HALL STP
 WILSON ROBERT LINN 68 GC 822-7001
 3401 ELLIOT AVE SO MPL HUNTINGTON WV
 WILSON ROBERT MURPHY 69 CLA 924-5174
 5105 48TH ST W EDN EDINA
 WILSON ROBERT RAY GRAD 644-6279
 1254 ROSE VISTA CT STP COMANCHE TX
 WILSON ROGER LLOYD JR 68 GC 484-1037
 671 BIRCH LANE SO SLEEPY EYE
 WILSON SCOTT EARL 68 GC
 1406 VALDERE AVE GOV GOLDEN VALLEY
 WILSON SHARON FRANCES GRAD
 316 MCNEAL HALL ROV WINNETT MT
 WILSON SHERYL CORINNE 67 CLA
 MINNEAPOLIS
 WILSON SR STJOSEPH GRAD 332-6361
 2600 6TH ST SO MPL
 WILSON SUSAN CAROLYN 70 CLA
 SANFORD HALL MPL CLOQUET
 WILSON SUSAN IVERSON J 70 CLA 331-1674
 517 15TH AVE SE MPL WEST CONCORD
 WILSON THOMAS GEORGE 70 IT 735-0672
 2005 NOKOMIS AVE STP ST PAUL
 WILSON WANDA MARIA 70 AGFHE
 BAILEY HALL STP DUMONT
 WILSON WARREN DENNIS 69 VET M 644-4938
 1630 EUSTIS ST STP RED WING
 WILSON WILLIAM JACOB GRAD 333-6874
 137 WARWICK ST SE MPL MINNEAPOLIS
 WILSON WILLIAM LEE 67 CLA 698-3922
 1292 HAYWARD DR E STP
 WILTZ ROBERT EUGENE GRAD 645-5633
 1114 WASHINGTON
 WILTZ SR ANN CATHERINE GRAD 333-2161
 COMSTOCK HALL MPL CONCORDIA KS
 WIMER LOIS MARIE 69 CLA 588-4370
 2730 MERIDIAN DR ROB ROBBINSDALE
 WIMSATT WILLIAM RICHA GRAD
 WINBERG RICHARD LANREN 68 CLA 537-6387
 6418 QUAIL AVE NO MPL MINNEAPOLIS
 WINBERG ROGER LAWRENCE 69 CLA 373-6631
 TERRITORIAL HALL MPL HIBBING
 WINCEK THOMAS JOHN 70 CLA 521-2922
 4139 QUEEN NO MPL MINNEAPOLIS
 WINCHESTER JEAN MERSEY 65 CLA 377-5560
 2116 NEWTON AVE SO MPL
 WINCKLER KATHRYN ELIZA 70 CLA 377-7279
 2012 IRVING SO MPL MINNEAPOLIS
 WINCZEWSKI LARAMIE MAR 67 IT 331-1108
 317 18TH AVE SE MPL DICKINSON ND
 WINDAHL ETHAN LONGREN 70 LAW 920-2019
 2628 44TH ST W MPL EAGLE GROVE IA
 WINDEDAHL CHRISTINE JU 69 CLA 945-5191
 COMSTOCK HALL MPL ROUND LAKE
 WINDEN KENNETH LUTHER 67 IT 646-5138
 1297 FIFIELD PL STP SIOUX FALLS SD
 WINDEN WARREN EDWARD 68 CLA 824-2315
 5316 11TH AVE SO MPL MINNEAPOLIS
 WINDEY MICHAEL THOMAS 68 GC 644-7475
 445 WHEELER NO STP ST PAUL
 WINDFELDT CYNTHIA ANN 68 DENHY
 COMSTOCK HALL MPL AUSTIN
 WINDMILLER NANCY LOU 70 CLA 439-5603
 SANFORD HALL MPL STILLWATER
 WINDORSKI MARY CLARE 70 CLA 646-8285
 1310 RYAN AVE W STP ST PAUL
 WINDSCHITL HAROLD EDMU GRAD 226-6287
 1275 MACARTHUR AVE WSP
 WINDSOR ROBERT ANTHONY GRAD 377-4119
 1141 OLSON HWY 67 GC 929-6318
 WINEBRENNER ROLAND HER 67 GC
 5203 GRANDVIEW LANE EDN EDINA
 WINER EDWARD LEWIS 68 LAW 544-2649
 1349 JERSEY SO MPL MINNEAPOLIS
 WINER HOWARD ROY 68 BUS 929-1967
 3241 KENTUCKY SLP ST LOUIS PARK
 WINER MICHAEL BARRY 67 IT 544-4876
 5660 WESTBROOK RD GOV GOLDEN VALLEY
 WINER MICHAEL HILLARD 68 PHARM 929-1967
 3241 KENTUCKY AVE SO SLP ST LOUIS PARK
 WINER STEVEN IRA 69 CLA 698-7046
 1691 BOHLAND STP ST PAUL
 WINER STEVEN MARK 70 CLA 544-4876
 5660 BROOK RD W GOV
 WINERMAN CAROLE VICKI 70 CLA 926-6668
 ST LOUIS PARK
 WING JOAN COOK PATRICI GRAD 331-8723
 815 13TH AVE SE MPL INDIO CA
 WING MERLE WESLEY GRAD
 WINGAD DAVID GORDON 70 CLA 755-1087
 944 112TH AVE CNR ANOKA
 WINGER LARRY JAMES 70 CLA 735-3542
 1837 SIMS AVE STP ST PAUL
 WINGER SUSAN KAY 69 CLA 823-5596
 4416 BRYANT AVE SO MPL MINNEAPOLIS
 WINGERT BECKY JEAN 68 CLA 941-4280
 6440 TINGDALE AVE EDN EDINA
 WINGERT DIANA GAIL 68 GC 941-4280
 6440 TINGDALE AVE EDN EDINA
 WINICK DAVID FREDERICK 68 CLA 331-5342
 615 15TH AVE SE APT 105 BLT BLOOMINGTON
 WINKELMAN KEITH DONALD 70 AGFHE
 BAILEY HALL STP ORMSBY
 WINKELMANN ALLEN EDWAR GRAD
 CENTENNIAL HALL MPL WILLMAR
 WINKELMANN DORTHEA GRAD
 1011 18TH AVE SE MPL GERMANY
 WINKELS JAMES A 67 GC LIS-8042
 914 SUMTER AVE SO GOV GOLDEN VALLEY
 WINKELS MICHAEL FORBST 70 CLA 489-3791
 911 WHEELOCK W STP ST PAUL
 WINKLE CURTIS ALEXANDE GRAD
 WINKLE MARY ANNE 68 CLA
 COMSTOCK HALL MPL ROCHESTER
 WINKLE ROBYN LEA 68 CLA 521-4617
 1917 26TH AVE NO MPL MINNEAPOLIS
 WINKLER GARY LEW 69 MED 331-1369
 632 ONTARIO ST SE MPL BUML
 WINKLER MYRA BETH 70 CLA 644-7614
 1433 ROSELAMN ROV ROSEVILLE
 WINN JOHN THOMAS 69 AGFHE 560-1845
 6870 MONROE ST NE FRD
 WINNER JOAN CAROLYN 67 ED 331-7935
 1121 UNIV AVE SE MPL DES MOINES IA
 WINNESS WILLIAM ARTHUR 68 GC 644-9065
 UNIVERSITY AVE SE MPL PIPESTONE
 WINNICK SCOTT 69 CLA 699-1845
 1795 BEECHWOOD AVE STP ST PAUL
 WINOKUR STEPHEN GRAD
 WINSHIP CHARLES SEWARD 70 IT 459-3401
 600 HASTINGS AVE 207 SPP ST PAUL PARK
 WINSLOW JUDITH ANN 67 CLA
 910 PORTLAND MPL DALLAS TX
 WINSNESS KAY ELLEN 69 CLA 646-6028
 1953 TATUM ST ROV ROSEVILLE
 WINSTON BARRY LEE 69 IT LIS-7336
 1457 TEXAS AVE SLP ST LOUIS PARK
 WINSTON JOHN BROOKS 68 LAW 377-0559
 1725 KNOX SO MPL MINNEAPOLIS
 WINSTON RICHARD SCOTT 67 GC 699-9686
 2141 WATSON AVE STP ST PAUL
 WINTER CHERYL ANN 67 ED
 COMSTOCK HALL MPL ROCHESTER
 WINTER DIANE 69 CLA 922-1110
 4320 MINNETONKA BLVD SLP ST LOUIS PARK
 WINTER EMMETT FRANCIS 67 GC 920-2435
 WINTER ERNEST WESLEY GRAD
 WINTER GEORGE WILLIAM GRAD 227-3009
 1016 LAUREL AVE STP
 WINTER JOHN CHARLES 67 GC 698-3605
 197 WHEELER SO STP ST PAUL
 WINTER JUDITH FRESK AN 67 MEDTC 824-5096
 1805 LAKE ST W MPL HADLEY
 WINTER LARRY DUANE 67 IT
 WALNUT GROVE
 WINTER LOIS GAIL 68 PT 339-0531
 111 POWELL HALL MPL ROCHERT
 WINTER MICHAEL THOMAS 70 DENT 339-7421
 CENTENNIAL HALL MPL VIRGINIA
 WINTER PAUL ROBERT GRAD 926-8373
 2629 43RD ST W MPL GLENWOOD
 WINTER ROBERT JOHN 67 BUS
 MASON CITY IA
 WINTER SAMUEL ZUZUNABA 70 IT
 M-369 FRONTIER HALL MPL PERU
 WINTER SHARON LEE 67 GC
 WINTER THOMAS ALDEN JR 69 CLA UN6-9259
 6708 XERXES SO RHF RICHFIELD
 WINTER THOMAS FRBERIC 69 VET M 888-1759
 2800 84TH ST W BLT BLOOMINGTON
 WINTERER RANDALL NELSO 68 CLA
 7300 COLUMBUS AVE SO RHF RICHFIELD
 WINTERER STEVEN SCOTT 68 GC 698-2736
 1756 HIGHLAND PKY STP ST PAUL
 WINTERRHALTER JOAN ANN 68 ED 646-5218
 1293 PORTLAND MPL MINNEAPOLIS
 WINTERMANTLE MARLA MAE 69 CLA
 1121 5TH ST SE MPL MINNETONKA
 WINTERMUTE JOHN STEVEN 67 GC
 PHI DELTA THETA MPL LAGRANGE IN
 WINTEROWD CHARLES GREG 70 CLA 729-3762
 3762 EDMUND MPL MINNEAPOLIS
 WINTERS ARTHUR BYRON J 70 CLA 646-5485
 2392 LARPEUTEUR AVE W LRD MINNEAPOLIS
 WINTERS GERTRUDE LEE 67 ED 699-8409
 1969 JEFFERSON AVE STP
 WINTERS JILL MARLENE 69 CLA 633-7833
 2140 14TH ST NW NMB NEW BRIGHTON
 WINTERS KATHLEEN LORRA 69 CLA 699-8409
 1969 JEFFERSON STP ST PAUL
 WINTERS RICHARD WILLIA 68 ED 784-5710
 7831 SUNNYSIDE RD MOV MOUNDS VIEW
 WINTERS TERRY LEE 67 CLA
 ROCHESTER
 WINTERS WESLEY HARLAM 65 IT 331-1141
 1070 13TH AVE SE MPL IOWA IA
 WINTERVOLD BRUCE LEE 70 CLA
 FRONTIER HALL MPL RED WING
 WINTHEISER DONALD DAVI 68 GC
 6114 CEDAR LAKE RD SLP ST LOUIS PARK
 WINTHEISER GERALD NICH 68 DENT 377-6579
 2513 EMERSON SO MPL EXCELSIOR
 WIPLINGER RICHARD DBAN 68 GC 776-0738
 685 WILSON AVE STP ST PAUL
 WIPLINGER ROBERT DONALD 69 IT 451-1205
 ROUTE 10 SSP SOUTH ST PAUL
 WIPPERMAN TIMOTHY EARL 70 CLA
 1829 UNIVERSITY SE MPL ANCHORAGE AK
 WIPPERMANN LESLIE ANN 69 CLA
 5502 LAKEVIEW DR EDN EDINA
 WIPPL JOSEPH WILLIAM GRAD 331-3161
 1067 15TH AVE SE MPL MILWAUKEE WI
 WIRGAU OTTO RICHARD GRAD 645-1497
 1311 GIBBS STP
 WIRKKUNEN ROGER E 70 CLA 374-3903
 1803 3RD AVE NO MPL MINNEAPOLIS
 WIRTH VIRGINIA LYNN 68 CLA T42-1644
 5120 ALDRICH AVE SO MPL MINNEAPOLIS
 WIRTANEN MICHAEL DAVID 69 IT
 TERRITORIAL HALL MPL DULUTH
 WIRTH CECILIA ANNE 69 CLA 529-5408
 3431 COLFAX AVE NO MPL MINNEAPOLIS
 WIRTH HOWARD OTTO 69 CLA 724-0117
 3425 21ST AVE SO MPL MINNEAPOLIS
 WIRTH JAMES THOMAS 67 CLA 922-0682
 1725 UNIV SE MPL MINNEAPOLIS
 WIRTH JOHN STEPHEN 67 CLA 529-5408
 3431 COLFAX AVE NO MPL MINNEAPOLIS
 WIRTH MARY CLARE 70 CLA 529-5408
 3431 COLFAX NO MPL MINNEAPOLIS
 WIRTH ROY EDWARD 69 CLA 331-6738
 515 5TH ST SE MPL BERTHA
 WIRTHMAN SR M MARJORY GRAD
 COMSTOCK HALL MPL MARYKNOLL NY
 WIRTZ MICHAEL GENE 69 CLA 474-7317
 RT 2 BOX 78H EXC EXCELSIOR
 WIRTZ PETER DWIGHT GRAD 869-8644
 7140 STEVENS AVE SO RHF DES MOINES IA
 WIRZ JOHN HENRY 67 IT 421-3599
 ROUTE 2 ANK ANOKA
 WIRZ JUDITH MARIE 69 AGFHE
 WIRZ LINDA FRANCINE 67 DENHY 421-1979
 RT 4 BOX 311 OSO OSSEO
 WIRZ RAYMOND FREDRICK 68 ED 421-1979
 RT 4 OSO OSSEO
 WISDORF WANDA NELL 69 CLA 827-2108
 4004 11TH AVE SO MPL MINNEAPOLIS
 WISE DANIEL DOUGLASS 69 CLA 755-3726
 11864 NORWAY ST CNR COON RAPIDS
 WISE JOHN DAVID 68 LAW
 CENTENNIAL HALL 10569 MPL LA GRANGE IL
 WISE MICHAEL ERNEST GRAD 722-5431
 3118 24TH AVE SO MPL BRAINERD
 WISEN CRYSTAL CAIRNCRO 68 ED 644-5858
 1765 CARL ST STP
 WISHART BRUCE HARLEY 68 GC
 6701 HARRIET AVE SO RHF RICHFIELD
 WISHY THOMAS DONALD 68 ED 425-2227
 624 CENTRAL AVE OSO OSSEO
 WISKOW WAYNE CLYDE 70 CLA 932-4918
 ST CHARLES
 WISNEWSKI HENRY PETER 70 AGFHE
 BAILEY HALL STP HURLEY WI
 WISNIESKI DANIEL FRANC 67 MORSC 339-2322
 923 21ST AVE SO MPL SCHUYLER NB
 WISNIEWSKI DONALD CHAR 68 IT
 708 UNIV AVE APT 9 MPL IVANHOE
 WISNIEWSKI KAREN LOUIS 70 CLA
 IVANHOE
 WISNIEWSKI PAMELA MARI 70 IT 226-6753
 862 BAYARD AVE STP ST PAUL
 WISSELL RICHARD ALLYN 67 PH 788-1590
 3800 MACALASTER DR NE MPL MCHENRY IL
 WISSINGER JOHN PAUL GRAD
 WISTE JUDITH KAY 68 CLA 827-1026
 5701 15TH AVE SO MPL MINNEAPOLIS
 WITCHALL CRAIG RAYMOND 69 PHARM 335-3466
 330 5TH AVE SE APT 302 MPL DULUTH
 WITCHER BETTY DALE 69 CLA
 HUTCHINSON
 WITCHER DEBORAH KAY 70 AGFHE
 SANFORD HALL MPL HUTCHINSON
 WITCHER PAMELA JANE 67 GC 373-8643
 RT 3 BOX 64 WAY WAYZATA
 WITEK THOMAS EUGENE 68 GC 332-1989
 WITH SANDRA LYNNE 70 CLA 588-2908
 4500 BEARD AVE NO ROB ROBBINSDALE
 WITHAM ELLEN JANE 68 ED 922-7222
 4440 ANDOVER RD EDN EDINA
 WITHERILL DELIA ROSE 68 ED
 GRAND RAPIDS
 WITHIAM WILLIAM WALLAC 68 GC JUB-1129
 3401 26TH AVE NO GOV GOLDEN VALLEY
 WITHY CAMILLE ANN 69 CLA
 COMSTOCK HALL MPL ST PAUL
 WITHY MARGO BELL 70 CLA 429-0273
 229 LAKE AVE WHITE BEAR LAKE
 WITKOWSKI THOMAS JAMES 67 GC FE9-7421
 1101 CENTENNIAL HALL MPL CHICAGO IL
 WITT FREDERICK E 65 CLA PA2-7477
 3601 14TH AVE SO MPL
 WITT GEORGE BAPTIST 68 GC
 3315 44TH W MPL MINNEAPOLIS
 WITT JERRY ROBERT GRAD
 WITT MARION LOUISE RUN 67 ED 888-5701
 8646 POPLAR BRIDGE CIR MPL
 WITT SHELLEY SYBIL 70 CLA 374-3872
 211 HEADOW LN NO GOV GOLDEN VALLEY
 WITT THOMAS B 68 BUS 331-4494
 425 13TH AVE SE MPL OLIVIA
 WITT THOMAS MICHAEL 69 IT 824-5435
 110 27TH ST W MPL MINNEAPOLIS
 WITT WILLIAM ORIN 69 CLA 331-9737
 400 10TH ST SE MPL BEHIDJI
 WITTE CHARLENE C 70 CLA
 PIONEER COURT MPL HUTCHINSON
 WITTE DAVID PETER 70 CLA 771-7674
 1662 MONTANA E STP ST PAUL

WITTELS GAIL JANG 67 CLA 729-1395
5537 WOODLAWN BLVD MPL MINNEAPOLIS
WITTELS RICHARD JOSEPH 69 CLA
5537 WOODLAWN BLVD MPL MINNEAPOLIS
WITTENBERG JULI ANN 68 CLA
620 ONTARIO SE MPL GIBBON
WITTGENSTEIN BEVERLY J 70 CLA 776-7854
66 FLANDRAU PL STP ST PAUL
WITTRAF JANE ADBLE 69 CLA 722-9410
4414 LONGFELLOW AVE SO MPL MINNEAPOLIS
WITTRAF JOHN FORD 69 CLA 331-5887
1821 UNIV AVE SE MPL MINNETONKA
WITTHANS PENNI JEAN 70 CLA UN9-8905
6809 KNOX SO RHF RICHFIELD
WITTICH FREDERICK WILL 68 GC 929-6808
3230 ALABAMA AVE SLP ST LOUIS PARK
WITTICH JANE ELIZABETH 70 CLA 866-5979
6444 14TH AVE SO RHF RICHFIELD
WITTKOP DENNIS ROY 70 CLA
5300 N W AVE WTB WHITE BEAR LAKE
WITTKOP ROCKNEY VIRGIL 69 CLA 429-4133
5300 NORTHWEST AVE WTB WHITE BEAR LAKE
WITTKOPP THOMAS ARNO 70 MED
2226 GARFIELD AVE SO MPL WORthingTON
WITTLES EVA JEANNE 68 NURS WA2-2247
621 15TH SE MPL MINNEAPOLIS
WITTLES RACHEL HARRIS 69 CLA

WITTMAN KAY LAVON 70 AGFHE
BAILEY HALL STP WARREN
WITTMER PAUL DENNIS 69 AGFHE
1259 COFFEY HALL STP ALDEN
WITTMERS LORENTZ EDWAR 69 CLA 561-1662
424 HILLARD HALL MPL MINNEAPOLIS
WITTMER RICHARD SCOTT 69 CLA 644-6456
BOX 252 MPL BIRMINGHAM AL
WITTKOFF LOUIS HENRY 65 CLA 764-2675
CENTENNIAL HALL MPL WATKINS
WITTY ROBERT HARLEY 69 IT 781-8665
2501 LOWRY AVE NE MPL FARIBAULT
WITZ LAWRENCE EARL 68 GC 788-7559
4407 JACKSON ST NE CLH COLUMBIA HTS
WITZ LEONARD EDWARD 68 GC 788-7559
4407 JACKSON ST NE CLH COLUMBIA HTS
WITZMAN HALE AVERY 68 CLA 690-1913
638 SNELLING SO STP MINNEAPOLIS
WIXOM DEAN R 67 CLA 331-6749
1109 17TH AVE SO MPL SALT LK CITY
WLASCHIN DAVID ANTHONY 67 BUS 429-1908
RT 3 STW STILLWATER
WLASCHIN PAUL LELAND 67 CLA 429-1908
RT 3 STW STILLWATER
WLODKOWSKI EDNA CROZIE 67 ED 339-2940
316 OAK GROVE ST MPL
WLOKIN TERRY G 68 IT 645-8740
1173 FIFIELD STP SIOUX CITY IA
WLOSCHALL GERALD REUBE 69 CLA
504 UNIV AVE SE MPL MAZEPPA
WLOCKEN JOAN ELIZABETH 69 CLA 484-2546
3458 RICHMOND AVE STP ST PAUL
WODELE JOHN HENRY 69 CLA 331-1732
307 16TH AVE SE MPL WABASHA
WODOIAK SHIRLEY MARY 70 CLA 788-0087
3934 3RD ST NE CLH COLUMBIA HTS
WOEHRER CAROL ELIZABET 67 GRAD 331-8414
1119 6TH ST SE MPL MINNEAPOLIS
WOEHRER ELIZABETH HAUG 68 ED
1100 5TH ST SE MPL ST PAUL
WOEHRLE JAMES FREDERIC 69 CLA 926-4050
4234 GRIMES SO EDM EDINA
WOELM DIANE MESKER MAR 68 CLA TA3-5872
3225 CALHOUN BLVD E MPL
WOELTGE GARY ROBERT 67 BUS 488-1797
314 TOPPING ST STP ST PAUL
WOGSLAND CURTIS LEROY 70 CLA 729-2758
3037 21ST AVE SO MPL MINNEAPOLIS
WOHLEEN DANIEL CARROLL 69 CLA 824-8490
4201 12TH AVE SO MPL MINNEAPOLIS
WOHLEEN ELAYNE DAHLBER 65 ED TA4-8490

WOHLENHAUS ARDELLE JOA 70 CLA 721-3258
4150 CEDAR AVE MPL
WOHLERS GARY LOUIS 69 IT
212 WALNUT ST SE MPL BROWERVILLE
WOHLFORTH NANCY JULIA 70 AGFHE 920-5024
4813 59TH W EDN EDINA
WOHLMAN LEONARD HAROLD 69 AGFHE 644-2683
430 BEACON AVE SE STP RENVILLE
WOHLWEND JAMES PHILLIP 67 CLA JUB-5466
2635 ABBOTT AVE NO ROB ROBBINSDALE
WOHLWEND JANE LOUISE 67 NURS JUB-5466
2635 ABBOTT AVE NO ROB ROBBINSDALE
WONMOUTKA GERALD EDWAR 68 PHARM 333-2287
1024 4TH ST SE MPL OLIVIA
WOLA SHARON FRANCES 69 CLA 789-6470
2708 29TH AVE NB STA ST ANTHONY
WOJACK WAYNE VALENTINE 68 GC 335-6091
1108 JERFERNON ST NE MPL MINNEAPOLIS
WOJACIAK DELLAS DEAN 68 GC 789-6282
1610 MONROE ST NE MPL MINNEAPOLIS
WOJACIAK GEORGE SAMUEL 69 CLA 789-6282
1610 MONROE ST NE MPL MINNEAPOLIS
WOJACIAK JOHN ALEXANDER 65 GC 560-2523
6031 2ND ST NE SANYER
WOJACIAK JOHN STANLEY 67 GC 338-3986
629 MADISON ST NE MPL MINNEAPOLIS
WOJACIAK LAWRENCE ANTHO 68 GC 588-7742
3328 FRANK NO ROB ROBBINSDALE
WOJCIK JUDITH ANN 67 ED 473-4581
RT 4 BOX 452 NTV WAYZATA

WOJDYLA DAVID ANTHONY 68 GC ST1-8382
2532 PIERCE ST MPL MINNEAPOLIS
WOJNAR ROSEMARY THERES 69 CLA
332 BERNARD W WSP
WOJTALEK THOMAS ANTHON 69 GRAD 644-0324
2237 KNAPP STP AKRON MI
WOJTRAS LARRY JON 67 GC 789-7320
3600 33RD AVE NE MPL MINNEAPOLIS
WOJTWICZ FRANK WILLIAM 68 GC 579-0662
2846 BRIGHTON AVE NE MPL MINNEAPOLIS
WOLANIN THADDEUS STAMM 70 IT 473-8134
3977 EARLYN LN MTV MINNETONKA
WOLCOTT JOHN BALDRIDGE 69 CLA 724-1690
4110 COFFMAN LN MPL MINNEAPOLIS
WOLCOTT MARK CHARLES 70 CLA 257-7802
BOX 188 CENTER CITY
WOLCOTT SUSAN MARIE 69 CLA
SANFORD HALL MPL AUSITN
WOLD DAVID ELMER 69 GRAD 645-5923
2333 PRISCILLA STP
WOLD JAMES ROBERT 70 CLA 729-6410
4405 44TH AVE SO MPL MINNEAPOLIS
WOLD JOHN STEPHEN 67 GC 439-5330
1610 MCKUSICK STW STILLWATER
WOLD LINDA JEANNE 70 CLA 941-1394
6610 GALWAY DR EDN EDINA
WOLD MARY ELLEN 69 AGFHE 451-7588
218 12TH AVE NO SSP SOUTH ST PAUL
WOLD MYRON LEE 69 AGFHE M15-9241
423BE BAILEY HALL STP HILO HI
WOLD PAMELA JEAN 69 CLA WA6-4534
1932 CEDAR LK BLVD MPL MINNEAPOLIS
WOLD ROGER MARTIN 69 GRAD 646-8491
1939 MARSHALL STP MINNEAPOLIS
WOLERTZ WILLIAM CHARLE 68 AGFHE 521-9789
3339 DUPONT AVE NO MPL MINNEAPOLIS
WOLF CAROLJANE KATHLEE 68 CLA 331-1330
316 12TH AVE SE MPL AUSITN
WOLF DAVID LUDWIG 69 IT 331-7454
1317 8TH ST SE MPL NEM PRAGUE
WOLF JAMES GEORGE 67 CLA 644-1200
406 HERSCHEL ST STP ST PAUL
WOLF JAMES LEE 69 IT 644-1009
1281 RAYMOND AVE STP ST PAUL
WOLF JAMES NELSON 67 PH
805 RIVER ROAD E MPL TRUMAN
WOLF JOAN MAHONEY MARI 67 CLA 545-0701
UT 9143 HY 55 GDV INDIANAPOLIS
WOLF JOHN CHARLES 67 GC 722-5712
4417 NOKOMIS MPL CHICAGO IL
WOLF JOHN RAYMOND 65 CLA 545-0701
9143 HWY 55 W GDV ST PAUL
WOLF LEWIS FREDRICK 69 CLA 645-2242
1499 CLEVELAND NO STP ST PAUL
WOLF MARGARET ANN 67 MEDTC

WOLF MARY JOYCE 70 CLA WA6-4697
4640 WASHBURN AVE SO MPL MINNEAPOLIS
WOLF MAURICE JOSEPH 67 AGFHE 645-5179
1429 CLEVELAND AVE NO STP SANBORN
WOLF PATRICIA ANN 67 ED
POWELL HALL MPL ST PAUL
WOLF RONALD CHARLES 69 CLA 331-2662
401 ONTARIO ST SE MPL MEDFORD
WOLF SR ANITA 67 PH
COMSTOCK HALL MPL HERRILL WI
WOLF STEVEN PETER 67 UCBL FE1-5887
1821 UNIV AVE SE MPL WASECA
WOLFB CANDICE LEE 68 ED 336-4373
1000 5TH ST SE MPL
WOLFE CHARLES PAUL 67 GC
2615 36TH AVE SO MPL MINNEAPOLIS
WOLFE DONNA M GRAD

WOLFE DOYLE GRANT 70 CLA 866-1256
MPL BLOOMINGTON
WOLFE JANET LIZABETH 69 CLA
3 DUCK PASS RD STP ST PAUL
WOLFE KAY HELEN 68 MEDTC 544-2504
6418 KNOLL ST GDV GOLDEN VALLEY
WOLFE KENTON ANDERSON 69 AGFHE 645-8231
1475 CLEVELAND AVE N STP KIESTER
WOLFE LARISSA PABLUTZ 67 ED 521-1765
5104 VINCENT AVE NO MPL
WOLFE LORRAINE MAXINE 67 ED 822-2648
4453 1ST AVE SO MPL
WOLFE MARGARET JEAN 65 AGFHE 332-1747
604 4TH AVE SE MPL MINNEAPOLIS
WOLFE RICHARD LESLIE 70 CLA 445-1892
P O BOX 194 SHK SHAKOPEE
WOLFE SHELDOON PAUL 70 IT 633-7055
2755 FERNWOOD NO ROV ROSVILLE
WOLFE SUSAN IRENE 69 CLA 722-8788
3711 26TH AVE SO MPL MINNEAPOLIS
WOLFE TERRANCE JAMES 69 CLA 777-2017
2546 4TH AVE E NSP NORTH ST PAUL
WOLFF JOHN HANEY 67 ED 729-9887
DEPT RADIOLOGY MPL
WOLFF LESLIE ELMER 69 PHARM
3316 45TH AVE SO MPL MADISON
WOLFF PAUL ALLAN 70 LAW 331-1575
1126 5TH ST SE MPL HUTCHINSON
WOLFF PAUL FREDERICK 67 CLA JUB-4144
2709 ZENITH AVE NO ROB ROBBINSDALE
WOLFF ROLAND ARMIN 68 GRAD
800 4TH ST SE MPL MILWAUKEE WI
WOLFF STEVEN JERALD 69 CLA
TERRITORIAL HALL MPL STILLWATER
WOLFGANG SANDRA LOUISE 69 CLA 881-1138
10044 MOUND SPR TER BLT BLOOMINGTON

WOLFGRAF KENNETH CHARL 67 IT
ROCHESTER
WOLFS IRENE ALICE 68 ED 331-2258
519 10TH AVE SE MPL MISSION KS
WOLFSON KAREN THELMA P 67 GRAD
751 GOODRICH AVE STP
WOLINSKI GERALD JOHN 67 GC JA9-0245
3731 SHERIDAN NO MPL MINNEAPOLIS
WOLINSKI WALTER JOSEPH 67 GC 529-0245
3731 SHERIDAN AVE NO MPL MINNEAPOLIS
WOLK MARYLYNN GOLDA 70 CLA 521-8341
1321 WASHBURN AVE NO MPL MINNEAPOLIS
WOLK NATHAN TOBIAS 67 GC JA1-8341
1321 WASHBURN NO MPL MINNEAPOLIS
WOLKE WILLIAM LOUIS 67 GC 484-2601
2810 WESTERN ROV ROSEVILLE
WOLKOFF DENNIS BAILEY 68 BUS 426-2772
111 WILDWOOD BEACH RD MAH MAHTOMEDI
WOLKOWICZ JOSEPH HENRY 68 CLA 698-0886
1646 ROME STP
WOLL JANE ANN 69 CLA 825-0251
4748 HARRIET AVE SO MPL MINNEAPOLIS
WOLLEAT PATRICIA LYNN 67 GRAD 333-2161
418 COMSTOCK HALL E MPL BRAINERD
WOLLER ROY ERNEST 68 GC 484-3931
851 COPE AVE W ROV ST PAUL
WOLLNAGE MARLIN IRWIN 70 CLA
2909 14TH AVE SO MPL BROOTEN
WOLNER BARBARA LYNN 68 CLA
1250 JESSIE ST STP BUTTERFIELD
WOLNER DAN AUSTIN 70 CLA 823-5753
4821 PORTLAND AVE SO MPL MINNEAPOLIS
WOLNER LERA LOU GENEVI 69 GRAD
4821 PORTLAND AVE SO MPL MINNEAPOLIS
WOLNER STEPHEN LYNN 69 CLA
TERRITORIAL HALL MPL ST JAMES
WOLNIK JUDITH ANN 70 CLA 788-2656
4112 TYLER ST NE CLH COLUMBIA HTS
WOLOSEWYCZ VICTOR 70 CLA 781-7089
1400 ADAMS ST NE MPL MINNEAPOLIS
WOLSETH RONALD DALE 67 BUS 645-3238
1168 FIFIELD ST STP MINOT ND
WOLSEY MARY MORRIS LOU 67 GRAD 646-3895
461 LYNNHURST AVE W STP
WOLSTED MICHAEL JOEL 67 GRAD 827-1654
2624 1ST AVE SO MPL HARMONY
WOLSEON RICHARD JOSEPH 69 IT 777-5924
IN 1793 MARY KNOLL STP ST PAUL
WOLTER MARY KEPLER ADA 67 GRAD 932-4064
ST CHARLES
WOLTER RONALD MICHAEL 67 ED 331-5299
1307 BROOK AVE SE MPL
WOLTER WARREN HERBERT 70 CLA 331-3432
1115 5TH ST SE MPL HOPKINS
WOLTER WILLIAM BERNARD 67 GC DU6-5553
332 12TH ST ST PAUL
WOLTERS BARBARA JEAN 67 GC 451-6603
1874 DELAWARE AVE WSP WEST ST PAUL
WOLTJER GILBERT RONALD 69 CLA 224-5074
25 BERNARD ST E WSP WEST ST PAUL
WOLVERTON MERVALE WARD 65 IT 489-9001
2194 LEXINGTON NO ROV HANKATO
WOLVERTON RITA ANN 69 CLA 788-2970
4100 4TH ST NE CLH MINNEAPOLIS
WONDRA ALLAN GORDON 69 CLA 938-2673
514 6TH AVE SO HOP HOPKINS
WONDRA MARILYN JOAN 67 ED 224-6994
57 LOGAN W WSP
WONG CHORNGHUEY 67 GRAD 331-4439
709 15TH AVE SE MPL CHINA
WONG DAVID THOMAS 70 CLA 824-9133
4633 1ST AVE SO MPL MINNEAPOLIS
WONG EDWARD TOWL 67 GRAD 866-0916
7400 16TH AVE SO RHF MINNEAPOLIS
WONG GREGORY STERLING 69 CLA 824-2010
3701 PORTLAND AVE MPL MINNEAPOLIS
WONG HOY YUEN 69 IT SU4-4402
7440 CENTRAL AVE MPL MINNEAPOLIS
WONG MICHAEL HONG 70 CLA
FRONTIER HALL MPL ROCHESTER
WONG PAULA RUTH 68 CLA
COMSTOCK HALL MPL ROCHESTER
WONG PETER CHUNGPUI 67 GRAD
1630 EUSTIS ST STP
WONG STEPHEN RYAN 70 CLA
FRONTIER HALL MPL ROCHESTER
WONG VIVIAN 67 GRAD
212 WALNUT SE APT 303 MPL NEW YORK CIT NY
WONG WAI CHEONG 67 GRAD 335-3472
PETERS MALL STP MALAYA
WONSABAVE ROBERT LEE 68 CLA 333-8660
1705 STEVENS AVE SO MPL MINNEAPOLIS
WONTOR BARBARA JEAN 69 CLA 781-1051
3250 POLK ST NE MPL MINNEAPOLIS
WOOD LINDA WONG 70 CLA 824-2503
3040 EMERSON AVE SO MPL MINNEAPOLIS
WOOD TECHENG 67 GRAD 331-6729
1312 5TH ST SE MPL FORMOSA
WOOD BARBARA WASHBURN 70 CLA 451-3716
2058 CHARLTON RD STP ST PAUL
WOOD BYARD DEAN 67 GRAD 331-8594
700 10TH AVE SE MPL BOISE ID
WOOD CHARLES FRANKLIN 67 IT 339-7421
CENTENNIAL HALL MPL PLAINVIEW
WOOD CHESTER WAYNE JR 69 IT 484-5229
5918 ST ALBANS NO SHV SHOREVIEW
WOOD DON HENRY 67 GC 472-2717
RT 2 BOX 772 HND HOUND
WOOD ELIZABETH ANN 70 CLA 825-2663
5344 CHICAGO AVE SO MPL MINNEAPOLIS

WOOD FLORA BETH 70 CLA 331-5826
965 14TH AVE SE
WOOD JAMES THOMAS 68 ED 585-7543
3323 MCNAIR DR
WOOD JEFFREY ROGER 69 CLB ROBBINSDALE
1430 GRAND AVE 698-6583
WOOD JOHN BENSON STP ST PAUL
GRAD

WOOD LYLE LAVERN 69 CLA
PLAINVIEW
WOOD NANCY ELLIS 67 MEDTC 866-4362
7300 CEDAR AVE SO RHF RICHFIELD
WOOD NEAL HAMILTON 69 CLA 631-1457
2250 ACORN RD ROV ROSEVILLE
WOOD PAMELA KAYE 69 CLA 926-4245
4305 MTKA BLVD SLP ST LOUIS PARK
WOOD RAY WILLIAM 69 CLA 373-6421
208 TERRITORIAL HALL MPL GRANADA
WOOD RICHARD EUGENE GRAD
2323 PARK AVE SO MPL CANTON OH
WOOD ROBERT MATHESON 69 VET M 484-5673
17 OAKS RD N STP
WOOD STEPHEN RUSSELL 69 CLA 777-6097
1841 106 ST MPW MAPLEWOOD
WOOD SUSAN KAYE 67 MEDTC

WOOD SUZANNE 68 PT 331-1863
1025 6TH ST SE MPL LOCKPORT IL
WOOD VERNON DEAN 68 AGFHE
BAILEY HALL STP AUSTIN
WOOD WALTER DONGAN GRAD 633-8425
122 MORRIS ST NW STP W HARTFORD CT
WOOD WILLIAM RAYMOND 68 IT 335-9070
2219 31ST AVE SO MPL
WOODARD CAROL JEANNE 69 NURS
POWELL HALL MPL WEBSTER CITY IA
WOODCOCK JANE ALISON 70 AGFHE 929-4067
5609 COUNTRYSIDE RD EDN EDINA
WOODIE KATHLEEN EVELYN 69 CLA 537-6596
COMSTOCK HALL MPL MINNEAPOLIS
WOODFILL BRENT THOMAS 67 GC 545-4876
1605 LILAC DR N GDV GOLDEN VALLEY
WOODFILL JOHN FREDERIC 67 GC UN9-3591
1606 66TH ST W RHF RICHFIELD
WOODFORD GARY RUSSELL 69 IT

WOODHOUSE RICHARD CHAR 68 BUS 729-7067
2101 21ST AVE SO MPL MASON CITY IA
WOODLEY WILLIAM LOUIS 69 CLA 474-4443
RT 3 BOX 334 DPH DEEPAVEN
WOODRICH WARREN BROWN 68 GC 377-3848
2200 KENWOOD PKWY MPL MINNEAPOLIS
WOODRING DORIS EMMA 70 CLA 331-1003
1111 4TH ST SE MPL DOLAND SO
WOODRUFF DAVID LESLIE GRAD 822-7639
2530 GARFIELD AVE SO MPL OSWEGO NY
WOODRUFF JOHN SCOTT 67 GC WA6-8649
5544 CUMBERLAND RD MPL MINNEAPOLIS
WOODRUFF JUDY KAYE 67 CLA 331-3387
401 11TH AVE SE MPL ST PAUL
WOODRUFF ROGER WESLEY 69 IT 454-2256
10905 RIVER CT FAR DETROIT MI
WOODS CARL WILLIAM 68 GC
711 38TH ST W MPL ST PAUL
WOODS FRANK WAYNE 68 IT 331-6400
FRONTIER HALL MPL LAKE HUBERT
WOODS JERROLD LEE 70 VET M
NEW RICHMOND WI

WOODS RICHARD THOMAS GRAD FE9-7421
10534 CENTENNIAL HALL MPL SCOTIA NY
WOODWARD CHARLES HENRY 69 CLA CA5-4626
1186 LINCOLN AVE STP ST PAUL
WOODWARD DEE ANN 69 AGFHE 459-9682
NEWPORT
WOODWARD DENNIS CLARK 68 AGFHE 822-6629
1322 32ND ST W MPL MINNEAPOLIS
WOODWARD GARY ALLAN 69 CLA 333-2653
2817 9TH ST SO MPL MINNEAPOLIS
WOODWARD GERALD LEE 70 CLA 224-3136
616 LINCOLN STP ST PAUL
WOODWARD HARRY LOOMIS 67 ED WA6-9671
5209 XERXES AVE SO MPL MINNEAPOLIS
WOODWARD JANE ALICE 68 ED
ST PAUL PARK
GRAD

WOODWARD LUMEN BARRY 68 GC 944-2917
2893 KNOX AVE SO MPL PUEBLO CO
WOODWARD MEREDITH LEE GRAD 333-2653
2817 9TH ST SO MPL MINNEAPOLIS
WOODWARD TIMOTHY JAY 67 GC FE3-2653
2817 9TH ST SO MPL MINNEAPOLIS
GRAD

WOODWORTH CARROL JEAN 69 CLA 722-3589
1033 OREGON AVE PALD ALTO CA
WOODWORTH DORTIANNE ELI 67 ED 451-7208
3720 39TH AVE SO MPL MINNEAPOLIS
WOOD DOUGLAS WILLIAM 67 ED 451-7208
1008 SOUTHWIEW STP ST PAUL
WOODLEY JANE SARA BEAT GRAD
932 LAUREL AVE STP GREAT BRITAIN
WOODLEY LINDA KAY 68 GC 944-2917
8100 ENSIGN RD BLT BLOOMINGTON
WOODLISCROFT AVA MARIE 68 CLA 335-3483
400 6TH AVE SE MPL MINNEAPOLIS
WORCESTER PHILIP HAROL 68 GC 822-9992
3309 PILLSBURY AVE SO MPL
WORKINGER ROBERT THOMAS 70 DENT
901 RIVER RD E MPL MADISON WI
WORKMAN JOYCE ELAINE 70 CLA 331-4955
425 12TH AVE SE MPL HOWARD LAKE
WORKMAN PETER LLOYD 67 CLA 331-6612
528 14TH AVE ST SE MPL EXCELSIOR

WORLEY DAN PETER JAUM 69 CLA
TERRITORIAL HALL
WORLDIE CHERRY LEE 70 ED 224-9166
827 SMITH SO STP ST PAUL
WORM VICTORIA LEE 68 GC 522-8324
2302 MCNAIR AVE NO MPL MINNEAPOLIS
WORMAN MARY FOWLER KAY 67 AGFHE 645-2375
2026 BREWSTER STP ST PAUL
WORMINGTON PAMELA GRAD 333-2161
105 COMSTOCK HALL E MPL PITTSBURGH PA
WORMS KATHERINE JEAN 68 GC 837-2361
SANFORD HALL MPL NEW MUNICH
WORMSBECKER WAYNE 67 GC 588-5674
3200 LILAC DR NO GDV GOLDEN VALLEY
WORNER RONALD LESLIE 67 IT 788-8702
3800 MACALASTER DR MPL WHEATON
WORRELL SUSAN LAVERNE 69 NURS 771-7524
771 ORANGE AVE E STP ST PAUL
WORRELL BONNIE JEAN 70 CLA 771-7524
771 ORANGE AVE E STP ST PAUL
WORRELL JANICE KAY 68 ED PA1-3635
4252 16TH AVE SO MPL MINNEAPOLIS
WORSCHKE RALPH LEROY 68 GC 645-8876
22 RAYMOND DR MPL RICHFIELD
WORSELDINE JACK W GRAD 426-3775
30 GROVE MAH FT DODGE IA
WORSHEK GERALD LOUIS 70 CLA 529-5083
3009 NEWTON NO MPL MINNEAPOLIS
WORTHING VICTORIA MARY 69 CLA 926-0829
2851 JOPPA AVE SLP ST LOUIS PARK
WORTHMAN SUSAN MARY 68 GC 776-2937
355 JESSAMINE E STP ST PAUL
WOS THOMAS MICHAEL 69 CLA 784-5228
9876 NAPLES ST NE BLA BLAINE
WOULFE KATHLEEN ANN 67 OT 644-4773
1444 VAN BUREN STP ST PAUL
WOULFE RICHARD THOMAS 67 CLA MI6-2427
1171 DAYTON AVE STP ST PAUL
WOVCHA MARY CHARMOLI GRAD 644-7366
1289 FIFIELD PLACE STP MOUNTAIN IRON
WOVCHA MERLE GENE GRAD 644-7366
1289 FIFIELD PL STP
WOYCHICK JAMES THOMAS GRAD 866-4594
7005 NICOLLET RHF
WOYKE MARILYN JEAN 67 ED 529-8057
1603 45TH AVE NO MPL MINNEAPOLIS
WOYKE PAMELA ANN GRAD 331-5191
727 13TH AVE SE MPL MANKATO
WOZNIAK JOHN FRANCIS 70 IT
FRONTIER HALL MPL OGEMA
WOZNY DONNA MARY 68 GC 588-9148
5200 THOTLAND RD GDV GOLDEN VALLEY
WOZNY PAUL JOHN JR 68 PHARM JU8-9148
5200 THOTLAND RD GDV GOLDEN VALLEY
WRANESHAM MICHAEL PHIL 68 CLA 645-4295
1377 EDMUND STP
WRAY JUDY CAROL 67 CLA 822-6407
4403 PILLSBURY AVE SO MPL MINNEAPOLIS
WRAY MARY ANN 69 CLA 822-6407
4403 PILLSBURY AVE SO MPL MINNEAPOLIS
WREDBERG LYNDA RAE 70 CLA 529-8152
3706 VINCENT AVE NO MPL MINNEAPOLIS
WREIGARD EVA JANE 69 CLA 776-6025
1644 CHAMBER STP ST PAUL
WRIGHT ARTHUR EUGENE J GRAD FE6-5329
DELASALLE H S MPL NEW ORLEANS LA
WRIGHT BRUCE E GRAD 377-5068
507 GIRARD TERR NO MPL SALINA KS
WRIGHT BRUCE MICHAEL 70 CLA 938-4124
29 18TH AVE SO HOP HOPKINS
WRIGHT CHARLES RONALD 68 IT 724-4950
4051 24TH AVE SO MPL MINNEAPOLIS
WRIGHT DANIEL FRANCIS 67 GC 545-9472
1324 KENTUCKY AVE SLP ST LOUIS PARK
WRIGHT DOUGLAS NEWELL 67 UCOL
1811 ULYSSES AVE NE MPL
WRIGHT DOUGLAS RAYMOND 65 GC LI5-3889
29 1/2 GEORGIA AVE NO CYT CRYSTAL
WRIGHT EDWARD JAMES 68 GC 488-2786

WRIGHT GARY JAMES 68 AGFHE
235 D BLACK OAK LANE 68 GC GR3-7138
WRIGHT GREGORY FRANK M I WAY WAYZATA
6217 SCHAEFER CIR 69 CLA
WRIGHT GREGORY LYNN 70 CLA 429-4916
2149 GARDENETTE DR NO WTB WHITE BEAR LAKE
WRIGHT JAMES EDWARD GRAD 454-1752
2007 114TH ST E HOUGHTON MI
WRIGHT JANET EVELYN GRAD 338-1307
1209 4TH ST MPL MENDOTA IL
WRIGHT JEANNE OLIVIA 68 CLA 825-6244
4355 ALDRICH AVE SO MPL MINNEAPOLIS
WRIGHT JEFFREY DOUGLAS 69 CLA 699-9789
2171 PRINCETON AVE STP ST PAUL
WRIGHT JOANNE HECKLER 70 CLA 454-3780
11129 CARVER COURT SAV
WRIGHT JOHN HENRY JR 67 CLA 929-6123
5912 HIGHWAY 169 EDN EDINA
WRIGHT JOHN SAMUEL 67 IT 537-6161
4609 MARYLAND AVE NO CYT CRYSTAL
WRIGHT JOHN SCOTT 70 VET M 545-2117
8149 WESTWOOD HILLS DR SLP ST LOUIS PARK
WRIGHT KATHERINE STIPPL 65 ED 920-3690
2612 40TH ST W MPL
WRIGHT MARGARET ELLEN 68 MED
WRIGHT MICHAEL FRANK 67 GC 644-1668
1379 BLAIR AVE STP ST PAUL

WRIGHT MICHAEL ROBERT 68 GC 645-1763
1646 IGLEHART AVE STP ST PAUL
WRIGHT PEGGY SUE KELLY 70 CLA 644-1793
1025 CROMWELL AVE STP
WRIGHT RICHARD ALLEN 69 MED 335-4502
521 4TH ST SE MPL ST PAUL
WRIGHT RICHARD KERR 70 CLA 699-1074
2091 JAMES AVE STP ST PAUL
WRIGHT RICHARD WAYNE 69 IT 739-0585
41 MAYHILL RD MPW MAPLEWOOD
WRIGHT ROBERT BUSSE 68 MED 331-1369
634 ONTARIO ST SE MPL AUSTIN
WRIGHT ROLAINIE LEE 70 CLA 699-9592
1421 WELLESLEY STP ST PAUL
WRIGHT RONALD MINER 69 CLA
1629 6TH ST SE MPL MANKATO
WRIGHT RUPERT LYLE GRAD 869-6067
6935 12TH AVE SO RHF
WRIGHT SANDRA LEE 70 CLA 777-5126
213 EDGECLUMBE DR WTB WHITE BEAR LAKE
WRIGHT SANDRA LEIGH 70 CLA 474-7180
500 LINDEN ST EXC EXCELSIOR
WRIGHT SCOTT KENNETH GRAD 699-9789
2171 PRINCETON STP ST PAUL
WRIGHT THOMAS DISSMORE 69 CLA 331-5467
1515 UNIVERSITY AVE MPL ST LOUIS PARK
WRIGHT THOMAS JOHN GRAD 644-5367
1207 RALEIGH AVE STP MANKATO
WRIGHT VALERIE F GRAD
COFFEY HALL RM 303 STP HINSDALE IL
WRIGHT VICKI MARVY LYN 67 ED 335-4502
521 4TH ST SE MPL MINNEAPOLIS
WRIGLEY JOHN VICTOR 70 MED 633-5386
780 10TH ST NW NWB BROOKFIELD WI
WRIGLEY PAULEN VICTORI GRAD 633-5386
780 10TH ST NW NWB OSHKOSH WI
WROBEL JAMES CARROL 70 CLA
TERRITORIAL HALL MPL BROWERVILLE
WROBEL ROBERT GEORGE 70 IT 735-4001
2028 MARGARET ST STP ST PAUL
WROLSON CHERYL DEE 70 CLA 588-6784
4401 ABBOTT AVE NO ROB ROBBINSDALE
WRONSKI JAMES THOMAS 69 CLA 331-1152
917 19TH AVE SE MPL MINNEAPOLIS
WRONSKI RICHARD JOHN 67 GC TA4-1026
5739 LYNDALE MPL MINNEAPOLIS
WRUCK IDA MARIE 68 ED 336-8009
421 8TH ST SE MPL PIERZ
WRUCKE RONALD RICHARD GRAD 332-6962
717 UNIVERSITY AVE SE MPL BLUE EARTH
WRZOS FRANK STEVEN 69 CLA 789-7994
2622 JACKSON ST NE MPL MINNEAPOLIS
WU CARSON KUNGHSTEN GRAD

WU CHINGYAU GRAD
315 ONTARIO ST SE MPL RICHMOND VA
WU JING JYI GRAD 331-4459
709 15TH AVE SE MPL CHINA
WU LAURENCE CHING FANG GRAD
709 15TH AVE SE MPL
WU LEI GRAD
1825 1/2 RIVERSIDE AVE MPL CANADA
WU LUCY YAD CHORNKUEN GRAD 331-3899
808 13TH AVE SE MPL THAILAND
WUAMETT JAMES DOUGLAS 68 CLA
1011 4TH ST SE MPL ONATONNA
WUESTNECK MARGUERITE B 65 ED 824-2139

WUETHERICH GLENN ORLAN 67 GC
TERRITORIAL HALL MPL NORWOOD
WUETHRICH SALLY PATRIC 70 CLA 331-4232
708 5TH ST SE MPL GLENCOE
WULFF BRUCE TERRY 69 CLA 521-4012
2930 NEWTON MPL MINNEAPOLIS
WULFF LARRY LYNN 69 MORSC
2828 PORTLAND AVE SO MPL ALBERT LEA
WULKAN PATRICIA ANN 70 CLA 377-9778
1819 MT CURVE AVE MPL DARWIN
WULKAN PAUL DENNIS GRAD 722-5931
2411 29TH AVE SO MPL MINNEAPOLIS
WUNDER BERNARD ALMOND 68 IT 338-9845
1308 7TH ST SE MPL HOWARD SO
WUNDERLICH MARCIA LYNN GRAD 339-0931
SANFORD HALL MPL HOPKINS
WUNDERLICH RICHARD WAL GRAD 333-0075
915 20TH AVE SO MPL BRONX NY
WUNSCH JOHN DAVID 70 AGFHE 944-2279
5400 84TH ST W BLT BLOOMINGTON
WUOLLET DANIEL LEE 67 BUS 377-3725
238 HUMBOLDT AVE NO MPL MINNEAPOLIS
WUORI EDWARD RALPH 65 IT 786-1939
7920 GROVELAND RD MDV HIBBING
WUORI GAIL ELIZABETH 70 AGFHE
BAILEY HALL STP CHISHOLM
WUORI JEAN MONTELLO 69 CLA 788-8574
4164 TYLER ST NE CLH COLUMBIA HTS
WURH ANITA LOUISE 70 CLA 646-7044
1355 LAFOND STP ST PAUL
WURM GARY WILLIAM 70 CLA 537-8691
5017 50TH AVE NO NWH NEW HOPE
WURTZ ROBERT DAVID 68 CLA 922-9539
4948 YORK AVE SO MPL MINNEAPOLIS
WUSKELL JOSEPH P GRAD

WUTTKE LOREN R 69 CLA 866-7227
8851 GOODRICH AVE SO BLT CLAREMONT CA
WUTZKE STEVE ARTHUR GRAD

WYARD GARY EDWIN 68 MED 331-1516
631 OAK ST MPL EDINA

| | | | | | | | | | |
|---|--|--|---|---|--|---|---|---|--|
| WYATT WILLIAM GERALD 2024 COMMONWEALTH AVE WYCKOFF MARYLEE LOIS 854 7TH AVE NW WYDEEN LESLIE NEWELL 8845 10TH AVE SO WYDELLA JOSEPH ALLAN 600 7TH ST SE WYKOFF WILLIAM ROBERT DEXTER HALL WYLIE DAVID PETER 6030 UPTON SO WYMAN EVA GOLDSCHMIDT 3457 MINNEHAMA AVE SO WYMAN SUZETTE JONNY SANFORD HALL WYNNE ROBERT WARNER 810 6TH ST SE WYNNS FRANCES CAROLYN 818 8TH ST SE WYSOCKI EDWARD FRANCIS | GRAD 645-8091 STP FT WORTH TX 69 CLA 633-3162 NWB NEW BRIGHTON 68 GC TUI-4569 BLT BLOOMINGTON 70 CLA 331-9472 MPL MINNEAPOLIS 70 AGFHE STP LOS ALAMOS NM 69 CLA 922-5188 MPL MINNEAPOLIS 65 CLA 729-2767 MPL 69 CLA 339-0431 MPL HAYWARD 69 IT MPL NEW BRIGHTON GRAD 331-1505 MPL CHATTANOOGA TN 70 CLA BROOKLYN NY 70 CLA 699-1404 STP ST PAUL 70 CLA 521-1870 MPL MINNEAPOLIS 70 CLA 521-1870 MPL MINNEAPOLIS 69 CLA 484-4067 SHV SHOREVIEW GRAD | YELLEN FERN LINDA 2636 HAMPSHIRE AVE YELLEN MICHAEL TERRY 1505 WASHBURN ND YEN MEI H 2906 NASH RD YEN SHIPPAU FORD HALL 375 YENTSCH ANN MARIE 1501 7TH ST SW YERMOLENKO IHOR SERHY 1054 14TH AVE SE YESSNE DINAH 621 19TH AVE SO YEUNG KWOK FAI 825 5TH ST SE YI CHING LI EE DEPT YIANNIOULOS ARISTIDES A CENTENNIAL HALL YINGLING REINHART WILL 1271 WHITE BEAR AVE YINGST DAVID JOHN 900 LILAC DR NO YLINIEMI WILLARD RODNE YLVISAKER JOHN THOMAS 631 OAK ST SE YLVISAKER RICHARD STAL | 67 GC 929-6558 SLP ST LOUIS PARK 67 GC 529-2466 MPL MINNEAPOLIS 67 ED 561-6329 BRC BROOKLYN CENTER GRAD 331-7733 MPL 69 CLA 633-6009 NWB NEW BRIGHTON 69 CLA 331-5153 MPL MINNEAPOLIS 68 CLA MPL ST PAUL GRAD MPL HONG KONG GRAD MPL CHINA GRAD FE9-7421 MPL GREECE 68 GC 771-5037 STP ST PAUL 68 BUS 588-4344 GOV GOLDEN VALLEY 69 AGFHE 70 MED GOV MINNEAPOLIS GRAD 68 IT 788-3874 MPL DULUTH 69 CLA BLT BLOOMINGTON GRAD MPL GREENFIELD MA 67 CLA 926-4140 SLP GRAD MPL GRAD 69 CLA MPL DEERWOOD GRAD CHINA 68 VET M 644-6995 STP DULUTH 67 GC 421-1336 ANK ANOKA 69 CLA 331-1732 MPL HASTINGS 67 IT WELLS GRAD 724-8042 MPL RICHMOND VA 67 CLA MARKHAM IL GRAD 335-3472 MPL MALAYA GRAD 336-4085 MPL KOREA 65 IT 788-4543 CLH GRAD 941-3943 EDP 68 IT MI4-6523 STP ST PAUL 68 ED 784-2923 FRD MINNEAPOLIS 69 CLA 699-5952 STP ST PAUL 70 CLA WA6-3760 MPL MINNEAPOLIS 67 IT HOP 70 IT 442-2757 WAC WACONIA GRAD 339-2150 MPL CHICAGO IL GRAD | YOUNG CATHERINE JOYCE 515 CRETIN AVE SO YOUNG CLARENCE 3708 OAKLAND SO YOUNG DAVID LYLE 1342 ALAMEDA YOUNG DAVID THOMAS 70 CLA 699-8010 STP ST PAUL 65 GC 825-8473 MPL MINNEAPOLIS 69 CLA 489-5049 STP ST PAUL 70 CLA 699-8010 MPL BRONX NY GRAD 560-2628 MPL MINNEAPOLIS 68 IT HU9-6739 ROV ROSEVILLE 67 CLA WA2-8802 EDM EDINA 67 ED 699-9761 STP ST PAUL 69 CLA GR4-9117 EXC EXCELSIOR 69 AGFHE 698-8734 STP ST PAUL GRAD 788-3195 CLH DULUTH 69 CLA MPL WAYZATA 69 CLA 822-7213 MPL MINNEAPOLIS 67 ED MPL MINNEAPOLIS 68 IT 331-6400 MPL NEENAH WI 68 IT 866-9345 RHF RICHFIELD 68 ED 454-6739 SSP 68 GC 521-0014 MPL MINNEAPOLIS 70 AGFHE 929-9069 SLP ST LOUIS PARK 69 CLA 225-3720 STP ST PAUL 69 AGFHE STP MILACA 70 CLA 869-5202 RHF RICHFIELD 70 AGFHE 735-4550 SHV SHOREVIEW 69 CLA 473-6437 MPL WAYZATA 70 IT MPL BATTLE LAKE 70 AGFHE 646-0166 STP ST PAUL 68 CLA 373-6313 MPL ELLENDALE 69 CLA 488-5875 STP ST PAUL 68 AGFHE 644-5632 STP VIRGINIA 69 CLA MPL MINNEAPOLIS 67 GC 560-2708 FRD FRIDLEY 69 CLA 560-2728 FRD FRIDLEY 67 BUS WSP WEST ST PAUL 67 IT 771-8269 STP ST PAUL 69 CLA 823-4317 MPL MINNEAPOLIS 67 IT FE1-5951 MPL MINNEAPOLIS 69 CLA 938-3134 2932 GETTYSBURG AVE SO SLP ST LOUIS PARK 70 CLA 699-7454 STP ST PAUL 67 BUS 447-2680 PRL PRIOR LAKE GRAD 331-7401 MPL MENLO PARK CA GRAD 331-7401 MPL SIERRA LEONE 69 IT 421-4695 ANK ANOKA 67 GC PA9-0189 MPL MINNEAPOLIS GRAD MPL CHINA GRAD YU HSI YEN GRAD 331-6454 MPL CANADA YU JINGPEIR GRAD 333-6693 MPL CHINA YU JOYCE LINYUEH 68 CLA 781-7341 MPL MINNEAPOLIS YU RENEE MA SHAINGJIUN GRAD 333-6693 MPL CHINA YU SEONGJAE GRAD 631-2997 ROV KOREA YU VICTOR LIN KAI 70 MED ST1-7341 3606 PENROD LN NE STA ST ANTHONY GRAD 781-7341 YU VICTORIA SIAO TSONG 3606 PENROD NE YUE ALEXANDER KAYU GRAD YUE CATHERINE KANIN 69 AGFHE 338-6191 MPL EXCELSIOR | | | | | |
| YABLONSKI MICHAEL EUGE 2020 KNAPP YACKEL JULIE MARIE 4623 COLORADO AVE NO YACKEL NORMAN LEB TERRITORIAL HALL YAEGER DONALD PHILLIPS 2068 PATRICIA LANE YAEGER NEIL LEONARD ED 44 MELBOURNE AVE SE YAEGER THOMAS LAIRD 909 UNIVERSITY AVE YAGODICH BARRY LEE | 67 MED 645-3368 STP MINNEAPOLIS 68 DENHY 537-6473 CYT CRYSTAL 69 CLA MPL LAMBERTON GRAD 454-1191 STP ST PAUL 67 CLA 336-8480 MPL MINNEAPOLIS 68 LAW 227-1384 69 CLA MONESSEN PA GRAD 784-3928 FRD GILBERT GRAD 335-8615 MPL BKLYN NY 69 IT 331-6961 MPL CHINA GRAD STP JAPAN 67 CLA 335-1611 MPL MINNEAPOLIS 67 CLA 929-8246 SLP ST LOUIS PARK GRAD 331-4953 MPL 67 GC 331-7553 MPL MINNEAPOLIS 67 CLA 224-0419 WSP WEST ST PAUL 70 CLA 679-3666 MPL MORA GRAD 332-2766 MPL YONKERS NY 69 AGFHE 472-3408 MND MOUND GRAD 646-0309 STP OTHER PACIFIC GRAD | YAKLICH JACK JOSEPH 229 LIBERTY ST YALE DAVID RUSSELL 1208 4TH ST SE YAM SHIUCHUENG 728 13TH AVE SE APT 2 YAMASHITA SACHIKO 1642 EUSTIS ST YAMOUR CATHERINE HAGEN 3528 44TH AVE SO YANARI KATHERINE EMI 2650 JERSEY AVE YANEZ JORGE MARIO 1072 15TH AVE SE YANKE ROBERT BRUCE 619 DELAWARE ST SE YANKERS ROSEMARY ANTOI 1200 SMITH AVE SO YANKOWIAK BRUCE JOHN TERRITORIAL HALL YANKOWITZ JEFFREY 320 7TH ST SE YANO BARRY LESTER RT 3 BOX 550 YAP HAN HENG 2211 DOSWELL AVE YAPEL ANTHONY FRANCIS | 67 MED 645-3368 STP MINNEAPOLIS 68 DENHY 537-6473 CYT CRYSTAL 69 CLA MPL LAMBERTON GRAD 454-1191 STP ST PAUL 67 CLA 336-8480 MPL MINNEAPOLIS 68 LAW 227-1384 69 CLA MONESSEN PA GRAD 784-3928 FRD GILBERT GRAD 335-8615 MPL BKLYN NY 69 IT 331-6961 MPL CHINA GRAD STP JAPAN 67 CLA 335-1611 MPL MINNEAPOLIS 67 CLA 929-8246 SLP ST LOUIS PARK GRAD 331-4953 MPL 67 GC 331-7553 MPL MINNEAPOLIS 67 CLA 224-0419 WSP WEST ST PAUL 70 CLA 679-3666 MPL MORA GRAD 332-2766 MPL YONKERS NY 69 AGFHE 472-3408 MND MOUND GRAD 646-0309 STP OTHER PACIFIC GRAD | YONCE LESLIE JANE 112 PSYCH BLDG YONDA RICHARD EARL YONG KUEKSIONG 725 8TH AVE SE YOO JOON HAK 1910 6TH ST SO YORE EUGENE ELLIOT 1300 45 1/2 AVE NE YORE LARRY DEAN 8210 HILLSIDE DR YORE RICHARD AUSTIN 1930 SELBY AVE YORK CHERYL LYNN 6440 DRELLWOOD DR NE YORK GREGORY DAVID 2000 NORFOLK AVE YORK KATHLEEN ANN 5141 YORK AVE SO YORK ROBIN LESLIE 2 5545 WOODLAND RD YORK STEVEN OWEN RR 1 YOSHIMURA BARBARA YOSH 2414 BUTLER PLACE YOSHIOKA MINAKO | 69 CLA MPL DEERWOOD GRAD CHINA 68 VET M 644-6995 STP DULUTH 67 GC 421-1336 ANK ANOKA 69 CLA 331-1732 MPL HASTINGS 67 IT WELLS GRAD 724-8042 MPL RICHMOND VA 67 CLA MARKHAM IL GRAD 335-3472 MPL MALAYA GRAD 336-4085 MPL KOREA 65 IT 788-4543 CLH GRAD 941-3943 EDP 68 IT MI4-6523 STP ST PAUL 68 ED 784-2923 FRD MINNEAPOLIS 69 CLA 699-5952 STP ST PAUL 70 CLA WA6-3760 MPL MINNEAPOLIS 67 IT HOP 70 IT 442-2757 WAC WACONIA GRAD 339-2150 MPL CHICAGO IL GRAD | YOST LAURALEE 318 BAILEY HALL YOST ROY PAUL 5228 FREMONT NO YOTTER GARY JOHN 1409 CLEVELAND AVE NO YUEL NANCY MYRNELL PIONEER COURT YUEL RICHARD PETERSON 1000 UNIVERSITY AVE SE YULAN STEPHEN WILLIAM 1415 MCAFEE YOUNESS MARVIN FRANKI 1055 CHARLTON YOUNG ALLEN 373 STINSON AVE YOUNG ALWIN CHANG HSIN 2700 22ND ST E YOUNG BARBARA KOWALCHU 775 HAGUE AVE YOUNG BINGLIN | 67 AGFHE 645-9241 STP ESTHERVILLE IA 70 CLA 521-7745 MPL MINNEAPOLIS 69 AGFHE STP ZUMBRO FALLS 69 NURS 373-6320 MPL KEWANEE IL 67 IT 333-7002 MPL KEWANEE IL 69 CLA 774-2609 STP ST PAUL 69 CLA 227-1527 WSP WEST ST PAUL 68 GC 488-5094 STP ST PAUL GRAD 338-2993 MPL CHINA 68 CLA 225-4436 STP MINNEAPOLIS GRAD 67 CLA ST1-7597 MPL MINNEAPOLIS 68 ED SKP MINNEAPOLIS 68 CLA 777-2330 NSP NORTH ST PAUL | YOUNG BIAN LLOYD 3541 MCKINLEY ST NE YOUNG BRUCE MARTIN 8401 CENTER DRIVE YOUNG CAROLE JEAN 2702 REARDON PL NO | 67 CLA ST1-7597 MPL MINNEAPOLIS 68 ED SKP MINNEAPOLIS 68 CLA 777-2330 NSP NORTH ST PAUL |
| YEH CHIAO 709 15TH AVE S E YEH HSUCHI 321 ONTARIO ST SE YELLAND ROBERT CHARLES 3306 62ND AVE NO | GRAD 331-4439 MPL CHINA GRAD 339-2049 MPL CHINA GRAD 561-1456 BRC | YOUNG BRIAN LLOYD 3541 MCKINLEY ST NE YOUNG BRUCE MARTIN 8401 CENTER DRIVE YOUNG CAROLE JEAN 2702 REARDON PL NO | 67 CLA ST1-7597 MPL MINNEAPOLIS 68 ED SKP MINNEAPOLIS 68 CLA 777-2330 NSP NORTH ST PAUL | YUE CATHERINE KANIN 69 AGFHE 338-6191 MPL EXCELSIOR | | | | | |

YUE HENRY K H 65 AGFHE
YUE MAY KAYEE 69 AGFHE 338-6191
2117 9TH ST SO
YUE THOMAS KATDM 70 CLA 474-6292
RTE 3 BOX 274
YUHAS JOSEPH GEORGE
946 4TH ST E
YUILL GRENVILLE KENNET 70 CLA 474-7186
1219 GIBBS AVE
YULE PAUL ALAN 70 CLA 474-6816
RT 3 BOX 102
YUM SU IL
CENTENNIAL HALL
YUMIBE EILEEN KAY 69 CLA
SANFORD HALL
YUN CHANGKOO
1424 6TH ST SE
YUNKER MICHAEL REGIS 68 GC WA6-8926
4004 42ND ST W
YURCH ROBERT JOSEPH 67 GC 929-8013
4400 MKTA BLVD
YURICH GORDON BRUCE 68 CLA
3105 22ND AVE SO
YURICH RICHARD JOHN 70 AGFHE
CANADA
YURICK ANTHONY CHARLES 70 IT 560-1415
6359 BAKER AVE NE
YURIK RONALD LEROY 69 CLA 721-2739
3113 24TH ST E
YURKOW TERRANCE DALE 68 GC 788-6529
4637 FILLMORE NE
ZABEL CHARLES THEODORE 68 BUS
PIONEER HALL
ZABEL JOHN DEAN 69 CLA 729-0506
5352 43RD AVE SO
ZABEL MARCELLA KAY 67 NURS 331-3690
607 12TH AVE SE
ZABEL STEVEN DONALD 70 CLA
FRONTIER HALL
ZABER SUSAN JANE 70 CLA 373-1871
SANFORD HALL
ZABINSKI DOUGLAS WILLI 67 GC 489-2707
1155 VIRGINIA
ZACHARIAH MATHEW
GRAD 335-7575
1906 4TH STREET SO
ZACHARY JANE ANTOINETT 67 GC 336-1979
2215 BLAISDELL AVE SO
ZACHMAN GARY EDWARD 67 CLA 645-3036
1245 FIFIELD
ZACHMAN JAMES HENRY 70 CLA 824-4851
4427 PLEASANT AVE SO
ZACHO DENNIS HARRY 67 CLA
PIONEER HALL
ZACK DENIS DONALD 67 DENT 789-1366
3000 JOHNSON ST NE
ZAESKA JEROME RICHARD 65 ED TA2-9971
4414 WENTWORTH AVE SO
ZAFFKE CHERYL RAE 70 CLA 537-6891
3726 YATES AVE NO
ZAFFT LARRY WAYNE 69 CLA 938-4795
3242 RHODE ISLAND
ZAGALSKY NELSON RAY 69 CLA 544-4518
2513 NEVADA AVE SO
ZAGARIA MARK CHRISTOPH 69 CLA 735-1616
1824 BUSH AVE
ZAGAROS WILLIAM CLIFFO 70 CLA 529-5081
3656 NEWTON AVE NO
ZAHN BONNIE SUE
COMSTOCK HALL
ZAHN CAROLYN JEAN 69 CLA 334-8612
409 4TH AVE SE
ZAHN FREDERICK DEAN 69 CLA 334-8612
708 UNIVERSITY AVE SE
ZAHN HELEN LORRAINE 67 CLA 331-1630
410 11TH AVE
ZAHN KAREN LYNN 69 CLA 929-1566
5604 COUNTRYSIDB RD SO
ZAHN ROGER ALAN 70 CLA
NEW ULM
ZAHRADKA MARY JANE 70 CLA 869-7332
6733 NICOLLET AVE SO
ZAHRINGER HARDING DAVI 67 CLA 927-7498
5621 MORGAN AVE SO
Zaic BARBARA JUNE LIBK 70 CLA 537-8262
6517 45TH AVE NO
ZAJAC RAYMOND MICHAEL 70 CLA
MPL MINNEAPOLIS
3805 2 1/2 ST NE
ZAK DAVID ANTHONY 67 GC 938-4185
315 11TH AVE NO
ZAK DAVID JOHN 69 CLA
FOREST LAKE
ZAK DENNIS LOUIE 68 AGFHE
ZAK THOMAS ROBERT 69 IT 644-7448
1705 HAGUE AVE
ZAKARIASEN KENNETH LER 70 DENT WE8-4530
313 WAYSIDE RD E
ZAKARIASEN RUSSELL HAM 70 AGFHE WE8-8573
30 12TH AVE NO
ZAKEER DONALD SHAKER 2 68 GC 533-5948
4821 TWIN LAKE AVE
ZAKULA PEARL
GRAD
ZALAZNIK PATRICIA WEL 67 CLA 533-6571
5152 EWING AVE NO
ZALETEL STAMLEY
GRAD
ZALK ROBERT HUMPHREY 70 LAW 335-5907
1000 UNIVERSITY SE
MPL ST PAUL
ZALUSKY STEPHEN JAMES 70 CLA 938-4507
3541 PENNSYLVANIA AVE
ZAMANI REZA
MPL IRAN
5120 CENTENNIAL HALL
ZAMANSKY RONALD ALLEN 68 CLA 699-1617
850 SYNDICATE SO
ZAMBRANO BARBARA JEAN 70 CLA 537-6140
5103 56TH AVE NO
ZAMOJSKA DANUTA BARBAR 70 CLA 338-0165
DEPT SLAVIC LANG TSF
ZANDER ARLEN LOUIS 69 CLA 331-6400
FRONTIER HALL
ZANDER CHARLES JOHN 69 CLA 335-4469
2102 25TH AVE SO
ZANGS SANDRA AGNES 68 GC 489-1903
1187 GALTIER ST
ZANK JERRY LEE
GRAD 331-5697
602 WASHINGTON AVE SE
ZANMILLER GEORGE HOWAR 70 CLA 423-1224
320 5TH ST E
ZANMILLER JAMES JORDAN 70 CLA
TERRITORIAL HALL
ZANONI CANDIDO PETER 70 CLA 529-3361
3823 THOMAS AVE NO
ZANTEK CATHERINE MARGA 69 CLA 529-3361
ZANTEK EDWARD FRANK
MPL MINNEAPOLIS
3823 THOMAS AVE NO
ZAPATA CESAR A
GRAD 646-6724
2478 TERRITORIAL RD #4
ZAPPIA MARY JANE 67 GC 869-6405
6428 12TH AVE SO
ZAREMBINSKI CHERYL ANN 68 GC 489-9101
1050 SHERREN W
ROV ST PAUL
ZAREMBO PETER JOHN 69 IT 938-4049
3510 RHODE ISLAND AVE
SLP ST LOUIS PARK
ZAREMBSKI STANLEY PAUL 70 IT 789-2550
1726 JEFFERSON ST NE
MPL MINNEAPOLIS
ZAREMBSKI THEODORE LEE 67 ED 338-8131
310 5TH AVE NE
MPL MINNEAPOLIS
ZASKE RUTH VIRGINIA 70 CLA 521-6538
2104 ALDRICH AVE NO
MPL DANUBE
ZASLOW GAIL SHARON 69 CLA
SLP DAK PARK NJ
1655 WESTWOOD HILLS DR
ZASPTEL CRAIG EDWARD 69 IT 777-1556
3528 LONG LAKE RD
NSP NORTH ST PAUL
ZASTAWNY MICHAEL JR 68 GC 789-3641
1530 WASHINGTON ST NE
MPL MINNEAPOLIS
ZASTOUPIL DAVID PHILIP 69 IT 644-2532
1810 WASH AVE SO
MPL WOODBURN DR
ZASTROW JAMES HEINZEN 67 MORSC 633-1274
131 MORRIS ST
MNB MINNETONKA
ZASTROW MARY ROSE 69 AGFHE 644-2532
1923 PORTLAND AVE
MPL MINNEAPOLIS
ZASTROW RAYMOND WILLIA 69 IT 429-3283
11 SHADY LANE
GRAD
ZASTROW SHIRLEY ANN 70 CLA 644-2532
1923 PORTLAND
STP ST PAUL
ZATOCHELL DONALD LEE 69 CLA
PIONEER HALL
MPL GRAND RAPIDS
ZATS WILLIAM JOEL 67 CLA 698-5712
2191 EGGCUMBE RD
STP ST PAUL
ZAUOKE RONALD ERWIN 68 BUS
444 SARATOGA SO
STP ST PAUL
ZAWISLAK JEANETTE MARI 70 CLA 484-1587
747 COPE AVE W
STP ST PAUL
ZAWISLAK LINDA JEAN 69 CLA JA2-9737
3101 3RD ST NO
MPL MINNEAPOLIS
ZAWISLAK PATRICIA MARI 68 AGFHE 339-1852
2417 PLEASANT SO
MPL MINNEAPOLIS
ZAWISLAK RAYMOND ANDRE 67 ED 521-6838
4924 BRYANT NO
MPL MINNEAPOLIS
ZAWISTOWSKI SHIRLEY MA 70 CLA 421-1868
12110 HANSEN BLVD
CNR COON RAPIDS
ZAWISTOWSKI STANLEY BR 67 AGFHE 421-1868
12110 HANSON BLVD
CNR COON RAPIDS
ZAWORSKI VICKI ANNE 68 GC 781-6380
3404 32ND AVE NE
STA ST ANTHONY
ZBASNIK JON PAUL 67 IT 825-4872
5441 DUPONT SO
MPL ELY
ZDECHLIK JOHN PAUL 69 CLA 645-4479
1238 GIBBS AVE
GRAD
ZDON ALBAN THOMAS 70 CLA 789-0095
3130 BENJAMIN ST NE
MPL MINNEAPOLIS
ZDON ANN FOSTER MARIE 68 CLA 336-0572
207 20TH AVE SO
MPL
ZDON JOSEPH MICHAEL 67 CLA 336-0752
207 20TH AVE SO
MPL MINNEAPOLIS
ZDON JOSEPH PAUL JR 68 BUS 789-0095
3130 BENJAMIN ST NE
MPL MINNEAPOLIS
ZDON LAWRENCE S 70 CLA 579-8600
1911 ULYSSES ST NE
MPL MINNEAPOLIS
ZDON PATRICIA KAY 67 GC 338-1115
1210 ADAMS ST NE
MPL MINNEAPOLIS
ZORAZIL ALFRED PETER 69 CLA 938-8677
9603 ANN LN
HOP HOPKINS
ZEBARTH GLEN LEROY 68 VET H 645-2854
2322 GORDON AVE
STP BRANDON
ZEBOTT BRUCE ALBERT 69 IT
DULUTH
ZECH DAVID RICHARD 70 IT
MAPLE LAKE
ZECH LINDA ANN 69 CLA 331-2115
910 ESSEX ST SE
MPL MAPLE LAKE
ZECHMEISTER DANIEL RAY 67 CLA 226-8929
654 BLAIR AVE
STP ST PAUL
ZECHMEISTER GARY MICHA 69 CLA 451-0704
614 7TH AVE SO
STP ST PAUL
ZECK GREGORY ROBERT 69 CLA 869-0231
7341 HUMBOLDT AVE SO
RHF RICHFIELD
ZEESMAN JEANA ROSE 70 CLA L13-3679
1840 INDEPENDENCE SO
SLP ST LOUIS PARK
ZEFF BARBARA RAE 70 CLA 698-3470
2055 JEFFERSON AVE
STP ST PAUL
ZEFF LEONARD JOEL 67 CLA 698-3470
2055 JEFFERSON AVE
STP ST PAUL
ZEMM STEPHEN DONALD 70 CLA 633-6155
4028 FAIRVIEW NO
AMH ARDEN HILLS
ZEHREN THOMAS JAMES 70 DENT 373-6296
1536 PIONEER HALL
MPL SHEBOYGAN WI
ZEIDLER DENNIS ELDON 70 CLA 784-7615
8963 SYNDICATE AVE
GRAD
ZEIDLER GERALD ALLEN 70 CLA
NWB ANNANDALE
TERRITORIAL HALL
69 CLA 938-9430
ZEIK KENNETH C
HOP HOPKINS
15710 EDEN DR SO
GRAD
ZEILER FREDERICK
MPL
3068 MAIN ENGINEERING
68 GC 484-1288
ZEILINGER DAVID JOHN 68 GC 484-1288
2797 OXFORD NO
ROY ROSEVILLE
ZEIMES GARY GENE 67 GC TUI-0918
172 95TH ST CIR E
BLT BLOOMINGTON
ZEIMES ROBERT JOHN 68 CLA 377-8553
205 THOMAS AVE SO
MPL MINNEAPOLIS
ZEISE LLOYD FREDERICK 69 AGFHE
DEXTER HALL
70 CLA 869-5490
ZEITLIN DEBORAH KAY 70 CLA 869-5490
7208 10TH AVE SO
RHF RICHFIELD
ZEITZ ARLYN CHARLES 70 AGFHE
2101 KNAPP ST
STP WELCOME
ZELENAK CAROL LYNN 69 CLA 333-4826
1105 MONROE ST NE
MPL MINNEAPOLIS
ZELENKA JULIE ANN 70 CLA
2605 6TH ST SO
MPL NEW PRAGUE
ZELLER DANIEL KRISTIAN 67 CLA 331-9490
1015 ESSEX ST
67 ED 331-9490
ZELLER EVELYN MARTIG M 68 ED 331-9490
1015 ESSEX ST
MPL WEST CONCORD
ZELLER KAREN EYSTAD 69 CLA 455-4648
1403 CONCORD SO
SSP MORRIS
ZELLERS EUDORA JOHNSON 70 CLA
GRAD
ZELLMER CHERYL SANDRA 69 NURS
POWELL HALL
MPL MONTGOMERY
ZELLNER THOMAS JOSEPH 69 CLA 533-5545
4500 QUAIL NO
ROB ROBBINSDALE
ZEMAN ROBERT DONALD 67 GC 377-4108
505 KNOX AVE NO
MPL MINNEAPOLIS
ZEMEK DUANE CHARLES 70 IT 331-9741
701 15TH AVE SE
MPL PINE CITY
ZEMJANIS HELENE MITULI 65 CLA
2080 ROSEWOOD LANE SO
STP
ZEMJANIS JOHN PAUL 70 CLA 631-0646
2080 ROSEWOOD LN SO
ROY ROSEVILLE
ZEMKE TYLER ANN 70 AGFHE
3970 JUDY ST
CLH COLUMBIA HTS
ZEMMERS DACE BAKUZIS 67 PHARM 331-6398
1227 4TH ST SE APT 206
MPL MINNEAPOLIS
ZEMMERS ROBERT MARIS 67 PHARM 331-6398
1227 4TH ST SE
MPL MINNEAPOLIS
ZENDER RICHARD STANLEY 69 IT
708 UNIVERSITY AVE SE
MPL ST JAMES
ZENDER STEPHEN NICHOLA 69 IT 698-1639
1191 ST PAUL AVE
STP ST PAUL
ZENK DARRELL WILLIAM 67 DENT 473-6185
110 CIRCLE A DR SO
WAY SOUTH ST PAUL
ZENK WARREN DALE 69 DENT 451-3191
1220 SUMMIT CT
SSP SOUTH ST PAUL
ZEOLI SAMUEL JOSEPH 67 GRAD 331-3126
1206 4TH ST SE
MPL PHILADELPHIA PA
ZERBY DAVID MICHAEL 68 CLA 331-6379
1428 6TH ST SE
MPL
ZEUG DENIS JAMES 70 IT 373-6631
TERRITORIAL HALL
MPL REDWOOD FALLS
ZEUG GAIL ANN 69 CLA TA4-6824
1500 31 ST W
MPL MINNEAPOLIS
ZEULI MARY JOSEPHINE 70 CLA 227-5207
983 PORTLAND AVE
STP ST PAUL
ZGODZINSKI MARY J
GRAD
1025 WASHINGTON
ANK
ZGUTOWICZ EUGENE JOHN 68 GC 789-1705
14TH E UNIV AVE SE
MINNEAPOLIS
ZICK GARY ADAMS 67 GC 646-6759
1743 SHIELDS AVE
STP ST PAUL
ZIEBARTH JOHN THOMAS 68 CLA 645-1079
1596 NORTHROP
FLM FALCON HEIGHTS
ZIEBARTH LARRY GENE 70 IT
FRONTIER HALL
MPL PRINCETON
ZIEGELMAN ROGER MELVIN 67 ED 332-4005
1807 WASHINGTON SO
MPL ALEXANDRIA
ZIEGENHAGEN JOHN THOMA 68 ED
815 13TH AVE SE APT 209
MPL HOPKINS
ZIEGLER JOHN PHILIP 68 CLA 866-4133
7101 AUGSBURG AVE SO
RHF RICHFIELD
ZIEGLER STEPHEN JAMES 69 AGFHE
1485 CLEVELAND AVE
ROY ST PETER
ZIEHER EUGENE ARNOLD 69 CLA
1330 82ND E
MPL MINNEAPOLIS
ZIEHER WAYNE ARTHUR 67 CLA 781-2836
1815 LINCOLN ST NE
MPL MINNEAPOLIS
ZIEMSKI MARLENE FRANCE 67 GC
ZIERDEN KARL FREDERICK 70 CLA 226-2551
1165 LINCOLN
STP ST PAUL
ZIERHUT LAWRENCE GORDE 69 CLA 869-0800
7504 LOGAN AVE SO
RHF RICHFIELD
ZIETLOW CARROLL JOHN 67 AGFHE
1960 MINNEAPOLIS AVE B
STP
ZIETLOW LYNN MARIE 70 AGFHE 777-5724
3060 OAKDALE DR
NSP NORTH ST PAUL

ZIETLOW ROBERTA 67 CLA 777-5724
3060 OAKDALE DR NSP NORTH ST PAUL
ZIETZ KIM HUNTER 69 CLA 938-4789
7717 DIVISION ST SLP ST LOUIS PARK
ZIEVE FRANKLIN JOSEPH 69 MED FE1-9172
500 HARVARD ST SE MPL MINNEAPOLIS
ZIKE WILBUR LEE GRAD 788-2939
4850 STINSON BLVD CLH
ZILISCH JEAN MILLER GRAD 335-2025
144 CECIL ST SE MPL
ZIMBINSKI DOROTHY SNYD 67 ED 644-5008
1540 ASHLAND AVE STP
ZIMBRICK CORTLAND GLEN 69 DENT
RT 81 GRAND FORKS ND
ZIMDARS JOHN ROBERT 67 CLA 926-9283
5037 THOMAS AVE SO MPL MINNEAPOLIS
ZIMDARS SIGNY RUTH GRAD WA6-9283
5037 THOMAS AVE SO MPL
ZIMERING RUBEN GRAD
ZIMMER CYNTHIA ANN 69 AGFHE
ZIMMER DONALD ANTHONY GRAD 434-5576
RT 1 BOX 217 CED
ZIMMER JAMES ARTHUR GRAD
ZIMMER JOHN FRANCIS GRAD FE1-1215
1011 17TH AVE SB MPL
ZIMMER JUDY JEANETTE 67 IT -333-2161
COMSTOCK HALL MPL CEDAR
ZIMMER MARY JANE 65 GC
2137 3RD E STP ST PAUL
ZIMMERMAN BRUCE ROBERT 67 MED 644-5269
1956 PORTLAND AVE STP ST PAUL
ZIMMERMAN CARL DUANE GRAD 331-9112
1032 25TH AVE SB MPL
ZIMMERMAN CHARLES SBLG 69 CLA 922-1066
2921 DREW AVE SO MPL MINNEAPOLIS
ZIMMERMAN DALE STUART 68 GC 929-6358
2852 COLORADO AVE SO SLP ST LOUIS PARK
ZIMMERMAN DAVID B 68 CLA
401 8TH ST SE MPL HIBBING
ZIMMERMAN DEANE ALBERT 67 GC 682-1022
RR 1 MPL BUFFALO
ZIMMERMAN DONALD EDWARD 67 MED 633-6200
3546 OAKWOOD DR NWB BUTLER SD
ZIMMERMAN DONALD LEE 70 IT 644-5269
1956 PORTLAND AVE STP ST PAUL
ZIMMERMAN GARY RICHARD GRAD 735-3207
2221 MARGARET STP
ZIMMERMAN GRENITH JOHN GRAD 331-9112
1032 25TH AVE SB MPL LUCK WI
ZIMMERMAN JERRY LESLIE 68 AGFHE 425-2556
RT 4 OSO OSSEO
ZIMMERMAN JILL ANN 69 CLA 888-1293
2101 89TH ST W BLT BLOOMINGTON
ZIMMERMAN JOHN MICHAEL 69 IT 448-4072
RT 2 CMK CHASKA
ZIMMERMAN JOHN THOMAS 70 AGFHE JA9-3886
2630 OLIVER NO MPL MINNEAPOLIS
ZIMMERMAN KATHRYN LOSE GRAD 333-8724
621 5TH AVE SE MPL
ZIMMERMAN MARGARET ANN 70 CLA 789-0841
2335 CLEVELAND ST NE MPL MINNEAPOLIS
ZIMMERMAN NANCY LYNN 70 CLA 881-3905
10524 YORK AVE SO BLT BLOOMINGTON
ZIMMERMAN NEIL SHELDON 67 ED 331-3385
1091 17TH AVE SB MPL MINNEAPOLIS
ZIMMERMAN NORMAN ALAN GRAD 336-3764
137 BEDFORD ST SE MPL
ZIMMERMAN ROBERT LEONA 68 CLA 439-2940
504 GRELEY ST SO STW STILLWATER
ZIMMERMAN ROGER MARVIN GRAD
ZIMMERMAN RON LEE 70 AGFHE ME3-5422
1622 GLENVIEW CT ANH ARDEN HILLS
ZIMMERMAN SHARON MAE 70 CLA 529-5479
3007 OLIVER AVE NO MPL MINNEAPOLIS
ZIMMERMAN SHIRLEY SCHW GRAD WA6-8644
3843 GLENHURST SLP
ZIMMERMAN SUSAN RUSSE 69 CLA
625 18TH E MPL MINNEAPOLIS
ZIMMERMAN SUZANNE LOUI 69 CLA
POWELL HALL MPL ST PETER
ZIMMERMAN TERRANCE LEE 70 CLA 869-1339
6646 14TH AVE SO RHF RICHFIELD
ZIMMERMANN ROBERT LAUR GRAD 336-2493
2019 FRANKLIN SE MPL MINNEAPOLIS
ZIMMERMANN ROBERT PAUL 67 CLA
625 E 18TH ST MPL MCALLEN TX
ZIMMERSHIGD NANCY ADE 69 CLA 336-4373
1000 5TH ST SE MPL ST LOUIS PARK
ZINGALE NANCY HILL WHI GRAD 338-2651
915 CHICAGO AVE SO MPL NIAGARA FLS NY
ZINGALE PAUL GRAD 338-2651
915 CHICAGO AVE MPL NEW CITY NY
ZINN HEIDI ELIZABETH 68 ED
1109 5TH ST SE MPL EXCELSIOR
ZINN JULIANNA MARIJKA 69 CLA 339-0931
1109 5TH ST SE MPL EXCELSIOR
ZINN MARY MARGARET 68 NURS 331-1911
900 ERIE ST SE MPL HARTLEY IA
ZINS GWNDOLYN ANN 70 CLA 877-5012
SANFORD HALL MPL COSMOS
ZINS LARRY EDWIN 70 IT 941-4594
6433 ROLF AVE EDN EDINA
ZINS WILLIAM LEROY JR 69 PHARM
CHI PHI FRATERNITY MPL REDWOOD FALLS
ZIPDY MICHAEL CHARLES 68 GC MINNEAPOLIS

ZIRGLIS WILMA JEANNE 70 AGFHE
BAILEY HALL STP SANDSTONE
ZIRNHILT GEORGE THOMAS 70 IT 331-1708
1721 UNIV AVE SE MPL RED WING
ZISKIN ALAN MARK 68 CLA 544-4868
1837 TEXAS AVE SO SLP ST LOUIS PARK
ZITEK JAMES DOUGLAS 68 CLA 822-1080
319 25TH ST W MPL
ZITTER HENDRICK AUGUST 69 CLA 224-3938
894 LAUREL AVE STP ST PAUL
ZLIMEN JACK FRANCIS 69 CLA ST1-4279
401 4TH ST SE MPL EVLETH
ZLOTNICK LINDA LEA 70 CLA 929-2754
2651 YOSEMITE AVE SLP ST LOUIS PARK
ZLOTNICK LOU ANN 70 CLA 929-2754
2651 YOSEMITE AVE SLP ST LOUIS PARK
ZMESKAL ROBERT ALDRICH 69 CLA 454-4614
2205 114TH ST SO BURNSVILLE
ZMUDA MICHAEL JOSEPH J 68 CLA
12 RIVER TERR CT MPL RICHFIELD
ZOCCOLA ROBERT FRANCIS 67 LAN 484-9674
10 BUFFOLD RD NSP NORTH ST PAUL
ZOET THOMAS HOWARD 69 CLA 512-3836
2046 BRYANT AV NO MPL MINNEAPOLIS
ZOFF JOANNE MARGARET 70 CLA 484-5398
412 LOVELL AVE STP ST PAUL
ZOLD LYNNE WILLEMS 67 CLA
80 VADNAIS BL E STP WEST COVINA CA
ZOLDAK JOSEPH WILLIAM 67 AGFHE 646-4423
615 SNELLING AVE NO STP CORNWALL NY
ZOLDBSTER PHILIP HEINZ GRAD
ZOLLARS RICHARD LEE 68 IT 926-9545
4820 DREW AVE SO MPL MINNEAPOLIS
ZOLLARS WILLIAM DONALD 69 CLA 922-8793
6909 CRESTON RD EDN EDINA
ZOLOTH BARBARA SUSAN GRAD 331-5495
522 12TH AVE SE MPL MIAMI BEACH FL
ZOLTAI OLGA WAGNER 69 CLA
ZOMBK FRANK VINCENT GRAD
CENTENNIAL HALL MPL PARNA HTS OH
ZOOK CATHERINE LOUISE 68 GC 645-3007
1165 SUMMIT AVE STP ST PAUL
ZOOK GREGORY VERNON 67 GC WA6-2392
4308 BROOK AVE MPL MINNEAPOLIS
ZOPFI DAVID JAMES 69 IT
222 VAN BUREN ANK ANOKA
ZOSS BARRY DAVID 70 CLA 926-3408
4612 28TH ST W SLP ST LOUIS PARK
ZOSS ROBERT ALAN 69 IT L15-1331
PIONEER HALL MPL MINNEAPOLIS
ZOTALIS CHARLES ARISTI 69 CLA 489-0647
938 CALIFORNIA W STP ST PAUL
ZOUBEK BARBARA JEAN 68 CLA 644-8692
1925 ASBURY STP ST PAUL
ZOUBER JACK GREGORY 67 GC 522-2400
800 QUEEN AVE NO MPL MINNEAPOLIS
ZUBER JERI ERVIN 68 IT
PIONEER HALL MPL MINNEAPOLIS
ZUBER WILLIAM RANSLON 65 CLA 222-1128
589 SUMMIT AVE STP
ZUCCO WILLIAM CHARLES 67 CLA 699-9211
520 MT CURVE STP ST PAUL
ZUCKER ARTHUR BRUCE GRAD 374-2979
2222 GIRARD AVE SO MPL MAPLEWOOD NJ
ZUCKER LAURIE HALPERIN GRAD 374-2979
2222 GIRARD AVE SO MPL
ZUEL LINDA ANN 67 DENHY 545-4632
2553 BOONE SLP ST LOUIS PARK
ZUELKE DAVID LEROY 68 BUS 339-7421
6109 CENTENNIAL HALL MPL ALBERT LEA
ZUERCHER RONALD HARVEY 67 BUS 484-2844
2911 MAPLEWOOD DR MPH MAPLEWOOD
ZUFALL CHARLOTTE MARIE 68 ED 934-3474
BOX 122
ZUGER JOHN ALFRED 67 LAW 331-8519
2527 COMO AVE SE MPL BISMARCK ND
ZUIDEMA SUZANNE MARIE 69 CLA 788-5138
2025 INNSBRUCK PKWY MPL MINNEAPOLIS
ZUMBERGE TERRY ALLEN 68 GC 822-7770
3300 BRYANT AVE SO MPL MINNEAPOLIS
ZUMWALDE THOMAS JOHN 69 CLA
RICHMOND
ZUPANCICH ALBERT OWEN 69 CLA
TOWER
ZUPEZ GILBERT GUSTAW 68 ED 922-6907
4430 LK HARRIET BLVD W MPL VIRGINIA
ZUPFER FAITH KATHERINE 67 AGFHE 489-5621
1095 RYDE ST STP ST PAUL
ZURBAY GREGORY JOHN 70 AGFHE JA2-4138
4221 NEWTON AVE NO MPL MINNEAPOLIS
ZUREK GREGORY JOHN 67 GC 552-8011
3006 JAMES NO MPL MINNEAPOLIS
ZUREK JOHN FREDERIC 68 MED JA2-8011
3006 JAMES NO MPL MINNEAPOLIS
ZUREK RICHARD JAMES 70 CLA 533-1097
3556 IDAHO AVE NO CYT CRYSTAL
ZVANERS GUNARS 67 IT 822-9983
4225 PORTLAND AVE SB MPL MINNEAPOLIS
ZWACH MERION DEAN 69 CLA 339-7421
CENTENNIAL HALL MPL TRACY
ZWEBER HELEN MARY 68 ED 646-0518
1515 PASCAL NO STP ST PAUL
ZWEBER RICHARD JOHN 67 PHARM 929-2491
7025 GOODRICH AVE SLP
ZWEIG GARY RICHARD 68 CLA 439-3461
553 2ND N BPT BAYPORT
ZWEIG TIMOTHY HUGHES 68 BUS
625 18TH ST E MPL STILLWATER

ZWIASKA SANDRA LEE 70 CLA 560-5834
4924 7TH ST NE CLM COLUMBIA HTS
ZWIEG GARY ALAN 69 CLA 489-0235
799 PARK ST STP ST PAUL
ZYCH THOMAS GEORGE 70 AGFHE 646-5908
1468 BRANSTON STP GRACEVILLE
ZYLLA DENNIS STANLEY 67 BUS 788-3342
4335 7TH ST NE CLM COLUMBIA HTS
ZYTEKOVICZ THOMAS HENRY GRAD HA5-3762
RT 3 OSO OSSEO
ZYTEKOVICZ DOROTHY PENEL 69 CLA 425-3762
ROUTE 3 OSO OSSEO

MAYO GRADUATE SCHOOL OF MEDICINE REGISTRANTS

ABDOU, MABIH IBRAHIM
 ACHAVAL, ALBERTO
 ADAMS, ROBERT W.
 ADKINS, WILLIAM C.
 ALDRETE, JOAQUIN S
 ALLEN, PATRICK G.
 ALTENBURG, BERNARD
 ALTMAN, ROBERT LEE
 AMBRE, JOHN JOSEPH
 AMMON, HELMUT VOLKER
 AMOS, DAVID A.
 ANASTASI, LORENE M
 ANDERSON, JAMES ALLE
 ANDREINI, PAUL H
 ARANGO, R. GUILLERMO
 ARKIN, CHARLES RICHARD
 ARMBRUSTER, ROBERT
 ARNOLO, GORDON
 ASHBY, THOMAS M
 AUERBACH, ARTHUR M
 AUGER, ARMAND J
 BACHNER, IRVING MATH
 BAITZ, THOMAS
 BAKER, JAMES A
 BANASZKA, EDWARD F
 BANDILLA, KLAUS K
 BARBEE, CHARLES WALK
 BARER, HALVIN
 BARTON, FORBES M JR.
 BAUMGARTNER, C JOHN
 BAUMGARTNER, GEORGE
 BEASLEY, HALEY K
 BECHAMPS, GERALD J
 BECKERING, RAYMOND
 BECTON, JAMES L
 BELL, RICHARD A
 BENJAMIN, IMMANUEL
 BENSON, WILLIAM F
 BERGER, GEORGE M B
 BERGER, STEPHEN MILE
 BERGH, ALLEN VERNON
 BERSALONA, FERNANDO
 BEVAN, GERALD
 BIEGER, R CYRIL
 BIRCH, AYOIN K
 BITTERMAN, WILHELM
 BIZARRO, RAUL OLIVEI
 BLAZAR, ROBERT D G
 BLONDI, CLAUDE
 BLOSSMAN, ROBERT C
 BOLINE, JON E
 BOMAN, PETER L.
 BONEBRAKE, ROBERT A
 BOSEKER, EDWARD M
 BOSLAND, JON HOWARD
 BOULWARE, FREDERICK
 BOYER, PHILIP J.
 BOYERS, FRANK R
 BOYCE, DANIEL
 BOYD, ALLEN STREET
 BOYER, STANLEY WADE
 BRAND, FRANK R
 BRANDSTATER, MURRAY
 BRENNAN, LEONARD JR
 BRINKMAN, JAMES F.
 BROOKLER, KENNETH H
 BROTHMAN, MARTIN
 BROWN, GEORGE R
 BROWN, JACK
 BROWN, JAMES W
 BROWN, JOHN M
 BROWN, LARRY RANDOLP
 BROWN, PATRICK M
 BROWN, RONALD DUANE
 BRYAR, GEORGE E
 BUCCHIERE, JOHN J JR
 BURKHART, JAMES M
 BUSCEMI, MICHAEL F
 BUSH, STEPHEN THOMAS
 BYRD, RICHARD BOURNE
 BYRON, ROBERT SILL
 CALDWELL, JOSEPH GRI
 CALI, ROBERT W
 CAMERON, ALAN JOHN
 CAMPION, BRIAN C.
 CANT, BARRY R
 CANTWELL, JOHN DAVIS
 CARDOZA, FRANCISCO
 CAREY, MARY ANNE
 CARRINGTON, STEWART
 CARTER, JAMES B
 CECIL, JAMES W
 CERINO, LAWRENCE E
 CHAN, JAMES C. M.
 CHAVES, ENRIQUE
 CHENG, MARK CHIA-YUN
 CHIDLOW, JOHN HENRI
 CHIROFF, RICHARD T
 CHIU, SYLVESTER SHIN
 CHOW, ALROY ANDREW
 CHUNG, MYUNG H
 CLARK, JACK LEWIS
 CLARK, JOHN A
 CLARKSON, PATRICIA M
 CLEARY, JOHN
 CLELAND, JOHN
 CLOUTIER, MARK D
 CODER, DONALD M
 COHEN, JACK
 COHEN, MANLEY
 COHEN, RAFAEL
 COLLANTES, TEODORO M
 COLLIGAN, PAUL C
 COLLINS, ROGER THEOD
 COLLISON, ROBERT WES
 CONN, DOYT LADEAN
 COOPER, HERBERT ASEL
 COOPERMAN, AVRAM M
 CORCORAN, JAMES R
 COTTRELL, RICHARD E
 COHLEY, DAVID J.
 COX, JOHN P
 CRACCO, ROGER Q
 CREMER, GUILLERMO L
 CRIST, ROBERT SAMUEL
 CROUCH, THOMAS TINDA
 CROW, RICHARD S
 CROWDER, BENNETT
 CSEJZ, KALMAN A
 CULLIGAN, DAVID E.
 CUMMINS, BEN H
 DAICHMAN, RICARDO
 DART, LEROY H JR
 DAVID, EDUARDO
 DAVID, RONALD BRIAN
 DAVIDSON, ALLAN D
 DAVIDSON, CHESTER JR
 DE LA GARZA, JAIME
 DECKER, CHARLES WALT
 DECKER, RICHARD H
 DEGER, GRANT EDWARD
 DELAUS, FRANK V SR
 DEMARCO, PETER R.
 DESANTO, LAWRENCE W
 DESJARDINS, RONALD P
 DETENBECK, LEE CLARK
 DEVROEDE, GHISLAIN
 DEWEES, GUY B. III
 DEWERD, DANIEL L
 DICKEN, CHARLES H
 DILLEY, JOHN JEROME
 DIMAGNO, EUGENE PASQ
 DISNEY, THOMAS FREDE
 DIXON, GEORGE D
 DODAN, CHARLES T
 DODLEY, MICHAEL R
 DOUGLAS, WILLIAM W
 DOZOIS, ROGER ROBERT
 DRY, THOMAS J
 DUANE, DRAKE DELANO
 DUFFY, JOHN C
 DUNLAP, ROBERT W
 DUNN, FRANCIS C. JR
 DUPREE, EMMETT LEE
 DUVAL, DAVID L
 DUVOISIN, GEORGE E
 EARLON, RICHARD J.
 ECKHOLS, WILLIAM J
 ECKELBERG, MERLYN E
 EDWARDS, WALTER G JR
 EICHLER, GEORGE R
 ELLIOTT, RICHARD LEV
 ELLIS, GEORGE GRAHAM
 EMMONS, HELEN J
 EMMONS, WILLIAM FRAN
 ENRIQUEZ, PABLO
 ERICKSON, WILLIAM D.
 ESELIUS, ERIC PHILIP
 EUBANKS, DONALD R
 FABER, JOHN W.
 FABER, GEORGE W
 FARSUND, TORE
 FATOURECHI, VAHAB
 FAULK, W PAGE
 FAY, THOMAS MARTIN
 FARENHAKER, LAWRENCE
 FEINBERG, JACK H
 FELSTED, THOMAS RUSS
 FENNING, ROBERT L
 FIELD, BRENTON H JR.
 FINA, CHARLES P.
 FINK, LAWRENCE MOLLI
 FINKELSTEIN, JOEL
 FISH, CHARLES R
 FISHER, DARRELL ERVI
 FLORES, JOSE C
 FOCHTMAN, JOHN ADDLP
 FORKER, ALAN O.
 FOWLER, FRANKLIN SCO
 FOX, ABE L JR
 FOX, JOHN A
 FREEL, ROBERT J
 FRINGS, CHRISTOPHER
 FROHNER, PETER P
 FULTON, RICHARD EUGE
 FURLOW, WILLIAM L
 FURMAN, PHILIP J
 FURSZYFER, JACOB
 GAFFEY, THOMAS A JR.
 GAINES, RICHARD K
 GAMBILL, HAROLD D
 GARDER, JAMES J
 GARCIA, EDUARDO
 GARMESTANI, ALI A
 GARRICK, JAMES G
 GAU, GERALD T
 GEALL, MICHAEL GEORG
 GEHA, ALEXANDER S
 GEISLER, JOHN D
 GENTLING, PETER A
 GERBER, CHARLES TREM
 GERSTNER, PHILLIP L
 GILBAUGH, JAMES H JR
 GILBERT, BARRY KENT
 GILLILAND, MARTHA J
 GISVOLD, JOHN J
 GITNICK, GARY
 GO, VAY LIANG WONG
 GODSIL, RAYMOND DEAN
 GOLDMAN, SHERWIN
 GOLDNER, JOHN CHARLE
 GOREN, HERSHEL
 GOTTSCHALK, PAUL G
 GRACEY, DOUGLAS R
 GRAF, JOHN A
 GRAVETT, DESMOND C.
 GRIMES, ALLEN E JR
 GRIMES, BENNIE M
 GRUSKIN, SANFORD ERW
 GULLEDGE, ALBERT D
 GULLER, BARBARA
 GUNNLAUGSSON, GUNNAR
 GUNNLAUGSSON, OLAFUR
 GUTRECHT, JOSE A
 GUTRECHT, NORAM M.
 HAHN, FREDERICK JR.
 HAIGLER, EDWARD DAVI
 HALL, GEORGE MASON
 HALL, JACK W
 HAM, O EMERSON JR
 HANAMOTO, KEN
 HAMILTON, RONALD D
 HANSARD, DONALD RAY
 HANSELL, JOHN ROYER
 HANSEN, RAYMOND L
 HANSON, BRUCE ARTHUR
 HANSON, JEROME R
 HANSON, KENNETH C
 HARDY, KENT MILTON
 HARMAN, MAUREEN A.
 HARRELL, JERRY DEWIT
 HARRIS, JOHN A.
 HARRIS, WILLIAM JR.
 HARTMAN, GLEN W
 HASTINGS, BARBARA AN
 HASTINGS, JOHN DANIE
 HATHAWAY, DAVID S
 HAVIG, TERRANCE ARLA
 HAWS, JOSEPH A.
 HAZELL, SHIRLEY GLEN
 HAZELRIG, COOPER G
 HENDERSON, DARRELL L
 HENDERSON, JAMES D.
 HENDERSON, ROBERT M
 HENDERSON, W DOUGLAS
 HENRY, JAMES D
 HERTZLER, JERRAD J
 HIGHTOWER, BILLY M
 HILGERS, ROBERT D
 HINES, JAMES DOUGLAS
 HINNEKENS, PAUL HERV
 HINTZ, CHARLES STUEB
 HIRSCH, FREDERICK D
 HISLOP, IAN GORDON
 HOAGLAND, H CLARK
 HOEHN, JAMES GURNEY
 HOEKSEMA, TAMMO D
 HOLLOVELL, O WEEMS
 HOLSTAD, CRIGHTON A
 HODD, RODERICK P
 HOUSER, OTIS WAYNE
 HOUSTON, HAL E
 HOWARD, PAXTON H JR
 HOWELL, JOHN LLEWELY
 HUGHES, RICHARD C.
 HUMMER, WILLIAM K.
 HUNG, JUI-SUNG
 HYNES, HENRY E
 IACOBUCCI, ALFRED
 ILLIG, WILLIAM P
 IMURA, SHIGEAKI
 IRWIN, JACK C. JR.
 ISBELL, ROBERT G
 IVEY, DAVID M.
 JACKMAN, ROGER J.
 JACKSON, HENRY C
 JACOBSON, JAMES L
 JACOBSON, STEPHEN G
 JANDA, WAYNE EDWARD
 JANIS, DONALD R
 JANIS, JOHN FRANCIS
 JEREB, JOHN A
 JIANG, NAI-SIANG
 JOHNSON, DAVID C
 JOHNSON, GERHARD J
 JOHNSON, ROBERT MELV
 JONES, ALLEN MAULSBY
 JONES, FRANK E
 JONES, H ROYDEN JR
 JONES, HARRY F
 JORDON, ROBERT EARL
 JORGENSEN, EDWARD O
 JOSE, ALFREDO YAT JR
 JOYE, WILLIAM BRUGH
 KASHER, RAYMOND J.
 KATZ, ELLIOTT S
 KELLER, EUGENE E
 KELLY, KEITH ALAN
 KENEFICK, THOMAS P
 KENNEDY, EDWARD JOHN
 KERN, EUGENE B
 KEYS, THOMAS F
 KIMBER, WILLIAM J
 KING, JOHN EDWIN
 KING, JOHN N
 KISER, JOSEPH C
 KNEWITZ, KARL W
 KOBAYASHI, SHIGEAKI
 KOCH, MICHAEL F
 KOLB, EDITH
 KOLB, HARVIN OTTO
 KOLDINGER, RALPH E
 KREBS, MATHILDE
 KRIGSTEN, ELI JAY
 KROLL, LARRY LEROY
 KUBISTA, THEODORE P
 KULLMANN, GEORGE LEO
 LABERGE, GABRIEL
 LAGOS, JORGE C
 LAHOOD, JOSEPH J
 LANIER, BOBBY G
 LAROCHE, GILLES P
 LARSON, DANIEL A
 LARSON, RICHARD HENR
 LARSON, STEPHEN L
 LATTIN, JOHN ELLIS
 LAUPER, NIKLAUS THOM
 LAURNE, EDWIN L
 LAVERTU, JULIEN GEOR
 LAWRENCE, HARRY M JR
 LAWSON, HUGH HILL
 LAYLE, NANCY JOAN
 LEAVELE, DENNIS ELV
 LEE, JU HAO
 LEE, MING JONG
 LEE, ROBERT GEORGE
 LEONARD, ROBERT P
 LERNER, KENNETH GERA
 LEVIT, SIMON ALBERT
 LEVY, BERNARD PIUS
 LEWALL, DAVID B
 LEWALLEN, GENE S
 LEWIS, ANDREW J
 LEWIS, WILLIAM STANL
 LILLY, ALAN DOUGLAS
 LINDSAY, MALCOLM JR
 LINEBERRY, DICE KYLE
 LINHART, PETER
 LOHMANN, REINHARD C
 LONGO, MARGARET F
 LOSITO, RAYMOND J
 LUDIS, BERNARD F
 LUFKIN, MURRAY W
 LYSACK, WALTER R
 MACDONALD, CHARLES J
 MACDONALD, GILES F
 MACDONALD, VANCE D
 HACKENZIE, KENNETH R
 MACY, NORMAN E
 MADDEN, PETER NEVILL
 MAGNESS, JOHN L
 MAHON, PATRICK F
 MAHOUR, GHOLAM-MOSSE
 HAIR, DOUGLAS D
 MARSON, ARTHUR DAVID
 MARCOUX, ANDRE
 MARK, ALEXANDER LEE
 MARTYN, DAVID THOMAS
 HASTAN, PETER F
 MAUPIN, ROGER A
 MAURER, SIDNEY W
 MAZZA, JOSEPH J.
 MCCAFFERY, JAMES T
 MCCARRON, EDWARD JOH
 MCCONAHAY, DAVID RON
 MCCOY, ALLEN BURN JR
 MCDONALD, JEANETTE M
 MCELFRATRICK, ROBERT
 MCGOWAN, RONALD LEE
 MCLAUGHLIN, RICHARD
 MCLEAN, PETER
 MCLENNAN, KATHERINE
 MCLEOD, WILLIAM A
 MERIDETH, JOHN
 MERRICK, DAVID KENT
 MERTENS, BENNY FRANK
 MESSICK, JOSEPH M JR
 MEYER, JAMES JACOB
 MICHEL, BENO
 MILICIC, MATKO
 MILLER, DONALD R
 MILLER, JOE IRVIN JR
 MILLER, JOHN W JR
 MINIELLI, JOHN A
 MINTZ, SHELDON
 MOCKERT, THOMAS JR
 MOELLER, HENRY G JR
 MOGHADDAM, ALAEDDIN
 MOHR, ARMIN ASSHUS
 MOORE, GORDON L
 MORGAN, PAUL R
 MORGAN, STEPHAN S
 MUNTER, MANFRED D
 MULDOON, SHEILA MARY
 MUNOY, BETTY L
 MUSSELMAN, BERNARD C
 MYERS, GEORGE H JR
 MYERS, THOMAS T
 NAGUIB, MOUSTAFA SOU
 NATHAN, DAVID
 NATHAN, FRED F
 NAVA, CARLOS G
 NAVERT, HENRI
 NAMROCKI, ALBERT
 NELSON, AUDREY MAY
 NELSON, J. PHILIP
 NELSON, JOHN ROBERT
 NELSON, NORMA ARLEAN
 NELSON, ROGER K
 NESSET, DAVID GEORGE
 NETTLES, JOE LEE
 NETTROUR, LEWIS FAIR
 NETTROUR, WALTER S
 NEWMAN, DONALD R
 NGUYEN, VU VAN
 NICHOLAS, KARL RAY K
 NICHOLS, ROBERT A
 NIERI, RAUL L.
 NOBREGA, FRED T
 NOLAN, ALFRED C.
 NOLAN, NICHOLAS G.
 NUSS, DONALD
 ODBETZ, S. WENDELL
 OODONNELL, KEVIN T.
 OODONOVAN, T PAUL
 OODNYEC, NORMAN A
 OELS, HELEN C
 OGLE, RICHARD G
 OKESON, GYMAN CLARE
 OLAFSSON, SNORRI
 OLSON, NEAL R.
 ONSTAD, THOMAS A
 OSULLIVAN, MICHAEL B
 PAARLBERG, DONALD
 PACHECO, JOSE CARLOS
 PACIFICCO, ALBERT D
 PAGET, EDWARD THURST
 PATROLERO, PETER C.
 PAJARI, ANTTI K O
 PAK, TAI JIN
 PAPPAS, GEORGE
 PARKER, JOSEPH C JR
 PASTERNAK, HERBERT S
 PAYNE, ROBERT A
 PAYNE, STANLEY R.
 PEDACE, FRANCIS J
 PERRY, JAMES B
 PETERSON, DALE T
 PETERSON, HANLEY A
 PETRIE, CLARENCE ROL
 PINEDA FUENTES, ALVA
 PINGREE, GEORGE C
 PINILLA, CESAR
 PLUTH, JAMES R.
 PODOLL, LEE NOREM
 PONGPANICH, BOONCHOB
 POTTER, MYRON T
 POTTER, WILLIAM ARTH
 POZUELO-UTANDA, JOSE
 POOL, DAVID B JR.
 PRACHUABMOH, CHADSRI
 QUINONES-DIAZ, CESAR
 RAMIREZ, PERLA FAJAR
 RASTELLI, GIAN C
 REAGAN, THOMAS JOSEPH
 REEDFIELD, NICHOLAS P
 REEF, JOHN H JR
 REEDER, FRANCES AURI
 REILLY, WILLIAM F JR
 REINER, CARL E.
 RETZLAFF, JOHN A
 RHEAULT, J. GERALD
 RIFE, CHARLES C
 RILEY, FENWICK C JR
 ROBERTSON, DENNIS M
 RODMAN, CHARLES ARTH
 RODRIGUES GOMES, MAN
 ROLLAND, CHARLES
 ROSENBAUM, ALAN HOWA
 ROSENBERG, SIDNEY H
 ROST, TOMLIN CAPPS
 ROULEAU, CLAUDE A
 ROWLANDS, DEREK JOHN
 ROY, PAUL H
 ROYALS, DAGGETT O
 RUEDA, JORGE EUGENIO
 RULFS, DAVID M JR
 RUSCHKE, HERMAN F
 RUSSELL, THOMAS II
 RYDELL, RALPH EDWARD
 SABENS, JAMES ALBERT
 SALAZAR, MAURICIO
 SANDERS, WILLIAM M
 SANDOK, BURTON ALAN
 SANFELIPPO, PETER MI
 SANTOS, RAY E.
 SANTOSCOY, GILBERT S
 SCHIMA, EDWARD M
 SCHLEGEL, JERRY F.
 SCHLEIN, ALLEN PHILI
 SCHMID, WALTER C
 SCHMIDT, ARNOLD P
 SCHNUR, PAUL LEO
 SCHODEN, ROLAND FRANCO
 SCHODENFELD, HARRIS
 SCHROETER, ARNOLD L
 SCHULZE, ROBERT R
 SCOTFIELD, EDWARD L
 SCOTT, WYLIE T JR
 SEBALD, JOHN R
 SEHERAD, EMANUEL
 SERVICE, FREDERICK J
 SEWARD, PHILIP JOHN
 SEYBOLD, MARJORIE E
 SHAMBLIN, WILLIAM R
 SHEEDY, PATRICK F
 SHERTZER, JOHN M
 SHINOJI, KOKI
 NIERI, RAUL L.
 NOBREGA, FRED T
 NOLAN, ALFRED C.
 NOLAN, NICHOLAS G.
 NUSS, DONALD
 ODBETZ, S. WENDELL
 OODONNELL, KEVIN T.
 OODONOVAN, T PAUL
 OODNYEC, NORMAN A
 OELS, HELEN C
 OGLE, RICHARD G
 OKESON, GYMAN CLARE
 OLAFSSON, SNORRI
 OLSON, NEAL R.
 ONSTAD, THOMAS A
 OSULLIVAN, MICHAEL B
 PAARLBERG, DONALD
 PACHECO, JOSE CARLOS
 PACIFICCO, ALBERT D
 PAGET, EDWARD THURST
 PATROLERO, PETER C.
 PAJARI, ANTTI K O
 PAK, TAI JIN
 PAPPAS, GEORGE
 PARKER, JOSEPH C JR
 PASTERNAK, HERBERT S
 PAYNE, ROBERT A
 PAYNE, STANLEY R.
 PEDACE, FRANCIS J
 PERRY, JAMES B
 PETERSON, DALE T
 PETERSON, HANLEY A
 PETRIE, CLARENCE ROL
 PINEDA FUENTES, ALVA
 PINGREE, GEORGE C
 PINILLA, CESAR
 PLUTH, JAMES R.
 PODOLL, LEE NOREM
 PONGPANICH, BOONCHOB
 POTTER, MYRON T
 POTTER, WILLIAM ARTH
 POZUELO-UTANDA, JOSE
 POOL, DAVID B JR.
 PRACHUABMOH, CHADSRI
 QUINONES-DIAZ, CESAR
 RAMIREZ, PERLA FAJAR
 RASTELLI, GIAN C
 REAGAN, THOMAS JOSEPH
 REEDFIELD, NICHOLAS P
 REEF, JOHN H JR
 REEDER, FRANCES AURI
 REILLY, WILLIAM F JR
 REINER, CARL E.
 RETZLAFF, JOHN A
 RHEAULT, J. GERALD
 RIFE, CHARLES C
 RILEY, FENWICK C JR
 ROBERTSON, DENNIS M
 RODMAN, CHARLES ARTH
 RODRIGUES GOMES, MAN
 ROLLAND, CHARLES
 ROSENBAUM, ALAN HOWA
 ROSENBERG, SIDNEY H
 ROST, TOMLIN CAPPS
 ROULEAU, CLAUDE A
 ROWLANDS, DEREK JOHN
 ROY, PAUL H
 ROYALS, DAGGETT O
 RUEDA, JORGE EUGENIO
 RULFS, DAVID M JR
 RUSCHKE, HERMAN F
 RUSSELL, THOMAS II
 RYDELL, RALPH EDWARD
 SABENS, JAMES ALBERT
 SALAZAR, MAURICIO
 SANDERS, WILLIAM M
 SANDOK, BURTON ALAN
 SANFELIPPO, PETER MI
 SANTOS, RAY E.
 SANTOSCOY, GILBERT S
 SCHIMA, EDWARD M
 SCHLEGEL, JERRY F.
 SCHLEIN, ALLEN PHILI
 SCHMID, WALTER C
 SCHMIDT, ARNOLD P
 SCHNUR, PAUL LEO
 SCHODEN, ROLAND FRANCO
 SCHODENFELD, HARRIS
 SCHROETER, ARNOLD L
 SCHULZE, ROBERT R
 SCOTFIELD, EDWARD L
 SCOTT, WYLIE T JR
 SEBALD, JOHN R
 SEHERAD, EMANUEL
 SERVICE, FREDERICK J
 SEWARD, PHILIP JOHN
 SEYBOLD, MARJORIE E
 SHAMBLIN, WILLIAM R
 SHEEDY, PATRICK F
 SHERTZER, JOHN M
 SHINOJI, KOKI
 NIERI, RAUL L.
 NOBREGA, FRED T
 NOLAN, ALFRED C.
 NOLAN, NICHOLAS G.
 NUSS, DONALD
 ODBETZ, S. WENDELL
 OODONNELL, KEVIN T.
 OODONOVAN, T PAUL
 OODNYEC, NORMAN A
 OELS, HELEN C
 OGLE, RICHARD G
 OKESON, GYMAN CLARE
 OLAFSSON, SNORRI
 OLSON, NEAL R.
 ONSTAD, THOMAS A
 OSULLIVAN, MICHAEL B
 PAARLBERG, DONALD
 PACHECO, JOSE CARLOS
 PACIFICCO, ALBERT D
 PAGET, EDWARD THURST
 PATROLERO, PETER C.
 PAJARI, ANTTI K O
 PAK, TAI JIN
 PAPPAS, GEORGE
 PARKER, JOSEPH C JR
 PASTERNAK, HERBERT S
 PAYNE, ROBERT A
 PAYNE, STANLEY R.
 PEDACE, FRANCIS J
 PERRY, JAMES B
 PETERSON, DALE T
 PETERSON, HANLEY A
 PETRIE, CLARENCE ROL
 PINEDA FUENTES, ALVA
 PINGREE, GEORGE C
 PINILLA, CESAR
 PLUTH, JAMES R.
 PODOLL, LEE NOREM
 PONGPANICH, BOONCHOB
 POTTER, MYRON T
 POTTER, WILLIAM ARTH
 POZUELO-UTANDA, JOSE
 POOL, DAVID B JR.
 PRACHUABMOH, CHADSRI
 QUINONES-DIAZ, CESAR

SUITER, RONALD D
SUTTHIMAN, PHAIBUL
SHEETING, RICHARD C
SYBERS, WILLIAM A
SZOSTAK, ROBERT J
SZURSIEMSKI, JOSEPH
TACHOVSKY, THOMAS J
TAHARA, HIROYA
TALAVERA, JOSE MESIN
TANCREDI, ROBERT G
TAPPER, EDWARD M
TAYLOR, DEAN GATES
TEEM, MARTIN VAN
THEM, ROY FARLEY
THISTLE, JOHNSON L
THOMPSON, DENNIS P
THOMPSON, GERSHON JR
THOMPSON, WAYMAN JR
THOMPSON, WILLIAM M
THORVALDSSON, S
TIFFANY, JOSEPH CALV
TILLMAN, BILLUPS P
TOOD, DAVID W
TOFT, THOMAS VICTOR
TOMPKINS, RICHARD B
TRAUTMANN, JAMES C
TSAKIRIS, ANASTASIOS
TUCKER, GLEN MCFARLA
TURNER, EUGENE FAY
TURNER, JAMES A
TYCE, GERTRUDE M
VALKO, ROBERT M
VAN DELLEN, RICHARD
VAN HEERDEN, JONATHA
VAN NESS, NOEL THOMA
VAN SCOY, ROBERT EVE
VAN VLIET, PETER D
VANDENBERG, RUSSELL
VANDERSPEK, JOHANNES
VERMILLION, STANLEY
VILES, PETER HAYES
VITTANDS, INGVAR JA
VON BERNUTH, GOTZ F
VRABEC, DONALD P
WALCOTT, GEORGE
WALLER, ROBERT REX
WALLS, JOSEPH T
WALSH, WILLIAM EMMET
WANG, JOSEF KING-SU
WARDILL, KENNETH EDW
WARREN, MICHAEL MARK
WATTERSON, WILLIAM M
WEBB-PEPLOE, MICHAEL
WEBB, DONALD E
WEBER, WILLIAM F
WEBSTER, KIRK HOWELL
WEERASODRIYA, LASHMA
WEICK, JAMES KAYE
WEILAND, LOUIS HENRY
WEINGART, JON L
WEISBERG, MARTIN G
WELLES, MARK A
WENZL, JAMES E
WESTBROOK, PHILIP R
WHITE, JOHN W JR
WHITE, ROBERT D
WHITE, STEWART ANDRE
WHITTAKER, LORIN D
WHYTE, THOMAS R
WIEGAND, STEWART EAR
WILKOWSKE, CONRAD J
WILLIAMS, JOHN C P
WILLIAMSON, KENNETH
WILLSON, RICHARD ATM
WILSON, DAVID F
WILSON, JOHN D
WILTIE, JOHN C
WISHNEV, MARTIN ALLA
WOLLENWEBER, JUERGEN
WOOD, ROBERT C
WOODS, JOHN E
WOODWORTH, HUGH JR
WOOLAM, GERALD L
WOTYCHA, EDWARD B
WRIGHT, CHARLES L JR
WYCHULIS, ADAM R
WYCKOFF, FRANCIS J
WYMAN, JOHN B
WYSE, EDUARDO P
YACKEL, DOUGLASS B
YALOWITZ, PHILIP A
YAN-GO, FRISCA L
YANAGIHARA, TAKEHIKO
YASUMURA, YUTAKA
YIPINTSOI, TADA
YOUHAN, J DUDLEY

STUDENT ORGANIZATIONS

GOVERNING BOARDS AND INTER-GROUP COUNCILS

All University-Judiciary Council, Eddy Hall
 Alpha Phi Chi, Bruce Anderson, 203 Cooke Hall, 373-4200
 Board in Control of Student Publications, Thomas Gagnon, 1821 University Ave SE, 331-5887
 Board of Residence Halls, Thomas Fulton, Territorial Hall, 373-6603
 Business Board of the School of Business Administration, Jerry Ungerman, 6801 Canterbury Lane, 941-3998
 College of Education Student Board, Diane Domhold, 111 W 48th St, Ta 3-2314
 College of Liberal Arts Intermediary Board, David Kushner, 507 15th Ave SE, 331-2741
 Commonwealth Terrace Council, M Nielson, 1203 Rollins SE
 Council of Student Religious Organizations, Jeff C Wartchow, 3430 List Place, Wa 6-3938
 General College Board, Dale Pinkston, 644-8255
 Home Economics Board, Nancy E Lammi, 2054 Brewster St, Apt 7, St Paul
 Inter-Dental Fraternity Council
 Interfraternity Council, Cliff Olson, 1088 Ryan W, St Paul
 International Student Council, Willy DeGeyndt, 1053 15th Ave SE, 331-2883
 Inter-Sorority Council, Patricia A McCulley, 1502 Raymond Ave, St Paul, Mi 6-3786
 Law School Council, Richard J Nygaard, 1234 Charles, St Paul, Mi 4-6849
 Medical Student Council, David S Cannon, 6224 Hamilton St, 929-0912
 Medical Technology Student Council, Jacquelyn Radichel, 715 University Ave SE, Apt 202
 Minnesota Student Association, Howard L Kaibel, 1825 5th St S, 333-4881
 Nursing College Board, Jean M Berg, 5709 Garfield Ave S, 824-5424
 Panhellenic Council, Victoria A Rund, 323 10th Ave SE, 338-1367
 Pharmacy College Student Representative Board, J Reinseth, 625 E 18th St
 Pi Phi Chi, Bruce Anderson, 203 Cooke Hall, 373-4200
 St Paul Campus Student Council, Martin Berg, 1505 N Cleveland, St Paul 645-3196
 Social Service Council, Sue Mecklenberg, 636 Stewart S, St Paul, 451-7502
 National Association of the Department of Mortuary Science, Dennis Fulton, 2301 Dupont Ave S, 377-2203
 Student Project for Amity Among Nations, Anne Speer, Macalester College, St Paul, 698-2414
 Technical Commission, Richard C Lambert, 1627 E Arlington Ave, St Paul, 771-5460
 Technology Board, Edward Stelberg, 1372 N Grotto, St Paul, Hu 9-1534
 University of Minnesota College of Liberal Arts Honors Student Council, Keith A Nier, 2279 Hoyt Ave W, St Paul, 645-5074
 University Village Council
 White Dragon Society
 Women's Intramural Program, Marcia J Johnson, 5108 17th Ave S, Pa 2-5166

UNION BOARDS

Student Center Board of Governors, Robert Wood, 1632 Ridgewood Lane, St Paul, 645-6796
 Union Board of Governors, Bob Weinhagen, 13 Duck Pass Rd, St Paul, 484-6471
 University Village Union Committees, Ray Karhu, 251 University Village, 331-5579

STUDENT PUBLICATIONS

Gopher Peavey, Terry Lejcher, Li 5-4531
 The Minnesota Daily, Hans Knoop, 108 Murphy Hall, 373-3381
 Minnesota Gopher, Richard Hurlbut, 222 2nd St NE, 339-6525
 Minnesota Technol, Gerald A Johnson, 4334 10th Ave S, Ta 5-7120

ACADEMIC FRATERNITIES

Acacia, Terry Myhre, 1206 5th St SE, 331-5941
 Alpha Delta Phi, Nelson Stuart, III, 1725 University Ave SE, 331-1326
 Alpha Epsilon Pi, Harold Berman, 526 11th Ave SE, 333-0533
 Alpha Tau Alpha, Charles Cowan, 1983 Knapp Ave, St Paul, 645-3200
 Alpha Tau Omega, Joseph G Beaton, 1821 University Ave SE, 331-5887
 Beta Sigma Psi, Roger W Sjobeck, 1103 5th St SE, 331-1507
 Beta Theta Pi, Pat Falloon, 1625 University Ave SE, 331-2313
 Chi Phi, Robert J Shellenbarger, 315 19th Ave SE, 331-3974
 Chi Psi, John B Sharpless, 1515 University Ave SE, 331-5467
 Delta Chi, James R Anderson, 1601 University Ave SE, 331-7916
 Delta Kappa Epsilon, David E Penrose, 1711 University Ave SE, 331-7858
 Delta Tau Delta, Jerry E Bevan, 1717 University Ave SE, 331-5997
 Delta Upsilon, Glenn D Memme, 1112 6th St SE, 331-6889

Kappa Alpha Psi, Frederick M Green, 998 Dayton Ave, Apt 3, St Paul, 645-7231
 Kappa Sigma, 1125 5th St SE, John Robert Haas, 331-2792
 Phi Delta Theta, James Ramstad, 1011 4th St SE, 336-9359
 Phi Epsilon Pi, Michael B Fisher, 1901 University Ave SE, 331-2388
 Phi Gamma Delta, Richard G Wildung, 1129 University Ave SE, 336-8661
 Phi Kappa Psi, Arlie Scheppe, 1609 University Ave SE, 331-1335
 Phi Kappa Theta
 Phi Sigma Kappa, Laramie Winczewski, 317 18th Ave SE, 331-2291
 Psi Upsilon, Michael J O'Rourke, 1617 University Ave SE, 331-1114 ✓
 Sigma Alpha Epsilon, George B Serrill, 1815 University SE, 331-5986
 Sigma Alpha Mu, Jon Liss, 311 11th Ave SE, 333-6527
 Sigma Chi, Richard N Berglund, 1623 University Ave SE, 331-1723
 Sigma Nu, David C Goehle, 307 16th Ave SE, 331-1732
 Tau Delta Phi
 Tau Kappa Epsilon
 Theta Chi, Brian F Nicol, 315 16th Ave SE, 331-7929
 Theta Delta Chi, Robert E Fausner, 400 10th Ave SE, 339-1266
 Zeta Psi, John C Brandt, 1829 University Ave SE, 331-7455

ACADEMIC SORORITIES

Alpha Chi Omega, Mary Hill, 915 University Ave SE
 Alpha Delta Pi, Janet Jacobson, 1000 5th St SE, 336-4373
 Alpha Epsilon Phi, Barbara Berman, 928 5th St SE, 333-0297
 Alpha Gamma Delta, Mary Sletton, 401 11th Ave SE, 331-3387
 Alpha Omicron Pi, Joan Senum, 1121 5th St SE, 331-1383
 Alpha Phi, Pat Anderson, 323 10th Ave SE, 332-8516
 Chi Omega, Donna Goehle, 315 10th Ave SE, 333-6529
 Clovia, Jean Parson, 1502 Raymond Ave, St Paul, Mi 6-3786
 Delta Delta Delta, Patricia Berglund, 316 10th Ave SE, 333-4527
 Delta Gamma, Nola Canfield, 1026 5th St SE, 335-4196
 Delta Zeta
 Gamma Omicron Beta, Nancy Short, 2067 Carter Ave, St Paul, 646-3970
 Gamma Phi Beta, Judy Oberaigner, 311 10th Ave SE, 333-7285
 Kappa Alpha Theta, Jane Gilje, 1012 5th St SE, 331-9552
 Kappa Delta, Virginia Rowe, 1025 6th St SE, 331-1863
 Kappa Kappa Gamma, Sarah Stevenson, 329 10th Ave SE, 333-0389
 Lambda Delta Phi, Margaret Hansen, 1276 Raymond Ave, St Paul, 645-6563
 Phi Mu, Sheryl McCreedy, 330 11th Ave SE, 331-2618
 Pi Beta Phi, Marcia Hoppes, 1109 5th St SE, 331-1339
 Sigma Delta Tau, Maxine Benjamin, 1121 University Ave SE, 331-7935

PROFESSIONAL FRATERNITIES

Alpha Chi Sigma, William Lovelace, 613 Oak St SE, 331-5951
 Alpha Delta Sigma, Robert H Kiefer, 301 St Anthony Ave SE
 Alpha Gamma Rho, John B Shaffer, 2060 Carter Ave, St Paul, Mi 6-0591
 Alpha Kappa Kappa, Thomas W Hilgers, 621 Oak St SE, 331-1744
 Alpha Kappa Psi, Wayne D Tritbough, 1116 5th St SE, 331-1391
 Alpha Mu Sigma, John J Morrisette, 2199 E Mohawk Rd, N St Paul 777-5735
 Alpha Omega, Stephen Litton, 2820 Blaisdell, 822-8035
 Alpha Psi, Morris A Link, 182 N McCarron Blvd, Apt 10, St Paul, 488-7348
 Alpha Rho Chi, Thomas R Martinson, 605 Ontario St SE, 331-7961
 Alpha Tau Alpha, Charles E Cowan, 210 Horticulture, St Paul Campus, 645-3200
 Anchor and Chain, Grant P Gustafson, 729 8th Ave SE, 331-5097
 Delta Sigma Delta, Gerald D Cavanaugh, 5137 18th Ave S, 724-8071
 Delta Sigma Pi, Dennis Zylla, 4335 7th St SE
 Delta Theta Phi, James W Rustad, 5320 W Lake Nokomis Pkwy, Pa 9-7522
 Delta Theta Sigma, Rodney G Johnson, 1485 Cleveland Ave N, St Paul, 645-8787
 Farm House, John Petersen, 1505 Cleveland Ave N, St Paul, 646-3196
 Gamma Eta Gamma, David J Kuebelbeck, 1126 5th St SE, 331-1575
 Iota Rho Chi, Tim Keaveny, IRC BA Tower
 Kappa Alpha Mu, Eugene W Nelson, 1811 Johnson St, 781-4521
 Kappa Eta Kappa, Donald M Nelson, 901 Washington Ave SE, 331-2133
 Kappa Psi, Thomas L Pazdernik, College of Pharmacy, Appleby Hall, 373-2194
 Mu Beta Chi, Michael Applebaum, 1460 Lincoln, St Paul, 699-3108
 Mu Iota Epsilon, Darrell D Heitzman, 3803 NE Tyler, 788-4724
 Mu Sigma Nu, Vernon F Strand, 631 Oak St SE
 Phi Beta Pi, Mark Dahl, 632 Ontario St SE, 331-1369
 Phi Chi, Don Wennberg, 325 Harvard St SE, 331-1319
 Phi Delta Chi, Kenneth L Evenstad, 1024 4th St SE, 333-2287
 Phi Delta Epsilon, Joseph Greenberg, 501 Ontario St SE, 331-7149
 Phi Delta Phi, James B Druck, 2207 Princeton Ave, St Paul, Mi 9-7931

Phi Epsilon Kappa, Joe Lane, 202 Cooke Hall, Ju 8-3664
Phi Mu Alpha, John F Anderson, 860 Dodd Rd, W St Paul, Ca 7-4597
Phi Rho Sigma, Brian Saine, 317 Union St SE, 331-1839
Pi Sigma Epsilon, Michael H Schleppegrell, 3950 42nd Ave S, 729-3505
Psi Omega, David Olson, 901 E River Road
Sigma Alpha Sigma, Marshall J Stein, 1254 Eleanor, St Paul, 698-1769
Sigma Delta Chi, Doug Armstrong, 800 University Ave SE, Apt 15, 331-2268
Theta Tau, Arthur Brandt, 515 10th Ave SE, 331-7931
Triangle, Duane T Hove, 521 12th Ave SE, 331-7969
Xi Psi Phi, Mike A Strom, 1004 7th St SE 331-7933

PROFESSIONAL SORORITIES

Alpha Delta Theta, Janice Myren, 923 Fulton St SE, 331-6788
Alpha Epsilon Iota, Jane Larson, 528 Ontario St SE, 331-1419
Alpha Kappa Gamma, Margaret Ritt, 724 Pioneer Court, 373-6128
Alpha Tau Delta, Marilyn Brinkman, 1014 Fulton St SE, 331-5360
Kappa Epsilon, Irene Gale, 1440 Commerce Ave, 631-2464
Phi Delta, Margaret Starkey, 636 Parkway Dr, St Paul, 776-6105
Phi Upsilon Omicron, Charlotte Olson, 1276 Raymond Ave, St Paul, 645-6563
Sigma Alpha Iota, Marlys Scotte, 2632 Lynn Ave, 922-4061
Tau Beta Sigma, Miriam Hagen, 1807 Washington S, 336-6422
Theta Sigma Phi, Patricia Greuel, 219 Murphy Hall, 373-3163

RESIDENTIAL ORGANIZATIONS

Associated Students of Brewster Hall, Gerald Maracchini, Brewster Hall, 647-3502
Associated Students of Meredith Hall, Ruth Finnern, Meredith Hall, 647-3502
Bailey Hall Residents' Association, Kenneth Tauer, Bailey Hall, 645-9241
Centennial Hall Residence Association, Ronald Priebe, Centennial Hall, 339-7421
Comstock Hall House Council, Patricia Knox, Comstock, 333-2161
Frontier Hall Residence Association, Mark Torgrimson, Frontier Hall, 331-6400
Pioneer Hall Residence Association, Rick Matson, Pioneer Hall, 373-6320
Powell Hall Governing Association, Margaret Nelson, Powell Hall, 339-0531
Sanford Women's Association, Marie Kittelson, Sanford Hall, 339-0931
Territorial Hall Residence Association, Brian Wiese, Territorial Hall, 373-6631
Andrew House, Patrick Meagher, 708 5th St SE, 331-4232

CO-OPERATIVE ORGANIZATIONS

Chateau Co-operative Club, Allen Sterger, 425 13th Ave SE, 331-4494
Fraternity Purchasing Association, Elliott Pinck, 15 Temporary North of Mines, 373-3865
Independent Men's Co-op, Ralph Groschen, 1469 Cleveland Ave N, St Paul, 646-1929
Minnesota Graduate Club, Pat Breen, 2089 Carter Ave, St Paul, 644-6453
Richfield Student Association, Richfield Bus Company, 6424 Emerson Ave S, 869-4489
Students' Child Care Co-operative, Frances Wilson, 1629 Innsbruck Circle, 788-6759
Students' Co-operative, Incorporated, Tom Rognlien, 1721 University Ave SE, 331-1708
University Play Center Parent's Association, Muriel Katzenmeyer, 1203 Fifield, St Paul, 645-7485

RELIGIOUS AND INTER-FAITH ORGANIZATIONS

Baha'i Club, Vida Ditter, 1415 Dupont Ave N, 529-1781
Baptist Student Fellowship, Susan M Abendroth, 1225 5th St SE, 331-9298
Baptist Student Union, Douglas L Phinney, 400 6th Ave SE
Buddhist Student Association, Katherine Yanari, Pioneer Hall, 373-6086
Campus Crusade for Christ, Paul D Johnson, 1120 5th St SE, 331-7187
Chi Alpha, Rev Harold Kamppi, 912 Elliot Ave S, 332-2409
Christian Medical Society, Ross S Olson, 4728 17th Ave S, Pa 4-1384
Christian Science Organization, Sharon L Williams, 1215 27th Ave NE, 781-7876
Commons Club, Minnesota, Mark Jensen, 2911 Minnehaha Pkwy E, Pa 2-1234
Conservative Baptist Student Union, Cliff Fenison, 4140 5th Ave S, 822-5165
Coptic Association, Adib Makkar, 825 5th St SE, 331-7610
Covenant Club, Tom Peterson, 3491 Garfield NE, St 9-0186
Delta Kappa Phi
Eastern Orthodox Fellowship, Joan Geanakoplos, 881-5584
Episcopal Student Association, Nick Goddard, 2517 W 42nd St, 922-0611
Gamma Delta, Donald A Heuton, 500 Harvard SE
Hillel Foundation, Harold Goldfine, 311 11th Ave SE, 333-6527
Hindu Association, Prabodh Lela, 1114 13th Ave SE, 331-5707
Inter-Varsity Christian Fellowship, Lee W Cunningham, 1455 Fulham St, 646-5177
Kappa Kappa Lambda, Diane Rollins, 4428 30th Ave S, 722-7729
Kappa Phi, Mae Williams, Comstock Hall, 333-2161
Lutheran Collegians, Kenneth Westlund, 4315 4th Ave S, 825-3487
Lutheran Student Association, William A Radatz, 1813 University Ave SE, 331-1859
Lutheran Student Association, St Paul, Loren Nickelson, 2317 Priscilla St Paul, 645-1187
Mennonite Student Fellowship, Rodney Sawatsky, 1919 5th Ave S
Minnesota Christian Fellowship, Peter J Cliff, 414 8th St SE, 332-6004
Mormon Fellowship, Don E Norton, 206 Folwell Hall, 373-5246
Muslim Students Association, Amin F El-Dirghamy, 727 15th Ave SE, 331-2728
Newman Club, St Paul, Richard L Wenkel, 1466 Raymond Ave, St Paul, 645-7469
Newman Student Association, Darrell J Fasching, 1701 University Ave SE, 331-7101
North-American Baptist Twin Cities Student Committee, David Wick, 4615 Oliver N, 522-2560
Seventh-Day Adventist Student Fellowship, Rev Armour, 645-5849

Sikh Study Circle, Gurdial S Dhindsa, 2089 Carter Ave, St Paul, 644-6453
Student Religious Liberals, Chris Hamley, 608 Washington Ave SE, 331-7448
United Campus Christian Fellowship, Charles P Allison, Pioneer Hall, 373-6278
University Christian Foundation, Robert Evans, 1507 University Ave SE, 331-5943
Wesley Foundation, Carol A Uggen, 1026 5th St SE, 338-5803
Wesley Foundation, St Paul, Philip E Miller, 1387 N Cleveland Ave, St Paul, 644-4222
Young Men's Christian Association, Jack N Taylor, 1425 University Ave SE, 331-1013
Young Women's Christian Association, Toni Okada, 5929 Girard Ave S, 825-3369

RECOGNITION AND HONORARY ORGANIZATIONS Scholarship and/or Achievements

Alpha Epsilon, Francis J Wilgen, Brewster Hall, 647-3676
Alpha Epsilon Rho, Anthony Cichoke, 1243 Fifield Ave, St Paul, 644-2161
Alpha Kappa Delta, Fraine E Whitney, 1031 Soc Sci West Bank, 373-3497
Alpha Sigma Pi
Alpha Zeta, Carl L Pherson, 1505 N Cleveland Ave, St Paul, 646-3196
Beta Alpha Psi, Dennis B Walkoff, 111 Wildwood Beach Rd, 426-2772
Beta Gamma Sigma, Bill D Dodson, 14401 Moonlight Hill Rd, We 5-3189
Chi Epsilon, Robert B Whiteaker, 10323 34th St W, Minnetonka, We 8-6640
Delta Phi Delta, Theresa M Winkels, 325 6th Ave SE, Apt 203, 335-7017
Delta Sigma Rho, John J Swenson, 516 University Ave SE, 335-5830
Eta Kappa Nu, Fred A Aupperle, 3141 22nd Ave S, 724-5173
Evans Scholars, Jack G Blesener, 5006 E 54th St, 729-0891
Omicron Nu, Julie A Carlson, 3926 Girard N, Ja 1-0448
ORBS, Marilyn Erickson, 1547 E River Terrace, 333-8921
Phi Sigma Phi, Richard Lawrence, Territorial Hall
Pi Tau Sigma, Kent D Wall, 527 5th St SE, 331-3809
Plumb Bob, Paul Cartwright, 133 Main Engineering, 373-2922
Rho Chi, Thomas Riley, College of Pharmacy
Sigma Delta Psi
Sigma Epsilon Sigma, Kay L Putnam, 3245 Noble Ave N, 588-3435
Sigma Gamma Tau, Larry T Lee
Sigma Theta Tau, Ruth Lunde, 3605 13th Ave S, 724-8720
Tau Beta Pi, Timothy E Eastman, 521 12th Ave SE, 331-7969
Undergraduate "M" Club, Jim Barle, Pioneer Hall

Leadership

Arrowhead Society, Marc Freimuth, Territorial Hall
Chimes, Claire Olsen, 3801 Vera Cruz Ave N, 537-8570
Grey Friars, Gerald McKay, 2349 Carter, St Paul, 646-4158
Iron Wedge, John Thomas, Mound, 472-2436
Mortar Board, Jennifer R Cutts, 373 Woodlawn, St Paul

SPECIAL INTEREST ORGANIZATIONS

Departmental and Professional
Accounting Club, Thomas Lanin, 718 VanBuren NE, 336-4059
Agricultural Economics and Business Club, Dennis P Christensen, 2030 Brewster St, St Paul, 644-4797
Agricultural Education Club
American Institute of Aeronautics and Astronautics, John Holmberg 974 Sherren St W, Roseville
American Institute of Chemical Engineers, David Cole, Box 40 Chemical Engineering, 373-2300
American Institute of Industrial Engineers, Robert K Nygaard, 315 16th Ave SE, 331-7929
American Institute of Mining, Metallurgical and Petroleum Engineers, John Peterson, 1725 University Ave SE, 331-1326
American Pharmaceutical Association, Richard J Renner, 650 Portland, St Paul, 225-2949
American Society for Public Administration, Joseph Szutz, 3320 Winona Pl, Ta 4-5534
American Society of Agricultural Engineers, James R Johnson, 1000 18th Ave SE, 331-5101
American Society of Civil Engineers, Gerald E Butcher, 603 Centennial Hall, 339-7421
American Society of Mechanical Engineers, John F Tocko, 921 Cromwell, St Paul, 646-4930
American Veterinary Medical Association, Bernard A Schwetz, 2599 N Lexington, St Paul, 484-7359
Architectural Student Association, John Mykleburst, 4112 Chicago S, 822-0030
Army ROTC Cadet Regiment, Kent E Harrison, 108 Armory, 373-2212
Army ROTC Kadettes, Margaret Hinke, 4001 E 78th St, UN 6-4176
Arnold Air Society, Arther W Ritter
Block and Bridle, Gene H Rouse, Bailey Hall, MI 5-9241
Business and Distributive Education Club, Joe Pung, 1601 University Ave SE
Business Women's Club, Bonnie K Cumberland, 6222 3rd Ave S, UN 9-6892
Classics Club, Laurie Anne McKay, 314 10th Ave SE
Dairy Science Club, Curtis Sellman, 1505 N Cleveland Ave, St Paul, 646-3196
Finance and Insurance Club, Harold Stevenson, 805 BA, 373-3601
Forest Products Club, Randall L Johnson, 1722 Pierce, 781-4734
Forestry Club, Donald Westerman, 1998 Brewster, St Paul, 644-6062
Geology Club
Graduate Economics Club, David Abel, 1069 BA, 373-3671
High Crusaders Workshop
Home Economics Association, Pat Lustig, 1844 Holtan Ave, St Paul, 644-9824
Horticulture Club, Todd L Bachman, Bailey Hall, MI 5-9241
Humanist Club, Homer Mason, 364 Ford Hall, 373-3892
Institute of Electrical and Electronic Engineers, Richard C Lambert, 1627 E Arlington, St Paul, 771-5460
Journalism Graduate Club, Jan Robbins, 373-3565

Jr Affiliates of the National Council of Teachers of English

Law Research Council, Reinhold Hollender, Fraser Hall, 373-2717
Men's Elementary Education Association, Roger E Schmitt, 750 Delaware, St Paul, 225-2281
Minnesota Society for Parapsychological Research, Timothy Carlson
Minnesota Student Mathematics Association, Thomas Armstrong, 4262 Sheridan Ave N, JA 9-1221
Minnesota Student Recreation Association, Douglas R White, 1129 University Ave SE, 336-8661
Mitchell Aerospace Society, John J Denice, 3 Armory, 373-2206
Pershing Rifles, Craig W Traviss, 5548 Aldrich Ave S, 824-3686
Philosophical Society, Mr Terrell, 373-3897
Physical Education Association, Women's
Physical Therapy Club, Nancy K Lund, 1215 NE 4th St, 336-5083
Plant Industry Club, Donald M Vietor, 1505 Cleveland Ave, St Paul, 646-3196
Poultry Science Club, Ken W Christenson, 1485 N Cleveland Ave, St Paul, 645-8787
Punchinello Players, Dennis L Jackson, 1437 1/2 N Cleveland, St Paul, 645-4150
Scabbard and Blade, Lawrence P Larson, 4909 11th Ave S, TA 3-8004
Sigma Alpha Eta, Tracy A Plum, 410 11th Ave SE, WA 2-1995
Society for the Advancement of Management, Douglas A Greven, 7401 West Shore Drive, WA 7-9379
Special Education Club, Marvin Stober, 12 Pattee Hall, 373-3285
Student American Medical Association
Student Association of Social Workers, Paul D Wulkan, 2411 29th Ave S, 722-5931
Student Education Association
Student Occupational Therapy Association of the U of M, Pamela Solberg, Hosp 2721
Technical Agriculture Club, Russell B Olson, Brewster Hall, 647-3724
Undergraduate Social Work Club
University Advertising Club
University Band Social Organization, Daniel B McLaughlin, 212 Walnut St, Apt 203, 331-9919
University of Minnesota Collegiate Chapter of the Future Farmers of America, Richard L Finger, PO Box 484, Brewster Hall, 647-3724
University of Minnesota Film Society, Albert Milgrom, 1040 13th Ave SE, 322-1805
University of Minnesota Pre-Law Club, W John Licke, 1633 Pioneer Hall, 373-6312
University of Minnesota Pre-Veterinary Medicine Club, Larry D Stoddard, 1485 N Cleveland, St Paul, 645-8787
University of Minnesota Radio and TV Guild, Robert Kofski, 5323 Emerson Ave S, 822-4330
University of Minnesota Student Chapter of the Minnesota Society of Professional Engineers, Dennis C Palmerston, Centennial Hall, 339-7421
University of Minnesota Undergraduate Biology Club
Wildlife Managers Club, Jon T Klingel, 4106 Highwood Rd, WA 6-4254
Young Life Workshop

Language and Culture

AIIESEC Local Committee, John P Tuohy, 500 Delaware, 331-9873
African Students' Association, Hagos Legesse, 2311 8th St S, 338-3385
American Field Service, Mary Leach, 301 S Meadow Lane, 374-3964
American Indian Student Council
Arab-American Club, Galeb Abdul Rahman, 500 Erie SE, 331-5284
British-American Club, John C English, 1626 Eustis St, St Paul, 646-8260
Chinese Students' Association, Carson Wu, 808 13th Ave SE, 331-3894
Der Deutsch Verein (German Club), Wolf Rainer, PO Box 4054 Univ Sta, 331-2234
Filipino-Minnesota Club, Mamerto Garcia, 2089 Carter, St Paul
Habonim Labor Zionist Youth, Joel Schwartz, 3200 Irving Ave S, TA 2-8193
Hong Kong International Association, Agnas Tan, 520 Washington St, Apt 301, 331-2212
Indo-American Club
Indonesian Student Association, Swanpo Sie, 400 Cooke Hall,
International House Club, Ted Chao, 600 9th Ave SE, 331-1846
International Relations Club, Rhoda Copeland, 1246 SocSci, 373-2691
Iranian Students' Association
Israel-America Club, Dan Freeman, 1192 Fifield St, 644-1739
Korean Student Association, Hyon Ku Rhee, 511 Ontario SE
La Brigata Italiana (Italian Club), Arshi Bipa, 373-2604
Latin American Club (Club Latino Americano), Joseph Valdaver, 373-2603
Latvian Student Club, Anita Z Opens, Rt 3 Box 235, Excelsior, GR 4-8940
Le Cercle Francais (French Club), Walter Pattison, 373-2603
Minnesota Careers International
Nigerian Student Association, Clement O Udeze, 1127 16th Ave SE, 331-7216
Overseas Journalist Club
Pakistan International Students Association, Ashraf H Chaudhary, Dept of Botany, 331-5787
Polish Club of the University of Minnesota
Russian Club
Scandinavian Academic Club
Sceptics Club, Annette Harrison, 2007 6th St S, 332-2696
Student Zionist Organization, Esphira H Locketz, 2613 Inglewood, WA 6-7966
Thai Student Association, Kitipan Visudharom, PO Box 448 U Hosp, 331-1020
Turkish American Club, Andris Gallis, 14414 Ferris Rd, Glenlake
Ukrainian Club, Robert A Iwaskeyez, 525 7th Ave NE, 338-6139
University Japanese Association, Patrick Hagihara, 1015 Essex St SE, 331-3239

Music and Fine Arts

Guild Student Group
St Paul Campus Chorus, Patrick C West, 2070 Buford, St Paul, 645-5670
University of Minnesota Men's Glee Club, Stanford D Freese, 3217 W 56th St, Edina, 926-3308
University of Minnesota Opera Workshop, Joann Johnson, 507 7th Ave SE, 331-6307

Political and Social Action

Committee for Freedom in the Arts, Gary R Haaheim, 213 20th Ave S, 338-0298
Committee to End the War in Viet Nam, Larry Siegle, 1608 5th St S, 339-1864
Committee to Oppose Deportation of Joseph Johnson, David Thorstad, 510 12th Ave SE
The Forum, Newell K Eaton, 1505 N Cleveland Ave, St Paul, 646-3196
Minnesota Students for Head, David T Bennett, 2217 E Lake of Isles Blvd, 377-1154
Students for a Democratic Society, Lee W Smith, 507 19th Ave S, 339-6444
Students for Fraser, Warren K Mitchell, 403 19th Ave S, 333-2658
Students for Integration, Sharon Fischer, 2121 22nd Ave S, 336-6240
Students for Keith, Stephen Doyle, 1074 14th Ave S, 331-2609
Students for Levander, LeRoy Colligan, 1226 5th St SE
Students for Rolvaag, John Styve, 3741 12th Ave S, 822-1834
University of Minnesota Committee to Aid the Bloomington Students, George Tselos, 428 21st Ave S, 332-6065
University of Minnesota Edmund Burke Society of America, Terry Basford, 2304 Drew Ave S, 922-9516
University of Minnesota Republican Association, Nicolas Neubauer, 2196 Highway 36, 633-3115
University of Minnesota Society for Conservative Studies, Charles Wilkins, 2612 Fremont S, 377-0290
University of Minnesota Young Socialist Alliance, Lora M Eckert, 2124 11th Ave S
University Socialist Labor Party Group, Jeffrey Miller, 1941 Fremont S
Young Americans for Freedom, Terry Basford, 2304 Drew Ave S, WA 2-9516
Young Democratic Farmer Labor Club, Joel Grahm, 605 12th Ave SE, 331-3838
W E B Dubois Club, Greta Flodquist, 707 8th Ave SE, 331-4712

Recreation and Hobby

Minnesota Rovers, Frank T Mabley, 1625 Utah Ave S, St Louis Park, 545-2146
S L Group, Craig Carpenter, 458 Territorial Hall, 373-6621
St Paul Campus Gun Club
University Folk Dancers, Jack Rich, 619 19th Ave S, 339-3951
University of Minnesota Archery Club, Peter M Rein
University of Minnesota Crew Association, Bruce J Aune, 5828 Russell Ave, 922-2190
University of Minnesota Figure Skating Club, Dawn M Carlson, 1000 5th St SE, 336-4373
University of Minnesota Flying Club, Donald F Priest, 1212 S 8th St, 335-8008
University of Minnesota Gopher Marksmen, Fred Hill, 1210 Quebec Ave N, LI 5-6420
University of Minnesota Ski Club, Paul Gens, 2859 James S, 825-8079
University of Minnesota Skydivers, David L Turner, 4247 Cedar Ave S, 724-6289
University of Minnesota Sports Car Club, Fred French, 85 Otis Lane, St Paul, 644-7115
University of Minnesota Toastmaster's Club, John W Sturm, 1429 W Hoyt, 645-8720

Social Service

Alpha Phi Omega, John Roemer, 718 University Ave SE, 331-7182
Gamma Sigma Sigma, Jacqueline Gentile, 1121 E Jessamine, St Paul, 771-0972

Student-Faculty Honorary Societies

National Collegiate Players, Mark Donicht, 1223 4th St SE, 331-5206
Phi Alpha Theta, Paul R Lucas, 2141 Minneapolis Ave S, 339-2096
Psi Chi, J David Crockett, 208 SocSci, 373-4237
Xi Sigma Pi, Lowell Petersen, 461 W Maryland, St Paul, 489-7816



MINNESOTA SCHOOL OF BUSINESS

A PROFESSIONAL SCHOOL OF BUSINESS EDUCATION

Accredited by — The Accrediting Commission for Business Schools, Washington, D. C.
Approved by — The State Department of Education for Veteran and Rehabilitation Training
The National Shorthand Reporters Association

COURSES OF STUDY

SECRETARIAL

Executive
Legal

Private
Advertising

Medical
Receptionist

College (For those with minimum of 2 years of college.)

BUSINESS ADMINISTRATION

With majors in — Business Management
Accounting and Business Law
Accounting, Law, and Automation

GENERAL BUSINESS AND SALES — ACCOUNTING AND MACHINES

COURT REPORTING

with Stenograph*

Financial rewards are exceptionally good for graduates of the Minnesota School of Business Court Reporting Course. Starting salaries are usually \$6,000.00 to \$8,000.00 per year. Employment opportunities are ample throughout the entire country for Official Court Reporters, freelance, or Federal Court Reporters. Graduates receive free placement service.

The Court Reporting Course of the Minnesota School of Business is approved by the National Shorthand Reporters Association.

*The Stenograph—a silent word-at-a-time shorthand machine—is featured in this course.

OFFICE AUTOMATION COURSES

IBM Machine Training

Courses offered: Tab Operation and Control Panel Wiring, Computer Programming, and Key Punch.

All instructors are professionals in the field of automation. Students receive personal instruction plus "on-the-machine" training in our IBM machine laboratory.

Free nationwide placement assistance.

An aptitude analysis is required prior to enrollment and is given at our school without charge or obligation.

Automation Institute Courses are featured and are exclusive at this school.

Free Lifetime Placement Privileges for All Graduates

Girls' Dormitory

New Classes Begin January, April, July, and September

Applications for Admission Must Be Submitted in Advance

The Minnesota School of Business Bulletin of Courses will be sent upon request.

Call 338-6721, or write the

MINNESOTA SCHOOL OF BUSINESS

24 South Seventh Street

Between Nicollet and Hennepin

Minneapolis, Minnesota 55402



NOW...STATE CAPITOL CREDIT UNION'S
UNIVERSITY SERVICE CENTER

HAS MOVED ON CAMPUS TO SERVICE ITS MEMBERS

OVER 16,000 FACULTY AND
 STAFF PERSONNEL CAN NOW
 OBTAIN PERSONAL FINANCIAL
 ASSISTANCE BY DIALING

331-5172

**ALSO ... Credit Union
 Representatives Now
 Located in These Locations**

UNIVERSITY HOSPITAL

Room D-103
 Phone: 331-7609
 Hours: 2:00-5:00 Daily

WEST BANK

School of Business Admin. Tower
 Room 421
 Phone: 373-4919
 Hours: 12:30-1:00 & 4:00-5:00 Daily

ST. PAUL CAMPUS

Dining Center Bldg. — Room 139
 Phone: 646-8366
 Hours: 12:00-3:00 Daily

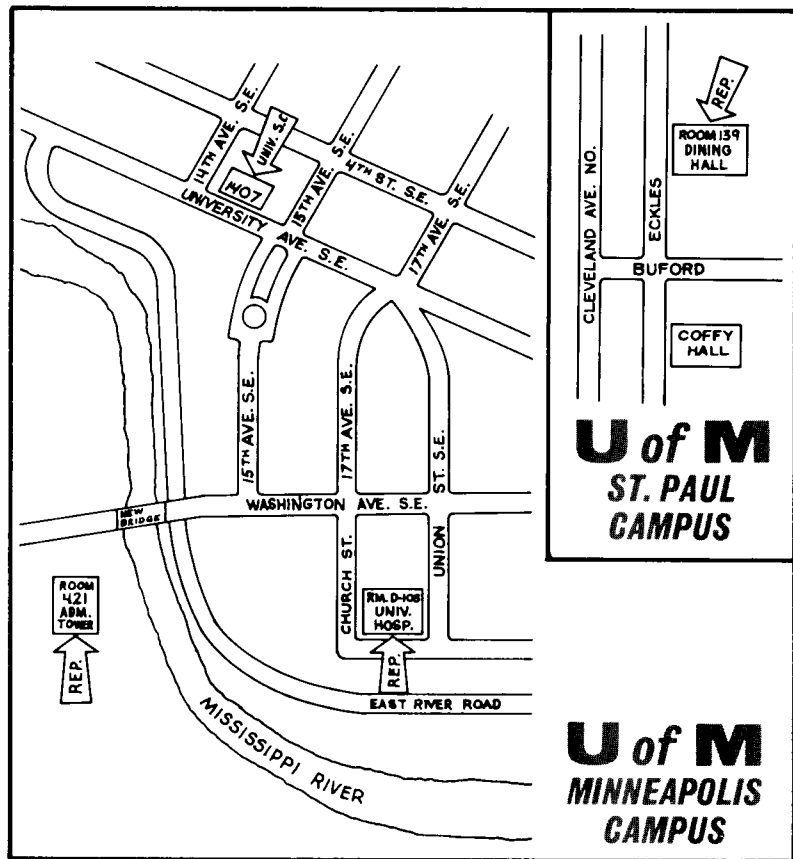

UNIVERSITY SERVICE CENTER

1407 UNIVERSITY AVE. S.E. PHONE 331-5172

Hours: 8:45-5:45 Daily ... 10th, 15th, 25th, 30th each month open till 6:30

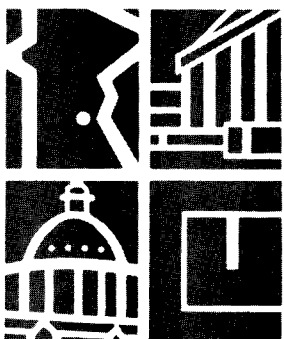



Students—Staff—Faculty

Check these advantages of a Fourth Northwestern Checking Account.

- ✓ Fully detailed Monthly statement at no charge.
- ✓ Convenient location, only blocks away from West Bank Campus.
- ✓ Large Parking lot.
- ✓ Speedy drive-in teller service.
- ✓ Motor Bank Hours planned for you, daily to 5:00 P.M.
Friday until 6:30 P.M.
- ✓ Twenty-four hour drop in teller service.
- ✓ Bank-by-mail service.
- ✓ A choice of regular or special checking accounts.
- ✓ Maroon and Gold Check book with Gopher Cover.

PLUS all the conveniences a FULL SERVICE bank can offer.



Fourth Northwestern National Bank
of Minneapolis



CEDAR AT RIVERSIDE, MINNEAPOLIS, MINNESOTA 55404
TELEPHONE 339-8741

MEMBER F.D.I.C.

**Can you
name the
7 continents?**

**Lufthansa
flies to
over 50 cities
in 6* of them!**

*North America, *South America, *Asia,
*Africa, *Australia, *Europe, *Antarctica.



Lufthansa

German Airlines

814 Roanoke Building
109 So. Seventh Street, Mpls.
Phone: FE. 9-4924

EUROPE BOUND?



Movies In Flight ONLY on



336-2619

126 S. 7th ST.
MINNEAPOLIS

or see your travel agent

Schmelz Bros., Inc.



Volkswagen

Sales & Service
New & Used

869-1492

U.S. 494 at 78th & Penn Ave. So.

Across from Ward's Southtown

LARGE SELECTION OF FINE
FOREIGN AND DOMESTIC USED CARS

Used Car Phone: 866-6212

ADVERTISING

MINNESOTA DAILY,
11 Murphy Hall
Display Ad Dept.—373-3385
Want Ad Dept.—373-3385
Accounting Dept.—373-5532

AIRLINES

LUFTHANSA GERMAN
AIRLINES
814 Roanoke Bldg.—339-4924
TRANS WORLD AIRLINES
126 S. 7th St.—336-2619

ART STORES

VARSITY ART STORE
1411 S.E. 4th St., Mpls.—331-2179

ART SUPPLIES

ART MATERIALS, INC.
315 14th Ave. S.E., Mpls.
331-6864

**AUTOMOBILE—RENTING
& LEASING**

ARROW RENT-A-CAR
20 No. Second St.—332-4361
UNITED RENT-A-CAR
155 Irving Ave. N.—377-2032

**AUTOMOBILE SALES
& SERVICE**

BRADY MOTORS
219 Oak St. S.E.—331-2939
MORGAN E. JOHNSON CO. Inc.
Hwy. 100 & S. Cedar Lake Road
Minneapolis—377-4100

LITTLE EUROPE
300 Johnson St. N.E.—331-9767
3300 Stinson Blvd.—789-9909

SCHMELZ BROTHERS VW
Hwy. 494 & Penn Ave. S. 869-1492

BAKERIES

GORDON'S BAKE SHOP
409 14th Ave. S.E.—336-9898

WHY PAY MORE?



Daily Rate \$3.95 + mileage

Arrow

RENT-A-CAR

**FREE DELIVERY & FREE MILEAGE
ON WEEKLY RATES**

ALL NEW . . .
COMPACTS &
FULL SIZE CARS

332-4361

20 NORTH SECOND STREET

RENT A CAR

IF YOU ARE 18 OR OVER

COMPACTS
MUSTANGS
FULL SIZE CARS

United
RENT A
CAR & TRUCK

NEW CARS
DELUXE
EQUIPMENT

LOCATED ON CAMPUS

CALL 377-2032

Little Europe

FOREIGN CAR CLINIC

. . . TWO LOCATIONS . . .
300 Johnson St. N.E.
3300 Stinson Blvd. N.E.
CALL . . . 789-9909

BANKS

NORTHWESTERN NATIONAL BANK OF MINNEAPOLIS
620 Marq. Ave.—330-8123

CAMDEN N.W. STATE BANK
4141 Lyndale Ave. N.—529-9515

CENTRAL N.W. NATL. BANK
2329 Central Ave. N.E.—781-9534

FIFTH N.W. NATL. BANK
1455 W. Lake—827-5531

FOURTH N.W. NATL. BANK
401 Cedar Ave.—339-8741

LAKE ST. OFFICE N.W. NATL. BANK
3030 Nic. Ave.—823-8281

LINCOLN OFFICE N.W. NATL. BANK
800 Henn. Ave.—335-3201

NORTHWESTERN NATIONAL BANK OF BLOOMINGTON-RICHFIELD
78th St. & Penn Ave S.—866-4981

N.W. NATL. BANK OF HOPKINS
1002 Exc. Ave. W., Hop.
938-7691

COMPLETE
Beauty Services



- 6 Operators
- Open M-F till 9 pm
- Modern Stylings
- Tint Processing Machine

Twist-N-Twirl
BEAUTY SALON

Phone: 331-2845 1500 Como Ave. S.E.

LYNBROOK BOWL
Hwy. 100 at No. Lyndale

OPEN 24 HOURS A DAY
(Except Sunday)

- BEER
- FOOD
- 24 LANES

OPEN ALL YEAR
561-4240



DOORS OPEN—9 A.M. TO 3 P.M. MON. - FRI.
FRIDAY EVENINGS 4:30 - 7:30

St. Anthony Park State Bank
2250 Como Avenue St. Paul 8, Minnesota



Drive in open 8:30-4:00 p.m.
Fridays 8:30-7:30

A Full Service Bank
Phone: 646-7237

Member F.D.I.C.

a Full Service Bank . . . with your special needs in mind-- Faculty, students and staff!

Phone 339-6881



ST. ANTHONY FALLS OFFICE
First National Bank
E. HENNEPIN & 4TH STREET
FREE PARKING
MEMBER FEDERAL DEPOSIT INSURANCE CORPORATION

VOLKSWAGEN
PORSCHE



Authorized Sales Service—Parts—Expert Body Work



377-4100

Morgan E. Johnson Co Inc.
Formerly Archie D Walker Jr Imports



M. E. JOHNSON
Hwy 100 & S Cedar Lake Road

ART MATERIALS DRAFTING and I. T. SUPPLIES

ART MATERIALS, INC.
315 14th Ave. S.E. Minneapolis 331-6864
Downstairs at Perine's

Come in and browse

New & Used BOOKS

Available at

Perine's

315 15th Ave. S.E.

FE 8-5618

in Dinkytown

SECOND N.W. NATL. BANK
3430 Univ. Ave. S.E.—339-8871
THIRD N.W. NATL. BANK
416 E. Henn.—336-1711
ST. ANTHONY FALLS OFFICE
FIRST NATL. BANK OF MPLS.
328 E. Henn.—339-6881
ST. ANTHONY PARK STATE
BANK
2250 Como Ave. (St. Paul)
646-7237
UNIVERSITY NATL. BANK
718 Wash. Ave. S.E., Mpls.
331-5901

BARBER SHOPS

DAVE'S BARBER SHOP
425-14th Ave. S.E.—331-9747
INTERNATIONAL BARBER SHOP
& STUDIO
1323 S.E. 4th St.—331-9820
VARSITY BARBER SHOP
1405 4th St. S.E.—339-9230

Enjoy being a girl!



Let Patricia Stevens Counselors advise you of exciting careers in
FASHION MERCHANDISING — Buying, Coordinating, Dept. Managing,
Advertising, Fashion Consulting, Interior Designing
SECRETARIAL — Executive, Private, Medical, Legal
PROFESSIONAL MODELING — Photographic, Show, Television, Fashion
AND
at the same time advise you about
FINISHING TRAINING — Hair Care, Visual Poise, Voice & Diction, Make-
up, Figure Control, Wardrobe
After all, who knows more about girls than . . .

Patricia Stevens

Coast to Coast

CAREER AND FINISHING SCHOOLS

Approved by the State Dept. of Education for V.A. & Rehab. training.

WRITE 808 Nicollet Mall. Minneapolis, Minn. 55402. PHONE 332-3361

Established 1942

Student Placement Services

Typewriters

Sales

Rental

Repairs



Phone 331-7477

MINNESOTA CO-OP Jr.
612 WASHINGTON AVE S.E.
Between Harvard & Walnut

BEAUTY SCHOOLS

ROBINSON'S SCHOOL OF
BEAUTY

1413 S.E. 4th St.—331-2007

BEAUTY SHOPS

FINGERTIP BEAUTY SALON

13 So. 8th St., Mpls.—335-6759

LOLA'S BEAUTY SALON

429 14th Ave. S.E.—335-8221

TWIST-N-TWIRL

1500 Como Ave. S.E.—331-2845

BICYCLES—RETAIL, RENTAL, REPAIR

THE BIKE SHOP

215 Oak St. S.E.—331-3442

IRA ENMARK BICYCLES

28 E. Lake St.—822-4777

BOOKBINDERS

ERICKSON BINDERY

1308 5th St. S.E.—331-1502

BOOK DEALERS

HARVARD ST. BOOKSTORE

520 Wash. Ave. S.E., Mpls.
331-5832

LYNBROOK BOWL

Hwy. 100 at No. Lyndale

**OPEN 24 HOURS
A DAY**

(Except Sunday)

- BEER
- FOOD
- 24 LANES

OPEN ALL YEAR

561-4240



UNIVERSITY CHECK CASHING BUREAU

1318 FOURTH STREET SOUTHEAST
MINNEAPOLIS 14, MINNESOTA

- CHECK CASHING
- MONEY ORDERS
- UTILITY BILL
PAYMENT AGENCY
- TRAVELERS' CHECKS

FE. 1-9251



Medicine
Nursing
Dentistry
Public Health

Complete stock of text and
reference books in the
medical sciences.

and

Hundreds of titles in paperbacks
for general reading.

*Harvard Street
Bookstore*

Harvard and Washington S.E.

FE. 1-5832

BICYCLES

IRA ENMARK

28 E. Lake St. (Corner of 1st Ave.)
822-4777

SCHWINN—RALEIGH—DUNELT
REPAIR FACILITIES

Nicola Bookstore

13 East Lake (at Lake & Nicollet)
824-5487 or 529-9815

Used Hardcover, Paperbacks and
Magazines — We Buy, Sell and Trade

GRACE UNIVERSITY LUTHERAN CHURCH

Harvard and Delaware S.E.

Across from Centennial Hall
1 Block So. of Washington Ave.
331-2259

VINCENT L. HAWKINSON, Pastor

Sunday Worship—9:30 & 11:00

Communion—1st Sunday
of the month

Choir Rehearsal
12:30 p.m. Sundays

The TUB

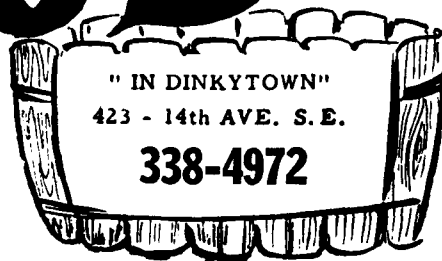

- Self Service
Coin-op Laundry
- Professional
Dry Cleaning
- Professional
Shirt Laundry
- We Wash
Service



*Open the Door to New
Beauty!*

Open the door to our Salon and you open the way to a blissful beauty experience. Designing fingers move with finesse as they curl and wave, cut and style, to accent your finest features, highlight your feminine charm. You'll love every minute of this Personalized Pampering . . . and it costs no more!

Finger Tip Salons of Beauty

RADISSON RAMP
339-4928

13 So. 8th St.
335-6759

HEDDAN BOOKSTORE
 809 4th St. S.E.—335-6353

MINNESOTA CO-OP BOOKSTORE
 1501 University Ave. S.E. 339-2768

MINNESOTA CO-OP JR.
 612 Wash. Ave. S.E.—331-7477

NICOLA BOOKSTORE
 13 E. Lake St.—824-5487

PERINE BOOK CO.
 315 14th Ave. S.E.—338-5618

SAVRAN'S PAPERBACKS
 301 Cedar Ave.—333-0098

BOWLING

LYNBROOK LANES
 Lyndale at Hwy. 100 N.—561-4240

CHECK CASHING SERVICE

UNIVERSITY CHECK CASHING SERVICE
 1318 4th St. S.E.—331-9251

CHURCHES

GRACE UNIVERSITY LUTHERAN CHURCH
 Harvard and Delaware S.E.
 331-2259

ONE RELIGION:

BROTHERHOOD
 Joe Arnold, 16 Garden St.
 Cambridge, Mass. 02138

UNITED CAMPUS CHRISTIAN FELLOWSHIP

Mpls. Campus: 331 17th Ave. S.E.
 339-0019

CLEANERS

KAMPUS KLEANERS INC.
 1301 S.E. 4th St.—331-1053

THE TUB CLEANERS
 423 14th Ave. S.E.—338-4972

COURT REPORTING

MINNESOTA SCHOOL OF BUSINESS
 24 So. 7th St.—338-6721

CLOTHING, MEN'S

AL JOHNSON'S
 318 14th Ave. S.E., Mpls.
 338-3442

HUNTLEY'S, LTD.
 616 Washington Ave. S.E. —
 331-4251

NAMES of QUALITY

FROM



MEN'S SHOP

H. Freeman
 Gordon Ford
 St. Laurie
 Gant
 Majer
 Florsheim

WOMEN'S SHOP

John Meyer
 Lady Gant
 Austin Hill
 Mr. Mort
 Craig Craley
 Gordon Ford

*Conveniently Located for Every Student
 at the University*

318 14th Ave. S.E. 338-3442

Open Thursday Evenings 'till 8:30

For the finest in contemporary
 gifts and furnishings



THOMAS DESIGNS

2941 Hennepin Avenue

*Open Mon. and Thurs. Evening
 827-1705*

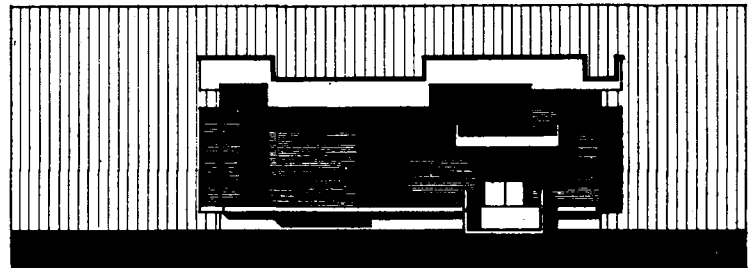

Fine Service --- Fine Food

- **Unlimited "Seconds"**
- **3 Meals Per Day Monday - Saturday**
 PLUS BREAKFAST ON SUNDAY
- **Bag Lunches Available for Any Meal**

SERVING HOURS:

BREAKFAST: 7-9:30 A.M.
LUNCH: 11 A.M.-1:15 P.M.
DINNER: 5-7 P.M.

CHATEAU CO-OP DINING CLUB

425 13TH AVE. S.E.

331-4494

A NON-PROFIT STUDENT-OPERATED CLUB

VARSITY TOGS
1306 4th St. S.E.—331-7749

CLOTHING, WOMEN'S
AL JOHNSON'S
318 14th Ave. S.E.—331-5051

BISHOP'S CAMPUS FASHIONS
1315 4th St. S.E.—331-1173

BISSELL'S
618 Washington Ave. S.E.—
338-2692

CREDIT UNIONS

STATE CAPITOL CREDIT UNION
1407 Univ. Ave. S.E.—331-5172

DIME STORES

DINKYTOWN DIME
325 14th Ave. S.E. 332-4944

DRUGGISTS—RETAIL

GRAY'S DRUGS
329 14th Ave. S.E.—331-2955
HARVARD DRUGS
600 Wash. Ave. S.E.—331-1626

FLOWERS

SHEFFIELD'S FLORIST
Oak & Wash. S.E.—331-2127
331-1955

FORMAL WEAR

KAMPUS KLEANERS, INC.
1301 S.E. 4th St.—331-1053

FURNITURE

BOYD TRANSFER & STORAGE
406 E. Lake—823-4813
THOMAS DESIGNS
2941 Hennepin Ave.—827-1705

GIFT SHOPS

CRANE'S GIFT SHOP
324 14th Ave. S.E.—331-5756

GROCERY STORES

GROCERS, INC.
828 Washington Ave. S.E.—
331-1366

Sheffield's Florist

Assorted cut flowers, corsages,
centerpieces and bouquets.
City-wide delivery and telegraph delivery
OAK & WASHINGTON S.E.
331-2127 331-1955

VARSITY TOGS

MEN'S WEAR

- VAN HEUSEN
- KANDAHAR
- INTERWOVEN
- GAME & LAKE
- JOCKEY
- H. D. LEE
- ENRO

1306 4th St. S.E. 331-7749

*Biggest Little Men's Store
In Dinkytown*

**Wilson Hardware
Company, Inc.**

812 Washington Ave. S.E.
FE. 1-1341

your STADIUM VILLAGE Hardware Store
FREE PARKING FREE DELIVERY

Shop **WILSON'S** for
Student Supplies — Giftware
Complete Hardware and Repair
Services

Prescriptions—Sundries—Notions



- Cosmetics
Revlon, Max Factor, Rubenstein
- Perfume
Faberge, Lanvin, Chanel 5
- Men's Toiletries



HARVARD
600 Wash. Ave. S.E.
FE. 1-1626

PRESCRIPTIONS

DRUGS
(Corner Harvard &
Washington)

On the West Bank

KENCRAFT HI-FI

317 CEDAR AVE. SO.

335-8124

Come in and see

AMPEX STEREO TAPE RECORDERS

Tape Never Wears Out—It Lasts a Lifetime!

Play both sides of an LP tape without switching reels.
Lets you enjoy 9 hours of continuous music.



**CREDIT TERMS
ARE AVAILABLE**

**PORTABLE
MODEL 961**

Dual

**THE
"CRITICS'
CHOICE"**

1009

**Auto/Professional
Turntable**

Exclusive precision features
of the 1009 close the gap
with the manual turntable.

1019

**Auto/Professional
Turntable**

World's most sophisticated
record playing instrument
with all the features
of the 1009, plus many
extra features.

JOSEPH KLUEGEL COMPANY

MICROSCOPES

SALES AND SERVICE

NEW & USED

REICHERT — SWIFT — UNITRON

646-4773

1821 UNIVERSITY AVENUE
ST. PAUL, MINN.

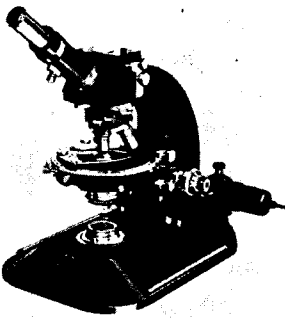

HARVARD MARKET
602 Washington Ave. S.E.—
331-3593

THE HOUSE OF HANSON
433 14th Ave. S.E.—332-9342

MEYER'S SUPER MARKET
1412 S.E. 5th St.—335-0491

VIRG & DON'S
405 14th Ave. S.E.—333-6489

HARDWARE

SIMMS HARDWARE
413 14th Ave. S.E.—331-1231

WILSON HARDWARE CO. INC.
812 Wash. Ave. S.E.—331-1341

HI-FI

KENCRAFT HI-FI
317 Cedar Ave. S.—335-8124

SOUND OF THE NORTHWEST
242 S. Hamline, St. Paul—698-8927
404 14th Ave. S.E., Mpls.—
331-5252

ICE CREAM SHOPS

BASKIN-ROBBINS 31 FLAVORS
500 Washington Ave. S.E.—
331-9734

CONTEMPORARY FURNITURE •

WOODENWARE • GOURMET ITEMS • CARDS



Bonnard Printz, Ltd.

Importers

East Campus
(Dinkytown Store)
404 14th Av. S.E.
331-5252

West Campus
(Design Center)
305 Cedar Av.
335-5586

TWO SHOPS — ONE CONCEPT

GOOD DESIGN IS THE
COMMON DENOMINATOR

Open till 9 Fridays

• JEWELRY • GIFTS • CANDLES •

RUGS • LAMPS • FINE CHINA • BLOWN GLASS

CollegeMaster

THE COLLEGE PLAN
FOR THE COLLEGE MAN

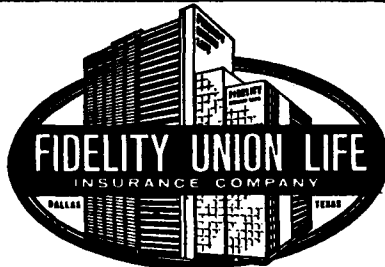

SPECIAL BENEFITS AND RATES
FOR COLLEGE SENIORS & GRADUATE STUDENTS

• LIFE • HEALTH • DISABILITY

CAMPUS AGENCY... 3404 UNIVERSITY AVE. S.E. 339-7579



SOUND OF THE NORTHWEST

Locally Owned

Your Complete
Home Entertainment Center

| | | | |
|----------|-------------|---------|-------|
| SONY | DYNAKIT | BOGEN | AR |
| SHERWOOD | Wharefdale | NORELCO | ALTEC |
| TANDBERG | VIKING | GARRARD | SHURE |
| SHARPE | MARANTZ | EICO | KOSS |
| SCOTT | Elec. Voice | KLH | DUAL |

INSTANT CREDIT AVAILABLE

• TUBES 1/2 PRICE • BUILDERS PARTS • NEEDLES

RECORDS
40% OFF

SYLVANIA

ZENITH

STEREO TAPES
UP TO 50% OFF

TWO LOCATIONS TO SERVE YOU BETTER

404 14th AVE. S.E.
DINKYTOWN
PH. 331-5252

242 SO. HAMLINE
ST. PAUL
PH. 698-8927

Open 9 to 9 Weekdays — 9 to 5:30 Saturdays

BRIDGEMAN'S CREAMERIES
Dinkytown & Stadium Village

IMPORT SHOPS

BONNARD-PRINTZ, LTD.
400 14th Ave. S.E.—331-2101
305 Cedar Ave. S.—336-5586

INSURANCE—AUTO

ARTHUR GLEASON AGENCY
4900 Viking Drive—920-5373

LARSON & STUPPY, INC.
7400 Lyndale Ave. S.—866-8739

**MINNESOTA
GROUP HEALTH PLAN, INC.**

FOR

UNIVERSITY EMPLOYEES
PROVIDES PAID IN FULL
MEDICAL - SURGICAL SERVICES

AND A
NON-DEDUCTIBLE HOSPITAL PLAN

WRITE OR CALL

GROUP HEALTH PLAN, INC.

2500 Como Ave. St. Paul, Minn.
645-5851

School of Drafting



Modern Comprehensive Training
IN DAY OR EVENING CLASSES

✓ **Electro-Mechanical Drafting
and Design Technology**

Including All Phases of Detail Drafting

Best in Lighting, Environment & Equipment

Ask About Our Placement Record

Northwest Technical Institute

7600 Hwy. 7 • Mpls. 55426 • Tel. 938-9111

UNITED

Capital

LIFE INSURANCE COMPANY
OF MINNESOTA

HOME OFFICE—MINNEAPOLIS COLLEGE DIVISION OFFICE
1315 4TH ST. S.E. 331-2307

**THE COLLEGE EXECUTIVE PLAN DESIGNED FOR
COLLEGE SENIORS AND GRADUATE STUDENTS**

"THE PERFECT PLAN — FOR THE COLLEGE MAN!"

"BE SURE—INSURE"

WITH THE

Arthur Gleason Agency, Inc.
COMPLETE INSURANCE SERVICE

- LOW RATES
- FREE QUOTATIONS
- EXCELLENT SERVICE

4900 VIKING DRIVE

PHONE: 920-5373

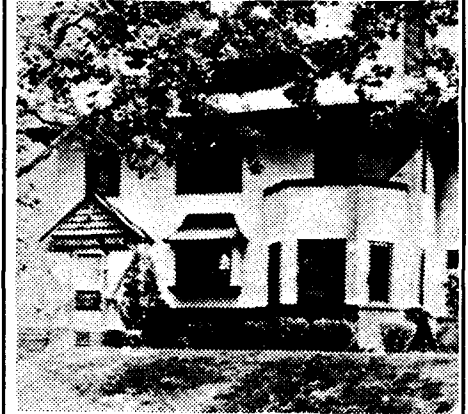

The International House was established some 20 years ago when called upon to house the first foreign students to enter the University of Minnesota.

The International House is traditionally known for its pleasant coeducational atmosphere and excellent meals catering to the students' dietary needs. Food service is open to all students. Come in and join our home away from home.



**the
International
House**

An International Student Residence
and Cafeteria
514 11th Avenue S.E., Minneapolis
331-1846



A. G. STEINKE AGENCY
2325 Hennepin—377-1234

INSURANCE—HEALTH

GROUP HEALTH PLAN, INC.
2500 Como Ave. (St. Paul)
645-5851

INSURANCE—LIFE

COLLEGE MASTER
FIDELITY UNION
3404 University Ave. S.E.
339-7579

ALLISON R. MERCER
1819 Wash. Ave. S.—339-9791

A. G. STEINKE AGENCY
2325 Hennepin—377-1234
UNITED CAPITAL LIFE INS. CO.
1315 4th St. S.E.—331-2307

JEWELRY—RETAIL

DAVID'S BADINER JEWELRY
14 S. 7th St.—338-6929

BECKLUND JEWELERS
1511 E. Lake St.—729-4034
752 Cleveland Ave. So. (St. Paul)
698-0791

CAMPUS JEWELERS
1319 S.E. 4th St.—331-5121
319 14th Ave. S.E.—331-7529
808 Wash. Ave. S.E.—331-3435
K. C. CORNELIUS JEWELRY
324 Kresge Bldg.—335-6940



AT YOUR FINGERTIPS!

Help of all kinds is right at
hand in these Yellow Pages.

Allison R. Mercer, C.L.U. and Associates

LIFE INSURANCE

For U.S. and Foreign College Students

1819 Washington Ave. So.

339-9791

Mpls. 4

UNIVERSITY of
Minnesota

Official
Graduation Ring

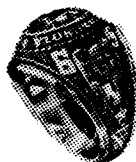

CAMPUS JEWELERS

1319 4th St. S.E. 331-5121
319 14th Ave. S.E. 331-7529
808 Wash. Ave. S.E. 331-3435

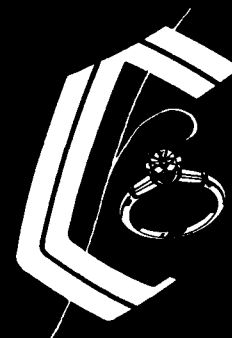

*Creative
Jewelers*

DIAMONDS

FINE SELECTION

K. C. CORNELIUS JEWELRY Co.
824 KRESGE BLDG. 7th & NICOLLET 835-6940

Reasonable Student Rates

David's



GEMOLOGISTS - JEWELERS

14 So. 7th St. — next to the Nankin
Open Mon. & Thurs. till 9

- wide selection of quality diamond rings and wedding bands in all price ranges
- latest styles available
- special discounts to University students

Gifts... TO CHERISH FOR A LIFETIME



CREDIT TERMS

**BECKLUND
JEWELERS**

*Twin Cities' Oldest
Keepsake Dealership*

MINNEAPOLIS
1511 EAST LAKE ST.
OPEN WEEKDAY EVES
PH. 729-4034

ST. PAUL
HIGHLAND VILLAGE
OPEN MON.-THURS.-FRI. EVES
PH. 698-0791

Keepsake
DIAMOND RINGS

Orange Blossom

Orange Blossom
Keepsake
WEDDING SETS

RONALD JEWELERS
433 Wabasha, St. Paul
224-7131

LAUNDRIES

CAMPUS NORGE
211 Oak St. S.E.—331-9745

THE TUB COIN-OP. LAUNDRY
423 14th Ave. S.E.—338-4972

TUB LAUNDERETTE
815 Wash. Ave. S.E.—338-9747

LIQUOR STORES

KICK'S LIQUOR STORE
1104 Wash. Ave. S.—333-3553
ZIPP'S
2618 East Franklin Ave. 336-8686

BUYING? SELLING?
JUST LOOKING?

Try Classified or
Display Advertising
in the
MINNESOTA DAILY

KICK'S

LIQUOR STORE

"Always in good spirits"

WIDEST VARIETY OF PERSONALLY SELECTED
IMPORTED & DOMESTIC WINES, LIQUEURS & BEERS

**KOLD
KEGS**



**ON
HAND**

STUDENT SPECIALS ALWAYS

We Try Harder

FREEST, FASTEST DELIVERY

333-3553

1104 S. WASHINGTON



We Have The
Nicest Guests!

**GOPHER CAMPUS
MOTOR LODGE**
Near U. of M.

One Block North of
University Ave., on Hwy. 36
925 SE. 4th St. Minneapolis 14
Phone: 333-5313

CAMPUS NORGE

LAUNDRY & CLEANING VILLAGE



- ★ 28 New Coin-Op Washers
- ★ 8 Norge Coin-Op Cleaners
- ★ Fast Pressing Service
- ★ Professional Dry Cleaning
- ★ Shirt Service

211 Oak St. S.E. 331-9745
Across from the Football Stadium

Ronald
JEWELERS
of Saint Paul

REGISTERED

Keepsake®

DIAMOND RINGS

FEATURING TWIN CITIES WIDEST SELECTION

Now at Two convenient locations:

Ronald's White Bear Shopping Center call 429-6822

Ronald's Downtown — 433 Wabasha call 224-7131

OPEN EVERY WEEKDAY EVENING TILL 9:00 P.M.



- 1** ACME PRINTING & STATIONERY CO.
421 14th Ave. S.E.—331-7878
- 2** AL JOHNSON'S (CLOTHING) MEN'S, WOMEN'S
318 14th Ave. S.E. — 338-3442 - 331-5051
- 3** AL'S BREAKFAST (DINKYTOWN BRANCH)
413 14th Ave. S.E.—332-9712
- 4** AMERICANS ABROAD
317 14th Ave. S.E.—331-7909
- 5** ART MATERIALS INC.
315 14th Ave. S.E.—331-6864
- 6** AUNT BEE'S KNITTING BAG
1310 4th St. S.E.—331-2590
- 7** BRIDGEMAN ICE CREAM STORE
326 14th Ave. S.E.—331-2575
- 8** CAMPUS CAMERA & RECORD SHOP
1327 4th St. S.E.—331-7777
- 9** CAMPUS COBBLER (SHOES)
321 14th Ave. S.E.—338-3422
- 10** C. B. CHRISTIANSEN REALTORS
1315 4th St. S.E.—331-5961
- 11** COLOR TV & APPLIANCE
419 14th Ave. S.E.—338-2777
- 12** CONTEMPORARY DANCE PLAYHOUSE
404 13th Ave. S.E.—331-5311
- 13** CRANE'S GIFT SHOP
324 14th Ave. S.E.—331-5756
- 14** CRANE'S OFFICE & SCHOOL SUPPLY CO.
1417 4th St. S.E.—331-5969
- 15** DAVE'S BARBER SHOP
425 14th Ave. S.E.—331-9747
- 16** DINKYTOWN DIME STORE
325 14th Ave. S.E.—332-4944
- 17** DISCOUNT RECORDS
323 14th Ave. S.E.—331-1374
- 18** ERICKSON'S BINDERY
1308 5th St. S.E.—331-1502
- 19** GORDON'S CAMPUS BAKE SHOP
409 14th Ave. S.E.—336-9898
- 20** GRAY'S CAMPUS DRUG STORE
329 14th Ave. S.E.—331-2955
- 21** THE HOUSE OF HANSON (GROCERY)
433 14th Ave. S.E.—332-9342
- 22** INTERNATIONAL BARBER SHOP
1323 4th St. S.E. — 331-9820
- 23** KALLMAN STUDIO (PHOTOGRAPHY)
1321 4th St. S.E.—331-2255
- 24** KAMPUS KLEANERS INC.
1301 4th St. S.E.—331-1053
- 25** LOUGHRIDGE - BENGTON, INC. (PHOTO)
411 14th Ave. S.E.—331-9901
- 26** MEYER'S SUPER MARKET
1412 5th St. S.E.—335-0491
- 27** PERINE BOOK CO.
315 14th Ave. S.E.—338-5618
- 28** PODIUM MUSIC & TOBACCO SHOP
417 14th Ave. S.E.—332-9008
- 29** ROBINSON BEAUTY SCHOOL & SALON
1413 4th St. S.E.—331-2007
- 30** SAMMY'S DEL (RESTAURANT)
1407 4th St. S.E.—331-9630
- 31** SIMMS HARDWARE
411-413 14th Ave. S.E.—331-1231
- 32** U.S. POST OFFICE, UNIVERSITY STATION
1415 4th St. S.E.—331-2559
- 33** UNIVERSITY CHECK CASHING BUREAU
1318 4th St. S.E.—331-9251
- 34** VARSITY ART STORE
1411 4th St. S.E.—331-2179
- 35** VARSITY BARBER SHOP
1405 4th St. S.E.—339-9230
- 36** VARSITY TOGS (MEN'S WEAR)
1306 4th St. S.E.—331-7749

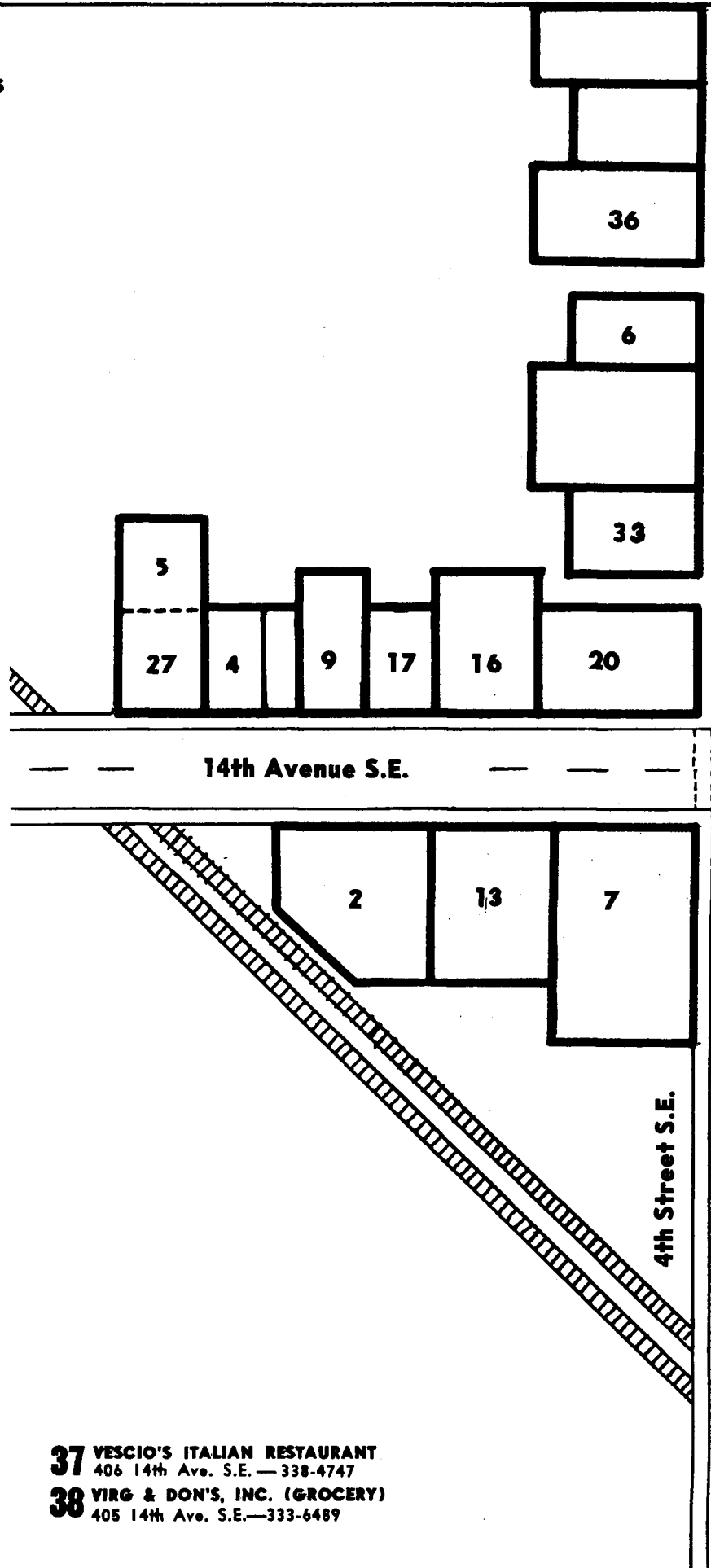

- 37** VESCIO'S ITALIAN RESTAURANT
406 14th Ave. S.E.—338-4747
- 38** VIRG & DON'S, INC. (GROCERY)
405 14th Ave. S.E.—333-6489

13th Avenue S.E.

24 12

10

UNIVERSITY DINKYTOWN

18

23

22

8

25

38

19

31

3

28

11

1

15

21

14th Avenue S.E.

37

35

30

34

29

32

5th Street S.E.

26



University of Minnesota

14

15th Avenue S.E.



LOANS

\$20 to \$600

EMPLOYED STUDENTS
CAN QUALIFY
JUST PHONE
TA 5-2411

ASSOCIATED LOAN COMPANY

2928 CHICAGO AVE. SO.
MINNEAPOLIS 825-2411
SIGNAL HILLS SHOPPING
CENTER
ST. PAUL — 222-5801

\$400

TO

\$3000

OR MORE

LOANS

TO CONSOLIDATE BILLS

LOANS

TO BUY A CAR

LOANS

FOR MEDICAL BILLS

EAST - ST. PAUL LOAN & THRIFT

951 PAYNE AVENUE
ST. PAUL — 774-6057

STANDARD LOAN & THRIFT

BLOOMINGTON 881-5829
MINNEAPOLIS — 522-6674

LOANS

ASSOCIATED LOAN CO.
2928 Chicago S., Mpls. 825-2411
Bloomington—881-5829
St. Paul—222-5801
E. St. Paul, 951 Payne Ave.
774-6057

MEN'S SHOES (SEE SHOES) MICROSCOPES—NEW, USED, REPAIR

BOWER & HAACK
1826 Como Ave. S.E.—331-5791
JOSEPH KLUEGEL COMPANY
1821 Univ. Ave., (St. Paul)
646-4773

MOTELS

GOPHER CAMPUS MOTOR
LODGE
925 S.E. 4th St., Mpls.—333-5313

MOVING

BOYD TRANSFER & STORAGE
400 E. Lake—823-5271
C.A.T. MOVING & STORAGE
333 E. 78th St.—866-8481

STADIUM VILLAGE



1. BASKIN-ROBBIN'S
2. BALTIMORE LUNCH
3. HARVARD ST. BOOK STORE
4. HARVARD ST. DRUGS
5. HARVARD MARKET
6. BIG TEN
7. MINN. CO-OP JUNIOR
8. HUNTLEY'S LTD.
9. BISSELL'S
10. UNIVERSITY NATIONAL BANK
11. BEST STEAK HOUSE
12. UNIVERSITY CLEANERS
13. BIKE SHOP
14. BRADY MOTORS—GARAGE
15. SHEFFIELD'S FLORIST
16. TUB Cleaners and Laundrers
17. SPORTSWORLD SKI-SCUBA
18. BRIDGEMAN'S
19. WILSON HARDWARE
20. PATTERSON SHOE REPAIR
21. CAMPUS PIZZA
22. GROCER'S INC.

RAMP

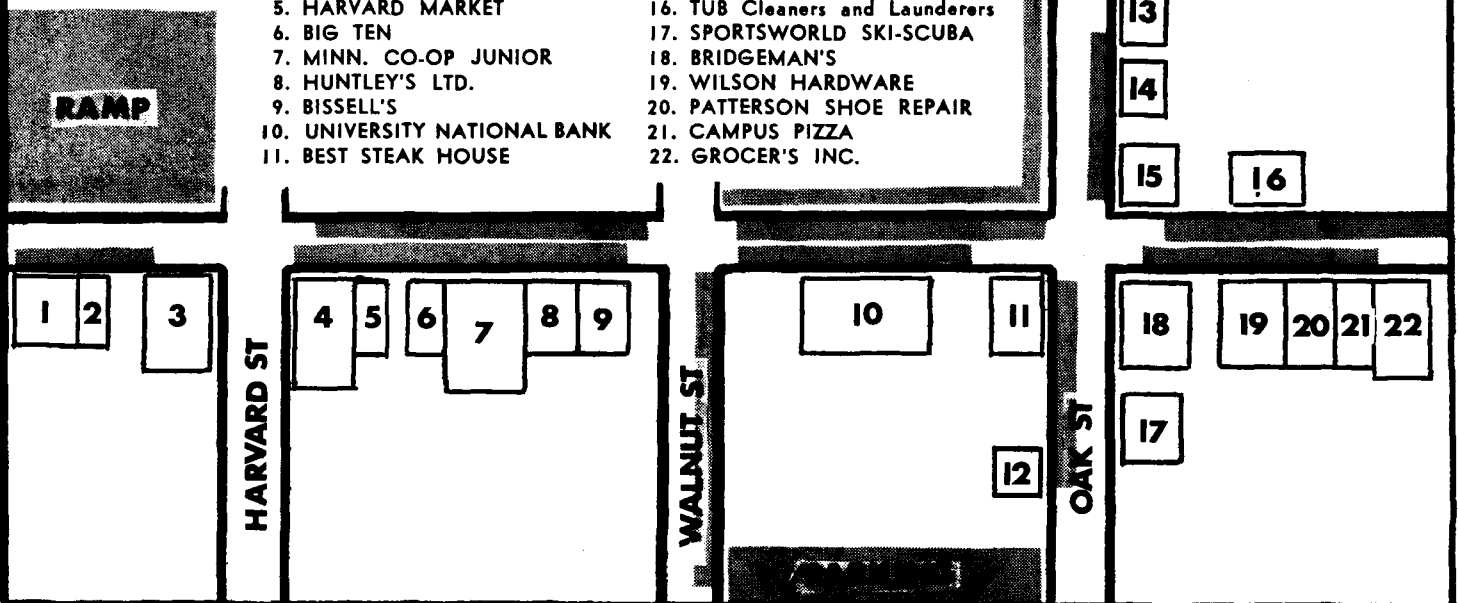

**MUSICAL INSTRUMENTS—
RETAIL**

BARTON MUSIC CO.
9 N. 7th St.—333-4268

PODIUM
417 14th Ave. S.E., Mpls.
332-9008

ROLLIE WILLIAMS MUSIC CO.
4520 Excelsior Blvd., Mpls.
927-8684

SUNESON MUSIC CO.
1611 E. Lake St.—724-0615

TRESTMAN MUSIC CENTER, Inc.
6503 Nicollet Ave. S.—866-3481

**OFFICE AND SCHOOL
SUPPLIES**

CRANE'S OFFICE & SCHOOL
SUPPLY COMPANY
1417 S.E. 4th St.—331-5969

OUTFITTERS

GUNFLINT OUTFITTERS
Box 22, Grand Marais, Minn.
A.C. 218-388-7605

PHOTOGRAPHERS

KALLMAN STUDIO
1321 S.E. 4th St.—331-2255

LOUGHRIDGE-BENGTSON INC.
411 14th Ave. S.E.—331-9901

PHOTOGRAPHIC EQUIPMENT

MINICUSTOM CAMERA
306 Oak St. S.E.—331-5490

**PATRONIZE
YOUR
YELLOW PAGES
ADVERTISERS**

Save with safety.
43 yrs. of reason-
able and reliable
moving and pack-
ing service any-
where in the world
M.P. 11282



Call 866-8481

333 E. 78th St.

Play
Guitar or Banjo

Headquarters
for
folk song
guitar
enthusiasts.

Complete
instruction
and
supplies.

Call WA 7-8684
Rollie Williams Music Co.
"The Guitar Store"
4520 Excelsior Blvd.
St. Louis Park, Minn. 55416

PIPE SMOKERS!
FINEST QUALITY
DOMESTIC &
IMPORTED PIPES
& TOBACCOS
SMOKING
ACCESSORIES
PIPE REPAIR

MUSICIANS!
MUSICAL
SUPPLIES
INSTRUMENTS
SHEET MUSIC
ACCESSORIES

the PODIUM
417 14th Ave. S.E. • 332-9008

Folk and Classic GUITARISTS!

- We are the recognized leader in your field.
- We carry a complete line of guitars, including:

**EPIPHONE
GUILD
FRAMUS
ESPANA
HARMONY**

- We feature "EZ terms — EZ pay" plan for students.
- Complete repair facilities.

866-3481

6503 Nicollet Ave., Richfield

BUY • SELL • RENT • TRADE
REPAIR • LESSONS

BOWER & HAACK

MICROSCOPES

SALES AND SERVICE

Phone: FE. 1-5791

Serving Medical and Veterinary Students for over 16 years.

1826 COMO AVE. S.E. HOME PHONE: SU. 4-3440 MINNEAPOLIS 14

LOCAL • NATIONAL • WORLD-WIDE SERVICE

●MOVING
●PACKING

●STORAGE
●SHIPPING

FOR SOUND ADVICE—FREE ESTIMATE

Call 823-5271

BOYD TRANSFER & STORAGE CO.

Campus Pizza

818 Washington Ave. S.E.

WE DELIVER

331-7964

MENU

ALL PIES HAVE CHEESE

| | Small | Medium | Large |
|---------------------|--------|--------|--------|
| CHEESE | \$1.00 | \$1.60 | \$2.05 |
| BEEF | 1.35 | 2.15 | 3.05 |
| SAUSAGE | 1.35 | 2.15 | 3.05 |
| PEPPERONI | 1.35 | 2.15 | 3.05 |
| ANCHOVIES | 1.50 | 2.25 | 3.05 |
| GREEN PEPPERS | 1.50 | 2.25 | 3.05 |
| ONIONS | 1.35 | 1.80 | 3.05 |
| MUSHROOMS | 1.50 | 2.35 | 3.15 |
| TUNA | 1.50 | 2.25 | 3.05 |
| OLIVES | 1.50 | 2.25 | 3.05 |
| SHRIMP | 1.50 | 2.25 | 3.05 |

SPECIALS

| | | | |
|-------------------------------|--------|--------|--------|
| SAUSAGE & MUSHROOMS | \$1.90 | \$2.65 | \$3.55 |
| SAUSAGE & ONION | 1.50 | 2.25 | 3.25 |
| SAUSAGE & GREEN PEPPERS | 1.60 | 2.50 | 3.30 |
| SAUSAGE & PEPPERONI | 1.60 | 2.60 | 3.45 |
| CAMPUS DELUXE | 2.15 | 3.20 | 4.20 |

Open 4 P.M. 7 Days

FRI. & SAT. IN THE GROTTO

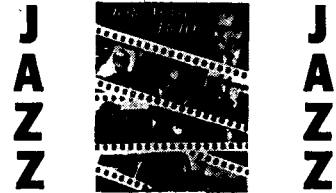

AT

VALLI PIZZA

MON.-THURS. 5 p.m.-2 a.m.
 FRI. & SAT. 5 p.m.-2:30 a.m.
 SUNDAY 5 p.m.-1:30 a.m.
 412 14th Ave. S.E. 331-1361
 Dinkytown

Large Selection

WEDDING INVITATIONS
 and ANNOUNCEMENTS
 NAPKINS BRIDAL BOOKS
 ACCESSORIES

Also Commercial Printing

Fast Service, Beautiful Styles,
 Reasonably Priced!

**ACME PRINTING
 AND STATIONERY**

421 - 14th Ave. S.E.

(In Dinkytown)

331-7878

"Printers of the Minnesota Daily"

Commercial

418 S. 3rd St. Minneapolis

Press

FE. 6-6644

**WEB FED LETTERPRESS
 AND OFFSET
 ROTARY PRINTING
 EXCLUSIVELY**

Specialists in . . .

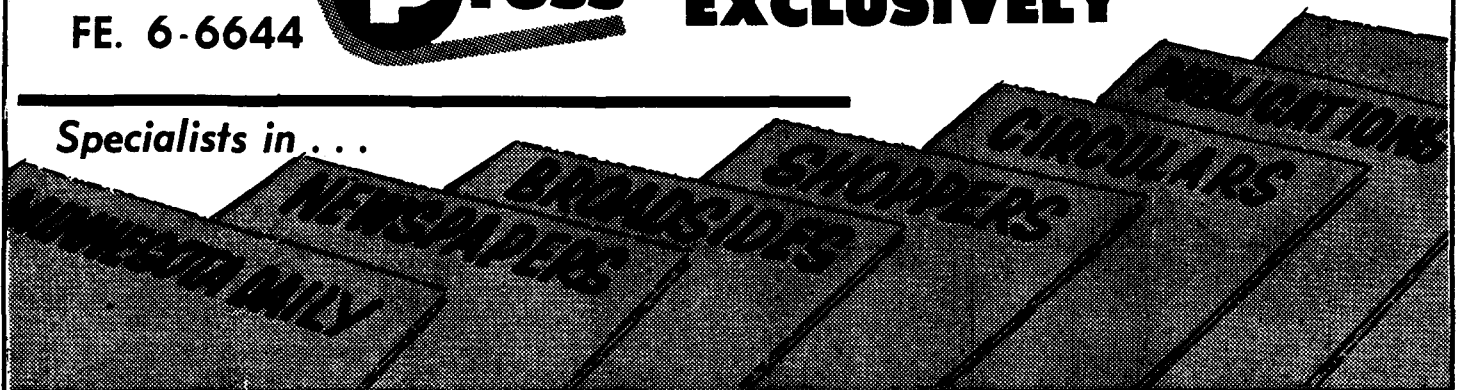

• ARTWORK
 • LAYOUTS

• TYPESETTING
 • PHOTO ENGRAVING

• STEREOTYPES
 • NEWSPAPER MATS

• BINDING
 • MAILING

PIZZA

CAMPUS PIZZA
818 Wash. Ave. S.E.—331-7964

CHICKEN DELIGHT
626 Central N.E.—338-7079

VALLI PIZZA
412 14th Ave. S.E.—331-1361

PRINTING

ACME PRINTING &
STATIONERY CO.
421 14th Ave. S.E.—331-7878

COMMERCIAL PRESS
418 S. 3rd St. 336-6644

REALTORS

C. B. CHRISTIANSEN
ASSOC. INC.
1315 S.E. 4th St.—331-5961

RECORDS, PHONOGRAPH

CAMPUS CAMERA & RECORDS
1327 4th St. S.E.—331-7777
DISCOUNT RECORDS
323 14th Ave. S.E.—331-1374

RELIGIOUS ORGANIZATIONS

BROTHERHOOD RELIGION
16 Garden St.
Cambridge, Mass. 02138

UNITED CAMPUS
CHRISTIAN FELLOWSHIP
331 17th Ave. S.E.—339-0019

RESTAURANTS

AL'S BREAKFAST
413 14th Ave. S.E.—332-9712

BALTIMORE LUNCH
508 Washington Ave. S.E.
331-9757

BEST STEAK HOUSE
732 Washington Ave. S.E.
331-9607

BIG TEN
606-610 Washington Ave. S.E.
332-9154

CAMPUS PIZZA
818 Wash. Ave. S.E.—331-7964

CHICKEN DELIGHT
626 Central Ave. N.E.—338-7079

COFFEE HOUSE EXTEMPORE
2200 Riverside—332-9623

MINICUSTOM CAMERA SHOP & PROCESSING LAB

Custom Developing
Black and White Slides
Direct Positive Film and Developing
Rapid Service On All Photofinishing
306 Oak St. S.E. 331-5490
(across from Campus theater)

ONE RELIGION

People are segregated into different faiths because the ancestors of each accepted the faith of the community where they happened to live, and each in turn accepted the faith of the family into which each happened to be born. Why not reject segregated religion and accept inclusive One Religion which offers one religion for all?

If interested, please send name and address to Joe Arnold, One Religion, 16 Garden Street, Cambridge, Massachusetts, 02138.

THE COMPLETE RECORD SHOP



LARGEST, MOST
VARIED STOCK
IN TWIN CITIES

LOWEST PRICES

CONVENIENTLY
ON CAMPUS

Discount



records inc.



323 - 14th Ave. S.E.
"Dinkytown" Phone 331-1374

CALL
338-7079

★ DELIGHTS

| | |
|---------|------|
| CHICKEN | 1.49 |
| SHRIMP | 1.49 |
| FISH | 1.19 |
| RIB | 2.25 |

FREE DELIVERY

ON MINNEAPOLIS CAMPUS

★ FRESHLY MADE PIZZA
FROM 99c

- ★ CHICKEN SNACK 99c
- ★ SHRIMP SNACK 99c

OPEN 7 DAYS A WEEK

MON.-THURS.: 4-11 p.m.
FRIDAY: 4 p.m.-2 a.m.
SATURDAY: 11 a.m.-2 a.m.
SUNDAY: 11 a.m.-11 p.m.



FREE DELIVERY WITHIN 2 MI

CHICKEN DELIGHT

626 CENTRAL N.E.

Colonial Pancake House

WE HONOR
STUDENT DISCOUNT CARDS

A Complete Menu of
Pancakes and Waffles —

Also Shrimp, Fish, Chicken
and Sandwiches

29th & Nicollet Av.—825-1300



**YELLOW PAGES,
YELLOW PAGES**

COLONIAL PANCAKE HOUSE
2837 Nicollet—825-1300

SAMMY D'S
1407 4th St. S.E.—331-9630

VALLI PIZZA
412 14th Ave. S.E.—331-1361

VESCIO'S
406 14th Ave. S.E.—338-4747

SCHOOLS

AUTOMATION INSTITUTE
COURT REPORTING SCHOOL
24 So. 7th St.—338-6721

CONTEMPORARY DANCE
PLAYHOUSE
404 13th Ave. S.E.—331-5311

CONTROL DATA INSTITUTE
3255 Hennepin—827-4715

ECPI
512 Nicollet Bldg.—335-8765

MINNEAPOLIS BUSINESS
COLLEGE

84 S. 10th St.—332-4338

MINNESOTA SCHOOL
OF BUSINESS

24 So. 7th St.—338-6721

NORTHWESTERN
ELECTRONICS INSTITUTE
3800 Minnehaha Ave.—721-2469

NORTHWEST
TECHNICAL INSTITUTE
7600 Hwy. 7—938-9111

PATRICIA STEVENS
CAREER & FINISHING SCHOOL
808 Nicollet Mall—332-3361

For a Refreshing Break
Try a Cold Glass of Brew
Where the Food is Good

at the

BIG TEN

610 Washington S.E.

Open 7-1 A.M.

— Must be 21 —

LEARN ELECTRONICS ELECTRONICS TECHNICIAN TRAINING

We can help you prepare for a well-paid position or advancement in your present job. Phone, write or visit us for information on short courses, refresher courses, master courses, each planned to train you for one of the many jobs in this dynamic field of opportunity.

COURSES:

- ELECTRONICS TECHNOLOGY
- BUSINESS MACHINE TECHNOLOGY
- INDUSTRIAL ELECTRONICS
- COMPUTER TECHNICIAN
- COMMUNICATIONS ELECTRONICS
- RADIO-TELEVISION TECHNICIAN
- COMPUTER PROGRAMMING
- TRANSISTORS

**DAY AND EVENING CLASSES
FREE PLACEMENT SERVICE**

TELEPHONE 721-2469 OR WRITE
FOR FREE CATALOG

Approved For G.I. Training

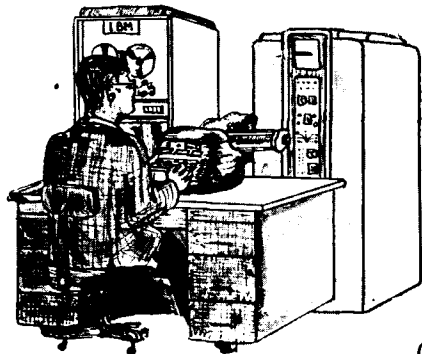

One Of The Largest Schools In
The Country Devoted Exclusively
To Teaching Electronics

**Northwestern
Electronics Institute**

— a non-profit school —

3800 Minnehaha South

Call 721-2469

LOSE WEIGHT

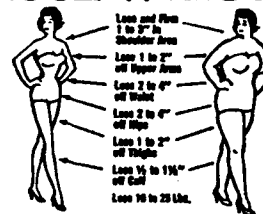

Turn to the

YELLOW PAGES

While Swimming the
English Channel

MINNEAPOLIS BUSINESS COLLEGE

Accredited—Accrediting Commission for Business Schools, Washington, D.C.

VETERANS WELCOME!

Check Your Interests

- | | |
|--|---|
| <input type="checkbox"/> PRIVATE SECRETARIAL | <input type="checkbox"/> BUSINESS ADMINISTRATION |
| <input type="checkbox"/> MEDICAL SECRETARIAL | <input type="checkbox"/> ACCOUNTING (C.P.A.) |
| <input type="checkbox"/> RECEPTIONIST SECRETARIAL | <input type="checkbox"/> SALESMANSHIP and MERCHANDISING |
| <input type="checkbox"/> OFFICE MACHINES | <input type="checkbox"/> SPEED SHORTHAND |
| <input type="checkbox"/> RECEPTIONIST CLERICAL | <input type="checkbox"/> KEY PUNCH—IBM AND REMINGTON |
| <input type="checkbox"/> DATA PROCESSING, WIRING, PROGRAMMING | <input type="checkbox"/> RAND AUTOMATION |
| | <input type="checkbox"/> COMPTOMETER |

NEW CLASSES START 1st MONDAY EACH MONTH

- COURSES OF STUDY ARE FULL QUARTER
- FREE LIFETIME EMPLOYMENT SERVICE
- COMPLETE OR REFRESHER COURSE
- APPROVED FOR VETERAN TRAINING
- TUITION INCLUDES BOOKS AND SUPPLIES
- FREE LIFETIME REFRESHER PRIVILEGES TO GRADUATES
- DAY AND EVENING CLASSES

FOR FREE
COMPLETE CATALOG

CALL 332-4338

Minneapolis Business College

UPPER MIDWEST'S LEADING BUSINESS COLLEGE—SINCE 1874

NICOLLET AVE., AT 10th ST.

LOOKING
for SHOES?



Come to the Cobbler . . .

Smart Styles for
Men & Women

**CAMPUS
COBBLER**

321—14th Ave. S.E. 338-3422
DINKYTOWN

PALMER'S WEDDING SERVICE

Invitations - Thank You Notes - Napkins
Books - Graduation Announcements

Calls made to your home by appointment.
36 HOUR SERVICE

455 Charles Ave. 227-2169

**EASTSIDE
THEATRE**

311 Ramsey 226-0625

**ST. PAUL'S
QUALITY
THEATRE**
Year-round
Entertainment
Call Dayton's or
226-0625

Cooper

5755 Wayzata Blvd.
MINNEAPOLIS
FREE PARKING

CINERAMA

BOX OFFICE OPEN
9:30-9 daily; Noon-9
Sundays

THEATER

SPECIAL ATTENTION GIVEN TO
GROUPS!! For information, contact our
director of special services by phone,
544-1506

SHOES—MEN'S & WOMEN'S

CAMPUS COBBLER

321 14th Ave. S.E.—338-3422

HUNTLEY'S, LTD.

616 Wash. Ave. S.E.—331-4251

SHOE REPAIR

PATTERSON'S SHOE REPAIR

814 Wash. Ave. S.E.—331-5240

SKI EQUIPMENT & SUPPLIES

THE SKI DEN

724 Washington—331-2310

THE SPORTSWORLD INC.

307 S.E. Oak—331-7331

SNOW REMOVAL

RUSS HOCKMAN

28 E. Lake St.—822-4777

SPORTING GOODS—RETAIL

THE SKI DEN

724 Wash. Ave. S.E.—331-2310

THE SPORTSWORLD INC.

307 S.E. Oak—331-7331

STATIONERY

**ACME PRINTING &
STATIONERY CO.**

421 14th Ave. S.E.—331-7878

STORAGE

BOYD TRANSFER & STORAGE

400 E. Lake—823-5271

**STUDENT CO-OPS &
RESIDENCES**

CHATEAU CO-OP

425 13th Ave. S.E.—331-4494

INTERNATIONAL HOUSE

514 11th Ave. S.E.—331-1846

ANDREW HOUSE

708 5th St. S.E.—331-4232

THE SKI DEN is your campus
specialist in

**SKIING ATHLETIC SUPPLIES GOLF
BACKPACKING TENNIS
SPORTS APPAREL**

We fit you correctly!

Friendly, personal service

It pays to buy from a specialist.

The Ski Den

SPORTING GOODS

724 Washington Ave. S.E. 331-2310
Next to University National Bank

Train for a career in the Computer Industry

YOU CAN BECOME A COMPUTER TECHNICIAN WITH
ONLY 40 WEEKS OF TRAINING AT CONTROL DATA IN-
STITUTE (THE NEW G.I. BILL APPLIES).

Investigate the rewarding career that can be yours in the computer industry with proper training. Thousands of job openings for computer technicians and programmers exist right now and the demand is increasing every year.

You don't have to be a genius to qualify. Why not arrange to take our aptitude test. There's no obligation, of course. Take time now to build your future in the fascinating world of computers.

CALL OR WRITE FOR FREE INFORMATION FOLDER

**CONTROL DATA
CORPORATION**

CONTROL DATA INSTITUTE

Dept. UI, 3255 Hennepin Ave.
Minneapolis, Minn. 55408
Phone: 827-4715

TAVERNS

BIG TEN GRILL & TAP
606-610 Wash. Ave. S.E.
332-9154

TELEVISION, RADIO REPAIRS

COLOR TV
419 14th Ave. S.E.—338-2777
KEN-CRAFT HI-FI
317 Cedar Ave. S.E.—335-8124
RADIO ELECTRIC SUPPLY CO.
3011 Nicollet Ave. S.—827-2821

THEATERS

COOPER CINERAMA THEATRE
5755 Wayzata Blvd.—544-1506
EAST SIDE THEATRE
311 Ramsey—226-0625

TOBACCO SHOPS

THE PODIUM
417 14th Ave. S.E.—332-9008

TRAVEL AGENCIES

AAA WORLD WIDE TRAVEL
AGENCY
13th St. at LaSalle Ave.
332-0255

AMERICANS ABROAD
TRAVEL SERVICE
317 14th Ave. S.E.—331-7909

AMERICAN EXPRESS
131 S. 7th St.—335-7777

LEUTHOLD TRAVEL
411 Wabasha Court, St. Paul
222-4705

MERCURY TRAVEL SERVICE
352 Robert St., St. Paul—227-8217

EUROPEAN TRAVEL ON A STUDENT'S BUDGET

Choose from 32 exciting trips,
ranging from 3 weeks to 2
months in length, and covering
from 9 to 17 countries.

For complete information
Stop in or call

AMERICANS ABROAD INC.

(in Dinkytown)

317 14th Ave. S.E. / Minneapolis
FE 1-7909

Most of the people we've trained as computer programmers never thought they had the brains for the job.

Their impression of computers was the generally accepted one: that you need a Ph.D. to run them.

Actually all you need is a high school education and some professional training.

ECPI training.

It's not easy, mind you. And it's not cheap. But when you've earned your ECPI diploma you'll be in a position to command a highly respectable salary with even higher potential.

And you'll be in a field where the job comes looking for you. (This year, some 25,000 programmer jobs will remain unfilled for lack of trained personnel.)

That puts the supply and demand theory strictly in your favor.

Right now, the smartest thing you can do is to send for our free computer programmer sample aptitude test.

Maybe you've never thought you had the brains for the job. The test may prove otherwise.

ecpi Electronic Computer Programming Institute

512 Nicollet Bldg., 10th Floor

Minneapolis, Minn.

Call 335-8765

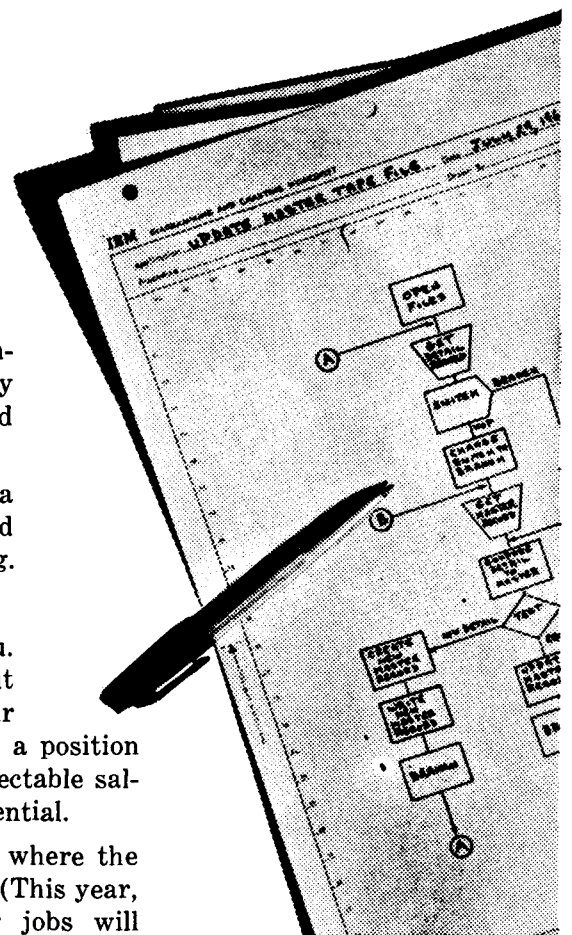

CANOE TRIPS

Plan a wilderness canoe trip from Gunflint where you will get the finest service, the most food, the best equipment, and the friendliest advice. Go out on your own, or use our good looking college trained guides.

WRITE TO:

Gunflint Northwoods Outfitters

Box 22, Grand Marais, Minn. 55604
AC 218-388-7605

TRAVEL?

AMERICAN EXPRESS

The Company for People who Travel

ESCORTED TOURS

Air and Steamship Transportation
to all Parts of the World
**TRAVEL INCENTIVE TOURS
& GROUP MOVEMENTS**

Companies, Clubs, Societies, Churches
OUR SPECIALTY

131 So. 7th St. 335-7777
with over 400 Offices around the World

TYPEWRITERS—RENTAL & REPAIR

AAA TYPEWRITER CO.
477 Cedar—224-7881
1006 Marquette Ave.—339-3086
Southdale Center—927-4421

GRISWOLD TYPEWRITER CO.
HERMES SALES & SERVICE
3111 Nicollet Ave.—827-4741

TYPING SERVICES

DEPENDABLE THESIS TYPING,
Duplicating, Mimeographing—
Donalene—824-1003

THESIS, STENCIL & DITTO
Electric T.W.—646-6405

ACCURATE TYPIST
3327 Logan Ave. N.—529-1914

EXPERIENCED TYPING
522-2330

WEDDING SERVICES

PALMER'S WEDDING SERVICES
455 Charles Ave., St. Paul
227-2169

WOMEN'S SHOES (SEE SHOES)

YARN

AUNT BEE'S KNITTING BAG
1310 4th St. S.E.—331-2590

LEUTHOLD TRAVEL

DIVISION OF ROBINSON-SEIDL CO.
Established 1934

AIR...RAIL...SHIP...ANYWHERE

INDIVIDUAL — GROUP — CHARTER

222-4705

Wabasha Court (across from Dayton's)—St. Paul

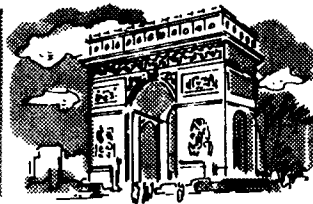

TO PITTSBURGH... OR... TO PARIS

The wise Traveler goes AAA

AAA travel agency facilities are complete and world-wide
... airline tickets, steamship tickets, tours, cruises,
international driving licenses, foreign car informa-
tion ... you name it. AAA will arrange it for you.

AAA not only takes care of all the details before you leave.
It also takes care of you *after* you get there! 65 AAA
offices and 350 representatives are spotted in major
cities overseas. No matter where you go, it's like having a
helpful friend always as close as the nearest telephone.

TELEPHONE: 332-0255

AAA World-wide Travel Agency

AUTOMOBILE CLUB OF MINNEAPOLIS

LaSalle at 13th Street, Minneapolis, Minnesota 55403

Mercury Travel Bureau

352 ROBERT ST.—ST. PAUL.

Europe by Air or Ship
Eurail Pass

Tickets For Travel Anywhere

227-8217

SEE THE

GRISWOLD

BOYS FOR TYPEWRITER:

- RENTAL
- EXCHANGE
- SALES
- REPAIR

3111 Nicollet Open 9 to 9 TA. 7-4741

TYPEWRITERS SALES, RENTAL, REPAIRS
BEST DEALS IN TOWN ON NEW & USED
MACHINES. NORTHWEST'S LARGEST!
EXCLUSIVE OLYMPIA DISTRIBUTOR

AAA TYPEWRITER CO.

AAA
Special Student
Rental,
Purchase Plans

477 Cedar St. at 8th
St. Paul—224-7881
1006 Marquette—339-3086
Southdale Center—927-4421

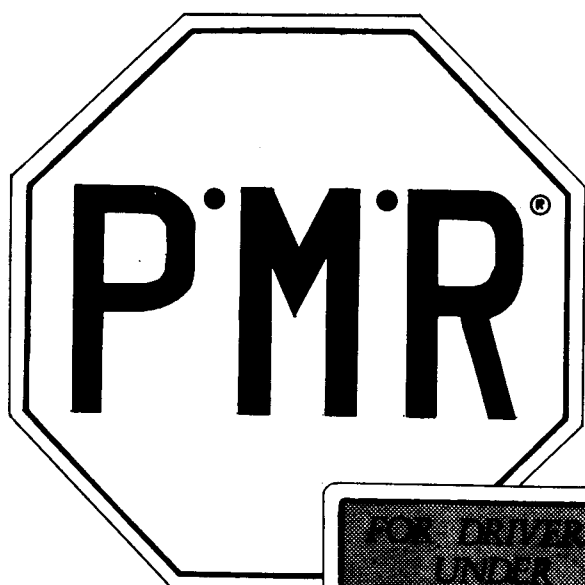

STEINKE

INSURANCE AGENCY

*Now — Gives Young
adult drivers a
fair chance*

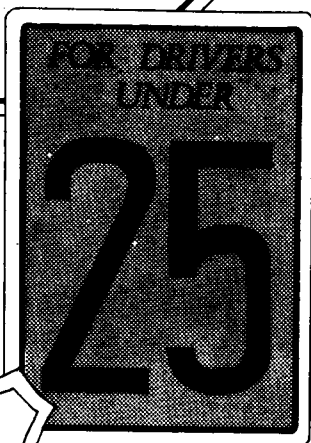

P.M.R.[®] (Psychological Merit Rating)

*Lets you help yourself to
Lower Insurance Rates*

LOWEST AUTO INSURANCE RATES FOR MATURE, SINGLE OR MARRIED DRIVERS

STEINKE

INSURANCE AGENCY

- AUTO
- LIFE
- HOME

2325 Hennipin Ave.

FR. 7-1234

ZIPPP'S LIQUOR STORE

2618 East Franklin

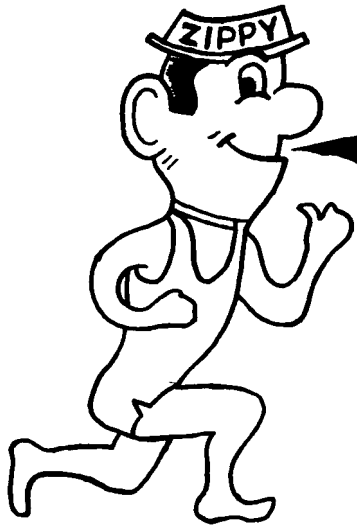

MR. ZIPPY SAYS:

FAST SERVICE WITH

ZIPPP'S

FE 6-8686

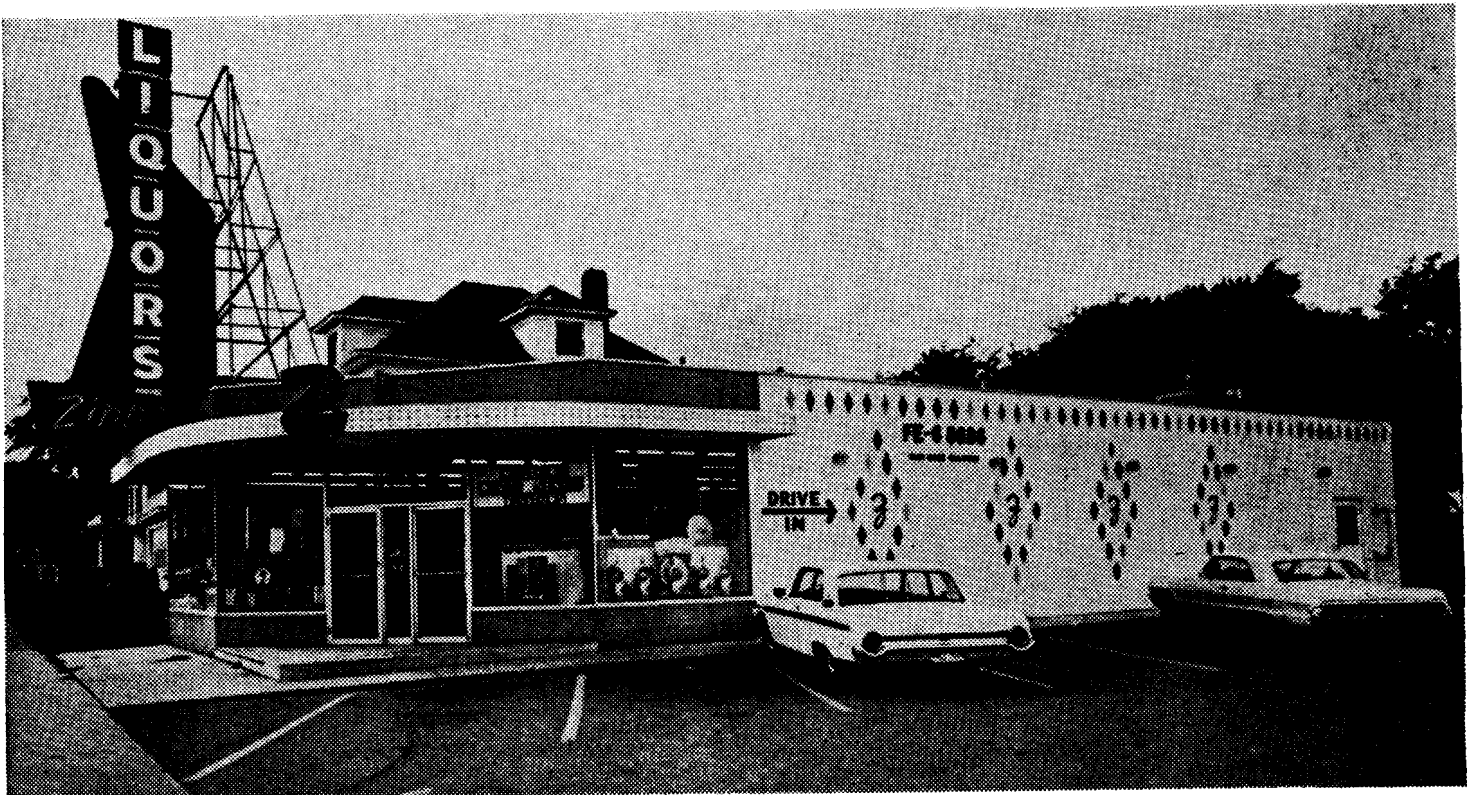

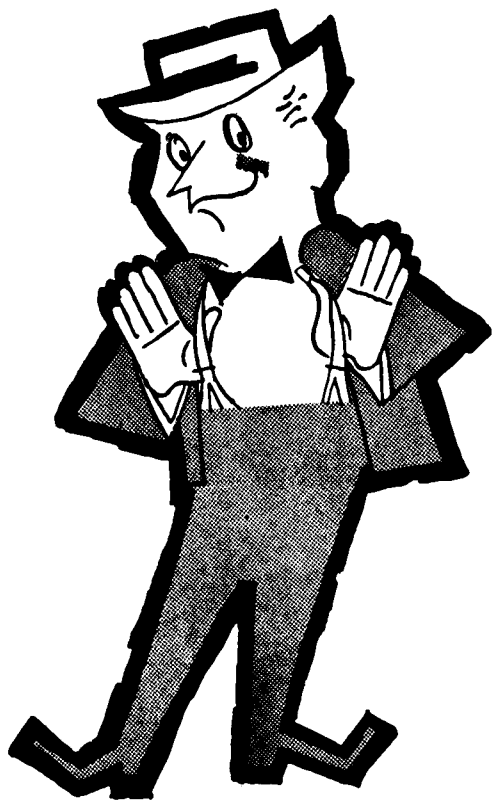

PROUDLY WE LIST OUR PRODUCTS AND SERVICES

- Complete U of M Textbooks and Supplies. Unconditionally Guaranteed from the Official Required List
- Largest Selection of Used Texts in Minnesota
- Study Aids and Outlines
- Magazine Subscriptions and Current Magazines & Newspapers
- Fountain Pens, Ballpoint Pens, Cartridge Pens & Mechanical Pencils
- Leather Goods — Brief Bags, Attache Cases and Notebooks
- Complete School Supplies — Ring Binders, Spiral Notebooks, Theme Pads and Fillers
- Most Popular Art Supply Nook on Campus
- Latest Fiction and Non-Fiction—Humor Books
- Select Paperbacks
- Revlon Cosmetics & General Toiletries

**We Buy Used Books, Including Paperbacks, At All Times!
HIGHEST PRICES PAID**

Minnesota's Most Complete College Bookstores



MINNESOTA CO-OP

1501 University Ave. S.E.
(Across from Folwell Hall)



MINNESOTA CO-OP Jr.

612 Washington Ave. S.E.
(Between Harvard and Walnut)

TWIN LOCATIONS FOR BETTER SERVICE TO THE UNIVERSITY COMMUNITY

Contributing To Education Through Services and Taxes

**Bank
where
the get-ahead
Gophers go!**



You can budget your bread better with a check-book. (And if broke at the end of the month, at least you'll know where the dough went.)

You get separate deposit slips, too. No cost when you make a deposit.

You get a fully itemized statement every

month. Shows every check, every deposit . . . not just totals.

You can deposit by mail if you don't dig downtown. We supply pre-addressed envelopes to save you the trip.



**Northwestern
National
Bank** *May we help you today?*

MEMBER FEDERAL DEPOSIT INSURANCE CORPORATION