

L. J. Snowell



**UNIVERSITY of  
MINNESOTA**

*Student-Staff Directory*

*1964-1965*

Price \$1.00

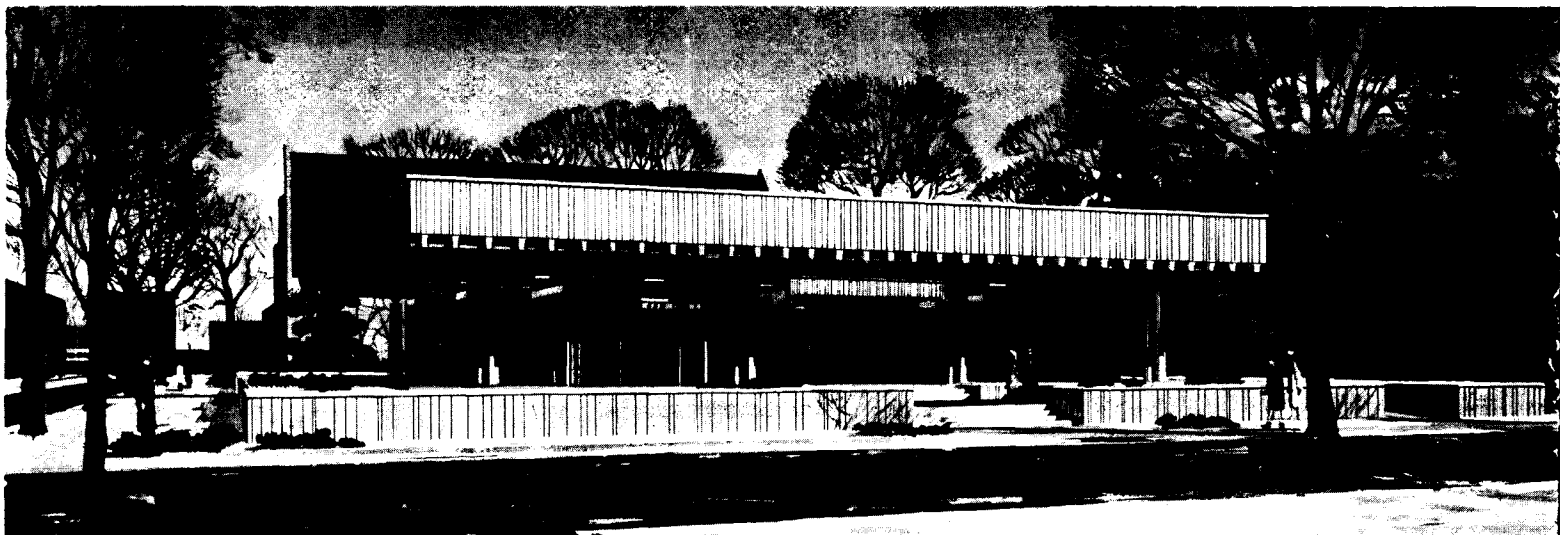

# DESIGNED for SERVICE

Meeting the Complete Financial Needs of University Staff Members  
at Our New Location — 1222 Fourth Street S.E., Minneapolis 14.

## Our New Building Provides:

- Six Teller Stations. No waiting for Service.
- Three Conference Rooms. Carefully trained, experienced counselors to give you confidential help on any problem of finance and thrift.
- Spacious, Comfortable Lobby.
- A Members' Room, Fitted with Sound and Visual Equipment, and with Kitchen, for Educational and Social Gatherings.
- Ample Parking Facilities.
- Convenient Location, Two Short Blocks Off Campus.
- Service for 6,000 Current University Office Members

## One Stop Service:

- Quick, Confidential, Low-cost, Life-insured\* Loans.
  - **Top Returns on Your Savings, Currently:**
    - 3.75% on Life-Insured\* Share Savings.
    - 4.53% on Shares Not Life-Insured.
    - 4.5% on Deposits Not Life-Insured
- Earnings are compounded quarterly. Savings made by the 15th of any month bear interest from the first.
- Check Cashing for Members.
  - Money Orders.
  - Travelers Checks.
  - Automatic Savings and Loan Payments by Payroll Deduction.
  - Complete Insurance Service.

\*All eligible loans are covered up to \$10,000 with life and total permanent disability insurance, at no extra cost to the borrower. The first \$2,000 of all eligible share accounts are life-insured. Eligibility rules are very liberal. Ask us about them.

*Resources \$21,000,000.00*

**S** **TATE**  
University Offices  
Serving University  
of Minnesota  
Staff Members

**C** **APITOL**  
1222 4th St. S.E.,  
Minneapolis  
339-0666

**C** **REDIT**  
Home Office  
Serving State  
of Minnesota  
Employees

**U** **NIION**  
Park & Sherburne  
St. Paul  
221-2711

---

**To Secure Assistance or Report  
ANY CAMPUS EMERGENCY—DIAL 0  
St. Paul Campus—Dial 80  
*(Fire — Serious Injury — Illness — Major Utility Failure)***

---

**To Contact or Secure Assistance of  
UNIVERSITY POLICE—DIAL 373-3550**

---

---

**THE UNIVERSITY TELEPHONE NUMBER IS 373-2851**

---

# DIALING INSTRUCTIONS

	FROM MINNEAPOLIS CAMPUS TELEPHONES	FROM ST. PAUL CAMPUS TELEPHONES
<b>TO</b> UNIVERSITY Operator	Dial "0"	Dial "80"
<b>TO</b> Minneapolis Campus numbers	Dial last four digits of listed Centrex number	Dial "9", then entire Centrex number listed
<b>TO</b> St. Paul Campus numbers	Dial "9", then entire Centrex number listed	Dial last four digits of listed Centrex number
<b>TO</b> Mayo Memorial Numbers	Dial "192", then Hospitals extension number listed	Dial "9", then "FE 9-7311" (Ask operator for listed extension number)
<b>TO</b> Mayo Memorial Operator	Dial "1920"	Dial "9", then "FE 9-7311"
<b>TO</b> Twin City Area Numbers	Dial "9", then listed number	Dial "9", then listed number
LONG DISTANCE	See page two	See page two
For Telephone Repair	Dial "9-114"	Dial "9-114"
In case of an EMERGENCY such as Serious Accident, Illness, Fire, Police, Emergency Repairs, etc.	Dial "0" and report to University Operator	Dial "80" and report to University Operator

## Contents

DEPARTMENTS	14
STAFF DIRECTORY	50
STUDENT DIRECTORY	209
MAYO REGISTRANTS	433
STUDENT ORGANIZATIONS	436

### The CENTREX Telephone System

The University's CENTREX telephone system electronically routes your incoming calls directly to your phone or your departmental answering point. Those persons who regularly call you from outside the University merely dial the appropriate campus prefix (373 for the Minneapolis Campus, 647 for St. Paul) and your own CENTREX extension number. This connects them to your answering-phone—quickly, efficiently.



<b>FROM</b> <b>MAYO MEMORIAL</b> <b>TELEPHONES</b>	<b>FROM</b> <b>TWIN CITY AREA</b> <b>TELEPHONES</b>
Dial "80"	Dial 373-2851
Dial "8", then last four digits of listed Centrex number	Dial listed Centrex numbers
Dial "9", then entire Centrex number listed	Dial listed Centrex numbers
Dial extension number listed	Dial FE 9-7311 (Ask operator for listed extension number)
Dial "0"	Dial FE 9-7311
Dial "9", then listed number	See your City Phone Directory
Dial "5"	See your City Phone Directory
Dial "0"	Dial "114"
Dial "0" and report to Operator	Dial 330-2345

**DO NOT PLACE LONG DISTANCE CALLS WITH THE UNIVERSITY OPERATOR**

**WHEN DIALING "9" FOR AN OUTSIDE LINE . . .**

From a Minneapolis Campus telephone, DO NOT wait for a second dial tone. Just continue dialing; the second dial tone is applied to the circuit instantaneously — it will even seem to be continuous with the dial tone you hear when you first pick up the phone.

**DON'T DELAY WHEN DIALING**

The Minneapolis Campus Centrex equipment includes a "time out" feature. This means that, once having started dialing, you must finish dialing within a specified amount of time or the "time out" equipment will automatically cut you off and your call will not be completed. Should this happen to you, hang up for a few seconds, and then dial the call again.

**TELEPHONE CALLS CAN NOT BE TRANSFERRED**

The CENTREX system will not allow calls to be transferred from one University extension number to another. Attempting to do so will cause the caller to be cut off. When an off-campus caller reaches your phone by mistake, find out who he is trying to reach and check the Staff Listings for his party's correct CENTREX telephone number. Then inform the caller that "Mr. So-and-So can be reached by dialing (his party's CENTREX number)."

## University Telephone Numbers

UNIVERSITY Operator (StP and Mpls Campuses)	373-2851
Dormitories	
Bailey Hall (StP)	MI 5-9241
Brewster Hall (StP)	647-3503
Centennial Hall	FE 9-7421
Cornstock Hall	FE 3-2161
Frontier Hall	331-6400
Married Students Housing (StP)	647-3611
Meredith Hall (StP)	647-3502
North Hall Residence (StP)	MI 6-5924
Pioneer Hall (Information)	373-6320
Powell Hall	FE 9-0531
Sanford Hall	FE 9-0931
Territorial Hall (Information)	373-6637
Minnesota State Board of Health	FE 9-7751
Local Health Services (StP)	647-3662
Public Health Nursing (StP)	647-3662
Dental Public Health (StP)	647-3662
University Flight Facilities	SU 4-1444
University of Minnesota Hospitals and Medical Center	FE 9-7311
Cloquet Forest Experiment Station	Cloquet, TRiangle 9-8582
Duluth Campus	Duluth, RAndolph 4-8801
Excelsior Fruit Breeding Farm	Zumbra Heights, GReenwood 4-9440
Forestry and Biological Station	Itasca State Park, 10F-11
Hormel Institute	Austin, HEmlock 3-8804
Mayo Foundation	Rochester, ATlas 2-2511
Morris Campus	589-2211
North Central School and Experiment Station	Grand Rapids, FAirview 6-3485
Northeast Experiment Station	Duluth, JAckson 5-4357
Northwest School and Experiment Station	Crookston, ATLantic 1-4275
Southern School and Experiment Station	Waseca 835-1000
Southwest Experiment Station	Lamberton 752-7717
West Central School and Experiment Station	589-1711

## Long Distance and Telegrams

### LONG DISTANCE CALLS PLACED DIRECT

From University telephones, place all long distance calls directly—DO NOT PLACE LONG DISTANCE CALLS WITH THE UNIVERSITY OPERATOR. Station-to-Station calls can be dialed quickly via Direct-Distance-Dialing (see Station-to-Station instructions below). Person-to-Person and Collect calls should be placed with the Bell Telephone Operator.

### AUTOMATIC LONG DISTANCE BILLING

Long distance calls placed from University telephones are automatically charged against the departmental account number associated with the Centrex telephone number from which the call was placed. Each department is sent a monthly statement showing the calls billed against each of their telephone numbers.

Departments are responsible for controlling and recording all long distance calls made from their telephones. Individuals who are not authorized by their departments to make long distance calls must use pay phones.

### FOR FASTER LONG DISTANCE SERVICE

Your long distance calls will reach their destinations quickly and at the lowest possible cost if you place them at Station-to-Station rates whenever possible. Station-to-Station calls can be rushed straight to their destinations by Direct-Distance-Dialing and, as you know, are much cheaper than Person-to-Person calls.

When long distance calls must be placed through the Northwestern Bell Operator, you'll get faster service by giving her your party's Area Code and telephone number.

### HOW TO FIND AREA CODES

You'll find most Area Codes, listed by city, in your Area Code Handbook and in the introductory pages of the Minneapolis Telephone Directory. Area Codes for unlisted cities can be obtained by dialing "9," then "Operator." Ask the Operator who answers for the desired Area Codes.

### YOUR AREA CODE IS 612

When calling within your home DDD area (the 612 area, or roughly the central part of Minnesota) give the operator *just* the party's telephone number. Do not give her the 612 Area Code.

When arranging for a call-back from a place outside the 612 Area, be sure to leave your Area Code and your complete CENTREX number. Your out-of-town callers will appreciate the fast, direct service they'll get.

## HOW TO OBTAIN LONG DISTANCE NUMBERS

If you don't know the out-of-town number you wish to call, you may dial direct, without charge, to the Information Operator in most cities. Consult the Area Code Handbook or the DDD section in the Minneapolis Telephone Directory to see if the city you wish to call is listed. If so, and the symbol \* appears, to call the distant Information Operator, just:

1. Dial "9," for an outside line.
2. Dial the proper DDD Access Code . . .  
. . . when calling from 373 numbers, dial "1."  
. . . when calling from 647 numbers, dial "112."
3. Dial the Area Code of the city you are calling—except when that city is in your own 612 DDD area.
4. Then dial 555-1212. This will connect you to the distant Information Operator.

If the desired city is not included in the DDD network, ask the Bell Telephone Operator (dial 9, then Operator) to connect you to the Information Operator in that city.

Record your frequently-called long distance numbers for future reference.

## TO MAKE STATION-TO-STATION CALLS (DIRECT-DISTANCE-DIALING)

1. Look up the proper Area Code and telephone number.
2. Write it down for future reference.
3. Dial "9," for an outside line.
4. Dial the proper DDD Access Code . . .  
. . . when calling from 373 numbers, dial "1."  
. . . when calling from 647 numbers, dial "112."
5. Dial the Area Code of the city you are calling—except when that city is in your own 612 DDD Area.
6. Dial the telephone number.
7. When completed, make note of the call for your departmental records.

**IMPORTANT**—The CENTREX equipment associated with the Minneapolis Campus system will automatically record the calling CENTREX number, but, on calls originating from 647 numbers, a Bell Operator will at this point ask for "Your number please." Give her your complete CENTREX number—647 plus your 4-digit extension number.

*If you reach a wrong number, ask the person who answers what city and telephone number you have reached. Then dial the Bell Telephone Operator immediately and report the wrong number call to her—then you will not be billed for the call.*

*If you need assistance, if you are cut off, encounter difficulty in hearing, or experience any other trouble, just dial the Bell Telephone Operator and report it to her. She will be glad to help you.*

## TO MAKE PERSON-TO-PERSON and COLLECT CALLS

Person-to-person, collect, and station-to-station calls to non-DDD cities must be placed through the Bell Telephone Operator. To place such a call . . .

1. Look up the proper Area Code and telephone number.
2. Write it down for future reference.
3. Dial "9," then "Operator."
4. Give the Operator the Area Code, telephone number, and name of the party to be called. Specify if call is to be Person-to-Person, Station-to-Station, or Collect.
5. When the Bell Operator asks for your number, give her your complete 7-digit CENTREX number.
6. When completed, make note of the call for your departmental records.

## TELEGRAMS

Place telegrams directly with Western Union, NOT through the University Operators. Telegrams placed from a CENTREX telephone will be charged against the budget of the department controlling that CENTREX number.

*To send a telegram from a 373 number, dial "9," then "FE 2-4211." When Western Union asks for your telephone number, give her your complete CENTREX number—373 plus your 4-digit extension number.*

*To send a telegram from a 647 number, dial "9," then "CA 2-5044." When Western Union asks for your telephone number, give her your complete CENTREX number—647 plus your 4-digit extension number.*

## BOARD OF REGENTS

Honorable Daniel C. Gainey	Josten Manufacturing Company Owatonna, Minnesota
Honorable Bjarne E. Grottum	First National Bank Jackson, Minnesota
Honorable Gerald W. Heaney	Lewis, Hammer, Heaney, Weyl & Halverson 700 Providence Building Duluth, Minnesota
Honorable Robert E. Hess	Minnesota AFL-CIO Federation of Labor 47 West Ninth Street St. Paul 2, Minnesota
Honorable Marjorie J. Howard (Mrs. C. Edward Howard)	Route 5, Box 65 Excelsior, Minnesota
Honorable Fred J. Hughes	808½ St. Germain Street St. Cloud, Minnesota
Honorable A. I. Johnson	615 North 11th Street Benson, Minnesota
Honorable Lester A. Malkerson	4850 West Lake Harriet Boulevard Minneapolis, Minnesota
Honorable Charles W. Mayo, M.D.	Mayo Clinic Rochester, Minnesota
Honorable William K. Montague	409 Alworth Building Duluth 2, Minnesota
Honorable Otto A. Silha	Minneapolis Star and Tribune Minneapolis, Minnesota
Honorable Herman F. Skyberg	Route No. 1 Fisher, Minnesota

## ADMINISTRATIVE COMMITTEE

- O. MEREDITH WILSON, *President*, 202 Morrill Hall (373-2025). 176 North Mississippi River Blvd., St. Paul 4, MI 6-6625
- WILLIAM G. SHEPHERD, *Vice President, Academic Administration*, 213 Morrill Hall (373-2033). 2197 Folwell St., St. Paul 8, MI 4-9747
- LAURENCE R. LUNDEN, *Vice President, Business Administration*, 326 Morrill Hall (373-2040). 3700 48th Ave. S., Minneapolis 6, PA 9-4369
- STANLEY J. WENBERG, *Vice President for Educational Relationships and Development*, 232 Morrill Hall (373-2054). 3200 Shorewood Dr., St. Paul 12, ME 3-3570
- SHERWOOD O. BERG, *Dean*, Institute of Agriculture, 201 Coffey Hall, St. Paul Campus (647-3214). 2009 Aldine St., St. Paul 13, MI 5-4398
- FRANCIS M. BODDY, *Chairman*, University College Committee, 323 Johnston Hall (373-2967). 4102 Linden Hills Blvd., Minneapolis 10, WA 6-1063
- RODNEY A. BRIGGS, *Dean*, University of Minnesota, Morris (Morris 589-2211)
- DONALD W. COWAN, *Director*, University Health Service, 410 Church St. (373-3950). 3305 Belden Dr., Minneapolis 18, ST 1-2459
- BRYCE L. CRAWFORD, *Dean*, Graduate School, 321 Johnston Hall (373-2967). 1545 Branston, St. Paul 8, MI 5-3128
- RAYMOND W. DARLAND, *Provost*, University of Minnesota, Duluth, 230 Science-Mathematics Bldg. (RA 4-8801, 218). 2531 E. 7th, Duluth, RA 4-0656
- ROBERT J. ELLIOTT, *Colonel, Professor of Military Science*, Armory 108-A (373-2212). 910c Kingsview Lane, Minneapolis 27, GR 3-5716
- GERTRUDE M. GILMAN, *Director*, University Hospitals, B-313 Mayo (Hosp 2270). 4209 Aldrich Ave. S., Minneapolis, TA 2-7574
- PAUL V. GRAMBSCH, *Dean*, School of Business Administration, 225 Business Administration Building (373-4495). 4800 Emerson Ave S., Minneapolis 9, TA 2-5236
- GEORGE P. HAGER, *Dean*, College of Pharmacy, 115 Appleby Hall (373-2187). 1532 Branston, St. Paul 8, MI 5-6039
- EDWIN L. HAISLET, *Director*, Alumni Relations, 205 Coffman Memorial Union (373-2466). 3724 W. 22nd, Minneapolis 5, WA 6-5367
- ROBERT B. HOWARD, *Dean*, College of Medical Sciences, 1360 Mayo (Hosp 2771). 2243 Hoyt Ave. W., St. Paul 8, MI 4-9138
- ROBERT J. KELLER, *Dean*, College of Education, 204 Burton Hall (373-2241). 1603 Northrop, St. Paul 8, MI 5-6971
- ELMER W. LEARN, *Assistant to the President*, 202 Morrill Hall (373-2025). 1923 Summer St., St. Paul 13, MI 5-7352
- WILLIAM B. LOCKHART, *Dean*, Law School, 125 Fraser Hall (373-2717). 4300 Shoreline Dr., Minneapolis 22, KE 7-4395
- KEITH N. MCFARLAND, *Assistant Dean*, College of Agriculture, Forestry, and Home Economics, 202 Coffey Hall, St. Paul Campus (647-3220). 3254 Sandeen Rd., St. Paul 12, ME 3-1179
- HORACE T. MORSE, *Dean*, General College, 106 Nicholson Hall (373-4104). 1933 James Ave. S., Minneapolis 5, FR 7-1162
- WILL M. MYERS, *Dean*, International Programs, 12th floor Social Sciences Building (373-3793). 2292 Folwell, St. Paul 8, MI 6-2130
- WILLIAM L. NUNN, *Director*, University Relations, 217 Morrill Hall (373-2126). Box 226, Elm Creek Rd., Champlin, HA 1-1547
- MARSHALL W. RYMAN, *Director*, Intercollegiate Athletics, 110 Cooke Hall (373-4210). 4848 29th Ave. S., Minneapolis 17, PA 9-9080
- ERWIN M. SCHAFFER, *Dean*, School of Dentistry, 136 Owre Hall (373-3454). 1240 Angelo Dr. Minneapolis, 588-0394
- DONALD K. SMITH, *Assistant Vice President, Academic Administration*, 213 Morrill Hall (373-2034). 49 Arthur Ave. S.E., Minneapolis 14, 335-6301
- ATHELSTAN SPILHAUS, *Dean*, Institute of Technology, 107 Main Engineering (373-3272). Mound, GR 2-4388
- EDWARD B. STANFORD, *Director*, Libraries, 107 Walter Library (373-3098). 2188 Hendon, St. Paul 8, MI 4-4183
- ROBERT EDWARD SUMMERS, *Dean*, Admissions and Records, 9 Morrill Hall (373-2106). 2216 Folwell, St. Paul 8, MI 4-6925
- WILLARD L. THOMPSON, *Dean*, University Extension, *Dean*, Summer Session, 151 Nicholson Hall (373-3900), 135 Johnston Hall (373-2925). 1569 Northrop, St. Paul 8, MI 4-4940
- WILLIAM T. S. THORP, *Dean*, College of Veterinary Medicine, 256 Veterinary Science, St. Paul Campus (647-3241). Route 2, Stillwater, 112-439-5004
- EDMUND G. WILLIAMSON, *Dean of Students*, 200 Eddy Hall (373-4082). 97 Orlin Ave. S.E., Minneapolis 14, FE 1-2973
- E. W. ZIEBARTH, *Dean*, College of Liberal Arts, 215 Johnston Hall (373-4402). 1596 Northrop, St. Paul 8, MI 5-1079

## SENATE COMMITTEES FOR 1964-65

The following Senate committees have been named by the President, from nominations submitted by the Committee on Senate Committees, subject to the approval of the University Senate, effective July 1, 1964:

**Admissions Policy:** R. E. Summers (chairman), Paul A. Cartwright, H. Mead Cavert, William H. Edson, Robert J. Falk, Charles C. Hanna, Theodore E. Kellogg, Keith N. McFarland, Jack C. Merwin, Horace T. Morse, Roger B. Page, John E. Stecklein.

**All-University Extension:** Albert K. Wickesberg (chairman), Roland H. Abraham (ex officio), Hyman Berman, Paul A. Cartwright, Thomas W. Chamberlin, Eleanor S. Fenton, LaVern A. Freeh, Albert M. Fulton, Charles C. Hanna, Ralph G. Nichols, Luther J. Pickrel, Ray G. Price, Verna L. Rausch, Vera M. Schletzer, Timothy L. Smith, W. Albert Sullivan, Jr., Willard L. Thompson (ex officio), Stanley J. Wenberg, John E. Wertz, E. W. Ziebarth.

**Audio-Visual Aids:** Neville P. Pearson (chairman), Allan A. Blatherwick, C. Luverne Carlson, Allen Downs, Clifton A. Gayne, Wesley J. F. Grabow (ex officio), Ralph H. Hopp, George H. McCune, Gordon I. Swanson, Harold W. Wilson.

**Business and Rules:** Elio D. Monachesi (chairman), A. C. Caldwell, Eleanor S. Fenton, James L. Hetland, Jr., True E. Pettengill (ex officio).

**Closed-Circuit Television:** Willard L. Thompson (chairman), Allan A. Blatherwick, Harold C. Deutsch, Carl Heggstad, James H. Jensen, Keith N. McFarland, Daniel C. Neale, Burton Paulu (ex officio), Donald K. Smith, E. W. Ziebarth. Students: 2 to be named.

**Educational Policy:** John G. Darley (chairman), Carl A. Auerbach, Russell W. Burris, Ruth E. Eckert, Robert T. Holt, Richard C. Jordan, Benjamin J. Lazan, Roger B. Page, Merrill P. Rassweiler (secretary), Donald K. Smith, John E. Stecklein, Theodore W. Sudia, John G. Turnbull, Frederick T. Witzig. Students: 2 to be named.

**Faculty Welfare:** C. Arthur Williams, Jr. (chairman), Thomas W. Chamberlin, Gertrude Esteros, N L Gault, Jr., Norman S. Kerr, John C. Kidneigh, Eric Klinger, Luther J. Pickrel (ex officio).

**Institutional Relationships:** Jack C. Merwin (chairman), Frank T. Benson, Rodney A. Briggs, Paul A. Cartwright, Mary E. Corcoran, Donald E. Davis, Eleanor S. Fenton, Gerald R. Firth, John A. Goodding, M. Isabel Harris, Theodore E. Kellogg, Gisela Konopka, Paul R. O'Connor, Mabel K. Powers, George Seltzer, D. Burnham Terrell, Gerhard E. von Glahn, Stanley J. Wenberg. Students: 2 to be named.

**Institutional Research:** Philip M. Raup (chairman), George R. Blake, Thomas W. Chamberlin, John N. Clauson, Stephen G. Granger, Robert J. Keller, Paul R. O'Connor, William C. Rogers, Robert E. Summers, John E. Stecklein, William G. Shepherd, Harold W. Stevenson (ICD). Students: 3 to be named.

**Intercollegiate Athletics:** Alfred L. Vaughan (chairman), Allan A. Blatherwick, Rodney A. Briggs, Raymond W. Darland, Frank E. DiGangi, Willis E. Dugan, Laurence R. Lunden (ex officio), Ralph G. Nichols, William E. Parham, Ray G. Price, Marshall W. Ryman (ex officio), Max O. Schultze (faculty representative), John W. Williams. Students: 2 to be named. Alumni: 2 to be named.

**Judicial:** Charles H. McLaughlin (chairman), Wallace D. Armstrong, E. Fred Koller, Allan H. McCoid, Timothy L. Smith.

**Library:** Clarke A. Chambers (chairman), Gaylord W. Anderson, Robert H. Beck, A. Orville Dahl, William Flanigan, Wayland E. Noland, Lloyd L. Smith, Jr., Edward B. Stanford, Gerhard Weiss.

**Reserve Officers' Training Corps:** Rodney C. Loehr (chairman), Steve S. Barich, J. O. M. Broek, William T. Harris, Jr., Warren E. Ibele, Arthur L. Johnson, Arthur J. Larsen, Charles S. Levy, Benjamin E. Lippincott, Robert McAdam, George H. McCune, Keith N. McFarland, Harold P. Strom. Students: 2 to be named. Alumni: 2 to be named.

**Student Affairs:** Edwin Emery (chairman), Hyman Berman, Paul H. Cashman, David Cooperman, George S. Hage, Eloise M. Jaeger, Ralph E. Miller, Gerald L. Park, John H. Schultz, George L. Shapiro, James H. Wernitz, Jr. Students: 14 to be named. Alumni: 2 to be named.

**Student Scholastic Standing:** Frank Verbrugge (chairman), Harold J. Alford, Ralph F. Berdie, Francis M. Boddy, Iver Bogen, H. Mead Cavert, Charles J. Glotzbach, John A. Goodding, John Hafstrom, Keith R. Heller, Mellor R. Holland, Theodore E. Kellogg (non-voting secretary), Leslie A. King, Francis B. Moore, Charles V. Netz, Roger B. Page, True E. Pettengill, Mabel K. Powers, Stephen B. Scallen. Students: 2 to be named.

**University Functions:** William L. Nunn (chairman), George Amberg, Frederick E. Berger, John W. Clark, John A. Dettmann, Robert J. Elliott, Wesley J. F. Grabow, Edwin L. Haislet, James S. Lombard, Truman R. Nodland, Paul M. Oberg, Louise A. Stedman, Stewart C. Thomson, E. G. Williamson. Students: 3 to be named.

**University Printing and Publications:** Harold W. Wilson (chairman), George Amberg, Ralph H. Hopp, L. R. Lunden (ex officio), Gareth B. Matthews, Jane McCarthy (ex officio), William L. Nunn (ex officio), True E. Pettengill (ex officio), Harold B. Swanson (ex officio), Walter K. Vivrett. Students: 1 to be named.

# UNIVERSITY CALENDAR

## Academic Year, 1964-65

### Fall Quarter

August 3-September 25		Fall registration. Orientation program for new students. (Dates for the various colleges will be announced in mailed instructions. Students are urged to register early. It is expected that all students who can do so will register in August.)
August	14 Friday	Last day for new undergraduate students (freshman and advanced standing) to file application for admission for fall quarter.
September	7 Monday	Labor Day, holiday.
September	17 Thursday	Fall quarter fees due for students registered through September 11.
September	18 Friday	New Students' Camps, September 18-20; New Students' Parents' Day, September 20; Welcome Week (Minneapolis-St. Paul), September 20-25; Orientation and Registration Week (Duluth and Morris), September 21-25.
September	25 Friday	Last day for registration and payment of fees for the undergraduate colleges.
September	28 Monday	Fall quarter classes begin 8:30 a.m., Minneapolis (east of river) and Duluth; 8 a.m., Minneapolis (west of river), St. Paul, and Morris.
October	1 Thursday	Opening convocation, 11:30 a.m., IV hour classes excused (except Duluth and Morris).
October	2 Friday	Last day for registration and payment of fees for the Graduate School and for teachers in service.
October	12 Monday	Columbus Day, holiday.
October	17 Saturday	Homecoming Day (Minneapolis-St. Paul).
October	24 Saturday	Homecoming Day (Duluth).
October	31 Saturday	Homecoming Day (Morris).
November	5 Thursday	Senate meeting, 3:30 p.m.
November	11 Wednesday	Veterans Day, holiday.
November	26 Thursday	Thanksgiving Day, holiday.
November	27-28	Classes excused (except Medical School and College of Veterinary Medicine).
December	10 Thursday	Senate meeting, 3:30 p.m.; last class day.
December	11 Friday	Review begins; last day for new undergraduate students (freshman and advanced standing) to file application for admission for winter quarter.
December	12-18	Final examination period.
December	19 Saturday	Fall quarter closes. Commencement, 8 p.m.

### Winter Quarter

December	25 Friday	Christmas Day, holiday.
December	28 Monday	Winter quarter fees due for students in residence fall quarter.
December	28-30	Orientation program; registration and payment of fees for new students in all undergraduate colleges.
January	1 Friday	New Year's Day, holiday.
January	4 Monday	Winter quarter classes begin.
January	8 Friday	Last day for registration and payment of fees for the Graduate School and teachers in service.
February	4 Thursday	Senate meeting, 3:30 p.m.
February	12 Friday	Lincoln's Birthday, holiday.
February	22 Monday	Washington's Birthday, holiday.
February	21-27	University of Minnesota Week.
February	25 Thursday	Charter Day Convocation, 11:30 a.m., IV hour classes excused (except Duluth and Morris).
March	11 Thursday	Senate meeting, 3:30 p.m.; last class day.
March	12 Friday	Review begins; last day for new undergraduate students (freshman and advanced standing) to file application for admission for spring quarter.
March	13-19	Final examination period.
March	18 Thursday	Spring quarter fees due for students in residence winter quarter in undergraduate colleges.
March	20 Saturday	Winter quarter closes. Commencement, 8:30 p.m.

### Spring Quarter

March	24-26	Orientation program; registration and payment of fees for new students in all undergraduate colleges.
-------	-------	---

March	29 Monday	Spring quarter classes begin.
April	2 Friday	Last day for registration and payment of fees for the Graduate School and for teachers in service.
April	16 Friday	Good Friday, holiday.
April	29 Thursday	Senate meeting, 3:30 p.m.
May	12 Wednesday	Cap and Gown Day Convocation (Minneapolis-St. Paul), 11:30 a.m., IV hour classes excused.
May	26 Wednesday	Cap and Gown Day Convocation (Duluth), 2:30 p.m., VII hour classes excused.
May	31 Monday	(Sunday, May 30, Memorial Day), holiday.
June	2 Wednesday	Cap and Gown Day Convocation (Morris), 2 p.m., VII hour classes excused.
June	3 Thursday	Senate meeting, 3:30 p.m.; last class day.
June	4 Friday	Review begins.
June	5-11	Final examination period.
June	6 Sunday	Baccalaureate Service (Duluth), 8 p.m.
June	10 Thursday	Baccalaureate Service (Minneapolis-St. Paul), 8 p.m.
June	11 Friday	Commencement (Duluth), 8 p.m.
June	12 Saturday	Spring quarter closes. Commencement (Minneapolis-St. Paul), 7:30 p.m.
June	14 Monday	Commencement (Morris), 8 p.m.

## General Extension Division, 1964-65

### Fall Semester

September	14 Monday	Registration for fall semester begins.
September	23 Wednesday	Last day for registration, fall semester.
September	28 Monday	Fall semester classes begin.
October	12 Monday	Columbus Day, holiday.
November	11 Wednesday	Veterans Day, holiday.
November	26 Thursday	Thanksgiving Day, holiday.
December	19 Saturday	Christmas recess begins.
December	25 Friday	Christmas Day, holiday.
January	1 Friday	New Year's Day, holiday.
January	4 Monday	Classes resume.
January	30 Saturday	Fall semester closes.

### Spring Semester

February	1 Monday	Spring semester registration begins.
February	10 Wednesday	Spring semester registration closes.
February	12 Friday	Lincoln's Birthday, holiday.
February	15 Monday	Spring semester classes begin.
February	22 Monday	Washington's Birthday, holiday.
April	16 Friday	Good Friday, holiday.
May	31 Monday	(Sunday, May 30, Memorial Day), holiday.
June	12 Saturday	Spring semester classes close.

A few Extension classes are offered on the quarter basis on the same schedule as day school with registration beginning 2 weeks preceding the opening of classes for the winter and spring quarters.

Correspondence study courses may be started at any time.

## Summer Session

### First Term

1964	June 15	Orientation and registration for first term.	1965	June 14
June	16	First term classes begin 8:30 a.m., Minneapolis (east of river), and Duluth; 8 a.m., Minneapolis (west of river), St. Paul, and Morris; fees due.	June	15
July	4	Independence Day (Sunday, 1965), holiday.	July	5
July	17	Classes end at the close of VI hour.	July	16
July	18	Commencement, 4 p.m.	July	17
July	18	First term closes.	July	17

### Second Term

July	20	Registration and payment of fees for second term.	July	19
July	21	Second term classes begin.	July	20
August	21	Classes end at the close of VI hour.	August	20
August	22	Commencement, 4 p.m.	August	20
August	22	Second term closes.	August	21

Extension Division and Summer Session final examinations are given at the last class meeting each semester or term.

## BUILDING ABBREVIATIONS

- A, Armory  
 Aero, Aeronautical Engineering  
 AgBot(StP), Agricultural Botany  
 AgEng(StP), Agricultural Engineering  
 AgLib(StP), Agriculture Library  
 Agr(StP), Agronomy  
 AgrSH(StP), Agronomy Seed House  
 AgrSS(StP), Agronomy Seed Stocks  
 AH, Appleby Hall, Pharmacy  
 Arch, Architecture  
 ArtB(W), Art Building,  
 2020 Washington Ave. S.  
 BaH(StP), Bailey Hall  
 BA(W), Business Administration Building,  
 West Bank  
 BB(StP), Bull Barn  
 BCB(StP), Beef Cattle Barn  
 BeH(StP), Berry House (1304 Cleveland  
 Ave N)  
 BFH(StP), Botany Field House  
 Bo, Botany  
 BoG, Botany Greenhouse  
 BoHH(StP), Botany Headhouse  
 BrH(StP), Brewster Hall  
 Bu, Burton Hall  
 C, Chemistry  
 CB(W), Classroom Building,  
 West Bank  
 CCS, Center for Continuation Study  
 CD, Child Development  
 CenH, Centennial Hall  
 CH, Cooke Hall  
 ChE, Chemical Engineering  
 ChRC, Childrens Rehabilitation Center  
 ChStor, Chemical Storehouse  
 (2812 SE Fairmount)  
 CI(StP), Crop Improvement  
 ClayS(W), Clay School Building,  
 West Bank  
 CMU, Coffman Memorial Union  
 CofH(StP), Coffey Hall (Administration)  
 ComH, Comstock Hall  
 ComoY, Como Yard (3009 Como Ave SE)  
 ComT(StP), Commonwealth Terrace,  
 Office 1295 Gibbs Ave  
 CR(StP), Crops Research (now Plant Science)  
 CS(StP), Carpenter Shop  
 CVL, Cardio-Vascular Lab  
 DCB(StP), Dairy Cattle Barn  
 DeH(StP), Dexter Hall  
 DFA, Delta Field Athletic Bldg  
 DI(StP), Dairy Industries  
 DiehH, Diehl Hall  
 DinC(StP), Dining Center  
 E, Main Engineering  
 EdH, Eddy Hall  
 EE, Electrical Engineering  
 Ex, Experimental Engineering  
 FCFH(StP), Farm Crops Field House  
 FieldHse, University Field House  
 FolH, Folwell Hall  
 ForH, Ford Hall  
 FP(StP), Forest Products  
 FraH, Fraser Hall (Law)  
 FronH, Frontier Hall  
 FStor, Food Stores (Food Storage)  
 GCH(StP), Golf Clubhouse  
 GCCS(StP), Golf Course Shops & Storage  
 GH(StP), Green Hall  
 Gy(StP), Gymnasium  
 HB(StP), Horse Barn  
 HH(StP), Haecker Hall  
 HL, Hydraulic Laboratory (Hennepin  
 Island)  
 HolB, Holman Bldg (2035 Univ Ave SE)  
 Hosp, University Hospitals  
 HP, Heating Plant  
 HP(StP), Heating Plant  
 Hr(StP), Horticulture  
 HS, Health Service  
 HS(StP), Health Service  
 InvSW, Inventory Surplus Warehouse  
 J, Jones Hall  
 JacH, Jackson Hall (Anatomy)  
 JOAd, Jackson-Owre Addition  
 JohH, Johnston Hall  
 Lib, Walter Library  
 LinA, Linear Accelerator  
 LinL, Linac Laboratory  
 LSF(StP), Lake States Forest  
 Experiment Station  
 LsPav(StP), Livestock Pavilion  
 LyonL, Lyon Laboratories  
 MasonH, Masonic Memorial Hospital  
 Mayo, Mayo Memorial  
 McNH(StP), McNeal Hall (Home  
 Economics)  
 ME, Mechanical Engineering  
 MeH(StP), Meredith Hall  
 MEx, Mines Experiment Station  
 MH, Millard Hall  
 MinMet, Mines and Metallurgy  
 MMA, Mayo Memorial Auditorium  
 MNH, Museum of Natural History  
 MS(StP), Machinery Shop  
 MSh(StP), Meat Shop  
 MorH, Morrill Hall (Administration)  
 MurH, Murphy Hall  
 MusEd, Music Education  
 NGW, Norris Gymnasium for Women  
 NH, Nicholson Hall  
 NMA, Northrop Memorial Auditorium  
 NorH(StP), North Hall  
 NorHD(StP), North Hall Dormitory  
 NWGH(StP), Northwest Greenhouses  
 Owre, Owre Hall (Medical Sciences)  
 P, Pillsbury Hall  
 PB, Poucher Bldg (2007 Univ Ave SE)  
 PeikG, Peik Hall Gymnasium  
 PeikH, Peik Hall (University High School)  
 PetH(StP), Peters Hall  
 PG(StP), Poultry Group  
 Ph, Physics  
 PH(StP), Power House  
 PiH, Pioneer Hall  
 PkR, Parking Ramp  
 PlantS(StP), Plant Science  
 (formerly Crops Research)  
 PM(StP), Post-Mortem  
 PoH, Powell Hall  
 PolDB, Police Department Building  
 (2030 Univ Ave SE)  
 PP(StP), Plant Pathology  
 PPFL(StP), Plant Pathology Field  
 Laboratory  
 PSFB(StP), Plant Science Field Building  
 Psy, Psychology  
 Pt, Pattee Hall  
 SaH, Sanford Hall  
 SB(StP), Swine Barn  
 SBH, State Board of Health  
 ScH, Scott Hall (Music)  
 SciCB, Science Classroom Building  
 (at East Bridgehead)  
 ShAn, Shops Annex  
 ShB(StP), Sheep Barn  
 ShH, Shevlin Hall  
 SnH(StP), Snyder Hall  
 SocSci(W), Social Sciences Building,  
 West Bank  
 So(StP), Soils  
 SS, Storehouse and Shops  
 SSN(StP), Seed Storage North  
 SSS(StP), Seed Storage South  
 Stad, Stadium  
 StCen(StP), Student Center  
 TEH(StP), Temporary, East of Haecker  
 TerH, Territorial Hall  
 TH(StP), Thatcher Hall  
 TNCE, Temporary, North Court of  
 Engineering  
 TNCD, Temporary, North of Child  
 Development  
 TNM, Temporary, North of Mines  
 TSC(StP), Temporary, South of  
 Coffey Hall  
 TSCE, Temporary, South Court of  
 Engineering  
 TSF, Temporary, South of Folwell  
 UPress, University Press Building  
 (2037 Univ Ave SE)  
 VB(StP), Veterinary Barn  
 VCHH, Variety Club Heart Hospital  
 VetA(StP), Veterinary Anatomy  
 VetC(StP), Veterinary Clinic  
 VetDL(StP), Veterinary Diagnosis  
 Laboratories  
 VetIB(StP), Veterinary Isolation Bldgs  
 VetS(StP), Veterinary Science  
 VFWCRC, VFW Cancer Research Center  
 VH, Vincent Hall  
 VU, Village Union, 28th and Como Ave SE  
 WeH, Westbrook Hall  
 WeiH(StP), Weigley House (1316 Cleveland  
 Ave N)  
 WmsA, Williams Arena  
 WuH, Wulling Hall  
 Z, Zoology

Buildings located on the St Paul Campus are followed by StP in parentheses.  
 Buildings located on the West Bank are followed by W in parentheses.



UNIVERSITY OF MINNESOTA  
ST. PAUL CAMPUS

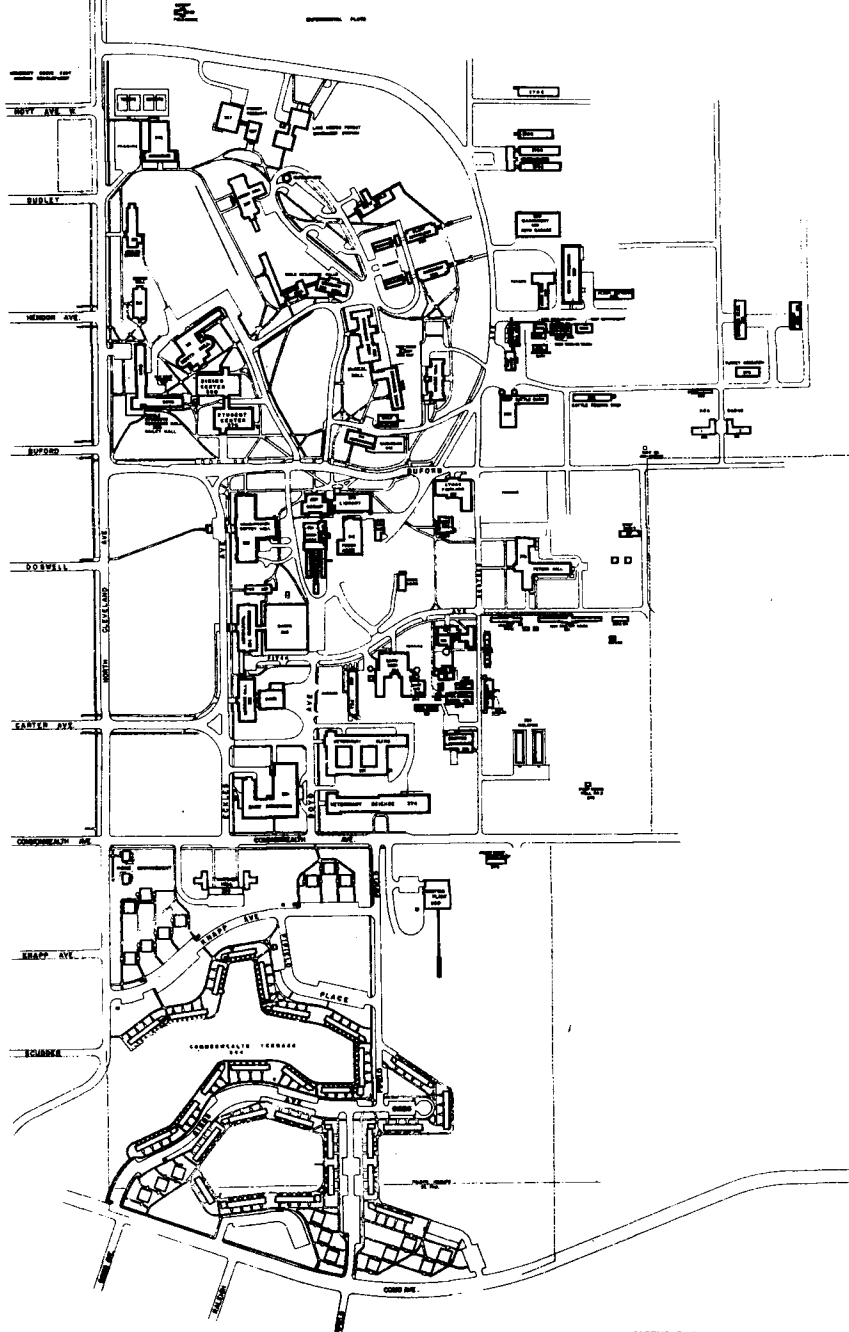

UNIVERSITY OF MINNESOTA  
MINNEAPOLIS CAMPUS

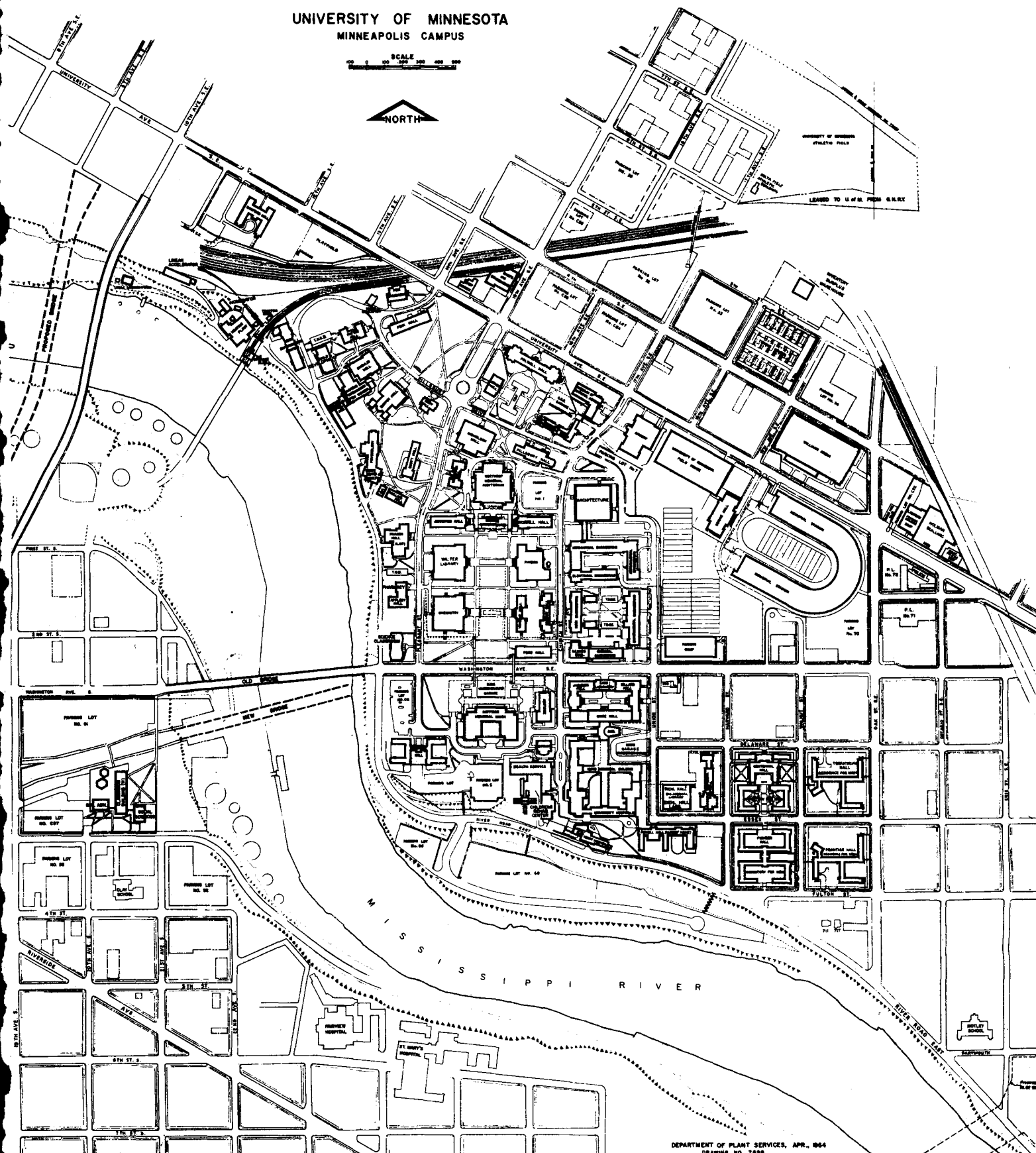

DEPARTMENT OF PLANT SERVICES, APR., 1964  
DRAWING NO. 7499

# Departments

<b>INFORMATION AND ASSISTANCE,</b>	
Morrill Hall Lobby .....	373-2011
<b>OFFICE MANAGER, Admissions and Records</b>	
Miss Jean McCarthy, 102 Morrill Hall .....	373-2124
Secy—Mrs Jane Agnew, 102 Morrill Hall .....	373-2124
<b>RECORD BUREAUS</b>	
Agriculture, Forestry, and Home Economics, 220 CofH, St Paul .....	647-3202
Education, Graduate, Morrill Hall First Floor .....	373-2146
General College, Inst of Technology, Business, Morrill Hall, First Floor .....	373-2152
Liberal Arts, Morrill Hall, First Floor .....	373-2147
Professional Colleges, Extension and Correspondence, Morrill Hall First Floor .....	373-2151
Veterinary Medicine, 220 CofH, St Paul .....	647-3203
<b>RECORDER</b>	
T E Pettengill, 120 Morrill Hall .....	373-2114
Secy—Mrs Margaret Maier, 120 Morrill Hall .....	373-2114
Asst to the Recorder, C F Liesenfelt, 105 Morrill Hall .....	373-2136
Registration Supervisor, D P Arnold, 105 Morrill Hall .....	373-2136
<b>ROOM ASSIGNMENTS AND SCHEDULING, 430 JohH</b>	
Room Scheduling (Mpls) .....	373-2981
Room Scheduling (St Paul) .....	647-3629
Booklists .....	373-2996
Class Reservation Card .....	373-2838
Building Directories .....	373-2839
Space Assignments .....	373-2837, 373-2839
Supv—V L Ausen, 430 JohH .....	373-2837
Asst Supv—K C Zimmerman, 430 JohH .....	373-2997
Asst to the Supv—H W Vadnais, 430 JohH .....	373-2839
<b>SELECTIVE SERVICE ASSISTANCE AND VETERANS' ADVISING</b>	
C F Liesenfelt, 105 Morrill Hall .....	373-2136
STATISTICS, 502 Morrill Hall .....	373-2113
TALLY, S-1 Morrill Hall .....	373-2142
TRANSCRIPTS, Morrill Hall, First Floor .....	373-2149
<b>ADDRESSOGRAPH</b>	
(See Central Duplication and Addressograph Services) .....	373-4853
<b>ADVISORY ARCHITECT</b>	
150 Architecture	
ARCHITECT—Winston A Close .....	373-2204
SECRETARY—Marilyn J Brolsma .....	373-2204
<b>AERO HYPERSONIC LABORATORY (Rosemount)</b>	
SUPV—Sheldon Vick .....	MI 6-7301
<b>HYPERSONIC FACILITY</b>	
Bldg 217A .....	MI 6-7301 or 423-2341
<b>CONTINUOUS FLOW FACILITY</b>	
Bldg 302A .....	423-1208
<b>AERONAUTICS AND ENGINEERING MECHANICS, DEPARTMENT OF,</b>	
107 AE .....	373-2162
DEPT HEAD—B J Lazan .....	373-2165
EXEC SECY—Mrs Jeanne Ince .....	373-2161
Aero Shops—107 Ex	
Roger Erickson—Research Shop Foreman .....	373-2505
Materials Testing Laboratory Austrius Cers—Junior Engineer— 101 Ex .....	373-2503
Aerodynamics Laboratory—230 AE Eugene Haak—Senior Engineer .....	373-2178
Ronald Niccum—Senior Engineer .....	373-2178
Undergraduate Laboratory—30 AE .....	373-2167
Teaching and Research Assistants .....	373-2181, 373-4538, 373-2499
<b>PROFESSORS</b>	
Francois N Frenkiel .....	373-2168
Lawrence E Goodman .....	373-2673
Helmut G K Heinrich .....	373-2163
Benjamin J Lazan .....	373-2165
William C Meecham .....	373-2164
Robert Plunkett .....	373-2174
Patarasp R Sethna .....	373-2674

<b>ASSOCIATE PROFESSORS</b>	
Allan A Blatherwick .....	373-2166
Carl N DeSilva .....	373-2676
Chih-Chun Hsiao .....	373-2670
Thomas S Lundgren .....	373-2672
Theodore J Mentel .....	373-2675
Eugene Stolarik .....	373-2172
William H Warner .....	373-2677
<b>ASSISTANT PROFESSORS</b>	
Gordon S Beavers .....	373-2175
Daniel D Joseph .....	373-2523
Theodore A Wilson .....	373-2169
<b>INSTRUCTORS</b>	
John C McMunn .....	373-4538
Laurence C Rodgers .....	373-2173
Jau-Jia Tsai .....	373-2173
Ming-Yang Su .....	373-2173
<b>RESEARCH ASSOCIATE (Visiting)</b>	
Alexander F Metherell .....	373-2179
<b>RESEARCH FELLOWS</b>	
Donald Chiang .....	373-2173
Sharad Moghe .....	373-2173
Raymond Rose .....	373-2182
C H Wu .....	373-2181
<b>AGRICULTURAL BIOCHEMISTRY</b>	
See Biochemistry, Institute of Agriculture .....	647-3481
<b>AGRICULTURAL BOTANY</b>	
See Plant Pathology and Physiology .....	647-3277
<b>AGRICULTURAL DORMITORIES</b>	
Aganetha Loewen .....	647-3503
<b>AGRICULTURAL ECONOMICS</b>	
212HH .....	647-3457
<b>DEPT HEAD</b>	
212-B HH .....	647-3222, 3337
SECY—Mrs Margaret L Harmon .....	
212-C HH .....	647-3222, 3337
<b>ECONOMICS, (Agricultural) Extension</b>	
Marketing, TSC .....	647-3613
Farm Management, TSC .....	647-3691
<b>FARM MANAGEMENT SERVICE</b>	
305HH .....	647-3336
<b>PROFESSORS</b>	
Marguerite C Burk .....	647-3458
Willard W Cochrane .....	647-3335
Reynold P Dahl .....	647-3335
Selmer A Engene .....	647-3494
Darrell F Fienup (on leave) Carroll V Hess .....	647-3609
Harald R Jensen (on leave) E Fred Koller .....	647-3494
Truman R Nodland .....	647-3336
Phillip M Raup .....	647-3498
<b>ASSOCIATE PROFESSOR</b>	
W Burt Sundquist .....	647-3334
<b>ASSISTANT PROFESSOR</b>	
W Keith Bryant .....	647-3457
Dale C Dahl .....	647-3458
<b>RESEARCH ASSOCIATE</b>	
Jerome W Hammond .....	647-3457
<b>INSTRUCTORS</b>	
Kenneth E Egertson .....	647-3497
John D Hyslop .....	647-3497
Donald C Taylor .....	647-3336
<b>AGRICULTURAL EDUCATION</b>	
208 Hr .....	647-3460
CHMN—Milo J Peterson .....	647-3294
SECY—Mrs Andrea Hildebrandt .....	647-3460
<b>PROFESSORS</b>	
Harry W Kitts .....	647-3463
Gordon I Swanson .....	647-3463
<b>ASSOCIATE PROFESSOR</b>	
R Paul Marvin .....	647-3461
<b>INSTRUCTOR</b>	
Joseph C Cvancara .....	647-3294
<b>RESEARCH FELLOW</b>	
Edgar A Persons .....	647-3294
<b>AGRICULTURAL ENGINEERING</b>	
200 AgEng .....	647-3223
<b>DEPARTMENT HEAD—Landis L Boyd</b>	
201 AgEng .....	647-3224
SECRETARY—Miss Billie B Chicquette 200 AgEng .....	647-3223, 3224
<b>AGRICULTURAL ENGINEERING EXTENSION, 212 AgEng</b>	
<b>AGRICULTURAL ENGINEERING</b>	
USDA, ARS, 219 AgEng .....	647-3651
SOUTH SHOP, 33 AgEng .....	647-3233
<b>WHITEPRINT SERVICE,</b>	
302 AgEng .....	647-3232, 3223

<b>ACCOUNTING, DEPARTMENT OF</b>	
<b>(School of Business Administration)</b>	
668 BA .....	373-3599
CHMN—R G Berryman, 668A BA .....	373-3603
SECY—Miss Carol L Peterson, 668 BA .....	373-3599
<b>PROFESSORS</b>	
Reuel I Lund .....	373-3599
<b>ASSOCIATE PROFESSORS</b>	
R Glen Berryman .....	373-3603
Gordon B Davis .....	373-3588
John C Gray .....	373-4149
<b>ASSISTANT PROFESSORS</b>	
Charles R Purdy .....	373-4478
<b>LECTURERS</b>	
James R Bentley .....	373-4147
Keith R Heller .....	373-4648
Ernest Pavlock .....	373-4133
Jay M Smith .....	373-3672
<b>INSTRUCTORS</b>	
Carl P Allen .....	373-4145
Edward M Currie .....	373-4134
Daniel Pearl .....	373-3670
Robert W Vanasse .....	373-4132
<b>ADMISSIONS AND RECORDS</b>	
100 Morrill Hall .....	373-2011
DEAN—R E Summers, 9 Morrill Hall .....	373-2106
SECY—Miss Harriet Hall, 9 Morrill Hall .....	373-2106
<b>ADMISSIONS</b>	
Admissions Officer—T E Kellogg, 6 Morrill Hall .....	373-2145, 373-2144
Secy—Mrs Carol Mackenthun, 6 Morrill Hall .....	373-2145, 373-2144
Asst Admissions Officer— L O Wilcox, 6 Morrill Hall .....	373-2145, 373-2144
Admissions Associate— B G Schuler, 6 Morrill Hall .....	373-2145, 373-2144
Advanced Standing, Morrill Hall, Ground Floor .....	373-2155
Freshman, Morrill Hall, Ground Floor .....	373-2154
St Paul Admissions — Morrill Hall Supv—J M Fisher, 220 CofH .....	647-3629
Asst to the Supv—C E White, 220 CofH .....	647-3629
Office Supv—Mary Asp, 220 CofH .....	647-3203
<b>BULLETIN AND SERVICE BUREAU,</b>	
S-1 Morrill Hall .....	373-2153
<b>DIPLOMAS AND STATISTICS,</b>	
502 Morrill Hall .....	373-2113
<b>FEES AND BILLING,</b>	
Morrill Hall, First Floor .....	373-2150
<b>FILES AND MAIL, 105 Morrill Hall</b>	
	373-2148

**PROFESSORS**

Evan R Allred .....647-3231  
 Arnold M Flikke .....647-3228  
 Andrew Hustrulid .....647-3230, 3239  
 Philip W Manson .....647-3234, 3235  
 Charles K Otis .....647-3229

**ASSOCIATE PROFESSORS**

Clarence H Christopherson .....647-3227  
 William J A Culmer .....647-3546  
 Curtis L Larson .....647-3225  
 John Strait .....647-3226

**ASSISTANT PROFESSORS**

Jesse H Pomroy .....647-3227  
 Arnold K Solstad .....647-3546

**RESEARCH FELLOWS**

Lee F Hermsmeier .....Morris-1170  
 Deane M Manbeck .....647-3547

**INSTRUCTORS**

Roger E Machmeier .....647-3650  
 William L Olson .....647-3719, 3545  
 Rama K Srivastava .....647-3650

**AGRICULTURAL EXPERIMENT STATION**

200 Coffey Hall .....647-3218

**DIRECTOR—H J Sloan,**

200 Coffey Hall .....647-3218, 3219

**ASST DIR—William F Hueg, Jr,**

200 Coffey Hall .....647-3218, 3219

**AG EXP STA ASST—Miss Helen Brechbiel,**

200 Coffey Hall .....647-3218, 3219

**ASSOCIATE PROFESSOR AND STA-**

**TION STATISTICIAN—Charles E Gates**

28 North Hall .....647-3397

**MANAGER, DATA PROCESSING OP-**

**ERATIONS—Tom Spaise,**

26 North Hall .....647-3397

**COMPUTER PROGRAMMER—**

Melvin Sauve, 14A North Hall .....647-3397

**AGRICULTURAL EXPERIMENT STATION—Rosemount**

Rosemount .....423-2455

**SUPT—Albert C Heine**

.....423-2455

**INSTRUCTOR (ASST SUPT)**

Rollin M Dennistoun .....423-2455

**AGRICULTURAL ENGINEERING**

.....423-2455

**AGRONOMY AND PLANT GENETICS**

.....423-1440

**ANIMAL HUSBANDRY, No Beef**

.....423-2648

**ANIMAL HUSBANDRY,**

Swine and Sheep .....423-1363

**DAIRY HUSBANDRY**

.....423-1400

**FARM SHOP**

.....423-2440

**PLANT PATHOLOGY AND PHYSIOL-**

**OGY** .....423-2561

**POULTRY SCIENCE**

.....423-1252

**SOIL SCIENCE**

.....423-2970

**AGRICULTURAL EXTENSION SERVICE**

190 CofH .....647-3420

**DIR—Luther J Pickrel,**

190 CofH .....647-3420, 3421

**ASSOC DIR—Roland H Abraham,**

190 CofH .....647-3420, 3421

**SECY—Mrs Evalyn Fitzpatrick,**

190 CofH .....647-3420, 3421

**EXTENSION PROGRAMS, 190 CofH**

.....647-3772

**PERSONNEL & TRAINING,**

190 CofH .....647-3428

**COUNTY AGENT SUPERVISORS**

190 CofH .....647-3430, 3744

**HOME AGENT SUPERVISORS**

190 CofH .....647-3305, 3761

**4-H CLUB, 108 CofH**

.....647-3606

**ACCOUNTING, 113 CofH**

.....647-3791, 3792

**AGRIC ENGINEERING, 212 AgEng**

.....647-3238

**AGRONOMY, 103 Agr**

.....647-3526

**Cr Imp**

.....647-3285

**ANIMAL HUSBANDRY,**

101 PetH .....647-3784, 3785

**BULLETIN ROOM, 3 CofH**

.....647-3209

**CIVIL DEFENSE, 112 CofH**

.....647-3308

**DAIRY, 101 HH**

.....647-3433

**DAIRY PRODUCTS, 136 Dairy Ind**

.....647-3621

**HOME ECONOMICS, 190 CofH**

.....647-3305

**Clothing, 32 NorH**

.....647-3357

**Family Relationships, 272 NorH**

.....647-3601

**Home Furnishings, 35 NorH**

.....647-3426

**Home Improvement, 148 NorH**

.....647-3688

**Home Management, 146 NorH**

.....647-3675

**Information, 37 NorH**

.....647-3653

**Nutrition, 33 NorH**

.....647-3306

**Rehabilitation, 148 NorH**

.....647-3688

**HORTICULTURE, 103 Hr**

.....647-3467, 3720

**Information**

.....647-3616

**INFORMATION SERVICE, 107 CofH**

.....647-3205

**Visual Aids, 226 TSC**

.....647-3434

**Publications—Editing, 111 CofH**

.....647-3655

**PLANT PATHOLOGY, 102 PP**

.....647-3323

**POULTRY, 208 PetH**

.....647-3595

**PUBLIC AFFAIRS, 110 TSC**

.....647-3613

**RURAL SOCIOLOGY, 275 NorH**

.....647-3601

**SOILS, 29 So**

.....647-3583, 3584

**STENO ROOM, 116 CofH**

.....647-3427

**VETERINARY, 257 Diag Lab**

.....647-3245

**COUNTY EXT AGENTS (For Nos call)**

.....647-3430

**PROFESSORS**

Roland H Abraham .....647-3420, 3421

Raymond L Arthaud .....647-3784, 3785

Donald W Bates .....647-3238

Robert W Berg .....647-3595

William H Dankers .....647-3613

George A Donohue .....647-3601

Frank W Forbes .....647-3428

Leonard L Harkness .....647-3606

Herbert C Johnson .....647-3323

John A Lofgren .....647-3661

Gerald R McKay .....647-3434

Harley J Otto .....647-3285

Curtis J Overdahl .....647-3583

Harold C Pederson .....647-3772

Luther J Pickrel .....647-3420, 3421

Harlund G Routh .....647-3772

Skuli Rufford (emeritus) .....647-3420

Dennis M Ryan .....647-3238

Harold B Swanson .....647-3205

Orrin C Turnquist .....647-3467

Ralph W Wayne .....647-3433

**ASSOCIATE PROFESSORS**

Arleen L Barkeim .....647-3305, 3761

Robert W Bath .....647-3606

Edward Becker .....647-3430, 3744

Earl S Bergerud .....647-3606

Grace D Brill .....647-3306

Caroline M Fredrickson .....647-3305, 3761

Wayne H Hanson .....647-3430, 3744

C Gustav Hard .....647-3720

Evelyn D Harne .....647-3606

Paul R Hasbargen .....647-3691

Robert E Jacobs .....647-3784, 3785

Minerva O Jensen .....647-3305, 3761

Edna K Jordahl .....647-3675

Osgood T Magnuson .....647-3606

Glenn T McCleary .....647-3430, 3744

Verna A Mikesh .....647-3306

Josephine B Nelson .....647-3205

Howard J Newell .....647-3430, 3744

Glenn I Prickett .....647-3308

Rosella H Qualey .....647-3305, 3761

Athelene H Scheid .....647-3357

Francis J Smith, Jr .....647-3613

Marvin E Smith .....647-3208

Deane A Turner .....647-3772

Clifford L Wilcox .....647-3433

Duane A Wilson .....647-3430, 3744

Raymond S Wolf .....647-3205

Myra B Zabel .....647-3426

**ASSISTANT PROFESSORS**

Thelma Baiert .....647-3357

Charles J Christians .....647-3784, 3785

Martin K Christiansen .....647-3613

Clifton F Halsey .....647-3308

James R Justin .....647-3526

Mary Frances Lamison .....647-3675

Marian O Larson .....647-3606

Stanley R Meinen .....647-3606

William A Milbrath .....647-3606

Gerald R Miller .....647-3526

J William Mudge .....647-3433

Mary L Muller .....647-3688

Vernal S Packard, Jr .....647-3621

Dorothea Riemann .....647-3305, 3761

Lawrence R Simonson (Agr Exp Sta  
 Grand Rapids) .....FA 6-3485 (218)

Raymond B Solac .....647-3245

Harlan R Stoehr .....647-3655

James B Swan .....647-3584

Phillip J Tichenor .....647-3205

Arley D Waldo .....647-3613

**INSTRUCTORS**

Wayne E Carlson .....647-3606

Huldah W Curl .....647-3420

Kenneth E Egertson .....647-3613

Rochelle F Elliott .....647-3655

Russel W Erickson .....647-3433

Leo R Fehlhafer .....647-3205

Susanne G Fisher .....647-3606

John M Foschia, Jr .....647-3613

Lowell D Hanson .....647-3583

Richard O Hawkins .....647-3691

Charles W Martin .....647-3601

Marion Melrose .....647-3688

William R Miles .....647-3208

Rachel F Munson .....647-3426

Clarice N Olien .....647-3601

Ronald Lee Pitzer .....647-3601

Mary E Ryan .....647-3613

Kenneth H Thomas .....647-3691

Claudia R Woker .....647-3606

Carole B Yoho .....647-3613

**AGRICULTURAL SHORT COURSES**

205 CofH .....647-3211

HEAD—LaVern A Freeh .....647-3211

**FOREIGN TRAINING PROGRAM**

COORDINATOR—Al Keating .....647-3746

**OFFICE SUPERVISOR**

Lillian Werling (Mrs) .....647-3211

**SENIOR SECRETARY**

Marlene Anderson .....647-3211

**AGRICULTURE, FORESTRY, AND HOME ECONOMICS,**

**COLLEGE OF,**

207 CofH .....647-3220, 3221

**ASST DEAN & DIR OF RESIDENT**

INSTR—Keith N McFarland,

207 CofH (StP) .....647-3220, 3221

**ASST DIR OF RESIDENT INSTR**

John A Goodding,

215 CofH (StP) .....647-3642, 3643, 3220, 3221

**PROFESSORS**

E R Ausemus (Emeritus) ..... 647-3281  
 Richard Behrens ..... 647-3204  
 C R Burnham ..... 647-3725  
 R S Caldecott ..... 647-3758  
 J W Lambert ..... 647-3713  
 L A Snyder ..... 647-3281, 3282

**ASSOCIATE PROFESSORS**

Carl Borgeson ..... 647-3287, 3288  
 L J Elling ..... 647-3311  
 R G Robinson ..... 647-3281, 3282  
 A R Schmid ..... 647-3281, 3282  
 J C Sentz ..... 647-3741  
 H L Thomas ..... 647-3213

**ASSISTANT PROFESSORS**

R N Andersen ..... 647-3555  
 W M Clement, Jr ..... 647-3623  
 V E Comstock ..... 647-3286  
 G C Marten ..... 647-3281, 3282  
 D C Rasmusson ..... 647-3774  
 L H Smith ..... 647-3552

**RESEARCH ASSOCIATES**

R L Cooper ..... 647-3713, 3787  
 R A Kleese ..... 647-3787

**AGRONOMY SEED HOUSE**

See Agronomy and Plant Genetics .. 647-3289

**AGRONOMY SEED HOUSE**

See Agronomy and Plant Genetics .. 647-3289

**AIRPORT—UNIVERSITY FLIGHT FACILITIES**

See Flight Facilities ..... SU 4-1444

**AIR SCIENCE, DEPARTMENT OF**

(Air Force ROTC) .. 373-2205, 2206

**DEPT HEAD & COMMANDANT**

LtCol James Suttie, 5A ..... 373-2205, 2206

**SECY—Mrs Emily C Melhouse,**

3A ..... 373-2205, 2206

**AIR FORCE SUPPLY**

TSgt David E Tucker, 1A ..... 373-2205, 2206

SUPPLY—Arthur C Berge, 15A ..... 373-2207

**PROFESSOR**

LtCol James Suttie, 5A ..... 373-2205, 2206

**ASSISTANT PROFESSORS**

Captain Donley D Eyolfson,

(Executive Officer) 5A ..... 373-2205, 2206

Captain Dewey E Johnson,

(Administrative Officer) 5A ..... 373-2205, 2206

Captain John J Denice,

(Commandant of Cadets) 7A ..... 373-2205, 2206

**INSTRUCTORS**

TSgt David E Tucker, 1A ..... 373-2205, 2206

SSgt Richard F Creighton,

3A ..... 373-2205, 2206

SSgt Roger L Goodin, 3A ..... 373-2205, 2206

SSgt John H C Robertson, 3A ..... 373-2205, 2206

**ALPHA PHI OMEGA**

214 CMU ..... 373-2442

**ALUMNI FUND, DEPARTMENT OF**

205 CMU ..... 373-2466, 67, 68

EXEC DIR—Edwin L Haislet ..... 373-2466, 67, 68

SR SECY—Margaret Ezzell ..... 373-2466, 67, 68

SECY—Jean Vale ..... 373-2466, 67, 68

**ALUMNI RELATIONS, DEPARTMENT OF**

205 CMU ..... 373-2466, 67, 68

EXEC DIR—Edwin L Haislet ..... 373-2466, 67, 68

**ASST DIR**

Mrs Janet H Widseth ..... 373-2466, 67, 68

ASST DIR—Dennis G Swan ..... 373-2466, 67, 68

**ASST DIR**

Chester S Tomczyk ..... 373-2466, 67, 68

EDITOR—Merrill J Busch ..... 373-2466, 67, 68

PRIN SECY—Jean S Corey ..... 373-2466, 67, 68

SECY—Karin Wakefield ..... 373-2466, 67, 68

SECY—Ruth A Dickie ..... 373-2466, 67, 68

**AMERICAN ASSOCIATION OF UNIVERSITY****PROFESSORS**

858 BA ..... 373-3579

PRES—C Arthur Williams, Jr ..... 373-3579

VICE PRES—Philip M Raup ..... 647-3498

SECY—George L Shapiro ..... 373-2568

**AMERICAN CHEMICAL SOCIETY**

122 Social Science Building ..... 373-3170

**AMERICAN STUDIES**

GENERAL INFORMATION ..... 373-3667, 3668

CHMN—Bernard Bowron ..... 373-3667

**ASST TO THE CHMN**

Miss Mary C Turpie ..... 373-3669

SECY—Miss Delphine Swanson ..... 373-3667

**ANALYTICAL CHEMISTRY**

418 C

**DIV CHIEF**

Stanley Bruckenstein, 321 C ..... 373-2365

**SECY**

Mrs Christa K Elguther, 418 C ..... 373-2351

**PROFESSORS**

Stanley Bruckenstein, 321 C ..... 373-2365

Edward J Meehan, 320 C ..... 373-2339

Ernest B Sandell, 322 C ..... 373-2393

**ASSISTANT PROFESSORS**

Harold S Swofford, Jr, 318 C ..... 373-4461

**INSTRUCTORS**

Nicholas E Vanderborgh, 323 C ..... 373-2370

Jerry K Miller, 417 C ..... 373-2369

**ANATOMY, DEPARTMENT OF**

262 Jach

DEPT HEAD—Arnold Lazarow ..... 373-2790

PRIN SECY—Mrs Vivian Anderson ..... 373-2790

SR ACCT CLERK—Mrs Vera Connors ..... 373-2791

ANIMAL COLONY ..... 373-2797

**PROFESSORS**

R Dorothy Sundberg ..... 373-2786

Lemen J Wells ..... 373-2799

**ASSOCIATE PROFESSORS**

Anna-Mary Carpenter ..... 373-2800

William J L Felts ..... 373-4561, 373-4597

Carl B Heggstad ..... 373-2792

Morris Smithberg ..... 373-2795

Richard L Wood ..... 373-2774

**ASSISTANT PROFESSORS**

Padmakar Dixit ..... 373-4440

Frederick Walker ..... 373-4476

**RESEARCH ASSOCIATES**

Elmo H Brekhuis ..... 373-4482

Lucille J Hoilund ..... 373-2786

Edna Speidel ..... 373-4466

**INSTRUCTORS AND RESEARCH****FELLOWS**

G Eric Bauer ..... 373-4543

Mary Jane Buckman ..... 373-2775

Stuart H Heald ..... 373-4506

Philip A Jedlicka ..... 373-2785

Leonard R Murrell ..... 373-4998

Oscar M Tangco ..... 373-4476

**ANESTHESIOLOGY**

C596 Mayo

CHMN—Frederick H Van Bergen,

C596 Mayo ..... (Hosp) 2701

SECY—Mrs Joanne Nelson,

Box 294 Mayo ..... (Hosp) 2701

**PROFESSOR**

Joseph J Buckley ..... (Hosp) 2701

**ASSOCIATE PROFESSORS**

James H Matthews ..... (Hosp) 2701

John R Gordon ..... (Hosp) 2701

**ASSISTANT PROFESSORS**

Earl A Schultz ..... (Hosp) 2701

Hugh D Westgate ..... (Hosp) 2701

**INSTRUCTORS**

Charles F Galway

Van S Lawrence

John S Rydberg ..... (Hosp) 2701

Operating Room Control Office ..... (Hosp) 2850

Gas Lab, B131 Mayo ..... (Hosp) 2412

Experimental Lab, Diehl Hall ..... 373-4331

**ANIMAL HOSPITAL AND SURGERY**

Bldg 707-LL (Rosemount) ..... 423-2338

**ANIMAL HOSPITAL, RESEARCH**

B123 Mayo

VETERINARIAN—Paul J Cox ..... 373-4352

SR ACCT CLERK—James A Howard ..... 373-4352

SUPV—Hilmar A Iverson ..... 373-4352

**ANIMAL HUSBANDRY, DEPARTMENT OF**

122 PetH (Information) ..... 647-3392

DEPT HEAD—Lester E Hanson,

120 PetH ..... 647-3387

SECY—Mrs Lucille Ablor, 120 PetH ..... 647-3387

**ANIMAL HUSBANDRY EXTENSION,**

101 PetH ..... 647-3784, 3785

Raymond L Arthaud, Professor

Robert E Jacobs, Associate Professor

Charles J Christians, Assistant Professor

Sr Clerk-Typist, Mrs Betty Iliff

BEEF CATTLE BARN, BCB ..... 647-3395

GRADUATE ROOM (and after hours calls)

132-138 PetH ..... 647-3689, 3400

MEAT SHOP, MSH ..... 647-3493

SHEEP BARN, ShB ..... 647-3393

SWINE BARN, SB ..... 647-3396

**PROFESSORS**

Ralph E Comstock ..... 647-3386

Alfred L Harvey ..... 647-3391

Robert M Jordan ..... 647-3388

Robert J Meade ..... 647-3383

William E Rempel ..... 647-3389

**ASSOCIATE PROFESSOR**

Olaf E Kolari ..... 647-3348

**ASSISTANT PROFESSORS**

Franklin D Enfield ..... 647-3313

Jay Ce Meiske ..... 647-3380

John D Smith ..... 647-3392

**INSTRUCTOR**

Robert L Cliplef, MSh ..... 647-3493

**ASSOCIATE SCIENTIST**

Mrs Almut Dettmers ..... 647-3679

**RESEARCH FELLOWS**

Maurice Bichard ..... 647-3689

Raja F Nassar ..... 647-3689

**ANTHROPOLOGY**

200 ForH ..... 373-2601

CHM—Robert F Spencer ..... 373-2601

SECY—Miss Audrey J Vaale ..... 373-2601

**CLK TYPIST**

Miss Mary-Jean Marinar ..... 373-2601

ASST PROF—Richard E Adams ..... 373-4902

ASST PROF—Luther P Gerlach ..... 373-4695

ASSOC PROF—James L Gibbs, Jr ..... 373-4697

PROF—E Adamson Hoebel ..... 373-2601

ASSOC PROF—Elden Johnson ..... 373-4861

ASSOC PROF—Frank Miller ..... 373-4696

ASSOC PROF—Rupert I Murrill ..... 373-4698

ASST PROF—Ladislav P Novak ..... 373-4699

ASSOC PROF—Pertti J Pelto ..... 373-4694

**APPARATUS SERVICES, SCIENTIFIC**

See Scientific Apparatus Services ..... 373-2457

**ARCHITECTURE, SCHOOL OF**

110 Arch ..... 373-2198

HEAD—Ralph Rapson ..... 373-2198

SECY—Mrs Sandra Feichtner ..... 373-2198

**PROFESSORS**

Robert C Cerny ..... 373-2198

John S Myers ..... 373-2198

Walter K Vivrett ..... 373-2198

George C Winterowd ..... 373-2198

**ASSOCIATE PROFESSORS**

Norman C Nagle ..... 373-2198

Richard A Peterson ..... 373-2198

James E Stageberg ..... 373-2198

**LECTURERS**

Bruce A Abrahamson ..... 373-2198

Oliver D Billing ..... 373-2198

Herbert Baldwin ..... 373-2198

W Brooks Cavin ..... 373-2198

Robert Einsweiler ..... 373-2198

Carl O Graffunder ..... 373-2198

Alonzo Hauser ..... 373-2198

Kay Milton Lockhart ..... 373-2198

Valerius Michelson ..... 373-2198

Richard Morrill ..... 373-2198

Leonard S Parker ..... 373-2198

John G Rauma ..... 373-2198

**SCHOLASTIC STANDING**

ARCHITECTURE LIBRARY

LIBRN—A Kristine Johnson ..... 373-2203

**ARCHIVES**

11 Lib

ARCHIVIST—Mrs Maxine B Clapp ..... 373-2891

LIBRN—Miss Clodaugh Neiderheiser ..... 373-2891

**ART, DEPARTMENT OF**

108 Jones Hall ..... 373-3057

CHMN—Carl D Sheppard, Jr ..... 373-3057

SECY—Carole Lindstrom ..... 373-3057

108 Jones Hall

CLERK STENO—Ann Niemczyk ..... 373-3057

Art Gallery ..... 373-3424

Art History Teaching Assistants ..... 373-2872

**Art Library**

Librn—Mrs Marie Eller ..... 373-2875

Sculpture and Ceramics—HH ..... 373-2758

Slide Room—101 J ..... 373-2849

Slide Librarian—Mary

Malcolm Myers	373-2846	DELTA FIELD	373-4284	BAND SOCIAL ORGANIZATION, NMA Ramp	373-3232
Walter Quirt	373-2873	FACILITIES & FINANCE		<b>BARBER SHOP</b>	
Josephine Rollins	373-2848	COORDINATOR—H K Christiansen	373-4240	6 CMU	373-2431
John Rood (on leave entire year)		FACILITIES SUPV—B E Kingsley	373-4277	<b>BASIC SCIENCE EXAMINING BOARD</b>	
Hylton Thomas		FIRST AID—Stadium	373-3181	126 Millard Hall	373-3086
(on leave spring quarter)	373-2874	GOLF COURSE		SECY-TREAS—Raymond N Bieter	373-3086
Donald Torbert	373-2874	Larpenteur & Fulham	644-9743	OFFICE MGR—Marie B. Uchanski	373-3086
Dimitri Tselos	373-4576	SHORT COURSES	644-4422	<b>BEAUTY SHOP</b>	
<b>ASSOCIATE PROFESSORS</b>		GOLF GYM—S Tower Stad	373-4268	5 CMU	373-2410
Peter Busa	373-2873	ICE RINK—Williams Arena	373-4212	<b>BEEF CATTLE BARN</b>	
Sidney Simon	373-3790	SPORTS PUBLICITY—Otis Dypwick	373-4242	See Animal Husbandry	647-3395
Melvin Waldfogel	373-3790	STADIUM FOREMAN	373-3464	<b>BERRY HOUSE</b>	
<b>ASSISTANT PROFESSORS</b>		SWIMMING POOL	373-4297	(See Home Management Houses)	373-1781
Norman Canedy	373-4576	TENNIS COURTS	373-4212	<b>BIENNIAL REPORT OF THE PRESIDENT</b>	
Katherine Nash	373-2758	TICKET OFFICES	373-3181	See University Relations	373-2126
Frank Pearson	373-2848	TRAINING ROOM		<b>BINDERY</b>	
Herman Rowan	373-4910	N Tower & Wms Arena	373-4255	401 Lib	373-2884
<b>INSTRUCTORS</b>		WILLIAMS ARENA FOREMAN	373-3632	<b>FOREMAN—Clifford Johnson,</b>	
Eileen Michels	373-2872	<b>ATTORNEY, OFFICE OF</b>		401 Lib	373-2884
Gerald Olson	373-2848	224 NMA	373-3446	<b>HEAD—Ray H Mathews, 205 SS</b>	373-3592
Zigmund Priede	373-2848	<b>ATTORNEY—R Joel Tierney</b>	373-3446	<b>BIOCHEMISTRY, DEPARTMENT OF (Institute of</b>	
Richard Randell	373-2758	<b>PATENT ADVISER</b>		<b>Agriculture)</b>	
David Succc	373-2848	G Willard Fornell	373-2092	214 SnH	
Robert Wilcox	373-2847	DIR OF TRUSTS	373-3446	<b>DEPT HEAD</b>	
Charles Wimmer	373-2848	PRIN CLERK—Leona M Lindhjem	373-3446	L M Henderson, 213 SnH	647-3481, 3482
Guy Benson	373-2848	SR CLK TYPIST—Mrs Susan Powers	373-3446	SECY—Mrs Henrietta Miller,	
<b>VISITING PROFESSORS FOR 1964-65</b>		<b>AUDIO-VISUAL EDUCATION SERVICE</b>		214 SnH	647-3481, 3482
Nathan Lyons (spring quarter only)	373-2847	WeH		<b>LIBRARY</b>	647-3488
Robert Mallary (spring quarter only)	373-2758	DIR—Wesley J F Grabow, 33 WeH	373-3773	<b>STOREROOM</b>	647-3708
David Tolerton (fall and winter only)	373-2758	SECY—Shirley Robbins, 25 WeH	373-3773	<b>PROFESSORS</b>	
<b>ART EDUCATION, DEPARTMENT OF</b>		ACCOUNTING, 25 WeH		D R Briggs	647-3484
135 WuH	373-4050	Prin Acct Clk—Helen Groskreutz,		Robert Jenness	647-3694
CHMN—Clifton A Gayne, 135a WuH	373-4050	37 WeH	373-3620	Samuel Kirkwood	647-3485
SECY—Mrs Carol Stein, 135b WuH	373-4050	<b>ARTIST SERVICE, M16 NMA</b>		Irvin E Liener	647-3486
<b>PROFESSOR</b>		Artist—Lawrence H Catron,		W O Lundberg	647-3482
W Reid Hastie		M 16 NMA	373-3616	Hermann Schlenk	647-3482
<b>INSTRUCTORS</b>		<b>BOOKING FILMS AND EQUIPMENT,</b>		M O Schultze	647-3486
Marian Bagley		25 WeH	373-3761	Fred Smith	647-3485
Theron Hegg		<b>ENGINEERING, 23 WeH</b>		<b>ASSOCIATE PROFESSORS</b>	
Gopal Mitra		Sr Engineer—Leland H Bauck,		John E Gander	647-3696
George Olson		55A WeH	373-3614	Robert L Glass	647-3483
Anna Smits		<b>INSTANT COPY AND MICROFILMING</b>		<b>ASSISTANT PROFESSOR</b>	
<b>ART GALLERY</b>		10 Lib	373-2900	Huber E Warner	647-3695
See University Gallery	373-3424	<b>MATERIALS ADVISER, 25 WeH</b>		<b>BIOCHEMISTRY</b>	
<b>ARTISTS COURSE, UNIVERSITY</b>		Materials Adviser—Robert W Anderson,		(formerly called <b>Physiological Chemistry</b> )	
105 NMA	373-2345	29 WeH	373-3774	227 MH	373-3336
DIR—James S Lombard	373-2345	<b>MOTION PICTURE PRODUCTION</b>		<b>DEPT HEAD</b>	
BUS MGR—W Edgar Drake	373-2345	DIVISION		Wallace D Armstrong, 227 MH	373-3336
SECY—Mrs LouAnn Lizotte	373-2345	55-90 WeH		SECY	
<b>ASTRONOMY</b>		Production Manager—Donald G Cain,		Mrs Marilyn Linn, 227 MH	373-3336
358 Ph	373-3366	55 WeH	373-3785	<b>STUDENT LABORATORY, 203 MH</b>	373-3105
CHMN—Willem J Luyten	373-3751	<b>PHOTOGRAPHIC LABORATORY</b>		<b>PROFESSORS</b>	
<b>INSTRUCTORS</b>		50 WeH Minneapolis Campus	373-3619	Cyrus P Barnum, Jr	373-3211
Karlis Kaufmanis	373-3365	125 North Hall, St Paul Campus	647-3524	Ellis S Benson	FE 9-7311, X2601
<b>ASSOCIATED COLLEGIATE PRESS</b>		Business Manager, James C Smith	647-3524	Ivan D Frantz, Jr	373-4300
18 Murphy Hall	373-3180	Sr Photographer, Warner F Clapp	647-3524	Ralph T Holman (Hormel Inst, Austin)	
DIR—Fred L Kildow	373-3180	<b>RECORDING, 88 WeH</b>	373-3762	Leon Singer	373-3270
ASST DIR—C J Leabo	373-3180	<b>AUDIO-VISUAL EXTENSION SERVICE</b>		H Gutman	PA 9-2381, X316
<b>ATHLETIC DEPARTMENT</b>		2037 University Avenue SE	373-3810	Joseph Larner	373-5107
<b>CH</b>		<b>DIRECTOR—Erwin C Welke,</b>		<b>ASSOCIATE PROFESSORS</b>	
<b>INFORMATION</b>		Room 237	373-3810, 373-3764	Charles W Carr	373-3104
Athletic	373-4210	<b>ASSISTANT TO THE DIRECTOR</b>		Frank Ungar	373-3093
Ticket	373-3181	William J Price,		John F Van Pilsun	373-3091
<b>DIRECTOR—M W Ryman</b>	373-4210	Room 235	373-3810, 373-4517	Richard W Von Korff	373-2745
<b>SECY—</b>	373-4262	<b>OFFICE SUPV—Mrs Judith LeTendre,</b>		Donald B Wetlaufer	373-3095
<b>ATHLETIC AID—Glen Reed</b>	373-4823	Room 233	373-3810	Robert Bernlohr	FE 9-7311, X2485
<b>ATHLETIC EQUIPMENT ROOM</b>	373-4266	<b>SHIPPING AND PREVIEWING</b>		<b>ASSISTANT PROFESSORS</b>	
<b>COACHES ROOM—N Tower</b>	373-4259	Room 200	373-3940	Curtis H Carlson	373-3092
<b>COACHING STAFF</b>		<b>AUDITORIUM STAGE</b>		James F Koerner	373-2903
Baseball—Dick Siebert	373-4205	100F NMA		Ernest D Gray	FE 9-7311, X4348
Basketball—John Kundla	373-4221	<b>STAGE CUSTODIAN—Arthur Ernest</b>	373-3229	<b>INSTRUCTOR</b>	
Football—Murray Warmath	373-4206	<b>BAILEY HALL (Single Women and Men,</b>		Mary B Dempsey	373-4438
Jerry Annis	373-4206	<b>Student Residence)</b>		<b>LECTURERS</b>	
Robert Bossons	373-4291	Corner Buford and Cleveland,		William Marshall	PA 9-2381, X363
Denver Crawford	373-4282	St Paul	MI 5-9241	Ulysses S Seal	PA 9-2381, X368
Don Grammer	373-4239	<b>DIRECTOR—Miss Myrtle Gagnon,</b>		Quenton T Smith	373-4324
Dick Larson	373-4228	Bailey Hall	647-3582	<b>BIOLOGY</b>	
George Nash	373-4239	<b>DIRECTOR—Emergency Telephone</b>	MI 5-9241	See also Zoology	373-3650
Joe Salem	373-4239	<b>OFFICE AND SECY</b>		<b>BIO-MEDICAL LIBRARY</b>	
Golf—Les Bolstad	373-4205	Mrs Alice Mathieu, Bailey Hall	647-3561	Diehl Hall	373-2565
Gymnastics—Ralph Piper	373-4203	<b>ASSISTANT TO DIRECTOR</b>		Librarian—Clenn Brudvig	
Pat Bird	373-4203	Bailey Hall	MI 5-9241	<b>INSTRUCTORS</b>	
Hockey—John Mariucci	373-4205	<b>BANDS, UNIVERSITY OF MINNESOTA</b>		Dorothy Bohn	
Jim Schleisman	373-4280	14 NMA		Ann Maness	
Swimming—Robert Mowerson	373-4296	<b>BANDMASTER</b>		Jessie Richardson	
Tennis—Don Lewis	373-4252	Frank Bencriscutto, 12 NMA	373-3431	<b>BIO-PHYSICS</b>	
Track—Roy Griak	373-4248	<b>ASST DIR—John Zdeclik</b>	373-3432	See also Zoology	373-3345
Wrestling—Wally Johnson	373-4228	<b>SECY—Miss Doris M Neumeyer</b>	373-3431		
Trainer—Lloyd Stein	373-4254	14 NMA			

**BIO-STATISTICS, SCHOOL OF PUBLIC HEALTH**  
 1226 Mayo .....(Hosp) 2452, 2453  
 (For detailed listing see Public Health,  
 School of)

**BOARD OF REGENTS**  
 202 Morrill Hall  
**SECRETARY OF THE BOARD OF  
 REGENTS**—Laurence R Lunden,  
 301 Morrill Hall ..... 373-2040  
**ASSISTANT SECRETARY OF BOARD  
 OF REGENTS**—Sterling B Garrison,  
 424 Morrill Hall ..... 373-3120  
**SECRETARY**—Miss Eleanor Kestermann,  
 301 Morrill Hall ..... 373-2040  
**SECRETARY**—Miss Rose Andrews,  
 424 Morrill Hall ..... 373-2051

**BOOKSTORES**  
**DIRECTOR**—Harold D Smith ..... 373-3236  
**PRINC ACCT**—Robert L Stans ..... 373-3236  
**SECY**—Christine Schumann ..... 373-3236  
**COFFEY HALL BOOKSTORE**  
 Manager—Alton Kollmann ..... 647-3252  
**COFFMAN MEMORIAL UNION  
 BOOKSTORE** ..... 373-2408  
 Manager—Mrs Florence Lentz  
**MAYO MEDICAL  
 BOOKSTORE** ..... Fe 9-7311, ext 2300  
 Manager—Mrs Mary Riley  
**NICHOLSON HALL BOOKSTORE** ..... 373-3688  
 Manager—Mrs. Vera Orr  
**ENGINEERING BOOKSTORE** ..... 373-3244  
 Manager—Mrs Mary Riley  
**WEST BANK BOOKSTORE** ..... 373-4450  
 Manager—Mrs Luella Olson

**BOTANY**  
 8 Botany ..... 373-2211, 2224  
**CHMN**—E C Abbe, 8 ..... 373-2211  
**SR SECY**—Jean McIntosh, 8 ..... 373-2211, 2224  
 Greenhouse ..... 373-2233  
 Herbarium ..... 373-2218, 2227  
 Roofhouse ..... 373-2215

**PROFESSORS**  
 E C Abbe ..... 373-2211 or 2217  
 A O Dahl ..... on leave  
 A W Frenkel ..... 373-2225  
 J W Hall ..... 373-2220  
 D B Lawrence ..... on leave  
 T Morley ..... 373-2229  
 G B Ownbey ..... 373-2227

**ASSOCIATE PROFESSORS**  
 A J Brook ..... 373-5177  
 E Gorham ..... 373-2232

**ASSISTANT PROFESSORS**  
 A Hansen ..... 373-2215  
 K R Skjogstad ..... 373-2209

**INSTRUCTORS**  
 W A Reiners ..... 373-2232  
 T K Soulen ..... 373-2221

**BOTANY AND PLANT PATHOLOGY**  
 For detailed listing see  
 Plant Pathology and Physiology. 647-3277

**BREWSTER HALL (Single Men's Residence)**  
 St Paul Campus  
**DIRECTOR**  
 Miss Aganetha Loewen ..... 647-3503  
**OFFICE** ..... 647-3503  
**STUDENT ROOMS**  
 Ground Floor ..... 647-3701, 3712  
 First Floor ..... 647-3767, 3756  
 Second Floor ..... 647-3724, 3743

**BRUCellosis LABORATORY, FEDERAL**  
 4 TEH ..... 647-3247

**BULLETIN ROOM**  
 College Catalogues, S-1 MorH ..... 373-2153

**BULLETIN ROOM**  
 St Paul Campus ..... 647-3209

**SUPERVISOR**  
 Mrs Beverly Anderson, CofH 3 ..... 647-3209

**BUREAU OF FIELD STUDIES AND SURVEYS**  
 209 Bu ..... 373-2251  
 (For detailed listing see Field  
 Studies and Surveys)

**BUREAU OF INSTITUTIONAL RESEARCH**  
 330 Bu ..... 373-2263  
 (For detailed listing see Institutional  
 Research)

**BUREAU OF RECOMMENDATIONS**  
 102 Bu  
**DIR**—Arnold S Woestehoff ..... 373-2266  
**ASST DIR**—Frank R Braun ..... 373-2266

**PLACEMENT CONSULTANT**  
 Barbara Mantini ..... 373-2266  
**SECY**—Miriam Brusletten ..... 373-2266  
**PLACEMENT INQUIRIES CLEARANCE  
 OFFICE** ..... 373-2250  
 Asst Dir—Lyle Baker ..... 373-2250

**BUREAU OF SPORT FISHERIES AND WILDLIFE,  
 USDI**  
 201 GR  
**RES BIOL**—L W Krefling ..... 647-3273  
**SECY**—Mrs H L Waller ..... 647-3273

**BURSAR'S OFFICE**  
 115 Morrill Hall  
**BURSAR**—Eugene I Edie ..... 373-2103  
**ASST BURSAR**—Kenneth L Erickson ..... 373-2102

**BUSINESS ADMINISTRATION, SCHOOL OF**  
 225 BA ..... 373-3701  
**ADMINISTRATION** ..... 373-3701  
**DEAN**—Paul V Grambsch, 225 BA ..... 373-4495  
 Secy—Mrs Pat Kattleman ..... 373-3701  
 225 BA ..... 373-4495  
**DIRECTOR OF UNDERGRADUATE  
 PROGRAMS**—N A Glaskowsky ..... 373-4494  
 225 BA ..... 373-3701  
 Secy—Mrs Nancy Breitbarth ..... 373-4494  
 225 BA ..... 373-3701  
**ASST TO THE DEAN—MANAGEMENT  
 STUDIES**—Robert A Willson ..... 373-3917  
 225 BA ..... 373-3701  
 Secy—Mrs Bobbie Figy ..... 373-3917  
 225 BA ..... 373-3701

**OFFICE SUPERVISOR**  
 Miss Luverne Pasenow ..... 373-3701  
 225 BA ..... 373-3702

**SENIOR ACCOUNT CLERK**  
 Mrs Jeannine Borey ..... 373-4875  
 225 BA ..... 373-3701

**STUDENT PERSONNEL RECORDS  
 CLERK**  
 Mrs Idella Weyland ..... 373-3703  
 225 BA ..... 373-3701

**MIMEOGRAPH DEPARTMENT**  
 Mrs Catherine Hanson ..... 373-4369  
 225 BA ..... 373-3701

**ACCOUNTING, DEPARTMENT OF**  
 668 BA ..... 373-3599  
**Chmn**—R G Berryman ..... 373-3603  
 Secy—Miss Carol L Peterson ..... 373-3599

**BUSINESS-ECONOMIC RESEARCH,  
 BUREAU OF**  
 1235 BA ..... 373-4479  
 Director—D C Hastings (Leave) ..... 373-3582  
 Secy—Mrs Olivia Hansen ..... 373-4479

**CENTER FOR EXPERIMENTAL  
 STUDIES IN BUSINESS**  
 1235 BA ..... 373-4479

**COMPUTER CENTER**  
 90 CB ..... 373-3608  
 Director—Gordon B Davis ..... 373-3588  
 Supervisor—Miss Lois Petersen ..... 373-3608  
 Secy—Mrs Tracy White ..... 373-3608

**FINANCE AND INSURANCE,  
 DEPARTMENT OF**  
 868 BA ..... 373-4409  
**Chmn**—C Arthur Williams ..... 373-4357  
 Secy—Miss Ilona Hanka ..... 373-4409

**CARVER READING ROOM**  
 334 BA ..... 373-4109  
 Assistant—Mrs Irene Bailey ..... 373-4109

**GRADUATE SCHOOL OF BUSINESS  
 ADMINISTRATION**  
 845 BA ..... 373-3713  
 Director—A K Wickesberg ..... 373-3713  
 Secy—Miss Maureen Locke ..... 373-3713

**INDUSTRIAL RELATIONS,  
 DEPARTMENT OF**  
 537 BA ..... 373-3826  
**Chmn**—Herbert G Heneman, Jr ..... 373-3826  
 Prin Secy—Miss Donna D'Andrea ..... 373-3826  
 Secy—Mrs Marge Whitehill ..... 373-3827

**INDUSTRIAL RELATIONS CENTER**  
 537 BA ..... 373-3826  
 Director—Herbert G Heneman, Jr ..... 373-3826  
 Asst Director—George W England ..... 373-3827  
 Reference Room, 309 BA ..... 373-3681  
 Supv—Miss Georgianna Herman  
 309 BA ..... 373-3681  
 Labor Education, 423 BA ..... 373-3662  
 Head—John J Flagler, 423 BA ..... 373-3662

**MANAGEMENT, PRODUCTION AND  
 TRANSPORTATION, DEPARTMENT OF**  
 761 BA ..... 373-4365  
**Chmn**—Richard K Gumnitz ..... 373-3600  
 Secy—Miss Patricia Meuleners ..... 373-4365

**MARKETING, DEPARTMENT OF**  
 868 BA ..... 373-4409  
**Chmn**—Robert S Hancock ..... 373-4406  
 Secy—Miss Rosemary Krieger ..... 373-4409

**PLACEMENT OFFICE**  
 260 BA ..... 373-3735  
 Director—Mrs Kathleen Anderson ..... 373-3735

**QUANTITATIVE ANALYSIS,  
 DEPARTMENT OF**  
 775 BA ..... 373-4364  
**Chmn**—John Neter ..... 373-3580  
 Secy—Miss Carol Altendahl ..... 373-4364

**BUSINESS ADMINISTRATION,  
 GRADUATE SCHOOL OF**  
 845 BA ..... 373-3713  
**DIRECTOR OF PROGRAMS**  
 A K Wickesberg ..... 373-3713  
**SECRETARY**—Miss Maureen Locke ..... 373-3713

**BUSINESS ADMINISTRATION, SCHOOL OF  
 Computer Center**  
 93 Classroom Building  
**DIRECTOR**—Gordon B Davis ..... 373-3588  
**GENERAL INFORMATION** ..... 373-3608  
**SECRETARY**—Tracy White ..... 373-3608  
**ADMINISTRATIVE FELLOW**  
 Lois Peterson ..... 373-4984  
**ASSISTANTS** ..... 373-4984  
 Richard J Bouquet  
 Samuel LeCount  
 Eugene May  
 David T Olson  
 Tim Rowley

**BUSINESS OFFICE**  
 3rd Floor, MorH ..... 373-2085

**ASST VICE PRESIDENT**  
 Clinton T Johnson, 301 MorH. 373-2058, 2059  
 Administrative Secretary  
 Mrs Marian Soderstrom ... 373-2058, 2059

**BUDGET ANALYST**  
 Chester B Grygar, 314 MorH ..... 373-2066

**CONTROLLER, 312 MorH**  
 C S Plank ..... 373-2085, 2078  
 Senior Secretary  
 Mrs Dawn S Brower ..... 373-2085, 2078

**ACCOUNTING DIVISION—3rd Floor MorH**  
 Accountants  
 Chief—A H Cheese ..... 373-2083  
 313 MorH ..... 373-2083  
 Asst Chief—John W Miesbauer  
 320 MorH ..... 373-2134  
 Acctg Supervisor—Roger S Johnson  
 319 MorH ..... 373-4937

**Accounts Payable**  
 Miss Nelen Perleberg ..... 373-2132

**Accounts Receivable & Classification**  
 Dean Franson ..... 373-2068

**Budget Clerk**  
 Miss Helen Hara ..... 373-2069

**Invoice Audit**  
 Clyde Holmbo ..... 373-2070

**Payroll Department**  
 Payroll Supv.—Miss Wanda Sands 373-4944  
 Mechanics ..... 373-2062  
 Miscellaneous ..... 373-4951  
 Regular ..... 373-4944  
 Tax ..... 373-4942

**Payroll & Procedures Coordinator—**  
 Byron C Smith 318 MorH ..... 373-2065

**Requisition Adjustments**  
 Miss Laura Milner ..... 373-2091

**Travel Expense**  
 Mrs Sara Fletcher ..... 373-2067

**BURSAR'S OFFICE—115 MorH**  
 Bursar—Eugene J Edie ..... 373-2102  
 Student Loan Collections ..... 373-2103

**FIELD AUDITOR—409 MorH**  
 James L Duffy ..... 373-2122

**INVENTORY—424 MorH**  
 Supervisor—Ivan C Fletcher ..... 373-2118

**OFFICE SERVICES**  
 Central Files—3rd Floor, MorH  
 Miss Evelyn Nelson, Supervisor . 373-2072  
 Mail Room—420 MorH  
 Mrs Lillian Nordstrom ..... 373-5114  
 Stenographic Services—514 MorH  
 Miss Nancy Anderson, Supervisor . 373-2121



**RESEARCH CONTRACTS & GRANTS**

Research Contracts Coordinator—  
R H Elliott—315 MorH ..373-2086, 2087  
Acctg Supervisor—David J Berg  
316 MorH .....373-2079  
Contracts—Merlin Garlid .....373-2088  
Grants—Mrs Dorothy Simonetti .....373-2084  
**TREASURER, OFFICE OF THE**  
510 MorH  
Asst to Treasurer—  
Miss Monica Molander .....373-2090

**CENTER FOR RESEARCH IN HUMAN LEARNING**

108 Psychology  
**EXEC OFF**—John G Darley .....373-4156  
**CAFETERIAS**  
**DIR**—James H Felber, 61B CMU .....373-2496  
**COFFMAN MEMORIAL UNION**  
**CAFETERIA, 61B CMU** .....373-2496  
**PATTEE HALL CAFETERIA, 112PT.** 373-3282  
**ST PAUL DINING CENTER, DinC** ..647-3617  
**SHEVLIN HALL CAFETERIA**  
10 ShHBsmt .....373-3458  
**OFFICE**—Mrs Louise Broen .....373-3458  
**CALENDAR OF EVENTS**  
See University Relations .....373-2126

**CAMPUS MAIL**

1 MorH .....373-2063  
SR CLK—K Von Rabenau .....373-2063

**CANCER DETECTION CENTER**

M-40, Masonic Hospital  
Box 99, Mayo  
**DIRECTOR**  
Victor A Gilbertsen, MD M-46..(Hosp) 2570  
SECY—Mrs Joan L Lindahl, M-44..(Hosp) 2781  
**CLINIC NURSE**  
Mrs Esther Hanke, M-40 .....(Hosp) 2781  
**CASHIER**  
(See Bursars Office) .....373-2103

**CASHIER**

(St Paul Campus) .....647-3316

**CEDAR CREEK NATURAL HISTORY AREA**

Bethel, Minnesota  
**DIR**—W H Marshall, 300 CofH .....647-3513  
**GEN MECHANIC**—Alvar H Peterson,  
Bethel .....434-5131

**CENTENNIAL HALL (Men's Residence)**

612 Walnut SE  
**RESIDENTS** .....Fe 9-7421  
**DIR**—Centennial & Territorial Halls

James P Schroeder .....373-2289  
Apartment .....373-2344  
**OFFICE AND SEC**—Nina Walker .....373-2264  
**HEAD RESIDENCE HALL COUNSELOR**  
James P Lind .....373-2294  
**PRIN DIETITIAN**—Mrs Jane Leonard..373-2291  
**HOUSEKEEPER**  
Mrs Norma Anderson .....373-2292

**CENTER FOR CONTINUATION STUDY**

**CENTER RESIDENCE HALL**  
Manager and Reservations—  
Mrs Evelyn Dick .....373-3028  
Kitchen—Hazel Bullis .....373-4414  
**CONFERENCE AND INSTITUTE**  
**OFFICE**—CCS 131

Director—Fred E Berger, CCS 137 ..373-3151  
Associate Director—Merrill K Cragun,  
CCS 137 .....373-3151  
Program Director—R Kay Humphrey,  
CCS 136 .....373-3151  
Program Director—Harry Dederig,  
CCS 136 .....373-3151  
Coordinator of Parent and Family Life  
Education—Elizabeth Peterson,  
CCS 223 .....373-3151  
Senior Executive Secretary—  
Valeria Fleischhacker, CCS 131 ..373-3151  
Mail Clerk & Parking Reservations—  
Audrey Hogan .....373-3151  
Reception Desk .....373-3151

**CENTER FOR INTERNATIONAL RELATIONS AND AREA STUDIES**

1246 SocSci, West Bank .....373-2691  
**DIRECTOR**—Charles H McLaughlin ..373-2651  
1414 SocSci .....373-2651  
**RESEARCH FELLOW**  
Raymond N Habiby, 1246 SocSci ..373-2691  
**SECRETARY**  
Miss Sally Smith, 1246 SocSci .....373-2691  
**PROFESSORS**  
Samuel M Burke, 1282 SocSci .....373-2693

**CENTER FOR PERSONALITY RESEARCH**

116 Psychology  
**DIR**—Norman Garnezy .....373-3409  
SECY—Mrs Colleen Nozal .....373-3409  
**CENTER FOR THE STUDY OF PROGRAMMED LEARNING**  
109 NH  
**DIRECTOR**—Russell W Burris .....373-3910  
SECY—Mrs Betty Lou Wulkan .....373-3910  
**RESEARCH FELLOW**  
Duane R Martin .....373-3910

**CENTRAL DUPLICATING AND ADDRESSOGRAPH SERVICES**

B 15 Johnston Hall .....373-4853, 4869  
SUPV—D C Christopherson .....373-4853  
**OFFICE**—Peggy Bogart .....373-4853  
**IDENTIFICATION CARDS** .....373-4923

**CHEMICAL ENGINEERING, DEPARTMENT OF**

151 ChE .....373-2301  
**DEPT HEAD**—Neal R Amundson,  
151A ChE .....373-2300  
**ASSOC HEAD**—Herbert S Isbin,  
235B ChE .....373-2310  
SECY—Mrs Ruth L Nelson, 151 ChE ..373-2300  
**BIOCHEMICAL ENGINEERING LAB,**  
260 ChE .....373-4868  
**CHEMICAL ENGINEERING SHOP,**  
351 ChE .....373-2304  
**CHEMICAL ENGINEERING**  
**STOCKROOM, 270 ChE** .....373-2302  
**GAMMA IRRADIATION FACILITY,**  
65 ChE .....373-2311

**PROFESSORS**

Neal R Amundson .....373-2300  
Rutherford Aris .....373-2314  
Norman H Ceaglske .....373-2295  
John S Dahler .....373-2305  
Herbert S Isbin .....373-2310  
Edgar L Piret .....373-2296  
William E Ranz .....373-2296  
Henry M Tsuchiya .....373-2306

**VISITING PROFESSORS**

Victor G Jensen .....373-2314  
Ludwig Waldmann .....373-2303

**ASSOCIATE PROFESSORS**

Arnold G Fredrickson .....373-2312  
Arthur J Madden .....373-2303  
L Edward Scriven .....373-2298

**ASSISTANT PROFESSORS**

H Ted Davis .....373-2299  
Kenneth H Keller .....373-4829

**INSTRUCTORS**

Adam Chou .....373-2309  
Doraiswami Ramkrishna .....373-4868  
W Richard Schmeal .....373-2308  
Charles H Swanson .....373-4868

**CHEMICAL STOREHOUSE**

2812 Fairmount SE  
MGR—Howard G Nessel .....373-2361

**CHEMISTRY**

139C .....373-2324  
CHMN—Stuart W Fenton, 139C .....373-2324  
ASSOC CHMN—Paul R O'Connor,  
139C .....373-2325  
**EXEC SECY**—Miss Gladys M Olson,  
139C .....373-2324  
SECY—Doris E Berg, 139C .....373-2325  
**ANALYTICAL CHEMISTRY, 418C** ..373-2351  
**ANALYTICAL RESEARCH LABS,**  
417C .....373-2369  
317C .....373-2379  
323C .....373-2370

**APPARATUS ROOM,**

Dale Burling, 118C .....373-2343  
**CHEMISTRY STOCKROOM, 126C** ..373-2355  
**CHEMISTRY LIBRARY, 150C** .....373-2375  
**CHEMISTRY PREPARATION ROOM,**  
42C .....373-2341

**GENERAL CHEMISTRY**

373-2350  
**INFRA RED LABORATORY, 62C** ..373-2323  
**INORGANIC CHEMISTRY, 108C** ..373-2350  
**MASS SPECTROMETRY LAB, 26C** ..373-2366  
**MICRO ANALYTICAL LAB, 328C** ..373-2364  
**ORGANIC CHEMISTRY, 335C** .....373-2327  
**ORGANIC RESEARCH LABS,**  
410C .....373-3712  
443C, 445C, 455C .....373-2357  
**PHOTOCHEMISTRY LAB, 33C** .....373-2367  
**PHYSICAL CHEMISTRY, 235C** .....373-2335

**SCHOLASTIC STANDING, 139C-C** ..373-2325  
**SPECTROSCOPY, 2C** .....373-2318

**CHILD DEVELOPMENT, INSTITUTE OF**

101 CD .....373-2390  
(For detailed listing see Institute of  
Child Development)

**CHILD PSYCHIATRY, DIVISION OF**

**DIR**—Reynold A Jensen,  
D 698 Mayo .....(Hosp) 2756  
SECY—Mrs Sonja Mendoza, D 697 ..(Hosp) 2756

**ASSISTANT PROFESSORS**

A Jack Hafner, C 695 .....(Hosp) 2756  
Wentworth Quast, C 694 .....(Hosp) 2756

**INSTRUCTOR**

Paul W Bransford, D 609 .....(Hosp) 2756

**CHILDREN'S REHABILITATION CENTER**

(See Physical Medicine and  
Rehabilitation) .....(Hosp) 2768

**CIVIL ENGINEERING AND HYDRAULICS**

123 E .....373-2968  
**ACTING HEAD**—Miles S. Kersten ..373-2968  
or 373-2515

**SECRETARY**—Mrs Joan Dexter .....373-2968

**PROFESSORS**

Paul Andersen .....373-2506  
Alvin G Anderson .....373-2782  
Charles E Bowers .....373-2782  
John F Ripken .....373-2782  
George J Schroepfer .....373-2507  
Edward Silberman .....373-2759

**ASSOCIATE PROFESSORS**

Jesse E Fant .....373-2965  
Walter T Graves .....373-2508  
John T Hanley .....373-4848  
Chieh-Shyang Song .....373-2782  
Theodor W Thomas .....373-2509

**ASSISTANT PROFESSORS**

Walter K Johnson .....373-2514  
M Esmet Kamil .....373-2969  
Lyle P Pederson .....373-2516

**INSTRUCTORS**

Warren W Krech .....373-2518  
Eugene L Skok .....373-2518  
Russell H Susag .....373-2520

**CIVIL SERVICE PERSONNEL DEPARTMENT**

4 Morrill Hall .....373-2081  
**DIR**—Frank Pieper .....373-2081  
**ASST DIR**—Lee Hart .....373-2081  
**OFF SUPV**—Elnore Beckman .....373-2081

**PERSONNEL SERVICES**

4 Morrill Hall  
David Berg .....373-2081  
E Thomas Dowd .....373-2081  
Duane Elvin .....373-2081  
Daniel Lesh .....373-2081  
Dorothy Lockard .....373-2081  
John Loza .....373-2081  
LeRoy Ponto .....373-2081  
Richard Spavin .....373-2081  
A F Tamasy .....373-2081  
John Wilson .....373-2081

**EMPLOYMENT,**

Civil Service, 4 Morrill Hall  
W L Pedersen .....373-2093  
Student, 30 Wulling Hall  
S T Dyrland .....373-3674

**PERSONNEL RECORDS,**

12 Morrill Hall  
Annette Pearson .....373-2080

**TRAINING,**

302 Johnston Hall  
Walt Kaul .....373-4366

**MANAGEMENT SERVICES,**

4 Morrill Hall  
Frank Pieper .....373-2081

**CLASSICS, DEPARTMENT OF**

309 FolH  
General Information .....373-3912  
**CHAIRMAN**—Norman J DeWitt,  
309B FolH .....373-3937  
SECY—Patricia C Tollefson, 309 FolH..373-3912

**PROFESSORS**

William A McDonald, 310 FolH ....373-2559  
Donald C Swanson, 309A FolH (on  
sabbatical leave)  
Roy A Swanson, 312 FolH .....373-3872  
**ASSOCIATE PROFESSORS**  
Margaret M Forbes, 313 FolH .....373-3873  
Robert P Sonkowsky, 310 FolH .....373-3028



**INSTRUCTORS**

Terence R Hulme, 309A FolH ..... 373-3924  
 Michael V Molitor, 309A FolH ..... 373-3924  
 Glenn A Sampson, 310 FolH ..... 373-3912  
 Paul Kirchner, 312 FolH ..... 373-3872

**CLINICAL PSYCHOLOGY, DIVISION OF**

DIR—Starke R Hathaway,  
 C 605 Mayo ..... (Hosp) 2671

SECY—Judith Anderson,  
 C 605 Mayo ..... (Hosp) 2673

RESEARCH, 6th floor Diehl ..... 373-5033

PROFESSORS  
 Norman Garmezzy ..... 373-3409  
 Paul E Meehl ..... 373-3411, 5042  
 William Schofield ..... (Hosp) 2672, 373-5042  
 Robert D Wirt ..... 373-4163

**ASSOCIATE PROFESSORS**

Peter F Briggs ..... (Hosp) 2721  
 Harold Gilberstadt ..... Pa 9-2381  
 A Jack Hafner ..... (Hosp) 2756  
 Gordon T Heistad ..... 373-5033  
 David T Lykken ..... 373-5042  
 Manfred J Meier ..... (Hosp) 2515  
 Wentworth Quast ..... (Hosp) 2756  
 Daniel Wiener ..... Pa 1-2955

**ASSISTANT PROFESSORS**

John P Brantner ..... (Hosp) 2673  
 Thomas Kiresuk ..... 330-3940  
 Jerome Pauker ..... (Hosp) 2673  
 Naomi Quevillon ..... Pa 1-2955  
 Lloyd Sines ..... (Hosp) 2673  
 Donald Steper ..... Pa 1-2955  
 Edward Sulzer ..... (Hosp) 2215  
 Auke Tellegen ..... (Hosp) 2755  
 Travis Thompson ..... 373-5033

**RESEARCH ASSOCIATES**

Audrey Shechtman ..... (Hosp) 2811  
 Norris Vestre ..... 373-5025

**INSTRUCTORS**

Edward Ells ..... Pa 1-2955  
 Seymour Gross ..... 330-3940  
 James Kincannon ..... Ca 2-7341  
 Zigfrids Stelmachers ..... 330-3940

**RESEARCH FELLOWS**

Richard Friberg ..... (Hosp) 2811  
 Harold Ireton ..... (Hosp) 2755  
 John Powers ..... 373-5042

**CLINICAL PSYCHOLOGY TRAINING PROGRAM**

252 Psychology  
 DIR—Robert D Wirt ..... 373-4163, 4164  
 ASST DIR—James N Butcher ..... 373-4163, 4164  
 SECY—Mrs Mary Tosick ..... 373-4163, 4164  
**CLOQUET FOREST RESEARCH CENTER (Cloquet)**  
 SUPT—Bruce A Brown  
 Cloquet ..... 879-8582

**COFFMAN MEMORIAL UNION**

CMU ..... 373-2403  
 DIRECTOR, Gordon L Starr,  
 105 CMU ..... 373-2555, 2556  
 SECRETARY, Donna Harrison,  
 108 CMU ..... 373-2555, 2556

**PRINCIPAL ACCOUNT CLERK—**

David Knops, 105 CMU ..... 373-2413

**ADMINISTRATIVE FELLOW,**

106 CMU ..... 373-4874

**ADMINISTRATIVE FELLOW,**

110 CMU ..... 373-2438

**ALPHA PHI OMEGA, 214 CMU**

373-2442

**ALUMNI ASSOCIATION—**

Edwin Haislet, 205 CMU ..... 373-2466

**SECRETARY—Jean Corey,**

205 CMU ..... 373-2466

**ALUMNI FUND—Edwin Haislet,**

205 CMU ..... 373-2466

**ALUMNI NEWS EDITOR—**

Merrill Busch, 205 CMU ..... 373-2466

**ART CRAFT STUDIO—**

B87 CMU ..... 373-2443

**ASSISTANT DIRECTOR—**

Berton Atkinson, 228 CMU ..... 373-2420

**BARBER SHOP—Frank Wojcik,**

6 CMU ..... 373-2431

**BEAUTY SHOP—Marie Burbank,**

5 CMU ..... 373-2410

**BILLIARD ROOM—Robert Christine,**

128 CMU ..... 373-2412

**BOOK STORE—Mrs Thomas Lentz,**

14 CMU ..... 373-2408

**BOWLING LANES—Dennis Hunt,**

B14 CMU ..... 373-2411

**CAMPUS CLUB—Dale Shephard,**

401 CMU ..... 373-3535

**CONTROL ROOM,**

49 CMU ..... 373-2409

**DINING FACILITIES**

Banquet and Dining Room Reser-  
 vations, 61b CMU ..... 373-2496, 2395

Cafeteria, 61 CMU ..... 373-2496

Dietitian, 68 CMU ..... 373-2429

Dishwashing Room, 30b CMU ..... 373-2427

Food Service Office, 61b CMU ..... 373-2496

Food Service Personnel Office,  
 67a CMU ..... 373-2418

Fountain Grill, 126 CMU ..... 373-2428

Gopherette, 64 CMU ..... 373-2395

Kitchen, 51 CMU ..... 373-2425

Linon Room, B23 CMU ..... 373-2426

Milk Bar, 13 CMU ..... 373-2406

Party Floor Supervisor and Head  
 Waiter, 342 CMU ..... 373-2430

Receiving Room, 56 CMU ..... 373-2439

Ski-U-Mah Room, 50 CMU ..... 373-2422

GAMMA SIGMA SIGMA, 214 CMU ..... 373-2442

GAME ROOM—Helen Bakula,  
 127 CMU ..... 373-2555

INFORMATION DESK—Alice Harper ..... 373-2403

**INTERFRATERNITY COUNCIL—**

President, Dick May ..... 373-2435

Secretary, Mrs Allen M Staubly,  
 225 CMU ..... 373-2435

**MAINTENANCE DEPARTMENT—**

Claus Fransen, 30 CMU ..... 373-2407

**MINNESOTA STUDENT ASSOCIATION**

President, James Rustad, 213 CMU ..... 373-2414

**OUTINGS AREA—B62 CMU****PAN HELLENIC COUNCIL—**

President, Janet Badders, 225 CMU ..... 373-2435

**PROGRAM OFFICE**

Program Director, S Thomas Reeve ..... 373-2455

Secretary, 229 CMU ..... 373-2455, 2456

**Program Consultants:**

Program Consultant,  
 230 CMU ..... 373-2455, 2456

Shirley Clark, 230 CMU ..... 373-2455, 2456

Tom Stark, 120 CMU ..... 373-2455

Erik Erickson, 231 CMU ..... 373-2545

Sharon Kalscheuer ..... 373-2481

Carla Nelson, 130 BA,  
 West Bank ..... 373-4658

Gerald Shupe, Administrative  
 Fellow, B60-B CMU ..... 373-2480

UNION BOARD, 231 CMU ..... 373-2545

Union Board Executive Committee,  
 227 CMU ..... 373-2546

Union Board Committee, 231 CMU ..... 373-2545

WMMR, 231 CMU ..... 373-2441

Office, 349 CMU ..... 373-2441

Control Room, 322 CMU ..... 373-2500

Studio, 231 CMU ..... 373-2501

**RESERVATIONS—Linda Frisell,**

228a CMU ..... 373-2420

YWCA, 215-218 CMU ..... 373-2511

**ST PAUL STUDENT CENTER**

(For detailed listing see St Paul  
 Student Center)

**COFFMAN UNION FOOD SERVICE**

61B CMU ..... 373-2496

DIR—James H Felber ..... 373-2496

**RESERVATIONS—**

Evelyn Ahlgren ..... 373-2496, 2395

**HEAD CASHIER—**

Mildred Anderson ..... 373-2496, 2395

**PERSONNEL CLERK—**

Ethel Nygard, 67A CMU ..... 373-2418

**PRIN DIETITIAN—**

Mrs Florence Henderson, 68 CMU ..... 373-2429

**COMMONWEALTH TERRACE**

(See Married Student Housing) ..... 373-3611,  
 3612

**COMMUNICATION (Interdisciplinary Studies)**

212 TNM ..... 373-3548

PROC DIR—D V Bryan, 210 TNM ..... 373-3548

SECY—Michele Schultz, 212 TNM ..... 373-3548

**ASSOCIATE PROFESSORS**

Daniel V Bryan

John Vernon Jensen

ASSISTANT PROFESSOR

Lee Pederson

**INSTRUCTORS**

William H Agee  
 Jared Brown  
 N Joseph Calarco  
 Orley Holtan  
 Audrey Needles  
 Don Norton  
 Jean Ward  
 James White

**COMPARATIVE LITERATURE**

312 FolH

GENERAL INFORMATION ..... 373-3912

CHAIRMAN—Roy A Swanson,  
 312 FolH ..... 373-3872

**PROFESSORS**

Alrik Gustafson, 210B FolH ..... 373-2561

Walter T Pattison, 200B FolH ..... 373-2603

Armand A Renaud, 200A FolH ..... 373-2604

G Robert Stange, VH 221B ..... 373-4042

Frank H Wood, FolH 217½ ..... 373-3995

**COMPREHENSIVE CLINIC**

GENERAL INFORMATION ..... (Hosp) 2841

DIR—Richard M Magraw ..... (Hosp) 2841

ASST DIR—Edward C Defoe, Jr ... (Hosp) 2841

INST—Graham Beaumont ..... (Hosp) 2841

SECY—Mrs Emily Burns ..... (Hosp) 2841

SECY—Mrs Sandra Nelson ..... (Hosp) 2841

**CONTROLLER'S OFFICE**

See Business Office ..... 373-2085

**COMPUTING LAB, SCIENTIFIC**

230 Ex ..... 373-4360

(For detailed listing see Numerical  
 Analysis Center)

**COMSTOCK HALL (Women's Residence)**

FE 9-2161

DIR—Mrs Rebecca Nelson, 131W ..... 373-2454

SECY—Gloria Volkmann, 131W ..... 373-2454

DIETITIAN—Helen Kanten, Kitchen ..... 373-2452

**HEAD RESIDENCE HALL**

COUNSELOR ..... 373-2453

**CONCERTS AND LECTURES**

109 NMA ..... 373-2345

DIR—James S Lombard ..... 373-2345

ASST DIR—George E Michaelson ..... 373-2345

SECY—Mrs Agnes Selgeby ..... 373-2345

OFFICE SUPVR—Miss Agnes Heir ..... 373-2345

**ARTISTS COURSE,**

University Ticket Office ..... 373-2345

**CONVOCATIONS**

LECTURES, Special ..... 373-2345

PROGRAM SERVICE, University ..... 373-2345

**CONSOLIDATED FUND**

217 Morh

Mrs Grace Palmer ..... 373-4966

**CONTINUATION CENTER**

(For detailed listing see Center for  
 Continuation Study) ..... 373-3151

**CONTINUATION MEDICAL EDUCATION**

1342 Mayo Memorial (Box 193) ..... (Hosp) 2748

DIRECTOR—W Albert Sullivan, Jr (Hosp) 2748

**PRINCIPAL SECRETARY—**

Mrs Louise M Lambie ..... (Hosp) 2748

**CONTINUING EDUCATION IN ENGINEERING****AND SCIENCE**

47 Elec Eng ..... 373-3015

DIRECTOR—James E Holte ..... 373-3015

**CONVOCATIONS**

(See Concerts & Lectures) ..... 373-2345

**CORRESPONDENCE STUDY DEPARTMENT**

254 NH ..... 373-3256, 373-3257

**INFORMATION AND REGISTRATIONS**

254 NH ..... 373-3256, 373-3257

DIR—F Lloyd Hansen, 251 NH ..... 373-3803

ASST DIR—Allen D Flint, 250 NH ..... 373-3844

OFF SUPVR—Mrs Muriel Lee,  
 250 NH ..... 373-3822

**COUNSELOR EDUCATION**

(See Educational Psychology) ..... 373-4471

**COUNSELING BUREAU, STUDENT**

See Student Counseling Bureau ..... 373-4193

**CREAMERY**

See Dairy Industries ..... 647-3603

**CREDIT UNION**

See State Capitol Credit Union ..... 339-0666

**DAD'S ASSOCIATION**

(See Dean of Students, Office of) ..... 373-4474

**DAILY, MINNESOTA**

See University Publications ..... 373-3381

**DAIRY CATTLE BARN**

See Dairy Husbandry ..... 647-3398

**DAIRY HUSBANDRY**  
 130 HH ..... 647-3626  
 DEPT HEAD—Clarence L Cole ..... 647-3626  
 PRIN SECY—Mrs Nina E Forseth ..... 647-3626  
 DAIRY CATTLE BARN ..... 647-3398  
 DAIRY EXTENSION ..... 647-3433  
**PROFESSORS**  
 John D Donker ..... 647-3626  
 Edmund F Graham ..... 647-3626  
 Jesse B Williams ..... 647-3626  
**ASSOCIATE PROFESSORS**  
 Charles W Young ..... 647-3626  
**ASSISTANT PROFESSORS**  
 Melvyn L Fahning ..... 647-3626  
 Alan C Hunter ..... 647-3626  
 Donald E Otterby ..... 647-3626  
 Joseph W Rust ..... 647-3626  
**RESEARCH FELLOWS**  
 Ambrose H J Rajamannan ..... 647-3626  
 Richard Schultz ..... 647-3635  
**DAIRY INDUSTRIES**  
 225 DI ..... 647-3603  
 DEPT HEAD—Samuel T Coulter ..... 647-3603  
 PRIN SECY—Mrs Edith Balthazor ..... 647-3603  
 BACTERIOLOGY LAB ..... 647-3603  
 CREAMERY ..... 647-3603  
 DAIRY PRODUCTS EXTENSION ..... 647-3621  
 RESEARCH LAB ..... 647-3456  
 SALESROOM ..... 647-3603  
**PROFESSORS**  
 James J Jezeski ..... 647-3603  
 Howard A Morris ..... 647-3603  
 Joseph C Olson, Jr ..... 647-3603  
 Elmer L Thomas ..... 647-3603  
**RESEARCH ASSOCIATES**  
 William M Breene ..... 647-3456  
**INSTRUCTORS**  
 Peter B Manning ..... 647-3605  
**DATA PROCESSING CENTER**  
 S 68 Mor H ..... 373-2930  
 MGR—Ralph Willard ..... 373-4550  
 SECY—Patricia Swenningsen ..... 373-2930  
**PROGRAMMING SUPVR—**  
 James Zdechlik ..... 373-4551  
**KEY PUNCH SUPVR—**  
 Joan Spaise ..... 373-4553  
**OPERATIONS SUPVR—**  
 Harold Ludke ..... 373-4555  
**COMPUTER ROOM NIGHT**  
 NO. ONLY ..... 373-4552  
**DEAN OF STUDENTS, OFFICE OF**  
 DEAN—Edmund G. Williamson,  
 200 EdH ..... 373-4082  
 ASST DEAN—Martin L. Snoke,  
 200 EdH ..... 373-4082  
 ASST DEAN—R. Edith Stedman,  
 113 TNM ..... 373-3855  
 SECY—Miss LaDonna M. Martin,  
 200 EdH ..... 373-4082  
 DAD'S ASSOCIATION, 201 EdH  
 Coord—Mrs Judy Steller ..... 373-4474  
**DISCIPLINARY COUNSELING, 304**  
 EdH ..... 373-4086  
**FOREIGN STUDENT ADVISER'S**  
 OFFICE, 302 EdH ..... 373-4094  
**RESIDENCE COUNSELING PRO-**  
**GRAM, 8 TNM** ..... 373-4128  
**ST PAUL CAMPUS, Dean of Students**  
 Office, 205 CofH ..... 647-3258  
**SPEECH AND HEARING CLINIC,**  
 215 ShH ..... 373-4116  
**STUDENT ACTIVITIES BUREAU**  
 106 TNM ..... 373-3955  
**STUDENT COUNSELING BUREAU,**  
 101 EdH ..... 373-4193  
 Center for Interest Measurement Res,  
 402 EdH ..... 373-3519  
 Stu Expression on Social Issues Res  
 Project, 201 Clay School ..... 373-4852  
 Scoring Pool, 301 EdH ..... 373-3818  
 State-Wide Testing Program, 6 Pt. .... 373-3284  
 Tabulating Department, 4 Pt. .... 373-3283  
 Technical Division, 301 EdH ..... 373-3819  
**STUDENT HOUSING BUREAU,**  
 209 EdH ..... 373-4184  
 St Paul, 215 CofH ..... 647-3258  
 Married Students, ComT ..... 647-3611  
**STUDENT LOANS AND SCHOLAR-**  
**SHIPS, Bureau of, WeH 104** ..... 373-4141

**STUDENT RELIGIOUS ACTIVITIES,**  
 211 EdH ..... 373-4076  
**DENTISTRY, SCHOOL OF**  
 DEAN—Erwin M Schaffer ..... 373-3240  
 136 Owre ..... 373-3240  
 ASST DEAN—Mellor R Holland,  
 136 Owre ..... 373-3454  
 SR EXEC SEC—Margaret Rasmussen. 373-3454  
 CHILDREN'S DENTISTRY, 227 Owre. 373-3262  
 CROWN AND BRIDGE APPOINT-  
 MENT DESK, 3rd Floor Clinic Owre. 373-3259  
 FRESHMAN LABORATORY, 1 Owre. 373-3275  
 MAIN DENTAL CLINIC, 3rd Floor  
 Owre ..... 373-2535  
 Cashier ..... 373-3904  
**OPERATIVE DENTISTRY, Appoint-**  
**ment Desk, 3rd Floor Clinic Owre.** 373-2535  
**ORAL DIAGNOSIS CLINIC,**  
 Registration of new patients, 1st  
 Floor Owre ..... 373-3277  
**ORAL PATHOLOGY, 242 Owre.** ..... 373-3248  
**ORAL SURGERY, 204 Owre.** ..... 373-3276  
**ORTHODONTICS, 221 Owre** ..... 373-3274  
**PERIODONTICS, 3rd Floor Clinic, Owre**  
 and 402 Owre. .... 373-3247  
**PHOTOGRAPHIC LABORATORY,**  
 225 Owre ..... 373-3258  
**PROGRAM FOR DENTAL ASSISTING,**  
 360B Owre Hall ..... 373-3254  
**PROGRAM FOR DENTAL HYGIENISTS,**  
 360A Owre Hall ..... 373-3271  
**PROSTHETICS APPOINTMENT DESK,**  
 3rd Floor Clinic Owre. .... 373-3259  
**X-RAY, 149 Owre-Jackson** ..... 373-2810  
**PROFESSORS**  
 Clark, Henry B, Jr. .... 373-3252  
 Corlin, Robert J. .... 373-3248  
 Hall, Ambert B ..... 373-3275  
 Holland, Mellor R ..... 373-3454  
 Holte, Norman O ..... 373-3253  
 Jensen, James R ..... 373-2809  
 Morstad, Andrew T ..... 373-3250  
 Schaffer, Erwin M ..... 373-3240  
 Serr, Hubert H ..... 373-2813  
 Singer, Leon ..... 373-3270  
 Wakely, John W ..... 373-3255  
 Wittich, Harold C ..... 373-3262  
 Yamane, George M ..... 373-3261  
 Yock, Douglas H ..... 373-2812  
**PROFESSORIAL LECTURER**  
 Garmers, Herman A ..... 373-2535  
**ASSOCIATE PROFESSORS**  
 Hampel, Anna T ..... 373-3255  
 Isaacson, Robert J ..... 373-4547  
 Jackson, Ione M ..... 373-3271  
 Meyer, Maurice W ..... 373-2905  
 Olsen, E Severn, Jr ..... 373-3250  
**ASSISTANT PROFESSORS**  
 Anderson, Dwight L ..... 373-4380  
 Peterson, Eugene E ..... 373-2810  
**INSTRUCTORS**  
 Peterson, Patricia ..... 373-3271  
 Tuchner, Helen M ..... 373-3254  
**DERMATOLOGY DIVISION**  
 C394 Mayo  
**DIR OF DIV—**  
 Prof Francis W Lynch. .... (Hosp) 2531  
 SR SECY—Miss Esther Maglaya. .... (Hosp) 2530  
**LABS—**  
 H119 Diehl ..... 373-4918  
 164 VFW ..... 373-4316  
 162 VFW ..... 373-4313  
 H127 Diehl ..... 373-4324  
 50 Mason H ..... 373-5132  
**DEXTER HALL (Single Womens Residence)**  
 St Paul Campus, St Paul,  
 Minn 55101 ..... 647-3505  
 Director Miss Aganetha Loewen ..... 647-3503  
**OFFICE** ..... 647-3503  
**MAID'S ROOM** ..... 647-3505  
**DIET-HEART RESEARCH CENTER**  
 803 Wash SE ..... 373-4644  
 DIR—Dr E S Fetcher ..... 373-4630  
**DIGHT INSTITUTE**  
 10Z ..... 373-3792  
 DIR—Sheldon C Reed, 10Z ..... 373-3796  
 ASST DIR—V Elving Anderson, 6Z ..... 373-3639  
 SEC—Bertha R Storts, 10Z ..... 373-3792

**LAB TECHNOLOGIST,**  
 Vivian P Phillips, 8Z ..... 373-3797  
**DINING CENTER**  
 St Paul Campus ..... 647-3618  
**ADMIN DIETITIAN—Margaret Cambray,**  
 Dining Center ..... 647-3618, 3617  
**OFFICE—Irene DeLaittre** ..... 647-3618, 3617  
**DIRECTORY, STUDENT STAFF**  
 See University Relations ..... 373-2126  
**DISCIPLINARY COUNSELING**  
 302 EdH  
 DEPT HEAD—L F Snoxell ..... 373-4066  
 ASST DIR—Felicia S Siegel ..... 373-4066  
 SR SEC—Marlys T Lotzer ..... 373-4066  
 SECY—Deanne Wykoff ..... 373-4066  
**DORMITORIES**  
 See Residence Halls  
**DRAMA ADVISORY SERVICE**  
 223 NMA ..... 373-4947  
 SUPVR—Sherwood Snyder ..... 373-4947  
 SECY—Miss Mary Gregor ..... 373-4947  
**DRAMATICS (Minneapolis Campus)**  
 See University Theatre ..... 373-2337  
**DUPLICATING**  
 (See Central Duplication and Addresso-  
 graph Services) ..... 373-4853  
**EARTH SCIENCES, SCHOOL OF**  
 See Geology and Geophysics  
 Limnological Research Center  
 Minnesota Geological Survey  
**ECONOMICS, DEPARTMENT OF**  
 1035 BA (General Information) ..... 373-3690  
 CHMN—Oswald H Brownlee, 1035 BA. 373-3691  
 SR SECY—Mrs Mary M Bennett,  
 1035 BA ..... 373-3691  
**PROFESSORS**  
 Francis M Boddy ..... 373-3583  
 Arthur M Borak ..... 373-3584  
 Oswald H Brownlee ..... 373-3691  
 John A Buttrick (Leave)  
 John S Chipman ..... 373-3577  
 Walter W Heller ..... 373-5028  
 James M Henderson ..... 373-3655  
 Clifford Hildreth ..... 373-5143  
 Leonid Hurwicz ..... 373-4411  
 John H Kareken ..... 373-4391  
 Jacob Schmookler ..... 373-3597  
 John C Turnbull ..... 373-4393  
**ASSOCIATE PROFESSORS**  
 Edward Coen ..... 373-3690  
 Anne O Krueger ..... 373-3655  
 E Scott Maynes ..... 373-3578  
 Herbert D Mohring ..... 373-4385  
 Norman J Simler ..... 373-3598  
 Harlan M Smith ..... 373-3572  
**ASSISTANT PROFESSORS**  
 Edward M Foster (Leave)  
 Peter Gregory ..... 373-3607  
 John C Hause  
 Ralph H Hofmeister (Leave)  
 George L. Perry ..... 373-4384  
 Marcel K Richter ..... 373-3573  
 Neil Wallace ..... 373-4383  
**LECTURERS**  
 Hugo Sonnenschein ..... 373-4916  
**INSTRUCTORS**  
 Jon H Goldstein ..... 373-4392  
 Melvyn Meer ..... 373-3671  
 James C Moore ..... 373-3678  
 Mary A Supel ..... 373-4381  
**EDITOR'S OFFICE (Printing Department)**  
 205 SS  
 EDITOR—Jean Shearn ..... 373-3487  
**EDUCATION, COLLEGE OF**  
**Administrative Offices**  
**INFORMATION AND REGISTRATION,**  
 206 Bu ..... 373-2234  
**OFFICE OF THE DEAN, 204 Bu** ..... 373-2241  
 Dean—Robert J Keller, 204 Bu ..... 373-2241  
 Assoc Dean—Marcia Edwards,  
 204 Bu ..... 373-2241  
 Prin Exec Secy—Dorothy G Mitchell,  
 204 Bu ..... 373-2241  
 Exec Secy—D Lee Wesson, 204 Bu. 373-2241  
**EDUCATIONAL RESEARCH, BUREAU OF,**  
 330 Bu ..... 373-2263  
 Dir— ..... 373-2265  
 Prin Exec Secy—Dorolese Wardwell,  
 330 Bu ..... 373-2265

**EDUCATIONAL RESEARCH AND DEVELOPMENT STUDY COUNCIL** ...373-2276  
 Dir—Donald E Davis, 203 Bu .....373-2276  
 Sr Secy—Patricia A Williamson, 203 Bu .....373-2276

**FIELD STUDIES AND SURVEYS** .....373-2251  
 Dir—Otto E Domian, 205 Bu .....373-2251  
 Sr Secy—Arlene Fenske, 205 Bu .....373-2251

**FOREIGN STUDENT ADVISER** .....373-3974  
 Marjorie Shears, 134 Bu .....373-3974

**RECOMMENDATIONS, BUREAU OF,**  
 102 Bu .....373-2266  
 Dir—Arnold S Woestehoff, 102 Bu .....373-2266  
 Office Supv—Miriam Brusletten, 102 Bu .....373-2266

**SCHOLASTIC STANDING COMMITTEE,**  
 206 Bu .....373-2257  
 Chmn—Charles J Glotzbach, 206 Bu .....373-2257  
 Secy—Joseph Vickberg, 206 Bu .....373-2257

**STUDENT PERSONNEL OFFICE,**  
 206 Bu .....373-2257  
 Dir—William H Edson, 206 Bu .....373-2257  
 Asst Dir—Charles J Glotzbach, 206 Bu .....373-2257  
 Prin Secy—Pomala Wilson, 206 Bu .....373-2257

**STUDENT TEACHING DEPARTMENT**  
 Information, 227 Bu .....373-2247  
 Dir—Gordon M A Mork, 225 Bu .....373-2244  
 Office Supv—Marie H Davidson, 225 Bu .....373-2244  
 Supervisors (see dept listing)

**Faculty Offices**

**AGRICULTURAL EDUCATION, 205 Hr**  
 (see dept listing) .....647-3476  
**ART EDUCATION, 135 WuH**  
 (see dept listing) .....373-4050

**BUSINESS EDUCATION, 117 Bu** .....373-2262  
 Chmn—Raymond G Price, 117 Bu .....373-2262  
 Instr—Marvin A Clark, 130 Bu .....373-5260

**DISTRIBUTIVE EDUCATION, 115 Bu**  
 Chmn—Warren G Meyer, 115 Bu .....373-2260  
 Instr—Richard D Ashmun, 130 Bu .....373-5260

**ECONOMIC EDUCATION, 747 B A** .....373-4469  
 Chmn—Roman M Warmke, 747 BA .....373-4469  
 Sr Secy—Eleanor Laishley, 747 B A .....373-4469

**EDUCATIONAL ADMINISTRATION,**  
 203 Bu (see dept listing) .....373-2248

**ELEMENTARY EDUCATION,**  
 250 Bu (see dept listing) .....373-3974

**EDUCATIONAL PSYCHOLOGY,**  
 139 Bu (see dept listing) .....373-5213  
 (See also School Psychological Services, Psycho-Ed Clinic, Special Education)

**HIGH SCHOOL, 130 Peik H** .....373-3300

**HIGHER EDUCATION**  
 Chmn—Ruth E Eckert, 226 Bu .....373-2255

**HISTORY AND PHILOSOPHY OF EDUCATION**  
 Chmn—Robert H Beck, 233 Bu .....373-2286  
 Professors  
 Robert H Beck, 233 Bu .....373-2286  
 Timothy L Smith, 239 Bu .....373-2249  
 Associate Professors  
 Ayers L Bagley, 239 Bu .....373-2249  
 Instructors  
 Shirley L Herrick, 233 Bu .....373-2286

**HOME ECONOMICS EDUCATION,**  
 200 McNH (see dept listing) .....647-3442

**INDUSTRIAL EDUCATION, 103 TNCD**  
 (see dept listing) .....373-3641

**INSTITUTE OF CHILD DEVELOPMENT,**  
 101 CD (see dept listing) .....373-2390

**MUSIC EDUCATION, 214 Scott**  
 (see dept listing) .....373-3523

**PHYSICAL EDUCATION FOR MEN,**  
 220 Cooke (see School of Physical Education) .....373-4222

**PHYSICAL EDUCATION FOR WOMEN,**  
 104 NGW (see School of Physical Education) .....373-3403

**PSYCHO-EDUCATIONAL CLINIC, 108 Pt**  
 (see dept listing) .....373-3290

**SCHOOL PSYCHOLOGICAL SERVICES,**  
 210 Pt (see dept listing) .....373-3286

**SECONDARY EDUCATION**  
 Acting Group Chmn—Gerald R Firth, 101 Bu .....373-4957

**Professors**  
 Emma H Birkmaier, 224 Peik .....373-3307  
 Clarence H Boeck, 370 Peik .....373-3305  
 Donovan A Johnson, 330 Peik .....373-3296  
 Stanley B Kegler, 230 Peik .....373-3319  
 Edith West, 166 Peik .....373-3308

**Associate Professors**  
 Gerald R Firth, 101 Bu .....373-4957  
 William E Gardner, 101-D Bu .....373-2274  
 Neville P Pearson, 206 WeH .....373-3615

**Assistant Professors**  
 Eugene Gennaro, 370 Peik .....373-3305  
 David Johnson, 330 Peik .....373-3318  
 Robert Randleman, 30 Peik .....373-3295

**INSTRUCTORS**  
 John Proshok, 101 Bu .....373-2274

**SPECIAL EDUCATION, 13 Pt**  
 (see dept listing) .....373-3291

**EDUCATIONAL ADMINISTRATION**  
 203 Bu .....373-2248

**CHMN—Clifford P Hooker, 203E Bu** .....373-2248

**SR SECY—Mrs Helen Warhol, 203 Bu** .....373-2248

**PROFESSORS**  
 James R Curtin, 250 Bu .....373-3974  
 Otto E Domian, 205A Bu .....373-2251

**ASSOCIATE PROFESSORS**  
 Gerald R Firth, 101D Bu .....373-4957  
 Ronald T Lambert, 101 Pattee .....373-3470  
 Samuel H Popper, 203D Bu .....373-2277

**ASSISTANT PROFESSORS**  
 Donald E Davis, 203A Bu .....373-4872  
 Van D Mueller, 201 Bu .....373-4860  
 Neal C Nickerson, 203C Bu .....373-2276

**EDUCATIONAL PSYCHOLOGY**  
 139A Bu .....373-5213  
 (See also department listing for School Psychological Services, Psycho-Ed Clinic, Special Education)

**CHMN—Roger E Wilk, 139C Bu** .....373-5213

**SECY—Deanna C Carstens, 139A Bu** .....373-5213

**PROFESSORS**  
 Raymond O Collier, Jr .....373-2253  
 Cyril J Hoyt .....373-2278  
 E Paul Torrance .....373-5198

**ASSOCIATE PROFESSORS**  
 Daniel C Neale .....373-2274

**ASSISTANT PROFESSORS**  
 Wells Hively, Jr .....373-5215  
 Paul E Johnson .....373-5215  
 Donald G MacEachern .....373-2273

**INSTRUCTORS**  
 Douglas H Anderson .....373-2273  
 Bartell W Cardon .....373-3286  
 Stanley L Deno .....373-2272  
 Gerald H Lunney .....373-5231  
 William A Mehrens .....373-2272  
 John G Safarik .....373-2272  
 Gerald J. Schluck .....373-5231

**Counselor Education**  
 DIR—Willis E Dugan, 255 Bu .....373-2237  
 SECY—Barbara A Miller, 249 Bu .....373-4471

**PROFESSORS**  
 Willis E Dugan .....373-2237

**ASSOCIATE PROFESSORS**  
 Donald H Blocher .....373-4472  
 Clyde A Parker .....373-4470  
 Willard W Tennyson .....373-2239

**INSTRUCTORS**  
 Herbert M Burks, Jr .....373-5217

**EDUCATIONAL RESEARCH AND DEVELOPMENT COUNCIL**  
 201 Bu .....373-4860

**EX SECY—Donald E Davis, 201 Bu** .....373-4872

**ASSOC EX SECY—Van D Mueller** .....373-4872

**SR SECY—Patricia A Williamson** .....373-4860

**INSTRUCTOR**  
 James C Sargent, 201 Bu .....373-4860

**EDUCATIONAL RESEARCH, BUREAU OF**  
 330 Bu .....373-2263

**DIR** .....373-2265

**PRIN EXEC SECY—Miss Dorolese H Wardwell** .....373-2263, 373-2270

**SECY—Miss Karon Bidingier** .....373-2265

**ELECTRICAL ENGINEERING**  
 139 EE .....373-2577, 2578

**DEPT HEAD—Robert J Collins**  
 139A EE .....373-4895

**ASSOC DEPT HEAD—Bernard V Haxby,**  
 139B EE .....373-2463, 2577

**GRADUATE OFFICER**  
 Allen Nussbaum, 139C EE .....373-2486

**SECY—Eunice Carlson, 139 EE** .....373-2459

**RESEARCH OFFICE—139 EE** .....373-2459

**ELECTRONICS STOCKROOM—**  
 39B EE .....373-4118

**SHOP, 16 EE** .....373-2470

**PROFESSORS**  
 William F Brown, Jr .....373-2489  
 Henry E Hartig (Emeritus) .....373-2479  
 Robert F Lambert .....373-3021, 2493  
 Hendrik J Oskam .....373-2464, 2484  
 William T Peria .....373-2462, 2495  
 Aldert van der Ziel .....373-2460, 2475

**ASSOCIATE PROFESSORS**  
 Donald E Anderson .....373-2458, 2482  
 LeRoy T Anderson .....373-3011  
 J A Carruthers .....373-2577  
 Paul A Cartwright .....373-2922  
 Keith S Champlin .....373-2473, 2485  
 Eugene R Chenette .....373-3026  
 Jorge R Fontana .....373-2491  
 Richard P Halverson .....373-3024  
 James E Holte .....373-3015  
 Meir Joselevich .....373-2487  
 Alfred B Lapinsky .....373-2461  
 Sidney C Larson .....373-3025  
 E Bruce Lee .....373-3023  
 Roy H Mattson .....373-2476  
 Allen Nussbaum .....373-2486  
 John H. Park, Jr .....373-3998  
 Mahmoud Riaz .....373-2472  
 Karel M van Vliet .....373-2483, 2475

**ASSISTANT PROFESSORS**  
 Vernon D Albertson .....373-2478  
 Fredric N Bailey .....373-4527  
 K S P Kumar .....373-2471  
 Shao-Chung Lee .....373-3022  
 Moustafa A. Mosharafa .....373-2464  
 Chiao-Yao She .....373-2471  
 Belle A Shenoi .....373-3027

**ELEMENTARY EDUCATION**  
 CHMN—James Curtin, 250 Burton Hall .....373-3974  
 SECY—Phyllis Black, 250 Burton .....373-3974  
 (General Information)

**PROFESSORS**  
 Guy L Bond .....373-2284  
 Theodore W Clymer .....373-2254  
 Carl V Goossen .....373-2261

**ASSOCIATE PROFESSORS**  
 Naomi C Chase .....373-2271  
 Robert Dykstra .....373-2279  
 Everett Keach .....  
 R Norine Odland .....373-2256  
 Vincent R Rogers .....373-2282

**ASSISTANT PROFESSORS**  
 Neith Headley .....373-2392  
 James E Stochl .....373-4140

**INSTRUCTORS**  
 Robert L Jackson .....373-2275  
 Patricia Lane .....373-2271  
 Ronald W Mitchell .....373-2261  
 Diane L Monson .....373-2241  
 Bette Peltola .....373-2256  
 Carl L Rosen .....373-2284  
 Katherine Sorensen .....373-2285

**ELEMENTARY SCHOOL**  
 101 Pt .....373-3470

**DIR—Ronald Lambert** .....373-3470

**PRIN—Benjamin H Rank** .....373-4504

**SECY—Miss Lillie M Harrison** .....373-3470

**NURSE—Mrs Vivian Moe** .....373-3471

**EMPLOYMENT BUREAU**  
 See Civil Service Personnel Department .....373-2081

**ENGINEERING ENGLISH**  
 See English .....373-2956

**ENGINEERING SOUTH SHOP**  
 See Agricultural Engineering .....647-3233

**ENGLISH**  
 127 VH .....373-2595

**CHMN—John W Clark** .....373-2595

**ASST CHMN—Franz Montgomery** .....373-2595

**PRIN SECY—Mrs Virginia McGoldrick** .....373-2595

**ENGINEERING ENGLISH, 105 E** .....373-2956

**FRESHMAN ENGLISH, 105 VH**  
 Dir—Raymond D McClure .....373-2595  
 Prin Secy—Mrs Irene Wolden .....373-2595

GRADUATE WORK, 127 VH  
 Dir—J C Levenson ..... 373-2595

**PROFESSORS**  
 Harold B Allen ..... 373-2549  
 Bernard Bowron ..... 373-3667  
 Huntington Brown ..... 373-2541  
 John W Clark ..... 373-2595  
 Charles H Foster (on leave 1964-65)  
 Joseph J Kwiat ..... 373-3511  
 J C Levenson ..... 373-2595  
 Samuel H Monk ..... 373-2550  
 Franz Montgomery ..... 373-2595  
 Robert E Moore  
 (on leave fall quarter) ..... 373-4044  
 Gordon W O'Brien ..... 373-2544  
 C Robert Stange ..... 373-4042  
 Martin Steinmann, Jr (on leave 1964-65)  
 Allen Tate ..... 373-2553  
 Leonard Unger ..... 373-2552

**ASSOCIATE PROFESSORS**  
 Richard J Foster (on leave 1964-65)  
 Ledru Guthrie ..... 373-2956  
 John D Hurrell ..... 373-2557  
 Mary C Turpie ..... 373-3669  
 Sarah Youngblood  
 (on leave fall quarter) ..... 373-5252

**ASSISTANT PROFESSORS**  
 David L Eggenschwiler ..... 373-3530  
 Avrom H Fleishman ..... 373-2547  
 Clifford Haga ..... 373-2956  
 David B Haley ..... 373-2547  
 David E Jones ..... 373-2542  
 Charles S Levy ..... 373-2551  
 Raymond D McClure ..... 373-2595  
 Toni A McNaron ..... 373-3559  
 Lee Pederson ..... 373-4043  
 Arthur W Plumstead ..... 373-3559  
 James L Scoggins ..... 373-4043

**LECTURER**  
 Margery W Stricker ..... 373-3530

**VISITING LECTURER**  
 Luther S Mansfield ..... 373-3534

**INSTRUCTORS**  
 John Barsness ..... 373-2543  
 Maeva Beck ..... 373-5174  
 Arthur A Berger ..... 373-2540  
 Jane Betts ..... 373-2548  
 Roger Bird ..... 373-4814  
 Joseph Brognier ..... 373-3539  
 Carole O Brown ..... 373-2543  
 Richard Bullock ..... 373-3533  
 Herbert Cole ..... 373-3982  
 Marimae Cross ..... 373-2548  
 Roger Cummins ..... 373-4530  
 Richard Donovan ..... 373-3533  
 Ned E Edgington ..... 373-2554  
 Edward Elderman ..... 373-3529  
 Moira Erickson ..... 373-4530  
 Fred R Erisman ..... 373-3539  
 Jon M Fagerson ..... 373-3529  
 Roland Flint ..... 373-2543  
 Robert C Foy ..... 373-2540  
 Douglas George ..... 373-2543  
 Arnold Goldman ..... 373-2540  
 Richard Guertin ..... 373-3533  
 Charles Hearn ..... 373-3957  
 Roger Horrocks ..... 373-3533  
 George C Hudson ..... 373-4814  
 Charlotte Janes ..... 373-3990  
 Shirley Johnson ..... 373-4814  
 Catherine Keane ..... 373-3957  
 Leota Keir ..... 373-4814  
 Paul Kirchner ..... 373-2554  
 Yvonne Klein ..... 373-3957  
 E James Korges ..... 373-3529  
 David Kvernes ..... 373-3533  
 Charlotte Kwiat ..... 373-5174  
 Archibald I Leyasmeyer ..... 373-2551  
 Stuart Markoff ..... 373-3990  
 John McCabe ..... 373-4814  
 Paul Messbarger ..... 373-4530  
 Helen Molitor ..... 373-2554  
 William Mraz ..... 373-2543  
 Anne Munro ..... 373-3957  
 John A Nadeau ..... 373-2542  
 Thomas Nelson ..... 373-4548  
 Charles M Norman ..... 373-4530  
 James T Plunkett ..... 373-3533

Lewis Poteet ..... 373-2595  
 Victoria Poulakis ..... 373-4530  
 Joyce Povlacs ..... 373-2548  
 Robert Regnier ..... 373-3531  
 Richard Reid ..... 373-3539  
 Richard Rudisill ..... 373-3531  
 Frederick Schepman ..... 373-3982  
 Lotte Seidler ..... 373-2554  
 Grace Shapiro ..... 373-4530  
 Richard Shaw ..... 373-3533  
 Judith Sloman ..... 373-3957  
 Gerald Sorensen ..... 373-3533  
 Sara Stambaugh ..... 373-4530  
 Robert E Steller ..... 373-2548  
 Judith Stitzel ..... 373-4814  
 Gerald Sullivan ..... 373-3531  
 Michael Sundermeier ..... 373-4530  
 John L Warner ..... 373-2554  
 Kerstin P Warner ..... 373-2543  
 Burton Weber ..... 373-5174  
 Margaret Williams ..... 373-3990  
 Bruce Wilson ..... 373-2548

**ENTOMOLOGY, FISHERIES, AND WILDLIFE,  
 DEPARTMENT OF** ..... 647-3511

**PROFESSOR AND HEAD**  
 A C Hodson, 300 CofH ..... 647-3510

**SECRETARY—Mrs Mildred L Richert,  
 300 CofH** ..... 647-3510

**EXTENSION ENTOMOLOGIST**  
 John A Lofgren, 300 CofH ..... 647-3661

**LIBRARY—309 CofH** ..... 647-3514

**PROFESSORS**  
 H C Chiang, 16 CofH ..... 647-3517  
 E F Cook, 300 CofH ..... 647-3511  
 L K Cutkomp, 17 CofH ..... 647-3376  
 M H Haydak, 300 CofH ..... 647-3511  
 F G Holdaway, 12 CofH ..... 647-3518  
 W H Marshall, 300 CofH ..... 647-3513  
 A G Richards, 8 CofH ..... 647-3515  
 L L Smith, 300 CofH ..... 647-3512

**ASSOCIATE PROFESSORS**  
 J R Beer, 208 LsPav ..... 647-3658  
 Marion A Brooks, 10 CofH ..... 647-3600  
 A G Peterson, 300 CofH ..... 647-3511  
 T F Waters, 300 CofH ..... 647-3512

**ASSISTANT PROFESSORS**  
 R D Price, 314C CofH ..... 647-3491  
 J R Tester, 305 MNH ..... 373-2423

**RESEARCH FELLOWS**  
 G W Gullion, Forest Res Center,  
 Cloquet ..... 218-879-8582  
 R H Kramer, 314A CofH ..... 647-3644  
 E B Radcliffe, 12 CofH ..... 647-3518  
 S C Srivastava, 8 CofH ..... 647-3645  
 F W Stehr, 303 CofH ..... 647-3511

**ENVIRONMENTAL SANITATION**  
 See Public Health, School of ..... (Hosp) 2463

**EPIDEMIOLOGY**  
 See Public Health, School of ..... (Hosp) 2460

**EQUIPMENT ROOM**  
 See Athletic Department ..... 373-4266

**EVENING CLASSES, DEPARTMENT OF**  
 57 Nicholson Hall ..... 373-3195

**INFORMATION AND  
 REGISTRATION** ..... 373-3195

**DIRECTOR**  
 Albert M Fulton, 54 NH ..... 373-3942

**ADM ASSISTANT**  
 Jerome G Donahue, 55 NH ..... 373-3933

**PRIN SECRETARY**  
 Miss Joalyn Sanstad, 51 NH ..... 373-3926

**PRIN CLERK**  
 Miss Patricia Doolittle, 50 NH ..... 373-3930

**PRIN CLERK**  
 Miss Grace Lossing, 56 NH ..... 373-3949

**SR ACCT CLERK**  
 Mrs Janice McKenzie, 56 NH ..... 373-4871

**COUNSELOR, 53 NH** ..... 373-3905

**DIVIDED CLASSES, 50 NH** ..... 373-3930

**GRADE CLERK, 50 NH** ..... 373-3930

**INFORMATION, 57 NH** ..... 373-3195

**INSTRUCTORS' CLASS CARDS,  
 56 NH** ..... 373-3949

**LECTURE SERIES, 153 NH** ..... 373-3913

**LOANS AND SCHOLARSHIPS,  
 56 NH** ..... 373-4871

**MIMEOGRAPHING, 51 NH** ..... 373-3939

**MINNEAPOLIS DOWNTOWN OFFICE,  
 690 NW Bank Building** ..... 332-0624

**OFF-CAMPUS REGISTRATION,  
 56 NH** ..... 373-3949

**PAYROLL, 56 NH** ..... 373-4871

**RECORDS (Extension), Window 20,  
 Morrill Hall Lobby** ..... 373-2151

**ROOM SCHEDULING, AUDIO-VISUAL  
 56 NH** ..... 373-3949

**ST PAUL GEN EXTENSION CENTER,  
 9th & Exchange** ..... 222-7355

**TRANSCRIPTS, Window 16,  
 Morrill Hall Lobby** ..... 373-2149

**VETERANS, MILITARY,  
 Special Registration Office, 51 NH** ..... 373-3939

**EXTENSION DIVISION, GENERAL  
 57 NH** ..... 373-3195

**DEAN—Willard L Thompson, 152 NH** ..... 373-3900

**SECY—Mrs Elizabeth L Goulding,  
 151 NH** ..... 373-3902

**ASSOCIATE DEAN**  
 Donald Z Woods, 155 NH ..... 373-4115

**SECY—Miss Esther Bacon, 156 NH** ..... 373-3908

**AUDIO-VISUAL EXTENSION SERVICE  
 2037 University Avenue SE** ..... 373-3810

**CENTER FOR CONTINUATION  
 STUDY** ..... 373-3151

**CIVIL DEFENSE, Clay School** ..... 373-4851

**CONTINUING EDUCATION IN ART,  
 219 CCS** ..... 373-5166

**CONTINUING EDUCATION IN ENGI-  
 NEERING AND SCIENCE, 47 EE** ..... 373-3015

**CORRESPONDENCE STUDY,  
 254 NH** ..... 373-3256

**DRAMA ADVISORY SERVICE,  
 232 NMA** ..... 373-4947

**EVENING CLASSES, 57 NH** ..... 373-3195

**EXTENSION FILM LIBRARY,  
 2037 University Avenue SE** ..... 373-3810

**KUOM-RADIO AND TELEVISION,  
 1 Ed H** ..... 373-3177

**LECTURE SERIES, 153 NH** ..... 373-3919

**MORTUARY SCIENCE, 114 VH** ..... 373-3870

**MUNICIPAL REFERENCE BUREAU,  
 314 Social Science Bldg** ..... 373-2321

**OFF-CAMPUS CLASSES, 154 NH** ..... 373-5166

**SPECIAL CLASSES, 153 NH** ..... 373-3919

**STATE ORGANIZATION SERVICE,  
 122 Social Science Building** ..... 373-3170

**UNIVERSITY TELEVISION COLLEGE,  
 225 CCS** ..... 373-5030

**WORLD AFFAIRS CENTER,  
 167 Social Science Building** ..... 373-3799

**PROFESSORS**  
 Frederick E Berger ..... 373-3151  
 Merrill K Cragun ..... 373-3151  
 Eleanor S Fenton ..... 373-3905  
 Immanuel C Fischer ..... 373-5165  
 Albert M Fulton ..... 373-3942  
 F Lloyd Hansen ..... 373-3803  
 Leah M Lewis ..... 373-3918  
 Burton Paulu ..... 373-2770  
 Orville C Peterson ..... 373-2321  
 William C Rogers ..... 373-3709  
 Robert C Slater ..... 373-3870  
 Willard L Thompson ..... 373-3900  
 Donald Z Woods ..... 373-4115

**ASSOCIATE PROFESSORS**  
 Harold J Alford ..... 373-5166  
 Elizabeth L Cless ..... 373-3919  
 James E Holte ..... 373-3015  
 R Kay Humphrey ..... 373-3151  
 Gilford W Remington (Duluth)  
 Barbara J Stuhler ..... 373-3740  
 Erwin C Welke ..... 373-3764

**ASSISTANT PROFESSORS**  
 Harry Dederig ..... 373-3151  
 Robert E DeVoe ..... 373-5030  
 Sheldon Goldstein ..... 373-3805

**INSTRUCTORS AND LECTURERS**  
 Robert R Cope ..... 373-4851  
 Huldah Curl ..... 373-5166  
 Allen D Flint ..... 373-3844  
 Donald C Hodges ..... 373-4851  
 Gertrude O Koschig ..... 373-3870  
 John W Lippert ..... 645-5268  
 Joseph North ..... 645-5565  
 Elizabeth Peterson ..... 373-3151  
 Beverly R Sinniger ..... 373-3913  
 Sherwood Snyder III ..... 373-4947  
 M Eldon Schultz ..... 373-4851  
 Dale E Stroud ..... 373-3870

**EYE BANK, Minnesota Lions**  
(See Ophthalmology for detailed listing)

**FACULTY WOMEN'S CLUB**  
324 CMU ..... 373-2417

**FAMILY STUDY CENTER**  
1014 Soc Sci Bldg, West Campus ..... 373-2607  
DIR—Reuben Hill, 1014A Soc Sci Bldg. 373-2607  
SEC—Miss Mary Ann Ellingson,  
1014 Soc Sci Bldg ..... 373-2607

**PROFESSOR**  
Gerhard Neubeck,  
1014 Soc Sci Bldg ..... 373-2607

**ASSOCIATE PROFESSOR**  
Richard Hey, 1035 Soc Sci Bldg ..... 373-4651  
Helen Ludwig, 339 McNH,  
St Paul Campus ..... 647-3489

**ASSISTANT PROFESSOR**  
Nathan G Mandel,  
1046 Soc Sci Bldg ..... 373-4650  
Joan Aldous, 1035 Soc Sci Bldg ..... 373-3497

**INSTRUCTORS**  
Robert Lewis, 1039 Soc Sci Bldg ..... 373-4652  
David Torbett, 1033 Soc Sci Bldg ..... 373-4651

**FIELDHOUSE, St. Paul Campus**  
(See Plant Pathology and Physiology) 647-3277

**FIELD AUDITOR, OFFICE OF THE**  
412 Morrill Hall ..... 373-2122

**FIELD AUDITOR—James L Duffy**  
412 Morrill Hall ..... 373-2122

**PRIN AUDITOR—Donald Fahey**  
412 Morrill Hall ..... 373-2122

**AUDITOR—Theodore F Kane**  
412 Morrill Hall ..... 373-2122

**FIELD STUDIES AND SURVEYS, BUREAU OF**  
209 Bu ..... 373-2251  
DIR—Otto E Domian, 209 Bu ..... 373-2251  
SR SECY—Miss Arlene C Fenske,  
209 Bu ..... 373-2251

**INSTRUCTORS**  
Robert J Brown ..... 373-2251  
Glenn A Carlson ..... 373-2251  
Eldon J Null ..... 373-2251  
Manley E Olson ..... 373-2251  
John A Voth ..... 373-2251  
Emil F Wilkin ..... 373-2251

**FILM LIBRARY**  
See Audio-Visual Extension Service. 373-3810

**FILM SOCIETY**  
PROGRAM CHAIRMAN—Al Milgram ..... 373-3506

**FINANCE AND INSURANCE, DEPARTMENT OF**  
(School of Business Administration)  
868 BA ..... 373-4409  
CHMN—C Arthur Williams, 804 BA ..... 373-4357  
SECY—Miss Ilona Hanka, 868 BA ..... 373-4409

**PROFESSORS**  
Harold W Stevenson ..... 373-3601  
C Arthur Williams ..... 373-4357

**ASSOCIATE PROFESSOR**  
J Russell Nelson ..... 373-4594

**ASSISTANT PROFESSORS**  
Peter Rosko ..... 373-3680  
Ronald Wippen ..... 373-4442  
Glenn L Wood ..... 373-4358

**LECTURER**  
Richard T Cummings ..... 373-3579

**FLIGHT FACILITIES, UNIVERSITY**  
DIR—Don Uhlenberg,  
2289 County Rd J ..... Su 4-1444, Su 4-1370

**FOOD STORES**  
2904 Fairmount SE ..... 373-2637  
MGR—Glenn Pearson ..... 373-2637  
OFFICE—H Marion Williams ..... 373-2637

**FOOTBALL TICKET OFFICE**  
See Athletic Department, 108 CH ..... 373-3181

**FOREIGN POLICY ASSOCIATION**  
122 Social Science Building ..... 373-3170

**FOREIGN STUDENT ADVISER**  
717 East River Road  
DIR—Forrest G Moore ..... 373-4094  
ASST DIR—Josef Mestenhauer ..... 373-4094  
SECRETARY—Miss Virginia Hayes ..... 373-4094

**COUNSELORS**  
Miss Denise Hawkins ..... 373-4094  
Miss Lois Boggs ..... 373-4094  
Miss Angie Thomas ..... 373-4094

**FOREIGN STUDENT COUNCIL**  
203 CMU ..... 373-2444

**FORESTRY, SCHOOL OF** ..... 647-3264  
DIR—Frank H Kaufert, 110 GH ..... 647-3265  
ASST DIR—Donald P Duncan,  
110 GH ..... 647-3589  
PRIN SECY—Ivadel M Manley,  
110 GH ..... 647-3265  
SECY—Margie J Wymore, 110 GH ..... 647-3264  
TREE & FORESTRY INFORMATION ..... 647-3527  
STUDENT INFORMATION, 10 GH ..... 647-3598  
LIBRARY, 200 GH ..... 647-3266  
FORESTRY EXTENSION, 102 GH ..... 647-3208

**PROFESSORS**  
Randolph M Brown, 110 GH ..... 647-3268  
Henry L Hansen, 300D GH ..... 647-3269  
Ralph L Hossfeld, 106 FP ..... 647-3554  
Merle P Meyer, 316A GH ..... 647-3267  
Scott S Pauley, 308 GH ..... 647-3597

**ASSOCIATE PROFESSORS**  
Egolfs Ba'azis, 306 GH ..... 647-3749  
John G. Haygreen, 108 FP ..... 647-3550  
Frank D Irving, 300BA GH ..... 647-3271  
Richard A Skok, 300E GH ..... 647-3548

**ASSISTANT PROFESSORS**  
Edward I. Sucoff, 110 GH ..... 647-3641  
Kenneth E Winsness, 12 GH ..... 647-3598

**INSTRUCTORS**  
Robert W Erickson, 104 FP ..... 647-3556  
Roland O Gertjeansen, 107 FP ..... 647-3556  
Alvin R Hallgren, 317 GH ..... 647-3272  
Hugo H John, 300C GH ..... 647-3508  
Paul C Kersavage, 102 FP ..... 647-3556  
Harold Scholten, 110 GH ..... 647-3747  
Robert D Thompson, 208 FP ..... 647-3556  
David B Thorud, 110 GH ..... 647-3596  
Lee C Wensel, 318 GH

**RESEARCH ASSOCIATES**  
John R Neetzel, 208 LS ..... 645-0841, Ext 222  
Clifford Ahlgren, Duluth ..... RA 4-0095

**PROFESSOR EMERITUS**  
J H Allison, 110 GH ..... 647-3264

**CLOQUET FOREST RESEARCH CENTER**  
Superintendent, Bruce Brown,  
Cloquet ..... 879-8582  
Assistant Scientist, Raymond Jensen,  
Cloquet ..... 879-8582

**FOREST SERVICE, U.S., LAKE STATES FOREST EXPERIMENT STATION**  
(See Lake States Forest Experiment Station) ..... 645-0841  
DIR—M B Dickerman ..... 645-0841

**FORESTRY AND BIOLOGICAL STATION**  
(See Lake Itasca Forestry and Biological Station—Itasca State Park) ..... 647-3513

**FOUNDATION, UNIVERSITY OF MINNESOTA**  
234 MorH ..... 373-4373

**FRATERNITY PURCHASING ASSOCIATION**  
15 TNM ..... 373-3865  
Manager—Mrs Janet Robison ..... 373-3865

**FINANCIAL SERVICE**  
Sr Acct—Paul E Barton ..... 373-3864

**FRONTIER HALL (Men's Residence)**  
515 Walnut Street SE ..... 331-6400  
DIR—Frontier and Pioneer Halls,  
John L Rock, Pioneer Hall ..... 373-2320  
DIR—Emergency telephone ..... 373-2320

**OFFICE AND SECY**  
Mrs Margaret Smith, FrH ..... 373-2741

**HEAD RESIDENCE COUNSELOR,**  
Walter J Lonner, Frontier Hall ..... 373-2740

**HOUSEKEEPER**  
Mrs Nellie Sorvig, Frontier Hall ..... 373-5048

**FRUIT BREEDING FARM**  
Rte 1, Excelsior ..... Greenwood 4-9440  
SUPT—Leon C Snyder, 110 Hr Sc ..... 647-3465  
ASST SUPT—Theodore S Weir,  
Rte 1, Excelsior ..... Greenwood 4-9440

**SR CLERK-TYPIST—Ruth Page,**  
Excelsior ..... Greenwood 4-9440

**FARM FOREMAN**  
Walter Kroening,  
Excelsior ..... Greenwood 4-9091

**FUNCTIONS, SENATE COMMITTEE ON UNIVERSITY**  
217 MorH  
Chmn—William L Nunn ..... 373-2126  
ASST—Miss Lynn Vogl ..... 373-2126  
OFFICE SUPV—Mrs Emmy Storholm. 373-2126

**GENERAL COLLEGE**  
106 NH ..... 373-4104  
DEAN—Horace T Morse ..... 373-4104

**ASSOCIATE DEAN**  
Alfred L Vaughan ..... 373-4104  
ADM ASST—Norman W Moen ..... 373-4104  
ASST TO DEAN—Dewain O Long ..... 373-4104

**COORDINATOR OF RESEARCH**  
David L Giese ..... 373-4104

**COLLEGE SECRETARY**  
Miss Katherine Reik ..... 373-4104

**Business Studies Division**  
111 TSF ..... 373-4816  
HEAD—Harold R. Wallace ..... 373-3557

**ASSISTANT PROFESSORS**  
Evelyn D Crisp (on leave 1964-65)  
Victor A Newcomb ..... 373-4817

**INSTRUCTORS**  
Robert C Berger ..... 373-4816  
Harold L Cannon ..... 373-4816  
Paige J Donnelly ..... 373-4816  
Bernice Folz ..... 373-4816  
LeRoy Goodenough ..... 373-4816  
Dennis Hower ..... 373-4816  
Roger A Larson ..... 373-4816  
Ruth I Larson ..... 373-4816  
Earl Vitalis ..... 373-4816  
Harold R Wallace ..... 373-4816

**Counseling Division**  
10 NH ..... 373-4400  
HEAD—G Gordon Kingsley ..... 373-4400

**PROFESSOR**  
G Gordon Kingsley ..... 373-4400

**ASSOCIATE PROFESSOR**  
Leslie A King ..... 373-4400

**INSTRUCTORS**  
Marilyn E Cometz ..... 373-4400  
Richard J Klimek ..... 373-4400  
Meta Maneks ..... 373-4400  
Thomas G Scheller ..... 373-4400  
Anna T Soldid ..... 373-4400

**General Arts Division**  
100 NH ..... 373-3704  
HEAD—Louis T Safer ..... 373-3704

**PROFESSOR**  
Louis T Safer ..... 373-3704

**ASSISTANT PROFESSORS**  
Austin B. Caswell, Jr ..... 373-3706  
Jerome E Gates ..... 373-3704  
Margaret J MacInnes ..... 373-3704

**INSTRUCTOR**  
Eric N Stokes ..... 373-3706

**Literature, Speech, Writing, and Philosophy Division**  
204 NH ..... 373-4819  
HEAD—Leon Reisman ..... 373-3700

**ASSOCIATE PROFESSORS**  
Frank T Benson ..... 373-3698  
Dorothy Burrows (on leave 1964-65)  
F Faith Finnberg (on leave 1964-65)  
Robert C Rathburn ..... 373-3710  
William A Stockdale ..... 373-4818

**ASSISTANT PROFESSORS**  
Nina Draxten ..... 373-3711  
Paul S. Hagen ..... 373-3698  
Stephen E Keeler ..... 373-3705  
Virginia M Kivits ..... 373-3721  
Alex Kurak ..... 373-4818  
Leon Reisman ..... 373-3700  
Dorothy Sheldon ..... 373-3718  
Mary L Wyvell ..... 373-3705

**INSTRUCTORS**  
Fred M Amram ..... 373-3730  
Reginald Bain ..... 373-3730  
William Bergstrom ..... 373-4865  
Robert Blanchard ..... 373-3726  
Loree A Brock ..... 373-3707  
C David Brookbank ..... 373-3730  
Theodore Campbell ..... 373-3728  
Samuel V Eason ..... 373-4865  
Caroline C Elsenpeter ..... 373-3710  
Don E Gribble ..... 373-3707  
Melvin A Hoke ..... 373-3718  
Mary Ellen Kirchner ..... 373-4819  
J Rodney Meyer ..... 373-3711  
John H O'Neill ..... 373-3728  
Wayne T Robinson  
Harold D Sartain, Jr ..... 373-3698  
Jane B. Smith ..... 373-3705

Kenneth Steger ..... 373-3710  
 Candido Zanoni ..... 373-3728  
**Natural Science and Mathematics Division**  
 119 FolH ..... 373-3723  
**HEAD—Merrill P Rassweiler** ..... 373-3719  
**PROFESSORS**  
 Merrill P Rassweiler ..... 373-3719  
 Alfred L Vaughan ..... 373-4104  
**ASSOCIATE PROFESSORS**  
 Douglas M Dearden ..... 373-3722  
 J Merle Harris ..... 373-3715  
 George J McCutcheon ..... 373-3720  
 William B Schwabacher ..... 373-3708  
**ASSISTANT PROFESSORS**  
 Dwight J Denny ..... 373-4028  
 Oliver S Owen ..... 373-4027  
**INSTRUCTORS**  
 H Charles Ario ..... 373-4486  
 John B Cook  
 David L Ekstrand  
 Leon E Greenfield  
 Niles H Jefferson ..... 373-4026  
 John Jerhoff ..... 373-3556  
 Allen B Johnson ..... 373-3715  
 Samuel J Klippenstein  
 Garrett K Mandeville ..... 373-3720  
 Ivan Policoff ..... 373-4028  
 Gerald J Schluck ..... 373-4486  
 David A Stoppel ..... 373-3708  
**Personal, Family, and Occupational  
 Adjustment Division**  
 10 NH ..... 373-4400  
**HEAD—G Gordon Kingsley** ..... 373-4400  
**PROFESSORS**  
 Henry Borow ..... 373-3717  
 G Gordon Kingsley ..... 373-4400  
**ASSOCIATE PROFESSORS**  
 Wayne J Anderson ..... 373-3716  
 Leslie A Kiege ..... 373-4400  
**ASSISTANT PROFESSOR**  
 Solomon Shapiro  
**INSTRUCTORS**  
 Sander M Latts ..... 373-4035  
 Dewain O Long ..... 373-4104  
**Retailing Program**  
 127 TSF ..... 373-4816  
**INSTRUCTOR**  
 LeRoy Coodenough ..... 373-4816  
**Social Studies Division**  
 404 JohH ..... 373-3610  
**HEAD—Forrest J Harris** ..... 373-3629  
**PROFESSOR**  
 George H McCune ..... 373-3699  
**ASSOCIATE PROFESSORS**  
 Forrest J Harris ..... 373-3629  
 Jeanne T Lupton ..... 373-3627  
 Norman W Moen ..... 373-4104  
 Fredric R Steinhauser ..... 373-4019  
**ASSISTANT PROFESSORS**  
 William L Hathaway  
 Fred A Johnson ..... 373-3630  
 David L Jones ..... 373-4020  
 Yaqub N Karkar ..... 373-4831  
**INSTRUCTORS**  
 Calvin W Appleby ..... 373-4019  
 Thomas C Buckley ..... 373-4020  
 Nancy W Lienke ..... 373-3627  
 Kaye K Matsumoto ..... 373-3630  
 Harry H Stein ..... 373-4831  
**GENERAL EXTENSION DIVISION**  
 57 Nicholson Hall ..... 373-3195  
 (For detailed listing see Extension  
 Division, General)  
**GEOGRAPHY**  
 414 Soc Sci ..... 373-2661  
**CHMN—Fred E Lukermann,**  
 414B Soc Sci ..... 373-2662  
**SR SECY—Mrs Elaine Chadwick,**  
 414 Soc Sci ..... 373-2661  
**RALPH H BROWN ROOM, 423 Soc Sci**  
**CARTOGRAPHER, 481 Soc Sci**  
**LIBRARY AND MAP ROOM,**  
 550 Soc Sci ..... 373-2825  
**TEACHING ASSISTANTS**  
 446 Soc Sci ..... 373-4581  
 585 Soc Sci ..... 373-4603  
**PROFESSORS**  
 John R Borchert ..... 373-4601  
 Jan O M Broek ..... 373-2660

**ASSOCIATE PROFESSORS**  
 Fred E Lukermann ..... 373-2662  
 Philip W Porter ..... 373-2663  
 John W Webb ..... 373-2667  
**ASSISTANT PROFESSORS**  
 Russell B Adams ..... 373-2664  
 Ward J Barrett ..... 373-2665  
**INSTRUCTOR**  
 Robert C Lucas ..... 373-2664  
**RESEARCH ASSOCIATE**  
 Mei-Ling Hsu ..... 373-4600  
**GEOLOGICAL SURVEY**  
 (See Geology and Geophysics) ..... 373-3372  
**GEOLOGY AND GEOPHYSICS**  
**EARTH SCIENCES, School of**  
**Geology and Geophysics, Department of**  
 108 P ..... 373-4136  
 General Information ..... 373-4136  
**CHAIRMAN**  
 Tibor Zoltai, 108 P ..... 373-4137  
**PRIN SECY**  
 Constance N Newby, 108 P ..... 373-4137  
**SECY—Betsy A Antinozzi, 108 P** ..... 373-4136  
**ACCT CLERK**  
 Sandra S Stephenson, 108 P ..... 373-4136  
**ELECTRON MICROPROBE CLERK**  
**TYPIST**  
 Karen M Hervin, 20 P ..... 373-5120  
**CURATOR OF APPARATUS AND**  
**COLLECTIONS**  
 Joseph S Heining, 8 P ..... 373-4568  
**SEN GEN MECH**  
 Stanley Duff, 10 P ..... 373-4568  
**PRIN LAB ATT**  
 T Donald Wallace, 22 P ..... 373-3374  
**PRIN ENG ASST**  
 Elko Perchyshyn, 23 P ..... 373-3374  
**LIBRARY—Theodora Melone, 204 P** ..... 373-3387  
**PROFESSORS**  
 Preston E Cloud, Jr ..... 373-4130  
 Harold L James ..... 373-3394  
 Paul K Sims ..... 373-3372  
 Frederick M Swain, Jr ..... 373-3389  
 Herbert E Wright, Jr ..... 373-3379  
 Tibor Zoltai ..... 373-4137  
**ASSOCIATE PROFESSORS**  
 Campbell Craddock ..... 373-3373  
 Kenneth S Deffeyes ..... 373-4150  
 Paul W Gast ..... 373-3391  
 Harold M Mooney ..... 373-3137  
 William C Phinney ..... 373-3380  
 James C Savage ..... 373-5070  
 Joseph Shapiro ..... 373-3392  
 Robert E Sloan ..... 373-4567  
**ASSISTANT PROFESSORS**  
 Edward Cushing ..... 373-3392  
 James A Grant ..... 373-4826  
**INSTRUCTOR**  
 Charles L Matsch ..... 373-3378  
 Glenn B Morey ..... 373-3378  
**RESEARCH ASSOCIATE**  
 Eugene Perry ..... 373-3374  
**Limnological Research Center**  
 218 P ..... 373-3392  
 General Information ..... 373-3392  
**DIRECTOR**  
 Herbert E Wright, Jr, 221 P ..... 373-3379  
**ASSOCIATE DIRECTOR**  
 Joseph Shapiro ..... 373-3392  
**ASSISTANT PROFESSOR**  
 Edward Cushing ..... 373-3392  
**Earth Sciences, School of**  
 See Geology and Geophysics  
 Limnological Research Center  
 Minnesota Geological Survey  
 Water Resources Research Center  
**Minnesota Geological Survey**  
 220 P ..... 373-3372  
**DIRECTOR—Paul K Sims, 220 P** ..... 373-3372  
**ASST TO DIRECTOR**  
 Rudolph K Hogberg, 220 P ..... 373-4986  
**SECY—Judy Holmes, 220 P** ..... 373-3372  
**ASSISTANT PROFESSORS**  
 John E Stone ..... 373-4572  
 Walter E Parham ..... 373-4572  
**Water Resources Research Center**  
 2C P ..... 373-5168  
**DIRECTOR**  
 William C Walton ..... 373-5168

**GERMAN**  
 219 Folwell Hall ..... 373-2624  
**CHMN—Edwin F Menze, 218 FolH** ..... 373-2573  
**SR SECY**  
 Mrs Gerda M Subak, 219 FolH ..... 373-4497  
**ASSISTANT'S OFFICE, 213 FolH** ..... 373-4498  
**PROFESSORS**  
 Edwin F Menze ..... 373-2573  
 Herman Ramras ..... 373-3994  
 Hans J Schrimpf ..... 373-5035  
 Cecil Wood ..... 373-2579  
 Frank H Wood ..... 373-3995  
**ASSOCIATE PROFESSORS**  
 Wolfgang F Taraba ..... 373-5035  
 Gerhard H Weiss ..... 373-2575  
**INSTRUCTORS**  
 William Z Brust ..... 373-2582  
 Donald F Nelson ..... 373-2582  
 David Sanford ..... 373-2582  
 Donald Steinmetz ..... 373-2576  
 Andrew Torok ..... 373-2582  
 John Whiton ..... 373-2582  
 Philip H Zoldester ..... 373-2576  
**GIFTS**  
 See University Relations ..... 373-2126  
**GLASSBLOWING SHOP**  
 43 SB Ph ..... 373-3370  
**MGR—Marvin W Dynes** ..... 373-3370  
**GOLF COURSE**  
 Larpenteur and Fulham, St Paul ... MI 4-9743  
**SUPV—Robert Meehl** ..... MI 4-9743  
**SHORT COURSE** ..... MI 4-4422  
**GOPHER**  
 (See University Publications) ..... 373-3375  
**GRADUATE SCHOOL**  
 General Information ..... 373-2952  
**DEAN—Bryce Crawford, Jr**  
 321 JohH ..... 373-2966  
**ASSOC DEAN AND DIR GRAD**  
**SCHOOL RESEARCH CENTER**  
 Francis M Boddy 321 JohH ..... 373-2966  
**ASST DEAN**  
 John C Haugland 321 JohH ..... 373-2966  
**SECY—Mrs Gladys Upham, 321 JohH** ..... 373-2966  
**ASST DEAN**  
 Andrew J Hein, 313 JohH ..... 373-2973  
**PRIN EXEC SECY**  
 Mrs Shirley A McDonald, 327 JohH ..... 373-2829  
**ACCOUNTING AND BUDGETS**  
 Mrs Hertha Jorgensen, 331 JohH ..... 373-2831  
**ADMISSIONS—313 JohH** ..... 373-2973  
**EDITORIAL ASST**  
 Mrs Zephyra Shepherd, 329 JohH ..... 373-3848  
**FILES AND RECORDS**  
 Miss Shirley Olson, 322 JohH ..... 373-2952  
**GRADUATE SCHOOL**  
**FELLOWSHIP OFFICE**  
 Dir—E W McDiarmid, 307 JohH ..... 373-2833  
 Richard Meyer, 307 JohH ..... 373-2833  
 Paul Marschke, 307 JohH ..... 373-2833  
**GRADUATE SCHOOL RESEARCH**  
**CENTER**  
 Mrs Martha Hostettler, 309 JohH ..... 373-3001  
**GROUP COMMITTEE INFORMATION**  
 Mrs Kathleen Rolfson, 316 JohH ..... 373-2832  
**REGISTRATION**  
 Mrs Carole Nelson, 316 JohH ..... 373-5129  
**STATISTICIAN**  
 Miss Ruth Chovancek, 322c JohH ..... 373-5128  
**DIGHT INSTITUTE**  
 Dir—Sheldon C Reed, 10 Z ..... 373-3796  
**HORMEL INSTITUTE**  
 Dir—Walter O Lundberg,  
 Austin ..... Hemlock 3-8804  
**MAYO GRADUATE**  
**SCHOOL OF MEDICINE**  
 Dir—Victor Johnson,  
 Rochester ..... Atlas 2-2511  
**WATER RESOURCES RESEARCH**  
**CENTER**  
 Dir—William C Walton,  
 Pillsbury Hall ..... 373-5168  
**GREATER UNIVERSITY FUND**  
 (See Alumni Fund) ..... 373-2466  
**GREENHOUSE, AG BOTANY**  
 (See Plant Pathology and  
 Physiology) ..... 647-3419  
**GREENHOUSE, BOTANY**  
 BoG ..... 373-2233



**GREENHOUSE, HORTICULTURE**

(See Horticulture) ..... 647-3477

**GYNCOLOGY AND OBSTETRICS**

(See Obstetrics, Gynecology and, Department of) ..... (Hosp) 2686

**HEALTH SERVICE (Minneapolis Campus)**

DIR—Dr D W Cowan ..... 373-3950  
 ASST DIR (BUS)—C V Taylor ..... 373-3138  
 ASST DIR (MED)—Dr P D Kernan ..... 373-3744  
 ASST DIR (MED)—Dr K P Malvey ..... 373-3951  
 Allergy ..... 373-3770  
 Appointments ..... 373-3739  
 Business Office ..... 373-3138  
 Cashier ..... 373-3780  
 Dental Dept ..... 373-4048  
 Dietitian ..... 373-3772  
 Dispensary ..... 373-3141  
 Environmental Health & Safety ..... 373-3167  
 Eye Dept ..... 373-3755  
 Faculty-Employee Health Service Plan ..... 373-3780  
 Health Education ..... 373-3769  
 Laboratory ..... 373-3757  
 Mental Hygiene ..... 373-4022  
 Nurses ..... 373-3775  
 Nursing Supervisor ..... 373-3742  
 Periodic Health ..... 373-4017  
 Pharmacy ..... 373-3777  
 Public Health Nurse ..... 373-3745  
 Receiving ..... 373-3771  
 Small Lobby ..... 373-4031  
 Special Clinics ..... 373-4004  
 Staff Physical Examinations ..... 373-3763  
 Student Blue Cross-Blue Shield ..... 373-3768  
 Student Medical Records ..... 373-3141  
 Student Physical Examinations ..... 373-4017  
 X-Ray ..... 373-3756

**HEALTH SERVICE**

St Paul Campus ..... 647-3345

**HEALTH, STATE BOARD OF**

(See Minn Department of Health) ..... 373-3839

**HEATING PLANT (Minneapolis Campus)**

HP ..... 373-2764

**HEATING PLANT (St Paul Campus)**

HP ..... 647-3480

**HEAT AND MASS TRANSFER**

(See Mechanical Engineering Department)

DIVISION OFFICE, 241 ME ..... 373-5005

**HIGH SCHOOL, UNIVERSITY**

148 PeikH

DIR—130 PeikH ..... 373-3300

OFFICE SUPVR—Miss Edith Nyquist, 148 PeikH ..... 373-4178

PRIN SECY—Miss Mary Des Marais, 130 PeikH ..... 373-3300

CLERK-STENO—Miss Marilyn Foss, 148 PeikH ..... 373-4177

Administration, 148 PeikH ..... 373-4177

Art, 60 PeikH ..... 373-3309

Athletics, 25 PeikG ..... 373-3312

Audio-Visual, 350 PeikH ..... 373-4412

Business Education, 254 PeikH ..... 373-3306

Counseling

Lorraine S Hansen, 152 PeikH ..... 373-4558

Lowell W Hellervik, 152 PeikH ..... 373-4558

Secy—Carla K Hill, 152 PeikH ..... 373-4558

Homemaking, 75 PeikH ..... 373-3297

Industrial Education, 32 PeikH ..... 373-3295

Language Arts, 230 PeikH ..... 373-3304

Library, 125 PeikH ..... 373-3313

Mathematics, 330 PeikH ..... 373-3318

Modern Languages, 224 PeikH ..... 373-5000

Music, 100 Mus Ed ..... 373-3203

Nurse, 85 PeikH ..... 373-3301

Physical Education, Boys, 25 PeikG ..... 373-3312

Physical Education, Girls, 35 PeikG ..... 373-3310

Science, 370 PeikH ..... 373-3305

Social Studies, 166 PeikH ..... 373-3308

Theatre (Little), 55 PeikG ..... 373-3314

PROJECT ENGLISH—360 PeikH ..... 373-3317

Dir—Stanley B Kegler ..... 373-3319

PROJECT SOCIAL STUDIES, Dir—Edith West, 166 PeikH ..... 373-3308

PROFESSORS

Emma M Birkmaier

Clarence H Boeck

Donovan A Johnson

Stanley B Kegler

Edith West

**ASSISTANT PROFESSORS**

Lorraine S Hansen

Robert R Randleman

Robert W Surplus

**INSTRUCTORS**

Thomas D Bacig

Robert W Beery

James H Bess

Judith H Bogard

John C Coulter

Jean R Engelmann

Eugene D Gennaro

Waleta J Hamerston

Larry L Hatfield

Judith S Helgeson

Lowell W Hellervik

Carol R Horswill

David C Johnson

Rodger L Kemp

Thomas E Kieren

Edith V Kromer

Allan R Kyle

Dale L Lange

Gerald L Lizotte

Dale E LaFrenz

Robert N MacLeod

William R Martin

John M McCullen

Marian L McReavy

Kenneth F Metz

John P O'Leary

Susan L Passolt

Robert M Peters

Frank C Pratzner

David J Pucel

George M Robb

Michael J Rockler

Ramedo J Saucedo

Stuart H Stockhaus

Elfi V Terp

John W Walther

Harold L Whitehead

Elvira L Wright

**HISTORY**

614 SocSci Bldg

West Campus ..... 373-2705, 2706

**CHMN—Harold C Deutsch,**

614A SocSci ..... 373-2705, 2706

**PRIN SECY—Mrs Marlowe F Sorsoleil,**

614 SocSci ..... 373-2705, 2706

**PROFESSORS**

W Donald Beatty (Leave) ..... 373-2704

Clarke A Chambers ..... 373-2709

Robert S Hoyt ..... 373-2697

Tom B Jones ..... 373-2698

Philip D Jordan ..... 373-2715

Rodney C Loehr ..... 373-2710

Otto P Pflanze ..... 373-2700

Timothy L Smith ..... 373-4866

David H Willson ..... 373-2712

John B Wolf ..... 373-2711

**ASSOCIATE PROFESSORS**

Josef L Altholz (Leave) ..... 373-2714

Paul W Bamford (Leave) ..... 373-2701

Hyman Berman ..... 373-4640

Richard D Burns ..... 373-2704

Ralph E Giesey (Leave) ..... 373-4641

Paul L Murphy ..... 373-2707

David W Noble ..... 373-2696

Darrett B Rutman ..... 373-2703

Theofanis G Stavrou ..... 373-4636

Burton Stein ..... 373-2716

Romeyn Taylor ..... 373-4616

William E Wright ..... 373-4867

**ASSISTANT PROFESSORS**

Robert F Berkhofer ..... 373-2702

Erle V Leichty (Leave) ..... 373-4637

John K Munholland ..... 373-4635

**INSTRUCTORS**

Thomas W Blomquist ..... 373-4618

Charles W Buzicky ..... 373-4618

Thomas A Krueger ..... 373-4641

Robert L Melka ..... 373-4618

James D Muhly ..... 373-4637

Herbert Schlossberg ..... 373-4618

Benjamin P Uroff ..... 373-4634

**LECTURER**

Allen H Spear ..... 373-5144

**TEACHING ASSISTANTS**

609 SocSci ..... 373-4981

646 SocSci ..... 373-2708

660 SocSci ..... 373-2713

715 SocSci ..... 373-4619

746 SocSci ..... 373-4617

760 SocSci ..... 373-4618

**HOG BARN**

(See Animal Husbandry Swine Barn) ..... 647-3396

**HOME ECONOMICS EDUCATION**

117 McNeal Hall ..... 647-3442, 3443

DIR—Louise A Stedman ..... 647-3314

PROF AND ASST DIR

Roxana R Ford ..... 647-3350

EXEC SECY

Miss Florence Stephens ..... 647-3442, 3443

PROFESSORS

Marjorie M Brown ..... 647-3351

Roxana R Ford ..... 647-3350

Fern M Horn ..... 647-3714

ASSISTANT PROFESSORS

Marie H Christenson ..... 647-3354

INSTRUCTORS

Ardell Wantoch ..... 647-3450

HOME ECONOMIC, SCHOOL OF

200 McNeal Hall ..... 647-3442, 3443

DIR—Louise A Stedman ..... 647-3314

ASST DIR—Roxana R Ford ..... 647-3350

EXEC SECY

Miss Florence Stephens ..... 647-3442, 3443

PROFESSORS

Marjorie M Brown ..... 647-3350

Marguerite C Burk ..... 647-3458

Suzanne Davison ..... 647-3446

Florence Ehrenkranz ..... 647-3436

Gertrude A Esteros ..... 647-3449

Roxana R Ford ..... 647-3350

Fern M Horn ..... 647-3714

Lura M Morse ..... 647-3451

Isabel T Noble ..... 647-3452

Robert J Sirny ..... 647-3452

ASSOCIATE PROFESSORS

Margaret D Doyle ..... 647-3455

Helen A Ludwig ..... 647-3489

Juliette Myren ..... 647-3478

ASSISTANT PROFESSORS

Richard A Abell ..... 647-3489

Marie H Christenson ..... 647-3354

Natalie S Gallagher ..... 647-3751

Ethel R Gorham ..... 647-3445

Margaret P Grindereng ..... 647-3444

Mary J Hitchcock ..... 647-3507

Kathleen Jeary ..... 647-3358

Fudeko T Maruyama ..... 647-3435

Virginia Nagle ..... 647-3489

Barbara B North ..... 647-3440

Irving Tallman ..... 647-3740

Esther Y Trammell ..... 647-3441

INSTRUCTORS

Barbara B Conklin ..... 647-3766

Robert J Forsyth ..... 647-3478

Grace M Hendel ..... 647-3437

Lynette H Marten ..... 647-3435

Cecelia Sudia ..... 647-3262

Dorothy Verstraete ..... 647-3773

Ardell Wantoch ..... 647-3450

Gloria Williams ..... 647-3448

RESEARCH FELLOW

Lois A Lund ..... 647-3359

HOME MANAGEMENT HOUSES

JOSEPHINE T BERRY HOUSE ..... 644-1781

MILDRED WEIGLEY HOUSE ..... 644-1772

HORMEL INSTITUTE

DIR—Walter O Lundberg,

Austin ..... Hemlock 3-8804

ADMIN ASST—W E Dallenbach,

Austin ..... Hemlock 3-8804

PRIN SECY—Evelyn Anderson,

Austin ..... Hemlock 3-8804

PROFESSORS

J R Chipault

Ralph T Holman

Orville S Privett

Hermann Schlenk

ASSOCIATE PROFESSORS

Eldon G Hill

Helmut K Mangold

ASSISTANT PROFESSOR

Arnold J Lund

**RESEARCH ASSOCIATES**  
V Mahadevan  
James J Peifer

**RESEARCH FELLOWS**  
Balwant Singh Ahluwalia  
H N Basu  
Wolfgang Baumann  
Cecelia Pudelkewicz  
Joseph J Rahm  
H H O Schmid  
Z Selinger  
Howard Sprecher  
Josef Staerk  
Brigitte Verdino

**HORTICULTURAL SCIENCE**  
111 Horticulture ..... 647-3465, 3464  
HEAD—Leon C Snyder, 110 Hr ..... 647-3465  
PRIN SECY—Helen Bean, 111 Hr ..... 647-3465  
SR CLERK TYPIST  
Leanore Lilleodden, 111 Hr ..... 647-3464  
CLERK TYPIST  
Lorraine Levandowski, 111 Hr ..... 647-3464  
FRUIT BREEDING FARM,  
Excelsior ..... Gr 4-9440  
SECY—Mrs Ruth Page ..... Gr 4-9440  
FOOD PROCESSING LABORATORY ..... 647-3469  
LAWN, GARDEN, ORNAMENTAL AND  
PLANT INFORMATION ..... 647-3616  
MINNESOTA HORTICULTURAL  
SOCIETY ..... 647-3466  
EXEC SECY—Eldred M Hunt ..... 647-3466  
SECY—Harriett I Swadburg ..... 647-3466  
SECY—Ruth A Tracy ..... 647-3466  
GREENHOUSE ..... 647-3477  
Earl Achterkirch  
Kenneth Corsaw  
Arthur Mousseau  
Henry Stettner

**PROFESSORS**  
Troy M Currence ..... 647-3475  
Arthur E Hutchins ..... 647-3474  
Robert E Nylund ..... 647-3472  
Orrin C Turnquist ..... 647-3487  
R E Widmer ..... 647-3470

**ASSOCIATE PROFESSORS**  
Emil T Andersen ..... 647-3468  
C Gustav Hard ..... 647-3720  
Florian I Lauer ..... 647-3473  
Theodore S Weir ..... Gr 4-9440  
Conrad J Weiser ..... 647-3462  
D B White ..... 647-3637

**ASSISTANT PROFESSORS**  
W Ralph Andersen ..... 647-3471  
Robert Mullin ..... 647-3464  
Shirley T Munson ..... 647-3469  
R A Phillips ..... 647-3639

**ASSOCIATE SCIENTIST**  
A G Johnson ..... Gr 4-9440

**RESEARCH ASSOCIATE**  
Paul Li ..... 647-3768

**JUNIOR SCIENTIST**  
Margaret Smithberg ..... 647-3464

**HOSPITAL ADMINISTRATION, SCHOOL OF  
PUBLIC HEALTH**  
1260 Mayo ..... (Hosp) 2456

**DIRECTOR**  
James A Hamilton ..... (Hosp) 2456, 2457

**SENIOR SECRETARY**  
Mrs Evelyn Steffel ..... (Hosp) 2456, 2457

**PROFESSORS**  
Ray M Amberg  
James A Hamilton ..... (Hosp) 2456, 2457  
James W Stephan ..... (Hosp) 2456, 2457

**ASSOCIATE PROFESSORS**  
Gertrude Gilman ..... (Hosp) 2621  
E Cartly Jaco ..... (Hosp) 2456, 2457

**ASSISTANT PROFESSORS**  
Jerome T Bieter ..... (Hosp) 2456, 2457  
John C Dumas ..... (Hosp) 2456, 2457  
A Douglas Kincaid, Jr ..... (Hosp) 2456, 2457  
Theodor J Litman ..... (Hosp) 2456, 2457  
Robert G Michaels ..... (Hosp) 2456, 2457  
Vernon E Weckwerth ..... (Hosp) 2456, 2457

**INSTRUCTORS**  
David V Damberg ..... (Hosp) 2456, 2457  
Kenneth M Kelley ..... (Hosp) 2456, 2457  
Robert J Laur ..... (Hosp) 2456, 2457

**HOSPITALIZATION AND MEDICAL SURGICAL  
GROUP**  
(See Insurance and Retirement) ..... 373-2115

**HOSPITALS, UNIVERSITY**  
(See University of Minnesota  
Hospitals) ..... Fe 9-7311

**HOUSING BUREAU, STUDENT**  
(See Student Housing Bureau) ..... 373-4184

**HOUSING, UNIVERSITY**  
(Also see Student Housing)  
100 WeH ..... 373-3758  
DIR—Don L Finlayson ..... 373-3758  
SECY—Mrs Velda Bircher ..... 373-3758

**HUMANITIES PROGRAM**  
286 ForH (General Information No) ..... 373-3516  
CHMN—Ralph G Ross, 282 ForH ..... 373-3516  
ASSOC CHMN—Robert J Ames,  
290a ForH ..... 373-3516  
SECY—Mrs Mary A Hassenstab,  
286 ForH ..... 373-3516

**PROFESSORS**  
George Amberg, 266 ForH ..... 373-3502  
John Berryman, 274 ForH ..... 373-3513  
Joseph Kwiat, 257 ForH ..... 373-3511

**ASSOCIATE PROFESSORS**  
Clement Ramsland, 270 ForH ..... 373-3498

**ASSISTANT PROFESSORS**  
Philip Siegelman, 278 ForH ..... 373-3505

**LECTURER**  
Ray Livingston, 243 ForH ..... 373-5225

**INSTRUCTORS**  
Ann Cacoullis, 290-B ForH ..... 373-5224  
Denna S Ellington, 290-B ForH ..... 373-5224  
Fred Hallberg, 265 ForH ..... 373-3549  
Stephen Hult, 265 ForH ..... 373-3549  
Oya Kaynar, 285 ForH ..... 373-3549  
Donald Lambert, 259 ForH ..... 373-4029  
Lynn Louden, 247 ForH ..... 373-5226  
Mischa Penn, 251 ForH ..... 373-5227  
James ReVeal, 243 ForH ..... 373-5225  
Susan O White, 290-B ForH ..... 373-5224

**HYDRAULIC LABORATORY**  
(See St Anthony Falls Hydraulic  
Laboratory) ..... 373-2782

**IBM CUSTOMER ENGINEER**  
S-68 MorH ..... 373-4552

**IDENTIFICATION CARDS**  
B-15 JohH ..... 373-4923

**INDUSTRIAL EDUCATION**  
103 TNCD ..... 373-3641

**CHMN & PROF**  
Howard F Nelson, 103 TNCD ..... 373-3641

**SECRETARY**  
Miss Marilyn Valine, 103 TNCD ..... 373-3641

**PROFESSOR**  
Harold T Widdowson

**ASSOCIATE PROFESSORS**  
Wm A Kavanaugh  
Jerome Moss, Jr

**INSTRUCTORS**  
Marvin Bloom  
Lester Duenk  
Marshall Hahn  
Stephen J Miletych  
Joseph M Petryk  
Pensit Potijinda  
Frank Pratzner  
Ernest O Sandeen

**INDUSTRIAL ENGINEERING**  
(See Mechanical Engineering  
Department)

**DIVISION OFFICE, 113 ME ..... 373-5001**

**INDUSTRIAL RELATIONS, DEPARTMENT OF  
(School of Business Administration)**  
537 BA ..... 373-3828

**CHMN**  
Herbert G Heneman, Jr ..... 373-3828

**PRIN SECY**  
Donna D'Andrea ..... 373-3828

**PROFESSORS**  
George W England ..... 373-3827  
Edward Gross ..... 373-4123  
Herbert G Heneman, Jr ..... 373-3828  
Thomas A Mahoney ..... 373-3660  
George Seltzer ..... 373-3596

**ASSOCIATE PROFESSORS**  
Rene V Dawis ..... 373-3661  
John J Flagler ..... 373-3662  
Cyrus F Smythe ..... 373-3828

**INSTRUCTORS**  
Robert E Carlson ..... 373-3666  
Donald P Schwab ..... 373-3828

**INDUSTRIAL RELATIONS CENTER**  
537 BA ..... 373-3826

**DIRECTOR**  
Herbert G Heneman, Jr ..... 373-3826

**ASST DIRECTOR**  
George W England ..... 373-3827  
PRIN SECY—Donna D'Andrea ..... 373-3826  
REFERENCE ROOM, 309 BA ..... 373-3681  
Supv—Georgianna Herman ..... 373-3681  
LABOR EDUCATION, 423 BA ..... 373-3662  
Head—John J Flagler ..... 373-3662

**PROFESSORS**  
George W England ..... 373-3827  
Edward Gross ..... 373-4123  
Herbert G Heneman, Jr ..... 373-3826  
Thomas A Mahoney ..... 373-3660  
George Seltzer ..... 373-3596

**ASSOCIATE PROFESSORS**  
Rene V Dawis ..... 373-3661  
John J Flagler ..... 373-3662  
Cyrus F Smythe ..... 373-3828

**ASSISTANT PROFESSORS**  
Martin W Duffy ..... 373-4110  
Joseph Smolen ..... 373-4919

**RESEARCH ASSOCIATES**  
Thomas F Siess ..... 373-3663  
David J Weiss ..... 373-4977

**RESEARCH FELLOWS**  
Robert E Carlson ..... 373-3666  
Donald P Schwab ..... 373-3828

**INFORMATION**  
STUDENT ACTIVITIES ..... 373-3955  
HOSPITALS ..... Fe 9-7311  
COFFMAN MEMORIAL UNION ..... 373-2403  
ADMISSIONS AND RECORDS ..... 373-2011

**INFORMATION AND AGRICULTURAL JOURNALISM,  
DEPARTMENT OF**  
107 CofH ..... 647-3205

**DEPT HEAD**  
Harold B Swanson, 107 CofH ..... 647-3205  
SECY—Mrs Diane Delvin, 107 CofH ..... 647-3205  
Press Service, 105 CofH ..... 647-3205  
Publications Editing, 111 CofH ..... 647-3655  
Radio-TV, 109 CofH ..... 647-3205  
Visual Aids, 220 TSCofH ..... 647-3434

**PROFESSORS**  
Gerald R McKay ..... 647-3434  
Harold B Swanson ..... 647-3205

**ASSOCIATE PROFESSORS**  
Josephine B Nelson ..... 647-3205  
Raymond S Wolf ..... 647-3205

**ASSISTANT PROFESSORS**  
Harlan R Stoehr ..... 647-3655  
Phillip J Tichenor ..... 647-3205

**INORGANIC CHEMISTRY**  
208 C ..... 373-2350

**DIVISION CHIEF**  
Z Z Hugus, Jr, 219 C ..... 373-2342  
SECY—Miss Patricia Collins, 208 C ..... 373-2350

**PROFESSORS**  
Robert C Brasted, 209 C ..... 373-2350  
Otto H Johnson, 251 C ..... 373-2348  
Paul R O'Connor, 139 C ..... 373-2325

**ASSOCIATE PROFESSORS**  
R S Tobias, 211 C ..... 373-2330  
L E Conroy, 213 C ..... 373-2336  
D Britton, 222 C ..... 373-2382  
H A Bent, 241 C ..... 373-2349  
W L Reynolds, 245 C ..... 373-2360  
W Herr, 119 C ..... 373-2378

**ASSISTANT PROFESSOR**  
Steven T Spees, Jr, 226 C ..... 373-2358

**INSTITUTE OF AGRICULTURE**  
Office of the Dean, 201 CofH ..... 647-3214  
DEAN—Sherwood O Berg ..... 647-3214  
ASST TO THE DEAN—James L App ..... 647-3216  
SECY—Mrs Viola Chandler ..... 647-3214  
BUSINESS OFFICE—Cashier ..... 647-3316

**Departmental Offices**  
Admissions and Records, 220 CofH ..... 647-3201  
Agricultural Economics, 221 HH ..... 647-3337  
Agricultural Engineering, 200 AgEng ..... 647-3223  
Agricultural Experiment Station,  
200 CofH ..... 647-3218  
Agricultural Extension Service,  
190 CofH ..... 647-3420  
Agricultural Short Courses, 205 CofH ..... 647-3707  
Agriculture, Forestry, and Home  
Economics, College of, 207 CofH ..... 647-3220



Agronomy and Plant Genetics, 303 Agr. 647-3281  
 Animal Husbandry, 122 PetH ..... 647-3392  
 Biochemistry, 214 SnH ..... 647-3481  
 Dairy Husbandry, 130 HH ..... 647-3626  
 Dairy Industries, 225 DI ..... 647-3603  
 Entomology, Fisheries, and Wildlife,  
 300 CofH ..... 647-3510  
 Forestry, School of, 110 GH ..... 647-3265  
 Home Economics, School of, 200 McNH. 647-3442  
 Horticultural Science, 111 Hort ..... 647-3464  
 Library, Saint Paul Campus ..... 647-3301  
 Plant Pathology and Physiology, 304 PP. 647-3277  
 Poultry Science, 205 PetH ..... 647-3291  
 Rhetoric, 230 AgEng ..... 647-3236  
 Saint Paul Campus General Service  
 and Maintenance, 101 Agr ..... 647-3280  
 Soil Science, 125 So ..... 647-3569  
**Branch Stations**  
 Agricultural Experiment Station—  
 Rosemount ..... 423-2455  
 Cedar Creek Natural History Area,  
 Bethel ..... 434-5131  
 Cloquet Forest Research Center,  
 Cloquet ..... 879-8582  
 Fruit Breeding Farm, Rte 1, Excelsior. GR 4-9440  
 Lake Itasca Forestry and Biological  
 Station, Itasca ..... 266-3691  
 North Central School and Experiment  
 Station, Grand Rapids ..... FA 6-3485  
 Northeast Experiment Station, 3755  
 Jean Duluth Rd, Duluth ..... JA 5-4357  
 Northwest School and Experiment  
 Station, Crookston ..... 281-4275  
 Southern School and Experiment  
 Station, Waseca ..... 835-1000  
 Southwest Experiment Station,  
 Lambertson ..... 752-7717  
 West Central School and Experiment  
 Station—Morris ..... 589-1711  
**Institute of Child Development**  
 208 CD ..... 373-2390  
 DIR—Harold W Stevenson, 140 CD ..... 373-2385  
 PRIN SECY—Mrs. Kathryn Bellows,  
 140 CD ..... 373-2385  
 APPARATUS & EQUIPMENT, 108 CD  
 Asst Sci—Mervyn Bergman ..... 373-4491  
**CHILD DEVELOPMENT CLINIC**  
 134A CD ..... 373-2210  
 Head—Britton K Ruebush,  
 134C CD ..... 373-2210  
 Secy—Katherine Rouzer ..... 373-2210  
**NURSERY SCHOOL, 104 CD ..... 373-2219**  
 Principal—Shirley G Moore,  
 104A CD ..... 373-2219  
 Nurse—Mrs Elmyra Spellacy,  
 35 CD ..... 373-3909  
 Secy—Eleanor Wilson, 104 CD ..... 373-2219  
**TEACHING & RESEARCH**  
 ASSISTANTS, 210 214, 230 CD ..... 373-2389  
**PROFESSORS**  
 Willard W Hartup ..... 373-2386  
 Merrill F Roff ..... 373-2388  
 Mildred C Templin ..... 373-2391  
**ASSOCIATE PROFESSORS**  
 Shirley G Moore ..... 373-2219  
 Herbert L Pick, Jr ..... 373-2387  
 Britton K Ruebush ..... 373-2210  
 John C Wright ..... 373-2388  
**ASSISTANT PROFESSORS**  
 William B Charlesworth ..... 373-2388  
 Frank B W Harper ..... 373-2387  
 John P Hill ..... 373-2387  
**LECTURERS**  
 Robert G Harlow ..... 373-4492  
 Richard R Waite ..... 373-4492  
**INSTRUCTORS**  
 Rosalind N Gold ..... 373-2386  
 Sally J Kilmer ..... 373-2219  
 Nancy Mann ..... 373-2386  
 Barbara S Teeter ..... 373-4492  
**INSTITUTE OF TECHNOLOGY**  
**Administration**  
 DEAN—Atheistlan Spilhaus, 107 E ..... 373-3272  
 SECY—Miss Anne Puzak, 107 E ..... 373-3272  
 ASSOC DEAN—Frank Verbrugge,  
 129 E ..... 373-2955  
 SECY—Miss Roxanne Maday, 129 E ..... 373-2955  
**OFFICE OF ASSOC DEAN**  
 133 E ..... 373-3227, 3228

**OFFICE SUPV**  
 Mrs Meta Statler, 133 E ..... 373-3228  
**ASST DEAN—Paul A Cartwright,**  
 133 E ..... 373-3227, 2922  
**PLACEMENT SERVICE**  
 Paul Cartwright, Director, 135 E ..... 373-2922  
 Registration and Tally Office, 135E ..... 373-2921  
 Room Scheduling, Bulletin, 107 E ..... 373-3273  
**Departmental Offices**  
 Aeronautics and Engineering Mechanics,  
 107 AE ..... 373-2162  
 Architecture, 110 Arch ..... 373-2198  
 Astronomy, 358 Phys ..... 373-3366  
 Chemistry, 139 C ..... 373-2324  
 Chemical Engineering, 151 ChE ..... 373-2300  
 Civil Engineering and Hydraulics,  
 123 E ..... 373-2968  
 Electrical Engineering, 139 EE ..... 373-2577  
 Geology and Geophysics, 108 P ..... 373-4136  
 Limnological Research Center, 221 P ..... 373-3379  
 Mathematics, 114 E ..... 373-3288  
 Mechanical Engineering, 125 ME ..... 373-3302  
 Mineral and Metallurgical Engineering,  
 112 MinMet ..... 373-3356  
 Mines Experiment Station, 103 MEX ..... 373-3341  
 Minnesota Geological Survey, 220 P ..... 373-3372  
 Numerical Analysis Center, 230 Ex ..... 373-4360  
 Ore Estimate Division, 5 MinMet ..... 373-3134  
 Physics, 148 Ph ..... 373-3333  
 School Mathematics and Science Center,  
 217 TSCE ..... 373-3522  
 St Anthony Falls Hydraulic Laboratory,  
 Hennepin Island, 3rd Avenue SE ..... 373-2782  
**INSTITUTIONAL RELATIONSHIPS**  
 (See Senate Committee on Institutional  
 Relationships) ..... 373-4534  
**INSTITUTIONAL RESEARCH, BUREAU OF**  
 330 Bu ..... 373-2263  
 DIR—John E Stecklein ..... 373-2269  
**ASST TO DIR, ADMIN RESEARCH**  
 Earl Ringo ..... 373-2270  
**PRIN EXEC SECY**  
 Miss Dorolese H Wardwell ..... 373-2263, 2270  
 SR SECY—Mrs Kathleen Sporlein ..... 373-2269  
 SECY & RCPT—Elaine Orbeck ..... 373-2263  
**ASSOCIATE PROFESSORS**  
 Mary Corcoran ..... 373-2270  
**RESEARCH ASSOCIATE**  
 Richard Pugh ..... 373-2263  
**RESEARCH FELLOWS**  
 Logan D Dameron ..... 373-2263  
 Robert Lunder ..... 373-2263  
**INSURANCE AND RETIREMENT**  
 16 Morrill Hall ..... 373-2115  
 DIR—Ray F Archer ..... 373-2115  
 ASST DIR—Robert P Foster ..... 373-2115  
**INTERCAMPUS BUS**  
 2035 University Ave SE ..... 373-2777  
 HEAD—Glenn H Johnston ..... 373-2777  
**INTERDISCIPLINARY PROGRAMS**  
 (See Communications, Humanities,  
 Natural Sciences, Social Sciences)  
**INTERFRATERNITY COUNCIL**  
 225 CMU  
 PRES—Richard May ..... 373-2435  
 SEC—Mrs Mary-Ellen Staubly ..... 373-2435  
**INTERNATIONAL CENTER FOR STUDENTS AND VISITORS**  
 711 E River Rd ..... 373-3200  
 EXEC SECY—Mrs Alberta Thompson ..... 373-3200  
 ASST SECY—Miss Alma Goodrich ..... 373-3860  
**INTERNATIONAL PROGRAMS, OFFICE OF**  
 1214 Social Science Bldg ..... 373-3793  
 DEAN—Will M Myers  
 1214A Social Science Bldg ..... 373-3793  
 PRIN SECY—Marjorie A Johnson,  
 1214 Social Science Bldg ..... 373-3793  
 ASST TO THE DEAN—Howard G Johnsoy  
 1209 Social Science Bldg ..... 373-4138  
**RESEARCH FELLOW**  
 Gertrude H Kuehl, 1211 SocSci Bldg 373-4033  
**COORDINATOR, COLLEGE OF**  
**EDUCATION—Gordon I Swanson,**  
 1224 Social Science Bldg ..... 373-4183  
 SECY—  
 1231 Social Science Bldg ..... 373-4183  
**INTERNATIONAL RELATIONS CENTER**  
 (See Center for International Relations  
 and Area Studies) ..... 373-2691

**INTERNATIONAL RELATIONS CLUB**  
 127 Social Science Building ..... 373-2692  
**PRESIDENT—Mary Hines ..... 373-2692**  
**INTERNATIONAL STUDENT COUNCIL**  
 203 CMU  
 PRES—Bonifacio Z Bangcaya ..... 373-2444  
 SECY  
 Recording—Rita Lindemann ..... 373-2444  
 Corresponding—Susan Leasure ..... 373-2444  
**INTRAMURAL SPORTS—MEN**  
 203 CH  
 DIR—Pat Mueller ..... 373-4200  
 SECY—Mrs Marilyn Miller ..... 373-4200  
**INSTRUCTORS**  
 Bruce Anderson ..... 373-4200  
 Roy Tutt ..... 373-4200  
**INVENTORY**  
 424 MorH ..... 373-2118  
 SUPERVISOR—Ivan C Fletcher ..... 373-2118  
 PRIN ACCT CLK—Mrs Helen Baker ..... 373-2118  
 CAMPUS MOVES—Melvin A Sims ..... 373-2118  
**EQUIPMENT MARKING**  
 Oscar C Peterson ..... 373-2118  
**SURPLUS PROPERTY**  
 Arnold O Otterness ..... 373-2118  
**WAREHOUSE**  
 Roy M Bloomquist ..... 373-2801  
**INVESTMENT COUNSEL**  
 HEAD—Francis H Hassing 421 JohH ..... 373-2948  
 SR SECRETARY—Mrs Marcie Cook ..... 373-2948  
**ASST INVESTMENT COUNCIL**  
 Daniel P Benda, 423 JohH ..... 373-2948  
**SECURITIES ANALYST**  
 Ralph M O'Brien, 425 JohH ..... 373-2948  
**JOSEPHINE T. BERRY HOUSE**  
 1304 N Cleveland Avenue ..... 644-1781  
**JOURNALISM, SCHOOL OF**  
 111 Murphy Hall  
 DIR—Robert L Jones, 112 MurH ..... 373-3565  
 SECY—Mrs Judith A Lucking,  
 111 MurH ..... 373-3565  
 Journalism Quarterly, 108 MurH ..... 373-3176  
 Library, 121 MurH ..... 373-3174  
 National Scholastic Press Assn, 18 MurH 373-3180  
 Photo Laboratory, 20 MurH ..... 373-3175  
 Placement Secy—  
 Miss Joan Bowman, 111 MurH ..... 373-3564  
 Radio Laboratory, 305a MurH ..... 373-3164  
 Reporting Laboratory, 212 MurH ..... 373-3162  
 Research, 15 MurH ..... 373-3369  
**PROFESSORS**  
 Roy E Carter ..... 373-3368, 3369  
 Mitchell V Charnley ..... 373-3161  
 W Edwin Emery, Jr ..... 373-3176  
 J Edward Gerald ..... 373-3160  
 Fred L Kildow ..... 373-3165, 3180  
 Raymond B Nixon ..... 373-3159  
**ASSOCIATE PROFESSORS**  
 George S Hage ..... 373-3163  
 William A Mindak ..... 373-3171  
 John C Sim ..... 373-3564  
 Harold W Wilson ..... 373-3172  
**INSTRUCTORS**  
 David L Grey ..... 373-3158  
 Sam Kuczun ..... 373-3171  
 Robert G Lindsay ..... 373-3166  
 Robert N Pierce ..... 373-3158  
 R Smith Schuneman ..... 373-3175  
**KNIGHT LABORATORY**  
 Anesthesiology ..... 373-4331  
**KTCA-TV**  
 1640 Como Ave. St Paul ..... Mi 5-5565  
**KUOM STUDIO**  
 1 EdH ..... 373-3177  
**LABOR EDUCATION**  
 (Industrial Relations Center)  
 421 BA ..... 373-3862  
**HEAD**  
 John J Flagler, 423 BA ..... 373-3862  
**SECRETARY**  
 Arlene Johnson ..... 373-3862  
**LABORATORY FOR RESEARCH IN SOCIAL RELATIONS**  
 494 Ford Hall ..... 373-2694  
 DIRECTOR—Dr John G Darley,  
 112 Psychology ..... 373-4155  
 SECRETARY—Judith C Hilton,  
 494 Ford Hall ..... 373-2694

**PROFESSORS**  
 Elliot Aronson ..... 373-2694  
 John G Darley ..... 373-4155  
 Ben Willerman (LOA)

**ASSISTANT PROFESSORS**  
 Dana Bramel ..... 373-3941  
 Elaine C Walster ..... 373-3958

**LABORATORY MEDICINE**  
 C205 Mayo  
 Mailing Address—Box 198 Mayo

**PROFESSOR AND HEAD**  
 Gerald T Evans ..... (Hosp) 2601

**EXEC SECY—Mrs Jean Lindley** ..... (Hosp) 2601

**PROFESSOR**  
 Ellis S Benson ..... (Hosp) 2601  
 R Dorothy Sundberg ..... (Hosp) 2601 or 373-2786

**ASSOCIATE PROFESSOR**  
 Robert Bridges ..... (Hosp) 2601  
 Paul Lober ..... (Hosp) 2541  
 Edmond Yunis ..... (Hosp) 2704

**ASSISTANT PROFESSOR**  
 Andreas Rosenberg ..... 373-2354  
 Joseph St Geme ..... 373-4349 or (Hosp) 2802  
 Paul Strandjord ..... (Hosp) 2601 or (Hosp) 2220  
 Jorge Yunis ..... (Hosp) 2403 or (Hosp) 2281

**INSTRUCTOR**  
 G Mary Bradley ..... (Hosp) 2601  
 Richard Brunning (Hosp) 2281 or (Hosp) 2601  
 John Raich ..... (Hosp) 2601

**Division of Medical Technology**

**PROFESSOR AND DIRECTOR**  
 Ruth Hovde ..... (Hosp) 2601

**ASSOCIATE PROFESSOR**  
 Esther Freier ..... (Hosp) 2601

**ASSISTANT PROFESSOR**  
 Patricia Bordewich ..... (Hosp) 2284  
 Grace Mary Ederer ..... (Hosp) 2601  
 Lorraine Gonyea ..... (Hosp) 2581 (Hosp) 2284  
 Elaine McMaster ..... (Hosp) 2601  
 Verna Rausch ..... (Hosp) 2601

**INSTRUCTOR**  
 Sandra Benson ..... (Hosp) 2704  
 Kathleen Clayson ..... (Hosp) 2220  
 Joycelyn Duncan ..... (Hosp) 2802  
 Jean Linne ..... (Hosp) 2601

**LAKE ITASCA FORESTRY AND BIOLOGICAL STATION**  
 Itasca State Park

**DIR BIOLOGICAL SESSION**  
 W H Marshall, 300 CofH ..... 647-3513  
 Itasca State Park ..... 218-266-3302

**RES MGR—Alfred J Fladung,**  
 Itasca State Park ..... 218-266-3691

**LAKE STATES FOREST EXPERIMENT STATION**  
 LSFor

**DIRECTOR—M B Dickerman** ..... 645-0841

**LANGUAGE LABORATORY**

**DIRECTOR**  
 Robert F Estelle, 319 FolH ..... 373-2538

**LAUNDRY, UNIVERSITY**  
 PB 2007 University Ave SE

**MGR—Donald Sable** ..... 373-3402

**LAW LIBRARY**  
 202 FraH

**LIBRARIAN**  
 Bruno H Greene, 345 FraH ..... 373-2737

**LAW REVIEW**  
 (See Law School) ..... 373-2720

**LAW SCHOOL**

**DEAN—William B Lockhart**  
 125 FraH ..... 373-2717, 2718

**ASSISTANT DEAN—John G O'Brien**  
 125 FraH ..... 373-2717, 2718

**ASSISTANT DEAN—Stephen B Scallen**  
 125 FraH ..... 373-2717, 2718

**OFFICE SUPV—Phyllis B Sims**  
 125 FraH ..... 373-2717, 2718  
 Bookstore, B12 FraH ..... 373-2728  
 Faculty Steno Pool, B35 FraH ..... 373-4481

**Law Review**  
 Editorial Offices, 391 FraH ..... 373-2720  
 Secretary & Bookkeeper, 125 FraH ..... 373-2717  
 Legal Aid Clinic, 133 FraH ..... 373-2735  
 Library Office, 345 FraH ..... 373-2737, 2738  
 Reading and Reference Room,  
 202 FraH ..... 373-2721  
 Placement, 125 FraH ..... 373-2717, 2718

**PROFESSORS**  
 Carl A Auerbach ..... 373-2736  
 John J Cound ..... 373-2730  
 John R Ellingston ..... 373-2726  
 David L Graven ..... 373-4841  
 Bruno H Greene ..... 373-2737, 2721  
 James L Hetland, Jr ..... 373-2719  
 James F Hogg ..... 373-4058  
 C Robert Morris ..... 373-2734  
 Stanley V Kinyon ..... 373-2722  
 Robert J Levy ..... 373-2731  
 William B Lockhart ..... 373-2717, 2718  
 Robert C McClure ..... 373-2729  
 Allan H McCoid ..... 373-2724  
 Maynard E Pirsig ..... 373-2725  
 Terrance Sandalow ..... 373-2727  
 Thomas L Waterbury ..... 373-2732

**ASSOCIATE PROFESSOR**  
 Jesse H Choper ..... 373-2723  
 George C Christie ..... 373-4480  
 Arnold N Enker ..... 373-4057  
 Arthur R Miller ..... 373-2733  
 John Gordon O'Brien ..... 373-2717, 2718  
 Stephen B Scallen ..... 373-2717, 2718

**ASSISTANT PROFESSOR**  
 Robert Stein ..... 373-5212

**LEAGUE OF MINNESOTA MUNICIPALITIES AND MUNICIPAL REFERENCE BUREAU**  
 314 SocSci

**EXECUTIVE SECRETARY**  
 Orville C Peterson ..... 373-2321

**SECRETARY—Bernice Fairfax** ..... 373-2321

**ATTORNEY—David J Kennedy** ..... 373-2321

**ASSISTANT ATTORNEY**  
 Sherwin M Goldberg ..... 373-2321

**ASSISTANT EDITOR-ADVERTISING MANAGER—Janet Sigford** ..... 373-2321

**FIELD REPRESENTATIVE**  
 LaVern D Johnson ..... 373-2321

**RESEARCH FELLOW**  
 Leigh E Grosenick ..... 373-2321

**RESEARCH ASSISTANTS**  
 Louise Kuderling ..... 373-2321  
 Richard E Bain ..... 373-2321  
 Eugene J Connelly ..... 373-2321

**LIBRARIAN—Myrtle Eklund** ..... 373-2892

**LEAGUE OF WOMEN VOTERS OF MINNESOTA**  
 337 Social Science Building ..... 373-2959

**LECTURES, CONCERTS AND**  
 (See Concerts and Lectures) ..... 373-2345

**LIBERAL ARTS, COLLEGE OF**

**Administrative Offices**

**OFFICE OF THE DEAN, 215 JohH** ..... 373-4402  
 Dean—E W Ziebarth ..... 373-4402  
 Prin Exec Secy—  
 Mrs Elizabeth C Gilkinson ..... 373-4563  
 Prin Secy—Mrs Nylene Singelstad ..... 373-4402  
 Sr Acct Clerk—Mrs Betty Jo Points ..... 373-2817  
 Sr Clerk Typist—  
 Mrs Flavia E Goergen ..... 373-2842

**ASSISTANT DEAN, 211 JohH** ..... 373-5097  
 Asst Dean—Mitchell V Charnley ..... 373-5097  
 Sr Secy—Miss Sharon Lynn Sanders ..... 373-5097

**ASSOC DEAN, HUMANITIES,**  
 206 FolH ..... 373-2557  
 Assoc Dean—John D Hurrell ..... 373-2557  
 Sr Secy—Mrs Erika Poggie ..... 373-2557

**ASSOC DEAN, SOCIAL SCIENCES,**  
 223 Soc Sci ..... 373-5088  
 Assoc Dean—John Turnbull ..... 373-5089  
 Sr Secy—Mrs Nancy Lestina ..... 373-5088

**DIRECTOR, PHYSICAL AND MATHEMATICAL SCIENCES, 129 E** ..... 373-2955  
 Director—Frank Verbrugge ..... 373-2955  
 Sr Secy—Mrs Kathleen Webbers ..... 373-2955

**ASST DEAN, STUDENT PERSONNEL,**  
 208 JohH ..... 373-2834  
 Asst Dean—Roger B Page ..... 373-2834  
 Prin Secy—Miss Jan Loehlein ..... 373-2834

**Lower Division Offices**  
 Dir and Co-ord Advising—James B Preus,  
 214 JohH ..... 373-5094  
 Office Supv—Miss Olive Johnston,  
 214 JohH ..... 373-2876  
 Sr Secy—Mrs Marilyn Anderson ..... 373-5094  
 Central Office, 214 JohH ..... 373-2876  
 Sr Scholastic Committee Representative—D C Funk ..... 373-2876

Johnston West Office, 220 JohH ..... 373-2880  
 Sr Adviser—A Garr Cranney ..... 373-2880  
 Scholastic Committee Representative ..... 373-2880

Johnston East Office, 201 JohH ..... 373-2912  
 Sr Adviser—Mrs Patricia S Faunce ..... 373-2912  
 Scholastic Committee Representative ..... 373-2912

Walter Library Office, 16 Lib ..... 373-5086  
 Sr Adviser ..... 373-5086  
 Scholastic Committee Representative ..... 373-5086

**Upper Division Offices**  
 Dir and Co-ord Advising—  
 Miss Mabel Powers, 225 JohH ..... 373-5115  
 Sr Secy—Mrs Sherri L Harding ..... 373-5115

Central Office, 223 JohH ..... 373-2819  
 Office Supv—Mrs Helen Kop ..... 373-2819

Humanities Office, 206 FolH ..... 373-5245  
 Sr Scholastic Committee Representative—Newton Smith ..... 373-5245  
 Registration and Records, Prin  
 Clerk—Mrs Margaret Nicholson ..... 373-5245

Sciences and Mathematics Office,  
 223 JohH ..... 373-2819  
 Sr Scholastic Committee Representative—Dayton Hultgren ..... 373-2906

University College, 223 JohH ..... 373-4638  
 Sr Secy—Miss Jean Cegla ..... 373-4638

Social Sciences Office, 214 SocSci ..... 373-4388  
 Sr Scholastic Committee Representative—Lee Abbott ..... 373-4237  
 Secy—Miss Bonnie J Holtan ..... 373-4237  
 Registration and Records, Prin  
 Clerk—Miss Frances Guminga ..... 373-4388

Placement Office, 125 JohH ..... 373-2818  
 Dir—Maxwell E Alvord ..... 373-2818  
 Sr Clerk-Typist—  
 Miss Marie Dawson ..... 373-2818

**Class Reservations Office, 205 JohH**  
 Prin Clerk—Mrs Bernice Heideman,  
 205 JohH ..... 373-2894

**Honors**  
 Director—William A McDonald,  
 225 JohH ..... 373-5116  
 Admin Asst—Michael Mann ..... 373-5116  
 Asst to Dir—Mrs Nancy Crewe ..... 373-5116  
 Sr Secy—Mrs Judith A Heeter ..... 373-5116

**STUDENT INTERMEDIARY BOARD,**  
 101 JohH ..... 373-2821  
 Pres—Larry Kaplan ..... 373-2821

**Student Intermediary Board**  
 101 JohH ..... 373-2821

**LIBRARY (Minneapolis Campus)**  
 General Information, Library Services ..... 373-3082

**DIRECTOR,**  
 Edward B Sanford, 107 Lib ..... 373-3097

**ASSOC DIRECTOR,**  
 Ralph H Hopp, 107 Lib ..... 373-3097

**OFFICE SUPV,**  
 Dorothy Ketcham, 107 Lib ..... 373-3097

**ASSISTANT DIRECTOR,**  
 Raymond A Bohling, 107 Lib ..... 373-3097

**ADMINISTRATIVE ASSISTANT,**  
 John A Wolter, 107 Lib ..... 373-4189

**SUPERVISOR OF DEPARTMENTAL LIBRARIES**  
 Glenn L Brudvig, 107 Lib ..... 373-2899

**ACQUISITIONS**  
 Assistant Professor and Chief Acquisitions Librarian—Sigfried Feller,  
 320 Lib ..... 373-3074  
 Instructor and Librarian,  
 Karen Harwood, Book Division  
 322 Lib ..... 373-3074  
 Instructor and Librarian,  
 Margaret Swenson, Serials Division  
 318 Lib ..... 373-3112  
 Instructor and Librarian,  
 Mary Molek, Immigrant Archives  
 313 Lib ..... 373-3112

**AMES LIBRARY OF SOUTH ASIA**  
 Instructor and Librarian,  
 Henry Scholberg, 406 Lib ..... 373-2890

**ARCHITECTURE**  
 Instructor and Librarian,  
 Agnes Johnson, 160 Arch ..... 373-2203

**ARCHIVES DIVISION**  
 11 Lib ..... 373-2891  
 Instructor and Archivist,  
 Maxine Clapp  
 Instructor and Librarian  
 Clodaugh Neiderheiser

<b>ART</b>	Instructor and Librarian, Marie J Eller, 104 Jones ..... 373-2875	Assistant Professor and Chief Reference Librarian, Norma Hovden	<b>LINGUISTICS AND COMPARATIVE PHILOLOGY</b>	219 Folwell Hall ..... 373-4497
<b>BIBLIOGRAPHY ROOM, 102 Lib</b> ..... 373-3030		Instructor and Assistant Reference Librarian, Janet Rhame	<b>ACTING CHMN—Cecil Wood,</b>	216 Folwell ..... 373-2579
<b>BINDERY PREPARATION ROOM,</b>		Instructor and Librarian, Documents, William LaBissoniere	<b>LIVESTOCK PAVILION BARN</b>	<b>LsPav</b> ..... 647-3394
<b>1 Lib</b> ..... 373-2886		<b>RESERVE DESK</b>	<b>LOAN PLAY LIBRARY</b>	(See Concerts and Lectures) ..... 373-2345
<b>BIO-MEDICAL LIBRARY</b>		<b>1st Floor Lib</b> ..... 373-2889	<b>LOANS AND SCHOLARSHIPS, BUREAU OF, STUDENT</b>	104 Wesbrook Hall ..... 373-4141, 373-4242
<b>Diehl Hall</b> ..... 373-2565		Librarian, Floyd Henderson	<b>DIRECTOR—George B Risty</b>	
<b>Instructor and Asst Bio-Med Librarian,</b>		<b>SERIALS INFORMATION, 318 Lib</b> ... 373-3113	<b>ASSISTANT DIRECTOR—Hugh J McCordle</b>	
<b>Jessie Richardson</b>		<b>SHIPPING AND RECEIVING</b>	<b>SENIOR STUDENT PERSONNEL</b>	
<b>CATALOGUE DEPT</b>		<b>Room 1, Lib</b> ..... 373-2902	<b>WORKER—Ernest C Giesecke</b>	
<b>Asst Professor and Chief Catalogue</b>		Senior Stores Clerk, Clarence Carter	<b>SENIOR STUDENT PERSONNEL</b>	
<b>Librarian, Paul Berrisford</b>		<b>SPECIAL COLLECTIONS</b>	<b>WORKER—Vance Jewson</b>	
<b>103 Lib</b> ..... 373-2882		<b>108 Lib</b> ..... 373-2897	<b>ADMINISTRATIVE FELLOW—</b>	Thomas R Hedin
<b>Marking Room, 101 Lib</b> ..... 373-2898		Assistant Professor and Chief, Dept of Spec Coll	<b>PRINCIPAL SECRETARY—</b>	Sue Anderson
<b>CHEMISTRY</b>		James M Kingsley	<b>LOCKERS</b>	
<b>Instructor and Librarian,</b>		<b>WEST RIVER BRANCH LIBRARY</b>	2035 University Ave SE ..... 373-2777	
<b>Beverly Lee, 150 Chem</b> ..... 373-2375		<b>327 Classroom Building</b> ..... 373-3840	<b>HEAD—Glenn H Johnston</b> ..... 373-2777	
<b>CIRCULATION</b>		Instructor and Librarian, Ethel Sullivan	<b>LOST AND FOUND</b>	(For detailed listing see Police, Department of) ..... 373-3550
<b>Assistant Professor and Chief Circulation</b>		<b>LIBRARY (St. Paul Campus)</b>	<b>MAIL DIVISION (Minneapolis Campus)</b>	
<b>Librarian, Lester Mattison</b> ..... 373-2885		<b>Lib(StP)</b>	<b>HEAD—Glenn H Johnston</b> ..... 373-2777	
<b>Instructor and Asst Circulation</b>		<b>LIBRARIAN</b>	<b>CAMPUS MAIL, 1 Morrill Hall</b>	K Von Rabenau ..... 373-2063
<b>Librarian, Evelyn Furber</b>		<b>Assistant Professor and Librarian, St</b>	<b>CMU POST OFFICE, CMU 13</b>	Miss Myrtle B Anderson ..... 373-2432
<b>EDUCATION</b>		<b>Paul Campus Libraries,</b>	<b>MAINTENANCE, BUILDING</b>	(See Plant Services for detailed listing)
<b>2nd Floor Lib</b> ..... 373-3841		<b>Verners Vitins</b> ..... 647-3301	<b>MEDICAL SECTION, A195 Mayo</b> ..(Hosp) 2797	
<b>Instructor and Librarian,</b>		<b>ACQUISITIONS</b>	<b>MINNEAPOLIS CAMPUS, SS</b> ..... 373-3617	
<b>Lois Fern</b>		<b>Instructor and Librarian,</b>	<b>ST PAUL CAMPUS, North End PH</b> ... 647-3401	
<b>ENGINEERING</b>		<b>Frances Simonsen</b> ..... 647-3302	<b>MAP LIBRARY</b>	574 SocSci ..... 373-2825
<b>128 Main Engineering</b> ..... 373-2957		<b>BIOCHEMISTRY</b>	<b>MANAGEMENT, PRODUCTION AND</b>	
<b>Instructor and Librarian,</b>		<b>218 Snyder Hall</b> ..... 647-3488	<b>TRANSPORTATION, DEPARTMENT OF</b>	(School of Business Administration)
<b>Donalda Burnham</b>		<b>Library Assistant—Joel Beale</b>	<b>761 BA</b> ..... 373-4365	
<b>FRESHMAN-SOPHOMORE</b>		<b>CATALOGING</b>	<b>CHMN—Richard K Gaumnitz, 768 BA</b> . 373-3600	
<b>25 Johnston Hall</b> ..... 373-2826		<b>Instructor and Librarian,</b>	<b>SECY—Miss Patricia Meuleners,</b>	761 BA ..... 373-4365
<b>Instructor and Librarian,</b>		<b>Lucile B Hunter</b> ..... 647-3302	<b>PROFESSORS</b>	
<b>Mary Combs</b>		<b>CIRCULATION AND RESERVE</b>	<b>Richard K Gaumnitz</b> ..... 373-3600	
<b>GEOLOGY</b>		<b>Instructor and Librarian,</b>	<b>Nicholas A Glaskowsky</b> ..... 373-4494	
<b>204 Pillsbury</b> ..... 373-3387		<b>Patricia McCarty</b> ..... 647-3301	<b>Edmund A Nightingale</b> ..... 373-3581	
<b>Instructor and Librarian,</b>		<b>DOCUMENTS</b>	<b>Allen R Solem</b> ..... 373-3602	
<b>Theodora Melone</b>		<b>Junior Librarian</b>	<b>Albert K Wickesberg</b> ..... 373-3713	
<b>HIGH SCHOOL, 125 Peik Hall</b> ..... 373-3313		<b>Wilma I Tomlinson</b> ..... 647-3307	<b>ASSOCIATE PROFESSORS</b>	
<b>INSTANT COPY SERVICE</b>		<b>ENTOMOLOGY</b>	<b>Ernestine C Donaldson</b> ..... 373-4375	
<b>Room 10, Lib</b> ..... 373-2900		<b>309 Coffey Hall</b> ..... 647-3514	<b>Donald V Harper</b> ..... 373-3589	
<b>JAMES FORD BELL ROOM</b>		<b>Library Assistant, Evelyn Gish</b>	<b>Thomas R Hoffmann</b> ..... 373-4356	
<b>113 Lib</b> ..... 373-2888		<b>FORESTRY</b>	<b>ASSISTANT PROFESSOR</b>	<b>Naomi M Peterson</b> ..... 373-3576
<b>Professor and Curator,</b>		<b>200 Green Hall</b> ..... 647-3266	<b>MARKETING, DEPARTMENT OF</b>	(School of Business Administration)
<b>John Parker</b>		<b>Library Assistant, Lucian Marsh</b>	<b>868 BA</b> ..... 373-4409	
<b>Instructor and Assistant Curator</b>		<b>PLANT PATHOLOGY</b>	<b>CHMN—Robert S Hancock, 868A BA</b> . 373-4406	
<b>Carol Urness</b>		<b>202 PP</b> ..... 647-3277	<b>SECY—Miss Rosemary Kriegler,</b>	868 BA ..... 373-4409
<b>JOURNALISM, 121 Murphy</b> ..... 373-3174		<b>SERIALS</b>	<b>PROFESSORS</b>	
<b>Library Assistant—Norma Larson</b>		<b>Instructor and Assistant Librarian,</b>	<b>Robert S Hancock</b> ..... 373-4406	
<b>LAW</b>		<b>Gertrude S Battell</b> ..... 647-3307	<b>Robert J Holloway</b> ..... 373-4407	
<b>314 Fraser Hall</b> ..... 373-2737		<b>VETERINARY MEDICINE</b>	<b>Edwin H Lewis</b> ..... 373-3595	
<b>Professor and Law Librarian,</b>		<b>203 Vet Anat</b> ..... 647-3240	<b>VISITING ASSOCIATE PROFESSOR</b>	<b>Marcus Alexis</b>
<b>Bruno Greene</b>		<b>Instructor and Librarian,</b>	<b>ASSISTANT PROFESSOR</b>	<b>Carl W Rudelius (On Leave)</b> ..... 373-3579
<b>Instructor and Assistant Law Librarian</b>		<b>Evelyn Raynolds</b>	<b>LECTURERS</b>	
<b>Caroline Brede</b>		<b>LIBRARY SCHOOL</b>	<b>Warren E Eastlund</b> ..... 373-4459	
<b>Reading and Reference Room,</b>		<b>3 Lib</b> ..... 373-3100, 3101	<b>Phillip T Neville</b> ..... 373-4459	
<b>202 Fraser Hall</b> ..... 373-2721		<b>DIR—David K Berninghausen</b> ..... 373-3100	<b>Lillian P Werner</b> ..... 373-4459	
<b>MAP LIBRARY</b>		<b>INSTR &amp; ASST TO DIR</b>	<b>Wells J Wright</b> ..... 373-4459	
<b>550 Social Science Building,</b>		<b>Miss Nancy Freeman</b> ..... 373-3100	<b>INSTRUCTORS</b>	
<b>West Bank</b> ..... 373-2825		<b>SECRETARY</b>	<b>Charles W Arnason</b> ..... 373-4459	
<b>Instructor and Librarian,</b>		<b>Diane Risdahl</b> ..... 373-3100	<b>Gerald T Carroll</b> ..... 373-4459	
<b>Robert Stumm</b>		<b>PROFESSORS</b>	<b>MARRIED STUDENT HOUSING</b>	
<b>MATHEMATICS AND PHYSICS</b>		<b>Errett W McDiarmid</b> ..... 373-3100	<b>COMMONWEALTH TERRACE</b>	
<b>260 Physics</b> ..... 373-3362		<b>ASSOCIATE PROFESSORS</b>	1295 Gibbs Ave,	
<b>Library Assistant, June Checklund</b>		<b>John Parker</b> ..... 373-2888	St Paul 8, Minn ..... 647-3611, 3612	
<b>MINES AND METALLURGY</b>		<b>Raymond H Shove</b> ..... 373-5257	<b>MGR—John Kahler</b> ..... 647-3611, 3612	
<b>132 Chemical Engineering</b> ..... 373-2313		<b>Wesley Simonton</b> ..... 373-5254	<b>Emergency Phone</b> ..... ST 9-6130	
<b>Instructor and Librarian, Mary O'Reilly</b>		<b>Frederick Wezeman</b> ..... 373-5258	<b>Office—Mrs Louise Pearce</b> ..... 647-3611	
<b>MUSIC</b>		<b>ASSISTANT PROFESSORS</b>	<b>Maintenance</b> ..... 647-3558	
<b>4 Scott Hall</b> ..... 373-3438		<b>James M Kingsley</b> ..... 373-2897		
<b>Instructor and Librarian,</b>		<b>INSTRUCTORS</b>		
<b>Katharine Holum</b>		<b>Richard Hemming</b> ..... 373-3100		
<b>NEWSPAPER AND MICROFILM ROOM</b>		<b>Lowell Olson</b> ..... 373-5256		
<b>S30 Lib</b> ..... 373-2901		<b>LIMNOLOGICAL RESEARCH CENTER</b>		
<b>Instructor and Librarian, Harriet Vaux</b>		<b>Earth Sciences, School of</b>		
<b>PERIODICALS</b>		<b>LIMNOLOGICAL RESEARCH CENTER</b>		
<b>2nd Floor Lib</b> ..... 373-2887		<b>218 P</b> ..... 373-3392		
<b>Instructor and Librarian,</b>		<b>General Information</b> ..... 373-3392		
<b>Grace-Nazen Chobanian</b>		<b>DIRECTOR—Herbert E Wright, Jr,</b>		
<b>PHARMACY</b>		<b>221 P</b> ..... 373-3379		
<b>203 Appleby</b> ..... 373-2193		<b>ASSOCIATE DIRECTOR</b>		
<b>Junior Librarian, Janet Krieger</b>		<b>Joseph Shapiro</b> ..... 373-3392		
<b>PUBLIC ADMINISTRATION LIBRARY</b>		<b>ASSISTANT PROFESSOR</b>		
<b>365 Classroom Building</b> ..... 373-2892		<b>Edward Cushing</b> ..... 373-3392		
<b>Instructor and Librarian, Myrtle Eklund</b>				
<b>REFERENCE ROOM</b>				
<b>2nd Floor Lib</b> ..... 373-3082				

Maintenance Emergency Numbers  
 Commonwealth Terrace  
 Tom Simon ..... FE 8-4949 or ST 9-6130  
 Grove East ..... MI 4-5500 or ST 9-6130  
 Thatcher Hall ..... ST 9-6130  
 Como Village ..... ST 9-6130 or 373-2446

**MASONIC MEMORIAL HOSPITAL**  
 424 Harvard SE ..... (Hosp) 2558

**MASS SPECTROMETRY LAB**  
 26 C ..... 373-2366

**MATHEMATICS, SCHOOL OF**  
 373-3288, 2586

**HEAD**—James Serrin ..... 373-3289  
**SECRETARY**—Mrs Shirley A Bayne ..... 373-3288  
**ASSOCIATE CHAIRMAN**  
 David A Storvick ..... 373-2587  
**SECRETARY**—Mrs Signe Miller ..... 373-2586  
**DIRECTOR**—Paul C Rosenbloom ..... 373-3846  
 School of Mathematics and  
 Science Center  
**SECRETARY**—Mrs Doris M Schroeder ..... 373-3522  
**DIRECTOR**—Marvin L Stein ..... 373-4361  
 Numerical Analysis Center  
**SECRETARY**—Mrs Janet Schuffenhauer ..... 373-4360

**PROFESSORS**  
 Robert H Cameron ..... 373-2587  
 Elizabeth Carlson ..... 373-2580  
 Harry Furstenberg  
 Steven A Gal ..... 373-2943  
 Leon W Green (On Leave)  
 Heinrich Guggenheimer ..... 373-2599  
 Edward L Hill ..... 373-3350  
 Bjarni Jonsson ..... 373-2584  
 Gerhard K Kalisch ..... 373-4672  
 Gopinath Kallianpur ..... 373-4040  
 Fulton Koehler ..... 373-3122  
 Warren S Loud (On Leave)  
 Lawrence Markus ..... 373-2937  
 Johannes C Nitsche ..... 373-2947  
 Steven Orey ..... 373-4675  
 Edgar Reich  
 Paul C Rosenbloom ..... 373-3846  
 James Serrin ..... 373-3289  
 Marvin L Stein ..... 373-4361  
 Hugh L Turrittin ..... 373-2934  
 Hans F Weinberger ..... 373-2944

**ASSOCIATE PROFESSORS**  
 Alfred Aepli ..... 373-4822  
 Donald G Aronson ..... 373-4820  
 Erwin Engeler ..... 373-4673  
 Jesus Gil de Lamadrid (On Leave)  
 William A Harris, Jr ..... 373-4055  
 Bernard W Lindgren ..... 373-3035  
 Walter Littman  
 Charles A McCarthy ..... 373-4668  
 Norman G Meyers ..... 373-4056  
 Chester L Miracle ..... 373-4679  
 William D Munro ..... 373-3122  
 Marian B Pour-El  
 Yasutaka Sibuya ..... 373-4821  
 John M Slye ..... 373-2589  
 David A Storvick ..... 373-2587

**ASSISTANT PROFESSORS**  
 Melvin Berger ..... 373-2941  
 George U Brauer ..... 373-2924  
 Robert Brooks ..... 373-2585  
 Paul C Fife  
 E Gebhard Fuhrken ..... 373-4665  
 Henry Glover  
 Laurence R Harper, Jr ..... 373-2591  
 K M Helwig (Visitor)  
 Jack Indritz ..... 373-2928  
 Benton N Jamison (On Leave)  
 Howard B Jenkins  
 James T Joichi ..... 373-2597  
 Richard K Juberg ..... 373-2941  
 Donald Kahn  
 Jay A Leavitt  
 Albert Marden ..... 373-2935  
 Richard K Miller ..... 373-4585  
 William Pohl ..... 373-4678  
 William E Pruitt ..... 373-4676  
 J Ian Richards ..... 373-2933  
 George Sell  
 Robert Sine ..... 373-4666  
 Warren B Stenberg  
 James E Thompson ..... 373-2924  
 Carroll Wilde ..... 373-4667

**INSTRUCTORS**  
 Richard Hotchkiss ..... 373-4548  
 Chih-yi Wang ..... 373-2929

**LECTURER**  
 Ilse L N Gal ..... 373-4585

**VISITING RESEARCH ASSOCIATES**  
 Piotr Besala ..... 373-2923  
 Charles Kahane ..... 373-2942  
 Murray Klamkin  
 Daniel Pedoe  
 Wayne Schmaedeke ..... 373-4664  
 N Suzuki

**MAYO FOUNDATION**  
 Rochester, Minn ..... Atlas 2-2511, Ext 2246

**DIRECTOR**—Victor Johnson  
**ASSOCIATE DIRECTOR**—R Drew Miller  
**ASSISTANT DIRECTOR**—John S Welch  
**ADMINISTRATIVE ASSOCIATE**  
 A Russell Hanson  
**ADMINISTRATIVE ASSISTANT**  
 Gerald R Fladeland

**MEAT SHOP**  
 (See Animal Husbandry) ..... 647-3493

**MECHANICAL ENGINEERING DEPARTMENT**  
 125 ME ..... 373-3302, 3303  
**DEPT HEAD**—Richard C Jordan,  
 125A ME ..... 373-3302, 3303  
**ASSOCIATE HEAD**—William A Kleinhenz,  
 125B ME ..... 373-3302, 3303  
**SECRETARY**—Mary C Hessburg,  
 125 ME ..... 373-3302, 3303  
 Cooperative Work-Study Program,  
 128 ME ..... 373-3048  
 Engineering Graphics, 142 ME ..... 373-3032  
 Environmental Division, 213 ME ..... 373-2978  
 Heat & Mass Transfer and  
 Thermodynamics Division, 241 ME ..... 373-5005  
 Heat & Mass Transfer Lab, 189 ME ..... 373-3000  
 High Temperature Laboratory,  
 34 (Bsmt) ME ..... 373-3051  
 Industrial Engineering Div, 113 ME ..... 373-5001  
 Design Div, 213 ME ..... 373-2977  
 Machine Design Lab, 355 ME ..... 373-2990  
 Ozalid Room, 272 ME ..... 373-3017, 3302  
 Particle Technology Lab, 257 ME ..... 373-3005  
 Power and Propulsion Div, 313 ME ..... 373-3014  
 Power, Propulsion & Combustion  
 Lab, 4th Floor ME ..... 373-4526  
 Receiving Room, 169 ME ..... 373-2995  
 Refrigeration Lab, 362 ME ..... 373-2991  
 Research Shop, 162 ME ..... 373-2992

**PROFESSORS**  
 Perry L Blackshear, Jr ..... 373-3014  
 Ernst R G Eckert ..... 373-3315  
 Edward A Fletcher ..... 373-4525  
 Warren E Ibele ..... 373-3316  
 Richard C Jordan ..... 373-3302  
 Clarence E Lund ..... 373-3048  
 Gayle W McElrath ..... 373-5001  
 Katsuhiko Ogata ..... 373-3012  
 Ephraim M Sparrow ..... 373-3034  
 James L Threlkeld ..... 373-2978

**ASSOCIATE PROFESSORS**  
 John E Anderson ..... 373-3906  
 Richard J Goldstein ..... 373-3042  
 Fulton Holtby ..... 373-2979  
 William A Kleinhenz ..... 373-3302  
 Millard H LaJoy ..... 373-3010  
 Thomas E Murphy ..... 373-2989  
 Emil Pfender ..... 373-3907  
 Richard D Springer ..... 373-3032  
 Kenneth T Whitby ..... 373-3049

**ASSISTANT PROFESSORS**  
 Sant Ram Arora ..... 373-2988  
 Steve S Barich ..... 373-2972  
 Paul W Bullen ..... 373-3038  
 John N Clausen ..... 373-3041  
 Otis M Larsen ..... 373-3009  
 Adolph L Lee ..... 373-3040  
 Benjamin Y H Liu ..... 373-3043  
 Ronald J Mogavero ..... 373-3007  
 Russell S Nyquist ..... 373-2986  
 Lewis G Palmer ..... 373-3031  
 Lloyd J Quaid ..... 373-3038  
 Charles J Scott ..... 373-3033

**LECTURERS**  
 Darrell A Frohrib ..... 373-3008  
 Yole Caterina Sappa ..... 373-3054

**INSTRUCTORS**  
 William E BeVier ..... 373-2977  
 Charles E Bullock ..... 373-3009  
 Prem C Jain ..... 373-2991  
 Jerry A Katz ..... 373-2993  
 Prabodh T Lele ..... 373-2993  
 Egons R Podnieks ..... 373-2977  
 James L Reynolds ..... 373-3007

**RESEARCH ASSOCIATES**  
 Robert Lander ..... 373-2999

**RESEARCH FELLOWS**  
 Frank D Dorman ..... 373-2989  
 Fu-Kang Tsou ..... 373-3053  
 Steve A Wutzke ..... 373-3039

**MEDIA ROOM**  
 101 TEH ..... 647-3247

**MEDICAL ART AND PHOTOGRAPHY**  
 C 566 Mayo  
**DIR**—John E Parker ..... (Hosp) 2791  
**SECY**—Mrs Nancy Corey ..... (Hosp) 2791

**MEDICAL EDUCATION, CONTINUATION**  
 (See Continuation Medical  
 Education) ..... (Hosp) 2748

**MEDICAL FOUNDATION**  
 1342 Mayo ..... (Hosp) 2748  
 (For detailed listing see Minnesota  
 Medical Foundation)

**MEDICAL SCHOOL**  
 (For detailed listing see Medical Sciences,  
 College of) ..... (Hosp) 2771

**MEDICAL SCIENCES, COLLEGE OF**  
 1360 Mayo  
**DEAN**—Robert B Howard,  
 1360 Mayo ..... (Hosp) 2771  
**ASSOC DEAN**—N L Gault, Jr  
 1360 Mayo ..... (Hosp) 2771  
**ASST TO THE DEAN**  
 Gerald H Gillman, 1360 Mayo ..... (Hosp) 2771  
**SECY TO THE DEAN**  
 Rita P Kyle, 1360 Mayo ..... (Hosp) 2771  
**PRIN ACCT CLERK**—Freddie L Estes,  
 1360 Mayo ..... (Hosp) 2771

**MEDICAL STUDENT AFFAIRS**  
 1305 Mayo  
**ASSOC DEAN**—H Mead Cavert  
 1305 Mayo ..... (Hosp) 2788  
**PRIN EXEC SECY**—E Ann Harelson,  
 1305 Mayo ..... (Hosp) 2788  
**SENIOR SECY**—Darlyne M Honzay,  
 1305 Mayo ..... (Hosp) 2788  
 Doctor Raymond N Bieter, 126 Millard  
 Hall, Director of Special Educational  
 Services ..... 373-3462  
 School of Nursing, 125 Owre ..... 373-3462  
 School of Public Health,  
 1325 Mayo ..... (Hosp) 2744, 2745  
 University Hospital ..... (Hosp) Fe 9-7311

**MEDICAL TECHNOLOGY**  
 C205 Mayo ..... (Hosp) 2601  
 (See Laboratory Medicine)

**MEDICINE, DEPARTMENT OF**  
 Departmental Office Information ..... (Hosp) 2785  
 C-306 Mayo Building  
 Mailing Address: Box 194 Mayo Bldg.

**HEAD**  
 Cecil J Watson ..... (Hosp) 2785

**SENIOR EXECUTIVE SECRETARY**  
 Lucille Schultz ..... (Hosp) 2785

**PROFESSORS**  
 Ivan D Frantz, Jr ..... 373-4300  
 Wendell H Hall ..... Pa 9-2381  
 James F Hammarsten ..... Ca 2-7341  
 Frederick W Hoffbauer ..... 330-3966  
 Robert B Howard (Dean) ..... (Hosp) 2771  
 Samuel Schwartz ..... 373-4322  
 Wesley W Spink ..... (Hosp) 2528  
 Louis Tobian, Jr ..... 373-4301  
 Leslie Zieve ..... Pa 9-2381

**ASSOCIATE PROFESSORS**  
 Carl S Alexander ..... Pa 9-2381  
 James B Carey, Jr ..... (Hosp) 2785  
 N L Gault, Jr, (Asst Dean) ..... (Hosp) 2771  
 Frederick C Goetz ..... (Hosp) 2834  
 Dennis J Kane ..... Ca 2-7341  
 B J Kennedy ..... 373-4304  
 Frank M MacDonald ..... Pa 9-2381  
 Richard M Magraw (Asst Dean) ..... (Hosp) 2841  
 Harold G Muchmore ..... Ca 2-7341  
 M J Murray ..... (Hosp) 2527

Alvin L. Schultz ..... Fe 9-1681  
 Naip Tuna ..... 373-4436  
 Yang Wang ..... (Hosp) 2266  
 C Paul Winchell ..... (Hosp) 2684  
 Horace H Zinneman ..... Pa 9-2381

**ASSISTANT PROFESSORS**  
 Arnold Adicoff ..... Pa 9-2381  
 Alfred Döcherholmen ..... Pa 9-2381  
 Alfred Eichenholz ..... Pa 9-2381  
 Edmund P Eichhorn ..... 330-2370  
 Abraham Falk ..... Pa 9-2381  
 John W Jenne ..... Pa 9-2381  
 James P Lillehei ..... (Hosp) 2521  
 Robert O Mulhausen ..... Pa 9-2381  
 Ralph C Williams, Jr ..... (Hosp) 2532

**INSTRUCTORS**  
 Graham Beaumont ..... (Hosp) 2841  
 Asma S Blumentals ..... Pa 9-2381  
 John H Burns ..... Ca 2-7341  
 Thaddeus Chao ..... Pa 9-2381  
 Richard B Davis ..... 373-4326  
 Richard P Doe ..... Pa 9-2381  
 Robert S Eliot ..... (Hosp) 2785  
 Joyce L Funke ..... 373-4031  
 Robert P Gruninger ..... (Hosp) 2785  
 Maynard E Jacobson ..... (Hosp) 2785  
 Henry A Johnson, Jr ..... Pa 9-2381  
 John I Levitt ..... 373-4301  
 Robert J McCollister ..... (Hosp) 2546  
 H Dawes Miller ..... 330-2344  
 Thomas F Mulrooney ..... 330-2370  
 Frank Q Nuttall ..... Pa 9-2381  
 Richard A Pfohl ..... Pa 9-2381  
 Harold C Richman ..... Pa 9-2381  
 Jane Self ..... Ca 2-7341  
 Marcus B Shook ..... Ca 2-7341  
 William R Swaim ..... Pa 9-2381  
 Nejat Turkbas ..... Pa 9-2381  
 Frank R Wollheim ..... (Hosp) 2523  
 John W Yarbro ..... 373-4303  
 Solomon J Zak ..... (Hosp) 2528

**RESEARCH ASSOCIATES**  
 Nester Dickie ..... Pa 9-2381  
 Richard Joos ..... Pa 9-2381  
 Walter J Runge ..... (Hosp) 2277  
 F George Zaki ..... 373-4327

**RESEARCH FELLOW**  
 Patricia L Ashman ..... 373-4300  
 William C Krueger ..... (Hosp) 2524  
 Terrence J Scallen ..... 373-4435  
 Luigi Taddeini ..... (Hosp) 2523

**MEMORIAL FUND, UNIVERSITY OF MINNESOTA**  
 (See University Relations) ..... 373-2126

**MEREDITH HALL (Single Women's Residence)**  
 St Paul Campus, St Paul 1, Minn ... 647-3502  
 DIR—Miss Aganetha Loewen, BrH 121 ... 647-3502  
 OFFICE ..... 647-3502  
 Nights ..... Mi 6-1957

**MICRO ANALYTICAL LAB (Chemistry)**  
 328 C ..... 373-2364

**MICROBIOLOGY, DEPARTMENT OF**  
 General Information—1060 Mayo (Hosp) 2471

**HEAD—Dennis W Watson,**  
 1060 Mayo ..... (Hosp) 2470

**SECY—Patricia Graney,**  
 1060 Mayo ..... (Hosp) 2470

**SR ACCT CLERK—Dorothy Becker,**  
 1060 Mayo ..... (Hosp) 2471

**PROFESSOR**  
 S Gaylen Bradley ..... 373-4321  
 Louis H Muschel ..... (Hosp) 2482  
 Edwin L Schmidt ..... (Hosp) 2473  
 John Spizizen ..... (Hosp) 2477

**ASSOCIATE PROFESSOR**  
 Robert W Bernlohr ..... (Hosp) 2485  
 K Gerhard Brand ..... (Hosp) 2475  
 Brooks D Church ..... (Hosp) 2483  
 Martin Dworkin ..... (Hosp) 2846  
 Palmer Rogers ..... (Hosp) 2476

**ASSISTANT PROFESSOR**  
 James T Prince ..... (Hosp) 2542  
 Joseph W St Geme ..... 373-4349  
 John E Verna ..... (Hosp) 2478

**INSTRUCTOR**  
 Terence M Joys ..... (Hosp) 2469  
 Mary E Pollock ..... (Hosp) 2468  
 Waid Rogers ..... (Hosp) 2469

**MILDRED WIGLEY HOUSE**  
 1316 N Cleveland Avenue ..... 644-1772

**MILITARY SCIENCE, DEPARTMENT OF**  
**(Army ROTC)**  
 108A  
**DEPT HEAD AND COMMANDANT**  
 Lt Colonel Robert J Elliott ..... 373-2212  
**SECY—Miss Carol A Moreus** ..... 373-2212  
**SUPPLY—Mr Arthur C Berge, 15A** ..... 373-2207

**PROFESSOR**  
 Lt Colonel Robert J Elliott ..... 373-2212

**ASSISTANT PROFESSORS**  
 Major Linton C Beasley ..... 373-2212  
 Major Eric A Erickson Jr ..... 373-2212  
 Captain Roland E Berg ..... 373-2212  
 Captain Raymond L George ..... 373-2212  
 Captain Daniel R Zenk ..... 373-2212

**INSTRUCTORS**  
 SGM Francis B Gilbert ..... 373-2213  
 SSgt Eugene J Pavak ..... 373-2213  
 SSgt Reino A Oksa, Jr ..... 373-2213

**ADMINISTRATIVE CHIEF**  
 SSgt Clarence H Green ..... 373-2212, 2213

**GENERAL INFORMATION** ..... 373-2212

**MILK AND CREAM DEPARTMENTS**  
 2904 SE Fairmount ..... 373-2600  
**MGR—William G Marsh** ..... 373-2600  
**OFFICE—Shirley Turner** ..... 373-2600

**MIMEOGRAPH**  
 (See Central Duplicating and Addressograph Services) ..... 373-4853

**MIMEOGRAPH AND BULLETIN**  
 St Paul Campus, 3 CofH ..... 647-3209

**OFFICE SUPV—Beverly Anderson,**  
 3 CofH ..... 647-3209

**MINERAL AND METALLURGICAL ENGINEERING,**  
**SCHOOL OF**  
 112 MinMet ..... 373-3356

**HEAD—Richard A. Swalin,**  
 112 MinMet ..... 373-3133

**SECY—Miss Janet E. Matzek,**  
 112 MinMet ..... 373-3356

**Library, 132 ChE** ..... 373-2313  
**Ore Estimate Div., 5 MinMet** ..... 373-3134  
**DIR—G F Weaton, Jr** ..... 373-3134  
 Scholastic Standing,  
 201 MinMet ..... 373-3136, 373-3356

**PROFESSORS**  
 Gust Bitsianes ..... 373-3146  
 Strathmore R B Cooke ..... 373-3147  
 Morris E Nicholson ..... 373-3132  
 Eugene P Pfeider ..... 373-4824  
 Richard A Swalin ..... 373-3133

**ASSOCIATE PROFESSORS**  
 Adrian C Dorenfeld ..... 373-3145  
 Charles Fairhurst ..... 373-3135  
 Henry S Jerabek ..... 373-3149  
 W David Lacabanne ..... 373-3136  
 John M Sivertsen ..... 373-3148  
 Donald H Yardley ..... 373-3140

**ASSISTANT PROFESSORS**  
 Y P Gupta ..... 373-4815  
 Louis E Toth ..... 373-4864

**MINES EXPERIMENT STATION**  
 103 MEX ..... 373-3341, 373-3128  
**DIR—James E Lawver** ..... 373-3341, 373-3128  
**ACT'G ADM SCIENTIST**  
 H H Christoph ..... 373-3341

**EDITORIAL ASSISTANT**  
 Mildred R Alm ..... 373-3341, 373-3128

**SR SECY (Budgets)**  
 Mabel M Perling ..... 373-3341, 373-3128

**Analytical**  
 Assoc Sci—V E Bye ..... 373-3341  
 Asst Sci—J Ozolins ..... 373-3341  
 Asst Sci—F Lozar ..... 373-3341

**Geology & Mineralogy**  
 Res Assoc—R L Bleifuss ..... 373-3341  
 Res Fellow—J D Dolence ..... 373-3341

**Hydromet**  
 Assoc Prof—I Iwasaki ..... 373-3341  
 Res Fellow—C W Ting ..... 373-3341

**Mech**  
 Jr Engr—H F Prochnow ..... 373-3341, 373-3128

**Pilot Plant**  
 Res Fellow—R M Hays ..... 373-3341

**Project Eng**  
 Res Fellow—R R Beebe ..... 373-3341  
 Res Fellow—J H Vollmer ..... 373-3341  
 Jr Scientist—K J Emerton ..... 373-3341  
 Jr Scientist—J L Wright ..... 373-3341

**Pyromet**  
 Res Assoc—N F Schulz ..... 373-3341, 373-3129  
 Assoc Sci—J D Zetterstrom ..... 373-3341  
 Asst Sci—H A Lex ..... 373-3341

**Reports & Publication**  
 Scientist—W D Trethewey ..... 373-3341

**MINNEAPOLIS SYMPHONY ORCHESTRA**  
**(Minnesota Orchestral Association)**  
**GENERAL INFORMATION** ..... 373-2525  
**TICKET INFORMATION** ..... 373-2331

**GENERAL MANAGER**  
 Richard M Cisek, 110 NMA ..... 373-2525

**SECRETARIES TO THE GENERAL**  
**MANAGER—Miss Nada Oslund,**  
 110 NMA ..... 373-2525  
 Miss Carole Westrum, 110 NMA ..... 373-2525

**ADMINISTRATIVE DIRECTOR**  
 Frederick I Moyer, 230 NMA ..... 373-2527

**PUBLIC RELATIONS DIRECTOR**  
 Robert J Blake, 230 NMA ..... 373-3224

**TICKET MANAGER**  
 Miss Josephine Sarset, 106 NMA ..... 373-2331

**ASSISTANT TICKET MANAGER**  
 Mrs Frances Macklin, 106 NMA ..... 373-2331

**PERSONNEL MANAGER**  
 Clifton Jackson, 112 NMA ..... 373-3223

**TOUR MANAGER**  
 Glenn Cooke, 112 NMA ..... 373-3223

**GUARANTY FUND SECRETARY**  
 Mrs Milton Kernkamp, 230 NMA ..... 373-2527

**MINNESOTA ADULT EDUCATION ASSOCIATION**  
 122 Social Science Building ..... 373-3170

**MINNESOTA ALUMNI ASSOCIATION**  
 205 CMU ..... 373-2466  
 (For detailed listing see Alumni Relations)

**MINNESOTA ASSOCIATION OF NURSE ANESTHETISTS**  
 122 Social Science Building ..... 373-3170

**MINNESOTA ASSOCIATION OF PUBLIC ACCOUNTANTS**  
 122 Social Science Building ..... 373-3170

**MINNESOTA CENTER FOR PHILOSOPHY OF SCIENCE**  
 (See Philosophy of Science Center) ..... 373-2845

**MINNESOTA COUNSELORS ASSOCIATION**  
 122 Social Science Building ..... 373-3170

**MINNESOTA CROP IMPROVEMENT ASSOCIATION**  
 CI  
 MGR—Ward H Marshall ..... 647-3284

**CERTIFICATION SPECIALIST**  
 Orris H Shulstad ..... 647-3300

**SECY—Dorothy M Gilmore** ..... 647-3284

**MINNESOTA DAILY**  
 (See University Publications)

**EDITORIAL OFFICE** ..... 373-3381  
**BUSINESS OFFICE** ..... 373-3385

**MINNESOTA DEPARTMENT OF HEALTH**  
 SBH ..... 373-3839, 339-7751

**OPERATOR-RECEPTIONIST**  
 Mrs Avis J Nott, 177 SBH

**SEC AND EXEC OFFICER**  
 Robert N Barr, 176 SBH

**SECY—Miss Frances K Hanger, 175 SBH**

**DEPUTY EXECUTIVE OFFICER**  
 Henry Bauer, 253 SBH

**Division of Administrative Services**  
 253 SBH

**ACT DIR—Henry Bauer, 253 SBH**  
**ADM ASST—John C McKasy**  
 State Office Bldg, St Paul ..... 221-2585

**Section of Accounts and Finance**  
 Chief—B J Estlund, 458 SBH

**Section of Nursing, 351 SBH**  
 Chief—Miss Alberta Wilson  
 Asst Chief and Educational Director  
 Miss Evi Altschuler

**Section of Supplies and Services**  
 Chief—F Michaelsen, 52 SBH

**Division of Environmental Health**  
 160 SBH

**DIR—F L Woodward, 161 SBH**  
**ASST DIR—Paul B Johnson**  
**SECY—Mrs Marian B Crael, 162 SBH**  
**Section of Water Pollution Control**  
 Chief—Lyle Smith, 469 SBH

**Section of Water Supply and General Engineering**  
 Chief—E A Huset, 188 SBH

Section of Radiation and Occupational Health  
 Chief—Warren R Lawson, 193 SBH

Section of Engineering Laboratories  
 Chief—R E Frazier, 193 SBH

**Division of Medical Laboratories**  
 251 SBH

DIR—Henry Bauer, 253 SBH  
 SECY—Mrs Ethel J Ericson, 276 SBH

Section of Serology  
 Act Chief—Mrs Yvonne Pinke, 251 SBH

Section of Microbiology  
 Chief—Leon J Damsky, 265 SBH

Section of Virus and Rickettsia  
 Chief—Miss Marion Cooney, 569 SBH

Section of Special Laboratory  
 Act Chief—Henry Bauer, 123 SBH

Section of Laboratory Service  
 Chief—Albert Anderson, 367 SBH

**Division of Disease Prevention and Control**  
 276 SBH

DIR—D S Fleming, 230 SBH  
 SECY—Miss Kathrine L Gram, 276 SBH

Section of Acute Communicable Diseases  
 Chief—C B Nelson, 235 SBH

Section of Chronic Diseases  
 Chief—William C Harrison, 276 SBH

Tuberculosis Control Officer  
 Ejvind P K Fenger, 230 SBH

Tuberculosis Control Program  
 Coord—Mrs Marion Neilson

Migrant Health Project  
 Coord—Miss Judith Bieber, 218A SBH

**Division of Local Health Administration**  
 2nd Flr, HS (StP) .....647-3662

Civil Defense Coord  
 Marvin D Tyson

Section of Local Health Services  
 Act Chief—Wm C Harrison

District Sanitation Activities  
 Supv—M C Peterson ..373-3839, 339-7751

District Nursing Activities, 373-3839, 339-7751

Home Care Consultant—Dagmar H Johnson

Health District VI  
 Act Director—  
 Wm C Harrison ..373-3839, 339-7751

Public Health Sanitarian—  
 Robert M Hutchison

Generalized Nursing Consultants—  
 Frances A Decker  
 Irene Anderson

**Division of Special Services**  
 2nd flr, HS (StP) .....647-3775

DIR—A B Rosenfield  
 SECY—Miss Colleen M Maroney

Section of Maternal and Child Health  
 Act Chief—A B Rosenfield

Nutrition Unit  
 Supv—Miss Eileen Reardon

Poison Information Center  
 Supv—Warren R Lawson, 193 SBH

Human Genetics Unit  
 Supv—Lee Schacht

School Health Unit  
 Coord—Paul Riddle, 472 SBH

Section of Dental Health  
 Chief—Wm A Jordan

Section of Public Health Education  
 Chief—Mrs Marie Ford, 472 SBH

Alcoholism Unit  
 Supv—Miss Genevieve Damkroger

Library Unit  
 Librarian—Mrs Eleanor Lawson, 308 SBH

**Division of Hospital Services**  
 166 SBH

DIR—Helen L Knudsen, 169 SBH  
 SECY—Mrs Lila A Holmdahl, 166 SBH

ASST DIR—Elmer Slaghe, 166 SBH

Section of Planning and Program Operations  
 Act Chief—Helen L Knudsen, 169 SBH

Section of Survey and Licensure, 166 SBH  
 Chief—Eugene J Koepf

Section of Engineering Technical Services  
 Chief—Charles J Russell, 166 SBH

Section of Rehabilitation and Aging Services, 360 SBH  
 Chief—Bernard A Wolcyn

**MINNESOTA DIETETIC ASSOCIATION**  
 122 SocSci Building .....373-3170

**MINNESOTA FAMILY STUDY CENTER**  
 1014 SocSci Bldg .....373-2607  
 (For detailed listing see Family Study Center)

**MINNESOTA FEDERATION OF WOMEN'S CLUBS**  
 122 SocSci Bldg .....373-3170

**MINNESOTA GADFLY**  
 10 MurH .....373-3381

EDITOR .....331-4728

**MINNESOTA INTERNATIONAL CENTER**  
 260 Classroom Building .....373-3200

EXEC SECY—Mrs Alberta Thompson. 373-3200

**MINNESOTA LEAGUE FOR NURSING**  
 122 SocSci Bldg .....373-3170

**MINNESOTA MEDICAL FOUNDATION**  
 1342 Mayo

EXECUTIVE DIRECTOR  
 Eivind Hoff, Jr .....(Hosp) 2748

SECRETARY  
 Miss Constance Hildebrand .....(Hosp) 2748

**MINNESOTA MUSEUM OF NATURAL HISTORY**  
 300 MNH .....373-2423  
 (For detailed listing see Museum of Natural History)

**MINNESOTA MUSIC TEACHERS ASSOCIATION**  
 122 SocSci Bldg .....373-3170

**MINNESOTA PLAN**  
 (Women's Continuing Education)  
 219 TNM .....373-3850

**MINNESOTA SCHOOL MATHEMATICS AND SCIENCE CENTER**  
 207 TSCE .....373-3522

DIRECTOR—Paul C Rosenbloom,  
 202 TSCE .....373-3846

ADMINISTRATOR—Tracy F Tyler,  
 206 TSCE .....373-4016

EDITOR—Angelo Cohn,  
 211 TSCE .....373-4012

LIBRARIAN—Della McGregor,  
 230 TSCE .....373-3522

PROFESSORS  
 Daniel Pedoe, Ford 459 .....373-4677  
 Murray Klamkin

ASSOCIATE PROFESSOR  
 Nathan W Gottfried, 204 TSCE .....373-4013

ASSISTANT PROFESSORS  
 James J Ryan, 208 TSCE .....373-4011  
 Laurence J Victor .....373-3522

RESEARCH ASSOCIATES  
 Wells Hively II, 210 TSCE .....373-4009  
 Gerald R Rising .....373-3522  
 Lydia Muller-Willis .....373-3522

RESEARCH ASSISTANT  
 John B Wood, 216 TSCE .....373-3522

SECRETARY (to director)  
 Doris M Barthel, 207 TSCE .....373-3522

**MINNESOTA SOCIETY OF MEDICAL TECHNOLOGISTS**  
 122 Social Science Building .....373-3170

**MINNESOTA SOCIETY OF X-RAY TECHNICIANS**  
 122 Social Science Building .....373-3170

**MINNESOTA STATE COUNCIL ON ECONOMIC EDUCATION**  
 747 BA .....373-4469

**MINNESOTA STATE HORTICULTURAL SOCIETY**  
 (See Horticulture) .....647-3466

**MINNESOTA STUDENT ASSOCIATION**  
 213 CMU .....373-2414

PRES—James William Rustad  
 EXEC SECY—Miss Terry Lee Cutts  
 OFFICE SECY—Marlene Sobek

**MINNESOTA TECHNOLOG**  
 (See University Publications) .....373-3298

**MINNESOTA WELFARE ASSOCIATION**  
 122 Social Science Building .....373-3170

**MINNESOTA WORLD TRADE ASSOCIATION**  
 122 Social Science Building .....373-3170

**MINNESOTAN**  
 (See University Relations) .....373-2126

**MORRIS CAMPUS**  
 (See University of Minnesota, Morris) .....589-2211

**MORTUARY SCIENCE**  
 114 Vincent Hall .....373-3870

DIRECTOR—Robert C Slater,  
 114 Vincent Hall .....373-3870

SECRETARY—Mrs Lois Ball,  
 114 Vincent Hall .....373-3870

Clinical Instruction  
 116 Vincent Hall .....373-3870

Mortuary Science Unit  
 8 Jackson Hall .....373-2776

PROFESSOR  
 Robert C Slater .....373-3870

INSTRUCTOR  
 Dale Stroud .....373-3870  
 Miss Gertrude O Koschig .....373-3870

**MUNICIPAL REFERENCE BUREAU**  
 (See League of Minnesota Municipalities) .....373-2321

**MUSEUM OF NATURAL HISTORY**  
 GENERAL INFORMATION, TOURS, BOOKSTORE  
 Miss Miriam Butwin, Lobby MNH ..373-2423

DIRECTOR AND PROFESSOR  
 W J Breckenridge, 301 MNH .....373-2423

SECRETARY  
 Miss Janette M Locke, 300 MNH ..373-2423

ASSOCIATE PROFESSOR  
 Dwain W Warner (also Curator of Birds), 302 MNH .....373-2423

SECRETARY  
 302 MNH .....373-2423

ASSISTANT PROFESSOR  
 John R Tester (also Research Ecologist), 305 MNH .....373-2423

CURATOR OF MAMMALS  
 307 MNH .....373-2423

RESEARCH ASSOCIATES  
 Eugene LeFebvre, 306 MNH .....373-2423  
 Frank McKinney, 103 MNH .....373-4909

RESEARCH FELLOW  
 Donald B Siniff, 103 MNH .....373-4909

AUDIO-VISUAL ADVISOR  
 Donald K. Lewis, 308 MNH .....373-2423

PREPARATION  
 John A Jarosz, 304 MNH .....373-2423  
 Alfred Martin, Basement MNH .....373-2423

ELECTRONICS LAB  
 Larry Kuechle, Basement MNH .....373-3791

GRADUATE STUDENTS, 3 MNH ....373-4520

**MUSIC, DEPARTMENT OF**  
 107 Sch .....373-3546

CHMN—Paul M Oberg, 106 Sch .....373-3547

SECY—Mrs Viola L Scott .....373-3547

Children's Laboratory Program,  
 2 MusEd .....373-3201

Music Library, 4 Sch .....373-3438

Opera Workshop, 5 WuH .....373-4061

University Bands, 14 NMA .....373-3431

University Chorus, Chamber Singers,  
 204 Sch .....373-3444

University Men's Glee Club, 4 MusEd ..373-3204

University Organist, 206 Sch .....373-3445

University Symphony Orchestra,  
 104 MusEd .....373-3546

University Women's Glee Club,  
 204 Sch .....373-3444

PROFESSOR  
 Paul Oberg .....373-3547  
 Paul Fetter .....373-3451  
 Mary Malcolm .....373-3450  
 Johannes Riedel .....373-3440  
 Roy Schuessler .....373-3442

ASSOCIATE PROFESSORS  
 Frank Benciscutto .....373-3431  
 Heinrich Fleischer .....373-3445  
 Gerald Prescott .....373-3546  
 Bernhard Weiser .....373-3443

ASSISTANT PROFESSOR  
 Norman Carol .....373-3546  
 Ivar Glemming .....373-3546  
 Paul Knowles .....373-4061  
 Robert Laudon .....373-3448  
 Paul McIntyre .....373-3201  
 Charles Schwartz .....373-3444

INSTRUCTOR  
 Rudolph Berryman .....373-3445  
 Daniel Goode .....373-3448  
 Johannes Dahle .....373-3204  
 Lowell Lindgren .....373-3546  
 Paul Freed .....373-3449  
 Duncan McNab .....373-3441  
 Joseph McSpadden .....373-3546  
 Marcella Oja .....373-3439  
 John Zdechlik .....373-3431



<b>MUSIC EDUCATION, DEPARTMENT OF</b>		
214 ScH .....	373-3523	
CHMN—Paul M Oberg, 106 ScH .....	373-3547	
SECY—Mrs Viola L Scott, 106 ScH .....	373-3547	
RECEPTIONIST—214 ScH .....	373-3523	
<b>ASSOCIATE PROFESSOR</b>		
Arnold Caswell .....	373-3523	
Paul Ivory .....	373-3524	
<b>ASSISTANT PROFESSOR</b>		
Robert Borg .....	373-3523	
Richard Sieber .....	373-3546	
Robert Surplus .....	373-3203	
<b>INSTRUCTOR</b>		
Jean Swanson .....	373-3201	
<b>NATIONAL SCHOLASTIC PRESS ASSOCIATION</b>		
18 Murphy Hall .....	373-3180	
DIR—Fred L Kildow .....	373-3180	
ASST DIR—C J Leabo .....	373-3180	
<b>NATIONAL UNIVERSITY EXTENSION ASSOCIATION</b>		
122 Social Science Building .....	373-3709	
<b>NATURAL SCIENCE PROGRAM</b>		
209 TSCE .....	373-3364	
CHMN—Mark A Graubard .....	373-3364	
SECY .....	373-2817	
<b>ASSISTANT PROFESSORS</b>		
Russell K Hobbie, 60B Physics .....	373-3348	
Steven T Spees, 228 Chemistry .....	373-2358	
<b>NAVAL RESEARCH, OFFICE OF</b>		
102 JohH .....	373-3046, 3047	
Resident Representative—Gerald W Bowers		
Contract Administrator—Allen W Brakke		
Secretary—Mrs Marion Smith		
<b>NAVAL SCIENCE, DEPARTMENT OF (Naval ROTC)</b>		
203 A .....	373-2230	
<b>DEPT HEAD AND COMMANDING OFFICER</b>		
Captain Edward M Morgan, USN		
SECY—Mrs G Kingsley .....	373-2230	
<b>PROFESSOR OF NAVAL SCIENCE</b>		
Captain Edward M Morgan, USN .....	373-4089	
<b>ASSOCIATE PROFESSOR OF NAVAL SCIENCE</b>		
Lt Col. A J Sullivan		
(Executive Officer) .....	373-4086	
<b>ASSISTANT PROFESSORS</b>		
Major Charles Fimian, USMC .....	373-4093	
Lt. Cdr. Ian C Pottinger, USN .....	373-4090	
Lt Stanley B Palmer, USN .....	373-4091	
Lt George C Greene, USN .....	373-4087	
Lt Michael J McCabe, USN .....	373-4092	
Lt John M Richardson, Jr. USN .....	373-4088	
<b>INSTRUCTORS</b>		
MSGT John P Brown, USMC .....	373-4093	
CMGC Harry W Page, USN .....	373-4087	
SKC Calvin R Goethe, USN .....	373-4090	
QM1 George L Ward, USN .....	373-4092	
STG1 Clarence C Buckley, USN .....	373-4088	
YN1 Audy M Searcy, USN .....	373-2230	
<b>NEUROLOGY, DIVISION OF</b>		
DIR—A B Baker, B525 Mayo .....	(Hosp) 2731	
SEC—Norma Bryan, B525 Mayo .....	(Hosp) 2731	
<b>PROFESSORS</b>		
Royal C Gray .....	PA 9-2381	
Hildred Schuell .....	PA 9-2381	
Fernando Torres .....	(Hosp) 2582	
<b>ASSOCIATE PROFESSORS</b>		
James Berry .....	373-5080	
Harold Cohen .....	373-5081	
John Logothetis .....	(Hosp) 2731	
Joseph A Resch .....	(Hosp) 2871	
David Webster .....	PA 9-2381	
<b>ASSISTANT PROFESSORS</b>		
Michael Blaw .....	(Hosp) 2731	
William Bradley .....	(Hosp) 2582	
Milton Ettinger .....	330-3818	
George Flora .....	373-4345	
Robert J Gumnit .....	CA 2-7341	
Edward Jimenez-pabon .....	PA 9-2381	
William Kennedy .....	(Hosp) 2849	
Sping Lin .....	373-5082	
James Moriarty .....	(Hosp) 2731	
Emanuel Stadlan .....	(Hosp) 2128	
Joo Ho Sung .....	(Hosp) 2128	
Kenneth Swaiman .....	(Hosp) 2731	
Francis Wright .....	(Hosp) 2731	
<b>INSTRUCTORS</b>		
Milton Alter .....	(Hosp) 2731	
Anna Ellington .....	330-3818	
Hsien-Hwa Hsieh .....	330-3818	
G Aurebeck Lindseth .....	373-4345	
Robert Soll .....	(Hosp) 2841	
<b>RESEARCH FELLOWS</b>		
Thomas Martin .....	373-4344	
Jess Mottaz .....	373-4345	
Gloria Seacat .....	PA 9-2381	
<b>NEUROSURGERY, DIVISION OF</b>		
<b>DIR AND PROF—Lyle A French</b>		
B 590-5 .....	(Hosp) 2517	
SECY—Sandra Dalbec .....	(Hosp) 2517	
ASSIST PROF—Shelley N Chou .....	(Hosp) 2512	
INSTRUCTOR—Jim L Story .....	(Hosp) 2512	
SECY—Jacqueline Rice .....	(Hosp) 2512	
<b>NEWS SERVICE, ST PAUL CAMPUS</b>		
(See Information Service) .....	647-3205	
<b>NEWS SERVICE, UNIVERSITY</b>		
220 MorH .....	373-2137	
DIR—William T Harris, Jr .....	373-2137	
<b>SR INFORMATIONAL REPR</b>		
Miss Marcia Arko .....	373-2137	
<b>INFORMATIONAL REPR</b>		
Mrs Doris Fenick .....	373-2137	
SECY—Mrs Dolores Colby .....	373-2137	
Press Room .....	373-4917, 4929	
<b>NICHOLSON HALL BOOKSTORE</b>		
1-2 NH .....	373-3688	
<b>NORTH CENTRAL SCHOOL AND EXPERIMENT STATION</b>		
Grand Rapids, Minn .....	326-3485	
North Central Dining Hall .....	326-3849	
SUPT—William Matalamaki,		
Grand Rapids, Minn .....	326-3485	
<b>PRINCIPAL—Morey Miner,</b>		
Grand Rapids, Minn .....	326-3485	
<b>ASSISTANT PROFESSORS</b>		
Richard B Aakre .....	326-3485	
W Richard Dukelow .....	326-3485	
<b>INSTRUCTORS</b>		
Richard H Anderson .....	326-3485	
William H Cromell .....	326-3485	
Lawrence E Eichman .....	326-3485	
Nils H Grimsbo .....	326-3485	
Mrs Miriam Nielsen .....	326-3485	
Ralph H Olson .....	326-3485	
<b>NORTHEAST EXPERIMENT STATION (Duluth)</b>		
	525-4357	
<b>SUPERINTENDENT</b>		
Ralph S Grant .....	525-4357	
<b>PRINCIPAL SECRETARY</b>		
Louella M Doss .....	525-4357	
<b>ASSISTANT PROFESSOR</b>		
Herbert J Hopen .....	525-4357	
Dairy Barn .....	525-5655	
Shop .....	525-5918	
Swine Barn .....	525-8158	
<b>NORTH HALL</b>		
St Paul Campus .....	Mi 6-5924	
<b>NORTHWEST SCHOOL AND EXPERIMENT STATION—Crookston</b>		
<b>SUPERINTENDENT</b>		
Bernard E Youngquist, Crookston .....	281-4275	
<b>PRINCIPAL SECRETARY</b>		
Miss Margaret Fyiling, Crookston .....	281-4275	
<b>PRINCIPAL</b>		
Erwin N Reiersgord, Crookston .....	281-4275	
<b>PROFESSOR</b>		
Olaf C Soine .....	281-4092	
<b>ASSISTANT PROFESSORS</b>		
Bruce C Beresford .....	281-4092	
Herschel H Lysaker .....	281-1198	
George D Marx .....	281-4868	
Eugene C Miller .....	281-3236	
Erwin N Reiersgord .....	281-4275	
Harry W Soderburg .....	281-3236	
Harvey F Windels .....	281-4868	
<b>INSTRUCTORS</b>		
David J Anderson .....	281-1160	
Donald O Bergquist .....	281-2769	
Gretchen Braaten .....	281-4480	
Myrtle N Brown .....	281-1260	
Roger Diehl .....	281-3236	
Robert A Heckman .....	281-2769	
Fae Hughbanks .....	281-4410	
Freeman K Johnson .....	281-4092	
Ruth Ann Kruta .....	281-4328	
Conrad H Kvamme .....	281-4275	
Joseph Mazzitelli .....	281-4092	
William O Menzhuber .....	281-3236	
Harlene H Overgaard .....	281-4410	
Ralph L Titus .....	281-4092	
Arthur M Vraa .....	281-4092	
<b>NUMERICAL ANALYSIS CENTER</b>		
230 Ex .....	373-4360	
<b>DIR—Marvin L Stein, 230 Ex</b>		
373-4361		
<b>SECY—Janet Schuffenhauer,</b>		
230 Ex .....	373-4360	
<b>ACCT CLERK—Amy Koepke, 212 Ex</b>		
373-4548		
<b>ASSOCIATE PROFESSOR</b>		
William D Munro, 210A Ex .....	373-4840	
<b>ASSISTANT PROFESSOR</b>		
Jay A Leavitt, 210 Ex .....	373-4840	
<b>CONSULTANT STAFF</b>		
Douglas H Anderson .....	373-4840	
Marjorie Bardeen .....	373-4548	
William Franta .....	373-4548	
Richard Heath .....	373-4548	
Richard Hotchkiss .....	373-4548	
Lawrence Liddiard .....	373-4548	
Daniel Nicholson .....	373-4548	
Michael Skow .....	373-4548	
Dennis Wernberg .....	373-4548	
<b>TABULATING LABORATORY</b>		
227 Ex .....	373-2521	
Supervisor—Richard D Heath .....	373-2521	
Sr Key punch Op—Judy Lundberg .....	373-2521	
<b>ELECTRONIC SHOP</b>		
238 Ex .....	373-2522	
Engineer—John M Hemak .....	373-2522	
<b>NURSERY SCHOOL (Child Development)</b>		
104 CD .....	373-2219	
(See detailed listing under Institute of Child Development)		
<b>NURSE—Mrs Elmyra L Spellacy</b>		
373-3909		
<b>NURSES' HALL (Powell Hall)</b>		
500 SE Essex .....	Fe 9-0531, (Hosp) 2691	
<b>NURSING, SCHOOL OF</b>		
125 Owre .....	373-3462	
<b>DIR—Miss Edna L Fritz, 125 Owre</b>		
373-3462		
<b>ASST DIR—Miss Isabel Harris,</b>		
125 Owre .....	373-3462	
<b>SECY—Miss Margaret L Peterson,</b>		
125 Owre .....	373-3462	
<b>ASSOCIATE PROFESSOR</b>		
Garland K Lewis .....	373-3117	
<b>ASSISTANT PROFESSORS</b>		
Marilyne R Backlund .....	373-3114	
Florence M Brennan .....	373-3126	
Nancy L Cook .....	373-3118	
Frances E Dunning .....	373-3114	
Margaret F Grainger .....	373-3106	
Helen J Peterson .....	373-3111	
Dorothy E Titt .....	373-3108	
Eugenia R Taylor .....	373-3405	
Elizabeth A Whitney .....	373-3123	
<b>INSTRUCTORS</b>		
Mary Ann L Baas .....	373-3111	
Peggy J Brown .....	373-3111	
Irene L Bryant .....	373-3116	
Agnes B Dempster .....	373-3119	
Edna H Gilstad .....	373-3119	
Helen B Hansen .....	373-3127	
Joann R Hubbard .....	373-3116	
Muriel D Hudak .....	373-3405	
Ruth O Leo .....	373-3118	
Irene A Martin .....	373-3119	
Frances D Moncure .....	373-3111	
Marilyn Sime .....	373-3116	
Marian J Town .....	373-3111	
<b>OBSTETRICS AND GYNECOLOGY, DEPARTMENT OF</b>		
A616 Mayo (Gen Info) .....	(Hosp) 2686, 2687	
<b>HEAD—John L McKelvey,</b>		
A618 Mayo .....	(Hosp) 2686	
<b>ASSOCIATE PROFESSOR</b>		
William D Cohen,		
A663 Mayo .....	(Hosp) 2550 or 2686	
Konald A Prem, A665 Mayo .....	(Hosp) 2686	
<b>ASSISTANT PROFESSOR</b>		
Edgar L Makowski, A664 Mayo (Hosp) 2686		
<b>INSTRUCTOR</b>		
Leon L Adcock, A667 Mayo .....	(Hosp) 2686	
Fred A Lyon, A663 Mayo .....	(Hosp) 2686	
Henry C Meeker, A663 Mayo .....	(Hosp) 2686	
William N Spellacy, A663 Mayo (Hosp) 2686		
<b>SR SECY—Miss Irene Skansgaard,</b>		
A616 Mayo .....	(Hosp) 2686	

SECY—Mrs Barbara A Ludtke,  
A616 Mayo ..... (Hosp) 2686  
Delivery Rooms, Station 68 .. (Hosp) 2268, 2269  
Gynecology Ward, Station 57 (Hosp) 2257, 2357  
Lab, Ob Gyn, A672 Mayo ..... (Hosp) 2550  
Maternity Floor, Station 58 .. (Hosp) 2258, 2358  
Nursery, Newborn, Station 59 ..... (Hosp) 2259

**OFFICE MACHINE MAINTENANCE SHOP**  
SS Bsmt ..... 373-3466  
MANAGER—George J Taylor ..... 373-3465

**SR MECHANIC**  
Vincent R Olsson ..... 373-3466

**OFFICE OF NAVAL RESEARCH**  
102 JohH ..... 373-3046  
(See Naval Research)

**OFFICIAL DAILY BULLETIN**  
See University Relations ..... 373-2126

**OPHTHALMOLOGY**  
A 684 Mayo, Box 493 Mayo  
DEPT HEAD—John E Harris  
A 684 Mayo,  
Box 493 Mayo ..... (Hosp) 2489, 2496  
SR SECY—Mrs Phyllis W Young,  
A 684 Mayo,  
Box 493 Mayo ..... (Hosp) 2489, 2496  
ASST PROF—William H Knobloch,  
A 684 Mayo,  
Box 493 Mayo ..... (Hosp) 2489, 2496  
ASST PROF—William L Fowles  
251 Diehl Hall,  
Box 387 Mayo ..... 373-4334, 373-4335  
CL ASST PROF—George T Tani,  
D 388 Mayo,  
Box 72 Mayo ..... (Hosp) 2807, 2808  
Eye Bank, Minnesota Lions,  
A 684 Mayo,  
Box 493 Mayo ..... (Hosp) 2489, 2496

**ORE ESTIMATE DIVISION**  
(School of Mineral and Metallurgical Engineering)  
5 MinMet ..... 373-3134  
DIRECTOR—George F Weaton, Jr ..... 373-3134  
SECRETARY—Mrs Judith Norling ..... 373-3134  
SENIOR ENGINEER—Ervin A Brecke

**ORGANIC CHEMISTRY**  
335 C  
DIV CHIEF—William E Parham ..... 373-2327  
335 C ..... 373-2328

SECY  
Miss Rosemarie Y Lieske. 373-2327, 373-2328

**PROFESSORS**  
Raymond M Dodson ..... 373-2372  
Stuart W Fenton ..... 373-2324  
Edgar W Garbisch ..... 373-2353  
C Fred Koelsch ..... 373-2333  
Maurice M Kreevoy ..... 373-2340  
Edward Leete ..... 373-2380  
Wayland E Noland ..... 373-2371  
William E Parham ..... 373-2327, 373-2328

ASSISTANT PROFESSOR  
E Alexander Hill ..... 373-2372  
410 Laboratory ..... 373-3712  
445 Laboratory ..... 373-2357

**ORIENTATION COORDINATION**  
(See Student Activities Bureau) ..... 373-4404

**ORTHOPEDIC SURGERY**  
DIR AND PROF—John H Moe,  
B 590-5, 106A ..... (Hosp) 2516  
SECY—Muriel Oothoudt ..... (Hosp) 2516  
INSTRUCTOR—William J. Kane

**OTOLARYNGOLOGY, DEPARTMENT OF**  
A 605 Mayo Memorial Building,  
Box 396 Mayo  
DEPARTMENT HEAD  
Lawrence R Boies, M.D.,  
A 605 Mayo,  
Box 396 Mayo ..... (Hosp) 2490, 2491  
SR SECRETARY—Mrs Marie Bentheimer,  
A 605 Mayo,  
Box 396 Mayo ..... (Hosp) 2490, 2491

**PROFESSORS**  
Jerome A Hilger, M.D. .... 227-8335  
Frank M Lassman, Ph.D. .... (Hosp) 2106  
Robert E Priest, M.D. .... Fe 9-0304  
Henry L Williams, Jr, M.D. .... Pa 9-2381

ASSOCIATE PROFESSORS  
W Dixon Ward, Ph.D. .... 373-4565

ASSISTANT PROFESSORS  
Arndt J Duvall, M.D. .... (Hosp) 2409  
Albert Hohmann, M.D. .... Ca 2-2861

**PANEL OF AMERICANS**  
(See Student Activities Bureau) ..... 373-4158

**PAN HELLENIC COUNCIL**  
225 CMU

PRES—Janet Badders ..... 373-2435  
SECY—Mrs Mary-Ellen Staubly ..... 373-2435

**PARKING FACILITIES**  
(For detailed listing see Police,  
Department of) ..... 373-4190

**PATENT ADVISER**  
224 NMA (See Attorney's Office)  
G Willard Fornell ..... 373-2092

**PATHOLOGY, DEPARTMENT OF**  
373-2760

DEPT HEAD—James R Dawson,  
198A Jach ..... 373-2760  
SECY—Miss Josephine Walaszek,  
198 Jach ..... 373-2760  
Pathology Lab (Tissue) 197 Jach ..... 373-2763  
Pathology Lab, 170 Jach ..... 373-2767  
Pathology Lab, 478 Jach ..... 373-2793  
Resident's Office, 474 Jach ..... 373-3287  
Resident's Office, 474A Jach ..... 373-2769

**PROFESSORS**  
Robert Hebbel ..... 373-2761

PROFESSOR OF EXPERIMENTAL  
PATHOLOGY  
Franz Halberg ..... 373-2916

ASSOCIATE PROFESSORS  
John I Coe ..... Henn Co General  
Paul H Lober ..... (Hosp) 2541  
Lee W Wattenberg ..... 373-2808

ASSOCIATE PROFESSOR OF  
EXPERIMENTAL PATHOLOGY  
Herbert M Hirsch ..... 373-2917

**INSTRUCTORS**  
William A Foley ..... 373-2803  
Donald F Gleason ..... Veterans Hospital  
Erhard Haus ..... 373-2806  
Kenneth A Osterberg ..... 373-2805  
Robert E Rydell ..... Veterans Hospital  
Wayne H Schrader ..... Henn Co General  
Bertram F Woolfrey ..... 373-2768

**SCIENTIST**  
Lionel Leong, 450 Bell Labs ..... 373-2804

**PAYROLL DEPARTMENT**  
(See Business Office) ..... 373-4944

**PEDIATRICS**  
1460 Mayo  
GENERAL INFORMATION ..... (Hosp) 2751  
HEAD—John A Anderson,  
1460 Mayo ..... (Hosp) 2434  
SECY—Miss Iris Goeschel,  
Box 391 Mayo ..... (Hosp) 2434

**PROFESSORS**  
Robert A Good ..... 373-2743  
William Krivit ..... 373-4306  
Robert A Ulstrom ..... (Hosp) 2437  
Lewis W Wannamaker ..... 373-5032

ASSOCIATE PROFESSORS  
Paul Adams ..... (Hosp) 2684  
Ray C Anderson ..... (Hosp) 2684  
Richard B Raile ..... (Hosp) 2751  
Robert L Vernier ..... 373-2750

ASSISTANT PROFESSORS  
Elia Ayoub ..... 373-5015  
Barbara A Burke ..... 373-2772  
Edward C Defoe ..... (Hosp) 2841  
Robert O Fisch ..... (Hosp) 2811  
Ernest D Gray ..... 373-5043  
James T Lowman ..... 373-4306  
Harriet Morgart ..... (Hosp) 2816  
Arthur R Page ..... 373-2743  
Raymond D A Peterson ..... 373-2750  
Paul G Quie ..... 373-5027  
John W Reynolds ..... (Hosp) 2437  
Joseph W St Geme ..... 373-4349  
Homer D Venters ..... Ca 2-7341  
Warren J Warwick ..... (Hosp) 2410  
James C White ..... 373-4306

LECTURER  
Richard W VonKorff ..... (Hosp) 2497

INSTRUCTOR  
Max D Cooper ..... 373-2757  
Roswith Lade ..... Ca 2-7341  
Alfred Michael ..... (Hosp) 2424  
George Noren ..... 330-2248  
Mary Ann South ..... 373-2750  
Robert W tenBensel ..... (Hosp) 2303

**RESEARCH FELLOW**  
Richard M Condie ..... 373-2745  
Rolf R Engel ..... (Hosp) 2820  
Joanne Finstad ..... 373-2750  
Ann E Gabrielson ..... 373-5036  
Michael J Hill ..... 373-4348  
Rodrigo Urizar ..... 373-2750

**PERSONNEL OFFICE**  
(See Civil Service Personnel  
Department) ..... 373-2081

**PHARMACOLOGY, DEPARTMENT OF**  
105 MH ..... 373-3085  
DEPT HEAD—Frederick E Shideman,  
104 MH ..... 373-3085  
SECY—Mrs Ramona Schwasinger,  
105 MH ..... 373-3087

**PROFESSORS**  
Gilbert J Mannering, 102 MH ..... 373-4541  
Amedeo S Marrazzi, 280 LL ..... 373-5112  
Harold N Wright, 279 LL ..... 373-3087

ASSOCIATE PROFESSOR  
Jack W Miller, 23 MH ..... 373-4539

ASSISTANT PROFESSORS  
Michael F Halasz, 268 LL ..... 373-5112  
Akira E Takemori, 275 LL ..... 373-4908  
Ben C Zimmerman, 130 MH ..... 373-3085

INSTRUCTOR  
Nelson D Goldberg, 276 LL ..... 373-3089

**PHARMACY, COLLEGE OF**  
115 AH ..... 373-2187, 2186  
DEAN—George P Hager ..... 373-2187, 2186  
ASSOC DEAN—Charles V Netz ..... 373-2187  
SECY—Elaine G Skoog ..... 373-2187  
Greenhouse ..... 373-4502  
Library ..... 373-2193  
Pharmacy Preparation Room ..... 373-2184  
Supervisor—Ruth Livingston

Pharmaceutical Technology  
Hadley, Willard J ..... 373-2197  
Kabat, Hugh F ..... 373-2195  
McRae, John D ..... 373-3784  
Miller, Robert H ..... 373-2192  
Rippie, Edward C ..... 373-2189

Pharmaceutical Chemistry  
Gisvold, Ole ..... 373-2183  
DiGangi, Frank ..... 373-2185  
Portoghese, Philip ..... 373-2196  
Soine, Taito O ..... 373-2191

Pharmacognosy  
Jonas, Herbert ..... 373-2190  
Schramm, Lee C ..... 373-2194

Pharmacology  
White, Wallace F ..... 373-2188

**PHILOSOPHY**  
314 Ford Hall  
CHMN—Karl H Potter ..... 373-3613  
SR SECY—Mrs Barbara Kluck ..... 373-3612, 3613

**PROFESSORS**  
May Brodbeck ..... 373-3622  
Herbert Feigl ..... 373-2845  
Grover Maxwell ..... 373-4660  
Francis V Raab  
D Burnham Terrell

ASSOCIATE PROFESSORS  
Homer E Mason ..... 373-3892  
Gareth B Matthews ..... 373-3893

ASSISTANT PROFESSORS  
Francis J Coleman ..... 373-3891  
Douglas Lewis ..... 373-3624

VISITING LECTURER  
Ernan McMullin ..... 373-2845

INSTRUCTOR  
Robert B Baker ..... 373-4588 ✓

**PHILOSOPHY OF SCIENCE CENTER**  
DIRECTOR—Herbert Feigl  
(on sabbatical 1964-65) ..... 373-2845  
PROFESSOR—Grover Maxwell  
(Acting Director) ..... 373-4660  
SECY—Mrs. Caroline Cohen ..... 373-2845

**PHOTOGRAPHIC LABORATORY, St Paul Campus**  
125 NorH ..... 647-3524  
BUS MGR—James Smith ..... 647-3524  
Minneapolis Campus Office, 50 WeH ..... 373-3785

**PHYSICAL CHEMISTRY**  
235 C  
DIV CHIEF—Robert Livingston,  
235 C ..... 373-2335  
SECY—Mrs Luanne Alleman ..... 373-2335  
Bio-Physical Chemistry Lab, 47 C ..... 373-2354



Mass Spectrometer Service Lab, 26 C ... 373-2366  
 Molecular Spectroscopy Lab,  
 2 C ... 373-2318, 2319, 2323  
 Photochemistry Lab, 33 C ... 373-2367  
**PROFESSORS**

Bryce L Crawford, Jr ... 373-2318  
 Robert Livingston ... 373-2335  
 Rufus W Lumry ... 373-2354  
 Stephen Prager ... 373-2329  
 John E Wertz ... 373-2368

**ASSOCIATE PROFESSORS**

John S Dahler ... 373-2305  
 Sanford Lipsky (on leave) ... 373-2373  
 C Alden Mead (on leave)  
 Albert Moscovitz ... 373-2376  
 John Overend ... 373-2316

**ASSISTANT PROFESSORS**

William B Schwabacher ... 373-2368  
 James R Bolton ... 373-2381

**PHYSICAL EDUCATION FOR MEN**

220 CH ... 373-4235  
 CHMN—Deane E Richardson, 219 CH. 373-4218  
 SECY, 220 CH ... 373-4235  
 Adapted Gymnasium, 264 Stad S ... 373-4246  
 Golf Gymnasium, 267 Stad S ... 373-4268  
 Intramural Sports—Men, 203 CH ... 373-4200  
 Locker & Equipment Room, 2 CH ... 373-4272  
 St. Paul Campus Gymnasium, 105 Gy ... 647-3344  
 Swimming Pool, 13 CH ... 373-4297

**PROFESSORS**

Rich Donnelly ... 373-4222  
 Ralph A Piper ... 373-4203  
 Deane E Richardson ... 373-4218

**ASSOCIATE PROFESSORS**

John F Alexander ... 373-4220  
 John A Kundla ... 373-4221  
 Robert E McAdam ... 373-4219  
 Joseph Nowotny ... 647-3344  
 Clarence Osell ... 373-4246  
 Maurice Ostrand ... 373-4251

**ASSISTANT PROFESSORS**

Lester H Bolstad ... 373-4205  
 Denver Crawford ... 373-4206  
 Wallace Johnson ... 373-4206  
 Donald Lewis ... 373-4252  
 Robert Mowerson ... 373-4296  
 C E (Pat) Mueller ... 373-4200  
 George Nash ... 373-4206  
 Glen Reed ... 373-4823  
 Richard Siebert ... 373-4205  
 Lloyd Stein ... 373-4254

**INSTRUCTORS**

Bruce Anderson ... 373-4200  
 Patrick Bird ... 373-4203  
 Roy Griak ... 373-4248  
 J Ronald Jaco ... 373-4296  
 James Marshall ... 373-4254  
 Robert Serfass ... 647-3344  
 Robert Sonstroem ... 373-4226  
 Roy Tutt ... 373-4200

**PHYSICAL EDUCATION FOR WOMEN**

101 NGW (General Information) ... 373-3403  
 CHMN—Eloise M Jaeger,  
 101 NGW ... 373-3403, 373-3404  
 SR SECY—Ivie M Hanson,  
 101 NGW ... 373-3403, 373-3404  
 Equipment Room, 54 NGW ... 373-3214  
 Staff Lounge, 163 NGW ... 373-3207  
 Swimming Pool, 58 NGW ... 373-3208  
 Swimming Pool, 51 NGW ... 373-5185

**PROFESSORS**

Helen M Slocum ... 373-3216  
 Marjorie U Wilson ... 373-3210

**ASSISTANT PROFESSORS**

Nancy Cato, 160 NGW ... 373-3209  
 Helen Hauptfuehrer, 159 NGW ... 373-3217  
 Mary B Lampe, 151A NGW ... 373-3213  
 Florence Tenney, 106 NGW ... 373-3215  
 Suzanne Tinker, 109 NGW ... 373-3206

**INSTRUCTORS**

Marie Eibner, 107 NGW ... 373-5053  
 Janet Eklund, 202 NGW ... 373-3218  
 Belmar Gunderson, 202 NGW ... 373-3218  
 Jean Morrison, 151A NGW ... 373-3213  
 Mary Ost, 165 NGW ... 373-3219  
 Jeralyn Plack, 165 NGW ... 373-3219  
 Shirley Price, 202 NGW ... 373-3218  
 Jacqueline Shick, 160 NGW ... 373-3209

**PHYSICAL EDUCATION, SCHOOL OF**

220 CH ... 373-4222  
 DIR—Rich Donnelly, 220CH ... 373-4222  
 ASSOC DIR—Eloise Jaeger, 101 NGW. 373-3403  
 ASSOC DIR  
 Deane E Richardson, 219 CH ... 373-4218  
 SR SECY  
 Mrs Mary Ann Mainquist, 220 CH. 373-4222

**FINANCE AND FACILITIES**

**COORDINATOR**

Holger Christiansen, 110 CH ... 373-4240  
 Ice Rink, Williams Arena ... 373-4212  
 Intramural Sports—Men, 203 CH ... 373-4200  
 Golf Course, Larpenteur & Fulham ... 647-3711  
 Library, 202 CH ... 373-4264  
 Recreation Leadership, 204 CH ... 373-4273  
 St Paul Campus Gymnasium, 105 Gy ... 647-3344  
 Tennis Courts, 4th St & 18th Ave ... 373-4212

**PHYSICAL EDUCATION (St Paul Campus)**

Men's Department, 105 Gy ... 647-3344  
 SUPV—Joe Nowotny, 105 Gy ... 647-3344  
 Women's Department, 112 Gy ... 647-3343

**PHYSICAL MEDICINE AND REHABILITATION,**

**DEPARTMENT OF**

860 Mayo ... (Hosp) 2721  
 DEPT HEAD—Frederic J Kottke,  
 860 Mayo ... (Hosp) 2721  
 SECY—Mrs Kay L Maloney,  
 Box 297 Mayo ... (Hosp) 2721  
 SR ACCT CLERK—Miss Carolyn Klatke,  
 860 Mayo ... (Hosp) 2721

**Occupational Therapy Course,**

Director, 860 Mayo ... (Hosp) 2721  
 Instructors and Secy,  
 R282 ChRC ... (Hosp) 2715

**Physical Therapy Course,**

Director, 860 Mayo ... (Hosp) 2721  
 Instructors and Secy,  
 R282 ChRC ... (Hosp) 2715

**Rehabilitation Center (Adult)**

7th Floor Mayo ... (Hosp) 2726  
 Clinical Psychology, Occupational Therapy,  
 Physical Therapy, Prevocational  
 Therapy, Social Service, Speech  
 Therapy, Vocational Services

**Rehabilitation Center (Children)**

6th Floor ChRC ... (Hosp) 2768  
 Clinical Psychology, Occupational Therapy,  
 Physical Therapy, School, Social  
 Service, Speech Therapy

**Research Laboratories**

3rd Floor ChRC ... (Hosp) 2696  
 8th Floor Mayo ... (Hosp) 2718, 2721

**PROFESSOR**

Frederic J Kottke ... (Hosp) 2721  
 William C Kubicek ... (Hosp) 2696

**CLINICAL PROFESSOR**

Miland E Knapp ... (Hosp) 2721

**ASSOCIATE PROFESSOR**

Peter F Briggs ... (Hosp) 2721  
 Glenn Gullickson, Jr ... (Hosp) 2721  
 Eugene A Johnson ... (Hosp) 2452, 2721

**CLINICAL ASSOCIATE PROFESSOR**

Paul Ellwood, Jr ... 333-4251

**ASSISTANT PROFESSOR**

James R Boen ... (Hosp) 2452, 2721  
 Marian L Eliason ... (Hosp) 2715  
 Daniel Halpern ... (Hosp) 2768  
 Borghild Hansen ... (Hosp) 2721  
 Marvin G Lepley ... (Hosp) 2715  
 Romine E Matthews ... (Hosp) 2726  
 Wilbur L Moen ... (Hosp) 2721  
 Martin O Mundale ... (Hosp) 2715  
 Helen Skowlund ... (Hosp) 2715  
 Auke Tellegen ... (Hosp) 2721  
 Bror S Troedsson ... 729-2381  
 Harper F Willis ... (Hosp) 2721

**CLINICAL ASSISTANT PROFESSOR**

Ruby G Overmann ... 484-4589  
 Richard M Steidl ... 588-2771  
 Richard R Owen ... 330-2199

**INSTRUCTOR**

John D Allison ... (Hosp) 2715  
 Essam A Awad ... (Hosp) 2696  
 Helen Dahlstrom ... (Hosp) 2715  
 Jerald R Forster ... (Hosp) 2726  
 Sarah Gault ... 729-2381  
 Garland K Meadows ... (Hosp) 2726  
 Frank Meelhuysen ... (Hosp) 2696

James F Pohilla ... (Hosp) 2715  
 John E Quast ... 729-2381

**CLINICAL INSTRUCTOR**

W John Dawson ... (Hosp) 2721  
 Joseph P Engel ... 333-8563  
 Michael Kostak ... 225-6905  
 Arthur B Quiggle ... 333-8563  
 Herbert A Schoening ... 333-4251  
 Roger P Hallin ... 333-4251

**PHYSICS, SCHOOL OF**

General Information, 148 Ph ... 373-3333  
 CHMN—Alfred O C Nier, 58 Ph ... 373-3325  
 SR EXEC SECY—Miss Ardis Hovland,  
 58 Ph ... 373-3325  
 SR SECY—Mrs Karen Getting ... 373-3334  
 Balloon Research, 381 Ph ... 373-4686, 373-3361  
 Cosmic Ray Group, 253 Ph ... 373-3327  
 Electronics Shop, 78 Ph ... 373-3363  
 Library, 260 Ph ... 373-3362  
 Linear Accelerator Engineering Office,  
 49 Ph ... 373-3367  
 Linear Accelerator Lab, LinL ... 373-3124  
 Machine Shop, 32 Ph ... 373-3360  
 Scholastic Standing, 148 Ph ... 373-3333  
 Stockroom, 80 Ph ... 373-3344  
 Van de Graaff Generator, 69 Ph ... 373-3355

**PROFESSORS**

J Morris Blair ... 373-3340  
 Warren B Cheston (on leave 1964-65)  
 George D Freier ... 373-3347  
 Stephen Gasiorowicz ... 373-2962  
 George Greenlees ... 373-3331  
 Edward L Hill ... 373-3350  
 Norton M Hintz ... 373-3332  
 Paul J Kellogg ... 373-3894  
 Homer T Mantis ... 373-3359  
 Edward P Ney ... 373-4687  
 Alfred O C Nier ... 373-3325  
 Otto H Schmitt ... 373-3345  
 Joseph Valasek ... 373-3339  
 Frank Verbrugge ... 373-2955  
 Clifford N Wall ... 373-3338  
 John H Williams ... 373-3326  
 John R Winckler ... 373-4688  
 Robert J Collins ... 373-2577  
 Francois Frenkiel ... 373-2168  
 H Suura

**ASSOCIATE PROFESSORS**

Benjamin Bayman  
 A Mark Bolsterli (on leave, 1964-65)  
 Hans Courant ... 373-4809  
 Donald Geffen ... 373-2963  
 Walter H Johnson ... 373-3353  
 Lewis Nosanow ... 373-4832  
 Peter Signer ... 373-3354  
 Cecil J Waddington ... 373-3847  
 William R Webber ... 373-3351  
 James H Wernitz ... 373-3334

**ASSISTANT PROFESSORS**

Ronald E Brown  
 James A Earl ... 373-3327  
 Emanuel Feuchtwang ... 373-4838  
 Russell K Hobbie ... 373-3355  
 Carl H Poppe ... 373-3355  
 Y C Tang  
 Walter Weyhmann ... 373-3346  
 William Zimmermann ... 373-3346

**PHYSIOLOGICAL HYGIENE LABORATORY**

27 Stadium Gate  
 DIR—Ancel Keys ... 373-3586  
 ADMIN TECHNOL—Nedra Foster ... 373-3586  
 PRIN SECY—Alice Beiersdorf ... 373-3586

**PROFESSORS**

Joseph T Anderson ... 373-3586  
 Francisco Grande ... 373-3586  
 Ancel Keys ... 373-3586  
 Henry L Taylor ... 373-3586

**ASSOCIATE PROFESSOR**

Henry Blackburn ... 373-3586

**RESEARCH ASSOCIATES**

E S Fetcher ... 373-3586, 373-4630  
 R Willis Parlin ... 373-3586

**RESEARCH FELLOWS**

G V A Pantulu ... 373-3586  
 Hironori Toshima ... 373-3586  
 Cesar L Vasquez ... 373-3586  
 Marjorie Schweiger ... 373-4644

**INSTRUCTOR**

Robert C Altevveer ... 373-3586



Addressograph, 15 JohH .....373-4869  
 Mimeograph Department, 15 JohH .....373-4869  
 Printing Coordinator, 103 WeH .....373-4803

**PROCTOLOGY**  
 B518 Hosp .....(Hosp) 2711

**DEPT HEAD—William C Bernstein**

**PROFESSIONAL COLLEGES BOOKSTORE**  
 E Bsmr .....373-3244

**PROGRAMMED LEARNING**  
 (See Center for the Study of  
 Programmed Learning) .....373-3910

**PROGRAM SERVICE**  
 (See Concerts & Lectures) .....373-2345

**PROJECT ENGLISH CURRICULUM DEVELOPMENT CENTER**

**MINNESOTA CENTER**  
 350 PeikH .....373-3317

**PROFESSOR AND DIRECTOR**  
 Stanley B Kessler, 230A PeikH .....373-3319

**PROFESSORS AND ASSOCIATE DIRECTORS**  
 Harold B Allen, 109 Vincent .....373-2549  
 Donald K Smith, Morrill Hall .....373-4911

**ADMINISTRATIVE ASSISTANT**  
 Rodger L Kemp, 230B PeikH .....373-3304

**RESEARCH FELLOWS**  
 Ruth Eileen Grix, 109 Vincent .....373-2549  
 Lucy C K Yao, 350B PeikH .....373-3317

**PSYCHIATRY AND NEUROLOGY, DEPARTMENT OF HEAD—Donald W Hastings,**  
 B 692 Mayo .....(Hosp) 2216

**SECY—Miss Shirley Knudsen,**  
 B 692 Mayo .....(Hosp) 2216

**RESEARCH—6th Floor Diehl** .....373-5033  
 Inpatient Psychiatry, B 605 Mayo .....(Hosp) 2677  
 Outpatient Psychiatry, D 397 Mayo .....(Hosp) 2667  
 Child Psychiatry, D 697 Mayo .....(Hosp) 2756  
 Clinical Psychology, C 605 Mayo .....(Hosp) 2673  
 Neurology, B 525 Mayo .....(Hosp) 2731

**PROFESSORS**  
 Richard W Anderson .....(Hosp) 2753  
 Vera B Eiden .....Pa 9-2381  
 Robert Hinckley .....373-4022  
 Burtrum C Schiele .....(Hosp) 2677  
 Werner Simon .....Pa 9-2381

**ASSOCIATE PROFESSORS**  
 Ian Gregory .....(Hosp) 2395  
 Carl Koutsky .....(Hosp) 2677  
 Richard M Magraw .....(Hosp) 2841

**ASSISTANT PROFESSORS**  
 Titus Bellville .....(Hosp) 2753  
 Thomas Dredge, Sr .....Pa 9-2381  
 Daniel Ferguson .....Pa 1-2955  
 Floyd Garetz .....(Hosp) 2895  
 G Wendell Hopkins .....Pa 9-2381  
 James Janeczek .....373-5025  
 William Jepson .....330-2189  
 Orville H Johnson .....Pa 9-2381  
 H Douglas Lamb .....373-4022  
 Theodore Larson .....(Hosp) 2677  
 Myron Messenheimer .....373-4022  
 Sonja D Monson .....Pa 9-2381  
 Anthony J Pollock, Jr .....330-2270  
 Harper Willis .....(Hosp) 2721

**INSTRUCTORS**  
 Ann Margaret Bailey .....Pa 9-2381  
 Edward Bardon .....373-4022  
 Stephen Greenwald .....330-2270  
 Abelardo Mena .....Pa 9-2381  
 Ronald Young .....330-2270

**RESEARCH FELLOWS**  
 Luis Tredici .....Ha 1-3940

**PSYCHIATRY RESEARCH**  
 628 Diehl Hall, main office .....373-5033

**LAB DIR—Dr Gordon T Heistad**

**Early Clinical Drug Evaluation Unit**  
 625 Diehl  
 Dr Norris Vestre, 625A Diehl .....373-5025  
 Dr James Janeczek, 625C Diehl .....373-5025  
 Dr Luis Tredici, 625B Diehl .....373-5025  
 Renee Benusa, Secretary, 625 Diehl .....373-5025  
 William Trousdale, 627 Diehl .....373-5025  
 Robert Zimmerman, 623 Diehl .....373-5025  
 Dr Gordon Heistad, 628 Diehl .....373-5025  
 William Goodchild, 626 Diehl .....373-5025

**Psychiatry Research Unit Office,**  
**Psychopharmacology Training Program**  
 628 Diehl  
 Dr Gordon T Heistad, 628A Diehl .....373-5033  
 Dr Travis Thompson, 628B Diehl .....373-5033  
 Carolyn Flynn, Sr Sec, 628 Diehl .....373-5033

**Institute of Living,**  
**Personality Assessment Project**  
 682 Diehl  
 Dr Paul E Meehl, 682 Diehl (A) .....373-5042  
 Dr William Schofield, 682 Diehl (C) .....373-5042  
 Dr David T Lykken, 682 Diehl (F) .....373-5042  
 Dr John Powers, 682D Diehl .....373-5042  
 Diane Kunde, Secretary, 628 Diehl .....373-5042  
 Ralph Miller, 685 Diehl .....373-5042  
 C Katzenmeyer, 685 Diehl .....373-5042  
 Larry Roberts, 685 Diehl .....373-5042

**PSYCHO-EDUCATIONAL CLINIC**  
 108 Pattee .....373-3290

**DIRECTOR—Bruce Balow,**  
 106 Pattee .....373-3290

**ASST DIR—C R Wesenberg,**  
 107 Pattee .....373-3290

**SR SECY—Patricia K James,**  
 108 Pattee .....373-3290

**ASSISTANT PROFESSORS**  
 Frank B Wilderson, Jr,  
 5 Shevlin Hall .....373-5201

**INSTRUCTORS**  
 Carolyn Landrud, 5 Shevlin Hall .....373-5201  
 Frank Wood, 5 Shevlin Hall .....373-5201

**PSYCHOLOGY**  
 112 Psy .....373-4155, 4156  
 CHMN—John G Darley, 112 Psy .....373-4155, 4156  
 ASST CHMN—Lloyd H Lofquist,  
 114 Psy .....373-3426

**SECY—Miss Rose Boucher,**  
 112 Psy .....373-4155, 4156

**Center for Personality Research,**  
 116 Psy .....373-3409  
 Dir—Norman Garnezy 116 Psy .....373-3409  
 Secy—Mrs Colleen Nozal, 116 Psy .....373-3409

**Center for Research in Human Learning,**  
 108 Psy .....373-3426  
 Exec Off—John G Darley, 112 Psy .....373-4156

**Secy—**  
 Clinical Psychology Training Program,  
 252 Psy .....373-4163, 4164  
 Dir—Robert D Wirt, 252 Psy .....373-4163, 4164  
 Secy—Mrs Mary Tosick,  
 252 Psy .....373-4163, 4164

**General Psychology & Introductory**  
 Laboratory Office, 304 Psy .....373-3429  
 Secy—Miss Rosemary Nelson,  
 304 Psy .....373-3429

**Psychology Assistants and Instructors**  
 211 Psy (Assistants) .....373-3415  
 2nd & 3rd floor Psy (Instructors) .....373-3428  
 010 WeH (Instructors) .....373-4545

**Laboratory for Research in Social Relations,**  
 494 FordH .....373-2694  
 Dir—John G Darley, 112 Psy .....373-4156  
 Secy—Miss Judith Hilton,  
 494 FordH .....373-2694

**Rehabilitation Counselor Training Office,**  
 114 Psy .....373-3426  
 Dir—Lloyd H Lofquist, 114 Psy .....373-3426  
 Secy—Mrs Betty Adams, 114 Psy .....373-3426

**Verbal Behavior Research Office** .....373-3430

**PROFESSORS**  
 Elliot Aronson .....373-3934  
 Ralph F Berdie .....373-4070  
 John G Darley .....373-4156  
 Marvin D Dunnette (Leave '64-'65) .....373-3407  
 George W England .....373-3827  
 Norman Garnezy .....373-3409  
 Starke R Hathaway .....(Hosp) 2671  
 Vivian H Hewer .....373-4193  
 James J Jenkins (Leave '64-'65) .....373-3419  
 David L LaBerge .....373-3416  
 Lloyd H Lofquist .....373-3426  
 Howard P Longstaff .....373-3412  
 Kenneth MacCorquodale .....373-3414  
 Paul E Meehl .....373-3411  
 Gerhard Neubeck .....373-2607  
 Warren W Roberts .....373-4535  
 Wallace A Russell (Leave '64-'65) .....373-3406  
 William Schofield .....(Hosp) 2672  
 Harold W Stevenson .....373-2385  
 Ben Willerman (Leave '64-'65) .....373-3958  
 E G Williamson .....373-4082  
 Robert D Wirt .....373-4163, 4164

**ASSOCIATE PROFESSORS**  
 Peter F Briggs .....(Hosp) 2721  
 David P Campbell .....373-4193  
 Gordon T Heistad .....373-3518

David T Lykken .....373-3562  
 Manfred Meier .....(Hosp) 2515  
 L F Snoxell .....373-4086  
 Edward O Swanson .....373-3818  
 Forrest L Vance (Leave '64-'65) .....373-4070

**ASSISTANT PROFESSORS**  
 Dana H Bramel .....373-3941  
 Jan D Duker .....373-3286  
 Marshall G Greenberg .....373-3413  
 A Jack Hafner .....(Hosp) 2756  
 Wentworth Quast .....(Hosp) 2756  
 Britton K Ruebush .....373-2210  
 Travis I Thompson .....373-3562  
 Milton A Trapold .....373-3421  
 Robert G Warnken .....373-3420  
 Bernard Weiner .....373-4525

**INSTRUCTORS**  
 Earl Nolting, Jr .....373-3429  
 Gary T Athelstan .....373-4536

**PUBLIC ADMINISTRATION CENTER**  
 1314 Soc Sci Bldg .....373-2653  
 DIR—George A Warp,  
 1314A Soc Sci Bldg .....373-2653  
 SECY—Mrs Alice J Parker,  
 1314 Soc Sci Bldg .....373-2653

**Government Employment Information**  
 Office, 1325 Soc Sci Bldg .....373-2687

**Research Program,**  
 1309-1311 Soc Sci Bldg  
 Res Fel—H Eugene Williamson,  
 1311 Soc Sci Bldg .....373-4621

**Public Administration Library,**  
 365 Classroom Bldg  
 Librarian—Myrtle Eklund,  
 365 Classroom Bldg .....373-2892

**PUBLIC HEALTH, SCHOOL OF**  
 1325 Mayo—Gen Info .....(Hosp) 2775, 2776

**DIRECTOR**  
 Gaylord W Anderson .....(Hosp) 2775, 2776

**ASSOCIATE DIRECTOR**  
 Stewart C Thomson .....(Hosp) 2448

**ASSISTANT DIRECTOR**  
 Lee D Stauffer .....(Hosp) 2775, 2776

**OFFICE SUPERVISOR**  
 Beverly Willner .....(Hosp) 2775, 2776

**SENIOR ACCOUNT CLERK**  
 Mary Lou Weiss .....(Hosp) 2838

**Biostatistics**  
 1226 Mayo—Gen Info .....(Hosp) 2452, 2453

**DIVISION HEAD**  
 Jacob E Bearman .....(Hosp) 2452, 2453

**SENIOR SECRETARY**  
 Mrs Ruth Hanson .....(Hosp) 2452, 2453

**PROFESSORS**  
 Jacob E Bearman .....(Hosp) 2452, 2453  
 Richard B McHugh .....(Hosp) 2452, 2453

**ASSOCIATE PROFESSORS**  
 Byron W Brown .....(Hosp) 2452, 2453  
 Eugene Johnson .....(Hosp) 2452, 2453  
 Marian W Thornton .....(Hosp) 2452, 2453  
 Constance van Eeden .....(Hosp) 2452, 2453

**ASSISTANT PROFESSORS**  
 James R Boen .....(Hosp) 2452, 2453  
 Robert L Evans .....(Hosp) 2452, 2453

**INSTRUCTORS**  
 Franklin W Briese .....(Hosp) 2452, 2453  
 Ruth B Loewenson .....(Hosp) 2452, 2453

**Environmental Health**  
 1112 Mayo—Gen Info .....(Hosp) 2463, 2464

**DIVISION HEAD**  
 Richard G Bond .....(Hosp) 2463, 2464

**SENIOR SECRETARY**  
 Norma Grewe .....(Hosp) 2463, 2464

**PROFESSORS**  
 Richard C Bond .....(Hosp) 2463, 2464  
 George S Michaelsen. (Health Serv) 373-3167  
 Theodore A Olson .....(Hosp) 2463, 2464

**ASSOCIATE PROFESSORS**  
 John O Buxell .....(Hosp) 2463, 2464  
 Harry Foreman .....(Health Serv) 373-3167  
 Harold J Paulus .....(Hosp) 2462

**ASSISTANT PROFESSORS**  
 Gustave L Scheffler (Health Service) 373-3167  
 Rexford Singer .....(Hosp) 2463, 2464  
 Lee D Stauffer .....(Hosp) 2775, 2776  
 Ralph O Wollan (Health Serv) .....373-3167

**INSTRUCTORS**  
 Roger De Roos (Health Serv) .....373-3167  
 Julius E Haes (Health Serv) .....373-3167

Walter H Jopke (Health Serv) .....373-3167  
 Orlando Ruschmeyer (Health Serv) ..373-3167  
 Jerome Smith .....(Hosp) 2463, 2464  
 Norman Steere (Health Serv) .....373-3167  
 Donald Vesley (Health Serv) .....373-3167

**Epidemiology**  
 1158 Mayo—Gen Info .....(Hosp) 2460  
**DIVISION HEAD**  
 Leonard M Schuman .....(Hosp) 2460  
**PRINCIPAL SECRETARY**  
 Patricia Engle .....(Hosp) 2460, 2461  
**PROFESSOR**  
 Leonard M Schuman .....(Hosp) 2460  
**INSTRUCTOR**  
 Warren H Gullen .....(Hosp) 2459

**Health Education**  
 1215 Mayo—Gen Info .....(Hosp) 2454  
**DIVISION HEAD**  
 Ruth E Grout .....(Hosp) 2454  
**SECRETARY—1240 Mayo** .....(Hosp) 2454  
**PROFESSOR**  
 Ruth E Grout .....(Hosp) 2454  
**ASSISTANT PROFESSORS**  
 Norman Craig .....(Hosp) 2454  
 Edward J Dvorak (Health Serv) ...373-3769

**Hospital Administration**  
 1260 Mayo—Gen Info .....(Hosp) 2456  
**DIRECTOR**  
 James A Hamilton .....(Hosp) 2456, 2457  
**SENIOR SECRETARY**  
 Mrs Evelyn Steffel .....(Hosp) 2456, 2457  
**PROFESSORS**  
 James A Hamilton .....(Hosp) 2456, 2457  
 James W Stephan .....(Hosp) 2456, 2457  
**ASSOCIATE PROFESSOR**  
 E Gartly Jaco .....(Hosp) 2456, 2457  
**ASSISTANT PROFESSORS**  
 A Douglas Kincaid, Jr .....(Hosp) 2456, 2457  
 Theodore J Litman .....(Hosp) 2456, 2457  
 Robert G Michaels .....(Hosp) 2456, 2457  
**INSTRUCTORS**  
 David V Damberg .....(Hosp) 2456, 2457  
 Herman E Hoche .....(Hosp) 2456, 2457  
 Kenneth Kelley .....(Hosp) 2456, 2457  
 Robert Laur .....(Hosp) 2456, 2457

**Personal and Community Health**  
 1337 Mayo—Gen Info .....(Hosp) 2448  
**DIVISION HEAD**  
 Stewart C Thomson .....(Hosp) 2448  
**SECRETARY** .....(Hosp) 2448  
**PROFESSORS**  
 Stewart C Thomson .....(Hosp) 2448  
 Donald W Cowan  
**ASSISTANT PROFESSORS**  
 Murray B Bates  
 Phillip D Kernan

**Physiological Hygiene Laboratory**  
 27 Stadium Gate—Gen Info .....373-3586  
**DIRECTOR—Ancel Keys** .....373-3586  
**ADMINISTRATIVE TECHNOLOGIST**  
 Nedra Foster .....373-3586  
**PRINCIPAL SECRETARY**  
 Alice Beiersdorf .....373-3586  
**PROFESSORS**  
 Joseph T Anderson .....373-3586  
 Francisco Grande .....373-3586  
 Ancel Keys .....373-3586  
 Ernst Simonson .....373-3586  
 Henry L Taylor .....373-3586  
**ASSOCIATE PROFESSOR**  
 Henry Blackburn .....373-3586  
**INSTRUCTOR**  
 James Hodgson .....373-3586  
**RESEARCH ASSOCIATES**  
 Robert Altevveer .....373-3586  
 Charles Baker .....373-3586  
 E S Fetcher .....373-3586  
 Ernst Klepetar .....373-3586  
 R Willis Parlin .....373-3586  
 Harry Sperling .....373-3586  
**RESEARCH FELLOWS**  
 G V A Pantulu .....373-3586  
 Hironori Toshima .....373-3586  
 Marjorie Schweiger .....373-3586  
 Cesar L Vasquez .....373-3586

**Public Health Administration**  
 1325 Mayo—Gen Info .....(Hosp) 2775, 2776  
**DIRECTOR**  
 Gaylord W Anderson .....(Hosp) 2775, 2776

**PROFESSORS**  
 Gaylord W Anderson .....(Hosp) 2775, 2776  
 Robert K Anderson .....647-3631

**ASSOCIATE PROFESSORS**  
 Allyn G Bridge .....(Hosp) 2455  
 George E Williams .....(Hosp) 2448

**ASSISTANT PROFESSOR**  
 Ruth E Steif .....(Hosp) 2455

**Public Health Nursing**  
 1325 Mayo—Gen Info ... (Hosp) 2744, 2745

**DIRECTOR**  
 Marion Murphy .....(Hosp) 2744, 2745  
**SENIOR SECRETARY**  
 Mrs Mary Manske .....(Hosp) 2744, 2745

**PROFESSOR**  
 Marion Murphy .....(Hosp) 2744, 2745

**ASSOCIATE PROFESSOR**  
 Ruth von Bergen .....(Hosp) 2744, 2745

**RESEARCH ASSOCIATE**  
 Betty Bond .....(Hosp) 2744, 2745

**ASSISTANT PROFESSORS**  
 Eleanor Anderson .....(Hosp) 2744, 2745  
 Clare Blanchard .....(Hosp) 2744, 2745  
 Delphie Fredlund .....(Hosp) 2744, 2745  
 Marie McIntyre .....(Hosp) 2744, 2745

**INSTRUCTORS**  
 Dorothy Downey .....(Hosp) 2744, 2745  
 Marilyn Gladitsch .....(Hosp) 2744, 2745  
 Mary C Simons .....(Hosp) 2744, 2745  
 Justine Speer .....(Hosp) 2744, 2745

**PUBLIC RELATIONS**  
 (See University Relations,  
 Department of) .....373-2126

**PUBLICATIONS**  
 Mpls Campus  
 (See University Publications)

**PUBLICATIONS EDITING**  
 St Paul Campus  
 (See Information and Agricultural  
 Journalism) .....647-3655

**PURCHASING, DEPARTMENT OF**  
**PURCH AGT—Clarence A Smith,**  
 404 MorH .....373-2073  
**ASST PURCH AGT**  
 Tracy S Page, Jr, 405 MorH .....373-2073  
**BUYER**  
 Hugh M Lampert, 406 MorH .....373-2073  
**BUYER**  
 Merton A Schaar, 407 MorH .....373-2073  
**BUYER**  
 Floyd T Olson, 410 MorH .....373-2073  
**OFF SUPV**  
 Mrs Lillian Treadwell, 402 MorH ...373-2073  
**SECY**  
 Mrs Sally Trappmann, 402 MorH ...373-2073

**QUANTITATIVE ANALYSIS, DEPARTMENT OF**  
 (School of Business Administration)  
 775 BA .....373-4364  
**CHMN—John Neter, 775A BA** .....373-3580  
**SECY—Miss Carol Altendahl, 775 BA** ..373-4364

**PROFESSORS**  
 Delbert C Hastings (on leave) .....373-3582  
 Richard L Kozelka .....373-3585  
 John Neter .....373-3580

**ASSISTANT PROFESSOR**  
 Raymond E Willis .....373-4443

**LECTURER**  
 Donald R Olson .....373-4363

**INSTRUCTORS**  
 Gary Andrew .....373-4591  
 Jung Sic Chai .....373-4377

**RADIATION THERAPY, DIVISION OF**  
 B248 Hospital .....(Hosp) 2134  
**PROF AND DIR—Giulio J D'Angio, MD,**  
 B248 Hospital .....(Hosp) 2134  
**SECY—Miss Eleanor Larson,**  
 B248 Hospital .....(Hosp) 2134  
 Deep X-Ray Therapy Control Room,  
 C233 Hospital .....(Hosp) 2135  
 Radioactive Cobalt Therapy Area ..(Hosp) 2137  
 Radioactive Isotope Laboratory,  
 C230 Hospital .....(Hosp) 2136  
 Electronics Laboratory,  
 B141 Hospital .....(Hosp) 2136  
 Diehl Hall Research Area,  
 K119-K128 Diehl Hall .....373-4333  
 Mayo Memorial Research Area,  
 186-B Mayo .....(Hosp) 2408  
 VFW Research Area, 69 VFW .....373-4304

**ASSOCIATE PROFESSOR**  
 Merle K Loken, PhD, MD .....(Hosp) 2136

**ASSISTANT PROFESSORS**  
 K K N Charyulu, MD .....(Hosp) 2134  
 Baruch Jacobson, PhD .....373-4304  
 Yosh Maruyama, MD .....(Hosp) 2134

**RADIO AND TELEVISION, DEPARTMENT OF**  
 1 EdH .....373-3177  
**DIR—Burton Paulu, 3 EdH** .....373-2770  
**ASST DIR & CCTV DIR**  
 Sheldon Goldstein, 204 EdH .....373-3805  
**RADIO DIR—Robert Boyle, 2 EdH** ...373-3807  
**ENGINEERING DIR**  
 L A Brogger, 4 EdH .....373-3806  
**COORDINATOR BDCST TV**  
 Robert E DeVoe .....373-5030  
 Joe North—KTCA .....373-5030  
**SECY—Mrs Roberta Belois** .....373-3804  
**KUOM Studios, 1 EdH** .....373-3177  
 Closed Circuit Television Studios,  
 1 EdH .....373-3177  
 Minn School of the Air, 200 WeH .....373-3801

**RADIO BROADCASTING STUDIO**  
 St Paul Campus, 109 CofH .....647-3205

**RADIO GUILD**  
 308 WeH .....373-3568

**RADIOLOGY**  
 B-238 Mayo .....(Hosp) 2647

**DEPARTMENT HEAD**  
 Harold O Peterson, MD .....(Hosp) 2650  
**SECY—Mrs Esther Bjelland** .....(Hosp) 2650

**Division of Roentgen Diagnosis**  
**ASSOCIATE PROFESSORS**  
 Joseph Jorgens, MD  
 Kurt Amplatz, MD  
**ASSISTANT PROFESSORS**  
 Eugene Gedgudas, MD  
 Carroll Norman Hess, MD  
 Leonard Langer, Jr, MD  
 John A Tobin, MD  
 Justin J Wolfson, MD  
**INSTRUCTORS**  
 Charles A Hewel, MD  
 Hans Kuisik, MD  
 J Paul Leonard, MD  
 Shi Hao Tsai, MD  
 Arnolds Veinbergs, MD

**RECOMMENDATIONS, BUREAU OF**  
 (See Bureau of Recommendations) ...373-2286

**RECORDER**  
 120 MorH .....373-2114  
 (For detailed listing see Admissions  
 and Records)

**RECORDS (STUDENT)**  
 (For detailed listing see Admissions  
 and Records) .....373-2011

**RECREATION LEADERSHIP**  
 204 CH .....373-4264  
**DIR Rich Donnelly, 220 CH** .....373-4222  
**SECY—Miss Sharon Rions, 202 CH** ...373-4264

**ASSOCIATE PROFESSORS**  
 Fred Chapman .....373-4287  
 H Robert Giles .....373-4299

**INSTRUCTORS**  
 Keith B Roys, Sr .....373-4264  
 John Schultz .....373-4273

**REGISTRAR'S OFFICE**  
 (For detailed listing see Admissions  
 and Records) .....373-2011

**REHABILITATION CENTER**  
 (See Physical Medicine and  
 Rehabilitation) .....(Hosp) 2726

**RELIGIOUS ACTIVITIES, STUDENTS'**  
 211 EdH .....373-4076  
 Coord—Henry E Allen .....373-4076  
 Secy—Mrs Ethel Tortorelis .....373-4076

**RENTAL PROPERTIES**  
 108 WeH .....373-3746

**REPORTS FROM YOUR**  
**UNIVERSITY OF MINNESOTA**  
 (See University Relations) .....373-2126

**RESEARCH ANIMAL HOSPITAL**  
 (See Animal Hospital, Research) ....373-4352

**RESIDENCE COUNSELING PROGRAM**  
 8 TNM .....373-4128  
**COORDINATOR**  
 Harold R Marquardt .....373-4128  
**SECY—Miss Sharon Anderson** .....373-4128

**RESIDENCE HALLS**

(For detailed information see individual listing)

Bailey Hall (Single Students)	MI 5-9241
Brewster Hall (Single Men Students)	MI 7-3503
Nights	MI 6-6531
Centennial Hall (Single Men Students)	FE 9-7421
Center for Continuation Study Hall	373-3028
Comstock Hall (Single Women Students)	FE 3-2161
Dexter Hall (Single Students)	647-3505
Frontier Hall (Single Men Students)	373-6400
Meredith Hall (Single Women Students)	647-3502
Nights	MI 6-1957
North Hall (Single Students)	MI 6-5924
Pioneer Court (Single Women Students)	331-6850
Pioneer Hall (Single Men Students)	331-6850
Powell Hall	FE 9-0531
Sanford Hall (Single Women Students)	FE 9-0931
Territorial Hall (Single Men Students)	331-4900

**RHETORIC**

230 AgEng	647-3236
DEPT HEAD—Ralph G Nichols	647-3236
SECY—Mrs Betty Shoultz	647-3236

**PROFESSORS**

James I Brown	647-3542
Paul H Cashman	647-3237
Francis E Drake	647-3687
Marjorie H Thurston	647-3540

**ASSOCIATE PROFESSOR**

Eugene S Wright	647-3236
-----------------	----------

**ASSISTANT PROFESSOR**

Harold A Miller	647-3542
-----------------	----------

**INSTRUCTORS**

Jarvis L Anderson	647-3237
Francis G Davenport	647-3688
Edwin E Felien	647-3541
Richard O Horberg	647-3540
Andrew A King	647-3541
Jesse K Lair	647-3237
William M Marchand	647-3685
Starling W Price	647-3686
John F White	647-3237
Karen Williamson	647-3541

**TEACHING ASSOCIATES**

Rebecca Mayo	647-3541
Paul E Nelson	647-3541

**ROMANCE LANGUAGES**

200 FolH	373-2603
----------	----------

CHMN—Armand A Renaud,	
200A FolH	373-2604

SSR SECY—Mrs Judy Trautner,	
227A FolH	373-2603, 2604

CLK-TYPIST—Miss Gloria Avery,	
200 FolH	373-2603

**PROFESSORS**

Walter T Pattison, 200B FolH	373-2603
Harry F Williams, 222 FolH	373-4965

**ASSOCIATE PROFESSORS**

Santiago A Cúneo, 225 FolH	373-2539
Rodolfo O Floripe	
John H Matthews, 223 FolH	373-4901
Elizabeth Nissen, 224 FolH	373-2530

Arturo Serrano-Plaja	
John H Sullivan (on leave)	

**ASSISTANT PROFESSORS**

Richard A Narváez, 225 FolH	373-2539
Dorothy Rundorf, 317½ FolH	
Henry Stavan	

**LECTURERS**

Russell G Hamilton, Jr, 318 FolH	373-2532
Lawrence C Mantini	
Lorin A Uffenbeck, 223 FolH	337-4901

**INSTRUCTORS**

Robert J. Barta	
Irene M Bergal	
Robert F Estelle, 319 FolH	373-2538
John E Fadell	
Silvano B Garofalo	
Dianna Johnstone	
Ruth E Jones	
Mireille Rydell, 224 FolH	373-2530

**ROOM ASSIGNMENTS AND SCHEDULING**

(Admissions and Records)	
430 JohH	
Room Reservations	373-2981
Room Reservations, St. Paul	647-3202
Class Reservation Cards	373-2838

**ROSEMOUNT AGRICULTURAL EXPERIMENT STATION**

(See Agricultural Experiment Station, Rosemount)	
--	--

**ROSEMOUNT RESEARCH CENTER**

SUPR—Leonard Kaercher	423-2546
SR ACCT CLERK—Irene H Taft	423-1567
SECRETARY—Myrtle J Mohr	423-2546
Maintenance and Patrol Building	423-1567

**ROTC**

For complete listings see Department of:	
Air Science, 3A	373-2205
Military Science, 108A	373-2212
Naval Science, 203A	373-2230

**ST ANTHONY FALLS HYDRAULIC LABORATORY**

Mississippi River at 3rd Ave SE	373-2782
ACTING DIR—Edward Silberman	373-2759
SECY—Mary H Marsh	373-2782
PRIN ACCT CLERK—Joyce Peterson	373-2782

**PROFESSORS**

Alvin G Anderson	373-2782
Charles E Bowers	373-2782
John F Ripken	373-2782

**ASSOCIATE PROFESSOR**

Chieh-Shyang Song	373-2782
-------------------	----------

**ASSISTANT PROFESSOR**

John W Hayden	373-2782
---------------	----------

**RESEARCH FELLOWS**

John M Killen	373-2782
Meir Pilch	373-2782
Heinz Stefan	373-2782
Frank Tsai	373-2782
Joseph M Wetzel	373-2782

**LECTURER**

Loyal A Johnson	373-2782
-----------------	----------

Corps of Engineers, US Army	373-2782
US Geological Survey	373-2782
USDA, Agricultural Research Service, SWC	373-4510

**ST PAUL CAMPUS—ADMISSIONS AND RECORDS**

SUPR—J M Fisher, 220 CofH	647-3201
ASST TO SUPR	
C E White, 220 CofH	647-3629
OFFICE SUPV—Mrs Mary Asp,	
220 CofH	647-3203
Advance Standing, 220 CofH	647-3203
Freshman Admissions, 220 CofH	647-3201
Records—Agriculture, Forestry, and Home Economics, 220 CofH	647-3202
Room Reservations, 220 CofH	647-3629
Vet Med—Records & Admissions, 220 CofH	647-3203

**ST PAUL CAMPUS DEAN OF STUDENTS OFFICE**

215 CofH	647-3258
COORD—David N Kanatz	647-3258
SECRETARY—Mrs Shirley Williams	647-3258

**ST PAUL CAMPUS GENERAL SERVICE AND MAINTENANCE**

101 Agronomy Building	647-3280
FARM AND GROUNDS SUPT	
Morris A Mitteness, 101 Agronomy Building	647-3280
SECRETARY—Billie G Kuhrke	647-3280
Farm Shop, Machine Shop, Garage	647-3406

**ST PAUL DINING CENTER**

(See Dining Center, St Paul Campus)	647-3617
-------------------------------------	----------

**ST PAUL STUDENT CENTER—DEPARTMENT OF STUDENT UNIONS**

Student Center	647-3521
DIR—Paul Larson, 102 St Cen	647-3521
SECY—Kathy MacLaughlin,	
102 St Cen	647-3521
After 5:30 p.m., Saturdays and Sundays, call	647-3523

**BOWLING LANES, Wade Dickey,**

20 St Cen	647-3523
-----------	----------

**DINING CENTER, Margaret**

Cambray, DinC	647-3617
---------------	----------

**GAMES ROOM, Wade Dickey,**

5 St Cen	647-3523
Marilyn Eck, 110 St Cen	647-3521

**ADMINISTRATIVE FELLOW,**

110 St Cen	647-3522
------------	----------

**SNACK BAR, Florence Colver,**

St Cen	647-3333
--------	----------

**BANQUET SERVICE KITCHEN,**

Margaret Cambray, St Cen	647-3617
--------------------------	----------

**“THE CORRAL” Student Activities,**

2 St Cen	647-3506
----------	----------

**SANFORD HALL (Women’s Residence)**

1100 University Avenue SE	339-0931
DIRECTOR—Mrs Sydney MacDonald	373-3434
HEAD COUNSELOR	
Margaret M Bartels	373-3436

**OFFICE AND SECRETARY**

Mrs Genevieve Shuster	373-3433
DIETITIAN—Miss Alice Symons	373-3435

**SCANDINAVIAN**

210 Folwell Hall	
------------------	--

**CHAIRMAN**

Alrik Gustafson, 210B FolH	373-2561
SECRETARY—210 FolH	373-2562

**ASSOCIATE PROFESSOR**

Marion J Nelson 210A FolH	373-2560
---------------------------	----------

**INSTRUCTORS**

John H Gundersen, 208 FolH	373-5235
Ghulam Mohammed, 208 FolH	373-5235
Lillemor Saether, 208 FolH	373-5235
Allan Simpson, 210A FolH	373-2560

**SCHOLASTIC STANDING (Student Work)**

Agriculture, Forestry, and Home Economics	647-3203
Education	373-2257
Extension	373-3095
General College	373-4104
Liberal Arts College	
Lower Division	373-2876
Upper Division	373-2819

**Technology**

Architecture	373-2198
Chemistry	373-2325
Engineering	373-3227
Metallurgy, Mines	373-3356
Physics	373-3333

**SCHOOL PSYCHOLOGICAL SERVICES**

210 Pattee Hall	373-3286
DIRECTOR—Dr Jan D Duker	373-3286
ASSISTANT DIRECTOR	
Dr Marian D Hall	373-3286
SR SECY—Mrs Johanna B Mills	373-3286

**SCIENTIFIC APPARATUS SERVICES**

288 Diehl Hall	373-2457
MANAGER—Lawrence M Espy	373-2457
SR ACCT CLERK—Carol J Malmstrom	373-2457

**SEED DISTRIBUTION**

(See Agronomy and Plant Genetics)	647-3287, 3288
-----------------------------------	----------------

**SEED HOUSE**

(See Agronomy and Plant Genetics)	647-3289
-----------------------------------	----------

**SELECTIVE SERVICE ASSISTANCE AND VETERANS’ ADVISING**

102 MorH	373-2136
(For detailed listing see Admissions and Records)	

**SENATE, CLERK OF UNIVERSITY**

120 MorH	373-2114
----------	----------

**SENATE COMMITTEE ON INSTITUTIONAL RELATIONSHIPS**

234 MorH	373-4534
----------	----------

**CHAIRMAN**

Jack C Merwin, 101 EdH	373-4193
------------------------	----------

**EXECUTIVE SECRETARY**

Richard E White, 234 MorH	373-4534
---------------------------	----------

**SECRETARY**

Miss Jean Marie Seguin, 234 MorH	373-4534
----------------------------------	----------

**RESEARCH FELLOW**

C Lloyd Bjornlie, 427 JohH	373-5142
----------------------------	----------

**SEPTIC TANK INFORMATION**

212 AgEng	647-3238
-----------	----------

**SERVICE AND MAINTENANCE**

101 Agr	647-3280
---------	----------

**SHEEP BARN**

(See Animal Husbandry)	647-3393
------------------------	----------

**SHEVLIN HALL CAFETERIA**  
10 ShH Bsmt ..... 373-3458

**OFFICE**  
Mrs Louise K Broen, 10 ShH Bsmt... 373-3458

**HEAD**  
James H Felber, 61B CMU ..... 373-2496

**SHOPS**  
Minneapolis Campus Dispatcher,  
115 SS ..... 373-3625  
St Paul Campus ..... 647-3401

**SHORT COURSES, AGRICULTURAL**  
(See Agricultural Short Courses) ... 647-3211

**SIGMA DELTA EPSILON**  
122 Soc Sci Bldg ..... 373-3170

**SKATING RINK**  
WmsA ..... 373-4212

**SLAVIC AND ORIENTAL LANGUAGES**  
322 Folwell Hall  
General Information ..... 373-2564

**CHAIRMAN**  
Richard B Mather ..... 373-4922

**SR CLK-TYPIST**  
Sheila M Colwell ..... 373-2564

**PROFESSORS**  
Thomas B Irving ..... 373-4515  
Pearl C Niemi ..... 373-2563

**ASSOCIATE PROFESSORS**  
Chun-jo Liu ..... 373-5178

**ASSISTANT PROFESSOR**  
Edward M Copeland ..... 373-2564

**INSTRUCTORS**  
Adele K Donchenko ..... 373-3925  
Vasant Khokle ..... 373-5178  
Amy Matsumoto ..... 373-2563  
Tatiana Prokopov ..... 373-5135  
Marilyn J Sjoberg ..... 373-5135

**LECTURER**  
Wassilij Alexeev ..... 373-3925

**SNACK BAR**  
(See Dining Center, St Paul Campus) 647-3333

**SOCIAL SCIENCE (Interdisciplinary Programs)**  
515 SocSci ..... 373-3507  
CHMN—David Cooperman ..... 373-3507  
SECY—Patricia Light ..... 373-3507

**ASSOCIATE PROFESSORS**  
Hyman Berman ..... 373-4640  
Paul Murphy ..... 373-2707  
Mordecai Roshwald ..... 373-3508

**INSTRUCTORS**  
Martin Dolan ..... 373-4613  
Don Drobac ..... 373-4612  
Israel Rubin ..... 373-4653  
Jogindar S Uppal ..... 373-3499

**SOCIAL SERVICE (U of M Hosp)**  
D323 Mayo—Gen Info ..... (Hosp) 2641  
DIR—Miss Annie Laurie Baker ..... (Hosp) 2645  
SECY—Mrs Nancy Petersen ..... (Hosp) 2641

**MED SUPV**  
Miss Helen Kretchmer ..... (Hosp) 2641

**PSYCH SUPV**  
Mrs Adeline Mandel ..... (Hosp) 2667

**SOCIAL SERVICE COUNCIL**  
114 TNM  
EXEC SECY—Miss Anna M Huston ..... 373-4160  
SECRETARY—Miss Madeline Weston... 373-4160

**SOCIAL WORK, SCHOOL OF**  
909 Social Science Building ..... 373-2529

**DIR—John C Kidneigh** ..... 373-2632

**SR SECY—Mary B Swenson** ..... 373-2632

**PROFESSORS**  
Edward W Francel ..... 373-2633  
Gisela Konopka ..... 373-2645  
Anne W Oren ..... 373-2641  
H Etta Saloshin ..... 373-2644  
Lyndell Scott ..... 373-2606  
Dorothy A Whitmore ..... 373-2649

**ASSOCIATE PROFESSORS**  
Miriam Cohn ..... 373-2635  
Beulah Compton ..... 373-2630  
John A Crane ..... 373-2631  
Mayo K Newhouse ..... 373-4604  
Helen J Yesner ..... 373-2650

**ASSISTANT PROFESSORS**  
Lawrence Merl ..... 373-2648  
Ida Rapoport ..... 373-4609

**LECTURERS**  
Ronald Bounous ..... 373-2629  
Susan Goldman ..... 373-4626  
Dolph Hess ..... 373-4605

Franz Kamps ..... 373-4608  
Harvey Kaplan ..... 373-2634  
Annalee Stewart ..... 373-4606  
Thomas H Walz ..... 373-2647

**INSTRUCTORS**  
Joann Gannon ..... 373-4626  
Dagny Johnson ..... 373-2646

**SOCIOLOGY**  
1114 SocSci (W)  
CHMN—Elio D Monachesi ..... 373-2643  
PRIN SECY—Mrs Mona Dubinsky ..... 373-2643  
SECY—Penny Lemon ..... 373-2642  
SECY—Carol Goodwin ..... 373-2642

Minnesota Family Study Center  
Chmn—Reuben L Hill ..... 373-2607

**PROFESSORS**  
George A Donohue ..... 373-5110  
Roy G Francis ..... 373-2623  
Edward Gross ..... 373-2612  
Reuben L Hill ..... 373-2607  
Arthur L Johnson ..... 373-2619  
Don A Martindale (On Leave)  
Arnold M Rose ..... 373-2611  
Gregory P Stone ..... 373-2621  
Murray A Straus (On Leave)

**ASSOCIATE PROFESSOR**  
David A Ward ..... 373-2613

**ASSISTANT PROFESSORS**  
Joan Aldous ..... 373-3797  
Walter M Gerson ..... 373-2610  
John D Photiadis ..... 373-2608  
Irving Tallman ..... 373-2615

**INSTRUCTORS**  
Merrilyn L Belgium ..... 373-2642  
Judith D Bennett ..... 373-2643  
Joel I Nelson ..... 373-3288  
Ramon A Oldenburg ..... 373-4654  
Donald D Peterson ..... 373-2616  
Israel Rubin ..... 373-4653

**SOCIOLOGY, ST PAUL**  
279 NorH ..... 647-3525, 647-3601

**HEAD—George A Donohue** 647-3525, 647-3601

**SECY—Agnes A Kohan** ..... 647-3525, 647-3601

**PROFESSORS**  
Lowry Nelson ..... 647-3601

**ASST PROFESSORS**  
John D Photiadis ..... 647-3525

**INSTRUCTORS**  
Ramon Oldenburg ..... 647-3601  
Charles Martin ..... 647-3601  
Ronald Pitzer ..... 647-3601

**SOIL SCIENCE**  
125 So  
**DEPT HEAD**  
William P Martin ..... 647-3569, 3586

**SECYs**  
Miss Lori Maxson, 125 So ..... 647-3569  
Mrs Colleen Fischer, 125 So ..... 647-3586

Soil Testing Laboratory,  
125, 33, 35 So ..... 647-3586

Graduate Study, 231 So ..... 647-3574

Soils Extension, 29 So ..... 647-3583, 3584

State Soil Conservation Committee,  
201-203 So ..... 647-3585

USDA Soil Survey, 327 So ..... 647-3588

USDA Soil & Water Research, 108 So ..... 644-2323

**PROFESSORS**  
C R Blake ..... 647-3578  
Paul M Burson ..... 647-3575  
Alfred C Caldwell ..... 647-3572  
R F Holt ..... (Morris) 1170  
John M MacGregor ..... 647-3571  
Cornelius A VanDoren ..... 644-2323  
Edwin L Schmidt ..... 647-3573

**ASSOCIATE PROFESSORS**  
Harold F Arnehan ..... 647-3576  
Richard H Rust ..... 647-3577, 3501

**ASSISTANT PROFESSORS**  
Russell S Adams, Jr ..... 647-3501  
Raymond R Allmaras ..... (Morris) 1170  
Donald G Baker ..... 647-3579  
William C Burrows ..... (Morris) 1170  
Charles E Clapp, Jr ..... 647-3704  
Rouse S Farnham ..... 647-3587  
Janis Grava ..... 647-3586  
Raymond J Kunze ..... 647-3704

**RESEARCH FELLOW**  
Thomas J Thiel ..... 644-2323

**SOIL TESTING LABORATORY**  
(See Soil Science) ..... 647-3586

**SOUTH SHOP, AG ENG**  
(See Agricultural Engineering) .... 647-3233

**SOUTHERN SCHOOL AND EXPERIMENT STATION (Waseca)** ..... 835-1000

**SUPERINTENDENT**  
Edward C. Frederick ..... 835-1001

**PRINCIPAL**  
Robert M Collins ..... 835-1001

**ASSOCIATE PROFESSOR**  
Kenneth P Miller ..... 835-1003

**ASSISTANT PROFESSORS**  
Boyd Fuller ..... 835-1002  
Harold Matson ..... 835-1002  
Doris Nelson ..... 835-1000  
Gertrude Strinden ..... 835-1000  
John R. Thompson ..... 835-1003

**INSTRUCTORS**  
Loren Ahlrichs ..... 835-1002  
Byron DeFries ..... 835-1006  
David Deters ..... 835-1002  
Clifford Hokanson ..... 835-1002  
Gwen Johnson ..... 835-1000  
Donald Larson ..... 835-1005  
Allan Lundquist ..... 835-1002  
Lloyd Nigg ..... 835-1002  
Gary Obrecht ..... 835-1002  
Allyn Pederson ..... 835-1008  
Carole Pederson ..... 835-1000  
David Rued ..... 835-1003  
Elaine A Schwarz ..... 835-1006  
Gary Sheldon ..... 835-1002  
Julie Vinar ..... 835-1001

**SOUTHWEST EXPERIMENT STATION (Lamberton)**  
SUPT  
Wallace W Nelson, Lamberton ..... 752-7717

**SR CLK-TYPIST**  
Mrs Zona E M Krinke, Lamberton .. 752-7717

**EXP PLOT SUPV**  
Anton Strasser, Lamberton ..... 752-7717

**SPAN, Minnesota Association**  
139 TSF  
EXEC SECY—Gerald Bongard .... 373-3677

**SPECIAL EDUCATION** ..... 373-4854

DIR—Maynard C Reynolds, 13-A Pt ... 373-3291  
PRIN SECY—Patricia L Nelson, 13 Pt. . 373-3291  
SECY—Patricia K Lawless, 110 ShH ... 373-3482  
SECY—Janet M Wayne, 13 Pt ..... 373-4854

**ASSOCIATE PROFESSORS**  
Dewey G Force, 110 ShH ..... 373-3285  
Rollie R Houchins, 4 ShH ..... 373-3483  
Bjorn Karlson, 14 Pt ..... 373-3292

**ASSISTANT PROFESSORS**  
Robert Orlando, 12 Pt ..... 373-3293  
Charlotte Podolsky, 110 ShH ..... 373-5210

**INSTRUCTORS**  
Jeanne R Kenmore, 110 ShH ..... 373-3287  
Helen L Fulton, 4 ShH ..... 373-5211

**SPECIAL PROJECTS PROGRAM**  
(Department of University Relations)  
217 MorH  
Mrs Grace Palmer ..... 373-4966

**SPEECH AND HEARING CLINIC** ..... 373-4116

**DIRECTOR—Clark D Starr** ..... 373-4116

**ASST DIR—Richard P McDermott** ... 373-4117

**ASSOC PROFESSOR—Gerald M Siegel**. 373-4117

**ASST PROFESSOR—Richard R Martin**. 373-4117

**INSTRUCTORS**  
Samuel Haroldson ..... 373-4116  
Miss Ellen Stols ..... 373-4117  
Mrs Emily Oxman ..... 373-4117  
Miss Judy Ross ..... 373-4116

**DIRECTOR, DIVISION OF SPEECH PATHOLOGY AND AUDIOLOGY**  
Ernest H Henrikson ..... 373-4117

**SR SECY—Mrs Marjorie Highnam** ..... 373-4116

**SPEECH AND THEATRE ARTS, DEPARTMENT OF**  
317 FolH ..... 373-2617

CHMN—Kenneth L Graham ..... 373-4882

ADMIN FELLOW—Marie Geist ..... 373-2617

SR SECY ..... 373-2617

**PROFESSORS**  
Arthur Ballet ..... 373-3460  
Tyronne Guthrie ..... 373-3461  
Ernest Henrikson ..... 373-4885



William Howell	373-2617	RESEARCH ASSOCIATES	V Mandrekar	373-4507	Vivian H Hewer
Frank Lassman	192-2106	<b>STOREHOUSE, GENERAL</b>	100 SS	373-3604	Albert B Hood
Robert Scott	373-2572	MANAGER	George J Taylor, 101 SS	373-3465	Carole H Judge
David Thompson	(On Leave)	OFFICE SUPERVISOR	Leland Pearson (Order Desk)	373-3604	Dorothy Loeffler
Frank Whiting	373-3461	RECEIVING ROOM DOCK	100 SS	373-3604	Rodney Loper
<b>ASSOCIATE PROFESSORS</b>		SUPERVISOR	Wm H Johnson, 102 SS	373-3634, 3604	Cornelia W McCune
Ernest Bormann	373-4144	Office Machine Maintenance Shop	Basement, SS	373-3466	Alton L Raygor
Joseph Chaiklin		<b>STUDENT ACTIVITIES BUREAU</b>	(Minneapolis Campus)		Ruth Roberts
Vernon Jensen	373-3504	4 TNM	DIRECTOR—Donald R Zander	373-3955	Margaret Space
Wendell Josal	373-3621	SENATE COMMITTEE ON STUDENT AFFAIRS	ASSOCIATE DIRECTOR	373-3857	David Wark
Robert Moulton	373-4843	James H Reeves	Minnesota Student Association;		Donivan Watley
George Shapiro	373-2568	Political & Social Action Groups	RECEPTIONIST—Mrs Judith Kotzin	373-3955	Lenore White
Gerald Siegel	373-4116	SECRETARY—Mrs Doris J Sharitz	RESEARCH PROGRAMS	373-3857	Project Res Office, 201 Clay School
Clark Starr	373-4116	Mrs Elaine Walster	ADVISERS	373-3955	Scoring Pool, 301 EdH
<b>ASSISTANT PROFESSORS</b>		Miss Ann Huston	Social Service Groups;		Inola Nordstrom
Lee Adey	373-4166	Social Service Groups;	Professional Sororities	373-4160	State-Wide Testing Bureau Program, 6 Pt
Leonard Bart		Mr David Kanatz	St Paul Student		Norma Scheveland
Bernard Brock		Groups	647-3781, 373-4894		373-3284
Virginia Fredricks	373-4574	Mr Pierre Meyer	Men's Residences; Student		Tabulating Department, 6 Pt
Frederick Greenberg	373-4116	Religious Organizations	373-4159		Eunice Petrik
Sheldon Goldstein	373-3805	Miss Sandra Mueller	Academic Sororities	373-4161	Technical Division, 301 EdH
Richard Martin	373-4116	Mrs Barbara Ostrander	Language & Culture Groups;		June B Stein
Richard McDermott		International Programs;	Special Dean's Retreats	373-4162	Edward O Swanson
Robert Sonkowsky	373-3873	Mrs George Park	Women's Residence Halls;		<b>CENTER FOR INTEREST</b>
Ronald Wendahl	373-2571	Mr Ronald Rigby	Women's Honoraries	373-3855	<b>MEASUREMENT RESEARCH,</b>
<b>INSTRUCTORS</b>		Academic Fraternities;	Engineering Groups	373-4182	305 EdH
Gerald Anderson	373-4888	Mr Leon Rottmann	New Student Orientation	373-4404	DIR—David P Campbell
Jared Brown		Mr Matthew Stark	Human Relations Programs;		SECY—Mrs Jean E Forsberg
Joseph Calarco		Professional Fraternities	373-4183		<b>STUDENT COUNSELING BUREAU</b>
Anthony Cichoke		Mr Harold Strom	Organizational Finance;		(St Paul Campus)
Lauren Ekroth	373-4542	Student Publications	373-4158		101 CoffH
Brian Hansen	373-4574	Finance Division—5 TNM	Sr Accountant—C T Helgeson	373-4158	<b>COUNSELOR—Miss Margaret Space</b>
Carol Horswill	373-3304	Cashier—Mrs Myrtle Gunther	373-3854		<b>STUDENT EMPLOYMENT BUREAU</b>
Gordon Howard		Secretary—Mrs Margory Schulze	373-4158		(See Civil Serv Personnel
Robert Howell		Orientation Office	Coordinator—Leon Rottmann	373-4404	Department
Maxine Klein	373-4167	Panel of Americans—12 TNM	373-4158		<b>STUDENT HOUSING BUREAU</b>
Audrey Needles		<b>STUDENT ACTIVITIES BUREAU</b>	(St Paul Campus)		(Minneapolis Campus)
Charles Nolte		103 Ag Botany	ADVISER—David Kanatz	647-3781	209 Eddy Hall
John Sisco	373-4542	ADVISER—David Kanatz	647-3781		373-4184
Alvah Stanley		<b>STUDENT COUNSELING BUREAU</b>	101 EdH		DIR AND ASST PROF OF EDUC
Gary Thompson		General Information	373-4193		Mabelle G McCullough
Louise Tronsdal	373-2569	DIR—Ralph F Berdie, 101 EdH	373-4193		373-3820
<b>SPORTS PUBLICITY</b>		ASST DIR—Theda Hagenah,	101 EdH		ASST DIR—John Huebner
(See Athletic Department)	373-4242	101 EdH	373-4193		373-3820
<b>STADIUM STANDS</b>		ASST DIR—Jack C Merwin,	101 EdH		SECY—Vera Quinn
MGR—Vernon Nielsen, Wms Arena	373-3636	101 EdH	373-4193		<b>COUNSELORS</b>
If no answer call	373-3746	ASST DIR—David P Campbell,	101 EdH		Mrs Barbara B Banas
<b>STAFF HOUSING OFFICE</b>		101 EdH	373-4193		Miss Helener K Currier
100 WeH (For detailed listing see		SCHOOL TESTING CONSULTANT	Gary Joselyn, 201 EdH	373-4193	Patrick L Downey
Housing, University)		PRIN SECY	Miss Sandra Schwieger, 101 EdH	373-4193	373-4184
<b>STATE BOARD OF EXAMINERS IN THE</b>		CONTACT DESK, 301 EdH	Nancy Foy	373-3831	Clifford L Johnson
<b>BASIC SCIENCES</b>		<b>COUNSELORS, 101 EdH</b>	Emanuel M Berger	373-4193	373-4184
126 Millard Hall	373-3086	Emanuel M Berger	Alice M Christian		Meta Maneks
<b>SECRETARY-TREASURER</b>		Alice M Christian	Mary L Hayden		<b>STUDENT HOUSING BUREAU</b>
Raymond N Bieter	373-3086	Mary L Hayden			(St Paul Campus)
<b>OFFICE MANAGER</b>					101 Coffey Hall
Marie B Uchanski	373-3086				647-3258
<b>STATE CAPITOL CREDIT UNION</b>					<b>OFFICE SUPERVISOR AND</b>
(University Office)					<b>COUNSELOR—Ernest Olson</b>
1222 SE 4th Street					647-3258
MGR—Theron B Barnes	339-0666				<b>SECRETARY—Shirley Williams</b>
<b>STATE ORGANIZATION SERVICE</b>					647-3258
122 Social Science Building	373-3170				<b>COUNSELOR—Rezvan Mohragi</b>
DIRECTOR—William C Rogers	373-3709				647-3258
ASST DIRECTOR—Barbara Stuhler	373-3740				<b>STUDENT HOUSING (Married)</b>
REPRESENTATIVE					ComT, 1295 Gibbs Ave,
Mrs Louise Mitchell	373-3750				St Paul
PRIN CLERK—Mrs Joyce Riley	373-3788				647-3611, 3612
BOOKKEEPER—Mrs Leona May	373-3781				MGR—John H Kahler
<b>STATE SOIL CONSERVATION COMMITTEE</b>					647-3611
201-203 So					<b>OFFICE AND SECY</b>
EXEC SECY—M A Thorfinnson	647-3585				647-3611
PRIN SECY					<b>STUDENT INTERMEDIARY BOARD (CLA)</b>
Mrs Renette E Endres, 203 So	647-3585				101 JohH
<b>STATISTICAL CENTER</b>					373-2821
399 Ford Hall	373-2840				<b>STUDENT LOAN COLLECTIONS</b>
<b>STATISTICS</b>					115 Morrill Hall
General Information	373-3035				BURSAR—Eugene I Edie
CHMN—Bernard W Lindgren	373-3035, 2840				373-2103
SECY—Miss Kathy Smith	373-3035				<b>SR COLLECTIONS REPRESENTATIVE</b>
<b>PROFESSORS</b>					Donald C Gullickson
Robert J Buehler	373-4857				373-2103
Gopinath Kallianpur	373-4040				<b>SR ACCT CLERK</b>
Harold Ruben	373-4805				Mrs Sharon L Carter
Milton Sobel	373-4507				373-2103
<b>ASSOCIATE PROFESSORS</b>					<b>STUDENT LOANS AND SCHOLARSHIPS,</b>
Charles H Kraft	373-4812				<b>BUREAU OF</b>
<b>ASSISTANT PROFESSORS</b>					(See Loans and Scholarships)
Theophilus Cacoullos	373-4041				373-4141



**STUDENT-STAFF DIRECTORY**  
(See University Relations) ..... 373-2126

**STUDENT TEACHING**  
225-227 Bu ..... 373-2247

DIR—Gordon M A Mork, 225 Bu ..... 373-2244

OFF SUPV—Marie H Davidson,  
225 Bu ..... 373-2244

SR CLK-TYPIST—Phyllis D Bigbee,  
227 Bu ..... 373-2247

NURS SCH-KGN-PRIM COORD  
Mrs Katherine N Sorensen, 238 Bu .. 373-2285

ELEMENTARY COORD  
George S Lamb, 221A Bu ..... 373-2245

SECONDARY COORD  
Thomas G Boman, 227R Bu ..... 373-2246

NKP SUPERVISORS  
Sally J Kilmer, 134 CD ..... 373-2386  
Mrs Lois R Krebs, 238 Bu ..... 373-2285

ELEMENTARY SUPERVISORS  
Mrs Lila M Azad, 227 Bu ..... 373-4463  
Jacquelyn Banbury, 227 Bu ..... 373-4463  
Dale E Bennett, 221 Bu ..... 373-2245  
Victor B Coffman, 243 Bu ..... 373-2283  
Paula J Erlandson, 227 Bu ..... 373-4463  
Carolyn J Gitzen, 227 Bu ..... 373-4463  
Edward E Hakanson, 243 Bu ..... 373-2283  
Mrs E Jean Hosterman, 227 Bu ..... 373-4463  
Mrs Lois B Hyman, 227 Bu ..... 373-4463  
Mrs Bonita Kline, 227 Bu ..... 373-4463  
Richard L Knutson, 243 Bu ..... 373-4463  
Karen G Lamb, 227 Bu ..... 373-4463  
Dianne Monson, 227 Bu ..... 373-4463  
Loretta A Panian, 227 Bu ..... 373-4463  
Mrs Betty Ruth Raygor, 227 Bu ..... 373-4463  
Mrs Christine J Rogers, 227 Bu ..... 373-4463  
Donna M Wolff, 227 Bu ..... 373-4463

INDUSTRIAL EDUCATION SUPERVISOR  
David C Bjorkquist, 227 Bu ..... 373-4463

SECONDARY ACADEMIC SUPERVISORS  
Lester A Becklund, 330 PeikH ..... 373-3318  
Nancy K Crosman, 227 Bu ..... 373-4463  
John C Coulter, 370 PeikH ..... 373-3305  
Eugene D Cennaro, 370 PeikH ..... 373-3305  
Frederic L Harwood III, 227 Bu ..... 373-4463  
Arnold E Henjum, 227 Bu ..... 373-4463  
William R Martin, 230 PeikH ..... 373-3304  
Mrs Elvira L Wright, 227 Bu ..... 373-4463

SPEECH PATHOLOGY SUPERVISOR  
Gerald A Anderson, 215 ShH ..... 373-4116

**STUDENT UNIONS, DEPARTMENT OF**  
(See Coffman Memorial Union) ..... 373-2403  
St Paul Student Center ..... 647-3521

**STUDENTS, DEAN OF**  
(See Dean of Students) ..... 373-4082

**STUDENTS' RELIGIOUS ACTIVITIES**  
211 EdH  
(For detailed listing see Religious  
Activities, Students) ..... 373-4076

**SUMMER SESSION**  
135 Johnston Hall ..... 373-2925  
DEAN—Willard L Thompson ..... 373-2925  
ASST DEAN—J Stanley Barlow ..... 373-2925  
PRIN EXEC SECY—Marchet Sullivan ..... 373-2925  
PRIN SECY—Arlene Hawthorne ..... 373-2925  
PRIN CLERK—Virginia Anderson ..... 373-2925  
SR ACCT CLERK—Gladys Johnson ..... 373-2925

**SURGERY, DEPARTMENT OF**  
DEPARTMENT HEAD  
Owen H Wangenstein, M.D.,  
B-518-1 Mayo ..... (Hosp) 2711  
Secy—Karen Kallevig

SR EXEC SECY—Leontine M Hans,  
B-520 Mayo ..... (Hosp) 2712

PRIN SECY—Mildred M Jones,  
B-515 Mayo ..... (Hosp) 2713

SR SECY—RECEPTIONIST  
Marilyn Borkon, B-518 Mayo ..... (Hosp) 2711

ACCTG  
Pat Monian, B-515 Mayo ..... (Hosp) 2763  
Jeanette Coleman, B-515 Mayo ..... (Hosp) 2764

LAB SUPV—Clarence Gunther,  
B-198 Mayo ..... (Hosp) 2466, 2416

PROFESSORS  
Joe B Aust, M.D. (Cancer Co-ordinator)  
157 VFW ..... 373-4308  
Secy—Judy Ellis, 157 VFW ..... 373-4309  
William D Kelly, M.D.,  
C-504 Mayo ..... (Hosp) 2506  
Secy—Karen Wegner

C Walton Lillehei, M.D.,  
C-504 Mayo ..... (Hosp) 2508  
Secy—Nancy Ceyress,  
C-504 Mayo ..... (Hosp) 2507

Richard L Varco, M.D.,  
VCHH 454 ..... 373-2751  
Secy—Arlis Hall, VCHH 454 ... 373-2752

ASSOCIATE PROFESSORS  
Richard C Lillehei, M.D.,  
B-515 Mayo ..... (Hosp) 2714  
Secy—Bernice Broms  
Albert Sullivan, M.D. (Dir, Cont  
Med Education)  
1342 Mayo ..... (Hosp) 2748  
Secy—Thelma Anderson,  
1342 Mayo ..... (Hosp) 2749

ASSISTANT PROFESSORS  
Karel Absolon, M.D.,  
B-515 Mayo ..... (Hosp) 2713  
Eugene F Bernstein, M.D.,  
B-515 Mayo ..... (Hosp) 2713  
Aldo R Castaneda, M.D.,  
C-504 Mayo ..... (Hosp) 2505, 2711  
Theodor Grage, M.D.,  
C-504 Mayo ..... (Hosp) 2505, 2712  
Ward O Griffen, Jr, M.D.,  
B-515 Mayo ..... (Hosp) 2713  
Henry Gans, M.D.,  
B-580 Mayo ..... (Hosp) 2860  
Arnold Leonard, M.D.,  
C-504 Mayo ..... (Hosp) 2505, 2711

INSTRUCTOR  
Robert D Sellers, M.D.,  
C-504 Mayo ..... (Hosp) 2505

**Division of Neurosurgery**  
DIR & PROF—Lyle A French, M.D.,  
B-590-5 Mayo ..... (Hosp) 2517  
Secy—Sandra Dalbec, B-590 Mayo

ASSISTANT PROFESSORS  
Shelley Chou, M.D., B-513 Mayo (Hosp) 2512  
Jim Story, M.D., B-513 Mayo (Hosp) 2512  
Secy—Jacqueline Rice

**Division of Orthopedic Surgery**  
DIR & PROF—John H Moe, M.D.,  
B-590 Mayo ..... (Hosp) 2514  
Secy—Muriel Outhoudt

INSTRUCTOR  
William D Kane, M.D.,  
B-590 Mayo ..... (Hosp) 2514

**Division of Proctology**  
DIR & PROF—William C Bernstein, M.D.,  
B-518 Mayo ..... (Hosp) 2711

**Division of Urology**  
DIR & PROF—Charles D Creevy, M.D.,  
A-590-3 Mayo ..... (Hosp) 2503  
Secy—Susan Brugler

ASSOCIATE PROFESSOR  
Colin Markland, M.D.,  
A-580 Mayo ..... (Hosp) 2501

**SWINE BARN**  
(See Animal Husbandry) ..... 647-3396

**TABULATING RESEARCH LABORATORY**  
225 Ex ..... 373-2521

**TECHNOLOG, MINNESOTA**  
(See University Publications) ..... 373-3298

**TECHNOLOGY, INSTITUTE OF**  
107 E ..... 373-3272  
(For detailed listing see  
Institute of Technology)

**TELEPHONE OFFICES**  
HOSPITALS, 3rd Floor Mayo  
Supv—Mrs Hazel Foss,  
B-305 Mayo ..... (Hosp) 2297

MINNEAPOLIS CAMPUS, 305 MorH  
Supv—Mrs Maxine Lidberg,  
305 MorH ..... 373-2159

**TELEVISION**  
(See Radio and Television) ..... 373-3177

**TENNIS COURT**  
19th Ave and 4th SE ..... 373-4212

**TERRITORIAL HALL (Men's Residence)**  
425 Walnut SE ..... 373-6631, 6632

INFORMATION—Residents telephone  
numbers (12 midnight to 7:00 am) .. 373-2851

DIR—Territorial and Centennial Halls  
James P Schroeder, CenH ..... 373-2289  
Apartment TerH ..... 373-2344

OFFICE AND SECY  
Mrs Lorraine Smith, TerH ..... 373-3570

**HEAD RESIDENCE HALL**  
COUNSELOR—John Pringle, TerH .... 373-3567

**HOUSEKEEPER**  
Mrs Sadie H Gunderson ..... 373-3571

**TESTING BUREAU**  
(See Student Counseling Bureau) ... 373-4193

**THATCHER HALL (Married Graduate Housing)**  
2024 Commonwealth Ave,  
St Paul ..... 647-3611

MGR—John Kahler ..... 647-3611, 3612

**THEATRE**  
(See University Theatre) ..... 373-2337

**TOURS**  
(See University Relations) ..... 373-2126

**TRANSPORTATION OFFICE**  
2035 University Ave SE ..... 373-2777

HEAD—Glenn H Johnston ..... 373-2777  
Car Pool ..... 373-2777  
Repair Garage ..... 373-2777

**TREASURER, OFFICE OF THE**  
General Information ..... 373-2090

TREAS—Clinton T Johnson, 303 MorH. 373-2058

ASST TO TREAS  
Miss Monica Molander, 510 MorH .. 373-2090

SR ACCT CLERK  
Mrs Donna MacMaster, 510 MorH .. 373-2090

**TRUCK SERVICE**  
2035 University Ave SE ..... 373-2777

MGR—Glenn H Johnston ..... 373-2777

OFFICE—Mrs Irene Kraft ..... 373-2777

**TRUSTS, DIRECTOR OF**  
224 NMA ..... 373-3446  
(See Attorney's Office)

**TWIN CITY DIETETIC ASSOCIATION**  
122 Social Science Building ..... 373-3170

**TWIN CITY VOCATIONAL GUIDANCE ASSOCIATION**  
122 Social Science Building ..... 373-3170

**UNIVERSITY COLLEGE**  
223 JohH  
CHMN—Francis M Boddy ..... 373-2966  
SECY—Miss Jean Cegla ..... 373-4638

**UNIVERSITY FLIGHT FACILITIES**  
(For detailed listing see Flight  
Activities) ..... Su 4-1444

**UNIVERSITY GALLERY**  
NMA, 3rd and 4th floors  
General Information ..... 373-3424  
316 NMA  
DIR—Sidney Simon ..... 373-3424  
CURATOR—Miss Betty Maurstad ..... 373-3424  
SECY—Mrs Marilyn Dziekiowski ..... 373-3424

REGISTRAR—Miss Helen Thian ..... 373-3225  
Picture Loans and Rentals ..... 373-3225  
Museum Fellows ..... 373-3225  
Gallery Shop ..... 373-3234

**UNIVERSITY GROVE EAST, St Paul**  
Cleveland and Hoyt Ave, St Paul.. Mi 4-5500

**UNIVERSITY HIGH SCHOOL**  
(See High School, University) ..... 373-4177

**UNIVERSITY HOUSING**  
(See Housing, University) ..... 373-3758

**UNIVERSITY NEWS SERVICE**  
(For detailed listing  
see News Service) ..... 373-2137

**UNIVERSITY OF MINNESOTA**  
Athletic Department ..... 373-4210  
Duluth Campus ..... 724-8801  
Minneapolis Campus ..... 373-2851  
Morris Campus ..... 589-2211  
St Paul Campus ..... 373-2851  
University Flight Facilities ..... Su 4-1444  
University Hospitals ..... Fe 9-7311  
Medical Center ..... Fe 9-7311

**UNIVERSITY OF MINNESOTA COORDINATING COUNCIL**  
234 Morrill Hall ..... 373-4373, 4899

**UNIVERSITY OF MINNESOTA, DULUTH**  
Duluth, 724-8801

**Administration**  
OFFICE OF PROVOST AND  
ACADEMIC DEAN  
Provost—Raymond W Darland ..... Ext 201  
Secy—Mrs Alberta W Majerle ..... 201  
Secy—Mrs Pat Van Orman ..... 204  
Academic Dean—Thomas W Chamberlin. 202  
Secy—Mrs Marion S Munro ..... 202  
Secy—Mrs Mae J Nelson ..... 203

<b>BUSINESS OFFICE</b>		
Bus Mgr—Robert W Bridges	281	
Secy—Mrs Patricia L Oas	281	
Account—Miss Dawn Wilson	283	
Cashier—Miss Audrey E Hoiland	284	
Payroll—Mrs Lois N Salo	282	
<b>BOOKSTORE</b>		
Mgr—James L Stuber	260, 261	
Secy—Mrs Ethel A Fairchild	260, 261	
<b>CAFETERIA</b>		
Dietitian—Clifford R Stayton	275	
Sr Food Serv Supv—Toivo E Rysman	275	
<b>FOREST SERVICE (USDA)</b>		
Director—Dean M Quinney	244	
Secy—Miss Josephine Iverson	244	
<b>HEALTH SERVICE</b>		
Clinic Physician—Dr John J Dywer	455	
Nurse—Miss Hilda Schumacher	455	
Secy—Mrs Hertha C Muehring	455	
<b>KIRBY STUDENT CENTER &amp; STUDENT ACTIVITIES</b>		
Coordinator—Edwin O Siggelkow	266	
Asst Coordinator— Miss Constance Jo Skidmore	264	
Secy—Mrs Mary L Shoberg	266	
<b>LIBRARY</b>		
Librarian—Rudolph Johnson	402	
Secy—Mrs Ellen Oswald	402	
Asst Librarian—Mrs Gladys S Barber	400	
Head Cataloguer—Miss Gladys L Johnson	401	
Jr Librarian—Mrs Lorraine Bissonett	232	
Jr Librarian—Mrs Louva M Gibson	400	
Jr Librarian—Melvin A Newman	401	
<b>NEWS SERVICE</b>		
Univ Rel Rep—Julian B Hoshal	210, 211	
Asst—James E Coughlin	210, 211	
Secy—Mrs Viola M Sheeks	210, 211	
<b>PLANT SERVICES</b>		
Supt—Norman L Rick	440, 441	
Asst Supt—Arthur A Johnson	440, 441	
Secy—Mrs Iola Carlson	440, 441	
Tel Opr Supv—Mrs Blanche Thomas	0	
<b>PRINTING AND GRAPHIC ARTS</b>		
Supv—James E Matteson	214	
Asst—Mrs Nadine I Shepherd	214	
<b>RESIDENCE HALLS</b>		
Burntside Hall		
Res Hall Director— Mrs Edna W Shipman	258	
Torrance Hall		
Sr Res Hall Counselor— Mrs Eva W Danielson	728-2591	
Vermillion Hall		
Sr Res Hall Counselor— Harry Oden	457	
<b>ROTC (AIR FORCE)</b>		
Professor Lt Col Thomas R Owens	459	
Assistant Professors		
Capt Stanley A Castleman	459	
Major Richard D Kepner	459	
<b>STUDENT PERSONNEL SERVICES</b>		
Director—Chester W Wood	272	
Secy—Mrs Winifred H Thibault	272	
Associate Director—Robert J Falk	273	
Secy—Mrs Mildred S Mukavetz	273	
Admissions and Records		
Supv—Havard W Archerd	274	
Asst Supv—Charles H Mannel	274	
Secy—Mrs Maxine Bevis	274	
Counseling		
Coordinator—Bruce J Rutherford	267	
Counselor—Mrs Marjorie Austin	267	
Counselor—Franklin Maki	267	
Psychometrist—Mrs Mabel S Barnaby	267	
Secy—Mrs Lydia G Thompson	267	
Housing and Religious Foundations		
Coordinator—C Dean Kjolhaug	265	
Secy—Mrs Betty B Perkins	265	
Placement		
Coordinator—Melville Skoog	268	
Secy—Mrs Nancy Laznick	268	
Part-time Employment— Mrs Margaret B Carlson		269
Professor Chester W Wood		
Instructors Robert J Falk Bruce J Rutherford		

### Education and Psychology Division

Professor & Chmn— Valworth R Plumb		230, 231
Secy—Mrs Betty M Anneke		230, 231
<b>ELEMENTARY EDUCATION</b>		256
Head—Harry C Johnson		234
Professor Harry C Johnson Miss Ruth E Green (on leave)		
Associate Professor Miss Dorothy D Smith		238
Assistant Professors Miss Rakel L Erickson		248
Vernon L Simula		236
Instructor Richard G Lidberg (on leave)		
<b>HOME ECONOMICS</b>		
Head—Miss Ruth Palmer		480
Secy—Mrs Marion M Fritch		480
Professor Miss Ruth Palmer		
Assistant Professor Miss Muriel I Lehman		483
Instructors Mrs Joanna M Sharp		481
Mrs Eleanor M Collins		482
<b>INDUSTRIAL EDUCATION</b>		
Head—Gordon O Voss		486
Secy—Mrs Grace A Dahl		486
Professor Gordon O Voss		
Assistant Professors Earl R Andrews Roy W Northey		
Instructors Bernard J DeRubeis James E Matteson Martin L Mattson Thure H Oman		
<b>LABORATORY SCHOOL</b>		
Principal—George Starr		245
Secy—Mrs Eleanor L Collier		245
Assistant Professors Miss Merle L Bryant		252
John J Jurkovich		245
Miss Mabel Schauland		253
Miss Jeane-Marie Sword		235
Instructors Robert M Higgins		254
Mrs Marian M Jensen		245
Mrs Joan N Likely		251
Mrs Janet M Mehling		245
Miss Suzanne E Nelson		228
Mrs Verna V Norha		250
George Starr		245
<b>PHYSICAL EDUCATION FOR MEN</b>		220
Head—Ward M Wells		222
Secy—Mrs Lee J Taran		220
Ath Dir—Lloyd W Peterson		224
Asst Ath Dir—Norman H Olson		223
Professors Lewis J Rickert		208
Ward M Wells		
Assistant Professors Norman H Olson Lloyd W Peterson		
Instructors Edmond F Lundstrom		225
James S Malosky		221
Loren G Myhre (on leave)		
Craig E Peterson		227
Nicholas F Whelihan		240
<b>PHYSICAL EDUCATION FOR WOMEN</b>		
Head—Miss Ruth H Richards		491
Secy—Mrs Marion G Agre		491
Assistant Professors Miss Ruth H Richards Miss Marjorie B Tate		492
Instructors Miss Janan Effland		492
Mrs Shirley M Mordine		493
Miss Mary L Young		493
<b>PSYCHOLOGY</b>		
Head—Armas W Tamminen		217, 218
Secy—Mrs Iris M Gustafson		217, 218
Professor Armas W Tamminen		
Associate Professors Moy F Gum Philip C Walther		

Assistant Professor Kenneth N DeYoung		
Instructors Charles W McKain Darrell L Slover		
<b>SECONDARY EDUCATION</b>		256
Head—Dean A Crawford		243
Secy—Mrs Ella R Pontiana		256
Associate Professors Dean A Crawford Hubert M Loy		237
Cyril M Milbrath		256
John E Verrill		246
Assistant Professors John F Helling		241
Alvin W Ollenburger		249
Instructor Thomas S Lillard		247
<b>Humanities Division</b>		
Professor and Chmn—R Dale Miller		360, 361
Secy—Miss Marion L Erickson		360, 361
<b>ART</b>		
Head—Arthur E Smith		345, 346
Secy—Mrs Loretta Peterson		345, 346
Professor Arthur E Smith		
Associate Professor Glenn C Nelson		347
Assistant Professors William G Boyce		345, 346
Rudolph I Schauer		342
Instructors H Boyd Christensen		344
Philip K Meany		349
Freddy M Munoz		349
Miss Sarah M Wormhoudt		348
<b>ENGLISH</b>		
Head—William A Rosenthal		410
Secy—Mrs Viola D Root		410
Professors Wendell P Glick		419
William A Rosenthal		410
Albert Tezla		430
Associate Professors William M Crockett		425
Joseph E Duncan		416
Robert C Hart		414
Lewis D Levang		424
Robert R Owens		432
Miss Anna L Stensland		415
Assistant Professor Harry J Davis		412
Instructors Miss Suzanne E Bales		420
Miss Sharon L Dunne		429
Miss Enid M Hagen		428
Fred E H Schroeder		431
J Desmond Toomey		426
Donald J Weiss		422
<b>LANGUAGES</b>		
Head—Ivan Nylander		372
Assistant Professors Jacques C Comeaux		373
Ivan Nylander		372
Instructors Richard J DeLuca		376
Joseph G Kelly		423
Stephen L Spencer (on leave)		
<b>MUSIC</b>		
Head—Robert W House		362
Secy—Mrs Ellen A Johnson		362
Professors Addison M Alspach Robert W House		
Associate Professors C Lindsley Edson (on leave)		
Miss Shirley A Munger		363
James R Murphy		365
James E Smith		362
Assistant Professors Robert E Beverley		362
Allen L Downs		362
Miss Elsie Judith Knowles		364
Miss E Ruth van Appledorn		362
Instructor Donald H Andrews		362
<b>PHILOSOPHY</b>		
Head—Henry J Ehlers		370

Professor	
Henry J Ehlers	
Instructor	
Robert H Evans	369
<b>SPEECH AND DRAMATICS</b>	
Head—Robert F Pierce	374, 375
Secy—Mrs Eleanor M Siran	374, 375
Professor	
Robert F Pierce	
Assistant Professors	
Pacy Friedman	374, 375
Fred W Meitzer	374, 375
Instructors	
Ronald M Brown	
Sigurd A Jensen	
John H Ness	
<b>Science and Mathematics Division</b>	
Professor & Chmn—	
William R McEwen	301, 312
Secy—Mrs Genevieve Johnson	301, 312
<b>BIOLOGY</b>	
Head—Theron O Odlaug	307
Professors	
Pershing B Hofslund	308
Blanchard O Krogstad	314
Theron O Odlaug	
Associate Professors	
John B Carlson	305
Edward Flaccus	306
Paul H Monson	333
Assistant Professors	
Hollie L Collins	303
Jerry S Weis	313
Instructors	
Miss Rene V Carlson	300
Mrs Linda L Holmstrand	336
Mrs Charlotte M MacLeod	300
<b>CHEMISTRY</b>	
Head—Francis B Moore	317
Professors	
Francis B Moore	
James C Nichol	328
Moses Passer (on leave)	
Associate Professors	
Edward J Cowles	321
Miss Anna Marie Duval	329
Francis J Click	320
Larry C Thompson	302
Assistant Professor	
Donald K Harris	331
Instructor	
Miss Rosemarie C Russo	332
<b>GEOLOGY</b>	
Head—Robert L Heller (on leave)	
Professor	
Robert L Heller (on leave)	
Associate Professor	
John C Green	318
Assistant Professor	
Richard W Ojakangas	304
Instructor	
LeRoy E Warren	322
<b>MATHEMATICS AND ENGINEERING</b>	
Head—John E Hafstrom	338
Professor	
John E Hafstrom	
Assistant Professors	
Sylvan D Burgstahler	327
Donald H Jackson	322
Instructors	
Milton W Legg	325
Mrs Grace C Peterson	324
Terence J Reed	334
William D Serbyn	319
Richard L Syverson	319
<b>PHYSICS</b>	
Head—Howard G Hanson	323
Professor	
Howard G Hanson	
Associate Professor	
John L Gergen	310
Assistant Professors	
Donald E Olson	326
Michael Sydor	335
Instructor	
Lewis J Oakland	337

<b>Social Sciences Division</b>	
Professor & Chmn—	
Richard O Sielaff	380, 381
Secy—Mrs Judith O Eckholm	380, 381
<b>BUSINESS AND ECONOMICS</b>	
Head—Richard O Sielaff	
Professors	
John A Dettmann	383
Cecil H Meyers	384
Richard O Sielaff	
Instructors	
John W Boyer, Jr	397
Robert E Curtis	386
Hyung Kon Kim	460
Dennis L Nelson	397
Robert C Panian	398
<b>GEOGRAPHY</b>	
Head—Miss Lyda C Belthuis	391
Professor	
Miss Lyda C Belthuis	
Associate Professors	
Leverett P Hoag	392
Frederick T Witzig	393
Instructor	
Matti E Kaups	463
<b>HISTORY</b>	
Head—Miss Maude L Lindquist	351
Professors	
Arthur J Larsen	352
Miss Maude L Lindquist	
Ellis N Livingston	353
James F Maclear	354
Instructor	
Richard A Morris	464
<b>POLITICAL SCIENCE</b>	
Head—Gerhard E von Glahn	394
Professors	
Ennmett Davidson	395
Gerhard E von Glahn	
Julius F Wolff, Jr	396
Assistant Professor	
M Harry Lease, Jr	387
Instructor	
Dale W Olsen	461
<b>SOCIOLOGY</b>	
Head—Arvid N Pearson	355
Professor	
Arvid N Pearson	
Assistant Professor	
Miss Frances E Skinner	356
Instructor	
Frank A Petroni	357
Frank L Vincent	464
<b>UNIVERSITY OF MINNESOTA FOUNDATION</b>	
234 Morrill Hall	373-4373, 4899
<b>UNIVERSITY OF MINNESOTA HOSPITALS</b>	
DIR—Miss Gertrude M Gilman,	
B-313 Mayo	(Hosp) 2271
DIR EMERITUS—Ray M Amberg	(Hosp) 2270
SECY TO DIR	
Miss Helborg Gilbertson	(Hosp) 2271
ASSOC DIR—Glenn R Mitchell,	
D-244 Mayo	(Hosp) 2616
Asst to Dir of Admissions—	
Mrs Vera Zeglin	(Hosp) 2616
ASSOC DIR—Gerard W Frawley,	
104 VCHH	(Hosp) 2604
Sr Clk-Typist—	
Mrs Diane Banta	(Hosp) 2604
Sr Clk-Typist—	
Miss Shirley Sudduth	(Hosp) 2604
ASST DIR—Ames S Early,	
B-310 Mayo	(Hosp) 2621
ASST TO DIR—Thomas LaMotte	(Hosp) 2621
ADMIN RES—McCollum Brasfield	(Hosp) 2621
Sr Secy—Miss Marion Olson	(Hosp) 2621
Sr Clk-Typist—	
Miss Jacqueline Simpson	(Hosp) 2621
Admissions, D-217 Mayo	(Hosp) 2168
Prin Clk—Mrs Alma Oien,	
D-219 Mayo	(Hosp) 2167
Blood Bank, B-295 Mayo	(Hosp) 2704
Dir—Dr Edmond Yunis,	
B-295 Mayo	(Hosp) 2704
Sr Secy—	
Mrs Katherine Grimmer	(Hosp) 2704
Donor Room, D-292 Mayo	(Hosp) 2704
Mrs Emilie Hall, RN	(Hosp) 2704
Mrs Stella Nelson, RN	(Hosp) 2704

Business Office, D-212 Mayo	(Hosp) 2661
Fiscal Serv Mgr—Merle McGrath,	
D-212 Mayo	(Hosp) 2451
Prin Acct—Daniel Rorabeck	(Hosp) 2451
Prin Acct Clk—	
Mrs Julia Aamodt	(Hosp) 2661
Sr Collections Rep—	
George Shivers	(Hosp) 2449
Sr Clk-Typist—	
Miss Ilce Kunde	(Hosp) 2451
Prin Cashier—Mrs Jane Cox	(Hosp) 2661
Sr Acct Clk, Outpatient Bookkeeping—	
Miss Martha Humsik	(Hosp) 2451
Central Information, B-304 Mayo	(Hosp) 2657
Prin Clk—Miss Phyllis Johnson	(Hosp) 2657
Central Services and Supplies	(Hosp) 2635
Supv—Leonard Leipus,	
C-183 Mayo	(Hosp) 2164
Storehouse Stock Clk—	
Miss Leona Hill,	
C-172 Mayo	(Hosp) 2145
Clinic Information	(Hosp) 0
Emergency Recv,	
A-297 Mayo	(Hosp) 2111, 2112
Head Nurse—	
Miss Mary Kimlinger,	
RN	(Hosp) 2111, 2112
Sr Clk—	
Miss Sharon Krall	(Hosp) 2111, 2112
Employee Health Service,	
A-285 Mayo	(Hosp) 2122, 2123
Hosp Health Officer—	
Dr Philip Hursh	(Hosp) 2122, 2123
Sr Clin Nurse—Miss Patricia Nesbitt,	
RN	(Hosp) 2122, 2123
Clk-Typist—	
Sarahalee Appleman	(Hosp) 2122, 2123
Housekeeping, A-102 Mayo	(Hosp) 2628
Exec Housekeeper—	
Mrs Margaret McHugh	(Hosp) 2628
Sr Clk-Typist	
Miss Kathleen Haley	(Hosp) 2628
Laboratories	
Dir—Dr Ellis Benson,	
C-205 Mayo	(Hosp) 2601
Asst to Dir—	
Miss Grace Mary Ederer	(Hosp) 2601
Secy—Miss Constance Johnson	(Hosp) 2601
Maintenance, Hospital	(Hosp) 2628
Hosp Maintenance Supv—	
Walter Petrykowski,	
C-107 Mayo	(Hosp) 2626
Hosp M & O Mech—	
Ross Fletcher	(Hosp) 2626
Sr Clk-Typist—Mrs Bette Rood	(Hosp) 2628
Maintenance, Medical School	(Hosp) 2796
Superintendent M & O—	
Donald Veara, A-195 Mayo	(Hosp) 2796
Sr Clk-Typist—	
Miss Jacqueline Greendahl	(Hosp) 2796
Masonic Memorial Hospital,	
424 SE Harvard	(Hosp) 0
Asst Dir—Ames S Early	(Hosp) 2558, 2621
Medical Art and Photography,	
C-566 Mayo	(Hosp) 2791
Dir—John E Parker	(Hosp) 2791
Clk-Typist—	
Mrs Marian Oland	(Hosp) 2791
Nursing Services, B-385 Mayo	(Hosp) 2606
Dir—Miss Florence Julian	(Hosp) 2606
Assoc Dir—Miss Betty Pederson	(Hosp) 2606
Sr Secy—Mrs Helen Norbeck	(Hosp) 2606
Nutrition	(Hosp) 2307
Dir—Mrs Angeline Felknor,	
C-369 Mayo	(Hosp) 2307
Adm Dietitian—Mrs Audrey Coulter,	
C-360 Mayo	(Hosp) 2708
Clk-Typist—Miss Corinne Holt,	
C-369 Mayo	(Hosp) 2307
Patient Condition Information	(Hosp) 0
Payroll, B-390 Mayo	(Hosp) 2159
Prin Acct Clk—	
Mrs Juanita Dunton	(Hosp) 2159
Personnel, B-390 Mayo	(Hosp) 2160
Personnel Officer—	
Miss Ethel E Harrington,	
B-390 Mayo	(Hosp) 2160

Pharmacy, D-189 Mayo	(Hosp)	2741
Chief Pharmacist—		
Miss Marie Perreault	(Hosp)	2171
Powell Hall	(Hosp)	2691
Dir—Mrs Mildred Jackson	(Hosp)	2691
Acct Clk—Mrs Jeanne Babcock	(Hosp)	2691
Radiology Department,		
B-238 Mayo	(Hosp)	2647
Head—Dr Harold O Peterson	(Hosp)	2650
Supv X-Ray Services—		
Charles Dopking	(Hosp)	2647
Office Supv—		
Mrs Esther Bjelland	(Hosp)	2650
<b>RADIOLOGY</b>		
Radiation Therapy Division	(Hosp)	2650
Head—Dr G J D'Angio	(Hosp)	2134
Sr Secy—Miss Eleanor Larson	(Hosp)	2134
Clinical Isotope Laboratory		
Head—Dr Merle Loken	(Hosp)	2136
Receiving—Supplies, C-142 Mayo	(Hosp)	2303
Prin Stores Clk—Stanley Dew	(Hosp)	2303
Records, Medical, D-115 Mayo	(Hosp)	2100
Dir—Miss Bertha Pfenninger,		
D-118 Mayo	(Hosp)	2100
Med Rec Lib—		
Miss Alice Carlson	(Hosp)	2100
Miss Elaine Johnson	(Hosp)	2100
Rehabilitation Center	(Hosp)	2721
Dir—Dr Glenn Gullickson,		
860 Mayo	(Hosp)	2721
Phys Ther Supv—		
Miss Donna Pauley,		
Mayo 7th Floor	(Hosp)	2727
Occup Ther Supv—		
Clarence Sicard,		
Mayo 7th Floor	(Hosp)	2727
Prin Clk—Mrs Harriet McCart	(Hosp)	2727
Social Service, D-323 Mayo	(Hosp)	2641
Dir—Miss Annie Laurie Baker	(Hosp)	2645
Sec—Miss Nancy Peterson	(Hosp)	2641
Switchboard	(Hosp)	0
Sr Tel Op Supv—		
Mrs Hazel Foss, B-305 Mayo	(Hosp)	2297
Variety Club Heart Hospital	(Hosp)	0
Assoc Dir—Gerard W Frawley,		
104 VCHH	(Hosp)	2604
Volunteer Services	(Hosp)	2319
Coord—Mrs Irene Foster,		
A-389 Mayo	(Hosp)	2319
X-Ray, see Radiology		
<b>UNIVERSITY OF MINNESOTA MEDICAL CENTER</b>		
Minneapolis Campus	Fe 9-7311	
<b>UNIVERSITY OF MINNESOTA MEMORIAL FUND</b>		
(See University Relations, Dept of)	373-2126	
<b>UNIVERSITY OF MINNESOTA, MORRIS</b>		
<b>Administration</b>		
Office of the Dean, Administration	589-2211	
Dean—Rodney A Briggs, 200	Ext 33	
Sr Clk-Typ—Joanne Peterson, 202	37	
Assistant Dean—Stephen G Granger,		
201-A	34	
Sr Clk-Typ—Lois Sommer, 202	34	
Admissions Dir—Charles C Hanna, 103	27	
Sr Secy—Margaret Thompson, 103	28	
Dir of Counseling—Iver Bogen, 102	40	
Sr Clk-Typ—Susan Thomas, 102	32	
Housing—Theodore J Freed, 100-A	31	
Sr Clk-Typ—Susan Thomas, 102	32	
<b>Health Service</b>		
Physicians—James R Schuft, 4-A	66	
Robert M Watson, 4-A	66	
Nurse—Shirley Swenson, 4-A	66	
<b>News Service</b>		
Info Rep—Wayne Webb, 100	35	
Plant Services—Donald T Johnson, 205	42	
<b>BOOKSTORE, Humanities 1-B</b>	589-2211	
Sr Clk—Elise Heald, 1-B	68	
<b>BUSINESS OFFICE, Edson Hall</b>	589-2211	
Business Manager—Karl R Bornhoft, 106	24	
Sr Clk-Typ—Kathleen Brethorst, 108	23	
<b>FOOD SERVICE, Food Service</b>	589-2972	
Manager—LaMoine Stillwell		
<b>LIBRARY, Edson Hall</b>	589-2211	
Librarian—Donald W Gray, 150	25	
Sr Clk-Typ—Frances Christianson, 150	25	
<b>OFFICE OF STUDENT SERVICES</b>		
Edson Hall	589-2211	
Dir—H C Croom, 102	22	

Prin Clk—Mavis Drange, 102	21
Sr Clk-Typ—Jean Kepner, 102	21
Sr Stu Per Wk—Dennis L Hegle, Adm-204	36
Clk-Typ—Audre Ross, Adm-202	38
<b>RESIDENCE HALLS</b>	
Junior Hall (Men)—James Darr	589-3203
Senior Hall (Men)—Gary Ensminger	589-3121
Men's Annex	589-1737
Spooner Hall (Women)—	
Kathleen Gjerdingen	589-4693
Women's Residence (Women)—	
Dee Cevik	589-1030
<b>Division of Science and Mathematics</b>	
Science	589-2211
Assoc Prof & Chr—Robinson S Abbott	
(Biol), 200 Sci	Ex 63
Clk-Typ—Lois Hogander, 1-A Sci	62
Professor	
Jay Y Roshal (Biol), 101 Sci	62
Assoc Professor	
Wesley J Birge (Biol), 100 Sci	62
Assistant Professor	
Richard W Burkey (Physics), Engr	52
Yuh-Ching Chen (Math), 201 Sci Off	73
Sen Fan (Math), 201 Sci Off	73
Larry M Friedman (Math), 201 Sci Off	73
Ralph H Kurtzman (Biol), 201 Sci	62
Lois Jacobs Zimring (Chem), 102-A Engr	52
Instructor	
Bernice H Lund (Math), 202 Sci Off	73
Howard L Stensrud (Geology),	
204 Sci Off	73
James B Togeas (Chemistry), 102-B Engr	52
John C W Lin (Math), 201 Sci Off	73
<b>Division of Social Science</b>	
Food Service Building	589-2211
Assoc Prof & Chr—	
John Q Imholte (Hist), 310	77
Clk-Typ—Emilie Howey, 311	76
Associate Professor	
Orval T Driggs (Hist), 308	76
Eric Klinger (Psy), 301	76
Assistant Professor	
Yu-min Chou (Econ), 303	76
Bruce E Dunn (Psy), 5-C Hum	50
Donald O Johnson (Hist), 309	76
Joonn Lee (Pol Sci), 304	76
Eugene P Milstone (Soc), 306	76
S B Prasad (Econ), 305	76
Instructor	
Millard L Gieske (Pol Sci), 307	76
James W Noehl (Econ), 305	76
Bruce A Nord (Soc), 302	76
<b>Division of Education</b>	
Humanities	589-2211
Inst & Chr—Charles R Bruning (Educ),	
100-B	46
Sr Sec—Elizabeth Mathison, 100	45
Associate Professor	
E Louise Curtis (Educ), 100-D	44
Assistant Professor	
Dean E Hinmon (Educ), 100-C	44
Bruce D Rolloff (Ath Dir), 2 Gym	57
Instructor	
Richard A Borstad (Phy Ed), 2-A Gym	57
Judy L Haga (Women's Phy Ed), 5 Gym	59
Noel W Olson (Phy Ed), 2-A Gym	57
Sr Clk-Typ—Janet Fredlund, 2 Gym	57
<b>Division of Humanities</b>	
Humanities	589-2211
Lec & Chr—W D Spring (Engl), 202-C Hum	48
Clk-Typ—Carmine Russell, 202 Hum	47
Associate Professor	
Clyde E Johnson (Music), 201-Music	56
Frederick W Peterson (Art), 2-A Sci	64
Ralph E Williams (Music), 101 Music	55
Assistant Professor	
Laird H Barber (Engl), 202-A Hum	47
Nelson A Cavazos (Lang), 111 Hum	47
James C Gremmels (Engl), 202-D Hum	47
John B Heald (Lang), 105 Hum	47
Raymond J Lammers (Speech), 2-A Music	54
Theodore S Long (Engl & Speech),	
102 Hum	47
Patrick J McGinnis (Engl), 202-B Hum	47
Fran Thomas (Engl), 207 Hum	47
Vlad I Thomas (Engl), 107 Hum	47

<b>Instructors</b>	
Beverly B Bretsnyder (Lang), 207 Hum	47
David E Campbell (Lang), 101 Hum	47
George C Fosgate (Theatre Arts), Music	54
Richard A Grant (Engl), 200 Hum	47
Stephen P Hall (Engl), 202-D Hum	47
Lois P Hodgell (Art), 2-A Sci	64
Lesley Kyle (Engl), 207 Hum	47
David Lieberman (Lang), 111 Hum	47
Henry H Parker (Hum), 103 Hum	47
John P Rolczynski (Lang), 104 Hum	47
Eugene A Sterling (Music), Music	55
Theodore E Uehling (Phil), 201 Hum	47
<b>UNIVERSITY OF MINNESOTA PROGRAM SERVICE</b>	
229 NMA	373-2345
DIR—James S Lombard	373-2345
DIR—Off-Campus Programs—	
Theodore E Stall	373-2345
OFFICE SUPV—Miss Agnes Heir	373-2345
<b>UNIVERSITY PRESS</b>	
	373-3266
DIRECTOR—John Ervin, Jr	373-3800
ASST TO DIRECTOR—Shirley Bulov	373-3808
PROD MANAGER—Jane McCarthy	373-3877
PROM MANAGER—Janet E Salisbury	373-3879
SR EDITOR—Jeanne Sinnen	373-3874
PRIN ACCT CLK—Minnie Matsuura	373-3884
SR ACCT CLK (orders), Angie Putnam	373-3882
<b>UNIVERSITY PUBLICATIONS</b>	
Biennial Report of the Pres, 217 MorH	373-2126
Calendar of Events, 217 MorH	373-2126
Minn Gopher	
Information	373-3377
Bus Mgr, 13 Murphy Hall	373-3377
Editor, 11 MurH	373-3376
Photo Off, 12 MurH	373-3375
Law Review (See Law School)	373-2720
Minnesota Daily	
Editor, 10A MurH	373-3381
Sports Editor, 10A MurH	373-3381
Ivory Tower Editor, 10A MurH	373-3381
Business Manager, 10B MurH	373-3385
St Paul Office	647-3425
General Information	373-3385
Minnesota Gadfly, editor Robert Gliner	331-4728
Minnesotan, 217 MorH	373-2126
Minnesota Technol	373-3298
Official Daily Bulletin, 217 MorH	373-2126
President's Report, 217 MorH	373-2126
Reports from Your University of	
Minnesota, 217 MorH	373-2126
<b>UNIVERSITY RELATIONS, DEPARTMENT OF</b>	
217 MorH	373-2126
DIR—William L Nunn	373-2126
SECY—Mrs Merideth Chelberg	373-2126
ASST DIR—William T Harris, Jr	373-2137
FUNCTIONS—Miss Lynn Vogl	373-2126
OFF SUPV—Mrs Emmy Storholm	373-2126
News Service, 220 MorH	373-2137
Dir—William T Harris, Jr	373-2137
Sr Info Repr—Miss Marcia Arko	373-2137
Info Repr—Mrs Doris Fenick	373-2137
Secy—Mrs Dolores Colby	373-2137
Press Room	373-4917, 4929
Publications, 217 MorH	373-2126
Official Daily Bulletin	
Calendar of Events	
Biennial Report of the President	
Minnesotan	
President's Report	
Reports from Your University of Minnesota	
Editor—Mrs Suzanne Field	373-2126
Special Projects Program (Gifts and	
Memorial Funds, Consolidated Fund)	
217 MorH	
Mrs Grace Palmer	373-4966
<b>Student-Staff Directory, 217 MorH</b>	
Editor—Alan Ominsky	373-2126
<b>Tours—217 MorH</b>	
Miss Lynn Vogl	373-2126
<b>UNIVERSITY SENATE, CLERK OF</b>	
120 MorH	373-2114
<b>UNIVERSITY SERVICES</b>	
108 WeH	373-3746
DIR—C Luverne Carlson, 108 WeH	373-3746
FISCAL SUPV—Carolyn Anderson,	
108 WeH	373-3991
SR ACCT—108C WeH	373-3992

PRIN SECY—Florence Geiseker,  
108 WeH ..... 373-3746  
RENTAL OFFICE—Gordon Kingston,  
108 WeH ..... 373-3746  
PRINTING COORDINATOR—  
Lester Metz, 103 WeH ..... 373-4803  
**UNIVERSITY THEATRE**  
DIR—Frank M Whiting, 105 Shevlin .. 373-2337  
ASST TO DIR—Merle Loppnow,  
ScH Lobby ..... 373-2337  
SECY—105 Shevlin Hall ..... 373-3461  
Box Office—ScH Lobby ..... 373-2337  
Costume Shop, 315 NH ..... 373-3738  
Green Room, Backstage ScH ..... 373-4670  
Publicity Office, 18 ScH ..... 373-4669  
Scene Shop, NH Basement ..... 373-4166  
Showboat ..... 373-2337  
Young People's University Theatre ..... 373-2337  
**PROFESSORS**  
Arthur H Ballet ..... 373-3460  
Kenneth L Graham ..... 373-4882  
Frank M Whiting ..... 373-3461  
**ASSOCIATE PROFESSORS**  
Wendell Josal ..... 373-3621  
Robert Moulton ..... 373-4843  
**ASSISTANT PROFESSORS**  
Lee Adey ..... 373-4166  
**INSTRUCTORS**  
Maxine Klein ..... 373-4167  
**UPPER DIVISION**  
(See Liberal Arts, College of) ..... 373-5155  
**UPPER MIDWEST ECONOMIC STUDY**  
969 SBA Bldg ..... 373-3655, 3656  
PRIN SECY—Louella M Grayson ..... 373-3655  
**PROFESSORS**  
James M Henderson ..... 373-3922  
Mrs Anne O Krueger ..... 373-3655  
**UPPER MIDWEST RESEARCH AND  
DEVELOPMENT COUNCIL**  
968 SBA Bldg ..... 373-3724, 3725  
EXEC SECY—Wendell T Burns ..... 373-3724  
DIR OF COMM REL—J R Pratt ..... 373-3724  
INFOR DIR—George C Hellickson ..... 373-3724  
URBAN DEVELOP DIR—Tom Anding ..... 373-3724  
AGRIC DIR—Gene Crewdson ..... 373-3724  
SECY—Judy Storlie ..... 373-3724  
**UROLOGY**  
A595 Mayo ..... (Hosp) 2503  
DIVISION HEAD—C D Creevy ..... (Hosp) 2503  
SECY—Mrs Susanne Brugler ..... (Hosp) 2503  
Mrs Ethel Lundstrom ..... (Hosp) 2503  
**CLINICAL PROFESSOR EMERITUS**  
Frederick E B Foley ..... 224-1450  
Theodore H Sweetser Sr ..... 332-2478  
**ASSOCIATE PROFESSOR**  
Colin Markland ..... (Hosp) 2501 or 2503  
George T Mellinger ..... 729-2381  
**CLINICAL ASSOCIATE PROFESSOR**  
Samuel S Beirstein ..... 336-7795  
Baxter A Smith ..... 333-6555  
**CLINICAL ASSISTANT PROFESSOR**  
David M Anderson ..... 926-6581  
Bruce Edgar Linderholm ..... 338-8621  
Hugo E Miller ..... 332-3691  
William E Price ..... 333-6555  
Milton P Reiser ..... 333-5273  
Edward J Richardson ..... 224-1450  
Richard S Rodgers ..... 338-8621  
Edgar A Webb ..... 333-6555  
**INSTRUCTOR**  
John Pyrris ..... 729-2381  
**CLINICAL INSTRUCTOR**  
Clyde Blackard ..... 333-5371  
Robert A Flynn ..... 222-2422  
George L Garske ..... 338-6588  
Robert W Geist ..... 227-7051  
Paul Richard Hartig ..... 336-7795  
Gerald D McEllistrem ..... 227-7051  
Harold A Reif ..... 332-8927  
Ragnar T Soderlind ..... 332-0678  
Gordon W Strom ..... 332-8363  
Theodore H Sweetser Jr ..... 332-2478  
**USDA COOPERATIVE RUST LAB**  
(See Plant Pathology and  
Physiology) ..... 647-3377  
**USDA CYTOGENETICS OF ALFALFA**  
(See Agronomy and Plant Genetics) .. 647-3623

**USDA FLAX INVESTIGATION**  
(See Agronomy and Plant Genetics) . 647-3286  
**USDA FORAGE CROPS DISEASE INVESTIGATION**  
(See Plant Pathology and  
Physiology) ..... 647-3375  
**USDA FOREST SERVICE**  
(See Lake States Forest  
Experiment Station) ..... 645-0841  
**USDA HUMID PASTURE AND RANGE  
INVESTIGATION**  
(See Agronomy and Plant Genetics) . 647-3281  
**USDA PLANT PEST CONTROL**  
(See Plant Pest Control USDA) ..... 647-3410  
**USDA SOIL AND WATER CONSERVATION  
RESEARCH**  
(See St Anthony Falls Hydraulic  
Laboratory) ..... 373-4510  
**USDA SUGAR PLANT INVESTIGATION**  
(See Plant Pathology and  
Physiology) ..... 647-3361  
**USDA WEED ERADICATION INVESTIGATION**  
(See Agronomy and Plant Genetics) . 647-3555  
**USDA WHEAT INVESTIGATION**  
(See Agronomy and Plant Genetics) . 647-3281  
**VARIETY CLUB HEART HOSPITAL**  
(For detailed listing see University  
of Minnesota Hospitals) ..... (Hosp) 2604  
**VENDING SERVICES**  
310 WeH ..... 373-2528  
MGR—Richard Ronningen, 310 WeH ..... 373-2528  
SUPR—Arthur Olson, 1809 SE 5th St . 373-2802  
SR ACCT CLK  
Kerwin Swinlaw, 310 WeH ..... 373-2528  
**VETERANS' ADVISER**  
102 MorH ..... 373-2136  
(For detailed listing see Admissions and  
Records)  
**VETERINARY ANATOMY**  
239b VetS ..... 647-3243  
ACTING HEAD—A F Weber ..... 647-3243  
SECY—Mrs Vonnie Foreman ..... 647-3243  
**INSTRUCTORS**  
Wesley Anderson ..... 647-3243  
Thomas Fletcher ..... 647-3243  
R Bruce Hohn ..... 647-3243  
J Friedkalns ..... 647-3243  
**VETERINARY BACTERIOLOGY AND PUBLIC  
HEALTH**  
300 Veterinary Science Bldg ..... 647-3631  
DEPT HEAD—B S Pomeroy,  
300 B Vet Sci Bldg ..... 647-3631  
SEC—Mrs Rosemary Finnegan,  
300 Vet Sci Bldg ..... 647-3631  
**PROFESSOR**  
Robert K Anderson ..... 647-3631  
**ASSOCIATE PROFESSOR**  
Robert K Lindorfer ..... 647-3631  
**ASSISTANT PROFESSOR**  
Keith I Loken ..... 647-3703  
**INSTRUCTOR**  
C J Smith ..... 647-3703  
**RESEARCH FELLOWS**  
Richard P Crawford ..... 647-3631  
Mrs Helene P Folsom ..... 647-3631  
C T Larsen ..... 647-3631  
David R Loudon, Jr ..... 647-3631  
Warren M Marquardt ..... 647-3631  
John A Newman ..... 647-3631  
Frank J Siccardi ..... 647-3631  
**VETERINARY DIAGNOSTIC LABORATORIES,  
DEPARTMENT OF**  
VetDL ..... 647-3245  
DEPT HEAD—Dr J M Higbee,  
261 VetDL ..... 647-3245  
SECY—Mrs Dorothy E Goos,  
265 VetDL ..... 647-3245  
**ASSISTANT PROFESSORS**  
Dr Donald M Barnes, 152 VetDL ..... 647-3245  
Dr Glen H Nelson, 152 VetDL ..... 647-3245  
**INSTRUCTORS**  
Dr Martin E Bergeland, 259 VetDL .. 647-3245  
**RESEARCH FELLOW**  
Dr Harley W Moon, 259 VetDL .... 647-3245  
**EXTENSION VETERINARIAN**  
Dr Raymond Solac ..... 647-3445  
**VETERINARY MEDICINE, COLLEGE OF**  
DEAN—W T S Thorp, 256 VetS ..... 647-3241  
SECY—Mrs Jane Van Avery ..... 647-3241

**ASSOCIATE DEAN**  
Dr H H Hoyt, 112 VetC ..... 647-3254  
SECY—Miss Joan H Lilleodden ..... 647-3241  
ACCT OFF—Mrs Marilyn Rasmussen,  
Prin clerk ..... 647-3248  
Clinic Office ..... 647-3254  
Diagnostic Laboratory ..... 647-3245  
Veterinary Library ..... 647-3240  
**VETERINARY MEDICINE AND CLINICS**  
110 VetC ..... 647-3254  
DEPT HEAD—Harvey H Hoyt ..... 647-3254  
SECY—Mrs Alma Doolittle ..... 647-3254  
Maple Plain Veterinary Clinic ..... 9-112-479-1991  
**PROFESSORS**  
John N Campbell, Emeritus  
Donald G Low ..... 647-3254  
George W Mather ..... 647-3254  
Dale K Sorensen ..... 647-3254  
**ASSOCIATE PROFESSORS**  
Robert A Merrill ..... 647-3254  
**ASSISTANT PROFESSORS**  
Donald W Johnson ..... 9-112-479-1991  
**INSTRUCTORS**  
John Arbaugh ..... 647-3254  
Robert Boschert ..... 647-3254  
Ralph J Farnsworth ..... 647-3254  
LaRue W Johnson ..... 647-3254  
Peter B Little ..... 647-3254  
Carl A Osborne ..... 647-3254  
William J Quinn ..... 647-3254  
Richard E Shope, Jr ..... 647-3765  
Alan M Sier ..... 647-3254  
**VETERINARY OBSTETRICS AND GYNECOLOGY  
PROFESSOR**  
Raimunds Zemjanis ..... 647-3254  
**ASST PROFESSOR**  
William F Cates ..... 647-3254  
**INSTRUCTOR**  
William F Brown ..... 647-3254  
**VETERINARY PATHOLOGY AND PARASITOLOGY,  
DEPARTMENT OF**  
General Information Number ..... 647-3250  
DEPT HEAD—J H Sautter,  
205D VetS ..... 647-3529  
SECY—Mrs Mary Jo Michel,  
205 VetS ..... 647-3250  
**PROFESSOR**  
H J Griffiths ..... 647-3538  
**ASSISTANT PROFESSORS**  
W J Bemrick ..... 647-3538  
Victor Perman ..... 647-3251  
**RESEARCH ASSOCIATE**  
R A Ball ..... 647-3509  
**INSTRUCTORS**  
H J Kurtz ..... 647-3251  
J C Schlotthauer ..... 647-3538  
**VETERINARY PHYSIOLOGY AND PHARMACOLOGY,  
DEPARTMENT OF**  
General Information, Secretary,  
Mrs Mary Smith, 203 TEH ..... 647-3537  
DEPT HEAD—C M Stowe,  
201 TEH ..... 647-3657, 3257, 3537  
ACTING HEAD—(1964-65), A L Good,  
202 TEH ..... 647-3257  
**PROFESSORS**  
P B Hammond ..... 647-3537  
**ASSOCIATE PROFESSORS**  
H E Dziuk ..... 647-3257  
**ASSISTANT PROFESSORS**  
J P Sullivan ..... 647-3652  
**INSTRUCTORS**  
M W Anders ..... 647-3537  
E F Jankus ..... 647-3257  
E C Short ..... 647-3652  
**RESEARCH ASSOCIATE**  
C S Sisodia ..... 647-3537  
**FELLOWS**  
Earnest Corker ..... 647-3537  
Perry Gehring ..... 647-3537  
Philip Litwak ..... 647-3537  
Carth Miller ..... 647-3624  
Shannon Whipp ..... 647-3624  
**CHEMISTRY LABORATORY**  
2nd floor, Old Veterinary Anatomy  
Miss Angelika Jegers ..... 647-3624  
**RESEARCH LABORATORIES**  
Basement, Veterinary Science Building,  
Mr Charles Edborg ..... 647-3622

**VETERINARY SURGERY AND RADIOLOGY**

118 VetC .....647-3254  
**PROFESSOR**  
 John P Arnold (Head) .....647-3254  
 Francis Spurrell .....647-3254, 647-3593  
 Edward A Usenik .....647-3254  
**ASSOCIATE PROFESSOR**  
 Donald H Clifford .....647-3254, 3593  
**ASST PROFESSOR**  
 I G M Gourley .....647-3254, 3593  
 Griselda F Hanlon .....647-3254  
**FELLOW**  
 Kent A Vasko .....647-3254

**VICE PRESIDENTS' OFFICES****Vice President, Academic Administration**

William G Shepherd,  
 213 MorH .....373-2033, 2034

**SECRETARY TO THE VICE PRESIDENT**

Mrs Arline B Peterson,  
 213 MorH .....373-2033, 2034

**SENIOR SECRETARY**

Miss Judith A Petersen,  
 213 MorH .....373-2033, 2034

**SENIOR CLERK TYPIST**

Miss Kathryn J Beckman,  
 213 MorH .....373-2033, 2034

**ASSISTANT VICE PRESIDENT,****ACADEMIC ADMINISTRATION**

Donald K Smith,  
 213 MorH .....373-4911, 4921

**SENIOR SECRETARY**

Mrs Lana J Dahl,  
 213 MorH .....373-4921

**ASSISTANT TO THE VICE PRESIDENT,****ACADEMIC ADMINISTRATION**

Mrs Anne Wirt,  
 213 MorH .....373-4925

**Vice President, Business Administration**

Laurence R Lunden, 301 MorH .....373-2040

**SECRETARY TO THE VICE PRESIDENT**

Mrs Delores E Dooley,  
 301 MorH .....373-2040

**SECRETARY**

Miss Eleanor Kestermann,  
 301 MorH .....373-2040

**ASSISTANT TO THE VICE PRESIDENT,****BUSINESS ADMINISTRATION**

Sterling B Garrison,  
 424 MorH .....373-2130

**SECRETARY—Mrs Kathryn Folland,**

424 MorH .....373-2130

**BUDGET ANALYST**

Chester B Grygar,  
 314 MorH .....373-2066

**SECRETARY**

Miss Mary Lou Peterson,  
 314 MorH .....373-2066

**ASSISTANT VICE PRESIDENT****AND TREASURER**

Clinton T Johnson, 302 MorH .....373-2058, 2059

**SECRETARY—Mrs Marian Soderstrom,**

302 MorH .....373-2058, 2059

**ASSISTANT VICE PRESIDENT AND****DIRECTOR OF PLANT SERVICES**

Roy V Lund, 119 MorH .....373-2005

**SECRETARY—Mrs Lorraine Burke,**

119 MorH .....373-4422

**Vice President for Educational Relationships****and Development**

Stanley J Wenberg,  
 232 MorH .....373-2054, 2057

**SECRETARY TO THE VICE PRESIDENT**

Miss Margaret E Wipperman .....373-2054, 2057

**SENIOR SECRETARY**

Miss Jeanene M Noll .....373-2054, 2057

**ASSISTANT TO THE VICE PRESIDENT****EDUCATIONAL RELATIONSHIPS**

Richard E White,  
 234 MorH .....373-4534, 4575

**SENIOR SECRETARY**

Miss Jean Marie Seguin .....373-4534, 4575

**RESEARCH FELLOW**

C Lloyd Bjornlie .....373-5142

**ASSISTANT TO THE VICE PRESIDENT****DEVELOPMENT**

Fred C McCormick,  
 234 MorH .....373-4373, 4899

**SENIOR SECRETARY**

Miss Betty Lou Frolik .....373-4373, 4899

**VOCATIONAL REHABILITATION COUNSELOR****TRAINING PROGRAM**

114 Psychology  
 DIR—Lloyd H Lofquist .....373-3426  
 SECY—Mrs Betty Adams .....373-3426  
 ASSOC DIR—Robert G Warnken,  
 250 Psy .....373-3420  
 SECY—Miss Kathy Voelker,  
 217 Psy .....373-3420

**WATER RESOURCES RESEARCH CENTER**

DIR—William C Walton,  
 Pillsbury Hall .....373-5168

SECY—Mrs Norma Reiners,  
 Pillsbury Hall .....373-5168

**WEIGLEY HOUSE**

(See Mildred Weigley House) .....644-1772

**WELL BABY CLINIC**

St Paul Campus Health Service Bldg  
 Aptm or Inf—Call  
 Dir—Mrs Joyce Reynolds .....644-8726

**WEST CAMPUS**

West Campus Bookstore .....373-4450  
 West Campus Library .....373-3840  
 West Campus Receiving Dock .....373-4512

**WEST CENTRAL SCHOOL AND EXPERIMENT****STATION (Morris)**

SUPT—Ralph E Smith (Morris) .....589-1711  
 SR SECY—Miss Gladys V Zahl .....589-1711

**SR ACCT CLERK**

Miss Irene J Hansen .....589-1711

**ASSISTANT PROFESSORS**

Samuel D Evans .....589-1711  
 Wesley H Gray .....589-1711  
 Harley E Hanke .....589-1711  
 Leslie K Lindor .....589-1711  
 Vernon C Pursel .....589-1711  
 Roy L Thompson .....589-1711

**WHITEPRINT SERVICE (Ag Engr)**

AgEngr (See Agricultural  
 Engineering) .....647-3232, 3223

**WOMEN'S CONTINUING EDUCATION PROGRAM****(Minnesota Plan)**

GENERAL INFORMATION .....373-3850

**COORDINATOR**

Dr Vera M Schletzer, 219 TNM .....373-3862

**SPECIAL COURSES—Co-Director**

Mrs Elizabeth Cless, 153 NH .....373-3919

**ADM-ASST**

Miss Beverly Sinniger, 153 NH .....373-3913

**COUNSELORS**

Dr Cornelia McCune, 101 EdH .....373-4193  
 Miss Dorothy Loeffler, 101 EdH .....373-4193

**PLACEMENT CONSULTANT**

Mrs Barbara Mantini, 102 Bu .....373-2268

**WOMEN'S GYMNASIUM**

(See Physical Education  
 for Women) .....373-3403

**WORKMEN'S COMPENSATION**

(See Insurance and Retirement) .....373-2115

**WORLD AFFAIRS CENTER**

167 Social Science Building .....373-3799  
 DIR—William C Rogers .....373-3709

ASST DIRECTOR—Barbara Stuhler .....373-3740  
 LECTURER—Mary Proal Lindeke .....373-3948  
 Pamphlet Shop .....373-3799

**WORLD PEN PALS**

812 Social Science Building .....373-2960

**YMCA**

1425 University Ave SE  
 EXECUTIVE SECRETARY  
 Lyndon F Cedarblade .....373-3638

**PROGRAM SECRETARY**

Douglas Wallace .....373-3638

**OFFICE SECRETARY**

Florence Johnson .....373-3638

**YWCA**

215 CMU .....373-2511  
 EXEC DIR—Jane L Hanger

**ZOOLOGY**

108 Z .....373-3649  
 CHMN—Nelson T Spratt, Jr, 108 Z .....373-3649  
 SECY—Miss Carol Lind, 108 Z .....373-3649

**CLERK STENO**

Mrs Carolyn O'Brien, 108 Z .....373-3652  
 Biology, 104 Z .....373-3650

**BIOPHYSICS CHMN**

Otto H Schmitt, 200 TNCE .....373-3345  
 Dight Institute, 10 Z .....373-3792

Graduate Students .....373-3651

**Professor Emeritus**

Samuel Eddy .....373-4566  
 Dwight E Minnich .....373-3652

**Professor**

David J Merrell .....373-3645  
 Magnus Olson .....373-3650  
 Sheldon C Reed .....373-3796

Otto H Schmitt .....373-3345  
 Nelson T Spratt, Jr .....373-3646, 3649  
 Franklin G Wallace .....373-3644

**Associate Professor**

V Elving Anderson .....373-3639  
 Robert M Benolken .....373-3659  
 Charles W Huver .....373-

Robert K Josephson .....373-4457  
 Norman S Kerr .....373-3648

**Assistant Professor**

Alan B Hooper .....373-3654  
 Peter Luykx .....373-3659  
 James C Underhill .....373-3658

Frederick M Williams .....373-3653

# Staff Directory

The Staff Directory contains academic personnel and full-time civil service personnel on all campuses of the University who have turned in staff address cards.

Minneapolis campus staff is listed without campus designation. St. Paul campus staff members are designated by "StP" and Hospital staff by "Hosp" preceding the office phone. For staff members on other campuses, the campus with which they are associated is listed.

Telephone extension numbers for staff members on the Minneapolis and Rosemount campuses are in parentheses following the office address.

Corrections to this listing are available by consulting the Department of University Relations, 217 MorH (373-2126).

AAKER, John, Tchg Asst (Sp & Theatre Arts) NH 308 (373-3738), 1000 University S E, Mpls, 339-6915  
 AAKRE, Lucille Irene, Res Hall Couns (Burntside Hall) (Ra 4-8801), Duluth  
 AAKRE, Richard B, Asst Prof (No Cen Sch & Exp Sta) (Fa 6-3485), Grand Rapids  
 AALAND, A Miriam, Sr Clk Typ (Psychiatry) Mayo B605 (Hosp 2677), 3612 Blaisdell, Mpls 55409, 823-0234  
 AALBERG, Richard M, Res Asst (Pub Admin Cen) SocSci 325 (373-2687), 1211 6th St S E, Mpls 55414, 331-3475  
 AAMODT, Julia C, Prin Acct Clk (Hosp Bus Off) Hosp D212 (Hosp 2661), 7701 Division St, St Louis Park 55426  
 AAMODT, Ludwig G, Bldg Caretaker (U Hosp) Bx 55 (Hosp 2628), 7701 Division St, St Louis Park 55426, We 8-5479  
 AANES, Nancy D, Gen Staff Nurse (U Hosp) Mayo Bx 490 (Hosp 2606), 1917 Sharon Ave S E, Mpls, 338-7148  
 AARO, Leonard A, Instr (Ob & Gyn) (At 2-2511), Rochester  
 AASE, Cora R, Sr Food Serv Supv (U of M) MasonH M107 (Hosp 2562), 3109 40th Ave S, Mpls 55406, Pa 2-3563  
 AARESTAD, Edna R, Sta Asst (U Hosp) Mayo Bx 490 (Hosp 2606), 3641 Pleasant, Mpls 55409, Ta 3-5120  
 AASE, Jon M, Intern (Sp Med Serv) Mayo (Hosp 7311), Powell Hall, Mpls 55414, Fe 9-0531  
 ABBE, Ernst C, Prof & Chm (Botany) Bo 8, 206 (373-2217), 2183 Commonwealth, St Paul 55108, Mi 6-4177  
 ABBOTT, Leo D, Sr Sch Comm Rep & Couns (Upper Div-Adm-SocSci) SocSci 214 (373-4237, 115 E 34th St, Mpls, 824-0825  
 ABBOTT, Robinson S, Assoc Prof & Chm (Sci & Math-Biol) (589-2211 x 612), Morris  
 ABBOTT, Vera M, Sr Clk (Ag Ext) TSC 220 (647-3434), 1694 Como Ave, St Paul 55113, 644-2694  
 ABBOTT, Virginia R, Clk (Adm & Rec) MorH 105 (373-2146), 115 E 34th St, Mpls 55408, 824-0825  
 ABELL, David E, Bldg Caretaker (Pl Serv), 1600 Park Ave, Mpls 55404, 484-9684  
 ABELL, Richard A, Instr (Sch of Home Ec) McNH 331 (647-3489), 2325 Buford, St Paul 55108, 645-5269  
 ABERWALD, Ruth E, Instr-Med Soc Wkr (Mental Hygiene) HS (373-4022), 2006 Norfolk Ave, St Paul 55116, Mi 9-4734  
 ABLER, Lucille C, Prin Secy (Animal Husb) Peth 120 (647-3387), 1340 Snelling Ave N, St Paul 55113, Mi 6-6815  
 ABLER, Ronald F, Tchg Asst (Geog) SocSci 585 (373-4603), 2022 Knapp Ave, St Paul 55108, Mi 4-0106  
 ABOUL-ENEIN, Mostafa, Grad Stu (Anatomy) JacH 381, 515 Delaware St SE, Mpls 55414, 331-3942  
 ABRAHAM, Howard C, Seed Anal (Minn Crop Impr Assn) CI (647-3300), 2935 Lincoln St NE, Mpls 55418, St 9-5531  
 ABRAHAM, Nancy M, Lab Tech (Med) VCHH 457 (373-4301), 1001 29th Ave NE, Mpls 55418, 781-8312  
 ABRAHAM, Roland H, Prof-Assoc Dir (Agr Ext Serv) CofH 190G (647-3420, 3421), 2122 Knapp, St Paul 55108, 644-0021  
 ABRAHAMS, Norman M, Res Asst (Ind Rel Cen) BA 574 (373-4124), 2801 Chicago Ave S, Mpls, 822-5876  
 ABRAHAMSON, Bruce A, Lect (Sch of Arch) Arch 110 (373-2198), 7205 Shannon Drive, Mpls, We 9-6428  
 ABRAHAMSON, Bruce E, Clin Dent (Dental Dept) HS (373-4048), 8008 51st Ave N, Mpls 55428, 533-7462  
 ABRAHAMSON, Edna M, Food Serv Wkr (Cafeteria) (Ra 4-8801 x 275), Duluth  
 ABRAHAMSON, Inez, Cust Wkr-Pt Time (Comstock Hall) ComH (373-2161), 2633 Pierce St NE, Mpls 18, St 9-5525  
 ABRAMSON, Bruce F, Res Asst (Aero & Eng Mech) Aero 7 (373-4538), 416 6th St SE, Mpls 55414, 336-3858  
 ABRAMSON, Burton, Clin Instr (Psychiatry) Mayo A 392 (Hosp 2667), 1316 W 73rd St, Mpls 55423, 869-9015  
 ABRAMSON, Milton, Clin Instr (Ob & Gyn) Mayo A616 (Fe 3-1539), 3804 Ewing Ave S, Mpls 55410, Wa 6-0396  
 ABSOLON, Karel B, Asst Prof (Surg) Mayo (Hosp 7311), 2459 Oxford, St Paul, Iv 4-5786  
 ABUZZAHAB, Faruk S, Res Fel (Pharmacol) MH 105 (373-3085), Hastings  
 ACH, Kay A, Sr Dietitian (Dietary) Hosp C367 (Hosp 7311), 621 5th Ave SE, Apt 14, Mpls, 336-7182  
 ACHENBACH, Hedwig M, Lic Prac Nurse (Out-Pat) Hosp D-358 (Hosp 2359), 3700 Lyndale Ave S, Mpls 55409, 823-8815  
 ACHTERKIRCH, Clara, Cust Wkr (Hskpg) Mayo A102 (Hosp 2628), 2337 Sommers St, St Paul 55113, Mi 5-7897  
 ACHTERKIRCH, Earl H, Asst Gard (Hort) HR Greenhouse (647-3477), 2337 Summer Street, St Paul 55113, Mi 5-7897  
 ACKERMAN, Alan D, Res Asst (Mech Engr) ME 480 (373-3003), 515 Oak St SE, Mpls 55414, 331-3829

ACKERMAN, Eugene, Assoc Prof (Biophy) (At 2-2511), Rochester  
 ACKERMANN, Mary Ann, Tchg Asst (German) FolH 213 (373-4498), 479 Sherburne Ave, St Paul 3, Ca 6-6673  
 ACTON, Patricia D, Prin Secy (Adm & Rec) MorH 9 (373-2106), 521 6th St, Mpls 55414, Fe 1-3952  
 ADAIR, Frank, Cl Asst Prof (Ophthalmol) Mayo A-684 (Hosp 2489), 826 South Syndicate, Mpls, Mi 9-1914  
 ADAIR, Ida-Nan, Clk (Adm-LD) Lib 16 (373-5086), 218 10th Ave NE, Mpls 55413, 335-3920  
 ADAM, Mary K, Gen Staff Nurse (U Hosp) Mayo Bx 490 (Hosp 2606), 1446 Simpson St, St Paul 55108, 644-8591  
 ADAMS, Barbara C, Clk-Typ (Pl Serv) Mayo A195 (373-4171 or Hosp 2797), 3401 45th Ave S, Mpls 55406, Pa 2-6535  
 ADAMS, Betty S, Secy (Psychol/VRA Trng Prog) Psy 114 (373-3426), 6330 Newton Ave S, Mpls 55423, Un 9-6447  
 ADAMS, Cecelia M, Secy (Asst Dean's Off) JohH 322 (373-2973), 727 5th Ave S, Mpls, Fe 3-8135  
 ADAMS, David R, Tchg Asst (Math) E 225 (373-2945), 609 Oak St SE, Mpls 55414, 331-2891  
 ADAMS, George L, Tchg Assoc (Sch of Arch) Arch 110 (373-2198)  
 ADAMS, Glen D, Res Asst (Ent Fish & Wildl) LsPav 201 (647-3658), 2211 Doswell Ave, St Paul 55108, 646-1911  
 ADAMS, James R, Chemist (Biochem) Owre 19 (373-3270), 254 U Village, 28th and Como SE, Mpls 55414  
 ADAMS, Jane Twitchell, Gen Staff Nurse (Prof Care of Pat) Mayo Bx 490 (Hosp), 500 Essex St SE, Mpls 55414, Fe 9-0531  
 ADAMS, John S, Tchg Asst (Geog) SocSci 446 (373-4581), 3500 Dupont Ave S, Mpls, 822-2303  
 ADAMS, John Stephen, Res Fell (Upper Midwest Econ St) BA 974 (373-4370), 5524 Grand Ave S, Mpls, 721-3615  
 ADAMS, Paul, Assoc Prof (Ped) VCHH 158 (Hosp 2684), 2253 St Clair, St Paul 55105, Mi 8-4447  
 ADAMS, Richard E W, Asst Prof (Anthropol) ForH 225 (373-4902), 1380 W Sextant Ave, St Paul 55113, 633-7530  
 ADAMS, Russell, GC Mainten Supv (Athletics PEM) GC Toolhouse (647-3760), 2334 Arthur St SE, Mpls 55418, 781-9956  
 ADAMS, Russell B, Lect (Geog) SocSci 478 (373-2664), 212 Emerald St SE, Mpls, Fe 5-6158  
 ADAMS, Russell S, Asst Prof (Soil Sci) CR 135 (647-3501), 3264 New Brighton Road, St Paul 55112  
 ADAMS, Susan E, Clk Typ (Ind Rel Cen) BA 447 (373-3661), 2008 Park Ave, Apt 104, Mpls 55404, 333-8723  
 ADAMS, Wayne, Admin Technol (Physiol) MH 437 (373-3078), Monticello  
 ADCOCK, Leon L, Instr (Ob & Gyn) Mayo A667 (Hosp 2686), 1394 Goodrich St Paul 55105, 698-3996  
 ADDY, Norton D, Res Asst (Ent Fish & Wildl) CofH 8 (647-3645), 2392 W Larpenteur Ave, St Paul 55113, 644-3923  
 ADELMANN, James K, Sr Lab Machinist Trainee (Physics) Ph 30 (373-3360), 4732 W 111th St, Bloomington 55431, 881-8156  
 ADEY, H Lee, Asst Prof (Sp & Theatre Arts) NH Scene Shop (373-4166), 2221 Hillside St, St Paul 55108, 644-2444  
 ADICOFF, Arnold, Asst Prof (Med) Vet Hosp, 165 Taylor Ave, St Paul 55111, Pa 1-4030  
 ADKINS, William C, Intern (Surg) Mayo (Hosp 7311), 801 University Ave SE, Mpls 55414, 331-2241  
 ADLEMAN, Eimer P, Carp (Shops-Pl Serv) SS 115 (373-3617), 7900 Sunnyside Road, Mpls 55421, Su 4-4215  
 ADSON, Martin A, Instr (Surg) Mayo (At 2-2511), Rochester  
 AEPPLI, Alfred, Assoc Prof (Math) E 310E (373-4822), 1414 Chelmsford St, St Paul, 644-4315  
 AEZIMAN, Herman T, Cl Asst Prof (Dent) Owre 310 (373-2535), 6814 Hickory, Mpls 55421, Su 4-2509  
 AFABLE, Amelia B, Dietetic Intern (Dietary) Bx 84 (Hosp), Powell Hall, Mpls  
 AFFLECK, Paul D, Med Fell (Surg) VA Hosp (Pa 9-3581), 911 W 24th St, Mpls, 377-1505  
 AFFLECK, Philip D, Med Fell (Gen Surg) VA Hosp (Pa 9-2381), 911 W 24th St, Mpls, 377-9094  
 AFFORD, James Edward, Util Man (Pl Serv) SS 115 (373-3617), 2103 Bloomington Ave S, Mpls, Fe 2-2645  
 AGEE, Betty L, Admin Fell (Grad Sch) JohH 313 (373-2973), 160 Malcolm Ave SE, Mpls 55414, Fe 3-8541  
 AGEE, William H, Instr (IDS) TNM 204 (373-3504), 2940 Vincent Ave N, Mpls, 521-5406  
 AGNEW, Jane A, Sr Secy (Adm & Rec) MorH 102 (373-2124), 5605 13th Ave S, Mpls 55417, Ta 4-6643  
 AGOSTA, Kathleen M, Tchg Asst (Chem) C 215A (373-2350), 1000 University Ave SE, Mpls 55414, 335-5444  
 AGOURIDIS, Dimitrios C, Res Fell (EE) EE 322 (373-2425), 5338 Lakeside Ave N, Mpls 29, 533-6303



**TO REACH HOSPITAL NUMBERS:**

**From MINNEAPOLIS CAMPUS PHONES**  
 Dial 192 then the listed number

**From HOSPITAL PHONES**  
 Dial listed number

**FROM ALL OTHER PHONES**  
 Dial Federal 9-7311  
 ask operator for listed number



AGRE, Marion G, Sr Clk (Adm-Bus Off) (Ra 4-8801 x 280), Duluth  
 AHERN, Eugene E, Clin Instr (Radiol) Med Arts Bldg (Fe 2-2371), 6709  
 Harriet Ave S, Mpls, Un 9-5832  
 AHERN, Karen L, Hosp Aide (U Hosp) Mayo Bx 490 (Hosp 2606), 215  
 Marshall Ave, St Paul 55108, Ca 5-9631  
 AHERN, Myra M, Grad Staff Nurse (Ped) Hosp (Hosp), 1157 Fifield,  
 St Paul, 644-6574  
 AHERN, William P, Tchg Asst (Biochem) SnH 108 (647-3649), 1209  
 Raleigh Ave, St Paul 55108, 644-6574  
 AHLBERG, Evelyn B, Reg Nurse (U Hosp) Mayo Bx 490 (Hosp 2606), 630  
 Huron SE, Mpls 55414, 331-1224  
 AHLBERG, Judith A, Gen Staff Nurse (U Hosp) Bx 393 (Hosp 2216),  
 Powell Hall, Mpls  
 AHLBRECHT, Sharon K, Clk Typ (Adm) Mayo Bx 88 (Hosp 2159), 813  
 Delaware SE, Mpls 55414, 331-3565  
 AHLGREN, Evelyn, Sr Clk Typ (Coffman U Food Serv) CMU 61-B  
 (373-2496), 4652 Portland Ave S, Mpls 55407, Ta 2-8823  
 AHLGREN, George E, Res Fell (Pl Path & Phy-Ag Bot) AgBot 103AB  
 (647-3415), 2930 Raymond Ave, St Paul 55113, Me 3-6521  
 AHLGREN, Isabel F, Lect (Sci & Math) (Ra 4-8801), Duluth  
 AHLGREN, Jean I, Gen Staff Nurse (U Hosp) Mayo Bx 490 (Hosp 2606),  
 2338 Burne Ave, St Paul, Mi 4-6219  
 AHLMAN, Elizabeth A, Sr Clk Typ (Agr Exp Sta) CoH 200 (647-3218),  
 958 Hatch St, St Paul 55103, Hu 8-8652  
 AHLQUIST, Mary, Couns (Comstock Hall) ComH (333-2161), Comstock  
 Hall, Mpls 55414  
 AHLRICHS, Loren E, Instr (So Sch & Exp Sta) (835-1000), Waseca  
 AHLWALIA, Balwant Singh, Res Fell (Hormel Inst) (He 3-8804), Austin  
 AHMAD, Afzal, Res Fell (Org Chem) C 455 (373-2357), 2104 22nd Ave S,  
 Mpls  
 AHN, Philip Chung-Hyun, Jr Scientist (Sch of Home Econ) McNH 242  
 (647-3447), 1038 S Finn St, St Paul 55116, 698-4928  
 AHONEN, Wilbert, Herdsman (No Cen Sch & Exp Sta) (Fa 6-3485),  
 Grand Rapids  
 AHRENS, Lynnma M, Clk-Typ (Periodic Health) HS (373-4017), 9000 64th  
 Ave N, Mpls 55428, 537-5388  
 AKBAR, Mir M, Med Fell (Gen Surg) U Hosp (Hosp), 509 Erie St SE,  
 Mpls 55414, 331-5739  
 AKE, Edmund L, Stock Clk (Chem Sthse) (373-2361), 5817 43rd Ave S,  
 Mpls 55417, 724-5615  
 AKEMANN, Rita M, Home Agt-Instr (Agr Ext Serv), Lakefield  
 AKERMAN, John D, Prof Emeritus (Rosemount Aero Lab) Aero 218  
 (373-2176), 51 Clarence Ave SE, Mpls 55414, Fe 1-1553  
 AKIN, Charles R, 717 University Ave SE, Mpls 55414, Fe 2-4954  
 AKIYAMA, Hiromichi, Tchg Asst (Phys Chem) C 61 (373-2323), 1611 6th  
 St SE, Mpls 55414, Fe 6-2895  
 AKRIGHT, John F, Bldg Caretaker (Pl Serv), 2924 Aldrich Ave S, Mpls  
 55408  
 AKTANSEL, Yucelkut, Res Asst (Mech Engr) ME 257 (373-3005), 322 18th  
 Ave SE, Mpls 55414, 331-9309  
 ALABANZA, Armagedon A, Res Asst (Pl Path & Physiol) PP 414 (647-  
 3375), 1271 Raymond Ave, St Paul  
 ALAM, Khurshed, Res Asst (Stat) JohH 416 (373-3035), 721 15th Ave SE,  
 Mpls 55414, Fe 2-9575  
 ALAR, Denise J, Jr Clk (Adm & Rec) MorH 106 (373-2152), 637 Erie St  
 SE, Mpls 55414, 331-1055  
 ALAR, Gail K, Hosp Aide (Nurs Serv) Mayo Bx 490 (Hosp 2606), 617 Oak  
 St SE, Mpls 55414, 331-5410  
 ALARI, Heino, Clin Instr (Radiol), 5201 Danens Drive, Mpls 55424,  
 We 9-3110  
 ALBERG, Gary L, Instr (Elem) Bu 214 (373-2284), 15 S Lexington, St  
 Paul 55105, Ca 7-5721  
 ALBERT, Alexander, Prof (Physiol) (At 2-2511), Rochester  
 ALBERTSON, Barbara A, Clk-Typ II (Health) SRH 276 (Fe 9-7751), 9232  
 Syndicate Ave, New Brighton, 12, 544-3051  
 ALBERTSON, Janice K, Clk-Typ I (Health) SBH 161 (339-7751), 9232  
 Syndicate Ave, New Brighton 12, 544-3051  
 ALBERTSON, Vernon D, Asst Prof (EE) EE 127 (373-2478), 3103 Asbury  
 Ave, St Paul 55112, 633-2080  
 ALBERTY, Arthur, Bldg Caretaker (Pl Serv) CMU 30 (373-2407), 4314  
 Pleasant Ave S, Mpls 55409, Ta 5-2786  
 ALBINSON, Pamela Jo, Undergrad Tchg Asst (Proj Eng) PeikH 230  
 (373-3319), 800 University Ave SE, Mpls 55414, 331-2821  
 ALBRECHT, Donna W, Lib Asst (St P Campus Lib) AgLib (647-3307),  
 1499 N Cleveland, St Paul, 644-1935  
 ALBRECHT, Raymond J, Med Fell (Ob & Gyn) Mayo A616 (Hosp 2686),  
 378 Osceola, St Paul 55102, 226-1777  
 ALBRIGHT, Judith A, LPN (Oper Rm) Hosp (Hosp), 639 23rd Ave NE,  
 Apt 21, Mpls, 789-2657  
 ALCIATORE, Robert T, S J, Res Asst (Higher Ed-Grad Sch) Bu 255  
 (373-2255), 1710 4th St SE, Mpls  
 ALCOCK, Jessie, Cust Wkr (Agr Dorm) BrH (647-3503), 641 Pine St,  
 Circle Pines, Te 5-2031  
 ALDANA, Manuel S, Tchg Asst (Soc Sci) SocSci 531 (373-4613), 1323  
 8th St SE, Mpls, 331-5826  
 ALDEN, John F, Clin Instr (Gen Surg) Lowry Med Arts (Ca 7-6351),  
 21 Benhill Road, St Paul 55105, Ca 7-2924  
 ALDEN, William J, St Lab Mach (Mech Engr) ME 477 (373-2989), 5109  
 10th Ave S, Mpls 55417, Ta 5-9754  
 ALDERMAN, Aleksandra Sibilla, Lab Tech (Neuro Surg), 3619 E 26th St,  
 Mpls 55406, Pa 1-4127  
 ALDERMAN, Herta, Cust Wkr (Cen Hall) CenH (373-2292), 3619 E 26th St,  
 Mpls, Pa 1-4127  
 ALDERMAN, William H, Prof Emer, 1380 Raymond Ave, St Paul 55108,  
 Mi 4-0367  
 ALDOUS, Joan, Asst Prof (Fam St Cen) SocSci 1033 (373-3497), 879 24th  
 Ave SE, Mpls 55414, Fe 1-9116  
 ALDRICH, Carlyle, Herdsman (Vet Surg & Rad) Rosemount Res Cen  
 (Mi 6-7301-55), Northfield  
 ALDRICH, Cheryl Lou, Sr Clk Typ (Phys Med) Mayo 860 (Hosp 2721),  
 419 Erie St, Mpls 55414, 331-5346  
 ALDRICH, Joan E, Stu Tech Supv (Clin Lab) Mayo C292 (Hosp 2688), 5137  
 45th Ave S, Mpls 55417, Pa 9-2584  
 AL-DULAIMI, Abdul K, Res Asst (Dairy Ind) DI 247 (647-3385), 1324  
 Gibbs Ave, St Paul 55108, 645-3019  
 ALECKSON, Marcel Leland, Acct (Bus Off) MorH (373-2089), 2955  
 Ulysses St NE, Mpls 55418, St 9-2222  
 ALEGARBES, Cecilia T, Res Asst (Sch of Home Econ) McNH 304 (647-  
 3442), Sch of Home Econ, U of M, St Paul 55101  
 ALEKAL, Yoghish, Tchg Asst (EE) Me 102 (373-2970), 515 15th Ave SE,  
 Mpls 55414, Fe 1-1967  
 ALEX, Leo J, Tchg Asst (Math) E 417 (373-3490), Rochester  
 ALEXANDER, Carl S, Assoc Prof (Med) VA Hosp (Pa 9-2381), 159 Taylor  
 Ave, St Paul 55111, Pa 1-4906  
 ALEXANDER, Jean H, Assoc Prof Emer (Gen Ed), 151 Malcolm St SE,  
 Mpls 55414, Fe 6-5471  
 ALEXANDER, John F, Assoc Prof (PE for Men) CH 205 (373-4220), 2650  
 Alabama Ave, St Louis Park 55416, 929-1895  
 ALEXANDER, Vera M, Sr Clk Typ (Bus Off) Hosp D212 (Hosp 2451), 500  
 Delaware St SE, Mpls 55414, Fe 1-5354  
 ALEXEEV, Ludmila, Lib (Cat) Lib 103 (373-2883), 318 W 25th St, Mpls  
 55404, Fe 8-1693  
 ALEXEEV, Wassilij, Lect (Slavic & Oriental Langs) FoH 316 (373-2564),  
 318 W 25th St, Mpls 55404, 338-1693  
 ALEXON, Donna L, Sr Clk-Typ (Grad Sch) JohH 331 (373-2831), 1501  
 Highway 10, Mpls, 786-3058  
 ALFORD, Harold J, Assoc Prof & Head-St P Ext Cen (Gen Ext Div) Vh  
 14A (222-7355), 2205 Kenwood Parkway, Mpls 55405, Fr 7-1055  
 ALFUTH, George F, Bldg Caretaker (Pl Serv), 909 23rd Ave NE, Mpls  
 55418  
 ALGREN, Axel B, Prof Emer (Mech Engr) ME 207 (373-3010), 5542 Park  
 Ave S, Mpls 55417, Ta 3-2986  
 AL-HAKIM, Murtatha K, Res Asst (Dairy Husb) HH 130 (647-3626), 2101  
 Knapp St, St Paul 55108, Mi 4-5680  
 ALLAIRE, Edwin B  
 ALLCOCK, Edward A, Instr (Surg) Mayo (Hosp 2416), 412 Union St,  
 Mpls 55414  
 ALLEMAN, Luanne, Sr Secy (Phys Chem) C 235 (373-2335), 318 8th Ave  
 SE, Mpls 55455, 336-2071  
 ALLEN, Carl P, Instr (Acctg) BA 615 (373-4145), 3012 Polk St NE, Mpls  
 55418, 789-0802  
 ALLEN, Eric G, Sp Hear & Vis Cons (Health) HS 218 (647-3775), 5337  
 Northport Drive, Mpls 55429, 533-6472  
 ALLEN, Ethan C, Sr Lab Attd (Ent Fish & Wildl) CoH 8 (647-3645), 206  
 W 34th St, Mpls 55408, 824-2062  
 ALLEN, Harold B, Prof (Eng) VH 109 (373-2549), 200 Cecil St SE, Mpls  
 55414, Fe 6-6880  
 ALLEN, Harry E, Gen Mech (No Cen Sch & Exp Sta) (Fa 6-3485), Grand  
 Rapids  
 ALLEN, Henry E, Prof & Coord of Stu Regli Act, EdH 211 (373-4076),  
 1917 James Ave S, Mpls 55403, Fr 7-5949  
 ALLEN, James R, Med Fell Spec (Neurology) Mayo B 573 (Hosp 2518),  
 5530 Glenwood Ave N, Mpls 55422  
 ALLEN, Luella S, Cust Wkr (Cust) HS (373-3749), 1429 Morgan Ave N,  
 Mpls 55411, Ja 9-0562  
 ALLEN, Marlene R, Food Serv Wkr (Din Hall & Dorm) (Fa 6-3485),  
 Grand Rapids  
 ALLEN, Marlyse J, Clk-Typ (Botany) Bo 8 (373-2221), 9131 Nicollet Av,  
 Bloomington 55420, Tu 1-4149  
 ALLEN, Mary Lee, Gen Staff Nurse (Nurs Serv) Mayo Bx 490 (Hosp 2250),  
 2501 Lowry Ave NE, Mpls 55418, St 9-0606  
 ALLEN, Mildred A, Nurse Aide (Nurs) Mayo Bx 490 (Hosp 2261), 618  
 Erie St SE, Mpls 55414, Fe 1-5357  
 ALLEN, Patricia R, Sr Lab Attd (Pl Path & Physiol) PP 307 (647-3277),  
 2421 Emerson Ave, Apt 64, Mpls 55415  
 ALLEN, Robert G H, Tchg Asst (Geol & Geophys) P 207A (373-4570),  
 834 Thornton St SE, Mpls 55414, 339-2969  
 ALLEN, Sandra J, Gen Staff Nurse (U Hosp) Mayo Bx 490 (Hosp 2606),  
 1201 Fifield, St Paul 55108  
 ALLEN, Sara A, Res Fell (Inst of Child Devel) CD 210 (373-2389), 516  
 University Ave SE, Mpls 55414, 333-1652  
 ALLEN, Stuart, NASA Trainee (Aero & Eng Mech) Aero 301, 1201 Fifield,  
 St Paul 55108, 644-0952  
 ALLISON, Ann E, Clk Steno (Health) SBH 276 (Fe 9-7751), 1845 NE  
 Quincy, Mpls 55418, St 9-9477  
 ALLISON, Dolores M, Sr Clk Typ (U Hosp) Bx 19 (Hosp 2106), 8220 Monroe  
 St NE, Mpls 55432, Su 6-1836  
 ALLISON, Donna J, Jr Scientist (Med-Div of Derm) Mayo C394 (373-4324),  
 380 W Larpenteur, St Paul, 489-1255  
 ALLISON, John D, Inst P T (Phys Med & Rehab) ChRC R276 (Hosp 2715),  
 2836 Matilda St, St Paul 55117, Iv 4-5923  
 ALLISON, John H, Prof Emer (Sch of For) GH 110 (647-3264), 1509 Hythe,  
 St Paul, 55108, 644-0905  
 ALLISON, Julia E, Food Serv Wkr (Masonic Dietary) Hosp Bx 90 (Hosp  
 2562), 1033 25th Ave SE, Mpls 55414, 331-9976  
 ALLISON, Paul K, Radio & TV Bdcst Tech (Rad & TV) EdH 5 (373-3809),  
 2836 Lexington S, St Paul 55118, 454-3675  
 ALLMARAS, Raymond R, Asst Prof (Soil Sci) So (647-3569), Morris  
 ALLRED, Evan R, Prof (Agr Eng) AgEng 205 (647-3231), 1426 Raymond  
 Ave, St Paul 55108, 644-0804  
 ALLSUP, James O, Tchg Asst (Fresh Eng) E 320, 811 Beacon St SE,  
 Mpls 55414, 331-6027  
 ALM, Alvin A, Res Asst (Sch of For), Cloquet  
 ALM, Genevieve B, Sr Clk (Lib) (Ra 4-8801 x 206), Duluth  
 ALM, Mildred R, Edit Asst (Mines Exp Sta-Sch of Mines & Met) MEX 103  
 (373-3341), 3448 17th Ave S, Mpls 55407, Pa 9-5481  
 ALME, Susan K, Secy (Women's Contin Ed Prog) TNM 219 (373-3850),  
 Campus West Apts, 1807 Washington Ave S, Mpls 55414, 335-7407  
 ALMLIE, Louise, Cust Wkr (Hskpg) Mayo A102 (Hosp 2628), 5826 3rd  
 St NE, Mpls, 560-1233  
 ALRICK, Gretchen M, Secy (Trng Cen for Delinq Prev & Cont) SocSci 1109  
 (373-3491), 409 University Ave SE, Mpls, 338-0164

ALSBROOK, Darryl, Hosp Orderly (U Hosp) MasonH, 1318 8th St, Mpls 331-3848

ALSPACH, Addison M, Prof (Human-Music) (Ra 4-8801 x 340), Duluth

ALSUP, Terryl F, Ck (Adm & Rec) MorH 105 (373-2147), 4347 40th Ave S, Mpls 55406, Pa 9-3247

ALTENDAH, Carol A, Secy (Quan Anal) BA 775 (373-4364), 2811 15th Ave S, Mpls 55407, Pa 4-8603

ALTER, Milton, Med Fell Spec (Neurology) Mayo B573 (Hosp 2731), 1101 Willis Place, Golden Valley, 588-7352

ALTEVEER, Robert J G, Tchg Asst (Lab of Physiol Hyg) Stad Gate 27 (373-3586), 2433 11th Ave S, Mpls, Fe 8-5132

ALTHAUS, Renee J, Sr Ck-Typ (Fac-Emp Exam) HS (373-3763), 1500 E 24th St, Mpls 55404

ALTHOLZ, Josef L, Assoc Prof (Hist) SocSci 680 (373-2714), 615 5th Ave SE, Apt 7, Mpls 55414, 335-8092 On Leave

ALTHOUSE, Ronald C, Tchg Asst (Sociol) ForH 450 (373-2616), 1801 Hague Ave, St Paul 4, Mi 6-4729

ALTIER, James M, Utility Man (Pl Serv) SS 115 (373-3617), 699 Jefferson, St Paul, 226-9500

ALTMAN, Grace E, Food Serv Wkr (Cen Hall) CenH (373-2291), 1160 Burr St, St Paul 1, Pr 4-6956

ALTMAN, Viola, Sr Cust Wkr (Pl Serv) NGW, 816 22nd Ave S, Mpls 55404, Fe 3-5971

ALTSCHULER, Evi, Asst Chief & Ed Dir (Health) SBH 370 (339-7751), 1871 Walnut St, St Paul 55113, 645-8757

ALTSCHULER, Milton, Instr (Anthropol) ForH 258 (373-4696), 1815 Pleasant St, St Paul 13, 644-3761

ALVAR, Arthur G, Guard (Pl Serv Grds) (Ra 4-8801 x 290), Duluth

ALVORD, Maxwell E, Placement Dir (Scholastic Comm Rep-Upper Div) JohH 125 (373-2818), Long Lake

AMATUZZIO, Donald S, Clin Assoc Prof (Med) Marq Bk Bldg, 5401 10th Ave S, Mpls, Ta 3-3535

AMBER, Jane Greiner, Acct Ck (Chem) C 137 (373-2355), 988 Cromwell Ave, St Paul 55114, 645-6738

AMBERG, George, Prof (Art) ForH 266 (373-3502), 2208 Irving Ave S, Mpls, Fr 7-8225

AMBERG, Raymond Michael, Dir Emer (U Hosp), 1575 Northrop Ave, St Paul (Retired)

AMBRUST, Earl, Med Fell (Gen Surg) U Hosp (Hosp) 4600 4th St NE, Mpls, Su 8-3318

AMBS, Lawrence L, NASA Fel (Mech Engr) ME 463 (373-2989), U Village, Unit 226, Mpls 55414, Fe 1-1748

AMELSBERG, Kenneth L, Sr Eng Asst (Pl Serv) FolH 62 (373-2046), 2502 Bloomington Ave S, Mpls 55404, 722-0171

AMENT, (Sieverding) Karen Lee, Gen Staff Nurse (Prof Care of Pat) Mayo Bx 490 (Hosp 2606), 1940 Grand Ave, Apt 106, St Paul

AMES, Ethel Jane, Ck (XRay) Mayo B264 (Hosp 2647), 4032 Cedar Ave, Mpls 7, 722-4031

AMES, Margaret A, Ck-Typ (St Organ Serv) SocSci 122 (373-3170), Grand Rapids

AMES, Pamela E, Ck-Typ (Audio-Vis Ext) UPress (373-3810), 727 W 5th Ave, Mpls

AMES, Phyllis Downs, Lect (Eve & Spec Cl), 79 Clarence SE, Mpls 55414, Fe 6-2846

AMPLATZ, Kurt, Assoc Prof (Radiol) Mayo B238 (Hosp 2647), 10 Evergreen Road, St Paul 55110, 484-3188

AMRAM, Fred M, Instr, NH 104B (373-3730), 7337 Aldrich Ave S, Mpls 23, Un 9-5015

AMUNDSEN, Odd, Res Fell (Sch of For) GH, 2186 Doswell Ave, St Paul 55108

AMUNDSON, Helmer R, Sr Gen Mech (St Anth Falls Hydraul Lab) SAFHL (373-2782), 1993 Hyacinth Ave, St Paul 55117, Pr 1-5486

AMUNDSON, Lieselotte G, Tchg Asst (Lang Lab) TSF 215 (373-5196), 3416 Girard Ave S, Mpls 55408, Ta 5-3098

AMUNDSON, Neal R, Prof & Head (Chem Eng) ChE 151A (373-2300), 2297 Folwell Ave, St Paul 55108, Mi 5-3555

AMUNDSON, Newell M, Asst Chief Eng (Physical Pl) HP (373-2764), 1315 36th Ave NE, Mpls 55418, St 1-1005

AMUNDSON, Paul T, Sr Tab Equip Oper (Data Proc Cen) MorH 568 (373-4554), 4643 University NE, Mpls 21, 560-5393

ANAGNOST, James P, Bacteriologist (Health) SBH 251 (339-7751), 7711 Quincy St NE, Mpls 55432, 786-4105

ANAVV, Ralph A, Res Asst (EE) ME 3 (373-4528), 1009 University Ave SE, Mpls 55414

ANAYA, Patricia, Lab Tech (Microbiol) Mayo 1001 (Hosp 2468), 410 3rd Ave S, Mpls, 451-6369

ANCEL, Lois M, Sr Ck Typ (Agr Econ) HH 212 (647-3457), Taylor Falls

ANDEREGG, Alfred F, Clin Instr (Med) 2500 Como Ave, 117 Westwood Drive S, Mpls 55416, Fr 7-1685

ANDERS, Marion W, Instr (Vet Phys & Pharm) TEH (373-3087, 647-3537), 1510 W Larpenteur Ave, St Paul, 55113, 644-9471

ANDERSEN, Eleanor B, Sr Dent Hyg (Dent) HS (373-4048), 3206 E 51st St, Mpls 55417, Pa 9-3746

ANDERSEN, Emil T, Asst Prof (Hort) HR 104 (647-3468), 1707 N Fairview, St Paul 55113, Mi 4-3600

ANDERSEN, Howard A, Asst Prof (Intern Med) (At 2-2511), Rochester

ANDERSEN, Jane Carol, Gen Staff Nurse (Prof Care of Pat) Mayo Bx 490 (Hosp 2606), 617 University Ave SE, Mpls 55414, Fe 5-3431

ANDERSEN, Joan M, Sr Ck-Typ (Clin Lab) Mayo B295 (Hosp 2704), 2516 Central NE, Mpls 55418, 781-1776

ANDERSEN, John T, Bldg Caretaker (Pl Serv) (Ra 4-8801 x 290), Duluth

ANDERSEN, Judith E, Sr Ck-Typ (Asst Dir Off) U Hosp D244 (Hosp 2616), 2303 Bryant Ave S, Mpls 55405, 377-7732

ANDERSEN, Karl Robert, Bldg Caretaker (Pl Serv) NorH 116 (647-3378), 2354 Hillside Ave, St Paul 55108, 646-6045

ANDERSEN, Nettie, Lab Attd (Vet Bacteriol & Pub Health) VetS 311 (647-3631), 2354 Hillside Ave, St Paul, 646-6045

ANDERSEN, Paul, Prof (Civ Eng) Ex 195 (373-2506), 3900 Wayzata Blvd, Mpls 55416, Fr 7-6148

ANDERSEN, Rita S, Exch Nurse (U Hosp) Mayo Bx 490 (Hosp 2606), 500 Essex St SE, Mpls 55414

ANDERSEN, Robert C, Res (Surg) Gen Hosp (330-2370), 4017 Madison NE, Mpls 55421, 788-5433

ANDERSEN, Robert N, Asst Prof & USDA Cooperator (Agron & Pl Gen) Agr 101A (647-3555), 1771 City Heights Dr, St Paul 55117, Hu 8-3258

ANDERSEN, Rose S, Tchg Asst (Home Econ Ed) McNH 107 (647-3355), 4031 Williston Road, Minnetonka, We 5-7264

ANDERSEN, Shirley M, Lab Tech (Vet Med & Clin) TEH 100A (647-3539), 2354 Hillside Ave, St Paul 55108, 646-6045

ANDERSEN, Wayne V, Visit Lect (Art) J 108 (373-3057), Minisink Hills, Pennsylvania

ANDERSEN, W Ralph, Asst Prof (Hort Sci) HR 105 (647-3471), 1767 Lake St, St Paul, 645-1036

ANDERSON, Albert W, Chief Lab Serv (Health) SBH 367 (Fe 9-7751), 2701 Toledo Ave, St Louis Park 55416, Wa 6-5345

ANDERSON, Alvin G, Prof (St Anth Falls Hyd Lab) SAFHL 387 (373-2782), 3625 22nd Ave S, Mpls 55407, Pa 4-2180

ANDERSON, Alyce E, Hosp Aide (U Hosp) Mayo Bx 490 (Hosp 2606), 801 University SE, Mpls, 331-7381

ANDERSON, Ann L, Sr Dietitian (Nutr) Hosp 152 (Hosp 2239), 67 Bedford SE, Mpls 55414, 339-3533

ANDERSON, Ann S, Sr Diet Heart Hosp (Nutr) Mayo Bx 84 (Hosp 2239), 707 5th St SE, Apt 204, Mpls, 331-3974

ANDERSON, Anna E, Sr Ck (Adm & Rec) MorH 105 (373-2151), 3956 Garfield Ave S, Mpls 55409, Ta 2-2217

ANDERSON, Arlick H, Patrolman (Police) SPB (373-3550), 9300 Bloomington Ave S, Bloomington 55420, 888-5378

ANDERSON, Arndt H, Sr Lab (Agr Exp Sta-Rosemount) (423-2455), 1217 Dwane, So St Paul, 451-2531

ANDERSON, Arnold S, Clin Assoc Prof (Ped), 4959 Excelsior Blvd, Mpls, Wa 6-6581

ANDERSON, Arthur E, Res Asst (Mines Exp Sta Sch of Mines & Met) MinMet 103 (373-3356), 2000 Irving Ave S, Mpls 55405, Fr 7-4154

ANDERSON, A Loree, Tchg Asst (Botany) Bo 512 (373-2215), 621 5th St SE, Mpls 55414, 331-2745

ANDERSON, Barbara L, Ck Typ (U Serv) (647-3611), 1297 Gibbs, St Paul 55108, 645-9697

ANDERSON, Bertin W, Res Asst (Mus of Nat Hist) MNH 307 (373-2423), 2018 Humboldt Ave S, Mpls, Fr 4-2984

ANDERSON, Beverly M, Off Supv (Mimeo & Bulletins) Coff 3 (647-3209), 4009 Cranbrook Drive, White Bear Lake 55110, 429-7863

ANDERSON, Bruce D, Instr (Phys Ed-Men) CH 203 (373-4200), 2917 31-1/2 Ave NE, Mpls 18, St 9-9528

ANDERSON, Byron L, Bldg Caretaker (Pl Serv) CMU 30 (373-2407), 2204 Lois Drive, New Brighton 55112, Su 4-5367

ANDERSON, Carl F, Bldg Caretaker (Pl Serv) CMU 30 (373-2407), 1814 Washington Ave S, Mpls 55404

ANDERSON, Carl G, Gen Mech (Mines Exp Sta Sch of Mines & Met) MEX 103 (373-3341), 4219 15th Ave S, Mpls 55407, Ta 2-9694

ANDERSON, Carnie, Bldg Caretaker (Pl Serv) NorH 116 (647-3378), 2303 E 36th St, Mpls 6, Pa 4-6695

ANDERSON, Carol L, Sr Ck (Out Patient Dept) Hosp D222 (Hosp 2303), 400 - 6th St SE, Apt 9, Mpls 14, 332-4803

ANDERSON, Carolyn, Fiscal Supv (Univ Serv) We 108 (373-3746), 4138 NE 7th, Mpls 21, Su 8-5269

ANDERSON, Carolyn M, Sr Ck-Typ (Spec Cl) HS (373-4004), 641 Northdale Blvd, Coon Rapids, 427-1835

ANDERSON, Charles D, Hon Fell (Org Chem) C 455 (373-2357), 2360 Seabury, Mpls 55406, Pa 9-2259

ANDERSON, Charlotte, Instr (Stu Tchg) Tuttle Elem Sch, 2700 Vernon Ave, Mpls, We 9-6660

ANDERSON, Cheri B, Ck Typ I (Health) SBH 192 (339-7751), Stillwater

ANDERSON, Constance Yvonne, Gen Staff Nurse (Prof Care of Pat) Mayo Bx 490 (Hosp 2606), 1018 University Ave SE, Mpls, 336-3728

ANDERSON, Daniel H, Tchg Asst & Res Asst (Geol and Geoph) P 27 (373-3374), 809 11th Ave SE, Mpls, 331-3894

ANDERSON, David A, Res Asst (Sch of For) GH, 1160 Fifield, St Paul 55108

ANDERSON, David B, Coun House 8 (Fron Hall) FronH 8-416 (331-6400), Barnesville

ANDERSON, David G, Res Asst (Biochem) SnH 112 (647-3482), 1311 Gibbs Ave, St Paul 55108, 647-3178

ANDERSON, David H, Tchg Asst (Eng) VH 304 (373-3532), 1901 3rd Ave N, Mpls 55405, Fr 4-3599

ANDERSON, David J, Instr (NW Sch & Exp Sta) (281-1160), Crookston

ANDERSON, David M, Clin Asst Prof (Surg-Div of Uro) 4959 Excelsior Blvd (Wa 6-6581), 5425 Mt Normandale Curve, Mpls, Tu 1-5938

ANDERSON, Deborah J, Hosp Aide (Psych) Hosp (Hosp 2261), 2000 W Forest Drive, Richfield, Un 9-5502

ANDERSON, Dennis R, Tchg Asst (P Chem) C 11 (373-2335), Elburn, Illinois

ANDERSON, Devona E, Instr (Psychol) Psy 353 (373-3415), 4944 10th Ave S, Mpls 55417, Ta 7-2213

ANDERSON, Donald, Sr Lab Anim Attd (Surg) Mayo B196 (Hosp 2421), 3839 Russell Ave N, Mpls, Ja 2-9032

ANDERSON, Donald E, Assoc Prof (Elec Eng) EE 234C (373-2458), 2200 Draper Ave, St Paul 55113, 631-0896

ANDERSON, Donald I, Sr Lab Anim Attd (Zool) Z 105 (373-3647), 1814 2nd Ave N, Mpls, 377-1455

ANDERSON, Doris L, Gen Staff Nurse (Nurs Serv) Hosp (Hosp 2606), 4141 21st Ave S, Mpls 7, Pa 9-7830

ANDERSON, Dorothy C, Tchg-Res Asst (Microbiol) Mayo 920 (Hosp 2486), 512 Delaware SE, Mpls 55414, Fe 1-9886

ANDERSON, Douglas H, Res Fell (Num Anal) Ex 210 (373-4840), 2832 Utica Ave S, St Louis Park 55416, 929-6977

ANDERSON, Douglas V, Prin Lab Attd (Chem) C 126C (373-2355), 3705 Boardman, Mpls 55417, Pa 4-4742

ANDERSON, Duane A, Res Asst (Lab of Physiol Hyg) Stad Gate 27 (373-3586), 2635 Monroe St NE, Mpls, 55418, St 9-9109

ANDERSON, Dwight, Asst Prof (Microbiol) Owre 505 (373-4380), 725 8th Ave SE, Mpls, Fe 1-7576

ANDERSON, Edward E, Clin Assoc Prof (Dent) Owre 310 (373-2535), 16400 Temple Drive, Hopkins, 938-7938



**TO REACH HOSPITAL NUMBERS:**

**From MINNEAPOLIS CAMPUS PHONES**  
Dial 192 then the listed number

**From HOSPITAL PHONES**  
Dial listed number

**FROM ALL OTHER PHONES**  
Dial Federal 9-7311 ask operator for listed number

ANDERSON, Edwin Anders, Painter (Pl Serv) SS 115 (373-3617), 634 Laurel St, St Paul 55103, Ca 6-3892

ANDERSON, Elaine J, Cook (Diet Kitch) HS (373-3772), 3509 North Idaho Ave, Mpls 55427, Ke 7-1150

ANDERSON, Elaine K, Prin Acct Clk (Agri Exp Sta) (423-2455), Rosemount

ANDERSON, Elaine M, Sr Clk Typ (Law Sch) FraH (373-2717), 170 Emerald St SE, Mpls 55414, 336-4711

ANDERSON, Eleanor M, Asst Prof (Pub Health Nurs) Mayo 1325 (Hosp 2745), 2816 Xerxes Ave, Mpls 55416, Wa 2-0415

ANDERSON, Elmer H, Elec (Elec Sh-Pl Serv) SS 115 (373-3617), 4201 Washburn Ave, Mpls, Ja 2-7089

ANDERSON, Ernest L, Asst Chief Oper Engr (Pl Serv-Heat) (Ra 4-8801 x 290), Duluth

ANDERSON, Esther C, Swtchbhd Oper (Hosp) Mayo B305 (Hosp), 2710 NE Fillmore St, Mpls, 55418, St 1-4421

ANDERSON, Evelyn M, Prin Secy (Hormel Inst) (433-8804), Austin

ANDERSON, Frances J, Res Asst (Physics) Ph S60 (373-3347), 2416 Ione St, St Paul 55113, Mi 6-8169

ANDERSON, Frances M, Sr Acct Clk (Admin) Vet Med 252 (647-3248), 652 109th Ave NE, Mpls 55433, 784-0673

ANDERSON, Gaylord W, Prof & Dir (Sch of Pub Health) Mayo 1325 (Hosp 2775-2776), 2261 Folwell, St Paul 55108, Mi 4-6643

ANDERSON, George W, Prof Emer (Hist), 4012 W 48th St, Edina 55424, 920-3464

ANDERSON, Gerald A, Jr Eng (Physics) Ph 78 (373-3363), 406 11th Ave SE, Mpls, Fe 1-1119

ANDERSON, Gerald E, Stores Clk (Gen Storehouse) SS 100 (373-3606), Taylors Falls

ANDERSON, Gerald W, Pl Pathol (USDA-For Serv) LsFor 435 (645-0841), 5127 Bryant Ave N, Mpls 55430, 522-6840

ANDERSON, Geraldine M, Gen Staff Nurse (Nurs) Mayo Bx 490 (Hosp 2606), 3537 Fremont Ave S, Mpls, Ta 5-9639

ANDERSON, Gjertrud T, Sr Clk (Adm & Rec) MorH 105 (373-2151), 2936 17th Ave S, Mpls 55407, Pa 9-1606

ANDERSON, Gladys M, Prin Secy (Coll Off) CoFH 215 (647-3220), 3425 2nd Ave S, Mpls 55408, 824-6709

ANDERSON, Grace E, Jr Sci (Lab Mech) VCHH 554 (377-2744), 3343 44th Ave So, Mpls 55406, Pa 4-9302

ANDERSON, Greta, Sr Soc Wkr (Soc Serv) Hosp D323 (Hosp 2641), 515 Delaware SE, Apt 204, Mpls, 331-3644

ANDERSON, Glen D, Clin Instr (Dent) Owre 310 (373-2535), 411 13th Ave NE, Mpls, 55413

ANDERSON, Helen Marie, Clk Steno (Soil Sci) So 125 (647-3569), 2735 France Ave N, Robbinsdale, Ju 8-8701

ANDERSON, H Neal, Lab Anim Attd (Res Anim Hosp) Mayo B123 (Hosp 4352), 1818 2-1/2 St S, Mpls 55404, Fe 2-1822

ANDERSON, Helmer, Gen Mech Foreman, Duluth

ANDERSON, Sister Ingrid, Res Asst (Sch of Home Econ) McNH 404A (647-3451), 2500 6th St S, Mpls 55406, Fe 2-8111

ANDERSON, J Edward, Lect (Mech Engr) ME 241 (373-3315), 4333 Glenwood Ave, Mpls 55422, 377-6318

ANDERSON, James C, Prop Inv Clk (Inv) MorH (373-2118), 457 112th Lane NW, Coon Rapids 55433, 421-5846

ANDERSON, Janice A, Sr Acct Clk (Adm-Bus Off) (Ra 4-8801 x 284), Duluth

ANDERSON, Janice L, Sr Clk-Typ (Philos) ForH 314, 1210 Como Ave SE, Mpls 55414, 335-8453

ANDERSON, Janice M, Sr Clk-Typ (Ext Div) NH 150 (373-3888), 5308 Bryant Ave S, Mpls 55419, Ta 2-7361

ANDERSON, Jarvis L, Instr (Rhetoric) AgEng 106 (647-3237), 337 N Central, Wayzata, 473-3543

ANDERSON, Jeanne K, Sr Clk-Typ (Radio & TV) WeH 200 (373-3801), 3111 4th St SE, Mpls 55414, 331-2639

ANDERSON, Jeanne K, Gen Staff Nurse (Prof Care of Pat) Mayo Bx 490 (Hosp 2606), 410 6th St SE, Mpls 55414

ANDERSON, JoAnn T, Clk (Stu Couns Bur) Pt 6 (373-3283), 5704 43rd Ave S, Mpls 55417, 724-1536

ANDERSON, John, Janitor (Hskpg) Mayo A102 (Hosp 2628), 1407 N 18th Ave, Mpls 11, Ja 2-1415

ANDERSON, John A, Prof & Head (Ped) Mayo 1460 (Hosp 2434), 2298 Folwell St, St Paul 55108, Mi 5-5956

ANDERSON, John C, NSF Trainee (Mech Engr) ME, 2022 Como Ave SE, Mpls 55414, 335-3697

ANDERSON, John E, Prof Emer (Inst of Child Devel), Chattanooga 9, Tennessee

ANDERSON, John E, Assoc Prof (Mech Engr) ME 234 (373-3042), 4333 Glenwood Ave, Mpls 55422, 377-6318

ANDERSON, John E, Jr Engr (Physics) Ph 49 (373-3367), 641 Northdale Blvd, Mpls 55433, 427-1835

ANDERSON, John K, Elec Mech (Anatomy) JacH 288 (373-2785), 6022 Upton Ave S, Mpls 55410, Wa 7-8966

ANDERSON, John W, Duluth

ANDERSON, Joseph T, Prof (Lab of Physiol Hyg) Stad Gate 27 (373-3586), 120 Melbourne SE, Mpls 55414, Fe 9-3981

ANDERSON, Judith, Tchg Asst (Romance Langs) TSF 239, 229 Ridgewood, Apt 5, Mpls 55403, 335-8313

ANDERSON, Judith K, Hosp Aide (Nurs Serv) Mayo Bx 490 (Hosp 2606), 2298 Folwell St, St Paul 55108, 644-7996

ANDERSON, Judy C, Secy (Naval Sci) A 203 (373-2230), 2053 Knapp Ave, St Paul 55108, 646-6875

ANDERSON, Judy Dianne, Sr Clk Typ (Div of Clin Psych) Hosp C605 (Hosp 2671), 2420 Pleasant Ave S, Mpls 55404, 333-1755

ANDERSON, Karl W, Clin Assoc Prof (Med) 430 Oak Grove, Excelsior, Gr 7-2803

ANDERSON, Kathleen M, Placement Dir (Placement Off) BA 260 (373-3736), 109th Ave & W River Rd, Osseo 55369, Ha 1-6118

ANDERSON, Kathryn, Cust Wkr (Cen Hall) CenH (373-2292), 808 SE 4th St, Mpls 14, Fe 3-1713

ANDERSON, Kenneth J, Grad Asst (Res Couns Prog) TNM 12 (373-4128), 116 Melbourne Ave SE, Mpls 55414, 336-7403

ANDERSON, Leari J, Hosp Aide (Nurs Serv) U Hosp (Hosp 2260), 4244 Oakland Ave, Mpls 55407, 823-5161

ANDERSON, L T, Assoc Prof (Elec Engr) EE 34G (373-3011), 2600 W Armour Terrace, Mpls, 781-2812

ANDERSON, LeRoy T, Assoc Prof (Elec Eng) EE 53 - ME 15 (373-3011), 2600 W Armour Terrace, Mpls 55414, 781-2812

ANDERSON, Lloyd L, Sr Auto Mech (Pl Serv) (724-8801 x 290), Duluth

ANDERSON, Lois L, Res Asst (Ind Rel Cen) BA 469 (373-4113), 4420 Victory Ave, Mpls 55412, 522-7141

ANDERSON, Louise M, Sr Clk (Clin Lab) Mayo C285 (Hosp 2688), 3605 39th Ave S, Mpls 55406, Pa 4-7321

ANDERSON, Lucille A, Sr Clk (U of M Bookstores) CMU 14 (373-2408), 5709 39th Ave S, Mpls 55417, 724-9545

ANDERSON, Lynette S, Clk (Powell Hall) PoH 70 (Fe 9-0531), Drayton, North Dakota

ANDERSON, Lynn W, Jr Sci (Ped) VCHH 566 (373-2749), 3343 44th Ave S, Mpls

ANDERSON, Lynne V, Clk (SLA Regis) JohH 202, 320 Walnut SE, Mpls 55410

ANDERSON, Marilyn A, Sr Secy (Admin-LD) JohH 208 (373-5086), 3625 Marshall St NE, Mpls 55418

ANDERSON, Marian H, Head Nurse (U Hosp) Mayo (Hosp 2231), 1224 E 21st St, Mpls 55404, Fe 3-0092

ANDERSON, Marilyn B, Clk Typ (Dean's Off) BA 225 (373-3701), 60 Willow St, Mpls 55403, Fe 5-5101

ANDERSON, Marion I, Clk-Typ II (Health) SBH 276 (Fe 9-7751), 631 113th Ave NW, Coon Rapids, Ha 1-6723

ANDERSON, Mark J, Jr, Instr (Proctol) (At 2-2511), Rochester

ANDERSON, Marlene S, Sr Secy (Ag Short Courses) CoFH 205 (647-3211), 85 Langford Park, St Paul 55108, 644-0500

ANDERSON, Mary Jo, Clk-Typ (Soc Serv) Hosp D323 (Hosp 2641), 3124 Rankin Road, Mpls 55408, St 1-7777

ANDERSON, Marylin R, Tchg Asst (P-E W) NGW 68C (373-3214), 2442 N Rice St, St Paul 55117, 484-6580

ANDERSON, Maybelle, Lab Attd (Microbiol) Mayo 950 (Hosp 2481), 4925 5th Ave S, Mpls, Ta 2-8032

ANDERSON, Mildred E, Pr Clk (Coffman U Food Serv) CMU 61B (373-2496), 4724 Blaisdell Ave S, Mpls 55409, Ta 2-3371

ANDERSON, Milton W, Assoc Prof (Clin Med) (At 2-2511), Rochester

ANDERSON, Minnie E, Cust Wkr (Pl Serv) Pres Res, 176 N Mississippi River Blvd, St Paul 55104, Mi 5-8896

ANDERSON, Myrtle B, Campus Postmistress (Post Off) CMU 13 (373-2432), 3921 Portland Ave, Mpls 55407, Ta 2-7170

ANDERSON, Myrtle M, Nurs Sta Asst (Nurs) Mayo Bx 490 (Hosp 2232), 3201 4th Ave S, Apt 1, Mpls 55408, Ta 5-8451

ANDERSON, Nancy E, Off Supv (Bus Off) MorH (373-2121), 600 University Ave SE, Mpls 55414, 335-6339

ANDERSON, Nancy J, Lib Asst (Educ Lib) Lib 208 (373-3841), 986 15th Ave SE, Mpls 55414, 331-7151

ANDERSON, Nancy M, Sr Clk (Educ Lib) Lib 208 (373-3841), 2314 Bryant Ave S, Mpls, 377-5871

ANDERSON, Neil A, Asst Prof (Pl Path & Bot) PP 204 (647-3360), 65 Langford Park, St Paul 55108, Mi 5-8489

ANDERSON, Neil V M, Res Fell (Vet Path) VetS 215 (647-3409), Stillwater

ANDERSON, Norma, Hskpr (Cen Hall) CenH (373-2292), 4923 42nd Ave S, Mpls, Pa 9-3671

ANDERSON, Oletta J, Rehab Nurs Supv (Nurs) Mayo B385, R505 (Hosp 2606, 2255), 318 Harvard St SE, Mpls 55414, Fe 1-2522

ANDERSON, Olive C, Nurs Sta Asst (Nurs) Mayo Bx 490 (Hosp 2201), 4045 12th Ave S, Mpls 55407, Ta 3-0804

ANDERSON, Oliver M, Instr, FolH 4 (373-4486), 2317 30th Ave S, Mpls 55409, Pa 4-3208

ANDERSON, Owen L, Lab Tech (Ped) MH 15 (373-3072), 120 Melbourne SE, Mpls 55414, 339-3981

ANDERSON, Patricia Ann, Sr Clk Typ (Ag Short Courses) CoFH 203 (647-3211), 85 Langford Park, St Paul 55108, Mi 4-0500

ANDERSON, Paul M, Res Fell (Biochem) SnH 302 (647-3487), 1610 County Road B, St Paul 55113, 645-8282

ANDERSON, Paul S, Inst & Dir of Placement (Coll Off) CoFH 312 (647-3642), 943 17th Ave SE, Mpls 55414, 336-7377

ANDERSON, Phillip A, Assoc Prof Emer (Anim Husb), 1343 Cleveland Ave N, St Paul 55108, Mi 6-1263

ANDERSON, R Marjorie, Secy (Adm-Bus Off) (Ra 4-8801 x 281), Duluth

ANDERSON, R Waldo, Flight Instr (Pl Serv) Airport (Su 4-1444), Anoka

ANDERSON, Ralph L, Div Chief (USDA For Serv) LsFor 423 (645-0841), 3408 36th Ave NE, Mpls 55418, 781-8325

ANDERSON, Ray C, Assoc Prof (Ped) VCHH 158 (Hosp 2684), 5306 Hampshire Drive, Mpls 55419, Ta 4-0897

ANDERSON, Ray L, Tchg Asst (Philos) ForH 330 (373-4588), 1018 16th Ave SE, Mpls 55414

ANDERSON, Raymond P, Bldg Caretaker, McNH, 1000 18th Ave SE, Mpls 55414

ANDERSON, Richard Jr, Gen Mech (Pl Serv) PH 105 (647-3401), 9100 Bataan St NE, Mpls 55433, 784-1734

ANDERSON, Richard H, Instr (No Cen Sch & Exp Sta) (Fa 6-3485), Grand Rapids

ANDERSON, Richard P, Tchg Asst (Math) E 201 (373-4858)

ANDERSON, Richard W, Prof (Psychiatry) Mayo 1441 (Hosp 2754), 1318 W 47th St, Mpls 55409, Ta 7-3052

ANDERSON, Richard William Med Fell (Path) Vet Hosp (Pa 9-2381 x 388), 1908 Goodrich Ave, St Paul 55105, Mi 8-9336

ANDERSON, Robert A, Asst Prof & Prin (U High) PeikH 130 (373-3300), 2470 Como Ave, St Paul 55108, Mi 6-2317

ANDERSON, Robert C, Med Fell (Surg) Gen Hosp (331-1178)

ANDERSON, Robert J, Res Fell (Dairy Ind) DI 145 (647-3456), 862 Hague Ave, St Paul 55104, Ca 6-8476

ANDERSON, Robert K, Prof (Vet Bac & Pub Health) VetS 300A (647-3631), 1139 Autumn St, St Paul 55113, Hu 9-7559

ANDERSON, Robert K, Tchg Asst (Eng) VH 304 (373-3532), 229 Ridgewood Ave, Mpls 55403, 335-8313

ANDERSON, Robert K, Tchg Asst, NH 202B (373-4865), 3733 Quail Ave N, Mpls 55422, Ju 8-2481

ANDERSON, Robert S, Del Serv Dri (Gen Sths Rec Rm) SS 102 (373-3634), 907 Holton St, St Paul, 644-1908

ANDERSON, Robert Warren, Materials Adv (Aud-Vis Educ Serv) WeH 29 (373-3774), 4321 Coolidge Ave S, Mpls, Wa 2-2381

ANDERSON, Roger J, Laborer (Vend Serv) InvSW (373-2802), 3151 Aldrich Ave S, Mpls 55408, Ta 7-1238

ANDERSON, Roger V, Asst Prof (Pl Path & Physiol) PP 206 (647-3361), 1484 Clarrmar Lane, St Paul 55113, 633-6819

ANDERSON, Rolan E, Tchg Asst (Agr & Pl Gen) Agr 350 (647-3281), 2056 Iglehart, St Paul 55104, 645-1720

ANDERSON, Romaine K, Sr Lab (Gen Serv & Maint) MS (647-3406), 913 Marion St, St Paul 17, 488-4480

ANDERSON, Ronald D, Vet Corps (Sch of Vet Pub Health), 1800 Idaho Ave, St Louis Park, 544-1234

ANDERSON, Roy J, Sr Bldg Caretaker (Pl Serv Cust) (Ra 4-8801 x 290), Duluth

ANDERSON, Roy R, Sr Engr (Pl Serv) FolH 5B (373-4197), 3217 32-1/2 Ave NE, Mpls

ANDERSON, Ruth L, Food Serv Wkr (Snack Bar) StCen (647-3333), 984 Wakefield Ave, St Paul

ANDERSON, Sandra L, Clk Typ II (Health) SBH (Fe 9-7751), 929 14th Ave SE, Mpls 55414, 331-3212

ANDERSON, Sharon, Res Hall Adv (589-1030), Morris

ANDERSON, Sharon L, Sr Clk Typ (Res Couns Prog) TNM 6 (373-4128), 5429 25th Ave S, Mpls 55417, Pa 2-0093

ANDERSON, Sharon M, Clk Typ (Dean's Off) BA 225 (373-3701), 327 University Ave SE, Apt 308, Mpls 55414, 335-5882

ANDERSON, Shirley Dorothy, Gen Staff Nurse (Prof Care of Pat) Mayo Bx 490 (Hosp 2606), Powell Hall, Mpls, Fe 9-0531

ANDERSON, Shirley J, Clk Typ (Pl Path & Physiol) PP 304 (647-3277), 1474 Almond Ave, St Paul 55108, 646-4455

ANDERSON, Signe N, Cust Wkr (Burntside Hall) (Ra 4-8801x258), Duluth

ANDERSON, Sonia S, Clk Typ (Ind Rel Cen) BA 444 (373-3666), 330 8th St SE, Mpls 55414

ANDERSON, Susan I, Ungr Tchg Asst (Proj Soc St) Bu 144 (373-2282), 1813 Maryknoll Ave, St Paul 55109, 777-3198

ANDERSON, Susannah H, Sr Clk (Nich Bkstr) NH (373-3688), 645 Erie SE, Mpls 55414, Fe 1-2240

ANDERSON, Suzanne, C, Prin Secy (BSLS) WeH 104 (373-4141), 4243 Nokomis Ave S, Mpls 55406, Pa 4-4985

ANDERSON, Thelma Kay, Sr Clk Typ (Adm & Rec) JohH 430 (373-2996), 3615 38th Ave S, Mpls 55406, Pa 1-1797

ANDERSON, Thelma, Secy (Con Med Educ) Mayo 1342 (Hosp 2748), 3227 NE Taylor, Mpls 55418, St 1-1078

ANDERSON, Urban W, Sr Lab (So Sch & Exp Sta) (835-1000), Waseca

ANDERSON, U Schuyler, Clin Instr (Gen Surg) Med Arts Bldg (Fe 8-8915), 4857 Girard Ave S, Mpls 55409, Ta 3-7501

ANDERSON, V Elving, Assoc Prof, Asst Dir (Zool & Dight Inst) Z 6 (373-3639), 1775 N Fairview Ave, St Paul 55113, 645-3192

ANDERSON, Valborg A, Sr Lab Attd (Vet Bac & Pub Health) VetS 307 (647-3631), 2177 Knapp St, St Paul, 646-6928

ANDERSON, Victor M, Painter (Paint Sh) SS 115 (373-3617), 4605 Park Ave S, Mpls, Ta 2-5087

ANDERSON, Virginia L, Prin Clk (Summer Sess) JohH 135 (373-2925), 3532 Lyndale Ave S, Mpls 55408, Ta 5-6042

ANDERSON, Vivian M, Prin Secy (Anat) JacH 262 (373-2790), 5893 Portland Ave, Mpls 55417, 866-2158

ANDERSON, Vivian M, Sr Salad Mkr (Coffman U Food Serv) CMU 51 (373-2425), Prior Lake

ANDERSON, Wallace, Clin Asst (Ped) HS (373-4031), 1829 Simpson Ave, St Paul, 644-7392

ANDERSON, Wallace R, Phys-Clin Asst Prof (Ped Disp) HS (373-3752), 2499 Sheldon Ave, St Paul 55113, 633-2919

ANDERSON, Wallace W, Util Man (Pl Serv) (589-2211), Morris

ANDERSON, Warren William, Patrolman (Police) PolDB (373-3550), 3708 35th Ave S, Mpls 55406, Pa 2-9363

ANDERSON, Wayne J, Assoc Prof, NH 116 (373-3716), 4715 Girard Ave S, Mpls 55409, Ta 4-6696

ANDERSON, William, Prof Emer (Pol Sci), 111 Melbourne Ave SE, Mpls 55414, Fe 2-6791 (Retired)

ANDERSON, William Edward, Utility Man (Hskpg) Hosp A102 (Hosp 2628), 2910 Lyndale Ave N, Mpls, Ja 2-1916

ANDERSON, William Herbert, Off Mach Mech (Off Mach Maint Sh) SS (373-3466), 3625 Marshall Ave NE, Mpls

ANDING, Thomas L, Assoc Prof-Urban Devel Dir (Upper Midwest Res & Devel Council) BA 917 (373-3724), 5152 Cedar Ave, Mpls, 729-7981

ANDOL, Delores L, Co 4-H Asst (Agr Ext), Roseau

ANDRE, Harry P, Prin Lab Attd (Anat) JacH 72 (373-2787), 3340 Wyoming, St Louis Park 55426, We 8-3261

ANDREASSEN, Rolf L, Clin Assoc Prof (Med) 706 Med Arts Bldg, 5035 3rd Ave S, Mpls, Ta 5-7429

ANDREASON, Carl M, Lab (Gen Ser & Maint) MS (647-3406), 1385 Raymond Ave N, St Paul, Mi 6-6714

ANDREN, Virgene M, Sr Clk Typ (Stu Act Bur) TNM 110 (373-4037), 325 8th Ave SE, Mpls, 331-5634

ANDREOLI, Judith G, Gen Staff Nurs (Prof Care of Pat) Mayo Bx 490 (Hosp 2606), 709 19th Ave S, Apt 1, Mpls 55404, 338-1061

ANDRESEN, Lorelei A, Gen Staff Nurs (Nurs Serv) Mayo Bx 490 (Hosp 2606), 1600 Park Ave, Mpls

ANDREW, Charles F, Bldg Caretaker (Pl Serv), 507 W 50th St, Mpls 55419, 822-4663

ANDREW, Gary M, Instr (Quan Anal) BA 717 (373-4591), 1409 Circle Terr, Columbia Heights 55421, 788-7337

ANDREWS, Denison, Tchg Asst (Eng) TSF 107 (373-3561), 525 University Ave SE, Mpls 55414, 336-7851

ANDREWS, Eari R, Asst Prof-Ind Educ (Educ & Psychol) (724-8801), Duluth

ANDREWS, Edwin C, Assoc Co Agr Agt-Instr (Agr Ext Serv), St Cloud

ANDREWS, Linda, Gen Staff Nurse (Nursg) Mayo Bx 490 (Hosp 2606), 3421 15th Ave S, Mpls, 721-3114

ANDREWS, Marion, Cust Wkr (Hskpg) Mayo A102 (Hosp 2628), 699 Dupont Ave N, Mpls 55411, Fr 7-2127

ANDREWS, Rose M, Prin Secy (Brd of Regts) MorH 411 (373-2051), 1200 Powderhorn Terrace, Mpls 55407, 722-8625

ANDREWS, Susan M, Prac Nurse (Prof Care of Pat) Mayo Bx 490 (Hosp 2606), 3508 24th Ave S, Mpls, Pa 9-4890

ANDREWS, Willard, Intern (Surg), 3421 15th Ave S, Mpls, 721-3114

ANGEL, Donna J, Clk (Payroll) MorH 318 (373-2060), 911 Fulton St SE, Mpls 55414, 338-2795

ANGELUCCI, Rhadames, Instr (Music) Sch 107 (373-3546), 3317 Arthur Ave NE, Mpls 55418, St 1-8844

ANGLIM, Dorothy M, Sr Clk Typ (Civ Serv Pers) MorH 12 (373-2082), 4020 Upton Ave S, Mpls 55410, 926-0978

ANGLIM, Mary Ann L, Fresh Adv-Coll Couns (Admin L D) Lib 16 (373-5086), 4432 Grand Ave S, Mpls 55409, 824-5307

ANGLIM, William J, Adm Aide (Pres Off) MorH 234 (373-2052, 2025, 2026), 4020 Upton Ave S, Mpls 55410, 926-0978

ANGLIN, James M, Tchg Asst (Elec Engr) ME 102, Mpls

ANGRIMSON, Marvin, Bldg Ctrk (Pl Serv) NorH 116 (647-3378), 2623 Stevens Ave S, Mpls 55408, Ta 3-3386

ANKENY, John I, Agr Agt-Assoc Prof (Agr Ext Serv), St James

ANKENY, Sharon J, Lic Prac Nurse (Masonic Hosp) MasonH (Hosp), 328 Oak St SE, Mpls 55414, 332-4816

ANKNER, Frank J, Clin Instr (Surg-Gen) 1020 Med Arts (Fe 9-7001), 5507 Lakeview Drive, Mpls 55424, Wa 2-5133

ANNEKE, Betty M, Sr Secy (Educ & Psychol) (Ra 4-8801 x 230, 231), Duluth

ANNEN, Phillip A, Linear Accel Oper Trainee (Sch of Physics) LinL (373-3124), 865 Bradley St, St Paul, Pr 1-2346

ANNETT, Judith A, Hosp Aide (Nurs Serv) U Hosp (Hosp 2212), 505 6th Ave SE, Mpls 55414, 331-2135

ANNIS, Gerald M, Asst Coach (Intercoll Ath) CH 224 (373-4206), 1363 W Maynard Drive, St Paul, 699-9878

ANSEL, Howard J, Lab Anim Attd (Surg) Mt Sinai Hosp (Fe 9-1692), 8310 Cedar Lake Road, St Louis Park 55426, 544-1207

ANSHUS, Leslie E, Pharm (Hosp Pharm) Mayo D189 (Hosp 2741), 5652 Irving Ave S, Mpls 55419, Wa 2-3791

ANTCZAK, Alden L, Sr Strs Clk (Hosp Food Strs) Mayo C132 (Hosp 2306), 2837 Nevada Ave, Mpls 55426, We 9-9116

ANTHONY, Bascom, Med Fell Spec (Ped) Mayo 1408 (Hosp 2431), 2279 Gordon Ave, St Paul, 645-2445

ANTHONY, Rev James, Min to Stu (Stu Relig Liberals) 608 Washington Ave SE (331-7448), 839 Fremont Ave S, Mpls, 888-9010

ANTHONY, Theodore G, Grad Stu (Vet Bac & Pub Health) VetS 300 (647-3631), 1825 Garfield St NE, Apt 301, Mpls, 781-3776

ANTHONY, Willis E, Agrid Econ (Agric Econ) HH 212E (647-3609), 1626 Eustis St, Apt 1B, St Paul 55108, Mi 6-8260

ANTIN, Clarice, Res Fell (Minn Fam Study Cen) SocSci 1026 (373-2626), 1405 5th St SE, Mpls 55414

ANTINOZZI, Beatrice A, XRay Tech (Radiol) Mayo B237 (Hosp), 2373 W County Road C-2, St Paul 55113, Me 3-3415

ANTINOZZI, Betsy A, Secy (Geol & Geoph) P 108 (373-4136), 3932 Central Ave NE, Apt 10, Columbia Heights

ANTINOZZI, Mary Jo, Secy (Neuro Surg) Mayo B 590 (Hosp), 2373 W County Road C-2, St Paul 55113, Me 3-3415

ANTINOZZI, Nick, Prin Park Attd (Park Facil) PolDB (373-3550), 2373 W County Road C-2, St Paul 55113, Me 3-3415

ANTKO, Anna, Cook (Pion Hall) PiH Kitch (373-3401), 515 Ontario St SE, Mpls 55414, Fr 1-7369

ANTLEY, Mary A, Tchg Asst (Eng) TSMB 5 (373-4530), 2039 Knapp Ave, Apt E-3, St Paul 55108, 645-1522

ANTMAN, Stuart, NASA Fell (Aero & Eng Mech) Aero 19 (373-2181), 809 11th Ave SE, Mpls 55414, 331-3794

ANTOLAK, John B, Res Sh Fore (Chem Eng) ChE 351 (373-2304), 806 Main NE, Mpls 55413, Fe 2-0083

ANTOLAK, Stanley J, Fell (Surg-Urol) (Pa 9-2381), 1518 Jefferson NE, Mpls 55413, St 9-4253

ANTOLIK, Anna, Food Serv Wkr (Cen Hall) CenH (373-2291), 511 20th Ave S, Mpls, Fe 6-0210

ANTOLIK, Louise, Laund Wkr (U Laund) PB (373-3402), 3331 36th Ave S, Mpls, Pa 4-8003

ANTONCICH, Marjorie G, Sr Dent Hyg (Dent) Hosp D349 (Hosp 2367), 61 S St Albans, St Paul 55105, Ca 6-1204

ANTONSEN, Sandra Jean, Clk Typ (Corres Study Dept) NH 254 (373-3836), 609 4th Ave SE, Mpls 55414, 336-1019

ANTONEN, Judith, Secy (Inst of Child Devel) CD 101 (373-2390), 727 University Ave SE, Mpls 55414, 336-1584

ANTONEN, Ralph G, Tchg Asst (Ed Psychol) Bu 206 (373-2257), 727 University Ave SE, Mpls 55414, 336-1854

APKER, Josephine M, Prin Secy (Admin Off) HS (373-3952), 600 W Franklin Ave, #308, Mpls 55405, 339-3835

APP, James L, Asst to Dean & Asst Prof (Admin-Dean's Off) CoffH 201 (647-3216), 211 W Gramsme Road, St Paul 55112, Iv 4-9429

APPLEBAUM, Jean B, Clk (Rec Rm) Hosp (Hosp 2611), 1460 Lincoln Ave, St Paul 55105, Mi 9-3108

APPLEBY, Calvin W, Inst, JohH 409 (373-4019), 2209 NE Washington, Apt 5, Mpls 55418, 781-7312

APPLEMAN, Sarahalee Rebecca, Clk Typ (Admin) Hosp (Hosp 2122), 1209 Girard Ave N, Mpls 55411, Ja 1-0874

ARAGON, Shirley L, Hosp Aide (Med) Mayo Bx 490 (Hosp 2606), 2901 Taylor St NE, Mpls 55418

ARANIBAR, Alberto, Med Fell Spec (Neuro) Mayo B573 (Hosp 2731), Centennial Hall 7330, Mpls 55414, 332-3807

ARBAUGH, John, Instr (Vet Med & Clin) VetC (647-3254)

ARBOGAST, Rene J, Sr Clk Typ (Med Admin) Mayo 1360 (Hosp 2771), 27 22nd Ave NE, Mpls 55418, 781-7015

ARCHER, Clifford P, Prof Emer (Elem), 1381 N Cleveland Ave, St Paul 55108, Mi 4-3789 (Retired)

ARCHER, Ray F, Dir (Ins & Retire) MorH 16 (373-2115), 2217 Penn Ave S, Mpls, Fr 7-4233

ARCHERD, Havard W, Sr Stu Pers Wkr (Stu Pers Serv) (Ra 4-8801 x 274), Duluth

ARDOFF, David G, Lab Tech (Microbiol) Mayo 1015 (Hosp 2476), 6528 Cedar Ave S, Mpls, El 4-2533

AREL, Jean, Tech (Surg) Mayo B107 (Hosp 2545), 1301 Brook Ave, Mpls, 331-5616



**TO REACH HOSPITAL NUMBERS:**

From  
MINNEAPOLIS CAMPUS PHONES

Dial 192 then the listed number

From  
HOSPITAL PHONES

Dial listed number

FROM ALL OTHER PHONES

Dial Federal 9-7311  
ask operator for  
listed number

ARENS, Dale R, Lab Anim Attd (Vet Path & Paras) VetS 215 (647-3409), 1977 Marshall Ave, St Paul 55104, 645-3859

ARENT, Roger E, Res Asst (Indus Rel Cen) BA 508 (373-3828), 1191 Dayton Ave, St Paul 55104, Mi 4-4620

AREY, Stuart L, Clin Asst Prof (Ped), 1801 Lyndale Ave S, Mpls, Fe 2-6593

ARGENTO, Dominick J, Asst Prof (Music) SCH 205 (373-3448), 2115 River Terrace E, Mpls 55414, Fe 9-2668

ARGO, H Lorena, Hosp Nurs Supv (Prof Care of Pat) Mayo Bx 490 (Hosp 2606), 1420 Lincoln Terrace, Mpls 21, Su 8-3847

ARGUE, Charles L, Tchg Asst (Bot) Bo (373-2215), 1279 Gibbs St, St Paul, Mi 4-6691

ARHELGER, Stewart W, Clin Asst Prof (Gen Surg) 304 Doctors Bldg (Fe 5-7851), 1736 Oliver Ave S, Mpls, Fr 7-0967

ARILDSSEN, Shirley Lou E, Lab Attd (Vet Diag Lab), Detroit Lakes

ARIO, H Charles, Instr, FoIH 111 (373-4486), Hudson, Wisconsin

ARIS, Rutherford, Prof (Chem Eng) ChE 151F (373-2314), 5412 Park Ave, Mpls 55417, Ta 2-2894

ARKIN, Sheila, Fresh Adv-Coll Couns (Admin LD) JohH 201 (373-2912), 1912 Dupont Ave S, Mpls 55403, Fr 4-2635

ARKO, Marcia R, Sr Info Rep (U News Serv) MorH 220 (373-2137), 2300 Harriet Ave S, Mpls, 336-0903

ARLANDER, Thomas R, Med Fell Spec (Path) JacH 474A (373-2769), 840 18th Ave SE, Apt 5, Mpls, 55414, 331-1096

ARMAJANI, Yahya, Vis Prof (Philos) ForH 314 (373-3612), 1954 Juliet Ave, St Paul 55105

ARMBRUST, Earl N, Med Fell (Gen Surg), 3323 Taylor St NE, Mpls, Fe 1-9269

ARMENDARIZ, Cruz, Painter (So Exp Sta) (835-1000), Waseca

ARMSTRONG, Clara M, Cust Wkr (Hskpg) Mayo A102 (Hosp 2628), 2503 Riverside Ave, Mpls 55406, 335-2011

ARMSTRONG, Donald B, Res Fell (Elec Eng) EE 238 (373-2485), 3833 York Ave S, Mpls 55410, Wa 2-2273

ARMSTRONG, Ethel M, Secy (Dean's Off) BA 225 (373-3701), 1000 University Ave SE, Mpls 55414, 335-3021

ARMSTRONG, Isaac J, Prof Emer, Corona Del Mar, California

ARMSTRONG, John W, Tchg Asst (Hist) SocSci 760 (373-4618), 252 15th Ave S, Mpls

ARMSTRONG, Ralph L, Strs Clk II (Health) SBH 52 (339-7751), 4430 Knox Ave N, Mpls 55412, 521-7870

ARMSTRONG, Ursula J, Clk Steno (Health) HS (647-3662), 4430 Knox Ave N, Mpls 55412, 521-7870

ARMSTRONG, Wallace D, Prof & Head (Physiol Chem) MH 227 (373-3336), 12 Orlin Ave SE, Mpls 55414, Fe 9-3916

ARNAR, Orn, Res (Surg) Gen Hosp (330-2370), 5216 Washington St NE, Mpls 55421, 560-5524

ARNASON, Charles W, Instr (Sch of Bus) BA 830 (373-4458), 4521 Casco, Mpls 55424, Wa 6-8613

ARNDT, John Duvall, Asst Prof (Otolaryngol) Mayo D306 (Hosp 2409), 1391 Fairmont, St Paul, 599-7791

ARNDT, Leonard H, Clin Instr (Dent) Owre 310 (373-2535), 7120 1st Ave S, Mpls, Un 9-9764

ARNDT, Loren H, Gen Mech (Tool Crib-P1 Serv) SS 115 (373-3617), 3712 47th Ave S, Mpls 55406, Pa 9-1296

ARNDT, Mary A, Lic Prac Nurse (Nursg) HH (Hosp 2201), Powell Hall, Mpls 55414, Fe 9-0531

ARNDTS, Louvain G, Asst Supv (Phys Med & Rehab) Mayo (Hosp 2727), 912 22nd Ave S, Mpls 55404, 333-4633

ARNEMAN, Faith A, Food Serv Wkr (U Hosp) Hosp Bx 84 (Hosp 2708), 1492 Hythe Ave, St Paul, Mi 6-1938

ARNEMAN, Harold F, Assoc Prof (Soil Sci) So 301 (647-3576), 1499 Hythe St, St Paul 55108, Mi 6-1938

ARNESEN, Paul N, Clin Asst Prof (Ortho Surg) Hosp B590 (Hosp 2514), Mankato

ARNOLD, Anthony F, Res Fell (Anal Chem) C 317 (373-2379), 902 7th St SE, Apt 6, Mpls

ARNOLD, Dean P, Reg Supv (Adm) REC MorH 105 (373-2136), Lake Elmo

ARNOLD, Evelyn E, Food Serv (Diet-Nutr) Hosp (Hosp 2149), 4343 Abbott Ave S, Mpls 55410, Wa 6-1739

ARNOLD, Fern M, Off Supv (Pl Serv) FoIH 18 (373-2035), 1247 Wellesley Ave, St Paul 55105, 698-1970

ARNOLD, Harold George, Painter (Pl Serv) SS 115 (3617), 629 Ashland Ave, St Paul, 225-0740

ARNOLD, John M, Predoc Res Fell (Zool) Z 317 (373-3651), 1319 Franklin Ave SE, Mpls 55414, Fe 5-6381

ARNOLD, John P, Prof & Head (Vet Surg & Radiol) VetC 116 (647-3254), 5406 Bald Eagle Blvd, White Bear Lake 10, Ga 9-3823

ARNOLD, Richard Dean, Tchg Assoc (Psycho-Educ Clin) Pt 103 (373-3290), 5820 4th St NE, Mpls, 560-1890

ARNOLD, Robert A, Tchg Asst (Org Chem) C 410 (373-2357), 918 Fulton SE, Mpls 55414, Fe 2-7910

ARNOLDY, Roger Lee, Res Assoc (Physics) Ph 42SB (373-3327), 525 University Ave SE, Mpls 55414, 333-1060

ARNQUIST, Virginia, Sr Stat Clk (Sch of Pub Health) Mayo 1162 (Hosp 2459), 301 Walnut Ave SE, Mpls 55414, Fe 5-0155

ARNTZEN, Charles J, Sr Lab Attd (Pl Path & Physiol) CR 30 (647-3501), 1864 Arona Ave, St Paul 55108

ARNY, Clara B, Prof Emer (Home Ec Educ), 2117 Dudley Ave, St Paul, Mi 4-4835 (Retired)

ARONSON, Arnold E, Asst Prof (Sp Path) (At 2-2511), Rochester

ARONSON, Arthur L, Res Fell (Vet Physiol & Pharmacol) TEH 207 (647-3537), 3927 28th Ave S, Mpls 55406, Pa 9-5777

ARONSON, Donald G, Assoc Prof (Math) E 310A (373-4820), 37 Arthur Ave SE, Mpls, Fe 8-1389

ARONSON, Elliot, Prof Psychol (Lab for Res in Soc Rel) ForH 492 (373-2694), 2479 Churchill N, St Paul, 484-1283

ARONSON, Marlene F, ORT (Oper Rm) Hosp (Hosp), 4144 32nd Ave S, Mpls 55406, Pa 4-7983

ARONSON, Shirley R, Food Serv Wkr (Hosp Nutr) Hosp (Hosp 2708), 3629 43rd Ave S, Mpls 55406, Pa 2-5747

ARORA, Manmohan S, Res Asst (Stat) ForH 395 (373-4586), 267 University Village, Mpls, 331-3782

ARORA, Sant Ram, Asst Prof (Mech Engr) ME 105 (373-2988), 1505 7th St SE, Mpls 55414, 331-5347

AROSEMENA, Ernesto, Med Fell (Med), 2011 3rd Ave S, Mpls, Fe 5-3806

ARP, Jeanette L, Clk Typ I (Health) SBH 270 (Fe 9-7751), 1002 E 4th St, St Paul 55106, Pr 1-5366

ARREGUIN, Molly R, Food Serv Wkr (Coffman U Food Serv) CMU 61 (373-2496), 2123 5th St S, Mpls

ARRELL, Roger T, Pressman Helper (Printg) SS 205 (373-3593) 1524 Irving Ave N, Mpls 55411, 529-2803

ARSENAULT, Marie A, Gen Staff Nurse (Prof Care of Pat) Mayo Bx 490 (Hosp 2606), 1911 Park Ave, Mpls 55404

ARTHAUD, Raymond L, Prof-Ext Anim Husb (Agr Ext Serv) PetH 101 (647-3784), 2321 Cedar Ave, White Bear Lake, Ga 9-2936

ARTHURS, Robert Emmett, Hosp Ord (Rehab Cen) U Hosp Bx 297 (Hosp 2721), 2442 N Rice, Lot 42, St Paul 55117, 484-2529

ARVIDSON, Darold G, Rad & TV Bdcst Tech (Rad & TV) EdH 5 (373-3809), 222 W 25th St, Mpls, Fe 6-2108

ARVILLA, Norman L, Instr (B & E-Soc Sci Div) (Ra 4-8801 x 382), Duluth

ASANO, Kazutoshi, Tchg Asst (EE) EE 102 ME (373-2970), 5113 Centennial Hall, Mpls, Fe 9-7421

ASARE-NYAKO, Andrew, Res Asst-ICA (Pl Path & Physiol) PP 410 (647-3375), 621 16th Ave SE, Mpls 55114, 331-2683

ASCHEMAN, Rita C, Sr Cash (Bus Off) (589-2211 x 23), Morris

ASCHEMBACH, Grace, Prin Secy (Pl Path & Physiol) PP 304 (647-3278), 1633 Edmund Ave, St Paul, 55104, Mi 5-6816

ASCHENBRENNER, Joyce C, Tchg Asst (Anthropol) ForH 210 (373-2605), Mi 5-3504

ASCHMAN, Susan S, Tchg Asst (Sch of Home Ec) McNH 108, Bailey Hall, St Paul, 645-0241

ASH, Carl G, Ag Agt-Prof (Ag Ext) (At 1-1751), Crookston

ASHER, Robert, Elec Mech (Aud-Vis Educ Serv) WeH 23 (373-3614), 10510 Wentworth Ave S, Bloomington 55420, 881-6232

ASHMAN, Patricia L, Res Fell (Med) Mayo C327 (Hosp 2822), 2429 29th Ave S, Mpls 55406, 729-3019

ASHMORE, Russell, Lab (PolDist) 373-3550), 6340 Quail Ave, Mpls 55429, Ke 7-0898

ASHMUN, Richard D, Instr (Distrib Educ) Bu 130 (373-5260), 4701 5th St NE, Mpls, Mpls 55421, 560-2294

ASK, Judith K, Hosp Aide (U Hosp) Mayo Bx 490 (Hosp 2606), 313 Harvard SE, Mpls 55414, 336-0542

ASK, Sue A, Jr Clk (Adm & Rec) MorH 106 (373-2152), 1733 Irving Ave S, Mpls, 377-8884

ASKEGARD, Douglas R, Engr Asst (Numer Anal Cen) Ex 238 (373-2522), 521 12th Ave SE, Mpls 55414, Fe 1-7969

ASKELAND, Luther, Tchg Asst (Philos) ForH 330 (373-4588), 2315 Portland Ave, Mpls, 336-5512

ASLAKSON, Melroy LaVerne, Tchg Asst (Asst Dean) BA 619 (373-4132), 5630 Nicollet Ave. Mpls 55419, Ta 2-5188

ASLAM, Javed, Tchg Asst (Physics) Ph 241 (373-3333), 1011 14th Ave SE, Mpls, Fe 3-9008

ASMUS, Hazel, Food Serv Wkr (589-2211), Morris

ASMUS, Lavern K, Gen Mech (Pl Serv) (589-2211), Morris

ASP, Elaine S, Instr (Sch of Home Ec) McNH 135 (647-3435), Anoka

ASP, Ernest, Sr Cust Supv (Pl Serv) FoIH 23 (373-2047), 1206 7th St SE, Mpls 55414, Fe 1-5755

ASP, Lucille N, Food Serv Wkr (Pioneer Hall) PiH Kitch (373-3401), 3222 Johnson St NE, Mpls 55418, 781-9334

ASP, Marsha B, Sr Clk Typ (Stu Couns Bur) EdH 101 (373-4193), 1164 Fifield St, St Paul 55108, 644-4604

ASP, Mary E, Off Supv (Adm & Rec) CofH 220 (647-3203), 2544 Fairview Ave N, St Paul 55113, 633-1798

ASPLUND, Jean L, Hosp Hkpr (Hskpg) Hosp Bx 55 (Hosp), 3512 27th Ave S, Mpls, Pa 4-2921

ASPINES, Grieg G, Lect (Lib Sch) Lib 3 (373-3100), 4324 Drew Ave S, Mpls 55410, Wa 6-1749

ASSIMACOPOULOS, Costas, Med Fell (Gen Surg) DieH F 127 (373-4342), 3508 Portland Ave S, Mpls, 824-6138

ASSIMACOPOULOS, Lynn A, Reg Nurse (U Hosp) Hosp (Hosp), 3508 Portland Ave S, Mpls 55407, 824-6138

ATAI, Manouchehr, Med Fell (Gen Surg) U Hosp (Hosp), 811 Superior St, Mpls 55414, Fe 8-5313

ATHELSTAN, Gary T, Tchg Asst (Psychol) Psy M250 (373-3428), 218 University Village, Mpls 55414, 331-2753

ATKINS, Irwin, Tchg Asst (Sp & Theatre Arts) WeH 300 (373-4845), 1521 7th St SE, Mpls, 331-7421

ATKINSON, Berton M, Asst Dir of Stu Un (Stu Un) CMU 228 (373-2420), 10407 Blaisdell Ave S, Bloomington 55420, Tu 1-1877

ATKINSON, Lois O, Prin Cash (Bur Off) MorH 115 (373-2102), 10407 Blaisdell Ave S, Bloomington 55420, Tu 1-1877

ATOR, Dorothy M, Gen Staff Nurse (Nursg Serv) U Hosp (Hosp 2251), 300 Cecil St SE, Mpls 55414, 332-6963

ATTHAKOR, Uttara, Res Asst (Stat) JohH 416 (373-3035), 623 Pioneer Court, Mpls 55414, Fe 9-0221

ATWELL, John F, Instr (Econ) BA 1160 (373-3673), 4318 Centennial Hall, Mpls 55414, Fe 9-7421

AU, Stanford K W, Med Fell Spec (Ped) Mayo 1460 (Hosp 2751), 4168 Adair N, Robbinsdale, 537-8667

AUDETTE, Louis J, Bldg Ctrk & Pntr (NW Sch & Exp Sta) (281-4275), Crookston

AUER, Clara S, Lab Tech II (Health) SBH 367 (Fe 9-7751), 420 N Lexington Parkway, St Paul 55104, 646-5710

AUERBACH, Carl A, Prof (Law) FraH 269 (373-2736), 3230 Kyle Ave N, Mpls 22, 588-6233

AUGHENBAUGH, John W, Med Fell (Ob & Gyn) Mayo A616 (Hosp 2686), 4016 Inglewood Ave, Mpls 55416, 926-5919

AUKEMA, Sidney O, Bldg Ctrk (Pl Serv), 1947 Eustis St, Lauderdale, St Paul, 55113, Mi 4-5009

AULECIEMIS, Egils, Bacteriologist (Health) SBH 251 (Fe 9-7751), 2103 Harriet Ave, Mpls 55405, Fe 8-0088

AUMER, George J, Purch Agt (USDA For Serv) LSFor 113 (645-0841), New Brighton

AUNAN, Norman F, Sr Gen Mech (Pl Serv) (Ra 4-8801 x 290), Duluth

AUNG, Win, Res Asst (Mech Engr) ME 189 (373-3000), Pioneer Hall, Rm 1223, Mpls 55414, Fe 9-0221

AURAN, David B, Med Fell (Psychiatry) Mayo B690 (Hosp 2674), 1635 Bayard, St Paul, 698-4262

AURELIUS, J Richards, Clin Prof (Radiol) Lowry Med Arts Bldg (Ca 4-5781), 1298 Hillcrest, St Paul, Mi 9-3053

AURINGER, Eugene R, Jr Sci (Hormel Inst) (He 3-8804), Austin AUS, Hans M, Tchg Asst (Elec Engr) EE 102 ME (373-2970), 4254 Longfellow Ave S, Mpls 55407, Pa 9-1798

AUSEMUS, Elmer R, Prof & USDA Agron (Agron & Pl Gen) Agr 316 (647-2837), 2201 Carter Ave, St Paul 55108, Mi 4-9805

AUSEN, Bruce W, Strs Clk (U Press) UPress (373-3885), 2907 O'Henry Road, Brooklyn Center, 561-1379

AUSEN, Michael A, Strs Clk (Gen Strhse) SS 100 (373-3606), 2907 O'Henry Road, Brooklyn Center, 561-1379

AUSEN, Vernon L, Rm Assnmt & Sched Supv (Adm & Rec) JohH 430 (373-2837), 2907 O'Henry Road, Brooklyn Center 55430, 561-1379

AUSEN, Victoria A, Secy (Ped) VCHH 513 (373-2743), 616 10th Ave SE, Mpls 55414, Fe 1-4361

AUST, J Bradley, Prof (Surg) VFWCRC 157 (373-4308), 5329 3rd Ave S, Mpls, Ta 5-0316

AUST, John, Intern (Surg), 5137 Nicollet Ave S, Mpls, 882-8863

AUSTIN, Lucille, Cook (NW Sch & Exp Sta) (281-1260), Crookston AUSTIN, Marjorie S, Sr Stu Pers Wkr (S P S) (Ra 4-8801), Duluth AUSTRIAN, Sol, Clin Instr (Ped), 565 S Snelling, St Paul, Mi 8-0386

AUZINS, Peteris V, Asst Sci (Phys Chem) C 10 (373-2368), 3941 Reservoir Boulevard, Mpls, 788-6672

AVELSGAARD, Carol A, Tchg Asst (Math) E 201 (373-4858), 1208 7th St SE, Mpls, Fe 1-9160

AVELSGAARD, Roger A, Instr (Math) ForH 415, 1208 7th St SE, Mpls 55414, 331-9160

AVENT, Mattie L, Clk (Adm & Rec) MorH 105 (373-2148), 1230 Morgan Ave N, Mpls 55411, 522-4994

AVERILL, Charles L, Patrolman (Police) PolDB (373-3550), 2266 Commonwealth, St Paul

AVERY, Carlos P, Res Asst (Physics) Ph 60A (373-3353), 2297 Standish, St Paul 55108, 645-8048

AVERY, Gloria L, Clk Typ (Romance Langs) FolH 200 (373-2603), 1302 4th St SE, Mpls 55414, 331-4452

AWAD, Essam A, Instr (Phys Med & Rehab) ChRC R378 (Hosp 2696), 515 Delaware SE, Mpls 55414, Fe 1-2497

AXEL, B Algren, Prof Emer, 5542 Park Ave S, Mpls 55417, Ta 3-2986 (Retired)

AYER, Sandra J, Sr Secy (Rhetoric) AgEng 230 (647-3236), 2102 Carter Ave, St Paul 55108, Mi 6-8766

AYOTTE, Ellen P, Home Agt-Instr (Ag Ext) (At 3-2534), International Falls

AYOUB, Elia M, Asst Prof (Ped) DiehlH L123 (373-4349), 27 River Terrace Court, Mpls 55414, Fe 9-3972

AYRES, Lloyd C, Res Fell (Hort) Hr 212 (647-3473), 2348 Hillside, St Paul 55108, 644-1043

AYYANNA, Ramineni, Instr, FolH 114 (373-3556), 721 15th Ave SE, Mpls 55414, 221-3746

AZAD, Lila M, Instr (Stu Tchg) Bu 227 (373-4463), 2 W Shore Road, N Oaks Farm, St Paul 55110, 484-9074

AZAD, Manouchehr, Clin Instr (Radiol) Swedish Hosp (Fe 9-3693), 2 W Shore Road, N Oaks Farm, St Paul 55110, 484-9074

AZIZ, Mohammed A, Res Fell (Med) DiehlH G137 (373-4328), 1269 Gibbs Ave, St Paul, Mi 4-2997

AZUMA, Takehiko, Res Fell (Physiol) MH 402 (373-3060), 1015 Essex Ave SE, Mpls 55414, 331-9146

BAAS, Mary Ann L, Inst. (Sch Nurs) Owre 125 (373-5124), 1015 SE Essex, Mpls 55414, 336-1949

BABB, Frank S, Clin Asst Prof (Surg-Div of Ortho) Med Arts Bldg 105 (645-7706), 280 S Mississippi River Dr, St Paul, 598-2283

BABCOCK, Jeanne M, Sr Clk Typist (Hosp) PoH 3110 (Hosp 2691), 2501 Lowry Ave NE, Mpls 55418, St 1-9086

BACANER, Marvin B, Assoc Prof (Physiology) MH 435 (373-3055), 4401 Fremont Ave S, Mpls, 822-1934

BACH, Jerome, Clin Inst (Psychiatry) Mayo D 392 (Hosp 2667), 1310 Washburn North, Mpls 55411, Ja 2-4406

BACH, Randall E, Teaching Asst (Physics) Phy 237 (373-3333), 727 13th Ave SE, Apt #4, Mpls 55414, 331-5530

BACHELDER, Richard H, Lecturer (Pharm Techn) (Fe 5-5137), 1941 East River Terrace, Mpls 55414, Fe 6-6446

BACHMAN, Gaylen D, Inst (Econ) BA 1145 (373-4396), 3227 Oliver Ave No, Mpls 55412, Ja 9-4708

BACHMANN, Sigrid, 2 Med Fell (Med), 12 River Terrace Court, Mpls, 338-0862

BACIG, Thomas D, Inst (U High) PeikH 230 (373-3304), 1606 6th St NE, Mpls 55413, St 9-5754

BACKLIN, Sharon K, Clk-Steno (Minn Dept of Health) SBH 166 (Fe 9-7751), 2323 Clinton Ave S, Apt 206, Mpls 55404, 339-3139

BACKLUND, Arlene D, Pr Secy (Educ-Adm) Bu 204 (373-2241), 4013 - 62nd Ave N, Mpls 55429, Ke 3-6147

BACKLUND, Marilyne R, Asst Prof (Sch Nurs) Owre 125 (373-3114), 1825 N Simpson St, St Paul 55113, 644-1854

BACKSTROM, Charles H, Assoc Prof (Pol Sci) SocSci 1380 (373-2686), 70 Arthur Ave SE, Mpls 55414, 336-0572

BACKSTROM, Petra, Asst Cook (Kirby Cafeteria) K 217 (724-8801), Duluth BACON, Esther I, Prin Sec (Gen Ext Div) NH 156 (373-3908), 3436 Bryant Ave S, Mpls 55408, Ta 3-1409

BACON, James H, Lecturer (Lib Sch) Lib 3 (373-3100), 2924 France N, Robbinsdale, Ju 8-6712

BACON, John, Clin Inst (Oral Diag) Owre 139 (373-3277), 321 Fremont St, Anoka, Ha 1-4377

BACON, Kenneth L, Mfg. Chem (Chem Sthse) (373-2361), 4636 42 Ave S, Mpls 55406, 724-5640

BADE, Edward S, Prof Emeritus, 308 Seymour Ave SE, Mpls 14

BADE, Karen C, Reg Nurse (Oper Rm, Hosp) Mayo Bx 490 (Hosp 2606), 583 Como Ave, St Paul, 488-1227

BADGLEY, Norma, Sr Lab Animal Attnd (Physiology) MH 336 (373-4343), 727 15th Ave SE, Mpls 55414

BAE, Bung B, Grad Student in Vet Bact Dept (Vet Bact & Pub Health) VetS 300 (647-3631), Centennial Hall, Mpls, 339-7421

BAECKER, Waltrud A, Sr. Secy (Lib Off) Lib 105 (373-3097), 4504 Grimes Ave N, Mpls 55422, 533-3610

BAER, Ilse M, Lab Tech (Zoology MNH) Z 203 (373-3657), 1812 Yorkshire Ave, St Paul 16, 698-2387

BAERG, Mathilda Sarah, Lic Prac Nurse (Prof Care of Patients) Mayo Bx 490, 911 - 21st Ave S, Mpls, 333-8821

BAERTSCH, Richard D, Inst (Elect Eng) EE 28 (373-2474), 5159 Horizon Drive, Mpls 55421, 788-7478

BAEZ, Delila M, Sr. Clin Nurse (Hosp) Mayo Bx 490 (Hosp 2606), 723 7th St SE, Mpls 55414, Fe 1-1212

BAGGENSTOSS, Archie H, Prof (Pathology) (At 2-2511), Rochester BAGGENSTOSS, Osmond J, Clin Asst Prof (Radiology) Abbott Hosp (Fe 9-8414), 4615 Roanoke Road, Mpls, Fr 4-4191

BAGLEY, Ayers L, Asst Prof (Hist and Phil of Educ) Bu 239 (373-2249), 2835 James Ave S, Mpls 55408, Ta 2-5330

BAGLEY, Marion O, Inst (Art Educ) WuH 135F (373-4050), 2835 James Ave S, Mpls 55408, Ta 2-5330

BAGLEY, Russell, Clin Inst (Anesthesiology) Mayo C596 (Hosp 2701), 5700 Northwood Ridge, Mpls 55420, Un 6-8513

BAGLIONE, Henry C, Tchg Asst (Bus Func and Man) BA 830 (373-4458), 1184 Field, St Paul 8, 645-6015

BAHAUDDIN, Mohammed, Res Asst (Math) ForH 415, 612 Erie St SE, Mpls 55414, Fe 1-2500

BAHN, Robert C, Assoc Prof (Pathology) (At 2-2511) Rochester

BAIERL, Thelma, Asst Prof Ext Spec Clothing (Agr Ext Serv) NoH 32 (647-3357), 1168 California Dr, St Paul, 488-8023

BAIHLY, W Lee, Asst Agr Ext Spec Infor (Agr Ext Serv) CofH 107 (647-3205), Centennial Hall, Mpls, Fe 9-7421

BAILEY, A Margaret, Inst (Psychiatry) VA Hosp, 231 W 52nd St, Mpls 55419, Ta 4-6176

BAILEY, Mrs Ardith A, Gen Staff Nurse (Ped-C P Proj) Mayo Sta 68 (Hosp 2867), 8998 - 7th St NE, Mpls 55433, Su 4-6924

BAILEY, Belzel, Prin Lab Animal Att (Surg) 305 Union St (373-2288), 815 Humboldt Ave N, Mpls, Fr 7-4702

BAILEY, Clyde H, Dean & Prof Emeritus, CofH 201, (647-3697), 2304 Doswell Ave, St Paul, Mi 6-3182

BAILEY, Diana R, Clk-typist (Rhetoric) AgEng 230 (647 3236), 1209 Dayton Ave, St Paul 4, Mi 5-4126

BAILEY, Frank L, X-Ray Tech (X-Ray Dept) Mayo (Hosp 2647), 626 Farrington, St Paul 3, 488, 8066

BAILEY, Fredric N, Asst Prof (Elec Eng) EE 228 (373-4527), 1721 Crystal Ave, St Paul 55112, 633-4517

BAILEY, Irene S, Garver Rm Librn (Sch of Bus Adm) SocSci 334 (373-4109), 6214 Logan Ave N, Mpls, 529-6806

BAILEY, Katherine R, Gen Staff Nurse (Univ Hosp) Mayo Bx 490 (Hosp 2606), 4745 Park Ave S, Mpls 55407, 825-9030

BAILEY, Lawrence H, Bldg Caretaker (Pl Serv) NorH 116 (647-3378), 1209 Dayton, St Paul 55104, Mi 5-4126

BAILEY, Raymond, Bldg Caretaker (Pl Serv), 1011 19th Ave SE, Mpls 55414, 336-2473

BAILEY, Ted B, Jr, Res Asst (Hort Science) Hr 111 (647-3464), 1051 12th Ave SE, Mpls 55414

BAIN, Reginald F, Jr, Inst, NH 104B (373-3730)

BAIN, Richard E, Res Asst (League of Minn Mun) SocSci 314 (373-2321), 3248 17th Ave S, Mpls 55407, 729-0294

BAINBRIDGE, Carol Ann, Hosp Aide (Cent Supply) Box 61, 106 Spruce Pl, Apt #14, Mpls, 336-7207

BAIR, Hugo L, Assoc Prof (Ophthalmology) Rochester

BAIRD, Bessie, Clk (Adm & Records) MorH 105 (373-2146), 3508 3rd St NE, Mpls 55418, St 9-3176

BAIRD, Duncan H, Vis Asst Prof (Pol Sci) SocSci 280 (373-2680), 707 Goodrich Ave, St Paul, Ca 5-7310

BAIRD, Felix D, Opr Eng (NW Sch & Exper Sta) (281-1219), Crookston BAKALARS, Janice M, Gen Stf Nurse (Nursing) Mayo Bx 490 (Hosp 2606), 500 E 66th St, Apt 109, Mpls, 866-1773

BAKEHOUSE, Harriet H, Home Agent Asst Prof (Ag Ext Serv) (451-2084), Owatonna

BAKEN, Melvin J, Jr, Clin Inst (Obstet and Gyne) (Wa 6-6581 x 34), 5533 Dundee Rd, Mpls 55424, We 9-1793

BAKER, A B, Director (Neurology) Mayo B527 (Hosp 2731), Maryland Hotel Mpls

BAKER, Annie Laurie, Prof & Dir-Soc Serv (Soc Serv) Hosp D323 (Hosp 2645), 932 Hague Ave, St Paul 55104, Ca 6-0482

BAKER, Bonnie J, Prac Nurse (Prof Care of Patients) Mayo Box 490 (Hosp 2606), 415 Erie St SE, Mpls 55414, 331-2365

BAKER, Cecil C, Clin Inst (Neurology), 353 Althea Lane, Hopkins

BAKER, Charles A, Res Assoc (Lab of Physiological Hygiene) Stad Gate 27 (373 3586), 446 Crescent Lane, St Paul 55113, 488-6089

BAKER, Daniel R, Res (Surg), (330-2370), 1217 Gibbs, St Paul, Mi 4-1564

BAKER, Donald G, Asst Prof (Soil Science) So 335 (647-3579), 2170 Doswell, St Paul 55108, Mi 6-4976

BAKER, Gary R, Tchg Asst (Botany) Bo 304 (373-2218), 717 Delaware, Mpls 55414, 333-5825

BAKER, George S, Assoc Prof (Neuro Surg), Rochester

BAKER, Gerald E, T Asst (Math) E 417 (373-3490) 4444 46th Ave S, Mpls 55406, 729-8859

BAKER, Helen M, Prin Acct Clk (Inventory) MorH 424 (373-2118), 775 Mississippi St, Mpls 55421, 560-2067

BAKER, Hillier L, Jr, Asst Prof (Radiology) At 2-2511, Rochester



BAKER, John R, Res Asst (Zoology) Z 318 (373-3651), 134 Cecil St SE, Mpls 55414, Fe 9-6995

BAKER, Jovita B, Res Fell (Anatomy) JacH 282 (373-2788), 2412 33rd Ave NE, Mpls 55418, St 1-4117

BAKER, Mae-Louise, Res Asst (Neurology) DieH J119(373-4343), 134 Cecil SE, Mpls, Fe 9-6995

BAKER, Martha, Inst (Music) MusEd 2 (373-3201), 4234 Alden Drive, Mpls 55416, 127-1635

BAKER, Majorie L, Fd Serv Wkr (Cent Hall) CenH (373-2291), 833 E River Road, Mpls 55414, Fe 1-2078

BAKER, Milton O, Elec Mech (Audio-Vis Educ Serv) WeH 23 (373-3614), 7032 Edgewood N, Mpls 55427, Ke 3-8036

BAKER, Ray L, Clin Inst (Sch of Soc Wk), 1969 Jackson, St Paul, 489-6665

BAKER, Richard C, Res (Surg) (330-2370), 4925 NE 4th St, Mpls 55421, 788-6922

BAKER, Richard G, Tchg Asst (Geol and Geophy) P 22 (373-3374), 1166 Fifield St, St Paul 55105, 646-3979

BAKER, Robert, Asst (Philosophy) ForH 330 (373-3612), 515 5th Ave SE, Mpls

BAKER, Robert B, Inst (Philosophy) ForH 330 (373-4588), 515 5th Ave SE, Mpls, 55414, 336-1485

BAKER, Robert J, Res Asst (Agro and Pl Genet) Agr (647-3281), 1230 Rose Vista, Apt 3, St Paul 55113, 645-4922

BAKER, Robert J, Med Fell (Psychiatry), Grand Rapids, Mich

BAKER, Susan J, Grad Tchg Asst (English) VH 304 (373-3532), 606 8th St SE Mpls 55414, 331-5038

BAKER, Susan, Tchy Asst, TSF 109 (373-3556), 606 8th St SE, Mpls 55414, 331-5038

BAKER, Tillie C, Asst Cook (Dietary 4324) Mayo Box 84 (Hosp 2246), 500 Delaware St SE, Mpls 55414, 331-9281

BAKKE, Larry W, Hosp Ordly (Univ Hosp) Mayo Box 297 (Hosp 2721), 5629 33rd Ave S, Mpls 55417, Pa 2-6082

BAKKEN, Elverne E, Gen Mech (Ath PEM) GCH & WmsA (373-4212, 647-3760), 2930 NE Ulysses, Mpls 55418, St 9-3790

BAKKEN, Lena, Asst Cook (St Paul Dining Center) DinC 146 (647-3617), 2517 Riverside Ave, Mpls 55406, 338-6822

BAKULA, Helen D, Recr Wkr (Student Unions) CMU 127, 4071 Jay Lane, White Bear Lake 10, 429-2692

BAKUZIS, Egolfs V, Assoc Prof (Sch of For) GH 306 (647-3749), 1927 Malvern, St Paul 55113, 631-0752

BALCOS, Emmanuel G, Surg Res (Dept of Surg), Mt Sinai Hosp, Mpls 55404, 339-1681

BALDES, Edward J, Prof (Biophysics) (At 2-2511), Rochester

BALDWIN, Herbert R, Lecturer (Sch of Arch) Arch 110 (373-2198, 6117 First Ave S, Mpls, 869-1220

BALEGA, Marie, Food Serv Wkr (Coff Un Fd Serv) CMU 51 (373-2425), 345 24th Ave NE, Mpls St 1-1754

BALEGA, Mary Lu, Tel Oper (Pl Serv) MorH 305 (373-2160), 3446 2-1/2 St NE, Mpls 55418, 789-1802

BALEGO, George J, Sheetmtl Wkr (S M Shop-P S) SS 115 (363-3617), 2404 27th Ave NE, Mpls 18, St 9-8789

BALIGRODZKI, Irene M, Clik-Typ (USDA, For Serv) LSFor 507 (645-0841), 2192 Como Ave W, St Paul 55108, 646-8716

BALES, Suzanne E, Instr (Humanities) (724-8801), Duluth

BALK, Howard E, Ag Agt, Instr (Ag Ext) (839-2726), Ortonville

BALKIN, Samuel G, Clin Asst Prof (Surg Div of Gen), 1450 County Road #16, Wayzata, Gr 3-5123

BALL, Barclay, Tchg Asst (German) FolH 213 (373-4498), Pioneer Court, Mpls 55414

BALL, Charles J, Patrolman (Dept of Pol) (373-3550), 7870 Sunnyside Road, Mpls, 786-3096

BALL, Lois A, Sr Secy (Mort Sci) VH 114 (373-3870), 3732 - 16th Ave S, Mpls 55407, Pa 9-6189

BALL, Roger A, Res Assoc (Vet Path) VetS 224 (647-3509), 2401 Chilcombe Ave, St Paul 55108, Mi 6-5288

BALL, Ruth A, Sr Clik-Typ (Ped C P Proj) Mayo D-124 (Hosp 2811), 507 15th Ave SE, Apt #2, Mpls 55414, 331-3902

BALLARD, Harry M Jr, Lab Animal Attd (Medicine), 983 Iglehart Ave, St. Paul, Mi 5-8756

BALLARD, Regina, Clik Typ (Sch of Pub Hlth) Mayo 1325 (Hosp 2775), 3133 Girard Ave S, Mpls 55408

BALLENGER, Marcia A, Clik Typ (Eng Bk Str Off) Eng 33 (373-3236), 3550 Madison Place NE, Mpls 55418, St 9-4657

BALLET, Arthur, Prof (Speech & Theatre Arts) ShH 102 (373-3460), 3526 Humboldt Ave SE, Mpls 55408, 822-6808

BALLIN, Henry, Asst Sci (Physiology) MH 411(373-3070), 1600 Mt Curve Ave, Mpls 55403, Fr 7-0378

BALLMANN, Herbert F, Elec Tech (Physics) Ph 78 (373-3363) 5641 44th Ave S, Mpls 55417, Pa 9-6094

BALODIS, Liliya J, Clik (Mimeo) SS 204 (373-3488), 4716 14th Ave S, Mpls 55407, Ta 2-4975

BALOGH, Charles, Clin Inst (Med-Div of Derm) 345 Med Arts Bldg, 5204 Halifax, Mpls, Wa 2-6197

BALOW, Bruce, Assoc Prof & Dir (Psycho-Educ Clinic) Pt 106 (373-3290) 3416 Skycroft Circle, Mpls 55418, 789-0113

BALSTER, Marian C, Prac Nurse (Prof Care of Patients) Mayo Box 490 (Hosp 2606), Powell Hall, Mpls 55414, Fe 9-0531

BALTHAZOR, Edith L, Princ Secy (Dairy Industries) DI 225 (647-3603), 2304 Gordon Ave, St Pau 55108, Mi 6-5008

BALTO, Irving, Inst (Accounting) BA 671 (373-4146), 3407 Aquila Lane, Mpls 55426, We 5-3215

BALZ, Waltraud M, Nursing Sta Asst (Hosp) Mayo Box 490 (Hosp 2606), 28 N Rd, Circle Pines, Su 4-9576

BALZUM, Diane M, Clik-Typ (Stud Coun Bur) EdH 106 (373-4193), 415 Erie St SE, Apt 2E, Mpls 55414, Fe 1-2416

BAMFORD, Paul W, Assoc Prof (History) SocSci 682 (373-2701), 1825 Girard Ave S, Mpls 55404, Fr 7-0277

BANNACK, Ronald S, Res Asst (Educ Elem) JohH 520 (373-2254), 2939 Virginia Ave S, Mpls 26, We 8-6016

BANAS, Barbara A, Stu Pers Wkr (Stu Hous) EdH 209 (373-4184), 3345 Univ Ave SE, Mpls 55414, 331-1022

BANBURY, Jacquelyn J, Inst (Stu Tchg) Bu 227 (373-4463), 3829 Oak St N, Mpls 55429, Ke 7-5115

BANDAS, Lorraine M, Gen Staff Nurse (Prof Care of Patients) Mayo Box 490 (Hosp 2606), Powell Hall, Mpls, Fe 9-0531

BANDT, Calvin M, Med Fell (Pathology) (330-2370, 330-3821), 2812 W 42nd St, Mpls 55410, 920-1697

BANDT, Carl L, Res Fell (Periodontics) Owre 402 (373-3247), 1565 St Paul Ave, St Paul 55116, 698-1589

BANERJEE, Narayan C, Res Asst (Vet Phys & Pharm) TEH 207 (647-3537), 2110 Knapp St, St Paul

BANG, Beverly B, Phy Ther (Hosp) Mayo Bx 297 (Hosp 2721), 2893 Knox Ave, Apt 104, Mpls

BANG, Leona M, Sr Strs Ck (Univ Bookstore) NH (373-3688), 3616 - 40th Ave S, Mpls 55406, Pa 9-0151

BANGCAYA, Bonifacio Z, Tchg Asst (Dept of Agric Educ) Hr 312 (647-3294), 2211 Doswell Ave, St Paul 55108, 646-0309

BANHAM, Donald R, Patrolman (Police) SPB (373-3550), 4553 Fifth Ave S, Mpls, Ta 2-7505

BANICK, Joseph V, Util Man (M R Shop-P S) SS 115 (373-3617), 324 16th Ave N, Mpls, Ja 2-8250

BANICK, Sarah, Fd Serv Wkr (Coffman Union Fd Serv) CMU 61 (373-2496), 334 University Ave NE, Mpls, 339-5686

BANK, Ruth W, Tchy Asst (Sch of Home Econ) McNH 211 (647-3261), 2185 Draper Ave, St Paul 55113, 646-1566

BANNER, Edward A, Assoc Prof (Clin Obs & Tyn) At 2-2511, Rochester

BANOVIETZ, James, Inst (Pol Sci) SocSci 374 (373-3655), 3833 11th Ave S, Mpls, Ta 3-8976

BANOVIETZ, James M, Inst (Pol Sci) ForH 326 (373-2685), 3833 - 11th Ave S, Mpls, Ta 3-8976

BANTA, Diane J, Sr Clik Typ (Adm - Heart Hosp) UCHH 104 (Hosp 2604-05), 508 E 73rd St Portland Terrace, Mpls, 869-0553

BANTEL, Jessie N, Clik Typ (NE Exper Sta) RA 4-8801 Duluth

BANTTARI, Ernest E, Asst Prof (Pl Path and Physiol) PP 208 (647-3362), 804 6th St NW, St Paul, 55113, 633-6860

BARATA, Jose R, Med Fell (Surg, Ancker Hosp), 50 S Cretin Ave, Apt 206, St Paul, Mi 9-1152

BARBER, Beatrice, Custo Wkr (Comstock Hall) ComH (333-2161), 592 Fuller St, St Paul, 332-9575

BARBER, Diane D, Speech Path (Phy Med and Rehab) Mayo Box 780 (Hosp 2721), 206 SE Warwick, Mpls, 338-9015

BARBER, Gladys, Photo Asst (Photo-Dent Illus) Owre 225 (373-3258), 3617 Bryant Ave S, Apt #302, Mpls 55409, 827-4912

BARBER, Gladys S, Inst and Asst Libr (Libr) (724-8801 x 205), Duluth

BARBER, Hervey H, Prof Emeritus, Harrogate, Tenn

BARBER, Laird H, Jr, Asst Prof (Hum-Eng) (589-2211), Morris

BARCLAY, Gary B, Tchg Asst (Hist) SocSci 746 (373-4617), 719 7th St SE, Apt F, Mpls 55414, 335-1048

BARCROFT, John B, Tchg Asst (Hist) SocSci 746 (373-4617), 717 16th St SE, Mpls 55414, 331-5117

BARDEEN, Marjorie, Res Asst (Num Anal Ctr) Ex 212 (373-4548), 1010 15th Ave SE, Mpls 55414

BARDEEN, William A, Tchg Asst (Physics) Ph 233 (373-3333), 1010 15th Ave SE, Mpls 55414, 335-8131

BARDEN, Harry, Util Man (Pl Serv), 1467 Cohansey St, St Paul 55117, Hu 8-5485

BARDEN, Horace C, Bldg Caretaker (Pl Serv) NorH 116 (647-3378), 4437 - 7th St NE, Mpls 55421, Su 8-3046

BARDON, Edward J, Ment Hyg Inst (Ment Hyg) HS (373-4022)

BARDWELL, Floyd, Bldg Caretaker (Pl Serv), 1006 13th Ave SE, Mpls 55414, 331-4719

BARFKNECHT, Marion, Phy Ther (P M & R) Mayo , 312 SE Harvard, Mpls 55414, 331-7595

BAREFIELD, Versie L, Aide (Nursing) Mayo Bx 60 (Hosp 2606), 3800 Clinton Ave S, Mpls 55409, Ta 3-7544

BAREFOOT, Jesse O, Gen Mech (Furn Rep Shop-P S) SS115 (373-3617), 4435 Snelling Ave S, Mpls 55406, Pa 1-3645

BARGMAN, Karen E, Sr Clik-Typ (Stu Coun Bur) EdH 103 (373-4193), 1703 37th Ave NE, Mpls 788-1029

BARICH, Steve S, Asst Prof (Mech Engr) E 111 (373-2972), 2816 34th Ave NE, Mpls 55416, St. 9-5769

BARISS, Alfred V, Hosp Maint & Oper Mech (Maint & Oper) Mayo C107 (Hosp 2626), 5229 16th Ave S, Mpls 55417 Pa 2-2162

BARK, Ruth Reule, Ldry Wkr (Univ Ldry) PB (373-3402), 1084 23rd Ave SE, Mpls 55414, 335-0139

BARKE, Martin B, Lab Tech (Phy Hyg Lab) Stad (373-3586), 4517 W 36-1/2 St, Mpls, 922-5232

BARKEIM, Arleen L, Assoc Prof, Dist Supv Home Ec Ext (Agr Ext Serv) CoH 190 V (647-3305 x 3761), 1707 N Fry St, Apt 11, St Paul 55113, 646-7702

BARKER, Carol E, Gen Staff Nurse (Univ Hosp) Mayo Box 490 (Hosp 2606), 145 Elmo Park, Hopkins, 935-5859

BARKER, David N, (Lect-Ins) Ext Div, 1836 Parker Road, St Louis Park, 55426, Li 5-5361

BARKER, Laren D, Res Asst (Dairy Husb) HH 1 (647-3626), Mora

BARLOW, Stanley J, Asst Dean (Summer Session) JohH 135 (373-2925), 1517 Chelmsford St, St Paul 55108, 645-7170

BARLOW, Janet, Sr Slik Typ, FolH 119 (373-3723), 131 E 14th St, Mpls 55403

BARNABY, Mabel S, Psychometrist (Stud Per Serv) (RA 4-8801 x 267), Duluth

BARNARD, Gerald W, Sr Stores Ck (Coffman Union Food Service) CMU 56 (373-2439), Cliff Road, Rt 1, Rosemont

BARNARD, Bernice Jean Marie, Gen Stf Nurse (Prof Care of Patients) Mayo Box 490, Powell Hall, Mpls, Fe 9-0531

BARNUM, Bruce E, Lab Attd (Hormel Institute)(He 3-8804) Austin

BARNES, Carolee A, Clik Typ (Univ Hosp) Mayo Bx 96 (Hosp 2616), 6344 Cedar Ave S, Apt 2, Mpls, Un 9-4191

BARNES, Donald M, Inst (Vet Diag Lab) VetDL 152 (647-3245), 2227 Knapp St, St Paul 55108, 645-2998

BARNES, Gwendolyn P, Gen Staff Nurse (Prof Care of Patients) Mayo Box 490, (Hosp 2606), 3030 Grand St NE, Mpls 55418, 789-1270

BARNES, Ruth L, Jr, Sci (Ophthalmology) DieH 251 (373-4334), 2301 5th Ave S, Mpls 55404, 336-9472



BARNES, Shirley A, Sr Clk (Fresh-Soph Lib) JohH 25 (373-2826), 2406 Clinton, Mpls 55404, 336-0615

BARNET, Barbara L, Sr Clk Typ (Phys Med & Rehab) Mayo 860 (Hosp 2721), 406 Erie St, Mpls 55455, 331-6980

BARNETT, Paul W, Tchg Asst (Biochemistry) (373-3336), 330 Fifth St SE, Mpls

BARNETT, Robert M, Clin Inst (Surgery-Div of Ortho) Med Arts Bldg 321 (Fe 9-6926), 6624 Cheyenne Trail, Mpls, 941-3250

BARNHART, Clarence W, Gen Mech (P S-Shops) SS 115 (373-3617), 421 Queen Ave N, Mpls, 377-1771

BARNO, Alex, Clin Asst Prof (Obs & Gyne) (Wa 6-6581 x 34), 6804 Cheyenne Trail, Mpls 55424, We 5-4595

BARNUM, Cyrus P, Prof (Physiol Chem) LyonL 180 (373-3211), 35 Barton Ave SE, Mpls 55414, Fe 2-2044

BARON, Anton C, Asst Sr Engr (Pl Serv) FolH 5B (373-4197), 3426 Irving Ave N, Mpls, 522-0567

BARON, Francisco C, Med Fell Spec (Phych and Neur) Mayo B 525 (Hosp 2731), 112 E Centennial Hall, Mpls

BARR, Elaine J, Phychometrist (Phy Med & Rehab) 795

BARR, Rebecca C, Tchg Asst (Elem Sch) Pt 101C (373-3470), 1414 Sixth St SE, Mpls 55414, 331-2688

BARR, Robert N, Secy & Exec Off (Minn Dept of Health) SBH 176 (Fe 9-7751), 1912 E River Terrace, Mpls 55414, Fe 2-4724

BARRADA, Mohamed A, Tchg Asst (Eng Dept) VH 304 (373-3532)

BARRETT, Ronald W, Tchg Asst (Ent Fish & Wildl) CofH 305 (647-3511), 2211 Doswell Ave, St Paul 55108, 646-1911

BARRETT, Ward J, Asst Prof (Geog) SocSci 473 (373-2665), 234 N Mississippi R Blvd, St Paul, Mi 4-4549

BARRINGER, Marilyn K, Gen Staff Nurse (Prof Care of Patients) Mayo Box 490 (Hosp 2606), Powell Hall, Mpls 55415, Fe 9-0531

BARRON, Nora M, Inst (Stu Tchg) Bu 227 (373-4463), 5243 S Washburn Ave, Mpls 55410, Wa 2-1764

BARRON, S Steven, Med Fell Spec (Lab Med) Mayo C205 (Hosp 2601), 6036 Oliver Ave S, Mpls 55419, Un 6-5912

BARRON, William M, (AT 1-4275) Crookston

BARROW, Janice V, Sr Clk (Accts Rec) MorH 3rd Flr (373-2068), 3216 Lyndale S, Mpls 55408, 825-9119

BARRY, David G, Tchg Asst (Mech Engr) ME 232 (373-3052), 3010 39th Ave S, Mpls 55406, Pa 4-6067

BARRY, Eugene J, Res Fell (Biochem) VA Hosp, Radioisotope Serv (Pa 9-2381 x 316), 7429 4th Ave S, Mpls 55423, Un 9-6822

BARRY, Ezra, Del Serv Driver (Pl Serv) PH 105 (647-3401), 654 E Jessamine, St Paul, 776-7256

BARRY, George J, Res (Child Psych) Mayo D697 (Hosp 2756), 6720 11th Ave S, Mpls 55423, Un 6-9370

BARRY, Maurice, Jr, Inst (Psychiatry) (At 2-2511), Rochester

BARSNESS, John A, Inst (Eng VHT 206 (373-2543), 2190 Folwell, St Paul 55108, 645-1452

BARSCHE, Anne A, Food Serv Wkr (St Paul Dining Center) DinC 146 (647-3617), 1512 Frankson Ave, St Paul 55108, 644-4846

BARSNESS, Lawrence R, Tchg Asst (Math) E 225 (373-2945), 606 7th St SE, Mpls, 331-5320

BARSTAD, Noel K, Tchg Asst (German) FolH 213 (373-4498), 938 Cromwell, St Paul 55114, Mi 4-8657

BARSTOW, Edward L, Bldg Caretaker (Pl Serv), 100 2nd St SE, New Brighton 12, 633-7742

BART, Bruce, Med Fell (Med-Div of Derm), 1158 Fifield S 2, St Paul, 645-2293

BART, Leonard, Asst Prof (Speech & Theatre Arts) FolH 414 (373-2572), 4508 Rutledge, Mpls 55424, 929-1721

BARTA, John, Hosp Janit (Housekeeping) Mayo A 102 (Hosp 2628), 2100 S Aldrich Ave, Mpls 55412, Fr 7-3294

BARTA, Robert J, Inst (Romance Languages) FolH 227 (373-2534), 2024 Commonwealth A-11, St Paul, Mi 6-8318

BARTELS, Margaret M, Head Res Hall Coun (Sanford Hall) SaH (373-3436), 5444 W Eddy, Chicago 41, Illinois

BARTELT, Jean M, Secy (Div of Res) BA 770 (373-4479), 4555 Morgan Ave N, Mpls 55412, Ja 2-0196

BARTHOLOMEW, Cussie, Cust Wkr (Housekeeping) (Hosp), 1435 Marshall NE, Mpls, 333-5094

BARTHOLOMEW, Lloyd G, Assoc Prof (Med) (At 2-2511), Rochester

BARTHOLOW, Robert G, Clin Fld Inst (Social Work), 7705 South St, Mpls 55426, We 5-1136

BARTKO, Minnie K Food Serv Wkr (Nutrition) Hosp (Hosp 2149), 930 - 21st Ave S, Mpls 55404, Fe 3-7645

BARTLETT, Julia, Home agt, Assoc Prof (Agr Ext Serv), Mpls

BARTLETT, Marilyn, Jr Scien (Physiology) LyonL 474 (373-2914), 72 Arthur Ave SE, Mpls 55414, Fe 8-6134

BARTLEY, Bruce B, Tchg Asst (EE) EE 3ME (373-4528), 1363 Grand Ave, St Paul 55105, 699-4942

BARTMAN, Richard E, Cl Asst Prof (Child Psych), 603 Carolyn Lane, White Bear Lake 10

BARTON, A Russell, Sr Eng Asst (Agri Engr) AgEng 218 (647-3545), 3341 Pillsbury Ave S, Mpls 55408, 822-4471

BARTON, Francis B, Prof Emeritus (Romance Languages), 605 6th Ave SE, Mpls 55414, Fe 1-9840

BARTON, Joan C, Sr Clk (Bus Off) MorH 3rd fl (373-2067), 1825 S 5th St, Mpls 55404, 333-0914

BARTON, Paul E, Sr Acct (Frat Purch Assn) TNM 15 (373-3864), 2706 Humboldt Ave S, Mpls 55408, 825-1542

BARTON, Richard P, Sr Stores Clk (Sch of PEM-Men's Lock Rm) CH 2 (373-4272), 2706 Humboldt Ave S, Ta 5-1542

BARTSCH, Wyona Ramsey, Gen Staff Nurse (Out Patient) Mayo Box 490 (Hosp 2606), 1814 W Co Rd F, St Paul 55112, 633-2083

BARUCH, Robert, Tchg Asst (Speech & Theatre Arts) WeH 300B (373-4845), 2805 Cedar, Mpls, 724-3544

BARZ, Walter, Exp Plot Sup (W Cent Exp Sta), (589-2211), Morris

BARZILAI, Ami, Med Fell (Surg) (Hosp 2416), 2701 15th Ave S, Mpls, 721-4133

BASCOM, James F, Res (Surg) (330-2370), 6928 Oliver Ave S, Mpls 55423, Un 9-6218

BASHAW, Earl E, (Ra 4-8801) Duluth

BASS, Jonathan, Tchg Asst (Phys Chem) C 61 (373-2323), 815 6th St SE, Mpls 55455, 331-5034

BASS, Lillian L, Prof Emeritus, 4 Barrett Place, Northampton, Mass.

BASSETT, Mary Jo, Gen Staff Nurse (Univ Hosp) Mayo Box 490 (Hosp 2606), Powell Hall, Mpls

BASSINGER, Jasper E, Hosp Janit (Univ Hosp) Mayo Box 55 (Hosp 2628), 1523 Chicago Ave, Mpls, 55406, Fe 8-6067

BASTIAN, Sharon J, Stu Tech Supv (Univ Hosp) Mayo Box 198 (Hosp 2601), Elk River, 564-WZ

BASTIEN, Thomas W, Res Fell (Geology & Geophysics) TSF 107 (373-3561), 4335 Lyndale Ave S, Mpls, Ta 4-5559

BASTRON, James A, Inst (Neurology) (At 2-2511), Rochester

BASU, Asit P, Res Asst (Statistics) ForH 395 (373-4586) 425 Erie St SE, Apt 1C, Mpls, 331-2274

BASU, Hemendra Nath, Res Fell (The Hormel Institute) (433-8804), Austin

BATALDEN, Lavonne M, Jr Scien (Ped) Mayo 1414 (Hosp 2430), 2801 8th St S, Mpls 55404, 338-3196

BATCHELDER, Fern, Cust Wkr (Health) SBH 363 (339-7751), Rt 1, Osseo, Ha 1-3583

BATEMAN, AnnaMona, Princ Clk (Even & Spec Classes) NH 50 (373-3930), 125 Cecil St SE, Mpls 55414, Fe 5-0540

BATEMAN, Robert J, Tchg Asst (Aero & Eng. Mech) Ex 205 (373-2504), 1290 Hwy 100 NE, Mpls, 788-1765

BATES, Donald W, Prof Ext Ag Engr (Inst of Ag) AgEng 212 (647-3238), 2125 Scudder, St Paul 55108, Mi 6-1114

BATES, Fern Y, Jr Scien (Vet Path) VetC 189 (647-3254), 727 W Wheelock Pkwy, St Paul 55117, Hu 9-9641

BATES, Murray, Phy & Asst Prof (St Paul Campus) HS (647-3345), 3101 11th Ave S, Mpls 55407, Pa 4-2647

BATES, Sally Ann, Gen Staff Nurse (Nursing Services), Powell Hall, Mpls, Fe 9-0531

BATES, Steven L, Tchg Asst (Eng) VH 211 (373-4530), 618 15th Ave SE, Mpls 55414

BATESON, Gloria A, Sr Clk Typ (Sch of Pub Hlth) Mayo 1240 (Hosp 2454), 3815 Woodland Drive, Mpls, 935-5047

BATH, Robert W, Assoc Prof, Assoc State Ldr 4-H Club (Agr Ext Serv) CofH 120 (647-3606), 675 Heinel Dr, St Paul 55413, 484-1492

BATOREWICZ, Wadim, Tchg Assoc (Org Chem) C 410 (373-3712) 725 Dayton Ave, St Paul 55104, Ca 5-0106

BATRA, Krishan K, Res Assit (Biochem) SnH 102 (647-3649), St Paul 55108

BATTELL, Gertrude S, Inst & Asst Ag Lib (Lib) Ag Lib (647-3307), 2269 Carter Ave, St Paul 55108, 646-1912

BATTLES, Donald, Jr Sci (Surg/Div of Gen) 305 Union St Lab (373-2288), 4618 Clinton Ave S, Mpls, Ta3-6647

BATTLES, Emma-Jean M, Lab Tech (Anat) JacH 97 (373-2792), 1629 6th St SE, Mpls 14

BATTON, William D, Inst (Mech Engr) ME 3050 (373-3050), 2608 E 24th St, Mpls 55406, 722-2592

BATZER, Harold O, Entom (Forest Serv) LSFor (645-0841), 791 Redwood Lane, New Brighton 55112, 633-7695

BAUCK, Leland H, Sr Engr (Audio-Vis Ed Serv) WeH 55A (373-3614), 2319 East 36th St, Mpls 6, Pa9-7085

BAUCOM, Sara E, Hosp Aide (Hosp) Bx 490 Mayo (Hosp 2606), 9748 Orchard Spring Road, Mpls, Tul-9319

BAUDE, Frederic J, Res Asst (Org Chem) C 443 (373-2357), 2312-Blaisdell Ave S, Mpls 55404, 336-3201

BAUER, Catherine A, Tchg Asst (Biochem) Mayo 1420 (373-2495), 3421 Emerson Ave So, Mpls 55408, 824-1604

BAUER, Diana J, Clk (Student Cnslg Bur) EdH 301 (373-3818), 401 N Cleveland, St Paul 4, 646-8708

BAUER, Dorothy D, Sr Food Serv Wkr (Med) Faribault State School

BAUER, G Eric, Instr (Anat) JacH 276 (373-4543), 617 Erie SE, Mpls 55414, 331-2367

BAUER, Henry, Dep Exec Officer/Lecturer (Health) SBH 253 (Fe 9-7751), 5127 34th Ave S, Mpls 17, Pa 4-3383

BAUER, Mary K, Jr Lib Trne (Cataloging) Lib 102 (373-3030), 617 Erie St SE, Mpls, 331-2367

BAUER, Nancy J, Bkpg Mach Oper (Plt Serv) FolH 97 (373-2024), 1214 7th St SE, Mpls 55414

BAUER, Robert L, Sr Mach Trne (Physics) Ph 32 (373-3360), 3315 Bryant Ave S, Mpls 8, 824-0429

BAUM, James H, Tchg Asst (Physics) Ph 233 (373-3333), 5301 Cent Hall, Mpls 14, Fe 9-7421

BAUMAN, Anne M, Asst Co Home Agt/Instr (Ag Ext) (Lo 3-4515), Wheaton

BAUMAN, Donald E, Resch Fell (Physics) Ph 73 (373-3355), 414 Judith Ave, Roseville 55113, 484-3136

BAUMAN, Otto A C, Foremn (Prtg) SS 205 (373-3592), 4538 Perry Ave N, Mpls 22, Ke 7-7634

BAUMAN, Paul A, Med Fell (Radiology) Mayo B-238 (Hosp 2647-2648), 3430 24th Ave S, Mpls 6, 722-8243

BAUMANN, Gerald A, Lab Anim Att (Surg Dept) B170 Mayo, 5437 Fremont S, Mpls, Ta 4-9496

BAUMAN, Wolfgang, Resch Fel (Hormel Inst) (433-8804), Austin

BAUMGARTNER, Kathleen A, Tchg Asst (Home Ec) McNH 137 (647-3353), 1780 S Mississippi River Dr, St Paul, Mi 8-4050

BAUMHOEFNER, Mildred E, Gen Staff Nurse (Radiation Therapy) Hosp (Hosp 2134), 1128 W Hoyt, St Paul 13

BAUR, Henry E, Prin Anim Lab Att (Path) JacH 427 (373-2920), 671 36-1/2 Ave NE, Mpls 55418, St 9-4870

BAUR, Phoebe A, Clk (Mimeo Dept) SS 204 (373-3488), 4233 39th Ave S, Mpls 6, Pa 9-2820

BAURES, Burton J, Painter (Plt Serv) SS 115 (373-3617), 74 Spruce Place, Mpls, 335-3498

BAURIES, Fred, Tchg Asst (Sch of Jrnls) MurH 20 (373-3175), 291 Ravoux St, St Paul, 227-6287

BAWEK, Janet, Clk-Typ (Hormel Inst) (433-8804) Austin

BAXTER, Kathryn Jean, Clk (St Paul Stu Ctr) StCen 104 (647-3521), 8B, 1627 Carl St, St Paul, 645-8480

BAYNE, Shirley A, Prin Secy (Math) E 114 (373-3288), 2514 30th Ave S, Mpls, 722-5439

BAYRD, Edwin D, Assoc Prof (Med) (At 2-2511), Rochester



TO REACH HOSPITAL NUMBERS:

From MINNEAPOLIS CAMPUS PHONES

Dial 192 then the listed number

From HOSPITAL PHONES

Dial listed number

FROM ALL OTHER PHONES

Dial Federal 9-7311 ask operator for listed number

BAYS, Dagman, Food Serv Wrkr (Hosp) (Hosp 2708), 3309 45th Ave So, Mpls 6, Pa 2-0433

BAZIN, Susan S, Tchg Asst (Eng) VH 304 (373-3532), 1091 17th Ave SE, Mpls 14, 332-2764

BDZIL, John B, Grad Tchg Asst (P Chem) C, 319 8th St SE Apt 106, Mpls, 335-4620

BEACH, Joann, Clk (Stu Cnslg Bur) Pt 6 (373-3284), 1805 1st Ave S Apt 33, Mpls 3, 338-6478

BEARD, Martin L, Fellow (Gen Surg) (Pa 9-2381), VA Hosp, Bldg #10, Mpls 17

BEACH, N Beth, Sr Clk Typ (Math Ctr) TSCE 215 (373-4013), 415 4th St SE, Mpls 14, 339-3203

BEACH, Northrop, Clin Asst Prof (Ped), 2001 Blaisdell Ave, Mpls, Fe 3-5371

BEACH, Wanda G, Clk (Adm & Rec) MorH 105(373-2011), 3253 Holmes Ave S, Mpls 8

BEACHEM, Marie G, Sr Clk Typ (Sch Pub Hlth) Mayo 1337 (Hosp 2448), 1065 11th Ave SE, Mpls 14, Fe 1-2380

BEADLE, George M, Bldg Crtrk (Plt Serv), 5508 54th Ave No, Crystal, Ke 7-8904

BEAHR, Oliver H, Assoc Prof (Surgery), Rochester

BEALE, Joel, Librarian (Biochem) SnH (647-6488), 233 Univ Village, Mpls 14, 331-1735

BEAM, Wilma, Prin Lab Anim Att (Microbiol) Mayo B241-31 (Hosp 2427), 1812 Oak View Lane N, Mpls, Li 5-0713

BEAMISH, Julia Mae, Sr Clk Typ (U Press) UPress (373-3890), 2000 Park Ave Apt 201, Mpls 4, 333-0809

BEAN, George A, Resch Fel (Plt Path & Physiol) PP 412 (647-3375), 1215 Gibbs Ave, St Paul 55108, Mi 5-2854

BEAN, Helen O, Prin Secy (Hr Sci) Hr 111 (647-3465), 1254 Raymond, St Paul, 645-7902

BEARDSLEY, Grover, Oper Engr (Plt Serv) HP (647-3480), 5905 West 34th St, Mpls 16, We 9-4528

BEARDSLEY, Wendell G, Resch Asst (Sch of Forestry) GH, Apt B-2 2130 Como Ave, St Paul, 644-5116

BEARMAN, Jacob E, Prof (Sch of Pub Hlth) Mayo 1226 (Hosp 2452), 1106 Washburn Ave N, Mpls 11, Ja 1-9227

BEARMAN, Sidney, Bacteriologist (Health) SBH (Fe 9-7751), 1614 Oregon Ave, St Louis Park 26, Li 5-5122

BEASLEY, Linton C, Asst Prof Miltry Sci (ROTC) A 108 (373-2212), 8301 Goodrich Road, Bloomington, 888-7534

BEATTIE, James, Janitor (Hskpg) Mayo A-102 (Hosp 2628), 2832 Chicago Ave, Mpls 7, Ta 3-9691

BEATTY, Barbara, Tchg Asst (Rom Lang) TSF 239, 312 Walnut St SE, Mpls, Fe 1-1620

BEATTY, W. Donald, Prof (History) (Leave of absence for one year)

BEAUDINE, Lorraine R, Nurses Aide (Sta 47 U Hosp) (Hosp), Apt A, 2406 Fremont Ave S, Mpls

BEAUDRY, James F, Wringerman (U Ldry) PB (373-3402), 1701 Thomas Ave N, Mpls 11, 522-9072

BEAULIEU, Agnes F, Nrsng Stn Asst (Nrsng) Box 490 Mayo (Hosp 2301), 1701 Portland Ave S, Mpls 4, 333-6665

BEAUPRE, Margaret F, Sr Secy (Surgery) Ancker Hosp (Ca 2-7341 Ex 296-349), 2301 4th St, White Bear Lake 10, 429-3660

BEAVENS, John W, Clin Instr (Dent) OWRE 54 (373-2535), 778 Oakcrest, St Paul 13, 484-7303

BEAVER, Violet L, Sr Food Serv Supvr (Mayo Coffee Shop) Mayo A-395 (Hosp), 627 E Franklin Ave, Mpls 4, Fe 8-7138

BEAVERS, Gordon S, Asst Prof (Aero & Eng Mech) Aero 326 (373-2175), 401 7th Ave SE, Mpls 55414, 338-1202

BEAVERS, Merrill C, Bldg Crtrk (Plt Serv) NorH 116 (647-3378), 4310 Columbus Ave S, Mpls 8, Ta 5-5668

BEBLER, Mae A, Clk, (Gen Ext Div) UPress 200 (373-3940), 3058 Benjamin St NE, Mpls 18, St 9-3414

BECHT, Jeanne P, Hd Nurse (Nrsng Serv) Box 490 Mayo (Hosp 2606), 88 Cleveland Ave N, St Paul

BECK, Anton F, Tchg Asst (Elec Engr) ME 101 (373-3019), 3524 Girard Ave S, Mpls 8, Ta 2-0371

BECK, Barbara E, Sr Lab Tech (Biochem) SnH 212 (647-3482), 1484 Clarmar St Paul 55113, 633-6819

BECK, Edwin, Sr Park Att (Prkg Facilities) PolDB (373-3550), 1025 12th Ave SE, Mpls 14, 331-5506

BECK, James S, Asst Prof (Physiology) MH 405 (373-3059), 1837 Franklin Ave SE, Mpls 55414, 335-5888

BECK, Maeve B, Instr (Eng) TNCE 230 (373-5174), 1610 E River Terr, Mpls 14, Fe 8-8346

BECK, Pamela K, Gen Staff Nurse (Nrsng Serv) Box 490 Mayo (Hosp 2606), 515 5th St SE, Mpls 14

BECK, Robert H, Prof (Hist & Philos of Ed) Bu 233 (373-2286), 1610 East River Terr, Mpls 14, Fe 8-8346

BECK, Ruth M, Secy (GED, CCS) CCS 233 (373-3151), 2849 44th Ave S, Mpls 6, Pa 9-6055

BECK, Thomas A III, Med Fel (Ob-Gyn) Mayo A616 (Hosp 2686), 4015 4th Ave S, Mpls 55409, 827-5176

BECKENDORF, Phyllis, Secy (Instit Child Dev) CD 101 (373-2390), 1800 Garfield NE, Apt 11, Mpls , 789-1030

BECKER, DeNyce A, Sr Secy (Microbiol) Mayo 1038 (Hosp 2472), 716 Madison NE Apt 2, Mpls

BECKER, Dorothy E, Sr Acct Clk (Microbiol) 1060 Mayo (Hosp), 717 University Ave SE, Mpls

BECKER, Edward, Assoc Prof/Dist Supv Co Ext Wrk (Agri Ext Serv) CofH 190M (647-3430, 3744), 2215 Sierra Dr, St Paul 55110, 429-1006

BECKER, Frederic T, Clin Asst Prof (Med-Div of Derm) Duluth Clinic, Ra 4-8801, Duluth

BECKER, Jacques, Tchg Asst (Geol & Geophysics) P 200E (373-4570)

BECKER, Joyce Florence, Hosp Aide (Nrsng Serv) Hosp (Hosp), 1005 Univ Ave SE, Mpls, 336-9520

BECKER, Larry, Resch Asst (Neuro-surgery), #301 612 Lincoln, St Paul 2, 227-1917

BECKER, Lawrence W, Cook (Med) Faribault State School, Faribault

BECKER, Lyle E, Stu Phar Supr (Phar) AH 330 (373-4505), 717 5th St SE, Mpls 14, Fe 9-5314

BECKER, Nancy W, Psychometrist (Neuro-surgery) Mayo B590 (Hosp 2515), 7136 60th Ave N, Mpls 28, 533-5144

BECKER, Patricia M, Sr Acct Clk (Bus Off) MorH 3rd Flr (373-2061), 1406 Monroe St NE, Mpls 55413, St 9-2504

BECKERLEG, Charles A, Patrolman (Police) PolDB (373-3550), 1041 Lynde Dr, Mpls 21, Su 8-1860

BECKERMAN, Martin, Instr (Music) ScH 107 (373-3546), 407 7th St SE, Mpls 14, Fe 6-7024

BECKERS, Thomas F, Hydrlic Engr (USGS) SAFHL (373-2782), 5342 Picha Road, Hopkins We 5-6285

BECKHAM, Patrick, Resident (Surgery) Hennepin Co Gen Hosp (330-2370), 619 S 5th St, Mpls 15

BECKLEY, Carol M, Sr Clk (Adm & Recrds) MorH 105 (373-2147), 3725 Lyndale Ave S, Mpls 8, Ta 2-9501

BECKLUND, Lester A, Instr (Stu Tchg) Bu 243 (373-2283), 1316 Gibbs Ave, St Paul 55101, 645-2316

BECKMAN, Barbara Ann, Clerk (Agri Econ) HH 305 (647-3610), 2223 Knapp, St Paul 8, Mi 6-1908

BECKMAN, Donovan Larry, Med Fel (Med) VA Hosp (Pa 9-2381), 2216 Elliott Ave S, Mpls

BECKMAN, Elnore A, Off Supvr (Civil Serv Pers) MorH 4 (373-2081), 6800 16th Ave S, Mpls 23, Un 9-0608

BECKMAN, Kathryn J, Sr Clk Typ (Acad Admin) MorH 213 (373-2033, 34), 1720 W Lake St, Mpls, 823-1727

BECKWITH, George E, Communications Tech (Audio-Vis Edu Serv) Lib 10 (373-2900), 3104 Oakdale Dr, No St Paul 55109, Sp 7-7869

BECKWITH, Howard, Tchg Asst (Math) E 208 (373-2938), 925 Essex, Mpls 14, 331-7077

BEDBURY, Grace E, Secy (Agron & Plt Gen) AgrSS (647-3288), 1128 Raleigh St, St Paul 8, Mi 6-1066

BEDE, Retta, Instr Emeritus, 1930 East 44th St, Duluth

BEDEL, Robert A, Gen Mech (Plt Serv) West Cent Sch & Exp Stn, 589-2211, Morris

BEDNAR, Richard L, Instr-Cnsr (Stu Per Off) Bu 206 (373-2257) 1236 Gibbs Ave, St Paul 8, 645-2519

BEEBE, Judy A, Sr Clk-Typ Trn (Audio-Vis Ext) TSMa 115 (373-3810), 2747 Dupont Ave So, Mpls 8, 825-9727

BEEBE, Marshall, Asst Hrdsmn (Inst of Agri) West Cent Sch & Exp Stn (589-2211), Morris

BEEBE, Robert R, Resch Fel (Mines Exp Stn) MEX 103 (373-3341), 12019 Sunrise Lane, Hopkins, 935-3955

BEEDLE, Richard E Jr, Tchg Asst (Physics) Ph 351 (373-3333), Cottage Grove, 459-4949

BEEKMAN, John A, Instr (Math) ForH 434 , 18 Inner Dr, St Paul 16, Mi 9-0039

BEENEY, Alpheus S, Asst Hrdsmn (Pltry Sci) Inst of Agri Rosemount (423-1252), Farmington

BEER, Elsie A, Food Serv Wrkr (Diet) Box 84 Hosp (Hosp 2149), 608 16th Ave SE, Mpls 14, 331 3397

BEER, James R, Assoc Prof (Entomol) CofH 300H (647-3658), 1728 N Pascal, St Paul 55113, 645-3222

BEER, John J, Clin Instr (Surg-Div of Ortho) 319 Lowry Med Arts (Ca 2-7413), 1394 Goodrich Ave, St Paul 5, Mi 8-5074

BEERHALTER, Marcelle E, Sr Clk Typ (SPS) (Ra 4-8801 Ext 270, 271), Duluth

BEERY, Robert W, Instr (U High) PeikH 166 (373-3308), 3315 W 45th St, Mpls 55410, 927-6315

BEFORT, Yvonne, Secy (Ped) VCHH 560 (373-2743), 4544 W 36-1/2 Monterey W, St Louis Pk, 920-3451

BEGAT, Margareta E, Gen Staff Nurse (Nrsng Serv) Box 490 Mayo (Hosp 2606), Powell Hall, Mpls 14 Fe 9-0531

BEHM, Carol A, PN (Nrsng Serv) Box 490 Mayo (Hosp 2606), 911 21st Ave SE, Mpls

BEHM, Richard Elmer, Gen Mech (Shops) SS115 (373-3617), 8061 Lake Dr Circle Pines, Su 4-4318

BEHNING, Walter Arthur (Sr Lab Mach (Div Sci/Math)(Ra 4-8801 Ext 323) Duluth

BEHNKE, Vera Lena, Cust Wrkr (Sanford Hall) SaH (Fe 9-0931), 1500 Golden Valley Rd, Mpls 11, Ja 9-0934

BEHRENS, Evelyn, Instr (Stu Tchg) Tuttle Elem Sch (Fe 1-1309), 3807 S 2nd Ave, Mpls, Ta 2-0836

BEHRENS, Richard, Prof (Agron & Plt Gen) Agr 305 (647-3204), 1490 W County Rd C-2, St Paul 13, Me 3-2329

BEIDLEMAN, Alan Kraft, Dely Serv Drvr (Plt Serv) SS115 (373-3617), 2823 30th Ave S, Mpls 6, Pa 2-6147

BEIER, Harold E, Ores Smplr (Mines Ex Stn) MEX 103 (373-3341), 2624 Emerson Ave N, Mpls 11, Ja 9-0791

BEIRSTEIN, Samuel S, Clin Assoc Prof (Surg-Div of Urol) Mayo (Hosp), 2300 S Willow Lake, Mpls 16, Wa 2-6829

BEISENER, Paul C, Tchg Asst (U High) PeikH 370 (373-3305), 5102 Cent Hall, Mpls 14, Fe 9-7421

BEISNER, Verna, Lab Att (Microbiol) Mayo A205 (Hosp 2544), Apt 308 1706 Stephens, Mpls, Fe 9-1511

BEKTAS, Erdem, Res Asst (Mech Engr) ME 271A (373-2999), 823 Univ Ave SE, Mpls 14

BELCHER, Mary F, Tchg Asst (Elem Edu) Bu 136 (373-2275), 4129 Drew Ave S, Mpls 10, Wa 6-7427

BELCHER, Virginia B, Stat (Med) Mayo C338 (Hosp 2834), 4129 Drew Ave S, Mpls 55410, Wa 6-7427

BELDO, Harold W, Dely Serv Drvr (Pl Serv-Shops) SS 115 (373-3617), 315 9th St SE, Mpls 14, Fe 5-4921

BELEC, John M, Resch Asst (Agri Biochem) SnH 222 (647-3488), 2071 -F Hoyt Ave W, St Paul 8, 645-1660

BELGEA, Kathy, Cnsr (Cmstk H) ComH 518E (Fe 3-2161), 180 Delaware St SE, Mpls 14, Fe 3-2161

BELGUM, Merrilyn L, Instr (Sociol) SocSci 1160, 1117 14th Ave SE, Mpls 14, Fe 1-1666

BELISLE, Joseph A, Electrician (Pl Serv-Shops) SS115 (373-3617), 1970 Longview Dr, New Brighton 12, Su 4-6662

BELL, Aloysious S, Bldg Crtrk (Plt Serv) CMU 30 (373-2407), 3317 Clinton Ave S, Mpls 8, 825-1833

BELL, Courtenay W, Clin Fld Instr (Soc Wrk) , 3146 W Calhoun Blvd, Mpls, 927-4826

BELL, George E, Bldg Crtr (Pl Serv) SS, 823 Morgan Ave N, Mpls 11, Fr 4-1836

BELL, James, Resch Fel (Soc Rel Lab) ForH 496 (373-3962), 10528 Cent Hall, Mpls 55455, 339-7421

BELL, Joanne Rae, Stu Tech Supvr (Blood Bank) Mayo B292 (Hosp), 415 Erie SE Apt 2D, Mpls 14, 332-1032

BELL, Millicent H, Tchg Asst (German) FolH 213 (373-4498), 623 Pioneer Hall, Mpls 14, 336-0925

BELL, Robert E, Tchg Asst (Geol & Geophysics) P 22 (373-3374), 5908 63rd Ave N, Mpls 29, 537-4680

BELL, Roger E, Resch Asst (Plt Path & Bot) AgBot 308 (647-3412), 1519 Grantham Ave, St Paul 8, Mi 4-9249

BELL, Shirley Mae, Lab Att, Oronoco

BELL, Susan K, Fd Serv Wrkr (U Hosp) Box 84 Hosp (Hosp 2708), 1221 5th St SE, Mpls 14

BELLANGER, Veronica J, LPN (U Hosp) Mayo Box 490 (Hosp 2606), 611 Dayton, St Paul, 227-3245

BELLIN, Adelaida P, Tchg Asst (Elem Ed) Bu 238 (373-2285), 517 15th Ave SE, Mpls 14, 331-9410

BELLIN, Floyd H Jr, Ag Agt/Asst Prof (Ag Ext)(235-3608), Fairmont

BELLIN, Walter, Tchg Assoc (Philosophy) ForH 326 (373-4588), B-428 Univ Vill, Mpls 14

BELLING, Linda, Clk-Typ (Mun Ref Bur) SocSci 314 (373-2321), 5501 Xerxes Ave S, Mpls 55410, Wa 6-1108

BELLIVEAU, Walter E, Sr Soc Wrkr (Soc Serv Dept) B690 Hosp (Hosp 2674), 1162 Thomas Ave, St Paul 4E, 644-2755

BELLOWS, Kathryn J, Prin Sec (Instit Child Dev) CD 140 (373-2385), 814 5th St SE, Mpls 14, Fe 5-3492

BELLVILLE, Titus P, Asst Prof (Psychiatry) Mayo 1444 (Hosp 2755), 1560 E River Terr, Mpls 14, Fe 6-8250

BELMAN, Evelyn L, Cust Wrkr (Cometk Hall) ComH (333-2161), 2315 Bloomington Ave S, Mpls

BELOIS, Roberta L, Prin Sec (Radio & TV) EdH 2 (373-3804), 316 Walnut St SE, Mpls 14, 331-1153

BELSHE, Joseph C, Med Fel (Anes) Hosp C596 (Hosp 2734), 5025 Garfield Ave S, Mpls

BELSITO, Alphonso, Med Fel (Med) VA Hosp (Pa 9-2381), 11049 Thomas Ave S, Mpls, 881-6205

BELT Ramona, Gen Staff Nurse (Nrsng Serv) U Hosp (Hosp) 819 Univ Ave SE Mpls 14, Fe 8-5563

BELTHUIS, Lyda C, Prof/Hd Dept Geog (Geog) (Ra 4-8801 Ext 391), Duluth

BELTRAND, Eravie S, Refrig Mech (Plt Serv-Shops) SS 115 (373-3617), 5734 Colorado Ave N, Mpls, Ke7-6010

BEMEL, Margaret E, Sr ClkTyp(Stu Pers Serv) (Ra 4-8801 Ext 268) Duluth

BEMRICK, William J, Asst Prof (Path /Parasit) VetS 210 (647-3538), 2280 Priscilla St Apt 17, St Paul 8, Mi 5-8201

BENCRISCUITO, Frank P A, Asst Prof/Bndmstr (Music) NMA 12 (373-3431), 1744 Simpson St, St Paul, Mi 4-8104

BENDA, Daniel P, Asst Invest Cnsl (Invest Cnsl) JohH 421 (373-2948), 2911 W 40th St, Mpls 55410, Wa 2-1576

BENDEL, Richard P, Med Fel (Ob/Gyn) Mayo A616 (Hosp 2686), 5817 11th Ave S, Mpls 55417, 869-1112

BENDER, Miriam R, Gen Staff Nurse (Nrsng Serv) MasonH (Hosp 2541), Box 249 Powell Hall, Fe 9-0531

BENDER, Richard A, Tchg Asst (Geol/Geoph) P 210A (373-4570), 840 18th Ave S Apt 101, Mpls 14, 331-9355

BEN-DOR, Shmuel, Tchg Assoc (Anthrop) ForH 210, 1629 6th St SE, Mpls, 331-6385

BENDTSEN, Bernhardt F, Crptr (Plt Serv) SS 115 (373-3617), 9108 Morgan Ave S, Mpls 31, Tu 1-0087

BENGTSON, Bernard C, Lecturer (Eve/Spec Cl), 2914 Armour Terr, Mpls 18, St 1-1727

BENGTSON, Karen Maxine, RN (Nrsng Serv) U Hosp Rehab 22 (Hosp), 124 E Stanley, St Paul 13, 222-7658

BENJAMIN, Benny M, Tchg Asst (Chem Engr) ChE 66 (373-2297), 708 15th Ave SE, Mpls 14, Fe 1-2162

BENJAMIN, Edwin G, Clin Asst (Surg/Div of Gen) 1720 Med Arts (Fe 2-1561), 4816 Penn Ave S, Mpls 24, Wa 6-3123

BENJAMIN, Harold G, Clin Asst (Surg/Div of Gen) 1720 Med Arts (Fe 2-1561), 4700 Lakeview Dr, Mpls 24, Wa 2-8014

BENJAMIN, Lloyd L, Bldg Crtr (Pl Serv) SS, 4301 44th Ave S, Mpls 6, Pa 4-1937

BENJAMIN, Marilyn B, Sr Clk-Typ (Adm & Rcrds) MorH 502 (373-2113), 9325 2nd Ave S, Mpls 20, Tu 8-3273

BENJAMIN, Roger J, Med Fel (Surg) Ancker Hosp (Hosp), 2019 Morgan Ave St Paul 16, 698-6626

BENNER, Lloyd W, Ch Engr (Phys Pl) HP (373-2764), 357 66th Ave NE, Mpls 21, 560-1568

BENNETT, Andrea L, Sr Secy (Admin) CofH 201 (647-3216), 7141 Sunrise Ave, Circle Pines 55014, 784-8326

BENNETT, Dale E, Instr (StuTchg) Bu 221 (373-2245), 600 W 25th St, Mpls 5, 333-5928

BENNETT, Judith D, Instr (Social) SocSci 1058 (373-2616), 2722 Vincent Ave N, Mpls 11, 521-0232

BENNETT, Mary K, Gen Staff Nurse (Nrsng Serv) Box 490 Mayo (Hosp 2606), Powell Hall, Mpls

BENNETT, Mary M, Sr Secy (Econ) BA 1035 (373-3691), 600 W 25th St, Mpls 5, 333-5928

BENNETT, Suzanne E, Sr Clk-Typ (Dean's Off) VetS 256 (647-3241), 710 Stockdale Rd, St Paul 10, 429-1341

BENOIT, Arthur Laverne, Cook (Cafeteria) (Ra 4-8801 Ext 275), Duluth

BENOLKEN, Robert M, Assoc Prof (Zoology) Z 7 (373-3659), 432 Park Ave, Mahtomedi 15, 426-3196

BENSMAN, Alan S, Med Fel (Phys Med/Rehab) Mayo Rehab Ctr Bx 269 (Hosp 2726), 3031 Cavell Ave S, Mpls 26, 935-6498

BENSON, Bruce, Lab Anim Att (Surg) DiehH F133 (373-4341), 212 Walnut St SE, Mpls, Fe 1-1243

BENSON, Constance A, Clk (Ag Ext) CofH 116 (647-3427), 2145 Scudder Ave, St Paul 8, Mi 6-1777

BENSON, Edward D, Gen Mech (Pl Serv-Como Yds) SS 115 (373-2450), 3540 28th Ave S, Mpls, Pa 2-5004

BENSON, Ellis S, Prof/Dir (Lab Med/Clin Labs) Mayo C205 (Hosp 2601), 2227 Hillside Ave, St Paul 8, Mi 4-3733

BENSON, Elmer, Janitor (Hskpg) Mayo A102 (Hosp 2628), 86 Willow St, St Paul, Fe 5-3797

BENSON, Elva J, Lab Att (Vet Med) (Be 5-5450), Willmar

BENSON, Frank T, Assoc Prof (Gen Coll) NH 104A (373-3698), 2840 N Cleveland, St Paul 55113, Me 3-3643

BENSON, Guy H, Instr (Art) J 9J (373-2848), 2329 27th Ave S, Mpls, Pa 1-6975

BENSON, Jay L, Resch Asst (Physics) Ph 49SB (373-3353), 1245 Fifield, St Paul 8, 644-6450

BENSON, J Stephen, Tchg Asst (Scand) FolH 208 (373-5235), 1815 S 7th Mpls, Wa 6-2867

BENSON, Judith Fay, Sr Clk-Typ (Ag Ext Ser) CofH 108 (647-3606), 516 5th St SE, Mpls, 338-2412

BENSON, Kathryn, Hosp Aide (Cent Sply) Mayo C-190 (Hosp 2635), 2121 NE 5th St, Mpls, St 1-9087

BENSON, Loren L, Lecturer (Ed Pay) Bu 137 (373-2243), 4624 Church Ln, Hopkins, We 5-4357

BENSON, Lowell B, Oper Engr (Pl Serv) West Cent Sch & Exp Stn (589-2211), Morris

BENSON, Lyle E, Util Man (Pl Serv) West Cent Sch & Exp Stn (589-2211), Morris

BENSON, Marjorie, Cust Wrkr (Hskpg) Mayo A102 (Hosp 2628), 4655 NE Fillmore St, Mpls 12, 788-3856

BENSON, Mary Ellen, Sr Clk-Typ (Lib Off) Lib 107 (373-3097), 3300 France Ave N, Robbinsdale 55422, Ju 8-1473

BENSON, Norma L, Ldry Wrkr (Univ Ldry) PB (373-3402), 1917 Park Ave, Mpls

BENSON, Norman A, Tchg Asst (Communc) TNM 413 (373-3512), 907 Linwood Ave, St Paul 5, 225-4126

BENSON, Onie J, Gardener (Pharm) WuH Grnhse (373-4502), 4655 Fillmore St NE, Mpls 21, 788-3856

BENSON, Richard N, Tchg Assoc (Geol/Geoph) P27 (373-3374), 1019 26th Ave SE, Mpls 14, 331-2782

BENSON, Robert F, Asst Prof (Astron) Ph 355 (373-3365), 2537 35th Ave So, Mpls

BENSON, Robert W, Tchg Asst (Biochem) MH 227 (373-3336), 727 13th Ave SE Apt 3, Mpls 14, 331-3254

BENSON, Sandra J, Prin Med Tech (Clin Labs) Mayo B 292 (Hosp 2704), 313 Harvard St SE, Mpls 14, 331-7731

BENT, Henry A, Assoc Prof (Inorg Chem) C 241 (373-2349), 2732 River Rd W, Mpls 6, Pa 2-3400

BENTHACK, Elaine M, Physician (U Hlth Serv) HS (373-3754), 1847 Ulysses St NE, Mpls 55418, 781-9264

BENTHEIMER, Marie C, Sr Secy (Otol) Mayo A605 (Hosp 2490-1), 25 S Wheeler, St Paul 5, Mi 8-2218

BENTILLA, Sandra E, Secy (Eve Cl) NH 53 (373-3905), 1905 Hillsboro Ave N, Mpls 27, Li 5-2070

BENTLEY, James R, Lecturer (Acctg) BA 651 (373-4147), 1039 W Burke St Paul 55113, 488-8096

BENTLEY, Joseph C, Instr (Ed Pay) Bu 247 (373-4470), 1033 16th Ave SE, Mpls 14, Fel-3505

BENTLER, Barbara M, Key Punch Oper (Data Proc) (373-4553), 4655 Univ NE, Mpls, 560-2533

BENTON, Florence S, Instr (Ag Ext) (376-3911), Worthington

BENTON, Virginia, Cust Wrkr (Hskpg) Mayo A102 (Hosp 2628), 337 East 38th St, Mpls, Ta 2-4841

BENTZ, Albert, Bldg Crtr (Pl Serv) SS, Norwood

BERDAHL, Borghild A, Prin Secy (Intercol Ath) CH 111 (373-4262), 4931 Triton Dr, Mpls 22, 588-1029

BERDAHL, Robert M, Tchg Asst (History) SocSci 746 (373-4617), 1630 Eustis St SE Apt 6, St Paul 8, 644-4235

BERDIE, Ralph F, Prof/Dir Stu Cnslg Bur (Dean of Stu) EdH 101 (373-4193), 2208 Folwell, St Paul 8, Mi 6-6778

BERENDSOHN, Siegfried, Med Fel (Med) Mayo C312 (Hosp 2523), 955 18th Ave SE, Mpls, Fe 1-5303

BÉRESFORD, Bruce C, Asst Prof (Agri) NW Sch & Exp Stn (281-4092), Crookston

BERESTKA, Stephen J, Med Fel (Ob/Gyn) Mayo A616 (Hosp 2686), 1717 N Fry Apt 9, St Paul 55113, 645-1517

BERG, Alvin M, Tchg Asst (Org Chem) C 410 (373-3712), 4131 Woodland Rd, New Brighton 55412, 786-3718

BERG, Charles G, Utility Man (Pl Serv) SS 115 (373-3617), 9024 Bryant Ave S, Mpls, Tu 8-4323

BERG, Charlotte M, Clk-Typ (Hlth) SBH 166 (339-7751), 8700 Dunlop Ave, New Brighton 12, Su 6-2056

BERG, Constance B, Sr Clk-Typ (PEM-Ath) CH 108 (373-3181), 515 Girard Terr, Mpls, 377-8459

BERG, David C, Pers Rep (Civ Serv) MorH 4 (373-2081), 3540 11th Ave S, Mpls 14, 724-6929

BERG, David J, Prin Acctnt (Bus Off) MorH 316 (373-2079), 7680 E River Rd, Mpls 55432, 786-2824

BERG, Donald L, Tchg Asst (Rom Lang) FolH 311 2455 S Cedar Ave, Mpls

BERG, Doris E, Sr Secy (Chem) C 139C (373-2325), 1049 23rd Ave SE, Mpls 55414, 331-2689

BERG, Floyd W, Dely Serv Drvr (Resch Ctr) Rosemount 713A (423-2546), Rosemount

BERG, Gordon T, Instr (Stu Tchg) Tuttle Elem Sch (Fe 1-1309), 8618 Virginia Circle, Mpls, Li 5-1757

BERG, Jake C, Bldg Crtr (Pl Serv) SS, 229 8th Ave SE, Mpls 14, Fe 8-5728

BERG, Jan, Visit Asst Prof (Philosophy) ForH (373-3623), 921 19th Ave SE Mpls, Fe 1-5539

BERG, John T, Asst Shop Supt (Pl Ser-Shops) SS 115 (373-3617), 2832 38th Ave S, Mpls 6, Pa 4-1170

BERG, Kenneth, Tchg Asst (Math) E 417, 606 Buchanan, Mpls, St 9-8341

BERG, Marilyn C, Clk-Typ (SPS) (Ra 4-8801 Ext 272), Duluth

BERG, Myrtle O, Sr Clk (Adm & Rcrds) MorH 105 (373-2148), 600 West Franklin Apt 202, Mpls 5, Fe 2-5193



**TO REACH HOSPITAL NUMBERS:**

From  
MINNEAPOLIS CAMPUS PHONES

Dial 192 then the listed number

From  
HOSPITAL PHONES

Dial listed number

FROM ALL OTHER PHONES

Dial Federal 9-7311 ask operator for listed number

BERG, Robert W, Prof (Ag Ext Serv) PETH 208 (647-3595), 643 Birch Lane S, St Paul 12, 484-2434

BERG, Roland E, Asst Prof (ROTC) A 108 (373-2212), 8524 Palmer Ave S, Mpls 31, 881-6055

BERG, Sherwood O, Dean/Prof (Admin) CofH 201 (647-3214), 2009 Aldine St, St Paul 13, Mi 5-4398

BERGAL, Irene M, Instr (Rom Lang) TSF 226, 727 15th Ave SE, Mpls 14, 333-8764

BERGE, Arthur C, Mil Strkpr (Army & Air Sply) A 15 (373-2207), 6044 11th Ave S, Mpls 55417, Un 9-2590

BERGE, Audrey J, Lab Tech (Anat) JacH 272 (373-4440), 2546 Grand Ave S Mpls 5, 823-6703

BERGE, Kenneth G, Asst Prof (Med) Mayo Foundation, (At 2-2511), Rochester

BERGE, Linda R, Hosp Aide (U Hosp) Bx 61 Hosp (Hosp 2635), 2546 Grand Ave S, Mpls

BERGELAND, Martin E, Instr (Vet Diag Lab) VetDL 259 (647-3245), 2257 Priscilla, St Paul 8, Mi 6-0478

BERGER, Arthur A, Instr (Eng) VH 19 (373-2540), 611 Delaware SE, Mpls 14, 331-4905

BERGER, Emanuel M, Asst Prof (Stu Cnslg Bur) EdH 101 (373-4193), 4514 2-1/2 St NE, Mpls 21, Su 8-6710

BERGER, Frederick E, Prof/Dir (Con Stu Ctr) CCS 131 (373-3151), 618 12th Ave SE, Mpls 14, Fe 1-2228

BERGER, John A, Bldg Crtrk (Pl Serv) SS, 2407 Lyndale Ave N, Mpls 11, Ja 1-1374

BERGER, Melvyn S, Asst Prof (Math) E 216 (373-2941), Campus Club, 373-3535

BERGER, Phil R, Asst Prof (Radiol) Mayo B238 (Hosp 2650), 1066 Gordon Ave, St Paul 9, Pr 4-8990

BERGER, Robert C, Instr (Gen Coll) TSF 115 (373-5244), 1116 5th St SE, Mpls 55414, 331-1391

BERGERSON, Marlyce B, Sr Clk-Typ (Med Ad) Mayo 1360 (Hosp 2771), 3516 1st Ave S, Mpls 8, 822-6247

BERGERUD, Earl S, Assoc Prof/Asst Ldr 4-H (Ag Ext Serv) CofH 120 (647-3606), 2121 Como Ave, St Paul 8, Mi 6-4343

BERGERVOET, Bernice M, Clk (Bus Off) MorH 3 Flr (373-2060), 318 8th Ave SE, Mpls 55414, 333-3844

BERGGREN, Alvild M, Supvr (Nrsrg Serv) Mayo Box 490 (Hosp 2656), 5229 Shoreview Ave, Mpls 55417, Pa 4-7807

BERGGREN, Florence M, Clk (Un Fd Serv) CMU 126 (373-2428), 5920 St Croix, Mpls 55422, Li 5-0104

BERGH, George S, Clin Assoc Prof (Surg-Div of Gen) 6519 Nicollet Ave (Un 6-5008), 1324 W Minnehaha Pkwy, Mpls, Ta 5-1854

BERGH, Solveig M, Clin Asst Prof (Rad Ther) Hosp C233 (Hosp 2135), 2615 Park Ave, Mpls, Fe 8-1572

BERGIN, Della I, Food Serv Wrkr (Gift Shop & Ftn) Mayo Box 75 (Hosp), 4540 Tyler St NE, Mpls, Su 8-5417

BERGIN, Hugo A, Bldg Crtrk (Pl Serv) SS, 4540 Tyler St NE, Mpls 55421, Su 8-5417

BERGLIN, Doris L, Bldg Crtrk (Cust Plt Serv) (Ra 4-8801 Ext 290), Duluth

BERGLIN, Marvel E, S/Nurse (Nrsrg Serv) Hosp Sta 48 (Hosp 2248), 4033 Snelling Ave, Mpls 55406, Pa 4-4775

BERGLUND, Eldon B, Clin Asst Prof (Ped), 3651 Central Ave NE, Mpls, St 1-2647

BERGLUND, Hilma L, Asst Prof Emer (Art), 435 Mount Curve Blvd, St Paul 55105, Mi 9-5463

BERGLUND, Karen L, Prin Clk (Aud-Vis Ext Serv) UPress 233 (373-3810), 4550 Central Ave NE Bx 194, Mpls 55421, 788-3764

BERGLUND, Lance W, Engr Asst (Aero Engr Mech) Ex 130 (373-2503), 2599 N Lexington Ave, St Paul 55113, 484-3565

BERGMAN, Andrea M, Clk-Typ (Hlth Dept) HS (373-4017), 2392 W Larpenteur Apt 4B, St Paul 55113, 644-5238

BERGMAN, Clark, Resch Asst (Physics) Ph 69, 70 (373-3355), 2392 W Larpenteur, St Paul 55113, 644-5238

BERGMAN, Clinton C, Instr (Inst Agri) NW Sch & Stn (At 1-4275), Crookston

BERGMAN, Lorinne M, Secy (Phy Ed) CH 202 (373-4264), 1007 Fulton St SE, Mpls 55414, Fe 1-5069

BERGMAN, Mervyn, Lab Tech (Instit Ch Dev) CD 108 (373-2390), 1076 25th Ave SE, Mpls 55414, 331-2652

BERGMANN, Albert C, Tchg Asst (Architecture) Arch 110 (373-2198), 301 Third Ave SE, Mpls 55414

BERGQUIST, Constance J, Sr Secy (Med) Mayo C338 (Hosp 2834), 1203 E 21st St, Mpls 55404, Fe 8-0297

BERGQUIST, David G, Instr (U High) PeikH 330 (373-3296), 5704 14th Ave S, Mpls 55417

BERGQUIST, Donald O, Instr (Inst Agri) NW Sch & Exp Stn (281-4275), Crookston

BERGQUIST, James R, Clin Instr (Ob/Gyn) Mayo A616 (Fe 9-4507), 600 Turnpike Rd, Mpls 55416, Li 5-2287

BERGQUIST, Mary R, Clk-Typ (Plt Serv) Mayo A 195 (Hosp 2797), 1932 Carl St, St Paul 55113, 631-0794

BERGQUIST, Nancy E, Sr Clk Typ, NH 106 (373-4104), 1939 Bryant Ave S, Mpls 55405, Fr 7-7835

BERGREN, Edith A, Food Serv Wrkr (Coff Un) CMU Kit (373-4414), 3609 21st Ave S, Mpls 55407, Pa 2-8346

BERGSTEDT, Jacob R, Instr (Dent) Owre, 2943 Orchard Ave N, Mpls, 588-9098

BERGSTEIN, Renee M, LPN (Nrsrg Serv) Mayo Box 490 (Hosp 2250), 9225 E Essex St, Mpls 55414, 331-7006

BERGSTROM, Donald L, Sheetmtl Wrkr (Pl Ser-Shops) SS 115 (373-3617), 520 56th Ave N, Mpls 55412, Ju 8-1769

BERGSTROM, Gertrude E, Prin Clk (Adm & Rcrds) MorH 106 (373-2152), 3632 Roosevelt, Mpls 55418, St 1-9958

BERGSTROM, Leanne C, Clk-Typ (Math Ctr) TSCE 215 (373-3522)

BERGSTROM, Peggylou, Gen Staff Nurse (Nrsrg Serv) Mayo Box 490 (Hosp 2606), Powell Hall, Mpls

BERGSTROM, Wilbur M, Sr Gen Mech (Engr) Mayo C107 (Hosp 2626), 426 E Hoffman St, Cannon Falls, 263-2534

BERGSTROM William, Instr (Gen Coll) NH 202B (373-4865), 2853 N Griggs, St Paul 55113, Iv 4-1659

BERK, Kenneth N, Tchg Asst (Math) E 208 (373-2938), 727 15th Ave SE, Mpls 55414, 376-6729

BERK, Ron, Cnslr (Fron H Hse 3) Fron H 3-248 (331-6400)

BERKE, Wallace E, Sr X-ray Tech (Lab) Mayo B242 (Hosp 2647), 1813 Kentucky Ave, Mpls 55426, Li 5-6248

BERKEY, Sandra Lee, Clk-Typ (Purchasing) MorH 402 (373-2073), 2209 45th Ave NE, Mpls 55421, Su 8-3895

BERKHOFER, Genevieve Z, Instr (Proj Soc St) JohH 307, 512 7th St SE, Mpls 55414, 331-2258

BERKHOFER, Robert F, Asst Prof (History) SocSci 678 (373-2702), 3506 Edmund Blvd, Mpls 55406, 479-4785

BERKLEY, Duane J, Lect (Ev & Spec Cl), 6001 Birchcrest Dr, Edina 24, We 9-4229

BERKMAN, John M, Assoc Prof (Med) Mayo Foundation (At 2-2511), Rochester

BERKNESS, Gladys B, Staff Nurse (Ped) U Hosp (Hosp), 711 37th Ave NE, Mpls 55421, 788-8491

BERKS, M Doris, Staff Nurse (Nrsrg Serv) U Hosp Stn 48 (Fe 3-5987) Powell Hall, Mpls, Fe 9-0531

BERKSON, Joseph, Prof Emer (Biometry & Med Stat) Mayo Foundation (At 2-2511), Rochester

BERLAND, Cora Louise, Gen Staff Nurse (Nrsrg Serv) Mayo Box 490 (Hosp 2606), 718 Univ Ave SE, Mpls 55414, 331-1707

BERLAND, Judy F, Clk-Typ (Anat) JohH 374 (373-2790), 427 15th Ave SE Mpls 55414, 331-3115

BERMAN, Hyman, Assoc Prof (History) On Leave Fall & Spring Qtrs

BERMAN, Michael, Tchg Asst (Spch/Theatre Arts) NH 306 (373-4167), 1126 SE 5th St, Mpls, 336-2534

BERMAN, Reuben, Clin Prof (Med) 1047 Med Arts Bldg (Fe 6-4631), 5620 Edgewater Blvd, Mpls 55417, Ta 4-7331

BERNACCHI, Robert M, Tchg Asst (Math) E 417 (373-3490), Cent Hall, Mpls, Fe 9-7421

BERNARD, Artis E, Tchg Asst (Proj Eng) VH 302 (373-2549), 604 Washington Ave SE, Mpls 55414, 335-0207

BERNARD, Betty, Med Fel Spec (Fed) Mayo B241-27 (Hosp 2410), 2279 Gordon Ave, St Paul, 645-2445

BERNARD, David R, Cl Instr (Dent) Owre 310 (373-2535), 9624 14th Ave S, Mpls, Tu 8-2827

BERNARD, Doris A, Clk (Post Off) CMU 13 (373-2432), 1915 NE Fillmore St, Mpls 55418, St 1-2194

BERNARD, John D, Instr (Eng) VH 211 (373-4530), 1100 15th Ave SE, Mpls 55414, 331-3100

BERNARD, Margaret H, Secy (Police) PoIDB (373-3550), 916 Arkwright St, St Paul, Pr 1-5806

BERNATZ, Philip E, Asst Prof (Surg) Mayo Foundation (At 2-2511), Rochester

BERNHARDSON, Edmund W, Assoc Co Agr Agt/Instr (Agr Ext Serv), Moorhead

BERNHISEL, Harris G, Med Fel Spec (Radiology) Mayo B238 (Hosp 2647; 2648; 2649), 7426 Stevens Ave So, Mpls 55423, Un 9-7262

BERNIER, Claude C, Resch Asst (Plt Path/Bot) CR 106 (647-3683), 1165 Fifield S 3, St Paul 55108, Mi 4-1606

BERNINGHAUSEN, David K, Dir (Lib Sch) Lib 3 (373-3100), 1912 Dupont S, Mpls, 377-5947

BERNLOHR, Robert W, Assoc Prof (Micro) Mayo 925 (Hosp 2485), 1746 Skillman, St Paul 55113, 645-9854

BERNSTEIN, Eugene F, Asst Prof (Surg) Mayo B515 (Hosp 2711), 2221 Newton South, Mpls, 337-3519

BERNSTEIN, Irving C, Clin Assoc/Asst Prof (Ob/Gyn/Psych) (Fe 8-4136), 4006 W River Rd, Mpls 55406, Pa 1-4006

BERNSTEIN, William C, Clin Prof (Proctology) 923 Lowry Med Arts Bldg, St Paul, 740 River Dr Apt 14H, St Paul

BERNTSEN, Berghild M, Stat Clk (Forest Serv) LSFor 507 (645-0841), 150 Fairview Ave N, St Paul 55104, 645-6367

BERNTSEN, Clarence, Bldg Crtrk (Plt Serv) NorH 116 (647-3378), 2439 Como Ave, St Paul 55108, Mi 4-7555

BERNTSON, Judy D, Clk-Typ (Military Sci) A 108 (373-2212), 5291 3rd St Mpls 55421, 560-3871

BERQUAM, David, Tchg Asst (Bot) Bo B3 (373-2228), 710 Pelham, St Paul 55104, 645-8058

BERQUIST, Gunnar T, Resch Asst (Hort) Fruit Breeding Farm (Gr 4-9449) Excelsior

BERQUIST, Mary E, Gen Staff Nurse (Nrsrg Serv) Mayo Box 490 (Hosp 2606), Powell Hall, Mpls, Fe 9-0531

BERRIS, Harold, Clin Asst Prof (Neuro), 1650 Nevada, Mpls 55426, Li 5-6504

BERRISFORD, Paul Dee, Asst Prof/Ch Catalog Lib (Lib) Lib 103 (373-2883), 2245 Princeton Ave, St Paul 55105, Mi 8-6394

BERRY, James F, Assoc Prof (Neuro) DieH J-115 (373-4343), 1059 West Co Rd C, St Paul 55113, 484-4502

BERRY, Roberta Anne, Tchg Asst (Anthropol) ForH 210 (373-2605), 410 6th St SE, Mpls

BERRYMAN, R Glen, Assoc Prof/Chrmn (Acctg) BA 668A (373-3599), 1462 Brenner Ave, St Paul, 55113, 633-4025

BERRYMAN, Rudolph B, Instr (U High) MusEd 100 (373-3203), 3708 Upton So, Mpls 55410, Wa 2-8419

BERSCHIED, Ellen, Resch Fel (Soc Rel Lab) ForH 496 (373-3962), 1700 Fairfield Road, Mpls 55426, 544-4026

BERSCHENS, Leo, Janitor (Hskp) Mayo A102 (Hosp 2628), 1069 Kilburn St, St Paul, Hu 9-7116

BERSETH, Kaye M, Sr Clk Typ (Radiology) Mayo B262 (Hosp 2647; Fe 9-7311), 803 Huron St SE, Mpls 55414, 336-9425

BERTELSON, Ann L, Tchg Asst (Home Ec) McNH 347 (647-3478), Meredith Hall, St Paul Campus, St Paul 55101 647-3502

BERTISH, Josephine, Sr Lab Tech (Path Resch) JacH 478 (373-2793), 1625 Montreal Ave, St Paul 55116, 699-5150

BERTLIN, Regina V, Food Serv Wrkr (Cafeteria) (Ra 4-8801), Duluth

BERTRAND, Diane E, Clk-Steno (Surgery) Mayo C504 (Fe 9-7311), Apt 206 1800 LaSalle Ave, Mpls, 335-3652

BERZINS, Edite, Clk-Typ (Inventory) MorH 4 Flr (373-2118), 2743 11th Ave So, Mpls 55407, 824-2865

BESALA, Piotr, Visiting Resch Assoc (Math) E 223 (373-2923), Campus Club, 373-3535

BESCH, Kathryn A, Cust Wrkr (Hskp) U Hosp Box 55 (Hosp 2628), 3523 June N, Mpls, Ju 8-8126

BESNAH, Hazel, Sr Ldry Wrkr (U Ldry) PB (373-3402), 3441 Central Ave NE, Mpls 55418, St 1-9910

BESSER, Ella M, Food Serv (Mayo Coff Shop) Mayo A395 (Fe 9-7311), 3111 Longfellow, Mpls 55407, Pa 9-8686

BESSER, Paul J, Resch Fel (Elect Engr) EE 334 (373-2477), 8550 Humboldt Ave So, Bloomington, Tu-1-7589

BESSEYRE, Jacques A, Tchg Asst (Elect Engr) EE 136 (373-2665), 601 6th St SE, Mpls 55414, 336-6553

BESTE, David L, Tchg Asst (Aero/Engr Mech) Aero 311 (373-2503), 432 View St, St Paul 55102, Ca 5-4920

BETHKE, Earl Erich, Tchg Asst (Art), 806 12th Ave SE, Mpls 55414, 339-5678

BETKER, Georgine B, Sr Clk-Typ (Elect Engr) EE 139 (373-2577), 2753 Fremont Ave S, Mpls, 822-9649

BETKER, Linda L, Gen Staff Nurse (Nrsrg Serv) Mayo Box 490 (Fe 9-7311; Hosp 2606); 232 W Franklin, Mpls 55404, Fe 8-5420

BETLACH, M Virginia, Jr Sci (Ped) VFWCRC 166 (373-4387), 1000 Univ Ave SE, Mpls 55414, Fe 8-3556

BETSINGER, Signe T, Tchg Asst (Home Ec) McNH 347 (647-3449), Braham 55006, 396-2724

BETTEN, Neil B, Tchg Asst (History) SocSci 746 (373-4617), 619 - 19th Ave S, Mpls, 336-0646

BETTENHEISER, Joseph, Roofer (Pl Serv-Sheet Mtl Shp) SS 115 (373-3617), 5756 Zane Ave N, Mpls 55422, Ke 7-2937

BETTS, Edward R, Oper Engr (Pl Serv-Grnds) (Ra 4-8801 Ext 290), Duluth

BETTS, Jane C, Instr (Eng) VH 14B (373-2548), 2094 Goodrich, St Paul 55105, 698-1231

BETZ, Ellen L, Ad Fel (Stu Un) CMU 106 (373-4874), 1940 Lakeaires, White Bear Lake 10, 429-3784

BAUMGARTNER, Kathy A, Resch Asst (Home Econ) McNH, 1361 N Cleveland, St Paul, 644-0107

BEUTEL, Jacob, Tchg Assoc (Chem) C 61 (373-2323), 905 Queen Ave N, Mpls 55411, Ja 9-5477

BEVERLEY, Robert E, Asst Prof (Music) (Ra 4-8801 Ext 340) Duluth

BE VIER, William E, Inst (Mech Engr) ME 307 (373-3007), 4544 York Ave S, Mpls 55410, Wa 2-0315

BEVILL, Rardon III, Procter & Gamble Fel (Biochem) SnH 102 (647-3649) 1979 Knapp Ave Apt W2, St Paul 55108, 644-2523

BEVIS, Maxine A, Prin Clk (Stu Pers Serv) (Ra 4-8801 Ext 274) Duluth

BEVIS, Richard R, Grad Stu (Anat/Dent) Jach 262 (373-2790), 4021 Dupont Ave S, Mpls 55409, 824-0007

BEVIS, William, Clin Instr (Ped) 301 Kenwood Pkwy, Mpls, Fe 6-4619

BEYER, Patricia A, Sr Clk-Typ (Radio/TV Ext Div) WeH 200 (373-3801), 1016 24th Ave NE, Mpls 55418, St 9-9418

BEZDICEK, David F, Resch Asst (Soil Sci) So 220 (647-3574), 1395 Raymond Ave, St Paul, 644-2371

BHAGAT, Budh B, Post Doc Fel/Rsch Asst (Pharm) MH 4 (373-3085), 611 Ninth Ave SE, Mpls 55416, 331-1631

BHANGANANDA, Kasian, Med Fel (Surg/Div of Gen) U Hosp (Hosp 2467), 509 Erie St, Mpls 55414, 331-5739

BHARDWAJ, Surinder M, Tchg Asst (Geog) SocSci 446 (373-4581), 291 Univ Vill, Mpls, Fe 1-1788

BHAT, Biliyar N, Resch Asst (Min & Met Engr) MinMet 321 (373-3156), 712 15th Ave SE, Mpls, Fe 1-2620

BHATTACHARYA, Rathindra Kumar, Resch Fel (Biochem) SnH 302 (647-3487), 214 SnH, St Paul 55101

BHAUMIK, Anjan Kumar, Tchg Asst (Civ Engr) Ex 197 (373-2506), 425 Erie St SE, Mpls 55414, 331-2274

BHAVSAR, M D, Res Fel (Org Chem) C 455 (373-2357), 801 14th Ave SE Apt 3, Mpls 55414, 331-3972

BHOWMIK, Sadhana, Res Fell (Anal Chem) C 417 (373-2369), Comstock Hall, Mpls 55414, 333-2161

BIANCO, Anthony J Jr, Instr (Orthoped Surg) Mayo Foundation (At 2-2511), Rochester

BICCHIER, Marco G, Tchg Asst (Anthropol) ForH 210 (373-2605), 1019 16th Ave SE, Mpls 55414, 331-9842

BICEK, J F, Clin Instr (Ob/Gyn) (Ca 4-4411), 1648 Highland Pkwy, St Paul, Mi 9-1752

BICHARD, Maurice, Res Fel (Anim Husb) PetH 132A (647-3689), 1100 Como Ave S, Mpls

BICK, Carol J, Sr Clk-Typ (U Prog Serv) NMA 229 (373-2345), 2531 Emerson Ave S, Mpls 55405, 377-5837

BICKEL, William H, Prof (Orthoped Surg) Mayo Foundation (At 2-2511), Rochester

BICKELL, Virginia, Food Serv Wrkr (U Serv) DinC 146 (647-3617), 921 21st Ave SE, Mpls, Fe 1-5318

BICKFORD, Gordon E, Util Man (Agri) N Cent Sch & Exp Stn (Fa 6-3485), Grand Rapids

BICKFORD, Reginald G, Prof (Physiol) Mayo Foundation (At 2-2511), Rochester

BIDINGER, Karon L, Secy (Ed Resch) Bu 330 (373-2265), 708 Univ Ave SE Mpls

BIDLEMAN, Terry F, Tchg Asst (Chem) C 215A (373-2350), 214 Cecil Ave, Mpls, 335-1995

BIEBER, Judith, Coordintr (Migr Hlth Proj) SBH 218A (339-7751), 306 Snelling Ave S, St Paul 55105, 699-9691

BIELENBERG, Orville, Sr Exp Plot Supvr (Plt Path & Physiol) Rosemount (GA 3-6251), Rt 1 Box 66, Newport, Minn

BIERDEN, James E, Tchg Asst (Math) TNCE 230 (373-3490), 3637 Architect Ave, Mpls, St 9-4751

BIERMAN, Bernard W, Prof Emeritus, 2231 Folwell Ave, St Paul 55108, Mi 5-1012

BIERSTEKER, Joseph J, Resch Asst (Math Ctr) TSCE 204 (373-4013), 421 Washington St, Mankato, 345-5438

BIERY, Kay, Gen Staff Nurse (Nrsrg Serv) U Hosp Emergcy Rm (Fe 9-7311-Hosp 2606; 2111; 2112), 2645 29th Ave, Mpls

BIESSNER, William D, Asst Sci (Med) VCHH 406 (373-4436), 1228 Juno, St Paul, 699-2734

BIESTER, Alice, Prof Emeritus, 3031 Hermosa Road, Santa Barbara, Calif

BIETER, Jerome T, Asst Prof (Hosp Adm) Sch Pub Hlth (373-2290), 4628 Bruce Ave, Mpls 55424, Wa 2-3050

BIETER, Nancy J, Grad Staff Nurse (Nrsrg Serv) Mayo Box 490 (Hosp 2332; 2232), 1015 Essex SE, Mpls 55414, 331-2028

BIETER, Raymond N, Dir/Secy-Treas (Div Spec Ed Serv) MH 126 (373-3086), 2015 Dayton Ave, St Paul 55104, 644-8640

BIGBEE, Phyllis D, Sr Clk-Typ (Stu Tchg Off) Bu 227 (373-2247), 911 27th Ave SE, Mpls 55414, Fe 6-3527

BIGELOW, Wilma E, Hall Procter (Sch of Agri) Southern Sch & Exp Stn (Waseca 835-1006), Waseca

BIGGER, Samuel L, Assoc Co Agt/Instr (Ag Ext Serv) (843-5361), Hallock

BIGHAM, Frank J, Acct (Health) SBH 458 (Fe 9-7751), 1216 Garden Ave, St Paul 55113, Hu 8-6590

BILGIN, Bahir M, Tchg Asst (Econ) BA 1075 (373-3494), 1421 6th St SE, Mpls, 331-1619

BILCUTAY, Aydin, Med Fel (Surg) Hosp (Hosp), 1260 Hwy 100 NE, Mpls, 788-3360

BILKA, Paul J, Assoc Clin Prof (Med) 63 S 9th St, Box 302, Excelsior, Gr 4-6045

BILLIET, Francis L, Lab Attd (Pharm) U Hosp Bx 89 (Hosp 2741), 2620 Hennepin Ave, Mpls

BILLING, Oliver D, Lect (Arch) Arch 110 (373-2198), 683 Goodrich Ave, St Paul, Mi 8-6982

BILLINGS, Clara A, Food Serv Wkr (Coffman U Food Serv) CMU 30b (373-2427), 225 B 8th Ave SE, Mpls 55414, 332-4852

BILLINGS, James E, Tchg Asst (Econ) BA 1160 (373-3673), 430 22nd Ave S, Mpls, 332-5849

BILLINGTON, James C, Tchg Asst (Geog) ForH 275 (373-2661), 4344 Drew Ave S, Mpls 10, Wa 6-3419

BILOUS, Oleg, (Lect (Chem Engr) ChE 433 (373-2307) Mpls

BILTONEN, Jane K, Gen Staff Nurse (Ped CP Proj) Mayo A625 (Hosp 2267), 2039 Knapp Ave E-4, St Paul 55108, 645-6045

BILTONEN, Rodney, Fell (Phys Chem) C45 (373-2354), 2037 Knapp Ave, St Paul, 645-6045

BILY, Tatiana S, Clk (Gen Ext Div) UPress 200 (373-3940), 7110 Plymouth Ave N, Mpls 55427, Li 5-3955

BINA, Peter, Jr Sci (Surg) DiehH 114, (1600 Ashland, St Paul, Mi 4-1146

BINDER, Manuel R, Clin Instr (Gen Surg) 1653 Med Arts (Fe 3-1539), 1020 Angelo Drive, Mpls 55422, Ju 8-2027

BINGHAM, Marjorie Wall, Tchg Asst (Eng) FolH 114 (373-3540), 600 University Ave SE, Apt 303, Mpls 55414, 336-3511

BINGHAM, Robert Graham, Res Assoc (Physics) Ph 240 (373-3351), 501 Ridgewood Ave, Mpls 55403

BINKLEY, Robert L, Prog Supv-KUOM (Rad & TV) EdH 1 (373-3814), 1100 Como Ave SE, Mpls 55414, 331-1624

BIPE, William G, Sr Gen Mech (Agri Exp Sta) (423-2455), Rosemount

BIRCHER, Velda Mae, Sr Secy (Staff Hsg) WeH 108 (373-3758), 301 5th Ave SE, Mpls 55414, Fe 5-1693

BIRD, Elizabeth A, Gen Staff Nurse (Prof Fac of Pat) Mayo Bx 490 (Hosp 2606), 307 5th St SE, Mpls 55414, 336-9162

BIRD, Patrick J, Instr & Asst Coach (P E for Men & Int Ath) CH 217 (373-4203), 802 4th St SE, Mpls 55417, 336-0562

BIRD, Roger A, Instr (Eng) ForH 120 (373-4814), 307 5th St SE, Mpls 55414, 336-9162

BIRD, Sandra A, Clk Typ (Bl Bk) Mayo B292 (Hosp 2704), 4048 38th Ave S, Mpls 55406

BIRDSALL, Ardelle G, Occu Ther Aide (Phys Med & Rehab) Mayo (Hosp 2726), 3235 Newton Ave N, Mpls 55412

BIRGE, Wesley J, Assoc Prof (Sci & Math-Biol) (589-2211 x 62), Morris

BIRK, Sharon A, Gen Staff Nurse (Ped-C P Proj) Mayo A625 (Hosp 2867), 19 27th Ave SE, Mpls 55414, Fe 2-6865

BIRKEBAK, Richard C, Non-Serv Fell (Mus of Nat Hist) MNH 307 (373-2423), 1828 Arona, St Paul 55113, 646-5379

BIRKEBAK, Roland C, Fell (Surg-Ortho) Vet Hosp (Pa 9-2381), 1846 Simpson, St Paul 55113, 644-9070

BIRKHOLZ, Alfred A, Exp Plot Supv (Agr & Pl Gen) AgrSS (647-3288), 2015 Glenpaule Ave, St Paul 55112, Mi 5-4432

BIRKMAIER, Emma M, Prof Head (U High) PeikH 224 (373-3307), 3324 Edmund Blvd, Pa 4-3936

BIRNBAUM, Walter Jr, Med Fell (Radiol) Mayo B238 (Hosp 2647), 1237 Gibbs Ave, St Paul 55108, 644-2190

BISBEE, Eunice P, Lib Asst (Pub Adm Lib) CB 12 (373-2892), 1316 4th St SE, Mpls 55414, 332-9453

BISHMAN, Betty M, Home Agt-Instr, Clarkfield

BISHOP, Delores J, Lic Prac Nurse (Nsg) Hosp (Hosp), 1846 Walnut, St Paul 55113, 644-8767

BISHOP, Raymond, Oper Engr (Pl Serv) HP (647-3480), 5338 James Ave N, Mpls 55412, Ju 8-9100

BISKEY, Kathleen A, Clk Typ (St Org Serv) TSMc 106 (373-3170), 3438 Pleasant Ave S, Mpls 55408, Ta 3-3065

BISSADA, Nabil F, Tchg Asst (Dent) Owre 401A (373-3260) 515 SE Delaware, Mpls 55414, 331-2309

BISSET, Alpha Diane, Laund Wkr (U Laund) PB (373-3402), 4120 NE 5th St, Mpls, Su 8-6491

BISSET, Karen J, Sr Technol (Hosp Labs) Mayo C285 (Hosp 2688), 1946 Hayes St NE, Mpls 55418, St 1-3544

BISSETT, Lorraine L, Jr Lib (Lab Sch Lib) (Ra 4-8801 x 232), Duluth

BISSETT, Rosemary K, Clk Typ I (Health) SBH 276 (339-7751), 516 12th Ave SE, Mpls 55414, 331-4021

BITSIANES, Gust, Prof (Metal Engr) MinMet 305 (373-3146), 3204 36th Ave NE, Mpls 55418, St 9-3319

BITTER, James E, Res (Surg) Gen Hosp (330-2370), 100 W 62nd St, Mpls 55423, Un 6-7947

BJELLAND, Esther E, Off Supv (Radiol) Mayo B238 (Hosp 2650), 9900 Dellridge Road, Mpls 55420, Tu 1-2705

BJERCUM, Sandra K, Clk Steno (Adm Off) HS (373-3744), 725 8th Ave SE, Mpls 55414, 331-6364



TO REACH HOSPITAL NUMBERS:

From  
MINNEAPOLIS CAMPUS PHONES

Dial 192 then the listed number

From  
HOSPITAL PHONES

Dial listed number

FROM ALL OTHER PHONES

Dial Federal 9-7311 ask operator for listed number

BJERKE, Harvey, Agr Ext Agt Farm Mgt Asst Prof (Ag Ext Serv), West Concord

BJERKEN, Robert M, Stmfr Frmn (Pl Serv) SS 115 (373-3617), 4653 Abbott Ave S, Mpls, 922-5974

BJERKEN, Wilhelm Ludwig, Sths Stock Clk (Gen Sths) SS 100 (373-3606), 3421 17th Ave S, Mpls 55407, 722-9386

BJORAKER, Robert J, Clin Dent (Dent) HS (373-4048), 6133 Beard Place, Mpls 55410, Wa 6-9379

BJORHUS, K Russel, Agr Agt-Asst Prof (Agr Ext Serv), Litchfield

BJORKLUND, Hilding A Jr, Res Fell (EE) EE 15 (373-2493), 181 Locust St, Mahtomedi, 426-3508

BJORKQUIST, David C, Instr (Stu Tchg) Bu 227 (373-4463), 1103 15th Ave SE, Mpls 55414, 331-3172

BJORLAND, Jon, Utility Man (Mines Exp Sta) MEx 103 (373-3341), 3459 Russell Ave N, Mpls 55412, Ja 2-4253

BJORNDAHL, Robert W, Clin Inst (Dent) Owre 310 (373-2535), 1171 Ingerson Road, St Paul, 484-5909

BJORNLIE, C Lloyd, Res Fell (VP Wenberg's Off) JohH 427 (373-5142), 3937 16th Ave S, Mpls, 729-3628

BJORNSTAD, Marjorie Ann, Asst to Dean & Instr, JohH 313 (373-2973), 2280 Priscilla St, St Paul 55108, 644-4897

BJUGE, Enock E, Agr Agt Assoc Prof (Ag Ext Serv), Elk River

BLACK, Albert W III, Tchg Assoc (Mech Engr) ME 235 (373-3050), 6448 Pierce St NE, Mpls 55421, 784-8546

BLACK, B Marden, Prof (Surg) (At 2-2511), Rochester

BLACK, Donald S, Tchg Asst (Agr & Pl Gen) Agr 205 (647-3281), 2626 Como Ave SE, Apt A-4, Mpls 55414, Fe 9-2934

BLACK, John Roy, Res Asst (Agri Econ) HH 303 (647-3334), 1977 Knapp St, St Paul 55108

BLACK, Kathleen A, Sr Key Pch Oper (Data Proc Cen) MorH 568 (373-4553), 409 True St NW, St Paul 55112, 633-1430

BLACK, Phyllis J, Sr Secy (Elem Educ) Bu 214 (373-2284), 1215 4th St SE Apt 8, Mpls 55414, 331-5269

BLACKBURN, Charles M, Asst Prof (Med) (At 2-2511), Rochester

BLACKBURN, Henry W Jr, Assoc Prof (Lab of Physiol Hyg) Stad Gate 27 (373-3586), 7801 Pickfair Drive, Mpls, Tu 1-0325

BLACKMAN, Joan I, XRay Tech (XRay) HS (373-3756), 1432B Portland Ave, St Paul 55104, 646-3863

BLACKOWIAK, Harriet I, Sr Clk Typ (Chem) C 139, 3831 Elliot Ave S, Mpls 55407, Ta 5-5476

BLACKSHEAR, Perry L Jr, Prof (Mech Engr) ME 313 (373-3014), 29 Birchwood Rd, Mahtomedi, Ga 6-2672

BLACKSHIRE, Samuel, Ord (Nsg Serv) Hosp (Hosp 2606), 4416 4th Ave S, Mpls, Ta 3-0549

BLACKWELL, David J, Lect (Eve & Spec Cl), 2200 Windsor Way, Mpls 55422, Ju 8-7316

BLAIN, Jean Gilles, Med Fell Spec (Neurol) Mayo B573 (Hosp 2731), 1810 Ashland Ave, St Paul, 645-9521

BLAIR, J Morris, Prof (Physics) Ph 46 (373-3340), 1582 Vincent St, St Paul 55108, Mi 4-5146

BLAIR, Karen K, R N (Oper Rm) Mayo Bx 490 (Hosp 2606), 516 5th St, Mpls 55414, Fe 8-2876

BLAIR, Louise J, Adm Fell (Women's Cont Educ Prog) TSMA 105 (373-3850), 323 10th Ave SE, Mpls 55414, Fe 2-8516

BLAIR, Monte R, Tchg Asst (Sociol) SocSci 1146 (373-2614), 1914 4th St S, Mpls, 332-0011

BLAISDELL, Fred W, Hydraul Engr (USDA-SWC) SAFHL 305 (373-4510), 4540 30th Ave S, Mpls 55406, Pa 2-2720

BLAKE, George M, Res Asst (Sch of For) GH 209, 2163B Folwell, St Paul 55108, Mi 4-0294

BLAKE, George R, Prof of Soil Sci (Soil Sci) So 333 (647-3578), 1579 Burton St, St Paul, 645-9529

BLAKE, Kenneth, Prin Strs Clk (Dent) Owre 28A (373-3246), 3204 E 24th St, Mpls, Pa 2-6576

BLAKE, Paul S, Clin Asst Prof (Neuro Surg) 1050 Med Arts (Fe 5-1243), 4640 Caribou Dr, Hopkins, We 8-7766

BLAKE, Robert J, Pub Rel Dir (Mpls Symp Orch) NMA 230 (373-3224), 472 Portland, St Paul 55102, 226-2164

BLAKELY, Loreen, Gen Staff Nurse (U Hosp) Mayo Bx 490 (Hosp 2606), 15 Barton SE, Mpls, 336-9437

BLAKELY, Robert V, Res Asst (Trng Cen for Del Prev & Cont) SocSci 1109 (373-3491), 15 Barton SE, Mpls, 336-9437

BLAKEY, Roy G, Prof Emer (Sch of Bus Adm), Santa Monica, California

BLANCHARD, Robert W, Res Asst (Soil Sci) So 104 (647-3569), 1411 Raymond Ave, St Paul 8, Mi 5-4431

BLANCHARD, Clare L, Asst Prof (Pub Health Nsg) Mayo 1325 (Hosp 2744), 3401 Dupont Ave S, Mpls, 823-0789

BLANCHARD, Robert C, Instr, NH 202A (373-3726), 2408 Girard Ave S, Mpls 55405, Fr 7-7269

BLANCHARD, Robert J W, Med Fell (Surg) Ancker Hosp, 124-F Biglow Lane, St Paul 55117, Hu 8-5855

BLANK, Merle L, Assoc Sci (Hormel Inst) (433-8804), Austin

BLANKSCHEIN, Geraldine L, Gen Staff Nurse (Prof Care of Pat) Mayo Bx 490 (Hosp 2606), Rosemount

BLANSKI, Frank A, Bldg Ctrk (Pl Serv) NorH 116 (647-3378), 5051 Long Lake Rd, New Brighton 12, Su 4-4384

BLATHERWICK, Allan A, Assoc Prof (Aero & Engr Mech) Aero 101B (373-2166), 2946 W River Road, Mpls 55406, Pa 1-1225

BLATTI, Stanley P, Lab Technol (Biochem) SnH 219 (647-3705), 695 59th Ave NE, Mpls 55421, 788-3812

BLAUERT, JoAnn R, Gen Staff Nurse (Radia Ther) Hosp C233 (Hosp 2135), 627 University SE, Mpls, 332-4877

BLAW, Michael E, Asst Prof (Neurol) Mayo B572 (Hosp 2731), 2570 N Pascal, St Paul 55113, 633-6747

BLAYLOCK, Susan A, Med Technol (Med) DiehlH G137 (373-4322), Savage

BLEED, Louise M, Sr Clk (Prof Coll Bkstr) Mayo Med Bkstr A290 (Hosp 2300), 2912 45th Ave S, Mpls 55406, Pa 9-8558

BLEEDORN, Joan E, Sr Lab Tech Trnee (Sch of Physics) Ph 253 (373-3327), 601 Oak St SE, Mpls 55414, Un 9-7083

BLEGEN, Theodore C, Dean Emer-Grad Sch (Hist), 1588 Northrop, St Paul 55108, Mi 6-6230 (Retired)

BLEIFUSS, Rodney L, Res Assoc (Mines Exp Sta) MEx 103 (373-3341), 3448 Holmes Ave S, Mpls 55408, 823-4204

BLICK, Marjorie Alice, Clk (XRay Diag) Hosp Bx 292 (Hosp 2650), 1922 Sharon Ave SE, Mpls 55414, Fe 2-7603

BLITSTEIN, Allen, Tchg Asst (Econ) BA 1160 (373-3673), 4323 Centennial Hall, Mpls, Fe 9-7421

BLOCH, Henry S, Clin Instr (Med) 9820 Lyndale Ave S, 3801 W 103rd St, Mpls 55420, Tu 1-9357

BLOCHER, Donald H, Assoc Prof (Educ Psychol) Bu 249A (373-4472), 7312 Grand Ave S, Mpls 55423, Un 9-8968

BLOCK, Helen T, Sr Secy (Discip Couns Off) EdH 304 (373-4066), 13874 County Road 15, Mpls 55427, 544-4303

BLOCK, Kathryn Rose, Clk Typ (Agr Ext Serv) NorH 279 (647-3601), 814 8th St SE, Apt 7, Mpls

BLOCK, Lois J, LPN (O R) Mayo Bx 490 (Hosp 2234), 2103 28th Ave S, Mpls 55406, 333-7462

BLOEDOW, Lynus L, Patrolman (Police) PolDB (373-3550), 3353 Russell Ave N, Mpls 55412, Ja 1-6288

BLOMBERG, Robert, Clin Asst Prof (Med) 301 Kenwood Pkwy, 6015 12th Ave S, Mpls, Fe 5-8284

BLOMGREN, Robert M, Tchg Asst (Div of Math) E 417 (373-3490), 912 22nd Ave S, Apt 307, Mpls 55404

BLOMQUIST, Arnold W, Res Asst (Hort) Hr (647-3464), 2291 Hoyt, St Paul 55108, 646-2343

BLOMQUIST, Charles H, Tchg Asst (Physiol Chem) Mayo 920 (Hosp 2486), 613 Oak St SE, Mpls 55414, Fe 1-5951

BLOMQUIST, Emil Bldg Ctrk (Pl Serv), 3129 Grand Ave S, Mpls 55408, Ta 4-2254

BLOMQUIST, Janet A, Tchg Assoc (Sp & Theatre Arts) ScH 211 (373-3442), 813 University SE, Mpls, 339-1331

BLOMQUIST, Kathleen I, Sr F S Supv (Cen Hall) CenH (373-2291), 1620 7th St SE, Mpls 55414, 331-1680

BLOMQUIST, Kenneth R, Elec App (Pl Serv) SS 115 (373-3617), 3565 Benjamin St NE, Mpls 55418, St 1-2969

BLOMQUIST, Marlys L, Res Fell (Psycho-Educ Clin) Pt 108 (373-3290), 3231 Aquila Lane, Mpls 55426, We 8-3693

BLOMQUIST, Mary M, Tchg Asst-Stat (Coll of Agri For & Home Ec) NorH 26 (647-3397), 2291 Hoyt Ave, St Paul 55108, 644-1794

BLOMQUIST, Thomas W, Instr (Hist) SocSci 656, 3201 4th St SE, Mpls 55414, 331-2565

BLOMS, Maria, Fd Serv Wkr (Coffman U Fd Serv) CCS Kitch (373-4414), 1417 7th St SE, Mpls 55414, 331-3898

BLOOD, Florence, Cuat Wkr (Fron Hall) FrH (376-6400), 4217 Quincy St NE, Mpls

BLOOD, Philiis N, Clk (SLA Adm L D) JohH 210 (373-2894), 4304 Eton Place, Mpls 55424, Wa 2-7839

BLOOM, Anita G, Gen Staff Nurse (U Hosp) Mayo Bx 490 (Hosp 2606), 500 Essex, Mpls, Fe 9-0531

BLOOM, Averille M, Sr Clk Typ (Phys Med & Rehab) Mayo 860 (Hosp 2721), 911 E 15th St, Mpls 55404, 333-5078

BLOOM, David, Clin Asst (Ped), 2617 Girard Ave S, Mpls, Fr 7-1360

BLOOM, Harvey M, Intern (Surg) U Hosp (Hosp), Powell Hall, Mpls 55414

BLOOM, Janet K, Sr Lab Tech (Anat) JacH 97 (373-2792), 820 University Ave SE, Apt 5, Mpls 55414

BLOOM, Karen T, Sr Secy (Hormel Inst) (433-8804), Austin

BLOOM, Norma O, Hosp Aide (U Hosp) Mayo Bx 490 (Hosp 2606), 1704 Park Ave, Mpls, 338-4368

BLOOM, Norman B, Clin Instr (Gen Surg) Phys & Surg Bldg (Fe 2-7473), 4809 Knox Ave S, Mpls, Wa 2-0667

BLOOM, Vernon M, Clin Fld Instr (Soc Wk), 124 Elmo Park, Hopkins, We 5-5759

BLOOM, Vincent, Bldg Ctrk (Pl Serv), Lindstrom

BLOOM, William L, Tchg Asst (Bot) Bo 305 (373-2218), 2510 Riverside, Mpls 55406, Fe 6-1947

BLOOMQUIST, Roy M, Strhs Stk Clk (Inv) InvSW (373-2801), 2527 2nd Ave S, Mpls 55404, 332-2873

BLUM, Audrey C, Home Agt-Instr (Ag Ext) (839-2726), Ortonville

BLUM, Frances K, Clk Typ (Dean's Off) VH 104 (373-3701), 2557 Hwy 61, St Paul 55109, 484-4520

BLUM, Julia Ann, Lic Prac Nrs (Prof Care of Pat) Mayo Bx 490 (Hosp 2606), Powell Hall, Mpls

BLUM, Robert, Med Fell (Surg-Urol) U Hosp (Hosp 2500), 2051 Montreal Ave, St Paul, Mi 8-7817

BLUMENTALS, Ausma, Instr (Med) Vet Hosp (Pa 9-2381 x 461), 973 Bradley St, St Paul, Pr 6-7522

BLUMENTALS, Rolands, Bldg Ctrk (Pl Serv), 103 Seymour Ave SE, Mpls 55414, Fe 8-3236

BLUMENTHAL, Marsha F, Sr Soc Wkr (U Hosp) Hosp D323 (Hosp 2641), 700 University Ave SE, Mpls, 336-1523

BLY, Philip M, Tchg Asst (Eng) VH 304 (373-3532), 621 16th Ave SE, Mpls 55414, Fe 1-7119

BLYSTONE, Diane M, Lab Tech (Health) SBH 204 (339-7751), 2223 26th Ave N, Mpls 55411, Ja 9-4862

BLYSTONE, George, Hosp Jan (Hskpg) Mayo A102 (Hosp 2628), 1300 4th St SE, Mpls, 331-8950

BOARDMAN, William S, Tchg Asst (Philos) ForH 330 (373-4588), 828 17th Ave S, Mpls 55414

BOBO, Jewell B, Ldry Wkr (U Ldry) PB (373-3402), Stacy

BOCKSTRUCK, Else H, Asst Prof Emer (Phy Ed for Women), 1431 Goodrich Ave, St Paul 55105 (Retired)

BODDY, Francis M, Assoc Dean & Prof (Grad Sch & Econ) JohH 321 and BA 1115 (373-2966), 4102 Linden Hills Blvd, Mpls 55410, Wa 6-1063

BODEM, George B, Tchg Assoc (Org Chem) C 455 (373-2357), 7100 Chicago Ave S, Mpls, 866-6808

BODEY, Marian L, Sr Clk Typ (Lib Acq) Lib 322 (373-3074), 1112 6th St SE, Mpls 55412, 789-6031

BODIN, Ruth E, Secy (Phy Ed for Women (Ra 4-8801 x 225), Duluth

BOE, Yvette, M, Tchg Asst, JohH 415, 1019 17th Ave SE, Mpls 55414, Ca 6-0143

BOECK, Clarence H, Prof Head (U High) PeikH 370 (373-3305), 5101 Ewing Ave S, Mpls 55410, Wa 6-1205

BOEDER, Mary H, Sr Clk Typ (S P S) (Ra 4-8801 x 270), Duluth



BOEDIGHEIMER, Gabe W, Sr Mech (Pl Serv) Mayo A195 (Hosp 2797), 9054 Tyler NE, Mpls 55421, Su 4-2274

BOEHM, Dorothy A, Sr Acct Clk (Adm & Rec) MorH 105 (373-2150), Anoka

BOEHRER, John J, Clin Assoc Prof (Med) 104 S 9th St, Wayzata

BOEN, James R, Asst Prof (Sch of Pub Health) Mayo 1226 (Hosp 2452), Mountain View, California

BOERBOOM, Clarence J, Lab (Agron), 2081 Buford Ave, St Paul 55108, 644-8945

BOERGER, Nicholas, (NW Sch & Exp Sta) (281-4868), Crookston

BOESE, Opal, Instr (Stu Tchg) Tuttle Elem Sch (Fe 1-1309), 1911 Park Ave, Mpls, Fe 3-1973

BOESER, Lois A, Sr Clk Typ (Admin) Bu 102 (373-2266), 157 14th Ave NE, Mpls 55413, 781-9153

BOESEN, Sister Mary Theodore, BVM, Tchg Asst (Elem Educ) Bu 136 D (373-2256), Comstock Hall, Mpls 55414, Fe 3-2161

BOETTCHER, Carol Lee, Sr Clk Typ (Bus Off) MorH (373-2121), Delmont, South Dakota

BOETTCHER, Viola, CSS Aide (Cen Sup Serv) Mayo C190 (Hosp 2635), Anoka, Su 4-9220

BOFENKAMP, Benjamin, Clin Asst Prof (Otolaryngol) Mayo D307 (Hosp 2116), 4404 Sunnyside Road, Mpls, Wa 6-7452

BOGAN, Tommie, Bldg Ctrk (Pl Serv), 4524 Oakland Ave S, Mpls 55407, Ta 4-0928

BOGARD, Judith H, Instr (U High) PeikH 230 (373-3304), 840 23rd Ave SE, Mpls 55414, 331-5461

BOGART, Peggy J, Sr Clk (Cen Dup) (373-4853), 707 5th St SE, Mpls, 55414, 331-2762

BOGDAN, Kathleen J, EEG Tech (Neurol) Mayo 203B (Hosp 2282), 1132 E Magnolia, St Paul 55106, 771-3967

BOGEL, Elisabeth K, Sr Clk Typ (Elec Engr) EE 139 (373-2577), 2870 Holmes Ave, Apt 302, Mpls 55408, 822-4083

BOGEN, Iver, Asst Prof & Dir of Couns (Admin) (589-2211 x 40), Morris

BOGGS, Lois Jean, Stu Pers Wkr (Off of Adv to Foreign Stu) 717 E River Road (373-4094), 2209 Highland Place NE, Mpls 55421, Su 8-3222

BOGLE, A Linn, Tchg Assoc (Bot) Bo B3 (373-2228), 611 SE Delaware, Apt 4, Mpls 55414, 331-5370

BOGLE, Margaret P, Lab Technol (Ped CP Proj) Mayo A672 (Hosp 2550), 611 Delaware St SE, Mpls 55414, 331-5370

BOHACH, William, Fireman (NW Sch & Exp Sta) (281-1219), Crookston

BOHLING, Raymond A, Asst Prof & Supv Dept Lib (Lib) Lib 105A (373 2899), 2142 Inca Lane, New Brighton 12, 633-6195

BOHMAN, Minnie, Cust Wkr (U Serv) Brewster Hall (647-3503), 1776 Walnut St, St Paul 55113, Mi 5-2979

BOHMAN, Tory, Bldg Ctrk (Pl Serv) NorH 116 (647-3378), 1776 Walnut St, St Paul 55113, Mi 5-2979

BOHN, Dorothy C, Instr & Lib (Bio-Med Lib) DiehlH (373-2565), 1026 23rd Ave NE, Mpls 55418, St 1-3921

BOHN, Norman C, Sr Gen Mech (Rosemount Res Cen) (423-1567), Rosemount

BOHNEN, Phyllis J, Clk Steno II (Health) SBH 161 (Fe 9-7751), 2010 7th St S, Mpls 55414, Fe 5-8071

BOHNENBLUST, Kenneth, Res Asst (Pl Path & Bot) PP 414 (647-3375), 2153 Doswell, St Paul 55108, 644-1021

BOHNENBLUST, Virginia K, Secy (USDA For Serv) LSFor 411 (645-0841), 2153 Doswell Ave, St Paul 55108, 644-1021

BOIES, Lawrence R, Prof & Head (Otolaryngol) Mayo A605 (Hosp 2490), 410 Cottage Downs, Hopkins, We 8-7122

BOKUSKY, Janet G, Aide (Sta 12) U Hosp (Hosp) 2510 Bloomington, Mpls 55404, Pa 2-3703

BOLANDER, John C, Utility Man (Mines Exp Sta) MEx 103 (373-3341), 929 14th Ave SE, Mpls 55414, Fe 1-5747

BOLAR, Wilsey J, Cust Wkr (Fron Hall) FronH (373-5048), 554 Aurora Ave, St Paul, 226-9018

BOLDEN, Iola C, Clk Typ (Coll of Med Sec) Mayo 1360 (Hosp 2771), 1201 Aldrich Ave N, Mpls 55411, 529-0834

BOLINE, Wayne H, Patrolman (Police) PolDB (373-3550), 5805 Penn Ave S, Mpls, Wa 2-8568

BOLL, Violet Ann, Hosp Aide (Prof Care of Pat) Mayo Bx 490 (Hosp 2606), 711 6th Ave SE, Mpls, 331-3070

BOLLES, Charles A, Grad Lib Asst (Acq) Lib 322 (373-3074), Pine Island

BOLLING, Florine Z, Fd Serv Wkr (Hosp Nutr) Hosp (Hosp 2708), 701 Elwood Ave N, Mpls 55411, Fr 7-9647

BOLLINGER, Robert L, Prin Prevocational Therapist (Phys Med and Rehab) Mayo 760 (Hosp 2627), 2215 Pierce St NE, Mpls 55418, 789-5897

BOLSTAD, Lester H, Asst Prof & Hd Golf Coach (P E & Int Ath) CH 209 (373-4205), 2732 Thomas Ave S, Mpls 55416, Wa 6-9425

BOLSTAD, Lloyd M, Forestry Foreman (Cloquet For Res Cen) (879-8582), Cloquet

BOLSTAD, Owen C, Med Fell (Path) Vet Hosp (Pa 9-2381 x 388), 2F Tower Ave, Ft Snelling, St Paul, 721-3629

BOLSTERLI, Mark, Assoc Prof (Physics) E 310 (373-2964), 224 Bedford SE, Mpls 55414, Fe 3-2769

BOLTON, James R, Asst Prof (Phys Chem) C C233 (373-2381), 1912 Carl St, St Paul 55113, 631-0399

BOLTON, Jean E, Sr Clk Typ (Sp & Theatre Arts) FolH 317 (373-2617), 708 3rd Ave SE, Mpls, We 5-2759

BOLTON, John H, Cook (Cafeteria) (Ra 4-8801 x275), Duluth

BOMAN, Thomas G, Instr (Stu Tchg) Bu 227 (373-2246), 3217 Weonah Place, Mpls 55417, 729-7240

BOMMER, Sue L, Nsg Consul (Health) SBH 166 (Fe 9-7751), 3941 W 49th St, Mpls 55424, Wa 2-5532

BOND, Andrew B, Res Asst (Biochem) SnH 7 (647-3483), 2089 Carter Ave, St Paul 55108, Mi 4-6453

BOND, Betty W, Res Assoc (Pub Health) Mayo 1325 (Hosp 2744), 622 8th Ave SE, Mpls 55414, Fe 1-2287

BOND, Guy L, Prof (Elem Educ) Bu 130 (373-2284), 2349 Valentine, St Paul, 644-3177

BOND, Richard G, Prof of Environ Health (Pub Health) Mayo 1112 (Hosp 2463), 622 8th Ave SE, Mpls 55414, Fe 1-2287

BONDOWSKI, Peter P, Roofer (Pl Serv Sh Met Shop) SS 115 (373-3617), 2506 1st Ave S, Mpls 55404, Ta 5-5601

BONELLO, Frank J, Clin Asst (Gen Surg) 711 S Smith Ave (Ca 7-7056), 1846 Delaware, St Paul 55118, Ca 6-1163

BONESKY, John, Floor Finisher (Pl Serv) ShAn 128 (373-3574), 621 Ontario St SE, Mpls, Fr 1-5372

BONIFER, Philip P, Med Fell (Ophthal) Mayo A684 (Hosp 2489), 2054 Montreal, St Paul, Mi 8-6433

BONIFIELD, William C, Instr (Econ) BA 1108 (373-3671), Rosemount

BONILLA, Sergio, Res (Surg-Urol) Gen Hosp (330-2370), 619 S 5th St, Minneapolis 55415, 330-2370

BONK, Carol L, Gen Staff Nurse (Prof Care of Pat) Mayo Bx 490 (Hosp 2606), 152 Seymour Ave SE, Mpls, 338-4227

BONKRUDE, Hardean L, Tchg Asst (Hist) SocSci 609 (373-4981), 3233 39th Ave S, Mpls, 729-0682

BONNABEAU, Raymond C, Med Fell (Surg) Hosp (Hosp), 500 Harvard St SE, Mpls, 331-3865

BONNELL, Edmond G, Sr Exp Plot Supv (Soil Sci) (Mi 6-7301), Rosemount

BONNER, Barbara A, Lib Asst (Lib) CB 327 (373-3840), 138 Orlin Ave SE, Mpls 55414, 335-8626

BONNER, Robert E, Tchg Asst (Hist) SocSci 746 (373-4617), 138 Orlin Ave SE, Mpls 55414, 335-8626

BONNES, John, Res Asst (Numer Anal Cen) Ex 217 (373-4548), 6205 Centennial Hall, Mpls, Fe 9-7421

BONNEY, Leslie G, Prin Lab Attd (Vet Physiol & Pharmacol) TEH 105 (647-3537), 2521 Stevens Ave, Mpls 55404, Ta 7-4486

BONNICHSEN, Bill, Tchg Asst (Geol & Geophys) P 207A (373-4570), 898 21st Ave SE, Mpls 55414, 335-7934

BONO, Louis A, Lab Mach (Sci App Serv) DiehlH 288 (373-2457), 3218 35th Ave S, Mpls 55406, Pa 4-7648

BONTJES, Harold, Del Serv Dri (Gen Serv & Maint) CofH 122E (647-3303), Forest Lake

BONTJES, Isabel, Fd Serv Wkr (Din Cen) DinC 146 (647-3617), Forest Lake

BOOKER, John T, Tchg Asst (Romance Langs) FolH 226

BOONE, Wendell W, Tchg Asst (Anat) Jach 262 (373-2790), 5738 Bossen Terrace, Mpls 55417

BOONE, William J, Utility Man (Pl Serv) SS 115 (373-3617), 3231 4th Ave S, Mpls 55408, Ta 5-8695

BOOTH, Gladys A, Sr Acct Clk (Pl Serv) FolH 18 (373-2029), 4711 Chicago Ave, Mpls 55407, Ta 7-3452

BORAK, Arthur M, Prof (Econ) BA 1147 (373-3584), 916 18th Ave SE, Mpls, Fe 1-7456

BORCHARDT, Ernest L, Plumber (Pl Serv-Shops) SS 115 (373-3617), 6507 Beard Ave N, Mpls, Ke 7-2584

BORCHARDT, Henrietta E, Clk Typ (Pharm) U Hosp (Hosp 2741), 500 7th St SE, Mpls 55414, 331-1083

BORCHERT, Carol L, Home Agt-Instr (Ag Ext Serv) (226-4691), Jordan

BORCHERT, John R, Prof (Geog) SocSci 406 (373-4601), 433 Westwood Drive N, Mpls, Fr 4-2690

BORDEN, Richard C, Res Asst (Psychiatry) PoH 3415 (373-3562), 2210 N Dale Ave, St Paul 55117, 489-9747

BORDEWICH, Patricia H, Asst Prof (Lab Med) Mayo B288 (Hosp 2601), 5745 Glenwood Ave, Mpls 55416, 544-1974

BOREEN, Chester W, Del Serv Dr (Res An Hosp) Mayo B123 (373-4352), Chisago City

BOREY, Jeannine C, Sr Acct Clk (Dean's Off) BA 225E (373-4875), 2047 Knapp Ave, St Paul 55108, 646-3908

BORG, Joseph F, Clin Assoc Prof (Med) 918 Lowry Med Arts Bldg, 2189 Stanford Ave, St Paul, Mi 9-2545

BORG, Robert L, Asst Prof (Music Educ) ScH 214 (373-3523), 600 University Ave SE, Mpls 55414, 332-4980

BORGAN, Carol P, Hosp Aide (U Hosp) Mayo Bx 490 (Hosp 2606), 1909 Penn Ave S, Mpls 55405, Fr 7-1727

BORGESON, Carl, Assoc Prof (Agr & Pl Gen) AgrSS (647-3288), 2109 Doswell Ave, St Paul 55108, Mi 4-9358

BORICH, Patrick J, Ag Agt-Asst Prof (Ag Ext) (Ev 4-4210), Carleton

BORKA, Laszlo, Res Fell (Hormel Inst) (He 3-8804), Austin

BORKON, Irving A, Clin Inst (Dent) Owre 1 (373-3275), 4300 Highway 7, Mpls, Wa 2-6297

BORKON, Marilyn V, Sr Secy (Surg) Mayo B518 (Hosp 2711), 3917 Xerxes Ave S, Mpls 55410, Wa 2-6832

BORKOSKY, Delores R, Off Supv (Ag For & Home Ec) CofH 215 (647-3220), 3412 Major Ave N, Mpls 55422, 588-8514

BORMAN, Chauncey, N, Clin Asst Prof (Radiol) Med Arts Bldg (Fe 2-2371), 2024 Kenwood Parkway, Mpls, Fr 7-1422

BORMANN, Ernest G, Assoc Prof (Sp & Theatre Arts), 1921 Irving Ave S, Mpls 55405, 377-0092

BORNEMANN, Lenore A, Prac Nrs (Prof Care of Pat) Mayo Bx 490 (Hosp 2606), 1313 6th St SE, Mpls 55414, 338-9610

BORNHOF, Karl R, Bus Man (Bus Off) (589-2211 x 24), Morris

BORNMAN, Walter H, Sheetmetal Foreman (Pl Serv Shops) SS 115 (373-3617), 934 Bidwell St, St Paul 55118, Ca 4-2690

BOROW, Henry, Prof, NH 118 (373-3717), 565 Otis Ave, St Paul 55104, Mi 5-1723

BOROWSKI, Lorraine, Fd Serv Wkr (Cen Hall) CenH (373-2291), 2204 E 24th St, Mpls, 729-0238

BORREGALES, Pedro Jose, Res Asst (Pharmacol) MH 105 (373-3085), 814 8th St SE, Apt 2, Mpls 55414

BORRESON, Nancy G, Clk Typ (Chem Sthse) ChStor (373-2361), 619 S 10th St, Mpls 4, 333-9708

BORSTAD, Richard A, Instr & Football Coach (Educ) (589-2211 x 58), Morris

BORTZ, Richard F, Tchg & Res Asst (Trade & Indus Educ) TNCD (373-3641), 315 19th Ave SE, Mpls, 331-9819

BORWANKER, Jayaram D, Res Asst (Stat) ForH 395 (373-4586), 419 Erie St SE, Apt 1B, Mpls 55414, 331-2742

BOSCH, Ann E, Home Agt-Instr (Agr Ext Serv) (Be 5-1485), Atwater

BOSCHERT, Robert T, Res Fell (Vet Med & Cl) VetS 301 (647-3631), 1262 Seminary Ave, St Paul 55104, Mi 4-2666

BOSE, Shirley R, Sr Clk Typ (Biochem) SnH 214 (647-3481), 2153-H Folwell Ave, St Paul 55108, 644-4003

BOSE, Robert J, Res Asst (Biochem) SnH 118 (647-3649), 2153-H Folwell Ave, St Paul 55108, 644-4003



**TO REACH HOSPITAL NUMBERS:**

From  
**MINNEAPOLIS CAMPUS PHONES**

Dial 192 then the listed number

From  
**HOSPITAL PHONES**

Dial listed number

FROM ALL OTHER PHONES

Dial Federal 9-7311 ask operator for listed number



BOSS, William, Prof Emer (Agric Engr), 1439 Raymond Ave, St Paul 55108, 644-1842 (Retired)

BOSSENMAIER, Irene C, Asst Sci (Med) Mayo C381 (Hosp 2525), 299 Oneida St, St Paul 55102, Ca 6-0446

BOSSING, Nelson, Prof Emer (Sec Educ), Carbondale, Illinois (Retired)

BOSSONS, Robert R, Asst Prof-Coach (Phy Ed-Men) CH 223 (373-4206), 3949 Zarthan Ave, Mpls 55416, We 9-0832

BOSTAD, Karen K, R N (Oper Rm) U Hosp (Hosp), 5200 Chicago Ave S, Mpls, Ta 7-5200

BOSTROM, Wilfred L, Lab (Cedar Creek Nat Hist), Isanti

BOSWELL, L Jane, Lab Tech (Dent) Owre 402 (373-3247), 3121 Lyndale Ave S, Mpls

BOTKINS, Alma C, Survey Interviewer (Pub Health) Mayo 1316 (Hosp 2443), 2106 Garfield Ave S, Mpls 55405, Fe 5-2467

BOTKO, Andrew S, Sr Mech (Pl Serv) Mayo A195 (373-4171), 2216 Draper Ave, St Paul 55113, 631-1656

BOTKO, Anna K, Sr Strk Clk (Coffey Hall Bkstr) CoFH 102 (647-3253), 2216 Draper Ave, St Paul 55101, Mi 5-7213

BOTT, Martin Harold Phillips, Vis Assoc Prof (Geol & Geophys) P 116 (373-3137), Oak Grove Hotel, Mpls, Fe 2-8741

BOUCHARD, Leah R, Cal Mach Oper (Upper Midwest Econ Study) BA 975 (373-3655), 459 Buchanan St NE, Mpls 55413, 781-6421

BOUCHER, Rose, Exec Secy (Psychol) Psy 112 (373-4155), 3430 Humboldt Ave N, Mpls 55412, Ja 2-6124

BOUGALIS, James Dimitrios N, Tchg Asst (Elec Engr) EE ME301 (373-3019), 630 11th Ave SE, Mpls 55414, Fe 1-2836

BOULET, Barbara A, Gen Staff Nurse (U Hosp) Mayo Bx 490 (Hosp 2606), 4325 33rd Ave S, Mpls 55406, Pa 2-3263

BOULGER, James G, Tchg Asst (Psychol) Psy 211, 817 W 39th St, Mpls 55409, 824-2974

BOUMAN, Thomas D, Fell (Phys Chem) C 11 (373-2335), 2206 Centennial Hall, Mpls 55414, Fe 9-7421

BOUNOUS, Ronald C, Lect (Soc Wk) SocSci 833 (373-2629), 2028 Seabury Ave, Mpls

BOURGOIS, Sally Ann, Admin Fell (Grad Sch Res Cen) JohH 309 (373-3001), 1807 Washington Ave S, Mpls 55404, 332-3766

BOUSHEE, Bonnie A, Prac Nurse (Prof Care of Pat) Mayo Bx 490 (Hosp 2606), Powell Hall, Mpls 55414, Fe 9-0531

BOVEY, Sarah A, Clk Typ (Disp Off) HS (373-3141), Long Lake

BOVIS, Magdaline, Jr Sci (Neuro) DiehlH 119 (373-4343), 4445 Portland Ave, Mpls, Ta 2-4967

BOVY, Karen L, Nurse's Aide (U Hosp) Hosp (Hosp 2249), Anoka

BOWEN, Corinne A, Sr Clk Typ (Ref Rm) Lib (373-3082), 1425 55th Ave N, Mpls 55430, Ju 8-6028

BOWEN, George, 698-0594

BOWEN, George W, Instr (Eng) VH 216 (373-3531), 54 S Cretin, St Paul 55104

BOWEN, Winifred E, Exp Plot Supv (W Cen Exp Sta) (589-2211), Morris

BOWERS, C Edward, Prof (St Anth Falls Hydraul Lab) SAFHL 389 (373-2782), 3385 Oxford St N, St Paul 55112, 484-4434

BOWERS, Dorothy, Cust Wkr (U Serv) PiH (373-5101), 739 St Anthony Ave, St Paul, 225-2064

BOWERS, Gerald W, Spec Rep (Off of Naval Res) JohH 102 (373-3046), 2329 Xerxes Ave N, Mpls 55422, Ju 8-8133

BOWERS, Newton L, Instr (Math) ForH 434, 2880 Irving Ave S, Mpls 55408, 822-8414

BOWIE, E J Walter, Instr (Med) (At 2-2511), Rochester

BOWLIN, Paul F, Clin Instr (Med) 1149 Med Arts Bldg (Fe 8-0705), 408 Parkview Terrace, Mpls, 337-6999

BOWLING, George H, Prac Nurse (Prof Care of Pat) Mayo Bx 490 (Hosp 2606), Powell Hall, Mpls 55414, Fe 9-0531

BOWMAN, Ethel, CSS Aide (Cen Sup Serv) Mayo C190 (Hosp 2635), 1002 24th Ave SE, Mpls, Fe 1-2675

BOWMAN, Iona J, Prin Secy (Physics) Ph 381 (373-4686), 518 3rd Ave SE, Mpls 55414, 332-6871

BOWMAN, Joan, Prin Clk (Journ) MurH 111 (373-3564), 2115 Fairmount, St Paul 55105, 699-4234

BOWNE, Mary E, Assot Prof (Phys Ed-Women) (Ra 4-8801 x 226), Duluth

BOWRON, Bernard, Prof-Chm Prog in Amer Studies) VH 10 (373-3667), 1932 Humboldt Ave S, Mpls, Fr 7-1049

BOXMEYER, Margaret M, Jr Sci (Med) Mayo C389 (Hosp 2526), 1355 Eustis St, Apt 8, St Paul 55108, 645-3123

BOXRUD, Rueben M, Ag Agt-Assst Prof (Ag Ext) (836-6332), Slayton

BOYCE, Diane M, Aide (Gyn) Hosp (Hosp), 506 Iglehart Ave, St Paul, 227-6488

BOYCE, Lloyd Francis, Asst Prof Emer (Phy Ed & Ath), 2354 Seabury Ave SE, Mpls 55414 (Retired)

BOYCE, Nellie E, Clk (Stu Couns Bur) EdH 301 (373-3818), 304 Harvard St SE, Mpls 55414, 331-7163

BOYCE, Sharon F, Dent Health Adv (Health)SBH (647-3662), 3209 Garfield Ave S, Mpls 55408, Ta 4-1403

BOYCE, William G, Asst Prof (Art) (Ra 4-8801), Duluth

BOYD, David A Jr, Prof (Psychiatry) (At 2-2511) Rochester

BOYD, J Hayden, Tchg Assoc (Econ) BA 1173, 4848 Xerxes Ave S, Mpls 55410, 920-3324

BOYD, Landis L, Prof & Head (Agric Engr) AgEng 201 (647-4224), 2515 Snelling Curve, St Paul 55113, 633-7839

BOYD, Lloyd E, Bacteriologist (Health) SBH 575 (Fe 9-7751), 818 West Minnehaha Pkwy, Mpls 55419, Ta 3-1817

BOYD, Marjorie G, Prin Clk (Adm & Rec) MorH 105 (373-2146), 882 19th Ave SE, Mpls 55414, Fe 1-7626

BOYD, Richard N, Tchg Asst (Physics) Ph 347 (373-3333), 700 University Ave SE, Mpls 55414, 336-9763

BOYD, Ruby, I P N (Neg) Mayo (Hosp 2231), 2702 University Ave SE, Mpls 55414, Fe 3-3868

BOYD, Ruth L, Jr Sci (Epidemiol) Mayo 1150 (Hosp 2461), 818 W Minnehaha Pkwy, Mpls 55419, Ta 3-1817

BOYD, Willard L, Prof Emer, 2258 Knapp, St Paul 55108, Mi 4-8357 (Retired)

BOYDEN, Edward A, Prof Emer (Anat), Seattle, Washington (Retired)

BOYER, John W Jr, Instr (Soc Sci) (Ra 4-8801 x 397), Duluth

BOYER, Mildred S, Nsg Sta Asst (Nsg Serv) U Hosp (Hosp 2264), 707 University SE, Mpls 55414, Fe 8-1812

BOYER, Rebecca A, Sr Lab Tech (Lab Serv) Mayo C205 (Hosp 2688), Albert Lea

BOYLE, Robert P, Prog Dir (Rad & TV) EdH 204 (373-3807), 2151 Dudley Ave, St Paul 55108, Mi 4-1954

BOYNTON, Ruth, Prof & Dir Emer (Health), Miami 56, Florida (Retired)

BOYSEN, Wayne M, Lt (Police) PolDB (373-3550), 3617 26th Ave S, Mpls, Pa 2-8856

BRAASCH, John M, Instr (SBA Computer Cen) CB 95 (373-3608), 3210 4th St N, Mpls 55412, 522-0155

BRAASCH, William, Clin Assoc Prof (Dent) Owre 310 (373-2535), 6643 Irving Ave S, Mpls, Un 9-5754

BRAATEN, Gladys, Fd Serv Wkr (Dietary) U Hosp (Hosp 2708), 3001 Tyler St NE, Mpls, St 9-2774

BRAATEN, Gretchen A, Instr & Res Hall Couns (NW Sch of Agric), Borup

BRAATEN, Mary Ann, Grad (Psychiatry) Vet Hosp (Pa 9-2381), Red Wing

BRAATZ, Gordon A, Tchg Asst (Psychol) Psy 211, Pioneer Hall 1622, Mpls 55455, 376-6897

BRABEC, Beverly J, Bacteriologist (Health) SBH 257 (339-7751), 707 University Ave SE, Mpls 55414, 339-2093

BRACK, Carlotta, Tchg Asst (Romance Langs) TSF 239, 615 9th Ave SE, Mpls 55414, 332-0765

BRACKENBURY, Louis E, Gen Mech (W Cen Exp Sta) (589-2211), Morris

BRACKNEY, Emmert M, Prof Emer, 152 Arthur Ave SE, Mpls 55414 (Retired)

BRADFORD, Hugh B Jr, Lab Anim Attd (Psychol) Psy 120 (373-4156), 2916 Garfield Ave S, Mpls 55408

BRADFORD, Norman H, Res Asst (Psychol) Psy M254 (373-3428), 527 Oak St SE, Mpls 55414, Fe 8-4351

BRADISON, Thomas O, Refrig Mech (Pl Serv-Shops) SS 115 (373-3617), 8630 Dupont Ave S, Mpls 55420, Tu 1-0684

BRADLEY, Arthur D, Asst Prof (Ed Psy) Vet Hosp (Pa 9-2381), Hopkins

BRADLEY, Byron V, Oper Engr (Pl Serv) HP (647-3480), Circle Pines

BRADLEY, Dennis P, Tchg/RES Asst (For) GH (647-3264), 1139 Gibbs, St Paul 55408

BRADLEY, G Mary, Instr (Lab Med) Mayo C205 (Hosp 2601), 307 Walnut St, Mpls 55414, 331-2288

BRADLEY, James G, Tchg Asst (Physics IT) Ph 347 (373-3333), 4108 Centennial Hall, Mpls 55455

BRADLEY, John G, Clin Instr (Med) 629 Med Arts Bldg, 6820 Creston Road, Mpls 55424, Wa 6-4004

BRADLEY, Patricia A, Sr Clk Typ (Med) Mayo C306 (Hosp 2785), 1365 Spruce Place, Mpls 55403, 338-3490

BRADLEY, S Gaylen, Assoc Prof (Microbiol) DiehlH J124 (373-4321), 4141 Reservoir Blvd NE, Mpls, Su 8-5439

BRADLEY, William E, Asst Prof (Neuro) Mayo B573 (Hosp 2731), 307 Walnut St, Mpls 55414, 331-2288

BRADSTAD, William, Clin Assoc Prof (Dent) Owre 139 (373-3277) 1037 E Geranium, St Paul, Pr 6-3023

BRADY, Donna H, Sr Secy (Pres Off) MorH 202 (373-2025), 821 5th St SE, Mpls, 331-3433

BRADY, Prudence B, Fd Serv Wkr (Nutr) Hosp D232 (Hosp 2149), 4028 Portland Ave S, Mpls 55407, Ta 5-7664

BRADY, Sherrie Joan, Lic Prac Nurse (Prof Care of Pat) Mayo Bx 490 (Hosp 2606), Powell Hall, Mpls, Fe 9-0531

BRAGG, Marian S, Clk Steno (Soc Sci) (Ra 4-8801 x 380), Duluth

BRAGAW, Richard S, Tchg Asst (Eng) VH 304 (373-3532), 25 Seymour Ave, Mpls 55414, Fe 8-0974

BRAGEE, Olga B, Fd Serv Wkr (Cafeteria) (Ra 4-8801 x 275), Duluth

BRAINARD, John B, Clin Instr (Gen Surg) 1210 Med Arts (Ca 4-5371), 785 Goodrich, St Paul 55105, Ca 6-9170

BRAKKE, Allen W, Asst Contract Admin (Off of Naval Res) JohH 102 (373-3046), 2078 Midlotian Road, St Paul 55113, 645-5632

BRAMEL, Dana H, Asst Prof of Psychol (Lab for Res in Soc Rel) ForH 486 (373-3941), 2300 Seabury, Mpls, 729-0260

BRAND, Irving R, Prof Lect (Dent) Owre 136 (373-3454), 4300 Forest Road, St Louis Park, We 2-1247

BRAND, K Gerhard, Assoc Prof (Microbiol) Mayo 1020 (Hosp 2475), 2362 Carter Ave, St Paul 55408, Mi 5-3846

BRAND, Richard W, Ag Agt-Assst Prof (Ag Ext) (732-2724), Long Prairie

BRAND, Stanley L, Bldg Ctkr (Pl Serv), 3157 Louisiana Ave, St Louis Park 55416, 929-3177

BRANDENBURG, Robert O, Asst Prof (Med) (At 2-2511), Rochester

BRANDER, Robert B, Res Asst (Ent Fish & Wildl) CoFH 305 (647-3512), 1231 Rose Vista Court, Apt 8, St Paul 55113, 646-5664

BRANDON, Helen, Strs Clk (Hskpg) Mayo A102 (Hosp 2628), 3220 24th Ave S, Mpls, 724-9321

BRANDON, Sandra Sue, Sr Clk Typ (Comprehen Clin Med Admin) Mayo A269 (Hosp 2841), 4319 Knox Ave N, Mpls 55412, Ja 9-4583

BRANDSTETTER, Dennis J, Clin Instr (Dent) Owre 227 (373-3262), Hopkins

BRANDT, Joanne A, Sr Clk Typ (Surg) Mayo C504 (Hosp 2508), 2305 Humboldt Ave S, Mpls 55405, Fr 7-4267

BRANNICK, Thomas L, Instr (Psychiatry) (At 2-2511), Rochester

BRANSFORD, Paul W, Instr (Child Psychiatry) Mayo D609 (Hosp 2756) 5517 Dever Drive, Edina 55424, 922-6458

BRANTNER, John P, Asst Prof C lin Psychol) Mayo C605 (Hosp 2673) 2550 Dupont Ave S, Mpls 55405, Fr 7-9975

BRAR, Amarjit S, Tchg Asst (Metallurgy) MinMet 324 (373-3156), 1046 16th Ave SE, Mpls 55414, 331-2411

BRASE, Richard W, Gen Mech (So Sch of Agric) (835-1003), Waseca

BRASFELD, McCollum E, Admin Fell (Admin) U Hosp (Hosp), 316 Walnut SE, Mpls, Fe 1-2919

BRASK, Marion R, Gen Staff Nurse (U Hosp) Mayo Bx 490 (Hosp 2606), 1662 Wellesley, St Paul 55105, Mi 9-1816

BRASKERUD, Ove A, Sr Lab Anim Attd (Anim Husb) PetH 15 (647-3392), 1337 N Cleveland, St Paul, Mi 6-6815

BRASSARD, Roger, Res Fell (Anesthesiol) Mayo Bx 447 (Hosp 2734), 859 24th Ave SE, Mpls 55414, Fe 1-9144

BRASSEUR, Bonnie J, Sr Med Tech (Gen Surg) 305 Union St Lab (373-2288), 325 6th Ave SE, Mpls, 338-3165

BRATED, Robert C. Prof-Dor (Chem & Gen Chem Prog) C 108 (373-2350), 1488 Branton, St Paul 55108, Mi 6-1725

BRATT, Gerald T, Jr Sci (Biochem) MH 12 (373-4873), 1842 Franklin Ave SE, Mpls 55414, 339-2679

BRAUER, George U, Asst Prof (Math) E 204 (373-2924), Campus Club, Mpls, 373-3535

BRAUN, Blanchard K, Clin Assoc Prof (Dent) Owre 310 (373-2535), 4383 Coolidge, Mpls 55424, Wa 2-5048

BRAUN, Betty Jean, Gen Staff Nurse (Prof Care of Pat) Mayo Bx 490 (Hosp 2606), Powell Hall, Fe 9-0531

BRAUN, Charles L, Fell (Phys Chem) C 25 (373-2373), 982 15th Ave SE, Mpls 55414, Fe 6-0803

BRAUN, Frank R, Asst Dir & Asst Prof (Bur of Recom) Bu 102 (373-2266), 3306 Dupont Ave N, Mpls 55412, Ja 9-3929

BRAUN, Joanne Helen, Gen Staff Nurse (Prof Care of Pat) Mayo Bx 490 (Hosp 2606), Powell Hall, Fe 9-0531

BRAUN, Leroy O, Tchg Asst (Elec Engr) ME 102 (373-2970), 318 10th Ave N, Mpls 55401, Fe 6-7151

BRAUN, Rene, Clin Instr (Med) 5415 Osseo Road, 5825 June Ave N, Mpls 55429, 537-0330

BREAZILE, James E, Res Fell (Vet Anat) Vets 247A (647-3243), 2054 Knapp, St Paul 55408, Mi 4-5064

BRECHBIEL, Helen M, Agri Exp Sta Asst (Agri Exp Sta) CoH 200 (647-3218), 3856 29th Ave S, Mpls 55406, Pa 1-4045

BRECKE, Ervin A, Sr Engr (Min & Metallurg Engr) MinMet 5 (373-3134), 5400 Maryland Ave N, Mpls, 533-4530

BRECKENRIDGE, Walter J, Dir-Prof (Mus of Nat Hist-Zool) MNH 301 (373-2423), 8840 W River Road N, Mpls 55430, 561-4557

BREDE, Caroline, Instr & Asst Law Lib (Law Lib) FraH 333 (373-2737), 2550 Pierce St NE, Mpls 55418, St 9-1277

BREDEHOFT, Mary J, Ck Typ (Dairy Ind) DI 225 (647-3603), 1627 Carl St, Apt 8B, St Paul 55108, 645-8480

BREDESON, Ardyth A, Med Typ Trnee (Admin) U Hosp Bx 296 (Hosp 2150), 590 S Snelling, St Paul

BREEDLOVE, Juanita W, Med Rec Secy (Steno) U Hosp D120 (Hosp 2150), 622 Fremont Ave N, Mpls 55411, Fr 4-2320

BREEN, Dolores, C, Sr Med Photog (Med Art & Photo) Mayo C566 (Hosp 2791), 529 Oak St SE, Mpls 55414, Fe 9-3198

BREEN, Patrick J, Res Asst (Pl Path & Physiol) AgBot 308 (647-3412), 2089 Carter Ave, St Paul 55108, Mi 4-6453

BRENE, William M, Res Assoc (Dairy Ind) DI 241 (647-3603), 2280 Priscilla, Apt 14, St Paul 55108

BREZEE, Ruth Ann, Sr Ck Typ (Admin-Rec Rm) U Hosp (Hosp), 5915 N Carlson St, St Paul 55412, 484-6887

BREGMAN, Mischa, Librarian (Mpls Symphony) NMA (373-3226), 4939 Penn Ave S, Mpls 55409, Wa 2-4195

BREHMER, Marie G, Home Agt-Instr (Agr Ext Serv), Red Wing

BREIMHURST, Lawrence H, Asst Pub Health Engr (Health) SBH 467 (Fe9-7751), 124 Amherst St, St Paul 55105, Mi 8-5676

BREIMHURST, Louis J, Pub Health Engr (Health) SBH 467 (339-7751), 2113 Lincoln Ave, St Paul 55105, 699-4463

BREITBACH, Carol A, Lic Prac Nurse (Oper Rm) Mayo Bx 490 (Hosp 2606), 3136 Dupont Ave S, Mpls 55408, 822-0892

BREITBARTH, Nancy A, Secy (Dean's Off) BA 225 (373-4494), 6720 Cedar Ave S, Apt 1, Mpls 55423, 866-5736

BREITENBUCHER, Robert B, Clin Instr (Medicine), 716 W 53rd St, 5224 3rd Ave S, Mpls 55419, Ta 2-6095

BREKHUS, Elmo H, Resch Assoc (Anatomy) Jach 279 (373-4482), 3010 45th Ave S, Mpls, 729-6082

BREKKE, Howard J, Resch Asst (AgEng), Apt B, 1694 Como Ave, St Paul, 645-9707

BREKKE, Kathleen M, Sr Ck Typ (Adm & Recrds) CoH 220 (647-3201), 1472 W Larpenteur, St Paul 55113, 645-9707

BREMER, Alice J, Lab Tech (Health) SBH 569 (Fe 9-7751), 601 University Ave SE, Mpls 55414, 333-7971

BRENNAN, Florence M, Asst Prof (Sch Nurs) Owre 125 (373-3126), 5845 11th Ave S, Mpls 55417, Ta 4-1698

BRENNAN, Leo B, Stor Ck (Genl Strhse) SS 100 (373-3605), 163 Kent St, Apt 6, St Paul 55102, 225-6704

BRENNEN, Mary M, Sr Ck (Pit Serv) ShAn 128 (373-3574), 516 University Ave SE, Mpls 55414, Fe 9-1220

BRENNER, Howard, Fellow (Chem Engrg) ChE 151d (373-2315), 126 Melbourne Ave SE, Mpls 55414, 339-4061

BRETHORST, Kathleen A, Sr Ck Typ (Bus Off) (589-2211), Morris

BRETSCHNEIDER, Elizabeth A, Nurses Aide (Psych) Hosp Sta 62 (Hosp 2262), 1614 Washington NE, Mpls, Fe 5-2866

BRETSNYDER, Beverly B, Instr (Hum-Lang) (589-2211) Morris

BREWER, Dorothy S, Off Supv (Disp Off) HS (373-3141), 3332 Hennepin Ave, Apt 103, Mpls 55408, 824-4538

BREWER, Elizabeth R, Sr Dietcn (Lab Physiol Hyg) Stad Gate 27 (373-3586), 1996 Fairmount Ave, St Paul 55105, 699-2547

BREYEN, Lawrence J, Gen Mech (Lab of Physiol Hyg) Stad Gate 27 (373-3586), 5624 27th Ave S, Mpls 55417, Pa 9-3552

BREYETTE, Donald J, Painter (P S Shops) SS 115 (373-3617), 3121 Pillsbury Ave S, Mpls, Ta 3-1529

BRICE, LaBelle, Cust Wkr (Hskg) Hosp A102 (Hosp 2628), 1627 5th St S, Mpls, Fe 9-3759

BRIDBORD, Kenneth, Res Asst (Chem Eng) ChE 435 (373-2308), 5211 Centennial Hall, Mpls 55414, Fe 9-7421

BRIDEN, Kay Laurie, Sr Lab Tech (Physiol/Med Sch) MH 418 (373-3320), 4705 Woodhill Way, Mpls, Wa 2-0871

BRIDGE, Allyn G, Assoc Prof (Pub Hlth) Mayo 1240 (Hosp 2455), 1915 James Ave S, Mpls 55403

BRIDGES, Kathleen, Ck Steno (Stu Housng Bur) EdH 209 (373-4184), 1437-1/2 N Cleveland Ave, St Paul

BRIDGES, Robert A, Assoc Prof (Pediatrics) Mayo C-205 (Hosp 2600), 319 Savage Lane, St Paul 55117, Iv 4-2077

BRIDGES, Robert W, Bus Mgr (Bus Off) (RA 4-8801), Duluth

BRIDGFORD, Roy O, Assoc Prof Emer, La Grand Hotel, 623 Pacific Ave, Morris

BRIERE, Ida E, Nurses Aide (Nurs Serv) VCHH 201 (Hosp 2201), 2311 Dupont Ave N, Mpls 55411, 521-9470

BRIERLEY, Wilfrid G, Prof Emer (Horticulture) Hr 111, 2222 Hillside Ave, St Paul, Mi 4-9892

BRIESE, Franklin W, Instr (Pub Hlth) Mayo 1238 (Hosp 2452), 3010 40th Ave S, Mpls 55406, 721-3942

BRIESE, Susan E, Ck Typ (Bur of Recommen) Bu 102 (373-2266), 600 9th Ave SE, Mpls 55414, 331-2577

BRIGG, Miroslaw, Med Fell (Anesthesiology) Mayo (Hosp 2734), 1127 4th St SE, Mpls 55414, Fe 1-3596

BRIGGS, Audrey J, Lecturer (Ext Div), 265 W Stevens, St Paul 55107, Ca 4-3423

BRIGGS, David R, Prof (Biochemistry) SnH 111 (647-3484), 2120 Dudley Ave, St Paul 55108, Mi 4-3220

BRIGGS, Gerald F, Lecturer (Pub Hlth) Mayo 1112 (Hosp 2463), 2065 Jefferson Ave, St Paul

BRIGGS, John F, Clin Prof (Medicine) 330 Lowry Med Arts, St Paul, 193 Maria Ave, St Paul 55106, Pr 6-6701

BRIGGS, Peter F, Assoc Prof Psych & PM&R (Phys Med & Rehab) Mayo 846 (Hosp 2721), 1801 Emerson Ave S, Mpls, 374-1501

BRIGGS, Robert W, Res Asst (Agronomy & Plt Genetics) Agr 418 (647-3281), 525 Oakland Ave, St Paul 55102, 222-7888

BRIGGS, Rodney A, Prof & Dean (Admin) (589-2211), Morris

BRIGHT, Robert C, Resch Asst (Geology) P 19 (373-3374), 809 11th Ave SE, Mpls 55414, 331-3394

BRIGHT, Robert C, Resch Assoc (Limnological Res Ctr) P 218 (373-3392), 1631 Carl St, Apt 9, St Paul 55108

BRILL, Alice, Clin Instr (Pediatrics), 831 Med Arts Bldg, Mpls, Fe 6-2827

BRILL, Grace D, Assoc Prof-Ext Nutri (Agr Ext Serv) NorH 33 (647-3306), 1871 Grand Ave, St Paul, Mi 8-8171

BRIMER, Jean A, LPN (Nurs Serv) Hosp Sta 51 (Hosp), 702 4th St SE, Apt #7, Mpls 55414, Fe 1-2125

BRIMI, William J, Ed Asst (U Press) UPRESS (373-3876), 3247 E Calhoun Blvd, Mpls 55408, Ta 7-1235

BRINDA, Sam, Jr Scientist (Physics) Ph 74B (373-3327), 10461 Flanders St NE, Mpls 55433, Su 4-0809

BRINGLE, Jerald E, Instr (Eng-Hum) (RA 4-8801), Duluth

BRINK, Ernest J, Asst Hrdsmn (Dairy Husb) DCB (647-3398), 3095 N Cleveland, St Paul 55113, Me 3-4431

BRINK, Raymond W, Prof Emer (Math), 6036 Bellevue Ave, La Jolla, California

BRINKMAN, Jack L, Tchg Asst (Dent) Owre 227 (373-3262), 615 W Germanium, St Paul, Hu 8-6321

BRINKMAN, Thomas C, Resch Asst (Aero & Eng Mech) Ex 203 (373-2504), 724 15th Ave SE, Mpls 55414, Fe 1-1757

BRISTOW, Larry E, Supply Assistant (Naval Science) A 203 (373-2230), 2721 Dorman Ave S, Mpls, Pa 2-0710

BRITTIN, Geoffrey, Med Fell (Pathology) Jach 474A (373-2769), 1877 Goodrich Ave, St Paul, 699-0246

BRITTON, Doyle, Assoc Prof (Inorganic Chem) C 222 (373-2382), 414 7th St SE, Mpls, 336-9003

BRITTON, Joan M, Sr Lab Tech (Neurology) Mayo B-561 (Hosp 2128), 16 Ludlow St, St Paul, 646-0245

BROADBENT, James C, Asst Prof (Medicine) (AT 2-2511), Rochester

BROADHEAD, Michael J, Tchg Asst (History) SocSci 609 (373-2713), 1209 7th St SE, Mpls 55414

BROBAKKEN, Joanne M, Bkpg Mach Oper (Plt Serv) FolH 97 (373-2024), 1455 E Ivy Ave, St Paul 55106, 771-7808

BROCK, Loree A, Instr (Gen Coll) NH 212 (373-3707), 1415 N Cleveland Ave, St Paul 55108, 644-3720

BRODERICK, Mary E, Sr Clin Nur (Nurs Serv) Mayo Bx 490 (Hosp), 5145 28th Ave S, Mpls 55417

BROBERG, Susan W, GSN (Nurs Serv) Hosp (Hosp) 626 Erie St SE, Mpls 55414, 331-7327

BROCK, G Dio, Gen Mech (P S Shops) SS 115 (373-3617), RR #3, Osseo, Ha 5-3867

BROCCOP, Bette B, Head Nurse (Nurs Serv) Mayo Bx 490 (Hosp 2301), 5317 34th Ave S, Mpls 55414, 724-7504

BRODBECK, May, Prof (Philosophy) ForH 306 (373-3622), 56 Clarence Ave SE, Mpls 55414, 331-2862

BRODERSON, J Roger, Sr Lab Anim Atten (Pub Hlth) Mayo 1150 (Hosp 2461), 2079 Stillwater Ave, St Paul 55119, 735-0811

BRODERSON, Patricia Ann, Sr Ck Typ (Agri Econ) HH 212A (647-3458), 1188 Gibbs Ave, Apt N4, St Paul 55108

BRODSKY, Stanley J, Tchg Asst (Physics) E 417A, 227 Montrose Place, St Paul 55104, 646-6245

BROECKER, Margaret A, Sr Acct Ck (Agr Ext Serv) CoH 113 (647-3791, 3792), 1061 W Idaho, St Paul 55117, 489-5893

BROEK, Jan O M, Prof (Geog) SocSci 427 (373-2660), 4128 Sheridan Ave S, Mpls 55410, Wa 6-4167

BROEN, Louise K, Pr Food Serv Supv (Shevlin Hall Food Serv) ShH Basement (373-3458), 716 13th Ave SE, Mpls, 331-9264

BROERS, Beverly M, Secy (Aero & Eng Mech) Aero 119 (373-2163), 2537 Grand Ave S, Mpls 55405, 825-1013

BROGGER, Lawrence A, Dir of Bdcst Eng (Radio & TV) EdH 5A (373-3806), 8316 Spring Lake Road, Mpls 55421, Su 4-5320

BROGUNIER, Christine L, Gen'l Stf Nur (Nurs Serv) May Bx 490 (Hosp 2606), Powell Hall, Mpls

BROGUNIER, Joseph E, Instr (English) VH 220 (373-3539), 715 5th St SE, Mpls 55414, Fe 1-3787

BROKAW, Sally K, Practical Nurse (Nurs Serv) Mayo Bx 490 (Hosp 2606), 1313 6th St SE, Mpls 55414

BROKKEN, Edwin S, Asst Sci (Res An Hos) Mayo B 123 (Hosp), 1229 Gibbs, St Paul 55114, 646-0298

BROLSMA, Marilyn J, Secy (Advisory Arch) Arch 150 (373-2204), 401 4th St SE, Mpls 55414, 338-9053

BROMEN, Judith L, Lab Technol (Biochem) MH 218 (373-3091), 520 Washington Ave SE, Mpls 55414, Fe 1-1839

BROMENSHEKEL, Dorothy K, Sr Secy (Upper Midwest Resch & Devel Council) BA 969 (373-3724), 60 Willow St, Mpls, Fe 5-5101

BROMS, Bernice C, Secy (Surgery) Mayo B-515 (Hosp), 4236 Utica Ave, St Louis Park 55416, Wa 2-7512

BRONNER, Sharon E, Sr Ck Typ (St Paul Campus Lib) Lib 105 (647-3307), 3015 43rd Ave S, Mpls, 729-5189



**TO REACH HOSPITAL NUMBERS:**

From  
MINNEAPOLIS CAMPUS PHONES

Dial 192 then the listed number

From  
HOSPITAL PHONES

Dial listed number

FROM ALL OTHER PHONES

Dial Other 9-7311  
ask operator for listed number

BRONSON, Milton, Hosp Jntr (Hskpg) Mayo A-102 (Hosp 2628), 1420 S 3rd St, Mpls, Fe 5-7538

BROOK, Alan J, Assoc Prof (Botany) Bo 504 (373-5177), 2420 34th Ave S, Mpls 55406, Pa 9-8206

BROOKBANK, C David, Instr (Gen Coll) NH 104B (373-3730), 4120 Centennial Hall, Mpls 55414, Fe 9-7421

BROOKE, Larry T, Lab Tech (Ent, Fish & Wildl) CofH 15A (647-3646), 3621 24th Ave S, Mpls, Pa 4-9436

BROOKE, Mary D, Super Biol Tech Lab (USDA ARS ADED) TEH 4 (647-3247), 663 E Co Rd B2, St Paul 55117, Iv 4-2608

BROOKE, Remi J, Lab Tech (Vet Bact & Pub Hlth) VetS 316 (647-3631), Rt 2, Box 581, Forest Lake, 835-2000

BROOKE, William E, Prof Emer, 830 Keystone Ave, River Forest, Ill

BROOKER, John P, Sgt (Police) PoIDB (373-3550), 3539 Madison Place, Mpls, St 9-7715

BROOKS, Anne I, Sr Clk Typ (Admin) Hosp Bx 73 (Hosp 2168), 400 6th Ave SE, Apt 7, Mpls 55414

BROOKS, Dianne T, Sr Clk Typ (Music) Sch 107 (373-3546), 712 W 32nd St, Mpls 55408, 825-5392

BROOKS, Edward, Jr, Tchg Asst (Classics) FolH 310 (373-3889), 500 S Miss River Blvd, St Paul 55116, Mi 8-3200

BROOKS, Erwin R, Resch Asst (Agronomy & Plt Genetics) Agr 205 (647-3281), 1285 Gibbs Ave, St Paul 55108, 644-6343

BROOKS, Lawrence D, Laborer (NW Sch & Exp Sta) (AT 1-4275), Crookston

BROOKS, Lynda, Sr Lab Tech (Pharmacology) MH 23 (373-4539), 1631 Carl St, Apt 1, St Paul, 645-6363

BROOKS, Marion A, Assoc Prof (Ent, Fish & Wildl) CofH 10 (647-3600), 1398 Judith, St Paul 55113, 633-1770

BROOKS, Newton, Bldg Caretrk (Plt Serv) SS, 4550 Central Ave NE, Mpls 55421, Su 8-2174

BROOKS, Phyllis, Resid Hall Proc (Univ Serv Bailey Hall) BaH (Mi 5-9241), 1105 No Humboldt, Mpls 55411, Ja 1-7316

BROOKS, Richard W, Instr Rep Sch Com (Admin-ID) JohH 220 (373-2880), 1825 S 5th St, Apt 109, Mpls 55404, 332-6876

BROOKS, Robert, Instr (Math) ForH 472 (373-2585), 425 University Ave SE, Apt 308, Mpls 55414, 339-3783

BROOKS, Robert M, Asst Prof (Math) ForH 473 (373-2585), 132 Orlin Ave SE, Mpls 55414, 339-3168

BROOKS, William W, Fell (Aero & Eng Mech) Aero 13, 1843 Malvern, St Paul 55113, 644-5157

BROOKSON, A Jean, Secy (Dentistry) Owre 136 (373-3454), 4141-1/2 Minnehaha Ave S, Mpls, 729-5175

BROUGH, Desmond Charles, Tchg Asst (PEM-Rec Ldrship) CH 204 (373-4273)

BROWER, Dawn S, Sr Secy (Bus Off) MorH 3rd Flr (373-2085), 422 University Village, Mpls 55414, 332-1682

BROWN, Alice, Cust Wkr (Hskpg) Mayo A-102 (Hosp 2628), 247 13th Ave S, Mpls, 332-5746

BROWN, Ardis, Jr Sci (Anesthesiology) Mayo B131 (Hosp 2412), 715 Delaware St SE, Mpls 55414, Fe 1-9288

BROWN, Arleathia, FSW (Centennial Hall) CenH (373-2291), 3916 Oakland Ave S, Mpls, 825-5867

BROWN, Arnold L, Jr, Asst Prof (Pathology) (AT 2-2511), Rochester

BROWN, Beverly B, Resch Asst (Home Econ) McNH 255, 117AN Bailey Hall, Univ of Minn, St Paul 55101, Mi 5-9241

BROWN, Beverly J, Nurses Aide (Nurs Serv) Masonic Hospital, 2107 Pleasant S, Mpls 55404, 338-0372

BROWN, Bruce A, Supt (Cloquet Forest Exp Sta) (TR 9-8582), Cloquet

BROWN, Byron W, Assoc Prof (Public Health) Mayo 1230-2 (Hosp 2452), 3783 Star King Circle, Palo Alto, Calif, Ta 5-5366

BROWN, Carol A, LPN (Nurs Serv) Mayo Bx 490 (Hosp), 1807 Washington Ave S, Apt 403, Mpls

BROWN, Carol A, Tchg Asst (English) E 330 (373-3957), 1117 7th St SE, Mpls 55414, 331-3841

BROWN, Carol M, Oper Rm Tech (Nurs Serv) Mayo Bx 490 (Hosp 2606), 2617 31st Ave NE, Mpls 55418, St 9-6332

BROWN, Carole O, Instr (English) VH 206 (373-2543), 1951 Kenwood Pkwy, Mpls 55405, 377-0426

BROWN, Charles Monroe, Hosp Jntr (Hskpg) Hosp Bx 55 (Hosp 2628), 1344 Logan Ave N, Mpls 55411, 521-3490

BROWN, Christopher, Tchg Asst (Phys Chem) C 63 (373-2323), 2013 Third St S, Mpls, 333-1709

BROWN, Clarence A, Visiting Professor (English) TSF 114 (373-3534), 727 University Ave SE, Mpls 55414

BROWN, Cordelia J, Food Serv Wkr (Univ Hosp) Hosp Bx 84 (Hosp 2708), 814 8th St SE, Apt #20, Mpls 55414, 331-1259

BROWN, David C, Med Fell (Medicine) VA Hosp (Pa 9-2381), 1951 Kenwood Pkwy, Mpls, 377-0426

BROWN, David N, Lecturer (Eve & Specl Classes), 2507 Blaisdell Ave, Mpls 55404, Ta 4-8820

BROWN, David Mitchell, Med Fell Speclst (Pediatrics) Mayo 1460 (Hosp 2437), 3994 Brunswick, Mpls 55416, We 9-0574

BROWN, Deborah, Tchg Asst (Humanities) ForH 275 (373-3506), 409 Adams NE, Mpls, Fe 3-6093

BROWN, Denis M, Tchg Asst (Music Educ) Sch 214 (373-3523), 802 4th St SE, Mpls 55414, 333-7697

BROWN, Dennis E, Publ Hlth Engr I (Health) SBH 467 (Fe 9-7751), 1928 Irving St, St Paul Park, 459-3845

BROWN, Donald J, Sr Labr (Agr Exp Sta, Rosemount) (Mi 6-7301), Rosemount

BROWN, Earl, Lab Anim Att (Surg) Rosemount Research Ctr (MI 6-7301 x12), Rosemount

BROWN, Edwin A, Tchg Asst (Mech Engr) ME 451 (373-2987), 230 Monroe, Anoka, Ha 1-5745

BROWN, Elizabeth A, Librarian (Lib) Lib 326 (373-3074), 525 University Ave SE, Mpls 55414, Fe 5-5594

BROWN, Felton, Bldg Crtrk (Plt Serv) SS, 3544 3rd Ave S, Mpls 55408

BROWN, George Eldon, Resch Asst (Plt Path & Botany) CR 112 (647-3683), 53 Melbourne Ave SE, Mpls 55414, Fe 9-3806

BROWN, H Isobel, Jr Sci (Surgery) Mayo B107 (Hosp 2545), 1230 Jefferson St NE, Mpls 55413, 338-3900

BROWN, Harold F, Carpenter (P S Shops) SS 115 (373-3617), 3843 Aldrich Ave N, Mpls 55412, Ja 9-4913

BROWN, Harriet, Asst Sci (Surgery) Mayo B107 (Hosp 2545), 1230 Jefferson St NE, Mpls, 338-3900

BROWN, Henry A, Asst Prof (Otolaryngology & Rhinology) (AT 2-2511), Rochester

BROWN, Huntington, Prof (English) VH 223 (373-2541), 1606 W 28th St, Mpls 55408, Ta 5-5629

BROWN, Ilah M, Nursing Aide (Nurs Serv) Mayo Bx 490 (Hosp 2606), 813 E 25th St, Mpls, 338-1300

BROWN, Jack, Utility Man (Plt Serv) ShAn 128 (373-3574), 119 University Ave SE, Mpls

BROWN, James H, Bldg Crtrk (Plt Serv) SS, 4016 5th Ave S, Mpls 55409, 822-8960

BROWN, James I, Prof (Rhetoric) AgEng 313 (647-3542), 2066 Knapp, St Paul 55108, Mi 4-9790

BROWN, Jared A, Instr (Speech & Theatre Arts) TNM 208 (373-3496), 72 Clarence Ave SE, Mpls 55414, 336-6230

BROWN, Joan K, Sr Clk Typ (Agr Ext Serv) CofH 116 (647-3427), 3539 Bryant Ave N, Mpls, 521-5307

BROWN, Joe R, Prof (Neurology) (AT 2-2511) Rochester

BROWN, John H, Med Fell Splst (Medicine) VFWCRC 174 (373-4302), 229 Arthur Ave SE, Mpls 55414, Fe 8-5903

BROWN, John P, Asst Instr (Naval Sci) A 203 (373-2230)

BROWN, Lynn K, Undergrad Resch Asst (Stu Counslg Bur) EdH 401 (373-3833), 605 Oak St SE, Mpls 55414, Fe 1-1730

BROWN, Marjorie M, Prof (Home Ec) McNH 121 (647-3351), 734 LaBore Road, St Paul 55117, 484-1014

BROWN, Mary E, General Staff Nurse (Nurs Serv) Mayo Bx 490 (Hosp 2500), 623 Pierce NE, Mpls 55413

BROWN, Mary Pamela, PN (Nurs Serv) MasonH Bx 90 (Hosp 2558), 515 5th St SE, Mpls 55414

BROWN, Mayme, Secy (Agri Engrg ARS, USDA) AgEng 219 (647-3651), 3756 18th Ave S, Apt 3, Mpls 55407, 724-4320

BROWN, Myrtle N, Prin Food Serv Supv & Instr (NW Sch & Exp Sta) (AT 1-4275), Crookston

BROWN, Parmellia L, Food Serv Wkr (Coffman Union Food Serv) CMU 342 (373-2430), 5327 Dupont Ave N, Mpls, Ju 8-3017

BROWN, Ralph A, Instr (U High) PeikH 60 (373-3309), 1647 W County Rd "B", St Paul 55113

BROWN, Randolph M, Prof & Dir Forestry Sess-Lake Itasca (Forestry) GH 110B (647-3268), 2355 Commonwealth Ave, St Paul 8, Mi 4-5480

BROWN, Robert J, Instr & Fld Asst (Bur of Fld Stu & Surv) Bu 209 (373-2251), 106 S Sherburne St, Stillwater, He 9-5907

BROWN, Ronald, Asst Prof (Physics) Ph 161A (373-5220)

BROWN, Ruth A, Sr Tech Supv (Hosp Labs) Mayo C285 (Hosp 2688), 1946 Hayes St NE, Mpls 55418, St 1-3544

BROWN, Sara Ann, Gen'l Staff Nurse (Nurs Serv) Mayo Bx 490 (Hosp), 500 Essex SE, Mpls 55414, Fe 9-0531

BROWN, Theodora B, Sr Clk (Eye) HS (373-3755), 2000 Grand St NE, Mpls 55418, St 1-1377

BROWN, Tommy L, Sr Lab Anim Att (Surgery) Mayo C-504 (Hosp 2506), 3109 4th St SE, Mpls

BROWN, Vernard, Sr Bldg Crtrk (Plt Serv) (589-2211), Morris

BROWN, William F, Instr (Vet Ob & Gyn) VetC 15 (647-3254), 2026 Brewster, St Paul 55108, 645-2937

BROWN, William F, Jr, Prof (Elec Engrg) EE 234A (373-2489), 2033 Fremont Ave S, St Paul 55119, Pr 6-2490

BROWN, Woodrow F, Bldg Crtrk (Plt Serv) SS, 5034 6th St NE, Mpls 55421, 560-2072

BROWN, Zita M, Grad Resch Asst (Psychology) BA 560 (373-4121), 714 SE 4th St, Mpls 55414, 335-8516

BROWNLEE, Oswald H, Prof & Chrm (Econ) BA 1035 (373-3691), 1943 E River Rd, Mpls, Fe 9-2472

BROWNLEE, Sandra L, LPN (Nurs Serv) MasonH (Hosp), 1627 Dupont Ave N, Mpls 55411, 335-4387

BRUCE, Jean E, Sr Sik Typ (St Paul Camp Gen Serv & Main) Agr 101 (647-3280), 4044 20th Ave S, Mpls, Pa 9-9052

BRUCE, Jeannette L, Inst Emeritus (Ed & Psycho), (Ra 4-8801), Duluth

BRUCKENSTEIN, Stanley, Prof & Head (Anal Chem) C 321 (373-2365) 2360 Seabury Ave, Mpls, Pa 9-2259

BRUDNOY, David M, Res Asst (Phys Theose) TSCE 124 (373-2958), 1226 Sheridan North, Mpls, Ja 9-5912

BRUDVIG, Glenn L, Asst Prof & Sup of Dept Lib (Walter Lib) Lib 105 (373-2899), 203 Patton Road, New Brighton 55112, 633-7337

BRUECKNER, Leo J, Prof Emeritus (Elem Ed)

BRUENING, Beverly D, Nurse LPN (Nursing Service) HH (Hosp 2201), 2948 - 45th Ave So, Mpls 55406, Pa 2-1459

BRUESKE, William A, Tchg Asst (Zoology) Z 318 (373-3651), Pioneer Hall, Mpls 55414

BRUGLER, Susanne J, Secy (Dept Surg Div Urol) Mayo A595 (Hosp 2503), Apt 11, 2384 Larpenteur Ave W, St Paul 55113, Mi 5-9635

BRUHL, Heinz, Clin Asst Prof (Ped) Faribault

BRUHL, Martin G, Med Fell (Ophthalm) Hosp D388 (Hosp 2807), 3617 - 14th Ave S, Mpls

BRUMBAUGH, Josephine L, Sr Lab Tech (Ped) DiehlH L-128 (373-4347), Rt 3, Wayzata, 473-4136

BRUMM, Daniel C, Res Asst (Pub Adm Ctr) SocSci 1325 (373-2687), 403 19th Ave S, Mpls 55404, 332-0990

BRUNCKE, William C, Res Fell (Elec Eng) EE 322 (373-2475), 3203 Owasso Blvd W, St Paul 55112, IV 4-6714

BRUNDAGE, James L, Patrolman (Police) PoIB (373-3550), 4212 - 28th Ave. So, Mpls 55406, 722-6163

BRUNDELL, Vernon H, Comp Prog (Data Proc Ctr) MorH S68 (373-4551) 3626 NE Benjamin St, Mpls 55418, 789-8282

BRUNE, Ruth, Sr Clk Typ (Ag Ext) HH 101 (647-3433), 2261 Carter Ave, St Paul 55108, Mi 4-2455

BRUNELLE, Dewey E, Bldg Caretrk (Pl Serv) NorH 116 (647-3378), 490 - 10th Ave NW, New Brighton 55112, Me 3-1441

BRUNELLE, Philip C, Tchg Asst Music (Music) WuH 5 (373-4061), 3648 - 44th Ave S, Mpls 55406, Pa 1-3028

BRUNETTE, Albert J, Bldg Caretrk (Pl Serv Cust) (Ra 4-8801 x 290), Duluth

BRUNING, Charles R, Instr & Chairm (Educ) Hum 100-B (589-2211 x 45),  
Morris

BRUNING, Corinne, Instr (Div of Educ) (589-1464) Morris

BRUNINS, Anna A, Cust Wkr (Pl Serv), 182 Arthur St SE, Mpls 55414,  
339-3354

BRUNINS Baiba, Dent Clin Att (373-4532), 182 Arthur Ave SE, Mpls 55414,  
339-3354

BRUNNER, Heintz Gunter, Res Hall Coun (Univ Serv) (376-6400)

BRUNNING, Richard D, Med Fell Spec (Hosp Labs) JacH 282 (Hosp 2601),  
515 Delaware SE, Mpls 55414, Fe 9-5608

BRUNSTING, Louis A, Prof (Derm & Syphilo) (At 2-2511), Rochester

BRUSLETTEN, Miriam B, Off Sup (Bur of Recom) Bu 102 (373-2266), 3624  
S 46th Ave, Mpls 55406, Pa 4-9215

BRUST, William Z, Instr (German) FolH 212 (373-2582), 715 Lexington Ave,  
St Paul 55102, 698-3340

BRUSTUEN, Karen P, Gen Staff Nurse (Nrsrg Serv) Box 490 Mayo (Hosp  
2606), 2209 Washington St NE, Mpls

BRYAN, Daniel V, Assoc Prof (Commun & Human) TNM 210 (373-3548),  
2141 W Hoyt, St Paul 55108, 644-8528

BRYAN, Norma, Prin Secy (Psych & Neuro) Mayo B-525 (Hosp 2731),  
3636 Minnehaha Ave S, Mpls 55406, 721-6792

BRYAN, Robert R, Eng (Pl Serv) FolH 88 (373-4413), 1125 Thomas Ave  
N, Mpls 55405, 521-2407

BRYANT, Emily R, Sr Soc Wrkr (U Hosp) Hosp Box 181 (Hosp 2645),  
504 Driftwood Road, New Brighton 12, 633-1664

BRYANT, Irene L, Instr (Sch Nurs) OWRE 125 (373-3116), 4844 Chicago  
Ave, Mpls 55417 (822-8901)

BRYANT, Marion J, Nur Aide (Nrsrg Serv) Hosp Sta 49 (Hosp),  
419 S 10th St, Mpls 55404, 336-6981

BRYANT, Merle L, Instr (Elem Ed) (Ra 4-8801 Ext 252), Duluth

BRYANT, Rosemary A, Nur Aide (Anes) Box 490 Mayo (Hosp), 2644 Abbott  
Ave N, Mpls 55422, Ju 8-5750

BRYANT, Wilfrid K, Asst Prof (Agri Econ) HH 310a (647-3457), 2044  
Brewster St Apt 14, St Paul 55108, 645-8805

BRYN, Andrew, Lab Anim Att (Surgery) Mayo B 172 (Hosp 2416), 2027  
Kenwood Parkway, Mpls 55405, 373-5375

BRYNELLE, Paul B, Psychometrist (Stu Cnslg) EdH 301 (373-4193),  
2510 Cedar Ave, White Bear Lake 55110, 429-4997

BRYNGELSON, Bryng, Prof Emeritus (Spch & Ped) (373-2571),  
4932 S Oliver Ave, Mpls 55409, Wa 2-6726

BUCEK, Phyllis, Sr Acct Clk (Physiol) MH 424 (373-3320),  
5110 Bloomington Ave S, Mpls 55417, Ta 2-8254

BUCHALTER, Ira H, Fel (Chem Engr) ChE 452 (373-2308), 5211 Cent Hall,  
Mpls 55414, Fe 9-7421

BUCHANAN, Kenneth B, Resch Asst (Aero/Engr Mech) Aero 230 (373-2178),  
1932 St Clair Ave, St Paul 55105, 698-8567

BUCHANAN, Rosanne M, LPN (Ped) Hosp Sta 46 (Hosp 2246), 3801 Chicago  
Ave, Mpls 55407, 824-9091

BUCHANAN, Wilbur Arnold, Sr Labr (Pl Serv) SS115 (373-3617),  
1500 LaSalle Apt 300, Mpls, Fe 5-1700

BUCHHOLZ, Theodore A, Laborer (Pl Serv) ShAn 128 (373-3574),  
2314 6th St N, Mpls

BUCHMAN, Roland G, Math Stat (For Serv) LSFor 301 (645-0841),  
1853 Margaret, St Paul 55119, 771-9155

BUCHSTEIN, Harold F, Clin Assoc Prof (Neuro Surg) 1441 Med Arts Bldg  
(Fe 6-1653), 4541 E Lake Harriet Blvd, Mpls, Ta 5-4285

BUCHTA, J W, Prof Emeritus, 3041 Sedgwick St NW, Washington, D C,  
362-1739

BUCHWALD, Henry, Med Fel (Surg) (Hosp), 5411 Zenith Ave S, Mpls,  
Wa 2-1839

BUCHWALTER, Barbara J, Gen Staff Nur (Nrsrg Serv) Mayo Box 490  
Sta 201 (Hosp 2201), 1829 E 36th St, Mpls 55407, 722-0508

BUCHWITZ, Doris I, Clk Typ (Anim Husb) PetH 122 (647-3392),  
2114 Blaisdell Ave S, Mpls 55404, 333-9951

BUCKLAND, Pearl, Instr (Stu Tchg) Bu 227 (373-4463), 1028 Gould Ave NE,  
Mpls 55421, 788-0595

BUCKLEY, Frank, Assoc Prof Emeritus (Eng/Lib Arts), 1089 14th Ave SE,  
Mpls 55414

BUCKLEY, Helen, Steno (Instit of Agri) NW Sch & Exp Stn (281-4275),  
Crookston

BUCKLEY, Joseph J, Prof (Anesthes) Mayo C596 (Hosp 2701),  
4108 Sunnyside Road, Mpls 55424, Wa 2-4419

BUCKLEY, Rosemary F, Sr Secy (Ophthal) Mayo A-684 (Hosp 2496),  
3419 N Colfax, Mpls 55412, Ja 2-5657

BUCKLEY, Thomas C, Instr (Gen Col) JohH 412 (373-4020), 3204 30th Ave  
So, Mpls 55406, Pa 2-1723

BUCKMAN, Mary Jane, Resch Fel (Anatomy) JacH 280 (373-2775), 2904  
N Asbury, St Paul 55113, Me 3-5067

BUCKNEY, Jeanne L, Hosp Aide (Nrsrg Serv) Mayo Box 490 (Hosp 2734),  
900 Irving Ave N, Mpls 55411

BUCKREY, Edward D, Carptr (Pl Serv) SS 115 (373-3617), 44 E Stevens,  
St Paul 55107, Ca 4-6060

BUDD, Ronald I, Jr Engr (Pl Serv) FolH (373-4473), 16 Orlin St SE,  
Mpls, Fe 8-8218

BUDDE, Robert G Jr, Resch Asst (Psych/Neuro) DiehlH H101 (373-4325),  
1352 Almond, St Paul 55113, Mi 4-6302

BUDHU, Basil B, Tchg Asst (Inte Disc Pros Nat Sci), 2517 1st Ave S,  
Mpls 55404, Ta 5-3084

BUECHELE, Kenneth J, Cl Instr (Dent) Owre 310 (373-2535), 8456 Rich So,  
Mpls, Tu 8-6593

BUECHELE, Mary R, Lab Tech (Ped) Mayo B-241-27 (Hosp), 3336 Irving  
Ave S, Mpls 55408, Ta 7-1493

BUEGE, Sandra D, Stu/Nur Aide (Nrsrg Serv) Mayo Box 490 (Hosp 2606),  
2929 28th Ave S, Mpls 55406

BUEHLER, Robert J, Prof (Statistics) ForH 381 (373-4857), 3189 W  
Owasso Blvd, St Paul, 484-4637

BUETOW, Arnold H, Sr Lab Mach (Physics) Ph 30 (373-3360), 3283 N  
Victoria, St Paul 55112, Iv 4-1145

BUETOW, Maynard J, Farm Labr, SW Exp Stn, Lambertson

BUETOW, Ruth, Salad Maker (Dng Ctr) DinC 146 (647-3617), 1541 No  
Albert, St Paul, Mi 4-9483

BUGBEE, William M, Res Fel (Pl Path/Bot) PP 406 (647-3375),  
1181 Raymond Ave, St Paul 55108, Mi 5-3181

BUHI, Donna Jo, Gen Staff Nur (Nrsrg Serv) Mayo Box 490 (Hosp 2606),  
700 Univ Ave SE, Mpls 55414

BUHI, William C, Tchg Asst (Biochem) MH 229 (373-3336), 700 University  
Ave SE, Mpls 55414, 335-1712

BUHLER, Margery L, Sr Clk-Typ (Adm/Rcrds) CofH 220 (647-3202),  
323 Univ Vill, Mpls 55414, 335-0428

BUIRGE, Raymond E, Clin Instr (Surg-Div of Gen) 3316 E 24th (Pa 2-5072),  
3316 East 24th, Mpls 55406, Pa 1-3064

BUIRGE, Sara, Hosp Aide (U Hosp) Mayo Box 490 (Hosp 2606), 3316 E 24th  
St, Mpls 55406, Pa 1-3064

BULBULLIAN, Arthur H, Asst Prof (Med Ed) Mayo Foundation (At 2-2511),  
Rochester

BULEN, Charles O, Kinematic Mech (Phys Med/Rehab) Mayo 838 (Hosp  
2718), 1264 Fifth Ave So, Anoka, Ha 1-3097

BULLEN, Paul W, Asst Prof (Mech Engr) ME 140 (373-3038), 5345  
Fremont Ave N, Mpls 55412, Ju 8-5297

BULLERMAN, Mary Kay, Gen Staff Nur (Nrsrg Serv) Hosp Sta 51 (Hosp),  
523 Erie St SE, Mpls 55414, 376-9321

BULLIS, Hazel V, Sr Food Serv Supvr (Univ Serv) CMU Kit (373-4414),  
1214 5th St SE, Mpls 55414, Fe 6-3051

BULLOCK, Charles E, Instr (Mech Engr) ME 209 (373-3009), 628 4th  
St SE, Mpls 55414, Fe 3-9784

BULLOCK, Richard D, Instr (Eng) VH 112 (373-3533), 4431 Dupont Ave S,  
Mpls, 825-9544

BULOY, Shirley A, Asst to Dir (Univ Press) UPress (373-3808),  
11 27th Ave SE, Mpls, 338-0165

BULTENA, Gordon, Instr (Sociol) NorH 266 (373-2643; 647-3525),  
2044 Brewster Ave Apt 16, St Paul 55108, Mi 6-8597

BULTMAN, Douglas F, Asst Co Agr Agt/Instr (Inst of Agr) (532-5230),  
Marshall

BUNCE, Kathleen D, Gen Staff Nur (Nrsrg Serv) Mayo Box 490 (Hosp 2606),  
2711 Johnson St NE, Mpls 55418, 789-1887

BUNCH, Wilton H, Med Fel (Ortho Surg) Hosp B590 (Hosp), 6220 Baker  
Ave NE, Mpls, 560-4336

BUNKE, Dorothy, Edit Prfrdr (Univ Press) UPress (373-3878), 4852 3rd  
Ave S, Mpls 55409, Ta 3-2247

BUNNELL, Franklin L, Sr Labr (Anim Husb) Resch Ctr & Exp Stn  
(423-1363), Rt 2, Rosemount 55068

BUNTING, William, Stk Clk (Chem Stsae) (373-2361), 1848 Lake, St Paul  
55113, 646-3583

BUNTON, Bryce V, Utility Man (Pl Serv-M R Shop) SS 115 (373-3617),  
774 Forester St, St Paul 55102, Ca 5-1254

BUOEN, Lance C, Jr Sci (Micro) Mayo 1020 (Hosp 2475), 4513 Larch Lane  
N, Mpls, 533-5796

BUPARA, Sargit S, Tchg Asst (Chem Engr) ChE 60 (373-2297), 916 5th St  
SE, Mpls 55414, 331-1586

BURAN, David M, Med Fell (Otolaryngol) Mayo A605 (Hosp 2490), 2128  
Fairmont, St Paul 55105, 699-5542

BURAU, Richard G, Tchg Asst (Soil Sci) So 231 (647-3574), 2153 F Folwell  
St, St Paul 55108, Mi 5-2141

BURBACH, Ralph C, Patrolman (Police) PoIDB (373-3350), 252 W Sidney,  
St Paul, Ca 5-2094

BURCALOW, Harry B, Asst Co Agr Agt-Instr (Agr Ext Serv), Aitkin

BURCH, Gail J, Dent Hygien (Dent) HS (373-4048), 401 4th St SE, Apt 6,  
Mpls 55414, 338-7458

BURCH, Mary R, Asst Ck (Cen Hall) CenH (373-2291), 510 20th Ave S,  
Mpls 55414, Fe 8-3241

BURCHELL, Howard B, Prof (Med) (At 2-2511), Rochester

BURCSU, James E, Tchg Assoc (Org Chem) C 445 (373-2357), 309 5th St  
SE, Mpls 55414, 333-1654

BURETTA, Nancy A, Sr Clk Typ (Aero & Eng Mech) Aero 107 AE (373-2162),  
7521 Lyndale Ave S, Apt 108, Richfield

BURETTA, Richard J, Res Ast (Aero & Eng Mech) Aero 230 (373-2178),  
7521 Lyndale Ave S, Apt 108, Richfield

BURGER, Jeanette G, Prin Strs Clk (Aud-Vis Ext Serv) UPress (373-3940),  
4227 Emerson Ave N, Mpls 55412, Ja 2-9135

BURGERT, E Omer Jr, Instr (Ped) (At 2-2511), Rochester

BURGESS, Roy, Asst Agr Ext Spec Mktg (Ag Ext) TSC 110 (647-3613), 235  
Arundel St, St Paul 55102

BURGETT, Susan B, Clk-Typ (Elec Engr) EE 136 (373-2459), 708  
University Ave SE, Mpls 55414, 331-7107

BURGSTAHLER, Sylvan D, Asst Prof (Sci & Math) (724-8801), Duluth

BURK, Evelyn A, Prac Nurse (Nsg Serv) Hosp (Hosp 2222), 500 Essex SE,  
Mpls 55414, 335-0190

BURK, Marguerite C, Prof (Sch of Home Ec) McNH 225 (647-3359), 2117  
Dudley, St Paul 55108, 644-4835

BURKART, Leonard F, Res Asst (Sch of For) FP 107, 2171-L Folwell St,  
University Village, St Paul 55108, Mi 6-3677

BURKE, Alan Richard, Hosp Ord (U Hosp) Bx 61 (Hosp 2635), 3526  
Minnehaha Ave S, Mpls 55406, Pa 9-8848

BURKE, Barbara A, Asst Prof (Ped) JacH 480H (373-2772), Excelsior

BURKE, Barbara A, Sr Secy (Med) Mayo C338 (Hosp 2834), 212 Walnut  
SE, Mpls 55414, Fe 1-2160

BURKE, Barney M, Bldg Ctkc (Pl Serv) CMU 30 (373-2407), 315 W 15th St,  
Mpls 55403

BURKE, Edmund C, Asst Prof (Ped) (At 2-2511), Rochester

BURKE, Jerome E, Sr Clk (Circ) (373-2885), 4501 Vallacher Ave, Mpls  
55416, Wa 6-1933

BURKE, Lorraine A, Prin Secy (Pl Serv) MorH 119 (373-2005), 3455  
Minnehaha Ave S, Mpls 55406, Pa 2-1867

BURKE, R J, Cl Asst Prof (Dent) Owre 207 (373-3276)

BURKE, Ralph H, Bldg Ctkc-Farm Lab (NW Sch & Exp Sta)(281-4275),  
Crookston

BURKE, Samuel M, Prof & Cons (Intl Rel & Area Stud) SocSci 1282  
(373-2693), 1566 Coffman St, St Paul, 646-6836

BURKEY, Richard W, Asst Prof (Sci & Math-Physics) (589-2211 x 52),  
Morris

BURKHARDT, Oscar C, Prof Emer, Vero Beach, Florida (Retired)

BURKHARDT, Anne E, Prin Dietitian (Pioneer Hall) PiH Kitch (373-3401),  
1018 Main St NE, Mpls 55413, Fe 8-6373



**TO REACH HOSPITAL NUMBERS:**

From  
**MINNEAPOLIS CAMPUS PHONES**

Dial 192 then the listed  
number

From  
**HOSPITAL PHONES**

Dial listed number

FROM ALL OTHER PHONES

Dial Federal 9-7311  
ask operator for  
listed number

BURKHARDT, Ann L, Res Fell (Bur of Instit Res) Bu 330 (373-2263), 6116 Russell Ave S, Mpls 55410, Wa 6-6072

BURKHOLDER, Georgianna W, Sr Clk (Gen Serv & Maint) CofH Post Off (647-3303), 15 Langford Park, St Paul 55108, 644-9364

BURKLUND, Edwin, Clin Asst (Ped), 1586 University Ave, St Paul, Mi 5-6451

BURKOM, Selma R, Tchg Asst (Eng) ForH 120 (373-4814), 12 Sidney Place SE, Mpls 55414, 338-3458

BURKS, Herbert M, Instr (Educ Psychol) Bu 249B (373-5217), 625 University Ave SE, Mpls 55414, Fe 6-6897

BURKWALL, Mary K, Jr Sci (Vet Med & Clin) TEH 101 (647-3539), 1694 Como Ave, St Paul 55108, 645-3647

BURKWALL, Morris Paton Jr, Res Asst (Biochem) SnH 7 (647-3483), 1694 Como Ave, St Paul 55108, 645-3645

BURLAGA, Leonard F, Res Asst (Physics) Ph 237 (373-3333), 5115 Centennial Hall, Mpls 55414, Fe 9-7421

BURLEY, M Jane, Jr Sci (Ped) Mayo 1414 (Hosp 2430), 1731 Goodrich Ave, St Paul 55105, Mi 8-5732

BURLING, Dale O, Chem App Supv (Chem) C 118 (373-2343), 7015 Portland Ave S, Mpls 55406, Un 9-8642

BURLING, Jean A, Sr Clk Typ (Truck Serv) HolB 115 (373-2777), 1100 Como Ave SE, Apt 5, Mpls 55414, 331-5593

BURLING, Selma A, Tel Oper (Ath) CH 109 (373-3181), 3313 45th Ave S, Mpls 55406, Pa 9-3430

BURNHAM, Charles R, Prof (Agr & Pl Gen) Agr 407 (647-3725), 1539 Branston, St Paul 55108, 644-7779

BURNHAM, Donald F, Instr-Lib (Engr Lib) E 128 (373-2957), Spring Lake Park 55432

BURNQUIST, Arthur N, Heavy Equip Oper (Pl Serv) ShAn 128 (373-3574), 2350 County Road J, Mpls 55432

BURNQUIST, Mae, Cook (Gen Hall) CenH (373-2291), 6116 Clinton Ave, Mpls 55419, Un 9-1073

BURNS, Catherine, Clin Physician (Per Health-Disp) HS (373-4017), Excelsior

BURNS, Emily A, Sr Secy (Comp Clin) Mayo A269 (Hosp 2841), 1252 Rose Vista Court, St Paul 55113, 644-4173

BURNS, Eugene H, Dir-Juv Del Prog (Gen Ext Div) CCS 136 (373-3685), 759 Parkview, St Paul 55117, Hu 9-6435

BURNS, Jill Ann, Sr Clk (Bus Off) MorH (373-2070), Excelsior

BURNS, John M, Instr (Med) Ancker Hosp (222-7341), 128 Biglow, St Paul 55117, 489-5451

BURNS, Rex S, Tchg Asst (Ent) TSM5 5 (373-4530), 1252 Rose Vista Court, St Paul 55113, Mi 4-4173

BURNS, Richard D, Assoc Prof (Hist) SocSci 614B (373-2704), 2464 E Indian Way N, N St Paul, 777-4772

BURNS, Robert J, Tchg Asst (Elec Eng) ME 3 (373-4528), 2022 Girard Ave N, Mpls 55411, 522-8369

BURNS, Shawm M, Gen Staff Nurse (Masonic Hosp) Mayo Bx 490 (Hosp 2606), 4523 Arden Ave, Mpls, 927-4932

BURNS, Thomas J, Ford Fellow (Acctg) BA 637, 1611 E River Road, Mpls 55414, Fe 5-1523

BURNS, Wendell T, Exec Secy (Upper Midwest Res & Devel Goun) BA 968A (373-3724), Excelsior

BURR, John C Jr, Res Asst (Phys Chem) C 61 (373-2323), 815 6th St SE, Mpls 55414, Fe 1-5034

BURR, Wesley R, Instr (Fam Study Cen) SocSci 1039 (373-4652), 2311 Como Ave SE, Mpls 55414, 331-7774

BURRES, Beverly J, Prac Nurse (Prof Care of Pat) Mayo Bx 490 (Hosp 2606), Powell Hall, Mpls 55414, Fe 9-0531

BURRILL, Cornelia, Asst Supv P T (Phys Med & Rehab) ChRC R650E (Hosp 2768), 2810 Portlank Ave, Mpls 55407, Ta 3-6055

BURRIS, Jerilyn S, Trans Mach Oper (Stu Couns Bur) EdH 201 (373-4193), 1600 6th St NE, Mpls

BURRIS, Russell W, Assoc Prof & Dir (Cen for Study of Prog Learn) NH 109 (373-3910), 255 Bedford St SE, Mpls 55414, Fe 8-1759

BURROW, Marguerite J, Sr Clk (O P D U) Hosp D282 (Hosp 2113), 5924 Oakwood Manor NE, Mpls 55421, Su 8-7748

BURROWS, Dorothy M, Assoc Prof, 3814 Edmund Blvd, Mpls 55406, Pa 2-8132 (On Leave)

BURROWS, Harold H, Grad Tchg Asst (Physics) Ph 347 (373-3333), 2118 32nd Ave NE, Mpls 55418, St 1-8176

BURROWS, Raymond F, PubHealth Engr (Health) SBH 166 (Fe 9-7751), 668 1st Ave, St Paul 55118, Ca 4-6658

BURROWS, William C, Asst Prof (Soil Sci) (647-3569), Morris

BURSACK, Lois I, Tchg Asst (Sp & Theatre Arts) FolH 410 (373-2569), 727 15th Ave SE, Apt 25, Mpls, 331-6734

BURSON, Paul M, Prof (Soil Sci) So 235 (647-3575), 3328 Owasso Heights Drive, St Paul 55112, Iv 4-9693

BURT, Alfred I, Prof Emer (Hist) 1539 E River Terrace, Mpls 55414, Fe 5-4757 (Retired)

BURT, Jeanne, Lib Asst (Lib) Lib 334 (373-3097), 4518 65th Ave N, Brooklyn Center 55429, Ke 3-8006

BURT, Mary A, Sr Lab Tech (Micro) Mayo A205 (Hosp 2543), 1015 Essex SE, Mpls 55414, 333-3897

BURTON, Thomas M, Technol (Physiol Hyg) Stad Gate 27 (373-3586), Route 4, Box 290, Mound, 472-2915

BUSA, Peter, Assoc Prof (Art) J201 (373-2873), 5805 Interlachen Blvd, Mpls, 929-5713

BUSCH, Alice M, Edit Asst (St Anth Falls Hydraul Lab) SAFHL (373-2782), 711 6th Ave SE, Mpls 55414, 331-7361

BUSCH, Darrell A, Asst Co Ag Agt-Instr (Ag Ext) (825-3120), Pipestone

BUSCH, Gloria A, Clk Typ (Lower Div) JohH 216 (373-2876), 3920 37th Ave S, Mpls 55406, Pa 2-9802

BUSCH, Merrill J, Edit-Alumni News (Alumni Off) CMU 205 (373-2466), Hopkins

BUSCHER, Charles H, Clin Instr (Dent) Owre 1 (373-3275), New Brighton

BUSCHMANN, Annabelle B, Reg Nurse-Clin Staff (No Clinic) Hosp (Hosp 2631), 815 6th St SE, Mpls 55414, Fe 1-7493

BUSDICKER, Richmond F, Stoneman (Prntg) SS 205 (373-3592), 1992 Berkeley Ave, St Paul 55105, Mi 9-7894

BUSH, Lowell P, Res Assoc (Pl Path & Physiol) PP 212 (647-3364), 1624 Eldridge, St Paul 55113

BUSH, Robert P, Clin Assoc Prof (Psychiatry) Mayo B690 (Hosp 2674), 2211 Fairmount, St Paul, Mi 8-5471

BUSH, Sandra L, Clk Typ (U Hosp) Bx 89 (Hosp 2741), 2800 E 22nd St, Mpls 55406, 333-6988

BUSHARD, Wilfred J, Clin Instr (Ophthalmol) Mayo A684 (Hosp 2489), 6473 Westchester Circle, Mpls, Li 5-8123

BUSHNELL, William, USDA Pl Physiol (Pl Path & Physiol) AgBot 200B (647-3414), 910 W Burke Ave, St Paul 55113, 489-9294

BUSS, Barbara J, Sr Clk Typ (Phys Med & Rehab) ChRC (Hosp 2768), 3530 Garfield Ave S, Mpls 55408, 822-8801

BUSS, Barbara M, Clk Typ (Mimeo & Bul) CofH 3 (647-3209), 2196 Doswell, St Paul 55108, Mi 5-3765

BUSS, Virginia, Cook (Din Cen) DinC 146 (647-3617), 614 W County Road G2, St Paul, Iv 4-1945

BUSSA, Peter S, Bldg Ctrk (Pl Serv) (724-8801 x 296), Duluth

BUTE, Clifford D, Hosp Ord (Prof Care of Pat) Mayo Bx 490 (Hosp 2606), 9825 University, Anoka, Su 4-0890

BUTLER, Agnes H, Cust Wkr (Fron Hall) FronH (373-5048), 1935 Bryant Ave S, Mpls 55405, Fr 4-5488

BUTLER, Alida, Secy to Gen Mgr (Mpls Symp) NMA 110 (373-2525), 2416 Fremont Ave S, Mpls 55415, Fr 7-9689

BUTLER, Annie R, Cust Wkr (Hskpg) Hosp A102 (Hosp 2628), 3650 4th Ave S, Mpls, Ta 3-1898

BUTLER, Clarence, Sr Lab Tech (Surg) Ancker Hosp, 634 Iglehart Ave, St Paul

BUTLER, James H, Sr Comm Tech (Motion Pict Prod) WeH 55 (373-3785), Route 2, Box 822X, Mound, Gr 2-2227

BUTLER, Larry G, Tchg (Asst Physiol Chem) MH 18 (373-3090), 523 Huron St SE, Mpls 55414, 335-2472

BUTLER, Mary Theresa, Head Res Hall Couns (Comstock Hall) ComH (373-2453), Norwood, Massachusetts

BUTT, Hugh R, Prof (Med) (At 2-2511), Rochester

BUTTERFIELD, Clarence D, Strs Clk (Gen Sthee) SS 100 (373-3605), 3520 Park Ave S, Mpls, 823-0144

BUTTON, Durmont D, Electron Mech (Sch of Physics) Ph 78 (373-3363), 251 Cecil St SE, Mpls 55414, 333-7478

BUTTRICK, John A, Chm & Prof (Econ) BA 1035A (373-3690), 2203 Folwell St, St Paul 55108, 644-4476

BUTTS, Betty R, Gen Staff Nurse (Nsg Serv) Mayo Bx 490 (Hosp 2606), 986 15th Ave SE, Mpls, 331-2672

BUTTSCHAU, Viola A, Sr Acct Clk (Adm-Bus Off) CofH 201E (647-3316), 2224 E 24th St, Mpls 55404, Pa 4-7421

BUTWIN, Miriam S, Artist (Mus of Nat Hist) MNH 101 (373-2423), 511 University Ave SE, Mpls 55414, 336-9244

BUTZ, Arthur R, Res Asst (Elec Engr) EE MEL101 (373-3019), 3137 Stinson Blvd NE, Mpls 55418, 789-2675

BUXWELL, John O, Assoc Prof (Pub Health) Mayo 1110 (Hosp 2463), 5770 Westbrook Road, Golden Valley 55422, 545-3361

BUXTON, Boyd M, Agric Econ (Agric Econ) HH 303A (647-3334), 1232 Fifield St, St Paul 55108, 644-5047

BUZICKY, Charles W, Asst Prof (Hist) SocSci 656 (373-2710), 1350 Ryan Ave W, St Paul, 645-2996 (Fall Quarter Only)

BYE, Vernon E, Assoc Sci (Mines Exp Sta) MEX 103 (373-3341), 3721 Colfax Ave S, Mpls 55409, Ta 2-3072

BYERLY, Henry C, Tchg Asst (Philos) ForH 330 (373-4588), 2041 Knapp Ave, St Paul 55108, 644-8757

BYERS, George E Jr, Clin Phys (Dispen) HS (373-4031), 5721 Chicago Ave, Mpls 55417, 824-2031

BYRNE, Beatrice R, Asstship (Phys Ed-Women) NGW 68B (373-3214), 4830 Chicago Ave, Apt 5, Mpls, 822-8853

BYRNE, Charles L, Res Asst (Bur of Inst Res) Bu 330 (373-2263), 3936 Blaisdell Ave, Mpls

BYRNE, Kenneth, Tchg Asst (Classics) FolH 312 (373-3872), Northfield

BYRNE, Mary Ellen, Home Agt-Instr-Stearns Co (Ag Ext) (Bl 2-2132), St Cloud

BYRNES, Margaret M, Lic Prac Nurse (Heart Hosp) Mayo Bx 490 (Hosp 2201), 3136 Dupont Ave S, Mpls 55408, Ta 2-0892

BYSTROM, Eloise R, Gen Staff Nurse (Radiol-Radiation Ther) Hosp C233 (Hosp 2135), 500 Essex St SE, Mpls 55414, Fe 9-0531

CABAK, Dorothy L, Prin Clk (Adm & Records) MorH S-1 (373-2142), 1401 Circle Terrace, Mpls 21, 788-6001

CABAK, Robert J, Computer Programmer (Data Proc Ctr) MorH S-68 (373-4551), 1401 Circle Terrace, Mpls 21, 788-6001

CABLE, Regina J, Pharmacist (Pharmacy) Hosp 89 (Hosp 2741), 5134 Colfax Av S, Mpls 19, Ta 2-3881

CACOULOS, Ann, Instructor (Humanities Program) ForH 290-B (373-5224), 2000 Sharon Ave SE, Mpls 55414, 338-2796

CACOULOS, Theophilos, Assist Prof (Statistics) ForH 388 (373-4041), 2000 Sharon, Mpls 14, 338-2796

CADOTTE, Linda M, Prin Lab An Att (Path) JacH 76 (373-2918), Oak Park Trailer Court, Mpls

CAHILL, Paul J, Tchg Asst (Org Chem) C, 1430 Angelo Drive, Mpls 55422, 588-3209

CAHILL, Sallie, Sr Lab Tech (Pharmacology) MH 105 (373-4908), 3613 47th Ave N, Mpls, Ju 8-9094

CAHLANDER, Adele W, Adm Fellow (Home Ec Educ) McNH(StP) 110, 3522 Knox Ave N, Mpls 12, Ja 2-2156

CAIN, Donald G, Prod Mgr (Audio-Vis Educ Serv) WeH 55 (373-3785), 4948 Russell Ave S, Mpls 10, Wa 6-1194

CAIN, James C, Assoc Prof (Medicine) Mayo Foundation (At 2-2511), Rochester

CAIN, Ronald L, Prin Lab Atndt (Physics) Ph 135 (373-4359), 2017 James N, Mpls 11, Ja 2-2798



CAIRNCROSS, Catherine A, Occup Ther (Phys Med & Rehab) Hosp 666 (Hosp 2768), 2208 Sargent Ave, St Paul 55105, 699-1006

CALARCO, Joseph, Instructor (Speech & Theatre Arts) TNM 207 (373-3512), 813 S E University, Mpls, 336-9704

CALDECOTT, Richard S, Prof & USDA Genet (Agron & Plant Genet) Agr (StP) 411 (647-3758), 1847 Ryan, St Paul 8, 645-5094

CALDERWOOD, Leola M, Res Asst (Sch of Home Ec) McNH 249 or 239 (647-3455), Bailey Hall, St Paul 1, Mi 5-0241

CALDON, Linda, Sec (Rosemount Research Center) (Mi 6-7301) Rosemount

CALDWELL, Alfred C, Prof (Soil Science) So(StP) 227 (647-3572), 1305 Cleveland Ave, St Paul 8, Mi 6-6790

CALDWELL, Dwain J, Engr (Plant Services) FolH 36 (373-4417), 4108 11th Ave S, Mpls, Ta 2-8031

CALDWELL, Richard S, Fresh Adv (Low Div Off) JohH 220-D (373-2880), 969 Edgewater, St Paul 12, 484-2471

CALDWELL, Steven, Bldg Caretaker (Hskp) Hosp A102 (Hosp 2628), 5100 Knox Ave N, Mpls, Ja 2-5232

CALHOUN, Calvin L, Med Fell Spec (Neurology) Mayo B-525 (Hosp 2731), 871 22nd Ave S E, Mpls 14, 331-1558

CALIN, Stanford H, Clin Inst (Radiology) Lowry Medical Arts Bldg (Ca 4-5781), 64 Inner Drive, St Paul, Mi 8-2979

CALISTRO, Patrick R, Del Serv Driv (P S Shops) SS 115 (373-3617), Rosemount

CALKINS, Judith Lynne, Clk Typ (Out Patient) Box 96 (Hosp 2616), 958 24th Ave N E, Mpls

CALL, William V, Inst (Speech & Theatre Arts) NH 308 (373-4167), 2417 Pleasant Ave S, Mpls

CALLAHAN, Gene, Gen Mech (Univ Serv) PIH (373-5102), 1201 Spring St N E, Mpls 13, St 1-4553

CALLAHAN, John A, Asst Prof (Medicine) Mayo Foundation (At 2-2511), Rochester

CALLAHAN, Lois M, Tel Oper (Rosemount Research Center) (Mi 6-7301), Rosemount

CALLAN, Joseph A, Med Fell (Medicine) VA Hosp (Pa 9-2381), 4921 First Ave S, Mpls, Ta 2-8123

CALLANAN, Kathleen, General Staff Nurse (Nursing) Mayo Bx 490 (Hosp 2606), 1000 8th St S E, Apt 102, Mpls

CALLEJA, Godehardo B, Tchg-Res Asst (Microbiology) Mayo 1015 (Hosp 2476)

CALLISTER, Glenna M, Sr Clk-Typ (Agr Ext Serv) NorH(St) 30 (647-3653), 2201 Scudder, St Paul 55108, 645-5901

CALPOUZOS, Lucas, USDA Plant Path (Plant Path & Phys) PP 206 (647-3361), 166 N McCarrons Blvd, Apt 16, St Paul 55113, 488-5656

CAMACHO, Diaz A, Res Fell (Economics) BA 1068 (373-3493), 2024 Commonwealth Ave, St Paul 8, 645-7665

CAMBRA Y, Margaret, Adm Diet (St Paul Dining Center) DinC 146 (647-3617), 1560 Hartford, St Paul, Mi 8-6158

CAMERON, Robert D, Laborer (Soil Science), Fisher

CAMERON, Robert H, Prof (Math) ForH 400C (373-2586), 3519 Stinson Blvd N E, Mpls 18, St 9-0401

CAMITSCH, Frederick J, Sr Gen Mech (Univ Health Serv) HS (373-3749), 1910 Feronia, Apt 1, St Paul 55104, 644-0113

CAMP, Jane K, Tchg Asst (Math) E 201 (373-4858), 813 University S E, Mpls, 332-2965

CAMPAIGNE, George E, Inst (Ind Educ) (Ra 4-8801 x 219), Duluth

CAMPAIGNE, George E R, Inst (Educ & Psy) (Ra 4-8801 x 219), Duluth

CAMPBELL, Alice, Sr Clin Nurse (Nursing OPD) Hosp (Hosp 2631), 3751 Orchard, Mpls, Ju 8-5481

CAMPBELL, Bruce A, Inst (Psychology) Psy M258 (373-3428), 10821 Zenith Ave S, Bloomington, 881-3846

CAMPBELL, David E, Inst (Hum-Lang) Morris Campus (589-2211 x 47), Morris

CAMPBELL, David P, Assoc Prof & Asst Dir (Stud Couns Bur) EdH 101 (373-4193, 373-3519), 78 Bedford S E, Mpls 14, Fe 1-9177

CAMPBELL, Donald C, Assoc Prof (Clinical Medicine) Mayo Foundation (At 2-2511), Rochester

CAMPBELL, Florine E, General Staff Nurse (Univ Hosp) Mayo Bx 490 (Hosp 2606), 425 Univ Ave S E, Mpls 14

CAMPBELL, Georgiana H, Tchg Asst (Sociology) ForH 467 (373-2643), 110 1/2 Winona St, Northfield

CAMPBELL, Gregg M, Tchg Asst (History) SocSci 646 (373-2708), 1035 13th Ave S E, Mpls 55414, 331-4762

CAMPBELL, Jacqueline H, EEG Tech (Clin Labs) Mayo B203 (Hosp 2282), 1057 13th Ave SE, Mpls 55414

CAMPBELL, Janet M, Clerk-Steno (Dean's Office) BA 225 (373-3701), 3519 2 1/2 St N E, Mpls 55418, 789-7979

CAMPBELL, Joan M, Sr Clin Nurse (Nursing Services), 1035 13th Ave SE, Mpls, Fe 2-1983

CAMPBELL, John N, Prof Emer (Vet Med & Clin) VetC III, 1406 Chelmsford, St Paul 8, Mi 4-9055

CAMPBELL, John P, Grad Sch Doct Fell (Psychology) BA 437 (373-4111), 5213 Centennial Hall, Mpls 14, Fe 9-7421

CAMPBELL, Mary K, Fellow (Phys Chem) C 21 (373-2335), 419 Erie St S E, Mpls 14, 331-4030

CAMPBELL, Mildred I, Tel Oper (Plant Services) MorH 311 (373-2160), 3734 Emerson Av N, Mpls 55412, 529-8828

CAMPBELL, Orwood J, Clin Prof (Surg-Div of Gen) 407 Doctor's Bldg (Fe 8-0701), 5133 Wooddale Ave, Mpls 24, Wa 6-3555

CAMPBELL, Theodore L, Inst (Gen Coll) NH 124 (373-3728), 2744 42nd Ave S, Mpls 55406, Pa 2-1495

CAMPION, James E, Res & Tchg Asst (Bus Admin, CESB) BA 830, 1235G (373-4458, 373-4479), 5247 Fremont N, Mpls 30, Ja 2-1843

CAMPION, Joseph F, Tchg Asst (Acct) SBA 630 (373-4148), 569 S Cleveland, St Paul 16, 698-9405

CAMPION, Martin C, Tchg Asst (History) SocSci 609 (373-4981), 2412 11th Ave S, Mpls, 335-0113

CAMPOS, Augusto H, Inst (Pharmacology) MH 105 (373-3085), 700 University S E, Apt 308, Mpls 14, 333-4754

CANATSEY, Barbara J, Tchg Asst (Sch of Home Econ) McNH 351 (647-3478), 1391 Como Ave, St Paul 8, 644-0486

CANEDY, Norman, Asst Prof (Art) J III (373-4576), 600 University Ave, Mpls, 336-1329

CANE, William P, Tchg Asst (Biochem) MH 19 (373-4873), 727 15th Ave S E, #28, Mpls 55414, 331-6743

CANNER, Martha C, Tchg-Res Asst (Microbiology) Mayo 1025 (Hosp 2877), 4512 41st Ave S, Mpls 6, Pa 4-6662

CANNER, Paul L, Tchg Asst (Sch of Pub Health) Mayo 1238 (Hosp 2452), 4512 41st Ave S, Mpls 6, Pa 4-6662

CANNON, Harold L, Inst (Gen Coll) TSF 130 (373-5240), 3408 Chicago Ave, Mpls 55407, Ta 2-1347

CANNON, David S, Res Asst (Surgery) DiehlH E-127 (Hosp 4342), 6224 Hamilton, Mpls, 929-0912

CANNON, Loretta C, Prin Clk (Admissions & Records) MH 6 (373-2154), 808 W Cottage, St Paul 17, 488-6316

CANON, Neal B, Instructor (Adm) JohH 214 (373-2876), 1950 Lincoln Ave, St Paul 5, 699-0642

CANTERBURY, James B, Jr Sci (Sch of Pub Health) Mayo 1135 (Hosp 2462), 4732 Fifth Ave S, Mpls 9, Ta 3-2258

CAPISTRANT, Jacques J, Lib Assit (Lib--Fresh-Soph) JohH 25 (373-2826), 1743 Thomas Ave, St Paul 4, Mi 6-5506

CAPISTRANT, Terrance, Med Fell Spec (Neurology) Mayo B 573 (Hosp 2518), 2036 Montreal, St Paul

CAPLAN, Leslie, Cl Asst Prof (Psychiatry), 2517 W 54th St, Mpls 10, Wa 6-8830

CAPLE, Allen, Print Assist (Printing) SS 205 (373-3593), 917 18 1/2 Ave N E, Mpls 18, 789-2259

CARANGAL, Virgilio R, Res Asst (Agron & Plant Genet) Agr 313 (647-3281), 2101 Knapp St, St Paul 8, 645-5635

CARANICAS, Perry C, T A (B F & M) BA 830 (373-4458), 820 Washington S E, Mpls 14, 331-2190

CARDER, Karen B, Clk-Typ (Child Psychiatry) Hosp Bx 185 (Hosp 2756), 1521 LaSalle Ave, Mpls, 336-3489

CARDINAL, Luella L, Lab Tech (Pediatrics) Mayo D-136 (Hosp 2847), 3857 3rd Ave S, Mpls 9, 823-1807

CARDINAL, Ruth A, Jr Sci (Medicine) Mayo C381 (Hosp 2525), 1842 Franklin Ave S E, Mpls 14, Fe 8-6278

CARDON, Bartell W, Inst (Educ Psy) Pt 210 (373-3286), 1219 Gibbs, St Paul, 644-2867

CAREY, Daniel A, Sr Farm Laborer (North Central Sch & Exp Station) (Fa 6-3485) Grand Rapids

CAREY, J Thomas, Virologist (Health) SBH 123 (Fe 9-7751), 515 Delaware S E, Apt #1, Mpls 14, Fe 1-1782

CAREY, James B Jr, Assoc Prof (Medicine) Mayo C-304 (Hosp 2785), 4751 Fremont Ave S, Mpls, Ta 7-1074

CAREY, Karen K, Clk-Typ (Health) SBH 162 (Fe 9-7751), 729 10th Ave S E, Mpls 14, 331-3997

CAREY, Maureen L, Key Punch Operator (Bus Off) MorH 310 (373-2088), 3248 Fremont Ave S, Mpls 8, 824-4308

CAREY, Michael E, Fellow (Surg-Neurosurg) (PA 9-2381), 2721 Delaware Ave S E, Mpls, 331-3677

CARLANDER, Lester W, Clin Asst Prof (Surg-Div of Ortho) 416 Marquette Bank Bldg (Fe 9-8976), 6800 Indian Hills Rd, Mpls, Wa 5-4821

CARLBERG, Caron E, Prin Eng (Plant Services) FolH 62 (373-2048), 3913 Xenwood Ave, St Louis Park 55416, 929-3541

CARLEY, Richard B, Med Fell (Otolaryngology) Mayo A-605 (Hosp 2490), 4838 Fourth Ave, Mpls 9, Ta 5-2589

CARLEY, Ruby, Asst Food Mgr (Univ Serv) PIH (373-5100), 2220 25th Ave S, Mpls, Pa 4-8784

CARLEY, Walter A, Cl Asst Prof (Psychiatry) Ancker Hosp (CA 2-7341), 1841 Pinehurst, St Paul, Mi 8-7582

CARLIER, Kenneth E, Assoc Co Agr Agt-Inst (Agr Ext Serv), Litchfield

CARLIER, Marguerite E, Seamstress (Housekeeping) Mayo A 102 (Hosp 2628), 312 Ontario St S E, Mpls 14, Fe 1-2341

CARLS, Bonnie M, Clk-Typ (Family Study Center) SocSci 1014 (373-2607), 5012 Russell S, Mpls, Wa 6-7230

CARLSEN, Clara C, Sr Stores Clk (Phys Ed for Women) (RA 4-8801 x227), Duluth

CARLSEN, DAVID C, Patrolman (Police) PolDB (373-3550), 1277 Fifield Place, St Paul 8, 644-1794

CARLSON, Alice R, Med Rec Lib (Medical Records) Hosp D118 (Hosp 2100), 907 W Franklin, Mpls 5, Fr 4-2472

CARLSON, Arthur R, Tchg & Res Assit (Bus Func & Mgmt) CB 830 (373-4458), 11919 Lake St Ext, Hopkins, We 8-7830

CARLSON, Axel, Pr Lab Anim Att (Physiology) LyonL 370 (373-2909), 3108 4th Ave S, Mpls, Ta 3-9114

CARLSON, Barbara J, Sr Clk-Typ (Orientation Office) TNM 19 (373-4404), 628 4th St S E, Apt #5, Mpls 55414, Fe 3-9784

CARLSON, Bruce E, Bacteriologist Trainee (Health) SBH 251 (339-7751), 1009 University Ave S E, Mpls 55414

CARLSON, C Luverne, Director (University Services) WeH 108 (373-3746), 6701 Hillside Lane, Mpls 24, We 9-8815

CARLSON, Carl H, Sr Eng Asst (Plant Services) FolH 36 (373-4417), 2728 Emerson Ave S, Mpls 8, Ta 7-2734

CARLSON, Charles V, Laborer (Soil Science), 6 Ridge Rd, Morris 56267, 589-3986

CARLSON, Charlotte A, Clerk (Radiology) Hosp B261 (Hosp 2651), 3116 Fremont Ave S, Mpls 8, 824-7193

CARLSON, Charlotte K, Cty 4-H Assit-Pope Cty (Ag Ext), Barrett

CARLSON, Clifford L, Res Asst (Bur of Inst Res) Bu 330 (373-2263), 1342 N Dale St, St Paul 17, Hu 9-6418

CARLSON, Curtis H, Asst Prof (Physiol Chem) MH 221 (373-3092), 4705 W 66th St, Mpls 24, Wa 2-7670

CARLSON, Diane E, Res Hall Coun (Burnside Hall) (Ra 4-8801 x 258), Duluth

CARLSON, Donald A, Low Div Adv (CLA) JohH 220 (373-2880), Centennial Hall, Mpls, Fe 9-7421

CARLSON, Donna L, Inst-Psych Soc Wkr (Mental Hygiene Clinic) HS (373-4022), 5026 Quail Ave N, Mpls 55429, 533-9118

CARLSON, Doris K, Clerk (Prof Coll Bkstore) E 33 (373-3244), 60 Arthur Ave S E, Mpls 14, Fe 3-7490

CARLSON, Earl J, Sr Gen Mech (NW Sch & Exp Station) (At 1-4275), Crookston

From MINNEAPOLIS CAMPUS PHONES Dial 192 then the listed number

From HOSPITAL PHONES Dial listed number

FROM ALL OTHER PHONES Dial Federal 9-7311 ask operator for listed number



TO REACH HOSPITAL NUMBERS:

CARLSON, Earle W, Linotype Apprentice (Printing) SS 205 (373-3592), 5041 Vincent Ave N, Mpls 12, Ja 1-5033

CARLSON, Eileen S, Nurses Aide (Sta 41) Hosp, 1520 Como S E, Mpls

CARLSON, Elizabeth, Prof (Mathematics) ForH 454 (373-2588), 3024 14th Ave S, Mpls 7, Pa 9-8871

CARLSON, Eral E, Bldg Caretrk (Plant Services), 70 Williams Ave S E, Mpls 55414, Fe 3-1931

CARLSON, Erick, Bldg Caretrk (Plant Services), 3212 32nd Ave S, Mpls 6, Pa 2-3105

CARLSON, Ernest L, Const Sup (Plant Services) FolH 26 (373-2001), 5348 Bloomington Ave, Mpls 55417, Ta 4-9753

CARLSON, Eunice C, Prin Sec (Elec Engrg) ME 347 (373-2459), 2646 Fillmore St N E, Mpls 18, St 9-1557

CARLSON, George H, Engineer (St Anthony Falls Hydr Lab) (373-2782), 4901 Madison St N E, Mpls 21, Su 8-4842

CARLSON, Glenn A, Inst & Field Asst (Bur of Fld Stud & Surv) Bu 209 (373-2251), 4124 43rd Ave S, Mpls 6, 722-0009

CARLSON, Gloria, Sr Clk-Typ (Oral Surgery) Owre 202 (373-3252), 1631 Carl St, St Paul 13, 644-4662

CARLSON, Gretchen L, General Staff Nurse (Prof Care of Patients) Mayo Bx 490 (Hosp 2606), 212 S E Walnut, Apt 105, Mpls 14

CARLSON, Harley C, Instructor (Radiology) Mayo Foundation (At 2-2511), Rochester

CARLSON, Harold A, Adm Asst (Physics) Ph 80 (373-3344), 1527 Adams St N E, Mpls 13, St 9-8019

CARLSON, Howard C, Res Fell (Psychology) BA 569 (373-4127), 5042 Nicollet Ave S, Mpls, 825-9604

CARLSON, Iola V, Sr Sec (Duluth Plant Services)(Ra 4-8801 x 290), Duluth

CARLSON, James R, Res Asst (Numerical Analysis Center) Ex 215 (373-4548), 500 S E Erie, Apt 3, Mpls 14, 338-5073

CARLSON, Janice, Artist Asst (Micro) Mayo 940 (Hosp 2482), 1435 Quebec N, Mpls, 544-1854

CARLSON, John B, Assoc Prof (Sci & Math) (Ra 4-8801 x 305), Duluth

CARLSON, John M, Res Asst (Aero & Eng Mech) Ex 205 (373-2504), 2059 Knapp Ave, Commonwealth Terrace, St Paul 55408, 644-4874

CARLSON, Joseph C, Sr Bldg Caretrk (Plant Services), 4550 Central Ave N E, Mpls 55421, 788-4357

CARLSON, Joyce A, Sr Clk (Central Information Desk) Mayo B-304 (Hosp 2657), 2541 Chicago Ave S, Mpls 55404, 335-8591

CARLSON, Joyce E, Aide (Neuro Surgery), 421 6th St S E, Mpls 14, 339-5084

CARLSON, Judith, Counselor (Comstock Hall) ComH 618E (Fe 3-2161), 180 Delaware St S E, Mpls 14, Fe 3-2161

CARLSON, Judith I, Sr Clk-Typ (Cancer Detection Center) MasonH M44 (Hosp 2781), 1320 7th St S E, Mpls 14, Fe 1-1265

CARLSON, Karen F, Sr Clk-Typ (Business Office) (589-2211 x 23), Morris

CARLSON, Kenneth L, Clinic Dentist (Dent Dept) HS (373-4048), 3344 Scott Ave N, Mpls 55422, 588-0462

CARLSON, Lauren E, Res Asst (Plant Pathology & Botany) CR 106 (647-3683), 1275 Gibbs Ave, St Paul 8, Mi 5-7692

CARLSON, Lillian, Cook (Nutrition) MasonH M107 (Hosp 2562), 1027 14th Ave S E, Mpls 14, 331-2449

CARLSON, Liviija I, Jr Lib (Catal Dept Lib) AgLib (647-3302), 4541 Portland Ave S, Mpls 7, 822-3347

CARLSON, Margaret E, Prin Clk (Student Personnel Services) (RA 4-8801 x 269), Duluth

CARLSON, Margaret M, Fd Serv Wkr (Food Service) Hosp Bx 84 (Hosp 2708), 1368 LaSalle, Mpls

CARLSON, Maurice, Elect (P S Shops) SS 115 (373-3617), 1903 5th St N, Mpls 11, Ja 1-9986

CARLSON, Nancy J, Gen Staff Nurse (Psycho Hosp) Hosp 393 (Hosp 2677), 990 15th Ave S E, Mpls, 331-2248

CARLSON, Patricia A, Sec (Off of the Adv for Stud) 717 E River Rd (373-4094), 315 Cottage Downs Rd, Hopkins, We 8-9516

CARLSON, Peggy Jo, Clk-Typ (Gen Ext Div) NH 153 (373-3919), 3115 W 44th St, Mpls 10, Wa 6-4542

CARLSON, Rene V, Instructor (Science & Math) (RA 4-8801 x300), Duluth

CARLSON, Richard H, Utility (P S Shops) SS115 (373-3617), 1270 Magnolia, St Paul, PR 4-8024

CARLSON, Richard W, Res Fell (EE) EE 219 (373-2484), 3905 Scott Ave No, Robbinsdale 22, Ke 7-4361

CARLSON, Robert E, Lecturer (Ind Rel) BA444 (373-3666), 5609 10th Ave S, Mpls, 827-1421

CARLSON, Ronald, Hosp Sup Proc Supv (Central Supply) Mayo C-190 (Hosp 2635), 2821 29th Ave S, Mpls, 333-5630

CARLSON, Russell H, Elev Mech (P S Refrig Shop) SS 115 (373-3617), 1799 15th Ave N W, New Brighton 12, 633-6257

CARLSON, Russell W, Lab An Attd (Res An Hosp) Mayo B-123 (373-4352), 1601 S 5th St, Mpls 14, 336-6905

CARLSON, Ruth E, 2805 - 28th Ave S, Mpls 6, Pa 9-4817

CARLSON, Sharon H C, Tchg Asst (Gen Coll) FolH 100 (373-3722), 2885 James Ave S, Mpls 55408, 825-0738

CARLSON, Sylvia S, RN (Opr Rm) Hosp (Hosp 2734), Apt 4, 2044 Brewster St, St Paul 55108, 645-9532

CARLSON, Vera M, Ldry Wrkr (Ldry) PB (373-3402) 80 Spruce Pl, Mpls 3, 338-1725

CARLSON, Wayne E, Instr Asst St Ldr 4-H Club (Agr Ext Serv) CoH 120 (647-3606), 709 47-1/2 Ave N E, Mpls, 788-0626

CARLSON, William A, House Orderly, 1018 Fulton, Mpls, 331-2964

CARLSON, William S, Tchg Asst (EE) EE 101ME (373-3019), 515 10th Ave S E, Mpls 14, Fe 1-7931

CARLSON, Woodrow, Carpenter (Plt Serv) SS 115 (373-3618), 8900 16th Ave Circle S, Bloomington, 888-1547

CARLSON, Yvonne J, Sr Clk Typ (Eve & Spec Classes) NH 51 (373-3939), 1846 Walnut St, Apt 3, St Paul 13, 644-0934

CARLSSON, Vera R, Instr & Lib (Lab Lib) FraH 345 (373-2737), 4125 N E 5th St, Mpls 55421, 788-5503

CARLSTED, John F, Grad Stu (Ed Ad) (373-2234), 3379 Brownlow, Mpls 55426, 929-2413

CARMAN, Robert H, Med Fell Spec (Lab Med) Mayo C205 (Hosp 2601), 2154 Commonwealth Ave, St Paul 8, 644-2102

CARMI, Shlomo, Res Asst (Sch of Min & Met Engr) MinMet 112

CARNE, Mary L L, Sr Clk Typ (Sch of Physics) Ph 163 (373-3332), 1746 Malvern St, St Paul 13

CARNEY, Frank, Fireman (Plt Serv) HP (647-3480), 1601 E Nebraska, St Paul 6, Pr 1-7567

CARNEY, Gail E, General Staff Nurse (Prof Care of Patients) Mayo Bx 490 (Hosp 2606), Powell Hall, Mpls, Fe 9-0531

CARNEY, Robert S, Lecturer (Appl Mort Sci) 4232 Colfax Ave S, Mpls 9, Ta 4-4479

CAROL, Norman, Asst Prof (Music) SCH 107 (373-3546), 80 Exeter Pl, St Paul, Mi 4-1140

CARON, Florence, CSS Aide (Cent Sup Serv) Mayo C190 (Hosp 2635), 505 8th Ave S E, Mpls, Fe 1-3587

CARON, Robert P, Clin Asst (Surg-Div of Gen) 1833 Medical Arts (Fe 2-2375), 4615 Townes Circle, Mpls 24, Wa 2-0271

CAROTHERS, John A, Intern (Surgery) 2011 3rd Ave S, Mpls, 333-8912

CARPENTER, Anna-Mary, Assoc Prof (Anat) JacH 254 (373-2800), 153 Orin Ave S E, Mpls 14, 331-3378

CARPENTER, Beverly Ann, Clk Typ (Pediatrics-CP Proj) Mayo D-124 (Hosp 2811), 813 University Ave S E, Mpls 14

CARPENTER, Jean C, Sr Food Serv Wrkr (Comstock Hall) ComH Kitchen (373-2452), 519 Russell Ave N, Mpls, Fr 4-5343

CARPENTER, Judy A, Stud Pers Wkr (Stu Activities Bur) TSMa 212 (373-3851), 2900 Perry Ave N, Mpls, Ju 8-7814

CARPENTER, Ruthann, Lab Technol (Univ Health Serv) HS (373-3167), 4828 Williston Road, Hopkins 2, We 8-6073

CARPENTER, Walter T, Farm Laborer (Northeast Exp Sta) (Ja 5-4357), Duluth

CARPENTER, William M, Tchg Asst (English) E 330 (373-3957), 615 5th Ave S E, Mpls 14

CARR, Charles W, Assoc Prof (Physiol Chem) MH 228 (373-3104), 6633 Lynnwood Blvd, Mpls 23, Un 9-5215

CARR, David T, Assoc Prof (Medicine)(AT 2-2511) Rochester

CARR, Henry C, Hospital Janitor (Housekeeping) Mayo A-102 (Hosp 2628), 2812 Park Ave, Mpls 7

CARR, Muriel B, Asst Prof Emeritus, Saint John, NB, Canada

CARR, Robert, Gen Mech Formn (Plant Serv) PH 102 (647-3638), 2390 Fulham St, St Paul 13, Me 3-4749

CARRIGER, Lorraine E, Sr Accts Clk (Terr Hall Off) Terr H (373-3570), 1205 Humboldt Ave N, Mpls 11, 522-7126

CARROLL, Gerald T, Instr (Bus Func & Mgmt) BA 804 (373-4357), 5525 Irving Ave S, Mpls, Wa 6-0252

CARROLL, Lee W, Sr Comm Tech (Audio Visual Ed Serv) WeH 55 (373-3785), 2110 Park Ave, Mpls, 332-2912

CARROLL, Thomas E, Res Asst (Ind Rel) BA 430 (373-3665), 864 Como Ave, St Paul 3, 489-2796

CARROLL, Thomas I, Jr, Med Photo (Med Art & Photo) Mayo C566 (Hosp 2791), 2393 Hazelwood Ave, St Paul 9, 777-3315

CARRON, Eva M, Food Service Worker (Univ Serv) PH (373-3401), 3640 35th Ave S, Mpls, Pa 1-2038

CARROW, Joel David, Frshmn Adv/Coll Counslr (Admin-LD) JohH 220 (373-2880), 2705 Riverside, Mpls 55406, Fe 8-4649

CARROTHERS, Frances E, Food Service Worker (Cent Hall) CenH (373-2291), 2123 E 22nd St, Mpls 4, 729-9428

CARROTHERS, James A, Assoc Prof (Elec Engr) EE 312, 3515 Skycroft Drive, Mpls 18, 781-6386

CARRVER, Haddon M, Assoc Prof (Clin Med) (AT 2-2511) Rochester

CARSON, Charles E, Lecturer-Geology (Sci & Math) SM 221 (RA 4-8801), Duluth

CARSTENS, Deanna C, Sr Secy (Ed Psychol) Bu 139A (373-5213), 701 Pandora Drive, Fridley 55432, 560-4636

CARSTENS, Leone H, Tchg Asst (Sch of Home Ec) McNH 211 (647-3442), 950 88th Ave N W, Mpls 33, 784-6028

CARTER, Charles B, Med Fell Spec (Ophthal) Mayo A-684 (Hosp 2489) 3446 Johnson N E, Mpls, 781-2287

CARTER, Charlie, Bldg Crtrk (Plt Serv) CMU 30 (373-2407), 467 Iglehart, St Paul 3, Ca 5-8616

CARTER, Clarence S, Sr Stor Clk (Lib Acq) Lib 1 (373-2902), 1316 S 9th St, Mpls 4, Fe 2-6621

CARTER, Dorothy, Sr Clk (Mimeograph) SocSci 34, 3948 17th Ave S, Mpls 7, Pa 4-3261

CARTER, Earl T, Asst Prof (Medicine) (AT 2-2511), Rochester

CARTER, Earleen B, Dent Clin Att (Dental) HS (373-4048), 4044 45th Ave S, Mpls 55406, Pa 9-1613

CARTER, Elizabeth E, Sr Clk (Prof Coll Bkst) E 33 (373-3236), 223 E 40th St, Mpls 55409, 824-1582

CARTER, Gerald M, Janitor (Housekeeping) Mayo Bx 55 (Hosp 2628), 4015 4th Ave S, Mpls 9, 822-2507

CARTER, Natalie, Graduate Staff Nurse (Oper Rooms) Mayo Bx 490 (Hosp 2606)

CARTER, Roy E, Jr, Prof (Journalism) MurH 17 (373-3368), 2230 Quebec Ave S, Mpls 26, 544-1032

CARTER, Sharon L, Sr Acct Clk (Bursar's Office) MorH 115 (373-2103), 39 5th Ave, Landfall Terrace, St Paul 55119, 739-7279

CARTIER, Dolphis C, Oper Eng (Mpls Htg Plt) HP (373-2764), 1865 Briarwood Ave, Mahtomedi 15, Ga 6-2837

CARTWRIGHT, Elizabeth S, Sr Stor Clk (Main Eng Bkstr) (373-3244), 516 University Ave S E, Mpls 14, 335-0476

CARTWRIGHT, Erwin A, Forestry Laborer (Cloquet Forest Research Center) (TR 9-8582), Cloquet

CARTWRIGHT, Paul A, Asst Dean & Plcmt Dir (Elec Eng) E 135 (373-2922), 5617 Harriet Ave S, Mpls 19, 824-6589

CARTWRIGHT, Robert Lee, Sr Cust Wkr (Food Serv) Hosp Bx 84, 770 Dupont Ave N, Mpls, 374-1469

CARTWRIGHT, Sandra K, RN (Nursing Serv) Hosp Stn 61, 2431 Riverside, Mpls 6, 339-4469

CARTWRIGHT, Vernon F, Laborer (North Central Sch & Exp Sta) (FA 6-3485), Grand Rapids

CARYL, Gloria Ellen, File Clerk (Admissions & Records) MorH 105 (373-2148), 700 10th Ave S E, Mpls 14, 331-6209

CASAS, Ernesto De las, Res Asst (Ent-Fisheries & Wildl) CoH 312 (647-3644), 314 University Village, 28th & Como S E, Mpls 55414



CASEBOLT, Faith A, Tchg Asst (Humanities) ForH 275 (373-3506), 2701 Delaware S E, Mpls 14, 331-3023

CASEY, Frances, Instr (Lab Med) (Pa 9-2381) VA Hospital, 54th & 48th Ave S, Mpls

CASEY, Kathleen A, Clk Steno (English) VH 127 (373-2595), 3917 Cedar Ave, Mpls 7, Pa 1-4002

CASEY, Ralph D, Prof & Dir Emeritus (Journalism), 9835 Vineyard Crest, Bellevue, Washington

CASEY, William, Hosp Jantr (St Paul Health Serv) HS (647-3345), 1788 Princeton Ave, St Paul 55105, 698-8750

CASHMAN, Paul H, Prof (Rhetoric) AgEng 104 (647-3237), 2140 Folwell, St Paul 8, 645-2976

CASHMAN, Veryl A, Lecturer (Sch of Social Work) SSB 909, 2140 Folwell St, St Paul 8, 645-2976

CASPER, Vivian H, Tab Equip Oper (Lab of Physiological Hyg) Stad Gate 27 (373-3586), 10610 Shore Dr, Mpls 27

CASPERSEN, Paul K, Senior Social Worker (Soc Serv) (Hosp 2667), 1712 Brook Ave S E, Mpls, 331-3872

CASSIDY, John, Hosp Jantr (Housekeeping) Mayo A-102 (Hosp 2628), 3931 N Washburn Ave, Mpls 12, Ja 1-1850

CASSIDY, Kathryn H, Prin Acct Clk (Bus Off) MorH 3rd floor (373-2071), 5100 W 92nd St, Bloomington 55431, Tu 1-9015

CASTANEDA, Aldo R, Asst Prof (Surgery) Mayo C-504 (Hosp), 1994 Summit, St Paul, 698-1982

CASTILLO, Rufus, Bldg Crtrk (Pit Serv), 124 E 16th St, Mpls 3

CASTLE, Dorothy Jean, Home Agt-Asst Prof (Agr Ext Serv) Bemidji

CASTLEMAN, Stanley A, Asst Prof (Air Force ROTC) (RA 4-8801), Duluth

CASTOR, Doloris, Food Service Worker (St Paul Dining Center) DinC 146 (647-3617), 2190 Doswell Ave, St Paul, Mi 4-5324

CASTRO, Anthony J, Custodial I (Health) SBH 363 (FE 9-7751), 735 N E Buchanan, Mpls 13

CASWELL, Arnold F, Assoc Prof (Music Ed) Sch 214 (373-3523), 3916 Richfield Road, Mpls 10, 926-3774

CASWELL, Austin B, Jr, Asst Prof (Gen Coll) NH 113 (373-3706), 3100 Hazelwood Rd, Wayzata, 935-1697

CATES, William F, Instr (Vet Ob & Gyn) VetC 17 (647-3254), RFD 1, Prior Lake, Hi 7-6747

CATO, Nancy E, Asst Prof (Phy Ed for Women) NGW 160 (373-3209), 1828 Ulysses St N E, Mpls, 789-9440

CATON, Maureen A, General Staff Nurse (Hosp) Mayo Bx 490 (Hosp 2606), 2100 Riverside Ave, Mpls 4, 333-8051

CATON, Suzanne I, Sr Lab Tech (Div of Neurology) Mayo B525 (Hosp 2731), 820 Fulton St S E, Mpls, Fe 1-2930

CATRON, Lawrence H, Artist (Audio-Visual Ed Serv) NMA M-16 (373-3616), 4112 Cedar Lake Road, Mpls 16, Wa 6-4124

CAVAZOS, Nelson A, Asst Prof (Hum) (589-2211), Morris

CAVENDER, Wayne F, Sr Lab Tech (Radiology) DiehlH K121 (373-4333), 116 Groveland Ave, Mpls 3, 336-9755

CAVERT, H Mead, Associate Dean (Med Stud Affairs) Mayo 1305 (Hosp 2788), 3328 48th Ave S, Mpls 55406, 721-2643

CAVILL, Neva M, General Staff Nurse (Hosp) Mayo Bx 490 (Hosp 2606), 5357 Portland Ave S, Mpls 17, Ta 2-382

CAVIN, W Brooks, Lecturer (Sch of Arch) Arch 110 (373-2198), 1905 E River Rd, Mpls 14, Fe 8-4893

CA YSE, John R, Steamfitter (P S Shops) SS 115 (373-3617), 940 Frost Ave, St Paul 9, Pr 1-6359

CEAGLSKE, Norman H, Prof Chem Eng (Chem Engr) ChE 151C (373-2295), 5139 Belmont Ave S, Mpls 19, Ta 5-3660

CEAS, Maria Piera, Resch Fell (Anatomy) Jach 251 (373-2799), 605 Delaware St S E, Mpls 14, 331-2336

CEBIN, Frank, Sr Lab Mach (Mech Engr) ME 362 (373-2991), 3440 Longfellow Ave S, Mpls 7, Pa 9-192

CEBULIS, Martins, Bldg Crtrk (Pit Serv), 5201 32nd Ave S, Mpls 17, Pa 2-6579

CECCHI, Willard J, Resch Asst (Elec Engr) EE 15 (373-2493), 697 Cromwell Ave, St Paul 14, 646-6788

CEDAR, Karen J, General Staff Nurse (Hosp) Hosp Bx 393 (Hosp 2216), 840 25th Ave S E, Mpls 14, 331-5531

CEDARBLADE, Lyndon, Exec Secy (Univ YMCA) 1425 University Ave SE, (373-3638), 4301 S Cedar Lake Rd, Mpls 5, Wa 6-5027

CEDER, Elmer T, Clin Instr (Med-Div of Dermatology) 511 Medical Arts Bldg, Mpls, 6704 Cheyenne Trail, Edina, We 5-3681

CEGLA, Jean M, Senior Secretary (Univ Coll & UD Admin) JohH 223 (373-4638), 808 Main St N E, Mpls 13, Fe 5-0057

CELLOTTI, Oresto, Pressman (Printing) SS 205 (373-3592), 1043 22nd Ave S E, Mpls 14, Fe 5-8188

CENCIC, Mary, Cust Wkr (Frontier Hall) FronH (373-5048), 1916 Hemepin Ave, Mpls, Fr 4-5939

CENSKY, Claire E, Sr Soc Wkr (Soc Serv) Hosp D323 (Hosp 2641), 2819 Glenwood Ave, Mpls 5, Fr 4-4795

CEPRESS, Nancy M, Sr Secy (Surg) Mayo C-504 (Hosp 2508), 4120 4th St N E, Apt 106, Mpls

CERNOLHOUS, Karen J, PN (Prof Care of Patients) Mayo Bx 490 (Hosp 2606), 500 S E 7th St, Mpls 14

CERNY, Robert G, Prof (Sch of Arch) Arch 110 (373-2198), Rt 3, Box 291, Excelsior, Gr 7-2906

CERPS, Maria, Cust Wkr (Univ Serv) PIH (373-5101), 2524 14th Ave S, Mpls, Pa 4-1271

CERS, Austris, Jr Engr (Aero & Eng Mech) Ex 101 (373-2503), 3554 Emerson S, Mpls 55408, Ta 4-9019

CERS, Janis (John), Tchg Asst (History) SocSci 746 (373-4981), 7309 Queen Ave S, Mpls 55423, Un 6-5251

CHABINS, Dmytro, Bldg Crtrk (Pit Serv), 1121 7th St S E, Mpls 14, Fe 1-7716

CHABOT, David, Counselor-House 1 (Frontier Hall) FronH 1-148 (331-6400), 218 High St, Bristol, Conn, Lu 2-2955

CHADWICK, Elaine H, Sr Secy (Geog) SocSci 414 (373-2661), 3116 46th Ave S, Mpls 55406, Pa 9-0323

CHAI, Ju Chun, Asst Agr Ext Spec Mktg (Ag Ext) TSC (647-3613), 2309 Cole Ave S E, Mpls 14, Fe 1-7014

CHAI, Jung S, Instr (Quantitative Analysis) Bus Tower 719 (373-4377), 1849 Walnut St, St Paul 55113, 646-8476

CHAIKLIN, Joseph Burton, Assoc Prof (Speech & Theatre Arts) ForH 380 (373-5182), 3609 37th Ave N E, Apt 313, Mpls 55421, 788-6391

CHAKRIN, Lawrence Wm, Resch Asst (Pharmacology) MH 105 (373-3085), Rm 4105, Centennial Hall, Mpls 55455, 339-7421

CHALGREN, William, Cl Asst Prof (Neurology) Mankato

CHALLMAN, S Alan, Cl Prof (Psychiatry), 135 Black Oaks Lane, Wayzata, Gr 3-8322

CHAMBERLIN, Jayne, Counselor (Comstock Hall) ComH 218W (FE 3-2161), 180 Delaware St S E, Mpls 14, Fe 3-2161

CHAMBERLIN, Thomas W, Academic Dean & Professor (Admin) (RA 4-8801), Duluth

CHAMBERS, Clarke A, Prof (History) SocSci 733 (373-2709), 2285 Folwell Ave, St Paul, 644-8095

CHAMBERS, Glen R, Ag Agt-Asst Prof (Ag Ext) (NI 3-5481), Breckenridge

CHAMBERS, Patricia K, Sr Clk (Orthodontics) Sch Den 221 (373-3274), 4922 Newton N, Mpls 12, Ja 1-4554

CHAMBERS, Steven A, Tchg Asst (History) SocSci 646 (373-2708), 1756 Grand, Apt 11, St Paul 5

CHAMPAGNE, Phyllis, Secy (Chem Engr) ChE 151 (373-2301), 6021 N E Main, Mpls 21, 560-5861

CHAMPLIN, Keith S, Assoc Prof (Elec Engr) EE 227 (373-2473), 5437 Elliot Ave S, Mpls 17, 827-4916

CHAN, Dulce S, Sr Lab Tech (Cosmic Rays) Ph 253 (373-3327), 649 Erie St S E, Apt 2, Mpls 14, 333-0930

CHAN, Wing-Cheng, Resch Asst (Chem Engr) ChE 60 (373-2297), 649 Erie St S E, Mpls 14, 333-0930

CHAN, Yick-Kwong, Resch Fell (Public Health) Mayo 1163 (Hosp 2461), 3314 Centennial Hall, Mpls 14, Fe 9-7421

CHAN, Yue Ham, Res Asst (Ent Fish & Wildl) CofH 8F (647-3645), 1454 Chelmsford, St Paul 55108, 646-5954

CHANAK, Thomas S, Tchg Asst (Elec Engr) ME 3 (373-4528), 515 10th Ave S E, Mpls 14, 331-7931

CHANCE, Joan K, Nursing Aide (Nurs Serv) Hosp Sta 45 (Hosp 2245), 1428 26th St S E, Mpls 14, 331-5200

CHANDLER, Marvin C, Assistant Herdsman (NW Sch & Exp Sta) (281-4868), Crookston

CHANDLER, Viola G, Admin Secy (Adm) CofH 201 (647-3214), 1810 Lydia Ave, St Paul 13, Me 3-5464

CHANG, Chien-Tien, Tchg Asst (Sch of Pub Hlth) Mayo 1226 (Hosp 2452), 1424 6th St S E, Mpls, 331-1406

CHANG, Choong Kook, Resch Asst (Biochem) SnH 113 (647-3649), 2195 Carter Ave, St Paul 55108

CHANG, Daniel Yet-Man, Resch Asst (Biochem) SnH 108 (647-3649), 982 E Ivy Ave, St Paul 6, 776-7780

CHANG, Joe Ping, Med Fell (Medicine) Ancker Hospital, 495 Jefferson Ave, St Paul 1, Ca 2-7341

CHANG, Keun Ho, Resch Asst (Elec Engr) ME 202 (373-3020), 1421 Cleveland Ave N, St Paul 8, 645-6064

CHANG, Kim Yong, Res Fell (Physiol Chem) MH 206 (373-3104), 515 Delaware Ave S E, Mpls 14

CHANG, Kuang-Fan (Ken), Lab Tech (Div of Neurology) DiehlH J-119 (373-4343), 1902 N 4th St, Mpls

CHANG, Lynette Y, Instr (Elem Sch) Pt 111 (373-3470), 986 15th Ave S E, Mpls

CHANTOONI, Miran K, Jr, Resch Fell (Anal Chem) C 417 (373-2369), Centennial Hall, Mpls, Fe 9-7421

CHAO, Chien C, Tchg Asst (Chem) C235 (373-2350), 1411 7th St S E, Mpls 14, Fe 1-1116

CHAO, Ko Cheng, Jr Sci (Pharm) 833 E River Rd, Mpls, Fe 1-2078

CHAO, Kwang P, Tchg Asst (EE) ME 102, 1115 4th St S E, Mpls 14, 333-6882

CHAO, Li-pen, Resch Asst (Biochem) SnH 308 (647-3487), 1237 Raymond Ave, St Paul 55108

CHAO, Thaddeus, Instr (Medicine) VA Hosp (Pa 9-2381), 783 Hokah Ave, St Paul 18, Gl 4-1234

CHAPIN, F Stuart, Professor Emeritus, 40 Shorewood Dr, Asheville, North Carolina

CHAPLIN, William G, Tchg Asst (Math) TNCE 230 (373-3490), 1812 4th St S E, Mpls 14, Fe 6-3986

CHAPMAN, Alfred E, Plasterer (P S Shops) SS 115 (373-3617), 3501 Texas Ave, Mpls 26, We 8-1116

CHAPMAN, Catheryn R, Clk (Chem Sthse) ChStor (373-2361), 3317 E 37th St, Mpls 55406, Pa 4-8840

CHAPMAN, Charles, Bldg Crtrk (Pit Serv), 4322 Knox Ave N, Mpls 12, Ja 1-2805

CHAPMAN, Clifford J, Chemist (Hormel Inst) (HE 3-8804) Austin

CHAPMAN, Elton M, Sr Mech (Engr) Mayo C107 (Hosp 2626), 840 87th Lane N W, Mpls 33, 784-6250

CHAPMAN, Frederick M, Assoc Prof (Rec Ldrshp) CH 204 (373-4287), 80 Many Levels Road, Dellwood, St Paul 15, Ga 6-3444

CHAPMAN, Lee S, Tchg Asst (Dent) Owre 310 (373-2535), 3446 Garfield S, Mpls, Ta 5-7204

CHAPMAN, Mary V, Sr Secy (Pit Serv) Admin 4 (373-2001), 150 N E 59-1/2 Way, Mpls 21

CHAPPELL, Johnny L, Sr, Bldg Crtrk (Food Stores) FStor (373-2637), 3905 Minnehaha Ave S, Mpls, Ta 2-8959

CHAPPELL, Kay L, Tchg Asst (Communication) TNM 208 (373-3496), 1126 5th St S E, Mpls, Fe 8-2475

CHAPPELL, Rulon A, Resch Fell (Dairy Indus) DI 145 (647-3456), 1587 Burton Ave, St Paul 55108, 644-4740

CHAPUT, Mary E, Clk-Typ (Police) PolDB (373-3550), 615 9th Ave S E, Mpls 55414, 331-3899

CHAPUT, Norma J, Secy (Stu Activ Bur) TNM 110 (373-4037), 1220 Main St N E, Mpls 13, 338-9013

CHARBONNEAU, Arthur L, Resch Asst (St Anthony Falls Hyd Lab) SAFHL (373-2782), 416 6th St S E, Mpls 14, Fe 8-3345

CHARLES, Matt, Bldg Crtrk (Pit Serv) SS, 744 Juno, St Paul 2, Ca 5-9298

CHARLESWORTH, William R, Asst Prof (Inst of Child Devel) CD 208C (373-2388), 2508 Lydia Court, St Paul, 633-5833



**TO REACH HOSPITAL NUMBERS:**

**From MINNEAPOLIS CAMPUS PHONES**

Dial 192 then the listed number

**From HOSPITAL PHONES**

Dial listed number

**FROM ALL OTHER PHONES**

Dial Federal 9-7311 ask operator for listed number

CHARN, Ann, Off Supv (Adm & Rcrds) CofH 220 (647-3203), 3453 45th Ave S, Mpls 6, Pa 4-3558

CHARNLEY, Mitchell V, Prof & Asst Dean (Journalism/SLA) MurH 109 & JohH 215 (373-5097), 88 Orlin Ave S E, Mpls 55414, 336-8792

CHARRIER, Evelyn, Ck Typ II (Health) SBH (Fe 9-7751), 1313 6th St S E, Mpls 14, Fe 8-9610

CHARTRAND, Sandra L, Sr Lab Tech (Medicine) Mayo C386 (Hosp 2528), 1061 27th Ave S E, Mpls 55414, 331-4709

CHARYULU, Komandur-K N, Instr (Radiology/Radiation Therapy) Hosp B 248 (Hosp 2134), 425 University Ave, Mpls 11, 338-1295

CHASE, Clarence D, Resch Forstr (USDA, Forest Serv) LSF 511 (645-0841), 2717 Delaware S E, Mpls 55414, 336-5461

CHASE, Elizabeth F, Sr Lab Tech (X Ray) Hosp (Hosp 2647), 2829 Bloomington, Mpls 7, 724-4444

CHASE, Harold W, Prof (Pol Sci) SocSci 1427 (373-2680), 180 Bedford St S E, Mpls 55414, Fe 8-7459

CHASE, Mary W, Jr Lib (Lib-Medical) DiehlH, 506 W 53rd St, Mpls 19, Ta 2-6882

CHASE, Naomi C, Assoc Prof (Elem Educ) Bu 136-A (373-2271), 22 Inner Dr, St Paul 16

CHASE, Norah C, Tchg Asst (Romance Lang) FolH 226

CHASE, Virginia J, Ck-Steno II (Health) SBH 351 (339-7751), 330 Quincy St N E, Mpls 55413, Fe 5-6184

CHATTERTON, Carl C, Clin Assoc Prof Emer (Surg-Div of Ortho) Lowry Med Arts (Ca 4-1319), 56 Arundel, St Paul, Ca 5-1962

CHAUVIN, Edith M, Ldry Wkr (Univ Laundry) PB (373-3402), 1615 19th Ave N E, Mpls, 789-4695

CHECKETTS, Keith T, Instr-Cnslr (Stu Pers Off) Bu 206 (373-2257), 3104 Humboldt Ave S, Mpls 8, 823-1284

CHECKLUND, June B, Lib Asst (Math-Physics Lib) Ph 260 (373-3362), 919 Fulton SE, Mpls 14, Fe 1-7874

CHEDISTER, Charles, Clin Inst (Path) Northwestern Hosp (332-7266), 6508 13th Ave S, Mpls, 866-5961

CHEESE, Alfred H, Ch Acct (Bus Off) MorH 313 (373-2083), 4824 W 41st St, Mpls 55416, Wa 2-3067

CHELBERG, Clarence R, Patrolman (Police & Safety) (423-1567), Rosemount, 423-2638

CHELBERG, Merideth A, Sr Secy (Univ Rel) MorH 217 (373-2126), 1167 15th Ave SE, Mpls 55414, 331-3800

CHELL, Leonard, Bldg Crtrk (Plt Serv) SS, 3424 Grand Ave S, Mpls 8, Ta 3-3087

CHELSETH, Archie D, Admin Fell (Admin-Dean's Off) CofH 201 (647-3757), 525 University Ave SE, Mpls 55414, 335-8193

CHELSTROM, Joyce S, Sr Ck (X-Ray) Hosp B261 (Hosp 2651), 2347 McKinley NE, Mpls 18, 781-9126

CHELSTROM, Warren H, Hosp Ordly (Masonic Hosp) Mayo Bx 490 (Hosp 2606), 2347 McKinley St, Mpls 18, St 1-9126

CHEN, Cheng R, Tchg Asst (Phys Chem) C 65 (373-2323), 718 6th St SE, Mpls 14, 331-1763

CHEN, Ching-chiang, Tchg Asst (Physics) Ph 169 (373-3333), 1317 6th St SE, Mpls 14, 332-9919

CHEN, Chiou-tse, Resch Asst (MinMet Engr) MinMet 423 (373-3156), 515 15th Ave SE, Mpls 14

CHEN, Dean Tin, Resch Asst (Agr Econ) HH 209 (647-3327), 116 Groveland Ave, Mpls 55404, 335-5691

CHEN, Hsuan, Resch Asst (Physics) E 206 (373-3333), 616 9th Ave SE, Mpls 14, 331-3197

CHEN, Jar-Mo, Resch Asst (Elec Engrg) ME 202 (373-3020), 713 15th Ave SE, Mpls 14, 331-7351

CHEN, Jong-Jeng, Tchg Asst (MinMet) MinMet 216, 1015 6th St SE, Mpls 14, Fe 1-2164

CHEN, Paul T H, Tchg Asst (EE) ME 101 (373-3019), 923 8th St SE, Mpls 14, Fe 1-1443

CHEN, Ping-Chien, Tchg Asst (Chem Eng) ChE 66 (373-2297), 908 13th Ave S, Mpls 55404, 339-4409

CHEN, Ta-Shen, Tchg Asst (Mech Engr) ME 189 (373-3000), 303 Ontario St SE, Mpls 55414, Fe 1-9282

CHEN, Teh-hsuan (David), Tchg Asst (Phys Chem) C 28 (373-2373), 406 13th Ave SE, Mpls, 331-5136

CHEN, Tsau-Shiong, Med Fell (Medicine) Ancker Hospital, 495 Jefferson Ave, St Paul 1, Ca 2-7341

CHEN, Tsong-Ming, Instr (Elec Engrg) EE 41, 321 Ontario St SE, Mpls 14, Fe 9-2049

CHEN, Tsu-ching, Res Asst (Chem Eng) ChE 441 (373-2308), 2016 18th Ave S, Mpls, 332-7908

CHEN, Tu, Resch Asst (Met) MinMet 419 (373-3156), 315 SE Ontario St, Mpls 14, Fe 1-7179

CHEN, Wei-Kong, Resch Fell (Met) MinMet 423B (373-3156), 2615 E 22nd St, Mpls 6, 722-6939

CHEN, Ying Hsiueh, Tchg Asst (Org Chem) C 410 (373-2357), 915 4th St SE, Mpls 14, Fe 3-9907

CHEN, Yuen San, Resch Asst (Forestry) FP, 2089 Carter Ave, St Paul 55108, 644-6453

CHEN, Yuh-Ching, Asst Prof (Sci & Math) (589-2211) Morris

CHENETTE, Eugene R, Assoc Prof (Elec Engrg) EE 225 (373-3026), 5922 Hackmann Ave NE, Mpls 21, Su 8-7278

CHENETTE, Stephen, Instr (Music) SchH 107 (373-3546), 95 Seymour Ave SE, Mpls 14, 338-6517

CHENG, Dah-Yu, Tchg Assoc (Mech Eng) ME 463 (373-2989), 615 Oak St SE, Mpls 55414, 331-2423

CHENG, Henry, Resch Asst (Num Anal Ctr) Ex 217 (373-4548), 3316 Skycroft Circle, Mpls

CHENG, Martin F, Tchg Assoc (Math) E 225 (373-2945), 902 University Ave SE, Mpls 14, Fe 1-1596

CHERLAND, Kathleen M, General Staff Nurse (Nurs Serv) Mayo Bx 490 (Hosp 2606), 516 5th St SE, Mpls 14

CHERNOSKY, Marcia Linda, Tchg Asst (Gen Coll) NH 106 (373-4104), 1108 4th St SE, Mpls 55414, 331-3522

CHESLER, Merrill D, Clin Instr (Surg-Div of Gen) Phy & Surg Bldg (Fe 2-5409), 2760 Ewing Ave S, Mpls 16, Wa 6-0887

CHESSIN, Meyer, Res Assoc (Phys Chem) C 15 (373-2354), 2022 James Ave, St Paul, 699-7767

CHESTON, Warren B, Prof & Assoc Chrmn (Physics) Ph 163 (373-3332), 64 Groveland Terrace, Mpls 3, Fr 7-8402

CHEZIK, E Effie, Food Service Worker (Nutrition) Hosp C365 (Hosp 2119), 1409 University Ave NE, Mpls 4, St 9-4896

CHI, Chao-Ton (Tony), Tchg Asst (Physics) Ph 240, 2020 Portland Ave, Mpls 4, 335-2963

CHIANG, Cheng Wu, Resch Asst (St Anthony Falls Hyd Lab) SAFHL (373-2782), 1110 6th St SE, Mpls 14, Fe 1-2854

CHIANG, Donald C, Resch Fell (Aero & Eng Mech) Aero 322 (373-2173), 315 Ontario St SE, Mpls 55414

CHIANG, Hong-Bo, Resch Asst (Physics) Ph (373-3333), 713 15th Ave SE, Mpls 14, 331-7351

CHIANG, Huai-chang, Prof (Ent-Fisheries & Wildl) CofH 16 (647-3517), 1896 Carl St, St Paul 55113, 631-0023

CHICQUETTE, Billie B, Prin Secy (Agri Engrg) AgEng 200 (647-3223), 184 E Larpenteur Ave, St Paul 55117, 489-6423

CHIKEKA, Charles O, Resch Asst (Pub Admin Ctr) SocSci 309 (373-4620), 10538 Centennial Hall, Mpls 55455, Fe 9-7421

CHILDS, Donald S, Assoc Prof (Radiology) (AT 2-2511) Rochester

CHILDERS, Roger H, Bldg Crtrk (Plt Serv) SS, 4017 Orchard Ave, Robbinsdale, Ke 7-4697

CHILGREEN, Richard A, Med Fell Speclst (Pediatrics) Mayo 1460 (Hosp 2751), Apt 101, 318 Harvard St SE, Mpls, 331-1016

CHIN, Tony K, Photo Asst (Photo Lab) NorH 125 (647-3524), 4704 Bryant Ave S, Mpls 9, Ta 2-0644

CHIPAULT, Jacques R, Prof (Hormel Inst) (HE 3-8804) Austin

CHIPMAN, John S, Prof (Econ) BA 1154 (373-3577), 4952 Sheridan Ave S, Mpls, Wa 6-7891

CHIRPICH, Marlene M, RN (Nurs Serv) Mayo Bx 490 (Hosp 2262), 2600 S 7th St, Mpls 6, Fe 9-1782

CHISHOLM, Tague C, Clin Prof (Surg-Div of Gen) 308 Phys & Surg Bldg (Fe 3-7264), 1909 Irving Ave S, Mpls 5, Fe 7-6422

CHIU, Chui chieh, Resch Asst (Biochem) SnH 102 (647-3649), 818 7th St SE, Mpls 14, Fe 1-3477

CHIU, Juen-Shing, Resch Fell (Aero & Eng Mech) Ex 203 (373-2523), 1623 6th St SE, Mpls 14, 331-1962

CHMIELEWSKI, Leo, Bldg Crtrk (Plt Serv) NorH 116 (647-3378), 1034 No Circle NE, Mpls 55432, 786-1804

CHO, Dae Hyun, Res Asst (Chem Eng) ChE 229 (373-2309), 5121 Centennial Hall, Mpls 14, Fe 9-7421

CHO, Minkyu, Tchg Asst (Gen Coll) JohH 415, 77 Bedford St SE, Mpls 14, Fe 9-6060

CHOCK, Ann M, Food Service Worker (Spcl Diet Kit) Hosp D-232 (Hosp 2149), 836 22nd Ave SE, Mpls 14, Fe 1-5161

CHOI, Yong Sung, Res Asst (Physiol Chem) MH 228 (373-3104), Centennial Hall, Mpls 14, Fe 9-7421

CHOLLAR, Brian H, Tchg Asst (Org Chem) C 410 (373-3712), 725 8th Ave SE, Mpls 55414, Fe 5-3472

CHOPER, Jesse H, Assoc Prof (Law) FraH M-167 (373-2723), 2625 Newton Ave S, Mpls 5, 377-0275

CHORZEMPA, Daniel W, Tchg Asst (Music) SchH 107 (373-3546), 5741 Pleasant Ave, Mpls, Ta 4-7043

CHOTKOWSKI, Charles J, Instr (Physics) Ph 239 (373-3352), 5305 Centennial Hall, Mpls 55455, Fe 9-7421

CHOU, Adam, Instr (Chem Eng) ChE 229 (373-2309), 5110 Centennial Hall, Mpls, Fe 9-7421

CHOU, Shelley N, Asst Prof (Surg/Div of Neuro) Mayo B-513 (Hosp 2512), 4612 Glenwood Ave, Golden Valley 55422, Fr 7-9945

CHOU, Yu-Min, Asst Prof (SocSci-Econ) (589-2211) Morris

CHOVANCKE, Ruth, Statistician (Grad Sch Off) JohH 322 (373-5128), 13015 Inverness Rd, Minnetonka 55345, 928-9232

CHREPTOWICZ, Josephine V, Secy (USDA-Forest Serv) LSF 408 (645-0841), 1457 Breda Ave, St Paul 55108, 644-8626

CHRISSENGER, Jack L, Elect Mech (Audio Visual Educ Serv) WeH 25 (373-3614), 3725 18th Ave S, Mpls 55407, 729-1397

CHRISTENSEN, Allison H, Sr Ck (Admin & Rcrds) MorH (373-2155), 2103 N Wilder, St Paul 13, 631-1522

CHRISTENSEN, Bruce A, Resch Asst (EE) EE 242, 3311 Washington Ave N, Mpls 12, Ja 1-2698

CHRISTENSEN, Clyde M, Prof (Plt Path & Bot) PP 314 (647-3372), 2350 Carter Ave, St Paul 8, Mi 4-4902

CHRISTENSEN, Dale A, Resch Asst (Biochem) SnH 308 (647-3487), 1907 Feronia Ave, St Paul 4, Mi 4-1206

CHRISTENSEN, Diane, Test Scor Mach Opr (Student Counseling Bur) EdH 301 (373-3818), 4628 Stevens Ave S, Mpls 55409, 827-4865

CHRISTENSEN, Gerald E, Orderly (Medicine) Faribault State School & Hospital, Faribault

CHRISTENSEN, Gerald R, Res Phys (Ophthalmology) Hosp D 388 (Hosp 2807), 2000 Herschel, St Paul, 645-6120

CHRISTENSEN, Kent, Med Fell (Gen Surg) VA Hospital (Pa 9-2381), 8439 Columbus Ave S, Mpls, 888-9335

CHRISTENSEN, Laurel, Sr Acct Ck (Bus Off) MorH 3rd Flr (373-2084), 4628 Stevens S, Mpls, 827-4865

CHRISTENSEN, Llewellyn, Cl Asst Prof (Ophthalmology) Mayo A-684 (Hosp 2489), 2629 W 43rd St, Mpls, Wa 6-0557

CHRISTENSEN, Mark W, Resch Asst (Agri Econ) HH 212H (647-3497), 2124 Como Ave, Apt B-2, St Paul 55108

CHRISTENSEN, Mary L, Key Punch Operator (Data Proc Ctr) MorH S-68 (373-4553), 11125 Madison St NE, Mpls 55433, 784-3251

CHRISTENSEN, Mary P, Med Fell Spec (Child Psychiatry) Mayo D 697 (Hosp 2756), 1955 Kenwood Parkway, Mpls 55405, Fr 7-1956

CHRISTENSEN, Melanie Barry, Ck Typ (Vet Diag Lab) VetDL 265 (647-3245), 2350 Carter Ave, St Paul 55108, 644-4902

CHRISTENSEN, Norman A, Assoc Prof (Clin Med) (AT 2-2511), Rochester

CHRISTENSEN, Russell P, Hyd Eng-Supv (US Army Corps of Eng) SAFHL (373-2782), 1372 Frankson Ave, St Paul 55113, Mi 5-2957

CHRISTENSEN, Ward, Comm Tech (Audio Visual Ed Serv) WeH 25 (373-3761), 4130 Quail Ave N, Mpls

CHRISTENSON, Audrey L, Stu Tech Supv (Clin Lab) Mayo B285 (Hosp 2284), 1971 Carl St, St Paul 55113, Mi 5-3129

CHRISTENSON, Dale L, Resch Fell (Physics) LinL 206 (373-3125), 1841 Ulysses St NE, Mpls 55418, 781-9751

CHRISTENSON, Eddie, Bldg Crtrk (Plt Serv) SS, 1341 Sheridan Ave N, Mpls 55411, Ja 2-2325

CHRISTENSON, Florence A, Instr (Stu Tchg) BU 227 (373-4463), 3939 Chicago Ave, Mpls 55407, Ta 2-8598

CHRISTENSON, Lawrence M, Asst Prof (Ag Ext Agt Farm & Home Develop)(835-1000) Waseca

CHRISTENSON, LeRoy P, Sr Med Photo (Dent) Owre 225 (373-3258), 1971 Carl St, St Paul, Mi 5-3129

CHRISTENSON, Marie H, Asst Prof (Home Ec Educ) McNH 106 (647-3354), 1394 Raymond Ave, St Paul, 644-9890

CHRISTENSON, Nancy, Res Hall Counslr (Univ Serv) PiH, 135 Pioneer Court, Univ of Minn, Mpls, 373-6011

CHRISTENSON, Robert M, Bldg Crtrk (Plt Serv) GH 110 (647-3598), 214 E 19th St, Apt 303, Mpls 55403

CHRISTENSON, Phyllis J, Secy (Clin Lab) Hosp B 203 (Hosp 2282), 3528 1st Ave S, Mpls, Ta 5-5029

CHRISTIAN, Alice M, Sr Stu Pers Wkr (Stu Counslg Bur) EdH 101 (373-4193), 300 Cecil St SE, Mpls 55414, Fe 8-5347

CHRISTIAN, Charles L, Carpenter (P S Shops) SS 115 (373-3617), Rogers, Ga 8-2650

CHRISTIAN, Clayton, Sr Lab Mach (Sci Appar Serv) DiehlH 288 (373-2457), 2741 Kyle Ave, Mpls 55422, Ju 8-5668

CHRISTIAN, Doris, Cust Wkr (Hskpg) Mayo A-102 (Hosp 2628), 1917 8th St S, Mpls 55404

CHRISTIAN, H Gordon, Clin Fld Instr (Social Work), 4415 47th Ave S, Mpls 55406, Pa 2-4063

CHRISTIAN, Marsha E, Hospital Aide (Nurs Serv) Mayo Bx 490 (Hosp 2606), 220 E 19th St, Mpls, 336-6084

CHRISTIANS, Charles J, Asst Prof-Ext Anim Husb (Agr Ext Serv) PethH 101 (647-3784, 3785), 1651 Cumberland, Apt 3, St Paul, 488-7578

CHRISTIANS, Emily G, Secy (Air Sci) A 3 (373-2205), 1802 Colfax Ave S, Mpls 55403, Fr 7-7034

CHRISTIANSEN, Helen J, Clk Typ I (Health) SBH 276 (Fe 9-7751), 727 15th Ave SE, Apt 40, Mpls 55414, 331-7443

CHRISTIANSEN, Holger K, Athl Fin & Fac Coord (Phy Ed-Men) CH 110 (373-4240), 870 Edgewater Ave, St Paul 55112, 484-7142

CHRISTIANSEN, Martin K, Asst Prof-Ext Econ Mktg (Agr Ext Serv) TSC 131 (647-3613), 1724 N Holton, St Paul 55113, Mi 4-5661

CHRISTIANSEN, Myra R, Clk (Nutrition) Hosp C367 (Hosp 2708), 1321 Franklin Ave SE, Mpls 55414, Fe 3-3040

CHRISTIANSON, Brian O, Lab Attndt (Hormel Inst) (HE 3-8804), Austin CHRISTIANSON, Carol Lynn, Clk-Typ (Stu Counslg Bur) EdH 301 (373-3819), 1607 25th Ave N, Mpls 55411, Ja 2-7771

CHRISTIANSON, Frances, Sr Clk Typ (Lth) (589-2211), Morris CHRISTIANSON, Hildegard, Cook (Crookston Dining Hall) (AT 1-4275), Crookston

CHRISTIANSON, Ivar M, Asst Tech (Art/Univ Gallery) NMA 308 (373-3234), 3812 22nd Ave S, Mpls 55407, Pa 4-8249

CHRISTIANSON, Karen, Res Hall Counslr (Sanford Hall) Sah (339-0931), 302 Minnesota Trailer Court, Anoka, 339-0931

CHRISTIANSON, Lillie M, Sr Acct Clk (NW Sch & Exp Sta) (AT 1-4275), Crookston

CHRISTIANSON, Marilyn C, Secy (Pol Sci) SocSci 1414 (373-2651-2652), 2512 E 24th St, Mpls, 721-4712

CHRISTIANSON, Sharon Rae, Clk-Typ (Univ Serv-Family Housing) (647-3611), 1167 Fifield, St Paul 55108, 646-4386

CHRISTIANSON, V J, Sr Lab Mach (Physics) Ph 32 (373-3360), 3406 N Girard, Mpls 55412, Ja 9-2629

CHRISTIE, George C, Assoc Prof (Law) FraH 137 (373-4480), 330 Oak Grove St, Mpls 55403, 335-3660

CHRISTIE, Gloria M, Secy (Ctr for Continuation Study) CCS 131 (373-3151), 4715 University Ave NE, Mpls, 560-4441

CHRISTIE, Ruth, Asst Prof Emer, Route Box 553, Long Lake

CHRISTMAN, Carley A, Sr Clk Typ (Dean's Off) BA 225 (373-3701), #308, 214 W 15th St, Mpls, 335-4764

CHRISTMAN, Dorothy, Res Hall Counslr (Pioneer Hall) PiH 315 (FE 9-0221), 315 Pioneer Court, Univ of Minn, Mpls 55414

CHRISTOFERSON, Walter E, Maint & Oper Mech (Plt Serv) Mayo A195 (Hosp 2797), 414 23rd Ave N, Minneapolis 55404, 522-6841

CHRISTOFF, Mary A, Lab Tech (Vet Bact & Pub Hlth) VetS 320 (647-3631), 8 Birch Lane Landfall Village, St Paul 55119, 739-6914

CHRISTOFFERSEN, Ruth M, Clk Typ (Plt Serv) Mayo A195 (Hosp 2797), 996 North Grotto, St Paul, 489-9027

CHRISTOPH, Harold H, Scientist (Mines Ex Sta) MEX 103 (373-3341), 5128 Luverne Ave, Mpls 55419, Ta 3-6061

CHRISTOPHER, Carol R, Clk-Steno (Stu Housing Bur) EdH 209 (373-4184), 3045 Bloomington Ave S, Mpls 55407, 721-4511

CHRISTOPHERSON, Clarence H, Assoc Prof (Agr Engrg) AgEng 208 (647-3227), 2279 Commonwealth, St Paul 55108, 646-2435

CHRISTOPHERSON, Donald C, Cent Dupli Serv Supv-Prov (Mimeo) JohH (373-4923), 2625 Pillsbury Ave, Mpls 55404, Ta 5-9625

CHRISTOPHERSON, Helen, Prin Lab Attndt (Path) JacH 170 (373-2767), 3116 12th Ave, Apt 207, Mpls, Pa 9-9254

CHRZ, David J, Lab Atten (Hormel Inst) (HE 3-8804), Austin

CHU, Chong W, Resch Fell (Aero & Engr Mech) Aero 322 (373-2173), 1016 14th Ave SE, Mpls 55414, Fe 1-3804

CHU, Joe, Grad Tchg Asst (Trade & Indus Educ) TNCD 103 (373-3641), 615 Oak St SE, Mpls 55414, 331-3009

CHU, Shu-Tung, Resch Asst (Agr Eng) AgEng 209 (647-3230), 718 6th St SE, Mpls 55414, 331-1763

CHU, Tze-Yao, Res Asst (Mech Eng) ME, 607 Erie St SE, Mpls 55414

CHUBANIAN, G Nazen, Instr-Lib (Periodicals) Lib, 612 6th Ave SE, Mpls 55414

CHUCHEL, John R, Tchg Assoc (Math) ForH 420 (373-2583), 1070 14th Ave SE, Mpls 55414, 331-5075

CHUNG, Harold Set, Res Fell (Chem Eng) ChE 446 (373-2308), 903 17th Ave SE, Mpls 55414, 331-3797

CHUNG, Hoo Sup, Resch Asst (Plt Path & Physiol) PP 304 (647-3375), 2089 Carter Ave, St Paul 55108, Mi 4-6453

CHUNG, Min, Resch Fell (Microbiology) Mayo B-241 (Hosp 2414), 10-69 Boogajwa-dong San, Sudaimoon-goo, Seoul, Korea

CHUNG, Patricia C C, Lab Tech (Vet Physiol & Pharm) VetA 209 (647-3624), 717 University Ave, Apt #305, Mpls, Fe 2-6724

CHURA, Ann L, Sr Clk Typ (Nurs Serv) Mayo B385 (Hosp 2606), 5973 Main St NE, Mpls, 560-4619

CHURCH, Brooks D, Assoc Prof (Micro) Mayo 930 (Hosp 2483), 1865 W Larpenteur, St Paul, 644-1103

CHURCH, Warren W, Radiation Specialist (Health) SBH 192 (Fe 9-7751), Box 79, Rt 5, Wayzata, 473-5987

CHURCHILL, Gilbert B, Tchg Asst (Forestry) GH, 321 Dewey St, St Paul 55104

CHURNESS, Curtis J, Assoc Co Agr Agt Instr (Ag Ext Serv) (VI 7-7195) Detroit Lakes

CHYUNG, Dong Hak, Tchg Asst (Elec Eng) EE 102ME (373-2970), 10567 Centennial Hall, Mpls 55414, Fe 9-7421

CIANI, Sergio, Resch Fell (Physiology) MH 336 (373-3079), 419 Erie St SE, Apt 2E, Mpls 55414, 331-2431

CIERZAN, Florian A, Sr Lab Atten (Civil Engrg) Ex 20 (373-2968), 1419 4th St NE, Mpls 55413, St 1-1479

CICHOKE, Anthony, Instr (Speech & Theatre Arts) WeH 300D (373-4845), 1220 Gibbs Ave, St Paul 55108, 644-2161

CIESLAK, John W, Bldg Crtrk (Plt Serv) SS, 1101 23rd Ave NE, Mpls 55418, St 1-7051

CIMINO, David A, Med Fell Spec (Pediatrics) Mayo 1460 (Hosp 2751), 1425 St Clair St, St Paul 55105, 699-1796

CINERSKI, Joseph E, Res Asst (Ent Fish & Wildl) CofH 15 (647-3517), 1302 Raymond Ave, St Paul 55108

CIOFFI, Charles M, Instr (Speech & Theatre Arts) WeH 300D (373-4845), 3103 E Franklin Ave SE, Mpls, 339-6932

CISEK, Richard M, Gen Mgr (Mpls Symphony Orch) NMA 110 (373-2525), 1960 Sheridan Ave S, Mpls 55405, 374-4503

CISNEROS, Luis, Med Fell (Pathology) JacH 101 (373-2767), 1977 Knapp-E-1 Commonwealth Terr, St Paul 55108, Mi 5-8702

CIZL, Frank R, Asst Gardnr-Farm Lbr (NW Sch & Exp Sta) (AT 1-4275) Crookston

CLAASSEN, Arnold H, Ag Agt-Asst Prof (Ag Ext) (2201), Ivanhoe CLAESEN, Germaine A, Clk (Admin & Rcrds) MorH 105 (373-2011), 7218 Logan N, Mpls 55430, 561-4437

CLAGETT, O Theron, Prof (Surgery) (AT 2-2511), Rochester

CLAPP, Charles E, Asst Prof (Soil Sci) So 231 (647-3574), 2847 N Griggs, St Paul, Iv 4-9075

CLAPP, Luella F, Prin Clk (Adms & Rcrds) MorH 105 (373-2150), 1707 18th Ave NE, Mpls 55418, St 1-1201

CLAPP, Maxine B, Instr & Archivist (Archives) Lib 11 (373-2891), 3620 35th Ave S, Mpls 55406, Pa 2-8204

CLAPP, Warner F, Sr Photo (Photo Lab) NorH 125 (647-3524), 1963 Malvern St, St Paul 55113, 631-1552

CLARK, Andrew, Bldg Crtrk (Plt Serv) SS, 920 Olson Highway, Mpls 55411, Fr 7-6954

CLARK, Connie, Tchg-Resch Asst (Microbiology) Mayo 1027 (Hosp 2473), 4545 Madison NE, Mpls, Su 8-4706

CLARK, David James, Delvry Serv Drvr (Plt Serv) SS115 (647-3401), 1460 Edgerton Ave, St Paul, Pr 1-7303

CLARK, D Scott, Med Fell (Surg-Div of Gen) Mayo B515 (Hosp 2711), 1626 Eustis #2B, St Paul, Mi 5-5679

CLARK, Henry B, Jr, Prof (Dent) Owre 202 (373-3252), 594 Montrose Lane, St Paul, Mi 8-3460

CLARK, James, Sr Lab Anim Att (Surg/Neuro) VFWCRC 274, 620 21st Ave S, Mpls, 336-6034

CLARK, Jessie, Instr-part time (Hum-Music) (589-2211), Morris

CLARK, Jo Ray, Jr Tech (Path) JacH 472 (373-2769), 516 3rd Ave SE, Mpls 55414, 335-5431

CLARK, John E, Sr Cust Wkr (Coffman Union Food Serv) CMU 51 (373-2425), 3806 Sheridan Ave S, Mpls 55410, 922-5928

CLARK, John W, Prof & Chmn (English) VH 127 (373-2595), 403 Oak Grove, Mpls 55403, Fe 8-2725

CLARK, Karen Lee, Clk (Admin-LD) JohH 205 (373-2894), 1313 6th St SE, Mpls 55414, 338-9610

CLARK, Magnolia Ophelia, Hospital Aide (Nurs Serv) Hosp (Hosp), 3325 5th Ave S, Mpls, 823-1711

CLARK, Malcolm, Clin Instr (Medicine) 629 Medical Arts Bldg, 1936 James Ave S, Mpls, Fr 7-4086

CLARK, Marvin A, Instr (Bus Educ) Bu 130 (373-5260), 1524 James Ave N, Mpls 55411, Ja 2-1157

CLARK, Mary R, Food Service Worker (Food Serv) Hosp Bx 84 (Hosp 2645), 1528 S 8th St, Mpls 55404

CLARK, Robert, Intern (Surgery) Hosp (Hosp), 609 Oak St SE, Mpls, 331-3704

CLARK, Robert S, Clin Asst Prof (Psychiatry), 615 Parkview Terr, Mpls 55416, Fr 7-8707

CLARK, Shirley V, Prog Consult (Stu Unions) CMU 230 (373-2455), 955 17th Ave SE, Mpls 55414, 336-6034

CLARK, William E III, Res Asst (Mech Eng) ME 257 (373-3005), 2214 Sharon Ave SE, Mpls 55414, 335-0374

CLARKE, Audry H, Tele Oper (Duluth Plt Serv) (RA 4-8801 x290), Duluth

CLARKE, Charlotte, Sr Secy (Ctr for Continuation Study) CCS 231 (373-3685), 495 Frontenac Place, St Paul, Mi 6-3829

CLARKE, Eric K, Jr, Engrg Asst (Plt Serv) SS 26 (RA 4-8801 x290), Duluth

CLARKE, Joyce B, Food Service Worker (Food Serv) Hosp Bx 84 (Hosp 2708), 2111 22nd Ave S, Mpls

CLARKE, Romeyn, Sr Soc Wkr (Soc Serv) Hosp D323 (Hosp 2641), 2258 Knapp St, St Paul 55108, Mi 5-7359

CLARKEN, Judy A, Acct Clk (Civil Serv Pers) MorH 4 (373-2081), 1103 22nd Ave SE, Mpls 55414, 331-3561

CLARKSON, Sharon D, Sr Clk-typ (Inst of Child Dev) CD 134A (373-2210), 3440 Emerson Ave S, Mpls 8, 825-4332

CLASEN, Grace M, Sr Clk-Typ (Sch of Math) E 114 (373-3288), 1019 Cromwell Ave, St Paul 55114



**TO REACH HOSPITAL NUMBERS:**

From  
**MINNEAPOLIS CAMPUS PHONES**

Dial 192 then the listed number

From  
**HOSPITAL PHONES**

Dial listed number

**FROM ALL OTHER PHONES**

Dial Federal 9-7311  
ask operator for listed number

CLASS, Harry P, General Mechanic (P S Shops) SS 115 (373-3617),  
 3326 Johnson St N E, Mpls 18, St 1-4412  
 CLAUSEN, Cassandra, Clerk (St Paul Snack Bar) StCen (647-3333),  
 3557 Blaisdell Ave S, Mpls, Ta 5-5450  
 CLAUSEN, James D, Res Asst (Aero & Eng Mech) Ex 203 (373-2504),  
 3221 19th Ave S, Mpls 55407  
 CLAUSEN, John N, Asst Prof (Mech Engr) ME 136 (373-3041), 4528 W  
 56th St, Mpls 24, Wa 2-3956  
 CLAUSEN, Phillip J, Res Asst (Ent, Fish, & Wildl) CofH 314 (647-3644),  
 2255 Priscilla St, St Paul 55108, 644-7498  
 CLAUSEN, Vera M, Asst Prof & Bio-Med Lib (Bio-Med Lib) DieHh  
 (373-2565), 2227 Arthur St N E, Mpls 55418, 781-6746  
 CLAUSSEN, Sharon K, Hospital Aide (Univ Hosp) Mayo Bx 490  
 (Hosp 2606), 3220 Pillsbury Ave S, Mpls 8, 825-5351  
 CLAWSON, Benjamin J, Prof Emer (Pathology), 500 Delaware S E,  
 Mpls 14, Fr 1-7475  
 CLAWSON, C Carlyle, Med Fell Spec (Pediatrics) VCHH 565 (373-2750),  
 1499 Cleveland Avenue N, St Paul, 645-9933  
 CLAYPOOL, Larry L, Res Fell (Dairy Industries) DI 247 (647-3385),  
 1442 Como Ave, St Paul 13, 644-6639  
 CLAYSON, Kathleen J, Inst (Lab Med) Mayo C211 (Hosp 2220), 1610 W  
 County Road B, Apt #3, St Paul 55113, 631-0766  
 CLAYSON, Shelby J, Asst Sup Phys Ther (Phys Med & Rehab) Mayo Rehab  
 Ctr (Hosp 2726), 1015 Lakewood Drive, St Paul 19, 739-9627  
 CLEMENT, William M Jr, Asst Prof & USDA Gen (Agronomy & Plant  
 Genetics) Agr 402 (647-3623), 484 Crescent Lane, St Paul 17,  
 Hu 8-3302  
 CLERMONT, Arthur R, Painter (P S Shops) SS 115 (373-3617),  
 1308 12th Ave S, Mpls, Pa 4-2912  
 CLESS, Elizabeth L, Assoc Prof & Asst to Dean (Gen Ext Div) NH 154  
 (373-3919), 1809 Girard S, Mpls 5, Fr 7-4657  
 CLIFFORD, Charlotte A, Sr Clk-Typ (Physics) Ph 80 (373-3344),  
 1823 Ulysses St, Mpls 18, 781-1079  
 CLIFFORD, Donald H, Asst Prof (Vet Surg & Rad) VetC 110 (647-3254),  
 2138 Fairways Lane, St Paul 13  
 CLIFFORD, Geneva V, Elev Oper (Housekeeping) Mayo A-102 (Hosp 2628),  
 1070 Stevens Ave S, Mpls 3, Fe 8-1316  
 CLIFTON, Bruce B, Bldg Ctrr (Food Stores) FStor (373-2637), 722 Irving  
 Ave N, Mpls 11, 377-2610  
 CLIFTON, Charles E Jr, Instr (Psychology) Psy 302-A (373-3430),  
 1408 5th St S E, Mpls 55414, 331-2727  
 CLINE, Charles H, Tchg Assoc (Econ) BA 1069 (373-3679), 4236 3rd Ave  
 S, Mpls, 823-3278  
 CLINE, Marlene C A, Clk-Typ (General Storehouse) SS 100 (373-3606),  
 1827 LaSalle Ave S, Apt 108, Mpls 3, 336-5825  
 CLIPPEL, Robert L, Instr (Anim Husb) MSh (647-3493), 1266 Gibbs Ave,  
 St Paul 55108, 645-1364  
 CLIPPER, Margaret J, Sup & Instr (Nursing) PoH 3302 (Hosp 2652),  
 944 Cromwell Ave, St Paul 14, Mi 4-0561  
 CLONTS, Hallie L, Home Ag & Asst Prof (Ag Ext) (375-3941), St James  
 CLOSE, Ann M, T A (German) FolH 213 (373-4498), 1588 Fulham St,  
 St Paul 8, 644-1262  
 CLOSE, Winston A, Prof & Adv Arch (Adv Arch) Arch 150 (373-2204),  
 1588 Fulham, St Paul 8, Mi 4-1262  
 CLOUD, Preston E Jr, Prof (Geol & Geophys) P 20 (373-4130), 329 W  
 15th St, Mpls, 335-7535  
 CLOUGH, Kathleen F, Clk-Typ (Stud Couns Bur) EdH 101 (373-4193),  
 1202 Como Ave S E, Mpls 55414, 331-9985  
 CLOUTIER, Alva C, Food Service Worker (St Paul Din Ctr) DinC 146  
 (647-3617), 1855 W Larpenteur, St Paul 13, 644-6777  
 CLOUTIER, Edith C, Tel Oper (Plant Services) MorH 311 (373-2160),  
 1223 4th St N E, Mpls 55413, 336-5980  
 CLOUTIER, Joseph N, Orderly (Medicine), Faribault  
 CLOW, Douglas M, Lab Anim Att (Surgery) DieHh F127 (373-4342),  
 5824 Clinton Ave S, Mpls 55419, 866-3541  
 CLOW, Linda R, Home Agt, Instr (Agr Ext Serv), Breckenridge  
 CLYDE, L Virginia, Clerk (Admissions & Records) MorH 51 (373-2153),  
 4029 Blaisdell, Mpls 9, 825-7587  
 CLYMER, Theodore W, Prof of Educ (Elem Educ) JohH 520 (373-2254),  
 3428 Skycroft Drive, Mpls 18, 789-3133  
 COATES, Eileen V, Clerk (Admissions & Records) MorH 105 (373-2147),  
 4550 Central Ave N E, Mpls 21  
 COBB, Carol A, Hosp Aide (Prof Care of Patients) Hosp B385 (Hosp 2606),  
 1800 Spring Creek Drive, Mpls 32, 784-2126  
 COBBIN, Odell, Prin Lab Anim Att (Surg, Div of Gen) Mayo B-172  
 (Hosp 2416), 3904 4th Ave S, Mpls, 823-5936  
 COBURN, John W, Res Fell (Elect Engrg) EE 316 (373-2495),  
 834 Thornton St S E, Mpls 14, 332-3629  
 COCHRAN, Elbertha, Hosp Jan (Housekeeping) Mayo A102 (Hosp 2628),  
 4420 5th Ave S, Mpls, Ta 5-5418  
 COCHRANE, Ray F, Clin Instr (Obstet & Gyn) (Fe 3-5371), 1900 Fremont  
 Ave S, Mpls 5, Fr 7-4974  
 COCHRANE, Willard W, Prof (Agr Econ) HH 207 (647-3335), 2225 Folwell  
 St, St Paul 8, 644-5096  
 CODDING, Donald, Jr Sci (The Hormel Institute) (433-8804), Austin  
 CODE, Charles F, Prof (Physiology) Mayo Foundation (AT 2-2511),  
 Rochester  
 CODY, Douglas T, Instr (Otol & Rhinol) Mayo Foundation (At 2-2511),  
 Rochester  
 COE, Edith M, Clerk (Bailey Hall) BaH (Mi 5-9241), 135 Suzanne Ave,  
 St Paul 55110, 484-6235  
 COE, John I, Assoc Prof (Path) Henn Co Gen Hosp (330-3814),  
 6524 Normandale Rd, Mpls 24, 941-1467  
 COEN, Edward, Assoc Prof (Econ) BA 1035 (373-3690), 1425 Flag Ave S,  
 Mpls 26, L4 5-7220  
 COFFEE, Karen L, Jr Sci (Medicine) VCHH 456 (373-4301), Rte 2,  
 Maple Plain, Gr 9-4842  
 COFFIN, Ronald, Jr Sci (Physiol Chem) MH 19 (373-3095), 707 8th Ave SE,  
 Mpls 14, 331-9240  
 COFFMAN, Robert E, Fellow (Phys Chem) C 10 (373-2368), 319 S E 8th St,  
 Mpls 14, Fe 6-0546  
 COFFMAN, Victor B, Instr (Stud Tchg) Bu 243 (373-2283), 5057 3rd St NE,  
 Mpls 55421  
 COHEN, Albert D, Engineer (Plant Services) FolH 96 (373-4447),  
 3928 Washburn Ave S, Mpls 55410, 922-4117  
 COHEN, Barbara B, Stud Tech Sup (Clin Labs) Mayo C285 (Hosp 2688),  
 1957 Sheridan, St Paul 16, Mi 9-1659  
 COHEN, Caroline, Sec (Minn Ctr for Phil of Sci) ForH 311 (373-2845),  
 2028 Grand Ave, St Paul 5, 699-5614  
 COHEN, Ephraim B, Clin Assoc Prof (Medicine) 1047 Med Arts Bldg,  
 Mpls 2, 4013 Basswood Road, Mpls 16, Wa 6-1882  
 COHEN, Harley, Res Fell (Aero & Eng Mech) Aero 320, 9108 W 24 Lane,  
 Mpls 26, L4 5-1031  
 COHEN, Harold P, Asst Prof (Neurology) DieHh K-112 (373-4343),  
 5890 Stinson Blvd, Mpls 21, Su 8-3115  
 COHEN, Henry W, Clin Instr (Medicine) 250 N Central, Wayzata  
 5113 W 49th St, Mpls 24, We 9-3983  
 COHEN, Ronald D, Tchg Asst (History) SocSci 646 (373-2708), 608 7th  
 St S E, Apt #4, Mpls 55414, 331-4435  
 COHEN, Sumner S, Clin Assoc Prof (Medicine) 1047 Med Arts Bldg,  
 2829 Inglewood Ave, Mpls 16, Wa 6-3018  
 COHEN, William D, Asst Prof (Obstet & Gyn) Mayo A663 (Hosp 2686 or  
 2550), Rt 1, Rosemount, Garfield 3-4555  
 COHN, Angelo, Edit of Publ (Minn Sch Math & Sci Ctr) TSCE 215  
 (373-401Z), 2008 Humboldt Ave S, Mpls 5, 377-9817  
 COHN, Elchanan, Instr (Econ) BA 1168 (373-4595), 1523 Newton N,  
 Mpls 11, 521-2393  
 COHN, Miriam, Assoc Prof (Sch of Soc Work) SSB 956 (373-2635),  
 2008 Humboldt Ave S, Mpls, 377-9817  
 COHOON, Iva M, Hospital Aide (Univ Hosp) Mayo Bx 490 (Hosp 2606),  
 1920 Franklin Ave S E, Mpls 14  
 COLBERG, Stephen R, Tchg Asst (Physics) Ph 236 (373-3333),  
 4108 Centennial Hall, Mpls 14, Fe 9-7421  
 COLBERT, Evelyn B, Sr Clk-Typ (Bookstore-Duluth) (RA 4-8801 x 260),  
 Duluth  
 COLBURN, Floyd O, Assoc Co Agr Agt, For, Assoc Prof (Agr Ext Serv),  
 Grand Rapids  
 COLBURN, Joyce D, R N (Sta 58) Hosp, 2923 E 34th St, Apt 204, Mpls,  
 722-0982  
 COLBY, Byron C, Engr-in-Chrg (U S Geological Survey) SAFHL  
 (373-2782), 1740 77th Ave N E, Mpls 32, Su 4-5463  
 COLBY, Clarence R, Rad & TV Bdcst Tech (Rad & TV) EdH 5 (373-3809),  
 700 115 Ave N W, Coon Rapids, Ha 1-8556  
 COLBY, Delores H, Secretary (Univ Rel) MorH 220 (373-2137), 700 115th  
 Ave N W, Coon Rapids, 421-8556  
 COLBY, Malcolm Y Jr, Instr (Radiology) Mayo Foundation (At 2-2511),  
 Rochester  
 COLBY, Peter J, Res Asst (Ent Fish & Wildl) CofH 400 (647-3512),  
 1251 Field Place, St Paul 55108, 646-3117  
 COLE, Clarence L, Prof & Head (Dairy Husb) HH 130 (647-3626), 2490 N  
 Albert, St Paul 13, Me 3-1554  
 COLE, Genevieve M, Prin Clk (Adm-Rec) MorH 105 (373-2011),  
 6001 Girard Ave N, Mpls 30, 561-3618  
 COLE, Herbert B, Instr (Eng) ForH 290C (373-3982), 1050 13th Ave S E,  
 Mpls 14, 331-7633  
 COLE, Jess L, Sr Lab Anim Att (Zoology) Z Sub 6 (373-3640),  
 2847 Toledo, St Louis Park, Wa 2-3236  
 COLE, Karol K, General Staff Nurse (Prof Care of Patients) Mayo Bx 490  
 (Hosp 2606), 3033 Park Ave, Mpls, 825-6979  
 COLE, Marilyn L, Hospital Aide (Prof Care of Patients) Mayo Bx 490  
 (Hosp 2606), 16420 S Temple Drive, Hopkins, We 5-4855  
 COLE, Mary J, Lab Tech (Ped-CP Proj) Mayo D 136 (Hosp 2847),  
 2538 Grand Ave S, Mpls 5, Ta 2-8463  
 COLE, Susan J, Hospital Aide (Psycho Hosp) Bx 393 (Hosp 2677),  
 515 5th Ave S E, Mpls, 333-8353  
 COLE, Susan G, Tchg Asst (Classics) (373-3912), 1050 13th Ave S E,  
 Mpls 14, 331-7633  
 COLE, Terry V, Hosp Sup Proc Sup (Central Supply) Mayo C-190  
 (Hosp 2635), 749 Portland, St Paul, 698-2810  
 COLE, Theodore M, Resident Physician (Phys Med) Hosp 860 (Hosp 2727),  
 600 10th Ave S E, Mpls 14, 331-1471  
 COLE, Wallace H, Prof Emer (Surg-Div of Ortho), 502 Grand Ave,  
 St Paul 2, Ca 5-5255  
 COLEMAN, Francis J, Visit Assist Prof (Philosophy) ForH 372 (373-3891)  
 COLEMAN, Harold W, Jr Engr (St Anns Falls Hyd Lab) SAFHL (373-2782),  
 629 Oak St, Mpls 14, Fe 8-2767  
 COLEMAN, Jeanette J, Sr Clk-Typ (Surgery) Mayo B515 (Hosp 2764),  
 3800 Macalaster Drive N E, Mpls 21, 788-1587  
 COLEMAN, John B, Clin Instr (Radiology) Lowry Med Arts Bldg  
 (Ca 4-2351), 1955 E River Terr, St Paul, Fe 8-8121  
 COLEMAN, Lee V, Bldg Ctrr (Plant Services), 1824 5th Ave S, Mpls 4,  
 336-0698  
 COLEMAN, Leon D, Fresh Adv-Coll Coun (Adm-L D) JohH 201 (373-2912),  
 1429 James Ave N, Mpls 11, Ja 2-8003  
 COLEMAN, Paul E, Bldg Ctrr (Plant Services) NorH 116 (647-3378),  
 3547 Bryant Ave N, Mpls 12, Ja 9-5646  
 COLEMAN, Pauline M, General Staff Nurse (Prof Care of Patients)  
 Mayo Bx 490 (Hosp 2606), 2123 Selby Ave, St Paul 4, 644-9269  
 COLEMAN, Robert C, Utility Man (Plant Services) SS 115 (373-3617),  
 428 W Minnehaha, St Paul 6, Hu 8-2956  
 COLEMAN, Robert L, Bldg Ctrr (Plant Services), 1502 11th Ave N,  
 Minneapolis 55411, Ja 9-7333  
 COLEMAN, Rodalyn A, Sr Clk (Library) (647-3307), 1174 Fifield Apts,  
 St Paul 1, 644-5104  
 COLES, Mary H, Food Service Worker (Hosp Nutri) Hosp Sta 22  
 (Hosp 2708), 1127 Humboldt N, Mpls 11, 522-6133  
 COLES, Roswell, Tchg-Res Asst (Microbiology) Mayo 1025 (Hosp 2877),  
 2417 Parkview Blvd, Mpls 22, 588-9195  
 COLESTOCK, Barb L, Nurses Aide (Nursing) Hosp Sta 31 (Hosp 2231),  
 3112 Bryant S, Apt 2, Mpls, Ta 2-1617  
 COLLA, John C, Res Assoc (Biochem), MH 212 (373-3103), 646 22nd Ave  
 N E, Mpls 55418, 781-1525

COLLETT, Orrin C, Bldg Crtr (Plant Services) NorH 116 (647-3378), 3421 Russell Ave N, Mpls 12, Ja 9-8225

COLLANDER, Marion M, Jr Sci (Pediatrics) VFWCRC 166 (373-4387), 319 8th St S E, Mpls 14

COLLIER, Boy N Jr, Instr-Coun (Stud Pers Off) Bu 206 (373-2257), 644 109th Lane N E, Mpls 33, 784-8369

COLLIER, Eleanor L, Sec (Elem Educ-Lab Sch) (Ra 4-8801 x 245), Duluth

COLLIER, Raymond O, Prof (Educ Psy) Bu 139B, 1994 N Fairview Ave, St Paul 13, 645-4810

COLLIGAN, Michael B, Res Fell (Elec Engr) ME 301 (373-2465), 49 Williams Ave S E, Mpls 14

COLLIN, May V, Jr Sci (Exp Surg) V A Hosp (Pa 9-2381 x 370), 3725 47th Ave S, Mpls 6

COLLINGE, James A, Med Fell (Surg-Ancker Hosp), Rt 1, Stillwater

COLLINGHAM, Richard E, NSF Trainee (Mech Engr) ME, 1717 N Fry St, Mpls 55113, 645-5026

COLLINS, Carolyn, CSS Aide (Central Supply Service) Mayo C190 (Hosp 2635), 3721 38th Ave S, Mpls, Pa 4-0177

COLLINS, Eleanor M, Instr (Educ & Psy) (Ra 4-8801 x 242), Duluth

COLLINS, Larry L, Tchg Assoc (Romance Languages) TSF 235, Taylors Falls, Ho 5-2355

COLLINS, Leo F, Tchg Asst (Elec Engr) ME 102, 5399 N Carlson Rd, St Paul 12, Iv 4-6378

COLLINS, Leslie W, Stud Phar Sup (Pharmacy) AH 115 (373-2187), 5832 Fremont S, Mpls 19, Ta 4-4165

COLLINS, Mary, Clerk (Bookstore) (589-2211 x 68), Morris

COLLINS, Mozell, Cook (St Paul Dining Center) DinC 146 (647-3617), 235 Transit Ave W, St Paul, Iv 4-4223

COLLINS, Myrtle E, Hospital Aide (Cent Serv & Sup) Mayo Bx 61 (Hosp 2635), 3721 38th Ave S, Mpls, Pa 4-0177

COLLINS, Patricia A, Sec (Gen & Inorg Chem) C 208 (373-2350), 2409 Lyndale Ave S, Mpls 5, 338-4539

COLLINS, Raymond A, Journeyman Electrician (Plant Serv-Elec Dept) (Ra 4-8801 x 290), Duluth

COLLINS, Robert J, Prof & Head (Elec Engr) EE 139A (373-4985), 4241 E Lake Harriet Blvd, Mpls, 825-3881

COLLINS, Robert M, Assoc Prof & Prin (Southern School of Agriculture) (835-1001), Waseca

COLLINS, Thomas E, Asst (Ed Ad) Bu 203 (373-2277), P O Box 102, Anoka, Ha 1-6268

COLLIS, Dennis K, Resident (Surgery) Henn Co Gen Hosp (330-2370), 56 Queen Ave S, Mpls 5, 377-9293

COLTVET, Cordelia, Res Hall Coun (Univ Serv) PIH, 326 Pioneer Court, Univ of Minn, Mpls, 373-6046

COLVER, Florence, Pr Food Serv Sup (St Paul Snack Bar) StCen (647-3333), 5871 4th St N E, Mpls, 460-3533

COLVERT, Mary Jo, Clk-Typ (Scho of Bus Admin) VH 6 (373-3603), 2621 Jersey Ave S, St Louis Park 26, We 9-2188

COLWELL, Karen R, Dent Clin Att (Sch of Dent) Owre 3rd Floor Dental Clinic, 306 W Bishop, Luverne, 283-4218

COLWELL, Peter, Tchg Assoc (Mathematics) ForH 426 (373-2583), 600 W Franklin Ave, Mpls 5, 338-4660

COLWELL, Sheila M, Sr Clk-Typ (Slav & Orient Lang) FolH 322 (373-2564), 2103 Pleasant Ave S, Mpls, 338-0072

COMBS, Barbara J, Clerk (Adm & Rec) MorH 105 (373-2147), 467 St Anthony Ave, St Paul 3, Ca 7-1117

COMBS, Mary C, Lib (Walter Lib-Circ) Lib 214 (373-3782), 2639 E 16th Ave, N St Paul 9, 777-1868

COMEAU, Faith A, Sr Sec (Ctr for Contin Study) CCS (373-3151), 6614 13th Ave S, Mpls 23, Un 6-1500

COMEAU, Jacques C, Asst Prof-Lang (Humanities) (Ra 4-8801), Duluth

COMPTON, Beulah, Assoc Prof (School of Social Work) SSB 925 (373-2630), 1011 Fairmount Ave, St Paul, Ca 7-4918

COMSTOCK, Ralph E, Prof (Animal Husbandry) PetH 126 (647-3386), 1958 Roselawn Ave W, St Paul 13, Mi 5-3275

COMSTOCK, Verne E, Asst Prof & USDA Agron (Agron & Plant Genet) Agr 217 (647-3286), 21 W Langford, St Paul 8, Mi 5-7351

CONRAD, Joanne, Lab Tech (Hosp Labs) Mayo B285 (Hosp 2284), 806 4th St S E, Box #2, Mpls 55414, 335-2058

CONAWAY, Margaret H, Clk-Typ (Plant Services) Mayo A195 (373-4171), Hosp 2797, 2516 S Heights, Coon Rapids

CONCHA, Fernando, Tchg Asst (Sch of Min & Metal Engr) MinMet 112, 2701 Delaware Ave S E, Mpls

CONDIE, John D, Instr (General Surgery) V A Hosp (Pa 9-2381 x 460), 2334 Wellwood Curve, Mpls, Tu 8-2814

CONDIE, Richard M, Res Fell (Pediatrics) DieH L-103 (373-4350), 2375 Doswell, St Paul, Mi 5-7460

CONDIFF, Duane W, Res Asst (Chem Engr) ChE 447 (373-2308), 2033 Knapp Ave, St Paul 8, 646-8413

CONDON, Marilyn M, Lab Tech (Medicine) Mayo C 325 (Hosp 2134), 2886 James S, Apt 308, Mpls 8, 822-8566

CONDON, Myrtle, Custodial (Comstock Hall) ComH (Fe 3-2161), 127 W Lake St, Mpls 8, Ta 5-4801

CONDON, Thomas J, Lab Tech (Soil Science) So 28 (647-3586), 2886 S James, Mpls, 822-8566

CONKLIN, Barbara, Instr (Sch of Home Econ) McNH 223 (647-3766), 1941 White Bear Ave, St Paul, 777-6234

CONKLIN, Roger W, Ag Agt & Asst Prof (Ag Ext) (Sp 7-1327), St Paul

CONLIN, Bernard J, Res Asst (Dairy Husb) HH 130 (647-3626), 1366 Sheldon, St Paul, Mi 4-5462

CONLON, Frank F, Tchg Asst (History) SocSci 746 (373-4617), 429 Oak St S E, Mpls 55414, 335-6283

CONLIN, Joseph B, Res Asst (Dairy Husb) HH 130 (647-3626), 380 W Larpenteur, Apt 4, St Paul, 488-8930

CONNAUGHTON, William J, Bldg Crtr (Plant Services) CMU 30 (373-2407), 2121 Hennepin Ave, Mpls 5

CONNELLY, Eugene J, Res Asst (League of Minn Mun) SocSci 314 (373-2321), 1635 Maywood St, St Paul 55117, 488-1231

CONNELLY, Shirley V, General Staff Nurse (Nurs Serv) Mayo Bx 490 (Hosp 2606), 401 4th St S E, Mpls

CONNOLLY, Cloeman J, Clin Asst Prof (Surg-Div of Gen) 417 Lowry Med Arts (Ca 2-1332), 565 Mt Curve Blvd, St Paul 16, Mi 9-0961

CONNOLLY, Daniel C, Asst Prof (Medicine) Mayo Foundation (At 2-2511), Rochester

CONNORS, Agnes T, Account-Clerk (Pediatrics) Mayo 1460 (Hosp 2751), 3625 Bryant S, #3, Mpls, 822-5345

CONNORS, Vera M, Sr Acct Clk (Anatomy) JacH 262 (373-2791), 3207 Pierce St N E, Mpls 18, St 1-1121

CONRAD, Bonnie R, Res Asst (Sch of Home Econ) McNH 304, Bailey Hall, St Paul 8, Mi 5-0241

CONRAD, Dorothea I, Nurses Aide (Nursing Service) Hosp Sta 42 (Hosp 2242), 516 University Ave S E, Mpls 14, Fe 3-0954

CONRAD, Fred A, Construction Foreman (P S Shops) SS 115 (373-3617), 309 Walnut, Savage, Tu 1-8271

CONRAD, Joseph R, Res Asst (Phys Chem) C 33 (373-2367), 815 6th St S E, Mpls 14, Fe 1-5034

CONRAD, Kelley A, Res Asst (Ctr for the Study of Program Lrng) NH 109, 1115 S E 5th St, Mpls 55414, 339-2350

CONRAD, William H, Laborer (Plant Services) ShAn 128 (373-3574), 1651 W Minnehaha St, St Paul, Mi 4-7018

CONRADT, Joyce F, Gen Staff Nurse (Prof Care of Patients) Mayo Bx 490 (Hosp 2606), 410 6th St S E, Mpls 14, 333-5908

CONROY, Rev Donald, Asst Dir-Newman Foun, 1701 Univ Ave S E, Mpls 14 (Fe 8-0514), 1701 Univ Ave S E, Mpls 14, Fe 8-0514

CONROY, Lawrence E, Assoc Prof (Inorg Chem) C 213 (373-2336), 815 Superior S E, Mpls 14, Fe 6-0769

CONSTANS, Barbara, Hosp Aide (U of M Hosp) Hosp, 1410 5th St S E, Mpls 14, 331-5574

CONSTANTINE, Nick G, Res Asst (Elec Engr) EE 202 (373-3020), 1471 Scheffer Ave, St Paul, 699-5762

CONSTANTINO, Norma, Lab Tech (Radiation Therapy) Hosp Bx 187 (Hosp 2134), 515 S E Delaware, Mpls 14

CONTRERAS, Higinia, Guest Lecturer (Anesthesiology) Mayo (Hosp 2734), 820 Fulton St S E, Mpls 14, 331-2690

CONTRERAS, Margaret M, Sec (Research Contracts & Grants) MorH 315 (373-2086), 1416 Dupont Ave N, Mpls 11, Ja 2-5374

CONWAY, Christopher J, Sr Lab Anim Att (Neurology) DieH J-108 (373-4344), 1423 Washington Ave S, Mpls, 338-2265

CONWAY, Lorraine A, Lab Anim Att (Small Animal Clinic) VetC (647-3254), 2297 Standish St, St Paul 8, 645-8023

CONWAY, Lorraine A, Sr Clk-Typ (Psychiatry & Neurology) Mayo B-605 (192-2677), 415 Erie, Apt 2A, Mpls 14

CONWAY, William B, Instr (Economics) BA 1071 (373-4381), 1249 Fifield Pl, St Paul 8, 644-2515

CONZET, Rita C, Clk-Steno (Dent) Owre 136 (373-3454), 3968 Xenwood, St Louis Park, 929-9551

COOK, Donald M, Res Fell (School of Public Health) 302 Oak St (331-7046), 1358 Skywood Lane, Mpls 21, Su 8-5892

COOK, Earl A, Pwr Farm Impl Oper (Rosemount Agri Exper Sta) (423-2455), Rosemount

COOK, Edwin F, Prof (Ent, Fish & Wildl) CofH 300E (647-3511), 2750 Sheldon, St Paul 55113, 633-3304

COOK, Edward N, Prof (Urology) Mayo Foundation (At 2-2511), Rochester

COOK, Sandra G, Clerk (Stud Coun Bur) EdH 201 (373-4193), 2635 Girard Ave S, Mpls 8, 377-6961

COOK, Gladys R, Lab Att (Veterinary Medicine) (BE 5-4340), Willmar

COOK, John B, Instr (Gen Coll) FolH 111 (373-4486), 300 6th St S E, Mpls 55414, 333-3696

COOK, John K, Instr (U High) PeikH 370 (373-3305), 1146 E Ivy Ave, St Paul

COOK, Marcie, Sr Sec (Investment Counsel) JohH 421 (373-2948), 300 6th St S E, Mpls 55414, 333-3696

COOK, Nancy J, Clk-Steno (Health) SBH 459 (Fe 9-7751), 229 Cecil St SE, Mpls 14, Fe 9-1133

COOK, Nancy L, Asst Prof (School of Nursing) Owre 125 (373-3118), 3501 14th Ave S, Mpls 7, 721-5254

COOK, Neville G, Visit Asst Prof (Sch of Min & Metal) MinMet 203 (373-3135), 1845 W Larpenteur, St Paul, 646-1619

COOK, Patricia C, General Staff Nurse (University Hospitals) Mayo Bx 490 (Hosp 2606), Powell Hall, Mpls 14

COOK, William O, Asst to Dir (Plant Services) FolH 4C (373-2008), 5520 Colfax Ave S, Mpls 55419, Ta 7-3021

COOKE, Alice E, Lab Tech (Ent, Fish & Wildl) CofH 8 (647-3645), 2117 Commonwealth Ave, St Paul 55108, 644-2086

COOKE, Strathmore R, Prof & Chief (Div of Met Eng) MinMet 25 (373-3147), 4408 Zenith N, Mpls 22, Ju 8-6614

COOKE, William P, Tchg Asst (Romance Languages) FolH 226, 2297 Standish, St Paul, Mi 6-6408

COOLIDGE, Sue, Chemist (Phys Med & Rehab) ChRC 322 (Hosp 2806), Marine on St Croix, Mo 3-5841

COON, Gilbert H, Sr Laborer (Rosemount Research) (423-1567), Rosemount

COONEY, James P Jr, Res Asst (School of Public Health) Mayo 1260 (Hosp 2456), 317 S Owasso Blvd, St Paul 17, 484-9493

COONEY, Phyllis M, Sr Clk-Typ (Steno Dept) Hosp D 120 (Hosp 2150), 500 Harvard S E, Mpls

COONEY, Marion K, Chief-Vir Sec (Health) SBH 569 (Fe 9-7751), 300 Cecil St, Mpls 14, Fe 2-6963

COONEY, Marsha F, Sr Clk (Anatomy) JacH 262 (373-2791), 500 Harvard St, Mpls 14, 333-3638

COONEY, Mary L, Gen Staff Nurse (Prof Care of Patients) Mayo Bx 490, 911 7th St S E, Mpls 14, Fe 1-2995

COONEY, William, Lab Tech (Microbiology) DieH J122 (Hosp 2414), 500 Harvard, Mpls 14, Fe 3-3638

COOPER, Denzil D, Asst Co Agr Agt-Instr (Agr Ext Serv), Breckenridge

COOPER, Judith, Instr (Art Education) WeH 135 (373-4050), 525 University Ave S E, Mpls, 333-3714

COOPER, Karen C, Tchg Assoc (Home Economics) McNH 316, 2291 Hoyt Ave, St Paul, 647-4092

COOPER, Ken E, Tchg Assoc (Bus Funct & Mgt) BA 873 (373-4592), 2291 W Hoyt Ave, St Paul 8, 645-4092



**TO REACH HOSPITAL NUMBERS:**

**From MINNEAPOLIS CAMPUS PHONES**

Dial 192 then the listed number

**From HOSPITAL PHONES**

Dial listed number

**FROM ALL OTHER PHONES**

Dial Federal 9-7311 ask operator for listed number



COOPER, Max D, Instr (Pediatrics) VCHH 560 (373-2742), 3624 Aldrich Ave S, Mpls, 822-9978

COOPER, Nancy L, Practical Nurse (Univ Hosp) Mayo Bx 490 (Hosp 2606), 4115 Yosemite Ave, St Louis Park 16, 929-7534

COOPER, Richard L, Res Assoc (Agron & Plant Genet) Agr 215 (647-3713), 1132 Raymond, St Paul 8, 645-9826

COOPER, Robert J, Patrolman (Police) PolDB (373-3550), 600 W Franklin Ave, Apt 207, Mpls, Fe 9-3101

COOPER, Robert R, Cl Asst Prof (Ophthalmology) Mayo A-684 (Hosp 2489), 5701 Schaefer Road, Mpls, We 5-5907

COOPER, Talbert, Assoc Prof (Clinical Medicine) Mayo Foundation (At 2-2511), Rochester

COOPER, William S, Prof Emer, 1421 Bluebell Ave, Boulder, Colo

COOPERMAN, David, Chm of Soc Sci Prog (Soc Sci Prog) SocSci 232 (373-3507), 2208 N Willow Lane, Mpls 16, Wa 2-0575

COOPERMAN, Oscar, Emer Prof (Dent), 4001 Highwood Rd, Mpls, Wa 6-4516

COPE, Robert R, Lecturer (Gen Ext), 703 Upper Johnson Circle, St Peter, 931-2366

COPELAND, Dawn G, Sr Lab Tech (Physics) Ph 253 (373-3327), 1333 12th Ave N W, New Brighton 12, Me 3-5110

COPELAND, Edward M, Asst Prof (Slav & Orient Lang) FolH 322 (373-2564), 701 University Ave S E, Mpls 14, 333-1656

COPELAND, Rhoda N, Tchg Asst (Pol Sci) SocSci 1350 (373-2657), 701 University Ave S E, Mpls 55414, 333-1656

COPELAND, William D, Res Asst (Sch of Min & Metal Engr) MinMet 321 (373-3156), 4442 45th Ave S, Mpls, 722-5862

COPELOWITZ, Ivan, Fellow (Chem Engr) ChE 435 (373-2308), 4117 Centennial Hall, Mpls 14, Fe 9-7421

CORBETT, Norman, Utility Man (Univ Serv) BrH (647-3503), 642 Sims, St Paul, Pr 1-8753

CORBIN, Kendall B, Prof (Neurology) Mayo Foundation (At 2-2511), Rochester

CORCORAN, Mary, Res Assoc-Assoc Prof (Bur of Instit Res) Bu 330 (373-2270), 2422 Clinton Ave, Mpls 4, 333-5083

CORDES, Charlotte E, X-Ray Tech (Radiology-U Hosp) Mayo (Hosp 2647), 801 University S E, #1, Mpls 14, 331-2372

CORDES, Linus F, Res Fell (Elect Engr) EE 312 (373-2498), 1626 Eustis St, St Paul 8, 644-7382

CORDES, Lucille B, Reg Nurse (Nursing) Mayo Bx 490, 1626 Eustis St SE, St Paul 8, 644-7382

CORDS, Nicholas J, Tchg Asst (Gen Coll) JohH 415, 1845 W Larpenter, St Paul 13, 645-6822

CORET, Irving A, Res Assoc (Phys Chem) C 45 (373-2354), 1547 E River Terrace, Mpls, 335-5428

COREY, Jean S, Prin Sec (Alumni Relations) CMU 205 (373-2466), 1819 Russell Ave N, Mpls 11, 522-1400

COREY, Nancy L, Clk-Typ (Med Art & Photo) Mayo C566 (Hosp 2791), 509 15th Ave S E, Mpls 14, 331-2757

CORKRAN, Patrick R, Laborer (Vending Service) InvSW 1st Flr (373-2802), 1765 Munster, St Paul 55116, 699-2418

CORLEY, Willard D Jr, Intern (Special Medical Services), 600 University Ave S E, Mpls 14, 336-0503

CORMAN, John Earl, Asst Sci (Biochemistry) SnH 302 (647-3487), 4515 Vincent Avenue N, Mpls 14, Ja 9-7844

CORNELIUS, Elizabeth S, Occu Ther Conslt (Health) SBH 360 (339-7751), 5341 Minnehaha Ave, Mpls 17, 729-7125

CORPUZ, Leonila A, Res Asst (Ent Fish & Wildl) CoFH 303 (647-3511), 1404 Raymond Ave, St Paul 55108, 645-7609

CORREA, Margaret Y, Ldry Wrkr (Univ Ldry) PB (373-3402), 516 16th Ave N, Mpls, Ja 2-3835

CORRELL, Thomas H, Tchg Asst (Humanities Program) ForH 275 (373-3506), 1904 1/2 Girard Ave S, Mpls

CORRIGAN, Mary K, Fresh Adv-Coll Coun (Admin-L D) Lib 16 (373-5086), 1911 Fremont Ave S, Mpls 3, 377-7808

CORRIGAN, Shirley M, Ment Hyg-Instr (Univ Health Serv) HS (373-4022), 7033 Newton Ave S, Mpls 55423, Un 6-5335

CORSAW, Kenneth M, Asst Gard (Horticulture) Hr Greenhouse (647-3477), 1286 Keston, St Paul, Mi 4-5114

CORSON, Jacquelin E, Sr Lab Tech (Hematology Lab) (Hosp 2284), 1910 7th St S, Mpls 4, 339-5694

CORYELL, Mary L, Clk-Steno (Sch of Soc Wrk) SSB 909 (373-2632), 2633 Pleasant Ave S, Mpls, 823-5313

COSCIO, Michael R, Asst Sci (Geol & Geoph) P 23 (373-3395), 5701 Central Ave N E, Mpls 6, 788-1315

COSENTINE, Sharon K, Clerk (Record Room-U Hosp) (Hosp 2611), 712 7th St S E, Mpls, 331-1414

COST, Helen M, Tchg Asst (Biochem) LyonL 180 (373-3212), 301 Walnut St S E, #2, Mpls, 55414, 331-7642

COST, Konstantine, Res Asst (Botany) Bo 105 (373-2216), 312 S E Harvard Apt 101, Mpls 14, Fe 8-6408

COSTA, Salvatore J, Fireman (Mpls Htg Plant) HP (373-2764), 11244 7th St N E, Mpls 33

COTE, William E, Laborer (Plant Services) ShAn 128 (373-4574), 3924 21st Ave S, Mpls, Pa 9-5951

COTHRAN, John C, Prof Emer, 104 High St, Lockport New York

COTTER, Ralph U, USDA Plant Path (Plant Path & Phys) AgBot 306 (647-3414), 20 Langford Park, St Paul 55108, Mi 4-5964

COTTON, Kay, Sec (Child Development) CD 101 (373-2390), 616 Dwight St, Chippewa Falls, Wisc, Fe 3-8135

COTTOR, Robert E, Med Fell Spec (Child Psychiatry) Mayo D 697 (Hosp 2756), 1466 Eleanor, St Paul, 698-7754

COTTRELL, Alan W, Prin Engr Asst (Plant Services) FolH 36 (373-4169), 1666 S Rosewood Ave, St Paul 9, 777-4049

COUGHLIN, James E, Info Rep (News Service) (Ra 4-8801 x 210), Duluth

COULOMBE, Janet L, Tchg Asst (English) TSF 139 (373-3532), 1914 S 4th St, Mpls 4, 332-3928

COULTAS, Charles L, Res Asst (Soil Science) So 306 (647-3579), 880 Linwood, St Paul

COULTER, Audrey S, Admin Diet-Assoc Prof (Nutrition) Hoap C360 (Hosp 2708), 1971 Simpson St N, St Pul 13, Mi 4-0493

COULTER, Avis, Food Service Worker (Hosp-Nutrition) Hosp (Hosp 2708), 3908 Polk St N E, Mpls, Su 8-1811

COULTER, Harold E, Med Fell (Anesthesiology) Mayo Bx 433 (Hosp 2734), 5108 Abercrombie Dr, Mpls, We 9-1202

COULTER, James E, Bldg Crtr (Plant Services), 429 86th St W, Bloomington, 881-6587

COULTER, John C, Instr (U High) Peikh 370 (373-3305), 2103 Lynwood Blvd N W, Mound, Gr 2-2660

COULTER, Samuel T, Prof & Head (Dairy Industries) DI 225 (647-3603), Marine on St Croix, Mo 3-5725

COUND, John J, Prof (Law) FraH M-137 (373-2730), 3631 Georgia Ave N, Mpls 27, Ke 3-6068

COUNTRYMAN, Roger S, Tchg Assoc (Mathematics) ForH 420 (373-2583), 811 28th Ave S, Mpls 55406, 339-3597

COUPE, Robert L, Med Fell (Med-Div of Derm) Mpls Gen Hosp, Fe 3-1178

COURANT, Hans W, Assoc Prof (Physics) Ph 48 (373-4809), 408 W Minnehaha Pkway, Mpls

COURTNEY, Ruth A, Clk-Typ (Pharmacy), Hosp 89 (Hosp 2741), 801 University Ave, Mpls

COURY, Arthur J, Fellow (Org Chem) C 443 (373-2357), 309 5th St S E, Mpls 55414, 333-1654

COUTURE, Katherine L, Hosp Aide (Univ Hosp) Mayo Bx 490 (Hosp 2606), 110 9th St N, Olivia, Fe 2-0488

COVART, Mildred O, Lab Att (Pediatrics) VCHH 565 (373-2743), 5815 Chicago Ave S, Mpls 17, Ta 5-0213

COVENTRY, Markham B, Prof (Ortho Surg) Mayo Foundation (At 2-2511), Rochester

COWAN, Donald W, Prof & Dir (Public Health & Univ Health Service) HS (373-3950, 3952), 3305 Belden Drive, Mpls, 55418, St 1-2459

COWAN, Dorothy R, Instr (Speech Path & Audio) SHH 120 (373-4116), 322 Clifton Ave, Mpls

COWAN, Mary K, Dorm Coun (Bailey Hall) BaH 403 N, 2413 3rd Ave S, Apt 35A, Mpls, 338-3645

COWAN, Nancy S, Res Asst (Inst of Child Dev) CD 220 (373-2391), 1892 Eustis, St Paul 13, 644-0886

COWAN, Terry R, Asst Sci (Res An Hos) Mayo B 123 (373-4352), 1261 Gibbs, St Paul 14, Mi 5-6915

COWCILL, William, Bldg Crtr (Plant Services), 4265 Zenith Ave N, Mpls 22, Ju 8-5478

COWDIN, Theo A, Farm Laborer (Southern Experiment Station) (835-2830), Wasasca

COWELL, Lee, Sr Lab Anim Att (Surg-Div of Gen) Mayo B-172 (Hosp 2416), 1325 LaSalle Ave, Mpls, 322-1879

COWLES, Edward J, Assoc Prof Chem (Sci & Math) (Ra 4-8801 x 321), Duluth

COX, Jane E, Sr Cash (Hosp-Bus Off) Hosp D 212 (Hosp 2661), 5427 Dupont Ave N, Mpls 30, Ju 8-1937

COX, Linzie, Sr Cust Wrkr (Plant Services) (Ra 4-8801 x 290), Duluth

COX, Norma R, G S N (Nursing Service) Hosp (Hosp 2606), 1219 2nd Ave S, Mpls 3, 336-3086

COX, Paul J, Grad Stud-Vet Pub Health (Sch of Pub Health), 1717 Fry St, St Paul 55113, 644-6765

COX, Rex W, Prof Emer, 40 Bison Court, Fargo, N Dak

COY, Richard, Tchg Asst (Humanities Program) ForH 275 (373-3506), 2167 E Folwell, St Paul, Mi 6-0716

COYLE, John W, Prin Stores Clk (Lab of Phys Hyg) Food Ctr, 2210 Terr Rd, St Paul 14 (Mi 6-1227), 1333 Stickney, S St Paul, GI 1-0651

COYLE, Loren J, Utility Man (Univ Serv) Married Stud Hous, 1295 Gibbs Ave, St Paul (647-3611, 3558), 3434 Dupont Ave N, Mpls 12

COYLE, Peter J, Res Fell (Phys Chem) C 37 (373-2367), 800 4th St S E, Mpls 14, 333-3966

CRADDOCK, J Campbell, Assoc Prof (Geol & Geophys) P 120 (373-3373), 3340 48th Ave S, Mpls 6, 721-1524

CRADY, John, Bldg Crtr (Plant Services), 5052 13th Ave S, Mpls 17, Pa 2-8827

CRACUN, Merrill K, Prof & Assoc Dir (Ctr for Cont Study) CCS 131 (373-3151), 75 Orlin Ave S E, Mpls 14, Fe 1-2095

CRAIG, Charles R, Res Asst (Pharmacology) MH 105 (373-3085), 1623 Carl St, Apt 2B, St Paul 55108, 644-7304

CRAIG, David M, Clin Assoc Prof (Medicine) 350 St Peter St, 976 Fairmount Ave, St Paul 5, Ca 6-6375

CRAIG, Earl Jr, Coun-House 7 (Frontier Hall) FronH 7-383 (331-6400), 3935 Maffit Ave, St Louis 13, Mo, Je 5-8122

CRAIG, Norman, Hon Fell (Phys Chem) C 1 (373-2318), 1494 Branston St, St Paul, Mi 5-4896

CRAIG, Norman A, Asst Prof (School of Public Health) Mayo 1215 (Hosp 2454), 1788 W Ryan, Mpls 55113, 645-6257

CRAKER, Betty E, Dept Sec (Speech & Theatre Arts) FolH 317 (373-2617), 655 Holly Ave, Apt 204, St Paul 4, 225-6659

CRAKER, Lyle E, Res Asst (Agron & Plant Genet) Agr 201 (647-3281), 655 Holly Ave, Apt 204, St Paul 4

CRAM, Barclay M, Resident (Otolaryngology) Mayo A-605 (Hosp 2490), 1327 E Maynard Drive, St Paul, Mi 9-6028

CRAMER, Diane L, Clk-Typ (Health) SBH 166 (Fe 9-7751), 306 8th St, Mpls 14

CRAMER, Glen G, Med Fell (Radiology) Mayo B 238 (Hosp 2647), 2551 McKinley St N E, Mpls 18, 789-4649

CRAMER, Stanley W, Bldg Crtr (Plant Services), 611 Ridgewood Ave, Mpls 55403, 333-3870

CRANE, Catherine A, Tchg Asst (Chemistry) C 215 A (373-2350), 499 S Gretin, St Paul 16, 699-2963

CRANE, John, Assoc Prof (School of Social Work) SSB 825 (373-7631), 2482 Sheldon St, St Paul 13, 633-7079

CRANNEY, A Garr, Sr Adv (Admin-L D) JohH 220 (373-2880), 1004 17th Ave S E, Mpls 55414, 331-5673

CRANNEY, Jon, Tch Asst (Speech & Theatre Arts) ScH 18 (373-2337)

CRANNEY, Marlene E, Instr (English) E 320, 2 River Terrace Court, Apt 103, Mpls, 336-2204

CRARY, Priscilla L, Sr Clk-Typ (History) SocSci 614 (373-2705), 715 S E 4th St, Apt 3, Mpls 55414, 336-0594

CRAWFORD, Agnes P, Sr Ldry Wrkr (Univ Ldry) PB (373-3402), 1064 25th Ave S E, Mpls 14, Fe 8-1969

CRAWFORD, Aurene G, Nurses Aide (U of M Hosp-CSS), 1106 Irving N, Mpls 11, 529-4197

CRAWFORD, Bernice B, Phys Ther Conslt (Health) SBH 360 (Fe 9-7751), 6819 Irving Ave S, Mpls 23, Un 9-6816

CRAWFORD, Bryce Jr, Dean & Prof of Chem (Graduate School) JohH 321 (373-2966), 1545 Branstn St, St Paul 8, Mi 5-3128

CRAWFORD, Dean A, Assoc Prof & Head (Secondary Education) (Ra 4-8801 x 213), Duluth

CRAWFORD, Denver J, Asst Prof-Coach (Phy Ed-Men) CH 223 (373-4206), 4204 Alden Drive, Mpls 16, Wa 6-4612

CRAWFORD, Dorothy R, Grad Lib Asst (Fresh-Soph Lib) JohH 25 (373-2826), 3343 N E Lincoln St, Mpls 18, St 9-2534

CRAWFORD, O Irene, Nurses Aide (Univ Hosp-OR) Mayo OR (Hosp 2934), 1116 Irving N, Mpls 11, Ja 1-0412

CRAWFORD, Larry S, Orderly (Univ Hosp) Mayo Bx 490 (Hosp 2606), 13151 Pierce N E, Anoka, 421-3012

CRAWFORD, Richard P, Non-Serv Fell (Vet Bact & Pub Health) VetS 301 (647-3631), 1291 Fifield, St Paul 55108, 644-6293

CREAGEN, Gladys D, Elev Oper (Housekeeping), 2876 Humboldt S, Mpls 8, Ta 5-8814

CREEVEY, Charles D, Prof (Surg-Div of Urol) Mayo A590 (Hosp 2503), 1633 E River Rd, Mpls, Fe 3-3085

CREGER, Margaret H, Exec Sec (League of Women Voters of Minn SOS) SocSci 337 (373-2959), 5807 Xerxes Ave S, Mpls 55410, 927-5596

CREIGHTON, SSgt Richard F, Instr (Air Science) A 3 (373-2205), 2299 Bear Court, White Bear Lake, 777-7583

CREPEAU, Thomas E, Tchg Asst (German) FolH 213 (373-4498), 1027 E Maryland Ave, St Paul 6, Pr 6-5406

CRESSMAN, Ronald E, Sr Lab Tech Trainee (Mines Exper Sta) MEX 103 (373-3341), 1285 Winslow, W St Paul 18, Ca 4-1754

CREVIERE, John O, Lecturer (Ev & Spec Classes), 1542 N Albert St, St Paul 13, Mi 4-3042

CREWE, James C, Tchg & Res Asst (Sch Psy Trng) Pt 210 (373-3286), 1158 Fifield, Apt 5 2, St Paul 8, 646-8058

CREWE, Nancy M, Asst to Dir (Honors Program) JohH 225 (373-5116), 1158 Fifield, St Paul 8, 646-8058

CREWS, Paul, Prin Lab Att (Anatomy) JacH 262 (373-2797), 4016 5th Ave S, Mpls 9, Ta 4-5943

CRICHTON, Ann, Sr Lab Att (Micro) Mayo A205 (Hosp 2543), 1823 Park Ave, Mpls, 332-0774

CRIDER, James R, Instr (Speech & Theatre Arts) NH 307 (373-4587), Rm 601, Centennial Hall, Mpls, 373-2344

CRISHAM, Catherine, Custodial (Health) SBH 363 (Fe 9-7751), 3253 Girard Ave S, Mpls 8, 825-2526

CRISP, Evelyn D, Asst Prof (Gen Coll) On Leave 1964-65, 916 W M'haha Pkwy, Mpls 55419, Ta 4-6679

CRIST, Scott D, Pr Engr Asst (St Anth Falls Hyd Lab) SAFHL (373-2782), 6716 Point Drive, Edina, 926-9039

CRISWELL, Holly J, Sr Clk-Typ (Lab of Phys Hyg) (373-3586), 3341 N Victoria, St Paul 12, Iv 4-9254

CROAL, Marian B, Clk-Steno (Health) SBH 162 (Fe 9-7751), 5753 Longfellow, Mpls 17, Pa 2-3623

CROCKETT, J David, Sch Comm Rep & Coun (Upp Div-Admin-Soc Sci) SocSci 214 (373-4237), 2200 16th Ave S, Mpls, 722-4246

CROCKETT, William M, Assoc Prof (English-Humanities) (Ra 4-8801 x 376), Duluth

CROMBIE, Lance B, Tchg-Res Asst (Microbiology) Mayo 942 (Hosp 2482), 1602 Van Buren, St Paul

CROMEY, William H, Instr (North Central Sch & Exp Sta) (FA 6-3485), Grand Rapids

CRONA U, Patricia A, Reg Nurse (Nursing Services) Mayo Bx 490 (Hosp 2241), 4912 Tyler St N E, Mpls 21, 788-8436

CRONER, Lucy C, Food Service Worker (Spec Diet Kitch) Mayo (Hosp 2708), 417 Ontario S E, Mpls 14, 331-3557

CRONK, Raymond L, Sr Laborer (Plant Service) ShAn 128 (373-3574), 3925 3rd St N E, Mpls, Su 8-7706

CROOKS, Walter, Sr Pkg Att (Parking Facilities) PolDB (373-3550), 4609 Park Ave S, Mpls, Ta 4-1489

CROOM, Herbert G, Assoc Prof & Dir of Stud Serv (Student Services) (589-2211 x 22), Morris

CROSBY, Nellie M, Clerk (School of Forestry) GH, 1948 Malvern, St Paul 55113, 644-6677

CROSMAN, Nancy K, Instr (Stud Tchg) Bu 227 (373-4463), 721 7th St S E, Mpls 55414, 331-5239

CROSS, Anna, Engr Asst (Minn Geol Surv) P 220 (373-3372), 3948 11th Ave S, Mpls, Ta 3-2714

CROSS, John Edgar, Res Asst (Plant Path & Phys) PSFB 101 (647-3324), 2057 Knapp Ave, Apt W-3, St Paul 55108, 645-2176

CROSS, Merritt, Instr (English-CLA) VH 14B (373-2548), 701 7th St S E, Mpls, 335-3628

CROSWELL, Sue, Tchg Asst (Sch of Home Econ) McNH 211, 1316 N Cleveland Ave, St Paul 8, Mi 4-1772

CROWDER, Martha V, Sr Clerk (Operating Room) Mayo (Hosp 2734), 1731 8th Ave N, Mpls, Fr 4-5523

CROWE, Catherine J, Adm Secy (Sch of Bus Adm) BA 225B (373-4495), 4408 Stevens Ave S, Mpls 55409, Ta 2-1951

CROWE, Elmo B, (North Central Sch of Ag) Grand Rapids

CROWELL, Ann, Clk-Typist (Dent)Owre 225 (373-3258) 1000 Univ S E, Mpls, 335-2974

CROWELL, Judie A, Sr Clk Typ (Insr & Retrmt) MorH 217 (373-2115), 2033 Knapp, W-4, St.Paul 55108

CROWLEY, Hildegard H, Lab Tech (Lab Med) Mayo C211 (Hosp 2220), 527 Oak St SE, Mpls 55414, 331-1500

CRUMP, Foster G, Auto Mech (Trk Serv) HoIB (373-2777), 1405 Oakview Rd, St Paul 55119, Sp 7-1614

CRUTCHFIELD, Charles E, Med Fellow (Ob & Gyn) Mayo A616 (Hosp 2686), 4548 Oakland Ave S, Mpls 55407, 823-0107

CUBERO, Jose, Asst Scent (Hormel Inst) (433-8804) Austin

CUDAHY, Nancy A, Sr Clk (Circ Labr), 907 21st Ave S, Mpls 55404

CUDDIGAN, William J, Lect (Eve & Spc Classes), 8515 Blaisdall S, Mpls 55420, Tu 8-7641

CUETO, Jorge, Intern (Surg), 2423 3rd Ave, Mpls, 332-3640

CULKIN, Mabel L, Asst Prof Emrts, 1321 E 1st St, Duluth

CULLIGAN, John A, Clin Instr (Surg) Lowry Med Arts Bldg (Ca 7-7564), 1077 Lincoln Ave, St Paul, Ca 5-8090

CULLIGAN, Leo C, Clin Asst Prof (Surg) Med Arts Bldg 350 (Fe 2-8927), 1225 Hw 100, St Paul, Mi 9-2851

CULMER, Wm J A, Assoc Prof (Ag Engrg) AgEng 222 (647-3546), 5653 19th Ave S, Mpls 55417, 722-1613

CULP, Ormand S, Prof (Urology) Mayo Foundation, Rochester

CULVER, Jean M, Lab Att (Hosp Labs) Mayo 958 (Hosp 2480), 1510 Arundel St, St Paul 55117, 488-5475

CUMBERLAND, William V, Elec Mech Formn (Aud-Vis Edc Srvc) WeH 23 (373-3614), 6629 Park Ave S, Mpls 54423, Un 9-4960

CUMMINGS, Howard, Sr Lab Att (Surg) Mayo B-172 (Hosp 2416), 3802 4th Ave S, Mpls, Ta 7-4210

CUMMINGS, Maryann L, Sr Secy (Ag Ext) TSC 120 (647-3613), 2117 Knapp, St Paul 55108, Mi 4-4329

CUMMINGS, Pearl T, Asst Prof Emrts, 311 E 24th St, Mpls 55404

CUMMINGS, Richard T, Lect (Bus Fncts & Mngmt) BA 746 (373-4356), 2423 W 22nd St, Mpls

CUMMINS, Roger W, Instr (Engr) VH 211 (373-4530), 4136 Ewing Ave S, Mpls 55410, Wa 6-8528

CUMMINS, Theresa M, Stdt Tech Supr (Hosp Labs) Hosp Bx 198 (Hosp 2601), 30 Arthur Ave SE, Mpls 55414, 335-8374

CUNEO, Santiago A, Assoc Prof (Romance Lang) FolH 225 (373-2539), 4622 Bloomington Ave S, Mpls, Ta 5-9419

CUNNINGHAM, Bryce A, Res Asst (Ag Biochem) SnH 102 (647-3649), 1160 Raymond Ave, St Paul 55108, 646-6200

CUNNINGHAM, Daniel, Teach Asst (Acctng) BA 675 (373-4460), 1196 Fifield, St Paul 55108, 644-7789

CUNNINGHAM, Earl A, NSF Trne (EE) EE 304 (373-2577), 2150 Belle Lane, New Brighton 55112, Su 4-6069

CUNNINGHAM, Floyd, Janitor (Hskpg) Hosp A 102 (Hosp 2628), 825 5th Ave S, Mpls, Fe 6-3195

CUNNINGHAM, Margery, Teach Asst (Romance Lang) TSF 239, 727 15th Ave SE, Mpls 55414, 331-1021

CURL, Huldah W, St Arts Co-Ordnr (Gen Ext Divn), 1821 Dupont Ave S, Mpls 55403, 374-4704

CURRENCE, Troy M, Prof (Hort) Hr 215 (647-3475), 2327 Commonwealth, St Paul 55108, Mi 5-2931

CURRIE, Edward M, Instr (Acctg) BA 669 (373-4134), 121 E 51st St, Mpls 55419, 827-2225

CURRIE, Elizabeth A, Gen Stf Nur (Emer Rm) Hosp Emer Rm, 427 15th St SE, Mpls 54414

CURRIER, Helener K, Stdt Persnl Wkr (Stdt Hous Bur) EdH 209 (373-4184), 318 Harvard SE, Mpls 55414, 331-9095

CURRY, Carol A, Clk (Mimeo & Bulltns) Coff 3 (647-3209), 3724 Oakland Ave S, Mpls 55407, Ta 2-2700

CURRY, Earl R, Teach Asst JohH 415, 630 4th Ave SE, Mpls 55414, Fe 9-3345

CURRY, Marion J, Teach Asst (Elem Sch) Pt 101C (373-3470), 512 E 73rd St, Mpls, 869-1961

CURTIN, James, Prof & Hd (Elem Ed) Bu 214 (373-3974), 2224 Stinson Blvd, Mpls 55418, St 1-2381

CURTIS, James D, Plumber (P S Shops) SS 115 (373-3617), 5233 Chicago Ave S, Mpls 55417, Ta 4-4525

CURTIS, E Louise, Assoc Prof (Ed) (589-2211 Ex 46), Morris

CURTIS, Robert E, Instr (Bus & Econ), Duluth

CURTIS, Roland E, Teach Asst (Metlgy) MinMet 424 (373-3156), 333 10th Ave N, Hopkins, We 8-9600

CURTIS, Virgil R, Bldg Cartkr (Plt Srvc), 2121 13th Ave S, Mpls 55404, Fe 9-5426

CURWICK, Kay D, Gen Stf Nur (Or), 511 Univ Ave SE, Mpls 55414

CUSHING, Edward J, Asst Prof (Lamogcl Resrch Ctr) P 218 (373-3392), 3031 Simpson, St Paul 55113, 633-3380

CUSHING, Richard T, Clin Instr (Peds), 4959 Excelsior Blvd, St Louis Park, Wa 6-6581

CUTKOMP, Laurence K, Prof (Ent Fish & Wildl) Coff 17 (647-3376), 2358 Bourne Ave, St Paul 55108, 644-7025

CUTLER, Bruce E, Res Asst (Ent Fish & Wildl) Coff 314 (647-3644), 2441 W Larpenteur Ave, St Paul 55113

CUTSHALL, Roger A, Med Felw (Psych) Mayo B 690 (Hosp 2674), 10703 27th Ave S, Mpls

CUTTING, Beth A, Sr Clk (U Ldry) PB (373-3402), 1172 Fifield, Apt S-2, St Paul 55108, 646-3132

CUYKENDALL, Charles H, Res Asst (Agrmy & Plt Gen) Agr 201 (647-3281), 1520 Raymond Ave, St Paul 55108, Mi 6-3985

CVANCARA, Joseph G, Instr (Ag Ed) Hr 311 (647-3294), 3655 45th Ave S, Mpls 55406, Pa 4-8992

CZAKY, Vernie Mae, Res Felw (Sch of Soc Wk) SocSci 882 (373-2632), 341 St Peter St Apt 311, St Paul, Ca 7-4743

CZECH, Elmer L, Shtmtl Wkr (Plt Srvc) SS 115 (373-3617), 1425 Sumter Ave N, Mpls 55427, Li 5-5453

CZUBA, Leonard J, Teach Assoc (Org Chem) C 455 (373-2357), 1235 Gibbs Ave, St Paul 55108, 644-1071

CZUBA, Margie A, PT Typ (Phil), 1021 N Morgan Ave, Mpls 55411, 529-3442

DABBAH, Roger, Res Asst (Dairy Ind) DI 246 (647-3385), 405 5th St SE, Mpls 14, 336-8267

DABELL, Joseph, Bldg Crtrk (Pl Serv), 607 S 9th St, Mpls 4, Fe 6-2357

DADY, Mary, Lab Tech (Micro) Mayo 1055 (Hosp 2471), 1387 Juliet, St Paul 5, 699-1964



DAEG, Marianne, Res Asst (MinMet) MinMet 401, 608 13th Ave SE, Mpls 14

DAELLENBACH, Oswald A, Ag Agent-Assoc Prof (Ag Ext) (233-2781), Moorhead

DAGGETT, Donald R, Cl Inst (Med Sch), 4900 Markay Ridge, Mpls 22, Ju 8-6801

DAGGETT, Gary Lee, Lab Att (Dairy Husb) HH130 (647-3635), 2829 119th Ave NW, Coon Rapids, Ha 1-1491

DAGGY, Sandra J, Prin Clk (Civ Serv Per) MorH 12 (373-2080), 8813 S Hwy Drive, New Brighton 12, 784-3569

DAHL, A Orville, Prof (Botany) Bo 201 (373-2209), 3909 14th Ave S, Mpls 7, Ta 4-2159

DAHL, Alfred J, Sr Labr (Duluth Pl Serv) (724-8801 x290), Duluth

DAHL, Bonnie S, Lab Tech (Micro) Mayo 1055 (Hosp 2471), 1482 Fulham, St Paul, Mi 4-2020

DAHL, Dale C, Asst Prof (Ag Econ) HH 310-B (647-3458), 1466 Huron St, St. Paul 13, 489-3225

DAHL, David Richard, Del Serv Dri (Milk and Cream) (373-2600), Rosemount

DAHL, Erik, Inst (Neur) DiehlH J105 (373-4345), 1059 Van Slyke, St Paul, Hu 8-5957

DAHL, Evelyn A, Clk (Coffman Union Food Serv) CMU 61 (373-2496), 3939 Bryant Ave N, Mpls, Ja 9-6154

DAHL, Rev. Gordon, Campus Pastor-Luth Stu Assoc (645-4561), 2196 Doswell, St Paul 8, Mi 5-3765

DAHL, Grace A, Secy (Ind Educ) (Ra 4-8801 x 219), Duluth

DAHL, Helen P, Clin Phy (Dispen and Per Health) HS (373-4031), 2012 Cedar Lake Blvd, Mpls 16, Wa 6-1743

DAHL, James C, Clin Asst Prof (Med), 2012 Cedar Lake Blvd, Mpls, Wa 6-6581

DAHL, Joyce, Res Hall Coun (U Serv) PiH (376-6850), 726 Pioneer Court, U of M, Mpls, 373-6130.

DAHL, Lana J, Sr Sec (Acad Admin) MorH 213 (373-4921), 9000 64th Ave N, Mpls 27, 537-5388

DAHL, Liv, Sr Clk Typist-Translator (Aero and Eng Mech) AE 216 (373-2670), 327 University Village, Mpls 14, 331-4297

DAHL, Marion E, Genl Stf Nurse (Nursing Serv-OPD) OPD (Hosp 2369), 5812 10th Ave S, Mpls, 922-0214

DAHL, Marvin, Gen Mech (Univ Serv) SaH (Fe 9-0931), 3442 42nd Ave S, Mpls, Pa 2-3473

DAHL, Midred, Cust Wkr (Hskpg) Mayo A-102 (Hosp 2628), 140 W Thompson Ave, W St Paul, Sp 7-1451

DAHL, Nikolai-Tor, Tchg Ass (Econ) BA 1145 (373-4396), Unit 195, University Village, Mpls 14, 333-7838

DAHL, Reynold P, Prof (Agric Econ) HH 206 (647-3335), 1830 Tatum St N, St Paul 13, 644-6770

DAHL, Robert O, Tchg Asst (Rom Lang) FolH 311, 600 16th Ave SE, Mpls

DAHL, Ruth M, Sr Clk (Admis and Records) Mor 105 (373-2146), 3836 22nd Ave S, Mpls 7, Pa 9-1001

DAHLBERG, Sharon W, Hosp Aide (U Hosp) Hosp Bx 490 (Hosp 2606), 1909 Stevens Ave S, Mpls 3, 333-1728

DAHLE, Constance M, Hosp Aide (U Hosp) Hosp Bx 490 (Hosp 2606), 1005 Univ. SE, Mpls, 333-9809

DAHLE, Johannes U, Inst (Music) MusEd 4 (373-3204), 2995 W Owasso Blvd, St. Paul 12, 484-7481

DAHLEN, Karen, Occup Therapist (Phys Med & Rehab) Mayo (Hosp 2263, 2260), 2629 W 43rd St, Mpls, 926-5898

DAHLER, John S, Prof (Chem Eng and Phys Chem) ChE 151M (373-2305), 3820 Chown Ave S, Mpls 10, Wa 2-5396

DAHLGREN, Diane L, Clk (Adm and Records) MorH 6, (1822 LaSalle Ave S, Mpls 3

DAHLGREN, Marvin, Inst (Music) ScH 107 (373-3546), 2413 Plymouth Road S, Mpls 26, 545-3650

DAHLGREN, Mary G, Sr Clk Typ (Administration) VCHH 102 (Hosp 2320), 12 W 22nd St, Mpls 3

DAHLGREN, Mary J, Clk-Typ (Bus Admin Inven) MoH 424 (373-2118), 20 Groveland Ave S, Apt B2, Mpls

DAHLGREN, Muriel M, Key Punch Oper (Exper Sta) NorH 22 (647-3397), 724 9th Ave, Two Harbors

DAHLHEIMER, Phyllis J, Secy (Gen Col) NH 10 (373-4400), 410 6th St SE, Mpls 14, 336-8234

DAHLIN, David C, Prof (Path) Mayo (At 2-2511), Rochester

DAHLIN, Donald A, Inst-Lib (Acquis) Lib 322 (373-3074), 7764 Quincy St NE, Mpls 32, 784-4533

DAHLIN, Henry, Hosp Jan (Hskpg) Mayo A102 (Hosp 2628), 1622 Englewood, St Paul 4, Mi 4-1384

DAHLIN, Robert E, Tchg Asst (Math) TNCE 220 (373-3495), 796 Sherwood Ave, St Paul, Pr 1-3746

DAHLIN, Warren Q, Sr Engr (St Anth Falls Hydraul Lab) SAFHL (373-2782), 1041 3rd St NW, New Brighton, Me 3-4027

DALHMAN, Dolores J, Sr Clk-Typ (So Sch of Agric) (835-1001), 816 5th St SW, Waseca, 835-3689

DAHLMAN, Sandra K, Clk (Stu Couns Bur) EdH 401 (373-3833), 3434 Colfax Ave S, Mpls 8, Ta 4-7483

DAHLMIEER, John H, Tchg Asst (Aero & Engr Mech) Exp 212 (373-2504), 984 Van Buren Ave, St Paul 4, Hu 8-5323

DAHLQUIST, Harriet F, Secy (Dairy Ind) DI 225 (647-3603), 838 Sherwood Ave, St Paul 6, Pr 6-2924

DAHLSTROM, Donald D, Med Fellow (Radiology) VA Hosp (Pa 9-2381 x 505), 3924 Lynn Ave, Mpls, 927-8032

DAHLSTROM, Donald E, Res Asst (Agronomy & Plant Genetics) Agr 303, 1623 Carl St, St Paul 8, 646-6816

DAHLSTROM, Helen M, Inst (Phys Med & Rehab-Occup Therapy) Mayo 842 (Hosp 2721), 242 West Franklin, Mpls 4, 338-2754

DAHLSTROM, Irvin, Prin Lab Animal Att (Surg/Div of Gen) Mayo B-181 (Hosp 2420), 309 Ontario St SE, Mpls, Fe 1-5137

DAHMEN, Georges M-F, Tchg Asst (Econ) BA 1122, 2626 Como Ave SE, Apt C-1, Mpls, 331-3142

DAHMS, Elmer C, Tchg Asst (Agric Econ) HH 212J (647-3609), 2060 Carter Avenue, St Paul 8

DAHNEKE, Barton E, NDEA Fellow (Mech Engr) ME 480 (373-3003), 1630 Eustis St, Apt 5, St Paul 8, 645-3751

DAHNERT, Susan H, Clk-Typ (U Hosp) Hosp Bx 89 (Hosp 2741), 5108 39th Ave S, Mpls 17, Pa 9-3351

DAILEY, Janice, Lab Tech (Dent) Owne 242 (373-3248), 3350 N Lilac Dr, Golden Valley, Ju 8-8247

DAILEY, Sheron, Tchg Asst (Spch & Theatre Arts) FolH 316 (373-4574), 1618 Eustis, St Paul 8, 644-4168

DALBEC, Sandra L, Secy (Neurosurgery) Mayo B590 (Hosp 2517), 419 Erie Street, Mpls 14

DALE, Frances C, Nurse's Aide (U Hosp) Sta 40, 2400 Dupont Ave S, Mpls 5, 374-1505

DALE, Helen Bonita, Food Serv Wkr (Pioneer Hall) PiH Kitchen (373-3401), Box 96, Rockford

DALE, Joanne H, Sr Clk (Adm & Records) MorH 105 (373-2147), 2609 Fremont S, Mpls, 377-0236

DALEY, Claire, Prac Nurse (Masonic Hosp) UMH Box 490 (Hosp 2606), 390 South Prior, St Paul 5, 698-5289

DALEY, Geraldine S, Home Agent-Inst (Ag Ext) (So 5-3896), Preston

DALLENBACH, W E, Admin Asst to Dir (Hormel) (433-8804), Austin

DALLESKA, Edith A, Tchg Asst (Math) E 201 (373-4858), 1871 Walnut St, St Paul 13, 631-1230

DALQUIST, Carol L, Prin Clk (Intercoll Ath) CH 108 (373-3181), 13107 Inverness Rd, Minnetonka, We 5-1114

DALRYMPLE, Jon C, Sr Lab Machist Trainee (Physics) Ph 32 (373-3360), 120 E Mission Lane, Bloomington 20, Tu 1-9622

DALTAŠ, Katherine, Jr. Scientist (Neurology) Mayo B561 (Hosp 2128), 461 Warwick St S, St Paul, Mi 9-8683

DALTON, James E, Tchg Asst (Arch) Arch 110 (373-2198)

DAMANN, Charles, Lab Anim Attd (Physiol) Lyon L 370 (373-2909), Cedar Ave & Nicols Sta, Mpls 20, Cl 4-3292

DAMASKE, Frederick H, Tchg Assoc (Pol Sci) Soc Sci 1350 (373-2657), W105 Centennial Hall, Mpls, Fe 9-7412

DAMBERG, David V, Inst (Hosp Admin-Sch of Pub Health) (373-2290), 1966 Fairmont, St Paul, Mi 9-4648

DAMBERG, Sheldon W, Med Fellow (Radiology) VA Hosp (Pa 9-2381 x 505), 4111 46th Ave S, Mpls, Pa 1-1481

DAMBOWY, Rosella, Food Serv Mgr (589-2972), Morris

DAMERON, Logan D, Res Fellow (Bur of Inst Res) BuH 330 (373-2263), 4156 12th Ave S, Mpls 7, Ta 5-7649

DAMEROW, Richard A, Res Asst (Physics) Ph 49SB (373-3353), 1820 Columbus Ave, Mpls 4, Fe 9-5110

DAMKROGER, Genevieve, Cons on Alcoholism (Health) HS 228 (647-3775), 5106 Lyndale Ave S, Mpls 19, Ta 3-5928

DAMMANN, E Marie, Inst (Lab Med) VA Hosp (Pa 9-2381), VA Hosp, 54th & 48th Ave S, Mpls, Pa 9-2381

DAMMANN, Myrtle A, 1010 15th Av SE, Mpls 14

DAMON, George M, Emeritus Prof (Dent), 3340 Portland, Mpls, Ta 2-2309

DAMRON, Esther, Stu Tech Super (Hosp) Mayo C213 (Hosp 2285), 5401 Clinton Ave S, Mpls 19, 825-7126

DAMSKY, Leon J, Bacteriologist IV (Health) SBH 265 (Fe 9-7751), 30 Arthur Ave SE, Mpls 14, 336-6823

DANCEY, Sheila, Lab Tech (Vet Anatomy) VetA 209 (647-3624), 1402 Almond Ave, St Paul 13, Mi 4-1302

DANDO, Caroline Z, Sr Clk-Typ (Ped-C P Proj) Mayo D236-4 (Hosp 2816) 1214 5th St SE, Mpls 14, Fe 1-7240

DANIELSON, Stephen Carl, Asst (Agronomy & Pl Genetics), Stillwater

D'ANDREA, Donna, Prin Secy (Ind Rel Center) BA 537 (373-3826), 3321 Humboldt Ave S, Mpls 8, Ta 3-5634

D'ANDREA, Judith C, Occup Therap (Hosp) (Hosp), 415 Erie St SE, Apt 3D, Mpls 14, 331-6319

DANET, Burton N, Clin Fellow (Stu Couns Bur) EdH 101 (373-4193), 3019 41st Ave S, Mpls 6, 722-4417

DANGERS, Marian I, Sr Clk-Typ (Concerts & Lect) NMA 109 (373-2345), 907 7th St SE, Mpls 14, Fe 1-1658

D'ANGIO, Giulio J, Dir Radiation Therapy (Rad Therapy) Hosp B248 (Hosp 2134), 2016 Ensign Ave N, Golden Valley, 545-5803

DANIEL, Robert G, Res Fellow (Biochem) SnH 312 (647-3487), 2576 N Avon, St Paul 17, 484-4321

DANIELS, Eunice I, Nurse Aide (Masonic Hosp) Masonic 2 (Hosp), 30 Arthur Ave SE, Mpls 14, 339-5468

DANIELS, Evelyn M, Food Serv Wkr (St Paul Dining Center) DinC 146 (647-3617), 114 6th Ave NE, Mpls 13

DANIELS, LoAnn R, Sr Lab Tech (Lab), HS (373-3757), 1601 Buchanan St NE, Mpls 55413, 781-2080

DANIELS, Myrna A, Lab Tech II (Health) SBH 367 (Fe 9-7751), 4441 Colfax Ave S, Mpls 9, Ta 4-2185

DANIELSON, Eva W, Sr Res Hall Couns (Torrance Hall) (Ra 8-2591), Duluth

DANIELSON, Gaye Adair, Genl Stf Nurse (Prof Care of Patients) Hosp Bx 490 (Hosp 2606), Powell Hall, Mpls, Fe 9-0531

DANIELSON, Gene R, Tchg Asst (Ele Educ) Bu 144 (373-2282), 801 University Ave SE, Mpls

DANIELSON, Jean S, Genl Stf Nurse (Child Psych) Hosp Bx 490 (Hosp 2606), Lot 222, Oak Grove Tr Ct, New Brighton 12

DANIELSON, Philip G, Patrolman (Police) SPB (373-3550), 864 20th Ave SE, Mpls 14, Fe 8-1824

DANIELSON, Sadie H, Hakpr (Territorial Hall) Terr H, 9139 Dunlap Ave, New Brighton, Su 4-6253

DANIELSON, Theodora M, Jr Scientist (Pharmacol) MH 30 (373-3085), 1821 Dupont Ave S, Mpls 5, Fr 7-5937

DANIELUK, Jane F, Clk-Steno (Soc Work) SSB 909 (373-2632), 5045 Abbott Ave S, Mpls 10, Wa 2-5665

DANKERS, William H, Prof-Ext Econ Mktg (Agr Ext Serv) TSC 115 (647-3613), 2176 Scudder, St Paul 8, 644-1635

DANSKY, Karl, Clin Field Work Inst (Soc Work), 3516 Zinran S, St Louis Park 26, 935-6502

DARDIS, Rachel, Res Asst (Ag Econ) HH 209 (647-3327), 1361 Cleveland Ave N, St Paul 8, 646-0467

DARLAND, Raymond W, Provost and Prof (Admin) (Ra 4-8801 x 201), Duluth

DARLEY, Frederic L, Assoc Prof (Spch Path) (At 2-2511), Rochester

DARLEY, John G, Prof & Chrmn (Psych) Psy 112-A (373-4156), 1550 E River Terrace, Mpls 55414, 336-0967

DARLINGTON, Hanorah S, Genl Stf Nurse (Prof Care of Patients) Mayo Bx 490 (Hosp 2606), Powell Hall, Mpls 55414, Fe 9-0531

DARNELL, Mattie, Food Serv Wkr (Nutrition) Hosp C-270 (Hosp 2119), 4700 4th Ave S, Mpls, Ta 4-4661

DARR, James, Res Hall Cons (Jr Hall), Morris

DAUER, Monica, Genl Stf Nurse (Nursing) Mayo Bx 490 (Hosp 2606), Powell Hall, Mpls, Fe 9-0531

DAUGHERTY, Guy W, Assoc Prof (Clin Med) (At 2-2511), Rochester

DAUPHIN, Gladys N, Prin Secy (Poultry Sci) Peth 205 (647-3291), 727 Kenwood Parkway, Mpls 55403, Fr 7-1943

DAVENPORT, Francis G, Inst (Rhetoric) NorH 244 (647-3686), 1042 19th Ave SE, Mpls, 331-5171

DAVES, Charles W, Tchg Asst (English) TSF 132 (373-3531), 707 Eighth Ave SE, Mpls 55414, Fe 8-3079

DAVID, Mary L, Registered Nurse (OR) Mayo Box 490 (Hosp 2606), 921 SE Essex, Mpls 55414, 338-7284

DAVIDSON, Dorothy D, Clk (Stu Cons Bur) EdH 301 (373-3831), 24 W 37th St, Mpls 55409, Ta 2-6346

DAVIDSON, Emmett, Prof (Pol Sci) (Ra 4-8801), Duluth

DAVIDSON, John A, Jr, Tchg Asst (Org Chem) C 410 (373-2357), 2526 S 8th St, Mpls

DAVIDSON, Marie H, Office Supv (Educ) Bu 225 (373-2244), 5041 Russell Ave S, Mpls 55410, Wa 2-8607

DAVIDSON, William D, Res Asst (Animal Husb) MSH (647-3493), 1210 Churchill St, St Paul 55103, 489-1701

DAVIDSON, William D, Med Fellow Spec (Psychiatry) Mayo B690 (Hosp 2674), Route 4, St Cloud

DAVIES, Doris (Diane), Jr Clk (Adm & Records) MorH 105 (373-2146), 211 West 32nd St, Mpls 55408, 825-5313

DAVIES, Eirian C, TA (English) TSF 135 (373-3532), 1219 4th St SE, Mpls 55414

DAVIES, Joan M, Grad Lib Asst (Newspaper Rm-Spec Coll) Lib S-30 (373-2901), 711 6th Ave SE, Mpls 55414, 331-3637

DAVIS, Arlene S, Res Asst (Fam Stu) SocSci Tower, 2000 Lincoln Ave, St Paul, Mi 9-1773

DAVIS, Charles E, Physician (Dispen) HS (373-4031), 10432 President Dr NE, Mpls 55433

DAVIS, Darrell H, Prof Emeritus, 5446 3rd Ave S, Mpls 55419, Ta 4-6588

DAVIS, David T, Clk (USDA-Forest Serv) LSF 113 (645-0841), 2250 Pinewood Drive, New Brighton 55112, 784-1718

DAVIS, Donald E, Asst Prof (Educ Admin) Bu 201 (373-4872), 3316 Edgemere Ave N, Mpls 55418, 789-5642

DAVIS, Donald J, Inst (Art Educ) WuH 135E (373-4050), 318 Harvard SE, #206, Mpls 55414, 331-2113

DAVIS, Donald T, Tchg Asst (Elec Eng) ME 102, 116 W Sextant Ave, St Paul 55113, Iv 4-3860

DAVIS, Donna Mae S, Prac Nurse (Prof Care of Patients) Mayo Bx 490 (Hosp 2606), 954 Carroll Ave, St Paul 55104, Mi 4-6695

DAVIS, Diane C, Inst (Elem Sch) Pt 101 (373-3470), 5600 Blake Road, Mpls, We 5-2691

DAVIS, Edward W, Prof Emeritus, One Kent Lane, Silver Bay

DAVIS, George D, Inst (Radiology) (At 2-2511), Rochester

DAVIS, George E, Tchg Asst (Org Chem) C 410 (373-2327), 604 4th Ave SE, Mpls 55414, 339-2398

DAVIS, Gloria Jean, Tchg Asst (Fam Stu Center) SSB 1039 (373-4652), 3027 Grand Ave S, Mpls, Ta 2-6825

DAVIS, Gordon B, Assoc Prof/Dir (Acctg) BA 654 (373-3588), 2148 Folwell, St Paul 55108, 645-4787

DAVIS, Larry E, Res Asst (Animal Husb) PetH 132 (647-3689), 2599 Lexington Ave N, St Paul 55113

DAVIS, H Ted, Asst Prof (Chem Eng) ChE 235C (373-2299), 4045 Upton Ave S, Mpls, 926-2577

DAVIS, Harry J, Asst Prof-Engl (Humanities) (724-8801), Duluth

DAVIS, Jenetta L, Cust Wkr (Comstock Hall) ComH (Fe 3-2161), 3745 Portland Ave S, Mpls, 825-8524

DAVIS, Mary, Hospital Aide (Sta 35) Hosp (Hosp 2235, 2335), 1218 Penn Ave, Mpls 55411, 521-4371

DAVIS, Maureen, Res Asst (Pub Admin Center) SocSci 1309 (373-4620), Dexter Hall, U of M, St Paul, 647-3505

DAVIS, Michael William, Inst (Anatomy) JacH 262, 1704 Norfolk, St Paul

DAVIS, Patricia Ann, Clk (Record Rm) Hosp D115 (Hosp 2100), 3207 Lyndale Ave, Mpls 55408, 827-1463

DAVIS, Patricia M, Key Punch Oper (Ag Exp Stn) NorH 24 (647-3397), 3115 Columbus Ave, Mpls 55407, Ta 4-9994

DAVIS, Price, Jan (Hskpg) Hosp A102 (Hosp 2628), 1511 S 7th St, Mpls, 335-7035

DAVIS, Ralph C, Prop Inv Clk (Inv) MorH (373-2118), 1945 Beechwood Ave, St Paul 55116, 698-6078

DAVIS, Richard B, Inst (Med) DiehlH H118 (373-4326), 1869 Moore Ave, St Paul 55113, Mi 5-1651

DAVIS, Susan E, Secy (Corres Study-Ext Div) NH 253 (373-3257), Route 2, Anoka, 421-3938

DAVIS, Virgil, Bldg Caretrk (Pl Serv) NorH 116 (647-3378), 1323 Queen N, Mpls 55411, 529-3179

DAVISON, Mary L, Clk (SLA Admin) JohH 210 (373-2894), 1430 Spruce Pl, Mpls 55403, 338-5482

DAVISON, Melvin E, Res Asst (Animal Husb) PetH 136 (647-3400), 3310 Douglas Dr, Apt 19, Mpls

DAVISON, Suzanne, Prof (Home Ec) McNH 307 (647-3446), 1506 Chelmsford, St Paul 55108, 646-5186

DAW, Edward F, Inst (Anesthesiology) Mayo Foundation (At 2-2511), Rochester

DAWIS, Rene V, Assoc Prof (Ind Rel) SBA Tower 445 (373-3661), 56 Clarence Ave SE, Mpls 55414, Fe 1-1662

DAWSON, Brian, Inst (Anesthesiology) Mayo Foundation (At 2-2511), Rochester

DAWSON, James D, Tchg Asst (Humanities) ForH 275 (373-3506), 811 Beacon St SE, Mpls 55414, Fe 3-9143

DAWSON, James R, Prof-Head (Path) JacH 198A (373-2760), 1118 Summit Ave, St Paul, Ca 7-5015

DAWSON, Laura M, Nurs Cons (Health) SBH 166 (Fe 9-7751), 2103 Garfield Ave S, Mpls 55405, Fe 6-0549

DAWSON, Ralph, Asst Prof Emeritus, 505 Skyline Dr, Pullman, Wash

DAWSON, W John, Jr, Clin Inst (Phy Med & Rehab) Kenny Inst (331-4251) Hosp (Hosp 2721), 520 Washington Ave SE, Mpls 55414, 331-3813

DAY, Harriet A, Clk (CMU Food Serv) CMU 64 (373-2496), 813 S Cleveland Ave, St Paul 55116, 698-9375

DAY, Louis A, Compositor (Prntg) SS 205 (373-3592), 2710 Grand Ave S, Mpls 55408, Ta 4-8693

DAY, Kent, Tchg Asst (Anthro) ForH 230 (373-2605), 600 University Ave SE, Mpls, Fe 6-7333

DEAN, David R, Tchg Asst (Elec Eng) ME 102 (373-2970), Route 1, Box 236, Osseo

DEAN, Donna M, Record Clk (Adm & Records) MorH 106 (373-2147), 4401 Jackson NE, Mpls 55421, 788-2054

DEAN, Jay W, Res Asst (Stu Couns Bur) Clay Sch 201 (373-4852), 1108 4th St SE, Mpls 55414, 331-2538

DEAN, Joy J, Stu Tchg Supv (Hosp Lab) UMH Bx 198 (Hosp 2601), 813 Delaware SE, Mpls 55414, 331-6306

DEAN, Lawrence, Hosp Jan (Hskpg) Mayo A102 (Hosp 2626), 2613 34th Ave So, Mpls 55406, Pa 1-2511

DEAN, Russell A, Hosp Orderly (U Hosp) Mayo Bx 490 (Hosp 2606), 8708 Harriet S, Bloomington 20, Tu 1-7661

DEARBORN, Dorr G, Non-Serv Fellow (Biochem) LyonL 180 (373-3212), 521 Huron St SE, Mpls 55414, Fe 1-9210

DEARDEN, Douglas M, Assoc Prof, FolH 100 (373-3722), 2912 Orchard Ave N, Mpls 55422, Ju 8-5824

DEARING, William H, Prof (Med) Mayo Foundation (At 2-2511), Rochester

DEASE, Marjorie A, Food Serv Wkr (Dietary) Hosp (Hosp 2708), 4709 14th Ave S, Mpls, Ta 7-5264

DEASON, James R, Fellow (Org Chem) C 445 (373-2357), 1911 NE Benjamin St, Mpls, St 1-3685

DE BALD, Paul S, Res Forester (USDA-For Serv) LSF 509 (645-0841), 2557 Maplewood Dr, St Paul 55109, 484-1034

DEBELAK, Veronica E, Sr Secy (Peds) DiehlH 607 (373-5032), 328 4th St SE, Mpls 55414, 335-0878

DEBENHAM, John O, Res (Surg) Henn County Genl Hosp (330-2370), HCGH, 619 S 5th St, Mpls 55415, 330-2370

DEBLER, Ethel M, Lndry Wkr (U Laundry) PB (373-3402), 748 E 18th, Kenmore Apt 324, Mpls

DE BOER, Paul Francis, Comm Tech (Radio & TV) EdH 4 (373-3177), 618 5th St SE, Mpls, (336-4531)

DE BOER, Wendell J, Asst Prof (College Off) CofH 215 (647-3220), 2325 Chilcombe Ave, St Paul 55108, 646-3908

DECKER, Betty, Couns (Comstock Hall) ComH (333-2161), Comstock Hall, Mpls 55414

DECKER, David G, Asst Prof (Ob and Gyn) Mayo Foundation (At 2-2511), Rochester

DECKER, France S, Gen PH Nurs Cons (Health) HS (647-3662), 1219 W 24th St, Mpls 55405, Fr 7-1874

DE COUX, Florence C, Food Serv Supv (Lab of Physiol Hygiene) Stad Gate 27 (373-3586), Route 5, Faribault

DECOUSKI, Bonnie M, Cashier (Nutrition) Hosp C-365 (Hosp 2119), 508 5th St NE, Apt 9, Mpls, 338-2074

DEDERING, Harry, Prog Dir (Center for Cont Study-Genl Ext Div) NH 151

DE DOLPH, Theodore, Cl Asst Prof (Dent) Owre 207 (373-3276), 1 Circle Drive, St Cloud, Bl 2-1226

DECOUX, Lucille M, Cook (Med) Faribault State School and Hospital, Faribault

DEEDRICK, Marion, Lab Tech (Vet Diag Lab) (289-7895), Rochester

DEF, Robert, Auto Mech (S Exper Sta) (835-2830), Waseca

DEFFEYES, Kenneth S, Assoc Prof (Geol and Geop) P 2C (373-4150), 2386 Chilcombe, St Paul, 645-1327

DEFOE, Edward C, Jr, Asst Prof Peds-Asst Dir Comp Clin (Peds) Mayo A269 (Hosp 2841, 2494), Mahtomedi 15

DE FOE, James P, Res Asst (Psych Res) DiehlH H101 (373-4325), 1011 6th St SE, Mpls 55414, 331-1891

DE FRIES, Byron G, Inst (Agric) (835-1006), Waseca

DEFRIES, Sandy M, Lab Tech (Periodontics) Owre 402 (373-3260), 506 W 24th St, Mpls, 336-9928

DEGERBERG, Donald L, Sheetmetal Wkr (PS Shops) 44 Shops S115 (373-3617), 4317 Morningside Rd, Mpls 55416, Wa 6-1168

DE GEER, Roberta J, Key Punch Oper (Data Procsng Center) MorH 568 (373-4553), 3628 Longfellow Ave S, Mpls 55407, 721-4306

DE GROFF, Ernest M, Jan (Hskpg) Hosp A102 (Hosp 2628), 2216 28th Ave S, Mpls, Pa 9-5918

DE HART, Donald M, Pub Health Engineer (Health) SBH 467 (339-7751), 602 Humboldt Ave, St Paul 55107, 226-9093

DEHN, Ethel C, Stores Clk (Hskpg) Mayo A102 (Hosp 2628), 525 Cedar Ave S, Mpls 55404, Fe 6-6136

DEHNEL, Luther L, Cl Inst (Psychiatry), 9930 Elliott S, Mpls 55420

DEICK, Nancy M, Tchg Asst (Bus Functions and Man), Austin

DEINARD, Amos S, Res Asst (Peds) Mayo 1460 (Hosp 2751), 1729 Morgan Ave S, Mpls 55405, Fr 7-1020

DELA CRUZ, Moises A, Tchg Asst (E E) ME 102 (373-2970), 1113 Washington Ave S, Mpls 55415, 336-7805

DE LA CRUZ, Wanda L, Res Hall Proc (U Serv-Bailey Hall) BaH (Mi 5-9241), 904 14th Ave N, Mpls, Ja 1-9946

DELAGRAVE, Antoinette, Genl Stf Nurse (Nursing) Mayo Bx 490 (Hosp 2606), 500 E 66th St, Apt 109, Mpls, 866-1773

DE LAITRE, Irene M, Sr Accts Clk (St Paul Din Center) DinC 146 (647-3618), 609 Delaware St SE, Mpls 55414, Fe 1-1663

DELANDER, Lawrence, Bldg Caretrk (Pl Serv) NorH 116 (647-3378), 854 24th Ave SE, Mpls 55414, Fe 1-1508

DELANEY, John, Medical Fellow (Surgery) Hosp (Hosp), 713 SE Delaware, Mpls, Fe 1-2306

DELANOY, Delores I, Hosp Aide (U Hosp) Mayo Bx 490 (Hosp 2606), 1120 24th Ave NE, Mpls 55418, St 9-8784

DELAU, Jeannette R, Prin Secy (Admin L D) JohH 208 (373-2834), 2417 Irving Ave S, Mpls 55405, 377-4387



**TO REACH HOSPITAL NUMBERS:**

**From MINNEAPOLIS CAMPUS PHONES**

Dial 192 then the listed number

**From HOSPITAL PHONES**

Dial listed number

**FROM ALL OTHER PHONES**

Dial Federal 9-7311 ask operator for listed number

DELAU, Nancy C, Ck-Steno (CMU) CMU 106 (373-2555), 2417 Irving  
 S, Mpls 55405, 377-4387

DEL FIACCO, Gerald P, Tchg Asst (Math) ForH 431, 1630 Eustis,  
 St Paul 55108, 645-9644

DELL, Robert R, Main & Oper Mech (Pl Serv) Mayo A195 (373-4171 x 2796),  
 903 Knollwood Ave, St Paul 55119, 739-7535

DELLEPIANE, Giovanna, Hon Fell (Phys Chem) C 4 (373-2318), Gamma  
 Phi Beta House, Mpls 55455, 333-7285

DE LONG, Beatrice S, Sr Ck-Typ (Stu Couns Bur) EdH 301 (373-3819),  
 7681 Lake Dr, Circle Pines, Su 4-2710

DELORME, Robert, Tchg Asst (Pol Sci) SocSci 1350 (373-2657), 626 14th  
 Ave SE, Mpls, Fe 1-2439

DELTON, Rudolph B, Cl Asst Prof (Dent) Owre 1 (373-3275), 621 Lake,  
 Mpls 55408, Ta 5-7900

DELVIGS, Peter, Fellow (Org Chem) C 443 (373-2357), 727 University  
 Ave SE, Mpls 55414, 335-2687

DELVIN, Diane J, Sr Secy (Info Serv) CofH 107 (647-3205), 1991 Knapp  
 Ave, St Paul 55108, 646-2358

DE MAIO, Madeline, Lab Tech (Surg) Mayo B190 (Hosp 2420), 9150 Queen  
 Ave S, Mpls, Tu 1-9578

DE MAR, Lawrence J, Bldg Caretaker (Pl Serv), 8526 Cottagewood  
 Terrace NE, Mpls 55421

DE MARS, Francis J, Bldg Caretaker (Pl Serv) NorH 116 (647-3378),  
 1129 N Dale St, St Paul 55117, Hu 9-9375

DE MATTEIS, Jennifer, Res Fellow (Med Sch-Dept Phys) LL 467  
 (373-3056), 425 Erie SE, Apt 2C, Mpls 55414, 376-6424

DEME, Mikelis, Bldg Caretaker (Pl Serv), 3617 Pillsbury Ave S, Mpls  
 55409, Ta 2-6842

DEMERS, Katherine M, Key Punch Oper (Numerical Analysis) ME 225  
 (373-3018), 828 University, Mpls 55414, 336-7328

DE MEULES, James, Intern (Surg), 2414 Logan Ave N, Mpls, 521-0456

DEMING, Karla Marie, Sr Ck Typ (Ag Ext) CofH 113 (647-3315), 4035  
 Bloomington Ave S, Mpls 55407, 729-2688

DE MONT, Donald G, Patrolman (Police) SPB (373-3550), 2676 Lake  
 Shore Ave, St Paul 55117, Iv 4-3746

DEMPSEY, Mary E, Inst (Biochem) VCHH 417 (373-4438), 1704 Pinehurst  
 Ave, St Paul 55116, 699-1188

DEMPSTER, Agnes B, Inst (Sch Nurs) Owre 125 (373-3119), 309  
 Birmingham St, St Paul 55106, 771-4563

DENBOER, Donna, Inst (Anesthesiology) Diehl F104 (373-4331), 29  
 Evergreen Rd, St Paul 55110, Me 3-4494

DENICE, Captain John J, Asst Prof (Air Sci) A 5 (373-2206), 3213 Old  
 Shakopee Road W, Mpls 55420, 888-1128

DENN, Morton M, Fellow (Chem Eng) ChE 447 (373-2308), 2350 11th Ave  
 E, N St Paul 55109, 777-7167

DENN, Terry G, Ck (NH Bookstore) NHB (373-3688), 1010 W Minnehaha  
 Pkwy, Mpls 55419, Ta 7-4125

DENNISTOUN, Rollin M, Inst/Asst Supt (Ag Exper Sta) (423-2455),  
 Rosemount 55068

DENNY, J. Dwight, Asst Prof, FolH 122 (373-4027), 6309 Knox Ave S,  
 Mpls 55423, 869-2906

DENNY, Mabel S, Ck-Typ (Health) SBH 270 (Fe 9-7751), 1008 31st Ave N,  
 Mpls 55411, Ja 1-2090

DENO, Stanley L, Inst (Educ Psych) WuH 330B (373-2272), 3224 E  
 Minnehaha Parkway, Mpls 55406, Pa 9-0485

DENT, J Grant, Inst Emeritus (Ag Eng), 1482 Midway Parkway,  
 St Paul 55108, 644-9496

DENT, Peter B, Med Fellow Spec (Peds) VCHH 551 (373-2757), 3505  
 Humboldt Ave S, Mpls, 825-5216

DENZER, Charlotte A, Food Serv Wkr, 428 4th St SE, Mpls 55414,  
 FE 8-1313

DE PREE, Suzanne, Res Asst (SCB) EdH 402 (373-4193), 632 Pioneer Ct,  
 Mpls 55414, Fe 9-0221

DERAUF, Donald, Clin Inst (Med) Midway Med Arts Bldg, 230 Crestway  
 Lane, St Paul 55118, Mi 5-9111

DERBUSH, Mykola, Bldg Caretaker (Pl Serv) NorH 116 (647-3378), 518  
 4th St NE, Mpls 55413, Fe 8-5418

DERFLER, Bertha, Hskpr (U Serv) PiH (373-5101), 1945 Pierce St NE,  
 Mpls, St 1-2309

DERKSEN, Ruben, Jr Eng (Aero & Eng Mech) (Mi 6-7301), Rosemount  
 DEROS, Roger L, Inst & Pub Health Eng (Environmntl Health & Safety)  
 HS (373-3167), 2401 Hampshire Ave S, Apt 102, Mpls 55426, 545-0707

DERRY, Audrey F, Off Supv (Ag Ext) CofH 116 (647-3427), 1725 Laurel  
 Ave, St Paul 55104, Mi 5-5415

DESCHEID, Evelyn B, Prin Survey Inter (Peds C P Proj) Mayo D-225  
 (Hosp 2811), 12117 Brenlyn Lane, Hopkins, We 8-9642

DERY, Vernon A, Bldg Caretaker (CenH) CenH (373-2291), 4243 Madison  
 St NE, Mpls, Su 8-7719

DE SHAZO, Claude, Intern (Surg) Hosp (Hosp), 2011 3rd Ave S, Mpls,  
 336-6704

DESHMUKH, Damodar R, Res Asst (Vet Bact & Pub Health) Vets 301  
 (647-3631), 2317 Priscilla St, St Paul 55108, Mi 5-1187

DE SILVA, Carl N, Assoc Prof (Aero & Eng Mech) AE 124 (373-2676),  
 1677 Stanbridge Ave, St Paul 55113, Me 3-2572

DESM, Jesse M, Lbr (Pl Serv) ShAn 128 (373-3574), 110 27th Ave SE,  
 Mpls, Fe 8-5553

DES MARAIS, Mary J, Prin Secy (U High) PeikH 130 (373-3300), 3380  
 Sumter Ave, Mpls 55426, We 5-3957

DESMOND, Judith J, Sr Ck-Typ (Mech Engr) ME 125 (373-3302), 3700  
 41st Ave S, Mpls 55406

DETERS, Carol, Sr Ck (Dent) Owre 310 (373-3259), 1000 Franklin W,  
 Mpls, Fr 7-5413

DETERS, David A, Inst (So Sch of Ag) (835-1001), Waseca  
 DETERS, William J, Tchg Asst (Bus Funct & Man) SBA Tower 830  
 (373-4457), 3822 Stevens Ave S, Mpls 55409

DETTMANN, John A, Prof (Acctng) BA 649 (373-4149), 1405 8th Ave E,  
 Duluth 5, Ra 4-1962

DETTMERS, Almut, Assoc Sci (Animal Husb) PetH 126A (647-3679),  
 2850 Evergreen Lane, Mpls 55427, 545-0385

DEUBIG, Manfred J, Lab Tech (The Hormel Inst) (He 3-8804), Austin  
 DEUTSCH, Harold C, Prof/Chrmn (Hist) SocSci 614A (373-2706), 90  
 Seymour Ave SE, Mpls 55414, Fe 5-7419

DEUTSCH, Michael N, Dairy Husbandman-ARS, USDA (Dairy Husb) HH 130  
 (647-3626), 2130 Hartford, St Paul 55116, 698-0604

DEUTSCH, Werner H, Lab Tech (The Hormel Inst) (He 3-8804), Austin  
 DEUTSCHE, Craig W, Res Assoc (Phys Chem) C 11 (373-2335), 1716  
 Dupont Ave S, Mpls, Fr 7-5677

DE VANEY, MerryAnn L, Ped Metabolism Dietitian (Peds) Hosp Sta 46  
 (Hosp 2246), 500 Essex St SE, Mpls 55414, 339-0531

DEVINE, Kenneth D, Assoc Prof (Plastic Surg) Mayo Foundation  
 (At 2-2511), Rochester

DEVLOO, Robert A E, Inst (Anesthesiology) (At 2-2511), Rochester

DEW, Stanley A, Prin Stores Ck (Hospital) Mayo C-142 (Hosp 2203),  
 4318 Grand Ave S, Mpls 55409, Ta 5-4026

DE WALL, Barbara J, Assistantship (Women's P E) NGW 68C (373-3214),  
 2067 Carter Ave, St Paul, 646-3970

DE WALL, Kay Karen, Genl Stf Nurse (Prof Care of Patients) Mayo Bx 490  
 (Hosp 2606), 3122 23rd Ave S, Mpls

DEWAR, David, Lab Tech (Health) SBH 251 (339-7751), 1513 Selby Ave,  
 St Paul

DE WEERD, James H, Assoc Prof (Urology) Mayo Foundation (At 2-2511),  
 Rochester

DE WET, Pieter Daniel, Res Fellow (Vet Anat) VetSci (647-3243), 245  
 Como Village, Mpls, 331-2828

DE WITT, Norman J, Prof & Chairman (Classics) FolH 311, 2268 Knapp  
 St, St Paul 55108, Mi 4-9123

DEXTER, Dale, Prin Lab Animal Atndt (Surg) Mayo B181 (Hosp 2420),  
 2841 Blackstone, St Louis Park

DEXTER, Joan M, Secy (Civ Eng) E 123E (373-2968), 3614 Russell N,  
 Mpls 55412, 529-2073

DEYO, Rita C, Lab Tech (Anatomy) JacH 258 (373-2795), 1302 7th St SE,  
 Mpls 55414, 331-2870

DE YOUNG, Kenneth N, Asst Prof (Psych) E 328 (Ra 4-8801 x 217, 218),  
 Duluth

DE YOUNG, Robert A, Jr Lib (Walter Lib) WalL 322 (373-3074), 1629 6th  
 St SE, Apt 3, Mpls

D'HEILLY, Doreen K, Ck-Steno (USDA, For Serv) LSFor 422 (645-0841),  
 1357 Bayard Ave, St Paul 55116, 698-5742

DHINSA, Gurdial S, Res Asst (Dairy Husb) HH 1 (647-3636), 2101 Knapp,  
 St Paul 55108

DIALE, Janis L, Prac Nurse (Hosp) Mayo Bx 490 (Hosp 2606), 2511 Yukon  
 Ave, St Louis Park 55426, Li 5-9106

DIAMANTIS, Basil, Res Asst (Animal Husb) PetH 132 (647-3689), 1404  
 Raymond Ave, Apt 3, St Paul 55108, 644-5237

DIAMOND, Robert A, Med Fellow (Ob-Gyn) Mayo A616 (Hosp 2686), 5417  
 Newton S, Mpls 55419, 920-2978

DIAMOND, Stanley, Res Asst (Statistics) JohH 416 (373-3035), Centennial  
 Hall, Mpls 55414

DICK, Arlie, Food Serv Wkr (Centennial Hall) CenH (373-2291), 3646  
 Polk St NE, Mpls, St 1-4721

DICK, Evelyn, Dorm Mgr (Dorm) CCS 113 (373-3028), 122 7th St N,  
 Hudson, Wisc, Du 6-3640

DICKENSON, Cheryl A, Ck-Typ (Dispen Off) HS (373-3141), 52 South 10th  
 St, Mpls 55403, Fe 2-0488

DICKERMAN, Murlyn B, Dir (USDA, For Serv) LSFor 407 (645-0841),  
 1538 Grantham St, St Paul 55108, 644-7148

DICKEY, Mablee J, Food Serv Supv (Vending Serv) Bldg 81 (373-2802),  
 623 Sims, St Paul 55101, 774-8935

DICKEY, Wade J, Bowling Rec Supv (Stu Center) StCen 5 (647-3521), 4715  
 University Ave NE, Mpls 55421, Su 8-9791

DICKIE, Joan Fay, Licensed Prac Nurse (Prof Care of Patients) Mayo Bx  
 490 (Hosp 2606), 876 18th Ave SE, Mpls 55414, 331-3223

DICKIE, Nester, Res Assoc (Med) VA Hosp (Pa 9-2381), Savage

DICKIE, Ruth A, Secy (Alumni Assoc) CMU 205 (373-2466), 1817 2nd Ave  
 S, Mpls 55403, Fe 2-6743

DICKINSON, Cheryl A, Ck-Typ (Dispen Office) HS (373-3141), 3305  
 Hennepin Ave, Apt 307, Mpls 55408, 825-8541

DICKINSON, Harold E, Laborer (Pl Serv) ShAn 128 (373-3574), 4652 Vincent  
 Ave S, Mpls 55410, Wa 6-1596

DICKINSON, James C, Inst-Couns (Stu Pers Off) Bu 206 (373-2257),  
 1010 15th Ave SE, Mpls 55414, Fe 6-1830

DICKMAN, Lauri R, Bldg Caretaker (Pl Serv), Route 5, Anoka

DICKSON, Bernice E M, GSN (Nursing) Mayo (Hosp 2244), 525 6th Ave  
 SE, Mpls 55414, Fe 1-3608

DICKSON, John V, Med Fell (Otolaryngology) Mayo A-605 (Hosp 2490)  
 1219 Fifield St, St Paul 55108, 644-1582

DICKSON, Judge, Res Hall Coun (Territorial Hall) TerH (Fe 9-0503)  
 4252 Territorial Hall, Mpls

DICTL, Paul J, Inst (Adm-L D) JohH 220 (373-2880), 2123 Wellesley Ave,  
 St Paul 55105, Hi 9-7224

DIDIER, Edward P, Inst (Anesth), (At 2-2511)

DIEGO, Benito, Med Fell (Anesth) Mayo Box 442 (Hosp 2734), 2123 5th  
 Ave S, Mpls, Fe 5-6984

DIEHL, Harold S, Dean & Prof Emeritus, New York

DIEHL, Peggy A, Ck Typ (Sch of Pub Hlth) 302 Oak St Rm 209, 624 4th  
 Ave SE, Mpls, 336-8704

DIEHL, Roger Earle, Inst (NW Sch of Agricul) (At 1-4275), Crookston

DIERKS, Richard E, Res Fell (Vet Bac & Pub Health) Vets 301 E  
 (647-3631), Staff House #20, Rosemount

DIERYCK, Helen M, Asst Cook (NE Exp Sta) (Ja 5-4357) Duluth

DIESSNER, G Roy, Inst (Med) (At 2-2511), Rochester

DIETRICH, Donald J, Tchg Asst (Hist) SocSci 760 (373-4618),  
 5306 Centennial Hall, Mpls 55414, Fe 9-7421

DIETERT, Scott E, Med Int (Spec Med Serv) Hosp (Hosp),  
 425 Erie St SE, Apt 20, Mpls (331-5689)

DIETRICH, Annice, Nurs Aide (Gynec-Sta 57) (Hosp 2257), 700 10th  
 Ave SE, Apt 17, Mpls, 331-1913

DIETRICHSON, William, Lect Art (Even & Spec Cl), 5312 Irving Ave S,  
 Mpls 55419, Wa 2-2502

DIETSCH, Diane D, Hosp Aide (Hosp) Mayo Box 490 (Hosp 2606),  
 4729 School Rd, Mpls 920-3768

DIETZ, Alfred, Res Asst (Ent, Fisheries, & Wildl) CofH 2 (647-3646),  
 1618 Fernwood, At Paul 55108, 489-2734

DIETZMAN, Ronald, (Med Fell (Surg) (Hosp), 2773 Merrill Ave, St Paul, 633-4621

DIETZMAN, Ronald H, Intern (Spec Med Serv) (Hosp), 1326 Gibbs, St Paul 55108, Mi 6-3111

DIFFIN, George J, Laborer (Vend Serv) 81 (373-2802), 3438 Tyler NE, Mpls 55418, St 9-3710

DIFFIN, Honor L, Cust Wkr (Housekeeping) Mayo Box 55 (Hosp 2628), 3438 Tyler St NE, Mpls 55418, 789-3710

DIFFLEY, Michael W, Res Fell (Numer Anal Ctr) Ex 212 (373-4548), 8419 Fremont Ave S, Mpls, 888-8983

DI GANGI, Frank E, Prof (Pharm Chem) AH 309 (373-2185), 1684 Pinehurst, St Paul 55116, Mi 8-7513

DI GANGI, Genevieve F, Gen Staff Nurse (Hosp) Mayo Box 490 (Hosp 2606), 1684 Pinehurst Ave, St Paul 55116, Mi 8-7513

DILLEY, Josiah S, Tchg Asst (Educ Psyc) Bu 137 (373-2243), 2505 Irving Ave S, Mpls 55405, Fr 4-3192

DILLEY, LeRoy F, Gen Mech (Rosemount Res Ctr) 717 A (423-1567), 816 Second, Farmington, 9747

DILLIARD, Maxine K, Prin Sur Interv (Ped C P Proj) Mayo D-225 (Hosp 2811), 776 Marshall Ave, St Paul 55104, Mi 5-2489

DILLON, James F, Lab Asst (Gen Ext), Rm 5119 Centennial Hall, Mpls, Fe 9-7421

DINGMAN, William H, Pr Engr Asst (St Anthony Falls Hyd Lab) SAFHL (373-2782), 17-1 Nokomis Court, Mpls 55417, Ta 5-2669

DINIUS, Jacob, Bldg Caretrk (Custo) HS (373-3749), 2515 Madison St NE, Mpls 55418, 789-1706

DINIUS, Kasper, Util Man (Pl Serv) SS 115 (373-3485), 315 Ontario St SE, Mpls 55414, Fe 1-7519

DIRKS, Victor A, Res Asst (Ag Exp Sta) NorH 26 (647-3397), 12800 Dupont Ave S, Savage, 888-4904

DISKERUD, Clayton L, Tchg Asst, Bu 101A (373-2274), 1636 NE 36th Ave, Mpls 55418, 781-2035

DISKERUD, David L, Lab Anim Attd (Psycho) Psy 211 (373-4535), 1636 NE 36th Ave, Mpls 55418, 781-2035

DISRUD, Dennis T, Tchg Asst (Botany) Bo 505 (373-2215), 3224 S Emerson, Mpls 55408, 827-5233

DITTBERNER, Cheryl A, Clk (Stud Couns Bur) EdH 301 (373-3831), 624 4th St SE, Mpls, Fe 6-3520

DITTER, Francis John, Jr, Tchg Asst (Socio) SST 1067 (373-4655), 404 Thomas Ave S, Mpls, Fr 7-2541

DITTRICH, John, Fell (Surg Ortho) (Pa 9-2381), 1341 W. Maynard Drive, St Paul 699-5496

DITTRICH, John P, Med Fell (Surg) VA Hosp (Pa 9-2381), 5107 Forest Rd, Hopkins

DIVERTIE, Matthew B, Inst (Med) (At 2-2511), Rochester

DIVINSKI, Mary A, Res Asst (Child Develop) CD 222 (373-2391), 619 15th Ave SE, Mpls 55414, 331-4256

DIXIT, Padmaker K, Asst Prof (Anatomy) JacH 272 (373-4440), 1088 18th Ave SE, Mpls 55415, 311-6766

DIXON, Hubert, Res Asst (Sch of Pub Health Biostat Div) Mayo Box 1226 (Hosp 2452), 4212 Centennial Hall, Mpls 55414, Fe 9-7421

DIXON, John D, Bldg Caretrk (Pl Serv), 511 E 37th St, Mpls 55409, 825-1971

DIXON, Louis A, Gen Staff Nurse (Prof Care of Patients) Mayo Box 490 (Hosp 2606), Powell Hall, Mpls 55414, Fe 9-0531

DIXON, Minnie, Cust Wkr (Univ Serv) PiH (373-5101), 908 Aurora Ave, St Paul, 226-6756

DLUGOSCH, James Frank, Res Asst (Train Ctr for Delinq) SSB 1181 (373-3491), 1926 15th Ave S, Mpls, 336-7519

DMYTRI, May, Gen Staff Nurse (Prof Care of Patients) Mayo Box 490 (Hosp 2606), Powell Hall, Mpls, Fe 9-0531

DOAN, Robert E, Clin Asst Prof (Med) 250 N Central Ave, 115 Ridgeview Drive, Wayzata, Gr 3-7080

DOBBS, Patricia J, Lab Tech (Vet Med & Clinics) VetC 189 (647-3254), 727 University Ave SE, Mpls 55414

DOBERNECK, Raymond C, Med Fell (Surg) Mayo (Hosp), 2028 Seabury Ave, Mpls, 338-1512

DOBLE, Earle B, Hosp Ord (U Hosp) Mayo Box 61 (Hosp 2635), 1533 E 18th St, Mpls, Fe 2-2989

DOBSON, William L, Sr Lab Tech (Mines Exper Sta) MEX 103 (373-3341), 708 Eighth St S, Mpls

DOCKERTY, Malcolm B, Prof (Patho), (At 2-2511) Rochester

DOCKIN, Dwayne A, Del Serv Dr (P S) SS 115 (373-3617), 3121 3rd Ave S, Mpls, 823-1088

DODDS, Carole Yvonne, Tchg Asst (Romance Lang) FolH 311, 3839 Zenith Ave N, Mpls 55422, Ju 8-4182

DODGE, Deborah J, GSN (Nursing Serv), 3308 39th Ave S, Mpls, Pa 4-2822

DODGE, Patrick W, Res Asst (Pharmacology) MH 105 (373-3085), 6934 Cedar Ave S, Mpls, 866-9321

DODGE, Stephen C, Tchg Asst (Hist) SocSci 646 (373-2708), 748 Second Ave NW, New Brighton, 633-6461

DODSON, Raymond M, Prof (Org Chem) C 345 (373-2374), 189 Logan Pkwy, Mpls 55421, Su 4-5602

DODY, Mary A, Hosp Aide (U Hosp) Mayo Box 490 (Hosp 2606), 1612 E 27th St, Mpls 55407, Va 4-7588

DOE, Richard P, Inst (Med) Vets Hosp, 5613 Hawkes Lake Drive, Edina, 929-4982

DOEDEN, Doris, Jr, Scient (Ped) Mayo 1430 (Hosp 2436), 215 Warwick Ave SE, Mpls 55414, Fe 3-0097

DOERINGSFELD, Harry A, Prof Emeritus, 4904 11th Ave S, Mpls 17, Ta 2-5248

DOERR, Rev Lawrence E, Dir, U Campus Christian (Fellowship), 1388 Albany Ave, St Paul 55113, Mi 4-8089

DOKKEN, Sharon L, Sr Clk Typ (Adm & Rec) JohH 430 (373-2981), 1221 5th St SE, Mpls

DOLAN, Martin L, Inst (Soc Sci Prog) SocSci 235 (373-4613), 2700 Delaware St SE, Mpls 55414, 336-8281

DOLENCE, Jerry D, Res Fell (Mines Exp Sta) MEX 103 (373-3341), 1732 Rollens Ave SE, Mpls 55414, 331-3198

DOLID, William A, Inst (Math) E 223 (373-2923), 1980 16th Ave SE, Mpls, 331-2252

DOLLIFF, Carolyn F, Tchg Asst (Humanities Program) ForH 275 (373-3506), 1317 6th St SE, Mpls 55414, 332-9919

DOLMAR, Dorothy E, Res Fell (Proj Soc St) PeikH 166 (373-3308), 7014 Stevens Ave, Mpls 55423, Un 9-4101

DOMANKOS, Mary, 613 Ontario SE, Mpls 55414

DOMIAN, Otto E, Dir (Bur of Field Stud & Surv) Bu209 (373-2251), 1595 Northrop, St Paul 55408, Mi 4-1615

DOMINICK, Billie B, Hosp Aide (Prof Care of Patients) Mayo Box 490, (Hosp 2606), 5055 NE 6th St, Mpls 55421, Su 8-8285

DOMINSKI, Jayne, Eloise, GSN (Prof Care of Pat) Mayo Box 490, (Hosp 2606), Powell Hall, Mpls, Fe 9-0531

DOMMER, Donald D, Tchg Asst (Sch of Arch) Arch 110 (373-2198), 611 Delaware SE, Mpls 331-7767

DOMNING, Alden E, Sr Gen Mech (Agr Eng) AgEng 33 (647-3233), Box 211, Hugo 55038, 484-1902

DOMPIERRE, James A, Tchg Asst (Math) E 417, (373-3490), 147 Cecil St SE, Mpls 55414, Fe 8-5397

DONAHUE, Helen, Techno (Surg Div of Gen) Mayo B 111 (Hosp 2131), 3154 Columbus Ave, Mpls, Ta 3-8036

DONAHUE, Jerome G, Adm Asst to Dir (Eve & Spec Cl) NH 55 (373-3933), 1924 Cedar Lake Blvd, Mpls 55405, 927-6357

DONALD, David E, Asst Prof (Physiology) (At 2-2511), Rochester

DONALDSON, Edward M, Post-doctoral Fellow (Biochem) MH 212, (373-3103), 720 6th Ave SE #207, Mpls 55414

DONALDSON, Ernestine C, Assoc Prof of Off Mgmt (Management) (373-4375)

DONALDSON, John Scott, Tchg Assoc (Communication Program) TNM 211 (373-3509), 1606 Mt. Curve, Mpls 55403, 377-1322

DONART, Faye, Gen Staff Nurse (Ped C P Proj) Mayo A-625 (Hosp 2267), Rt #1, Box 292, Mound, Gr 2-3425

DONATILLE, Joanne L, Sr Clk Typ (Sch of Pub Health) Off Campus 209, (331-7046), 3522 Pierce St NE, Mpls 55418, St 1-1784

DONCHENKO, Adele K, Inst (Slavic & Oriental Lang) FolH 323 (373-2563), 7432 Park Ave S, Mpls 55423, Un 9-8162

DONDERO, Russell A, Tchg Asst (Pol Sci) SocSci 1378 (373-4622), 5119 Centennial Hall, Mpls, 339-7421

DONDLINGER, John A, Gen Mech (P S Shops) SS 115 (373-3617), 1542 Hillside N, Mpls, Ja 9-0766

DONEGHY, Virginia, Inst, Lib (Lib) Lib 103 (373-2883), 532 Fifth St SE, Mpls 55414, Fe 5-5757

DONKER, John D, Prof (Dairy Husb) HH 130 (647-3626), 1868 Draper, St Paul 55113, Mi 6-0133

DONNAY, Margaret A, Clk (Adm & Rec) MorH 105 (373-2124), 729 8th Ave SE, Mpls 55414

DONNELLY, Charles A, Hydr Eng (USDA, SWC) SAFHL 305 (373-4510), 7032 Clinton Ave S, Mpls, 55423, Un 9-8276

DONNELLY, Paige J, Instr, TSF 124 (373-5241), 1395 Marylane Ave E, St Paul 55106, Pr 4-4278

DONNELLY, Richard J, Prof & Dir (Sch of Phys Ed) CH 220 (373-4222), 4625 Roanoke Road, Mpls 55422, Fr 7-9746

DONNER, Kathryn A, Lab Tech (Hosp Labs) Mayo C285 (Hosp 2688), 6300 Waterman Ave, Mpls, 935-5915

DONOGHUE, Francis E, Inst (Med) (At 2-2511), Rochester

DONOHUE, George A, Prof Ext Rural Socio (Ag Ext) NoH 275 (647-3601), 2903 Simpson, St Paul 55113, Me 3-3401

DONCHUE, John K, Letc (Even & Spec Cl), 711 Fairmount, St Paul 55105, 226-6211

DONOVAN, Brian G, Tchg Asst (Eng) ForH 290C (373-3982), 1717 The Mall, Mpls, 824-2880

DONOVAN, Richard A, Instr (Eng) VH 112 (373-3533), 1717 The Mall, Mpls, 824-2880

DONOW, Marcia, Tchg Asst (Eng) VH 304 (373-3532), Ada Comstock Hall, 408 E, Mpls 55414, Fe 3-2161

DOODY, Ethel M, Food Serv Wkr (Food Serv) Mayo Box 84 (Hosp 2708), 1777 Colfax Ave S, Mpls 55405, Fr 4-4104

DOOLEN, Robert B, Tchg Asst (Aero & Eng Mech) Ex 210A (373-2504), 615 5th Ave SE, Mpls 55414, 335-1575

DOOLEY, Delores E, Secr to the Vice Pres (Bus Adm) MorH 301 (373-2040), 9245 Nicollet Ave, Mpls 55420, 881-0486

DOOLEY, Joseph F, Tchg Assoc (Org Chem) C 410 (373-3712), 505 University Ave SE, Mpls 55414, 336-5511

DOOLITTLE, Alma L, Sr Sec (Vet Mad & Cl) VetC 110 (647-3254), 1280 Raymond Ave, St Paul 55108, 644-7708

DOOLITTLE, Nina W, Asst Cook (Shevlin Hall Food Serv) ShH 10 (373-3458), 311 9th Ave SE, Mpls 55414, Fe 6-4904

DOOLITTLE, Patricia L, Prin Clk (Even & Spec Cl) NH 57 (373-3930), 311 9th Ave SE, Mpls 55414, 336-4904

DOPKING, Charles A, Sup of X-Ray Tech Serv (X-Ray) Mayo B 220 (Hosp 2648), 7200 Knox So, Richfield 55423, Un 9-9463

DOREN, Carmen R H, Sr Clk Typ (Psychology) Psy 304 (373-3429), 1172 Bush Ave, St Paul 55106, Pr 6-8617

DOREN, David G K, Res Asst (Psychology) Psy M 254 (373-3428), 623 8th Ave SE, Mpls 55414, 331-2324

DORENFELD, Adrian C, Asst Prof (Sch of Mines & Met) MinMet 105 (373-3145), 5337 Sailor Lane, Mpls 55429, Ke 3-3855

DORFNER, Duane F, Del Serv Dr (Pl Serv) SS 115 (373-3617), 10531 President Drive NE, Mpls 55433, Fe 5-8395

DORMAN, Frank D, Res Fel (Mech Engr) ME 477 (373-2989), 2447 W City Road B, St Paul, 55113, 631-1296

DORMANEN, June, Sec (Ind Rel Ctr) BA 537 (373-3827), 2886 James Ave So, Mpls, 823-4027

DORNFELD, Jerry, Tchg Asst (Aero & Eng Mech) AE 19 (373-2181), 525 10th Ave SE, Mpls 55414, 332-9188

DOROSH, Julia, Asst Adm Sup (NSG) Mayo Box 490 (339-0531), 500 Essex St SE, Mpls 55414, Fe 9-0531

DOROTHY, Sharon A, Clk Steno (Ped) Mayo 1460 (Hosp 8-2751), 312 Ontario SE, Mpls, Fe 1-2341

DORR, Rita Ann, Stud Lab Tech (Phys Med & Rehab) ChRC R354, (Hosp 2696), 4911 Emerson N, Ja 1-4306

**D**

**TO REACH HOSPITAL NUMBERS:**

From  
**MINNEAPOLIS CAMPUS PHONES**

Dial 192 then the listed number

From  
**HOSPITAL PHONES**

Dial listed number

FROM ALL OTHER PHONES

Dial Federal 9-7311 ask operator for listed number

DORSEY, Beverly L, Gen Staff Nurse (Nursing Serv) (Hosp 2240), 4310 3rd St NE, Mpls 55421, Su 8-4561

DORSEY, George, Cl Inst (Psychiatry), 3500 S Dupont, Mpls, 824 6092

DORSEY, William E, Area Ext Agt, Assoc Prof (Agr Ext Serv), Wadena

DORSEY, William E, Med Fell (Psychiatry) VAH, 5210 Minnehaha S, Mpls, Pa 1-1257

DORTON, Maurice K, Freshm Adv/Coll Couns (Adm Low Div) Lib 16, (373-5086), 814 8th St SE #2, Mpls 55414 331-6369

DORWORTH, Charles E, Res Asst (Pl Path & Phys) PP 201 (647-3277), 2251 Hillside Ave, St Paul 55108, Mi 4-1897

DORY, Janna Marie, Clk (Photo Lab) NorH (647-3524), 1110 5th St SE, Mpls 14, FE 1-5695

DOS, Serge J, USPHS Trainee-Phy & Sur (Phys & Surg) MH 424 (373-3320, 2508 & Page), Campus Club, 250 Washington Ave SE, Mpls 55414, Fe 3-1636

DOSCHERHOLMEN, Alfred, Asst Prof (Med) (Pa 9-2381), 4021 23rd Ave S, Mpls, Pa 2-1848

DOSDALL, George E, Bldg Caretrk (Pl Serv-Morris) (589-2211), Morris

DOSEFF, Ivan, Prof Emeritus, 179 Malcolm Ave SE, Mpls 55414, Fe 5-8698

DOSS, Louella M, Prin Sec (NE Exp Sta-Duluth) (Ja 5-4357), Duluth

DOTY, Judith C, Aide (Peds) Mayo Box 490 (Hosp 2606), 1024 16th Ave SE, Mpls 55414, 331-1216

DOUGLAS, Meyer, Sr Acct (Stud Act Bur, Fina Div), TNM 10 (373-4158) 1227 Russell Ave N, Mpls 55411, Ja 9-9039

DOUGLASS, Bruce E, Inst (Med) (At 2-2511), Rochester

DO VALE, Joao M, Surg Res (Dept of Surg), Mt Sinai Hospital, Mpls 55404, 339-1681

DOVENBERG, Luella B, Sr Acct Clk (Res Grants) MorH 315 (373-2071), 718 SE 4th St, Mpls 55414, 335-1330

DOW, Charles H, Asst Prof Emeritus, 25 Langford Park Pl, St Paul 55108, Mi 4-3920

DOW, Ula N, Sr Stores Clk (Bookstore) KSC 175 (Ra 4-8801 x 260), Duluth

DOWD, E Thomas, Pers Serv Rep (Civil Serv Pers) MorH 4 (373-2081), 4220 Ottawa Ave, Mpls 55416, Wa 7-9024

DOWDELL, Ralph L, Prof Emeritus (Mines & Metallurgy), 1432 California Ave S, St Paul 55113, Mi 4-6577

DOWDELL, Theresa, Couns (Comstock Hall) ComH (333-2161), Comstock Hall, Mpls 55414, 333-2161

DOWELL, Austin A, Prof & Dean Emeritus (AFHE), 1485 Grantham, St Paul 8, Mi 6-3808

DOWELL, Thalia A, Prac Nurse (Prof Care of Patients) Mayo Box 490 (Hosp 2606), Powell Hall, Mpls 55414, Fe 9-0531

DOWLING, Patrick J, Res Assoc (Physics) TSCE 105 (373-2958), 401 4th St SE, Mpls

DOWNEY, Dorothy E, Inst (Sch of Pub Health) Mayo 1325 (Hosp), 1226 Circle Terrace Blvd, Mpls 788-3956

DOWNEY, Harold F, Hosp Jan (Housekeeping) Mayo A 102 (Hosp 2628), 2511 1st Ave S, Mpls 55404, 827-1861

DOWNEY, Joan R, Sec (Physiology) MH 424 (373-3320), 631 Ontario SE, Mpls 55414, Fe 6-5529

DOWNEY, Patrick L, Stu Pers Wkr (Stu Housing Bur) EdH 209 (373-4184), 1700 Melbourne, St Paul, 644-3848

DOWNING, Gerald T, Lab Tech (Biochem), 1123 W 53 St, Mpls, 824-1330

DOWNE, Judith A, Nursing Sta Asst (Orth Nursing Serv) U Hosp (Hosp 2247 or 2347), 1055 12th Ave SE, Mpls 55414, 338-1944

DOWNING, Wendell K, Clin Inst (Surg-Div Proctology) Mpls Gen Hosp (Fe 3-1178) 1832 Ulysses NE, Mpls St 9-9052

DOWNES, Allen, Prof (Dept of Art) JH 5 (373-2847), 1000 University Ave, Mpls, Fe 6-4871

DOWNES, Allen L, Asst Prof (Humanities-Music) H 232 (Ra 4-8801 x 340), Duluth

DOWSON, Marie A, Sr Clk Typ (CLA Placement) JohH 125 (373-2818), 5557 - 25th Ave S, Mpls 55417, 722-5133

DOYLE, James M, Const Supt Mech (Pl Serv) FolH 88 (373-2045), 151 Hickory St, Mahtomedi

DOYLE, Jerry James, Tchg Asst, 1800 16th Ave S, Mpls 55404, (338-1749)

DOYLE, Margaret D, Assoc Prof (Home Economics) McNH 251 (647-3594), 1455 W Shryer Ave, St Paul 645-4358

DOYLE, Marilyn, Clk Typ (U Reia) MorH 217 (373-2126), 1317 Sixth St SE, Apt 3, Mpls 55414, 331-4788

DOYLE, William, Hosp Jani (Hskpg) Mayo A-102 (Hosp 2628), 4412 5th Ave So, Mpls 55409, Ta 2-3991

DRABANT, Lorna R, Clk Typ (Child Psych) Mayo Box 185 (Hosp 2756) 452 Madison St NE, Mpls 55413, 336-3414

DRAGE, Charles W, Intern (Med), 3200 Polk St NE, Mpls 55418, St 1-7324

DRAGIEFF, Norma Charlotte, Gen Staff Nurse (Blood Bank) 6431 Emerson Ave No, Mpls 55430, 561-5527

DRAKE, Francis E, Prof (Rhetoric), NorH 240 (647-3687), 1422 Chelmsford, St Paul 55108, Mi 5-5207

DRAKE, Gregory E, Hosp Ord (U Hosp) Mayo Box 490 (Hosp 2606), 1921 1st Ave S, Mpls, 336-4418

DRAKE, James F, Jr Scien (Chem Eng) ChE 260 (373-4868), 1023 26th Ave SE, Mpls 55414, 331-4229

DRAKE, W Edgar, Bus Mgr (Concerts & Lectures) NMA 103 (373-2345), 5749 23rd Ave S, Mpls 55417, Pa 2 5387

DRANGE, Arnold N, Laborer (Soil Science), (589-2211), Morris

DRANGE, Mavis F, Princ Clk (Records) (589-2211 x 21), Morris

DRAPER, Richard A, Utili Man (Pl Serv) Air Port (Su 4-1444), 3246 Lincoln St NE, Mpls 55418, St 1-1659

DRAVES, Kathleen S M, Clk Steno (Spec Ed) ShH 110 (373-3293), 1531 - 103rd Ave. N. W., Coon Rapids 33, 421, 8675

DRAVNIKS, Fricis, Asst Sci (Phys Chem) C 10 (373-2368), 1 Vincent Ave So, Mpls, Fr 4-3009

DREAWVES, Diana L, Ken Punch Opr (Agr Exp Sta) NorH (647-3397), 1068 Lakewood Drive, St Paul 55119, 739-0520

DRAXTEN, Nina, Asst Prof, NH 208 (373-3711), 2518 Girard Ave N, Mpls 55411, Ja 2-7244

DREDGE, Thomas E, Sr, Asst Prof (Psych) VAH, 8824 River Ridge Road, Mpls 55420, 888-7416

DREHMEL, Herbert, Bldg Caretaker (Comstock Hall) ComH (Fe 3-2161), 6944 June Ave N, Mpls, 55429, 561-4384

DREHMEL, Magna, Sr Stores Clk (Mayo Med Bookstore) Mayo A290 (192-2300) 6944 June Ave N, Mpls 55429, 561-4384

DRESEL, Jacqueline A, Princ Clk (Rad & TV Eng) EdH 4 (373-3809), 327 University Ave SE, Apt 203, Mpls, 336-9142

DRESSEL, Frank R, Sr Engr (St. Anthony Falls Hyd Lab) SAFHL 220 (373-2782), 3606 Zenith Ave N, Mpls 55422, Ju 8-8206

DRESSER, William J, Cl Assoc Prof (Sch of Den) Owre 207 (373-3276), 6705 Limerick Lane, Mpls 55424

DRESSLER, Wm H, Clin Fld Instr (Social Work), 2805 Joppa Ave, Mpls, Wa 2-6771

DREVES, Katharine Densford, Prof & Dir Emeritus (Sch Nurs), 853 W Nebraska Ave, St Paul 55117, Hu 9-1456

DREWICKE, Patricia A, Gen Staff Nurse (U Hosp) Mayo Box 490 (Hosp 2606), Powell Hall, Mpls 55414

DREWIS, Ruth R, Gen Staff Nurse (Prof Care of Patients) Mayo Box 490 (Hosp 2606), Powell Hall, Mpls 55414, Fe 9-0531

DREWS, Udine C, Prin Clk (Eve & Spec Classes) NH 53 (373-3905, 5704 Pillsbury Ave S, Mpls 55419, Ta 7-3056

DREY, Margaret T, Nutritionist (Health) HS 228 (647-3775), 1017 Grand Ave, St Paul 55105, 225-2308

DRIEMEN, John E, Instr (Freshman Eng CLA) E 315 (373-3957) 2 Park Lane, Mpls 55416, 926-6127

DRIGGS, Orval T, Jr, (Assoc Prof (Soc Sci-Hist) (589-2211), Morris

DRILL, Frederick E, Inst (Surg-Ortho) (Pa 9-2381), 5633 St John's Ave, Mpls 55424, Wa 2-6797

DRINKS, Joe S, Bldg Caretaker (Pl Serv), 3325 Clinton Ave S, Mpls 55408

DRISSEL, Ann, Head Nurse (U Hops) (Hosp 2335 or 2235), 212 SE Walnut St, Mpls 55414, 335-8648

DRISSEN, Edward M, Physician (Disp & Per Health) HS (373-4031), 6400 - 27th Ave No, Apt 201, Mpls 55427, 544-4576

DROBAC, Don, Inst (Soc Sci Prog) SocSci 256 (373-4612), 2269 Brewster, St Paul 55108, 646-5357

DRONE, Rita B, Libr (Law Libr) FraH 345 (373-2737), 4952 Oliver Ave S, Mpls, 55409, Wa 7-9143

DRONEN, Virginia A, Stud Tech Sup (U Hosp) Mayo Box 198 (Hosp 2601), 520 Washington Ave SE, Mpls 55414, 3312338

DRUSCH, Janet K, Clk Typ (Rural Socio-St Paul) NorH 279 (647-3525), Route 3, Stillwater, 439-4804

DRUSCHEL, Marion H, Reg Nurse (Nursing Services) Hosp (Hosp 2260), 916 Delaware St SE, Mpls 55414, Fe 1-5259

DRYBROUGH, Barbara Ann, Gen Staff Nurse (U Hosp) (Hosp 2606), Powell Hall, Mpls

DRYDAHL, Helen, Cust Wkr (Comstock Hall) ComH (333-2161), 6345 Oliver Ave S, Mpls

DSIDA, Joseph A, Res Asst (Aero & Eng Mech) AE 203 (373-2182), 1535 4th St NE, Mpls 55413, 789-6491

DUBBERT, Joseph L, Tchg Asst (Hist), SosSci 609 (373-4981), 2141 Minneapolis Ave, Mpls 55406, 338-1562

DUBE, Arthur E, Jr, Med Ctr Maint & Oper Mech (Pl Serv) Mayo A195 (Hosp 2796 or 2797), 5521 44th Ave S, Mpls 722-9786

DUBINSKY, Mona, Prin Sec (Sociology) SSB 1114 (373-2643) 1327 Oliver N, Mpls 55411, 521-7221

DU BOIS, Carol L, Clk Typ (Bur of Recommendations) Bu 102 (373-2266), 4128 Drew Ave S, Mpls, Wa 2-0866

DU BRAY, Andrea L, EEG Tech (Lab) Mayo B203 (Hosp 2282), 221 Powell Hall, U of Minn, Mpls 55414, Fe 9-0531

DUBUQUE, Clarence, Laborer (Gen Sthse Recv Rm) SS 102 (373 3634), 615 E 16th St, Mpls 55414, 333-4612

DUCK, John C, Tchg Asst (Mus Ed) ScH 214 (373-3523), 623 Summit Ave, St Paul 55105, 226-9195

DUCKETT, Alice R, Sr Food Serv Wkr (Med) Faribault

DUDAS, Ann Marie, Sr Sec (Med) VFW 273 (373-4303), 1308 5th St SE, Mpls 55414, Fe 2-9637

DUEBER, Charles L, Lab (Fruit Breed Farm - Excelsior), Waconia

DUECK, John, Res Asst (Pl Path & Physio) AgBot 203C (647-3413), 2089 Carter Ave, St Paul 55108

DUEDE, Irene P, Asst Cook (Med) Faribault

DUEMKE, Ray E, Gen Mech (P S Shops) SS 115 (373-3617), 152 Bedford SE, Mpls, Fe 9-3137

DUENK, Lester G, Instr (Trade & Ind Ed) TNCD 103 (3641), 855 24th Ave SE, Mpls 55414, 331-5321

DUERR, Betty J, Sr Clk (Adm & Rec) MorH 105 (373-2146), 2622 Emerson Ave N, Mpls 55411, Ja 1-3125

DUFAULT, Joan M, Sec (St Joseph's Res Lab) Hugo, 429-3550

DUFELMEIER, Evelyn J, Sr Clk Typ (Math) ForH 400 (373-2586), 2908 36th Ave S, Mpls 55406, Pa 9-7149

DUFF, Stanley W, Sr Gen Mech (Geol & Geophy) P 10 (373 4568), 3644 Quail Ave N, Mpls 55422, Ju 8-2158

DUFFELL, David R, Med Fell (Patho) JacH 474A (373-2769), 250 Washington Ave SE, Mpls 55414, Fe 5-0471

DUFFEY, Margery A, Inst (Adm LDO) JohH 220 (373-2881), 719 10th Ave SE, Mpls 55414, 331-1784

DUFFING, Ernest M, Comp Prog Trainee (Data Proc Ctr) MorH S-68 (373-4555), 516 University Ave SE, Mpls, Fe 6-1414

DUFFY, Georgia J H, Cust Wkr (Pl Serv) CMU 30 (373-2407), 716 N Fremont Ave, Mpls 55411, Fr 7-5262

DUFFY, James L, Fld Aud (Off of the Fld Aud) MorH 412 (373-2122), 1961 Summer St, St Paul 55113, 644-9532

DUFFY, Martin, Lect (Lab Ed Dept, Ind Rel Ctr) SBA Tower (373-4110), 2318 Cedarwood Ridge, Mpls 55426, 544-3443

DUGAN, Willis E, Prof (Ed Psycho) Bu 255 (373-2237), 3605 37th Ave NE, #104, Mpls 55414, Su 6-8988

DUININCK, Norman R, Tchg Asst (Civil Eng) EX 275 (373-2515), Apt 10, 1290 Hwy 100 NE, Mpls

DUKELOW, W Richard, Asst Prof (North Central Sch & Exp Sta) (Fa 6-3485), Grand Rapids

DUKER, Jan D, Dir Sch Psycho Trng Prog, Pt 210 (373-3286), 615 SE 6th St, Mpls, 331-5301

DUMAS, John C, Asst Prof (Prog in Hosp Adm) (373-2290, Fe 2-3559), 336 E Minnehaha Parkway, Mpls 55419, 824-8320

DUMMER, Walter H, Exp Plot Supv (Fruit Breeding-Excelsior), Rte #4, Excelsior, Gr 4-7437

DUNCAN, Donald Alan, Clin Instr (Med), 4959 Excelsior Blvd, 409 - 6th Ave SE, Mpls, Fe 9-4126

DUNCAN, Donald P, Jr Libr (Reference) Lib 210 (373-3082), 982 15th Ave SE Apt #5, Mpls 55414, 335-1313

DUNCAN, Donald P, Asst Dir (Sch of Forestry) GH 110 (647-3589), 2 Chipmunk Lane, North Oaks, St Paul 55110, 484-1673

DUNCAN, Edward D, Jr, Utili Man (Pl Serv) Mayo A195 (Hosp 2797 or 2796) 2916 14th Ave S, Mpls 55404, 722-0530

DUNCAN, Joycelyn, Inst (Lab Med) Mayo 958 (Hosp 2480), 4514 Bruce Ave So, Mpls 55424, 920-1020

DUNCAN, Joseph E, Assoc Prof (Eng-Human) (Ra 4-8801 x 367), Duluth

DUNCAN, Judith A, Lib Asst (Ed Lib) Lib 208 (373-3841), 318 SE 8th Ave, Mpls 55414, 338-3750

DUNCAN, Julia C, Res Asst (Child Psycho) CD 210 (373-2389), Pioneer Court, 612 Fulton SE, Mpls 55414, Fe 9-0221

DUNCAN, Katherine, Lab Tech (Physio) MH 462 (373-3081) 301 5th Ave SE, Mpls 55414, 335-1693

DUNCOMBE, Bruce F, Instr & Res Fell (Upper Midwest Econ Study & Econ) BA 974 (373-4370), 515 Oak St SE, Mpls 55414, 331-2923

DUNHAM, Raymond S, Prof Emeritus (Agr & Pl Gene), 2371 Buford Ave, St Paul 55108, Mi 4-8850

DUNKELGOD, Kenneth E, Res Asst (Poul Sci) PetH 206 (647-3530), 2030 Brewster, 646-0805

DUNLAP, David J, Fell (Surg-Urol) (Pa 9-2381), 5624 Morgan Ave So, Mpls, 920-2974

DUNLAP, James, Den Prosthe Tech (Oral Anatomy) Owre 1 (373-3275), 927 Fulton St SE, Mpls 55414, Fe 1-5650

DUNLOP, James, Tchg Assoc (Romance Lang) TSF 235, 600 N Lilac Dr, Apt 604, Mpls 55422, 588-2126

DUNN, Bruce, Asst Prof (Soc Sci - Psychology) Food Ser 5-C (589-2211 x 76), Morris

DUNN, Charles N, Res Fell (Elec Eng) EE 219 (373-2484), 2010 Knapp Ave, St Paul 55108, Mi 4-0112

DUNN, Gordon A, Sr Med Phto (Med Art & Photo) Mayo C566 (Hosp 2791), 841 21st Ave SE, Mpls 55414, 331-2048

DUNN, James C, Tchg Assoc (Mech Engr) ME 362B (373-2991), 400 - 6th Ave SE, Mpls 55414, 332-2060

DUNN, John J, Tchg Asst (Eng/Freshman Eng) ForH 290C (373-3982), Apt 2, 810 8th St SE, Mpls 55414, 331-6394

DUNN, Ruble, Sr Lab Animal Att (Surg/Div of Gen) Mayo B-172 (Hosp 2416), 1112 Fremont North, Mpls

DUNNETTE, Marvin D, Prof, (Psycho) Psy 208 (373-4122), 209 Bedford Ave SE, Mpls 55414, Fe 8-2088

DUNNING, Frances E, Asst Prof, (Sch Nurse) Owre 125 (373-3114), 5352 James Ave S, Mpls 55419, Wa 6-3803

DUNTON, M Juanita, Prin Acct Clk (Hosp Payr) Mayo B-390 (Hosp 2159), 800 University Ave SE, Apt #10, Mpls 55414, Fe 1-7406

DU PRIEST, John R, Prof Emer (Mech Engr), 879 20th Ave SE, Mpls, 55414, Fe 1-2377

DURCK, Sue K, Food Serv Wkr (Centennial Hall) CenH (373-2291) 3316 Blaisdel Ave S, Mpls 55408, 823-4531

DURIGAN, Claudia, Lab Tech (Physiol Chem) MH 224 (373-3336), 1506 West 55th St, Mpls 55419, 927-7518

DURISCH, Jurg E, Res Assoc (Sch of Physics) Ph 151 (373-3358), 3331 Humboldt Ave S, Mpls, 823-7730

DURNER, Rodney B, Stock Cont Clk (USDA, Forest Serv) LSF 113 (645-0841), 83 E Winona, St Paul 55107, 224-3147

DURKEE, Beverly C, Tchg Asst (Math) E 201 (373-4858), 5125 Gorgas Ave, Mpls, 55424, 922-4064

DURKIN, James M, Sr Laborer (Pl Serv) SS 115 (373-3617), 2709 Humboldt Ave S, Mpls, Ta 5-3549

DUSEK, Ivan F, T A (German) FolH 213 (373-4498), 912 University Ave NE, Mpls 55413, 333-8359

DU SHANE, James W, Prof (Ped) (At 2-2511), Rochester

DUSICK, Lois A, Sr Secy (Agr Ext Serv) CofH 190 (647-3305, 3761), 2060 W Co Rd E, Apt 103, St Paul, 633-7715

DUTHOY, Everette J, Fell (Surg Gen) (Pa 9-2381), Qtrs Bldg 5, Mpls 55417, Pa 9-2381 x 215

DUTTA, Sukanta Kumar, Res Asst (Vet Bact & Pub Hlth) Vets 301D (647-3631), 1420 Raymond Ave, St Paul, Mi 4-2000

DUUS, Louise, Instr (Eng) FolH 302 (373-2543), 325 6th Ave SE, Apt 307, Mpls 55414, 338-5778

DUVAL, Anna M, Assoc Prof Chem (Sci & Math) S 333 (Ra 4-8801), Duluth

DUVALL, James T, Res Asst (Ind Relat) SBA 571 (373-4121), 1919 Dupont Ave S, Apt B-2, Mpls, 377-5792

DVORAK, Julie J, Secy (Econ) BA 1035 (373-3690), 2920 9th St S, Mpls, 339-5462

DUXBURY, James M, Gardener (Agron & Pl Genet) Greenhouse 370 (647-3289, 647-3429), 1710 Hewitt Ave, St Paul 55104, 645-8396

DVORAK, Edward J, Asst Prof & Hlth Educ, HS (373-3769), 2195 Riverwood Place, St Paul 55104, Mi 5-5448

DVORAK, Julie J, Clk Sten (Econ) BA 1035 (373-3690), 627 6th St, Mpls 55415

DWAN, Paul F, Clin Asso Prof (Ped) Mayo Box 480 (Fe 9-1362)

DWINELL, Virgil J, Ground Crew Foreman (Phys Pl) (373-3464, 3632), 1115 Co Rd 15, Mpls 55427, 545-8125

DWORKIN, Martin, Assoc Prof (Micro) Mayo 910 (Hosp 2846), 820 Essex SE, Mpls 55414, 331-3853

DWORSCHAK, Betty J, Lab Tech (Clini Lab) Mayo B270 (Hosp 2280), 3312 W 45th St, Mpls 55410, Wa 6-7343

DWYER, John J, Clinic Physician (Hlth Serv) VH 111 (Ra 4-8801 x 330), Duluth

DWYER, Kenneth J, Dispatcher (Police) SPB (373-3550), 1248 Berkeley Ave, St Paul, Mi 9-8817

DYBDAL, Clifton J, Bldg Caretrk (Pl Serv), 11020 - 7th St NE, Anoka, Su 4-7003

DYBSAND, Susan Marie, Hosp Aide (Cent Supp), Mayo Box 61 (Hosp 2635), 1027 18th Ave SE, Mpls, 331-3683

DYCK, Peter J, Instr (Neuro) (At 2-2511), Rochester

DYER, John A, Instr (Ophthalmology) (At 2-2511), Rochester

DYER, Phyllis, Asst Cook (Food Services) (589-2211), Morris

DYKSTRA, Robert, Asst Prof (Elem Ed) Bu 248 (373-2279), 3442 Hayes St NE, Mpls 55418, St. 1-8971

DYNES, Marvin W, Mgr (Glassblowing Shop) Ph 43 SB (373-3370), 3540 46th Ave S, Mpls 55406, Pa 2-9242

DYPWICK, Otis J, Ath Infor Rep (Phy Ed & Athle) CH 208 (373-4242), 3645 Huntington Ave, St Louis Park 55416, Wa 2-4348

DYRD AHL, Maurine D, Gen Staff Nurse (U Hosp) Mayo Box 490 (Hosp 2606), 82 W County Road F, St Paul 55110, 484-5961

DYRHAUG, Alice J, Clk Typ (Chem Strhase) ChStor (373-2361), Apt 1, 3848 West Broadway, Mpls 55422, Ke 3-8089

DYRHAUG, Donald R, Instr Couns (Stud Per Off) Bu 206 (373-2257), 2046 Knapp, St Paul 55108, 646-2350

DYRLAND, Richard D, Res Asst (Sch of Forestry) GH 102, 1337 N Cleveland St Paul 55108, Mi 4-0243

DYRLAND, Sigurd T, Stu Employ Sup (Stud Empl Off) WuH 30 (373-3674), 1200 E 93-1/2 St, Mpls 55420, Tu 1-1740

DZIEKCIOWSKI, Marilyn R, Sr Clk Typ (Art Univ Gall) NMA 316 (373-3424), 724 3rd Ave NE, Mpls 55413, 335-8390

DZIUK, Harold E, Asst Prof (Vet Physio & Pharm) TEH 206 (647-3257), 2826 Marion St, St Paul 55117, 484-3739

DZUBAY, Donna, Stud Tech Sup (Hosp Lab) Mayo 958 (Hosp 2802), Apt 305, 212 Walnut SE, Mpls 55414, 333-5766

DZUBAY, Nick, Grad Stu in Vet Bact (Vet Bact & Pub Hlth) VetS 300 (647-3631), 3983 So Hill Blvd, Lake Elmo, 777-4260

DZUBAY, Thomas G, Res Asst (Physics) PH 70 (373-3355), 212 Walnut St, Apt 305, Mpls 55414, 333-5766

DZUGAN, Kenneth G, Tchg Asst (Physics) Ph 353 (373-3333), 2624 Lyndale Ave S, Mpls 55405

EAGER, Gerald, Tchg Asst (Art) J 108 (373-3057), 315 West 15th St Apt 20, Mpls 55403

EAKMAN, James M, Resch Asst (Chem Engr) ChE 251 (373-4868), 3108 24th Ave S, Mpls 55406, 721-5163

EAKMAN, Marlene J, Clk-Typ (CMU) CMU 106 (373-2555), 3108 24th Ave S Mpls 55406, 721-5163

EAKMAN, James M, Res Asst (Chem Engr) ChE 251 (373-4868), 3108 24th Ave S, Mpls 55406, 721-5163

EARL, James A, Asst Prof (Physics) Ph 161A (373-3351), 1476 Chelmsford St Paul 55108, Mi 6-0221

EARLEY, Jane, Tchg Asst (Gen Coll) TSF 109 (373-3556), Comstock Hall E 144, Mpls 55414, Fe 3-2161

EARLE, Roger E, Tchg Asst (Sch of Bus), 1035 Kilburn St, St Paul 55103, 488-2657

EARLY, Ames S, Asst to Dir (U Hosp) Mayo Box 95 (Hosp 2621), 1807 Talmage Ave SE, Mpls 55414, Fe 1-5363

EARLY, Carlotta R, Clk (Record Rm) Hosp D115 (Hosp 2611; 2612), 3213 5th Ave S, Mpls, Ta 4-5416

EASON, Samuel V, Instr (Gen Coll) NH 202B (373-4865), 1045 13th Ave SE Mpls 55414, 331-7347

EAST, Glen R, Oper Engr (Pl Serv) (Ra 4-8801 Ext 290) Duluth

EASTERLING, Jack L, Tchg Asst (Eng) ForH 120 (373-4814), 2645 Dupont Ave S, Mpls 55408, 377-5157

EASTES, Suzanne H, Resch Asst (Psych) EdH 402 (373-3519), 2075 Ordway Dr, Mpls 55422, 588-7972

EASTLUND, Warren E, Lecturer (Bus Mgmt) BA 822 (373-4459), 5320 Hampshire Dr, Mpls 55419, Ta 3-1617

EASTMAN, Louise, Cust (Comst Hall) ComH (Fe 3-2161), 3851 Lyndale Ave N, Mpls, Ja 1-1900

EASTMAN, Nicholson J, Prof/Act Hd (Ob/Gyn) Mayo A618 (Hosp 2686 or 2687), 35 Barton Ave SE, Mpls 55414, Fe 5-8347

EASTVOLD, Dickey A, Bldg Crtrk (Pl Serv) SS, 2006 Knapp St, Mpls 55408, Mi 5-1360

EAVES, Shirley E, Clk-Typ (Hlth) SBH 52 (Fe 9-7751), 13 Park Ln, Hopkins, We 5-2433

EBERT, Arden L, Rad/TV Brcdst Tech (Rad & TV) EdH 5 (373-3845), 6011 6th St NE, Mpls 55421

EBERT, Wayne A, NDEA Fel (Mech Engr) ME, 225 Oak Grove Apt 105, Mpls 55403, Fe 9-2075

ECK, Marilyn L, Stu Pers Wrkr (Stu Ctr) StCen 110 (647-3522), 1424 Rhode Island N, Mpls 55427, Li 5-0001

ECKART, Robert G, Pub Hlth Engr (Hlth) SBH 467 (Fe 9-7751), 1078 18th Ave SE, Mpls 55414, 331-7223

ECKBLAD, David H, Fr Engr Asst (SAFHL) SAFHL (373-2782), 414 8th St SE, Mpls 55414, Fe 2-1618

ECKER, Beverly A, Med Recrd Sec (Steno Off) Hosp D 120, 500 Harvard SE Apt 3, Mpls 55414, Fe 2-5051

ECKER, Donald, Guard (Intercol PEM) CH & GC (373-4272), 500 Harvard St SE Apt 3, Mpls 55414, 332-5051

ECKER, Edward M, Bldg Crtrk (Hskpg) Hosp A102 (Hosp 2628), 2627 7th St NE, Mpls, St 9-3031

ECKER, Robert J, Dely Serv Drvr (Food Stores) FStor (373-2637), 5940 3rd St NE, Mpls 55421, 560-1122

ECKERT, Ernst R G, Prof (Mech Engr) ME 241 (373-3315), 60 W Wentworth Ave, St Paul 55118, 451-3506

ECKERT, John, Bldg Crtrk (Pl Serv) (724-8801 Ext 296), Duluth

ECKERT, Ruth E, Prof Higher Ed (Gen Ed) Bu 226 (373-2255), 1624 E River Terr, Mpls 55414, 336-0875

ECKHOFF, Ruth B, Exec Sec (Physiol) MH 424 (373-3320), 1900 Sargent Ave, St Paul 55105, 699-7625

ECKHOLM, Dennis M, Dent Fel (Oral Surg) Owre 214 (373-3276), 1081 Rice Creek Terr, Mpls 55432, 560-2880

ECKHOLM, Judith O, Sr Sec (Soc Sci) (Ra 4-8801 Ext 380;381) Duluth

ECKLUND, Carol M, PN (Nrgs Serv) Mayo Box 490 (Hosp 2606), 1092 24th Ave SE, Mpls, Fe 1-7730

ECKLUND, Ewald A, Asst Shop Frmn (Physics) Ph 30 (373-3360), 4234 Humboldt, Mpls 55412, Ja 9-2128



ECKLUND, John A, Instr (Phys Ed) Gy (647-3344), 1162 Ruggles Ave, St Paul 55113

ECKLUND, Lucille, Cust Wrkr (Hskpg) Mayo A102 (Hosp 2628), 2606 SE Essex, Mpls 55414, Fe 1-1726

ECKMAN, James R, Asst Prof (Hist of Med) Mayo Foundation (At 2-2511), Rochester

ECKSTROM, Donald J, Resch Asst (Aero & Engr Mech) Aero 226 (373-2178) 1015 23rd Ave SE, Mpls 14, Fe 1-2688

EDBERG, Mary Susan, Clk (Bus Off) MorH 3rd Flr (373-2070), 6405 Newton Ave S, Mpls 55423, Un 9-4884

EDBLOM, Theodore T, Clin Asst Prof (Dent) Owre 221 (373-3274), 3536 Edmund Blvd, Mpls, Pa 9-9095

EDBORG, Carl W III, Prin Lab Att (Physiol/Pharm) VetS 113 (647-3622), 5033 Girard Ave S, Mpls 55419, Ta 5-9447

EDDY, Lynn M, Sr Lab Tech Trne (Pltry Sci) PetH 224 (647-3291), 1642 Eustis St, St Paul 55801

EDDY, Samuel, Professor Emeritus (Zoology) Z S-10 (373-4566), 2100 Dudley Ave, St Paul 55108, 646-5464

EDDY, Thomas L, Tchg Assoc & Res Asst (Mech Engr) ME 45 (373-3051), 926 17th Ave SE, Mpls 55414, 331-4913

EDELMAN, Carl D, Hosp Ordly (X-Ray Diag) Mayo Box 292 (Hosp 2650), 686 Aurora, St Paul 55102, Ca 7-1784

EDEN, Delores A, Clk-Typ (Pl Serv) FolH (373-2024), 445 S Cedar Lake Road, Mpls, Fr 4-3967

EDERER, Grace Mary, Asst to Dir (Hosp Lab) Mayo C205 (Hosp 2601), 4950 Zenith Ave S, Mpls 55410, 922-6339

EDGEALL, Southwell C, Lab Tech (Vet Anat) VetS 243 (647-3243), 526 Lakeview, St Paul 55119, 739-6110

EDGEUMBE, John, Resch Asst (Elec Engr) EE 202 (373-3020), 631 Univ Vill, Mpls 55414, 331-1765

EDGINGTON, Ned E, Instr (Eng) VH 305 (373-2554), 525 Univ Ave SE Apt 8A, Mpls 55414, 336-7383

EDHLUND, Karen R, St Paul Gen Ext Ctr (222-7355), 1841 E Nebraska, St Paul 55119, 771-3529

EDHOLM, William, Dely Serv Drvr (Pl Serv) PH 105 (647-3401), 2695 Fremont Ave E, St Paul 55119, 739-7774

EDIE, Eugene I, Bursar (Bus Off) MorH 115 (373-2103), 1504 Grand Ave, St Paul 55105, 699-5394

EDIN, William J, Carptr Frmn (Pl Serv) SS 115 (373-3617), 3904 27th Ave S, Mpls 55406, Pa 4-5881

EDLICH, Richard, Med Fel (Surg) U Hosp (Hosp), 3106 Benjamin St NE, Mpls, Ca 6-9063

EDMAN, James L, Ag Agt/Asst Prof (Instit of Agri) (Vi 2-9611), Benson

EDMARK, L Jean, Food Serv Wrkr (Nutrition) Hosp Box 84 (Hosp 2708), 3523 Fremont Ave S, Mpls, 824-4059

EDMEYER, Judith R, Sr Lab Asst (Med) Ancker Hosp (222-7341 Ext 262), 1760 Richard Circle, West St Paul 55118, 451-2911

EDMONDSON, Hugh A, Jr, Clin Asst (Med) 4959 Excelsior Blvd, 5516 Oaklawn Ave, Mpls, 927-5722

EDMONSON, Bonnie D, PN (Nrsrg Serv) Mayo Box 490 (Hosp 2606), 2501 Lowry Ave NE, Mpls, 781-7840

EDMUNDS, Pearl A, Food Serv Wrkr (Coffee Shop) Mayo A395 (Hosp), 4251 14th Ave S, Mpls 55407, Ta 2-2652

EDSON, C Lindsley, Assoc Prof (Humanities/Music) (Ra 4-8801 Ext 340), Duluth

EDSON, Kenneth C, Clin Fel (Stu Cnslg Bur) EdH 301 (373-3819), 5026 35th Ave S, Mpls 55417

EDSON, William H, Dir Stu Pers Off (Education) Bu 206 (373-2257), 1520 3rd St NW, New Brighton 55112, 633-7360

EDSTROM, Austrid, Food Serv Wrkr (Sanford Hall) SaH (373-3435), 3336 Stevens Ave S, Mpls 55408, Ta 5-7858

EDWARDS, Charles, Assoc Prof (Physiol) MH 342 (373-3062), 1589 Northrop, St Paul, 644-2574

EDWARDS L Dean, Tchg Assoc (Org Chem) C 410 (373-3712), 3300 Colfax Ave S, Apt 201, Mpls, 823-2698

EDWARDS, Erma, Stores Clerk (Hskpg) Mayo A102 (Hosp 2628), 786 Aurora Ave, St Paul, Ca 2-7987

EDWARDS, Jesse E, Clin Prof (Path) Charles T Miller Hospital (Ca 4-3783 Ext 381), 1565 Edgcombe Rd, St Paul 55116, 698-1636

EDWARDS, Joan M, Clk-Typ (Din Ctr) DinC 146 (647-3617) 1429 Como Ave Apt 4, St Paul

EDWARDS, Marcia, Assoc Dean (Ed Admin) Bu 204 (373-2241), 151 Malcolm SE, Mpls 55414, Fe 6-5471

EDWARDS, Patricia B, Gen Staff Nurse (Nrsrg Serv) Mayo Box 490 (Hosp 2606), 1398 Colonial Dr, St Paul, Me 3-6301

EDWARDS, William P, Frshmn Advr/Coll Cnslr (Admin) JohH 220 (373-2880), 311 7th Ave SE, Mpls 55414, 335-2776

EDWARDSON, Gotfred, Bldg Ctrkr (Pl Serv), 2619 Dupont Ave N, Mpls 55411, Ja 2-2803

EELKEMA, Herman Harrison, Clin Instr (Radiology) Mayo B-238 (Hosp 2650), 2121 Iglehart, St Paul, 645-1473

EELLS, June I, Hosp Aide (Cent Sply) Mayo C-190 (Hosp 2635), 2620 Dupont Ave S, Mpls, 824-1344

EGAN, Joseph C, Strmftr (Pl Serv-Shops) SS115 (373-3617), 3025 Utah Ave No, Mpls 55427, Li 5-7641

EGERTSON, Kenneth E, Instr (Ext Econ Mktg) TSC 123 (647-3613), 1781 Lake St, St Paul 55113, 644-6704

EGGEN, Annie L, Secy (Pharm) MH 105 (373-3085), 2315 30th Ave S, Mpls 55406, 729-3894

EGGENSCHWILER, David L, Asst Prof (Eng) VH 314 (373-3530), 615 16th Ave SE, Mpls, 331-2597

EGGERS, Norbert, Lab Anim Att (Physiol) LyonL S88 (373-2909), 3009 Polk St, Mpls, St 9-2952

EGGLESTON, Judith L, Asst Supvr Occ Ther (Rehab/Psych) Hosp C-635 Sta 62 (Hosp 2263), 2518 Lincoln NE, Mpls 55418

EGINTON, Charles T, Cl Instr (Surg) (222-1251), 463 Mt Curve Blvd, St Paul, 699-9986

EHLLEN, David M, Tchg Asst (Bus Func & Mgmt) BA 869 (373-4593), 4400 Minnetonka Blvd, Mpls 55416, 920-3295

EHLLEN, Thomas A, Tchg Asst (Math) E 417 (373-3490), 1504 Cedar, Alexandria, Ro 3-3534

EHLLENZ, Edward J, Engr (Pl Serv) FolH 96 (373-4456), 288 S Saratoga, St Paul 55105, 648-9574

EHLERS, Henry J, Prof & Hd (Humanities/Phil) Ra 4-8801 Ext 366, Duluth

EHLKE, James, Tchg Asst (Art) HolB (373-2758), 1934 Johnson St NE, Mpls, St 9-6766

EHREN, Gloria, Cust Wrkr (Hskpg) Mayo A102 (Hosp 2628), Imperial Hotel Grant & LaSalle Ave, Mpls, 335-3251

EHRENBORG, Claude J, Clin Asst Prof (Ob/Gyn) (Fe 3-5297), 4340 Cedarwood Rd, Mpls 55416, Wa 6-0316

EHRENBORG, Theresa W, RN (Cardiol Resch) VCHH (Hosp), 500 Harvard St, Mpls 55414, 331-9125

EHRENKRANZ, Florence A, Prof (Home Econ) McNH 133 (647-3436), 1504 Crawford St, St Paul, 645-3257

EHRICH, Donald D, Tchg Asst (Soc Wrk) ForH 431 (373-2640), 703 W Linden St, Stillwater, He 9-2308

EIAN, Grace O, Food Serv Wrkr (Coffman Union) CMU 51 (373-2425), 516 5th St SE, Mpls 55414, 333-3047

EIBNER, Marie F, Instr (Phy Ed) NGW 107 (373-5053), 5840 Turtle Lake Road, St Paul 55112, 484-6322

EICHENHOLZ, Alfred, Asst Prof (Med) VA Hosp (Pa 9-2381), Qtrs 13S, Fort Snelling, 721-5245

EICHENSEHR, Frank C, Resch Asst (Child Dev) CD (373-2210), 8011 Southview Road Apt 4, Mpls, 533-6242

EICHER, Florine A, Tchg Asst (Home Econ) McNH 304, 1361 N Cleveland Ave, St Paul 55108, 644-0507

EICHER, Ethel, Sr Food Serv Supvr (Din Ctr) DinC 146 (647-3617), 1104 Argyle St, St Paul, 488-8429

EICHER, Kathleen T, Nurses Aide (Nrsrg Serv) VCHH Sta 201 (Hosp 2201), 714 Blair Ave, St Paul 55104, Ca 6-7721

EICHHORN, Edmund P Jr, Asst Prof (Med) Mpls Gen Hosp (Hosp), 4608 Nine Mile Creek Pkway, Mpls 55431, Tu 8-4982

EICHINGER, Robert W, Instr (Gen Coll) NH 120 (373-3729), 700 10th Ave SE, Mpls 55414, 331-1598

EICHMAN, Lawrence E, Instr (N Cent Sch & Exp Sta) (Fa 6-3485), Grand Rapids

EID, Jeanne A, Jr Clin Nurse (Out Patient Dept) Hosp D350 (Hosp 2766 or 2767), 414 7th St SE, Mpls 55414, Fe 3-1747

EID, Thomas C, Med Fel (Surg-Div of Urol) Hosp (Hosp), 414 7th St SE, Apt 201, Mpls 55414

EIDE, Bertha Nora, Salad Maker (Shevlin Hall Food Service) ShH (373-3458) 2470 Lancaster Lane N, Mpls 55427, 545-7069

EIDE, Carl J, Prof (Hant Path/Botany) PP 310 (647-3370), 2228 Hillside, St Paul 55108, Mi 4-7566

EIDE, Mary L, LPN (Nrsrg Serv) Hosp Sta 35 (Hosp 2235 or 2335), 4923 37th Ave S, Mpls, Pa 4-5739

EIDE, Patricia Pauline, Gen Staff Nurse (Nrsrg Serv) Mayo Box 490 (Hosp 2606), 617 Univ Ave SE, Mpls, 335-3431

EIDEN, Vera M, Prof (Psychiatry) VA Hosp (Pa 9-2381), 301 Ravoux, St Paul 55103, 225-1747

EIELSON, Elizabeth O, Edit Asst (Univ Rel) MorH 217 (373-2126), 2402 Irving Ave S, Mpls, Fr 7-7613

EIFERD, Kathleen, Clk Typ (Gen Coll) NH 106 (373-4104), 707 Univ Ave SE, Mpls 55414, 336-9434

EIGENFELD, Carolyn J, Sr Clk Typ (State Organiz Serv) SocSci 101 (373-3947), 3513 47th Ave N, Mpls 55422, 588-6104

EIGHMY, Thomas, Tchg Asst (Geog) SocSci 446 (373-4581), 1456 Fairmount Ave, St Paul 55105, Mi 9-7887

EIGHNER, Alice M, Hosp Aide (Nrsrg Serv) Mayo (Hosp 2244), 312 Walnut St SE, Mpls 55414, Fe 1-1620

EILERS, Vincent E, Resident (Orthopedics) Henn Co Gen Hosp (330-2370), 2236 Princeton Ave, St Paul 55105, 699-5751

EILERTSEN, Hans, Sr Cust Wrkr (Coffman Union Food Service) CMU 51 (373-2425), 1204 Hennepin Ave S, Mpls 55403, 336-1529

EINSWELLER, Robert C, Lecturer (Sch of Arch) Arch 110 (373-2198), 1226 W Minnehaha Pkwy, 825-7050

EISEL, Mervin C, Farm Foreman (Landscape Arboretum) Excelsior Fruit Breeding Farm (GR 4-9440), Rt 1 Box 746, Excelsior, GR 4-9440

EISEMAN, Lois H, Sr Clk Typ (Women's Cont Ed Prog) TNM 219 (373-3850) 3850 Quincy St NE, Mpls 55421, Su 8-4846

EISENBEISS, Gisela, Clk Typ (Radiology) Mayo B 262 (Hosp 2647), 311 7th Ave SE, Mpls 55414, Fe 6-1485

EISENKLAM, Eric, Med Fel (Ped) Hosp (Hosp 2751), 600 10th Ave SE, Mpls, 331-3604

EISENSCHENK, Delores A, Gen Staff Nurse (Nrsrg Serv) Mayo Box 490 (Hosp 2606), 409 Univ Ave SE, Mpls 55414, 339-2495

EISLER, Gerald A, Ag Agt/Instr (Ag Ext) (200) Grand Marais

EIST, Harold I, Med Fel (Psychiatry) Mayo B 690 (Hosp 2674), 1619 Carl St, St Paul, 645-1754

EITEL, George D, Clin Asst Prof (Surg-Div of Gen) 1409 Willow St (3) (Fe 2-8421), 4905 E Sunnyslope Road, Mpls, Wa 2-6322

EIX, John R, Agr Agt/Asst Prof (Agr Ext Serv), Park Rapids

EK, Alan R, Resch Asst (Sch of Forestry) GH 110, 1209 Penn Ave N, Mpls 55427

EKDAHL, Carol J, Secy (Art Ed) WuH 135 (373-4050), 3053 15th Ave S, Mpls 55407, 724-7096

EKELUND, Mabel D, Cook (Shevlin Hall Food Service) ShH 10 (373-3458), 1211 Yale Ave SE, Mpls 55414, Fe 5-6578

EKENSTADT, Clara, Cook (Comstock Hall) ComH Kit (373-2452), 1800 3rd Ave S, Mpls, Fe 5-2097

EKLUND, Agatha, Hd Nurse (Cent Sply) Mayo C-190 (Hosp 2635), 515 Edmund Ave, St Paul, Ca 6-1328

EKLUND, Ellen, Univ Relations, 2532 Bryant Ave S, Mpls 55405

EKLUND Jan M, Instr (Phy Ed) NGW 202 (373-3218), Rt 2 Box 385, Forest Lake, 835-3536

EKLUND, Lorraine A, Sr Food Serv Supvr (Coffman Union Food Service) CMU 342 (373-2430), 1803 Fillmore St NE, Mpls 55418, St 9-6406

EKLUND, Lucille M, Cust Wrkr (Hskpg) Mayo A102 (Hosp 2628), 2606 Essex St SE, Mpls 55414, Fe 1-1726

EKLUND, Myrtle J, Instr & Libr (Pub Ad Lib) Lib 13 (373-2892), 1000 Univ Ave SE, Mpls 55414, Fe 6-0154

EKLUND, Neil A, Tchg Asst (Math) E 417 (373-3490), 1139 15th Ave SE, Mpls, 331-9217

EKLUND, Peter K, Lab Tech (The Hormel Institute) (433-8804), Austin  
EKMAN, C Walter, Resch Shop Foreman (Physics) LinL (373-3124),  
5813 N Irving, Mpls 55430, 561-3699  
EKNES, Shirley J, Gen Staff Nurse (U Hosp) Mayo Box 490 (Hosp 2606),  
3221 Rankin Road, Mpls, St 1-1267  
EKROOT, Charles G, Res Asst (EE) EE 15 (373-2493), 1066 Kenneth St,  
St Paul 55118, 454-4790  
EKROTH, Lauren, Instr (Sp & Theat Arts) FolH 304-1/2 (373-4542),  
612 6th Ave SE, Mpls 55414, 331-1525  
EKSTRAND, David L, Instr, FolH 116 (373-4028), 1184 Homer St, St Paul  
55116, 698-3958  
EL-ALFI, Ezzat S, Inst (Econ) BA 930 (373-4372), 1166 Fifield, St Paul  
55108, 645-5028  
ELAM, John S, Lab Tech (Biochem) LyonL 167 (373-2903), 417 N Roy St,  
St Paul 55104  
ELASKY, Barbara, Sr Clk Typ (Phys Med & Rehab) ChRC R282 (Hosp  
2715), 4052 44th Ave S, Mpls, 55406, Pa 4-9403  
EL-AWADY, Abbas A, T Asst (G Chem), 1629 6th St SE, Apt 23, Mpls  
55414, 331-7343  
ELDERMAN, Edward, Inst (Eng) VH 7 (373-3529), 2647 Irving Ave S, Mpls  
55408, 374-5198  
ELFMAN, Margaret J, Gen Staff Nurse (Prof Care of Patients) Mayo Box  
490 (Hosp 2606), 1015 Essex St SE, Mpls 55414, 331-3518  
ELFSTRAND, Edna V, Sr Secy (Bur of Recom) Bu 102 (373-2266), 3820  
41st Ave S, Mpls 55406, Pa 2-1034  
ELGUTHER, Christa, Sr Secy (Anal Chem) C 418 (373-2351), 794 Lovell  
St Paul 55117, Iv 4-5129  
ELGUTHER, Ernst G, Sr Engr (St Anthony Falls Hydr Lab) SAFHL  
(373-2782), 794 Lovell Ave, St Paul 55113, 484-5129  
EL HADIDI, Ahmed Fahmy, Res Asst - UAR (Pl Patho & Bot) PP 404  
(647-3375), 476 Herschel St, Apt 10, St Paul 55104, Mi 5-8701  
EL-HODIRI, Mohamed A, Res Fell (Econ) BA 1068 (373-3493), 2024  
Commonwealth Ave, St Paul 55108, 645-8895  
ELIASON, Alan L, Pers Asst (Civ Serv Pers) MorH 4 (373-2081), 1817-1/2  
3rd St S, Mpls 55404, 336-8135  
ELIASON, Marian, Asst Prof OT (Phys Med & Rehab) ChRC R278  
(Hosp 2715), 211 Vincent Ave N, Mpls 55405, Fr 4-2745  
ELIASON, Orland D, Fell (Surg-Urolo) (Pa 9-2381), 2626 37th Ave S, Mpls  
55423, 729-4380  
ELIASON, Robert, Tchg Asst (Org Chem) C (373-2327), 1407 Hewitt,  
St Paul 55104, 644-9739  
ELIASON, Robert Walter, Tchg Asst (Biochem) SnH 108 (647-3649),  
6844 Pillsbury S, Richfield 55423, 644-1289  
ELIN, Ronald J, Non-serv Fell (Physiol Chem) Owre 21, 4039 Russell Ave  
No, Mpls 55412, Ja 9-4718  
ELIOT, Robert S, Inst Med (Med), 1310 W 107th St, Mpls 55431, 888-2634  
EL KANDELGY, Sayed, Res Asst-UAR (Pl Patho & Bot) PP 412 (647-3375),  
2090 Commonwealth, St Paul 55108, Mi 6-3228  
ELKINS, Bryce, Tchg Asst (Math) ForH 235  
ELKINS, Earl C, Prof (Phys Med & Rehab) (At 2-2511), Rochester  
ELLEFSON, Ralph D, Inst (Biochem) (At 2-2511), Rochester  
ELLENBECKER, J H, Part-time Aide (Nrs ), 608 Oak St SE, Mpls 55414,  
331-2706  
ELLER, Marie, Art Libr (Dept of Art) JH 104 (373-2875), 912 19th Ave SE,  
Mpls, 331-6565  
ELLING, Laddie J, Assoc Prof (Agro & Pl Gen) Agr 212 (647-3311), 719  
5th Ave SE, Mpls 55414, Fe 1-9825  
ELLINGSON, F Thomas, Fell in Med (Ophthal) DiehlH 255 (373-4335),  
1307 Circle Terrace, Mpls 55421, 788-5558  
ELLINGSON, Mary Ann K, Sr Secy (Family Sty Ctr) SSB 1014 (373-2607),  
2433 Dupont Ave S, Mpls 55405, 377-9644  
ELLINGSON, Richard B, Clin Inst (Ophthal) Mayo A684 (Hosp 2807), 6804  
Dakota Trail, Mpls 55424, 941-3937  
ELLINGSON, Sandra K, Clk Steno (Hist) SocSci 614 (373-2705 or 2706),  
3245 19th Ave S, Mpls 55407, Pa 9-1089  
ELLINGSON, Sharon, Prac Nurs (Masonic Nrs) (Hosp 2606), 500 SE Essex,  
Mpls, Fe 9-0531  
ELLINGSON, Sonja, Inst, NH 212 (373-3707), 4245 Sheridan Ave S, Mpls  
55410, Wa 6-0205  
ELLINGSTON, Denna S, Instr (Humani Prog) ForH 290 B (373-5224),  
505 University Ave SE, Mpls 55414, 335-1764  
ELLINGSTON, John R, Prof, FraH 141 (373-2726), 505 University Ave SE,  
Mpls 55414, Fe 5-1764  
ELLINGTON, Anna, Med Fell Spec (Neuro) Mayo B573 (Hosp 2731), 312  
Harvard St SE, Mpls 55414, 336-2497  
ELLIOTT, Dorothy B, Gen Staff Nurse (U Hosp) Mayo Box 490 (Hosp 2606),  
1337 Sheridan Ave N, Mpls, 521-2193  
ELLIOTT, Irena A, 1805 Walnut St, St Paul 55113, 645-7256  
ELLIOTT, Larry P, Med Fell (Radiology) Mayo B238 (Hosp 2647 - 2648),  
1343 Circle Terrace, Mpls 55421, 788-2578  
ELLIOTT, Richard H, Res Cont Coord (Bus Off) MorH 315 (373-2086),  
5104 28th Ave S, Mpls 55417, Pa 9-3529  
ELLIOTT, Richard M, Prof Emeritus, 1564 Vincent St, St Paul 55108,  
Mi 6-3552  
ELLIOTT, Rochelle F, Asst Agr Ext Spec Infor - Ag Ext (Info & Ag Jo)  
CofH 111 (647 3655), 318 8th Ave SE, Mpls Fe 3-7781  
ELLIOTT, Robert J, Prof of Mil Sci (Mil Sci) A 108 (373-2212, Fe 1-5677),  
910c Kingsview Lane, Mpls 55427, Gr 3-5716  
ELLIOTT, Virginia, Cust Wkr (Hskpp) Hosp A102 (Hosp 2628), 1139 Girard  
Ave N, Mpls, Ja 9-7123  
ELLIS, Ardis M, Secy (N Cen Sch & Exp Sta) (Fa 6-3485), Grand Rapids  
ELLIS, Carol, Lab Tech (Surg) DiehlH F111 (373-4337), 821 8th St SE,  
Mpls, 331-1969  
ELLIS, Clara S, Ldry Wkr (U Ldry) PB (373-3402), 3030 NE Benjamin St,  
Mpls, St 1-4020  
ELLIS, David H, Sr Soc Wkr (Soc Serv) U Hosp D392 (Hosp 2667), 3001  
Fillmore NE, Mpls 55418, 789-6594  
ELLIS, Franklin H, Jr, Assoc Prof (Surg) (At 2-2511), Rochester  
ELLIS, Hattie B, Sr Food Serv Sup (Coffman Union Food Serv) CMU 61  
(373-2496), 2816 29th Ave S, Mpls 55406, Pa 4-1144  
ELLIS, J Eugene, Soil Cons Agt, Asst Prof (Ag Ext) (46), Buffalo

ELLIS, Judy A, Sr Secy (Surg) VFW 157 (373-4308), 4425 University Ave  
NE, Mpls 55421, 788-8863  
ELLIS, Marguerite, CSS Aide (Cent Supp Serv) Mayo C190 (Hosp 2635),  
3847 Snelling Ave S, Mpls Pa 4-2955  
ELLIS, Mary Patricia, Gen Staff Nurs (Prof Care of Patients) Mayo Box 490  
(Hosp 2606), Powell Hall, Mpls 55414, Fe 9-0531  
ELLIS, N Jacqueline, Res Fell (Micro) Mayo 1008 (Hosp 2477), Powell Hall,  
Univ Minn, Mpls, 339-0531  
ELLIS, Reuben E, Grds Crew Foreman (Pl Serv) SS 26 (Ra 4-8801), Duluth  
ELLIS, Rose Marie A, Gen Staff Nurse (Prof Care of Patients) Mayo Box  
490 (Hosp 2606), Powell Hall, Mpls 55414, Fe 9-0531  
ELLISON, Evan Sherman, Clini Inst (Surg Div of Ortho) 615 Med Arts Bldg  
(Fe 9-8511), 2822 France Ave S, Mpls, Wa 7-7257  
ELLWOOD, Paul, Clin Asst Prof (Ped) Eliz Kenny Inst, Mpls, Fe 3-4251  
ELLSWORTH, Laurence O, Lab Anim Attd (Physio) LL S89 (373-2909),  
1233 Onondaga Way NE, Mpls  
EL MASRY, Ahmed H, Res Asst (Pharm Chem) AH 115 (373-2187),  
515 Delaware St SE, Mpls 55414, 331-2441  
ELMGREN, Chloe I, Instr, TSF 119 (373-5244), 3441 Bryant Ave S,  
Mpls 55408, 822-7792  
ELMORE, Elsie H, Sr Clk Typ (Adm Bus Off) (Ra 4-8801), Duluth  
ELMQUIST, David M, Com Tech (Radio & TV) Ed H 5 (373-3809), 3635  
Emerson Ave N, Mpls 55412, Ja 2-6915  
ELMQUIST, Jean, Gen Staff Nurse (Nrs) Mayo Box 490 (Hosp 2606),  
1314 Cannon Ave, St Paul, 633-7218  
ELNESS, Jean M, Reg X-Ray Tech (Heart Hosp X-Ray) (Hosp 2173),  
3701 W Lake St, Mpls 55416, 926-0619  
ELNESS, Julie Medbery, Sr Clk Typ (Summer Session) JohH 135 (373-2925),  
335 8th SE, Mpls 55414, 333-2871  
ELO, Robert B, Res Asst (Sch of Miner and Metallu Eng) MinMet 321  
(373-3156), 708 15th Ave SE, Mpls, Fe 1-2162  
ELSENPEETER, Caroline G, Instr, NH 214 (373-3710), 802 4th St SE,  
Mpls 55414, Fe 3-5931  
ELSNES, Loretta, Secy (Communication) TNN 212 (373-3548), 272  
University Village SE, Mpls 55414, 331-7573  
ELSTAD, Doris K, Princ Clk (Dent) Owre 139 (373-3277), 6256 Sumter  
Ave N, Mpls 55428, Ke 7-5197  
ELSTAD, Ellis E, Sr Account (Bus Off) MorH 3rd floor (373-2135), 6256  
Sumter Ave N, Mpls 55428, Ke 7-5197  
ELSTAD, Mildred I, Hosp Nrs Sup (U Hosp) Mayo Box 490 (Hosp 2606),  
4629 Cedar, Mpls, Pa 9-5520  
ELSTER, Richard S, Res Fell (Psycho) BA(W) 571 (373-4121), 10039  
Lyndale Ave S, Bloomington 55420, Tu 1-3198  
ELSTRÖM, Jean H, Lab Tech (Physiol Chem) MH 206 (373-3104), 500  
Delaware SE, Mpls 55414  
ELUMBA, Teodoro V, Surg Res (Dept of Surg), Mt Sinai Hospital, Mpls  
55404, 339-1681  
ELVEHEJEM, Gene A, Sr Laborer (Agri Exper Sta Rosemount) (423-2455),  
Route 3, Glenwood, 634-4153  
ELVIN, Duane R, Sr Pers Rep (Civil Serv Pers) MorH 4 (373-2081),  
4140 W 44th St, Mpls 55424, Wa 6-7030  
ELVING, Bruce F, Inst (Humanities) (Ra 4-8801), Duluth  
ELWELL, Mary I, Prof Emeritus, 1325 E 1st St, (Ra 4-8801), Duluth  
ELWOOD, Jerry W, Tchg Asst (Ent Fish & Wildl) CofH 305 (647-3512),  
2089 Carter Ave, St Paul 55108, 644-6453  
EMBRY, Gladys Mattie, Nrs Aide (Nrs Serv) Mayo Box 490 (Hosp 2606),  
3805 4th Ave S, Mpls 55409, Ta 5-6723  
EMERSON, Edward C, Clin Instr (Surg-Div of Gen) 642 E 7th St, St Paul  
55106 (Pr 6-2744), 1212 Willow Lake Road, White Bear Lake 55110,  
Iv 4-5615  
EMERSON, Edward P, Tchg Assoc (Math) ForH 235 (373-2594), 1920 S 4th  
St, Mpls 55404, Fe 5-3512  
EMERSON, Frank C, Instr (Econ) BA 1175 (373-3494), 1812 5th St S, Mpls  
EMERTON, Kenneth J, Jr Scient (Mines Exp Sta) MEX 103 (373-3129),  
6333 Hodgson Road, 3D, Circle Pines, Iv 4-9447  
EMERY, Edwin, Prof (Journ) MurH 108 (373-3176), 2524 Seabury Ave S,  
Mpls 55406, Pa 9-5762  
EMERY, Michael Charles, Tchg Asst (Summer Session) JohH 135  
(373-2925), 4551 Snelling Ave S, Mpls 55406, 721-5682  
EMMANS, Agnes, Cust (Health) SBH 363, 3943 Abbot Ave N, Mpls,  
588-5571  
EMMETT, John L, Prof (Urology) (At 2-2511), Rochester  
ENDERSBE, Ethel M, Asst Cook (Dept of Med) Hosp C327 (Hosp 2822),  
4222 Dight Ave S, Mpls 55406, Pa 2-0887  
ENDRES, Mary Susan, Secy (Ctr for Cont Sty) CCS 233 (373-3151), 319 Oak  
St SE, Apt 3, Mpls, 331-6722  
ENDRES, Renette E, Prin Secy (State Soil Cons Comm) So 203 (647-3585),  
952 Nevada Ave W, St Paul 55117, 489-7172  
ENER, Stret H, Res Asst (Pharmaco) MH 28 (373-3085) 1219 Fifield,  
St Paul 55108, 645-8971  
ENFIELD, Franklin D, Asst Prof (Animal Hub) PetH 137 (647-3313), 1732  
Simpson St, St Paul 55113, Mi 4-2645  
ENG, Agnes, Ldry Wkr (U Ldry) PB (373-3402), 510 4th St SE, Mpls,  
332-4960  
ENG, Louise, Cook (Sanford Hall) SaH (373-3435), 4434 Chowen S, Apt 201,  
Mpls, Wa 2-3654  
ENGBERG, Joan M, Sr Clk Typ (Dean of Stud Off) EdH 200 (373-4082),  
924 - 16th Ave N, So St Paul, 451-8746  
ENGBERG, Minnie E, Lab Attd (Pediatrics) DH L-128 (373-4347), 4509 30th  
Ave S, Mpls 55406, Pa 9-8797  
ENGBERG, Nels, Bldg Caretrk (Pl Serv), 4509 30th Ave S, Mpls 55406,  
Pa 9-8797  
ENGEL, Joseph P, Clin Instr (Phys Med & Rehab) St Barnabas Hosp  
(Fe 3-8563), 4505 Arden Ave, Mpls Wa 2-2807  
ENGEL, Judith L, Jr Scientist (Obste & Gynec) Mayo A623, 525 University  
Ave SE, Apt 12, Mpls 55414  
ENGEL, Judy Colleen, Hosp Aide (Prof Care of Patients) Mayo Box 490  
(Hosp 2606), 419 Erie SE, Apt 2B, Mpls  
ENGEL, Rolf R, Res Fell (Pediatrics) Mayo D229 (Hosp 2811), 221 SE  
Cecil St, Mpls 55414, Fe 9-1090  
ENGELBART, Elaine S, Audiologist (Phys Med & Rehab) ForH 382  
(Hosp 2106), 1712 Irving Ave S, Mpls 55403, Fr 7-5060



**TO REACH HOSPITAL NUMBERS:**

From MINNEAPOLIS CAMPUS PHONES	From HOSPITAL PHONES	FROM ALL OTHER PHONES
Dial 192 then the listed number	Dial listed number	Dial Federal 9-7311 ask operator for listed number

ENGELBY, Brenda J, Sr Clk Typ (Steno Dept) Hosp D-120 (Hosp 2150),  
 11612 W Fetterly Rd, Mpls 55426, Ta 5-8765  
 ENGELER, Erwin, Assoc Prof (Math) ForH 443 (373-4673), 1563 E River  
 Terrace, Mpls 55414, Fr 8-1064  
 ENGELI, Max E, Asst Prof (Math) Ex 210A (373-4840), 33 Melbourne Ave,  
 Mpls 55414, 332-5639  
 ENGELMANN, Jean R, Instr (U High Sch) Peikh 75 (373-3297), 894 18th  
 Ave SE, Mpls 55414, 331-9907  
 ENGELMANN, Larry D, Tchg Asst (Hist) SosSci 760 (373-4618), 1406 7th  
 St SE, Mpls 55414  
 ENGELMANN, Louann A, Prac Nurs (Prof Care of Patients) Mayo Box 490  
 (Hosp 2606), 515 5th St SE, Mpls 55414  
 ENGLSMAN, Russell J, Sr Cust Sup (Pl Serv) (Ra 4-8801), Duluth  
 ENGINE, Selmer A, Prof (Agri Econ) HH 313 (647-3494), 1455 Skiles Lane,  
 St Paul 55112, Me 3-4210  
 ENGER, Patricia Lee, Hosp Aide (Prof Care of Patients) Mayo Box 490  
 (Hosp 2606), 828 University Ave SE, Mpls, 339-5467  
 ENGFER, A Jean, Princ Sec (Dean's Office) Owre 136 (373-3454), 6444  
 Cedar Ave S, Mpls, 866-2189  
 ENGLAND, George W, Prof & Asst Dir (Ind Rel Ctr) SBA 537B (373-3827),  
 1454 N Larch Lane, Mpls, 545-3374  
 ENGLAND, Larry, Sr Lab Attd (Pl Patho & Bot) AB (647-3415), 2939  
 Buchanan NE, Mpls 55418, St 1-4419  
 ENGLE, James, Med Fell (Surg) (Hosp), 137 Arthur St SE, Mpls,  
 336-3418  
 ENGLE, Patricia, Sr Secy (Pub Hlth Nrsng) Mayo 1325 (Hosp 2745, 2744),  
 4116 Park Ave S, Mpls 55407, 2-2694  
 ENGLER, Grace E, Jr Scientist (Lab Me ) VCHH 554 (373-2744), 920  
 Essex St SE, Mpls 55414, Fe 3-0997  
 ENGLERT, Clara E, Cust Wkr (Hskpg) Hosp A102 (Hosp 2628), 2019 2nd St  
 NE, Mpls, St 9-1172  
 ENGLERT, Edwin J, Sr Lab Anim Attd (Vet Bact & Pub Hlth) VetS 300  
 (647-3631), Route 2, Rosemount, Ga 3-4362  
 ENGLISH, John C, Res Asst (Agri Econ) HH 311 (647-3459), 1626 Eustis  
 St, St Paul 55108, 646-8260  
 ENGLISH, Wylena, Food Serv Wkr (Hosp Nutri) Hosp (Hosp 2708) 1211 Knox  
 Ave N, Mpls 55411, Ja 2-5469  
 ENGLUND, Gail, Tchg Asst (Sp & Theat Arts) 300 Westbrook (373-4845),  
 810 6th St SE, Mpls  
 ENGLUND, Leonard E, Sr Clk (Fresh Soph Libr) JohH 25 (373-2826),  
 2100 Pleasant, Mpls 55404, 339-4768  
 ENGQUIST, Anna, Lab Attd (Microbio) DiehH J-124 (373-4321) 826 21st  
 Ave SE, Mpls, 331-5141  
 ENGRISCH, Robert J, Stk Clk (Chem Sthse) (373-2361), 5344 Nokomis Ave  
 So, Mpls 55417, 724-3426  
 ENGSTROM, Benjamin, Eng (Pl Serv) FolH 36 (373-4417), 2559 NE Arthur,  
 Mpls 55418, St 9-6447  
 ENGSTROM, Kathryn L, RN-AHN (Sta 201 Variety Club, 6614 13th Ave,  
 Mpls 55423, 866-1385  
 ENGSTROM, Paul F, Med Intern (Med) Hosp, 3251 14th Ave S, Mpls 55407,  
 Pa 4-3108  
 ENGSTROM, Rudolph H, Util Man (Hskpg) Hosp A102 (Hosp 2628), 217 5th  
 Ave SE, Mpls, Fe 8-5774  
 ENKER, Arnold N, Assoc Prof (Law) FRA H133 (373-4057), 710 Thomas  
 Ave N, Mpls, 55411, 521-7285  
 ENSMINGER, Gary, Res Hall Coun (Sr Hall) (589-2211) Morris  
 EPSTEIN, Stephen, Clin Assoc Prof (Med Div of Derm) Marshfield Clinic,  
 Marshfield, Fu 4-3151  
 ERDAHL, Lillian, Princ Food Serv Super (Food Service) (589-2211), Morris  
 ERICH, John B, Prof (Plastic Surg) (At 2-2511), Rochester  
 ERICKSON, Agnes M, Let (Ed & Psycho) E 209 (Ra 4-8801 x 237, 256),  
 Duluth  
 ERICKSON, Alma J, Nrsng Sta Asst (Out Patient) Mayo Box 490 (Hosp 2606),  
 1904 1st Ave, Apt 38, Mpls 55403  
 ERICKSON, Ann M, Gen Staff Nurse (Nrsng Serv) Hosp (Hosp 2244), 2601 6th  
 St S, Mpls 55406, 333-2953  
 ERICKSON, Arthur, Painter (P S Shops) SS 115 (373-3617), 5661 19th Ave  
 S, Mpls Pa 2-9773  
 ERICKSON, Arthur H, Bldg Caretrk (Pl Serv) (Ra 4-8801 x 290), Duluth  
 ERICKSON, Bernice C A, Food Serv Wkr (Masonic Dietary) Box 90,  
 (Hosp 2562), 1304 5th Ave S, Apt 4, Mpls  
 ERICKSON, Carl G, Gen Mech Frmn (Pl Serv) (Ra 4-8801 x 290), Duluth  
 ERICKSON, Clifford O, Cl Assoc Prof (Psychiatry), 7034 Lake Shore  
 Drive, Mpls, Un 9-5326  
 ERICKSON, Deane G, Del Serv Drv (Gen Ser & Maint) MS (647-3280),  
 646 NE 14th St, New Brighton, Me 3-5797  
 ERICKSON, Delores E, Cust Wkr (Bailey Hall) BaH (645-9241), 646 NE  
 14th St, New Brighton 55112, Me 3-5797  
 ERICKSON, Donald, Med Fell Neurosurg (Neurosurg) Hosp, 3627 Rustic  
 Place, St Paul 55112  
 ERICKSON, E A, Asst Pub Hlth Eng (Health) SBH 361 (339-7751), 2611  
 Parkview Blvd, Mpls 55422, Ju 8-9357  
 ERICKSON, Eileen S G, R N (OPD) Hosp A259 (Hosp 2618), 327 University  
 Ave SE, Mpls 55414, 336-2817  
 ERICKSON, Eric A, Jr, Asst Prof of Mil Sci (Mili Sci Army ROTC) A 108  
 (373-2212), 10833 Little Ave S, Mpls 55431, 888-7859  
 ERICKSON, Erik L, Prog Cons (Dept of Stu Unions) CMU B 60B (373-2480),  
 1409 Como Ave SE, Mpls 55414, 331-9105  
 ERICKSON, Ernest G, Oper Eng (Pl Serv) (Ra 4-8801 x 290), Duluth  
 ERICKSON, George E, Bldg Caretrk (North Central Sch & Exp Sta) Grand  
 Rapids (Fa 6-3485), Grand Rapids  
 ERICKSON, Janice J, Clk Typ I (Health), SBH 273 (Fe 9-7751), 60 Willow  
 St, Mpls 55403, Fe 5-5101  
 ERICKSON, John F, Cl Inst (Dent) Owre 310 (373-2535  
 ERICKSON, Judith I, Dietition (Lab of Physio Hyg) (373-3586), 4144 15th  
 Ave S, Mpls, Ta 7-3323  
 ERICKSON, Judy A, Gen Staff Nurse (Prof care of Patients) Mayo Box 490  
 (Hosp 2606), 1015 Essex St SE, Apt 214, Mpls 55414, Fe 1-3518  
 ERICKSON, K C, Cl Asst Prof (Dent) Owre 227 (373-3262), 1658 Stanbridge,  
 St Paul, Me 3-1843  
 ERICKSON, Karla K, Nurses Aide (U Hosp) Mayo Box 490 (Hosp 2606),  
 627 Franklin Ave E, Mpls 55404  
 ERICKSON, Kenneth, Carp Sub Frmn (Pl Serv) CS (647-3404), 1759 Carl  
 St, St Paul, Mi 4-9297  
 ERICKSON, Kenneth L, Asst Bursar (Cont Off-Bursar) MorH 115 (373-2125),  
 3239 Johnson St NE, Mpls 55418, St 9-3076  
 ERICKSON, Laurence F, Clin Asst (Pediatrics), 1801 Lyndale Ave S, Mpls,  
 Fe 2-6593  
 ERICKSON, Lawrence, Del Serv Dvr (Pl Serv) SS 115 (373-3617), 8521 11th  
 St, Mpls 55433, Su 4-7738  
 ERICKSON, Lois, Sr Tab Sup (Numer Analy Ctr: Tab Res Lab) Ex 227  
 (373-2521), 4921 Vincent Ave S, Mpls 55410, Wa 6-3740  
 ERICKSON, Lorens W, Sr Gen Mech (Phys Plt) HP (373-2764), 1758 LaFond  
 Ave, St Paul 55104, Mi 6-0643  
 ERICKSON, Marion E, Gen Staff Nurse (U Hosp) Mayo Box 490 (Hosp 2606),  
 712 21st Ave S, Mpls, 55404, 336-3702  
 ERICKSON, Marion L, Sr Secy (Div of Human) H 212 (Ra 4-8801), Duluth  
 ERICKSON, Mary, Lab Tech (Patho) Bell Labs (373-2804), Unit 409 29th  
 and Como, Mpls Fe 1-9154  
 ERICKSON, Minnie, Cust Wkr (Hskpg) Mayo A-102 (Hosp 2628), 625  
 Central Park, St Paul  
 ERICKSON, Moira A, Instr (Eng) VH 211 (373-4530), 608 7th St SE, Mpls  
 ERICKSON, Obbie J, Clk Typ (Home Econ) McNH 212 (647-3442), 814 8th  
 St, Apt 7, Mpls  
 ERICKSON, Orland W, Oper Eng (Pl Serv) (Ra 4-8801 x 290), Duluth  
 ERICKSON, Philip R, Prin Eng (Pl Serv) FolH 3 (373-2023), 8213 Westwood  
 Hills Curve, Mpls 55426, Li 5-7606  
 ERICKSON, Rake L, Asst Prof Ed (Ed & Psycho) (Ra 4-8801), Duluth  
 ERICKSON, Regina J, Key Punch Oper (Recv Rm) HS (373-3771), 3014 44th  
 Ave So, Mpls 55406, Pa 9-0223  
 ERICKSON, Richard E, Tchg Asst (Physiol Chem) MH 207 (373-3103),  
 4204 Centennial Hall, Mpls 55414, Fe 9-7421  
 ERICKSON, Richard L, Strhs Stk Clk SS 100 (373-3606), 419 4th St SE,  
 Mpls 55414, 338-8127  
 ERICKSON, Richard O, Tchg Asst (Sp & Theat Arts) FolH 411 (373-4143),  
 720 15th Ave SE, Mpls 331-3541  
 ERICKSON, Richard R, Lab Tech (Biochem) Radioisotope Unit Vet Hosp  
 (Pa 9-2381 x 315), 1388 Hewitt Ave, St Paul  
 ERICKSON, Robert L, Res Asst (Elect Eng) ME 202 (373-3020), 611 14th  
 Ave SE, Mpls 55414, Fe 1-1080  
 ERICKSON, Robert W, Instr (Sch of Fores) FP 104 (647-3556), 867 22nd  
 Ave SE, Mpls 55414, 331-9228  
 ERICKSON, Roger F, Res Shop Frmn (Aeron & Eng Mech) EX 107  
 (373-2505), 6233 2nd Ave S, Mpls 55423, Un 9-0935  
 ERICKSON, Russel W, Instr Asst Ext Drym (Agr Ext Serv) HH 101  
 (647-3433), 2384 W Larpeur, St Paul Mi 4-7211  
 ERICKSON, Sheryll, Sr Clk Typ (Sch of Pub Hlth) Mayo 1325 (Hosp 2776),  
 3040 Humboldt Ave S, Mpls 55408, 822-9146  
 ERICKSON, Theodore A, Assoc Prof Emeritus, 1403 Chelmsford, St Paul  
 55108, Mi 6-5144  
 ERICKSON, Velma L, Sr Clk Typ (Pl Serv) SS 115 (373-3617), 1224 Rose  
 Vista Ct, St Paul  
 ERICKSON, Wayne, Sr Gen Mech (Hosp Maint) C107 (Hosp 2626), 4049 Salem  
 Ave, Mpls 55416, Wa 6-2812  
 ERICKSON, William C, Jr Engr (Physics) Ph 78 (373-3363), 416 Erie St,  
 Mpls 55414  
 ERICSON, Ethel J, Clk Steno III (Health) SBH 276 (Fe 9-7751), 3340 Blaisdell  
 Ave S, Mpls 55408, Ta 5-2293  
 ERIKSON, Mabel, Sr Clk Typ (Dent) JacH Owre 356 (373-3861), 528 6th  
 Ave SE, Mpls, Fe 1-3355  
 ERIKSSON, Karen R, Pharmacist (Phar U Hosp) Mayo D-189 (Hosp 2741)  
 1511 W Larpeur, St Paul, 644-7804  
 ERION, Henry A, Bldg Caretrk (Pl Serv), 1910 5th St NE, Mpls 55418,  
 781-3684  
 ERISMAN, Fred R, Instr (Eng) VH 220 (373-3539), 700 University Ave SE,  
 Mpls 55414, 336-2710  
 ERKEL, Patricia C, GSN (Sta 41 Urology) U Hosp, 146 500 SE Essex,  
 Mpls 55414  
 ERKENS, Gladys M, Prac Nurse (Prof Care of Patients) Mayo Box 490  
 (Hosp 2606), 2124 Fremont Ave N, Mpls, 529-7523  
 ERLANDSEN, Stanley L, Tchg Asst (Anatomy) JacH 262 (373-2790), 2024  
 Commonwealth Ave, Apt 32D, St Paul 55108  
 ERLANDSON, Esther, Princ Acct Clk (NW Sch & Exp Sta) (At 1-4275),  
 Crookston  
 ERLANDSON, Gordon W, Res Asst (Agr Econ) HH 201 (647-3332), 2599  
 Lexington Ave N, St Paul 55113, 484-4740  
 ERLANSON, Andrew C, Ped Cons (Health) HS (647-3775), 3464 Churchill St,  
 St Paul 55112, 484-7665  
 ERNEST, Arthur, Stage Cust (Pl Serv) NMA 100F (373-3229), 3501 Logan  
 Ave N, Mpls 55412, Ja 2-6146  
 ERO, Johan W, Tchg Asst (EE) ME 101 (373-3010), 1300 5th St SE,  
 Mpls 55414, Fe 1-7648  
 ERPELDING, Kenneth T, Lect (Even & Spec Classes), 2701 E Lake of the  
 Isles Blvd, Mpls 55408, 827-1503  
 ERTEL, Glen E, Res Asst (Dairy Husb) HH 130 (647-3626), 1571 Laurel,  
 St Paul 55104, 644-2603  
 ERTEL, Robert, Jr Scien (Physiol Chem) MH 207 (373-3103), 2916 Ottawa  
 Ave, Mpls 55416, Wa 7-6173  
 ERVIN, Jack L, Sr Lab Anim Attd (Pediatrics) VCHH 520 (373-2757),  
 3805 39th Ave S, Mpls 55406, Pa 2-8837  
 ERVIN, John Jr, Assoc Prof & Dir (Univ Press) UPres 105A (373-3800,  
 373-3266), 59 Seymour Ave SE, Mpls 55414, Fe 3-0044  
 ESAU, Rev John A, Adv Mennonite Stu Fellowship, 2211 - 28th Ave S,  
 Mpls 16, 722-7524  
 ESBERG, Alfred W, Janitor (Hskpg) Hosp A102 (Hosp 2628), 4028 22nd Ave  
 S, Mpls, Pa 9-7430  
 ESCHENBACHER, John M, Sr Laborer (Pl Serv) ShAn 128 (373-3574),  
 1822 Wellesley, St Paul 55405, 699-9542  
 ESHELMAN, Selma Marcene, Instr (U High) Peikh 75 (3297), 1540 N  
 Snelling Ave, St Paul 55113, 646-8373  
 ESHLEMAN, Gregory John, Clk (Gen Strhs) SS 102 (373-3634), 2201 Bryant  
 Ave S, Mpls, 377-8412

ESKELSON, Olga, Food Serv Wkr (Coffman Union Food Service) CMU 64 (373-2496) 1829 10th Ave S, Mpls, Fe 2-9636

ESKIN, Gerald J, Instr (Econ) BA 1069 (373-3679), 617 4th St SE, Mpls 55414, Fe 6-0026

ESPELIEN, Allan D, Med Fell (Anesth) Mayo (Hosp 2734), 566 Desnoyer, St Paul 55104

ESPY, Lawrence M, Mgr (Scient Appor Serv) DiehlH 288 (373-2457), 5807 Knox Ave S, Mpls 55419, Wa 6-8819

ESS, Mary K, Clk Typ (Geogr) Soc Sci 414 (373-2661), 2620 Dupont Ave S, Mpls, 374-5588

ESSEX, Burton L, Res Forest (USDA, Forest Service) LSF0r 513 (645-0841), 2751 Farrington, St Paul 55113, 484-7170

ESTELLE, Robert F, Instr (Romance Lang) FolH 319 (373-2538), 1505 Hythe St, St Paul 55108, Mi 5-7233

ESTEROS, Gertrude, Prof (Sch of Home Econ) McNH 354 (647-3449), 2291 Hoyt West, St Paul 55108, 644-5544

ESTERLEY, Louise M, Food Serv (Heart Hosp), 5034 6th St NE, Mpls 55421, 560-2072

ESTERVOG, Alice, Instr (Art Ed) WuH, 135 (373-4050), Rt 1, Box 164-A, Cedar

ESTES, Corinne J, Asstship (Ed), Apt 16, 2054 Brewster Avenue, St Paul

ESTES, Freddie Leon, Princ Acct Clk (Med Adm) Mayo 1360 (Hosp 2771), 4415 Park Ave S, Mpls, 824-3233

ESTLUND, Bertil J, Chief, Sec of Accts & Finan (Health) SBH 458 (Fe 9-7751), 6318 Beard Ave N, Mpls 55422, 561-2870

ESTLUND, Mary L, Clk Typ (Health) SBH 166 (339-7751), 6318 Beard Ave No, Mpls 55429, 561-2870

ESTREM, Ann M, Gen Staff Nurse (Prof Care of Patients) Mayo B385 (Hosp 2606), 2414 Butler Place, Mpls

ESTY, Janet M, Tchg Asst (In Chem) C 215A (373-2350), 901 E 17th St, Mpls 55404, 338-0314

ETCHART, Leonard W, Med Fell (Med) Mpls General Hosp, 6101 Morgan Ave S, Mpls, Un 6-4752

ETNIER, David A, Tchg Asst (Zoology) Z S-2 (373-3640), 963-1/2 Bayless Ave, St Paul, 646-7096

ETNIER, Elizabeth A, Tchg Asst (Zoology) Z 320 (373-3651), 963-1/2 Bayless Ave, St Paul, 646-7096

ETTER, Wilson C, Bldg Caretrk (Pl Serv), 909 W Franklin Ave, Mpls 55405, 374-2314

ETLICK, Lloyd E, Gen Mech (Sch of Physics) Ph 32 (373-3360), Dayton Trailer Court, Osseo

ETTINGER, Milton G, Asst Prof (Neurol) Mayo (Hosp 2731), 2057 Woodbridge, St Paul 55113, 488-6545

ETSWILER, Donnell Dencil, Clin Asst Prof (Pediatrics), 4959 Excelsior Blvd, Mpls, Wa 6-6581

EUGENIO, Cesaria P, Res Asst (Pl Patho and Physiol) PP 408 (647-3375), 1404 Raymond Ave, St Paul 55108

EUL, Martha E, Sr Clk Typ (Bus Off) (589-2211), Morris

EVANICK, Michael O, Asst Fld Rep (Physics) Ph 66 (373-3371), 838 Wagon Wheel Trail, St Paul 55118, 454-2347

EVANS, Anita M, Nrsy Sta Asst (Sta 45 Ped) Hosp (Hosp 2245), 1115 Irving Ave N, Mpls 55411, 522-8736

EVANS, Bruce M, Tchg Asst, Elect Eng EE ME 102 (373-2970), 2384 W. Larpenteur, St Paul 55113, 646-7724

EVANS, Earl E, Bldg Caretrk (Pl Serv Dept) NorH (647-3378), 221 No Owasso Blvd W, St Paul 55112, 484-7371

EVANS, Edward, Clin Prof Orthop Surg Emerg (Surg Orthop Surg), Office - Southdale Med Bldg, 373-5600

EVANS, Florence K, Food Serv Wkr (Hosp) Hosp 40-41 (Hosp 2708), 2904 Humboldt Ave S, Mpls 55408, Ta 3-6881

EVANS, G Edward, Clk (Lib) C B 327 (373-3840), RR 1 Highway 99, St Paul 11, Gl 4-4631

EVANS, Gerald T, Prof and Head (Lab Med) Mayo C205 (Hosp 2601), Route 2, Box 201, Osseo, Ha 5-3397

EVANS, Grace H, Head Res Hall Couns (Res Hall Men Vermilion Hall) (Ra 4-8801 x 335), Duluth

EVANS, John O, Res Asst (Agrono & Pl Genet) Agr (647-3281)

EVANS, Laura E, Res Asst (Dry Husb) HH 130 (647-3626), 1104 Meadowlark Drive, Stillwater, HE 9-2668

EVANS, Robert H, Lect (Humanities) (Ra 4-8801 x 366), Duluth

EVANS, Robert L, Asst Prof (Sch of Pub Hlth) ForH 384 (373-3787), 2177 W County Road B, St Paul 55113

EVANS, Samuel D, Asst Prof (West Central Exp Sta) (589-1711), Morris

EVANS, Susan C, Lab Tech (Biochem) MH 224 (373-3336), 5308 Blake Road, Mpls 55424, We 8-8854

EVANSON, Oral A, Prin Lab Attd (Vet Physio Pharmacol) TEH 203 (647-3537), Peterson, 875-5191

EVAVOLD, E Roscoe, Radia Cont Spec (Health) SBH 191 (339-7751), 3815 29th Ave S, Mpls 55406, 722-7667

EVENSEN, Maryanne S, Clk Typ (Stu Pers Serv) KSC K130 (Ra 4-8801 x 270), Duluth

EVENSEN, Karon A, Sr Lab Tech (U of M) (773-2473), Grand Forks

EVENSEN, Nancy J, Hosp Aide (Sta 12), 511 Univ Ave SE, Mpls 55414, 336-8750

EVERETT, Byron G, Roofer (P S Shops) SS114 (373-3617), 917 20th Ave S, Mpls 55404, Fe 3-7622

EVERETT, Marion S, Hosp Aide (Masonic I) (Hosp 2606), 2103 Bloomington Ave, Mpls 55404, 335-7064

EVERETTS, Calvin E, Painter (P S Shops) SS115 (373-3617), 3724 Polk NE, Mpls, Su 8-3230

EVERS, Marie, Cust (Comstock Hall) CornH (Fe 3-2161), 746 18th St E, Mpls, Fe 9-3260

EVERSON, Doris J, Sr Clk-Typ (Agr & Pl Gen) Agr 302 (647-3281), 944 Cromwell, St Paul 14, 646-0440

EVERSON, Erling H, Bldg Caretrk (Pl Serv) (647-3378), 316 W Morton St, St Paul 55107, 222-6703

EVERSON, Susan J, TA (Eng) VH 304 (373-3532), 4306 Linden Hills Blvd, Mpls 55410, 922-3856

EWALD, Frederick C, Med Fell (Surg Ancker Hospital), 828 Lincoln Ave, St Paul, 225-4161

EWERT, Michael A, Res Asst (Museum Natural History) MNH 3 (373-4520),

EWING, Marlys O, Sr Stat Clk (Epidemiology) Hosp 1162 (Hosp 2459), 8055 Sunnyside Rd, Mpls 55432, Me 3-1181

EWOLDT, Laura J, Lab Tech (Zoology) Z 203 (373-3657), 16925 D 11th Ave No, Wayzata, Gr 3-5161

EYOLFSON, Captain Donley D, Asst Prof of Air Science (Air Science) A 5 (373-2205), 572 53 1/2 Ave NE, Mpls 55421, 788-6233

EZZELL, Margaret K, Sr Secy (Alumni Fund) CMU 205 (373-2466), 2913 Armour Terrace, Mpls 55418, St 9-9281

FABER, John E, Instr (OB & Gyn), Rochester

FABER, Malte M, TA (Econ) BA 1137 (373-4394), 1324 8th St SE, Mpls 55414

FARBERMAN, Harvey, Teach Assoc (Soc) SocSci 523 (373-2642), 1610 S 5th St, Mpls 55404, 339-4383

FADDEN, Victor J, Chemist (Health) SBH 156 (339-7751), 966 Hampden, St Paul 55114, Mi 4-6865

FADELL, John E, Instr (Romance Lang) FolH 227 (373-2534), 4114 Raleigh Ave S, St Louis Park, 926-8271

FAFFLER, Irene, Teach Assoc (Sp & Th Arts) FolH 410 (373-2569), 1997 Ashland Ave, St Paul

FAGERLEE, Dorothy O, Clk Steno (Health) SBH 472 (Fe 9-7751), 815-20th Ave NE, Mpls 55418, St 9-1686

FAGERSON, Jon M, Instr (Engl) VH 7 (373-3529), 1398 Como Ave, St Paul 55108, 644-8142

FAGERWOLD, Donna J, Fd Srvc Wkr (Fd Srvc Dept) Hosp 84 (Hosp 2708), 8624 Crest Rd, Bloomington, Tu 1-6916

FAGRE, Ruby E, Clk (Std Cnslg Bur) EdH 301 (373-3818), 3153 32nd Ave S, Mpls 55406, Pa 4-9107

FAHEY, Donald, Prin Aud (Ofc of Fld Aud) MorH 412 (373-2122), 11848 Olive St NW, Coon Rapids, Ha 1-7744

FAHNING, Melvyn, Asst Prof (Dry Hub) HH 130 (647-3626), 2101 Knapp St, St Paul 55108, Mi 6-5790

FAHR, George E, Prof Emrts, 400 5th St SE, Mpls 55414, Fe 6-3876

FAIMAN, Morris D, Teach Asst (Pharm Tech) AH 14 (373-2192), 12 River Terrace Ct Apt 101, Mpls 55414, 336-4479

FAIR, Donald C, Adm Felw (Std Cnslg Bur) EdH 101 (373-4193), 3110 Raleigh Ave S, Mpls 55416, 927-5062

FAIRBAIRN, John F II, Asst Prof (Med) (At 2-2511), Rochester

FAIRBANKS, Myrtle I, Fd Srvc Wkr (PH) PH Kitchen (373-3401), 2534 27th Ave S, Mpls 55406

FAIRBANKS, Paulette M, Clk-Typ (Ext Divn) NH, 626 20th Ave S, Mpls, Fe 6-7266

FAIRCHILD, Ethel A, Secy (Duluth Bkstr) (Ra 4-8801), Duluth

FAIRFAX, Bernice A, Ofc Secy (League of Minn Mun) Soc Sci 314 (373-2321), 4227 Chicago Ave, Mpls 55407, 824-6328

FAIRFIELD, Joan M, Sr Clk-Typ (Bio-med Libr) (373-2565), 3424 Fremont S, Mpls, 825-9879

FAIRHURST, Charles, Assoc Prof (Sch of Min & Metal Engr) MinMet 203 (373-3135), 250-6th Ave N, So St Paul, Gl 5-8468

FAIRLIE, Jack, Teach Asst (Psych) Psy 211, (2551 Robbin Lane, New Brighton

FAISON, Mary, Cust Wkr (Hskp) Hosp A102 (Hosp 2628), 3643 Snelling Ave S, Mpls, 721-2618

FALCK, Olive E, Fd Srvc Wkr (Nutr) Hosp (Hosp 2119), 7604 Spring Lake Rd, Mpls 55421, Su 4-3833

FALENSCHEK, Floyd J, Bldg Cartkr (Plt Srvc), 531 Mill St NE, Mpls 55421, Su 8-4783

FALGE, James R, Wrtr-Edtr (USDA, Frst Srvc) LSF0r 404 (645-0841), 348 107th Ave NE, Mpls 55433, 784-5612

FALK, Abraham, Asst Prof, (Med) V A Hosp A108 (Pa 9-2381 Ex 456), 404 Mississippi Blvd S, St Paul 55105, 698-3090

FALK, Ann D, Labrn (Cat Dept) Lab 101 (373-2898), 707 6th St SE, Mpls 55414, 331-9849

FALK, Garry, Sr. Lab Anml Att (Surg) Mayo B 170 (Hosp 2415), 707 5th St SE, Mpls, 331-2104

FALK, Robert J, Assoc Dir & Instr (Std Persnl Srvc) (Ra 4-8801 Ex 273), Duluth

FALLDIN, Rubin H, Res Sh Formn (Mech Engr) ME 162 (373-2992), 3441 Johnson Blvd, Mpls 55418, 781-7183

FALLON, John J, Clin Fld Instr (Soc Wk), 42 105th Ave NE, Mpls, Su 4-0954

FAN, Jerry Y, Resch Asst (Aero & Eng Mech) Aero 9 (373-4538), 1105 8th St SE, Mpls 55414, Fe 1-9904

FAN, Liang-Shing, Resch Fell (Econ) BA 1068 (373-3493), 303 Ontario St SE, Mpls 55414, 331-9282

FAN, Sen, Asst Prof (Sci & Math) (589-2211), Morris

FANDRY, June M, Hosp Aide (Nur Srvc) Hosp 201 (Hosp 2201), 131 W 39th St, Mpls 55409, 824-9492

FANG, Gautier T, Instr Resch Felw (EE) EE 26, 215 St Marys Ave Apt 1, Mpls 55414, 331-3770

FANGMANN, Grace M, Teach Tech Supr (Vet Path) VetC 188 (647-3254), 2904 N Asbury, St Paul 55113, Me 3-5067

FANSE, Hemant A, Resch Asst (Plt Pat & Phys) PP 201 (647-3277), 1429 N Cleveland Ave, St Paul 55108, 644-8865

FANSLER, Walter A, Clin Prof Emer (Surg) Med Arts 1829 (Fe 2-4884), Rt 5 Box 692, Wayzata, Gr 3-9441

FANT, Jesse E, Assoc Prof (Civ Engr) E 316B (373-2965), 1469 Hythe, St Paul 55108, Mi 4-7698

FARBER, Lawrence H, Clin Instr (Neuro), 38 103 Ave NW, Coon Rapids, 784-6652

FARBERMAN, Harvey A, Teach Assoc (Soc) SocSci 1167 (373-2627), 1610 5th St S, Mpls 55404, 339-4383

FARISH, Robert W, Cl Instr (School of Dent) Owre 310 (373-2535), 9110 6th Ave N, Golden Valley, We 8-6088

FARLEY, Harrison, Clin Instr (Surg) Med Arts Bldg (Fe 9-7693)

**E-F**

**TO REACH HOSPITAL NUMBERS:**

From  
**MINNEAPOLIS CAMPUS PHONES**

Dial 192 then the listed number

From  
**HOSPITAL PHONES**

Dial listed number

**FROM ALL OTHER PHONES**

Dial Federal 9-7311 ask operator for listed number

FARM, Raymond J, Teach Asst (Anal Chem) C 415 (373-2369), 2701 15th Ave S, Mpls, Pa 4-2170

FARNAN, Sheila M, Sr Dietn (Fd Srv) Hosp Bx 84 (Hosp 2708), 511 Oakland Ave, St Paul 55102, 225-8085

FARNHAM, James W, Labor (NE Exp Sta) (525-4357), Duluth

FARNHAM, Paul R, Teach Asst (Geol & Geophy) P 210B (373-4570), 2913 E 22nd St, Mpls 55406, 721-4742

FARNHAM, H Roberta, Stdt Tech Supr (Hosp Lab) Mayo 958 (Hosp 2802), 18 Arthur Ave SE Apt 11, Mpls 55414, 331-9306

FARNHAM, Rouse S, Asst Prof (Soil Sc) So 303 (647-3587), 1900 Carl St, St Paul 55113, Mi 6-6618

FARNING, Anne Marie, Home Agt, Instr (Ag Ext), Mankato

FARNSWORTH, Ralph J, Instr (Vet Med & Clin) VetC 110 (647-3254), St Paul, 647-3254

FARRER, Humphrey H, (Inor Chem) C 228 (373-2359), 1922 Sharon Ave SE, Mpls 55414

FARRINGTON, Judy A, Clk-Typ I (Health) SBH 276 (339-7751), 862 Duluth, St Paul 55106, 771-7174

FARROW, Jeanne L, Prin Secy (Peds) Hosp D-124 (Hosp 2811), 113 Pilot St NE, Mpls 55421, 560-4962

FATEMI, Hashem, Resch Asst (Sch of Pub Hlth) Mayo 1158 (339-7311), 408 4th St SE, Mpls 55414, 335-2733

FAULCONER, Albert, Jr, Prof & Assoc Prof (Anesth & Phys), (At 2-2511), Rochester

FAUNCE, Patricia S, Sr Adv (Admin Lower Divn) JohH 201 (373-2912), 512 N Humboldt Ave, Mpls 55405, Fr 4-2249

FAUNCE, Richard W, Resch Asst (Libr Sch) Lib 4 (373-3100), 512 N Humboldt, Mpls 55405, Fr 4-2249

FAUROT, Lyle, Engr Asst (Aero & Eng Mech) Aero 30 (373-2167), 825 SE 5th St, Mpls 55414, 335-5998

FAUST, Orpha M, Clk Typ (Hosp Labs) Mayo C205 (Hosp 2601), 2117 Grand Ave S, Mpls, 338-4955

FAY, Joyce G, Prin Secy (Physics) Ph 148 (373-3333), 3208 Park Ave S, Mpls 55407, 822-6735

FEATHERSTONE, Robert P, Resch Assoc (Physics) LinL 206 (373-3124) 4933 3rd Ave S, Mpls 55409, Ta3-4536

FEDDE, Arrilla B, Resch Asst (Vet Bac & Pub Hlth) VetS 314 (647-3631) 1635 Skillman, St Paul 55113, Mi 4-3059

FEDDERS, Skaidrite, Med Felw (Anesth) Mayo (Hosp 2734), Rm 2212 Powell Hall, Mpls Campus

FEDOR, Robert D, Med Felw (Path) Charles T. Miller Hosp (Ca 4-3783 Ex 407), 931-16th Ave N, So St Paul, Gl 1-0588

FEDRAW, Stella I, Sr Clk (Bursar Ofc) MorH 115 (373-2102), 2206 17th Ave S, Mpls 55403, Pa 1-1270

FEE, John G, Clin Asst Prof (Med) Midway Med Arts Bldg 107, 271 Mt Curve Blvd, St Paul, Mi 9-2338

FEEHAN, Kathleen, Hosp Aide (Hosp) Mayo Bx 490 (Hosp 2606), 227 53rd Ave N, Mpls 55430, Ja 1-9124

FEELEY, Malcolm M, Teach Asst (Pol Sc) SocSci 1350 (373-2657), 1600 So 5th St, Mpls

FEHLHAFFER, Juanita J, Asst Ag Ext Spec 4-H (Ag Ext Srv) CofH 108 (647-3606), 3435 Johnson St NE, Mpls 55418, 781-4396

FEHLHAFFER, Leo K, Asst Ag Ext Spec Infor (Ag Ext) CofH 107 (647-3205), 3435 Johnson NE, Mpls, 781-4396

FEHR, Peter E, Med Felw (OB & Gyn) Mayo A616 (Hosp 2686), 4260 Queen Ave N, Mpls 55412, Ja 9-5043

FEIDER, Hildegard, Sr Clk (Mimeo) SS 204 (373-3488), 806 SE 5th, Mpls 55414, Fe 9-2174

FEIGL, Herbert, Dir & Prof (Minn Ctr for Phil of Sc) ForH 315 (373-2845), 5601 Dupont Ave S, Mpls 55419, Ta 4-8095

FEIKER, Kay, Clin Fld Instr (Soc Wk), 7415 2nd Ave S, Mpls, Un 9-7817

FEINBERG, Philip, Clin Assoc Prof (Psych), 4013 Forest Rd, Mpls 55416, Wa 2-8137

FEINBERG, Samuel B, Clin Prof (Radiology) Mt Sinai Hosp (Fe 9-1692), 602 Drillane Rd, Hopkins, We 8-2457

FEINLEIB, Sidney, Teach Asst (Phys Chem) C 235 (373-2335), 841 24th Ave SE, Mpls 55414, 331-3878

FELBER, James H, Dir Fd Srvs (Cof Un Fd Srv) CMU 61-B (373-2496) 3541 46th Ave S, Mpls 55406, Pa 4-1364

FELDER, Davitt A, Clin Assoc Prof (Surg-Div of Gen) LMA Bldg (Ca 4-7416), 2142 Iglehart Ave, St Paul, Mi 5-7122

FELDER, Leola F, Lab Tech (Vet Path & Parasit) Vets 216 (647-3500), 2410 12th Ave S, Mpls 55404, 335-8284

FELDER, Mack, Bldg Ctr (Plant Services) (373-2047), 3432 3rd Ave S, Mpls 55408, 824-9486

FELDHAUS, James F, Jr Sci (Biochem) Owre 19 (373-3270), 515 5th St S E, Mpls 55414, 335-9250

FELDMAN, Laurence P, Instr (Bus Admin) BA 869 (373-4593), 3242 Vincent Ave N, Mpls 55412, 522-6740

FELDMAN, Mary Ann, Instr (Humanities Program) ForH 265 (373-3549), 2906 E Minnehaha Pkwy, Mpls, 722-8545

FELDSIEN, Lawrence F, Tchg Asst (Civ Engr) Ex 275 (373-2515), 515 10th Ave S E, Mpls 14

FELIEN, Edwin E, Instr (Rhetoric) AgEng 312 (647-3541), 1302 4th St S E, Mpls 14, 339-5226

FELKER, Gail G, Sr Clk-Typ (Agr, For & Home Econ) CofH 207 (647-3220), 902 21st Ave S, Apt 4, Mpls 4, 333-8967

FELKER, William L, Tchg Asst (Romance Languages) ForH 311, 709 20th Ave S, Mpls 14, 333-8967

FELKNOR, Angeline M, Dir-Nutrition & Prof-Dietetics (Medical) Hosp C369 (Hosp 2307), 3834 Aldrich Ave N, Mpls 12, Ja 1-1052

FELLER, Irwin, Res Fell (Economics) BA 1160 (373-3673), 2609 University Ave N E, Mpls 18, St 1-2012

FELLER, Siegfried, Chief Acq Lib (Univ Lib) Lib 320 (373-3074), 1316 E Minnehaha Pkwy, Mpls 17, 823-2470

FELLINGER, Gayle, Stud Tech Sup (Blood Bank) Hosp (Hosp 2601), 585 Brimhall, St Paul, 698-7475

FELLINGER, Virginia K, Home Agt-Instr (Agr Ext Serv), Cambridge

FELTS, William J, Assoc Prof (Anatomy) Jach 246 (373-4561), 1875 Roselawn Ave W, St Paul 13, Mi 6-2070

FEMRITE, Susan E, Sr Clk (Pedodontics) Owre 227 (373-3262), Maybeth Paige Hall, 5th Ave & 7th St, Mpls

FENDERSON, David S, Lab Anim Att (Surgery) Diehl F 123 (373-4340), 3112 17th Ave S, Pa 9-3664

FENG, Howard C, Res Fell (Elec Engr) ME 202 (373-3020), 410 6th St SE, Apt 302, Mpls 14, 335-0649

FENGER, Ejrind P, State Director (Health) SBH 230 (339-7751), 9 Woodland Rd, Edina 24, Wa 2-2919

FENICK, Doris H, Info Rep (Univ Rel-News Service) MorH 220 (373-2137), 4003 Highland Road, Hopkins, We 5-4335

FENNELL, Frederick, Assoc Cond (Mpls Sym Orch) NMA 110 (373-2525), 4801 Lamplighters Lane, Excelsior, 474-6412

FENSKE, Arlene C, Sr Sec (Bur of Field Stud & Surv) Bu 209 (373-2251), 3457 Minnehaha Ave, Apt 12, Mpls 55406, 722-4091

FENSKE, Esther T, Sr Sec (St Anth Falls Hyd Lab) SAFHL 301 (373-2782), 318 8th Ave S E, Apt 107, Mpls 14, 332-2855

FENSKE, Luella R, Clk-Steno (Health) SBH 459 (339-7751), 600 N Lilac Dr, Apt 308, Golden Valley 55422, 588-7872

FENSTERMACHER, Joseph, Tchg Asst (Physiology) LyonL 474 (373-2914), 1608 7th St S E, Mpls, 331-3849

FENSTERMAKER, Emma C, Cust Wkr (Vermillion Hall) (Ra 4-8801 x 335) Duluth

FENTON, Eleanor S, Prof-Asst to Dean (Gen Ext Div) NH 53 (373-3905), 36 Eagle Ridge Road, North Oaks Farms, St Paul 55110, 484-4623

FENTON, Ruth E, Sr Sec (Mech Engr) ME 241 (373-5005), 718 4th St S E, Mpls 55414, Fe 3-3626

FENTON, Stuart W, Prof & Chm (Chemistry) C 139A (373-2324), 36 Eagle Ridge Road, North Oaks, St Paul 55110, 484-4623

FERATE, Fred D, Res Asst (School of Physics) TSCE 124A (373-2958), 909 Fulton St S E, Mpls 14, 331-7758

FERBER, Albert O, Sr G M (P S Shops) SS 115 (373-3617), 9735 Foley Blvd, Coon Rapids, Su 4-7642

FERGUS, Patricia M, Instr (English) TNCE 230 (373-5174), 315 W 15th St, Mpls 55403

FERGUSON, Alan G, Tchg Asst (Botany) Bo 508 (373-2215), 459 Univ Village, Mpls 14, 335-7038

FERGUSON, Beverly C, Salad Maker (Coff Un Fd Serv) CMU 51 (373-2425) 510 22nd Ave S, Mpls, Fe 8-2168

FERGUSON, Daniel W, Asst Prof (Psychiatry) VA Ment Hyg Clin (Pa 1-2955), 245 Ft Snelling, St Paul 11, Pa 1-3255

FERGUSON, Donald N, Prof Emer, 4912 Penn Ave S, Mpls 9, Wa 2-1645

FERGUSON, Franklin T, Tchg Asst (Sch of Arch) Arch 110 (373-2198), 1306 Gibbs Ave, St Paul

FERGUSON, John N, Clin Instr (Medicine) 1137 Lowry Med Arts, 846 Fairmount Ave, St Paul, Ca 7-3996

FERGUSON, Laura B, Sr Sec (Physiology) MH 424 (373-3320), 2317 Humboldt Ave S, Mpls, 377-8013

FERGUSON, Lee D, Plumb App (P S Shops) SS 115 (373-3617), 510 20th Ave S, Mpls, Fe 8-3241

FERGUSON, Marian J, Sr Clk (Lib-Circ) Lib 214 (373-2885), 4827 Culver Road, Mpls 22, Ju 8-3668

FERGUSON, Nancy R, Res Asst (Child Psychology) CD 214 (373-2389), 430 University Village, Mpls 14

FERGUSON, Ronald T, Tchg Asst (History) SocSci 660 (373-2713), 819 21st Ave, Mpls, 339-3951

FERGUSON, Richard H, Instr (Medicine) Mayo Foundation (At 2-2511), Duluth

FERGUSON, Robert E, Gen Mech (Rosemount Research Center) (423-2546), Rosemount

FERGUSON, Ronald T, Tchg Asst (History) SocSci 660 (373-2713), 819 21st Ave S, Mpls, 339-3951

FERGUSON, Rose Marie P, Home Agt-Instr (Agr Ext Serv), Fairmont

FERGUSON, Willis L, Utility Man (Plant Services) (Ra 4-8801 x 290), Duluth

FERLAAK, Gladys M, Sr Stores Clk (Phys Ed for Women) NGW 54 (373-3214), 4311 N Humboldt, Mpls 55414, 529-1533

FERLIC, Randolph, Med Fell (Surgery), 18 3rd Ave W, Faribault, Ed 4-8789

FERM, Lois R, Instr & Lib (Educ Lib) Lib 208 (373-3841), R R 3, Box 602, Mound, Gr 2-1700

FERMOYLE, Rita A, Sr Clk-Typ (Law Sch Lib Off) FraH 345 (373-2737), 801 University Ave S E, #2, Mpls 14, 332-3761

FERNGREN, Erick A, Hosp Jan (Hskpg) Mayo A-102 (Hosp 2628), 658 Selby Ave, St Paul, Ca 6-0981

FERRETTI, Joseph J, Res Asst (Pediatrics) Diehl L 128 (373-4347), Centennial Hall, Mpls 14, Fe 9-7421

FERRIN, Evan F, Prof Emer (Animal Husbandry), 2110 Carter Ave, St Paul 8, Mi 4-9942

FERRIS, Deward O, Prof (Clin Surg) Mayo Foundation (At 2-2511), Rochester

FERRIS, Millicent M, Tchg Asst (Speech & Theatre Arts) NH 307 (373-4587), 700 University Ave, Apt 308, Mpls, 335-2854

FERSTER, Barbara L, Gen Staff Nurse (Nursing) Mayo Bx 490 (Hosp 2261), 300 Ridgewood Ave, Mpls 3, 335-0060

FERSTER, Geoffrey, Res Asst (Agr Econ) HH 311 (647-3459), 3535 Irving Ave S, Mpls

FETCHER, Edwin S, Assoc Prof (Lab of Phys Hyg) Stad 27 (373-4630, 373-4644), 12 Crocus Hill, St Paul 12, 225-8410

FETLER, Paul, Prof (Music) Sch 203 (373-3451), 420 Mt Curve Blvd, St Paul, Mi 8-8189

FEUCHTWANG, Thomas E, Asst Prof (Physics) E 310 (373-2962)

FICK, Gerhardt N, Res Asst (Agr & Plant Genet) Agr 303 (647-3281), Rural Route, Vergas, 2558

FICK, LaVange R, Hospital Aide (Nursing) (Hosp 2301), R R #1, St Paul Park, 459-1070

FIEBELKORN, Janice E, Clk-Typ (North Clinic) (Hosp), 3810 Stevens Ave S, Mpls, 825-2550

FIEBELKORN, Mabel, Lab Att (Hosp Phar) Hosp D189 (Hosp 2741), 3146 24th Ave S, Mpls 6, Pa 2-0106

FIECHTNER, Sandra L, Sr Sec (Sch of Arch) Arch 110 (373-2198), 2720 W 66th, #12, Mpls 23, 866-4607

FIEGEN, Ellen Marie, Gen Staff Nurse (Prof Care of Patients) Mayo Bx 490 (Hosp 2606), 2119 S 5th St, Mpls, 338-3967

FIEKER, Charles W, Tchg Asst (History) SocSci 609 (373-4981), #7-352 Territorial Hall, Mpls 55414, 373-6534  
 FIELD, Daniel R, Tchg Asst (Physics) Ph 236 (373-3333), 4148 24th Ave S, Mpls 6, Pa 2-9249  
 FIELD, David J, Tchg Asst (Sociology) SSB 1067 (373-4655), 1126 8th St S E, Mpls, 331-6398  
 FIELD, Suzanne G, Editor (University Relations) MorH 217 (373-2126), 76 E Wyoming, St Paul, 227-3296  
 FIELD, Thomas F, Res Fell (Vet Anat) VetS 234 (647-3243), 3904 11th Ave S, Mpls, Ta 2-0636  
 FIELDHAMMER, Hazel G, Nurs Sta Asst (Nursing Services) Mayo Bx 490 (Hosp 2241), 3108 Bryant Ave S, Mpls 8, Ta 2-6478  
 FIELDHAMMER, Vicki L, Hosp Aide (Masonic) Mayo Bx 490 (Hosp 2606), 1104 W 28th St, Mpls 8, Ta 5-4211  
 FIELDING, Leonard, Med Fell (Psychiatry) Mayo B 690 (Hosp 2764), 2121 Indiana Ave N, Mpls 22, 588-6708  
 FIELDS, R Joanne, Lect-Eng (Humanities) (Ra 4-8801), Duluth  
 FIENUP, Darrell F, Assoc Prof (Agr Econ) HH 204 (647-3498), 1151 Karyl Place, St Paul 13, 488-2183  
 FIFE, Paul C, Asst Prof (Sch of Math) E, 209 Valley View Pl, Mpls, 822-0395  
 FIGY, Bobbie K, Sec (Dean's Office) BA 225 (373-3701), 2031 Knapp Ave, E-1, St Paul 55108, 644-8325  
 FIGY, George R, Tchg Asst (Geog) SocSci 446 (373-4581), 2031 Knapp, St Paul, 631-1338  
 FIHN, Richard A, Res Asst (Sch of For), Braham  
 FIKE, Mary J, Sr Clk (Gen Coll) NH 10 (373-4400), 1409 5th St S E, Mpls 14, 331-1994  
 FILBRANDT, Michael, Res Asst (Child Psychology) CD 214 (373-2389), 923 8th St S E, Mpls 14, 331-1443  
 FILIOWICH, John W, Plumber (P S Shops) SS 115 (373-3617), 869 LaFond, St Paul, Hu 9-2304  
 FILIPOVICH, Luiba, Cust Wrkr (Hskpg) Hosp A 102 (Hosp 2628), 4916 Madison St N E, Mpls, Su 8-2507  
 FILIPPI, Josette B, Sr Clk-Typ (Sch of Physics) LinL (373-3124), 3341 Hennepin Ave, Mpls 8, Ta 4-9047  
 FILLMORE, Jay P, Tchg Asst (Mathematics) E 417, 142 Emerald St S E, Mpls, 336-9436  
 FILONOWICH, Lidia K, Res Fell (Biochem) MH 22 (373-3094), 76 Groveland Terr, Mpls 55403, 377-7407  
 FILTER, Hazel, Asst Cook, 5771 Lake Ave, White Bear Lake 10  
 FIMIAN, Charles, Asst Prof (Naval Science) A 206C (373-4093), 5132 Queen Ave S, Mpls, 927-7233  
 FINCO, Delmar Roy, Res Fell (Vet Clinics) TEH 2 (647-3239), 1302 Raymond Ave, St Paul 8, Mi 5-5422  
 FINDEN, Peter T, Res Asst (Metallurgy) MinMet 423 (373-3156), 2886 James Ave S, Mpls 8, Ta 5-8793  
 FINDORFF, Elfriede, Fd Serv Wkr (Coff Un Fd Serv) CMU 342 (373-2430), 816 4th St N E, Mpls, Fe 6-1036  
 FINE, Richard B, Tchg Asst (Mathematics) E 225 (373-2945), 1212 Centennial Hall, Mpls 14, Fe 9-7421  
 FINE, Theodore E, Res Asst (Sch of Min & Metal Engr) MinMet 423 (373-3156), 1227 4th St S E, Mpls, Fe 1-2230  
 FINGER, Arleen J, Print Asst (Mimeo & Bull Rm) CofH 3 (647-3209), 2408 Doswell St, St Paul 8, 644-3206  
 FINGER, Bette R, Sec (Ins & Retire) MorH 16 (373-2115), 1000 8th St S E, Mpls 14, 331-7043  
 FINGERMAN, David L, Clin Instr (Medicine) 711 Phys & Surg Bldg, 2515 Inglewood, Mpls 16, Wa 2-2217  
 FINK, Daniel L, Clin Assoc Prof (Radiology) Lowry Med Arts Bldg (Ca 7-7363), 2160 Edgcombe Road, St Paul, Mi 8-8231  
 FINK, Glenna L, Tchg Asst (English) TSF 127 (373-3529), 912 8th St S E, Mpls 14, 331-2924  
 FINK, Ida S, Clk-Typ (Plant Services) MorH 4 (373-2001), 1401 N 17th Ave, Mpls 11, 529-5224  
 FINK, Robert J, Cl Asst Prof (Ophthalmology) Mayo A-684 (Hosp 2489), 133 Hawthorne Road, Hopkins, We 8-1587  
 FINK, Walter H, Clin Prof Emer (Ophthalmology), 13 Paddock Rd, Mpls, Wa 9-8221  
 FINKE, Marcia K, Clk-Typ (Minn Plan for Cont Educ for Women) Bu 102 (373-2266), 3142 Bloomington Ave S, Mpls 55404, 722-8289  
 FINLAYSON, Don L, Dir of Hous (Univ Serv) We 108A (373-3758), 238 Hawes Ave, St Paul 12, Iv 4-5801  
 FINLAYSON, Henry, Instr (Mathematics) ForH 225, 600 University S E, Mpls 14, 336-8111  
 FINLAYSON, James F, Gen Mech (Athletics PEM) GCH & WmsA (373-4212, 647-3760), 1630 James N, Mpls 11  
 FINLEY, Hazel, Fd Serv Wkr (Sanford Hall) SaH (373-3435), 2600 Grand St N E, Mpls, St 9-6850  
 FINLEY, Paul, Clin Instr (Laboratory Medicine), Fairview Hosp, 2312 S 6th St, Mpls, Fe 2-0282  
 FINLEY, Terry A, Head Nurse (Sta 12-Hosp) (Hosp 2212), 1842 Franklin Mpls 14, Fe 8-5428  
 FINN, Dennis J, Tchg Asst (Elec Engr) ME 102 (373-2970), 4445 E Lake, Mpls 6, 729-2459  
 FINNBERG, F Faith, Assoc Prof (Gen Coll) On Leave 1964-65, 3814 Edmund Blvd, Mpls 55406, Pa 2-8132  
 FINNEGAN, John E, Clinic Dentist (Dent Dept) HS (373-4048), 1416 Lakeview Ave, Mpls 55416, Fr 7-2567  
 FINNEGAN, John R, Lecturer (Ev & Spec Cl), 870 Linwood Ave, St Paul 5, Ca 6-0301  
 FINNEGAN, Karen S, Gen Staff Nurse (Nursing Services) Hosp (Hosp 2606), 212 Walnut St S E, Mpls, 331-4474  
 FINNEGAN, Rosemary, Sr Sec (Vet Bact & Pub Health) VetS 300 (647-3631), 1026 W Hoyt Ave, St Paul, 489-1431  
 FINNEY, Harlan, Res Asst (Soil Science) So 306 (647-3579), 1283 Field Place, St Paul 8, 646-6786  
 FINNEY, Sandra J, Sr Clk-Typ (Medicine) Mayo C-306 (Hosp 2785), 647 Marshall Ave, St Paul 4, Ca 7-5594  
 FINNIGAN, Brian Winston, Tchg Asst (Sociology) SocSci 1067 (373-4655), 319 8th St S E, Apt 308, Mpls, 336-4552  
 FINRUD, V Lillian, Prin Fd Serv Sup (Nutrition) Hosp 265 (Hosp 2148), 3945 42nd Ave S, Mpls 6, Pa 9-0670  
 FINSTAD, James E, Med Fell (Radiology) Mayo B-238 (Hosp 2647), 803 9th Ave S E, Mpls, 331-1249  
 FINSTAD, Joanne, Res Fell (Pediatrics) VCHH 551 (373-2757), 709 Delaware S E, Mpls 14, Fe 1-3044  
 FIORENTINO, Rose T, Sr Clk-Typ (Gen Storeh) SS 100 (373-3604), 310 4th St S E, Mpls 14, 332-4857  
 FIRTH, Gerald R, Assoc Prof (Seccon Educ) Bu 101 (373-4957), 4946 Colfax Ave S, Mpls, Ta 5-9737  
 FISCH, Robert O, Proj Dir (Child Dev Study-Dept of Ped) Mayo D-229 (Hosp 2811), 500 Harvard St S E, Mpls 14, 331-2084  
 FISCHER, Albert P Jr, Med Fell Spec (Pediatrics) Mayo 1460 (Hosp 2751), 4995 Tyler, Mpls 21, 778-2190  
 FISCHER, Colleen, Sec (Soil Science) So 125 (647-3586), 1172 Raymond Ave, St Paul 55108  
 FISCHER, George, Tchg Asst (School of Dentistry) Owre 402 (373-3260), 4525 N E Taylor, Mpls 21, 788-8494  
 FISCHER, Immanuel C, Prof-Engr (Ev & Spec Cl) NH 153 (373-3914), 4252 Columbus Ave, Mpls 7, Ta 5-4833  
 FISCHER, Joan T, Gen Staff Nurse (Blood Bank Labs) Hosp Bx 198 (Hosp 2601), 4525 Taylor N E, Mpls, 788-8494  
 FISCHER, Karen R, Food Serv Wkr (Food Serv) Hosp Bx 84 (Hosp 2708), 1104 24th Ave S E, Mpls 14, 331-5614  
 FISCHER, Keith R, Sr Clk (Bus Off) (589-2211 x 23), Morris  
 FISCHER, Lucille K, Sr Sec (Dept of Aero & Engr Mech-Aero Hypersonic Labs) (MI 6-7301), Rosemount  
 FISCHER, Patricia E, Gen Staff Nurse (Prof Care of Patients) Mayo Bx 490 (Hosp 2606), Powell Hall, Mpls 14, Fe 9-0531  
 FISCHER, Robert F, Med Fell Spec (Psychiatry) Mayo B 690 (Hosp 2674), 2476 Edgcombe, St Paul 16, 699-5004  
 FISCHER, Ronald, Med Fell (Surgery) Mayo, 624 Erie St S E, Mpls, 331-1981  
 FISCHER, Sharon J, Sr Clk-Typ (Law Lib) FraH 339 (373-2738), 7038 Oliver Ave S, Mpls 23, 866-4611  
 FISCHER, William B, Bldg Crtr (Plant Services), 2436 17th Ave S, Mpls 4, Pa 9-0164  
 FISH, Alfred J, Med Fell Spec (Pediatrics) Mayo 1526 (Hosp 2424), 912 22nd Ave S, Mpls, 338-4438  
 FISH, Enrica, Instr (Stud Tchg) Bu 238 (373-2285), 912 22nd Ave S, Mpls 55404, 338-4438  
 FISH, Helen K, Sr Clk (Adm & Rec) MorH 105 (373-2152), 6821 W River Rd N, Mpls 30, 561-4957  
 FISH, Lloyd A, Med Fell Spec (Pediatrics) VCHH 560 (373-2743), 1485 W Minnehaha, St Paul 55104, 644-7032  
 FISH, Marjorie L, Asst Sup (Nursing Services) Hosp B385 (Hosp 2606), 3319 Pleasant Ave, Mpls 8, 825-4617  
 FISHBAUGH, William D, Lab Tech (Anatomy) JacH 381 (373-2786), Unit 227, Univ Village, Mpls 14, 331-3922  
 FISHER, Carole, Res Hall Coun (Univ Serv) PIH, 222 Pioneer Hall, Univ of Minn, Mpls, 373-6020  
 FISHER, Charmone L, Sr Lab Tech (Hosp Labs), 138 Peninsula Rd, Mpls 27  
 FISHER, Chloe E, Ldry Wkr (Univ Ldry) PB (373-3402), 414 18th Ave N, Mpls  
 FISHER, Dennis G, Res Asst (Elec Engr) EE 312 (373-2498), 2442 Rice St, St Paul 17, Iv 4-4207  
 FISHER, Isadore, Clin Asst Prof (Med-Div of Derm) 1948 Med Arts Bldg, 4821 Penn Ave S, Mpls, Wa 2-0933  
 FISHER, Jack C, Med Fell (Surgery) Mayo B-515, (Hosp), 318 Harvard S E, Mpls, 335-0492  
 FISHER, Jay A, Tchg Assoc (Chem Engr) ChE 257, 1807 Washington Ave S, Mpls, 332-1008  
 FISHER, John M, Adm & Rec Sup & Instr (Adm & Rec) CofH 220 (647-3630), 986 15th Ave S E, Mpls 55414, 331-4353  
 FISHER, Kenneth L, Res Asst (Psychology) Psy 116 (373-4164), 1657 Taylor, St Paul 4, 644-9349  
 FISHER, Susanne G, Instr-Asst State Ldr 4-H Club (Agr Ext Serv) CofH 108 (647-3606), 986 15th Ave S E, Mpls, 331-4353  
 FISHER, Susan K, Sr Stat Clk (Epidemiology) Mayo 1158 (Hosp 2461), 8081 Red Oak Drive, Mpls 32, Su 4-3472  
 FISK, Florence M, Lab Tech (Pediatrics-C P Project) Mayo D-225 (Hosp 2816), 645 19th Ave N, S St Paul, Gl 1-1232  
 FISKE, Timothy, Tchg Asst (Anthropology) ForH 210 (373-2605), 223 8th Ave S E, Mpls 14, Fe 2-5929  
 FISKEWOLD, Edmund G, Hosp Sup Proc Sup (Cent Serv & Sup) Hosp Bx 61, 331 110th Ave N W, Coon Rapids 33, 784-8848  
 FITCH, Marcella, Fd Serv Wkr (Comstock Hall) ComH Kitchen (373-2452), 6237 14th Ave S, Mpls 23, Un 6-5494  
 FITCH, Ray, Instr (Music) Sch 107 (373-3546), 5320 15th Ave S, Mpls 17, Ta 3-0701  
 FITCH, Thomas J, Tchg Asst (Geol & Geophys) P 212A (373-4570), 4009 Sunnyside Ave, Mpls, Wa 2-0424  
 FITCHETT, Donald J, Sup in Chg (Plant Pest Cont Div USDA) AgBot 100 (647-3410), 1450 Ryan Ave, St Paul 55113, 645-9531  
 FITZGERALD, Jerry, Tchg Asst (Mathematics) TNCE 220 (373-3495), 904 University Ave S E, Mpls  
 FITZPATRICK, Evalyn, Off Sup (Agr Ext Serv) CofH 190 (647-3420), 2164 Knapp, St Paul 55108, 646-3951  
 FITZPATRICK, Kathy S, Clk-Steno (Urology) Mayo A595 (Ho.p 2503), 415 Erie St S E, Apt 3C, Mpls 14, 331-2058  
 FITZPATRICK, Persis W, Sr Lab Tech (Physics) Ph S26 (373-3327), 40 Mallard Road, St Paul 10, Iv 4-1350  
 FITZSIMMONS, George, Sr G M (P S Shops) SS 115 (373-3617), R R #1, Anoka, Ha 1-1208  
 FITZSIMMONS, Robert C, Res Asst (Poultry Science) PetH 214 (647-3535) 2357 Carter Ave, St Paul 8, Mi 5-5642  
 FIXSEN, Ellen F, Gen Staff Nurse (Univ Hosp) Mayo Bx 490 (Hosp 2606), 2039 Roblyn Ave, St Paul 4, 644-0704  
 FIZER, Paul J, Bldg Crtr (Plant Services), 1230 James Ave N, Mpls, 55411, Ja 9-4322



**TO REACH HOSPITAL NUMBERS:**

From  
**MINNEAPOLIS CAMPUS PHONES**  
 Dial 192 then the listed number

From  
**HOSPITAL PHONES**  
 Dial listed number

**FROM ALL OTHER PHONES**  
 Dial Federal 9-7311  
 ask operator for listed number



FJERSTAD, Roger L, Res Asst (Physics) Ph 553, 415 4th St S E, Mpls 14, Fe 6-8097

FJORDEN, Barbara A, Hosp Aide (Univ Hosp) Mayo Bx 490 (Hosp 2606), 3938 Queen Ave N, Mpls 12, Ja 9-0507

FLACCUS, Edward, Asst Prof-Biol (Sci & Math) (Ra 4-8801 x 306), Duluth

FLADELAND, Gerald R, Admin Asst (Mayo Foundation) (At 2-2511), Rochester

FLADUNG, Alfred J, Res Mgr (Lake Itasca For & Biol Sta) (266-3691), Lake Itasca

FLAGE, Joanne R, Sr Clk-Typ (Prof Care of Patients-Aux Staff) Mayo Bx 490 (Hosp 2606), 6945 13th Ave S, Mpls 23, 869-2322

FLAGLER, John J, Assoc Prof & Head-Labor Educ (Ind Rel Dept & Ctr) SBA 423 (373-3662), 25 Western Terrace, Golden Valley 26, 544-3454

FLAMER, George B, Res Fell (Mathematics) TSCE (373-3522), 4148 Utica Ave, St Louis Park, 926-8983

FLAMER, George B, Res Asst (Child Development) CD 222 (373-2386), 1183 Raleigh St, St Paul 8, 644-0700

FLANAGAN, Sheila V, Jr Lib (Spec Collections) Lib 108 (373-2897), 869 St Paul Ave, Apt 3, St Paul 16, Mi 9-0092

FLANIGAN, William H, Asst Prof (Pol Sci) SocSci 1337 A (373-2659), 2405 Sheridan Ave S, Mpls, 374-2892

FLANNAGAN, Harold, Clin Asst Prof (Pediatrics), 868 Lowry Med Arts Bldg, St Paul, Ca 4-4774

FLANNER, John V, Resident (Otolaryngology) Mayo A-605 (Hosp 2490), 929 Summit Ave, St Paul, Ca 6-6670

FLATAU, J Karin, Lac Pract Nurse (Univ Hosp) Hosp Sta 52, 3317 Harriet Ave, Mpls, 827-1230

FLATH, Colleen, Sr Lab Tech (Ophthalmology) DiehlH 251 (373-4334), 5608 Dupont Ave N, Mpls 12, Ju 8-2233

FLATH, Marilyn J, Sr Sec (Bus Off) Hosp D212 (Hosp 2661), 5608 Dupont Ave N, Mpls 30, 561-1028

FLATH, Martha C, Asst Cook (Coff Un Fd Serv) CMU 51 (373-2425), 5608 Dupont Ave N, Mpls 12, 561-1028

FLATTEN, Gary A, Fresh Adv (Lower Div) JohH 220, 435 (373-4433), 409 N E Adams St, Mpls 13, 336-6018

FLECK, Sandra G, Clk-Typ (Educ & Pay) (Ra 4-8801 x 231), Duluth

FLEISCHER, Heinrich R, Assoc Prof (Music) SCH 206 (373-3445), 515 Delaware St S E, Mpls 14, 331-4739

FLEISCHACKER, Karen L, Sr Clk-Typ (Minn Sch Math & Sci Ctr) TSCE 215 (373-3522), 330 5th Ave S E, Mpls 55414, 332-4874

FLEISCHACKER, Valeria M, Sr Exec Sec (Ctr for Cont Study) CCS 131 (373-3151), 840 18th Ave S E, Apt 3, Mpls 14, 331-1561

FLEISHER, Gerald A, Assoc Prof (Biochem) Mayo Foundation (At 2-2511), Rochester

FLEISHMAN, Avrom H, Asst Prof (English) VH 301A (373-2547), 15 Arthur Ave S E, Mpls 14, 339-6120

FLEMING, David P, NSF Coop Fell (Mech Engr) ME 378 (373-3013), 3516 Roosevelt St N E, Mpls 55418, St 9-3074

FLEMING, Dean S, Dir-Div of Dis Prev & Control (Health) SBH 230 (Fe 9-7751), 137 Maple Hill Road, Hopkins, We 8-4612

FLEMING, Gwendolyn S, Gen Staff Nurse (Psycho Dept) Mayo Bx 490 (Hosp 2606), 1508 Chicago Ave, Mpls 4

FLESHER, Richard, Clin Field Instr (School of Social Work), 2764 Huron St, St Paul 13, Me 3-2388

FLETCHER, Edward A, Prof (Mech Engr) ME 465 (373-4525), 3909 Beard Ave S, Mpls 55410, Wa 6-4341

FLETCHER, Ivan C, Inv Sup (Inventory) MorH 424 (373-2118), 1225 Rose Vista Court, St Paul 55113, 645-6501

FLETCHER, Karen M, Sr Clk-Typ (Epidemiology) Mayo 1158 (Hosp 2459), 811 Hague Ave, St Paul 55104, 226-1905

FLETCHER, Sara E, Prin Acc Clk (Business Office) MorH 3rd Fl (373-2067), 656 Iglehart Ave, St Paul 55504, Ca 6-4347

FLETCHER, Teena B, Stud Tech Sup (Laboratory) HS (373-3757), 1831 Lake St, St Paul 55113, 645-3752

FLETCHER, Thomas F, USPHS Postdoc Fell (Vet Anat) VetS 239D (647-3243), 1249 Gibbs, St Paul 8, Mi 5-9680

FLICK, Dorothy J, Sr Fd Serv Wkr (Medicine) Faribault State School, Faribault

FLIKKE, Arnold M, Prof (Agr Engr) AgEng 204 (647-3228), 3466 Garfield St N E, Mpls 55418, 781-9784

FLINT, Allen D, Asst Dir (Corres Study Dept) NH 250 (373-3844), 1823 Talmadge Ave S E, Mpls 14, Fe 8-3504

FLINT, Janet, Staff Phys Ther (Phys Med & Rehab) Rehab Ctr (Hosp 2726), 1440 47th Ave N E, Apt 6, Mpls 55421

FLINT, Olive S, Sr Clin Nurse (OPD-Ophthalmology) Mayo D 388 (Hosp 2117), 5700 14th Ave S, Mpls 17, Ta 4-6389

FLINT, Robert T, Asst Sci (Epidemiology) Mayo 1160 (Hosp 2461), 2024 Commonwealth, Apt E-32, St Paul 55108, 645-1689

FLINT, Roland, Instr (English) VH 206 (373-2543), 979 14th Ave S E, Mpls 14, 331-1570

FLOCK, Eunice V, Prof (Biochem) Mayo Foundation (At 2-2511), Rochester

FLOEDER, Joanne E, Prin Med Tech (Clinical Labs) Mayo 958 (Hosp 2480), 1408 Sheldon St, St Paul 13, Mi 6-3797

FLOM, Errol R, Janitor (Housekeeping) Hosp Bx 55 (Hosp 2628), 2828 Portland Ave, Mpls 8, 822-1516

FLOM, Maynard, Elec (Plant Services) PH 105 (647-3634), 1746 E Arlington St Paul 6, 771-4105

FLOM, Mildred M, Fd Serv Wkr (Medicine) Faribault State School, Faribault

FLOM, Robert, Clin Instr-Surg (Surg-Gen Surg)

FLORA, George C, Instr (Coll of Med Sci) V A Hosp (Pa 9-2381), 170 Taylor Ave, Fort Snelling, St Paul 11, Pa 2-8812

FLORENZ, Andre, Prin Lab Anim Att (Neurology) DiehlH J-106 (373-4344), 4020 Portland Ave S, Mpls 7, Ta 3-6640

FLORIN, Maj-Britt, Res Assoc (Limnological Res Ctr) P 218 (373-3392)

FLORIFE, Rodolfo O, Assoc Prof (Romance Languages) FolH 204 1/2 (373-2531), 415 5th Ave S E, Mpls, Fe 9-5403

FLOWER, Mary R, Clk-Typ (Inventory) MorH 4th Fl (373-2118), 1418 N 6th St, Mpls 55411, 529-6311

FLOYD, Joanne M, Res Asst (Social Relations Lab) ForH 496 (373-2694), 941 14th Ave S E, Mpls 14, Fe 6-8727

FLYGARE, Virginia I, Clerk (Admin-L D) JohH 205 (373-2894), 3516 47th Ave S, Mpls 6, Pa 2-0775

FLYNN, Carolyn M, Sr Sec (Psychiatry & Neurology) DiehlH 628 (373-5033), 4741 Elliot Ave S, Mpls 55407, 827-2016

FLYNN, Delores, Sec (State Soil Cons Comm) So 303 (647-3585), 387 Erie St, St Paul 2, Ca 6-2126

FLYNN, Louis L, Cl Asst Prof (Psychiatry) Ancker Hosp (Ca 2-7341), 1753 Summit, St Paul, Mi 4-8158

FLYNN, Eileen M, Off Sup (Mimeo & Bull Dept) CoH 3 (647-3209), 2232 Selby Ave, St Paul, Mi 4-2074

FLYNN, Richard M, Bacteriologist (Health) SBH (Fe 9-7751), 712 E 14th, Apt 232, Mpls 4, Fe 2-7684

FLYNN, Robert A, Clin Instr (Surg-Div of Urol) 244 Lowry Med Arts Bldg (Ca 2-2422), 2258 St Clair, St Paul, 649-6807

FLYNN, Sharon G, Head Nurse (Nursing Services) Hosp Sta 60 (Hosp 2260), 624 4th Ave S E, Mpls, 336-0981

FOERSTER, Hansgeorg J, Res Fell (Mines & Met) MinMet 101 (373-3356), 610 13th Ave S E, Mpls 55414, Fe 1-2540

FOERSTER, Klaus E, Engr (St Anth Falls Hydr Lab) SAFHL (373-2782), 8506 Haeg Drive, Bloomington, 888-6241

FOG, Marguerite, Clk-Typ (Mental Hygiene Clinic) HS (373-4022), 1311 E 26th St, Mpls 55404, Pa 9-0310

FOGARTY, William M Jr, Res Fell (Biochem) MH 212 (373-3103), 445 S Cretin, St Paul 55105, 699-0727

FOGELMAN, Edwin, Assoc Prof (Pol Sci) SocSci 1435 (373-2684), 1421 W Franklin, Mpls, 377-1935

FOLEY, John, Med Fell (Surgery), 235 Arthur Ave S E, Mpls

FOLEY, Bennie N, Food Service Worker (Univ Hosp), 100 Arthur Ave SE, Mpls 14, Fe 2-1055

FOLEY, Diane J, Dietetic Intern (Dietary) Hosp Bx 84 (Hosp 2708), Powell Hall, 500 S E Essex St, Mpls 14, Fe 9-0531

FOLEY, Frederick E, Clin Prof Emer (Surg-Div of Urol), 841 St Clair, St Paul 5

FOLEY, Gregory, Prin Lab Anim Att (Surg-Div of Gen) Mayo B-184 (Hosp 2417), 1721 University S E, Mpls, Fe 1-1708

FOLEY, John C, Sergeant (Police) PolDB (373-3550), 2730 Cedar S, Apt 4 Mpls 55407, 722-6388

FOLEY, John F, Res Fell (Medicine) VFWCRC 168, 1021 Hackman Circle, Mpls, Su 8-8317

FOLEY, Margaret K, Off Sup (Police) PolDB (373-3550), 2730 Cedar S, Apt 4, Mpls 55407, 722-6388

FOLEY, Patricia, Lecturer (Lab Sch) Lab 3 (373-3100), 514 Portland St, St Paul 55102, 227-3513

FOLEY, Robert R, Clin Instr (Radiology) St Mary's Hosp, 7633 Bloomington Ave, Mpls, 866-3553

FOLEY, William A, Instr (Path) 446 Bell Labs (373-2803), 5045 Garfield Ave S, Mpls 55419, Ta 2-6570

FOLK, Florence H, Food Service Worker (Dietary), 3314 Elliot Ave, Mpls 7, 822-2021

FOLK, Susan M, Aide (Nsg Serv) Hosp (Hosp 2242), 3726 N 3rd St, Mpls, Mpls 12, 529-5011

FOLKENFLIK, Robert, Tchg Asst (English) TSF 131 (373-3529), 800 7th St S E, Mpls 14, 331-2819

FOLKERS, Ida M, Sr Clk (Bus Off) Hosp D-207 (Hosp 2661), 923 S E Fulton, Mpls 14, Fe 3-4089

FOLLAND, Kathryn M, Sr Clk-Typ (Bus Admin) MorH 413 (373-2130), 1408 E 21st St, Mpls 4, Fe 2-5809

FOLLMUTH, Earl J, Airframe & Eng Insp (Flight Fac Plant Serv) Airport (Su 4-1444), 1621 Omandaga N E, Mpls 21, Su 4-2454

FOLLRATH, Thomas F, Res Asst (School of Forestry) GH, 4300 DuPont S, Mpls 9

FOLSOM, Helene P, Res Fell (Vet Bac & Pub Health) VetS 318 (647-3631), Box 51, Taylors Falls, Ho 5-2755

FOLZ, Bernice M, Instr (Gen Coll) TSF 119 (373-5244), 518 Ontario St SE, Mpls 55414, Fe 9-3749

FONAROFF, Benjamin S, Tchg Asst (English) ForH 120 (373-4814), 1227 4th St S E, Mpls 14, 331-7399

FONOROFF, Ann G, Clk-Typ (Museum of Natural History) MNH 302 (373-2423), 2026 Como, Mpls 14, Fe 1-2270

FONTANA, Jorge R, Assoc Prof (Elec Engr) EE 324 (373-2491), 744 E Minnehaha Pkwy, Mpls 822-3830

FONTANA, Robert S, Instr (Medicine) Mayo Foundation (At 2-2511), Rochester

FORBES, Edward F, Med Fell (Anesthesiology) Mayo Bx 418 (Hosp 2734), 4425 Thomas Ave S, Mpls 10, Wa 6-7533

FORBES, Frank W, Prof-Pers & Trng (Agr Ext Serv) CoH 190H (647-3428), 2281 Doswell, St Paul 55108, 645-6903

FORBES, Margaret M, Assoc Prof (Classics) FolH 313 (373-3873), 1000 University Ave S E, Apt 15-1, Mpls 14, Fe 6-7871

FORCE, Dewey G, Assoc Prof (Spec Educ) ShH 110 (373-3285), 2097 N Wilder, St Paul 13, 631-0423

FORD, Edwin H, Assoc Prof Emer, 74 Barton Ave S E, Mpls 14, Fe 8-5393

FORD, J Harlan, USDA Res Agron (Agron & Plant Genet) Agr 217 (647-3286), 2158 Belle Lane, St Paul 12, Su 6-2306

FORD, John T, Utility Man (Plant Services) (Ra4-8801 x 290), Duluth

FORD, Marie E, Chief-Sec of Pub Health Educ (Health) SBH 471 (Fe 9-7751), 74 Barton Ave S E, Mpls 14, Fe 8-5393

FORD, Marilyn H, Instr-Rep Schol Comm (Admin-L D) Lab 16 (373-5086), 110 N Washington, Hopkins 55343, We 8-3738

FORD, Richmond K, Orderly (Out Patient Dept) Hosp A369 (Hosp 2237, 2168), 1015 21st Ave S E, Mpls 14

FORD, Roxana R, Prof & Asst Dir (Sch of Home Econ) McNH 117 (647-3350), 2124 Como Ave, St Paul 8, 645-6803

FORD, Sarah J, Clerk (Adm & Rec) MorH 105 (373-2147), 60 Willow, Mpls 3, Fe 5-5101

FORDYCE, Brian G, Tchg Asst (Sch of Min & Met Engr) MinMet 225 (373-3356), 401 7th Ave S E, Mpls, Fe 2-1934

FOREMAN, Harry, Assoc Prof (Sch of Pub Health) Mayo 1112 (373-3167), 1564 Burton Ave, St Paul 8, 645-9917

FOREMAN, Richard T, Med Fell Spec (Neurology) Mayo B573 (Hosp 2731), 1391 Fairmount, St Paul, 698-7652

FOREMAN, Ronnie C, Sec (Dept of Vet Anat) VetS 239B (647-3243), 1224 Fifield St, St Paul 55108, 644-0100

FOREST, Laverne B, Agr Agt-Instr (Agr Ext Serv) (At 3-2648), Laverne

FORMAN, Diane C, Sr Clk-Typ (German) FolH 210 (373-2624), 608 7th St S E, Apt 8, Mpls 14, 331-2171

FORMICO, Iris, Clerk (Mimeo) SS 204 (373-3488), 219 S E 5th, Mpls 14 Fe 2-7613

FORNELL, G Willard, Patent Adviser (Univ Atty) NMA 224 (373-2092), 4324 Browndale Ave, Mpls 24, 926-5700

FORSBERG, Jean E, Sr Sec (CIMR-Stud Couns Bur) EdH 305 (373-3519), 1874 Walnut St, St Paul 13, 631-1360

FORSBERG, Lindsay A, Hosp Aide (Univ Hosp) Mayo Bx 490 (Hosp 2606), 8081 Red Oak Drive, Mpls 32, Su 4-3472

FORSCHER, Bernard K, Asst Prof (Biochem) Mayo Foundation (At 2-2511), Rochester

FORSETH, Nina E, Prin Sec (Dairy Husbandry) HH 130 (647-3626), 1811 Highway 100, New Brighton 12, Me 3-4597

FORSMAN, Florence A, Clk-Typ (Health) SBH 166 (Fe 9-7751), 1700 3rd Ave N, Mpls 5, Fr 7-2868

FORSMAN, Lempi L, Sr Lab Att (Pediatrics) Mayo 1420 (Hosp 2432), 1700 3rd Ave N, Mpls 5, Fr 7-2868

FORSMAN, Phyllis M, Pract Nurse (Prof Care of Patients) Mayo Bx 490 (Hosp 2606), Powell Hall, Mpls 14, Fe 9-0531

FORSTER, Jerald R, Instr-Voc Couns (Phys Med & Rehab) Mayo 796 (Hosp 2726), 840 19th Ave S E, Mpls 14, 331-3057

FORSTON, Anne L, Sr Sec (Civil Serv Pers-Trng Div) JohH 302 (373-4366), 310 5th Ave N E, Mpls 55413, 335-2739

FORSTROM, Richard J, Res Asst & AEC Fell (Mech Engr) ME 225 (373-4960), 4209 23rd Ave S, Mpls 55407, Pa 4-2175

FORSYTH, Robert J, Instr (Sch of Home Econ) McNH 358 (647-3478), 2396 Bourne, St Paul 8, 646-3555

FORSYTHE, Ruth M, Hosp Nurs Sup (Dispensary) HS (373-3742), 611 E Idaho Ave, St Paul 55101, 774-7728

FORTIN, Clifford C, Lecturer (Lab Sch) Lib 3 (373-3100), Route 1, Box 153C, Hamel

FORTUNA, Marjorie E, Nurses Aide (Nursing Services) Hosp Sta 51 (Hosp 2251), 1428 Adams St N E, Mpls 13, 781-1177

FORTUNY, Ignacio E, Med Fell Spec (Medicine) VFWCRC 175 (373-4320), 825 Delaware S E, Mpls, 331-2607

FORTYS, Alois A, Hosp Maint & Oper Mech (Engr) Hosp Bx 58 (Hosp 2626), 1881 Grand Ave, St Paul 5, 698-7655

FOSCHIA, John M Jr, Instr-Ext Econ Mktg (Agr Ext Serv) TSC (647-3613), 2070 E 9th Ave, N St Paul, 777-7276

FOSGATE, George C, Instr (Hum-Speech & Theatre Arts) (589-2211 x 54), Morris

FOSMOE, Agnes J, Elev Oper (Housekeeping) Mayo A-102 (Hosp 2628), 3340 Irving S, Mpls 8, Ta 4-2230

FOSS, Darlene P, Clk-Steno (I T Placement Office) E 135 (373-2922), 3253 34th Ave S, Mpls 6, Pa 4-3220

FOSS, Donald L, Resident (Surgery) (330-2370), 4319 Garfield Ave S, Mpls 9, 825-8623

FOSS, Edward L, Instr (Plastic Surgery) Mayo Foundation (At 2-2511), Rochester

FOSS, Hazel J, Sr Tel Oper Sup (Administration) Mayo B 305 (Hosp 2297), 4809 Twin Lake Ave, Mpls 29, 537-5786

FOSS, Helen, Clerk (Cafeteria) (Ra 4-8801 x 275), Duluth

FOSS, Judith M, Lic Pract Nurse (Masonic Hosp) Mayo Bx 490 (Hosp 2606), 1810 Hampshire Lane, Mpls 27, Li 5-5727

FOSS, Marilyn J, Clk-Steno (U High) PeikH 148 (373-4177), 3253 34th Ave S, Mpls 6, Pa 4-3220

FOSS, Patricia C, Sr Clk-Typ (Pediatrics-C P Project) Mayo D-124 (Hosp 2811), 2206 Penn Ave N, Mpls 11, Ja 2-5016

FOSSAN, Melvin I, Virologist (Health) SBH 569 (Fe 9-7751), 2234 Eustis St, St Paul 13, Mi 5-1858

FOSSUM, Phyllis K, Gen Staff Nurse (Univ Hosp) Mayo Bx 490 (Hosp 2606), Powell Hall, Mpls

FOSTER, Charles H, Prof & Dir of Grad Wk (English) VH 127 E (373-2595), 2216 Newton Ave S, Mpls 5, Fr 7-8924

FOSTER, Curtis H, Res Asst (Pub Admin Ctr) SocSci 1309 (373-4620), 1316 4th St S E, Mpls 55414, Fe 2-9453

FOSTER, Edward M, Asst Prof (Econ) BA 951 (373-3591), 5069 3rd St NE, Mpls 21, 788-8418

FOSTER, Evelyn, Cust Wkr (Housekeeping) Mayo Bx 490 (Hosp 2628), 283 St Albans St, St Paul 4, Ca 7-3575

FOSTER, Henry R, Tchg Asst (Phys Chem) C 11 (373-2335), 1825 Girard S, Mpls, 337-0277

FOSTER, James K, Tch Assoc (Mathematics) E 208 (373-2938), 3431 Garfield Ave S, Mpls 8, Ta 4-7520

FOSTER, Irene E, Coord of Vol Serv (Hospital) Mayo A389 (Hosp 2319), 2939 43rd Ave S, Mpls 6, Pa 9-3043

FOSTER, James K Jr, Tchg Asst (Mathematics) E 208 (373-2938), 3431 Garfield Ave S, Mpls, Ta 4-7520

FOSTER, Joanne C, Gen Staff Nurse (Operating Room) Mayo Bx 490 (Hosp 2734), 3840 Reservoir Blvd, Mpls 21, Su 8-5622

FOSTER, Nedra, Admin Tech (Lab of Phys Hyg) Stad 27 (373-3586), 4309 43rd Ave N, Mpls, Ke 3-7180

FOSTER, Richard, Assoc Prof (English) VH 301A (373-2547), 2304 Fremont Ave S, Mpls 5, 377-3500

FOSTER, Richard M, Res Asst (School of Forestry), Marshall

FOSTER, Robert P, Asst Dir (Ins & Retire) MorH 16 (373-2115), 3329 33rd Ave S, Mpls, Pa 9-8198

FOSTER, Sarah D, Instr (English) FolH 312 (373-2547), 2304 Fremont Ave S, Mpls 5, 377-3500

FOULK, William T Jr, Asst Prof (Medicine) Mayo Foundation (At 2-2511), Rochester

FOURRE, Elsie, Stores Clerk (Hskpg) Mayo A-102 (Hosp 2628), 2944 Zarthan, St Louis Park 16, Fe 3-1813

FOUTS, Donald E, Tchg Assoc (Pol Sci) SocSci 1368 (373-4610), 204 Bedford St S E, Mpls 55414, 335-2865

FOWLER, Rev J Richard, Adv-Disc Stud Fel, 2201 1st Av S, Mpls 4 (Fe 8-6978), 4006 Cedarwood Rd, Mpls 16, 927-9051

FOWLER, Ward S, Prof (Physiology) Mayo Foundation (At 2-2511), Rochester

FOWLER, William J, Prin Stores Clk (Physics) Ph 80 (373-3344), 3633 Morgan Ave N, Mpls, Ja 2-5024

FOWLER, William V, Del Service Driv (Plant Services) ShAn 128 (373-3574), 3542 Upton Ave N, Mpls 55412, 522-2260

FOWLKS, W L, Asst Prof (Ophthalmology) DiehlH 251 (373-4334), 805 Superior St S E, Mpls 55414, 338-1839

FOX, Irwin J, Assoc Prof (Physiology) MH 440 (373-3061), 1025 S Cleveland, St Paul 55116, 698-8126

FOX, Janelle G, Clk-Typ (Vet Bact & Pub Health) VetS 300 (647-3631), 1744 Hewitt Ave, St Paul, 644-8347

FOX, Joseph L, Club Agt-Instr (Ag Ext) (334-2257), 5501 Louisiana N, Mpls 21

FOX, Leroy J, Clin Instr (Surg-Div of Gen) 372 St Peter St, St Paul 2 (Ca 2-7415), 1933 E River Terr, Mpls 14, Fe 9-1345

FOY, Ethel L, Cook (Cafeteria) (Ra 4-8801), Duluth

FOY, John R, Sr Stores Clk (Bookstore) (Ra 4-8801 x 255), Duluth

FOY, Nancy, Psychometrist (Stud Couns Bur) EdH 301 (373-3831), 967 14th Ave S E, Mpls 14, Fe 5-1314

FOY, Robert C, Instr (English) VH 19 (373-2540), 967 14th Ave S E, Mpls 14, Fe 5-1314

FRAILING, Nancy R, Stud Tech Sup (Hosp Labs) Mayo Bx 2601 (Hosp 2601), 414 7th St S E, Mpls 14, 339-5038

FRANCEL, Edward W, Prof (School of Social Work) SSB 823 (373-2633), 212 Walnut St S E, Mpls 14, 331-1974

FRANCEN, Jane A, Sr Sec (Agr Ext Serv) TSC 120 (647-3613), 2087 Midlothian Rd, St Paul 55113, 631-1358

FRANCIS, Robert J, Tchg Asst (Geog) SocSci 446 (373-4581), 422 14th Ave S E, Mpls 14

FRANCIS, Roy G, Prof-Soc & Stat (Sociology) SST 1082 (373-2623), 2126 Rosewood Lane, St Paul 13, 631-1627

FRANCISCO, Carolyn A, Clk-Steno (USDA-Forest Service) LSFor 113 (645-0841), 1845 W Larpenteur, Apt 13, St Paul 55113, 645-4785

FRANCOIS, Frenkiel N, Prof (Aero & Engr Mech) AE 201 (373-2168)

FRANK, Darla K, Pract Nurse (Univ Hosp) Mayo Bx 490 (Hosp 2606), 911 21st Ave S, Mpls

FRANK, Fred R, Res Asst (Poultry Science) PetH 225 (647-3557, 647-3292), 7500 Oliver Ave, Mpls 23, Un 6-7619

FRANK, Roberta J, Lab Tech (Epidemiology) Mayo 1150, 819 2nd Ave S, Mpls 2, Fe 8-4721

FRANKL, Alice E, Sec (Police) PolDB (373-3550), 3111 4th St S E, Mpls, 55414, 331-2639

FRANKS, David D, Tchg Asst (Sociology) SocSci 1074 (373-2622), 7 Barton Ave S E, Mpls, 336-6239

FRANKSON, Olga M, Food Serv Wkr (Masonic Hosp) MasonH M107 (Hosp 2562), 2726 S Girard Ave, Mpls 8, Ta 3-6986

FRANSEN, Claus H, Cust Sup CMU (Plant Services) CMU 30 (373-2407), 4232 Quincy St N E, Mpls 21, Su 8-6644

FRANSON, Dean E, Prin Acct Clk (Bus Off) MorH 3rd Fl (373-2068), 4428 Park Ave, Mpls 55407, Ta 7-1038

FRANSON, Jerome D, Tchg Asst (PEM & Athl) CH 306 (373-4200), 25 Sydney Place, Mpls, Fe 6-6859

FRANSON, Robert L, Gen Mech (Univ Serv) Marr Stud Hous, 1295 Gibbs Ave, St Paul (647-3611, 647-3558), 3709 W Fuller, Edina

FRANTA, William R, Res Asst (Numerical Analysis Center) Ex 217 (373-4548), 769 W Idaho, St Paul

FRANTZ, Ivan D Jr, Prof (Medicine) VCHH 402 (373-4300), 2286 Folwell St, St Paul 8, Mi 6-5523

FRANZ, Larry V, Non-Serv Fell (Dent) Owre 207 (373-3276), 2818 W River Road, Mpls, Pa 1-4640

FRANZ, Robert, Tchg Assoc (Sociology) SocSci 1070 (373-4656), 183 W Annapolis, W St Paul 8

FRANZEN, William, Bldg Crtr (Plant Services) NorH 116 (647-3378), 3139 Girard Ave S, Mpls 8, Ta 5-5682

FRANZICH, William P, Cl Asst Prof (Dent) Owre 207 (373-3276), 500 S E Harvard, Mpls, Fe 1-2916

FRASER, Barbara J, Res Asst (Stud Couns Bur) EdH 402 (373-3519), 27 Groveland Terr, Mpls

FRASER, Everett, Dean Emer, 2225 9th Ave, San Francisco 16, Calif

FRASER, Ronda R, Res Asst (Child Development) CD 214 (373-2389), 1128 6th St S E, Mpls, 331-9780

FRAWLEY, Gerard W, Assoc Dir (Admin) VCHH 104 (Hosp 2604), 2803 Matilda, St Paul, Iv 4-6276

FRAZEE, C H, (Ra 4-8801), Duluth

FRAZEE, Kathleen A, Sr Clk-Typ (Div of Neurology) Mayo 525 B (Hosp 2731), 727 5th Ave S, Mpls 15

FRAZIER, Jane E, Hosp Aide (Psychopathic Dept) Mayo Bx 490 (Hosp 2606), 3414 Tyler N E, Mpls, 789-5820

FRAZIER, Russell E, Chief-Sec of Engr Lab (Health) SBH 193 (Fe 9-7751), 6333 Ryan Ave S, Mpls 24, Wa 2-8391

FRECH, Roger, Tchg Asst (Phys Chem) C 10 (373-2358), 318 Harvard St S E, Mpls 55455, 331-4675

FREDRICKSON, Helen B, Sr Clk-Typ (Adm & Rec) CofH 220 (647-3201), 717 University Ave S E, Mpls 55414, 336-8172

FREDRICKSON, John, Gen Mech (Plant Services) PH 105 (647-3401), 1712 Carl St, St Paul 13, Mi 6-6851

FREDLUND, Delphie J, Asst Prof (Sch of Pub Health) Mayo 1325 (Hosp 2744), 16 W 62nd St, Apt 11, Mpls 19, 866-1767

FREDLUND, Janet J, Sr Clk-Typ (Education) (589-2211 x 58), Morris

FREDLUND, Ruth, Food Serv Wkr (Nutrition) Hosp C-363 (Hosp 2119), 806 University N E, Mpls, 336-2197

FREDRICKS, Virginia M, Asst Prof (Speech & Theatre Arts) FolH 316 (373-4574), 55 Melbourne Ave S E, Mpls, 338-1821

FREDRICKSON, Arnold G, Assoc Prof (Chem Eng) ChE 431 (373-2312), 501 4th St S E, Mpls 14, Fe 8-3035

FREDRICKSON, Caroline M, Assoc Prof-Dist Sup Home Ec Ext (Agr Ext Serv) CofH 1905 (647-3305, 647-3761), 2060 W Co Rd E, St Paul 55112, 633-7173



**TO REACH HOSPITAL NUMBERS:**

From  
MINNEAPOLIS CAMPUS PHONES

Dial 192 then the listed number

From  
HOSPITAL PHONES

Dial listed number

FROM ALL OTHER PHONES

Dial Federal 9-7311  
ask operator for listed number

FREDRICKSON, Colleen L, Sec (Psychology) Psy 116 (373-4163), 1399 Cleveland Ave N, St Paul 8, Mi 5-3364

FREDRICKSON, Sylvia R, Sr Food Serv Wkr (Cafeteria) Duluth Campus (Ra 4-8801 x 276), Duluth

FREEBERG, Carol M, Gen Staff Nurse (Nursing Services), Powell Hall, Mpls 14, Fe 9-0531

FREED, Mary A, Pract Nurse (Prof Care of Patients) Mayo Bx 490 (Hosp 2606), Powell Hall, Mpls, Fe 9-0531

FREED, Paul W, Instr (Music) ScH 210 (373-3449), 14 Sidney Pl, Mpls 14, Fe 8-0933

FREED, Theodore J, Sr Stud Pers Wkr (Administration) West Central School & Exp Sta (589-2211 x 31), Morris

FREEDLAND, Amanda K, Cust Wkr (Dormitory) CCS 113 (373-3028), 3957 20th Ave S, Mpls, Pa 2-8871

FREEDMAN, Herbert I, Tchg Asst (Mathematics) ForH 235 (373-2594), 2246 W 7th St, St Paul 16, 698-1124

FREEH, LaVern A, Head (Ag Short Courses) CofH 205 (647-3211), 1876 Stowe Ave, St Paul 55112, 633-1498

FREEMAN, Alcynetta, Clerk (Nicholson Hall Bookstore) NH 1 (373-3688), 814 Morgan Ave N, Mpls 11, Fr 7-3453

FREEMAN, Charles R, Sr Gen Mech (Physics) Ph 30 (373-3360), 3501 Cleveland St N E, Mpls 18, St 9-7967

FREEMAN, Clement W, Prin Stores Clk (Engineers Bookstore) E 1 (373-3236), 308 Paddington Road, Willernie, Ga 6-3453

FREEMAN, Craig, Clin Inst(Pathology) Abbott Hosp (Fe 9-8414), 5808 Crescent Terr, Mpls, We 9-3416

FREEMAN, Donald W, Clin Asst Prof (Obstetrics & Gynecology) (Wa 6-6581 x 34), 5940 Park Ave S, Mpls 17, Ta 7-2035

FREEMAN, Gladys L, Sr Clk-Typ (Aero & Eng Mech) AE 107 (373-2162), 3501 Cleveland St N E, Mpls 55418, St 9-7967

FREEMAN, Gladys R, Cust Wkr (Hosp Hskpg) Hosp A 102 (Hosp 2628), 1209 12th Ave N, Mpls, Ja 1-4666

FREEMAN, John, NSF Traineeship (Aero & Eng Mech) AE 316 (373-2179), FREEMAN, June P, Tchg Asst (English) ForH 290C (373-3982), 401 8th St S E, Mpls

FREEMAN, Mervin L, Asst Agr Ext Spec-Farm Mgt (Agr Ext Serv) TSC 211 (647-3691), 2041 Knapp Ave, Apt W-4, St Paul 55108, 644-6587

FREEMAN, Nancy J, Instr & Asst to Dir (Lib Sch) Lib 3 (373-3100), 727 University SE, Apt 20, Mpls 14, 336-4164

FREEMAN, Richard H, Patrolman (Police) PolDB (373-3550), 5072 Eastwood Drive, New Brighton 12, Su 4-8750

FREEMAN, William R, Storehouse Stock Clerk (Audio-Vis Educ Serv) WeH 25 (373-3761), 308 Paddington Rd, Willernie, Ga 6-3453

FREEZE, John K, L P N (Nursing Service) Hosp (Hosp 2242), 4133 4th Ave S, Mpls 9, Ta 4-3829

FREIBERGER, Mary, Tchg Asst (Speech & Theatre Arts) ScH 18 (373-4669), 425 University Ave S E, Apt 303, Mpls, 336-8045

FREIDLIN, Charles E, Tchg Asst (Inorg Chem) C 228 (373-2359), 7439 Baker Ave N E, Mpls 21, 784-5161

FRIEER, Esther F, Asst Prof & Hosp Chem (Lab Med-Div Med Tech) Mayo C205 (Hosp 2601), 4026 Xerxes Ave S, Mpls 10, Wa 2-0330

FRIEER, George D, Prof (Physics) Ph 238 (373-3347), 2327 Gordon Ave, St Paul 8, Mi 6-4460

FRIEER, Phyllis S, Res Assoc (Physics) Ph 258 (373-3327), 2327 Gordon Ave, St Paul 8, 646-4460

FRIEHEIT, Phyllis J, Lab Tech (Poultry Science) PetH 224 (647-3291), 1626 Eustis, St Paul 55108, 644-4632

FRIESEN, Herbert J, Stock Clerk (Chem Sthse) (373-2361), 4222 Scott Ter, Mpls 55416, Wa 6-1780

FREISLEBEN, Frank J, Ice Maker (Athletics PEM) GCH & Wm A (373-4212, 647-3760), 1144 Minnehaha Ave W, St Paul, Mi 6-6474

FRENCH, David W, Prof (Pl Path & Phys) PP 306 (647-3368), 1045 S McKnight Rd, St Paul 55119, Pr 6-7082

FRENCH, Elizabeth M, Res Asst (Sch of Home Econ) McNH316 (647-3442), School of Home Economics

FRENCH, Kenneth W, Res Asst & AEC Fell (Mech Engr) ME 232 (373-3052), 416 Erie St S E, Mpls, 331-9993

FRENCH, Lewis R, Res Asst (Psychology) Psy M-251 (373-3428), 718 University Ave S E, Apt 3, Mpls 14, 331-1776

FRENCH, Lyle A, Prof & Dir (Div of Neurosurgery) Mayo B-590 (Hosp 2517), 85 Otis Lane, St Paul 4, Mi 4-7115

FRENCH, Robert W, Prof Emer (Mech Engr), 1614 Marshall Ave, Richland, Wash

FRENKEL, Albert W, Prof (Botany) Bo 107 (373-2225), 4524 29th Ave S, Mpls 6, Pa 2-9233

FRETHERM, Karen S, Sr Clk (Lib-Circ) Lib (373-2885), 1650 Juno Ave, St Paul

FRETHERM, Allen A, Instr (Medicine) Mayo Foundation (At 2-2511), Rochester

FREUND, Mary M, Gen Staff Nurse (Univ Hosp) Mayo Bx 490 (Hosp 2606), 2828 Portland Ave S, Mpls 7

FREY, Richard J, Clin Assoc Prof (Medicine) 1231 Med Arts Bldg, Mpls 2 (Fe 3-0519), 4825 Sheridan Ave S, Mpls 10

FRIBERG, Shirley J, Reg Nurse (Dept of Nursing) (Hosp 2242), 2130 Fairways Lane, St Paul 13, 645-8223

FRICK, Arthur H, Co Ag Agt, Grand Rapids

FRICKE, Barbara A, Sr Clk-Typ (Div of Neurology) Mayo B 525 (Hosp 2731), 2841 Johnson St N E, Mpls 18, 781-1687

FRICKE, Martin, Tchg Asst (Physics) Ph 353 (373-3333), 2841 Johnson St N E, Mpls 18, 781-1687

FRIDGEN, Judith M, Sr Clk-Typ (Ev & Spec Classes) CCS 223 (373-5030), 2117 Grand Ave S, Mpls 5, 338-4955

FRIED, Clarie R, Hosp Aide (Univ Hosp) Mayo Bx 490 (Hosp 2606), 1501 LaSalle Ave, Mpls

FRIEDMAN, David Irvin, Non-serv Fel (Pnd) DiehH 611C (373-5032), 811 Essex SE, Mpls 55414, 331-2055

FRIEDMAN, Florence, Coun (ComH) ComH 618W (Fe 3-2161), 180 Delaware St SE, Mpls 14, Fe 3-2161

FRIEDMAN, George S, Tchg Asst (Eng) E 330 (373-3957), 1629 6th St SE, Mpls 55414, 331-7236

FRIEDMAN, Harry S, Cl Asst Prof (Ophthal) Mayo A-684 (Hosp 2489), 4006 York Ave S, Wa 6-6186

FRIEDMAN, Katherine S, Gen Staff Nurse (Univ Hosp) Mayo Bx 490 (Hosp 2606), 2026 Brewster, St Paul, Mi 5-1163

FRIEDMAN, Larry M, Asst Prof (Sci Math) (589-2211), Morris

FRIEDMAN, Pacy, Lect in Speech (Hum-Spch) (Ra 4-8801, x369), Duluth

FREIDMAN, Sharon, Res Hall Adv (Sanford Hall) SaH (Fe 9-0931), 6632 Langdon Ave, Van Nuys, Calif

FRIEDMAN, Sharon, Tchg Asst (Spec Ed) Pt 5 (373-3294), Sanford Hall, Mpls, 339-0931

FRIESEN, Louise S, Farm Laborer (Agron & Plt Gen), Aberdeen, Idaho, 397-2216

FRIESEN, Richard L, Farm Laborer (W Cent Exp Sta) (589-2211 Morris

FRIEST, Philip L, Instr (Soc Sc) (Ra 4-8801, x385), Duluth

FRIIS, Cynthia N, Tchg Asst (NKP Elem) CD 106 (373-2392), Sanford Hall, Univ of Minn, Mpls 14, 339-0931

FRINK, John A, Ath Equip Stockman (Athletics) (Ra 4-8801, x204), Duluth

FRION, Gloria Kay, Clk-Steno (Audio Visual Ed Serv) WeH 55 (373-3773), 3232 Humboldt Ave S, Mpls, 823-6383

FRISBIE, Darlene K, Sr Clk Typ (School of Forestry) GH 110, 2026 Brewster St, Apt 22, St Paul

FRISBIE, Donald I, Sr Lab Mach Trainee (Physics) Ph 30 (373-3360), 5632 34th Ave S, Mpls

FRISCH, Sara R, Tchg Asst (Adm LD) JohH 208 (373-2834), 1634 Upton N, Mpls 55411, Ja 1-4887

FRISSELL, Linda Beth, Sr Clk Typ (Student Union) CMU 228 (373-2420), 725 7th St SE, Mpls

FRISSELL, Sidney S, Jr, Res Asst (School of Forestry) GH 102, 2314 Hillside Ave, St Paul 8, Mi 6-6425

FRICTH, MARION M, Sec (Home Ec) (Ra 4-8801, x240), Duluth

FRIITS, Garry W, Res Asst (School of Forestry) GH 110, 8072 Long Lake Rd, Mpls 32

FRIITZ, Edna L, Prof & Dir (Sch Nurs) Owre 125 (373-3462), 1737 Knox Ave S, Mpls 5, Fr 7-4552

FRIITZ, Ronald B, Lab Technol (Med) VCHH 111 (Hosp 2161), 216 3rd Ave SE, Mpls 14, 336-0515

FROBOM, Elmer A, Gardener (StP Gen Serv & Maint) MS (647-3406), Mpls 14, 331-4074

FROEHLLE, Margaret Ann, Sr Clk-Typ (Agr Ext Serv) CofH 116 (647-3427), 1725 Tatum St, St Paul, 645-8212

FROEHLNER, David A, Tab Equip Opr (Agr Exp Sta) NorH 24 (647-3397), Rt 1, Stillwater, He 9-2416

FROEMMING, Luvern L, Carp (Plt Serv-Shops) SS115 (373-3617), 10340 Penn Ave S, Mpls 31, Tu 1-2398

FROHRIB, Darrell A, Lect (Mech Engr) ME 309 (373-3008), 2144 Princeton Ave, St Paul 55105, Mi 8-1266

FROLIK, Betty Lou, Sr Sec (Asst to VP-Devpt) MorH 234 (373-4373), 2311 30th Ave S, Mpls 55406, 729-6573

FROM, Arthur H L, Med Fel (Med) Univ Hosp (Hosp), 2920 9th St, Mpls, 333-3616

FROMAN, Genevieve M, Fd Serv Wkr (Med), Faribault, Ed 4-8889

FROMELT, Mary C, Sr Clk-Typ (Lib-Circ) Lib (373-2885), Bx 118, Grenville, So Dak, 2506

FROMMES, Stephen P, Jr Scien (Vet Anat) VetS 238 (647-3243), 401 4th St SE, Mpls 14, 338-1086

FRONK, Emma M, Phy/Cl Instr (U High) PeikH 85 (373-3301), 4508 W 44th St, Mpls 55424, Wa 6-1185

FROSHEISER, Fred I, Asst Prof (Plt Path & Phys) PP 423 (647-3375), 1945 N Prior Ave, St Paul 13, Mi 4-6385

FROST, Frances A, Tchg Asst (Math) E 201 (373-4858), 503E Comstock Hall, Univ of Minn, Mpls 55455, 333-2161

FROST, Frances M, Sr Clk Typ (Psy Res) DiehH 682 (373-5042), 525 University Ave SE, Apt 201, Mpls 55414, 333-5092

FROST, Lovanna, Sr Fd Serv Wkr (Pioneer Hall) PiH Kit (373-3401), 3917 Portland Ave S, Mpls 7, Ta 5-1696

FROYD, Elizabeth C, Lab Technol (Ent Fish & Wildl) CofH 8 (647-3645), 1687 N Fry St, St Paul, 645-7966

FRUCHTMAN, Stanley A, Cl Instr (Med) 720 Marquette Bk Bldg, 1641 Independence Ave S, Mpls, Fe 2-4774

FRUECHTE, Naomi R, Home Agt, Instr (Agr Ext Serv) (724-3929), Dakota, Minn

FRY, Linda M, Lab Tech (Univ Hosp) Bx 198 (Hosp 2601), 630 4th Ave SE, Mpls 14

FRY, Nancy B, Tchg Asst (GC) NH 202 (373-4865), 1111 4th St SE, Mpls 14, 331-1003

FRY, Richard T, Tchg Asst (Hist) SocSci 660 (373-2713), 329 4th St SE, Mpls 55414, 332-4695

FRYE, Charles Wallace, Cl Instr (Rad) Mayo B-238 (Hosp 2650), Ancker Hosp, Dept of Rad; 2641 Eutom Lane, So St Paul, Gl 5-4689

FRYKOLM, Patricia E, Stu Tech Super (Hosp Lab) Hosp Bx 198 (Hosp 2601), 7116 Cedar, Apt 4, Mpls, 866-3947

FRYKMAN, Howard, Cl Assoc Prof (Surg-Div of Proc) Medical Arts Bldg (339-4534)

FU, Tsun-sen, Res Asst (Aero & Eng Mech) Aero 9 (373-4538), 831 19th Ave S, Mpls 55404, 333-5988

FUCHIGAMI, Leslie H, Res Asst (Plt Path & Physiol) PP 404 (647-3375), 2024 Commonwealth Ave, St Paul 55108

FUCHS, John J, Comm Art (Agr Ext) TSC 227 (647-3434), 1305 Grand Ave, St Paul, Mi 8-5389

FUCHS, Ralph W, Jr Engr (Ph) Ph 405B (373-3361), 936 15th Ave SE, Mpls 14, Fe 1-5560

FUGLESTAD, J Roald, Med Fel Spec (Path) JacH 474 (373-3267), Rt 1, Bx 61C, Long Lake 55356, Gr 3-5650

FUGLESTAD, Med Fel (Path) JacH 474 (373-2771), 5205 Minnetonka Blvd, Mpls, 922-8474

FUGLIE, Winton L, Agr Agt, Asst Prof (Agr Ext) (843-5361), Hallock

FUHRKEN, E Gebhard, Asst Prof (Math) ForH 450 (373-4665)

FUKUSHIMA, Shouzow, Res Fel (Inorg Chem) C 245 (373-2360), 625 10th Ave SE, Mpls 14, 339-1894

FULFORD, Vivian G, Cust Wkr (Hskp) Hosp 102 (Hosp 2628), 696 Iglehart St, St Paul, Ca 5-0137

FULKERSON, David E, Res Asst (EE) EE121, 3820 Elliot Ave S, Mpls 7, Ta 4-9497

FULKS, Anna L, Sr Clk Typ (Gen Ext Div) NH 253 (373-3836), 5813 Girard Ave N, Mpls 30, 561-4224

FULLER, Benjamin F, Cl Asst Prof (Med) 755 Lowry Med Arts Bldg, 260 Stonebridge Blvd, St Paul 5, Ca 4-2808

FULLER, Boyd C, Asst Prof (So Sch of Agr) (835-1002), Waseca

FULLER, Emelia M, Grad Staff Nurse (Masonic-Univ Hosp), 4937 Zenith, Mpls 10, Wa 7-4923

FULLER, Charles E, Capt USAF VC (Vet PH & Bact), 3125 115th Ave NW, Mpls 33, 421-7061

FULLER, Helen, Cust Wrkr (Hskp) Mayo A-102 (Hosp 2628), 1910 Lincoln NE, Mpls, 781-6228

FULLER, Judy H, Gen Staff Nurse (Nurs Serv) Mayo Bx 490 (Hosp 2606), 317 N Wilder, St Paul

FULLER, Marian L, Clk (Bus Off) MorH 3rd Flr (373-2072), 3217 14th Ave S, Mpls 55407, 722-3604

FULLER, Sharon, Couns (Comstock Hall) ComH 418E (Fe 3-2161), 180 Delaware St SE, Mpls 14, Fe 3-2161

FULLINWIDER, Margaret H, Gen Staff Nurse (Univ Hosp) Mayo Bx 490 (Hosp 2606), Box 326, Conway Springs, Kans

FULTON, Albert M, Prof & Dir (Ev & Spec Classes) NH 54 (373-3942), Rt 2, Wayzata, Gr 3-8772

FULTON, Helen L, Instr (Spec Ed) ShH 4 (373-5211), Rt 2, Bx 499, Mound, Gr 2-1755

FULTON, Robert B, Tchg Asst (Chem) C106, 812 7th St SE, Mpls

FULTZ, Eunice Holm, Stu Clk (Agr Lib) Ag Lib, 1402 Almond Ave, St Paul 13, 644-1302

FUNK, Dean C, Instr (CLA) JohH 214 (373-2876), 2915 E 22nd St, Mpls 6

FUNKE, Joyce L, Phy/Instr (Univ Health Serv) HS (373-3743), 1276 Bayard Ave, St Paul 55116, 698-6419

FUNKHAUSER, Blain W, Stmfr (P S-Shops) SS115 (373-3617), 1942 W Eldridge, St Paul, Mi 4-4286

FUNSTON, Lowell, Printing Asst (Printing) SS 205 (373-3592), 1717 LaSalle Ave, Mpls, Fe 6-1028

FURBER, Evelyn A, Instr & Lib (Lab-Periodical Rm) Lib (373-2887), 4644 Upton Ave S, Mpls 10, Wa 6-2959

FURBUR, Robert J, Chem (Health) SBH 153 (FE 9-7751), 2492 E 16th Ave, No St Paul 9, Sp 7-3262

FURMAN, Kathleen, Sr Clk (Lib-Circ) Lib (373-2885), 501 15th Ave SE, Mpls 14, Fe 1-2390

FURNISH, Elizabeth A, Grad Lib Asst (Lib-Acq) Lib 323 (373-3074), 600 16th Ave SE, Apt 8, Mpls 55414

FURST, Roslyn G, Clk Typ (Dent Admis Clinic) Owre 139 (373-3277), 1514 Upton Ave N, Mpls 11, Ja 9-1690

FURSTENBERG, Harry, Prof (Math) ForH 449 (373-4674), 904 Upton Ave N, Mpls, 522-8282

FUSARO, Ramon M, Instr (Med-Div of Dermatol) Mayo C394 (Hosp 2530), 3108 36th Ave NE, Mpls, St 9-9660

FYKSEN, Edward, Sr Bldg Caretrk (Pl Serv), 4432 Aldrich Ave N, Mpls 12, Ja 1-1433

FYLLING, Margaret S, Prin Sec (NW Sch & Exp Sta) (281-4275), Crookston

FYNBOH, Harriet, Fd Serv Wrkr (Centennial Hall) CenH (373-2291), 3405 5th Ave S, Mpls, 825-4925

FYTEN, Inez M, Off Super (Ped) VCHH 560 (373-2744), 3244 23rd Ave S, Mpls, 724-6064

GAAL, Ilse L N, Lecturer (Math) E 312 (373-4585), 51 Barton Ave SE, Mpls, 335-5593

GAAL, Steven A, Prof (Math) E 210 (373-2943), 51 Barton Ave SE, Mpls, 335-5593

GABLE, Melvin B, Orderly (Medicine) Faribault State School & Hospital, Faribault

GABRIEL, Beulah F, Sr Clk Typ (Agronomy & Plt Genetics) Agr (647-3281), 1966 Tatum St, St Paul 55113, Mi 6-6274

GABRIELLI, Eugene J, Bookbinder Apprentice (Univ Bindery) Lib 401 (373-2884), 474 Collins, St Paul 55101, Pr 1-1614

GABRIELSEN, Ann E, Resch Fell (Pediatrics) LyonL 280 (373-2919), 512 Delaware SE, Mpls 55414, Fe 1-5682

GABRIELSON, Axel M, Asst Hrdsmn (Dairy Husb) DCB (647-3398), 2105 Como, St Paul 55108, 645-9088

GABRIK, Gladys L, Sr Food Serv Supv (Hosp Nutri) Hosp (Hosp 2148), 107 19th Ave S, Mpls 55404, Fe 5-6049

GABRIK, M Stella, Food Serv Wrkr (Hosp Nutri) Hosp (Hosp 2708), 116 21st Ave S, Mpls 55404, Fe 3-3971

GACUSANA, Jan M, Sr X-Ray Tech (X-Ray) Owre 149 (373-2810), 215 Sheridan Ave S, Mpls, 377-4808

GADBAW, Donald J, Sr Lab Tech (Chem Sthse Lab) ChStor (373-2361), 611 12th Ave SE, Mpls 55414, Fe 1-2771

GADBOIS, Charles B, Grad Stu (Social Work) ForH 431 (373-2640), 12056 Crocus Ave, Coon Rapids

GAFFNEY, James, Tchg Asst (Gen Coll) NH 124 (373-3728), 222 University Village, Mpls 55414, 331-2715

GAFKJEN, Alice M, Food Serv Wrkr (Sanford Hall) SaH (373-3435), 524 3rd Ave NE, Mpls, Fe 6-6580

GAGE, Caroline D, Tchg Asst (English) VH 304 (373-3532), 1213 7th St SE, Mpls 55414, FE 1-5547

GAGE, Henrietta, Sr Lab Atten (Microbiology) Mayo 2543 (Hosp 2543), 3648 Blaisdell Ave S, Mpls, Ta 2-4150

GAGNE, Raymond J, Res Asst (Ent Fish & Wildl) CofH 314 (647-3644), 2626 Como, Apt 3A, Mpls 55414, 331-5437

GAGNE, Sarah E, Jr Sci (Biochem) LyonL 180 (373-3212), 2626 Como Ave SE, Mpls 55414, 331-5437

GAGNER, Albert, Sr GM (P S Shops) SS 115 (373-3617), RR #2, Isanti, RI2-5560

GAGNER, Ella M, Lic Prac Nrsr (U Hosp) Mayo Bx 490 (Hosp 2606), 2604 7th St S, Mpls 6, Fe 5-7025

GAGNON, Myrtle, Resid Hall Dir (Univ Serv-Bailey Hall) BaH 114A (647-3582), Bailey Hall, St Paul 55101, 647-3582

GAHLON, Cleve, Genl Mech (Plt Serv) PH 105 (647-3401), 1480 N Albert, St Paul, Mi 5-1100

GAIGE, Jo Ann Marie, Sr Lab Tech (Hosp Labs) Hosp Bx 198 (Hosp 2601), 307 8th St SE, Mpls 55414

GAILL, Charles M, Tchg Asst (Pol Sci) SocSci 1350 (373-2657), 3440 Dupont Ave, Apt 301, Mpls, Ta 4-3192

GAINES, Alfred L, Bldg Ctrkr (Plt Serv) SS, 655 Jackson St NE, Mpls 55413, 335-1604

GAINES, Hazel, Cust Wkr (Hskpg) Hosp A102 (Hosp 2628), 447 Madison NE, Mpls, 335-1604

GALE, Douglas S, Tchg Asst (Physics) Ph 237 (373-3333), Centennial Hall, Fe 9-7421

GALITSKI, Sandra B, Tchg Asst (Org Chem) C 443 (373-2357), 604 16th Ave SE, Mpls 55414, 331-1918

GALL, Carl E, Tchg Asst (Chem Engrg) ChE 235 (373-2309), 1289 Gibbs Ave, St Paul 55108

GALL, Stanley A, Med Fell (Ob & Gyn) Mayo A616 (Hosp 2686-2687), 1225 Gibbs, St Paul 55108, 644-5294

GALLAGHER, M Raymond, Sr Farm Lbr (So Sch & Exp Sta) (835-1000), Waseca

GALLAGHER, Natalie S, Asst Prof (Home Ec) McNH 221 (647-3751), 2274 Hillside Ave, St Paul 55408, 644-3864

GALLANT, Christine C, Tchg Asst (Gen Coll) FolH 114 (373-3556), 328 7th St SE, Mpls 55414, 336-4791

GALLANT, James T, Tchg Asst (English) ForH 290C (373-3982), 328 7th St SE, Mpls 55414, 336-4791

GALLEGO, Hector, Med Fell (Medicine-Dermatology), 510 Ontario SE, Mpls, Fe 1-5691

GALLIGAN, John Joseph, Clin Asst Prof (Pediatrics), Lowry Med Arts Bldg, St Paul, Ca 4-4774

GALLISON, James H, Electrician (Elec Shop-Plt Serv) SS 115 (373-3617), 1920 Cleveland St NE, Mpls 55418, St 9-5215

GALLIVAN, Mary Pat, Tchg Asst (Romance Lang) FolH 311, 1279 Lincoln, St Paul, 583-9751

GALVIN, Fred, Res Fell (Math) E 201 (373-4858), 840 Algonquin, St Paul 55119, 735-0620

GALWAY, Charles F, Instr (Anesthesiology) Mayo C596 (Hosp 2701), University Club, 420 Summit, St Paul, Ca 2-1751

GAMBILL, Earl E, Prof (Medicine) (AT 2-2511), Rochester

GAMBLE, George M, Carpenter (Carptr Shop-Plt Serv) SS115 (373-3617), 9931 Columbus Ave S, Bloomington 55420, Tu 1-2106

GAMEC, Mary, Food Serv Wkr (Centennial Hall) CenH (373-2291), 3504 34th Ave S, Mpls 55406, Pa 1-3773

GAMOTA, George H, Resch Asst (Physics) Ph S37 (373-3333), 606 20th Ave NE, Mpls 55418, 789-1958

GAMSON, Ian C, Tchg Asst (History) SocSci 746 (373-4617), 2668 Glenhurst Ave, Mpls 55416, Wa 2-8151

GAN, Minerva V, Jr Sci (Hormel Institute) (HE 3-8804), Austin

GANDER, John E, Assoc Prof (Biochem) SnH 320A, 1954 Autumn St, St Paul 55113, 645-3378

GANDHI, Rajnikant Suresh, Tchg Asst (Sociology) SocSci 1067 (373-4655), 1421 6th St SE, Mpls 55414, Fe 1-1619

GANNON, Joann G, Instr (Social Work) (373-2632), 1600 Mt Curve Ave, Mpls 55403, 377-0861

GANNON, Paul, Med Fell (Surgery) Hosp (Hosp), 4830 Dawnview Terrace, Mpls, 588-7223

GANS, Henry, Instr (Surg-Div of Gen) VFWCRC 160 (373-4311), 1717 Thomas Ave N, Mpls 55411, Ja 9-4317

GANSKE, Allen, Meat Cutter (So Sch of Agri) (835-1004), Eagle Lake

GANZ, Almira E, Clk Typ (Gen'l Ext-Civil Defense) ClayS 202 (373-4850), 1416 7th St SE, Mpls 55414

GARAMELLA, Joseph J, Clin Asst Prof (Surg-Gen Surg), 236 Oakwood Rd, Hopkins, We 5-6640

GARBETT, Frank J, Librarian (Circulation-Walter Lib) Lib 214 (373-2885), 3519 Tyler St NE, Mpls 55418, St 1-7347

GARBISCH, Edgar W, Asst Prof (Org Chem) C 339 (373-2353), 1955 E River Road, Mpls, 335-4873

GARDNER, David M, Resch Asst (CESB) BA 1235f (373-4479), 8231 Vincent Ave S, Mpls 55431, 888-4245

GARDNER, John L, Tchg Assoc (Econ) BA 908, 5206 Centennial Hall, Mpls, Fe 9-7421

GARDNER, Judith A, Dent Hyg (Dental) HS (373-4048), 807 Como Ave, St Paul 55103, 488-7913

GARDNER, Lynn C, Sr Clk Typ (Public Health) Mayo 1325 (Hosp 2776), Apt 106, 405 6th Ave SE, Mpls 55414, 335-2489

GARDNER, Percy M, Bldg Caretrk (Plt Serv) SS, 1430 Spruce Place, Mpls 55403, 338-0107

GARDNER, Walter P, Cl Assoc Prof (Psychiatry), 1602 S Miss River Blvd, St Paul 55116, Mi 9-4355

GARDNER, William E, Assoc Prof (Gen Educ) Bu 101 (373-2274), 2631 Burd Pl, Mpls 55426, 545-4488

GARETZ, Floyd K, Asst Prof (Psychiatry) Mayo C 692 (Hosp 2895), 2741 France S, Mpls 55416, 927-5052

GARFIN, David E, Resch Asst (EE) EE 306 (373-2482), 1922 Vincent Ave N, Mpls 55411, Ja 2-1153

GARFIN, Laurence A, Cl Inst (Dentistry) Owre 227 (373-3262), 1650 Nevada N, Mpls 55426, 544-1258

GARLID, Merlin B, Sr Acct (Bus Off) MorH 3rd Flr (373-2088), 4451 Benjamin St NE, Mpls 55421, Su 8-0465

GARMER, Rose Marie, Plcmt Secy (I T Placement Off) E 135 (373-2922), 3336 47th Ave S, Mpls 55406, Pa 4-3279

GARMERS, Herman A, Prof Lecturer (Dent) Owre 310 (373-2535), 1944 E River Terr, Mpls, Fe 5-2308

GARMEZY, Norman, Prof (Psychology) Psy 108 (373-3409), 220 E Minnehaha Pkwy, Mpls 55419, 825-9035

GAROFALO, Silvano B, Instr (Romance Lang) TSF 231, 414 14th Ave SE, Mpls 55414, 331-5758

**F-G**

TO REACH HOSPITAL NUMBERS:

From  
MINNEAPOLIS CAMPUS PHONES

Dial 192 then the listed number

From  
HOSPITAL PHONES

Dial listed number

FROM ALL OTHER PHONES

Dial Federal 9-7311  
ask operator for  
listed number

GARON, Allan M, NSF/Coop Fell (Mech Engr) ME 189 (373-3000), 700 10th Ave SE, Mpls 55414, 331-4035

GAROSI, Frank, Tchg Asst (Soc Sci Pgrm) SocSci 246 (373-3508), 806 12th Ave SE, Mpls 55414, Fe 1-1543

GARRELT, Rev George G, Dir-Newman Foundation), 1701 University Ave SE, Mpls 55414, Fe 8-0514

GARRETT, Annie B, Cust Wkr (Univ Hosp) Hosp Bx 55 (Hosp 2628), 1501 Plymouth Ave N, Mpls, 529-7903

GARRETT, Ogle T, Genl Mech (Key Shop-Plt Serv) SS 115 (373-3617), 436 W County Rd "B", St Paul 55117, Hu 9-7888

GARRISON, Janet Wozniak, Hlth Educ Consultant (Health) SBH (339-7751), 3829 W Broadway, Apt 2, Mpls 55422, 537-3772

GARRISON, Sterling B, Asst to Vice-Pres (Off of Vice-Pres, Bus Adm) MorH 118 (373-2130), 5201 Gorgas Ave, Edina 55424, Wa 6-2249

GARSKE, George L, Clin Instr (Surg-Div of Uro) 431 Marquette Bank Bldg (Fe 8-6588), 494 Peavey Road, Wayzata, Gr 3-5553

GARTEN, Joseph L, Clin Asst Prof (Ophthalmology), 4006 Zenith Ave S, Mpls 55410, Wa 2-2503

GARTEN, Laurence, Constr Supt (Plt Serv) FolH 26 (373-2001), 7600 E River Rd, Fridley, Su 4-6704

GARVEY, James T, Cl Inst (Psychiatry), 4810 Markay Ridge, Mpls 55422, Ju 8-5286

GARVIN, Constance Ruth, Hospital Aide (Nurs Serv) Mayo Bx 490 (Hosp 2606), 915 Essex St SE, Mpls 55414, 331-2851

GARZA, Thelma L, Food Serv Wkr (Hosp-Nutri) Hosp (Hosp 2708), 822 S 9th Ave, Mpls 55404, Fe 8-2158

GASIOROWICZ, Stephen G, Assoc Prof (Physics) E 310 (373-3333), 2786 Dean Blvd, Mpls 55416, Wa 7-6914

GASPER, Helen O, Sr Clk (Pers Rcrds) MorH 12 (373-2118), 1100 Como Ave SE, Apt 5, Mpls 55414, 331-5593

GASLIN, Urcella M, Cust Wkr 2 (Health) SBH 363 (Fe 9-7751), 1611 Park Ave, Mpls 55404, Fe 8-1107

GASPER, Melvin I, Tchg Asst (EE) EE 3ME (373-4528), Room 4310 Centennial Hall, Mpls, Fe 9-7421

GAST, Paul W, Assoc Prof (Geol & Geophy) P 104B (373-3391), 3001 Arona Ave, St Paul 55113, 633-3549

GASTINEAU, Clifford F, Assoc Prof (Medicine) (AT 2-2511), Rochester

GATES, Arthur R, Bldg Ctrkr (Plt Serv) SS, 1029-1/2 Washington Ave S, Mpls 55415

GATES, Carol J, Gen Staff Nurse (Nurs Serv) Mayo Bx 490 (Hosp 2606), 212 Walnut SE, Mpls 55414, 331-7885

GATES, Charles E, Assoc Prof & Agr Exp Sta Stat (Agr Exp Sta) NorH 28 (647-3397), 3973 Dellview Ave, St Paul 55112, Me 3-4426

GATES, Jerome E, Asst Prof (Gen Coll) NH 100 (373-3704), 5434 53rd Ave N, Crystal 55429, Ke 3-8917

GATES, William H, Sr Lab Mach (Sci Appar Serv) DiehH 288 (373-2457), 6701 NE 2nd, Mpls 55421, 560-1289

GAUGHRAN, Gerald W, Resch Assoc (Physics) LinL 208 (373-3124), 5449 10th Ave S, Mpls 55417, Ta 4-6358

GAULT, N L, Jr, Asst Dean (Medical Admin) Mayo 1360 (Hosp 2771), 1595 Vincent, St Paul 55108, 646-8060

GAULT, Sarah Jane, Clin Instr (Phys Med & Rehab) VA Hospital (Pa 9-2381 x289), 1595 Vincent St, St Paul 55108, 646-8060

GAUMNITZ, Richard K, Prof & Chmn (Mgmt Prod & Tran) BA 768 (373-3600), 308 Macalester, St Paul 55105, 698-4361

GAUR, Jai P, Tchg Asst (EE) ME 102 (373-2970), 10507 Centennial Hall, Mpls 55414

GAUSTAD, David A, Lab An Attd (Res An Hos) Mayo B 123 (373-4352), 2928 33rd Ave S, Mpls 55406, Pa 9-4838

GAVALAS, George R, Fellow (Chem Engrg) ChE 235A (373-2309), 1403 4th St SE, Mpls 55414

GAVAN, John C, Res Asst (Phys Chem) C 61 (373-2323), 815 SE 6th St, Mpls 55414, Fe 1-5034

GAYE, Alvin L, Eng Asst (Physics) Ph 78 (373-3363), Onamia

GAVISER, David, Clin Asst Prof (Surg-Div of Gen) 407 Medical Arts (Fe 2-8891), 2431 Cedar Lane, Mpls, Wa 2-4527

GAWRONSKI, Joseph A, Asst Chief Eng (Physical Pl) Htg Plt (373-2764), 4437 Arthur St NE, Mpls 55421, Su 8-3401

GAWRONSKI, Thomas Henry, Chemist (Biochem) SnH 302 (647-3487), 1816 Jackson St, Mpls 55418, St 9-1852

GAY, James C, Fellow (MinMet) MinMet 316B, Circle Pines

GAY, Joyce R Nelson, Sr Clk-Typ (Assoc Dean's Off) E 133 (373-2921), Circle Pines

GAYNE, Clifton A, Prof/Chm (Art Educ) WuH 135A (373-4050), 1415 N Cleveland, St Paul, Mi 5-3006

GAZVODA, Ralph T, Bldg Caretaker (Plt Serv) West Campus, Route 4, Anoka, 421-0983

GEARHART, Clayton A, Res Asst (Physics) Ph (373-3333), 1618 Eustis St, St Paul 55108, 645-5795

GEBHARDT, Clarence R, Sheetmetal Wkr (Sheetmetal Sh-Plt Serv) 44 S115 (373-3617), 846 Cannon, St Paul 55112, Iv 4-1741

GEBHARDT, Mathilda, Secy (NW Sch and Exper Sta) (281-4275), Crookston

GEALSKI, Gladys A, Clk-Typ (Health) SBH 472 (Fe 9-7751), 2715 Grand St NE, Mpls 55418, St 9-8966

GEDDES, Karen D, Inst (Nurs) Owre 125 (373-3405), 500 Erie St SE, Mpls 55414, 331-4365

GEDGAUDAS, Eugenijus (Eugene), Asst Prof (Radiology) Mayo B-238 (Hosp 2647, 2648), 26 Evergreen Rd, St Paul 55110, 484-4933

GEDGE, Stafford W, Inst (Med) Mayo Foundation (At 2-2511), Rochester

GEFFEN, Donald A, Assoc Prof (Physics) TSCE 110 (373-2963), 2521 Thomas Ave S, Mpls, 377-5704

GEFVERT, Constance J, Tchg Asst (Engl) VH 304 (373-3532), 60 Willow St, #305, Mpls 55403, Fe 5-5101

GEHANT, George M, Jr, Agr Agent/Asst Prof (Ag Ext Serv) (598-3325), Madison

GEHRENBECK, Richard K, Res Asst (Physics) Ph 236 (373-3333), 331 17th Ave SE, Mpls 55414, Fe 9-0019

GEHRING, Clifford F, Painter (S Exper Sta) (835-1002), Waseca

GEHRING, Marlin R, Exper Plot Supv (S Exper Sta) (835-2830), Waseca

GEHRING, Perry J, Non-Serv Fell (Vet Physio and Pharm) TEH 7 (647-3537), 1506 Hythe, St Paul 55108, 645-9724

GEHRMAN, Fred W, Clin Inst (Vet Med and Clin) (647-3254), 12720 Wayzata Blvd, Mpls 55426, Li 5-9161

GEIGER, Robert R, Plumber (Plumber Sh-Plt Serv) 44 S115 (373-3617), 7321 Portland Ave S, Mpls, Un 9-4688

GEIS, Dorothy P, Inst (Nurs) Owre 125 (373-3118), 1217 Yale Ave SE, Mpls 55414, Fe 5-7963

GEISS, Jon Allen, Elec Mech (Physics) Ph 78 (373-3363), 434 English St, St Paul 55106, 771-9791

GEIST, Marie A, Admin Fellow (Spch and Theatre Arts) FolH 317 (373-2617), 1315 SE 8th St, Mpls, 331-9354

GEIST, Robert W, Clin Inst (Surg-Div of Uro) Lowry Med Arts Bldg (227-7051), 2104 Carroll Ave, St Paul, 645-5687

GELB, Leo, Sr Stores Clk (Phys Ed-PEM) CH Locker Rm (373-4272), 4001 Lakeland Ave, Mpls 55422, Ke 7-2508

GELBAUM, Bernard R, Prof (Math) ForH 425 (373-2590), 73 Arthur Ave SE, Mpls 55414, Fe 8-4870

GELDA, Chater S, Res Asst (Dairy Ind) DI 144 (647-3456), 2203 Blake Ave, St Paul 55108, Mi 4-3360

GELLE, Bonnie June E, Sr Clk-Typ (State Org Serv) SSB(W) 122 (373-3170), 1015 16th Ave SE, Mpls 55414, 331-4472

GELLERMAN, Joanne L, Assoc Sci (Hormel Inst) (433-8804), Austin

GELLHORN, Ernst, Prof Emeritus, Santa Barbara, Calif, Retired

GENDLER, Alan M, Tchg Asst (Math) E 417 (373-3490), 1315 Centennial Hall, Mpls 55414, Fe 9-7421

GENDRON, Joseph L, Med Fellow Spec (Psychiatry) Mayo B690 (Hosp 2674), 6321 Pleasant S, Mpls 55423, 866-3829

GENEREUX, George P, Med Fellow (Radiology) Mayo B238 (Hosp 2647-2648-2649), 1022 Manvel St, St Paul, 646-6958

GENNARO, Eugen D, Asst Prof (U High) PeikH 370 (373-3305), 910 Forest St, Apt 3, St Paul

GENTZ, Lillian M, Laundry Wkr (U Laundry) PB (373-3402), 449 S Cedar Lake Rd, Mpls 55405, Fr 7-6874

GEORGE, David S, Tchg Asst (Romance Lang) FolH 226, 414 8th Ave SE, Mpls 55414, 336-0143

GEORGE, Douglas R, Inst (Engl) VH 206 (373-2543), 544 Portland Ave, St Paul, 55102, 225-1086

GEORGE, Mary F, Tchg Asst (Elem Educ) Bu 136B (373-2275), 3920 Ewing S, Mpls 55410, Wa 7-6147

GEORGE, Raymond L, Asst PMS (Mil Sci) A 108 (373-2212), 8464 Little Rd, Mpls 55431, 881-7701

GERACI, Joseph E, Assoc Prof (Med) Mayo Foundation (At 2-2511), Rochester

GERALD, J Edward, Prof (Journ) MurH 107 (373-3160), 2530 Ulysses St NE, Mpls 55418, 781-7654

GERARD, Eugene O, Grad Res Asst (Lab for Res in Soc Rel) ForH 496 (373-3962), 215 Broadway NE, Mpls 55413, 336-3017

GERASCH, Dale, Elec Mech (Physiology) MH 440 (373-3061), 5634 Cedar Ave S, Mpls 55417, 824-5477

GERBER, Judith K, Genl Stf Nurse (Prof Care of Patients) Mayo Bx 490 (Hosp 2606), 410 6th St SE, Mpls 55414

GERBER, Robert A, Res Fellow (EE) EE 217 (373-2484), 2516 10th Ave S, Mpls 55404, Fe 3-4765

GERDIN, Allen L, Inst (NW Sch of Agric) (At 1-4275), Crookston

GERFAST, Juliene, Jr Sci (Physiology) MH 410 (373-3076), 1235 Fremont, St Paul 55106, 771-8937

GERGEN, John L, Asst Prof Physics (Sci and Math) (Ra 4-8801 x 310), Duluth

GERKEN, Roland, Janitor (Hskpg) Hosp A102 (Hosp), 1825 Park Ave, Mpls, 377-8396

GERLACH, Luther P, Asst Prof (Anthro) ForH 250 (373-4695), 2511 Columbus Ave S, Mpls, 336-7327

GERNANDT, Francis J, Patrolman (Police) PolB (373-3550), 5710 Bossen Terrace, Mpls, 722-0511

GERSICH, Marjorie Ann, Sr Clk (Admin-Out-Patient) Hosp (Hosp), 1000 8th St SE, Mpls, Fe 1-1783

GERSON, Walter M, Asst Prof (Soc) SST 1148 (373-2610), 5420 Elliot Ave S, Mpls 55417, Ta 5-8942

GERSTENKORN, Solveig S, Stu Tchg Supv (Hosp) Box 198 (Hosp 2601), 1209 Fifield St, St Paul, 646-6862

GERTJEJANSEN, Roland O, Inst (Forestry) FP, 837 19th Ave SE, Mpls 55414

GERTZ, Jerome, Tchg Asst (Math) E 417 (373-3490), 1942 Morgan Ave, St Paul, Mi 9-0493

GERTZEN, Sandra J, Nurse's Aide (Nurs Serv) Sta 50 (Hosp 2250), 6301 Dellwood Dr, Mpls 55421, Su 4-3790

GERWIN, Kenneth S, Fellow (Surg-Gen) VA Hosp (Pa 9-2381), 5746 Sander Dr, Apt 2, Mpls, 722-7296

GESHICK, Rose, Custodial (Com Hall) ComH (Fe 3-2161), 91 Spruce Pl, Mpls, Fe 5-2688

GESKE, Marvin L, Tchg Asst (Elec Eng) EE 101 (373-3019), 1328 N Victoria, St Paul, Hu 9-7741

GESS, Lowell A, Med Fellow (Ophthalmology) Mayo A684 (Hosp 2489), 4101 Oakland S, Mpls, Ta 3-8090

GETCHELL, Richard, Inst (Phys Educ-Men) CH 204 (373-4273), 2149 Randy, White Bear Lake 55110, 429-2950

GETRICK, John R, Steamfitter (Pl Serv) Ph (647-3407), 5221 Drew Ave S, Mpls 10, Wa 2-6629

GETTING, Karen M, Sr Secy (Physics) Ph 147 (373-3334), 912 8th St SE, Mpls 55414, 331-4223

GEURTS, Rosemarie, Asst Sci (Med) VA Hosp (Pa 9-2381), 5757 Sander Dr, Apt 301, Mpls 55417

GEVIK, Dee, Res Hall Couns (Women's Residence) (589-2211), Morris

GEWURZ, Henry, Intern (Peds) UMH 268 (Hosp), South Bend, Ind

GHIRON, Camillo, Res Fellow (Phys Chem) C 15 (373-4931), 1859 Walnut St, St Paul 55113, 645-7216

GHOBRIAL, Helmy K G, Res Asst (Agronomy and Plt Genetics) Agr 202 (647-3281), 2090 Commonwealth Ave, St Paul 55108, Mi 6-3228

GIBAS, Marilyn J, Lab Tech (Biochem) Owre 19 (373-3270), 325 8th Ave SE, Mpls 55414, 336-6797

GIBAS, Murray A, Tech (Lab of Physio Hygiene) Stad Gate 27 (373-3586), 325 8th Ave SE, Mpls

GIBBENS, Gladys, Assoc Prof Emeritus, New Orleans, La, Retired  
 GIBBONS, Mary E, Sr Lab Atndt (Neurology) VA Hosp (Pa 9-2381), 426 NE Jefferson, Mpls 55413  
 GIBBS, Clifford, Truck Dr (U Ldry) PB (373-3402), 3307 17th Ave S, Mpls 55407, 721-2560  
 GIBBS, Everett W, Inst (Engl) VH 112 (373-3533), 1827 LaSalle, Apt 204, Mpls, 336-0554  
 GIBBS, James L, Jr, Assoc Prof (Anthro) ForH 246 (373-4697), 2209 Sheridan Ave S, Mpls, 377-0648  
 GIBBS, Lowell W, Res Asst (MinMet) MinMet 5 (373-3134), 1696 Carl St, St Paul  
 GIBBS, Mary M, Secy (Naval Sci) A 203 (373-2230), 2446 Colfax Ave S, Mpls 55405, Fr 7-6181  
 GIBBS, Robert, Clin Asst (Peds), Southdale Med Arts Bldg, Mpls, Wa 7-7076  
 GIBLISCO, Joseph A, Asst Prof (Dent) Mayo Foundation (At 2-2511), Rochester  
 GIBSON, Fay H, Food Serv Wkr (U Hosp) Box 75 (Hosp), 215 Lowry Ave NE, Mpls 55418, 781-4706  
 GIBSON, George T, Bldg Caretaker (Plt Serv), 215 Lowry Ave NE, Mpls 55418, 781-4706  
 GIBSON, Gerald A, Adviser (U Christian Foundation) 1507 University Ave SE (331-5943), 6099 Sumter Ave N, Mpls 55427, Ke 3-3412  
 GIBSON, Louva C, Jr Lib (Lib) (Ra 4-8801 x 205), Duluth  
 GIBSON, Sally, Jr Sci (Microbiology) Mayo 930 (Hosp 2483), 624 Huron St SE, Mpls 55414, Fe 9-1033  
 GIEBEL, John A, Del Serv Driver (Plt Serv) ShAn 128 (373-3574), 2004 E 42nd St, Mpls 55407, 724-8074  
 GIEBENHAIN, Margaret E, Jr Sci (Ob and Gyn) Mayo A672 (Hosp 2550), 2742 N Vincent, Mpls 55411, Ja 0-2113  
 GIELOW, Clarence H, Guard (Rosemount Res Center) (423-1567), Welch  
 GIENCKE, Fred J, Tchg Asst (Exper Eng) Ex 132 (373-2510)  
 GIERE, Neil C, Plt Serv Fiscal Supv (Plt Serv) FolH 97 (373-2028), 6431 Humboldt Ave S, Mpls, 866-9094  
 GIESE, David L, Inst/Coord of Res, NH 106 (373-4104), 2523 East 42nd St, Mpls 55406, Pa 1-1920  
 GIESE, Mary, Asst Cook (Food Serv) (589-2211), Morris  
 GIESECKE, Ernest C, Sr Stu Pers Wkr (ODS Bur Stu Loans & Schol) WeH 104 (373-4141), 4812 Washington St NE, Mpls 55421, 560-4411  
 GIESEKER, Florence C, Prin Secy (U Serv) We 108 (373-3746), 600 W Franklin Ave, Mpls 55405, Fe 6-2406  
 GIESEKING, Janet M, Res Couns (Bailey Hall) BaH 214 (Mi 5-9241), Fort Wayne, Ind.  
 GIESEN, Madeline J, Time, Leave & Payroll Clk (USDA, For Serv) LSFor 113 (645-0841), 666 Portland Ave, St Paul 55104, 225-4486  
 GIESER, Willis G, Orderly (OR) Mayo Bx 490 (Hosp 2734), 72 E Sidney, St Paul, 226-5350  
 GIESEY, Ralph E, Assoc Prof (Hist) SocSci 674 (373-4641), 90 SE Malcolm, Mpls 55414, 336-3132, (On Leave)  
 GIESKE, Millard L, Inst (Soc Sci - Pol Sci) Food Ser 307 (589-2211 x 76), Morris  
 GIESLER, Carroll F, Assoc Co Agr Agt/Inst (Ag Ext Serv), Slayton  
 GIFFORD, Paul J, Sr Lab Machinist (Sci Apparatus Serv) DiehH 288 (373-2457), 9401 Cedar Ave S, Mpls 55420, Tu 8-3091  
 GILBARG, Paul G, Tchg Asst (Math) TNCE 230 (373-3490), 1180 Gibbs Ave, St Paul, 644-8867  
 GILBERTSTADT, Harold, Assoc Prof (Clin Psych) VA Hosp (Pa 9-2381), 6938 Grand S, Mpls, Ro 6-9811  
 GILBERT, Francis B, Tchg Asst (Mil Sci) A 108 (373-2212), 1446 Goodrich Ave, St Paul 55105, 698-0534  
 GILBERT, Joyce, Sr Clk-Typ (Parking Lots) SPB (373-3550), 1209 45th Ave NE, Mpls, 788-1567  
 GILBERT, Naomi K, Keypunch Oper (Ag Exper Sta) NorH 28 (647-3397), 1302 Brook Ave SE, Mpls, 331-2385  
 GILBERT, Thelma H, Psychometric Asst (Admin) (589-2211 x 41), Morris  
 GILBERTSEN, A Sigrid, Clin Inst (Med) Nic Clinic 2001 Blaisdell, 162 Mississippi River Blvd, St Paul, 699-9858  
 GILBERTSEN, Norma, Const Super (Plt Serv) FolH 26 (373-2001), 6717 Lyndale Ave S, Mpls 55423, Un 6-9686  
 GILBERTSEN, Victor, Asst Prof/Director (Surg/Cancer Detection Cen) MasonH M44 (Fe 9-7311 x 2570), 162 S Mississippi River Blvd, St Paul 55105, 699-9858  
 GILBERTSON, Dennis B, Stu (Animal Hus), 4319 Humboldt N, Mpls 55412, Ja 9-4183  
 GILBERTSON, Helborg, Secy to Dir (U Hosp) Mayo B313 (Hosp 2270-2271), 2103 Harriet Ave S, Apt 103, Mpls 55405, Fe 8-6509  
 GILBERTSON, Herman E, Asst Herdsman (NW Sch and Exper Sta) (281-4868), Crookston  
 GILBERTSON, Terry J, Res Asst (Org Chem) C 410 (373-3712), 2400 35th Ave S, Mpls 55406, Pa 4-7443  
 GILBOE, Daniel P, NIH Trainee (Biochem) SnH 113 (647-3482), 2825 Park Ave S, Mpls 55407, Ta 4-3251  
 GILBY, Anthony C, Res Fellow (Phys Chem) C 5 (373-2318), 1018 18th Ave SE, Mpls 55414, 331-3402  
 GILBY, June M, Lect, FolH 100 (373-3722), 1018 18th Ave SE, Mpls 55414, 331-3402  
 GILCHRIST, James D, Inst (Elec Eng) EE 28 (373-2474), 2-2280 Priscilla St, St Paul 55108, 645-9954  
 GILCHRIST, James R, Res Couns (Dean of Stu) CenH 1102 (Fe 9-7421), 1102 Centennial Hall, Mpls 55414, Fe 9-7421  
 GILCHRIST, Milton, Med Fellow (Radiology) VA Hosp (Pa 9-2381 x 505), 2288 Overlook Dr, Mpls 55420, Tu 8-6401  
 GIL DE LAMADRID, Jesus, Asst Prof (Math) ForH 430 (373-2593), 2022 James Ave, St Paul 55105, 699-7767  
 GILDEMEISTER, Morris, Res Fellow (Upper Midwest Econ Study-Urban Study) BA 945 (373-3655), Centennial Hall, Mpls 55414, Fe 9-7421  
 GILES, Gertrude Anne, Prac Nurse (Prof Care of Patients) Mayo Bx 490 (Hosp 2606), 2384 W Larpenteur Ave, St Paul, 644-7238  
 GILES, H Robert, Assoc Prof (Rec Leadership) CH 204 (373-4299), 215 Walnut SE, Mpls 55414, Fe 1-3258  
 GILES, Ralph, Res Asst (Pharm) MH 105 (373-3085), 2384 W Larpenteur, Apt 10, St Paul, 644-7238  
 GILFILLAN, David P, Lab Tech (Chem) C 202C (373-2355), 5424 Richmond Curve, Mpls 55410, Wa 6-5434  
 GILKINSON, Elizabeth G, Prin Exec Secy (Admin) JohH 215 (373-4563), 1532 E River Terrace, Mpls 55414, Fe 6-4003  
 GILL, Alvin R, Accountant (Bus Off) MorH 3rd fl (373-2084), 5025 3rd St NE, Mpls 55421, 560-2323  
 GILL, Mary J, Clk (Stu Couns Bur) EdH 301 (373-3831), 5025 3rd NE, Mpls 55421,  
 GILL, Michael J, Bldg Caretaker (Plt Serv), 4263 Welcome Ave, Robbinsdale  
 GILL, Norman W, Tchg Asst (Org Chem) C 410 (373-2357), 419 Erie St, Apt 2B, Mpls 55414  
 GILLAM, John S, Clin Asst Prof (Ob and Gyn) (232-3261), Fargo, ND  
 GILLAND, Ann M, Tchg Asst (Math) ForH 120 (373-2592), 713 4th St SE, Mpls 55414, 335-2769  
 GILLAND, Ralph E, Bldg Caretaker (Plt Serv), 5225 42nd Ave S, Mpls 55417, Pa 4-7318  
 GILLEN, John M, Gen Mech (Plt Serv) Mayo A195 (373-4171 x 2796), 1461 E Viking Dr, St Paul  
 GILLESPIE, Delmar R, Clin Assoc Prof (Med) 1210 Lowry Med Arts Bldg, 387 S Lexington Parkway, St Paul 55105, Ca 4-5371  
 GILLESPIE, George B, Orderly (Central Serv & Supply) UMH Box 61 (Hosp 2635), 710 7th St SE, Mpls 55414  
 GILLESPIE, John V, Tchg Asst (Pol Sci) SocSci 1373 (373-2679), Centennial Hall 5120, Mpls, Fe 9-7421  
 GILLESPIE, Judith A, Sr Clk-Typ (Stu Employ Off-Civil Serv Pers) WuH 30 (373-3674), 9807 5th St NE, Mpls 55433, 786-2159  
 GILLESPIE, Michael W, Tchg Assoc (Soc) SocSci 1074 (373-2622), 414 8th St SE, Mpls, 335-3932  
 GILLET, Frederick C, Res Asst (Physics) Ph 485, 309 Oneida, St Paul 55102, 222-6053  
 GILLIS, Frank J, Inst/Asst Curator (Lib) Lib 113 (373-2893), 69 Melbourne Ave SE, Mpls 55414, Fe 3-1672  
 GILLIS, Joseph H, Meat Cutter (Food Stores) FStor (373-2637), 1794 Hague Ave, St Paul 55104, Mi 5-5674  
 GILLMAN, Gerald H, Asst to the Dean (Med Admin) Mayo 1360 (Hosp 2771), 4742 104th Ave NE, Circle Pines, 784-8077  
 GILLUND, Andrea Marie, Gen Stf Nurse (Prof Care of Patients) Mayo Bx 490 (Hosp 2606), 1175 Fiiild St, St Paul 55108, 645-8794  
 GILMAN, Gertrude M, Sr Assoc Dir (Hosp Adm) Mayo B-310 (Hosp 2621), 4209 Aldrich Ave S, Mpls 55409, Ta 2-7574  
 GILMAN, Ronald D, Res Asst (Soil Sci) So 326 (647-3579), 1460 N Hamline, St Paul  
 GILMER, Roslyn M, Clk (Adm and Records) MorH 105 (373-2148), 702 4th St SE, Mpls 55414  
 GILMER, Sandra J, Hosp Aide (Nrsgr Serv) Sta 12 (Hosp), 505 6th Ave SE, Mpls 55414, 331-2135  
 GILMORE, Dorothy M, Secy (Minn Crop Impr Assn) CI (647-3284), 2280 Priscilla St, St Paul 55108, 644-5766  
 GILMORE, Earl C, Jr, USDA Res Agronomist (Agro & Plt Genetics) Agr 207 (647-3281), 1001 W California, St Paul 55117, 488-3418  
 GILOMEN, Richard D, Sr Lbr (Ag Exper Sta) (423-2455), Rosemount  
 GILSDORF, Robert, Med Fell (Surg-Div of Gen) Mayo B515 (Hosp 2711), 4020 Bryant Ave S, Mpls, 823-8500  
 GILSON, Joseph Michael, Med Fell (Radiology) Mayo B238 (Hosp 2650), 1522 Poe St, St Paul Park  
 GILSON, Thomas I, Accountant (Bus Off) MorH 3rd fl (373-2079), 3308 45th Ave S, Mpls  
 GILSRUD, Sharon P, Home Agt/Inst (Agr Ext Serv) (742-9861), 3815 Berkely Dr, Grand Forks, N D  
 GILSTAD, Edna H, Inst (Nurs) Owre 125 (373-3119), 376 N Cleveland Ave, St Paul 55104, 645-2518  
 GILSTAD, Gerald W, Res Asst (Physics) Ph 67 (373-3355), 376 N Cleveland Ave, St Paul 55104, 645-2518  
 GILTNER, Bernice A, Food Serv Supv (CMU Food Serv) CMU 30b (373-2427), 4257 Lakeland N, Mpls, Ke 3-9148  
 GIMMESTAD, David, NASA Trainee (Aero & Eng Mech) AE 15 (373-2499), 707 University SE, Mpls 55414  
 GINGOLD, Benjamin A, Jr, Lect Eve & Spec Classes (Ext Div) 814 Title Insurance Bldg, 4745 Girard S, Mpls 55409, Ta 5-1310  
 GINGRICH, Raymond E, Med Fell Spec (Ophthalmology) Mayo A684 (373-4316 x 2489), 525 University SE, Apt 104, Mpls 55414, 336-6745  
 GINNATY, Thomas P, Jr, Res Forester (USDA, For Serv) LSFor 510 (645-0841), 3154 Ulysses St NE, Mpls 55418, 789-5598  
 GIOVANNETTI, Patricia M, Res Coun (Dean of Stu) BaH 203N (645-9241), Dartmouth, Nova Scotia  
 GIRLING, Betty Thomas, Dir Minn Sch of Air (Radio & TV) WeH 200 (373-3801), 3860 Lakeland Ave, Robbinsdale 55422, Ke 7-2141  
 GISH, Evelyn L, Lib Asst (Entomology Lib) CofH 309 (647-3514), 2305 Ione St, St Paul 55113, Mi 5-1011  
 GISLASON, Daren K, Inst (Elem Sch) Pt 204 (373-3470), 2626 Como Ave SE, Mpls, 331-3832  
 GISLASON, Paul H, Clin Inst (Ortho Surg) (388-1646), Mankato  
 GISVOLD, Ole, Prof (Pharm Chem) AH 345 (373-2183), 2161 Dudley Ave, St Paul 55108  
 GITZEN, Carolyn J, Inst (Stu Tchg) Bu 227 (373-4463), 510 4th St SE, Mpls 55414, 336-9480  
 GIULIANI, Emilio R, Inst (Med) Mayo Foundation (At 2-2511), Rochester  
 GIVING, Kirsten, Tchg Asst (Gen Col and CLA), 2301 Carter Ave, St Paul 55108, Mi 6-4221  
 GJERDINGEN, Kathleen M, Dorm Couns (Morris 1492), Morris  
 GJERSING, Harry, Opr Eng (Aero & Eng Mech) (Mi 6-7301), Rosemount  
 GJOVIG, Bernice A, Prin Acct Clk (Agr Ext Serv) CofH 113 (647-3791, 3792), 1714 Como Ave SE, Mpls 55414, 331-7202  
 GLAD, Marcella S, Food Serv Wkr (Cafeteria) (Ra 4-8801 x 275), Duluth  
 GLADITSCH, Marilyn F, Inst (Pub Health Nurs) Mayo 1325 (Hosp 2744), 2 River Terrace Court, Mpls, 333-1070  
 GLAESER, John, Clin Asst Prof (Otolaryngology) Mayo D307 (Hosp 2116), 3001 Quail Ave, Mpls, Ju 8-3489  
 GLASER, Archie D, Jr Eng (Pl Serv) FolH 36 (373-4863), Route 5, Box 33, Excelsior, 474-7541



**TO REACH HOSPITAL NUMBERS:**

From  
**MINNEAPOLIS CAMPUS PHONES**

Dial 192 then the listed number

From  
**HOSPITAL PHONES**

Dial listed number

FROM ALL OTHER PHONES

Dial Federal 9-7311 ask operator for listed number



GLASKOWSKY, Nicholas A, Jr, Prof/Dir (Management, Prod and Logistics/  
Undergrad Programs) BA 225 (373-3701), 1572 Wheelock Ridge Rd,  
St Paul 55101, 771-3336

GLASS, Robert L, Assoc Prof (Biochem) SnH 110 (647-3483), 3569 Oakwood  
Dr, New Brighton, 633-7682

GLATZEL, Howard David, Tchg Asst (Econ) BA 1137 (373-4394), 2709  
Delaware SE, Mpls, 331-9151

GLEASON, Donald F, Inst (Pathology) VA Hosp (Pa 9-2381 x 388), VAH  
Quarters, 14 N, Mpls 55417, Pa 4-8753

GLEASON, Florence G, Clk (Med Records) Hosp D-110 (Hosp), 895 23rd  
Ave SE, Mpls 55414, Fe 2-0030

GLEASON, Larry K, Sr Lab Animal Atndt (Surg) DiehlH 137 (373-4332),  
2438 17th Ave S, Mpls 55407, 721-1818

GLEASON, Larry R, Sr Lab Animal Atndt (Surg) DiehlH F137 (373-4332),  
1521 E 35th St, Mpls 55407, 721-1818

GLEASON, Wilma C, Prac Nurse (U Hosp) Mayo Bx 490 (Hosp 2606),  
3438 11th Ave S, Mpls 55407, 729-7528

GLEESON, Kathleen G, Hosp Aide (U Hosp) Mayo Bx 490 (Hosp 2606),  
415 Erie SE, Mpls 55414, 331-1205

GLEMMING, Ivar A, Asst Prof (Music) Sch 332 (373-3546), 114 Burntside  
Dr, Mpls 55422, Fr 4-1522

GLENN, Anne B, Gen Staff Nurse (Nursing) Mayo (Hosp 2606), 3528 5th  
Ave S, Mpls 55408, 822-4811

GLICK, Francis J, Assoc Prof Chem (Sci & Math) S 319 (Ra 4-8801 x 320),  
Duluth

GLICK, Wendell P, Prof (Engl-Humanities) H 239 (Ra 4-8801 x 368), Duluth

GLOBOKAR, Judith L, GSN (Nursing Serv-Psych) Sta 61 (Hosp 2261), 3119  
Alabama, Mpls 55416, 929-6335

GLOCK, Waldo S, Tchg Asst (Engl) E 320, 1933 Berkeley Ave, St Paul  
55105, 698-2987

GLOTZBACH, Charles J, Assoc Prof & Asst Dir (Stu Pers Off) Bu 206  
(373-2257), 3108 Armour Terrace, Mpls 55415, 781-6107

GLOVER, Henry H, Asst Prof (Math) ForH 442

GLUDT, Lorraine P, LPN-ORT (Operating Rm) Mayo Bx 490 (Hosp), 618-  
1/2 Huron St SE, Mpls 55414, 331-7220

GLYER, Robert Carl, Lab Animal Atndt (Res An Hos) Mayo B123  
(373-4352), Chicago City

GLYNN, Cletus M, Farm Lbr (So Exper Sta) (835-2830), Janesville, Minn

GMITRO, John I, Res Asst (Chem Eng) ChE 235A (373-2309), 410 SE 6th  
St, Mpls 55414, 336-7445

GMITRO, Roberta A, Clk-Typ (W Bank Lib) Classrm (373-3840), 3620 34th  
Ave S, Mpls 55406, Pa 9-0222

GMITRO, Ruth C, Sr Clk (Gen Storehouse) SS 100 (373-3606), 3620 34th  
Ave S, Mpls 55406, 729-0222

GO, Rosario, Tchg Asst (Phys Chem) C 235 (373-2335), 517 15th Ave SE,  
Mpls 55414, Fe 1-1674

GOAR, Thomas Edward, Glassblower Apprentice (Glassblowing Shop)  
Ph 43SB (373-3370), 6221 W Lake St, Mpls 16, We 9-5330

GOBEL, Frederick L, Med Fell (Med) VA Hosp (Pa 9-2381), 3800 W Old  
Shakopee Rd, Mpls, Tu 8-8153

GOBLIRSCH, Barbara E, Sr Clk (Admin/LD) JohH 214 (373-2876), 221 4th  
Ave NE, Mpls 55413, Fe 5-2907

GOBLIRSCH, Olive L, Sr Clk CMU Bkstore (U Bookstores) CMU 14  
(373-2408), 221 4th Ave NE, Mpls 55413, Fe 5-2907

GOBORA, Rev Nicholas, Adviser (Eastern Orthodox Fellowship) St Mary's  
Russian Orthodox Church (781-2507), 1629 5th St NE, Mpls 55413,  
781-7667

GODBOUT, Helon S, Secy (USDA Forest Serv) LSF 516 (645-0841), 1403  
N Pascal, St Paul 55108, 644-2232

GODFREY, Bonita C, Lic Prac Nurs (Sta 46) Hosp (Hosp 2246), 3113 Morgan  
No, Mpls 55411, Ja 1-2418

GODFREY, Geoffrey A, Res Asst (Ent Fish & Wildl) (Tr 9-8582), Cloquet

GODFREY H S, Emeritus Prof (Dent), Leamington Hotel, Mpls, Fe 3-1717

GODIN, Scott Altrath, Asst (Geogr) SocSci 446 (373-4581), 112 Cecil St SE,  
Mpls 55406, Fe 5-2955

GOEB, Alice A, Clk Typ (Hosp Hlth Serv) Hosp A285 (Hosp 2122-2123)  
958 15th Ave SE, Mpls 55414, Fe 1-3388

GOERGEN, C L, Acct, 1027 14th Ave SE, Mpls 55414, 331-5328

GOERGEN, Flavia E, Sr Clk Typ (Adm) JohH 221 (373-2842), 1027 14th  
Ave SE, Mpls 55414, 331-5328

GOESCHEL, Iris, Exec Secy (Pediatrics) Mayo 1460 (Hosp 2434), 500  
Delaware SE, Mpls 55414, 331-5401

GOESER, Carol A, Secy (Pathol) JacH 110 (373-2760), 624 4th Ave SE,  
Mpls, 335-1566

GOETHE, Calvin R, Strkpr-Navy (Naval Sci) A 203 (373-4090), 4411  
Washington Ave NE, Mpls 788, 2116

GOETTING, Robert L, Tchg Asst (Romance Lang) FolH 227 (373-2534),  
1309 8th St SE, Mpls 14, Fe 6-6226

GOETZ, Frederick C, Assoc Prof (Med) Mayo C338 Lab C325 (Hosp 2834,  
Lab 2314), 1712 Humboldt Ave S, Mpls 55403, Fr 4-5321

GOETZ, Margaret Y, Inst (Eng) FolH 320 (373-2540), 2028 Cedar Lake Blvd,  
Mpls 55416, Wa 6-9577

GOFF, Robert F, Res Asst (EE) EE 202 ME (373-3020), 2049 Knapp Ave,  
St Paul 55108, Mi 5-4307

GOHMAN, Lillian, Cust (Coms Hall) ComH (Fe 3-2161), 10243 Hanson Blvd,  
Coon Rapids, Ha 1-1640

GOHMANN, Florence A, Food Serv Wkr (Hosp), 217 5th Ave SE, Mpls  
55414, Fe 8-5774

GOHMAN, Paul J, Hosp Maint & Oper Mech (Hosp), 4420 Monroe St NE,  
Mpls 55421, Su 8-3369

GOING, John E, Instr (Spe & Theat Arts) WeH 200B (373-4845), 1618 5th  
St S, Apt 8, Mpls, 338-0251

GOKCEN, Muharrem, Clin Instr (Med), Glenwood Hills Hospitals, Res Div,  
1231 Wills Place, Mpls, 588-2128

GOLANY, Pinhas, Tchg Asst (Agri Eng) AgEng 225 (647-3547), 3501  
Emerson Ave S, Apt 104, Mpls 55408, 824-2268

GOLBERG, Bette Gale, Prac Nurs (Prof Care of Patients) Mayo Box 490  
(Hosp 2606), 813 University Ave SE, Apt 104, Mpls 55414, 336-3108

GOLD, Ann, Tchg Asst (Zoology) Z111 (373-3651), 508 University SE, Mpls

GOLD, David, Clin Instr (Med) 902 Vincent Ave N, 2219 Chicago Ave S,  
Mpls, (Fe 6-8631

GOLD, Rosalind N, Instr, CD 134D (373-2386), 220 42nd Ave NE, Mpls,  
55421, 788-5161

GOLDBERG, Alan M, Res Asst (Pharmaco) MH 131 (373-3085), 810 SE  
8th St, Mpls 55414, 331-2268

GOLDBERG, Arnold J, Tchg Assoc (Chem Eng) ChE 229 (373-2309),  
626 University Ave SE, Mpls 55414, 336-9960

GOLDBERG, Ira B, Tchg Asst & Grad Stu (Inorganic Chem), C 215-A,  
(373-2350), 4105 Centennial Hall, Mpls, Fe 9-7421

GOLDBERG, Marvin E, Clin Inst (Radiology) Mt Sinai Hospital Fe 9-1692,  
5049 Abbott Ave S, Mpls, Wa 2-9575

GOLDBERG, Sherwin M, Asst Atty (League of Minn Mun) SocSci 314  
(373-2321), 9245 Nicollet Ave S, Bloomington 55420, 888-8585

GOLDBERG, Stanley M, Clin Inst (Proctology, Surgery) Med Arts Bldg  
1731 (339-4534), 5121 W 49th St, Mpls 55424, 929-1583

GOLDEN, Curtis A, Res Asst (Pub Hlth) Arr, Lakeside Lab

GOLDEN, Deborah A, Clin Fld Instr (Social Work), 3719 W Broadway,  
Robbinsdale 55422, Ju 8-2660

GOLDEN, James P, Util Man (Pl Serv) ShAn 128 (373-3574), 2227 Cole  
Ave SE, Mpls 55414, Fe 9-3367

GOLDEN, Judith A, Clk (Rec Dept) Hosp D115 (Hosp 2100), 1422 Washington  
St NE, Mpls 55413, St 1-6227

GOLDEN, Olga F, Test Scor Mach Oper (Stu Couns Bur) EdH 301 (373-3818),  
2227 Cole Ave SE, Mpls 55419, Fe 9-3367

GOLDEN, Patrick, Intern (Surg), 1333 Charlton, West St Paul, 226-5452

GOLDBERG, Helene, Gen Staff Nurse (U Hosp) Mayo Box 490 (Hosp 2606),  
810 SE 8th St, Mpls 55414, 331-2268

GOLDFARB, Benjie L, Med Fell Spec (Med) VCHH 456 (373-4301), 974  
Cleveland Ave S, St Paul 55116, Mi 9-1996

GOLDFARB, David A, Adm Fell (Off of Adv to For Stu) EdH 302 (373-4094),  
54 Hilltop Lane, St Paul 55116, Mi 9-9866

GOLDFARB, Joseph H, Res Fell (Bur of Insti R s) BuH 330 (373-2263),  
25 South Wheeler, Apt 4, St Paul, Mi 8-6383

GOLDMAN, Arnold L, Inst (Eng/CLA) VH 19 (373-2540), 732 Dayton Ave,  
St Paul 55104, 227-6821

GOLDMAN, Jane A, Tchg Asst (Child Development) CD 214 (373-2389),  
810 8th St SE, Mpls 55414

GOLDMAN, Leonard W, Clin Asst Prof (Psychiatry) Ancker Hosp  
(Ca 2-7341), 3818 W 41st St, Mpls 10, 920 3147

GOLDMAN, Renee, Tchg Asst SSB (WB) 1070 (373-4656)

GOLDMAN, Susan S, Lect (Sch of Soc Wrk) SSB 948 (373-4607), 1779  
Girard Ave, Fr 7-2365

GOLDNER, Meyer Z, Clin Inst (Surg Div of Ortho) 218 Doctors Bldg  
(Fe 8-7697), 2308 W Lake Isle Blvd, Mpls Fr 7-6460

GOLDSMITH, Joseph W, Clin Instr (Obstet & Gynec) (Ca 4-7539), 1086  
Snelling Ave S, St Paul 55116, Mi 9-3771

GOLDSTEIN, Harriet, Prof Emeritus

GOLDSTEIN, Jon H, Inst (Econ) BA 1171 (373-4392), 110 21st Ave S, Mpls,  
55404, 335-6945

GOLDSTEIN, Melvin, Bldg Caretaker (Pl Serv), 1226 James Ave N,  
Mpls 11, Ja 1-9364

GOLDSTEIN, Norman P, Assoc Prof (Neuro) (At 2-2511), Rochester

GOLDSTEIN, Richard J, Asst Prof (Mech Engr) ME 234 (373-3042), 1409  
Como Ave SE, Mpls 55414, 331-2908

GOLDSTEIN, Sheldon, Asst Dir (Radio & TV) Asst Prof (Spe & Theat Arts)  
EdH 204, 2100 Watson, St Paul 55116, Mi 8-0520

GOLLWITZER, Herman, Tchg Asst (Math) E 225 (373-2945), 1615 6th  
St SE, Mpls, 331-1792

GOLTZ, Dennis, Res Fell (Vet Bact & Pub Hlth) VetS (647-3631), 1477  
Chelmsford St, St Paul

GOLTZ, James D, Res Fell (Vety Med & Clin) Vet Clinic 110 (647-3254),  
1477 Chelmsford St, St Paul

GOLTZ, Robert W, Clin Assoc Prof (Med Div of Derm) 1125 Medical Arts  
Bldg, 4601 Sunnyside Road, Mpls, Wa 2-9220

GOMAN, John, Tchg Asst (Slavic & Oriental Lang) FolH 322 (373-2564),  
294 N Mississippi River Blvd, St Paul, 645-8966

GOMES, Gilbert S, Tchg Assoc (Chem) C 2 (373-2373), 613 Oak St SE,  
Mpls 55414, Fe 1-5951

GOMETZ, Marilyn E, Inst Coun, NH 10 (373-4400), 1016 17th Ave SE, Mpls,  
55414, 331-2586

GOMEZ, Lucille W, Stu Tech Sup (Radiology-Radiation Therapy) Hosp C230  
(Hosp 2136), 2736 40th Ave S, Mpls 55406, Pa 4-6421

GONNELLA, Joseph C, Jr, Clin Dent (Dent) HS (373-4048), 6933 4th Ave S,  
Mpls 55423, Un 6-9681

GONYEA, Lorraine M, Asst Prof (Lab Med-Med Tech) Mayo C250 (Hosp  
2284), 1384 Colonial Drive, St Paul 55113, 633-7379

GOOD, Archie L, Prof (Vet Physio & Pharmaco) TEH 202 (647-3257),  
1400 Grantham, St Paul 55108, Mi 5-1948

GOOD, Charles H, Non-Serv Fell (Ped) VCHH 551 (373-2757), 801 11th  
Ave SE, Mpls 55414, Fe 1-9806

GOOD, Clarence A, Prof (Radiology) (At 2-2511), Rochester

GOOD, Helen, Gen Staff Nurse (U Hosp) Mayo Box 490 (Hosp 2606),  
801 11th Ave SE, Mpls, 331-9806

GOOD, Lola Mae, Sr Secy (Anesth) Mayo C596 (Hosp 2701), 2501 Lowry  
Ave NE, Mpls 55418, 781-2924

GOOD, Patricia E, (Phy Med & Rehab) Hosp 860 (Hosp 2721), 4024 Silver  
Lake Terrace, Mpls 21, Su 8-3844

GOOD, Robert A, Prof (Ped) VCHH 560 (373-2743), 8401 Medicine Lake Rd,  
Mpls 26, Li 5-6370

GOODALE, Robert, Med Fell (Surg Div of Gen) Hosp, 1903 Kenwood Pkwy,  
Mpls, 377-5783

GOODCHILD, William R, Clin Instr (Psychiatry), 5509 Scenic Heights  
Lane, Hopkins, We 5-5077

GOODING, John A, Asst Dir of Res Instr (College Office) CofH 215  
(647-3220), 3180 W Owasso Blvd, St Paul 55112, 484-7383

GOODE, Daniel, Instr (Music) Sch 205 (373-3448), 212 Walnut SE, Mpls  
55414

GOODELL, Corrine T, Clk (Stud Couns Bur), EdH 301 (373-3831), 712  
7th St, SE, Mpls

GOODENOUGH, LeRoy J, Inst, TSF 123 (373-2281), 840 18th Ave SE, Apt  
202, Mpls 55414, 331-4506

GOODIN, Rogert L, Inst (Air Science 3802, A 3 (373-2205), 1697 N Fry St,  
Apt #4, St Paul 55113, 646-6423

GOODING, Donald H, Sr Lab Mach (Physics) Ph 30 (373-3360), 2884 Irving Ave S, Mpls 55408, Ta 3-7538

GOODMAN, Arlene Davis, Res Asst (Family Study Center) SocSci 1031 (373-2607), 525 University Ave SE, Mpls 55414, 335-3475

GOODMAN, James A, Tchg Asst (Sch of Soc Wrk) SSB 939 (373-2636), 2024 Commonwealth #A-1, St Paul

GOODMAN, Katherine C Lewis, Res Fell (Anat) JacH 301 (373 4482) 1589 Vincent St, St Paul 55108, 645-3844

GOODMAN, Lawrence E, Prof of Mech (Aero & Eng Mech) AE 117A (373-2673), 1589 Vincent St, St Paul 55108, 635-3844

GOODMAN, Malka, Med Fell (Psychiatry) Ancker Hosp (Ca 2-7341), 1864 Pinehurst, St Paul 55116, Mi 8-8945

GOODRICH, Alma, Asst Secy (Minn Inter Ctr) CB 260 (373-3860), 1028 Carroll Ave, St Paul, 55104, 373-3860

GOODRICH, Chester L, Res Asst (Agro & Pl Gen) Agr 306 (647-4281), Inst of Agric, St Paul 55101

GOODROAD, Elaine B, Food Serv Wkr (U Hosp) Box 84 (Hosp 2708), 9901 Larch Ave, Coon Rapids

GOODSELL, Marilyn Gay, Asst Scien (Med) (Pa 9-2381 x 527), 5348 Hiawatha, Mpls 55417, Pa 2-0469

GOODWIN, Carol J, Secy (Sociol) SocSci 1114 (37302642), 1216 S 8th St, Mpls 55404, 336-1001

GOODWIN, Dianne Renee, Nrsng Sta Asst (Prof Care of Patients) Mayo Box 490 (Hosp 2606), 717 University Ave, Mpls 55414, 335-4559

GOODWIN, Martha S, Clk Typ (Ind Rel Ctr) BA 447 (373-3661), 700 University Ave SE, Mpls 55414, 336-2823

GOODWIN, Robert Roy II, Edit Minn Bus News (Grad Sch Div of Res) BA 1247 (373-4991), 700 University Ave SE, Apt 105, Mpls 55414, 336-2823

GOODWIN, Robert W, Res Asst (Physics) Ph 42SB (373-3327), 4900 Stevens Ave S, Mpls 55409, Ta 4-0866

GOODWIN, Selman M, Clk Typ (Ind Rel Ctr) BA 447 (373-3661), 700 University Ave SE, Mpls 55414, 336-2823

GOOS, Dorothy E, Secy (Vet Diag Lab) VetDL 265 (647-3245), 1222 Gibbs, Apt S-3, St Paul 55108, Mi 5-3825

GOOSSEN, Carl V, Prof (Elem Ed) Bu 136-C (373-2261), 3473 Garfield St NE, Mpls 55418, St 9-1348

GOOTT, Bernard, Asst Prof (Surg-Gen) (Pa 9-2381), 2732 W 26th St, Mpls, Fr 4-4423

GOPPERS, Veita, Assoc Scien (Sch of Pub Hlth) Mayo 1105 (Hosp 2462), 2734 Humboldt Ave S, Mpls 55408, Ta 2-2830

GORDILLO, Manuel, Med Fell (Psychiatry) VA Hosp (Pa 9-2381), 71A Ramsey, Mpls

GORDON, John R, Instr (Anesth) Mayo C596 (Hosp 2701), 2831 Benton Blvd, Mpls 55416, Wa 7-9665

GORDON, Maurice, Tchg Asst (Math) ForH 120, 2712 S Fremont Ave, Apt 3, Mpls 55408, 823-6621

GORDON, Sewell S, Clin Asst Prof (Radiology), 2154 Parkland Lane, Mpls, Wa 6-9885

GORES, Robert J, Asst Prof (Dent) (At 2-2511), Rochester

GORHAM, Ethel R, Asst Prof (Dept Home Econ) McNH 319 (647-3445), 1473 Fulham, St Paul 664-0563

GORHAM, Eville, Assoc Prof (Botany) Bo 215A (373-2232), 15 Melbourne Ave, Mpls 55414, 335-5302

GORLIN, Robert J, Prof (Dent) Owre 242 (373-3248), 2200 Regent Ave, Mpls 55422, Ju 8-1903

GORMAN, Agnes M, Sr Clk (Bus Off) MorH 3rd Fl (373-2072), 1726 James Ave N 55411, Ja 2-1679

GORMAN, Judith, Gen Staff Nurse (Nursing) Mayo Box 490 (Hosp 2606), 5409 Woodlawn Blvd, Mpls Pa 2-6184

GORMLEY, John L, Asst Gard (Duluth Pl Serv) (724-8801 x 290), Duluth

GORR, Alfred H, Bldg Caretrk (Pl Serv), 993 Colne St, St Paul 55103, Hu 8-6360

GORR, Louis E, Janitor (Hskpg) Hosp A102 (Hosp 2628), 329 Oak St SE, Mpls, 331-7309

GORTNER, Jean K, Sr Lab Tech (Physics) Ph 253 (373-3327), 1357 W Maynard Dr, St Paul 55116, Mi 8-5488

GORTON, Florence M, Lect Ed (Ed & Psychol) (724-8801), Duluth

GORTON J Martha, Food Serv (Mayo Coffee Shop) A395, 10030 Palm St NW, Coon Rapids

GOSKEY, Luella R, Cust Wkr (Cust Div) HS (373-3749), 3918 Queen Ave No, Mpls 55412, 521-9218

GOSLINE, Emilie A, GSN (Sta 201) Mayo Box 490 (Hosp 2606), 425 Erie St SE, Apt 2B, Mpls 55414, 331-3497

GOSLINGA, Janice C, Gen Staff Nurse (U Hosp) Mayo Box 490 (Hosp 2606), Powell Hall, Mpls 55414

GOSTICK, Glenn F, Asst Coach & Instr (Phys Ed-Men) CH 209 (373-4205), 422 Russell Ave N, Mpls 55405, Fr 4-1517

GOTCH, Marianne, Nrsy Sta Asst (Sta 42) (Hosp 2242, 2342), 718 6th St NE, Mpls 55413, Fe 6-8537

GOTSCH, Gail Marcia, Sr Clk Typ (Neurology) Mayo B561 (Hosp 2128), 1800 4th St SE, Mpls, 331-6614

GOTTFRIED, Nathan W, Dir of Res (Minnemath Center) TSCE 204 (373-4013), 3129 James Ave S, Mpls 55408, 823-1892

GOUGH, Patricia M, Res Asst (Vet Bac & Pub Hlth) VetS 301 (647-3631), Bloomington, Ind

GOULD, Allan B, Inst (Anesth) (At 2-2511), Rochester

GOULD, James A, Stk Clk (Chem Sthse) ChStor (373-2361), 1065 W Montana, St Paul

GOULD, John C, Lab Tech (Chem) C 210 (373-2355), 801 University Ave SE, Mpls 55414, Fe 1-1234

GOULD, Norman R, Res Fell (Biochem) SnH 308 (647-3487), 1295 Fifield Place, St Paul 55108, 644-3487

GOULD, Robert C, Patrolman (Police) PolB (373-3550), 1620 Charlton Ave, W St Paul 55118

GOULDING, Elizabeth L, Adm Secy (Ext Div) NH 151 (373-3902), 5156 Upton Ave S, Mpls 55410, Wa 6-8302

GOULD, Thomas A, Res Asst (Bur of Insti Roas) Bu 330 (373-2263), 950 Lynde Dr, Mpls 55421, 788-4073

GOURLEY, Ira M, Asst Prof (Vet Surg & Radiol) Vet Clinic (647-3254), Staff House 16, Rosemount, GA 3-3821

GOWELL, Melvin, Utility Man (Hskpg), Hosp A102 (Hosp 2628), 2523 9th St S, Mpls, Fe 9-3596

GOWER, Bobby Gene, Fell (Org Chem) C 443 (373-2357), 2110 30th Ave S, Mpls 55406, Fe 5-0698

GRABANSKI, Joe B, Sr Bldg Caretrk (NW Sch & Exp Sta) (281-3236), Crookston

GRABOW, Clayton E, Ag Agt Assoc Prof (Ag Ext) Milaca

GRABOW, Wesley J F, Director (Aud Vis Educ Serv) WeH 33 (373-3773), 611 16th Ave SE, Mpls 55414, Fe 1-1949

GRADY, Margaret K, Jr Scien (Vet Bac & Pub Hlth) VetS 316 (647-3631), 251 Dayton Ave, St Paul 55102, Ca 7-3684

GRADY, Robert W, Tchg Assoc (Org Chem) C 445 (373-2357), 1807 Washington Ave S, Mpls 55404, 332-1008

GRAEBER, Hart P, Asst Supv (Pl Pest Cont Div USDA) AgBot 100 (647-3410), Maple Plain 55359, 479-1735

GRAEN, George B, Res Asst (Agri Econ) HH 312 (647 3318), 1229 Gibbs Ave, St Paul 55108, 489-2932

GRAF, Saul, Janitor (Hskpg) Hosp A102 (Hosp 2628), 3101 Oregon S, Mpls, 929-2711

GRAFFUNDER, Carl O, Lect (Sch of Arch) Arch 110 (373-2198) 1719 Xerxes Ave N, Mpls 55416, Ja 1-7503

GRAFFUNDER, Harold, Gen Mech (Pl Serv) Ph 105 (647-3401), 4848 28th Ave S, Mpls, Pa 9-7892

GRAGE, Theodore B, Asst Prof (Surg) Mayo C505 (Hosp 2505), 5548 27th Ave S, Mpls, Pa 9-1850

GRAHAM, Edmund F, Prof (Dairy Husb) HH 130 (647-3626), 1981 Summer, St Paul 55113, Mi 6-8039

GRAHAM, Judith, Sr Clk Typ, Med) VFW 173 (373-4320), 621 7th Ave SE, Mpls 55414, Fe 1-2900

GRAHAM, Keith D, Instr (Math) E 225 (373-2945), Box 220D2 Rt 1, Osseo, Ha 1-5521

GRAHAM, Kenneth L, Chrmn (Speech & Theatre Arts) FolH 317A (373-2617), 2007 W 49th St, Mpls 55409, 926-8621

GRAHAM, Susan, Resch Asst (Home Econ) McNH 211 (647-3261), 1642 Eustis, St Paul 55108, 645-8963

GRAINGER, Margaret F, Asst Prof (Sch Nurs) Owre 125 (373-3106), 507 SE 4th, Mpls 55414, Fe 6-9268

GRAM, Kathrine L, Clerk (Health) SBH 276 (Fe 9-7751), 629 Sixth St SE, Mpls 55414, Fe 1-3035

GRAM, Theodore E (Pharm) MH 3 (373-3085), 2024 Commonwealth D-4, St Paul 55108, Mi 5-5293

GRAMBSCH, Paul V, Dean (Sch of Bus Adm ) BA 225 (373-4495), 4800 Emerson Ave S, Mpls 55409, Ta 2-5236

GRAMER, Barbara J, LPN (Nrsng Serv) Hosp Sta 35 (Hosp 2235 or 2335), 810 6th St SE, Mpls, 331-5738

GRAMMER, Donald, Coach-Instructor (Ath) CH 224 (373-4206), 4921 Triton Dr, Mpls 55422, Ju 8-0353

GRANDE, Francisco, Prof (Lab of Physiol Hys) Stad Gate 27 (373-3586), 94 Malcolm Ave SE, Mpls 55414, Fe 9-1519

GRANDE, Jean, Secy (SWC, ARS, USDA) So 108 (Mi 4-2323), 3657 34th Ave S, Mpls, Pa 4-5520

GRANDY, Adah G, Inst Emeritus (English), 606 11th Ave SE, Mpls 55414, Fe 1-7200

GRANDY, Donna J, Sr Acct Clk (ChStor) ChStor (373-2361), 7014 15th Ave S, Mpls 55423, 866-6123

GRANER, Alice Mae H, Gen Staff Nurse (Nrsng Serv) Mayo Box 490 (Hosp 2606), 2600 S 7th St, Mpls, Fe 9-1782

GRANEY, Patricia, Sr Exec Sec (Micro) Mayo 1060 (Hosp 2470), 4101 W Old Shakopee, Mpls 55431, 888-7642

GRANGER, Arden H, Informational Rep (589-2211 x 371), Morris

GRANGER, Marvin F, Prog Supvr (Radio & TV) EdH 204 (373-3802), 406 1/2 14th Ave SE, Mpls 55414, 331-3559

GRANGER, Stephen G, Assoc Prof/Asst Dean Admin (589-2211) Morris

GRANOVSKY, Alexander A, Prof Emer (Ent Fisheries Wildlife) CofH 314B (647-3644), 2101 Scudder St, St Paul 55108, 644-1278

GRANOVSKY, Irene T, Sr Clk (Mimeo & Bull Dept) CofH 3 (647-3209), 2101 Scudder, St Paul 55108, Mi 4-1278

GRANT, Howard G, Soil Cons Rep (Soils Cons Comm) So 233 (647-3585), 716 S Crescent Lane, Litchfield 55355, 693-6014

GRANT, James A, Asst Prof (Geol & Geoph) P 118 (373-4826), 1711 North Fry, St Paul

GRANT, Ralph S, Prof & Supt (NE Exp Sta) (525-4357), Duluth

GRANT, Richard A, Instr (Hum-Eng) (589-2211 x 47), Morris

GRAPA, Mary M, Nurs Aide (Nrsng Serv) Mayo Box 490 (Hosp 2734), 1206 3rd St NE, Mpls 55413, Fe 7-7836

GRAPP, Floyd, Sr Lab Mach (Chem) C 90C (373-2383), 4821 5th Ave S, Mpls 55409, Ta 2-3804

GRASS, Earl, Epidemiologist (Vet Med) VetS 301 (647-3631), 1797 Fulham St, St Paul 55113, 646-2166

GRATHWOHL, Elmer J, Fld Supvr (Minn Crop Impr Assn), Rt 2, Fairmont, 238-2791

GRATZEK, Frank R E, Clin Instr (Radiology), 1285 Oakwood Lane, Anoka, Ha 1-1795

GRAUBARD, Mark A, Prof & Chrmn (Nat Sci Prog) Ph 131 (373-3333), 4035 Lyndale Ave S, Mpls 55409, Ta 5-6347

GRAVA, Janis, Asst Prof (Soil Sci) So 35 (647-3586), 1850 Walnut Ave Apt 1, St Paul, Mi 4-0676

GRAVE, Kathryn A, Sr Med Tech (Hosp Lab) Mayo B270 (Hosp 2280), 6028 York Ave S, Mpls 55410, 920-1172

GRAVEM, Howard J, Asst Sci (Ped) Mayo D-124 (Hosp 2811), 4032 Colfax Ave S, Mpls 55409, Ta 2-7918

GRAVEN, David L, Prof (Law) FraH 169, 417 Tarrymore Ave, Mpls, 825-1827

GRAVER, Charles A, Resch Asst (Statistics) JohH 416 (373-3035), 4628 Tyler NE, Mpls 55421, 788-0130

GRAVES, Agnes, Cust Wrkr (TerrH) TerrH (373-3571), 931 22nd Ave SE, Mpls, 331-3005

GRAVES, Carlton S, Resch Fel (Biochem) SnH 316 (647-3487), 825 Univ Ave SE #4, Mpls 55414, 333-7371

GRAVES, Richard A, Prof Emer (Bus Ad), 4337 Colfax Ave S, Mpls 55409, Ta-2-5033

GRAVES, Sherry J, LPN (Oper Rm) U Hosp (Hosp), 91 N Prior, St Paul



TO REACH HOSPITAL NUMBERS:

From  
MINNEAPOLIS CAMPUS PHONES  
Dial 192 then the listed  
number

From  
HOSPITAL PHONES  
Dial listed number

FROM ALL OTHER PHONES  
Dial Federal 9-7311  
ask operator for  
listed number

GRAVES, Walter T, Assoc Prof (Civ Engr) Ex 196 (373-2508), 4544 Upton Ave S, Mpls 55410, Wa 2-3766

GRAY, David G, Engr Aide (Hlth) SBH 156 (Fe 9-7751), 12 W 22nd St, Mpls 55404, 332-3978

GRAY, Donald W, Instr & Libr (Lib) (589-2211x25), Duluth

GRAY, Dwayne P, Constr Labr (Pl Serv-Shops) SS 115 (373-3617), 106 N 12th St, Mpls, Mpls 55403, Fe 6-5923

GRAY, Ernest D, Asst Prof (Ped) DiehlH L-114 (373-4348), 825 Delaware SE, Mpls 55414, 335-0512

GRAY, Evelyn J, Home Agt/Asst Prof (Ag Ext Serv), Buffalo

GRAY, Hattie J, Sr Lab Tech (Radiol Dept) VFWCRC 69 (373-4304), 4653 Clinton Ave S, Mpls 55409, Ta 5-7763

GRAY, John C, Assoc Prof (Accounting) BA 649 (373-4149), 3520 Skycroft Dr, Mpls 55418, 781-8794

GRAY, Royal C, Prof (Neuro) VA Hosp (Pa 9-2381), 3440 W River Road, Mpls 55406, Pa 9-3826

GRAY, Wesley H, Asst Prof (West Cent Exp Stn) (589-1711), Morris

GRAYBEAL, Elizabeth, Prof Emer, 502 Veteran Ave, Los Angeles 24

GRAYSON, Louella M, Prin Sec (Econ Study) BA 969 (373-3655), 721 Buchanan NE, Mpls 55413, 331-3512

GRAYSON, Richard A, Instr/Lect (Gen Coll/Mort Sci), 1257 Highland Pkway, St Paul 55116, Mi 8-1617

GREEN, Clarence H, Ch Admin Clk (ROTC) A 108 (373-2212), 1422 East Lake St, Hopkins, 938-5564

GREEN, Clayton R, Clin Instr (Ped), 348 2nd St, Excelsior, Gr 4-5959

GREEN, David G, Resch Asst (Plt Path & Physiol) AgBot 304 (647-3412), 1906 Chelton Ave, St Paul 55104

GREEN, Elaine F, Resch Fel (Trng Ctr for Delinq Prevent & Control) SocSci 1181 (373-3491), 5237 Irving S, Mpls 55419, Wa 6-4939

GREEN, Irma L, Sr Food Serv Wrkr (Cof Shop) Mayo A395 (Hosp), 424 19th Ave NE, Mpls 55418, 789-2661

GREEN, Irene M, Cust Wrkr (Hskpg) U Hosp Box 55 (Hosp 2628), 2321 Dupont Ave S, Mpls 55405, 377-2164

GREEN, Joanne C, Sr Clk Typ (Cancer Detect Ctr) VFWCRC M 42 (Hosp 2781), 424 19th Ave NE, Mpls 55418, St 9-2661

GREEN, John C, Asst Prof Geol (Sci & Math) (Ra 4-8801 x 318), Duluth

GREEN, Leon W, Prof (Math) On leave of absence

GREEN, Margueriete E, Home Agt/Instr (Agr Ext Serv) (Be 7-2344), Gaylord

GREEN, Marilyn, Secy (Gen Coll) NH 106 (373-4104), 3001 E 24th St, Mpls 55406, 721-3631

GREEN, Paul A, Asst Prof (Med) Mayo Foundation (At 2-2511), Rochester

GREEN, Ralph W, Res Asst (Metallurgy) MinMet 423, 99 SE Bedford, Mpls, Fe 6-6150

GREEN, Raphael W, Sr Comm Tech (Aud-Vis Ed Serv) WeH 55 (373-3786), 1106 SE 7th St, Mpls 55414, 331-3375

GREEN, Richard D, Resch Asst (Pharm) MH 105 (373-3085), 2384 Larpenteur Ave, St Paul 55108, 646-3496

GREEN, Robert A, Clin Assoc Prof (Med) 4959 Excelsior Blvd, 4377 Wooddale Ave, Mpls 55424, Wa 6-6581

GREEN, Robert B Jr, Tchg Asst (Rom Lang) TSF 224, 3044 Georgia Ave, Mpls 55426, 929-2979

GREEN, Ruth E, Prof (Educ & Psych) (724-8801), Duluth

GREEN, Shirley, Sr Lab Tech (Pharm) MH 105 (373-3085), 2384 Larpenteur Ave Apt 7, St Paul 55108, 646-3496

GREENBERG, Alan S, Med Fel Spec (Neuro) Mayo B 573 (Hosp 2731), 729 8th Ave SE, Mpls

GREENBERG, Beryl Z, Jr Sci (Med) Mayo C 325 (Hosp 2314), 813 Univ Ave SE, Mpls 55414, 338-4928

GREENBERG, Frederick, Asst Prof (Spch & Theatre Arts) ShH 215 (373-4116), 8301 W 31st Apt 102, Mpls 55426, 935-2227

GREENBERG, Marshall G, Asst Prof (Psychol) Psy 210 (373-3413), 159 Malcolm Ave SE, Mpls 55414, 338-4201

GREENDAHLE, Jacqueline M, Sr Clk Typ (Plt Serv) Mayo A195 (Hosp 2797 or 2796), 3921 39th Ave S, Mpls 55406, Pa 4-3448

GREENE, Bruno H, Prof & Libr (Law) FraH 335 (373-2737), 5341 Nicollet Ave, Mpls 55419, 827-3270

GREENE, Carol B, Sr Clk Typ (Phys Med & Rehab) Mayo 860 (Hosp 2721), 841 Marshall Ave, St Paul 55104, 225-5724

GREENE, Ernest A, Asst Sci (Physiol) MH 450 (373-3077), 403 W Arlington Ave, St Paul 55117, Hu 8-6359

GREENE, George C, Asst Prof (Naval Sci) A 203 (373-4087), 10643 Yosemite Rd, Mpls, 888-1106

GREENE, Jeanette B, Nrsng Aide (Nrsrg Serv) Hosp Sta 45 (Hosp), 2403 Central Ave NE, Mpls, 789-7376

GREENE, Julian M, Tchg Asst (Econ) BA 1145 (373-4396), 5117 Cent Hall, Mpls 55455, Fe 9-7421

GREENE, Laurence F, Prof (Urol) Mayo Foundation (At 2-2511), Rochester

GREENE, Susan I, Clk Typ (Out Patient-Bkkg) Hosp Box 96 (Hosp 2616), 4605 Blaisdell Ave, Mpls, 825-5041

GREENE, William H, Elect (Plt Serv-Elect Shop) SS115 (373-3617), 1637 Van Buren, St Paul 55104, Mi 6-8334

GREENEY, Howard, Sr Farm Frmn (So Exp Sta) (835-2830), Waseca

GREENFIELD, Leon E, Instr (Gen Coll) FolH 115 (373-3723), 10569 Cent Hall, Mpls 55414, Fe 9-7421

GREENLEES, George William, Prof (Physics) Ph 165 (373-3331), 6005 Wolfberry Lane, Mpls 55422, 545-1290

GREENLY, Wenonah M, Cust Wrkr (Hskpg) Hosp (Hosp 2549), 1530 3rd St NE, Mpls 55413, 789-6424

GREENSTREET, Richard L, Resch Asst (Statistics) ForH 395 (373-3035), 3601 Douglas Dr, Mpls 55422, Ke 3-7619

GREENWALD, Irvin E, Sr Exp Plot Supvr (Agron & Plt Gen) AgrSS, 258 North Star Lane, Circle Pines, Su 4-5938

GREENWALD, Stephen M, Instr (Psychiatry) Henn Co Gen Hosp (330-2270), 4452 Zenith Ave S, Mpls, 926-2633

GREENWOOD, Eloise V, Stu Tech Supvr (Hosp Labs) VCHH 109 (Hosp 2365) 4833 15th Ave S, Mpls 55417, Ta 3-5865

GREENWOOD, Sharon K, Gen Staff Nurse (Nrsrg Serv) Mayo Box 490 (Hosp 2606), Powell Hall, Mpls

GREER, Carol M, Sr Clk Typ (Adm & Rec) CofH 220 (647-3203), 2330 Hillside Ave, St Paul 55108, 644-8542

GREER, Gregory D, Resch Asst (Physics) Ph 253 (373-3327), 2176 Scudder St, St Paul 55108, Mi 5-8941

GREER, Robert C, Resch Asst (Agri Econ) HH 212H (647-3497), 2330 Hillside Ave, St Paul 55108, 644-8542

GREGG, Eliza O, Food Serv Wrkr (Cent Hall) CenH (373-2291), 1122 8th St SE, Mpls 55414, Fe 1-9892

GREGOIRE, Bernard, Med Fel (Ophthal) Mayo A-684 (Hosp 2489), Miller Hospital, St Paul 55101, Ca 4-3783

GREGOR, Janet L, Sr Clk Typ (Mental Hyg) HS (373-4022), 2401 Grand Ave, Mpls 55405, 339-1763

GREGOR, Mary E, Secy (Drama Adv Serv) NMA 223 (373-2345), 615 5th Ave SE, Mpls 55414

GREGORICH, David P, Tchg Asst (Elect Engr) ME 102, 6316 Cent Hall, Mpls, 339-7421

GREGORY, Daniel H, Med Fel (Med) VA Hosp (Pa 9-2381), 3122 E 52nd St Mpls, 722-9268

GREGORY, Ian W, Assoc Prof (Psychiatry) Mayo D 699 (Hosp 2395), 1931 Irving S, Mpls 55405, 377-2218

GREGORY, Peter, Asst Prof (Econ) BA 1151 (373-3607), 132 Cecil St, Mpls, 332-5812

GREGUS, Peter S, Clin Dent (Hlth Serv) HS (647-3345), 4200 W 70 St, Mpls 55424, Wa 7-9166

GREIDANUS, Johan W, Res Fel (Org Chem) C 443 (373-2357), 646 22nd Ave NE Apt 10, Mpls 55418, St 1-2428

GREINER, Amber Jane, Acct Clk (Chem) C 137 (373-2355), 988 Cromwell Ave, St Paul 55114, 645-6738

GREINER, Judith A, Clk Typ (Lib-Acquis) Lib 322 (373-3074), 1908 Glenwood Ave N, Mpls

GREMMELES, James C, Asst Prof (Hum-Eng) (589-2211 x 47), Morris

GRENDALL, Deborah E, Clk (Contact Desk) EdH 301 (373-3831), 2059 Knapp Ave, Commonwealth Terr, St Paul 55108

GRENDALL, Louis A, Vis Aides Illus (Hlth) SBH 122 (339-7751), 40 Territorial Rd NE, Mpls 55433, 786-4326

GRENGS, Aloysius F, Carptr (Plt Serv) SS (647-3404), 121 E Sims, St Paul 55117, Ca 7-3291

GRESHAM, Jim G, Tchg Asst (Dean's Off) BA 225 (373-3917), 925 Sixth St SE, Mpls, 331-1287

GREVE, Roy E, Bldg Crtkr (Plt Serv) (Ra 4-8801 x 290), Duluth

GREWAL, R S, Tchg Asst (Elect Engr) ME 102, 914 SE 7th, Mpls 55414, 331-3463

GREWE, J M, Non-Serv Fel (Anat) JacH 246 (373-4561), 825 Delaware Ave SE, Mpls, Fe 1-9164

GREWE, Martha, Food Serv Wrkr (Pioneer Hall) PiH Kit (373-3401), Route 1, Verdale, 537-2414

GREWE, Mary A, Stu Tech Supvr (Hosp Labs) Mayo B 292 (Hosp 2704), 825 Delaware SE, Mpls 55414, Fe 1-9164

GREWE, Rosalie I, Gen Staff Nurse (Psychiatry) Hosp Sta 60 (Hosp 2260), 1414 6th St SE Apt 201, Mpls 55414, 331-4012

GREY, David, Tchg Asst (Jrnslm) MurH 406 (373-3158), 1073 24th Ave SE Mpls, 55414, 331-3814

GREY, Helen L, Gen Staff Nurse (Nrsrg Serv) Mayo Box 490 (Hosp 2606), 1073 24th Ave SE, Mpls 55414, 331-3814

GREY, Judith E, Lab Tech (Med) VCHH 404 (373-4300), 1000 Univ Ave SE, Mpls 55414, 335-0183

GREY, Thelma L, Food Serv Wrkr (U Hosp) Box 84 Hosp (Hosp 2708), 334 E 38th St, Mpls 55409, Ta 5-5939

GRIAK, Roy, Instr & Hd Track Coach (Ath) CH 222 (373-4248), 8921 Stanley Rd, Mpls 55426, Li 5-7132

GRIBBLE, Donald E, Instr (Gen Coll) NH 212 (373-3707), 1720 4th St SE, Mpls 55414, Fe 1-2257

GRIEBEN, Leo, Med Fel (Psychiatry) Mayo A 392 (Hosp 2667), 1619 Oliver N, Mpls 55411, 529-9305

GRIER, Barbara J, Sr Clk (Ot Pt Bkkg) Hosp D288 (Hosp 2237), 3608 Portland Ave S, Mpls 55407, 825-5817

GRIFFIN, Ward O Jr, Asst Prof (Surg) Mayo B-515 (Hosp 2711), 229 Bedford St SE, Mpls 55414, Fe 8-3797

GRIFFIN, Betty J, Dietary Consult (Health) HS 228 (647-3775), 1805 W Lake St, Mpls 55408, Ta 2-1092

GRIFFIN, Corrine L, Food Serv Wrkr (Din Ctr) DinC 146 (647-3618), 796 Rondo Ave, St Paul 55104, 226-1820

GRIFFIN, Farror, Med Fel (Ophthal) Mayo A-684 (Hosp 2489), 237 Cecil St Apt 5, Mpls 55414, 336-9565

GRIFFIN, Ida, Food Serv Supvr (Coffman Un) CMU 126 (373-2428), 5745 22nd Ave S, Mpls 55417, 722-2954

GRIFFIN, Kerstin O, Tchg Asst (Botany) Bo 512 (373-2215), 212 SE Walnut St Apt 201, Mpls 55414

GRIFFIN, Margaret, Sr Dent Clin Nurse (Dent) Owre 310 (373-2535), 136 N Western Ave, St Paul, Ca 6-5729

GRIFFIN, Marian A, Survey Interwvr (Sch of Pub Hlth) Mayo 1316 (Hosp 2443), 822 Broadway, Mpls 55411, 521-9860

GRIFFIN, Thelma R, Sr Cl Typ (Phys Ed & Ath) CH 110 (373-4294), 3026 W Lake, Mpls 55416, Wa 7-8936

GRIFFITH, Ernest W, NSF Trne (Mech Engr) ME, 727 Univ Ave SE Apt 15, Mpls 55414, 335-0162

GRIFFITH, Mary Lee, Clk Typ (Agron & Plt Gen) Agr 303 (647-3281), 1869 Lisbon St, E Liverpool, O

GRIFFITH, Raymond G, Lab Tech (Ped) DiehlH 650 (373-5015), 178 Avon St, St Paul

GRIFFITHS, Henry J, Prof (Vet Path & Parasit) Vet S 204 (647-3538), Apt 6 2333 Priscilla Ave, St Paul 55108, 646-3621

GRIGAL, David Francis, Resch Asst (Sch of Forestry) GH, 1512 8th St SE, Mpls

GRIGGS, Katherine S, Tchg Asst (Eng) TSF 135 (373-3532), 814 8th St SE, Mpls 55414, 331-2106

GRIGGS, Virginia B, Sr Lab Tech (Surg) Mayo B-III (Hosp 2416), 46 Crocus Place, St Paul 55102, Ca 5-9391

GRIGSBY, Capitola E, Cust Wrkr (Cent Hall) CenH (373-2292), 2906 Portland Ave S, Mpls 55406, Ta 2-3864

GRIGSBY, Gladys D, Food Serv Wrkr (Nutrit) U Hosp (Hosp 2708), 5008 Irving N, Mpls 55430, Ja 1-8649

GRIKIS, Arvid H, Pr Engr Asst (SAFHL) SAFHL (373-2782), 807 Burchlane Dr, Minnetonka 55343, Li 5-2120

GRIM, Eugene, Prof (Physiol) LyonL 472 (373-2908), 630 Desnoyer, St Paul 55104, 644-8535

GRIMES, Judith, Asst Sci (Epidemiology) Mayo 1158 (Hosp 2461), 2500 Shady View Lane, Wazata

GRIMM, David F, Tchg Asst (Elect Engr) EE 242 (373-2490), 1619 Carl St, St Paul 55113, 644-8803

GRIMM, Delores M, Ck Typ (Plt Serv) Mayo A195 (Hosp 2797), 3917 38th Ave S, Mpls 55406, 721-5620

GRIMM, Louis J, Tchg Asst (Math) E 208 (373-2938), 880 19th Ave SE, Mpls 55414, 331-7600

GRIMMER, D James, Res Cnslr (Dean of Stu) BaH 307E (645-9241), Box 213, Ely, 365-4573

GRIMMER, Katherine M, Sr Sec (Div Clin Labs) Mayo B292 (Hosp 2704), 5322 N Fremont Ave, Mpls 55430, Ju 8-5667

GRIMSBO, Nils H, Instr (No Cent Sch & Exp Sta) Fa 6-3485, Grand Rapids

GRIMSRUD, Richard A, Tchg Asst (Ed Psych) Bu 253 (373-5216), 10731 France Ave S, Mpls, 888-6731

GRIMSRUD, Tom M, Tchg Asst (Physics) Ph 236 (373-3333), 1463 Hythe St, St Paul 55108, Mi 4-7784

GRINCHUK, Robert A, Frshmn Adv/Coll Cnslr (Admin-L D) JohH 201 (373-2912), 44 Arthur Ave SE, Mpls 55421, Fe 9-4287

GRINDERENG, Margaret P, Asst Prof (Home Econ) McNH 317 (647-3444), 1415 N Cleveland, St Paul, 645-8061

GRINER, Verne H, Bldg Crtrk (Plt Serv) (Ra 4-8801 x 290), Duluth

GRINSTEAD, Bernard O, Sr Farm Lab (Dairy Husb) HH 130 (647-3626), Rosemount

GRISMER, Jerome T, Clin Instr (Surg) 4959 Excelsior Blvd (Wa 6-6581), 4608 Dupont Ave S, Mpls, Ta 3-0979

GRISMER, Julianne M, Nurs Aide (Nrsng Serv) MasonH (Hosp 2551), 413 5th St SE, Mpls, 336-8711

GRISMER, Raymond L, Prof Emer, 1401 E River Rd, Mpls 55414

GRITZ, June M, Key punch Oper (Data Process Ctr) MorH S-68 (373-4553), 2501 17th Ave S Apt #4, Mpls

GRITZ, Loretta R, Sr Ck Typ (Civ Serv Pers) MorH 4 (373-2081), 60 Willow St Rm 202, Mpls 55403, Fe 5-5101

GRIVNA, Martha M, Sr Secy (Anim Husb) PetH 122 (647-3392), 1413 Univ Ave NE, Mpls 55413, St 1-8961

GRIX, R Eileen, Dorm Res Cnslr (Off of Dean of Stu) BaH N107 (645-9241), N107 Bailey Hall, U of Minn, St Paul 55101, 645-9241

GROEN, Siemen, Res Fell (Org Chem) C 333 (373-2327), 2104 22nd Ave S, Mpls 55404, 338-1622

GROENKE, Gloria J, Food Serv Wrkr (Coffman Un) CMU 51 (373-2425), 2825 18th Ave S, Mpls 55407, 729-2092

GROEPPER, Marcene R, Sr Ck Typ (Agri Ext Serv) TSC 120 (647-3613), 2613 9th St S, Mpls 55406, 339-3743

GROESS, Delores E, Sr Ck Typ (Nrsng Off) Mayo B385 (Hosp 2606), 11238 Washington NE, Mpls, 786-3579

GROFF, Nancy K, Ck Typ (Agri Econ) HH 212-A (647-3457), 1225 5th St SE Mpls 55414, 331-7593

GRONDIN, Claude, Med Fell (Surg-Div of Gen) U Hosp (Hosp), 810 8th St SE, Mpls 55414, 331-2941

GRONES, Harland B, Sr Lab Mach (Mech Engr) ME 181 (373-3000), 3515 Madison Pl NE, Mpls 55418, St 9-3845

GRONES, Vera, Ck (Coffee Shop) Mayo Hosp (Hosp), 3515 Madison Pl NE, Mpls 55418, St 9-3845

GROOTERS, Carol E, Jr Ck Typ (Adm) U Hosp D-219-I (Hosp 2120), 727 Univ Ave SE Apt 27, Mpls, 333-2703

GROOTHUIS, Robert, Linotype Appren (Printing) SS 205 (373-3592), 2732 Pleasant Ave S, Mpls, 827-3152

GROS, Eduardo, Res Fell (Org Chem) C 443 (373-2357), 917 Essex St SE, Mpls 55414

GROS, Elba, Sr Lab Tech (Org Chem) C 455 (373-2357), 917 Essex St SE, Mpls 55414, 376-9373

GROSENICK, Leigh E, Res Fel (Munic Ref Bur) SocSci 314 (373-2321), 1204 Johnson NE, Mpls 55413, 781-9392

GROSHEL, Sharon J, Secy (Police) PoIDB (373-3550), 1706 Colfax Ave S, Mpls 55403, 374-3629

GROSKREUTZ, Helen J, Prin Acct Ck (Aud-Vis Ed Serv) WeH 37 (373-3620), 55 Northeast 66 Way, Fridley, 560-2003

GROSLAND, Maxine M, Gen Staff Nurse (Nrsng Serv) VCHH (Hosp 201), 3136 Dupont Ave S, Mpls 55408, Ta 2-0892

GROSNICK, Helen, Cust Wrkr (Territ Hall) TerH (373-3571), 407 Ontario St SE, Mpls, 331-2454

GROSS, Edward, Prof (Soc & Indust Rel) SocSci 1127 (373-4123), 550 Montrose Lane, St Paul 55116, 699-0588

GROSS, Ethel, Food Serv Wrkr (Nutrit) Hosp C-365 (Hosp 2119), 905 W Franklin Apt 3, Mpls

GROSS, Fred, Clin Asst Prof (Soc Serv) Med Sch Dept of Psychiatry, 1931 Pinehurst Ave, St Paul 55116, 699-5518

GROSS, John B, Assoc Prof (Med) Mayo Foundation (At 2-2511), Rochester

GROSS, George M, Bldg Crtrk (Plt Serv), 1100 8th St S, Mpls 55404, Fe 8-5086

GROSS, Michael L, Tchg Asst (Org Chem) C 443 (373-2357), 923 8th St SE, Mpls 55414, 338-6446

GROSS, Roland, Asst Sci (Hormel Instit) (433-8804), Austin

GROSS, Seymour, Instr (Clin Psychol) Mpls Gen Hosp (330-3940), 701 SE 6th St, Mpls 55414, Fe 1-1640

GROSS, Sylvester E, Sr Lab Mach (Mech Engr) ME 162 (373-2992), 4207 Vincent Ave N, Mpls 55412, Ja 2-9301

GROSSMAN, Herbert L, Instr (Business), 2061 Utah S, Mpls 55426, Li 5-1984

GROSSMAN, Karin Jean, Stu Tech Supvr (Lab) HS (373-3757), 4944 Morgan Ave S, Mpls 55409, 927-5202

GROSSMAN, Nathaniel, Tchg Asst (Math) TNCE 230 (373-3490), 809 Essex, Mpls, 331-3965

GROSSMAN, Oliver J, Farm Lab (West Cent Exp Sta) (952), Chokio

GROSSMAN, Sonia C, Gen Staff Nurse (Nrsng Serv) Mayo Box 490 (Hosp 2606), 2209 Washington St NE Apt 21, Mpls

GROTBECK, Catherine M, Key punch Oper (Num Anal Ctr) Ex 227 (373-2521) 629 Erie St SE, Mpls 55414, 331-4954

GROTBECK, Ross C, Labr (Agron) Agr 303 (373-3281), 1817 Juno, St Paul 55116, Mi 8-3590

GROTE, Eunice A, Food Serv Wrkr (Diet) Hosp Sta 201 (Hosp 2149), 3006 Benjamin St NE, Mpls 55418, 781-4100

GROTH, Carolyn R, Ck (Phys & Rehab) Mayo 7th Flr (Hosp 2726), 310 Westview Dr, St Paul 55118, 451-2316

GROTH, Claudia L, Food Serv Wrkr (MasonH) MasonH Box 90 (Hosp 2562) 408 8th St SE, Mpls, Fe 8-5828

GROTH, Henry G, Sr Lab (Agri Exp Sta) (423-2455) Rosemount, Rt 1, So St Paul 55075, 423-1254

GROTHER, Henry I, Sr Farm Lab (West Cent Exp Sta) (589-2211), Morris

GROTINS, Elmars, X-Ray Tech (Radiology) VCHH (Hosp), 4140 Chicago Ave, Mpls 55407, Ta 7-1526

GROTTING, John K, Clin Asst Prof (Surg-Div of Gen) 743 Med Arts (Fe 3-5221), 6213 S Knoll Dr, Mpls 55424, We 8-1435

GROUT, Ruth E, Prof (Pub Hlth Ed) Mayo 1215 (Hosp 2454), 2011 3rd Ave S Mpls 55404, 336-9102

GROVE, Larry C, Instr (Math) ForH 450 (373-4665), MB 273 28th & Como SE, Mpls 55414, Fe 1-7207

GROVER, Mary A, Sr Ck Typ (Gen Ext Div) NH 57 (373-3930), 1235 Fifield St, St Paul 55108, 645-9681

GROVES, Andrea S, Secy (Contin Study) CCS 131 (373-3151), 615 5th Ave SE Mpls 55414

GROVES, Faye A, Key punch Oper (Admin) MorH S-68 (373-2930), 126 S 12th St, Mpls 55403

GROVOM, Evelyn L, Lecturer (Bus & Econ) (Ra 4-8801), Duluth

GROWETTE, Connie J, Ck (X-ray Diag) Hosp 292 (Hosp 2650), 1320 132nd Lane NE, Anoka, 421-2001

GRUBB, Patricia K, Ck-Steno (Mines Exp Sta) MEX 103 (373-3341), 7544 First Ave S, Richfield 55423, Un 9-0460

GRUBER, C Louise, Asst Sci (Ophthal) DiehlH 251 (373-4334), 1 E River Terr Court, Mpls 55414, Fe 2-6977

GRUBER, Edward R, Tchg Asst (Eng) ForH 120 (373-4814), 700 Univ Ave SE, Mpls 55414, 335-7910

GRUEBELE, James W, Resch Asst (Agri Econ) HH 201 (647-3332), 1310 Gibbs Ave, St Paul 55108, 644-4815

GRUENHAGEN, Keltus J, Stmfr (Plt Serv-Stm Fit Shop) SS 115 (373-3617), 5716 Morgan Ave So, Mpls 55419, Wa 7-8253

GRUETZMAN, Raymond P, Carpenter (Plt Serv) SS (647-3401), 3446 N Victoria, St Paul, Iv 4-4127

GRUND, James J, Wallwasher (Plt Serv) SS 115 (373-3617), 501 SE 3rd St, Mpls

GRUND, John P, Prin Engr Asst (Physics) Ph 32 (373-3360), 5736 Zenith Ave S, Mpls 55410, 927-4772

GRUND, Judith L, Sr Ck Typ (Civ Serv Pers) MorH 4 (373-2093), 1000 8th St SE, Mpls 55414, 331-7043

GRUNER, John W, Prof Emer (Geol & Geophysics) P 100M (373-4569), 527 7th St SE, Mpls 55414, 331-1465

GRUNEWALD, Barbara Ann, Gen Staff Nurse (Nrsng Serv) U Hosp Sta 12 (Hosp), 2620 39th Ave S, Mpls 55406, 729-9225

GRUNEWALD, Viola H, Ck (Chem Stase) ChStor (373-2361), 421 Banfil St Paul 55102, 222-3132

GRUNINGER, Robert P, Instr (Med) Mayo C-306 (Hosp 2785), 2101 E River Terr, Mpls 55414, 336-8456

GRUNET, Margaret L, Intern (Med) U Hosp (Hosp), 4015 Sunnyside Ave, Mpls 55424, Wa 2-0136

GRUNWALD, Rose, Instr & Libr (Lib Catalog Dept) Lib 103 (373-2883) 1000 Univ Ave SE, Mpls 55414, 332-0909

GRYGAR, Chester B, Budget Anal (Off of Vice Pres) MorH 314 (373-2066), 646 Quincy, Mpls 55413, Fe 9-2097

GUCK, James L, Sr Gen Mech (St Anthony Falls Hydr Lab) SAFHL (373-2782), 108 104th Lane NW, Coon Rapids, 784, 2456

GUCK, Walter A, Oper Eng (Pl Serv) HP (647-3480), 2102 Scenic Place, St Paul 55109, Pr 6-5214

GUDERIAN, Donald G, Tchg Asst (Agri Eng) AgEng 220 (647-3223), Dover

GUDJONSSON, Halldor T, Tchg Asst (Math) E 201 (373-4858), 10550 Centennial Hall, Mpls 55414, Fe 9-7421

GUE, Charles S Jr, Epidemiologist (Vet Bact & Pub Hlth) VetS 301 (647-3631), 1163 Ruggles St, St Paul 55113, 488-7697

GUEHLER, Paul F, Tchg Asst (Org Chem) C 445 (373-2357), 2917 31st Ave S, Mpls 55406, 722-1901

GUERTIN, Jacqueline L, Hosp Aide (U Hops) Mayo Box 490 (Hosp 2606), 2215 29th Ave N, Mpls 55411, Ja 2-5262

GUERTIN, Richard L, Inst (Eng) VH 112 (373-3533), 3111 4th St SE, Mpls 55414, 331-7649

GUETSCHOW, Nancy M, Sr Ck Typ (Pub Hlth-Epidemiology) Mayo 1158 (Hosp 2460), 5009 Thomas Ave S, Mpls, 927-8598

GUGGENHEIMER, Heinrich W, Prof (Math) ForH 461 (373-2599), 1220 Sheridan Ave, Mpls 55411

GUHL, Barbara K, Tchg Asst (Eng) ForH 290C (373-3982), 917 Essex St SE, Mpls 55414, Fe 1-7685

GUIMONT, Thomas Raymond, Photo Asst (Med Art & Photo) Box 382 (Hosp 2791), Box 148 Champlin, Ha 1-3049

GULBRANDSEN, Sverre, Oper Eng (Phys Plt) HP (373-2764), 625 110th Ave NW, Coon Rapids, Ha 1-8680

GULBRANDSON, Louis Catherine, Food Serv Wkr (Child Psych) Box 185 (Hosp 2756), 525 21st Ave S, Mpls 55404, Fe 5-4301

GULDEN, Dean B, Tchg Asst (Math) E 225 (373-2945), 10932 Territorial Dr, Savage 454-3991

GULLA, Anna R, Custod Wkr (Custodial) HS (373-3749), 3542 Garfield Ave S, Mpls 55408, 825-5875

GULLEN, Warren H, Inst (Sch of Pub Hlth) Mayo 1162 (Hosp 2459), 2308 NE Marshall, Mpls, St 9-3008

GULLICKSON, Donald G, Sr Collec Rep (Bursar) MorH 115 (373-2103), 3104 31st Ave NE, Mpls 55418, St 1-3739

GULLICKSON, Ethel A, Tube Washer, Detroit Lakes

GULLICKSON, Glenn Jr, Dir Rehab Ctr Assoc Prof of PM&R (Phys Med & Rehab) Mayo 860 (Hosp 2721), 217 Holly Road, Hopkins, We 5-4746

GULLION, Gordon W, Res Fell (Entomo Fish & Wildl) (879-8582), Cloquet

GULSVIG, Adelaide, Custod Wkr (Lake Itasca Forestry & Biolog Sta) (10F-11) Itasca State Park

GUM, Moy F, Assoc Prof (Psychol) (Ra 4-8801), Duluth

GUMINGA, Frances M, Princ Ck (Upper Div, Soc Sci) SocSci 214 (373-4388), 521 19th Ave NE, Mpls 55418, St 1-1191



TO REACH HOSPITAL NUMBERS:

From  
MINNEAPOLIS CAMPUS PHONES

Dial 192 then the listed number

From  
HOSPITAL PHONES

Dial listed number

FROM ALL OTHER PHONES

Dial Federal 9-7311 ask operator for listed number

GUMNIT, Robert J, Asst Prof (Psychi and Neuro) Ancker Hosp (Hosp 2731, Ca 2-7341), 1074 Lombard Ave, St Paul 55105, 225-7525

GUNDERSEN, John H, Inst (Scandinavian-Norwegian) FolH 208 (373-5235), 721 15th Ave SE, Apt 20, Mpls 55414

GUNDERSEN, Ralph W Jr, Inst Biol (Sci & Math) (Ra 4-8801), Duluth GUNDERSON, Belmar S, Instr (Phys Ed Women) NGW 202 (373-3218), 1055 S Cleveland Ave, St Paul 55116, 699-8006

GUNDERSON, Elmer, Sr Phy Therap (Phys Med & Rehab) Mayo (Hosp 2726), 9124 Dupont Ave S, Mpls, Tu 1-4238

GUNDERSON, Gayle M, Reg Staff Nurse (Nrsng), 815 Superior SE, Mpls 55414, Fe 2-4632

GUNDERSON, Harvey L, Asst Scien (Curator of Mammals) MNH 307 (373-2423), 271 Sylvan Lane, Mpls 55421, 560-3718

GUNDERSON, Joan R, Clk Typ (Ped CP Proj) Mayo D 124 (Hosp 2811), 5918 Dewey Hill Road, Edina, 941-1026

GUNDERSON, Lois A, Sr Clk Typ (Ag Ext Serv) CoH 119, 3332 Nicollet Ave, Mpls

GUNDERSON, Orvie, Bldg Caretrk (Custodial Dept) HS (373-3749), 1299 Matilda, St Paul 55117, 448-2187

GUNDERSON, Orville M, Area Soils Agt, Asst Prof (Agr Ext Serv), Montevideo

GUNDERSON, Richard A, Tchg Asst (Physics) Ph 42a, 2100 W County Rd E, New Brighton, 633-2271

GUNDLACH, Janet K, Secy (Law Lib) FraH 345 (373-2737), 3460 Garfield St NE, Mpls 55418, St 9-8450

GUNTHER, Clarence, Anim Exp Surg Supv (Surg Div of Gen) Mayo B-172 (Hosp 2416) Route 1, Wayzata, Gr 1-8884

GUNTHER, Frederick, Res Asst (Geol and Geoph) P 200A (373-4570), Centennial Hall, 10-5-47, Mpls 55414, 339-9260

GUNVILLE, Robert M, Jr Scientist (Ped) Mayo 1435 (Hosp 2435), 1110 Gardena Ave, Mpls 55421, Su 8-1421

GUNTHER, Myrtle H, Sr Cash (SAB Finance Div) TNM 5 (373-3854), Rt 1, Box 300, Wayzata, Gr 1-8881

GUPTA, Danesh C, Tchg Asst (Econ) BA 930 (373-4372), 1421 6th St SE, Mpls 55414, Fe 1-1619

GUPTA, Prem Kumar, Res Asst (Pharmac Chem) AH 303 (373-2191), 1000 18th Ave SE, Mpls 55414, Fe 1-5250

GUPTA, Ram K, Tchg Asst (Ed Psychol) Bu 137 (373-2278), 315 University Village, 28th & Como Ave SE, Mpls 55414, 331-5431

GUPTA, Y P, Assoc Prof (Sch of Min & Met Eng) MinMet 307 (373-4815), 826 Delaware St SE, Mpls 331-1755

GURST, Viola L, Clk (Prof Col Bkst) E 33 (373-3244), 4033 Clinton Ave S, Mpls 55409 Ta 5-2571

GURTEK, Veronica E, Ldry Wkr (Univ Ldry) PB (373-3402), 2460 W County Rd D, New Brighton 55112, Me 3-4733

GURWELL, Janet Ann, Gen Staff Nurse (Prof Care of Patients) Mayo Box 490 (Hosp 2606), 113 Bedford St, Mpls 55414, 338-8319

GUSE, Carolyn Lee, Lab Tech (Dept of Med Div of Derm), VFW 162 (373-4313), 1000 University Ave SE, Mpls 55414, 332-1762

GUSMAN, Tomas, Med Fell (Surg Div of Gen) Hosp, 2053 Knapp Ave, St Paul, Mi 4-6765

GUSTAFSON, Alrik, Prof and Chmn (Scandinavian) FolH 210B (373-2561), 5314 Oliver Ave S, Mpls 55419, 926-0308

GUSTAFSON, Donna Mae, Asst Scien (Med) VA Hosp (Pa 9-2381 x 313), 6315 3rd Ave S, Mpls, Un 9-8543

GUSTAFSON, Gerald J, Tchg Asst (Physics) (Ph 351 (373-3333)

GUSTAFSON, Gunnar, Bldg Caretrk (Pl Serv), 3928 - 39th Ave S, Mpls 55406, Pa 2-1070

GUSTAFSON, Gustaf, Sr Farm Lab (Gen Ser & Maint) MS (647-3406), 1498 Almond, St Paul 55104, Mi 5-8247

GUSTAFSON, Hildur, Ldry Wkr (U Ldry) PB (373-3402), 3444 Minnehaha, Mpls, Pa 9-4095

GUSTAFSON, Iris M, Secy (Psychology) (Ra 4-8801 x 217, 218), Duluth

GUSTAFSON, Jean J, Gen Staff Nurse (Prof Care of Patients) Mayo Box 490 (Hosp 2606), 1428 6th St SE, Mpls 55414, 331-3093

GUSTAFSON, (Brown) Karen Jane, Prac Nurs (Prof Care of Patients) Mayo Box 490 (Hosp 2606), 330 - 8th St SE, Apt 21, Mpls

GUSTAFSON, Leonard E, Sr Gen Mech (Agri Exper Sta, Rosemount) (Mi 6-7301)

GUSTAFSON, Mildred L, Sr Clk (Disp Off) HS (373-3141), 4316 17th Ave S, Mpls 55407, Pa 2-4736

GUSTAFSON, Nancy E, Jr Librarian (Reference) Lib 210 (373-3082), 1000 University Ave Apt 9-1, Mpls 55414, 335-0563

GUSTAFSON, Paul O, Clin Instr (Surg Div of Ortho) 1011 Madeira Ave, Mpls 55405 (Fr 4-5600), 4440 Fondell Drive, Mpls 55424, Wa 7-5276

GUSTAFSON, Robert M, Undergrad Grader (Off Management) (Fe 9-2366), 400 Tenth Ave SE, Mpls 55414, Fe 9-1266

GUSTAFSON, Wallace, Sh Met Wkr (Sh Met Shp-Pl Serv) SS115 (373-3617), 6336 Phoenix St, Mpls 55427, Li 5-7521

GUSTAVSON, Alyse H, Gen Staff Nurse (U Hosp) Mayo Box 490 (Hosp 2606), 1321 Franklin Ave SE, Mpls 55414

GUSTAVSON, Mildred E, CSS Aide (Cent Supp Serv) Mayo C190 (Hosp 2635), 110 Malcolm Ave SE, Mpls 336-4546

GUTE, J Russell, Ag Agt Assoc Prof (Ag Ext) (451-2084), Owatonna

GUTHRIE, Ledru O, Assoc Prof (Eng) E 105 (373-2956), 96 Bedford St SE, Mpls 55414, 336-0192

GUTKNECHT, Kathryn E, Gen Staff Nurse (U Hosp) Mayo Box 490 (Hosp 2606), 1517 E Hennepin Ave, Mpls

GUTMANN, Helmut R, Assoc Prof (Physiol Chem), VA Hosp (Pa 9-2381 x 316), 1301 E 96th St, Mpls 55420, Tu 8-1022

GUYER, Margaret M, Secy (So Sch of Agric) (835-1000), Waseca

GUZIE, Frances, Clin Fld Inst (Soc Wrk), 811 Patton Road, New Brighton 55112, Me 3-6539

HAAL, Marlene M, Prac Nurse (Med) Mayo Bx 490 (Hosp 2606), 500 Essex St SE, Powell Hall, Mpls 55414, Fe 3-0531

HAALAND, Elizabeth M, Res (Derm) Vets Hosp (Pa 9-2381), 2609 9th St S, Mpls 55406, Fe 6-9818

HAANEN, Martin I, Maint & Oper Mech (Maint & Oper) Mayo C107 (Hosp 2626), 931 Raleigh Lane, Mpls, 786-3896

HAANPAA, Carol J, Clk Typ (Trng Div) JohH 302 (373-4366), 419 Erie SE, Mpls 55414

HAAS, John W, Med Fell (Psychiatry) Mayo B690 (Hosp 2674), 5416 11th Ave S, Mpls 55417, 822-9410

HAASNOOT, Cornelius, Asst Alfalfa Polt Supv (Agron), Rosemount

HAASNOOT, Jacob, Herdsman (Anim Husb) (423-1363), Rosemount

HAASNOOT, Maria I, Cust Wkr (Agric Exp Sta) (423-2455), Rosemount

HAVERSEN, William J, Tchg Asst (Arch) Arch 110 (373-2198), 1420 Sargent Ave, St Paul, Mi 8-6237

HABECK, Karen M, Clk Typ (U Hosp) Mayo Bx 490 (Hosp 2606), 308 Ridgewood Ave, Mpls 55403, Fe 3-4674

HABERER, Helen L, Phys-Gynecol (Health) HS (373-4006), Stacy

HABERKORN, Mary E, Lab Tech I (Health) SBH 251 (Fe 9-7751), 1425 Van Buren, St Paul 55104, Mi 4-4081

HABERLE, Charles A, Clin Asst Prof (Psychiatry) 3915 Golden Valley Road, 6221 Idylwood Lane, Edina 55424, We 5-2027

HABIBY, Raymond N, Res Fell (Intl Rel & Area Stud) SocSci 1246 (373-2691), 916 Portland Ave, Mpls, 333-1662

HACKLEMAN, George L, Tchg Asst (Sp & Theatre Arts) NH 306 (373-4167), 1100 Como Ave SE, Mpls 55414, 331-2233

HACKMAN, Corinne R, Tchg Asst (Inst Child Devel) CD 210 (373-2389), 425 University Ave SE, Mpls 55414, Fe 8-8275

HADER, Ida M, Cook (Cen Hall) CenH (373-2291), 500 Delaware St SE, Mpls, Fe 1-5432

HADIAN, Abdollah, Res Asst (Stat) ForH 395 (373-4586)

HADLEY, Willard J, Prof (Pharm) AH 109 (373-2197), 34 W Minnehaha Pkwy, Mpls 55419, Ta 5-7982

HAECKEL, Erwin, Tchg Asst (Pol Sci) SocSci 1368 (373-4610), 10504 Centennial Hall, Mpls, Fe 9-7421

HAERING, Floyd F, Gen Mech Frmn (Maint & Oper) Mayo C107 (Hosp 2626), 5428 Oliver Ave S, Mpls 55419, Wa 6-4765

HAES, Julius E Jr, Instr-Health Physicist (Environ Health & Safety) HS (373-3167), 3220 Rankin Road, Mpls 55418, 781-8689

HAES, Mary Jane XRay Tech (XRay Diag) Hosp Bx 292 (Hosp 2650), 3220 Rankin Road, Mpls 55418, 781-8689

HAFNER, A Jack, Assoc Prof (Clin Child Psychol) Mayo C695 (Hosp 2756), 226 Valley View Place, Mpls 55419, 822-2485

HAFSTROM, John E, Prof & Head Math Engr (Sci & Math) (Ra 4-8801 x 319), Duluth

HAGA, Clifford I, Asst Prof (Eng) E 105 (373-2956), 3201 Kyle Ave N, Mpls 55422, Ju 8-3874

HAGA, Judy L, Instr (Div of Educ) (589-2211), Morris

HAGA, Ruth M, Sr Clk Typ (Pl Path & Physiol) AgBot 208 (647-3415), 2604 Charlotte, St Paul 55113, 633-1467

HAGAMAN, Donna A, Sr Clk (Bus Off Payroll) MorH 318 (373-2061), 911 Fulton St SE, Mpls 55414, 338-2795

HAGAN, Ida C, Sr Clk Typ (Phys Ed & Ath) SnH 214 (647-3487), 1159 Fifield St, St Paul 55108, 644-9215

HAGBERG, Alice E, Fd Serv (Coffee Sh) Hosp A395 (Hosp), 500 Delaware, Mpls 55414, 331-9807

HAGBERG, Barbara A, Gen Staff Nurse (Prof Care of Pat) Mayo Bx 490 (Hosp 2606), 5918 Kentucky Ave N, Mpls 55428, 533-5676

HAGE, George S, Assoc Prof (Journ) MurH 219 (373-3163), 3021 Fillmore NE, Mpls 55418, St 1-2896

HAGEDORN, Albert G, Assoc Prof (Med) (At 2-2511), Rochester

HAGELEE, Elsie G, Prin Clk (Vet Med) VetS 252 (647-3248), 1383 Maynard Drive W #195, St Paul 55116, 699-3916

HAGEMAN, Karen K, Sr Clk Typ (Coll Off) CoH 312 (647-3642), 516 5th St SE, Apt 5, Mpls 55414, 338-2412

HAGEN, Arvid B, Assoc Prof-Dist Supv (Ag Ext) CoH 119 (647-3430), 1539 W Hoyt, St Paul 55111, Mi 5-1875

HAGEN, Elise J, Clk Typ (Minn Crop Impr Assn) (647-3284), 2324 Standish St, St Paul 55108, 644-2405

HAGEN, Enid M, Instr-Eng (Humanities) (Ra 4-8801), Duluth

HAGEN, Hannelore F, Sr Lab Tech (Mineral & Metallurg Engr) MinMet 112 (373-3356), 4904 28th Ave S, Mpls, 721-1591

HAGEN, Henry H, Ag Agt-Instr (Ag Ext) (547-1312), Walker

HAGEN, Jeannette M, Sr Clk Typ (Eve & Spec Cl) NH 51 (373-3939), 401 4th St SE, Mpls 55414, 335-5370

HAGEN, John C, Tchg Asst (Soc Wk) ForH 431 (373-2640), 2501 Lowry NE, Box H-20, Mpls 55418, 781-2456

HAGEN, Kenneth L, Sr Lab Mach (Physics) Ph 30 (373-3360), 7126 13th Ave S, Mpls 55423, Un 9-6545

HAGEN, Marie M, Clk (Gen Aud-Vis Ext) UPress 200 (373-3940), 4221 Morgan Ave N, Mpls 55412, Ja 9-6511

HAGEN, Norma A, Clk (Stu Couns) EdH 301 (373-3818), 418 7th St SE, Mpls 55414

HAGEN, Paul S, Asst Prof, NH 104A (373-3698), 10560 Mississippi Blvd, Coon Rapids, Ha 1-2124

HAGEN, Wilhelm F, Jr Engr (Mech Engr) ME 225 (373-4960), 4904 28th Ave S, Mpls 55407, 721-1591

HAGEN, William F, Jr Engr (Mech Engr) ME 225 (373-4960), 4904 28th Ave S, Mpls 55407, 721-1591

HAGENAH, Theda, Prof & Asst Dir (Educ Psych & Stu Couns Bur) EdH 101 (373-4193), 151 Malcolm SE, Mpls 55414, Fe 6-5471

HAGER, George P, Dean & Prof (Pharm Chem) AH 115 (373-2186), 1532 Branston, St Paul 55108, Mi 5-6039

HAGER, Kathryn L, Stu Tech Supv (Hosp Labs) Mayo B292 (Hosp 2704), 414 7th St SE, Mpls 55414, 339-5668

HAGER, Paul A, Farm Lab (So Exp Sta) (835-2830), Waseca

HAGER, Richard A, Tchg Asst (Math) E 225 (373-2945), 4812 11th Ave S, Mpls, 331-4282

HAGER, Richard A, Tchg Assoc (Math) E 208 (373-2938), 414 7th St SE, Mpls 55414, 339-5668

HAAG, Bette Jeanne, Dent Heal Adv (Health) HS 205 (647-3775), 607 12th Ave SE, Mpls 55414, 331-1162

HAAK, Eugene L, Sr Engr (Aero & Eng Mech) Aero 230A (373-2178), 7112 Morgan Ave N, Mpls 55430, 561-2061



HAGERT, Margaret E, Sr Clk Typ (Econ) BA 1030 (373-4391), 870 23rd Ave SE, Mpls, 331-5298

HAGFORS, Beatrice B, Sr Strs Clk (Prof Coll Bkstr) E 33 (373-3244), 5124 Dupont Ave N, Mpls 55430, Ja 2-6135

HAGGLUND, Mabel E, Clk Steno I (Health) HS (647-3775), 6020 14th Ave S, Mpls, 869-1827

HAGIHARA, Patrick, Med Fell (Surg) (373-4340), 419 SE Delaware, Mpls, 331-4769

HAGLIN, John J, Instr (Surg) Gen Hosp (330-2276), 3603 Douglas Drive N, Mpls 55422, Ke 3-6131

HAGLUND, Eleanore O, Sr Acct Clk (Bus Off) (Ra 4-8801 x 285), Duluth HAHN, Jerold T, Res Asst (For) GH, 2263 Commonwealth, St Paul 55108

HAHN, Kathleen O, Sr Stat Clk (Pub Health) Mayo 1162 (Hosp 2459), 2298 Pricisilla, St Paul 55108, 646-1649

HAHN, Lorna R, Sr Clk (Admin-Bkpg) U Hosp Bx 98 (Hosp 2451), 2405 Harriet Ave S, Mpls 55405, 339-6166

HAHN, Mildred D, Asst Cook-Gen (NE Exp Sta) (Ja 5-4357), Duluth HAIDEN, Gerald J, Lab Technol (Poult Sci) PetH 30 (647-3291), 812 7th St SE, Mpls 55414

HAIDOS, James N, Tchg Asst (Journ) MurH 15 (373-3369), 226 4th St NE, Mpls, Fe 9-1757

HAIDT, James G, Tchg Asst (Elec Engr) EE 102ME (373-2970), 722 26th Ave S, Mpls 55406

HAIGHT, Charles, Res Fell (Aero & Eng Mech) Aero 322 (373-2173), 2705 Bryant Ave N, Mpls 55411, 521-0885

HAIMSON, Belalel, Res Asst (Miner Engr) MinMet 204, Centennial Hall, Room 4104, Mpls 55455

HAINSWORTH, J B, Vis Prof (Classics) FolH 312 (373-3872), 982 15th Ave SE, Apt 14, Mpls 55414, 331-3386

HAISET, Edwin L, Exec Dir (Alumni Rel) CMU 205 (373-2466), 3724 W 22nd St, Mpls, Wa 6-5367

HAIJ-SHEIKH, Abdol H, Res Asst (Mech Engr) ME 189 (373-3000), 2020 Knapp Ave, St Paul 55108, 644-9469

HAIJ-SHEIKH, Rose Mary, Sr Secy (Physics) Ph 58 (373-3326), 2020 Knapp Ave, St Paul 55108, 644-9469

HAIJNY, Claudette A, Sr Clk (Adm & Rec) MorH 6 (373-2155), 1123 3rd St NE, Mpls 55413, Fe 2-5963

HAKANSON, Edward E, Instr (Stu Tchg) Bu 227 (373-4463), 410 6th St SE, #110, Mpls 55414, 335-0573

HAKANSON, Erick Y, Clin Asst Prof (Ob & Gyn) (Ca 2-0716), 950 Lincoln Ave, St Paul 55110, Ca 7-2115

HAKELE, Arlene, Sr Clk Typ (Nsg) Mayo Bx 490 (Hosp 2606), 1634 Eustis, St Paul, 644-2176

HAKELE, Milton D Jr, Tchg Asst (Psychol) Psy 211, 1634 Eustis St, St Paul 55108, 644-2176

HAKIM, Ali Res Assoc (Physiol) MH 334 (373-3069), 24 River Terrace Court, Mpls, 333-7320

HAKIM, Carolyn M, Asst Sci (Ped) HH 513 (373-2748), 24 River Terrace Court, Mpls 55414, 333-7320

HALBERG, Franz, Prof (Path) LyonL (373-2916), 3160 W Owasso Blvd, St Paul, 484-3160

HALE, Chas H Jr, Clin Phys (Dispen or Per Health) HS (373-4031), 4453 Washburn Ave S, Mpls 55410, 922-2309

HALE, JoAnn, Sr Clk Typ (Aud-Vis Educ Serv) WeH 25 (373-3620), 1015 W 26th St, Mpls, 377-9944

HALE, Nancy G, Stu Technol Supv (Hosp Labs) U Hosp Bx 198 (Hosp 2601), 2284 Highland Parkway, St Paul 55116, 699-8855

HALEY, David B, Asst Prof (Eng) VH 301A (373-2547), 322 Clifton S, Apt 305, Mpls

HALEY, Kathleen Sharon, Sr Clk Typ (Hskpg) U Hosp Bx 55 (Hosp 2628), 909 River Road E, Mpls 55414, 331-2852

HALKER, Marilyn O, Tchg Asst (Home Ec Educ) McNH 125, 2668 Glenhurst Ave, Mpls

HALL, Alice, Clk (Stu Couns Bur) EdH 301 (373-3818), 3129 Chicago Ave S, Mpls 55407, Ta 3-2765

HALL, Ambert B, Prof (Dent) Owre 1 (373-3275), 1171 Tiller, St Paul, Iv 4-1730

HALL, Arlis M, Sr Clk Typ (Surg) HH 452 (373-2751), 505 True St NW, New Brighton, 633-1260

HALL, Barnard, Clin Instr (Radiol) Lowry Med Arts Bldg (Ca 4-2351), 2440 Arona, St Paul, Me 3-2149

HALL, Charles A Jr, Med Fell (Med) Vet Hosp (Pa 9-2381), 63 E Ramsey St, Ft Snelling, St Paul 55111, 721-4226

HALL, Charles M, Tchg Assoc (Org Chem) C 455 (373-2357), 7336 Centennial Hall, Mpls 55414, Fe 4-7421

HALL, Emelie H, Sr Clin Nurse (Hosp Labs) Mayo D292 (Hosp 2704), 2605 Silver Lane, Mpls 55421, Su 8-1124

HALL, Elmer L, Bldg Ctrk (Pl Serv), 3854 Pillsbury Ave S, Mpls 55409, Ta 5-5693

HALL, Gordon H, Lab (W Cen Exp Sta) (589-2211), Morris

HALL, Harry B, Clin Prof (Ortho Surg) 1935 Med Arts (Fe 6-3365), 4902 Lakeview Drive, Mpls, Wa 6-8806

HALL, Janet M, Clk (Radiol) Mayo (Hosp 2640), 1732 Rollins SE, Mpls 55414, 331-5754

HALL, Joann R, Gen Staff Nurse (Nsg Serv) Mayo Bx 490 (Hosp 2222), 1187 Raleigh St, St Paul 55108, Mi 5-8097

HALL, John W, Prof & Assoc Curator (Bot) Bo 211 (373-2220), 4817 15th Ave S, Mpls 55417, 825-3315

HALL, Lois C, Sr Fd Serv Wkr (Med), Faribault

HALL, Lyle C, Res Fell (Phys Chem) C 10 (373-2368), 1110 13th Ave SE, Mpls 55414, 331-3450

HALL, Marian D, Asst Prof (Psychol Trng) Pt 210A (373-3286), 2401 Irving Ave S, Mpls, Fr 7-1890

HALL, Stephen P, Instr (Hum-Eng) (589-2211), Morris

HALL, Thadd E, Tchg Asst (Hist) SocSci 710 (373-4623), 234 N Mississippi River Blvd, Apt 99, St Paul 55104, Mi 4-4260

HALL, Theodore L, Lect-Bus & Econ) (724-8801), Duluth

HALL, Walter D M, Res Asst (Geol) P 118, Wellington, New Zealand Expedition in Antarctica

HALL, Wendell H, Prof (Med) Vet Hosp (Pa 9-2381 x 461), 6609 Galway Drive, Mpls 55424, 941-2052

HALL, Willie Mae, Cust Wkr (Hskpg) Hosp A102 (Hosp 2628), 3306 4th Ave S, Mpls, Ta 2-4038

HALLADAY, Henry E, Res Asst (Elec Engr) EE 322 (373-2475), 430 SE 8th St, Mpls 55414, 339-6290

HALLAM, Leonard R, Utility Man (Pl Serv), 1727 11th Ave S, Mpls 55404, Fe 8-9287

HALLANGER, Lois E, Jr Sci (Biochem) SnH 312 (647-3487), 4121 17th Ave S, Mpls 55407, Pa 4-3382

HALLAWAY, Ben E, Assoc Sci & Instr (Lab Med) Mayo C290 (Hosp 2438), 2733 Ewing Ave S, Mpls 55416, Wa 6-6289

HALLBERG, Fred, Instr (Human Prog) ForH 265 (373-3549), 312 University Village, Mpls, 331-1985

HALLBERG, Olav E, Assoc Prof (Clin Otolaryngol & Rhinol) (At 2-2511), Rochester

HALLENBECK, George A, Prof (Surg & Physiol) (At 2-2511), Rochester

HALLGREN, Alvin R, Instr (For) GH 317 (647-3272), 1855 Draper Drive, St Paul 55113, 645-5496

HALLGREN, Darlene M, Prin Clk (Adm & Rec) MorH 105 (373-2147), 517 Manor Drive NE, Mpls 55432, 786-4259

HALLIDAY, Patricia Y, Tchg Asst (Eng) E 320, 2125 30th Ave S, Mpls 55406, Fe 5-4642

HALLIN, Clarence A, Bldg Ctrk (Pl Serv) CMU 30 (373-2407), 5261 3rd St NE, Mpls 55421, Su 8-4940

HALLIN, Helen, Cust Wkr (Sanford Hall) SaH (Fe 9-0931), 3701 Van Buren St NE, Columbia Heights 55421, 788-4702

HALLIN, Roger P, Med Fell (Phys Med & Rehab) Mayo 776 (Hosp 2726), 3817 Huntingdon Drive, Hopkins, 935-7392

HALLINAN, Larry J, Anim Lab Attd (Surg) Mayo B190, 3643 1st Ave S, Mpls 55409, 822-7110

HALLING, Eunice I, Sr Clk Typ (Bkpg) Mayo D212 (Hosp 2661), 905 W 25th, Mpls

HALLISEY, Heidi S, Lic Prac Nurse (U Hosp) Mayo Bx 490 (Hosp 2606), 3414 NE Tyler, Mpls 55418

HALLORAN, Kathleen A, Home Agt-Instr Freeborn Co (Ag Ext) (373-5662), Albert Lea

HALONEN, Marilyn W, Stu Technol Supv (Chem Lab) Mayo C285 (Hosp 2688), 30 Arthur Ave SE, Apt 11, Mpls 55414, 335-8045

HALPERN, Daniel, Asst Prof (Phys Med & Rehab) ChRC R603 (Hosp 2626), 4408 Edmund Blvd, Mpls, 721-1434

HALPIN, Arthur W, Sgt (Police) PolDB (373-3550), 8200 James Ave S, Mpls, Tu 1-8384

HALSEY, Clifton F, St Rural Civ Def Agt-Asst Prof (Ag Ext Serv) CoffH 112 (647-3308), 735 Fremont St, Anoka, 421-6291

HALSTEAD, Hazel, Fd Serv Wkr (So Sch of Agric) (835-1004), Waseca

HALSTED, Margaret E, Stu Technol Supv (Clin Labs) VCHH 109 (Hosp 2365), 4039 Pillsbury Ave, Mpls 55409, Ta 2-7608

HALTER, Kay L, Clk Typ (Masonic Hosp Info Desk) Hosp (Hosp 2558), 4225 Winchester Lane, Mpls, Ke 7-0871

HALVERSON, J Anne, Asst Cook (Ntr) U Hosp (Hosp 2708), 1325 Buchanan NE, Mpls 55413, St 9-7620

HALVERSON, Bert J, Utility Man (Mines Exp Sta) MEx 103 (373-3341), 802 N Howell St, St Paul 55104, Mi 6-5518

HALVERSON, Carol, Sr Clk (Dent Clin) Owre (373-3904), 5714 Hampshire Ave N, Crystal, 533-4509

HALVERSON, Carol L, Sr Clk (Hosp Labs) Mayo 958 (Hosp 2802), 2427 Blaisdell Ave S, Apt 22, Mpls 55404, 338-2614

HALVERSON, Carol M, Dent Clin Attd (Dent) Owre (373-4532), 608 11th Ave N, So St Paul, Gl 5-8895

HALVERSON, Jennie, Laund Wkr (U Laund) PB (373-3402), 110 1st Ave NE, Mpls, Fe 5-4934

HALVERSON, Joanne C, Sr Clk Typ (Law) FraH 125 (373-2717), 2297 Standish St, Apt 18, St Paul, 644-4738

HALVERSON, Marilyn A, Sr Clin Nurse (Med-Diabet Tchg) U Hosp C338 (Hosp 2834), 1850 Walnut St, St Paul 55113

HALVERSON, Merle V, Instr Ext Spec Soils (Ag Ext) So 27 (647-3583), 1846 Walnut, St Paul 55113, Mi 4-3427

HALVERSON, Richard P, Assoc Prof (Elec Engr) EE 34E (373-3024), 21 Barton Ave SE, Mpls 55414, 335-2358

HALVERSON, Ronald W, Upholsterer (Furn Sh-Pl Serv) SS 115 (373-3617), 2121 77th Ave N, Mpls 55430, 561-2768

HALVORSEN, Mary H, Prac Nurse (Prof Care of Pat) Mayo Bx 490 (Hosp 2606), 515 5th St SE, Mpls 55414, 331-9485

HALVORSEN, Peder A, Bldg Ctrk (Pl Serv) CMU 30 (373-2407), 5240 27th Ave S, Mpls 55417, Pa 4-7783

HALVORSON, ArLou M, Sr Clk (Bus Off) Hosp D207 (Hosp), 311 7th Ave SE, Mpls 55414, Fe 6-1485

HALVORSON, Bruce, Res Hall Advls (Jr Hall) (589-3203), Morris

HALVORSON, Gail G, Sr Clk Typ (Minn Sch Math Cen) TSCE 215 (373-3522), 1000 Essex St SE, 331-5233

HALVORSON, Herbert, Jr Sci (Gen Surg) Mayo B107 (Hosp 2545), 631 Erie St SE, Mpls 331-3106

HALVORSON, John S, Asst Co Agr Agt-Instr (Agr Ext Serv), Lewiston

HALVORSON, Marjory A, Prin Secy (Admin) CoffH 201 (647-3216), 234 N Mississippi River Blvd, St Paul 55104, 645-6995

HAM, Sheila, Lab Technol (Pharmacol) MH 105 (373-3087), 1335 Louisiana Ave S, Mpls, 545-0975

HAMAN, Anna M, XRAY Tech (Radiol) Mayo B232 (Hosp 2647), 60 Willow, Mpls, Fe 5-5101

HAMANN, LaVerne, Instr (So Sci), Holloway

HAMANN, Marjorie R, Home Agt-Instr Washington Co (Ag Ext) (439-4147), Stillwater

HAMBIDGE, Gove Jr, Clin Assoc Prof (Psychiatry), 1877 Gluek Lane, St Paul 55113

HAMBLETON, Phyllis L, Prin Cash (Gen Ext Div) NH 150 (373-4881), 951 18th Ave NE, Mpls 55418, 789-8210

HAMBLEY, William A Jr, U Admin Trnee (Med Admin) Mayo 1360 (Hosp 2771), 5122 Centennial Hall, Mpls, Fe 9-7421

HAMBURGER, Henry J, Tchg Asst (Math) E 225 (373-2945)

HAMEL, Archie J, Refrig Sh (Pl Serv) PH (647-3407), 5806 James Ave N, Mpls 55430, 561-4549

HAMER, Walter C, Sr Lab (Agri Exp Sta) (423-2455), Rosemount



**TO REACH HOSPITAL NUMBERS:**

**From MINNEAPOLIS CAMPUS PHONES**

Dial 192 then the listed number

**From HOSPITAL PHONES**

Dial listed number

**FROM ALL OTHER PHONES**

Dial Federal 9-7311 ask operator for listed number



HAMERSTON, Olga Sundvall, Asst Sci (Biochem) SnH 7 (647-3483), 2545 Quail Ave N, Mpls 55422, Ju 8-2277

HAMERSTON, Waleta J, Instr (U High) PeikH 60 (373-3309), 771 W County Road G2, St Paul 55112, 484-4615

HAMES, Robert L, Bldg Ctk (Pl Serv) West Campus, 5004 Humboldt Ave N, Mpls 55430

HAMILTON, Albert W, Farm Lab (W Cen Exp Sta) (589-2211), Morris

HAMILTON, Edith L, Assoc Prof (Pub Health) Mayo 1260 (Hosp 2456), 330 Prospect Ave, Mpls 55419, Ta 5-6791

HAMILTON, James A, Dir & Prof (Hosp Admin-Pub Health) 425 Harvard St SE and Mayo 1260 (373-2290 and Hosp 2457), 330 Prospect Ave, Mpls 55419, Ta 5-6791

HAMILTON, Laura M, USDA Translator (Pl Path & Bot) PP 304B (647-3277), 1495 Raymond Ave, St Paul 55108, Mi 6-3198

HAMILTON, M Spencer, Tchg Asst (Math) TNCE 220 (373-3495)

HAMILTON, Nancy, Res Hall Couns (U Serv) PiH, 435 Pioneer Hall, Mpls, 373-6069

HAMILTON, Phyllis G, Gen Staff Nurse (U Hosp) Mayo Bx 490 (Hosp 2606), 1337 S Maynard Drive #83, St Paul, 960-1216

HAMILTON, Russell G Jr, Lect (Romance Langs) FolH 204-1/2 (373-2531), 92 Lorin Ave SE, Mpls, 338-3355

HAMILTON, Stella J, Cust Wkr (U Serv) PiH (376-6850), 3108 1st Ave S, Mpls, Ta 4-6004

HAMILTON, Vernetta E, Staff Nurse (Sta 60) U Hosp (Hosp 2260), 1315 N Lilac Drive, Mpls 55422, Li 5-4291

HAMMAR, Conrad H, Vis Prof (Agric Econ) HH 303A (647-3334), 37 Mid Oaks Lane, St Paul 55113, 644-6467

HAMMARSTEN, James F, Prof (Med) Ancker Hosp (Ca 2-7341 x 377), 3021 N Fairview, St Paul 55113, Me 3-3153

HAMMEL, Robert M, Admin Fell (Dean's Off) CofH 201 (647-3757), Rosemount

HAMMEL, William D, Instr-Res Schol Com (Admin L D) JohH 214 (373-2876), 7318 Centennial Hall, Mpls, Fe 9-7421

HAMMEN, Philip D, Tchg Asst (Chem), Centennial Hall 5310, Mpls, Fe 2-9480

HAMMER, Kathryn R, Asst Prof (Lab Med-Med Tech) Mayo C205 (Hosp 2601), 1838 Hayes St NE, Apt 8, Mpls 55418, 789-7898

HAMMERBERG, Wanda E, Cust Wkr (Pl Serv) (724-8801 x 440), Duluth

HAMMERGREEN, Donald, Clin Fld Instr (Soc Wrk), 126 Arthur Ave SE, Mpls 55414, Fe 6-5235

HAMMERMESTER, Janis M, Key Punch Operator (Inst of Child Devel) CD 222 (373-2391), Hopkins

HAMMERS, James C, Tchg Asst (German) FolH 213 (373-4498), 2701 Delaware St SE, Mpls 55414, 331-2006

HAMMERSTEDT, Roy Hugo, Instr-Res Asst (Biochem) SnH 220 (647-3705), 1680 Lake Johanna Blvd, St Paul 55112, 633-4130

HAMMES, Ernest M Sr, Prof Emer (Psychiatry), 1274 Fairmount Ave, St Paul, Mi 9-2448 (Retired)

HAMMES, Ernest M Jr, Clin Asst Prof (Neurol), 1042 Lincoln, St Paul

HAMMILL, Anne E, Res Asst (Agri Econ) HH 311 (647-3459), 2130 Como Ave, St Paul 55108, 647-3459

HAMMOND, Dennis, Sr Lab Anim Attd (Physiol) MH 336 (373-3062), 417 22nd Ave S, Mpls, 336-2022

HAMMOND, Jerome W, Res Assoc (Agri Econ) HH 308A (647-3457), 2321 Auerback St, St Paul 55117

HAMMOND, Paul B, Prof (Vet Physiol & Pharmacol) TEH 205 (647-3537), 1101 E Ripley Ave, St Paul 55109, Pr 4-7723

HAMPEL, Anna, Asst Prof (Dent) Owre 508 (373-3255), 7240 Glenwood Ave, Mpls, Li 5-3983

HAMRE, Gloria M, Sr Clk Typ (Ent Fish & Wildl) CofH 300 (647-3510), 5117 7th St NE, Mpls 55421, 560-5277

HAMRICK, Floyd, Sr Lab Anim Attd (Gen Surg) Mayo B181 (Hosp 2420), 5222 James Ave N, Mpls, Ja 1-4408

HAN, N Jacqueline, Res Fell (Microbiol) Mayo 1055 (Hosp 2469), 908 Ashland, Apt 12, St Paul 55104, 226-5083

HANAUER, Patricia M, Instr (Lab Med-Div Med Tech) Mayo B288 (Hosp 2284), 330 5th Ave SE, Mpls 55414, Fe 9-1917

HANCE, Robert E, Res Asst (For) GH, 614 15th Ave SE, Mpls 55414

HANCOCK, Robert S, Prof & Chm (Mktg) BA 868 (373-4406), 6404 Mendelssohn Lane, Hopkins, We 8-2208

HANDLER, Joseph R, Lab (Pl Serv) SHan 128 (373-3574), 707 Parkway Drive, St Paul 55106, 771-8455

HANDLER, Seymour, Clin Instr (Path) No Memorial Hosp (Ju 8-9451), 5045 Aldrich Ave S, Mpls, Ta 7-2211

HANDY, Harley J, Hosp Jan (Hskpg) Mayo A102 (Hosp 2628), 524 S Smith St, St Paul, Ca 7-5230

HANDYSIDE, John, Hosp Jan (Hskpg) Mayo A102 (Hosp 2628), 1819 5th St S, Mpls, 522-4993

HANEK, Judith K, Lic Prac Nurse (U Hosp) Mayo Bx 490 (Hosp 2606), 609 Oak St SE, Mpls 55414, 331-9937

HANES, John H, Res Fell (Agri Econ) HH 207 (647-3335), 4708 5th St NE, Mpls 55421, 560-5542

HANGER, Frances K, Secy to Exec Off (Minn Dept of Health) SBH 175 (339-7751), 3939 Chicago Ave, Mpls 55407, Ta 3-3589

HANGER, Jane L, Exec Dir (U YWCA) CMU 215 (373-2511), 1015 Essex St SE, Apt 105, Mpls 55414, 331-4436

HANKA, Iona C, Clk Steno (B F & M) BA 868 (373-4406), 2432 Aldrich Ave S, Mpls, 374-3455

HANKE, Esther M, Sr Clin Nurse (Can Det Cen) MasonH M44 (Hosp 2781), 1506 Florida Ave N, Mpls 55427, Li 5-9283

HANKE, Harley E, Asst Prof (W Cen Exp Sta) (589-1711), Morris

HANKEL, Dorothea M, Lab Tech (Vet Path) VetS 208 (647-3538), 11516 N Heights Drive, Mpls 55433, 421-1540

HANLEY, John T, Assoc Prof (Civ Engr) Ex 201 (373-2968), 3812 Oak Road, Minnetonka, 935-7330

HANLEY, Mary D, Librarian (Lib) Lib 103 (373-2883), 3812 Oak Road, Minnetonka, 935-7330

HANLON, David G, Asst Prof (Med) (At 2-2511), Rochester

HANLON, Griselda F, Instr (Vet Surg & Radiol) VetC 26 (647-3254), 6890 Central, Mpls 55421, Su 4-5947

HANLON, J William, Res Asst (Agri Econ) HH 201 (647-3332), 1260 Gibbs Ave, St Paul 55108, 645-8376

HANNA, Charles C, Asst Prof & Dir of Admis (Admin) (589-2211 x 27), Morris

HANNA, Edgar, Tchg-Res Asst (Microbiol) Mayo 1038 (Hosp 2472), 820 Washington Ave SE, Apt 7, Mpls, Fe 1-5759

HANNERS, Harvey, Lab Anim Attd (Hormel Inst) (433-8804), Austin

HANNON, Donald W, Clin Instr (Gen Surg) 625 Med Arts (Ca 4-7700), 1890 Fairmount Ave, St Paul 55105, Mi 9-2107

HANNULA, Helen, Sr Clk Typ (Rehab) U Hosp-(Hosp), 1015 Esses SE, Mpls, 331-6636

HANNULA, Ronald K, Sr Clk (Lib Circ) Lib (373-2885), 3406 1st Ave S, Mpls 55408

HANS, Adelia K, Lib Asst (Acquisitions) Lib 322 (373-3074), 6345 Pleasant Ave S, Richfield 55423, Un 9-1035

HANS, Leontine M, Sr Exec Secy (Surg) Mayo B520 (Hosp 2712), 5352 15th Ave S, Mpls, Ta 3-6423

HANSCOM, Clinton B, Dir (Police) PolDB (373-3550), 4808 13th Ave S, Mpls, Ta 2-8740

HANSEN, Aage E, Res Assoc (Phys Chem) C 21 (373-2335), 1015 Essex SE, Apt 302, Mpls 55455

HANSEN, Agnes, Assoc Sci-Asst Prof (Bot) Bo 511 (373-2215), 500 SE Delaware, Apt 202, Mpls 55414, 825-3315

HANSEN, Anne B, Home Agt-Instr (Agr Ext Serv) (Lo 3-4515), Wheaton

HANSEN, Axel Jr, Asst Co Agr Agt-For-Pine Co (Ag Ext), Hinckley

HANSEN, Borghild, Asst Prof-Dir O T (Phys Med & Rehab) Mayo 860 (Hosp 2721), 4715 15th Ave S, Mpls, Ta 3-0055

HANSEN, Brian, Instr (Spe & Theatre Arts) FolH 316 (373-4574), 1005 15th Ave SE, Mpls, 331-6019

HANSEN, Cyrus O, Clin Asst Prof (Radiol) NW Hosp (Fe 2-7266), 4921 17th Ave S, Mpls, Pa 9-7115

HANSEN, Daisy, Instr (Hum), (589-2211), Morris

HANSEN, Doris M, Stu Technol Supv (Lab) HS (373-3757), 1415 St Clair Ave, St Paul 55105, 699-4653

HANSEN, Erling W, Prof Emer (Ophthalmol) Mayo A684 (Hosp 2489), 6526 Tingdale Ave, Mpls, We 9-6125

HANSEN, F Lloyd, Prof-Dir (Corres Stu) NH 251 (373-3803), 1938 Autumn, St Paul 55113, Mi 4-1870

HANSEN, Harold A, Painter (Pl Serv-Paint Sh) SS 115 (373-3617), 2500 37th Ave S, Mpls, Pa 1-1896

HANSEN, Helen B, Instr (Sch Nurs) Owre 125 (373-3127), 520 Washington Ave SE, Mpls 55414, Fe 1-1518

HANSEN, Henry L, Prof (For) GH 300D (647-3269), 1466 Grantham, St Paul 55108, 644-7850

HANSEN, Irene J, Prin Acct Clk (W Cen Exp Sta) (589-1711), Morris

HANSEN, Irene L, Off Supv (Ag For & Home Ec) (647-3220), 4724 12th Ave S, Mpls 55407, 822-8158

HANSEN, Jessie L, Sr Tech (Hosp Labs) Mayo C285 (Hosp 2688), 3530 Rustic Place N, St Paul 55112, 484-2812

HANSEN, Joan K, Lab Technol (Path) Bell Labs 456 (373-2804), 301 Ravoux, Apt 6, St Paul, 225-1060

HANSEN, John A, Bldg Ctkr (Pl Serv) (Ra 4-8801 x 290), Duluth

HANSEN, Judy K, Gen Staff Nurse (U Hosp) Mayo Bx 490 (Hosp 2606), Powell Hall, Mpls, Fe 9-0531

HANSEN, Kathleen L, Stud Tech Supv (Hosp Labs) Mayo C285 (Hosp 2688), 11 E River Terrace Court, Mpls 55414, 339-5945

HANSEN, Leland G, Lab Technol (Ped) LyonL 165 (373-2915), Sleepy Eye

HANSEN, LeRoy G, Lab Tech (Anim Husb) PetH 120 (647-3392), 803 11th Ave SE, Mpls 55414, 331-2977

HANSEN, Lillie J, Cook (Cafeteria) (Ra 4-8801 x 275), Duluth

HANSEN, Lorraine S, Asst Prof (U High) PeikH 152 (373-4558), 623 7th St SE, Mpls 55414, 339-3746

HANSEN, Louis P, Herdsman (No Cen Sch & Exp Sta) (Fa 6-3485), Grand Rapids

HANSEN, Mark L, Hosp Ord (XRay Diag) Mayo Bx 292 (Hosp 2650), 4701 Park Ave S, Mpls, 822-3360

HANSEN, Mary M, Tchg Asst (U High) PeikH 230 (373-3304), 4942 41st Ave S, Mpls 55417

HANSEN, Maurine M, Instr (Fam Study Cen) SocSci 1046 (373-4650), 7100 Lyndale Ave S, Mpls, Un 9-6575

HANSEN, Olivia J, Secy (Res) BA 1235 (373-4479), 611 Ridgewood Ave, Mpls 55403, 339-3861

HANSEN, Raymond, Loco Crane Oper (Pl Serv) HP (647-3480), 1364 Hwy 100 NE, Mpls 55421, Su 8-2366

HANSEN, Rollin M, Clin Phys (Per Health) HS (373-4017), 6008 Saxony Road, Mpls 55424, We 5-2787

HANSEN, Rose C, Sr Clk Typ (Fd Strs) FStor (373-2637), 28th and Como, Unit 425, Mpls 55414, 331-5135

HANSEN, Sandra L, Sr Clk Typ (Ped-C P Proj) Mayo D236-4 (Hosp 2811), 3450 Snelling Ave S, Mpls 55406, Pa 9-2767

HANSEN, Verona B, Cust Wkr (Hskpg) TerH (373-3571), 2612 37th Ave S, Mpls, Pa 2-4550

HANSEN, Verona M, Gen Staff Nurse (Ped-C P Proj) Mayo A625 (Hosp 2267), 7234 Clinton Ave S, Mpls, Un 6-8656

HANSGEORG, Joachim Foerster, Postdoctoral Research Fellow (Min & Met) MinMet 123, 610 13th Ave SE, Mpls 55414

HANSING, Cecile E, Sr Clk Typ (Pub Health) Mayo 1316 (Hosp 2443), 507 15th Ave SE, Mpls 55414, 331-2251

HANSON, A Russell, Admin Assoc (At 2-2511), Rochester

HANSON, Alma M, Sr Clk Typ (Med) VCHH 400 (Hosp 2266), 2525 Elliot Ave S, Mpls 55408, Fe 5-1967

HANSON, Antoinette, Prin Lab Anim Attd (Physiol) MH 405 (373-3059), 457 Desnoyer, St Paul, Mi 6-8042

HANSON, Betty P, Sr Clk Typ (Prntg) SS 205 (373-3592), 3137 31st Ave S, Mpls 55406, Pa 4-0810

HANSON, Catherine, Jr Sci (Surg) Mayo B107 (Hosp 2545), 1943 Cleveland NE, Mpls, 789-5087

HANSON, Catherine J, Sr Clk Typ (Dean's Off) BA 225K (373-4369), 586 Aurora Ave, St Paul 55103, Ca 6-0456

HANSON, David G, Res Fell (EE) EE 322 (373-2475), 2701 Delaware SE, Mpls 55414, 331-7890

HANSON, David H, Assoc Co Agr Agt-Instr (Agr Ext Serv), Albert Lea

HANSON, David L, Tchg Asst (Music) Sch 209 (373-3439), 1642 Eustis St, St Paul, 645-7301

HANSON, David S, Tchg Asst (Physics) Ph 34SB (373-3333), 1943 Cleveland NE, Mpls 55418, 789-5087

HANSON, Donald J, Lab Anim Attd (Ped) Mayo 540 (Hosp 2688), 4617 Oakland Ave S, Mpls, 822-7730

HANSON, Elsie Leila, Prin Cash (Admin-Bus Off) CofH 201 (647-3316), 1937 Carl St, St Paul 55113, 631-0879

HANSON, Eugene S, Sr Lab Mach (Mech Engr) ME 162 (373-2992), Circle Pines

HANSON, Gail J, Tchg Asst (Elem Educ) Bu 130 (373-2284), 116 W 34th St, Mpls 55408

HANSON, Hans P, Prog Cons & Coord (Ag Short Courses) CofH 203 (647-3211), 1411 Grantham, St Paul 55108, Mi 4-8223

HANSON, Harold B, Clin Assoc Prof (Ped), 300 Queen Ave N, Mpls, Fr 4-2400

HANSON, Howard G, Prof & Head Physics (Sci & Math) (Ra4-8801 x 323), Duluth

HANSON, Ivie M, Sr Secy (Phys Educ-Women) NGW 101 (373-3403), 521 4th St SE, Mpls 55414, Fe 6-4075

HANSON, J Frederick, Instr-Lib (Catalog) Lib 103 (373-2883), 1640 Ford Pkwy, St Paul 55116, 699-1463

HANSON, James R, Res Asst (Rural Sociol) NorH 279 (647-3525), 359 57th Place NE, Mpls 55421, 560-2632

HANSON, Joan K, Lab Technol (Path) Bell Labs 456 (373-2804), 301 Ravoux, Apt 6, St Paul, 225-1060

HANSON, Joan M, Secy (Alumni Rel) CMU 205 (373-2466), 2601 5th Ave S, Mpls 55408, 339-6544

HANSON, Judith Margaret, Hosp Aide (Prof Care of Pat) Mayo Bx 490 (Hosp), 1105 8th St SE, Mpls 55414, 332-7796

HANSON, L Mary, Fd Serv Wkr (Nutr) Hosp (Hosp 2708), 2212 11th Ave S, Mpls 55414, Fe 5-2314

HANSON, Lawrence, Instr (Art) HolB (373-2758), 10100 White Oak Road, Mpls, Su 4-2496

HANSON, Leonard W, Asst Gard (So Exp Sta) (835-1000), Waseca

HANSON, Lester E, Prof -Head (Anim Husb) PetH 120A (647-3387), 1413 W Idaho Ave, St Paul 55113, Mi 5-2835

HANSON, Lowell D, Instr Ext Spec Soils (Ag Ext) So 33 (647-3584), 914 22nd Ave SE, Mpls 55414, Fe 1-2784

HANSON, Malcolm B, Clin Asst Prof (Radiol) Med Arts (Fe 3-7287), Osseo

HANSON, Margie R, Asst Prof (Phys Educ-Women) NGW 202 (373-3218), 600 N Lilac Drive, Apt 308, Mpls 55422, Ju 8-8375

HANSON, Mark C L, Clin Asst Prof (Med) 529 Med Arts, 19 Woodland Road, Edina 55424, Wa 6-6454

HANSON, Marvin C, Computer Programmer (Data Proc Cen) MorH S68 (373-4551), 10939 Washington St NE, Mpls 55433, 784-9061

HANSON, Melvin A, Instr (Bus Func) BA 804 (373-4357), Hudson, Wisc

HANSON, Mildred S, Clin Phys (Dispen) HS (373-4031), 5529 Woodlawn Blvd, Mpls 55417, Pa 1-3124

HANSON, Neils P, Ag Agt-Asst Prof (Ag Ext) (634-3091), Glenwood

HANSON, Norbert O, Instr (Med) (At 2-2511), Rochester

HANSON, Oren W, Auto Mech (Truck Serv) HolB 115 (373-2777), 1937 Carl St, St Paul 55113, 631-0879

HANSON, Oscar B, Concrete Finisher (Construc Sh-Pl Serv) SS 115 (373-3617), Savage

HANSON, Roger A, Tchg Asst (Pol Sci) SocSci 1368, 1424 6th St SE, Mpls, Fe 1-1706

HANSON, Ronald W, Lab (Soil Sci) (589-2211), Morris

HANSON, Ruth, Sr Secy (Pub Health) Mayo 1226 (Hosp 2452), 2030 Knapp, St Paul 55108, Mi 5-5277

HANSON, Ruth S, Sr Secy (Econ Educ) BA 1122 (373-4469), 3508 E 50th St, Mpls 55417, 724-2530

HANSON, Sarah, Sr Secy (News Serv) (Ra 4-8801 x 210), Duluth

HANSON, Stanley G, Mus Asst (Mus of Nat Hist) MNH 304 (373-2423), 4616 35th Ave S, Mpls 55406, Pa 2-0750

HANSON, Walter W, Bldg Ctrk (NW Sch & Exp Sta) (281-1198), Crookston

HANSON, Wava H, Key Punch Operator (Data Proc Cen) MorH S68 (373-4553), 2222 Nicollet Ave, Mpls 55404, Fe 5-6151

HANSON, Wayne H, Assoc Prof-Dist Supv Co Ext Wrk (Agr Ext Serv) CofH 190L (647-3430, 3744), 1485 Raymond, St Paul 55108, 646-2410

HANSON, William F, Clin Dent (Dent) HS (373-4048), 2734 McKinley St NE, Mpls 55418, St 1-9426

HANSSEN, Neil L, Lab Tech Asst (Dairy Ind) DI 211 (647-3385), White Bear

HANTON, John P, Res Fell (Elec Eng) EE 339 (373-2477), 1784 Portland Ave, St Paul 55104, Mi 6-1533

HANUMANTHAPPA, Hanu S, Tchg Asst (Agri Educ) Hr 313 (647-3294), 1302 Raymond Ave, St Paul 55108, 645-3780

HANVIK, Leo, Clin Asst Prof (Clin Psychol), 901 Utah Ave S, Mpls 55426, Li 5-8965

HANWELL, Millie P, O R Aide (O R) Mayo Bx 490 (Hosp 2606), 4808 Bloomington, Mpls 55417, Ta 3-2230

HARA, Helen K, Sr Acct Clk (Bus Off) MorH (373-2069), 2103 4th St NE, Mpls 55418, St 1-7610

HARELSON, E Ann, Prin Exec Secy (Med Stu Affairs) Mayo 1305 (Hosp 2788), 133 Warwick St SE, Mpls 55414, Fe 6-7162

HARBER, Sandra K, Sr Clk Typ (Pres Off) MorH 202 (373-2025), 409 6th Ave SE, Mpls 55414, 335-3987

HARD, C Gustav, Assoc Prof, Ext Hort (Agr Ext Serv) Hr 107D (647-3720), 1937 Autumn, St Paul 55113, 644-8132

HARDER, Alice F, Gen Staff Nurse (Prof Care of Pat) Mayo Bx 490 (Hosp 2606), 3227 Portland Ave S, Mpls, 825-1167

HARDIE, Michael T, Tchg Assoc, NH 208 (373-3711), 1127 4th St SE, Mpls 55414

HARDING, Margaret S, Dir Emer, 58 Orlin Ave SE, Mpls 55414, Fe 6-5028 (Retired)

HARDLE, Betty Ruth M, Tchg Asst (U High) Peikh 230 (373-3319), 1960 N W 108 Lane, Coon Rapids 55433, Ha 1-4513

HARDWICK, Carolann M, Lab Technol (Physiol Chem) LyonL 167 (373-2903), 3416 Portland Ave S, Mpls 55407, 822-3046

HARDY, Jean M, Tchg Asst (Elec Engr) ME 101

HARDY, Patricia L, Gen Staff Nurse (Psychiatry) Mayo Bx 490 (Hosp 2260), 3109 4th St SE, Mpls 55414, 331-7267

HARE, Venora M, Gen Staff Nurse (U Hosp) Mayo Bx 490 (Hosp 2606), 419 Erie St SE, Mpls

HARELSON, E Ann, Prin Exec Secy (Med Admin) Mayo 1360 (Hosp 2771), 133 Warwick SE, Mpls 55414, Fe 6-7162

HARGEST, Herman, Bldg Ctkc (Pl Serv), 3124 Portland Ave S, Mpls 55407, Ta 3-1646

HARGRAVE, Madelyn V, Asst Sci (Lab of Physiol Hyg) Stad Gate 27 (373-4644), 5833 Nevada Ave N, Mpls 55428, Ke 7-5056

HARGRAVES, Malcolm M, Prof (Med) (At 2-2511), Rochester

HARJU, Bernadette R, Clk (Adm & Rec) MorH 105 (373-2148), 1516 W 24th St, Mpls 55405, 374-5442

HARJU, Lillian D, Secy (Out Pat) VCHH Bx 97 (Hosp 2604), 2929 Bryant Ave S, Mpls, 822-8963

HARJU, Nancy M, Sr Clk Typ (Med) Mayo C306 (Hosp 2785), 303 5th Ave SE, Mpls, 55414, 339-6763

HARKNESS, Leonard L, Stat 4-H Club Leader (Agri Ext Div) CofH 108A (647-3606), 1879 Tatum St, St Paul 55113, Mi 4-8537

HARKONEN, Helen B, Instr (Sch of Home Ec-Related Art) McNH 347 (647-3478), 511 15th Ave SE, Mpls 55414, 331-4818

HARLIEN, Phyllis Marie, Tel Oper (Telephone & Telegraph) U Hosp Bx 54 (Hosp 2297), 3255 Fillmore St NE, Mpls 55418, St 1-7030

HARMER, Susan J, Occupational Therapist (Hosp), 415 Erie St SE, Mpls 55414, 331-6319

HARMON, Henry, Couns (Fron Hall) FronH 2-183 (331-6400), Des Moines, Iowa

HARMON, Judson A, Instr (Intercoll Ath-Psychol) CH 205 (373-5206), 2164 Commonwealth, St Paul 55108, Mi 4-4275

HARMON, Sally J, Sr Clk Typ (Pub Health-Biostat) Mayo 1226 (Hosp 2452), 1227 4th St SE, #201, Mpls 55414

HARMS, David A, Tchg Asst (Elec Engrg) EE 242 (373-2490), 1126 Summit Ave, St Paul 55105, 225-2402

HARMS, Marion L, Clk Typ (Admin & Rcrds) MorH 105 (373-2149), 3221 Humboldt S, Mpls, Ta 3-5634

HARMS, Walter, St Lab Anim Att (Surg-Div of Gen) Mayo F-110 (Hosp), 6433 19th Ave S, Mpls, Un 9-3375

HARNE, Evelyn D, Assoc Prof-Assoc St Ldr 4-H Club (Agr Ext Serv) CofH 106 (647-3606), 1226 Rose Vista Cts, Apt 1, St Paul 55113, 645-4388

HARPER, Ailice May, Receptionist (Stu Unions) CMU 106 (373-2403), 912 SE Washington Ave, Mpls 55414, Fe 1-7342

HARPER, Donald V, Assoc Prof (Mgmt-Prod & Trans) BA 854 (373-3589), 2451 N Sheldon St, St Paul 55113, 633-7368

HARPER, Frank B W, Asst Prof (Child Devel) CD 208B (373-2387), 3074 Lydia Court, Roseville 55113

HARPER, Laurence R, Asst Prof (Math) ForH 471 (373-2591), 2316 Seabury Ave, Mpls 55406, 729-2925

HARPOLE, Ella Mae, Food Serv Wkr (Nutri) Hosp Bx 84 (Hosp 2148), 426 N Oxford, St Paul 55104, 644-4196

HARR, Stephen J, Tchg Asst (I Chem) C 455 (373-2350), 1907 Marshall Ave, St Paul 55104, 645-9647

HARRIES, John R, Resch Asst (Phys) Ph 148 (373-3124), 717 University Ave SE, Apt 302, Mpls 55414, 336-2438

HARRIGAN, David, Tchg Asst (Comm) TNM 112 (373-3510), 960 15th Ave SE, Mpls

HARRING, Dorothy, Instr (Stu Tchg) Tuttle Elem Sch (Fe 1-1309), 3101 N 6th St, Mpls, 522-9582

HARRINGTON, Angeline J, Sr Clk (Pub Hlth-Epidemiology) Mayo 1162 (Hosp 2459), 2649 Humboldt Ave S, Mpls

HARRINGTON, Edward, Instr (Art) TSF 203, 160 Arthur Ave SE, Mpls, Fe 8-2640

HARRINGTON, Ethel E, Pers Offcr (Hosp) Hosp B390 (Hosp 2160), 806 W Minnehaha Pkwy, Mpls 55419, 823-3063

HARRIS, Ann Ruth, Food Serv Wkr (NW Sch & Exp Sta) (AT 1-4275), Crookston

HARRIS, Betty D, Hospital Aide (Nurs Serv) Mayo Bx 490 (Hosp 2606), 3509 Quail Ave N, Mpls 55422, Ju 8-5493

HARRIS, Charles A, Tchg Asst (Math) E 225 (373-2945), 3111 4th St SE, Mpls, 331-3506

HARRIS, Eilene E, Sr Lab Tech (Anatomy) JacH 250 (373-2800), 863 Weeks Ave SE, Mpls 55414, 331-2733

HARRIS, Flossie T, Clk (Admin & Rcrds) Mayo D115 (Hosp 2100), 3540 S 5th Ave, Mpls 55408, Ta 4-5778

HARRIS, Forrest J, Assoc Prof (Gen Coll) JohH 408 (373-3629), 6113 2nd Ave S, Mpls 55419, 866-8535

HARRIS, J Merle, Assoc Prof (Gen Coll) FolH 121 (373-3715), 3509 Stinson Blvd, Mpls 55418, St 9-4843

HARRIS, James D, Lab Tech (Physiology) MH 455 (373-3064), 101 Timberland Road, Savage, 888-5642

HARRIS, Joseph, Painter (Paint Shop-Plt Serv) SS 115 (373-3617), 312 Edgewood Ave N, Golden Valley, Li 5-1742

HARRIS, John E, Prof & Hd (Ophthalmology) Mayo A-684 (Hosp 2489-2496), 2177 Rosewood Lane N, St Paul 55116, Mi 5-6025

HARRIS, Larry A, Instr (Elem Educ) Bu 250 (373-3974), 9830 Nicollet Ave S, Bloomington 55420, 888-4254

HARRIS, Lloyd E, Assoc Prof (Pediatrics) (AT 2-2511), Rochester

HARRIS, Lois K, Lab Tech (Biochem) MH 224 (373-3270), Box 501-L, Rt 1, Wyoming

HARRIS, M Isabel, Assoc Prof & Asst Dir (Sch Nurs) Owre 125 (373-3462), 2415 W 22nd St, Mpls 55405, 377-2913

HARRIS, Mark R, Clin Fell (Stu Counsl Bur) EdH 301 (373-3819), 725 8th Ave SE, Mpls 55414, 376-6633

HARRIS, Ruth C, Food Serv Wkr (Hosp-Nutri) Hosp (Hosp 2708), 812 Washington Ave SE, Mpls 55414, Fe 2-6086

HARRIS, Salliemae, Cook (Nutri) Hosp 265 (Hosp 2148), 3921 5th Ave S, Mpls 55409, Ta 5-5137

HARRIS, Theodore D, Frshm Adv/Coll Counsl (Admin-LD) Lib 16 (373-5086), Apt #1, 942 15th Ave SE, Mpls 55414, 331-3361

HARRIS, William A, Jr, Assoc Prof (Math) E 310D (373-4055), 145 Melbourne Ave SE, Mpls, 336-7942

HARRIS, William F, Tchg Asst (Chem Eng) ChE 45 (373-2300), 4111 Centennial Hall, Mpls 55414, Fe 9-7421



**TO REACH HOSPITAL NUMBERS:**

**From MINNEAPOLIS CAMPUS PHONES**

Dial 192 then the listed number

**From HOSPITAL PHONES**

Dial listed number

**FROM ALL OTHER PHONES**

Dial Federal 9-7311 ask operator for listed number

HARRIS, William T, Jr, Asst Dir-Univ Relations (Univ Rel-News Serv) MorH 220 (373-2137), 44 Mid Oaks Lane, St Paul 55113, Mi 4-0490

HARRISON, Catherine E, Genl Staff Nurse (Nurs Serv) Mayo A-625 (Hosp 2267), 2522 30th Ave S, Mpls 55406, 722-8333

HARRISON, Donna B, Sr Secy (Stu Unions) CMU 106 (373-2556), 519 Van Buren St, Anoka, Ha 1-9442

HARRISON, Edgar G, Jr, Asst Prof (Pathology) (AT 2-2511), Rochester

HARRISON, Harriet J, Asst Prof Emer (Ra 4-8801), Duluth 3

HARRISON, Lillie M, Sr Secy (Elem Sch) Pt 101 (373-3470), 427 4th St SE, Mpls 55414, 338-1980

HARRISON, Philip J, Lab Atten (Hosp) Hosp Bx 89 (Hosp 2741), 2600 8th St S, Mpls, 338-8192

HARRISON, William C, Dir Div of Local Hlth Admin (Health) HS (647-3662), 1938 Benjamin St NE, Mpls, St 9-3686

HARRISS, Donald K, Asst Prof-Chem (Sci & Math) (RA 4-8801), Duluth

HARSHMAN, Celia D, Hospital Aide (Nurs Serv) Mayo Bx 490 (Hosp 2606), 6311 Madison St NE, Mpls 55421, 560-1367

HARSTAD, Karyne K, Occup Ther (Phys Med & Rehab) Mayo 860 (Hosp), 2116 Kenwood Pkwy, Mpls, 377-5061

HART, Benjamin L, Resch Fell (Vet Anesthesiologist) VetS 247-A (647-3243), Univ of Minn Campus, St Paul 55108, 645-8945

HART, Dorothy, Food Serv Wkr (Sanford Hall) SaH (373-3435), 1900 Riverside, Apt 8, Mpls

HART, Helen, Prof (Plt Path & Botany) PP 216 (647-3366), 2155 Doswell Ave, St Paul 55108, Mi 6-5682

HART, Nathaniel I, Instr (Hum-English) Morris - On Leave

HART, Lee H, Asst Dir Civil Serv Pers (Civil Serv Pers) BA 4 (373-2081), 3444 Cleveland St NE, Mpls 55418, St 1-9983

HART, M Marie, Sr Secy (Psychiatry & Neuro) Mayo 1403 (Hosp 2753), 3040 Dupont Ave S, Mpls 55408, Ta 3-1237

HART, M William, Jr, Asst Sci (Physics) TNCE (373-3345), 1605 W 89th St, Bloomington, 881-8487

HART, Nathaniel I, Instr (Hum-English) (589-2211 x47), Morris

HART, Richard B, Fell (Org Chem) C 443 (373-2357), 315 Ravoux, St Paul

HART, Robert C, Assoc Prof (Eng-Milk) (RA 4-8801), Duluth

HART, William G, Sr Crmry Wkr (Milk & Cream) FStor (373-2600), 914 21st Ave SE, Mpls 55414, Fe 1-5637

HART, William L, Prof Emer (Math) ForH 434, 18 E Pleasant Lake Road, St Paul, Iv 4-1852

HARTFIEL, William F, Clin Asst Prof (Surgery) 2501 Hudson Road (220-13W) (733-5181), 157 Woodlawn Ave, St Paul 55105, Mi 9-2633

HARTHUN, Lavonne M, Head Nurse (Nurs Serv) Mayo Bx 490 (Hosp), 104 NW 7th St, Faribault, Ed 4-7778

HARTIG, Henry E, Prof Emer (Elec Engrg) EE 129 (373-2479), 3940 Lake Curve, Robbinsdale 22, Ke 7-2484

HARTIG, Paul R, Med Fell (Surg-Div of Gen) VA Hospital (Pa 9-2381), 5016 15th Ave S, Mpls, Ta 7-4379

HARTKE, Martha Rose, Food Serv Wkr (Univ Hosp-Dietary) Hosp Bx 84 (Hosp 2708), 313 5th St NE, Mpls 55413

HARTLAND, Wilton Bjornstjerne, Plumber (Plt Serv) SS 115 (373-3617), 4840 Killarney Drive, Golden Valley, 588-9182

HARTLEY, Robert F, Tchg Assoc (Mktg) BA 869 (373-4593), 3401 Dupont Ave S, Mpls 55408, 823-1554

HARTLEY, Douglas H, Patrolman (Police) PoIDB (373-3550), RR 2, Box 81, Mound, Gr 2-2790

HARTMAN, Evelyn E, Clin Instr (Pediatrics), 1804 Humboldt, Mpls, Fe 2-1116

HARTMAN, Marie K, Pr Food Serv Supv (Univ Serv) CMU 51 (373-2425), 138 E Geranium, St Paul 55117, Hu 9-0869

HARTMANN, J Francis, Prof (Anatomy) Jach 98 (373-2774), 2502 Beverly Road, St Paul 55104, Mi 6-1070

HARTUP, Willard W, Prof (Inst of Child Devel) CD 104C (373-2386), 1511 Branston St, St Paul 55108, 646-0984

HARTWICK, William L, Cli Inst (Dent) Owre 402 (373-3247), 2153 Knapp, St Paul, Mi 4-2420

HARTWIG, John A, Clin Instr (Surg-Div of Ortho) 416 Marquette Bank Bldg (Re 9-8976), 4724 Wilford Way, Mpls, Wa 2-1821

HARTWIG, Charles W, Tchg Asst (Pol Sci) SocSci 1373 (373-2679), E-107 Centennial Hall, Mpls, Fe 9-7421

HARTZELL, Allen J, Fell (Surg-Uro) VA Hospital (Pa 9-2381), 663 E 79th St, Mpls 55420, 888-9904

HARTZMANN, Joseph, Electrician (Elec Shop-Plt Serv) SS 115 (373-3617), 2502 Zenith Ave N, Mpls 55422, Ju 8-1935

HARVEY, Alfred L, Prof (Anim Husb) PeH 119 (647-3391), 1523 Hythe St, St Paul 55108, Mi 4-9639

HARVEY, Ann C, Tchg Asst (Speech & Theatre Arts) NH 306 (373-4167), 225 W 15th St, Mpls, 335-7509

HARVEY, Bernard N, Tchg Asst (Math) ForH 431, 4102 Centennial Hall, Mpls, Fe 9-7421

HARVEY, Dolores J, Tchg Asst (Lab Med) Mayo C205 (Hosp 2601), 1631 James Road, St Paul 55118, 454-1922

HARVEY, Edgar S, Tchg Asst (English) VH 304 (373-3532), 9404 Centennial Hall, Mpls 55414, Fe 9-7421

HARVEY, Florence, Sr Clk (Genl Strhse Rec Rm) SS 102 (373-3633), 683 Shryer Ave, St Paul 55117, 489-2350

HARVEY, James C, Lab Anim Attd (Surgery), 725 7th St SE, Mpls 55414, Fe 1-2327

HARVEY, Rodney B, Assoc Prof (Physiol) LyonL 467 (373-3056), 1631 James Road, St Paul, 454-1922

HARVIN, Karen Marie, Clk Typ (Geology & Geophysics) P 20 (373-4130), 605 6th Ave NW, New Brighton 55112, 633-4631

HARWARTH, Marie R, GSN (Nurs Serv) Hosp Sta 47 (Hosp 2247), 400 6th Ave SE, Mpls 55414, 333-7823

HARWOOD, Frederic L, III, Instr (Educ-Stu Tchg) Bu 227 (373-4463), 4141 NE Jefferson St, Mpls 55421, Su 8-0209

HARWOOD, Karen L, Inst & Lib (Acquis Book Div) Lib 325 (373-3074), 6932 Hillcrest Lane, Edina 55424, Wa 7-9890

HASBARGEN, Donald, Ag Agt-Asst Prof (Ag Ext) (HE 3-2660), Austin

HASBARGEN, Paul R, Assoc Prof-Ext Econ Farm Mgt (Agr Ext Serv) TSC 214 (647-3691), 2061 Western, St Paul 55113, 488-8686

HASBERG, Dagmar M, Off Supv (Plt Serv) MorH 4 (373-2001), 2411 E 42nd St, Mpls 55404, Pa 4-7363

HASEGAWA, Shiro, Resch Asst (Biochem) SnH 108 (647-3649), Brewster Hall, Univ of Minn, St Paul 55101

HASKINS, Edward F, NIH Fell (Zoology) Z 303 (373-3651), Centennial Hall, Mpls 55414, Fe 9-7421

HASSENSTAB, Mary A, Secy (Hum Pgrm) ForH 286 (373-3516), 1173 Fifield St, St Paul 55108, 644-0183

HASSING, Francis H, Invest Counsel (Invest Counsl) JohH 421 (373-2948), 1834 Jefferson Ave, St Paul 55105, Mi 9-6081

HASSING, Jean B, Asst Head Nurse (Nurs Serv) Mayo Sta 44 (Hosp 2244), 623 Ontario SE, Mpls 55414, 331-2584

HASSING, Joan E, Lib Asst (Catalog) Lib 103 (373-2883), 3913 15th Ave S, Mpls 55407, 825-3065

HASSLINGER, Bernadett, Food Serv Wkr (Univ Serv) PiH (373-3401), Rockford, 249-5471

HASSON, Kaye M, LPN (Nurs Serv) Hosp Sta 12 (Hosp), Powell Hall, Box 225, Mpls 55414, Fe 9-0531

HASTIE, W Reid, Prof (Art Educ) WuH 135C (373-4050), 2115 Dudley, St Paul, Mi 4-4297

HASTINGS, Charlotte S, Sr Clk Typ (Minnemath Ctr) TSCE 215 (373-3522), 325 6th Ave SE, Mpls 55414, 335-1450

HASTINGS, Delbert C, Prof of Stat Dir of Res (Quant Anal), On Leave

HASTINGS, Donald W, Prof & Head (Psychiatry & Neuro) Mayo B 692 (Hosp 2216), 1525 E River Rd, Mpls 55414, Fe 3-2663

HASZ, Diane E, Lab Tech (Envir Hlth) HS SB (373-3167), 2520 Aquila Ave, St Louis Park 55426, Li 5-6675

HATCHER, Theodore, Instr (Math) E 208 (373-2938), 2801 Riverside, Mpls, 338-9033

HATCHETT, Jimmie Lee, Hospital Aide (Nurs Serv) Hosp Sta 46 (Hosp 2246), 4249 Oakland Ave S, Mpls 55407, Ta 5-1879

HATCHETT, Roy Ann, Cust Wkr (Comstock Hall) ComH (333-2161), 907 4th Ave N, Mpls, Fr 7-5089

HATFIELD, Larry L, Instr (U High) PeikH 330 (373-3296), 616 6th Ave SE, Mpls 55455, 331-5877

HATHAWAY, Carol, Dent Hlth Adv (Health) HS 205 (647-3775), 7644 Cedar Ave S, Apt 29, Mpls 55423, 866-4564

HATHAWAY, Starke R, Prof & Dir (Clin Psychology) Mayo C 605 (Hosp 2671), 222 Melbourne SE, Mpls 55414, Fe 9-5389

HATHAWAY, William L, Asst Prof (Gen Coll) JohH 420 (373-3610), 135 Orlin Ave SE, Mpls 55414, 336-0485

HATTON, Rev G Russell, Chaplain & Dir (Episcopal Stu Assoc) 317 17th Ave SE, Mpls 55414 (331-3664)

HAUCK, Robert C, Predoc Resch Fell (Psychiatry) PoH 3409 (373-3518), 1778 Eustis St, St Paul 55113, Mi 5-7453

HAUER, Jerome A, Utility Man (Plt Serv) ShAn 128 (373-3574), 6810 Lake Drive, Circle Pines, Su 4-9919

HAUG, Edward J, Tchg Asst (Math) E 417 (373-3490), 218 Emerald SE, Mpls, 336-9181

HAUGAN, Kathleen M, Sr Lab Tech (Nurs Serv) Hosp D265 (Hosp 2103), 5753 33rd Ave S, Mpls 55406, 722-5203

HAUGAN, Reuben C, Foreman (Printing) SS 205 (373-3592), 1811 Goodrich Ave, St Paul 55105, Mi 9-4967

HAUGE, LuAnn R, Genl Staff Nurse (Nurs Serv) Mayo Bx 490 (Hosp 2606), Powell Hall, Mpls 55414, Fe 9-0531

HAUGE, Marie B, Secy (Grad Sch) JohH 313 (373-2973), 3316 17th Ave S, Mpls 55407, Pa 2-1630

HAUGE, Peter S, Resch Asst (Elec Engrg) EE 238 (373-2485), 3117 40th Ave S, Mpls 55406, Pa 2-5035

HAUGEN, Harald, Tchg Asst (Physics) Ph 240 (373-3333), 5315 Centennial Hall, Mpls, Fe 9-7421

HAUGEN, John A, Clin Instr (Ob & Gyn) (Fe 3-2503), 1969 Queen Ave S, Mpls 55405, Fr 7-4545

HAUGEN, Lila S, Food Serv (Nutri) Hosp Bx 84 (Hosp 2708), 4200 19th Ave S, Mpls 55407, 724-3337

HAUGEN, Lorraine E, Lab Tech (Vet Med) (BE 5-4340), Willmar

HAUGEN, Theodore G, Sr Gen Mech (Plt Serv) (RA 4-8801 x290), Duluth

HAUGER, Florence C, Asst Bkldr (Printing) SS 205 (373-3592), 4148 38th Ave S, Mpls 55406, Pa 9-5030

HAUGER, Jarvis J, Analyst (Health) SBH 166 (Fe 9-7751), 5609 Zenith Ave S, Mpls 55410, Wa 7-5204

HAUGLAND, Elaine Janice, Lab Tech (Pediatrics) VCHH 554 (373-2743), Powell Hall

HAUGLAND, John C, Asst Dean & Asst Prof (Grad Sch) JohH 325 (373-2966), 3655 Longfellow Ave, Mpls 55407, Pa 9-0742

HAUGLID, Phyllis M, Clk Typ (Purchasing) MorH 402 (373-2073), 2617 27th Ave NE, Mpls 55418, 781-4927

HAUGLUND, Halvor, Bldg Crtrk (Plt Serv) (589-2211), Morris

HAUK, Richard Earl, Laborer (Gen Strhse) SS 100 (373-3606), 721 15th Ave SE, Apt #2, Mpls 55414, 332-9575

HAUKEBO, Gerhard K, Asst (Elem Educ) Bu 136B (373-2275), 2975 Highway 36 E, N St Paul 55109, 777-1173

HAUPTFUEHRER, Helen, Asst Prof (Phys Educ for Women) NGW 159 (373-3217), 848 23rd Ave SE, Mpls 55414, 331-6461

HAUS, Erhard, Instr (Pathology) Bell Lab 453 (373-2806), 1713 Holton Ave, St Paul 55113, 644-9917

HAUSCHILD, Jeanette W, Home Agt-Asst Prof (Agr Ext Serv), Ivanhoe

HAUSE, John C, Asst Prof (Econ) BA 1017 (373-4384), 15 Barton Ave SE, Mpls 55414, 332-5643

HAUSEN, Betty J, Gen Staff Nurse (Nurs Serv) Mayo Bx 490 (Hosp 2250), 212 Walnut St SE, Mpls 55414, 331-1917

HAUSER, Alonzo, Lecturer (Arch) Arch 110 (373-2198), 2810 Dodd Rd, St Paul 55118, Gl 4-4763

HAUSER, Charles W, Med Fell (Surgery) Ancker Hospital (Ca 2-7341), 696 Goodrich Ave, St Paul 55105, 226-0293

HAUSER, Donald C, Med Fell (Radiology) VA Hospital (Pa 9-2381 x505), 5909 Grimes Ave S, Mpls 55424, Wa 2-4622

HAUSER, Martin J, Instr (Pol Sci) SocSci 1472 (373-4054), 3312 Irving Ave S, Mpls, 825-0331

HAUSER, Victor P, Clin Assoc Prof Emer (Surg-Div of Gen) 623 Lowry Med Arts (Ca 2-6902), 696 Goodrich Ave, St Paul 55105, Ca 5-6055

HAUSMANN, James L, Tchg Asst (Inorg Chem) C 16 (373-2350), 1706 Como Ave SE, Mpls 55414, 331-7681

HAVENER, Virginia R, Jr Sci (Ophthalmology) Diehl 250 (373-4334), 600 W County Rd G-2, St Paul 55112, 484-1944

HAVIR, Harvey H, Clin Fell (Stu Couns Bur) EdH 301 (373-4193), 3136 Lyndale Ave S, Mpls 55408, Ta 3-6550

HAWKINS, Bruce, Tchg Asst (Org Chem) C (373-2327), 892 W County Rd B, St Paul 55113, 489-5259

HAWKINS, Denise L, Sr Stu Pers Wkr (Off of Adv to Forgn Stu) (373-4094), 1 River Terrace Court, Mpls, 335-5859

HAWKINS, Edward W, Utility Man (Univ Serv) 1295 Gibbs Ave (647-3611), 2211 Buford Ave, St Paul, Mi 5-2801

HAWKINS, John M, Asst Sci (Hormel Inst) (HE 3-8804), Austin

HAWKINS, Margaret Jean, Clk Typ (Bus Off) MorH 4th Flr (373-2121), 1800 Benjamin NE, Mpls 55418, St 1-9081

HAWKINS, Richard O, Instr-Asst Agr Ext Spec-Farm Mgt (Agr Ext Serv) TSC 211 (647-3691), 191 B Biglow Lane, St Paul

HAWKINS, Roy I, Sr Hrdsmn (Dairy Husb) HH 130 (647-3626), Rosemount Exp Sta, Dairy Residence No 1, Rosemount, Ga 3-6334

HAWKINSON, Arthur J, Utility Man (Plt Serv) (589-2211), Morris

HAWKINSON, Carl H, Ch Tech (Art/Univ Gallery) NMA 308 (373-3234), 5135 3rd St N, Mpls 55430, Ja 2-7569

HAWKINSON, Harlan Winslow, Clin Instr (Radiology-Diagnosis) Mayo B-238 (Hosp 2650), 56 N Miss River Blvd., St Paul 55104, Mi 5-2328

HAWKINSON, Marjorie B, Lab Tech (Labs) Hosp (Hosp), Shafer, Bl 7-7913

HAWKINSON, Mavis F, Prin Tech (Nurs Serv) Mayo C285 (Hosp 2688), 3252 Grand Ave, Mpls, Ta 7-4416

HAWKINSON, Sandra K, Hlth Educ Couns (Health) SBH (339-7751), 982 15th Ave SE, Mpls, Fe 1-9091

HAWKINSON, Wesley L, Oper Eng (Plt Serv) (RA 4-8801 x290), Duluth

HAWS, Daniel N, Bldg Crtrk (Plt Serv) SS, 663 47th Ave NE, Mpls 55421, Su 8-4354

HAWTHORNE, Arlene L, Prin Secy (Summer Session) JohH 135 (373-2925), 4036 Portland Ave, Mpls 55407, Ta 4-3802

HAXBY, Bernard V, Assoc Prof & Assoc Hd (Elec Engrg) EE 139B (373-2463), 1412 W 47th St, Mpls 55409, Ta 5-9792

HAY, Lyle J, Clin Prof (Surg-Div of Gen) 714 9th Ave S (Fe 3-6113 x378), 1517 E River Rd, Mpls 55414, Fe 9-4262

HAYANO, George J, Cl Instr (Dentistry) (373-2535), 814-1/2 Washington Ave SE, Mpls 55414, Fe 1-2947

HAYASHI, Koichiro David, Med Fell (Medicine) Ancker Hospital, 495 Jefferson Ave, St Paul

HAYDA, Cheryl D, Jr Clk (Admin & Rcrds) MorH 106 (373-2152), 2106 Aldrich Ave S, Mpls

HAYDAK, Mykola H, Prof (Ent Fish & Wildl) CofH 300-D (647-3511), 1271 N Farrington, St Paul 55117, Hu 9-2249

HAYDEN, Jeffrey Lynn, Sr Engrg Asst (Physica) Ph 60 (373-3325), 2000 Sharon Ave, Mpls

HAYDEN, John William, Asst Prof (St Anthony Falls Hyd Lab) SAFHL 385 (373-2782), 5117 Xerxes Ave N, Mpls

HAYDEN, Mary L, Asst Prof (Stu Couns Bur) EdH 101 (373-4193), 375 Marion St, Apt 5, St Paul 55103

HAYES, Albert F, Clin Instr (Ob & Gyn) (Ca 4-3806), 1960 Goodrich Ave, St Paul 55105, Mi 9-2414

HAYES, Barbara A, Clk Typ (Industrial Relations) BA 531 (373-3826), 3045 2nd Ave S, Mpls 55408, 825-8901

HAYES, Carlin, Cl Asst Prof (Dent) Owre 100 (373-2535), Hastings

HAYES, Esther B, Residence Director (Hospital) PoH 3108 (Hosp 2691), 500 Essex St SE, Mpls 55414, Fe 9-0531

HAYES, Herbert, Asst Sci (Hormel Institute) (HE 3-8804), Austin

HAYES, Herbert K, Prof Emer (Agr & Pl Gen), 1460 Hythe, St Paul 55108, Mi 4-2618

HAYES, Rebecca K, Tchg Asst (Elem Educ) Bu 148 (373-2282), 2111 N 6th St, Mpls 55411, 529-4261

HAYES, Thomas F, Tchg Asst (Math) E 201 (373-4858), 2111 N 6th St, Mpls 55411, 529-4261

HAYES, Virginia L, Sr Secy (Off of Adv to Foreign Stu) (373-4094), 1207 E 21st St, Mpls 55404, Fe 6-2048

HAYES, Wilma C, Tech (Vet Path & Parasitology) VetS 216 (647-3500), 2130 Como Ave, St Paul 55108, Mi 5-3159

HAYGREEN, John G, Assoc Prof (Forestry) FP 108 (647-3550), 2232 Rosewood Lane, St Paul 55113, 646-7705

HAYLES, Alvin B, Assoc Prof (Pediatrics) (AT 2-2511), Rochester

HAYNES, Gene F, Vending Machine Routeman (Vending Serv) InvSW 1st Flr (373-2802), 5041 43rd Ave S, Mpls 55417, Pa 9-2279

HAYNES, James Leroy, Resch Asst (Biochem) SnH 113 (647-3482), 2089 Carter Ave, St Paul 55108, Mi 4-6453

HAYNES, Lawrence, Med Fell (Surg-Div of Gen) Hosp B 515 (Hosp 2711), 3430 Pleasant Ave S, Mpls, 825-8425

HAYS, Ralph E, Bldg Crtrk (Plt Serv) SS, 721 12th Ave SE, Mpls 55414, 331-3684

HAYS, Ronald M, Resch Fell (Mines Exp Sta) MEX 103 (373-3341), 2944 Noble Ave N, Mpls, 588-6063

HAZEN, Leila M, Clk Typ (Grad Sch) JohH 316 (373-2832), 3245 Columbus S, Mpls, Ta 3-7668

HEAD, Douglas P, Clin Assoc Prof (Medicine) 1731 Medical Arts Bldg, 1782 Fremont Ave S, Mpls 55404, Fe 3-1745

HEAD, John T, Tchg Asst (Inorg Chem) C 228 (373-2359), 701 15th Ave SE, Mpls 55414, Fe 1-5287

HEADLEY, Joan E, GSN (Psychiatry) Mayo Bx 490 (Hosp 2261), 715 Delaware SE, Mpls 55414, 338-6181

HEADLEY, Neith E, Asst Prof (Child Devel) CD 106 (373-2392), 200 Amherst Lane, St Paul 55105, Mi 9-2217

HEAGAN, Beatrice M, Jr Sci (Pediatrics) VFWCRC 260 (373-4318), Route 3, Box 737, Excelsior, Br 4-7108

HEAGLE, Allen S, Resch Asst (Plt Path & Physiol) PP 406 (647-3375), 2344 E 11th Ave N, N St Paul 55109, 777-4967

HEALD, Elise W, Mgr (Bookstore) (589-2211 x 68), Morris

HEALD, John B, Asst Prof (Hum-Lang) (589-2211 x 47), Morris

HEALD, Stuart H, Res Fell (Anat) Jach 95 (373-4506), 9231 Bloomington Ave, Mpls 55420, Tu 1-1081

HEARN, Charles R, Instr (Eng) E 330 (373-3957), 2165 Randolph Ave, St Paul 55105, 698-8524

HEASER, Eileen, Gen Staff Nurse (Nsg) Mayo Bx 490 (Hosp 2231), 703 Delaware SE, Mpls 55414, 331-1073

HEATH, Ann Marie, Fd Serv Wkr (Nutr) Hosp Bx 84 (Hosp 2149), 3424 Longfellow Ave S, Mpls, Pa 2-4420

HEATH, Donald C, Assoc Prof Emer (Arch), 145 Malcolm Ave SE, Mpls 55414, Fe 9-6085 (Retired)

HEATH, Dorothy, Hosp Aide (Cen Sup) Mayo C190 (Hosp 2635), 991 Pandora Drive, Fridley, 560-3514

HEATH, Richard D, Lect-Res Fell (Quant-Math) BT 858 (373-4548), 3345 45th Ave S, Mpls 55406, 721-4548

HEATON, Herbert, Prof Emer (Hist) SocSci 582, 5148 Luverne Ave, Mpls, 825-0909

HEBAUS, George G, Hydraul Engr (USDA-SWC (SAFHL 305 (373-4510), 1818 Maryknoll Ave, St Paul 55109, 777-4782

HEBBE, Harvey R, Sr Mech (Pl Serv) Mayo A195 (Hosp 2797), 1964 W County Road C2, St Paul, Me 3-1462

HEBBEL, Robert, Prof (Path) Jach 199 (373-2761), 1510 Grantham, St Paul 55108, Mi 4-3450

HEBEL, Phyllis E, Secy (Police) PoIDB (373-3550), 3708 47th Ave S, Mpls 55415, Fe 3-8135

HEBERLING, Charles D, Lab (Pl Serv) ShAn 128 (373-3574), 606 13th Ave SE, Mpls 55414, Fr 1-2663

HEBRON, Glenda G, Gen Staff Nurse (U Hosp) Mayo Bx 490 (Hosp 2606), 425 University Ave SE, Mpls 55414

HECHSEL, Eunice, Cook (Pioneer Hall) PiH Kitch (376-6850), 401 Ontario SE, Mpls 55414, Fe 1-5115

HECHTMAN, Peter Benjamin, Res Asst (Biochem) SnH 16 (647-3708)

HECK, Frederick L, Soil Cons Agt - Asst Prof (Ag Ext) (742-9861), Warren

HECK, Howard W, Sr Engr (Pl Serv) FolH 36 (373-4169), 7029 Willow Lane, Brookline Center 55430, 561-6305

HECIMOVICH, R Nancy, Instr (Elem Sch) Pt 214 (373-3470), 1000 8th St SE, Mpls

HECKMAN, Robert A, Instr (NW Sch & Exp Sta) (281-2769), Crookston

HEDBACK, Ann-Mari R, Asst Prof (Scand Lang) FolH 210A (373-2560), 727 University Ave SE, Mpls 55414, 336-7043

HEDBLOM, Milda K, Tchg Assoc (Pol Sci) SocSci 1373 (373-2679), 1359 Maynard Drive W, St Paul, 698-0697

HEDEEN, Barbara K, Sr Clk Typ (Can Det Cen) MasonH M44 (Hosp 2781), 986 15th Ave SE, Mpls 55414, 336-9072

HEDGES, Louise M, Res Anal (Health) SBH 360 (Fe 9-7751), 1000 University Ave SE, Mpls 55414, Fe 9-3444

HEDENSTROM, Frank G, Clin Asst Prof Emer (Ped), 1441 Van Buren Ave, St Paul, Mi 6-1548

HEDENSTROM, Paul H, Med Fell (Surg-Div of Gen) Ancker Hosp (Ca 2-7341), 2158 Roth Place, White Bear, Ca 9-2142

HEDGECOCK, LeRoy D, Asst Prof (Audiology) (At 2-2511), Rochester

HEDIN, Alan E, Res Asst (Physics) Ph 505B (373-3353), 567 Brimhall, St Paul 55416, Mi 8-4393

HEDIN, Douglas G (Rad & TV Brdcst Tech) (724-2118), Duluth

HEDLIN, Lawrence K, Res Asst (Ent Fish & Wildl) CofH 12A (647-3518), 2464 Como Ave, St Paul 55108, 644-4590

HEDLUND, Arthur C, Bldg Ctrk (Pl Serv) (Ra 4-8801 x 290), Duluth (Ret)

HEDLUND, Delphine J, Tchg Asst (Elem Educ) Bu 214 (373-3974), 3914 Drew Ave S, Mpls 55410, Wa 6-6867

HEDLUND, Gordon, Bldg Ctrk (Pl Serv), 3852 Bloomington Ave S, Mpls 55407, Ta 4-0377

HEDLUND, Mary Ann, Sr Clk Typ (Stu Pers Serv) (Ra 4-8801 x 270), Duluth

HEDMAN, Evelyn B, RN-Gen Staff Nurse (Hosp) Hosp (Hosp) 1374 Osceola Ave, St Paul 55105, Mi 9-3144

HEDMAN, Jean Marie, Hosp Aide (Prof Care of Pat) Mayo Bx 490 (Hosp 2606), 909 River Road, Mpls 55414, 331-2852

HEDRICK, Lisa A, (Vet Clin) (Gr 9-4171), Maple Plain

HEDRICK, William L, Clin Instr (Med) 1125 Med Arts (339-9786), 5313 Kellogg Ave S, Mpls, Fe 9-4576

HEDSTROM, Alice, Nsg Aide (Nsg) U Hosp Bx 403 (Hosp 2734), 210 5th Ave SE, Mpls, Fe 2-7748

HEDTKE, Ruth A, Sr Clk Typ (Upper Div) JohH 225 (373-2906), 2717 Girard Ave S, Mpls 55408, 823-3715

HEER, Rosemary, Dietetic Intern (Dietary) U Hosp Bx 84 (Hosp 2708), Powell Hall, 500 SE Essex, Mpls 55414, Fe 9-0531

HEETER, Judith, Sr Secy (Honors Prog) JohH 225 (373-5116), 918 Essex St SE, Mpls 55414, 331-6238

HEGG, Oliver L, Bldg Ctrk (Pl Serv) NorH 16 (647-3378), 3302 17th Ave S, Mpls 55406, 729-1053

HEGG, Theron, Instr (Art Educ) WuH 135d (373-4050), 3907 18th Ave S, Mpls, Pa 9-3676

HEGGSTAD, Carl B, Assoc Prof (Anat) Jach 97 (373-2792), 1258 Skywood Lane NE, Mpls 55421, Su 8-7414

HEGLE, Dennis L, Sr Stu Pers Wkr (Stu Serv) (589-2211 x 22), Morris

HEGLUND, Eugene E, Prin Cust Supr (Pl Serv) FolH (373-2047), 3627 2-1/2 St NE, Mpls 55418, St 1-1397

HEGSTAD, Laura N, Nsg Cons in Chron Dis & Rehab (Health) SBH 360 (Fe 9-7751), 1000 University Ave SE, Mpls 55414, Fe 8-1098

HEIDEMAN, Bernice B, Prin Clk (Admin LD) JohH 210 (373-2894), 2813 32nd Ave NE, St Anthony Village 55418, St 9-1046

HEIDINGER, Carol Ingham, Gen Staff Nurse (Prof Care of Pat) Mayo Bx 490 (Hosp), Powell Hall, Mpls, Fe 9-0531

HEIDMANN, David A, Tchg Asst (Physics) Ph 233 (373-3333), 1501 8th St SE, Mpls 55414

HEIEIE, Marion T, Clin Dent (Dent) HS (373-4048), 3 E St Albans Road, Minnetonka 55343, 935-2554

HEIGES, Mary J, Lib Asst (Bio-Med Lib) DiehlH (373-2565), 2918 Hayes St NE, Mpls 55418, St 9-4277

HEIKKILA, Arnold J, Ag Agt-Asst Prof (Ag Ext) (694-9245), Bagley

HEIKKILA, June E, Clk Typ (Grad Sch) JohH333 (373-2952), 3612 S Colfax Ave, Mpls, 827-2743

HEIKKINEN, Duane G, Lab Tech (Sci & Math) (724-8801) Duluth

HEILIG, William, Clin Instr (Ped), 1562 University Ave, St Paul, Mi 4-8721



**TO REACH HOSPITAL NUMBERS:**

From  
**MINNEAPOLIS CAMPUS PHONES**

Dial 192 then the listed number

From  
**HOSPITAL PHONES**

Dial listed number

FROM ALL OTHER PHONES

Dial Federal 9-7311 ask operator for listed number

HEILMAN, Patricia, Sr Occupa Therap (Phys Med) U Hosp (Hosp 2163), 2139 Goodrich, St Paul

HEILMAN, Richard O, Med Fell (Psychiatry) Mayo B690 (Hosp 2674), 2086 Marshall Ave, St Paul, Mi 4-3139

HEIM, Julia R, Keypnch Oper (Ag Exp Sta) NorH 24 (647-3397), 2167-F Folwell St, St Paul 55108, Mi 5-5018

HEIMARK, Marilyn Y, Prin Secy (Upper Midwest Econ Stud) BA 969 (373-3655), 3420 1st Ave S, Mpls 55408, 827-1950

HEIMERMANN, Wayne H, Lab Tech (Hormel Inst) (433-8804), Austin HEIMSTEAD, Lenief D, Sr Clk Typ (Agr Ext Serv) CoH 116 (647-3427), 880 Weeks Ave SE, Mpls, 331-2898

HEIN, Andrew J, Asst Dean-Instr (Grad Sch) JohH 313 (373-2973), 1421 S Smith Ave, W St Paul 55108, 222-4856

HEIN, Jeannette H, Clk (Nich Hall Bkstr) NH 1 (373-3688), 622 Ontario St SE, Mpls 55414

HEIN, Norlin A, Assoc Co Agr Agt-Instr (Agr Ext Serv), Redwood Falls HEINE, Albert C, Prof-Supt (Agri Exp Sta) (423-2455), Rosemount HEINE, Frieda, Res Hall Proc (Com Hall) ComH (Fe 3-2161), 405 6th Ave SE, Mpls 55414, 338-1165

HEINE, Judith C, Clk (Rec Rm) Hosp D110 (Hosp 2611), 4047 Blaisdell Ave S, Mpls 55409, 825-1467

HEINE, Louise M, Res Asst (Agr Pl Gen) Agr 303 (647-3281), 1619 Carl St, Apt 9, St Paul

HEINEKEN, Frederick G, Res Asst (Chem Engr) ChE 447 (373-2308), 604 16th Ave SE, Mpls 55414, 331-4686

HEINEMANN, Marjorie Lee, Clk Typ (Ped-Ch Devel Stud) Hosp D124 (Hosp 2811), 3854 W Broadway, Robbinsdale 55422, 533-3267

HEINEN, Eleanor Hoch, Lab Technol (Physiol Chem) MH 16 (373-3102), 1889 Selby Ave, St Paul 55104, Mi 6-6098

HEININGER, Joseph S, Curator of Geological Apparatus and Collections (Geol & Geophy) P 8 (373-4568), 1315 Thomas Ave, St Paul 55104, Mi 5-2112

HEINKEL, Fred Sr, Del Serv Driv (U Laund) PB (373-3402), 2608 24th St E, Mpls, Pa 4-2415

HEINO, Roy E, Painter (Pl Serv) (Ra 4-8801 x 290), Duluth HEINRICH, Helmut G, Prof (Aero & Engr Mech) Aero 119A (373-2163) 231 W Elmwood Place, Mpls 55419, Ta 7-4573

HEINTZEMAN, Kathryn A, Secy (Lib Sch) Lib 3, 1815 Como Ave SE, Mpls 55414, Fe 1-1048

HEINZ, James R, Lab (Pl Serv-Campus Maint) ShAn 128 (373-3574), 1027 Van Slyke Ave, St Paul 55103, Hu 9-6364

HEIR, Agnes E, Off Supv (Prog Serv) NMA 229 (373-2345), 3340 Blaisdell Ave, Apt 1, Mpls 55408, Ta 5-5047

HEISEL, John G, Fell (Ortho Surg) Vet Hosp (Pa 9-2381), 5529 Logan Ave S, Mpls, 920-1748

HEISIG, Gladstone B, Prof Emer, 2400 35th Ave S, Mpls 55406, Pa 4-7443 (Retired)

HEISTAD, Gordon T, Assoc Prof (Psychiatry & Neuro) DiehlH 628A and Mayo Bx 390 (373-5033 and 373-5025), 6032 Knox Ave S, Mpls 55419, 866-1242

HELDERS, Dolores L, Nurse's Aide (ESS), 2389 Youngman Ave, St Paul 55116, 698-5914

HELGESEN, Charles T, Sr Acct (Stu Act Bur-Fin Div) TNM 10 (373-3955), 4633 Colfax Ave S, Mpls 55409, Ta 2-3277

HELGESEN, Judith S, Instr (U High) PeikG G35 (373-3310), 3707 Joppa Ave, St Louis Park, 922-1262

HELGOE, Judith A, Sr Clk Typ (Pres Off) MorH 202 (373-2025), 244 Bedford St SE, Mpls 55414, 339-5790

HELLA, Jean A, Sr Clk Typ (Psycho-Ed Clin) ShH 5 (373-5201), 1315 Keston, St Paul, Mi 4-4064

HELLAND, Mabel Irene, Asst Cook (Com Hall) ComH (373-2452), 1131 15th Ave SE, Mpls, Fe 1-5322

HELLAND, Sandra R, Clk (Bus Off) MorH (373-2072), 2118 Pillsbury Ave, Mpls, 336-8789

HELLE, Signy, Staff Nurse (Oper Rm) Mayo Bx 490 (Hosp 2606), Powell Hall, Mpls 55414, Fe 9-0531

HELLEBO, Helen M, Orthoptist (Ophthalmol) Mayo D388 (Hosp 2117), 1877 Grand Ave, St Paul 55105, Mi 9-0171

HELLEKSON, Arline Delores, Gen Staff Nurse (Prof Care of Pat) Mayo Bx 490 (Hosp), 5628 23rd Ave S, Mpls 55417, Pa 2-7472

HELLER, Diemut M, Tchg Asst (Romance Langs) FolH 311, 1019 16th Ave SE, Mpls 55414, 331-9054

HELLER, Elizabeth, Campus Ministry Staff (United Campus Christian Fellowship) 317 17th Ave SE (Fe 9-0019), 3310 Beiden Drive NE, Mpls 55418

HELLER, Keith R, Lect (Acctg) BA 612 (373-4648), P O Box 4056, Mpls 55414, 789-9553

HELLER, Robert L, Prof-Head Geol (Sci & Math) (Ra 4-8801 x 316), Duluth

HELLER, Walter W, Prof (Econ) BA 1130 (373-5028), 2203 Folwell St, St Paul, 645-2258

HELLERVIK, Lowell W, Instr-Couns (U High) PeikH 152 (373-4558), 3199 W Owasso Blvd, St Paul 55112, Iv 4-1892

HELLICKSON, George C, Info Dir (Upper Midwest Res & Devel Coun) BA 915 (373-3724), 2825 Overlook Drive, Mpls 55431, Tu 1-7624

HELLICKSON, Raymond A, Clin Instr (Oper) Owre (373-2535), 6220 Rainbow Drive, Fridley, 560-1728

HELLING, John F, Asst Prof (Educ & Psychol) (Ra 4-8801), Duluth HELLWEG, Douglas R, Lect (Econ) VH 206 (373-3583), 2800 Quebec Ave N, Mpls 55427, Li 5-4760

HELMAN, William P, Res Asst (Phys Chem) C 25 (373-2373), Centennial Hall, Mpls 55414, Fe 9-7421

HELMBERGER, Barbara Jean, Clk Steno (Surg) Mayo B515 (Hosp), 2433 Dupont Ave S, Mpls

HELMBERGER, John D, Lect (Eve & Spec Cl), 6914 Park Ave, Mpls 55423, 869-8057

HELMEKE, Shirley L, Nurse's Aide (Med) Hosp (Hosp), 2901 Taylor NE, Mpls

HELMHOLTZ, H Frederick Jr, Assoc Prof (Physiol) (At 2-2511), Rochester HELMICH, Andrew E, Sr Adv (Admin LD) Lib 16 (373-5086), 1121 4th St Se, Mpls 55414, 331-4486

HELSDON, Harry L, Bacteriologist (Health) SBH 257 (Fe 9-7751), 7125 Halifax Ave N, Mpls 55429, 561-1206

HELSETH, Hovald K, Res (Surg) Gen Hosp (330-2370), 5102 Woodlawn Blvd, Mpls 55417, Pa 4-3941

HELVIG, Carolyn J, Sr Clk (Adm & Rec) MorH 106 (373-2151), 2750 Aldrich Ave S, Mpls 55408, 825-4874

HELWIG, Karl-Heinz, Vis Asst Prof (Math) ForH 415, 1634 Eustis, St Paul HEMAK, John M, Engr Asst (Numer Anal Cen) Ex 238 (373-2522), 4401 Quincy St NE, Mpls 55421, Su 8-8113

HEMMING, Richard T, Instr (Lib Sch) Lib 3 (373-3100), 847 Oakdale Ave, St Paul 55107, 224-5991

HEMINGWAY, Bruce S, Tchg Asst (Geol & Geophy) P 212A (373-4570), 1946 Marshall Ave, St Paul, 644-0743

HEMP, Gene W, NASA Trnee (Aero & Eng Mech) Aero 19 (373-2181), 1800 Hayes St, NE, Mpls 55418, St 1-2465

HEMRICH, Mary L, Head Nurse (Neg Serv) U Hosp (Hosp 2252), 912 Essex St SE, Mpls 55414, 331-3708

HEMSING, Mary, Gen Staff Nurse (U Hosp) Mayo A297 (Hosp 2111), Powell Hall, Mpls 55414

HENDEL, Fred, Jan (Hskpg) Hosp A102 (Hosp 2628), 1427 Wynne Ave, St Paul

HENDEL, Grace M, Instr (Home Ed-Foods) McNH 149 (647-3437), 318 8th Ave SE, Mpls 55414, 336-9280

HENDERSON, Alexia A, Tchg Asst (Math) E 201 (373-4858), 711 8th Ave SE, Apt 13, Mpls 55414, 331-7675

HENDERSON, Edward D, Asst Prof (Ortho Surg) (At 2-2511), Rochester HENDERSON, Florence D, Adm Dietitian (Coffman U Fd Serv) CMU 68 (373-2429), 1652 Ford Parkway, St Paul 55116, Mi 8-6794

HENDERSON, Floyd L, Jr Lib (Lib Circ) Lib 213 (373-2885), 615 16th Ave Se, Mpls 55414, Fe 1-1727

HENDERSON, James M, Prof (Econ) BA 960 (373-3922), 2539 Thomas Ave S, Mpls 55405, Fr 4-5834

HENDERSON, John W, Prof (Ophthalmol) (At 2-2511), Rochester HENDERSON, Lavell M, Prof-Head (Biochem) SnH 213 (647-3481), 2154 Folwell St, St Paul 55108, 646-5351

HENDERSON, Lowell L, Asst Prof (Med) (At 2-2511), Rochester HENDERSON, Mark E, Bldg Ctrk (Pl Serv) NorH 116 (647-3378), 1127 Raleigh, St Paul 55108, Mi 6-1933

HENDERSON, Nancy K, Sr Clk (Stu Couns Bur) Pt 6 (373-3284), 813 University SE, Mpls 55414, 338-3634

HENDERSON, Pauline T, Gen Staff Nurse (Prof Care of Pat) Mayo Bx 490 (Hosp 2606), 3816 Park Ave S, Mpls, Ta 4-6603

HENDERSON, W Scott, Clin Fld Instr (Soc Wrk), 5608 County Road 18, Hopkins, We 8-1684

HENDRICKS, Chester G, Bldg Ctrk (Pl Serv) (Ra 4-8801 x 290) Duluth HENDRICKS, Ed J, Med Fell Spec (Lab Med) Mayo C205 (Hosp 2601), 8003 Washburn Circle, Apt 2, Mpls 55431, 888-9162

HENDRICKS, Richard H, Res Assoc (Physics-Linac) Ph 49 (373-3367), 3605 37th Ave NE #303, Mpls 55421, 788-8768

HENDRICKS, Susan G, Asst Dorm Couns (Women's Dorm) (589-2211 x 426), Morris

HENDRICKSEN, Hjordis, Fd Serv Wkr (Coffman U Fd Serv) CMU 126 (373-2428), 7224 13th Ave S, Mpls 55423, Un 6-7807

HENDRICKSON, Bernice T, Dup Oper (Health) SBH 55 (339-7751), 3248 Emerson Ave S, Mpls 55408, 822-8180

HENDRICKSON, Beulah J, Med Rec Typ Trnee (Steno) Hosp Bx 296 (Hosp 2150), 2901 12th Ave S, Mpls 55407, 722-4727

HENDRICKSON, Harvey S, Andersen Fellow (Acctg) BA 637 (373-3681), 630 4th Ave SE, Mpls 55414, 336-7028

HENDRICKSON, Janet K, Sr Occupa Therap (U Hosp) Bx 297 (Hosp 2721), 3400 Tyler St NE, Apt 3, Mpls, 789-8527

HENDRICKSON, Kenneth, Res Asst (Elec Engr) EE 238 (373-2485), 4212 40th Ave S, Mpls 55406, Pa 4-9450

HENDRICKSON, Richard A, Tchg Asst (Physics) Ph 475 (373-3361), 4626 Nicollet Ave, Mpls 55409, Ta 5-4832

HENDRICKSON, Rodney E, Sr Lab (Ne Exp Sta) (525-4357), Duluth HENDRICKSON, Ronee A, Lab Technol (Ped) VCHH 551 (373-2757), 1022 12th Ave SE, Mpls 55414, 331-3916

HENDRICKSON, Thomas J, Sr Lab (NE Exp St) (525-4357), Duluth HENDRICKSON, Wilmer, Sr Park Attd (Parking Lots) PolDB (373-3550), 1720 4th St SE, Mpls 55414, Fe 1-2257

HENEMAN, Herbert G, Prof-Dir-Chm (Ind Rel) BA 537A (373-3826), 1733 Blair Ave, St Paul, Mi 6-6212

HENJUM, Arnold E, Instr (Stu Tchng) Bu 221 (373-2245), 4356 Welcome Ave N, Mpls 55422, Ke 7-4020

HENKE, Richard P, Med Fell (Med) Gen Hosp, 121 Warwick SE, Mpls 55414

HENNECKE, Dietmar, Res Fell (Mech Engr) ME, 420 4th St SE, Mpls 55414, 339-2882

HENNEN, Florence E, Tchg Asst-Res Fell (Educ Psychol) Bu 139A (373-5213), 610 13th Ave SE, Mpls 55414, 331-2443

HENNEN, James L, Undergrad Res Asst (Stu Couns Bur) EdH 101 (373-4193), 22 Oak Grove Ave, Mpls

HENNEN, Richard R, Power Farm Implement Operator (Gen Serv & Maint) MS (647-3406), 1404 Raymond Ave, St Paul, Mi 6-9202

HENNING, Carl G, Maint & Oper Mech (Pl Serv) Mayo A195 (Hosp 2796), 2516 W 22nd St, Mpls 55405, 374-5141

HENNINGSEN, Donna J, Sr Clk Typ (Ob & Gyn) Mayo A616 (Hosp 2686) 5717 Melody Lane, Mpls 55416, We 9-7145

HENRICH, Armella, Sr Clin Nurse (Radiol) Hosp C233 (Hosp 2135), 630 4th Ave SE, Mpls 55414, 336-7816

HENRICKSEN, Angeline S, Cook (Nutr) Hosp Bx 84 (Hosp 2148), 2115 Penn Ave N, Mpls 55411, Ja 1-4583

HENRIE, James, Ord (Phys Med & Rehab) Mayo (Hosp 2726), 711 8th Ave SE, Mpls, Fe 5-1336

HENRIE, Naomi, Fd Serv Wkr (Com Hall) ComH Kitch (373-2452), 2114 E 35th St, Mpls, Pa 4-1557

HENRIKSEN, Marie F, Home Agt-Instr (Agr Ext Serv), Slayton HENRIKSON, Earl C, Clin Assoc Prof (Surg-Div of Gen) 407 Doctors Bldg (Fe 6-9323), 900 E Minnehaha Parkway, Mpls, Ta 4-8151

HENRIKSON, Ernest, Prof (Sp & Theatre Arts) ShH 205 (373-4885), 5229 Woodlawn Blvd, Mpls, Pa 2-9614



HENRY, Jacques, Instr (Econ) BA 1008 (373-3676), 1188 Gibbs Ave, St Paul, 646-1285

HENRY, Karen J, Diet Cons (Health) HS (647-3775), 3753 Girard Ave N, Mpls 55412, 521-8330

HENRY, Vernita J, Sr Clk (Adm & Rec) MorH 6 (373-2155), 3836 Portland Ave S, Mpls 55407, 822-6049

HENTGES, Ruth, Sr Fd Serv Supv (Din Cen) DinC 146 (647-3617), 8568 Van Buren NE, Mpls, 784-0286

HEPOKOSKI, Thomas A, Res Asst (Ind Rel) BA 568 (373-4126), 509 19th Ave S, Mpls

HEPOKOSKI, Warren H, 327 6th Ave SE, Mpls

HEPPER, Norman G G, Instr (Med) (At 2-2511), Rochester

HERA, Mary L, (Lib) Lib (373-2957), 5916 Wooddale Ave S, Edina, 920-2689

HERBERG, Kenneth L, Lt (Police) PoIDB (373-3550), 6345 Quail Ave, Mpls, Ke 3-8562

HERBERT, Bertha L, Sr Clk (Adm & Rec) MorH 105 (373-2152), 4547 Chatham Road NE, Mpls 55421, Su 8-5043

HERBERT, Curtis O, Tchg Asst (Math) E 201 (373-4858), 915 5th St SE, Mpls 55414, Fe 1-5198

HERBERT, Feigl, Prof (Philos) ForH 315 (373-2845), 5601 Dupont Ave S, Mpls, Ta 4-5095 (On Sabbatical)

HERBERT, Mary K, Head Nurse (Sta 32) U Hosp (Hosp), 815 Superior St SE, Mpls 55414, Fe 3-4632

HERBERT, Patricia, Lab Technol (Microbiol) Mayo 933 (Hosp 2478), 611 Delaware St, Mpls 55414, Fe 1-7238

HERBSLEB, Judith, Prac Nurse (Nsg) Mayo Bx 490 (Hosp 2606), 3722 Stinson Blvd, Mpls, 788-2814

HERBST, Gordon H, Jr Sci (Anat) JacH 381 (373-2786), 129 Warwick SE, Mpls 55414, 335-3879

HERCFELD, Peter R, Res Asst (Elec Engr) EE 301 (373-2465), 424 5th St, Mpls, Fe 8-4280

HERDT, Robert W, Res Asst (Agri Econ) HH 209 (647-3327), 2026 Brewster St, St Paul 55108, 644-8390

HERICKS, LaVern, Fireman (Phys Pl) HP (373-2764), 220 E 19th St, Mpls, 336-3802

HERINGTON, Carl D, Tchg Asst (Ind Rel Cen) BA 430 (373-3665), 1456 Lagoon, Apt 303, Mpls 55408, Ta 5-9611

HERKAL, Helen Mary, Clk (Gen Strhs) SS 100 (373-3606), 3621 - 34th Ave S, Mpls 55406, 724-7173

HERLAND, Signe M, Cook (Coffman U Fd Serv) CMU 51, (2629 Johnson St NE, Mpls 55418, St 9-2220

HERMAN, Georgianna, Ref Supv (Ind Rel Cen) BA 309 (373-3681), 649 S Fairview, St Paul 55116, 698-2589

HERMAN, Richard D, Ag Agt-Asst Prof (Ag Ext) (Ra 7-4522 x 368), Duluth

HERMANN, Francis J, Sheetmet Wkr (Sheetmet Sh-Pl Serv) SS 115 (373-3617), 1551 E Minnehaha, St Paul, Pr 4-3478

HERMANN, Lee C, Clin Asst Prof (Dent) Owre (373-2535), Box 46, Route 4, Excelsior, Gr 4-9396

HERMANN, Lydia M, Asst Prof-Psychiatric Soc Wkr (Men Hyg Clin) HS (373-4022), 4542 Oak Leaf Drive, White Bear 55110, 429-0354

HERMANS, Paul E, Instr (Med) (At 2-2511), Rochester

HERMANSON, Craig S, Instr (U High) PeikH 370 (373-3305), 6100 10th Ave S, Mpls

HERMANSON, Herman S, Bldg Ctkr (Pl Serv), 3240 Clinton Ave S, Mpls 55408, Ta 4-3766

HERMANSON, Morris S Sr, Bldg Ctkr (Pl Serv), 3120 Hennepin Ave, Mpls 55408, 824-3766

HERMES, Robert A, Fell (Chem Engr) ChE 151 (373-2300), 613 SE Oak, Mpls 55414, Fe 1-5951

HERMSMEIER, Lee F, Res Fell (Agri Engr) (589-1170), Morris

HERON, George H, Tchg Asst (Math) E 225 (373-2945)

HERON, William T, Prof Emer, Ft Lauderdale, Florida 33314 (Retired)

HERR, Barbara E, Sr Acct Clk (U Bkstrs) E 33 (373-3236), 4224 24th Ave S, Mpls 55406, Pa 2-8966

HERR, Herbert F, Fireman (Hormel Inst) (433-8804), Austin

HERR, Wesley N, Assoc Prof (Inorg Chem) C 119 (373-2378), 4224 24th Ave S, Mpls 55406, Pa 2-8966

HERRICK, Donald W, Clin Instr (Ophthal) Mayo A684 (Hosp 2807), 2195 Princeton Ave, St Paul 55105, 698-5133

HERRICK, Shirley L, Instr (Hist & Philos of Educ) Bu 233 (373-2286), 4128 W 45th St, Mpls 55424, Wa 6-4484

HERRIFORD, Alma, Cust Wkr (Hekpg) Hosp A102 (Hosp 2628), 3918 Portland Ave, Mpls, Ta 2-2757

HERRING, Lucille B, Hosp Aide (Nsg Serv) U Hosp (Hosp 2606), 940 Iglehart, St Paul 55104, Mi 5-3198

HERSHFIELD, Sherman A, Doc of Med (Phys Med & Rehab Cen) Mayo (Hosp 2726), 409 University Ave SE, #22, Mpls 55414, 339-6125

HERVIN, Karen M, Electron Microprobe Clerk Typist (Geol & Geophys) P 20 (373-5120), 109 3rd Ave SE, New Brighton, 633-4631

HESLA, Lynne H, Prac Nurse (Nsg Serv) Mayo Bx 490 (Hosp 2606), Powell Hall, Mpls, Fe 9-0531

HESS, Carroll, Instr (Radiol) Vet Hosp (Pa 9-2381 x 505), 9148 3rd Ave S, Mpls, 888-8676

HESS, Carroll V, Prof (Agri Econ) HH 212F (647-3609), 953 Cobb Road, St Paul 55113, Iv 4-6749

HESS, Charlene M, Hosp Aide (Med) Hosp Sta 30 (Hosp), 1119 6th St SE, Mpls 55414, 331-1988

HESS, Dolph, Lect (Soc Wrk) SocSci 980 (373-4605), 3808 Macalester Drive, Mpls 55421

HESSL, Elinore Altman, Jr Sci (Ped) VCHH 551 (373-2757), 3441 Bryant Ave S, Mpls

HESS, Janet R, Gen Staff Nurse (U Hosp) Mayo Bx 490 (Hosp 2606), 2264 Spruce Place, White Bear Lake 55110, 777-3397

HESSBURG, Mary C, Exec Secy (Mech Engr) ME 125 (373-3302), 4054 21st Ave S, Mpls 55407, Pa 4-6112

HETHERINGTON, Jack H, Res Assoc (Physics) TSCE 111 (373-2958), 1840 Grant Road, St Paul 55112, 633-7094

HETLAND, James L Jr, Prof (Law) FraH 165 (373-2719), 5850 Irving Ave S, Mpls, Wa 6-6284

HEUPEL, Herman W, Fell (Surg) Vet Hosp (Pa 9-2381), 3205 36th Ave S, Mpls 55406, Pa 1-1372

HEWEL, Charles A, Instr (Radiol) Mayo B238 (Hosp 2647), 34 River Terrace Court, Mpls 55414, Fe 8-2476

HEWER, Vivian H, Assoc Prof (Stu Couns Bur) EdH 101 (373-4193), 3448 46th Ave S, Mpls 55406, Pa 2-5905

HEY, Richard, Assoc Prof (Fam Stud Cen) SocSci 1035 (373-4650), 1882 Shryer Ave, St Paul 55113, 631-0151

HEYER, Sandra L, Sr Clk (Pers Rec) MorH 12 (373-2080), 710 Summit Ave, St Paul

HEYERDAHL, Eugene G, Res Asst (Ent Fish & Wildl) CoffH 400 (647-5312), 2129 Scudder St, St Paul 55108, 644-5210

HEYNE, Darlene I, Sr Acct Clk (Payroll-Bus Off) MorH (373-2062), 2201 Aldrich Ave S, Mpls 55405, Fr 7-7930

HIATT, Vivian S, Res Fell (Agr & Pl Gen) Agr 418 (647-3281), 1630 Eustis, Apt 1, St Paul 55108, 645-2458

HIBBEN, Susan K, Laund Wkr (U Laund) PB (373-3402), 101 20th Ave S, Mpls 55404, Fe 3-6722

HICKMAN, James A, Tchg Asst (Soc Wrk) SocSci 815 (373-2632), 427 6th St SE, Mpls 55414, 338-6388

HICKMAN, Les, Sr Lab Anim Attd (Surg-Div of Gen) VCHH 531 (373-2754), 710 Vincent Ave N, Mpls, 529-1902

HICKMAN, Rachel E, Instr (Fam Stud Cen) CD 210 (373-2389), 405 7th Ave SE, Mpls 55414, 336-2906

HICKNER, Marybelle R, Tchg Asst (Home Econ Educ) McNH 125 (647-3442), 1361 N Cleveland Ave, St Paul 646-5735

HICKS, Darla J, Tchg Asst (Proj Engr) PeikH 125 (373-3313), 7008 73rd Ave N, Mpls 55428, Ke 7-2998

HICKS, Leo W, Sr Gen Mech (Pl Serv) (Ra 4-8801 x 290), Duluth

HICKS, Renee A, Gen Staff Nurse (Prof Care of Pat) Mayo Bx 490 (Hosp 2606), 9120 N Hy Drive, Lot 3807, New Brighton

HIDALGO, Francisco, Med Fell (Surg) Hosp (Hosp), Centennial Hall 10542, Mpls, Fe 9-7421

HIETALA, Robert G, Bldg Ctkr (Pl Serv), 942 15th Ave SE, Mpls 55414, Fe 1-1749

HIGBEE, John M, Prof-Head (Vet Diag Labs) VetDL 261 (647-3245), Stillwater

HIGGINS, John A, Asst Prof (Med) (At 2-2511), Rochester

HIGGINS, John R, Tchg Asst (Math) ForH 235 (373-2594), 1629 6th St SE, Mpls 55414

HIGGINS, Robert M, Instr (Elem Educ-Lab Sch) (Ra 4-8801 x 250), Duluth

HIGHNAM, David L, Tchg Assoc (Romance Langs) FolH 227 (373-2534), 2501 Lowry Ave NE, Mpls, 789-0677

HIGHNAM, Marjorie M, Sr Secy (Sp & Hear Clin) SH 215 (373-4116), 2501 Lowry Ave NE, Mpls, 789-0677

HIGGINS, Sara, Tchg Asst (Romance Langs) FolH 311, 1629 6th St SE, Apt 16, Mpls 55414, 331-5405

HIKE, Brenda Gail, XRay Tech (XRay Diag) U Hosp Bx 292 (Hosp 2650), 4040 W 36th St, Mpls, 920-3852

HILAL, Sadek K, Instr (Radiol) Mayo B238 (Hosp 2647), 2017 Portland St, St Paul 55104, 644-3192

HILDEBRAND, Ann C, Lab Technol (Anesthesiol) Mayo C596 (Hosp 2701), 3109 4th St SE, Apt 203, Mpls 55414, 331-6447

HILDEBRAND, Constance E, Sr Secy (Mayo 1342 (Hosp 2748), 909 5th St SE, Mpls, 55414, 331-2933

HILDEBRAND, Lawrence D, Med Fell (Urol Surg) Mayo A584 (Hosp 2502), 3109 4th St SE, Mpls, 331-6447

HILDEBRANDT, Andrea A, Sr Secy (Agri Educ) Hr 208 (647-3460), 8304 13th Ave S, Mpls 55420, Tu 8-6526

HILDING, Anderson C, Clin Prof Emer (Otolaryngol) Mayo A605 (Hosp 2490), 421 36th Ave, Duluth, Ra 7-6636

HILDRETH, Clifford G, Prof (Econ) BA 1119 (373-5143), 1627 W 26th St, Mpls, 377-2856

HILGARD, Galen, Instr (Zool) Z111 (373-3652), 526 Desnoyer Ave, St Paul, 645-2366

HILGARD, Henry R, Non-Serv Fell (Ped) VCHH 566 (373-2749), 2936 45th Ave S, Mpls, 724-9380

HILGEMAN, Martha, Lab Technol (Dairy Ind) DI 101 (647-3456), 5440 34th Ave S, Mpls 55417, Pa 2-0132

HILGER, Jerome A, Clin Prof (Otolaryngol) Mayo A605 (Hosp 2490), 1165 Sylvandale Road, St Paul 55118, 222-6774

HILGER, Lawrence D, Clin Asst Prof (Surg-Div of Gen) 724 Lowry Med Arts (Ca 4-8085), 1616 Ridgewood Lane, St Paul, Mi 4-4981

HILGERMAN, George, (Ophthalmol), 497 Highcroft Road, Wayzata (Gr 3-4559)

HILGERS, Robert, Med Fell (Path) JacH 472 (373-2769), 1319 Grand Ave, St Paul, Mi 8-9670

HILL, Carla S, Secy (U High) PeikH 152 (373-4558), 1400 47th Ave NE, Apt 20, Mpls 55421, 788-1051

HILL, Catherine, Lab Attd (Med) Mayo C386 (Hosp 2528), 3512 Portland Ave, Mpls 55407, 825-4596

HILL, Charles R, Asst Res (Econ) BA 930 (373-4372), 1015 18th Ave SE, Mpls, 331-3426

HILL, Charlotte Weeks, Clin Instr (Ophthalmol), 1573 University Ave, St Paul 55104, 646-2581

HILL, Daniel E, Res Couns (Bailey Hall) BaH 207 (645-9241), Bailey Hall, St Paul 55101, 645-9241

HILL, E Alexander, Asst Prof (Org Chem) C 341 (373-2372), 1216 Ruggles St, St Paul 55113, 489-5335

HILL, E L, Prof (Physics) Ph 257 (373-3350), 1921 E River Terrace, Mpls 55414, Fe 5-0386

HILL, Earl, Clin Asst Prof (Med) 90 S 9th St, 2906 Ewing Ave S, Mpls 55416, 922-3932

HILL, Eldon G, Assoc Prof (Hormel Inst) (433-8804) Austin

HILL, Elmer M, Clin Asst Prof (Med-Derm) Med Arts, 5524 Glengarry Parkway, Mpls, We 9-7756

HILL, Elwood J, Fireman (NW Sch & Exp Sta) (281-1219), Crookston

HILL, James W, Ord (Child Psy) Mayo Sta 64 (Hosp 2264), 627 St Anthony Ave, St Paul 55104, Ca 6-7440

HILL, John H, Res Asst (Pl Path & Physiol) PP (647-3275), 2190 W Hoyt Ave, St Paul 55108

HILL, John P, Asst Prof (Inst of Ch Devel) CD 206C (373-2387), Prior Lake 55372

HILL, John R, Assoc Prof (Clin Proctol) (At 2-2511), Rochester



TO REACH HOSPITAL NUMBERS:

From  
MINNEAPOLIS CAMPUS PHONES  
Dial 192 then the listed number

From  
HOSPITAL PHONES  
Dial listed number

FROM ALL OTHER PHONES  
Dial Federal 9-7311  
ask operator for listed number



HILL, Joyce P, Lab Technol (Hosp Labs) Mayo 958 (Hosp 2802), 2400 Larpenteur Ave, Apt 4, St Paul 55108

HILL, Leona, Strhs Supv (Gen Sup Serv) Mayo C172 (Hosp 2145), 1120 8th St SE, Mpls, Fe 1-2065

HILL, Meredith S, Predoc Fell (Zool) Z 320 (373-3651), 626 7th St SE, Mpls 55414, 331-4994

HILL, Michael James, Res Fell (Ped) Mayo 1420 (Hosp 2432), 515 Delaware SE, Mpls 55414

HILL, Paul L Jr, Res Asst (Phys Med & Rehab) Mayo 852 (Hosp 2721), 509 7th Ave SE, Mpls 55414, Fe 9-3867

HILL, Reuben L, Dir-Prof (Soc Fam Study Cen) SocSci 1014A (373-2607), 4650 Fremont S, Mpls, Ta 3-5435

HILL, Richard N, Non-Serv Fell (Zool) Z 324 (373-3651), 626 7th St SE, Mpls 55414, 331-4994

HILL, Richard W, Instr (Med) (At 2-2511), Rochester

HILL, Wayne Allen, Sr Strs Clk (Prof Ck Bkstr) E 1 (373-3236), 856 Dayton, Apt 5, St Paul 55104

HILLE, Stanley J, Instr (Dean's Off) BA 203 (373-3526), 1000 University Ave SE, Apt 15B, Mpls 55414, 336-4509

HILLER, Bruce H, Med Fell Spec (Psychiatry) Mayo B690 (Hosp 2674), 6924 Southdale Road, Mpls 55424

HILLGER, Jeanne, Jr Sci (Microbiol) Mayo A205 (Hosp 2543), 2400 Larpenteur, St Paul 55113, 645-9618

HILLIKER, Richard L, Res Asst (For) GH 103, 2026 Brewster St, St Paul 55108, Mi 6-5998

HILLMAN, Renee M, Lic Prac Nurse (Neurol) Mayo Bx 490 (Hosp 2250), 1806 Upton Ave N, Mpls 55411, Ja 2-0314

HILLMAN, Sandra Marthann, Hosp Aide (U Hosp) Mayo Bx 490 (Hosp 2606), 720 14th Ave SE, Mpls

HILLMER, Margaret L, Clk Typ (Purch) MorH 402 (373-2073), 727 5th Ave S, Mpls 55415, 333-8135

HILLMER, Marlys L, Clk Steno (Soc Wrk) SocSci 909 (373-2632), 3216 Columbus Ave, Mpls, 825-1154

HILLS, Alan F, Res Assoc (Geol & Geophys) P 100H (373-4569), 3818 3rd St NE, Mpls, 788-1437

HILLS, Sonia M, Res Fell (Geol & Geophys) P 120 (373-3373), 3818 3rd St NE, Mpls, 788-1437

HILLSTROM, Patricia M, Sr Clk (Police) PolDB (373-3550), 3709 Jackson St NE, Mpls 55421, 788-7469

HILSEN, Shirley J, Secy (Mech Engr) ME 113 (373-2984), 5401 Portland Ave S, Mpls 55417, 823-5970

HILTON, Carol A, Med Rec Typ Trnee (U Hosp) Bx 296 (Hosp 2150), 10 E 15th St, Mpls, 336-4136

HILTON, Judith C, Secy (Lab for Res in Soc Rel) ForH 494 (373-2694), 220 SE 3rd Ave, Mpls 55414, 336-7914

HIMMELBERG, Glen R, Res Asst (Geol & Geophys) P 200D (373-4570), 2024 Commonwealth, St Paul, 644-7191

HINCKLEY, Alice, Tchg Asst (Hum Prog) ForH 275 (373-3506), 1019 26th Ave SE, Mpls, 331-2518

HINCKLEY, Robert G, Prof-Men Hyg (Men Hyg) HS (373-4022), 609 Delaware St SE, Mpls 55414, Fe 1-7275

HIND, Peter, Roofer (Sh Met Shop-Pl Serv) SS 115 (373-3617), 7608 1st Ave S, Mpls 55423, Un 9-3671

HINDERMAN, Jerry D, Tchg Asst (Mech Engr) ME 67 (373-3006), 2241 Pierce NE, Mpls 55418, St 9-6817

HINE, Alden E, Tchg Asst (Bot) Bo 510 (373-2215), Route 2, Box 142, Wayzata, Gr 3-6003

HINDERMAN, Jerry D, NASA Fell (Mech Engr) ME 467 (373-3006), 2241 Pierce NE, Mpls 55418, St 9-6817

HINDING, Andrea E, Lib Asst (Soc Wel Archives Cen) Lib Strhse (373-4420), 456 Cherokee, St Paul 55107, 224-6107

HINKKANEN, Donald W, Tchg Asst (Math) E 417 (373-3490)

HINKLE, Lynda Ann, Gen Staff Nurse (Nag Serv) Mayo Bx 490 (Hosp 2606), 1917 Sharon SE, Mpls, Fe 8-7148

HINKSON, Jimmy W, Res Fell (Physiol Chem) MH 16 (373-3102), 1720 19th Ave NE, Mpls 55418, 789-9207

HINMON, Dean E, Asst Prof (Educ) (589-2211), Morris

HINRICHS, Grace B, Asst Prof (Minn Sch Math Cen) TSCE 215 (373-3522), 1805 Walnut St, St Paul, Mi 5-7483

HINRICHS, Harry P, Sr Park Attd (Parking Lots) PolDB (373-3550), 6800 Cedar Ave, Mpls 55423, 869-1302

HINRICHS, Linda C, Clk Typ (Aud-Vis Ext Serv) UPRes 233 (373-3810), 5452 33rd Ave S, Mpls 55417, Pa 1-1378

HINTZ, Bri A, Sr Soc Wkr (U Hosp) Bx 181 (Hosp 2645), 2830 Benton Blvd, Mpls, Wa 7-6263

HINTZ, Norton M, Prof (Physics) Ph 165 (373-3331), 2830 Benton Blvd, Mpls 55416, Wa 7-6263

HINTZ, Rudolf W, Bldg Ctrk (Pl Serv) NorH 116 (647-3378), 846 22nd Ave SE, Mpls 55414, Fe 1-3087

HINTZE, Roger L, Res Asst (Hort) Hr 111 (647-3464)

HINZ, Ronald W, Asst Prof (Microbiol) Mayo 940 (Hosp 2492), 1520 Grantham, St Paul, Mi 6-6845

HINZIE, Lou Ann Carol, Clk Typ (Prof Care of Pat) Mayo Bx 490 (Hosp 2606), 510 Arlington, St Paul 55101, 774-8230

HIPPS, Donna, Tchg Asst (U High) PeikH 125 (373-3313), 5916 St John, Edina, Wa 2-3009

HIREKERUR, Laxmikant, Res Asst (Soil Sci) So 306 & CR 131 (647-3579 & 647-3516), 2232 Carter, St Paul 55108, Mi 6-1292

HIREMATH, S P, Res Fell (Org Chem) C 410 (373-3712), 721 15th Ave SE, Apt 8, Mpls 55414, Fe 2-9575

HIRSCH, Gladys, Sr Clk (Gen Strhs) SS 100 (373-3606), 3759 Quail Ave, Robbinsdale 55422, 588-3230

HIRSCH, Gregory M, Elec (Elec Sh-Pl Serv) SS 115 (373-3617), 3538 Irving Ave N, Mpls 55412, Ja 1-8213

HIRSCH, Herbert M, Assoc Prof (Path-Exptl Path) JacH 188A (373-2917), 208 Cecil St SE, Mpls 55414, Fe 8-3197

HIRSCH, Irwin, Tchg Asst (Math) E 226 (393-3490), 10515 Centennial Hall, Mpls 55455, Fe 9-7421

HIRSCHBACH, Frank D, Assoc Prof (German), 1913 Penn Ave S, Mpls 55405, 377-8323 (On Leave)

HIRSCHEY, Miles, Clin Asst Prof (Dent) Owre (373-2535), 5101 Gorgas Ave, Mpls, Wa 6-2230

HIRSCHOWITZ, Ralph G, Med Fell (Psychiatry) Mayo B690 (Hosp 2674), 808 5th St SE, Mpls 55414, 336-2407

HISCHKE, Loralae Ann, Clk (Admin) U Hosp Bx 392 (Hosp 2100), Hillsdale, Wisconsin

HISEY, Katherine L, Home Agt-Instr (Ag Ext) (565-4509), Wabasha

HITCHCOCK, Claude R, Prof (Surg) Gen Hosp (330-3965), 6616 W Shore Drive, Edina 55424, Wa 6-8842

HITCHCOCK, Mary J, Asst Prof (Home Ec-Din Cen) DinC148 (647-3507), 1634 W Eldridge Ave, St Paul 55113, 644-3451

HIVELY, Wells, Asst Prof (Educ Psychol) Bu 139D (373-5215), 239 Bedford St SE, Mpls 55414, 332-3608

HIXON, Charles W, Res Asst (Mech Engr) ME 189 (373-3000), 2243 Centennial Hall, Mpls 55414, Fe 9-7421

HJORT, Anna, Laund Wkr (U Laund) PB (373-3402), 2530 Johnson NE, Mpls, St 9-0107

HO, Mary, Lab Tech (Path) Bell Lab 453 (373-2806), 707 6th Ave SE, Mpls 55414, 331-7747

HOAG, Elin, Res Hall Couns (Sanford Hall) SaH (339-0931), Duluth

HOAG, Leverett P, Assoc Prof (Geog-Div of Soc Sci) (Ra 4-8801 x 392), Duluth

HOAGLAND, Lillian L, Secy (Human-Art) (Ra 4-8801 x 345), Duluth

HOBAN, Susan Dolores, Clk (Hosp Labs) U Hosp Bx 198 (Hosp), 827 University Ave SE, Mpls, 332-7769

HOBBIE, Russell K, Asst Prof (Physics) Ph 60B (373-3348), 399 Otis Ave, St Paul 55104, 644-1041

HOBSB, Sally E, Stu Tech Supv (U Hosp) Bx 198 (Hosp 2601), 1035 Carroll Ave, St Paul, 644-8474

HOBERG, Milton L, Ag Agt-Instr (Ag Ext) (So 5-3896), Preston

HOCH, Mary Lou, Clk Typ (Agr & Pl Gen), 5430 Penn Ave S, Mpls, Ke 7-8654

HOCHER, Herman E, Instr (Hosp Admin-Sch of Pub Health) 425 Harvard St SE (373-2290), 408 E Minnehaha Parkway, Mpls, Ta 3-0276

HOCKETT, Philip G, Sr Clk (Lib-Circ) Lib (373-2885), Des Moines, Iowa

HOCKETT, Susie, Salad Maker (U Serv) PiH (373-3401), 3656 Portland Ave S, Mpls 55407, Ta 7-1633

HOCKING, Fred J, Painter (Paint Sh-Pl Serv) SS 115 (373-3617), 1145 Dayton Ave, St Paul 55102, Mi 4-6398

HOCRAFFER, Catherine H, Instr (Home Ec) McNH 133 (647-3436), 2491 Holton St, St Paul, Me 3-5555

HODAK, John A, Med Fell (Radiol-Radiation Ther) Hosp C233 (Hosp 2135), 2 River Terrace Court, Apt 106, Mpls 55414, 335-0290

HODEK, James A, Res Asst (Numer Anal Cen) Ex 217 (373-4548), 4344 Oakland Ave S, Mpls 55409, 825-9865

HODGELL, Lois P, Instr (Human-Art) (589-2211 x 24), Morris

HODGES, Donald C, Lect (Gen Ext Div Civ Def Prog) Clay Sch 202 (373-4850), 5086 Eastwood Road, New Brighton 55112, 784-6284

HODGES, Edward E, Bldg Ctrk (Pl Serv), 3812 Lee Ave N, Mpls 55422

HODGINS, William F, Pub Health Engr Aide (Health) SBH 467 (339-7751), 310 Westview Drive, W St Paul 55118, 455-8987

HODGSON, Corrin H, Assoc Prof (Med) (At 2-2511), Rochester

HODGSON, James L, Tchg Asst (Lab of Physiol Hyg) Stad Gate 27 (373-3586), 318 Michigan St NW, New Brighton

HODGSON, John R, Assoc Prof (Radiol) (At 2-2511), Rochester

HODGSON, Robert E, Prof Emer (So Exp Sta), Waseca (Retired)

HODSON, Alexander C, Prof-Head (Ent Fish & Wildl) CoH 300F (647-3510), 1236 Roselawn Ave W, St Paul 55113, 645-3114

HOEBEL, L Adamsom, Prof (Anthropol) ForH 205 (373-2601), 2273 Folwell St, St Paul 55108, 644-9967 (On Leave)

HOEG, Janet F, Admin Asst (Ext Div-Women's Prog) (Ra 4-8801), Duluth

HOEHN, Donelle, Sr Clk Typ (Dent) Owre 310 (373-2535), 2943 Morgan Ave N, Mpls 55408, 522-2139

HOELZ, Ruth J, Secy (Surg) Mayo B515 (Hosp), 401 4th St SE, Mpls 55414, 335-5370

HOESCHEN, Lucille E, Fd Serv (Coffee Shop) U Hosp A395 (Hosp), 4607 Bryant Ave N, Mpls 55412, Ja 1-4560

HOF, Hildegard I, Res Asst (Agri Biochem) SnH 302 (647-3487), 727 15th Ave SE, Mpls 55414, 333-9510

HOFER, Anita, Librarian (Catalog) Lib 103 (373-2883), 2812 Oakland Ave, Mpls, Ta 3-7171

HOFF, Edward, Carp (Pl Serv-Shops) SS 115 (373-3617), 8303 Sheridan Ave, Hopkins, We 8-2166

HOFF, Eivind O Jr, Exec Dir (Minn Med Found) Mayo 1342 (Hosp 2748), 3403 Maplewood Drive, Mpls 55418, St 9-6131

HOFFBAUER, Frederick W, Prof (Med) Gen Hosp (330-3966), 4701 E 34th St, Mpls 55406, Pa 4-5888

HOFFBECK, James R, Ag Agt-Asst Prof (Ag Ext) (927-2917), Aitkin

HOFFMAN, David L, Instr (Med) (At 2-2511), Rochester

HOFFMAN, Harry N II, Instr (Med) (At 2-2511), Rochester

HOFFMAN, Helen L, Fd Serv (Nutr) U Hosp (Hosp 2708), Circle Pines

HOFFMAN, Jenny L, Grad Res Asst (Lab for Res in Soc Rel) ForH 496 (373-3962), 826 Delaware St SE, Mpls 55414, 331-2211

HOFFMAN, Peter D, Fell (Chem Engr) ChE 452 (373-2308), 5220 Centennial Hall, Mpls, Fe 9-7421

HOFFMAN, Paul G, Tchg Asst (Geog) SocSci 446 (373-4581), Centennial Hall, Mpls 55455, 373-2289

HOFFMAN, Theodore J C, Res Assoc (Sp & Theatre Arts) (373-2617), Oak Grove Apt Hotel, 230 Oak Grove, Mpls, Fe 2-8741

HOFFMAN, Walter L, Clin Assoc Prof (Ophthalmol) Mayo A684 (Hosp 2489), 4324 Philbrook Lane, Mpls, Wa 2-5205

HOFFMAN, Thomas R, Assoc Prof (Mgt Produc & Logis) BA 751 (373-4356), 4501 Sedum Lane, Edina 55424, 926-9330

HOFMANN, David J, Res Asst (Physics) Ph 385 (373-3361), 2501 Lowry Ave NE, Mpls 55418, 789-0643

HOFMEISTER, Ralph H, Lect (Econ) BA 1151 (373-3607), 894 20th Ave SE, Mpls 55414, 331-7572

HOFSLUND, Pershing B, Prof (Biology Sci & Math) (Ra 4-8801 x 308) Duluth

HOFSTAD, Earle, Dent Pros Tech (Dent) Owre 310 (373-2535), 5008 53rd Ave N, Mpls, Ke 9-2065

HOFSTADTER, Pearl, Salad Maker (Cen Hall) CenH (373-2291), 3543 13th Ave S, Mpls, Pa 2-7208

HOFSTETTER, Hans, Sr Lab Tech (Hormel Inst) (433-8804), Austin

HOFSTETTER, Ronald H, Tchg Asst (Bot) Bo 506 (373-2215), 2550 Snelling Ave, St Paul 55113, 633-4641.

HOFSTRAND, Harold J, Life Ins Med Res Fell (Anat) JacH 286 (373-4476), 6219 Goodrich Ave, St Louis Park 55416, 929-5064

HOGAN, Audrey L, Sr Clk (CCS) CCS 131 (373-3151), 868 18th Ave SE, Mpls 55414, Fe 1-7811

HOGANDER, Lois, Clk Typ (Sci & Math (589-2211 x 62), Morris

HOGBERG, Rudolph K, Asst to Dir-Res Fell (Minn Geol Surv) P 220 (373-3372), 776 Rose Place, St Paul 55113, 484-5435

HOGEN, Joseph J, Sheetmet Wkr (Sheetmet Sh-Pl Serv) SS 115 (373-3617), 444 Fulton St, St Paul 55102, Ca 6-7508

HOGETVEDT, Betty J, Sr Clk (Small Lobby) HS (373-4031), 616 Erie St SE, Mpls 55414, Fe 1-3929

HOGETVEDT, William J, Painter (Paint Sh-Pl Serv) SS 115 (373-3617), 603 Ballentyne Lane NE, Mpls 55421, Su 4-6742

HOGG, James F, Prof (Law) FraH M139 (373-4058), 2860 Forest Dale Road, St Paul 55112, 633-1947

HOHENADL, Lab Tech (Surg) Vet Hosp (Pa 9-2381 x 370), 1685 Randolph, St Paul, Mi 9-7424

HOHLFELDER, Jacques J, Res Asst (Physics) Ph S51 (373-3353), 2096 Fairmount Ave, St Paul 55105, Mi 8-3514

HOHMANN, Albert, Clin Asst Prof (Otolaryngol) Mayo A605 (Hosp 2490), 3154 Shoreline Lane, Arden Hills, St Paul, Iv 4-4423

HOHMANN, Virginia, Home Agt-Instr (Ag Ext), Lewiston

HOHN, Bonnie M, Res Asst (Ent Fisheries & Wildlife) CofH 305 (647-3511), Meredith Hall, U of M, St Paul 55101, 647-3502

HOHN, Ronald B, Instr (Vet Anat) Vets 239D (647-3243), Rochester

HOILAND, Shirley E, Reg Nurse (Ht Cath) Mayo Bx 490 (Hosp 2606), 2323 Garfield Ave S, Mpls, 338-8344

HOILUND, Audrey, Sr Cash (Bus Off)(Ra 4-8801 x 284), Duluth

HOILUND, Lucille J, Asst Prof-Res Assoc (Lab Med-Anat) Mayo C295-JacH 381 (Hosp 2601 - 373-2786), 1830 Hayes St NE, Mpls 55418, 789-7842

HOISETH, Barbara J, Jr Clk Typ (Bus Off) MorH (373-2121), 9449 4th Ave S, Mpls 55420, Tu 1-3331

HOIUM, Martin N, Bldg Ctrk (Pl Serv) (589-2211), Morris

HOKANSON, Clifford M, Instr (So Sch & Exp Sta) (835-1000), Waseca

HOKANSON, Elaine K, Prntg Asst (U Serv-Mimeo & Bul) CofH 3 (647-3209), 2216 Doswell, St Paul 55108, Mi 5-4140

HOKANSON, Kenneth E, Non-Serv Fell (Ent Fish & Wildl) CofH 400 (647-3646), 3448 Perry Ave N, Mpls 55422, Ju 8-4164

HOKANSON, Naomi E, Lect (Lib Sch), Stillwater

HOKANSON, Walter, Herdsman (W Cen Exp Sta) (589-2211), Morris

HOKE, Melvin A, Instr, NH 210 (373-3718), 316 9th Ave SE, Mpls 55414, 339-1301

HOLBERG, Donald L, Sr Engr (Pl Serv) Fohl 88 (373-2394), 1225 W County Road B, St Paul 55113, Mi 4-6350

HOLCOMB, George D, Area Soils Agt-Instr (Ag Ext) (532-5230), Marshall

HOLCOMB, Margaret C, Cust I (Health) SBH 363 (Fe 9-7751), 1611 Lyndale Ave N, Mpls 55411, 522-6170

HOLDAWAY, Frederick G, Prof (Ent Fish & Wildl) CofH 12B (647-3518), 1987 Herachel, St Paul 55113, 646-3664

HOLEY, Elizabeth S, Dietitian (Lab of Phys Hyg) Stad Gate 27 (373-6444), 6237 Sheridan Ave S, Mpls 55423, Un 6-8087

HOLGER, Herbert A, Carp (Pl Serv-Shops) SS 115 (373-3617), 1819 Sheridan Ave, Hopkins, Mi 4-4937

HOLIEN, Beverly K, Clk (Nch Hall Bkstr) NH 1 (373-3688), 3901 Silver Lake Road, Mpls 55421

HOLIFIELD, Charles L, Tchg Asst (Anal Chem) C 415 (373-2369), 815 6th St SE, Mpls, Fe 1-5034

HOLKESTAD, Haldie N, Cook (Elem Sch) Pt 112 (373-3282), 3814 Columbus Ave S, Mpls, Ta 3-8627

HOLLAND, Engleiv S, Cook (Coffman U Fd Serv) CMU 51 (373-2425), 3233 Hampshire Ave S, St Louis Park 26, We 9-2908

HOLLAND, Gudrun J, Prac Nurse (Prof Care of Pat) Mayo Bx 490 (Hosp 2606), 1054 Edmund, St Paul 55104, 645-4702

HOLLAND, Kathleen D, Clk Typ (U Hosp) Bx 381 (Hosp 2841), 8000 Clinton Ave S, Mpls 55420, 888-9830

HOLLAND, Ida, Sr Clk (Dent) Owre 310 (373-3259), 217 Walnut SE, Mpls, Fe 1-3158

HOLLAND, Mellor R, Acting Dean (Dent) Owre 136 (373-3454), 3532 Croftview Terrace, Minnetonka, 473-5993

HOLLENBECK, Alton H, Assoc Sci (Pub Health) Mayo 1135 (Hosp 2462), 2409 Winnetka Ave N, Mpls 55427, Li 5-7389

HOLLENBECK, Carol J, Sr Clk (Adm & Rec) MorH 106 (373-2151), 6520 Oliver Ave S, Mpls

HOLLENHORST, Robert W, Assoc Prof (Ophthalmol) (At 2-2511), Rochester

HOLLESCHAU, Mary, Cler Supv (League of Minn Mun) SocSci 314 (373-2321), 4722 Nokomis Ave, Mpls 55406, Pa 4-9234

HOLLINGSWORTH, Doris J, Prin Clk (Ins & Retire) MorH 16 (373-2115), 3664 35th Ave S, Mpls, 729-3914

HOLLINSHEAD, Mary, Instr (Zool) Z 111 (373-3652), 693 Goodrich Ave, St Paul 55105, Ca 6-4578

HOLLINSHEAD, William Henry, Lab Tech (Neuro Surg) DiehH F110 (373-4351), 693 Goodrich Ave, St Paul 55105, Ca-6-4578

HOLLOWAY, Robert J, Prof (Mktg) BA 1235 (373-4407), 1576 Vincent St, St Paul 55108, Mi 5-5158

HOLLOWOOD, M James, Adv (Cons Baptist Stu U) 2302 Girard Ave S (Fe 2-1548)

HOLM, Donald F, Med Fell (Radiol) Vet Hosp (Pa 9-2381 x 505), Savage

HOLM, Edith, Cust Wkr (Hskpg) Mayo A102 (Hosp 2628), 2816 14th Ave S Mpls, Pa 2-1217

HOLM, Gretchen A, Res Asst (Ch Devel) CD 214 (373-2389), 2626 Como, Mpls 55414

HOLM, John D, NASA Fell (Elec Engr) EE 339 (373-2477), 993 Edmund, St Paul 55104, 645-5958

HOLM, Kathryn L, Instr (Stu Couns Bur) EdH 101 (373-4193), 5505 Oliver Ave S, Mpls 55419, Wa 2-4222

HOLM, Mildred W, Nurse Consultant (Health) HS (647-3775), 3711 Columbus Ave S, Mpls, 55407, Ta 4-9860

HOLM, Peter M, Clin Instr (Dent Anat) Owre 1 (373-3275), 2924 42nd Ave S, Mpls 55406, Pa 2-0990

HOLMAN, Charles, Stud Eng Asst (Phys Med & Rehab) ChRC R296 Hosp 2743, 1027 13th Ave SE, Mpls 55404, Fe 1-5191

HOLMAN, Colin B, Assoc Prof (Radiol) (At 2-2511), Rochester

HOLMAN, Ralph T, Prof (Hormel Inst) (433-8804), Austin

HOLMAN, William F, Prof-Supv Engr Emer (Pl Serv), Santa Ana, California (Retired)

HOLMBECK, Phyllis F, Lab Tech (Poult Sci) Peth 224 (647-3291), 1173 Raymond, Apt 3, St Paul 55108, 646-5322

HOLMBERG, Carol E, Tchg Asst (Eng) E 330 (373-3957), 1840 Essex Road, Minnetonka, 545-3966

HOLMBERG, Conrad J, Clin Assoc Prof (Otolaryngol) Mayo A605 (Hosp 2490), Woodside, Excelsior, Gr 4-9860

HOLMBERG, Henry A, Sr Lab Anim Attd (Anat) JacH S51 (373-2797), 5328 Ewing Ave S, Mpls 55410

HOLMBERG, Judith M, Gen Staff Nurse (U Hosp) Bx 393 (Hosp 2677), 1100 Como Ave SE, Mpls, 376-6668

HOLMBERG, Katherine H, Res Asst (Home Ec) McNH 211 (647-3261), 2265 Carter Ave, St Paul 55108, Mi 4-2321

HOLMBERG, Lawrence A, Oper Engr (Pl Serv) (Ra 4-8801 x 290), Duluth

HOLMBERG, Melba H, Gen Staff Nurse (Dispen Nurs Staff) HS (373-3775), 2555 Johnson St NE, Mpls 55418, 789-7698

HOLMBERG, Phyllis C, Gen Staff Nurse (U Hosp) Mayo Bx 490 (Hosp 2606), 708 University Ave SE, Mpls 55414, 331-2525

HOLMBERG, R Hopkins, Res Fell (Pub Health-Prog in Hosp Admin) Mayo 1260 (Hosp 2456), 627 Oak St SE, Mpls 55414, 331-2844

HOLMBERG, Wayne, Gen Mech (U Serv) 1295 Gibbs Ave (647-3611), 5397 Altura Road, Mpls, 560-4359

HOLMBO, Clyde E, Prin Acct Clk (Bus Off) MorH (373-2070), Route 1, Osseo 55369, Ha 1-1378

HOLMDAHL, Lila, Clerk Steno III(Health) SBH (339-7751), 7144 11th Ave S, Mpls 55423, 866-7174

HOLMES, DeField T, Res Assoc (Phys Chem) C 37 (373-2367), 4228 3rd Ave S, Mpls, 825-3828

HOLMES, Diane D, Sr Clk (Agr Ext Serv) HH 110 (647-3433), 3248 15th Ave S, Mpls

HOLMES, George, Jan (Hskpg) Hosp A 102 (Hosp 2628), 881 Dayton Ave, St Paul, 222-2430

HOLMES, Judy E, Secy (Minn Geol Surv) P 220 (373-3372), 410 University Ave SE, Mpls 55414, 338-1677

HOLMES, Kirk M, Sr Conc-Lect Adv (Prog Ser) NMA 317 (373-2345), 4332 3rd Ave S, Mpls 55409, Ta 5-1873

HOLMES, Marian J, Lab Tech (Vet Path-Paras) Vets 216 (647-3500), 2145 Scudder, St Paul 55108, 646-1777

HOLMES, Marianne E, Secy (Dairy Husb) HH 130 (647-3626), 816 W Sandhurst Drive, St Paul, Hu 8-3513

HOLMGREN, Carolyn M, Lab Attd (Vet Med) (Be 5-4340), Willmar

HOLMGREN, Milton E, Ath Equip Strkpr (Phys Ed-Ath) CH Equip Rm (373-4266), 521 6th St SE, Mpls 55414, Fe 1-7121

HOLM-KENNEDY, James W, Res Fell (Elec Engr) EE 23B (373-2485), 617 15th Ave SE, Mpls 55414, 331-1916

HOLMQUIST, Betty, Stud Tech Supv (Hosp Labs-B1 Bk) U Hosp (Hosp 2601), 318 Harvard St SE, Mpls, 331-3068

HOLMQUIST, Carol A, Clk Typ (Dispen Off) HS (373-3141), 852 20th Ave SE, Mpls 55414, Fe 1-5876

HOLMQUIST, Erma D, Gen Staff Nurse (Per Health) HS (373-4017), 2085 Marion St, St Paul 55113, Hu 8-3473

HOLMQUIST, Julia L, Nurse's Aide (Neg) Mayo Bx 490 (Hosp 2261), 1813 36th Ave NE, Mpls 55418, St 9-5638

HOLMSTRAND, Linda L, Instr (Biol Sci & Math) (Ra 4-8801), Duluth

HOLOWKA, Anna, Laund Wkr (U Laund) PB (373-3402), 647 NE Madison St, Mpls, Fe 6-2926

HOLSTEIN, Arvilla, Hosp Sup Proc Supv (Cen Sup) Mayo C190 (Hosp 2635), 3950 Lookout Place, Mpls

HOLSTEIN, Michael, Tchg Asst (Eng) VH 304 (373-3532), 2228 Seabury Ave, Mpls, Fe 6-9845

HOLT, Charles S, Res Asst (Ent Fish & Wildl) CofH 400 (647-3511), 2330 Hillside Ave, St Paul 55108, 646-1962

HOLT, Corinne Marie, Clk Typ (Dietary) U Hosp Bx 84 (Hosp), 488 N Wabasha, St Paul

HOLT, James B, Wringerman (U Laund) PB (373-3402), 3552 Snelling Ave S, Mpls

HOLT, John E, Clin Asst Prof (Med) 632 Lowry Med Arts, Mahtomedi

HOLT, Kay A, Jr Keypnch Oper (Stu Couns Bur) Pt 6 (373-3283), 2901 Irving Ave S, Mpls, 825-0846

HOLT, Kenneth W, Jan (Hskpg) Hosp A102 (Hosp 2628), 5147 Penn Ave N, Mpls 55430, Ja 2-1190

HOLT, Lillian M, Clk (Powell Hall) PoH (Fe 9-0531), 4128 Longfellow Ave, Mpls 55407, Pa 4-1808

HOLT, Lynne K, Lab Tech (Dairy Ind) DI 211 (647-3385), 2330 Hillside Ave, St Paul, 646-1962

HOLT, Robert F, Prof (Soil Sci) (647-3569) Morris

HOLT, Robert T, Prof (Pol Sci) SocSci 1425 (373-2682), 458 Otis Ave, St Paul, 644-8673

HOLT, Sally Sue, Sr Dietitian (Dietary) U Hosp Bx 84 (Hosp 2708), 1892 Grand Ave, St Paul, 690-1330

HOLT, Shirley R, Instr (Proj Soc St) JohH 307, 458 Otis Ave, St Paul 55114, 644-8673

HOLTAN, Bonnie J, Secy (Soc Sci Upper Div Off) SocSci 208 (373-4237), 419 Erie SE, Apt 2F, Mpls, 331-6057

HOLTAN, Orley, Instr (Commun) TNM 211 (373-3509), 409 6th Ave SE, Mpls, 333-6603

HOLTBY, Fulton, Assoc Prof (Mech Engr) ME 111 (373-2979), 129 Melbourne Ave SE, Mpls 55414, Fe 6-2112

HOLTE, James E, Assoc Prof (Elec Engr) & Dir (Cont Educ in Eng & Sci) EE 34D (373-3015), 4652 Emerson Ave S, Mpls 55409, 823-5937

HOLTE, Norman O, Prof (Oral Surg) Owre 216 & U Hosp D349 (373-3253 & Hosp 2367), 5824 Columbus Ave, Mpls 55417, Ta 3-5117

HOLTKAMP, Mary Lou, Gen Staff Nurse (Ortho) Mayo Bx 490 (Hosp), 910 Essex SE, Mpls 55414

HOLTZ, Charlotte, Fd Serv Wkr (So Sch of Agric) (835-1004), Waseca



**TO REACH HOSPITAL NUMBERS:**

**From MINNEAPOLIS CAMPUS PHONES**  
Dial 192 then the listed number

**From HOSPITAL PHONES**  
Dial listed number

**FROM ALL OTHER PHONES**  
Dial Federal 9-7311 ask operator for listed number

HOLTZHEIMER, Margie J, Clk Steno (For) GH 110 (647-3264), 2800 E 22nd St, Mpls 55406, 333-6988

HOLUM, Katharine M, Instr & Libr (Music Lib) Sch 4 (373-3438), 7 Langford Park, St Paul 55108, 645-6091

HOLZINGER, Margalith, Tchg Assoc (Psycho-Educ Clin) Pt 105 (373-3290), Powell Hall, Mpls 55455, Fe 9-0531

HOLZNAGEL, Loren-gene, Hosp Aide (Prof Care of Pat-Aux Staff), Mayo Bx 490 (Hosp 2606), 2514 Taylor St NE, Mpls 55418

HOMME, Eldor B, Carp (Pl Serv-Shops) SS 115 (373-3617), 3916 Aldrich Ave S, Mpls 55409, Ta 5-5430

HOMMEL, Irmgard, Sr Fd Serv Wkr (Sanford Hall) SaH (373-3435), 2748 40th Ave S, Mpls, Pa 1-4185

HONCHARENKO, Yuri, Lab (Agr & Pl Gen), 2257 Gordon Ave, St Paul 55108, Mi 4-5810

HONER, Beverly Ann, Lic Prac Nurse (Prof Care of Pat) Mayo Bx 490 (Hosp 2606), Powell Hall, Mpls, Fe 9-0531

HONER, Marlene A, Head Nurse (Oper Rm) U Hosp (Hosp), 2314 Girard Ave, Mpls 55405, Fr 7-4259

HONG, Jerry V, Res Hall Couns (Terr Hall) TerH (Fe 9-0503), 10452 Territorial Hall, Mpls

HONKEN, Joanne M, Home Agt-Instr (Agr Ext Serv) (He 3 -8804), Austin HONKOLA, LuAnne C, Sr Clk Typ (Can Res Cen) MasonH M44 (Hosp 2781), 318 8th Ave SE, Mpls 55414

HONNOLD, Donna L, Jr Sci (Vet Anat) VetS 236 (647-3243), 221 Michigan Ave NW, New Brighton 55112, 633-5836

HONZAY, Darlyne Marie, Sr Secy (Med Stu Aff) Mayo 1305 (Hosp 2788), 2440 Girard Ave S, Mpls 55405, 377-1540

HOOK, Teresa L, Fd Serv Wkr (Fd Serv) U Hosp Bx 84 (Hosp 2708), 2641 Hennepin Ave, Mpls

HOOD, Albert B, Assoc Prof (Stu Couns Bur) EdH 101 (373-4193), 3175 W Owasso Blvd, St Paul, Iv 4-6340

HOOD, Lamartine F, Res Fell (Dairy Ind) DI 146 (647-3456), 2024 Commonwealth Ave, Apt E22, St Paul 55108, Mi 4-9018

HOOG, Ernest, Ord (O P D) U Hosp Bx 74 (Hosp 2369), 1166 Fifield, St Paul, 646-8256

HOOK, Ernest, Med Fell Spec (Ped) Mayo 1460 (Hosp 2751), 500 Delaware SE, Mpls, 55414, 331-5660

HOOK, Julian, Couns (Fron Hall) FronH 9-448 (331-6400), 6825 68th Ave N, Mpls, 537-0203

HOOK, Meredith J, Res Asst (Ch Devel) CD 214 (373-2389), 500 Delaware St SE, Mpls 55414, 331-5660

HOOKER, Clifford P, Prof-Chm (Educ Admin) Bu 203E (373-2248), 1756 St Marys, St Paul 55113, Mi 6-6657

HOOPER, Alan B, Asst Prof (Zool) Z 311 (373-3654), 500 Harvard St SE, Mpls 55414, 338-1253

HOOT, Charles G, Res Assoc (Physics) LinL (373-3124), 986 15th Ave SE, Mpls 55414

HOOVER, Gale C, Del Serv Driv (Gen Serv & Maint) MS (647-3406), 948 Raymond Ave, St Paul

HOOVER, Norman W, Instr (Ortho Surg) (At 2-2511), Rochester

HOOVER, Gerald L Jr, Commun Tech (Aud-Vis Educ Serv) WeH 25 (373-3761), 4040 Standish Ave S, Mpls 55407, Pa 4-6524

HOOVER, Robert R, Clin Instr (Dent) Owre 310 (373-2535), 9920 Goethe, Mpls 55427, Li 5-0712

HOPEN, Herbert J, Asst Supt & Asst Prof (N E Exp Sta) (525-4357), Duluth

HOPKE, Selma H, Sr Fd Serv Wkr (Medicine) Faribault State School, Faribault

HOPKINS, G Wendell, Asst Prof (Psychiatry) V A Hosp (Pa 9-2381), 1420 E 99th St, Mpls 20, 888-2890

HOPKINS, Helen R, Gen Staff Nurse (Cancer Detection Center) MasonH M44 (Hosp 2781), 512 Delaware St S E, Mpls 14, Fe 1-9178

HOPKINS, Michael J, Consult Designer (Plant Services) FolH 5D (373-2030), 512 S E Delaware, Mpls 55414, Fe 1-9178

HOPP, Marilyn J, Stud Tech Sup (Clin Labs) Mayo 958 (Hosp 2480), 4152 12th Ave S, Mpls 7, Ta 4-6647

HOPP, Ralph H, Prof & Assoc Dir of Lib (Library) Lib 107 (373-3097), 1341 Keaton St, St Paul 8, 645-7114

HOPPE, David M, Lab Tech (Agron & Plant Genet) Agr 303 (647-3281), 2743 11th Ave S, Apt 11, Mpls, 823-3494

HOPPE, Emil C, Maint & Opr Mech (Plant Services) Mayo A195 (373-4171, Hosp 2797), 1421 Wynne Ave, St Paul, 644-6509

HOPPE, Helmer W, Bldg Crtr (Plant Services), 26 27th Ave S E, Mpls 55414, 332-0890

HOPPENSTEIN, Jay, Intern (Surgery), 2521 Pillsbury Ave S, Mpls, 823-9035

HOPPER, Michael, Tchg Asst (Phys Chem) C 235 (373-2335), 815 6th St S E, Mpls 14, Fe 1-5034

HOPPERSTAD, Jule J, Clin Instr (Radiology) Medical Arts Bldg, Mpls (Fe 3-7287), 7004 James Ave S, Mpls, Un 9-5632

HORA, Rajinder B, Res Asst (Statistics) JohH 416 (373-3035), 628 University Ave S E, Mpls 14, 333-6791

HORA, Trilochan, Tchg-Res Asst (Microbiology) So 234 (647-3573), 2338 Como Ave, St Paul

HORAK, Frank S, Plumber (Plmr Sh-Plant Serv) SS 115 (373-3617), 1027 James St, St Paul 2, Ca 5-0851

HORARIK, Harry, Gen Mech (Plant Services) CMU 30 (373-2407), 2704 Dupont Ave S, Mpls 8, Ta 3-2126

HORBERG, Richard O, Instr (Rhetoric) AgEng 308 (647-3540), 3701 Commodore Drive, Mpls 22, Ke 7-5400

HORDVIK, Audun, Res Asst (Elec Engr) EE 121, 5202 Centennial Hall, U of Minn, Mpls 14, Fe 9-7421

HORGEN, Jerold E, Orderly (Heart Hosp) VCHH 201, 317 18th Ave S E, Mpls 14, Fe 1-1108

HORIBE, Hiroshi, Res Fell (Lab of Phys Hyg) Stad 27 (373-3586), 629 Washington Ave S E, Mpls 14, Fe 1-2166

HORISBERGER, Marc, Res Asst (Biochem) SnH 108 (647-3649), 1133 W California, St Paul 13, 489-9685

HORISHNYK, Maria, Cust Wkr (Centennial Hall) CenH, 611 19th Ave N E, Mpls 18, St 1-1834

HORITA, Kenji, Cl Asst Prof (Sch of Dent) Owre 310 (373-2535), 841 84th Lane N W, Coon Rapids 33, 784-3814

HORN, Arthur G, Res For (USDA-Forest Service) LSFor 515 (645-0841), 3204 21st Ave S, Mpls 55407, 729-6996

HORN, Fern M, Prof (Sch of Home Econ) McNH 123 (647-3714), 1160 Raymond Ave, St Paul 55108, 645-9530

HORNBY, Eugene S, Asst Fore (Plant Services) ShAn 128 (373-3574), 1545 16A St N W, New Brighton 55112, Me 3-6075

HORNBY, Laverne L, Sr Clk (Ag Ext) CoFH 116 (647-3427), 1545 16A St NW, New Brighton 12, Me 3-6075

HORNE, Alvin E, Tchg Asst (Mathematics) E 201 (373-4858), Bx 10549, Centennial Hall, Mpls 14, Fe 9-7421

HORNER, Lawrence, Elect (Plant Services) PH 105 (647-3634), 1041 Mary St, St Paul 19, 739-0497

HORNING, Jerome, Tchg Asst (Art) HoIB (373-2758), 525 8th Ave S E, Mpls 14

HORNS, Howard L, Clin Assoc Prof (Medicine) 2001 Blaisdell Ave, Mpls, 100 Melbourne S E, Mpls

HORNS, James, Hosp Orderly (Univ Hosp) Mayo Bx 490 (Hosp 2606), 100 Melbourne, Mpls, Fe 8-3950

HORNS, Richard C, Cl Asst Prof (Ophthalmology) Mayo A-684 (Hosp 2489), 4905 W Sunnyslope Rd, Mpls, Wa 2-3618

HORNSETH, Patricia G, Home Agt-Instr (Agr Ext Serv), Crookston

HORNSTRA, Fred Jr, Res Fell (Elec Engr) EE 316 (373-2495), 894 18th Ave S E, Mpls 14, 331-7760

HORROBIN, Margaret, Clin Asst (Pediatrics) Mayo A 269 (Hosp 2841), 5336 Oliver Ave N, Mpls, 588-2928

HOROWITZ, David A, Tchg Asst (History) SocSci 646 (373-2708), 1828 S 2 1/2 St, Mpls 55414

HORROCKS, Roger J, Instr (English) VH 112 (373-3533), 927 13th Ave S, Mpls 55404

HORSLEY, Anthony, Res Couns (Centennial Hall) CenH 3102 (Fe 9-7421)

HORSMAN, Delores I, Clerk (Adm & Rec) MorH S-1 (373-2142), 2920 9th St S, Mpls 6, 339-5462

HORSNELL, Margaret E, Tchg Asst (History) SocSci 609 (373-4981), Marine

HORSTMAN, William G, Asst Herdsman (Northeast Exp Sta) (Ja 5-4357), Duluth

HORSWILL, Carol R, Instr (U High) PeikH 230 (373-3304), 64 Melbourne Ave S E, Mpls 14, 339-5951

HORSWILL, James, Instr (Speech & Theatre Arts) FolH 411 (373-2569), 64 Melbourne Ave S E, Mpls 14, 339-5951

HORT, Judith E, Clk-Typ (Health) SBH 270 (Fe 9-7751), 2427 S 9th St, Mpls 6, Fe 9-4050

HORTON, Lucy V, Tchg Asst (Psychology) Psy 352 (373-3415), 600 9th Ave S E, Mpls 14, 338-9573

HORTON, Paul C Jr, Tchg Asst (Psychology) Psy M 259 (373-3428), 419 4th St S E, Mpls 14, Fe 8-8127

HORVEL, Carol G, Tchg Assoc (Phys Educ-Women) NGW 68D (373-3214), 58 Melbourne Ave S E, Mpls 14, 338-4822

HOSETH, Wayne L, Clin Asst Prof (Medicine) 508 Southdale Med Bldg, Mpls (Ta 4-1661), #3 Circle E, Edina

HOSHAL, Julian B, Univ Rel Rep & Instr (News Service)(Ra 4-8801 x 210), Duluth

HOSKINS, John H, Fellow (Surgery-Urology) V A Hosp (Pa 9-2381), 6214 Thomas Ave S, Richfield, 869-5738

HOSSFELD, Ralph L, Prof (School of Forestry) FP 106 (647-3554), 14708 Glendale St, Minnetonka, We 5-1589

HOST, John R, Res Asst (School of Forestry) GH, 2111 Gordon Ave, St Paul 8

HOSTERMAN, E Jean, Instr (Stud Tchg) Bu 227 (373-4463), 4435 Shoreline Drive, Robbinsdale 22, Ke 7-1805

HOSTETTLER, Martha R, Instr & Asst to Dean (Grad Sch Res Ctr) JohH 309 (373-3001), 319 Sweet Briar Lane, Hopkins, We 5-7913

HOTCHKISS, Marilyn M, Clk-Typ (Depl Lib) CB 327 (373-3840), 4127 Yates Ave N, Robbinsdale 22, Ke 7-9355

HOTCHKISS, Richard (Sch of Math) Ex 215 (373-4548), 2328 Philcombe Ave, St Paul 8, 646-5933

HOTTINGER, George C, Clinic Phys (Disp-PH-Fac-Emp Exams) HS (373-4031, 373-4017, 373-3763), 2144 Sargent Ave, St Paul 55105, 699-5568

HOUGHINS, Rollie, Assoc Prof (Spec Educ) ShH 4 (373-3483), 4705 10th Ave S, Mpls, 824-0456

HOUGHTON, Beverly Dodson, Res Asst (Family Study Center) SocSci 1031 (373-2607), 804 22nd Ave S, Mpls

HOUGLUM, Marmon W, Cl Assoc Prof (Dent) Owre 402 (373-3247), 2115 Crosby Rd, Wayzata, Gr 3-9179

HOUKOM, Bjarne, Clinic Ophth (Eye Dept) HS (373-3755), 515 Delaware St S E, Apt 311, Mpls 14

HOULAND, June P, Rt 3, Detroit Lakes, Vi 7-5040

HOULDING, James A, Tchg Asst (English) VH 304 (373-3532), 18 Arthur St S E, Apt 4, Mpls 14

HOUSE, James H, Med Fell (Ortho Surg) Mayo, 2650 40th Ave S, Mpls 55406, 724-4572

HOUSE, Robert W, Prof & Head (Humanities-Music) (Ra 4-8801 x 340), Duluth

HOUSE, William A, Captain (Police) PolDB (373-3550), 3307 Filmore N E, Mpls, St 1-6153

HOUSEHOLDER, James R, Med Fell Spec (Ophthalmology) DiehlH 255 (373-4334), 2017 Girard Ave S, Mpls 55404, 377-3585

HOVDE, Ruth F, Prof & Dir (Med Tech) Mayo C205 (Hosp 2601), 515 Delaware S E, Apt 202, Mpls 55414, Fe 1-5087

HOVDEN, Norma L, Asst Prof & Chief Ref Lib (Reference) Lib 210 (373-3082), 3230 39th Ave S, Mpls 6, Pa 9-7667

HOVE, James N Jr, Lecturer (Ev & Spec Cl), 11581 Juniper, Coon Rapids, Ha 1-8216

HOVEL, Laurence, Gen Mech (Rosemount Research Center) (423-1567), Rosemount

HOVERMAN, Verna R, Sr Stat Clk (Agr Econ) HH 202 (647-3498), 1273 Fifield Place, St Paul 55108, 644-5731

HOVING, Kenneth L, Instr (Family Study Center) CD 206A (373-2387), 3017 19th Ave S, Mpls, 729-1795

HOVLAND, Ardis L, Sr Exec Sec (School of Physics) Ph 58 (373-3325), 215 Walnut St S E, Mpls 55414, Fe 1-5310

HOVLAND, Roger T, X-Ray Tech (Univ Hosp) Bx 292 (Hosp 2650), 1129 6th St S E, Mpls, 331-1993

HOWARD, Betty, Dent Clin Att (Dentistry) Owre 310 (373-4532), 60 Willow, Mpls Fe 5-5101

HOWARD, Clearnce, Bldg Crtr (Hskpg) Hosp A102 (Hosp 2628), 3036 15th Ave S, Mpls

HOWARD, Clifford, Opr Engr (Southern School & Exp Station) (835-1000), Waseca

HOWARD, Frank M Jr, Instr (Neurology) Mayo Foundation (At 2-2511), Rochester

HOWARD, George D, Sr Lab Att (Hskpg) Hosp A102 (Hosp 2628), 954 Central Ave, St Paul, 644-7082

HOWARD, Gordon S, Instr (Speech & Theatre Arts) WeH 300D (373-4845), 498 Highway 96, W St Paul 55112

HOWARD, James A, Sr Acct Clk (Res An Hosp) Mayo B 123 (373-4352), 3837 Oakland Av S, Mpls 7, Ta 4-8997

HOWARD, Juanita L, Fd Serv Wkr (Food Service) Hosp Bx 84 (Hosp 2708), 2110 Plymouth Ave N, Mpls, 521-8694

HOWARD, Merritt T, Carpenter (Shops-P S) SS 115 (373-3617), 561-5155

HOWARD, Robert B, Dean (Medical Administration) Mayo 1360 (Hosp 2771), 2243 Hoyt Ave, St Paul 8, Mi 4-9138

HOWARD, Robert L, Sr Engr (Physics) Ph 78 (373-3363), 1159 Co Rd H-2, White Bear Lake 10, Ga 9-5898

HOWE, Gilmore L, Sr Lab Tech (Laboratories) Mayo Bx 198 (Hosp 2601), 309 W John St, Rosemount, Ga 3-2941

HOWE, Ivalce, Gen Staff Nurse (Univ Hosp) Mayo Bx 490 (Hosp 2606), 410 6th St S E, Mpls

HOWE, Jeffrey B, Pump Oxygr Tech (Nursing-Main Operating Room) Mayo Bx 490 (Hosp 2734), 2908 Pillsbury Ave S, Mpls 9, Ta 3-6120

HOWE, Robert B, Intern (Hosp) Hosp Bx 231, 2054 Brewster St, Apt 10 St Paul 8, 644-1495

HOWELL, Carter W, Clin Instr (Surg-Div of Gen) 351 Med Arts Bldg, Mpls (Fe 8-3851), 1926 Penn Ave S, Mpls 5, Fr 7-8560

HOWELL, John A, Res Asst (Chem Engr) ChE 251 (373-2306), 613 S E Oak, Mpls 14, Fe 1-5951

HOWELL, Llewelyn P, Asst Prof (Medicine) Mayo Foundation (At 2-2511), Rochester

HOWELL, Robert, Instr (Speech & Theatre Arts) NH 307 (373-4167), 21 Melbourne Ave S E, Mpls, 332-6795

HOWELL, William S, Prof & Assoc Chm (Speech & Theatre Arts) FolH 317B (373-2617), 2546 39th Ave S, Mpls 6, 729-8534

HOWER, Dennis R, Instr (Gen Coll) TSF 126 (373-5244), Centennial Hall 606, Mpls 55414, 339-7421

HOWEY, Emilie M, Clk-Typ (Social Science) (589-2211 x 76), Morris

HOWIESON, Shirleen C, Pract Nurse (Nursing Services) Mayo Bx 490 (Hosp 2606), 1807 Washington Ave S, Mpls

HOWITZ, Thomas A, Tchg Asst (U High) Peikh 330 (373-3318), 1510 W Larpenteur Ave, St Paul 13, Mi 5-3054

HOWZE, Mary L, Sr Sec (Physiology) MH 424 (373-3320), 402 Humboldt Ave N, Mpls 55411

HOYE, Gerald, Clin Fld Instr (Social Work), 729 Navajo Lane, St Paul, GI 4-4695

HOYSLER, Vernon R, Ag Agt-Asst Prof (Ag Ext) (Un 4-4614), Glencoe

HOYT, Cyril J, Prof (Educ Psy) Bu 137 (373-2278), 1323 Keston St, St Paul 8, Mi 4-9368

HOYT, Harvey Harvey H, Prof & Head (Vet Med & Clinics) VetC 112 (647-3254), 1565 Glenhill Rd, St Paul 12, Me 3-3342

HOYT, Robert S, Prof (History) SocSci 723 (373-2697), 1859 Sargent Ave, St Paul 5, 698-4815

HRUSKA, Kathleen J, Sr Clk-Typ (Minn Sch Math & Sci Ctr) TSCE 215 (373-3522), 2228 Aldrich N, Mpls 55411, 522-9524

HRUZ, Judith A, Sr Lab Tech (Pathology) LyonL 274 (373-2917), 2509 Pillsbury, Apt 306, Mpls 4, 825-8644

HSI, Bartholomew P, Tchg Asst (Sch of Pub Health) Mayo 1226 (Hosp 2452), 321 Ontario St S E, Mpls 14, Fe 9-2049

HSIA, Tao-chen, Res Asst (Slav & Orient Langs) FolH 322 (373-2564), 2024 Commonwealth Ave, St Paul 8, 644-7272

HSIAO, Chih C, Assoc Prof (Aero & Engr Mech) AE 216 (373-2670), 3131 Shoreline Lane, St Paul 12, Iv 4-5555

HSU, Mei-Ling, Res Assoc (Geography) SocSci 481 (373-4600), 1015 Essex S E, Apt 210, Mpls 14

HSU, Sheng-Teng, Tchg Asst (Elec Engr) ME 13, 325 Ontario St S E, Mpls 14, 338-2212

HSUEH, Feng-sheng, Tchg Asst (Slav & Orient Langs) FolH, 1401 6th St S E, Mpls 14

HUBBARD, Ardelle M, Pract Nurse (Prof Care of Patients) Mayo Bx 490 (Hosp 2606), 4315 15th Ave S, Mpls, Ta 5-2344

HUBBARD, Curtis S, Tchg Asst (Speech & Theater Arts) FolH 406 (373-2569), 3411 Blaisdell, Mpls, 822-1928

HUBBARD, Joann R, Instr (Sch of Nursing) Owre 125 (373-3116), 3411 Blaisdell Ave, Mpls 8, 822-1928

HUBER, Delores G, Hosp Aide (Prof Care of Patients) Mayo Bx 490 (Hosp 2606), 4650 Washington St N E, Mpls 21, 788-7078

HUBER, Elizabeth Kathryn, Clerk (SLA Admin-L D) JohH 210 (373-2894), 2109 Randolph Ave, St Paul 5, Mi 9-6657

HUBER, Janet J, Sr Clk (Bus Off) MorH 13rd Fl (373-2067), 806 4th St S E, Mpls 55414, 333-8624

HUBER, Kent A, Res Asst (Physics) Ph 162, 5940 E River Rd, Mpls 21, 560-1102

HUBER, Mary S, Sr Clinic Nurse (Out Patient) (Hosp 2606), 1 Bell St, Excelsior, Gr 4-8317

HUBERTY, John P, X-ray Tech-Anim Lab (Radiology) Mayo B-238 (Hosp 2647), 4515 Xerxes Ave S, Mpls 10, 920-3296

HUCH, William F, Res Assoc (Physics) Ph 468 (373-4686), 235 Exeter Place, St Paul 4

HUDAK, Muriel D, Instr (Sch of Nursing) Owre 125 (373-3405), 695 Heinel Dr, St Paul 17, Iv 4-5932

HUDALLA, Robert J, Engr (Plant Services) FolH 88 (373-4413), 2767 N Apache Rd, N St Paul 9, 777-4383

HUDSON, Andrew A, Asst Sci (Radiology-Radiation Therapy) DiehH K121 (373-4333), 4524 4th Ave S, Mpls 9, Ta 5-4721

HUDSON, George, JacH 15, Dept of Anatomy, The University Bristol, England

HUDSON, George C Jr, Instr (English) ForH 120 (373-4814), 600 W Franklin Ave, #302, Mpls 5, 338-0486

HUDSON, Joyce C, Gen Staff Nurse (Dispensary) HS (373-3775), 820 Delaware St S E, Mpls 55414, 333-3071

HUDSON, Louise C, Clk-Typ (Stud Pers Off) Bu 206 (373-2257), 600 W Franklin Ave, Mpls 5, 338-0486

HUDSON, Marshall C, Res Asst (Physics) Ph S-51 (373-3353), 820 Delaware S E, Mpls 14, 333-3071

HUEBNER, John M, Asst Dir (Student Housing Bureau) EdH 209 (373-4184), 3515 5th St N E, Mpls, St 9-8495

HUEG, William F, Jr, Asst Dir & Assoc Prof (Agr Exp Sta) CoH 200 (647-3218), 2321 Gordon, St Paul 8, Mi 4-3716

HOUK, Walter J, Res Asst (Labor Educ Dept-Ind Rel Ctr) BA 417 (373-3662), 1221 Fifield St, St Paul 8, Mi 5-6007

HUEHNERT, Lillian, Lab Tech (Path) JacH 456 (373-2804), 215 Walnut St S E, Mpls 55414, 331-2302

HUEHNERT, Paul A, Windtunnel Mech (Aero Engr) AE 121 (373-2182, 373-2178), 7 Thomas Ave S, Mpls 5, Fr 7-8229

HUELZNITZ, Katherine M, Bkpg Mach Opr (Plant Services) FolH 97 (373-2024), 1117 E 31st St, Mpls, 729-5329

HUESER, Harold, Flight Instr (Plant Services) Airport (Su 4-1444), 1421 Lincoln Terr, Mpls 21, Su 8-3221

HUFF, John S, Clin Instr (Otolaryngology) Mayo D 307 (Hosp 2116), 4505 Woodale Ave, Edina, 927-6959

HUFF, Mason, Sr Mech Fore (Hosp Maint Opr) Mayo C107 (Hosp 2626), 3524 11th Ave S, Mpls 7, Pa 4-8506

HUFF, Ned L, Asst Prof Emer, 1219 5th St S E, Mpls 14, Fe 1-7298

HUGHBANKS, Fae, Instr (N W Sch & Exp Sta) (At 1-4275), Crookston

HUGHES, Diane O, Sec (Phys Med & Rehab) Mayo 793 (Hosp 2726), 218 22nd Ave N E, Mpls 55418, 789-7786

HUGHES, Geraldine M, Sr Clk-Typ (College Office) CoH 215 (647-3220), 2053 E-2 Knapp, St Paul 55108

HUGHES, Oliver W, Const Supt (Plant Services) FolH 26 (373-2001), 995 St Clair Ave, St Paul 55105, 225-7160

HUGHES, Karen L, ORT (Operating Room) Mayo Bx 490 (Hosp 2606), 410 6th St S E, Mpls 14, 331-5632

HUGHES, Patricia H, Hosp Aide (Central Service & Supply) Hosp Bx 61 (Hosp 2635), 2212 Howard St N E, Mpls 18, St 9-8916

HUGHES, Robert L, Asst Sci (Biochem) SnH 7 (647-3483), 4529 4th Ave S, Mpls 9, Ta 5-7939

HUGHES, Sandra J, Grad Lib Asst (Lib-Spec Coll) Lib S 30 (373-2901), 312 Harvard St, Mpls 14, 331-3153

HUGHES, Thomas P, Assoc Prof Emer (Mech Engr) ME 105 (373-2988), 3036 11th Ave S, Mpls 7, Pa 4-0132

HUGILL, Jeanette M, Key Punch Opr (Bus Off) MorH 3rd Fl (373-2132), 614 29th Ave N, Mpls 55411, 521-4568

HUGUS, Z J Jr, Assoc Prof-Chief-Inorg Chem (Inorg Chem) C 219 (373-2342), 506 Grand Ave, St Paul 2, Ca 7-5806

HUISINGH, Benjamin, Bldg Crtr (Plant Services NorH 116 (647-3378), 1772 Pleasant, Lauderdale, Mi 6-2316

HUISINGH, Esther B, Fd Serv Wkr (St Paul Snack Bar) StCen (647-3333), 1772 Pleasant St, St Paul, Mi 6-2316

HUIZENGA, Kenneth A, Asst Prof (Medicine) Mayo Foundation (At 2-2511), Rochester

HULIN, Mary G, Res Asst (Anatomy) JacH 227 (373-2775), 1420 6th St SE, Mpls 14, 331-5221

HULL, Dorothy, Cust Wkr (Hskpg) Mayo A-102 (Hosp 2628), 1911 15th Ave S, Mpls 4, 339-4755

HULL, Gertrude, Assoc Prof Emer, 3636 Blaisdell Ave S, Mpls

HULLSICK, Harold, Clin Assoc Prof Emer (Surg-Div of Path), 201 Crestway Lane, W St Paul, GI 5-5970

HULME, Terence R, Instr (Classics) FolH 309-A (373-3924), 2066 Knapp St, St Paul 8, 647-3542

HULT, Anne-Marie, Asst Sci (Med-Div of Derm) DiehH H119, 2271 Gordon Ave, St Paul 8, Mi 6-6997

HULT, Stephen B, Instr (Humanities Program) ForH 265 (373-3549), 908 7th St S E, Mpls 55414, 331-1592

HULTGREN, Dayton D, Sr Schol Comm Rep & Couns (U D-Adm-Math-Sci) JohH 225 (373-2906), 917 14th Ave S E, Mpls 55414, 338-2078

HULTGREN, Peggy E, Key punch Opr (Numerical Analysis Center) Ex 227 (373-2521), 1503 E 21st St, Mpls, Fe 2-4720

HULTKRANTZ, Marion G, Sr Clk (Bus Off) (Ra 4-8801 x 285), Duluth

HULTMAN, Stella K, Sr Clk-Typ (Educ-Adm) Bu 108 (373-2280), 1337 43rd Ave N E, Mpls 21, Su 8-2439

HULTQUIST, Donald E, Res Fell (Phys Chem) MH 18 (373-3090), 922 Essex St S E, Mpls 14, 331-5238

HUMANN, Reinhold, Bldg Crtr (Plant Services), 629-79th Ave N E, SpringLake Park

HUMAN, Ruth Cust Wkr (Hskpg) Hosp A102 (Hosp 2628), 3441 McKinley N E, Mpls, 781-6776

HUMBENT, Melvin C, Cl Asst Prof (Dent) Owre 310 (373-2535), 1010 Walnut, Hastings, Ge 7-4108

HUMMEL, Mary B, Res Hall Couns (Univ Serv) PlH, 638 Pioneer Court, U of Minn, Mpls, 373-6113

HUMPHREY, Edward W, Assoc Prof (General Surgery) V A Hospital (Pa 9-2381 x 471), 9734 Russell Circle, Mpls Tu 8-5229

HUMPHREY, Judith A, Home Agt-Instr (Agr Ext Serv), Foley

HUMPHREY, Marcia J, Clin Fell (Stud Couns Bur) EdH 401 (373-3833), 222 Pioneer Court, U of Minn, Mpls 14, 339-0221

HUMPHREY, R Kay, Assoc Prof-Prog Dir (Ctr for Cont Study) CCS 131 (373-3151), 2083 Watson Ave, St Paul, Mi 9-8220

HUMPHREYS, Alan H, Visit Asst Prof (Minn Sch Math Cen) TSCE 212 (373-3522), 4141 Ewing Ave S, Mpls 55410, Wa 2-3100

HUMPHREYS, John T, Engr Asst (Physics) Ph 78 (373-3363), 7411 Taylor St N E, Mpls 21, 784-0977

HUMPHRIES, Mary A, Res Asst (School of Home Economics) McNH 255, 121 Bailey Hall, St Paul 1, Mi 5-9241

HUMPHRIES, Ola B, Tchg Asst (English) VH 304 (373-3532), 219 20th Ave S, Mpls, 336-4705



**TO REACH HOSPITAL NUMBERS:**

From  
MINNEAPOLIS CAMPUS PHONES

Dial 192 then the listed number

From  
HOSPITAL PHONES

Dial listed number

From ALL OTHER PHONES

Dial Federal 9-7311 ask operator for listed number

HUNDETRMARK, William J, Bldg Crtr (Southern School & Exp Station) (835-1000), Waseca

HUNEKE, John C, Res Asst (Physics) Ph 50SB (373-3353), 2024 Commonwealth Ave, St Paul 8, 646-8536

HUNG, Laing-Ying, Tchg Asst (Mech Engr) ME 232 (373-3052), 622 14th Ave S E, Mpls 55407, 331-2934

HUNKINS, Louise, Pharmacist (Hosp Phar) Mayo D-189 (Hosp 2741), 2401 Russell Ave S, Mpls 5, Fr 7-2040

HUNSANGER, Joseph A, Bldg Crtr (Plant Services) (Ra 4-8801), Duluth

HUNT, Arthur B, Prof (Obstet & Gyn) Mayo Foundation (At 2-2511), Rochester

HUNT, Carol J, Gen Staff Nurse (Nursing Services), 2521 Pillsbury, Mpls

HUNT, Dennis E, Bowl Rec Sup (Coffman Union) CMU 13 (373-2411), 1604 Thomas Ave, St Paul 4, 645-6543

HUNT, Eldred M, Exec Sec (Minn State Hort Soc) Hr 1 (647-3466), 2235 Hillside Ave, St Paul 8, 644-4180

HUNT, James C, Asst Prof (Medicine) Mayo Foundation (At 2-2511), Rochester

HUNT, Mary K, Sec (Sch of Bus Adm) BA 225A (373-3701), Dayton Trailer Ct, Osseo

HUNTER, Alan G, Asst Prof (Dairy Husbandry) HH 130 (647-3626), Staff House #2, Rosemount, Ga 3-3596

HUNTER, Annabelle, Cust Wkr (Hekpg) Hosp Bx 55, 3118 Columbus Ave S, Mpls

HUNTER, Coralie O, Sr Clk-Typ (Gen Coll) NH 10 (373-4400), 327 University Ave S E, Mpls 55414, 338-2075

HUNTER, Lucile B, Instr & Lib (Agr Lib) AgLib 165 (647-3302), 1475 Raymond, St Paul 55108, Mi 6-0488

HUNTER, Samuel W, Clin Asst Prof (Surg-Div of Gen) 363 Lowry Med Arts, St Paul (222-6000), 1175 Orchard Place, St Paul, Mi 9-2474

HUNTINGTON, Jane W, Res Asst (Lab Phys Hyg) Stad 27 (373-3586), Route 1, Long Lake, 473-4195

HUNZIKER, Elmer J, Pharmacist (Hosp Phar) Hosp D 185 (Hosp 2741), 4259 Arthur St N E, Mpls 21, Su 8-2845

HUOTARI, Frances I, Proct & Gamb Fell (Biochem) SnH 102 (647-3649), 1415 N Cleveland Ave, St Paul 55108, 646-8014

HUPALA, Francisca M, Gen Staff Nurse (Univ Hosp) Mayo Bx 490 (Hosp 2606), 519 13th Ave S E, Mpls 14, Fe 1-2779

HURLEY, Adrienne C, Gen Staff Nurse (Nursing Services) Mayo Bx 490 (Hosp 2606), 3301 University S E, Mpls 14, 331-5512

HURLEY, James, Asst Res Hall Couns (Pioneer Hall) PIH 1131 (376-6850), 1131 Pioneer Hall, Univ of Minn, Mpls 14, 376-6850

HURLEY, Marjorie A, Gen Staff Nurse (Univ Hosp) Mayo Bx 490 (Hosp 2606), 6414 17th Ave S, Mpls 23, Un 9-0294

HURR, Maland C, Cl Instr (Neurology), 2748 Drew S, Mpls 16, Wa 2-2843

HURRELL, John D, Assoc Prof (English) FolH 205 1/2 (373-2557), 71 Melbourne Ave S E, Mpls 14, 332-5687

HURSH, Gerald D, Adm Fell (Student Unions) CMU 231 (373-2455), 3425 33rd Ave S, Mpls 6, 722-9965

HURSH, Philip W, Physician (Health Service) HS (373-4031), 5352 River-view Road, Mpls 55417, Pa 2-5056

HURWICZ, Leonid, Prof (Econ) BA 1054 (373-4974), 17 E Elmwood, Mpls, Ta 5-9631

HURWITZ, Milton M, Clin Assoc Prof (Medicine) 352 Lowry Med Arts Bldg, St Paul, 1804 Bohland Ave, St Paul 16, Mi 8-2563

HUSAIN, S M, Grad Stud IIE (Pl Path & Phys) AgBot 300 (647-3412), 2116 Commonwealth Ave, St Paul 55108, 645-2971

HUSAK, Dmytro, Bldg Crtr (Plant Services), 416 5th St N E, Mpls 13, Fe 5-3809

HUSCHLE, Jerome M, Utility Man (Lake Itasca For & Biol Sta) (266-3691), Lake Itasca

HUSEBYE, Kjeld O, Clin Instr (Medicine) 755 Lowry Med Arts Bldg, St Paul, 94 Crocus Place, St Paul 2, 226-6629

HUSELID, Mary L, Sr Clk-Typ (Neur-Comp Clinic) Mayo A-269 (Hosp 2841), 3108 Bryant Ave S, Mpls 8, 825-8834

HUSET, Elmer A, Chief-Sec (Water Supply & Gen Engr) SBH 188 (373-3839), 2317 Stinson Blvd N E, Mpls 18, St 9-0428

HUSS, Clement, Wall Washer (P S-Plant Services) SS 115 (373-3617), 2605 Johnson St N E, Mpls 18, St 9-6590

HUSTAD, Edward G, Clin Instr (Anesthesiology) Mayo C596 (Hosp 2701), 9524 Penn Circle, Mpls 20, 888-2569

HUSTON, Anna M, Stud Pers Wkr (Stud Act Bur) TNM 114A (373-4160), 165 14th Ave N E, Mpls 55413, St 9-4141

HUSTON, Gloria B, Pract Nurse (Disp Nurs Sec) HS (373-3775), 1710 Golden Valley Road, Mpls 55411

HUSTRULD, Andrew, Prof (Agr Engr) AgEng 209 (647-3231), 1805 Fair-view Ave N, St Paul 55113, 645-7300

HUTANGKURA, Runchuan, Gen Staff Nurse (Univ Hosp) Mayo Bx 490 (Hosp 2606), 425 Erie S E, Apt 2A, Mpls

HUTCHINS, Arthur E, Prof (Horticulture) Hr 210 (647-3474), 2217 Scudder St, St Paul 8, Mi 6-5914

HUTCHINS, L Esther, Cust Wkr (Health) SBH 363 (Fe 9-7751), 812 5th St N E, Mpls 13, Fe 6-2942

HUTCHINS, Ray, Sr Cust Sup (Plant Services) FolH (373-2047), 4433 5th St N E, Mpls 55421, Su 8-7987

HUTCHISON, Kenno J, Tchg Asst (Sch of Home Econ) McNH 108 (647-3354), Meredith Hall, St Paul 1, 647-3502

HUTCHISON, Marilyn K, Pub Health Phys (Health) SBH 164 (Fe 9-7751), 986 15th Ave S E, Mpls 14, 331-1217

HUTCHISON, Robert M, Pub Health San (Health) HS 211 (647-3662), 3431 Fremont Ave N, Mpls 12, 521-2567

HUTTERER, Dianne M, Clk-Typ (Univ of Minn Press) UP (373-3886), 1043 Bowdoin St, St Paul 16, 698-6446

HUWS, Jones R, Principal (School of Social Work), Nat Inst for Soc Wk Trng, 5 Tavistock Pl, London W C 1, England

HUXHOLD, Rev Harry N, Pastor & Director (Gamma Delta) 1101 University Ave S E, Mpls 14 (Fe 1-1102), 312 11th Ave S E, Mpls 14, Fe 1-7773

HUYCK, Rev J Kenneth, Director (Baptist Student Fellowship) 1219 University Ave S E, Mpls 14 (Fe 1-1768), 2413 Girard Ave S, Mpls 5, 374-2947

HWANG, Chester F, Res Assoc (Physics) Ph SB37 (373-3361, 373-3124), 2012 31st Ave S, Mpls 6, Fe 5-2865

HWANG, Ching Lee, Accountant (Bus Off) MorH 3rd Fl (373-2089), 505 University Ave S E, Apt 202, Mpls 55414, 336-8115

HWANG, Henry (Hui Min), Res Asst (Agr Econ) HH 303 (647-3334), 1121 7th St S E, Mpls 14, Fe 1-7716

HYATT, Diane P, Steno-Clk (School of Social Work) SocSci 960, Route #4, Anoka

HYATT, Loyal M, Asst Co Agr Agt-Instr (Agr Ext) (732-2724), Long Prairie

HYATT, Martha G, Head Nurse (Neurosurg-Sta 51) (Hosp 2251), 7858 N E Firwood Way, Mpls 32, 784-6553

HYATT, Robert E, Asst Prof (Physiology) Mayo Foundation (At 2-2511), Rochester

HYBBERT, Everett J, Asst Exp Plot Sup (Agron & Plant Genet) Agr 303, Dunnell

HYDE, John, Med Fell Spec (Neurology) Mayo B573 (Hosp 2731), 914 25th Ave S E, Mpls 14, 331-1430

HYMAN, Lois B, Instr (Stud Tchg) Bu 227 (373-4463), 230 E Starlite St, S St Paul 55075, 451-7849

HYMES, Charles I, Cl Assoc Prof Emer (Ophthalmology) Mayo A-684 (Hosp 2489), 2044 Ced Lake Blvd, Mpls, Wa 2-6088

HYNES, Vincent, Sr Lab Anim Att (Medicine) VCHH 456 (373-4301), 3045 Natchez Ave, Mpls 16, Wa 2-9369

HYSLOP, Jean, Tch-Res Asst (Microbiology) Mayo 1038 (Hosp 2472), 3111 31st St E, Mpls, 724-2373

HYSLOP, John D, Instr (Agr Econ) HH 212H (647-3497), 1634 Eustis Ave, St Paul 8, 644-3342

HYSTAD, Phyllis M, Sr Clk (Adm & Rec) MorH 6 (373-2154), 1061 27th Ave S E, Mpls, 331-4709

IBARRA, Edgar L, Tchg Asst (Agr Stat Off) NorH 28 (647-3397), c/o Foreign Students Advisor, Univ of Minn

IBARRA, Rufino H, Tchg Asst (Ph) Ph 42A (373-3333), 1113 Washington Ave S, Mpls 15, 336-7805

IBELE, Warren E, Prof (Mech Engr) ME 241 (373-3316), 1729 Logan Ave S, Mpls 5, Fr 7-1075

IBELING, Frederick W, Tchg & Res Asst (Ag Eng) AgEng 222 (647-3546), 8273 Zenith Ave S, Bloomington, Tu 8-3676

IBRAHIM, George W, Med Fell (Med) DiehlH H124 (373-4322), 419 Erie St SE, Apt 3A, Mpls 14, 331-2382

IDSTROM, Bonnie J, RN (Opr Rm) Hosp (Hosp 2734), 2716 W 44th, Mpls, 922-4968

IGNARRO, Louis, Res Asst (Pharmacol) MH 105 (373-3085), 2392 W Larpenture Ave, Apt 8, St Paul, 645-9854

IHLE, Herbert D, Tchg Asst (Acctg) BA 623 (373-3525), 2742 McKinley NE, Mpls 18, 789-3211

IKESHOJI, Toshiaki, Res Asst (Ent, Fish & Wildl) CofH 18C (647-3519), 2101 Knapp St, St Paul 8

IKOLA, Lillian, Fd Serv Wkr (Dietary) Mayo Bx 84 (Hosp 2708), 1017 Park Ave, Mpls, 333-0801

ILANI, Asher, Asst Prof (Physiol) MH 334 (373-3069), 1650 Queen Ave N, Mpls, 521-0950

ILER, Judith L, Sr Clk Typ (Pers) MorH 4 (373-2081), 2414 Pleasant Ave S, Mpls 4, 338-3953

ILIFF, Betty J, Sr Clk Typ (Ag Ext Serv) PetH 101 (647-3784, 647-3785), 2246 Buchanan St NE, Mpls 18, 789-5004

ILLE, Linda L, Gen Staff Nurse (Nurs Serv) Mayo Bx 490 (Hosp 2606), 419 Erie SE, Apt 3E, Mpls 55514, 331-4653

ILOMAKI, Helmi E, Clk (X-Ray) Mayo (Hosp 2647), 727 15th Ave SE, Apt 12, Mpls 14, Fe 2-3605

IMAMOGULU, Ayton A, Res Asst (Ped) Mayo 1460 (Hosp 2751), 1186 Gibbs Ave, S-4, St Paul, 644-8940

IMAMOGULU, Ihan, Med Fell Spec (Path) Jach 474 (373-2804), 1186 Gibbs Ave, St Paul 8, 644-8940

IMBODEN, Helen M, Hd Nurse (Out-Patient Clin) Hosp D282 (Hosp 2113), 1714 W Lake St, Mpls 8, Ta 5-9388

IMBURGIA, Alice W, Gen Staff Nurse (Nurs Serv) Mayo Bx 490 (Hosp 2606), 7481 Abel St NE, Fridley, Su 4-0818

IMHOLTE, John Q, Assoc Prof & Chr (Soc Sc-Hist) (589-2211, x77), Morris

IMME, Donald Lester, Account (Univ Serv) WeH 108 (373-3746), 7208 Garfield Ave S, Richfield, Un 9-3530

INCE, Jeanne J, Exec Secy (Aero & Eng Mechs) Aero (373-2161), 3037 2nd Ave S, Mpls 55408, 823-5849

INDECK, Walter, Cl Assoc Prof (Surg-Div of Ortho) 4959 Excelsior Blvd (Wa 6-6581), 5120 Logan Ave S, Mpls, Wa 6-4046

INDRITZ, Jack, Asst Prof (Math) E 222 (373-2928), 5200 S Clinton, Mpls, 824-5130

INGALLS, Malvina, Asst Cook (NW Sch & Exp Sta) (281-1260), Crookston

INGERSOLL, Robert L, Anim Crtrk (VA Hosp) VA Hosp (Pa 9-2381), 115 Bedford St, Mpls, Fe 6-7330

INGERSOLL, Susanna M, Dent Hyg (Dental) HS (373-4048), 7244 Harriet Ave, Mpls 55423, Un 9-9294

INGERSON, Kirsten, Tchg Asst (Rom Lang) FolH 311, 108 Cecil St SE, Mpls, 336-2870

INGLESTON, Dorothy P, Telephone Opr (For Serv) LSFor 112 (645-0841), 1172 Kruse Ave, St Paul 55118, 222-3932

INGMAN, Waldemar, Pkg Att (Transportation) HolB 115 (373-2777), 2216 32nd Ave S, Mpls 6, Pa 1-1068

INGMANSON, Kenneth A, Sr Stores Clk (Sch of PEM) CH Locker Rm (373-4272), 1242 Juliet Ave, St Paul 5, 699-0043

IPEL, John, Sr Labr (Anim Husb) SB & ShB (423-1363), Rt 2, Rose-mount 55068



IRETON, Harold R, Res Fell (Clin Psy) Mayo C 605 (Hosp 2673), 3959 42nd Ave S, Mpls, 729-4761

IRLEN, Harvey S, Tchg Asst (English) ForH 120 (373-4814), 1253 Fifield Place, St Paul 55108, 645-2433

IRONS, Laurence, Res Fell (Phys Chem) C 47 (373-2354), 717 Buchanan St N E, Mpls 13, 781-8601

IRONS, Willis B, Tchg Asst (Sch of Dent) Owre 402 (373-3260), 4516 N E Taylor, Mpls 21, 788-2349

IRVING, Ada, Cust Wkr (Hskpg) Mayo A-102 (Hosp 2628), 623 N Russell Ave, Mpls, Ja 1-0247

IRVING, Frank D, Assoc Prof (Sch of For) GH 300BA (647-3271), 1745 Tatum St, St Paul 55113, 644-7560

IRVING, Thomas B, Prof of Arabic (Slav & Orient Lang) FolH 321 (373-4922), 621 10th Ave S E, Mpls, 335-1787

ISAA C, Marcella, Lab Anim Att (Ophthalmology) DiehlH 228 (373-4334), 600 W Co Rd G-2, St Paul 12, Iv 4-1944

ISAACSON, Hope B, Gen Staff Nurse (Prof Care of Patients) Mayo Bx 490 (Hosp 2606), 7508 15th Ave S, Mpls 23, Un 6-7027

ISAACSON, Robert J, Non-Serv Fell (Dent) Owre 509 (373-3251), 7508 15th Ave S, Mpls, Un 6-7027

ISBIN, Herbert S, Prof (Chem Engr) ChE 235 B (373-2310), 2815 Monterey Pkwy, Mpls 16, Wa 2-6657

ISENBERGER, Janeen R, Lic Pract Nurse (Univ Hosp) Mayo Bx 490 (Hosp 2606), Powell Hall, Mpls

ISERI, Shirley T, Key Pun Opr (Agr Exp Sta) NorH 22 (647-3397), 1014 26th Ave N, Mpls 11, 522-9492

ISHERWOOD, James, Assoc Sci (Microbiology) Mayo 1061 (Hosp 2471), 1498 Grantham, St Paul, 644-6329

ISLAND, D David, Res Fell (Educ Psy) Bu 253 (373-5216), P O Bx 4002, University Station, Mpls 55414, 331-9922

ITZKOWITZ, Gary S, Tchg Asst (Mathematics) E 417 (373-3490), Centennial Hall, Mpls 14, Fe 9-7421

IVANOV, Tatiana, Jr Sci (Path) Jach 482 (373-2768), 3617 Blaisdell Ave S, Mpls, Ta 5-9259

IVERSON, Barbara A, Jr Sci (Pediatrics) VFWCRC 160 (373-4311), 140 Summit Ave, #8, St Paul 2, Ca 4-3785

IVERSON, Betty A, Sec (Stud Ctr) StCen 104 (647-3521), 4048 Girard Ave N, Mpls 12, Ja 9-0886

IVERSON, Evalyn M, Sr Sec (Sch of Home Econ) McNH 212 (647-3442), 73 Seymour Ave S E, Mpls, 339-6453

IVERSON, Florence E, Res Fell (Stud Pers Off) Bu 206 (373-2257), 73 Seymour Ave S E, Mpls 14, 339-6453

IVERSON, Glenn A, Instr (WCSA) W Cent Sch. & Exp Sta (589-2211), Morris

IVERSON, Hilmer A, Anim Hosp Sup (Res Anim Hosp) Mayo B 123 (373-4352), 6526 N Eagle Lk Rd, Mpls 27, Ke 3-7256

IVERSON, Marlene M, Clk-Typ (Aero & Engr Mech) Aero 107 (373-2162), 3540 20th Ave S, Mpls 7, Pa 4-3335

IVERSON, Patricia A, Stud Tech Sup (Univ Hosp) Hosp Bx 198 (Hosp 2601), 113 Bedford St, Mpls, Fe 8-3819

IVERSON, Russell A, Rad & TV Bdcst Tech (Rad & T V) EdH 5 (373-3809), 1064 Pacific, St Paul 16, Pr 6-4048

IVERSON, Walter G, Cl Asst Prof (Dent) Owre 227 (373-3262), 5538 Chicago Ave, Mpls, Ta 5-8764

IVES, Joseph D, Tchg Asst (Botany) Bo 506 (373-2215), 361 University Village, Mpls 14, 333-9765

IVINS, John C, Assoc Prof (Ortho Surg) Mayo Foundation (At 2-2511), Rochester

IVORY, Paul S, Assoc Prof (Music Education) Sch 214 (373-3524), 1015 Minnehaha Pkwy W, Mpls 19, Ta 3-5368

IVORY, Sue A, Sr Clk-Typ (Agr Ext Serv) CofH 116 (647-3427), 1000 University Ave S E, Mpls, 335-5444

IVY, Horace K, Instr (Medicine) Mayo Foundation (At 2-2511), Rochester

IWAMOTO, Takio, Postdoc (Pharmacology) MH 105 (373-3085), 1015 Essex St S E, Apt 109, Mpls, 331-9180

IWAND, Thomas, Visit Assoc Prof (Economics) BA 1012 (373-3573), 50 Barton Ave S E, Mpls 14, 336-2806

IWASAKI, Haruko, Gen Staff Nurse (Prof Care of Patients) Mayo Bx 490 (Hosp 2606), Powell Hall, Mpls 14, Fe 9-0531

IWEN, Hazel G, Sr Fd Serv Wkr (NW Sch & Exp Sta) (281-1260), Crookston

IZUTSU, Kosuke, Res Fell (Anal Chem) C 415 (373-2369), 1000 University Ave S E, Mpls, 333-8974

IZZO, Rodger, Res Asst (Pharmacology) MH 105 (373-3085), Centennial Hall, U of Minn, Mpls, 339-7421

JAAKKOLA, Irene A, Stu Tech Sup (U Hosp) Box 198 (Hosp 2601), 2011 Emerson Ave S, Mpls

JACKISCH, David A, Tchg Asst (Chem Eng) ChE 335 (373-2304), 4311 Centennial Hall, Mpls 55414, Fe 9-7421

JACKMAN, Alan P, Res Asst (Chem Eng) ChE 435 (373-2308), 1969 E River Terrace, Mpls

JACKMAN, Launa, Hosp Aide (Cent Supp) Mayo C 190 (Hosp 2635), 3441 4th Ave S, Mpls 55408, Ta 4-0555

JACKMAN, Raymond J, Prof (Proctol) (At 2-2511), Rochester

JACKSON, Annabelle, Cust Wkr (Hskpg) Hosp A-102 (Hosp 2628), 707 Logan Ave N, Mpls, Fr 4-2698

JACKSON, Beatriz, Food Serv Wkr (Hosp-Nutri) Hosp (Hosp 2708), 1811 8th St S, Mpls 55404, Fe 9-5157

JACKSON, Ben R, Res Asst (Agron & Pl Gen) Agr 350 (647-3281), 1258 Rose Vista Ct, Apt 9, St Paul 55113, Mi 6-2298

JACKSON, Deanna L, Rec Clk (Adm and Rec) MorH 106 (373-2147), 803 Ione Ave NE, Mpls 55433, 784-4152

JACKSON, Donald H, Asst Prof Eng (Sci & Math) SM 333 (Ra 4-8801 x 322), Duluth

JACKSON, Elizabeth, Prof Emeritus (Eng), 967 14th Ave SE, Mpls 55414, Fe 1-5313

JACKSON, Ione, Assoc Prof (Dent) MH 360A (373-3271), 2923 W 43rd St, Mpls 55410, Wa 6-0014

JACKSON, J Albert (Clin Instr (Anesth) Mayo C596 (Hosp 2701), 4717 Dunberry Lane, Mpls 55424, Wa 7-7211

JACKSON, Jean E, Lab Tech (Micro) Mayo 942 (Hosp 2482), 3440 Emerson Ave S, Mpls, Ta 3-7381

JACKSON, Karen L, Sr Food Serv Wkr (Mayo Coffee Shop) Mayo A395, 4643 Bryant No, Mpls 55412, Ja 1-8978

JACKSON, Kay A, Gen Staff Nurse (U Hosp) Mayo Box 490 (Hosp 2606), 1000 8th St SE, Mpls, 331-2715

JACKSON, Marilee J, Food Serv Wkr (Diet Kchn) Hosp, 2926 Hwy 8, St Paul 55113

JACKSON, Mary M, Custo (Bailey Hall) Ba H (Mi 5-9241), 647 W Central Ave, St Paul 55104, 225-2909

JACKSON, Mildred J, Res Hall Dir (U Hosp-Powell Hall) PoH 3110 (Fe 9-0531), 500 Essex St SE, Mpls 55414, Fe 9-0531

JACKSON, Naomi P, Ldry Wkr (U Ldry) PB (373-3402), 1123 Knox Ave N, Mpls 55411

JACKSON, Patricia M, Sr Keych Oper (Agr Exp Sta) NorH 28 (647-3397), 3115 Columbus South, Mpls, 824-9994

JACKSON, Richard A, Tchg Asst (Hist) SocSci 760 (373-4618), 226 Garfield Ave S, Apt 106, Mpls, 336-2801

JACKSON, Robert L, Instr (Elem) Bu 136B (373-2275), 5224 Horizon Drive, Mpls, Su 8-3423

JACKUS, Doloris, Instr (Psychol) TNM 213 (373-3408), 801 SE University, Mpls 55414 (Fe 5-3098)

JACO, E Garty, Assoc Prof (Hosp Adm) Mayo 1260 (Hosp 2456 or 331-7046), 4518 Casco Ave, Mpls 55224, 922-2516

JACO, James R, Instr & Asst Coach (PEM & Ath) CH 219 (373-4296), 2735 E Lake of Isles Blvd, Mpls, 822-7163

JACOBS, John H, Bldg Caretrk (Custod Dept) HS (373-3749) 929 Logan Ave No, Mpls 55411

JACOBS, Karl F, Tchg Asst (Gen Ed) ShH 110 (373-3482), 617 15th Ave SE, Mpls, 331-1917

JACOBS, Robert E, Assoc Prof, Ext Anim Husb (Agr Ext Serv) PetH 101 (647-3784, 3785), 1900 Arona, St Paul, Mi 5-6309

JACOBS, Rhoda G, Tchg Assoc (Communc Prog) TNM 208 (373-3496), 1649 Penn Ave N, Mpls, 522-6193

JACOBSEN, Gerald B, Laborer (Agron & Pl Gen) Agr 303 (647-3281), 1631 Dunlap, St Paul 55113, Hu 9-6775

JACOBSEN, Robert J, Cl Asst Prof (Dent) Owre 1 (373-3275), 5924 Russell Ave S, Mpls, Wa 2-3275

JACOBSEN, William M, Cl Assoc Prof (Dent) Owre 221 (373-3274), 5226 Hampshire Dr, Mpls Ta 4-0395

JACOBSON, Baruch S, Asst Prof (Radiol, Radiat Thera) VFWCRC V69 (373-4304), 218 9th Ave SE, Mpls 55414, Fe 1-4736

JACOBSON, Charles Richard Duane, Hosp Ord (Prof Care of Patients-Aux Staff) Mayo Box 490 (Hosp 2606), 812 S 10th St, Mpls

JACOBSON, Donna M, Clk Sten (Pathol) Jach 198 (373-2760) Center City

JACOBSON, Edna, Sr Clk Typ (U of M Press) 2037 University Ave SE, (373-3883), 4242 16th Ave S, Mpls 55407, 742-4508

JACOBSON, Ernest W, Linotype Operator

JACOBSON, George E, Chief Eng (Pl Serv) HP (647-3480), 691 Silver Lake Road, New Brighton 55112, 633-1565

JACOBSON, Janet, Sr Clk Typ (Radiology) Mayo B 262 (Hosp 2647) 9010 Cedar Lake Road, Mpls 55405, Li 5-9228

JACOBSON, Julin O, Ag Agt Asst Prof (Ag Ext) (Am 3-6602) Hibbing

JACOBSON, Karen J, GSN-Staff RN (Child Psychi) Hosp (Hosp 2264), 926 Fulton Ave SE, Mpls 55414, 331-7256

JACOBSON, Leslie, Med Fell (Ophthal) Mayo A 684 (Hosp 2489), 10124 Chicago Ave S, Mpls, 888-7260

JACOBSON, Lyle, Res Asst (Aero & Eng Mech) AE 9 (373-4538), 1627 Carl St, St Paul 55108

JACOBSON, Margaret W, Sr Clk Typ (Per Hlth Dept) HS (373-4017) 3949 - 36th Ave S, Mpls 55406, Pa 2-0220

JACOBSON, Mary Lou, Grad Staff Nurs (Sta 12 Hosp) Mayo Box 490 (Hosp 2606), 1075 18th Ave SE, Mpls 55414, Fe 6-8290

JACOBSON, Maynard E, Instr (Inter Med) Mayo C 309 (Hosp 192-2785) 1415 Cherry Hill Rd, St Paul 55118, 227-1137

JACOBSON, Stuart L, NIH Spec Fell (Zoology) Z 317 (373-3651), 148 Cecil St, Mpls 55414, 335-2535

JACOBSON, Wyman E, Clin Assoc Prof (Med) 4959 Excelsior Blvd, 2900 Cavell Ave, Mpls, Wa 6-6581

JACOBWITH, Leonard J, Util Man (St Paul Campus Gen Serv & Maint) MS (647-3406), 5017 Osseo Road, Mpls Ju 8-8734

JACOTEL, Sherrill C, (Sp & Theat Arts), 729 SE 4th St, Mpls 55414

JACOX, Allie V, Ldry Wkr (U Ldry) PB (373-3402), 3732 Oakland Ave S, Mpls, Ta 4-1897

JADHAV, Dasharath S, Res Asst (Dairy Husb) HH 130 (647-3626), 2101 Knapp St, St Paul 55108, Mi 4-5680

JAEGER, Dwight E, Med Fell (Surg Div of Gen) VA Hosp (Pa 9-2381 x 433), 8345 Valentine Terrace, Mpls, 888-8220

JAEGER, Eloise M, Prof Assoc Dir & Chrmn (Sch of Phys Ed & Dept of PE for Womn) NGW 101 (373-3403), 2715 Morgan N, Mpls 55411, Ja 9-1554

JAEGER, Vicki A, Sr Clk (Adm & Rec) MorH 105 (373-2148), 715 19th Ave NE, Mpls 55418, St 9-3755

JAFFE, Manual, Clin Inst (Med Div of Derm) 1645 Med Arts Bldg, 102 Bridle Lane, Mpls, We 5-2703

JAHANBAGLOO, Iraj C, Tchg Asst (Geolo & Geophy) P 100F (373-4569), 204 5th Ave SE, Mpls 55414, 339-2959

JAHNKE, Loretta A, Cook (Coffman Union Food Serv) CMU 51 (373-2425), 1664 Ashland, St Paul, Mi 6-3201

JAHNKE, Trudi Ann, Clk Typ (Phys Med & Rehab) Mayo 860 (Hosp 2721), 425 University Ave SE, Mpls, 55414, 338-3182

JAHR, Darlene, Recep (Stu Hous Bur) EdH 209 (373-4184), 619 S 10th St, Mpls, 333-9708



JAHN, Glenora, Food Serv Wkr (Cafeteria) (Ra 4-8801 x 275), Duluth  
 JAIN, Gian Parkash, Res Asst (Insti of Chld Dev) CD 220 (373-2391), 1046  
 16th Ave SE, Mpls 55414, 331-2411  
 JAIN, Kamal, Med Fell (Med) VA Hosp (Pa 9-2381), 1015 Essex St, Mpls  
 JAIN, Mishrilal, Res Assoc (Agronomy) Agr 303, Apt 2, 611 Delaware St  
 SE, Mpls 55414, 331-4768  
 JAIN, Prem C, Instr (Mech Engr) ME 362B (373-2991), 1022 15th Ave SE,  
 Mpls 55414, Fe 1-3311  
 JAKOB, Carol J, Clk (Adm & Rec) MorH 106 (373-2121), 2168 Juliet,  
 St Paul 55405, Mi 9-8439  
 JAKOBI, Laura, Clk Typ II (Health) SBH 276 (Fe 9-7751), 4715 Aldrich  
 Ave S, Mpls 55409, Ta 5-2220  
 JAMBUNATHAN, Rambunathan, Res Asst (Physics) Ph 66 (373-3355),  
 1117 8th St SE, Mpls 55414, 331-7574  
 JAMES, Ellery, Clin Inst, (Path) (Ca 2-2861), 19 Birchwood Road,  
 Mahtomedi 15, Ga 6-2152  
 JAMES, Gordon L, Bldg Caretrk (Pl Serv), 3544 27th Ave S, Mpls 55406,  
 721-1427  
 JAMES, Harold L, Prof (Geol & Geophys) P 211 (373-3394), 619 Carl St,  
 St Paul, 645-1732  
 JAMES, Patricia K, Sr Sec (Psycho Ed Clin) Pt 108 (373-3290), 3519  
 Lincoln St NE, Mpls 55418, 781-1026  
 JAMIESON, Pearl E, Res Hall Proctor (NW Sch & Exp Sta) (At 1-4275),  
 Crookston  
 JAMIESON, Robert, Instr (Music) Sch 107 (373-3546), 609 8th Ave SE,  
 Mpls 55414, Fe 1-7126  
 JAMISON, Benton N, Asst Prof (Math) ForH 459 (373-4677), 97 Arthur Ave  
 SE, Mpls 55414, 339-1956  
 JAMISON, Ross C, Jr, Oper Eng (Pl Serv) SS 26 (Ra 4-8801 x 290), Duluth  
 JANCIS, Elmar H, TA (Chem) Chem 215A, 715 16th Ave SE, Mpls,  
 333-3786  
 JANDA, George W, Clin Asst Prof (Obstet & Gynecol) (Fe 9-6385), 825  
 Meadowbrook Lane, Mpls 55416, Fr 7-5434  
 JANDEL, Raymond E, Pressman (Prtg) SS 205 (373-3592), 2135 N 6th  
 Mpls 55411, Ja 9-5821  
 JANECEK, James, Asst Prof (Psych) DiehlH 625 (373-5025), 2555 8th St  
 NW, New Brighton, 633-6923  
 JANES, Charlotte L, Inst (Eng) E 320, 2668 Glenhurst, Mpls 55416,  
 Wa 2-8151  
 JANES, Joseph M, Prof (Orthop Surg) (At 2-2511), Rochester  
 JANG, Richard W, Med Fell (Radiology) VA Hosp (Pa 9-2381 x 505),  
 1310 Murray St, St Paul 55116, Mi 9-0647  
 JANIS, Cers, Tchg Asst (Hist), SocSci 609 (373-4981), 7309 Queen Ave S,  
 Mpls 55423, Un 6-5251  
 JANKOVSKY, Tatiana, Strs Clk (Hskpg) Mayo A 102 (Hosp 2628), 334 9th  
 St SE, Mpls, Fe 8-5493  
 JANKUS, Edward F, Instr (Vet Physiol & Pharmac) TEH 204 (647-3537),  
 Staff House 24, Rosemount, 423-2467  
 JANSEN, Katherine F, Lab Tech (Med Div of Derm) Mayo C 396  
 (Hosp 2530-1), 277 No Wilder, St Paul, Mi 4-7932  
 JANSEN, Myron W, Gen Mec (M R Sp-Pl Serv) SS 115 (373-3617), 978  
 Sherren St, St Paul 55113, Hu 9-1739  
 JANSKI, Joan M, Gen Staff Nurse (Prof Care of Patients) Mayo Box 490  
 (Hosp 2606), Powell Hall, Mpls 55414, Fe 9-0531  
 JANSSEN, Raymond A, Res Asst (Elec Eng) EE 15 (373-2493), 2275 Rice St,  
 St Paul 55117  
 JANTZEN, Erik, Res Fell (Biochem) SnH 117 (647-3649), 1230 Rose Vista  
 Court, St Paul 55113, 646-6294  
 JANUSCHKA, Francis J, Agr Agt Assoc Prof (Agr Ext Serv) (376-3911),  
 Worthington  
 JARCHO, Michael, Tchg Asst (Org Chem) (373-2327), 321 Oak St SE, Mpls  
 55414, 331-3594  
 JARCHO, Paul, Tchg Asst (Fmly Sty Ctr) SSB 1046 (373-4650), 2632 Clinton  
 Ave S, Mpls, 336-0233  
 JAROSZ, John A, Museum Preparator (Museum of Nat Hist) MNH 304  
 (373-2423, 2424), 5332 Humbolt Ave N, Mpls 55430, Ju 8-5204  
 JARVIS, Claude L, Patrolman (Police) SPB (373-3550), 5708 Perry Ave N,  
 Mpls, Ke 7-7309  
 JARVIS, Dale, Electron Mech (The Hormel Institute) (433-8804), Austin  
 JARVIS, Robert E, Orderly (Med) Faribault State School (Ed 4-6933),  
 Faribault  
 JASINSKI, Irene F, Princ Clk (Med Rec Dept) D110 (Hosp 2611), 643  
 Madison St NE, Mpls 55413, Fe 2-5767  
 JASPER, Brenda C, Secy, NH 106 (373-4104), 2303 Pleasant Ave S, Mpls  
 55404, 333-0709  
 JATNICK, Helena, Custod Wkr (Univ Serv) PiH (373-5101), 3301 3rd Ave S,  
 Mpls, Fe 1-1116  
 JAVADAPOUR, Nasser, Med Fell (Surg Div of Urology) Ancker Hosp,  
 1293 E Maynard Drive, St Paul 55116, 699-3438  
 JAWORSKI, Jackie Ann, Hosp Aide (Nrsng Serv) Mayo Box 490 (Hosp 2241),  
 9740 Foley Blvd, Anoka, Su 4-6452  
 JAY, Alan, Clin Inst (Path) Swedish Hosp (Fe 9-3693), 5436 Clinton Ave,  
 Mpls, Ta 2-7734  
 JAY, Lee W, Sr Eng Asst (Pl Serv) NMA 45 (373-3417) 5608 36th Ave N,  
 Crystal 55422, 533-9313  
 JEARY, Kathleen, Asst Prof (Sch of Home Ec) McNH 219 (647-3358),  
 1304 N Cleveland, St Paul 55108, 644-1781  
 JEDLICKA, Philip A, Res Eng (Antomy) JACH 288 (373-2785), 5920 Zenith  
 Ave S, Mpls 55410, Wa 2-6644  
 JEDLICKI, Linda J, Recep (Law Sch-Dean's Off) FraH 125 (373-2717),  
 170 Emerald St, Mpls, 336-1297  
 JEFFERIES, Dorothy, Tchg Asst (Sch of Pub Hlth) Mayo 1226 (Hosp 2452),  
 727 15th Ave SE, Apt 29, Mpls 55414, Fe 3-9510  
 JEFFERSON, Alfred, Tchg Asst (Eng/Fr Eng) E 330 (373-3957), 2026 Como  
 Ave SE, Mpls 55414, 331-6383  
 JEFFERSON, Carol A, Gen Staff Nurse (U Hosp) Mayo Box 490 (Hosp 2606),  
 135 Arthur SE, Mpls  
 JEFFERSON, Niles H, Instr, FolH 126 (373-4026), 135 Arthur Ave SE,  
 Mpls 55414, Fe 8-3272  
 JEFFREY, Frances C, Lic Prac Nurs (Nrsng) M II (Hosp 2571), 525 6th  
 Ave SE, Mpls 55414, 338-5068  
 JEGERS, Angelika, Jr Scient (Vet Physiol & Pharmacol) VETa 115  
 (647-3593), 541 Otis Ave, St Paul 55104, Mi 5-2138  
 JELMELAND, Lucille, Gen Staff Nurse (Psychiatry), Route 1, Anoka  
 JELSTRUP, Nanna, Res Couns (589-2211 x 1492), Morris  
 JEMISON, Hilda Ruth, Clk Typ (Adm & Rec) MorH 105 (373-2150), 5809  
 43rd Ave S, Mpls, 721-6132  
 JEN, Peter Shan-Hsueh, Lab Tech (Psychi & Neurol) Mayo B 561  
 (Hosp 2128), 3628 Quebec Ave, Mpls 55426, We 8-1495  
 JENG, Dah-Teng, Res Asst (Aero & Eng Mech) AE 9 (373-4538), 1516 7th  
 St SE, Mpls 55414, 331-2554  
 JENKINS, Donald P, Lab Anim Attd (Vet Med & Clin) VetC 43 (647-3254),  
 Box 608 Central Ave NE, Mpls 55421, 788-4916  
 JENKINS, Evelyn, Asst Co Home Agt, Instr (Ag Ext Serv) (334-2257),  
 Mound  
 JENKINS, Florence, Lab Tech (College of Vet Med) (Be 5-4340), Willmar  
 JENKINS, Howard B, Asst Prof (Sch of Math) E (373-3288), 147 Orlin  
 Ave SE, Mpls, 331-5297  
 JENKINS, James J, Prof (Psychology) Psy 251 (373-3419), 2190 Folwell St,  
 St Paul 55108, Mi 5-1452  
 JENKINS, Robert E, Hosp Jan (U Hosp) Box 55 (Hosp 2628), 1112 Fremont  
 No, Mpls 55411, 529-8746  
 JENNE, John W, Asst Prof (Med) VA Hosp (Pa 9-2381), 456 108th Ave NW,  
 Coon Rapids, Su 4-4833  
 JENNESS, Robert, Prof (Biochem) SnH 310A (647-3694), 942 Oak Ridge  
 Ave, St Paul 55112, 484-3528  
 JENNINGS, Arthur B, Prof Emeritus, 423 Oak SE, Mpls 55414, Fe 1-2436  
 JENNINGS, Wayne B, (Education), 1947 Malvern, St Paul 55113, Mi 5-4430  
 JENNUM, Dorothy J, Secy (Naval Science) A 203 (373-2230), 3831 Elliot  
 Ave S, Mpls 55407, 825-5476  
 JENSEN, Agneta, Cook (So Sch of Agric) (835-1004), Owatonna  
 JENSEN, Alton C, Tchg Asst (Aud-Vis Ed), Wu 206 (373-3615),  
 Centennial Hall, Mpls 55414, Fe 9-7421  
 JENSEN, Alvin R, Const Sup (Pl Serv) FolH 26 (373-2001), 4142 Burton  
 Lane, Mpls 55406, Pa 9-6344  
 JENSEN, Arthur M, Princ Dem Sch (Stu Tchg) Tuttle Sch (Fe 1-1309),  
 5825 James Ave S, Mpls 55419, Wa 6-0811  
 JENSEN, Carol M, Gen Staff Nurse (U Hosp) Mayo Box 490 (Hosp 2606),  
 515 Delaware Apt 103, Mpls, 331-5571  
 JENSEN, Christine Marie, (Nutri Dept) Mayo C369 (Hosp 2708), 3629  
 Roosevelt St NE, Mpls 55418, St 1-2946  
 JENSEN, Cynthia G, Predoct Fell (Zoology) Z 326 (373-3651), 820 Delaware  
 SE, Mpls 55414, Fe 1-6759  
 JENSEN, Dale, Res Couns (Dean of Stu Off) CenH (Fe 9-7421), Centennial  
 Hall, Mpls 55414, Fe 9-7421  
 JENSEN, Dorothy M, Gen Staff Nurse (U Hosp) Mayo Box 490 (Hosp 2606),  
 2611 7th St S, Mpls 55406  
 JENSEN, Dorothy M, O T (Phys Med & Rehab) Mayo D635 (Hosp 2163),  
 300 Birmingham St, St Paul 55106, Fr 4-4216  
 JENSEN, Earl S, Sgt (Police) SPB (373-3550), 3531 Buchanan St NE,  
 Mpls, St 1-8969  
 JENSEN, George C, Bldg Caretrk (Pl Serv), 5308 38th Ave S, Mpls 55417,  
 Pa 2-1618  
 JENSEN, H Marlene, Nurse Aide (Sta 301) VCHH (Hosp 2301), 1659 E 7th,  
 St Paul 55106, Pr 4-2755  
 JENSEN, Harold R, Prof (Agri Econ) HH 303B (647-3336), 1747 Holton Ave,  
 St Paul 55113, Mi 5-8352  
 JENSEN, Hilda M, Asst Cook (NW Sch of Exp Sta) (At 1-4275), Crookston  
 JENSEN, J Vernon, Asst Prof (Commun & Sp) TNM 205 (373-3504),  
 2432 32nd Ave S, Mpls, Pa 4-6594  
 JENSEN, James R, Prof (Dent) Owre 364D (373-2809), 2167 N Rosewood  
 Lane, St Paul, Mi 5-6730  
 JENSEN, Jay R, Asst Dir Sp & Hearg Clin (Dean of Stu) ShH 209A  
 (373-4116), 4824 Bloomington Ave S, Mpls 55417, Ta 4-6070  
 JENSEN, Kenneth A, Lab Technologist (Sch of Pub Hlth) Mayo 1112  
 (Hosp 2463), 2375 Como Ave, St Paul 55108, Mi 6-2712  
 JENSEN, Larry D, Sr Lab Tech (Lab or Physiol Hyg) Stadium Gate 27  
 (373-3586), 4035 Queen Ave S, Apt 2, Mpls, 926-2027  
 JENSEN, Lawrence C W, Brand Fell (Botany) Bo B3 (373-2228), 820 SE  
 Delaware, Mpls 55414, Fe 3-0721  
 JENSEN, Lawrence L, Util Man (Pl Serv) (Ra 4-8801 x 290), Duluth  
 JENSEN, M Jill, Lab Tech (Phys Med & Rehab) Mayo 860 (Hosp 2721),  
 633 Belmont Lane, St Paul 55113, Hu 9-9607  
 JENSEN, Marian M, Inst (El Ed-Lab Sch) (Ra 4-8801 x 245), Duluth  
 JENSEN, Mary Jill, Sr Lab Tech (Phys Med & Rehab), Mayo 835 (Hosp  
 2718, 2721), 633 Belmont Lane, St Paul 55113, Hu 9-9607  
 JENSEN, Merritt, Sr Lab Anim Attd (The Hormel Institute) (He 3-8804),  
 Austin  
 JENSEN, Nathan K, Clin Assoc Prof (Surg Div of Gen) 1629 Med Arts  
 (Fe 9-6785), 202 Peninsula Road, St Paul, Li 5-7595  
 JENSEN, Raymond A, Asst Scien (Cloquet Forest Res Ctr) (879-8582),  
 Cloquet  
 JENSEN, Reynold A, Prof & Dir (Child Psychi) Hosp D698 (Hosp 2756)  
 16424 Lake St Ext, Minnetonka 55345, We 8-4614  
 JENSEN, Sara A, Hosp Aide (U Hosp) Mayo Box 490 (Hosp 2606), 4229  
 Dupont Ave S, Mpls 55409, Ta 7-4807  
 JENSEN, Sigurd A, Instr Sp (Humanities) (Ra 4-8801), Duluth  
 JENSON, Leroy M, Lic Prac Nurse (Urology-Nrsng) (Hosp 2241), 3936  
 Nokomis Ave S, Mpls 55406, 722-1481  
 JENSON, Millard P, Princ Lab Anim Attd (Vet Med & Clin) VetC 43  
 (647-3254), 1839 Pleasant, St Paul 55113, Mi 4-8884  
 JENSON, Minerva O, Assoc Prof, Dist Supv Home Ec Ext (Agr Ext Serv)  
 ColH 190T (647-3305, 3761), 2280 Priscilla, St Paul 55108, 644-5100  
 JENSON, Victor G, Visitg Prof (Chem Eng) ChE 151D (373-2315), 316  
 Oak Grove, Apt 301, Mpls  
 JENTOFT, Kip B, Tchg Asst (Orthod) Owre 221 (373-3274), 2259 Carter  
 Ave, St Paul 55108, 644-7077  
 JEONG, Tung H, Research Asst (Physics) Ph 162 (373-3124), 1125 8th St  
 SE, Mpls 55414, 336-1409  
 JEPPELSON, Ruby, Sr Tab Equip Sup (Data Proc) MorH S 68 (373-4555),  
 119 4th St SE, Mpls 55414, 333-5895  
 JEPSEEN, Donald S, Sheetmetal Wkr (Sheetmetal Shop-Pl Serv) SS 115  
 (373-3617), 3616 Welcome Ave N, Mpls 55422, Ke 7-6103

JEPSON, William W, Asst Prof (Psychi) Mpls Gen Hosp (Fe 3-1178), 4415 Fremont S, Mpls 55409, Ta 7-2222

JERABEK, Henry S, Assoc Prof (Metallurgy) MinMet 301 (373-3149) 850 21st Ave SE, Mpls 55414, Fr 1-2703

JERGENSEN, Marianna C, Jr Sci (Surg div of Gen) 305 Union x 2288 30 Arthur St, Mpls, 335-7136

JERHOFF, John R, Jr, Instr, FolH 114 (373-3556), 328 4th Ave S, S St Paul, 451-7471

JERNALL, Roy M, Emeritus Prof (Dent), 2534 NE Ulysses, Mpls, St 9-926

JERNBERG, Elaine, Lab Tech (Surg) VFW V 262 (373-4310), 2086 Marshal St Paul 55104, 654-8878

JERNBERG, James E, Asst Prof (Pol Sci) SocSci 1482 (373-2685), 1540 W Iowa, St Paul 55113, 645-5171

JEROME, Bourne, Cl Asst Prof (Ophtahl) Mayo A 684 (Hosp 2489), 629 Queen Ave S, Mpls, Fr 7-9093

JERTSON, George, Hosp Jan (Hskp) Mayo A102 (Hosp 2628), 3411 Pillsbury Ave S, Mpls 55408, 823-4617

JESNESS, Oscar B, Prof Emeritus, Agr Econ) TSA (647-3551), 1427 Chelmsford St, St Paul 55108, Mi 4-1141

JESSEN, Carl R, Postdoc Fell (Vet Surg & Radiol) VetSci 120A (647-3593), 687 W Skillman Ave, St Paul 55113, 488-5616

JETTER, Astoria T, Scorer Stu Couns (Stu Couns) EdH 301, 138 27th Ave SE, Mpls 55414, 331-1282

JEVNE, Robert L, Jr Lib (Walter Lib, Acquis Dept Ser Div) Lib 319 (373-3112), 3426 Holmes Ave S, Mpls 55408, Ta 4-5073

JEWELL, Clare J, Prog Asst (Univ YWCA) CMU 215 (373-2511), 923 21st Ave S, Mpls, 55404, 336-4436

JEWSON, Vance W, Sr Stu Pers Wkr (Bur of Stu Loans & Scholarsps) TNM 15 (373-4141), 205 W Rustic Lodge, Mpls 55407, Ta 5-5589

JEZESKI, James J, Prof (Dairy Ind) DI 225 (647-3603), 1448 W Glenhill Road, St Paul 55113, Me 3-5326

JHANGIANI, Arjun K, Res Asst (Ind Rel) BA 574 (373-4124), 240, 28th & Como, Mpls 55414, 331-3119

JHANGIANI, Mary L, Sr Slt Typ (Ped CP Proj), Mayo D 124 (Hosp 2811), 1031 Sterling Ave, St Paul 55119, SP 9-0495

JIMENEZ-PABON, Edward M D, Asst Prof (Neurol) VA Hosp I 232 (Pa 9-2381), 124 Cimarron Ct, RR #1, Rosemount, GI 3-1373

JINADU, Rev Samuel, Asst Dir (Episcopal Stu Assoc), 317 17th Ave SE, Mpls 55414, 331-3664

JINDRA, Lawrence, Bldg Caretrk (Pl Serv) 3837 Bloomington Ave S, Mpls 55407, Pa 4-8193

JIRASEK, Anne Harbour, Sr Clk Typ (Univ Press) UPress 103 (373-3875), 1946 Marshall, St Paul, 55104

JOB, William M, Res Asst (Pharmacol) MH 105 (373-3085), 3635 Russell N, Mpls, Ja 9-2335

JOEL, Darrel D, Res Fell (Vet Path) Vets 215A (647-3409), 1626 Eustis, St Paul 55108, 646-8309

JOHANNES, C A (Pub Hlth Eng (Health) SBH 469 (Fe 9-7751) Wyoming

JOHANSEN, Diane K, Clk Typ (Sch of Pub Hlth/Hlth Ed) Mayo 1240 (Hosp 2454 or 2455), 1612 E 27th St, Mpls 55407, Ba 4-7538

JOHANSON, Richard K, Tchg Asst (Hist & Phil of Educ) Pu 239 (373-2249), 1600 Grand Ave, St Paul 55101

JOHANSSON, Carl A, Bldg Caretrk (Pl Serv), 695 24th Ave NE, Mpls 55418, St 9-6819

JOHN, Hugo H, Instr (Sch of Fores) CH 300C (647-3508), 1259 Garden St, St Paul 55113, 644-9835

JOHN, Victor B, Sr Lab Mach (Mech Engr) Me 162 (373-2992), Albertville

JOHNSEN, Henry A, Instr (Med) VA Hosp (Pa 9-2381), 5517 Highland Road, Edina, 55424, We 9-2963

JOHNSEN, Stanley D, Med Fell Spec (Ped) Mayo 1460 (Hosp 2751), Powell Hall, Mpls, Fe 9-0531

JOHNSHOY, Howard G, Asst to the Dean (Off of Internat Prog) SocSci 1209 (373-4138), 5708 Oliver Ave S, Mpls 55419, Wa 6-8438

JOHNSON, A Conrad, Gen Mec (Pl Serv) (589-2211), Morris

JOHNSON, A Walter, Const Supt Mech (Pl Serv) FolH 26 (373-4423), 2901 Edgewood Ave, Mpls 55426, We 9-6490

JOHNSON, Agnes K, Instr & Lib (Archit Lib) Arch 160 (373-2203), 600 W Franklin Ave, Mpls 55405, Fe 6-9856

JOHNSON, Albert Ernest, Painter (Pl Serv) (Ra 4-8801 x 290), Duluth

JOHNSON, Albert G, Assoc Scient (Horticult) Hort 111 (647-3464) Route 1, Box 166, Excelsior, Gr 4-6326

JOHNSON, Albin, Dairy Prod Sup (Dairy Ind) DI 176 (647-3330), 2283 Brewer, St Paul 55108, 646-0596

JOHNSON, Alfred, Bldg Caretrk (Hskpg) Mayo A 102 (Hosp 2628), 5110 No Logan, Mpls, 529-4449

JOHNSON, Alfred E, Lect Arch Drftg (Eng & Tech Sci), 1403 N Cleveland Ave, St Paul 55108, Mi 5-2880

JOHNSON, Alice M, Ldry Wkr (Univ Ldry) PB (373-3402), 625 Monroe St NE, 2nd Floor, Mpls, Fe 6-8417

JOHNSON, Allen B, Instr, FolH 121 (373-3715), 1610 W County Rd B, St Paul 55113, 631-1090

JOHNSON, Almer C, Bldg Caretaker (Pl Serv), 4049 Snelling Ave S, Mpls 55406

JOHNSON, Alvin R, Shop Sup (Pl Serv), SS115 (373-3617), 2 Thompson Lane, North Oaks, St Paul 55110, Iv 4-6307

JOHNSON, Anita L, Clk Typ (Sch of Soc Wrk) (Fe 9-0221), Trimont

JOHNSON, Archie L, Hardsman (North Central Sch & Exp Sta) (Fa 6-3485), Grand Rapids

JOHNSON, Ardis, Elev Oper (Hskpg), Hosp A102 (Hosp 2628), 812 4th St SE Mpls, Fe 6-1169

JOHNSON, Arlene E, Secy (Ind Rel Ctr) BA 421 (373-3662), 4340 Cedar Ave, Mpls 55407

JOHNSON, Arlyce Rae, Sr Acct Clk (Bus Off-Research Cont & Grants) MorH 3rd Fl (373-2071), 1720 W Lake St S, Mpls 55408, 824-2220

JOHNSON, Arnold W, Bldg Caretrk (Pl Serv), 219 106th Ave NW, Coon Rapids, Su 4-4344

JOHNSON, Arthur A, Eng (Pl Serv) (Ra 4-8801 x 290), Duluth

JOHNSON, Arthur L, Prof (Social), SST 1080 (373-2619), 916 E Wheelock Pkwy, St Paul 55106, Pr 6-6744

JOHNSON, Arthur R, Non-Serv Fell (Dent) Owre 310 (373-3270), 1655 Sextant Ave E, St Paul, Sp 7-5711

JOHNSON, A Walter, Mech Constr Supt (Plt Serv) FolH 26 (373-4423), 2901 Edgewood Ave, St Louis Park 55426, 929-6490

JOHNSON, Baard R, Painter (Paint Sp-Pl Serv) SS 115 (373-3617), 925 6th St SE, Mpls 55414

JOHNSON, Auldou E, Asst Comm Tech (Radio & TV) EdH 4 (373-3177), 46 St Mary Ave SE, Mpls, 331-3059

JOHNSON, Barbara G, Gen Staff Nurse (Nurs Serv) Mayo Bx 490 (Hosp 2606), 4413 Monroe St NE, Mpls 55421, 788-5203

JOHNSON, Barbara M, Sr Clk (Bus Off) MorH 318 (373-4944), 911 W 43rd St, Mpls 55409, 823-1753

JOHNSON, Bernice M, Nurs Sta Asst (Nurs Serv) Hosp Sta 51 (Hosp), 1134 Washington St NE, Mpls 55413, 332-7632

JOHNSON, Bertha E, Secy-Steno (Army ROTC) A 108 (373-2212), 4013 Longfellow Ave S, Mpls 55407, Pa 9-6660

JOHNSON, Betty J, Hospital Aide (Nurs Serv) Mayo Bx 490 (Hosp 2606), 2616 Central Ave NE, Mpls 55418, St 1-3970

JOHNSON, Beverly J, Clerk-Steno II (Health) SBH 459 (339-7751), 3326 Fillmore St NE, Mpls 55418, 789-2766

JOHNSON, Beverly J, Hosp Asst Nurs Supv (Disp Nurs Sec) HS (373-3775), Rte 4, Box 377, Wayzata 55391, Gr 7-2462

JOHNSON, Bonnie B, Bkpg Mach Opr (Plt Serv) FolH 97 (373-2024), 8420 Fremont Ave S, Mpls 55420, 888-1669

JOHNSON, Brian B, Resch Asst (Trade & Indus Educ) TNCD 103 (373-3641), 5317 29th Ave S, Mpls 55455, F 9-8414

JOHNSON, C Bruce, Res Asst (EE) EE 219 (373-2484), 11516 Jonquil St NW, Coon Rapids, 421-6472

JOHNSON, Calvin D, Sr Clk Typ (Summer Session) JohH 135 (373-2925), 2634 Harriet Ave S, Mpls 55408, 822-0070

JOHNSON, Carl E, Instr (Ob & Gyn) (AT 2-2511), Rochester

JOHNSON, Carol A, Resch Asst (Ctr for Study of Prog Learning) NH 109 (373-3910), 3429 32nd Ave S, Mpls 55406, Pa 4-3463

JOHNSON, Carole A, Sr Clk Typ (Inventory) MorH 424 (373-2118), 8634 Colfax Ave S, Bloomington 55420, Tu 1-9325

JOHNSON, Carolyn T, Sr Clk Typ (Univ Hosp) Hosp Bx 73 (Hosp 2168), 2922 Dorman Ave S, Mpls 55406, Pa 9-6991

JOHNSON, Catherine, Lab Att (Medicine) Mayo C315 (Hosp 2528), 1000 8th St SE, Mpls 55414, 376-9458

JOHNSON, Catherine, Salad Maker (Pioneer Hall) PIH Kitchen (373-3401), 513 20th Ave S, Mpls 55404, Fe 5-0855

JOHNSON, Charles D, Res Asst (Inorg Chem) C 24 (373-2350), 239 28th & Como, Mpls 55414, Fe 2-6007

JOHNSON, Charles E, Tchg Asst (Psychology) Psy M-250 (373-3428), 5044 Bloomington Ave S, Mpls 55417, 825-1931

JOHNSON, Charles J, Plumber (Plum Shop-Plt Serv) SS 115 (373-3617), 3333 Fremont, Mpls 55408, Pa 2-8240

JOHNSON, Chester H, Jr, Tchg Asst (EE) EE 242, Centennial Hall, Mpls 55414, Fe 9-7421

JOHNSON, Clara, Food Serv Wkr (Comstock Hall) ComH Kitchen (373-2452), 1010 19th St E, Mpls, Fe 3-2605

JOHNSON, C Clara, Hospital Aide (Nurs Serv) Mayo Bx 490 (Hosp 2606), 513 Erie St SE, Mpls 55414, Fe 1-7334

JOHNSON, Clara C, Hosp (Hosp 2230), 500 Delaware St SE, Apt 204, Mpls 55414, 331-4961

JOHNSON, Clarence C, Gen Mech (Plt Serv) (RA 4-8801 x290), Duluth

JOHNSON, Clarence T, Tack Pointer (Paint Shop-Plt Serv) SS 115 (373-3617), 3480 Garfield St NE, Mpls 55418, St 9-2112

JOHNSON, Clifford L, Stu Pers Wkr (Stu Hous Bur) EdH 209 (373-4184), 1041 15th Ave SE, Mpls 55414, Fe 1-2780

JOHNSON, Clinton C, Clin Instr (Dentistry) VA Hospital (Pa 9-2381), 244 Minnehaha Ave, St Paul 55111, 729-8273

JOHNSON, Clinton T, Asst Vice Pres (Bus Admin) MorH 303 (373-2058, 59), 2203 Hoyt Ave W, St Paul 55113, Mi 5-6851

JOHNSON, Clyde E, Assoc Prof (Hum-Music) (589-2211 x56), Morris

JOHNSON, Constance M, Secy (Hosp Lab) Mayo C205 (Hosp 2601), 3037 Humboldt Ave S, Mpls, 823-7871

JOHNSON, Corrine Gay, Practical Nurse (Nurs Serv) Mayo Bx 490 (Hosp 2606), 500 SE Essex, Mpls 55414, Fe 9-0531

JOHNSON, Dagmar H, Home Care Consltn (Health) HS (647-3662), 1254 Raymond Ave, St Paul 55108, 645-7902

JOHNSON, Dagny, Instr (Social Work) SocSci 968 (373-2646), 8837 W 31st St, Mpls, We 5-1985

JOHNSON, Dale, Strhse Stk Clk (Biochem) SnH 2 (647-3708), 2347 Hillside Ave, St Paul 55108, Mi 6-2205

JOHNSON, Daniel T, Med Fell (Medicine) VA Hospital (Pa 9-2381), 1136 Randolph St, St Paul, 698-1184

JOHNSON, David J, Bldg Crtrk (Plt Serv) SS, 727 E 28th St, Mpls 55407

JOHNSON, David John, Bldg Crtrk (Plt Serv) (RA 4-8801), Duluth

JOHNSON, David S, Ag Agt-Asst Prof (Ag Ext) (669-4825), Clarkfield

JOHNSON, Delbert R, Resch Asst (Forestry) GH, 3711 14th Ave S, Mpls 55407

JOHNSON, Dennis C, Tchg Asst (Anal Chem) C 415 (373-2369), 6044 12th Ave S, Mpls 55417, 866-5655

JOHNSON, Dennis Donald, Sr Comm Tech (Audio-Visual Educ Serv) WeH 25 (373-3761), 4225 Bloomington Ave, Mpls, 722-7600

JOHNSON, Dennis G, Resch Asst (Dairy Husb) HH 130 (647-3626), 1302 Raymond Ave, St Paul 55108

JOHNSON, De Wayne R, Bldg Crtrk (Plt Serv) SS, 1011 Roselawn, St Paul 55113

JOHNSON, Capt Dewey E, Admin Offcr-Asst PAS (Air Sci) A 5 (373-2206), 4051 Wooddale Ave, Mpls 55424

JOHNSON, D Franklin, Jr, Clin Instr (Medicine) 1935 Medical Arts Bldg, 1519 W 22nd St, Mpls

JOHNSON, Donald A, Med Fell (Ob & Gyn) Mayo A616 (Hosp 2686 or 2687), 1316 E Maynard, St Paul 55116, Mi 9-1479

JOHNSON, Donald E, Carpenter (Carpnt Shop-Plt Serv) SS 115 (373-3617), 8333 Stevens Ave S, Mpls 55420, Tu 1-7588

JOHNSON, Donald O, Asst Prof (Soc Sci-History) (589-2211), Morris

JOHNSON, Donald T, Sr Engr (Plt Serv) (589-2211), Morris

JOHNSON, Donald W, Instr (Vet Med & Clin) (647-3254), Maple Plain

JOHNSON, Donovan A, Prof of Educ (Math) PeikH 330 (373-3296), 2225 W Hoyt, St Paul 55108, Mi 4-1738

JOHNSON, Doreen, Secy (Intercol Athl) CH 111 (373-4823), 4650 Minnehaha Ave S, Mpls, 729-8806

JOHNSON, Douglas L, Clin Asst Prof (Ophthalmology) Diehl Lab (373-4334), 600 SE 2nd St, Little Falls, 632-5689

JOHNSON, Duane Eldon, Schl Comm Rep-Counsllr (Upper Div-Admin-Soc Sci) SocSci 214 (373-4237), 215 Walnut St SE, Mpls, 338-9063

JOHNSON, Duane M, Admin Fell (Disciplinary Couns Off) EdH 304 (373-4066), 4632 Longfellow Ave S, Mpls, Pa 4-1279

JOHNSON, Edith L, Cust Wkr (Plt Serv) SS, 5321 Bryant Ave S, Mpls 55419, Ta 5-9740

JOHNSON, Edward A, Lectr in Acctg (Eve & Spec Classes 3M Co) (733-6608), 5051 Gladstone Ave, Mpls 55419, Ta 5-1651

JOHNSON, Einer W, Jr, Asst Prof (Orthopedic Surg) (AT 2-2511), Rochester

JOHNSON, Eiden, Assoc Prof (Anthropology) ForH 219 (373-4861), 3620 Coolidge Ave NE, Mpls, St 1-2158

JOHNSON, Elizabeth L, Genl Staff Nurse (Nurs Serv) Mayo Bx 490 (Hosp 2606), Powell Hall, Mpls 55414

JOHNSON, Eileen A, Sr Clk Typ (Hum-Music) (RA 4-8801 x340), Duluth

JOHNSON, Elmer E, Bldg Crtrk (Plt Serv) SS, 814 20th Ave NE, Mpls 55418, St 9-3288

JOHNSON, Elmer M, Sr Coll Rep-Asst Prof (Ag-Fores & Home Ec) MorH 115 (373-2103), 6490 E River Rd NE, Mpls 55421, 560-1630

JOHNSON, Elton L, Prof & Hd (Poultry Sci) PetH 209 (647-3291, 3292), 701 Keller Pkwy N, St Paul 55117, Iv 4-5258

JOHNSON, Emery E, Electrician (Plt Serv) SS 115 (373-3617), 6813 Pennsylvania Ave S, Mpls, 866-5123

JOHNSON, Emma E, Food Serv Wkr (Masonic Hosp) MasonH 96 (Hosp 2562), 3119 93rd Ave NE, Mpls 55433, 784-0822

JOHNSON, Ernest D, Agr Agt Assoc Prof (Agr Ext Serv) (Me 7-8323), Redwood Falls

JOHNSON, Esther H, Food Serv Wkr (Univ Hosp) Hosp Bx 84 (Hosp 2708), 2800 30th Ave NE, Mpls 55418, St 9-2291

JOHNSON, Esther M, Cook (Centennial Hall) CenH (373-2291), 833 E River Road, Mpls 55414, Fe 1-2078

JOHNSON, Evelyn J, Sr X-Ray Tech (X-Ray) Hosp X-Ray (Hosp 2734), 3649 18th Ave S, Mpls 55407, Pa 4-2861

JOHNSON, Fabian, Gen Mech (Rosemount Resch Ctr) (423-1567), Rosemount

JOHNSON, Faye M, Sr Clk-Typ (Fund Off) CMU 205 (373-2466), 2801 Garfield Ave S, Mpls 55408, 827-4593

JOHNSON, Fern, Residence Hall Proctor (589-4693), Morris

JOHNSON, Florence E, Secy (Univ YMCA) 1425 Univ Ave SE (373-3638), 516 6th Ave SE, Mpls 14, 331-9393

JOHNSON, Floyd H, Flr Finshr (Plt Serv) SS, 130 18th Ave S, Hopkins, We 5-1112

JOHNSON, Frank Edward, Clin Assoc Prof in Surg (Surg-Gen Surg) Med Arts Bldg (Fe 5-8861), 4849 Girard Ave, Mpls 55409, Ta 7-1168

JOHNSON, Fred A, Asst Prof (Gen Coll) JohH 416 (373-3630), 1536 Orkla Dr, Mpls 55427, 545-3153

JOHNSON, Freeman K, Asst Prof (NW Sch & Exp Sta) (AT 1-4275), Crookston

JOHNSON, Frieda, Telephone Opr (Plt Serv) MorH 311 (373-2160), 1301 Blair, St Paul 55104, 644-2054

JOHNSON, Gardella H, Sr Clk-Typ (Vet Physiol & Pharm) TEH 203 (647-3537), 1258 Gibbs Ave, St Paul 55108, 646-4324

JOHNSON, Genevieve L, Sr Secy (Sci & Math) (RA 4-8801), Duluth

JOHNSON, George A, Assoc Ext Agt-Instr (Agr Ext Serv), Bemidji

JOHNSON, George A, Sr Stu Pers Wkr (Stu Pers Serv) (RA 4-8801 x267), Duluth

JOHNSON, George C, Bldg Crtrk (Plt Serv) (RA 4-8801 x290), Duluth

JOHNSON, Gerald C, Patrolman (Police) PolDB (373-3550), 1100 E 78th St, Lot 19, Mpls 55423, 869-6838

JOHNSON, Gerald K, Lab Tech Asst (Soil Sci) So 28 (647-3586), 1159 Fifield St, St Paul, 646-5410

JOHNSON, Gerald W, Tchg Asst (Math) ForH 358 (373-2592), 2016 Knapp, St Paul, Mi 5-4009

JOHNSON, Gladys E, Sr Acct Clk (Summer Session) JohH 135 (373-2925), 412 True St NW, New Brighton 55112, 633-6325

JOHNSON, Gladys L, Instr & Hd Catlgr (Lib) (RA 4-8801), Duluth

JOHNSON, Glen W, Bldg Crtrk (Plt Serv) (RA 4-8801 x296), Duluth

JOHNSON, Gordon J, Tchg Asst (Acctg) BA 630 (373-4148), 1206 4th St SE, Apt 303, Mpls 55414, 331-3437

JOHNSON, Gordon P, Tchg Asst (U High) PeikH 370 (373-3305), 119 N Owens, Stillwater, 439-1667

JOHNSON, Gwen A, Instr (So Schl of Agr) (835-1000), Waseca

JOHNSON, Harley K, Tchg Asst (Phys Ed) Gy (647-3344)

JOHNSON, Harold C, Oper Engr (Plt Serv) (RA 4-8801), Duluth

JOHNSON, Harriet F, Off Supv (Mimeo) SS 204 (373-3488), 3018 Chicago Ave S, Mpls 55407, Ta 3-4609

JOHNSON, Harry, Sr Lab Anim Att (Surg-Div of Gen) 305 Union St Lab (373-2288), 214 4th St SE, Mpls, St 9-6137

JOHNSON, Harry C, Prof & Hd (Elem Educ) (RA 4-8801), Duluth

JOHNSON, Helen I, Hospital Aide (Nurs Serv) Mayo Bx 490 (Hosp 2232, 2332), 7 E 25th St, Mpls 55404, Ta 2-4596

JOHNSON, Helen, Asst Cook (Sanford Hall) SaH (373-3435), 3146 Johnson St NE, Mpls, 781-9050

JOHNSON, Helen R, Food Serv Wkr (Cafeteria) (RA 4-8801 x275), Duluth

JOHNSON, Helen W, Sr Acct Clk (Aero & Engr Mech) (Mi 6-7301), Rosemount

JOHNSON, Henry B, Sewer Laborer (Plumb Shop-Plt Serv) SS 115 (373-3617), 1091 16th Ave SE, Mpls 55414, Fr 1-5193

JOHNSON, Herbert G, Prof-Ext Pl Pathgt (Ag Ext Serv) PP 102 (647-3323), 2175 S Rosewood Lane, St Paul 55113, 645-5298

JOHNSON, Herbert W, Clin Asst Prof (Medicine) 755 Lowry Med Arts Bldg, 1069 Douglas Road, St Paul 55118, Mi 9-8243

JOHNSON, Herbert W, Prof & Dept Head (Agronomy & Plt Gen) Agr 301 (647-3706, 3281, 3282)

JOHNSON, Hilding M, Bldg Crtrk (Plt Serv) NorH 116 (647-3378), 1074 12th Ave SE, Mpls 55414, Fe 1-2083

JOHNSON, Iduan B, Cust Wkr (Univ Hosp) Hosp Bx 55 (Hosp 2628), 3250 Cleveland St NE, Mpls, St 9-6137

JOHNSON, Inez E, Cust Wkr (Territorial Hall) TerH (373-3571), 5328 37th Ave S, Mpls, Pa 2-0357

JOHNSON, Inez K, Sr Food Serv Wkr (Coffman Union Food Serv) CMU 342 (373-2430), 2324 E 37th St, Mpls 55406, Pa 9-0975

JOHNSON, Jacquelyne R, General Staff Nurse (Nurs Serv) Hosp (Hosp 2212), 1191 Raleigh Ave, St Paul 55108, 644-2750

JOHNSON, James A, Prof Emer (Surg-Div of Gen) Nic Clinic, 2001 Blaisdell Ave, Mpls, 4809 Girard Ave, Mpls 55409, Fe 3-5371

JOHNSON, James A, Counslr House 3 (Frontier Hall) FronH 3-221 (331-6400), 613 11th St S, Benson, 842-5061

JOHNSON, James C, Tchg Asst (Psychology) Psy 211, 1601 University SE, Mpls 55414, Fe 8-6274

JOHNSON, James W, Painter Appren (Plt Serv) SS 115 (373-3617), 3219 Washington Ave N, Mpls 55412

JOHNSON, Janet Louise, (Clk-Typ (Civil Serv Pers) JohH 302 (373-4366), JOHNSON, Janette L, Clk Typ (Stu Pers Serv) (RA 4-8801 x270/271), Duluth

JOHNSON, Janice L, Clk (X-Ray) Hosp X-Ray (Hosp 2650), 1605 Portland Ave, Mpls

JOHNSON, Janie A, Ldry Wkr (Univ Ldry) PB (373-3402), 736 Dayton, St Paul 55104

JOHNSON, Jerry L, Bldg Crtrk (Plt Serv) CMU 30 (373-2407), 219 20th Ave S, Mpls 55404, Fe 2-2839

JOHNSON, Joan A, Lab Tech Trainee (Neurology) Mayo B-561 (Hosp 2128), 8400 Minnetonka Blvd, Mpls 55426, 935-7391

JOHNSON, Joan R, Sr Secy (SLA Admin-Dean's Off) JohH 215 (373-2817), 2516 33rd Ave S, Mpls 55406, Pa 1-1919

JOHNSON, Joanne L, LPN (Nurs Serv) Hosp Sta 55 (Hosp 2255), 3943 NE Tyler, Mpls 55421, Su 8-6038

JOHNSON, Joe, Jr, Resch Asst (Biochem) SnH 102 (647-3649), 2089 Carter Ave, St Paul 55108, Mi 4-6453

JOHNSON, John A, Prof (Physiology) LyonL 470 (373-2910), 104 Malcolm SE, Mpls 55414, Fe 6-8142

JOHNSON, John A, Sr Gen Mech (Plt Serv) (RA 4-8801), Duluth

JOHNSON, John W, Clin Asst Prof (Medicine) 953 Med Arts Bldg, Mpls 2, 2 Webster Place, Mpls 55426, We 8-1303

JOHNSON, Joyce, Cust Wkr (Centennial Hall) CenH (373-2292), 1017 Park Ave, Apt 207, Mpls

JOHNSON, Joyce A, Occu Ther (Phys Med & Rehab) Mayo Rehab Ctr (Hosp 2726), 3357 Lincoln St NE, Mpls 55418, 789-9177

JOHNSON, Judith E, Asst Head Nurse (Nurs Serv) Mayo Sta 42 (Hosp 2242), 5323 Chicago Ave S, Mpls 55417, 823-7847

JOHNSON, Judy K, Sr Clk Typ (Ins & Retrmt) MorH 16 (373-2115), 3664 35th Ave S, Mpls 55406, 729-3914

JOHNSON, Julian T, Gen Mech (Refrigr Shop-Plt Serv) SS 115 (373-3617), 2734 Buchanan St NE, Mpls, St 1-8602

JOHNSON, Kathleen A, Practical Nurse (Nurs Serv) Mayo Bx 490 (Hosp 2606), 515 5th St SE, Apt 1, Mpls 55414, 331-9485

JOHNSON, Kenneth H, Non-Serv Fell (Vet Path) VetS 215 (647-3409), 5851 2nd St NE, Mpls 55421, 560-5324

JOHNSON, Kirk H, Tchg Asst (Elec Engr) ME 101 (373-3019), 908 7th St SE, Mpls 55414, Fe 1-1592

JOHNSON, Knute H, Bldg Crtrk (Plt Serv) SS, 2160 Coon Rapids Blvd NW, Coon Rapids, Ha 1-6675

JOHNSON, LaRue W, Instr (Vet Med & Clin) TEH 112 (647-3254), Rt 2 Bx 129, Long Lake, 473-3610

JOHNSON, LaVern D, Field Repr (League of Minn Mun) SocSci 314 (373-2321), 1324 S Galbraith, Blue Earth 56013

JOHNSON, LaVerne D, Clk (Audio-Visual Ext Serv) UPress 200 (373-3940), 880 20th Ave SE, Mpls 55414, Fe 1-7067

JOHNSON, Lawrence R, Sr Farm Lbr (Agri Exp Sta-Rosemount) (Ca 3-6251), Rosemount, Ca 3-3151

JOHNSON, Lee W, Tchg Asst (Mech Engr) ME, 3505 31st Ave S, Mpls 55406, Pa 1-2211

JOHNSON, Leonard, Sr Lab Anim Att (Hormel Inst) (HE 3-8804), Austin

JOHNSON, Lewis W, Bldg Crtrk (Hspkg) Hosp A102 (Hosp 2628), 289 Mackubin, St Paul, Ca 7-2747

JOHNSON, Loyal A, Lecturer (St Anthony Falls Hyd Lab) SAFHL (373-2782), 4908 Chicago Ave S, Mpls, Ta 2-6717

JOHNSON, Lydia E, Secy (Medicine) Mayo 306 C (Hosp 2785), 4521 29th Ave S, Mpls, Pa 2-4857

JOHNSON, Lyle O, Med Fell (Gen Surg-Orthopedics) VA Hospital (Pa 9-2381), 7010 Chicago Ave S, Mpls, Un 9-7744

JOHNSON, Mabel G, Sr Cust Wkr (Home Econ) McNH 200 (647-3442), 1400 Raymond Ave, St Paul 55108, Mi 4-6922

JOHNSON, Malcolm R, Clin Instr (Otolaryngology) Mayo D307 (Hosp 2490), 200 Thomas Ave S, Mpls, Fr 7-7445

JOHNSON, Margaret L, General Staff Nurse (Nurs Serv) Mayo Bx 490 (Hosp 2606), 5044 Bloomington Ave S, Mpls, 825-1931

JOHNSON, Margery M, Sr Lab Att (Micro Tchg Lab) Mayo A-205 (Hosp 2543), 7205 Bloomington Ave S, Mpls 55423, 869-6348

JOHNSON, Margaret M, Elem Tchr (Hosp Spec Ed) Hosp Rehab 185 (Hosp 2176), 540 Cloverleaf Dr, Mpls 55422, Li 5-6514

JOHNSON, Margery, Sr Lab Att (Micro) Mayo A205 (Hosp 2543), 3850 20th Ave S, Mpls, 721-6807

JOHNSON, Marilyn J, Sr Clk Typ (Cancer Detec Ctr) MasonH M44 (Hosp 2781), 1013 University Ave SE, Rm 4, Mpls 55414, 336-0080

JOHNSON, Marilyn Mae, Sr Clk Typ (Univ Press) UPress (373-3881), 707 University Ave SE, Mpls 55414

JOHNSON, Marjorie A, Prin Secy (Off of Intl Pgrms) SocSci 1214 (373-3793), 3863 Reservoir Blvd N, Mpls 55423, 788-2654

JOHNSON, Marlene M, Gen Staff Nurse (Nurs Serv) Mayo Bx 490 (Hosp 2606), 1517 E Hennepin Ave, Mpls

JOHNSON, Marlene P, Clerk (SCB) EdH 301 (373-3818), 415 E Jessamine, St Paul 55101, 776-7767

JOHNSON, Marlin O, Assoc Co Agr Agt Asst Prof (Ag Ext Serv) (AT 1-4275), Crookston

JOHNSON, Mary A, Adm Asst Sec of PH Nsg (Health) HS 220 (647-3662), 2643 S Humboldt Ave, Mpls 55408, Fr 7-3465

JOHNSON, Mary Ann Louise, Ldry Wkr (Univ Ldry) PB (373-3402), 4943 Oliver Ave N, Mpls 55430, Ja 2-0959

JOHNSON, Mary J, Gen Staff Nurse (Nurs Serv) Mayo Bx 490 (Hosp 2606), 415 Erie SE, Apt 2G, Mpls 55414, 333-1974

JOHNSON, Mary Jane, Sr Clk Typ (Agri Econ) HH 212A (647-3457), 2177 Knapp St, St Paul 55108, 645-3163

JOHNSON, Mary Judith, Instr-part time (Hum-Music) (589-2211 x56), Morris

JOHNSON, Mary L, Nurs Sta Asst (Nurs Serv) Hosp Sta 201 (Hosp), 3251 Minnehaha Ave, Mpls 55406, 724-2538

JOHNSON, Maurice E, Voucher Exam Supv (USDA Forest Serv) LSFor 116 (645-0841), 5657 Emerson Ave S, Mpls 55419, 825-8630

JOHNSON, Mavis J, Clk Typ (Printing) SS 205 (373-3593), 1112 SE 6th, Mpls 55414

JOHNSON, Melvin J, Bldg Crtrk (Plt Serv) SS, 4259 7th St NE, Mpls 55421, 788-4133

JOHNSON, Merle E, Pub Hlth Santrn (Minn Hlth) SBH 166 (Fe 9-7751), 1358 Keston St, St Paul 55108, Mi 6-2160

JOHNSON, Micheal Leonard, Photo Asst (Med Art & Photo) Hosp Bx 382 (Hosp 2791), 4608 W 84, Mpls 55431, 888-8949

JOHNSON, Michele A, Clk-Typ (Mimeo & Bultns) CofH 3 (647-3209), Univ Village, Unit 106, 28th & Como, Mpls, Fe 6-3567

JOHNSON, Mildred A, Clk (Rcprd Rm) Mayo Bx 392 (Hosp 2100), 3421 Snelling Ave, Mpls 55406, 722-0589

JOHNSON, Mildred M, Sr Secy (Plt Serv) FolH 18 (373-2035), 1525 W 28th St, Mpls 55408, Ta 3-8989

JOHNSON, Miles F, Tchg Asst (Botany) Bo 401C (373-2218), 801 University SE, Mpls 55414, 331-6672

JOHNSON, Millicent A, Bacteriologist I (Health) SBH 569 (Fe 9-7751), 5441 Penn Ave S, Mpls 55419, 927-4882

JOHNSON, M Judith, Gen Staff Nurse (Nurs Serv) Hosp Sta 52 (Hosp 2252), 415 Erie SE, Apt 2G, Mpls 55414, 333-1974

JOHNSON, Mona Diane, Lics Prac Nurse (Nurs Serv) Mayo Bx 490 (Hosp), 2401 7th St NE, Mpls, 789-0065

JOHNSON, Mona E, Prin Clk (Stu Pers Serv) (RA 4-8801 x270/271), Duluth

JOHNSON, Myrtle Hobbs, 2714 E 2nd St, Duluth

JOHNSON, Naomi H, Sr Clk (Acqui-Serials) Lib 315 (337-3113), 4512 Pleasant Ave S, Mpls 55409, 824-4039

JOHNSON, O Elden, Assoc Prof (Anthropology) ForH 214 (373-4699), 3620 Coolidge Ave NE, Mpls 55418, St 1-2158

JOHNSON, Oliver, Hosp Jntr (Hskpg) Mayo A-102 (Hosp 2628), Box 358, Chisago City, Em 8-3285

JOHNSON, Orville H, Asst Prof (Psychiatry), 5500 Chantry Rd, Edina 55424, We 9-3595

JOHNSON, Oscar E, Truck Driver (Agri Exp Sta) (Mi 6-7301 x28), Rosemount

JOHNSON, Otto H, Professor (Inorg Chem) C 251 (373-2348), 531 Curfew, St Paul 55104, 645-3653

JOHNSON, Palmer, Gen Mech (Plt Serv) PH 105 (647-3401), 2228 NE Madison, Mpls, St 9-3269

JOHNSON, Patricia A, Sr Lab Tech (Pediatrics-CP Proj) Mayo A-672 (Hosp 2550), Georgetown

JOHNSON, Paul B, Asst Dir-Div of Envir Sanitation (Health) SBH 185 (Fe 9-7751), 4220 Lake Drive, Robbinsdale 55422, Ke 3-5633

JOHNSON, Paul E, Asst Prof (Educ Psychology) Bu 139D (373-5215), 3459 Orchard Lane, Minnetonka

JOHNSON, Paul Richard, Sr Lab Att (Biochem) SnH 2 (647-3708), 3709 41st Ave S, Mpls

JOHNSON, Phyllis, Prin Clk (Ctrl Info Desk) Mayo B-304 (Hosp 2657), 3445 Colfax Ave S, Mpls, Ta 2-4563

JOHNSON, Phyllis Marie, Clerk-Typist (Photo Lab) NorH 125 (647-3524), 1710 Pinewood Drive, New Brighton

JOHNSON, Ray C, Sr Mach Trnee (Physics) Phy 32 (373-3360), 1016 Sumter, Mpls 55427, Li 5-4519

JOHNSON, Richard A, Tchg Asst (Math) ForH 365 (373-4586), 1845 W Larpenteur Ave, St Paul 55113, 644-3162

JOHNSON, Richard J, Clin Instr (Surg-Div of Ortho) Lowry Med Arts Bldg (Ca 4-7761), 1951 E Kenwood Dr, St Paul 55117, Pr 6-0484

JOHNSON, Richard J, Elec Mech (Elec Engr) EE 39B (373-4418), 512 15th Ave N, S St Paul, Gl 1-2777

JOHNSON, Richard R, Resch Asst (Physics) Ph 353 (373-3124), 318 8th Ave SE, Mpls 55414, Fe 6-7215

JOHNSON, Richard S, Clin Instr (Radiology) Mayo B-238 (Hosp), 6641 Southcrest Drive, Mpls, Wa 6-9476

JOHNSON, Richard W, Asst Hrdsmn (NW Sch & Exp Sta) (AT 1-4275), Crookston

JOHNSON, Robert, Lab Anim Att (Hormel Inst) (HE 3-8804), Austin

JOHNSON, Robert E, Tchg Asst (Org Chem) C (373-2327), 2904 18th Ave S, Mpls 55407, 729-1180

JOHNSON, Robert Graham, Tchg Asst (Agri Engrg) AgEng 115 (647-3223), 409 University Ave SE, Mpls 55414

JOHNSON, Roberta M, Clk Typ (Educ & Psychology) (RA 4-8801), Duluth

JOHNSON, Robert W, Lab Tech (Radiology) DiehlH K121 (373-4333), 3641 4th Ave S, Mpls 55409, Ta 7-1596

JOHNSON, Rochelle J, Resch Assoc (Phys Med & Rehab) Mayo 805 (Hosp 2721), 2502 W 22nd, Mpls, 374-3261

JOHNSON, Rodney C, Res Phys (Psychiatry) Mayo (Hosp 2667), 2540 38th Ave S, Mpls 55406, Pa 1-2575

JOHNSON, Roger S, Med Fell (Surg-Div of Gen) Ancker Hosp (Ca 2-7341), 9206 5th Ave S, Mpls, Tu 8-6550

JOHNSON, Roger S, Acctg Supv (Bus Off) MorH 319 (373-4937), 3732 39th Ave S, Mpls 55406, Pa 2-5783

JOHNSON, Ronald J, Resch Fell (Inst of Ch Devel) CD 222 (373-2391), 839 Watson, St Paul 55102, 226-6305

JOHNSON, Ronald R, Engr (Num Anal Ctr) Ex 238 (373-2522), 3442 Fillmore St NE, Mpls 55418, St 1-3059

JOHNSON, Roy Allen, Fell (Org Chem) C 455 (373-2357), 609 Oak St SE, Mpls 55414, 331-3369

JOHNSON, Roy F, Painter (Paint Shop-Plt Serv) SS 115 (373-3617), 3549 Pleasant Ave, Mpls, Ta 4-3773

JOHNSON, Ruby, Instr (Stu Tchg) Tuttle Elem Sch (Fe 1-1309), 3611 Portland Ave, Mpls, Ta 4-9646

JOHNSON, Rudolph, Asst Prof & Lib (Lib) (RA 4-8801 x402), Duluth

JOHNSON, Russell C, Asst Prof (Micro) Mayo 1015 (Hosp 2476), 1362 Judith Ave, St Paul, 633-7946

JOHNSON, Ruth D, Home Agt Asst Prof (Ag Ext) (233-2781), Moorhead

JOHNSON, Ruth E, Head Nurse (Nurs Serv) Hosp Sta 30 (Hosp 2230), 215 Walnut St SE, Mpls 55414, 338-9063

JOHNSON, Ruth G, Clerk (Prof Coll Bkstr) E 33 (373-3244), 36 Barton Ave SE, Mpls 55414, Fe 6-0931

JOHNSON, Sandra M, Clk Typ (Hormel Inst) (HE 3-8804), Austin

JOHNSON, Shanleen L, Dietitian (Nutri) Hosp (Hosp), #107 515 SE Delaware, Mpls, 331-3220

JOHNSON, Shirley A, Gen Staff Nurse (Nurs Serv) Mayo Bx 490 (Hosp 2606), Powell Hall, Mpls

JOHNSON, Shirley E, Instr (English) ForH 120 (373-4814), 718 4th St SE, Mpls, 336-7028

JOHNSON, Sidney E, Med Fell (Medicine) VA Hospital (Pa 9-2381), 1716 E 58th St, Mpls, 823-5503

JOHNSON, Sonia A, Tchg Asst (English) FolH 106 (373-3521), 2501 Lowry Ave NE, Mpls 55418, 781-7521

JOHNSON, Stanley C, Tchg Assoc (Mech Engr) Aero 301 (373-2177), Box 133, Minnetonka Beach, 471-9303

JOHNSON, Sylvia A, Tchg Asst (English) ForH 290C (373-3982), 649 Erie SE, Mpls 55414, 331-7115

JOHNSON, Terry, Tchg-Resch Asst (Micro) Mayo 920 (Hosp 2486), 700 Bryant Ave N, Mpls, Fr 7-3258

JOHNSON, Theodore C, Laborer (Plt Serv) ShAn 128 (373-3574), 4144 43rd Ave S, Mpls 55406, Pa 2-7325

JOHNSON, Thomas E, Clin Instr (Radiology) Charles T Miller Hospital (Ca 4-3783), 1759 Pascal, St Paul, 645-5976

JOHNSON, Vernon LeRoy, Glassblower Appren (Glassblowing Shop) Ph 43SB (373-3370), 9811 5th St NE, Mpls 55433

JOHNSON, Vicki M, General Staff Nurse (Nurs Serv) Mayo Bx 490 (Hosp 2606), Powell Hall, Mpls 55414, Fe 9-0531

JOHNSON, Victor, Prof & Dir of Mayo Foun (Physiology) (AT 2-2511), Rochester

JOHNSON, Victor P, Sr Cust Supr (Plt Serv) FolH 23 (373-2047), 2800 30th Ave NE, Mpls 55418, St 9-2291

JOHNSON, Virginia Ann, Clk Typ (X-Ray Diag) Mayo Bx 292 (Hosp 2650), 1954 Summit Ave, St Paul

JOHNSON, Wallace C, Electrician (Plt Serv) PH 105 (647-3634), 2189 Craig Place, St Paul 55109, Sp 7-4374

JOHNSON, Wallace R, Sr Lab Attn (Botany) Bo 2 (373-2222), 1720 Englewood, St Paul 55104, Mi 6-4969

JOHNSON, Wallace T, Lecturer (Eve & Spl Classes), 2249 Fairmount Ave, St Paul 55105, Mi 9-4948

JOHNSON, Wallace T, Asst Prof-Coach (Phy Ed-Men) CH 223 (373-4206), 5541 10th Ave S, Mpls 55417, Ta 3-0403

JOHNSON, Walter D, Parkg Facil Supv (Parking) PolDB (373-3550), 4043 Louisiana N, Mpls, Ke 3-5850

JOHNSON, Walter H, Assoc Prof (Physics) Ph 47 (373-5218), 619 8th Ave SE, Mpls 55414, Fe 1-5669

JOHNSON, Walter K, Asst Prof (I T Civil Engrg) Ex 280 (373-2514), 5321 29th Ave S, Mpls 55417, Pa 1-2649

JOHNSON, Walter L, Elec Const Supt (Plt Serv) FolH 26 (373-4423), 272 W Winifred, St Paul 55107, 226-1729

JOHNSON, Walter T, Auto Mech (No Cntrl Sch & Exp Sta) (FA 6-3485), Grand Rapids

JOHNSON, William H, Dock Supv (Genl Strhse Rec Rm) SS 102 (373-3634), 3431 Bryant Ave N, Mpls, 522-2118

JOHNSON, William J, Instr (Medicine) (AT 2-2511), Rochester

JOHNSON, Willie M, Cust Wkr (Hskpg) Hosp Bx 55 (Hosp 2628), 585 W Central, St Paul, 226-4060

JOHNSRUD, Enid L, Genl Staff Nurse (Nurs Serv) Mayo Bx 490 (Hosp 2606), 617 University Ave SE, Mpls, 336-3104

JOHNSRUD, Harlan L, Soil Cons Agt-Instr (Ag Ext) (526-5133), Blue Earth

JOHNSRUD, Thomas E, Frshm Adv/Coll Counslr (Admin LD) JohH 220F (373-2880), 427 4th St SE, Mpls 14, 333-2809

JOHNSRUDE, Irwin S, Med Fell Splcst (Radiology) Mayo B-238 (Hosp 2647-2648-2649), 1821 Ford Road, Mpls 55421, 544-2468

JOHNSTON, David R, Res Fell (Agronomy & Plt Gen) Agr 207 (647-3281), 1028 Ingerson Rd, St Paul 55112, Iv 4-4004

JOHNSTONE, Diana, Instr (Romance Lang) FolH 317-1/2, 700 University Ave SE, Apt 305, Mpls, 333-8559

JOHNSTON, Glenn H, Mgr (Trans Serv) HolB 115 (373-2777), 1833 Draper Drive, St Paul 55113, 646-4996

JOHNSTON, Jacquelyn J, Lib Asst (Lib) CB 327 (373-3840), 3835 Standish Ave S, Mpls 55407, 724-8248

JOHNSTON, James E, Bldg Crtrk (Plt Serv) SS, 225 8th Ave SE, Mpls 55414

JOHNSTON, Marjorie L, Prac Nurse (Nurs Serv) Mayo Bx 490 (Hosp 2606), 725 8th Ave SE, Mpls 55414, 331-4412

JOHNSTON, Nancy M, Sr Clk (Admin & Rcrds) MorH S-1 (373-2142), 4019 6th St, Mpls 55412, 529-6897

JOHNSTON, Olive E, Off Supv (Adm) JohH 214 (373-2876), 3232 Edmund Blvd, Mpls 55406, Pa 2-1394

JOHNSTON, Willard E, Prin Stu Pers Wkr & Instr (Stu Pers Off) (RA 4-8801 x268), Duluth

JOHNSTONE, Diana, Tchg Asst (Romance Lang) FolH 226, 700 University Ave SE, Apt 305, Mpls, 333-8559

JOHNSTONE, Malroy B, Bldg Crtrk (Plt Serv) CMU 30 (373-2407), 3833 Bloomington Ave S, Mpls 55407, Pa 4-7286

JOICHI, James T, Asst Prof (Math) ForH 470 (373-2597), 2807 S 8th St, Mpls 55406, 338-3595

JOLA, Patricia A, PN (Nurs Serv) Mayo Bx 490 (Hosp 2606), Powell Hall, Mpls

JONAS, Herbert, Assoc Prof (Pharmacognoy) AH 217 (373-2190), 1047 Roma Ave, St Paul 55113, 489-1033

JONES, Alta E, Cook (Cafeteria) (RA 4-8801 x275), Duluth

JONES, Bonita R, Lab Tech (Path) JacH 197 (373-2763), Box 291, Cokato 55321, 286-2010

JONES, Caroline L, Cust Wkr (Pioneer Hall) (Fe 9-0211), 1309 9th St S, Mpls



**TO REACH HOSPITAL NUMBERS:**

From  
MINNEAPOLIS CAMPUS PHONES  
Dial 192 then the listed number

From  
HOSPITAL PHONES  
Dial listed number

FROM ALL OTHER PHONES  
Dial Federal 9-7311  
ask operator for listed number

JONES, Cecil W, Sr Gen Mech (Hosp Maint & Oper) Mayo C107 (Hosp 2626), 3724 2-1/2 St NE, Mpls 55421, Su 8-2734

JONES, Charles W, Patrolman (Admin) (589-2211 x73), Morris

JONES, Cornell, Resch Asst (Indus Rel Ctr) BA 547 (373-4124), 1303 Eleanor Ave, St Paul 55116, 698-7980

JONES, David E, Asst Prof (English) VH 202a (373-2542), 700 University Ave SE, Apt 108, Mpls 55414, 335-5924

JONES, David Griffith, Clin Asst Prof (Medicine) 301 Kenwood Pkwy, 1912 Dupont Ave S, Mpls 55403, Fr 7-2638

JONES, David L, Asst Prof (Gen Coll) JohH 412 (373-4020), 4146 Cleveland St NE, Mpls 55421

JONES, David Lee, Hosp Ordly (Nurs Serv) Hosp Sta 44 (Hosp), 1000 Fuller Ave, St Paul, 645-5463

JONES, Dora Ann, Inst/Sr Lib (Law Lib) FraH 339 (373-2738), 840 18th Ave SE, Mpls 55414, 331-1561

JONES, Dorothy, Rec Ldr (Phys Med & Rehab) VFWCRC R684A (Hosp 2768), 3928 Garfield S, Mpls 55409, Ta 4-2811

JONES, E Sharon, Tchg Asst (Math) ForH 358 (373-2592), 813 University Ave SE, Mpls 55414, 332-2965

JONES, Elaine, Ldry Wkr (Univ Ldry) PB (373-3402), 2510 Riverside Ave, Apt 2, Mpls, 332-6608

JONES, Flynn Louise, Cust Wkr (Hskpg) Mayo A 102 (Hosp 2628), 910 N Penn Ave, Mpls 55411, 529-2900

JONES, Irene K, Pr Clk (St Anthony Falls Hyd Lab) SAFHL 303 (373-2782), 12030 23rd Ave N, Mpls, 544-3830

JONES, J Elias, Visiting Lecturer (Lib Sch) Lib 3, Ctr for Continuation Study, Mpls

JONES, James D, Instr (Biochem) (AT 2-2511), Rochester

JONES, James D, Lab Tech (Phys Med & Rehab) Mayo 815 (Hosp 2721), 327 E Morton St, St Paul 55107, 224-6355

JONES, La Moille, Gen Staff Nurse (Nurs Serv) Hosp Bx 90 (Hosp 2558), 2813 Cedar Ave S, Mpls

JONES, Lellen L, Lab Att (Hormel Inst) (HE 3-8804), Austin

JONES, Lilly A, Sr Lab Tech (Micro) DiehH J126 (373-4346), 329 Oak St SE, Mpls 55414, Fe 1-2371

JONES, Margaret E, PN (Nurs Serv) Mayo Bx 490 (Hosp 2606), Powell Hall, Mpls 55414

JONES, Mary W, Gen Staff Nurse (Nurs Serv) Mayo Bx 490 (Hosp 2606), 318 Harvard SE, Mpls

JONES, Maxine E, Sr Clk (Admin & Rcrds) MorH 105 (373-2152), 3622 3rd Ave S, Mpls 55409, Ta 2-8590

JONES, Mildred M, Prin Secy (Surg) Mayo B-515 (Hosp 2711), 3849 Oakland Ave, Mpls 55407, Ta 2-1946

JONES, Myrlin J, Clerk (SLA Admin-LD) JohH 210 (373-2894), 4001 3rd Ave S, Mpls

JONES, Paul C, Electrician (Rosemount Research Ctr) (Mi 6-7301), Rosemount

JONES, Quentin R, Bldg Crtrk (Plt Serv) SS, 1716 4th St SE, Mpls 55414, Fe 1-7502

JONES, Randall J, Jr, Tchg Asst (Pol Sci) SocSci 1373 (373-2679), 1075 14th Ave SE, Mpls, Fe 1-7807

JONES, Reuben C, Bldg Crtrk (Plt Serv) SS, 301 Ontario St SE, Mpls 55414, Fe 8-3509

JONES, Richard E, Lecturer (Elec Engrg), Rochester

JONES, Richard H, Clin Assoc Prof (Surgery) 1011 Madeira Ave (Fr 4-5600), 128 W Elmwood Pl, Mpls, 823-6528

JONES, Robert L, Dir & Prof (Journalism) MurH 112 (373-3565), 2202 Folwell St, St Paul 55108, Mi 5-6993

JONES, Robert R, Instr (Anesthesiology) (AT 2-2511), Rochester

JONES, Roger C, Linotype Oper (Printing) SS 205 (373-3592), 10533 France Ave S, Mpls 55420, Tu 8-3281

JONES, Roy C, Prof Emer, 510 Groveland, Mpls 55403, Fe 2-8811

JONES, Ruth E, Instr (Romance Lang) FolH 227 (373-2534), 727 15th Ave SE, Mpls 55414, 331-9966

JONES, Sam H, Clin Fld Instr (Social Work), 2805 Chisholm Ave, St Paul 55109, 777-9424

JONES, Sarah, Strs Clk (Hskpg) Hosp A102 (Hosp 2628), 4137 5th Ave S, Mpls, Ta 5-1484

JONES, Thomas H, Fell (Phys Chem) C 27 (373-2367), 1510 Larpenteur Ave, St Paul 55113, 644-2274

JONES, Tobin H, Tchg Assoc (Romance Lang) FolH 318-1/2 (373-2533), 1100 Como Ave SE, Mpls 55414, 331-9967

JONES, Tom B, Prof (History) SocSci 712 (373-2698), 3911 E 50th, Mpls 55417, 724-9354

JONES, William E, Lab Anim Att (Vet Anat) VetS 146 (647-3243), 910 Penn Ave, Mpls 55411

JONES, Willie, Janitor (Hskpg) Hosp A102 (Hosp 2628), 567 W Central Ave, St Paul, Ca 5-7357

JONESKU, Jenny C, Tchg Asst (Philosophy) ForH 330 (373-4588)

IONSSON, Bjarni, Prof (Math) ForH 430 (373-2584), 3208 46th Ave S, Mpls, Pa 2-2183

JONSSON, Ingvi, Hosp Jntr (Hskpg) Mayo A-102 (Hosp 2628), 1801 Park Ave, Mpls, Fe 8-2708

JONSSON, Valdimar K, Res Asst (Mech Engr) ME 331 (373-3004), 2028 Knapp Ave, St Paul 55108, Mi 5-1572

JOOS, Lambert, Jntr (Hskpg) Hosp A 102 (Hosp 2628), 1823 Taylor NE, Mpls, St 9-7971

JOOS, Richard W, Resch Assoc (Medicine) VA Hospital (Pa 9-2371 x391), 4505 14th Ave S, Mpls 55407, 824-8894

JOPKE, Walter H, Instr & Sr Sanit (Envir Hlth & Safety) HS (373-3167), 5230 Lincoln St NE, Mpls 55421, 788-2205

JORDAHL, Edna K, Assoc Prof-Ext Spec Home Mgt (Agr Ext Serv) NorH 146 (647-3675), 1728 Tatum, St Paul, 644-8543

JORDAHL, Helmer, Bldg Crtrk (Plt Serv) NorH 116 (647-3378), 1257 Rose Vista Court, St Paul 55113, Mi 4-8543

JORDAN, Martha D, Sr Clk Typ (Gen Coll) NH 118 (373-3717), 29 Clarence SE, Mpls 55414, Fe 1-5874

JORDAN, Philip D, Prof (History) SocSci 731 (373-2715), 29 Clarence Ave SE, Mpls 55410, Fe 1-5874

JORDAN, Richard C, Prof & Hd (Mech Engr) ME 125A (373-3302), 2252 Folwell St, St Paul 55108, Mi 5-5323

JORDAN, Robert M, Prof (Anim Husb) PetH 121 (647-3388), 2788 Merrill St, St Paul 55113, Me 3-2912

JORDAN, Roger F, Tchg Asst (Social Work) SocSci 808 (373-2640)

JORDAN, William A, Chief-Section of Dental Health (Health) HS 208 (647-3775), 6326 Vincent Ave S, Mpls 55423, 866-4334

JORE, James R, Asst Photo (Med Art & Phot) Mayo C566 (Hosp 2791), 406 11th Ave SE, Mpls 55414, 331-1119

JORGENSEN, Joseph, Prof (Radiology) VA Hospital (Pa 9-2381 x501), 176 Taylor Ave, Ft Snelling, St Paul 55111, Pa 1-5217

JORGENSEN, Bonnie L, Oper Room Tech (Nurs Serv) Mayo OR (Hosp), Powell Hall, Essex St, Mpls, Fe 9-0531

JORGENSEN, Charles R, Intern (Internal Med) Mayo Bx 265 (Hosp), 2054 Brewster, St Paul 55108, 644-9157

JORGENSEN, Floyd W, Co Ext Agt-Asst Prof (Ag Ext) (751-5564), Bemidji

JORGENSEN, Hertha J, Prin Acct Clk (Grad Sch) JohH 331 (373-2831), 517 Oak St, Mpls 55414, 331-3191

JORGENSEN, Paul W, Cl Asst Prof (Dentistry) Owre 221 (373-3274), 9820 Lyndale Ave, 55420, 881-2363

JORGENSEN, Robert R, Grad Student (Vet Bact & Pub Hlth) VetS 300 (647-3631), 3125 115th Ave NW, Mpls, 427-1875

JORGENSEN, Sally B, Tchg Asst (Biochem) LyonL 167 (373-2903), 1551 E River Terrace, Mpls 55414, 332-7666

JORGENSEN, Charles, Med Fell (Medicine) VA Hospital (Pa 9-2381), 1551 E River Terrace, Mpls 55414, Fe 5-4757

JORGENSEN, Helen B, Gen Staff Nurse (Nurs Serv) Mayo Bx 490 (Hosp 2606), 3708 Abbot Ave N, Mpls 55422, Ju 8-3535

JORGENSEN, Jean E, Instr (Lab Med) Mayo C205 (Hosp 2601), 5632 Edgewater Blvd, Mpls 55417, Ta 3-8740

JORGENSEN, Judith Ann, Sr Clk Typ (Neuro) Mayo B-525 (Hosp 2731), 1907 Sharon Ave SE, Mpls 55414, 333-6789

JOSAL, Wendell, Assoc Prof (Speech & Theatre Arts) WeH 304 (373-3621), 4759 S 14th Ave, Mpls 55407, 825-4225

JOSELEVICH, Meir, Visiting Assoc Prof (EE) EE 226 (373-2487), 5844 Washburn Ave, Mpls, 927-7542

JOSELYN, Gary, Instr (Stu Counslg Bur) EdH 101 (373-4193), 4068 Hampshire Ave N, Mpls 55427, Ke 3-9659

JOSEPH, Daniel D, Asst Prof (Aero & Eng Mech) Aero 225 (373-2523), 3156 Shorewood Drive, St Paul 55112

JOSEPH, Michael P, Asst Prof (Gen Coll) NH 120 (373-3729), 3140 Dupont Ave S, Mpls 55408, Ta 4-7497

JOSEPH, Thomas L, Prof Emer, 1583 Northrop, St Paul 55108

JOSEPHSON, Hazel V, Sr Food Serv Wkr (Coffman Union Food Serv) CMU 30 b (373-2427), 3912 44th Ave S, Mpls 55406, Pa 9-9057

JOSEPHSON, Robert K, Assoc Prof (Zoology) Z 321 (373-4457), 5439 University Ave, St Paul, 331-9869

JOSEPHSON, Ronald V, Resch Asst (Dairy Indus) DI 144 (647-3456), RR #2, Box 73, Stillwater

JOSS, Gerald A, Tchg Asst (English) ForH 120 (373-4814), 2218 8th Ave SE, Mpls 55414, 332-3970

JOST, Luverne P, Lab Anim Attd (Res An Hosp) Mayo B 123 (Hosp and 373-4352), 2011 Chicago Ave, Mpls, Fe 3-7180

JOVANOVICH, Joseph F, Utility Man (Plt Serv) SHAn 128 (373-3574), 1145 Marion St, St Paul, Hu 9-2043

JOY, Barbara L, Clk (Stu Couns Bur) EdH 301 (373-3831), 5200 Newton N, Mpls, Ja 2-5914

JOYCE, Mildred H, Sr Food Serv Wkr (Hosp) Box 75 (Hosp), 804 Thornton SE, Mpls 55414, 335-5569

JOYCE, Victor L, Utility Man (Hskpg) Hosp A102 (Hosp 2628), 804 Thornton SE, Mpls 55414, Fe 5-5569

JOYS, Terence M, Inst (Micro) Mayo 1061 (Hosp 2471), 4917 78th Lane, Mpls 55429, 561-1462

JUBERG, Richard K, Asst Prof (Math) E 216 (373-2941), 820 SE 6th St, Mpls, Fe 5-0757

JUDD, Allen, Clin Inst (Path) St Mary's Hospital (Fe 2-8111), 1709 Preston Lane, Hopkins, We 8-1543

JUDD, Edward S, Prof (Surg) Mayo Foundation (At 2-2511), Rochester

JUDGE, Carole H, Inst (Stu Couns Bur) EdH 101 (373-4193), 3340 1st Ave S, Mpls 55408, 823-7539

JUDKINS, Judy M, Clk-Typ I (Health) SBH 161 (339-7751), 3108 6th Ave N, Anoka, Ha 1-0783

JUDY, Bette H, Dent Health Adv (Health) HS 207 (647-3775), 607 12th Ave SE, Mpls 55414, 331-2698

JUDY, Ruth B, Office Supv (Steno Dept) Hosp D120 (Hosp 2150), 326 E 45th St, Mpls 55409, Ta 4-2397

JUDY, Ruth Marie, Office Supv (Steno Dept) Hosp D120 (Hosp 2150), 2530 Blaisdell Ave S, Mpls, Ta 4-2397

JUE, Kenneth L, Med Fell Spec (Peds) HH 158 (Hosp 2684), 2160 Carter Ave, Ave, St Paul, Mi 4-5865

JUENGEL, J Judith, Tchg Asst (Engr) ForH 290C (373-3982), 714 14th Ave SE, Mpls 55414, 331-5283

JUERGENS, John L, Asst Prof (Med) Mayo Foundation (At 2-2511), Rochester

JUERS, Yvonne A, Sr Secy (Vice Pres Bus Admin) MorH 326 (373-2059), 2745 Elliot Ave S, Mpls, Ta 4-1665

JULLIAN, Florence J, Prof/Dir Nurs Serv (Hosp) Mayo B385 (Hosp 2606), 2415 W 22nd St, Mpls 55405, 377-2913

JULIN, Bruce, Tchg Asst (Anal Chem) C 417 (373-2369), 109 Cecil St, Mpls, 336-5266

JULIN, Howard C, Sheetmetal Wkr (Sheetmetal S-Plt Serv) 44 S115 (373-3617), 2701 Vernon, St Louis Park 55416, We 9-5815

JUNCKER, Albert, Carpenter (Carpenter S-Plt Serv) 44 S115 (373-3617), Route 4, Anoka, Ha 1-7362

JUNEAU, Herbert Mac, Res Asst/Res Couns (Elec Eng/Dean of Stu) EE 121, 901 Washington Ave SE, Mpls 55424, Fe 1-2133

JUNGE, Sophia C, Nurs Aide (Nursing) Hosp (Hosp 2222, 2223), Powell Hall #376, 500 Essex St SE, Mpls 55414, Fe 9-0531 x 376

JUNGERS, Ruth A, Prin Clk (Radio and TV) EdH 2 (373-3177), 1711 East 52nd St, Mpls 55417, 721-6882

JUNGHANN, Evelyn, Cust Wkr (Cen Hall) CenH (373-2292), 2917 37th Ave S, Mpls, Pa 9-3990



JUNGLING, Ellen F, Gen Stf Nurse (Hosp) Mayo Bx 490 (Hosp 2060), 3317 Harriet S, Mpls, 827-1230

JUNK, Ursula M, Tchg Asst (Ger) FolH 213 (373-4498), 2119 Iglehart Ave, St Paul 55104

JUNNILA, William A, Agric Eng (Agric Eng-USDA-ARS) AgEng 219 (647-3651), 2231 Cedar Ave, White Bear Lake, 429-5922

JUNTUNEN, June L, Sr Clk-Typ (Admin-Bus Off) (Ra 4-8801 x 285), Duluth JURKOVIC, Daniel J, Freshman Adv/Coll Couns (Admin-LD) JohH 201 (373-2912), 725 8th Ave SE, Apt #22, Mpls, 331-7634

JURKOVIC, Kathryn S, Admin Fell (Grad Sch Res Ctr) JohH 309 (373-3001), 725 8th Ave SE, Mpls 55414, 331-7634

JURKOVIC, Samuel, Couns (House 4-Frontier Hall) FronH 4-283 (331-6400), Boyceville, Wisac

JURKOVICH, John J, Asst Prof (Educ & Psych) (Ra 4-8801), Duluth JUR, Carolyn J, Secy (Cont Educ in World Affairs) SocSci(W) 167 (373-3799), Ceylon, Minn

JURY, Adelaide G, Sr Dietitian (Dietetics) HS (373-3772), 1139 Thorn St, St Paul 55106, 776-0194

JUSTIN, James R, Asst Prof/Ext Agronomist (Agr Ext Serv) Agr 103 (647-3526), 1498 County Rd C-2, St Paul, 633-4356

JUSTINGER, Richard C, Grad Tchg Asst (Soc Sci) (Ra 4-8801), Duluth

KALLIANPUR, Gopinath, Prof (Statistics) ForH 383 (373-4040), 1618 Eustis, Apt 1, St Paul

KALLIES, Julius L, Wringerman (Univ Ldry) PB (373-3402), 9101 36th Ave N, Mpls 27, La 5-7103

KALLMAN, Ralph A, Instr (Math) ForH 290B (373-2594), 2232 Minneapolis Ave S, Mpls 6, Pa 9-9039

KALNINS, Aivar I, Fellow (Surgery-General) V A Hosp (Pa 9-2381), 9606 Chicago Ave S, Mpls 20, 888-3009

KALSCHUEER, Leo J, Elec (Elec Sh-Plt Serv) SS 115 (373-3617), 3308 40th Ave S, Mpls 6, Pa 2-0512

KALSCHUEER, Sharon R, Stud Pers Wkr (Student Unions) CMU 229 (373-2455), 3308 40th Ave S, Mpls 6, Pa 2-0512

KALUZA, Laida, Cust Wkr (Hskpg) Mayo A102 (Hosp 2628), 3200 W 44th St, Mpls, Wa 6-3139

KAMALI-MAFAR, Ahmad, Res Asst (Agr Econ) HH 302 (647-3335), 2089 Carter Ave, St Paul 8, Mi 4-6453

KAMIL, M Esmet, Lecturer (Civ Engr) E 303 (373-2969), 1000 8th St S E, Mpls 14

KAMINSKY, Herschel, Tchg Asst (Social Science) SocSci 523 (373-4611), 1629 6th St S E, Mpls

KAMISAR, Yale, Prof (Law) FraH 267 (373-2734), 5 Circle E, Edina, We 9-4808

KAMMAN, Patricia J, Acct Clk (School of Public Health) Mayo 1325, 2000 Selby Ave, St Paul 4, 645-9613

KAMMERECK, Rudolf, Jr Sci (The Hormel Institute), Austin

KAMPA, Vernon L, Shtmetl Wkr (Shtmetl Sh-Plant Services) SS 115 (373-3617), 31 West Rd, Circle Pines, Su 4-3458

KAMPPI, Rev Harold W, Adviser (Univ Pentecostal Fellowship) 820 E 14th St, Mpls 4 (Fe 2-0912), 1401 Lancaster Ave, Mpls 26, 545-3674

KAMPRUD, Dagmar, Sr Sec (Medicine) Mayo C-315 (Hosp 2528), 515 Delaware S E, Mpls 14, Fe 1-5508

KAMPS, Franz X, Lecturer (School of Social Work) SocSci 952 (373-4608), 3508 N Rice, St Paul 12, 484-6903

KAMRUD, Irene, Cust Wkr (Hskpg) Hosp A102 (Hosp 2628), 1657 Tyler St N E, Mpls, 788-1240

KAMRUD, Melvin, Bldg Ctr (Plant Services), 4657 Tyler St N E, Mpls 55421, 788-1240

KANAMUELLER, Joseph M, Tchg Asst (Inorg Chem) C 117 (373-2350), 901 4th St S E, Mpls 14, Fe 6-2989

KANATZ, David N, Sr Stud Pers Wkr (Stud Act Bur) TNM 106, CoH 101 (373-4183, 647-3258), 2901 O'Henry Rd, Mpls, 561-3069

KANE, Dennis J, Dir of Med Educ-Ancker Hosp (Int Med) (Ca 2-7341), 144 S Mississippi River Blvd, St Paul 5, Mi 8-8001

KANE, Edward, Instr (Ext Div), 1524 E River Terr, Mpls 14, Fe 6-3574

KANE, Fred J, Clin Asst Prof (Child Psychiatry) 7525 4th Ave, Circle Pines, 1080 W Co Rd D, St Paul 13, 484-7761

KANE, Morton C, Med Fell (Otolaryngology) Mayo A605 (Hosp 2490), 2272 Edgcombe Rd, St Paul

KANE, Sharad R, Res Fell (Physics) Ph 42SB (373-3361), 1226-1/2 5th St S E, Mpls 14

KANE, Theodore F, Auditor (Off of the Fld Aud) MorH 412 (373-2122), 6109 Tracy Ave, Edina 55424, 929-1580

KANE, William J, Instr (Surg-Ortho) Mayo B590 (Hosp 2514), 4601 Morrland Ave, Mpls 24, 926-6244

KANEHL, Helen D, Fd Serv Wkr (Hosp Nutrition) Hosp (Hosp 2708), 4014 Sunnyside, Mpls 24, Wa 6-5814

KANEMITSU, Hideo, Res Fell (Economics) SocSci 1068 (373-3493), 2619 N Wheeler, St Paul 13, 633-6340

KANG, Tai Shick, Tchg Assoc (Sociology) SocSci 1070 (373-4656), 1910 6th St S, Mpls 55404, 336-4085

KANIUK, Louise K, Acct (Health) SBH 458 (Fe 9-7751), 719 Jefferson St N E, Mpls 13, Fe 6-3412

KANTAR, Bruce L, Cl Asst Prof (Ophthalmology) Mayo A-684 (Hosp 2489), 3521 W 29th St, Mpls, Wa 6-2259

KANTEN, Helen, Sr Dietitian (Comstock Hall) ComH kitchen (373-2452), 5900 Nicollet Ave S, Mpls, Ta 3-8993

KANTER, Yale C, Med Fell (Ophthalmology) Mayo A-684 (Hosp 2489), 1620 Ford Pkwy, Apt 6, St Paul 16

KANUCH, George M, Chemist Aide (Health) SBH 153 (339-7751), 901 2nd St N E, Mpls 13, 333-6902

KANUN, Clara, Asst Prof (Humanities Program) NH 153 (373-4196), 1999 Jefferson Ave, St Paul, 699-4196

KAO, Betty C, Jr Sci (Phys Chem) MH 212 (373-3103), 218 27th Ave S E, Mpls 14, Fe 1-3870

KAO, Fa-Ten, Res Asst (Agron & Plt Genet) Agr 418 (647-3281), 218 27th Ave S E, Mpls 14, Fe 1-3870

KAPALA, Aloysius P, Sr Lab Mach (Sci Appar Serv) DieH 288 (373-2457), 1591 N St Albans, St Paul 17, Hu 9-9172

KAPHINGST, Harry F, Pub Health Adv (Health) SBH 218 (339-7751), 949 Allen Ave, St Paul 18, Ca 2-1104

KAPLAN, Harold A, Clin Instr (Medicine) 315 Doctors Bldg, Mpls, 3554 France Ave S, Mpls, Wa 6-5133

KAPLAN, Harvey L, Lecturer (Sch of Soc Wrk) SocSci 978 (373-2634), 2437 Edgcombe Rd, St Paul 55116, 699-6135

KAPSCH, Stefan J, Tchg Asst (Pol Sci) SocSci 1373 (373-2679), 1229 7th St S E, Mpls, Fe 1-2676

KARAKASH, Ronald J, Res Hall Couns (Torrance Hall) (Ra 4-9841), Duluth

KARAN, Bradley, Tchg Asst (Pol Sci) SocSci 1368 (373-4610), University Village, 28th & Como, Mpls, 331-5485

KARCHER, Helen Z, Gen Staff Nurse (Univ Hosp) Mayo Bx 490 (Hosp 2606), 5545 10th Ave S, Mpls, Ta 4-7342

KAREKEN, John H, Prof (Econ) BA 1022 (373-4391), 2291 Folwell St, Mpls, 645-8317

KAREL, Eugene F, Res Asst (School of Forestry) GH, 1671 Juliet, St Paul 5

KARG, Hazel M, Gen Staff Nurse (Hosp) Mayo Bx 490 (Hosp 2160), 2101 E River Terr, Mpls 14, 333-9550

KARHU, Raymond A, Painter (P S-Plant Services) SS 115 (373-3617), 251 University Village, Mpls

KARIOTH, Emil J, Tchg Assoc (Speech & Theatre Arts) FolH 411 (373-4143), 1629 6th St S E, Apt 42, Mpls

KAAS, L Michael, Res Asst (Mines Exp Sta) MEX 103 (373-3341), 2217 Centennial Hall, Mpls, Fe 9-7421

KAAST, Donald J, Orderly (Medicine) Faribault State School, Faribault

KABAT, Hugh F, Assoc Prof (Pharmaceutical Technology) AH 204 (373-2195), 1157 Shryer Ave W, St Paul 13, Hu 9-1657

KACHEROSKI, Frank S, Lab Att (Univ Hosp) Hosp Bx 198 (Hosp 2601), 1520 Adams St N E, Mpls 13, St 9-5261

KACZMARCZYK, Matthew J, Const Labr (Plant Services) SS 115 (373-3617), 2311 2nd St N E, Mpls, St 1-3088

KADAR, Alice E, Sr Clk-Typ (Family Study Center) SocSci 1014 (373-2607), 3301 Washington Ave N, Mpls, 522-7524

KADEN, Ted, Bacteriologist (Health) SBH 265 (Fe 9-7751), 2116 Lincoln Ave, St Paul 5, Mi 8-3110

KADESCH, Robert R, Visit Assoc Prof (Sch of Physics) Ph 239 or TSCE 212 (373-4879, 373-3352), 4624 W Woodland Rd, Mpls 24, 926-0278

KADIVAR, Rouhollah, Med Fell (Surg-Div of Urol) Ancker Hosp, 1506 E 23rd St, Mpls 4, Fe 9-5042

KADUE, Marjorie M, Instr (Home Econ Educ) McNH 106 (647-3354), 420 Thomas Ave S, Mpls 5, Fr 7-3897

KAEMMER, Beverly J, Sec (Psychology) Psy 116 (373-4163), 674 E Idaho, St Paul 6, Pr 1-3990

KAERCHER, Leonard M, Supt (Rosemount Research Center) (423-2546), Route 2, Rosemount 55608, 423-2610

KAFKA, Hedda, Asst Prof Emer (Sch of Home Econ) McNH 109 (647-3356), 2168 Knapp, St Paul 8, 644-1575

KAGEL, Ronald O, Res Asst (Phys Chem) C 61 (373-2323), 2011 3rd St S, Mpls 4, 333-8752

KAHANE, Charles (Sch of Math) E 211 (373-2942), 69 Bedford St S E, Mpls

KAHLER, John H (Univ Serv) Married Stud Hous, 1295 Gibbs Ave, St Paul 8 (647-3611), 3128 N E Wilson, Mpls 18, St 9-6130

KAHN, Deborah (Sociology) SocSci 1114 (373-2643), 5151 Morgan S, Mpls 19, Wa 2-0055

KAHN, Donald W, Asst Prof (Mathematics) ForH 479, 822 6th St S E, Mpls

KAHOUT, Betty Lou, Sr Clk-Typ (Adio-Vis Ext Serv) UPress 233 (373-3810), 3611 Garfield Ave S, Mpls 8, 822-2847

KAIRIES, Eugene B Jr, Tchg Asst (Educ Admin) Bu 203 (373-2248), 1263 Fifield Place, St Paul 55108, 646-0412

KAIRIES, Judith L, Opr Room Tech (Prof Care of Patients) Mayo Bx 490 (Hosp 2606), 1263 Fifield Pl, St Paul 646-0412

KAISER, James M, Bldg Ctr-Util Man (Northwest School & Experiment Station) (At 1-4275), Crookston

KAISER, Lois, Sr Clk-Typ (Lab Phys Hyg) Stad 27 (373-3586), 2403 Central Ave N E, Mpls, 789-5265

KAISER, Patrick K, Dispatcher (Plant Services) SS 115 (373-3625), 1629 Bayard Ave, St Paul 16, 699-3295

KAJER, Thomas O, Tchg Asst (Agr Educ) Hr 313 (647-3294), 2045 Knapp, St Paul 55108, 646-3780

KALAN, Carol A, Lic Pract Nurs (Operating Room) Hosp (Hosp 2734), 5430 7th St N E, Mpls 21, 560-4225

KALB, James W, Res Asst (Chem Engr) ChE 452 (373-2308), 1714 8th Ave N, Mpls, Fr 4-1929

KALB, Thomas, Tchg Asst (Medicine-Div of Derm), 5304 Windsor, Edina 24, We 9-3310

KALDENBERG, Ronald E, Res Asst (Agr Econ) HH 303 (647-3334), 1619 Carl St, St Paul 55113

KALHER, Katherine L, Clerk (CLA-Admin-L D) JohH 205 (373-2894), 4117 Bryant Ave S, Mpls 9, 823-2674

KALISCH, Gerhard K, Prof (Mathematics) ForH 435 (373-4672), 100 Malcolm Ave S E, Mpls, Fe 6-9296

KALIVAS, Dimitrios, Intern (Surgery) Mayo, 500 Essex St (Powell Hall), Mpls 14, x 2389

KALLA, George, Admin Asst (Naval Science) A 203 (373-2230), 4415 Park Ave S, Mpls, Ta 3-4982

KALLBERG, Judy R, Sr Clk-Typ (St Anth Falls Hydr Lab) SAFHL 310 (373-2782), 1710 2nd Ave S, Apt 103, Mpls

KALLEVIG, Karen E, Sr Sec (Surgery) Mayo B-520 (Hosp 2711), 4230 Upton Ave S, Mpls 55410, 926-1290



KARKAR, Yaqub N, Asst Prof (Gen Coll) JohH 410 (373-4831), Campus Club, U of Minn, Mpls 55455

KARLEEN, Conrad I, Clin Assoc Prof (Surg-Div of Gen) 402 Med Arts Bldg, Mpls (Fe 8-0240), 4924 E Sunnyslope Rd, Mpls, Wa 2-8775

KARLEN, Helga I, Instr (Sch of Home Econ) McNH 347 (647-3489), 3743 47th Ave S, Mpls 6, Pa 1-4111

KARLEN, Markle, Clin Instr (Medicine) 711 Phys & Surg Bldg, Mpls, 3925 Beard Ave S, Mpls, Fe 8-8935

KARLSEN, Bjorn, Assoc Prof (Spec Educ) Pt 14 (373-3292), 3150 Shorewood Drive, St Paul 12, Me 3-6850

KARLSON, Alfred G, Prof (Comparative Pathology) Mayo Foundation (At 2-2511), Rochester

KARLSON, Cosette L, Clk-Typ (Hskpg) Mayo A-102 (Hosp 2628), 3708 N Xerxes, Mpls 12, Ja 9-1856

KARNATH, David L, Tchg Asst (English) E 320, 1811 2nd Ave S, Mpls 55403

KARNEGIS, James N, Med Fell Spec (Medicine) VCHH 160 (Hosp 2684), 8747 Bryant Ave S, Mpls, Tu 8-1574

KARON, Irvine M, Clinic Physician (Dermatology) HS (373-4004), 1795 Pinehurst, St Paul 55116, 699-3915

KARR, Beverly R, Prin Sec (Agron & Plt Genet) Agr 301 (647-3281), 264 Twilite Terr, Circle Pines, 786-4735

KARR, Dale R, Audit Sup-DHIA (Agr Ext Serv) HH 101 (647-3434), 264 Twilite Terr, Circle Pines

KARSTALS, Olga, Hosp Aide (Univ Hosp) Hosp CSR (Hosp 2635), 4751 Dupont Ave S, Mpls 55409, 822-0801

KARSTEN, Rev Clare W, Campus Minister (Wesley Foundation) 1209 4th St S E, Mpls 55414 (Fe 8-5803), 3241 Buchanan N E, Mpls 55418, 789-3313

KARVONEN, DeEtta, Gen Staff Nurse (Univ Hosp) Mayo Bx 490 (Hosp 2606), Powell Hall, Mpls

KASBOHM, Mary, Instr (Stud Tchg) Tuttle Elem Sch (Fe 1-1309), 5254 S 13th Ave, Mpls, Ta 5-5131

KASCH, Roland R, Washman (Univ Ldry) PB (373-3402), 2630 Cedar Ave, Mpls, 729-0618

KASHA, Kenneth J, Res Fell (Agron & Plt Genet) Agr 405 (647-3281), 2063-D Hoyt Ave W, St Paul 8, Mi 4-2533

KASKE, Alan D, Res Fell (Elec Engr) EE 219 (373-2484), 1525 E River Terr, Mpls 14, 332-7664

KASLOW, Haven D, Res Asst (Biochem) SnH 108 (647-3649), 1430 E Como Blvd, St Paul 17, Hu 9-5564

KASPER, Robert E, Clin Instr (Radiology) Swedish Hosp (Fe 9-3693), 1717 Logan Ave S, Mpls, Fr 7-5954

KASPERSON, Martin C, Agr Agt-Asst Prof (Agr Ext Serv), Warren

KASS, Beverly, Res Asst (Sch of Home Econ) McNH 225 (647-3359), 1444 Hewitt Ave, St Paul 1, Mi 4-1297

KASTANEK, Janice A, Gen Staff Nurse (Masonic Hosp) Mayo Bx 490 (Hosp 2606), Powell Hall, Mpls 14, Fe 9-0531

KASTER, Robert, Sr Engr (Surg-Div of Gen) (Hosp 2422), 1 E River Ct, Mpls, 333-6639

KASTER, Sharon J, Asst Sci (Surg-Div of Gen) Mayo B-105 (Hosp 2422), 1 E River Ct, Mpls, 333-6639

KASTNER, Kenneth H, Farm Laborer (SW Exp Sta) (Pl 2-7717), Lambertton

KASTNER, Michael M, Res Asst (Leag of Minn Municipalities) Lab 15 (373-2321), 2101 E River Terr, Mpls 14, 336-6258

KATIGBAK, Raymundo, Res Fell (Lab of Phys Hyg) Stad 27 (373-3586), 1226-1/2 5th St S E, Mpls 14

KATH, Jo A, Gen Staff Nurse (Nursing Services) Mayo Bx 490 (Hosp 2606), 660 Cleveland S, St Paul, 699-5142

KATKA, Bonnie R, Sr Clk-Typ (Admin-L D) JohH 201 (373-2912), 2730 Aldrich Ave S, Mpls 8, 824-5635

KATKOV, Harold, Clin Instr (Pediatrics), 250 N Central, Wayzata, Gr 3-5415

KATTER, Melanie A, Asst Sci (Poultry Science) VetS 224 (647-3509), 5725 Interlocken Blvd, Mpls 24, We 9-8950

KATTELMAN, Patricia, Exec Sec (Sch of Bus Admin) BA 225 (373-3701), 5328 26th Ave S, Mpls 17, Pa 2-7421

KATZ, Elizabeth M, Tchg Asst (History) SocSci 660 (373-2713), 5 Barton Ave S E, Mpls 55414, 332-5974

KATZ, Jerry A, Instr (Mech Engr) ME 107 (373-2993), 4337 Oakland Ave S, Mpls 55407, Ta 4-2505

KATZ, Robert N, Lecturer (Ev & Sp Cl), 420 E 73rd St, Mpls 23, 869-5740

KATZNER, Donald W, Instr (Economics) BA 1008 (373-3676), 110 21st Ave S, Mpls 4, 335-6945

KAUFERT, Frank H, Director (School of Forestry) GH 110 G (647-3265), 2337 Carter Ave, St Paul 8, Mi 6-6651

KAUFHOLD, Joseph B, Asst Gard (Hort-Fruit Breeding Farm) (Gr 4-9440), Excelsior

KAUFMAN, Barbara M, Sr Lab Tech (Pediatrics) HH 504 (373-2753), 2515 Fremont S, Mpls 55405, 374-2187

KAUFMAN, Herschel J, Med Fell Spec (Psychiatry) Mayo D 392 (Hosp 2667), 2814 Brookwood Terr, Mpls 10, Wa 6-1234

KAUFMAN, William H, Tchg Asst (Accounting) BA 671 (373-4146), 2720 Princeton Ave, Mpls 16, Wa 2-2353

KAUFMANIS, Karlis, Assoc Prof (Astronomy) Ph 355 (373-3365), 1813 Irving Ave S, Mpls, Fr 7-0742

KAUL, Alray W, Sr Lab Tech Trainee (Mines Exp Sta) MEx 103 (373-3341), 5640 7th St N E, Mpls 21, 560-1051

KAUL, Gloria A, Home Agt-Instr (Agr Ext Serv), Laverne

KAUL, Theodoré J, Program Director (Coffman Union) CMU 229 (373-2455), 1040 16th Ave S E, Mpls 14, Fe 1-2009

KAUL, Walter E, Trng Coord (Off of Civ Serv Pers) JohH 302 (373-4366), 4721 5th St N E, Mpls 21, 560-2795

KAULENS, Biruta, Pharmacist (Pharmacy) HS (373-3777), 4235 Blaisedell Ave, Mpls 55409, Ta 3-2995

KAUPPI, Elizabeth A, Prin Clk (Stud Emp Off) WuH 30 (373-3674), 427 4th St S E, Apt 301, Mpls 14, 339-5695

KAUPS, Matti E, Instr-Geog (Social Sciences) (Ra 4-8801), Duluth

KAVALAM, Joseph P, Res Asst (Biochem) SnH (647-3482)

KAVANAUGH, Gerald J, Instr (Medicine) Mayo Foundation (At 2-2511), Rochester

KAVANAUGH, William A, Assoc Prof (Ind Educ) TNCD 103 (373-3641), 2331 Commonwealth Ave, St Paul 8, Mi 4-8714

KAWAMURA, Kodo, Sr Comm Tech (Audio-Vis Educ Serv) WeH 88 (373-3762), 8610 Queen Ave S, Mpls 20, Tu 1-7188

KAY, Hillis G, Edit Asst (Ext Div), 321 Elm St, Circle Pines, Su 4-7853

KAYE, Beverley A, Jr Sci (Neurology) DieHJ J-115 (373-4343), 3444 Aldrich S, Mpls 8, 824-1886

KAYNAR, Oya, Instr (Humanities Program) ForH 265 (373-3549), Powell Hall, Essex St, Mpls 55455, 339-0531

KAZAMA, Norimoto, Jr Sci (Biochem) SnH 108 (647-3649), 1271 Raymond Ave, St Paul 8, Mi 4-0667

KEACH, Everett T Jr, Assoc Prof (Elem Educ) Bu 246 (373-2276), 3606 Silver Lake Rd, Mpls, 789-7049

KEAGLE, Raymond H, Sr Lab Mach (Chemistry) C 90C (373-2383), 5051 41st Ave S, Mpls 17, Pa 4-6638

KEAN, Thomas E, Ag Agt-Instr (Agr Ext Serv), Two Harbors

KEANE, Barbara J, Sr Clk-Typ (Summer Session) JohH 135 (373-2925), 4237 Bryant Ave S, Mpls 55409, Ta 3-0338

KEANE, Catherine J, Instr (English) E 330 (373-3957), 4117 Garfield Ave S, Mpls 9, Ta 5-3765

KEARNEY, R Wynn, (Surgery) CMU 305 (373-2288), 101 Goodyear Ave, Mankato, 345-3330

KEARNS, Thomas P, Asst Prof (Ophthalmology) Mayo Foundation (At 2-2511), Rochester

KEATING, Alfred W, Instr (Ag Short Courses) CofH 203A (647-3319), 1368 Midway Pkwy, St Paul, 645-6343

KEATING, F Raymond Jr, Prof (Medicine) Mayo Foundation (At 2-2511), Rochester

KEAVY, Linda H, Sec (Admin Off) HS (373-3951), 840 18th Ave S E, Apt 206, Mpls 55414, 331-6135

KEECH, Katherine, Sr Clk-Typ (Plant Services) FolH 18 (373-2050), 2801 Park Ave, Mpls 55407, Ta 4-1071

KEEFE, Marlys A, Stud Tech Sup (Univ Hosp) Hosp Bx 198 (Hosp 2601), 1785 Highland Pkwy, St Paul 16, 699-3762

KEEGAN, Roy J, Del Serv Dr (Intercampus Bus-Univ Serv) HolB 115 (373-2777), 3015 42nd Ave S, Mpls 6, Pa 2-8315

KEELER, Karen H, Pract Nurse (Prof Care of Patients) Mayo Bx 490 (Hosp 2606), 1890 Dayton Ave, St Paul 4, Mi 6-4975

KEELER, Stephen E, Asst Prof (Gen Coll) NH 206 (373-3705), 2307 Irving Ave S, Mpls 5, Fr 7-1744

KEELEY, Philip, Sr Farm Laborer (Southern School & Exp Sta) (835-1000), Waseca

KEELING, Bobbie L, Res Fell (Pl Path & Bot) PP 408 (647-3375), 2263 Priscilla St, St Paul, 645-8336

KEENAN, John, Res Asst (Org Chem) C 443 (373-2357), 787 Portland, St Paul, Ca 5-2476

KEENAN, Kathleen M, Asst Prof (Agr Exp Sta) NorH 26 (647-3397), 1944 Palace Ave, St Paul 55105, 699-6354

KEENAN, Nancy H, Sr Sec (Phys Ed-Men) CH 208 (373-4242), 4147 Pleasant Ave S, Mpls 9, Ta 4-2224

KEENAN, Robert, Bldg Crtr (Plant Services), 6907 14th Ave S, Mpls 23, Un 9-7341

KEGLER, Stanley B, Assoc Prof-Head (U High) PeiH 230 (373-3319), 506 Iowa Ave E, St Paul 1, 771-7851

KEHR, Catherine, Cook (St Paul Dining Center) DinC 146 (647-3617), 15 Langford Park, St Paul, Mi 4-7282

KEHR, William T, Herdsman (Vet Obst & Gyn) VB (647-3453), 15 Langford Park, St Paul 8, Mi 4-7282

KELL, Glenda J, Gen Staff Nurse (Prof Care of Patients) Mayo Bx 490 (Hosp 2606), Powell Hall, Mpls 14, Fe 9-0531

KEILLOR, Robert D, Res Asst (Elec Engr) ME 202 (373-3020), 1224 Gibbs, St Paul 8, 646-3570

KEIR, Leota H, Instr (English) ForH 120 (373-4814), 3812 Washburn S, Mpls 10, 926-8813

KEITH, David L, Res Asst (Ent, Fish & Wildl) CofH 314 (647-3644), 1178 Fifield St, N-4, St Paul 55108, 644-1294

KEITH, Haddow M, Prof Emer (Pediatrics) Mayo Foundation (At 2-2511), Rochester

KEITH, Mark M, Assoc Prof Emer (Sci & Math) (Ra 4-8801), Duluth

KEIZER, Lynne A, Clk-Typ (Printing) WeH 103 (373-4803), 1901 Lyndale Ave S, Mpls 6

KEIZER, Philip J, Med Fell (Surg-Ancker Hosp), 890 S Cleveland Ave, St Paul, 690-1323

KELA, Swande H, Elec Mech (Physics) Ph 78 (373-3363), 4705 13th Ave S, Mpls 6, Ta 5-1870

KELL, William R, Tchg Asst (English) ForH 120 (373-4814), 1319 Yale Pl, Apt 49, Mpls 55403, 335-7119

KELLEHER, Kevin E, Res Asst (Museum of Natural History) MNH (373-2423), 1212 Yale S E, Mpls 14

KELLER, Irene K, Gen Staff Nurse (Univ Hosp) Mayo Bx 490 (Hosp 2606), Powell Hall, Mpls

KELLER, Kenneth H, Asst Prof (Chem Engr) ChE 151 E (373-4829)

KELLER, Louis F, Prof Emer (Phys Educ for Men), 1340 Keston St, St Paul 8

KELLER, Robert J, Dean (Educ-Adm) Bu 204 (373-2241), 1603 Northrop, St Paul 55108, 645-6971

KELLEY, Albert J, Elec (Elec Sh-Plt Serv) SS 115 (373-3617), 3990 Clover Ave, St Paul 10, Pa 9-4408

KELLEY, Alice M, Cust Wkr (Hskpg) Hosp Bx 55 (Hosp 2628), 643 E 18th St, Mpls 4

KELLEY, Ann I, Sr Clk-Typ (Agr Ext Serv) Hr 103 (647-3467), 719 7th St S E, Mpls 14, 331-3493

KELLEY, Kenneth M, Lecturer (Hosp Adm-Sch of Pub Health) 425 Harvard St S E, Mpls (373-2290), Rt 1, Bx 21, Wayzata, Gr 1-8256

KELLOGG, Paul J, Prof (Physics) Ph 377 (373-3894), 122 Arthur Ave S E, Mpls 14, Fe 6-1896

KELLOGG, Theodore E, Assoc Prof & Adm Off (Adm & Rec) MorH 6 (373-2144), 2116 Carter, St Paul 8, Mi 6-1557

KELLOR, Richard L, Tchg Asst (Biochem) LyonL 167 (373-2903), 417 5th Ave S, S St Paul, Gl 1-8429

KELLEY, Alice, On-Call Cust Wkr (Comstock Hall) ComH (Fe 3-2161), 319 Pine St W, Stillwater

KELLUM, Deanna, Sr Clk-Typ (Ag Short Courses) CofH 203 (647-3211), Riverview Apts, Apt 302, 500 Delaware St S E, Mpls

KELLY, Bobbie J, Hosp Aide (Prof Care of Patients-Aux Staff) Mayo Bx 490 (Hosp 2606), 4425 3rd Ave S, Mpls 9, Ta 4-2925

KELLY, Charlene E, Sr Clk-Typ (The Hormel Institute) (433-8804), Austin

KELLY, Edward H, Clin Asst Prof (Surg-Div of Ortho) 120 N Snelling Ave (Mi 4-2300), 2052 Summit Ave, St Paul, Mi 8-8972

KELLY, James D, Prof Emer, 21419 Mulholland Dr, Woodland Hills, Calif

KELLY, John Clark, Med Fel (Radiology) Mayo B-238 (Hosp 2647, 2648, 2649), 783 Armstrong, St Paul 55102, Ca 5-9273

KELLY, Patrick J, Assoc Prof (Orthopedic Surg) Mayo Foundation (At 2-2511), Rochester

KELLY, Robert, Janitor (Hskpgg) Mayo A-102 (Hosp 2628), 3324 Stevens Ave S, Mpls 55408, Ta 2-2421

KELLY, Ruth C, Jr Libr Trne (BioMed) DiehIH 325 (373-2565), 3146 W Calhoun Blvd, Mpls 55416, 922-1305

KELLY, Thomas J, Strs Clk (Health) SBH 52 (Fe 9-7751), 3343 Queen Ave N, Mpls 55412, Ja 2-9169

KELLY, William D, Prof (Surg) Mayo C-504 (Hosp 2506), 3935 Washburn Ave S, Mpls, Wa 6-4222

KELMAN, Harvey, Med Fel (Psychiatry) Mayo B-690 (Hosp 2674), 1704 Norfolk Ave, St Paul 55116, 699-7646

KELNER, Richard H, Adm-Fresh Adv/Coll Counselor (Lwr Div) Lib 16 (373-5086), 945 14th Ave SE, Mpls, Fe 1-1944

KELZENBERG, Leon J, Tchg Asst (Civ Engr) Ex 270 (373-2515), Rt 1 Box 138, Royalton, Pierz 8-3207

KEMMETMUELLER, Joanne A, Sr Clk Typ (Adm & Rec) MorH S-1 (373-2153), 1819 James Ave S, Mpls 55403, Fr 7-8176

KEMP, Arne K, Div Chief (For Serv) LSFor 210 (645-0841), 1729 Maple Lane, St Paul 55113, 633-7366

KEMP, Patricia E, Clk Typ (U Hosp) Mayo Box 490 (Hosp 2606), 771 Fuller Ave, St Paul 55104, Ca 5-0843

KEMP, Rodger L, Instr (U High) PeikH 230 (373-3304), 2803 Newton Ave N, Mpls 55411, Ja 9-7340

KEMPERS, Roger D, Instr (Ob/Gyn) Mayo Foundation (At 2-2511), Rochester

KENASCHUK, Edward O, Resch Asst (Plt Gen) Agr 306 (647-3281), 2024 Commonwealth Ave Apt A-25, St Paul 55108, 646-4239

KENDALL, Blanche, Assoc Prof Emer, 3936 Beard Ave S, Mpls 55410, Wa 6-5638

KENDALL, John D, Jr Libr Trne (Acquis Dept) Lib 325 (373-3074), 3627 Dupont Ave S, Mpls 55409, 825-8380

KENDALL, Marcia M, Adm Fel (Home Econ) McNH 212 (647-3442), 4045 Webster Ave, Mpls 55416, 929-4795

KENDLE, Richard L, Steamfitter (Stmftg Sh-Plt Serv) SS 115 (373-3617), 3040 15th Ave S, Mpls 55407, Pa 2-6305

KENDRICK, Duane Milton, Tchg Asst (Ag Engr) AgEng 200 (647-3233), Rt #9, Mahtomedi 55415, 426-3420

KENMORE, Jeanne R, Instr (Spec Edu) ShH 110 (373-3287), 4949 Russell Ave S, Mpls 55410, 926-5156

KENNEDY, B J, Assoc Prof (Med) VFWCR 271 (373-4303), 1949 E River Road, Mpls, Fe 3-4984

KENNEDY, Bill W, Res Assoc (Plt Path/Bot) CR 101A (647-3683), 2020 Eldridge, St Paul, Mi 5-4352

KENNEDY, Cornelia, Assoc Prof (Ag Biochem) SnH 214, 2700 W Robbins, Mpls 55410, Wa 6-0567

KENNEDY, David J, Staff Attorney (League Minn Mun) SocSci 314 (373-2321), 11133 Quinn Ave S, Bloomington 55420, Tu 8-6736

KENNEDY, Dolores M, Hosp Aide (Nrsng Serv) Mayo Box 490 (Hosp 2606), 2801 W 71 1/2 St, Mpls, Un 9-5983

KENNEDY, Elizabeth L, Sr Clk (Ag Ext Serv) HH 101 (647-3433), 628 Univ Ave SE, Mpls

KENNEDY, John P, Res Asst (Pub Adm Ctr) SocSci 309 (373-4620), 1900 Malvern St, St Paul 55113, 644-2818

KENNEY, Cornelius, Sr Farm Labr (Anim Husb) SB (647-3396), 1429 N Cleveland Ave, St Paul 55108

KENNEY, Michael, Resch Asst (Pl Path & Phys) PP 414 (647-3375), 2195 Carter Ave, St Paul 55108, Mi 4-9218

KENNEY, Neil P, Med Fel (Radiology) Mayo B-238 (Hosp 2647, 2648, 2649), 5812 4th St NE, Mpls 55421, 560-3061

KENNEDY, William R, Asst Prof (Neuro) Mayo B561 (Hosp 2849), 1934 Sargent Ave, St Paul, 699-8229

KENOPS, Darrel Leonard, Resch Asst (Sch of For), 1619 Van Buren, St Paul 55104

KENT, Diane C, Tchg Asst (German) FolH 213 (373-4498), 511 15th Ave SE Apt 2, Mpls 55414, 331-6077

KENT, Robert, Tchg Asst (Eng) ForH 120 (373-4814), 511 15th Ave SE, Mpls 55414, 331-6077

KENT Robert, Tchg Asst (Eng) VH 504 (373-3532), 2017 Seventh So, Mpls, 332-6676

KENT, Ruth T, Home Agt/Instr (Ag Ext Serv) (Fa 6-6223) Grand Rapids

KENYON, Mammie F, Food Serv Wrkr (Nutrit) Hosp Sta 301 (Hosp 2301), 2912 33rd Ave S, Mpls 55406, Pa 4-2377

KENYON, Orlette J, Cust Wrkr (Terr Hall) TerH (373-3571), 3455 Chicago Ave S, Mpls, Ta 7-1086

KEOUGH, Kathleen M, Clk Typ (Acqns) Lib 322 (373-3074), 2805 Harriet Ave S, Mpls 55408, Ta 3-6456

KEPHART, Sandra F, Clk (Bus Off) MorH 318 (373-2072), 2607 Colfax Ave N, Mpls 55411, 521-6129

KEPLER, Rev Kent L, Campus Minister (Wesley Fdn) 1387 N Cleveland Ave (Mi 4-0642), 54 So Cretin Apt 101, St Paul 55105, 698-1173

KEPNER, Jean E, Sr Clk Typ (Stu Serv) (589-2211), Morris

KEPRIOS, Michael, Jr Sci (Med) DiehIH G-142 (373-4322), 20 North 13th St, Mpls

KEPS, Mabelle I, Gen Staff Nurse (Nrag Serv) MasonH M44 (Hosp 2781), 3259 40th Ave S, Mpls 55406, Pa 2-5914

KERBECK, Audrey C, Clk Typ (Ped) HH 560 (373-2743), 625 10th Ave SE, Mpls 55414, 331-2276

KERBER, Carol Ann Clk Typ (Off of Assoc Dean) E 133 (373-3227), 4046 Lyndale N #8, Mpls 55412, Ja 9-6622

KERCHNER, Orval G, Agri Econ (Agri Econ) HH 201 (647-3332), 1626 Eustis St Apt 1B, St Paul 55108, Mi 6-8260

KERKHOFF, Arthur C, Clin Prof (Med) 601 Med Arts Bldg (Fe 5-7881), 4224 Glencrest Road, Mpls 55416

KERKO W, David B, Prin Engr (Pl Serv) FolH 96 (373-2037), 6617 Dudley Ave N, Mpls 55428, Ke 7-8952

KERL, Joyce, Instr (Stu Tchg) Tuttle Elem Sch (Fe 1-1309), 651 NW 11th Ave, New Brighton, Me 3-4365

KERNAN, Phillip D, Asst Prof/Asst Dir Spec Serv (Hlth Serv) HS (373-3744), 2409 Sheridan Ave S, Mpls 55405, Fr 7-2336

KERNKAMP, Howard C H, Prof Emer, 1577 Vincent St, St Paul 55108

KERNKAMP, Marjorie, Guaranty Fund Secy (Mpls Symp Orch) NMA 230 (373-2527), 2466 North Albert, St Paul 55113, 633-6329

KERNKAMP, Milton F, Prof/Dept Hd (Pl Path & Physiol) PP 304 (647-3277), 2466 N Albert, St Paul 55113, 633-6329

KERNLER, Gladys E, Prin Clk (Bus Off) MorH 3rd Flr (373-2072), 1000 W 22nd St, Mpls 55405, Fr 7-2559

KERNS, Joanne C, Stu Tech Supvr (Hosp Labs) VCHH 116 (Hosp 2183), 215 Walnut St SE, Mpls 55414, 331-5292

KERNS, Willis A, Lect (Eve & Spec Cl) , 3822 East 49th St, Mpls 55417, Pa 2-3433

KERR, Frederick W L, Asst Prof (Neurosurg) Mayo Foundation (At 2-2511), Rochester

KERR, Loralee, Jr Libr (Educ-Psych) Lib 208 (373-3841), 9200 6th Ave North Apt 5, Mpls 55427

KERR, Norman S, Assoc Prof (Zoology) Z 306 (373-3648), 50 Arthur Ave SE, Mpls 55414, 333-8410

KERSAVAGE, Paul C, Instr (Sch of For) FP 208 (647-3556), 1047 Dionne St, St Paul 55113, 489-2828

KERSTEN, Edith M, Food Serv Wrkr (Shevlin Hall) ShH Bemt (373-3458), 5700 28th Ave S, Mpls 55417, Pa 2-3069

KERSTEN, Miles S, Prof (Civ Engr) Ex 274 (373-2515), 3716 47th Ave South, Mpls 55406, Pa 9-2864

KERSTETER, Barton J, Adm Fel (Adm & Rec) MorH 105 (373-2136), 4412 Chown Ave S #102, Mpls 55410, 920-2853

KERSTETER, Margaret S, Instr (Elem Sch) Pt 215 (373-3470), 4412 Chown Ave So, Mpls, 920-2853

KERSTING, Mae, Asst Co Ext Agt (Ag Ext Serv) (935-2554), Mahnomem

KESSLER, Irene M, Prin Secy (Phys Ed & Ath Men) CH 108 (373-3181), 312 Harvard St SE, Mpls 55414, Fe 1-2047

KESTERMANN, Eleanor, Analyst (Bd of Regents) MorH 301 (373-2040), 2219 24th Ave S, Mpls 55406, Pa 9-3336

KETCHAM, Dorothy J, Exec Secy (Lib) Lib 107 (373-3097), 233 3rd Ave SE, Mpls 55414, 333-8900

KETCHAM, JoEllen R, Clk (Din Ctr) DinC 146 , 2515 Lyndale Ave S , Mpls 55408, 823-7909

KETOLA, Tauno E, Non-Serv Fel (Mus Nat Hist) MNH 306 (373-2423), 406 1/2 14th Ave SE, Mpls 55414, 331-6757

KETTERLING, Marlene A, Gen Staff Nurse (Hlth Serv) HS (647-3345), 2599 N Lexington Ave #512, St Paul 55113

KEWATT, Patrick J, Bldg Crtkr (Pl Serv) CMU 30 (373-2407), 4401 Hwy #310, St Paul 55112, 633-6798

KEYES, Melvin, Tchg Asst (Phys Chem) C 11 (373-2335), 1157 Fifield St Paul, 644-4057

KEYS, Ancel B, Prof & Dir (Lab of Physiol Hyg) Stad Gate 27 (373-3586), 3270 Owasso Heights, St Paul, Iv 4-4822

KEYS, Thomas E, Assoc Prof (Hist of Med) Mayo Foundation (At 2-2511), Rochester

KEYSER, Eiden H , Mech (Plt Serv) Mayo A195 (Hosp 2796), Route 1, Anoka, 421-2410

KEYSER, Robert W, Tchg Asst (Anthropol) ForH 230 (373-2605), 5041 Lyndale S, Mpls, Ta 5-2956

KEYSER, Sharon K, Clk Typ (Physics) Ph 148 (373-3333), 409 Univ Ave SE #20, Mpls 55414, 338-3139

KEYT, George K, Tchg Asst (Econ) BA 1060 (373-4382), 3146 West Calhoun Blvd, Mpls, 920-1144

KHALAFALLA, Sanaa, Resch Fel (Anal Chem) C 314 (373-2379), 520 Humboldt Ave N, Mpls, 377-9929

KHAN, Iftikhar Ahmad, Res Cnslr (Cent Hall) CenH E107 (Fe 9-7421)

KHAN, Mohammed Y, Med Fel (Med) Vet Hosp ( Pa 9-2381), Vet Hosp Bldg 9, Mpls, Pa 9-9607

KHANG, Chulsoon, Instr (Econ) BA 1068 (373-3679), 235 Univ Vill, Mpls 55414, 331-1409

KHARABANDA, Satiah, Tchg Asst (Elec Engr) ME 102, 1728 4th St SE, Mpls 55414, Fe 1-1117

KHOKLE, Vasant S, Instr (Slavic/Orient Lang) FolH 322 (373-5135), 315 Harvard St SE, Mpls, 331-6715

KHORSAND, Darius, Med Fel (Surg-Div of Gen) Mpls Gen Hosp (Fe 3-1178), 600 E 15th St, Mpls, Fe 9-3224

KIDDER, Bernice D, Prin Exec Secy (Summer Session) JohH 135 (373-2925), 4558 Edmund Blvd, Mpls 55406, Pa 4-6375

KIDNEIGH, John C, Dir (Sch of Soc Wrk) SocSci 909A (373-2632 or 373-2529), 1925 E River Road, Mpls, Fe 5-0886

KIEFFER, Kathryn Frances, Hosp Aide (Nrag Serv) Mayo Box 490 (Hosp 2606), 204 4th St SE, Mpls, 338-4988

KIEFFER, Shirley O, Clk Typ (Bus Off) MorH 315 (373-4938), 2606 Meridian Dr, Mpls 55422, Ju 8-0107

KIELKOFF, Charles F, Instr (Philos) ForH 306 (373-3622), 2055 Montreal Ave, St Paul, 699-2812

KIELY, Joseph M, Instr (Med) Mayo Foundation (At 2-2511), Rochester

KIEREN, Thomas E, Instr (U High) PeikH 330 (373-3296), 6933 Meadowbrook Blvd, Mpls 55426, 935-7407

KIERLAND, Robert R, Prof (Derm & Syphilol) Mayo Foundation (At 2-2511), Rochester

KIESELHORST, Daniel C, Freshman Adv/Cnslr (Admin L D) Lib 16 (373-5086), 2705 Riverside, Mpls 55406, Fe 8-4649

KIESLER, Frank, Cl Assoc Prof (Psychiatry), Grand Rapids, Fa 6-6745

KIGGINS, William R, Window Wshr (Pl Serv) SS , 1811 Park Ave, Mpls 55402, 335-1589



**TO REACH HOSPITAL NUMBERS:**

From  
**MINNEAPOLIS CAMPUS PHONES**

Dial 192 then the listed number

From  
**HOSPITAL PHONES**

Dial listed number

**FROM ALL OTHER PHONES**

Dial Federal 9-7311 ask operator for listed number

KIHARA, Toru, Resch Asst (Bot) Bo 102 (373-2216), 1121 7th St SE Apt 2, Mpls 55414, Fe 1-7716

KILDAL, Maurice A, En Asst Tr (Ag Eng) AgEng 219 (647-3223), 2426 28th Ave S, Mpls

KILDOW, Fred L, Prof (Jrnlsm) MurH 106 (373-3165), 5036 Yvonne Terr, Mpls 55424, 929-5880

KILGARD, Florence M, Clk Steno (Hlth) SBH 459 (339-7751), 36 So 12th St, Mpls 55403, Fe 2-0781

KILL, Frederick W, Sr Farm Labr (West Cent Ext Sta) (589-2211), Morris

KILLEN, John Resch Fel (SAFHL) SAFHL 381 (373-2782), 5033 13th Ave S, Mpls 55417, Ta 7-1996

KILMER, Sally, Instr ( Child Dev) CD 104B (373-2219), 1405 Como Ave SE, Mpls 55414, 331-1756

KIM, Arlene, Sr Clk (Stu Hsg Bur) EdH 209 (373-4184), 872 19th Ave SE, Mpls 55414, 331-3975

KIM, Chul Eun, Resch Asst (Chem Engr (Che 151 (373-2300), 10545 Cent Hall, U of Minn, Mpls 55414

KIM, Hyung Kon, Instr (Bus & Econ) SocSci 207 (Ra 4-8801), Duluth

KIM, Ke Chung, Resch Fel (Ent Fish & Wildlife) CofH 303 (647-3512), 618 Huron SE, Mpls 55414, 331-7136

KIM, Kwan S, Tchg Assoc (Econ) BA 1171 (373-4392), 1910 6th St S, Mpls 55404, 336-4085

KIM, Man Jin, Resch Asst (Metal) MinMet 423 (373-3156), Cent Hall, U of Minn, Mpls 55414, 373-2294

KIM, Sang-Nam, Resch Asst (Vet Anat) VetS 239-B (647-3243), 5406 Bald Eagle Blvd, White Bear Lake 10, Ga 9-3823

KIM, Tae Choon, Tchg Asst (Quant Anal) BA 773 (373-4376), 200 Oak Grove St, Mpls 55403, 333-4760

KIM, Whal-Min, Frshmn Adv/Cnslr (Admin LD) JohH 202 (373-2912), 146 Cecil St SE, Mpls 55414, 339-5483

KIM, Yoon B, Tchg - Resch Asst(Microbiol) Mayo 1038 (Hosp 2472), 312 Harvard St SE, Mpls 55414, Fe 1-5439

KIM, Yung, Tchg Asst (Phys Chem) C 15 (373-2354), 10524 Cent Hall, U of Minn, Mpls 55455, Fe 9-7421

KIMBALL, Howard I, Sr Lab (NE Exp Sta) (525-4357), Duluth

KIMLINGER, Mary T, Sr Clin Nurse (Nrag Serv) U Hosp (Hosp 2111), 921 Essex SE, Mpls 55414, 338-7284

KIMBERLING, Cleon V, Epidemiol) VetS 301 (467-3631), 1772 Lake St, St Paul 55113, 645-6514

KIMM, Donald, Elect (Pl Serv) PH 105 (647-3634), 956 Robbinhood Pl, St Paul 55112, Iv 4-9127

KIMMEL, George, Clin Instr (Ped), 3561 Central Ave NE, Mpls, St 1-2647

KIMMEL, Rhoda H, Audiol (Ped CP Proj) Mayo D-311 (Hosp 2106), 1206 4th St SE, Mpls 55414, 331-2305

KINCAID, A Douglas, Asst Prof (Prog in Hosp Admin) 425 Harvard St SE, (373-2290), 205 Valley View Place, Mpls 55419, Ta 3-0976

KINCAID, Owings W, Asst Prof (Radiology) Mayo Foundation (At 2-2511) Rochester

KINCANNON, James, Instr (Clin Psych) Ancker Hosp (Ca 2-7341), 2087 Bayard, St Paul 55116, 699-1468

KINDALL, Gerald D, Tchg Assoc (Phys Ed for Men) CH 306 (373-4235), 2909 31-1/2 Ave NE, Mpls 55418, St 1-6460

KINDER, Kathleen M, RN (Nrag Serv) Hosp Sta 55 (Hosp), Powell Hall, Mpls 55414, Fe 9-0531

KING, Andrew A, Instr (Rhetoric) AgEng 312 (647-3541), 1251 Gibbs, St Paul, 646-5090

KING, Bernice L, Sr Secy (Cancer Coordin) FVWCRC 157 (373-4308), 4935 3rd St NE, Mpls 55414, 788-5958

KING, David A, Resch Forester (For Serv) LSFor 502 (645-0841), 1766 City Heights Dr, St Paul 55117, 488-3476

KING, Ellen E, Sr Clk Typ (Rhetoric) NorH 247 (647-3685), 2230 Carter, St Paul 55108, 646-5090

KING, Ethel V, Food Serv Wrkr (Diet) MasonH M-107 (Hosp 2562), 33 So 13th St, Mpls 55403, Fe 8-1457

KING, Frances E, Cust Wrkr (Hskpg) Mayo A-102 (Hosp 2628), 6631 Oakland Ave S, Mpls 55423, 866-3126

KING, Jack B, Libr (Catalog) Lib 103 (373-2883), 2040 Laurel Ave, St Paul 55104

KING, Joseph T, Prof Emer (Physiology), 2267 Folwell St, St Paul

KING, Leslie A, Assoc Prof (Gen Coll) NH 10 (373-4400), 1625 E River Rd, Mpls 55414, 333-5046

KING, Lulu, Cust Wrkr (Hskpg) Mayo A-102 (Hosp 2628), 2304 22nd Ave S, Mpls

KING, Marjorie L, Mach Opr (Stu Couns Bur) EdH 301 (373-3818), 5344 44th Ave S, Mpls 55417, Pa 9-0813

KING, Norman W, Bldg Crtrk (Pl Serv) (Ra 4-8801 x 290), Duluth

KING, Sheldon H, Tchg Asst (Physics) Ph 237 (373-3333), 1322 Washburn Ave N, Mpls 55411, Ja 9-2850

KING, Stanley S T, Tchg Asst (Phys Chem) C 9 (373-2318), 406 13th Ave SE, Mpls 55414, 331-5136

KING, Thomas H, Prof (Pl Path & Phys) PP 312 (647-3371), 1367 Roselawn, St Paul 55113, 645-3042

KINGDON, Marilyn, RN (Nrag Serv) Hosp Sta 62 (Hosp), 1642 Eustis St, St Paul, 645-7039

KINGSBERG, Judy T, Clk Typ (Hosp Labs) Mayo C205 (Hosp 2601), 3912 23rd Ave S, Mpls 55407, Pa 9-8275

KINGSLEY, B E, Asst Fin & Fac Supvr (Intercol Ath & PEM) CH 111A (373-4277), 2155 N Rosewood Lane, St Paul, 631-1080

KINGSLEY G Gordon, Prof/Coor Stu Pers Serv (Gen Coll) NH 10 (373-4400), 5517 Portland Ave, Mpls 55417, Ta 3-3474

KINGSLEY, Genevieve, Secy (Naval Sci) A 203 (373-2230), 2155 N Rosewood Lane, St Paul 55113, Mi 4-4432

KINGSLEY, James Jr, Ch Spec Coll (Lib) Lib 108 (373-2897), 3402 E 24th St, Mpls 55406, Pa 2-0590

KINGSTON, Gordon W, Adm Trne (U Serv) WeH 108 (373-3746), 130 Warwick St SE, Mpls 55414, 338-7177

KINNEY, Carol S, Resch Asst (Home Econ) McNH 404A (647-3455), 3014 38th Ave S, Mpls 55406, 722-8608

KINNEY, Robert B, NASA Fel (Mech Engr) ME 238 (373-3039), 1028 7th St SE, Mpls 55414, 331-3126

KINNEY, Terry B, Jr, Instr (Pltry Sci) PetH 202 (647-3532 or 647-3292) 4209 74th Ave, Hyattsville, Md

KINNEY, Venard R, Instr (Med) Mayo Foundation (At 2-2511), Rochester

KINNEY, William N, Med Fel (Radiology) VA Hosp (Pa 9-2381 x 505), 2431 Paulus Lane, Rt #10, So St Paul, 451-0332

KINSELLA, Thomas J, Clin Prof Emer (Surg-Div of Gen) 1251 Med Arts (Fe 2-2309), 3644 Colfax Ave S, Mpls 55409, Ta 2-9055

KINYON, Stanley V, Prof (Law) FraH M135 (373-2722), 5740 Clinton Ave S, Mpls 55419, 869-3824

KIPPER, Ethel L, Cust Wrkr (U Hosp) Hosp Box 55 (Hosp 2628), 502 Aldrich N, Mpls 55405, Fr 4-2673

KIPPER, Obie F, Bldg Crtrk (Pl Serv) SS, 4505 Oakland Ave So, Mpls 55407, Ta 5-2642

KIRBY, Adalaide, Tchg Asst (Eng) VH 304 (373-3532), 1206 SE 7th St, Mpls

KIRBY, Arthur G, Pol Off (Police) PolDB (373-3550), 1640 Dunlap, St Paul, Hu 8-3726

KIRBY, Marcella M, Clk (Nich Hall Bkstr) NH 1 (373-3688), 1640 N Dunlap, St Paul 55113

KIRBY, Reva M, Farm Labr (Agron & Pl Gen), Aberdeen, Idaho

KIRBY, Thomas J, Asst Prof (Ophthalmology) Mayo Foundation (At 2-2511), Rochester

KIRCH, Allan M, Tchg Assoc (Math) ForH 420 (373-2583), 717 Univ Ave SE, Mpls 55414, 336-2350

KIRCH, Ann M, Tchg Asst (Math) ForH 431, 717 University Ave SE, Mpls 55414, 336-2350

KIRCHEN, Susan M, Tchg Asst (Eng) ForH 120 (373-4814), 1227 Fourth St SE Apt 305, Mpls 55414, 331-3852

KIRCHNER, Janet R, Clerk Steno (Ophthal) Mayo A 684 (Hosp 2489), 709 1st Ave S, So St Paul 55075, 451-1122

KIRCHNER, Mary Ellen, Instr (Gen Coll) NH 204 (373-4819), 1414 6th St SE, Mpls 55414, 331-3827

KIRCHNER, Paul, Instr (Eng) VH 305 (373-2554), 1414 6th St SE Apt 202, Mpls 55414, 331-3827

KIRCHNER, Phyllis Fannie, Hskpr (Bailey Hall) BaH (645-9241), 5733 Yates N, Mpls 55429, 537-4018

KIRESUK, Thomas, Asst Prof (Clin Phys) Mpls Gen Hosp (Hosp), Box 109, Route 1, Savage

KIRK, James G, Sr Bldg Crtrk (Pl Serv) (Ra 4-8801 x 290), Duluth

KIRKLIN, John W, Prof (Surgery) Mayo Foundation (At 2-2511), Rochester

KIRKLIN, Perry, Res Asst (Phys Chem) C 10 (373-2368), 1465-A Klainert St, St Paul, Hu 9-7190

KIRKS, Donald D, Sheetmtl Wrkr (Pl Serv) SS 115 (373-3617), 6907 52nd Ave N, Mpls 55427, Ke 7-2979

KIRKWOLD, Larry L, Resch Asst (Sch of For) GH, 2228 Carter Ave, St Paul 55108, Mi 5-9838

KIRKWOOD Samuel, Prof (Biochem) SnH 119 (647-3485), 2189 Folwell St, St Paul 55108, Mi 5-6078

KIRPACH, Harold, Janitor (Hskpg) Hosp A102 (Hosp 2628), 1020 14th Ave SE, Mpls, Fe 8-1164

KIRSCH, Dorothy C, Prin Clk (Adm & Rec) MorH 105 (373-2149), 2505 Pahl Ave NE, Mpls 55418, St 9-4193

KIRSCH, Lloyd J, Sr Gen Mech (SAFHL) SAFHL (373-2782), 2505 Pahl Ave NE, Mpls 55418, St 9-4193

KIRSCHNER, Diana T, Secy (Soc Rel Lab) ForH 494 (373-2694), 1927 Buchanan NE, Mpls 55418, St 1-9061

KIRSTIUK, Walter, Elect (Plt Serv) SS115 (373-3617), 1719 6th St NE, Mpls 55413, St 1-8516

KIRWIN, M Kay, Sr Secy (Physics) Ph 163 (373-3332), 315 4th St SE, Mpls 55414, 336-6583

KIRWIN, Milton C, Sr Equip Oper (Data Proc Ctr) MorH 568 (373-4554), 315 4th St SE, Mpls 55414

KISER, Orville M, Assoc Prof Emer, 534 Central Ave N, Crookston

KISOR, Florence G, Asst Cook (Med) Faribault State Sch & Hosp, Faribault

KISSEL, John R, Bldg Crtrk (Pl Serv) SS (373-2047), Mpls, Su 6-3496

KIST, Anthony B, Hosp Lic Supvr (Hlth) SBH 166 (339-7751), 420 E Minnehaha Pkwy, Mpls 55419, 824-1704

KISTLER, Shirley Marlene, Sr Diet (Food Serv) U Hosp (Hosp), 6745 Pleasant Ave S, Mpls, 866-1665

KITTELSON, David B, NSF Coop Fel (Mech Engr) ME 459 (373-4526), 320 13th Ave SE, Mpls 55414, 331-3983

KITTELSON, Gloria J, Sr Clk Typ (Biostat) Mayo 1226 (Hosp 2452), 11-27th Ave SE, Mpls, 336-6452

KITTS, Harry W, Prof (Agri Edu) Hr 208 (647-3463), 2921 N Victoria, St Paul 55113, Iv 4-2153

KIVITS, Virginia M, Asst Prof (Gen Coll) NH 202 (373-3721), 1415 N Cleveland Ave, St Paul 55108, Mi 5-5021

KJARTANSSON, Saemundar, Med Fel (Derm), 1270 Gibbs Ave, St Paul, 645-8753

KJOLHAUG, C Dean, Sr Stu Pers Wrkr (Stu Pers Serv) (Ra 4-8801 x 265), Duluth

KLAENHAMMER, Kurt W, Sr Clk (Pl Serv) FolH 50 (373-4448), 1908 Flandrau, St Paul 55109, 777-6654

KLAFKA, Joan I, Clk (Adm & Rec) MorH 6 (373-2154), Apt 4, 616 10th Ave SE, Mpls

KLAMKIN, Murray S, Visiting Prof (Math) ForH 434, 5635 Minnetonka Blvd, St Louis Park 55416, 924-6595

KLASS, Donald W, Instr (Physiol) Mayo Foundation (At 2-2511), Rochester

KLASSEN, Arthur, Med Fel Spec (Neuro) Mayo B573 (Hosp 2731), 1 River Terr Ct, Apt 102, Mpls 55414, 336-0872

KLASSEN, Rudolph A, Med Fel (Orthoped Surg) Hosp B590 (Hosp), 4200 Ewing So, Mpls, 920-2998

KLATKE, Carolyn, Sr Acct Clk (Phys Med & Rehab) Mayo 860 (Hosp 2721), 415 4th St SE, Mpls 55414, Fe 6-8079

KLATT, Kenneth Paul, Resch Asst (Biochem) SnH 16 (647-3708), 2044 Brewster St, St Paul 55108

KLAURENS, Mary K, Tchg Asst (Distrib Edu) Bu 115 (373-2260), 4948 Fremont So, Mpls 55409, Ta 5-8638

KLAVSONS, Jania, Tchg Asst (Eng) E 320 (373-3990), 3305 Fremont Ave S, Mpls, 823-7579

KLAWANS, Harold L, Med Fel Spec (Neuro) Mayo B-525 (Hosp 2731), 291 Ravoux, St Paul, 225-6149

KLAYMAN, Sylvia, Prin Cashier (Dent Clin) Owre 3rd Flr (373-3904), 514 Humboldt Ave N, Mpls 55405, 377-0305

KLECKNER, Marguerite G, Prin Acct Clk (Univ Press) UPress (373-3884), 718 Univ Ave SE, Mpls 55414, 336-5285

KLEEBERGER, Roy, Sr Labr (Rosemount Resch Ctr) Rosemt 717-A (423-1567), Randolph, 645-7995

KLEEMAN, George E, Tchg Asst (Chem Engr) ChE 151 (373-2300), 10561 Cent Hall, Mpls 55414, Fe 9-7421

KLEESE, Roger A, Resch Assoc (Agron & Pit Gen) Agr 215 (647-3787), 1760 Carl, St Paul 55113, 645-3249

KLEFSAAS, Lois J, Hd Nurse (Nrag Serv) U Hosp (Hosp 2606), 3319 Pleasant Ave S, Mpls 55408, 825-4617

KLEFSAAS, Ruth M, Lab Tech (Hlth) SBH 575 (Fe 9-7751), 3906 Washburn Ave N, Mpls 55412, Ja 2-2513

KLEGIN, John F, Util Man (Pit Serv) SS115 (373-3617), Box 41A RR #1 Cannon Falls, 263-2813

KLEIN, Bernard A, Tab Equip Oper (Numer Anal Ctr) Ex 227 (373-2521), 44 East George St, St Paul, 224-7040

KLEIN, Eva M, Sr Clk Typ (Pit Serv) PH 105 (647-3401), 1410 Raymond Ave, St Paul 55108, Mi 4-0584

KLEIN, Jerome, Resch Asst (Sch of For) GH, 2527 So 9th St, Mpls 55406, Fe 8-0145

KLEIN, Mrs Leonora, Advsr (Baha'i Club), 2235 W 21st St, Mpls 55405, Fr 7-4618

KLEIN, Maxine M, Instr (Spch & Theatre) WeH 300C (373-4846), 869 Weeks Ave SE, Mpls, 331-3659

KLEIN, Walter W, Asst Prof (Pol Sci) SocSci 1466 (373-2658), 2711 Delaware St SE, Mpls, 331-5477

KLEIN, William M, Resch Asst (Chem Engr) ChE 435 (373-2308), 10568 Cent Hall, Mpls, Fe 9-7421

KLEIN, Yvonne M, Instr (Eng) E 330 (373-3957), 3400 Univer Ave SE, Apt 206, Mpls 55414

KLEINHENZ, William A, Assoc Prof/Assoc Hd (Mech Engr Dept) ME 125B (373-3302), 2945 Major, Mpls 55422, Ju 8-4526

KLEINHUIZEN, Janice E, Gen Staff Nurse (Nrag Serv) Mayo Box 490 (Hosp 2154 or 2155), 7415 Baker Ave NE, Mpls 55432, 786-2925

KLEIS, Lawrence J, Sr Farm Labr (West Cent Exp Sta) (589-2211), Morris

KLEITZ, Philip Rex, Asst Instr (Eng) E 320, 2524 Clinton S, Mpls 55404, 332-2027

KLEMENT, Gerald A, Auditor (Off of Fld Aud) MorH 412 (373-2122), RR 1, Farmington, 4713

KLEMM, Andora H, Secy (USDA, SWC) SAFHL 305 (373-4510), 6649 W 18th St, Mpls 55426, 544-3045

KLEMPKA, Paul F, Bldg Ctrkr (Pit Serv) NorH 116 (647-3378), 3232 Third St N, Mpls 55412, Ja 2-7227

KLEPETAR, Ernest H, Resch Assoc (Physiol Hyg Lab) Stad Gate 27 (373-3586), 1471 Ashland Ave, St Paul, Mi 6-1595

KLEPPE, Raymond W, Sr Gen Mech (SAFHL) SAFHL (373-2782), 7505 Wadsworth Ave So, Mpls, Un 9-4780

KLESSIG, Carol Ann, Stu Tech Supvr (Hosp Labs) Hosp Box 198 (Hosp 2601), 604 Ontario SE, Mpls 55414, 331-3014

KLEVEN, Irene M, Clk (Bkstr) NH 1 (373-3688), 3936 Van Nest Ave S, Mpls 55409

KLEVEN, Lowell H, Med Fel (Orthoped Surg) Hosp B-590 (Hosp 2514), Apt 101, Bldg 2125, E River Terr, Mpls, 336-6141

KLICK, Alois L, Sr Gen Mech (Furn Sh-P1 Serv) SS115 (373-3617), 3611 Abbott Ave N, Mpls, Ju 8-8438

KLIGER, George, Instr (Humanities) ForH 257 (373-3511), 2014 21st Ave S, Mpls, Fe 6-1731

KLIMAN, Jean J, Tchg Asst (Anthropology) ForH 210 (373-2605), 1414 Sixth St SE, Mpls, 331-2951

KLIMAN, Melvin L, Tchg Assoc (Econ) BA 1069 (373-3679), 1414 6th St SE Apt 101, Mpls, 331-2951

KLIMEK, Richard J, Instr (Gen Coll) NH 10 (373-4400), 5101 Cent Hall, Mpls 55414, Fe 9-7421

KLIMOWSKI, Joseph, Tchg Asst (Spch & Theatre) WeH 300 (373-4845), 2701 Delaware SE, Mpls, 331-7129

KLINE, Bonita E, Instr (Stu Tchg) Bu 227 (373-4463), 8138 2nd Ave S, Mpls 55420, Tu-1-2716

KLINE, F Gerald, Tchg Asst (Journalism) MurH 15 (373-3369), 719 7th St SE, Mpls 55414, 331-4221

KLINE, Gerald F, Asst Agr Ext Spec (Ag Ext Serv), 520 Washington Ave SE, Mpls, 373-3713

KLINE, Kenneth A, NASA Trne (Aero/Eng Mech) Aero 301, 4736 Heights Dr, Mpls 55421, 788-3244

KLINE, Patricia A, Supvr (Nrag Serv) MasonH (Hosp 2553), 2303 4th Ave N, Mpls 55405, Fr 7-4888

KLING, Juanita R, Secy (Grad Sch) JohH 327 (373-2829), 2612 Pillsbury So, Mpls 55405, 825-7326

KLINGBEIL, Beverly J, Gen Staff Nurse (Nrag Serv) U Hosp Sta 58-59-60 (Hosp 2258), Powell Hall, Mpls 55414, Fe 9-0531

KLINGEBIEL, Elaine C, Home Agt/Instr (Ag Ext Serv), 2023 Shale Lane, St Paul 55111

KLINGER, Eric, Assoc Prof (Soc Sci/Psych) (589-2211 x 76), Morris

KLINT, Curtis P, Area Soils Agt-Asst Prof (Agr Ext Serv), 11545 Kerry St, Coon Rapids

KLIPPEL, Juanita J, Sr Clk (Lib-Circ) Lib 214 (373-2885), 2602 Colfax Ave S, Mpls 55408, 377-5256

KLIPPENSTEIN, Samuel J, Instr, FolH 115 (373-3723), 4312 Centennial Hall, Mpls 55455, 339-7521

KLODT, Janice, Head Res Hall Couns (U Serv) PiH, 213 Pioneer Court, Mpls, 373-3399

KLOETZKE, Joyce J, Hosp Aide (Cen Serv & Sup) U Hosp Bx 61 (Hosp 2635), 1812 Clinton Ave S, Mpls, Fe 9-1117

KLOSE, Gerhard, Fell (Org Chem) C 410 (373-2357), 7115 Chicago Ave S, Mpls, 55423, Un 9-1510

KLOSKOWSKI, Dolores A, Clk Typ (Health) SBH 308 (Fe 9-7751), 1313 6th St SE, Mpls 55414, 338-9610

KLOSNER, Rose E, Cust I (Health) SBH 363 (Fe 9-7751), 1028 Jessie, St Paul, Hu 9-3065

KLOSSNER, Margaret, Prin Secy (Police) PolDB (373-3550), 923 Fulton Ave SE, Mpls 55414, Fe 3-4089

KLOUDA, John F, Tchg Asst (Mech Engr) ME 362B (373-2991), 2392 W Larpenteur, St Paul 55113, Mi 4-8430

KLUCK, Barbara L, Sr Secy (Philos) ForH 314 (373-3612), 4534 Madison Ave NE, Mpls 55421, 788-3256

KLUGE, Kathleen B R, Secy (Mech Engr) ME 313 (373-3014), 3904 Longfellow Ave S, Apt 4, Mpls 55407, 724-5704

KLUKAS, Myrtle A, Lab Attd (Home Ec) McNH 137 (647-3353), 2335 Fulham, St Paul 55113, 633-6059

KLUKAS, Richard William, Tchg Asst (For) GH, 2335 Fulham, St Paul 55113, Ca 5-9285

KLUN, Mary Jane, Stu Tech Supv (Hosp Labs) U Hosp Bx 198 (Hosp 2601), 3129 Grand Ave S, Mpls 55408, Ta 4-2051

KLUSKA, Agnes C, Fd Serv Wkr (Nutr) Hosp (Hosp 2148), 4215 Washington St NE, Mpls, 788-1250

KLUXDAL, Marsha G, Prac Nurse (Prof Care of Pat) Mayo Bx 490 (Hosp 2606), Powell Hall, Mpls 55414, Fe 9-0531

KMIECIAK, Walter F, Gen Mech (Refrig Sh-P1 Serv) SS 115 (373-3617), 3105 16th Ave S, Pa 2-8372

KNAFF, Lawrence C, Tchg Asst (Elec Engr) EE 242 (373-2490), 2107 Lowry Ave NE, Mpls 55418, St 1-7729

KNAPP, David A, Bldg Ctrkr (Pl Serv) (Ra 4-8801 x 290), Duluth

KNAPP, Mary E, Edit Clk (USDA For Serv) LSFFor 404 (645-0841), 2338 Cleveland St NE, Mpls 55418, 789-8590

KNAPP, Miland E, Clin Prof (Phys Med & Rehab) Mayo 860 (Hosp 2721), Box 714, Route 3, Excelsior, Gr 4-6972

KNESS-KNEZINSKIS, Zinaida, Jr Sci (Ob & Gyn) Mayo A623 (Hosp 2686), 4705 16th Ave S, Mpls 55407, Pa 9-2133

KNETEN, Norval C, Tchg Asst (Phys Chem) C 29 (373-2335), 4262 Snail Lake Blvd, Mpls

KNIEFEL, May V, Sr Clk Typ (U Hosp) Bx 296 (Hosp 2150), 3146 Stinson Blvd, Mpls 55418, St 9-8309

KNIGHT, C Gregory (Tchg Asst) SocSci 446 (373-4581), 2625 Fillmore St NE, Mpls 55418, 789-6325

KNIGHT, Diana J, Instr (Elem Sch) Pt 102 (373-3470), 400 6th Ave SE, Mpls

KNIGHT, Donna A, Acct Clk (Agr Ext Serv) CofH 113 (647-3791), 288 Birmingham, Apt 6, St Paul 55106, 774-5266

KNIGHT, Douglas V, Tchg Asst (Soc Wrk) SocSci 808 (373-2640), 236 Grand Ave, St Paul 55112, 484-7181

KNIGHT, Judith V, Nurse's Aide (U Hosp) Hosp (Hosp), 2715 Knox Ave N, Mpls 55411, Ja 2-1181

KNIGHT, R R, Prof Emer (Dent), 3245 Park Ave, Mpls, Ta 3-8179 (Retired)

KNIFE, Mary Lou B, Undergrad Res Asst (Minn Sch Math Cen) TSCE 216 (373-3522), 918 Albenmarle St, St Paul 55117, 488-3583

KNITTLE, Rebecca A, Tchg Asst (Pol Sci) SocSci 1373 (373-2679), Powell Hall, Mpls, Fe 9-0531

KNOBLOCH, William H, Asst Prof (Ophthalmol) Mayo A684 (Hosp 2489), 3517 30th Ave N, Mpls 55422, 588-3872

KNOCHE, Karl-Friedrich T, Hill Found Fell (Mech Engr) ME

KNOKE, Barbara J, Staff Nurse (Sta 48) U Hosp (Hosp 2248), 2641 Fillmore NE, Mpls 55418, St 9-4612

KNOPS, David E, Prin Acct Clk (Stu U) CMU 105 (373-2413), 859 21st Ave SE, Mpls 55414, 331-2131

KNOPS, Joyce C, Prin Acct Clk (Bus Off) MorH (373-2061), 859 21st Ave SE, Mpls 55414, Fe 1-2131

KNOWLES, E Judith, Asst Prof (Human-Music) (Ra 4-8801 x 364), Duluth

KNOWLES, Kenneth C, Vending Machine Routeman (Vend Serv) InvSW (373-2802), 2425 W 70th St, Mpls 55423, Un 6-8278

KNOWLES, Lawrence D, Lab & Driv (Pl Serv) ShAn 128 (373-3574), 1023 5th Ave N, Mpls 55405, Fr 4-5490

KNOWLES, Paul R, Asst Prof (Music) WuH 5 (373-4061), 336 Kenmar Circle, Mpls 55426, Li 5-0529

KNOWLTON, Gladys J, Strs Clk (Health) SBH 52 (Fe 9-7751), 455 W Lynnhurst, St Paul 55104, Mi 5-5112

KNUCKENBERG, Cory H, Clin Instr (Dent) Owre 1 (373-3275), 631 3rd St, Excelsior, Gr 4-9287

KNUDSON, Barbara L, Instr (Sociol) SocSci 1174 (373-3491), 1324 Douglas, Mpls 55403, Fr 7-9047

KNUDSEN, Helen L, Dir/Lect (Dept of Pub Health) SBH 169 (Fe 9-7751), 2101 E River Road, Mpls 55414, Fe 8-1603

KNUDSEN, John W, Tchg Assoc (Econ) BA 1108 (373-3671), 623 8th Ave SE, Mpls, 331-3650

KNUDSEN, Shirley A, Prin Secy (Psychiatry & Neurol) Mayo B692 (Hosp 2216), 312 Harvard SE, Mpls 55414, 331-3617

KNUDSON, Cheryl M, Clk Typ (Hosp Admin) VCHH 102 (Hosp 2320), 500 Erie St SE, Mpls 55414

KNUDSON, Gordon W, Clin Dent (Health) HS (373-4048), 4504 W 70th St, Mpls 55424, 927-5878

KNUDSON, Kay, Info Rep (U Rel) MorH 217 (373-2126), 4107 Highwood Road, Mpls, Wa 6-1907

KNUDSON, Ruth Ann, Tchg Asst (Anthropol) ForH 230 (373-2605), 910 Essex SE, Mpls 55455, 331-2115

KNUTSON, Allen G, Elec Mech (Physics) Ph 63 (373-3335), 5042 Monroe St NE, Mpls 55421, Su 8-5384

KNUTSON, Bonnie I, Med Typ Trnee (U Hosp) Hosp (Hosp), 925 Essex St, Apt 4, Mpls, 331-1401

KNUTSON, Daniel C, Sr Clk (Lib) Lib (373-2885), 694 E Hoyt Ave, St Paul 55106, Pr 6-0628

KNUTSON, Donald, Res Asst (Pl Path & Phys) AgBot 300 (647-3412), 2248 Carter Ave, St Paul 55108, Mi 6-1660

KNUTSON, Dorothy B, Stu Technol Supv (Clin Labs) Hosp D265 (Hosp 2103), 1833 Franklin SE, Mpls 55414, Fe 3-4755



TO REACH HOSPITAL NUMBERS:

From  
MINNEAPOLIS CAMPUS PHONES

Dial 192 then the listed number

From  
HOSPITAL PHONES

Dial listed number

FROM ALL OTHER PHONES

Dial Federal 9-7311  
ask operator for  
listed number

KNUTSON, Elaine T, Sr Clk Typ (Acq) Lib 322 (373-3074), 411 W 25th St, Mpls 55405, Ta 5-8734

KNUTSON, Gladys M, Secy (Physics) Ph 148 (373-3333), 3045 2nd Ave S, Mpls, 825-8901

KNUTSON, Irene A, Med Technol (Clin Lab) Hosp (Hosp), 327 14th Ave SE, Apt 20, Mpls 55414, 331-3777

KNUTSON, Irma I, Sr Clk (Adm & Rec) MorH 105 (373-2147), 1826 Pierce St NE, Mpls 55418, St 9-8375

KNUTSON, Karen Blom, Tchg Asst (Music) Sch 204 (373-3444), 2248 Ca Carter Ave, St Paul 55108, 646-1660

KNUTSON, Marjorie B, Sr Clk Typ (Sci & Math)(724-8801 x 317), Duluth

KNUTSON, Richard L, Instr (Stu Tchg) Bu 243 (373-2283), 3007 Yukon Ave N, Mpls 55427, Li 5-1047

KNUTSON, Robert G, Res For (USDA For Serv) LSF 514 (645-0841), 10630 7th St NE, Mpls 55433, 786-3936

KNUTSON, Ronald D, Res Asst (Agri Econ) HH 306 (647-3331), 2026 Brewster St, St Paul 55108, 646-5134

KNUTSON, Sonja G, Sr Clk Typ (U Bkstrs) ME 33 (337-3236), 3332 22nd Ave S, Mpls, 722-0353

KNUTSON, William F, Lab (Pl Serv-Campus Maint) ShAn 128 (373-3574), 3855 Blaiadell, Mpls 825-0707

KOBASIGAWA, Akira, Res Fell (Inst of Ch Devel) CD 220 (373-2390), Naha, Okina

KOBERSTEIN, Kathleen K, Clk (Adm & Rec) MorH Sl (373-2142), 5408 27th Ave S, Mpls 55417, 722-8759

KOBESKA, Beverly A, Cust Wkr (U Hosp) Bx 55 (Hosp 2628), 2436 32nd Ave S, Mpls 55406, Pa 9-0052

KOCAYUSUFASAAGLU, Munime D, Tchg Asst (In Chem) C 36, 520 Washington Ave SE, Mpls 55414, 331-5022

KOCH, Janice, Clk Typ I (Health) SBH 276 (339-7751), 624 4th Ave S, Mpls, 339-6170

KOCH, Mary Lynn, Home Agt-Instr (Agr Ext Serv) (SW 4-3741), Sleepy Eye

KOCH, Thomas, Asst Co Agr Agt-Instr (Agr Ext Serv), Sleepy Eye

KOCHER, Joseph, Steamfitter (Steam Sh-Pl Serv) SS 115 (373-3617), 2220 26th Ave S, Mpls 55406, Pa 9-2085

KOCHEVAR, Shirley A, Secy (Hosp Admin) Mayo 1260 (Hosp 2456), 2875 Irving Ave S, Apt 212, Mpls, 825-5153

KOCKER, Josephine R, Sr Clk Typ (Bursar Off) MorH 115 (373-2103), 848 20th Ave SE, Mpls 55414, Fe 1-7465

KODAMA, Shunichi, Res Fell (Lab of Physiol Hyg) Stad Gate 27 (373-3586), 419 Erie St SE, Apt 2E, Mpls

KODET, John L, Laborer (Pl Serv) ShAn 128 (373-3574), 652 19th Ave NE, Mpls 55418, St 9-5181

KOECHER, Daniel A, Tchg Asst (Pharm Chem) AH 303 (373-2196), 2626 Como Ave SE, Apt 3B, Mpls 55414, 331-1689

KOEHLER, Alfred J, Power Farm Impl Oper (W Cen Exp Sta) (589-2211), Morris

KOEHLER, Doreen, Sr Clk Typ (Hist) SocSci 614 (373-2705), 2213 Aldrich Ave S, Mpls

KOEHLER, Fulton, Prof (Math) E 207 (373-3122), 50 Melbourne Ave SE, Mpls, 335-4380

KOEHLER, Robert G, Asst Co Agr Agt-Instr (835-3610), Waseca

KOEHNEN, George J, Sr Gen Mech (Agri Exp Sta) (423-2455), Rosemount

KOELSCH, C F, Prof (Org Chem) C 326 (373-2333), 2303 Folwell Ave, St Paul 55108, Mi 4-9337

KOELSCH, Giles A, Assoc Prof (Clin Med) (At 2-2511), Rochester

KOELZ, Thomas A, Fell (Surg-Ortho) Vet Hosp (Pa 9-2381), 5640 38th Ave S, Mpls 55417, Pa 4-2132

KOENIG, Donald R, Tchg Asst (Hist) SocSci 660 (373-2713), 1409 5th St SE, Mpls 55414, Fe 1-3506

KOENIG, Robert P, Clin Instr (Ophthalmol) Mayo A684 (Hosp 2489), St Cloud

KOEPKE, Amy P, Acct Clk (Numer Anal Cen) Ex 212 (373-4548), 1005 Morgan Ave N, Mpls, Ja 1-3737

KOEPPE, Eugene J, Acct (Health) SBH 166 (Fe 9-7751), 5539 27th Ave S, Mpls 55417, Pa 9-8825

KOEPPE, Roberta R, Sr Clk Typ (Hosp Labs) U Hosp Bx 198 (Hosp 2601), 1562 Edmund, St Paul 55104, 644-2346

KOEPPE, Karen A, Clk (Bulletin) CoH 3 (647-3209), 2191 Knapp, St Paul, 55108, 644-5321

KOERNER, James F, Asst Prof (Physiol Chem) LyonL 167 (373-2903), 1498 Lincoln Terrace, Mpls 55421, 788-5265

KOERPERICH, Leonie, Laund Wkr (U Laund) PB (373-3402), 814 4th St SE, Mpls 55414, Fe 5-3742

KOFRON, Phillip M, Lab Attd (Hormel Inst) (He 3-8804), Austin

KOGL, Eugene A, Supv Engr (Pl Serv) FolH 26 (373-4522), 312 S Saratoga, St Paul 55105, Mi 9-0212

KOH, Chin-Chao, Res Asst (For) GH, Taipei, Taiwan, China

KOH, Suk-Kyung, Med Fell (Surg) Hosp (Hosp), 605 Delaware SE, Mpls, Fe 1-7010

KOHAN, Agnes Ann, Sr Clk Typ (Agr Ext Serv) NorH 274 (647-3601), 1089 Highview Drive, New Brighton 55112, Me 3-5467

KOHAN, Nancy J, Sr Clk (Stu Pers Off) Bu 206 (373-2257), 3000 Armour Terrace, Mpls 55418, St 1-1011

KOHANEK, Diane C, Clk Typ (Pl Serv) FolH 18 (373-2035), 5550 Girard Ave N, Mpls 55430, Ju 8-1311

KOHLER, Peter F, Med Fell (Med) Mayo C316 (Hosp 2528), 709 Delaware SE, Mpls 55414, 331-2076

KOHLMAN, Robert T, Truck Driver (U Laund) PB (373-3402), 900 Kohlman Lane, St Paul, Iv 4-2982

KOHNEN, Helen, Asst Cook (Din Cen) DinC 146 (647-3617), 2227 Scudder St, St Paul, Mi 4-8835

KOHNEN, Dolores, Sr Secy (Psychiatry & Neurol) Mayo B525 (Hosp 2731), 3636 Minnehaha Ave S, Mpls 55406, 721-6792

KOIVISTO, Henry W, Gen Mech (Pl Serv) (Ra 4-8801 x 290), Duluth

KOLARI, Olaf E, Assoc Prof (Anim Husb) PETH 131 (647-3348), 1115 Summer St, St Paul 55113, Hu 8-3686

KOLARS, Charles P, Clin Instr (Med) 1231 Med Arts, 128 Prospect, Mpls 55419

KOLB, William W, Lab Tech (Soil Sci) So 28 (647-3586), 432 4th St SE, Mpls

KOLENDA, Borge N, Cust Wkr (Men's Res-Vermilion Hall) (Ra 4-8801 x 335), Duluth

KOLLER, E Fred, Prof (Agri Econ) HH 301 (647-3494), 1466 Hythe St, St Paul 55108, Mi 4-0359

KOLLER, Robert L, Phys-Clin Inst (Otolaryngol) HS (373-3775), Hopkins

KOLLITZ, Rozanne, Sr Clk Typ (Agri Exp Sta) NorH 28 (647-3397), 1979 Knapp W3, St Paul, 645-6923

KOLLMANN, Alton L, Bkstr Mgr (Coffey Hall Bkstr) CoH 102 (647-3252), 1704 Carl St, St Paul 55113, Mi 6-8502

KOLSTAD, Blanche, Lab Technol (Surg) Ancker Hosp, 1740 Venus, St Paul 55112, Me 3-5534

KOLSTAD, Mildred S, Sr Clk Typ (Stu Pers Serv) (Ra 4-8801 x 266), Duluth

KOLSTAD, Robert, Tchg-Res Asst (Microbiol) DieH 128 (373-4346), 1519 Sheridan Ave N, Mpls, Ja 2-3768

KOLSTAD, RoseMarie, Clk Typ (Mun Ref Bur) SocSci 314 (373-2321), 215 Walnut SE, Mpls 55414, 331-3575

KOLTHOFF, Izaak M, Prof Emer (Anal Chem) C 315A (373-2352), Campus Club, Fe 1-1971 (Retired)

KOMMEDAHL, Thor, Assoc Prof (Pl Path & Bot) PP 210 (647-3363), 1840 Roselawn Ave W, St Paul 55113, 644-0783

KONCAR, Laura, Cust-Fd Serv Wkr (Sanford Hall) SaH (Fe 9-0931), 3217 4th St SE, Mpls 55414, Fe 1-7720

KONCAR, Michael G, Gen Mech (Cen Hall) CenH (373-2292), 3217 4th St SE, Mpls 55414, Fe 1-7720

KONSGAARD, Harvey John, Ord (Radiol) Mayo B264 (Hosp 2647), 2211 5th Ave N, Mpls 55405, Fr 7-6698

KONNERT, John H, Tchg Assoc (Phys Chem) C 235 (373-2335), 425 5th St St, Mpls 55455, 336-3940

KONOPKA, Gisela, Prof (Soc Wrk) SocSci 960 (373-2645), 3809 Sheridan Ave S, Mpls, Wa 6-8949

KONZ, Marie, Hosp Aide (Out-Pat) Hosp D358 (Hosp 2359), 61 70th Way NE, Mpls 55432, Su 4-6025

KOO, Bon Ho, Tchg Asst (Econ) BA 1137 (373-4394), 1206 8th St S, Mpls 55414, 333-8881

KOOB, Susan, Cust Wkr (Hskpg) Mayo A102 (Hosp 2628), 2906 E Franklin Ave, Mpls 55406, Fe 8-2945

KOONCE, George R, Engr (Health) SBH (Fe 9-7751), 416 Erie St SE, Mpls 55414, Fe 1-9993

KOOP, Severin H, Med Fell (Otolaryngol) Vet Hosp (Pa 9-2381), 2139 Dayton, St Paul, Mi 6-6952

KOOPMAN, Janet L, Reg Nurse (Oper Rm) U Hosp (Hosp), 2631 Dorman Ave S, Mpls 55406, 722-7094

KOOS, Gerald, Med Fell (Surg-Urol) Mayo A584 (Hosp 2502), 2912 33rd Ave NE, Mpls, 781-6155

KOP, Helen E, Off Supv (CLA Admin) JohH 223 (373-5118), 6315 Girard Ave S, Mpls 55423, Un 6-7516

KOP, Kenneth, Hosp Jan (Hskpg) Hosp A102 (Hosp 2628), 6315 Girard Ave S, Mpls, Un 6-7516

KOPECEK, Donna M, Sr XRay Tech (XRay) HS (373-3756), 1919 2nd St S, Mpls 55404, Fe 6-4470

KOPET, Corrine E, Nurse's Aide (Sta 51) Hosp (Hosp), 861 Allen, St Paul, Ca 5-3534

KOPIETZ, Paul E, Prin Engr (Pl Serv) FolH 26 (373-4523), 2150 Decatur Ave N, Mpls 55427, 545-9247

KOPP, Mary A, Clk Typ I (Health) SBH 166 (339-7751), 1929 Fremont Ave S, Apt 22, Mpls 55403

KOPP, Michael J, Tchg Asst (Hist) SocSci 646 (373-2708), 2028 Grand Ave, Apt 1, St Paul, 698-1311

KOPP, Michael Lewis, Commun Tech (Aud-Vis Educ Serv) WeH 55 (373-3785), 2515 E Franklin, Mpls, 336-3581

KORBLICK, Shirley M, Sr Cash (Phys Ed-Men) CH 108 (373-4270, 3181), 2122 Grand St NE, Mpls 55414, St 9-0373

KORBY, Constance Katherine, Sr Lab Tech (Anat) JacH 209 (373-2788), 423 5th St SE, Mpls 55414

KORGES, E James, Instr (Eng) VH 7 (373-3529), 407 4th St SE, Mpls 55414, 336-0263

KORGES, Patricia, Tchg Asst (Human Prog) ForH 275 (373-3506), 407 4th St SE, Mpls, 336-0263

KORMAN, Marlene, Secy (SWC ARS USDA) So 108 (Mi 4-2323), 655 3rd Ave, St Paul, Ca 4-5060

KORN, Norman A, Res Fell (Dent) Owre 402 (373-3247), 1707 E 88th St, Mpls 55420, Tu 8-4722

KOROGI, Gerald Francis, Sr Cust Wkr (Cen Hall) CenH (373-2291), 1418 Portland Ave S, Mpls 55404, Fe 6-6104

KORTE, Ervin C, Bldg Ctr (Pl Serv), 1712 E 24th St, Mpls 55404, 722-8417

KORTH, Philip A, Fresh Adv-Coll Couns (Admin LD) Lib 16 (373-5086), 629 Erie St SE, Mpls 55414, 339-4208

KORTHAUER, June C, Cust Wkr (Agri Exp Sta) (423-2455), Rosemount

KORTHAUER, Robert A, Asst Herdsman (Dairy Husb) (Ga 3-6281), Rosemount

KORTUEM, Joyce M, Clk Typ (Cen Sup), Mayo C190 (Hosp 2635), 501 6th St SE, Mpls 55414, Fe 1-2432

KOSCHIG, Gertrude O, Instr (Mort Sci) VH 114 (373-3870), 220 Penn Ave S, Mpls 55405, Fr 7-6597

KOSIAK, Michael, Clin Instr (Phys Med & Rehab) St Paul Rehab Cen (Hosp 2726), 3305 Skycroft Circle, Mpls 55418, 789-0966

KOSKELA, Dorothy C, Nurse's Aide (Nag Sta 12) U Hosp (Hosp 2212), 1108 4th St SE, Apt 3, Mpls 55414

KOSKELA, Richard S, Lab (Truck Serv) HoB 115 (373-2777), 2030 Brewster St, Apt 2, St Paul, 646-3102

KOSKI, August P, Meat Cutter (Fd Strs) FStor (373-2637), 1601 Van Buren, St Paul 55104, Mi 5-7392

KOSKI, Celeste K, Clk Typ (Dean's Off) BA 225 (373-3701), 727 University Ave SE, Mpls

KOSKI, Joanne C, Stu Technol Supv (Clin Labs) Mayo B424 (Hosp 2541), 420 6th St SE, Mpls 55414, 336-0926

KOSLOSKI, Ann, Fd Serv Wkr (Hosp Nutr) Hosp (Hosp 2708), 605 Erie St SE, Mpls 55414, 331-2248

KOSLOSKI, Anthony, Jan (Hskpg) Hosp A102 (Hosp 2628), 810 37th Ave NE, Mpls, St 9-7927

KOSSETT, Howard H, Oper Engr (Pl Serv) (Ra 4-8801 x 290), Duluth

KOST, Dennis R, Instr (U High) Peikh 370 (373-3305), 4975 Tyler St NE, Mpls 55421

KOSTKA, Dorothy A, Clk Steno (Stu U) CMU 106 (373-2556), 2715 Dupont St, Mpls 55408, 822-8852

KOTEK, Gariland, Tchg Asst (Agri Engr) AgEng 208 (647-3227), 2837 31st Ave S, Mpls

KOTILA, Beverly J, Cook (Spec Diet Kitch) U Hosp D 232 (Hosp 2148), 3539 N 6th St, Mpls 55412, Ja 1-6203

KOTT, H Stephen, Med Fell Spec (Neurol) Mayo B573 (Hosp 2518), 3811 Vincent Ave S, Mpls, 926-3769

KOTTKE, Bruce A, Instr (Med) (At 2-2511), Rochester

KOTTKE, Dean, Auto Mech (Gen Serv & Maint) MS (647-3406), 6264 Florida Ave N, Mpls, Ke 7-0123

KOTTKE, Frederic J, Prof-Head (Phys Med & Rehab) Mayo 860 (Hosp 2721), 2741 Drew Ave S, Mpls 55416, Wa 6-6839

KOTTKE, Herbert E, Const Lab (Const Sh-Pl Serv) SS 115 (373-3617), Loretta

KOTTKE, Sandra R, Grad Staff Nurse-RN (U Hosp) Mayo Bx 490 (Hosp 2256), 1634 Eustis, St Paul, 644-2965

KOTTKE, Michael J, Tchg Asst (Math) E 417 (373-3490), 2538 E 4th Ave, No St Paul 55109, Sp 7-2113

KOTZIN, Judith D, Sr Clk Typ (Stu Act Bur) TNM 4 (373-3955), 6017 W 35th St, St Louis Park, 929-2997

KOUTSKY, Carl D, Assoc Prof (Psychiatry) Mayo B605 (Hosp 2677), 104 Seymour SE, Mpls 55414, Fe 3-6856

KOVACH, Frank J, Assoc Prof Emer (Ed & Psychol), Duluth (Retired)

KOVALA, Joyce L, Sr Clk (Bus Off) MorH (373-2070), 1516 W 24th St, Mpls 55405, 374-5442

KOVALEVSKY, Olga, Cust Wkr (U Hosp) Hosp Bx 55 (Hosp 2628), 1877 Juliet Ave, St Paul

KOZELKA, Richard L, Prof (Quan Anal) BA 708 (373-3585), 83 Bedford St SE, Mpls 55414, 336-7228

KRAAYENBRINK, Sharon, Clk Typ (Bus Off) (589-2211), Morris

KRAEMER, J Donald, Sr Gen Mech (M R Shop-Pl Serv) SS 115 (373-3617), 694 Blair St, St Paul 55104, Ca 6-0381

KRAFT, Charles H, Assoc Prof (Stat) ForH 389 (373-4812), 4715 12th Ave S, Mpls 55407, 822-0477

KRAFT, Irene B, Prin Clk (Truck Serv) HolB 115 (373-2777), 2805 Golden Valley Road, Mpls 55411, 521-4128

KRAGH, Lyle V, Clin Asst (Surg-Div of Gen) 743 Med Arts (Fe 3-5221), 5312 Aynshire Blvd, Mpls 55424, We 9-9454

KRAGNESS, Helen C, Sr Clk Typ (Lib-Circ) Lib 213 (373-2885), 1316 7th St SE, Mpls, 331-1491

KRAGNESS, Miriam Elizabeth, Hosp Aide (Prof Care of Pat) Mayo Bx 490 (Hosp 2606), 1545 Hamline Ave N, St Paul 55108, 645-4083

KRALJIE, Agnes, Gen Staff Nurse (U Hosp) Mayo Bx 490 (Hosp 2606), Powell Hall, Mpls, Fe 9-0531

KRALL, Beverly A, Tchg Asst (Human-Music) (Ra 4-8801 x 340), Duluth

KRALL, Kenneth M, Res Asst (Mech Engr) ME 225 (373-4960), 1805 1st Ave S, Apt 21, Mpls 55403, 333-6915

KRALL, Sharon L, Sr Clk (Out Pat) Hosp A297 (Hosp 2111), 708 University SE, Mpls 55414, 331-2253

KRAMER, David L, Sr Anim Attnd (Surg-Div of Gen) Union 305 (Hosp 2288), 2290 Long Ave, St Paul

KRAMER, Joann G, Sr Clk Typ (U Bkstr 7231) E 33 (373-3236), 418 7th St SE, Apt 201, Mpls 55414, 336-0527

KRAMER, Judy K, Clk Typ (Grad Sch) JohH 331 (373-2831), 418 7th St SE, Mpls, 336-0527

KRAMER, Marlys, Sr Clk Typ, NH 106 (373-4104), 815 W 24th St, Mpls 55405, 377-9628

KRAMER, Robert H, Res Fell (Ent Fish & Wildl) CoffH 314A (647-3644), 2366 Valentine Ave, St Paul 55108, 646-8555

KRAMER, Stephen, Intern (Surg) Hosp (Hosp), 2323 Clinton Ave S, Mpls, 338-6034

KRANK, Joyce, Sr Clk Typ (Pub Health-Biostat Div) Mayo 1226 (Hosp 2452), 1918 Thomas Ave N, Mpls 55411, Ja 2-9078

KRANTZ, Susan, Audiologist (Audiol) U Hosp (Hosp), 409 University Ave SE, Mpls, Fe 8-0027

KRASKY, Ralph J, Jr Engr (Pl Serv) FolH 76 (373-2044), 1335 5th St NE, Mpls 55413, St 9-1078

KRAUS, Bonita L, Nurse's Aide (Sta 22) U Hosp (Hosp), 418 7th St SE, Apt 204, Mpls 55414, 339-3317

KRAUT, Janet M, Secy (Bursar Off) MorH 115 (373-2103), 1912 3rd Ave S, Mpls 55404, 333-7750

KREBS, Lois A, Instr (Stu Tchg) Bu 238 (373-2285), 2520 Lamplighter Lane, Mpls 55422, 544-4572

KRECH, M Jean, Home Agt-Asst Prof (Ag Ext Serv) (At 2-2511), Rochester

KRECH, Russell L, Club Agt-Asst Prof (Agr Ext Serv), St Cloud

KRECH, Warren W, Instr (Exp Engr) Ex 155 (373-2518), 1359 6th Ave S, So St Paul

KREEVOY, Maurice M, Assoc Prof (Org Chem) C 327 (373-2340), 124 SE Bedford, Mpls 55414, Fe 9-6020

KREFTING, Laurits W, Wildl Res Biol (USDI Bur of Sport Fish & Wildl) GH 201 (647-3273), 2933 McKinley St NE, Mpls 55418, St 1-7923

KREID, Dennis K, Res Asst & NSF Trnee (Mech Engr) ME 350, 863 24th Ave SE, Mpls 55414, 331-3160

KREID, Sherilyn K G, Acct Clk (Elec Engr) EE 139 (373-2577), 863 24th Ave SE, Mpls 55414, 331-3160

KREIL, Gertrude, Res Fell (Agri Biochem) SnH 308 (647-3481), 1018 Fulton St, Mpls 55414

KREMEN, Arnold J, Clin Prof (Gen Surg) 304 Doctors Bldg (Fe 5-7851), 4817 Morgan Ave S, Mpls, Wa 2-4412

KRENTZFELDT, Marilyn L, Steno (Soc Wrk), 610 5th St SE, Mpls 55414, Fe 6-7072

KRENZ, Florence L, Prac Nurse (U Hosp) Mayo Bx 490 (Hosp 2606), 919 Essex, Mpls, Fe 1-9061

KRENZ, Lois A, Gen Staff Nurse (Nsg Serv) U Hosp (Hosp 2242), 815 Superior SE, Mpls, Fe 3-4632

KREKER, Ronald B, Tchg Asst (Phys Chem) C 235 (373-2335), 613 Oak St, Mpls 55414, Fe 1-5951

KRETCHMER, Helen M, Supv-Asst Prof (Soc Serv) Hosp D323 (Hosp 2641), 3110 4th St SE, Mpls 55414, Fe 1-7772

KREUTNER, William, Res Asst (Pharmacol) MH 105 (373-3085), 814 8th St SE, Mpls 55414, 331-7436

KREYBERG, Hans J A, Vis Prof (Econ) BA 1112 (373-4393), 894 19th Ave SE, Mpls 55414, 331-1168

KREYKES, Jean M, Sr Lab Tech (Surg) VFWCRC 266 (373-4317), 2297 Standish St, St Paul 55108, 644-7381

KREYKES, William, Sr Lab Tech (Ob & Gyn) Mayo A672 (Hosp 2550), 2297 Standish St, St Paul 55108, 644-7381

KRIEGER, Janet A, Jr Lib (Pharm Lib) AH 203 (373-2193), 9140 6th Ave N, Mpls 55427, 544-1226

KRIEGLER, Rosemary T, Secy (Mktg) BA 868 (373-4406), 3045 2nd Ave S, Mpls 55408, 825-8901

KRIER, Norbert, Bacteriologist (Health) SBH 204 (339-7751), 516 2nd St NE, Mpls 55413, 335-2768

KRIESEL, Gary E, Tchg Assoc (Elec Engr) ME 100 (373-3019), 708 5th St SE, Mpls, 331-4232

KRIMS, Alma, Gen Staff Nurse (OPD) Hosp D350 (Hosp 2767), 3921 Upton Ave S, Mpls 55410, Wa 7-6404

KRINGEN, Darrell G, Tchg Asst-Undergrad, (Agri Econ) HH 212J (647-3609), 2116 Knapp, St Paul 55108

KRINGEN, Wendell B, Res Asst (Ent Fish & Wildl) CoH 10 (647-3645), 156 Bedford St SE, Mpls 55414, 338-7270

KRINGLUND, Ella M, Co 4-H Asst (Ag Ext), Elk River

KRINKE, Zona E M, Sr Clk Typ (SW Exp Sta) (Pl 2-7717), Lamberton

KRISLOV, Samuel, Assoc Prof (Pol Sci) SocSci 1433 (373-5221), 806 Superior St SE, Mpls, 336-3794

KRISTA, Judith A, Secy (Math) E 114 (373-3288), 2102 Carter Ave, St Paul 55108, 646-3706

KRISTA, LaVerne M, Res Fell (Poult Sci) PetH 214 (647-3535), 2102 Carter Ave, St Paul 55108, 489-5461

KRITZMAN, Frederick A, Refrig Mech (Pl Serv) SS 115 (373-3617), 6901 18th Ave S, Mpls, Un 9-4285

KRIV, Harriet F, Prac Nurse (Prof Care of Pat) Mayo Bx 490 (Hosp 2606), 2821 Huntington Ave, Mpls 55416, Wa 2-7019

KRIVIT, William, Prof (Ped) VFWCRC 269 (373-4306), 1252 Ingerson Road, St Paul 55112, 633-2218

KROEGER, Virgil J, Asst Prof Sociol (Soc Sci) (Ra 4-8801 x 356), Duluth

KROEHNERT, Paul D, Bldg Ctkc (Pl Serv) West Campus, 1224 21st Ave N, Mpls 55411

KROENING, John L, Res Assoc (Physics) Ph 370, 619 4th St SE, Mpls 55414

KROENING, Martha M, Sr Clk Typ (Admin) (589-2211), Morris

KROENING, Walter H, Farm Foreman (Fruit Breed Farm) (Gr 4-9440), Route 1, Bx 744, Excelsior, Gr 4-9091

KROG, Helen A, Secy (Journ) MurH 15 (373-3369), 2182 Rosewood Lane S, St Paul 55113, Mi 4-7026

KROGH, Fred, Draftsman Emeritus (Agri Engr), 1506 Raymond Ave, St Paul 55108, 644-1734 (Retired)

KROGMEIER, Shirley F, Instr (U High) Peikh 224 (373-5000), 713 8th Ave SE, Mpls 55414, 331-3879

KROGSTAD, Blanchard O, Prof (Biol Sci & Math) (Ra 4-8801), Duluth (On Leave)

KROHN, Betty, Prin Secy (St Anth Falls Hydraul Lab) SAFHL (373-2782), 55-57 Melbourne Ave SE, Mpls 55414, 339-5914

KROISS, Richard H, Tchg Asst (Philos) ForH 326 (373-4588), Centennial Hall, Rm 4113, Mpls 55414, 339-7421

KROLL, Patrick A, Instr, TSF 135 (373-5243), 1800 Garfield NE, Mpls 55418, 789-7961

KROMER, Edith V, Instr - Libr (U High) Peikh 125 (373-3313), 4239 Cedar Ave S, Mpls 55407, 721-2260

KROMER, Kathleen E, Tchg Asst (Bot) Bo 507 (373-2215), Route 2, Mound, Gr 2-2546

KRONE, Joyce A, Secy (Sociol) SocSci 1114 (373-2642), 814 8th St SE, Apt 9, Mpls 55414, 331-5071

KRONENBERG, Richard S, Med Fell (Med) Mayo (Hosp 2785), 409 University Ave SE, Mpls 55414, 338-0870

KRONHOLM, John S, Tchg Asst (Math) E 201 (373-4858), 403 19th Ave S, Apt 4, Mpls, 333-8778

KRONSON, Ken H, Res Fell (Epidemiol-Pub Health) Mayo 1158 (Hosp 2460), 2815 Inglewood Ave, Mpls 55416, Wa 7-9919

KRONZ, Marie, Nurse's Aide (U Hosp) Mayo Bx 490 (Hosp 2606), 61 70th Way NE, Mpls 55432, Su 4-6025

KROOK, Lonavern E, Clk Typ (Health) SBH 166 (339-7751), 2695 Mayer Lane, St Paul 55119, 739-9496

KROOK, Ruth L, Jr Stu Pers Wkr (Adm & Rec) MorH 6 (373-2155), 491 Eustis, St Paul 55104, 645-6167

KROPP, Everett L, Gen Mech (NW Sch & Exp Sta) (281-3236), Crookston

KROTZER, Ann L, Clk Typ II (Health) SBH 166 (Fe 9-7751), 708 University Ave SE, Mpls 55414, 331-7415

KROUGH, John A, Asst Herdsman (So Exp Sta) (835-4587), Waseca

KRUCKENBERG, Cory H, Asst Prof (Oral Anat) Owre 1 (373-3275), 631 3rd St, Excelsior, 474-9287

KRUCKOW, Roland F, Gen Mech (Pl Serv) Airport (Su 4-1444), 8101 Wentworth Ave S, Mpls 55420, 888-4214

KRUEGER, Anne O, Assoc Prof (Econ) BA 954 (373-3655), 2625 N Wheeler, St Paul 55113, Mi 3-4111

KRUEGER, Cora, Fd Serv Wkr (So Sch of Agri) (835-1004), Waseca

KRUEGER, Dorothea, Tech (USDA ARS ADED) TEH 4 (647-3247), Mankato

KRUEGER, LeRoy K, Gen Mech (Pl Serv) (589-2211), Morris

KRUEGER, Margaret, Head Cook (Fd Serv) (589-2211), Morris

KRUEGER, Thomas A, Instr (Hist) SocSci 674 (373-4641), 1420 6th Ave SE, Mpls 55414, 331-5483

KRUEGER, Willis E, Clin Assoc Prof (Dent) Owre 310 (373-3454), 9524 Columbus Ave S, Mpls, 55420, Tu 1-7388

KRUEGER, Thomas A, Reader and Grader (Hist) SocSci 715 (373-4619), 1420 6th St SE, Mpls 55414

KRUEGER, William R, USDA Crops Research Helper (Pl Path & Physiol) AgBot 105 (647-3419), Lake Elmo

KRUG, Larry D, Ord (U Hosp) MasonH Bx 90 (Hosp 2551), 3210 Girard Ave S, Mpls, 822-0734



TO REACH HOSPITAL NUMBERS:

From  
MINNEAPOLIS CAMPUS PHONES  
Dial 192 then the listed  
number

From  
HOSPITAL PHONES  
Dial listed number

FROM ALL OTHER PHONES  
Dial Federal 9-7311  
ask operator for  
listed number



KRUGER, Joanne B, Clk Typ I (Health) SBH 270 (339-7751), 7901 Zane Ave N, Mpls 55429  
 KRUGER, Patricia B, Gen Staff Nurse (Ped-CP Proj) Mayo A625 (Hosp 2867), 715 10th Ave SE, Mpls 55414, 331-7604  
 KRUGER, Willis C, Vet Hosp, Mpls, Pa 9-2381  
 KRUKENBERG, Claire, Tchg Asst (Math) ForH 235, Centennial Hall, Mpls, Fe 9-7421  
 KRULL, June V, Lab Attd (Clin Labs) Mayo C285 (Hosp 2688), 4537 Polk St NE, Mpls 55421, Su 8-3685  
 KRULL, Phyllis E, Lab Tech (Neurol) Mpls Gen Res Found, Portland Ave and 5th St S (Fe 6-2716), 3611 Garfield Ave S, Mpls  
 KRUMS, Wilhelmine, Fd Serv Wkr (Nutr) U Hosp (Hosp 2708), 1518 Park Ave, Mpls 55404, Fe 6-0261  
 KRUMWIEDE, Luroy, Maint & Oper Mech (Pl Serv) Mayo A195 (Hosp 2797), 5435 4th St NE, Mpls 55113, 568-5408  
 KRUSCHKE, Mary Lea, Sr Acct Clk (Lib-Acq) Lib 321 (373-3074), 2307 E 24th St, Mpls 55406, Pa 4-1360  
 KRUSEN, Frank H, Prof (Phys Med & Rehab) (At 2-2511), Rochester (Retired)  
 KRUTA, Ruth Ann, Sch Nurse-Instr (NW Sch & Exp Sta) (281-4326), Crookston  
 KRYCH, Agnes M, Secy (Path) Jach 198 (373-2760), 614 Madison St NE, Mpls 55413, Fe 6-4576  
 KRYSZYNIAK, Tony, Bldg Ctkr (Pl Serv), 517 3rd Ave NE, Mpls 55413, Fe 6-5434  
 KSENIA, Tophen, Cust Wkr (Hskpg) U Hosp Bx 55 (Hosp 2628), 1911 Talmadge Ave SE, Mpls, Fe 1-7346  
 KUBIAS, Ebba, Prin Clk (Gen Info Desk) U Hosp B304 (Hosp 2657), 3703 35th Ave S, Mpls 55406  
 KUBICEK, William G, Prof (Phys Med & Rehab) ChRC R372 (Hosp 2696), Rosemount  
 KUBINIEC, Cathleen M, Res Asst (Educ Stu Couns Bur) EdH101 (373-4193), 222 E Comstock, Mpls, 333-2261  
 KUBINSKI, Kathleen A, Lab Tech (U Health Serv-Lab) HS (373-3757), 3446 Thomas Ave N, Mpls 55412, Ja 9-5311  
 KUBON, Jean E, Jr Sci (Ob & Gyn) Mayo A616 (Hosp 2686), 7412 W River Road N, Mpls 55412, 561-6267  
 KUCHARAK, Thomas A, Res Asst (Pl Path & Phys) CR 117 (647-3375), 2442 Rice St, Lot 26, St Paul, 484-4380  
 KUCZEK, Jeanny A, Sr Clk Typ (Med Rec) Hosp D115 (Hosp 2101), 3554 Emerson Ave S, Mpls 55408, Ta 5-7519  
 KUCZUN, Sam, Instr (Journ) MurH 102 (373-3171), 3806 Stinson Blvd NE, Mpls, 788-1247  
 KUDALE, Jagannath M, Res Asst (Dairy Ind) DI 146 (647-3456), 2022 SE Como, Mpls 55414, 335-3697  
 KUDER, Herbert, Res Hall Couns (Pioneer Hall) PiH 1037 (376-6850), 1037 Pioneer Hall, Mpls 55414, 376-6850  
 KUDERLING, Louise, Res Asst (League of Minn Mun) SocSci 314 (373-2321), 5340 3rd Ave S, Mpls 55419, Ta 5-4879  
 KUDRNA, Edith B, Gen Staff Nurse (U Hosp) Mayo Bx 490 (Hosp 2606), 410 6th St SE, Mpls  
 KUEHL, Gertrude A, Res Fell (Off of Int Prog) SocSci 1211 (373-4033), 318 Harvard St, Mpls 55414, Fe 1-3042  
 KUELS, James D, Tchg Assoc (Math) ForH 426 (373-2583), 807 Como Ave, St Paul, 488-8328  
 KUHA, Kathleen, Jr Sci (Physiol) MH 418 (373-4544), 1704 Brook Ave SE, Mpls 55414, Fe 1-2621  
 KUHA, Roy M, Engr (St Anth Falls Hydraul Lab) SAFHL (373-2782), 1704 Brook Ave SE, Mpls 55414, Fe 1-2621  
 KUHFIELD, Albert W, Res Asst (Physics) Ph 112 (373-3124), 816 Delaware St SE, Mpls 55414, Fe 8-4920  
 KUHLMAN, Nellie, Fd Serv Wkr (Cen Hall) CenH (373-2291), 306 Ontario St SE, Mpls 55414, Fe 1-9885  
 KUHLMAN, Wesley M, Engr (Pl Serv) FolH 96 (373-4456), 5455 Fremont Ave N, Brooklyn Center 55430  
 KUHLMANN, John H, Prof Emer (Elec Engr), 2136 Penn Ave S, Mpls 55405, Fr 7-6139 (Retired)  
 KUHN, Gary G, Tchg Asst (Hist) SocSci 746 (373-4617), 643 15th Ave N, St Paul, Gl 5-4643  
 KUHN, Mary Ann, Cook (Nutr) Hosp (Hosp 2148), 4222 Dight Ave S, Mpls 55406, Pa 4-6336  
 KUHNLE, Joanne M, Gen Staff Nurse (Nsg Serv) Hosp (Hosp 2606), 410 6th St SE, Mpls  
 KUHRKE, Billie G, Sr Acct Clk (Gen Serv & Maint) Agr 101 (647-3280), Rosemount, Pa 1-1066  
 KUISK, Hans, Med Fell (Radiol) Vet Hosp (Pa 9-2381 x 505), 5810 Irving Ave S, Mpls 55419, Wa 2-2017  
 KUISLEN, Sharon Anne, Sr Lab Tech (Physiol) MH 343 (373-3056), 2315 Colfax, Mpls 55405, 337-4360  
 KUJAWA, Robert R, (Agr & Pl Gen) (647-3281), Clear Lake  
 KUKOWSKI, Carol F, Lic Prac Nurse (Nsg Serv) Mayo Bx 490 (Hosp), 10125 Dogwood NW, Coon Rapids, Su 6-2229  
 KULKARNI, Anant S, Res Asst (Pharmacol) MH 105 (373-3087), 1269 Gibbs, St Paul, 644-5754  
 KULGREN, Judith A, Grad Staff Nurse (Oper Rm) U Hosp (Hosp), 516 5th St SE, Mpls 55414, 338-2876  
 KUMAR, K S P, Asst Prof (Elec Engr) EE 128 (373-2471), 401 SE 8th St, Mpls 55414, 336-6507  
 KUMAR, Mahesh C, Rest Asst (Vet Bacteriol) VetS 300 (647-3631), 2047 Knapp Ave, Apt E4, St Paul 55108  
 KUMAR, Satindar, Res Asst (Stat) ForH 395 (373-4586), 727 15th Ave SE, Mpls, 331-4741  
 KUMAR, Surendra, Res Fell (Vet Bac & Pub Health) VetS 300C (647-3631), 1455 Fulham, St Paul 55108, 646-3162  
 KUME, Cecile, Nsg Supv-Instr (Nsg) Mayo B466 (Hosp 2333), 318 8th Ave SE, Apt 5, Mpls 55414, Fe 6-7918  
 KUMMER, Claudia M, EEG Tech (Clin Labs) Hosp B203 (Hosp 2282), 924 Franklin Terrace, Mpls 55406, Fe 8-0828  
 KUMMER, Marilyn J, Gen Staff Nurse (Nsg Serv) U Hosp (Hosp 2606), 2025 26th Ave S, Mpls, 333-2649  
 KUMP, Warren L, Clin Instr (Radiol) Med Arts (Fe 6-2675), 4243 Glenwood Ave, Mpls, 377-7071  
 KUNAU, Glenroy J, Ag Agt-Prof (Ag Ext) (Du 8-9245), Red Wing  
 KUNCL, Karen L, Tchg Asst (Org Chem) C 455 (373-2357), Comstock Hall 55414, Fe 3-2161  
 KUNDE, Illice A, Sr Clk Typ (Pers & Payroll) U Hosp Bx 88 (Hosp 2160), 1010 23rd Ave NE, Mpls  
 KUNDEL, Robert R, Med Fell (Radiol) Vet Hosp (Pa 9-2381 x 505), 7533 1st Ave S, Mpls 55423, Un 6-4122  
 KUNDLA, John A, Assoc Prof (Phys Ed-Men) CH 222 (373-4221), 4519 Zenith Ave N, Mpls 55422, Ju 8-6723  
 KUNG, Julie, Lab Technol (Dent) Owre 505 (373-4380), 515 Delaware, Apt 310, Mpls, 331-2212  
 KUNKEL, Byron Lee, Assoc Co Agr Agt-Asst Prof (Ag Ext Serv), Mankato  
 KUNTZ, Gail A, Clk Typ (Air Sci 3802) A 3 (373-2205), 2550 Bryant Ave S, Mpls 55405, 377-5869  
 KUNTZ, Phillip E, Utility Man (Engr) U Hosp Bx 58 (Hosp 2626), 3737 Park Ave, Mpls 55407, Ta 5-9493  
 KUNZ, Eugene S, Prin Lab Attd (Biochem) MH 203 (373-3105), 515 5th St ST, Mpls, 336-9250  
 KUNZ, Pearl M, Sr Clk Typ (Catalog) Lib 102 (373-2883), 3605 33rd Ave S, Mpls 55406, Pa 2-9845  
 KUNZE, Raymond J, Asst Prof (Soil Sci) So 331 (647-3588), 536 22nd Ave NW, New Brighton  
 KUO, James C W, Res Asst (Chem Engr) ChE 235A (373-2309), 2011 8th St S, Mpls 55414, 338-3393  
 KUO, Pao-Kuang, Res Asst (Physics) E E206 (373-3333), 537 Girard Terrace, Mpls 55405, 374-5818  
 KUO, Tuan-Huey, Asst Sci (Med) Vet Hosp (Pa 9-2381), 537 Girard Terrace, 374-5818  
 KUOGOKU, Rev Yurii, Adv (Buddhist Stu Assoc), 810 8th St SE, Mpls 55414, 338-4655  
 KUPCHO, Matthew, Patrolman (Police) PolDB (373-3550), 4004 E 45th St, Mpls, Pa 1-2115  
 KUPCHS, Pauls, Jr Sci (Lab of Physiol Hyg) Stad Gate 27 (373-3586), 551 Frontac, Mpls, 644-3096  
 KUPKA, Thomas K, Res-Tchg Asst (For), 4035 24th Ave S, Mpls 55406  
 KURAK, Alex, Asst Prof, FolH 112 (373-4818), 112 Panarama Ave, Mpls 55421, 560-5416  
 KURESKI, Raymond J, Del Serv Driv (Pl Serv) (Ra 4-8801 x290), Duluth  
 KURIMAY, Patricia, Gen Staff Nurse (Emer Rec) Mayo A297 (Hosp 2111), Powell Hall, Mpls 55414, Fe 9-0531  
 KURMIS, Willis, Res Asst (For) GH 102, 2627 Harriet Ave S, Mpls 55408, Ta 3-2045  
 KURODA, Shyuko, Res Asst (Microbiol) DieIH J124 (373-4346)  
 KURPIUS, Connie, Gen Staff Nurse (Nsg) Mayo Bx 490 (Hosp 2606), 400 6th Ave SE, Mpls  
 KURTA, Pauline May, Keypnch Oper Trnee (Bus Off) MorH (373-2132), 1724 4th St SE, Mpls 55414, Fe 1-5552  
 KURTTI, Gloria L, Keypnch Oper (Data Proc Cen) MorH S68 (373-2930), 2870 Humboldt Ave S, Apt 4, Mpls 55408, 822-9621  
 KURTZ, Harold J, Instr (Vet Path & Parasitol) VetS 205B (647-3251), Rosemount  
 KURTZ, Kenneth, WeH 304 (373-4166), 700 University Ave SE, Mpls 55419, 336-9082  
 KURTZ, Robert, Bldg Ctkr (Pl Serv) CMU 30 (373-2407), 930 13th Ave S, Mpls 55404, Fe 3-0654  
 KURTZMAN, Dorothy, Asst Prof Emer, Wayzata (Retired)  
 KURTZMAN, Ralph H Jr, Asst Prof (Sci & Math-Biol) (589-2211 x 63), Morris  
 KURVERS, Barbara J, Lic Prac Nurse (Sta 48) U Hosp (Hosp 2248), 447 Newton Ave S, Mpls 55405, Fr 4-4697  
 KUSSKE, Bradley, Clin Asst Prof (Otolaryngol) Mayo D307 (Hosp 2116), 1179 Tiller Lane, St Paul, Iv 4-1239  
 KUSSKE, Douglas, Clin Asst Prof (Otolaryngol) Mayo D307 (Hosp 2116), 1283 Hillcrest, St Paul, Mi 8-4914  
 KUSZ, Clarence V, Clin Instr (Surg) Marquette Bk Bldg 538 (Fe 9-3321), 12215 Orchard Rd, Hopkins, We 8-5931  
 KUTCHER, Louis, Res Asst (Sociol) NorH 264 (647-3525), 534 Humboldt Ave N, Mpls, 377-4112  
 KUTTER, Herb, Res Hall Couns (Pioneer Hall) PiH (376-6850), 1037 Pioneer Hall, Mpls, 373-6189  
 KUTZ, Martha E, Sr Clk (Adm & Rec) MorH 105 (373-2152), 3310 Dupont Ave N, Mpls 55412, Ja 9-7692  
 KUYKENDALL, Jane J, Sr Lab Anim Attd (Surg) VCHH 527, 1839 Cleveland St NE, Mpls 55418, St 9-0675  
 KUZNIK, Jerome L, Tchg Asst-Grad (Soc Sci) (Ra 4-8801 x 398), Duluth  
 KVALE, Walter F, Prof (Med) (At 2-2511), Rochester  
 KVAM, Lowell L, Med Fell (Med) Vet Hosp (Pa 9-2381), 503 Griffith St, St Paul, 774-6367  
 KVAMME, Conrad H, Instr (NW Sch & Exp Sta) (281-4275), Crookston  
 KVANBEK, Dorean F, Res Fell (Bur of Econ & Bus Res) BA 1235 (373-4982), 1000 Franklin W, Mpls 55405, 377-1310  
 KVANBECK, Robert K, Elec Mech (Lab of Physiol Hyg) Stad Gate 27 (373-3586), 6437 June Ave N, Mpls 55429, 537-7909  
 KVENVOLD, Terrance R, Tchg Asst (Agri Engr) AgEng 49 (647-3233), 2157 Hendon St, St Paul  
 KVERNES, David M, Instr (Eng) VH 112 (373-3533), 809 6th St SE, Mpls 55414, Fe 1-2535  
 KVIST, Christle, Asst Cook (Cen Hall) CenH (373-2291), Osseo  
 KVISTBERG, David R, Res (Anat) Jach 276 (373-4543), 4813 Grand Ave S, Mpls 55409, 825-5434  
 KWAKENAT, Betty A, Sr Secy (Ore Est) MinMet 5 (373-3134), 4608 Nord Drive, Bloomington, 888-1125  
 KWIAT, Charlotte, Instr (Eng) TNCE 230 (373-5174), 2208 Seabury Ave S, Mpls 55406, 338-6412  
 KWIAT, Joseph J, Prof (Eng & Human) ForH 257 (373-3511), 2208 Seabury Ave S, Mpls 55406, 338-6412  
 KWIATKOWSKI, Frances T, Tchg Asst (Biochem) MH 227 (373-3336), 509 19th Ave S, Apt 3, Mpls, 335-2766  
 KYANDER, James, Utility Man (Pl Serv) PH 105 (647-3401), 1007 Newton Ave N, Mpls 55411, Ja 2-6952  
 KYDD, Emma O, Instr (Home Ec) McNH 317 (647-3444), 2384 Larpenteur Ave W, St Paul, 646-5563

KYLE, Allan R, Instr (U High) PeikH 166 (373-3308), 5137 12th Ave S, Mpls 55417, Ta 2-5900

KYLE, Lesley, Instr (Hum-Eng) (589-2211), Morris

KYLE, Rita P, Sr Secy (Med Admin) Mayo 1360 (Hosp 2771), 3940 Oakland Ave S, Mpls 55407, Ta 7-1554

KYLE, Robert A, Instr (Med) (At 2-2511), Rochester

KYLLO, Eunice, Sr Lab Tech (Psychol) Psy 212 (373-4535), 923 21st Ave S, Mpls 55404, 335-4930

KYLLO, John E, Med Fell (Path) Vet Hosp (Pa 9-2381 x 388), 4211 12th Ave S, Mpls, 825-8504

LAIRD, Jerry A, Lab Attd (Surg) Hosp B 105, 1721 University Ave SE, Mpls, Fe 1-1708

LAISHLEY, Eleanor L, Sr Secy (Econ Ed) SBA 747 (373-4469), 525 University Ave SE, Mpls

LAITALA, Carol E, Sr Clk (Cat Dept) Lib (647-3302), 156 Arthur Ave SE, Mpls 338-4459

LAITALA, Thomas R, Tchg Asst (Mech Engr) ME 459A (373-4526), 3136 Emerson Ave S, Mpls 55408, Ta 5-5501

LA JOY, Millard H, Assoc Prof (Mech Engr) ME 207 (373-3010), 2508 33rd Ave S, Mpls 55406, Pa 2-8492

LAKATUA, David J, Post-doc Fell (Biochem) MH 212 (373-3103), 1810 Garfield NE, Apt 16, Mpls 55418

LAKE, Clifford F, Asst Prof (Otolaryngol & Rhinol) (At 2-2511), Rochester

LAKE, Shirley P, Home Agt, Inst (Ag Ext) (Me 1-2332), Wadena

LAKELA, Olga, Prof Emeritus, Tampa, Florida (Retired)

LADODUK, Alice E, Asst Cook (Nutr Hosp) Hosp (Hosp 2149), 3106 41st Ave S, Mpls 55406, Pa 2-4193

LA KOSKY, Randall A, Med Fellow Spec (Psych) Mpls Gen Hosp (330-2270), 2650 40th Ave S, Mpls 55406, 722-0411

LALA, Pranab K, Res Asst-IIIE (Pl Pathol & Bot) PP 412 (647-3375), 1551 Grantham St, St Paul 55108, Mi 4-9643

LA LONE, Gordon, Sen Lab Attd (Chem) C 118 (373-2343), 3207 O'Henry Rd, Mpls, 561-1553

LAMB, Carol E, Sr Lab Tech (Ped) LyonL 165 (373-2915), 255 University Village, Mpls

LAMB, Donald, Clin Inst (Surg)

LAMB, George S, Instr (Stu Tchg) Bu 221A (373-2245), 255 University Village, Mpls 55414, 331-7729

LAMB, H Douglas, Ment Hyg Asst Prof (Ment Hyg) HS (373-4022), 3139 Orchard Ave, Mpls 55422, Ju 8-7309

LAMB, Karen G, Instr (Stu Tchg) Bu 227 (373-4463), 4640 Williston Rd, Minnetonka 55345 (545-2491)

LAMBERT, Donald, Instr and Coord (HumProg) ForH 259 (373-4029), 1042 14th Ave SE, Mpls 55414, 331-2493

LAMBERT, Douglas A, Bldg Caretrk (Pl Serv), 4315 Jefferson St NE, Mpls 55421, 788-8284

LAMBERT, Edward H, Prof (Physiol) (At 2-2511), Rochester

LAMBERT, Mary J, Food Serv Wkr (Med), Faribault State School

LAMBERT, Jean W, Prof (Agr & Pl Gen) Agr 307 (647-3713), 2171 Carter, St Paul 55108, 646-4916

LAMBERT, Robert F, Prof (Elect Eng) EE 134 B (373-3021), 2503 Snelling Curve, St Paul 55113, Me 3-1395

LAMBERT, Ronald T, Dir & Assoc Prof (Elem Sch) Pt 101 (373-3470), 1405 5th St SE, Mpls

LAMBIE, Louise M, Princ Secy (Contin Med Ed) Mayo 1342 (Hosp 2748), 3535 - 32nd Ave S, Mpls 55406, 722-0766

LAMERE, Velma A, Sr Lab Attd (Ped) Mayo 1414 (Hosp 2430), 129 4th St SE, Mpls 55414, Fe 9-3388

LAMISON, Mary Frances, Asst Prof Ext Spec Home Mgt (Agr Ext Serv), NorH 146 (647-3675), 1512 Transit Ave, St Paul, 633-5039

LAMMERS, Raymond J, Asst Prof (Humanities-Speech) Music Hall 2A (589-2211 x 56), Morris

LA MOTTE, Thomas S, Asst to the Dir (Miss Gillman's Office) Hosp (Hosp 2621), 3201 15th Ave S, Mpls 55407, 722-9945

LAMPE, John R, T A (Econ) BA 1136, 1227 4th St SE, Mpls 55414, 331-3327

LAMPE, Mary B, Asst Prof of Phys Ed (Phys Ed for Women) NGW 151 A, (373-3213), 2705 Xenwood, St Louis Park 55416, 929-6063

LAMPERT, Hugh M, Buyer (Purch) MorH 406 (373-2073), 2001 Beacon Ave, St Paul 55113, Mi 5-6223

LAMPERT, Leonard F, NIH Trainee (Biochem) SnH 113 (647-3482), 5864 Hobe Lane, St Paul 55110, Ga 9-1045

LAN, Shih-jung, Res Asst (Biochem) SnH 220 (647-3705), 22 Ludlow St, St Paul 55108

LANDA, Bjarne E, Lect (Even & Spec Cl), 4304 Columbus Ave S, Mpls, 55407, Ta 2-8406

LANDAU, Rivka, Res Asst (Inst Child Dev) CD (373-2389), 1311 West 24th St, Apt 1, Mpls

LANDE, Marilyn A, Head Nurse (Oper Rm-UMH) (Hosp 2734), 4712 10th Ave S, Mpls 55407, Ta 2-9795

LANDEEN, Sandra, USDA Clk Steno (Pl Path & Phys) AgBot 304 (647-3377), 1384 Sargent Ave, St Paul 55105, Mi 8-8921

LANDER, Helen L, Clk (USDA For Serv) LSF 405 (645-0841), 1367 S Prior Ave, St Paul, 55116, 698-7691

LANDER, Robert M, Res Assoc (Mech Engr) ME 271 (373-2999), 1320 W 28th St, Mpls 55408, 227-5138

LANDHOLM, Richard, Tchg Asst (Org Chem) C, 1435 Thomas Ave, St Paul 55104, 644-1554

LONDON, Raymond H, Asst Prof Emeritus (Pl Path), 5253 44th Ave S, Mpls 55417, Pa 4-3510

LANDRE, Herman R, Sr Farm Foreman (NE Exp Sta) (Ja 5-4357), Duluth

LANDRUD, Carolyn, Inst (Psycho Ed Clin) ShH 5 (373-5201), 5818 S Lyndale Ave, Mpls, 827-1965

LANDRUM, Sylvester, Sr Lab Anim Att (Surg Div of Gen) 305 Union St. Lab (373-2288), 1212 Knox Ave N, Mpls, Ja 9-0938

LANDRY, Richard A, Dem Appar Sup (Physiology) MH 311 (373-3063), 5419 Emerson North, Mpls 55430, Ju 8-3374

LANDUCCI, Lawrence L, Tchg Assoc (Org Chem) C 410 (373-3712), 712 E Maryland, St Paul 55106 (Pr 1-1930)

LANDY, Arthur, Instr (Art) HolB (373-2758), 2637 Dupont Ave S, Mpls, Fr 7-5395

LANE, Bruce J, Hosp Ord (Prof Care of Patients-Aux Staff) Mayo Box 490 (Hosp 2606), 420 University Ave SE, Mpls 55414, 339-5286

LANE, John F, Fell (Phys Med) Mayo 860 (Hosp 2726), 2053 Knapp E2, St Paul, 646-0046

LANE, Patricia A, Instr (Educ Elem) Bu 136A (373-2271), Apt 103, 54 S Cretin Ave, St Paul 55105, 699-2544

LANE, Robert H, Employ Interview (Civil Serv Pers) MorH 4 (373-2081), 4514 Vincent Ave N, Mpls 55412, Ja 9-2411

LANEGRAN, Barbara A, Tchg Asst (Eng) TSMb 5 (373-4530), 257 4th Ave S, So St Paul, Gl 1-7087

LANEY, William R, Instr (Dent Surg) (At 2-2511), Rochester

LAATT, Kathleen A, Sr Clk Typ (Inst of Child Dev) CD 222 (373-2391), 712 11th Ave SE, Mpls 55414, 331-5434

LA BELLA, Salvatore A, Tchg Asst (Civ Eng) Ex 132 (373-2510), Rochester

LA BELLE, Donald L, Med Fell (Radiology) VA Hosp (Pa 9-2381 x 505), 3544 Portland S, Mpls 55407, Ta 5-7347

LA BELLE, Joe, Res Asst (Communic Lab) FolH 409 (373-2571), 212 Walnut St SE, Mpls, Fe 1-9930

LA BELLE, Ronald L, Med Fell (Radiology) VA Hosp (Pa 9-2381 x 505), 500 E 73rd St, Apt 8, Mpls, Un 6-3224

LA BERGE, David L, Prof (Psychol) Pys 209 (373-3416), Rte 2, Stillwater

LABERNIK, Fred C, Assoc Pub Hlth Eng (Health) SBH 156 (Fe 9-7751), Rte 2, Box 245, Excelsior, Gr 4-8218

LA BISSONIERE, William R, Jr Lib (Reference) Lib 210 (373-3082), 1003 8th St SE, Mpls 55414

LA BONTE, Anton Edw, Instr (Elect Eng) EE 124 (373-2471), 11 River Terrace Court, Mpls 55414, Fe 5-8464

LA BRANCHE, Elmer J, Vis & Hearg Consul (Health) HS (647-3775), 1917 Laramie Trail, Mpls 55430, 561-1959

LA BREE, John W, Clin Assoc Prof (Med) 4959 Excelsior Blvd, 4512 Dupont S, Mpls, Ta 3-1907

LACABANNE, W David, Assoc Prof (Min & Met Eng) MinMet 201 (373-3136), 511 University Ave SE, Apt 206, Mpls 55414

LACHINSKI, Barbara L, Keypunch Oper (Date Proc Ct ) MorH S 68 (373-2930), 8441 Mississippi Blvd, Coon Rapids

LACKNER, Henry, Tchg Asst (Philos) ForH 330 (373-4588), Centennial Hall, Rm 10552, Mpls 55414, 339-7421

LA CLAIR, Janet M, Lab Attd (The Hormel Institute) (He 3-8804), Austin

LACOURT, Jacqueline L, Tchg Asst (Romance Lang) FolH 311, 1214 7th St SE, Mpls, 331-1705

LA CROIX, Patricia E, Princ Secy (Ped-Child Dev Sty) Mayo D 124 (Hosp 2811), 828 17th Ave S, Mpls, 332-6988

LA CROIX, Richard, Tchg Asst (Philosophy), ForH 330 (373-4588), 828 17th Ave S, Mpls 332-6988

LACY, Henry W, Bldg Caretrk (Pl Serv), 2109 E 33rd St, Mpls 55407, Pa 4-3161

LADE, Roswith, Instr (Ped), Mayo 1460 (Hosp 2751), Apt 5C, 2441 Youngman Ave, St Paul, 698-3464

LADEHOFF, Phyllis A, Bkkg Mach Oper (Pl Serv) FolH 97 (373-2024), 707 Univ Ave SE, Mpls 55414, 336-6151

LA DUE, Ruth A, Sr Clk Typ (Pl Serv) (Ra 4-8801 x 290), Duluth

LADWIG, Gertrude Marie, Sr Food Serv Wkr (Cent Hall) CenH (373-2291), 914 29th Ave S, Mpls, Fe 6-5068

LADWIG, Jeanette R, Clk (Adm & Rec) MorH S1 (373-2142), 840 18th Ave SE, Mpls

LAEGREID, Nils, Res Assoc (Elect Eng) EE 434 (373-4562), 6141 Brookview Ave, Mpls, Wa 6-5314

LAEMMLE, Elizabeth C, Hosp Aide (Nursing Serv) Mayo Box 490 (Hosp 2247, 2347), 1413 7th St SE, Mpls 55414

LAEMMLE, John D, Auto Mech (Truck Serv) HolB 115 (373-2777), 1413 SE 7th, Mpls 55414, Fe 1-3354

LAEMMLE, Louise R, Prac Nurse (Prof Care of Patients) Mayo Box 490 (Hosp 2606), 1413 7th St SE, Mpls 55414, 331-3354

LA FAVE, James W, Med Fell (Surg Div of Gen) Ancker Hosp (Ca 2-7341), 706 Summit Ave, St Paul, 55105, Ca 6-4526

LAFFIN, Carole L, Hosp Aide (Cent Supp) Mayo C-190 (Hosp 2 635), 1326 University Ave NE, Mpls, Fe 5-7530

LA FRENZ, Dale E, Instr (U High) PeikH 330 (373-3318), 7426 Oliver Ave S, Mpls 55423, 869-1020

LAGAARD, Sheldon M, Clin Instr (Surg Div of Ortho) 400 Marquette Bank Bldg 335-9593, 5709 Schaefer Road, Mpls, 935-7200

LAGE, Gerald M, Tchg Assoc (Econ) Ba 1073 (373-4386), 3652 17th Ave S, Mpls 55407, 724-0824

LAGERBERG, Kathleen L, Ed Asst) St Anthony Falls Hyd Lab) SAFHL (373-2782), 2934 Cedar Ave S, Apt 304, Mpls, 722-7054

LA HAY, Carol J, Med Trainee (Steno Dept) Hosp D120 (Hosp 2150), 3933 41st Ave S, Mpls 55406, Pa 4-2245

LAHR, Joan E, Gen Staff Nurse (Nrsng Serv) Mayo Box 490 (Hosp 2606), Powell Hall, Mpls 55414, Fe 9-0531

LAHTI, Roy J, Sr Lab Mach (Physics) Ph 32 (373-3360), 4735 Emerson Ave No, Mpls 55412, Ja 2-7343

LAIBLE, Charles A, Res Asst (Agro & Pl Gen), Agr 313 (647-3281), 1432 Lafond, St Paul 55104, Mi 4-6291

LAIKOLA, Judith A, Clk (Bus Off), MorH 3rd fl (373-2060), 1919 Dupont Ave S, Mpls, 377-0843

LAINÉ, Shirley I, Clk Typ (Pl Serv) FolH 76 (373-2039), 902 University Ave SE, Mpls 55414

LAING, Jeannie, Gen Staff Nurse (Med) Mayo C-338 (Hosp 2835), 3111 4th St SE, Mpls, 331-9108

LAING, Lucille R E, Secy (Mech Engr) ME 189 (373-3000), 1031 16th Ave SE, Mpls 55414, Fe 1-2197

LAING, Virgil L, Res Asst (EE), Room 8201, Centennial Hall, Mpls, Fe 9-7421

LAIR, Jesse K, Instr (Rhetoric) AgEng 106 (647-3237), 1967 Edgewater, St Paul 55112, 633-7683

**K-L**

**TO REACH HOSPITAL NUMBERS:**

From  
**MINNEAPOLIS CAMPUS PHONES**

Dial 192 then the listed number

From  
**HOSPITAL PHONES**

Dial listed number

FROM ALL OTHER PHONES

Dial Federal 9-7311 ask operator for listed number

128

LANG, Arlene H, Jr Sci (Biochem) Owre 19 (373-3270), 425 University Ave SE, Mpls 55414, 339-6224

LANG, Frank J, Elect Mech Formn (Physics) LinL (373-3125), 1136 W Central, St Paul 55104, Mi 6-8777

LANG, Frederick H, Instr (Stud Teach) Pratt Elem Sch (Fe 8-4769), 4736 Coffey Lane, Mpls 55406, Pa 2-3072

LANG, S/Sgt George G, Tchg Asst (Air Sci) (Ra 4-8801), Duluth

LANG, Kenneth E, Const Laborer (P S) SS 115 (373-3617), 3087 Wilder, St Paul 55113, Me 3-2213

LANG, Leonard A, Clin Asst Prof (Obs & Gen) (Fe 3-1477), 3234 Morgan Ave N, Mpls 55412, J2 9-2587

LANG, Lore L, Lab Tech (Ped) Heart Hosp 504 (373-2753), 1664 Beachwood Ave, St Paul 55116, Mi 9-7998

LANG, Marian E, Gen Staff Nurse (Prof Care of Patients) Mayo B 385 (Hosp 2606), 921 Essex St SE, Mpls 55414, 338-7284

LANG, Rikard I, Visitg Prof (Econ) 951, 315 11th SE, Mpls 336-8471

LANG, Robert E, Tchg Asst (Elect Engr) ME 102, 2514 Lincoln NE, Mpls 55418, St 1-1630

LANG, Rosemary Frances, Tchg Asst (Elem Ed) Bu 138 (373-4140), Box 224, Mound

LANG, Stanley R, Jr, Tchg Assoc (Elect Eng) ME 101 (373-3019), 1180 Gibbs Ave, Apt N-2, St Paul, 645-1101

LANG, Virginia M, Tchg Asst (Sch of Home Econ) McNH 242 (647-3447), 1717 N Fry, St Paul 55113, Mi 4-7815

LANGE, Dale L, Instr (U High) PeikH 224 (373-3307), 7216 Georgia Ave N, Mpls 55428, Ke 3-7173

LANGE, Dora, Cust Wkr (Hskpg) Mayo A 102 (Hosp 2628), 2410 So 11th Ave, Mpls, Fe 6-1918

LANGE, Helen M, Clk Steno II (Health) SBH 270 (Fe 9-7751), 2632 39th Ave S, Mpls 55406, Pa 9-6778

LANGE, Rosemary, Res Hall Couns (Univ Serv) PiH, 520 Pioneer Court, Univ of Minn, Mpls, 373-6073

LANGENDORF, Richard D, Tchg Asst (U High) PeikH 130 (373-3300), 330 8th St SE, Mpls 55414, Fe 5-7926

LANGER, Leonard O Jr, Asst Prof (Radiology) Mayo B 238 (Hosp 2647-2648), 2843 Burnham Blvd, Mpls 55405, 377-6306

LANGEVIN, Lynne M, Sr Clk Typ (Agr Ext Serv) CoFH 190 (647-3772), 2130 Como, Apt 204, St Paul 55108, 646-2315

LANGIN, Geraldine M, Hosp Aide (U Hosp) Mayo Box 490 (Hosp 2606), 1920 Franklin Ave SE, Mpls 55414

LANGLEY, Jerry L, Sr Clk Typ (U Hosp) Box 393 (Hosp 2677), 311 28th & Como Ave SE, Mpls, 333-1626

LANGREN, Daniel D, Tchg Assoc (Mech Engr) ME 232 (373-3052), 1158 Grand Ave, Mpls 55105, 227-5038

LANGSETH, Laura J, Food Serv Wkr (NW Sch & Exp Sta) (281-1260), Crookston

LANGSETH, Rollin E, Res Asst (EE) EE 15 (373-2493), 1097 Edgerton, St Paul 55101, Pr 6-6044

LANGWORTHY, Donald LeRoy, Adm Fell (Aud-Vis Ed Serv) WeH 55 (373-3785), 1404 Raymond, St Paul 55108, 644-4488

LANNER, Herbert W, Sr Mech (Pl Serv) Mayo A195 (Hosp 2797 or 2796), 3229 14th Ave S, Mpls 55407, Pa 2-2240

LANNER, Ronald M, Res Asst (Sch of For) GH 110, 898 21st Ave SE, Mpls, 335-7934

LANNIN, Bernard G, Clin Assoc Prof (Surg Div of Gen) 1463 Lowry Med (Ca 2-3719), 2148 Lower St Dennis, St Paul 55116, Mi 9-2178

LANNIN, Donald R, Clin Asst Prof (Surg Div of Ortho) 924 St Paul Med Arts Bldg (Ca 4-4961), 1527 Edgumcub Road, St Paul, Mi 8-2831

LANNING, Carolyn L, Gen Staff Nurse (Prof Care of Patients) Mayo Box 490 (Hosp 2606), 318 Harvard SE, Mpls 55414

LANSFORD, Robert R, Res Asst (Agri Econ) HH 304 (647-3336), 1169 Raleigh Ave, St Paul 55108, 644-3134

LANSING, Robert C, Assoc Prof Emeritus, 2134 Knapp St, St Paul 55108, Mi 4-1609

LANSKY, Shirley Bean, Med Fell (Ped), 538 Otis, St Paul, 645-4249

LA PANTA, Cunvor, Hosp Aide (U Hosp) Mayo Box 490 (Hosp 2606), 2628 S Dupont Ave, Mpls 55408, 374-4780

LAPHAM, Lois O, Home Agt Instr Anoka Co (Agr Ext Serv) (421-7270), Anoka

LAPONSKY, Alfred B, Assoc Prof (Elec Eng) EE 334B (373-2461), 6037 Logan Ave S, Mpls 55419, 869-0348

LARDY, Lawrence J, Instr (Math) ForH 446 (373-4664), 1203 7th St SE, Mpls 55414, 331-7400

LARGIADER, Felix, Med Fell (Surg) Hosp, 618 Erie St, Mpls, 331-1413

LARNER, Joseph, Prof (Biochem) MH 15 (373-5107), 2652 Alabama Ave, Mpls 55416

LA RIVIERE, Joan E, Statistician (Lab of Physiol Hyg) (373-3586), 182 East Butler, St Paul, Ca 4-8979

LARK, Commodore S, Hosp Ord (Nursing-Peds) Hosp 45 (Hosp 2245), 3744 3rd Ave S, Mpls 55409

LARKIN, Alfred R W, Lect (Even & Spec Cl), 5217 Hollywood Road, Edina 55424, We 9-2482

LA ROCQUE, Edna, 723 University Ave NE, Mpls 55413

LARRABEE, Walter F, Jr, Clin Asst Prof (Med) 345 Cedar St, 1655 Garden Ave, St Paul 55113, Mi 5-3113

LARSEN, Arthur J, Prof (Soc Sci-Hist) (Ra 4-8801 x 352), Duluth

LARSEN, Calvert T, Inst (Vet Bac & Pub Hlth), 2130 Como Ave, Apt 301, St Paul 55108, 644-9560

LARSEN, Clifford M, Painter (P S) SS 115 (373-3617), 4356 Chowen Ave N, Robbinsdale 55422, Ju 8-6510

LARSEN, Dayton M, Assoc Co Agr Agt Fores Asst Prof (Ag Ext Serv) SH 1-5151, Virginia

LARSEN, Delbert D, Orderly (Med) Faribault State School

LARSEN, Hilda, Lab Attnd (Micro) Mayo 950 (Hosp 2481) 4036 Vernon Ave S, St Louis Park, 939-7302

LARSEN, Janice S, Lab Tech (Med) Mayo C 389 (Hosp 2526), 1221 8th St SE, Mpls, 331-5481

LARSEN, Rev Lloyd, Adviser (Covenant Club) 940 18-1/2 Ave NE, Mpls (St 9-7214), 2924 Roseville NE, Mpls 55418, 781-4564

LARSEN, Otis M, Asst Prof (Mech Engr) ME 209 (373-3009), 3352 Arthur St NE, Mpls 55418, St 9-5338

LARSEN, Sonja G, Clk Typ (U of M Bookstrs) E 33 (373-3236), 729 8th Ave SE, Apt #9, Mpls 55414, 331-5348

LARSEN, William A, Principal Prkg Attd (Prkg Facil) SPB 2030 University Ave SE (373-3550), 4848 Bloomington Ave S, Mpls 55417, 824-3478

LARSEN, William J, Freshm Adv/Coll Couns (Adm L D) JohH 220 (373-2880), 824 Holly Ave, St Paul 55104, 225-7013

LARSON, Allen, Prin Eng Asst (EE) EE 117 (373-2494), 1021 2nd St NW, New Brighton 55112, Me 3-5429

LARSON, Anita L, Gen Staff Nurse (Prof Care of Patients) Mayo Box 490 (Hosp 2606), Powell Hall, Mpls 55414, Fe 9-0531

LARSON, Audrey J, Clk Typ 1 (Health) SBH 276 (Fe 9-7751), 208 Eileen Circle, Rosemount, 435-7757

LARSON, Barbara J, Clk Typ (Surg), 1220 105th Ave NE, Mpls 55433

LARSON, Betty S, Dental Clinic Attd (Dental Clinic) Owre 3rd Fl Clinic (373-2535), 516 5th St SE, Apt 6, Mpls 55414, 335-0029

LARSON, Beverly Ann, Clk Typ (Purch) MorH 402 (373-2073), 2802 Bryant Ave North, Mpls 55411, 521-7864

LARSON, Carolyn J, Clk (Stu Couns Bur) EdH 301 (373-3818), 801 University Ave SE, Mpls

LARSON, Cathleen A, Sr Clk Typ (Pl Pathol & Physiol) PP 304 (647-3277), 5200 Xerxes N, Mpls

LARSON, Cheril, Hosp Aide (Nrsng Serv) Mayo Box 490 (Hosp 2606), 3446 Elliot Ave S, Mpls 55407, Ta 4-9250

LARSON, Cheryl D, Clk Typ (Sch of Pub Hlth) Mayo 1325 (Hosp 2446), 3924 24th Ave S, Mpls 55406, Pa 2-4621

LARSON, Clara, Food Serv Sup (Coffman Union Food Serv) CMU 61 (373-2496) 1929 S 7th St, Mpls 55404, Fe 6-9485

LARSON, Clarence E, Dir Emeritus (Trusts), 5729 Zenith Ave S, Mpls 55410

LARSON, Clifford, Hosp Janitor (Hosp) Mayo Box 55 (Hosp 2628), 3008 39th Ave NE, Mpls 55421

LARSON, Curtis L, Assoc Prof (Agr Eng) AgEng 207 (647-3225), 1885 Tatum St, St Paul 55113, 645-4186

LARSON, Dalmon M, Res Asst (Poul Sci) PetH 214 (647-3535), 1384 Portland Ave, St Paul 55104, Mi 5-6255

LARSON, Darlene J, GSN (Sta 42 Surg) 42, 635 Ontario SE, Mpls, 331-1506

LARSON, David P, Fell (Surg Gen) (Pa 9-2381), 9000 17th Ave S, Bloomington, 888-8687

LARSON, Dennis L, Tchg Asst (Pharm Chem) AH 303 (373-2196), 5291 3rd St NE, Apt 202, Fridley, 788-7283

LARSON, Dick A, Asst Prof-Coach (Phy Ed-Men) CH 223 (373-4206), 8442 Haeg Drive, Bloomington, 888-8442

LARSON, Donald B, Instr (So Sch of Agri) (835-1005), Waseca

LARSON, Donna M, Clk Typ (Pharm) (373-2187), 3251 Central NE, Mpls

LARSON, Dorothy C, Hosp Aide (U Hosp) Box 185 (Hosp 2756), 3201 Cleveland Ave N, St Paul 55112, 633-6308

LARSON, Dorothy J, Sr Clk Typ (Agr Eng) AgEng 202 (647-3223), 627 4th Ave NW, New Brighton 55112, 633-5357

LARSON, Elaine, Food Serv Wkr (Food Serv) (589-2211), Morris

LARSON, Elcie E, Prin Food Serv Sup (St Paul Din Ctr) DinC 146 (647-3617), 2009 Lawrence St, St Paul Park, 459-4655

LARSON, Eleanor E, Nurse Cons Hosp Serv (Health) SBH 166 (Fe 9-7751), 5938 Chicago Ave, Mpls 55417, Ta 5-5663

LARSON, Eleanor M, Sr Secy (Radia Ther Div Radiol Dept) Hosp B248 (Hosp 2134), 123 W 33rd St, Mpls 55408, Ta 3-0149

LARSON, Erick, Painter (P S) SS 115 (373-3617), 716 Oakwood Drive, Anoka, Ha 1-4515

LARSON, Erna M, Cook (Nurs Hosp) (Hosp 2149), 903 29th Ave N, Mpls 55411, Jr 14-4875

LARSON, Ernest J, Jr, Clin Inst (Ophthalmol) Mayo A684, 4808 Dunberry Lane, Edina 55424, 922-2338

LARSON, Eugene M, Lect (Mort Sci), 35 Rice Creek Way, Mpls 55421, 560,2339

LARSON, Gerald G, Utili Man (Pl Serv) (373-2450), 2803 Bryant Ave N, Mpls 55411

LARSON, Harlie A, Soil Cons Agt (Ag Ext) (724-3929), Caledonia

LARSON, Harriet, Lab Attd (Micro) Mayo A205 (Hosp 2543), 3300 23rd Ave S, Mpls, Pa 4-4489

LARSON, Jean R, Home Agt, Instr (Agr Ext Serv), Hinckley

LARSON, Jeanette M, Clin Fld Instr (Soc Work), 4244 Alden Drive, Mpls 55416, Wa 2-2230

LARSON, Joan M, Sr Dietitian (Food Serv) UMH Box 84 (Hosp 2708), 310 Walnut St SE, Mpls 55414, 331-5008

LARSON, John V, Lab An Attd (Res An Hosp) Mayo B 123 (373-4352), Lindstrom

LARSON, Johnnie C, Sr Farm Lab (So Exp Sta) (835-2830), Waseca

LARSON, Joyce Elaine, Stu Tech Sup (Hosp Lab) Box 198 (Hosp 2601), 3150 30th Ave S, Mpls 55406, Pa 4-8369

LARSON, Karen Lee, Gen Staff Nurse (Masonic Mem Hosp) Mayo Box 490 (Hosp 2606), Powell Hall, Mpls, Fr 9-0531

LARSON, Kay K, Gen Staff Nurse (Hosp Labs) Mayo D292 (Hosp 2704), 7801 Able St NE, Mpls 55432, Su 4-0524

LARSON, Keith, Tchg Asst (Music) (373-3546), 700 University Ave SE, Mpls 55414, 335-7910

LARSON, Lawrence M, Jr, Acct (U Serv) WeH 108 (373-3746), 4601 Taylor Ave NE, Mpls

LARSON, Lloyd, Const Sup (Pl Serv) FolH 26 (373-2001), 2050 County Road F East, White Bear Lake 55110, Ga 9-5938

LARSON, Lorraine V, Clk Typ (Police) SPB (373-3550), 605 Erie SE, Mpls 55414, Pr 4-1735

LARSON, Louis N, Bldg Caretrk (Pl Serv), 1905 15th Ave S, Mpls 55403, 337-1757

LARSON, Lowell Dennis, Painter (NW Sch of Exp Sta) (At 1-4275), Crookston

LARSON, Margaret, Cust Wkr (Hskpg) Mayo A102 (Hosp 2628), 1747 Eustis St, St Paul, Mi 4-7260

LARSON, Marian O, Asst Prof Asst State Ldr 4-H Club (Ag Ext) CoFH 120 (647-3606), 1512 Transit Ave, St Paul 55113, 633-5039

LARSON, Marie, Sr Food Serv Sup (So School of Agric) (835-1004), Waseca

LARSON, Marilyn J, RN (Psych U of M) St 62, 4230 Upton Ave S, Mpls, 922-2976

LARSON, Marjorie Carol, Sr Clk (Bx 91-Out Pat Bkkg) D 282 (Hosp 2238), 2306 Glenwood No, Mpls 55413

LARSON, Marjorie J, Princ Cashier (Bursar's Off) MorH 115 (373-2102), 418 7th St SE, Mpls 55414, 332-5619

LARSON, Michael L, Inst (Civ Eng) Ex 155 (373-2518), 3333 Kyle Ave N, Mpls 55422, Ju 8-3616

LARSON, Nancy V, Sr Clk Typ (SLA-UD) JohH 223 (373-2819), 3848 45th Ave S, Mpls 55410, Pa 4-1114

LARSON, Norma, Libr (Sch of Journ) MurH 121 (373-3174), 515 Delaware St SE, Mpls 55414, 331-2212

LARSON, Patricia L, Clk (Mimeo & Bulle) Cof H 3 (647-3209), 1899 Marshall, St Paul

LARSON, Paul N, Clin Asst (Obst & Gynecol) (Fe 3-4414), 5708 S Blake Rd Mpls 55424, We 5-5421

LARSON, Paul W, Dri Stu Dtr (Stu Ctr) StCen (647 3521), Rt 1 Box 800, Excelsior, Gr 4-6682

LARSON, Raymond H, Tchg Asst (German) FolH 213 (373-4498) 406-1/2 14th Ave SE, Apt 2, Mpls 55414, 331-4783

LARSON, Richard A, Asst Prof-Coch (Phys Ed-Men) CH 224 (373-4206), 8442 Haeg Dr, Bloomington, 888-5893

LARSON, Richard, Jani (Hskpg) Hosp A102 (Hosp 2628), 2612 Chicago Ave, Mpls, Fe 6-2722

LARSON, Roberta L, Adm Fell (Art Craft Stud CMU) CMU 66b (373-2443), 765 Raymond Ave, St Paul 55414, 645-2262

LARSON, Roger A, Instr, TSF 136 (373-5242), 8511 16th Ave S, Mpls, 55420, 881-1778

LARSON, Roger J, Assoc Co Agr Agt Asst Prof (Agr Ext Serv), Montevideo

LARSON, Rolf H, Med Fell (Surg Ancker Hosp), 5015 Colfax Ave S, Mpls 55419, Ta 5-1290

LARSON, Russell E, Agri Eng USDA, ARS (Agric Eng) AgEng 219 (647-3651), 1374 Shryer Ave, St Paul 55113, 645-8267

LARSON, Ruth I, Instr, TSF 128 (373-5243), 707 5th St SE, Mpls 55414, 331-4901

LARSON, Sharon R, Clk Typ (Adm & Rec) MorH 502 (373-2113), 5532 Shoreview Ave, Mpls 724-4970

LARSON, Shirley J, Sr Clk Typ (Milk and Cream) FStor (373-2600), 1900 3rd Ave S, Apt 36, Mpls 55404, 338-8115

LARSON, Sidney C, Assoc Prof (Elec Eng) EE 34C (373-3025), 4653 31st Ave S, Mpls 55406, Pa 2-4437

LARSON, Sonja D, Sr Clk Typ (Div of Child Psych) Mayo D697 (Hosp 2756), 3605 E 26th St, Mpls 55406, Pa 4-0019

LARSON, Susan K, Clk (Adm & Rec) MorH 105 (373-2148), 4107 38th Ave S Mpls, Pa 2-3812

LARSON, Theodore G, Asst Prof (Psychiatry) Mayo B 605 (Hosp 2677), 601 Turnpike Road, Mpls 55416, 545-5824

LARSON, Vaughn L, Res Fell (Vet Med & Clin (VetC 21 (647-3254), 1634 W Eldridge, St Paul 55113, 631-1449

LARSON, Wayne A, Res Asst (EE) EE 15 (373-2493), 1115 4th St SE, Mpls 55414, Fe 3-6882

LASKOWSKI, Jan J, Tchg Asst (Chem Eng) ChE 435 (373-2308), 5210 Centennial Hall, Mpls 55414, Fe 9-7421

LASSER, Susan P, Clk Typ (Health) SBH 270 (339-7751), 11210 Zion St, Coon Rapids 55433, 421-1367

LASSMAN, Frank M, Prof of Aud & Sp (Otholar Phys Med & Rehab Sp & Theat Arts) Mayo D311 (Hosp 2107), 515 6th St SE, Mpls 55414, Fe 1-7169

LASSWELL, Carol J, Clk Typ (Disp Off) HS (373-3141), 2322 Bloomington Ave, Mpls 55404, Pa 2-2879

LATHAM, Robert Alan, Res Asst (Lab Ed In Rel Ctr) SBA 417 (373-3662), 2100 Pleasant Ave S, Mpls 55403, 338-3571

LATHROP, Alford A, Sr Clk (Res Div) Lib (373-2889), 1933 Waltham, St Paul 55104, 646-2090

LATO, Genevieve, Lab Tech (Health) SBH 251 (339-7751), 2408 Buchanan St, Mpls 55418, St 9-2980

LATTERELL, Lawrence J, Tchg Asst (Acct Dept) BA 630 (373-4148), 2217 Portland Ave S, Mpls 55404, 333-8393

LATTERELL, Marlys D, Clk Typ (Disp Off) HS (373-3141), 1916 Colfax Ave So, Mpls 55403

LATTS, Sander M, Instr, TSF 132 (373-4035), 9215 Nicollet Ave, Mpls 55420, 888-7032

LATVALA, Doris M, Secy (Scand Dept) FolH 210 (373-2562), 616 10th Ave SE, Mpls 55414, 331-5990

LATVALA, Dorothy M, Secy (Phys Med & Rehab) Mayo 860 (Hosp 2721), 616 10th Ave SE, Mpls 55414, 336-0663

LAUDON, Robert T, Asst Prof (Music) ScH 205 (373-3448), 924 18th Ave SE, Mpls 55414, Fe 1-2710

LAUER, Edward, Laborer (Rosemount Res Ctr) Bldg 717A (Mi 6-7301), Randolph

LAUER, Florian I, Assoc Prof (Hort) Hort 214 (647-3473), 1736 Tatum St, St Paul 55113, Mi 5-1634

LAUER, Lou Ann, Sr Clk Typ (Home Econ Ed) McNH 212 (647-3442), 115 Bedford St SE, Apt 6, Mpls 55414, 339-5277

LAUER, Quentin H, Clin Dent (Dent) HS (373-4048), Rte 5, Box 99A, Wayzata, 473-7566

LAUER, Walter, Prof Emeritus (Chem Organic Div), 2255 Folwell St, St Paul 55108

LAUKKONEN, Albert R, Sr Strs Clk (Book Str, Nicholson Hall) NH 1 (373-3688), 727 15th Ave SE, Apt 17, Mpls 55414

LAUKKONEN, Violet M, Sr Clk Typ (Agr Ext Serv) Hr 103 (647-3720), 727 15th Ave SE, Mpls, 333-9510

LAUR, Robert J, Instr (Prog in Hosp Admin Sch of P H) Mayo 1260 (Hosp 2456), 5037 Bedford Ave S, Mpls 55426, 929-6101

LAURENCE, Alfred E, Gen Mech Foreman (PS) SS 115 (373-3617), 2017 25th Ave S, Mpls 55406, Fe 5-1491

LAURITZEN, Herbert, Med Fell (Med) Vet Hosp, 615 6th St SE, Mpls 55414, 331-1497

LAURSEN, Kjeld B, Res Couns (Centennial Hall) CentH 8111 (339-7421), Denmark

LAUSTEN, Annette M, Sr Lab Tech (Path) JacH 197 (373-2763), 4542 Washington St NE, Mpls 55405, Su 8-6392

LAUTTAMUS, Iver H, Eng (Pl Serv) FolH 62 (373-2031), 5237 36th Ave S, Mpls 55417, Pa 4-0094

LA VALLE, Gloria, Cust (Comstock Hall) ComH (Fe 3-2161), 2091 St Anthony, St Paul, Mi 4-0237

LAVEN, Kathleen A, Gen Staff Nurse (U Hosp) Mayo Box 490 (Hosp 2606), 1519 7th St SE, Mpls

LAENDER, Dick, Med Fell (Orthop Surg) B590 (Hosp 2514), 96 S Wheeler St, St Paul 55105, 699-8327

LAVIK, Joyce A, Adm Asst (Adm & Rec) MorH 6 (373-2144), 4549 5th St NE, Mpls 55421, Su 8-5898

LAVIN, Verna E, Sr Clk (Lib) (Ra 4-8801 x 206), Duluth

LAWLER, James, Jani (Hskpg), Hosp A102 (Hosp 2628), 3210 E 38th St, Mpls, Pa 9-9548

LAWLER, Kathleen A, Stu Tech Sup (Hosp Labs) Mayo C285 (Hosp 2688), 1015 Essex St, Mpls 55414, Fe 1-1429

LAWLESS, Patricia K, Secy (Spec Educ) SH 110 (373-3482), 8340 Minnetonka Blvd, St Louis Park, 935-5708

LAWRENCE, Cecil J, Plumber (PS) PH S115 (647-3401), 432 18th Ave S, St Paul 55113, GI 1-3809

LAWRENCE, Donald B, Prof (Bot) Bo 212 (373-2223), 2420 34th Ave S, Mpls 55406, Pa 9-8206

LAWRENCE, Marjorie, Sr Acct (Parking Lots) SPB (373-3550), 2243 Minneapolis Ave, Mpls, Fe 2-2049

LAWRENCE, Nancy L, Ken Punch Oper (Num Analy Ctr-Tab Res Lab), Ex 227 (373-2521), 4921 No Mississippi Crt, Mpls, Ja 9-4567

LAWRENCE, Penelope D, Tchg Asst (Classics) FolH 303 1/2 (373-3912), 601 Lincoln Ave, Apt 5, 222-6794

LAWRENCE, Ruth E, Dir & Assoc Prof Emer (Art Gallery), Sebastopol, California (Retired)

LAWRENCE Van S, Instr (Anesth) Mayo C596 (Hosp 2701), 1961 Kenwood Parkway, Mpls 55405, Fr 4-4544

LAWSON, Craig, Tchg Assoc (P Chem) C 11 (373-2335), 2008 Knapp, St Paul

LAWSON, Darlene, Dept Secy (Soc Sci Prog) SocSci 232 (373-3507), 3229 Garfield Ave S, Mpls 55414, 823-1646

LAWSON, Eleanor C, Lib (Health) SBH 308 (Fe 9-7751), 5126 Roberts Place, Mpls 55424, 929-0854

LAWSON, Frances C, Tchg Asst (Sch of Soc Wrk) SSB 808 (373-2640), 10 Homedale Road, Hopkins We 8-2414

LAWSON, Victor C, 724 37th Ave NE Mpls 55421

LAWSON, Warren R, Chief Sec of Radia & Occup Hlth Sup Minn Pois Info Ctr (Minn Dept of Hlth) SBH 192 (Fe 9-7751), 5126 Roberts Place, Mpls 55424, 929-0854

LAWTHEN, George C, Cl Assoc Prof (Dent) Owre 402 (373-3247), 2206 Dellwood N, Mi 6-3080

LAWTON, James J Jr, Asst Prof (Child Psychi) Mpls Gen Hosp, 159 Montrose Place, St Paul 55104, Mi 4-5441

LAWVER, James E, Dir & Prof Met Eng (Mines Exp Sta), MEX 103 (373-3341), 4703 Golf Terrace, Mpls 55424, 920-2252

LAXDAL, Throstur, Med Fell (Ped) (Page), 1281 Fifield Place, St Paul 645-2479

LAYMAN, Helen E, Cust Wkr (Fe 3-2161), 4239 Cedar #B, Mpls

LAYMAN, Helen, Cust (Com Hall) ComH (Fe 3-2161), 727 Univ SE, Mpls

LAYMAN, Thos, Med Fell (Med) VA Hosp (Pa 9-2381), 3636 First Ave S, Mpls 722-5798

LAYMON, Carl W, Clin Prof (Med-Div of Derm) 345 Med Arts Bldg, Mpls

LAYSON, Eleanor E, Nurse Cons Hosp Serv (Health) SBH 166 (339-7751), 5938 Chicago Ave, Mpls 55417, 866-1441

LAYTON, Donald D, Jr, Instr (Neurol) (At 2-2611), Rochester

LAYTON, Lee E, Instr (Econ) BA 1171 (373-4392), 1946 Marshall Ave, St Paul 55404, Mi 6-0055

LAZAN, Benjamin J, Prof & Head (Aero & Eng Mech) AE 107 (373-2165), 1232 Ingerson Court, St Paul 55112, Me 3-2121

LAZAROW, Arnold, Prof & Head (Anatomy) JacH 262 (373-2790), 211 Woodlawn, St Paul Mi 8-6401

LAZARUS, Ronald S, Tchg Asst (Physics) Ph 353 (373-3333), 901 2nd St NE, Mpls 55413, 339-5424

LAZNICK, Nancy J, Secy (Stu Pers Serv) (Ra 4-8801 x 268), Duluth

LEADERS, Marion J, PHN Cons in Chron Disease and Rehab (Health) SBH 360 (Fe 9-7751), 3745 Harriet Ave, Mpls 55409, Ta 3-0185

LEAF, Nancy J, Gen Staff Nurse (U Hosp) Mayo Box 490 (Hosp 2606), 2205 Vernon Dr S, Minnetonka, 545-5306

LEAK, Vance G, Res Asst (Metallurgy) MinMet 404 (373-3156), 925 6th St SE, Mpls 55414, Fe 8-9752

LEAR, Margery H, Lab Attd (Anatomy) JacH 272 (373-4440), 1200 Dupont Ave N, Mpls 55411, 522-0617

LEARN, Elmer W, Prof and Head (Agri Econ) HH 212A (647-3337), 1923 Summer St, St Paul 55113, Mi 5-7352

LEARY, Robert J, Agr Agt Inst (Agr Ext Serv), LeCenter

LEASE, M Harry Jr, Asst Prof (Pol Sci Soc Sci) (Ra 4-8801 x 387), Duluth

LEASE, Robert W, Refrig Mech (P S) SS 115 (373-3617), 4017 Jersey Ave N, Mpls, Ke 3-7719

LEATH, Kenneth T, USDA Agr Res Tech (Pl Path & Phys) AgBot 200 (647-3413), 771 Curfew St, St Paul 55114, Mi 5-5069

LEATHERS, Dale G, Tchg Assoc (Sp & Theat Arts) FolH 411 (373-4143), 800 University SE, Mpls 331-5595

LEAVENWORTH, Richard O, Jr, Clin Asst Prof (Ophthalmol), Box 493D, Rt 1, Excelsior, 474-8567

LEAVITT, Jay A, Asst Prof (Num Analy Ctr) Ex 210 (373-4840), 616 10th Ave SE, Mpls 55414, 331-4731

LE BARRON, Samuel O, Jr, Scient (Neurol) Mayo B 574 (Hosp 2731), 3500 35th Ave S, Mpls, 722-6234

LE BLANC, Leona M, 3633 Pillsbury Ave, Mpls 55409 (Retired)

LEBO, Sherman, Sr Clk (Milk & Cream) 150A (373-2600), 3548 Colfax Ave, Mpls 55408, Ta 3-4747

LECHNYR, Nancy L, Sr Lab Tech (Obs & Gynecol) Mayo A672 (Hosp 2550) 2710 Thomas N, Mpls 55411, Ja 2-2841

LE CLAIR, Janet Y, Sr Clk Typ (Agron & Pl Gen) Agr 303 (647-3281) 903 W Nebraska Ave, St Paul 55117, Hu 9-7024

LE CLAIR, Joan H, X-Ray Tech (HS) (373-3756), 919 Essex St SE, Mpls 55414, Fe 1-2021

LE CLAIR, Joseph A, Elect Mech (Physics) Ph 78 (373-3363), 6000 Newton S, Mpls 55419, Un 9-2211

**TO REACH HOSPITAL NUMBERS:**

From  
**MINNEAPOLIS CAMPUS PHONES**  
Dial 192 then the listed number

From  
**HOSPITAL PHONES**  
Dial listed number

**FROM ALL OTHER PHONES**  
Dial Federal 9-7311  
ask operator for listed number

LE CUYER, Hattie G, Food Serv Wkr (Nutri) Hosp C363 (Hosp 2119), 3801 Jackson St NE, Mpls 55421, Su 8-6702

LEDERER, Deanna, Sr Soc Wkr (Soc Serv) Mayo D392 (Hosp 2667), 4119 Washington St NE, Mpls

LEDFOURD, Patricia Ann, Sr Clk Typ (Corresp) NH 254 (373-3256), 3043 36th Ave S, Mpls 55406, 724-0359

LEDIN, Hulda, 1955 Cleveland St NE, Mpls 55418 (Retired)

LEDIN, Phyllis M, Gen Staff Nurse (U Hops) Mayo Box 490 (Hosp 2606), 500 Essex St SE, Mpls, Fr 9-0531

LE DOUX, Arthur, Prin Lab Anim Att (Surg Div of Gen) Mayo B170 (Hosp 2415), 2438 15th Ave S, Mpls, 724-7214

LE DOUX, David, Ord (Phys Med & Rehab) Mayo 7th fl (Hosp 2726), 2520 Bloomington Ave S, Mpls

LE DUC, Kathryn E, Sr Lab Tech (Ped) LyonL 280 (373-2919), 1931 3rd Ave S, Apt B, Mpls, 335-1740

LEE, Adolph O, Asst Prof (Mech Engr) ME 307 (373-3040), 1815 Bayard Ave, St Paul 55116, 699-4947

LEE, Barbara E, Sr Lab Tech (Micro) DH J126 (373-4346), 500 Harvard St, Apt 12, Mpls 55414, 331-2543

LEE, Beverly A, Instr & Lib in Chem (Chem) Chem 150 (373-2375), 908 20th Ave SE, Mpls 55414, 331-9914

LEE, Carol Ann, Sr Lab Tech Trainee (Sch of Phys) Ph 253 (373-3327), 2911 Knox Ave N, Mpls, 529-4290

LEE, Chuen-mei, Tchg Asst (Econ) BA 1137 (373-4394), 517 15th Ave SE, Mpls, Fe 1-1674

LEE, Della, CSS Aide (Cent Supp Serv) Mayo C190 (Hosp 2635), 3126 Sheridan Ave N, Mpls, Ja 2-6866

LEE, Diane M, Clk (Adm Rec Rm) Mayo D115 (Hosp 2100), 2114 Blaisdell Ave, Mpls

LEE, Don E, Tchg Asst (Chem Eng) ChE 441 (373-2308), 225 7th Ave SE, Mpls 55414, 336-3045

LEE, Donna S, Clk Typ (Law Sch) FraH 125 (373-2717), 1159 Fifield, St Paul 55108, Mi 4-7347

LEE, E Bruce, Assoc Prof (Elec Eng) EE 125 (373-3023), 1705 Innsbruck Parkway, Mpls 55421, Su 8-7052

LEE, Emilie A, Sr Clk Typ (Ind Rel Ctr) BA 437 (373-4111), 1914 4th St S, Mpls 55404

LEE, Emilie A, Clk Sten (Ind Rel Ctr) BA 447 (373-3661), 308 21st Ave S, Mpls 55404

LEE, Gerald R, Tchg Asst (Educ Psychol) Bu 139D (373-2239), 3415 Aldrich Ave S, Mpls, 822-6667

LEE, Hsin-Yi, Tchg Asst (Zoology) Z 324 (373-3651), 614 9th Ave, Mpls 55414

LEE, J S, Asst Prof (Physiol) MH 462 (373-3081), 3420 Belden Drive, Mpls 55418, 781-6271

LEE, Jaeson, Res Asst (Min Exp Sta) MEX 103 (373-3341), Centennial Hall, Mpls, Fe 9-7421

LEE, Janet M, Clk Typ (Agr Short Courses) CofH 205 (647-3211), 1397 Hewitt Ave, St Paul, 646-3473

LEE, Jian-Hwa, Tchg Asst (Org Chem) C 455 (373-2357)

LEE, John Gen, Tchg Asst (Sch of Pub Hlth) Mayo 1226 (Hosp 2452), 609 Oak St SE, Mpls

LEE, Jooinn, Asst Prof (Soc Sci Pol Sci) (Morris 371), Morris Kay L, Lab Attd (Pathol) Jach 198 (373-2763), 2105 8th St S, Mpls

LEE, Kwang Woo, Res Asst (Soil Sci) So 104 (647-3569), 2195 Carter Ave, St Paul 55108, 644-9218

LEE, Larry T, Tchg Asst (Aero & Eng Mech) AE 13 (373-4538), Apt 301, 410 6th St SE, Mpls 55414, 336-3858

LEE, Lewis C, Del Serv Driver (Pl Serv) ShAn 128 (373-3574), 500 Delaware Ave SE, Apt 203, Mpls, 331-5603

LEE, Linda L, Prac Nurse (Prof Care of Patients) Mayo Box 490 (Hosp 2606), 915 Fulton St SE, Mpls 55414, Fe 1-1629

LEE, Lynn A, Tchg Asst (Eng) E 320, 622 14th Ave SE, Mpls 55414, Fe 1-2934

LEE, Marilyn, Clin Fld Instr (Soc Wrk), 1217 Sheffer, St Paul, Mi 8-9172

LEE, Marlyce I A, Tchg Asst (Lib Sch) Lib 7 (373-3100), 225 7th Ave SE, Mpls 55414, 336-3045

LEE, Marvin C, Asst Co Agr Agt, Instr (Agr Ext Serv), Wabasha

LEE, Muriel P, Off Sup (Corres Stu Dept), NH 251 (373-3822), 316 Cedar Ave, Mpls 55404, Fe 2-7055

LEE, Myrtle J, Cook (Masonic Hosp-Diet) U Hosp Box 90 (Hosp 2562), 1515 Washington Ave N, Mpls 55411, Ja 1-4100

LEE, Nancy Anne, Gen Staff Nurse (Nrsng) Mayo Box 490 (Hosp 2606), 3127 NE Fillmore, St 9-5570

LEE, Otto I, Agr Agt Asst Prof (Agr Ext Serv), Baudette

LEE, Richard B, Hosp Ord (Univ Hosp) Mayo Box 490 (Hosp 2606), 421 6th Ave NE, Mpls 55404, 335-7547

LEE, Robert F, Jr, Res Asst (Pub Admin Ctr) SocSci 309 (373-4620), 4215 Centennial Hall, Mpls 55455, Fe 9-7421

LEE, Rose Ellen, Sr Clk Typ (Agr Exp Sta) NorH 27 (647-3397), 963 W Hoyt, St Paul, 489-3350

LEE, Shao-Chung, Asst Prof (Elec Engr) EE 234B (373-3022), 3337 Scott Ave No, Mpls, 588-7236

LEE, Su Rae, Res Asst (Biochem) SnH 102 (647-3649) 1178 Gibbs, St Paul 55108, 644-8602

LEE, Sweet Yong, Tchg Assoc (Org Chem) C 410 (373-3712), 614 15th Ave SE, Mpls, 55414, Fe 5-0328

LEE, Theresa C, Assoc Scient (Radia Thera Div Radiol Dept) DiehlH K120 (373-4333), 801 Pandora Drive, Mpls 55421, 560-1856

LEE, Viola, Ldry Wkr (U Ldry) PB (373-3402), 4226 39th Ave S, Mpls, Pa 4-7111

LEE, Wen-Yung, Res Asst (Ent Fish & Wildl) CofH 303 (647-3512), 2145 Scudder, St Paul 55108, Mi 6-1777

LEE, Y. Chiung P, Res Assoc (Physiol) MH 418 (373-4544), 3420 Belden Drive, Mpls 55418, 781-6271

LEEMHUIS, Andrew J, Cl Asst Prof (Neurol), 4715 Fremont S, Mpls, 824-4526

LEES, David C, Med Fell (Obstet & Gynecol) Mayo A616 (Hosp 2686,2687), 5749 Central Ave NE, Mpls 55421, 788-8063

LEETE, Edward, Prof (Chem, Organic), C 343 & 324 (373-2380 and 2377), 110 Bedford SE, Mpls 55414, Fe 8-2506

LEFAVOR, Laurence J, Bldg Caretaker (Pl Serv) NorH 116 (647-3378), 1054 22nd Ave SE, Mpls 55414, Fe 1-7511

LEFAVOR, Margaret K, Lab Attd (Hosp Pharm) Mayo D189 (Hosp 2741), 1054 22nd Ave SE, Mpls 55414, Fe 1-7511

LE FEBVRE, Eugene, Res Assoc (Mus of Nat Hist) MNH 306 (373-2423), 3889 Bellaire Ave, White Bear Lake 55110, Sp 7-1647

LEGG, Audrey June B, Prog Sup-KUOM (Rad & TV) EdH R 2 (373-3814), 986 15th Ave SE, Mpls 55414, 331-1070

LEGG, Milton W, Instr Math (Sci & Math) (Ra 4-8801), Duluth

LEGGETTE, Louise, Food Serv Wkr (Comstock Hall) ComH (373-2452), 1406 3rd St S, Apt 19, Mpls

LEGORE, Kathleen E, Clk, JohH B15, 659 Summit, St Paul, 226-9871

LEGRAND, Ross G, Tchg Asst (Psychol) Pay 211, 329 5th Ave SE, Mpls 55414

LEHMAN, Muriel I, Asst Prof (Home Econ) (Ra 4-8801), Duluth

LEHMAN, Robert F, Prog Sup (Radio & TV) EdH 1 (373-3813), 800 University Ave SE, Mpls 55414

LEHRKE, Arlene E, Acct Clk (Prtg) SS 205 (373-3592), 171 93rd Ave NE, Mpls 55433, Su 4-4486

LEHRKE, Curtis D, Linear Accel Oper (Sch of Phys) LinL (373-3124), 1926 3rd Ave S, Mpls

LEHRKE, Mary L, Lab Tech (Vet Bac & Pub Hlth), VetS, 314 (647-3631), 1647 County Rd B, St Paul 55113, Mi 5-8326

LEHTO, Eleanor N, Secy (Mech Engr) ME 242 (373-3906), 324 13th Ave SE, Mpls 55414, Fe 3-7503

LEICHSENRRING, Jane M, Prof Emeritus, Park Ridge, Illinois

LEICHTY, Erle V, Asst Prof (History) (On Leave)

LEIDNER, Agnes I, Food Serv Wkr, Hosp, 6124 1st Ave S, Mpls 55419, Un 9-7128

LEIF, Robert, Asst Scient (The Hormel Insti) (He 3-8804), Austin

LEIFGREEN, Janet D, Clk Typ (Hosp Pharm) Mayo D189 (Hosp 2741), 2736 Colfax Ave S, Mpls 55408, 825-5075

LEIFUR, Joan V, Sr Clk (Out Patient) Mayo Box 96 (Hosp 2616), 520 Washington Ave SE, Mpls 55414, 331-3589

LEIGHTON, Ramer D, Ext Dryman Emeritus (Agr Ext), 2185 Carter Ave, St Paul 55108, 646-1406

LEIGHTON, Roger H, Pressman (Prtg) SS 205 (373-3592), 7014 14th Ave S, Mpls 55423, Un 9-8498

LEINO, Pamela A, Sr Stat Clerk (Home Econ) McNH 225 (647-3359), 600 11th Ave SE, Mpls 55415, Fe 1-5012

LEINONEN, Wendla E, Clin Phys (Disp Per Hlth) HS (373-4031, 4017), 720 River Lane 55303, Anoka, Ha 1-7537

LEIPUS, Leonard A, Hosp Cent Serv Supv (Cent Supp) Mayo C190 (Hosp 2635), 5129 N Logan, Mpls

LEKBERG, Gerald Duane, Utili Man (Physics Res Shop) Ph, Apt 2E, 415 Erie SE, Mpls, 331-2416

LELE, Prabodh T, Instr (Mech Engr) ME 107 (373-2993), 317 Harvard St SE, Mpls 55414, 331-5707

LE MAY, George, Cl Inst (Dent) Owre 310 (373-2535), 6200 Trinity Dr, Mpls

LEMIEUX, Bernard, Med Fell Spec (Neurolo) Mayo B573 (Hosp 2518), 1822 Hayes Ave, Apt 6, Mpls, 789-0016

LEMIRE, B Ann, LPN (Nrsng Serv) Sta 12 (Hosp 2212), Powell Hall, Mpls, 55414, Fe 9-0531 x 2691

LEMMER, Helen B, Teach Asst (PEW) NGW 68D, 4400 Minnetonka Blvd Apt 13, Mpls, Wa 7-7554

LEMMERMAN, Patricia Ann A, Sr Clk Typ (Bur of Fld Stds & Svcs) Bu 209 (373-2251), Apt 108 717 Univ Ave SE, Mpls 55414, 336-7457

LEMOINE, Norman W, Rech Asst (Sch of Frsty) GH, 2130 Como Ave Apt 304, St Paul 55108

LEMON, Ardith C, Clk Typ (Pltry Sci) PetH 203 (647-3291), 5971 Central Ave NE, Mpls 55421, 788-7956

LEMON, Bertha, Cust I (Health) SBH 363 (Fe 9-7751), 816 5th Ave SE, Mpls 55414, 331-7354

LEMON, Penny A, Secy (Soc) SocSci 1114 (373-2642), 1216 8th St S, Mpls 55404, 336-1001

LEMPE, Susan C, Sr Clk Typ (Plt Svcs) FolH 18 (373-2035), 1015 Essex St, Mpls 55414, 331-2583

LEMPI, Robert R, Rsrch Asst (Rur Soc) NorH 279 (647-3525)

LENARZ, Eugene V, Teach Asst (Interdis Prog - Nat Sci), 4041 Lyndale Ave S, Mpls 55409, 823-4350

LENDER, George A, Jr Engr (Aud Vis Ed Srvc) WeH 23 (373-3614), 4032 Garfield Ave S, Mpls 55409, Ta 3-4303

LENDER, William H, Carp (P S) SS 115 (373-3617), 2817 Robbins St, Mpls 55410, Wa 6-0189

LENES, Donald B, Ord (Nur Sta 301) (Hosp 2301), 306 Univ Ave SE, Mpls 55414, 338-3328

LENGERMAN, Judith J, Kypch Opr (Grad Sch) JohH 314 (373-2952), 419 Erie SE, Mpls, 331-6057

LENHART, Roy F, 234 Bedford St SE, Mpls 55414

LENNON, James P, Teach Asst (Math) E 201 (373-4858), 2539 E 16th Ave, No St Paul 55109, 777-3062

LENNOX, Patricia L, Clk Typ (Anty) Jach 262 (373-2790), 4957 Univ Ave NE, Mpls 55421, 560-4867

LENTSCH, Joseph M, Electr (Plt Svcs) PH (647-3634), 1287 Blair St, St Paul 55104, Mi 6-1266

LENTZ, Florence V, Mgr Cof Bkst (U of M Bkst) CMU 14 (373-2408), 2915 Dean Blvd, Mpls 55416, Wa 6-3561

LENTZ, Gloria H, Sr Clk Typ (Adms) Hosp Bx 73 (Hosp 2168), 3004 Humboldt Ave S, Mpls 55408, 825-7556

LENWAY, Marvin, Ord (Med), Faribault

LENZMEIER, Edmund C, Ag Agt Assoc Prof (Ag Ext) (Bl 2-2132), St Cloud

LEO, John, Sr Cust Supr (Plt Svcs) SocSci 29 (373-4513), 5501 37th Ave S, Mpls 55417, Pa 9-1344

LEO, Richard A, Rsch Asst (Physics) Ph 485B (373-3353), 1 River Terrace Ct, Mpls, 333-2858

LEO, Ruth O, Instr (Sch Nurs) Owre 125 (373-3118), 1 River Terrace Ct, Mpls 55414, 333-2858

LEONARD, Arnold S, Asst Prof (Surg), 5212 Colonial Dr, Mpls, Li5-8982

LEONARD, Beatrice C, Fd Srvc Wkr (Dietary) Hosp (Hosp 2708), 7045 Nicollet, Mpls 55423, Un 9-9577

LEONARD, James N, Teach Asst (Hist) SocSci 660 (373-2713), 525 Univ Ave SE Apt 5, Mpls 55414, 333-8883

LEONARD, J Paul, Instr (Radlgy) VA Hosp (Pa 9-2381 x 546), 56 Taylor Ave Ft Snelling, St Paul 55111, Pa 2-4456

LEONARD, Jane R, Prin Ditrn (CenH) CenH (373-2291), 1010 Gould Ave NE, Mpls 55421, 788-7425

LEONARD, Lucille L, Sr Clk Typ (N Clin) Hosp (Hosp 2631), 500 SE Delaware, Mpls 55414, Fe 1-9961

LEONARD, Stanley, Clin Instr (Peds), 1118 Lowry Med Arts Bldg, St Paul, Ca 2-6868

LEONG, J Lionel, Sci (Path) Bell Labs 450 (373-2804), 5201 3rd St NE Apt 304, Mpls, 788-4478

LEONHARDI, Maureen R, Sr Clk (Adms & Recrds) MorH 6 (373-2154), 982 15th Ave SE, Mpls, 335-4478

LE PAGE, Raoul D, Rach Asst (Stats) ForH 395 (373-4586), 1033 N Circle NE, Mpls 55432

LEPAK, Frances, Fd Srvc Wkr (Cafet), Duluth

LEPAK, Rev Roy C, Chap (Newman Clb) (Mi 4-0992), 1449 Cleveland Ave S, St Paul 55108, Mi 4-0992

LE PERA, Terry A, Teach Asst (Math) E 417A (373-3490), 1 Langford Pk St Paul 55108, 644-1365

LEPLEY, Joan E, Sr Clk (Stdt Cnclg Bur ) EdH 301 (373-3831), 17 Inner Dr, St Paul, Mi 9-5752

LEPLEY, Marvin G, Asst Prof OT (Phys Med & Rehab) ChRC R277 (Hosp 2715), 322 Park Lane, So St Paul, 451-6335

LEPPA, John A, Labr (Agron) (647-3281), 3244 31 Ave S, Mpls 55406, Pa 2-8769

LEPPERT, Mark F, Teach Asst (Zoo) Z 316 (373-3651), 1022 15th Ave SE Mpls 55414, 331-6218

LEPSCH, Beverly J, Prac Nur (Prof Cr of Pts) Mayo Bx 490 (Hosp 2606), 516 5th St SE, Mpls 55414

LERFALD, Robert A, Res Hall Cnslr (PiH) PiH 1037 (Fe 9-0221), 1037 Pioneer Hall U of Minn, Mpls 55414

LERNER, Irving J, Med Flw (Med) VA Hosp (Pa 9-2381), 1281 Gibbs, St Paul, 645-7985

LERSETH, Hannah, Cook (Cof Un Fd Srvc) CMU 51 (373-2425), 4205 21st Ave S, Mpls 55407, Pa 9-8284

LERVAAG, Judith M, Sr Clk Typ (Adm-Lower Divn) JohH 220 (373-2880), 2720 Pillsbury Ave S, Mpls 55408, 822-3781

LERVICK, Mary A, RN (Nur Srvc) Mayo Bx 490 (Hosp 2257), 2106 27th Ave S, Mpls 55406, 333-6984

LESH, Daniel K, Pers Srvc Rep (Civ Srvc Pers) MorH 4 (373-2081), 2205 Minneapolis Ave, Mpls 55406, 332-0673

LESINS, Valda E, Transitr & Sr Clk Typ (Aero & Eng Mech) Aero 107 (373-2162), 4824 14th Ave S, Mpls 55417, Ta 2-9253

LESLIE, Helen N, Clk (Ag Ext), Mahnomen

LESLIE, Loren R, Med Flw Spec (Phys Med & Rehab), 1790 Ford Pkwy, St Paul 55116, 699-4506

LESLIE, Robert W, Med Flw (Ortho Surg) Hosp B 590 (Hosp 2514), 1022 Essex SE, Mpls 55414, Fe 1-3776

LESLIN, Curtis C, Bldg Caretrk (Plt Srvc), 4823 Aldrich Ave N, Mpls 55412, Ja 1-9457

LESMEISTER, Richard J, Labr (Soil Sci), Herman

LESSE, Lawrence B, Teach Asst (Engl) FolH 106 (373-3521), 1304 Como Ave SE, Mpls 55414, 331-1473

LESSLEY, Merrill J, Teach Asst (Sp & Th Arts) WeH 304 (373-4845), Brewster Hall, St Paul Campus, Mi 6-3678

LESTER, Gordon J, Teach Asst (Anatmy) JacH 262 (373-2790), 329 SE Union, Mpls 55414, Fe 1-1369

LESTER, Wenzel, Ord (Phys Med & Rehab) Mayo 7 floor (Hosp 2726), 759 Monroe, Anoka, Ha 1-3804

LESTINA, Nancy G, Sr Secy (Econ) BA 1035 (373-3690), 5356 29th Ave S, Mpls 55417, Pa 2-5920

LETCHER, Horace J, Bldg Caretrk (Plt Srvc) SS 26 (724-8801), Duluth

LE TENDRE, Judith C, Ofc Supr (Aud Vis Ext Srvc) UPress 239 (373-3810), 7103 Sunset, Circle Pines

LEUS, Matt, Util Man (Radlgy) Mayo B220 (Hosp 2647), 2315 23rd Ave S, Mpls, Pa 2-2926

LEVANDOWSKI, Lorraine E, Clk Typ (Hort Sci) Hr 111 (647-3464), 2125 N Pascal Ave, St Paul 55113, 631-0274

LEVANG, Lewis D, Assoc Prof (Engl & Hum), Duluth

LEVELINE, Marylou, Lab Tech II (Health) SBH 26S (Fe 9-7751), #6 E 25 St, Mpls

LEVEN, N Logan, Clin Prof (Surg) 1463 Lowry Med Arts (Ca 2-3719), 2226 Edgcombe Rd, Mpls 55416, Mi 9-8228

LEVENSON, J C, Prof & Dir of Grad Wk (Engl) VH 127 (373-2595), 1900 Humboldt Ave S, Mpls 55403, Fr 7-1792

LEVENTHAL, Susan E, Clk Typ (Prtg), 1344 Newton N, Mpls 55411, 521-0950

LEVERETT, Ruth, Jr Scnt (Micro) Mayo 901, 611 Delaware SE, Mpls 55414

LEVERONE, Joseph P, Cust & Grds Supt (Plt Srvc) FolH.27 (373-2009), 4800 Markay Ridge, Mpls 55422, Ju 8-3686

LE VESQUE, James W, Stk Clk I (Health) SBH 52 (Fe 9-7751), 2923 Buchanan, Mpls 55418, St 9-4639

LEVI, Donald F, Med Flw (Path) VA Hosp (Pa 9-2381 x 388), 706 Mississippi River Blvd, St Paul 55116, 699-5959

LEVI, Donna G, Teach Asst (Engl) E 320, 706 Mississippi River Blvd, St Paul 55116, 699-5959

LEVIN, Marshall M, Adm Flw (Sch of Arch) Arch 110 (373-2198), 2705 Louisiana Ct, St Louis Park, 929-1412

LEVIN, Randolph S, Engr (Plt Srvc) FolH 96 (373-4828), 1442 Brenner, St Paul 55113, 633-7991

LEVINE, Barbara E, X-Ray Tech (X-Ray Diag) Hosp Bx 292 (Hosp 2647), 1015 Essex SE, Mpls 55414

LEVINE, Helen, Psychmtrst (Neuro) Mayo B574 (Hosp 2731), 2005 Bayard Ave, St Paul, Mi 9-3924

LEVINE, Herbert S, Teach Asst (Hist) SocSci 609 (373-4981), 10516 CenH, Mpls 55414, Fe 9-7421

LEVINE, Myron A, Rsch Asst (Peds) Mayo 1460 (Hosp 2751), 1718 Ford Pkwy, St Paul 55116, 699-5306

LEVISON, Matthew, Teach Asst (Soc Sci Prog) SocSci 246 (373-3508), 1922 4th St S, Mpls 55414

LEVITAN, Michael L, Teach Asst (Math) E 226 (373-2945), 425 Erie St SE, Mpls 55414, 331-4015

LEVITON, Lynn G, Clk Typ (Prch) MorH 4th Flr (373-2073), 4051 Washburn Ave S, Mpls 55410, 926-1558

LEVITT, George X, Clin Asst Prof (Med) 536 Lowry Med Arts, 1713 Summit Ave, St Paul, Mi 4-8976

LEVSEAN, Peggy A, Gen Stf Nur (Nur Srvc) (Hosp 2606), 708 Univ Ave SE Apt #1, Mpls

LEVSTIK, Joseph, Instr & For Law Libr (Law Sch Libr) FraH 345 (373-2737)

LEVY, Charles S, Asst Prof (Engl) VH 204 (373-2551), 4012 Colfax Ave S, Mpls 55409, 824-7224

LEVY, Murray, Teach Assoc (Econ) BA 1108 (373-3671), 110 21 Ave S, Mpls, 335-6945

LEVY, Robert J, Prof (Law Sch) FraH 167 (373-2731), 2619 Burnham Rd, Mpls 55416, 922-4644

LEWERENZ, Jack, Sr Mech (Hosp Engr) Hosp C107 (Hosp 2626), 1820 2nd St NE, Mpls, 789-0068

LEWIN, Hazel G, Med Rcds Steno (Adm) VCHH 102 (Hosp 2320), 330 5th Ave SE, Mpls 54414, Fe 6-9734

LEWIS, Bertha A, Rach Flw (Biochem) SnH 108 (647-3649), 1472 W Larpenteur, St Paul 55113, 644-3351

LEWIS, Bette L, Laun Wkr (Univ Srvc) PB (373-3402), 1511 2nd Ave S, Mpls

LEWIS, Bonnie L, Hosp Aide (Hosp) Mayo Bx 490 (Hosp 2606), 711 15th Ave SE, Mpls, 335-7308

LEWIS, Charles W, Rach Asst (Physics) Ph 67 (373-3355), 320 4th St SE, Mpls 54414, 336-8263

LEWIS, Donald K, Mus Vis Ed Adv (Mus of Natr Hist) MNH 308 (373-2423) 2036 Fairway Dr, Mpls, Su 8-0253

LEWIS, Donald R, Asst Prof & Hd Ten Cch (Dept of PE for Men & Int Ath) CH 221 (373-4252), 3113 Wendhurst Ave NE, Mpls 55418, St 1-8184

LEWIS, Douglas, Asst Prof (Phil) ForH 305 (373-3624), 15 Barton Ave SE Mpls 55414, 336-6491

LEWIS, Edwin H, Prof (Bus Fun & Mgt) BA 849 (373-3595), 2615 W 54 St, Mpls 54410, Wa 2-1129

LEWIS, Elizabeth A, Teach Asst (Zoo) Z 111 (373-3652), 35 Langford Pkwy, St Paul 55108, 645-8837

LEWIS, Erika C, Sr Lab Tech (Path) JacH 456 (373-2804), 400 6th Ave SE Mpls 54414, Fe 6-5275

LEWIS, Garland K, Assoc Prof (Sch Nurs) Owre 125 (373-3117), 2011 3rd Ave S, Mpls 55404, 333-8409

LEWIS, Glenn M, Clin Asst Prof (Psych & Soc Wk) Lowry Med Arts Bldg (Ca 2-3671), 1753 James Rd, Mendota Heights, 454-1284

LEWIS, Jon E, Rach Asst (Pharm) MH 105 (373-3085), Apt 3 1630 Eustis St, St Paul 55108, 645-7166

LEWIS, Joyce, Lectr (Sch of Soc Wk), 2772 W River Rd, Mpls, Pa 9-9076

LEWIS, Kathleen J, Rach Asst (Sch of Home Ec) McNH 242 (647-3447), 217 E 2nd St, Waconia, Wh 5-2032

LEWIS, Leah M, Prof (Int Design) JohH 129 (373-3918), 820 Edgemoor Dr, Hopkins, We 8-3431

LEWIS, Lee C, Driver (Plt Srvc) ShAn 128 (373-3574), 500 Delaware St SE, Mpls, Fe 3-8153

LEWIS, Marilyn B, Sr Clk Typ (Ag Ext Srvc) TSC 120 (647-3613), 190 91 Lane NE, Mpls 55433, 784-6223

LEWIS, Mary D, Med Tech (Med) VA Hosp 241 Bldg 1 (Pa 9-2381 x 369), 1967 Grand, St Paul 55105, 698-9130

LEWIS, Mary F, Fresh Adv Col Cnslr (Adm) JohH 220 (373-2880), 1227 4th St SE Apt 202, Mpls 54414, 331-5534

LEWIS, Patricia M, Teach Asst (Biochem) MH 18 (373-3090), 520 Washington Ave SE, Mpls 55414, 331-7167

LEWIS, Robert A, Instr (Fam Sty Cent) SocSci 1039 (373-4652)

LEWIS, Virginia W, Sr Lab Tech (Anty) JacH 248 (373-2796), 4242 Portland Ave S, Mpls 55407, Ta 5-4210

LEX, Henry A, Asst Scnt (Mines Exp Sta) MEx 103 (373-3129), 4412 32nd Ave S, Mpls 55406, Pa 9-5196

LEXVOLD, Joyce, Bldg Caretrk (Hskp) Hosp A 102 (Hosp 2628), 1001 E 22nd, Mpls

LEYASMEYER, Archibald I, Instr (Engl) VH 204 (373-2551), 995 Lynde St, Mpls 54421, 788-0861

LEZNIAK, Thomas W, Rach Asst (Sch of Physics) Ph 385 (373-3361), 3547 NE Main St, Mpls 55418, 789-8746

LI, Pauline Yu Wang, Lab Tech (Soil Sci) So 204 (647-3574), 394 N Cleveland, St Paul 55104, 644-6864

LI, Pen (Paul), Res Assoc (Horticultural Sci) Hr 310 (647-3768), 294 N Cleveland, St Paul, 644-6864

LIBBY, Diane J, Tchg Asst (Home Ec-Nutrition) McNH 254 (647-3455), 2120 Como Ave, Apt 4, St Paul, 646-2150

LIBBY, Donald C, Sr Lab Animal Atndt (Radiology-Rad Therapy) DiehlH K119 (373-4333), Route #1, Box #256, Hopkins, 941-5531

LIBBY, Thomas B, Res Asst (Forestry) GH, 2120 Como Ave, Apt 4, St Paul 55108, 646-2150

LIBERTI, Joseph, Post-doctoral Fell (Biochem) MH 212 (373-3103), 982 15th Ave SE, Mpls 55414

LIBERTY, Ethel, Cust Wkr (Hskpg) Mayo A102 (Hosp 2628), 4037 S Queen Ave, Mpls, Wa 6-6309

LIBERTY, Margot, Tchg Assoc (Anthro) ForH 210 (373-2605), 2024 Commonwealth, St Paul, 644-2107

LIBHARDT, Lawrence J, Tchg Asst (Aero & Eng Mech) AE 19 (373-2181), 2235 E 4th St, St Paul, Pr 1-4220

LIBMAN, Gary, Tchg Asst (Amer Studies Prog) VH 8 (373-4039)

LICARI, James, Fellow (Aero & Eng Mech) AE 13, Biwabik, Minn

LICHTER, David W, Hosp Orderly (Hosp) Box 393 (Hosp 2677), 607 26th Ave S, Mpls 55406

LICHTHARDT, Arlyce A, Sr Clk- Typ (Grad Sch) JohH 322 (373-2952), 720 6th Ave SE, Mpls 55414, 331-6877

LICK, Louis, Clin Inst (Surg-Div of Gen) Southdale Med Bldg (Wa 7-7004), 4613 Wooddale Ave, Mpls 55424, Wa 7-4717

LICKTEIG, Georgene A, Clk-Typ (Transportation) HolB 115, 1600 Park Ave, Apt 11, Mpls

**TO REACH HOSPITAL NUMBERS:**

From	From	FROM ALL OTHER PHONES
MINNEAPOLIS CAMPUS PHONES	HOSPITAL PHONES	
Dial 192 then the listed number	Dial listed number	Dial Federal 9-7311 ask operator for listed number



LIDBERG, Maxine W, Pr Tel Opr Supv (Plt Serv) MorH 311 (373-2159), 4220 Snelling Ave S, Mpls 55406, 722-0439

LIDBERG, Richard G, Inst (Elem Educ) (Ra 4-8801 x 247), Duluth

LIDDIARD, Lawrence A, Res Fell (Numerical Analysis Ctr) Ex 214 (373-4548), 2822 Colfax Ave N, Mpls, 522-0030

LIE, Leif, Coach (P E-Wrestling) (589-2211 x 1491), Morris

LIE, Leif H, Ag Agent/Inst (Ag Ext) (589-2211 x 313J), Morris

LIEBBERMAN, David, Inst (Humanities-Lang) (589-2211 x 47), Morris

LIEBELER, Virginia M, Training Spec (Civ Serv Pers-Training Div) JohH 303 (373-4366), 4431 Dupont Ave S, Mpls 55409, Ta 3-5826

LIEBENSTEIN, Warren F, Agr Agent Assoc Prof (Ag Ext Serv) (Ed 4-8336), Faribault

LIEBLING, Jerome, Prof (Art) JH 4 (373-2847), 1805 Fremont Ave S Mpls, Fr 7-7582

LIEDHOLM, Lawrence R, Steamfitter (Plt Serv) PH (647-3407), 2001 N Cleveland Ave, St Paul 55113, Mi 6-8302

LIEN, Barbara E, Gen Stf Nurse (Nurs Serv) Mayo Bx 490 (Hosp 2606), 515 5th St SE, Mpls 55414

LIEN, Richard, Clin Asst (Peds), 670 Cleveland S, St Paul, Mi 8-0755

LIEN, Sharon B, Dent Health Adv (Health) HS 207 (647-3375), 1800 Hayes ST NE, Mpls 55418, 789-1139

LIEN, Suet-yuen, Res Asst (MinMet) MinMet 321 (373-3156), 303 Ontario St SE, Mpls

LIENER, Irvin E, Prof (Biochem) SnH 311 (647-3486), 3086 N Oxford St, St Paul 55113, Iv 4-6300

LIENKE, Nancy W, Inst (Gen Coll) JohH 411 (373-3627), 3843 Hubbard Ave N, Mpls 55422, Ke 7-0858

LIEPINS, Valda, Food Serv Wkr (Pioneer Hall) PiH (373-3401), 3604 Kipling, Mpls 55416, 922-4595

LIERS, H S, Tchg Asst (Physics) Ph 233 (373-3333), Rm 4110, Centennial Hall, Mpls 55414, 373-2264

LIESENFELT, Charles F, Asst to the Recorder (Adm and Records) MorH 105 (373-2136), Long Lake

LIESKE, Rosemarie Y, Sr Secy (Org Chem) C 335 (373-2327), 923 21st Ave S, Mpls 55404, 335-4930

LIFSON, Nathan, Prof (Physio) MH 410 (373-3076), 1540 E River Terrace, Mpls, 335-2302

LIGHTNER, Nan Pearson, Audiologist (Out-Patient-Audio) Hosp (Hosp), 1346 Fairmount Ave, St Paul 55405, 698-2152

LIKELY, Joan N, Inst (Ed & Psy) (Ra 4-8801), Duluth

LIKELY, Joseph G, Jr, Lect Physics (Sci & Math) (Ra 4-8801 x 337), Duluth

LILIENTHAL, Carol E, Bookkpg Mach Oper (Bookkpg) UMH Bx 98 (Hosp 2661), 2624 Lyndale Ave S, Mpls

LILJA, Charlene M, Sr Clk- Typ (Pub Health) Mayo 1112 (Hosp 2463), 12 Glenwood Ave N, Mpls 55403, 332-3601

LILJA, John B, Inst (Accounting) BA 643 (373-4133), Frontier Hall, Mpls 55414, 376-6400

LILJEDAHL, Philip, Utility Labr (Phys Plant) Htg Plt (373-2764), 2833 22nd Ave S, Mpls, Pa 1-1295

LILLARD, Thomas S, Inst (Educ & Psych) (Ra 4-8801), Duluth

LILLEHEI, C Walton, Prof (Surg-Div of Gen) Mayo C504 (Hosp 2508), 73 Otis Lane, St Paul 55104, Mi 4-8660

LILLEHEI, James P, Asst Prof (Med) Mayo C317 (Hosp 2521), 6704 Southdale Rd, Mpls, Wa 2-3376

LILLEHEI, Richard C, Assoc Prof (Surg-Div of Gen) Mayo B 515 (Hosp 2711), 1814 Oliver Ave S, Mpls 55405, Fr 7-6081

LILLEODDEN, Joan H, Sr Secy (Vet Med) VetS 256 (647-3241), 77 N Lexington Pkwy, St Paul 55104, Ca 6-7835

LILLEODDEN, Leonore Marian, Secy (Trainee) (Horti Sci) Hr 111 (647-3464), 77 N Lexington, St Paul 55104, Ca 6-7835

LILLIE, Andrew R, Clin Inst (Radiology) Mayo B238 (Hosp 2650), 11 Ridge Rd, St Paul 55110, 484-9603

LILLIE, John C, Inst (Otolaryngology & Rhinology) Mayo Foundation (At 2-2511), Rochester

LILLIE, John Edward, Hosp Orderly (Psycho Hosp) Hosp (Hosp), 4920 First Ave S, Mpls 55409, Ta 4-0254

LILLMARS, Glenn A, Res-Tchg Asst (Forestry) GH, 3020 Rice St, B 18, St Paul

LILLQUIST, Cecilia Mi, Med Tech (Exp Tech) Mayo B111 (Hosp 2131), 500 Erie St SE, Mpls 55414, 331-4501

LILLQUIST, Gerald J, Tchg Assoc (Org Chem) C 410 (373-3712), 500 Erie St SE, Mpls 55414, 331-4501

LIN, John C W, Inst (Sci & Math) (589-2211), Morris

LIN, Paul Ta-Cheng, Res Asst (MinMet) MinMet 324 (373-3156), 1015 6th St SE, Mpls

LIN, Shen Maw, Res Asst (Soil Sci) So 333 (647-3578), 1743 Carl St, St Paul

LIN, Sping, Res Assoc (Neurology) DiehlH K107 (373-4343), 1821 Malvern Ave, St Paul 55113, Mi 4-7188

LIN, Ying S, Tchg Asst (Col of Ag, For, and Home Ec) NorH 22 (647-3397), 524 12th Ave SE, Mpls, 331-9339

LINCK, Albert J, Prof (Pl Path & Phys) AgBot 203A (647-3416), 4140 Reiland Lane, St Paul 55112, Iv 4-1908

LIND, Carol A, Sr Secy (Zoology Dept) Z 108 (373-3649), 522 W 34th St, Mpls 55408, Ta 7-3484

LIND, Clarence, Bldg Caretaker (Plt Serv) NorH 116, 2500 16th Ave S, Mpls 55404, 724-3769

LIND, Ellen A, Sr Clk- Typ (Parking Lots) PDB (373-3550), 2735 Aldrich S, Apt 8, Mpls, 823-8060

LIND, James P, Head Res Couns (Dean of Stu Off) CenH 600 (373-2294), 600 Centennial Hall, Mpls 55414, Fe 9-7421

LIND, Jeanene E, Clk-Steno I (Health) SBH 471 (339-7751), 2244 Terrace Dr, New Brighton 55412, Su 4-8578

LIND, LaMoille, F S W (Centennial Hall) CenH (373-2291), 2651 NE 6th St, Mpls 55418, 781-6426

LIND, Louise L, Food Serv Wkr (Nutrition) Masonic Hosp M107 (Hosp), 710 7th Ave SE, Mpls 55414, 332-2984

LIND, Mary A, Sr Lab Tech (Path) JacH 76 (373-2918), 2518 Flag Ave S, Mpls 55426, 544-1329

LIND, Russell, Clin Fld Inst (Social Work), 3220 Humboldt Ave S, Mpls, Ta 4-5767

LIND, Samuel C, Dean Emeritus, Oak Ridge, Tennessee (Retired)

LINDAAS, Haakon, Window Washer (Plt Serv) NorH 116 (647-3378), 5881 Sunrise Dr, Mpls 55419, Wa 2-0027

LINDAHL, Helen R, Social Worker (Peds C P Project) Mayo D236 (Hosp 2831), 115 Blake Rd, Hopkins, We 8-5657

LINDAHL, Joan L, Prin Secy (Cancer Detect Ctr) MasonH M44 (Hosp 2781), St Paul 55104, Mi 4-7004

LINDALL, Arnold W, USPHS Non-Serv Fell (Anatomy) JacH 276 (373-4543), 4013 Welcome Ave N, Mpls 55422, Ke 7-3144

LINDBERG, Esther H, Duluth

LINDBERG, Florence E, Prin Clk (Adm & Records) MorH 105 (373-2151), 1401 Newton Ave N, Mpls 55411, Ja 9-3959

LINDBERG, Georgia L, EEG Tech (Neurology) Mayo B203 (Hosp 2282), 5700 W 25-1/2 St, Mpls 55416, 929-3675

LINDBERG, Harriet S, Prin Acct Clk (Bus Office) MorH 315 (373-4938), 3237 Blaisdell, Mpls 55408, Ta 4-8257

LINDBERG, Myrtle O, Clk- Typ I (Health) HS 301 (647-3775), 5249 Lyndale Ave N, Mpls 55430, 529-7821

LINDBERG, Roberta R, Clk- Typ (S P S) (Ra 4-8801 x 270, 271), Duluth

LINDBERG, Steven E, Tchg Asst (Org Chem) C (373-2327), Centennial Hall, Rm 6321, Mpls 55455, Fe 9-7421

LINDBERG, Vernon L, Cl Asst Prof (Ophthalmology) Mayo A684 (Hosp 2489), 4351 Drew S, Mpls, Wa 6-7731

LINDBERG, Winston R, Clin Asst Prof (Ophthalmology), Route 5, Box 76, Wayzata, Gr 3-6444

LINDBLOM, Janice, Clk- Typ (North Clin) Hosp (Hosp 2631), 6124 4th Ave S, Mpls, 688-1018

LINDBLOM, Violet, Clk (Cafeteria) (Ra 4-8801 x 275), Duluth

LINDEKE, Mary Proal, Prog Coordinator (Gen Ext Div) SocSci 180 (373-3948), 79 N Western Ave, St Paul 55402, Ca 7-1748

LINDELAND, Arthur T, Med Fellow (Med) General Hosp, 5915 Emerson S, Mpls, Ta 2-1572

LINDELL, Robert, Clin Asst Prof (Med) 1232 Lowry Med Arts Bldg, 385 5th Ave N, S St Paul, Ca 2-8544

LINDELL, T Cornettie, Asst Cook (Dietary) Box 90 (Hosp 2562), 3021 Colfax Ave S, Mpls 55408, Ta 4-1869

LINDEMAN, Ida, Lab Atndt (Microbio) Mayo 950 (Hosp 2481), 129 19th Ave N, Hopkins, We 8-1326

LINDEMAN, Margaret I, Asst Bookbinder (Prntg) SS 205 (373-3592), 2317 Central NE, Mpls 55418, St 1-1605

LINDEMANN, Charles E, Clin Asst Prof (Med) 716 W 53rd St, 5050 Colfax Ave S, Mpls 55419, Ta 3-5225

LINDEMANN, Yoshi, Aide (Hosp) Mayo Sta 301 (Hosp 2606), 3211 Minnehaha, Mpls 55406

LINDEN, Stanton J, Tchg Asst (Engl) ForH 120 (331-4814), 1924 Como Ave SE, Mpls 55414, Fe 1-1223

LINDEN, Joan Eleanor, Nursing Sta Asst (Prof Care of Patients) Mayo Bx 490 (Hosp 2606), 3105 Rankin Road NE, Mpls 55418, St 1-1968

LINDENFELSER, Judith M, Hosp Aide (Nursing Serv) Mayo Bx 490 (Hosp 2606), 2115 Blaisdell Ave, Mpls, 332-7997

LINDER, Darwyn E, Grad Res Asst (Lab for Res in Soc Rel) ForH 496 (373-3962), 10 Sidney Pl SE, Mpls 55414, 338-0241

LINDER, Harold W, Tchg Asst (Geology & Geophysics) P 200C (373-4570), 809 11th Ave SE, Mpls 55414, 331-3894

LINDER, Mauritz A, Exper Plot Supv (Agronomy) CR 10 (647-3567), Stillwater

LINDER, Melvin S, Bldg Caretaker (Plt Serv) St Paul Campus (647-3378), Forest Lake

LINDER, Sheila J, Gen Stf Nurse (U Hosp) Mayo Bx 490 (Hosp 2606), Powell Hall, Mpls

LINDERHOLM, Bruce E, Clin Asst Prof (Surg-Div of Uro) 545 Med Arts (Fe 8-8621), 4211 Morningside Rd, Mpls, Wa 2-2702

LINDGREN, Bernard W, Assoc Prof/Chm (Stat) ForH 398 (373-3035 x 2840), 32 Orin Ave SE, Mpls 55414, Fe 8-1592

LINDGREN, Edward, Tchg Asst (Architecture) Arch 110 (373-2198)

LINDGREN, June S, Clk- Typ (Gen Coll) NH 10 (373-4400), 4749 Bloomington Ave S, Mpls 55407, Pa 1-2871

LINDGREN, Kathleen L, Clk-Typ (Forestry) GH 110 (647-3264), 1727 Eustis, St Paul, Mi 6-3287

LINDGREN, Lowell E, Tchg Asst (Music) Sch 107 (373-3546), Centennial Hall 8203, Mpls 55455, Fe 9-7421

LINDGREN, Ragner, Gen Mech (Plt Serv) HP (647-3480), 1727 Eustis St, St Paul 55108, Mi 6-3287

LINDGREN, Russell C, Clin Asst Prof (Med) 319 Doctors' Bldg, 4613 Edina Blvd, Mpls, Fe 9-4539

LINDHJEM, Leona, Prin Clk (U Attorney) NMA 224 (373-3446), 2744 11th Ave S, Mpls 55407, Ta 3-0554

LINDHOLM, Marie, GSN (Prof Care of Patients) Mayo Bx 490 (Hosp 40), 600 University SE, Mpls 55414, Fe 6-4103

LINDHOLM, Sharon K, Clk-Steno (Dean's Off) Owre 136 (373-3454), 30 Arthur Ave SE, Mpls 55414, 339-5709

LINDLEY, Jean D, Exe Secy (Lab Med) Mayo C205 (Hosp 2601), 275 University Village, Mpls 55414, 331-4295

LINDLEY, Marcia, Tchg Asst (Psychology) Psy 211, Powell Hall, U of M, Mpls 55455, Fe 9-0521

LINDLOFF, Emilie D, Res Hall Proctor (Comstock Hall) ComH (Fe 3-2161), 3442 39th Ave S, Mpls, Pa 2-5959

LINDMARK, Lynette L, Res Asst (Home Ec) McNH 133 (647-3436), 235 Exeter Place, St Paul 55104, 644-0933

LINDMARK, Ronald D, Res Asst (Forestry) GH 102, 235 Exeter Place, St Paul 55104, 644-0933

LINDOR, Leslie K, Asst Prof (West Central Sch of Agr) (589-1711), Morris

LINDORFER, Robert K, Assoc Prof (Vet Bac & Pub Health) VetS 300D (647-3631), 1285 North Hamline, St Paul 55114, Mi 5-7479

LINDQUIST, Adolph, Fireman (Plt Serv) HP (647-3480), 1798 Eustis St, St Paul 55108, Mi 4-3266

LINDQUIST, Margaret E, Prin Secy (Agric Econ) HH 212C (647-3337), 976 Hazelwood St, St Paul 55106, Pr 4-2969

LINDQUIST, Maude L, Prof/Dept Head (Hist/Div of Soc Sci) (Ra 4-8801 x 351), Duluth

LINDQUIST, Samuel F, Lab Animal Atndt (Vet Med) Bldg 223A (Mi 6-7301 x 55), Rosemount

LINQUIST, Sharon E, Clk-Typ I (Health) SBH 458 (Fe 9-7751), 1313 6th St SE, Mpls 55414, 338-9610

LINDQUIST, Swante S, Sr Gen Mech (Hosp Main) Hosp C107 (Hosp 2626), 301 Division St, Buffalo, 505

LINDSAY, Charlotte, 2206 N Lexington, Apt 8, St Paul

LINDSAY, Irene L, Clk-Typ (U Attorney) NMA 224 (373-3446), 525 4th Ave SE, Mpls 55414, Fe 2-2861

LINDSAY, Nellie, Cust (Comstock Hall) ComH (Fe 3-2161), 379 Albany St NE, Mpls, Su 4-6226

LINDSAY, Robert, Inst (Journalism) MurH 125 (373-3166), 2321 Hillside Ave, St Paul 55108, 646-3142

LINDSETH, Esten O, Clin Asst Prof (Surg), 1766 Malvern St, St Paul Mi 5-8989

LINDSETH, Gunnborg Aurebeck, Inst (Neurology) DieH J105 (373-4345), 1766 Malvern St, St Paul 55113, Mi 5-8989

LINDSEY, Daniel E, Assoc Co Agr Agt/Inst (Agr Ext Serv), 11601 9th Ave S, Anoka, Ha 7-2008

LINDSTROM, Carole J, Sr Secy (Art) JH 108 (373-3057), 3017 Polk Ave NE, Mpls, 781-3241

LINDSTROM, Charles C, P E Atndt (Athletic Dept) CH, 5640 Bryant Ave S, Mpls 55419, Ta 7-3447

LINDSTROM, Lilly A, (Institute of Agric), 445-22 Ave S, Mpls 55404, Fe 3-3679

LINE, Roland F, Res Fellow (Plt Path and Botany) PP 402 (647-3375), 1867 Larpenteur Ave, St Paul 55113, 644-5754

LINES, Judy K, Prac Nurse (Prof Care of Patients) Mayo Bx 490 (Hosp 2606), 410 11th Ave SE, Mpls 55414, 331-1630

LINGAPPA, N, Tchg Asst (Physics) Ph 236 (373-3333), 1015 7th St SE, Mpls 55414, Fe 8-0928

LINKERT, Edward, Lab Animal Atndt (Path) JacH 427 (373-2920), Highway 49, St Paul, Gl 4-3297

LINKERT, Reinhart H, Guard (Rosemount Res Center) (Ga 3-2421), Rosemount

LINN, Alice, Physical Therapy Aide (Phys Med & Rehab) Mayo Rehab Ctr (Hosp 2726), 751 East 17th St, Apt 101, Mpls, Fe 5-0484

LINN, Marilyn F, Prin Secy (Biochem) MH 227 (373-3336), 1829 E 36th St, Mpls 55407, 722-0767

LINN, Tracy C, Grad Stu (Biochem) VCHH 417 (373-4438), 1829 E 36th St, Mpls 55407, 722-0767

LINNE, Jean J, Inst (Lab Med) Mayo C205 (Hosp 2601), 4009 W 31st St, Apt 8, Mpls 55416, 922-9076

LINNEMON, Jenny Mae, Sr Clk-Typ (Adm & Records) JohH 430 (373-2982), 2300 Bryant S, Mpls, 377-1690

LINNER, John H, Clin Inst (Surg- Div of Gen) Med Arts Bldg (Fe 9-7693), 4619 Drexel Ave, Mpls, Wa 6-6310

LINNEROOTH, J David, Tchg Asst (Elec Eng) EE 25 (373-2474), 1149 White Bear Ave, St Paul 55106, Pr 1-5133

LINNEROOTH, Thomas B, Res Asst (Elec Eng) ME 202 (373-3020), 1149 White Bear Ave, St Paul 55106, 771-5133

LINNERSON, John M, Jr Eng (Physics) Ph 78 (373-3363), 627 13th Ave SE, Mpls 55414, Fe 1-3475

LINNERUD, Ardell C, Res Asst (Dairy Husb) HH 130 (647-3626), 2599 North Lexington, Box 405, St Paul 55113, Iv 4-9116

LINNIHAN, John L, Linotype Oper (Prntg) SS 205 (373-3592), 5428 Aldrich Ave S, Mpls 55419, Ta 3-8512

LINKERT, Reinhart H, Sr Laborer (Rosemount Res Ctr) (423-1567), Rosemount

LINOW, Gladys M, Cook (Centennial Hall) CenH (373-2291), 530 5th St SE, Mpls 55414, 338-4587

LINTHICUM, Barbara Virginia, Gen Stf Nurse (Prof Care of Patients) Mayo Bx 490 (Hosp 2606), Powell Hall, Mpls, Fe 9-0531

LIPKE, Carl H, Utility Man (Plt Serv) Air Port (Su 4-1444), 1931 Johnson St NE, Mpls 55418, St 9-9154

LIPOVSKY, Joyce E, Sr Clk-Typ (Sch of Pub Health) Hosp 1337 (Hosp 2448), 3732 27th Ave, Mpls, 729-0153

LIPPERT, John W, Lect (Eve and Spec Classes) NH 150 (373-3888), 2145 Dudley Ave, St Paul 55108, Mi 5-5268

LIPPINCOTT, Benjamin E, Prof (Pol Sci) SocSci 1446 (373-2688), 252 Bedford St SE, Mpls 55414, Fe 9-5603

LIPPKE, Richard L, Tchg Asst (Spch and Theatre Arts) WeH 304 (373-3621), 1405 Breda, Mpls, Mi 5-4132

LIPMAN, Hyman S, Clin Prof Emeritus (Child Psychiatry), 1796 Bohland Ave, St Paul 55116, Mi 8-6236

LIPSCHULTZ, Oscar, Clin Prof (Radiology) Med Arts Bldg (Fe 3-2401), 3815 Abbott Ave S, Mpls, Wa 6-0052

LIPSCOMB, Paul R, Prof (Ortho Surg) Mayo Foundation (At 2-2511), Rochester

LIPSKY, Sanford, Assoc Prof (Phys Chem) C 229 (373-2373), 414 5th Ave SE, Mpls 55414, 332-5628

LISTON, Valerie A, Tchg Assoc (Gen Coll) FolH 100 (373-3722), 1615 Blair Ave, St Paul 55104, 464-6666

LITCHFIELD, Walter, Sr Lab Animal Atndt (Surg/Div of Gen) 305 Union St Lab (373-2288), 3320 Sheridan Ave N, Mpls, Ja 1-3480

LITIN, Edward M, Asst Prof (Psychiatry) Mayo Foundation (At 2-2511), Rochester

LITMAN, Theodor J, Asst Prof (Prog in Hosp Adm) Mayo 1260 (Hosp 2456), 3324 Flag Ave S, Mpls 55426, We 8-4131

LITTLE, Anne, Intern (Peds), Hosp (Hosp), Powell Hall, Rm 2220B, Mpls 55414

LITTLE, Wayne G, Tchg Asst (Gen Educ) Bu 115 (373-2260)

LITTLEFIELD, LaVonne A, School Nurse (589-2211 x 1495), Morris

LITTMAN, Walter, Assoc Prof (Math) E, 76 Clarence Ave SE, Mpls, 331-2740

LITZOW, Thaddeus J, Inst (Plastic Surg) Mayo Foundation (At 2-2511), Rochester

LIU, Benjamin Y H, Asst Prof (Mech Eng) ME 134 (373-3043), 204 Rice Creek Blvd, Mpls 55421, 784-0596

LIU, Chun-Jo, Assoc Prof (Slavic & Oriental Lang) FolH 300 (373-5178), 700 University Ave, Apt 203, Mpls, 336-2486

LIU, Ho-Nien, Eng Asst (Aero & Eng Mech) AE 203, 519 11th Ave SE, Mpls 55414

LIU, Shean-Ming, Med Fellow (Internal Med) VA Hosp (Pa 9-2381), China

LIVERMORE, Brian P, Lab Att (Hormel Institute) (He 3-8804), Austin

LIVERMORE, Judy A, Sr Clk-Typ (Vet Clin) VetC 105 (647-3254), 2274 Brewster St, St Paul 55108, Mi 5-1881

LIVINGSTON, Ellis, Prof (Hist/Soc Sci) (Ra 4-8801 x 353), Duluth

LIVINGSTON, Ray, Lect (Humanities Prog) ForH 243 (373-5225), 964 Lombard Ave, St Paul, 225-3526

LIVINGSTON, Robert, Prof and Chief (Phys Chem) C 237 (373-2335), 626 Desnoyer St, St Paul, Mi 6-8379

LIVINGSTON, Ruth J, Chief Pharm Lab Supv (Pharmacy) AH 138 (373-2184), 5429 2nd Ave S, Mpls 55419, Ta 3-6769

LIZOTTE, Gerald L, Tchg Asst (Elem Educ) MusEd 102 (373-3470), 715 4th St SE, Mpls 55414, 332-4680

LIZOTTE, LouAnn H, Sr Clk-Typ (U Prog Serv) NMA 229 (373-2345), 715 SE 4th St, Mpls 55414, 332-4680

LLINAS, Rodolfo, Res Fellow (Physio) MH 336 (373-4390), 801 University Ave SE, Mpls 55414, Fe 1-5067

LLOYD, John R, Res Asst & NSF Trainee (Mech Eng) ME, 1618 Eustis St, Apt 4, St Paul 55108, 645-9931

LLOYD, Judson F, Fellow (Surg-Gen) VA Hosp (Pa 9-2381), 7405 S 3rd Ave, Mpls, 866-5440

LOBACK, M Venla, Food Serv Wkr (Dietetic) Hosp (Hosp 2708), 5607 43rd Ave S, Mpls 55417, Pa 2-0529

LOBAN, Donald R, Stock Clk (Chem) C 210 (373-2355), 1319 6th St NE, Mpls 55413

LOBASH, Paul, Sheetmetal Wkr (PS) SS S115 (373-3617), 3822 4th St N, Mpls, Ja 2-3724

LOBB, Julia M, Secy (Dir of Stu Tchg) (Ra 4-8801 x 237), Duluth

LOBLAW, James C, Tchg Assoc (Chem Eng) ChE 66 (373-2297), 4115 Centennial Hall, Mpls, 339-7421

LOBER, Paul H, Assoc Prof (Path) Mayo 424B (Hosp 2541), 4329 Mackey Ave, Mpls 55424, Wa 2-1805

LOBER, Vivian, Tchg Asst (Anthro) ForH 210 (373-2605), 600 9th Ave SE, Mpls 55414, Fe 8-9573

LOCKARD, Dorothy M, Pers Serv Repre (Civil Serv Pers) MorH 4 (373-2081), 600 W Franklin Ave, Mpls 55405, Fe 2-4862

LOCKE, Janette M, Sr Secy (Mus of Nat Hist) MNH 300 (373-2423), 3450 Upton Ave N, Mpls 55412, Ja 2-7436

LOCKE, Maureen E, Sr Secy (Grad Sch of Bus Admin) BA 845 (373-3713), 3450 Upton Ave N, Mpls 55455, Ja 2-7436

LOCKHART, Kay Milton, Visting Lect (Arch) Arch 110 (373-2198), 1440 Lincoln Ave, St Paul, 699-5319

LOCKHART, William B, Dean and Prof (Law) FraH 125 (373-2717), 4300 Shoreline Dr, Mpls 55422, Ke 7-4395

LOCKMAN, Lawrence A, Med Fell (Peds) Hosp (Page), 3217 34th Ave S, Mpls 55406, 722-5335

LOCKREM, Mary J, Gen Stf Nurse (Hosp) Mayo Bx 490 (Hosp 2606), Powell Hall, Mpls

LODING, Darlene M, Tchg Asst (Hist) SocSci 715 (373-4619), 4152 40th Ave S, Mpls, Pa 2-4062

LOE, Aldora M, Jr Sci (Peds) Mayo 1525 (Hosp 2493), 1391 Como Ave, St Paul, 644-0486

LOEB, Lena, Cust Wkr (Dorm) CCS 113 (373-3028), 908 W 22nd St, Mpls, 377-0842

LOEB, Martin J, Fellow (Surg-Gen) VA Hosp (Pa 9-2381), 8217 W 30-1/2 St Louis Park, 938-3952

LOECHLER, Mary Kay, Clk (Adm & Records) MorH 51 (373-2142), 3012 Humboldt Ave S, Mpls 55408, 824-2990

LOECHLER, Thomas L, Tchg Asst (P E for Men) Gy 112 (647-3673), 3429 Major Ave N, Robbinsdale, Ju 8-0334

LOEFFLER, Dorothy R, Instr (Stu Coun Bur) EdH 101 (373-4193), 1730 Graham Ave, St. Paul 16, 699-9104

LOEFFLER, Martha, Tchg Asst (Music) ScH 207 (373-3440), 2297 Standish, St Paul, 646-5336

LOEGERING, Karen M, Gen Staff Nurse (Dept of Nurs) Hosp (Hosp 2606), 5008 78th Lane N, Mpls 29, 561-1267

LOEGERING, Linda I, LPN (Nurs Serv) Hosp (Hosp 2230), 887 21st Ave SE, Mpls 14, 331-9242

LOEHLEIN, Janice A, Prin Sec (Admin-CLA) JohH 208 (373-2834), 3244 18th Ave S, Mpls, 724-0888

LOEHR, Rodney C, Prof (Hist) SocSci 531 (373-2710), 3501 W Fuller, Mpls 55410, Wa 6-9825

LOEKS, C David, Lect (Ev & Spec Classes), Rt 5, Stillwater, Ge 6-7584

LOESCH, Jane E, Gen Staff Nurse (Univ Hosp) Mayo Bx 490 (Hosp 2606), 2217 Portland Ave, Apt 101, Mpls 4

LOEWEN, Aganetha, Asst Prof & Dorm Dir (Ag, For & Home Ec) CofH 215 (646-6531), Brewster Hall, St Paul 55101, 646-6531

LOEWEN, Hubert, Stu Technol Supr (Clin Lab) Mayo C285 (Hosp 2688), 517 Huron SE, Mpls, 331-3928

LOEWENSON, Ruth B, Instr (Sch of Pub Hlth-Biostat) Mayo 1230 (Hosp 2452, 2453), 4844 Xerxes Ave S, Mpls 10, Wa 7-8563

LOFFER, Franklin D, Med Fel (Ob & Gynecol) Mayo A616 (Hosp 2686, 2687), Mpls Gen Hosp, Mpls 15, Fe 3-1178

LOFGREN, Cyrus, Hosp Jan (Hskpg) Mayo A102 (Hosp 2628), Chisago City

LOFGREN, John A, Prof-Ext Entomol (Ag Ext Serv) CofH 300 (647-3661), 6909 71st Ave N, Mpls 55427, 537-8587

LOFGREN, John C, Constr Labr (Pl Serv) SS 115 (373-3617), 799 Reaney Ave, St Paul 6, Pr 4-4958

LOFGREN, Karl A, Asst Prof (Surg) (At 2-2511) Rochester

LOFGREN, Paul E, Jr Scient (Path) JacH 456 (373-2804), 2449 Pillsbury Ave S, Mpls 4, 336-8547

LOFQUIST, Lloyd H, Prof & Asst Chr (Psy) Psy 114 (373-3426), 2521 W 55th St, Mpls 55423, Wa 6-9490

LOFSNESS, Stanley, Clin Instr (Path) Bethesda Hosp (Ca 4-7561), 3127 Minnehaha Pkwy, Mpls, Pa 2-6372

LOFTNESS, Andrew V, Bldg Caretrk (Pl Serv), 1927 Hennepin Ave S, Mpls 55403, Fr 7-5712

LOFTNESS, Grace W, Lndry Wrkr (Univ Lndry) PB (373-3402), 1927 Hennepin Ave, Mpls 55403, Fr 7-5712

LOFSTROM, Dennis E, Med Fel Spec (Path) Bell Labs 445 (373-2807), 2959 Matilda Ave, Roseville, 484-7143

LOFTUS, Richard Thomas, Lndry Wrkr (Univ Lndry) PB (373-3402), 3757 Kipling Ave, St Louis Park, Wa 7-7509

LOGAN, George B, Prof (Ped-Mayo Fdn) (At 2-2511), Rochester

LOGOTHETIS, John, Asst Prof (Neuro) Mayo B527 (Hosp 2731), 3321 36th St NE, Mpls 18, St 1-2281

LOGSDON, Robert J, Util Man (Pl Serv-MR Shop) SS 115 (373-3617), 1327 Emerson Ave N, Apt 9, Mpls, Ja 9-5367

LOH, Chun K, Tchg Asst (Physiol) LymnL 463 (373-2908), 614 9th Ave SE, Mpls 55414

LOHN, Peter D, Tchg Asst (Aero & Eng Mech) Ex 212 (373-2504), 1846 Quincy St NE, Mpls 18, St 9-0709

LOHNES, David A, Bldg Caretrk (Pl Serv), 63 St Mary's SE, Mpls 14, 331-1928

LOHRKE, Wilbert J, Bldg Caretrk (Pl Serv) (373-2047), 400 Buchanan NE, Mpls 55413, 331-4829

LOIYA, August A, Painter (Pl Serv) SS 115 (373-3617), 4618 Queen N, Mpls, Ja 2-3506

LOIZILLON, Gabriel J, Tchg Asst (Chem Eng) ChE 151 (373-2300), 4317 Centennial Hall, Univ of Minn, Mpls 14, Fe 9-7421

LOKEN, John C, Ag Agt/Instr (Ag Ext Serv) (Mu 5-4820), Elbow Lake

LOKEN, Keith I, Asst Prof (Vet Bact & Pub Hlth) VetS 301E (647-3703), 3412 Maplewood Dr NE, Mpls 55418, St 1-6143

LOKEN, Lois C, Tchg Asst (German) FolH 213 (373-4498), Comstock Hall, Rm 618E, Univ of Minn, Mpls 14, 333-2161

LOKEN, Merle K, Asst Prof (Rad Ther Div) Hosp C237 (Hosp 2136), 1985 Queen Ave S, Mpls 7, Fr 4-4021

LOMBARD, James S, Prof & Dir (Dept of Conc & Lect) NMA 109 (373-2345), 1600 Oak Ave, St Paul 12, Me 3-3579

LOMBARDO, Andrew, Bldg Caretrk (Pl Serv) NorH 116 (647-3378), 5717 27th Ave S, Mpls 17, Pa 9-0473

LOMMEN, Paul W, Tchg Asst (Ph) Ph 236 (373-3333), 2172 Territorial Hall, Univ of Minn, Mpls 14, Fe 9-0503

LONG, Arlen M, Diet Intern (Dietary) Hosp Bx 84 (Hosp 2708), Powell Hall, Univ of Minn, 500 SE Essex, Mpls 14, Fe 9-0531

LONG, David L, Clk Typ (Fam Std Ctr) SocSci 1014 (373-2607), 2921 S Idaho, Mpls, We 9-4094

LONG, David M, Jr, Med Fel (Surg) Hosp (Hosp), 4732 10th Ave S Mpls, 824-9334

LONG, Dewain O, Instr & Asst to Dean (Gen Col) NH 106 (373-4104), 4401 Branson, Mpls 55424, Wa 2-2267

LONG, Donlin, Med Fel (Neurosurg) Hosp (Hosp), 976 S Cleveland St Paul 55116, Mi 8-1517

LONG, Donna F, Gen Staff Nurse (Nurs Serv) Mayo Bx 490 (Hosp 2606), Powell Hall, Univ of Minn, Mpls 14, Fe 9-0531

LONG, Fred, Ag Eng (SWC, ARS, USDA) So 108 (Mi 4-2323), 2646 Farrington, St Paul 17, 484-1046

LONG, Roberta D, Clk Typ (Law) FraH 165 (373-2719), 3100 Hampshire S, St Louis Park 26, We 9-1496

LONG, Theodore S, Asst Prof (Hum-Engl & Spch) (589-2211, x47), Morris

LONG, Wendell, Med Fel (Surg-Urol) Mayo A584 (Hosp 2502), 8853 10th Ave S, Mpls, 888-6072

LONGERBEAM, Jerold K, Med Fel (Surg-Div of Gen) Hosp (Hosp), 3715 Rhode Island, Mpls 26, We 5-2435

LONGIE, Loris K, Sr Lab Tech (Anat) JacH 99 (373-4465), 2928 Lyndale Ave N, Mpls 11, 522-7866

LONGSDORF, Robert J, Driver (Pl Serv) ShAn 128 (373-3574), 133 Arlington, St Paul 55117, Hu 8-5978

LONGSTAFF, Howard P, Prof (Psy) Psy 115A (373-3412), 1620 E River Terrace, Mpls 55414, 335-1547

LONGWORTH, James W, Res Fel (Phys Chem) C 33 (373-2367), 1015 SE Essex, Mpls 14, 331-1598

LONIE, Charles A, Tchg Asst (Engr & Am Std) VH 8 (373-4039), 2705 1st Ave S, Apt 1, Mpls, 824-1497

LONNER, Walter J, Hd Couns (Frontier Hall) FronH (373-2740), Frontier Hall, Univ of Minn, Mpls 14

LONSDALE, Alice, Asst Sci (Biochem) LinL 167 (373-2903), 1065 22nd Ave SE, Mpls 55414

LOOKER, Myrna M, Clk-Steno (Sch of Pub Hlth) Mayo 1260 (192-2456), 123 S 11th St, Mpls 2

LOOMER, Jean Anne, Gen Staff Nurse (Nurs Serv) Mayo Bx 490 (Hosp 2606), 1100 Como Ave SE, Mpls 14, 331-9965

LOOSE, Arlene L, LPN (Nurs Serv) Mayo (Hosp 2602), 606 27th Ave S, Mpls 6

LOOS, Penny L, Clk Typ (Univ Hosp) Hosp Bx 292 (Hosp 2650), 1717 2nd Ave S, Apt 107

LOPER, Rodney G, Instr & Clin Couns (Stu Couns Bur) EdH 101 (373-4193), 1070 13th Ave SE, Mpls 14, Fe 6-9919

LOPEZ, Fernando, Resid in Psychiat (Psy) Ch Psy D697, 504 Knox Ave N, Mpls 5, 332-2091

LOPEZ, Louis C, Res Asst (Pl Path & Physiol) PP 201 (647-3277), 1486 Raymond Ave, St Paul 55108, Mi 6-5298

LOPEZ, Raphael, Res Asst-Rockef Fdn (Pl Path & Bot) PP 412 (647-3375), Thatcher Hall B31, 2024 Commonwealth, St Paul 8

LOPEZ, Waldo Edgar, Med Fel (Radiol) Mayo B238 (Hosp 2647, 2648), 2805 Oakland Ave S, Mpls, 824-0689

LOPPNOW, Helen, Cook (Comstock Hall) ComH (373-2452), 1700 Hollywood Ave NE, Mpls 18, St 1-2318

LOPPNOW, Merle, Asst to Dir of Univ Theater (Speech & Thtr Arts) Sch 18 (373-2337), 727 15th Ave SE, Mpls 55414, 331-2096

LORBER, Ruth A, Resch Asst (Clin Psychology) Mayo C 605 (Hosp 2673), 601 Oak St SE, Mpls 55414

LORBER, Victor, Prof (Psychology) MH 450 (373-3077), 101 Arthur Ave SE, Mpls 55414, Fe 8-4465

LORD, Anthony S, Tchg Asst (Anthropology) ForM 210 (373-2605), 1629 6th St SE, Mpls 55414, 336-2335

LORD, Beverly J, Secy (Agri Engrg-ARS-USDA) AgEng 219 (647-3651), 670 Rivoli St, St Paul 55101, Pr 1-7226

LORENCE, Dorothy E, Gen Staff Nurse (Nurs Serv) Hosp Bx 74 (Hosp 2369), 639 Erie St SE, Mpls 55414, Fe 1-2464

LORENTZ, Mavis, X Ray Tech (X Ray) Hosp (Hosp), 3741 12th Ave S, Mpls, Ta 3-4128

LORENTZ, Rudolph A, Tchg Asst (Math) E 417 (373-3490), 1202 4th St SE, Mpls, Fe 1-2576

LORENZ, Albert, Asst Grdnr (Plt Serv) ShAn 128 (373-3574), 1779 Pleasant Ave, St Paul 55113, Mi 4-5575

LORENZ, Patricia R, Sr Clk Typ (Vet Med) VetC 30 (647-3254), 2501 Lowry Ave NE, Mpls

LORIMOR, Karen A, Gen Staff Nurse (Nurs Serv) Hosp Sta 42 (Hosp 2606), 708 University SE, Apt 1, Mpls

LORING, Paul N, Bldg Crtrk (Plt Serv) SS, 1319 SE 7th St, Mpls 55414, Fe 1-9291

LORTIS, Dennis G, Prin Strs Clk (Lab of Physiol Hyg) Diet Heart Food Ctr, 2210 Territorial Rd, St Paul (Mi 6-1227), 1947 Lake St, St Paul 55113, Mi 6-1448

LOTHE, Ruth M, Lab Tech (Anatomy) JacH 13 (373-2774), 1822 LaSalle, Mpls 55403, Fe 3-0756

LOTT, Frederick, Clin Inst (Path) Northwestern Hosp (332-7266), 3720 Edmund Blvd, Mpls, Pa 9-2617

LOTT, Pauline H, Cust Wkr (Frontier Hall) FronH (373-5048), 710 Morgan N, Mpls 55405, 377-8906

LOTTSFELDT, Fredrik Ivan, Med Fell Spec (Pediatrics) VFWCRC 279 (373-4306), 631 E 33rd St, Mpls, Ta 5-9643

LOTZER, Marlys T, Sr Secy (Discip Counslg Off) EdH 302 (373-4066), 707 University Ave SE, Mpls 55414, 336-6151

LOUD, Warren S, Prof & Chmn (Math) ForH 400 (373-2586), 4253 Sheridan Ave S, Mpls 55410, Wa 6-5421

LOUEN, Lynn, Instr (Hum Prgrm) ForH 247 (373-5226), 2729 Edgewood Ave, St Louis Park, 929-3683

LOUEN, Mary C L, Res Fell (Org Chem) C 443 (373-2357), 525 6th Ave SE, Mpls 55414, Fe 1-1918

LOUDON, David R, Jr, Instr (Vet Med) VetS 300; 867 N Snelling Ave, St Paul 55104, 489-5343

LOUNBERG, Joyce E, Jr Sci (Pediatrics) VCHH 565 (373-2750), 937 17th Ave SE, Mpls 55414, Fe 1-3049

LOUTHAN, Shirley R, Sr Clk Typ (Radio & TV) EdH R 2 (373-3177), 8180 23rd Ave N, Mpls 55427, Li 5-1739

LOUX, Kenneth E, Tchg Asst (Acctg) BA 671 (373-4146), 1334 Monroe St NE, Mpls 55413, 781-6301

LOUX, Marilee A, Clk (Admin & Rcrds) MorH 105 (373-2151), 1334 Monroe St NE, Mpls 55413

LOVE, J Grafton, Prof (Neuro Surg) (AT 2-2511), Rochester

LOVELADY, Hubert G, Lab Tech (Poultry Sci) PetH 224 (647-3535), 1131 Raymond Ave, St Paul 55108, Mi 5-5396

LOVESTEDT, Stanley A, Assoc Prof (Dentistry) (AT 2-2511), Rochester

LOVOLD, Carol Ann, Sr Lab Tech (Vet Bact & Pub Hlth) VetS 318 (647-3631), 2521 Pillsbury Ave, Apt 102, Mpls, 825-8023

LOVRIEN, Rex E, Res Assoc (Biochem) MH 19 (373-4873), 1 Ludlow Ave, St Paul 55108, 646-1022

LOVSTEDT, Edna, Housekeeper (Sanford Hall) SaH (Fe 9-0931), 2525 31st Ave S, Mpls, Pa 9-3235

LOW, Donald G, Prof (Vet Med & Clin) VetC 120 (647-3254), 2120 Argonne Dr NE, Mpls, 788-3438

LOW, Jean Irene, Home Agt-Instr (Agr Ext Serv) (931-3240), St Peter

LOWE, Douglass A, Med Fell Spec (Psychiatry) Mayo D 392 (Hosp 2667), 4200 Oakdale Ave S, Mpls 55416, Wa 2-6035

LOWE, Waldron H, Electrician (P S) SS 115 (373-3617), 1318 Lincoln Ave, St Paul 55105, Mi 9-5165

LOWELL, Myrtle A, Cust Wkr (Hkpg) Hosp Bx 55 (Hosp), 781 Hewette, St Paul, Ha 9-3952

LOWMAN, James, Asst Prof (Pediatrics) VFWCRC 279 (373-4306), 4120 Sunnyside Road, Mpls, 926-4162

LOWMAN, Peggy T, Jr Sci (Medicine) VFWCRC V 172 (373-4305), 910 Franklin Terrace, Mpls 55406, 335-2057

LOWNEY, Joseph E, Oper Engr (Plt Serv) (RA 4-8801 x290), Duluth

LOWRY, Elizabeth, Clin Asst Prof (Pediatrics), 301 Kenwood Pkwy, Mpls, Fe 6-4619

LOWRY, Jeanette K, Clin Instr (Medicine) 950 Medical Arts Bldg, Mpls, 6005 Saxony Road, Mpls, We 5-4370

LOWRY, Paul T, Clin Asst Prof (Medicine) 950 Med Arts Bldg, Mpls 2, 6005 Saxony Road, Mpls, We 5-4370

LOWRY, Thomas, Clin Prof (Medicine) 629 Med Arts Bldg, Mpls, 2617 Dean Blvd, Mpls, Wa 6-7913

LOY, Hubert M, Assoc Prof & Dir of Stu Tchg (Scdry Educ) (RA 4-8801 x237), Duluth

LOY, William G, Tchg Asst (Geog) SocSci 446 (373-4581), 1318 8th St SE, Mpls, Fe 1-3748

LOYE, Edward S, Assoc Prof (Math) E 110 (373-2936), 2412 Seabury Ave, Mpls, Pa 2-0267

LOZA, John R, Pers Asst (Civil Serv Pers) MorH 4 (373-2081), 5143 28th Ave S, Mpls 55417, Pa 2-5476

LOZANO, Rosalina B, Diet Intern (Dietary) Hosp Bx 84 (Hosp 2708), Powell Hall, Mpls

LOZAR, Frank L, Asst Sci (Mines Exp Sta) MEX 103 (373-3341), 2706 Hayes St NE, Mpls 55418, St 1-2485

LU, Wei-Kao, Res Fell (Chem Eng) ChE 446 (373-2308), 821 SE 6th, Mpls 55414, 331-9190

LUBARSKI, Barbara J, Gen Staff Nurse (Nurs Serv) Mayo Bx 490 (Hosp 2606), Powell Hall, Mpls, Fe 9-0531

LUBBERS, John V, Asst Hrdsmn (West Central Exp Sta) (589-2211), Morris

LUBOW, Clair, Food Serv Wkr (Nutrition) Hosp C-270 (Hosp 2148), 1830 Penn Ave N, Mpls 55420, Ja 2-8359

LUCAS, Richard Albert, Instr (U High) PeikH 230 (373-3304), 616 10th Ave SE, Mpls 55414

LUCAS, Robert C, Instr (Geog) SocSci 468 (373-2667, 645-0841), 1891 Tatum St, St Paul, Mi 5-8475

LUCHSINGER, Donald W, Epidemiologist (Vet Bach & Pub Hlth) VetS 300 (647-3631), 3136 Hamline Ave N, St Paul 55102, 633-2324

LUCKEY, William T, Med Fell (Psychiatry) VA Hospital (Pa 9-2381), 5750 Garfield S, Mpls, 824-1480

LUCKING, Judith A, Sr Secy (Journalism) MurH 111 (373-3565), 1705 Fillmore St NE, Mpls 55413, 781-6432

LUDKE, Harold A, Data Proc Oper Supv (Data Proc Ctr) MorH S 68 (373-4555), 3407 Edward St NE, Mpls 55418, St 9-3283

LUDTKE, Barbara A, Secy (Ob & Gyn) Mayo A616 (Hosp 2686-2687), 2218 Texas Ave S, Mpls 55426, Li 5-4067

LUDWIG, Helen A, Assoc Prof (Family Study Ctr) McNH 339 (647-3489), 2428 Seabury Ave, Mpls 55406, Pa 1-4554

LUDWIG, Horst E, Tchg Asst (German) FolH 213 (373-4498), 603 5th St SE, Mpls 55414

LUEBKE, Helen L, Sr Clk Typ (Bus Off) MorH 4th Flr (373-2121), 410 11th Ave SE, Mpls 55414, Fe 1-1630

LUECK, Herman G, Plaster Tender (P S) SS 115 (373-3617), 3312 Alabama Ave, Mpls 55416

LUECK, Wallace, Clin Instr (Pediatrics), 2220 Lowry Ave N, Mpls, Ja 1-3166

LUEDTKE, Nancy A, Hosp Aide (Nurs Serv) Hosp (Hosp), 8924 Irving Ave N, Mpls, 425-3978

LUEHR, Gregory D, Assoc Co Agr Agt-Asst Prof (Agr Ext Serv) (So 5-3896), Preston

LUEHRS, Roger E, 406 13th Ave SE, Mpls, 331-1920

LUFKIN, Mary L, Sr Clk Typ (German) FolH 219 (373-2624), 2119 Iglehart Ave, St Paul 55104, 646-5909

LUFKIN, Nathaniel, Clin Assoc Prof (Path) St Barnabas Hosp (Fe 8-5119), 330 E Diamond Lake Road, Mpls, Ta 2-4401

LUFKIN, Rosemarie J, Tchg Asst (German) FolH 213 (373-4498), 2163 Iglehart Ave, St Paul 55104, 645-2554

LUFT, William C, Med Fell Spec (Lab Med) Mayo C205 (Hosp 2601), 2612 Herschel St, St Paul 55113, 633-1596

LUICK, August, Sr Pkg Att (Park Faci) PolDB (373-3550), 8249 Spring Lake Park Road, Mpls 55421, Su 4-0716

LUKE, Anna, Cust Wkr (Hskpg) Mayo A-102 (Hosp 2628), 4628 34th Ave S, Mpls, Pa 4-2323

LUKERMANN, Fred E, Assoc Prof & Chmn (Geog) SocSci 414B (373-2662), 2150 Carter, St Paul, Mi 6-2625

LUKKASON, Rachel G, Instr & Lib (Lib) Lib 103 (373-2883), 3335 Johnson St NE, Mpls 55418, St 1-1580

LUKS, Kraemer D, Res Asst (Chem Eng) ChE 326 (373-2300), 2400 W Larpenteur, St Paul, 645-9967

LUMLEY, Rachel, Cust Wkr (Hskpg) Mayo A-102 (Hosp 2628), 3023 Thomas Ave N, Mpls, Ja 9-5711

LUMRY, Gayle K, Clin Asst Prof (Clin Psychology) VA Hospital (Pa 9-2381), 2808 W River Road, Mpls 55406

LUMRY, Rufus W, Prof (Physical Chem) C 231 (373-2354), 2808 W River Rd, Mpls, 724-9087

LUND, Arnold J, Asst Prof (Hormel Inst) (HE 3-8804), Austin

LUND, Bernice H, Instr (Sci & Math-Math) (589-2211 x73), Morris

LUND, Clarence B, Prof (Mech Engr) ME 128A (373-3048), 4817 12th Ave S, Mpls 55417, Ta 4-0335

LUND, Eugene Michael, Laborer (Plt Serv) ShAn 128 (373-3574), 1027 W Co Rd D, St Paul, 484-3532

LUND, H Elizabeth, Hosp Hskpr (Hosp) Hosp A102 (Hosp 2628), 715 Delaware SE, Mpls 55414, 331-3405

LUND, George, Lab Anim Att (Physiol) LyonL S88 (373-2909), 428 Xerxes Ave N, Mpls, Fr 4-4116

LUND, George Weldon, Clin Asst Prof (Pediatrics), 4959 Excelsior Blvd, St Louis Park, Wa 6-6581

LUND, J Benjamin, Cl Asst Prof (Psychiatry), 407 James Ave, Mankato

LUND, Karen Caroline, Hosp Aide (Nurs Serv) Mayo Bx 490 (Hosp 3606), 813 University Ave SE, Apt 203, Mpls, 335-2734

LUND, Karen E, Secy (Coffman Mem Univ Stu Unions) CMU 229 (373-2455), 2534 Fremont Ave S, Mpls

LUND, Lois M, Instr (Home Ec) McNH 215 (647-3740), 318 8th Ave SE, Mpls, Fe 3-1045

LUND, Reuel I, Prof (Acctg) BA 617 (373-3590), 1623 E 57th St, Mpls 55417, Ta 2-4096

LUND, Roger E, Resch Fell (Elec Engrg) EE 219 (373-2484), 2244 Rainbow Ave, New Brighton 55112, Me 3-6630

LUND, Roy V, Asst Vice Pres-Dir of Plt Serv (Plt Serv) FolH 4 (373-2005), 2815 Ottawa Ave, Mpls 55416, Wa 6-5945

LUND, Russell T, Jr, Lin Accel Opr Trne (Physics) LinA (373-3124), 3417 31st Ave NE, Mpls 55418, St 1-3039

LUND, Tanny W, Utility Man (Univ Serv) (647-3611), Chisago City, Em 8-3451

LUNDBERG, Arthur E, Maint Supv (Plt Serv) PH 105 (747-3401), 917 30th Ave S, Mpls, Fe 5-0259

LUNDBERG, Carol, Tchg Asst (Math) ForH 290C (373-2594), 909 6th St SE, Mpls 55414, Fe 1-1264

LUNDBERG, Esther V, Cook (Pioneer Hall) PiH Kitchen (373-3401), 5517 44th Ave S, Mpls, Pa 9-1926

LUNDBERG, Jewel H, Sr Secy (Psychiatry) Mayo B 605 (Hosp 2677), 917 30th Ave S, Mpls 55414, Fe 5-0259

LUNDBERG, Judy A, Key punch Opr (Num Anal Ctr) Ex 227 (373-2521), 917 30th Ave S, Mpls 55406, Fe 5-0259

LUNDBERG, Lorraine G, Clk Typ (Dispensary Office) HS (373-3141), 5155 Park Ave, Mpls 55417, Ta 4-4162

LUNDBERG, Margaret E, Sr Clk (Lib-Acq-Serials) Lib 315 (373-3113), 1128 6th St SE, Mpls, 373-9572

LUNDBERG, Mary Lou E, Sr Clk Typ (Gen Ext Div) (222-7355), 332 Summit, St Paul 55102, 225-4048

LUNDBERG, Mary Louise, Gen Staff Nurse (Nurs Serv) Mayo Bx 490 (Hosp), Powell Hall, Mpls, Fe 9-0531

LUNDBERG, Olga B, Gen Staff Nurse (Nurs Serv) Mayo Bx 490 (Hosp 2606), 515 5th St SE, Mpls 55414

LUNDBERG, Walter O, Prof & Dir (Hormel Inst) (HE 3-8804), Austin

LUNDBLAD, Roger R, Fell (Surg-Urology) VA Hospital (Pa 9-2381), 3515 Zenith Ave S, Mpls, Wa 6-4631

LUNDEEN, Gerald, Res Asst (Phys Chem) C 27 (373-2367), 1301 7th St SE, Mpls 55414, 331-9285

LUNDEEN, Lloyd J, Resch Asst (Forestry) GH, 1573 Fulham, St Paul 55108

LUNDEEN, Patricia A, Sr Clk Typ (Concerts & Lectures) NMA 103 (373-2345), 528 8th St SE, Mpls 55414, 331-2012

LUNDEKVAM, Soili T, Practical Nurse (Nurs Serv) Mayo Bx 490 (Hosp 2606), 1700 3rd Ave N, Mpls, Fr 4-2515

LUNDEEN, Laurence R, Jr, Prin Clk (Plt Serv) Airport (Su 4-1444), 3700 48th Ave S, Mpls 55406, Pa 9-4369

LUNDGAARD, Martha J, Nur Anes Couns (Health) SBH 457 (Fe 9-7751), 5922 Chicago Ave, S, Mpls 55417, Ta 4-8050

LUNDEEN, Janice Marie, Gen Staff Nurse (Nurs Serv) Mayo Bx 490 (Hosp 2606), 1167 Fifield, Apt N-2, St Paul 55108, 646-8492

LUNDGREN, Duane I, Lecturer (Educ) Bu 137 (373-2243), 199 W Co Rd C-2, Roseville, Iv 4-4548

LUNDGREN, Elizabeth J, Stu Tech Supv (Lab Med) Mayo C205 (Hosp 2601), 7300 Cedar Ave S, Apt 201, Mpls 55423, 866-5973

LUNDGREN, LeRoy L, Opr Engr (Heating Plant) HP (373-2764), Box 52 Long Lake, 473-5390

LUNDGREN, Rosalie, Dent Clin Nur (Dent) Owre 207 (373-3276), 718 4th St SE, Mpls, Fe 8-6402

LUNDGREN, Thomas S, Assoc Prof (Aero & Eng Mech) Aero 126 (373-2672), 2425 Sheridan S, Mpls

LUNDQUIST, Allan T, Instr (So Sch of Agr) (835-1000), Waseca

LUNDQUIST, Charles B, Med Fell (Radiology) VA Hospital (Pa 9-2381 x505), 421 Ruby Drive, St Paul, Ca 4-1656

LUNDQUIST, Janet M, Nurs Sta Asst (Nurs Serv) Hosp Sta 52 (Hosp 2606), 2600 Dupont Ave S, Mpls

LUNDQUIST, Patricia A, Prin Secy (Pediatrics CP Proj) Mayo D-124 (Hosp 2811), 30 W 22nd St, Apt #301, Mpls 55404, Fe 5-5977

LUNDQUIST, Roy V, Laborer (Duluth Plt Serv) (RA 4-8801 x290), Duluth

LUNDSTROM, Edmond F, Instr (Ed & Psych-Mens PE) (RA 4-8801 x225), Duluth

LUNDSTROM, Ethel, Secy (Surg-Urology) Mayo A595 (Hosp 2503), 4514 Adair, Crystal, Ke 7-8214

LUNNEY, Gerald H, Instr (Educ Psychology) WuH 330A (373-5231), 1070 E Co Rd D, White Bear Lake 55110, 484-2869

LUNOW, Wolfgang, Hosp Ordly (X-Ray Diagnosis) Hosp Bx 292 (Hosp 2650), 611 Franklin, Mpls

LUNQUIST, Ruth H, Clk (Coffman Union) CMU 14 (373-2408), 3625 Stinson Blvd NE, Mpls 55418, 789-3089

LUNSETH, John, Instr (Surg-Div Gen Surg) VA Hospital (Pa 9-2381), 1149 Raymond Ave, St Paul 55118, Mi 5-7060

LUPINO, Marie C, Clk (Gen Ext Div-Audio Visual Ext) UPress 200 (373-3940), 422 Johnson St NE, Mpls 55413, Fe 1-2907

LUPORI, Peter J, Lecturer-Art (Eve & Splc Classes), 5118 12th Ave S, Mpls 55417, Ta 7-3406

LUPTON, Jeanne T, Assoc Prof (Gen Coll) JohH 411 (373-3627), 2162 S Rosewood La, St Paul 55113, 631-0649

LUSS, Dan, Res Asst (Chem Eng) ChE 434 (373-2308), 312 Harvard St, Mpls 55414, 331-6812

LUSSENHOP, Jeanne E, Sr Clk (Personnel) MorH 4 (373-2093), 401 4th St SE, Apt 10, Mpls, 339-2094

LUTHRA, Gargi, Res Asst (Educ) Bu 330 (373-2263), 433 University Village, 29th & Como SE, Mpls 55414, 331-5047

LUTTGREN, Lucinda E, Sr Lab Tech (Ent Fish & Wildl) CofH 18A (647-3519), 329 University Village, 28th & Como SE, Mpls 55414

LUTTKE, Hartie, Cust #2 (Health) SBH 566 (339-7751), 5601 W 78th St, Mpls 55424, 941-2279

LUTTMAN, Harold R, Sr Farm Lbr (SW Exp Sta) (Pl 2-7717), Lamberton

LUTZ, John C, Painter (P S) SS 115 (373-3617), 2104 Portland Ave S, Mpls, Fe 6-2103

LUUKKONEN, Arnold L, Tchg Asst (Soc Sci) (RA 4-8801 x351), Duluth

LUYKX, Peter V O, Asst Prof (Zoology) Z 108 (373-3649), 1746 N Albert, St Paul 55113, 645-4822

LUYTEN, Willem J, Prof & Chmn (Astronomy) Ph 353 (373-3366), 1940 E River Terrace, Mpls 55414, 333-8507

LUX, Thomas W, Tchg Asst (Hum Pgrm) ForH 275 (373-3506), 2057 Knapp Ave, St Paul, Mi 5-4740

LYBECK, Gladys M, Ldry Wkr (Univ Ldry) PB (373-3402), 25 E 48th St, Mpls, 823-8783

LYDA, Larry L, Tchg Asst (Psychology) Psy 352 (373-3415), 1405 6th St SE, Mpls 55414, Fe 1-1731

LYGHT, Maude E, Cust Wkr (Hskpg) Hosp A102 (Hosp 2628), 747 Aurora St Paul

LYKE, Lois M, Sr Str Clk (Univ Bkstr) NH (373-3688), 6850 W River Rd N, Mpls 55430, 561-2507

LYKE, William R, Sr Lab Anim Att (Surgery) DiehlH F110 (373-4351), 6850 W River Rd N, Mpls 55430, 561-2507

LYKEN, Shirley A, Hosp Aide (Nurs Serv) Mayo Bx 490 (Hosp 2250 or 2350), 3604 Minnehaha Ave S, Mpls 55406, Pa 2-2462

LYKKEN, David T, Assoc Prof (Psychiatry & Psychol) DiehlH 682F (373-5042, 5067), 4600 Emerson S, Mpls, 377-0882

LYMAN, Richard O, Resch Asst (Agri Econ) HH, Route 5, Excelsior, Gr 4-9618

LYMAN, S Kenneth, Utility Man (P S) SS 115 (373-3617), 901 14th Ave S, Mpls 55404, Su 4-8742

LYMER, Sharon M, Clk (Mimeo) SS 204 (373-3488), 1009 Center Circle, Mpls, 784-6749

LYNCH, Francis W, Prof & Dir (Med-Div of Derm) Mayo C-396 (Hosp 2530-1), 1280 Hillcrest, St Paul, Mi 9-1072

LYNCH, James F, Sr Clk (Circulation) Lib (373-2885), 1716 4th St SE, Mpls 55414, 331-7502

LYNES, Jean M, Sr Secy (Ctr for Con Study) CCS 131 (373-3151), 829 19th Ave SE, Mpls 55414, Fe 8-2237

LYNGHOLM, Robert E, Poultry Wkr (Poult Sci) PetH 1B (647-3496), 2419 Hayes St NE, Mpls 55418, 789-3892

LYNN, Hugh B, Asst Prof (Surgery) (AT 2-2511), Rochester

LYNN, Walter L, Clin Instr (Surg-Div of Gen Med Arts Bldg (Fe 5-8701), 4601 Oak Drive, Mpls, 927-8362

LYON, Ann M, Undergrad Reach Asst (Stu Counslg Bur) EdH 101 (373-4193), 1416 7th St SE, Mpls, 331-2139

LYON, Fred A, Instr-CDS Proj (Ob & Gyn-Pediatrics) Mayo A616 (Hosp 2686 or 2687), 3744 Huntington Ave, Mpls 55416, Wa 6-9342

LYONS, Gary, Med Fell (Surg) Hosp (Hosp), 5644 Bloomington Ave S, Mpls, 823-4398



**TO REACH HOSPITAL NUMBERS:**

From  
MINNEAPOLIS CAMPUS PHONES

Dial 192 then the listed number

From  
HOSPITAL PHONES

Dial listed number

FROM ALL OTHER PHONES

Dial Federal 9-7311 ask operator for listed number

LYONS, Michael J, Sr Info Repr (Intercol Athlet) CH 208 (373-4242), 1875 Dayton Ave, St Paul, 646-9858

LYSAKER, Herschel H, Asst Prof (NW Sch & Exp Sta) (AT 1-4275), Crookston

LYSFORD, Jerome A, Sen Gen Mech (Physics-Linac) LinL (373-3124), 7513 E River Road, Mpls, 786-4863

LYSING, Susan D, Sr Clk Typ (Art-Univ Gallery) NMA 316 (373-3424), 212 Walnut St, Apt #203, Mpls 55414, 331-2086

MAANUM, Theodore I Sr, Sr Cust Sup (Plant Services) NorH 116 (647-3521), 560 N Grotto, St Paul 55104, Ca 7-3898

MAANUM, Theodore L Jr, Vend Mach Rt Man (Vending Service) InvSW 1st Fl (373-2802), 560 N Grotto, St Paul 55104, Ca 7-3898

MAAS, Diane M, Pract Nurse (Prof Care of Patients) Mayo Bx 490 (Hosp 2606), 307 5th Ave S E, Mpls 14, Fe 6-3003

MAAS, Donald W, Vet Livestk Insp (USDA-ARS-ADED) TEH 4 (647-3247), Box 95, Rt 1, Long Lake, Gr 3-7905

MAAS, Raymond W, Res Assoc (Physics) Ph 63 (373-3335), 1316 4th St SE, Mpls 14, Fe 2-9453

MAATTALA, Marcus A, Hosp Orderly (Univ Hosp) Mayo Bx 490 (Hosp 2606), 5302 Morgan Ave N, Mpls 30, 588-0137

MAC AULAY, Marion R, Jr Sci (Pediatrics) VFWCRC 166 (373-4306), 319 8th St S E, Apt 205, Mpls 14, 644-0486

MAC CARTY, Collin S, Prof (Neur Surg) Mayo Foundation (At 2-2511), Rochester

MAC CORQUODALE, Kenneth, Prof (Psychology) Psy 118 (373-3414), Campus Club, Univ of Minn, Mpls 55455, 373-3535

MAC DONALD, Agnes W, Instr (English) TSF 111 (373-2553), 1597 Niles Ave, St Paul 16, Mi 9-9806

MAC DONALD, Barbara B, Prin Acct Clk (Printing) SS 205 (373-3593), 4945 Jackson St N E, Mpls 21, 788-0781

MAC DONALD, Frank M, Chief Pul Dis Serv (V A Hosp) (Pa 9-2381), 8916 Birchwood Shores, Mpls 31, Tu 1-9085

MAC DONALD, Gail B, Instr (Economics) BA 922 (373-4371), 712 E 24th St, Mpls 7, 332-0812

MACDONALD, Neil W, Tchg Asst (Journalism) MurH 15 (373-3369), 1246 Gibbs Ave, St Paul 55108

MAC DONALD, Sydney, Director (Sanford Hall) SaH (373-3434), Sanford Hall, Mpls, 373-3434

MAC DONALD, Walter J, Tchg Asst (Classics) FolH 303-1/2 (373-3912), 5217 Centennial Hall, Univ of Minn, Mpls, 339-7421

MAC DOUGALL, Frank H, Prof Emer, Shelter Harbor, Handel Rd, Westerly, Rhode Island

MACDOWALL, Fergus, Res Assoc (Phys Chem) C 15 (373-4931), 429 Oak St S E, Mpls 14, 331-5202

MAC EACHERN, Donald G, Lecturer (Gen Educ) WuH 330A (373-2273), 1717 Brook Ave S E, Mpls 14, 331-7632

MAC EWEN, Leslie, Tchg Asst (German) FolH 213 (373-4498), 700 University Ave, Mpls 14

MAC GIBBON, George D, Cl Asst Prof (Dent) Owre 1 (373-3275), 11500 Timberline Rd, Mpls, Li 5-5865

MAC GREGOR, John M, Prof (Soil Science) So 225 (647-3571), 1795 N Fairview, St Paul 13, Mi 6-0677

MACHELEDT, Andrew A, Bldg Crtr (Plant Services), 1167 Lincoln Ave, St Paul 55105, 226-4136

MACHIDA, Katsunosuke, Res Fell (Phys Chem) C 5 (373-2318), 415 Erie St S E, Apt 1A, Mpls 55455, 331-9924

MACHIN, Harry L Jr, Fresh Adv-Coll Couns (Admin-L D) JohH 423 (373-4432), 3301 Dupont Ave S, Mpls 8, 824-0843

MACHMEIER, Roger E, Instr (Agr Engr) AgEng 115 (647-3650), 4007 Janet Lane, Mpls 55429, 537-1064

MAC INNES, Margaret J, Asst Prof (Gen Coll) NH 100 (373-3704), 4375 Glen Place, Mpls 55424, Wa 2-4026

MACK, James L, Instr (Psychology) WeH 101-D (373-4545)

MACK, Joel D, Intern (Spec Med Serv), Hosp (Hosp), Brighton 35 Massachusetts

MACK, Judith K, Clk-Typ (Stud Couns Bur) EdH 101 (373-4193)

MACK, Linda Z, Acct Clk (Univ Rel) MorH 217 (373-4966), 3500 Emerson Ave S, Mpls, 827-3253

MACK, Robert, Res Asst (Medicine) VCHH 404 (373-4300), 312 Harvard S E, Mpls 14

MAC KA Y, Kenneth, Tchg Asst (Org Chem) C, 3713 47th Ave N, Mpls 55422, 588-1618

MAC KEAN, Lorna D, Asst Cook (Special Diet) Hosp D232 (Hosp), 6045 Wooddale Ave, Mpls 55424, Wa 2-5253

MACKENTHUN, C Carol, Sr Sec (Adm & Rec) MorH 6 (373-2144), 10820 32nd Ave N, Mpls 55427, 545-6257

MAC KENZIE, James, Res Asst (Physics) E 417 (373-3333), 813 11th Ave S E, Mpls 14

MAC KENZIE, Mary E, Gen Staff Nurse (Nursing Services), Powell Hall, Mpls, Fe 9-0531

MAC KENZIE, Warren D, Assoc Prof (Art) HolB 134 (373-2758), Rte #3, Stillwater, 777-4979

MACKER, Clifford E, Instr (Psychology) WeH 101-F (373-4545), 265 University Village, Mpls 55414, Fe 1-5392

MACKEY, Robert J, Sr Engr Asst (Plant Services) FolH 18 (373-3945), 64 Bedford S E, Mpls 14, 338-5451

MACKIE, Anna G, Ldry Wkr (Univ Ldry) PB (373-3402), Rte 1, Bx 87C, Stacy,

MAC KINNON, Amy B, Prin Clk (Adm & Rec) MorH 105 (373-2148), 90 Bedford St S E, Mpls 14, Fe 9-6431

MAC KINNON, Donald, Clin Assoc Prof-Surg (Surg-Gen Surg) Med Arts Bldg, Mpls (Fe 8-7891)

MAC KINNON, Joyce S, Gen Staff Nurse-OR (Prof Care of Patients) Mayo Bx 490 (Hosp 2606), Powell Hall, Mpls, Fe 9-0531

MAC KILLIN, Frances G, Asst Ticket Mgr (Mpls Sym Orch) NMA 106 (373-2331), 235 Craigbrook Way, Mpls 55432, 786-4595

MAC KNER, Ruby, Lab Att (Coll of Vet Med) Detroit Lakes Lab, Detroit Lakes

MAC LAUGHLIN, Kathryn S, Sec (St Paul Stu Ctr) StCen 104, 2297 Standish St, St Paul 8, 644-6474

MAC LEAN, David E, Fresh Adv (Lower Division) JohH 202 (373-2912), 4550 Central Ave N E, Bx 1102, Columbia Heights 55421, Su 8-4026

MACLEAR, James F, Prof-Hist (Soc Sci) (724-8801), Duluth

MAC LEOD, Charlotte, Instr-Biol (Sci & Math) (Ra 4-8801 x 300), Duluth

MAC LEOD, John C, Res Asst (Ent Fish & Wildl) CofH 400 (647-3512), 2333 Priscilla St, Apt 4, St Paul 55108, 645-8045

MAC LEOD, Maryann H, Clk Typ (Stu Pers Serv) (Ra 4-8801 x 270), Duluth

MAC LEOD, Robert N, Instr (U High) PeikH G25 (373-3312), 2393 Victoria N, St Paul 55113, 484-3090

MAC MASTER, Donna M, Sr Acct Clk (Off of Treas) MorH 510 (373-5075), 921 27th Ave SE, Mpls 55414, 331-1529

MACOUBRIE, John P, Clk (Nich Hall Bkstr) NH 1 (373-3688), 721 15th Ave SE, Mpls 55414

MAC RAE, Don, Coach-Wrestling (Phy Ed) (589-2211), Morris

MACVAUGH, Carol M, Stu Tech Supv (U Hosp) Hosp Bx 198 (Hosp 2601), 727 University Ave SE, Mpls, 335-3581

MACY, Harold, Dean Emer, 2243 Folwell, St Paul 55108 (Retired)

MADAY, Ludwig J, Const Supt (Plant Services) FolH 76 (373-4446), 3500 38th Ave S, Mpls, Pa 2-0571

MADAY, Roxanne F, Sec (Off of Assoc Dean-IT) E 133 (373-3227), 1183 Summer, St Paul 13, Hu 8-1275

MADDEN, Arthur J, Assoc Prof (Chem Engr) ChE 151 R (373-2303), 5433 Harriet Ave S, Mpls 19, Ta 5-4592

MADDEN, Mary, Fd Ser Wkr (Southern School & Exp Station) (835-1000), Waseca

MADDEN, Sandra S, Sr Phys Ther (Phys Med & Rehab) Mayo Rehab Ctr (Hosp 2726), 1045 Peters Pl N E, Mpls 21, 788-1146

MADIGAN, Robert M, Res Asst (Ind Rel Ctr) BA 508 (373-3828), 735 York, St Paul 1

MADISON, Annie, Cust Wkr (Hskpg) Hosp A102 (Hosp 2628), 1316 James N, Mpls, Ju 1-5488

MADISON, Elmer H, Sr Farm Fore (West Central School & Exp Station) (589-2211), Morris

MADISON, Marguerite H, Sr Clk-Typ (Anatomy) JacH 262 (373-2790), 1135 Johnson St N E, Mpls 13, St 9-5415

MADLAND, David G, NDEA Fell (Physics-Linac) Ph 162 (373-3124), 1066 11th Ave S E, Mpls 14, 331-3243

MADSEN, Arthur, Med Fell (Surgery), 31 Terrace Court, Mpls, 338-8431

MADSEN, Marilyn L, Sr Clk-Typ (Medicine) Hosp C-309 Mayo (Hosp 2785), 4210 21st Ave S, Mpls 7, Pa 4-3141

MADSEN, Marla J, Hosp Aide (Prof Care of Patients) Mayo Bx 490 (Hosp 2606), 2816 Pillsbury Ave, Apt 11, Mpls

MADSEN, Marvin L, Expt Plot Sup (Plt Path & Phys) PP 351 (647-3374), Box 185, R R # 1, Newport 55055, Su 4-7491

MADSEN, Stanley, Res Hall Couns (Territorial Hall) TerH (Fe 9-0503), 1152 Territorial Hall, Mpls

MADSON, James M, Res Fell (Elec Engr) EE 217 (373-2484), 2327 30th Ave S, Mpls 6, 724-4704

MADSON, Jo A, G S N (Pediatrics) Hosp, 500 Erie St S E, Mpls 14, 331-3780

MADSON, Kay H, Tchg Asst (Gen Coll) NH 106 (373-4104), 2019 S 21st Ave, Mpls 55404, 333-5706

MADSON, Robin B, Adm Fell (Pol Sci) SocSci 1409 (373-2651), 1725 Thomas St, St Paul, Mi 4-3481

MAEDER, Edward C Jr, Med Fell (Obst & Gyn) Mayo A616 (Hosp 2686), 1325 E Maynard Dr, Apt 538, St Paul 55116, 698-4955

MAENO, Takashi, Res Fell (Physiology) MH 342 (373-3954), 30 Arthur Ave S E, Mpls 55414, 338-4078

MAESAKA, Clifford T, Clin Asst (Crown & Bridge), 11130 Carver Ct, Savage, 454-2499

MAGARY, Victor J, Med Fell (Obst & Gyn) Mayo A616 (Hosp 2686), 730 Como, St Paul 3, Hu 8-5947

MAGLAYA, Esther, Sr Sec (Med-Div of Derm) Hosp 394 C (Hosp 2530), 813 University Ave S E, Apt 306, Mpls, 338-5264

MAGNEY, Jean, Sr O T (Phys Med & Rehab) Mayo 860 (Hosp 2721), 11408 Oak Ridge Lane, Mpls, Li 5-3632

MAGNUS, Robert A, Sr Maint Mech (Hosp Engr) Mayo C107 (Hosp 2626), 1090 Grandview Drive, Mound, Gr 2-3734

MAGNUSON, A E, Elect Mech (Physics) Ph 78 (373-3363), 3652 Perry Ave N, Robbinsdale 22, Ju 8-5456

MAGNUSON, Glen C, Res Asst (Agron & Plt Gen) Agr 306 (647-3281), 2195 Carter Ave, St Paul 8, Mi 4-9218

MAGNUSON, Marvin, Gen Mech (Comstock Hall) ComH (Fe 3-2161), 8946 Colfax Ave S, Mpls, Tu 1-5672

MAGNUSON, Merry J, Clk-Typ (Health) SBH 276 (339-7751), 49 Center Rd, Circle Pines, 784-8363

MAGNUSON, Osgood T, Assoc-Prof-Asst State Ldr 4-H Club (Ag Ext Serv) CofH 120 (647-3606), 1458 Chelmsford, St Paul 8, 645-1383

MAGNUSON, Paul A, Tchg Asst (English) VH 304 (373-3532), 3345 University Ave S E, Mpls 14, 331-2619

MAGNUSON, Virginia G, Sr Lab Tech (Surgery) Mayo B-111, 60 S Milton St, St Paul 5, 226-5948

MAGOON, Carolyn L, Sr Clk-Typ (Plant Services) FolH 18 (373-2035), 314 8th St S E, Mpls 55414, 336-9214

MAGRAW, Daniel B, Lecturer (Ev & Spec Cl), 2237 Fairmount Ave, St Paul 5, Mi 9-8179

MAGRAW, Richard M, Asst Dean-Dir Comp Clin-Assoc Prof Med Psy (Med Adm) Mayo A269 (Hosp 2841), 455 Tarrymore Ave, Mpls Ta 5-2177

MAGUIRE, Charles J, Tchg Asst (Agr Educ) Hr 313 (647-3294), 2157 Knapp, St Paul 55108, Mi 6-3695

MAGUIRE, William C, Tchg Asst (Physics) Ph 353 (373-3333), Centennial Hall, Rm 5216, Mpls 55455, 339-7421

MAH, Richard S, Res Fell (Chem Engr) ChE 151 D (373-2315), 75 S E Bedford, Mpls 14, Fe 6-1259

MAHADEVA, S, Res Asst (Horticulture) Hr 212 (647-3472), 2045 Knapp E-4, St Paul 8, Mi 5-9848

MAHADEVAN, V, Res Assoc (The Hormel Institute) (433-8804), Austin MAHAMUNULU, Desu M, Res Fell (Statistics) ForH 395 (373-4586), 708 15th Ave S E, Mpls 55414, Fe 1-2162

MAHAN, Rosa O, Hosp Aide (Nursing Services) Mayo Bx 490 (Hosp 2606), 873 Fuller Ave, St Paul 4, Ca 6-1858

MAHANNAH, Virginia M, Res Asst (Sch of Home Econ) McNH 304, 2498 Beverly Rd, St Paul, 646-0279

MAHER, Frank T, Prof (Pharmacology) Mayo Foundation (At 2-2511), Rochester

MAHER, Grace A, Sr Clk (Library) (Ra 4-8801 x 205), Duluth

MAHER, Patrick J, Assoc Co Agr Agt Instr (Ag Ext Serv), Olivia

MAHESWARAN, S K, Res Asst (Vet Bact) VetS 301 (647-3631), School Lane, Jaffna, Ceylon

MAHLE, Della, Cust Wkr (Hskpg) Mayo A-102 (Hosp 2628), 110 N Pierce, St Paul, Mi 4-4622

MAHLON, Pitney, Jr, Instr-Rep Schol Com (Admin-L D) JohH 201 (373-2912), 5235 Drew Ave N, Mpls 29, 533-6894

MAHONEY, Lorna, Undergrad Res Asst (Minn Sch Math Cen) TSCE 216 (373-3522), 343 W Comstock Hall, U of Minn, Mpls, Fe 3-2161

MAHONEY, Thomas A, Prof (Ind Rel) BA 547 (373-3660), 5041 1st Ave S, Mpls 19, 822-9009

MAHRER, E Lee, Radio & TV Bdcst Tech (Rad & TV) EdH 5 (373-3809), 3933 Yosemite Ave, Mpls, 929-2200

MAIER, Margaret L, Sr Sec (Adm & Rec) MorH 120 (373-2114), 2301 Madison St N E, Mpls 18, St 9-5413

MAINQUIST, Mary Ann, Sr Sec (Sch of Phys Educ) CH 220 (373-4235), 1300 105-1/2 Ave NE, Mpls 55433, 786-3592

MAIN, Tim C, Ag Agt-Asst Prof (Agr Ext Serv) (SH 1-5151), Virginia

MAJERLE, Alberta W, Adm Sec (Administration) (Ra 4-8801 x 201), Duluth

MAKAR, Adeb B, Res Asst (Pharmacology) MH 105 (373-3087), 825 5th St S E, Mpls, 331-7610

MAKEY, Dale G, Asst Sci (Biochem) V A Hosp (Pa 9-2381 x 369), 9200 Park Ave S, Mpls 20, 881-2266

MAKI, Charlene E, Med Rec Trainee (Adm-Steno) Hosp Bx 296 (Hosp 2150), 503 6th St S E, Mpls

MAKI, Devona Jean, Clk-Typ (Dean's Office) BA 225 (373-4369), 4545 W 36-1/2 St, Apt 8, Mpls 16, 920-1373

MAKI, Edward E, Bldg Crtr (Plant Services) NorH 116 (647-3378), 6873 Sunrise, Circle Pines, Su 4-2967

MAKI, Franklin A, Stud Pers Wkr (Stud Pers Serv) (Ra 4-8801 x 267), Duluth

MAKI, Mary E, Gen Staff Nurse (Prof Care of Patients) Mayo Bx 490 (Hosp 2606), 2401 Girard S, Mpls, 374-1532

MAKOWSKI, Egar L, Asst Prof (Obst & Gyn) Mayo A664 (Hosp 2686), 1729 Nokomis Circle, Mpls 17, Ta 3-4726

MALDONADO, Celso, Wringerman (Univ Ldry) PB (373-3402), 3710 Minnehaha Ave, Mpls, 722-0537

MALCOLM, Mary E, Assoc Prof (Music) ScH 101 (373-3450), 515 Delaware St S E, Mpls 14, Fe 1-7605

MALECHA, Darlene I, Sr Sec (Graduate School) JohH 321 (373-2966), 3323 Taylor St N E, Mpls 55418, 781-8487

MALEY, Michael J, Instr (Psychology) WeH 101-D (373-4545), 2811 Xerxes Ave S, Mpls 55416, 927-4809

MALEY, Signe J, Lab Tech Asst (Botany) Bo 401 (373-2218), 1293 N Hamline, St Paul 4, Mi 5-1839

MAKASIAN, George D, Instr (Obst & Gyn) Mayo Foundation (At 2-2511), Rochester

MALKIN, Murray, Tchg Asst (Sch of Arch) Arch 110 (373-2198)

MALKOVICH, Peter, Res Hall Couns (Territorial Hall) TerH (Fe 9-0503), 9-418 Territorial Hall, Mpls

MALKOW, Carolyn M, Sr Clk-Typ (Steno Off-Hosp) Hosp D120 (Hosp 2150), 4310 Logan Ave N, Mpls 12, 522-8984

MALLET, Edmund, Lab Tech (Medicine) Mayo C-386 (Hosp 2538), 168 E Co Rd C, St Paul 17, Iv 4-1455

MALLING, Loren A, Bldg Crtr (Southern School & Exp Station) (835-1000), Waseca

MALMBERG, Lawrence E, Instr (Music) ScH 107 (373-3546), 6625 Knox Ave S, Mpls 55423, Un 6-9732

MALMON, Alvin S, Lecturer (Accounting) BA 671 (373-4146), 5513 Irving Ave S, Mpls 19, Wa 7-5198

MALMQUIST, Carl P, Clin Instr (Psychiatry) Mpls General Hosp, 890 Kenneth St, St Paul, Mi 8-7769

MALMSTROM, Carol J, Sr Clk (Payroll) MorH 318 (373-2062), 4 015 Quail Ave N, Mpls 22, 533-6523

MALONE, Michael J, Hosp Orderly (Psycho Hosp) Hosp Bx 393 (Hosp 2677), 1414 Laurel Ave, Mpls, Fe 6-3675

MALONEY, Kay L, Prin Sec (Phys Med & Rehab) Mayo 860 (Hosp 2721), 3500 35th Ave S, Mpls 6, 722-6234

MALOSKY, James S, Inst-Football Coach (Educ & Psy) (Ra 4-8801 x 221), Duluth

MALVEY, Kenneth P, Asst Dir-Gen Med Serv (Adm Off) HS (373-3951), 4716 Highland Rd, Hopkins 55343, We 5-4726

MAMMEN, Ellen J, Fd Serv Wkr (Nutrition-Hosp) Hosp (Hosp 2149), 2723 Delaware S E, Mpls 14, Fe 3-1991

MANAWWAR, Zarina, Tchg Asst (Gen Coll) TSF 136, Comstock Hall 112 E, Mpls 14, Fe 3-2161

MANAX, William G, Med Fell (Surgery) CMU 305 (Dr RCL Lab) (373-2288), 3435 Blaisdell S, Mpls, 825-8653

MANBECK, Deane M, Res Fell (Agr Engr) AgEng 225 (647-3547), 2309 Priscilla St, St Paul 55108, 645-2908

MANDEL, Adeline U, Supv-Psych Soc Wk (Soc Serv) Mayo D392 (Hosp 2667), 740 River Drive, St Paul, 698-2064

MANDEL, Nathan G, Asst Prof (Family Study Center) SocSci 1046 (373-4650), 3350 42nd Ave S, Apt 203, Mpls, 729-3738

MANDEL, Sheldon L, Clin Instr (Med-Div of Derm) Med Arts Bldg, Mpls, 2119 Penn Ave, Mpls

MANDELKOW, Joyce D, Clerk (Adm-Rec Rm) Hosp Bx 392 (Hosp 2100), 409 University Ave S E, Mpls 14

MANDEVILLE, Garrett K, Instr (Gen Coll) FolH 123 (373-3720), 8301 Bloomington Ave S, Mpls 20, 881-4092

MANDREKAR, V S, Res Assoc (Statistics) ForH, 625-1/2 Erie St, Mpls 14, 331-4206

MANDT, Sherman M, Ag Agt-Asst Prof (Ag Ext Serv) (346-5750), Perham

MANEKS, Meta, Adm Fell (Stud Hous Bur) EdH 209 (373-4184), 2734 Humboldt Ave S, Mpls 55408, Ta 2-2830

MANESS, Ava A, Lib (Bio-Med Lib) DiehH Bio-Med Lib (373-2565), 1891 Portland Ave, St Paul 4, 644-9197

MANEY, John W, Asst Sci (Medicine) HH 456 (Bx 41 Mayo) (373-4301), 1020 Rondo Ave, St Paul 4, 645-4456

MANGAN, Mary E, Sr Clk-Typ (Assoc Dir Off) Hosp D244 (Hosp), 294 S Warwick, St Paul, Mi 8-6901

MANGOLD, Helmut K, Assoc Prof (The Hormel Institute) (433-8804), Austin

MANICK, Kenneth, Med Fell (Med-Div of Dem), 5700 Abbot, Mpls, Wa 7-5720

MANION, Paul, Res Asst (Pl Path & Phys) CR 123 (647-3683), 2211 Doswell Ave, St Paul 55108

MANKEY, James C, Clin Asst Prof (Medicine) 716 W 53rd St, Mpls 19, 4510 Fremont Ave S, Mpls, Ta 2-4970

MANKIN, Harold T, Instr (Medicine) Mayo Foundation (At 2-2511), Rochester

MANLEY, Ivel M, Prin Sec (School of Forestry) GH 110 (647-3265), 2180 St Stephens, St Paul 55113, 631-1490

MANLEY, James, Gen Mech (Dent) Owre 310 (373-2535), 2180 St Stephens, St Paul, Mi 5-4986

MANLEY, Lenore G, Clerk (Plant Services) FolH 18 (373-2035), 2407 Doswell Ave, St Paul 55108, Mi 4-3777

MANLEY, Patricia M, Clerk (Steno-Mail Rm) MorH 420 (373-2121), 2401 Grand Ave S, Mpls, Fe 9-1763

MANN, Dorothy M, Fd Serv Wkr (St Paul Snack Bar) StCen (647-3333), 766 Forster St, St Paul, Ca 6-3001

MANN, Jitendar S, Res Asst (Agr Econ) HH 212E (647-3609), 942 15th Ave S E, Mpls 14, Fe 1-1749

MANN, Clara M, Farm Laborer (Agron & Pl Genet), Aberdeen, Idaho

MANN, Michael C, Adm Asst (Honors Program) JohH 225A (373-5166), 126 Cecil S E, Mpls 55414, 335-0606

MANN, Nancy A, Instr (Child Development) CD 206A (373-2386), 220 42nd Ave N E, Mpls 21, 788-5161

MANN, Sharon L, Gen Staff Nurse (Univ Hosp) Mayo Bx 490 (Hosp 2606), 7426 Bloomington Ave S, Mpls 23, Un 9-2044

MANNEL, Charles H, Sr Stud Pers Wkr (Stud Pers Serv) (Ra 4-8801 x 267), Duluth

MANNERING, Gilbert J, Prof (Pharmacology) MH 105 (373-3085), 1865 N Fairview Ave, St Paul 55113, 645-4711

MANNERING, Michael, Lab Anim Att (Vet Phys-Pharmac) TEH 203 (647-3537), 1865 N Fairview, St Paul, 645-4711

MANNINEN, Mary, Hosp Aide (Central Supply) Mayo C-190 (Hosp 2635), 4714 Colfax Ave N, Mpls, 522-7374

MANNING, Marilyn K, Res Asst (Dept of Home Econ) McNH 133 (647-3436), 2014 Knapp St, St Paul, 645-5909

MANNING, Peter B, Instr (Dairy Industries) DI 116 (647-3605), 1416 Raymond Ave, St Paul 55108, 645-8205

MANOHR, Murli, Res Asst (Vet Bact & Pub Health) VetS 300 C (647-3631), 2101 Knapp St, St Paul 8, 646-0413

MANOLIS, Deane C, Med Fell Spec (Psychiatry) Mayo B 605 (Hosp 2674), 2225 32nd Ave S, Mpls, 721-2073

MANOSEVITZ, Martin, Fellow (Ctr for Pers Res) Psy 356 (373-3415), 1116 Raleigh St, St Paul 8, 644-4280

MANSFIELD, Luther S, Visiting Lecturer (English) VH 221 C (373-3534), Campus Club, Coffman Mem Union, Mpls 14, 373-3535

MANSKE, Mary A, Sr Sec (Sch of Pub Health-Pub Health Nurs) Mayo 1325 (192-2744), 1246 Colette Place, St Paul, 699-3949

MANSON, Philip W, Prof (Agr Engr) AgEng 201 (647-3234), 1631 Bruce Ave, St Paul 55113, 633-2479

MANTHE, Jacqueline M, Lab Tech (Radiation Therapy) Mayo B187 (Hosp 2408), 2736 Humboldt Ave S, Mpls 8, Ta 2-2078

MANTHEY, Clarence, Plumber (Plant Services) SS 115 (373-3617), 6316 W Broadway, Mpls, Ke 7-7166

MANTHEY, Marie Nurs Sup (Nursing) Mayo Bx 490 (Hosp 2606), 923 27th Ave S E, Mpls, 331-9137

MANTHEY, Paul C, Accountant (Bus Off) MorH 3rd Fl (373-2084), 916 5th St S E, Mpls 55414, Fe 1-1586

MANTHEY, Rosella Vae, Fd Serv Wkr (Shevlin Hall Food Service) ShH Cafeteria (373-3458), 2208 31st Ave S, Mpls 6, Pa 2-6715

MANTINI, Barbara K, Placement Consultant (Bur of Recorn) Bu 102 (373-2266), 4506 Beard Ave N, Mpls 55422, 588-9034

MANTINI, Lawrence C, Lecturer (Romance Languages) FolH 318-1/2 (373-2533), 4506 Beard Ave N, Mpls, 588-9034

MANTINI, Louis, Med Fell (Surg) (Hosp), 616 10th Ave SE, Mpls, 331-6309

MANTIS, Homer T, Prof (Physics) Ph 369 (373-3359), 2352 Buford, St Paul 8, Mi 4-1156

MANZANO, Jose R, Res Fell (Physics) Ph 385 (373-3361), 1127 S E 4th St, Mpls 14, 331-5502

MARBLE, Marlene E, Tchg Asst (Sociol) SocSci 1067 (373-4655), 4311 Jasper Drive, St Paul 55111

MARCH, Steven C, Res Hall Couns (Cent Hall) CenH 6119 (339-7428) and Tchg Asst (Zool) Z 108 (373-3651), 16 Buffalo Road, No Oaks, St Paul 55110, 484-1619

MARCHAND, William M, Instr (Rhetoric) NorH 242 (647-3685), 1202 Fifield Ave, St Paul 646-8554

MARCOTTE, Florence, Fd Serv Wkr (Nutrition-Hosp) Hosp (Hosp 2708), 4656 Monroe St N E, Mpls, Su 8-3562

MARDEN, Albert, Asst Prof (Sch of Math) E 16 (373-2935), 507 S E 4th St, Mpls, 333-2095

MARDEN, Philip M, Res Asst (Pediatrics) Mayo 1460 (Hosp 2751), Campus Club, Univ of Minn, Mpls 55415, 376-6439

MARFELL, Elizabeth J, Health Serv Phar Sup (Pharmacy) HS (373-3777), 2811 33rd Ave N E, Mpls 55418, St 1-9100



**TO REACH HOSPITAL NUMBERS:**

From  
MINNEAPOLIS CAMPUS PHONES

Dial 192 then the listed number

From  
HOSPITAL PHONES

Dial listed number

FROM ALL OTHER PHONES

Dial Federal 9-7311  
ask operator for listed number



MARGOLIS, Sanford Z, Instr (Music) ScH 107 (373-3546), 1724 Rollins SE, Mpls

MARGULIS, Stephen T, Grad Res Asst (Lab for Res in Soc Rel) ForH 496 (373-3962), 2029 S 4th St, Mpls, 335-0203

MARHENKE, Randa E R, Jr Sci (Anat) Jach 272 (373-4440), 606 7th St S E, Apt 3B, Mpls 55414, Fe 6-9151

MARHENKE, Karl, Tchg Asst (Anal Chem) C 417 (373-2369), 507 Oak St S E, Mpls, 336-9151

MARINAN, Mary-Jean, Clk-Steno (Anthropology) ForH 200 (373-2601), 2545 29th Ave N E, Mpls, 789-0143

MARINO, Joan A, Sr Sec (Biochem) MH 227 (373-3336), 4055 41st Ave S, Mpls 55406, 721-2210

MARINOS, Lucille A, Dietitian (Nutrition) Hosp, 212 Walnut St S E, Mpls 14, Fe 1-5149

MARION, Donald G, Tchg Asst (Gen Coll) JohH 417, 2420 Pierce Ave N E, Mpls 18, St 9-2818

MARION, Donald G, Res Asst (Psychiatry) PoH 3416 (373-3562), 1011 6th St S E, Mpls 14, Fe 1-1891

MARIUCCI, John, Hockey Coach (Phys Educ-Men) CH 209 (373-4264), 35 N Natchez, Mpls 27, Fr 4-1962

MARK, Aaron L, Clin Instr (Medicine) 210 Doctors Bldg, Mpls, 8306 N Virginia Circle, Mpls, Li 5-1902

MARK, Albert A, Res Asst (Psycho-Educ Clin) Pt 108 (373-3290), Buckingham Hotel, Mpls, 333-1331

MARKA, Carmine M, Instr (Pub Health Nurs-Sch of Pub Health) Mayo 1325, 604 Ontario S E, Mpls 14, 331-3014

MARKERT, John F, Res Assoc (State Organization Service) SocSci 122 (373-3170), 2116 Iglehart Ave, St Paul 4, 644-4130

MARKGRAF, Karen A, Clerk (Bus Off) MorH 3rd Fl (373-2070), 813 Delaware Ave S E, Mpls 55414, 331-3565

MARKING, Ralph H, Tchg Asst (Inorg Chem) C 36 (373-2350), 627 13th Ave S E, Mpls 14, Fe 1-3475

MARKLAND, Colin, Assoc Prof (Div of Urol) Mayo A580 (Hosp 2501), 2490 Beacon Ave, Roseville, 633-5668

MARKO, Ruth S, Sr Clk (Adm & Rec) MorH 6 (373-2154), 2315 31st Ave S, Mpls 55406, Pa 4-9430

MARKOFF, Stuart L, Instr (English) E 320, 75 Bedford St S E, Mpls 14, 336-8147

MARKOVITZ, Jack, Clin Instr (Pediatrics), 2215 Plymouth Av N, Mpls, Ja 2-3656

MARKOWSKI, LaVerne J, Sr Acct Clk (Bus Off) MorH 3rd Fl (373-2689), 4251 Emerson Ave N, Mpls 12, Ja 9-4890

MARKS, Florence E, Nurs Sup (Prof Patient Care) Mayo B 385 (Hosp 2615), 829 25th Ave S E, Mpls 14, 331-3340

MARKS, Joseph H, Bldg Crtr (Plant Services) NorH 116 (647-3378), Box 207 AA, Route 1, Newport

MARKS, Mary J, Res Asst (Sch of Home Econ) McNH 304, Bailey Hall, St Paul, 645-0241

MARKUS, Lawrence, Prof (Sch of Math) E 209 (373-2937), 5004 Belmont Ave S, Mpls 19, Ta 4-2022

MARKUSON, Sonja P, Psychometric Asst (Testing Div-Stud Couns Bur) EdH 101 (373-4193), 1214 S 1st St, Stillwater,

MARONEY, Colleen M, Clk-Typ (Health) HS 228 (647-3775), 2828 Portland Ave S, Mpls 7, 825-0328

MARONEY, Larry J, Acct Clk (Health) SBH 458 (Fe 9-7751), 3120 Blaisdell Ave S, Mpls 8, Ta 3-1073

MAROTTA, Juanita, Tchg Asst (Botany) Bo 512 (373-2215), 1476 Jersey, Mpls 26, Li 5-8953

MARQUARDT, Carol L, Acct Clk (Law) FraH 125 (373-2717), Litchfield

MARQUARDT, Harold R, Coord-Res Couns Prog & Asst Prof-Educ (Res Couns Prog) TNM 8 (373-4128), 1410 Trollhagen Drive, Mpls 21, 788-6322

MARQUARDT, Ingeborg A, Tchg Asst (Bus Func & Mgmt) BA 847, 1410 Trollhagen Drive, Mpls 21, 788-6322

MARQUARDT, Warren W, Res Fell (Vet Bacc & Pub Health) VetS 300 E (647-3631), 2874 Western Ave N, St Paul, 484-1055

MARQUARDT, William L, Lab Mach (Aero) Ex 110 (373-2505), 5728 Harriet Ave S, Mpls 19, 823-1821

MARRERO, Josephine, Sec (Grad Scho Res Ctr) JohH 309 (373-3001), 3231 Grand Ave S, Mpls 8, 823-2648

MARSCHKE, Paul O, Adm Fell (Grad Fell Off) JohH 307 (373-2833), 275 N Syndicate, St Paul 55105, 645-4464

MARSH, Francine J, Clk-typ (Bus Off) MorH 4th Fl (373-2121), 3029 113th Ave N W, Coon Rapids 55433, 421-7497

MARSH, Frederick L, Tch Asst (Anal Chem) C 417 (373-2369), 5122 Centennial Hall, Mpls, Fe 9-7421

MARSH, Lucian W, Lab (Sch of For) GH 200 (647-3266), 1828 2-1/2 St S, Mpls 55404, 336-7528

MARSH, Mary H, Exec Sec (St Anth Falls Hydr Lab) SAFHL 302 (373-2782), 1315 Raymond Ave, Mpls 55108, Mi 5-5086

MARSH, Richard R, Visit Prof (History) SocSci 756 (373-4633), 1315 Raymond Ave, St Paul 8, Mi 5-5086

MARSH, Shirley A, Gen Staff Nurse (Nursing Services) Hosp, 2119 5th St S, Mpls, 339-2293

MARSH, William G, Mgr (Milk & Cream) FStor (373-2600), 1409 Breda, St Paul 13, Mi 5-4045

MARSHALL, Alvin, Del Serv Dr (Plant Services) SS 115 (373-3617), 3341 Oliver Ave N, Mpls 12, Ja 2-7532

MARSHALL, James L, Pntr Fore (Duluth Plant Services) (Ra 4-8801 x 290), Duluth

MARSHALL, James W, Asst Trnr-Inst (Intercoll Ath) CH Tr Rm (373-4254), 928 Franklin Terr, Mpls 6, 336-0191

MARSHALL, John G, Tchg Asst (Coll of Phar) AH 115, 712 12th Ave S E, Mpls 55414, 331-2549

MARSHALL, Ward H, Mgr (Minn Crop Impr Assn) CI (647-3284), 1391 Iowa Ave W, St Paul 8, 646-3963

MARSHALL, William E Jr, Lecturer (Biochem) Lab Serv, V A Hosp, Mpls 17 (Pa 9-2381 x 363), 63G Ramsey St, Ft Snelling, 722-1157

MARSHALL, William H, Prof & Dir-Itasca Biology Sess/Cedar Creek Nat Hist Area (Eng, Fish & Wildl) CoffH 300-G (647-3513), 1589 Fulham St, St Paul 55108, 644-5800

MARSHIK, Judith A, Head Nurse (Masonic-II) MasonH (Hosp 2571), 814 8th St S E, Apt 9, Mpls 14, 331-2301

MARTE, Johanna H, Tech (Dept of Surg/Neuro) VFWCRC 272, 1835 Ulysses N E, Mpls, St 9-6273

MARTEN, Doris V, Clk-Typ (Health) SBH 457 (339-7751), 1924 Colfax S, Mpls, 374-5186

MARTEN, Gordon C, Asst Prof & USDA Coop (Agron & Plt Genet) Agr 213 (647-3281), 1255 Shryer Ave W, St Paul, 645-4318

MARTEN, Lynette J, Instr (Home Econ-Foods) McNH 135 (647-3435), 1255 Shryer Ave W, St Paul 13, 645-4318

MARTENS, Bonnie M, Sec (Bus Off) MorH 3rd Fl (373-2134), 2715 Dupont Ave S, Mpls, 822-8852

MARTENS, Janet S, Gen Staff Nurse (Prof Care of Patients) Mayo Bx 490 (Hosp 2606), Powell Hall, Mpls 14, Fe 9-0531

MARTENS, Theodore G, Asst Prof (Ophthalmology) Mayo Foundation (At 2-2511), Rochester

MARTENSON, Darlene, Med Fell (Med-Div of Derm), 651 5th Ave S E, Mpls 14, 335-2091

MARTHE, Patricia A, Clerk (Med Rec Dept) Hosp D-115 (Hosp 2100), 723 10th Ave S E, Mpls, 376-6928

MARTIN, Alfred R, Sr Eng Asst (Plant Services) MorH 4 (373-2001), 4131 25th Ave S, Mpls 6, 724-3926

MARTIN, Carol L, Clk-Typ (Disp Off) HS (373-3141), 610 S E 5th St, Mpls 55414, 336-4681

MARTIN, Charles F Jr, Med Fell (Radiology) Mayo B 238 (Hosp 2647), 611 67th Ave N E, Mpls 32, 560-3162

MARTIN, Charles W, Instr-Ext Spec Fam Life (Agr Ext Serv) NorH 272 (647-3601), 1075 14th Ave S E, Mpls 14, Fe 1-7807

MARTIN, Dagny P, Cust Wkr (Plant Services) (589-2211), Morris

MARTIN, Daniel, Res Couns (Dean of Stud Off) (Fe 9-7421), 6119 Centennial Hall, Mpls 14, Fe 9-7421

MARTIN, Duane R, Res Fell (Ctr for Study of Prog Lrng) NH 109 (373-3910), 31 Sidney Place S E, Mpls 55414, 331-3864

MARTIN, Dwight L, Clin Instr (Medicine) 1137 Lowry Med Arts Bldg, St Paul, 2220 Bayard Ave, St Paul, 224-9622

MARTIN, Elaine A, Clk-Steno (Biochem) MH 227 (373-3336), 2742 Arthur St N E, Mpls 55418, St 9-8348

MARTIN, Elsie L, Fd Serv Sup (Coffman Union Food Service) CMU 64 (373-2496), 1704 Nokomis Court, Mpls 17, Ta 2-9291

MARTIN, Frank E, Clin Asst Prof (Medicine) 518 Marquette Bank Bldg, 2111 Essex Rd, Mpls 26

MARTIN, George, Truck Helper (Chem Shse) (373-2361), 2621 Clinton Ave S, Mpls, 335-1884

MARTIN, Gordon M, Assoc Prof (Phys Med & Rehab) Mayo Foundation (At 2-2511), Rochester

MARTIN, Irene A, Instr (Sch of Nurs) Owre 125 (373-3119), 720 6th Ave S E, Mpls 14, 331-4384

MARTIN, Jiggins, Janitor (Hskpg) Hosp A 102 (Hosp 2628), 3449 Snelling Ave S, Mpls, Pa 2-5967

MARTIN, John T, Instr (Anesthesiology) Mayo Foundation (At 2-2511), Rochester

MARTIN, Joseph P, Sr Lab Mach (Sci Appar Serv) DieH 288 (373-2457), 5833 Wooddale S, Edina 24, Wa 2-1048

MARTIN, LaDonna M, Sr Exec Sec (Dean of Students Office) EdH 200 (373-4082), 3211 E 50th St, Mpls, Pa 4-5128

MARTIN, Mary A, Sr Clk-Typ (Upper Division) (373-2819), Rt #2, Luck, Wia Gr 2-3736

MARTIN, Mary M, Sr Clk-Typ (Gen Coll) JohH 404 (373-3864), 31 Sidney Pl S E, Mpls 55414, 331-3864

MARTIN, Maurice J, Instr (Psychiatry) Mayo Foundation (At 2-2511), Rochester

MARTIN, Richard R, Asst Prof (Speech & Theatre Arts) ShH 206 (373-4116), 5719 12th Ave S, Mpls, 823-4740

MARTIN, Robert A, Gen Mech (Southern School & Exp Station) (835-1000), Waseca

MARTIN, Robert J, Sr Gen Mech (Plant Services) (Ra 4-8801 x 290), Duluth

MARTIN, Ronald, Driver (Chem Strhse) ChStor (373-2361), 2822 18th Ave S, Mpls 55404, 722-7738

MARTIN, Sybil A, Gen Staff Nurse (Univ Hosp) Mayo Bx 490 (Hosp 2606), 615 5th Ave S E, Apt 1, Mpls 14

MARTIN, Ted, Dir-Campus Crusade for Christ, 1120 5th St SE, Mpls 55414, Fe 9-1700

MARTIN, Thomas D, Res Fell (Neurology) DieH J-106 (373-4344), 2632 Vernon Ave, St Louis Park, We 9-6433

MARTIN, Walter F, Field Rep (Physics) Ph 66 (373-3371), 8020 6th St NE, Mpls 21, 784-3987

MARTIN, William J, Assoc Prof (Medicine) Mayo Foundation (At 2-2511), Rochester

MARTIN, William P, Prof & Head (Soil Science) So 135 (647-3569 & 647-3586), 2285 W Hoyt Ave, St Paul 8, Mi 5-2636

MARTIN, William R, Instr (U High) PeikH 230 (373-3304), 236 Cecil St SE, Mpls 14, 335-8636

MARTINDALE, Don A, Prof (Sociology) SocSci 1131 (373-2615), 2900 W Owasso, St Paul 12, Iv 4-1252

MARTINEZ, Carlos, Prof (Physiology) MH 405 (373-3059) On Leave of Absence for 1 year

MARTINEZ, Carlos, Asst Sci (Medicine) V A Hosp (Pa 9-2381 x 391), 3508 Colfax Ave, Mpls

MARTINMAKI, V Elaine, Sr Clk-Typ (Pediatrics-C P Project) Mayo D-136 (Hosp 2847), 2319 29th Ave S, Mpls 6, 722-8380

MARTINSON, Harold O, Sr Bldg Crtr (Plant Services) StGen (647-3521), 1714 Malvern, St Paul 13, Mi 6-3697

MARTINSONS, Eriks, Res Fell (Vet Med & Clin) VetC (647-3254), 1821 Lake St, St Paul 13, Mi 4-6131

MARTY, Walter, Sr Lab Anim Att (Microbiology) Mayo 1038 (Hosp 2472), 1507 Portland Ave S, Mpls, Fe 6-7470

MARTZ, Diane, Sr Clk-Typ (Gen Coll) NH 10 (373-4425), 727 15th Ave SE, Mpls 14

MARUYAMA, Fudeko T, Asst Prof (Dept of Home Econ) McNH 135 (647-3435), 1310 Murray St, St Paul, 699-4427

MARUYAMA, Yosh, Asst Prof (Radiation Therapy) Hosp B250 (Hosp 2134), 1310 Murray St, St Paul, 699-4427

MARVIN, Margaret W, Lab Tech (Dept of Psych & Neur-Div of Clin Psy), Warroad 56763,

MARVIN, R Paul, Assoc Prof (Agr Educ) Hr 208 (647-3461), 7281 Sunset Road, Circle Pines, Su 4-2318

MARX, Daniel J, Tchg Asst (Zoology) Z 314 (373-3651), 5203 Centennial Hall, Mpls 14, Fe 9-7421

MARX, George D, Asst Prof-Anim Husb (Northwest School & Exp Station) (At 1-4275), Crookston

MASAKAZU, Shoji, Res Fell (Elec Engr) EE 322 (373-2475), 10509 Centennial Hall, Mpls 14, Fe 9-7421

MASCHLER, Barbara J, Key Punch Opr (Data Processing Center) MorH 5 68 (373-4553), 3332 Hennepin Ave S, Mpls 8, 825-9711

MASCHWITZ, David E, Tchg Asst (Ent, Fish & Wildl) CofH 305 (647-3511), 2089 Carter Ave, St Paul 55108, 644-6453

MASICA, James G, Lab Att (Chemistry) C 118C (373-2343), 217 8th Ave S E, Apt C, Mpls

MASLANSKY, Robert A, Clin Instr (Medicine) 104 S 9th St, 10 Laverne Ave, Mpls, Ta 7-4201

MASLOSKI, Peter, Painter (Plant Services) SS 115 (373-3617), 6200 14th Ave S, Mpls, Un 6-5455

MASON, Dorla J, Gen Staff Nurse (Prof Care of Patients) Mayo Bx 490 (Hosp 2606), 461 Lynnhurst, St Paul, 644-2768

MASON, Edward H, Sr Stores Clk (Plant Services) (Ra 4-8801 x 290), Duluth

MASON, Harold L, Prof (Physiological Chemistry) Mayo Foundation (At 2-2511), Rochester

MASON, Homer E, Assoc Prof (Philosophy) ForH 364 (373-3892), 11109 Zebulon Pike Ave, Savage 55378, 454-1666

MASON, Vivian M, Sr Clk (Circulation) Lab (373-2885), 2220 Irving Ave S, Mpls 5, Fr 7-5238

MASSON, James K, Instr (Plastic Surgery) Mayo Foundation (At 2-2511), Rochester

MASTERS, Sigrid C, Sr Clk (University Bookstores) NH (373-3688), 40 W Wentworth Ct, Mpls 19, Un 9-0831

MASTRO, Agnes, Sewing Mach Opr (Hskpg) Hosp A102 (Hosp 2628), 2511 Buchanan N E, Mpls, St 1-4790

MATALAMAKI, William, Supt & Assoc Prof (North Central School & Exp Station) (Fa 6-3485), Grand Rapids

MATARA, E Nick, Janitor (Housekeeping), 459 Wheeler, St Paul, Mi 4-4908

MATCHETT, George, Laborer (Plant Services) ShAn 128 (373-3574), 1064 16th Ave S E, Mpls 55414, 331-3883

MATEJCEK, Joyce A, Creative Arts & Crafts Sup (Student Union) CMU 66B (373-2443), 1996 Ramlow Place, St Paul 16, 698-2802

MATHENY, Marilyn, Lab Tech (Anatomy) JacH 250 (373-2798), 501 S E 6th St, Mpls 14

MATHER, Eugene C, Prof (Geog) SocSci 408 (373-2666), 6050 Wolfberry Lane, Mpls 55422, Li 5-6218

MATHER, George W, Prof-Vet Med (Vet Med & Clin) VetC 111 (647-3254), 1540 Edgewater Ave, St Paul 12, Me 3-2654

MATHER, Richard B, Assoc Prof & Chm (Slavic & Oriental Languages) FolH 322 (373-2564), 2091 Dudley Ave, St Paul 8, Mi 6-3587

MATHEWS, Ray H, Mgr-Prtg Serv (Printing) SS 205 (373-3592), 1203 NE Johnson, Mpls 13, St 9-0447

MATHEWS, Robert J, Jr Sci (Pharmacology) MH 105 (373-3087), 414 Dupont Ave N, Mpls, 377-4360

MATHIESEN, Herbert, Bldg Crtr (Plant Services), 2528 Grand Ave S, Mpls 5, Ta 3-7122

MATHIESON, Don R, Assoc Prof (Clinical Pathology) Mayo Foundation (At 2-2511), Rochester

MATHIEU, Alice L, Sr Acct Clk (Bailey Hall) BaH 114 (647-3561), 1799 Carl St, St Paul 13, 644-8180

MATHISON, Elizabeth T, Sr Sec (Education) (589-2211) Morris

MATHISON, Lora J, Clk-Steno (Speech & Hearing Clinic) SHH 215 (373-4117), 3032 23rd Ave S, Mpls 14

MATHISON, Mansel T, Tch Asst (VRA Coun Trng Prog-Psy), Psy MZ50 (373-3428), 6941 Sheridan Ave S, Mpls 55423, Un 6-9404

MATISOO, Juri, CDC Fellow (Elec Engr) EE 25 (373-2474), 1241 Rose Vista Ct, St Paul 13, 645-9794

MATROS, Ronald J, Res Asst (Upp Midwest Econ Study-Urban) T C Metro Plan Com (Mi 5-9194), 1417 University Ave N E, Mpls 13

MATSCH, Charles L, Instr (Geol & Geoph) P 123 (373-3378), 1631 Carl St, Apt 9, St Paul 8

MATSON, Harold, Asst Prof (Southern School & Exp Station) (835-1000), Waseca

MATSUMOTO, Amy, Instr (Slavic & Oriental Languages) FolH 323 (373-2563), 4100 Stinson Blvd, Mpls, 788-0379

MATSUMOTO, Kaye K, Instr (Gen Coll) JohH 416 (373-3630), 4100 Stinson Blvd, Mpls 21, 788-0379

MATSUOKA, Manabu, Res Fell (Anal Chem) C 303 (373-2379), 1401 6th St S E, Mpls

MATSUURA, Minnie, Sr Acct Clk (Univ Press) UP (373-3881), 876 20th Ave S E, Mpls 14, Fe 1-5142

MATTESON, James E, Instr (Educ & Psy-Ind Educ) (Ra 4-8801 x 214), Duluth

MATTHEWS, D Ralph, Tchg Asst (Sociology) SocSci 1067 (373-4655), 4119 Centennial Hall, Mpls

MATTHEWS, Gareth, Asst Prof (Philosophy) ForH 368 (373-3893), 4449 Beard Ave S, Mpls, Wa 7-5171

MATTHEWS, James H, Assoc Prof (Anesthesiology) Mayo C596 (Hosp 2701), 1259 Skywood Lane N E, Mpls 23, 788-8746

MATTHEWS, Joan H, Clerk (Adm & Rec) MorH 105 (373-2146), 419 Erie St, Apt 2C, Mpls 14, 331-5346

MATTHEWS, John H, Assoc Prof (Romance Languages) FolH 223 (373-4901), 921 Angelo Dr, Golden Valley 55422, 588-0427

MATTHEWS, Romine E, Asst Prof & Dir Voc Rehab Svcs (P M & R) Mayo 797 (Hosp 2726), 3316 Arthur St NE, Mpls 55418, St 1-1210

MATTHIAS, Dennis, Teach Asst (Org Chem) C, 1074 14th Ave SE, Mpls 55414, 331-2609

MATTISON, Lester, Asst Prof & Ch Circ Lab (Labr) Lib 213 (373-2885), 2741 Upton Ave N, Mpls 55411, Ja 2-1908

MATTOX, Vernon R, Assoc Prof (Phys Chem), Rochester

MATTSON, Charles W, Teach Asst (Math) E 226 (373-2945), 3601 Portland Ave S, Mpls

MATTSON, Curtis A, Sr Eng Asst (Plt Svcs) MorH 4 (373-2001), 5011 Thomas Ave N, Mpls 55430, Ja 2-0248

MATTSON, Evelyn I, Nur Sta Asst (Nur) Mayo (Hosp 2244), 7708 Lakeview Lane, Mpls 55432, Su 4-3951

MATTSON, Geo A, Sr Mach (EE) EE 16 (373-2470), 3920 Webster, Mpls 55416, We 9-5098

MATTSON, Hamlin A, Clin Asst (Surg) Medical Arts (Fe 3-2214), 4655 Ellerdale Rd, Hopkins, We 5-1958

MATTSON, James B, Sr Eng (Plt Svcs) FolH 5B (373-4811), 4140 Xerxes Ave S, Mpls 55410, 927-5725

MATTSON, Janice L, Clk Typ (Law Sch) FraH B35 (373-4481), 2200 1st Ave S, Mpls, Fe 8-9322

MATTSON, Lorraine J, Sr Clk Typ (Sci & Math) (Ra 4-8801), Duluth

MATTSON, Martin L, Instr Ind Ed (Ed & Psych) (Ra 4-8801), Duluth

MATTSON, Mary E, GSN (Nur Svcs) Hosp (Hosp 2212), 409 6th St SE, Mpls 55414, 339-3883

MATTSON, Richard H, Rech Asst (Hort Sci) Hr 111 (647-3464), 1263 N Cleveland, St Paul 55108, 645-1400

MATTSON, Ronald F, Teach Asst (Mech Engr) ME 451 (373-2987), 4210 Thomas Ave N, Mpls 55412, Ja 9-0722

MATTSON, Roy H, Assoc Prof (EE) EE 229 (373-2476), 4754 Fremont Ave S, Mpls 55409, 823-2932

MATTSON, Walter M, Bldg Caretrk (Plt Svcs) (Ra 4-8801), Duluth

MATULIONIS, Raymond C, Teach Assoc (Sch of Arch) Arch 110 (373-2198)

MATUMURA, On, Res Felw (Phys Chem) C 10 (373-2368), 419 Erie St SE, Mpls 55455, 331-9431

MATUŠOVIC, Joseph R, Gen Mech Frmn (FRShop Plt Svcs) SS 115 (373-3617), 5810 W Moore Lake Dr, Mpls 55421, Su 8-3110

MATZ, Clifford J, Sr Frm Labr (S Expr Sta) (835-2830), Waseca

MATZEK, Janet E, Prin Secy (Sch of Min & Met Engr) MinMet 112 (373-3356), 60 Willow St, Mpls, Fe 3-3135

MATZKE, Ione, Bio Lab Tech (Vet Bact & Pub Hlth) VetS 310 (647-3631), 2283 Brewster, Apt 2, St Paul 55108, 646-7048

MAUD, Arthur, Teach Asst (Hum Prog) ForH 275 (373-3506), 116 Warwick St SE, Mpls 54414, 339-1089

MAULDING, Edwin Mae, Sr Secy (UM Rach & Dev Cnl) BA 968 (373-3724), 2024 Commonwealth Apt E-1, St Paul, 645-2170

MAUPINS, William F Jr, Sci Lab Serv Supv (Sci & Math) (Ra 4-8801), Duluth

MAURICIO, Florette, Hosp Aide (Sta 35) Hosp (Hosp 2335), 3500 Richardson, St Paul, Me 3-4449

MAURSTAD, Betty L, Curator (Univ Gallery) NMA 316 (373-3424), 3357 Louisiana S, Mpls 54426, We 9-1950

MAWGOOD, Sohair H, Teach Asst (Sl & Orn Lang) FolH 322 (373-2564), 1049 24th Ave SE, Mpls, 331-2741

MAXEINER, Stanley R Jr, Clin Asst Prof (Med Sci-Surg) Southdale Med Ctr (Wa 7-7004), 4502 Sunnyside Rd, Mpls 55424, Wa 6-6696

MAXNER, Judith K, Pract Nur (Prof Cr of Pts) Mayo Bx 490 (Hosp 2606), 2141 E Old Shakopee Rd, Bloomington 55420, 881-7194

MAXSON, Lori Lee, Sr Clk Typ (Soil Sci) So 125 (647-3569), 3909 29th Ave S, Mpls, Pa 2-2950

MAXWELL, Grover E, Assoc Prof (Phil & Minn Ctr for Phil of Sci) ForH 329 (373-4660), 5008 Columbus Ave S, Mpls 55417, Ta 5-2919

MAXWELL, J Robert, Rech Assoc (Physics) Ph 157B (373-3794), 1229-1 Rose Vista Ct, St Paul 55113, 645-6927

MAXWELL, Robert, Rech Asst (Soil Sci) So 335 (647-3579), 1289 N Cleveland, St Paul 55108, 646-5282

MAXWELL, Robert D, Inspr (PPC Div USDA) AgBot 100 (647-3410), 2279 Hillside, St Paul 55108

MAXWELL, William H C, Res Flw (St Anthony Falls Hydraulic Lab) SAFHL (373-2782), 1112 8th St SE, Mpls 55414, 331-5349

MAY, Joan Q, Home Ag Instr (Ag Ext Svcs), Carlton

MAYBACH, Eric J, Res Asst (Mech Engr) ME 451 (373-2987), 6933 Valley View Rd, Mpls 55424, 941-2239

MAYBERG, Donald M, Clin Instr (Psych), 4503 Golf Terrace, Mpls 55424, 922-5277

MAYBERRY, William E, Instr (Med), Rochester

MAYER, Katherine E, Clk Typ II (Minn Dept of Hlth) HS (647-3662), 816 47th Ave NE, Mpls 55421, 788-2576

MAYER, Mary G, Jr Sci (Lab Med) Mayo B241 (Hosp 2403), 3017 Walnut Lane, Mound, Gr 2-2958

MAYERLE, Lawrence C, Med Flw (Psych) (331-2490), 512 Delaware St SE, Mpls 55414, 331-2490

MAYNE, John G, Instr (Med) (At 2-2511), Rochester

MAYNES, E Scott, Prof (Econ) BA 949 (373-3578), 721 Kenwood Pkwy, Mpls, 373-5844

MAYO, Rebecca J, Teach Assoc (Rhetoric) AgEng 310 (647-3541), 1224 Rose Vista Ct, St Paul

MAYOU, Joseph L, Rech Flw (Dairy Ind) DI 248 (647-3385), 5237 Zenith Ave S, Mpls 55410, 926-2888

MAYS, Marguerite P, Clk Steno (For Std Adv Ofc) 717 E River Rd (373-4094), 383 N St Albans, St Paul 55104, 225-1579

MAYS, Ozella, Cust Wkr (PIH) PIH (Fe 9-0531), 1112 14th Ave N, Apt 2, Mpls, Ja 9-4118

MAYSLLES, James H, Grad Asst (Chem & Phy Chem) C (373-2335), 618 Smith Ave, Rockford, Ill, 964-2092

MAYWEATHER, Willie, Cust Wkr (Hskp) Mayo A 102 (Hosp 2628), 467 Fuller, St Paul

MAZZITELLI, Joseph P, Instr (NW Sch & Exp Sta) (281-4092), Crookston

MAZZITELLO, William F, Clin Asst Prof (Med) 1060 Lowry Med Arts Bldg, 2170 Summit Ave, St Paul 55105, 224-3329

MC ADAM, Robert E, Assoc Prof (Dept of PE for Men) CH 205 (373-4219), 7218 Harold Ave, Mpls 55427, 945-5399

MC ALLISTER, Charles, Clin Asst Prof (Dent) Owre 310 (373-2535), 5828 France S, Edina, Wa 6-8078

MC ALPINE, Marilyn B, Home Agt-Instr (Agr Ext Serv), 513 S Harriet Stillwater



TO REACH HOSPITAL NUMBERS:

From  
MINNEAPOLIS CAMPUS PHONES  
Dial 192 then the listed number

From  
HOSPITAL PHONES  
Dial listed number

FROM ALL OTHER PHONES  
Dial Federal 9-7311  
ask operator for listed number

MC ANINCH, Lloyd L, Vend Mach Mech (Vend Serv) InvSW 1st Fl (373-2802), 19 Park Drive, Circle Pines 55104, Su 4-4937

MC ARTHUR, Merry G, Tchg Asst (Botany) Bo 507 (373-2215) 3300 Demontreville Rd, St Paul 9

MC BEAN, James B, Instr (Otolaryngology & Rhinology) Mayo Foundation (At 2-2511), Rochester

MC BRIDE, Alexander M, Fellow (Surgery-Urology) V A Hosp (Pa 9-2381), 1055 12th Ave SE, Mpls 331-5805

MC BRIDE, Alice, Cust Wkr (Univ Serv) PiH (373-5101), 3301 3rd Ave S, Mpls, 822-7698

MC BRIDE, Margaret A, Sr Stat Clk (Physics) Ph 376 (373-3359), 5628 41st Ave S, Mpls 17, 724-5938

MC BROOM, Mar A, Cook (Pres Home), 176 N Mississippi Blvd, St Paul 4, Mi 5-8896

MC CABE, John D, Instr (Eng) ForH 120 (373-4814), 817 7th St SE, Mpls 14, 331-3393

MC CABE, Michael J, Asst Prof (Naval Science) A 206B (373-4092), 1772 Palace Ave, St Paul 699-7766

MC CAFFERY, Keith R, Res Asst (School of Forestry) GH 102, 15 Langford, St Paul 8, 646-5713

MC CAIN, Donovan L, Clin Instr (Surg-Div of Ortho) 662 Medical Arts Lowry (Ca 4-2893), 851 Goodrich, St Paul, Ca 7-3162

MC CALL, Thomas M, Prof Emeritus, Crookston

MC CALLA, Alexander F, Res Asst (Agr Econ) HH 209 (647-3327), 1248 Gibbs Ave, St Paul 55108, 644-8900

MC CALLUM, Chester, Comm Tech (Aud-Vis Educ Serv) WeH 25 (373-3761), 3949 NE Main St, Mpls 21, Su 8-2394

MC CAMUS, Ronald R, Agr Agrt-Assoc Prof (Agr Ext Serv) (Be 5-1485), Willmar

MC CANN, Kenneth E, Bldg Crtr (Pl Serv), 2829 Delaware St SE, Mpls 14, Fe 1-5757

MC CANNEL, Malcolm A, Clin Asst Prof (Ophthalmology) Mayo A-684 (Hosp 2489), 58 Groveland Terr, Mpls, Fr 7-2299

MC CANDELESS, Barbara J, Res Asst (Agr Econ) HH 312 (647-3318), 1160 Raymond Ave, St Paul 55108, 645-8203

MC CARDLE, Hugh J, Asst Dir (Bur of Stud Loans & Schol) TNM 8 (373-4141), 2007 36th Ave NE, Mpls, St 9-0724

MC CARRON, John D, Strhse Stk Clk (Chem) C 302 C (373-2355), 136 27th Ave SE, Mpls, 333-3760

MC CART, Barbara L, Sr Clk Typ (Asst to the Vice Pres-Devpt) MorH 234 (373-4899), 4302-1/7 Upton Ave S, Mpls, 922-8941

MC CART, M Harriet, Prin Clk (Phys Med & Rehab) Mayo 752 (Hosp 2726), 3528 Emerson Ave S, Mpls, Ta 5-0569

MC CARTHY, Charles A, Assoc Prof (Math) ForH 466 (373-4668), 106 Arthur Ave SE, Mpls 55414

MC CARTHY, Franklin L, Instr (Acctg) BA 623 (373-4833), 709 8th Ave SE, Mpls 14

MC CARTHY, Jane E, Prod Magr (U Press) UPRESS 129 (373-3877), 318 E 25th St, Mpls 55404, Fe 6-2325

MC CARTHY, Jean, Off Mgr (Adm & Rec) MorH 102 (373-2124), 315 E 24th St, Apt F41, Mpls 55404, Fe 9-6594

MC CARTNEY, Darlene R, Clk (Bus Off) MorH 3rd Fl (373-2070), 1917 Emerson Ave S, Mpls 55403

MC CARTNEY, James L, Instr (Sociology) ForH 467 (373-2643), 2337 Minneapolis Ave, Mpls 6, 724-4772

MC CARTNEY, Jean T, Jr Sci (Ind Rel Ctr) BA 405 (373-4112), 2337 Minneapolis Ave, Mpls 6, 724-4772

MC CARTY, Patricia J, Instr & Lib (St Paul Campus Lib) AgLib (647-3301), 1787 Grand, Apt 12, St Paul 5, 698-9327

MC CAULEY, Earl H, Res Fell (Vet Phys & Pharmac) TEH 203 (647-3537), 1307 Gibbs Ave, St Paul 8, 644-8285

MC CARTY, Patricia L, Gen Staff Nurs (Univ Hosp) Mayo Box 490 (Hosp 2606), 4108 W 31st St, Mpls

MC CHESNEY, Judith A, Lic Prac Nurs (Oper Rm)(Hosp 2734), 505 Ontario St SE, Mpls 14, Fe 1-5833

MC CLANAHAN, Thomas S, Lect-Bus Ad (Ev & Spec Cl), 11 W Shore Road, N Oaks, St Paul 10, Iv 4-5207

MC CLANAHAN, William S, Med Fell Spec (Ophthalmology) Mayo A-684 (Hosp 2489), 4553 York Ave S, Mpls 10, Wa 7-6656

MC CLEARY, Glenn T, Assoc Prof-Dist Sup Co Ext Wrk (Agr Ext Serv) CoH 190K (647-3430, 647-3744), 1480 Chelmsford, St Paul 55108, 645-3547

MC CLELLAN, Evelyn, Lib (Walter Lib-Catalog Dept) Lib 104 (373-2881), 1217 N Hamline Ave, St Paul 55108, 644-5953

MC CLELLAN, Audrey P, Grad Lib Asst (Archives Division) Lib 11 (373-2891), 3434 20th Ave S, Mpls 55407, 729-7270

MC CLELLAN, Robert J, Clin Instr (Path) St Luke's Hosp (Ca 2-6644), 272 Stonebridge Blvd, St Paul, Mi 9-6091

MC CLENDON, Lolita J, Fd Serv Wkr (Masonic Dietary) Hosp Bx 84 (Hosp 2708), 2904 E Franklin Ave, Mpls

MC CLINTOCK, Henry L, Prof Emer (Law School), 1727 Columbine Ave, Boulder, Colo

MC CLOUD, C Naumann, Clin Asst Prof (Med) 1235 Lowry Med Arts Bldg, St Paul, 30 Benhill Rd, St Paul, Ca 5-8127

MC CLURE, Raymond D, Dir-Fresh Eng (Eng) VH 105 (373-2595), 4800 Lyndale Ave S, Mpls 9-Ta 4-5355

MC CLURE, Robert C, Prof (Law School) FRH 135 (373-2729), 4620 W Lake Harriet Blvd, Mpls 9, Wa 6-1254

MC COD, Allan H, Prof (Law) FraH M-165 (373-2724), 1018 17th Ave SE, Mpls 14, Fe 3-1844

MC COLGIN, Marian J, Lab Tech (Phys Med) Mayo 835 (Hosp 2718), 419 Erie SE, Apt 2A, Mpls 55414, 331-1219

MC COLLISTER, Robert J, Asst Dean (Med Stud Affairs) Mayo 1305 (Hosp 2788), 3116 W 60th, Edina 55410, Wa 6-3963

MC COLLOR, Sharon W, Keypnch Opr (Agr Exp Sta) NorH 28 (647-3397), 819 2nd Ave S, Mpls, Fe 8-4721

MC COMBS, Vernette, Hosp Aide (Nrs) Mayo Bx 490 (Hosp 2606), 525 University SE, Mpls, Li 5-9074

MC CONAHEY, William M, Assoc Prof (Med) Mayo Foundation (At 2-2511), Rochester

MC CORMICK, Fred C, Asst to Vice Pres-Dvlpt (Vice Pres Wenberg's Off), MorH 234 (373-4373), 1151 Karyl Place, St Paul 55113

MC CORMICK, Nancy K, Sr Clk (Law Lib) FraH 202 (373-2721), 3801 Baillif Place, Bloomington 31, Tu 1-1763

MC CORMICK, Patricia L, Gen Staff Nurse (U Hosp) Mayo Box 490 (Hosp 2606), 426 SE Ontario, Mpls 14, 331-1475

MC CORMICK, Patrick G, Tchg Asst (Anal Chem) C 415 (373-2369), 400 10th Ave SE, Mpls, 339-1266

MC COY, Benjamin J, Fellow (Chem Eng) ChE 451 (373-2308), 629 Washington Ave SE, Mpls 14, Fe 1-2166

MC COY, Joanne, Instr (Sci-Math) 589-2211, Morris

MC COY, Marion E, Clk (Hosp Admia) Hosp D 219-2 (Hosp 2120), 1523 Brook Ave SE, Mpls 14, Fe 2-6905

MC CRACKEN, Andrew, Bldg Crtr (Pl Serv) PH 105 (647-3378), 2103 Garfield Ave S, Mpls 5, 339-5049

MC CRACKEN, Neil, Prop Inv Clk (Inventory) MorH 424 (373-2118), 4900 29th Ave S, Mpls 17, 722-3932

MC CUE, Anastasia, Sr Clk (Gen Sthse) SS 100 (373-3606), 3711 Pleasant Ave S, Mpls 9, 822-3721

MC CUE, Kathryn, Cust Wkr (Hskpg) Mayo A-102 (Hosp 2628), 3711 Pleasant, Mpls, Ta 2-3721

MC CULLAGH, James G, Sr Clk (Lib-Circ) Lib 214 (373-2885), Bx 4043, University Station, Mpls 14, Fe 1-2409

MC CULLEN, John M, Instr (U High) PeikH 166 (373-3308), Rte 1, Bx 519, Mound, Gr 2-2578

MC CULLOUGH, Jeffrey J, Cancer Control Officer (Health) SBH 215A (339-7751), 1260 Hwy 100 NE, Mpls 55411, 788-1885

MC CULLOUGH, John G, Bacteriologist (Health) SBH 265 (Fe 9-7751), 2715A Nathan Lane, Mpls 27, Li 5-8275

MC CULLOUGH, Mabelle G, Dir & Asst Prof-Educ (Stud Hous Bur) EdH 209 (373-3820), 5883 Carlson St, St Paul 55112, 484-4695

MC CUNE, Cornelia W, Lecturer (Stud Couns Bur) EdH 101 (373-4193), 80 Seymour Ave SE, Mpls, Fe 6-8568

MC CUNE, George H, Prof (Gen Coll) JohH 418 (373-3699), 80 Seymour Ave SE, Mpls 14, Fe 6-8568

MC CUSKER, Ruby I, Postmistress (St Paul Camp-Gen Serv & Maint) CoH 122 E 647-3303), 1020 14th Ave SE, Mpls 55414, 331-4248

MC CUTCHEON, George J, Assoc Prof (Gen Coll) FolH 123 (373-3720), 2344 Seabury, Mpls 6, Pa 2-1342

MC CUTCHEON, Gertrude E, Sr Clk (Prof Coll Bkste) E 33 (373-3236), 2344 Seabury Ave, Mpls 6, Pa 2-1342

MC DERMOTT, Daniel J, Tchg Asst (Gen Coll) FolH 126 (373-4026), 1403 Colonial Drive, St Paul 55113, 633-7461

MC DERMOTT, Richard P, Asst Prof (Speech & Theatre Arts), 1368 Colonial Drive, St Paul 13, 633-3632

MC DIARMID, Erret W, Prof & Dir (Lib Sch & Grad Fell Off) Lib 3 & JohH 307 (373-3100, 373-2833, 373-5130), 2077 Commonwealth Ave, St Paul 55108, 645-1798

MC DONALD, Beatrice, Sr Clk (Agr Econ), 1152 Lincoln Ave, St Paul 5, Ca 5-8375

MC DONALD, Etta A, Sr Clk-Typ (Radiology) Mayo B-262 (Hosp 2647), 1224 Gibbs Ave, St Paul 8, 646-5995

MC DONALD, Judith V, Clin Fell (Stud Couns Bur) EdH 301 (373-3819), 1000 University Ave SE, Apt 25, Mpls 14, 333-5444

MC DONALD, Kenneth, Pressman (Prtg) SS 205 (373-3592), 1019 13th Ave SE, Mpls 14, Fe 1-3840

MC DONALD, Larry J, Tchg Asst (Physics) TSCE 100 (373-2958), 813 11th Ave SE, Mpls 14, 331-2041

MC DONALD, Margaret, Acct Clk (Health) SBH 458 (Fe 9-7751), 707 5th St SE, Mpls 14, Fe 1-3132

MC DONALD, Shirley A, Prin Exec Secy (Graduate School) JohH 327 (373-2829), 484 Curfew St, St Paul 5, 645-4417

MC DONALD, William A, Prof-Classics & Dir (Honors Program) FolH 310 & JohH 225 (373-2559, 373-5116), 1489 Hythe, St Paul 8, Mi 5-2564

MC DONALD, Stanley R, Constr Lab (Pl Serv) SS 115 (373-3617), 614 13th Ave S, Mpls 4

MC DONNELL, Patricia, Stud Dent Asst Sup (Dent) Owre 310 (373-2535), 937 Grand Ave, St Paul, Ca 5-8077

MC DONOUGH, George A, Prin-Dem Sch (Stud Tchg) Pratt School, 66 Malcolm Ave SE (Fe 8-4769), 6409 38th Ave N, Mpls 55427, Ke 7-9522

MC DONOUGH, James G, Sergeant (Police) PolDB (373-3550), 4712 Aldrich Ave S, Mpls, Ta 4-8738

MC DOUGALL, James R, Med Fell (Radiology) VA Hosp (Pa 9-2381 x 505), 6315 Bloomington Ave S, Mpls, 869-8983

MC DOWELL, Glenda R, Sr Clk-Typ (Out Patient Dept) Hosp Bx 96 (Hosp 2616), 901 2nd St NE, Mpls

MC ELLISTREM, Gerald D, Clin Instr (Surg) Lowry Med Arts Bldg, (227-7051), 226 E Belvidere, St Paul, Ca 6-8442

MC ELMURY, Robert C, Lab Tech (Pharmacology) MH 105 (373-3085), 429 2nd Ave SE, Mpls, 332-9246

MC ELRATH, Gayle W, Prof (Mech Engr) ME 113 (373-2984), 5026 Bruce Ave, Mpls, 55424, 920-2255

MC ENROE, Kay, Tchg Tech Sup (Vet Path & Parasit) VetC 188 (647-3254), 6601 11th Ave S, Mpls 23, 869-0889

MC ENTIRE, Richard W, Tchg Asst (Physics) Ph 237 (373-3333), 10551 Centennial Hall, Mpls, Fe 9-7421

MC EWAN, Margaret Ann Wessel, Gen Staff Nurs (Prof Care of Pat) Mayo Bx 490 (Hosp 2606), Powell Hall, Mpls, Fe 9-0531

MC EWEN, Josephine A, Fd Serv Wkr (Northwest School & Exp Station) (At 1-4275), Crookston

MC EWEN, William R, Prof & Chm (Sci & Math) (Ra 4-8801), Duluth

MC FARLAND, Anna M, Clk-Typ (Sch of PEM-Intramurals) CH 203 (373-4200), 1820 1st Ave S, Mpls, 335-0231

MC FARLAND, Keith N, Dir-Res Instr & Asst Dean (College Office) CoH 215 (647-3220), 3254 Sandeen Rd, St Paul 55112, 633-1179

MC FEE, Arthur S, Resident (Surgery) VFWCRC 266 & Mayo B-172 (Hosp 4317), 31 River Terrace Ct, Mpls 55414, 333-8431

MC GANDY, Robert F, Clin Asst Prof (Surg-Div of Gen) 1951 Med Arts (Fe 5-4251), 4611 Edina Blvd, Mpls 24, Wa 2-1933

MC GAVISK, Donald F, Physician (Health Service) HS (373-3141), 3104 E 58th St, Mpls 17

MC GEE, Granville, Sr Lab Anim Att (Surg) DiehlH F 123 (373-4340), 919 Carroll, St Paul, 226-7183

MC GEE, Robert C, Med Fell (Surg-Div of Gen) VA Hosp (Pa 9-2381), 5621 Elliot Ave S, Mpls, Ta 7-2227

MC GEE, William R, Clin Fld Instr (Soc Wrk) 1033 Lombard Ave, St Paul, Ca 7-3041

MC GILL, Douglas B, Instr (Medicine) Mayo Foundation (At2-2511) Rochester

MC GINNIS, Patrick J, Asst Prof (Hum-English) (589-2211), Morris

MC GLOTHIN, Alabama, Fd Serv Wkr (Centennial Hall) CenH (373-2291), 311 E 34th St, Mpls 8, 825-5583

MC GOLDRICK, Virginia M, Prin Sec (Eng) VH 127 (373-2595), 3030 29th Ave S, Mpls 55406, 722-3641

MC GOON, Dwight C, Asst Prof (Surgery) Mayo Foundation (At 2-2511), Rochester

MC GOVERN, Kathleen R, Gen Staff Nurse (Prof Care of Patients), Powell Hall, Mpls, Fe 9-0531

MC GOVERN, William A, Med Fell (Anesthesiology) Mayo Ex 120 (Hosp 2734), Campus Club, Coffman Mem Union, Univ of Minn, Mpls, 373-3535

MC GOWAN, Barbara J, Secy (Police) PolDB (373-3550), 516 5th St SE, Mpls 14, 336-0934

MC GOWAN, Exceen E, Lic Pract Nurse (Peds) Mayo Box 490 (Hosp 2606), 95 S Lexington, St Paul 5, 225-8290

MC GOWAN, Martha M, Lab Tech (Lab of Physiological Hygiene) Stad 27 (373-3586), 200 Amherst, St Paul 5, 648-1010

MC GRADY, Sister M Mercy, Res Asst (Inorg Chem) C 117 (373-2350), 2500 6th St S, Mpls 6, Fe 2-8111

MC GRANN, William R, Res Hall Coun (Univ Serv) FronH 8-416, Owatonna

MC GRATH, Mary A, Lab Tech Trainee (Physics) Ph 253 (373-3327), 4047 Blaisdell Ave S, Mpls 9, 822-9277

MC GRATH, Merle P, Fiscal Serv Mgr (Hosp) Hosp D 212 (Hosp 2451), 2819 Merrill, St Paul 13, Me 3-1680

MC GRAW, Dolores D, Key Punch Opr (Stud Couns) Pt 6 (373-3283), 1400 Yale Pl, Mpls 3, 333-2885

MC GRAW, Robert A, Res Asst (Mech Engr) ME 189 (373-3000), 1461 Klaniert, St Paul 17, Hu 8-3828

MC GREGOR, Della, Lib (Minn Sch Math & Sci Ctr) TSCE 230 (373-3522), 292 Laurel Ave, St Paul 2, 224-1908

MC GREGOR, James E, Lab Anim Att (Exp Surg) DiehlH F 111 (373-4337), 3202 11th Ave S, Mpls 4

MC GREGOR, Jeannine M, Sta Asst (Univ Hosp) Mayo bx 490 (Hosp 2606), 1116-1/2 Ashland Ave, St Paul, Ca 6-1346

MC GREGOR, Mary E, Elev Opr (Hskpg-Hosp) Mayo Bx 55 (Hosp 2628), 1420 Portland, Mpls 4, Fe 3-8631

MC GREGOR, Mary G, Tchg Tech Sup (Vet Path) VetC 19 (647-3254), 3469 Long Lake Rd, N St Paul, 777-2543

MC GREW, Bruce, Instr (Hum-Art) (589-2211), Morris

MC GUCKIN, Warren F, Asst Prof (Physiological Chemistry) Mayo Foundation (At 2-2511), Rochester

MC GUIRE, Arthur M, Resident (Surgery) Henn Co Gen Hosp (330-2370), 2423 Irving Ave S, Mpls 5, 377-2542

MC GUIRE, Catherine E, Sr Clinic Nurse (Nursing Service) VCHH Cardiac Clinic (Hosp 2337), 108 Warwick SE, Mpls 14, Fe 9-5789

MC GUIRE, Francis L, Biol Lab Sci Sup (Botany) Bo 2 (373-2222), 3939 Quincy NE, Mpls 13, Su 8-2335

MC GUIRE, John F, Asst Pub Health Engr (Health) SBH 467 (339-7751), 418 7th St SE, Mpls 14, 336-7311

MC GUIRE, I Judith, Nursing Aide (Nrsng Serv) (Hosp 2232), 3947 Minnehaha Ave S, Mpls 6, Pa 4-0993

MC GUIRE, Mavis L, Home Agr-Instr (Agr Ext Serv), Aitkin

MC GUIRE, Michael F, Del Serv Dtr (Fd Store & Intcamp Bus) HolB 115 (373-2777), Hudson Rd, Lake Elmo, 739-8156

MC HUGH, Margaret B, Exec Hskpr (Hosp) Mayo A102 (Hosp 2628), 3827 Pillsbury Ave, Mpls 9, Ta 2-6921

MC HUGH, Richard B, Prof (Sch of Pub Hlth-Biostat Div) Mayo 1225 (339-7311, Hosp 2452), 5104 Colfax Ave S, Mpls 19, Ta 3-4050

MC ILRATH, Donald C, Instr (Surgery) Mayo Foundation (At 2-2511), Rochester

MC INERNY, Catherine M, Nsg Sta Asst (Univ Hosp) Mayo bx 490 (Hosp 2606), 801 University Ave SE, Mpls, 331-1502

MC INTIRE, Keith E, Sr Lab Att (Mech Engr) ME 169 (373-2995), 8224 Long Lake Rd, Mpls 21, Su 4-5231

MC INTOSH, Jean, Sr Secy (Botany) Bo 8 (373-2211, 373-2224), 3209 W 43rd St, Mpls 10, Wa 6-4309

MC INTYRE, Donald B, Res Fore (Physics) Ph 32 (373-3360), 162 Emerald St SE, Mpls 14, Fe 5-6108

MC INTYRE, Marie, Asst Prof (Pub Hlth Nurs) Mayo 1325 (Hosp 2744), 2011 3rd Ave S, Mpls, 333-1820

MC INTYRE, Paul P, Asst Prof (Music) MusEd 2 (373-3201), 916 Franklin Terrace, Mpls 6, 339-1042

MC INTYRE, Raymond D, Bldg Crtr (Pl Serv), 3112 5th Ave S, Mpls 55408, 824-3432

MC INTYRE, William A, Orderly (Medicine) Fairbault State School, Fairbault

MC KAIN, Charles W, Instr (Educ & Psy) (Ra 4-8801 x 217), Duluth

MC KASY, John C, Health Adm Sup (Hlth-Adm Serv) State Office Bldg (Ga 2-3013 x 2585), 2058 James, St Paul 5, Mi 8-6966

MC KAY, Gerald R, Prof & Ext Spec Vis Ed-Ag Ext (Info & Ag Jo) TSC 226 (647-3434), 2349 Carter Ave, St Paul 55108, 646-4158

MC KELVEY, Clarence W, Sen Mech (Maint & Opr) Mayo C107 (Hosp 2626), 3251 Dupont N, Mpls 12, Ja 1-6396

MC KELVEY, John L, Prof & Head (Obst & Gyn) Mayo A618 (Hosp 2686), 30 Barton Ave SE, Mpls 14, Fe 5-8347

MC KELVEY, Rev John W, Pastor-Dir (Wesley Foundation) 2200 Hillside Ave, St Paul 8 (Mi 6-4859), 2207 Knapp St, St Paul 8, Mi 6-1789

MCKENNA, James L, Clin Instr (Medicine) 104 S 9th St, 3348 France Ave S, Mpls, 926-4743

MC KENNA, John (Theatre) (373-2337)

MC KENZIE, Bonnie J, Gen Staff Nurse (Prof Care of Patients) Mayo Bx 490 (Hosp 2606), 5252 28th Ave S, Mpls 17, Pa 4-7830

MC KENZIE, Charles H, Clin Asst (Obst & Gyn) (Fe 9-6385), 4415 Colfax Ave S, Mpls 9, 824-5824

MC KENZIE, Janice A, Sr Acct Clk (Eve & Spec Cl) NH 56 (373-4871), 3543 15th Ave S, Mpls 55407, 729-5491

MC KEON, Donald B, Tchg Asst (Romance Languages) FolH226, 622 15th Ave SE, Mpls

MC KEOWN, Lynn O, Tchg Assoc (Rhetoric) AgEng 311 (647-3541), 826 Delaware SE, Mpls, 331-6697

MC KERN, E Jean, Sr Clk-Typ (Gen Ext Div Divil Def) ClayS 202 (373-4850), 3048 13th Ave S, Mpls 7, 724-9519

MC KIBBIN, Glenn B, Clin Fld Instr (Social Work), 2595 Randy Ave, White Bear Lake, Ga 9-3739

MC KINLEY, Bruce W, Hosp Orderly (Univ Hosp) Hosp Box 185 (Hosp 2756), Rt 3, Bx 687, Excelsior, Gr 4-7427

MC KINLEY, Carl R, Med Fell (Surgery-Anker Hosp), 124-E Biglow Lane, St Paul 17, 489-7493

MC KINNEY, D Frank, Res Assoc (Mus Nat Hist) MNH 103 (373-4909), 205 Mississippi St NE, Mpls, 560-4833

MC KINNEY, Sara, Res Fell (Administration) PoH (373-3518, Hosp 2611), 900 4th Ave S, Mpls 55405

MC KINNIE, Cato A, Lab Tech (Agr Biochem) SnH 7 (647-3483), 4226 5th Ave S, Mpls 9, 824-9433

MC KINNON, Hester E, Home Agt-Asst Prof (Agr Ext Serv) (Sh 1-5151), Virginia

MC KINZIE, Owen B, Lab Mach (Aero & Engr Mech) Ex 110 (373-2505), 1793 W Minnehaha, St Paul 4, Mi 5-8845

MC KNIGHT, James, Hosp Orderly (Univ Hosp) Mayo Bx 490 (Hosp 2606), 5640 Blaisdell, Mpls, Ta 4-8191

MC LACHLAN, Dale G, Clin Fld Instr (Soc Wrk), 4124 Grand Ave S, Mpls 9, Ta 5-9061

MC LAGAN, John R, Laborer (Plant Services) ShAn 128 (373-3574), 213 Dessa Lane, S St Paul, Gl 1-0569

MC LAUGHLIN, Charles H, Prof & Chm (Pol Sci) SocSci 1414A (373-2651), 719 E River Road, Mpls 55414, Fe 8-3137

MC LAUGHLIN, Ian L, Res Assoc (Chem Eng) ChE 151D (373-2315), 624 4th Ave SE, Apt 17, Mpls 14

MC LEAN, William J, Accountant (Bus Off) MorH 3rd Fl (373-2089), 620 S 7th St, Mpls 55415, Fe 5-0807

MC LEESTER, Robert C, Jr Sci (Botany) Bo Greenhouse (373-2233), 13925 C 18th Ave N, Mpls 22, Li 5-6289

MC LENNAN, Janet N, Sr Clk (Walter Lib-Educ Lib) Lib 208 (373-3841), 329 Oak St SE, Mpls 14, 339-3744

MC LEOD, Mary A, Psychometrist (Surg-Neurosurg) Mayo B590 (Hosp 2515), 813 SE University #206, Mpls 55414, 338-3783

MC LOUGHLIN, Mary J, Gen Staff Nurse (Univ Hosp) Mayo Box 490 (Hosp 2606), 2628 Essex SE, Mpls 14, Fe 1-9945

MC MAHON, Betty M, Gen Staff Nurse (Disp Nurs Sec) HS (373-3775), 574 Lincoln Ave, St Paul 55102, Ca 7-2026

MC MAHON, John E Jr, Fellow (Surg-Ortho) VA Hosp (Pa 9-2381), 11201 Washburn Ave S, Mpls, Tu 8-6286

MC MARTIN, James A, Tchg Assoc (Sch of Bus Adm) BA, 525 University Ave, Mpls 14, 336-9702

MC MARTIN, Janet M, Undergrad Res Asst (373-4193), 409 4th Ave SE, Apt 3, Mpls, 338-4495

MC MASTER, Elaine D, Asst Prof (Lab Med) Mayo C205 (Hosp 2601), 2 Williams Woods, Mahtomedi 15, Ga 6-2230

MC MEANS, Evelyn, Asst Sci (The Hormel Institute) (433-8804), Austin

MC MILLAN, Donald G, Tchg Asst (Microbiology) Mayo 1060 (373-2535), 4908 Arden Ave, Edina, Wa 2-3128

MC MILLAN, Willis G, Res-Otol (Otolaryngology) Hosp (Hosp 2490), 26-2652 Bloomington Ave, Mpls 55407

MC MILLIN, Carolyn M, Phys Ther (Phys Med & Rehab) Hosp, 2725 E 22nd St, Mpls 6, 722-8991

MC MORRAN, James K, Folderman (Printing) SS 205 (373-3592), 895 20th Ave SE, Mpls 14, Fe 1-7264

MC MULLIN, Father Ernan, Visit Lect (Philosophy) ForH 315 (373-2845), Newman Hall, Mpls 14

MC MUNN, John C, Res Fell (Aero & Engr Mech) Aero 9 (373-4538), 1230 Rose Vista Ct, St Paul 55413, 646-1412

MC NAB, Duncan, Instr (Music) ScH 212 (373-3441), 951 14th Ave SE, Mpls 14, 331-2561

MC NALLY, Jeanne, Lab Tech (Path) JacH 453 (373-2806), 922 47th Ave NE, Mpls

MC NAMARA, Erin V, Sec (Physics) Ph 381 (373-4686), 2228 Dayton Ave, St Paul 4, 644-4581

MC NAMARA, Joseph M Sr, Supply Sup (Plant Services) FolH 5A (373-2010), 1811 Colfax Ave S, Mpls 55403, Fr 4-3565

MC NARON, Toni A, Asst Prof (English) VH 313 (373-3559), 27 Groveland Terrace, Mpls 55403, 377-0143

MC NASSER, Karl W, Div Chief (USDA-Forest Service) LSFOr 412 (645-0841), 3078 Mildred Drive, St Paul 55113, 633-7959

MC NEAL, Evelyn, Cust Wkr (Hskpg) Mayo A-102 (Hosp 2628), 2209 11th Ave S, Mpls, Fe 8-0814

MC NEAL, Wylie B, Prof Emer, 1141 Via Capri, Winter Park, Florida

MC NEIL, William D, Res Fell (Elec Engr) EE 312 (373-2498), 1221 Gibbs Ave, St Paul 8, 645-2348

MC NEILL, John A, Clin Asst Prof (Ophthalmology) Mayo A-684 (Hosp 2489), 1979 Summit, St Paul, Mi 5-8347

MC NELLIS, John O, Vet Pub Hlth (Sch of Pub Hlth) (Hosp 2775), 2024 Commonwealth Ave, Apt C-32, St Paul 8

MC NEW, Dana A, Bldg Crtr (North Central School of Agriculture) (Fa 6-3485), Grand Rapids

MC NICOLL, Paul, Electron Mech (Vet Anat) VetS 146 (647-3243), 4624 Xerxes Ave, Mpls 10, 926-1418

MC NULTY, Thomas B, Med Fell Spec (Neurology) Mayo B-525 (Hosp 2731), Quarters, VA Hosp, Mpls 55417

MC PARLAND, Felix A, Clin Instr (Surg-Div of Gen) 308 Phys & Surg Bldg, Mpls (Fe 3-7264), 4841 E Lake Harriet Blvd, Mpls, Wa 6-1017

MC PHERSON, James R, Instr (Medicine) Mayo Foundation (At 2-2511) Rochester

MC PHERSON, Marlys J, Secy (Cont Educ In World Affairs) SocSci 167 (373-3799), 919 Chicago Ave, Mpls 4, 335-7009



TO REACH HOSPITAL NUMBERS:

From  
MINNEAPOLIS CAMPUS PHONES

Dial 192 then the listed number

From  
HOSPITAL PHONES

Dial listed number

FROM ALL OTHER PHONES

Dial Federal 9-7311 ask operator for listed number

MC QUARRIE, Donald, Instr (Surgery) VA Hosp (Pa 9-2381),  
521 Sumpter Ave S, Mpls, Li 5-3523

MC RAE, John D, Asst Prof (Coll of Pharmacy) AH 5 (373-3784),  
700 10th Ave SE, Apt 2, Mpls

MC REAVY, Marian L, Instr-Nurs (U High) PeikH 85 (373-3301),  
515 7th St SE, Mpls 14, Fe 1-1697

MC SPADEN, Joseph S, Instr (Music) ScH 332 (373-3546), 2521 Aldrich  
Ave S, Mpls, 827-2461

MEAD, C Alden, Assoc Prof (Phys Chem) C 233 (373-2381),  
912 Franklin Terr, Mpls 6, 336-6952

MEAD, Florence C, Lecturer (Humanities-English) (Ra 4-8801 x 427),  
Duluth

MEAD, Orval S, Bldg Crtr (Plant Services) 4327 Snelling Ave, Mpls 6,  
Pa 4-2058

MEADE, Robert J, Prof (Anim Husb) PetH 123 (647-3383), 1938 Roselawn  
Ave W, St Paul 13, Mi 6-1045

MEADOWS, Betty, Clk-Typ (Sanford Hall) SaH East Off (Fe 9-0931),  
4633 Clinton Ave S, Mpls 9, 827-1560

MEADOWS, Garland K, Instr-Voc Couns (Phys Med & Rehab) Mayo 779  
(Hosp 2727), 4633 Clinton Ave, Mpls 9, 827-1560

MEADOWS, Paula R, Clerk (Adm & Rec) MorH 105 (373-2148),  
819 2nd Ave S, Mpls, Fe 8-4721

MEANS, Larry W, Tchg Asst (Psychology) Psy 211, 2100 Pleasant Ave,  
Mpls 55404, 339-4238

MEANY, Philip K, Instr (Humanities-Art) (Ra 4-8801 x 349), Duluth

MEARS, Burtis J, Clin Assoc Prof (Medicine) 1267 Lowry Med Arts  
(224-1039), 2262 Youngman, St Paul, 698-5288

MEBIUS, Althea G, Asst Cook (Nutrition-Kitchen) Hosp (Hosp 2148),  
500 Harvard St S E, Mpls 14, 335-1883

MECH, L David, Non-Serv Fell (Mus Nat Hist) MNH (373-2423, 434-5131),  
4643 6th St N E, Mpls 21, 788-4723

MECHLER, Mary S, Dietitian (Nutrition) Hosp D-235 (Hosp 2178),  
Box 84, U of Minn Hosp, Mpls 55455, 376-6533

MECKLENBURG, Fred E, Med Fell (Obstet & Gyn) Mayo A616  
(Hosp 2686), 69 Arthur Ave S E, Mpls 55414, Fe 6-7453

MECKSTROTH, Theodore, Hub H Humphrey Fell (Pol Sci), 1610 5th St S,  
Mpls, 335-7445

MEDECK, Barbara A, Asst Head Hosp Nurse (Nursing) Mayo Bx 490  
(Hosp 2606), 3109 Hampshire N, 545-2419

MEDELMAN, John P, Clin Assoc Prof (Radiology) St Joseph's Hosp  
(Ca 2-2861), 110 Birchwood, White Bear, Ga 6-3393

MEDINA, Jose R, Med Fell, 537 Oakland, St Paul 2, 226-2758

MEECHAM, William C, Prof (Aero & Eng Mech) Aero 119B (373-2164)

ON leave to Univ of Calif, 2840 N Churchill St Paul 13, Iv 4-3998

MEEHAN, Edward J, Prof (Anal Chem) C 320 (373-2339), 1580 Northrop,  
St Paul, Mi 5-2980

MEEHL, Paul E, Prof (Psy & Clin Psy) DiehlH 682A (373-5042),  
1544 E River Terr, Mpls 55414, Fe 6-9256

MEEHL, Robert M, G C & Skat Rink Sup (Athletics PEM) GCH & WmsA  
(373-4212, 647-3711), U of Minn Golf Course Clubhouse, St Paul 8,  
647-3711

MEEKER, Hal C, Instr (Obst & Gyn) Mayo A663 (Hosp 2686),  
3420 32nd Ave S, Mpls 55406, 722-5707

MEEKER, Winifred V, Head Nurse (Univ Hosp) VCHH (Hosp 2201),  
1601 Buchanan N E, Mpls 13, St 9-6434

MEELHUYSEN, Frank, Instr (Phys Med & Rehab) (Hosp 2696), 3342 44th  
Ave S, Mpls 6, 721-5257

MEER, MELVYN L, Instr (Econ) BA 1108 (373-3671), 1824 S 6th St,  
Mpls, 335-4531

MEESTER, Lovelle L, Gen Staff Nurse (Prof Care of Patients) Mayo  
Bx 490 (Hosp 2606), 1214 S 8th St, Mpls 4, 338-3305

MEGARD, Edna E, Fd Serv Wkr (Nutrition-Hosp) Hosp C-363 (Hosp 2119),  
726 9th Ave S E, Mpls 14

MEGARD, Robert O, Res Assoc (Limnological Res Ctr) P 218 (373-3392),  
715 University Ave S E, Mpls, 335-2547

MEGRAW, Robert A, Res Asst (Sch of For) GH, Brewster Hall, St Paul 1

MEHL, James B, Res Asst (Physics) Ph, 146 Emerald St, Mpls 14,  
336-7355

MEHLING, Janet M, Instr (Elem Educ-Lab Sch) (Ra 4-8801 x 245),  
Duluth

MEHRENS, William A, Instr (Educ Psy) Wu 330B (373-2272),  
3103 Florida Ave S, Mpls 26, 929-9775

MEHTA, Dhawal J, Tchg Asst (Economics) BA 1175 (373-4394),  
315 Harvard St S E, Mpls 14, 331-3579

MEIER, Manfred J, Assoc Prof (Psych & Neur) Mayo B-590 (Hosp 2515),  
5337 Clinton Ave S, Mpls 19, 822-9626

MEIER, Marvin C, Res Asst (Sch of For), Route 1, Ogema, Wisc

MEIFERT, Lillian E, Custodian (Health) SBH 156 (Fe 9-7751),  
3500 Buchanan St N E, Mpls 18, St 9-5090

MEHACK, Mary, Jr Lib (Dept of Art) J 101 (373-2849), 1629 S E 6th St,  
#21, Mpls, Fe 1-9197

MEILL, LeRoy E, Orderly (Medicine) Faribault State School, Faribault

MEILICKE, Carl A, Res Fell (Sociology) BA 1216, 714 14th Ave S E,  
Mpls 14, 331-3031

MEINCKE, Arthur F, Orderly (Neurology) Hosp (Hosp 2250),  
519 S Oak St, Lake City 3

MEINEN, Stanley R, Asst Prof-Asst State Ldr 4-H Club (Agr Ext Serv)  
CoH 106 (647-3606), 3964 Fairview, St Paul 13, 633-6735

MEINHOFER, Lynn C, Lab Tech (Poultry Science) PetH 224 (647-3291),  
5524 Chantrey Rd, Edina 24, 929-4531

MEINTSMA, Harbld G, Fireman-Inc Opr (Plant Services) HP (373-2764),  
Big Lake

MEISCH, Richard A, Res Asst (Pharmacology) MH 105 (373-3085),  
1000 University Ave S E, Mpls, 332-4020

MEISINGER, Kathleen M, Sr Lab Tech (Hosp Labs) Mayo D265 (Hosp 2103),  
4621 28th Ave S, Mpls 55406, Pa 2-2682

MEISKE, Jay C, Asst Prof (Anim Husb) PetH 133 (647-3380),  
1966 Summer St, St Paul 13, Mi 5-2539

MEISTER, Albert W, NW Bell Tel Rep, FoH 18 (373-2524),  
3608 Coolidge St N E, Mpls 55418, St 1-7979

MEISTER, Martha J, Lab Tech (Dept of Medicine) Mayo C388 (192-2522),  
1960 Midland Hills Rd, St Paul, 631-0984

MEITZER, Fred W, Asst Prof (Hum-Engl Dept) Ra 4-8801 x 369),  
Duluth

MEKO, Julius, Janitor (Hskpg) Hosp A102 (Hosp 2628), 510 Glendale St,  
St Paul 4, Mi 4-9752

MELANDER, Emily Mae, Asst Ck (Sanford Hall) SaH (373-3435),  
6862 Monroe St N E, Mpls 31, 560-5651

MELBERG, Marie A, PBX Opr (Hosp PBX) Mayo B-305, 6214 14th Ave S,  
Mpls 23, Un 6-6159

MELBIE, Vernon K, Janitor (Hskpg) Hosp A102 (Hosp 2628),  
1327 Emerson Ave N, Mpls, 332-2864

MELBOSTAD, Stella M, Sec (Agron & Plt Genet) Agr 303 (647-3281),  
647 Snelling Ave N, St Paul 4, Mi 4-7174

MELBY, John T, File Clerk (X-Ray) Hosp (Hosp 2647), 1129 6th St S E,  
Mpls, 331-1993

MELBY, Karol A, Gen Staff Nurse (Prof Care of Patients) Mayo Bx 490  
(Hosp 2606), 500 Erie S E, Mpls, 331-3780

MELBY, Linda L, Sr Clk-Typ (Ent, Fish & Wildl) CoH 300 (647-3661),  
1634 Eustis, Apt 11, St Paul 8, 644-7465

MELCHIOR, Bernard J, Plumber (Pl Sh-Plant Serv) SS 115 (373-3617),  
762 S Lexington Pkwy, St Paul, Mi 9-7675

MELCHISEDCH, Lawrence F, Store Clerk (Health) SBH 52 (339-7751),  
5249 Park Ave, Mpls, Ta 5-4811

MELDAHL, Harriet E, Home Econ in Rehab (Agr Ext Serv), Duluth

MELHOUSE, Emily G, Sec (Air Science) A 3 (373-2206)  
3146 Minnehaha Ave, Apt 204, Mpls 6, 724-5035

MELKA, Robert L, Instr (History) SocSci 760 (373-4618), 636 Grand  
Ave, Apt 207-C, St Paul, 225-1923

MELKON, Carlos, Princ Lab Anim Att (Physiology) Mayo B241  
(Hosp 2574), 253 N Wilder, St Paul 4, 646-1435

MELLEM, Katharina E, Lab Att (Coll of Vet Med) Rochester Lab  
(82-3161), Rochester

MELLER, Robert L, Clin Assoc Prof (Psychiatry), 4614 Moorland Dr,  
Mpls 24, Wa 2-7616

MELLINGER, George T, Asst Prof (Surgery-Urology) V A Hosp  
(Pa 9-2381), Quarters 157B, Ft Snelling, St Paul, Pa 4-6502

MELONE, Theodora, Lib (Geol & Geophys) P 204 (373-3387), 2410 Colfax  
Ave S, Mpls 5, Fr 7-2247

MELROSE, Marion, Instr-Home Econ in Rehab (Agr Ext Serv) NorH 148  
(647-3688), 2184 Carter Ave, St Paul 55108, 646-6018

MELVIN, James R, Tchg Assoc (Econ) BA 1169 (373-4397), 2840 16th  
St N W, New Brighton, 637-7941

MENA, Abelardo, Res Fell (Psychiatry) Mayo 1443 (Hosp 2755),  
916 Franklin Terr, Mpls 6, 335-2386

MENANTEAU, Dario, Res Asst (Sociology) NorH 279 (647-3525),  
1825-1/2 Riverside S, Mpls, 332-5624

MENDIOLA, Ramon P, Med Fell (Surgery-Ancker Hosp), 3825 30th Ave S,  
Mpls 7, 729-2212

MENDOZA, Helen, Couns (Comstock Hall) ComH 105E (Fe 3-2161),  
180 Delaware St S E, Mpls 14, Fe 3-2161

MENKE, Henry J (Dentistry) Owre (373-2535), 725 8th Ave S E, Mpls 14,  
331-2331

MENSHEHA, Nicholas M, Clin Instr (Obst & Gyn) Mayo A616 (Hosp 2686),  
3240 Portland Ave, Mpls 7, 824-8548

MENSHEK, Marilyn K, Sr Sec (Nursing Services) Mayo B-385 (Hosp 2606),  
960 29th Ave N E, Mpls 18, St 9-8437

MENTEL, Theodore J, Assoc Prof (Aero & Engr Mech) Aero 322  
(373-2675), 700 University Ave S E, Mpls, Fe 6-4551

MENTONE, Pat F, Tchg Asst (Chemistry) C 215A (373-2350),  
1384 St Paul Ave, St Paul 55116, 699-0667

MENZE, Carma J, Gen Staff Nurse (Pediatrics-CP Project) Mayo D-124,  
3744 W Calhoun Blvd, Mpls 10, 922-7957

MENZE, Edwin F, Chm-Prof (German) FoH 219 (373-2573), 2222 Folwell,  
St Paul 8, Mi 5-7334

MENZHUBER, William O, Instr (Northwest School & Exp Station)  
(281-3236), Crookston

MERCER, Norman E, Utility Man (Mines Exp Sta) MEX 103 (373-3341),  
1611 Hillside Ave N, Mpls 11, Ja 9-2886

MERCHANT, Charles C, Med Fell (Surg-Div of Gen) V A Hosp  
(Pa 9-2381), 3321 Weenonah Pl, Mpls, Pa 4-0767

MEREDITH, Donald C, Clin Instr (Surgery), 114 E Main St, Mankato

MERICLE, Janet E, Home Agt-Instr (Agr Ext Serv), Morris

MERKEL, Frederick, Med Fell (Surgery), 624 Tunpike Dr, Golden  
Valley, 545-6393

MERL, Lawrence F, Asst Prof (School of Social Work) SocSci 927  
(373-2648), 3321 Wendhurst Ave N E, Mpls 18, St 1-3796

MERNER, Thomas B, Clin Instr (Radiology) Deaconess Hosp (Pa 1-5511),  
4801 Sunnyslope Road E, Mpls, Wa 2-9077

MERRELL, David J, Prof (Zoology) Z 14 (373-3645), 1511 Chelmsford St,  
St Paul, 644-6056

MERRICK, Raphael J, Prin Lab Att (Chemistry) C 42C (373-2341),  
2844 Irving Ave S, Mpls 8, Ta 5-8025

MERRICK, Robert L, Clin Asst Prof (Surg-Div of Neur) 960 Lowry Med  
Arts, St Paul (Ca 2-3669), 6 Ridge Rd, N Oaks, St Paul, Iv 4-3089

MERRILL, Ada, Prin Sec (Agr Engr), 2310 Valentine Ave, St Paul 8,  
Mi 4-9124

MERRILL, Robert A, Assoc Prof (Vet Med) VetC 30 (647-3254),  
1517 Raymond Ave, St Paul 8, Mi 4-2425

MERRIMAN, Irma, Hosp Aide (Nursing) Mayo Bx 490 (Hosp 2606),  
1211 22nd Ave N E, Mpls, St 9-9460

MERRIMAN, John H, Utility Man (Biophysics) TNCE 200 (373-3345),  
4825 Emerson S, Mpls 9, Ta 2-5783

MERRIS, Patricia, Tchg Asst (English) TSF 135 (373-3532), 912 4th St SE,  
Mpls 14, Fe 6-8498

MERRITT, Barbara R, Cons-Clin Chem (Health) SBH 123 (Fe 9-7751),  
3223 E 25th St, Mpls 6, 722-6760

MERRITT, H Warner Jr, Res Asst (Chem Engr) ChE 440 (373-2308),  
1800 4th St S E, Mpls 14, 331-1788

MERRITT, James K, Prod Glass Tech Trainee (Glass Shop-Univ Serv)  
Ph 43 SB (373-3370), 3136 42nd Ave S, Mpls 6, 722-9150

MERRITT, Wallace A, Instr (Medicine) Mayo Foundation (At Z-2511),  
Rochester

MERRY, G McArthur, Lab Tech (Botany) Bo B7 (373-2214), 3300 DeMontreville Rd, St Paul 9, 777-9728

MERRY, William G, Linotype App (Printing) SS 205 (373-3592), 212 Panorama Ave, Mpls 21, Su 8-3162

MERWIN, Jack C, Prof-Educ Psy & Asst Dir (Stud Couns Bur) EdH 101 (373-4193), 1896 Dellwood Ave, St Paul 13, Mi 4-8897

MERZ, Evan B, Prin Engr (Plant Services) FolH 88 (373-2049), 7040 W 24th St, St Louis Park 55426, Li 5-9359

MESENUK, Anne, EEG Tech (Neurology) Hosp B 203 (Hosp 2282), 2733 Bryant S, Mpls, Ta 2-5467

MESKIN, Lawrence H, Tchg Asst (Dent) Owre 242 (373-3248), 179 Charles St, Fridley, 560-1041

MESLOW, E Charles, Tchg Asst (Ent, Fish & Wildl) Cedar Creek Nat Hist Area (434-5131), Bethel

MESSBARGER, Paul R, Instr (English) VH 211 (373-4530), 1293 Fifield Place, St Paul 8, Mi 4-9562

MESSNEHEIMER, Myron G, Mental Hygienist-Asst Prof (Ment Hyg Dept) HS (373-4022), 901 19th Ave S E, Mpls 55414, Fe 1-1060

MESSER, Bonnie L, Hosp Aide (Prof Care Of Patients-Aux Staff) Mayo Bx 490 (Hosp 2606), 729 E 27th St, Mpls, 827-4940

MESSER, Donald P, Print Asst (Cent Dupl) JohH B15 (373-4853), 1408 Spruce, Apt 8, Mpls 3, 338-1060

MESSICK, Martha L, Pract Nurse (Prof Care of Patients) Mayo Bx 490 (Hosp 2606), Powell Hall, Mpls 14, Fe 9-0531

MESTENHAUSER, Josef A, Asst Prof & Asst Dir (Off of Adv to For Stud) 717 E River Rd (373-4094), 5621 15th Ave S, Mpls, Ta 4-7955

METAG, Larry H, Orderly (Nursing) Hosp (Hosp 2261), 455 Clover Leaf Drive, Mpls 22, 544-2200

METAIS, Bernard, Hill Found Fell Thermo & Ht Trfr (Mech Engr) ME 240 (373-3906), 813 Univ Ave S E, Mpls 14, Fe 3-8393

METCALF, Hugh, Epidemiologist (Vet Bact & Pub Health) Vets 300 (647-3631), 2228 N Milton, St Paul, 488-6008

METCALF, Lynn M, Tchg Asst (History) SocSci 760 (373-4618), 700 10th Ave S E, Mpls 55414, 331-1503

METCALFE, Elizabeth, Sr Sec (Admin) Mayo B-310 (Hosp 2621), 318 8th Ave S E, Apt 204, Mpls 14, Fe 8-0427

METHERELL, Alexander, Res Assoc (Aero & Engr Mech) Aero 320 (373-2179), 2192 Lexington Ave N, Apt 8, St Paul 55113

METZ, Kenneth F, Instr (U High) PeikH G25 (373-3312), 2449 34th Ave S, Mpls 55406, 729-3551

METZ, Lester L, Print Coord (Univ Serv) WeH 103 (373-4803), 914 4th Ave S, Stillwater, 439-2352

METZ, Matthias P, Agr Agt-Assoc Prof (Agr Ext Serv) (565-4509), Wabasha

METZENHUBER, Rudolph S, Laborer (North Central School & Exp Sta) (FA 6-3485), Grand Rapids

METZGER, Donald F, Sr Lab Mach (Mines & Metal) MinMet 112 (373-2304), 521 10th Ave N W, New Brighton 12, Me 3-4325

METZGER, Frederick T, Res Asst (School of Forestry) GH, 2041 Knapp, St Paul 8, 646-8030

MEULENERS, Albert J, Bldg Crtr (Plant Services) CMU 30 (373-2407), 1834 Quincy N E, Mpls 18, St 9-8481

MEULENERS, Patricia L, Sec (Mgmt Prod & Logistics) BA 761 (373-3600), 2828 Portland Ave S, Mpls 55407, Ta 4-4580

MEULL, Judith K, Jr Sci (Dept of Medicine) VCHH 457 (373-4329), 3104 Stevens Ave S, Mpls 8, 825-0925

MEYENBURG, Arlene S, Clk-Typ (Health) SBH 123 (Fe 9-7751), Box 350, Route 1, Wyoming, Id 4-5484

MEYER, Argyll D, Bldg Crtr (Plant Services), Verdale, 774-8119

MEYER, Audrey V, Ldry Wkr (Univ Ldry) PB (373-3402), 3146 1st Ave S, Mpls 8, 823-4587

MEYER, Barbara J, Clerk (X-Ray) Hosp Bx 292 (Hosp 2650), 409 University SE, Mpls 338-3139

MEYER, Clem F, Tchg Asst (Agr Engr) AgEng 200 (647-3233), R R 3, LeSueur, Mi 5-9241

MEYER, Ernest L, Jr Engr (Plant Serv) FolH 36 (373-4417), 6218 Noble Ave, Mpls 29, 533-9397

MEYER, Fern M, Staff Nurse (Nursing) Mayo Bx 490 (Hosp 2606), 2106 27th Ave S, Mpls, 333-6984

MEYER, J Rodney, Res Hall Couns (Univ Serv) PiH, 1222 Pioneer Hall, Univ of Minn, Mpls, 373-6219

MEYER, Judy K, Clk-Steno (Pediatrics) Mayo 1460 (Hosp 2751), 3826 Stevens S, Mpls, Ta 4-0079

MEYER, Lois I, Tchg Asst (Educ) Bu 117 (373-2262), 11 River Terrace Court, Apt 206, Mpls 55414, 336-7010

MEYER, Margaret A, Sr Clk-Typ (OPD Tumor Clinic) Hosp B355 (Hosp 2761), 1015 Essex S E, Apt 311, Mpls 55414, 331-9850

MEYER, Marlys D, Clk-Typ (Empl Health Serv) Hosp A285 (Hosp 2123), 1119 Adams NE, Mpls

MEYER, Maurice, Lecturer (Physiology) LyonL 471 (373-2905), 560 Rice Creek Terr, Mpls 55421, 560-2478

MEYER, Mary R, Gen Staff Nurse (Nursing Services) Hosp (Hosp 2606), 2119 5th St S, Mpls, 339-2293

MEYER, MaryAnn E, Pract Nurse (Prof Care of Patients) Mayo Bx 490 (Hosp 2606), Powell Hall, Mpls 14, Fe 9-0531

MEYER, Merle P, Assoc Prof (School of Forestry) GH 316 (647-3267), 4151 Reiland Lane, St Paul, 55112, 484-5510

MEYER, Pierre G, Stud Pers Wkr (Stud Act Bur) TNM 108 (373-4159), 875 23rd Ave S E, Mpls 55414, 331-4354

MEYER, Richard L, Tchg Assoc (Botany) Bo (373-2215), 237 University Village, Mpls 14, Fe 1-5064

MEYER, Robert B, Carpenter (Dulh Loc) (373-3617), Little Pine Rte, Aitkin, Sp 9-8198

MEYER, Rod, Res Hall Couns (Pioneer Hall) PiH 12213 (376-6850), 12213 Pioneer Hall, Univ of Minn, Mpls 14, 376-6850

MEYER, Shirley J, Clk-Typ (Dean's Office) BA 225 (373-3701), 401 4th St S E, Apt 14, Mpls 14, 338-9053

MEYER, Warren G, Assoc Prof (Bus & Dist Educ) Bu 115 (373-2260), 5829 Portland Ave S, Mpls 55417, 866-1559

MEYERS, Cecil H, Prof (B & E-Div of Soc Sci) (Ra 4-8801 x 384), Duluth

MEYERS, Laura F, Clin Nurse-Hosp (O P D) (Hosp 2116, Hosp 2490), 622 E Franklin, Mpls 4, 333-1934

MEYERS, Norman G, Assoc Prof (Sch of Math) E 310F (373-4056), 1912 Queen Ave S, Mpls, 374-4598

MEYERS, Phyllis A, Hosp Aide (Prof Care of Patients) Mayo Bx 490 (Hosp 2606), 5206 Winnetka Ave N, Mpls 28, 533-7432

MEZAK, Alexander, Sr Lab Att (Pharmacy) Hosp, 301 Second St N E, Mpls, Fe 6-1569

MI, Cecelia, Tech (Surg-Div of Gen) Mayo B-111 (Hosp 2131), 925 Essex S E, Mpls, Fe 1-7165

MICHAEL, Alfred F, Instr (Pediatrics) Mayo 1526 (Hosp 2497), 1852 Simpson St, St Paul 13, Mi 5-9719

MICHAEL, Carey, Med Fell (Neurosurg) V A Hosp (Pa 9-2381), 2721 Delaware Ave S E, Mpls, 331-3677

MICHAEL, Carolyn R, Staff Phys Ther (Rehab Ctr) Hosp 860 (Hosp 2721), 1015 Lakewood Drive, St Paul, 739-9627

MICHAEL, Francis J, Sr Stores Clk (St Paul Dining Center) DinC 146 (647-3617), 412 N Wheeler, Apt 1, St Paul

MICHAEL, Joseph C, Cl Prof Emer (Psychiatry), 4825 Russell S, Mpls, Wa 2-6490

MICHAELS, Robert G, Asst Prof (P H-Hosp Admin) Hosp 1260 (Hosp 2456), 5030 Dupont Ave S, Mpls 19, 824-3653

MICHAELSEN, Frithjof E, Sup (Health) SBH 52 (Fe 9-7751), 710 21st Ave S, Mpls 4, Fe 5-0097

MICHAELSEN, George S, Prof-Pub Health & Dir-Div (Env Health & Safety) HS (373-3167), 2819 8th St S, Mpls 55406, Fe 3-0743

MICHAELSON, George E, Asst Dir (Concerts & Lectures) NMA 103 (373-2345), 3146 W Calhoun Blvd, Mpls, 920-2194

MICHALEC, Judith, Sr Clk-Typ (Law Lib) FraH 345 (373-2737), 4549 Tyler St N E, Mpls 21, Su 8-2827

MICHALEK, John R, Clerk (Admin-L D) JohH 205 (373-2894), 489 Wabasha, Apt 211, St Paul

MICHAELSON, Renee A, EEG Tech (Electroencephalography) Hosp 198, 2300 30th Ave S, Mpls

MICHALES, Jean M, Stud Tech Sup (Univ Hosp) Hosp Bx 96 (Hosp 2616), 6133 Clinton Ave S, Mpls 19, Un 9-6795

MICHALICEK, Harry A, Patrolman (Police) PolDB (373-3550), 840 18th Ave S E, Mpls 14

MICHALICEK, Kay C, Clerk (Adm & Rec) MorH 105 (373-2147), 840 18th Ave S E, Apt 205, Mpls 14, 331-4108

MICHALIK, Mary, Clk-Typ (Health) SBH 276 (Fe 9-7751), 3518 E 25th St, Mpls 6, Pa 1-3165

MICHAUD, Richard O, Tchg Asst (Math) E 201 (373-4858), 3302 Centennial Hall, Mpls, Fe 9-7421

MICHEL, Mary Jo, Sr Clk-Typ (Vet Path & Parasit) Vets 205 (647-3250), 1252 Gibbs Ave, St Paul 8, 646-8481

MICHELS, Eileen, Instr (Dept of Art) J 209 (373-2872) 2418 Doswell, St Paul, Mi 6-4759

MICHELS, Jeanette, Tech (Surg-Div of Gen) DiehlH F-137 (373-4332), 982 15th Ave S E, Mpls, 331-5696

MICHELSON, Henry E, Prof Emer (Med-Div of Derm) Med Arts Bldg, 4400 Fremont Ave, Mpls, Ta 2-7765

MICHELSON, Valerius L, Lecturer (Sch of Arch) Arch 110 (373-2198), 3226 Humboldt Ave S, Mpls 8, Ta 4-1895

MICHENER, Robert, Instr (Art) TSF 203, 837-1/2 Aldine, St Paul, Mi 4-8609

MICHENFELDER, John D, Instr (Anesthesiology) Mayo Foundation (At 2-2511), Rochester

MICHL, Judith A, Dent Health Adv (Health) HS(StP) 207 (647-3775), 317 12th Ave N, Hopkins, 938-6586

MICHLER, Robert, Clin Fld Instr (Sch of Soc Wrk), 976 Goodrich Ave St Paul, 225-4795

MICKE, Anthony B, For Labr (Cloquet Forest Research Center) (TR 9-8582), Cloquet

MICKE, Sharon M, Home Agt-Instr (Agr Ext Serv) (679-3010), 513 E Forest St, Mora

MICKEL, Clarence E, Prof Emer (Ent, Fish & Wildl), 6601 Los Arboles Circle, Tucson Ariz 85704, 297-2478

MICKELBERG, Shirley A, Undergrad Tchg Asst (U High) PeikH 230 (373-3317), 311 10th Ave S E, Mpls 14

MICKELSON, Betty A, Med Rec Typ (Univ Hosp) Box 296 (Hosp 2150), 2012 Park Ave S, Apt 206, Mpls 4, 333-0643

MICKELSEN, Harold W, Bldg Crtr (Plant Services) NorH 116 (647-3378), 5704 Vincent Ave S, Mpls 15, 920-1134

MICKELSEN, Roy V, Bldg Crtr (Plant Services) NorH 116 (647-3378), 1072 23rd Ave S E, Mpls 14, Fe 1-5414

MICKELSON, Audrey S, Nurses Aide (Univ Hosp) (Hosp 2606), 524 12th Ave S E, Mpls 14, Fe 1-7274

MICKELSON, JoAnn, Clk-Typ (Pers & Payroll) Hosp B390 (Hosp 2159), 508 5th St N E, Apt 3, Mpls 13, 339-5304

MICKELSON, Joyce E, Clin Fld Instr (Social Work), 77 Macalester, St Paul, Mi 8-2211

MICKELSON, Paul M, Laborer (Agron & Plt Genet) AgrSH (647-3289)

MICKMAN, M Lucille, Gen Staff Nurse (Univ Hosp) Mayo Bx 490 (Hosp 2606), 1631 66-1/2 Ave N E, Mpls 32, Su 4-3945

MIDDAUGH, Mical E, Res Fell (Zoology) Z 326 (373-3651), 4612 Colfax Ave S, Mpls, Ta 5-1589

MIDDLEBROOK, John E, Clinic Physician (Dispensary) HS (373-4578, 373-4031), 4609 Humboldt Ave S, Mpls 55409, Ta 5-1616

MIDDLEBROOK, William T, Vice Pres Emer (Bus Adm), 8 Cedarhurst Drive, Route 3, Wayzata

MIDDLETON, Marina C, Chemist Aide (Health) SBH (Fe 9-7751), 516 5th St SE, Mpls, Fe 6-8067

MIDTGAARD, Knud, Res Fell (Anatomy) JacH 213 (373-4476), 3100 24th Ave S E, Mpls, 722-9413

MIDTHUN, Reuben A, Stock Clerk (Health) SBH 52 (339-7751), 3011 Oakland Ave, Mpls 55407, Ta 5-2150

MIEDTKE, Duane R, Tchg Asst (Civ Engr) Ex 197 (373-2508), 550 37th Ave N E, Mpls 21, 789-2596

MIELKE, Janet H, Head Nurse (OR-Univ Hosp) (Hosp 2734)

MIELKE, Patricia M, Clk-Typ (Health) SBH 276 (339-7751), 2602 Lyndale Ave S, Mpls, Ta 2-7893



TO REACH HOSPITAL NUMBERS:

From MINNEAPOLIS CAMPUS PHONES

Dial 192 then the listed number

From HOSPITAL PHONES

Dial listed number

FROM ALL OTHER PHONES

Dial Federal 9-7311 ask operator for listed number



MIELKE, Paul, Sr Stat (Sch of Pub Health-Biostat Div) Mayo 1238 (Hosp 2452), 131 N Fairview Ave, St Paul 4, Mi 6-5958

MIENTSMA, Harold G, Fireman (Physical Plant) HP (373-2764), R R 1, Monticello, 878-2236

MIESBAUER, John W, Asst Chief Acct (Bus Off) MorH 320 (373-2134), 1140 50th Ave N E, Mpls 21, 788-1133

MIESNER, Rosemarie, Fd Serv Wkr (St Paul Dining Ctr) DinC 146 (647-3617), 1707 Eustis, St Paul, Mi 5-6077

MIGLIACCIO, Olga, Prin Clk (Corres Stud) NH 254 (373-3256), 700 NE 37th Ave, Mpls 21, St 1-1584

MIHELICH, Phyllis M, Lic Pract Nurs (Pediatrics) (Hosp 2256), 4634 Tyler St N E, Mpls 21, 788-1728

MIJARES, Wilfredo S, Med Fell (Surg-Div of Urol) Ancker Hosp, 149 S St Albans, St Paul

MIKE, Thomas J, Asst Herdsman (Northeast Exp Sta) (525-4357), Duluth

MIKELSON, Janet M, Sr Clk-Typ (Agr Ext Serv) CoH 116 (647-3427), 2200 N E 7th St, Mpls 55418, 789-0979

MIKESH, Verna A, Assoc Prof-Ext Nutr (Agr Ext Serv) NorH 33 (647-3306), 1192 California Dr, St Paul, Hu 9-2248

MIKUSH, RoseMary A, Clk-Typ (Vet Anim Diag Labs) Diag & Res Bldg 265 (647-3245), 1823 Como S E, Mpls 14, Fe 1-1545

MILBRATH, Cyril M, Assoc Prof-Educ (Educ & Psy) (724-8801), Duluth

MILBRATH, William A, Asst Prof-Ext Spec Yng Adt Prog (Agr Ext Serv) CoH 120 (647-3606), 6341 Monroe Ave N E, Mpls 55432, 560-1350

MILES, Janet C, Lab Tech (Biochem) SnH 212 (647-3482), 2012 Knapp, St Paul 8, 644-5129

MILES, Neil W, Res Asst (Horticulture) (647-3464), 1983 Knapp EZ, St Paul 8, 644-5129

MILES, William R, Instr-Ext For (Agr Ext Serv) GH 202 (647-3208), 1387 Albany Ave, St Paul, 644-4181

MILETICH, Stephen J, Instr (Ind Educ) TNCD 213 (373-3641), 2824 Farrington, St Paul 17, Iv 4-5952

MILGRAM, R James, Instr (Mathematics) E 208 (373-2938), 2222 Sharon Ave S E, Mpls, 336-4054

MILGROM, Albert, Tchg Assoc (Humanities Prog) ForH 275 (373-3506), 1040 13th Ave S E, Mpls 55414, 332-1805

MILGROM, Rabbi Louis, Dir (B'nai B'rith Hillel Foundation) 1521 Univ Ave S E, Mpls 14 (Fe 6-9651), 1611 Vincent Ave N, Mpls 11, Ja 1-0471

MILHOLLAND, Robert D, Res Fell & Instr (Plt Path & Bot) PP 406 (647-3375), 1293 Gibbs Ave, St Paul 8, Mi 5-4884

MILKOVICH, George T, Res Asst (Ind Rel Ctr) BA 568, 3205 Centennial Hall, Mpls, Fe 9-7421

MILLAR, Sue, Res Hall Couns (Univ Serv) PIH, 831 Pioneer Court, U of Minn, Mpls, 373-6150

MILLER, A Ross, Sr Lab Att (Mines Exp Sta) MEX 103 (373-3341), 3304 Hennepin Ave S, Mpls 8, Ta 2-4046

MILLER, Aaron P, Tchg Asst (Sch of Journ) MurH 111 (373-3565), 320 University Ave N E, Mpls 55413, 338-2821

MILLER, Adline W, Cust Wkr (Dormitory) CCS 113 (373-3028), 1045 James Ave N, Mpls, 529-4204

MILLER, Ann W, Gen Staff Nurse (Diap Nurs Sec) HS (373-3775), 3152 46th Ave S, Mpls 55406, 729-6672

MILLER, Arthur R, Assoc Prof (Law School) FraH 139 (373-2733), 201 Cecil St S E, Mpls 14, 336-9069

MILLER, Barbara A, Sr Sec (Educ Psy) Bu 249 (373-4471), 418 7th St SE, Mpls 55414, 336-0898

MILLER, Barbara H, Lab Tech (Pediatrics) VCHH 513 (373-2748), 1910 4th St S, Mpls, 338-3956

MILLER, Bess, Sr Clk (Agr Econ), 1714 Van Buren Ave, St Paul 4

MILLER, Beverly D, Asst to Dean & Instr (Grad School) JohH 313 (373-2973) On Leave 1964-65

MILLER, Carol A, Clk-Typ (Bus Adm) BA 225 (373-3701), Rt 2, Box 785, Mound, Gr 2-1153

MILLER, Carol-Lynn L, Pract Nurse (Univ Hosp) Mayo Bx 490 (Hosp 2606), 327 University Ave S E, Mpls, 335-0029

MILLER, Carolyn, Asst Sci (Pediatrics) HH 513 (Hosp 2748), Apt 21, 700 10th Ave S E, Mpls, 331-9224

MILLER, Charlotta L, Fd Serv Wkr (Nutrition) Hosp D-232, 2626 Ulysses St N E, Mpls 18, St 9-6085

MILLER, Constance S, Sec (Law) FraH B-35 (373-4481), 517 Girard Terrace, Mpls 5

MILLER, Cora O, Sr Sec (Cent for Cont Study) CCS 233 (373-3685), 315 Cottage Downs, Hopkins, We 8-9516

MILLER, David, Tchg Asst (Speech & Theatre Arts) WeH 304 (373-3621), 700 University Ave S E, Mpls, 339-6915

MILLER, Deanna L, Acct Clk (Adm-Payroll) Hosp Bx 88 (Hosp 2159), 7924 6th St N E, Mpls 32, 784-1096

MILLER, Dewey, Lab Anim Att (Surg-Div of Gen) Mayo B-172 (Hosp 2416), 2632 Oakland Ave, Mpls, Fe 5-8278

MILLER, Donna J, Gen Staff Nurse (Prof Care of Patients) Mayo Bx 490 (Hosp 2606), Powell Hall, Mpls 14, Fe 9-0531

MILLER, Douglas M, Tchg Asst (Elec Engr) ME 101 (373-3019), 327 University Ave S E, Mpls 14, 338-7302

MILLER, Edgar, Tchg Asst (Dent) Owre 402 (373-3247), 2280 Priscilla, St Paul 8, 646-6647

MILLER, Edith H, Jr Sci (Neurology) DieH K-112 (373-4343), 1352 7th St N W, New Brighton 12, 633-3393

MILLER, Edward K, Pers Rep (Civ Serv Pers) MorH 17 (373-2822), 2359 E 12th Ave, N St Paul, Sp 7-4629

MILLER, Einar L, Sr Lab Anim Att (Res Anim Hosp) Mayo B 123 (373-4352), Box 97, Chicago City

MILLER, Elaine R, Jr Clk (Adm & Rec) MorH 106 (373-2147), 1000 8th St S E, Apt 205, Mpls 55414, 331-9148

MILLER, Elsie, Cust Wkr (Hskpp) Hosp A102 (Hosp 2628), 425 F ilmore N E, Mpls, St 1-8637

MILLER, Erma V, Asst Sci (Pediatrics) Mayo 1430 (Hosp 2436), 3242 Girard Ave S, Mpls 8, Ta 3-6026

MILLER, Eugene A, Lab Anim Att (Res Anim Hosp) Mayo B 123 (373-4352), Box 385, Chicago City

MILLER, Eugene C, Asst Prof (Northwest School & Exp Station) (At 1-4275), Crookston

MILLER, Evalyn E, Pract Nurse (Univ Hosp) Mayo Bx 490 (Hosp 2606), 234 N Mississippi River Blvd, St Paul 4, 645-8292

MILLER, Frances, Instr (Music) Sch 107 (373-3546), 4324 Drew Ave S, Mpls 10, Wa 6-1749

MILLER, Frank C, Assoc Prof (Anthropology) ForH 258 (373-4696), 1710 Logan Ave S, Mpls, 377-5828

MILLER, Garth E, Tchg Asst (Dairy Husb) HH 130 (647-3626), 1485 Cleveland Ave N, St Paul 8, Mi 6-3196

MILLER, Gerald R, Asst Prof Ext Agr (Agr Ext Serv) Agr 103 (647-3526), 1428 Arden Place, St Paul 55112, 633-2431

MILLER, Glen, Dent Pros Tech (Dent) Owre 315 (373-3259), 2545 Xylon Ave, St Louis Park, Li 5-8796

MILLER, Harold A, Asst Prof (Rhetoric) AgEng 314 (647-3542), 9508 Oliver Ave N, Mpls 30, Ha 5-3853

MILLER, Harold Dawes, Instr (Med) Mpls Gen Hosp, 8519 - 4th Ave S, Mpls, Tu 1-6017

MILLER, Harold E, Clin Asso Prof (Med) 1531 Med Arts Bldg, 4622 Edgebrook Pl, Mpls 24, Wa 6-3328

MILLER, Helen, Salad Maker (Comstock Hall) ComH Kitchen (373-2452), 1800 3rd Ave S, Mpl, Fe 9-6163

MILLER, Helga E, Laun Wkr (Un Laun) PB (373-3402), 706 S 9th St, Mpls, Fe 8-6470

MILLER Henrietta I, Aide (Urology) Sta 41, 2410 4th Ave S, Mpls

MILLER, Henrietta, Prin Secy (Biochem) SnH 214 (647-3481), 2313 Priscilla St, St Paul 8, Mi 6-4129

MILLER, Hugo E, Clin Asst Prof (Surg-Div of Uro) 712 Marquette Bank Bldg (Fe 2-3691), 3915 E 26th St, Mpls 6, Pa 2-3250

MILLER, J C, Clin Assoc Prof (Med) 215 Med Arts Bldg, 6208 S Knoll Drive, Mpls, We 5-1226

MILLER, Jack W, Assoc Prof (Pharmacology) MH23 (373-4539), 5436 Kellogg Ave, Mpls 55424, 920-2585

MILLER, James D, USDA Pl Path (Pl Path & Bot) CR 101B (647-3683), 1764 Agden, St Paul 13, Hu 8-2615

MILLER, Jerome R, Clin Field Inst (Sch of Soc Wk), 4340 Browndale Ave, St Louis Park 24, 927-4761

MILLER, Jerry, Tchg Asst (Anal Chem) C 417 (373-2369), Cen Hall, Mpls, Fe 9-7421

MILLER, John L, Dairy Herdsman (Dairy Husb) DCB (647-3398), 3400 45th Ave, Mpls 6, Pa 2-8648

MILLER, John R, Lect (Sch of Arch) Arch 110 (373-2198), 5400 Queen Ave S, Mpls

MILLER, Judith W, Clk-Typ (Grad Sch) JohH 333 (373-2952), 1428 Sargent Ave, St Paul 5, MI 9-6880

MILLER, Judith A, Gen Staff Nurse (Nurs Serv) Mayo Bx 490 (Hosp 2606), 515 SE Delaware, Mpls 14

MILLER, Judith A, Sr Clk Typ (Trn) (Hosp Steno) Mayo D120 (Hosp 2150), 3320 5th Ave S, Mpls 8, Ta 4-4452

MILLER, Karen Jean (Sch Dent Reading Rm) (373-3861), 320 University Ave NE, Mpls, 338-2821

MILLER, Kenneth P, Assoc Prof (So Sch & Exp Sta) (835-1003), Waseca

MILLER, Lawrence, Jan (Hskp) Mayo Bx 55 (Hosp 2628), 3335 Brunswick N, Mpls 22, Ke 7-3050

MILLER, Leo, Ticket Mgr (Mpls Symph Orch) NMA 106 (373-2331), 4532 Florida Ave N, Mpls 28, 533-8041

MILLER, Lillian A, Sr Cust Wrkr (So Sch of Ag) (835-1003), Waseca

MILLER, Louise C, Soc Wrkr (Soc Serv) Mayo (Hosp 2667), 91 Arthur Ave SE, Mpls 14, Fe 5-8617

MILLER, Marilyn A, Sr Clk Typ (Phy Ed) CH 203 (373-4200), 6444 Cedar Ave S, Mpls 23, 866-7083

MILLER, Marilyn M, Sr Clk Typ (Aud-Vis Educ Serv) WeH 25 (373-3620), Rt 1, Savage, 435-7159

MILLER, Marlen F, Res Asst (Ag Econ) HH 303 (647-3334), 3152 46th Ave S, Mpls 6, 729-6672

MILLER, Norma Ruth, LPN (Nurs Serv) Mayo Bx 490 (Hosp 2606), Powell Hall, Univ of Minn, Mpls 14, Fe 9-0531

MILLER, Patricia A, Sec (Off of For Stu Advsr) EdH 302 (373-4094), 315 Cottage Downs Road, Hopkins, We 8-9516

MILLER, Patricia A, Clk-Typ I (Hlth) SBH 276 (Fe 9-7751), 548 9th Ave NW, New Brighton 12, Me 3-1997

MILLER, Patricia A, LPN (Masonic) Mayo Bx 490 (Hosp 2606), 5649 Northport Dr, Mpls 28, 533-3973

MILLER, Phillip L, Tchg Asst (Org Chem) C 61 (373-2323), 3109 4th St SE, Mpls, 331-2307

MILLER, R Dale, Prof & Chr (Hum) (Ra 4-8801, x360), Duluth

MILLER, R Drew, Assoc Prof & Assoc Dir-Mayo Fdn (Med) (At 2-2511), Rochester

MILLER, Ralph E, Assoc Prof (Col of Ag, For, & Home Ec) CoffH 215 (647-3220), 1403 Hamline Ave N, St Paul 55113, 646-4727

MILLER, Richard D, Asst Pub Hlth Eng (Hlth) SBH 467 (Fe 9-7751), 8101 W 78th, Mpls 20, We 9-8706

MILLER, Richard K, Asst Prof (Math) E 312 (373-4585), 556 Desnoyer Ave, St Paul, 645-8971

MILLER, Robert H, Assoc Prof (Pharm Technol) AH 16 (373-2192), 1155 Lincoln Ave, St Paul 5, Ca 6-1168

MILLER, Robert H, Res Asst (So Sci) So 232 (647-3574), 1178 Gibbs, Apt S4, St Paul 8, Mi 6-4746

MILLER, Roger E, Res Asst (Num Anal Ctr) Ex 215 (373-4548), 6104 Centennial Hall, Univ of Minn, Mpls 14, Fe 9-7421

MILLER, Ross H, Asst Prof (Neuro Surg) (At 2-2511), Rochester

MILLER, Sherod, Sr Soc Wrkr (Soc Serv) Mayo D392 (Hosp 2667), 912 22nd Ave S, Apt 105, Mpls, 339-4433

MILLER, Signe, Prin Sec (Math) ForH 400 (373-2586), 148 Malcolm Ave SE, Mpls 14, Fe 8-1112

MILLER, Thomas E, Tchg-Res Asst (Microbiol) Mayo 1038 (Hosp 2472), 722 Indiana Ave No, Mpls, Ja 9-8406

MILLER, Val Marie, Sr Lab Tech (Path) Jach 478 (373-2793), 4218 Bloomington Ave S, Mpls 55407, 824-9740

MILLER, William E, Entomol (USDA, For Serv) LSF 536 (645-0841), 4710 Hodgson Road, St Paul 55112, 484-2653

MILLER, Winifred M, Prin Lab Attend (Chem) C 302 (373-2355), 1428 Sargent Ave, St Paul 5, 699-6880

MILLER, Winston R, Clin Instr (Med) St Paul Outpatient Ctr, 521 Hill St, Red Wing, Du 8-6408

MILLER, Zondal R, Clin Prof (Neurol), 2161 Upper St Dennis Rd, St Paul, 699-9795

MILLERS, Aldona, Sr Clk-Typ (Ph) TSCE 115 (373-2958), 630 7th St SE, Mpls 14, Fe 1-2693

MILLET, Douglas K, Clin Asst Prof (Surg-Div of Otho) 401 Med Arts Bldg (Fe 6-9659), 4510 Golf Terrace, Mpls 24, Wa 6-9161

MILLETTE, Douglas E, Gen Mech (Pl Serv-MR Shop) SS115 (373-3617), 2416 White Bear Ave, St Paul, Sp 7-3393

MILLIKAN, Clark H, Prof (Neurol) (At 2-2511), Rochester

MILLOY, Kathryn I, Clk (Gen Ext Div-Aud Vis) UPress (373-3940), 1725 2nd Ave S, Mpls 3, Fe 2-2387

MILLS, Arlene M, Hosp Aide (Hosp) Mayo Bx 490 (Hosp 2606), 1269 Fifield Place, St Paul, Mi 5-4190

MILLS, Barbara L, File Clk (Adm & Rec) MorH 106 (373-2148), 1729 LaSalle, Mpls

MILLS, Donald A, Res Asst (Biochem) SnH 308 (647-3487), 2915 14th Ave S, Mpls 7, 729-7568

MILLS, Johanna B, Sec (Sch Psy Trn Educ) Pt 210 (373-3286), 7508 Upton S, Mpls 23, 869-9552

MILLS, Moss P, Asst Ag Ext Spec, Pub Af (Ag Ext Serv) TSC 110 (647-3613), 7577 Pinewood Dr, Forest Hills, Stillwater, 436-5595

MILLS, Stephen D, Assoc Prof (Clin Ped) (At 2-2511), Rochester

MILNE, John H, Gen Mech Fore (Aero & Eng Mech) (Mi 6-7301), Rosemount

MILNER, Laura J, Sr Acct Clk (Bus Off) MorH 3rd Fl (373-2091), 3600 13th Ave S, Mpls 55407, Pa 4-5950

MILNER, Sofia, Tchg Asst (Chem Eng) ChE 432 (373-2308), 601E Comstock Hall, Univ of Minn, Mpls 55455, Fe 3-2161

MILNER, Sofia Zilberfarb, Fel (Chem Eng) ChE 151 (373-2300), 601E Comstock Hall, Univ of Minn, Mpls 14, Fe 3-2161

MILROY, Thomas W, Phys (Hlth Serv) HS (373-4017), 3950 White Bear Ave, White Bear Lake 55110, 9-1-529-5686

MILSTEN, Marie Rose, Trans Mach Optr (Ag Ext Serv) CofH 116 (647-3427), 2325 Priscilla St, St Paul 55108, 644-1203

MILSTEN, Ruth H, Home Agt, Instr (Ag Ext Serv) (935-2554), Mahnomen

MILSTONE, Eugene P, Asst Prof (Soc Sci-Sociol) (589-2211, x76), Morris

MILTON, Roy C, Res Asst (Stat) JohH 416 (373-2521), 1156 Delaware Ave W, W St Paul, Ca 4-5033

MINAHAN, Joseph A, Res Asst (Metal) MinMet 424 (373-3156), 2603 7th St S, Mpls, 338-1210

MINAHAN, Nancy M, Lab Technol (Microbiol) Mayo 925 (Hosp 2485), 4635 18th Ave S, Mpls

MINAR, Charles L, Gen Mech (U Laun) PB (373-3402), 4935 Newton Ave N, Mpls, Ja 1-7054

MINAR, Hazel L, Instr (Stu Tchg) Bu 227 (373-4463) 2544 NE Pierce St, Mpls 55418, St 9-1084

MINDAK, William A, Assoc Prof (Jour) MurH 102 (373-3171), 2374 Commonwealth, St Paul 8, Mi 4-3898

MINDRUM, Robert P, Maint & Opr Mech (Pl Serv) Mayo A195 (Hosp 2796), 601 Lincoln NE, Mpls, 331-3167

MINDRUP, Elizabeth A, Sr Lab Tech (Dermatol) DieIH 127 (373-4324), 1061 27th Ave SE, Mpls 55414, 335-0185

MINER, Duane P, Qual Cont Tech (X-Ray) Mayo (Hosp 2647), 6940 Jersey Ave N, Mpls, 537-0612

MINER, Morey B, Prin (N Cent Sch & Exp Sta) (Fa 6-3485), Grand Rapids

MINERS, Margaret H, Sec (Psychiat) Mayo B-605 (Hosp 2677), 2900 Highcrest Road, St Paul 55113, 633-5088

MINNETTI, Joseph C, Instr (Music) ScH 107 (373-3546), 1215 4th St SE, Mpls 14, Fe 8-6158

MINNICH, Dwight E, Prof (Zool) Z 310 (373-3651), 1415 E River Rd, Mpls, Fe 2-0959

MINOR, Linda R, Clk Typ (Pub Hlth) Mayo 1112 (Hosp 2463, 2464), 428 University Ave SE, Mpls 55414, 338-6853

MINSKE, Elmer R, Herdsman (So Exp Sta) (835-2830), Waseca

MIRACLE, Chester L, Assoc Prof of Math (Math) ForH 469 (373-4679), 4135 Arthur St, Mpls, 788-0716

MIROCHA, Chester J, Asst Prof (Pl Path & Phys) PP 208 (647-3682), 1363 Wynne Ave, St Paul 55108, 646-6226

MIRON, Agnes A, Key Pnch Opr Trn (Ag Exp Sta) NorH 22 (647-3397), Rt 1, Hugo, 429-1434

MIRON, Alfred E, Res Asst (Dairy Husb) HH 1 (647-3636), Rt 1, Hugo

MISHRA, Umeshwar D, Res Asst (Min & Met Eng) MinMet 422 (373-3156), 1612 7th St, Mpls

MITCHELL, Berton D, Clin Instr (Surg-Div of Gen) 400 Phy & Surg Bldg (Fe 3-7533), 641 S Westwood Dr, Mpls 16, Fr 7-1272

MITCHELL, Dorothy G, Prin Exec Sec (Educ-Admin) Bu 204 (373-2241), 6129 Thomas Ave S, Mpls 10, Wa 6-5109

MITCHELL, Charles K, Sr Lab Tech (Dairy Ind) DI (647-3385), 1435-1/2 N Cleveland Ave, St Paul 55108, 645-9812

MITCHELL, Glenn R, Asst Dir (U Hosp) Hosp D244 (Hosp 2616), 2280 Priscilla St, Apt 16, St Paul 8, 645-9998

MITCHELL, Hobart, Sr Park Attend (Park Facil) PolDB (373-3550), 3612 Elliot Ave S, Mpls 14, Ta 2-3596

MITCHELL, Jayne H, Instr (Engl) TSMb 5 (373-4530), 3617 Fairlawn Dr, Wayzata, Gr 3-7050

MITCHELL, John S, Med Fel Spec (Ped) Mayo 1460 (Hosp 2751), 4407 Brunswick Ave N, Mpls 22, 533-7745

MITCHELL, Louise D, Off Mgr (State Org Serv) TSMc 112 (373-3750), 99 Hawthorne Rd, Hopkins, We 8-4679

MITCHELL, Lucille M, Sr Fd Serv Wrkr (Centennial Hall) CenH (373-2291), 154 Emerald St SE, Mpls 14, Fe 8-4277

MITCHELL, Mancel T, Clin Asst Prof (Obs & Gynecol), 4613 Browndale Ave S, Mpls 24, Wa 2-2328

MITCHELL, Patricia A, Nurse's Aide (Nurs Serv) Mayo Bx 490 (Hosp 2606), 604 Ontario SE, Mpls 14, 331-3014

MITCHELL, Robert A (Physiol Chem) MH 15 (373-3102), 1015 Essex St, Apt 111, Mpls 14

MITCHELL, Robert J, Const Labr (Pl Serv-Const Shops) SS115 (373-3617), Bx 22, Mound, Mound 571M

MITCHELL, Ronald W, Instr (Elem Educ) Bu 136C (373-2261), 577 St Clair, St Paul 2, Ca 4-6567

MITHUEN, Jerry W, Lab Attend (Hormel Inst) (HE 3-8804), Austin

MITRA, Gopal C, Instr (Art Educ) WuH 135e (373-4050), 1312 5th St SE, Mpls 14, 331-9951

MITTENESS, Morris A, Farm & Grnds Supt (Gen Serv & Maint) Agr 101 (647-3280), 757 Rose Place, St Paul 17, Iv 4-6324

MITZNER, Larry R, Lab-Tech (Ent Fish & Wildl) CofH 15A (647-3646), 2219-1/2 Knapp, St Paul 55108, 646-8508

MIX, James, Lab Tech (Soil Sci) So 28 (647-3586), 1189 N Snelling Ave, St Paul 13

MIXER, Harry, Clin Instr (Radiol) Med Arts Bldg (Fe 6-2637), 166 Ardmore Dr, Mpls, Fr 4-2503

MIYAKE, Tetsuya, Tchg Asst (Chem Eng) ChE 66 (373-2297), 10509 Centennial Hall, Univ of Minn, Mpls, Fe 9-7421

MIZUKAMI, Hiroshi, Res Fel (Phys Chem) C 47 (373-2354), 414 SE 7th St, Apt 202, Mpls 55455, 336-9831

MIZUKAMI, Ikuko Fukuda, Res Fel (Microbiol) DieIH J124 (373-4321), 414 7th St SE, Mpls 14, 336-9831

MIZUNO, George R, Assoc Scient (Hormel Inst) (HE 3-8804), Austin

MIZUNO, Nobuko S, Res Assoc (Surg) Vet Adm Hosp 106 (Pa 9-2381, x370), 1282 Hewitt Ave, St Paul 55104, 664-7493

MOBBERLEY, Mary L, Tchg Asst (Phys Chem) MH 229 (373-3336), 1770 Princeton Ave, St Paul 5, Mi 9-0269

MOBERG, Ellen S, Laun Wrkr (U Laun) PB (373-3402), 731 E 15th, Mpls, 336-5974

MOBERG, Grace G, Sec (Hlth) HS 210 (647-3775), 219 Bedford SE, Mpls 14, Fe 5-2465

MOBERG, Ida E, Lab Attd (Hosp Labs) Mayo B285 (Hosp 2283), 4011 40th Ave S, Mpls 55406, Pa 9-2581

MOBERG, Judith A, Clk (Admin-LD) JohH 210 (373-2895), 3825 45th Ave S, Mpls, Pa 4-9097

MOBERLY, Lois L, Stu Pers Wrkr (Stu Un-Prog) CMU 230 (373-2455 or 2456), 1414 6th St SE, Mpls 14, 331-9915

MODLER, Robert F, Res Fel (Org Chem) C 410 (373-3712), 727 University Ave SE, Mpls 14, 339-1238

MODY, Raghuvir J, Tchg Asst (Econ) BA 1075 (373-3494), 515 15th Ave SE, Mpls 14, 331-1947

MOE, John H, Clin Prof (Surg-Div of Ortho) 416 Marquette Bk Bldg (Fe 9-8976), 6 Webber Place, Mpls, We 8-7158

MOE, Morley M, Eng Asst (Num Anal Ctr) Ex 238 (373-2522), 1405 Como SE, Mpls 14, 331-5814

MOE, Philip J, Tchg Asst (Engl) ForH 290C (373-3982), 4521 York Ave N, Robbinsdale 55422, Ju 8-6778

MOE, Rhoda M, Cook (CMU Fd Serv) CMU 51 (373-2425), 436 Main St NE, Mpls 13, Fe 6-3193

MOE, Vivian D, Gen Staff Nurse (Nurs Serv) Mayo Bx 490 (Hosp 2606), 5917 Vincent Ave S, Mpls, Wa 6-7392

MOELLER, Robert J, Res Asst (Mgmt Stud-Dean's Off) BA 1247 (373-4991), 363 Macalester St, St Paul 5, 698-2249

MOELY, Barbara E, Res Asst (Ch Psy) CD 210 (339-5173), 409 4th Ave SE, Mpls, 339-5173

MOEN, Bennet O, Exp Plot Supr (NW Sch & Exp Sta) (At 1-4275), Crookston

MOEN, Christine H, Prin Sec (Adm) CoH 201 (647-3214), 439 Fairview Ave N, St Paul 4, Mi 4-7048

MOEN, Doris Arloween, Clk-Typ (Educ) Bu 108 (373-2280), 5151 36th Ave S, Mpls 17, 724-5239

MOEN, Johannes K, Clin Asst Prof (Med) 209 Doctors Bldg, 3432 Holmes Ave, Mpls 8, Ta 4-9136

MOEN, Kathleen E, Sr Clk Typ (VP-Devpt) MorH 234 (373-4899), 1292 Maynard Dr E, St Paul 55116, 698-4595

MOEN, Lillie H, Lect (Educ & Psy) (Ra 4-8801, x249), Duluth

MOEN, Mary E, Tchg Asst (Rom Lang) TSF 218, 701 Mt Curve Blvd, St Paul 16, 699-1040

MOEN, Nancy J, Sr Clk (Educ Lib) Lib 208 (373-3841), 3238 Bryant Ave S, Mpls 8, 823-5998

MOEN, Norman A, Meat Cutter-Sr Farm Labr (NW Sch & Exp Sta) (281-1260), Crookston

MOEN, Norman W, Assoc Prof (GC) NH 106 (373-4104), 2271 Hoyt Ave W, St Paul 8, Mi 4-6931

MOEN, Paul, Lan Anim Att (Surg) Mayo B181, 597 Bennet Dr, Mpls, 560-3426

MOEN, Signe, Clk-Typ (Tr Serv) HolB 115 (373-2777), 2834 Fillmore St NE, Mpls, St 9-2700

MOEN, Wilbur L, Asst Prof & Dir PT (Phys Med & Rehab) Mayo 860 (Hosp 2721), 3113 James Ave S, Mpls, Ta 3-3113

MOERTEL, Charles G, Asst Prof (Med) (At 2-2511), Rochester

MOESER, Clara, Fd Serv Wrkr (U Serv) PIH (373-3401), 4428 4th St NE, Mpls

MOFFITT, Emerson A, Instr (Anes) (At 2-2511), Rochester

MOFFITT, Genevieve, Home Agt, Asst Prof (Ag Ext Serv) (357-2211), LeCenter

MOGAVERO, Ronald J, Asst Prof (Mech Eng) ME 130 (373-3007)

MOGEN, John A, Res Hall Couns (U Serv) PIH (373-6188), 1532 Pioneer Hall, Univ of Minn

MOGG, Joe L, Lect (Pub Hlth) Mayo 1112 (Hosp 2463), 474 W County Rd "C", St Paul

MOGHE, Sharad R, Res Fel (Aero & Eng Mech) Aero 322 (373-2173), 1321 7th St SE, Mpls 14, Fe 1-3470

MOGK, Virginia L, Sr Clk-Typ (Off of Dean of Stu) EdH 200 (373-4082), 2441 1st Ave S, Mpls, 335-8240

MOHAMMED, Gulam, Tchg Asst (Soc Sci Prog) SocSci 268 (373-4611), 311 9th Ave SE, Mpls 14, 338-2131

MOHN, Carl A, Res Asst (For) GH 1A, 1220 Fifield St, St Paul, 644-2702

MOHR, Coenraad L, Instr (Ind Rel) BA 569 (373-4127), 3453 16th Ave S, Mpls 55407

MOHR, Myrtle J, Sec (Rosemnt Res Ctr) (423-2546), Rosemount

MOHRAGI, Rezvan, Instr-Psy (Dean of Stu Off) CofH 101 (647-3258), 1016 17th Ave SE, Mpls 55414, 331-2586

MOHRENWEISER, Harvey W, Res Asst (Dairy Husb) HH 130 (647-3626), 1619 Carl St, Apt 11, St Paul



TO REACH HOSPITAL NUMBERS:

From  
MINNEAPOLIS CAMPUS PHONES  
Dial 192 then the listed  
number

From  
HOSPITAL PHONES  
Dial listed number

FROM ALL OTHER PHONES  
Dial Federal 9-7311  
ask operator for  
listed number

MOHRING, Herbert, Assoc Prof (Econ) BA 1051 (373-4385), 1425 E River Rd, Mpls 14, Fe 8-2407

MOHS, Margaret H, Nurses Aide (U Hosp) Hosp Sta 52 (Hosp), 118 Arthur Ave SE, Mpls 14, 339-6544

MOLLANEN, Elnore, Sr Clk-Typ (Gen Sthse) SS 100 (373-3466), 1390 Shryer Ave, St Paul 13, 644-8606

MOLANDER, Monica A, Asst to Treas (Admin) MorH 510 (373-2090), 369 S Brimhall St, St Paul 5, 699-4909

MOLEK, Mary, Instr-Curator (Rec Immig Archives) Lib 313 (373-4546), 3509 Oakland Ave, Mpls, 822-0453

MOLINA, Ernesto J, Med Fel (Surg) Hosp (Hosp), 711 SE Delaware, Mpls

MOLINE, Carol M, Accoun (U Serv) We 108 (373-3746), 9047 Taylor NE, Mpls 21, Su 4-3862

MOLINE, Edward A, Sthse Stk Clk (Gen Sthse) SS 100 (373-3606), 2953 Pierce St NE, Mpls, 789-1725

MOLITOR, Helen O, Instr (Engl) VH 305 (373-2554), 3823 Columbus S, Mpls, Ta 3-1714

MOLITOR, Michael V, Instr (Classics) FolH 312 (373-3872), 2633 Humboldt Ave S, Mpls, 374-5315

MOLITOR, Rae Mary, Lab Tech (Ped) VCHH 554 (373-4927), 425 Erie St SE, Mpls, 331-4958

MOLL, Eugene A, Clin Instr (Dent) Owre 310 (373-2535), 6861 Meadowbrook Blvd, Mpls, We 5-3959

MOLLER, James, Med Fel Spec (Ped) VCHH 158 (Hosp 192-2684), 4953 Russell Ave S, Mpls, 927-5853

MOLNAR, George D, Asst Prof (Med) (At 2-2511), Rochester

MOLNAU, Myron P, Ag Eng (Hyd Lab Geol Survey), Iowa City

MOLSKNESS, Gene E, Hosp Orderly (U Hosp) Mayo Bx 490 (Hosp 2606), 1701 Portland Ave, Mpls 4

MOLSTAD, Meredith H, Info Repr (Minn Med Fdn) Mayo 1342 (Hosp 2748), 3645 46th Ave S, Mpls 55406, Pa 9-3645

MOLUND, Greta M, RN (Psychiat) Hosp Sta 62 (Hosp 2262), 712 21st Ave S, Mpls 4, 336-3702

MONACHESI, Elio D, Prof & Chr (Sociol) SocSci 1114A (373-2643), 2249 Folwell, St Paul 8, Mi 4-1429

MONAHAN, Edward J, Sr Comm Tech (Aud-Vis Educ Serv) WeH 55 (373-3786), 4916 Aldrich Ave S, Mpls 9, 823-5305

MONAHAN, Pauline O, Sr Clk (Adm & Rec) MorH S-1 (373-2142), 7034 15th Ave S, Mpls 23, Un 6-9484

MONAHAN, Robert Hugh, Clin Assoc Prof (Ophthal) DieH 250 (373-4334), 2158 Commonwealth, St Paul 8, Mi 4-7710

MONCHILOVICH, Gloria Jean, Clk-Typ (Hort Sci) Hr 111 (647-3465), 2136 Fry St, St Paul, 631-1497

MONCURE, Frances D, Instr (Nurs) Owre 125 (373-5124), 5121 16th Ave S, Mpls 55417, 721-4383

MONGE, Donald L, Asst Dir-Brdct Eng (Radio & TV) EdH R5 (373-3809), 4628 3rd Ave S, Mpls 9, 822-1705

MONIAN, Patricia M, Sr Acct Clk (Surg) Mayo B515 (Hosp 2763), 4715 Bryant Ave S, Mpls 55409, 825-9126

MONK, George S, Res Fel (Math) ForH 466 (373-4668), 7 Barton Ave, Mpls 14, 338-3320

MONK, Samuel H, Prof (Engl) VH 109A (373-2550), 2325 Pleasant Ave S, Mpls 4, Fe 8-2528

MONSERUD, Howard, Gardener (Pl Serv) ShAn 128 (373-3574), 1865 Walnut St, St Paul 55113, Mi 6-8130

MONSERUD, Susan D, Tchg Asst (Art Educ) WuH 135 (373-4050), 427 4th St SE, Mpls 55414, 333-3845

MONSERUD, Wilma G, Artist (Bot) Bo 301 (373-2218), 48 Oliver Ave S, Mpls 5, Fr 7-7018

MONSON, Daryl J, Res Fel (Aero) Ex 201 (373-2504), 963 Hall Ave, W St Paul 18, Ca 4-0723

MONSON, Dianne L, Instr (Stu Tchg) Bu 227, 5520 41st Ave S, Mpls 55417, Pa 2-6958

MONSON, Duane G, Med Fel (Radiol) VA Hosp (Pa 9-2381, x505), 3200 W 83rd St, Bloomington, 888-9135

MONSON, Eileen A, Home Agt, Instr (Ag Ext Serv) (532-5230), Marshall

MONSON, Judith, Couns (Comstock Hall) ComH 318W (Fe 3-2161), 180 Delaware St SE, Comstock Hall, Univ of Minn, Mpls 14, Fe 3-2161

MONSON, Linda B, LPN (Fac-Empl Phys Exams) HS (373-3763), 512 SE Delaware St, Mpls 55414, 333-2840

MONSON, Paul H, Assoc Prof & Curator (Sci & Math) (Ra 4-8801), Duluth

MONSON, Sonja D, Asst Prof (Psychiat) VA Hosp (Pa 9-2381, x529-426), 3200 W 83rd St, Mpls 20, 888-9135

MONTANIEL, Necito L, Surg Res (Surg) Mt Sinai Hosp, Mt Sinai Hosp, Mpls 55404, 339-1681

MONTGOMERY, Franz, Prof & Asst to Chr (Engl) VH 127D (373-2595), 2824 Irving Ave S, Mpls 8, Ta 4-0446

MONTGOMERY, Joanne, Sr Soc Wrkr (Soc Serv) Hosp D323 (Hosp 2641), 336 Burnside Dr, Mpls 22, 377-0009

MONTGOMERY, Kenneth A, Tchg Asst (Geol & Geophy) P 22 (373-3374), 1805 Garfield Ave NE, Mpls

MONTZKA, Lorna S, Home Agt, Instr (Ag Ext Serv) (526-2094), Blue Earth

MOO, Gordon G, Refrig Mech (Pl Serv-Refrig Shop) SS115 (373-3617), 1401 Kentucky Ave, Mpls 26, Li 5-9653

MOODY, Lloyd R, Gen Mech (Pl Serv-FR Shop) SS 115 (373-3617), 4145 Welcome Ave N, Mpls 22, Ke 7-7348

MOOERS, Karen J, LPN (Nurs) Hosp (Hosp), 6614 13th Ave S, Mpls, 869-3733

MOON, Charles, Sr Lab Anim Attend (Microbiol) Mayo B241-47 (Hosp 2413), 1126 11th Ave N, Mpls

MOON, Harley W, Instr (Vet Diag Lab) Anim Diag Lab 259 (647-3245), Staff House 10, Rosemount, Ga 3-3736

MOON, Rev. Peter, Adv, Disclp Stu Fellow (United Campus Chris Fellow) 3115 E 42nd St (Pa 2-4433), 3400 E 44th St, Mpls, Pa 9-4055

MOONAN, Helen Jean, Res Asst (Sociol) ForH 458 (373-2643), 2257 Hillside Ave, St Paul 8, 646-5865

MOONAN, Willard J, Instr (Educ) Bu 214 (373-2284), 2257 Hillside Ave, St Paul 8, 646-5865

MOONEY, Barbara J, Undergrad Tchg Asst (Proj Eng) PeikH 230 (373-3319), Comstock Hall, Univ of Minn, Mpls 14

MOONEY, Dorothy H, Hsekr (Hekp) Hosp A 102 (Hosp 2628), 1430 W 36th, Mpls 8, 922-8665

MOONEY, Harold M, Assoc Prof (Geol & Geoph) P 208B (373-3137), 4331 Longfellow Ave, Mpls, 724-1218

MOONEY, Lucille J, Laun Wrkr (U Laun) PB (373-3402), 1406 Clinton Ave, Mpls, Fe 2-0742

MOONEY, Mary L, Lab Technol (Vet Med & Clin) VetC 2 (647-3254), 3808 Blaisdell, Mpls 9, Ta 4-9246

MOORE, Arlene B, Sr Clk-Typ (Admin-Bus Off) (Ra 4-8801, x280), Duluth

MOORE, Clynell W, Sr Clk-Typ (Cashier's Off) HS (373-3780), 419 E 36th St, Mpls 55408, Ta 7-3124

MOORE, Forrest G, Assoc Prof-Educ & Dir (Off of Adv to For Stu) 717 E River Rd (373-4094), 948 Sherren, St Paul, Hu 9-6589

MOORE, Francis B, Prof & Hd Chem (Sci & Math) (Ra 4-8801, x317), Duluth

MOORE, George Paul, Visit Lec (Spch & Th Arts) FolH 411 (373-2569), 2234 NW 6th Place, Gainesville, Fla

MOORE, James C, Instr (Econ) BA 1008 (373-3676), 4556 Madison St NE, Mpls 21, Su 8-1279

MOORE, James M, Res Asst (Stat) JohH 416 (373-3035), 2526 S 8th St, Mpls 6, 333-8645

MOORE, John W, Assoc Sci (Bo) Bo 302 (373-2218), 628 SE Ontario, Mpls 14, Fe 1-5120

MOORE, Josephine, Couns (Comstock Hall) ComH 103W (Fe 3-2161), Comstock Hall, Univ of Minn, 180 Delaware St SE, Mpls, Fe 3-2161

MOORE, Linda L, Clk-Typ (Stu Ctr) StCen 104 (647-3521), Bx 167, Harris, 674-4146

MOORE, Marjorie E, Lab Att (Hosp Lab) Hosp Bx 198 (Hosp 2601), 28 Williams Ave SE, Mpls 14

MOORE, Mary J, Stu Tech Supr (Hosp Lab) Mayo C285 (Hosp 2688), 3435 Colfax Ave S, Mpls 55408, Ta 7-4269

MOORE, Matthew B, Instr (Pl Path & Bo) PP 308 (647-3369), 793 W Arlington, St Paul 17, Hu 9-5871

MOORE, Michele Ann, Clk-Typ (Surg) Mayo B-518 (Hosp 2711), 6706 Eliot View Rd, Mpls 55426, Li 5-0621

MOORE, Molly N, Clk-Typ (Radiation Ther Div) Hosp C237 (Hosp 2136), 1371 LeMay, St Paul 18, Mi 8-6811

MOORE, Phyllis, Sr Acct Clk (Microbiol) Mayo 1060 (Hosp 2471), 517 Desnoyer Ave, St Paul 4, 644-7481

MOORE, Muriel, LPN (Nurs) Mayo Bx 490 (Hosp 2606), Powell Hall, Univ of Minn, Mpls, Fe 9-0531

MOORE, Richard B, Med Fel Spec (Med) VCHH 410 (373-4300), 931 St Paul Ave, St Paul, Mi 9-0927

MOORE, Robert E, Prof (Engl) VH 308 (373-4044), 1927 E River Terrace, Mpls 14, 336-4206

MOORE, Shirley G, Assoc Prof (Ch Psy) CD 104A (373-2219), 2924 Crest View Dr, Mpls 18, 781-7805

MOORE, Vaughn C, Instr (Radiol) Hosp B251 (Hosp 2135), 1371 LeMay Ave, St Paul, Mi 8-6811

MOORE, William E, Instr (Vet Med & Clin) VetC 120 (647-3254), 517 Desnoyer Ave, St Paul 4, 644-7481

MOORE, Willie, Cust Wrkr (Hekpg) Mayo A-102 (Hosp 2628), 1207 Irving Ave N, Mpls, Ja 9-3421

MOORHEAD, Julie S, Home Agt, Instr (Ag Ext Serv) (598-3325), Madison

MOORHOUSE, Jane A, Res Asst (Home Ec) McNH 255, 1750 Norfolk Ave, St Paul 6, 698-5491

MOORMAN, Rev Raymond, Chapl (Newman Clb) Corpus Christi Church, 1449 Cleveland Ave N, St Paul 55108

MOOS, Daniel J, Clin Asst Prof (Surg-Div of Gen) 609 Med Arts Bldg (Fe 5-2295), Rt 3, Wayzata, Gr 7-2505

MOOSBRUGGER, Lloyd J, Attny (Hlth) SBH 467 (339-7751), 11110 Zebulon Pike, Savage, 454-4111

MORA, Waldo Boone, Stu Technol Supr (Clin Lab) Mayo C285 (Hosp 2688), 635 Erie St SE, Mpls 14, 331-5895

MORALES, Roberto, Gen Mech (Pl Serv) SS 115 (373-3617), 4208 13th Ave S, Mpls, 825-5971

MORAN, Elvin, Power Frm Implmt Opr (NW Sch & Exp Sta) (281-3236), Crookston

MORAN, Kenneth J, Photo (News Serv) (Ra 4-8801, x215), Duluth

MORAN, Thomas J, Res Asst (Aero & Eng Mech) Aero 15 (373-2499), 1314 Gibbs Ave, St Paul, 645-8860

MORAN, Wanda M, Hosp Aide (U Hosp) Mayo Bx 490 (Hosp 2606), 415 Erie St SE, Mpls 14, Fe 1-2234

MORAYEC, Gerald J, Cook (Med) Faribault State Sch & Hosp, Faribault

MORDINE, Shirley M, Instr (Educ & Psy-Women's PE) (Ra 4-8801, x493), Duluth

MOREAN, Philip R, Prin Acct Clk (Burs Off) MorH 115 (373-2103), 7538 Bloomington Ave, Mpls 55423, 869-5292

MOREAULT, Sandra J, Sr Clk-Typ (Ctr for Cont Stdy) CCS (373-3028), 3138 Lincoln St NE, Mpls, St 9-0127

MOREHEAD, James R, Tchg Asst (Anat) JacH 256 (373-2795), 3104 Chicago Ave, Mpls 7, Ta 2-9576

MORELAND, Dorothy J, Clk-Typ (Stu Un) CMU 106 (373-2555), 5624 40th Ave S, Mpls 17, Pa 1-1738

MORENO, Ernesto Enrique, Tchg Asst (Rom Lang) TSF 224, 1114 Washington St NE, Mpls 13, 336-1862

MOREUS, Carol A, Sr Clk-Typ (MilSci) A 108 (373-2212), 4333 14th Ave S, Mpls 7, Ta 3-3187

MOREY, Glenn, Instr (Geol & Geoph) P 123 (373-3378), 1631 Carl St, Apt 9, St Paul 8

MOREY, Glenn B, Tchg Asst (Geol & Geoph) P 100k (373-4569), 809 11th Ave SE, Mpls 14, 331-3894

MORGAN, Carl R, Res Fel (Anat) JacH 282 (373-2788), 9913 10th Ave S, Mpls 20, Tu 1-3519

MORGAN, Carol Ann, Couns (Comstock Hall) ComH 418W (Fe 3-2161), Comstock Hall, 180 Delaware St SE, Mpls 14, Fe 3-2161

MORGAN, Edward M, Prof (Nav Sci) A 203 (373-2230), 4 Woodland Dr, Edina

MORGAN, Elizabeth M, Fd Serv Wrkr (Hosp-Nutri) Hosp (Hosp 2708), 4304 2nd St NE, Mpls 21, Su 8-7960

MORGAN, James F, Res Asst (Ph) Ph 66 (373-3355), 1618 Eustis, St Paul 13, 645-5795

MORGAN, James R, Stmfr (Pl Serv-Stm Shp) SS 115 (373-3617), 3821 Brunswick Ave, St Louis Park 16, We 9-3569

MORGAN, James T, Div Chief (USDA, For Serv) LSFOR 517 (645-0841), 2111 Knapp St, St Paul 55108, 645-6042

MORGAN, John R, Sr Farm Labr (Agron) Rosemount Res Ctr, Rosemount MORGAN, Pearl M, Prin Sec (Pres Off) MorH 235 (373-2025), 814 SE 4th St, Mpls 14, Fe 3-3782

MORGAN, William T, Tchg Asst (Engl) E 320, 2416 Bourne Ave, St Paul 55108, 646-3609

MORGART, Harriet J, Asst Prof (Ped) Mayo D-236 (Hosp 2830), Rt 1, Bx 289, Mound

MORGEN, Carol A, Tchg Asst (Engl) VH 304 (373-3532), Comstock 518E, Univ of Minn, Mpls 14, 333-2161

MORIARTY, Rebecca Ann, Sr Clk-Typ (Ped) LyonL 280 (373-2919), 2328 11th Ave E, N St Paul, 777-9695

MORIARTY, James A, Instr (Neurol) Mayo B527 (Hosp 2731), 2904 33rd Ave NE, Mpls 18, St 9-1498

MORIARTY, Rebecca J (Ped) VCHH 513 (373-2743), 856 Geranium, St Paul, 774-8436

MORIN, William J, Gen Mech-Tree Trimr (Gen Serv & Maint) MS (647-3406), 887 Aurora Ave, St Paul, Ca 5-2407

MORISON, Bradley G, Lect (Jour) MurH 110 (373-3397), 4805 Upper Terrace, Mpls 24, Wa 6-5100

MORITA, Fumi, Res Fel (Phys Chem) C 47 (373-2354), 1000 8th St SE, Mpls, 331-1936

MORK, Frank E, Jr, Med Fel (Radiol) VA Hosp (Pa 9-2381, x505), 4948 31st Ave S, Mpls, Pa 2-0995

MORK, Gordon M A, Prof & Dir (Stu Tchg) Bu 225 (373-2244), 6 Westwood Rd, Minnetonka 55343, 545-6943

MORK, Halbert L, NASA Fel (Mech Eng) ME 215 (373-2977), 6705 Southdale Rd, Mpls 55424, Wa 6-2443

MORK, Marilyn L, Prin Acct Clk (Inv) MorH 424 (373-2118), 3323 Major Ave N, Mpls 55422, Ju 8-7391

MORKEN, Anna, Cust Wrkr (Sanford Hall) SaH (Fe 9-0931), 402 Cedar Ave S, Mpls

MORKEN, Barbara M, Gen Staff Nurse (U Hosp) Mayo Bx 490 (Hosp 2606), Powell Hall, Univ of Minn, Mpls 14

MORLAN, Robert J, Util Man (NW Sch & Exp Sta) (At 1-4275), Crookston

MORLEY, Thomas, Prof & Act Curator (Bo) Bo 301A (373-2229), 187 Malcolm, Mpls 14

MORLOCK, Carl G, Prof (Clin Med) (At 2-2511), Rochester

MORR, Charles V, Asst Prof (Dairy Ind) DI 241 (647-3603)

MORRILL, Richard B, Lect (Arch) Arch 110 (373-2198), 123 Melbourne Ave SE, Mpls 14, 339-5441

MORRIS, Betty Ann, Clk (Med Rec) Hosp D115 (Hosp 2100), 494 Aurora Ave, St Paul 3

MORRIS, David Arthur, Hosp Ord (Psycho) Mayo Bx 490 (Hosp 2606), 3140 21st Ave S, Mpls

MORRIS, David B, Tchg Asst-Rdr (Engl) VH 304 (373-3532), 416 6th SE, Mpls 14, Fe 8-3345

MORRIS, Howard A, Prof (Dairy Ind) DI 225 (647-3603), 1587 Burton Ave, St Paul 8, Mi 4-4740

MORRIS, John E, Assoc Co Ag Agt, Instr (Ag Ext Serv), Benson

MORRIS, Phillip H, Sr Gen Mech (Pl Serv) SS 115 (373-3485), 6819 Eliot View Rd, Mpls, Li 5-9502

MORRIS, Richard A, Instr (Soc Sci-Hist) (Ra 4-8801, x464), Duluth

MORRISETTE, Larry T, Prog Supr (Radio & TV) EdH 1 (373-3813), 1423 Rambler Rd, St Paul 13, Me 3-6693

MORRISON, Grace D, Sr Clk (Lib) (Ra 4-8801, x233), Duluth

MORRISON, Jean M, Instr (Wom Phy Ed) NGW 151A (373-3213), 707 8th Ave SE, Apt 11, Mpls 14, 331-2469

MORRISON, Karl F, Asst Prof (Hist) SocSci 672 (373-4634), 615 5th Ave SE, Apt 7, Mpls 14, 335-8092

MORRISON, Laura G, Lab Technol (Med) VCHH 456 (373-4301), 2071 Oakwood Dr, New Brighton 12, Su 4-7965

MORRISON, Lois J, Laun Wrkr (U Laun) PB (373-3402), 106 E 14th St, Mpls 55403, 335-4309

MORRISON, Mary A, Lab Technol (Med-Dermat Div) Mayo C394 (Hosp 2530), 425 University Ave SE, Mpls 14, 339-6224

MORRISON, Neil J, Sr Lab Mach (Mines Exp Sta) MEX 103 (373-3341), 208 N Broadway, Wayzata, Gr 3-8628

MORRISSEY, Lois, Clk-Typ (Anim Husb) PetH 122 (647-3392), 352 N Cretin, St Paul 4, 645-3778

MORROW, George W, Instr (Med) (At 2-2511), Rochester

MORSE, Ethel Jean, Sr Clk (Bus Off) MorH 3rd Fl (373-4938), 2927 Buchanan NE, Mpls 55418, 789-6605

MORSE, Horace T, Dean & Prof (Gen Col) NH 106 (373-4104), 1933 James Ave S, Mpls 5, Fr 7-1162

MORSE, Lura M, Assoc Prof (Home Ec) McNH 231 (647-3451), 1005 15th Ave SE, Mpls 14, Fe 1-2344

MONSTAD, Andrew T, Prof (Dent) Owre 409 (373-3250), Rt 1, Bx 361, Forest Lake, Ax 7-4912

MORTENSEN, Berneita M, Laun Wrkr (U Laun) PB (373-3402), 4107 Reservoir Blvd, Mpls 21, Su 8-8252

MORTENSEN, Chrystle L, Sr Lab Tech (Ped) Owre 145 (373-3264), 5273 W 95th St, Mpls 31, 888-5398

MORTENSON, Darlene E, Clk Steno I (Hlth) SBH 467 (339-7751), 1929 Fremont Ave S, Apt 22, Mpls 55403

MORTENSON, Jean Ann, Prac Nurse (Nurs Serv) Mayo Bx 490 (Hosp 2606), 3150 Lakeshore Blvd, Wayzata, Gr 3-7644

MORTENSON, Calvin, Tchg Asst (Spch & Th Arts) FoIH 413 (373-2570), 720 15th Ave SE, Mpls, 331-2118

MORTENSON, Patricia L, Typ Trn (Med Rec) Hosp Bx 296 (Hosp 2150), 3145 Harriet Ave S, Mpls 8, 824-3031

MORTICK, Jack C, Tchg Assoc (Math) E 228 (373-2939), 447 13th Ave N, S St Paul, 451-6038

MORTIMER, James D, Res Couns (Bailey Hall) BaH (Mi 5-9241), Bailey Hall, St Paul Campus, Univ of Minn, St Paul (Mi 5-9241)

MORTON, Harrison L, Res Asst (Pl Path & Bo) CR 123 (647-3682), 1054 Argyle, St Paul, Hu 9-3233

MORTRUD, Olee R, Gen Mech (Pl Serv-FR Shp) SS 115 (373-3617), 3204 19th Ave S, Mpls, Pa 4-6564

MOSBY, Arther, Jan (Hskpg) Hosp A102 (Hosp 2628), 3129 Clinton Ave S, Mpls, Ta 2-9283

MOSCHINI, Fudge J, Sr Bldg Caretrkr (Pl Serv), Rt 1, Bx 470, Wayzata, Gr 1-9247

MOSCOWITZ, Albert J, Assoc Prof (Phys Chem) C 227 (373-2376), Campus Club, Univ of Minn, Mpls, 373-3535

MOSER, Ervin R, Labr (Soil Sci) (589-2211), Morris

MOSHARRAFA, Enayat M T, Res Asst (Phys Chem) LyonL 180 (373-3212), 1005 15th Ave SE, Mpls 14, Fe 1-1724

MOSHARRAFA, Moustafa A, Asst Prof (Elec Eng) EE 223 (373-2464), 1005 15th Ave SE, Mpls 14, 331-1724

MOSS, Jerome, Jr, Assoc Prof (Ind Educ) TNCD 107 (373-3641), 5705 Westbrook Rd, Mpls 22, 544-1875

MOSS, Ola Jane, Fd Serv Wrkr (Nutri) Hosp (Hosp), 1928 Emerson S, Mpls 5, Fr 4-4514

MOSS, Verne W, Jr, Lect (Ev & Spec Classes), 4636 Casco Ave, Mpls 24, Wa 2-7508

MOSSER, Donn G, Prof & Dir (Radiat Ther Div) Hosp B248 (Hosp 2134), 2130 W Lake of Isles Blvd, Mpls, Fr 7-7765

MOSTOLLER, Jeanette F, Sr Clk (N Cent Sch & Exp Sta) (Fa 6-3485), Grand Rapids

MOTEBERG, Shirley M, Clk (Stu Couns Bur) Pt 6 (373-3284), 306 Univ Ave SE, Mpls 14, 339-5983

MOTT, Glen E, Grad Stu (Biochem) MH 229 (373-3336), Centennial Hall, Univ of Minn, Mpls, Fe 9-7421

MOTTAZ, Lenore E, Lab Technol (Anat) JaCH 98 (373-2774), 2587 E 12th Ave, N St Paul 9, Sp 7-2465

MOULTON, Beverly A, Sr Clk-Typ (Physiol) MH 424 (373-3320), 1015 Essex St SE, Apt 308, Mpls 14

MOULTON, John Clemons, Res Asst (Museum Nat Hist) Cedar Crk Nat Hist Area (434-5131), 219 Brewster Hall, U of M, St Paul, 647-3503

MOULTON, Robert, Prof (Spch & Th Arts) NH 306A (373-4843)

MOUSSA, Ariga H, Med Fel (Anes) Mayo (Hosp 2734), 318 Harvard St, Mpls 14, 331-3942

MOUSSEAU, Arthur, Gardnr (Hort) Hr Grnhse (647-3477), 1709 Malvern, St Paul, Mi 4-2491

MOWERSON, G Robert, Asst Prof & Hd Swim Coach (Phys Ed-Men) CH 218 (373-4296), 3417 35th Ave NE, Mpls 18, 781-7307

MOXNESS, Karen E, Res Asst (Home Ec) McNH 239, 249 (647-3455), 2104 Carter, St Paul, Mi 5-5409

MOYER, Frederick I, Admin Dir (Mpls Symp Orch) NMA 230 (373-2527), 5349 Kellogg Ave, Mpls 55424, 920-3608

MOYER, Richard W, Tchg Asst (Phys Chem) MH 15 (373-3090), 4614 40-1/2 St N, Mpls 22, 533-3837

MRAZ, William J, Instr (Engl) VH 206 (373-2543), 1610 Oliver Ave N, Mpls 11, 521-0104

MUCHMORE, Harold G, Assoc Prof (Int Med) Ancker Hosp (Ca 2-7341, x384), 1817 Gramsie Rd, St Paul 12, 633-5181

MUCKEY, Dorothy L, Nurse's Aide (Psychiat) Hosp Sta 62 (Hosp), 410 Girard Terrace, Mpls 5, 374-1206

MUDEK, Marlene A, Lic Prac Nurse (Masonic) Mayo Bx 490 (Hosp 2606 or 331-1414), Duluth

MUDGE, J William, Asst Prof Ext Dairyman (Ag Ext Serv) (647-3433), 3007 N Pascal, St Paul 55113, Me 3-6307

MUEHRING, Hertha C, Sr Clk-Typ (Hlth Serv) (Ra 4-8801, x330), Duluth

MUELLER, Alexander, Res Fel (Phys Chem) C 15 (373-4931), 215 Cecil St SE, Mpls 14, 338-0835

MUELLER, Carolyn May, Gen Staff Nurse (Nurs Serv) Hosp (Hosp), Powell Hall, Univ of Minn, Mpls, Fe 9-0531

MUELLER, Clarence E, Asst Prof & Intra Dir (Phys Ed-Men) CH 203 (373-4200), 3112 Edgemere Ave, Mpls 18, St 9-6661

MUELLER, Donald, Med Fel (Radiol) VA Hosp (Pa 9-2381, x505), 10231 Zenith Lane, Bloomington, Tu 8-6825

MUELLER, Donna M, Lab Att (Path) JaCH 197 (373-2763), 417 7th Ave NE, Mpls, 336-5904

MUELLER, Gary P, Sr Clk (Lib-Circ) Lib 213 (373-2885), 415 Adams NE, Mpls 13, 335-2419

MUELLER, Robert A, Res Asst (Pharmacol) MH 27 (373-3085), 11 Inner Dr, Circle Pines, 284-4261

MUELLER, Roger C, Tchg Asst (Engl) TNCE 230 (373-5174), 3609 25th Ave S, Mpls 6, 721-6825

MUELLER, Susanne, Lab Technol (Micro) Mayo 1060 (Hosp 2471), 1313 6th St SE, Mpls 14, 338-9610

MUELLER, Van D, Asst Prof (Educ Admin) Bu 201 (373-4860), 11716 Crocus St NW, Mpls 33, 427-2964

MUELLER, William J, Tchg Asst (Chem), 1490 W Larpeneur, St Paul 13

MUETZEL, Karen R, Clk Typ (Ev & Spec Classes) NH 50 (373-3195), 409 University SE, Mpls 14

MUHLY, James D, Instr (Hist) SocSci 780 (373-4637), 1817 3rd St S, Mpls

MUHLY, Polymnia, Tchg Asst (Clas) FoIH 303-1/2 (373-3912), 1817 3rd St S, Mpls 4

MUIRHEAD, Franklin R, Res Assoc (Elec Eng) EE 228 (373-2487), 1263 Rose Vista Court, St Paul 13, 644-6304

MUKAVETZ, Mildred S, Sr Clk-Typ (Stu Pers Serv) (Ra 4-8801, x274), Duluth

MULARIE, William M, Res Asst (Elec Eng) EE 316 (373-2495), 1704 Como Ave, Mpls 14, Fe 1-1293

MULCAHY, Marion G, Cust Wrkr (Hskpg) Hosp Bx 55 (Hosp), 301 N Dupont, Mpls 5, 377-5295

MULDER, Donald W, Assoc Prof (Neurol) (At 2-2511), Rochester

MULDER, Jurgen B, Res Asst (Mines Exp Sta) MEX 103 (373-3341), 708 5th St SE, Mpls

MULEY, Nick A, Admin Fel (Stu Ctr) StCen 2 (647-3522)

MULFORD, Beatrice, Med Fel (Med) VA Hosp (Pa 9-2381), 550 View St, St Paul

MULFORD, Ida E, Nurses Aide (Nurs) Mayo Bx 490 (Hosp 2232), 2514 Lyndale N, Mpls 11, Ja 1-9470

MULHAUSEN, Robert O, Instr (Med) VA Hosp (Pa 9-2381, x462), VA Hosp, Qtrs 12N, Mpls, Pa 1-3109

MULHOLLAND, William, Clin Instr (Ped), 1801 Lyndale Ave S, Mpls, Fe 2-6593



TO REACH HOSPITAL NUMBERS:

From  
MINNEAPOLIS CAMPUS PHONES

Dial 192 then the listed number

From  
HOSPITAL PHONES

Dial listed number

FROM ALL OTHER PHONES

Dial Federal 9-7311 ask operator for listed number

MULKA, Mary Jane, Hd Nurse (Psychiat) Hosp Sta 62 (339-7211), 500 SE Erie St, Mpls 14, 331-3755

MULKERN, Vivian Virginia, Stu Technol Supr (Hosp Lab) Hosp Bx 198 (Hosp 2601), 1968 Rishworth Lane, Mpls 10, 429-4164

MULLEN, Mary Lou, Gen Staff Nurse (U Hosp) Mayo Bx 490 (Hosp 2606), 4108 W 31st St, Mpls, Wa 6-3914

MULLEN, Phyllis B, Sr Clin Nurse (OPD Hosp) Hosp OPD (Hosp 2567, 2368), Bx 98, 500 SE Essex, Mpls, 336-3074

MULLER, Alexander, Res Fel (Phys Chem) C 15 (373-4931), 215 Cecil St SE, Mpls, 338-0835

MULLER-WILLIS, Lydia M, Res Assoc (Minnemath Ctr) TSCE 216 (373-3522), 410 6th St SE, Apt 214, Mpls 55414, 336-9252

MULLER, Mary L, Asst Prof Ext Spec Home Imprv (Ag Ext Serv) NoH 148 (647-3688), 1381 Cleveland Ave N, St Paul 55108, 645-7193

MULLER, Sigfrid A, Asst Prof (Dermatol) (At 2-2511), Rochester

MULLIGAN, Susan, Cust Wrkr (U Serv) BrH (647-3503), 1571 Lafond St, St Paul 4, Mi 5-1976

MULLIN, Robert, Asst Prof (Hort Sci) Hr 107A (647-3464), 2505 30th Ave NE, Mpls 18, St 1-1145

MULLINS, Paulene A, LPN (Nurs Off Float) Hosp (Hosp 2606), Powell Hall, Univ of Minn, 500 Essex SE, Mpls 14, Fe 9-0531

MULRYAN, John J, Tchg Asst (Engl) ForH 120 (373-4814), 1821 1st Ave S, Mpls 3, 335-3078

MULVAHILL, John, Clin Asst Prof (Psychiat) 824 Marquette Bk Bldg (Fe 6-4848), 7470 Ridgeway Rd, Mpls, 544-2122

MUNCY, Raymond, Jan (Hskpg) Mayo A-1 2 (Hosp 2628), 1621 NE 36th Ave, Mpls 18, St 9-0876

MUNDAHL, Margaret D, Clk Steno (State Org Serv) SocSci 122 (373-3170), 2727 Logan Ave N, Mpls 11, Ja 9-1624

MUNDALE, Martin O, Asst Prof (Phys Med & Rehab) ChRC R273 (Hosp 2715), 6713 Ewing N, Mpls 29, 561-6705

MUNDINGER, Ruth Faye, Sr Clk Typ (U Press) UPress (373-3890), 3331 Washington Ave N, Mpls, 529-7467

MUNDSTOCK, E James, Res Asst (Num Analy Ctr) Ex 217 (373-4548), 1331 Pioneer Hall, Univ of Minn, Mpls

MUNDSTOCK, Gayle P, Key Pch Opr (Ag Exp Sta) NorH 22 (647-3397), 1617 Marshall Ave, St Paul, 645-7112

MUNDT, Daniel H, Lect (B & E Div-Soc Sci) (Ra 4-8801, x358), Duluth

MUNGER, Shirley A, Assoc Prof (Hum-Music) (Ra 4-8801, x363), Duluth

MUNHOLLAND, John K, Asst Prof (Hist) SocSci 778, 1420 Hythe Ave, St Paul, 645-9838

MUNKRES, Kenneth D, Asst Prof (SS-Anim Husb) PetH (647-3320)

MUNN, Carol J, Clk-Typ (Cent Dupl & Address) JohH B17 (373-4490), Rt 2, Bx 206, Osseo, 425-2004

MUNN, Patricia M, Clk-Typ (Radio & TV) EdH 2 (373-3177), 1100 5th St SE, Mpls 14, Fe 8-9927

MUNNS, William E, Tchg Asst (Proj Eng) PeikH 230 (373-3304), 700-10 Ave SE, Mpls 55414

MUNOZ, Freddy M, Instr (Hum-Art) (Ra 4-8801, x349), Duluth

MUNOZ, Manuel M, Lab Anim Attd (Vet Med) (Ga 3-6246), Rosemount

MUNRO, A Evelyn, Asst Prod Mgr (U Press) UPress (373-3878), 39 Clarence Ave SE, Mpls 14, Fe 1-7447

MUNRO, Anne G, Instr (Engl) E 330 (373-3957), 41 Clarence Ave SE, Mpls 14, Fe 1-5116

MUNRO, Marion S, Prin Sec (Admin) (Ra 4-8801, x202), Duluth

MUNRO, William D, Assoc Prof (Num Anal Ctr) Ex 210 (373-4840), 41 Clarence St SE, Mpls 14, Fe 1-5116

MUNSCH, John M, Lab Mach (Elec Eng) EE 16 (373-2470), 3529 5th St NE, Mpls 18, 781-7275

MUNSON, Janice L, Clk-Typ (Pers) MorH 17 (373-2822), 515 5th Ave SE, Mpls 14, Fe 9-6970

MUNSON, Rachel F, Instr, Asst Ext Spec, Home Furn (Ag Ext Serv) NorH 35 (647-3426), 1626 Eustis, Apt 5B, St Paul 55108, 646-8001

MUNSON, Shirley T, Asst Prof (Hort) Hr 10 (647-3469), 2280 Priscilla, St Paul 8, Mi 5-4039

MUNSON, Veronica D, Hd Nurse (Nurs Serv) Hosp Sta 48 (Hosp 2248), 3124 E 24th St, Mpls 6, Pa 9-2162

MUNTER, Robert C, Jr Scien (Soil Sci) So 8 (647-3569), 4543 Minnehaha Ave S, Mpls

MUNTER, Sandra J, Stu Tech Supr (Hosp Lab) Hosp Bx 198 (Hosp 2601), 18 Arthur Ave SE, Mpls 14

MUNZENRIEDER, Thomas, Instr (Econ) BA 1069 (373-3679)

MURAKAMI, Judith, Tchg Asst (U High) PeikH 230 (373-3304), 1001 Harriet, St Paul 12

MURAYAMA, Noboru, Res Asst (Mech Eng) ME 480 (373-3003), 1225 8th St SE, Mpls 55414, 331-6302

MURKER, Alden G, Art Gall Tech (Hum-Art) (Ra 4-8801, x345, 346), Duluth

MURKER, Elsa K, Telephone Opr (PI Serv) (Ra 4-8801, x0), Duluth

MURPHY, Charles L, Jr, NDEA Fel (Chem Eng) ChE 151 (373-2300), 4730 Central Ave NE, Apt 6, Mpls

MURPHY, Cletus F, Ag Agt, Assoc Prof (Ag Ext Serv) (835-3610), Waseca

MURPHY, Dennis, Instr (Gen Col) NH 124 (373-3728), 600 University Ave SE, Mpls 14, 336-1365

MURPHY, Frank L, Window Wshr (PI Serv) (373-2047), 2928 Pillsbury Ave S, Mpls 55408

MURPHY, James R, Assoc Prof (Hum-Music) (Ra 4-8801, x342), Duluth

MURPHY, Jerold D, Instr (Stu Tchg) Tuttle Elem Sch (Fe 1-1309), 4307 E 50th St, Mpls, Pa 2-8211

MURPHY, Margaret M, Hosp Aide (Nurs Serv) Mayo Bx 490 (Hosp 2606), 2447 Aldrich Ave S, Mpls

MURPHY, Marion I, Prof-Dir (Pub Health) Mayo 1325 (Hosp 2745), 1737 Knox Ave S, Mpls, 377-4155

MURPHY, Martha Lou M, Head Nurse (Nag Serv-Psych) Mayo (Hosp 2261), 4030 Washburn Ave S, Mpls 55410, Wa 7-6295

MURPHY, Paul L, Assoc Prof (Hist) SocSci 782 (373-2707), 2286 Doswell Ave, St Paul 55108, 644-0588

MURPHY, Patricia A, Sr Clk Typ (Ped) VCHH 560 (373-2743), 3959 Snelling Ave S, Mpls 55406, Pa 9-4573

MURPHY, Richard D, Tchg Asst (Physics) Ph 347(373-3333), 813 11th Ave SE, Mpls 55414

MURPHY, Rosemary E, Gen Staff Nurse (Masonic) Mayo Bx 490 (Hosp 2606), 709 19th Ave S, Mpls, 338-1061

MURPHY, Sharon A, Home Agt-Instr (Agr Ext Serv) (Ra 4-8801), Duluth

MURPHY, Thomas E, Assoc Prof (Mech Engr) ME 461 (373-2989), 5936 Columbus Ave S, Mpls 55417, 866-1739

MURPHY, William, Janitor (Hskpg) Hosp A 102 (Hosp 2628), 3004 Polk St NE, Mpls, St 1-7829

MURRAY, Albreta N, Sr Secy (Agr Ext Serv) TSC 211 (647-3691), 2164 N Rosewood Lane, St Paul 631-0697

MURRAY, Charles III, Med Fell (Surg) Hosp (Hosp), 4930 Bryant Ave S, Mpls 825-4650

MURRAY, Clayton B, Res Fell (Elec Engr) EE 322 (373-2475), 1253 Gibbs, St Paul 8, Mi 6-5993

MURRAY, Donald A Jr, Sr Clk (Lib-Bio-Med) DiehlH 325 (373-2565), 1240 Juliet Ave, St Paul 5, 699-6305

MURRAY, James V, Const Lab (Const Sh-Plant Serv) SS 115 (373-3617), 915 Fremont N, Mpls, Fr 4-2911

MURRAY, M J, Assoc Prof (Medicine) Mayo C-337, 200 Meadow Lane N, Mpls, Fr 7-5279

MURRAY, Myrtle, Instr (Stud Tchg) Tuttle Elem Sch (Fe 1-1309), 4308 S 3rd Ave, Mpls, Ta 2-5183

MURRAY, Richard, Tchg Assoc (Pol Sci) SocSci 1350 (373-2657), 2601 5th Ave S, Apt 102, Mpls, 338-1159

MURRAY, Sue Ellen, Sr Clk-Typ (Med Adm) Mayo 1360 (Hosp 277), 1015 S E Essex St, Apt 108, Mpls 14, 331-3642

MURRAY, Thomas R, Sr Farm Labr (Agron & Plt Genet) Agr 303 (647-3281), Eden Valley, 453-6095

MURRAY, Venna E, Fd Serv Wkr (Nutrition) Hosp C-363 (Hosp 2119), 1007 Bayless, St Paul 14, Mi 4-2927

MURRELL, Leonard R, Instr (Anatomy) JOAD S-66 & S-48 (373-4998), 2111 21st Ave S, Mpls 55404, 335-3086

MURRELL, Sara J, Sr Clk-Typ (Dean's Office) VH 127 (373-3701), 64 Bedford St S E, Mpls 14, Fe 9-2173

MURRILL, Rupert L, Assoc Prof (Anthropology) ForH 220 (373-4698), 1315 June Ave S, Mpls, 377-7855

MURRILL, Sister John B, Fellow (Org Chem) C 443 (373-2357), 2414 7th St S, Mpls, Fe 2-8111

MURTAUGH, Mary, Fd Serv Wkr (Sanford Hall) SaH (373-3435), 338 Lincoln St NE, Mpls 13, Fe 1-7426

MURTHY, Paluri R, Res Asst (Biochem) SnH 308 (647-3487), 1237 Raymond Ave, St Paul 55108, Mi 5-8208

MURTON, Bonnie J, Res Asst (Stud Couns Bur) EdH 101 (373-4193), 213 9th Ave S E, Mpls 55414, 338-3676

MURTON, Brian J, Tchg Asst (Geography) SocSci 446 (373-4581), 422 14th Ave S E, Mpls 14

MURTY, Kanury A, Res Asst (Mech Engr) ME 480 (373-3003), 515 15th Ave S E, Mpls 55414, 331-1075

MUSA, Byron U, Med Fell (Medicine) V A Hosp (Pa 9-2381), 2 E Tower Ave, Ft Snelling, St Paul 11, 721-1866

MUSACHIO, Nicholas F, Physician (Univ Health Service) HS (373-4031, 373-4017), 1394 W Iowa Ave, St Paul 55108, 646-4172

MUSCHEL, Louis H, Prof (Micro) Mayo 940 (Hosp 2482), 1648 Eleanor, St Paul 16, 699-3049

MUSSEY, Mary E, Instr (Obst & Gyn) Mayo Foundation (At 2-2511), Rochester

MUSTONEN, Karlo K, Lecturer (Ev & Spec Cl) Lib 102 (373-3030), Centennial Hall #1211, Mpls 14, Fe 9-7421

MUTSCH, Edward L, Fell (Org Chem) C 410 (373-3712), 600 University Ave S E, Mpls 55414, Fe 6-1146

MUYSKENS, Jeanne, Tchg Asst (Sch of Home Econ) McNH 351 (647-3478), 1361 N Cleveland Ave, St Paul 8, Mi 4-0507

MUZZALL, Hugh A, Fellow (Surg-Gen) V A Hosp (Pa 9-2381), 2818 W River Rd, Mpls, Pa 1-4640

MUZZALL, Richard E, Instr in Surg (Surg) Henn Co Gen Hosp (330-2370), 22 E 15th St, Mpls 3, Fe 6-6519

MYDLAND, Ole, Sr Lab Anim Att (Agr Biochem) SnH 214, 2167 Dudley Ave, St Paul 8, Mi 4-1508

MYERS, Charles, Jr Engr (Aero & Engr Mech) Aero 13 (373-4538), 1620 103rd Ave N W, Coon Rapids, 427-1406

MYERS, Darlene K, (Elec Engr) EE 139 (373-2577), 3136 Park Ave S, Mpls, 822-8664

MYERS, Edith E, Sr Clk-Typ (Univ Hosp) Hosp Bx 97 (Hosp 2604), 1137 Lincoln St NE, Mpls 13, 789-9316

MYERS, Howard O, Prof Emer (Mech Engr), 412 Webster St, Palo Alto, Calif

MYERS, John S, Assoc Prof (Sch of Arch) Arch 110 (373-2198), 70 Orin Ave S E, Mpls 14, Fe 3-1612

MYERS, Lila M, Prin Acct Clk (Southern School & Exp Station) (835-1000), Waseca

MYERS, Louanne E, Sec (Stud Act Bur) TNM 4 (373-3955), 513 Erie S E, Mpls, 331-7334

MYERS, Malcolm H, Prof (Dept of Art) J 202 (373-2846), 1715 James Ave S, Mpls, 374-4274

MYERS, Michael C, Utility Man (Plant Services) (Ra 4-8801 x 290), Duluth

MYERS, Thomas T, Asst Prof (Surg) Mayo Foundation (At 2-2511), Rochester

MYERS, Walter R, Assoc Prof Emer (Business Administration), P O Box 354, Williamsburg, Va

MYERS, Will M, Dean (Off of Int'l Prog) SocSci 1214 A (373-3911), 2292 Folwell St, St Paul 55108, Mi 6-2130

MYERS, William A, Instr (Psychology) WeH 101-G (373-4545), 420 14th Ave S E, Apt #3, Mpls 55414

MYERS, William B, Lab Anim Att (Vet Surg & Rad) (Mi 6-7301 x 55), Rosemount

MYHRE, James, Clin Asst Prof (Medicine) 237 Med Arts Bldg, Mpls, 4620 Roanoke Rd, Mpls, Fr 4-1590

MYHRE, Loren G, Instr (Phy Ed for Men) On Leave (Ra 4-8801), Duluth

MYINT, Kyaw, Res Asst (Agr Econ) HH 311 (647-3459), 2245 Knapp St, St Paul 55108, 645-1898

MYRBILL, John N, Painter (Paint Shop-Plant Services) SS 115, 4421 31st Ave S, Mpls, Pa 9-5562

MYREN, Juliette I, Assoc Prof (Sch of Hom Econ) McNH 356 (647-3478), 1160 Raymond Ave, St Paul 8, 646-4144

MYRMAN, Ruth E, Lic Pract Nurse (Nursing Service) Mayo Bx 490 (Hosp 2252), 2716 31st Ave S, Mpls 6, Pa 1-5273

MYSHAK, Richard J, Res Fell & Adm Asst (Minnemath Center) TSCE 212 (373-4879), 7617 Perry Ave N, Mpls 55429, 561-3662

NACEY, Edith, Cust Wkr (Hskpg) Hosp A102 (Hosp 2628), 6830 Scott Ave N, Mpls, Ke 7-1605

NACKERUD, Rolf D, Night Manager (Union) CMU 228A (373-2420), 1300 Gibbs Ave, St Paul 55108, Mi 4-4165

NADEAU, John A, Instr (Eng) VH 202A (373-2542), 90 Malcolm SE, Mpls 55414, 336-3132

NADENICEK, John D, Assoc Sci (Hormel Inst) (433-8804), Austin

NAG, Kshounish Ch, Res Asst (Agr & Pl Gen) Agr 306 (647-3281), 2024 Commonwealth Ave, St Paul 55108, 645-7627

NAG, Prantosh, Res Asst (Agri Econ) HH 306 (647-3331), 1420 Raymond Ave, St Paul 55108, 644-2000

NAG, Sunanda, Tchg Asst (Philos) ForH 330 (373-4588), 2024 Commonwealth Ave, Apt E11, St Paul 55108, 645-7627

NAGASAWA, Herbert T, Assoc Prof (Pharm Chem) Vet Hosp (Pa 9-2381 x 316), 6323 Harriet Ave S, Mpls 55423, Un 9-6759

NAGASE, Hiroshi, Res Fell (Dairy Husb) HH 130 (647-3626), 1420 Raymond Ave, St Paul 55108, Mi 4-2000

NAGEL, Carol Marie, Clk (Radiol) Mayo B264 (Hosp 2647), 803 Huron St SE, Mpls 55414, 336-9425

NAGEL, Catherine, Fd Serv Wkr (U Serv) PiH (373-3401), 501 Newton Ave N, Mpls, Fr 4-1576

NAGEL, Laurel A, Gen Staff Nurse (U Hosp) Mayo Bx 490 (Hosp 2606), Powell Hall, Mpls, Fe 9-0531

NAGELL, Diane, Sr Secy (Bus Off) MorH 321 (373-2086), 200 W 27th St, Mpls 55408, 827-4594

NAGLE, Norman C, Assoc Prof (Arch) Arch 110 (373-2198), 735 Blue Gentian Road, St Paul 55118, G1 4-3514

NAGLE, M Virginia, Asst Prof (Home Ec) McNH 347 (647-3449), 1228 Cedar Lake Road S, Mpls 55416, Fr 7-6513

NAGOBADS, Ilgvars, Clin Instr (Psychiatry) Mayo D392 (Hosp 2667), 5116 W 60th St, Mpls 55424, 929-2722

NAGOBADS, V George, Phys (Per Health) HS (373-3765), 2004 James Ave S, Mpls 55405, Fr 4-1138

NAIR, Govindankutty T V, Res Asst (MH 18 (373-3090), 1316 5th St SE, Mpls

NAITOH, Yoshimasa, Res Fell (Vet Anat) VetA 101 (647-3243), 1282 Hewitt Ave, St Paul 55104, Mi 4-5592

NAKAKITA, Tsuneo, Tchg Asst (Elec Engr) ME 301 (373-2465), 7327 Centennial Hall, Mpls 55414, Fe 9-7421

NAKANO, Kaoru, Tchg Asst (Elec Engr) ME 3 (373-4528), 520 12th Ave SE, Mpls

NAKIB, Ahmad, Res Asst (Surg) Mayo B515 (Hosp), 117 Warwick SE, Mpls, Fe 2-2720

NALEY, Ilene M, Home Agt-Asst Prof (Ag Ext) (732-2724), Long Prairie

NAMTVEDE, Emma L, Sr Clk (Adm & Rec) MorH 105 (373-2146), 4329 Colfax Ave S, Mpls 55409, Ta 2-6067

NARKIE, Irene P, Sr Clk Typ (Arch) Arch 110 (373-2198), 1600 Thomas Ave N, Mpls, 522-3745

NARVAEZ, Richard A, Asst Prof (Romance Langs) FoH 225 (373-2539), 2200 Hendon Ave, St Paul, 644-6100

NASH, Allan N, Lect (Eve & Spec Classes), 1310 Gibbs Ave, St Paul 55108, 646-2472

NASH, George A, Asst Prof-Coach (Phys Ed-Men) CH 224 (373-4206), 2947 Buchanan St NE, Mpls 55418, St 1-7943

NASH, Judith L, Gen Staff Nurse (Nsg Serv) U Hosp (Hosp 0531), 500 Essex St SE, Mpls 55414, Fe 9-0531

NASH, Katherine, Asst Prof (Art) HoB 154 (373-2758), Route 3, Box 784, Excelsior, Gr 4-6448

NASH, Leo, Clin Instr (Radiol) Lowry Med Arts (Ca 4-2351), 621 Montcalm Place, St Paul, Mi 9-1565

NASH, Patricia L, Clk Typ (Pl Serv) SHAn 128 (373-3574), 2947 Buchanan St, Mpls 55418, St 1-7943

NASLUND, Ames, Clin Instr (Radiol) Med Arts (Fe 5-7864), 5105 Wooddale Ave, Edina, Wa 2-4322

NASON, Polly, Lab Technol (Med) DiehlH G123 (373-4329), 1373 Summit Ave, St Paul 55105, Mi 4-3764

NASR, Waddah, Tchg Asst (Philos) ForH 330 (373-4588), 727 15th Ave SE, Mpls 55414, 331-5013

NASSAR, Raja F, Res Fell (Anim Husb) PetH 132A (647-3689), 1400 Brompton, St Paul 55108, 645-1683

NATHAN, Harold Decantillon, Tchg Asst (Geol & Geophys) P 200E (373-4570), 501 5th St SE, Mpls 55414, 332-9480

NATZITZ, Boaz, Instr (Math) ForH 430 (373-2584), 1616 7th St SE, Mpls 55414, 331-1023

NAU, Zoe Z, Sr Clk Typ (Law) FraH B35 (373-4481), 4152 Pleasant Ave S, Mpls, 824-6863

NAVRATIL, Constance Jean, Recep (Cen for Cont Stud) CCS 131 (373-3151), 4220 28th Ave S, Mpls, 721-0853

NDOSI, Eliawira, Lab Technol (Microbiol) Mayo 1015 (Hosp 2476)

NEAL, Alberta, Lab Technol (Physiol) LyonL 461 (373-2908), 4437 3rd Ave S, Mpls 55409, Ta 3-4090

NEALE, Daniel C, Assoc Prof (Educ Psychol) Bu 101 (373-2274), 1101 E River Road, Mpls 55414, Fe 8-2911

NEALE, Mervin G, Prof Emer (Educ Admin), 1101 E River Road, Mpls 55414, Fe 8-2911 (Retired)

NEBENZAHL, Elliott, Res Asst (Stat) ForH 395 (373-4586)

NECHANICKY, Nancy J, Reg Nurse (Ped) U Hosp (Hosp), Powell Hall, 500 Essex, Mpls 55414, Fe 9-0531

NECHTEL, Ruth A, Sr Acct Clk (Aud-Vis Ext) UPress 233 (373-3810), 4249 Crocker Ave S, Mpls 55416, Wa 2-5191

NEDDERSEN, Donna K, Clk Typ (Admin) U Hosp Bx 73 (Hosp 2168), Osseo

NEEDHAM, Gerald M, Asst Prof (Microbiol) (At 2-2511), Rochester

NEEDHAM, Charles, Res Asst (Phys Chem) C 61 (373-2318), 1629 6th St SE, Mpls 55414

NEEDHAM, Merl E, Clin Asst (Ped) Southdale Med Arts (Wa 7-7171), Mpls

NEEDHAM, Patricia J, Sr Clk (Agr Ext Serv), Redlake

NEEDLES, Audrey, Instr (Sp & Theatre Arts)

NEERLAND, Charles S, Teach Asst (Engl) TNCE 230 (373-5174), 3641 10th Ave S, Mpls 55407, 729-8641

NEESER, Kenneth E, Assoc Co Ag Agt & Instr (Ag Ext Srvc) (Ra 4-8801), Duluth

NEET, J Frederick, Teach Asst (Human) ForH 275 (373-3506), 319 8th St SE, Mpls 55414, 336-3501

NEETZEL, John R, Rsch Assoc (Sch of For) LSFOR 208 (645-0841), 1381 Raymond Ave, St Paul 55108, 646-1914

NEFF, Donald J, Teach Asst (Math) FoH 125 (373-2594), 20 E Winona, St Paul 55107, Ca 7-6492

NEGAARD, Albert, Auto Mech (Gen Srvc & Maint) MS (647-3406), 2241 Roselawn Ave W, St Paul 55113, 631-0982

NEGAARD, Emma, Cust Wkr (Hskpg) Mayo A 1 (Hosp 2628), 1384 Keston, St Paul, Mi 4-9217

NEGRI, Jeannette A, Jr Sct (Physiol Chem) MH 224 (373-3336), 7539 Penn S, Mpls 55423, Un 6-4503

NEIBERGS, Lydia I, M.D. & Clin Instr (Eye Dept) HS (3 3-3755), 909 Goodrich Ave, St Paul 55105, 226-3566

NEIBLING, Margaret, Lab Tech (Lab Physiol Hyg) Stad Gate 27 (373-3586), 3270 Quale Ave N, Mpls, 588-5531

NEIDBALLA, Richard G, Med Flw (Med) VA Hosp, 6109 Upton Ave S, Mpls 55410, Wa 6-1510

NEIDERHEISER, Clodaugh M, Instr & Libr (Archives) Lib 11 (373-2891), 5409 29th Ave S, Mpls 55417, Pa 4-1080

NEIDT, Millicent I, Clk Steno (S Sch of Ag) (835-1000), Waseca

NEILSEN, Marion G, Supv Dist Nsg Act (Health) HS (647-3662), 5901 Aldrich Ave N, Mpls 55430, 561-4906

NELLI, Joyce C, Sr Clk Typ (EE) EE 139 (373-2459), 3250 15th Ave S, Mpls, 729-0964

NELSEN, Julie M, Clk Typ (Hosp) Hosp Bx 89 (Hosp 2741), 2601 E 38th St, Mpls 55406, Pa 1-4658

NELSEN, Luverne G, Mat Supr (Chem Engr) ChE 270 (373-2302), 4215 17th Ave S, Mpls 55407, Pa 2-5996

NELSON, Albert N, Jr Sct (Med) VCHH 404 (373-4300), 5116 40th Ave S, Mpls, Pa 2-1401

NELSON, Aldien B, Sr Lab An Attd (Med Sci) Mayo B 123 (373-4352), Rt 2 Box 36E, Rosemount, Ga 3-6247

NELSON, Alice H, Clk Typ I (Health) SBH 276 (Fe 9-7751), 2720 Emerson Ave S, Mpls 55408, 824-8870

NELSON, Alton B, Auto Mech (Trk Srvc) HoLB 115 (373-2777), 4242 Snelling Ave S, Mpls 55406, Pa 9-5106

NELSON, Arlene Eather, Sr Acct Clk (Bus Ofc) MorH 4th Flr (373-2118), Route 4, Anoka, 434-5717

NELSON, Barbara J, Prin Secy (Path) LL 274 (373-2920), 2310 27th Ave S, Mpls 55406, Pa 9-1854

NELSON, Barbara M, Secy (For Rsch Ctr) (879-8582), Cloquet

NELSON, Bernell, Secy (NW Sch & Exp Sta) (281-4275), Crookston

NELSON, Bernice, Fd Srvc Wkr (CenH) CenH (373-2291), 601 Lincoln St, Mpls, 781-3616

NELSON, Beverly J, Sr Clk (Bus Ofc) MorH 3rd Flr (373-2067), 325 6th Ave SE Apt 107, Mpls 55414, 336-1943

NELSON, Bonnie C, Rsch Asst (Sch of Home Ec) McNH 303, 1614 Eldridge Ave W, St Paul 55113, 631-0172

NELSON, Bonnie J, Clk Typ (Anesth Dept) Mayo 596C (Fe 9-7311), 616 10th Ave SE Apt 202, Mpls, 331-4361

NELSON, Bruce M, Clin Instr (Pedodontia) Owre (373-3262), 6608 Parkwood Rd, Mpls 55424, Wa 8-1595

NELSON, C Barton, Ch (Acute Comm Dis) SBH 235 (339-7751), 2550 39th Ave S, Mpls 55406, Pa 9-7572

NELSON, Camilla, Instr (Std Teach) Pratt Elem Sch (Fe 8-4769), 3021 Irving Ave S, Mpls 55408, Ta 3-4149

NELSON, Carla R, Std Prsnl Wkr (Std Uns) BA 130 (373-4658), 1085 14th Ave SE, Mpls 55414, 331-3818

NELSON, Carol E, Std Teach Supr (Hosp Lab) UMH Bx 198 (Hosp 2601), 2215 Blaisdell S Apt 208, Mpls 55404, 332-4711

NELSON, Carol J, Jr Sct (Lab Med) Mayo C211 (Hosp 220), 3952 12th Ave S, Mpls 55407, Ta 4-5014

NELSON, Carole A, Prin Clk (Grad Sch) JohH 316 (373-5129), Rt 2 Box 894, Wayzata, 473-8447

NELSON, Clara, Cust Wkr (Hskpg) Mayo A 102 (Hosp 2628), 320 S 19th Ave, Mpls, Fe 2-3823

NELSON, Clarence, Lab An Attd (Surg) (423-2338), Rosemount

NELSON, Clarence H, Millwright (Mines Exp Sta) MEX 103 (373-3341), 3636 46th Ave S, Mpls 55406, Pa 2-3594

NELSON, Clareyse E, Std Tech Supr (Lab Med) Mayo B 292 (Hosp 2704), 313 Harvard SE, Mpls 55414, 331-7731

NELSON, Claude J, Grad Std (Vet Bac & Pub Hlth) VetS 301 (647-3631), 1489 W Minnehaha Ave, St Paul 55104, Mi 4-2655

NELSON, Clifford L, Teach Asst (Dept of Ag Ed) Hr 313 (647-3294), 1514 Eldridge Ave W Apt 3, St Paul 55113, 631-0172

NELSON, Constance A, Stf Nur (OB), 5915 Emerson Ave S, Mpls

NELSON, Corinne A, Home Agt Instr (Ag Ext Srvc), Little Falls

NELSON, Curtis J, Rsch Asst (Agr & Plt Gen) Agr 201 (647-3281), 2124 Como Ave, St Paul 55108, Mi 5-8498

NELSON, Dale W, Bldg Caretrk (Plt Srvc), 6452 Dellwood Dr NE, Fridley 55421, Su 4-8100

NELSON, David J, Clin Instr (Surg) Hennepin Cty Hosp, 91 S 7th St, Mpls 55402

NELSON, David L, Teach Asst (Sch of Arch) Arch 110 (373-2198), 700 10th Ave SE, Mpls 55414, 331-7695

**M-N**

TO REACH HOSPITAL NUMBERS:

From  
MINNEAPOLIS CAMPUS PHONES

Dial 192 then the listed  
number

From  
HOSPITAL PHONES

Dial listed number

FROM ALL OTHER PHONES

Dial Federal 9-7311  
ask operator for  
listed number

150



NELSON, David V, Teach Asst (Ag Eng), 4533 N Columbus Ave, Peoria  
 NELSON, Dean W, Res Cnslr (Ofc of Dean of Stds) BaH 107E (Mi 5-9241),  
 230 W Michigan Ave, Ironwood, Mich, 932-2747  
 NELSON, Dennis G, Rsch Asst (Chem Engr) ChE 451 (373-2308), 1615 W  
 66th St, Mpls 55423, Un 6-4475  
 NELSON, Dennis L, Instr (Soc Sci) (Ra 4-8801), Duluth  
 NELSON, Diane A, Nur Sta Asst (Prof Care of Pts) Mayo Bx 490 (Hosp 2606)  
 743 Superior SE, Mpls  
 NELSON, Dolly, Sr Clin Nur (OPD) Hosp (Hosp 2303), 2280 West Hwy 36,  
 St Paul 55113, Mi 5-7257  
 NELSON, Donald F, Instr (German) FolH 212 (373-2582), 10373 Xavis St,  
 Mpls 55433, 421-1667  
 NELSON, Donald W, Res Hall Cnslr (TerH) TerH (Fe 9-0503), 5286 Terri-  
 torial Hall, Mpls  
 NELSON, Donald Wills, Teach Asst (Gen Ed) Bu 201 (373-2276), 223 Terri-  
 torial Hall, Mpls  
 NELSON, Doris, Asst Prof (S Sch of Ag) (835-1006), Waseca  
 NELSON, Douglas A, Asst Prof & Asst Dir Clin Labs (Lab Med) Mayo B273  
 (Hosp 2601), 2344 Doswell Ave, St Paul 55108, 646-6766  
 NELSON, Edward M, Engr Asst (Mus of Nat Hist) MNH 6 (373-3791), 4027  
 Yosemite Ave, Mpls 55416, We 9-3351  
 NELSON, Edward N, Clin Asst Prof (Peds), 3017 Bloomington Ave, Mpls,  
 Pa 1-1616  
 NELSON, Edwin R, Bldg Caretfr (Plt Srvc) (Ra 4-8801 x 290), Duluth  
 NELSON, Elsie Annette, Clk (Bus Ofc) MorH 3rd Flr (373-2072), 2041  
 Brunswick Ave N, Golden Valley, Li 5-2794  
 NELSON, Ernest A, Ag Agt Asst Prof (Ag Ext) (Vi 7-7195), Detroit Lakes  
 NELSON, Evelyn G, Ofc Supr (Bus Ofc) MorH 3rd Flr (373-2072), 2726 13th  
 Ave S, Mpls 55407, Ta 3-0601  
 NELSON, Gary L, Rsch Asst (Bur of Instit Res) Bu 330 (373-2263), 3861  
 Edgemoor Pl NE, Columbia Heights  
 NELSON, Gene H, Rsch Flw (Physics) LinL 208 (373-3124), 2160 Carter Av,  
 St Paul 55108, 645-4474  
 NELSON, George E, Clin Instr (Surg-Ortho) 416 Marquette Bk Bldg (Fe 9-  
 8976), 4817 Glenwood Ave, Mpls, Fr 7-5932  
 NELSON, Glen D, Res (Surg)(330-2370), 5606 St Andrews, Mpls 55424,  
 922-2888  
 NELSON, Glen H, Asst Prof (Vet Diag Labs) VetDL 152 (647-3245), 2476  
 Sheldon Ave, St Paul 55113, 633-5860  
 NELSON, Glenn C, Assoc Prof (Art) (Ra 4-8801 x 347), Duluth  
 NELSON, Glenn I, Rsch Asst (Rur Soc) NorH 279 (647-3525), 4831 Washing-  
 ton St NE, Mpls, 560-4554  
 NELSON, Glenn L, Teach Asst (Ag Econ) HH 212K (647-3497), 1485 N  
 Cleveland Ave, St Paul  
 NELSON, Harold E, Teach Asst (Anthro) ForH 210 (373-2601), 1381 N  
 Cleveland, St Paul, 645-1939  
 NELSON, Harold G, Lab Mach Sr (Physics) Ph 32 (373-3360), 1609 4th St S,  
 Mpls 55404  
 NELSON, Hilding E, Grds Crew Formn (Gen Ser & Maint) MS (647-3406),  
 Rt 4, Anoka, Su 4-2462  
 NELSON, Howard F, Prof & Chrmn (Ind Ed) TNCD 103 (373-3641), 96 Orlin  
 Ave SE, Mpls 55414, Fe 9-5060  
 NELSON, Iris K, Lab Tech (Ent Fish & Wildl) CofH 18A (647-3519)  
 NELSON, Jane A, Sr Clk (Bio-Med Libr) DiehlH (373-2565), 3904 Reservoir  
 Blvd, Mpls 55421, 788-1553  
 NELSON, Jane B, Sr Clk (Adm & Rec) CofH 220 (647-3202), 455 Maryland  
 Ave W, St Paul 55117, 488-9265  
 NELSON, Janyce, Sr Lab Tech (Neuro) Mayo B561 (Hosp 2128), 5841 Regent  
 Ave N, Mpls 55429, Ke 7-5419  
 NELSON, Jenell Renee, Lab Tech (Peds) VCHH 551 (373-2757), 1000 8th St  
 SE, Mpls, 331-2665  
 NELSON, Joan F, Instr (El Ed) (Ra 4-8801 x 251), Duluth  
 NELSON, JoAnn Marie T, Lab Tech (Peds) Mayo 1420 (Hosp 2432), 1826  
 Malvern St, St Paul 55113, Mi 6-6982  
 NELSON, Joanne D, Sr Secy (Anesth) Mayo C 596 (Hosp 2701), 1381 N  
 Cleveland, St Paul 55108, 645-1936  
 NELSON, Joel I, Instr (Soc) SocSci 1168 (373-3268), 4401 34th Ave S, Mpls  
 55406, 729-3063  
 NELSON, John R, Teach Asst (Ind Ed Dept) TNCD 108 (373-3641), 3709  
 Gettysburg Ave N, Mpls 55427, 537-4446  
 NELSON, Josephine B, Assoc Prof & Ext Asst Ed (Ag Ext) CofH 107  
 (647-3205), 2222 Hendon, St Paul 55108, Mi 4-6510  
 NELSON, J Russell, Assoc Prof (Dept of Fin & Ins) SBA 808 (373-4594),  
 6621 Knoll St, Mpls 55427, 545-1912  
 NELSON, Judith A, Sr Clk (Bus Ofc) Hosp 207D (Hosp 2661), 11035 Norway  
 NW, Coon Rapids 55433  
 NELSON, Judith Ann, Pract Nur (Masonic Hosp) Hosp Bx 90 (Hosp 2558),  
 2124 Fremont N, Mpls, 529-7523  
 NELSON, Judith I, Sr Clk Typ (Can Det Ctr) MasonH M-44 (Hosp 2781),  
 1455 Fulham St, St Paul 55108  
 NELSON, Judith O, Sr Clk (Bkpg) Hosp Bx 98 (Hosp 2661), 11035 Norway  
 NW, Coon Rapids, 421-1905  
 NELSON, June A, Nur Aide (Hosp OR) (Hosp 2734), 1128 6th St SE, Mpls  
 55414, 331-7870  
 NELSON, Kathleen Ann, Teach Asst (Org Chem) C 443 (373-2357), 4243  
 Lynn Ave, Mpls 55416, Wa 2-7037  
 NELSON, Laila P, Jr Libr (Bio-Med Lib) DiehlH (373-2565), 312 Harvard  
 St SE, Mpls 55414, 331-4725  
 NELSON, Laura M, Secy (Agr & Plt Gen) Agr 302 (647-3281), 1471  
 Raymond Ave, St Paul 55108, Mi 4-7051  
 NELSON, Lee S, Clin Dent (Dent Dept) HS (373-4048), 6635 Oliver Ave S,  
 Mpls 55423, 6-9-9546  
 NELSON, Leona S, Inf Spec (Ag Ext Srvc) CofH 107 (647-3205), 175 Malcolm  
 Ave SE, Mpls 55414, 335-8053  
 NELSON, Lila M, Instr (Engl & Ext) TSF 123 (373-3529), 824 9th Ave SE,  
 Mpls 55414, Fe 1-2915  
 NELSON, Lloyd S, Clin Instr (Peds) 616 Marquette Bk Bldg (Fe 6-4683),  
 Mpls  
 NELSON, Lois A W, Prin Clk (Adm & Recds) MorH 105 (373-2146), 3021  
 3rd Ave S, Mpls 55408, Ta 5-5578  
 NELSON, Loren E, Clin Asst Prof (Surg-Path) 934 Lowry Med Arts  
 (Ca 4-4405), 25 Birchwood Rd, Mahtomodi, Ga 6-2534  
 NELSON, Mae J, Secy (Adm) (Ra 4-8801), Duluth  
 NELSON, Margaret, PT Aide (Phys Med & Rehab) Mayo Rehab Ctr (Hosp  
 2726), 1507 Emerson Ave N, Mpls 55411, Ja 2-4334  
 NELSON, Marie A, Test Scoring Mach Opr (Std Cnslg Bur) EdH 301 (373-  
 3818), 1316 7th St SE, Mpls 55414, 376-6828  
 NELSON, Marion J, Assoc Prof (Art & Scand) FolH 210 (373-2562), 824  
 9th Ave SE, Mpls 55414, Fe 1-2915  
 NELSON, Marlyce E, Gen Stf Nur (Hosp) Mayo Bx 490 (Hosp 2606), 5323  
 Chicago Ave, Mpls 55417, 823-7847  
 NELSON, Marlys L, Gen Stf Nur (Peds) Mayo A 625 (Hosp 2267), 433 28th  
 & Como SE, Mpls 55414, 331-2967  
 NELSON, Marvin O, Lab An Attd (Res An Hosp) Mayo B123 (373-4352), Box  
 101, Mpls 55414, Fe 1-1944  
 NELSON, MaryAnn, Asst Bookbdr (Univ Bindery) Lib 401 (373-2884), 5824  
 Jefferson St NE, Mpls 55421, 788-4139  
 NELSON, Maynard C, Clin Assoc Prof (Surg) Med Arts 419 (Fe 3-6417),  
 6608 Parkwood Rd, Mpls, We 8-1595  
 NELSON, Nan, Sr Fd Srvc Wkr (PiH) PiH Kitchen (373-3401), 3815 S 19th  
 Ave, Mpls 55407, Pa 4-6288  
 NELSON, Nancy Lou, R N (Masonic Mem Hosp) (Hosp 2571), 410 6th St,  
 Mpls 55414, 331-5632  
 NELSON, O L Norman, Clin Assoc Prof (Med) Med Arts Bldg 601, 4916  
 Dale Dr, Mpls 55424, Wa 2-9533  
 NELSON, O Jerome, Prin Engr (Plt Srvc) FolH 26 (373-4152), 6118 Du-  
 pont Ave S, Mpls 55419, Un 9-6593  
 NELSON, Orntance J, Fd Srvc Wkr (Mayo Gift Sp & Foun), 1919 5th St NE,  
 Mpls 55418, St 9-5818  
 NELSON, Orville W, Teach Asst (Ind Ed Dept) TNCD 108 (373-3641), 1608  
 7th St SE, Mpls 55414, Fe 1-2990  
 NELSON, Oscar, Ag Agt Asst Prof (Ag Ext) (935-2554), Mahnomon  
 NELSON, Owen L, Res Flw (EE) EE 310 (373-2482), 1788 Carl St, St Paul  
 55113, 645-9696  
 NELSON, Patricia L, Prin Secy (Spec Ed) Pt 13 (373-3291), 1325 W 27th  
 St, Mpls 55408, Ta 4-6924  
 NELSON, Paul E, Teach Assoc (Rhetoric) AgEng 311 (647-3541), 1085 14th  
 Ave SE, Mpls 55414, 331-3818  
 NELSON, Rebecca A, Dir (ComH) ComH 131W (373-2454), 180 Delaware  
 St SE, Mpls 55414, 373-2451  
 NELSON, Reubin, Sr Pkg Attd (Pkg Faci) SPB (373-3550), 2328 30th Ave S,  
 Mpls, 722-5021  
 NELSON, Richard, Res Hall Cnslr (TerH) TerH 3-223, U of M, Mpls,  
 373-6427  
 NELSON, Richard Alan, Instr (Neuro) VA Hosp (Pa 9-2381), 152 Taylor Ave  
 Ft Snelling, St Paul 55111, 722-2261  
 NELSON, Richard C, Folderman (Prtg) SS 205 (373-3592), 3835 NE Jackson  
 Mpls 55421, Su 8-0944  
 NELSON, Robert, Postdoc (Pharm) MH 105 (373-3085), Stf Hs 12, Rose-  
 mount  
 NELSON, Robert A, Instr (Vet Surg & Rad) VetC (647-3254), 4408 Bloom-  
 ington Ave, Mpls 55407, Ta 5-3669  
 NELSON, Robert B F, Ele Mech (Ph) Ph 385 (373-3361), 4052 Nevada N,  
 Mpls 55427, 533-4973  
 NELSON, Robert D, Teach Asst (Zoo) Z 316 (373-3651), 811 W Pine St,  
 Stillwater, He 9-4514  
 NELSON, Ronald G, Teach Asst (Ed Adm) Bu 205 (373-2251), 321 8th Ave  
 N, Hopkins, We 8-8936  
 NELSON, Rosemary L, Sr Clk Typ (Psych) Psy 304 (373-3429), 911 8th St  
 SE, Mpls 55414, 331-3179  
 NELSON, Ruth Ann, Clk (Bus Ofc) MorH 3rd Flr (373-2062), 409 Univ Ave  
 SE, Mpls 55414  
 NELSON, Ruth E, Hosp Aide (Prof Cr of Pts) Mayo Bx 490 (Hosp 2606),  
 3225 18th Ave S, Mpls 55407, Pa 2-6208  
 NELSON, Ruth L, Prin Secy (Chem Engr) ChE 151 (373-2300), 6040 13th  
 Ave S, Mpls 55417, Un 9-2343  
 NELSON, Sandra F, Sr Clk Typ (Pharm) MH 105 (373-3085), 2315 30th Ave  
 S, Mpls 55406, 729-3894  
 NELSON, Sandra Jeanne, Sr Clk Typ (Ag Ext) CofH 119 (647-3421), 1504 W  
 Larpenteur, St Paul, Mi 6-5708  
 NELSON, Sandra M, Fd Srvc Wkr (Univ Srvc) DinC 146 (647-3618), 2031  
 Knapp St, St Paul, 644-8997  
 NELSON, Sandra S, Sr Clk Typ (Comp Clin) Mayo A 269 (Hosp 2841), 1710  
 Johnson St NE, Mpls, 789-6304  
 NELSON, Sara L, Hosp Aide (Hosp) Mayo Bx 490 (Hosp 2606), 4209 Morn-  
 ingside Rd, Mpls 55416, Wa 6-3005  
 NELSON, Selmer E, Grad Asst (Soils) So 135 (647-3501), 1855 W  
 Larpenteur, St Paul, 853-1535  
 NELSON, Sharon L, Clk Typ (EE) EE 139 (373-2577), 4334 Girard Ave N,  
 Mpls, 521-1242  
 NELSON, Sidney A, Hrdsmn (Da Husb) DCB (647-3398), 6304 Bloomington  
 Ave S, Mpls  
 NELSON, Stanley W, Lectr (Ag Ed) Hr 208 (647-3461), 2921 Victoria N,  
 St Paul 55113, Iv 4-2153  
 NELSON, Stuart W, Jr Engr (Ph Dept) Ph 78 (373-3363), 1845 Aglen, St  
 Paul 55113, 488-1470  
 NELSON, Susan K, Clk Steno II (Hlth) SBH 351 (339-7751), 4432 Nokomis  
 Ave, Mpls 55406, Pa 4-4807  
 NELSON, Suzanne E, Instr (El Ed) (Ra 4-8801 x 228), Duluth  
 NELSON, Terry F, Cnslr (FronH) FronH 5-316 (331-6400), 1686 Jefferson  
 Ave, St Paul  
 NELSON, Thomas A Jr, Instr (Engl) VH 14A (373-2548), 2323 Laurel Ave W  
 Mpls 55405, Fr 7-3343  
 NELSON, Thomas A, Asst Dir (Corr Stdy Dept) NH 250 (373-3844), 2323  
 Laurel Ave W, Mpls 55405, Fr 7-3343  
 NELSON, Thomas Evar, Rsch Asst (Biochem) SnH 102 (647-3649), 1832  
 Portland Ave, St Paul 55104, 644-8510  
 NELSON, Verla J, Stf Nur (Hosp) (Hosp 2248), 318 8th Ave SE, Mpls  
 55414, Fe 5-3046  
 NELSON, Victor C, Teach Asst (Gen Chem) C (373-2350), 605 Delaware  
 SE, Mpls, 331-5706  
 NELSON, Wilfred H, Teach Asst (Inorg Chem) C 117 (373-2350), 1097 13th  
 Ave SE, Mpls, Fe 1-3239

NELSON, Wallace I, Clin Asst (Surg) 2001 Blaisdell (Fe 3-5371), 6005 Idylwood Dr, Mpls 55424, We 5-1689

NELSON, Wallace W, Supt & Asst Prof (SW Exp Sta) (Pl 2-7717), Lambertson

NELSON, Walter, Rsch Assoc (Neuro) DiehlH 101H (373-4325), 1826 Malvern, St Paul 55113, Mi 6-6982

NELSON, Walter L, Adm Sct (Path) LyonL 274 (373-2916), 1826 Malvern, St Paul 55113

NELSON, William M, Bldg Caretrk (Plt Srvc) WmsA (373-3632), 2627 Irving Ave S, Mpls 55408, 377-8777

NERENBERG, Sidney, Clin Instr (Ophthlgy) Mayo A 684 (Hosp 2496), 1596 Rome, St Paul 55116, Mi 9-7152

NERHEIM, Esther C, Clk & Fd Srvc Wkr (Cof Un Fd Srvc) CMU 50 (373-2422), 4920 30th Ave S, Mpls 55417, Pa 2-3496

NESBIT, Mark E, Med Flw Spec (Peds) VFW 279 (373-4306), 221 Arthur Ave SE, Mpls, 339-3968

NESBITT, Patricia L, Sr Clin Nur (Nur) Hosp A 285 (Hosp 2123), 2115 E River Terrace, Mpls 55414, 333-2719

NESETH, Lois B, Clk Typ (Sch of Home Ec) McNH 200 (647-3442), 30 Winter St, St Paul, Ca 5-5024

NESS, Deibert D, Rsch Asst (Sch of For) GH, 1195 Hamline N, St Paul 55113, 644-4134

NESS, Dolores V, Sr Clk Typ (Agr Dept) Agr 303 (647-3281), 1193 Raleigh, St Paul 55108, 644-4134

NESS, Douglas J, Rsch Asst (Aero & Eng Mech) Aero 19 (373-2181), 3135 4th St SE, Mpls 55414, 331-6548

NESS, Gerald J, Assoc Co Ag Agt Asst Prof (Ag Ext Srvc), Perham

NESS, John H, Instr (Human) (Ra 4-8801 x 374), Duluth

NESS, M Inez, Jr Sct (Lab Med) Mayo C205 (Hosp 2403), 521 4th St SE, Mpls 14, Fe 8-3439

NESSSEL, Howard G, Mgr (Chem Stgse) (373-2361), 3941 25 Ave S, Mpls 55406, 724-8307

NESSET, William D, Clin Instr (Med) 3017 Bloomington Ave S, 5528 Merritt Circle, Edina 55424, We 9-9094

NESTRUD, Lloyd W Jr, Sr Eng Asst (Plt Srvc) FolH 96 (373-4828), 865 Osborne Rd, Mpls 55432, 784-2875

NETER, John, Prof & Chmn (Quant Anal) BA 775A (373-3580), 2531 Zinran Ave, Mpls 55426, Li 5-1185

NETHERCUTT, Angela B, Clk Typ (Fac Secy Ofc) Bu 108 (373-2280), 122 Cecil SE, Mpls 55414, Fe 6-7832

NETTELAND, Robert J, Rsch Asst (Ind Rel Ctr) BA 568 (373-4126), 805 E River Rd, Mpls 55414, Fe 1-7087

NETTLE, Lois L, Hosp Aide (Prof Cr of Pts) Mayo Bx 490 (Hosp 2606), 1005 Univ Ave SE, Mpls 55414, 332-5817

NETTLETON, Ann M, Hosp Aide (Hosp) Mayo Bx 490 (Hosp 2606), 52 S 10th St, Mpls, Fe 2-0488

NETTLETON, James W, Teach Asst (An) Jach 262 (373-2790), 4322 Centennial Hall, Mpls 55414, Fe 9-7421

NETWAL, Joan A, Clk Typ II (Hlth) SBH 270 (Fe 9-7751), 10785 Washington St NE, Anoka, 784-4627

NETWAL, Marjorie J, Adm Flw (Sch of Home Ec) McNH 212 (647-3442), 102 Martin Way, St Paul 55110, 484-6304

NETZ, Charles V, Assoc Dean & Prof (Pharm Tech) AH 115 (373-2186), 4728 Aldrich Ave S, Mpls 55409, Ta 2-7339

NEUBAUER, Donna J, Sr Clk Typ (Hosp Payrl) Mayo B 390 (Hosp 2159), 11341 Johnson Ave S, Mpls 55431, 881-4645

NEUBAUER, Joseph, (Agr & Plt Gen) Agr 418 (647-3281), 1320 Gibbs Ave, St Paul 55108, 646-0967

NEUBECK, Gerhard, Chmn Fam S & Prof & Dir Marr Coun Train Pro (Fam Stdy) SocSci 1014B (373-2607), 1465 Raymond St, St Paul, Mi 5-9751

NEUKIRCH, Lois, Teach Asst (Anty) Jach 381 (373-2786), 777 N Pascal St, St Paul 55104, Mi 6-4337

NEUMAN, Kerwin J, Teach Asst (CE) E 316 (373-2965), 2012 Iowa Ave, Superior, Wisc

NEUMANN, Paul C, Pr Engr Asst (St Anth Fls Hydr Lab) SAFHL (373-2782), 10410 Univ Ave NW, Coon Rapids 55433, 786-2298

NEUMANN, Ray J, Sr Cry Wkr (Mk & Cr) FStor (373-2600), 3130 McKinley St NE, Mpls 55418, St 9-0449

NEUMANN, Richard William, Med Flw (Orth Surg) Hosp B590 (Hosp 2514), 820 4th Ave S, Mpls, 881-9236

NEUMANN, Roland F, Clin Instr (Surg) 1935 Med Arts (Fe 6-3365), 14 Paddock Rd, Edina, We 9-0808

NEUMEISTER, Charles A, Clin Assoc Prof (Surg) Medical Arts Bldg 1829 (332-3431), 5901 Grimes Ave S, Mpls 55424, Wa 6-8434

NEUMEYER, Doris M, Sr Secy (Mu) NMA 14 (373-3431), 60 Willow St, Mpls 55403, Fe 5-5101

NEUS, Carol B, Hosp Aide (Hosp) Mayo Bx 490 (Hosp 2606), 821 10th Ave SE, Mpls 55414, Fe 1-5393

NEVALA, Marlene A, Sr Clk Typ (Adm - Recds) JohH 430 (373-2838), 194 N Logan, Mpls, 374-3692

NEVILLE, Glenys, Sr Acct Clk (Univ Srvc) PiH (373-3396), 303 5th Ave SE, Mpls, 339-4743

NEVILLE, Philip, Lectr (Bus Adm) BA 822, 8 Bridge Lane, Mpls 54424, Wa 2-6234

NEWBERG, Candis L, Clk Typ (Std Uns) CMU 228a (373-2420), 4634 Tyler St NE, Mpls 55421, 788-4720

NEWBERG, Dennis, Lino Appr (Prtg) SS 205 (373-3592), 4634 Tyler St NE, Mpls 55413, 788-4720

NEWBY, Constance N, Prin Secy (Geol & Geop) P 108 (373-4137), 2112 31st Ave S, Mpls 55406, 333-1065

NEWBY, Kenneth, Med Flw (Ophthlgy) Mayo A 684 (Hosp 2489), 4088 Meadowbrook Lane, St Louis Park, We 8-3465

NEWCOMB, Janet B, Fd Srvc Wkr (Hosp) Hosp Bx 84 (Hosp 2708), 2823 Delaware SE, Mpls 54414, Fe 9-3908

NEWCOMB, Marcia J, Jr Scit (Phys) MH 409 (373-3059), 1181 Raleigh, St Paul 55108, 646-4494

NEWCOMB, Richard T, Teach Assoc (Econ) BA 1073 (373-4386), 1181 Raleigh, St Paul, 646-4494

NEWCOMB, Victor A, Asst Prof TSF 114 (373-4817), 1215 E Hawthorne, St Paul 55106, Pr 6-6093

NEWELL, Howard J, Assoc Prof Dist Supv Co Ext Wrk (Ag Ext Srvc) CofH 190J (647-3430), 1731 Frost, St Paul, Sp 7-6658

NEWELL, Louella Edwards, Instr (Adm) JohH 214 (373-2876), 717 Univ Ave SE, Mpls 55414, Fe 3-6645

NEWELL, Raymond J, Ag Agt Instr (Ag Ext) (532-5230), Marshall

NEWELL, Terry G, Teach Asst (Psych) Psy M 257 (373-3428), 717 Univ Ave SE, Mpls 55414, 333-6645

NEWHALL, Suzanne E, Clk Steno (Soc Wk), 4013 Sheridan Ave S, Mpls 55410, Wa 6-8637

NEWHOUSE, Mayo K, Assoc Prof (Soc Wk) SocSci 974 (373-4604)

NEWMAN, Jacqueline W, Teach Asst (Ed) Bu 216 (373-2255), 1838 Garfield St NE, Mpls 55418, 781-3254

NEWMAN, James L, Teach Asst (Geog) SocSci 446 (373-4581), 509 7th Ave SE, Mpls 55414, 331-4975

NEWMAN, James R, Lectr (Eve & Spec Cls) (Ra 4-8801), Duluth

NEWMAN, John Andrew, Non Srvc Flw (Vet Bact & Publ Hlth) VetS 300 E, 1827 N Hamline, St Paul, 423-2948

NEWMAN, Melvin A, Jr Libr (Lib) (Ra 4-8801), Duluth

NEWMAN, Nancy C, Teach Asst (Soc) SocSci 1074 (373-2622), 319 12th Ave SE, Mpls, 331-2227

NEWMAN, Norman, Teach Asst (Org Chem) C 455 (373-2357), 1565 St Paul Ave, St Paul 55116, 699-0489

NEWMAN, Priscilla L, Sr Clk Typ (Srvc & Maint) Agr 101 (647-3280), 2275 Groberg St, New Brighton 55112, 786-2314

NEWMAN, Raymond A, Clin Fld Instr (Soc Wk), 3512 W 88th St, Bloomington, Tu 1-0274

NEWMAN, Timothy A, Rsch Asst (EE) EE 238 (373-2485), 3414 Tyler St #4, Mpls 55418, 781-3254

NEWNAM, Linda R, Gen Stf Nur (Prof Cr of Pts) Mayo Bx 490 (Hosp 2606), 2177 Knapp Ave, St Paul 55108, Mi 6-8293

NEWTON, Kay M, Jr Scit (Med) VFW 168 (373-4315), 605 Oak, Mpls 55414, Fe 1-5277

NEY, Edward P, Prof (Ph) Ph 379 (373-4687), 1925 Penn Ave S, Mpls 55405, Fr 7-4936

NG, Chung Yau, Rsch Asst (Biochem) SnH 219 (647-3488)

NG, Chee Ping, Teach Rsch Asst (Micro) Mayo 1038 (Hosp 2472), 515 15th Ave SE, Mpls, Fe 1-5200

NIBBE, Bertha, Jr Libr (Lib) (589-2211 x 25), Morris

NICCUM, Ronald J, Sr Engr (Aero & Eng Mech) (373-2178), 6142 Noble, Mpls 55422, Ke 3-6629

NICHOL, James C, Prof Chem (Sci & Math) (Ra 4-8801 x 328), Duluth

NICHOLAS, S Scott, Med Flw (Med) Mpls Gen Hosp, 68 Williams Ave SE, Mpls, Fe 1-3775

NICHOLAS, Thaddeus C, Jr Scit (Peds) DiehlH L 103 (373-4350), 2426 5th Ave S, Mpls 55404

NICHOLS, Donald R, Assoc Prof (Med) (At 2-2511), Rochester

NICHOLS, Gerald, Patrmn (Police) SPB (373-3550), 4456 45th Ave S, Mpls, Pa 9-4836

NICHOLS, Ida M, Laund Wkr (Univ Laund) PB (373-3402), 687 Summer St NE, Mpls 55413, 338-3681

NICHOLS, Jack G, Teach Assoc (Sp & Th Arts) FolH 411 (373-4143), 1404 Raymond Ave, St Paul

NICHOLS, Phillip, Teach Asst (Human) TNM 115 (373-3506), 727 15th Ave SE, Mpls, Fe 2-9806

NICHOLS, Ralph G, Prof & Hd (Rhetoric) AgEng 230 (647-3236), 2126 Carter Ave, St Paul 55108, Mi 6-2074

NICHOLS, Roland D, Teach Asst (Geog) SocSci 446 (373-4581), 5639 Girard Ave N, Mpls 55430, 588-6335

NICHOLSON, Daniel J, Grad Rsch Asst (Math) Ex 217 (373-4548), 7327 Oakley St NE, Mpls 55432, 784-3491

NICHOLSON, Margaret C, Prin Clk (Hum) FolH 206, 319 SE Seymour, Mpls 55414, Fe 2-7054

NICHOLSON, Morris E, Prof (Metal) MinMet 405 (373-3132), 1776 N Pascal, St Paul, Mi 5-1613

NICKEL, Arvalda E, Home Agt Instr (Ag Ext Srvc), Benson

NICKEL, I Pauline N, Home Agt Instr (Ag Ext Srvc) (831-1345), Mountain Lake

NICKELL, E Christense, Assoc Scit (Hor Inst) (433-8804), Austin

NICKERSON, Neal C Jr, Asst Prof (Ed Adm) Bu 203 (373-2276), 3601 Maplewood Dr, Mpls 55418, 789-3671

NICKILA, Andrea I, Secy (Std Act Bur) TNM 4 (373-3955), 2324 Quincy St NE, Mpls 55418, 781-2862

NICKOLISEN, Jane E, Phy Th (Hosp) Hosp Bx 297 (Hosp 2721), 400 6th Ave SE, Mpls 55414

NICOLAI, Morris E, Sr Labr (Gen Srvc & Maint) MS (647-3406), R R 3, Bx 114A, Forest Lake,

NICOLAI, William R, Poult Wkr (Poult Sci) PetH 200 (647-3291), 1635 Skillman, St Paul 55113, Mi 4-0714

NICOLOFF, Demetre, Instr (Surg) (Fe 9-7311), 5628 14th Ave S, Mpls, 825-4578

NICOLSON, John A, Rsch Asst (Sch of For) GH 110

NIEBLING, Margaret J, Lab Tech (Lab of Phys Hyg) Stad Gate 27 (373-3586) 5406 Twin Lake Terrace, Mpls, Ke 7-5730

NIEBUR, David R, Patrlmn (Police) SPB (373-3550), 2351 Sheridan N, Mpls 55411, Ja 1-2021

NIEDERLOH, Janet A, 2392 W Larpenteur Ave, St Paul 55113, 644-6956

NIEHAUS, Julaine F, Sr Clk Typ (Std Persn Ofc) Bu 206 (373-2257), 1000 8th St SE, Mpls 55414, 331-7382

NIEHAUS, Walter G Jr, Non Srvc Flw (Physiol Chem) LyonL 180 (373-3212), 2306 Taft St NE, Mpls 55418, St 9-2934

NIEHUS, Bonnie M, Gen Stf Nur (Hosp) Mayo Bx 490 (Hosp 2606), 62 Melbourne Ave SE, Mpls 55414, 339-6276

NIEHUS, Edward L, Teach Asst (Engl) ForH 120 (373-4814), 62 Melbourne Ave SE, Mpls, 339-6276

NIELS, Imants R, Clin Instr (Dent) Owre 1 (373-3275), 67 Barton SE, Mpls 55414, Fe 5-2914

NIELSEN, Howard M, Teach Asst (Soc Wk) SocSci 808 (373-2640), 1203 Field, Mpls

NIELSEN, Kathleen J, Clk (Adm) Hosp Box 392 (Hosp 2100), 2289 Priscilla, St Paul 55108, Mi 4-3753

NIELSEN, Leonard, Carp (Plt Srvc) CS (647-3404), 1438 Shryer Ave, St Paul, Mi 6-8154



TO REACH HOSPITAL NUMBERS:

From  
MINNEAPOLIS CAMPUS PHONES  
Dial 192 then the listed  
number

From  
HOSPITAL PHONES  
Dial listed number

FROM ALL OTHER PHONES  
Dial Federal 9-7311  
ask operator for  
listed number

NIELSEN, Mariam A, Instr & Libr (NC Sch & Exp Sta) (Fa 6-3485), Grand Rapids  
 NIELSEN, Marvin S, Labr (Plt Srvc) (Su 4-1444), Mendota  
 NIELSEN, Ronald E, Teach Asst (EE) EE 242, 2516 Beverly Rd, St Paul 55104, 646-5413  
 NIELSEN, Svend E, Rsch Assoc (Chem Eng) ChE 151D (373-2315), 316 Oak Grove, Mpls 55403  
 NIELSEN, Vernon N, Mgr Stad Stds (Stad Stds) MorH 424 (373-3636), 3621 Morgan Ave N, Mpls 55422, Ja 9-8887  
 NIEMANN, Jeff M, Rsch Asst (Surg) Mayo B 181 (Hosp 2417), 437 Crescent Lane, St Paul, Hu 8-2446  
 NIEMCZYK, Marie A, Clk Steno (Soc) SocSci 1114 (373-2612), 483 Lynnhurst, St Paul 55104, 644-0142  
 NIEMI, Audrey E, Sr Soc Wkr (Soc Srvc Dept) Hosp D323 (Hosp 2124), 500 Harvard St SE, Mpls 55414  
 NIEMI, Pearl C, Assoc Prof (Slavic) FolH 323 (373-2563), 20 Melbourne Ave SE, Mpls 55414, 339-2192  
 NIEMIEC, Barbara, Lab Tech (Peds) Mayo 1526 (Hosp 2497), 1022 12th Ave SE, Mpls 55414, 331-3916  
 NIENABER, Emily, Cook (Nutr), 3724 36th Ave S, Mpls 55406, Pa 4-0152  
 NIER, Alfred O C, Prof & Chmn (Ph) Ph 56 (373-3325), 2279 Hoyt Ave W, St Paul 55108, Mi 5-5074  
 NIESSEN, Wolfram F, Instr (Hum) (724-8801), Duluth  
 NIEZGODA, Walter P, Util Mn (Plt Srvc) SS 115 (373-3617), 1945 Pierce St NE, Mpls, 781-2017  
 NIGG, Lloyd D, Instr (S Sch of Ag) (835-1002), Waseca  
 NIGHTINGALE, Edmund A, Prof (Mgmt Prod & Trans) BA 754 (373-3581), 2120 Niles Ave, St Paul 55116, 698-5338  
 NIKKEL, Nancy L, Rsch Asst (In of Ch Dev) CD 222 (373-2386), 328 Oak St SE, Mpls 55414, 331-5541  
 NILSSON, Frances E, Sr Clk (Law Lib) FraH 202 (373-2721), 417 11th Ave SE, Mpls 55414, 331-5353  
 NINS, Cordelia N, Nur Aide (Psych) Hosp (Hosp 2262), 1021 Fuller Ave, St Paul 55104, 645-3698  
 NIPPOLDT, Reuben E, Lab Mach (Chem Eng) ChE 351 (373-2304), 317 Tamarack Dr, St Paul 55119, 739-7647  
 NIRENSTEIN, Corinne R, Teach Asst (Inst of Ch Dev) CD 210 (373-2389), 409 Univ Ave SE #15, Mpls 55414, Fe 9-6237  
 NISKA, Melvin R, Hosp Maint & Opr Mech (Hosp) Mayo Bx 58 (Hosp 2626), 819 Oliver Ave N, Mpls 55411, 521-6982  
 NISKANEN, Gwendolyn J, Clk (Cent Dup) JohH B 15 (373-4853), 17 Queen Ave S, Mpls 55405, Fr 4-3313  
 NISSEN, Elizabeth, Assoc Prof (Romance Lang) FolH 224 (373-2530), 611 6th Ave SE, Mpls, Fe 1-1562  
 NISS, Hazel B, Lectr (Hum) (Ra 4-8801 x 421), Duluth  
 NISTLER, Patricia E, LPN (Hosp) Mayo Bx 490 (Hosp 2606), 6438 Knox St, Mpls 55423, Un 9-3324  
 NISWANDER, Kathleen L, Fd Srvc Wkr (Diet) Mayo Bx 84 (Hosp 2708), 609 Cromwell, St Paul 55104, 646-4354  
 NITARDY, John H, Rsch Flw Ph 385 (373-3361), 2636 Fairview Ave N, St Paul 55113, 633-5184  
 NITSCH, Janice Sue, Sr Clk Typ (Adm & Rec) CofH 220 (647-3201), 400 6th Ave SE, Mpls 55414, 336-8216  
 NITSCHKE, Johannes C C, Prof (Sch of Math) E 310B (373-2947), 2765 Dean Blvd, 920-2682  
 NIXON, Mary Creighton, Instr (Dn of Std Ofc) CofH 101 (647-3258), 302/2124 Como Ave, St Paul 55101  
 NIXON, Raymond B, Prof (Sch of Journ) MurH 202 (373-3159), 1578 Burton St, St Paul 55108, Mi 5-2107  
 NIXON, Rodney J, Res (Surg) Henn Cty Gen Hosp (330-2370), 1315 Unity Ave N, Mpls 55422, 588-4748  
 NIXON, Rodney T H, Med Flw (Surg) Mpls Gen Hosp, 3500 Portland Ave, Mpls  
 NIZNIK, Michael S, Util Mn (Maint & Opr) Mayo C 107 (Hosp 2626), 1613 2nd St NE, Mpls 55413, St 1-8103  
 NOAH, Claretto O, Instr (Std Teach) Pratt Elem Sch (Fe 8-4769), 166 SE Bedford, Mpls 55414, Fe 3-0671  
 NOBLE, David W, Assoc Prof (Hist) SocSci 748 (373-2696), 2089 Commonwealth, St Paul 55108, Mi 4-7670  
 NOBLE, Isabel T, Prof (Sch of Home Ec) McNH 253 (647-3438), 1404 Raymond Ave, St Paul 55108, 645-2036  
 NOBLE, Mary Jo, Dent Clin Attd (Sch of Dent) Owre 54 (373-2535), 1547 E River Terrace, Mpls  
 NODLAND, Douglas, Res Hall Cnslr (Univ Srvc) PIH, 1422 Pioneer Hall, U of M, Mpls, 373-6265  
 NODLAND, Truman R, Prof (Ag Econ) HH 305 (647-3336), 1749 N Fairview Ave, St Paul 55108, 644-7824  
 NOEHL, James W, Instr (Econ) (589-2211 x 76), Morris  
 NOER, Patricia L, Sr Secy (Soc Wk) SocSci 909 (373-2632), 1707 Thomas Ave, St Paul 55104, 646-1735  
 NOLAN, Patrick B, Teach Asst (Hist) SocSci 715 (373-4619), 2057 Knapp Ave, St Paul 55108, 646-4440  
 NOLAN, Robert E, Electn (Elect Sh) SS 115 (373-3617), 7127 52nd Ave N, Mpls 55428, Ke 7-4160  
 NOLAND, Wayland E, Prof (Org Chem) C 331 (373-2371), 820 Washington Ave S, Mpls 55414, Fe 1-5563  
 NOLL, Jeanene M, Sr Secy (Adm) MorH 232 (373-2057), 525 6th Ave SE, Mpls 55414, 331-1918  
 NOLT, Clarence A, Sr Gen Mech (St Anth Fls Hydr Lab) SAFHL (373-2782), 4011 Hayes St NE, Mpls 55421, Su 8-4011  
 NOLTE, Carlene J, Secy (Ind Rel Dept) BA 537 (373-3827), 806 6th St SE Mpls 55414  
 NOLTE, Charles, Instr (Sp & Th Arts) NH 307 (373-4167)  
 NOLTING, Donna M, Clk Typ II (Hlth) SBH 276 (Fe 9-7751), 1105B Goldenrod Lane N, Mpls 55427, Li 5-7222  
 NOLTING, Earl Jr, Instr (Psych) Psy 359 (373-3429), 2297 Standish St Apt 2, St Paul 55108, 644-6882  
 NORAN, Harold H, Cl Prof (Neuro), 4502 Golf Terrace, Mpls 55424, Wa 2-0347  
 NORBECK, Helen W, Sr Secy (Nur Srvc) Mayo (Hosp 2606), 501 E Old Shakopee Rd, Mpls 55420, 881-5717  
 NORBERG, Karen E, Clk (Adm & Rec) MorH 105 (373-2148), 845 20th Ave SE, Mpls 55414, 331-7359  
 NORBERG, Victoria A, Gen Stf Nur (Nur Srvc) Hosp (Hosp 2154), 856 20th Ave SE, Mpls 55414, Fe 1-2374  
 NORBOM, Clarice M, Fd Srvc Wkr (NW Sch & Exp Sta) (At 1-4275), Crookston  
 NORBY, Lois K, Sr Acct Clk (Bus Ofc) (589-2211 x 23), Morris  
 NORCUTT, Richard C, Sr Labr (Trk Srvc) HolB 115 (373-2777), 3108 15th Ave S Apt #1, Mpls, 721-6118  
 NORD, Bruce A, Instr (Soc Sci) (589-2211 x 76), Morris  
 NORD, Judith C, Home Agt Assoc Prof (Ag Ext) (Fe 6-2722), Fergus Falls  
 NORD, Kermit J, Rsch Asst (Mech Engr) ME 358 (373-2990), 3752 19th Ave S, Mpls 55407, Pa 2-3063  
 NORDBY, Junyce V, Sr Acct Clk (Ag Ext Srvc) CofH 113 (647-3791), 2201 W Roselawn Ave, St Paul 55113, 631-0278  
 NORDBY, Roseann V, Lab Attd (Micro) Mayo A 205 (Hosp 2543), 2919 2nd Ave S, Mpls 55408, Ta 5-0578  
 NORDEN, Elva B, Supr (Nur Srvc) Mayo Bx 490 (Hosp 2329), 19 Arthur Ave SE, Mpls 55414, Fe 5-3895  
 NORDGREN, Vivian W, Sr Clk Typ (Path) DiehlH 624 (373-2917), 79 Seymour Ave SE, Mpls 55414, Fe 6-6983  
 NORDIN, Clarence A, Sr Gen Mech (Plt Srvc) (724-8801), Duluth  
 NORDIN, John H, Rsch Flw (Biochem) SnH 102 (647-3649), 3531 NE Pierce St, Mpls 55418, 789-6489  
 NORDIN, John S, Flw (Chem Eng) ChE 251 (373-4868), 4207 Girard Ave N, Mpls, Ja 9-2242  
 NORDLEY, Elgean H, Gen Stf Nur (Hosp) Mayo Bx 490 (Hosp 2606), Powell Hall, Mpls  
 NORDLIE, Paul E, Postdoc Rsch Flw (Anty) JacH 213 (373-4476), Apt 11 982 15th Ave SE, Mpls 55414  
 NORDMEYER, Bonnie K, Sr Lab Tech (Peds) HH 551 (373-2757), 2210 Pillsbury Ave #5, Mpls 55404, 335-2595  
 NORDQUIST, Yvonne K, Clk (Phys Med & Rehab) Mayo Rehab Ctr (Hosp 2726), 925 Essex St SE, Mpls 55414, 331-4918  
 NORDSTROM, Cheryl L, Clk Typ (Peds) Mayo D 124 (Hosp 2811), 1622 Fremont Ave N, Mpls 54411  
 NORDSTROM, Inola, Prin Clk (Std Cnslg Bur) EdH 301 (373-3818), 4425 Garfield Ave S, Mpls, Ta 2-3741  
 NORDSTROM, Karen E M, Lab Tech (Med) Mayo C 312 (Hosp 2523), 2501 Lowry Ave NE, Mpls 55418, 781-8127  
 NORDSTROM, Lillian H, Sr Clk (Bus Ofc) MorH 4th Flr (373-2121), 2717 Ewing N, Robbinsdale, Ju 8-5459  
 NORDSTROM, Ralph E, Teach Asst (Phys Cehm) C 27 (373-2367), 2203 Blake Ave, St Paul  
 NORDSTROM, Shirley S, Home Agt Instr (Ag Ext), Austin  
 NORELL, Evelyn M, Fd Srvc Wkr (Diet) Hosp, 606 E 15th St S Apt 5, Mpls 55404, Fe 9-5137  
 NORELL, Margaret, Fd Srvc Wkr (CenH) CenH (373-2291), 1717 Portland Ave S, Mpls, Fe 5-8652  
 NORELL, Minerva F, Gen Stf Nur (Prof Cr of Pts) Mayo Bx 490 (Hosp 2606), 6155 Westbrook Rd, Mpls 55422, Li 5-7515  
 NOREN, George Robert, Instr (Peds) Henn Cty Gen Hosp (330-2248), Box 991 Route No 7, Excelsior, Gr 4-6017  
 NORELL, Walter L, Util Mn (Plt Srvc) (Ra 4-8801 x 290), Duluth  
 NOREN, Patricia C, Hosp Aide (Prof Cr of Pts) Mayo Bx 490 (Hosp 2606), 111 Keith Rd, Circle Pine, 784-7890  
 NOREN, Richard, Sr Pkg Attd (Pkg Faci) SPB (373-3550), 3529 Major Ave, Mpls 55422, Ju 8-1809  
 NOREN, Selma D, Hosp Hsekr (Hskp) Mayo A 102 (Hosp 2628), 2500 Blaisdell, Mpls, 827-2747  
 NORGREN, Robert L, Rsch Asst (Pl Path & Phys) PF 406 (647-3375), 1223 Spring St NE, Mpls 55418, 781-2919  
 NORHA, Verna V, Instr (Ed & Psych) (Ra 4-8801 x 250), Duluth  
 NORLAND, Arthur F, Trk Drvr (Plt Srvc) ShAn 128 (373-3574), 5113 Nokomis Ave, Mpls 55417, 722-5634  
 NORLAND, Marrietta M, Cust Wkr (SaH) SaH (373-3435), 5113 Nokomis S, Mpls 55417, 722-5634  
 NORLAND, Martin, Clin Assoc Prof Emer (Surg) Med Arts 1737 (Fe 2-2459), 4905 1st Ave S, Mpls, Ta 4-9022  
 NORLANDER, Bonita G, Prin Clk (Ag Exp) CofH 200 (647-3418), 1405 Como Ave SE, Mpls 55414, Fr 6-6972  
 NORLEY, Gerald W, Teach Asst (EE) ME 102 (373-2970)  
 NORLING, Charles Douglas, Glassblower Appr (Univ Srvc) Ph 43 SB (373-3370), 5734 46th Ave S, Mpls 55406, Pa 2-8244  
 NORLING, Judith Ann, Sr Clk Typ (Ore Est Div) MinMet 5 (373-3134), 5734 46th Ave S, Mpls 55417, 722-8244  
 NORMAN, Charles M, Instr (Engl) VH 211 (373-4530), 1618 S 5th St, Mpls 55404  
 NORMAN, Franklin C, Clin Instr (Med) Med Arts 1531, 4453 Fondell Dr, Mpls, 922-0583  
 NORMAN, Ruth I, Clk Typ (Hlth) SBH 276 (Fe 9-7751), 810 22 Ave S, Mpls 55404, Fe 2-0032  
 NORMAN, Sandra Sue, Trans Mach Optr (Ag Ext Serv) CofH 108 (647-3606), 1502 Raymond, St Paul 55108  
 NORMINGTON, William A, Gen Mech (Plt Srvc) SS 115 (373-3617), 3332 30th Ave S, Mpls, Pa 2-6565  
 NORNES, Sonia A, Gen Stf Nur (Prof Cr of Pts) Mayo Bx 490 (Hosp 2606), 7301 13th Ave S, Mpls 55423, Un 6-7986  
 NORRBOM, Jean A, Gen Stf Nur (Hosp) Heart Hosp Sta 301 (Hosp 2301), 1100 Como Ave SE #5, Mpls 55414, 331-9965  
 NORRING, Patricia A, Clk Type (Grad Sch) JohH 316 (373-2832), 3041 Harding St NE, Mpls 55418, 781-1870  
 NORRIS, Donald C, Rsch Assoc (Anty) JacH 374 (373-4482), 4525 Arden Ave, Mpls 55424, 927-5781  
 NORRIS, Loana M, Asst Scit (Sch of Home Ec) McNH 239 (647-3455), 1522 Grand Ave, St Paul, 698-0638  
 NORRIS, Woodrow, Sr Lab An Attd (Peds) DiehlH L 113 (373-4348), 2216 Dixon Dr, Mpls, 888-5897  
 NORSTEN, Dorothy M, Lab Tech (Vet Med) (Be 5-4349), Willmar  
 NORTH, Barbara B, Asst Prof (Sch of Home Ec) McNH 216 (647-3440), 2461 Como Ave, St Paul 55108, 645-9758

NORTH, David T, Res Flw (Agr & Plt Gen) Agr 411 (647-3281), 2461 Como Ave, St Paul 55108, 645-9758

NORTHEY, Roy W, Asst Prof (Ed & Psych) (724-8801), Duluth

NORTHMAN, Eliz A, Teach Asst (Bot) Bo 512 (373-2215), 318 W Comstock Hall, Mpls, Fe 3-2161

NORTHSCOTT, John P, Lectr (Ext Divn) VH, 4510 Cedarwood Rd, Mpls 55416, Wa 2-5889

NORTHOUSE, Earl T, Fld Supr (Minn Crop Impr Assn), Sacred Heart

NORTON, Bernard J, Labr (Plt Srv) ShAn 128 (373-3574), 5716 38th Ave S, Mpls 55417, Pa 2-0808

NORTON, Don E, Instr (Commun Prog & Upp Div) TNM 212 JohH 225 (373-3496), 1018 16th Ave SE, Mpls 55414, 331-3492

NORTON, Kathleen A, Ck (Adm & Rec), MorH 105 (Hosp 2147), 5716 38th Ave S, Mpls 55417, Pa 2 0808

NORTON, Lyle F, Research Asst (Med) Vet Hosp Radioisotopes Unit (Pa 9-2381 x 315), 1001 Mooney Drive, New Brighton 55112, 633-1560

NORTON, Robert E, Lab Tech (Agr & Pl Gen) Ag (647-3281), Rt 1, North Branch, Cambridge 689-1990

NOSANOW, Barbara, News Rep (Univ Rel) MorH 213 (373-2126, 1140 Washburn Ave S, Mpls, 374-5647

NOSANOW, Lewis H, Assoc Prof of Physics (Sch of Physics) TSCE 118 (373-4832, 1140 Washburn Ave S, Mpls 55405, 374-5647

NOTATION, Albert D, Post-Doc Fell (Biochem) MH 212 (373-3103), 1206 4th St SE, Mpls 55414

NOTEBOOM, Gaylynn, Reg Nurs (Obstetrics) Hosp (Hosp 2258), 426 SE Ontario, Mpls 55414, Fe 1-1475

NOTT, Avis J, Switchbrd-Recep (Hlth) SBH 177 (Fe 9-7751), 4708 Park Ave, Mpls 55407, Ta 4-2237

NOTTER, Robert H, Fell (Chem Eng) ChE 452 (373-2308), 5401 4th St NE, Apt 3, Mpls, 560-4376

NOTZKE, Hannelore H, TA (German) FolH 213 (373-4498), 713 8th Ave SE, Mpls 55414, 331-3879

NOVAK, Ladislav P, Asst Prof (Anthropol & Physiol) ForH 214 (373-4699), 1853 Pascal Ave, St Paul (Falcon Heights), 645-5955

NOVOTNY, Jerome L, Inst (Mech Engr) ME 240 (373-3906), 1736 Woodbridge Court, St Paul 55117, 489-0085

NOVOTNY, Judith Ann C, Home Agt Instr (Agr Ext Serv) (Me 7-8323), Redwood Falls

NOVOTNY, Sophie, Asst Cook (U Serv) PiH (373-3401), 2527 29th Ave S, Mpls 55406, Pa 4-0662

NOVY, Evelyn A, LPN (Nurs Serv) HH 201 (Hosp 2201), 419 Erie St SE, Mpls 55414, 331-7537

NOWAK, Dieter, Res Hall Couns (Territorial Hall) Ter H, 6-318 Territorial Hall, U of M, Mpls, 373-6506

NOWAKOSKI, Frank, Painter (Paint Shop Plant Services) SS 115 (373-3617), 2306 1st Ave S, Mpls, Fe 5-0230

NOWICKI, Elizabeth P, Sr Soc Wkr (Soc Serv) Hosp D 323 (Hosp 2641), 1536 E River Tr, Mpls 55414, Fe 8-2269

NOWICKI, Frances L, Sr Ck (Campus Mail) Adm 1 (373-2063), 1784 Bruce Ave, St Paul 55113, Me 3-5463

NOWLIN, Doris W, Lab Tech (Anatomy) Jach 249 (373-2799), 205 Bedford St NE, Mpls 55414, Fe 8-1079

NOWOTNY, Joseph A, Assoc Prof (Phys Ed St Paul) Gym (647-3344), 1911 Asbury, St Paul 55113, 644-6321

NUESSELE, William F, Clin Instr (Med) 1531 Med Arts Bldg, 2032 Virginia Ave S, Mpls 55426, 544-1432

NULL, Eldon J, Instr & Fld Asst (Bur of Fld Stud & Surv) Bu 209 (373-2251), 7924 51st Ave N, Mpls 55428, 533-4704

NUNEZ, Elio, Tchg Asst (Econ) TNCE 100 (373-3493), Centennial Hall, Mpls 55414, Fe 9-7421

NUNEZ, Norma, Fd Serv Wkr (Centennial Hall) CenH (373-2291), 3716 Colfax Ave S, Mpls, 823-9239

NUNN, Stewart L, Instr (Med) (At 2-2511), Rochester

NUNN, William L, Direc (U Rel) MorH 217 (373-2126), Box 226, Elm Creek Road, Champlin, Ia 1-1547

NURMI, Ruth, Instr (Music) Sch 209 (373-3439), 1925 Penn Ave S, Mpls 55405, Fr 7-4936

NURMINEN, Eino A, Gen Mech (Pl Serv) (Ra 4-8801), Duluth

NUSSBAUM, Allen, Assoc Prof (EE) EE 133 (Hosp 2486), 5142 Belmont Ave Mpls 55419, 822-2937

NUSTAD, Dennis, Res Hall Couns (Territorial Hall) Ter H (Fe 9-0503), 2-186 Territorial Hall, Mpls

NUTTALL, F Q, Instr (Med) Vets Hosp, 165 Taylor Ave, St Paul 55111, Pa 1-5411

NUTTER, Lowell J, Chemist (The Hormel Institute) (He 3-8804), Austin

NYBERG, Floyd, Bldg Caretrk (Pl Serv) NorH 116 (647-3378), 2617 33rd Ave S, Mpls 55406, Pa 9-3868

NYBERG, Gertrude, Nursing Aide (Hosp) Sta 51 (Hosp 2251), 8640 Dupont Ave S, Mpls 55420, Tu 1-9403

NYBERG, John L, Instr (Elem Sch) Pt 201 (373-3470), 5000 Emerson Ave S, Mpls 825-8736

NYBERG, Nancy C, Sr Ck Typ (Vice Pres Wenberg's Off) MorH 232 (373-2057), 404 W 31st St, Mpls 55408, 822-5160

NYBERG, Penelope A, Ck Steno (Off of Intl Prog) SocSci 1214(373-3793), 3601 North 4th St, Mpls, Ja 2-0520

NYBERG, Robert L, Electr (Pl Serv) PH 105 (647-3634), 2544 Girard Ave S, Mpls, Fr 7-7119

NYCKLEMOE, David Tegh Asst, NH 124 (373-3728), 803 9th Ave SE, Mpls 55414, Fe 1-7435

NYCKLEMOE, Eileen J, Sr Ck Typ (Purch) MorH 4th fl (373-2073), 3332 31st Ave S, Mpls 55406, Pa 9-2534

NYCKLEMOE, Julinne, M, Nurs Cons (Hlth) SBH 166 (339-7751), 525 University Ave SE, Mpls 55414, 333-0637

NYDAHL, Malvin J, Clin Prof (Surg Div of Ortho) 400 Marquette Bank Bldg (335-9593), Rt 1, Box 385 Willow Creek Rd, Mpls, 941-1606

NYE, Edward R, Prin Lab Attd (Physics) Ph 135 (373-3343), 4001 E 44th St, Mpls 55406, Pa 2-6294

NYE, Lillian L, Clin Assoc Prof Emeritus (Ped), 1357 Como Ave, St Paul Mi 4-7897

NYGARD, Ethel L, Pr Ck (Coffman Union Food Service) CMU 67-A (373-2418), 2242 Pierce St NE, Mpls 55418, St 9-8942

NYGREN, Anna M, Princ Ck (President's Office) MorH 234 (373-2052), 4842 Lyndale Ave S, Mpls 55409, Ta 4-8248

NYGREN, Leonard R, Bldg Caretrk (Pl Serv) (Ra 4-8801 x 290), Duluth

NYHUIS, Paul A, Tchg Asst (Physics) Ph 351 (373-3333), Rm 10522, Centennial Hall, Mpls 55414, Fe 9-7421

NYHUS, Clifford N, Gen Mech (Const Sp Pl Serv) SS 115 (373-3617), 3011 Como Ave SE, Mpls, Fr 1-2074

NYHUS, Eva S, Hoap Aide (Cent Supp) Mayo C 190 (Hosp 2635), 3545 Emerson Ave S, Mpls, Ta 2-8783

NYHUS, Joyce Y, Res Hall Proc(NW Sch & Exp Sta) (At 1-4275), Crookston

NYLANDER, Ivan, Asst Prof and Head (Humanities-Lang)(Ra 4-8801 x 372), Duluth

NYLANDER, Janice M, Sr Secy (Environmen Health & Safety) HS (373-3167), 5420 31st Ave S, Mpls 55417, Pa 4-2013

NYLEN, Donna M, Sr Ck Typ (Dept Vet Surg & Rad/Obs & Gyn) 118 (646-5782), 3139 3rd Ave S, Mpls 55408, Ta 7-2248

NYLUND, Robert E, Prof (Hort) Hr 211 (647-3472), 1480 Raymond, St Paul 55108, Mi 6-5690

NYLUND, William E, Asst Grds Crew Foremn (Pl Serv) (Ra 4-8801 x 290), Duluth

NYQUIST, Edith C, Off Supv (U High) PeikH 148 (373-4177, 4178), 4210 Portland Ave S, Mpls 55407, Ta 5-9516

NYQUIST, Laurence E, Tchg Asst (Physics) E 417 (373-3333), 406 13th Ave SE, Mpls 55414, 331-3900

NYQUIST, Nancy A, Asst Scient (Microbio) Owre 505 (373-4380), 1390 Colonial Drive, St Paul, 633-7437

NYQUIST, Russell S, Asst Prof (Mech Engr) ME 109 (373-2986), 990 Rice Creek Terrace, Mpls 55414, 560-3085

NYLUND, Stanley L, NSF Trainee (Mech Engr) ME, 805 E River Road, Mpls 55414, Fe 1-2314

NYSTROM, Carol D, Ck Typ (Bur of Recommen) Bu 102 (373-2266), 132 - 97th Ave NE, Mpls 55433, Su 4-8963

NYSTROM, Paul C, Res Asst (Ind Rel Ctr) BA 574 (373-4124), 1074 Arkwright St, St Paul 55101, 774-0252

NYSTROM, Susan J, Ck Typ (Steno) Mayo Box 296 (Hosp 2150), 962 W Nevada Ave, St Paul 55117, Hu 9-9034

OAKINS, Carol Lee, RN (Nurs Serv) Hosp Sta 45 (Hosp 2606), 2360 Buford Ave, St Paul 55108, Mi 4-8902

OAKLAND, Lewis J, Inst Physics (Sci & Math) (RA 4-8801 x337), Duluth

OARE, Marion Thuline, Gen Staff Nurse (Nurs Serv) Mayo Bx 490 (Hosp 2606), 617 University Ave SE, Mpls 55414, Fe 5-3431

OAS, Patricia L, Secy-Bus Off (Admin) (RA 4-8801), Duluth

OBBERG, Donald M, Sr Food Serv Supv (Vending Machines-Duluth) (RA 4-8801 x260), Duluth

OBBERG, Paul M, Prof & Chmn (Music & Music Ed) ScH 106 (373-3547), 3632 46th Ave S, Mpls 55414, Pa 9-2695

OBBERG, Ruth, Cust Wkr (Hskpg) Mayo A-102 (Hosp 2628), 2310 N Washington, Mpls 55411, Ja 9-1789

OBBERSTE, Lawrence F, Herdsman (Vet Med & Clinics) Rosemount Resch Ctr (Mi 6-7301-46), Rosemount, Mi 6-6301-46

O'BORSKY, Evelyn L, Sr Ck Typ (Printing) SS 205 (373-3593), 1014 14th Ave N, Mpls, Ja 9-4421

OBRECHT, Gary L, Instr (Southern Sch of Agri) (835-1000), Waaseca

O'BRIEN, Carolyn J, Ck Steno (Zoology) Z 108 (373-3652), 2065 E Hwy 36, N St Paul 55109, 777-9143

O'BRIEN, George M, Tchg Asst (German) FolH 213 (373-4498), 615 6th St SE, Apt 3, Mpls 55414, 331-6293

O'BRIEN, Gerald R, Med Fell (Ob) Mayo A616 (Hosp 2686-2687), 516 Montrose Lane, St Paul 55116, 698-5162

O'BRIEN, Gordon W, Prof (English) VH 308-B (373-2544), 2316 Lake Pl, Mpls 55405, 374-3242

O'BRIEN, James F, Tchg Asst (P Chem) C 106 (373-2350), 10541 Centennial Hall, Univ of Minn, Mpls 55455, Fe 9-7421

O'BRIEN, John Gordon, Asst Dean/Assoc Prof (Law) FraH 125 (373-2717), 5181 St Moritz Drive, Mpls 55415, 788-2387

O'BRIEN, Lucille E, Aide (Nurs Serv) Mayo Bx 490 (Hosp 2500), 2711 1st Ave S, Mpls 55408, Ta 7-3366

O'BRIEN, Priscilla, Instr (English) VH 206 (373-2543), 2322 W Lake of the Isles Blvd, Mpls, 374-3241

O'BRIEN, Ralph M, Sec Anal (Investment Council) JohH 421 (373-2948), 982 15th Ave SE, Mpls 55414, 331-1069

O'BRIEN, S Edith, Sr Ck (Eng) E 33 (373-3236), 912 20th Ave SE, Mpls 14, Fe 1-3722

O'BRIEN, William A, Clin Instr (Medicine) 520 Marquette Bank Bldg, 6909 St Patrick's Lane, Edina 55424

OCHSNER, John A, Fell (Surg-Urology) VA Hospital (Pa 9-2381), 1435 Randolph, St Paul, 690-1480

OCHSNER, Thomas G, Med Fell (Surg-Div of Urology) Ancker Hospital, 1844 Graham Ave, St Paul, 698-4665

OCHIVEG, Loreen M, Med Lab Asst (Lab) Hosp EKG Lab (Hosp 2365), 119 Bedford Ave, Mpls 55414

OCKEY, Thomas Dec, Res Counslr (Univ Serv) FronH 4-283 (376-6400), 2492 Beverly St, Salt Lake City 6, Utah, In 6-6491

OCKULY, Orville E, Phys-Clin Inst-Derm (Dermatology) HS (373-4004), 1071 W Montana, St Paul 55117, Hu 9-1025

OCKWIG, Loreen M, Lab Tech (Hosp) Hosp Bx 198 (Hosp 2601), 605 Oak St SE, Mpls 55414, 331-5277

O'CONNELL, Ione, Res Hall Proctor (Sanford Hall) SaH (Fe 9-0931), 886 Winslow St, W St Paul 55118, Ca 4-2980

O'CONNELL, Jacqueline Delores, Ck-Typ (Pharm) MH 105 (373-3085), 60 Willow St, Mpls, Fe 5-5101

**N-O**

**TO REACH HOSPITAL NUMBERS:**

From  
MINNEAPOLIS CAMPUS PHONES  
Dial 192 then the listed number

From  
HOSPITAL PHONES  
Dial listed number

FROM ALL OTHER PHONES  
Dial Federal 9-7311 ask operator for listed number

154

O'CONNELL, Walter R, Oper Eng (Phys Plt) HP (373-2764), 2260 Hwy 10, New Brighton, Su 4-1628

O'CONNOR, Beverly K, Tchg Asst (NDEA Counslg Inst) Bu 139-A (373-2238), 4924 35th Ave S, Mpls 55406

O'CONNOR, James Francis, Resch Asst (Agri Econ) HH 312 (647-3318), 2089 Carter Ave, St Paul 55108, 644-6453

O'CONNOR, Paul R, Prof Div Chief & Assoc Chmn (Chem) C 139-C (373-2325), 2173 Dudley, St Paul 55108, Mi 6-3520

O'CONNORS, Margaret K, Food Serv Wkr (Coffman Union Food Serv) CMU 64 (373-2496), 2937 Aldrich Ave S, Mpls 55408, Ta 7-1509

ODAHLEN, Stanley E, Gen Mech (Rosemount Resch Ctr) (423-1567), Rosemount

ODDE, Raymond A, Assoc Pub Hlth Engr (Health) SBH (Fe 9-7751), 5760 34th Ave S, Mpls 55417, 724-3323

ODEGAARD, Gladys C, Grad Lib Asst (Acqui) Lib 322 (373-3074), 120 W Comstock Hall, Fe 3-2161

ODEGARD, Margaret B, Lecturer (Eve & Spcl Classes), 9201 Upton Ave S, Bloomington 31, 888-5377

ODEGARD, Morris N, Lab Mach (Aero & Eng Mech) Aero 110 (373-2505), 1047 14th Ave SE, Mpls 55414, Fe 1-5338

ODEGARD, Natalie E, Food Serv Wkr (Sanford Hall) SAH (373-3435), 1047 14th Ave SE, Mpls 55414, Fe 1-5338

O'DELL, Roy, Jntr (Hskpg) Hosp A102 (Hosp 2628), 1800 14th Ave S, Apt 2, Mpls

ODEN, Harry, Sr Res Hall Counslr (Vermilion Hall-Duluth) (RA 4-8801 x457), Duluth

ODLAND, Norine R, Assoc Prof (Elem Educ) Bu 136-D (373-2256), 22 Inner Drive, St Paul 55116

ODLAUG, Theron O, Prof & Hd Biol (Sci & Math) (RA 4-8801 x307), Duluth

ODOM, Penelope B, Resch Asst (Psychology) Psy 302-A (373-3430), 1022 15th Ave SE, Mpls 55414, 336-4081

ODOM, Richard D, Resch Assoc (Inst of Ch Devel) CD 230 (373-2390), 1022 15th Ave SE, Mpls 55414, 336-4081

O'DONNELL, Marian C, Clerk (Admin & Rcrds) JohH 430 (373-2982), 124 Pilot Ave NE, Mpls 55421, Su 8-6209

O'DONNELL, Robert C, Bldg Crtrk (Plt Serv) (RA 4-8801 x290), Duluth

ODOR, Laszlo, Tchg Asst (Geol & Geoph) P 100K (373-4569), 809 11th Ave SE, Mpls 55414, 331-3894

ODORFF, Renate M, Food Serv Wkr (Food Serv) Hosp Bx 84 (Hosp 2708), 1902 Pinehurst Ave, St Paul 55116, 699-8927

OELTJENBRUNS, Jean M, Gen Staff Nurse (Nurs Serv) Hosp (Hosp 2606), 3229 Hennepin Ave, Mpls

OFFERDAHL, Carolyn A, Home Agt-Instr (Ag Ext Serv), Thief River Falls

OFFICER, Charles D, Clin Ophthal (Eye) HS (373-3755), 11031 Queen Circle, Mpls 55420, Tu 8-2724

O'FLANAGAN, Janet K, Sr Lab Tech (Anatomy) JacH 97 (373-2792), 325 6th Ave SE, Mpls 55414, 336-1943

OGASAWARA, Nobuaki, Resch Fell (Biochem) SnH 220 (647-3705), 2030 Brewster St, St Paul 55108

OGATA, Katsuhiko, Prof (Mech Engr) ME 311 (373-3012), 2100 Pleasant Ave S, Mpls 55404, Fe 9-4407

OGDEN, Kennalee, Counselor (Comstock Hall) ComH (333-2161), Comstock Hall, Mpls 55414, 333-2161

OGLE, Kenneth N, Prof (Biophysics) (AT 2-2511), Rochester

OGLE, Marbury B, Prof Emer, 3137 38th St NW, Washington 16, DC

O'GRADY, Louis J, Vending Machine Routeman (Vending Serv) InvSW 1st Flr (373-2802), 5139 Penn N, Mpls 55430, Ja 9-8444

OGREN, Eleanor, Ldry Wkr (Univ Ldry) PB (373-3402), 2829 Park Ave S, Mpls 55408, 825-6983

OGREN, Ronald V, Tchg Asst (Elec Engr) ME 102 (373-2970), 515 10th Ave SE, Mpls 55414, Fe 1-7931

OGRINS, Skaidra, Sr Lab Tech (Anatomy) JacH 272 (373-4440), 3501 Emerson Ave S, Mpls, Ta 5-7465

O'HARA, Sharon Ann, LPN (Nurs Serv) Mayo Bx 490 (Hosp 2606), 1034 12th Ave SE, Mpls 55414, Fe 1-2982

OHM, Hulda Elsie, Clk Typ (Audio-Visual Ext Serv) TSMA 115 (373-3810), 1313 6th St SE, Mpls 55414, 338-9610

O'HOLLEARN, Janet M, PN (Nurs Serv) Mayo Bx 490 (Hosp 2606), 2015 26th Ave S, Mpls, Fe 8-2313

OHR T, Betty, Hd Res Hall Counslr (Pioneer Hall) PiH 213 (373-3399), 213 Pioneer Hall, Univ of Minn, Mpls, 373-3399

OIEN, Alma J, Prin Clk (Hosp Admin) Hosp D217 (Hosp 2168, 69), 3704 37th Ave S, Mpls 55406, Pa 9-8964

OJA, Marcella L, Instr (CLA-Music) Sch 209 (373-3439), 2844 37th Ave S, Mpls 55406, 729-0054

OJA, Philip W, Res Hall Coulsr (Vermillion Hall) (RA 4-8801 x335), Duluth

OJAKANGAS, Richard W, Asst Prof (Sci & Math-Geol) (RA 4-8801 x304), Duluth

OJALA, Robert N, Undergrad Resch Asst (QA SBA Comp) CB 90, 629 12th Ave SE, Mpls 55414, 331-5551

OKADA, Hiromasa, Instr (Physiol) MH 336 (373-4390), 5214 Centennial Hall, Mpls 55414

OKAMOTO, Noboru, Resch Assoc (Physics) TNCE 111 (373-3345), 212 Walnut St SE, Mpls 55414, 331-1652

OKANO, Masaomi, Resch Assoc (Vet Anat) VetS 257A (647-3243), 2239 Gordon, St Paul 55108, Mi 5-2135

O'KANE, Thomas W, Cl Asst Prof (Ophthal) Mayo A-684 (Hosp 2489), 1825 Pinehurst Ave, St Paul, Mi 8-6479

OKINAKA, Yutaka, Res Fell (Anal Chem) C 303 (373-2379), 323 6th Ave, Mpls

OKSA, SSgt Reino A, Jr, Tchg Asst (Mil Sci) A 108 (373-2212), 6859 Portland Ave S, Mpls 55423, 869-8475

OKUN, Mitchell, Res Hall Counslr (Territorial Hall) TerH, 8-386 Terr Hall, Univ of Minn, Mpls, 373-6563

OLAND, Marian Della, Sr Clk Typ (Med Art & Photo) Hosp Bx 382 (Hosp 2791), 5509 Nicollet Ave, Mpls 55419, Ta 5-8305

OLANDER, William C, Resch Asst (Metallurgy) MinMet 420 (373-3156), 5014 31st Ave S, Mpls 55417, Pa 9-1472

OLAUSON, Clarence Ronald, Tchg Asst (CLA) WeH 300B (373-4845), 2307 27th Ave S, Mpls

OLD, Dorothy, Clk Typ (Forestry) GH 10 (647-3598), Apt D31, 2024 Commonwealth Ave, St Paul 55108, 646-5606

OLDENBURG, Ramon A, Inst (Socio SocSci) 1078 (373-4654, 647-3525), 2423 Columbus Ave S, Mpls

OLDENDORF, John P, Tchg Asst (Gen Coll) JohH 415 (373-3629), 215 Warwick SE, Mpls 55414, 335-5971

OLDHAM, Edna D, Secy (USDA-Forest Serv) LSF0r 316 (645-0841), 610 Summit Ave, Apt 305, St Paul 55102, 225-1546

OLDS, Doris P, Clin Fld Instr (Social Work), 4308 29th Ave S, Mpls 55406, Pa 4-2741

O'LEARY, Diane, PN (Nurs Serv) Mayo Bx 490 (Hosp 2606), 2011 3rd Ave S, Mpls

O'LEARY, Rev James, Asst Dir (Newman Ctr) 1701 University Ave SE, Mpls 55414 (Fe 8-0514, 0515)

O'LEARY, John P, Instr (U High) PeikH 350 (373-4412), 5225 Horizon Dr, Mpls 55421, 560-4085

O'LEARY, Rosalyn D, Gen Staff Nurse (Nurs Serv) Mayo Bx 490 (Hosp 2606), 8523 S Oakland Ave, Mpls, 888-0104

OLEN, Oscar M, Sr Strs Clk (Coffman Union Food Serv) CMU 56 (373-2439), 1916 Franklin Ave SE, Mpls 55414, Fe 6-5222

OLEYAR, Vivian G, Prin Clk (Admin & Rcrds) MorH 502 (373-2113), 4432 29th Ave S, Mpls 55406, Pa 9-0718

OLFELT, Paul C, Clin Instr (Radiology) Deaconess Hosp (Pa 1-5511), 2206 Parkland Lane, Mpls, Wa 2-1735

OLLEN, Clarice N, Instr-Agt Ext Spec Rural Soc (Agr Ext Serv) NorH 274 (647-3601), 1621 St Anthony Ave, Apt 3, St Paul, 648-0183

OLIPHANT, Janet M, Prin Clk (Civil Serv Pers) MorH 6 (373-2081), 646 Ontario St SE, Mpls 55414, 335-4715

OLIVER, Gynetta L, Key Punch Operator (Agri Exp Sta) NorH 22 (647-3397), 947 17th Ave SE, Mpls 55414, Fe 1-2130

OLLENBURGER, Alvin W, Asst Prof (Ed & Psych) (RA 4-8801 x249), Duluth

OLLILA, Janet D, Gen Staff Nur (Nurs Serv) Mayo Bx 490 (Hosp 2606), Powell Hall, Mpls 55414, Fe 9-0531

OLMEIM, Nels C, Sr Exp Plot Supv (Agron & Plt Gen) AgrSH (647-3289), 317 2nd Ave SE, New Brighton, 633-2997

OLNESS, Alan E, Resch Asst (Soil Sci) So 322 (647-3579), 824 Larpenteur Ave, St Paul, Hu 8-1606

OLNESS, Karen Marie, Recp Clk Typ (Univ Press) UPress (373-3266), 623 13th Ave SE, Mpls, 331-4767

OLNESS, Valerie K, Lab Tech (Agron & Plt Gen) Agr 413 (647-3281), 1411 Raymond Ave, St Paul 55108, 645-8330

OLOFFS, Peter C, Res Asst (Ent Fish & Wildl) CofH 8F (647-3645), 1037 Cromwell Ave, St Paul 55114, 644-7216

O'LOUGHLIN, Roslyn M, Clerk (Admin & Rcrds) MorH 105 (373-2148), Winsted, 485-2247

OLSEN, Alice G, Nurses Aide (Nurs Serv) Hosp Sta 58-59-68 (Hosp), 1811 Benjamin St NE, Mpls 55418, St 9-4089

OLSEN, Arthur M, Prof (Medicine) (AT 2-2511), Rochester

OLSEN, Beatrice C, Acct Clk (Mech Engr) ME 125 (373-3303), 2926 45th Ave S, Mpls 55406, 721-5670

OLSEN, Clark O, Fellow (Surg-Orthopedics) VA Hospital (Pa 9-2381), 8340 Fremont Ave S, Mpls, 888-6459

OLSEN, Dale W, Instr-Pol Sci (Social Sciences) (RA 4-8801), Duluth

OLSEN, Donald D, Sr Libr (Library) (589-2211), Morris

OLSEN, Edmund S, Jr, Assoc Prof (Prosthodontics) Owre 409 (373-2535), 1585 Highland Pkwy, St Paul, 698-4739

OLSEN, Gertrude, Cust Wkr (Univ Serv) PiH (373-5101), 2608 15th Ave S, Mpls, Pa 1-5447

OLSEN, Ivar, Painter (Paint Shop-Plt Serv) SS 115 (373-3617), 3309 Bloomington Ave S, Mpls, Pa 9-3908

OLSEN, Lucille P, Tech Pub Edtr (USDA-Forest Serv) LSF0r 403 (645-0841), 1395 Hythe St, St Paul 55108, 644-1893

OLSEN, Patricia Anne (Salmon), Sr Clk Typ (Bus Off) MorH 4th Flr (373-2121), 5430 7th St NE, Mpls 55421, 560-2878

OLSEN, Paul R, Lecturer-Art (Even & Spec Cls), 5420 Dupont Ave S, Mpls 55419, Ta 4-0386

OLSEN, Ronald I, Patrolman (Police) PolDB (373-3550), 3629 43rd Ave S, Mpls 55406, Pa 1-4043

OLSON, Alger J, Pub Hlth Educ Counsl (Health) SBH 472 (Fe 9-7751), 5821 Blaisdell S, Mpls 55419, Ta 2-6730

OLSON, Alma, Cust Wkr (Hskpg) Mayo A102 (Hosp 2628), 5129 S 45th Ave, Mpls, Pa 4-3893

OLSON, Alton J, Fellow (Surg-Gen) VA Hospital (Pa 9-2381), 3803 40th Ave S, Mpls, Pa 2-8821

OLSON, Alvin A, Plumber (Plumb Shop-Plt Serv) SS 115 (373-3617), 7416 5th Ave S, Mpls, Un 9-7161

OLSON, Anders G, Gen Mech (Elec Eng) EE 16 (373-2470), 3220 32rd Ave S, Mpls 55406, Pa 9-2507

OLSON, Arthur M, Sr Vend Mach Routmn (Vend Serv) InvSW 1st Flr (373-2802), 2810 NE Lincoln, Mpls, St 1-1112

OLSON, Barbara F, Med Fell (Anesth) Mayo Bx 470 (Hosp 2734), 4314 Minnehaha Ave, Mpls 55406, Pa 9-8572

OLSON, Bernard P, Forestry Lbr (Cloquet Forest Resch Ctr) (TR 9-8582), Cloquet

OLSON, Burton P, Agr Agt-Assoc Prof (Agr Ext Serv), Foley

OLSON, Carl J, Cl Asst Prof (Dent) Owre 310 (373-2535), 150 E Wayzata Blvd, Wayzata, Gr 3-9369

OLSON, Carolyn, Res Hall Counslr (Pioneer Hall) PiH 831 (Fe 9-0221), 831 Pioneer Court, U of Minn, Mpls 55414

OLSON, Charlene, Sr Clk Typ (Pub Hlth) Mayo 1112 (Hosp 2463), 2517 Bryant Ave S, Mpls 55405, Ta 5-0761

OLSON, Cordula, Hosp Aide (Central Supply) Mayo C-190 (Hosp 2635), 862 117th Ave NE, Blaine 55433, Su 4-2763

OLSON, David P, Tchg Asst (Ent Fish & Wildl) CofH 305 (647-3511), 5916 45th Ave N, Mpls 55422, Ke 3-3614

OLSON, David T, Tchg Asst (Quant Anal) CB 93 (373-4984), 1815 University Ave SE, Mpls 55414, 331-1964

OLSON, Dennis K, Strs Clk I (Health) SBH 52 (339-7751), 528 14th Ave SE, Mpls, 388-3916

OLSON, Donald E, Asst Prof Physics (Sci & Math) (RA 4-8801 x326), Duluth

OLSON, Donald R, Lecturer (Quant Anal) BA 715 (373-4363), 4436 Nokomis Ave S, Mpls 55406, Pa 9-0960

OLSON, Donna M, Sr Clk Typ (Medicine) Hosp (Hosp 2785), 1916 15th Ave S, Mpls, 338-6849

OLSON, Edmund D, Res Asst (Ent Fish & Wildl) CofH 303 (647-3511), 2464 Como Ave, St Paul 55108, 644-4590

OLSON, Edward E, Bldg Crtrk (Plt Serv) NorH 316 (647-3378), 616 University Ave SE, Mpls 55414, 336-7967

OLSON, Elaine V, Sr Clk Typ (Pub Hlth) Mayo 1112 (Hosp 2463-4), 1855 Malvern St, St Paul 55113, 645-4387

OLSON, Ellen M, Cook (Diet Kitchen) HS (373-3772), 1743 Carl St, St Paul 55113, 646-5781

OLSON, Eric A, Sr Bldg Crtrk (Plt Serv) SS, 8621 Columbus Ave S, Mpls 55420, Tu 8-2745

OLSON, Ernsta M, Stu Pers Wkr (Stu Hsg Bur) CofH 101 (647-3258), 1687 W Larpenteur, St Paul 55113

OLSON, Floyd T, Buyer (Purch) MorH 408 (373-2101), 5624 14th Ave S, Mpls 55417, Ta 3-6557

OLSON, Frances A, Instr (St Tchng) Bu 238 (373-2285), 325 8th Ave SE, Mpls 55414, 331-1478

OLSON, Frank E, Divry Serv Drvr (Plt Serv) SS 115 (373-3617), 1445 16th St NW, New Brighton, Me 3-4616

OLSON, Gary L, Machinist (Physics) Ph 32 (373-3360), 8430 Terrace Rd NE, Mpls 55432, 786-2193

OLSON, Gayle Frohlich, Jr Sci (Lab Physiol Hyg) Stad Gate 27 (373-3586), 2447 West C Rd B, St Paul, 631-0788

OLSON, George K, Instr (Art Educ) WuH 135g (373-4050), 4513 Drew Ave S, Mpls, 926-8034

OLSON, Gerald, Instr (Art) J 9 (373-2848), 2507 Riverside, Mpls, 339-5252

OLSON, Gladys M, Exec Secy (Chem) C 139 (373-2324), 3611 Colfax Ave S, Mpls 55409, Ta 4-0682

OLSON, Harold G, Gen Mech (Plt Serv) (RA 4-8801 x290), Duluth

OLSON, Harold S, Sen Mech (Hosp Maint) Mayo C110 (Hosp 2626), 3332 32nd Ave S, Mpls 55406, Pa 4-5527

OLSON, Harold W, Maint & Opr Mech (Plt Serv) Mayo A195 (Hosp 2797), 412 Belvidere, St Paul 55107, 222-8691

OLSON, Henry H, Bldg Crtrk (Plt Serv) SS, 2801 30th Ave S, Mpls 55406, Pa 4-1243

OLSON, Irene I, Cust Wkr (Centennial Hall) CenH (373-2292), 621 26th Ave N, Mpls 55411, Ja 1-2751

OLSON, James D, Lecturer (Ext Div), 5512 Countryside Rd, Edina 55424, We 9-0778

OLSON, James H, Undergrad Resch Tchng Asst (Elem Ed) JohH 520 (373-2254), 1010 Jenks, St Paul 55106, 776-1402

OLSON, James M, Instr (Sci & Math-Chem), On Leave

OLSON, Joanne Meredith, Sr Clk Typ (Bkpg) Hosp Bx 98 (Hosp 2451), 3932 Blaisdell, Mpls 55409, 824-5078

OLSON, John B, Engr Asst (Bur of Fld Studies & Surv) Bu 209 (373-2251), 3228 46th Ave S, Mpls 55406, Pa 9-2198

OLSON, Joseph C, Jr, Prof (Dairy Ind) DI 225 (647-3603), 177 Cedar, Birchwood, White Bear Lake, Ga 6-2834

OLSON, Judith A, Sr Clk (Bus Off) Hosp D212 (Hosp 2661), 923 Fulton St SE, Mpls 55414, Fe 3-4089

OLSON, Judith Marie, Gen Staff Nurse (Nurs Serv) Hosp (Hosp), 2893 Knox S, Mpls 55408, 824-2313

OLSON, Karin K, Lab Att (Univ Hosp) Hosp Bx 198 (Hosp 2601), 52 S 10th St, Mpls, Fe 2-0488

OLSON, Landis J, Bldg Crtrk (Plt Serv) SS, 6941 77th Ave N, Mpls 55427, Ha 5-3063

OLSON, Larry L, Lab Tech Asst (Soil Sci) So 28 (647-3586), 1505 Cleveland Ave N, St Paul

OLSON, Larry R, Lab Anim Att (Pharm) MH 105 (373-3085), 809 8th St S, Mpls, Fe 2-4955

OLSON, Laurel L, Asst Co Agr Agt-Instr (Agr Ext Serv) (Be 7-2344), Gaylord

OLSON, Lawrence A, Sr Lbr (Anim Husb) Rosemount Resch Ctr & Exp Sta (423-2970), Rosemount

OLSON, Linda A, Clk Typ (Univ Hosp) Hosp Bx 89 (Hosp 2741), 487 11th Ave NW, New Brighton 55112, Me 3-3908

OLSON, Lowell E, Instr (Lib Sch) Lib 3 (373-3100), 1435 W 31st St, Mpls 55408, Ta 4-8764

OLSON, Lucille M, Sr Clk (Bus Off) Hosp D 212 (Hosp 2661), 1100 Como SE, Apt 17, Mpls, Fe 1-9108

OLSON, Luella V, Mgr (West Bank Bkstr) CB 95 (373-4450), 2810 Lincoln St NE, Mpls 55418, St 1-1112

OLSON, Lyda E, Sr Food Serv Wkr (NW Sch & Exp Sta) (AT 1-4275), Crookston

OLSON, M Diane, PN (Nurs Serv) Mayo Bx 490 (Hosp 2606), Powell Hall, Mpls 55414, Fe 0-0531

OLSON, Madelyn E, Occup Ther (Univ Hosp) Hosp Bx 297 (Hosp 2721), 6126 Park Ave, Mpls, Un 9-1918

OLSON, Magne B, Tchng Asst (History) SocSci 746 (373-4617), 4815 28th Ave S, Mpls 55417, 724-8062

OLSON, Magnus, Prof (Zoology) Z 104 (373-3650), 102 Arthur Ave SE, Mpls 55414, Fe 5-0785

OLSON, Manley E, Instr & Fld Asst (Bur of Fld Studies & Surv) Bu 209 (373-2251), 1630 Eustis St, St Paul 55108, 644-1270

OLSON, Margaret, Lab Tech (Physiol) MH 435 (373-3055), 413 3rd Ave S, Princeton, 408

OLSON, Marion J, Clk Typ (Hosp Admin) Mayo B-310 (Hosp 2621), 4508 47th Ave S, Mpls 55406, Pa 9-5733

OLSON, Mark O, Resch Asst (Biochem) SnH 308 (647-3487), 1627 Carl, St Paul 55108, 645-7260

OLSON, Marlys H, Sr Stat Clk (Pub Hlth) Hosp 1160 (Hosp 2459), 205 6th St NW, New Brighton 55112, Me 3-1181

OLSON, Marlys M, Clk Steno II (Hlth) SBH 166 (Fe 9-7751), 2272 Oriole Ave, New Brighton 55112, 633-5438

OLSON, Marvin D, Assoc Co Agr Agt-Asst Prof (Agr Ext Serv), Willmar

OLSON, Mary Ann, Gen Staff Nurse (U Hosp) Mayo Bx 490 (Hosp 2606), 1631 Carl St, Apt 3B, St Paul, 646-1579

OLSON, Mary E, Lab Att (Medicine) VCHH 404 (373-4437), 121 S 11th St, Mpls 55403, 337-3804

OLSON, Melvin J, Bldg Crtrk (Plt Serv) SS, 3827 Polk St NE, Mpls 55421, Su 8-6542

OLSON, Merle, Resch Asst (Pediatrics) Mayo 1420 (Hosp 2497), 3226 Minnehaha Ave, Mpls, 722-9238

OLSON, Merold T, Bldg Crtrk (Plt Serv) NorH 116 (647-3378), 1786 Walnut St, St Paul 55113, Mi 5-2659

OLSON, Mildred E, Asst Sci (Phys Med & Rehab) Mayo 860 (Hosp 2718), 500 Delaware SE, Mpls 55414, 331-9835

OLSON, Noel W, Instr (Ed-Phy Ed) (589-2211 x58), Morris

OLSON, Norman H, Asst Prof & Asst Athl Dir (Phy Ed-Men) (RA 4-8801 x223), Duluth

OLSON, Pamela D, Hosp Aide (Nurs Serv) Mayo Bx 490 (Hosp 2606), 3111 SE 4th St, Mpls 55414

OLSON, Pamela R, Sr Secy (Resch Cont) MorH 315 (373-2086), 4229 Arthur St NE, Mpls 55421, 788-6390

OLSON, Paul F, Bldg Crtrk (Plt Serv) SS, 427 4th St SE, Mpls 55414, 336-7068

OLSON, Percy Arthur, Comm Tech (Audio-Visual Ed Serv) WeH 50 (373-3773), 7603 Bass Lake Rd, Mpls 55428

OLSON, Ralph H, Instr (No Ctrl Sch & Exp Sta) (FA 6-3485), Grand Rapids

OLSON, Rebecca L, Gen Staff Nurse (Nurs Serv) Mayo Bx 490 (Hosp 2606), 320 Ontario SE, Mpls, 331-1506

OLSON, Reuben, Lbr (Plt Serv) ShAn 128 (373-3574), 1320 7th St S, Mpls, Fe 6-4748

OLSON, Reuben M, Lecturer (Civil Engrg) Ex 297 (373-2519), 4950 38th Ave S, Mpls 55417, Pa 4-7190

OLSON, Robert E, Med Fell (Medicine) VA Hosp (Pa 9-2381), 4314 Minnehaha Ave, Mpls, Pa 9-8572

OLSON, Roy Erland, Strs Clk (Gen Strhse) SS 100 (373-3606), 5309 36th Ave S, Mpls 55417, 729-8449

OLSON, Russell L, Ores Sampler (Mines Exp Sta) MEX 103 (373-3341), 205 6th St NW, New Brighton, Me 3-1181

OLSON, Sally, Res Hall Adv (Sanford Hall) SAH (Fe 9-0931), 5725 Glenn Ave, Glen Lake

OLSON, Sandra Kay, Hosp Aide (Nurs Serv) Mayo Bx 490 (Hosp 2606), 509 19th Ave S, Apt 2, Mpls 55404, 339-4466

OLSON, Sandra Lee, Gen Staff Nurse (Nurs Serv) Mayo Bx 490 (Hosp 2606), 617 University Ave SE, Apt #3, Mpls

OLSON, Sandra M, Hosp Aide (U Hosp) Mayo Bx 490 (Hosp 2606), 3840 Beard Ave S, Mpls 55410, 927-6376

OLSON, Sheila M, Sr Clk Typ (Ins & Retrmnt) MorH 16 (373-2117), 3641 10th Ave S, Apt 4, Mpls 55407

OLSON, Shirley A, Prin Clk (Grad Sch) JohH 322 (373-2952), 1732 Rollins SE, Apt 1, Mpls 55414, 336-1373

OLSON, Theodore A, Prof (Pub Hlth) Mayo 1115 (Hosp 2463), 4752 16th Ave S, Mpls, Pa 2-6902

OLSON, Vincent, Tkt Mgr (Mpls Symphony) NMA 106 (373-2331), 3550 Garfield Ave S, Mpls 55408, Ta 2-9290

OLSON, Walton C, Bldg Crtrk (Plt Serv) (RA 4-8801 x290), Duluth

OLSON, Wendell R, Tchng Asst (Acctg) BA 675 (373-4460), 232-1/2 S Snelling, St Paul 55105, 699-1845

OLSON, William C, Resch Asst (Vet Physiol & Pharm) TEH 100B (647-3537), 1022 S Circle NE, Mpls 55432, 784-3085

OLSON, William L, Instr (Agri Engr) AgEng 220 (647-3719, 647-3545), 1945 Sharondale Ave, St Paul 55113, 631-0611

OLSON, William M, Tchng Asst (Psychology) Pay M-258 (373-3428), Apt #9, 403 19th Ave S, Mpls 55404, 333-2658

OLSRUD, Rhoda E, Resch Asst (Ch Dev) CD 214 (373-2389), 628 Erie SE, Mpls 55414

OLSSON, Birgitta I, Lab Tech (Anatomy) JacH 276 (373-4543), 1308 5th St SE, Mpls 55414, Fe 2-9637

OLSSON, Vincent Russel, Sr Off Mach Mech (Off Mach Maint Shop) SS Basement (373-3466), 6050 Blaisdell Ave S, Mpls 55419, 822-3012

OLTMANN, August, Crmry Wkr (Milk & Cream) FStor (373-2600), 2588 Hamline N, St Paul 55113, Me 3-1123

OLTMANN, Dorothea J, Sr Lab Att (Vet Diag Lab) TEH 101 (647-3247), 2588 Hamline Ave N, St Paul 55113, Me 3-1123

OLTMANN, Sophia A, Secy (Phys Ed-Men) CH 222 (373-4216), 926 Fulton SE, Mpls 55414, Fe 6-7044

OLTZ, Donald F, Jr, Tchng Asst (Botany) Bo 505 (373-2215), 216 4th St SE, Mpls 55414

OLTZ, Theresa Z, Grad Staff Nurse (Nurs Serv) Mayo (Hosp 2155), 404 8th St SE, Mpls 55414, Fe 5-3942

OLUND, Karen L, Dent Hlth Adv (Health) SBH (647-3662), 911 5th St SE, Mpls 55414, 339-2004

OMACHT, Lois A, Gen Staff Nurse (Nurs Serv) Mayo Bx 490 (Hosp 2606), Powell Hall, Mpls 55414, Fe 9-0531

O'MALLEY, Valentine, Clin Asst Prof (Medicine) 530 Lowry Med Arts Bldg, 1960 Summit Ave, St Paul, Mi 5-8255

OMAN, Darcy P, Grad Resch Asst (Lab for Res in Soc Rel) ForH 496 (373-3962), 220 SE 3rd Ave, Mpls 55414, 336-7914

OMAN, Donna Marie, Jr Sci (Pediatrics) Mayo B 241 (Hosp 2410), 566 E Wheelock Pkwy, St Paul, Pr 1-0227

OMAN, Thure H, Instr-Ind Educ (Educ & Psych) (RA 4-8801), Duluth

O'MARA, William, Tchng Asst (Phys Chem) C 235 (373-2335), 714 26th Ave S, Mpls, 338-2417

OMDAHL, Einar C, Bldg Crtrk (Plt Serv) SS, 243 N Cedar Lake Rd, Mpls 55405, Fr 4-2799

O'MEARA, Mary P, Lab Tech (Micro) Mayo 915 (Hosp 2478), 2178 Hartford, St Paul 55105, 699-5089

OMINSKY, Alan L, Editor (Univ Rel) MorH 217 (373-2126), 1059 12th Ave SE, Mpls 55414, 331-2062

ONAN, Mary E, Lab Tech (Surg-Div of Gen) 305 Union St Lab (373-2288), 1313 6th St SE, Mpls, 338-9610

ONAN, Mary Ellen, Lab Tech (Path) JacH 478 (373-2793), Route 4, Box 356, Wayzata, Gr 7-2133

O'NEIL, John C, Asst Ch Oper Eng (Phys Plt) HP (373-2764), 1009 24th Ave SE, Mpls, Fe 1-7713

TO REACH HOSPITAL NUMBERS:

From  
MINNEAPOLIS CAMPUS PHONES

Dial 192 then the listed  
number

From  
HOSPITAL PHONES

Dial listed number

FROM ALL OTHER PHONES

Dial Federal 9-7311  
ask operator for  
listed number

156



O'NEILL, John H, Instr (Gen Coll) NH 124 (373-3728), 912 Essex St SE, Mpls 55414

O'NEILL, Kathleen E, PN (Nurs Serv) Mayo Bx 490 (Hosp 2606), 1553 Blair Ave, St Paul 55104, Mi 4-5417

O'NEILL, Marjorie, Ldry Wkr (U Ldry) PB (373-3402), 407 Ontario St SE, Mpls 55414, Fe 1-7519

O'NEILL, Robert, Instr (Hum Prgrm) ForH 265 (373-3549), 2209 E Franklin Ave, Mpls, 336-6447

O'NEILL, Ruth, Gen Staff Nurse (Nurs Serv) Mayo B403 (Hosp 2734), 520 Washington Ave SE, Mpls, Fe 1-2478

ONGLEY, Patrick A, Assoc Prof (Pediatrics) (AT 2-2511), Rochester

ONSTAD, Charles A, Tchg Asst (Agri Engr) AgEng 225 (647-3547), 2031 Montreal Ave, St Paul 55116, 699-9894

OOTHOUT, Muriel J, Secy (Orthopedic Surg) Hosp B590 (Hosp 2514), 9 W 52nd St, Mpls 55419, Ta 2-5368

OPAVA, Emil, Instr (Music) Sch 107 (373-3546), 2256 Commonwealth Ave, St Paul 55108, Mi 5-2097

OPDAL, Greta, Aide (Nurs Serv) Mayo Bx 490 (Hosp 2606), 2180 Holloway, St Paul 55109, 777-6043

OPEDAHN, Nellie S, Food Serv Wkr (Nutri) Hosp (Hosp 2708), 307 6th St SE, Mpls 55414, Fe 9-1943

OPHAUG, Judy Nordly Ann, Lab Tech (Vet Bact & Pub Hlth) VetS 310 (647-3631)

OPHEIM, Donald W, Tchg Asst (Aero & Eng Mech) Aero 9 (373-4538), 1224 Gibbs Ave, St Paul 55108, Mi 6-0368

O'PHELAN, E Harvey, Phys-Clin Asst Prof (Orthopedics) HS (373-4004), 2800 W River Rd, Mpls 55406, Pa 1-1972

O'PHELAN, Harvey, Clin Assoc Prof (Surg-Div Ortho Surg), Marquette Bank Bldg (Fe 9-8976)

OPHOVEN, Kathleen M, Home Agt-Instr (Agr Ext Serv) (563-3120), McIntosh

OPJORDEN, Carolyn T, Home Agt-Inst-Rice County (Ag Ext) (Ed 4-8336), Faribault

OPP, Olive B, Home Agt-Asst Prof Emer (Ag Ext) (634-3091), Glenwood

OPPEGARD, Peter O, Lbr (Pit Serv) ShAn 128 (373-3574), 106B Vinewood Lane N, Mpls 55427, Li 5-0644

OPPERUD, Isabelle E, Lab Att (Vet Bact & Pub Hlth) Detroit Lakes

OPSAHL, Robert L, Resch Asst (Psychology) BA 569 (373-4127), 805 11th Ave SE, Mpls, 331-3298

OPSTAD, Agnes M, Jr Sci (Pediatrics) Mayo 1528 (Hosp 2497), 1530 SE 7th St, Mpls 55414, Fe 1-2787

OPSTAD, Earl T, Clin Instr (Medicine) 430 Oak Grove, 2215 Penn Ave S, Mpls, Fr 7-3683

ORAHOOD, Richard, Med Fell (Surg) Hosp (Hosp), 4408 Chowen Ave S, Mpls, 920-1708

ORBECK, (Ruth) Elaine, Secy-Recep (Bur of Inst Res) Bu 330 (373-2263), 801 University Ave SE, Mpls 55414, 331-2212

ORBACH, Martin W, Clin Instr (Psychiatry), 2264 Kentucky Lane, St Louis Park, Li 5-1754

ORDAHL, Violet C, Res Hall Proctor (NW Sch & Exp Sta) (AT 1-4275), Crookston

ORDNER, Geo D, Sr Strs Clk (Phys Educ) Gy 105 (647-3344), 1170 SE 14th Ave, Mpls 55414, Fe 1-5465

O'REILLY, Mary C, Instr & Lib (Mines-Met & ChE Lib) ChE 132 (373-2313), 4018 Hubbard Ave N, Robbinsdale 55422, Ke 7-1991

OREN, Anne W, Prof (Social Work) SocSci 923 (373-2641), 4878 W Lake Harriet Blvd, Mpls, Wa 2-7964

OREN, Helen M, Prin Clk (Stu Ins) HS (373-3768), 2000 Sheridan Ave N, Mpls 55411, Ja 1-0078

ORESCANIN, Stephen, Window Washer (Pit Serv) SS, 305 E 15th St, Mpls 55404

OREY, Steven, Prof (Math) ForH 451 (373-4675), 41 Arthur Ave SE, Mpls, 339-6245

ORI, Kan, Visiting Asst Prof (Pol Sci) SocSci 1474 (373-5222), 986 15th Ave SE, Apt 4, Van Cleve Ct, Mpls

ORKE, Bertha, Sr Lab Att (Micro) Mayo 933 (Hosp 2478), 2925 2nd Ave S, Mpls, Ta 3-2413

ORKIN, Milton, Clin Instr (Medicine-Div of Derm) 1948 Med Arts Bldg, 2733 Drew Ave S, Mpls, Wa 6-1496

ORLANDO, Robert, Asst Prof (Spl Ed) Pt 12 (373-3293), 1607 Lowry Ave NE, Mpls, 781-4347

ORMBERG, Eugene H, Assoc Co Agr Agt Asst Prof (Ag Ext Serv) (376-3911), Worthington

ORMES, Janet D, Lib Asst (Catalog Dept) Lib 103 (373-2883), 717 University Ave SE, Mpls 55414, 335-4926

ORMES, Jonathan F, Tchg Asst (Physics) Ph 26SB (373-3327), 1621 Taylor NE, 781-1704

ORNELAS, Elvi T, Gen Staff Nurse (Nurs Serv) Mayo Bx 490 (Hosp 2240), 3501 27th Ave S, Mpls 55406, Pa 4-2368

ORR, Karol K, Occ Ther (Phys Med & Rehab) MasonH 110C (Hosp 2565), 3409 Emerson Ave S, Mpls, Ta 5-0669

ORR, Vera M, Mgr (Nicholson West Bank Bkstr) NH 1 (373-3688), 2133 Mpls Ave S, Mpls 55406, 338-8295

ORSTAD, Margaret H, Clk (Stu Councils Bar) EdH 301 (373-3818), 4617 28th Ave S, Mpls, Pa 2-0387

ORTH, Anne, Asst Bkldr (Printing) SS 205 (373-3593), 4333 Fremont Ave N, Apt 3, Mpls

ORTH, Shirley L, Tchg Asst (Lab Med/Med Tech) Mayo C205 (Hosp 2601), 8448 N Meadow Lk Rd, Mpls 55428, Ke 3-4867

ORTON, Lois E, Sr Clk Typ (Hosp Labs) Mayo B295 (Hosp 2704), 8501 Pillsbury Ave, Mpls 55420

ORTTEL, Donovan O, Painter (Pit Serv) SS 115 (373-3617), 3540 Buchanan St, Mpls 55418, St 1-8682

ORVIS, Alan L, Asst Prof (Biophysics) (AT 2-2511), Rochester

OSADA, Yoshio, Tchg Asst (Agr For & Home Ec) NorH 26 (647-3397), 1115 4th St SE, Mpls 55414, Fe 3-6882

OSBORN, John E, Tchg Assoc (Math) E 228 (373-2939), 287 University Village, 28th & Como Ave SE, Mpls 55414, Fe 1-9229

OSBORN, Carl A, Resident (Vet Clin), 1203 California Drive Apts, Apt #106, St Paul, 488-7115

OSBORNE, Judith S, Sr Clk Typ (Med Admin) Mayo 1360 (Hosp 2771), Route 4, Anoka, 421-0534

OSBORNE, George S, Res Hall Counslr (Torrance Hall) (RA 4-8801), Duluth

OSBORNE, Lillian, Cook (Comstock Hall) ComH Kitchem (373-2452), 2418 2nd St NE, Mpls, St 1-2371

OSBORNE, Lynne, Clk Typ (Trans Off) HolB 115 (373-2777), 5345 11th Ave S, Mpls 55417, 822-2918

OSCARSON, Lois, Clk Typ (Printing) SS 205 (373-3593), 1313 6th St SE, Mpls 55414

OSEID, Betty Jeanne, Med Fell Spec (Pediatrics) Mayo D222 (Hosp 2303), 2721 Delaware St SE, Mpls 55414, 331-3677

OSEID, Donovan, Sr Lab Tech (Ent Fish & Wildl) CofH 15A, 715 SE 4th St, Mpls 55414, Fe 6-4173

OSEIN, Gyda, Cust (Comstock Hall) ComH (Fe 3-2161), 3502 E 55th St, Mpls, Pa 2-1018

OSEKOWSKY, Henry J, Med Fell Spec (Psychiatry) Mpls Gen Hosp, 4441 Garfield S, Mpls 55409

OSELL, Clarence, Assoc Prof (Phys Ed-Men) CH 221 (373-4246), 913 19th Ave SE, Mpls 55414, Fe 1-5471

OSGOOD, Eben A, Res Asst (Ent Fish & Wildl) CofH 305 (647-3513), 2131A Folwell, St Paul 55108, Mi 5-6106

OSGOOD, Ernest S, Prof Emer, 360-1/2 Bowman Ave, Wooster, Ohio

OSKAM, H J, Prof (EE) EE 223 (373-2484, 2464), 6901 Dakota Trail, Mpls, 941-3226

OSLUND, Nada M, Secy to Gen Mgr (Mpls Symphony Orch) NMA 110 (373-2525), 1000 University Ave SE, Mpls 55414, 336-2181

OSMAN, Barbara C K, Prin Secy (Off of Dean of Stu) EdH 200 (373-4082), 832 30th Ave S, Mpls, 339-5357

OSMAN, Gary R, Tchg Asst (Romance Lang) FolH 226, 832 30th Ave S, Mpls, 339-5357

OSMAN, Salah A, Res Asst (Anim Husb) PetH 136 (647-3400), 2505 Terr Rd, St Paul 55114, 645-7127

OSMEK, George, Jntr (Hakpg) Hosp A102 (Hosp 2628), 2900 Jersey Ave, St Louis Park, We 9-6265

OSMUNDSON, Philip J, Instr (Medicine) (AT 2-2511), Rochester

OSSOWSKI, Paul E, Orderly (Medicine) Faribault State School & Hospital, Faribault

OST, Mary, Instr (Phy Ed for Women) NGW 165 (373-3219), 1920 3rd Ave, Apt #33, Mpls, 333-2618

OSTBY, Carol J, Sr Clk (Admin & Recrds) MorH 105 (373-2148), 2937 38th Ave S, Mpls 55406, Pa 9-2939

OSTEBO, Gretchen F, Sr Lab Tech (Biochem) MH 218 (373-3091), 20 E 19th St, Mpls 55403, 333-1644

OSTENDORG, Anita L, Gen Staff Nurse (Nurs Serv) Mayo Bx 490 (Hosp 2606), 1522 Portland, St Paul, Mi 6-3513

OSTER, Jerome D, Tchg Asst (Geography) SocSci 446 (373-4581), 627 University Ave SE, Mpls, 335-5360

OSTERBAUER, G Lucille, Asst Supv (Nurs Serv) Mayo B385 (Hosp 2606), 7331 Van Buren NE, Mpls 55421, Su 4-5435

OSTERBERG, Kenneth A, Instr (Path) Bell Labs 464 (373-2805), 2028 Sheridan S, Mpls 55405, 377-0500

OSTERBERG, Oliver S, Adm Fell (Radio & TV) WeH 200 (373-3801), 5240 44th Ave S, Mpls 55417, Pa 4-3328

OSTERGAARD, Arden, Prin Lab Att (Vet Clin) VetC 2 (647-3254), 1811 Tatam St, St Paul 55113, Mi 5-1209

OSTERLI, Philip Paul, Resch Asst (Agron & Pit Gen) Agr 402 (647-3281), Agronomy Dept, Inst of Agri, St Paul 55101

OSTERGREN, Charles, Cl Asst Prof (Dent) Owre 221 (373-3274), 2005 Edgerton, St Paul 55117, Pr 4-3826

OSTLUND, Joan Arlene, Clk Typ (Div of Ed & Psy) (RA 4-8801 x257), Duluth

OSTLUND, Robert R, Lecturer (Ext Div), 3853 Georgia N, Mpls 55427, Ke 7-8045

OSTRANDER, Barbara B, Sr Stu Pers Wkr (Stu Act Bur) TNM 117 (373-4162), 2884 Irving Ave S, Mpls 55408, 822-0604

OSTRANDER, Margaret G, Prin Clk (Admin & Recrds) JohH 430 (373-2982), 6105 3rd Ave S, Mpls 55419, Un 9-2648

OSTRANDER, Maurice E, Assoc Prof (Phys Ed-Men) CH 221 (373-4251), 6105 3rd Ave S, Mpls 55419, Un 9-2648

OSTREM, Carolyn J, Gen Staff Nurse (Nurs Serv) Mayo Bx 490 (Hosp 2606), 1015 Essex SE, Apt 214, Mpls 55414, 331-3518

OSTREM, Janice M, Resch Asst (Home Ec) McNH 255, Meredith Hall, St Paul 55101, 647-3502

OSTRIN, Karol, Tchg Assoc (Fam Stu Ctr) SocSci 1039 (373-4652), 1108 SE 4th St, Mpls 55414, 331-3522

OSTROM, Walter Waleeth, Res Hall Counslr (Univ Serv) FronH 1-148 (376-6400), 4704 Upton S, Mpls

OSTRONSKI, Leona M, Food Serv Wkr (Cafeteria) (RA 4-8801 x275), Duluth

OSWALD, Ellen J, Secy (Lib) (RA 4-8801 x207), Duluth

OTIS, Charles K, Prof (Agri Eng) Ag Eng 210 (647-3229), 1757 Fairview Ave, St Paul 55113, 645-1164

OTIS, Jack Spencer, Resch Asst (Poult Sci) PetH 205 (647-3291), 238-1/2 S Snelling, St Paul, 698-1018

OTIS, Janet B, Sr Clk (Agri Econ) HH 305 (647-3336), 1757 Fairview Ave, St Paul 55113, 645-1164

OTNESS, Christine, Cook (NW Sch & Exp Sta) (AT 1-4275), Crookston

OTT, Carol M, Lab Tech (Biochem) VCHH 417 (373-4438), 1335 LaSalle, Mpls

OTT, Irene M, Home Agt-Asst Prof (Ag Ext) (Un 4-4614), Glencoe

OTT, Margaret F G, Hosp Hskpr (Hskpg) Mayo A102 (Hosp 2628), 2103 Berkeley Ave, St Paul 55105, 698-5435

OTTERBY, Donald E, Resch Assoc (Dairy Husb) HH 130 (647-3626), 1595 Rice, St Paul

OTTERNESS, Arnold O, Propty Inv Clk (Inv) MorH 424 (373-2118), 2687 Sheldon St, St Paul 55113, 633-4181

OTTERSON, Jeanne R, Clk Typ (Audio Visual Ext) UPress 233 (373-3810), 3632 Morgan Ave N, Mpls 55412, 522-1544

OTTESON, Constance L, Lab Tech (Medicine) Mayo C-338 (Hosp 2834), 2115 E River Ter, Mpls 55414, 336-4267

OTTO, Albert H, Orderly (Medicine) Faribault State School & Hospital, Faribault

OTTO, Harley J, Prof-Ext Agron (Agr Ext Serv) CI 103 (647-3285), 1847 Fairview Ave N, St Paul 55113, 646-6957

OUELLETTE, Alfred J, Clin Asst Prof Emer (Pediatrics), 670 Cleveland Ave, St Paul, Mi 8-0755

OUELLETTE, Anthony V, Bldg Crtrk (Plt Serv) SS, 3714 Emerson Ave N, Mpls 55412, Ja 2-9165

OULMAN, Ann, Cust Wkr (Univ Serv) PiH (373-5100), 2299 Minnehaha Ave, Mpls, 724-7193

OURADNIK, Rev Robert C, Campus Minister (Wesley Foundation) 1209 4th St SE, Mpls 55414 (Fe 8-5803), 88 Arthur Ave SE, Mpls 55414, 338-1524

OVECHKA, Charlotte A, Resch Fell (Biochem) VA Hosp (Pa 9-2381), 500 E 66th St, Apt 103, Mpls, 869-2195

OVER, Carolyn M, Phsy Ther (Child Psychiatry) Hosp Bx 185 (Hosp 2756), 6017 Columbus Ave S, Mpls, Un 9-2191

OVERBY, Floyd W, Fellow (Surg-Uro) VA Hosp (Pa 9-2381), 4314 Minnehaha Ave, Apt 9, Mpls, 722-8979

OVERDAHL, Curtis J, Prof-Ext Spec Soils (Agr Ext Serv) So 29 (647-3583), 1616 Garden Ave, St Paul, Mi 5-1206

OVEREND, John, Assoc Prof (Phys Chem) C 239 (373-2316), 1502 Hythe, St Paul, 645-3794

OVERGAARD, Elaine Diane, Hosp Aide (Nurs Serv) Mayo Bx 490 (Hosp 2606), YWCA, Mpls

OVERGAARD, Harlene H, Instr (NW Sch & Exp Sta) (AT 1-4275), Crookston

OVERMANN, Ruby G, Clin Asst Prof (Phys Med & Rehab) Hosp (Hosp), 2464 Keller Pkwy, St Paul, Iv 4-4589

OVERMOEN, Sonia R, Home Agt-Instr (Ag Ext) (Wh 5-2315), 622 E 17th St, Mpls 55404

OVERY, M Philura, Food Serv Wkr (Nutri) Hosp (Hosp 2708), 1316 Penn N, Mpls 55411, Ja 1-1821

OVIK, Audrey Helen, Hosp Aide (Nurs Serv) Mayo Bx 490 (Hosp 2606), 709 15th Ave SE, Mpls, 331-1019

OWEISS, Ibrahim, Instr (Econ) BA 922 (373-4271), W109 Centennial Hall, Mpls 55414, Fe 9-7421

OWEN, Charles A, Jr, Prof (Medicine-Med Resch) (AT 2-2511), Rochester

OWEN, Oliver S, Asst Prof (Gen Coll) FolH 122 (373-4027), 2161 Niles Ave, St Paul 55116, 698-5116

OWEN, Richard R, Asst Prof (Phys Med & Rehab) Mayo 850 (Hosp 2721), 5450 Richmond Curve, Mpls 55410, Wa 6-8124

OWEN, Willis L, Jr, Tchg Asst (Math) E 417 (373-3490), 826 Delaware SE, Apt 5, Mpls 55414, 331-4948

OWENS, Frances, Cust (Comstock Hall) ComH (Fe 3-2161), 1121 Plymouth Ave N, Mpls, Ja 2-1474

OWENS, Frederick M, Clin Assoc Prof (Surg-Div of Gen) 972 Lowry Med Arts Bldg (Ca 4-9691), 2455 Delaware, St Paul, Gl 4-2723

OWENS, Robert R, Assoc Prof (Eng-Hum) (RA 4-8801 x367), Duluth

OWENS, Lt Col Thomas R, Prof (Air Sci-AFROTC) (RA 4-8801 x459), Duluth

OWENS, Willie G, Wringerman (U Ldry) PB (373-3402), 908 4th Ave N, Mpls 55405, 377-1616

OWNBEY, Gerald B, Prof & Cur of Herb (Botany) Bo 301B (373-2227), 3533 Humboldt S, Mpls 55408, Ta 2-7336

OWZARSKI, Sarah L, Ck (Admin & Rcrds) MorH 105 (373-2146), 3111 4th St SE, Mpls, 331-3685

OXBORROW, Mary R, Lib Asst (Lib) Lib 214 (373-2885), 1219 4th St SE, Mpls 55414, 331-3189

OXMANN, Emily K, Sr Stu Pers Wkr (Sp & Hrg Clin) FolH 316 (373-4574), 3730 Glenhurst Ave, Mpls 55416, 920-1487

OYEN, Alzada Jane, Hosp Aide (Nurs Serv) Mayo Bx 490 (Hosp 2606), 2509 Lyndale Ave S, Mpls, Ta 7-2185

OYLER, William E, Jr, Tchg Asst (German) FolH 213 (373-4498), 231 Dayton, Apt 106, St Paul 55102, 225-5894

OZOLINS, Janis, Asst Sci (Mines Exp Sta) MEx 103 (373-3341), 88 Clarence Ave SE, Mpls 55414, Fe 1-3796

OZOLINS, Karlis L, Lecturer (Lib Sch) Lib 3 (373-3100, 3101), 2836 41st Ave S, Mpls, Pa 1-5995

PABST, Arthur, Tchg Asst (St Anthony Falls Hyd Lab) SAFHL (373-2782), 1300 5th St SE, Mpls 55414, Fe 1-7648

PABST, Joan L, Psychometric Asst (Hosp) Hosp (Hosp), 827 15th Ave SE, Mpls, 331-5018

PACERNICK, Gary B, Tchg Asst (English) VH 304 (373-3532), 1420 3rd St S, Mpls

PACHECO-PEREZ, Daniel, Vistg Prof (Vet Physiol & Pharm) TEH 5 (647-3537), 2030 Brewster Ave, Apt #1, St Paul 55108, 644-0023

PACKARD, Vernal S, Jr, Asst Prof Ext Spec Dry Prod (Ag Ext) DI 136 (647-3621), 4858 Hanson Rd, St Paul 55112, Iv 4-6819

PACKINHAM, Marcella A, Food Serv Wkr (Nutri) Hosp C-365 (Hosp 2119), 505 University Ave SE, #303, Mpls 55414, 333-3021

PADMA, Mandayam Chakravarthy, Resch Asst (Vet Bact & Pub Hlth) Vets 318 (647-3631), 2117 Commonwealth, St Paul 55108, Mi 4-2086

PAGE, Albert E, Club Agt-Asst Prof (Ag Ext) (FA 6-3485), Grand Rapids

PAGE, Arthur R, Asst Prof (Pediatrics) Mayo B-241-27 (Hosp 2410), 2171 Knapp St, St Paul 55108, Mi 5-9735

PAGE, Harry W, Asst Instr (Naval Sci) A 203 (373-2230), 1615 77th Ave N, Brooklyn Park, 561-2902

PAGE, Joyce Helen, Clerk (Admin-Rcrd Rm) Mayo Bx 392 (Hosp 2100), 5830 2nd St NE, Mpls 55421, 560-4424

PAGE, Marjorie L, Cust Wkr (Hskpg) Hosp (Hosp 2628), 709 14th Ave S, Mpls, 332-6989

PAGE, Roger B, Asst Dean of Stu Pers & Prof (Admin) JohH 208 (373-2834), 165 Malcolm Ave SE, Mpls, 339-1578

PAGE, Ruth M, Sr Ck Typ (Fruit Breeding) Excelsior, 171 W Lake, Excelsior, Gr 4-8745

PAGE, Sharon E, Sr Ck Typ (Surg-Neuro) Mayo B590 (Hosp 2515), 212 Walnut St SE, Mpls 55414, 331-1272

PAGE, Tracy S, Jr, Asst Purch Agt (Purch) MorH 405 (373-2073), 4052 Garfield S, Mpls 55409, 825-9768

PAGEL, Fred J, Bldg Crtrk (Plt Serv) SS, 4400 3rd Ave NE, Mpls 55421, 788-2632

PAGENHART, Nancy A, RN (Nurs Serv) Mayo Bx 490 (Hosp 2606), 621 5th Ave SE, Mpls, 335-3431

PAGENKOPF, Maxine G, Food Serv Wkr (Coffman Union Food Serv) CMU 50 (373-2422), 4630 Dupont N, Mpls, Ja 1-7108

PAHL, Grace S, FSW (Centennial Hall) CenH (373-2291), 1931 3rd Ave S, Mpls, Fe 9-1037

PAL, Damodar M, Res Fell (Elec Eng) EE 301ME (373-2465), 9433 Centennial Hall, Mpls 55414, Fe 9-7421

PAICURICH, Gene J, Lib Asst (Lib-Cir) Lib 213 (373-2885), 3945 Van Nest Ave, Mpls 55409, 823-2167

PAIGE, Beverly M, Psychometrist (Nurs Serv) Hosp Bx 297 (Hosp 2721), 3233 37th Ave S, Mpls 55406, Pa 4-0744

PAINTER, Barbara G, Asst Sci (Micro) DiehlH J128 (373-4346), 3230 Nicolle Ave, Mpls, 827-1047

PAISNER, Hyman M, Clin Inst (Otolaryngology) Mayo A-605 (Hosp 2116), 2570 Xenwood Ave, St Louis Park, We 9-7618

PAJAK, William, Plumber (Plumb Shop-Plt Serv) SS 115 (373-3617), 2220 50th Ave N, Mpls, Ja 9-5476

PAJARI, Annette, Clerk Steno (English) VH 107 (373-2595), 4550 Central Ave NE, #1520, Mpls 55421, 788-8782

PAK, Jean M, Sr Ck (Acqui-Serials) Lib 319 (373-3112), 1208 7th St SE, Mpls 55414, 338-1702

PAKULA, Stephen B, Med Fell Spec (Pediatrics) Mayo 1460 (Hosp 2751), 7430 South St, St Louis Park 55426, 938-2021

PALA, Anna, Cust Wkr (Plt Serv) SS, 1818 S 8th St, Mpls 55404, Fe 6-0786

PALAMUTLU, Necla, Instr (Psycho-Ed Clin) Pt 5 (373-3294), 410 6th St SE, Apt 201, Mpls 55414, 336-2240

PALANK, John, Bldg Caretaker (Pl Serv) NorH 116 (647-3378), 797 Aurora Ave, St Paul 4, Ca 5-4132

PALM, Bruce W, Res Asst (Anim Husb) PetH 132 (647-3689), 1403 Midway Pkwy, St Paul 55108, 645-1868

PALM, Dennis C, Tchg Asst (Rec Ldrsp) CH 204 (373-4273), 4139 Vincent N, Mpls, Ja 9-2298

PALM, Fredolph H, Sign Painter (Sign Shop-Plt Serv) SS 115 (373-3617), 2450 Pleasant Ave, Mpls 55404, Fe 9-3943

PALMBERG, Paul W, Resch Fell (IT Grad EE) EE 312 (373-2498), 1403 4th St SE, Mpls 55414, Fe 2-9509

PALMBY, Raymond W, Ag Agt-Assoc Prof (Ag Ext) (527), Lakefield

PALMER, Diane J, Res Counslr (Bailey Hall) BaH (Mi 5-9241), Bailey Hall, St Paul 55101

PALMER, Diane J, Tchg Asst (Home Ec) McNH 239 (647-3455), 59 Barton Ave SE, Mpls 55414, Fe 3-6095

PALMER, Grace A, Editor (Univ Rel) MorH 217 (373-4966), 1510 Randolph, Apt 10, St Paul 55105, 699-0544

PALMER, Lewis G, Asst Prof (Mech Engr) ME 138 (373-3031), 5546 Pleasant Ave S, Mpls 55419, Ta 4-1971

PALMER, Marilyn J, Lab Tech (Medicine) DiehlH H118 (373-4326), 237 Cecil St SE, Mpls 55414, 335-0446

PALMER, Mary Ann, Jr Sci (Neuro) Mayo B 527 (Hosp 2515), 1307 Brook Ave SE, Mpls 55414, 331-5628

PALMER, Otto J, Acct (Bus Off) MorH 313 (373-2089), 1307 Brook Ave SE, Mpls 55414, 331-5628

PALMER, Ruth, Prof (Ed & Psychology-Home Ec) (RA 4-8801 x480), Duluth

PALMER, Stanley B, Asst Prof (Naval Sci) A 206A (373-4091), 2840 Winnetka N, Mpls, 545-1273

PALMER, Susan S, Hd Hosp Nur (Nurs Serv) Mayo Bx 490 (Hosp 2606), 986 15th Ave SE, Apt 2, Mpls 55414, 331-6506

PALMER, Timothy T, Tchg Asst (Interdis Prog), 411 12th Ave SE, Mpls 55414, 331-1188

PALMER, William L, Bldg Crtrk (Plt Serv) SS, 1826 S 8th St, Mpls 55404

PALMGREN, Patricia C, Ck Typ (Plt Serv) FolH 18 (373-2035), 3142 Benjamin NE, Mpls 55418, St 9-8068

PALODICHUK, James E, Tab Equip Oper (Agri Exp Sta) NorH 24 (647-3397), 132 E Richard St, S St Paul, Gl 5-5844

PALS, Vernon J, Patrolman (Police) PolDB (373-3550), 562 37th Ave NE, Mpls 55421, 789-4796

PAN, Su Shu, Tchg-Resch Asst (Micro) So 229 (647-3573), 2145 Scudder St, St Paul 55108, Mi 6-1777

PANCHYSHIN, Peter J, Sr Lab Mach (Physiol) MH 454 (373-3067), Rte 2, Rogers, 428-2729

PANDEY, Mahesh C, Resch Asst (Plt Path & Physiol) PSFB 117 (647-3683), 2081 Buford Ave, St Paul 55108

PANGBURN, Frances, Food Serv Wkr (Pioneer Hall) PiH Kitchen (373-3401), 1329 Yale Pl, Mpls, 338-2312

PANGILO, Hazel, Food Serv Wkr (Sanford Hall) SaH (373-3435), 3117 Columbus Ave S, Mpls 55407, Ta 2-8425

PANKAKE, Marcia J, Lib Asst (Lib-Circ) Lib 214 (373-2885), 729 8th Ave SE, Mpls 55414, Fe 1-2551

PANKAKE, Sheila A, Hosp Aide (Nurs Serv) Hosp Bx 61 (Hosp 2635), 1320 7th St SE, Mpls, 331-1265

PANIAN, Loretta A, Instr (Stu Tchg) Bu 227 (373-4463), 1176 Beech St, St Paul 55106, Pr 4-4810

PANIAN, Robert C, Instr-Bus & Econ (Soc Sci) (RA 4-8801), Duluth

PANNING, Shelve J, Sr Ck (Masonic Hosp-Cler) Hosp Bx 90 (Hosp 2558), 2604 Fremont Ave S, Apt 2, Mpls 55408, 374-4406

PANNING, Werner E, Maint & Oper Mech (Plt Serv) Mayo A195 (Hosp 2796), 4009 Main St, Columbia Heights, 788-6254

PANTULU, Gummuluru V A, Resch Fell (Lab of Physiol Hyg) Stad Gate 27 (373-3586), 159 University Village, Mpls, 331-5732

PANUSKA, Harold J, Cl Asst Prof (Dent) Owre 139 (373-3277), Box 22, Crystal Bay, Excelsior, Gr 3-5376



TO REACH HOSPITAL NUMBERS:

From  
MINNEAPOLIS CAMPUS PHONES

Dial 192 then the listed number

From  
HOSPITAL PHONES

Dial listed number

FROM ALL OTHER PHONES

Dial Federal 9-7311 ask operator for listed number

PAPADOPOULOS, Christos J K, Gardner (Botany) BoG (373-2233), 41 8th St SE, Mpls 55414

PAPARA, Leonid, Pharmacist (Hosp Pharm) Hosp D189 (Hosp 2741), 2916 E 24th St, Mpls 55406, 722-3997

PAPERMASTER, Aaron, Clin Instr (Surg-Div of Gen) 436 Gate City Bk B, AD 5-5607, 1545 8th St S, Fargo

PARENT, Elaine R, Resch Asst (Minn Sch Math Cen) TSCE 211 (373-3522), 4002 Inglewood, Mpls 55416, 926-8209

PARHAM, Walter E, Asst Prof (Minn Geol Surv) P 220 (373-4572), 188 Emerald, New Brighton, 633-7989

PARHAM, William E, Prof & Ch (Org Chem) C 335-A (373-2327-2328), 1571 Burton Ave, St Paul 55108, Mi 4-8421

PARIS, Jaime, Instr (Medicine) (AT 2-2511), Rochester

PARISEAU, Marian, Fell (Phys Chem) C 5 (373-2319), 500 Erie St SE, Mpls 55414, 331-7103

PARISEAU, William G, NSF Trne (Min & Met Engr) MinMet 107 (373-3356), 329 Oak St SE, Mpls

PARK, Chull, Tchg Asst (Math) E 417 (373-3490), 425 8th Ave SE, Mpls, 331-1099

PARK, Donald F, Tchg Asst (Elec Engr) ME 101 (373-3019), 1922 S 6th St, Mpls 55404, Fe 3-2975

PARK, Georgia K, Instr (Stu Act Bur) TNM 113 (373-3855), 1807 Washington Ave S, Mpls 55411, 333-1808

PARK, John H Jr, Assoc Prof (Elec Engr) EE 133 (373-3998), 78 Golden Lk Rd E, Circle Pines, 786-2095

PARK, Kyu Chang, Tchg Asst (Phys Chem) C 11 (373-2335), 116 Groveland Ave, Mpls, 336-0035

PARK, Margaret B, Jr Sci (Pediatrics) Mayo 1529 (Hosp 2494), 116 Groveland Ave, Mpls 55403, 336-0035

PARK, Wayne R, Tchg Asst (Math) E 417 (373-3490), 715 16th Ave SE, Mpls, 331-5713

PARK, Yung C, Tchg Asst (Econ) BA 1122, 4204 Centennial Hall, Mpls, Fe 9-7421

PARKER, Agnes Ostby, Clk Steno (Health) SBH 276 (Fe 9-7751), 3220 Aldrich Ave S, Mpls 55408, Ta 2-4470

PARKER, Alice J, Secy (Pub Admin Ctr) SocSci 1314 (373-2653), 5511 Zenith Ave S, Edina, Wa 7-9845

PARKER, Clyde A, Assoc Prof (Educ Psych) Bu 247 (373-4470), 1868 Draper Drive, St Paul 55108, 645-9501

PARKER, Dwayne E, Roofer (Sheet Mtl Shop-Plt Serv) SS 115 (373-3617), 1011 18th Ave N, Mpls, Ja 9-8443

PARKER, Helen M, Res Asst (Phys Chem) C 47 (373-2354), 1002 Cleveland Ave S, St Paul 55116, Mi 8-7007

PARKER, Henry H, Instr (Hum-Hum) (589-2211), Morris

PARKER, John, Assoc Prof & Ctr (Lib) Lib 113 (373-2888), 2325 Mpls Ave, Mpls 55406, Pa 9-8944

PARKER, John E, Asst Prof & Hd (Med Art & Photo) Mayo C566 (Hosp 2791), 140 W Elmwood Place, Mpls 55419, 827-1835

PARKER, Leonard S, Lecturer (Arch) Arch 110 (373-2198), 3520 Woody Lane, Hopkins, We 5-2039

PARKER, Richard L, Vet Epidem (Health) SBH 268 (Fe 9-7751), 1553 Lydia Ave, St Paul 55113, 633-3457

PARKER, Robert L, Assoc Prof (Medicine) (AT 2-2511), Rochester

PARKER, Ronald E, Hosp Ordly (Ch Pay) Hosp (Hosp), Rt 1, Box 446A, Excelsior, Gr 4-6307

PARKER, Ruth L, Stu Tech Supv (Nurs Serv) Hosp Bx 198 (Hosp 2601), 5008 Overlook Dr, Mpls 55431, Tu 1-9649

PARKER, Walter H, Prof Emer, 4416 E Glenrosa Ave, Phoenix, Arizona

PARKER, Willard, Plumber (Plumb Shop-Plt Serv) SS 115 (373-3617), 3358 Queen Ave N, Mpls, Ja 1-5131

PARKHILL, Edith M, Asst Prof (Pathology) (AT 2-2511), Rochester

PARKIN, James D, Sr Lab Tech (Anat) JacH 381 (373-2786), 129 Warwick SE, Mpls 55414, 335-3879

PARKIN, Thomas W, Asst Prof (Medicine) (AT 2-2511), Rochester

PARKIN, Wilbur H, Bldg Crtkr (NW Sch & Exp Sta) (AT 1-4275), Crookston

PARKOS, Joseph H, Sr Lbr (Agri Exp Sta) (Mi 6-7301), Rosemount

PARKS, Bernice Z, Lib Asst (Entomology) CofH 309 (647-3514), 1072 15th Ave SE, Mpls 55414, Fe 5-4941

PARKS, Maria C, Sr Clk Typ (Law Lib) FraH 339 (373-2738), 2104 2nd Ave N, Mpls 55405, 377-4258

PARKS, Zenon V, Bldg Crtkr (Plt Serv), 106 E Hennepin Ave, Mpls 55414, Fe 2-9003

PARLIN, R Willis, Res Assoc (Lab of Physiol Hyg) Stad Gate 27 (373-3586), 962 Fairmount Ave, St Paul, 226-6740

PARNACOTT, Marion E, Sr Clk (Lib) E 128 (373-2957), 2725 10th Ave, No St Paul 55109, 777-3633

PARNACOTT, Walter J, Prin Pkng Attd (Parking Lots) PolDB (373-4190), 2725 10th Ave E, No St Paul 55109, 777-3633

PARROTT, John C, Clin Instr (Surg) Gen Hosp (330-3930)

PARRY, Janet Ruth (Gen Staff Nurse) Mayo Bx 490 (Hosp 2606), Powell Hall, Box 218, Mpls, Fe 9-0531

PARSON, Gail J, Tchg Asst (Soc Wrk) ForH 431 (373-2640), 318 8th Ave SE, Apt 108, Mpls

PARSONS, Claudia A, Sr Fd Serv Wkr (Snack Bar) StCen, 2214 Hillside, St Paul 55108, 646-2080

PARSONS, Peter, Janitor (Hskpg) Hosp A102 (Hosp 2628), 2011 2nd St S, Mpls, 338-1150

PASCHKE, Lucille I, Prac Nurse (U Hosp) Mayo Bx 490 (Hosp 2606), 2015 26th Ave S, Mpls, 338-2313

PASCHKE, Wilfred E, Painter (Paint Shop-Pl Serv) SS 115 (373-3617), 3517 Kyle Ave N, Mpls 55422, Ju 8-1740

PASENOW, Luverne R, Off Supv (Dean's Off) BA 225 (373-3702), 1000 University Ave SE, Mpls 55414, 339-3793

PASKVAN, Raymond, Couns & Adv (FronH, CLA) FronH 10-483 - Lib 16 (331-6400, 373-5086), Chisholm

PASSER, Moses (Prof Chem (Sci & Math) (Ra 4-8801), Duluth

PASSOLT, Susan L, Instr (U High) PeikH 224 (373-5000), 2194 N Dale, St Paul

PASTER Donald J, Tchg Asst (Aero & Engr Mech) Aero 15 (373-4538), 3435 Colfax Ave S, Mpls 55408, Ta 4-6525

PASTOOR, David Lee, Res Asst (Red River Valley Potato Proc Lab), Grand Forks, North Dakota

PATCHAMATLA, Vanon J, Lab Attd (Hosp Labs) Mayo C288 (Hosp 2688), 506 8th St SE, Mpls 55414, 331-3418

PATEL, Jagdishchandra K, Tchg Asst (Agri Fors & Home Ec) NorH 26 (647-3397), 1420 6th St SE, Mpls 55414, 332-7896

PATEL, K P, Res Asst (Pl Path & Phys) PP 414 (647-3375), 1429 Cleveland Ave N, St Paul 55108

PATEL, Narayan G, Res Assoc (Ent Fish & Wildl) CofH 18A (647-3519), 1830 Ulysses St, Mpls 55413, 781-7162

PATEL, Purushottam S, Sr Lab Tech (Dairy Ind) DI 146 (647-3456), 1421 6th St SE, Mpls 55414, 331-1619

PATIL, Surgunda A, Res Asst (Stat) ForH 395 (373-4586), 708 15th Ave SE, Mpls 55414, Fe 1-2162

PATOILE, Charlotte M, Clk Typ (Pl Path) PP 304 (647-3277), 1654 N Hamline, St Paul 55108, Hu 9-1485

PATRICK, Asa P, Ord (Cystocopy) Hosp (Hosp 2500, 272-2011), 625 Aurora Ave, St Paul 55103, Ca 6-3595

PATRICK, Nettie G, Clk Typ (Bur of Rec) Bu 102 (373-2266), 3930 Portland Ave S, Mpls 55407, 824-2973

PATRICK, Phil, Ord (Nsg Serv) U Hosp (Hosp 2500), 625 Aurora Ave, St Paul 55103, Ca 5-8825

PATRIN, Nicholas A, Res Fell (Elec Engr) EE 238 (373-2485), W110 Centennial Hall, Mpls 55414, Fe 9-7421

PATRIN, Robert H, Sr Clk (Lib-Circ) Lib (373-2885), 120 Manitoba, St Paul 55117, Hu 9-0896

PATTEN, Elizabeth L, Jr Clk Typ (Bur of Rec) Bu 102 (373-2266), 4134 Douglas Drive, Mpls 55422, Ke 7-5331

PATTEN, Nancy L, Sr Clk Typ (Hosp Pers) Hosp Bx 88 (Hosp 2160), 1005 University Ave SE, Mpls 55414

PATTEN, Sonia Elizabeth, Freshman Adv, Coll Couns (Adm LD) JohH 203 (373-2912), 110 Malcolm Ave SE, Mpls 55414, 336-4546

PATTERSON, Charles L, Prod Glass Tech (Glassblow Sh) Ph 43 SB (373-3370), 2916 Aldrich Ave S, Mpls, Ta 5-3837

PATTERSON, Donald D, Wallwasher (Paint Sh-Pl Serv) SS 115 (373-3617), 928 Plymouth Ave N, Mpls, Ja 9-1281

PATTERSON, John B, Tchg Asst (Hist) SocSci 760 (373-4618), 10523 Centennial Hall, Mpls 55414, Fe 9-7421

PATTERSON, Paul G, Med Fell (Ortho Surg) Hosp B590 (Hosp 2514), 136 Melbourne SE, Mpls, 339-2988

PATTERSON, Rita C, Sr Clk Typ (Bur of Loans & Scholarships) WeH 104 (373-4141), 409 University Ave SE, Mpls 55414

PATTERSON, Theodore, Lab Anim Attd (Path) LyonL 365 (373-2920), 909 Girard Ave N, Mpls 55411, Fr 4-5210

PATTERSON, Wright H, Engr Asst (Pl Serv) FolH 88 (373-4413), 1816 Stevens Ave S, Mpls 55403, 332-0913

PATTISON, Walter T, Prof (Romance Lange) FolH 200-B (373-2603), Maple Plain

PATTOCK, Irene, Food Serv Wkr (U Serv) CenH (373-2291), 4015 5th St NE, Mpls 55421, Su 8-7387

PATTON, Franchel, Bldg Ctrk (Pl Serv), 2105 Bloomington Ave S, Mpls 55404

PATTON, Laurine M, Fd Serv Wkr (Dorm Kitch) N Cen Sch & Exp Sta (Fa 6-3485), Bovey

PATTON, Terry L, Res Asst (Chem Engr) ChE 452 (373-2308), 524 14th Ave SE, Mpls 55414, Fe 1-1153

PATZNER, Roger J, Lab (Pl Serv) ShAn 128 (373-3574), 1214 4th St SE, Mpls 55414

PAUKER, Jerome, Asst Prof (Clin Psych) Mayo C605 (Hosp 2673), 1500 W 22nd, Mpls 55405, 374-5783

PAUKNER, Warren D, Shmet Wkr (Sheetmet Sh-Pl Serv) SS 115 (373-3617), Savage

PAUL, Carole J, Clk (Stu Couns) EdH 301 (373-3819), 792 Wells, St Paul 55106

PAUL, Erik Charles, Tchg Asst (Romance Langs) FolH 226, Box 4012 University Station, Mpls 55414

PAUL, Harbhajan S, Res Asst (Poult Sci) PetH 214 (647-3535), 2101 Knapp St, St Paul 55108, 644-2616

PAUL, Jean M, Tchg Asst (Philos) ForH 326 (373-4588), 416-1/2 4th Ave SE, Mpls 55414, 331-3234

PAUL, Mabel C, Clk Typ (Health) SBH 458 (Fe 9-7751), 2201 Chicago Ave, Mpls 55404, Fe 2-7960

PAUL, William, Fireman (Pl Serv) HP (647-3480), 277 Front St, St Paul 55117, Hu 9-0057

PAUL, William C, Farm Lab (W Cen Exp Sta) (589-2211), Morris

PAULAH, Cheryl N, Clk (Bus Off) MorH (373-2132), 604 Oak St SE, Mpls 55414, 331-2199

PAULAH, Dennis Frank, Res Asst (Bur of Inst Res) Bu 330 (373-2263), 604 Oak St SE, Mpls 55414, 331-2199

PAULE, William J, Clin Instr (Med) 629 Med Arts Bldg, 4410 Dupont Ave, Mpls, 823-9031

PAULEY, Donna L, Supv of Phys Ther (Phys Med & Rehab) Mayo (Hosp 2726), 3027 Humboldt Ave S, Mpls 55408, Ta 3-3298

PAULEY, Scott S, Prof (For) GH 308 (647-3597), Mahtomedi

PAULOS, Peter, Sr Pkg Attd (Pkg Facil) PolDB (373-3550), 3337 Yosemite Ave S, St Louis Park 55416, We 9-4144

PAULRAJ, Samuel D N, Res Asst (Dairy Husb) HH130 (647-3626), 621 16th Ave SE, Mpls 55414

PAULSEN, Marlene R, Sr Clk (Hosp Adm) Hosp D217 (Hosp 2168), 312 Walnut St SE, Mpls 55414, 331-1620

PAULSON, Elmer, Clin Asst Prof (Radiol) 572 Med Arts (Lowry), 4337 Longfellow Ave S, Mpls 55407, Pa 1-2711

PAULSON, Eunice Adell, Lab Tech (RRVPL EGF) (773-2473), Climax

PAULSON, Gustave E, Gen Mech (Key Sh-Pl Serv) SS 115 (373-3617), 1613 Hewitt Ave, St Paul 55104, Mi 4-0244

PAULSON, John A, Instr (Anesthesiol) (At 2-2511), Rochester

PAULSON, Katherine L, Dietetic Intern (Dietary) U Hosp Bx 84 (Hosp 2708), 500 SE Essex, Mpls, Fe 9-0531

PAULSON, Myrna M, Bkprk (Health) SBH 458 (Fe 9-7751), 463 N Wheeler St, St Paul, 644-6381

PAULSON, Norma Jean, Clk Steno II (Health) HS (647-3662), 1360 7th St NW, New Brighton, 633-3877

PAULSON, Richard C, Clin Asst Prof (Dent) Owre 221 (373-3274), 1428 Constance Drive W, Mpls, 554-2302

PAULSON, Roger Allan, Res Asst (Mech Engr) ME 459A (373-4526), Unit 248 University Village, Como and 28th Ave SE, Mpls 55414, 331-6210

PAULSON, Sondra M, Psychometrist (Stu Couns Bur) EdH 101 (373-4193), 1405 Como Ave SE, Mpls 55414, 331-1756

PAULU, Burton, Dir (Rad & TV) EdH 3 (373-2770), 5005 Wentworth Ave, Mpls 55419, Ta 3-7700

PAULUS, Harold J, Assoc Prof (Pub Health) Mayo 1140 (Hosp 2462), 4826 Pleasant Ave S, Mpls 55409, Ta 2-2044

PAVEK, Edward, Refrig Formn (Refrig Sh-Pl Serv) SS 115 (373-3617), 3921 43rd Ave S, Mpls 55406, Pa 9-3216

PAVEK, Eugene J, Asst Instr (Mil Sci) A 108 (373-2212, Hosp) 1316 E Maynard Drive, Apt 302, St Paul 55116, 698-9196

PAVLICH, Anne L, Maternal and Child Health Nursing Consultant (Health) HS 301 (647-3775), 136 2nd Ave S, So St Paul 55075, 451-6084

PAVLO, Sandra Rae, Clk Typ (Adm & Rec) MorH 106 (373-2149), Burnsville

PAVLOCK, Ernest J, Lect (Acctg) BA 643 (373-4133), 2140 14th St NW, New Brighton 55112, 633-6133

PAVLOS, Joseph J, Tchg Assoc, NH 214 (373-3710), 825 5th St SE, Mpls 55414, 333-7977

PAVON, Zenaida G, Tchg Asst (Home Ec Educ) McNH 125, Bailey Hall, St Paul 55101, Mi 5-9241

PAWELK, Mabel E, Fd Serv Wkr (Nutr)VCHH (Hosp 2149), 3346 Bloomington Ave S, Mpls 55407, Pa 9-1600

PAWELK, Oscar, Bldg Ctrk (Pl Serv), 3346 Bloomington Ave S, Mpls 55407, Pa 9-1600

PAYMAR, Eugene M, R A (Physics) Ph 470 (373-5063), 1000 8th St SE, Apt 6, Mpls, 331-6988

PAYNE, Bobby J, Non-Serv Fell (Vet Path) VetS 215 (647-3409), 1630 Eustis, St Paul, Mi 5-8737

PAYNE, Gladys G, Lab Tech (Vet Med) (Be 5-4340), Willmar

PAYNE, Grant T, Lab (Pl Serv) ShAn 128 (373-3574), 228 2nd St NE, Mpls,

PAYNE, Harold, Sr Clk (Lib-Circ) Lib (373-2885), 723 Russell Ave N, Mpls 55411, Ja 2-8298

PAYNE, Joan A, Asst Sci (Ped CP Proj) Mayo D136 (Hosp 2847), 1630 Eustis St, St Paul 55108, Mi 5-8737

PAYNE, Mattie Mae, Fd Serv Wkr (Nutr) Hosp (Hosp 2708), 2213 5th Ave S, Mpls 55404, Fe 8-4642

PAYNE, William S, Instr (Surg) (At 2-2511), Rochester

PAYZANT, Anna K, Hosp Aide (U Hosp) Hosp Sta 51 (Hosp 2606), 2812 15th Ave S, Mpls 55407, Pa 2-5502

PEACH, Raymond, Utility Man (Pl Serv-Shops) SS 115 (373-3617), 6600 Columbus Ave S, Mpls, Un 6-9562

PEAKE, Romula T (Julie), Sr Clk Typ (Agr Ext Serv) CofH 113 (647-3791), 1170 Fifield St, Apt N-4, St Paul 55108, 645-8356

PEARCE, Jan, Tchg Asst (Sp & Theatre Arts) WeH 300 (373-4845), 10-553 Centennial Hall, Mpls, 373-2289

PEARCE, Lawrence W, Sr Strs Clk (Army & Air Supply) A 15 (373-2207), 350 67th Ave NE, Mpls 55432, 560-3658

PEARCE, Louise D, Sr Acct Clk (U Serv) Married Stu Hsg, 1295 Gibbs Ave (647-3611), 849 20th Ave SE, Mpls 55414, Fe 1-2221

PEARL, Daniel, Instr (Acctg) BA 645 (373-3670), 709 8th Ave SE, Mpls 55414, 331-1261

PEARL, Janice, Med Fell (Surg) Hosp (Hosp), 310 W View Drive, W St Paul, 451-0053

PEARSON, A Neil, Prof & Head (Sociol) (Ra 4-8801 x 355), Duluth

PEARSON, Annette H, Pers Rec Supv (Pers Rec Div) MorH 12 (373-2082), 141 Melbourne Ave SE, Mpls 55414, Fe 5-7045

PEARSON, Barbara J, Clk Steno (Physics) Ph 148 (373-3333), 4914 Tyler St NE, Mpls, Su 8-2815

PEARSON, Carl C, Phy Ed Attd (Phy Ed & Ath) CH, 3117 Lawrence Road, Mpls 55429, 561-4576

PEARSON, Daniel, Res Hall Couns (Terr Hall) TerH (373-6350), 1-123 Territorial Hall, Mpls, 373-6350

PEARSON, Esther N, Sr Clk Typ (Sci & Math) (Ra 4-8801 x 301), Duluth

PEARSON, Frank, Instr (Art) J 9 (373-2848), 463 Desnoyer Ave, St Paul, 644-4116

PEARSON, Glenn C, Mgr (F Stor) FStor (373-2637), 5117-18th Ave S, Mpls 55417, Pa 2-1882

PEARSON, John S, Asst Prof (Clin Psychol) (At 2-2511), Rochester

PEARSON, Leland, Off Supv (Gen Strhs) SS 100 (373-3604), 8109 4th Ave S, Mpls 55420, Tu 8-2348

PEARSON, Mabel E, Prtg Asst (Prtg) SS 205 (373-3592), 606 SE 8th, Mpls 55414, Fe 1-1643

PEARSON, Mary Kay, Res Asst (Home Ec) McNH 255 (647-3442), St Paul 55101

PEARSON, Mathew R, Journeyman Electrician (Pl Serv) (Ran 4-8801 x 290), Duluth

PEARSON, Neville P, Asst Prof (Aud-Vis) WeH 206 (373-3615), 3527 Silver Lake Road, Mpls 55418, St 1-3063

PEARSON, Nora, Cust Wkr (Hskpg) Mayo A102 (Hosp 2628), 711 25th Ave S, Mpls, Fe 9-7188

PEARSON, Robert S, Painter (Paint Sh-Pl Serv) SS 115 (373-3617), 2415 Sherwood Road, Mpls 55421, Su 4-5324

PEARSON, Ronald Lee, Sr Lab Mach (Sci Appar Serv) DieH 288 (373-2457), 3548 Brunswick Ave N, Mpls 55422

PEARSON, Roy, Hosp Ord (Oper Rm) U Hosp (Hosp 2734), 2351 Bourne St, St Paul, 645-2223

PEARSON, Roy C, Sr Lab Mach (Physics) Ph 30 (373-3360), 5427 E Twinlake Blvd, Mpls 55422, Ke 3-8326

PEASE, Gertrude L, Assoc Prof (Clin Path) (At 2-2511), Rochester

PEASE, Levi B, Prof Emer, 1800 Stevens Ave S, Mpls 55403, Fe 6-5644 (Retired)

PECCHIA, Jean P, Tchg Assoc (Phy Ed-Women) NGW 158 (373-3216), 2831 Grand NE, Mpls 55418, St 1-4698

PEDERGNAMA, Sharon Dee, Bacteriol Trnee (Health) SBH (339-7751), 3320 Douglas Drive, Mpls 55422, 533-5748

PEDERSEN, Anker H, Bldg Ctrk (Pl Serv), 3525 Columbus Ave S, Mpls 55407, Ta 2-5834

PEDERSEN, Kerstin S, Tchg Asst (Eng) TSF 111 (373-3559), 1865 Summit Ave, St Paul 55105, Mi 4-0552

PEDERSEN, Richard A, Res Asst (EE) EE 306 (373-2482), 1037 Dayton, St Paul 55104, 646-0977

PEDERSEN, Walfred L, Sr Pers Rep (Civ Serv Pers) MorH 4 (373-2081), 4834 39th Ave S, Mpls 55417, Pa 1-1879

PEDERSON, Allyn D, Instr (So Sch of Agri) (835-1008), Waseca

PEDERSON, Betty M, Asst Dir (Nag Serv) U Hosp B385 (Hosp 2606), 1807 E 51st St, Mpls 55417, Pa 9-6058

PEDERSON, Carole, Instr (So Sch of Agri) (835-1000), Waseca

PEDERSON, Corliss D, Clk (Adm CI) U Hosp (Hosp 2657), 4222 46th Ave S, Mpls, 724-3835

PEDERSON, Genevieve E, Sr Clk (Cof Hall Bkstr) CofH 102 (647-3253), 5253 Aldrich Ave N, Mpls 55412, Ja 1-4356

PEDERSON, Harold C, Prof Ext Econ Mktg (Ag Ext) TSC 130 (647-3613), 3531 22nd Ave S, Mpls, Pa 9-7112

PEDERSON, James O, Painter (Pl Serv) W Cen Sch & Exp Sta (589-2211), Morris

PEDERSON, Lee A, Asst Prof (Eng) VH 320 (373-4043), 5228 James Ave S, Mpls 55419, 926-1120

PEDERSON, LeRoy J, Sr Farm Lab (Dairy Husb) (Ga 3-6335), Rosemount

PEDERSON, Lillian M, Dent Clin Attd (Dent) HS (373-4048), 632 E 17th St, Mpls 55404, Fe 9-3529

PEDERSON, Lyle P, Instr (Civ Engr) Ex 160 (373-2516), 2193 Eleanor, St Paul 55116, 698-6244

PEDERSEN, Patricia M, Sr Acct Clk (Buss Off Payroll) MorH (373-4944), 3118 24th Ave, Mpls

PEDOE, Daniel, Prof (Math) ForH 459 (373-4677), 97 Arthur St SE, Mpls 55414, 339-1956

PEICHEL, Lawrence G, Agr Agt-Asst Prof (Agr Ext Serv, Sleepy Eye

PEIFER, James J, Res Assoc (Hormel Inst) (433-8804), Austin

PEKULA, Dorothy, Fd Serv Wkr (Pion Hall) PiH Kitchen (373-3401), 634 Grant St N, Anoka

PEKULA, Norman E, Del Serv Driv & Heavy Duty (Pl Serv) ShAn 128 (373-3574), 329 6th St SE, Mpls, Fe 5-0245

PELEAUX, Gloria Mae, Grad Stu (Pl Path & Phys) PP 408 (647-3277), 5222 Minnauqua Drive, Mpls 55422

PELECIS, Valentina, Utility Laborer (Phys Pl) HP (373-2764), 5308 11th Ave S, Mpls 55417, Ta 4-0600

PELL, Thomas M Jr, Res Asst (Chem Engr) ChE 435 (373-2308), 2640 10th Ave S, Mpls

PELLETT, Norman, Res Asst (Hort) Hr 111 (647-3464), 1763 Carl, St Paul 55113, Mi 4-9417

PELOWSKI, Janice M, Clk (Corres Stu) NH 253 (373-3836), 34 Arthur Ave SE, Mpls 55414, 338-3165

PELTO, Perti J, Asst Prof (Anthropol) ForH 254 (373-4694), 3016 W Owasso Road, St Paul 55113, 484-7467

PELTZER, Joyce E, Clin Fld Instr (Soc Wrk), 679 S Freeway Road, St Paul 55118, Gl 4-2759

PELVIT, Donald J, Oper Engr (Phys Pl) HT (373-2764), 355 97th Ave NW, Coon Rapids, Su 4-5817

PEMBERTON, Jane L, Gen Staff Nurse (Nsg Serv) U Hosp (Hosp), 1105 22nd Ave SE, Mpls, 331-5661

PENDERGRASS, Ralph, Janitor (Hskpg) Hosp A102 (Hosp 2628), 973 Sherren St W, Roseville, Mpls, Hu 8-6163

PENG, Ping-Yueh, Jr Sci (Physiol Chem) Owre 21 (373-3270), 519 11th Ave SE, Mpls 55414

PENG, Wu-tien, Tchg Asst (Econ) BA 945, 614 9th Ave SE, Mpls

PENICK, John R, Grad Asst (Bus Func & Mgmt) BA 868, 8341 Haeg Drive, Mpls 55431, Tu 1-6083

PENIKIS, J John, Asst Prof (Pol Sci) SocSci 1468 (373-4053), 2630 4th St N, Mpls, 529-8308

PENN, Mischa, Instr (Human Prog) ForH 251 (373-5227), 1720 Norfolk Ave, St Paul, 648-9679

PENNEL, William T, NDEA Fell (Mech Engr) ME, Mpls

PENNERS, Thomas J, Del Serv Driv (Pl Serv) SS 115 (373-3617), 11340 Kell Road, Mpls 55421, Tu 8-3045

PENNING, William S, Agr Ext Agt Farm & Home Dev Asst Prof (Ag Ext Serv) (Mu 1-2116), Thief River Falls

PENNINGTON, Mary H, Ment Hyg (Ment Hyg) HS (373-4022), 1955 Kenwood Parkway, Mpls 55405, 377-9576

PEOPLES, Arthur, Hosp Jan (Hskpg) Mayo A102 (Hosp 2628), 610 Fuller St, St Paul, Ca 5-5438

PEPIN, Theodore J, Res Asst (Physics) Ph 253 (373-3327), 414 7th St SE, Mpls 55414, 336-0860

PEPPARD, Naomi U, Prin Clk (Adm) E 107 (373-3273), 4405 Lyndale Ave S, Mpls 55409, Ta 4-8275

PEPPERDINE, Warren H, Tchg Assoc (Sp & Theatre Arts) 304-1/2 FolH (373-4542), 1000 University Ave SE, Mpls, 364-3053

PERALA, Donald A, Res Asst (For) GH 102, 229 6th St SE, Mpls 55414, Fe 3-3617

PERALTA, Z C, Tchg Asst (Org Chem) C (373-2357), 1119 6th St SE, Mpls 55414, Fe 1-5469

PERCHYSHYN, Elko, Prin Engr Asst (Geol & Geophys) P 23 (373-3374), 2837 Coolidge NE, Mpls 55418, St 1-7317

PERIA, William T, Prof (Elec Engr) EE 234D (373-2462), 513 Blake Road, Mpls, We 5-1331

PERINBANAYAGAM, Robert S, Tchg Asst (Sociol) SocSci 1146 (373-2614), 1912 S 4th St, Mpls, 333-7754

PERKINS, Betty B, Sr Clk Typ (Stu Pers Serv) (Ra 4-8801 x 265), Duluth

PERKINS, Mildred, Cust Wkr (Hskpg) Hosp A102 (Hosp 2628), 1001 Bryant Ave N, Mpls, Fr 7-9863

PERKINS, Paul K, Ord (Nsg Serv) Hosp (Hosp 2500), 3521 4th Ave S, Mpls 55408, 825-7483

PERLBACHS, Vija M, Clk Steno (Hist) SocSci 614 (373-2705), 1059 17th Ave SE, Mpls 55414, Fe 1-3124

PERLEBERG, Helen M, Prin Acct Clk (Bus Off) MorH (373-2132), 600 W Franklin, Mpls 55405, Fe 5-0325

PERLEY, Michael J, Med Fell (Mayo Bx 228 (Hosp), 729 8th Ave SE, Mpls, 331-9172



**TO REACH HOSPITAL NUMBERS:**

From  
**MINNEAPOLIS CAMPUS PHONES**

Dial 192 then the listed number

From  
**HOSPITAL PHONES**

Dial listed number

FROM ALL OTHER PHONES

Dial Federal 9-7311 ask operator for listed number

PERLING, Mabel, Sr Secy (Mines Exp Sta) MEx 103 (373-3341), 8947 Terrace Road NE, Mpls 55433, Su 4-9025

PERLING, Susan M, Clk (Adm & Rec) MorH 105 (373-2146), 8947 Terrace Road NE, Mpls 55433, Su 4-9025

PERLMAN, David M, Res Asst (Numer Anal Cen) Ex 217 (373-4548), 5100 W 28th St, St Louis Park 16, Wa 6-4865

PERLMAN, Everett, Clin Instr (Ped), 301 Kenwood Parkway, Mpls, Fe 6-4619

PERLMAN, Lawrence V, Heart Disease Control Officer (Health) SBH 218 (339-7751), 3933 Thomas Ave S, Mpls, 922-9146

PERLMUTTER, Oscar W, Vis Prof (Pol Sci) SocSci 225 (373-2683), 53 Seymour Ave SE, Mpls 55414

PERMAN, Victor, Asst Prof (Vet Path & Parasit) VetS 205C (647-3251), 2605 Charlotte St, St Paul 55113, Me 3-4136

PERREAULT, Marie L T, Chief Pharmacist (Hosp Pharm) Hosp D189 (Hosp 2741), 4939 36th Ave S, Mpls 55417, Pa 4-5723

PERRIN, Lynname, Asst to Mrs. Sorensen (Elem Educ) Bu 250 (373-2285), 714 4th St SE, Mpls 55414

PERRINE, Dorothy I, Lab Attd, Detroit Lakes

PERRY, Archie L, Capr (Carp Sh-P1 Serv) SS 115 (373-3617), 3332 New Brighton Road, St Paul 55112, Me 3-3395

PERRY, Eugene C, Res Assoc (Geol & Geophys) P 21 (373-3374), 1618 Eustis St, St Paul, 646-4448

PERRY, George L, Asst Prof (Econ) BA 1017 (373-4384), 115 E 51st, Mpls, 825-8594

PERRY, Harold O, Asst Prof (Derm & Syphilol) (At 2-2511), Rochester

PERRY, John F Jr, Assoc Prof (Surg) Ancker Hosp (Ca 2-7341 x 296), 1901 Arona Ave, St Paul 55113, Mi 6-5290

PERRY, R Thomas, Fell (Chem Engr) ChE 151 (373-2300), 10498 Frontier Hall, Mpls, Fe 9-4911

PERRY, Susan, Cust Wkr I (Health) SBH 363 (Fe 9-7751), 335 Johnson St NE, Mpls 55413, Fe 1-2697

PERSON, Catherine A, Dent Asst (Dent Clin) Owre (373-4532), 167 Taylor, Ft Snelling, St Paul, 722-0518

PERSONS, Edgar A, Res Fell (Agri Educ) Hr 312 (647-3294), 2173 Commonwealth Ave, St Paul 55108, 645-7246

PERTEET, Duane I, Sr Lab Anim Attd (Gen Surg) 305 Union St Lab (373-2288), 832 Dayton, St Paul 55104, Ca 6-6480

PERTLER, Herman S, Grad Tchg Asst (Acctg) BA 675A (373-4460), 300 4th St SE, Mpls, 338-1950

PERVIER, Norville C, Prof Emer, 4320 Lake Drive, Robbinsdale, Ke 7-9192 (Retired)

PESCADOR, Pedro, Res Asst (Soil Sci) So 125 (647-3574), 535 Marshall Ave, St Paul 55102

PESCI, Michael L, Tchg Asst (Educ Psychol) Bu 129 (373-5198), 1575 St Paul Ave #4, St Paul 55116, 698-8695

PESTELLO, Karilyce J, Sr Clk Typ (Hist) SocSci 614 (373-2705), 933 29th Ave NE, Mpls 55418, 789-2873

PESTKA, Esther M, Sr Clk (Purch) MorH (373-2073), 249 37th Ave NE, Columbia Heights 55421, Su 8-8156

PETELER, Jennings C, Clin Instr (Psychiatry), Glen Lake, We 8-5632

PETER, Edward, Instr (Surg) Hosp (Hosp), 237 Arthur Ave SE, Mpls, Fe 6-0100

PETER, James B, Res Fell (Physiol Chem) MH 15 (373-3102), 939 S Wilder, St Paul 55116, Mi 8-7261

PETER, John F, Poult Wkr (Poult Sci) PetH 1B (647-3496), 487 Ashland, St Paul 55102, Ca 5-7649

PETER, Julie Ann, Hosp Aide (Prof Care of Pat) Mayo Bx 490 (Hosp 2606), 419 Erie St SE, Mpls, Co 3-2382

PETERKA, Edward S, Med Fell (Med-Derm), 4826 4th Ave, Mpls, Ta 5-2589

PETERKA, John J, Res Asst (Ent Fish & Wildl) CoFH 400 (647-3511), 832 23rd Ave SE, Mpls 55414, 331-2122

PETERS, Catherine M, Keyncph Oper (Numer Anal Cen) Ex 227 (373-2521), 4433 33rd Ave S, Mpls 55406, 722-9982

PETERS, Doyle, Vis Prof (Soil Sci) So 333 (647-3569), Continuation Center, Minneapolis Campus

PETERS, Ella A, Laund Wkr (U Laund) PB (373-3402), 3508 Penn Ave N, Mpls, Ja 1-0688

PETERS, Grace E, Hosp Aide (Masonic) MasonH (Hosp), 528 Ontario, Mpls 55414, Fe 9-5348

PETERS, Gustavus A, Assoc Prof (Clin Med) (At 2-2511), Rochester

PETERS, Karl E, 6044 15th Ave S, Mpls 55417 (Retired)

PETERS, Louis H, Pre-doc Fell (Biochem) Owre 21 (373-3270), 2114 Dayton Ave, St Paul, 644-7490

PETERS, Robert M, Instr (U High) PeikH 254 (373-3306), 1482 W County Road C2, St Paul 55113, 633-2608

PETERS, William M, Sr Acct Clk (Fd Strs) FStor (373-2637), 1846 Walnut St, St Paul, 644-2918

PETERSEN, Allen D, Clin Asst Prof (Dent) Owre 310 (373-2535), 5038 Colfax Ave S, Mpls, Ta 2-0774

PETERSEN, Arnold A, Sr Bldg Ctkr (Pl Serv) NorH 116 (647-3378), 89 Century Ave N, St Paul 55119, 739-6986

PETERSEN, Bennie, Bldg Ctkr (Pl Serv), 2539 Elliot Ave S, Mpls 55404

PETERSEN, Carol Ann, Secy (Quan Anal) BA 775 (373-4364), 3305 Hennepin Ave S, #301, Mpls, 822-0565

PETERSEN Ellann K, Staff Nurse (Out-pat) U Hosp (Hosp 2368), 36 27th Ave SE, Mpls 55414, 332-2729

PETERSEN, Eugene E, Asst Prof & Clin Dent (Dent & Health Serv) Owre 151 & HS (373-4048), 1084 St Clair Ave, St Paul 55105, 225-7792

PETERSEN, Judith A, Sr Secy (Acad Admin) MorH 213 (373-2033), 4626 Camden Ave N, Mpls 55412, Ja 9-8990

PETERSEN, Lois C, Admin Fell (Comp Cen) CB 90 (373-3608), 318 8th Ave SE, Apt 108, Mpls 55414, 335-3964

PETERSEN, Mary A, Hosp Aide (Prof Care of Pat-Aux Staff) Mayo Bx 490 (Hosp 2606), 5817 Elliot Ave S, Mpls 55417, 866-2437

PETERSEN, Mary J, Clk Typ (Eve & Spec Classes) NH 57 (373-3198), 3518 Girard Ave S, Mpls 55408, 822-0565

PETERSEN, Merylle, Sr Clk Typ (U Hosp) Bx 73 (Hosp 2168), 715 E 78th St, Mpls, 866-5298

PETERSEN, Nancy R, Secy (Soc Serv) Hosp D323 (Hosp 2641), 2511 NE Fillmore, Mpls 55418, 781-2033

PETERSEN, Robert Carl, Instr (Clin Psychol) Vet Hosp (Pa 9-2381), 1343 Dixon Drive, St Paul Park, Gl 9-3441

PETERSEN, William E, Prof Emer (Dairy Husb) HH 130 (647-3626), 1447 Chelmsford, St Paul 55108, Mi 4-6498

PETERSEN, William E, Clin Asst Prof (Med) 953 Med Arts, 5015 Wooddale Lane, Mpls 55424, Wa 2-6509

PETERSON, Alice E, Sr Fd Serv Wkr (Lab of Physiol Hyg) Stad Gate 27 (373-3586), 2920 E 24th St, Mpls, Pa 2-0343

PETERSON, Allan G, Assoc Prof (Ent Fish & Wildl) CoFH 300B (647-3511), 3415 New Brighton Road, St Paul 55112, 633-3741

PETERSON, Alvar, Gen Mech (Cedar Creek Natl Hist Area) (434-5131), Bethel

PETERSON, Angeline Ann, Sr Clk Typ (Admin-Adm) Hosp Bx 73 (Hosp 2168), 4415 33rd Ave S, Mpls 55406, 729-1185

PETERSON, Anne M, Grad Stu (Biochem) LyonL 180 (373-3212), 520 Washington Ave SE, Mpls 55414, Fe 1-5022

PETERSON, Arlene J, Clk Typ (Pl Serv) Mayo A195 (Hosp 2797), 986 15th Ave SE, Mpls 55414

PETERSON, Arline B, Secy to VP (Acad Admin) MorH 213 (373-2033), 2619 Cedar Ave S, Mpls 55407, Pa 9-8027

PETERSON, Axle E, Utility Man (MR Sh-P1 Serv) SS 115 (373-3617), 4526 Camden Ave N, Mpls, Ja 9-2043

PETERSON, Baird D, Tchg Asst (Psychol) Psy 351 (373-3415), 721 15th Ave SE, Mpls 55414, 332-9575

PETERSON, Barbara A, Sr Clk Typ (Sch Nurs) Owre 125 (373-3107), 711 6th Ave SE, Mpls 55414, 331-7361

PETERSON, Bernice C, Sr Clk (Adm & Rec) MorH 105 (373-2151), 5108 13th Ave S, Mpls 55417, Ta 4-2557

PETERSON, Byron D, Clin Instr (Anesthesiol) Mayo C596 (Hosp 2701), 5801 Southwood Drive, Mpls 55420, Un 9-8320

PETERSON, Carl, Sheetmet Wkr (Sheetmet Sh-P1 Serv) SS 115 (373-3617), 2122 Elliot Ave S, Mpls, Fe 6-1996

PETERSON, Carl G, Sr Gen Mech (St Anth Falls Hydraul) SAFHL (373-2782), 501 E 14th St, Mpls 55404, Fe 2-0797

PETERSON, Carol L, Secy (Acctg) BA 668 (373-3599), 1709 37th Ave NE, Mpls 55421, 788-2455

PETERSON, Charles A, Bldg Ctkr (Pl Serv), 1208 University Ave NE, Mpls 55113, Fe 9-2402

PETERSON, Chester L, Oper Engr (Phys Pl) HP (373-2764), Chisago City

PETERSON, Clifford L, Bldg Ctkr (Pl Serv) (Ra 4-8801 x 290), Duluth

PETERSON, Clifford R, Herdsman (Poult Sci) PetH B1 (647-3496, 3292), 4661 31st Ave S, Mpls 55406, Pa 2-2718

PETERSON, Clifford W, Refrig Mech (Refrig Sh-P1 Serv) SS 115 (373-3617), 3700 Zane Ave N, Mpls 55422, Fe 7-6058

PETERSON, Clyde W, Utility Man (Mus of Nat Hist) MNH Lobby (373-2423), 3521 12th Ave S, Mpls 55407, Pa 4-6709

PETERSON, Craig E, Instr (Educ & Psychol-Men's Phy Ed) (Ra 4-8801 x 227), Duluth

PETERSON, Dale A, Tchg Asst (Human Prog) ForH 275 (373-3506), 100 E 22nd St, Mpls, 338-6255

PETERSON, Dale W, Freshman Adviser (Admin) JohH 220 (373-2880), 2048 Knapp Ave, St Paul 55108, 645-5116

PETERSON, David A, Non-Serv Fell (Biochem) LyonL 180 (373-3212), 1917 Stowe Ave, St Paul 55112, 633-6835

PETERSON, David E, Lab Technol (Ophthalmol) DiehlH 251 (373-4334), 3116 22nd Ave S, Mpls 55407, 724-3223

PETERSON, David William, Tchg Asst (Sch Psychol Trng) Pt 5 (373-3294), 820 Washington Ave SE, Mpls 55414, Fe 2-2813

PETERSON, Donald D, Tchg Asst (Sociol) SocSci 1058 (373-2616), 2915 Dean Blvd, Apt 100, Mpls, 927-7548

PETERSON, Donald D, Instr (Sociol) SocSci 1058 (373-2616)

PETERSON, Donald D, Tchg Asst (Sociol) SocSci 1058 (373-2616), 321 15th Ave S, Mpls, 338-6156

PETERSON, Donald H, Clin Asst Prof (Radiol) Lowry Med Arts (Ca 4-5781), 664 Prior Ave S, Mpls, Mi 8-3933

PETERSON, Donna J, Prin Clk (S P S) (Ra 4-8801 x 270), Duluth

PETERSON, Dorothy J, Sr Clk (St Paul Campus Lib) St Paul Camp Lib-Circ (647-3301), 2351 Chilcombe, St Paul, 645-6579

PETERSON, Durward R, Sr Auto Mech (Gen Serv & Maint) MS (647-3406), 1093 25th Ave SE, Mpls, Fe 1-3862

PETERSON, Eleanor, Fd Serv Wkr (Fd Serv) (589-2211), Morris

PETERSON, Elizabeth F, Coord Par & Fam Life (Educ-Gen Ext) CCS 231 (373-3151), 1137 Hyacinth, St Paul 55106, Pr 6-4240

PETERSON, Elmer C, Oper Engr (Pl Serv) HP (647-3480), 3802 Nicollet Ave, Mpls 55406, Ta 2-1452

PETERSON, Elmyra L, Gen Staff Nurse (Prof Care of Pat) Mayo Bx 490 (Hosp 2606), 2085 Marion St, St Paul

PETERSON, Elvin L, Lect (Eve & Spec Classes) (633-6770 x 304), 3223 Fairchild Ave, Wayzata, We 8-8509

PETERSON, Esther, Instr & Lib (Lib) Lib 103 (373-2883), 1471 Fulham St, St Paul 55108, 644-9981

PETERSON, Esther L, Sr Clk (Stu Couns Bur) EdH 301 (373-3818), 500 E 18th St, Mpls 55404, Fe 2-7643

PETERSON, Esther M, Lib Asst (So Sch of Agri) (835-1001), Waseca

PETERSON, Evelyn, Fd Serv Wkr (Fd Serv) (589-2211), Morris

PETERSON, Florence, Fd Serv Wkr (Comstock Hall) ComH Kitch (373-2452), 1816 13th Ave S, Mpls, Fe 9-5108

PETERSON, Frances L, Ed Proofdr (Prntg) SS 203 (373-3487), 3011 Hillsboro Ave S, Mpls 55426, We 5-2620

PETERSON, Fred W, Assoc Prof (Human-Art) (589-2211 x 64), Morris

PETERSON, Garry F, Tchg Asst (Classica) FolH 303-1/2 (373-3912), 2923 Taylor St NE, Mpls 55418, St 9-1762

PETERSON, Gerald A, Jr Engr (Physics) Ph 78 (373-3363), 1199 Rogers Road, St Paul 55118, 699-4376

PETERSON, Grace C, Inst Math (Sci & Math) (Ra 4-8801 x 324), Duluth

PETERSON, Harry M Jr, Tchg Asst (Inorg Chem) C 106 (373-2350), 5116 Centennial Hall, Mpls, Fe 9-7421

PETERSON, Harold O, Prof & Head (Radiol) Mayo B238 (Hosp 2650), 1995 W County Road B, St Paul 55113, 631-0839

PETERSON, Harriet, Asst Ck (U Serv) PiH (373-3401), 12420 Portridge St NW, Coon Rapids 55433, Ha 1-5459

PETERSON, Harry E, Herdsman (W Cen Exp Sta) (589-2211), Morris

PETERSON, Helen J, Instr (Sch Nurs (Owre 125 (373-3111), 9215 Nicollet Ave, Mpls 55420, 888-2430  
 PETERSON, Herbert, Bldg Ctrk (Pl Serv), 3060 3rd Ave NE, Mpls 55418, St 9-1416  
 PETERSON, Ingwald, Brick & Stone Mason (Paint Sh-Pl Serv) SS 115 (373-3617), Litchfield  
 PETERSON, Irene S, Home Agt (Ag Ext Serv) (Ro 3-6077), Alexandria  
 PETERSON, Irma, Sr Clk (Res) Lib (373-2889), 1423 Penn Ave N, Mpls 55411, Ja 1-3884  
 PETERSON, James, Res Asst (Soil Sci) So 220 (647-3574), 4715 University Ave NE, Mpls, 788-3985  
 PETERSON, James Marvin, Instr (Music) Sch 107 (373-3546), 1039 Woodlyn Ave, St Paul 55113  
 PETERSON, Janet E, Gen Staff Nurse (Ped CP Proj) Mayo A625 (Hosp 2267), 2920 113th Lane NW, Anoka  
 PETERSON, Janice M, Gen Staff Nurse (U Hosp) Mayo Bx 490 (Hosp 2606), 1423 Penn Ave N, Mpls, Ja 1-3884  
 PETERSON, Jerome Raymond, Tchg Asst, FoIH 126 (373-4026), 1805 Franklin Ave SE, Mpls 55414, 339-2038  
 PETERSON, Joanne, Sr Clk Typ (Dean's Off) (589-2211), Morris  
 PETERSON, John, Med Fell (Anesthesiol) Mayo (Hosp 2734), 990 E Hyacinth Ave, St Paul 55106, Pr 1-5882  
 PETERSON, John Ferris, Sr Lab (Gen Serv & Maint), 1995 W County Road B, St Paul, 55113, 631-0839  
 PETERSON, John W, Agr Agt - Asst Prof (Agr Ext Serv) (Be 7-2344), Gaylord  
 PETERSON, Joy J, Sr Clk Typ (Agri Educ) Hr 208 (647-3460), P O Bx 3481, St Paul 55101  
 PETERSON, Joyce M, Prin Acct Clk (St Anth Falls Hydraul Lab) SAFHL 303 (373-2782), 3326 Nicollet Ave, Mpls 55408, Ta 5-9779  
 PETERSON, Kathleen, Clk Steno (Steno Pool) FraH B35 (373-4481), 410 W 36th St, Mpls, 824-0264  
 PETERSON, Kathleen K, Sr Clk Typ (XRay Diag) Mayo (Hosp 2650), 419 Adams St NE, Mpls 55413, 336-2895  
 PETERSON, L James, Ord (Nsg Serv) U Hosp (Hosp), 2715 2nd S, Mpls, 823-0845  
 PETERSON, Larry E, Tchg Asst (Acctg) BA 675 (373-4460), 507 19th Ave S, Mpls, 335-5513  
 PETERSON, Larry E, Asst (Econ) BA 1075 (373-3494), 9410 Centennial Hall, Mpls 55414, Fe 9-7421  
 PETERSON, Leona, Fd Serv Wkr (Comstock Hall) ComH Kitch (373-2452), 3208 Minnehaha Ave, Apt 4, Mpls, Pa 9-3744  
 PETERSON, Leroy W, Stat Lab Asst (Quan Anal) CB 420, 1043 W County Road B, St Paul 55113, Hu 9-7302  
 PETERSON, Linda J, Biolog Lab Aide (USDA For Serv) LSFor 526 (645-0841), 4206 Valley View Road, Edina 55424, 922-0088  
 PETERSON, Linda L, Clk Typ I (Health) SBH 166 (339-7751), 3317 Garfield Ave S, Mpls 55408, 823-2477  
 PETERSON, Lloyd A, Sr Farm Lab (So Exp Sta) (835-2830), Waseca  
 PETERSON, Lloyd W, Asst Prof-Ath Dir (Ra 4-8801 x 224), Duluth  
 PETERSON, Lois E, Gen Staff Nurse (Nsg Serv) U Hosp (Hosp), 1436 Lakeview Ave S, Mpls 55416, 377-2391  
 PETERSON, Loretta V, Secy (Human-Art) (Ra 4-8801 x 345), Duluth  
 PETERSON, Louise, Fd Serv Wkr (Cent Hall) CenH (373-2291), 1151 15th Ave SE, Mpls, Fe 1-7273  
 PETERSON, Lowell F A, Asst Prof (Ortho Surg) (At 2-2511), Rochester  
 PETERSON, Marcella, Cust Wkr (Pioneer Hall) PIH (376-6850), 3317 Garfield Ave S, Mpls, 823-2477  
 PETERSON, Marilyn M, Sr Clk Typ Trnee (Agri Exp Sta) CofH 200 (647-3218), 3535 N 3rd St, Mpls, Ja 9-7642  
 PETERSON, Marilyn R, Jr Sci (Med) DieH G107 (373-4328), 406 5th St SE, Mpls 55414, 338-9895  
 PETERSON, Margaret L, Off Supv (Sch Nurs) Owre 125 (373-3462), 4157 10th Ave S, Mpls, 55407, Ta 3-6414  
 PETERSON, Marion L, Clk Typ (Hormel Inst) (433-8804), Austin  
 PETERSON, Marjorie K, Sr Clk Typ-Appt Secy (Ped CP Proj) Mayo D124 (Hosp 2811), 1310 Johnson St NE, Mpls 55413, 789-7864  
 PETERSON, Mary E, Prac Nurse (Nsg Serv) Hosp (Hosp 2606), 409 6th SE, Mpls, 333-1718  
 PETERSON, Mary K, Sr Clk Typ (Home Ec) McNH 212 (647-3442), 814 8th St SE, Mpls, 331-6872  
 PETERSON, Mary Lou, Sr Secy (Bus Off) MorH (373-2083), 3636 Minnehaha Ave S, Mpls 55406, 721-6792  
 PETERSON, Mattie E, Hosp Aide (U Hosp) Mayo Bx 490 (Hosp 2606), 2502 Lincoln NE, Mpls  
 PETERSON, Max E, Tchg Asst (Phys Ed-Men) CH 211 (373-4226), 124 N Natchez, Mpls, Fr 7-5519  
 PETERSON, M Barry, Community Planner (Health) SBH 166 (Fe 9-7751), 8434 Oakland Ave, Mpls 55420, 888-4344  
 PETERSON, Melba G, Sr Clk Typ (Adm) Mayo Bx 73 (Hosp 2168), 2580 Perry Ave N, Golden Valley 55422, Ju 8-5847  
 PETERSON, Merlyn L, Del Serv Driv (Pl Serv) SS 115 (373-3617), 7338 1st Ave S, Mpls, 866-3721  
 PETERSON, Milo J, Prof & Chmn (Agri Educ) Hr 208 (647-3294), 1311 Keston St, St Paul 55108, Mi 5-2673  
 PETERSON, Myhren C, Pub Health Engr (Health) HS (647-3662), 5524 Morgan Ave S, Mpls 55419, Wa 6-0212  
 PETERSON, Naomi M, Asst Prof (Admin Sec Stud) VH 215 (373-3576), 500 SE Delaware, Mpls 55414, Fe 1-9279  
 PETERSON, Norma J, Stu Technol Supv (Hosp Labs) Mayo B285 (Hosp 2284), 3613 43rd Ave S, Mpls 55455, 722-9297  
 PETERSON, Orville C, Prof (Pol Sci) SocSci 314 (373-2321), 1137 Hyacinth Ave E, St Paul 55106, Pr 6-4240  
 PETERSON, Orville F, Tchg Asst (Geog) SocSci 446 (373-4581), 1137 Hyacinth Ave E, St Paul 55106, Pr 6-4240  
 PETERSON, Oscar C, Prop Inv Clk (Inv) MorH 424 (373-2118), 6000 W 35th St, Apt 1, Mpls 55416, 929-9781  
 PETERSON, Patricia J, Instr (Dent Hyg) MH 360 (373-3271), 6424 Taylor St NE, Mpls 55421, 560-3876  
 PETERSON, Raymond D A, Asst Prof (Ped) VCHH 551 (373-2757), 2840 44th Ave S, Mpls, Pa 1-3803

PETERSON, Renee J, Secy (Med-Derm) Mayo C394 (Hosp 2530), 6329 Pleasant Ave S, Mpls  
 PETERSON, Richard, Res Asst (Educ Res) Bu 330 (373-2263), 10407 Lyndale Ave S, Mpls, Tu 8-3304  
 PETERSON, Richard A, Assoc Prof (Arch) Arch 110 (373-2198), 2116 Fairmount Ave, St Paul, 649-7420  
 PETERSON, Richard C, Elec Mech (Phys Med & Rehab) Mayo 852 (Hosp 2721), 5108 29th Ave S, Mpls 55417, Pa 1-4529  
 PETERSON, Robert H, Res Fell (Agr & Pl Gen) Agr 311 (647-3281), 2121 Doswell Ave, St Paul 55108, Mi 5-1476  
 PETERSON, Rodney H, Fell (Surg-Ortho) Vet Hosp (Pa 9-2381), 412 W 44th St, Mpls, Wa 7-6392  
 PETERSON, Russell J, Asst to Mgr (U Laund) PB (373-3402), 2637 35th Ave S, Mpls, Pa 9-3130  
 PETERSON, Sharon G, Clk Typ (Lib) Lib 322 (373-3074)  
 PETERSON, Sharon L, Clk Typ (Lib Off) Lib 107 (373-3097), 511 University Ave SE, Mpls 55414, 336-1259  
 PETERSON, Sibert, Grounds Crew Foreman (Pl Serv) ShAn 128 (373-3574), 12420 Partridge St, Coon Rapids, Ha 1-5459  
 PETERSON, Susan D, Sr C T (Cont Stud Cen) CCS 131 (373-3151), 1220 Main St NE, Mpls 55413, 333-2623  
 PETERSON, Theodore A, Instr (Surg) Gen Hosp (330-2370), 14404 Wildcrest Road, Hopkins, We 8-3646  
 PETRIE, Thomas W, NDEA Fell (Mech Engr) ME  
 PETERSON, Venerice M, PBX Oper (Switchbrd) U Hosp B305 (Hosp 2297), 2009 Willow Ave N, Mpls 55411, Ja 2-0641  
 PETERSON, Virgil V, Freshman Advisor-College Counselor (Admin LD) JohH 201 (373-2912), 419 Adams St NE, Mpls 55413, 336-2895  
 PETERSON, Wagner E, Bldg Ctrk (Pl Serv), 6521 44th Ave N, Mpls 55427, Ke 7-7253  
 PETERSON, Walfred H, Vis Prof (Pol Sci) SocSci 1478 (373-5223), 1438 N Simpson, St Paul, Mi 4-8327  
 PETERSON, Willard C, Med Fell (Med-Derm), 4713 Townes Road, Mpls 55424, 881-6601  
 PETERSON, William A, Tuckpointer (Paint Sh-Pl Serv) SS 115 (373-3617), 3041 17th Ave S, Mpls 55405, Pa 2-2620  
 PETERSON, William Alton, Glassblower Apprentice (Glassblow Sh) Ph 435B (373-3370), 4511 W 36-1/2 St, St Louis Park, 926-4934  
 PETERSON, William J, Res Asst (Physiol Chem) MH 206 (373-3104), 9000 13th Ave S, Mpls 55420, Tu 8-7157  
 PETMAN, Donald S, Ag Agt-Asst Prof (Ag Ext) (At 3-2534), International Falls  
 PETRASKE, Eric W, Tchg Asst (Physics) Ph 233 (373-3333), 4214 Centennial Hall, Fe 9-7421  
 PETRIK, Eunice S, Sr Tab Oper (Stu Couns Bur) Pt 6 (373-3283), 4338 Harriet Ave, Mpls 55409, Ta 4-8526  
 PETRINI, Laurie K, Secy (Physics) TNCE (373-3345), 727 University Ave SE, Mpls 55414  
 PETRONI, Frank A, Instr (Sociol) (Ra 4-8801 x 357), Duluth  
 PETROSKE, Leo, Steamfitter (Pl Serv) SS 115 (373-3617), 3307 Poe Road, Brooklyn Center, 561-1943  
 PETRYK, Joseph M, Instr (Ind Educ) TNCD 103 (373-3641), 2233 Mpls Ave, Mpls, Fe 2-5771  
 PETRYKA, Zbyslaw J, Res Fell (Med) Mayo 318 (Hosp 2525), 315 11th Ave SE, Mpls, Fe 6-7425  
 PETRYKOWSKI, Walter, Hosp Maint Supv (Maint & Oper) Mayo C107 (Hosp 2626), 572 9th Ave NW, New Brighton 55412, Me 3-2735  
 PETRYSHAK, Thadeus, Prin Lab Attd (Chem) C 190B (373-2355), 1121 7th SE, Fe 1-7716  
 PETT, Eugene L, Cylinder Pressman (Prntg) SS 205 (373-3592), 176 Longfellow St NE, Mpls 55432, 786-3215  
 PETTENGILL, True E, Recorder (Admin & Rcrds) MorH 120 (373-2114), 5537 Columbus Ave S, Mpls 55417, Ta 2-7345  
 PETERSEN, Gerald S, Lecturer (Eve & Spl Cls), 6228 Russell Ave S, Mpls 55423, Un 9-6384  
 PETERSEN, Lee S, Tchg Asst (Phys Ed-St Paul) Gy (647-3344), 248 University Village, Mpls 55414  
 PETTIJOHN, Richard, Electrician (Plt Serv) PH 105 (647-3634), 2118 Parklands Road, Mpls 55416, Wa 6-0979  
 PETTIT, Richard J, Asst Res Counslr (Terr Hall) TerH (Fe 9-0503), 1155 Territorial Hall, Mpls  
 PETTMAN, Philip J, Tchg Asst (Psychology) Psy M259 (373-3428), 4919 Beard Ave N, Mpls 55429, Ju 8-1929  
 PETTYGROVE, Hugh A, Patrolman (Police) PolDB (373-3550), 3741 46th Ave S, Mpls, Pa 2-4539  
 PETZOLD, Klaus, CSS Ordly (Ctrl Sply Serv) Mayo C190 (Hosp 2635), 224 Walnut St SE, Mpls, Fe 1-2066  
 PEYRAT, Adrian, Instr (Ed) Bu 236B (373-2275), 810 8th St SE, Mpls 55414, 376-9347  
 PFAFFE, Sandra S, Jr Clk Typ (U Press-Sales) UPress (373-3882), 4917 Dupont Ave N, Mpls 55412, Ja 2-3829  
 PFEIFER, Burton J, Carpenter (Lake Itasca Fores & Biol Sta) (266-3691), Lake Itasca  
 PFEIFER, Judith R C, LPN (Nurs Serv) VCHH (Hosp 2201), 5340 14th Ave S, Mpls 55417, Ta 2-5012  
 PFEILER, Robert Charles, Clin Asst Prof (Psychiatry), 590 W Hwy #36, St Paul 55113  
 PFENDER, Emil, Assoc Prof (Mech Eng) ME 244 (373-3907), 2851 Dorman Ave, Mpls 55406, 724-0623  
 PFENNINGER, Bertha A, Med Recrd Supv (Med Recrd) Hosp D118 (Hosp 2100), 500 E 66th St, Apt 110, Mpls 55423, 866-4575  
 PFITZER, Karl A, Resch Asst (Physics) Ph 385 (373-3361), 1924 Taylor St NE, Mpls 55418, 789-3898  
 PFLANZE, Otto P, Prof (History) SocSci 735 (373-2700), 3815 Drew Ave S, Mpls 55410, 927-4870  
 PFLAUM, Ariowen C, Sr Secy (Ed-Admin) Bu 204 (373-2241), 515 5th St SE, Mpls 55414, 336-7240  
 PFLEIDER, Eugene P, Prof (Min & Met Engr) MinMet 207 (373-4824), 1580 Fulham, St Paul, Mi 4-9516  
 PFOHL, Richard A, Instr (Medicine) VA Hosp (Pa 9-2381 x408), 2128 Fry Ave, Apt 10, St Paul



**TO REACH HOSPITAL NUMBERS:**

**From MINNEAPOLIS CAMPUS PHONES**

Dial 192 then the listed number

**From HOSPITAL PHONES**

Dial listed number

**FROM ALL OTHER PHONES**

Dial Federal 9-7311 ask operator for listed number



PFOW, Claude J, Epidem (Vet Bach & Pub Hlth) VetS 301 (647-3631),  
 580 E Co Rd B-2, St Paul 55117, 484-9661  
 PHAM, Dinh Lien, Resch Asst (Physics) Ph 20 (373-3354), 661 9th Ave  
 SE, Mpls 55414, 331-1631  
 PHELAN, Anna H, Asst Prof Emer, 5315 Woodlawn Blvd, Mpls,  
 Pa 4-7571  
 PHELPS, Ethel, Prof Emer, 3031 Hermosa Rd, Santa Barbara, Calif  
 PHILIPPE, Leo L, Tchg Asst (German) FolH 213 (373-4498), 722 7th  
 St SE, Mpls 55414, Fe 1-7662  
 PHILIPPE, J M Rey, Tchg Asst (EE) ME 102 (373-2970), 319 8th St SE,  
 Mpls  
 PHILLIP, Patricia A, Clk Typ (Plt Serv) FolH 4 (373-2035), 609 13th  
 Ave NE, Mpls 55413, St 1-9864  
 PHILLIPS, Bernice, Farm Lbr (Exp Sta), Rte 1, Box 242, Aberdeen,  
 Idaho  
 PHILLIPS, Eddie Lee, Bldg Crtkr (Plt Serv) SS, 551 Girard Terr N,  
 Mpls 55411  
 PHILLIPS, Frederick C, Lab Tech (Hormel Inst) (HE 3-8804), Austin  
 PHILLIPS, Irene E, Sr Strs Clk (Nich Hall Bkstr) NH (363-3688),  
 5315 38th Ave S, Mpls 55417, Pa 9-5698  
 PHILLIPS, Judith Ann, Sr Clk (Bus Off) MorH 3rd Flr (373-2084), 3523  
 Cedar Ave, Mpls 55407, Pa 2-9644  
 PHILLIPS, Nancy I, Resch Asst (Biochem) SnH 212 (647-3482), 1000  
 University Ave SE, Mpls, 336-9722  
 PHILLIPS, Paul P, Egr (Plt Serv) FolH (373-4473), 2402 Ione St, St  
 Paul 55113  
 PHILLIPS, Richard E, Asst Prof (Poult Sci) PetH 202 (647-3532), 1230  
 Rose Vista Court, St Paul 55113, 645-2031  
 PHILLIPS, Robert A, Asst Prof (Hort) Hr 307 (647-3639), 5401 Woodlawn,  
 Mpls, Pa 2-5451  
 PHILLIPS, Ronald L, Res Asst (Agron & Plt Gen) Agr (647-3281),  
 Apt 21, 2026 Brewster St, St Paul 55108  
 PHILLIPS, Sigurd, Sr Prkg Att (Park Facil) PolDB (373-3550), 875  
 Aldine St, St Paul 55103, Mi 5-7645  
 PHILLIPS, Vivian P, Lab Tech (Dight Inst) Z 8 (373-3797), 10620  
 President Dr NE, Mpls 55433, 786-2865  
 PHINNEY, William C, Assoc Prof (Geol & Geoph) P 205 (373-3380),  
 251 Patton Rd, New Brighton, 633-3697  
 PHOTIADIS, John D, Asst to Supv (Rural Sociology) NorH 279 (647-3525),  
 2120 Commonwealth Ave, St Paul, 644-1620  
 PICHE, Gene L, Res Fell (Proj Eng), 2867 Merrill St, St Paul 55113,  
 Me 3-4363  
 PICHELMAN, Robert F, Window Washer, 3320 1st Ave S, Mpls 55408,  
 Ta 7-5203  
 PICK, Anne D, Resch Assoc (Inst of Ch Devel) CD 206B (373-2387), 2203  
 Buford, St Paul 55108, 646-6293  
 PICK, Frederick Arthur, Resch Asst (Forestry) GH (647-3264), Box 148  
 Warroad  
 PICK, Herbert L, Jr, Asst Prof (Inst of Ch Devel) CD 206-B (373-2387),  
 2203 Buford Ave, St Paul  
 PICK, Ronald I, Res Asst (Anim Husb) PetH 132 (647-3689), 2060 Carter  
 Ave, St Paul 55108, 646-4790  
 PIEKARCZYK, Edward J, Bldg Crtkr (Plt Serv) SS, 7829 Tessman Dr,  
 Mpls 55429, 561-5331  
 PICKETT, Enace, Hosp Aide (Ctrl Supply) Mayo C-190 (Hosp 2635),  
 706 Aurora Ave, St Paul, Ca 5-4124  
 PICKIT, Darlene Carolyn, Gen Staff Nurse (Nurs Serv) Mayo Bx 490  
 (Hosp 2606), 4528 43rd Ave S, Mpls 55406, 722-5403  
 PICKREL, Luther J, Prof-Dir of Ext Serv (Agri Ext Serv) CofH 190  
 (647-3420), 215 Bedford St SE, Mpls 55414, Fe 6-3989  
 PICOT, Jules J C, Res Asst (Chem Eng) ChE 326 (373-2300), 1312 Gibbs  
 Ave, St Paul, 645-3105  
 PIEPEP, Frank F, Dir of Civil Serv Pers (Civil Serv Pers) MorH 4  
 (373-2081), 1583 Vincent St, St Paul 55108, 646-3525  
 PIERCE, Burchell C, Elec Tech (Physics) LinL (373-3124), 1202 6th St  
 S, Mpls 55415, Fe 6-2314  
 PIERCE, Charles H, Sr Lab Anim Att (Surg) (373-2288), 82 St Marys  
 Ave SE, Mpls 55414, 331-7232  
 PIERCE, James, Med Fell (Surg) Hosp (Hosp), 1 E River Terr Ct,  
 Mpls, Fe 3-4753  
 PIERCE, Murlen, Bldg Crtkr (Plt Serv) SS, 1060 14th Ave SE, Mpls  
 55414, Fe 1-5724  
 PIERCE, Robert F, Prof (Hum-Speech) (RA 4-8801 x369 or 374),  
 Duluth  
 PIERCE, Robert N, Tchg Asst (Journalism) MurH 206 (373-3164), 3925  
 3rd St NE, Mpls  
 PIERCE, Steven B, Sr Lab Anim Att (Medicine) DiehlH G101 (373-4323),  
 1060 14th Ave SE, Mpls 55414, Fe 1-5724  
 PIERCE, Kenneth J, Resch Asst (Biochem) SnH 108 (647-3649), 1127  
 4th St SE, Mpls 55414, 331-5627  
 PIERSAK, Judith R, Sr Clk Typ (Psychiatry) Mayo B-605 (Hosp 2677),  
 4210 Quincy St NE, Mpls 55421, Su 8-0600  
 PIERSON, Janice M, Clk Typ (Prtg), 3626 Columbus Ave, Mpls,  
 Ta 4-4888  
 PIETILA, Judy Ann, Sr Clk Typ (Stu Pers Serv) (RA 4-8801 x270, 271),  
 Duluth  
 PIETROWSKI, Helen A, Payroll Clerk (Health) SBH 458 (Fe 9-7751),  
 311 4th St NE, Mpls 55413, Fe 8-7197  
 PIETY, Robbin Peggy, Chemist (Hormel Inst) (HE 3-8804), Austin  
 PIH, Katherine Ding, Jr Sci (Pediatrix) DiehlH L-103 (373-4350),  
 2700 O'Henry Rd, Mpls 55430, 561-2920  
 PIHL, Edith S, Asst Bkdr (U Bindery) Lib 401 (373-2884), 3028 20th  
 Ave S, Mpls 55407, Pa 9-3948  
 PIKE, Nancy L, Clk Typ (Agr Ext Serv) TSC 226 (647-3434), 1502  
 Raymond Ave, St Paul 55108  
 PIKOP, Marie K, Clk Typ (Rural Sociology) NorH 279 (647-3525), 1403  
 N Cleveland, St Paul  
 PILCH, Meir, Resch Fell (St Anthony Falls Hyd Lab) SAFHL 218 (373-  
 2782), 2716 W River Rd, Mpls 55406, Pa 1-1324  
 PILGERAM, Laurence, Resch Assoc (Physiol/Arterio Res Lab) 601 10th  
 Ave S (Fe 8-3748), 1400 Angelo Dr, Mpls, Ju 8-9575  
 PILGRAM, Eugene F, Ag Agt-Assoc Prof (Ag Ext) (269-6521),  
 Montevideo  
 PILGRAM, James R, Sr Lab Mach Tr (Physics) Ph 30 (373-3360), 7339  
 Oakland Ave S, Mpls 55423, 869-9558  
 PILNEY, Frank T, Fellow (Surg-Gen) YA Hosp (Pa 9-2381), 618 Thury  
 Lane, Rt 10, S St Paul, 455-7436  
 PILNEY, John P, Res Asst (Chem Eng) ChE 151 (373-2300), 1719  
 Eleanor, St Paul, 690-1025  
 PILON, Clarice A, Gen Staff Nurs (Nurs Serv) Hosp (Hosp 2606), 1231  
 Gibbs, St Paul 55108, 644-9203  
 PILON, Margaret A, Sr Clk Typ (Mech Eng) ME 125 (373-3302), 2119  
 N 4th St, Mpls 55411, 522-1072  
 PILON, Roger O, Resch Asst (Physics) Ph 5-51 (373-3353), Cen Hall  
 #10538, Univ of Minn, Mpls 55455, Fe 9-7421  
 PINCH, Patricia R, Clerk (Admin & Rcrds) MorH 105 (373-2152), 1000  
 8th St SE, Mpls 55414, 331-9148  
 PINKAS, Leonard L H, Res Asst (Agron & Plt Gen) Agr 201 (647-3281),  
 2501 Lowry Ave NE, #A-1, Mpls 55418, 789-3281  
 PINKE, K Yvonne, Ch-Sec of Serology (Health) SBH (Fe 9-7751), 2916  
 Boone Ave S, St Louis-Park 55426, We 8-4746  
 PINNELL, Sheldon R, Med Fell (Medicine) Hosp (Hosp), 3111 4th St SE,  
 Mpls, 331-5114  
 PINSKE, Joyce E, Hosp Aide (Nurs Serv) Mayo Bx 490 (Hosp 2606), 2645  
 36th Ave S, Mpls 55406, Pa 4-4533  
 PINSONNEAULT, Lawrence L, Res Asst (Physics) Ph 67 (373-3355),  
 521 SE 6th St, Mpls 55414, Fe 1-2380  
 PINT, John F, Comp Pgrmr Tr (Data Proc) MorH S-68 (373-4554), 1620  
 Alabama Ave S, Mpls 55416, 545-5903  
 PINZ, Barbara J, Secy (Surg-Div of Gen) Mayo B-515 (Hosp 2711), 2519  
 33rd Ave NE, Mpls 55418, St 1-7618  
 PIPER, Ralph A, Prof & Hd Gym Coach (PE for Men & Int Ath) CH 217  
 (373-4203), 132 Orlin Ave SE, Mpls 55414, Fe 6-0939  
 PIRNER, Donald D, Instr (Extension), 633 Kenwood, Mpls 55403,  
 377-9125  
 PIRSIG, Maynard E, Prof (Law) FraH 265 (373-2725), 85 Clarence Ave  
 SE, Mpls 55414, Fe 9-1364  
 PITCHAIAH, Vadlamudi, Tchg Asst (Math) E 225 (373-2945), 327 3rd  
 Ave SE, Mpls, 339-2056  
 PITNEY, Mahlon, Jr, Frshm Adv (Lower Div) JohH 202 (373-2912),  
 5235 Drew Ave N, Mpls 55429, 533-6894  
 PITTELKO, Elaine M, Sr Acct Clk (Pl Serv) FolH 97 (373-2024), 525  
 University Ave SE, Mpls 55414, 335-3736  
 PITZER, Nancy Kay, Sr Clk Typ (Ent Fish & Wildl) CofH 300 (647-3661),  
 1904 Como Ave SE, Mpls 55414, 331-1970  
 PITZER, Ronald Lee, Instr-Asst Agr Ext Spec Fam Life (Agr Ext Serv)  
 NorH 272 (647-3601), 1904 Como Ave SE, Mpls, 331-1970  
 PLACK, Jeralyn J, Instr (Phys Ed-Women) NGW 165 (373-3219), 1810  
 Garfield St NE, Mpls 55418, 789-0529  
 PLACEK, Ione M, Fd Serv Wkr (Fd Serv) U Hosp Bx 84 (Hosp 2708), 8624  
 Crest Road, Bloomington, Tu 1-6916  
 PLADSEN, Helen P, Sr Clk (Bus Off) MorH (373-2060), 4222 46th Ave S,  
 Mpls 55406, 724-3835  
 PLADSON, Joan J, Sr Clk Typ (Agr Ext Serv) CofH 190 (647-3772), 2505  
 Como Ave SE, Mpls 55414  
 PLANK Clifford S, Controller (Bus Off-Acctg) MorH 312 (373-2085), 5345  
 2nd Ave S, Mpls 55419, Ta 2-4481  
 PLANTE, Joan M, Sr Clk (Dent) Owre (373-3904), 408 W 36th St, Mpls  
 55408, 822-0085  
 PLANTE, Pauline, Lab Technol (Micro) Mayo A205 (Hosp 2543), 2626 Como  
 Ave SE, Mpls 55414  
 PLASS, Herbert F R, Clin Assoc Prof (Med) 1935 Med Arts, 1301 S Tyrol  
 Trail, Mpls 55416, Fr 7-0111  
 PLATOU, Inga, Med Artist (Med Art & Photo) Mayo C566 (Hosp 2791), 709  
 SE Delaware, Mpls 55414, Fe 1-7307  
 PLATTE, Richard, Res Hall Couns (Fron Hall) FronH 5-316 (376-6400),  
 Santa Barbara, California  
 PLEAS, Irene L, Hosp Aide (Nsg Serv) Hosp Sta 44 (Hosp), 3836 4th Ave S,  
 Mpls 55409, Ta 5-7753  
 PLEBUCH, Myrtlemae, Exec Secy (Minn Welfare Assoc) TSMc 221  
 (373-2950), 1287 N St Albans, St Paul 55117, Hu 9-7488  
 PLIMPTON, Nathan C, Clin Asst Prof (Gen Surg) 404 Doctors Bldg  
 (Fe 8-0701), 18315 D 8th Ave N, Wayzata, Gr 3-6622  
 PLOTKE, Harry L, Clin Asst Prof (Ophthalmol) Mayo A684 (Hosp 2489),  
 1776 Montreal Ave, St Paul, Mi 9-7774  
 PLUMB, John Res Fell (Physiol) MH 461 (373-3067), 624 4th Ave SE,  
 Mpls 55414, 335-7278  
 PLUMB, Valworth R, Prof and Chmn (Educ and Psychol) (Ra 4-8801 x230),  
 Duluth  
 PLUMSTEAD, Arthur W, Asst Prof (Eng) VH 313 (373-3559), 109 104th  
 Lane NE, Mpls 55433, 786-4503  
 PLUNKETT, J Terry, Instr (Eng) VH 112 (373-3533), 415 Adams St NE,  
 Mpls 55413, 335-5641  
 PLUNKETT, Robert, Prof (Aero & Eng Mech) Aero 122 (373-2523), 3122  
 W Owasso Blvd, St Paul 55112, Iv 4-9194  
 PLUTH, Donald J, Res Asst (Soil Sci) So 304 (647-3579), 1635 Skillman Ave  
 W, St Paul 55113, Mi 4-5604  
 POBUDA, Gerard J, Med Cen Maint & Oper Mech (Pl Serv) Mayo A195  
 (Hosp 2796), 1006 12th Ave SE, Mpls  
 PODANY, Janice E, Instr (Stu Tchg) Bu 227 (373-4463), 5725 10th Ave S,  
 Mpls 55417, Ta 2-3209  
 PODGORSKI, George, Sheetmet Wkr (Sheetmet Sh-Pl Serv) SS 115 (373-3617),  
 Hastings  
 PODNIEKS, Egons R, Instr (Mech Engr) ME 307 (373-3007), 2516 We22nd St,  
 Mpls 55405, Fr 7-0609  
 PODOBINSKI, Paul J, Prntg Asst (Prntg) SS 205 (373-3592), 354 Edmund Ave,  
 St Paul 55103, Ca 7-1114  
 PODOLL, Pat M, Reg Nurse (Sta 22) U Hosp (Hosp 2222), Box 221, Powell  
 Hall, Mpls 55414, Fe 9-0531 x 221  
 PODOLSKY, Charlotte, Asst Prof (Spec Educ) ShH 110 (373-5210), 4744  
 Upton Ave S, Mpls 55410, 927-8221  
 PODOSIN, Robert, Med Fell Spec (Neurol) Mayo B573 (Hosp 2731), Excelsior

POFF, Roger, Res Asst (Soil Sci) So 306 (647-3579) and CR (647-3516), 219 Como Ave, St Paul 55108, Mi 4-8722

POGATCHNIK, June H, Res Asst (Pub Admin Cen) SocSci 309 (373-4621), 638 Snelling Ave S, St Paul, 698-4318

POGGI, Jean M, Fd Serv Wkr (U Hosp) Bx 84 (Hosp 2708), 1912 Franklin Ave SE, Mpls 55414, Fe 6-9125

POGUE, Richard, Tchg Asst (Pub Health-Biostat Div) Mayo 1226 (Hosp 2452) 1300 Circle Terrace Blvd, Mpls 55421, 788-0318

POHL, William F, Asst Prof (Math) ForH 465 (373-4678), 700 University Ave SE, Mpls 55414, Mpls

POHTILLA, James F, Instr (Phys Med & Rehab) ChRC 274 (Hosp 2715), 6425 Marlin Drive, Mpls 55429, Ke 3-8230

POINTS, Betty, Jr Sci (Gen Surg) 305 Union St Lab (373-2288), 1753 Dayton St, Mpls, 645-6140

POINTS, Betty Jo, Sr Acct Clk (Admin) JohH 215b (373-2817), 970 89th Ave NW, Mpls 55433, 784-8548

POINTER, Leslie L, Res Asst (Agr & Pl Gen) Agr 201 (647-3281), 2263 Commonwealth, St Paul 55108

POINTS, Sherrill L, Sr Clk Typ (Law Lib) FraH 345 (373-2737), 1323 8th St SE, Mpls 55414, 331-1783

POLAN, Carl Edwin, Res Fell (Biochem) SnH 221 (647-3488), 1736 Woodbridge Court, St Paul 55113

POLANSKY, Frank J, Asst Prof (Math) E 223 (373-2923), 1617 Watson Ave, St Paul, 648-6316

POLICOFF, Ivan, Instr, FolH 116 (373-4028), 4380 Reiland Lane, St Paul 55112, Iv 4-1520

POLKEY, Jerome J, Painter (Paint Sh-Pl Serv) SS 115 (373-3617), 810 Mississippi St NE, Mpls 55421, Su 4-9076

POLLAK, Kurt, Clin Otol (Nose & Throat Dept) HS (373-3775), 4416 Philbrook Lane, Mpls 55424, Wa 7-9110

POLLARA, Bernard, Res Assoc-Asst Prof (Ped-Biochem) VCHH 513 (373-2748), 3305 31st Ave NE, Mpls, 781-4380

POLLARD, David Lee, Tchg Asst (Eng) ForH 290C (373-3982), 218 3rd Ave SE, Mpls 55414, 335-6276

POLLARD, Mary Ann, Secy (Intercol Ath) CH 224 (373-4206), 2441 Bloomington Ave S, Mpls, 724-1826

POLLEY, Howard F, Prof (Med) (At 2-2511), Rochester

POLLOCK, Anthony J, Asst Prof (Psychiatry) Gen Hosp (330-2730), 4602 Drexel Ave, Edina 55424, Wa 6-2543

POLLOCK, Mary E, Instr (Micro) Mayo 1001 (Hosp 2468), 1630 Marshall Ave, St Paul 55104, 645-5991

POLUK, Mary, Sr Clk (Dent) Owre (373-3920), 1426 Emerson Ave N, Mpls 55411, 522-7422

POLYDISKY, Alice, Cust Wkr (Hskpg) Mayo A102 (Hosp 2628), 2804 Cedar Ave S, Mpls

POLZER, Joseph, Bldg Ctrk (Pl Serv), 775 Reaney St, St Paul, Pr 1-5458

POLZIN, Norman O, Sr Farm Frmn (NE Exp Sta) (Ja 5-4357), Duluth

POLZIN, Verna, Fd Serv Supv (N Cen Sch & Exp Sta) (Fa 6-3485), Grand Rapids

POMEROY, Benjamin S, Prof & Head (Vet Bac & Pub Health), VetS 300B (647-3631), 1443 Raymond Ave, St Paul 55108, Mi 4-0944

POMEROY, Sharon M, Sr Lab Tech (Vet Path & Parasit) Vets 222 (647-3509), 1158 Fifield, St Paul 55108, 645-3876

POMROY, Jesse H, Asst Prof (Agri Engr) AgEng 208 (647-3227), 841 Cook Ave E, St Paul 55106, 776-6548

POND, George A, Prof Emer (Agri Econ) TSA (647-3553), 1311 Cleveland Ave, St Paul 55108, Mi 6-5367 (Retired)

PONDS, Etta, Nsg Sta Asst (Nsg) Mayo Bx 490 (Hosp 2231-2331), 938 Central Ave W, St Paul 55104, Mi 5-9831

PONE, Gundaris, Tchg Asst (German) FolH 213 (373-4498), 1224 Rose Vista Court, Apt 5, St Paul 55113

PONGRATZ, Frank, Bldg Ctrk (Pl Serv) (Ra 4-8801 x 290), Duluth

PONSFORD, Mary Eilen, Tchg Asst (Art) J 108 (373-3057), 1219 4th St SE, Mpls

PONTINEN, Arlene J, Res Assoc (Anat) JacH 227 (373-4482), 1541 Blair Ave, St Paul 55104, Mi 6-8265

PONTLIANA, Ella R, Secy (Educ & Psychol) (724-8801) Duluth

PONTO, LeRoy C, Pers Asst (Civ Serv Pers) MorH 4 (373-2081), 3501 38th Ave S, Mpls 55406, Pa 1-2285

POOL, Thomas L, Assoc Prof (Urol) (At 2-2511), Rochester

POOLE, Caroline L, Asst Ck (N Cen Sch & Exp Sta) (Fa 6-3485), Grand Rapids

POOLER, Glenn D, Tchg Asst (Elec Engr) ME 102 (373-2870), 912 E 25th St, Mpls 55404, 332-7996

POOR, J Lucille, Dir (Soc Serv) SocSci 909 (373-2632), 958 W Nebraska, St Paul, Hu 9-5333

POPE, Wallace J, Hosp Jntr (Hskpg) Hosp Bx 55 (Hosp 2628), 819 S 8th St, Mpls, 335-7912

POPELKA, Marian J, Staff Nurse (Nurs Serv) Mayo Bx 490 (Hosp 2606), 700 University Ave SE, Mpls 55414, Fe 9-3480

POPP, Jacqueline A, Sr Phys Ther (PM&R) Mayo Rehab Ctr (Hosp 2726), 7310 Cedar Lake Rd, Apt 3C, St Louis Park 55426, 544-2008

POPPE, Carl H, Asst Prof (Physics) Ph 60B (373-3348, 3124), 3011 Asbury Ave, St Paul 55113, 633-5198

POPPEL, Richard E, Resch Asst (Physiol) MH 330 (373-3954), 3330 Columbus Ave S, Mpls 55407, 825-2742

POPPER, Samuel H, Assoc Prof (Educ) Bu 203 (373-2277), 2816 Glenhurst Ave, Mpls 55416, 920-3742

POQUETTE, Donald H, Pressman (Prtg) SS 205 (373-3592), 332 E 78th, Mpls 55423, 869-6154

PORIEIS, Emma, Cust (Comstock Hall) ComH (Fe 3-2161), 623 11th Ave SE, Mpls, Fe 1-5207

PORISCH, Ruth, Counselor (Luth Mo Synod) 1101 University Ave SE, Mpls (Fe 1-1102), 700 University Ave SE, Mpls 55414, 333-4981

PORTER, Elvera C, Clk Steno (Deans Office) BA 225 (373-3703), 1939 Pierce St NE, Mpls 55418, St 1-9898

PORTER, Philip W, Assoc Prof (Geog) SocSci 435 (373-2663), 86 Arthur Ave SE, Mpls, 338-3767

PORTH, Wallace, Bldg Ctrkr (Plt Serv) SS, 597 Tower Dr, Rt 1, Newport, 739-9385

PORTOGHESE, Philip S, Assoc Prof (Pharm Chem) AH 343 (373-2196), 2173 Dudley Ave, St Paul 55108, 645-8405

PORTZ, Janice F, Clk Typ (Fac Sec Off) Bu 108 (373-2280), 3023 Harriet Ave S, Mpls 55408, 827-4118

POSCHERT, Robert T, Instr (Vet Med & Clin) VetC (647-3254), 889 Thomas Ave, St Paul 55104, Ca 6-0028

POSEY, Edward W, Med Fell (Psychiatry) VA Hosp (Pa 9-2381), 4417 5th Ave S, Mpls 55409, Ta 7-2493

POSNER, Kenneth S, Med Fell Spec (Neuro) Mayo B525 (Hosp 2731), 179 Charles St NE, Mpls, 560-4519

POSNER, Mavis U, Sr Secy (Mines Exp Sta) MEx 103 (373-3341), 960 29th Ave NE, Mpls 55418, 789-6031

POSZ, Wayne G, Labr II (Health) SBH 566 (Fe 9-7751), 1817 Portland Ave S, Mpls 55404, Fe 9-1958

POTEET, Lewis J, Asst Dir/Instr (Frshrn Eng/Eng) VH 105 (373-2595), 251 Cecil St SE, Mpls 55414, 333-2815

POTEET, Susan H, Tchg Asst (English) ForH 120 (373-4814), 251 Cecil St SE, Mpls 55414, 333-2815

POTOSKI, John R, Fellow (Org Chem) C 410 (373-3712), 309 5th St SE, Mpls, 333-1654

POTTENGER, Charles R, Resch Asst (Forestry) FP, 2217 23rd Ave S, Mpls

POTTER, Betty J, Tchg Asst (Social Work) SocSci 808 (373-2640), 5100 Gorgas Ave, Mpls 55424, Wa 6-8411

POTTER, Karl H, Assoc Prof & Chmn (Philosophy) ForH 310 (373-3613), 921 19th Ave SE, Mpls 55414, 331-6324

POTTER, Margaret A, Gen Staff Nurse (Nurs Serv) Hosp (Hosp), 6429 Pleasant Ave S, Mpls 55423, 869-1316

POTTER, Noel, Jr, Tchg Assoc (Geol & Geoph) P 25 (373-3374), 809 11th Ave SE, Mpls 55414, 331-3894

POTTER, Patricia A, Gen Staff Nurse (Nurs Serv) Mayo Bx 490 (Hosp 2606), Powell Hall, Mpls 55414

POTTER, Ruth D, Asst Sci (Medicine) Mayo C 386 (Hosp 2528), 3339 Zane Ave, Robbinsdale 55422, 533-7731

POTTINGER, Ian G, Asst Prof (Naval Sci) A 203 (373-4090), 765 Redwood Lane, New Brighton, 633-2538

POTTON, Nancy B, Secy (Cysto) Mayo Bx 490 (Hosp 2500), 610 5th SE, Mpls, Fe 6-7072

POTTRATZ, Bernhard T, Bldg Ctrkr (Cust) HS (373-3749), 593 Laurel Ave, St Paul 55102

POTTS, Robert L, Fld Supv (Minn Crop Impr Assn) (AT 1-4275), Crookston

POULAKIS, Victoria S, Instr (English) VH 211 (373-4530), 520 Washington Ave SE, Mpls 55414, 331-5022

POULIOT, Barbara J, Hosp Aide (Nurs Serv) Hosp Sta 40 (Hosp), 5306 Jersey, Mpls 55428, Ke 7-6546

POULIOT, Jeanette B, Nurses Aid (Nurs Serv) Hosp Sta 45 (Hosp 2245), 700 10th Ave SE, Mpls 55414, 376-6514

POUR-EL, Marian B, Assoc Prof (Math) ForH 439 (373-2593), 160 Malcolm St, Mpls 55455, 338-6454

POVLACS, Joyce T, Instr (English) VH 14B (373-2548), 1108 4th St SE, Apt 3, Mpls, 331-6564

POWELL, Bonnie J, Instr (Elem Sch) Pt 110 (373-3470), 600 N Lilac Dr, Mpls, 588-2540

POWELL, Marvin A, Jr, Tchg Asst (History) SocSci 715 (373-4619), 909 21st Ave S, Mpls, 338-5268

POWELL, Rodney Norman, Med Fell Spec (Pediatrics) Mayo 1460 (Hosp 2751), 4637 3rd Ave S, Mpls, 823-3067

POWER, George C, Jr, Lecturer (Eve & Spl Classes), 1801 Goodrich, St Paul 55105, Mi 9-8012

POWERS, John H, Resch Fell (Psych Rsch) PoH 3410 (373-3682), 110 Cleveland Ave, St Paul 55104, Mi 5-5366

POWERS, Mabel K, Dir & Coor of Adv-UD (Upper Div-Admin) JohH 225 (373-5115), 719 10th Ave SE, Mpls 55414, 331-1784

POWERS, Susan Mae, Sr Clk Typ (U Attny) NMA 224 (373-3446), 483 Lynnhurst Ave W, St Paul 55104

PRADA, Santiago (Palma), Med Fell Spec (Pediatrics) VCHH 158 (Hosp 2684), 2421 34th Ave S, Mpls, Pa 4-5758

PRAGER, Stephen, Prof (Phys Chem) C 230 (373-2329), 3320 N Dunlap, St Paul, Me 3-3186

PRAIRIE, Mary Ann, Clk Typ (Ch Psych) Mayo D697 (Hosp 2756), 5224 Bloomington Ave S, Mpls 55417, 824-9638

PRAKASH, Ahluwalia Om, Tchg Asst (Ed Psych) Bu 129 (373-5198), 1121 7th St SE, Mpls 55414, 331-9860

PRASAD, Srinivas B, Asst Prof (Soc Sci-Econ) (589-2211 x76), Morris

PRATT, Bertha K, Sr Clk Typ (Walter Lib-Cat) Lib 101 (373-2898), 21 Malcolm SE, Mpls 55414, Fe 1-7545

PRATT, Derrill B, Tchg Asst (Elec Engr) ME 3 (373-4528), 6017 Concord Ave S, Mpls 55424, Wa 6-1451

PRATT, Jerry R, Dir-Comm Rel (Upper Midwest Res & Dev Coun) BA 912 (373-3724), 5615 Lyndale Ave S, Mpls, Ta 5-4303

PRATT, Joseph H, Prof (Clin Surg) (AT 2-2511), Rochester

PRATT, Susan A, Tchg Asst (Zoology) Z 326 (373-3651), 1830 Hayes St NE, Mpls 55418

PRATT, William P, Jr, Resch Asst (Physics) Ph 75 (373-3333), 5310 Gen Hall, Mpls 55414, Fe 9-7421

PRATZNER, Frank C, Instr (Trd & Ind Ed) TNCD 103 (373-3641), 700 University Ave SE, Mpls, 336-3254

PRAY, Elizabeth E, Gen Staff Nurse (Nurs Serv) Mayo Bx 490 (Hosp 2606), 1808 Arthur St NE, Mpls 55418, 789-9405

PRAZNIAK, Ann, Lab Tech (Surg-Div of Gen) Mayo B-107 (Hosp), 734 E 28th St, Mpls

PREBIL, Patricia J, Sr Clk Typ (Bur of Stu Loans & Schlrsps) TNM 4 (373-4141), 3320 5th Ave S, Mpls, 824-8560

PRECHT, Karen D, Sr Clk Typ (Physics) Ph 148 (373-3333), 4217 40th Ave S, Mpls 55406, 729-3442

PREESE, Samuel, Jr, Asst Presmn (Prtg) SS 205 (373-3593), 1088 Pike Lake Dr, New Brighton, Me 3-6529

PREM, Konald A, Assoc Prof (Ob & Gyn) Mayo A665 (Hosp 2686 or 2687), 4806 Sunnyside Rd, Mpls 55424, Wa 6-8797

PREMER, Robert F, Instr (Surg-Ortho) VA Hosp (Pa 9-2381), 1956 Cedar Lake Blvd, Mpls, Wa 7-6483

PRESCOTT, Gerald R, Assoc Prof (Music) MusEd 101 (373-3546), 600 Lilac Dr N, Mpls 55422, Ju 8-1464



**TO REACH HOSPITAL NUMBERS:**

**From MINNEAPOLIS CAMPUS PHONES**

Dial 192 then the listed number

**From HOSPITAL PHONES**

Dial listed number

**FROM ALL OTHER PHONES**

Dial Federal 9-7311 ask operator for listed number

PRESCOTT, Larry J, Instr (Elec Engr) EE 226 (373-2487), 2723 Lyndale Ave N, Mpls 55411, Ja 1-8626

PRESTHOLDT, Perry H, Grad Resch Asst (Lab for Res in Soc Rel) ForH 496 (373-3962), 515 Oak St SE, Mpls 55414, 331-4254

PRESTON, Agnes B, Clk (Plt Serv) FolH 4 (373-2001), 2905-1/2 E Franklin Ave, Apt #1, Mpls 55406, 333-5972

PRESTON, Duane A, Club Agt-Instr (Agr Ext Serv) (233-2781), Moorhead

PRESTON, Elaine C, Lab Tech (Dairy Husb) HH 130 (647-3626), 1025 Washington St, Anoka 55303, 421-9343

PRESTON, Frank S, Phys-Clin Inst (Chest Clin) HS (373-4578), 4901 Abbott Ave S, Mpls 55410, 927-6135

PRESTON, James F, III, Resch Asst (Biochem) SnH 16 (647-3483), 2089 Carter Ave, St Paul 55108, 644-6453

PRESTON, Robert F, Lecturer (Eve & Splcl Clas), Box 98, Route 4, Wayzata, 477-2769

PREUL, Herbert C, Resch Fell (Civ Engr) Ex 280 (373-2520), 2715 Oliver Ave N, Mpls 55411, Ja 1-6619

PREUS, James B, Dir-Lower Div Off (Admin-LD) JohH 214 (373-5094), 1952 Tatum, St Paul, Mi 4-6887

PREWITT, Charles D, Resident (Otolaryngology) Hosp (Hosp 2490), 186 W Logan Ave, St Paul 55118, 224-1077

PREZEL, Louise G, Med Tech (Vet Bact & Pub Hlth) VetS 314 (647-3631), 800 Simpson St, St Paul 55104, Mi 4-7160

PRIADKA, Ivan, Hosp Jtr (Hskpg) Mayo A-102 (Hosp 2628), 1402 6th St NE, Mpls, St 9-7818

PRICE, Alvin H, Tchg Asst (Ch Dev) CD 214 (373-2389), 2002 Knapp Ave, St Paul 55108, 645-6174

PRICE, Donna M, Gen Nurs Cons (Health) HS (647-3662), 999 Fairmount, St Paul 55105, 226-5366

PRICE, Donna M, X-Ray Tech (X-Ray) Hosp (Hosp 2647), 729 8th Ave SE, Mpls 55414, 331-3747

PRICE, Joan L, Clk Typ I (Health) SBH 360 (Fe 9-7751), 819 2nd Ave S, Mpls 55402, Fe 8-4721

PRICE, Katherine R, Sr Clk Typ (Poult Sci) PetH 203 (647-3291), 1202 California Dr Apt 202, St Paul 55113, 488-9049

PRICE, Marguerite D, Hosp Aide (Nurs Serv) Hosp (Hosp 2606), 1119 Knox Ave N, Mpls 55411, Ja 1-5325

PRICE, Mary M, Resch Fell (Phys Med & Rehab) Mayo Rehab Ctr (Hosp 2726), 3209 Armour Terr, Mpls 55418, 789-8788

PRICE, Ray G, Prof (Bus Ed) Bu 117 (373-2262), 4730 Coffey Lane, Mpls 55406, 722-3675

PRICE, Richard R, Prof Emer (Ext Div), 104 19th Ave E, Hutchinson, Kansas

PRICE, Roger D, Asst Prof (Ent Fish & Wildl) CofH 314C (647-3491), 2704 Sheldon, St Paul 55113, 633-3685

PRICE, Shirley M, Instr (Phys Ed) NGW 202 (373-3218), 6825 Chicago Ave, Mpls 55423, Un 9-3790

PRICE, Starling W, Instr (Rhetoric) NorH 244 (647-3686), 137 Warwick SE, Mpls, Fe 9-1031

PRICE, William E, Clin Asst Prof (Surg-Div of Uro) 305 Med Arts Bldg (Fe 3-6555), 5425 N Highwood Dr, Mpls, We 9-5807

PRICE, William J, Instr (Audio-Visual Ext Serv) UPress 235 (373-3810), 5555 Dupont Ave N, Mpls 55430, 588-5971

PRICKETT, Glenn I, Assoc Prof-Farm Sfty (Agr Ext Serv) CofH 112 (647-3308), 2000E Co Rd F, St Paul 55110, 429-5231

PRICKETT, Gordon O, Grad Stu (Min & Met Eng) MinMet 112 (373-3356), 2246 Scudder St, St Paul 55108, Mi 4-0523

PRIEDE, V Vera, Nurses Aide (Nurs Serv) Hosp Sta 57 (Hosp), 2434 27th Ave S, Mpls 55406, 722-0923

PRIEDE, Zigmunds, Instr (Art J) 10 (373-2848), 223C 8th Ave SE, Mpls, 336-2810

PRIEDKALNS, Janis, Instr (Vet Anst) VetS 234 (647-3243), 1400 Raymond, St Paul 55108, Mi 4-6922

PRIEM, Gloria M, Sr Secy (Pol Sci) SocSci 1414 (373-2651, 2652), 2929 35th Ave S, Mpls 55406, 721-4766

PRIEST, Marianna B, Secy (Bus Off) HS (373-3138), 632 Erie St SE, Mpls 55414, 331-4843

PRIEST, Mary J, PN (Nurs Serv) Mayo Bx 490 (Hosp 2606), 708 University Ave SE, Apt 21, Mpls 55414, 331-6052

PRIEST, Robert E, Clin Prof (Otolaryngology) Mayo A-605 (Hosp 2490), 2323 Irving S, Mpls, Fr 7-8859

PRIESTER, George C, Prof Emer, 611 9th Ave SE, Mpls 55414, 331-1631

PRIESTLEY, James T, Prof (Surg) (AT 2-2511), Rochester

PRIEVE, Carol E, Secy (Math) E 114 (373-3288), 4200 Van Buren St NE, Mpls 55421, Su 8-0932

PRIGGIE, Betty, Sr Diet (Hosp Nutri) Hosp (Hosp 2178), 213 Harvard, Apt 202, Mpls

PRINCE, Irene Jeannie, Tchg Asst (English) VH 304 (373-3532), 3307 University Ave, Mpls, 331-5488

PRINCE, James T, Asst Prof (Micro) Mayo A 205 (Hosp 2542), 416 3rd Ave NE, Osseo, Ha 5-2770

PRINDLE, Susan B, Res Asst (Ch Dev) CD 214 (373-2389), 814 8th St SE, Mpls 55414, 331-7274

PRINGLE, John A, Hd Res Counslr (Terr Hall) TerH (373-3567), 2177 Terr Hall

PRINS, Engel H, Gen Mech (M R Shop-Plt Serv) SS 115 (373-3617), 503 6th St SE, Mpls 55414, Fe 1-3996

PRINS, Marie P, Res Asst (EE) EE 316 (373-2495), 503 6th St SE, Mpls, Fe 1-3996

PRIS, Walter, Bldg Crtrk (Pl Serv) SS, 1631 6th St NE, Mpls 55413, St 1-3914

PRIVETT, Gladys R, Food Serv Wkr (Cafeteria) (RA 4-8801 x275), Duluth

PRIVETT, Orville S, Prof (Hormel Inst) (HE 3-8804), Austin

PROCHAZKA, Shirley, Cust Wkr (Hskpg) Mayo A-102 (Hosp 2628), 1921 Cty Rd H, Mpls 55432, Su 4-7949

PROCHNOW, Harvey F, Jr Eng (Mines Exp Sta) MEx 103 (373-3341), 1876 Palace Ave, St Paul 55105, 699-4453

PROCHEL, Helen, Stu Tech Supv (Hosp Labs) Hosp Bx 198 (Hosp 2601), 2516 22nd St, Mpls, 336-4876

PROESCHEL, Sandra L, Key Punch Opr (Agri Exp Sta) NorH 28 (647-3397), 2026 Brewster St, St Paul, 646-3086

PROFFITT, Kenneth D, Sr Pkg Att (Park Lots) PolDB (373-3550), 2337 James Ave N, Mpls 55411, 522-7783

PROKOPOV, Tatiana, Tchg Asst (Slav & Orient Langs) FolH 316 (373-2564), 63 E Pleasant Lake Rd, St Paul 55110, 484-2109

PROKOPOV, T S, Asst Sci (Org Chem) C 328 (373-2364), 977 Portland Ave, St Paul 55104, 225-2525

PROKOSCH, John, Bldg Crtrk (Plt Serv) SS, 5322 35th Ave S, Mpls 55417, 724-7750

PROPER, Karen L, Gen Staff Nurse (Nurs Serv) Mayo Bx 490 (Hosp 2606), Powell Hall, Mpls 55414

PROPP, Kathleen L, Sr Secy (Ctr for Intern Agri) PetH 216 (647-3292), 2215 Sharon Ave SE, Mpls 55414, 333-7852

PROSHEK, John M, Instr (Gen Ed) Bu 101 (373-2274), 1023 14th Ave SE, Mpls 55414, 331-7895

PROSNICK, Norma J, Nurs Supv (Nurs Serv) Mayo B385 (Hosp 2606), 4615 Coffey Lane, Mpls 55406, 729-2926

PROTHEROE, Joanne K, Res Counslr (Off of Dn of Stu) BaH 107 (645-9241), 280 Cordova St, Winnipeg 9, Manitoba, Canada

PROULX, Julie, Lab Att (Vet Bact & Pub Hlt) VetS 316 (647-3631), Rt 2, Box 88, Forest Lake

PROVANCE, William N, Agr Agt-Assoc Prof (Agr Ext Serv), Roseau

PROVANCE, Cecil L, Fellow (Surg-Gen) VA Hosp (Pa 9-2381), 1750 Norfolk, St Paul 55116, 699-5331

PROVO, Maurice J, Bldg Crtrk (Plt Serv) SS, 459 123rd Ave NW, Coon Rapids, Ha 1-4911

PRUHS, Sharon A, PN (Nurs Serv) Mayo Bx 490 (Hosp 2606), Powell Hall, Mpls 55414, Fe 9-0531

PRUITT, William E, Asst Prof (Math) ForH 455 (373-4676), 221 Warwick SE, Mpls 55414, 339-4317

PRUSHA, Anna Mae, Asst Cook (Sanford Hall) SaH (373-3435), 719 Jackson St NE, Mpls, 336-0190

PRUSZINSKE, Albert C, Laborer (Agron) Agr 303 (373-3281), 782 Cedar St, St Paul 55103, 225-2354

PRYDE, Edward A, Laborer (Plt Serv) ShAn 128 (373-3574), 719 14th Ave N, Mpls 55411, Ja 1-6417

PSYCK, Joanne R, X-Ray Tech (X-Ray Diag) Hosp Bx 292 (Hosp 2650), 106 Warwick St SE, Mpls 55414, 339-1525

PTAK, Rudolph A, Asst Supv-Phys Ther (Phys Med & Rehab) Mayo Rehab Ctr (Hosp 2726), 209 14th Ave NE, Mpls, St 1-4138

PUDELKEWICZ, Cecelia D, Resch Fell (Hormel Inst) (HE 3-8804), Austin

PUFFER, Delores J, PN (Nurs Serv) Mayo B 385 (Hosp 2606), 2128 N Chambers Ave, St Paul 55109, Mi 4-9353

PUGH, David G, Prof (Radiology) (AT 2-2511), Rochester

PUGH, Richard C, Resch Assoc (Bur of Inst Resch) Bu 330 (373-2270), 4134 Meadowbrook Lane, Mpls 55426, 938-7738

PUGNIER, Vincent A, Pub Hlth Dent (Hlth) HS 205 (647-3775), 1360 7th St NW, New Brighton, 633-2101

PULEK, Jack L, Instr (Otolaryg & Rhinol) (AT 2-2511), Rochester

PULLEY, Jeane M, Swtchbrd Opr (Mayo Hosp) Mayo B305 (Hosp), 906 Morgan Ave N, Mpls 55411, 377-0073

PUNCH, James D, Resch Fell (Dairy Ind) DI 248 (647-3385), 1985 Knapp Ave, Apt W-1, St Paul 55108, 645-5243

PURCELLI, Thelma J, Stu Tech Supv (Nurs Serv) Hosp Bx 198 (Hosp 2704), 2128 Girard Ave S, Mpls 55405, Fr 7-2929

PURDY, Charles R, Asst Prof (Acctg) BA 658 (373-4478), 3526 Skycroft Dr, Mpls 55418, 789-6940

PURDY, Harry D, Jr, Jr Eng (St Anthony Falls Hyd Lab) SAFHL (373-2782), 1915 Hennepin Ave S, Mpls, Fr 7-2121

PURNELL, Don C, Instr (Medicine) (AT 2-2511), Rochester

PURPLE, Richard L, Instr (Physiol) MH 339 (373-3084), 2968 W River Rd, Mpls

PURRMANN, Fritz-Arno, Resch Asst (Agri Econ) HH 209 (647-3327), 2228 Carter Ave, St Paul 55108, 644-1649

PURSEL, Vernon G, Instr (West Ctrl Sch & Exp Sta) (589-2211), Morris

PURTELL, Dennis J, Res Counslr (Cen Hall) CenH 6119 (Fe 9-7421), Wauwatosa, Wisc

PUSCH, Frederick, Jr Sci (Hormel Inst) (HE 3-8804), Austin

PUSHPAVATI, Resch Fell (EE) EE 24, 1316 7th, Mpls 55414

PUSKAS, Marie A, Clk Typ (Geog) SocSci 414 (373-2661), 2908 16th Ave S, Mpls

PUTNAM, Angeline L, Sr Clk Typ (Sales) UPress (373-3882), 2015 Lyndale Ave S, Mpls 55405, 339-2876

PUTTASWAMY, Turnkur K, Tchg Asst (Math) TNCE 230 (373-3490), 2024 Commonwealth Ave, St Paul, Mi 5-9857

PUTZ, Rosemary, CSS Aide (Ctrl Supply Serv) Mayo C190 (Hosp 2635), 720 SE 8th St, Mpls, Fe 1-5447

PUZAK, Anne, Prin Exec Secy (Admin) E 107 (373-3272), 2510 University Ave NE, Mpls 55418, St 9-3623

PYRRIS, John, Instr (Surg-Uro) VA Hosp (Pa 9-2381), 74A Ft Snelling, St Paul 55117, Pa 1-1856

QUADE, Aurrice L, Cust Wkr (Health) SBH 363 (Fe 9-7751), 5305 Hanson Court, Mpls 29, Ke 7-7557

QUAID, Lloyd J, Asst Prof (Mech Engr) ME 140 (373-3038), 912 4th St S E, Mpls 14, Fe 6-8498

QUALEY, Mary, Instr (Speech & Theatre Arts) NH 308 (373-4167), 720 12th Ave S E, Mpls 14, 331-3656

QUALEY, Rosella H, Assoc Prof-Dist Sup Home Econ Ext (Agr Ext Serv) CofH 190 U (647-3305, 647-3761), 2044 Brewster, Apt 8, St Paul, 644-3796

QUALL, Charles O, Bacteriologist (Health) SBH 265 (339-7751), 1031 S Robert, W St Paul 18, 224-6684

QUALLE, Martin O, Elec (Elec Sh-Plant Serv) SS 115 (373-3617), 3036 Maryland, Mpls, We 9-4206

QUAM, George J, Sht Met Wkr (Sht Met Sh-Plant Serv) SS 115 (373-3617), 1427 Marshall St N E, Mpls 13, 335-0058

QUAMARAIN, Razia, Tchg Asst (Gen Coll) FolH 114 (373-3556), Comstock Hall E112, Mpls 55414, Fe 3-2161

QUAMME, Norma J, Pract Nurs (Univ Hosp) Mayo Bx 490 (Hosp 2606), 1946 Lincoln St N E, Mpls, St 9-8139

QUAST, Ervin A, Tchg Asst (Civ Engr) Ex 197 (373-2508), 1405 6th St S E, Mpls 14

QUAST, John E, Med Fell (PM&R) V A Hosp (Pa 9-2381), 6514 18th Ave S, Mpls 23, 869-1118

QUAST, Viola H, Gen Staff Nurse (Periodic Health Dept) HS (373-4017), 5112 Park Ave, Mpls 55417, 824-6569

QUAST, Wentworth, Assoc Prof (Clin Child Psy) Mayo C 695 (Hosp 2756), 5124 Lexington N, St Paul 12, 484-3774

QUATTLEBAUM, Frank W, Clin Asst Prof (Surg-Div of Gen) 519 Lowry Bldg, St Paul (Ca 5-7535), 1537 N Fisk St, St Paul 17, Hu 9-7312

QUELLO, Carril, Jr Sci (Physiology) MH 455 (373-3064), 12300 Orchard Road, Hopkins, We 8-1109

QUELLO, William J, Lab Tech (Agron & Plt Genet) Agr (647-3281)

QUENEAU, Paul B, NSF Traineeship (Sch of Min & Metal Engr) MinMet 112, Centennial Hall, 612 Walnut S E, Mpls, Fe 9-7421

QUENOMOEN, Hildegard E, Fd Serv Wkr (Southern School & Exp Station) (835-1000), Waseca

QUERN, Julie A, Sr Clk-Typ (Univ Press) UPress 125 (373-4912), 2544 Pillsbury Ave S, Apt 2, Mpls 55404, 824-2109

QUESNBERRY, Robert O, Asst Sci (Biochem) MH 207 (373-3103), 310 Westview Drive, W St Paul, 451-0053

QUEVILLON, Naomi, Asst Prof (Clin Psy) V A Ment Hyg Clin (Pa 1-2955), 414 7th St S E, Mpls 14, Fe 8-1832

QUICK, Birney, Lecturer (Ev & Spec Cl) Mpls Sch of Art, 4537 Dupont Ave S, Mpls 8, Ta 2-1152

QUICK, Mary Jo, Sr Clk-Typ (Internal Medicine) Mayo C306 (Hosp 2785), 4517 Columbus Ave S, Mpls 7, 825-0583

QUIE, Clarence O, Agr Agt-Assoc Prof (Agr Ext Serv), Farmington

QUIE, Paul G, Asst Prof (Pediatrics) On Leave at Rockefeller Institute, New York, N Y

QUIGGLE, Arthur B, Clin Instr (Phys Med & Rehab) St Barnabas Hosp (Fe 3-8563), 1906 Sinson Blvd, Mpls, St 1-3078

QUIGGLE, Robert R, Instr (Psychology) WeH 101-G (373-4545), 1028 7th St S E, Mpls 14, Fe 1-3006

QUIGLEY, Harold S, Prof Emer (Pol Sci), 6965 Chambers Drive, Oakland 11, Calif

QUILITZ, Wanda Mae, Sr Clk-Typ (Admissions) Hosp D217 (Hosp 2169), 909 4th St S E, Mpls, Fe 6-8026

QUINN, Anne M, Gen Staff Nurse (Univ Hosp) Mayo Bx 490 (Hosp 2606), 117 9th Ave N E, Mpls, Fe 5-4489

QUINN, Carol J, Grad Lib Asst (Special Collections) Lib 108 (373-2897), 727 15th Ave S E, Mpls, 339-6679

QUINN, Christina, Fd Serv Wkr (Univ Hosp) Hosp Bx 75, 5328 34th Ave S, Mpls, Pa 2-9337

QUINN, Sheila B, Lab Tech (Pharmacology) MH 105 (373-3085), 415 Ridgewood Ave, Mpls 3, Fe 8-4174

QUINN, Vera C, Sec (Stud Hous Bur) EdH 209 (373-4184), 1127 4th St S E, Mpls 55414, 331-3745

QUINN, William J, Instr (Medicine & Clinics) (647-3254), 115 Vet Clinic, St Paul 1, 647-3254

QUINONES, Jose G, Med Fell (Medicine), 516 9th Ave S E, Mpls 14, Fe 1-2664

QUIRT, Walter W, Prof (Dept of Art) J 201 (373-2873), 2816 W 42nd St, Mpls, Wa 2-3977

QUIST, Marion A, Sr Clin Nurse (Out-Patient Dept-Hosp) Hosp A 259 (Hosp 2618), 2104 Harriet Ave, Mpls 55405, 339-5261

QUISUMBING, Edgardo C, Res Asst (Horticultural Science) Ho 111 (647-3465), 1139 Gibbs St, St Paul, 646-2326

RADTKE, Arthur C, Sr Bldg Caretaker (So Sch of Agr) (835-1000), Waseca

RADTKE, Arthur W, Clinic Dentist (Dental Dept) HS (373-4048), 1920 E River Terr, Mpls 55414, Fe 6-4474

RADWAY, Richard, Agr Agt-Assoc Prof (Agr Ext Serv) (At 9-2321), Rochester

RAE, Anil C, Tchg Asst (Interdis Prog), 515 15th Ave S E, Mpls 14, 331-2902

RAFF, Karen L, Sr Lab Tech (Vet Back & Pub Health) Vets 320 (647-3631), 307 University S E, Mpls

RAFF, Patricia A, Clk (Corresp Study Dept) NH 253 (373-3836), 307 University Ave S E, Mpls

RAFSON, Kay D, Gen Staff Nurse (Univ Hosp) Mayo Bx 490 (Hosp 2606), 800 13th Ave S E, Mpls, 331-3949

RAGHIB, Gunay, Med Fell Spec (Pediatrics) Miller Hosp (224-3783), 194 Summit Ave, St Paul, 225-3958

RAHE, Jean Ann, Gen Staff Nurse (Nursing Services), Powell Hall, Mpls, Fe 9-0531

RAHLENBECK, Hilde F, Sr Lab Tech (Physics) Ph 253 (373-3327), 6933 Oakland Ave S, Mpls 23, 866-3928

RAICH, John J, Med Fell Spec (Lab Med) Mayo C205 (Hosp 2601), 6445 Bloomington Ave S, Mpls 55423, Un 6-8194

RAIDT, Eleanor D, Lic Prac Nurse (Prof Care of Patients) Mayo Bx 490 (Hosp 2606), 4120 Queen Ave S, Mpls, Wa 6-7939

RAIHALA, Marion A, Prin Clk (Phys Educ-Men) CH 108 (373-3181), 16700 Seymour Drive, Hopkins, We 8-3136

RAILE, Richard B, Asst Prof (Pediatrics) Mayo 1460 (Hosp 2751), 4725 School Rd, Mpls 24, 926-2153

RAISCH, Charles J, Bldg Crtr (Plant Services), 428 Girard Terr, Mpls 7, Fr 7-0028

RAITHBY, Catherine M, Gen Staff Nurse (Univ Hosp) Mayo Bx 490 (Hosp 2606), 600 Univ Ave S E, Mpls 14, 336-6562

RAITHBY, George D, Natl Res Council Fell (Mech Engr) ME 45 (373-3051), 600 University Ave S E, Mpls 55414, 336-6562

RAITZ, Sally I, Gen Staff Nurse (Prof Care of Patients) Mayo Bx 490 (Hosp 2606), 4544 W 36-1/2 St, Mpls

RAJALA, Arnold I, Med Fell (Pathology) Miller Hosp (Ca 4-3783 x 407), 1075 Ryan Ave W, St Paul 13, 488-3989

RAJAMANNAN, Ambrose H, Res Fell (Dairy Husb) HH 130 (647-3626), 2128 Fry St, St Paul 55113, Mi 5-5743

RAJU, Kammula G, Res Asst (Dairy Husb) HH 130 (647-3626), 1420 Raymond Ave, St Paul 8, Mi 4-2000

RAKETTI, Ina S, Fd Serv Wkr (Food Service) Hosp Bx 84 (Hosp 2708), 2117 Colfax Ave S, Mpls 5, 377-4682

RALEIGH, William F, NSF Coop Fell (Mech Engr) ME 362B (373-2991), 1823 Laurel, Apt 1, St Paul 4, 644-3594

RALLS, Phyllis J, Sr Clk-Typ (Bur of Recom) Bu 102 (373-2266), 3142 Bloomington Ave S, Mpls 55407, 722-8289

RALSTON, Donald E, Instr (Medicine) Mayo Foundation (At 2-2511), Rochester

RAMACHANDRAMURTHY, Paluri, Res Asst (Biochem) SnH 308 (647-3487), 1237 Raymond Ave, St Paul 8, 645-8208

RAMACHER, Kenneth F, Res Asst (Elec Engr) EE 316 (373-2495), 5700 Golden Valley Rd, Mpls 22, 544-2281

RAMALEY, Robert, Tchg-Res Asst (Microbiology) Mayo 925 (Hosp 2485), 9406 Centennial Hall, Mpls 14, Fe 9-7421

RAMAN, Prema B, Res Fell (Physiol Chem) MH 207 (373-3103), 615 15th Ave S E, Mpls 14, Fe 1-1983

RAMANATHAN, Ramachandra, Tchg Asst (Econ) BA 922 (373-4371), 2024 Commonwealth D-32, St Paul, 645-2212

RAMANO, Helen, Cust Wkr (Hskpg) Hosp A102 (Hosp 2628), 1219 26th Ave N, Mpls, Ja 1-1918

RAMBERG, Keith A, Laborer (Soil Science), Mentor, 637-3351

RAMBOW, Ervin W, Bldg Crtr (Plant Services) NorH 116 (647-3378), 315 23rd Ave N, Mpls 11, Ja 2-3451

RAMEY, Bonnie Jo, Sr Clk (Agr Ext Serv) HH 101 (647-3433), 1313 6th St S E, Mpls 14, 338-9610

RAMIREZ, Mercedes C, Lab Att (Hosp Labs) Mayo C285 (Hosp 2688), 1234 Penn N, Mpls, Ja 1-8981

RAMKRISHNA, Doraiswami, Instr (Chem Engr) ChE 251 (373-4868), 721 15th Ave S E, Apt 6, Mpls 14, Fe 2-9575

RAMLO, Judy I, Clk-Typ (Adm & Rec) MorH 105 (373-2149), 801 S E University, Mpls 55414

RAMLOW, Harvey A, Engr (Plant Services) FolH 36 (373-4417), 1352 Breda St, St Paul 8, Mi 6-3560

RAMPTON, Vernon N, Tchg Asst (Geol & Geoph) P 22 (373-3374)

RAMRAS, Herman, Prof (German) FolH 217 (373-3994), 3257 Woodbridge, St Paul 12, Iv 4-2691

RAMSETH, Paul R, Tchg Asst (Educ Adm) Bu 203 (373-2248), 911 21st Ave S, Mpls 4

RAMSEY, David D, Tchg Assoc (Econ) BA 1019, 2024 Commonwealth Ave, St Paul 8, 644-6628

RAMSEY, Donna M, Clk-Typ (Poultry Science) PetH 203 (647-3291), 1961 Portland, St Paul 4, Mi 5-5242

RAMSEY, James W, NASA Fell (Mech Engr) ME 331 (373-3004), 80 N E 62-1/2 Way, Mpls 55421, 560-3219

RAMSEY, Karen W, Asst Head Nurse (Nursing Services) Hosp (Hosp 2268), 1211 Raleigh, St Paul 8, 645-6203

RAMSEY, Roy S, Steamfitter (Plant Services) PH (647-3407), 748 Orange Ave E, St Paul 6, Pr 4-3885

RAMSEYER, William J, Clin Fld Instr (Sch of Soc Wrk), 6021 Beard Ave S, Mpls 55410, Wa 2-6456

RAMSLAND, Clement, Assoc Prof (Humanities Program) ForH 270 (373-3498), 1052 E Circle Dr, Wayzata, 473-8282

RAND, Francis D, Gen Mech (Refrig Sh-Plant Serv) SS 115 (373-3617), 4548 Columbus Ave S, Mpls, Ta 4-9012

RANDALL, Alice, Fd Serv Wkr (Univ Serv) Pih (373-3401), 405 Pierce St N E, Mpls 13, 331-3038

RANDALL, David A, Clin Instr (Medicine) 4959 Excelsior Blvd, 5309 Clinton Ave S, Mpls 19, Wa 6-6581

RANDALL, Donald A, Lecturer (Ev & Spec Cl), 4249 Alden Drive, Mpls 16, Wa 6-4647



TO REACH HOSPITAL NUMBERS:

From	From	FROM ALL OTHER PHONES
MINNEAPOLIS CAMPUS PHONES	HOSPITAL PHONES	Dial Federal 9-7311
Dial 192 then the listed number	Dial listed number	ask operator for listed number

RANDALL, Gladys E, Lecturer (Ev & Spec Cl), 4249 Alden Drive, Mpls 16, Wa 6-4647

RANDALL, Gyles W, Res Asst (Soil Science) So 34 (647-3586), 1505 Cleveland Ave, St Paul 55108, Mi 6-3196

RANDALL, Lloyd A, Asst Herdsman (Anim Husb) (423-1363) (Mi 6-7301), Rosemount

RANDALL, Raymond V, Asst Prof (Medicine) Mayo Foundation (At 2-2511), Rochester

RANDELL, Richard, Instr (Dept of Art) HolB 154 (373-2758), 954 Wagon Wheel Trail, Mpls, Gl 4-4744

RANDALL, Wanita D, Pract Nurse (Prof Care of Patients) Mayo B 385 (Hosp 2606), 1414 7th St S E, Mpls, 331-3176

RANDALL, William C, Dent Fell (Dent) Owre 207 (373-3276), 2818 W River Rd, Mpls, Pa 1-4640

RANDELL, Richard, Instr (Art) HolB (373-2758), 954 Wagon Wheel Trail, St Paul, Gl 4-4744

RANDIN, Arlou C, Pract Nurse (Prof Care of Patients) Mayo Bx 490 (Hosp 2606), 717 University Ave S E, Mpls 14, 335-4559

RANDELMAN, Robert R, Asst Prof (U High) PeikH 32 (373-3295), 223B 8th Ave S E, Mpls 14, 336-1148

RANDOLPH, Molly, Sr Lab Tech (Anatomy Dept) JacH 282 (373-2788), 1404 W Franklin, Mpls 5, Fr 7-0957

RANEY, William, Visit Prof (Soil Science) So 333 (647-3569), Continuation Center, Mpls

RANK, Benjamin H, Instr & Prin (Elem Sch) Pt 101 (373-4504), 1721 Brook Ave S E, Mpls 14, 331-7868

RANK, Richard C, Instr (Guidance Institute) Bu 249B (373-4471), 2214 Arthur St N E, Mpls 18, 789-0178

RANSTROM, Don E, Utility Man (Linac-Physics) E River Flats 80 (373-3124), 2442 Rice St, St Paul 55113, 484-7429

RANSTROM, Marge W, Clk-Typ (Inorg Chem) C 208 (373-2350), 2442 Rice St, St Paul 55113, 484-7429

RANTA, Diane L, Clk-Typ (Law School) FraH 125 (373-2717), 1920 1st Ave S, Mpls

RANZ, William E, Prof (Chem Engr) ChE 151n (373-2296), 1901 Humboldt Ave S, Mpls, Fr 7-7785

RAO, Adishappa R, Res Asst (St Anth Falls Hydr Lab) SAFHL (373-2782), 515 15th Ave S E, Mpls 14, Fe 1-1967

RAO, Barat S, Res Asst (Poultry Science) PetH 214 (647-3291), 2089 Carter Ave, St Paul 55108

RAO, J K Sridhar, Tchg Asst (Civ Engr) CE (373-2506), 712 15th Ave S E, Mpls 14

RAO, Kadiyala K, Res Asst (Econ) BA 908, 236 University Village, Como Ave S E, Mpls, 331-6026

RAO, Umesh, Tchg Asst (Elec Engr) ME 101 (373-3019), 608 20th Ave S, Mpls

RAPACZ, Karen J, Nurses Aide (Nursing Service) Hosp (Hosp 2261), 1514 2nd St N E, Mpls 13, St 9-2676

RAPAWAY, Donald L, Res Shop Fore (Elec Engr) EE 22 (373-2470), 1081 2nd St N W, New Brighton 12, 633-2540

RAPLEY, Gay M, Lab Tech (Medicine) Mayo C325 (Hosp 2314), 1319 Franklin SE, Mpls 55414, Fe 5-2469

RAPOPORT, Ida, Asst Prof (Sch of Soc Wk) SocSci 927 (373-4609), 704 Macalester, St Paul, Mi 8-5048

RAPOPORT, Leonard, Lecturer (Ext Div), 704 Macalester St, St Paul 55116, 698-5048

RAPP, Gene, Gent Clin Att Sup (Dentistry) Owre 1st Fl Clin (373-4532), 2538 Quincey St N E, Mpls

RAPP, Linda, Sr Clk-Typ (Stud Couns Bur) EdH 101 (373-4193), 911 5th St S E, Mpls, 331-5576

RAPPATH, Mary E, Gen Staff Nurse (Prof Care of Patients) Mayo Bx 490 (Hosp 2606), 419 Erie St S E, Apt 3E, Mpls 14, 331-4653

RAPPORT, Naomi P, Clk-Typ (Medicine) VCHH 408 (373-4300), 1414 Upton Ave N, Mpls 11, Ja 2-8310

RAPSON, R, Prof & Head (School of Architecture) Arch 110 (373-2198), #1 Seymour Ave S E, Mpls 14, Fe 1-2092

RAROS, Romeo S, Res Asst (Ent, Fish & Wildl) CofH 12A (647-3518), 2101 Knapp St, St Paul 55108, 645-5635

RASCHKA, George J, Assoc Sec Chief (Health) SBH 187 (Fe 9-7751), 5400 Newton Ave S, Mpls 19, Wa 7-9653

RASK, Rodney B, NSF Trainee (Mech Engr) ME, Centennial Hall, Mpls 55414, Fe 9-7421

RASMUSSEN, Dallas E, Res Asst (Ent, Fish & Wildl) CofH 15 (647-3517), 1625 W Eldridge, Apt 2, St Paul 55113

RASMUSSEN, Janice M, Clk-Typ (Parking Lots) 2030 University Ave S E (373-3550), 2227 Pleasant Ave S, Mpls, 333-2734

RASMUSSEN, Kay K, Gen Staff Nurse (Univ Hosp) Mayo Bx 490 (Hosp 2606), 810 8th St S E, Mpls 14

RASMUSSEN, Kay M, Un Tchg Asst (U High) PeikH 25 (373-3310), 3652 McKnight Rd, White Bear Lake, 429-2987

RASMUSSEN, Margaret A, Sr Exec Sec (School of Dentistr) Owre 136 (373-3454), 2120 Aldrich Ave S, Mpls 5, 374-5445

RASMUSSEN, Margaret R, Sec (Radiation Therapy) Hosp Bx 187 (Hosp 2134), 2515 Irving Ave S, Mpls 5, 374-5146

RASMUSSEN, Marilyn J, Prin Clk (Administration) VetS 252 (647-3248), 1845 W Larpenteur, Apt 6, St Paul 13, 645-7413

RASMUSSON, Donald C, Asst Prof (Agron & Plt Genet) Agr 211 (647-3774), 1146 Summer, St Paul 13, Hu 8-2490

RASMUSSON, Garnice L, Clerk (Tally Office) JohH 210, 1694 Como Ave, St Paul

RASPOTNIK, Marianne F, Bacteriologist (Health) SBH 251 (Fe 9-7751), 2654 Alabama Ave S, St Louis Park 16, 929-7521

RASSAM, Ghassan N, Tchg Asst (Geology & Geophysics) P 25 (373-3374), 225 8th Ave S E, Mpls

RASSWEILER, Merrill P, Prof (Gen Coll) FolH 119 (373-3719), 2398 Doswell Ave, St Paul 8, Mi 4-4596

RATANADILOK, Na Puket S, Res Asst (Anim Husb) PetH 136 (647-3400), 1400 Brompton, St Paul 55108, 645-1683

RATEAU, Kathleen V, Hosp Aide (Nursing Services) Mayo Bx 490 (Hosp 2606), 3523 39th Ave S, Mpls 6, Pa 4-3437

RATHBUN, William B, Post-Doctoral Fell (Ophthalmology) VFWCRC 164 (373-4316), 1731 Malvern St, St Paul 13, Mi 4-0859

RATHBURN, Robert C, Assoc Prof (Gen Coll) NY 214 (373-3710), 2360 Chilcombe Ave, St Paul 55108, Mi 4-8987

RATHFEDER, Erna, Stores Clerk (Hskpg) Hosp A102 (Hosp 2628), 1129 8th St S E, Mpls, Fe 1-5138

RATHMANNER, Martin J, Instr (Pedodontic Dept) Owre 227 (373-3262), 5041 17th Ave S, Mpls, Pa 1-2183

RATHS, Otto N, Clin Prof (Psychiatry) Mayo A 392 (Hosp 2667), 1792 Hillcrest, St Paul 16, Mi 8-3129

RATSCH, Hilman C, Res Asst (School of Forestry) GH 102, 2203 Doswell Ave, St Paul, Mi 4-1117

RATZLAFF, Herman W, Sr Farm Labr (Agr Exper Sta) Mi 6-7301 x 28) Rosemount

RATZLOFF, Helen M, Clk-Typ (St Paul Bible College (Mi 6-8655), LB 105, 508 S Ash, Marshfield, Wisc 54449, Fu 7-1418

RAUCH, Flora Lee, Sr Clk-Typ (Sch of Bus Adm Place Off) BA 260 (373-3735), 811 Lowry Ave N, Mpls 11, 521-0741

RAUM, Hilman, Tchg Asst (Chem Engr) ChE 151D, 613 Oak St S E, Mpls, 331-5951

RAUMA, John G, Lecturer (School of Architecture) Arch 110 (373-2198), 2527 Washburn Ave S, Mpls 16, Fr 7-4281

RAUNER, Judith L, Gen Staff Nurse (Nursing Services) Mayo Bx 490 (Hosp 2606), 1015 Essex St S E, Mpls, 331-3518

RAUP, Philip M, Prof (Agr Econ) HH 203 (647-3498), 1572 Fulham St, St Paul 8, Mi 4-7491

RAUSCH, James S, Tchg Asst (Bus Funct & Mgmt) BA 831, 3900 C Linden St, White Bear Lake, 55110, 429-5846

RAUSCH, Roger, Res Asst (Aero & Engr Mech) Aero 230 (373-2178), 416 Knox Ave S, Mpls 55405, Fr 7-3954

RAUSCH, Verna L, Asst Prof & Trng Coord (Lab Med-Med Tech) Mayo C205 (Hosp 2601), 515 Delaware S E, Apt 202, Mpls 14, Fe 1-5087

RAUSHENBUSH, John C, Tchg Asst (English) FolH 106 (373-3521), 2212 E 34th St, Mpls 7, 721-1187

RAUTIO, Karen A, Key punch Opr (Stud Couns Bur) Pt 6 (373-3283), Box 396, Floodwood, 476-2419

RAVE, Catherine E, Clk-Typ (Mimeo & Bull) CofH 3 (647-3209), 2411 S 8th St, Mpls

RAVENS CRAFT, Philothea T, Sr Clin Nurse (Out Patient Dept) Hosp D-358 (Hosp 2359), 420 Field Dr, Mpls 26, La 5-3668

RAVER, Frank E, Elec (Elec Sh-Plant Services) SS 115 (373-3617), #8 Washburn Ave S, Mpls 5, Fr 4-4068

RAVITS, Harold G, Clin Asst Prof (Medicine-Div of Derm) Lowry Med Arts Bldg, 235 Mount Curve Blvd, St Paul, Mi 8-6527

RAVNSBORG, Leif A, Sr Engr-Elec (Plant Services) FolH 96 (373-4447), 1812 Case Ave, St Paul 19

RAY, James D, Hosp Orderly (Prof Care of Patients) Hosp, 1514 Brook Ave S E, Mpls 14, 331-7008

RAY, Judy R, Gen Staff Nurse (Psycho Dept) Hosp Bx 393 (Hosp 2216), 3307 Univ Ave SE, Mpls, 331-5488

RAY, Julie E, Sec (Concerts & Lectures) NMA 109 (373-2345), 3515 Elliot Ave S, Mpls 7

RAY, Myrtle E, Fd Serv Wkr (Nutrition) Hosp (Hosp 2149), 4137 4th Ave S, Mpls 9, Ta 2-6206

RAY, Nell R, Tchg Asst (Biochem) MH 19 (373-4873), 1525 Breda Ave, St Paul 55113 (644-6657)

RAY, Susan J, General Staff Nurse (Nursing) Mayo Bx 490 (Hosp 2606), Powell Hall, Mpls, Fe 9-0531

RAY, W Harmon, Res Asst ChE 151 (373-2300), 1525 Breda, St Paul

RAYE, Charlotte K, Hosp Aide (Univ Hosp) Mayo Bx 490 (Hosp 2606), 1118 Harmon Place, Mpls

RAYGOR, Alton L, Assoc Prof (Stud Couns Bur) EdH 101 (373-4193), 2109 N Wilder St, St Paul 13, Mi 4-0920

RAYGOR, Betty, Instr (Stud Tchg) Bu 227 (373-4463), 2109 N Wilder St, St Paul 55113, 631-1072

RAYMOND, Margaret R, Lab Att (Vet Diag Lab) (647-3245), 718 5th St SW, Rochester 55901, At 2-6069

RAYMOND, Ruth, Prof Emer, 2361 E 29th St, Oakland 6, Calif

RAYMOND, Susan O, Sr Lab Tech (Hosp Labs) Mayo Bx 198 (Hosp 2601), 619 7th St S E, Mpls 14, Fe 1-9157

RAYNOLDS, Evelyn, Instr & Lib (Vet Med Lib) VetA 203 (647-3240), 1980 Cleveland Ave N, St Paul 55113, Mi 6-8558

REA, Charles E, Clin Prof (Surg-Div of Gen) 972 Lowry Bldg (Ca 4-9691), 470 N Mississippi River Blvd, St Paul, Mi 4-6896

READER, Joanna R, Med Rec Steno (Steno Dept) Hosp D120 (Hosp 2150), 1316 E Maynard Dr, Apt 304, St Paul 16, 698-7806

READY, Richard M, Tchg Asst (English) ForH 290C (373-3982), 1717 The Mall, Mpls, 824-2880

REARDON, Dorothy, Prin Fd Mgr (Univ Serv) PiH (373-3401), 305 E 24th St, Mpls, Fe 6-0805

REARDON, F Eileen, Nutr Sup (Health) HS(StP) 226 (647-3775), 2016 St Clair Ave, St Paul 55105, 699-7328

REBER, DiAnn K, ORT Trainee (Univ Hosp) Mayo Bx 490 (Hosp 2606), Powell Hall, Mpls 14

RECHT, Thomas M, Clin Instr (Medicine) 2001 Blaisdell Ave S, 5012 Valley View Rd, Mpls, We 9-5361

REDDIN, Jack L, Med Fell (Medicine) Mayo C316 (Hosp 2528), 1215 4th St S E, Mpls 14, 331-2567

REDDINGTON, Ruth A, Reg Nurse (Operating Room) (Hosp 2734), 1614 Penn Ave N, Mpls, 522-7070

REDDY, Gottipalli V, Res Asst (Econ) BA 1175 (373-4395), 1906 4th St S, Mpls 4

REDFERN, Sandra, Asst Sci (Medicine) V A Hosp (Pa 9-2381), 5329 Ewing Ave, Mpls, 927-9139

REDFIELD, Keith, Res Hall Adv (Morris Campus) (589-2211), Morris

REDFIELD, Ruby A, Clk-Typ (Adm & Rec) (589-2211), Morris

REDIGOR, Michel J, Tchg Asst (Physics) Ph 241 (373-3333), Centennial Hall, Mpls, Fe 9-7421

REDLEAF, Paul D, Clin Instr (Medicine) 352 Lowry Med Arts Bldg, St Paul 2, 2090 Upper St Dennis Rd, St Paul 16, Mi 9-2454

REDMAN, Barbara K, Tchg Asst (Educ) (373-2255), 718 University Ave SE, Mpls 14, 331-7505

REDMAN, Robert S, Tchg Asst (Dent) Owre 242 (373-3248), 700 University S E, Mpls, Fe 5-3920

REDMOND, Myrlynn C, Occup Ther (Child Psychiatry) Mayo Sta 64 (Hosp 2163), 3150 Girard Ave S, Apt 106, Mpls 8, 825-0015

REEB, Kenneth G, Med Fell Spec (Pediatrics) Mayo 1460 (Hosp 2751), 2003 Franklin Ave S E, Mpls, 336-4702

REED, Dorothy, Sewing Mach Opr (Hskpg) Hosp A102 (Hosp 2628), 3952 Jackson St N E, Mpls, Su 8-6716

REED, Glen A, Asst Prof-Coach (Intercol Ath) CH 111A (373-4823), 3124 Quail Ave N, Mpls 22, Ju 8-1148

REED, James B, Tchg Asst (Aero & Engr Mech) Aero 9 (373-4538), 521 12th Ave S E, Mpls 55414, Fe 1-7969

REED, John T, Orderly (Nursing Service) (Hosp 2262), 125 20th Ave S, Mpls 4

REED, Margaret R, Gen Staff Nurse (Univ Hosp) Mayo Bx 490 (Hosp 2606), 320 Ontario St, Mpls

REED, Murray K, Clin Assoc Prof (Inst of Child Dev) (Ca 7-7281), 3217 W Owasso Blvd, St Paul 12, 645-3782

REED, Sheldon C, Prof & Dir (Zoology & Dight Institute) Z 10 (373-3796), 1588 Vincent, St Paul 8, Mi 5-6250

REED, Terence J, Instr (Science & Mathematics) (RA 4-8801 x 334), Duluth

REED, Vincent, Sr Bldg Crtr (Plant Services) NorH 116 (647-3378), 3952 Jackson St N E, Mpls 21, Su 8-6716

REED, X B Jr, Res Asst (Chem Engr) ChE 60 (373-2297), 723 7th St S E, Mpls 14, Fe 3-3483

REEDS, Ralph, Med Fell (Med-Div of Derm), 1274 St Paul Ave, St Paul, Mi 8-7072

REEDSTROM, Dale F, Sr Acct (Res Contracts) MorH 3rd Fl (373-4938), 1021 S Street, Anoka, Ha 1-1669

REESE, Jessie M, Cook (Special Diet Kitchen) Hosp D232 (Hosp 2149), 500 Delaware Ave S E, Mpls 14, Fe 5-0068

REESE, Llewellyn A, Sr Farm Fore (North Central School & Exp Station) (Fa 6-3485), Grand Rapids

REETZ, Marlys H, Nursing Station Asst (Univ Hosp) Mayo Bx 490 (Hosp 2242), 1431 Cleveland Ave, St Paul, Mi 4-9025

REEVE, Charles M, Instr (Dental Surgery) Mayo Foundation (At 2-2511), Rochester

REEVE, J Thomas, Program Director (Coff Mem Un-Stud Un) CMU 229 (373-2455), 727 University Ave, Apt 4, Mpls

REEVES, James H, Ass Prof-Educ & Ass Dir (Stud Act Bur) TNM 112 (373-3856), 2226 Scudder Ave, St Paul, Mi 6-8080

REEVES, Kent A, Tchg Asst (Ent, Fish & Wildl) CofH 300 (647-3511), 2089 Carter Ave, St Paul 55108, 644-6453

REEVES, Patricia, Instr (IDS-Humanities) TNM 213 (373-3502), 407 4th St S E, Mpls, Fe 6-5724

REGAL, Amanda R, Clk-Typ (Minn Crop Impr Assn) CI (647-3284), 762 Idaho Ave W, St Paul 17, Hu 9-6330

REGAN, John J, Clin Asst Prof (Psychiatry) Med Arts Bldg, Mpls (336-2631), 1580 Holdridge Rd, Wayzata, Gr 3-6165

REGHR, Ruby L, Clk-Typ (Animal Husbandry) PetH 122 (647-3392), 1718 Clinton Ave S, Mpls 55404, 332-1012

REGNIER, Edward A, Clin Assoc Prof Emer (Surg) 1131 Med Arts Bldg, Mpls (FE 8-8629), 4248 Dupont Ave S, Mpls, Ta 3-2265

REGNIER, Robert E, Instr (English) VH 216 (373-3531), 701 7th St S E, Mpls 55414, 331-3383

REHM, George W, Res Asst (Soil Science) So (647-3574), 2129 Scudder, St Paul, Mi 5-3251

REHN, Conrad A, Storehouse Stockclerk (Univ Press) UPress (373-3885), 2308 28th Ave S, Mpls

REICH, Edgar, Prof (School of Mathematics) E, 3415 46th Ave S, Mpls, 724-2215

REICH, Sharon, Clk-Typ (Faculty Sec Off) Bu 108 (373-2280), 5620 39th Ave S, Mpls 17, Pa 1-1191

REID, Albert L, Fellow (Surgery-General) V A Hosp (Pa 9-2381), 3118 Columbus Ave S, Mpls

REID, Maria A, Res Asst (Minn Sch Math Ctr) TSCE 215 (373-3522), 613 Pioneer Hall, U of Minn, Mpls, 339-0221

REID, Richard W, Instr (English) VH 220 (373-3539), 1230 Gibbs Ave, St Paul 55108, 644-7777

REIDENBERG, Loni J, Sr Clk (Adm & Rec) MorH 106 (373-2147), 310 Westview Drive, W St Paul, 455-8628

REIERSGORD, Erwin N, Asst Prof-Prin (Northwest School & Experiment Station)(At 1-4275), Crookston

REIERSON, C N, Clin Assoc Prof (Sch of Dent) Owre 310 (373-2535), 2292 W Laurie Rd, St Paul 13, 631-1153

REIF, Harold A, Clin Inst (Surg-Div of Uro) 350 Med Arts Bldg, Mpls 2 (Fe 2-8927), 5112 Woodlawn Blvd, Mpls 17, Pa 9-5162

REIGHARD, John F, Tchg Asst (Romance Languages) FolH 226, 214 16th Ave N E, Mpls, St 9-0577

REIK, Katherine, Exec Secy (Gen Coll) NH 106 (373-4104), 1366 Raymond Ave, St Paul 8, 645-4047

REILEY, Richard E, Clin Asst Prof (Surg-Div of Ortho) 1790 Lyndale Ave S (Fr 4-5600), 1011 Madeira Ave S, Mpls, Fr 4-5600

REILLY, Bernard E, Tch-Rep Asst (Microbiology) Mayo 1025 (Hosp 2877), 2713 Delaware St, Mpls 14, Fe 1-9126

REILLY, Gerald, Med Fell (Pediatrics) Mayo, 6932 Meadowbrook Blvd, Mpls 935-4142

REILLY, James E, Jr Sci (The Hormel Institute) (433-8804), Austin

REILLY, Virginia G, Chemist (Health) SBH 186 (Fe 9-7751), 2713 Delaware, Mpls 14, 331-9126

REIMER, Bruce B, Laborer (Plant Services) ShAn 128 (373-3574), 3409 Maplewood Dr, Mpls 55418, 781-3783

REIMER, Helena B, Sr Clk (Univ Bkste Off) E 33 (373-3236), 3409 Maplewood Dr, Mpls 55418, 781-3783

REIMRINGER, Alice E, Sec (USDA-Forest Service) LSFOr 526 (645-0841), 518 N E Summer St, Mpls 55413, 336-9401

REINARTZ, Kay, Res Hall Couns (Pioneer Hall) PiH 520 (Fe 9-0221), 520 Pioneer Court, U of Minn, Mpls 14

REINECKE, M Elizabeth, Res Asst (Child Dev) CD 222 (373-2386), 1079 N E 94th St, Miami Shores, Florida

REINERS, Norma M, Sec (Geology) P 2D (373-5168), 1405 Como Ave, Apt 5, Mpls 14, 331-2088

REINERS, William A, Instr (Botany) Bo 215A (373-2232), 1405 S E Como, Mpls 14, 331-2088

REINERT, Charles P, Tchg Asst (Physics) Ph 237 (373-3333), 1073 23rd Ave S E, Mpls 14

REINHART, Lavrie J, Lab Tech (Surgery) HH 517 (373-2755), 313 Harvard St S E, Mpls 14, 331-7731

REINKE, Edith M, General Staff Nurse (Univ Hosp) Mayo Bx 490 (Hosp 2606), Powell Hall, Mpls

REINKE, Leon, Maint & Opr Mech (Plant Services) Mayo A195 (Hosp 2797, 373-4171), 509 E 14th St, Mpls, 339-4316

REINKE, Margaret J, Hosp Aide (Masonic Memorial Hosp) Mayo Bx 490 (Hosp 2606), 528 Ontario St S E, Mpls 14, Fe 9-5348

REINKE, Marion L, Sr Clk (Library) St Paul Campus Lib (647-3302), 5129 Washburn S, Mpls 10, 926-2668

REIS, Irma G, Clk-Typ (USDA-Forest Service) LSFOr 516 (645-0841), 2850 Galtier St, St Paul 55113, 484-6134

REISBERG, Lois A, Instr (Stud Tchg) Bu 250 (373-2285), 3303 Belden Dr, Mpls 18, St 9-5450

REISDORFER, Dale A, Tchg Asst (Civ Engr) E 316 (373-2965), 1827 Riverside, Mpls

REISER, Milton, Clin Asst Prof (Surgery-Div of Urol) Doctors Bldg, Mpls (333-5273)

REISMAN, Leon, Asst Prof (Gen Coll) NH 200 (373-3700), 1815 N Fairview Ave, St Paul 55113, 645-9681

REITEMEIER, Richard J, Asst Prof (Medicine) Mayo Foundation (At 2-2511), Rochester

REITEN, Marlene T, Instr (English) ForH 290C (373-3982), 511 University Ave S E, Mpls

REITER, Kathleen I, Clk-Typ (Liberal Arts-U D) JohH 223 (373-4638), 27 S E 27th Ave, Mpls, 338-3147

RELANDER, Vesta A, Sr Clk-Typ (Civ Serv Pers) MorH 12 (373-2080), 2506 3rd Ave S, Mpls 4, 338-4038

REMARCKE, George R, Res Asst (Min & Metal) MinMet 103 (373-3134), 3251 N Sheridan, Mpls 12, Ja 9-2994

REMEROWSKI, Bernie A, Gen Staff Nurse (Peds Psych) Mayo (Hosp 2264), 500 Erie St S E, Mpls 14, 338-6181

REMINE, William H, Asst Prof (Surgery) Mayo Foundation (At 2-2511), Rochester

REMINGTON, Gilford W, Assoc Prof & Mgr-Duluth Off (Ev & Spec Cl) (Ra 4-8801), Duluth

REMOLE, William D, Clin Instr (Medicine) 701 Phys & Surg Bldg, Mpls 2, 5415 W Highwood Drive, Mpls, We 5-2606

REMPEL, Elfrieda A, Reg Nurse-Staff (Operating Room), 146 Emerald St, Mpls 55414, 332-7049

REMPEL, Hertha, Clerk (Coff Un Fd Serv) CMU 61-B (373-2496), 617 9th Ave S E, Mpls 14, Fe 1-5493

REMPEL, William E, Prof (Animal Husbandry) PetH 125 (647-3389), 1424 Belmont Lane, St Paul 55113, 631-1509

REMUND, Janette L, Lic Pract Nurse (Univ Hosp) Mayo Bx 490 (Hosp 2606), 813 Delaware St S E, Mpls 14, Fe 1-2991

REMUND, Jayne L, Pract Nurse (Prof Care of Patients) Mayo Bx 490 (Hosp 2606), 319 12th Ave S E, Mpls 14, Fe 1-2227

RENAUD, Armand A, Prof & Chm (Romance Languages) FolH 200-A (373-2604), 3712 Edmund Blvd, Mpls, 724-4333

RENCE, Mary N, Sr Clk (Bus Off) MorH 3rd Fl (373-2072), 2101 28th Ave S, Mpls 55406, 338-8271

RENCE, Robert I, Tchg Asst (Acad Admin-Speech) FolH 305-1/2 (373-2617), 2101 28th Ave S, Mpls 55406, 338-8271

RENGSTORF, Winifred R, Sec (Pub Health Nurs) Mayo 1325 (Hosp 2744), 2101 3rd Ave S, Apt 31, Mpls

RENTFROW, Janice E, Gen Staff Nurse (Univ Hosp) Mayo Bx 490 (Hosp 2606), 1961 W 9th St, White Bear Lake 10, Ga 9-0572

REPLOGLÉ, Clifford H, Laborer (Plant Services) ShAn 128 (373-3574), 1623 Randolph St, St Paul 55105, 669-0882

REPP, Carol A, Gen Staff Nurse (Prof Care of Patients) Mayo Bx 490 (Hosp 2606), 5734 Sander Dr, Mpls 17, 722-6756

RESAR, Barbara J, Lab Tech (Eng, Fish & Wildl) CofH 8 (647-3645), 2401 Harriet Ave S, Mpls 55405, Fe 8-8203

RESCH, Joseph A, Assoc Prof (Neurology) Mayo B574 (Hosp 2731), 1318 Spring Valley Rd N, Mpls, Ju 8-3950

RESURRECCION, Josefina R, Tchg Assoc (Elem Sch) Pt 101C (373-3470), 1405 5th St S E, Mpls, 331-9410

RETKA, Mary J, Sr Clk-Typ (Plant Path & Bot) PP304 (647-3278), 2245 Knapp St, St Paul, Mi 4-3588

RETTKE, Florence, Fd Serv Wkr (Sanford Hall) SaH (373-3435), 3212 Garfield Ave S, Apt 4, Mpls, Ta 2-9345

RETTZ, Carl R, Sr Lab Mach (Mech Engr) ME 181 (373-3000), 6324 Newton Ave S, Mpls 23, Un 6-6194

REUTER, Barbara M, Res Fell (Pediatrics) C P Project) Mayo D-226 (Hosp 2811), 6936 Newton Ave S, Mpls 23, Un 9-3335

REVAK, Anna D, Hosp Aide (Cancer Detection Center) MasonH M44 (Hosp 2781), 119 20th Ave S, Mpls 4, Fe 5-4657

RE VEAL, James D, Instr (Humanities Program) ForH 243 (373-5225), 254 13th Ave S, Mpls

REVIER, Pauline J, Pract Nurse (Prof Care of Patients) Mayo Bx 490 (Hosp 2606), 3933 Ulysses St N E, Mpls, Su 8-8585

REYBURN, Mary L, Staff Phys Ther (Physical Therapy) (Hosp 2726), 525 University Ave S E, Mpls, 335-7301

REYERSON, Lloyd H, Prof Emer (Phys Chem), Huckleberry Lane, Rt #1, Ridgefield, Conn

REYNOLDS, Catherine D, Asst Cook (Dietary) MasonH, 2226 Garfield Ave S, Mpls 5

REYNOLDS, Donald L, Bldg Crtr (Plant Services) CMU 30 (373-2407), 3949 Main St N E, Mpls 21, Su 8-2394

REYNOLDS, Glenn M, Tchg Asst (Physics) Ph 351 (373-3333), 2081-D Hoyt Ave W, St Paul 8, Mi 4-8726

REYNOLDS, James L, Instr (Mech Engr) ME 130 (373-3007), 3301 Aldrich Ave S, Mpls 55408, 823-4326

REYNOLDS, John W, Asst Prof (Pediatrics) Mayo 1460 (Hosp 2751), 1535 E River Terr, Mpls 14, 333-3059



**TO REACH HOSPITAL NUMBERS:**

From  
MINNEAPOLIS CAMPUS PHONES

Dial 192 then the listed number

From  
HOSPITAL PHONES

Dial listed number

FROM ALL OTHER PHONES

Dial Federal 9-7311 ask operator for listed number



REYNOLDS, Joyce, Instr (Northwest School & Exp Station) (At 1-4275), Crookston

REYNOLDS, Maynard C, Prof (Spec Educ) Pt 13A (373-3291), 3159 Shorewood Drive, St Paul, 633-4288

REYNOLDS, Phyllis C, Res Asst (Clin Psy) Mayo C 605 (Hosp 2671), 1535 E River Terr, Mpls 14, 333-3059

REYNOLDS, Richard, Bldg Ctr (Plant Services) (589-2211), Morris

REYNOLDS, Richard L, Sr Farm Labr (West Central School & Exp Sta) (589-2211), Morris

REYNOLDS, Warren L, Assoc Prof (Inorg Chem) C 245 (373-2360), 1898 Eustis, St Paul 8, Mi 6-4922

RHAME, Janet C, Instr-Lib (Reference) Lib 210 (373-3082), 1885 Dayton Ave, St Paul 4, Mi 4-3787

RHAME, Robert D, Sr Lab Mach (Sci Appar Serv) DiehH 288 (373-2457), 3129 Aldrich Ave S, Mpls 8, Ta 4-4142

RHEAUME, Susan C, Sr Clk-Typ (Acad Adm) MorH 200 (373-2033), 3976 Van Buren St N E, Columbia Heights 21, St 9-3714

RHEE, Hyun-ku, Tchg Asst (Chem Engr) ChE 452 (373-2308), 5302 Centennial Hall, Mpls Fe 9-7421

RHEINGANS, Mary Ann, Sr Clk-Typ (Graduate School) JohH 314 (373-2952), 720 6th Ave S E, Apt 207, Mpls 55414, 331-6877

RHOADES, Ronald G, Clinic Dentist (Dental Dept) HS (373-4048), 5401 Queen Ave S, Mpls 55410, 927-5083

RHODA, George H, Bldg Ctr (Plant Services) Ra 4-8801 x 290, Duluth

RHODE, Alphonse L, Sr Cust Wkr (Coff Un Fd Serv) CMU 51 (373-2425), 1517 LaSalle Ave S, Mpls 3, Fe 3-4627

RHODE, Peter S, Tchg Asst (Mech Engr) ME 311 (373-3012), 1409 Como Ave S E, Mpls 55414

RHODES, Florence G, Prin Sec (Physics) Ph 148 (373-3334), 3146 4th Ave S, Mpls 8, Ta 4-9952

RHODES, Virgil T, Microscopist (Otolaryngology) DiehH 236 (Hosp 2409, Hosp 2490), 870 N Snelling Ave St Paul, 55455

RHOLL, Arnold O, Clin Instr (Radiology) Swedish Hosp (Fe 9-3793), 528 Janalyn Circle, Mpls, Fr 7-3236

RHUBEE, Cheryl A, Hosp Aide (Univ Hosp) Mayo Bx 490 (Hosp 2606), 9036 Pierce St N E, Mpls 33, 784-1987

RIACH, Gerald E, Res Asst (Elec Engr) ME 202 (373-3020), 521 12th Ave S E, Mpls 14, 331-7969

RIAZ, M, Assoc Prof (Elec Engr) EE 131 (373-2472), 815 Kenwood Pkwy, Mpls 55403, 377-3412

RIBBLE, Arthur C, Asst Grnds Crew Fore (Plant Serv) ShAn 128 (373-3574), 2100 30th Ave S, Mpls 55406, Fe 2-0692

RICCI, Patricia L, Lib Asst (Law Library) FraH 345 (373-2737), 722 E 5th St, St Paul 6, 771-4764

RICE, Bernard G, Lecturer (Ev & Spec Cl), 4752 Thomas Ave S, Mpls 10, Wa 6-7236

RICE, Carl O, Clin Assoc Prof (Surg-Div of Gen) 1635 Med Arts Bldg, Mpls (Fe 2-8647), 5113 Schaefer Rd, Mpls, We 8-7887

RICE, Fred A, Clin Asst Prof (Medicine) 2001 Blaisdell Ave S, 5025 DuPont Ave S, Mpls, Ta 5-4251

RICE, Jack L, Sr Engr (Plant Services) FolH 62 (373-2038), 9032 Kell Circle S, Mpls 55431

RICE, Jacqueline D, Sr Clk-typ (Surg-Div of Neurosurg) Mayo B 513 (Hosp 2512), 376 N Cleveland Ave, St Paul 4, 644-3847

RICE, Jeanne C, Stud Tech Sup (Hosp Labs) (Hosp 2601), 2317 27th Ave S, Mpls, Pa 2-9961

RICE, Virginia, Pract Nurse (Cancer Detect Ctr) MasonH M40 (Hosp 2781), 3729 Portland Ave, Mpls 7, 824-1989

RICH, Jack I, Tchg Assoc (Econ) BA 922 (373-4371), 819 21st Ave S, Mpls, 339-3951

RICHARD, Frances, Cook (Univ Serv) PIH (373-3401), 518 3rd Ave S E, Mpls, 338-2312

RICHARD, Ovid E, Bldg Ctr (Plant Services) (Ra 4-8801 x 290), Duluth

RICHARDS, A Glenn, Prof (Eng, Fish & Wildl) CofH 8-C (647-3515), 1488 N Simpson, St Paul 55108, 646-8067

RICHARDS, Edward B, Laborer (Plant Services) ShAn 128 (373-3574), 7691 Lake Drive, Circle Pines 55014, 786-1684

RICHARDS, Frances, Asst Cook (Pioneer Hall) PIH (373-3401), 518 3rd Ave S E, Mpls 14

RICHARDS, Henry J, Tchg Asst (Romance Languages) FolH 204-1/2 (373-2531), 1022 15th Ave S E, Apt 6, Mpls, 331-5627

RICHARDS, J Ian, Asst Prof (School of Mathematics) E 24 (373-2933), 872 Como Ave, Mpls

RICHARDS, James F, Instr (Poultry Science) PetH 225 (647-3557), 1415 Cleveland Ave, St Paul 55108, Mi 5-5264

RICHARDS, John H, Cust Sup (Plant Services) CMU 30 (373-2407), 203 E 19th St, Mpls 3, Fe 9-2288

RICHARDS, Karen L, Lab-Tech (Ent, Fish & Wildl) CofH 10 (647-3645), 2384 W Larpeur, St Paul 55113, 646-3109

RICHARDS, L Stephen, Instr (General Surgery) V A Hosp (Pa 9-2381 x 467), 1882 Shryer Ave W, St Paul, Mi 4-7292

RICHARDS, A MacDonnell, Clin Instr (Medicine) 1365 Lowry Med Arts, St Paul, #1 Crocus Place, St Paul, Ca 4-8078

RICHARDS, Norman F, Bowling Alley Finisher (Stud Un) CMU, 996 Charles, St Paul 4, Mi 5-2865

RICHARDS, Oliver C, Res Fell (Physiol Chem) MH 15 (373-3102), 725 8th Ave S E, Mpls 14, 331-3432

RICHARDS, Ruth H, Asst Prof & Head (Phys Educ for Women) (Ra 4-8801 x 225), Duluth

RICHARDS, Shirley A, Clk-Typ (Records) (589-2211 x 21), Morris

RICHARDSON, Deane E, Prof-Asoc Dir-Chm (Sch of Phys Educ & Dept of Phys Educ for Men) CH 219 (373-4218), 581 Rice Creek Terr, Fridley 32, 560-2780

RICHARDSON, Edward J, Clin Asst Prof (Surgery) 228 Lowry Med Arts Bldg, St Paul (224-1450), 1917 Summit Ave, St Paul 5, 644-8882

RICHARDSON, Helen L, Res Asst (Child Development) CD 210 (373-2389), Rt 4, Bx 238, Columbus, Miss

RICHARDSON, Jerry L, Agr Agt-Asst Prof (Agr Ext Serv) (374-6435), Dodge Center

RICHARDSON, Jessie F, Instr-Asst Bio Med Lib (Bio Med Lib) DiehH 325 (373-2565), 3725 Colfax Ave S, Mpls 9, Ta 5-9781

RICHARDSON, John M, Jr, Asst Prof (Naval Science) A 203 (373-4088), 904 S 23rd Ave, Mpls, 338-2847

RICHARDSON, Judy, Couns (Comstock Hall) ComH (333-2161), Comstock Hall, Mpls 14, 333-2161

RICHARDSON, Murray, Sr Lab Anim Att (Surgery) DiehH F119 (373-4339), 1000 4th Ave N, Mpls

RICHARDSON, Robert, Clin Inst (Otolaryngology) Mayo D307 (Hosp 2116), 888 W Ivy St, St Paul, Hu 9-6046

RICHARDSON, Shirley M, Steno (Corresp Stud Dept) NH 250 (373-3836), 425 University Ave S E, Mpls 55414, 336-9027

RICHODRF, L F, Clin Asst Prof Emer (Pediatrics), 1409 Willow St, Mpls, Fe 3-7027

RICHEL, Laura, Asst Bkbinder (Printing) SS 205 (373-3592), 5244 39th Ave S, Mpls, Pa 9-4425

RICHERT, Albert, Sr Gen Mech (Plant Serv) PH 105 (647-3401), 2889 Asbury Ave, St Paul, Me 3-1844

RICHERT, Mildred L, Prin Sec (Ent, Fish & Wildl) CofH 300 (647-3510), 2889 Asbury Ave, St Paul 55113, 633-1844

RICHIE, Lovell E, Geologist (Health) SBH 467 (Fe 9-7751), 16318 S Temple Drive, Hopkins, We 8-8003

RICHMAN, Harold, Instr (Medicine) V A Hosp, Mpls (Pa 9-2381 x 381), 4223 Valley View Rd, Mpls, 920-3472

RICHMOND, Frederick, Gen Mech (Plant Serv) PH 105 (647-3401), 1700 Iglehart Ave, St Paul 14, Mi 6-1416

RICHMOND, Mary Lou, Nursing Sup (Nursing) (Hosp 2196), 3 E Minnehaha Pkwy, Mpls 19, Ta 3-8615

RICHTER, G Paul, Fellow (Inorg Chem) C 215A (373-2350), 1030 22nd Ave S E, Mpls 14, 331-9211

RICHTER, Karen A, Clk-Typ (Health) SBH 165 (Fe 9-7751), 2720 Emerson Ave S, Mpls, 824-8870

RICHTER, Linda S, Artist Asst (Med Art & Photo) Hosp Bx 382 (Hosp 2791), 729 8th Ave S E, Mpls 14, 331-4368

RICHTER, Marcel K, Asst Prof (Econ) On Leave, 1420 Henry St, Berkeley 9, Calif

RICHTIK, James M, Tchg Asst (Geog) SocSci 446 (373-4581), 1926 15th Ave S, Mpls

RICK, Norman L, Sr Engr (Plant Serv) (Ra 4-8801 x 290), Duluth

RICK, Paul D, Res Asst (Plant Path & Phys) PSFB 138 (647-3682), 1910 Pinehurst, St Paul 55116, 698-5387

RICKER, Marylin, Tech Div Sec (Tech Div) EdH 201, 1674 E Cottage, St Paul 6, Pr 1-5791

RICKERT, Blandine M, Tchg Asst (Romance Languages) TSF 218, 513 4th St S E, Mpls 14, 335-8183

RICKERT, Friedhelm F, Tchg Asst (German) FolH 213 (373-4498), 513 4th St S E, Mpls 14, 335-8183

RICKERT, Lewis J, Prof-Phy Ed-Men (Educ & Pay) (Ra 4-8801), Duluth

RIDDLE, John W, Res Asst (Psychiatry) Pdi 3408 (373-3562), 715 University Ave S E, Mpls 14, Fe 9-5389

RIDDLE, Paul C, Health Educ (Health) SBH 472 (Fe 9-7751), 1225 Regis Lane, Fridley

RIDER, Thomas, Res Couns (Centennial Hall) CenH 10550 (Fe 9-7421)

RIDER, Tom D, Tchg Asst (History) SocSci 609 (373-4981), 1015 18th Ave SE, Mpls 55414, Fe 1-3426

RIDLEY, William J, Lecturer (Ev & Spec Cl), 6506 46th Place N, Mpls 28

RIDOUT, Yvonne A, Clk-Steno (Surgery) Mayo B505 (Hosp 2711), 4210 W 44th St, Mpls, 922-6240

RIEBESELL, Linda L, Clerk (Bus Off) MorH 3rd Fl (373-2070), 3524 15th Ave S, Mpls, 724-8410

RIECK, Helen L, Cust Wkr (Plant Services) (Ra 4-8801 x 440), Duluth

RIEDEL, Johannes, Prof (Music) Sch 207 (373-3440), 3532 47th Ave S, Mpls 14, Pa 9-1709

RIELY, William A, Prof Emer (Ent & Econ Zool), 3701 Bryant Ave S, Mpls 9, Ta 5-1224

RIEMANN, Dorothea, Asst Prof-Dist Sup Home Econ Ext (Agr Ext Serv) CofH 190W (647-3305, 647-3761), 2610 Snelling Curve, Apt 11, St Paul, 633-7835

RIES, Carole L, Sr Clk-Typ (Biochem) SnH 214 (647-3482), 507 19th Ave S, Mpls 14, 338-3476

RIESEN, Rev Donald, Adv (Seventh Day Adventist Fellowship), 3813 Zenith Ave N, Mpls 22, Ju 8-1147

RIESER, Joyce, Sr Clk-Typ (Otolaryngology) Mayo D306 (Hosp 2409), 1901 E River Terr, Mpls 14, 333-4057

RIETFORTS, Arthur C, Farm Laborer (Southern School & Exp Station) (835-1000), Waseca

RIETZ, Jane E, Res Fell (Phys Med & Rehab) Mayo 860 (Hosp 2721), 990 Summit Ave, St Paul 5, Ca 6-9606

RIGATUSO, Joseph L, Tchg Asst (Anatomy) JacH 286 (373-4466), 1989 Knapp, St Paul 8, Mi 4-9042

RIGBY, Ronald K, Sr Stud Pers Wkr (Stud Act Bur) TNM 121 (373-4182), 1004 17th Ave S E, Mpls, 331-9829

RIGGI, Suzanne G, Med Rec Typ (Univ Hosp) Hosp Bx 296 (Hosp 2150), 1239 Gibbs Ave, St Paul 8, 646-1766

RIGGIES, Mary, Cust Wkr (Frontier & Pioneer Halls) FronH (376-6400), 2716 Clinton Ave S, Mpls, Ta 2-4869

RIGGIN, Gwendolyn, Med Rec Sec (Steno Dept) Hosp D-120 (Hosp 2150), 183 Seymour Ave S E, Mpls 55414, Fe 5-0005

RIGGS, Byron L Jr, Instr (Medicine) Mayo Foundation (At 2-2511), Rochester

RIGGS, Robert E, Assoc Prof (Pol Sci) SocSci 1460 (373-2678), 819 Superior St SE, Mpls 55415, 336-2731

RICKERS, Henry, Med Flw Spec (Peds) Mayo (Hosp Page), 4724 18th Ave S, Mpls, 722-7688

RILEY, Annie Marie, Med Recs Secy (Steno Dept) Hosp D 120 (Hosp 2150), 4000 Oakland, Mpls 55407, 823-7461

RILEY, Ellen E, Gen Stf Nur (Hosp) Mayo Bx 490 (Hosp 2606), Powell Hall, Mpls

RILEY, J Dorothy, Ed Asst (Sch of Pub Hlth) Mayo 1316 (Hosp 2443), 3405 Humboldt Ave S, Mpls 55408

RILEY, Joyce M, Prin Clk (St Organ Srvc) Soc Sci 122 (373-3788), 5870 5th St NE, Mpls 55432, 560-5040

RILEY, Kathleen, Clk Typ (Hlth) SBH 276 (339-7751), 318 8th Ave SE, Mpls, 335-3046

RILEY, Kathleen A, Hosp Aide (Ch Psych) Mayo Bx 490 (Hosp 2606), 2720 E Minnehaha Pkwy, Mpls 55406, Pa 4-7288

RILEY, Mary H, Prin Mgr Bkstr (Prof Col Bkstr) E 33 (373-3244), 2322 Seabury Ave, Mpls 55406, Pa 9-0050

RILEY, Patricia Mary, Pract Nur (Prof Cr of Pts) Mayo Bx 490 (Hosp 2606), Powell Hall, Mpls, Fe 9-0531

RILEY, William A, Prof Emer (Ent, Fisheries & Wildl), 3701 Bryant Ave S, Mpls, Ta 5-6871

RILEY, William J, Med Flw Spec (Neuro) Mayo B 573 (Hosp 2518), 2601 Pahl Ave, Mpls 55418, 781-8301

RIMARCIK, Katherine A, Lab Tech (Path) JacH 197 (373-2763), 3033 Portland, Mpls 55407, 824-2524

RINEHART, Jay Kent, Flw (Org Chem) C 410 (373-2357), 2300 30th Ave S, Mpls 55406, 721-3015

RING, Gerard W, Res Cnslr (CenH) CenH 1102 (Fe 9-7421), Lake City

RING, John G, Teach Asst NH 106 (373-4104), 220 Univ Village, Mpls 55414, Fe 1-3395

RING, Marion C, Cust Wkr (FronH) FronH (373-5048), 919 29 Ave S, Mpls 55406, 339-4148

RING, Raymond L, Util Mn (Plt Srvc) (589-2211), Morris

RINGGER, JoAnn L, Sr Clk Typ (Adm) MorH 202 (373-2025), 319 8th St SE, Mpls

RINGKOB, Kent A, Teach Asst (An Husb) PetH 101 D (647-3392), 1619 Carl St Apt 11, St Paul, 645-9962

RINGO, Earl N, Asst to Dir & Rsch Assoc (Bur of Inst Rsch) Bu 330 (373-2270), 5017 Oliver Ave S, Mpls 55419, Wa 6-9538

RINGSRUD, Karen M, Std Tech Supr (Lab Med) Mayo C 205 (Hosp 2601), 4429 Thomas S, Mpls 55410, Wa 7-5292

RINGSTROM, Jean E, Clk Typ (Adm & Rec) CofH 220 (647-3203), 4826 32nd Ave S, Mpls 55417, Pa 2-1716

RINKE, Ernest H, Prof (Agr & Plt Gen) Agr 309 (647-3210), 2211 Folwell, St Paul 55108, Mi 5-5310

RIONS, Sharon L, Secy (Sch of PEM) CH 202 (373-4264), 2217 Portland Ave, Mpls

RIORDAN, Eileen W, Hd Nur (Nur Srvc) Mayo Bx 490 (Hosp 2606), 719 7th St SE, Mpls 55414, 331-2356

RIPKA, Agnes M, Clk (Adm) JohH 208 (373-2834), 3536 Lyndale Ave S, Mpls 55408, Ta 4-7521

RIPKEN, John F, Prof (St Anth Fls Hydr Lab) SAFHL 306 (373-2782), 1-76th Ave N, Mpls 55430, 561-3918

RIPPLE, Edward G, Assoc Prof (Phrm Tech) AH 136 (373-2189), 1067 St Paul Ave, St Paul 55116, 698-9453

RIQUELME, Marciel A, Teach Asst (Rom Lang) FolH 226, 1125 8th St SE, Mpls 55414, 338-2938

RISDAHL, Diane Kay, Secy (Lib Sch) Lib 3 (373-3100), 725 8th Ave SE, Mpls 55414, 331-6364

RISING, Gerald R, Asst Dir (Minn Ctr) TSCE 204 (373-4013), 942 Forest Dale Rd, New Brighton 55112, 633-2868

RISING, Janice B, Gen Stf Nur (Hosp Sta 48) Mayo B 385 (Hosp 2248), 1906 Como Ave SE, Mpls 55414, Fe 1-1122

RISSER, Edis, Teach Asst (Hum) ForH 275 (373-3506), 2616 3rd Ave S, Mpls, Fe 6-1397

RISTOW, John Allen, Sr Eng Asst (Sch of Ph) Ph 60 (373-3325), 3116 2nd Ave S, Mpls

RISTY, George B, Dir (Bur of Std Loans & Schol) WeH 104 (373-4141), 2001 West Eldridge, St Paul, Mi 6-0161

RITCHIE, John J, Rech Flw (Da Ind) DI 148 (647-3456), 1340 Keston St, St Paul 55108, Mi 4-3770

RITCHIE, Merle D, Sr Clk (Mimeo & Bull Dept) CofH 3 (647-3209), 1340 Keston St, St Paul 55108, Mi 4-3770

RITCHIE, Salvator, Sr Clk (Gen Ser & Maint) CofH 122 E (647-3303), 546 Pleasant, St Paul, Ca 2-5463

RITCHIE, Wallace P Jr, Med Flw (Surg) Mayo B 515 (Hosp), 833 Fairmount, St Paul, 226-8753

RITENOUR, Frank A, Rsch Asst (Agr & Plt Gen) Agr 303 (647-3281), 1623 Carl St Apt 7, St Paul 55108, 646-6816

RITHER, Leo E, Asst Mgr (Fd Strs) FStor (373-2637), 10851 Kumquat St, Coon Rapids, Su 4-1669

RITTER, Charlotte W, Sr Oc Ther (Masonic Mem Hosp) Mayo Bx 490 (Hosp 2606), 1757 Lincoln Ave, St Paul, 698-3574

RITTENOUR, Jean M, Sr Secy (Plt Srvc) FolH 26 (373-4855), 3842 Hayes St NE, Mpls 55421, 788-3922

RITTER, Marvin F, Ele Mech (Ph) Ph 78 (373-3363), 411 12 Ave SE Apt 5, Mpls

RITTER, Mary, Hosp Aide (Cent Sup) Mayo C 190 (Hosp 2635), 5604 36th Ave S, Mpls, Pa 2-6265

RITTHALER, Raymond F, Firemn (Plt Srvc) HP (373-2764), 2108 S 28th Ave, Mpls 55406, 335-8408

RITZI, Donna, Lab An Attd (Micro) DiehlH J 126 (373-4346), 1018 4th St SE Mpls 55414, 331-7790

RIVARD, Evelyn M, Hd Nur (Orth) (Hosp Sta 47), 3137 Bloomington Ave S, Mpls 55407, 721-6705

RIVARD, Joseph C, Bldg Caretrk (Plt Srvc), 3101 Chicago Ave, Mpls 55408, 825-8939

RIVARD, Kathleen M, Prin Diet (Diet Mason Hosp) Hosp Bx 90 (Hosp 2562), Rt 2, Rosemount, Ga 3-6168

RIVKIN, Laurence S, Res Med Flw Spec (Psych) (Hosp 2216), 3545 Emme rso S, Mpls 55408, Ta 3-0652

RIVKIN, Rose L, Sr Acct Clk (Bus Ofc) MorH 3rd Flr (373-2068), 1835 Ford Pkwy Apt 102, St Paul 55116, 699-4835

RIZER, Dean K, Clin Asst Prof (Med) Med Arts Bldg 1931, Route #3, Wayzata, Gr 3-6672

RIZVI, Mohammad H, Rsch Asst (Stat) JohH 416 (373-3035), 1067 16th Ave SE, Mpls 55414, Fe 1-7414

RNO, Jung Sik, Sr Lab Tech Trne (Sch of Ph) Ph 253 (373-3327), 421 6th St SE, Mpls 55414

ROACH, Charles, Med Flw (Oph) Mayo A 684 (Hosp 2489), 1005 Fairmount Ave, St Paul, Ca 5-7601

ROACH, Paul J, Hosp Ord (Hosp) Mayo Bx 490 (Hosp 2606), 4020 Central, Mpls

ROADFELDT, George G, Ag Agt Assoc Prof (Ag Ext) (334-2257), Mpls

ROALSON, Eldon G, Teach Asst (Acct) BA 630 (373-4148), Rm 4205 CenH U of M, Mpls 55414, 339-7421

ROBACK, Joseph J, Htg Plt Oper Spec (Plt Srvc) FolH 98 (373-4468), 2301 NE Garfield, Mpls 55418, St 9-5961

ROBB, Edwin F, Clin Asst Prof Emer (Peds), 3936 W 49th St, Edina, Gr 4-7557

ROBB, Gay E, Hosp Aide (Hosp) Mayo Bx 490 (Hosp 2606), Francis Drake Hotel, Mpls

ROBB, George M, Instr (U High) PeikH 230 (373-3304), 1245 Gibbs Ave, St Paul 55108, 644-7120

ROBBINS, Adelle M, Lab Attd (Micro) Mayo 1060 (Hosp 2471), 906 Russell Ave N, Mpls 55411, Ja 2-1670

ROBBINS, Lawrence A, Teach Asst (Sch of Arch) Arch 110 (373-2198), 2626 Como Ave Apt C2, Mpls, 331-1690

ROBBINS, Mason Claude, Med Flw Spec (Psych & Neuro) VA Hosp (Pa 9-2381 x 270), 715 E Montana Ave, St Paul

ROBBINS, Michael, Teach Asst (Anthro) ForH 210 (373-2605), 521 W Lynn-hurst Ave, St Paul, 645-9971

ROBBINS, Owen F, Clin Instr (OB & Gyn) (Fe 2-0395), 5521 Dundee Rd, Mpls 55424, We 9-8641

ROBBINS, Shirley Ann, Secy (Aud Vis Ed Srvc) WeH 25 (373-3773), 5657 45th Ave S, Mpls 55417, 724-7708

ROBECK, Mary Rose, Gen Stf Nur (Nur Srvc) Mayo Bx 490 (Hosp 2606), St Michael, 673-2601

ROBERSON, Sally, Teach Asst (Sp & Th Arts) WeH 300 (373-4845), 315 11th Ave SE, Mpls, 335-2509

ROBERTS, Bill F, Res Asst (Econ) BA 974 (373-4370), 2810 W 41st St, Mpls, 920-2767

ROBERTS, Bill J, Asst Prof (Plt Path & Phys) CR 101B (647-3684), 883 23rd Ave SE, Mpls 55414, Fe 1-3539

ROBERTS, John A, Clin Dent (Dent) HS (373-4048), 5808 Xerxes Ave S, Mpls 55410, Wa 7-8982

ROBERTS, Larry E, Instr (Psych) WeH 101 D (373-4545), 520 Washington Ave SE Apt 306, Mpls 55414, 331-3673

ROBERTS, Lois K, Clk Steno II (Hlth) SBH 166 (Hosp), 462 9th Ave NW, New Brighton 55112, 633-1214

ROBERTS, Ronald C, Rsch Assoc (Biochem) VAHosp 236 Bldg 1 (Pa 9-2381 x 369), 116 N Lexington Pkwy, St Paul 55104, 226-0564

ROBERTS, Russell H, Rsch Asst (Sch of For) GH 110 (647-3264), 2106 Elliot, Mpls

ROBERTS, Ruth, Sr Std Prsnl Wkr (Std Cnslg Bur) EdH 101 (373-4193), 846 23rd Ave SE, Mpls 55414, Fe 1-5540

ROBERTS, Susan S, Rsch Asst (Ch Dev) CD 210 (373-2389), 2832 Humboldt Ave S, Mpls 55408, 283-9144

ROBERTS, Suzanne, X-Ray Tech (X-Ray) Owre 149 (373-2810), 2106 Elliot, Mpls 55404, 338-4650

ROBERTS, Warren W, Assoc Prof (Psych) Psy 212 B (373-4535), 1855 W Larpenteur, St Paul 55113, 646-0352

ROBERTS, Wilma B, Secy (Plt Pest Cont Div USDA) AgBot 100 (647-3410), 2926 Humboldt N, Mpls 55411, Ja 9-4856

ROBERTSON, Donald W, Teach Asst (An) JacH 262 (373-2790), 1165 Raleigh St, St Paul 55108, 644-3201

ROBERTSON, S/Sgt John H C, Instr (Air Sci) A 3 (373-2205), 729 16th St E Apt #1, Mpls 55404, 339-5150

ROBERTSON, James M, Rsch Asst (Std Cnslg Bur) Clay Elm Sch 201 (373-4852), 5100 W 40th St, Mpls 55416, Wa 2-9400

ROBERTSON, Mildred, Cust Wkr (Hskpg) Mayo A 102 (Hosp 2628), 5128 Elliot, Mpls 55417

ROBERTSON, S Donald, Instr & Or Libr (Ag Lib) AgLib (647-3302), 2916 38th Ave S, Mpls, Pa 4-0892

ROBESON, Janet A, Sr Clk Typ (Ph) Ph 161B (373-3351), 609 4th Ave SE, Mpls 55414, 336-1019

ROBIDEAU, Mary P, Lab Tech (Micro) DiehlH J 124 (373-4346), 3140 Minnehaha Ave, Mpls, 724-1055

ROBINS, Bernard, Tab Equip Opr (Data Proc Ctr) MorH S 68 (373-4555), 2511 Stevens Ave S, Mpls 55404, Ta 5-6277

ROBINSON, Addie B, Cook (Nut Hosp) Hosp (Hosp 2148), 3647 Snelling Ave S, Mpls 55406, Pa 4-8558

ROBINSON, Annie Beatrice, Hosp Aide (Prof Cr of Pts) Hosp, 563 Girard Terrace, Mpls, 374-3259

ROBINSON, Arthur F, Sr Gen Mech (NC Sch & Exp Sta) (Fa 6-3485), Grand Rapids

ROBINSON, Barbara Ann, Pract Nur (Masonic) Mayo Bx 490 (Hosp 2606), Powell Hall 500 SE Essex, Mpls 55414, Fe 9-0531

ROBINSON, Bette A, Clk Typ (Ch Psych) Hosp Bx 185 (Hosp 2756), 318 Harvard St SE, Mpls 55414

ROBINSON, Elizabeth J, Sr Clk Typ (Bus Ofc) MorH 4th Flr (373-2121), 3820 Oakland Ave S, Mpls 55407, 823-7459

ROBINSON, Harold, Electrnl (Plt Srvc) SS 115 (373-3617), 7005 James Ave S, Mpls 55423, Un 9-7279

ROBINSON, Judy L, Clk Typ (Corr Sty Dept) NH 254 (373-3836), 801 14th Ave SE Apt 4, Mpls 55414

ROBINSON, Kathryn H, Sr Secy (Ag Exp Sta) CofH 200 (647-3218), 1225 Rose Vista Court, St Paul 55113, 645-6584

ROBINSON, Merrill P, Lectr (Eve & Spc Cls), 3711 W Broadway, Mpls 54422, Ju 8-8955

ROBINSON, Michael L, Teach Asst (Engl) VH 304 (373-3532), 803 11th Ave SE, Mpls 55414

ROBINSON, Peter A, Bldg Caretrk (Plt Srvc), 966 Aurora Ave, St Paul, Mi 4-9460

ROBINSON, Robert G, Assoc Prof (Agr & Plt Gen) Agr 209 (647-3281), 4905 13th Ave S, Mpls 55417, Ta 3-1812

ROBINSON, Susan S, Clk (Bio Med Libr) DiehlH (373-2565), 811 20th Ave S, Mpls 55404, 336-0249

ROBINSON, Virginia, Cook (Nutr) MasonH M 107 (Hosp 2562), 826 Morgan N, Mpls 55411, Fr 7-9863

ROBINSON, Wayne T, Instr NH 202B (373-4865), 1269 Olson Hiway, Mpls 55405, 377-6569

ROBISON, Janet A, Mgr (Frat Purch Assn) TNM 15 (373-3865), 4532 Bryant Ave S, Mpls 55409, Ta 2-8684

**R**

TO REACH HOSPITAL NUMBERS:

From  
MINNEAPOLIS CAMPUS PHONES

Dial 192 then the listed number

From  
HOSPITAL PHONES

Dial listed number

FROM ALL OTHER PHONES

Dial Federal 9-7311 ask operator for listed number

170

ROBISON, Kathryn M, Hosp Aide (Prof Cr of Pts) Mayo Bx 490 (Hosp 2606), 631 37th Ave NE, Mpls, 788-3915

ROCH, Jerry, Adm Ofc (USDA For Srvcs) LSFor 410 (645-0841), 1791 Tatum St, St Paul 55113, 646-3873

ROCHE, Jerald S, Eng Asst (Plt Srvcs) FolH 88, 2616 21st Ave N, Mpls 55411, Ja 1-0755

ROCHEFORD, Kay J, Clk Steno (Surg) Mayo B 515 (Hosp 2711), 3647 Vincent N, Mpls 55412, 522-8694

ROCHON, Camilla J, Sr Clk (Bus Ofc) MorH 3rd Flr (373-2070), 708 Univ SE Apt 11, Mpls 55414, 331-2253

ROCK, John L, Sr Res Hl Dir (FronH & PIH & Ct) PIH (373-2320), Pioneer Hall U of Minn, Mpls 55414, 373-2320

ROCKLER, Michael J, Instr (U High) PeikH 166 (373-3308), 1818 Thomas Ave N, Mpls 55411, Ja 1-5818

ROCKNE, Mary P, Instr & Asst to Dean (Grad Sch) JohH 313 (373-2973), 1708 Brook Ave SE, Mpls 55414, 331-7862

ROCKNEM, Robert E, Cl Asst Prof (Ophlgy) Mayo A 684 (Hosp 2489), 4315 Fremont S, Mpls, Ta 5-0916

ROCKNER, Morris, Sr Pkg Attd (Pkg Faci) SPB (373-3550), 1214 St Paul St, St Paul, Mi 9-0743

ROCKWELL, G James, Rsch Asst (Ch Dev) CD 101 (373-2389), 1516 2nd Ave S, Mpls 55403, 335-5929

ROD, Osten, Cust Wkr (Hlth) SBH 190 (Fe 9-7751), 1114 8th St SE, Mpls 55414, Fe 1-3592

RODBERG, Marjorie E J, Teach Asst (Hort Sci) Hr 111 (647-3464), 2232 Draper Ave, St Paul, 631-0407

RODD, Doris M E, Hd Nur (Med) MasonH (Hosp 2551), 3047 Toledo Ave S, Mpls 55416, 926-0149

RODDA, Woodrow W, Bldg Caretrk (Plt Srvcs) (Ra 4-8801), Duluth

RODEKURH, Judith Ann, LPN (Hosp) Mayo Bx 490 (Hosp 2606), Powell Hall, Mpls

RODEN, Martha F, Tel Opr (Plt Srvcs) MorH 311, 2820 38th Ave S, Mpls 55406, 729-0824

RODENBERG, Brenda J, Lab Tech (Vet Path) VetS 216 (647-3500), 611 6th St SE, Mpls, 331-7757

RODGERS, James H, Asst Photo (Med Art & Photo) Mayo C 566 (Hosp 2791), 3566 Fillmore NE, Mpls 55418, St 1-7727

RODGERS, Laurence, Instr (Aero & Eng Mech) Aero 316 (373-2173), 2209 Washington St NE, Mpls, 781-1389

RODIN, Burton, Asst Prof (Math) E 24 (373-2933), 132 Orin Ave SE, Mpls

ROEHRICH, Joseph R, Asst Bkdr (Univ Bind) Lib 401 (373-2884), 1614 Girard Ave N, Mpls, 521-8768

RODNESS, Roger, Res Hl Cnslr (TerH) TerH (Fe 9-0503), 9418 Territorial Hall, Mpls

ROE, Eugene I, Rech For (USDA For Srvcs) LSFor 315 (645-0841), 1442 Chelmsford St, St Paul 55108, 644-6052

ROE, Laurel Ann, Gen Stf Nur (Nur Srvcs) Mayo Bx 490 (Hosp 2606), 410 Univ SE, Mpls 55414, 333-5648

ROEBER, Irving F, Shtmtl Wkr (Plt Srvcs) SS 115 (373-3617), 5937 Zenith Ave N, Mpls 55429, Ke 7-3278

ROEBUCK, Eleonore J, Lab Attd (Vet Med & Clin) VetC Pharm (647-3254), 675 River Rd, Inver Grove, Gl 5-4772

ROEDER, Maxine A, Sr Clk Typ (Sch of Pub Hlth) Mayo 1337 (Hosp 2448), 410 Madison St NE, Mpls

ROEHM, John O F, Med Flw (Rhd) Mayo B 238 (Hosp 2647), 2818 Galtier St, St Paul 55117, Iv 4-9196

ROERS, Morris, Bldg Caretrk (Plt Srvcs), 4129 Salem Ave, St Louis Pk, Wa 2-8313

ROESLER, Theresa, Sch Nur (S Sch of Ag) (835-1004), Waseca

ROESNER, Ann, Tech (Surg) Mayo B 105 (Hosp 2422), 616 Ontario SE, Mpls, Fe 3-7093

ROETTGER, Gust, Sr Pkg Attd (Pkg Faci) SPB (373-3550), 611 12th Ave SE, Mpls 55414, Fe 1-2771

ROETTGER, Margaret N, PBX Opr (PBX) Hosp B 304 (Hosp), 611 12th Ave SE, Mpls 55414, Fe 1-2771

ROFF, Gertrude L, Info Rep (Gen Ext Div) NH 153 (373-3919), 123 Bedford SE, Mpls 55414, 336-8251

ROFF, Merrill F, Prof (Inst of Ch Dev) CD 202 (373-2388), 123 Bedford SE, Mpls 55414, 336-8251

ROFFERS, Rebecca B, Clin Flw (Std Cnslg Bur) EdH 101 (373-4193), 465 Summit Ave, St Paul, 225-2383

ROG, Richard S, Ht Lg Oxy Opr (Hosp) Mayo Bx 490 (Hosp 2606), 1702 Fillmore St NE, Mpls 55418, St 9-3761

ROGERS, Carol S, Clk Typ (EE) EE 139 (373-2577), 215 W 22nd St, Mpls 55404, 335-0677

ROGERS, Christine J, Instr (Std Teach) Bu 227 (373-4463), 11 Eagle Ridge Rd North Oaks, St Paul 55110, 484-5070

ROGERS, Donnita L, Teach Asst (Engl) ForH 290C (373-3982), 1212 SE 5 St, Mpls 55414, 335-0204

ROGERS, Elwin E, Teach Asst (German) FolH 213 (373-4498), 3544 Oakland Ave S, Mpls 55407, 822-9704

ROGERS, Evan D, Instr Rep Sch Com (Adm) JohH 220 (373-2880), 1408 SE 5th St, Mpls 55414, 331-7044

ROGERS, Jacquelyn A, Sr Mail Clk (Adm & Rec) MorH 105 (373-2148), 700 10th Ave SE, Mpls 55414, 331-6209

ROGERS, M Alan, Res Flw (Geol & Geoph) P 22B (373-3374), 1212 5th St SE, Mpls 55414, 335-0204

ROGERS, Marilyn R, Lab Tech (Ophlgy) DiehlH 255 (373-4334), 3090 N Wilder St, St Paul 55113, 633-4045

ROGERS, Mary R, Laund Wkr (Univ Laund) PB (373-3402), 323 19th Ave S, Mpls 55404, 332-3860

ROGERS, Palmer, Assoc Prof (Micro) Mayo 1015 (Hosp 2476), 5011 Belmont Ave, Mpls 55419, 823-6793

ROGERS, Phyllis N, Teach Asst (Econ) BA1137 (373-4394), 25 Seymour SE, Mpls 55414, Fe 1-3398

ROGERS, Richard S, Clin Asst Prof (Surg) 825 Nicollet Ave (Fe 8-8621), 5227 Highland Rd, Hopkins, We 8-6718

ROGERS, Sharon, Teach Asst (Pol Sci) SocSci 1350 (373-2657), 1408 5th St SE, Mpls, 331-7044

ROGERS, Vincent R, Assoc Prof (Ele) Bu 144 (373-2282), 11 Eagle Ridge Rd, St Paul 55110, Iv 4-5070

ROGERS, Waid, Instr (Micro) Mayo 1060 (192-2470), 5636 Clinton Ave S, Mpls, 729-8445

ROGERS, William C, Dir (St Organ Srvcs) SocSci 167A (373-3709), 143 Orin SE, Mpls 55414, Fe 5-0292

ROGERT, Mary E, Teach Asst (Zoo) Z 322 (373-3651)

ROGICH, Joseph A, Carp (Plt Srvcs) SS 115 (373-3617), 313 17th Ave NE, Mpls 55413

ROGNE, Jacquelyn L, Sr Clk Typ (Lib) Lib 318 (373-3112), 3420 Edwards St NE, Mpls 55418, St 1-2808

ROGNLIE, Sharyl R, Sr Clk Typ (Alm Fund) CMU 205 (373-2466), 1220 Main St NE, Mpls 55413, 332-4884

ROGOWSKI, Marion E, Prin Acct Clk (Phys Ed Men) CH 110 (373-4231), 1595 St Anthony Ave, St Paul 55104, Mi 6-4201

ROHKOHL, Myrtle O H, Clk (Adm I T) E 133 (373-3228), 4556 Park Ave, Mpls 55407, Ta 4-9605

ROHLEDER, Jean M, Gen Stf Nur (Hosp) Mayo Bx 490 (Hosp 2606), 1273 Hamline N, St Paul 55113, Mi 4-2775

ROHME, Janice L, Secy (Ophlgy Lab) DiehlH 230 (373-4334), 463 1/2 N Snelling Ave, St Paul 55104, 644-0219

ROHR, Sharon A, Gen Stf Nur (Prof Cr of Pts) Mayo Bx 490 (Hosp 2606), Route 3, Hastings, 437-3449

ROHRER, Jane, Cnslr (ComH) ComH 218E (Fe 3-2161), 180 Delaware St SE, Mpls 55414, Fe 3-2161

ROLANDO, Charles L Jr, Lectr (Acct) Robbinsdale H S (Fr 7-9500), 4818 Edgewood Ave N, Mpls 55428, Ke 7-2864

ROLGZYNSKI, John P, Instr (Hum) (589-2211), Morris

ROLEWICZ, Thomas F, Rech Asst (Pharm) MH 105 (373-3085), 628 Bidwell St, St Paul, Ca 4-7138

ROLFE, Imogene L, Sr Secy (Ext Div) (Ra 2-1745), Duluth

ROLFSON, Kathleen A, Sr Clk Typ (Grad Sch) JohH 316 (373-2832), 714 Spring St NE, Mpls, 338-0249

ROLLINS, Elsie M, Prin Clk (Disp Ofc) HS (373-3141), 4428 30 Ave S, Mpls 55406, Pa 2-7729

ROLLINS, John A, Rech Asst (Soc) BA 1208 (373-4479), 1681 Taylor Ave, St Paul 55104, 644-0295

ROLLINS, Josephine, Prof (Dept of Art) J 9 (373-2848), 621 SE 5th St, Mpls, 331-5341

ROLLOFF, Bruce D, Asst Prof & Ath Dir (Phy Ed) (589-2211), Morris

ROLLOFF, Martha C, Clk Typ (Hist) SocSci 614 (373-2705), 520 W, Comstock, Univ of Minn, Mpls 55414, 333-2161

ROMANO, Helen, Cust Wkr (Hskpg) Mayo A 102 (Hosp 2628), 1219 26th Ave N, Mpls 55411, Ja 1-1918

ROMANO, Ralph A, Prin Clk (Ath) (Ra 4-8801), Duluth

ROME, Howard P, Prof (Psych) (At 2-2511), Rochester

ROMIG, Robert W, USDA Pl Pthol (Plt Path & Phys) AgBot 304 (647-3377), 2066 N Western Ave, St Paul 55113, 488-3776

ROMO, Oline, Hosp Aide (Hlth Srvcs) HS (373-3771), 5541 31 Ave S, Mpls 55417, Pa 2-0107

RONDEAU, Sandra, Sr Clk Typ (Lab Physiol Hyg) Stad Gate 27 (373-4644), 1001 Fulton SE, Mpls, Fe 1-5093

RONEY, Wendie Jean, Clk (Bus Ofc) MorH 3rd Flr (373-2132), 1315 8th St SE, Mpls 55414, 331-1457

RONNING, Kathleen B, Secy (Mech Engr) ME 313 (373-3014), 5332 Columbus Ave S, Mpls 55417, Ta 4-0207

RONNINGEN, Richard O, Mgr of Ven Srvcs (Vendg Srvcs) WeH 310 (373-2528), 1055 12th Ave SE, Mpls 55414, 331-5805

RONSEN, Audrey, Sr Lab Attd (Micro) Mayo 950 (Hosp 2481), 3413 Columbus Ave, Mpls, Ta 4-8755

ROOD, Arnold E, Labr (PS) SS 115 (373-3617), 317 6th St SE, Mpls 55414, Fe 6-9243

ROOD, Bette A, Sr Clk Typ (Maint & Opr) Mayo C 107 (Hosp 2626), 317 6th St SE, Mpls 55414, Fe 6-9243

ROOD, John, Prof (Art) HolB (373-2758), 1650 Dupont Ave S, Mpls, Fr 7-1231

ROOKE, Edward D, Asst Prof (Neuro) (At 2-2511), Rochester

ROONEY, Donald W, Sr An Lab Attd (An) Jach S 49 (373-2797), 2326 6th St NE, Mpls 55418, 781-6193

ROONEY, Margaret A, Fd Srv Wkr (Nutr Dept) Hosp Main Kit (Hosp 2149), 826 Delaware St SE, Mpls 55414, 331-3147

ROOT, A R, Vstg Asst Prof (Marktg) BA 847, 5228 Kellogg Ave S, Mpls 55424, Wa 2-5601

ROOT, Harlan D, Asst Prof of Surg (Surg) Ancker Hosp (Ca 2-7341 x 349), 25 E Minnehaha Pkwy, Mpls, 825-5910

ROOT, Mary A, Instr (Econ) BA 1060 (373-4382), 312 Harvard St #201, Mpls 55414, 331-3153

ROOT, Viola D, Secy (Engl) (Ra 4-8801), Duluth

ROOTNESS, Mabel H W, Sr Clk (Lib) (Ra 4-8801), Duluth

ROUBECK, Daniel, Sr Acct (Univ Hosp) Hosp Bx 98 (Hosp 2451)

ROSANDICH, Ronald J, Med Flw (Med) VA Hosp (Pa 9-2381), Ft Snelling, St Paul 55111, Pa 2-0518

ROSCHELD, Abraham B, Dir (Hlth) HS 223 (647-3775), 2920 Dean Blvd, Mpls 55416, Wa 2-2889

ROSCOE, Doris M, Ldry Wkr (Univ Ldry) PB (373-3402), 321 15th Ave S, Mpls 4, 339-2482

ROSE, Arnold M, Prof (Sociology) SocSci 1133 (373-2611), 178 Malcolm St SE, Mpls, Fe 2-4826

ROSE, Caroline B, Instr (Proj Soc St) JohH 307, 178 Malcolm Ave S E, Mpls 14, Fe 2-4826

ROSE, Ella J, Prof Emer (Home Econ Educ), St Elizabeth's Home, 109 Melrose St, Providence 7, Rhode Island

ROSE, Frank A, Res Asst (Dairy Husbandry) HH 130 (647-3626), Staff House 14, Rosemount, Ca 3-4376

ROSE, Glendon, Herdsman (West Central School & Exp Sta) (589-2211), Morris

ROSE, John C, Visit Prof-Geophysics (Sch of Mines & Metal), 2544 University Ave, Madison 5, Wisc, Ce 8-5992

ROSE, Kenneth R, Agr Agt-Asst Prof (Agr Ext Serv) (825-3120), Pipestone

ROSE, Raymond E, Res Fell (Aero & Engr Mech) Aero 203 (373-2182), Staff House 15, Rosemount, 423-1247

ROSE, Vattel T, Tchg Asst (Communications Program) TNM 209 (373-3496), 912 Greenvale Ave, Northfield 55057, 645-7177

ROSELL, Dorothy A, Prin Sec (Medicine) VCHH 408 (373-4300), 2138 Rosewood Lane S, St Paul 13, Mi 4-0779

ROSEN, Lloyd F, Sr Labr & Heavy Equip Opr (Rosemount Research Ctr & Exp Station) (Mi 6-7301), Rosemount

ROSEN, Oscar W, Sr Bldg Ctr (Plant Services), 240 110th Lane N W, Coon Rapids, 784-0837

ROSENBERG, Richard, Instr (Dept of Economics) BA 1171 (373-4392), 110 21st Ave S, Mpls 4, 335-6945

ROSENBERGER, Marlene Dee, Gen Staff Nurse (Prof Care of Patients) Mayo Bx 490 (Hosp 2606), 419 8th Ave S E, Mpls

ROSENBLATT, Henry D, Clinic Physician (Cancer Detect Ctr) MasonH M44 (Hosp 2781), 1226 Marquette Ave, Mpls

ROSENBLUM, Paul C, Director (Minn Sch Math & Sci Ctr) TSCE 202 (373-3522), 4953 Garfield Ave S, Mpls, 827-2398

ROSENDAHL, Frederick G, Clin Asst Prof (Surg-Div of Ortho) 1790 Lyndale Ave S (Fr 4-5600), 6701 Southcrest Dr, Mpls, Wa 6-2223

ROSENDAHL, Harold E, Agr Agt-Asst Prof (Agr Ext Serv) (784-2111), Ada

ROSENDAHL, Ruth M, Stud Tech Sup (Clin Labs) Mayo B285 (Hosp 2284), 5205 B Pineview Lane N, Mpls 27, Ke 7-5715

ROSENE, Judith L, Lic Pract Nurse (Nursing) Mayo Bx 490 (Hosp 2606), 4139 17th Ave S, Mpls 7, Pa 2-5313

ROSENFELD, Abraham B, Dir-Div of Spec Serv (Health) SBH 464 (Fe 9-7751), 2920 Dean Blvd, Mpls 16, Wa 2-2889

ROSENFELD, Frances, Keyunch Opr (Data Proc Ctr) MorH S-68 (373-4553), 1429 6th St S E, Mpls 14, 331-5870

ROSENFELD, Joan, Fellow (Phys Chem) C 11A (373-2335), 1220 N E Main St, Apt 6, Mpls, 332-4683

ROSENFELD, J Eli, Tchg Asst (Physics) Ph 347 (373-3333), 1212 S 8th St, Mpls 4, Fe 2-4683

ROSENFELD, Joan S, Tchg Asst (Phys Chem) C 11 (373-2335), 1212 S E 8th St, Mpls 14, 332-4683

ROSENGREN, Jane F, Dent Clin Att (Dentistry) Owre 310 (373-2535, 373-4532), 3850 W Broadway, Mpls 55422, 537-1908

ROSENHOLM, Eric A, Bldg Ctr (Plant Services-Duluth) (Ra 4-8801 x 290), Duluth

ROSENKRANS, Robert, Sen Gen Mech (Maint & Opr) Mayo C107 (Hosp 2626), 2501 Lowry NE, Mpls, St 1-8576

ROSENOW, John H, Clin Instr (Surg-Div of Gen) 1425 Med Arts Bldg, Mpls (Fe 8-7891), 4609 Casco Ave, Mpls 24, Wa 2-1276

ROSENTHAL, Margaret A, Tchg Asst (History) SocSci 646 (373-2708), 1769 Carroll Ave, Apt 24, St Paul, 644-2861

ROSENTHAL, Paul N, Tchg Asst (Physiology) MH 412 (373-3070), 631 Oak S E, Mpls 14, Fe 2-6829

ROSENTHAL, Robert, Clin Asst Prof Emer (Pediatrics) 437 Lowry Med Arts Bldg, St Paul, Ca 4-8235

ROSENTHAL, William A, Prof & Head (English-Humanities) (Ra 4-8801 x 362), Duluth

ROSENWALD, Frederic J, Pers Serv Rep (Civ Serv Pers) MorH 15 (373-4173), 3124 Girard S, Mpls

ROSENZWEIG, Harriet N, Tcht Asst (Social Work) ForH 431 (373-2640), 716 Dayton Ave, St Paul, Ca 5-5744

ROSEVEAR, John W, Instr (Biochem) Mayo Foundation (At 2-2511), Rochester

ROSHAL, Jay Y, Prof (Sci & Math-Biol) (589-2211), Morris

ROSHWALD, Mordecai, Assoc Prof (Soc Sci Prog) SocSci 248

ROSSIN, Marjorie J, Clk (Clin Labs) Mayo B424 (Hosp 2541), 4026 6th St N E, Mpls 21, Su 8-1557

ROSKO, Peter, Asst Prof (Finance & Insurance) BA 817 (373-3680), 1629 Colorado Ave S, St Louis Park 16, 544-3078

ROSNER, Leonard G, Res Asst (Elec Engr) ME 202 (373-3020), 400 10th Ave S E, Mpls 14, Fe 9-1266

ROSS, Abraham S, Grad Res Asst (Lab for Res in Soc Rel) ForH 496 (373-3962), 3146 Bloomington Ave S, Mpls, 724-4361

ROSS, Audre A, Clk-Typ (Stud Serv) (589-2211), Morris

ROSS, Fletcher, Hosp Maint & Opr Mech (Hosp Maint) Hosp C-107 (Hosp 2626), 607 Western Ave N, St Paul 3, 225-2154

ROSS, Gertrude D, Instr Emer (Art Educ), c/o Col Carl E Meece, The Strathlan, Box 53, Lake Jem, Florida

ROSS, Gilbert S, Asst Prof (Neurology) Mayo B-525 & Ancker Hosp (Ca 2-3741 x 396), 2291 Folwell St, St Paul 8, Mi 5-3810

ROSS, James E, Tchg Asst (Mathematics) E 225 (373-2945), 2818 Arth St N E, Mpls, St 9-9596

ROSS, James V Jr, Instr (Medicine) Mayo Foundation (At 2-2511), Rochester

ROSS, Jeanne E, Pract Nurse (Prof Care of Patients) Mayo Bx 490 (Hosp 2606), 624 4th Ave S E, Apt 13, Mpls 14, 335-4514

ROSS, Judith, Speech Path (Speech & Hearing Clinic) ShH 215 (373-4116), 5710 Bossen Terr, Apt 11, Mpls, 722-7002

ROSS, Lyle M, Agr Ext Agt Farm Mgt-Instr (Agr Ext Serv), Worthington

ROSS, Ralph G, Prof & Chm (Humanities Program) ForH 282 (373-3516), 1786 James Ave S, Mpls, Fr 7-8201

ROSS, Robert S, Tchg Asst (Proj Soc St) PeikH 166 (373-3308), 2103 2nd Ave S, Mpls, 335-3018

ROSS, Sharon H, Instr (U High) PeikH 330 (373-3296), 2103 2nd Ave S, Mpls 4, 335-3108

ROSS, Stanley L, Sr Gen Mech (Lab of Phys Hyg) Stad 27 (373-3586), 49 W Cook, St Paul 17, Ca 6-9028

ROSSE, Bette J, Sr Lab Tech Trainee (Sch of Physics) Ph 253 (373-3327), 814 8th St S E, Mpls 14, 331-1218

ROSSE, James N, Instr (Econ) BA 1071 (373-4381), 1005 24th Ave S E, Mpls 14, 331-2400

ROSSE, Rodney L, Res Asst (Bur of Inst Res) Bu 330 (373-2263), 814 8th St S E, Apt #8, Mpls 14, 331-1218

ROSSMAN, Ruth E, Tele Opr (Pit Serv) SS115 (373-3617), 281 Demar Ave, St Paul 55112, Iv 4-5768

ROSSOW, Gerald L, Stat Lab Asst (Quantitative Analysis) Ba 225 (373-4364), 1091 E Hyacinth Ave, St Paul 6, 776-5909

ROST, Clayton O, Prof Emer, 1421 Hythe, St Paul, Mi 4-6673

ROST, Eldon H, Agr Agt-Asst Prof (Agr Ext Serv) (Ro 3-6077), Alexandria

ROST, Judy L, Lab Tech (Out Patient) Mayo Bx 19 (Hosp 2106), 721 8th St S E, Mpls

ROST, Richard C, Strhse Stock Clk (Nicholson Hall Bookstore) NH (373-3688), 1616 7th St S E, Mpls 14, 331-7113

ROSTEK, Charles J, Tchg Assoc (Org Chem) C 410 (373-2357), 1807 Washington Ave S, Mpls 55404, 332-1008

ROTH, George C, Clin Asst Prof (Medicine) 1253 Lowry Med Arts Bldg, St Paul 2, 1045 W Nebraska Ave, St Paul 17, Ca 4-3864

ROTH, Joan F, Pract Nurse (Univ Hosp) Mayo Bx 490 (Hosp 2606), 774 W Maryland, St Paul 13, Hu 8-1040

ROTH, Kathleen J, Sr Clk-Typ (Purchasing) MorH 4th Fl (373-2073), 5115 Woodlawn Blvd, Mpls 55417, Pa 4-1006

ROTH, Perry, Clin Fld Instr (Sch of Soc Wrk), 5 Ridge Rd, Savage, 888-5079

ROTH, Sharon L, Gen Staff Nurse (Psycho Dept) Mayo Bx 490 (Hosp 2606), Erie Plaza Apts, Essex St, Mpls 14

ROTHER, Jean Mary D, Reg Nurse (Nursing) Mayo, 627 University Ave SE, Apt 3, Mpls 14, Fe 2-4877

ROTHNEM, Charlotte, Lab Tech (Pediatrics) Mayo 1526 (Hosp 2497), 2903 Dean Blvd, Mpls, Wa 6-1792

ROTHWELL, David J, Med Fell Spec (Path) JaCH 474A (373-2769), U of Minn Staff Housing, Rosemount, Ga 3-4541

ROTSCHKA, Bonnie, Ldry Wkr (Univ Ldry) PB (373-3402), 1935 Bryant Ave S, Mpls 6, Fr 7-0341

ROTTMANN, Leon H, Orient Coord & Asst Prof (Orient Off) TNM 19 (373-4404), 5305 Woodlawn Blvd, Mpls 55417, 729-9443

ROTTSCHAEFER, Henry, Prof Emer, 3509 Irving Ave S, Mpls 8

ROTZEL, C L, Assoc Prof Emer (Extension), 4947 Garfield, Mpls 9, Ta 4-7281

ROUBIK, Edward H, Plumber (Pl Sh-Plant Serv) SS 115 (373-3617), 683 Ohio St, St Paul 7, Ca 4-0181

ROULSTON, Caroline F, Res Hall Couns (Pioneer Hall) PiH 12213 (Fe 9-0221), 12213 Pioneer Court, Univ of Minn, Mpls 14

ROUSE, Joseph H, Del Ser Dr (Campus Mail) MorH (373-2063), 1505 California St N E, Mpls 13, 781-7629

ROUST, Marlys E, Sr Clk-Typ (Audio-Vis Ext Serv) UPress 233 (373-3810), 621 5th Ave S E, Mpls 55414

ROUTHE, Harlund G, Prof-St Ldr Ext Prog (Agr Ext Serv) CofH 190 D (647-3772), 1850 Draper Dr, St Paul, Mi 6-0083

ROUZER, Colleen Y, Gen Staff Nurse (Nursing) Mayo Bx 490 (Hosp 2261), 2639 Harriet Ave S, Mpls 8, 827-3329

ROUZER, Katherine A, Sr Sec (Inst of Child Dev) CD 134A (373-2210), 418 University Village, Mpls 14, 331-1747

ROVELSTAD, Randolph A, Asst Prof (Medicine) Mayo Foundation (At 2-2511), Rochester

ROWAN, Herman T, Asst Prof (Art Dept) J 9 (373-2848), 3721 Highland Ave, White Bear Lake, 429-2691

ROWAN, Joseph R, Clin Fld Instr (Social Work), 381 S Owasso Blvd, St Paul 55113, 484-4390

ROWE, Carolyn J, Psychometric Asst (Stud Couns Bur) EdH 101 (373-4193), 2727 Portland Ave, Mpls 7

ROWE, Clarence J, Clin Prof (Psychiatry) Lowry Med Arts Bldg, St Paul (Ca 2-3671), 1770 Colvin, St Paul 16, Mi 8-1971

ROWE, Miles G, Agr Agt-Assoc Prof (Agr Ext Serv) (Me 1-2332), Wadena

ROWE, Richard J, Sr Labr (Northeast Exp Station) (Ja 5-4357), Duluth

ROWE, Sarah P, Fld Wrk Instr (School of Social Work), 6040 James Ave S, Mpls 55419, Un 6-6087

ROWELL, John B, Assoc Prof-USDA Plt Phys (Plt Path & Bot) AgBot 200A (647-3413), 1963 Eustis, St Paul 13, Mi 5-2353

ROWLEY, Frank B, Prof & Head Emer (Mech Engr), 6928 Meadowbrook Blvd, Mpls 21, We 5-3188

ROWLEY, T Leonard, Instr (Speech & Theatre Arts) FolH 304-1/2 (373-4542), 2001 Douglas Drive, Mpls, 544-1827

ROY, Rosemary P, Librarian (Lib-Cat Dept) Lib 103 (373-2883), 4306 Reiland Lane, St Paul 12, 484-4211

ROY, Sister Marie C, Tchg Asst (Elementary) Bu 238 (373-2254), 2500 6th St S, Mpls 6, Fe 2-8111 x 261

ROYCE, Avis S, Sr Clk-Typ (Dairy Husbandry) HH 130 (647-3626), 1993 W Co Rd D, St Paul 12, Me 3-6538

ROYCE, Randi P, Sr Clk (Agr Ext Serv) HH 101 (647-3433), 1993 W Co Rd D, St Paul 12, 633-6538

ROYS, Keith B, Instr (Rec Ldrshp-PEM) CH 204 (373-4264), 3044 Buchanan St N E, Mpls, 789-2876

ROYEK, Irene M, Pract Nurse (Prof Care of Patients) Mayo Bx 490 (Hosp 2606), 516 5th St S E, Apt 7, Mpls 14, 335-2748

ROZEK, Judi A, Sec (Dean's Office) Owre 136 (373-3454), 415 Erie S E, Mpls 331-2058

ROZENTALS, Magdalene I, Instr & Lib (Art Library) J 104 (373-2875), 4548 Harriet Ave S, Mpls 9, Ta 5-9196

RUBEN, Harold, Prof (Statistics) ForH 391 (373-4805), 1414 6th St S E, Apt 203, Mpls 55414

RUBERT, Jenie, Fd Serv Wkr (Hosp Nutrition) Hosp (Hosp 2708), 13 E Hennepin, Mpls 1, Fe 8-7924

RUBIN, Israel, Instr (Sociology & Soc Sci Prog) SocSci 1178 (373-4653), 922 Vincent Ave N, Mpls 55411, Ja 9-8464

RUBLE, Harry E, Asst Gardener (Southern School & Exp Station) (835-1000), Waseca

RUCKER, Charles W, Prof (Ophthalmology) Mayo Foundation (At 2-2511), Rochester

RUCKER, Thomas K, Clin Instr (Ophthalmology) Mayo A-684 (Hosp 2489), 5926 S Chicago Ave, Mpls, Ta 3-3939

RUCKS, Mildred, Asst Cook (Centennial Hall) CenH (373-2291), 171 Arthur Ave S E, Mpls 14

RUDD, Edward M, Asst Chief Engr (Plant Services) HP (647-3480), 5246 Humboldt Ave N, Mpls 12, Ja 9-7084

RUDDER, Karen E, Sr Clk-Typ (Hosp Labs) Hosp Bx 198 (Hosp 2601), 416 8th Ave S E, Mpls

RUDDER, Robert S, Tchg Assoc (Romance Languages) TSF 235, 416 8th Ave S E, Mpls, 331-4761

RUDDUCK, Alice A, Clerk (Adm & Rec) MorH 105 (373-2146), 3017 10th Ave S, Mpls 4, Pa 2-3037

RUDE, Petra M, Clk-Typ (Parking Facilities) PoIDB (373-4190), 2159 Belle Lane, St Paul 55112, Su 4-8006



**TO REACH HOSPITAL NUMBERS:**

**From MINNEAPOLIS CAMPUS PHONES**

Dial 192 then the listed number

**From HOSPITAL PHONES**

Dial listed number

**FROM ALL OTHER PHONES**

Dial Federal 9-7311 ask operator for listed number

RUDE, Willi, Sr Lab Mach (Dept of Surg) V A Hosp (Pa 9-2381 x 370), 2159 Belle Lane, St Paul 12, Su 4-8006

RUDEEN, Karen G, Occup Ther (Phys Med) Mayo 860 (Hosp 2727), 4520 Glenwood Ave, Mpls 55422, Fr 4-2732

RUDELIUS, Carl W, Asst Prof (Marketing) BA 858 (373-3579), 1425 Alpine Pass, Mpls 55416, 377-2870

RUDI, John, Prin Lab Att (Mining & Metallurgy) MinMet B-3 (373-3356), 2228 Seabury Ave, Mpls 6, Fe 6-9845

RUDIE, Joyce E, Sr Clk-Typ (Bur of Inst Res) Bu 330 (373-2270), 1118 7th St S E, Mpls 14, 331-2932

RUDISILL, Richard, Instr (English) VH 216 (373-3531), 4116 Centennial Hall, Mpls 55455, Fe 9-7421

RUDOLF, Paul O, Res For (USDA-Forest Service) LSFor 313 (645-0841), 2322 Hendon Ave, St Paul 55108, 644-9858

RUDOLPH, Roger R, Laborer (Agronomy) Agr 303, 11 E 27th St, Mpls 8, Ta 5-3459

RUDQUIST, Mary, Sr Lab Tech (Neurology) Mayo B561 (Hosp 2128), 2151 Johnson St N E, Mpls, St 1-6483

RUDY, Ronald C, Fellow (Surg-Ortho) V A Hosp (Pa 9-2381), 2201 Dixon Drive, Mpls 31, 888-9385

RUDY, Shirley A, X-Ray Tech (X-Ray Dept) HS (373-3756), 1358 Shryer Ave W, St Paul 55113, 646-6468

RUE, Marilyn J, Clk-Typ (Place Inq Clear Off) Bu 102 (373-2266), 1308 S E 5th St, Mpls 14

RUEBUSH, Britton K, Assoc Prof (Child Dev & Psy) CD 134C (373-2210), 3213 31-1/2 Ave N E, Mpls 18, 781-9079

RUED, David E, Instr (Southern School & Exp Station) (835-1000), Waseca

RUEGER, Myrtle E, Res Fell (Medical Sciences) Mayo 1135 (Hosp 2462), 427 S E 4th St, Mpls 14, Fe 6-8529

RUESINK, Sylvia, Gen Staff Nurse (Prof Care of Patients) Mayo Bx 490, 425 Erie S E, Mpls

RUFFENACH, Gladys E, Fd Serv Wkr (Nutrition) Hosp C-265, 3708 Lyndale Ave S, Mpls 9, 824-2275

RUFFENACH, Matthew, Elec Fore (Elec Sh-Plant Serv) SS 115 (373-3617), 3751 Vincent Ave N, Mpls 12, Ja 2-9228

RUGLAND, Glenice V, Home Agt-Instr (Agr Ext Serv), Hallock

RUIZ, Ernest, Resident (Surgery) Henn Co General Hosp (330-2370), 3143 Chicago Ave, Mpls 7, 825-6171

RUIZ-GARCIA, Fernando, Med Fell (Neurosurgery), 1517 6th St S E, Mpls, 331-5201

RUKAVINA, John G, Clin Assoc Prof (Med-Div of Derm) 749 Lowry Med Arts Bldg, St Paul, 1836 Shryer S, Mpls, Mi 5-2031

RUNDLE, Jessie E, Janitor (Hakpg) Mayo A102 (Hosp 2628), 10130 Foley Blvd, Coon Rapids, 784-7139

RUNDORF, Dorothy, Asst Prof (Romance Languages) FolH 317-1/2, 5305 Park Ave S, Mpls, Ta 3-0998

RUNGE, Walter J, Res Assoc (Medicine) Mayo C378 (Hosp 2277), 2322 Gordon Ave, St Paul 8

RUNNAKKO, Joan M, Interviewer (Admissions) Hosp D217 (Hosp 2168), 3700 Grand Ave S, Apt 5, Mpls 9, 822-4995

RUNYAN, Evelyn, Gen Staff Nurse (Nursing) Hosp, 5317 34th Ave S, Mpls 17, 724-7504

RUONA, Edra M, Clerk (Bookstore) CB 95 (373-4450), 5243 13th Ave S, Mpls 17, Ta 5-7284

RUONA, Keith B, Tchg Asst (Agr Econ) HH 212J (647-3609), 1408 Hythe St, St Paul 55108, 644-7415

RUPP, Joseph C, Path Res (Pathology), 2719 Humboldt Ave S, Mpls, 825-3146

RUPPRECHT, Paul, Asst to Dir (Univ Health Service) HS (373-3138), 3304 Edgemere Ave N E, Mpls 55418, 789-4948

RUSCH, Joann R, Instr (Sch of Nurs) Owre 125 (373-3116), 234 N Mississippi River Blvd, St Paul 4, 646-7091

RUSCHEN, Amy E, Lab Att (Vet Med)(Be 5-4340), Willmar

RUSCHEN, Grace A, Lab Att (Vet Med (Be 5-4340), Willmar

RUSHING, Diana E, Tchg Asst (Inst of Child Dev) CD 210 (373-2389), Comstock Hall G44, Mpls, Fe 3-2161

RUSHING, Karen, Couns (Comstock Hall) ComH 105W (Fe 3-2161), 180 Delaware St S E, Mpls 14, Fe 3-2161

RUSHION, Joseph G, Asst Prof (Neurology) Mayo Foundation (At 2-2511), Rochester

RUSSELL, Anne D, Tchg Asst (German) FolH 213 (373-4498), 10100 Girard Ave S, Mpls 7, 888-2618

RUSSELL, Carmine, Clk-Typ (Humanities) (589-2211 x 47), Morris

RUSSELL, Carole A, Tchg Asst (Quant Anal) BA 773 (373-4376), 720 6th Ave S E, Apt 4, Mpls 14, 331-1262

RUSSELL, Charles J Jr, Res Asst (Zoology) Z 316 (373-3651), 203 Montrose, St Paul, Mi 5-1039

RUSSELL, Charles J, Const Engr (Health) SBH 166 (339-7751), 203 Montrose Place, St Paul 4, Mi 5-1039

RUSSELL, Elizabeth H, Asst Co Home Agt-Instr (Agr Ext Serv) (751-5564), Bemidji

RUSSELL, John G, Tchg Asst (Org Chem) C 445 (373-2357), 1807 Washington Ave S, Apt 305, Mpls, 332-1008

RUSSELL, Joyce M, Reg Nurse (Univ Hosp) Mayo Bx 490 (Hosp 2606), 3118 24th Ave S, Mpls 6, 729-5467

RUSSELL, Kenelm W, Res Asst (School of Forestry) GH, Trailer Haven, Forest Lake, 835-3050

RUSSELL, Leatrice A, Nurs Sta Asst (Univ Hosp) (Hosp 2235, Hosp 2335), 911 E 15th St, Mpls 4, 333-5078

RUSSELL, Robert R, Strhse Stock Clk (Gen Strhse) SS 100 (373-3606), 3259 Brunswick Ave N, Mpls 22, 537-2535

RUSSELL, Wallace A, Prof (Psychology) Psy 115-F (373-3406), 211 Logan Pkwy, Mpls 55421, Su 4-7104

RUSSELL, William N, Gen Mech (Athletics) PEM) GCH & WmsA (373-4212, 647-3760), 3307 Brunswick Ave N, Mpls 22, Ke 7-2535

RUSO, Rosemarie C, Instr (Sci & Math) (Ra 4-8801 x 332), Duluth

RUST, Jacqueline K, Hosp Aide (Univ Hosp) Mayo Bx 490 (Hosp 2606), 419 Erie S E, Mpls

RUST, Joseph W, Asst Prof (Dairy Husbandry) HH 130 (647-3626), 1115 Rankin, St Paul 55116, 698-3264

RUST, Louis C, Utility Man (Univ Serv) BAH 561 (Mi 5-9241), 2968 N Pascal, St Paul, Me 3-5897

RUST, Richard H, Assoc Prof (Soil Science) So 325 & CR 135 (647-3577, 647-3501), 1922 Autumn, St Paul 13, Mi 4-9514

RUSTAD, Elliot, Med Fell (Med-Div of Derm), 5548 York Ave S, Mpls

RUSTEN, Elmer M, Clin Asst Prof (Med-Div of Derm) 1645 Med Arts Bldg, Mpls, Rt 3, Bx 640, Wayzata, Gr 3-8382

RUSTERHOLZ, Alan P, Clin Asst Prof (Medicine) 1253 Lowry Med Arts Bldg, St Paul

RUTFORD, Robert H, Res Fell (Geol & Geophys) P 22A (373-3374), 1429 Albany Ave, St Paul, 644-4330

RUTFORD, Skuli H, Asst Dir Emer (Agr Ext), 2107 Commonwealth Ave, St Paul 8

RUTHERFORD, Bruce J, Prin Stud Pers Wkr (Student Personnel Services) (Ra 4-8801 x 267), Duluth

RUTMAN, Darrett B, Assoc Prof (History) SocSci 752 (373-2703), 2634 Crosby Rd, Wayzata, 473-6072

RUTTENBERG, Herbert D, Med Fell Spec (Pediatrics) VCHH 158 (Hosp 2684), 1926 Walden Place, Mpls 18, St 9-5957

RUUD, Lawrence K, Asst Herdman (Northwest School & Exp Station) (At 1-4275), Crookston

RUUD, Nancy F, Nurses Aide (Pediatrics) Hosp, 104 Orlin Ave S E, Mpls 14, Fe 8-1069

RUX, Max A, Painter (Northwest School & Exp Station) (At 1-4275), Crookston

RUZICKA, Rudolph, Sr Engr Asst (Plant Services) Mayo A195 (373-4171, Hosp 2797), 715 Buchanan N E, Mpls, 331-3000

RYAN, Dennis M, Prof Ext Agr Engr (Agr Ext Serv) AgEng 212 (647-3238), 5920 10th Ave S, Mpls, Ta 5-3155

RYAN, Floyd T, Lecturer (School of Forestry) GH, 1299 Van Buren Ave, St Paul 4

RYAN, James, Tchg Asst (Humanities) ForH 275 (373-3506), 1363 Wynne Ave, St Paul, Mi 5-1885

RYAN, James J, Prof Emer (Mech Engr), 52 N Mississippi River Blvd, St Paul, Mi 6-3022

RYAN, James J, Visit Asst Prof (Minnetamk Ctr-Dept of Math) TSCE 208 (373-4011), 736 W Co Rd C, St Paul 13, 484-2583

RYAN, John A, Jr Photographer (Photo Lab) NorH 125 (647-3524), 2400 Vincent Ave N, Mpls 11, 522-1365

RYAN, Joseph M, Clin Asst Prof (Medicine) 524 Lowry Med Arts Bldg, St Paul, 425 Mt Curve Blvd, St Paul, Mi 9-3603

RYAN, Lauramary, Gen Staff Nurse (Univ Hosp) Mayo Bx 490 (Hosp 2606), 2240 E 42nd St, Mpls 7, Pa 2-0764

RYAN, Mary E, Instr-Ext Spec Cons Mktg (Agr Ext Serv) TSC 138 (647-3613), 2130 Como Ave, St Paul

RYAN, Patricia M, Gen Staff Nurse (Prof Care of Patients) Mayo Bx 490 (Hosp 2606), Powell Hall, Mpls 14, Fe 9-0531

RYAN, Roger L, Med Fell Spec (Neurology) Mayo B573 (Hosp 2731), 5010 4th St N E, Mpls 21, 788-4822

RYAN, Thomas R, Res Asst (School of Forestry) FP, 1299 Van Buren, St Paul 4

RYBERG, Donald C, Instr (U High Sch) PeikH 224 (373-5000), 3252 46th Ave S, Mpls 6, 722-3140

RYCHLEY, Helen, Ldry Wkr (Univ Ldry) PB (373-3402), 918 17th Ave SE, Mpls, Fe 1-1220

RYDBERG, Adela A, Home Agent (Agr Ext Serv) (269-6521), Montevideo

RYDBERG, Albert H, Carpenter (Plant Services) CS (647-3404), 1837 Fernwood Ave, St Paul, Mi 4-6559

RYDBERG, John S, Instr (Anesthesiology) Mayo C-596 (Hosp 2701), 5034 Jefferson St N E, Mpls, 560-4244

RYDEEN, John W, Laborer (Agron & Plant Genetics) Agr 303 (647-3281), 3217 21st Ave S, Mpls 7, Pa 9-9165

RYDELL, Mireille, Instr (Romance Languages) FolH 224 (373-2530), 1818 Douglas Ave S, Mpls 3, 377-7499

RYDELL, Robert E, Instr (Pathology) V A Hosp (Pa 9-2381 x 386), 515 Oak St S E, Mpls 14, Fe 1-1142

RYKKEN, Dennis N, Sr Lab Att (Div of Neurology) V A Hosp (Pa 9-2381 x 270), 5908 2-1/2 St N E, Mpls 21

RYKKEN, Thomas R, Tchg Asst (Mathematics) E 226 (373-2945), 325 8th Ave S E, Mpls 55414, 331-4670

RYMAN, Marshall W, Bus Mgr of Ath (Phys Ed & Ath-Men) CH 108 (373-3181), 4848 29th Ave S, Mpls 17, Pa 9-9080

RYMAN, Samuel E, Painter (Paint Shop-Plant Services) SS 115 (373-3617), 8621 10th Ave S, Mpls, Tu 1-7003

RYNEARSON, Edward H, Prof (Medicine) Mayo Foundation (At 2-2511), Rochester

RYS, Constanine S, Bldg Crtr (Plant Services), 454 Jefferson St N E, Mpls 13, Fe 8-2049

RYSMAN, Toivo E Jr, Sr Fd Serv Sup (Cafeteria) (Ra 4-8801 x 275), Duluth

RYTKONEN, Marie E, Lic Prac Nurse (Peds), Powell Hall, Box 226, Mpls

SAARI, Albert, Res Fell (Biochem) SnH 108 (647-3649), 2297 Standish St, Apt 15, St Paul 55108, 646-6987

SAARI, Diane O, Sr Clk Typ (Phys Med & Rehab) Mayo 860 (Hosp 2721), 1108 4th St SE, Mpls 55414, Fe 1-1047

SAARI, John C, Res Asst (Biochem) Sn 302 (647-3487), 555 Cleveland Ave S, Apt 3, St Paul 55108, 698-7048

SAARI, Reino D, Util Man (Mines Exp Sta Sch of Mines & Met) MEx 103 (373-3341), 1603 4th St NE, Mpls 55413, St 1-8543

SAATHOFF, Carol J, Clk Typ (Music Ed) Sch 214 (373-3524), 612 10th Ave SE, Mpls 55414, 331-1623

SABBY, Donna L, Gen Sta Nurs (U Hosp) Mayo Box 490 (Hosp 2606), Powell Hall, Mpls

SABELLA, Edward M, Instr (Economics) BA 1160 (373-3673), 424 5th Ave SE, Mpls 55414, Fe 8-2624

SABLE, Don C, Mgr of Ldry (U Ldry) PB (373-3402), 600 W Franklin, Mpls, Fe 6-2066

SABO, Brian B, Tchg Asst (Physics) Ph 241 (373-3333), 717 University Ave SE, Mpls 55414, Fe 6-2350

SABRI, Sylvia S, Secy (Ext Div) NH 150 (373-3888), 982 15th Ave SE, Mpls 55414, 331-7563

SACKS, Jerome M, NIH Fell (Anim Husb) PetH 132 (647-3689), 1322 North Queens, Mpls, 521-7896

SADLER, William, Res Fell (Micro) Mayo 910 (Hosp 2846), Centennial Hall, Mpls, 339-7421

SAETHER, Lillemor Hj, Instr (Scandinavian) FolH 208 (373-5235), 3619 Colfax Ave S, Mpls 55409, Ta 5-6608

SAFARIK, John Gerald, Instr (Ed Psych) WUH 330B (373-2272), 1004 18th Ave SE, Mpls 339-4284

SAFER, Louis T, Prof, NH 100 (373-3704), 2201 Dudley Ave, St Paul 55108, 646-4706

SAFFELL, David C, Res Hall Couns (Territorial Hall) TerH (Fe 9-0503), 3-223 Territorial Hall, Mpls

SAGE, Ellis Henry, Sch Comm Rep & Couns (Upp Div Adm Sci Math) JohH 225 (373-2906), 2033 Knapp, Apt W-3, St Paul, 645-8335

SAGE, Joyce M, Sr Secy (Ped) Mayo 1460 (192-2437), 2033 Knapp W-3, St Paul, 645-8335

SAGE, Lloyd, Tchg Asst (Acctg) BA 675 (373-4460), 2228 Seabury Ave, Mpls 55406, Fe 6-9845

SAGMO, Eleda P, Asst Hd Nrs (Nrs) VCHH (Hosp 2301), 518 SE Ontario, Mpls 55414, 339-3749

SAHLSTRAND, Carole J, Jr Sci (Lab Med) Mayo B295 (Hosp 2704), 313 Harvard SE Mpls 55414, 331-7731

SAHNI, Ashok, Tchg Asst (Geol & Geophy) P 22 (373-3374), 914 7th St SE, Mpls 55414, 331-3463

SAHOLT, Torfen F, Instr (Mort Sci), 4051 Aldrich Ave N, Mpls 55412, Ja 2-6962

SAINE, Brian D, Res Asst (Dept of Surg) 305 Union St Lab (373-2288), 317 Union St SE, Mpls 55414, 331-1839

SAINI, Rajinder S, Res Asst (Ent Fish & Wildl) CofH 18F (647-3519), 2089 Carter Ave, St Paul 55108, 644-6453

ST GEME, Joseph W, Jr, Asst Prof (Ped) DiehH L123 (373-4349), 1783 Irving Ave S, Mpls 377-1790

ST GEORGE, Katherine, Hosp Aide (Masonic Hosp) Mayo Box 490 (Hosp 2606), 808 13th Ave SE, Mpls

ST LOUIS, Kenneth D, Dent Fell (Sch of Dent) Owre 207 (373-3276), 1499 Cleveland, St Paul 644, 1935

ST LOUIS, Philip N, Stud Tech Sup (Hosp), 820 University Ave SE, Mpls 55414

SAITO, Atsuyoshi, Res Fell (Anal Chem) (373-2369), 1401 6th St SE, Mpls

SAITO, Minoru, Res Asst (Biochem) SnH 212 (647-3482)

SAKO, Yoshio, Assoc Prof (Surg Gen) (Pa 9-2381), Quarters 75-A Ft Snelling, St Paul 55117, Pa 1-4709

SAKSA, George W, Agr Agt Assoc Prof (Agr Ext Serv), Grand Rapids

SALAS, Mary Lou, Hosp Aide (Masonic Mem Hosp) Mayo Box 490 (Hosp 2606), 411 8th St SE, Mpls 55414, Fe 8-0016

SALAS, Susanne A, Prac Nurs (Prof Care of Patients) Mayo Box 490 (Hosp 2606), 411 8th St SE, Mpls 55414, Fe 8-0016

SALASSA, Robert M, Assoc Prof (Med) (At 2-2511), Rochester

SALEM, Joseph N, Asst Coach (Phy Ed-Men) CH 224 (373-4206), 1363 W Maynard Dr, St Paul 55116, Mi 9-6528

SALISBURY, Janet E, Promo Mgr Univ Press (Univ Press) UPress (373-3879), 2006 Girard Ave S, Mpls 55405, Fe 7-4328

SALISBURY, Isabel M, Sch Nrsng Cons (Hlth) HS (647-3775), 4813 13th Ave S, Mpls 55417, Ta 3-4876

SALM, LaVerne I, Secy Recep (Grad Sch) JohH 307 (373-2833), 409 University Ave SE, Mpls 55414, 335-1481

SALMON, Barbara J, Clk (Admiss & Rec) MorH 105 (373-2147), 4344 Reservoir Blvd, Mpls 55421, 788-4302

SALMON, Patricia A, Sr Clk Typ (Bus Off-Steno Pool) MorH 420 (373-2121), 4344 Reservoir Blvd, Mpls 55421, 788-4302

SALMON, Peter A, Asst Prof (Surg) Mount Sinai Hospital (Fe 9-1692 x 460), 4121 Burton Lane, Mpls 55406, 724-3140

SALMON, Phyllis E, Hosp Aide (Cent Supp) Mayo C190 (Hosp 2635), 3227 East 25th St, Mpls, 722-5510

SALMON, Robert J, Res Assoc (Radiol Radia Thera) DiehH K120 (373-4333), 4928 Williston Road, Minnetonka, We 5-5944

SALMONSON, Marcella, Transcrib Mach Oper (Stu Couns Bur) EdH 101 (373-4193), 5155 Elliott Ave S, Mpls Ta 4-1993

SALMONSON, Sven A, Sr Gen Mech (Pl Serv) (Ra 4-8801 x 290), Duluth

SALO, Annette Marie, Keych Oper (Agr Exp Sta) NorH 28 (647-3397), 1635 W Eldridge, St Paul 55113, 631-0656

SALO, Lois N, Sr Acct Clk (Adm Bus Off) (Ra 4-8801 x 282), Duluth

SALO, Wilmar L, Res Asst (Biochem) SnH 102 (647-3649), 1635 W Eldridge, St Paul 55113, 646-8790

SALOSHIN, H Etta, Prof (Sch of Soc Wrk) SSB 827 (373-2644), 1115 Washburn Ave S, Mpls 55405, Fr 7-6462

SALOVICH, Elmer, Med Fell, VA Hosp (Pa 9-2381), 7038 Knox Ave S, Mpls, Un 9-5135

SALOWAY, Robert L, Tchg Asst (Hist) SocSci 715 (373-4619), 4208 Centennial Hall, Mpls 55414, Fe 9-7421

SALTUS, Charles N, Prof Emeritus, Tucson, Arizona

SALTZMAN, Annabel, Clk Typ (Vet Physiol & Pharmacol) TEH 203 (647-3537), 1455 Fulham, St Paul 646-2120

SAMANISKY, Marie P, Letc (Lib Sch) Lib 3 (373-3100, 3101), 3500 Tyler St NE, Mpls, St 9-4606

SAMEE, Mirza A, Tchg Asst (Acctg) A 675 (373-4460), 1612 7th St SE, Mpls 55414, Fe 1-2049

SAMHAMMER, Josef, Hosp Jan (Hskpg) Mayo A102 (Hosp 2628), 707 SE Delaware, Mpls 55404, Fe 1-2185

SAMMIS, Nancy J, Nurse Aide (Sta 12) (Hosp 2212 or 2312), 2502 Lyndale Ave S, Mpls

SAMMONS, James T, Tchg Asst (Air Science) (Ra 4-8801 x 339), Duluth

SAMPSON, Glenn A, Instr (Classics) FolH 310 (373-3912), 7335 18th Ave S, Richfield 55423, 866-2329

SAMPSON, Maye E, Sr Acct Clk (Exp Sta) CofH 200 (647-3418), 3390 New Brighton Rd, St Paul 55112, Me 3-1481

SAMUELSON, Charles R, Tchg Asst (Zoology) Z 316 (373-3651), 1186 Field St, St Paul 55108, 645-5491

SAMUELSON, Joanne J, Stud Tech Sup (Hosp Labs) Mayo B424 (Hosp 2541), 3116 Girard Ave S, Mpls 825-6198

SAMUELSON, Judith J, Gen Staff Nurse (U Hosp) Mayo Box 490 (Hosp 2606), Powell Hall, Mpls 55414

SAMUELSON, Rolyn E, Asst Co Agr Agt Instr (Agr Ext Serv) (At 2-2511), Rochester

SANBORN, Beatrice L, Sr Clk Typ (Coll Off) CofH 215 (647-3220), 1730 Penn Ave N, Mpls 55411 529-2108

SAND, Delbert L, Ag Agt Instr (Ag Ext)(Lo 3-4515), Wheaton

SAND, Donald M, Assoc Scient (The Hormel Institute), (433-8804), Austin

SANDAGER, Arnold K, Agr Agt Assoc Prof (Agr Ext Serv), Stillwater

SANDAGER, Paul R, Assoc Co Agr Agt Instr (Ag Ext Serv)831-1345, Windom

SANDALOW, Terrance, Assoc Prof, FraH M 169 (373-2727), 5234 Hampshire Dr S, Mpls 55419, Ta 5-9680

SANDBAU, Carol W, Clk Typ (U Hosp) Box 89 (Hosp 2741), 7361 Melody Dr NE, Fridley, Mpls 55432, 784-6173

SANDBECK, Paul G, Plbr (Plumb Shop Pl Serv) SS 115 (373-3617), 1512 W Broadway, Mpls Ja 1-1078

SANDBERG, Gail Ann, Sr Clk Typ (Ag Short Courses) CofH 203 (647-3319), 912 22nd Ave S, Apt 305, Mpls 339-6208

SANDBERG, Gloria P, Sr Clk (Adm and Rec) MorH 105 (373 2147), 714 Spring St NE, Mpls

SANDBERG, Harlem D, Clb Agt Instr (Ag Ext (742-8761), Warren

SANDBERG, Kenneth W, Herdsman (Poul Sci) (423-1252), Rosemount 423-3686

SANDBERG, Lois J, Clk Typ (U Hosp) Box 89 (Hosp 2741), 3050 Garfield St NE, Mpls 55418, St 1-4293

SANDBERG, Warren, Sheet Met Wkr (Sheet Met Shop-Pl Serv) SS 115 (373-3617), 2210 North 6th St, Mpls, Ja 1-8631

SANBO, E Hortense, Asst Exec Hskpr (Hosp) Hosp A102 (Hosp 2628), 4256 Park Ave S, Mpls 55407, Ta 3-2587

SANDE, June I, Sr Lab Tech (U Hosp) Box 198 (Hosp 2601), 1861 Radatz Ave, St Paul 55109, Sp 7-4644

SANDEEN, Ernest O, Instr (Ind Ed) TNCD 103 (373-3641), 6726 12th Ave S, Mpls, Un 9-1693

SANDELL, Ernest B, Prof (Anal Chem) C 322 (373-2393), 4424 Victory, Mpls, Ja 9-7365

SANDER, Bonnie, Lab Tech (Surg) Union St 305 (373-2288), 34 Arthur Ave SE, Mpls 55414, 338-3165

SANDER, Carol V, Adm Fell (Sch of Home Econ) McNH 212, 2067 Carter Ave, St Paul, Mi 6-3970

SANDERS, Arthur, Instr (Lab Med), VA Hosp, 54th & 48th Ave S, Mpls, Pa 9-2381)

SANDERS, Claudia R, Nurses Aide (Sta 48 Hlth Serv) Hosp (Hosp 2248), 2621 4th Ave S, Mpls 55404

SANDERS, H Arlene, Nurses Aide (Sta 48) Hosp (Hosp 2248), 2214 So 7-1/2 St, Mpls 55406, Fe 6-9753

SANDERS, Lillian E, Cust 1 (Hlth) SBH 363 (Fe 9-7751), 2546 Elliot Ave S, Mpls 55404, Fe 3-4042

SANDERS, Rosalie, Cust Wkr (Bailey Hall) BH (Mi 5-9231), 727 Marshall Ave, St Paul, Ca 6-7597

SANDERS, Sharon L, Sr Secy (Coll of Lib Arts) JohH 211 (373-2842), 4828 Queen Ave S, Mpls 55410, Wa 6-1140

SANDERSFELD, Marlys E, Clk Typ (State Org Serv) SocSci 112 (373-3859), 401 4th St SE, Mpls 55414, 338-9053

SANDISON, Betty A, LPN (Nrsng), 1188 Gibbs Ave, St Paul 55108, 645-8007

SANDLER, Stanton I, Res Asst (Chem Eng) CHE 228 (373-2309), 1991 Knapp Ave, St Paul 55108, 645-3816

SANDNESS, Florence, Telep Opr (Pl Serv) MorH 311 (373-2160), 5917 Hackman Ave NE, Mpls 55421, 788-2221

SANDOR, Richard, Tchg Assoc (Econ) BA 922 (373-4371) 1623 Carl St, Apt 12A, Mpls 645-7844

SANDS, Wanda M, Payroll Sup (Bus Off) MorH 3rd fl (373-2061), 2425 Chicago Ave, Mpls 55404, Fe 6-8528

SANDSTROM, David O, Sr Farm Foreman (Agr Exp Sta Rosemount) (423-2455), Staff House #11, Rosemount 55068

SANDSTROM, George A, Bldg Caretrk (Pl Serv) (Ra 4-8801 x 290), Duluth

SANDSTROM, William M, Prof Emeritus (Biochem) SnH 214, 2011 3rd Ave S, Apt 203, Mpls 55404, 335-1952

SANDT, Karl E, Clin Assoc Prof (Ophthalmol), 4615 Golf Terrace, Mpls 55424, Wa 2-5144

SANDVIK, Howard M, Appar Sup (Physics) Ph 230 (373-3333), 3236 10th Ave S, Mpls 55407

SANDWICK, Ruth P, 2053 Knapp E-3, St Paul 55108, 644-2402

SANFILIPPO, S J, Clin Instr (Ped) Med Arts Bldg, Mpls Fe 6-9659

SANFORD, David B, Instr (German) FolH 212 (373-2582), 325 8th Ave SE, Mpls 55414, 331-4430

SANFORD, Ether V, Sr Clk (Adm & Rec) MorH 6 (373-2155), 3642 10th Ave S, Mpls 55407, Ta 2-6923

SANFORD, Irmagene, Nurs Supv (Outpatient Hosp) Hosp A369 (Hosp 369), 1514 Lafond Ave, St Paul 55104, Mi 4-0678

SANFORD, Mary G, Lab Tech (Biochem) VCHH 417 (373-4438), 1616 Huron St, St Paul 55108, 489-2058

SANGER, Jon E, Tchg Assoc (Botany) Bo 510 (373-2215), 623 NE Jackson, Mpls 55413, Fe 5-8145

SANGSTER, Cecil H, Instr (Psycho-Ed Clin) Pt 108 (373-3290), 8717 Zane Ave N, Osseo, Ha 5-3731

SANOCKI, Duane R, Sup Pers Mgmt Spec (USDA For Serv) For 418 (645-0841) 1917 Newton Ave N, Mpls 55411, 522-6800

SANSTAD, Joalynn L, Princ Secy (Gen Ext Div) NH 51 (373-3926), 571 Hibbing Ave, St Paul 55119, 739-0800

SANTOS, Florida S, Jr Scient (Ped) Mayo B 580 (Hosp 2860), Powell Hall, 500 Essex, Mpls

SANTUCCI, William, Instr (Music) ScH 107 (373-3546), 3829 Bryant Ave S, Mpls 55409, Ta 2-2464

S

TO REACH HOSPITAL NUMBERS:

From  
MINNEAPOLIS CAMPUS PHONES  
Dial 192 then the listed number

From  
HOSPITAL PHONES  
Dial listed number

FROM ALL OTHER PHONES  
Dial Federal 9-7311  
ask operator for listed number

174



SANZONE, Helen K, Secy (Sch Nurs) Owre 125 (373-3462), 1018 7th St SE, Mpls 55414

SAPLALA, Paz, Tchg Asst (Humani Prog) ForH 275 (373-3506), 1504 Fulham St, Mpls, 644-9803

SAPLALA, Vicente L, Res Asst (Dept Ent Fish & Wildl) CofH 314 (647-3644), 1504 Fulham St, St Paul 55108, 644-9803

SAPPA, Yole C, Lect (Mech Engr) ME 231 (373-3054)

SAPRASA, Ilze B, Baterial (Hlth) SBH 251 (Fe 9-7751), 1415 7th St SE, Mpls 55414, 331-3798

SARENPA, Valerie Ann, Home Agt Instr (Agr Ext Serv) (345-3406), Mankato

SARGENT, James C, Res Asst (Ed Res & Dev Coun) Bu 201 (373-4860), 841 W Arlington, St Paul 55117, 484-1511

SARGENT, John H, Sr Lab Tech (Surg) 1979 Knapp Ave, St Paul 55108, 646-8964

SARKANS, Margrieta A, Food Serv Wkr (Nutr Hosp), 1014 Fulton SE, Mpls 55414, Fe 1-5373

SARNECKI, Kay C, Foreign Stu Adv (Ed) Wu 1350 (373-4050), 55 Melbourne SE, Mpls 55414, Fe 6-4990

SAROSI, Grace M, Instr (Sch Nurse) Owre 125 (373-3107), 9104 Lexington Ave, New Brighton 55112, 784-8695

SARSET, Josephine, Tkt Mgr (Mpls Symp Orch) NMA 106 (373-2331), 1000 University Ave SE #11, Mpls 55414, Fe 8-0338

SARTAIN, Harold D, Inst, NH 104A (373-3698), 1312 5th St SE, Mpls 55414

SARTIN, Jessie M, Food Serv Wkr (Hosp Nutr) Hosp (Hosp 2708), 3311 5th Ave S, Mpls 55408, 824-3562

SASADA, Eleanor, Cust Wkr (Hskpg) Mayo A 102 (Hosp 2628), 130 Cecil St SE, Mpls Fe 2-7822

SATERBO, Evelyn H, Sr Clk (Univ Bookst) E (373-3244), 2336 Seabury Ave, Mpls 55406, Pa 1-1338

SATHER, Duane P, Instr (Math) E 208 (373-2938), 3331 40th Ave S, Mpls, Pa 2-0926

SATHER, Dean L, Asst Co Agr Agt Instr (Agr Ext Serv) Glencoe

SATHER, Jerome O, Res Fell (Math) 4115 45th Ave S, Mpls, Pa 9-9094

SATHER, Mary Susan, Sr Dieti (Nutri) Hosp D 235 (Hosp 2178), Powell Hall box 197, Mpls 55414, 376-6533

SATHER, Melvin, Hosp Jan (Hskpg) Mayo A 102 (Hosp 2628), 4231 12th Ave S, Mpls, Ta 4-2445

SATHER, Myrtle, Clk Typ II (Hlth) SBH 270 (Fe 9-7751), 2117 Aldrich No, Mpls 55411, 529-2459

SATHRE, Einar R, Bldg Caretrk (Pl Serv), 2312 Milwaukee Ave S, Mpls 55404

SATO, Yoshiyasu, Res Asst (Metallurgy) MinMet 419 (373-3156), 321 19th Ave SE, Mpls, Fe 1-7227

SATTER, Einer W, Instr (Phys Ed) Gy (Morris 371 x 1491), Morris

SAUCEDO, Ramedo J, Instr (U High) PeikH 224 (373-3307), 284 E Sidney St, St Paul 55107, 222-3100

SAUER, Carmen O, Res Hall Proc (Powell Hall) PH Box 182 (Hosp 2691), 1042 26th Ave SE, Mpls 55414, 331-7524

SAUER, David B, Res Asst (Pl Path & Phys) PP 201 (647-3277), 1176 Fifield N4, St Paul 55108, 646-3078

SAUER, Sue N, Lic Prac Nurs (Sta 301 U Heart Hosp), 1167 Raleigh St, St Paul 55108, 644-3643

SAUER, William G, Assoc Prof (Med) (At 2-2511), Rochester

SAULS, MerryAnn L, Diet (Nutr) Hosp (Hosp 2246), 2150 Fairway Lane, St Paul 55113, Mi 5-2941

SAUMS, Max G, Adm Off (USDA For Serv) LSF 115 (645-0841), 1178 Burke, St Paul 55113, 489-2737

SAUNDERS, Bernard H, Hosp Jan (Hskpg) UMH A102 (Hosp 2628), 714 E 17th St, Mpls, Fe 8-8030

SAURE, Mabeth L, Instr (Mus Ed) Sch 214 (373-3524), 2300 Bryant Ave S, Mpls 55405, 377-9109

SAUSEN, Judith, Clk (Rec Rm) (Hosp 2100), 5301 3rd Ave S, Mpls 824-2371

SAUTER, Gerald, Res Hall Couns (Territorial Hall) Terr H (Fe 9-0503), Mpls

SAUTER, Gerald F, Res Fell (EE) EE 217 (373-2484), 424 W Diamond Lk Rd, Mpls 55419, Ta 2-8785

SAUTER, Roy E, Exp Plot Supv (Frt Breed-Excel) Rte #1, Excelsior, Gr 4-6759

SAUTTER, Jay H, Prof & Head (Vet Path & Parasitol) VetS 205D (647-3529), 1550 Fulham St, St Paul 55108, Mi 4-4551

SAUVAGEAU, David R, Tchg Asst (Eng) VH 304, (373-3532), 1120 7th St SE, Mpls 55414, Fe 1-3501

SAUVE, Melvin L, Comp Prog (Agr Exp Sta) NorH 14A (647-3397) 4029 E County Line, White Bear Lake, 429-5156

SAVAGE, James C, Assoc Prof (Geol & Geophy) P 208A (373-5070), 414 7th St SE, Mpls 55414, 336-0709

SAVAGE, Judith Lee, Instr & Tchg Asst (Music) Sch 107 (373-3546), 615 6th St SE, Mpls 55414, 376-6490

SAVARYN, John P, Fell (Surg Gen) VA Hosp (Pa 9-2381), Qtrs 167 A Ft Snelling, St Paul 55117, 721-1230

SAVERER, Marcella C, Food Serv Wkr (St Paul Ding Ctr) DinCtr 146 (647-3618), 10944 NE 7th St, Mpls 55433, 784-5424

SAVOYE, Eugene D, Res Fell (EE) EE 306 (373-2482), 2171 I Folwell St, St Paul 55108, Mi 4-4552

SAVRAN, Abetta L, Lib Asst (Ref) Lib (373-3082), 3238 Cavell Lane, Mpls 55426, We 8-5606

SAWA, Charles H, Tchg Asst (Exp Engr) Ex 275 (373-2515), 1428 6th St SE, Mpls, Fe 1-5261

SAWYER, Barbara Jean, Clk Typ (Bus Off) MorH 4th fl (373-2118), 5329 35th Ave S, Mpls, Pa 9-4900

SAWYER, Elizabeth, HS Hosp Tch (Hosp Spec Ed) ReHab 175 (Hosp 2175), 5118 Garfield Ave S, Mpls 55419, Ta 2-9030

SAWYER, Glen T, Instr (Neuro) VA Hosp (Pa 9-2381 x 270), 10631 Utica Road, Mpls 55431, 881-9681

SAWYER, Joyce B, Clk Typ (Ed) Bu 108 (373-2280), 3546 14th Ave S, Mpls 55407, 724-0739

SAWYER, Philip J, Tech (Ophthal) VFWCRC 164 (373-4316), 1826 B 5th St S, Mpls 55404, 333-6961

SAWYER, William H, Res Asst (Dry Ind) DI 148 (647-3456), 1337 N Cleveland, St Paul 55108, Mi 4-0243

SAYLER, Jerome, Med Fell (Pathol) VA Hosp (Pa 9-2381), 11325 Harrison Rd, Mpls, Tu 8-3950

SAYRE, George P, Assoc Prof (Pathol) (At 2-2511), Rochester

SCALLEN, Raymond W, Clin Inst (Med) 104 S 9th St, Mpls 55402, 110 W Elmwood Place, Mpls 55419, Fe 6-8314

SCALLEN, Stephen B, Asst Dean & Assoc Prof, FraH 125 (373-2717), 5321 Clinton Ave S, Mpls 55419, Ta 2-6131

SCALLEN, Terence J, Res Fell (Med) VCHH 410 (373-4435), 1708 Oakcrest, St Paul 55113, 633-5880

SCALLON, Margaret A, Instr Emeritus, 515 Delaware SE, Mpls 55414, Fe 1-5581

SCALZE, Rocco, Strs Clk (Centennial Hall) CenH (373-2291), 475 Allen Ave, St Paul, IV 4-2830

SCANLAN, Thomas M, Tchg Asst (Eng) ForH 120 (373-4814), 1215 8th St SE, Mpls 55414, 331-3466

SCANLON, Patricia, Bio Lab Tech (Vet Bact & Pub Hlth) VetS 130 (647-3631), 976 Hauge Ave, St Paul 55104, 225-1489

SCANLON, Paul W, Asst Prof (Radiol) (At 2-2511), Rochester

SCANLAN, William J, Lect (Gen Educ) PeikH 130 (373-3300), 115 Cretin Ave N, St Paul, Mi 6-3955

SCARVER, Willie, Jan (Hskpg) Hosp A102 (Hosp 2628), 523 Carrol, St Paul, Ca 6-2012

SCHAAR, Frances E, Clin Instr (Ped), 2519 W 79th St, Mpls, Un 6-8100

SCHAAR, Merton A, Buyer (Purch) MorH 407 (373-2073), 4929 Vincent S, Mpls 55410, Wa 2-4448

SCHABEL, Diane A, Sr Slk Typ (Dent) HS (373-4048), 2912 Roosevelt St NE, Mpls 55418, St 9-4961

SCHACH, Elisabeth, Res Asst (Epidemil) Mayo 1150 (Hosp 2461), 2717 8th St S, Mpls, 333-6963

SCHACH, Siegfried, Res Asst (Stat) ForH 395 (373-4586)

SCHACHT, Allen J, Res Asst (Sch of For) GH, 1419 5th St SE, Mpls 55414, Fe 5-3039

SCHACHT, Lee E, Consult (Hlth) HS 203 (647-3775), 1962 Penn Ave S, Mpls 55405, Fr 7-0496

SCHAD, Clifford A, Sr Eng (Pl Serv) FolH 88 (373-2045), 4425 43rd Ave S, Mpls 55406, 729-0247

SCHADE, Sandra L, RN (Nrsrg) (Hosp 2245), 1947 Grand Ave, Apt 101, St Paul, 690-1367

SCHAEFER, Arling L, Stockctr (Prtg) SS 205 (373-3593), 9316 West River Road, Mpls 55430, Ha 5-3053

SCHAEFER, Jacob F, Phys Chem, C 10 (373-2368), 146 SE Emerald St, Mpls 55414, 336-8167

SCHAEFER, Lester, Clin Fid Instr (Sch of Soc Wrk), 5604 Bloomington Ave S, Mpls, Ta 4-4792

SCHAEFER, Robert O, Instr (Humani) (589-2211 x 1030), Morris

SCHAFER, Daniel Lee, Tchg Asst, JohH 415 (373-3610), 7641 Noble Ave Mpls 55429, 561-2671

SCHAFFAN, Sandra K, Reg Nurs (Nrsy Serv) Mayo Box 490 (Hosp 2606), 500 Erie St, Mpls, 338-6181

SCHAFFER, Edwin M, Cl Prof (Dent) Owre 402 (373-3260), 4617 Chatelaine Terr, Mpls, Fe 4-2491

SCHAFFER, Erwin M, Dean & Prof (Dean's Office) Owre 136 (373-3454), 1240 Angelo Drive, Mpls 55422, 588-0394

SCHAFFER, Robert, Gen Mech (Const Shop Pl Serv) SS 115 (373-3617), 1820 No Agate, St Paul 55417, Hu 8-5018

SCHAFFHAUSEN, George E, Med Fell (Obst & Gynecol) Mayo A616 (Hosp 2686 or 2687), 384 Lark, St Paul 55109, 774-9889

SCHAFFHAUSEN, Irwin F, Clin Inst (Surg Div of Ortho) 401 Med Arts Bldg, (Fe 6-9659), 6716 West Shore Drive, Mpls 55424, Wa 7-7181

SCHAITBERGER, Rita M, Sr Clk Typ (Heart Cath Off) VCHH 111 (Hosp 2161), 3527 Irving No, Mpls 55412, Ja 9-6953

SCHALLAU, Con H, Res For (USDA For Serv) LSF 504 (645-0841), 2362 Valentine, St Paul 55108, 646-7065

SCHALLER, Mary L, Clk Steno I (Hlth) SBH 459 (339-7751), 415 Ridgewood Ave, Mpls 338-2223

SCHANFELD, Sandra Kay, Clk Typ (Adm) VetS 252 (647-3248), 2191 Knapp St Paul

SCHANTZ-HANSON T, 416 Chestnut, Cloquet, Tr 9-4536

SCHARF, John Robert, Res in Aneth (Anesth) M C-596 (Hosp 2701), 1736 Woodbridge Ct, Apt 6, St Paul 55117, 488-1700

SCHARF, Mary Ann S, Home Agt Instr (Ag Ext) (589-2211 x 313J), Morris

SCHARFE, Merlin Emil, Tchg Asst (EE) ME 202 373-3020), 5251 Washington St, Mpls 560-1463

SCHARFE, Violet B, Hosp Hskpr (Hskpg) Hosp Box 55 (Hosp 2628), 5251 Washington St NE, Mpls 560-1463

SCHARR, Dorothy L, Pers Mgmt Asst (USDA For Serv) LSF 419 (645-0841), 1591 Fernwood St, St Paul 55108, 489-3735

SCHATZLEIN, Marie J, Gen Staff Nurse (U Hosp) Mayo Box 490 (Hosp 2606), 3858 Midland Ave, White Bear Lake 55110, 429-3619

SCHAUER, Helen Mae, Sr Lab Tech (Dent) Owre 242 (373-3248), 4901 53rd Ave N, Mpls Ke 3-7686

SCHAUER, Henry A, Bldg Caretrk (Pl Serv) 2900 E 22nd St, Mpls 55406, Fe 9-1321

SCHAUER, Rudolph I Asst Prof (Humani Art) (Ra 4-8801 x 349), Duluth

SCHAULAND, Mabel D, Asst Prof Lab Sch (Ed & Psychol) (724-8801), Duluth

SCHEBECK, Emmerich M, Res Asst (Agr Econ) HH 311 (647-3459), 2228 Carter Ave, St Paul 55108, 645-9969

SCHECHTER, Herbert S, Lect (Even & Spec Cl), 1854 Portland Ave, St Paul 55104, Mi 5-2566

SCHEEF, Shirley M, Clk Typ (Pharmacol) MH 105 (373-3085), 626 E 78th St, Mpls, 859-4282

SCHEELER, Alice V, Pastry Cook (Nutr) Hosp (Hosp 2148), 512 Delaware St SE, Mpls 55414, 336-0285

SCHEELER, Ellsworth F, Bldg Caretrk (Pl Serv), 601 17th Ave NE, Mpls

SCHEFFLER, Gustave L, Asst Prof & Safety Eng (Envir Hlth & Safety) MS (373-3167), 17 S Meadow Lane, Mpls 55416, Fr 4-3724

SCHEID, Athelene H, Assoc Prof Ext Spec Clthg (Agr Ext Serv) NoH 32 (647-3357), 982 Como Ave, St Paul 55103, 489-9250

SCHENBERG, John, Bldg Caretrk (Pl Serv), 4143 Sheridan Ave N, Mpls 55412, Ja 9-7383

SCHELL, George A, Jan (Hskpg) Hosp A102 (Hosp 2628), 4016 22nd Ave S, Mpls, Pa 9-9133

SCHELLBACK, Alice, Cook (Sanford Hall) SaH (373-3435), 716 57th Ave N, Mpls, Ju 8-6291

SCHELLER, James C, Stud Couns (373-4470), 3733 Maryland N, Mpls 55427, 533-3991

SCHELLER, Thomas G, Instr (NH 10 (373-4400), 1618 37th Ave NE, Mpls 55421, St 1-3681

SCHENDEL, Constance L, Gen Staff Nurse (Peds Psych Sta 64) (Hosp 2264), 2115 E River Terrace, Mpls 55414, 336-4267

SCHENDEL, Elizabeth M, Cl Instr (Dent) MH 360A (373-3275), 4316 Cedar Lake Rd, Mpls, Wa 6-8941

SCHENSE, Alice J, Nurses Aide (Sta 50) Hosp, 807 20th Ave S, Mpls 55404, Fe 3-7752

SCHENSUL, Stephan, Tchg Asst (Anthrop) ForH 210 (373-2605), Centennial Hall, Mpls, 339-7421

SCHEPMAN, Frederick L, Instr (Eng) ForH 290C (373-3982), 1243 Olson Highway, Mpls 55405, 377-1270

SCHER, Herbert, Fell (Phys Chem) C 445 (373-2357), 1226 Circle Terrace, Mpls 55421, 788-6576

SCHERBER, Carolyn M, Clk Typ (Law Sch) FraH 125 (373-2717), 500 E Broadway, Osseo

SCHERBER, Gregory, Gen Mech (Const Shop Pl Serv) SS 115 (373-3617), 3547 Main St NE, St 9-3748

SCHERBERT, Corinne E, Sr Clk Typ (Agr Ext Serv) CofH 116 (647-3427), 2408 Carter Ave, St Paul 55108, Mi 4-0394

SCHERBER T, Donald R, Pressman (Prtg) SS 205 (373-3592), 2408 Carter Ave, St Paul 55108, Mi 4-0394

SCHERER, Jerome J, Med Fell (Obst & Gynecol) Mayo A616 (Hosp 2686 or 2687), 1387 Burr St, St Paul 55101, Fr 4-7326

SCHERER, Janet L, Secy (Police) PolB (373-3550), 3247 Vincent North, Mpls 55412, 529-6634

SCHERER, L Raymond, Clin Assoc Prof (Med) 311 Med Arts Bldg, 1930 Irving Ave S, Mpls 55405, Fr 7-8788

SCHERGER, Doris A, Clk (Stud Cslg Bur) EdH 301 (373-3818), 229 5th Ave SE, Mpls 55414

SCHERGER, Jerald A, 229 5th Ave SE, Mpls

SCHERLING, Sidney S, Clin Instr (Peds), 1928 Nicollet Ave, Mpls, Fe 2-8833

SCHEVELAND, Norma B, Princ Clk (Stu Couns Bur) EdH 301 & Pt 6 (373-3819 & 373-3284), 3504 Bryant Ave S, Mpls 55408, Ta 4-9057

SCHEY, Jennie O, Clin Nurs & Instr (Out-Patient) Hosp D374 (Hosp 2114), 500 Delaware St SE, Mpls 55414, Fe 1-5354

SCHICK, Lee H, Lect (Sch of Physics) TSCE 108 (373-2958), 1511 Lagoon Ave Apt 3, Mpls 55408

SCHICK, Patricia, Tchg Asst (Eng) TNCE 120 (373-5174), 1511 Lagoon Ave, Mpls 55408, 824-5715

SCHIEBE, Frank R, Assoc Scit (St Anthony Falls Hydr Lab) SAFHL 381 (373-2782), 109 6th Ave NE, Osseo, Ha 4-3578

SCHIELE, Burtrum C, Prof (Psych & Neurol) Mayo B605 (Hosp 2677), 77 Barton Ave SE, Mpls 55414, Fe 3-2721

SCHIFFERL, Donald L, Sr Lab Mach (Physics) Ph 30 (373-3360), 1376 Portland Ave, St Paul 55104, Mi 4-1761

SCHILLER, Florence, Cust Wkr (Hskpg) Hosp A102 (Hosp 2628), 516 University SE, Mpls, Fe 6-7291

SCHILLING, John F, Lect (B & E Div of Soc Sci), 2125 Harvard Ave, (Ra 4-8801 x 380), Duluth

SCHILLING, Lumen B, Med Fell (Anesth) Mayo Hosp (Hosp 2734), 353 North Howell, St Paul 55104, 646-1625

SCHIMANSKI, Thomas G, Sr Farm Labor (So Exp Sta) (835-2830), Waseca

SCHIMMEK, Leo D, Sr Cust Wkr (So Sch of Agric) (835-1003), Waseca

SCHIMMELMAN, L Beatrice, Nursg Consul (Hith) SBH 166 (339-7751), Country Place Rt 2, Savage 55378, 435-7805

SCHINDLER, Robert E, Res Asst (Chem Eng) ChE 453 (373-2308), 805 Como Ave, St Paul, 489-2007

SCHINDLER, Roger N, Res Asst (Chem Eng) ChE 151 (373-2300), 862 23rd Ave SE, Mpls 55414, 331-7829

SCHIPPER, Arthur L Jr, Res Asst (Pl Pathol & Bot) PP 410 (647-3375), 1263 Cleveland Ave N, St Paul 55108, Mi 5-1400

SCHIRGER, Alexander, Asst Prof (At 2-2511), Rochester

SCHIRMERS, Marcia M, Gen Staff Nurse (U Hosp) Mayo Box 490 (Hosp 2606), 3230 Nicollet Ave, Mpls 825-1057

SCHISSEL, Gordon F, Sr Clk Typ (Sch of Physics) LinL (373-3124), 514 E Arlington St, St Paul 55101, 771-9952

SCHLADWEILER, Philip, Res Asst (Ent Fish and Wildl) CofH 305 (647-3512), 142 Emerald Ave SE, Mpls 55414

SCHLAGEL, Mary M, Hosp Aide (U Hops) Mayo Box 490 (Hosp 2606), 3425 23rd Ave S, Mpls 55407, Pa 9-3378

SCHLAMPP, Robert A, Jr Scient (The Hormel Institute) (433-8804), Austin

SCHLANGEN, Philip, Tchg Asst (Org Chem) C 410 (373-2357), 613 Oak St SE, Mpls 55414, Fe 1-5951

SCHLEDER, Eric G, Res Hall Couns (Pioneer Hall) PIH 1532 (Fe 9-0221), 1532 Pioneer Hall, Mpls 55414

SCHLEISSMANN, Mayren, Gen Staff Nurse (OR) Mayo B 403 (Hosp 2734), 1907 S Colfax, Mpls 55405

SCHLEMPER, Elmer O, Fell (Inorg Chem) C 16 (373-2350), 2024 Commonwealth Ave, St Paul 55108, 644-0014

SCHLENK, Hermann, Prof (The Hormel Institute) (433-8804), Austin

SCHLENKER, Betty S, Food Serv Wkr (Ntr Hosp) Hosp (Hosp 2148, 2149, 2357), 2316 E 33rd St, Mpls 55406, Pa 1-2104

SCHLETZER, Vera M, Asst Prof & Coord TNM 219 (373-3862), 6105 Ridgeway Road, Edina 55424, 929-6004

SCHLEUNES, Karl, Tchg Asst (SocSci Prog) SocSci 268 (373-4611), 700 10th St SE Apt 6, Mpls 55414, 331-7218

SCHLOFF, Ivan, Clin Instr (Surg Div of Ortho) Low Med Arts Bldg 206 (Ca 7-7541), 2247 Edgcombe, Mpls, Mi 8-4572

SCHLOFF, Linda M, Med Tech (Chem Lab Hosp) Box 198 (Hosp 2601), 1853 Randolph Ave, St Paul

SCHLOSSBERG, Herbert, Instr (Hist) SocSci 760 (373-4618), 1614 Eldridge, St Paul 55113, 631-1035)

SCHLOTTHAUER, John C, Instr (Vet Path & Parasit), VetS 212 (647-3538), 2280 Priscilla St, Apt 15, St Paul 55108, 644-0213

SCHLOTTMAN, Loren L, Asst Sci (Sch of Pub Hlth) Mayo 1120 (Hosp 2465), 330 5th Ave SE, Mpls 55414, Fe 2-4630

SCHLUCK, Gerald J, Instr (Ed Psychol) Wu 330A (373-5231), 1051 12th Ave SE, Mpls, 331-3416

SCHLUKEBIER, Margaret R, Tchg Assoc (Sp & Theat Arts) FolH 304 1/2 (373-4542), 447 E Bernard St, West St Paul

SCHLUTER, Janet Laurene, EEG Tech (EEG Lab) Box 198 (Hosp 2601), 2320 McNair Ave N, Mpls 55411, Ja 2-6714

SCHLUTER, Robert B, Res Fell (Mines Exp Sta Sch of Mines & Met) MinMet 316 (373-3356), 2320 McNair Ave N, Mpls 55411, Ja 2-6714

SCHMAEDEKE, Wayne W, Res Assoc (Sch of Math) FolH 446 (373-5052), 8618 Poplar Bridge Curve, Mpls 55431, 888-6693

SCHMEAL, W Richard, Instr (Chem Eng) ChE 432 (373-2308), 427 SE 4th St, Mpls 55414, 333-4056

SCHMECK, Anna O, Ldry Wkr (U Ldry) PB (373-3402), 3326 39th Ave S, Mpls, Pa 4-5879

SCHMEHL, Marcia K, Sr Lab Tech (Dairy Husb) HH 130 (647-3626), 327 University Ave SE, Mpls 55455, Fe 9-4109

SCHMELZER, Paul J, USPHS Trainee (Physiol) MH 424 (339-7421 or 373-3954 or 373-3320), 137 Georgia Ave, Barnesville, Georgia

SCHMID, Alois R, Assoc Prof (Agr & Pl Gene) Agr 308 (647-3281), 2800 St Anthony Blvd, Mpls 55418, St 9-1871

SCHMID, Gary S, Laborer (Hort Sci), Rte #1 Box 145, Excelsior, Gr 4-5693

SCHMID, Harald H O, Res Fell (The Hormel Institute) (433-8804), Austin

SCHMID, Thomas, Vis Prof (Sch of Arch) Arch 110 (373-2198), 2634 W River Rd, Mpls 55406, Pa 2-8411

SCHMIDT, Alvin H, Farm Lab (So Exp Sta) (835-2830), Waseca

SCHMIDT, Arthur R, Cl Inst (Dent) Owre 310 (373-2535), 2242 N Oxford, St Paul, Hu 8-6542

SCHMIDT, August H, Laborer (Pl Serv) ShAn 128 (373-3574), 2312 Brewster St, St Paul 55108, 646-4768

SCHMIDT, Edward A, Sr Lab Tech (Vet Bldg & Pub Hlth) VetS 318 (647-3631), 808 6th Ave SE, Mpls Fe 1-2535

SCHMIDT, Edward A, T Asst (G Chem), Centennial Hall Rm 4110, Fe 2-9480

SCHMIDT, Edwin L, Prof (Micro Soil Sci) Mayo 1027 Soils 229 (647-3573 or Hosp 2473), 1746 N Albert St, St Paul 55113, 645-4856

SCHMIDT, Herbert W, Prof (Med) (At 2-2511), Rochester

SCHMIDT, Hilda P, Cust Wkr (Pl Serv) (Ra 4-8801 x 290), Duluth

SCHMIDT, Irena, Cust Wkr (Hskpg) Hosp A102 (Hosp 2628), 1402 6th St NE, Mpls, St 1-2997

SCHMIDT, Luther O, Fld Wkr Instr (Grad Sch of Soc Wrk), 8306 Bloomington, Mpls 55420, Tu 8-1116

SCHMIDT, Mae L, Sr Clk Typ (Agr Ext Serv) CofH 116 (647-3427), 2204 Scudder St, St Paul 55108, 646-4768

SCHMIDT, Margaret H, Ref Anal (Ind Rel Ctr) BA 309 (373-3681), RR 3, Stillwater

SCHMIDT, Marilyn M, Key Punch Oper (Data Proc Ctr) MorH S 68 (373-4553), 5400 Louisiana Ave N, Crystal 55427, Ke 7-3315

SCHMIDT, Trena, Cust Wkr (Hskpg) Mayo A 102 (Hosp 2628), 1402 6th St NE, Mpls 55413, St 1-2997

SCHMIDT, Walter R, Clin Asst Prof (Surg Div of Gen) Med Arts Bldg 1629 (Fe 9-6785), 2615 Newton Ave S, Mpls 55405, Fr 7-3757

SCHMIDT, Wilfred H, Maint & Oper Mech (Pl Serv) Mayo A195 (Hosp 2796), Rt #3, Box 141, Mound, 472-1538

SCHMIDTKE, James E, Orderly (Med), Faribault

SCHMITT, Barton D, Med Fell Spec (Ped) Mayo 1460 (Hosp 2751), Apt 16 986 15th Ave SE, Mpls 55414, 331-5515

SCHMITT, Erwin S, Gardener (Frt Breed Farm), Gr 4-9440, Rte 1, Box 742, Excelsior, Gr 4-8947

SCHMITT, Otto H, Prof of Zool & Phys (Zool & Phys) TNCE 200 (373-3345), 1912 Como Ave SE, Mpls 55414, 331-1953

SCHMITT, Victor B, Herdsman (Anim Husb) (423-2648), Rt 2 Box 30 A, Rosemount 55068, 423-1340

SCHMITZ, Gladys R, Asst Bkbinder (Prtg) SS 205 (373-3592), 2250 St Stephen, St Paul 55113, Mi 4-3941

SCHMOKER, James W, Tchg Asst (Physics) Ph 237 (373-3333), 1952 Fairmount Ave, St Paul 55105, Mi 9-7627

SCHMOKER, Karen, Lab Tech (Micro) Mayo 940 (Hosp 2482), 1844 Grand Ave, St Paul 698-7144

SCHMOOKLER, Jacob, Prof (Econ) BA 1047 (373-3597), 1550 3rd St NW, New Brighton, 633-7261

SCHNEBERGER, Lorraine, Clk (Hormel Institute) (433-8804), Austin

SCHNEIDEMAN, Carol, Res Hall Couns (Pioneer Hall) PIH 520 (376-6850), 520 Pioneer Court, Mpls 55414, 376-6850

SCHNEIDER, Anna M, Prac Nurse (Masonic Memorial) Mayo Box 490 (Hosp 2606), 908 19th Ave SE, Mpls 55414, Fe 1-7743

SCHNEIDER, Ann T, Lab Tech (Agro & Pl Gen) 413 (647-3281), 3228 E 24th St, Mpls, 55406, 722-9228

SCHNEIDER, Charles B, Pub Hlth Sani (Hlth) SBH 185 (Fe 9-7751), 5206 Howe Lane, Brooklyn Ctr 55429, Ke 3-6825

SCHNEIDER, Dean G, Res Asst (Museum of Nat Hist) MNH 3 (373-4520), 513 4th St SE, Mpls 335-3550

SCHNEIDER, Dolores Mary, Nurses Aide (Sta 51) (Hosp 51), 439 N Wheeler, St Paul, 645-8293

SCHNEIDER, Dorothy, Sup (Nrsy Serv) Mayo B385 (Hosp 2606), 4610 Edina Blvd, Mpls 55424

SCHNEIDER, Ethel F, Stu Tech Sup (Clin Lab) VCHH 116 (Hosp 2183), 1000 University Ave SE, Mpls 55414, Fe 6-5998

SCHNEIDER, Janice M, Secy (Surg-Div of Gen) Mayo B 513, 2728 Sunset Lane, Rt 2, Savage

SCHNEIDER, Joseph C, Asst Instr (Mili Sci Army ROTC) A 108 (373-2212), 5552 32nd Ave S, Mpls, Pa 4-5819

SCHNEIDER, Lynne M, Lab Tech (Dept of Med) Mayo C379 (Hosp 2277), 513 4th St SE, Mpls, 336-3520

SCHNEIDER, Richard W, Res Asst (Sch of For) GH 102, 1170 Fifield, N-2, St Paul 55108, 644-2840



**TO REACH HOSPITAL NUMBERS:**

From  
MINNEAPOLIS CAMPUS PHONES  
Dial 192 then the listed  
number

From  
HOSPITAL PHONES  
Dial listed number

FROM ALL OTHER PHONES  
Dial Federal 9-7311  
ask operator for  
listed number

SCHNEIDER, Sheldon R, Res Asst (Sociol) SST 1167 (373-2627), 712 Hilltop Circle, South St Paul, Gl 5-7172

SCHNEIDERMAN, Leonard, Lect (Sch of Soc Wrk) SSB 978 (373-2634), 2028 Princeton Ave, St Paul, Mi 8-7409

SCHNEPF, Gerald Frederick, Tchg Asst (Sch of PE-Men) CH 221 (373-4252), 1051 12th Ave SE, Mpls 55414, 331-3416

SCHNOOR, Sandra M, Sr Clk (Bus Off) MorH 315 (373-4938), 1210 Como Ave SE, Mpls 55414, 335-8453

SCHNORENBERG, Jerome E, Farm Labr (So Exp Sta) (835-2830), Waseca

SCHOBBER, Glenn E, Tchg Asst (Math) E 225 (373-2945), 5940 Morgan Ave S, Mpls 19, Wa 2-6397

SCHOEN, Marie M, Laun Wrkr (U Laun) PB (373-3402), 3547 Washington Ave N, Mpls 12, Ja 1-9563

SCHOENBERG, Menachem M, Res Asst (Pl Path & Bo) PP 410 (647-3375), 2219 Knapp, St Paul 8

SCHOENFELD, Leslie J, Instr (Med) (At 2-2511), Rochester

SCHOENHOLZER, Estelle, Fd Serv Wrkr (Hosp-Nutr) Hosp (Hosp 2708), 1215 28th St E, Mpls, Ta 5-3162

SCHOENIKE, Roland E, Asst Prof (For), 1263 N Cleveland, St Paul 8, Mi 5-1400

SCHOENING, Herbert A, Clin Instr (Phys Med & Rehab) Kenny Institute (Fe 3-4251), 4828 Penn Ave S, Mpls, Wa 6-4336

SCHOFIELD, Geraldine Bryan, Instr (Engl) ForH 120 (373-4814), 1441 E River Rd, Mpls 14, Fe 8-6575

SCHOFIELD, William, Prof (Clin Psy) DiehH 682C, Mayo Bx 390 (Hosp 2673), 1441 E River Rd, Mpls 14, Fe 8-6575

SCHOLBERG, Henry, Instr & Libr (Ameas Lib of S Asia) Lib 406 (373-2890), 4059 Monroe NE, Mpls 21, 788-2425

SCHOLLENBRUCH-ALTWEIN, Dagmar T, Hosp Aide (Nurs Serv) Hosp (Hosp), 1219 4th St SE, Mpls 14

SCHOLTEN, Harold, Instr (For) GH 110 (647-3747), 1427 Clarmar, St Paul 55113, 633-1092

SCHOLTES, Genevieve A, Nurs Supr (Nurs-OR) Hosp (Hosp 2734), 500 Delaware SE, Mpls 55414, Fe 1-5341

SCHOLTIS, Anthony J, Clin Instr (Crwn & Bridge) Owre-Jach 364C (373-2535), 3061 Rice St, St Paul 13, 484-1171

SCHOLZ, Donald A, Asst Prof (Med) (At 2-2511), Rochester

SCHOLZ, Doris C, Hosp Aide (Nurs Serv) Mayo Bx 490 (Hosp 2606), 42 W Iowa Ave, St Paul 17, 489-6752

SCHOLZ, Robert F, Tchg Asst (Soc Sci Prog) SocSci 246 (373-3508), 51 Melbourne SE, Mpls

SCHOONOVER, Mary E, Gen Staff Nurse (Nurs Serv) Mayo Bx 490 (Hosp 2606), 909 Fulton St SE, Mpls 14, Fe 1-6979

SCHOONOVER, Marcia D, Occup Hlth Nurs Cons (Hlth) SBH (339-7751), 1178 Barclay St, St Paul 6, 774-7874

SCHOPPE, Constance, Prin Dietitian (Nutr) MasonH M-107 (Hosp 2562), 1656 Ford Parkway, St Paul 16, Mi 8-1915

SCHOSSER, Mary E, Cler Asst to Libr (Minnemath Ctr) TSCE 230, 4550 Central Ave NE, Bx 1316, Mpls 21, 788-8827

SCHOTTLE, Jerry L, Med Fel (Surg-Div of Gen) VA Hosp (Pa 9-2381), 5937 Oliver S, Mpls, 927-4860

SCHOW, Margaret I, Sr Stat Clk (Ag Econ) TSC 214 (647-3691), 4445 Harriet Ave, Mpls 9, Ta 2-9891

SCHOTZKO, Judith G, Gen Staff Nurse (U Hosp) Mayo Bx 490 (Hosp 2606), 840 18th Ave SE, Mpls 14, 331-3552

SCHRADER, Duane R, Ag Agt Asst Prof (Ag Ext Serv), North Branch

SCHRADER, Wayne H, Instr (Path) Hennepin Co Gen Hosp (330-3814), 1123 Ruggles St, St Paul 13, Hu 8-5873

SCHRAMM, Lee C, Asst Prof (Pharmacol) AH 219 (373-2194), 1627 Carl St, Apt 10, St Paul 55108, 646-3207

SCHRANCK, Barbara G, Prac Nurse (Nurs Serv) Mayo B-385 (Hosp 2606), 1101 E 28th St, Mpls 8, Ta 4-3425

SCHREINER, Carol L, Lab Tech II (Hlth) SBH 265 (339-7751), 825 8th St S, Mpls, 336-7360

SCHREINER, Roberta Diane, Hosp Aide (Prof Care of Pat) Mayo Box 490 (Hosp 2606), 1105 8th St SE, Mpls, 338-0408

SCHREURS, Raymond L, Lect (Pub Hlth) Mayo 1112 (Hosp 2463), 3058 Wilder St, St Paul

SCHRIMPF, Hans T, Visiting Prof (German) FolH 220 (373-5035), 800 7th St SE, Mpls, 331-7272

SCHROEDER, Ada T, Home Agt, Asst Prof (Ag Ext Serv) (825-3120), Pipestone

SCHROEDER, Albert, Clin Instr (Ped) 225 Southdale Med Arts Bldg, Mpls, Wa 7-7791

SCHROEDER, David B, Res Asst (Pl Path & Bo) PP 412 (647-3375), 220 14th Ave S, S St Paul, Gl 5-4801

SCHROEDER, Doris B, Sec (Minnemath Ctr) TSCE 207 (373-3522), 301 5th St SE, Mpls 55414, 336-6037

SCHROEDER, Erwin A, Tchg Asst (Math) E 417 (373-3490), 1125 W Roselawn, St Paul 13

SCHROEDER, Fred E H, Instr (Hum-Engl) (Ra 4-8801), Duluth

SCHROEDER, Gerald H, Farm Labr (So Exp Sta) (835-2830), Waseca

SCHROEDER, James P, Dir (Centennial & Territorial Halls) CenH (373-2289), Territorial Hall, Univ of Minn, Mpls 14, 373-2344

SCHROEDER, Melinda H, Nurses Aide (Nurs Serv) Mayo Bx 490 (Hosp 2606), 5720 45th Ave S, Mpls 55417, Pa 1-3406

SCHROEDER, Walter L, Herdsman (Anim Husb) ShB (647-3393), 2123 Knapp St, St Paul 8, Mi 6-6782

SCHROEDER, Wesley J, Del Serv Drvr & Hvy Duty Opr (Pl Serv) ShAn 128 (373-3574), 3920 43rd Ave So, Mpls 6, Pa 2-3805

SCHROEER, Flora S, Fd Serv Wrkr (Nutr) Hosp (Hosp 2149), 3219 Mondamin, Mpls 17, Pa 9-3136

SCHROEPFER, George J, Prof (Civ Eng) Ex 280 (373-2507, 373-2968), 5345 Clinton Ave S, Mpls 19, Ta 4-1943

SCHROEPFER, George J, Jr, Res Assoc (Physiol Chem), On Leave

SCHROEPFER, Virginia E, Gen Staff Nurse (Nurs Serv) Mayo Bx 490 (Hosp 2606), Powell Hall, Univ of Minn, Mpls 14, Fe 9-0531

SCHRUNK, Jeanne D, Instr (No Cent Sch & Exp Sta) (Fa 6-3485), Grand Rapids

SCHRUPP, David C, Lab Attd (Surg) Mayo B-105 (Hosp 2422), 1721 University Ave SE, Mpls, Fe 1-1708

SCHRUPP, Mary Ann, Sr Clk (Payroll) MorH 3rd Fl (373-4935), 330 SE 5th Ave, Mpls 55414, 331-1157

SCHTOWCHAN, Tamara, Lib Asst (Lib-Cat) Lib (373-2883), 833 E River Rd, Mpls 14, Fe 1-2078

SCHUCK, Arthur E, Storehse Stk Clk (Elec Eng) EE 39B (373-4418), 4641 31st Ave S, Mpls 6, 722-0414

SCHUELE, Richard W, Tchg Asst (Hist) SocSci 715 (373-4619), 713 8th Ave SE, Mpls 55414

SCHUELL, Hildred, Prof (Neurol) VA Hosp (Pa 9-2381, x269), 5442 Edgewater Blvd, Mpls 17, Ta 4-2362

SCHUESLER, Roy A, Prof (Music) ScH 211 (373-3442), 1657 14th Ave NW, New Brighton 12, Me 3-3756

SCHUFFENHAUER, Janet A, Sr Sec (Num Analy Ctr) Ex 230 (373-4360), 3324 18th Ave S, Mpls 7, 722-3309

SCHUFFENHAUER, T, Asst Cook (Centennial Hall) CenH (373-2291), 1218 S 9th St, Mpls 4, Pa 1-3191

SCHUFT, James R, Instr, Part-time (Sci & Math-Hlth) (589-2211, x66), Morris

SCHULBERG, Andrea K, Sr Clk Typ (Econ) BA 1030 (373-4974), 404 13th Ave SE, Mpls

SCHULBERG, Verne A, Med Fel (Path) VA Hosp (Pa 9-2381, x388), 1000 8th St SE, Mpls, Fe 1-5251

SCHULER, Barry C, Admis Assoc (Admis & Rec) MorH 6 (373-2144), 1726 Stanford Ave, St Paul 5, Mi 8-0483

SCHULKE, Dean M, Util Man (Pl Serv) SS 115 (373-3617), 6827 14th Ave S, Mpls, Un 6-8161

SCHULTE, Kay C, Sr Clk Typ (Pharm) AH 115 (373-2186), 745 E 17th St, Apt 223, Mpls 4

SCHULTHEIS, Robert E, Wallwasher (Pl Serv-Paint Shp) SS 115 (373-3617), 5324 Oliver Ave S, Mpls, Wa 6-9521

SCHULTZ, Arnold J, Jr, Res Fel (Anat) JacH 374 (373-4482), 1015 Essex St SE, Mpls 14, 331-5666

SCHULTZ, Alvin L, Assoc Prof (Med) Mount Sinai Hosp, 5137 Irving Ave S, Mpls, Wa 6-1345

SCHULTZ, Carl E, Instr (Exp Eng) Ex 260 (373-2513)

SCHULTZ, Clarence M, Tchg Asst (Hum-Music) (Ra 4-8801, x340), Duluth

SCHULTZ, Donald O, Clin Instr (Med), 4905 Dunberry Lane, Edina

SCHULTZ, Earl A, Asst Prof (Anes) Mayo C596, Hosp Bx 294 (Hosp 2701), Campus Club, CMU, Univ of Minn, Mpls, Fe 5-0864

SCHULTZ, Genevieve, Res Hall Proctor (Sanford Hall) SaH (Fe 9-0931), 4606 Aldrich Ave N, Mpls, Ja 2-5437

SCHULTZ, Harold L, Bldg Caretrk (Pl Serv), 1001 Park Ave, Mpls 55404

SCHULTZ, Harriet C, Sr Clk (Lib) FraH 200 (373-2721), 2034 Rice Creek Rd, New Brighton 12, 633-6738

SCHULTZ, John H, Instr (Rec Ldrshp) CH 204 (373-4273), 1800 19th Ave NE, Mpls 18, St 9-1936

SCHULTZ, Lenore C, Clk (Stu Couns Bur) EdH 301 (373-3818), 1702 Lincoln St, Mpls 13, St 9-3630

SCHULTZ, Lucille G, Sr Exec Sec (Med) Mayo C-309 (Hosp 2785, or 192-2785), 4831 W 40th St, Mpls 16, Wa 6-2439

SCHULTZ, M Eldon, Lect-Admin Supr (Civ Def Ext Prog) Clay Elem Sch, Rm 202 (373-4850, 4851), 2692 Galtier, St Paul 55113, 484-9198

SCHULTZ, Mari E, Jr Sci (Lab Med) Hosp B241 (Hosp 2403), 2730 Cedar Ave S, Mpls, 722-5415

SCHULTZ, Martha L, Clk Typ (Hlth) SBH 276 (339-7751), 318 8th Ave SE, Mpls 55414, 336-6440

SCHULTZ, Mary L, Sr Clk (Bus Off) MorH 315 (373-4938), 3542 22nd Ave S, Mpls 7, Pa 9-0793

SCHULTZ, Michele L, Sec (Comm Prog) TNM 212 (373-3548), 404 8th St SE, Mpls 55414

SCHULTZ, Richard H, Bldg Caretrk (Pl Serv) NorH 116 (647-3378), 3406 1st Ave S, Mpls 55408, 825-2739

SCHULTZ, Veronica P, Stat (Off of Dean of Stu) EdH 401 (373-3833), 1702 Lincoln NE, Mpls 13, St 9-3630

SCHULTZ, Wallace E, Vending Mach Routeman (Vndg Serv) InvSW 1st Fl (373-2802), 4611 Morgan Ave N, Mpls 55412, Ja 9-2760

SCHULTZ, Winton A, Gen Mech Fore (Pl Serv) Mayo A195 (Hosp 2796, or 373-4171), 1443 St Clair, Mpls, 648-3122

SCHULTZE, Max O, Prof (Biochem) SnH 311A (647-3486), 3933 Bryant Ave S, Mpls 55409, Ta 5-9109

SCHULZ, Doris C, Hosp Aide (Nurs Serv) Mayo Bx 490 (Hosp 2606), 42 W Iowa Ave, St Paul 17, Hu 9-6752

SCHULZ, Marvin O, Labr (Soil Sci) (589-2211), Morris

SCHULZ, Norman F, Res Assoc (Mines Exp Sta) MEX 103 (373-3129), 5244 James Ave S, Mpls 19, Wa 6-8283

SCHULZ, W Norris, Sr Stat (Lab of Physiol Hyg) Stad-Gate 27 (373-3586), 4301 Madison St NE, Mpls, Su 8-7340

SCHULZ, Wilma O, Gen Staff Nurse (Nurs Serv) Mayo Bx 490 (Hosp 2606), 2323 E Lake of the Isles Blvd, Mpls, 377-6082

SCHULZE, Barbara J, Sr Clk Typ (Radiol) Hosp 292 (Hosp 2650), Flemmingfield Apts, S St Paul

SCHULZE, Margory C, Sr Clk Typ (Stu Activ Bur) TNM 9A (373-4158), 5316 N Lilac Dr, Mpls 30, 588-0081

SCHULZETENBERG, Carol R, Prac Nurse (Nurs Serv) Mayo Bx 490 (Hosp 2606), Powell Hall, Univ of Minn, Mpls 14, Fe 9-0531

SCHUMACHER, Donna Rae, Sr Clk Typ (Admin-LD) JohH 214 (373-2876), 5343 Clifton Dr, New Brighton 12, 786-4168

SCHUMACHER, Hilda, Hosp Asst Nurs Supr (Hlth Serv) (Ra 4-8801, x330), Duluth

SCHUMACHER, Marie, Fd Serv Wrkr (Dining Ctr) DinC 146 (647-3618), 218 N 3rd St, Delano, 142

SCHUMAN, Leonard M, Prof of Epidem (Pub Hlth) Mayo 1158 (Hosp 2460), 1758 Bohland Ave, St Paul, Mi 8-7243

SCHUMANN, Betty L, Sr Clk (Bus Off) Hosp D212 (Hosp 2661), 311 7th Ave SE, Mpls 14, Fe 6-1485

SCHUMANN, Christine V, Sr Clk Typ (U Bookstr) E 33 (373-3236), 4630 3rd St NE, Mpls 21, Su 8-8976

SCHUMANN, Joyce F, Lab Tech (Derm) Mayo C396 (Hosp 2530), 2108 Grand Ave S, Mpls 4, Fe 6-7122

SCHUMMER, Rudolph E, Photo (Photo Lab) NorH 125 (647-3524), 1358 Snelling Ave N, St Paul 8, 645-1453

SCHUNEMAN, R Smith, Instr (Jour) MurH 20 (373-3175), 5830 W Moore Lk Dr, Mpls 21, 788-8061

SCHUPMANN, Kiane R, Prac Nurse (Nurs Serv) Mayo Bx 490 (Hosp 2606), 813 University Ave SE, Mpls 14, 336-3108

SCHUSTER, Genevieve P, Sr Acct Clk (Sanford Hall) SaH (373-3433), 3204 31-1/2 Ave NE, Mpls 18, 781-1087

SCHUSTER, Seymour, Assoc Prof (Minn Sch Math & Sci Ctr) TSCE 214 (373-4060), 4421 Lyndale Ave S, Mpls 9, 824-9611

SCHUTTA, Ann L, Sr Clk Typ (Hosp Admis) Hosp D217 (Hosp 2168, 2169), 1916 Como Ave SE, Mpls 14, Fe 1-7000

SCHUUR, Norma F, Prac Nurse (Nurs Serv) Mayo Bx 490 (Hosp 2606), Powell Hall, Univ of Minn, Mpls 14, Fe 9-0531

SCHWAB, Donald F, Res Asst (Ind Rel) BA 508, 1834 NE Garfield St, Mpls 18, St 1-7384

SCHWAB, James A, Bldg Caretrk (Pl Serv), 1105 26th Ave SE, Mpls 55414

SCHWABACHER, William B, Assoc Prof (Gen Col) FolH 118 (373-3708), 107 Seymour Ave SE, Mpls 55414, 338-4235

SCHWALBE, Clarence, Sr Farm Labr (Gen Serv & Maint) MS (647-3406), 9546 Griggs Ave, New Brighton, Su 4-7800

SCHWALICH, Betty J, Sr Clk Typ (Bur of Recom) Bu 102 (373-2266), 6240 6th St NE, Mpls 21, 560-1084

SCHWALICH, Joseph, Gen Mech (Pl Serv) PH 105 (647-3401), 6240 6th Ave NE, Mpls 21, 560-1084

SCHWALL, Georgene A, Sr Clk Typ (Acq-Lib) Lib 322 (373-3074), 2427 Blaisdell Ave S, Mpls 55404, 338-2614

SCHWANDT, Ernst, Tchg Assoc (Math) ForH 235 (373-2594), 1821 1st Ave S, Mpls, 335-3051

SCHWANKE, Christina M, Clk Steno I (Hlth) HS (647-3775), 668 E Central Park, St Paul 1, 224-6449

SCHWANTES, Vern David Tchg Asst (Acctg) BA 675A (373-4460), 10525 Centennial Hall, Univ of Minn, Mpls 14

SCHWARTAU, Neal W, Lect (Pharm) Rochester Methodist Hosp (At 2-2411), Rochester

SCHWARTEN, Jane M, Gen Staff Nurse (Ped-CP Proj) Mayo D-236 (Hosp 2867), 2312 Blaisdell Ave S, Mpls 4, 338-6872

SCHWARTZ, Charles F Jr, Asst Prof (Music) Sch 204 (373-3444), 18 Arthur SE, Mpls 14, 331-7914

SCHWARTZ, Dixie L (Agron & Pl Gen), Bx 99, Aberdeen, Idaho 83210

SCHWARTZ, Gaylord, Tchg Asst (Math) E 208 (373-2938), 8643 Poplar Bridge Curve, Mpls, 888-6512

SCHWARTZ, George, Asst Ag Ext Spec, Vis Aids (Ag Ext Serv) TSC 220 (647-3434), 2366 Commonwealth Ave, St Paul 8, 645-4363

SCHWARTZ, George, Asst Co Ag Agt, Instr (Ag Ext Serv) (565-4509), Wabasha

SCHWARTZ, Rene, Clin Field Instr (Soc Wk), 2338 Marshall Ave, St Paul, MI 5-4417

SCHWARTZ, Samuel, Prof (Med) DiehlH G-142, Mayo C-306 (373-4322), 2048 Utah S, Mpls, 544-2101

SCHWARTZ, Walter H, Linear Accel Opr (Ph) LinL (373-3124), 1458 W 35th St, Mpls 8, Ta 7-1583

SCHWARTZBAUER, Thomas P, Tchg Asst (Math) E 417 (373-3490), 1396 N Pascal, St Paul 8, 644-9410

SCHWARZ, Elaine A, Instr (So Sch of Ag) (835-1006), Waseca

SCHWARZ, John C, Res Asst (Dairy Husb) HH 1 (647-3626), 1219 7th St SE, Mpls 55414

SCHWARZ, Radonna J, Instr (Lib Sci) Lib, 6708 Cahill Rd, Edina 24, 941-2564

SCHWARZE, Susan M, Sec (Oral Path) Dent 242 (373-3248), 2300 Bryant, Mpls 3

SCHWASINGER, Ramona, Sr Sec (Pharmacol) MH 105 (373-3087), 24 Elm St, Farmington, 4377

SCHWEIKER, William F, Res Asst (Rur Sociol) NorH 266 (647-3525), 2116 Bryant Ave, Mpls

SCHWEISS, Karen R, Gen Staff Nurse (Nurs Serv) Mayo Bx 490 (Hosp 2606), 3114 E 58th St, Apt 20, Mpls 17, 722-2507

SCHWEISS, Mary E, Prac Nurse (Nurs Serv) Mayo Bx 490 (Hosp 2606), Powell Hall, Univ of Minn, Mpls 14, Fe 9-0531

SCHWEISTHAL, Michael R, Tchg Asst (Anat) Jach 251 (373-2799), 7385 Pleasant View Drive, Mpls 14, Su 4-1798

SCHWEITZER, Beverly Anne, Gen Staff Nurse (Obstet) Hosp (Hosp), 2413 Bourne Ave, St Paul 8, 644-6395

SCHWEITZER, Dennis L, Math Stat (USDA, For Serv) LSFor 302 (645-0841), 2413 Bourne Ave, St Paul 55108, 644-6395

SCHWERIN, Debra A, Prac Nurse (Nurs Serv) Mayo Bx 490 (Hosp 2606), 919 Essex St SE, Mpls 14, 331-9061

SCHWIEGER, Marjorie L, Res Fel (Lab of Physiol Hyg) Stad Gate 27 (373-3586), 916 19th Ave SE, Mpls 14, Fe 1-3178

SCHWIEGER, Sandra J, Prin Sec (Stu Couns Bur) EdH 101 (373-4193), 2726 Bloomington Ave, Mpls, Pa 2-4125

SCHWIEGER, Viola S, Sec (Law) FraH 125 (373-2717), 916 19th Ave SE, Mpls 14, Fe 1-3178

SCHWIEGER, William F, Bldg Caretrk (Pl Serv) NorH 16, 916 19th Ave SE, Mpls 55414, Fe 1-3178

SCHWINGHAMER, Mary C, Sr Clk (Out-Patient) Hosp A259 (Hosp 2618), 801 7th St SE, Mpls 55414, Fe 1-9888

SCHWYZER, Marguerite, Clin Phys (Diagnosis) HS (373-4031), 8 Crocus Hill, St Paul 55102, Ca 5-0369

SCOGGINS, James L, Asst Prof (Engl) VH 320 (373-4043), 2810 W 42nd St, Mpls 10, 927-5846

SCOTT, Alan, Res Assoc (Ph) Ph 157B (373-3794, 3124), 10425 Xerxes Ave S, Mpls 31, 881-5323

SCOTT, Charles J, Asst Prof (Mech Eng) ME 233 (373-3033), Staff House 3, Rosemount, Ga 3-3576

SCOTT, Dale H (Quant Anal) BA, 3315 16th Ave S, Mpls 7, Pa 2-3618

SCOTT, Dorothy R, Gen Staff Nurse (Out-Patient & Canc Res) Hosp Bx 74 & 99 (Hosp 2369-OP, 2365-Canc) 5754 3rd Ave S, Mpls, 729-5591

SCOTT, Gary K, Tchg Asst (Educ Psy) Bu 139-B (373-2237), Bx 55, Groveland Assembly Grounds, Wayzata, Gr 3-5385

SCOTT, Harold F, Sr Exp Plot Supr (Agron & Pl Gen) Agr SH (647-3289), 1405 Randolph Ave, St Paul 5, MI 9-4588

SCOTT, Horace G, Clin Instr (Surg-Div of Gen) Medical Arts Bldg (Fe 9-0015), 16722 Grays Bay Blvd, Wayzata, Gr 3-6650

SCOTT, Lyndell, Prof (Soc Wk) SocSci 833 (373-2629), 1509 E River Rd, Mpls, Fe 8-8368

SCOTT, Michael D, Lab Tech (Anim Husb) PetH 120 (647-3392), 2315 Dion Ave N, Mpls 11, 522-0831

SCOTT, Robert L, Prof (Spch & Th Arts) FolH 414 (373-2572), 7190 Riverview Terrace NE, Mpls 32, 786-3063

SCOTT, Susan G, Sr Clk (Bus Off) CoH 201E (647-3316), 301 E 31st St, Mpls 8, 824-2558

SCOTT, Thomas M, Asst Prof (Pol Sci) SocSci 1331 (373-2628), 201 Melbourne Ave SE, Mpls, 339-5128

SCOTT, Victor E, Jr Eng (Pl Serv) FolH 26 (373-4419), 9730 University Ave NW, Coon Rapids 33, 786-3386

SCOTT, Viola L, Prin Sec (Music) Sch 106 (373-3547), 800 4th St SE, Mpls 14, Fe 5-0689

SCOTT, William, Clin Asst Prof (Surg-Gen Surg), PO Mohulpahar, Santal Parganas, Bihar, India

SCOTT, William E, Hosp Orderly (Rehab) Mayo Bx 490 (Hosp 2222), 4225 Park Ave S, Mpls 7, Ta 5-0385

SCOTT, William R, Med Fel (Surg-Div of Gen) Hosp (Hosp), 3211 14th Ave S, Mpls 7, Pa 9-8612

SCRIBNER, Loretta E, Prin Clk (Dispen Off) HS (373-3141), 3701 29th Ave S, Mpls 55406, Pa 1-3179

SCRIBNER, Solon F, Farm Labr (W Cent Sch & Exp Sta) (589-2211), Morris

SCRIVEN, L E, Assoc Prof (Chem Eng) ChE 151L (373-2298), 1782 Humboldt Ave S, Mpls 3, Fr 7-7396

SCROGGINS, Clyde M, Asst Tech (Art-U Gall) NMA 308 (373-3234), 1614 Oak Park Ave, Mpls 11, Ja 9-0170

SCUDAMORE, Harold H, Asst Prof (At 2-2511), Rochester

SCULLY, Lila M, Sr Clk Typ (Vet Med & Clin) VetC 118 (647-3254), 700 10th Ave SE, Mpls

SEA, Catherine, Fd Serv Wrkr (Centennial Hall) CenH (373-2291), 3432 3rd Ave S, Mpls 8, 823-2363

SEABLOOM, Philip E (Poul Sci) PetH B1 (647-3496, 3292) 1819 E 5th St, St Paul 6, Pr 4-1920

SEABORN, G Blaine, Pub Hlth Eng (Hlth) SBH 467 (339-7751), 817 Queens Lane, Anoka, Ha 1-8659

SEABURY, Joseph Bradford, Tchg Asst (Comm Prog) TNM 206 (373-3510), Univ Village, Unit MB 320, Mpls, 331-2954

SEACAT, Gloria G, Res Fel (Neuro), 165A Taylor Ave, Ft Snelling, St Paul 11, Pa 9-3332

SEAL, B Beverly, Sr Clk Typ (U Press) UPress (373-3883), 376 N Cleveland, St Paul, 646-8405

SEAL, Ulysses S, Res Fel (Phys Chem) VA Hosp (Pa 9-2381, x368), 4541 Portland Ave S, Mpls 7, Ta 7-3394

SEAMANS, Lloyd H, Tchg Asst (Phys Chem) C 235 (373-2335), 1809 Chicago Ave S, Mpls

SEAQUIST, David L, Res Asst (U S Peace Corps) ForH 483 (373-3961), 2031 Knapp Ave, St Paul 8, 646-5860

SEARCY, Audy M, Adm Asst (Naval Sci) A 203 (373-2230), 5708 18th Ave, St Paul Park, 459-4961

SEARLE, Clark W, Res Asst (Elec Eng) EE 345 (373-2477), 828 University Ave SE, Mpls, 335-6915

SEARLE, Lynn, Tchg Asst (Gen Col) NH 116 (373-3716), 2516 Harriet Ave S, Mpls 5, Ta 3-1835

SEARS, Charles G, Sr Stores Clk (Bus Off) (Ra 4-8801, x339), Duluth

SEATH, Ronald, Club Agt, Asst Prof (Ag Ext Serv) (He 3-2660), Austin

SEATON, Jennie D, Prin Med Tech (Hosp Lab) Mayo C287 (Hosp 2688), 1830 Hayes St NE, Mpls 18, 789-7842

SEBRING, Judith, Clk (Adm & Rec) MorH 106 (373-2147), 815 Delaware St SE, Mpls 14, 331-7151

SEBRING, Margaret A, Clk (Bus Off) MorH 4th Fl (373-2121), 702 4th St SE, Mpls, 339-5073

SEDDON, George, Tchg Asst (Geol & Geoph) P 29 (373-3374), 608 27th Ave S, Mpls, 339-1952

SEDJO, Jeannette F, Clk Typ (Anes) Mayo C596, Hosp Bx 294 (Hosp 2701), 2100 Riverside Ave S, Mpls 4, Fe 6-4842

SEDLACEK, Hazel M, Fd Serv Wrkr (Cafeteria) (Ra 4-8801, x275), Duluth

SEDLACK, Richard E, Instr (Med) (At 2-2511), Rochester

SEDO, Geraldine L, Gen Staff Nurse (Nurs) Mayo Bx 490 (Hosp 2154, 2155), 1631 Carl St, St Paul 8, 644-9140

SEEDEN, Lois D, Sr Clk (Out-Patient) Hosp D222 (Hosp 2303), 2395 W Co Rd C-2, St Paul 13, Me 3-4190

SEELEY, Margaret A, Fd Serv Wrkr (Fd Serv) Hosp Bx 84 (Hosp 2708), 4407 NE 5th St, Mpls 21, Su 8-8522

SEELEY, Signey T, Sr Clk (Gen Ext Div-Aud-Vis) UPress 200 (373-3940), 5848 Aldrich Ave N, Mpls 30, 561-1169

SEELEY, Wayne W, Bldg Caretrk (Pl Serv) CMU 30 (373-2407), 4407 NE 5th St, Mpls 55421, Su 8-8522

SEEMANN, John W, Eng (Pl Serv) FolH 36 (373-4863), 5801 2nd St NE, Mpls 55421

SEEMEL, Robert K, Res Asst (For) GH, 1178 Gibbs Ave (S-3), St Paul 8

SEFELD, Naim, Instr (Gen Col) TSF 232, 1414 6th St SE, Mpls 14, 331-2031

SEFFENS, Grace Jean, Hosp Aide (Ch Psychiat) Hosp Bx 185 (Hosp 2756), 1709 6th St NE, Mpls 13, 789-2320

SEGAL, Edward, Clin Instr (Lab Med), Methodist Hosp, 6500 Excelsior Blvd, Mpls, We 9-1313

SEGAL, Martin, Clin Instr (Path) Methodist Hosp (We 9-1313), 2221 S Hill Lane, Mpls, Wa 6-5146

SEGAL, Norman J, Clin Field Instr (Soc Wk), 4375 Browndale, Mpls 24, Wa 2-3090

SEGAL, Phyllis J, Stu Technol Supr (Clin Lab) Mayo B285 (Hosp 2284), 2557 Quebec, Mpls 26, Li 5-1982

SEGAL, Sheldon J, Fel (Surg-Gen) VA Hosp (Pa 9-2381), 2231 Quebec Ave S, Mpls, Wa 6-4796

SEGAWA, Richard, Res Couns (Dean of Stu Off) CenH 9455 (Fe 9-7421), 9455 Centennial Hall, Univ of Minn, Mpls 14, Fe 9-7421

SEGUIN, Charlotte M, Tchg Asst (German) FolH 213 (373-4498), 6215 Westridge Blvd, Mpls 24, 929-7664

SEGUIN, Jean Marie, Sr Sec (Asst to VP-Educ Rel) MorH 234 (373-4534), 1426 W 31st St, Apt 1, Mpls 55408, 825-4964



TO REACH HOSPITAL NUMBERS:

From	From	From ALL OTHER PHONES
MINNEAPOLIS CAMPUS PHONES	HOSPITAL PHONES	Dial Federal 9-7311
Dial 192 then the listed number	Dial listed number	ask operator for listed number

SEIBEL, David I, Clin Asst Prof (Obs & Gyn) (Fe 3-2802, x612), 2 SE Melbourne, Mpls 14, Fe 3-2802

SEIBEL, Roy W, Tchg Asst (Proj Eng) MorH 200 (373-2033), 5206 Centennial Hall, Univ of Minn, Mpls 55414, 373-2289

SEIDLER, Lotte, Instr (Engl) VH 305 (373-2554), 317 4th St SE, Mpls 55414, Fe 6-2032

SEIDMAN, Hugh S, Tchg Asst (Ph) Ph 353 (373-3333), 252 15th Ave S, Mpls 14, 338-7329

SEIFERT, Janice L, Sr Clk Typ (Poul Husb & Ag Ext Serv) PetH 203 (647-3291), 1239 Gibbs, St Paul 8, 646-1174

SEIFERT, Mary Anne, Grad Staff Nurse (Rehab) Hosp (Hosp 2222), Powell Hall 6102, Univ of Minn, Mpls 14, Fe 9-0531 x 229

SEIM, Ed, Res Asst (Soil Sci) So 206 (647-3574), Rt 1, Bx 798, Excelsior, Gr 4-5806

SEIM, Livia P, Lect (Gen Ext Div), Rt 1, Bx 798, Excelsior, Gr 4-5806

SEIMAS, Marjorie M, Sr Lab Tech (Path) JachH 197 (373-2763), 1823 Ulysses NE, Mpls 18, 789-6473

SEITZ, James A, Tchg Asst (Pol Sci) SocSci 1350 (373-2657), 624 4th Ave SE, Apt 15, Mpls 55414, 336-6838

SEITZ, Johann, Tchg Asst (German) FolH 213 (373-4498), 513 6th Ave SE, Mpls 14, 331-1017

SEITZ, Karla K, Gen Staff Nurse (Nurs Serv) Hosp (Hosp 2606), 708 University Ave SE, Apt 1, Mpls

SEKIOKA, Terry T, Res Asst (Hort) Hr 214 (647-3473)

SELAND, Irving G, Mach (U S Army Corps of Eng) SAFHL (373-2782, 339-0112, x2218), 2719 W 43rd St, Mpls 10

SELBY, David, Res Asst (Ind Rel Ctr) SBA 571 (373-4121), 428 14th Ave SE, Mpls 55414, 331-1400

SELDON, Thomas H, Prof (Clin Anesth) (At 2-2511), Rochester

SELF, Charles H, Constr Supt (Pl Serv) FolH 88 (373-4446), 4336 3rd Ave S, Mpls 55409, Ta 5-9649

SELF, Jane, Med Fell (Med) Ancker Hosp (Ca 2-7341), Ancker Hosp, St Paul

SELGEBY, Agnes I, Princ Secy (Dept of Concerts and Lectures) NMA 109 (373-2345), 2405 27th Ave S, Mpls 55406, Pa 4-4255

SELINGER, Zvi, Res Fell (Hormel Institute) (433-8804), Austin

SELINSKY, B A, Laborer (Pl Serv) ShAn 128 (373-3574), 4610 Bryant No, Mpls, Ja 1-7311

SELJESKOG, Edward L, Med Fell (Neurosurg) Mayo, 4940 Cedar Ave, Mpls 55417, 722-0715

SELL, George R, Asst Prof (Sch of Math) E, 4253 Sheridan Ave S, Mpls, 926-5421

SELLERS, George A, Res Fell (Limnol Res Ctr) P 100E (373-4569)

SELLERS, Robert, Med Fell (Surg-Div of Gen) Hosp 2420, 1823 Ulysses NE, Mpls, St 9-7152

SELLERS, Robert D, Instr (Surg) Mayo C540 (Hosp 2505), 1305 Gibbs, St Paul, 645-1538

SELLNER, Grace S, Prac Nurs (Prof Care of Patients) Mayo Box 490 (Hosp 2606), Powell Hall, Mpls 55414, Fe 9-0531

SELLS, Jean T, Tchg Assoc (Math) ForH 358 (373-2592), 325 8th Ave SE, Mpls 55414, Mpls 331-6368

SELLS, Richard E, Res Asst (Ind Rel Ctr) BA 568 (373-4126), 325 8th Ave SE, Mpls 55414, 331-6368

SELLSTEDT, John H, Fell (Org Chem) C 410 (373-3712), 2501 Lowry Ave NE, Mpls 55418, 789-9021

SELTZ, Anne E, Audiologist (Audiology Clinic) Hosp D311 (Hosp 2106), 339 1/2 Irvine Ave, St Paul 55102, 225-3024

SELTZER, George, Prof of Econ & Ind (Ind Rel Ctr) SBA 515 (373-3596), 1917 E River Road, Mpls 55414, Fe 5-3633

SELVIC, Donald, Sr Prkg Attd (Pkg Fac) PolDB (373-3550), 1724 W Lake St, Mpls

SEMAN, Jane K, Sr Clk (U Hosp) Box 198 (Hosp 2601), 344 23rd Ave NE, Mpls, St 9-5144

SEMANKO, Carol S, Typewtr Key Pnch Oper (Bus Off) MorH 3rd fl (373-2133), 1808 6th St NE, Mpls 55418, 781-7024

SEMBA, Thomas, Path Clin Instr (Path) North Memorial Hosp (Ju 8-9451), 5150 Wentworth Ave S, Mpls 822-3433

SEMPLE, Laura O, Oper (Telep Swbd Rm) Mayo 315 (Hosp 2297), 25 Maple Place, Mpls 55401, Fe 6-4258

SENAN, K C, Res Fell (Org Chem) C 443 (373-2357), 514 8th Ave SE, Mpls 55414, Fe 1-1150

SENDECKY, Anna, Ldry Wkr (U Ldry) PB (373-3402), 2604 8th St S, Mpls

SENGE, William A, Bldg Caretrk (Pl Serv) StCen 104 (647-3521), 4333 Park Ave S, Mpls 55407, Ta 3-4746

SENS, Ernest B, Princ Lab Attd (Chem) C 210 (373-2355), 1801 1st Ave S, Mpls 55405, Fe 6-5727

SENSKE, Beverly J, Sr Lab Tech (Med), Mayo C325 (Hosp 2314), 4236 Queen Ave N, Mpls 55412, Ja 9-6930

SENSKE, Eldon H, Ag Agt Assoc Prof (Ag Ext) (373-5662), Albert Lea

SENST, Charles G, Farm Laborer (SW Exp Sta) (Pl 2-7717), Lamberton

SENSTAD, Alf, Utility Man (Pl Serv) ShAn 128 (373-3574), 600 W Franklin Ave, Mpls, Fe 6-9538

SENTZ, James C, Assoc Prof (Agr & Pl Gen) Agr 409 (647-3741), 3135 N Asbury, St Paul 55113, Me 3-5524

SEQUIN, Charlotte M, Tchg Asst (German) FolH 213 (373-4498), 6215 Westridge Blvd, Mpls 55424, 929-7664

SERBYN, William D, Instr Math (Sci & Math) (724-8801), Duluth

SERENE, Thomas P, Tchg Asst (Operative-Endodontics) Owre Clinic (373-2535), 2500 Blasidell, Mpls

SERFASS, Robert C, Tchg Asst (Sch of Phys Ed-Men) CH 220 (373-4203) 3519 25th Ave S, Mpls 722-0141

SERR, Hubert H, Prof (Dent) Owre 54D (373-2813), 500 Turnpike Rd, Mpls 55406, Li 5-9475

SERRANO, Adele R, Gen Staff Nurse (Prof Care of Patients) (U Hosp) Mayo Box 490 (Hosp 2606), Powell Hall, Mpls Fe 9-0531

SERRANO, Josephine K, Sr Clk Typ (Med Adm) Mayo 1360 (Hosp 2771), 166 Bedford St SE, Mpls 55414, 332-1846

SERRANO, Katherine C, Sr Clk Typ (Med Adm) Mayo 1360 (Hosp 2771), 166 Bedford St SE, Mpls 55414, 332-1846

SERRANO, Leonardo V, Tchg Asst (Elec Eng) EE 242 (373-2490), 1113 Washington Ave S, Mpls 55415, 336-7805

SERRANO-PLAJA, Arturo, Assoc Prof (Romance Lang) FolH 204 1/2 (373-2531), 2323 Clinton Ave S, Mpls, 338-6135

SERRANO-PLAJA, Ingrid, Lib Asst (Law Lib) FraH 345 (373-2737), 2323 Clinton Ave S, Mpls 55404, 338-6135

SERRIN, James, Prof & Head, Sch of Math) E 115, (373-3289), 4829 Aldrich Ave S, Mpls, 824-2285

SETH, Marjorie, Sr Clk Typ (Physiology) MH 424 (373-3320), 726 Quincy St NE, Mpls 336-2886

SETHI, Surendra, Med Fell (Internal Med) Mt Sinai Hosp, 737 E 22nd St, Mpls 55404, 339-1681 x 522

SETHNA, Patarasp R, Assoc Prof (Aeron & Eng Mech) AE 122 (373-2674), 2187 North Rosewood Lane, St Paul, Mi 4-0900

SETERA, Jean A, Clk Typ (Adm & Rec) MorH 502 (373-2113), 3239 Central Ave NE, Mpls 55418, St 9-7358

SETTERQUIST, Conrad E, Laborer (Duluth Pl Serv) (Ra 4-8801 x 290), Duluth

SETTERSTROM, Iver, Const Laborer (Const Sp Pl Serv) SS 115 (373-3617), 3240 Elliot Ave S, Mpls, 825-4155

SETTEVIG, Karen L, Sr Lab Tech (Med) VCHH 408 (373-4437), 3007 Irving Ave S, Mpls, 822-5021

SEVCIK, Marian E, Asst Co Home Agt Instr (Agr Ext Serv) (SP 7-1327), St Paul

SEVIG, Phyllis A, Gen Staff Nurse (Ped C P Proj) Mayo D 236 (Hosp 2867), 3248 Ewing Ave N, Mpls 55422, Ju 8-5860

SEXAUER, Willard N, Pub Hlth Eng Aide (Hlth) SBH 467 (339-7751), 1111 42nd Ave NE, Mpls 55421, 788-2022

SEXSON, Andrew, Gen Mech (Pl Serv) PH 105 (647-3401), 8385 Lake Drive, Circle Pines, Su 4-6291

SEYMOUR, Donald S, Stud Tech Sup (Hosp Labs) Mayo C295 (Hosp 2688), 620 53rd Ave N, Mpls 55430

SHAFER, Aileen K, Instr (Eng), 7072 Lyndale Ave S, Mpls 55423, Un 9-3839

SHAFFER, William, Adm Fell (Sch of Journ) MurH 112 (373-3565), 1238 Rose Vista, St Paul, 645-4751

SHAMMAH, Zuhair, Stu Pers Wkr (Adm & Rec) MorH 105 (373-2144), 3854 W Broadway, Mpls 55422, Ke 3-7771

SHAMP, Earl J, Elect (Elect Shop Pl Serv) SS 115 (373-3617), 3509 31st Ave NE, Mpls 55418, St 1-1052

SHAN, Yueh, Tchg Asst (Physics) Ph 169 (373-3333), 616 9th Ave SE, Mpls 55414, 331-3197

SHANAHAN, Charlotte E, Lab Attd (Vet Diag Lab), (At 2-2511), Rochester

SHANKLE, George, Tchg Asst (P Chem) C 11 (373-2335), Humboldt, Tenn.

SHANLEY, Norma J, Tchg Asst (Frmly Stud) McNH (647-3489), Bailey Hall, St Paul, Mi 5-9241

SHANNON, Allen, Bldg Caretrk (Pl Serv), 2415 12th Ave S, Mpls 55404, 332-3721

SHANNON, Grace I, Cook (Nutr) C 265 (Hosp 2148), 1616 5th St S, Mpls 55404, 339-5410

SHANNON, Norma F, Tchg Asst (Spec Educ) Pt 110 (373-3291), 4348 12th Ave S, Mpls 55407, Ta 4-6489

SHAPANSKY, Patricia A, Hosp Aide (Prof Care of Patients) Mayo Box 490 (Hosp 2606), 4930 Emerson N, Mpls

SHAPERMAN, Eva, Clin Instr (Ped), 2215 Plymouth Ave N, Mpls, Ja 2-3656

SHAPIRO, Burton, Non-Serv Fell (Dent) Owre 511 (373-3269), 2924 E 22nd St, Mpls, Fe 2-2078

SHAPIRO, George L, Asst Prof (Sp & Theat Arts) FolH 401 A (373-2568), 5042 Lyndale Ave S, Mpls, 825-2163

SHAPIRO, Grace B, Instr (Eng) VH 211 (373-4530), 4306 Oakdale Ave S, Mpls 55424, Wa 2-8092

SHAPIRO, Irving, Cl Asst Prof (Ophthalm) Mayo A 684 (Hosp 2489), 4031 Queen S, Mpls, Wa 2-8841

SHAPIRO, Joseph, Assoc Prof (Geol and Geoph), 3205 Owasso Blvd, St Paul, 484-1572

SHAPIRO, Lewis H, Tchg Assoc (Geol and Geoph) P 27 (373-3374), 1215 4th St SE, Mpls 55414, 331-1741

SHAPIRO, Minna, Clin Fid Instr (Social Work), 1612 Saunders, St Paul, Mi 9-7706

SHAPIRO, Sidney K, Cl Assoc Prof (Neurol), 2520 Huntington, Mpls 55416, Wa 7-8779

SHAPIRO, Solomon, Instr, TSF 131, 1612 Saunders, St Paul 55116, Mi 9-7706

SHAPIRO, Susan F, Sr Clk Typ (Agr Ext Serv) NoH 274 (647-3601), 1923 St Clair, Apt 9, St Paul, 699-6592

SHARAR, Naomi M, Sta Asst (Nrsng Serv) Hosp (Hosp 2250, 2350), 4394 Cottage Park Rd, White Bear Lake 55110, 429-7392

SHARDLOW, George W, Clin Fell (Stud Couns Bur) EdH 301 (373-3819), 425 Erie SE, Mpls, 331-1907

SHARITZ, Doris J, Princ Secy (Stu Act Bur) TNM 111 (373-3857), 3246 Pierce St NE, Mpls 55418, St 9-6011

SHARMA, Raghu N, Tchg Asst (Elec Eng) EE 242 (373-2490)

SHARMA, T S, Res Asst (Vet Bact & Pub Hlth) VetS 301 (647-3631), 1420 Raymond Ave, St Paul 55108, 644-2000

SHARMA, Ved V, Res Asst (Dairy Husb) HH 130 (647-3626), 1989 Knapp Apt E-1, St Paul 55108, Mi 5-3134

SHARP, Harvey L, Med Fell Spec (Ped) Mayo 1460 (Hosp 2751), 4210 S 25th St, Mpls, 721-4622

SHARP, Heber, Tchg Asst (Ed Psy), Bu 139B (273-2253), 426 True St NW, Oak Grove Tr Pl, New Brighton 55112

SHARP, Joanna M, Instr (Home Econ) (Ra 4-8801 x 243), Duluth

SHARP, Mary M, Sr Clk Typ (Civ Serv Pers) MorH 17 (373-4627), 2011 S 3rd St, Mpls 55404, 333-8025

SHARPE, Margaret E, Asst (Educ) Bu 144 (373-2282), 4820 Highway #7, Mpls 55416, 920-2653

SHATEK, Dennis L, Lab Attd (Hormel Institute) (He 3-8804), Austin

SHATTUCK, Clark A, Med Fell (Obst & Gynecol) Mayo A616 (Hosp 2686 or 2687), 1313 Kilmer, Mpls 55426, 545-0815

SHAW, Carol A, Clk Steno (Pharm) AH 115 (373-2186), 1210 Como Ave SE, Mpls, 331-4810

SHAW, Donald O, Oper Eng (Hormel Institute) (433-8804), Austin

SHAW, Dudley C, Sr Lab Tech (Neurol) DiehH J 08 (373-4344), 2003 4th St S, Mpls, 332-6786

SHAW, Howard A, Cl Asst Prof (Ophthalmology) Mayo A684 (Hosp 2489), 4310 Dupont S, Mpls, Ta 5-7113

SHAW, Richard O, Instr (Eng) VH 112 (373-3533), 317 Oak St SE, Mpls 55414, 331-5316

SHAW, Seth T Jr, Med Fel Spec (Lab Med) Mayo C205 (Hosp 2601), 7542 4th St NE, Mpls 55432, 786-4317

SHAW, Vada B, Cust Wkr (Hskpg) Hosp Box 55 (Hosp 2628), 1508 Plymouth Ave N, Mpls

SHAY, Ruth Ann, Tchg Asst (Anthrop) ForH 230 (373-2605), 1825 5th St S, Mpls, 332-1014

SHE, Chiao-Yao, Asst Prof (Elec Engr) EE 126 (373-2471), 195 W Larpenteur, St Paul, 488-7064

SHEA, Andrew W, Clin Asst Prof (Med) 650 Med Arts Bldg, 5020 Blake Rd, Mpls

SHEA, Michael A, Med Fell (Surg) Hosp, 235 Arthur Ave SE, Mpls

SHEA, Michael J, Instr (Physics) Phy 239 (331-3352), 603 5th St SE, Mpls 55414, 331-1917

SHEA, Shirley, Head Nurse (Ped) Hosp (Hosp 2255), 1217 Yale Ave SE, Mpls, Fe 6-1473

SHEAR, Howard H, Fell (Med) Mayo C316 (Hosp 2528), 1836 Munster Ave, St Paul 55116, 699-4590

SHEARER, Myrna L, Home Agt Instr (Ag Ext) (674-4417), North Branch

SHEARN, Jean, Off Sup (Prtg) SS 205 (373-3593), 715 W 37th St, Mpls 55409, Ta 3-8650

SHEARS, Brian T, Tchg Assoc & Asst (Psycho Ed Clin & Elem Ed) Pt 109A (373-3290), 800 4th St SE, Mpls 55414, 333-3966

SHEARS, Marjorie C, Advisor (Frng Stpd) Bu, 800 4th St SE, Mpls 55414, 333-3966

SHECHTMAN, Audrey M, Cert Psychol (Ped CP Proj) Mayo D 226 (Hosp 2811), 928 7th St SE, Mpls 55414, Fe 1-1484

SHECHTMAN, Joseph, Editor Asst (U of M Press) UPress (373-3876), 1508 Oliver Ave N, Mpls 55411, Ja 1-2563

SHECHTMAN, Thurlene, Edit Asst (Adm & Rec) MorH 9 (373-2106), 1508 Oliver Ave N, Mpls 55411, Ja 1-2563

SHEEHAN, Arlene Ann, Gen Staff Nurse (Prof Care of Patients) Mayo Box 490 (Hosp 2606), 700 10th Ave SE, Mpls, 331-6605

SHEEHAN, George D, Sr Strs Clk (Phys Ed-Men) CH Locker Room (373-4272), 4733 Pleasant Ave S, Mpls 55409, Ta 5-0928

SHEEHAN, Jane P, Dir Ment Hlth Proj (Hlth) HS (647-3775), 511 SE Ontario St, Mpls 55414, Fe 1-1504

SHEEHAN, Richard J, Adm Fell (Stud Un) CMU 110 (373-2438), 3600 Maryland Ave N, #4, Mpls 55427, 533-2338

SHEEHY, Katherine K, Clk (Cl Reserv Off) JohH 205 (373-2894), 1920 Franklin SE, Mpls, 55414, 339-3514

SHEEKS, Viola M, Sr Secy (News Serv-Duluth) Ra 4-8801, Duluth

SHEILS, Sharon J, Instr (Sci & Math) (Ra 4-8801), Duluth

SHEKER, Jeanette L, Grad Staff Nurse (Nrsrg Serv)

SHELDON, Dona Marie, Lab Tech, Apt 9, 1355 Eustis, St Paul 55108, 644-2966

SHELDON, Dorothy L, Asst Prof, NH 210 (373-3718), 520 Washington Ave SE, Mpls 55414, 331-2985

SHELDON, Elsie, Cook (Coffman Union Food Service) CMU 51 (373-2425), 3409 32nd Ave S, Mpls 55406, 721-2281

SHELDON, Gary L, Instr (So Sch of Agric) (835-1002), Waseca

SHELDON, Sandra Marie, Nurses Aide (Sta 31) Hosp (Hosp), 1106 Laurel Ave, St Paul 55104, 225-4445

SHELDON, William F, Tchg Asst (Hist) SocSci 746 (373-4617), 719 7th St SE Apt F, Mpls 55414, 335-1048

SHELENBARGER, Aurelia A, Clk Typ (Agr Exp Sta Rosemount) (423-2455), Farmington

SHELLMAN, Jan M, Dent Asst Sup (1st Fl Clin) Owre 1st Fl Clinic (373-4532), 3238 Bryant Ave S, Mpls, 824-0095

SHELSTAD, Susan S, Sr Clk (Admin Bus Off) CofH 201E (647-3316), 1732 Rollins SE, Mpls 55414

SHEMESH, Alvin, Grad Asst (Anatomy) JacH 262 (373-2790), 801 E River Road, Mpls 55414, Fe 6-7822

SHEN, Young-Tsun, Res Asst (St Anthony Falls Hyd Lab) SAFHL (373-2782), 1503 7th St SE, Mpls 55414, Fe 1-7871

SHENOL, B A, Asst Prof (Elec Eng) EE 34B (373-3027), 919 Weeks Ave SE, Mpls 55414, 331-5623

SHEPARD, Charles R, Tchg Asst (Physics) Ph 351 (373-3333), 400 6th Ave SE, Mpls, 336-7905

SHEPARD, Susan A, Sr Secy (Neuro) Mayo B525 (Hosp 2871), 1290 Hwy 100 NE, Mpls, 788-4272

SHEPARD, Geraldine T, Secy (Law Sch) FraH 125(373-2717), 3130 E 24th St, Mpls 55406, Pa 2-7531

SHEPHERD, John T, Prof (Physiol) (At 2-2511), Rochester

SHEPERD, Nadine I, Prtg Asst (Prtg & Grap Arts)(Ra 4-8801x214), Duluth

SHEPHERD, William B, Res Asst (EE) ME 202 (373-3020), 2501 Lowry Ave NE, Lot J-7 Mpls 55418, St 1-4507

SHEPHERD, William G, Vice Pres (Acad Admin) MorH 213 (373-2033, 34), 2197 Foellwell St, St Paul 55108, Mi 4-9747

SHEPHERD, Zephyra E, Edit Asst (Grad Sch) JohH 329 (373-3848), 5817 Oaklawn Ave, Edina 55424, Wa 6-4891

SHEPPARD, Carl D, Jr, Chairman (Dept of Art) JH 108 (373-3057, 58), 342 N Mississippi River Blvd, Mpls 644-1442

SHEPPARD, Ollie, Bldg Caretrk (Pl Serv) CMU 30 (373-2407), 1329 Washington Ave S, Mpls 55404, Fe 9-1081

SHEPS, Sheldon G, Instr (Med) (At 2-2511), Rochester

SHER, William T, Res Asst (Upper Midw Econ Stuy) BA 922 (373-4371), 1115 4th Ave SE, Mpls 55414, Fe 3-6882

SHERIN, Joseph L, Tchg Asst (Educ Psychol) Pt 5 (373-3294), 2191 3rd St E, St Paul, Pr 4-5524

SHERMAN, Joan F, Cust Wkr (Agric Dorms) BrH (647-3503), 1470 Hague Ave, St Paul 55104, Mi 4-1142

SHERMAN, Lloyd F, Clin Asst Prof (Surg Div of Pathol) 420 Med Arts Bldg (Fe 8-7695), Woodside Road Route 1, Excelsior, Gr 4-6570

SHERMAN, Robert E, Tchg Asst (Sch of Pub Hlth) Mayo 1226 (Hosp 2452), 4143 Blaisdell Ave S, Mpls, Ta 4-0363

SHERARD, Karen K, Secy (U Hosp) Box 295 (Hosp 2731), 1869 Sherwood Ave, St Paul 55119, Pr 6-0674

SHETLER, Peter J, Hosp Orderly (U Hosp) Box 61 (Hosp 2635), 2320 Colfax Ave S, Mpls, 55405, Fr 7-9373

SHETLER, Richard R, Hosp Orderly (Cent Supp) Mayo Box 61 (Hosp 2635), 3116 Wenonah Place, Mpls 55417, Pa 2-4956

SHETTY, Barkur, Res Asst (Hort) Hort 310 (647-3464), 223 University Village, Mpls Fe 1-7746

SHETTY, Shanker, Tchg Asst (Econ) BA 1008 (373-3676), 604 Oak St SE, Mpls 55414, 331-3414

SHETTY, Vijaya Shanker, Sr Clk Typ (SPHC ODS) ShH 215 (373-4117), 604 Oak St SE, Mpls 55414, 331-3414

SHIAO, Daniel, Tchg Asst (Phys Chem) C 15 (373-2354), 925 Essex St Apt 4, Mpls 55455, 331-3347

SHICK, Jacqueline Marie, Instr (Phys Ed for Women) NGW 160 (373-3209), 1810 Garfield NE Apt 14, Mpls 55418, 789-0529

SHICK, Richard M, Assoc Prof (Med) (At 2-2511), Rochester

SHIDEMAN, Frederick E, Head & Prof (Pharmacology) MH 105 (373-3085), 4503 Moorland Ave, Mpls 55424, 920-2894

SHIELY, Gertrude R, Sr Soc Wkr (Soc Serv) Hosp D697 (Hosp 2756), 1335 Summit Ave, St Paul 55105, Mi 4-8009

SHIGAKI, Tai D, Clin Fld Instr (Soc Wrk), 804 W 5th St, Shakopee

SHIH, Cheng Ven, Res Fel (Biochem) SnH 302 (647-3487), 9400 Cedar Ave S, Mpls, Tu 1-8880

SHIH, Kwang-Tien, Res Asst (Mech Engr) ME 331 (373-3004), 600 University Ave SE, Mpls 55414, 336-9512

SHINDER, Anna, Cust Wkr (Hskpg) Mayo A102 (Hosp 2628), 1400 Oliver No, Mpls, Ja 1-2165

SHINE, Charlotte, Sr Clk (Sch of Pub Hlth) Mayo 1240 (Hosp 2455), 2020 Dean Blvd, Mpls, Wa 2-4636

SHIPMAN, Edna W, Sr Res Hall Couns (Res Hall Women Burntside Hall) (Ra 4-8801 x 258), Duluth

SHIR, Ching-Cheng (Res Asst (Aero & Eng Mech) AE 15 (373-2499), 1318 8th St SE, Mpls 55414, 331-3848

SHIREK, Henry A, Grds Cr Forem (Gen Ser & Maint) MS (647-3406), 719 13th Ave SE, Mpls, Fe 1-9887

SHIREY, Alan, Lib Asst (Lib) (724-8801), Duluth

SHIROTA, Ann L, Sr Diet (Nutr) (Hosp 2708), 516 5th St SE, Mpls 55414, Fe 5-2889

SHIROTA, Frances, Jr Scient (Med) VA Hosp, 516 5th St SE, Mpls

SHISSLER, Fern M, Sr Clk Typ (Lab of Physiol Hyg) Stad Gate 27 (373-3586), 4938 38th Ave S, Mpls

SHIUE, Mei Hsi Lin, Res Fel, NH 106 (373-4104), 1916 Hamline Ave N, St Paul 55113, Mi 5-4954

SHIVERS, George W, Sr Coll Rep (Bus Off) Mayo D 212 (Hosp 2449), 824 22nd Ave SE, Mpls 55414, Fe 1-2039

SHKOLNIK, Vladimir, Res Asst (Physics) Ph 162 (373-3124), 1015 7th St SE, Mpls 55414, 338-0928

SHOBERG, Mary L, Secy (Stud Pers Serv) (Ra 4-8801 Ext 266), Duluth

SHOEMAKER, Robert E, Tchg Assoc (Bot) Bo 501 (373-2215), 515 SE Delaware, Mpls 55414, 335-7097

SHOFFNER, Robert N, Prof (Poul Sci) PetH 204 (647-3534), 2318 Carter, St Paul 55108, Mi 5-1373

SHOJI, M, Res Asst (Elec Eng) EE 322

SHONKA, William J, Maint & Oper Mech (Pl Serv) Mayo A195 (Hosp 2797), 5253 46th Ave S, Mpls, 722-6825

SHOOK, Marcus B, Instr Med (Internal Medicine) Ancker Hosp, 2296 Floral Drive, White Bear Lake 55110, 429-5087

SHOOP, Charles F, Prof Emer (Mech Eng), 2605 40th Ave S, Mpls 55406, Pa 9-2740

SHOOP, Kenneth C, Del Serv Driver (Pl Serv) Ph 105 (647-3401), 1428 Sandhurst Dr, St Paul, SP 7-3233

SHOPE, Richard E, Jr, Instr (Vet Med & Clin) TEH 1 (647-3765), 2369 Fulham St, St Paul 55113, 633-2471

SHORT, Everett C, Jr, Instr (Vet Phys & Pharm) VetA 118 (647-3652), 163 Dawn Ave, St Paul 55112, 484-6250

SHORT, Lloyd M, Prof (Pol Sc) SocSci 1314B (373-2655), 65 Clarence Ave SE, Mpls 55414, 331-2940

SHORT, Patricia M, Asst Pharm (Pharmacy) Hosp D189 (Hosp 2741), 3109 4th St SE, Mpls 55414, 331-2764

SHORT, Sharon K, Gen Staff Nurse (Prof Care of Patients) Mayo Box 490 (Hosp 2606), Powell Hall, Mpls 55414, Fe 9-0531

SHORT, Thomas H, Res Asst (Physics) Ph 162 (373-3124), 414 8th St SE, Mpls 55414, 336-3096

SHORTER, Roy G, Asst Prof (Patho) (At 2-2511), Rochester

SHORTRIDGE, May elle V, LPN (OPD) Hosp D282 (Hosp 2113), 915 14th Ave S, Mpls 55404, Fe 8-5722

SHOULTZ, Betty A, Sr Secy (Rhetoric) AgEng 230 (647-3236), 4401 Main St NE, Mpls 55421, Su 8-6692

SHOUP, Robert G, Res Instr (Vet Med & Clin) VetC (647-3254), Veterinary Clinic, St Paul 55101, 647-3254

SHOUTS, Patricia M, Undergrad Tchg Asst (U High) PeikH 230 (373-3304), Comstock Hall, Mpls 55455, 331-2161

SHOVE, Edna, Sr Clk (Mayo Med Bookstr) Mayo A290 (192-2300), 87 Orlin Ave SE, Mpls 55414, Fe 1-1405

SHOVE, Raymond H, Assoc Prof (Lib Sch) Lib 6 (373-3100, 3101), 87 Orlin Ave SE, Mpls 55414, Fe 1-1405

SHOWALTER, Sarah E, Cust Wkr (Frontier Hall) FronH (373-5048), 424 105 Lane NW, Coon Rapids, 784-3651

SHOWALTER, Verlie Ann, Aide (301 HH) Mayo Box 490 (Hosp 2606), 424 105th Lane NW, Coon Rapids 55433, Su 4-3651

SHRIVASTAVA, Suresh C, Res Fell (Ent Fish and Wildl) CofH 8 (647-3515)

SHUCK, Robert F, Assoc Prof Emer (Mech Engr) Aitken

SHUKER, Olive, Clk (Adm (Rec Room) U Hosp) Mayo Box 392 (Hosp 2100), 619 11th Ave SE, Mpls 55414, Fe 1-2857

SHUKLA, Dennis, Tchg Asst, TSF 135 (373-4816), 5107 Centennial Hall, Mpls 55414, Fe 9-7421

SHULSTAD, Orris H, Cert Spec (Minn Crop Impr Assn) CI (647-3300), 2139 Scudder St, St Paul 55108, Mi 6-6839

SHULZE, Bonnie Lou, M Rt 70, (At 2-2511), Rochester

SHUMAKER, James, Res Asst (Hort) Hort (647-3464), 2089 Carter Ave, St Paul 55108, 647-6453

SHUN, Sandra M, Sr Clk Typ (Gen Ext & Even) 57 (373-3930), 3133 Cedar Ave, Mpls 55407, Pa 1-1444



**TO REACH HOSPITAL NUMBERS:**

From  
**MINNEAPOLIS CAMPUS PHONES**

Dial 192 then the listed number

From  
**HOSPITAL PHONES**

Dial listed number

FROM ALL OTHER PHONES

Dial Federal 9-7311 ask operator for listed number



SHUPE, Gerald L, Adm Fell Prog (Stud Un) CMU B60b (373-2480), 433 Girard Terrace E, Mpls

SHURSON, Harley S, Ag Agt Asst Prof (Ag Ext) (583-2465), McIntosh SIAS, John A, Sr Eng (Pl Serv) FolH 36 (337-4863), 6204 Ewing Ave S, Edina 55410, Wa 7-6157

SIBLEY, Mulford Q, Prof (Pol Sci) SocSci 1439) 373-2683, 2018 Fairmount, St Paul, 698-3285

SIBUYA, Yasutaka, Assoc Prof (Sch of Math) E 310C (373-4821), 3046 Buchanan St NE, Mpls, 781-2034

SICARD, Clarence A, Supv Occupa Thera (Phys Med & Rehab) Mayo Rehab Ctr (Hosp 2726), 623 13th Ave SE, Mpls 55414, Fe 1-1980

SICCARDI, Frank J, Res Fell (Vet Bac & Pub Hlth) VetS 300 C (647-3631), 2283 Brewster, St Paul 55108, 645-6913

SICKERT, Lastenia M, Gen Staff Nurse (U Hosp) Mayo Box 490 (Hosp 2606), Powell Hall, Mpls

SICORA, Paul James, Lect (Even & Spec Cls), 2954 Upton Ave N, Mpls 55411, 521-3435

SIDDIQEE, Muhammad W, Tchg Asst (Elec Eng) EE ME 301 (373-2465), 814 6th St SE, Mpls 55414

SIDLE, Walter A, Hosp Jan (Hskpg) (Hosp 2628), 1404 Spruce Place, Mpls 55403, Fe 8-2517

SIEBER, Gertrude M, Sr Lab Attd (Pharm) HS (373-3777), 1920 St Clair Ave, St Paul 55105, Mi 8-8253

SIEBER, Kay S, Tchg Asst (Hist) SocSci 646 (373-2708), 3115 Cedar Ave Apt 2, Mpls 55407, 721-6715

SIEBER, Phillip E, Freshman Adv/Coll Couns (Admin LD) JohH 201 (373-2912), 3115 Cedar Ave #2, Mpls

SIEBER, Richard E, Asst Prof (Music Ed) MusEd 104 (373-3546), 5021 Garfield Ave S, Mpls 825-0021

SIEBERT, Richard C, Med Fell (Surg Ancker Hosp), 513 E Old Shakopee Road, Bloomington, 888-0243

SIEBERT, Richard W, Asst Prof-Coach (Phys Ed-Men) CH 209 (373-4205), 4804 W 70th, Mpls 55424, Wa 6-4893

SIEGEL, Alexander W, Res Asst (Child Dev Grad Sch) CD 214 (373-2389), 1642 Eustis Ave, St Paul 55108

SIEGEL, Felicia S, Asst Prof of Psychol EdH 302 (373-4066), 2028 Yorkshire, St Paul 55116, 698-5836

SIEGEL, Gerald, Assoc Prof (Sp & Theat Arts) ShH 225C (373-4116), 5050 Gladstone S, Mpls, 822-5171

SIEGEL, Steven L, Tchg Asst (Math) E 225 (373-2945), 509 Erie St SE, Mpls, 331-5739

SIEGELMAN, Philip, Asst Prof (Humani & Pol Sci) ForH 278 (373-3505), 1519 W 22nd St, Mpls, Fr 7-2147

SIEGFRIED, F E, Sup Livestk Insp (USDA ARS ADED) TEH 4 (647-3247), 1672 Hubbard Ave, St Paul 55104, Mi 4-7732

SIEKERT, Robert G, Asst Prof (Neur) (At 2-2511), Rochester

SIELAFF, Richard O, Prof & Chmn (Div of Soc Sci) (Ra 4-8801 x 380 or x 381), Duluth

SIEMS, Ella D, Sr Clk (Comstock Hall) ComH Info Desk (Fe 3-2161), 1617 Glenwood Ave N, Mpls 55405, Fr 4-2697

SIER, Alan M, Instr (Vet Med & Clin) VetC (647-3254), Apt 5B, 1619 Carl St, St Paul, 646-6906

SIESS, Thomas F, Res Assoc (Ind Rel Ctr) BA 454 (373-3663), 1383 Como Ave, St Paul 55108, 644-9433

SIEVEK, Juanita B, LPN (Med Sta 31) Hosp (Hosp) Apt 3D, 415 Erie St, Mpls 55414, Fe 1-7880

SIEVERS, Jerry A, Res Asst (Physics) Ph 236 (373-3124), 626 14th Ave SE, Mpls, Fe 1-2439

SIEVERT, Kathleen A, Gen Staff Nurse (Prof Care of Patients) Mayo Box 490 (Hosp 2606), 3111 4th St SE, Mpls 55414, 331-2360

SIEWERT, David E, Med Fell (Med) VA Hosp (Pa 9-2381), 3732 16th Ave S, Mpls, Pa 4-3266

SIFFERATH, Warren N, Asst Co Ag Agt Instr (Ag Ext) (6616), Farmington

SIGFORD, Janet M, Asst Edi-Adv Mgr (League of Minn Mun) SocSci 314 (373-2321), 1987 Beacon Ave, St Paul 55113, Mi 5-5689

SIGGELKOW, Edwin O, Princ Stu Pers Wkr (Stud Pers Serv) (Ra 4-8801 x 266), Duluth

SIGNER, Peter, Asst Prof (Physics) Ph SB20 (373-3353), 1563 E River Terrace, Mpls 55414

SIGSWORTH, Kenneth, Locomotive Crane Operator (Pl Serv) HP (647-3480), 1161 Leland Road, St Paul 55109, Iv 4-2274

SIHER, Lewis, Clin Asst (Ped), 2301 Louisiana Ave, St Louis Park, Li 5-5639

SIKKEMA, Stella H, Physician (373-4004), 3941 40th Ave S, Mpls 55406, Pa 9-4757

SILBERMAN, Edward, Prof and Acting Dir (St Anthony Falls Hyd Lab) SAFHL 301 (373-2759), 4412 Abbott Ave N, Mpls 55422, Ju 8-6488

SILBERMAN, Gideon, Res Asst (Microbio) Mayo 1020 (Hosp 192-2475), 2024 Commonwealth, St Paul, 645-6189

SILBERNICK, Clarence, Asst Scient (Hormel Institute) (433-8804), Austin

SILKEY, Lucille, Cust Wkr (Hskpg) Mayo A 102 (Hosp 2628), 63 N 11th St, Mpls 55403, 335-7261

SILLERUD, Robert H, Tchg Asst (PEM & Ath) CH 306 (373-4200), 1609 University Ave SE, Mpls, 331-1335

SILVA, Mary, Key Punch Oper (Data Proc Ctr) MorH S 68 (373-4553), 882 Hatch Ave, St Paul 55103, Hu 9-2793

SILVER, Maurice W, Tchg Assoc, NH 100 (373-3704), 1832 Hampshire Ave, St Louis Park, Li 5-4665

SILVERSTEIN, Murray N, Instr (Med) (At 2-2511), Rochester

SILVERSTEIN, Roberta, Couns (Comstock Hall) ComH (333-2161), Comstock Hall, Mpls 55414, 333-2161

SILVIS, Stephen E, Med Fell (Med) VA Hosp (Pa 9-2381), 181 Vernon Ave, St Paul, Mi 8-1675

SIM, John C, Assoc Prof (Sch of Jour) MurH 110 (373-3564), 2901 29th Ave S, Mpls 55406, Pa 4-9461

SIMCOE, Ralph G, Gen Del Driv & Hvy Dty (Pl Serv) ShAn 128 (373-3574), 600 16th Ave SE, Mpls

SIMCOX, Helen, Food Serv Wkr (Hosp Nutr) Hosp (Hosp 2708), 3318 Holmes Ave S, Mpls, Ta 4-2039

SIME, Marilyn, Instr (Sch Nurs) Owre 125 (373-3116), 2000 Sharon Ave SE, Mpls 55414, 335-5830

SIME, Theodore L, Jr Eng (Pl Serv) FolH 62 (373-2031), 2225 Selby Ave, St Paul 55104, Mi 4-9734

SIMENEZ, Edward, Asst Prof (Neuro) VA Hosp (Pa 9-2381), 124 Cimarron Court, RFD 1, Rosemont, Gl 4-1373

SIMENSTAD, John O, Med Fell (Surg Div of Gen) Ancker Hosp (Ca 2-7341), 727 E Hoyt, St Paul 55101, Pr 1-6625

SIMLER, Norman J, Prof (Econ) BA 1049 (373-3598), 1907 Goodrich Ave, St Paul 55105, 698-6581

SIMMA, Gladys A, Allergometric Therapist (Allergy Dept) HS (373-3770), 512 SE Delaware St, Apt 210, Mpls 55414, 489-0837

SIMMONS, Darlene Ann, Gen Staff Nurse (Prof Care of Patients) Mayo Box 490 (Hosp 2606), 500 SE Essex, Mpls, Fe 9-0531

SIMMONS, Dorothy, Prof State Ldr Home Ec Ext (Agr Ext Serv) CofH 190C (647-3786), 1850 Ryan, St Paul, Mi 5-3345

SIMMONS, Robert E, Adm Fell (Sch of Journ) MurH 112 (373-3565), 1275 Fifield Place, St Paul, 55108, 645-9682

SIMMONS, Robert, Med Fell (Surg), 1010 15th Ave SE, Mpls, 331-7069

SIMON, Gerald R, Res Asst (Neurology) DiehH J 119 (373-4343), 2024 Commonwealth Ave, St Paul, Mi 5-8968

SIMON, Sidney, Dir Art Gall (Dept of Art) NMA 316 (373-3424), 2668 Inglewood Ave, Mpls, Wa 6-6056

SIMON, Thomas P, Sr Gen Mech (Univ Serv) Married Stud Housing (647-3611 or 647-3558), 841 49th Ave NE, Mpls, 788-7137

SIMON, Werner, Prof (Psych) VA Hosp (Pa 9-2381), 8915 River Ridge Road, Mpls 55420, 888-8915

SIMONDS, Alice, Lab Tech (Physiol) LyonL 468 (373-2910), 617 Erie St SE, Mpls 55414, Fe 1-2128

SIMONETTI, Dorothy J, Sr Acct (Bus Off) MorH 3rd fl (373-2084, 373-2071), 183 Malcolm Ave SE, Mpls 55414, Fe 2-0710

SIMONS, Gordon D, Tchg Asst (Stats) ForH 355 (373-4586), 2111 Chicago Ave, Mpls 55404, 336-4156

SIMONS, Joan Theresa, Lisc Prac Nurs (Prof Care of Patients) Mayo Box 490 (Hosp 2606), Powell Hall, Mpls

SIMONS, Karen Lee, Res Fell (Phys Chem) C 2 (373-2318), 2111 Chicago Ave S, Mpls, 336-4156

SIMONS, M Florence, Hosp Aide (Nrsng Serv) Mayo Box 490 (Hosp 2857), 910 E River Terrace, Mpls 55414, Fe 2-7069

SIMONS, Margaret W, Clk Typ (Corr Stu) NH 252, 982 15th Ave SE, Mpls 55414, 331-1418

SIMONS, Karen L, Res Fell (Phys Chem) C 5 (373-2318), 717 University Ave SE, Mpls 55414, 336-4156

SIMONS, Leander T, Cl Asst Prof (Ophthalmol) Mayo A 684 (Hosp 2489)

SIMONS, Mary C, Instr Pub Hlth Nrsng (Sch of Pub Hlth) Mayo 1325 (Hosp 2445), 4247 Garfield Ave S, Mpls 55409, Ta 4-5001

SIMONS, Rosalind, Prac Nurs (Nrsng Serv) (Hosp 2606), 403 6th St SE, Mpls 55414

SIMONSEN, Frances A, Instr & Lib (Ag Lib) AgLib (647-3302), 727 15th Ave SE Apt 7, Mpls 55414, Fe 1-7658

SIMONSON, Clara H, Cook (Pioneer Hall) PIH Kitchen (373-3401), 2614 Pleasant Ave S, Mpls 55408, Tu 1-4264

SIMONSON, Ernst, Prof (Lab of Physiol Hyg) (373-3586), 5104 26th Ave S, Mpls, Pa 9-5018

SIMONSON, Joan, Sr Clk Typ (Lib Arts Adm Upp Div) JohH 225 (373-2906), Wood Lake, Minn

SIMONSON, Lawrence R, Ext Spec Tour Serv Asst Prof (Agr Ext Serv) (Fa 6-3485), Grand Rapids 55744

SIMONTON, Kinsey M, Prof (Otolaryngol & Rhinol) (At 2-2511), Rochester

SIMONTON, Marcia A, Med Rec Typ (Steno), 2642 Portland Apt 4, Mpls

SIMONTON, Wesley C, Assoc Prof & Acting Dir (Lib Sch) Lib 3 (373-3100), 2116 Fairmount Ave, St Paul 55105, Mi 9-7420

SIMPSON, Charles D, Cl Asst Prof (Dent) Owre 221 (373-3274), 301 Wilshire Walk, Hopkins, 935-6091

SIMPSON, Elwood O, Clk (Central Info Desk) Mayo B304 (Hosp 2657), 7620 1st Ave S, Richfield, 55423, Un 9-3491

SIMPSON, George, Tchg Asst (Music) WuH 5 (373-4061), 1300 4th St SE, Mpls 55414, 331-5371

SIMPSON, Jacqueline A, Sr Clk Typ (Adm) Hosp B 310 (Hosp 2621), 2006 Laurel Ave, Mpls 55405, 377-9668

SIMPSON, James A, Instr (Scandinavian) FolH 210 (373-2560), 1 Orlin Ave SE, Mpls 55414, Fe 8-1890

SIMPSON, Myrna J, Sr Clk Typ (Ped Comp Clin) Mayo Peds Clin (Hosp 2303), 909 4th St SE, Mpls, 331-1956

SIMPSON, Patricia R, Clk (U Hosp) Box 392 (Hosp 2100), 304 W Main St, Madelia (Mi 2-3494)

SIMPSON, Ray L, Sr Lab Anim Attd (Res Anim Hosp) Mayo B123 (373-4352), Rt 4, Box 199, Mound, Gr 2-3651

SIMPSON, Violet L, Cook (Nutr) MasonH M 107 (Hosp 2562), Route 4, Box 199, Mound, Gr 2-3651

SIMS, Erma R, Nrsng Sta Asst (Nrsng Serv) Hosp (Hosp 2262), 863 Fuller Ave, St Paul 55104, 225-8746

SIMS, Melvin A, Prop Inv Clk (Inv) MorH 424 (373-2118), 6223 Xerxes Ave So, Mpls 55423, 866-2616

SIMS, Paul K, Director (Minn Geolog Surv) P 220 (372-3372), 2303 North Dunlap, St Paul 55113, 484-9404

SIMS, Phyllis A, Princ Secy (Coll of Pharm) AH 115 (373-2187), 1469 Jersey S, Mpls 55426, Li 5-8347

SIMS, Phyllis B, Off Sup (Law Sch) FraH 125 (373-2717), 6223 Xerxes Ave S, Mpls, 55423

SIMS, William, Util Man (Pl Serv) ShAn 128 (Campus Maint) 1307 5th Ave S, Apt 31, Mpls Fe 6-9866

SIMSO, Lee A, Res (Surg) (330-2370), 5533 24th Ave S, Mpls 55417, 729-5366

SIMULA, Vernon L, Asst Prof (Educ & Psychol) (Ra 4-8801 x 236), Duluth

SINCLAIR, Agnes E, Food Serv Wkr (Food Serv) Hosp Box 84 (Hosp 2708), 3300 Louisiana Ave N, Mpls 55427, Ke 3-9236

SINCOCK, Jane, Clk Typ (Adm & Rec) MorH 105 (373-2150), 3114 Colorado Ave, St Louis Park 55416, We 9-4506

SINDER, Frances L, Reg Nurse (Nrsng Serv) Mayo (Hosp 2252, 2352) Powell Hall, 500 SE Essex St, Mpls 55414, Fe 9-0531

SINDERSON, Paul V, Carp (Carp Sp Pl Serv) SS 115 (373-3617), 2403 Central Ave NE, Mpls, St 9-6889

SINE, Robert C, Asst Prof (Math) ForH 456 (373-4666), 118 Arthur Ave SE, Mpls 55414, 336-1435

SINEPS, Diane D, Sp Pathol Sup (Physic Med) (Hosp 2726), 2427 Blasidell Ave, Mpls 55404, 338-1293

SINES, Lloyd K, Asst Prof (Clin Psychol) Mayo C605 (Hosp 2673), 3600 Woodbind Lane, Mpls 55422, Ke 7-2772

SINGELSTAD, Nylene L, Princ Secy (Adm Coll of Lib Arts) JohH 215 (373-4402), 901 West Pine, Stillwater 55082, 439-2281

SINGELSTAD, Rudolph L, Prevoc Therap (Phys Med & Rehab) Mayo Rehab Ctr (Hosp 2727), 901 W Pine, Stillwater, He 9-2281

SINGER, Leon, Prof (Physiol Chem) Owre 21 (373-3270), 4117 Ewing Ave S, Mpls 55410, Wa 2-1979

SINGER, Rexford D, Asst Prof (Environ Hith) Mayo 1112 (Hosp 2463-4), 1022 Manvel St, St Paul 55114, 644-0006

SINGH, Avtar, Res Asst (Mech Eng) ME 457 (373-2994), 1103 5th St SE, Mpls 55414, Fe 1-1507

SINGH, Bhanu P, Res Asst (Anim Husb) PetH 136 (647-3400), 2101 Knapp St, St Paul 55108, 644-5680

SINGH, Harbans, Res Asst (Hormel Institute) (433-8804), Austin

SINGH, H P P, Res Asst (Pharmacol) MH 105 (373-3085), 812 7th St SE, Mpls 55414, 331-3377

SINGH, Madho, Res Asst (Anim Husb) PetH 136 (647-3400), 2024 Commonwealth Ave, C-22, St Paul 55108, 644-8547

SINGH, Raghbir, Lab Tech (Agron & Pl Gen) Agr 303, 1263 N Cleveland Ave, St Paul 55108, Mi 5-1400

SINGLETON, Virginia M, Sr Secy (Pl Serv) FolH 76 (373-2039), 2436 33rd Ave S, Mpls 55406, Pa 4-2322

SINIFF, Donald B, Res Fell -Tchg Asst, MNH 306 (373-2423), 838 21st Ave SE, Mpls 55414

SINK, Donna J, Sr Clk Typ (Mimeo & Bull) CofH 3 (647-3209), 819 E Carnation St, So St Paul

SINNEN, Jeanne, Sr Editor (U Press) (373-3874), 967 Wakefield Ave, St Paul 55106, Pr 6-1810

SINNIGER, Beverly R, Instr (Gen Ext Div) NH 153 (373-3913), 1610 Stanford Ave, St Paul 55105, Mi 9-6136

SINYKIN, Melvin B, Clin Instr (Obste & Gynecol) (Fe 8-6996), 2525 Thomas Ave S, Mpls 55405, Fr 7-6993

SIPERSTEIN, David, Clin Assoc Prof (Ped), Doctors' Bldg (Fe 2-8721), Mpls

SIPPEL, Donald V, Tchg Asst (Dept of Hist) SocSci 708 (373-2699), Centennial Hall Room 5312, Mpls 55414, Fe 9-7421

SIPPLE, Jane M, Prac Nurs (Prof Care of Patients) Mayo Box 490 (Hosp 2606), 608 27th Ave S, Mpls, 339-1952

SIPPLE, Mae Olive, Salad Maker (Food Serv) Box 84 (Hosp 2708), 5801 Pillsbury S, Mpls 55419, Ta 2-5296

SIPRESS, Morton, Tchg Asst (Poli Sci) SocSci 1368 (373-4610), 544 Hemlock St, Brooklyn, New York

SIRAN, Eleanor, Secy (Sp Human) (Ra 4-8801 x 369 or 374), Duluth

SIREK, Lawrence J, Herdsman (NW Sch & Exp Sta) (281-4868), Crookston

SIRET, H Ener, Instr (Pharmacol) VCHH 408 (373-4300), 556 Desnoyer Ave, St Paul 55104, 645-8971

SIRIANI, Joyce E, Clk Typ (Anatomy) Jach 262 (373-2790), 2620 Garfield Ave S, Mpls 55408, Ta 5-8647

SIRICH, Edward H, Prof Emeritus, 519 9th Ave SE, Mpls 55414, Fe 1-1661

SIRNY, Robert J, Prof (Sch of Home Ec) McNh 237 (647-3452), 2159 Rosewood Lane S, 55113, St Paul, 631-0215

SIROIS, Mack R, Undergrad Tchg Asst (Coll of Educ) Bu 238, 3217 S 3rd Ave, Mpls, 55408, 822-8803

SIROVY, Betty Ann, Cust Wkr (U Hosp) Box 55 (Hosp 2628), 571 Northdale Blvd, Coon Rapids, 55433, Ha 1-7378

SISCO, John, Instr (Sp & Theat Arts) FolH 304 1/2 (373-4542), 1250 Gibbs Ave, St Paul, 644-9521

SISLER, Ralph D, Asst Herdsman (North Central Sch & Exp Sta) (Fa 6-3485), Grand Rapids

SISODIA, Chaturbhuj S, Res Fell (Vet Physiol & Pharmacol) TEH 220 (647-3537), 2267 Carter Ave, St Paul, Mi 5-3671

SISSON, Susan P, Sr Lab Tech (Ped) UCHH 565 (373-2750), 125 Oak Grove St, Mpls, 336-7122

SITARZ, Carol A, Hosp Aide (U Hosp) Mayo Box 490 (Hosp 2606), 1951 Stinson Blvd, Mpls, St 1-1853

SITTARD, Herm J, Lect (Journ) MurH 111 (373-3398), 691 Lincoln Ave, St Paul 55105, Ca 6-4909

SIU, Yum Tong, Res Asst (Math) E 201 (373-4858), 5113 Centennial Hall, Mpls 55414, Fe 9-7421

SIVARAMKRISHNAN, K P, Tchg Asst (Org Chem) C 410 (373-2357), 1022 15th Ave SE, Mpls 55414, 331-1533

SIVASANKARAN, K, Res Fell (Org Chem) C 333 (373-2327), 721 15th Ave SE Apt 7, Mpls 55414, Fe 2-9575

SIVERTSEN, John M, Assoc Prof (Metallurgy) MinMet 407 (373-3148) 505 University Ave SE, Mpls 55414

SIVERTSON, Norma B, Clk Typ (Police) SPB (373-3550), 1801 Franklin Ave SE, Mpls 55414, Fe 6-0490

SJOBERG, Marilyn, Lecturer (Slavic & Oriental Languages) FolH 322 (373-5178), 800 University Ave SE, Mpls

SJOBLOM, Norman R, Prin Engr Asst (Pl Serv) FolH 76 (373-2044), 4908 31st Ave S, Mpls 55406, Pa 1 1958

SJODIN, Kenneth E, Jr Scient (Physiol) MH 405 (373-3059), 525 Ontario St SE, Mpls 55414, 331-6068

SJODIN, Judith Anne, Sr Clk Typ (Statis Ctr) ForH 395 (373-3035), 40 64th Way NE, Fridley, 560-5461

SJOQUIST, Janyce E, Undergrad Res Asst (Stu Couns Bur) EdH 402 (373-3519), 442 Pioneer Court, Mpls, Fe 9-0211

SKAAR, Erven W, Agr Agt Asst Prof (Agr Ext Serv), Cambridge

SKAFF, George, Med Fell Spec (Ped) VFW 279 (373-4306), 12 River Terrace Courts, Mpls 336-7201

SKANSGAARD, Irene A, Sr Secy (Obste & Gynecol) Mayo A616 (Hosp 2686 or 2687), Apt 3, 1630 Roblyn, St Paul 55104, 644-8589

SKARE, Elmo L, Agr Agt Asst Prof (Agr Ext Serv), Red Lake Falls

SKARE, Everett H, Linotype Opr (Prtg) SS 205 (373-3593), 4616 Del Dr New Hope 55428, Ke 3-5073

SKARE, Orlan G, Instr, TSF 136 (373-5242) 518 12th Ave SE, Mpls 55414, Fe 1-1743

SKARSTAD, Julius, 820 Washington Ave SE, Mpls 55414

SKARSTEN, Doris S, Clk Typ (Sch of Home Econ) McNh 200 (647-3442), 2119 Ann Arbor, St Paul 55104

SKATBERG, Astrid Theresa, Gen Staff Nurse (Prof Care of Patients) Mayo Box 490 (Hosp 2606), 11440 Johnson Ave S, Mpls, 55431, Tu 8-5951

SKEATES, Arthur W, Painter (Paint Sp Pl Serv) SS 115 (373-3617), 989 Orchard Ave, St Paul 55103, Hu 9-7896

SKELTON, Roland S, Ag Agt Asst Prof (Agr Ext) Mora

SKIBBE, Norman A, Sr Bldg Caretrk (Pl Serv), 3827 Thomas Ave N, Mpls 55412, Ja 1-7825

SKIBINSKI, Anna R, Food Serv Wkr (Nutr) Hosp (Hosp 2149), 1619 6th St NE, Mpls 55413, St 9-5051

SKIDMORE, Constance Jo, Stud Pers Wkr (Kirby Stud Ctr) (Ra 4-8801 x 265), Duluth

SKIFF, David, Asst Pharm (Pharmacy) Box 89 (Hosp 2741), 583 Lincoln, St Paul, 225-1583

SKILDUM, Sharon H, Lab Tech (Vet Pathol & Parasitol) VetS 220 (647-3509), 2610 Snelling Curve #6, St Paul 55113, Me 3-3435

SKILLING, Darroll D, Pl Pathol (USDA For Serv) LSF0r 437 (645-0841), 306 Bellwood Ave, St Paul 55117, 771-4932

SKINNER, Abbott, Clin Asst Prof (Surg Div of Gen) Lowry Med Arts 1360 (Ca 4-7408), 1947 Bayard Ave, St Paul 55116, Mi 8-2650

SKINNER, Frances E, Asst Prof (Sociology Div of Soc Sci) (Ra 4-8801 x 358), Duluth

SKINNER, John V, Gen Eng (US Geolog Surv) SAFHL (373-2782 & 334-2218), 2305 Emerald Drive, White Bear Lake, 777-3907

SKJEGSTAD, Kenneth R, Asst Prof (Bot) Bo 4B (373-3928 or 3650), 2011 3rd Ave S Rm 320, Mpls 55404, 333-1057

SKJERPING, Willis, Bldg Caretrk (Pl Serv), 2740-112 Lane NW, Coon Rapids, 55433, 421-2151

SKJEVELAND, Ronald, Bldg Caretrk (Hormel Instriture) (433-8804), Austin

SKJOLD, Stephen Arthur, Jr Scient (Ped) Mayo 1420 (Hosp 2432), 4355 Washburn Ave N, Mpls 55412, Ja 9-3944

SKOGLUND, Mabel, Cook (Comstock Hall) ComH Kitchen (373-2452), 3401 Central Ave NE, Mpls St 9-2947

SKOK, Eugene L, Instr (Civil Eng) EX 155 (373-2518), 129 E Bellwood, St Paul 55117, 488-6135

SKOK, Richard A, Assoc Prof (Sch of For) GH 300E (647-3548), 1873 Shryer Ave W, St Paul 55113, 631-0498

SKOKAN, Harold J, Asst Nrag Supv (Nrag Off) Mayo B385 (Hosp 2606, 07), 1819 S 6th St, Mpls 55404, Fe 2-0645

SKON, Louise, 2130 Como Ave, St Paul 55108

SKOOG, Elaine G, Princ Secy (Coll of Pharm) AH 115 (373-2186), 3530 Aldrich Ave N, Mpls 55412, Ja 2-7232

SKOOG, Melville, Sr Stud Pers Wkr (SPS) (Ra 4-8801 x 268), Duluth

SKOUG, David L, Tchg Assoc (Math) ForH 358 (373-2592), 857 24th Ave SE, Mpls 55414, 331-6013

SKOUG, Muriel Peterson, Tchg Asst (Math) E 201 (373-4858), 857 24th Ave SE, Mpls 55414, 331-6013

SKOW, Michael M, Res Asst (Numer Analy Ctr) Ex 214 (373-4548), 301 5th St SE, Mpls 55414, 336-4235

SKOWLUND, Helen V, Asst Prof of PT (Phys Med & Rehab) ChRC R271 (Hosp 2715), 1240 St Clair Ave, St Paul 55105, 698-9607

SKREIJA, Andris, Tchg Asst (Anthrop) ForH 210 (373-2605)

SKROWACZEWSKI, Stanislaw, Mus Dir (Mpls Symph) NMA 110 (373-2525)

SKRYPEK, Lawrence, Cust #1 (Hith) SBH 363 (339-7751), 655 Charles St, St Paul 55104, 227-1279

SKRYPEZ, Michael, Steamftr (Pl Serv) SS 115 (373-3617), 1816 1st St S, Mpls 55404, Fe 5-7020

SKUMATZ, Joann L, Sr Secy (Pres Off) MorH 202 (373-2025), 1000 8th St SE, Mpls, 331-5601

SLAGLE, Elmer C, Lect (Hith) SBH 166 (339-7751), 417 5th Ave SE, Mpls 55414, Fe 5-7220

SLAMA, Regina J, Se Secy (Agr Ext Serv) CofH 190E (647-3432), 1627 Carl St, St Paul, 645-8480

SLATER, Bernard J, Bldg Caretrk (Pl Serv), 923 Osborne Rd, Mpls 55432, 784-8886

SLATER, Gloria R, Clk Typ (Adult Psych Out Patient Clin) Mayo D 392 (Hosp 2667), 2715 Dupont Ave S, Apt 6, Mpls, 825-4243

SLATER, Robert C, Prof & Dir (Mort Sci Dept) VH 114 (373-3870), 127 Bedford SE, Mpls 55414, Fe 5-3003

SLECHTA, George J, Sr Lab Mach (Mech Engr) ME 355 (373-2990), 4332 14th Ave S, Mpls 55407, Ta 5-3126

SLETTEDAHL, Matt, Carp (Carp Sp Pl Serv) SS 115 (373-3617), 5501 11th Ave S, Mpls 55417

SLETTEMARK, Judith R, Gen Staff Nurse (Nrag Serv), Powell Hall, Mpls, Fe 9-0531

SLEVA, Carol Ann, Key Punch Oper (Agr Exp Sta) NorH 24 (647-3397), 3701 E 3rd St, Superior, Wisc

SLIMAK, Sandra, Sr Clk Typ (Neuro) Mayo B527 (Hosp 2731), 4611 No Bryant, Mpls 55412, Ja 1-0404

SLIMMER, John L, Gen Mech (266-3691), Lake Itasca

SLIND, Dorothy L, Clk (Agr Eng) AgEng 202 (647-3223), 2276 Doswell Ave, St Paul 55108, 646-5760

SLINEY, William J Jr, Co Ext Agt (Agr Ext Serv) (751-5564), Bemidji

SLININGER, Wm M, Eng (Phys Plt) HP (373-2764), 4429 3rd St NE, Mpls 55421, Su 8-3807

SLINKARD, Mary K, Secy (Min & Met Eng) MinMet 112 (373-3356), 1005 University Ave SE, Mpls 55414

SLINTS, Margie A, Lab Tech (Vet Anato) VetS 242, 441 2nd St, Excelsior, Cr 4-8596

SLOAN, Helen F, Sr Sec (Microbio) Mayo 1060 (Hosp 2471), 1736 Woodbridge Court, St Paul 55110, 489-3174

SLOAN, Hubert J, Dir Agr Exp Sta (Agr Exp Sta) CofH 200 (647-3218 or 3219), 2245 W Laurie Road, St Paul 55113, 644-2377

SLOAN, Robert E, Assoc Prof (Geolo & Geophys) P 103 (373-4567), 30 E Pleasant Lake Road, St Paul 55110, Iv 4-5334

SLOCUM, Beth, Clin Fld Instr (Sch of Soc Wrk), 4440 46th Ave S, Mpls, Pa 1-1456

SLOCUM, Helen M, Prof (Phys Educ for Women) NGW 158 (373-3216), 5905 Elliot Ave S, Mpls 55417, 866-2174



**TO REACH HOSPITAL NUMBERS:**

From  
**MINNEAPOLIS CAMPUS PHONES**

Dial 192 then the listed number

From  
**HOSPITAL PHONES**

Dial listed number

**FROM ALL OTHER PHONES**

Dial Federal 9-7311 ask operator for listed number

SLOCUM, Lanella Louise, Hosp Aide (Prof Care of Patients) Mayo Box 490 (Hosp 2606), 4601 Washburn S, Mpls 55409, Wa 7-6045

SLOCUMB, Charles H, Prof (Med) (At 2-2511), Rochester

SLOMAN, Judith, Instr (Eng) E 330 (373-3957), 807 11th Ave SE, Mpls 55414, 331-5888

SLOSS, Henry E Jr, TA (Eng) VH 304 (373-3532), 617 Oak St SE, Mpls 55414, 331-7087

SLOSS, Margaret B, Clk Typ (Lib James Ford Bell Room) Lib 113 (373-2888), 617 Oak St SE, Mpls 55414, 331-7087

SLOVER, Darrell L, Instr (Educ & Psychol) (Ra 4-8801 x 217,218), Duluth

SLYE, John Marshall, Assoc Prof (Math) ForH 475 (373-2589), 212 Walnut St SE, Mpls 55414, Fe 1-1698

SMART, Audrey A, Stud Tech Supv (Cancer Detection Center) Mayo B424 (Hosp 2541), 4327 Irving Ave N, Mpls 55412, Ja 9-2315

SMEDLEY, John L, Bldg, Caretrk (Pl Serv) 1339 Queen Ave N, Mpls 55411

SMEREK, John P, Hosp Jan (U Hosp) Box 55 (Hosp 2628), 2840 12th Ave S, Mpls 55407, 825-0456

SMIGLEWSKI, Cheryl Jean, Sr Clk Typ (Dept of Med & Clin) VetC 105 (647-3254), 1749 W Roselawn, St Paul 55113, Mi 6-8023

SMLANICH, Mabel F, Club Agt Asst Prof (Ag Ext) (SH 1-5151), Virginia

SMLANICH, Marie E, Elem Tchr (Phys Med & Rehab) CHRC 184 (Hosp 2176), 1015 SE 7th St, Mpls 55414, 331-6299

SMILEY, John T, Clinic Phys) HS (373-4031), 5145 Aldrich Ave S, Mpls 55419, Ta 4-0606

SMISEK, Marilyn R, Asst Co Home Agr Instr (Agr Ext Serv), Owatonna

SMITH, Arthur E, Prof and Head (Art) (Ra 4-8801 x 345, 346), Duluth

SMITH, Barlow, Med Fell (Psychi) Mayo B 690 (Hosp 2674), 6600 Cahill Road, Mpls, 941 2396

SMITH, Baxter A, Clin Assoc Prof (Surg Div of Uro) 305 Med Arts Bldg (Fe 3-6555), 4603 Edina Blvd, Mpls Wa 2-8745

SMITH, Benelia, Cust Wkr (Hskpg) Mayo A102 (Hosp 2628), 3748 S 5th Ave, Mpls, Ta 4-9903

SMITH, Betty, Res Asst (Biochem) SnH 108 (647-3649), 1361 N Cleveland, St Paul 55108, 646-0467

SMITH, Betty M, Sr Clk Typ (Psych) Mayo B605 (Hosp 2677), 1769 Carrol Ave, 645-3045

SMITH, Beverly J, Female Appren (U Bindy) Lib 401 (373-2884), 928 University Ave NE, Mpls 55113, Fe 6-1909

SMITH, Bonnie J, Secy (Surg) B520-1 (Hosp 2711), 419 Erie St, Mpls 55414, 331-3211

SMITH, Byron C, Payr & Proceed Coor (Bus Off) MorH 318 (373-2065), 4540 Longfellow Ave, Mpls 55407, Pa 2-6237

SMITH, Charles J, Instr (Vet Bact & Pub Hlth) VetS 301 (647-3631), 4845 Bryant Ave S, Mpls

SMITH, Charlotte L, Sr Clk (Phys Chem) C 5 (373-2318), 262 University Village, Mpls 55414, Fe 1-5148

SMITH, Clarence A, Purch Agt (Purch) MorH 404 (373-2073), 5704 Bernard Place, Mpls 55424, We 9-6974

SMITH, Constance J, Secy, FraH 169 (373-2717), 812 11th Ave SE, Mpls 55414, 331-5517

SMITH, Cynthia Jean, Sr Clk Typ (Med Adm) Mayo 1360 (Hosp 2771), 428 University Ave SE, Mpls 55414, Fe 8-6853

SMITH, Dale R, Cty Agr Agt (Agr Ext Serv) (Wh 5-2315), Waconia

SMITH, Dale R, Asst Hrdman (West Central Exp Sta) Morris

SMITH, David R, Res Asst (Anatomy) JacH 227 (373-4482), 636 Grand Apt 308, St Paul 55105, 227-5315

SMITH, David V, Res Tchg Asst (Sch of For) GH, 262 University Village, Mpls

SMITH, Donald Harris, Sr Laborer (St Paul Campus Gen Serv & Maint) MS (647-3280), 37 West Rd, Circle Pines, 784-5535

SMITH, Donald K, Asst Vice Pres (Acad Admin) MorH 213 (373-4911), 49 Arthur Ave SE, Mpls 55414, 335-6301

SMITH, Donald M, Bldg Caretrk (Pl Serv) 2114 Girard Ave N, Mpls 55411, 529-3330

SMITH, Donna J, Clk Typ (Theat Off) ShH 105 (373-3461), 1112 6th St SE, Mpls, Fe 1-2618

SMITH, Dora V, Prof Emeritus, 617 5th St SE, Mpls 55414, Fe 1-2024

SMITH, Dorothy D, Assoc Prof Educ (Educ & Psychol) (Ra 4-8801), Duluth

SMITH, Everett L, Tchg Asst (Phys Ed for Men) CH 211 (373-4226), 1920 3rd Ave S, Mpls, 332-0751

SMITH, Faye I, Sr Clk (Adm Rec) MorH 105 (373-2147), 2621 Polk St NE, Mpls 55418, St 9-4411

SMITH, Florestine B, Clk (Bus Off) MorH 3rd Flr (373-2091), 4211 4th Ave So, Mpls, 825-7771

SMITH, Francis J Jr, Assoc Prof (Ext Econ Mktg) TSC 127 (647-3613), 2809 Farrington, St Paul, 484-6988

SMITH, Fred, Prof (Biochem) SnH 101 (647-3485), Route 3, Box 73, Wayzata, Gr 3-8727

SMITH, George, Bldg Crtrk (Plt Serv), 3906 3rd Ave So, Mpls 55409, Ta 3-8568

SMITH, Glenn A, Agri Agt/Asst Prof (Ag Ext Serv) (829-4287), Brainerd

SMITH, Gordon A, Glassblower Trne (Elect Engr) EE 321, 4121 Aldrich Ave So, Mpls 55406, 824-2764

SMITH, Grady W, Resch Fel (Biochem) SnH 221 (647-3705), 1619 Carl St Apt 7B, St Paul 55108

SMITH, Graham, Clin Asst Prof (Otolaryngology) Mayo D307 (Hosp 2116), 4550 Dupont S, Mpls, Ta 7-1652

SMITH, Harlan M, Assoc Prof (Econ) BA 1149 (373-3572), 2305 22nd Ave NE, Mpls, St 9-1489

SMITH, Harold D, Dir U Bkstr (U Bkstr) E 33 (373-3236), 39 Barton Ave SE, Mpls 55414, Fe 5-3873

SMITH, Harry E, Drftsmn (Hlth) SBH 189 (Fe 9-7751), 3030 40th Ave S, Mpls 55406, Pa 2-2258

SMITH, Homer J, Prof Emeritus, 1007 School Ave Apt 6, Sheboygan, Wisc

SMITH, Irene M, Lab Att (Vet Diag Lab) Vet Med (289-7895), Rochester

SMITH, Iva M, Clk (Bkstr) CMU 14 (373-2408), 509 15th Ave SE, Mpls 55414, Fe 1-5248

SMITH, Jacqueline L, LPN (Nrsrg Serv) U Hosp (Hosp 2606), 113 E 27th St, Mpls 55407, 823-8845

SMITH, James C, Bus Mgr (Photo Lab) NorH 125 (647-3524), 2308 East 15th Ave, No St Paul 55109, 777-3330

SMITH, James E, Assoc Prof (Hum-Music) (Ra 4-8801 x 340), Duluth

SMITH, Jane Beck, Instr (Gen Coll) NH 206 (373-3705), 2868 W River Rd, Mpls 55406, Pa 2-3339

SMITH, Janice O, Ldry Wrkr (U Ldry) PB (373-3402), 3844 3rd Ave S, Mpls 55409, 823-4043

SMITH, Jay M Jr, Lecturer (Acctg) BA 647 (373-3672), 4217 Woodstock Ave, Mpls 55422, 377-8196

SMITH, Jeanine C, Pr Nurse (Nrsrg Serv) Mayo Box 490 (Hosp 2606), 708 Univ Ave Apt 21, Mpls 55414, 331-5062

SMITH, Jerome J, Instr (Sch of Pub Hlth) Mayo 1120-1 (Hosp 2463), 545 Desnoyer Ave, St Paul 55104, 646-6817

SMITH, Joan V R, Tchg Asst (Arch) Arch 110, 212 SE Walnut, Mpls 55414 Fe 1-1476

SMITH, John D, Asst Prof (Anim Husb) PetH 117 (647-3392), 1244 West Co Rd B, St Paul 55113, 631-0694

SMITH, June, Adm Lab Tech (Physiol) MH 405 (373-3059), 1960 Midland Hills Rd, St Paul 55113, 631-0984

SMITH, Katherine A, Sr Secy (Stat) ForH 395 (373-3035), 1769 Carroll Ave Apt 7, St Paul 55104, 644-5206

SMITH, Kathryn L, Jr Sci (Vet Med) TEH 211 (647-3539), 6057 Clinton Ave S, Mpls 55419, 866-7204

SMITH, Kirk H, Instr (Psych) Psy 302-B (373-3430), 1642 Eustis St Apt B-2, St Paul 55108, 645-8981

SMITH, Larry J, Lab Tech Asst (Agr), 5257 Fremont N, Mpls 55430, Ja 2-2802

SMITH, Lawrence H, Asst Prof (Agr & Plt Gen) Agr 220 (647-3552), 449 Eldridge, St Paul 55117, Hu 9-5301

SMITH, Leander P, Clk (Cent Sply) U Hosp Box 61 (Hosp 2635), Box 244 Nevis

SMITH, Lee Irvin, Prof Emeritus (Org Chem) C 338 (373-2334), 2323 W 52nd St, Mpls 55410, Wa 6-3649

SMITH, Lelia, Cust Wrkr (Hskpg) Hosp Box 182 (Hosp 2691), 3844 3rd Ave S, Mpls 55409, 823-4043

SMITH, Leslie M, Sr G M (Plt Serv) SS 115 (373-3617), 2819 14th Ave S, Mpls, 724-0567

SMITH, Leverett T, Frshmn Advsr/Coll Cnslr (Adm L D) JohH 220 (373-2880), 709 8th Ave SE, Mpls 55414, 331-3725

SMITH, Lloyd L, Prof (Ent Fisheries & Wildl) CofH 300-J (647-3512), 1496 Crawford, St Paul 55113, 646-0259

SMITH, Lorraine E, Sr Accts Clk (Territ Hall) TerH Off (373-3570), 1200 Dupont Ave N, Mpls 55411, 522-7126

SMITH, Lou Venia, Sr Clk Typ (Adm), 1135 Aldrich Ave N, Mpls 55411, Ja 1-8616

SMITH, Lucian A, Assoc Prof (Med) Mayo Foundation (At 2-2511), Rochester

SMITH, Lyle H, Sec Ch (Hlth) SBH 466 (Fe 9-7751), 19 W Minnehaha Pkwy, Mpls 55419, Ta 4-9318

SMITH, Margaret E, Sr Acct Clk (Frontier Hall) FronH (373-2741), 3221 S Colfax Ave, Mpls 55408, Ta 5-1047

SMITH, Marian R, Secy (Psychiatry) PoH 3416 (373-3562), 1909 Stevens S, Mpls 55403, 336-3988

SMITH, Marie M, Asst Phar (Phar) U Hosp Box 89 (Hosp 2741), 735 Woodlawn Ave, St Paul 55116, 698-6646

SMITH, Marilyn L, Clk-Steno (Forest Serv) LSFor 316 (645-0841) 5649 Osseo Rd, Mpls 55429, 537-0441

SMITH, Mark A, Res Asst (Pl Path & Phys) PP 406 (647-3375), 2279 Hillside, St Paul 55108, Mi 4-9831

SMITH, Martha A, Food Serv Wrkr (Nutrit) U Hosp (Hosp 2148), 579 Girard Terr, Mpls 55411, 377-4034

SMITH, Marvin E, Assoc Prof (Ag Ext Serv) GH 202 (647-3208), 1555 N Asbury, St Paul, 646-1147

SMITH, Mary D, Gen Staff Nurse (Nrsrg Serv) Mayo Box 490 (Hosp 2606), 3127 Portland Ave, Mpls 55407

SMITH, Mary Ellen, Sr Clk Typ (Vet Med) TEH 203 (647-3537), 3328 Cedar Ave S, Mpls 55407, 724-2464

SMITH, Mary T, Clk (Corres) NH 253 (373-3836), 500 Harvard SE, Mpls 55414, 331-3262

SMITH, M Elaine, Gen St Nurse (Nrsrg Serv) Mayo Box 490 (Hosp 2606), Powell Hall, Mpls 55414, Fe 9-0531

SMITH, Muriel J, Clk Typ (Hlth) SBH 270 (339-7751), 1642 Eustis St Apt 9, St Paul

SMITH, Nadine G, Clin Instr (Derm) 1125 Med Arts Bldg, 541 Turnpike Rd Mpls, Li 5-5722

SMITH, Nancy L, Pr Nur (Nrsrg Serv) Mayo Box 490 (Hosp 2606), 624 4th Ave SE, Mpls 55414, 335-4514

SMITH, Newton D Jr, Sr Sch Comm Rep/Cnslr (Admin-Hum) FolH 206, 84 Juniper St, Mahtomedi 55115, Ga 6-3145

SMITH, Ola H, Tchg Asst (Eng) ForH 106 (373-3521), 2020 4th Ave S, Mpls 55404, Fe 3-3648

SMITH, Patricia A, Clk-Typ (Plt Serv) FolH 76 (373-4844), 10037 Linnet St, Coon Rapids 55433, Ha 1-5428

SMITH, Paul F Sr, Bldg Crtrk (Plt Serv), 3761 Bloomington Ave S, Mpls 55407, 729-1863

SMITH, Quenton T, Resch Assoc (Derm) DiehlH H 127 (373-4324), 2115 East River Terr, Mpls 55414, 336-0883

SMITH, Ralph E, Supt (W Cent Sch of Agri) (589-1711), Morris

SMITH, Ray, Lecturer (Lib Sch) Lib 3 (373-3100 or 373-3101)

SMITH, Reginald A, Instr (Ob/Gyn) Mayo Foundation (At 2-2511) Rochester

SMITH, Richard Alan, Resch Asst (Biochem) SnH 308 (647-3487), 898 Raymond Ave, St Paul 55114, 644-4114

SMITH, Roy H, Oper Engr (Plt Serv) HP (647-3480), 4407 Madison St NE Mpls 55421, Su 8-3626

SMITH, Sally A, Sr Clk Typ (Intl Rel/Area Studies) SocSci 1246 (373-2691) 1414 6th St SE, Mpls 55414, 331-4207

SMITH, Sally A, Sr Secy (Microbiol) Mayo 1060 (Hosp 2471), 5317 Zenith Ave S, Mpls 55410, Wa 2-4930

SMITH, Samuel A, Cancer Control Offcr (Hlth) SBH 218 (FE 9-7751), 3055 Virginia Ave Apt 21, St Louis Park, 935-2375

SMITH, Stella D, Gen St Nur (Nrsrg Serv) Mayo Box 490 (Hosp 2606), Powell Hall, Mpls, Fe 9-0531

SMITH, Theodore, Clin Asst Prof (Ped) Southdale Med Arts Bldg (Wa 7-7076), Mpls

SMITH, Thomas J, Hosp Ordly (Cent Serv & Sply) Mayo Box 61 (Hosp 2635), 4035 Bloomington Ave S, Mpls 55407

SMITH, Timothy L, Prof (History) SocSci 527 (373-4866), 2211 Kenwood Pkwy, Mpls, 377-0335

SMITH, Vernon D, Clin Asst Prof (Surg-Div of Gen) Lowry Med Arts 339 (Ca 2-5596), 716 Lincoln Ave, St Paul 55105, Ca 6-3137

SMITH, Walter, Sr Lab Mach (Aero & Engr Mech) Bldg 217 (Mi 6-7301) Rosemount, 1845 Meadow View Rd, Mpls, Tu-1-7835

SMITH, Walter Ray, Asst Prof Emer, 1103 Pinellas Ave S, Tarpon Springs, Fla.

SMITH, Wesley E, Biol (Hith) SBH 361 (339-7751), 8726 Van Buren, Mpls 55433, 786-4848

SMITH, William T, Clin Asst Prof (Proctol/Surg) Lowry Med Arts Bldg, 934 (Ca 4-4405), 1787 Pinehurst, St Paul

SMITH, William W, Hosp Janitor (Hskpg) U Hosp Box 55 (Hosp 2628), 4211 4th Ave S, Mpls 55409, 825-7771

SMITHBERG, Margaret H, Tchg Asst (Horticult) Hr 111 (647-3465), 4487 Snail Lake Rd, St Paul 55112, Iv 4-9350

SMITHBERG, Morris, Assoc Prof (Anat) JacH 258 (373-2795), 4487 Snail Lake Blvd, St Paul 55112, 484-9350

SMITS, Anna, Instr (Art Educ) WuH 135e (373-4050), 1364 Eustis, St Paul, Mi 4-3696

SMITS, Daina, Res Asst (Econ) BA 1137 (373-4394), 2326 Handan Ave, St Paul, 646-5701

SMITS, Talivaldis I, Resch Fel (Elect Engr) EE 15 (373-2493), 2326 Hendon Ave, St Paul 55108, Mi 6-5701

SMOKA, William Edward, Hosp Janitr (Hskpg) U Hosp 55 (Hosp 2628), 205-1/2 E Hennepin Ave, Mpls, Fe 6-4878

SMOLEN, Joseph S, Lecturer (Labor Ed Program) SBA 472 (373-3662), 11505 W Lakeview Lane, Mpls 55426, 544-3823

SMOLICH, Dennis J, Patrolman (Police) PolDB (373-3550), 1329 6th St SE, Mpls 55414, Fe 1-2906

SMOLOWITZ, Lawrence H, Tchg Asst (Math) E 226 (373-2945), 10505 Cent Hall, Mpls

SMOTHERGILL, Daniel W, Resch Asst (Child Dev) CD 210 (373-2389), 2112 Como Ave, Mpls, Fe 1-7533

SMRSTICK, Sharon A, Sr Clk Trne (Aud-Vis) UPress 233 (373-3810), 819 2nd Ave S, Mpls

SMULDERS, Johannes, Engr (Elect Engr) EE 224 (373-2488), 3608 31st Ave N, Mpls 55422, 588-0250

SMUTKA, Irene C, Gen St Nur (Nrsrg Serv) Mayo Box 490 (Hosp 2606), 4032 Beard Ave S, Mpls 55410, Wa 2-1369

SMUTNY, Paula S, Jr Libr (Acquis) Lib (373-3074), 318 8th Ave SE Apt 201, Mpls 55414, 335-5563

SMYITHE, Charles E, Asst Prof Emer (Phar), 710 14th Ave SE, Mpls 55414, Fe 1-2325

SMYTHE, Cyrus F, Asst Prof (Indust Rel Ctr) SBA 512 (373-3828), 1416 42nd Ave NE, Mpls 55421, 788-0376

SMYTHE, George R, Tchg Asst (Elect Engr) EE 124 (373-2471), 1886 Rome Ave, St Paul 55116, Mi 9-4487

SMYTHE, Ted C, Reader/Grader (History) SocSci 715 (373-4619), 1217 Fifield, St Paul 55108, 644-4887

SNATER, Matilda M, Cust Wrkr (Hskpg) SaH (Fe 9-0931), 1104 E 15th St, Mpls 55404, 333-2712

SNEAD, Herber A Jr, Sheetmtl Wrkr (Plt Serv) SS115 (373-3617), 3048 Nevada Ave S, St Louis Park, We 6-8906

SNEED, M Cannon, Prof Emer, 4748 York Ave S, Mpls 55410

SNESRUD, Janet E, Grad Lib Asst (Mus Lib) ScH 4 (373-3438), 4346 Stevens Ave S, Mpls 55409, 824-5350

SNETSINGER, David C, Assoc Prof (Pltry Sci) PetH 210 (647-3581), 1390 Long Lake Rd, New Brighton, 633-2401

SNIDER, Delores M, Res Hall Proctor (Pioneer Hall) PiH (373-5101), 400 W Broadway, Mpls

SNIDER, Sylvia W, Jr Libr (Catalog) Lib 103 (373-2883), 1845 West Larpenteur Apt 12, St Paul 55113

SNIDER, Tommy E, Resch Asst (Agri Econ) HH 306 (647-3331), 1387 N Cleveland Ave, St Paul 55108, 646-5231

SNOKE, Martin L, Asst Dean of Students (Off Dean Students) EdH 200 (373-4082), 2128 Goodrich, St Paul 55105, Mi 8-6313

SNOW, Robert P, Tchg Asst (Sociol) SocSci 1074 (373-2622), 1215 Gibbs Ave, St Paul 55108, 647-3525

SNOXELL, L F, Assoc Prof Psychol (Discip Cnslg Off) EdH 302 (373-4066), 2397 Carter Ave, St Paul 55108, Mi 4-4650

SNYDER, Berton, Lab Anim Att (Surgery) Mayo B 181 (Hosp 2420), 2226 Lois Dr, New Brighton, 784-7738

SNYDER, Francis P, Elect (Plt Serv) SS115 (373-3617), 129 7th Ave N, Hopkins

SNYDER, Leon A, Prof (Agr & Plt Gen) Agr 404 (647-3281), 1391 Raymond Ave, St Paul 55108, Mi 5-3833

SNYDER, Leon C, Dept Hd/Prof (Horticulture) Hr 110 (647-3465), 2128 Knapp, St Paul 55108, Mi 6-0208

SNYDER, Sherwood III, Instr/Supvr (Drama Adv Serv) NMA 223 (373-2345), 817 Ottawa, St Paul 55107

SNYDER, Thomas J, Lab Anim Att (Res Anim Hosp) Mayo B123 (373-4352), 2226 Lois Dr, Mounds View, 784-7438

SOBEL, Milton, Prof (Statistics) ForH 392 (373-4507), 86 Seymour Ave SE, Mpls 55414, Fe 8-4217

SOCHOR, Frances, Clin Fel (Path) JacH 121 (373-2766), 1219 7th St SE, Mpls 55414, Fe 5-6243

SODERBERG, Arlette M, Instr/Sr Libr (Law Lib) FraH 200 (373-2721), 3124 Rankin Rd NE, Mpls 55418, St 1-7777

SODERBERG, Diana J, Hosp Aide (Nrsrg Serv) Mayo Box 390 (Hosp 2250 or 2350) 919 Essex St SE, Mpls 55414, 331-9061

SODERBERG, Richard J, Med Fel (Radiology) VA Hosp (Pa 9-2381 x 505), 6220 Stevens Ave S, Mpls, 866-3985

SODERBERG, Warren E, Supv Engr (Plt Serv) FolH 76 (373-4521), 6312 Ewing Ave S, Mpls 55410, Wa 2-6314

SODERBURG, Harry W, Asst Prof (NW Sch & Exp Sta) (281-3236), Crookston

SODERLIND, Dr, Clin Instr (Surg-Div of Gen) 801 Marquette Bank Bldg (Fe 2-0678), 1900 Colfax Ave S, Mpls 55405, Fr 7-2326

SOERGEL, Gerda, Asst H Nurse (Nurs) Mayo Box 490 (Hosp 2606), 308 E 39th, Mpls 55409, Ta 2-6157

SODERSTROM, Marian, Admin Secy (Asst Vice Pres Off) MorH 303 (373-2058-59), 4219 4th St NE, Mpls 55421, Su 8-5552

SOGGE, Martin L, Elect (Plt Serv) SS115 (373-3617), 4768 Upland Crest, Mpls 55421, Su 8-5159

SOHNER, Dorothy T, Gen St Nur (Ped-CP Proj) Mayo D-226 (Hosp 2867), 2114 Fremont Ave S, Mpls 55405, 888-2186

SOINE, Olaf C, Prof (NW Sch & Exp Sta (281-4092), Crookston

SOINE, Taito O, Prof (Pharm Chem) AH 328 (373-2191), 2704 W River Rd, Mpls 55406, Pa 9-5132

SOKOL, Gene D, Resch Asst (Aero & Eng Mech) Aero 19 (373-2181), Cent Hall, Rm 5207, U of Minn, Mpls, Fe 9-7421

SOKOLOSKI, Daniel F, Sr Labr (Plt Serv) SS115 (373-3617), 1225 Hawthorne Apt 405, Mpls, 339-1246

SOLAC, Raymond B, Asst Prof/Ext Vet (Ag Ext Serv) (647-3245), Hastings, 437-3346

SOLBERG, Carol Jean, Nrsrg Asst (Nrsrg Serv) Mayo Box 490 (Hosp 2606), 717 Univ Ave SE, Apt 203, Mpls, 333-7085

SOLBERG, Ingvald S, Bldg Crtkr (Plt Serv) SS 26 (Ra 4-8801 x 290), Duluth

SOLBERG, Judith, Dietetic Intern (Dietary) U Hosp (Hosp 2709), 1022 Manvel St, St Paul, 644-2821

SOLBERG, William K, Tchg Asst, (Dent) Owre (373-2535), Carriage Hse 2301 Pillsbury, Mpls 55404, 332-7851

SOLDNER, Howard, Cook (Univ Serv) PiH (373-3401), 303 1st St S, Crosby

SOLEE, Robert E, Non-Serv Fel (Vet Med) VetS 301 (647-3631), 5925 Halifax Ave N, Mpls, 537-8213

SOLEM, Allen R, Prof (Mgmt) BA 1235 (373-3602), 2170 Folwell, St Paul 55108, 645-9876

SOLEM, James, Res Asst (Ramsey Co League) SocSci 314 (373-2321), 1213 Highview Dr NW, New Brighton 55112, Me 3-6620

SOLEND Arne A, Gen Mech (Phys Plt) HP (373-2764), 2836 36th Ave S, Mpls, Pa 4-5754

SOLHEIM, Arthur M, Clinic Dent (U Hlth Serv) HS (373-4048), 5136 Park Ave, Mpls 55417, Ta 4-3724

SOLHEIM, Bette R, Instr (Sch Nurs) Owre 125 (373-3405), 1227 4th St SE, Mpls 55414, 331-9960

SOLHEIM, Martin, Janitor (Hskp) Hosp A102 (Hosp 2628), 3521 16th Ave So, Mpls, Pa 9-8617

SOLHEIM, Sharon Reich, Clk-Typ (Educ-Adm) Bu 108 (373-2280), 3437 Chicago Ave, Mpls 55407

SOLLID, Anna M, Instr (Gen Coll) NH 10 (373-4400), 1605 11th Ave S, Mpls 55404, 338-1073

SOLOM, Lincoln R, Bldg Crtkr (Plt Serv NorH 116 (647-3378), 417 Univ Ave SE, Mpls 55414, Fe 6-5492

SOLSTAD, Arnold K, Asst Prof (Agri Engr) AgEng 222 (647-3546), 1139 Gibbs Ave, St Paul 55108, 645-5256

SOLSTAD, Patricia M, Secy (Music Dept) ScH 107 (373-3546), 601 Ridgewood Ave, Mpls, 336-9543

SOLSTAD, Rose, Sr Clk (Children's Dent Clin) Owre 225 (373-3262), 319 SE 8th St, Mpls, 336-9543

SOLSIVIG, Russell H, Cl Asst Prof (Dent) Owre 227 (373-3262), 5309 Upton Ave S, Mpls, Wa 6-4105

SOLTIS, Frank Gerald, Tchg Assoc (Elect Engr) ME 202, Mobile Home Park, Hastings

SOLTIS, Jean M, Gen St Nur (Psychiatry) Hosp Sta 62 (Hosp 2262), 2210 Minnehaha Ave S, Mpls 55404, 722-6742

SOMDAHL, Eugene R, Resch Asst (Neuro) VA Hosp (Pa 9-2381), 2900 E 26th St So, Mpls 55406, Pa 2-5795

SOMMER, Biruta K, Lab Tech (Physics) Ph 253 (373-3327), 11 Park Drive, Northfield, Ni 5-4625

SOMMER, Lois E, Sr Clk Typ (Adm) (589-2211 x 38), Morris

SOMMER, William George, Tchg Asst (Spch & Theatre Arts) WeH 300 (373-4846), 1904 Riverside, Mpls

SOMMERFELD, Joachim F L, Accountant (Bus Off) MorH 318 (373-2079), 2606 Carlson Dr, Coon Rapids

SOMMERFELD, Wanda C, Clk-Typ (Hlth) SBH 218 (Fe 9-7751), 909 4th St SE, Mpls 55414, Fe 6-8026

SONES, Donald A, Instr (Med) Mayo Foundation (At 2-2511), Rochester

SONG, Chieh-Shyang, Assoc Prof (SAFHL) SAFHL 383 (373-2782), 6736 Washington St NE, Mpls 55421, 560-3892

SONKOWSKY, Robert P, Assoc Prof (Spch & Th Arts) FolH 313 (373-3873), 2316 Priscilla St, St Paul, Mi 5-1084

SONMOR, Robert E, Hosp Ordly (U Hosp) Mayo Box 490 (Hosp 2606), 1586 Timberlake Rd, St Paul

SONN, Shirley, Sr Lab Tech (Pharm) MH 105 (373-3087), 725 8th Ave SE Apt.11, Mpls 55414, 331-2672

SONNENCHEIN, Hugo F, Asst Prof (Econ) BA 947 (373-4916), 3255 No Hwy 8, New Brighton

SONNESYN, Kathleen M, Gen St Nur (Ped) U Hosp Sta 56 (Hosp), 3147 28th Ave S, Mpls 55406, 729-9561

SONTAG, Paul O, Tchg Asst (Math) E 201 (373-4858), 1864 Marshall Ave, St Paul 55104, Mi 4-5358

SONTHEIMER, Kevin C, Instr (Econ) BA 945 (373-3655), 11500 County Rd 15, Mpls 55427, Li 5-7337

SOONG, Gordon, Rsch Asst (Aero & Eng Mech) Aero 19 (373-2181), 712 10th Ave SE, Mpls 55414, 331-2549

SORAUF, Francis J, Assoc Prof (Pol Sci) SocSci 1431 (373-2656), 427 4th St SE, Mpls 55414, Fe 5-5449

SOREM, Anthony, Tchg Asst (Soc Sci) SocSci 246 (373-3508), 709 8th Ave SE Apt 12, Mpls 55414, 331-7509

SORENSEN, Dale K, Prof (Vet Med & Clin) VetC 111 (647-3254), 1722 Gramsie Rd, St Paul 55112, 633-5882

SORENSEN, Gerald C, Instr (Eng) VH 112 (373-3533), 1413 Jersey Ave S, St Louis Park 55426, Li 5-1143

SORENSEN, Katherine N, Instr (Student Tchg) Bu 250 (373-2285), 2852 44th Ave S, Mpls 55406, Pa 9-7633

SORENSEN, Margaret E, Nrsrg Sta Asst (Nrsrg Serv) U Hosp Sta 40 (Hosp), 3229 33rd Ave S, Mpls 55406, Pa 2-3725

SORENSEN, Margaret J, Secy (Sch Nurs) Owre 125 (373-3462), 4643 Univ NE, Mpls 55421, 788-5534



**TO REACH HOSPITAL NUMBERS:**

From  
MINNEAPOLIS CAMPUS PHONES

Dial 192 then the listed number

From  
HOSPITAL PHONES

Dial listed number

FROM ALL OTHER PHONES

Dial Federal 9-7311 ask operator for listed number

SORENSEN, Sonja A, Frshmn Advsr/Cnslr (CLA) JohH 220 (373-2880), 1413 Jersey Ave S, Mpls 55426, Li 5-1143

SORENSEN, Julia A, Sr Clk Typ (Bur Recom) Bu 102 (373-2266), 7333 Pillsbury Ave S, Richfield 55423, 866-3236

SORENSEN, Lester O, Lab Anim Att (Surg) Ancker Hosp, 1582-A East Maryland Ave, St Paul, 771-9879

SORENSEN, LaVonne G, Gen St Nur (Nrsrg Serv) Mayo Box 490 (Hosp 2606), 3108 13th Ave S, Mpls 55407, 722-9945

SORENSEN, Robert L, Lab Tech (Anat) Jach 209 (373-2788), 142 Emerald Ave SE, Mpls 55414

SORENSEN, Warren, Sths Stk Clk (Pur Dept) SS 100 (373-3606), 4925 Bassett Creek, Mpls 55408, 825-5602

SORN, Mary, Hosp Aide (Nrsrg Serv) Mayo Box 490 (Hosp 2606), 2300 Irving Ave N, Mpls, Ja 9-1176

SORSOLEIL, Marlowe F, Prin Secy (Hist) SocSci 614 (373-2705 or 2706), 917 20th Ave SE, Mpls 55414, Fe 1-7158

SORUM, Christian, Hosp Janitor (Hskpg) Mayo A-102 (Hosp 2628), 2742 S 14th Ave, Mpls, 724-1576

SORUM, Marilyn J, Resch Asst (Statistics) ForH 395 (373-4586), 528 Ontario St SE, Mpls, Fe 9-5348

SORVIG, G Nellie, Hskpr (Frontier Hall) FronH (373-5048), 4606 Washington St NE, Mpls 55421, Su 8-5839

SORVIG, Richard, Tchg Asst (Spch Th Arts) FolH 411 (373-4143), 519 Meadow Lane N, Mpls

SOSIN, Henry, Med Fell (Surg-Div of Gen) U Hosp (Hosp), 5215 Humboldt Ave S, Mpls, Ta 5-1249

SOSNOSKY, Sandra Lee, Clk-Typ (Aud-Vis Ext Serv) UPress 233 (373-3810), 1011 East 28th St, Mpls 55407, Ta 3-8577

SOTELO, Gloria Mary, Nrs Aide (Nrsrg Serv) VCHH Bx 490 (Hosp 2201), 4833 14th Ave S, Mpls 55417, Ta 2-3317

SOUCHERAY, Philip H, Clin Asst Prof (Med) 836 Lowry Med Arts Bldg (Ca 5-3490), 961 Lincoln Ave, St Paul 55105

SOUDER, Sherman J, Roofer (Pit Serv) SS115 (373-3617), 930 St Clair, St Paul

SOUKUP, Donald H, Tchg Asst (Acctg Dept) BA 675 (373-4460), 4615 2nd St NE, Mpls, Su 8-8198

SOUKUP, Rodney J, Resch Asst (Elect Engr) EE 310 (373-2482), 901 Washington Ave SE, Mpls 55414, Fe 1-2133

SOULE, Edward H, Asst Prof (Path) Mayo Foundation (At 2-2511), Rochester

SOULEN, Thomas K, Asst Prof (Botany) Bo 101 (373-2221), 2297 Standish Apt 11, St Paul 55108, 645-1368

SOUTH, Mary Ann, Instr (Ped) VCHH 551 (373-2757), 2044 Brewster, St Paul, 645-9610

SOUTHWORTH, Brandon, Tchg Asst (Hum-Mus) (Ra 4-8801 x 340), Duluth

SOVA, Annette O, Gen St Nur (Out-Pt) Mayo Box 490 (Hosp 2606), 1191 Pike Lake Dr, New Brighton, 633-6829

SOWADA, Marlene M, Sr Clin Nur (Nrsrg Serv) Mayo Box 490 (Hosp 2606), 1829 E 36th St, Mpls 55407

SPACE, Margaret N, Instr (Psychology) EdH 101 (373-4193), 3921 Bryant Ave S, Mpls 55409, Ta 2-8689

SPACKMAN, Rodney B, Tchg Asst (Dean's Off) BA 203 (373-3526), 721 16th Ave SE, Mpls 55414, 331-1197

SPADINO, Carol Margaret, Gen St Nur (Nrsrg Serv) Mayo Box 490 (Hosp), 1115 E 5th St, Mpls, Fe 9-0531

SPAETH, Joseph, Sr Automot Mech (Truck Serv) HolB 115 (373-2777), 8816 NE Able, Mpls 55421, Su 4-4727

SPAINHOWER, Julius E, Tab Equip Supvr (Ag Exp Sta) NorH 26 (647-3397) RR #2, Hampton, Iowa

SPAISE, Joan Z, Key Punch Supvr (Data Proc Ctr) MorH S 68 (373-4553), 3557 Idaho Ave N, Crystal 55427, 533-8493

SPANGLER, William R, Lecturer (Eve & Spec Cl), 1561 E Arlington, St Paul 55106, Pr 6-9656

SPANGRUD, Kathleen P, Prin Clk (Sch Nurs) Owre 125 (373-3462), 3018 21st Ave S, Mpls 55407, Pa 2-3329

SPANJERS, Ella M, Stu Tech Supvr (Hosp Labs) Mayo B270 (Hosp 2280), 525 Univ Ave SE, Mpls 55414, 339-1966

SPANO, Robert M, Clin Fld Instr (Social Work), 3310 Lincoln St NE, Mpls, St 1-1688

SPARBER, Claire K, Pharm (Pharm) Mayo (Hosp 2741), 500 Harvard, Mpls 55414, 331-6072

SPARBER, Sheldon B, Resch Asst (Pharm) MH 105 (373-4908), 142 Emerald SE, Mpls, 332-2620

SPARCK, Kathryn S, Jr Libr (Ref Dept) Lib (373-3082), 325 6th Ave SE #304, Mpls 55414, 335-2564

SPARROW, Ephraim M, Prof (Mech Engr) ME 246 (373-3034), 2072 Fry St St Paul 55113, Mi 6-8308

SPARROW, Myrtle L, Lab Att (Hosp Labs) Mayo 958 (Hosp 2480), 5101 Logon Ave N, Mpls 55430, Ja 2-6410

SPAULDING, Kenneth A, Util Man (Pit Serv) SS115 (373-3617), 4328 2nd St NE, Mpls 55421, 788-6689

SPAVIN, Richard C, Pers Serv Rep (Civ Serv Pers) MorH 4 (373-2081), 9524 5th Ave S, Mpls 55420, 881-0131

SPEAR, Allan H, Lecturer (History) SocSci 756 (373-5144), 427 4th St SE, Mpls 55414, 333-5949

SPEARS, Nettie G, Sr Clk Typ (Bur Recom) Bu 102 (373-2266), 3930 Portland Ave S, Mpls 55407, 824-2973

SPEARS, Patricia E, LPN (Nrsrg Serv) U Hosp Sta 12 (Hosp), 322 Lincoln St, Mpls 55413, 331-3137

SPEARS, Richard J, X-ray Tech (U Hosp) (Hosp), 322 Lincoln NE, Mpls 55413, 331-3137

SPECHT, Jerome E, Ag Agt/Asst Prof (Ag Ext Serv) (46), Buffalo

SPECKEL, Joanne B, LPN (Nrsrg Serv) U Hosp Sta 56 (Hosp) 2513 Garfield Ave S, Mpls 55405, 822-8651

SPECTOR, Barry Stephen, Tchg Asst (Rom Lang) FolH 226, 3720 Zenith Ave S, Mpls, Wa 2-4865

SPEER, Justine J, Instr (Sch of PH) Mayo 1325 (Hosp), 515 Oak St SE Mpls 55414, 331-5015

SPEES, Steven T, Asst Prof (Inorg Chem) C 226 (373-2358), 1489 Keston St, St Paul 55108, 644-6543

SPEHAR, William M, Sr Stu Pers Wrkr (Stu Pers Serv) Ra 4-8801 x 268), Duluth

SPEIDEL, Edna W, Resch Fel (Anat) Jach 284 (373-4466), 5062 Garfield Ave S, Mpls 55419, Ta 5-0332

SPEIDEL, Thomas M, Tchg Asst (Dent) Owre 221 (373-3274), 5062 Garfield Ave S, Mpls, Ta 5-0332

SPELLACY, William N, Med Fel (Ob/Gyn) Mayo A663 (Hosp 2686), 1617 Innsbruck Pkwy W, Mpls 55421, Su 8-7791

SPENCE, Mary Ellen C, Gen St Nur (Nrsrg Serv) Mayo Box 490 (Hosp 2606), Powell Hall, Mpls 55414, Fe 9-0531

SPENCER, Bernard J, Clin Asst Prof (Med Sci) 308 Physicians & Surgeons Bldg (Fe 3-7264), 3837 Chowen Ave S, Mpls 55410, Wa 2-7472

SPENCER, Eugene W, Lab Anim Att (Vet Med) Anim Lab, Route 2 Rosemount

SPENCER, Julie D, Gen St Nur (Psychiatry) Mayo Box 490 (Hosp 2606), Powell Hall, Mpls 55414, Fe 9-0531

SPENCER, LaMarr E, Clk (Bus Off) MorH 3rd Flr (373-2070), 1618 Fremont Ave N, Mpls 55411, 522-5844

SPENCER, Robert F, Prof (Anthropol) ForH 214 (373-2601), 1577 Vincent St, St Paul, Mi 4-7597

SPENCER, Robert J, Instr (Proctol) Mayo Foundation (At 2-2511), Rochester

SPENCER, Stephen L, Instr (Human-Lang) (Ra 4-8801 x 373), Duluth

SPENCER, Otis, Carptr (Pit Serv) SS115 (373-3617), 3908 5th Ave S, Mpls 55409, Ta 3-5763

SPERL, Michael P, Clin Instr (Surg-Div Neuro) Lowry Med Arts (Ca 2-3669), 1758 Hillcrest Ave, St Paul, Mi 8-9415

SPERLEY, Richard J, Tchg Assoc (Org Chem) C 410 (373-3712), 725 8th Ave SE, Mpls 55414, Fe 5-3472

SPEROS, Platon G, Tchg Assoc (Acctg) BA 636 (373-4135)

SPEYER, Andre, Instr (Music) Sch 107 (373-3546), 621 10th Ave SE, Mpls 55414, Fe 1-9262

SPERLING, Harry G, Cl Assoc Prof-Ophthalmic Res (Ophthalmol) Mayo A684 (Hosp 2807), 4273 Wooddale, Mpls 55416, Wa 2-8028

SPICER, Donald Z, Res Fell (Math) ForH 420 (373-2583), 1772 Bohland, St Paul 55116, 699-9274

SPICER, Geraldine E, Gen Staff Nurse (Prof Care of Patients) Mayo Box 490 (Hosp 2606), Powell Hall, Mpls 55414, Fe 9-0531

SPIDALL, Ruth L, Home Agt, Asst Prof (Ag Ext) (Mu 5-4820), Elbow Lake

SPIEGEL, Marcia Ann, Clk Typ (Law Sch) FraH 125 (373-2717), 1382 Fairmount, St Paul, 55105, 699-7880

SPIEKERMAN, Ralph E, Instr (Med) (At 2-2511), Rochester

SPIES, Ella, Food Serv Wkr (So Sch of Agric) (835-1004), Waseca

SPIES, Henry R, Gen Mech (So Sch of Agric) (835-1003), Waseca

SPIKA, Daniel, Instr (Phys Ed & Athle) CH 220 (373-4221), 2704 Kentucky Ave S, Mpls 55426, 929-0247

SPIHLHAUS, Athelstan, Dean & Prof (Admin) E 107 (373-3272), Mound, Gr 2-4388

SPINK, Wesley W (Prof, Med) Mayo C 315 (Hosp 2528-9), 1916 E River Terrace, Mpls 55414, Fe 5-6242

SPIRO, Georgianna H, Tchg Asst (Nat Sci), 5508 Hwy 169 S, Edina, 929-0917

SPITSBERG, Dale, Sen Gen Mech (Maint & Oper) Mayo C107 (Hosp 2626), 2660 Carlson Drive, Coon Rapids, 421-1882

SPITTELL, John A, Jr, Asst Prof (Med) (At 2-2511), Rochester

SPITZNER, Nona V, Sr Lab Tech (Phys-Emul Lab) Phys 253 (373-3327), 1313 22nd Ave NE, Mpls 55418

SPIZIZEN, John, Prof (Micro) Mayo 1060 (Hosp 2470), 1137 Xerxes Ave S, Mpls, 377-0389

SPLAN, John E, Lab Serv Supv (Chem) C 137 (373-2355), 2904 Salem Ave, Mpls 55416, Wa 2-4124

SPOHR, Charles L, Lab Tech (Agro & Pl Gen), 1075 W Hoyt Ave, St Paul 55117, 489-9267

SPONAR, Patricia A, Secy (Ctr for the Stu of Prog Lrng) NH 109 (373-3910), 2303 Bryant Ave S, Mpls 55405, 377-7732

SPONS, Janis, Sr Lab Mach (Dept of Aero & Engrg Mech) Bldg 217 (Mi 6-7301), Route 2, Northfield, Ni 5-2926

SPORLEIN, Kathleen A, Secy (Bur of Insti Res) Bu 330 (373-2262), 716 Jefferson St NE, Mpls

SPRAFKA, Joseph L, Clin Instr (Surg Div of Gen) 754 Libley Hwy, St Paul

SPRAGUE, Douglas G, Tchg Asst (Educ Psychol) Bu 137 (373-2243), 505 6th Ave SE, Mpls 55414, 331-2561

SPRAGUE, Randall G, Prof (Med) (At 2-2511), Rochester

SPRATT, Nelson T Jr, Prof & Chairm (Zoology) Z 108 (373 3649 & 3646), 3208 Shorewood Drive, St Paul 55112, Me 3-3628

SPRATTO, George R, Res Asst (Pharmacol) MH 105 (373-3085), 1627 Carl St, Apt 9, St Paul 55108, 645-8940

SPRECHER, Howard, Res Fell (Hormel Institute) (433-8804), Austin

SPRECHER, Richard F, Tchg Assoc (Org Chem) C 445 (373-2357), 1061 15th Ave SE, Mpls 55414, 331-4306

SPRECK, Dorothy T, Sr Clk (Agr Econ) HH 305 (647-3336), 507 3rd St, White Bear Lake, 429-7820

SPRIGGS, Lucille, Clin Fld Instr (Soc Wrk), 1 River Terrace Ct, Mpls, Un 9-1725

SPRING, William D, Lect & Chrma (Humani Eng) Hum 202 C (589-2211 x 48), Morris

SPRINGER, Richard D, Assoc Prof (Mech Engr) ME 142A (373-3032), 264 Oakview Rd, St Paul 55118, Gl 1-3444

SPRINGER, Robert H, Res Fell (Elect Eng) EE 310 (373-2482), 8408 Stanley, Mpls 55431, 888-7142

SPURRELL, Francis A, Prof (Vet Surg & Radiol) VetC 120 (647-3254), 1634 Eustis Ave, St Paul, Mi 5-4308

SQUIRES, Kenneth C, Engr Asst Trainee (Aero & Engrg Mech) Aero (373-2181), 4224 Abbott Ave N, Mpls 55422, Ju 8-5250

SQUIRES, Sarah Janet, Phy Therap (Phy Med & Rehab) Mayo (Hosp 2727), 916 Essex SE, Mpls 55414, 331-4107

SRINIVASAGOPALAN, Rangarajan, Res Asst (EE) EE 13 ME, 410 20th Ave S, Mpls 55416, 336-6502

SRISA-AN, Sukon, Gen Staff Nurse (Prof Care of Patients) Mayo Box 490, 425 Erie SE, Mpls 55414, 336-5731

SRISA-AN Wichit, Tchg Asst (Secondary Education) Bu 101 (373-4957), 328 Oak St SE, Mpls 55414, 331-4720

SRIVASTAVA, Lakshmi P, Res Asst (Metall) MinMet 422 (373-3156), 510 12th Ave, Mpls 55414, Fe 1-3749

SRIVASTAVA, Rama K, Instr (Agric Eng) Ag Eng 115 (647-3650), 1991 Knapp Ave, St Paul 55108, 644-3228

SRIVASTAVA, Suresh, Res Fell (Entomol Fish & Wildl) CofH 8D (647-3645), 1092 18th Ave SE, Mpls, 331-4137

STAAB, Edward V, Res Radiol (Radiol-Radia Thera) Hosp C233 (Hosp 2135) 7533 Bryant Ave S, Richfield, Un 9-2719

STAATS, Peter F, Tchg Asst (Mech Eng) ME 311 (373-3012), 335 17th Ave N, Hopkins, 938-7990

STABILE, Sandra A, Sr Clk Typ (Vet Med & Clin) VetC 105 (647-3254), 1078 11th Ave SE, Mpls 55414, Fe 1-2988

STACKELBERG, Olaf, Tchg Asst (Math) TNCE 230 (373-3490), 1966 Glen Paul Road, St Paul, Me 3-1763

STACY, Elizabeth Berd, Gen Staff Nurse (Masonic Mem Hosp) Mayo Box 490 (Hosp 2606), 515 Delaware SE, Mpls

STADICK, Elizabeth M, LPN (Nrsng Serv) (Hosp 2606), 2103 28th Ave S, Mpls 55406, Fe 3-7462

STADLAN, Emanuel M, Asst Prof (Psychi & Neurol), Mayo B 561 (Hosp 2128), 1604 E River Terrace, Mpls 336-6002

STAERK, Josef, Res Fell (Hormel Institute) (433-8804), Austin

STAFFORD, Joleen S, Med Lab Asst (Hosp Labs) Mayo B292 (Hosp 2704), 3508 Colfax Ave S, Mpls 55408

STAFFORD, Roy E, Res Asst (Agron & Pl Gene) Agr 217 (647-3286), Unit 634 University Village, Mpls 55414, Fe 1-5173

STAFNE, Eric E, Tchg Asst (Dept of Periodon) Owre 402 (373-3260), 403 SE 6th St, Mpls 55414, 336-6010

STAFNE, Marianne, Res Asst (Child Dev) CD, 1307 E River Road, Mpls 55414

STAGEBERG, James E, Assoc Prof (Sch of Archi) Arch 110 (373-2198), 2507 W 52 St, Mpls 55410, Wa 2-7455

STAGEBERG, Marilyn K, Clk Typ (Adm) JohH 223 (373-2819), 4733 Humboldt Ave S, Mpls 55409, Ta 3-1955

STAHL, James E, Tchg Asst (Ent Fish & Wildl) Cedar Creek Natural History Area (434-5131), Bethel

STAKMAN, Elvin C, Prof Emer (Pl Pathol & Bot) PP 316 (647-3373), 1411 Hythe, St Paul 55108, Mi 4-7953

STALL, Theodore E, Dir Off Campus Prog (U of M Prog Serv) NMA 229 (373-2345), 3717 W Sunrise Drive, Minnetonka, We 8-4729

STALLARD, Richard E, Non-Serv Fell (Dent) Owre 402 (373-3247), 6728 Valley View Rd, Mpls, We 9-6685

STALLKNECHT, Gilbert F, Res Asst (Pl Pathol & Bot) AB 308 (647-3412), 2175 F Folwell Ave W, St Paul 55108, Mi 5-5031

STALLMAN, Viola, Prin Secy, (Ag Ext) CofH 108 (647-3606), 800 Marshall NE, Mpls 55413, Fe 3-8320

STALPES, Janet M, Sr Clk Typ (Med) Mayo C338 (Hosp 2834), 5315 42nd Ave S, Mpls, 729-2951

STAM, Paul J, Asst Mgr (St Paul Gen Ext Ctr) (222-7355), 192 W 9th St, St Paul

STAMBAUGH, Sara E, Instr (Eng) VH 211 (373-4530), 724 3rd Ave SE, Mpls 55414, Fe 6-1192

STANCHFIELD, Margaret A, Sr Soc Wkr (Soc Serv) HH 156 (Hosp 2124 or 2641), 641 Lincoln Ave, St Paul 55105, 226-1415

STANDING, Martin J, Patrolman (Police) SPB (373-3550), 2832 40th Ave S, Mpls Pa 9-8801

STANEK, LeRoy L, Bldg Caretrk (Pl Serv), 833 24th Ave SE, Mpls 55414, 331-3020

STANFORD, Edward B, Prof & Dir of U Lib (U Lib) Lib 107 (373-3097), 2188 Hendon Ave, St Paul 55108, Mi 4-4183

STANFORD, Ronald G, Patrolman (Police) PDB (373-3550), 2048 Montreal, St Paul 55116, 698-2866

STANG, Genevieve E, Instr (Elem Educ) Bu 250 (373-3974), 1860 Roselawn, St Paul 55113, 644-2014

STANGE, G Robert, Prof of Eng (Eng) VH 221B (373-4042), 1500 Mt Curve Ave, Mpls 55403, 374-5861

STANKO, John, Gen Mech (P S) SS 115 (373-3617), 1033 Lowry NE, Mpls 55418, St 1-8492

STANICH, Georgiana R, Sr Clk Typ (Coll of AFHE) CofH 215 (647-3642), 717 14th Ave SE, Mpls 55414, 331-2634

STANLEY, Alvah, Instr (Sp & Theat Arts) NH 307 (373-4167), 307 W 15th St, Mpls, 336-8594

STANLEY, Frederick C, USDA Agri Aid (Pl Patho, & Bot) NWGH (647-3419), 1539 E 26th St, Mpls

STANLEY, Madge J, Sr Clk Typ (Bur of Recom) Bu 102 (373-2266), 515 5th St SE, Mpls 55414, 336-7240

STANLEY, Mary E, Secy (U Rela) MorH 217 (373-2126), 1162 14th Ave SE, Mpls 55414, 331-5549

STANOWSKI, Jean M, Clk Typ (Cancer Dectct Ctr) MasonH M44 (Hosp 2781), 4321 University Ave NE, Mpls 55421, Su 8-6494

STANS, Robert L, Princ Acct (U Bookstrs) E 33 (373-3236), 3317 14th Ave S, Mpls 55407, 722-3570

STANS, Wanda M, Sr Clk (Bus Off) MorH 3rd Floor (373-2133), 3317 14th Ave S, Mpls 55407, 722-3570

STANTON, Ina Rae, Res Hall Couns (Sanford Hall) SaH (339-0931), 15530 Auburn Road, Detroit

STAPLE, Flora Mae (Ra 4-8801), Duluth

STARHA, Jeanne M, Hosp Aide (U Hosp) Mayo Box 490 (Hosp 2606), 52 S 10th St, Mpls, Fe 2-0488

STARKE, Anna M, Sr Clk Typ (Soc Sci Div) (Ra 4-8801), Duluth

STARKE, Floyd J, Bldg Caretrk (Pl Serv) (Ra 4-8801 x 290), Duluth

STARKE, Irmagene, Nrsng Sup (Hosp) Hosp A369 (Hosp 2369), 5700 Zenith Ave S, Mpls 55410, Wa 6-5366

STARKE, Matthew, Asst Prof (Stu Activ Bur) TNM 104, CofH 101 (373-4183 & 647-3258), 813 University Ave SE, Mpls, 333-8604

STARKE, Robert, Pibr (PS) SS 115 (373-3617), 4309 Madison St, Columbia Heights 55421, Su 8-1798

STARKE, Tom M, Stu Pers Wkr (Stu Un) CMU 229 (373-2455), 4508 Sparrow Road, Box 526 Rt 6, Excelsior, 474-5026

STARKE, Naomi F, Sr Cust Wkr (Coffman U Food Serv) CMU 50 (373-2422), 2934 Tyler St NE, Mpls 55418, 789-0682

STARKEY, Kathryn E, Gen Staff Nurse (U Hosp) Mayo Box 490 (Hosp 2606), 915 Essex St SE, Mpls 55414, 331-1100

STARKE, Evelyn T, Food Serv Wkr (Nutr) (Hosp 2149), 3024 21st Ave S, Mpls 55407, Pa 4-9511

STARNE, W J, Lab Tech (Mines Exp Sta Sch of Mines & Met) MEX 103 (373-3341), 616 University Ave SE, Mpls 55414

STARR, Clark D, Assoc Prof Dir (Sp & Hearg Clin) SHH 215 (373-4116), 126 Orlin Ave SE, Mpls 55414, 339-3776

STARR, Edward G, Instr (Econo) BA 1071 (373-4381), 1817 E St S, Mpls 55404, 332-6840

STARR, George, Instr & Princ (Elem Educ) (Ra 4-8801 x 245), Duluth

STARR, Gordon L, Dir of Stud Un & Asst Prof CMU 105 (373-2555), 5843 Portland Ave, Mpls 55417, 824-2780

STARR, James B, Tchg Asst & NASA Fel (Mech Engr) ME 331 (373-3004), 1225 Fifield, St Paul 55108, 645-5901

STARR, Patrick J, Tchg Asst (Mech Engr) ME 311 (373-3012), 125 S Oxford St Paul 55105, 226-5287

STARR, Ruth A, Gen Staff Nurse (Prof Care of Patients) Mayo Box 490 (Hosp 2606), 1805 W Lake St, Mpls

STARING, Georgia, Cook (Pioneer Hall) PHH Kitchen (373-3401), 405 Ontario SE, Mpls 55414, Fr 1-2246

STARZECKI, Boleslaw, Med Fell Spec (Inter Med) Mayo C 315 (Hosp 2528), 318 SE Harvard St, Mpls 55414

STASSEN, Raymond A, Audiolo (Otolaryngol) Mayo D-311 (Hosp 2106), 1212 5th St SE, Mpls 55414, Fe 1-7444

STASZ, Peter, Res Fell (Physics-Van De Graaf) Ph 73 (373-3355), 630 4th Ave SE, Mpls 55414, Fe 5-6317

STATELY, Vivian T, Clk (Agr Ext Serv), Redby

STATLER, Meta M, Off Sup (Off of Assoc Dean) E 133 (373-3228), 65 NE 66th Way, Mpls 55432, 560-3839

STAUB, Henry, Clin Instr (Ped), 3561 Central Ave NE, Mpls, St 1-2647

STAUDT, Catherine A, Asst Head Nurse (Nrsng Ped St 56) Hosp (Hosp 2256), 624 4th Ave SE, Mpls 55414, 336-0981

STAUFFER, Lee D, Asst Prof & Asst Dir (Sch of Pub Hlth) Mayo 1325 (Hosp 2775), 3420 Silver Lake Road, Mpls 55418, 781-3260

STAUFFER, Maurice H, Asst Prof (Med) (At 2-2511), Rochester

STAVE, Ordin R, Sr Laborer (Rosemount Res Ctr) 717A (423-1567), 1007 North, Cannon Falls

STAVROU, Theofanis G, Assoc Prof (Hist) SocSci 652 (373-4636), 3524 15th Ave S, Mpls 55407, Pa 4-1091

STAY, Richard Lee, Tchg Asst (Agr Eng) AgEng 222 (647-3546), Rte 1, Foley

STAYTON, Clifford R, Princ Diet (Cafe) (Ra 4-8801 x 275), Duluth

STEAD, Violet E, Lab Attd (Hosp Pharm) Mayo D189 (Hosp 2741), 3135 28th Ave S, Mpls 55406, Pa 4-8991

STEADMAN, Jean F, Gen Staff Nurse (U Hosp) Mayo Bx 490 (Hosp 2606), 1970 Delaware Ave, Mpls, 451-8425

STEADMAN, Sherwood R, Clin Prof-Act Chmn (Dent-Orthodontics) Owre 221 (373-3274), 1970 Delaware Ave, W St Paul 55118, 451-8425

STEARNS, Betty K, Clk Typ I (Health) SBH 218 (Fe 9-7751), 873 Geranium Ave, St Paul 55106, Pr 4-7145

STECKEL, Rev Clyde, Dir (United Campus Christian Fellowship) 507 Oak St SE, Mpls (331-7937), 169 Orlin Ave SE, Mpls 55414, 338-0317

STEDMAN, Louise A, Dir (Home Ec) MCNH 200 (647-3442), 2191 Carter Ave, St Paul 55108, 644-4858

STECKLEIN, John E, Dir (Bur of Inst Res) Bu 330 (373-2269), 6044 Central Ave NE, Mpls 55421, Su 8-2677

STEDMAN, R Edith, Asst Dean of Stud (Off of Dean of Stud) TNM 113 (373-3855), 600 University Ave SE, Mpls, Fe 6-1309

STEEFEL, Lawrence D, Prof Emer (Hist), 3549 Irving Ave S, Mpls 55408, 827-1931 (Retired)

STEELE, Carol Sue, Tchg Asst (Clin Psychol) Mayo C605 (Hosp 2673), 325 6th Ave SE, Mpls

STEELE, Cyril P, Maint & Oper Mech (Pl Serv) Mayo A195 (Hos 2797), 1004 26th Ave SE, Mpls 55414, 331-9943

STEELE, Eleanor M, Psychometrist (Stu Couns Bur) EdH 101 (373-4193), 2611-1/2 16th Ave S, Mpls 55407, Pa 1-2823

STEELE, Gerald L, Instr (Stu Tchg) Bu 227 (373-4463), 2735 Hampshire N, Mpls 55427, Li 5-6109

STEELE, Josephine K, Prin Clk (Pers Rec) MorH 12 (373-2080), 2120 Pleasant Ave, Mpls 55404, Fe 3-7715

STEELE, Marian B, Lab Attd (U Hosp) Bx 198 (Hos 2601), 229 8th Ave SE, Mpls, Fe 8-0270

STEELE, Marie E, Night Tel Oper (Pl Serv) MorH 311 (373-2160), 4749 Columbus Ave S, Mpls 55404, 824-7786

STEEN, Arnold G, Sr Lab (Agr & Pl Gen) Agr 303 (647-3762), 1403 Cleveland Ave, St Paul

STEEN, Betsy A, Secy (Geol & Geophys) P 108 (373-4136), 4910 W 28th St, Mpls, Wa 6-7231

STEEN, Russell A, Tchg Asst (Agr & Pl Gen) Agr 108 (647-3281), 325 6th Ave SE, Mpls 55414, Fe 5-1651

STEERE, Norman V, Instr & Safety Engr (Environmental Health & Safety) HS (373-3167), 140 Melbourne Ave SE, Mpls 55414, 339-6435

STEEVES, Neva A, Sr Clk Typ (Mirmeo & Bulletin) CofH 3 (647-3209), 2740 Pillsbury Ave S, Mpls, 822-0038

STEFAN, Heinz, Res Fell (St Anth Falls Hydraul Lab) SAFHL 379 (373-2782), 3510 Grand Ave S, Mpls 55408, 822-0389

STEFANO, Helen M, Secy (Spec Clin) HS (373-4004), 1370 Ripley Ave, St Paul 55109, 777-9763

STEFFEL, Evelyn E, Sr Secy (Hosp Admin) Mayo 1260 (Hosp 2456), 3322 15th Ave S, Mpls, 721-5184

STEFFEL Joseph E, Bidg Ctkr (Pl Serv) NorH 116 (647-3378), 3322 15th Ave S, Mpls, 721-5184

STEFFEN, John D, Instr-Couns (Stu Per Off) Bu 206 (373-2257), 862 Simpson, St Paul 55104, 646-1957

STEFFEN, Kenneth H, Gen Mech (NE Exp Sta) (525-4357), Duluth

STEFFENS, Vernon R, Clin Inst (Dent) Owre 310 (373-2535), 2845 Delaware SE, Mpls, 332-5893

STEGER, Kenneth W, Instr, NH 214 (373-3710), 1163 14th Ave SE, Mpls 55414, Fe 1-7473

STEGELICH, Audrey S, Nurse's Aide (Nag Serv) U Hosp Sta 51 (Hosp 2251), 301 5th St SE, Mpls 55414, 338-0955

STEGMEIR, Paul B, Sr Survey Interviewer (Agr Ext Serv) TSC 208 (647-3691), 126 Wildwood Road, White Bear Lake



**TO REACH HOSPITAL NUMBERS:**

**MINNEAPOLIS CAMPUS PHONES**  
From  
Dial 192 then the listed number

**HOSPITAL PHONES**  
From  
Dial listed number

**FROM ALL OTHER PHONES**  
Dial Federal 9-7311  
ask operator for listed number



STEHLY, Robert P, Tchg Asst (Civ Engr) Ex 280 (373-2507), Hecla, South Dakota

STEHMAN, J Warren, Prof Emer-Econ (Bus Admin) BA 636 (373-4135), 2333 Priscilla, St Paul 55108, Mi 4-4741

STEHR, Frederick W, Res Fell (Ent Fish & Wildl) CofH 303A (647-3511), 1455 Fulham, St Paul 55108, 646-5984

STEHR, Mary Ann, Res Fell (Anat) Jach H 279A (373-2790), 1344 Dulham St, Apt 10, St Paul 55108

STEIDL, Richard M, Clin Asst Prof (Phys Med & Rehab) Glenwood Hills Hosp (Ju 8-2771 x 281), 444 Yosemite Ave N, Mpls 55422, 544-1774

STEIGER, Eugene E, Asst Coach-Instr (Phy Ed-Men & Ath) CH 209 (373-4205), 511 Iona Lane, Roseville

STEIN, Arthur D, Constr Lab (Pl Serv) SS 115 (373-3617), 41 E Hennepin Ave, Mpls, Fe 2-9880

STEIN, Burton, Assoc Prof (Hist) SocSci 774 (373-2716), 68 Barton Ave SE, Mpls 55414, Fe 6-3983

STEIN, Carol H, Secy (Art Educ) WuH 135 (373-4050), 423 Girard Terrace, Mpls 55405, 374-2295

STEIN, Harry H, Instr, JohH 410 (373-4831), 1699 Wellesley Ave, St Paul, Mi 8-8303

STEIN, June B, Sr Stu Pers Wkr (Stu Couns Bur) EdH 301 (373-3819), 4106 Washburn Ave S, Mpls, Wa 6-0061

STEIN, Karl, Vis Prof (Math) E 210 (373-2943), 708 University Ave SE, Mpls 55414

STEIN, Lloyd, Asst Prof (Phy Ed-Men) CH Trng Rm (373-4254), 6414 Morgan Ave S, Mpls 55423, Un 9-4914

STEIN, Marvin L, Prof-Dir (Numer Anal Cen) Ex 230 (373-4361), 98 Malcolm SE, Mpls 55414, 335-2720

STEIN, Mary E, Clk Typ (Grad Sch), Ramsay, Michigan

STEIN, Neil G, Asst Sci (Med) Mayo B116 (Hosp 2428), 520 Washington Ave SE, Mpls 55455, 331-7552

STEIN, Robert A, Asst Prof (Law) FraH 125 (373-2717)

STEIN, Thomas R, Res Asst (Chem Eng) ChE 451 (373-2308), 10521 Centennial Hall, Mpls, Fe 9-7421

STEIN, Wayne, Carp (Pl Serv) SS 115 (373-3617), 3747 Aldrich Ave N, Mpls 55412, Ja 9-1936

STEIN, Wayne A, Resch Asst (Physics) Ph 251 (373-3327), 48 Sheridan Ave S, Mpls 55405, Fr 7-6576

STEINBACH, Joseph H, Tchg Asst (Mech Engr) ME 459A (373-4526), 1412 Bayard Ave, St Paul 55116, 699-5643

STEINBERG, Carol A, Clerk (Hormel Inst) (HE 3-8804), Austin

STEINBERG, Hattie M, Tchg Asst (Journalism) MurH 10B (373-3381), 121 E Comstock Hall, Mpls 55414, Fe 3-2161

STEINBRENNER, Harley J, Lab Mach (Physics) Ph 30 (373-3360), 4239-A Cedar Ave S, Mpls 55407, 729-6741

STEINHAUSER, Fredric R, Assoc Prof (Gen Coll) JohH 409 (373-4019), 2243 Scudder, St Paul 55108, Mi 4-4049

STEINHILBER, Richard M, Instr (Psychiatry) (AT 2-2511), Rochester

STEINLICHT, Shirley, Jr Sci (Pediatrics) VFWCRC 166 (373-4387), 3021 Decatur S, Mpls 55426, 935-4958

STEINMAN, Susan J, X-Ray Tech (X-Ray) Mayo (Hosp), 5700 Woodstock Ave, Mpls 55422, Li 5-4617

STEINMANN, Jane T, Instr (English) VH 206 (373-2543), 1627 W 26th St, Mpls 55405, Fr 4-4459

STEINMANN, Martin, Jr, Prof/Dir (Engl/Frshmn Engl) VH 105 (373-2595), 1627 W 26th St, Mpls 55405, Fr 4-4459

STEINMETZ, Donald, Instr (German) FolH 215 (373-2576), Rte 1, Oak Park, Stillwater, He 9-4099

STEINWAND, Paul J, Fell (Org Chem) C 329 (373-2340), 725 8th Ave SE, Mpls 55414, Fe 5-3472

STEJSKAL, G Marilyn, LPN (Nurs Serv) Mayo Bx 490 (Hosp 2606), 1434 42nd Ave NE, Mpls 55421, Su 8-8854

STEJSKAL, Robert E, Med Fell Spec (Radiology) Mayo B-238 (Hosp 2647-2648-2649), 2863 Galtier St, St Paul 55117, Iv 4-3593

STEKETEE, Campbell H, Jr, Resch Asst/50% (St Anthony Falls Hyd Lab) SAFHL (373-2782), 621 5th Ave SE, Mpls

STELLER, Judith B, Coord-Stu Rec Act (Off of Dean of Stu) EdH 201-A (373-4474), 965 14th Ave SE, Mpls 55414, Fe 6-3971

STELLER, Robert E, Instr (English) VH 14A (373-2548), 965 14th Ave SE, Mpls 55414, Fe 6-3971

STELMACHERS, Zigrifids, Instr (Clin Psych) Mpls Gen Hosp, 516 14th Ave SE, Mpls 55414, Fe 1-3653

STELMASCHUK, Paul J, Agr Agt-Assoc Prof (Agr Ext Serv), Thief River Falls

STENBERG, Joan D, Hd Nur (Nurs Serv) Hosp Sta 40 (Hosp 2240), 525 6th Ave SE, Mpls 55414, Fe 1-3608

STENBERG, Warren B, Asst Prof (Math) E, 58 Malcolm Ave SE, Mpls, Fe 9-3728

STENDE, Gregory W, Cl Inst (Dent) Owre 402 (373-3247), 1503 Chelsea, St Paul, Hu 8-4354

STENEMAN, Judy A, Gen Staff Nurse (Nurs Serv) Mayo Bx 490 (Hosp 2606), 410 6th St SE, Mpls 55414, 336-0953

STENGL, Thomas A, Resident (Otolaryngology) Mayo A-605 (Hosp 2490), 2690 Huron St, St Paul 55113, 633-6572

STENSENG, Clara L, Asst Cook (NW Sch & Exp Sta) (AT 1-4275), Crookston

STENSETH, Andrew, Carpenter (P S) SS 115 (373-3617), 2533 33rd Ave S, Mpls 55406, Pa 1-3721

STENSLAND, Anna L, Assoc Prof (Eng-Hum) (RA 4-8801 x365), Duluth

STENSLAND, Joan K S, Gen Staff Nurs (Nurs Serv) Mayo Bx 490 (Hosp 2606), 4210 Longfellow, Mpls 55407, Pa 9-6732

STENSROUD, Howard L, Instr (Sci & Math-Geol) (589-2211 x73), Morris

STENSWICK, Ellsworth, Clin Instr (Pediatrics), 519 Central, White Bear Lake, Ga 9-9006

STENWICK, Michael William, Resch Asst (Pharm) MH 105 (373-3085), 419 Erie SE, Mpls

STENSTROM, Karl W, Prof Emer, Marine on St Croix

STEPHAN, James W, Prof & Assoc Dir (Pub Hlth) Mayo 1260 (Hosp 2456), 230 Valley View Pl, Mpls 55419, Ta 5-8196

STEPHENS, Florence M, Ex Secy (Home Ec) McNH 200A (647-3442), 2801 Park Ave, Mpls 55407, Ta 2-6897

STEPHENS, Jolene F, LPN (Nurs Serv) Hosp (Hosp), 505 Ontario Ave, Mpls, 331-5833

STEPHENS, William E, Clin Instr (Surg-Div of Gen) Med Arts (Fe 3-6417), 4615 Emerson Ave S, Mpls 55409, Ta 2-6440

STEPHENSON, Richard S, Lab Att (Hormel Inst) (HE 3-8804), Austin

STEPHENSON, Sandra S, Acct Clk (Geol & Geoph) P 108 (373-4571), 717 University Ave SE, Mpls, 336-1374

STEPHENSON, William C, Tchg Asst (English) ForH 290C (373-3982), 2026 Knapp St, St Paul 55108, 646-3448

STEPPERUD, Rolf L, Tchg Asst (Quant Anal) BA 773 (373-4376), 507 19th Ave S, Mpls 55404, 335-5513

STERLIN, Pierre, Med Fell (Medicine) VA Hosp (Pa 9-2381), Qtrs VA Hospital, Mpls 55417, Pa 9-2381

STERLING, Eugene A, Instr (Hum-Music) (589-2211 x55), Morris

STERNER, Donald, Clin Asst Prof (Ophthal), 1068 Lombard Ave, St Paul 55105, 227-4439

STERN, Laurence P, Med Fell (Surg) Mayo C-504 (Hosp 2507), 2465 N Snelling Ave, St Paul 55113, 633-3521

STERN, Mary S, Hosp Asst Nurs Supv (Nurs Serv) Mayo Bx 490 (Hosp 2606), 233 Arthur Ave SE, Mpls, 338-4820

STERRIE, Norman, Clin Instr (Pediatrics), 4959 Excelsior Blvd, St Louis Park, Wa 6-6581

STESLIE, Richard I, Plumb App (P S) SS 115 (373-3617), 4653 Colfax Ave N, Mpls, Ja 9-8735

STETTNER, Henry, Gardner (Hort) Hr (647-3477), 1832 Carl, St Paul, Mi 6-5985

STEURWALD, Erla A, Tchg Asst (Anatomy) Jach 311 (373-2791), 816 5th Ave SE, Mpls 55414, Fe 2-1072

STEVENS, Alfred J, Bldg Crtrk (Plt Serv) CMU 30 (373-2407), 8980 Xylite St NE, Mpls 55433, Su 4-1828

STEVENS, George E, Frshmn Advcr-Coll Counslr (SLA Admin) JohH 220 (373-2880), 318 Harvard St SE, Mpls 55414, Fe 1-3681

STEPHENS, James I, Stu Tech Supv (U Hosp) Mayo Bx 490 (Hosp 2606), 725 7th St SE, Mpls, 331-9812

STEVENS, Danny, H, Lab Att (Pharm) Hosp Bx 89 (Hosp 2741), 2804 Fremont Ave S, Mpls 55408, Ta 4-5638

STEVENS, George G, Tchg Asst (Arts) JohH 203 (373-2912), 318 Harvard St SE, Mpls 55414, Fe 1-3681

STEVENS, Jerry B, Resch Fell (Vet Path & Paras) VetA 211 (647-3624), 11603 N Heights Dr, Coon Rapids, 421-9324

STEVENS, Kay D, Sr Clk Typ (SPS) (RA 4-8801 x270 or 271), Duluth

STEVENS, Mary E, Aide (Radiology) Mayo (Hosp 2647), 3924 4th Ave S, Mpls, Ta 4-5193

STEVENS, Patrick M, Tchg Asst (Classics) FolH 303 1/2 (373-3912), 110 W Winifred St, St Paul 55107, Ca 7-4936

STEVENS, Richard W, Pgrm Supv-KUOM (Radio & TV) WeH 200 (373-3801), 505 7th Ave SE, Mpls 55414, 331-4539

STEVENS, Viola J, Sr Clk Typ (Soc Sci) (RA 4-8801 x380), Duluth

STEVENS, Virginia L, Secy World Pen Pals (SOS) SocSci 812 (373-2960), 5237 Abbott Ave S, Mpls 55410, Wa 2-6290

STEVENS, William F, Lab Tech Asst (Ent Fish & Wildl) Cloquet Forest Exp Sta (TR 9-8582), Cloquet

STEVENSON, Carol J, Clk (Admin & Rcrds) MorH 105 (373-2148), 629 E Franklin, Mpls 55404, 339-5349

STEVENSON, Harold W, Dir & Prof (Inst of Ch Dev) CD 136 (373-2385), 1572 Northrop, St Paul 55108, Mi 6-8529

STEVENSON, Harold W, Prof (Fin & Ins) BA 805 (373-3601), 1948 Drew Ave S, Mpls 55416, 920-2724

STEVENSON, Ida M, Sr Clk (Accts Pybl) MorH Bus Off (373-2133), 3741 12th Ave S, Mpls 55407, 823-4128

STEVENSON, James E, Med Fell (Path) Miller Hosp (Ca 4-3783 x407), 1421 Fairmount Ave, St Paul 55105, 699-8539

STEVENSON, Michael J, CH

STEVENSON, Roger C, Lbr (Soil Sci) (589-2211), Morris

STEVENSON, Willie, Bldg Crtrk (Plt Serv) NorH 116 (647-3378), 1014 Irving Ave N, Mpls 55411, Fr 4-3934

STEVEY, George James, Resch Asst (Forestry) GH, 1176 Fifield St, St Paul 55108

STEVEY, Pauline, Prin Clk (Dent) Owre 310 (373-2535), 3440 Colfax S, Mpls, Ta 5-5486

STEWART, Thomas E, Pub Ed Emer, 2614 W 49th, Mpls, Wa 2-4690

STEWART, Annalee, Lecturer (Social Work) SocSci 874 (373-4606), 679 S Freeway Rd, St Paul 55118, 454-2759

STEWART, Donald M, Asst Prof (Plt Phys & Physiol) AgBot 102 (647-3411), 800 Parkview W, St Paul 55117, Hu 9-1406

STICE, Donald E, Tchg Asst (Math) E 417 (373-3490), 1100 Como SE, Apt 21, Mpls, 338-1534

STICH, Bernard Joseph, Pot & Pan Wshr (Main Kitchn) Hosp (Hosp), 327 SE Ontario St, Mpls

STICKLER, Gunnar B, Asst Prof (Pediatrics) (AT 2-2511), Rochester

STICKLES, Helen E, Sr Clk Typ (Admin & Rcrds) MorH S1 (373-2153), 503 15th Ave SE, Mpls 55414, 331-7554

STICKLES, William O, Sr Gen Mech (P S) SS 115 (373-3617), 503 15th Ave SE, Mpls 55414, Fr 1-7272

STICKNEY, J Minott, Prof (Clin Med) (AT 2-2511), Rochester

STIEBLER, Hans, Med Fell (Anesth) Mayo (Hosp 2734), 2015 28th Ave S, Mpls 55406, Fe 9-2186

STIEF, Ruth E, Asst Prof (Pub Hlth) Mayo 1240 (Hosp 2455), 1717 Fry, Apt #17, St Paul 55113, 644-2063

STIENE, Elizabeth A, Stu Tech Supv (Hosp Labs) Mayo B285 (Hosp 2284), 3435 Colfax Ave S, #401, Mpls 55408, Ta 7-4269

STIEPER, Donald R, Asst Prof (Clin Psych) VA Mental Hyg Clin (Pa 9-2381), 1270 W Ryan, St Paul 55113, Mi 4-3622

STIFTER, Catherine, Sr Lab Tech (Surg-Div of Gen) Mayo B-111 (Hosp 2131), 36 E Geranium Ave, St Paul, 489-9275

STIFTER, M Frances, Food Serv Wkr (Nutri) Hosp M-107 (Hosp 2562), 2803 1st Ave S, Mpls 55408, Ta 4-8714

STIGEN, Anna K, Sr Clk Typ (Phys Ed for Women) NGW 101 (373-3403), 2801 Garfield Ave S, Mpls

STILES, Anne L, Sr Diet (Nutri) Hosp D282 Rm 7 (Hosp 2170), 5541 Vincent Ave, S, Mpls 55410, Wa 7-5347

STILL, Bernadine E, Ck Steno (Psychology) Psy 112 (373-4155), 642 Charles Ave, St Paul 55104, 226-4500

STILLWELL, George K, Asst Prof (Phys Med & Rehab) (AT 2-2511), Rochester

STILLWELL, LaMoine, Mgr (Food Serv) (589-2211), Morris

STIME, Joy L, Gen Staff Nurse (Nurs Serv) Mayo Bx 490 (Hosp 2606), 2113 S 8th St, Mpls 55404

STINE, Mary Agnes, Cust Wkr (Hskpg) Hosp Bx 58 (Hosp 2628), 2022 S 6th St, Mpls 55404, Fe 9-1970

STINGL, Helmut, Res Asst (Pl Path & Phys) CR 106 (647-3683), Brewster Hall, Univ of Minn, St Paul 55101, 647-3503

STINZIANI, James M, Lbr (Agron & Plt Gen) Agr 303, 1028 Hall Ave, W St Paul 55118, 224-5182

STIPEK, Marjorie M, Secy (Pediatrics) Mayo 1526 (Hosp 2497), 60 Willow St, Mpls, Fe 5-5101

STISH, Richard, Resch Fell (Physiol) MH 454 (373-3067), 3511 Maplewood Dr, Mpls 55418, 789-4983

STITTS, Donald G, Resch Asst (Agr Econ) HH 201 (647-3332), 1166 Fifield Ave, St Paul 55106, 644-1344

STITTSWORTH, Willis A, Jr, Instr (589-2211), Morris

STITZEL, Judith G, Instr (English) ForH 120 (373-4814), 500 Harvard St SE, Mpls 55414, 331-3924

STITZEL, Robert, Resch Asst (Pharm) MH 105 (373-3085), 500 Harvard St, Mpls, 331-3924

STIVERS, Peggy B, Instr (Sch Nurs) Owre 125 (373-5124), 1712 Lincoln Ave, St Paul 55105, 699-9108

STIVLAND, Henry, Bldg Crtrk (Plt Serv) NorH 116 (647-3378), 3324 22nd Ave S, Mpls 55407, Pa 2-3050

STOB, Deanna M, Sr Soc Wkr (Soc Serv) Mayo (Hosp 2667), 2312 Grand Ave S, Mpls 55405, Fe 6-9129

STOBB, Mary Jean, Home Agent (Ag Ext Serv), Milaca

STOCHL, James E, Instr (Elem Ed) Bu 136B (373-2275), 3512 32nd Ave NE, Mpls 55418, St 1-4568

STOCK, Jennie C, Ck (Coffey Hall Bkstr) CoffH 102 (647-3253), 1480 Arona St, St Paul 55113, Mi 6-2036

STOCKDALE, William A, Assoc Prof (Gen Coll) FolH 112 (373-4818), 5315 Dupont Ave S, Mpls 55419, 827-4872

STOCKE, Gerald J, Asst Stage Cust (Plt Serv) NMA 100F (373-3229), 81 90th Ave NE, Mpls 55433, 786-2639

STOCKHAUS, Stuart H, Instr (U High) PeikH 166 (373-3308), 3325 McKinley St NE, Mpls 55418, St 9-7046

STOCKLAND, Wayne L, Res Asst (Anim Husb) PetH 132 (647-3689), 1100 Rhode Island Ave N, Mpls 55427, 545-1723

STOCKTON, Joyce E, Tchg Asst (Psychology) Psy 211, 1716 Grand Ave, #10, St Paul 55105, 699-7320

STODDART, James W, Elect Mech (Physics) Ph 63 (373-3335), 4691 Centerville Rd, White Bear Lake 10, Ga 9-5901

STOCKLER, Hazel S, Asst Prof (Home Ec) McNH 347 (647-3489), 2431 Como Ave, St Paul 55408, 646-8720

STOCKELER, Joseph H, Soil Sci (USDA-For Serv) LSFor 524 (645-0841), 2431 Como Ave, St Paul 55108, 646-8720

STOEHR, Harlan R, Asst Prof-Agr Bull Ed-Ag Ext (Info & Ag Jo) CoffH 111 (647-3655), 4866 Nottingham Pl, St Paul 55112, 484-9589

STOERZINGER, Charles A, Resch Asst (Mktg) BA 1235F, 218 Bircher S, S St Paul, Gl 1-7450

STOESSER, Albert V, Clin Prof (Pediatrics), 616 Marquette Bank Bldg, Mpls, Fe 6-4683

STOESSER, Mary F, Jr Sci (Pub Hlth) Mayo 1112 (Hosp), 4924 N Shoreland, Milwaukee 17, Wisc

STOESZ, Angus R, CI Asst Prof (Dent) Owre 207 (373-3276), 3936 Jersey N, Mpls, Ke 3-7534

STOESZ, James Dietrich, Hosp Ordly (Rehab Ctr) Hosp Bx 297 (Hosp), 2828 Portland, Mpls, 825-4543

STOKES, Eric N, Inst (Gen Coll) NH 113 (373-3706), 1611 W 32nd St, Mpls 55408, 825-2922

STOKKER, Gerald E, Tchg Asst (Org Chem) C 443 (373-2357), 986 15th Ave SE, Mpls 55414, 331-5536

STOLARIK, Eugene, Assoc Prof (Aero & Eng Mech) Aero 220 (373-2172), 5529 Wooddale Ave, Mpls 55424, Wa 2-8279

STOLEE, Michael J, Instr & Fid Asst (Bur of Fid Stu & Surv) Bu 209 (373-2251), 3441 Humboldt Ave S, Mpls 55408, 824-5291

STOLEE, Thomas A, Med Fell (Path) VA Hosp (Pa 9-2381 x388), 6133 Birchcrest Dr, Edina 55424, 929-7231

STOLTE, Charles A, Resch Fell (Elec Eng) EE 306 (373-2482), 1121 2nd St NW, New Brighton 55112, Me 3-5398

STOLTENBERG, Margaret L, Secy (Psych Soc Serv) Mayo B-690 (Hosp 2674), 4351 Drew Ave S, Apt 9, Mpls 55410, Wa 2-5823

STOLTMAN, Clarence J, Asst Grdnr (Pharm) WUH Grnhse (373-4502), 2004 Taylor St NE, Mpls 55418, St 9-0310

STOLTS, Ellen Mae, Instr (Speech & Hrg Clin) ShH 215 (373-4116), 717 University Ave SE, Mpls 55414, 333-1639

STOLTZ, Edward R, Off Serv Supv (USDA-For Serv) LSFor 117 (645-0841), 1145 W Co Rd B, St Paul 55113, 489-2035

STOLTZ, Freeman G, Painter (P S) SS 115 (373-3617), 455 Griffith, St Paul 55106, Pr 6-4220

STOLTZ, Robert, Clin Asst Prof (Neuro), 1439 Cedar Lk Blvd, Mpls, Fr 7-7951

STONE, Charles V, Res Counslr (Bailey Hall) BaH 107E (645-9241), 107E Bailey Hall, St Paul 55101, 645-9241

STONE, Dorothy M, Ck Typ (Purch) MorH 4th Flr (373-2073), 21 W 61st St, Apt 6, Mpls 55419, 869-8329

STONE, Elizabeth A, Stu Tech Supv (Clin Lab) Mayo B285 (Hosp 2284), 5033 York Ave S, Mpls 55410, Wa 6-0870

STONE, Gregory P, Prof (Sociology) SocSci 1135 (373-2621), 2505 Silver Lane, Mpls, Su 8-1346

STONE, Jack I, Assoc Resch Dir (Upper Midwest Econ Study) BA 954 (373-3655), 322 Groveland Ave, Mpls 55403, 333-2909

STONE, J Gilbert, Intern (Surg) Hoap (Hosp), 1260 Hwy 100 NE, Mpls, 788-3963

STONE, John D, Asst Co Agr Agt-Instr (Agr Ext Serv) (Ed 4-8336), Faribault

STONE, John E, Asst Prof (Minn Geol Surv) P 220 (373-4572), 140 Emerald, New Brighton, 633-1295

STONE, Judy, Sr Stat Ck (Pub Hlth) Mayo 1226 (Hosp 2452), 327 University Ave SE, Mpls

STONE, Karen M, Sr Ck Typ (Counslg Inst-Ed Psy) Bu 249 (373-4471), 4439 Bloomington Ave S, Mpls 55407, Pa 4-1831

STONE, Norman F, Clin Instr (Radiology) St Mary's Hosp (Fe 2-2361), 1712 Mt Curve Ave, Mpls, Fr 7-8979

STONE, Penny B, Ck Typ (Pers Rcrds) MorH 12 (373-2082), 1824 Nevada Ave, St Louis Park 55426, Li 5-5777

STONE, Robert N, Res Fores (USDA-Fores Serv) LSFor 512 (645-0841), 2576 N Grotto, St Paul 55113, 484-6467

STONEBURNER, Harvey J, Instr (Econ Educ) BA 1122 (373-4469), Centennial Hall, Univ of Minn, Mpls

STONER, Jeanne C, Secy (Police) PolDB (373-3550), 6933 Meadowbrook, Mpls 55426

STONER, Lela June, Instr (Phy Ed for Women) NGW 68g (373-3214), 3412 Major Ave N, Mpls 55422, Ju 8-8514

STOPA, John P, Sheet Metal Wkr (P S) SS 115 (373-3617), 3506 2nd St NE, Mpls 55418, St 1-1248

STOPPEL, David A, Instr (Gen Coll) FolH 118 (373-3708), 3439 McKinley NE, Mpls 55418, St 1-3724

STOREY, Lucia M, Secy (Biochem) SnH 214 (647-3482), 2301 Priscilla St, St Paul 55108, Mi 5-2595

STORHOLM, Emmy W, Sr Exec Secy (U Rel) MorH 217 (373-2126), 3109 Cedar Ave S, Mpls 55407, Pa 9-0723

STORLIE, Judy J, Sr Secy (Upper Midwest Resch & Devel Coun) BA 968 (373-3735), 3937 38th Ave S, Mpls 55406, Pa 9-4935

STORM, James H, Tchg Asst (Social Work) SocSci 808 (373-2640), 1010 Baker Ave, Mankato, Fe 6-3356

STORMO, Miriam A, Sr Ck Typ (Lab Physiol Hyg) Stad Gate 27 (373-3586), 4745 Elliot Ave S, Mpls 55407, 824-7311

STORTS, Bertha R, Secy (Zoology) Z 10 (373-3792), 4912 63rd Ave N, Mpls 55429, Ke 7-5645

STORUP, Sandra J, Ck Typ (Grad Sch) JohH 316 (373-2952), 1801 36th Ave NE, Mpls 55418, St 9-1505

STORVICK, David A, Assoc Prof & Assoc Chmn (Math) ForH 400 (373-2587), 4812 12th Ave S, Mpls 55417, Ta 5-7730

STORY, Jim L, Asst Prof (Surg-Div of Neuro) Mayo B 513 (Hosp 2512), 8901 Girard Ave S, Mpls 55420, Tu 8-7071

STOTT, Eileen M, Sr Ck Typ (U Press) UPress (373-3881), 4844 Chicago Ave S, Mpls, 823-4639

STOUT, David, Sr Lbr & Del Serv Drv (Campus Maint) ShAn 128, Point Road, Bayport

STOUT, John T, Jr Sci (Agron & Plt Gen) Agr 303, 5512 Judy Lane, Brooklyn Center 55430, Ju 8-3737

STOWE, Clarence M, Prof & Hd (Vet Physiol & Pharm) TEH 201 (647-3537), 1954 Autumn St, St Paul 55113, Mi 4-8952

STRACHAN, Elizabeth, Instr (El Ed-Lab Sch) (RA 4-8801 x235), Duluth

STRADAL, Larry Charles, Elec Mech (Phys Med & Rehab) Hosp (Hosp 2721), 1512 Lowry Ave NE, Mpls 55418, 789-0764

STRAIT, John, Assoc Prof (Agri Engr) AgEng 206 (647-3226), 1763 Fairview Ave N, St Paul 55113, 646-2049

STRAND, Borghild B, Lab Tech (Ophthal) DiehH 250 (373-4334 or 4335), 1425 Lone Oak Rd, St Paul 55111, Gl 4-3469

STRAND, David M, Lbr (W Ctrl Exp Sta), Kensington

STRAND, Oliver E, Agr Agt-Assoc Prof (Agr Ext Serv), Lewiston

STRAND, Roger W, Res (Surg) Henn Co Gen Hosp (330-2370), 1010 B Ives Lane N, Mpls 55427, 545-7368

STRANDE, Doris J, RN (Nurs Serv) Mayo Bx 490 (Hosp 2201), 426 Ontario, Mpls 55414, Fe 1-1475

STRANDJORD, Paul E, Inst (Lab Med) Mayo C211 (Hosp 2601, 2220), 1713 Shryer Ave W, St Paul, 631-0207

STRANDLI, Aase Karine, Sr Lab Att (Plt Path & Physiol) PP 304 (647-3277), 1165 Raleigh Ave, St Paul 55108, 644-3201

STRASSER, Anton, Exp Pl Supv (SW Exp Sta) (Pl 2-7717), Lamberton

STRASSER, Michael M, Hrdsmn (NE Exp Sta) (JA 5-4357), Duluth

STRATFORD, Michael, Tchg Asst (Pol Sci) SocSci 1373 (373-2679), 1825 5th St S, Apt 7, Mpls

STRANSKY, Audrey L, Food Serv Wkr (Med) Faribault State Sch & Hosp, Faribault

STRATTON, Barbara C, Gen Staff Nurse (Nurs Serv) Mayo Bx 490 (Hosp 2606), Powell Hall, Mpls

STRAUB, Thomas S, Tchg Asst (Phys Chem) C 235 (373-2355), 1809 Chicago, Apt 4, Mpls

STRAUMAN, Egon, Lab Tech (Micro) DiehH J128 (373-4346), 2216 Grand Ave S, Mpls 55405, 336-8047

STRAUME, Loretta M, Sr Ck Typ (U Art Crse) NMA 105 (373-2345), 1078 18th Ave SE, Mpls 55414, Fe 1-7357

STRAUS, Barbara J, Tchg Asst (Journalism) MurH 108 (373-3176), 1807 Washington Ave S, Mpls, 332-3766

STRAUS, Murray A, Prof (Home Ec & Sociol) McNH 213 & SocSci 1125 (373-2627, 647-3262), 6300 River View Terr, Mpls, 560-1211

STRAUSS, Mary Ann T, Lab Tech (Pediatrics) DiehH L-128 (373-4347), 902 Main St NE, Mpls 55413, Fe 6-5572

STRAUSSER, Clark W, Tchg Asst (Econ) BA 1060 (373-4382), 1203 8th St SE, Mpls, 331-2089

STREED, Ruth, Cust Wkr (U Serv) BrH (647-3503), 3107 14th Ave S, Mpls, Pa 9-8771

STREM, Edward L, Clin Instr (Pediatrics), 565 S Snelling, St Paul, Mi 8-0386

STRESS, Linda L, Sr Ck (Bus Off-Res Cont) MorH 3rd Flr (373-2071), 819 Lowry Ave NE, Mpls, 781-2848

STRETCHEBERRY, D Michael, Tchg Asst (Physics) Ph 353 (373-3333), 5117 Cen Hall, Univ of Minn, Mpls 55414, Fe 9-7421

STRICKER, Margery, Lecturer (English) VH 314 (373-3530), 3410 44th Ave S, Mpls 55406, Pa 4-7459

STRICKLER, Jacob, Clin Asst Prof (Med Sci) 1635 Med Arts Bldg, (Fe 2-8647), Box 608, RR 1, Excelsior, Gr 4-7119

STRIEGLER, John H, Fell (Chem Engr) ChE 151 (373-2300), 515 10th Ave S, Mpls, Fe 1-7931



**TO REACH HOSPITAL NUMBERS:**

From  
**MINNEAPOLIS CAMPUS PHONES**

Dial 192 then the listed number

From  
**HOSPITAL PHONES**

Dial listed number

**FROM ALL OTHER PHONES**

Dial Federal 9-7311  
ask operator for listed number

STRIEMER, Carrie C, Clk Typ 1 (Health) SBH 270 (Fe 9-7751), 415 Adams St NE, Mpls, 335-8432

STRINDEN, Gertrude M, Asst Prof (So Sch & Exp Sta) (835-1000), Waseca

STRINGAM, Gary R, Res Asst (Agron & Plt Gen) Agr 201 (647-3281), 812 N Pascal, St Paul 55104, Mi 5-3746

STROBEL, Jack Lawrence, Clin Asst (Pediatrics), 2220 Lowry Ave N, Mpls, Ja 1-3166

STROEBEL, Charles F, Assoc Prof (Clin Med) (AT 2-2511), Rochester

STROHM, Jerry L, Tchg Asst (Agron & Plt Gen) Agr 313 (647-3281), 1287 Fifield, St Paul 55108, Mi 4-3782

STROHMEYER, David, Resch Asst (Museum of Nat Hstry) MNH (373-2423), 2030 Brewster, Apt 4, St Paul

STROM, Clifford D, Instr (Scan) FolH 1 (373-2562), 705 14th Ave SE, Mpls 55414, 331-1753

STROM, Gordon W, Clin Instr (Surg-Div of Uro) 709 Med Arts Bldg, (Fe 2-8363), 95 Woodland Circle, Edina, Wa 6-8315

STROM, Harold P, Sr Stu Pers Wkr (Stu Act Bur) TNM 9 (373-4158), 1524 Carroll Ave, St Paul 55104, Mi 5-6012

STROM, Richard A, Tchg Asst (EE) ME 101 (373-3019), 1206 SE 4th St, Apt 101, Mpls 55414, 331-1191

STROM, Robert L, Med Fell (Path) VA Hosp (Pa 9-2381), 4840 39th Ave S, Mpls 55417, 724-0469

STROMGREN, Royal A, Oper Engr (Plt Serv) (RA 4-8801 x290), Duluth

STROMME, Maxine L, Lab Tech (Sci-Math-Electrophoresis of Comp) (RA 4-8801 x328), Duluth

STROMME, Wm B, Clin Asst Prof (Ob & Gyn) (Fe 5-2257), 4805 Sunnyslope Rd, Mpls 55424, Wa 6-6066

STROMMER, Louise M, 1571 Rice St, St Paul 55117

STROMWALL, Jean M, Sr Clk Typ (Elec Eng) EE 139 (373-2459), 3441 Dupont Ave S, Mpls 55408, Ta 2-8479

STRONG, Everett, Electrician (P S) SS 115 (373-3617), 3715 45th Ave S, Mpls 55406, Pa 4-7905

STRONG, Ina Jeanne, Tchg Asst (Rom Lng) TSF 218, 1206 4th St SE, Mpls 55414, 331-3994

STRONG, Judith H, Sr Lab Tech (Path) LyonL 269 (373-2917), 716 W 53rd St, Mpls, 827-1803

STRONG, Stanley R, Instr (VRA Counslr Trng Pgrm) Psy 252M (373-4825), Apt 303, 1206 4th St, Mpls 55414

STROTHMAN, Jean A, Jr Lib (Ref) Lib (373-3082), 1916 W 21st St, Mpls 55405, Fr 7-7042

STROUD, Dale E, Instr (Mort Sci) VH 114 (373-3870), 1445 Idaho S, Mpls 55426, Li 5-2773

STROUT, Marcia, Editor (U Press) UPress (373-3875), 527 5th Ave SE, Mpls 55414, Fe 5-3671

STRUCK, Shirley A, Home Agt-Instr (Ag Ext), Olivia

STURM, Harlan G, Tchg Asst (Rom Lang) FolH 311, 1414 6th St SE, Mpls, 338-1147

STRYK, Robert A, Resch Asst (Physica) Ph 70 (373-3355), 1657 Taylor Ave, St Paul 55104, 645-5797

STUART, Gretchen T, Stu Tech Supv (Hosp Labs) VCHH 116 (Hosp 2183), 5477 Main St NE, Mpls 55421, 560-4157

STUB, Helen E, Vstg Lecturer (Lib) Lib 3, 501 E 36th, Mpls 55408, Ta 2-8329

STUBBS, Nancy L, Clk (Stu Counslg Bur) Pt 6 (373-3283), 1797 Blair Ave, St Paul 55104, 646-3671

STUBER, Luvern H, Sheet Metal Worker (Sh Met Sh-Plt Serv) SS 115 (373-3617), 4128 Polk St NE, Co Hgths 55421, Su 8-0186

STUBERG, James L, Sr Bkstr Mgr (Duluth Bkstr) (RA 4-8801 x260, 261), Duluth

STUDENT, Richard E, Clin Instr (Ophthal) Hosp (Hosp), 4624 W 63rd St, Mpls 55424, 920-3615

STUDT, Elaine E, Sr Clk (Admin & Rcrds) CofH 220 (647-3202), 306 Mehigan St NW, New Brighton 55112, Me 3-1325

STUHLER, Barbara J, Assoc Prof & Asst Dir (World Affairs Cen) SocSci 167B (373-3740), 130 Prospect Blvd, St Paul 55107, 226-6983

STUHRK, Fredrik, Bldg Crtrk (Plt Serv), 840 20th Ave SE, Mpls 55414, Fe 8-7242

STUMBRIS, Maija A, Jr Sci (Lab Med) Mayo C292 (Hosp 2688), 1200 Regis Lane, Mpls 55421, 788-7958

STUMM, Robert H, Inst/Lib (Reference) Lib 210 (373-3082), 1582 Fernwood, St Paul 55113, 489-5303

STUNECK, Harold W, Prin Acct Clk (No Ctr Sch & Exp Sta) (FA 6-3485), Grand Rapids

STUNTEBECK, Gloria J, Secy (Hum Pgrm) ForH 286 (373-3516), 330 NE Monroe St, Mpls 55413, 335-4853

STUPNISKY, Peter, Egr Asst (Minn Geol Surv) P 220 (373-3372), 725 Dayton Ave, St Paul 55104, Ca 5-0106

STURGES, Carolyn F, Tchg Asst (Hum Pgrm) ForH 275 (373-3506), 414 14th Ave SE, Mpls, 331-5719

STURGES, Derek J, Resch Fell (Elec Engr) EE 219 (373-2484), 414 14th Ave SE, Mpls 55414, 331-5719

STURLEY, Rodney F, Clin Asst Prof (Ob & Gyn) (Ca 4-3806), 330 Woodlawn Ave, St Paul 55105, Mi 8-2033

STURM, Charlene K, Clk Steno (Psychology) Psy 112 (373-4155), 6130 Kyle Ave N, Mpls 55429, 537-2677

STURM, Harlan G, Tchg Asst (Rom Lang) FolH 311, 1414 6th St SE, Mpls, 338-1147

STURM, Ralph A, Asst Prof (Physiol) (AT 2-2511), Rochester

STURM, Raymond J, Carpenter (Carp Sh-Plt Serv) SS 115 (373-3617), 6130 Kyle N, Mpls 55429, 537-2677

STURM, Thomas E, Grad Resch Asst (Psych & Neuro) DiehlH H101 (373-4325), 712 7th St, Mpls 55415

STURMER, Sharon K, Clk Typ (Pkg Fac) PolDB (373-4190), 1900 Laramie Trail, Mpls 55430, 561-2637

STURTEVANT, Dawn, Sr Tech (Surg) Mayo B195 (Hosp 2425), Rt 1, Box 109, Wayzata, 471-9854

STUSSE, Carmen Jane, Hosp Aide (Nurs Serv) Mayo Bx 490 (Hosp 2606), 1100 5th St SE, Mpls, Fe 8-9927

STUVETRO, Nathan M, Sr Gen Mech (St Anthony Falls Hyd Lab) SAFHL (373-2782), 3840 26th Ave S, Mpls 55406, Pa 4-9240

STYNDL, Rita M, Secy (Res Counslg Pgrm) TNM 6 (373-4128), 800 University Ave SE, Apt #15, Mpls 55414, 331-5612

SU, Jing Shiang, Resch Asst (Home Ec) MCNH 242 (647-3447), 2328 Priscilla, St Paul 55108, 645-4008

SU, Ming-yang, Instr (Aero & Eng Mech) Aero 316 (373-2173), 630 11th St, Mpls 55414, 331-2836

SUBAK, Gerda M, Sr Secy (German & Ling) FolH 219 (373-4497), 3733 48th Ave S, Mpls 55406, Pa 9-0942

SUBBY, Walter, Clin Inst (Path) St Mary's Hosp (Fe 2-8111), Casco Pt, Mpls, Gr 1-8110

SUCEC, David A, Instr (Art) J 9 (373-2848), 2901 E 22nd St, Mpls, 721-1247

SUCHANEK, Frank J, Bldg Crtrk (Plt Serv), 305 13th Ave NE, Mpls 55413, Fe 8-1155

SUCOFF, Edward I, Asst Prof (Forestry) GH 110 (647-3641), 1974 Midland Hills Rd, St Paul 55113, 631-0710

SUDDUTH, Shirley D, Sr Clk Typ (Hosp Admin) VCHH 104 (Hosp 2604 or 2605), 627 Emerson N, Mpls 55411, Fr 4-5641

SUDIA, Cecelia E, Instr (Home Ec) MCNH 213 (647-3262), 1520 Hythe St, St Paul 55108, 646-8064

SUDIA, Theodore W, Assoc Prof (Pl Path & Phys) AgBot 206 (647-3659), 1520 Hythe, St Paul 55108, 646-8064

SUEMNICK, Mildred J, Food Serv Wkr (So Sch & Exp Sta) (835-1000), Waseca

SUFFORD, Beatrice, Asst Cook (St Paul Din Ctr) DinC 146 (647-3617), 514 Selby Ave, St Paul 55102, Mi 5-8892

SUHR, Margaret E, 1806 14th St SE, Rochester, At 2-1936

SUKALO, Lucille K, Editor (CLA Admin) JohH 215 (373-2817), 1964 E 4th St, St Paul 55119, Pr 6-7932

SUKKESTAD, Dennis R, Jr Sci (Hormel Inst) (HE 3-8804), Austin

SUKOV, Marvin, Clin Prof (Psychiatry) 643 Med Arts Bldg (Fe 8-6235), 2828 Benton Blvd, Mpls 55416, Wa 6-2835

SUKOW, Wayne W, Resch Asst (Phys) Ph 66 (373-3355), 627 N Dallas St, River Falls, Wisc, Ha 5-2607

SULLIVAN, Arthur J, Assoc Prof (Naval Sci) A 203 (373-2230), 1630 Kilmer Ave, Mpls 55426, 544-2913

SULLIVAN, C Roger, Asst Prof (Orthopedic Surg) (AT 2-2511), Rochester

SULLIVAN, Catherine C, Bacterlgst I (Hlth) SBH 251 (Fe 9-7751), 1226 Hayes Ave, St Paul 55104, Mi 4-2348

SULLIVAN, Ethel K, Instr & Lib (Frsh-Soph Lib) JohH 25 (373-2826), 600 W Franklin, Mpls 55405, 338-0942

SULLIVAN, Frances M, Gen Surg Supv (Nurs Serv) Mayo Bx 490 (Hosp 2333), 915 Essex St SE, Mpls 55414, Fe 1-1973

SULLIVAN, Gerald J, Instr (English) VH 216 (373-3531), 1300 St Anthony Blvd, Mpls, 789-3776

SULLIVAN, Gertrude R, Scor Mach Opr (Stu Counslg Bur) EdH 301 (373-3818), 3325 Nicollet, Apt 301, Mpls 55408, Ta 4-0523

SULLIVAN, John M, Asst Prof (Rom Lang) FolH 318 1/2 (373-2533), 236 Queen Ave S, Mpls, Fr 7-6546

SULLIVAN, John P, Asst Prof (Vet Physiol & Pharm) TEH 208 (647-3257), 2257 Scudder St, St Paul 55108, Mi 6-0551

SULLIVAN, Marchet, Prin Exec Secy (Summer Session) JohH 135 (373-2925), 12 River Terr Ct, Mpls 55414, Fe 5-4660

SULLIVAN, Mary A, Pharm (Pharm) HS (373-3777), 526 Montrose Lane, St Paul 55116, 699-0372

SULLIVAN, Miriam H, Prtg Asst (Prtg) SS 205 (373-3592), 3020 N Victoria, St Paul, Iv 4-2158

SULLIVAN, Violet O, Asst Night Supv (Nurs Serv) Mayo (Hosp 2606), 3825 E 34th St, Mpls 55406, Ta 9-3433

SULLIVAN, W Albert Jr, Dir (Cont Med Educ) and Assoc Prof (Surg) Mayo 1342 (Hosp 2748), 1978 Portland Ave, St Paul 55104, Mi 6-2321

SULLIVAN, Helen, Gen Staff Nurse (U Hosp) Mayo Bx 490 (Hosp 2606), 681 Marigold Terrace, Mpls 55421, Su 8-2179

SULLIVAN, Judith B, Lic Prac Nurse (Nsg) Mayo Bx 490 (Hosp 2606), 277 Wilder, St Paul, Mi 5-8059

SULLIVAN, Joseph P, Dorm Res Couns (Cent Hall) CenH (339-7421), 1102 Centennial Hall, Mpls, 339-7421

SULLIVAN, Kathleen, Hosp Aide (U Hosp) Hosp Bx 95 (Hosp), 2015 W Broadway #2, Mpls, Ja 9-3377

SULLIVAN, Mary A, Pharmacist (Pharm) HS (373-3777), 526 Montrose Lane, St Paul 55116, 699-0372

SULTAN, Omar A G, Lect (Eve & Spec Classes), 6556 Central NE, Mpls 55432, 784-3262

SULZER, Edward S, Asst Prof (Clin Psychol) Mayo C693 (Hosp 2673), 3590 Rice, St Paul 55112, Iv 4-1362

SUMMERFIELD, Patricia L, Asst Sci (Phys Chem) C 10 (373-2368), 1621 W 25th St, Mpls 55405, Fr 7-6707

SUMMERS, James L, Res Asst (Pub Health) (Ra 4-8801), Duluth

SUMMERS, Karen A, Predoctoral Fellow (Zool) Z 320 (373-3651), 1319 Franklin Ave SE, Mpls 55414, 335-6381

SUMMERS, Leo F, Gen Mech (Res Cen) (Mi 6-7301), Rosemount

SUMMERS, Robert Edward, Dean (Adm & Rec) and Prof (Engr) MorH 9 (373-2106), 2216 Folwell St, St Paul 55108, Mi 4-6925

SUMMERS, William C, Predoctoral Fellow (Zool) Z 317 (373-3651), 1319 Franklin Ave SE, Mpls 55414, 335-6381

SUMMERSKILL, William H J, Assoc Prof (Med) (AT 2-2511), Rochester

SUN, Chih-ning, Res Asst (Soil Sci) So 202 (647-3574), 2145 Scudder St, St Paul, 646-1777

SUND, Agnes, Fd Serv Wkr (Hosp) Bx 84 (Hosp 2708), 500 Harvard St SE #7, Mpls 55414, 335-1883

SUNDAHL, Robert C, Res Asst (Metallurgy) MinMet 419 (373-3156), 2817 Delaware SE, Mpls 55414, Fe 1-2011

SUNDAHL, Ruby E, Asst Ck (Coffman Fd Serv) CMU 51 (373-2425, 2496), 3608 40th Ave S, Mpls, 729-2679

SUNDAL, Lorraine D, Asst Prof-Dir Guid (U High) PeikH 152 (373-4177), 311 9th Ave SE, Mpls 55414, Fe 9-3746

SUNDBERG, Arthur Bruce, Med Fell (Ortho Surg) Mayo B590 (Hosp 2514), 145 Rustic Lodge, Mpls, 824-8500

SUNDBERG, Dean P, Tchg Asst (Pharm Tech) AH 14 (373-2192), 752 E Nevada Ave, St Paul 55106, 776-1365

SUNDBERG, Emma A, Sr Fd Serv Supv (Coffman U Fd Serv) CMU 50 (373-2422), 5045 Camden Ave N, Mpls 55430, Ja 2-3907

SUNDBERG, R Dorothy, Prof-Hosp Hematol (Lab Med & Anat) Mayo B274 and Jach 381 (Hosp 2601 and 373-2786), 6120 Zenith Ave S, Mpls 55410, Wa 7-6322

SUNDBERG, Susan M, Fd Serv Wkr (Dietary) Mayo (Hosp 2708), 752 E Nevada, St Paul 55106, Pr 6-1365

SUNDE, Madgel, Hosp Aide (Nsg) Mayo Bx 490 (Hosp 2606), 819 2nd Ave S, Mpls, Fe 8-4721

SUNDEEN, Virginia G, Clk Typ (Stu Pers Serv) (Ra 4-8801 x 270), Duluth

SUNDERMAN, Richard P, Tchg Asst (Math) E 225 (373-2945), 628 Erie St SE, Mpls, 333-6739

SUNDERMEIER, Michael W, Instr (Eng) VH 211 (373-4530), 98 W County Road F, St Paul, 484-9102

SUNDQUIST, Carl, Dent Pros Tech (Dent) Owre 302 (373-2535), 830 66th Ave NE, Mpls, Su 4-0148

SUNDQUIST, Lucille M, Cust Wkr (Hskpg) Mayo A102 (Hosp 2628), 5730 Emerson Ave N, Mpls 55430, 561-2857

SUNDQUIST, W Burt, Assoc Prof-USDA Agri Econ (Agri Econom) HH 303A (647-3334), 1156 Karyl Place, St Paul 55113, 488-1896

SUNG, Joo Ho, Asst Prof (Neurol) Mayo B561 (Hosp 2128), 1262 Rose Vista Court, St Paul 55113, 645-9074

SUNQUIST, Melvin D, Gen Mech Frmn (Pl Serv) (589-2211), Morris

SUOMALA, Miriam E, Asst Ext Spec-Home Econom (Agr Ext Serv) NorH 37 (647-3563)

SUOMALA, Pearl A, Hosp Asst Nsg Supv (Health Serv) HS (647-3345), U Health Service, St Paul 55101, 647-3345

SUPEL, Mary A, Instr (Econ) BA 1071 (373-4381), 1807 Washington Ave S, Mpls

SUPER, Myra E, Sr Clk Typ (Pub Health) Mayo 1240 (Hosp 2454), 5445 Lyndale Ave N, Mpls 55430, Ju 8-6186

SUPPAN, Robert, Sheetmet Wkr (Sheetmet Sh-Pl Serv) SS 115 (373-3617), 6225 Scott Ave N, Mpls 55422, Ke 3-7998

SURASITI, Charlio, Exchange Scholar (Anal Chem) C 303 (373-2379), Centennial Hall, Mpls, Fe 9-7421

SURGE, Victoria, Ed Proofdr (Prntg) SS 203 (373-3487), 714 SE 4th, Mpls 55414, Fe 6-9830

SURPLUS, Robert W, Asst Prof (Music Educ) MusEd 102 (373-3203), Centennial Hall E110, Mpls 55414, Fe 9-7421

SUSAG, Russell H, Non-Serv Fell (Civ Engr) Ex 296 (373-2517), 4021 Cedar Ave, Mpls 55407, Pa 1-5839

SUSLAK, Diana B, Bkpg Mach Oper (Bkpg) U Hosp Bx 98 (Hosp 2661), 403 19th Ave S, Mpls, 333-3646

SUSSMAN, Linda G, Hosp Aide (Prof Care of Pat) Mayo Bx 490 (Hosp 2606), 4820 Highway 7, Mpls 55416, Wa 7-9324

SUSSMAN, Richard, Vis Lect (Art) J 8 (373-3057), 2113 Girard Ave S, Mpls 55405, Gr 7-2375

SUTCH, Cleo L, Cook (Din Cen) DinC 146 (647-3617), 1626 Carroll, St Paul, Mi 4-7482

SUTHERLAND, Carolyn, Sr Lab Tech (Med) DiehlH H126 (373-4327), 994 W Larpenteur, St Paul 55113, 489-1255

SUTHERLAND, Marian K, Sr Lab Tech (Lab Med) Mayo C210 (Hosp 2601), 994 W Larpenteur, St Paul 55113, 489-1255

SUTHERLAND, Marlys K, Home Agt-Instr (Agr Ext Serv) (374-6435), Hayfield

SUTHERLAND, Philip A, Patrolman (Police) PolDB (373-3550), 196 W Page, St Paul, Ca 6-1737

SUTHERLAND, R Duncan, Res (Surg) Gen Hosp (330-2370), 2610 Xylon Ave S, Mpls 55426, 544-2035

SUTKOWSKI, Susan S, Secy (Environmen Health & Safety) HS (373-3167), 3800 Lincoln St NE, Mpls 55421, 788-3389

SUTTER, Donna J, Fd Serv Wkr (So Sch of Agri) (835-1004), Waseca

SUTTER, George O, Herdsman (So Exp Sta) (835-2830), Waseca

SUTTIE, Lt Col James, Prof (Air Sci 3802) A 5 (373-2206), 4536 Vandervork Ave, Edina 55424, 929-2053

SUTTON, Donna M, Home Agt-Asst Prof (Ag Ext) (732-3391) Park Rapide

SUTTON, Everett L, Tchg Asst (Music) Sch 214 (373-3524), 3613 Zenith Ave N, Mpls, Ju 8-9233

SUTTON, Gary, Lab (Hort Sci) Excelsior Fruit Breed Farm (Gr 4-9440), 2925 Xenwood Ave, St Louis Park 55416

SUTTON, Nancy A, Jr Sci (Phys Med) ChRC R322 (Hosp 2806), 1634 Eustis, St Paul 55108, 644-4209

SUZUKI, Isao, Res Fell (Phys Chem) C 5 (373-2318), 801 E River Road, Mpls 55414, Fe 6-7822

SUZUKI, Noboru, Vis Asst Prof (Math) ForH 415, 615 5th Ave SE, Mpls, 336-7140

SUZUKI, Toohiyuki, Res Asst (Min & Metallurg Engr) MinMet 321 (373-3156), 312 Harvard St SE, Mpls, 331-4652

SVARDAL, Janet M, Stu Tech Supv (Clin Labs-Blood Bk) Mayo B292 (Hosp 2704), 607 Erie St SE, Mpls 55414, 331-3391

SVARE, Carl W, Res Asst (Physiol) LyonL 471 (373-2905), University Village, Unit 212, Mpls 55414, Fe 1-2592

SVEDAHL, Olga, Fd Serv Wkr (Pioneer Hall) PiH Kitch (373-3401), 3229 19th Ave S, Mpls 55407, Pa 9-7570

SVEHLA, Mary Jo, Sr Clk Typ (Med) Mayo C309 (Hosp), 2829 16th Ave S, Mpls 55407, 722-0264

SVENDSEN, Marcia J, Med Rec Typ Trnee (U Hosp) Bx 296 (Hosp 2150), 3207 Lyndale Ave S, Mpls

SVENDSEN, Orville H, Asst Herdsman (Anim Husb) (647-3396), Alden

SVENNING, Carol A, Hosp Aide (U Hosp) Mayo Bx 490 (Hosp 2606), 741 Pelham Blvd, St Paul 55114, Mi 4-7690

SVENSSON, Viola, Instr (Stu Tchg) Pratt Elem Sch (Fe 8-4769), 5841 Queen Ave S, Mpls 55410, Wa 6-9920

SVEUM, Victoria, Cook (Comstock Hall) ComH Kitch (373-2452), 895 19th Ave SE, Mpls, Fe 8-1750

SVIEN, Hendrik J, Assoc Prof (Neurol Surg) (At 2-2511), Rochester

SVINGEN, Janice S, Asst Co Home Agt-Instr (Agr Ext Serv) (376-3911), Worthington

SVINIS, Velta E, Lab Technol (Ped) VCHH 566 (373-2749), 4321 18th Ave S, Mpls, Pa 4-7716

SVOBODA, Frank D, Ag Agt-Asst Prof (Ag Ext), Olivia

SVOBODA, Franklin J, Lab Tech Asst (Ent Fish & Wildl) Forest Res Cen (Tr 9-8582), Cloquet

SVOMA, Arlene M, Secy (Hosp Labs) Mayo C205 (Hosp 2601), 1312 4th St SE, Mpls 55414, Fe 2-9680

SWADBURG, Harriett I, Secy (Minn St Hort Soc) Hr 1 (647-3466), 1342 Raymond Ave, St Paul 55108, 644-7237

SWAIM, William, Instr (Med) Vet Hosp (Pa 9-2381 x 393), 156 Raylor Ave, Ft Snelling, St Paul 55111, 722-4414

SWAIMAN, Kenneth, Med Fell Spec (Neuro) Mayo B573 (Hosp 2731), 3334 Decatur Lane, St Louis Park, We 5-6889

SWAIN, Frederick M, Prof (Geol & Geophys) P 107 (373-3389), 5116 35th Ave S, Mpls 55417, Pa 2-0444

SWALIN, Richard A, Prof-Head (Min & Metallurg Engr) MinMet 112 (373-3133), 4929 Aldrich Ave S, Mpls 55403, Ta 2-8932

SWALLEN, Thomas O, Med Fell Spec (Lab Med) Mayo C205 (Hosp 2601), 208 Melbourne Ave SE, Mpls 55414, 338-0494

SWAN, Carl R, Sheetmet Wkr (Sheetmet Sh-Pl Serv) SS 115 (373-3617), Savage

SWAN, Dale G, Tchg Assoc (Org Chem) C 443 (373-2357), 1000 8th St SE, Mpls 55414, 331-4135

SWAN, Dennis G, Asst Dir (Alumni Rel) CMU 205 (373-2466), 1812 Bryant Ave S, Mpls, 374-5739

SWAN, Harold J C, Assoc Prof (Physiol) (At 2-2511), Rochester

SWAN, James B, Asst Prof-Ext Spec Soils (Agr Ext Serv) So 25 (647-3583), 2297 Standish, Apt 7, St Paul, 645-1510

SWAN, Patricia Brintnall, Res Fell (Biochem) SnH 221 (647-3705), 2297 Standish, St Paul 55108, 645-1510

SWAN, Wallace K, Tchg Asst (Pol Sci) SocSci 1373 (373-2679), W103 Centennial Hall, Mpls 55414, 339-7421

SWANN, Charles W, Res Asst (Agr & Pl Gen) Agr 303 (647-3281), 1623 Carl St, St Paul

SWANN, Sharlene A, Tchg Asst (Home Ec) McNH 125, 1623 Carl St, St Paul, 645-8414

SWANDA, Glenna J, Bacteriol (Health) SBH 575 (Fe 9-7751), 572 Lincoln Ave, St Paul 55102, Ca 6-5549

SWANLAW, Judith G, Clk (Bus Off) MorH (373-2069), 719 7th St SE, Mpls 55414, Fe 5-8695

SWANLAW, Kerwin L, Sr Acct Clk (Vend Serv) WeH 310 (373-2528), 719 7th St SE, Mpls 55414, 331-2171

SWANBURG, Aileen M, Instr (Home Ec) McNH 135 (647-3435), 318 8th Ave SE, Mpls 55414, Fe 8-0427

SWANSON, Adrian R, Asst Sci (Phys Chem) C 26 (373-2366), 325 8th Ave SE, Mpls, 331-9118

SWANSON, Albert, Bldg Ctrk (Pl Serv) CMU 30 (373-2407), 158 Como Ave, St Paul 55103

SWANSON, Alice G, Instr-Librn (Acq-Seriales) Lib 318 (373-3112), 600 W Franklin Ave, Mpls 55405, Fe 3-2617

SWANSON, Arthur L, Strs Clk (Gen Strhs) SS 100 (373-3606), Taylors Falls

SWANSON, Beatrice L, Eve Hosp Nsg Supv (Nsg Serv) Mayo B385 (Hosp 2606), 505 University Ave SE, Mpls 55414, 335-4662

SWANSON, Bonnie K, Nsg Sta Asst (Ob Sta 58) Mayo Bx 490 (Hosp 2606), 421 39th Ave N, Mpls 55412, 521-7493

SWANSON, Bonnie Lynn, Clk Typ (Civ Serv Pers) MorH 4 (373-2081), 425 University Ave SE, Mpls 55414, 338-1186

SWANSON, Catherine M, Hosp Aide (Prof Care of Pat-Aux Staff) Mayo Bx 490 (Hosp 2606), 422 Buchanan St NE, Mpls 55413, 331-6377

SWANSON, Charles H, Instr (Chem Engr) ChE 251 (373-4868), 4350 Minnehaha Ave, Mpls, 721-4214

SWANSON, Chester B, Pressman (Prntg) SS 205 (373-3592), 4633 NE 2-1/2, Mpls 55421, Su 8-7967

SWANSON, Crystal N, Salad Maker (Fd Serv) U Hosp Bx 84 (Hosp 2708), 4117 10th Ave S, Mpls, Ta 3-2743

SWANSON, Delphine, Secy (Amer Stud) VH 10 (373-3667), 2408 Mount View, Mpls 55405, 377-1922

SWANSON, Dianne C, Comm Art (Ag Ext) TSC 227 (647-3434), 3710 Marshall St NE, Mpls 55421, Su 8-3203

SWANSON, Donald C, Prof (Classics) FolH 309 (373-3924), 1710 Jefferson, St Paul 55105 (On Sabbatical Leave)

SWANSON, Doris M, Clk (589-2211), Morris

SWANSON, Edward O, Asst Prof (Off of Dean of Stu-Stu Couns Bur) EdH 301 (373-3819), 4235 Pleasant Ave S, Mpls 55409, Ta 4-3228

SWANSON, Eleanor G, Asst Bk Bndr (Prntg) SS 205 (373-3592), 315 W 15th, Mpls 55403, Fe 5-5088

SWANSON, Everett L, Herdsman (Anim Husb) (423-2970), Rosemount

SWANSON, George A, Res Asst (Ent Fish & Wildl) CoffH 400 (647-3511), 1369 Payne Ave, St Paul 55101, Pr 6-2565

SWANSON, Gordon I, Prof (Agri Educ) Hr 208 (647-3463), 1440 Raymond Ave, St Paul 55108, Mi 5-2902

SWANSON, Gertrude Deloris, Hosp Aide (Prof Care of Pat) U Hosp (Hosp), 5159 Knox Ave N, Mpls 55430, Ja 1-1020

SWANSON, Jane, Couns (Luth Stu Assoc) 1407 N Cleveland Ave (645-4561), 1407 N Cleveland Ave, St Paul 55108, 645-4561

SWANSON, Jean P, Instr (Mus Educ) MusEd 2 (373-3201), 1121.4th St SE, Mpls 55414, 331-4125

SWANSON, John O, Med Fell (Pathol) Vet Hosp (Pa 9-2381 x 388), 7638 Columbus Ave S, Mpls, Un 6-4487

SWANSON, Karen N, Edit Asst (Ped-CP Proj) Mayo D236 (Hosp 2830), 403 6th St SE, Mpls 55414

SWANSON, Martin L, Bldg Ctrk (Pl Serv) CMU 30 (373-2407), 2542 2nd Ave S, Mpls 55414

SWANSON, Merl F, Exp Plot Supv (Agr & Pl Gen) (647-3281 and Mi 6-7301), Rosemount

SWANSON, Michele A, Tchg Asst (Eng) VH 304 (373-3532), 1000 University Ave SE, Mpls 55414, 335-7218

SWANSON, Mildred K, Dent Clin Attd (Dent) HS (373-4048), 5036 Oxford Ave, Mpls 55424, 929-6288

SWANSON, Milo H, Assoc Prof (Poult Sci) PetH 221 (647-3531, 3292), 2334 Como Ave, St Paul 55108, Mi 4-4986

SWANSON, Richard E, Ag Agt-Asst Prof (Ag Ext) (421-7270), Anoka

SWANSON, Roy A, Prof (Classics) FolH 312 (373-3872), 1328 Sumner St, St Paul 55116



**TO REACH HOSPITAL NUMBERS:**

**MINNEAPOLIS CAMPUS PHONES**  
From  
Dial 192 then the listed number

**HOSPITAL PHONES**  
From  
Dial listed number

**FROM ALL OTHER PHONES**  
Dial Federal 9-7311  
ask operator for listed number

SWANSON, Ruby G, Lab Tech II (Health) SBH 569 (Fe 9-7751), 5241 29th Ave S, Mpls 55417, 722-5285

SWANSON, Selmer, Bldg Ctrk (Pl Serv) NorH 116 (647-3378), 1800 57th Ave N, Mpls 55412, Ju 8-7459

SWANSON, Sharon L, Home Agt-Instr (Agr Ext Serv), Ada

SWANSTROM, Richard A, Gen Mech (Pl Serv) (724-8801 x 290), Duluth

SWARTZ, Glen, Herdsman (Anim Husb) SB (647-3396), 1744 Malvern, St Paul 55113, Mi 6-6084

SWATOSH, Linda J, Clk Typ (Ref) Lib 210 (373-3082), 2805 Humboldt Ave N, Mpls 55411, Ja 1-7042

SWAYZE, Claude, Med Fell (Anesthesiol) Mayo (Hosp 2734), 237 Cecil, Mpls 55414

SWEARINGEN, Carolyn F, Stu Technol Supv (Hosp Labs) U Hosp Bx 198 (Hosp 2601), 700 University Ave SE, Mpls 55414, 336-3220

SWEARINGEN, James E, Tchg Asst (Eng) E 320, 2030 County Road E, St Paul 55112, 633-7996

SWEARINGEN, Wilba S, Sr Clk (Serials) Lib 322 (373-3112), 700 University Ave SE, Apt 203, Mpls 55414, 332-0957

SWEDBERG, Alma K, Sr Fd Serv Wkr (Med) Faribault St Sch & Hosp, Faribault

SWEDBERG, Clarence G, Stockcutter (Prntg) SS 205 (373-3592), 3427 NE Pierce, Mpls 55418, St 1-8609

SWEDBERG, Lola, Lab Tech Attd (Vet Med), Detroit Lakes

SWEDLUND, Harry A, Instr (Med) (At 2-2511), Rochester

SWEEN, Shirley L, Lab Tech (Ped-CP Proj) Mayo A672 (Hosp 2550), 516 Ontario St SE, Mpls 55414

SWEENEY, Jeston E, Gardener (Excelsior Fruit Breeding Farm) (Gr 4-9440), Excelsior

SWEET, Irene K, Tchg Asst (Eng) FolH 113 (373-3528), 18025 Cynthia Drive, Hopkins, Gr 4-5522

SWEETLAND, Estelle C, Sr Clk Typ (Chem Sthee), 2282 Commonwealth Ave, St Paul 55108, 644-2940

SWEETLAND, John Jr, Lect (Prog in Hosp Admin) 425 Harvard St SE (373-2290, Fe 2-3559), 4521 Sedum Lane, Edina, Wa 6-7553

SWEETSER, Horatio B, Clin Assoc Prof (Med) 1553 Med Arts, 2435 Pillsbury Ave, Mpls, Fe 6-0941

SWEETSER, Theodore Higgins, Clin Prof Emer (Urol Surg) 1553 Med Arts (Fe 2-2478), 4240 Garfield Ave, Mpls, Ta 4-8187

SWEETSER, Theodore H Jr, Clin Instr (Urol Surg) 1553 Med Arts (Fe 2-2478), 4625 Casco Ave, Mpls, Wa 6-8143

SWEITZER, S E, Prof Emer (Med-Derm) Med Arts, Mpls

SWEGER, Margaret A, Sr Clk Typ (U Hosp) Bx 198 (Hosp 2601), 1772 Jefferson Ave, St Paul 55105, Mi 9-8827

SWENDSON, James J, Clin Instr Emer (Ob & Gyn) (Ca 4-3806), 500 Grand Ave, St Paul 55102, Ca 5-7044 (Retired)

SWENEY, Laura, Asst Sci (Ped) Owre 145A (373-3264), 353 N Howell, St Paul, Mi 5-8241

SWENNINGSEN, Patricia L, Sr Clk (Data Proc Cen) MorH S68 (373-2930), 33 1 Major Ave N, Mpls, Ju 8-4418

SWENSEN, Mildred M, Laund Wkr (U Laund) PB (373-3402), 2642 Polk St NE, Mpls, St 9-0175

SWENSON, Alf A, Tchg Asst (Bus Func & Mgt) BA 830 (373-4458), 1315 Mt Curve, Mpls 55403, 374-3123

SWENSON, Diane K, Clk Typ (Bur of Rec) Bu 102 (373-2266), 3821 Portland Ave S, Mpls

SWENSON, Donald B, Clin Asst Prof (Med) 918 Lowry Med Arts (Ca 4-4737), 197 S Avon, St Paul 55105, 225-5565

SWENSON, Donna L, Clk Typ (Civ Serv Pers) Mor 4 (373-2081), 5733 12th Ave, Mpls 55417, 827-4115

SWENSON, Elizabeth A, Sr Clk (Bio-Med Lib) DiehH (373-2565), 1195 7th St NW, New Brighton 55112, 633-5923

SWENSON, Floyd J, Clin Phys (Disp Clin) HS (373-4031), 5526 Woodland Road, Minnetonka 55345, 935-7260

SWENSON, Karen R, Neg Aide (Neg) U Hosp Sta 35 (Hosp), 7229 Lyndale Ave S, Mpls 55423, Un 6-8880

SWENSON, Lowell C, Pr Fd Serv Mgr (Cen Hall) CenH (373-2291), 312 Portland Place, Mpls, 881-6098

SWENSON, Mabeth J, Secy (Inst of Child Devel-Nursery Sch Off) CD 104 (373-2219), 2541 Colfax Ave S, Mpls, 374-1742

SWENSON, Margaret E, Instr-Librn (Acq-Serials) Lib 318 (373-3112), 7044 Lake Shore Drive, Mpls 55423, Un 6-7837

SWENSON, Marie, Cust Wkr (Hakpg) Mayo A102 (Hosp 2628), 1010 E 19th St, Mpls, Fe 5-4815

SWENSON, Mary B, Sr Secy (Soc Wrk) SocSci 909 (373-2632), 2508 Pillsbury Ave, Apt 104, Mpls, 822-6444

SWENSON, Orvin E, Sr Lab (Agri Exp Sta) (423-2455), Rosemount

SWENSON, Otto W, Supt-Asst Prof Emer, 700 Roma, St Paul (Retired)

SWENSON, Raymond O, Carp (So Exp Sta) (835-2830), Waseca

SWENSON, Richard W, Clin Instr (Med) 3210 Lowry N (Ju 8-4625), 6475 Westchester Circle, Mpls, 545-0131

SWENSON, Rolland W, Carp Formn (So Exp Sta) (835-2830), Waseca

SWENSON, Ronald R, Tchg Asst (Aero & Engr Mech) Aero 9 (373-4538), 414 8th St SE, Mpls 55414, 336-3159

SWENSON, Ruth G, Sr Clk Typ (Admin-Dean's Off) CoffH 201 (647-3215), 1370 7th St NW, New Brighton 55112, 633-6419

SWENSON, Shirley M, Sch Nurs (Admin) (589-2211 x 66), Morris

SWENSON, Wendell M, Asst Prof (Clin Psychol) (At 2-2511), Rochester

SWENUMSON, Olive V, Keypnch Oper (Rec Rm) HS (373-3771), 1630 E Constance Drive, Mpls 55422, 544-2904

SWIDINSKY, Robert, Tchg Assoc (Econ) BA 1173, 1222 Gibbs Ave, S-1, Commonwealth Terrace, St Paul 645-3726

SWIGERT, Douglas E, Constr Lab (Constr Sh-Pl Serv) SS 115 (373-3617), 1710 44th Ave N, Mpls, Ja 9-4435

SWOFFORD, Harold S Jr, Asst Prof (Anal Chem) C 318 (373-4461), 1000 8th Ave SE, Mpls, 331-5662

SWORD, Jeane-Marie, Asst Prof (Educ & Psychol) (Ra 4-8801 x 235) Duluth

SYCK, Lawrence J, Tchg Asst-Grad (Soc Sci) (Ra 4-8801 x 398), Duluth

SYDOR, Michael, Asst Prof (Sci & Math-Physics) (Ra 4-8801 x 335), Duluth

SYKES, Richard, Instr (Soc Sci Prog) SocSci 252 (373-5251), 608 Washington SE, Mpls 55414, 331-7448

SYKES, Rev Richard E, Min to Stu (Stu Relig Lib) 608 Washington Ave SE (331-7448), 319 Savage Lane, St Paul 55117, 484-7626

SYLTIE, Karen E, Home Agt-Instr (Agr Ext Serv), Glenwood

SYLVESTER, Gary Lee, Hosp Ord (Prof Care of Pat) Mayo Bx 490 (Hosp 2606), 725 8th Ave SE, Mpls, 331-3720

SYLVESTER, Harold C, Gen Mech (Pl Serv) SS 115 (373-3617), 301 Greenwich Road, Anoka, 784-6071

SYMMONDS, Richard E, Asst Prof (Ob & Gyn) (At 2-2511), Rochester

SYMONS, Alice Genevieve, Sr Deitition (U Serv) SaH (373-3435), 803 9th Ave SE, Mpls 55414, 331-5865

SYN, Wai Yin, Tchg Asst (Admin) Bu 201 (373-2276), 718 14th Ave SE, Mpls 55414, Fe 1-5766

SYNDER, Berton T, Lab Anim Attd (Surg) Mayo B181 (Hosp 2420), 2226 Lois Drive, New Brighton 55112, 784-7438

SYVERSON, Richard L, Instr (Sci & Math) (Ra 4-8801 x 319), Duluth

SZCZECH, Theodore J, Res Asst (Elec Engr) EE 202ME (373-3020), 3026 37th Ave S, Mpls 55406, Pa 4-3380

TAACK, Katherine A, Cashier (St Paul Gen Ext Ctr) (222-7355), 1275 Folsom St, St Paul 55117, Hu 9-1581

TAARUD, Margaret W, Prin Secy (Agron & Plt Gen) Agr 303 (647-3281), 1572 Portland Ave, St Paul 55104, Mi 4-7961

TABER, Wilbur P, Bldg Crtrk (Plt Serv) NorH 116 (647-3378), 2420 Portland Ave, Mpls 55404, Fe 9-4744

TABOR, Ardith Helene, Med Rcrds Typ Trn (Admin-Steno) Hosp Bx 296 (Hosp 2150), 3251 Quail N, Mpls 55422, Ju 8-9615

TACK, Duane H, Resch Fell (Elec Eng) EE 15 (373-2493), 513 4th St SE, Mpls 55414, Fe 3-5684

TACKOOR, Philbin R R, Resident (Uro-Surg) Henn Co Gen Hosp (330-2370), 451 Girard Terr, Mpls 55405, 377-7704

TADENSIK, Henry, Sr Bldg Crtrk (Plt Serv) SS, 307 14th Ave NE, Mpls 55413, St 1-9422

TADROS, Samiha Tadros, Tchg Asst (Math) E 201 (373-4858), 427 6th St SE, Mpls, Fe 8-5733

TAFT, Irene H, Sr Acct Clk (Rosemount Resch Ctr) (Mi 6-7301), Rosemount

TAFT, Janice K, Clk Typ II (Hlth) SBH 166 (Fe 9-7751), 5125 Red Oak Dr, New Brighton 55112, Su 4-5901

TAHER, M, Lab Tech (Medicine) Mpls Gen Hosp (Fe 6-2716), 1005 Portland S, Mpls 55415

TAIT, Mary C, Nurs Sta Asst (Nurs Serv) Mayo Bx 490 (Hosp 2261), 3336 Lyndale Ave S, Mpls, 822-4446

TAKAHASHI, Ushio, Med Fell (Surg-Div of Gen) Hosp (Hosp), 406 Erie St SE, Mpls 55414, Fe 1-1226

TAKAHASHI, Yoshi, Nurses Aide (Nurs Serv) Hosp Sta 301 (Hosp 2301), 3231 Minnehaha Ave, Mpls 55406, 722-6055

TAKEMORI, Akira E, Asst Prof (Pharm) MH 105 (373-3085), 1201 California Dr, Apt 105, St Paul, 489-6011

TAKYI, Carol M, Edit Asst (St Anthony Falls Hyd Lab) SAFHL 301 (373-2782), 1206 4th St SE, Mpls 55414, 331-2898

TALBERG, Carole A, Sr Clk Typ (Bur of Stu Lns & Schlrshps) WeH 104 (373-4141), Evangeline Residence, 60 Willow, Mpls, Fe 5-5101

TALBOTT, R James, Tchg Asst (Elec Engr) (373-3019), 916 Essex St, Mpls, 331-4930

TALIAFERRO, Janie A, Ldry Wkr (Univ Ldry) PB (373-3402), 489 Fuller Ave, St Paul, Ca 7-5261

TALL, ReGenia T, Key Punch Opr (Stu Counslg Bur) Pt 6 (373-3283), 4141 4th Ave S, Mpls 55409, 822-5974

TALLMAN, Irving, Asst Prof (Home Ec) McNH 217 (647-3262 or 373-2615), 1516 Summit Ave, St Paul, 690-1133

TAM, Frances Mankei, Tchg Asst (Physics) Ph 236, 616 11th Ave SE, Mpls, Fe 1-9252

TAMASY, Attila Francis, Pers Asst (Civil Serv Pers) MorH 4 (373-2081), 1618 Eustis, St Paul 55108, 644-6564

TAMBORNINO, Joseph, Clin Instr (Surg-Div Orthoped Surg) Marq Bank Bldg (336-1681)

TAMBURRO, Michael B, Tchg Asst (Aero & Eng Mech) Aero 322 (373-2173), 414 21st Ave S, Mpls 55414, 338-1478

TAMIMI, Tawfik, Med Fell (Surg) Hosp (Hosp), 1304 Gibbs Ave, St Paul, 645-3676

TAMMINEN, Armas W, Prof & Hd (Ed & Psych-Psych) (RA 4-8801 x217, 218), Duluth

TAMTE, Harry N, Prin Lab Att (Pharm) MH 26 (373-3088), 3607 55th Ave N, Mpls 55429, Ke 7-0382

TAN, Agnes W H, Resch Asst (Biochem) MH 212 (373-3103), Apt 304, 520 Washington Ave SE, Mpls 55414, 331-7167

TAN, Antonio G, Admin Res (Hosp Admin) Mayo B-310 (Hosp 2621), 315 Ontario St SE, Mpls 55414, 335-6412

TAN, Boen Hie, Res Fell (Anal Chem) C 317 (373-2379), 1223 4th SE, Mpls 55414

TAN, Conchita Abella, Resch Asst (Bur of Ed Resch) Bu 330 (373-2263), Comstock Hall, Univ of Minn, Mpls

TAN, Kiem Y, Grad Resch Asst (Speech Path & Audio) ShH 215 (373-4117), 1271 Raymond Ave, St Paul, Mi 4-0667

TANAKA, Shin, Med Fell (Surg-Div of Gen) Gen Hosp (Fe 3-1178), 8125 Thomas Ave S, Mpls, Tu 8-7038

TANDE, Larry A, Assoc Co Agr Agt Instr (Ag Ext Serv) (451-2084), Owatonna

TANDON, Jagdish S, Tchg Asst (Civil Engr) Ex 197 (373-2508), 1022 15th Ave SE, Mpls 55414

TANDY, Keith A, Tchg Asst (English) FolH 114 (373-3540), Apt #14, 729 8th Ave SE, Mpls 55414

TANEJA, Vidya S, Resch Asst (Agri Exp Sta) HH 3 (647-3397), 216 3rd Ave SE, Apt 3, Mpls 55414, 333-8809

TANG, Douglas B, Tchg Asst (Pub Hlth) Mayo 1238 (Hosp 2452, 2453), 123-38 Marshall Ave, St Paul 55104, Mi 6-4101

TANG, Yau-Chien, Asst Prof (Physics) Ph 161A (373-5220), 1631 Carl St, St Paul, 645-8357

TANGEN, George V, Clin Otolaryn (Nose & Throat Clin) HS (373-3775), 4913 Bruce Ave, Mpls 55424, Wa 6-0005

TANGEN, Karel N, Clk Typ (Eye) HS (373-3755), 2640 2nd Ave S, Apt 35, Mpls 55408, 824-2143

TANGEN, Vera L, Swtchbrd Oper (Telephone) Hosp B-305 (Hosp 2297), 5214 Xerxes Ave N, Mpls 55430, Ja 1-3838

TANGHE, Jan H, Med Fell (Internal Med) VA Hosp (Pa 9-2381 x450), 5212 47th Ave S, Mpls 55417, Pa 4-7007

TANGHE, Jerry G, Hosp Maint & Oper Mech (U Hosp) Hosp Bx 58 (Hosp 2626), 5732 43rd Ave S, Mpls, Pa 2-8940

TANI, George T, Cl Asst Prof (Ophthal) Mayo A-684 (Hosp 2489), 2016 Greenbrier, St Paul, Pr 4-7256

TANJI, Yoshio, Clin Fld Instr (Social Work), 6330 Girard Ave N, Mpls, 561-1681

TANKERSLEY, Susan J, Phys Ther (Phys Ther-Phys Med) Hosp (Hosp), 1019 17th Ave SE, Mpls, Fe 1-2075

TAPE, Charlene R, Sr Clk Typ (Stu Pers Off) Bu 206 (373-2257), 3045 2nd Ave S, Mpls, 825-8901

TARABA, Wolfgang, Assoc Prof (German) FolH 220 (373-5035), 1232 Circle Terr Blvd NE, Mpls 55421, 788-7249

TARAN, Lee J, Secy (Phys Ed For Men) (RA 4-8801 x220), Duluth

TARJAN, Barbara W, Sr Acct Clk (Ins & Retmnt) MorH 16 (373-2115), 1109 7th St SE, Mpls 55414, 331-1011

TARMANN, Vernon C, Chemist (Health) SBH 361 (339-7751), 4709 Upland Crest NE, Mpls 55421, Su 8-8541

TARNOWSKI, Margaret E, Gen Staff Nurse (Nurs Serv) Mayo Bx 490 (Hosp 2606), 1920 Franklin SE, Mpls 55414, Fe 9-6548

TARRANT, Robert W, Lecturer (Eve & Spll Clas), 3518 Bloomington Ave S, Mpls 55407, Pa 4-0909

TAST, Carol Marie, Hosp Aide (Masonic Mem Hosp) Mayo Bx 490 (Hosp 2606), 323 6th Ave SE, Mpls 55414, 336-3956

TASWELL, Howard F, Instr (Clin Path) (AT 2-2511), Rochester

TATE, Allen, Prof (English) VH 221A (373-2553), 2019 Irving Ave S, Mpls 55405, Fr 7-9794

TATE, Marjorie B, Asst Prof (Ed & Psych-Women's PE) Room 122 (Ra 4-8801 x 492), Duluth

TATE, Sonja L, Home Agt-Instr-Waseca Co (Ag Ext) (835-3610), Waseca

TATGE, Harold, Elev Mech (P S) SS 115 (373-3617), 636 12th Ave NW, New Brighton 55112, Me 3-3796

TATINI, Sitaramayya, Resch Asst (Dairy Ind) DI 249 (647-3385), 1218 Fifield Ave, St Paul 55108, 644-3367

TAUBE, Janis, Lab Mach (Aero & Eng Mech) Aero 130 (373-2182), 194 S 4th St, Bayport, He 9-2371

TAUBERT, Raymond M, Divrv Serv Drvr (Plt Serv) SS 115 (373-3617), 4925 Jackson St NE, Mpls, 788-6419

TAUBR, Paul R, Tchg Asst (Comm Pgrm) TNM 208 (373-3496), 1127 16th Ave SE, Mpls 55414, 331-6526

TAUER, Jerome L, Grds Maint Supv (Plt Serv) ShAn 128 (373-3574), 115 E Geranium Ave, St Paul 55117, 488-4301

TAUER, John J, Strs Clk (Gen Strhse) SS 100 (373-3604), 115 E Geranium, St Paul, 488-4301

TAUER, Sandra F, Oper Rm Tech (Nurs Serv) Mayo Bx 490 (Hosp 2606), 435 Adams St NE, Mpls, 333-2728

TAUXE, Welby N, Asst Prof (Pathology) (AT 2-2511), Rochester

TAYLOR, Carol G, Staff Nurse (Nurs Serv) Hosp (Hosp 2155), 3037 Humboldt Ave S, Mpls 55408, 825-5684

TAYLOR, Donald C, Instr (Agri Econ) HH 303-B (647-3334), 2280 Priscilla Ave, St Paul 55108

TAYLOR, Dorris L, Lab Tech (Biochem) MH 218 (373-3091), 6023 Portland Ave S, Mpls 55417, 866-3993

TAYLOR, Eugenia R, Asst Prof (Sch Nurs) Owre 125 (373-3405), 1000 University Ave SE, Mpls 55414, 336-0740

TAYLOR, Flossie I, Clk (Rec) Hosp D 115 (Hosp 2100), 3721 4th Ave S, Mpls 55408, Ta 4-5778

TAYLOR, George J, Mgr (Gen Strhs) SS 101 (373-3465), 5921 Concord Ave, Edina 55424, 927-4893

TAYLOR, Glen, Asst Dir (Bus Off-Health Serv) HS (373-3138), 4910 Dupont Ave S, Mpls 55409, Ta 3-0676

TAYLOR, Henry L, Prof (Lab of Physiol Hyg) Stad Gate 27 (373-3586), 688 Fairmount, St Paul, Ca 5-1166

TAYLOR, James R, Res Asst (CESB) BA 1235F (373-4479), 1807 Washington Ave S, Apt 407, Mpls, 332-7852

TAYLOR, M EuJane, Tchg Asst (Home Ec) McNH 351 (647-478), 729 8th Ave SE, Mpls 55414, 331-6257

TAYLOR, Margaret Ann, Jr Sci (Clin Psychol) Mayo C605 (Hosp 2673), 509 8th Ave SE, Mpls 55414, 331-3174

TAYLOR, Margaret M, 1325 Irving Ave N, Mpls 55411, Ja 2-5533

TAYLOR, Richard D, Lect (Sp & Theatre Arts) ForH 382 (Pa 1-2955 x 467), 6045 14th Ave S, Mpls 55417, 866-3561

TAYLOR, Romeyn, Assoc Prof (Hist) SocSci 648 (373-4616), 2749 Bryant Ave S, Mpls, 825-6690

TAYLOR, Ronald L, Res Asst (Ent Fish & Wildl) CofH 8F (647-3645), 184 University Village, 28th and Como SE, Mpls 55414, Fe 3-8718

TAYLOR, Ronald N, Freshman Advisor-College Counselor (Admin LD) Lib 16 (373-5086), 729 8th Ave SE, Mpls, 331-6257

TAYLOR, Theresa J, Tchg Asst (Human Prog) ForH 275 (373-3506), 1707 10th Ave S, Mpls 55404

TEAL, Peter V, Fell (Ortho Surg) Vet Hosp (Pa 9-2381), 2312 Lake Place, Mpls, Fr 7-4896

TEETER, Barbara S, Instr (Inst Child Devel) CD 134B (373-4492), Route 1, Box 575, Mound, Gr 2-4276

TEGANTVOORT, Carol A, Hosp Aide (Sta 32) Mayo Bx 490 (Hosp 2606), 3329 16th Ave S, Mpls 55406

TEGNER, J Burton, Clin Dent (Dent) HS (373-4048), 5636 Edgewater Blvd, Mpls 55417, Ta 3-3789

TEIEN, Donna, Reg Nurse (Nag Serv) U Hosp (Hosp), 814 Fulton SE, Mpls 55414, 331-1966

TEIG, Barbara J, Clk Typ (Civ Serv Pers) MorH 4 (373-2081), 2437 Emerson Ave S, Apt 12, 823-2517

TEIGE, Marie B, Fd Serv Wkr (Cent Hall) CenH (373-2291), 4535 Vincent Ave N, Mpls 55412, Ja 1-5953

TEITELBAUM, Claire A, Res Asst (Child Psych-Grad) CD 210 (373-2389), Bronx 69, New York

TELANDER, Robert L, Res (Surg) Gen Hosp (330-2370), 8930 Logan Ave S, Mpls 55431, 881-8120

TELKAMP, Glennice H, Hosp Aide (Prof Care of Pat-Aux Staff) Mayo Bx 490 (Hosp 2606), 1725 Portland Ave, Mpls

TELLE, Darrold E, Patrolman (Police) PolDB (373-3550), 3844 Yates Ave N, Mpls, Ke 7-5319

TELLEGEN, Auke, Asst Prof (Phys Med & Rehab) Mayo 1444 (Hosp 2755), 554 Frontenac Place, St Paul 55104, 644-9844

TEMA, Pearl N, Clk (Bkstr)NH (373-3688), 4701 University Ave NE, Mpls 55421, 788-3942

TEMBECK, Robert E, Tchg Asst (Comm Prog) TNM 207 (373-3512), 1127 16th Ave SE, Mpls 55414, 331-6526

TEMPLETON, David E, Tchg Asst (Art) WuH 135e (373-4050), 1661 Lincoln, St Paul, Mi 9-4190

TEMPLETON, Marion E, Stu Technol Supv (Clin Labs) VCHH 151-13 (Hosp 2365), 4044 Colfax Ave S, Mpls 55409, Ta 4-3436

TEMPLIN, Mildred C, Prof (Inst of Child Devel) CD 230 (373-2391), 521 5th St SE, Mpls 55414, 331-5452

tenBensel, Robert William, Instr (Ped) Mayo 1460 (Hosp 2841), 4419 Aldrich Ave S, Mpls 55409, Ta 3-0810

TENG, Harry Ho-I, Res Asst (Chem Engr) ChE 65 (373-2311), 1407 7th St SE, Mpls 55414, Fe 1-3107

TENGVALLE, Marlys A, Sr Secy (Ag Ext) HH 101 (647-3444), 505 S Cretin, St Paul 55116, Mi 8-1219

TENHOFF, Marvin L, Instr-Fld Asst (Bur of Fld Stud & Sur) Bu 209 (373-2251), 510 11th Ave SE, Mpls 55414, Fe 1-5463

TENNER, Robert J, Phys-Clin Asst Prof (Proctol Clin) HS (373-4004), 4504 Edina Blvd, Mpls 55424, Wa 6-3252

TENNEY, Florence, Asst Prof (Phys Ed-Women) NGW 106 (373-3215), 3012 James Ave S, Mpls 55408, Ta 2-4179

TENNISON, Arthur, Bldg Ctkr (Pl Serv), 5309 38th Ave S, Mpls 55417, Pa 1-3729

TENNYSON, W Wesley, Assoc Prof (Educ Psychol) Bu 259 (373-2239), 1935 Summer, St Paul 55113, 644-5291

TENPAS, Geraldine, Gen Staff Nurse (U Hosp) Mayo A297 (Hosp 2112), 1775 Colfax Ave S, Mpls 55403, 377-8752

TEOMMEY, Susan V, Res Fell (Psychol) Psy 252 (373-3410), 1409 5th St SE, Mpls 55414, 335-7301

TEPAS, Donald I, Asst Prof of Ophthal Res (Ophthalmol) Mayo A684 (Hosp), 1511 Penn Ave N, Mpls 55411, 529-4141

TEPHLY, Thomas R, Postdoctoral (Pharmacol) MH 105 (373-4541), 2044 Brewster St, St Paul, 644-6228

TEPPEN, Lucille, Instr (Stu Tchg) Tuttle Elem Sch (Fe 1-1309), 22 E 22nd St, Mpls

TERP, Elfr V, Instr (U High) PeikH 224 (373-3307), Route 7, Box 984, Excelsior, 474-5668

TERRAHE, Anne L, Chem Aide (Health) SBH (Fe 9-7751), 3609 Grand Ave S, Mpls 55409, 825-5051

TERRELLI, D Burnham, Prof (Philos) ForH 314 (373-3612), 1933 Humboldt Ave S, Mpls 55414, Fr 7-3008

TERRY, Howard R Jr, Instr (Anesthesiol) (At 2-2511), Rochester

TERRY, Jerome B, Sr Engr Asst (Pl Serv) FolH 50 (373-4448), 2545 Aldine St, St Paul 55113, 633-1837

TERVOLA, Robert S, Asst Co Agr Agt-Instr (Agr Ext Serv) (634-3091), Glenwood

TERZUOLO, Carlo, Prof (Physiol) MH 336 (373-3079), 4134 Coffman Lane, Mpls, 729-7714

TESKA, Byron A, Clin Instr (Ophthalmol) Mayo A684 (Hosp 2496), 4811 38th Ave S, Mpls, Pa 2-8031

TESKA, Mavis K, Prin Clk (Adm & Rec) MorH 105 (373-2146), 4811 38th Ave S, Mpls 55417, Pa 2-8031

TESKE, Helen A, Asst Pharm (Pharm) U Hosp (Hosp 2741), 4254 24th Ave S, Mpls, Pa 4-2941

TESSARI, Lynn M, Tchg Asst (Hist) SocSci 760 (373-4618), 425 University Ave SE, Apt 104, Mpls 55414, 333-4855

TESSMAN, Esther J, Instr-Pub Health Nurse (Health Serv) HS (373-3745), 1860 Roselawn Ave, St Paul 55113, Mi 4-2014

TESTER, John R, Ecologist-Asst Prof (Mus of Nat Hist & Ent Fish & Wildl) MNH 305 (373-2423), 29 Barton SE, Mpls 55414, Fe 9-5176

TESTER, Joyce L, Instr (Home Ec) NH 106 (373-4104), 24 Melbourne Ave SE, Mpls 55414, Fe 9-5176

TEUBER, Mary C, Asst Home Agt-Instr (Agr Ext Serv), 2637 Stillwater Rd, Apt 10, St Paul 55119

TEYNOR, Joseph W, Clin Otolaryngol (Otolaryngol) HS (373-3775), 4618 Moorland Ave, Mpls 55424, Wa 6-3518

THEZLA, Albert, Prof (Eng-Human) (Ra 4-8801 x 363), Duluth

THAMERT, Vernon J, Bldg Ctkr (Pl Serv) (724-8801 x 290), Duluth

THARALSON, Gladys M, Cook (Coffman U Fd Serv) CMU 51 (373-2425), 1516 8th St SE, Mpls 55414, 331-3321

THATCHER, William T, Engr (Pl Serv) FolH 36 (373-4417), 1864 Aglen St, St Paul, 488-3450

THAYER, Matthew H, Res Asst (Nuclear Med & Radiation Ther) Hosp 250B (Hosp 2135), 717 University Ave SE, Mpls 55414, 338-7129

THAYER, Matthew H, Asst Comm Tech (Stu U-Coffman) DiehlH C13 (373-2409-2566), 4317 Park Ave, Mpls 55408

THEISSEN, Robert J, Res Asst (Org Chem) C 443 (373-2357), 1217 Fifield St, St Paul 55108, 646-1985

THEITS, Marilyn L, Sr Clk Typ (Catalog) Lib 101 (373-3030), 580 Cromwell, St Paul 55104, Mi 5-5038

THELANDER, Ethel M, Clk Typ (Rhetoric) NorH 247 (647-3685), 1661 Charles Ave, St Paul 55107, Mi 6-6827

THELEN, Celestine A, Gen Staff Nurse (Prof Care of Pat) Mayo Bx 490 (Hosp 2606), 600 University Ave SE, Mpls 55414

**T**

**TO REACH HOSPITAL NUMBERS:**

From  
MINNEAPOLIS CAMPUS PHONES

Dial 192 then the listed number

From  
HOSPITAL PHONES

Dial listed number

FROM ALL OTHER PHONES

Dial Federal 9-7311  
ask operator for listed number



THELEN, Thomas H, Tchg Asst (Bot) Bo 506 (373-2215), 600 University Ave SE, Mpls 55414

THEODORSON, Phyllis I, Gen Staff Nurse (U Hosp) Bx 393 (Hosp 2216), 3725 17th Ave S, Mpls 55413

THERA, Carol A, Sr Dietitian (Lab of Physiol Hyg-Pub Health) Stad Gate 37 (373-4644, 498 Otis Ave, St Paul 55104, 646-8784

THEYE, Richard A, Asst Prof (Anesthesiol) (At 2-2511), Rochester

THIAN, Helen M, Registrar (Art-U Gall) NMA 306 (373-3225), 93 N Lexington Parkway, St Paul 55104, 226-5303

THIBAUT, Winifred H, Sr Secy (Stu Pers Serv) (Ra4-8801 x 272), Duluth

THIBODEAU, Hubert J, Jr Elec Engr (Pl Serv) Rm 96 (373-4462), 1171 Ruggles St, St Paul 55113, 488-4378

THIEL, George A, Prof Emer (Geol & Geophys) (373-4136), 1932 E River Terrace, Mpls 55414, 335-4684

THIEL, Thomas J, Res Fell (Soil Sci) So 108 (Mi 4-2323), 2943 Galtier, St Paul 55113

THIELBAR, Gerald W, Tchg Asst (Sociol) SocSci 1058 (373-2616), 1312 Gibbs, St Paul 55108, 646-0686

THIES, Army, Fed Emp (Anim Diag Labs) VetDL 255 (647-3245), 2124 Como Ave, St Paul 55108, Mi 5-5168

THIFFAULT, Evelyn E, Asst Ck (Med) Faribault St Sch & Hosp, Faribault

THIBAUT, Paulette S, Nurse's Aide (Nsg) Mayo Bx 490 (Hosp 2245), 1223 Spring St NE, Mpls 55413, St 9-0321

THILL, Mary C, Med Secy (Gen Surg) Mayo B518 (Hosp 2711), 5549 Garfield Ave S, Mpls 55419, 827-1382

THIMIJAN, Richard W, Tchg and Res Asst (Agri Engr) AgEng 225 (647-3547), North Hall, St Paul Campus, St Paul 55101, 646-5924

THIMSEN, Donald J, Pub Health Engr (Health) SBH 469 (Fe 9-7751), 3020 Atwood Drive, Mpls 55426, We 8-6936

THOM, James G, Bldg Ctrk (Pl Serv), Farmington

THOM, Stanley E, Plumber (Pl Serv) SS 115 (373-3617), 2637 15th Ave S, Mpls, Pa 9-8240

THOMAS, Anne M, Stu Pers Wkr (Off of Adv to For Stu) 717 E River Road (373-4094), 633-1/2 Ontario St SE, Mpls, 331-6436

THOMAS, Blanche J, Tel Oper Supv (Pl Serv) (Ra 4-8801 x 0), Duluth

THOMAS, Elmer L, Prof (Dairy Ind) DI 225 (647-3603), 1710 St Mary's Ave, St Paul 55113, Mi 6-5917

THOMAS, Eugene C, Hosp Jan (Hskpg) Hosp (Hosp 2628), 809 Girard Ave N, Mpls, 377-0730

THOMAS, Eva G, Cust Wkr (Hskpg) U Hosp Bx 55 (Hosp 2628), 1314 Logan Ave N, Mpls

THOMAS, Floyd E, Sr Gen Mech (St Anth Falls Hydraul Lab) SAFHL (373-2782), 3834 Van Buren St NE, Mpls, 788-4220

THOMAS, Fran, Asst Prof (Hum-Eng) (589-2211), Morris

THOMAS, Francis G, Res Fell (Anal Chem) C 319 (373-2379), 520 5th St SE, Mpls, 336-2894

THOMAS, Frances M, Ck Typ 111 (Health) SBH 166 (339-7751), Rush City

THOMAS, Frederick W, Lect (Ext), 2004 Cedar Lake Blvd, Mpls 55416, Wa 2-3801

THOMAS, Gertrude, Prof Emer, Fayetteville, Arkansas (Retired)

THOMAS, Horace L, Assoc Prof (Agr & Pl Gen) Agr 415 (647-3213), 2364 Buford Ave, St Paul 55108, Mi 4-0320

THOMAS, Hylton A, Prof (Art) J 106b (373-2874), 515 5th Ave SE, Mpls, 335-5341

THOMAS, John P, Res Fell (Phys Chem) C 10 (373-2368), 965 Avon St, St Paul, 489-6878

THOMAS, Juergen E, Instr (Neurol) (At 2-2511), Rochester

THOMAS, June E, Staff Nurse (Nsg Serv) Hosp (Hosp 2248), 4436 45th Ave S, Mpls 55406, Pa 4-6630

THOMAS, Kenneth H, Instr Ext Econ Farm Mgt (Ag Ext) TSC 208 (647-3691), 925 Cobb Road, St Paul, Mi 5-7024

THOMAS, Mary Jo, Tchg Asst (Romance Langs) FolH 311, 1349 Pennsylvania Ave, Mpls 55426, 544-3232

THOMAS, Susan, Sr Ck Typ (Stu Serv) (589-2211), Morris

THOMAS, Susan T, Gen Staff Nurse (Radiol-Radia Ther) Hosp C233 (Hosp 2135), 2546 Stinson Blvd NE, Mpls 55418, 789-4185

THOMAS, Theodor W, Assoc Prof (Civ Engr) Ex 175 (373-2509), 2075 Juno Ave, St Paul 55116, Mi 8-4683

THOMAS, Vlad I, Asst Prof (Human-Eng) (589-2211 x 47), Morris

THOMASON, Le Roy, Bldg Ctrk (Pl Serv), 1508 Russell Ave N, Mpls 55411, 522-9352

THOMASSON, Patricia A, Tchg Asst (Zool) Z322 (373-3651), 515 Delaware St SE, Mpls 55414, 376-3693

THOMES, A Boyde, Clin Assoc Prof (Med) 104 S 9th St, 40 Barton Ave SE, Mpls, Fe 8-2473

THOMPSON, Alberta, Exec Secy (Minn Intl Cen) SocSci 122-CB 260 (373-3200), 2220 Seabury Ave, Mpls 55406, Fe 2-2641

THOMPSON, Alvia, Stra Ck (Hskpg) Hosp A102 (Hosp 2628), 2318 5th Ave S, Mpls, Fe 2-0722

THOMPSON, Annie Lauea, Fd Serv Wkr (Fd Serv) U Hosp Bx 84 (Hosp 2708), 617 Bryant Ave N, Mpls, Fr 4-1290

THOMPSON, Ann H, Sr Ck (Ref) Lib (373-3082), 430 Groveland Ave, Mpls, Fe 8-9533

THOMPSON, Archie, Bldg Ctrk (Pl Serv), 225 C 8th Ave SE, Mpls 55414, Fe 2-9245

THOMPSON, Charlotte, D, Ck Typ II (Health) SBH 276 (Fe 9-7751), 2000 Girard Ave S, Mpls 55405, Fr 7-9051

THOMPSON, Connie M, Tchg Asst (Gen Educ) Bu 254 (373-2278), 2470 Como Ave, St Paul 55108

THOMPSON, Daniel J, Med Fell (Med) Vet Hosp Bldg 43 (Pa 9-2381), Vet Hosp Bldg 9, Mpls, Pa 9-9607

THOMPSON, David W, Prof (Sp & Theatre Arts) FolH 410 (373-2569), 225 Cecil St SE, Mpls 55414, 336-2389

THOMPSON, Donald B, Bldg Ctrk (Pl Serv) NorH 116 (647-3378), 1109 7th St S, Mpls 55404, Fe 6-4100

THOMPSON, Donald R, Tchg Asst (Physics) Ph 241 (373-3333), 805 E River Road, Mpls 55414

THOMPSON, Eugene H, Lab Attd (Hormel Inst) (He 3-8804), Austin

THOMPSON, Evelyn B, Instr-Librn (Educ Lib) Lib 208 (373-3841), 234 W 40th St, Mpls 55409, Ta 2-8750

THOMPSON, Fay M, Tchg Asst (Chem) C 215A, 2035 Burns Ave, St Paul 55119, 771-0307

THOMPSON, Gary, Instr (Sp & Theatre Arts) DieH 236, 2742 Emerson Ave S, Mpls, 825-3735

THOMPSON, George S, Freshman Advisor-College Counselor (Admin LD) JohH 220 (373-2880), 8918 W Bush Lake Road, Mpls 55431, Tu 1-6062

THOMPSON, Gershom J, Prof (Urol) (At 2-2511), Rochester

THOMPSON, Hugh J, Phys (Fac & Emp Exam) HS (373-3763), 560 Frontenac Place, St Paul 55104, 645-3620

THOMPSON, James E, Asst Prof (Math) E 204 (373-2924), 3648 46th Ave S, Mpls, 721-5662

THOMPSON, Jane-Eliz, Tchg Asst (German) FolH 213 (373-4498), 225 N Wilder St, St Paul 55104, 646-3088

THOMPSON, Joanne R, Ck Typ (St Org Serv) SocSci 122 (373-3858), 922 18-1/2 Ave NE, Mpls 55418, St 9-2376

THOMPSON, John H Jr, Asst Prof (Clin Path) (At 2-2511), Rochester

THOMPSON, John R, Asst Prof (So Sch of Agri) (835-1003), Waseca

THOMPSON, Joyce B, Ck (Pay) U Hosp Bx 393 (Hosp 2677), 715 University Ave SE, Mpls 55414, 335-5919

THOMPSON, Larry C, Assoc Prof Chem (Sci & Math) (724-8801), Duluth

THOMPSON, Louisa Ann, Stat & Data Reduc Ck (Commun) FolH 409 (373-2571), 2742 Emerson Ave S, Mpls, 825-3735

THOMPSON, Louisa Burke, Res Fell (Sp & Theatre Arts) FolH 409 (373-2571), 2742 Emerson Ave S, Mpls, 825-3735

THOMPSON, Lydia G, Secy (Stu Pers Serv) (Ra 4-8801 x 267), Duluth

THOMPSON, Lyle J, Res Asst (Dairy Husb) HH 130 (647-3626), 2599 Lexington, St Paul

THOMPSON, Mabel I, Ck (Hosp Labs) U Hosp Bx 198 (Hosp 2601), 3987 NE Polk, Mpls 55421, 788-0645

THOMPSON, Margaret A, Sr Acct Ck (Dent) Owre 136 (373-3454), 2599 Lexington Ave N, St Paul, 484-8018

THOMPSON, Margaret M, Sr Secy (Admin) (589-2211 x 28), Morris

THOMPSON, Mark J, Prof Emer, McAllen, Texas (Retired)

THOMPSON, Mary A, Instr (Eng) E 315 (373-3957), 225 Cecil St SE, Mpls 55414, Fe 6-2389

THOMPSON, Nels O, Upholsterer (FR Sh-Pl Serv) SS 115 (373-3617), 3819 Polk St NE, Mpls, Su 8-2207

THOMPSON, Peggy, Org Secy (SOS-Leage of Women Voters) SocSci 337 (373-3936), 2807 N Lake, No St Paul, 777-1715

THOMPSON, Priscilla J, Reg Nurse (Nsg Serv) U Hosp Sta 42 (Hosp), 815 Superior SE, Mpls 55414, Fe 3-4632

THOMPSON, Ralph T, Comp Prog (Data Proc Cen) MorH S68 (373-4551), 2565 Beacon, St Paul 55113, Me 3-6536

THOMPSON, Ragna, Cust Wkr (Pl Serv) NorH 116 (647-3378), 516 University Ave SE, Mpls 55414, Fe 6-6448

THOMPSON, Richard A (Dent) Owre 310 (373-2535), 4701 Lyndale Ave S, Mpls 55409, Ta 3-9261

THOMPSON, Robert D, Instr (For) FP 208 (647-3556), 1957 Larpenteur, St Paul 55113, 645-6908

THOMPSON, Roy L, Asst Prof (W Gen Exp Sta) (589-1711), Morris

THOMPSON, Sharon B, Res Asst-Prog (Cen for Stud of Prog Learning) NH 109 (373-3910), 1233 Circle Terrace, Mpls 55421, 788-4849

THOMPSON, Sonita L, Gen Staff Nurse (U Hosp) Mayo Bx 490 (Hosp 2606), Powell Hall, Mpls, Fe 9-0531

THOMPSON, Susan K, Keypnch Oper Trnee (Agri Exp Sta) NorH 22 (647-3397), 3026 1st Ave S, Mpls 55408, Ta 2-5609

THOMPSON, Travis I, Asst Prof (Psychiatry & Neurol) DieH 628B (373-5033), 1233 Circle Terrace NE, Mpls, 788-4849

THOMPSON, Verona M, Ck Steno (Soc Wrk) SocSci 909 (373-2632), 4111 25th Ave S, Mpls, Pa 9-6392

THOMPSON, Wayne W, Clin Instr (Ortho Surg) Mayo B590 (Hosp 2516), 1715 Fillmore NE, Mpls 55413, 789-4646

THOMPSON, Warren W, Sr Engr Asst (Pl Serv) BA 57 (373-4511), Route 1, Box 141, Mound, Gr 2-1614

THOMPSON, Willard L, Dean (Gen Ext Div & Sum Sess) NH 152 (373-3900), 1569 Northrop, St Paul 55108, Mi 4-4940

THOMPSON, Willis, Clin Asst Prof (Ped) 953 Med Arts, Mpls, Fe 6-6683

THOMSEN, Karen L (Ext Div) (373-3198), Sandstone

THOMSON, Stewart C, Prof & Assoc Dir (Pub Health) Mayo 1337 (Hosp 2448), Campus Club, Mpls 55414, Fe 1-2525

THONSTAD, Tore S, Via Prof (Econ) VH 220 (373-3607), 15 Seymour Ave SE, Mpls 55414, 331-9838

THORBECK, Margaret J, Lect (Human) (Ra 4-8801 x 370), Duluth

THOREEN, Charlotte H, Prin Ck (Journ) MurH 15 (373-3369), 4418 W Lake Harriet Blvd, Mpls 55410, Wa 2-7736

THORFINNSON, M A, Exec Secy (St Soil Cons Comm) So 201 (647-3585), 1330 Simpson, St Paul 55113, Mi 5-4326

THORFINNSON, Ross L, Lect (Eve & Spec Classes), 310 Wayside Road, Hopkins, We 8-7151

THORIE, Herbert N, Fireman (Phys Pl) HP (373-2764), 1722 Johnson St NE, Mpls, St 9-0231

THORMANN, Peter H, Res Asst (Ind Rel Cen) BA 417 (373-3662), 1901 E River Terrace, Mpls 55414, 336-7103

THORNBY, John I, Lect and Act Assoc Dir (Stat) ForH 399 (373-2840), 2015 W 49th St, Mpls 55409, Wa 2-7989

THORNESS, Rudolph B, Sr Engr (Physics) Ph 32 (373-3360), 3940 Glenwood Ave, Golden Valley 55422, Fr 4-1777

THORNLEY, Phyllis H, Instr (Elem Sch) Pt 207 (373-3470), 3157 Maryland Ave S, St Louis Park, 929-4395

THORNTON, Marian, Asst Prof (Pub Health-Biostat) Mayo 1230 Hosp 2452, 7127 Portland Ave S, Mpls, Un 6-6813

THORNTON, Oliver J, Lab Anim Attd (Res Anim Hosp) Mayo B123 (373-4352), 4250 Stevens Ave S, Mpls 55409, Ta 5-8555

THORP, Ella, Prof Emer, 2730 W Lake St, Mpls 55416 (Retired)

THORP, William T S, Dean and Prof (Vet Med) VetS 256 (647-3241), Stillwater

THORPE, Charlotte C, Ck (Statewide Testing SCB) Pt 6, 622 W Central, St Paul 55104, 226-5317

THORPE, Janet P, Gen Staff Nurse (U Hosp) Mayo Bx 490 (Hosp 2606), 45 Russell Ave S, Mpls, Fr 7-0669

THORPE, Harold, Carp (Carp Sh-Pl Serv) SS 115 (373-3617), 3214 4th St N, Mpls, Ja 9-1065

THORPE, Marguerite, O T (Phys Med & Rehab) ChRC R666B (Hosp 2768), 3954 22nd Ave S, Mpls 55408, Pa 2-3481

THORPE, Niels, Prof Emer (Phy Ed-Men), 3110 E 22nd St, Mpls 55406, Fe 2-0665 (Retired)

THORSANDER, Elynn A, Asst Co Home Agt-Instr (Agr Ext Serv) (Un 4-4614), Glencoe

THORSEN, Barbara J, Res Asst (Ent Fish & Wildl) CofH 8F (647-3645), 455 W Wheelock Parkway, St Paul 55117, Hu 9-9186

THORSHOV, Mary H, Jr Sci (Biochem) Owre 19 (373-3270), 56 Charles, St Paul 55101, 222-0205

THORSON, Ainsley T, Prof Lect (Dent) MH 360B (373-3254), 1879 Simpson, St Paul, Mi 6-8190

THORSON, Esther Suzann, Fd Serv Wkr (Psychopathic-Dietary) U Hosp (Hosp), 408 8th St SE, Mpls, 338-2844

THORSON, Joan, Jr Sci (Physiol) LyonL 467 (373-3056), 5601 21st Ave S, Mpls 55417, 722-1154

THORSON, Sharleen S, Gen Staff Nurse (Prof Care of Pat) Mayo Bx 490 (Hosp 2606), 425 Erie SE, Apt 10, Mpls 55414

THORSON, Theodore W, Instr (NW Sch & Exp Sta) (At 1-4275), Crookston

THORSTAD, David, Tchg Asst (Romance Langs) FolH 226, 510 12th Ave SE, Mpls 55414, 331-3749

THORSTAD, Phyllis N, Sr Clk Typ (Upper Div-Soc Sci) SocSci 214 (373-4238), Shakopee

THORSTENSEN, Ruth M, Fd Serv Wkr (Nutr) Hosp (Hosp 2149), 804 Sherburne Ave, St Paul, 225-4202

THORUD, David B, Instr (For) GH 110 (647-3596), 95 Langford Park, Apt 3, St Paul 55108, 646-3780

THORUD, Susan J, Tchg Asst (Home Ec) McNH 137 (647-3353), 95 Langford Park, Apt 3, St Paul 55108, 646-3780

THRANA, Nancy Jane, Gen Staff Nurse (Prof Care of Pat) Mayo Bx 490 (Hosp 2606), 3934 Portland Ave S, Mpls 55407, 822-7250

THRELKELD, James L, Prof (Mech Engr) ME 211 (373-2978), 1546 Brankston St, St Paul 55108, Mi 6-8171

THROCKMORTON, James R, Fell (Org Chem) C 443 (373-2357), 347 University Village, Mpls 55414, 331-7040

THRONE, Darwin H, Tchg Asst (EE) ME 13, 411 7th Ave SE, Mpls 55414

THULIN, Donald S, 11201 Crocus St NW, Coon Rapids 33, Ha 1-6242

THURBER, Deloran L, Instr (Med) (At 2-2511), Rochester

THUREEN, Jeanette C, Home Agt-Instr (Agr Ext Serv) (Vi 7-7195), Detroit Lakes

THURK, Florence K, Fd Serv Wkr (Dietary) Mayo Bx 84 (Hosp 2708), 4549 Bryant Ave N, Mpls 55412, Ja 2-1898

TURNER, Ronald D, Tchg Asst (Educ Psychol) WuH 330B (373-2272), 805 11th Ave SE, Mpls 55411, 331-9389

THURSTON, Elizabeth B, Sr Stu Pers Wkr (Off of Dean of Stu) WesH 104 (373-4141), 1961 Goodrich, St Paul

THURSTON, Marjorie H, Prof (Rhetoric) AgEng 309 (647-3540), 529 Otis Ave St Paul 55104, 645-9878

THYEN, D J, Med Fell (Ob & Gyn) Mayo A616 (Hosp 2686), 2111 21st Ave S, Apt 5-4, Mpls 55404, 336-6950

THYNE, Judith A, Sr Clk Typ (Pub Health) Mayo 1158 (Hosp 2460), 2613 9th St S, Mpls 55406, 339-3743

TIBBETTS, Elzine J, Sr Clk Typ (Ped-CP Proj) Mayo D124 (Hosp 2811), 2825 29th Ave S, Mpls, 724-8216

TIBBETTS, James, Prin Prkg Attd (Prkg Facil) PolDB (373-3550), 4111 E 39th St, Mpls, Pa 1-4209

TICH, Florence, Cust Wkr (Hskpg) Hosp A102 (Hosp 2628), 1815 University NE, Mpls, St 9-2923

TICHENOR, Phillip J, Asst Prof (Info Serv) CofH 107 (647-3205), 1048 Cobb Road, St Paul 55112, 484-6527

TIEDE, Alvin A, Sr Mech (Maint & Oper) Mayo C107 (Hosp 2626), 5906 Beard Ave N, Mpls 55429, 561-2013

TIEL, William A, Hosp Maint & Oper Mech (Hosp) Hosp (Hosp) 3100 Wendhurst Ave NE, Mpls, St 1-4261

TIERNEY, R Joel, U Attor (Off of U Attor) NMA 224 (373-3446), 5016 Oxford, Mpls 55424, Wa 9-0948

TIETZ, Chas A, Med Fell (Ob & Gyn) Mayo A616 (Hosp 2686), 1316 N Cleveland, St Paul 55108, 645-9843

TIFFANY, Francis B, Clin Instr (Med) 1352 Lowry Med Arts

TIGHE, Kathleen M, Lic Prac Nurs (Nsg Serv) U Hosp (Hosp), 609 Ontario St SE, Mpls, 331-5245

TIGUE, Dorothy E, Switchbrd Oper (Tel Off) Mayo B3045 (Hosp 2297), 315 44th Ave NE, Mpls 55421, Su 8-6153

TIKTIN, Susan, Res Asst (Child Psychol) CD 210 (373-2389), Pioneer Court 1233, 612 Fulton SE, Mpls 55414, Fe 9-0221

TILBURY, Nancy J, Prac Nurse (Masonic Hosp) Mayo Bx 490 (Hosp), 609 Ontario St SE, Mpls, 331-5245

TILBURY, Richard C, Sr Lab Mach (Sci Appar Serv) DiehlH 288 (373-2457), 114 62nd Way NE, Mpls 55421, 560-2599

TILLISCH, Jan H, Assoc Prof (Med) (At 2-2511), Rochester

TILLMAN, Marjorie L, Gen Staff Nurse (U Hosp) Mayo Bx 490 (Hosp 2606), Powell Hall, Mpls 55414 Fe 9-0531

TILTON, John G, Res Asst (Ent Fish & Wildl) CofH 305 (647-3512), 942 15th Ave SE, Mpls 55414, 331-1749

TIMM, A Mina, Fd Serv Wkr (Nutr) Hosp C 270 (Hosp 2148), 3912 21st Ave S, Mpls 55407, 724-8868

TIMM, Gerald W, Res Asst (Elec Engr) EE 322 (373-2475), 3307 University Ave SE, Mpls 55414, 331-5488

TIMM, Helen, Cust Wkr (Hskpg) Mayo A102 (Hosp 2628), 1800 3rd Ave S, Apt 6, Mpls, Fe 2-6620

TIMM, Henry C, Tchg Asst (Lang Lab) TSF 214 (373-5195), 219B 8th Ave S, Mpls 55455, 336-2847

TIMM, Judith A, Tchg Asst (Home Ec) McNH 304, 628 4th St SE, Mpls 55414, Fe 6-2190

TIMM, Louis F, Bldg Ctrk (Pl Serv) CMU 30 (373-2407), 3720 41st Ave S, Mpls 55406, 729-6086

TIMM, Oral M, 2297 Ellis Ave, St Paul 55114, Mi 4-3884

TIMMER, Cecil, Gen Mech (Pl Serv) PH 105 (647-3401), 4338 Morgan Ave N, Mpls 55412, Ja 2-9133

TIMMERMAN, C Martha, Lic Prac Nurse (Oper Rm) Mayo Bx 490 (Hosp 2734), 505 Ontario St SE, Mpls 55414, 331-5833

TIMMERMAN, Irene, Lab Technol (Path) JacH 197 (373-2763), Rogers

TIMMERMAN, Marian, Lic Prac Nurse (Nsg) Sta 55 (Hosp 2255), 505 Ontario SE, Mpls, 331-5833

TIMMERS, Doris B, Fd Serv Wkr (Fd Serv) U Hosp Bx 84 (Hosp 2708), 2505 Fillmore NE, Mpls 55418, 789-5821

TIMMONS, Carol A, Stu Technol Supv (Clin Labs) Mayo 958 (Hosp 2480), 604 Ontario St SE, Mpls 55414, Fe 1-3014

TINDALL, Janice, Couns (Comstock Hall) ComH (333-2161), Comstock Hall, Mpls 55414, 333-2161

TING, Chen-sen, Res Asst (Aero & Engr Mech) Aero 15 (373-2499), 1406 7th St SE, Mpls 55414

TING, Chen-wei, Res Fell (Mines Exp Sta) MEX 103 (373-3341), 1623 6th St SE, Mpls 55414, 331-7793

TINKER, Miles A, Prof Emer (Psychol), Santa Barbara, California (Retired)

TINKER, Suzanne S, Asst Prof (Phy Ed-Women) NGW 109 (373-3206), 5812 Ewing Ave S, Mpls 55410, Wa 6-9296

TIREVOLD, Dolores E, Clk Typ (Human) (589-2211), Morris

TISCHLER, Michael A, Stu Tech Supv (U Hosp) Hosp Bx 198 (Hosp 2601), 1007 Fulton St SE, Mpls, Fe 1-5069

TISETH, Edwin D, Stu Technol Supv (U Hosp) Hosp Bx 198 (Hosp 2601), 4732 Oregon Ave N, Mpls 55428, 533-4604

TITRUD, Leonard A, Clin Asst Prof (Neuro Surg) 929 Med Arts (Fe 3-2319), Route 1, Box 436, Excelsior, Gr 4-6856

TITT, Dorothy E, Asst Prof (Sch Nurs) Owre 125 (373-3108), 19 Arthur Ave SE, Mpls 55414, Fe 5-3895

TITTERUD, Sharon, Sr Clk Typ, NH 106 (373-4104), Route 5, Anoka, 434-5845

TITTL, Lorna R, Asst Head Nurs (Ob-Sta 59) U Hosp (Hosp 2259), 2106 27th Ave S, Mpls, 55406, 333-6984

TITUS, Jack L, Instr (Path) (At 2-2511), Rochester

TITUS, Ralph L, Instr (NW Sch & Exp Sta) (281-4275), Crookston

TITZELL, Merle, Elev Oper (Hskpg) Hosp A102 (Hosp 2628), 3548 Garfield Ave S, Mpls, 825-9269

TIX, Paul E, Agri Econ (Agri Econ) HH 303A (647-3334), 464 113th Lane NW, Coon Rapids, 421-5685

TJOMSLAND, John A, Sheetmet Wkr (Sheetmet Sh-Pl Serv) SS 115 (373-3617), 1686 Hewitt Ave, St Paul 55104, Mi 4-0268

TJOSSEM, Gretchen S, Stu Tech Supv (Hosp Labs) Mayo C285 (Hosp 2688), 246 University Village, Mpls 55414, Fe 6-5139

TOBIAN, Louis Jr, Prof (Int Med) VCHH 450 (373-4301), 1437 E River Road, Mpls 55414, 332-7032

TOBIAS, John R, Tchg Asst (Mech Engr) ME 358, 2427 2nd St NE, Mpls 55418, 781-6402

TOBIAS, R Stuart, Assoc Prof (Inorg Chem) C 211 (373-2330), 46 Barton Ave, Mpls 55414, Fe 9-2234

TOBIN, John A, Instr (Radiol) Mayo B238 (Hosp 2648), 2478 Chatsworth, St Paul 55113, Iv 4-5055

TOBIN, John D, Clin Instr (Ped), 301 Kenwood Parkway, Mpls, Fe 6-4619

TOBIN, Louise L, Instr (Home Ec) McNH 347 (647-3489), 2102 Carter Ave, St Paul 55108, Mi 5-3231

TODD, David, Med Fell (Surg) Hosp (Hosp), 4825 Oakland Ave S, Mpls, 825-7357

TODD, Milo E, Asst Prof Emer, 3924 Natchez, St Louis Park, Wa 2-3666 (Retired)

TODD, Siram R, Res Fell (Zool) Z 309 (373-3644), 826 Delaware St SE, Mpls 55414, 331-7830

TOENING, Beatrice Mary, XRay Tech (XRay) Mayo (Hosp 2647), 1266 Van Buren Ave, St Paul 55104, 645-7542

TOFTING, Alvin M, Linotype Operator (Prntg) SS 205 (373-3592), 3105 44th Ave S, Mpls 55406, Pa 2-4285

TOGEAS, James B, Instr (Sci & Math-Chem) (589-2111 x 52), Morris

TOGEN, Lyle, Clin Asst Prof (Gen Surg), 1391 Edgecumbe Road, St Paul

TOKI, Masahiro, Tchg Asst (Elec Engr) EE 136 (373-2465), 5103 Centennial Hall, Fe 9-7421

TOLAN, Edward C, Maint & Oper Mech (Engr) Mayo C107 (Hosp 2626), 525 University Ave SE, Mpls 55414, 338-0960

TOLAN, Karen S, Sr Clk Typ (Rm Sched) JohH 430 (373-2837), 4909 6th St NE, Mpls 55421, 560-5288

TOLERTON, David, Vis Lect-Sculpture (Art) HolB 154 (373-2758), 811 Beacon St SE, Mpls

TOLLE, Jon W, Tchg Asst (Math) E 208 (373-2938), 2101 E River Terrace, Mpls 55414, 332-4618

TOLLEFSON, Patricia J, Dept Secy (Classics) FolH 309 (373-3912), 1732 Rollins Ave SE, Mpls 55414, 331-4476

TOLLERUD, Manley O, Asst Herdsman (Poult Sci) (423-1252), Rosemount

TOLZMANN, Audrey Mae V, Home Agt-Asst Prof (Ag Ext) Lakefield

TOMAI, Joseph Bldg Ctrk (Pl Serv) (Ra 4-8801 x 290), Duluth

TOMALLA, Carl, Sr Farm Lab (W Cen Exp Sta) (589-2211), Morris

TOMAN, Robert G, Patrolman (Police) PolDB (373-3550), 5207 Howe Lane N, Mpls, Ke 3-5605

TOMBERS, Virginia M, Sr Secy (Radiol) Mayo B262 (Hosp 2647), 3723 Morgan Ave N, Mpls 55412, Ja 2-7368

TOMBOULIAN, Lawrence A, Tchg Asst (Phys Chem) C 235 (373-2335), 9467 Centennial Hall, Mpls 55414, Fe 1-7421

TOMCZYK, Chester S, Asst Dir (Alum Rel) CMU 205 (373-2466), 1705 Evergreen Lane N, Mpls 55427, 544-2004

TOMLINSON, Marilyn M, Sr Clk Typ (Phys Chem) C 235 (373-2354), 4100 4th St NE, Mpls 55421, 788-3821

TOMLINSON, Wilma I, Jr Librn (St Paul Camp Lib) U Lib (647-3307), 1499 Cleveland N, St Paul 55108, 646-6618

TOMORY, Robert E, Sr Lab Attd (Biochem) Owre 19 (373-3270), 2020 Nicolle Ave, #327, Mpls 55404

TOMPkins, Carlene, Sr Lab Tech (Pathol) JacH 482 (373-2768), 5624 Yates Ave N, Mpls 55422, 533-4317

TOMSICH, Carol A, Hosp Aide (U Hosp) Mayo Bx 490 (Hosp 2606), 3122 E 42nd St, Mpls 55406, 721-4798

TOMSICH, Peter M, Tchg Asst (Math) E 417 (373-3490), 3315 Centennial Hall, Mpls 55455, 339-7421

TONEY, Judith M, Gen Staff Nurse (Prof Care of Pat) Mayo Bx 490 (Hosp 2606), Powell Hall, Mpls, Fe 9-0531

TONG, Alvin H, Res Asst (E E) ME 102 (373-2970), 1105 8th St SE, Mpls 55414

T

TO REACH HOSPITAL NUMBERS:

From  
MINNEAPOLIS CAMPUS PHONES  
Dial 192 then the listed number

From  
HOSPITAL PHONES  
Dial listed number

FROM ALL OTHER PHONES  
Dial Federal 9-7311  
ask operator for listed number

TONG, Yung-Liang, Tchg Asst (Stat) ForH 395 (373-4586), 1312 5th St SE, Mpls 55414, Fe 1-2571

TONGEN, Lyle, Clin Asst Prof (Med Sci) 1463 Lowry Med Arts (Ca 2-3719), 710 Kenneth, St Paul 55116, Mi 8-4277

TONGSON, Ramon, Bldg Ctrk (Pl Serv), 2805 30th Ave S, Mpls 55406, Pa 4-3169

TONKIN, Kenneth M, Bldg Ctrk (Pl Serv) (Ra 4-8801 x 290), Duluth

TONNEMAKER, Anna N, Fd Serv Wkr (Nutr) U Hosp (Hosp 2149), 2707 Cleveland St NE, Mpls 55418, St 1-1608

TONOLLI, Karen M, Gen Staff Nurse (U Hosp) Mayo Bx 490 (Hosp 2606), 1519 7th St SE, Mpls 55414

TONSBERG, Doris M E, Head Nurse (Masonic Med) MasonH (Hosp 2551), 500 Essex St SE, Mpls 55414, Fe 5-1338

TOOKENAY, Vincent, Sr Tech (Surg) Mayo B111 (Hosp 2131), 3606 34th St, Apt 4, Mpls

TOOMEY, J Desmond, Instr (Human Eng) (Ra 4-8801 x 426), Duluth

TOP, Franklin, Med Fell Spec (Ped) Hosp (Hosp 2751), 2224 27th Ave S, Mpls, 722-5386

TOPHEN, Ksenia, Cust Wkr (Hskpg) Hosp A102 (Hosp 2628), 1911 Talmadge SE, Mpls 55414, Fe 1-7346

TOPPER, Shirley C, Clk Typ (Eve & Spec Classes) NH 50 (373-3195), 3518 Girard Ave S, Mpls 55408, 822-0565

TOPPING, James A, Lect (Eve & Spec Classes), 141 Ridgeview Drive, Wayzata, Gr 3-9760

TORBERT, Donald R, Prof (Art) J 106b (373-2874), 2116 Irving Ave S, Mpls, Fr 7-0818

TORBERT, Morris L, Heart Lung Oxygen Trainee (U Hosp) Mayo Bx 490 (Hosp 2606), 416 Erie St SE, Mpls

TORBETT, David, Instr (Fam Stu Cen) SocSci 1046 (373-4650), 36 E River Terrace Court, Mpls 55414, Fe 8-3527

TORELL, Ray E, Pub Health Engr (Health) HS 211 (647-3662), 3400 50th Ave N, Mpls 55429, Ju 8-6707

TORGERSON, Donald R, Jr Engr (Pl Serv) FolH 62 (373-2046), 3411 Buckbee Road, White Bear Lake 55110, 777-4778

TORGERSON, Dorothy M, Clk (Stu Couns Bur) Pt 6 (373-3284), 8640 Chicago Ave S, Mpls, Tu 1-3824

TORGERSON, Karin B T, Jr Sci (Neurol) DiehlH K103 (373-4343), 3716 Polk St NE, Mpls, Su 8-1006

TORGERSON, Sylvia P, Laund Wkr (U Laund) PB (373-3402), 2525 27th Ave S, Mpls 55406, Pa 2-0670

TORKELESON, Beulah M, Cust Wkr (U Hosp) Hosp Bx 55 (Hosp 2628), 1106 Hennepin Ave, Mpls, Fe 2-9376

TORMOEN, James Erick, Tchg Asst (Educ Psychol) Bu 251 (373-2287), 482 Edmund Ave, St Paul 55103, 227-6912

TOROK, Andrew, Instr (German) FolH 212 (373-2582), 507 4th St SE, Apt 11, Mpls 55414, 338-3047

TOROK, Joanne T, Instr (Psychol) Pay 352 (373-3415), 507 4th St SE, Mpls 55414, Fe 8-3047

TORRANCE, E Paul, Prof (Educ Psychol) Bu 129 (373-5198), 141 Warwick SE, Mpls 55414, Fe 8-4103

TORRANCE, Eric, Painter (Paint Sh-Pl Serv) SS 115 (373-3617), 6648 W 18th St, Mpls, Li 5-1270

TORRANCE, James B, Asst Prof Emer (Agri Engr), 7340 Franklin Circle E, Hopkins, 328-2946 (Retired)

TORRANCE, Kenneth E, Res Asst- NSF Coop Fell (Mech Engr) ME 40 (373-3051), 2416 11th Ave S, Mpls 55404, 339-5992

TORRES, Fernando, Prof (Neurol) Mayo B203 (Hosp 2582), 1300 Mt Curve Ave, Mpls 55405, Fr 7-1825

TORRES, Luis, Tchg Asst (Hist) SocSci 746 (373-4617), 628 4th St SE, Mpls 55414, Fe 3-9784

TORREST, Robert S, Tchg Asst (Chem Eng) ChE 434 (373-2308), 419 SE Erie, Mpls 55414, 331-7313

TORSEY, Julie K, Sr Clk Typ (Lav of Physiol Hyg) Stad Gate 27 (373-3586), 415 Erie St, Apt 3C, Mpls 331-2465

TORTORELLIS, Ethel, Secy (Coord of Stu Relig Activ) EdH 211 (373-4077), 1751 Goodrich Ave, St Paul 55105, 698-0519

TORVI, Juel K, Sr Farm Foremn (NW Sch & Exp Sta) (281-3236), Crookston

TORVIK, Alvina M, Sr Clk Typ (Fac Sec Off) Bu 108 (373-2280), 6405 12th Ave S, Mpls 55423, Un 6-5271

TORVIK, Peter, NASA Trainee (Aero & Eng Mech) Ex 205 (373-2504), 2004 Knapp Ave, St Paul, 55108, Mi 4-5780

TOTH, Andre B, Tchg Asst (Romance Langs) FolH 311, (2611 Longfellow Ave, Mpls

TOTH, Louis E, Asst Prof (Min & Metallurg Engr) MinMet 403 (373-4864), 2713 Colfax Ave S, Mpls, 823-2238

TOTINO, Kathleen, Lab Attd (Surg) Mayo B111 (Hosp 2131), 2431 Bloomington Ave S, Mpls, 722-0488

TOUSSAINT, Carol Jean, Clk Typ (Pharm) U Hosp Bx 89 (Hosp 2741), 3432 22nd Ave S, Mpls, Pa 4-0354

TOUSSAINT, Eugene Fredrick, Hosp Ord (Child Psychiatry) U Hosp Bx 185 (Hosp), 659 Iglehard, St Paul, 226-7564

TOVEN, Oliver A, Sr Gen Mech (N Cen Sch & Exp Sta) (Fa 6-3485), Grand Rapids

TOWERS, George W, Utility Man (Pl Serv) SS 115 (373-3617), 3734 Fremont Ave N, Mpls, 521-0249

TOWEY, Richard W, Tchg Asst (Phy Ed-Men & Ath) CH 306 (373-4200), 812 11th Ave SE, Mpls, 331-2815

TOWLER, Dorothy June, Clk (Adm & Rec) MorH 105 (373-2146), 1316 Douglas Ave, Mpls 55405, Fr 7-9277

TOWN, Marian J, Instr (Sch Nurs) Owre 125 (373-3111), 415 Erie St SE, Mpls 55414, 333-1826

TOWNSEND, Janet K, Tchg Asst (Phy Ed-Women), 921 Essex St SE, Mpls 55414, Fe 8-7284

TOWNSEND, Richard E, Comm Tech (Au-Vis Educ Serv) WeH 25 (373-3761), 6606 W 16th St, Mpls 55426, 545-9342

TRACY, LeRoy D, Constr Supt (Pl Serv) FolH 26 (373-2001), 1648 Hollywood Ave NE, Mpls 55418, St 9-6049

TRACY, Ruth A, Secy (Minn St Hort Soc) Hr 1 (647-3466), 1407 Arona St, St Paul 55108, 646-5170

TRAMEL, Chelly Ann, Laund Wkr (U Laund) PB (373-3402), 2900 Portland Ave, Mpls, 824-5812

TRAMMELL, Esther Y, Asst Prof (Home Ec) McNH 441 (647-3441), 2256 Carter Ave, St Paul 55108, 644-0158

TRAPOLD, Milton A, Asst Prof (Psychol) Psy 253 (373-3421), 1801 Franklin Ave SE, Mpls 55414, 338-0205

TRAPP, Bertha, Cust Wkr (Hskpg) Mayo A102 (Hosp 2628), 908 W 22nd St, Mpls, 377-6173

TRAPP, Dorothy A, Sr Clk Typ (Min & Metallurg Eng) MinMet 112 (373-3356), 2523 N 6th St, Mpls 55411, Ja 2-3168

TRAPPMANN, Sally, Secy (Purch) MorH (373-2073), 4004 42nd Ave S, Mpls 55406, Pa 4-3362

TRASK, Ethelmae, Gen Staff Nurse (U Hosp) Mayo Bx 490 (Hosp 2606), 411 12th Ave SE, Mpls

TRAUTMAN, Carol Ann, Dietetic Intern (Dietary) U Hosp Bx 84 (Hosp 2708), 500 SE Essex, Powell Hall, Mpls 55414, Fe 9-0351

TRAUTNER, Judy R, Sr Secy (Romance Langs) FolH 227A (373-2603), 2932 43rd Ave S, Mpls, 729-1164

TRAVISANO, Richard V, Res Asst (Social) SocSci 1167 (373-2627), 1816 Stevens Ave, Mpls 55403, 333-7865

TREADWELL, Lillian A, Supv (Purch) MorH 402 (373-2073), 3418 Stevens Ave, Mpls 55408, Ta 4-0340

TREAT, William A, Med Fell (Ob Gyn) Mayo A616 (Hosp 2686), 5119 11th Ave S, Mpls 55417, 824-4169

TREDICI, Luis M, Res Fell (Psychiatry) Mayo B605 (Hosp 2677), 2171 Grand Ave, St Paul

TREGILGAS, Richard B, Clin Asst Prof (Med) 1199 Med Arts (222-5581), 2117 Jefferson, St Paul 55105, 699-8514

TRENDE, Harold F, Hosp Maint & Oper Mech (Hosp), Cologne

TRENTER, James F, Lab Anim Attd (Pub Health) Mayo 1150 (Hosp 2461), 1884 Saunders, St Paul 55116, 699-7698

TRETHERWEY, William D, Sci (Mines Exp Sta) MEX 103 (373-3341), 5405 Cumberland Road, Mpls 55410, Wa 6-0531

TRETT, Nancy J, Hosp Aide (U Hosp) Mayo Bx 490 (Hosp 2606), 2325 Grand Ave S, Mpls

TREVELLHAN, Rosa S, Gen Staff Nurse (U Hosp) Mayo Bx 490 (Hosp 2606), Powell Hall, Mpls, Fe 9-0531

TREVIS, Marcia A, Clk Typ (Chem) C137 (373-2355), 2599 Lexington Ave, Lot 415, St Paul 55113, 484-2767

TRIPP, Gordon A, Med Fell (Psychiatry) Mayo B690 (Hosp 2674), 1375 N Cleveland, St Paul 55108, Mi 6-1288

TRIPP, Richard A, Reg Nurse (Ped), 4512 Monroe St NE, Mpls 55401

TRIPP, Susan W, Keypnch Oper (Data Proc Cen) MorH 568 (373-4553), 702 4th St SE, Mpls 55414, 336-8429

TROEDSSON, Bror S, Asst Prof (Phys Med & Rehab) Vet Hosp (Pa 9-2381 x 289), 174 Taylor Ave, St Paul 55111, Pa 1-4507

TROLLE, Lise M, Prac Nurse (U Hosp) Mayo Bx 490 (Hosp 2606), Powell Hall, Mpls, Fe 9-0531

TROMBLEY, Edwin A, Sheetmet Wkr (Sheetmet Sh-Pl Serv) SS 115 (373-3617), 803 56th Ave N, Mpls 55412, Ju 8-7527

TRONESS, Cheryl D, Lab Attd (Hosp Labs) U Hosp Bx 198 (Hosp 2601), 4237 25th Ave S, Mpls 55406, Pa 9-2582

TRONSDAL, Louise, Instr (Sp & Theatre Arts) FolH 410 (373-2569), 629 University Ave SE, Mpls, 336-1211

TROOP, Janet Catherine, Gen Staff Nurse (Prof Care of Pat) Mayo Bx 490 (Hosp 2606), 2805 Cedar Ave S, Mpls, 729-3198

TROOST, Catherine A, Clk Typ I (Health) SBH 458 (Fe 9-7751), 2606 E Hennepin, Mpls 55413, 331-7512

TROTMAN, Neil M, Instr (Gen Surg) Vet Hosp (Pa 9-2381), Savage

TROTT, Richard W, Tchg Asst (Arch) Arch 110 (373-2198)

TROUPE, Earle S, Sr Strs Clk (Din Cen) DinC 146 (647-3617), 1100 24th Ave SE, Mpls 55414, Fe 1-5445

TROUPE, Patricia A, Jr Clk Typ (Bus Off-Steno Pool) MorH 420 (373-2121), 624 8th Ave SE, Mpls 55414, 331-9171

TROWBRIDGE, Neome J, Gen Staff Nurse (Prof Care of Pat) Mayo Bx 490 (Hosp 2606), 2222 Grand Ave, Mpls, 336-8473

TROXIL, Elizabeth B, Med Fell (Rehab Center) Hosp (Hosp 2726), 7309 Lyndale Ave S, Mpls 55423, 869-3463

TROY, Carol Eileen, Sr Clk (Out-Pat) U Hosp Bx 96 (Hosp), 2741 Louisiana Ave, St Louis Park, 929-1469

TRUCKER, Earl B, Med Fell Spec (Lab Med) Mayo C205 (Hosp 2601), 13708 Woodland, Mpls 55426, 544-2150

TRUDA, Robert J, Jr Sci (Vet Bacteriol & Pub Health) VetS 310 (647-3631), 1009 Randolph, St Paul, 226-9721

TRULIS, Boleslavs, Bldg Ctrk (Pl Serv), 346 E 50th St, Mpls 55419, Ta 5-0659

TRYGSTAD, William M, Clin Dent (Dent) HS (373-4048), 5337 26th Ave S, Mpls 55417, 724-8737

TSAL, Frank, Res Fell (St Anth Falls Hydraul Lab) SAFHL (373-2782), 410 6th St SE, Mpls 55414, 335-0649

TSAL, Jau-Jia, Instr (Aero & Eng Mech) Aero 316 (373-2179), 831 19th Ave SE, Mpls 55414, 331-7284

TSAL, Shih Hao, Instr (Radiol) Vet Hosp (Pa 9-2381 x 505), 5029 Mayview Road, Hopkins, We 8-7981

TSCHESCHE, Lieselotte K, Lab Tech Asst (Classics), 1518 Selby, St Paul 55104, 644-8128

TSCHETTER, Charles D, Tchg Asst, 214 4th Ave N, So St Paul, 455-8728

TSELOS, Dimitri T, Prof (Art) J 111 (373-4576), 1494 Branston, St Paul 55108, 645-4896

TSELOS, Gretchen L, Sr Clk Typ (Placement Off) BA 260 (373-3735), 428 21st Ave S, Mpls 55404, 332-6065

TSOU, Fu-Kang, Res Fell (Mech Engr) ME 236 (373-3053), 801 Huron St SE, Mpls 55404, 332-6065

TSOU, Victor, Sr Statistician (Pub Health-Biostat Div) Mayo 1226 (Hosp 2452), 1157 Burns Ave, St Paul 55106

TSUCHIYA, Henry M, Prof (Chem Engr) ChE 251A (373-2306), 201 Burnside Drive, Mpls 55422, Fr 4-2475

TUCHNER, Helen M, Instr (Dent) MH 360B (373-3254), 1728 N St Albans, St Paul 55117, Hu 9-1517

TUCKER, David, Bldg Ctrk (Hormel Inst) (433-8804), Austin

TUCKER, TSgt David E, Instr (Air Sci 3802) A 3 (373-2205), 2128 Garnet Drive, St Paul 55111, 454-4039

TUCKER, Harold, Bldg Ctrk (Pl Serv), 665 W Central, St Paul 55103, Ca 6-2704

TUCKER, Richard C, Clin Instr (Radiol) Med Arts (Fe 6-2675), 5500 Parkwood Lane, Mpls, We 5-4870

TUCKER, Robert B, Jr Sci (Phys Med & Rehab) ChRC R322 (Hosp 2806-2696), 5008 Newton Ave S, Mpls 55419, Wa 2-7210

TUDOR, Richard, Clin Instr (Ped), 316 Doctors Bldg, Mpls, Fe 2-1352

TUFFLEY, Marion I, Fd Serv Wkr (Coffman U Fd Serv) CMU 61 (373-2496), 3434 21st Ave S, Mpls, Pa 9-0120

TUHY, Elaine A, Secy (Mech Eng) ME 213 (373-2978), 168 Summit Ave, Apt 26, St Paul 55102, 226-9184

TULEEN, Neal A, (Agr & Pl Gen) Agr 402 (647-3623), 2026 Brewster, St Paul 55108, 644-3568

TUMA, Dorothy I, Sr Fd Serv Wkr (Med) Faribault St Sch & Hosp, Lonsdale

TUMBLESON, Gerald A, 1388 N Raymond, St Paul 55108, Mi 4-3611

TUMBLESON, Myron E, Res Asst (Anim Husb) PetH 35 (647-3382), 1280 Raymond Ave N, St Paul 55108, 645-8044

TUNA, Naip, Asst Prof (Med) VCHH 406, 4901 Hibiscus Ave, Mpls, 922-2420

TURCHICK, Sandra L, Lab Asst (Surg) Mayo 105A (Hosp 2422), 1705 Oliver Ave N, Mpls 55411, Ja 9-0637

TURCK, Helen A, Instr (Home Ec) McNH 106 (647-3354), 2054 Brewster St, St Paul, 645-6857

TURCOTTE, Joseph G, Tchg Asst (Pharm Chem) AH 303 (373-2196), 1057 25th Ave SE, Mpls 55414

TUREK, William N, Res Fell (Org Chem) C 333 (373-2327), 1100 Farrington St, St Paul 55117, Hu 9-5092

TURGEON, James J, Lin Accel Oper Trne (Physics) (373-3124), Rosemount

TURKBAS, Nejat, Med Fell (Med) Vet Hosp (Pa 9-2381), 2309 Chicago Ave S, Mpls, Fe 6-1579

TURNBERG, Eugene N, Prin Engr (Pl Serv) FolH 76 (373-2022), 4234 Minnehaha Ave S, Mpls 55406, Pa 4-4385

TURNBULL, John G, Assoc Dean-Prof (Soc Sci & Econ) SocSci 223 (373-5088), 2157 Doswell Ave, St Paul 644-2580

TURNER, Arnold A, Bldg Ctrk (Pl Serv), 4807 Xenia Ave N, Mpls 55422, Ke 3-8951

TURNER, Barbara L, Night Tel Oper (U Hosp) Hosp (Hosp), Lakeville

TURNER, Deane A, Assoc Prof-Educ Spec (Agr Ext Serv) CofH 190B (647-3772), 1759 Lydia, St Paul 55113, 633-2975

TURNER, Donald F, Hosp Jan (Hskpg) Hosp (Hosp 2628), 1016 Humboldt Ave N, Mpls, Fr 7-8944

TURNER, John E, Prof-Dir of Grad Stud (Pol Sci (SocSci 1414B (373-2651), 1571 Vincent St, St Paul, 645-6083

TURNER, Margaret, Res Fell (Org Chem) C 445 (373-2357), 188 Arthur Ave SE, Mpls 55414, Fe 8-4316

TURNER, Odis E, Bldg Ctrk (Pl Serv), 4456 4th Ave S, Mpls 55409, Ta 5-7743

TURNER, Veras D, Tchg Asst (U High) PeikH 330 (373-3296), 1040 13th Ave SE, Mpls 55414

TURNGREN, Julie A, Sr Clk Typ (Lab of Physiol Hyg) (373-3586), 611 Ridgewood, Apt 309, Mpls, Fe 3-2973

TURNQUIST, Orrin C, Prof Ext Hort (Ag Ext) Hr 103 (647-3467), 1459 Hythe, St Paul 55108, Mi 4-3668

TURNQUIST, Truman D, Fell (Anal Chem) C 417 (373-2369), 1308 7th St SE, Mpls, Fe 8-9845

TURPIE, Mary C, Assoc Prof (Eng & Amer Stud) VH 10 (373-3669), 2642 Irving Ave S, Mpls 55408, 377-5559

TURRITTIN, Anton H, Tchg Asst (Sociol) SocSci 1070 (373-4656), 315 11th Ave SE, Apt 1, Mpls, 338-5265

TURRITTIN, Hugh L, Prof (Math) E 112 (373-2934), 4046 Beard Ave S, Mpls, 920-2749

TURTON, Gary A, Tchg Asst (EE) EE 242 (373-2490), 4306 Lakeland, Mpls 55426, 533-4902

TURVOLD, Nelda J, Clk (Chem Sthse) (373-2361), 301 5th Ave SE, Mpls 55414, 335-1693

TUSKEY, LaVerne A, Secy (Bus Off) MorH (373-2121), 1364 E County Road E, St Paul 55110, Iv 4-4309

TUTEWOHL, John P, Sr Lab (Anim Husb) Swine-Sheep Farm (423-1363), Rosemount

TUTILA, Florence K, Fd Serv Wkr (Nutr) Hosp (Hosp 2149), 2726 Arthur St NE, Mpls 55418, St 1-2576

TUTT, Judith Dianne, Clk (Bus Off) MorH (373-2062), 5460 7th St NE, Mpls 55421, 560-4799

TUTT, Roy, Instr (Phy Ed-Men) CH 203 (373-4200), 2108 Como SE, Mpls 55418, 331-3275

TUURA, James L, Clin Instr (Med-Derm) (Ra 4-8801), Duluth

TWEDT, Andrea, Secy (Phys Chem) C 235 (373-2354), 507 15th Ave SE, Mpls 55414, 331-2251

TWEEDY, Elizabeth, Tchg Asst (Art) J 209 (373-2872), 814 8th St SE, Mpls 55414

TWENTYMAN, Margaret A, Tchg Asst (Proj Engr) PeikH 230 (373-3317), 714 14th Ave SE, Mpls 55414

TWIGG, Shirley M, Laund Wkr (U Laund) PB (373-3402), 3104 Humboldt Ave S, Mpls 55408, Ta 2-7647

TWOMEY, David W, Clin Instr (Dent) Owre 310 (373-2535), St Cloud

TWOMEY, John E, Clin Instr (Gen Surg) 400 Phys & Surg (Fe 3-7533), 6469 Westchester Circle, Mpls, Li 5-2307

TWYMAN, James, Tchg Asst (Anthropol) ForH 210 (373-2605)

TYLER, Alice F, Prof Emer (Hist), Wellesley 81, Massachusetts (Retired)

TYLER, Jessie M, Prntg Asst (Mimeo & Bulletin) CofH 3 (647-3209), 1336-1/2 Thomas Ave, St Paul 55104, Mi 4-8790

TYLER, Ralph S, Tchg Asst (Elec Engr) EE 102 ME (373-2970), 1564 Fulham, St Paul 55108, 644-2992

TYLER, Tracy F, Prof and Admin (Math and Sci Gen) TSCE 206 (373-3522), 1564 Fulham St, St Paul 55108, 644-2992

TYSON, M D, Civ Def Coord (Health) HS 215 (647-3662), 2737 Farrington St, St Paul 55113, 484-4195

TYVAND, Caroline O, Jr Clk Typ (Bus Off) MorH (373-2121), 727 5th Ave S, Mpls 55415, Fe 3-8135

UBEL, Frank A Jr, Clin Instr (Medicine) 936 Lowry Med Arts Bldg, St Paul 2, 2157 Fairmount Ave, St Paul, MI 8-2889

UCHANSKI, Marie B, Office Manger (Minn Bas Sci Bd & Div of Spec Educ Serv) MH 126 (373-3086), 1115 N E 5th St, Mpls 55413, Fe 8-0340

UCHYTLIL, Thomas, Tchg Asst (Anatomy) Jach 262 (373-2790), 602 Washington Ave S E, Mpls 14 Fe 1-5697

UDASCO, Rolando L, Instr (Ophthalmology) Mayo A-684 (Hosp 2489), 2304 14th Ave S, Mpls, Pa 1-4115

UEHLING, Theodore E Jr, Instr (Humanities-Philosophy) (589-2211 x 47), Morris

UFFENBECK, Lorin A, Lecturer (Romance Languages) FolH 223 (373-4901, 373-2604), 1022 Manvel St, St Paul, 646-0640

UHLENBERG, Donald M, Sup Flight Act (Plant Services) Airport (Su 4-1444), 1948 Ulysses N E, Mpls 55418, 781-3528

UIHLEIN, Alfred, Assoc Prof (Neur Surg) Mayo Foundation (At 2-2511), Rochester

UITTENBOGAARD, Bernice M, Sr Lab Tech (Anatomy) Jach 98 (373-2774), 2509 Pillsbury Ave S, Apt 306, Mpls 4, 825-8644

UKURA, Carolyn H, Gen Staff Nurse (Prof Care of Patients) Mayo Bx 490 (Hosp 2606), Powell Hall, Univ of Minn, Mpls, Fe 9-0531

UKURA, Meriel W, Sr Clk-Typ (Intercoll Athl) SnH 309a (647-3481), Cedar Terr, Rt 3, Stillwater

ULASICH, John A, Composer (Printing) SS 205 (373-3592), 3940 Washburn Ave S, Mpls 10, Wa 6-2115

ULLOM, Charles D, Orderly (Medicine) Faribault State School, Faribault

ULLRICH, Sonja M, Lab Tech (Vet Bact) VetS 310 (647-3631), 1619 Carl St, Apt 12A, St Paul, 645-6828

ULMER, Carlene D, Gen Staff Nurse (Prof Care of Patients) Mayo Bx 490 (Hosp 2606), 3348 Minnehaha Ave S, Mpls 6, 721-3106

ULRICH, John A, Asst Prof (Microbiology) Mayo Foundation (At 2-2511), Rochester

ULRICH, Rev Louis, Campus Pastor (Lutheran Student Assoc) 1813 Univ Ave S E, Mpls 55414 (331-1859), 2746 Vincent Ave N, Mpls 55411, 522-0341

ULSBY, Andrew, Bldg Crtr (Plant Services), 990 Monney Drive, Lakeside Trailer Court, New Brighton

ULSBY, Eiva E, Fd Serv Wkr (Centennial Hall) CenH (373-2291), 532 5th St S E, Mpls 14, 336-9049

ULSBY, Otto R, Bldg Crtr (Plant Services), 532 5th St S E, Mpls 14, Fe 6-9049

ULSETH, H Allyn, Stud Pers Wkr (Student Unions) CMU 231 (373-2545), 1912 W 54th St, Mpls 55419, Wa 6-5608

ULSETH, Nancy H, Clk-Typ (Health) HS(StP) (647-3775), 1094 25th Ave S E, Mpls, 331-5364

ULSTAD, Meredith S, Lecturer (Elec Engr) EE 51 (373-3023), 6604 Cahill Rd, Mpls 24

ULSTROM, Robert A, Prof (Pediatrics) Mayo 1460 (Hosp 2751), 508 Turnpike Rd, Mpls 16, Li 5-6014

ULTICAN, John D, Bldg Crtr (Duluth Plant Services)(Ra 4-8801 x 296), Duluth

ULVE, Lawrence R, Painter (Plant Services) SS 115 (373-3617), 5727 W 42nd, Mpls 16, We 9-4777

ULVESTAD, Harold S, Clin Asst Prof (Otolaryngology) Mayo D307 (Hosp 2116), 3915 Dakota Ave, Mpls, We 9-5585

UNDERDAHL, Laurentius O, Assoc Prof (Clin Med) Mayo Foundation (At 2-2511), Rochester

UNDERHILL, James C, Asst Prof (Zoology) Z 308 (373-3658), 1262 Raymond Ave, St Paul 8

UNDERWOOD, Clifford E, Power Farm Impl Opr (North Central School & Exp Station) (Fa 6-3485), Grand Rapids

UNDERWOOD, Josephine S, Sr Acct Clk (Bus Off) Hosp D212 (Hosp 2661), 4437 5th Ave S, Mpls 9, Ta 5-1766

UNDLIN, J Gerald, Seed Analyst (Minn Crop Impr Assn) CI (647-3300), Hubbard

UNGAR, Frank, Assoc Prof (Physiol Chem) MH 215 (373-3093), 5232 Stevens Ave S, Mpls 19, Ta 2-2402

UNGER, Leonard H, Prof (English) VH 202B (373-2552), 126 Melbourne Ave S E, Mpls 14, 339-6548

UPADHYAYA, Rajarama P, Res Asst (Agron & Plt Genet) Agr 201 (647-3281), 2089 Carter, St Paul 8, Mi 4-6453

UPHAM, Gladys H, Prin Sec (Graduate School) JohH 321 (373-2966), 3435 Upton Ave N, Mpls 55412, 522-9300

UPPAL, Jogindar S, Instr (Social Science Program) SocSci 225 (373-3499), 1919 4th St S, Mpls, 335-1495

UPPMAN, Phyllis L, Clk-Typ (Music Educ) Sch 214 (373-3523), 2200 1st Ave S, Mpls, 338-9322

URBACH, Geraldine, Sr Stat Clk (Psychiatry & Neurology) Mayo B 525 (Hosp 2731), 309 Cedar Ave S, Apt 17, Mpls, 332-2878

URBAN, Gilbert W, Lecturer (Ev & Spec Cl) First Nat'l Bank, 120 S 6th St, Mpls 2, 6038 N Lilac Drive, Mpls 12, 561-3668

URBANK, Jean R, Stud Tech Sup (Hosp Lab) Mayo D265 (Hosp 2103), 121 Malcolm Ave S E, Mpls 55414, Fe 3-2940

URBIETA, Manuel R, Res Asst (Mech Engr) ME

URDA, Michael J, Pub Health Adv (Health) SBH 268 (339-7751), 3201 W 85th St, Mpls 31, 881-4223

URDANETA, Luis F, Med Fell (Surgery), 418 7th St S E, Apt 301, Mpls 14, 335-0522

UREN, Deborah P, Sr Sec (Micro) Mayo 1060 (Hosp 2471), 4724 Welcome Ave N, Mpls 29, 536-9376

URQUHART, Helen, Prof Emer, 1732 E 4th St, Duluth

URICH, Ronald E, Lab Tech (Vet Pharmacology & Physiology) TEH 203 (647-3537), 4309 Chicago Ave S, Mpls, 822-7172

URISTA, Kathy S, Clk-Steno (Mortuary Science) VH 114 (373-3870), 3420 Meridian Drive, Mpls 22, Ju 8-8038

URISTA, Mary, Fd Serv Wkr (Mayo Coffee Shop) Hosp A395, 1848 Taylor St N E, Mpls 18, St 1-4350

**T-U**

**TO REACH HOSPITAL NUMBERS:**

From  
**MINNEAPOLIS CAMPUS PHONES**

Dial 192 then the listed number

From  
**HOSPITAL PHONES**

Dial listed number

FROM ALL OTHER PHONES

Dial Federal 9-7311 ask operator for listed number

196

URIZAR, Rodrigo, Res Fell (Pediatrics) VCHH 565 (373-2750), 3808 46th Ave S, Mpls, 722-3617

URNESSE, Carol L, Instr-Lib (Reference) Lib 210 (373-3082), 1026 N E 23rd Ave, Mpls 18, St 1-3921

URNESSE, Paulette S, Hosp Aide (Nursing Service) (Hosp 2245, Hosp 2345), 602 Buchanan St N E, Mpls 13, 331-4366

UROFF, Benjamin P, Instr (History) SocSci 672 (373-4634), 921 24th Ave S, Apt 10, Mpls, 336-2301

URQUHART, Helen, Instr-Lab Sch (Educ & Psy), 1732 E 4th St, Duluth

URSEL, Sandra L, Sr Lab Tech (Lab) HS (373-3757), 3900 24th Ave S, Mpls 55406, Pa 1-1880

USENIK, Edward A, Assoc Prof (Vet Surg & Radiol) VetC 17 (647-3254), 1755 Glenview Ave, St Paul 12, Me 3-6298

UTENDORFER, Robert, Clin Assoc Prof (Surg-Gen Surg) Med Arts Bldg, Mpls (Fe 3-7283)

UTHE, Elaine F, Tchg Asst (Bus Educ) Bu 117 (373-2262), 325 6th Ave S E, Apt 204, Mpls 55414, 336-8546

UTLAUT, Robert L, Tchg Asst (Soc Sci Prog) SocSci 246 (373-3508), 9136 17th Ave S, Bloomington, 881-2302

UTRIE, John W, Med Fell (Ob Gyn) Mayo A616 (Hosp 2686), 1029 N Broadway, Fargo, N Dak

UTTERBERG, Julie, Sr Lab Tech (Dentistry), 4308 4th St NE, Mpls

UTTLEY, Marcia J, Phys Ther (Rehab Ctr) Hosp Bx 297 (Hosp 2721), 1120 4th St SE, Mpls 14

UTZ, David C, Instr (Urology) Mayo Foundation (At 2-2511), Rochester

VAALE, Audrey J, Sr Sec (Anthropology) ForH 200 (373-2601), 410 6th St S E, Mpls, 336-7927

VAALE, Marjorie Y, Sr Sec (Speech & Theatre Arts) FolH 317 (373-2617), 410 6th St S E, Mpls, 336-8234

VADNAIS, Edmund E, Carpenter (Plant Services) SS 115 (373-3617), 3451 6th St N, Mpls 12, Ja 1-5435

VADNAIS, Harry W, Stat (Adm & Rec) JohH 430 (373-2839), Rt 2, Bx 126, Forest Lake, Te 5-2934

VAIL, David J, Clin Assoc Prof (Psychiatry), 3497 Emerald Dr, White Bear Lake 10, Sp 7-3544

VAIL, Glenn W, Pressman Helper (Printing) SS 205 (373-3592), 6244 Bloomington Ave S, Mpls 23, Un 6-5683

VAILLE, Roland S, Prof Emer (Sch of Bus Adm), 935 W 3rd Ave, Escondido, Calif

VAINOVSKIS, Victor, Ath Equip Stockman (Phys Educ-Men) CH Equip Rm (373-4266), 1055 17th Ave S E, Mpls 14, Fe 1-7813

VALAR, Oscar E, Bldg Crtr (Plant Services) NorH 116 (647-3378), 466 Virginia St, St Paul 3, Ca 6-1823

VALASEK, Joseph, Prof (Physics) Ph 349 (373-3339), 300 Seymour Ave S E, Mpls 14, Fe 5-3506

VALAVANUR, Appaswamy S, Med Fell (Surgery), 1822 Hayes St, Mpls, 789-0016

VALE, Charles W, Elec Mech (Speech & Theatre Arts) FolH 409 (373-2571), 10039 Lyndale Ave S, Mpls 20

VALE, Jeanne O, Sec (Alumni Fund) CMU 205 (373-2466), 4653 Central NE, Mpls 55421, 788-0079

VALEN, Miriam A, Clk-Typ (Dispensary Office) HS (373-3141), 912 22nd Ave S, Mpls 55404

VALEN, Ruth P, Hosp Aide (Central Service & Supply) Hosp Bx 61 (Hosp 2635), 912 22nd Ave S, Mpls 4

VALENTAS, Kenneth J, Instr (Chem Engr) ChE 433 (373-2307), 2516 Pleasant S, Mpls 4, 824-4078

VALIAVEEDAN, George D, Res Fell (Org Chem) C 445 (373-2357), 1642 Eustis St, St Paul 55108, 645-5054

VALINE, Marilyn A, Sr Sec (Trade & Industrial Education) TNCD 103 (373-3641), 1806 Upton Ave N, Mpls 11, 521-3067

VALUSKA, James W, Med Fell (Ortho Surg) Hosp B 590, 600 University S E, Mpls 14, Fe 6-2232

VANAPPLEDORN, E Ruth, Asst Prof (Humanities-Music) (Ra 4-8801 x340), Duluth

VANARDEL, Eugene P, Plant Pathologist (USDA-For Serv) LSF 438 (645-0841), 792 Redwood Lane, St Paul 55112, 633-1385

VANASEE, Robert W, Instr-Accounting (Dept of Acctg) BA 647 (373-3672), 8216 30th Ave N, Mpls 27, Ld 5-6941

VAN AVERY, Jane H, Off Sup (Admin) VetS 256 (647-3241), 4194 McKnight Rd, White Bear Lake 10, Ga 9-9096

VAN BERGEN, Frederick H, Prof & Chm (Anesthesiology) Mayo C596 (Hosp 2701), C596 Mayo, Univ of Minn Hosp, Mpls 14, Fe 1-7301

VAN CROMPHOUT, Gustaaf V, Tchg Asst (English) VH 304 (373-3532), 715 4th St S E, Mpls 14, Fe 1-7492

VAN DER BOOM, Yvonne N, Lecturer (Library School) Lib 3 (373-3100), 701 10th Ave S E, Mpls 14, Fe 1-1480

VAN DER GRIFF, Joan, Sr Lab Tech (Neurology) Mayo B561 (Hosp 2128), 1508 S Wilshire Dr, Mpls 26, Li 5-8334

VANDERKOOI, Agnes, Sr Clk (Business Office) MorH 315 (373-4938), 5140 34th Ave S, Mpls 55417, Pa 2-2521

VANDERKRAAN, Margaret L, Nursing Sup (Masonic Mem Hosp) MasonH (Hosp 2553), 3348 5th Ave S, Mpls 8, Ta 7-5124

VANDERMOON, Rebecca, Hskpr (Comstock Hall) ComH (Fe 3-2161), 127 W Lake St, Mpls 8, Ta 5-9614

VAN DER SCHANS, Neil C, Res Asst (Horticulture) HR 310 (647-3462), 2100 Arcade, St Paul, Pr 4-3303

VANDERVEEN, Helen B, Stud Tech Sup (Clin Labs) Mayo B285 (Hosp 2283), 172 University Village, Mpls 14, 331-5407

VANDERVEEN, John W, Tchg Asst (Chem Engr) ChE 235A (373-2309), 269 University Village, Mpls, 331-5407

VANDERWAL, Barbara J, Sr Clk-Typ (Pediatrics) Mayo 1460 (Hosp 2751), 814 8th St S E, Mpls

VAN DER ZIEL, Aldert, Prof (Elec Engr) EE 334C (373-2460, 373-2475), 4405 Grimes Ave S, Mpls 24, Wa 6-6117

VANDEVERE, Sherman, Hosp Janitor (Hskpg) Mayo A-102 (Hosp 2628), 4345 11th Ave S, Mpls 7, Ta 5-9538

VAN DE WALKER, Dean, Engr Asst (Num Anal Ctr-Div of Math) Ex 238 (373-2522), 785 Como Ave, St Paul, Hu 9-5350

VAN DIEPEN, David Del Serv Dr (General Storehouse) SS 102 (373-3634), 4221 Columbus Ave S, Mpls, 824-7783

VAN DOREN, Cornelius A, Chief-Corn Belt Reg SWC-ARS-USDA (Soil Science) So 108 (644-2323), 2492 N Oxford St, St Paul, 484-7942

VAN DRUNEN, Nancy L, Hosp Nurs Sup (Univ Hosp) Mayo Bx 490 (Hosp 2606), 4505 45th Ave S, Mpls, Pa 4-0654

VAN DUSEN, Mary Jane, Gen Staff Nurse (Psycho Dept), 2101 E River Terrace, Mpls 14, 336-5965

VAN EEDEN, Constance, Assoc Prof & Act Dir (Statistical Center) ForH 399 (373-2840), 4715 12th Ave S, Mpls, 822-0477

VAN ESSEN, Gloria C, Gen Staff Nurse (Nursing) Mayo Bx 490 (Hosp 2255), 1105 W 28th St, Mpls 8, 824-0346

VAN EVERA, William P, Lecturer (B & E-Div of Soc Sci) (Ra 4-8801 x358), Duluth

VAN GELDER, Daniel, Tchg Asst (Physics) Ph 233 (373-3333)

VAN GIESON, Sharon, X-Ray Tech (X-Ray), 4900 Thomas Ave S, Mpls, 922-0259

VAN HARKEN, Donald, Res Asst (Pharmacology) MH 105 (373-3087), 1517 Como Ave S E, Mpls, 331-7105

VAN HERIK, Martin, Instr (Radiology) Mayo Foundation (At 2-2511), Rochester

VAN HULZEN, Donald L, Hosp Serv Anal (Health) SBH 166 (339-7751), 12 River Terrace Court, Mpls 14, 338-4097

VAN HUUSTEE, Robert, Res Asst (Horticulture) HR 310 (647-3462), 1160 Fifield, St Paul, Mi 4-2653

VAN METER, Donald D, Lab Tech (Pediatrics) VCHH 566 (373-2749), 751 E 17th St, Mpls, 335-8553

VAN NOSTRAND, David M, Resident (Surgery) Henn Co General Hosp (330-2370), 1352 E Maynard Dr, St Paul 16, 729-2445

VAN OPPEN, Dirk A, Med Fell Spec (Obst & Gyn) Mayo A616 (Hosp 2686), 7 Barton Ave S E, Mpls 55414, 333-4739

VAN ORMAN, Doris, Sec (Admin) (Ra 4-8801 x 203), Duluth

VAN PILSUM, John F, Asst Prof (Physiol Chem) MH 218 (373-3091), 4356 Leander Lane, Mpls 21, 788-2405

VANPOLL, Cornelius C, Elec (Plant Services) SS 115 (373-3617), 4037 22nd Ave S, Mpls 7, 724-7336

VAN RADEN, Brenda K, Nurses Aide (Obstetrics) Mayo Bx 490 (Hosp 2606), 1013 University Ave S E, Mpls 55414, 333-9788

VAN SLOUN, Joe, Power Farm Impl Opr (Fruit Breeding Farm) (Gr 4-9440), Excelsior

VAN VALKENBURG, James, Lecturer (Extension Division), 5505 Kellogg Ave, Edina 24, 922-2982

VAN VLIET, Karel M, Assoc Prof (Elec Engr) EE 231 (373-2483), 49 Williams Ave S E, Mpls 14, Fe 8-6324

VAN VORST, Myrna L, Jr Clk-Typ (Bus Off) MorH 4th Fl (373-2121), 3319 Columbus Ave S, Mpls 55407, Ta 4-7738

VANWAGENEN, Marvin J, Assoc Prof Emer, 1729 Irving S, Mpls, Fr 7-4929

VAN WAGNER, Pearl V, Cust Wkr (Comstock Hall) ComH (333-2161), 4848 Columbus Ave S, Mpls 17, Ta 2-6277

VAN WERSCH, Herman J, Res Asst (Agr Econ) HH 311 (647-3459), 1408 Hythe St, Apt 6, St Paul 55108, 646-1518

VAN ZANDEN, Susan E, Clerk (Admin) Hosp Bx 392 (Hosp 2100), 2339 Valentine, St Paul 8, 644-7451

VARADACHARI, Yugranam C, Tchg Asst (Sch of Math) E 201 (373-4858), 327 3rd Ave S E, Mpls 14, 338-5276

VARANI, Richard M, Sr Comm Tech (Audio-Vis Educ Serv) WeH 25 (373-3761), 8900 10th Ave S, Mpls 20, 888-6851

VARCO, Richard L, Prof (Surg-Div of Gen) VCHH 454 (Hosp 6951), 420 N Mississippi Blvd, St Paul 4, Mi 4-5266

VARIAN, Pearl S, Lab Tech (Radiology) Hosp C230 (Hosp 2136), 1812 6th St N E, Mpls 18, St 9-3014

VARNES, DeWayne L, Res Shop Fore (Physics) Ph 30 (373-3360), 148 91st Ave N E, Mpls, 786-2053

VASKO, Kent A, Res Fell (Vet Surg & Radiol) TEH 2 (647-3254), Box 11, Maple Plain

VASQUEZ, Cesar L, Res Fell (Lab Physiol Hyg) Stad 27 (373-3586), 1796 Pleasant St, St Paul

VAUGHAN, Alfred L, Assoc Dean & Prof (Gen Coll) NH 106 (373-4104), 3941 Bloomington Ave, Mpls 7, Pa 9-5374

VAUGHN, C Gordon, Clinic Physician (Derm Clin) HS (373-4004), 2200 Princeton Ave, St Paul 55105, Mi 8-6273

VAUGHAN, Laura A, Cust Wkr (Univ Hosp) Hosp Bx 55 (Hosp 2628), 89 N Victorian, St Paul, Ca 2-0670

VAUGHN, Louis D, Instr (Medicine) Mayo Foundation (At 2-2511), Rochester

VAUX, Harriett A, Instr-Lib of Newsp & Microfilm Lib (Lib-Spec Coll) Lib S 30 (373-2901), 5524 26th Ave S, Mpls 17, Pa 1-1041

VEARA, Donald J, Sup-Med Ctr Maint & Opr (Plant Services) Mayo A195 (373-4171, Hosp 2797), 5129 Nokomis Ave, Mpls 17, 724-2085

VEAZEY, Carolynne S, Tchg Asst (English) ForH 290C (373-3982), 317 6th Ave S E, Mpls 14, 336-9480

VEEDER, David A, Tchg Asst (German) FolH 213 (373-4498), 618 15th Ave S E, Mpls 14

VEGOE, Kathleen M, Sec (Ctr for Cont Study) CCS 131 (373-3152), 708 University Ave S E, Mpls, 335-3053

VEGOE, Linda C, Sr Clk-Typ (Graduate School) JohH 316 (373-2952), 909 Fulton St S E, Mpls 14, Fe 1-9322

VEGOE, Thomas, Lab Tech (Chemistry) C 126 (373-2355), 909 Fulton St, Mpls, Fe 1-9322

VEINBERGS, Arnolds, Instr (Radiology-Therapeutic) V A Hosp (Pa 9-2381 x 504), 2B Tower Ave, Ft Snelling, St Paul 11, 721-3718

VELA, Saul, Res Asst (Chem Engr) ChE 235A (373-2309), 619 16th Ave S E, Mpls 14, Fe 1-5514

VELANDER, Caryl Ann, General Staff Nurse (Prof Care of Patients) Mayo Bx 490 (Hosp 2606), Powell Hall, Mpls 14, Fe 9-0531

VELASCO, Phillip, Bldg Crtr (Plant Services), 3312 Lyndale Ave S, Mpls 8, Ta 5-6712

VELDE, Clifford, Bldg Crtr (Plant Services), 1527 E 24th St, Mpls 4, Pa 2-6818

VELLEK, Donald, Clin Instr (Medicine) Nicollet Clinic, 2001 Blaisdell Ave, Mpls, 8534 3rd Ave S, Mpls, Tu 8-1984

VENKATESAN, Meenakhisunder, Tchg Assoc (Bus Func & Mgmt) BA 873 (373-4592), 1108 4th St S E, Mpls 14, Fe 1-1251

VENNES, Jack A, Clin Instr (Medicine) 4959 Excelsior Blvd, Mpls, 4243 Salem, Mpls, Wa 2-2021

VENTERS, Homer D, Asst Prof (Pediatrics) VCHH 530 (373-2757), 3400 46th Ave S, Mpls 6, 729-8258

VERBRUGGE, Frank, Assoc Dean (Off of the Assoc Dean) E 129 (373-2955), 1787 Shryer Ave, St Paul 13, Mi 5-6544

VERBRUGGE, James A, Patrolman (Police) PolDB (373-3550), 5023 5th St N E, Mpls 21, 560-1942

VERDINO, Brigitte, Res Fell (The Hormel Institute) (433-8804), Austin

VERES, Rosalee M, Clk-Typ (Board of Regents) MorH 413 (373-2051), 5608 4th St N E, Fridley 21, 560-2772

VERGIN, Heinz, Instr (Econ) BA 1169 (373-4397), 47 Lake Ave, White Bear Lake, Ga 9-0637

VERGIN, Jacquelin E, Lab Tech (Univ Hosp) Hosp Bx 198 (Hosp 2601), 4047 Blaisdell Ave S, Mpls 9, 825-1467

VERGIN, Roger C, Instr (Bus Func & Mgmt) TSCE 114 (373-4592), 1904 Como Ave S E, Mpls, 331-5009

VERKENNES, Sandra L, Keypunch Opr (Stud Couns Bur) Pt 6 (373-3283), 1208 Emerson Ave N, Mpls 11

VERKENNES, Thomas R, Vend Mach Rtman (Vending Service) InvSW 1st Fl (373-2802), 1208 Emerson N, Mpls

VERMEDAHL, Leo D, Res & Tchg Asst (Animal Husbandry) PetH (647-3392), 1505 Cleveland Ave N, St Paul 55108

VERNA, John E, Asst Prof (Microbiology) Mayo 915 (Hosp 2478), 4808 76th Ave N, Mpls 29, 561-4893

VERNES, Andrew R, Asst Dir (Police) PolDB (373-3550), 2929 Pennsylvania Ave, Mpls, We 9-8224

VERNER, Robert L, Assoc Prof (Pediatrics) VCHH 565 (373-2750), 5413 Oliver Ave N, Mpls, Ju 8-9679

VERNON, Mary L, Fd Serv Wkr (Centennial Hall) CenH (373-2291), 1748 Galtier St, St Paul 13, Hu 9-0071

VERRALL, Frank W, Carpenter (Plant Services) SS 115 (373-3617), 4304 W Old Shakopee Rd, Mpls, Tu 1-1872

VERRILL, John E, Assoc Prof (Seccon Educ) (Ra 4-8801 x 246), Duluth

VERSTRAETE, Dorothy G, Instr (Sch of Home Econ) (647-3773), 2065 Carroll Ave, St Paul, Mi 4-4013

VERSTRAETE, Judith A, Tel Opr (Tel & Tel) Hosp Bx 54 (Hosp 2297), 2624 16th Ave S, Mpls

VESLEY, Donald, Instr-Sr Sanitarian (Sch of Pub Health-Univ Health Serv) HS (373-3167), 1800 Hayes St N E, Mpls 18, 789-5888

VESSEY, Theodore A, Tchg Assoc (Mathematics) ForH 426 (373-2583), 3280 Johanna Blvd, Arden Hills 12, 633-2645

VEST, Hyrum G Jr, Res Asst (Plt Path & Phys) PP (647-3277), 2116 Como Ave, St Paul 8

VESTRE, Norris D, Res Assoc (Psychiatry & Neurology) DiehH 625A (373-5051), 3840 Hubbard Ave N, Mpls 22, 537-8160

VETSCH, Helga, Asst Cook (Univ Serv) PIH (373-3401), 3514 Fremont Ave N, Mpls 12, 552-3276

VETTER, Ruth M, Jr Sci (Pediatrics) VFWCRC 166 (373-4311), 1629 W Skillman Ave, St Paul 13, 605-6084

VEUM, Peder O, Asst Herdsman (Animal Husbandry) BCB (647-3395), 1079 Van Buren Ave, St Paul 4, Hu 9-6982

VEXLER, Robert I, Tchg Asst (History) SocSci 609 (373-4981), 3911 65th Ave N, Mpls 55429, 533-5686

VICARS, LeeAnn, Speech Pathologist (Phys Med & Rehab) Hosp 791 (Hosp 2726), 2880 James Ave S, Mpls 8, 825-4381

VICK, DeWayne J, Bricklayer (Plant Services) SS 115 (373-3617), 150 97th Ave N E, Coon Rapids, Su 4-8485

VICK, Sheldon T, Sr Engr (Aero & Engr Mech) ( Mi 6-7301), Rosemount

VICKBERG, Joseph H, Tchg Asst (Stud Pers Off) Bu 206 (373-2257), 1721 University Ave S E, Mpls 14, 331-1078

VICKERS, Robert A, Cl Asst Prof (Dentistry) Owre 509 (373-3251), 2818 W River Rd, Mpls, Pa 1-4640

VICTOR, Laurence J, Asst Prof (Sch of Physics) Ph 157A (373-5219), 840 18th Ave S E, Apt 106, Mpls

VIDA, Elvira A, Instr (Phys Educ for Women) NGW 68G, 801 14th Ave SE, Mpls 14, 331-1020

VIDEEN, Mary A, Tchg Asst (Nurs-Kindgrn-Pri) Bu 250 (373-2285), Sanford Hall 334, Univ of Minn, Mpls 14, Fe 9-0935

VIER, Judith E, Clk-Typ (Adm & Rec) MH 6 (373-2144), 414 Oak St, Hudson, Wisc 386-3528

VIERATH, Douglas R, Tchg Asst (Elec Engr) ME 13, 700 Koehler Rd, St Paul 10, 484-6964

VIERLING, Elizabeth J, Sr Clk (Hosp Labs) Hosp Bx 198, 5404 Powell Hall, Mpls, Fe 9-0531

VIERLING, Judith A, Hosp Cons (Health) SBH 166 (339-7751), 4519 Cedar Ave, Mpls 55407, 721-3918

VIESSELMAN, James C, Janitor (Hskpg) Hosp A 102 (Hosp 2628), 3613 N 47th Ave, Mpls 22, 588-3291

VIESSELMAN, Janice M, Sr Clk-Typ (Bookkeeping) Hosp Bx 98 (Hosp 2451), 2635 Girard Ave S, Apt 310, Mpls, 374-3891

VIETOR, Henry G, Bldg Crtr-Sr Farm Labr (Northwest School & Exp Station) (At 1-4275), Crookston

VIJUMS, Regina V, Jr Sci (Lab Med) Mayo C290 (Hosp 2438), 110 Melbourne Ave S E, Mpls 14, Fe 5-1541

VIKER, Sandra L, Stud Tech Sup (Univ Hosp) Hosp Bx 198 (Hosp 2601), 605 Oak St, Mpls 14, Fe 1-2288

VIKMANIS, Aija K, Stud Tech Sup (Clin Labs) Mayo C285 (Hosp 2688), 1206 4th St S E, Mpls 14, Fe 6-2758

VIKSNA, Harriet, Tchg Asst (German) FolH 213 (373-4498), 1011 8th St S E, Mpls 14, 331-7657

VILDINS, Aleksandrs, Bldg Crtr (Plant Services), 973 Bradley St, St Paul 1, Pr 6-5830

VILLAR-PALASI, Carlos, Res Assoc (Biochem) MH 15 (373-5106), 800 University Ave S E, Mpls 55414

VILLARREAL, Rose M, Gen Staff Nurse (Univ Hosp) Mayo Bx 490 Hosp 2606, 3236 Harriet Ave S, Mpls

VILLEBRUN, Janet C, Clk-Typ (Off of Adm & Rec) MorH S-1 (373-2153), 3127 15th Ave S, Mpls 55407

VINAR, Julie K, Instr (Southern School & Experiment Station) (835-1000), Waseca

VINCENT, Esther L, Tchg Asst (Gen Educ) Bu 137 (373-2243), 2516 N E Monroe St, Mpls 18, St 1-4143

VINCENT, Frank L, Instr (Soc Sci-Services) (RA 4-8801 x 464), Duluth

VINCENT, John H, Bldg Crtr (Plant Services) 4118 3rd Ave S, Mpls 9, Ta 4-0592

VINCENT, Phyllis, Cust Wkr (Hskpg) Hosp Bx 55 (Hosp 2628), 1001 Logan Ave N, Mpls 11, 529-2505

VIRKAR, Raghunath A, Tchg Asst (Zoology) Z 324 (373-3651), 316 12th Ave S E, Mpls 14, 331-5377

VISSCHER, Maurice B, Prof & Head (Physiology) MH 424 (373-3322), 1 Orlin Ave S E, Mpls 55414, Fe 8-1890

VISVADER, John, Asst (Philosophy) ForH 350 (373-3612), 511 5th Ave SE, Mpls

VISWANATHAN, Nallicheri, Tchg Asst (Aero & Engr Mech) Aero 15 (373-2499), Centennial Hall, Room 4310, Univ of Minn, Mpls 55414, Fe 9-7421

VITALI, Alex E, Photo Asst (Med Art & Photo) Hosp Bx 332 (Hosp 2791), P O Box 192, Chanhassen

VITALIS, Earl L, Instr (Gen Coll) TSF 135 (373-5243), 2421 Irving Ave S, Mpls 55405, 377-7978

VITINS, Karlis, Sr Lab Anim Att (Microbiology) Mayo 910 (Hosp 2488), 3527 E 54th St, Mpls, Pa 4-4963

VITINS, Verners J, Asst Prof & Lib (Inst of Agr) AgLib 109 (647-3301), c 2349 Summer St, St Paul 13, 645-9862

VITOLS, Aija, Sec (Lab Med) Mayo C205 (Hosp 2601), 2521 Pillsbury Ave S, Mpls

VIVIAN, Marie, Fd Serv Skr (Nutrition) MasonH A-107 (Hosp 2562), Traylor City Park, Box 104, Mpls 21, 788-7366

VIVIAN, Neal E, Instr (Gen Coll) TSF 135 (373-5243), 628 14th Ave S E, Mpls 55414, Fe 1-5748

VIVRETT, Walter K, Prof (Sch of Arch) Arch 110 (373-2198), 2634 W River Rd, Mpls 6, Pa 2-8411

VIX, Vernon A, Med Fell (Radiology) V A Hosp (Pa 9-2381 x 505), 2920 W 71st St, Mpls, 866-7991

VIZENOR, Judith H, Instr (Elem Scho) CD 50 (373-3909), 101 Seymour Ave S E, Mpls, 336-6231

VOELKER, Katherine E, Clk-Steno (Psychology) Psy 217 (373-3420), 3018 Pillsbury Ave S, Apt 203, Mpls 55408

VOGEL, James J, Res Assoc (Biochem) Owre 19 (373-3270), 5329 1st Ave S, Mpls 55419, 825-6020

VOGEL, Jean D, Clk-Typ (Sch of Home Econ) McNH 200 (647-3442), 2907 W 44th, Mpls, Wa 7-9560

VOGEL, Walter J, Carpenter (Plant Services) SS 115 (373-3617), 2307 Monroe St N E, Mpls, St 9-6441

VOGT, Bonnie L, Sr Clk (Medicine) VCHH 408 (373-4300), 4068 Toledo Ave S, St Louis Park 16, Wa 2-7060

VOGT, Elaine E, Writer-Editor (Minnemast) TSCE 212 (373-4879), 4105 Ewing Ave S, Mpls 55410, Wa 7-7435

VOIGHT, Carol A, Clk-Typ (Adm & Rec) MorH 105 (373-2149), 612 W 31st St, Mpls 8, 825-8385

VOLD, George B, Prof Emer (Sociology), 95 Bedford St S E, Mpls 55414

VOLKMANN, Gloria A, Sr Acct Clk (Comstock Hall Office) ComH 131W (373-2454), 1928 University Ave, St Paul 4, Mi 5-5380

VOLLMAN, Donald F, Agr Agt-Instr (Agr Ext Serv), Hinckley

VOLLMER, Justus H, Res Fell (Mines Exp Sta) MEX 103 (373-3341), 3409 30th Ave N, Mpls 55422, Ju 8-0283

VOMACKA, Mary A, Lab Tech (Health) SBH 251 (339-7751), 1363 Grand Ave, St Paul Park

VOMELA, Richard A, Res Asst (Mech Engr) ME 257 (373-3005), 602 E Maryland Ave, St Paul 55101, 774-1877

VON ARB, Claris C, Lic Pract Nurse (Prof Care of Patients) Mayo Bx 490 (Hosp 2606), 2617 S 8th St, Mpls, Fe 3-3665

VON BERGEN, Ruth, Assoc Prof (Pub Health Nurs) Mayo 1325 (Hosp 2455), 718 S W 5th, Rochester

VON CHRISTIERSON, Peter W, Dep Contract Overseas Rep (Peace Corps Project), 26 Umesh Dutta Rd, Dacca-1, East Pakistan

VONDERHARR, Carol, Hosp Aide (Nursing) Mayo Bx 490 (Hosp 2606), 1316 7th St S E, Mpls, Fe 1-1491

VON DRASHEK, Stanley C, Clin Instr (Radiology) Northwestern Hospital (Fe 2-7266), 6625 Brittany Rd, Mpls, Wa 2-0967

VON GLAHN, Gerhard E, Prof & Head (Pol Sci-Div of Soc Sci) (Ra 4-8801 x 394), Duluth

VON KORFF, Richard W, Asst Prof-Lecturer (Pediatrics) Mayo 1526 (Hosp 2497), 135 Malcolm S E, Mpls 14, Fe 8-5779

VON RABENAU, Katherine, Sr Clk (Campus Mail) MorH 1 (373-2063), 3260 Sandeen Rd, St Paul 55112, 633-2487

VON ROSENVINGE, Tycho T, Res Asst (Physics) Ph (373-3352), 1618 Eustis St, St Paul 55108, 645-5795

VON RUDEN, Martin Jr, Herdsman (Northwest School & Experiment Station) (At 1-4275), Crookston

VON RUEDEN, Ruth H, Sec (Soc Sci-U D) CB 215 (373-4237), 501 8th St S E, Mpls 55414, 331-5045

VON SCHONFELDT, Hilmar, Res Asst (Mines Experiment Station) MEX 103 (373-3341), 1051 12th Ave S E, Mpls

VON VETT, Virginia G, Clk-Typ (Catalog Dept) Lib 103 (373-2898), 9407 Jamestown, Mpls 33, 784-2682

VORWA LSKE, Joan E, Staff Nurse (Operating Room), 2885 James Ave S, Mpls 55408, 822-5650

VOSHELL, Beverly J, Fd Serv Wkr (Dietary) (Hosp 2708), 409 6th Ave SE, Mpls 14, 333-1718

VOSS, Ernest H, Wallwasher (Plant Services) SS 115 (373-3617), 908 E River Terr, Mpls 14, Fe 5-7543

VOSS, Gordon O, Prof & Head-Ind Educ (Educ & Psy) (Ra 4-8801 x 486), Duluth

VOSSEN, Herman J, Agr Agt-Assoc Prof (Agr Ext Serv) (831-1345), Windom



**TO REACH HOSPITAL NUMBERS:**

From  
MINNEAPOLIS CAMPUS PHONES

Dial 192 then the listed number

From  
HOSPITAL PHONES

Dial listed number

FROM ALL OTHER PHONES

Dial Federal 9-7311 ask operator for listed number



VOSSEN, Jean D, Home Agt-Instr (Agr Ext Serv) (Ev 4-4210), Carlton  
 VOTH, John A, Instr & Fld Asst (Bur of Field Stud & Surv) Bu 209  
 (373-2251), 5104 Colfax Ave S, Mpls 55419, Ta 3-4050  
 VOXLAND, Paul C, Res Asst (St Anth Falls Hydr Lab) SAFHL  
 (373-2782), 2538 Lyndale Ave, Mpls  
 VOY, Donna L, Sr Clk (Univ Hosp) Hosp D-358 (Hosp 2359),  
 4425 45th Ave S, Mpls 6, 729-8037  
 VOYTOVICH, Marian J, Dietetic Intern (Nutrition) (Hosp 2708),  
 P O 232, 500 Essex St S E, Mpls 14, Fe 9-0531  
 VRAA, Arthur M, Instr (Northwest School & Experiment Station)  
 (At 1-4275), Crookston  
 VUGRANAM, Chakravarthi V, Tchg Asst (Mathematics) E 201 (373-4858),  
 1066 11th Ave S E, Mpls

WAALEN, Jewel A, Clk-Typ (USDA-Forest Service) LSF0r 113  
 (645-0841), 2279 Gordon Ave, St Paul 55108, 645-8912  
 WADDICK, Judith Ann, Sr Clk-Typ (Selective Service) MH 105 (373-2136,  
 373-4810), 2707 S Garfield, Mpls 8  
 WADDINGTON, C J, Assoc Prof (Physics) Ph 375 (373-3847),  
 2517 Thomas Ave S, Mpls 5, 377-3771  
 WADDINGTON, Jean C, Asst Sci (Limnological Res Ctr) P 218 (373-3392),  
 2517 Thomas Ave S, Mpl 5, 992-2167  
 WADE, Harry M, Carpenter (Plant Services) SS 115 (373-3617),  
 1079 Loeb St, St Paul 17, Hu 8-4694  
 WADE, Henry H, Adm Sci & Dir Emer, 328 10th Ave N, Hopkins,  
 We 8-7411  
 WADE, James B Sr, Pump Oxyg Tech (Nursing-Main Opr Rm)  
 Mayo Bx 490 (Hosp 2734), 3620 4th Ave S, Mpls 9, Ta 5-1416  
 WADE, Ronald R, Med Fell Spec (Neurology) Mayo B573 (Hosp 2731),  
 118 Cecil St S E, Mpls 14, Fe 8-0416  
 WADLEY, Alice M, Clerk (Gen Ext Div) UPress 200 (373-3940),  
 3251 35th Ave S, Mpls 6, Pa 2-6539  
 WADZINK, Lynn L, Hosp Orderly (Univ Hosp) Hosp Bx 297 (Hosp 2721),  
 4100 Madison St N E, Mpls 21, Su 8-0264  
 WAGH, Premanand V, Res Asst (Poultry Science) PetH 214 (647-3535),  
 2089 Carter Ave, St Paul 8, 644-6453  
 WAGNER, Alfred M, Utility Man (Plant Services) PH (647-3405),  
 610 Edmund Ave, St Paul 3, Ca 7-2233  
 WAGNER, Charles, Janitor (Hskpg) Hosp A102 (Hosp 2628), 3839 5th Ave S,  
 Mpls 9, Ta 4-5437  
 WAGNER, Jannie, Sr Clk (Adm & Rec) MorH 105 (373-2150), 3714 3rd  
 Ave S, Mpls 9, Ta 4-4693  
 WAGNER, Jeanne M, Gen Staff Nurse (Prof Care of Patients) Mayo Bx 490  
 (Hosp 2606), 1405 5th St S E, Mpls 14  
 WAGNER, Mary E, Clk-Steno (Env Health & Safety) HS (373-3167),  
 805 S E 7th St, Mpls 55414, 331-1145  
 WAGNER, Melvin A, Res Asst (Elec Engr) EE 15 (373-2493),  
 404 4th St N E, Mpls 13, 332-2756  
 WAGNER, Norma J, Clk-Typ (Health) SBH 166 (339-7751), 2621 28th Ave S,  
 Apt 4, Mpls 55406, 721-6037  
 WAGNER, Richard L, Engr Asst (Phys Med & Rehab) Mayo 852 (Hosp 2721),  
 1011 265h Ave S E, Mpls 14, Fe 1-3438  
 WAGNER, Valera B, Grad Lib Asst (Spec Coll-Newsp Rm) Lib (373-2901),  
 1800 N E Garfield, Mpls 18, 789-1030  
 WAGONER, Janet S, Sr Clk-Typ (Audiology) Mayo D-311 (373-2106),  
 3508 Portland S, Mpls 5, Ta 5-2567  
 WAGSTROM, Robert G, Res Asst (Physics) LinL 111 (373-3124),  
 5308 Zenith Ave S, Mpls 55410, Wa 7-5170  
 WAHLBERG, Ernest G, Bldg Crtr (Plant Services) (Ra 4-8801 x 290),  
 Duluth  
 WAHLERT, Grace E, Prin Clk (Ev & Spec Cl) NH 56 (373-3949),  
 3228 Elliot Ave S, Mpls 55407, 823-1927  
 WAHLSCHLAGER, Gertrude, Fd Serv Wkr (Univ Serv) PIH (373-3401),  
 3608 Grand Ave S, Mpls, 824-0590  
 WAHLSTRAND, Noel D, Tchg Asst (Elec Engr) ME 102 (373-2970),  
 800 University Ave S E, Apt 20, Mpls 14, 331-9941  
 WAHNSCHAFFE, Mary E, File Clerk (Adm & Rec) MorH 106 (373-2148),  
 1729 LaSalle Ave S, Apt 206, Mpls  
 WAIBEL, Paul E, Prof (Poultry Science) PetH 206 (647-3530),  
 2222 S Rosewood Lane, St Paul 13, 631-1077  
 WAJWAOLE, Sharon, Nur Aide (Ch Psych) Hosp Sta 64, 4905 31st Ave S,  
 Mpls 55417, Pa 4-8474  
 WAKEFIELD, Karin R L, Sr Clk Typ (Alum Rel) CMU 205 (373-2466),  
 4151 24th Ave S, Mpls 6, 721-6323  
 WAKELY, John W, Assoc Prof (Dent) Owre 508 (373-3255), 5900 Zenith N,  
 Mpls, Ke 7-9387  
 WAKIM, Khalil G, Prof (Phys) (At 22511), Rochester  
 WALASZEK, Josephine R, Prin Secy (Path) Jach 198 (373-2760), 2511 N  
 Lyndale, Mpls 55411, Ja 2-5319  
 WALBERG, M Alma, Fd Srvc (Nutr) Hosp D 232 (Hosp 2149), 1829 16th  
 Ave S, Mpls 55404, Fe 8-2419  
 WALBY, Mary Sue, Gen Stf Nur (Nur) Mayo Bx 490 (Hosp 2606), Powell  
 Hall 500 Essex St, Mpls 55414, 331-5231  
 WALCH, Herbert N, Rach Asst (Ag Econ) HH 304 (647-3336), 1185 Raleigh  
 St, St Paul 55108, Mi 6-5207  
 WALCZAK, Hubert R, Teach Asst (Math) TNCE 230 (373-3490), 3308 43rd  
 Ave S, Mpls, 722-3146  
 WALDE, Lars, Sr Lab Mach (Mech Engr) ME 181 (373-3000), 730 Eustis  
 St, St Paul 55114, Mi 5-7203  
 WALDER, Arnold I, Med Flw (Surg) Mayo B 190 (Hosp 2400), 1934 Morgan  
 Ave, St Paul 55116, 699-7181  
 WALDFOGEL, Melvin, Prof (Dept of Art) J 106a (373-3790), 2900 45th Ave  
 S, Mpls, Pa 4-8214  
 WALDO, Arley D, Asst Prof (Ag Ext Srvc) TSC 110 (647-3613), 1869  
 Moore Ave, St Paul 55113

WALDMANN, Ludwig, Vstg Prof (Chem Eng) ChE 151R (373-2303), 2304  
 Fremont Ave S, Mpls, 377-3500  
 WALKER, Allen W, Rsch Asst (Peds) Mayo 1460 (Hosp 2751), 1511 W 7th  
 St, St Paul 55102, 226-1661  
 WALKER, Arnold W, Prog Supr (Rad & TV) EdH 1 (373-3813), 2437 Hum-  
 boldt Ave S, Mpls 55405, Fr 7-1408  
 WALKER, Cathleen A, Jr Scit (Biochem) Owre 19 (373-3270), Apt 205  
 1707 Glenwood Ave, Mpls 55405, 374-5593  
 WALKER, Dennis H, Bldg Caretrk (Plt Srvc), 9230 Park Ave, Bloomington  
 55420, Tu 1-6904  
 WALKER, Emma Charles, Hosp Aide (CSS) Hosp Bx 61, 4416 4th Ave S,  
 Mpls 55409, Ta 3-0549  
 WALKER, Frederic E, Med Flw (Med) VA Hosp (Pa 9-2381), 75A Ramsey  
 Ave Ft Snelling, St Paul 55111, 869-9489  
 WALKER, Frederick, Vstg Asst Prof (An) Jach 290 (373-4476), 1707  
 Glenwood Ave, Mpls 55455, 374-5593  
 WALKER, Harry C Jr, Res Rad (Rad) VA Hosp (Pa 9-2381 x 501), Route  
 #2 Box 412, Long Lake, 473-6768  
 WALKER, James E, Bldg Caretrk (Plt Srvc), 3544 Wyoming Ave, St  
 Louis Park, We 8-2139  
 WALKER, James G, Sr Labr (An Hsb) (423-1363), Rosemount  
 WALKER, John, Asst Prof (Phys) MH 450 (373-3077), 2288 Carter Ave,  
 St Paul 55108, 644-9525  
 WALKER, Judith K, Clk Typ (Sch of Home Ec) McNH 212 (647-3442), 599  
 Laurel, St Paul 55111, Ca 4-1516  
 WALKER, Julie A, Gen Stf Nur (Prof Cr of Pts) Mayo Bx 490 (Hosp 2606),  
 1635 Sherburne, St Paul  
 WALKER, June L, Lab Tech (Path) Jach 478 (373-2793), 2449 Pillsbury,  
 Mpls 55455  
 WALKER, Linda Lou, Key Pnch Opr (Bus Ofc) MorH 3rd Flr (373-2132),  
 629 E Franklin, Mpls  
 WALKER, Muriel, Cust Wkr (Univ Srvc) PIH (373-5100), 3544 Wyoming  
 Ave, St Louis Park, We 8-2139  
 WALKER, Nina M, Pr Acct Clk (Gen H) CenH (373-2264), 4701 Vincent  
 Ave S, Mpls 55410, Wa 2-5547  
 WALKER, Ralph W, Grad Asst (Ed) Bu 203 (373-2277), Kasson  
 WALKER, Rita C, Lab Asst (Cat Dept) Lib 101 (373-2886), 6937 Upton Ave  
 S, Mpls 55423, 869-9386  
 WALL, C N, Prof (Ph) Ph 235 (373-3338), 2239 Como Ave, St Paul,  
 Mi 6-0451  
 WALL, Donald L, Util Mn (Plt Srvc) SS 115 (373-3617), 2526 Elliot Ave S,  
 Mpls, 338-0404  
 WALL, Harry V, Teach Asst (Spec Ed) Pth 5 (373-3294), 334 Univ Village,  
 Mpls 55414, Fe 1-7819  
 WALL, Rosella J, Asst Cook (ComH) ComH (373-2452), 4401 Russell Ave  
 N, Mpls 55412, Ja 1-0681  
 WALLACE, Douglas, Prog Secy (Univ YMCA) (Phone x 3638), 4228 46th  
 Ave S, Mpls 55406, Pa 2-7973  
 WALLACE, Elizabeth J, Clk Typ (US Geol Sur) SAFHL (373-2782), 1917  
 Stevens Ave S, Mpls 55403, Fe 5-2751  
 WALLACE, Franklin G, Assoc Prof (Zoo) Z 302 (373-3644), Box 110 Route  
 1, Mound, Gr 2-1921  
 WALLACE, Harold R, Instr TSF 127 (373-3557), 2501 Lowry Ave NE,  
 Mpls 55418, 781-2280  
 WALLACE, James D, Teach Asst (Sp & Th Arts) ScH Green Rm (373-4670),  
 15 Arthur Ave SE, 339-3863  
 WALLACE, Leon, Jan (Hskpg) Hosp A 102 (Hosp 2628), 3924 Park Ave S,  
 Mpls 55407, Ta 3-6487  
 WALLACE, Linda, Sr Clk Typ (Adv Drama Rsch) ShH 102 (373-3460),  
 15 Arthur SE, 339-3863  
 WALLACE, Mary, Fd Srvc Wkr (Fd Srvc) (589-2211), Morris  
 WALLACE, Neil, Asst Prof (Econ) BA 1015 (373-4383), 3036 Humboldt S,  
 Mpls 55408, 827-3278  
 WALLACE, Ruth T, Hosp Aide (Hosp) Mayo 490 (Hosp 2606), 617 Bryant  
 N, Mpls 55411, Fr 4-1290  
 WALLACE, T Donald, Prin Lab Attd (Geol & Geophy) P 22 (373-3374),  
 1254 Edmund Ave, St Paul 55104, 644-2639  
 WALLACH, Marshall, Rech Asst (Pharm) MH 131 (373-3087), 525  
 University Ave SE, Apt 203, Mpls, 335-4348  
 WALLARD, Marshall, (Pharm) MH 105 (373-3085), 1209 Newton Ave N,  
 Mpls  
 WALLEN, Douglas J, Rsch Asst (Psych) Psy 360 (373-3415), 1209 4th St  
 SE, Mpls 55414  
 WALLEN, Phyllis Senora, Sr Clk Typ (Bkpg) Hosp Bx 98 (Hosp 2451),  
 283-3645  
 WALLEN, Richard A, Grad Teach Asst (Ph) Ph 240 (373-3333), 525 Univ  
 Ave SE Apt 11, Mpls 55414, 333-7548  
 WALLEN, Susan K, Clk Typ (Cl Srvc Prsnl Trng Div) JohH 302 (373-4366),  
 525 Univ Ave SE, Mpls 55414  
 WALLER, Helen L, Clk Steno (Bur Fish & Wildl) GH 201 (647-3273), 821  
 W Hoyt, St Paul 55117, Hu 8-3914  
 WALLESTAD, Carol A, Std Teach Supr (Hosp Labs) Mayo 958 (Hosp 2480),  
 Apt 205 212 Walnut St SE, Mpls 55414, 332-5648  
 WALLGREN, JoAnn Elsie, Sid Tech Supr (Hosp Labs) Hosp Bx 198, 2902  
 E 25th, Mpls  
 WALLIN, Clara M, Cust (Hlth) SBH 363 (Fe 9-7751), 319 Cedar Ave, Mpls  
 55404, Fe 8-1217  
 WALLIN, Clayton L, Clin Instr (Sch of Soc Wk) VA Hosp (Pa 9-2381 x 377),  
 2531 Jones Pl, Bloomington 55431, 881-4288  
 WALLIN, Ralph E, Prsmn (Prntg) SS 205 (373-3592), 4013 Salem, Mpls  
 55416, Wa 6-9487  
 WALLIS, Frieda E, Fd Srvc Wkr (Nutr) MasonH M 107 (Hosp 2562), 1500  
 22nd Ave N, Mpls 55411, Ja 2-0968  
 WALLO, Edwin V, Constr Labr (PS) SS 115 (373-3617), 220 Humboldt Ave  
 N, Mpls 55405, Fr 4-3388  
 WALLOCH, Viola A, Fd Srvc Wkr (Din Ctr) DinC 146 (647-3617), 1799 Selby  
 Ave, St Paul 55104  
 WALRAETH, Ronald J, Labr Asst (Cir Dept) Lib 213, 595 Grand Ave,  
 St Paul 55102, Ca 5-0717  
 WALSH, Edward F, Clin Asst (Peds), 868 Lowry Med Arts Bldg, St Paul,  
 Ca 4-4774

WALSH, Eileen, Instr (Std Teach) Tuttle Elem Sch (Fe 1-1309), 63 S Avon, St Paul, Ca 5-9502

WALSH, Kenneth L, Sr Mech (Maint & Opr) Mayo C 107 (Hosp 2626), 4109 Cedar Ave, Mpls 55407, Pa 2-7260

WALSH, Lorraine, Cust Wkr (Hskpg) Mayo A 102 (Hosp 2628), 525 W Cty Rd G-2, St Paul 55112, Iv 4-1019

WALSH, Lowell A, Sr Gen Mech (Maint) Mayo C 107 (Hosp 2626), 1505 Grand Ave, St Paul, MI 9-6492

WALSH, Mary A, Clk (Adm & Rec) MorH 105 (373-2147), 819 2nd Ave S, Mpls 55402, Fe 8-4721

WALSH, Mayme, Fd Srvc Wkr (Sah) SAH (373-3435), 2712 E 41st St, Mpls, Pa 4-0336

WALSH, Russell D, Prog Supr (Rad & TV) EdH 1 (373-3812), 2222 Sharon Ave SE, Mpls 55414, Fe 8-4961

WALSHLAGER, Gertrude J, Fd Srvc Wkr (PIH) PIH (373-3396), 3608 Grand Ave S, Mpls

WALSMITH, Charles R, Rsch Asst (Inst of Ch Dev) CD 220 (373-2389), 4308 Centennial Hall U of Minn, Mpls, Fe 9-7421

WALSTER, Elaine, Asst Prof of Psych (Std Act Bur) TNM 19 & ForH 474 (373-3955 & 373-3958), 2604 Como Ave SE, Mpls 55414, 331-7326

WALSTER, G William, Grad Rsch Asst (Lab for Res in Soc Rel) ForH 496 (373-3962), 2604 Como Ave SE, Mpls 55414, 331-7326

WALTER, Janice, Teach Asst NH 106 (373-4104), 516 Univ Ave SE, Mpls 55414, Fe 2-1986

WALTER, Leonard D, Sr Lab An Attd (Path) JacH 427 (373-3866), 5313 Altura Rd NE, Fridley, Su 8-5197

WALTER, Richard, Asst Res Hall Cnslr (Univ Svcs) PIH, 1131 Pioneer Hall Univ of Minn, Mpls, 373-6205

WALTER, Richard C, Assoc Co Ag Agt Instr (Ag Ext Svcs), Red Wing

WALTERS, Catherine M, Sr Clk (Nich Hall Bkstr) NH 1 (373-3688), 1220 W 73rd St, Mpls 55423

WALTERS, Edward A, Flw (Org Chem) C 445 (373-2357), 1911 Benjamin NE, Mpls 55418, 781-6284

WALTERS, Kenneth, Exp Plots Supr (NC Sch & Exp Sta) (Fa 6-3485), Grand Rapids

WALTHER, Bernadine A, Lab Tech (Lab Med) Hosp C 210 (Hosp 2601), 1107 Arcade St, St Paul 55106, Pr 6-0201

WALTHER, Philip G, Assoc Prof Psych (Ed & Psych) (724-8801), Duluth

WALTHER, John W, Instr (U High) PeiKH 330 (373-3318), 2000 White Bear Ave, St Paul

WALTON, Lester H, Sr Pkg Attd (Pkg Lots) PDB (373-3550), 2925 2nd Ave S, Mpls 55408, 823-3723

WALTON, Paul, Instr (Mus) ScH 107 (373-3546), 3950 Aldrich Ave N, Mpls 55412, Ja 9-0547

WALTON, Valerie G, Hosp Aide (Hosp) Mayo Bx 490 (Hosp 2606), 4257 Oakland Ave, Mpls, Ta 5-9107

WALTON, William C, Prof & Dir (Water Rscrs Res Ctr) P 2D (373-5168), 4040 Wasatch Lane, Mpls

WALVOORD, Dallas Virginia, Secy (Neurol) Mayo B 525 (Hosp 2731), 30 Arthur Ave SE, Mpls, 335-8033

WALTZ, Arthur G, Instr (Neurol) (At 2-2511), Rochester

WALZ, Clara J, Sr Clk Typ (Bur of Rec) Bu 102 (373-2266), 500 7th St SE, Mpls 55414, 331-5274

WALZ, Mary Ann, GSN (Nur) Hosp Sta 41 (Hosp 2241), 500 7th St SE, Mpls 55414, 331-5274

WALZ, Joan L, Lab Tech (Surg) Mayo B 111 (Hosp 2131), 2517 Humboldt Ave S, Mpls, 377-1065

WALZ, Thomas H, Lectr Soc Wk (Soc Wk) SocSci 831 (373-2647), 957 Edith St, St Paul

WAMHOFF, Erwin J, Ag Agt Asst Prof (Ag Ext) (632-8223), Little Falls

WAMSLEY, John D, Steamftr (PS) SS 115 (373-3617), 5616 39th Ave S, Mpls, Pa 2-6944

WANG, Catherine, Teach Asst (Slav & Orient Lang) FolH 322 (373-2564), 728 6th St, Mpls, 331-5073

WANG, Chih-yi, Instr (Math) E 14 (373-2929), 514 14th Ave SE, Mpls, 331-1039

WANG, Ching-ping, Teach Asst (Min & Met Engr) MinMet 401 (373-3156), 517 15th Ave SE, Mpls, 331-1674

WANG, Paulina, Rsch Asst (So Sci) So 206 (647-3574), 2125 Como Ave, St Paul 55108, Mi 4-3569

WANG, Yang, Asst Prof of Med (Med) VCHH 400 (Hosp 2266), 2420 Clinton Ave S, Mpls, Fe 3-8527

WANG, Yuan Kai, Teach Asst (Phys Ed) CH 220 (373-4222), 713 15th Ave SE, Mpls 55414, Fe 1-7351

WANGBERG, Larry W, Teach Asst (Mech Engr) ME 301 (373-2177), 3413 47th Ave N, Mpls, 588-1292

WANGENSTEEN, Owen H, Prof & Chm (Surg) Mayo B 518 (Hosp 2711), 2832 W River Rd, Mpls 55406, Pa 9-3884

WANHA, Leonard I, Constr Labr (Plt Svcs) SS 115 (373-3617), 1618 Glenwood Ave N, Mpls, 374-4243

WANN, Margaret A, Sr Clk Typ (Hosp) Mayo Bx 88 (Hosp 2160), 3817 E 26th St, Mpls 55406, Pa 4-2631

WANNAMAKER, Lewis W, Prof (Peds) Mayo 1460 (Hosp 2431), 1484 W Hiway 96 Arden Hills, St Paul 55112, 633-6043

WARD, Eleanor L, Teach Asst (Clscs) FolH 310 (373-3912), 1409 5th Ave SE, Mpls 55414, 335-7301

WANTOCH, Ardell H, Instr (Home Ec Ed) McNH 140 (647-3450), 961 W Nebraska Ave, St Paul 55117, 488-5364

WARD, David A, Assoc Prof (Soc) SocSci 1123 (373-2613)

WARD, Eleanor I, Secy (NC Sch & Exp Sta) (Fa 6-3485), Grand Rapids

WARD, George L, Asst Instr (Naval Sci) A 206B (373-4092), 1226 Marquette, Mpls

WARD, Hazel V, Sr Clk (Art) J 101 (373-2849), 3958 Orchard Ave, Robbinsdale 55422

WARD, James C, For Prod Tech (USDA For Svcs) LSFOr 207 (645-0841), 2375 N 7th St Apt 102, No St Paul 55109, 777-4165

WARD, Jean, Instr (Comm) TNM 212 (373-3517), 4744 Upton Ave S, Mpls 55410, Wa 6-8297

WARD, Louis E, Assoc Prof (Med) (At 2-2511), Rochester

WARD, Marilee, Off Mgr & Editor (Pres Office) MorH 202 (373-2025), 1935 S Bryant, Mpls 3, Fr 4-3789

WARD, Myrtle E, Sr Clk Typ (Plt Svcs) FolH 5A (373-2010), 2526 Queen Ave N, Mpls 55411, Ja 9-6545

WARD, W Dixon, Assoc Prof (Otolar) DieHLH 236 (373-4565), 246 Maple Hill Rd, Hopkins, We 5-5297

WARDELL, Jeannie, LPN (Nur Svcs) Hosp Sta 56 (Hosp 2256) 5362 Perry Circle, Mpls 55429, Ke 3-2877

WARDWELL, Dorolose H, Prin Exec Secy (Burs of Inst & Ed Rsch) Bu 330 (373-2263), 3109 Humboldt Ave S, Mpls 55408, 824-3827

WARESH, Joseph W, Sr Gen Mech (St Anth Fls Hydr Lab) SAFLH (373-2782), 5530 37th Ave S, Mpls 55417, Pa 9-7196

WARHOL, Dorothy J, Sr Clk Typ (Gen Col) TSF 111 (373-4816), 127 Herschel St, St Paul 55104, 684-2357

WARHOL, Helen A, Sr Secy (Ed Adm) Bu 203 (373-2248), 4920 40 Ave S, Mpls 55417, Pa 4-0990

WARHOL, Josephine A, Steno II (Hlth) SBH 458 (Fe 9-7751), 320 14th Ave N, Mpls 55411, Ja 9-1156

WARK, David M, Asst Prof & Cnslr (Std Cnslg Bur) EdH 104 (373-4193), 1615 Bruce, St Paul 55113, 633-5409

WARLING, Mavis J, Secy (Hort Sci) Hr 111 (647-3464), 1472 Breda, St Paul 55108, 646-3775

WARMANEN, Egis L, Asst Scit (Hor Inst) (433-8804), Austin

WARMATH, Murray A, Hd Ftbl Cch Prof (Phy Ed) CH 224 (373-4206), 4634 Bruce Ave, Mpls 55424

WARMING, Robert F, Rsch Flw (Aero & Eng Mech) Aero 322 (373-2173), 4607 Tyler St NE, Mpls 55421, Su 8-5692

WARMKE, Roman F, Asst Prof & Dir (Econ Ed) SocSci 1130 (373-4469), 534 W Arlington, St Paul 55117, 489-5079

WARNER, Douglas E, Opr Eng (Plt Svcs) HP (373-3480), 995 Cromwell Ave, St Paul 55414, 644-7593

WARNER, Dwain W, Cur of Birds & Assoc Prof (Mus of Nat Hist & Zoo) MNH 302 (373-2423), 141 Bedford St SE, Mpls 55414, Fe 5-8104

WARNER, Huber R, Asst Prof (Biochem) SnH 316B (647-3695), 2114 Randolph Ave, St Paul 55104

WARNER, John L, Instr (Engl) VH 305 (373-2554), 959 Weeks Ave SE, Mpls 55414, 331-5745

WARNER, Judy M, Clk Typ (Peds) Mayo D 124 (Hosp 2811), 3343 Colfax Ave N, Mpls 55412, 521-0267

WARNER, Kerstin P, Instr (Engl) VH 206 (373-2543), 959 Weeks Ave SE, Mpls, 331-5745

WARNER, Laura, Fd Srvc Supr (ComH) ComH Kitch (373-2452), 2441 Girard Ave S, Mpls, Fr 7-8415

WARNER, Paul L, Med Flw (Psych) Mayo B 690 (Hosp 2674), 7208 12th Ave S, Mpls 55423, 866-9394

WARNER, Robert L, Res Asst (Agr & Plt Gen) Agr 201 (647-3281), 1469 Cleveland Ave N, St Paul 55108, Mi 5-1729

WARNER, Stanley D, Non Srvc Flw (Vet Path) VetS 205F (647-3250), 1461 Albany Ave, St Paul, Mi 4-1951

WARNER, William H, Assoc Prof (Aero & Engr Mech) Aero 117B (373-2677), 2280 Folwell St, St Paul 55108, 544-8330

WARKEN, Robert G, Asst Prof (Psych) Pey 250 (373-3420), 3919 52nd Ave N, Mpls 55429, 533-6977

WARP, George A, Prof (Pub Adm Ctr) SocSci 1314A (373-2653), 4824 Thomas Ave S, Mpls 55410, Wa 6-0093

WARPEHA, Walter S, Asst Clin Prof (Pradncs) Owre 310 (373-2535), 10304 Mississippi Blvd NW, Coon Rapids, 421-1416

WARREN, James R, Teach Asst (Hist & Phil of Ed) Bu 239 (373-2249), 2752 Aglen St, St Paul 55113, Iv 4-4924

WARREN, John, Jan (Hskpg) Hosp A 102 (Hosp 2628), 909 St Anthony Ave, St Paul 55104, Ca 7-2110

WARREN, June M B, Nur Aide (OPD) Hosp (Hosp 2112), 1115 Irving Ave N, Mpls 55411, Ja 2-8470

WARREN, LeRoy E, Instr (Sci & Math) (724-8801), Duluth

WARREN, Phillip W, Rsch Asst (Soc Rel Lab) ForH 496 (373-2694), 527 5th Ave SE, Mpls 55414, Fe 6-2540

WARTA, Nancy Fay, Sr Clk Typ (Cat Dept) Lab 101 (373-2898), 2210 E 7th Ave, No St Paul

WARWICK, Henrietta H, Teach Asst (Engl) TNCE 230 (373-5174), 1952 E River Terrace, Mpls 55414, 336-9156

WARWICK, Warren J, Asst Prof (Peds) VCHH 560 (373-2915), 1952 E River Terrace, Mpls 55414, 336-9156

WARYAN, Anna, Sr Clk (Cof Un Fd Svcs) CMU B 23 (373-2426), 405 20th Ave NE, Mpls 55418, St 9-4405

WASHINGTON, Minnie E, Lab Attd (Sch of Home Ec) McNH 137 (647-3353), 811 Logan Ave N, Mpls, 374-2287

WASKO, Douglas P, Std Prsnl Wkr (Std Uns) CMU 106 (373-2555), 1360 St Paul Ave, St Paul 55116, 699-7555

WASHKUH, Arnold L, Bldg Caretkr (Plt Svcs), Cable, Wis

WASS, David F, Teach Asst (An Husb) PetH 132 (647-3679), 1485 N Cleveland Ave, St Paul 55108, 645-8787

WASSENAAR, M Faye, Asst Ch Pharm (Hosp Pharm) Mayo D 189 (Hosp 2741), 14911 Belvoir Dr, Hopkins, 935-7036

WASYLIKOWA, Krystyna, Res Flw (Geol & Geoph) P 218 (373-3392), 621 5th St SE, Mpls 55414, 331-2754

WATERBURY, Thomas L, Prof (Law) FraH M 141 (373-2732), 4540 Zenith Ave N, Mpls 55422, Ju 8-8709

WATERS, Russell C, Lab Tech (Mines Exp Sta) MEX 103 (373-3341), 432 Ridgewood Ave, Mpls 55403, Fe 9-3792

WATERS, Thomas F, Assoc Prof (Ent Fish & Wildl) CofH 300 A (647-3512), 2551 Charlotte, St Paul 55113, 633-5682

WATKINS, Charles H, Prof (Med) (At 2-2511), Rochester

WATKINS, Eric, Teach Asst (Engl) TNCE 230 (373-5174), 120 Seymour Ave SE, Mpls 55414, 336-6047

WATLEY, Donivan, Asst Prof (Std Cnslg Bur) EdH 101 (373-4193), 2585 N Fry, St Paul 55113, 633-3775

WATSON, Benjamin J, Teach Rsch Asst (Microb) Mayo 940 (Hosp 2492), 8801 W 35th St, St Louis Park

WATSON, Cecil J, Prof & Hd (Med) Mayo C 309 (Hosp 2785), 3318 Edmund Blvd, Mpls 55406, Pa 2-7381

WATSON, Dennis W, Prof (Microb) Mayo 1038 (Hosp 2472), 2106 Hendon Ave S, St Paul 55108, Mi 5-3573

WATSON, JoAnn, Sr Lab Tech (Peds) DieHLH L 128 (Hosp 4347), 3545 12th Ave SApt #1, Mpls, 724-7471



TO REACH HOSPITAL NUMBERS:

From  
MINNEAPOLIS CAMPUS PHONES  
Dial 192 then the listed number

From  
HOSPITAL PHONES  
Dial listed number

FROM ALL OTHER PHONES  
Dial Federal 9-7311  
ask operator for listed number

WATSON, Otis, Bldg Caretrk (Plt Srvc), 1121 Dupont Ave N, Mpls 55411  
WATSON, Robert B, Teach Assoc (Sp & Th Arts) FolH 413 (373-2570),  
5307 Centennial Hall, Mpls  
WATSON, Robert M, Instr (Sci & Math) (589-2211 x 66), Morris  
WATT, Norman M, Teach Asst (Germ) FolH 213 (373-4498), 1022 15th Ave  
SE Apt 1, Mpls 55414  
WATT, Richard F, Rsch For (USDA For Srvc) LSFOr 314 (645-0841), 1455  
Chelmsford St, St Paul 55108, 646-8253  
WATTENBERG, Lee W, Assoc Prof (Path) 456 Bell Labs (373-2808), 53  
Seymour SE, Mpls, Fe 5-7357  
WATTS, John A, Sr Clk (Lib) Lib 1 (373-2902), 4716 3rd Ave S, Mpls  
WATVE, Chandrasekhar M, Res Asst (Ent Fish & Wildl) CofH 19 (647-3519)  
WATZL, Edward L, Rad Cont Spec (Hlth) SBH 186 (339-7751), 709 Kent,  
St Paul 55103, Hu 9-9625  
WAX, Loyd M, Res Flw (Agr & Plt Gen) Agr 313 (647-3281), 1486 W Lar-  
penteur, St Paul 55113, 646-6427  
WAXLAX, Judith N, Lab Tech (Zoo) Z 304 (373-3648), 425 Erie St SE,  
Mpls 55414, 331-3497  
WAYE, Janet M, Secy (Spec Ed) Pt 13 (373-4854), 253 Xerxes Ave, Golden  
Valley, 377-0332  
WAYLAND, Linda L, Gen Stf Nur (Hosp) Mayo Bx 490 (Hosp 2606), Powell  
Hall, Mpls 55414  
WAYNE, Ralph W, Prof Ext Daymn (Ag Ext) HH 101 (647-3433), 2300  
Carter, St Paul 55108, Mi 4-0178  
WAYNE, Robert I, Ag Agt Inst (Ag Ext) (226-4691), Jordan  
WEATON, Geo F, Dir (Ore Est Div) MinMet 5 (373-3134), 3117 Edgewood  
Ave S, Mpls 55426, We 9-1841  
WEAVER, Blanche A, Supr (Hlth) SBH 270 (Fe 9-7751), 66 Grove St, Mah-  
tomedi, Ga 6-3445  
WEAVER, Charles S, Teach Asst (Math) TNCE 220 (373-3495), 2514 30th  
Ave S, Mpls, Pa 2-4246  
WEAVER, Thomas L, Teach Asst (PEM & Ath) CH 306 (373-4200), 1116  
Randolph Ave, St Paul 55105, 699-9396  
WEBB, Bruce C, Bldg Caretrk (Plt Srvc), 2830 Fillmore NE, Mpls 55418,  
789-8000  
WEBB, Edgar A, Clin Asst Prof (Surg) 305 Med Arts Bldg (Fe 3-6555), 6616  
Parkwood Rd, Mpls, We 8-9438  
WEBB, H C, Lectr (Ext Div), 2210 Selby Ave, St Paul 55104, Mi 4-7206  
WEBB, John T, Del Srvc Dr (Plt Srvc) SS 115 (373-3617), 2616 Eustis, St  
Paul, 644-4709  
WEBB, John W, Assoc Prof (Geog) SocSci 432 (373-4602), 50 Barton Ave SE,  
Mpls, Fe 6-2806  
WEBB, McClinton, Ord (Nur Srvc) Mayo Sta 61 (Hosp 2261), 3244 Clinton  
Ave S, Mpls 55408, Ta 2-7060  
WEBB, Ralph L, Non Srvc Flw (Mech Engr) ME 309 (373-3008), 2608 E 24th  
St, Mpls 55406, Pa 4-0987  
WEBB, Wayne, Info Repr (Adm) (589-2211), Morris  
WEBBER, Betty L, Cust Wkr (Hskpg) Mayo Bx 55 (Hosp 2628), 112 Keith  
Rd, Circle Pines, 784-3550  
WEBBER, Janet A, Clk Steno (Minn Dept of Hlth) SBH 166 (Fe 9-7751),  
1877 Brighton Lane, New Brighton 55112, Su 4-7818  
WEBBER, Kathleen E, Sr Clk Typ (Agr & Plt Gen) Agr 303 (647-3281),  
1441 Frankson Ave, St Paul 55108, 646-3060  
WEBBER, Richard J, Clin Instr (Surg) 4959 Excelsior Blvd (Wa 6-6581),  
18101 Wollman Dr, Excelsior, We 8-5512  
WEBBER, Shirley C, Secy (Ag Ext) So 31 (647-3583), 1441 Frankson Ave,  
St Paul 55113, Mi 6-3060  
WEBBER, William R, Assoc Prof (Ph) Ph 371 (373-3351), 801 Parkview  
Terrace, Mpls, 374-2540  
WEBER, Albin, Bldg Caretrk (Plt Srvc) NorH 116 (647-3378), 3637 2nd Ave  
S, Mpls 55409, Ta 3-5827  
WEBER, Alvin F, Prof (Vet An) VetS 239 A (647-3243), 2417 Chilcombe,  
St Paul 55108, Mi 4-1550  
WEBER, Burton J, Instr (Engl) TNCE 230 (373-5174), 325 8th Ave SE,  
Mpls 55414, 336-4219  
WEBER, Dennis, Res Hall Cnslr (TerH) TerH, 10-452 Territorial Hall  
U of M, Mpls, 373-6617  
WEBER, Eileene, Std Dent Asst Supr (Dent) Owre 310 (373-2535), 1493  
Breda, St Paul 55113, Mi 4-0800  
WEBER, Eckhard, Res Flw (Anal Chem) C 317 (373-2379), 1089 14th Ave  
SE, Mpls, 331-2260  
WEBER, Herbert Y, Teach Asst (Sch of Journ) MurH 206 (373-3154), 661  
Josephine Pl, St Paul, 699-2937  
WEBER, Jerome B, Rsch Asst (So Sci) So 104 (647-3569), 143 Biglow Lane  
Apt C, St Paul 55117, Hu 8-3052  
WEBER, Judith Ann, Gen Stf Nur (Prof Cr of Pts) Mayo Bx 490 (Hosp 2606),  
Powell Hall, Mpls 55414, Fe 9-0531  
WEBER, Marcia L, Std Tech Supr (Hosp Labs) Mayo 958 (Hosp 2480), Apt  
9 801 Univ Ave SE, Mpls 55414, 336-8018  
WEBER, Roland E, Rsch Flw (EE) EE 316 (373-2498), 3135 45th Ave S,  
Mpls 55406, 724-3249  
WEBER, William R, Bkbrd (Univ Bind) Lib 401 (373-2884), 2198 E Mohawk,  
St Paul 55109, 777-4437  
WEBERG, Mabel H, Cook (Nur) Hosp C 265 (Hosp 2148), 3604 46 Ave S,  
Mpls 55406, Pa 2-1627  
WEBERS, Gerald E, Res Assoc (Geol & Geoph) P 2G (373-3374), 2024  
Commonwealth Apt D 12, St Paul 55108, 646-0542  
WEBERS, Kathleen M, Sr Secy (Ofc of Assoc Dn) E 133 (373-3121), 2024  
Commonwealth Apt D 12, St Paul 55108, 646-0542  
WEBSTER, Anne L, Clk Typ (Std Srvc) (589-2211 x 612), Morris  
WEBSTER, David D, Assoc Prof (Neurol) VA Hosp 232 (Pa 9-2381), 6845  
Pillsbury S, Mpls, Un 9-3389  
WEBSTER, Harold L, Bldg Caretrk (Plt Srvc), 3136 4th Ave S, Mpls  
55408, Ta 4-3763  
WEBSTER, John B, Res Asst (Div of Rsch) BA 751 (373-4479), 318 Harvard  
St SE, Mpls 55414, Fe 1-3681  
WECHSLER, Georgianna Lea, Sr Fd Srvc Wkr (Snack Bar) (647-3333),  
2291 1/2 Knapp St, St Paul 55108  
WECKWERTH, Vernon E, Asst Prof (Sch Pub Hlth) Mayo 1260 (Hosp 2457),  
1309 W Arlington, St Paul 55108, 489-5884  
WEDLUND, Arthur H, Bldg Caretrk (Plt Srvc), 319 6th St SE, Mpls 55414,  
335-4456  
WEDLUND, Richard J, Rad Cont Spec (Hlth) SBH 186 (339-7751), 407 W 34th  
St, Mpls 55408, Ta 4-5694  
WEEBER, Jacquelyn L, Sr Clk Typ (Lib) Lib 318 (373-3112), 2100 W Cty  
Rd E Apt 302, New Brighton 55112, 633-7953  
WEED, Dennis D, Prin Secy (Minnemath Ctr) TSCE 211 (373-4014), Lot  
1260 4550 Central Ave NE, Mpls 55421, 788-8430  
WEED, Lyle A, Prof (Microb) (At 2-2511), Rochester  
WEEKS, Richard E, Instr (Med) (At 2-2511), Rochester  
WEEKS, Spencer M, Bldg Caretrk (Plt Srvc), 322 Oak St SE, Mpls 55414,  
Fe 1-1625  
WEETMAN, David G, Teach Assoc (Org Chem) C 410 (373-3712), 613 Oak  
St SE, Mpls 55414, Fe 1-5951  
WEGNER, Carl D, Instr (NC Sch & Exp Sta) (326-3485), Grand Rapids  
WEGNER, Karen R, Secy (Surg) Mayo C 504 (339-7311), 1000 8th St SE,  
Mpls 55414, 331-7043  
WEGNER, Vernon J, Jr Scit (Biochem) New Crops Bldg 4 (647-3564), 1404  
Raymond Ave, St Paul 55108  
WEGSCHEID, Edmund L, Teach Asst (Ag Eng) AgEng 225 (647-3547), 1801  
Girard Ave N, Mpls, Ja 2-6362  
WEI, Ching-cheng, Teach Assoc (Chem Eng) ChE 245, 812 SE 7th St, Mpls  
55414  
WEI, Kei-Sin, Teach Asst (Phys Cehm) C 235 (373-2335), 324 13th Ave SE,  
Mpls 55414  
WEIBLEN, Paul, Res Asst & Teach Assoc (Geol & Geoph) P 21 (373-5120),  
10507 Como Ave SE, Mpls 55414, 331-3235  
WEIDMAN, William H, Asst Prof (Peds) (At 2-2511), Rochester  
WEIGEL, Malcolm D, Sthse St Clk (Gen Sthse) SS 100 (373-3606), Cannon  
Falls  
WEILAND, George F, Gen Mech (NW Sch & Exp Sta) (281-3236), Crookston  
WEIL, Chanoch, Teach Asst (Ph) Ph 351 (373-3333), 1015 Essex St SE,  
Mpls 55414, Fe 1-5106  
WEILER, Edward J Jr, Sr Labr (NE Exp Sta) (525-4357), Duluth  
WEIMER, Mary K, Jr Scit (Med) Mayo C 381 (Hosp 2525), 525 Univ SE,  
Mpls 55414, 339-1966  
WEIMER, Robert J, Assoc Scit (Neurol) Mayo B 525 (Pa 9-2381 x 371),  
2155 N Division, No St Paul, 777-9714  
WEINBERG, Jon, Clin Asst Prof (Clin Psych) Ancker Hosp (Ca 2-7341),  
1759 Ford Parkway, St Paul 55116, 698-7524  
WEINBERGER, Hans F, Prof (Sch of Math) E 200 (373-2944), 141 Orlin  
Ave SE, Mpls, 331-5419  
WEINER, Bernard, Asst Prof (Psychology) Psy M252 (373-4825),  
125 Warwick, Mpls, 335-0587  
WEINER, Daniel, Instr (Physiology) LyonL 467 (373-3056), 2805 42nd  
Ave S, Mpls 55406, 722-0835  
WEINER, Marijana B, Res Asst (Inst of Child Dev) CD 206B,  
125 Warwick St S E, Mpls 14, 335-0587  
WEINHEIMER, Lloyd H, Orderly (Phys Med & Rehab) Mayo 7th Fl  
(Hosp 2726), 1159 15th Ave S E, Mpls 14, Fe 1-5646  
WEINHEIMER, William H, Res Asst (Hort Sci) Hr 111 (647-3465),  
2089 Carter, St Paul, 644-7837  
WEINHOLD, Barry K, Tchg Asst (Educ Psy) Bu 255 (373-2237),  
2212 Bryant Ave S, Mpls, 374-5352  
WEINHOLD, Mary F, Sr Clk-Typ (Medicine) Mayo C338 (Hosp 2532),  
2212 Bryant Ave S, Mpls 5, 374-5352  
WEINMAN, DeLores, Clk-Typ (Bus Off) (589-2211), Morris  
WEINMAN, Lawrence, Instr (Music) Sch 107 (373-3546),  
3108 Edgemere Ave N E, Mpls 18, St 1-6298  
WEINMANN, Joan M, Fellow (Org Chem) C 445 (373-2357),  
501 15th Ave S E, Mpls 14, Fe 1-2390  
WEIR, Theodore S, Asst Supt (Fruit Breeding-Excelsior) (Gr 4-9440),  
Excelsior  
WEIRICK, Larry J, Tchg Assoc (Sch of Min & Metal Engr) MinMet 401  
(373-3156), 901 E 15th St, Mpls  
WEIS, Jerry S, Asst Prof (Sci & Math-Biol) (Ra 4-8801 x 313), Duluth  
WEISBROD, Donald, Hosp Janitor (Hskpg) Mayo A-102 (Hosp 2628),  
1205 Lincoln Ave, St Paul, 226-4159  
WEISBROD, Marvel V, Sr Clk-Typ (Adm & Rec) CofH 220 (647-3201),  
2129 James Ave, St Paul 55105, 698-3274  
WEISBROD, Marvin, Carpenter (Plant Services) CS (647-3404),  
1783 James, St Paul, Mi 8-3274  
WEISE, Ruth D, Asst Prof (Sch of Nurs) Owre 125 (373-3114),  
309 Birmingham St, St Paul 6, 771-4563  
WEISE, Suzanne H, Sr Clk-Typ (Adm & Rec) JohH 430 (373-2837),  
3510 Cleveland St N E, Mpls 18, 781-2351  
WEISEL, Betty F, Stud Tech Sup (Hosp Labs) Mayo D265 (Hosp 2103),  
2 River Terr Court S E, Mpls 55414, 335-1752  
WEISER, Bernhard D, Assoc Prof (Music) Sch 208 (373-3443),  
2850 James Ave S, Mpls 8, 823-1274  
WEISER, C J, Assoc Prof (Hort Sci) Hr 306 (647-3462), 3976 Dellview,  
St Paul 12, 633-7813  
WEISER, Wayne W, Agr Agt-Prof (Agr Ext Serv), Mankato  
WEISKOPF, Paul J, Del Serv Dr (Gen Sthse Rec Rm) SS 100 (373-3606),  
418 LaFond, St Paul, 226-3888  
WEISMANN, Thomas Michael, Tchg Asst (Biochem) SnH 102 (647-3487),  
501 Mill St N E, Mpls 21  
WEISS, David J, Res Assoc (Lnd Rel Ctr) BA 451 (373-4977),  
3821 E 26th St, Mpls 55406  
WEISS, Donald J, Instr (Humanities-English) (Ra 4-8801 x 422), Duluth  
WEISS, Gerhard H, Assoc Prof (German) FolH 221 (373-2575),  
4101 Abbott S, Mpls 10, Ta 5-4322  
WEISS, Larry W, Tchg Asst (Anatomy) JacH 262 (373-2790),  
Centennial Hall 4118, Mpls, Fe 9-7421  
WEISS, Martha J, Tchg Asst (Communication Program) TNM 211  
(373-3509), 914 4th St S E, Mpls, 333-5382  
WEISS, Mary Lou, Sr Acct Clk (Sch of Pub Hlth) Mayo 1325 (Hosp 2838),  
5217 Oliver N, Mpls, 521-2909  
WEISS, Robert F, Tchg Asst (U High) PeikH 130 (373-3300),  
1701 University Ave S E, Mpls 14, Fe 8-0514  
WEISS, Willard L, Fireman (Northwest School & Experiment Station)  
(AT 1-4275), Crookston  
WEISSBERG, Harold L, Hon Fell (Phys Chem) C 51 (373-2335),  
1898 Eustis, St Paul 8, Mi 6-4922

WEISSER, David C, Res Asst (Physics) Ph 66 (373-3355),  
600 University Ave S E, Mpls 14, 335-5728

WEITZMAN, Sidney, Div Chief (USDA-Forest Service) LSFOR 527  
(645-0841), 1957 Autumn, St Paul 55113, 645-4998

WELCH, Carol L, Nurses Aide (Masonic) MasonH, 1012 8th St S E,  
Mpls 14, 331-3730

WELCH, John S, Asst Prof & Asst Dir-Mayo Foundation (Surgery)  
(At 2-2511), Rochester

WELCH, Mary Ann, Sr Clk-Typ (Radiology) Mayo B26Z (Hosp 2647),  
519 8th St S E, Mpls 14, 339-2808

WELCH, Morton M, Hosp Orderly (Psycho Dept) Bx 393 (Hosp 2677),  
506 W Central Ave, St Paul 3, 224-8533

WELCH, Susan M, Tchg Asst (Agr Engr) AgEng 200 (647-3223),  
1911 N 26th Ave, Mpls, 529-0904

WELCOME, Joyce S, Lab Tech (Pediatrics) Mayo 1420 (Hosp 2432),  
409 University S E #122, Mpls, 336-3833

WELKE, Erwin C, Assoc Prof-Direct (Audio-Vis Ext Serv) UPRESS 237  
(373-3764), 5906 W 34th St, St Louis Park 16, 929-3884

WELLE, Ruth Ann, Gen Staff Nurse (Nursing) Mayo Bx 490 (Hosp 2606),  
400 6th Ave SE, Mpls

WELLISCH, Robert B, Tchg Asst (English) E 315 (373-3957),  
1267 Hartford, St Paul 16, 699-1011

WELLISCH, William, Undergrad Res Asst (Educ-Elem) JohH 520  
(373-2254), 901 Queen Ave N, Mpls 11, Ja 2-5500

WELLMAN, William E, Asst Prof (Medicine) Mayo Foundation (At 2-2511),  
Rochester

WELLS, Arnold R, Res Asst (Agr Econ) HH 304 (647-3336),  
2142 Scheffer Ave, St Paul 55116, 699-4032

WELLS, Celia, Hosp Aide (Nursing) Mayo Bx 490 (Hosp 2606),  
7570 Lakeside Rd NE, Mpls

WELLS, Dwight P, Res Asst (Psychiatry Research) DieH H101  
(373-4325), 1512 15A St NW, New Brighton 12, Me 3-4700

WELLS, Lemen J, Prof (Anatomy) JacH 245 (373-2799), 494 N Miss  
River Blvd, St Paul 4, Mi 5-2195

WELLS, Ward M, Prof & Head-Phys Educ for Men (Duluth)  
(Ra 4-8801 x 222), Duluth

WELLS, Wesley G, Const Supt (Plant Services) FolH Z6 (373-2001),  
866 Parkview Ave, St Paul 55117, 488-4925

WELTER, Charles J, Instr (Dental) Owre 3rd Fl (373-2535),  
163 Colleen Ave, St Paul 55112, Iv 4-6693

WELTER, Robert, Res Hall Couns (Territorial Hall) TerH,  
9-418 Territorial Hall, Univ of Minn, Mpls, 373-6588

WELTY, Ronald E, Res Asst (Plt Path & Bot) PP 408 (647-3375),  
2030 Brewster St, Apt 26, St Paul 8, 645-2460

WELTZIN, Richard D, Res Asst (Metallurgy) MinMet 420 (373-3156),  
4904 28th Ave S, Mpls 17, Pa 2-9247

WEMPLE, James N, Fellow (Org Chem) C 443 (373-2357),  
309 S E 5th St, Mpls 55414, 333-1654

WEN, Wu-Wey, Res Asst (Mines Exp Sta) MEX 103 (373-3341),  
2234 Centennial Hall, Mpls, Fe 9-7421

WENBERG, Stanley J, Vice Pres for Educ Rel & Dev (Admin) MorH 232  
(373-2054), 3200 Shorewood Drive, St Paul 55112, Me 3-3570

WENDAHL, Nina M, Gen Staff Nurse (Psycho Hosp) Mayo Bx 490  
(Hosp 2606), 2429 1st Ave S, Mpls

WENDAHL, Ronald, Asst Prof (Speech & Theatre Arts) FolH 409  
(373-2571), 1220 Lincoln Terr, Mpls, 788-1720

WENDELS, Harvey F, Asst Prof-Anim Husb (Northwest School & Exp  
Sta) (At 1-4275), Crookston

WENDFELDT, Ole, Patrolman (Plant Services) (Ra 4-8801 x 297),  
Duluth

WENDLAND, Gust, Sr Clk (Vet Med) VetC 2 (647-3254), 3221 Emerson  
Ave S, Mpls 8, Ta 3-2864

WENDLAND, John P, Clin Prof (Ophthalmology) Mayo, 6533 Drew Ave S,  
Mpls, 927-7138

WENDT, Marlene J, Sr Clk-Typ (Dental Dept) HS (373-4048),  
6033 York Ave S, Mpls 55410, 922-2360

WENDTLAND, Betty J, Lab Asst (Child Devel Stud-Dept of Pediatrics),  
2411 W 60th, Mpls 10, Wa 2-6918

WENKER, Gladys O, Sr Clk-Typ (Ag Short Courses) CofH 203 (647-3319),  
2331 Gordon, St Paul 55108, Mi 4-8873

WENNERBERG, Carol M, Gen Staff Nurse (Nursing) Mayo Bx 490,  
5317 34th Ave S, Mpls 14, 724-7504

WENSEL, Lee C, Instr (School of Forestry) GH 318, 1717 Fry St, Apt 4,  
St Paul 13, 644-8632

WENSMAN, Lois A, Clk-Typ (Health) HS(StP) (647-3775), 627 S 6th St,  
Mpls, 336-2373

WENZEL, Fred, Sr Bldg Crtr (Plant Services) PH 104 (647-3634),  
761 Pine St, Circle Pines, Te 5-2511

WENZEL, Julia, Cust Wkr (Hskpg) Mayo A-102 (Hosp 2628),  
761 Pine St, Circle Pines

WENZEL, Theodore H, Tchg Asst (Chemistry) C 106 (373-2350),  
4302 Centennial Hall, Mpls

WERLING, Lillian C, Off Sup (Ag Short Courses) CofH 205 (647-3211),  
2976 W Owasso Blvd, St Paul 55113

WERLING, Richard F, Res Asst (School of Forestry) GH 301,  
2190 Hoyt W, St Paul 55108, 644-6315

WERMERS, George, Res Fell (Physiology) MH 455 (373-3064),  
711 E River Rd, Mpls 14, Fe 1-3349

WERNBERG, Dennis R, Res Asst (Num Anal Ctr) Ex 230 (373-4548),  
203 20th Ave S, Mpls 4, 333-8593

WERNER, Charlene M, Hosp Aide (Prof Care of Patients-Aux Staff)  
Mayo Bx 490 (Hosp 2606), 523 Erie St S E, Mpls 14, 331-7133

WERNER, David M, Patrolman (Police) PolDB (373-3550),  
1625 Hampshire Ave S, Mpls 26, 545-8751

WERNER, Lillian, Lecturer (Marketing) BA 822 (373-4459),  
3736 Zenith Ave S, Mpls 10, 920-1543

WERNER, George, Clin Instr (Surg-Div of Gen), 3736 Zenith Ave S,  
Mpls, 927-7686

WERNIMONT, Paul, NIH Grad Fell (Psychology) BA 437 (373-4111),  
2733 18th Ave S, Mpls 7, 722-0664

WERNITZ, James H Jr, Assoc Prof (Physics) Ph 148 (373-3333),  
112 E Minnehaha Pkwy, Mpls 17, Ta 2-2074

WERSAL, Leonard L, Bldg Crtr (Plant Services) NorH 116,  
431 Lynnhurst Ave W, St Paul 3

WERST, William H, NASA Fellow (Mech Engr) ME

WERTMAN, Frieda L, Res Fell (Botany) Bo 201 (373-2218),  
16632 Eagle Ridge Dr, Hopkins, We 5-6882

WERTZ, John E, Prof (Phys Chem) C 10 (373-2368), 1847 Ashland,  
St Paul, Mi 4-0374

WESALA, Virginia, Lab Tech (Poultry Science) PetH 224 (647-3291),  
301 5th St S E, Apt 3, Mpls 14, 332-4676

WESENBERG, Clarence R, Instr & Asst Dir (Psycho-Educ Clin) Pt 109  
(373-3290), 1316 Keston, St Paul 8, Mi 4-7580

WESLEY, Dean A, Instr (Vet Anat) VetS 239-D (647-3243), Hwy 3,  
Rosemount, 454-3547

WESLEY, Edgar B, Prof Emer (Gen Educ), P O 1201, Los Altos, Calif

WESLEY, Howard M, Lab Anim Att (Res Anim Hosp) Mayo B 123  
(373-4352), 3525-1st Ave S, Mpls 8

WESSEL, Mabel H, Sr Clk-Typ (Stud Pers Serv) (Ra 4-8801 x 270),  
Duluth

WESSEL, Robert I, Res Fell (Agr Econ) HH 212E (647-3609),  
4450 Longfellow Ave S, Mpls 55407, 729-1476

WESSLING, Francis C Jr, Non-Serv Fell (Mech Engr) ME, 725 8th Ave  
S E, Mpls 55414, 331-9380

WESSMAN, C Harold, Carpenter (Plant Services-Shops) SS 115  
(373-3617), 5817 Park Ave S, Mpls 17, Ta 4-9005

WESSMAN, Henry C, Sr Staff Ther (Phys Med & Rehab) Mayo 860  
(Hosp 2721), 701 Lovell Ave, St Paul 17

WESSON, D Lee, Exec Sec (Educ-Adm) Bu 204 (373-2241),  
4221 Sheridan Ave S, Mpls 10, Wa 2-7251

WEST, Barbara B, Clk-Typ (Business Office) MorH 4th Fl (373-2121),  
1017 24th Ave S E, Mpls 55414, Fe 1-2194

WEST, Carol J, Lab Tech (Anatomy) JacH 319 (373-2786), 2525 Emerson  
Ave S, Mpls 5, 377-1025

WEST, Edith, Assoc Prof Head (U High) PeikH 166 (373-3308),  
611 5th St S E, Mpls 14, Fe 1-7193

WEST, Joseph A, Sr Lab Anim Att (Neurology) DieH H 109 (373-4343),  
109 E 25th St, Mpls, Ta 7-5274

WEST, Susan A, Tel Opr (Tel & Teleg) Mayo Bx 54 (Hosp 2297),  
801 University Ave S E, Mpls 14, 331-2212

WESTBLADE, Beverly R, Prin Clk (Adm & Rec) MorH S-1 (373-2153),  
3125 Fremont Ave S, Apt 1, Mpls 55408, 824-7926

WESTBY, Stella A, Fd Serv Wkr (Northwest School & Exp Sta)  
(At 1-4275), Crookston

WESTERBACK, Arne R, Cl Instr (Dent) Owre 310 (373-2535),  
40 Manito Isld, White Bear Lake, Ga 9-0622

WESTERBERG, Donald R, Exp Plot Sup (Agron & Plt Genet) AgrSH  
(647-3289), Cambridge, 730-J2

WESTERMAN, Daris O, Painter (Plant Services) SS 115 (373-3617),  
1518 3rd S, Mpls 4, Fe 3-3814

WESTERN, Elsie, Sec (Ore Estimate Division) (373-3134), 1521 Dupont  
Ave N, Mpls 11, 521-2803

WESTGATE, Hugh D, Instr (Anesthesiology) Mayo C596 (Hosp 2701),  
5818 Sunset Drive, Hopkins, 938-1474

WESTIN, Harold J, Lecturer (Civ Engr) Ex 175 (373-2509),  
4 Manitou Island, White Bear Lake 10, Ga 9-4385

WESTLEY, Kent N, Tchg Asst (Math) E 417 (373-3490), 1000 8th St S E,  
Mpls, 331-2217

WESTMAN, Elsie, Fd Serv Wkr (Cent Hall-Univ Serv) CenH (373-2291),  
3101 37th Ave S, Mpls 6, Pa 2-6384

WESTON, Madeline, Sec (Stud Act Bur) TNM 110 (373-4037),  
2054 Brewster St, Apt 9, St Paul 55108, 645-6957

WESTOVER, Darrell E, Clin Instr (Surgery) 215 Lowry Med Arts Bldg  
(222-2356), 2371 Swan Drive, St Paul 18, 454-1340

WESTREICH, Gilbert, Res Asst (Psychiatry) Mayo C696 (Hosp 2671),  
2714 Lyndale Ave S, Mpls 8, Ta 5-4712

WESTROM, Clara, Asst Cook (Food Services) (589-2211), Morris

WESTROM, Loren L, Clerk (USDA-Forest Services) LSFOR 110  
(645-0841), 2885 Knox Ave S, Mpls 55408, 824-2166

WESTRUM, Carol A, Sec to the Gen Mgr (Mpls Sym Orch) NMA 110  
(373-2525), 3940 41st Ave S, Mpls 6, Pa 2-4235

WETHERBY, Macdonie, Clin Assoc Prof (Medicine) 905 Med Arts Bldg,  
1314 Summit Ave, Mpls, Fr 7-1057

WETHERILL, Fred E, Agr Agt-Instr (Agr Ext Serv) (931-3240),  
St Peter

WETLAUFER, Donald B, Assoc Prof (Biochem) MH 20 (373-3095),  
1720 Logan Ave S, Mpls 55403, 377-8508

WETTER, Gwendolyn, Instr (Rhetoric) NorH 247 (647-3685),  
3106 James Ave, Mpls 11, Ja 2-7875

WETTERLIND, David M, Lab Mach (Chem Engr) ChE 351 (373-2304),  
1030 Rhode Island Ave S, Mpls 26, Li 5-7382

WETZEL, Joseph M, Res Fell (St Anth Fall Hydr Lab) SAFHL 383  
(373-2782), 2727 O'Henry Rd, Brooklyn Center, 561-4869

WETZEL, Mary E, Clerk (Adm & Rec) MorH 105 (373-2148),  
845 20th Ave S E, Mpls, 331-7359

WETZEL, Mildred A, Clk-Typ (Agr Ext Serv) CofH 113 (647-3791),  
780 Sextant, St Paul 55117, 484-1528

WEVLEY, Iver K, Sr Far Labr (West Central Exp Sta) (589-2211),  
Morris

WEWERKA, Eugene M, Fellow (Organic Chem) C 329 (373-2340),  
1205 Raleigh St, St Paul 8, 644-6948

WEYHMANN, Walter V, Asst Prof (School of Physics) Ph 259 (373-3346),  
2273 Folwell, St Paul 8, 645-7653

WEYLAND, Idella M, Sr Clk (Dean's Office) BA 225 (373-3703),  
4227 Thomas Ave N, Mpls 12, Ja 2-9532

WEYRENS, Nicholas G, Agr Agt-Asst Prof (Agr Ext Serv) (Re 6-2722),  
Fergus Falls

WEYRICK, Richard R, Instr (School of Forestry) GH 209 (647-3264),  
2153-J Folwell, U Grove E, St Paul 8, Mi 4-9677

WEZEMAN, Frederick, Assoc Prof (Library School) Lib 7 (373-3100),  
4321 W 42nd, Mpls 16, Wa 7-8379

WHEATON, Orville L, Gen Mech (Poultry Science) PetH 1B (647-3496),  
1801 Montreal, St Paul 16, 699-9848



TO REACH HOSPITAL NUMBERS:

From	From	FROM ALL OTHER PHONES
MINNEAPOLIS CAMPUS PHONES	HOSPITAL PHONES	
Dial 192 then the listed number	Dial listed number	Dial Federal 9-7311 ask operator for listed number

WHEELER, Donald J, Sanitarian (Env Health & Safety) HS (373-3167),  
2727 Taylor St N E, Mpls 55418, St 9-1628

WHEELER, Huey D, Med Ctr Maint & Opr Mech (Plant Services)  
Mayo A195 (373-4171, Hosp 2797), 2301 Minnehaha Ave S, Mpls 4,  
721-4286

WHEELER, Lou, Res Hall Couns (Sanford Hall) SaH (339-0931),  
737 S Freeborn, Marian, Kansas

WHEELER, Roger B, Lecturer (Ev & Spec Cl), 6221 Stevens Ave,  
Richfield 23, Un 9-0134

WHELHAN, Nicholas F, Instr (Educ & Psy-Phys Educ for Men)  
(Ra 4-8801 x 204), Duluth

WHIPKEY, Duane C, Wringerman (Univ Ldry) PB (373-3402),  
402 Cedar Ave, Mpls 55404

WHIPP, Shannon C, Res Fell (Vet Phys & Pharm) VetA 209 (647-3624),  
935 Weeks Ave S E, Mpls 14, Fe 1-2596

WHIPPLE, Lea T, Sr Clk-Typ (Ent Fish & Wildl) CofH 300 (647-3513),  
2115 Sherwood Rd N E, Mpls 55432, 784-0624

WHIPPS, Arthur H, Elec (Plant Services) SS 115 (373-3617),  
2111 21st Ave S, Mpls

WHISNANT, Jack P, Asst Prof (Neurology) Mayo Foundation (At 2-2511),  
Rochester

WHITBY, Kenneth T, Assoc Prof (Mech Engr) ME 132 (373-3049),  
5228 28th Ave S, Mpls 17, Pa 4-5070

WHITE, Asher A, Clin Assoc Prof (Medicine) 2001 Blaisdell Ave S,  
1407 June Ave S, Mpls, Fr 7-8128

WHITE, Carolyn, Med Tech (Dept of Surg), 4525 4th Ave S, Mpls,  
Ta 7-5219

WHITE, Charles E, Adm Assoc (Adm & Rec) CofH 220 (647-3629),  
3521 Park Ave, Mpls 55407

WHITE, Courtland Y, Tchg Asst (Humanities Program) ForH 275  
(373-3506), 2315 Irving Ave S, Mpls 5, Fr 7-7268

WHITE, D B, Assoc Prof (Hort Sci) Hr 107B (647-3637, 647-3464),  
3474 Bellaire, White Bear Lake 10, 777-5634

WHITE, Douglas R, Tchg Asst (Anthropology) ForH 210 (373-2605),  
524 17th Ave S, Mpls, Fr 7-8128

WHITE, Douglas W, Instr-Librn (West Bank Lib) CB 327 (373-3840),  
5211 NE Fillmore, Mpls 21, Su 8-8763

WHITE, Frances M, Lab Att (Pediatrics) VFWCRC V-53 (373-4314),  
820 Logan Ave N, Mpls, 377-5993

WHITE, Hall B, Asst Prof Emer (Agr Engr), 1512 Raymond Ave,  
St Paul 55108, 644-2183

WHITE, James G, Asst Prof (Pediatrics) VFWCRC 279 (373-4306),  
3604 Glenhurst St, Mpls, Wa 6-5063

WHITE, James R Jr, Instr (Communication Program) TNM 206  
(373-3510), 4008 E 44th St, Mpls, 721-2767

WHITE, John F, Instr (Rhetoric) AgEng 106 (647-3237),  
1404 Raymond Ave, St Paul, 645-4349

WHITE, Katherine E, Gen Staff Nurse (Nursing Services) Hosp  
(Hosp 2567), 2217 Folwell St, St Paul 8, Mi 4-6281

WHITE, Lloyd R, Tchg Assoc (Chem Engr) ChE 245 (373-2309),  
2317 30th Ave S, Mpls, 721-4513

WHITE, Marilee J, Gen Staff Nurse (Nursing Services), 604 Ontario  
St S E, Mpls 14, 332-5944

WHITE, Marion R, Cl Instr (Dent) Owre 227 (373-3262), 544 Arthur St,  
Hopkins, We 8-6044

WHITE, Mary L, Sec (Res Div-Sch of Journ) MurH 15 (373-3369),  
4004 Highwood Rd, Mpls, Wa 7-9107

WHITE, Richard E, Asst to the Vice Pres-Educ Rel (Vice Pres  
Wenberg's Office) MorH 234 (373-4534), 808 W Co Rd B2,  
St Paul 55113, 484-6504

WHITE, Robert D, Engr Asst Trainee (Minn Sch Math Ctr) TSCE 216  
(373-3522), 6200 Concord, Edina 24, Wa 6-4107

WHITE, Ruth V, Librarian (Library) Lib 103 (373-2883),  
1000 University Ave S E, Mpls 14, Fe 3-8079

WHITE, Sadie, Hosp Aide (Univ Hosp) Bx 393 (Hosp 2677), 710 Fuller Ave,  
St Paul 4, Ca 5-2687

WHITE, Susan O, Instr (Humanities Program) ForH 290-B (373-5224),  
2315 Irving Ave-S, Mpls, 377-7268

WHITE, T O'Brien, Sr Lab Att (Sch of Arch) Arch 110 (373-2198),  
1404 13th Ave N, Mpls 11

WHITE, Tracy, Sec (Computer Center) BA CB 90 (373-3608),  
2114 E 31st St, Mpls, 724-9252

WHITE, Wallace F, Prof (Pharmacology) AH 216 (373-2188),  
2217 Folwell St, St Paul 8, Mi 4-6281

WHITE, Wendell, Prof Emer (Extension Division), 8969 Grossmont Blvd,  
La Mesa, Calif

WHITE, Wilfred J, Sr Mech (Plant Services) Mayo A195 (373-4171,  
Hosp 2797), 3228 32nd Ave S, Mpls 6, Pa 9-5566

WHITE, William, Res Asst (Horticulture) Hr 310 (647-3462),  
2089 Carter, St Paul, Mi 4-6453

WHITEHEAD, Harold L, Instr (U High) PeikH G35 (373-3312),  
2521 Pillsbury Ave S, Mpls 55404, 824-3889

WHITEHILL, Marjorie A, Sec (Ind Rel Ctr) BA 537 (373-3827),  
1175 Fifield, N-1, St Paul 8, 646-5520

WHITESIDE, Jacqueline D, Jr Sci (Sch of Vet Med) Mayo B145  
(Hosp 2429), 709 Park Ave, Mahtomed 15, 426-3398

WHITING, Frank M, Prof & Dir of the Univ Theater (Speech & Theater  
Arts) SH 105 (373-3461, 373-3173), 2036 Seabury Ave S E,  
Mpls 14, 335-6598

WHITLEY, Janet L, Lab Tech (Anatomy) JaCH 250 (373-2798),  
126 Warwick S E, Mpls 14, 335-5057

WHITMAN, Alan B, Tchg Asst (Aero & Engr Mech) Aero 311 (373-2162),  
1097 13th Ave S E, Mpls 14

WHITMORE, Dorothy, Prof (School of Social Work) SocSci 931  
(373-2649), 91 Seymour Ave S E, Mpls, Fe 6-5971

WHITMORE, George A, Tchg Asst (Computer Centre) CB 93,  
3-4556 Tyler N E, Mpls, 788-1854

WHITMORE, Mary R, Tchg Asst (Anatomy) JaCH 250, 1010 15th Ave S E,  
Mpls 14, Fe 1-4258

WHITMORE, Stephen C, Res Asst (Physics) Ph 75 (373-3333),  
1033 16th Ave S E, Mpls 14, Fe 1-9102

WHITNEY, Betty A, Med Rec Sec (Steno Off) Mayo 120 (Hosp 2150),  
4048 20th Ave S, Mpls 7

WHITNEY, Elizabeth A, Asst Prof (Sch of Nurs) Owre 125 (373-3123),  
2015 W Forest Dr, Mpls 23, Un 6-9255

WHITNEY, Fraine E, Res Fell (Sociology) SocSci 1167 (373-2627),  
4048 20th Ave S, Mpls 7, Pa 2-4328

WHITNEY, Glayde D, Res Asst (Psychology) Psy 357 (373-4508),  
445 Laurel, St Paul

WHITON, John, Instr (German) FolH 212 (373-2582), 271 Univ Village,  
Mpls 14, 331-9220

WHITSON, Dennis W, Tchg Asst (Physics) Ph 241 (373-3333),  
825 University Ave S E, Mpls 14, Fe 6-8176

WHITTEN, Ernest A, Bldg Crtr (Plant Services), 1914 Hillside Ave N,  
Mpls 55411, 522-5695

WHITTLER, Vernon H, Janitor (Hskpg) Hosp A102 (Hosp 2628),  
1775 Tatum St, St Paul 13, Mi 5-2840

WHYATT, Nelson T, Tchg Asst (History) SocSci 609 (373-4981),  
1289 Hillcrest Ave, St Paul, 699-2776

WICHERN, Philip H Jr, Tchg Asst (Pol Sci) SocSci 1368 (373-4610),  
624 4th Ave S E, Mpls, 336-6838

WICK, Robert C, Stores Clerk (Storeroom) Bx 57 (Hosp 2145),  
2821 S Quentin, Mpls, 922-6467

WICKESBERG, Albert K, Dir-Grad Prog in Bus (Grad Sch of Bus Adm)  
BA 845a (373-3713), 3421 46th Ave S, Mpls 55406, Pa 2-0195

WICKLANDER, Barbara J, Jr Clk (Adm & Rec) MorH S-1 (373-2142),  
1012 29th Ave N E, Mpls 55418, 789-3111

WICKLUND, David A, Res Asst (Inst of Child Dev) CD 222 (373-2386),  
2100 26th Ave S, Mpls 6, 336-2729

WICKLUND, Irene, Cust Wkr (Dent) Owre 310 (373-2535), 4715 Bryant N,  
Mpls, Ja 2-7474

WICKLUND, Mary J, Fd Serv Wkr (Cafeteria) (Ra 4-8801 x 275), Duluth

WICKRE, C Faye, Instr & Asst (Prog in Hosp Adm) Mayo 1260  
(Hosp 2457), 2905 Dean Blvd, Mpls 1, 920-3341

WICKSTROM, Paul G, Bldg Crtr (Plant Services), 3034 Monterey,  
St Louis Park, 920-3167

WIDDOWSON, Harold T, Prof (Industrial Education) TNCD 109 (373-3641),  
4909 16th Ave S, Mpls 17, Pa 9-4920

WIDERSKI, Judith C, Prin Clk (Coll of Vet Med) VetS 252 (647-3248),  
798 Dayton, Apt 2, St Paul, 226-4536

WIDMER, R E, Prof, (Hort Sci) Hr 107c (647-3470, 647-3464),  
1275 Raymond, St Paul, Mi 5-3388

WIDSETH, Janet H, Asst Dir (Alumni Relations) CMU 205 (373-2466),  
2919 N E Arthur, Mpls 18, St 9-8522

WIEB, Donna J, Stud Tech Sup (Univ Hosp) Bx 198 (Hosp 2601),  
Rt 5, Box 125-A, Wayzata, Gr 3-8430

WIEBE, Donald L, Patrolman (Police) PolDB (373-3550), 5038 Gladstone,  
Mpls 19, Ta 5-1860

WIEBUSCH, Arnold F, Soil Cons Agt (Agr Ext Serv) (Du 8-9245),  
Red Wing

WIECHMANN, Ardis J, Sr Sec (Agr Ext Serv) CofH 190 (647-3430,  
647-3744), 2201 Scudder, St Paul 55108, 645-5907

WIECHMANN, Elsie W, Cust Wkr (Health) SBH (Fe 9-7751),  
1522-1/2 St Clair, St Paul 5, Mi 9-9742

WIECHMANN, Joseph H, Sr Coll Rep (Bus Off) MorH 115 (373-2103),  
1390 Summit Ave, St Paul 55105, 698-6102

WIECHMANN, Ruth, Asst Cook (Southern School of Agriculture)  
(835-1004), Waseca

WIELAND, Donald W, Fireman (Northwest School & Experiment Station)  
(281-4275), Crookston

WIELAND, William C, Laborer (Soil Science), 16 Westwood Acres,  
Morris 56267, 589-4114

WIENCKE, Rebecca L, Clk-Typ (Bus Off) MorH 3rd Fl (373-2079),  
2606 E Hennepin, Mpls 55414, 331-7103

WIENER, Daniel N, Assoc Prof (Clinical Psychology) V A Ment Hyg Clin,  
St Paul (Pa 1-2955 x 256), 1900 Beechwood Ave, St Paul, Mi 9-5334

WIENER, Loran J, Sr Labr (Agri Exper Sta-Rosemount) (Mi 6-7301),  
Rosemount

WIENHOLD, Sharon K, Sr Lab Tech (Biochem) VCHH 417 (373-4438),  
1214 5th St S E, Mpls 55414, Fe 6-3051

WIER, George T, Fellow (Surg-Gen) V A Hosp (Pa 9-2381),  
576 Sibley Highway, St Paul 18, Ca 4-7200

WIER, Helen M, Adm Lab Tech (Lab) HS (373-3757), 1455 Skillman  
Ave W, St Paul 55113, 631-0782

WIERCINSKI, Floyd J, Res Assoc (Phys Chem) C 235 (373-2335),  
600 W Franklin Ave, Mpls, 335-1553

WIERS, Brandon H, Res Asst (Phys Chem) C 21 (373-2335),  
608 20th Ave S, Mpls, 338-6096

WIESE, Diane E, Keypunch Opr (Data Proc Ctr) MorH S-68 (373-4553),  
1111 4th St S E, Mpls 14, Fe 1-1003

WIESE, Ruth J, Clk (Bus Off) MorH 3rd Fl (373-2070), 2844 Columbus  
Ave, Mpls 55407, 825-1330

WIGDAHL, Luther O, Med Fell (Radiology) V A Hosp (Pa 9-2381 x 505),  
6500 3rd Ave S, Mpls, 866-3962

WIGER, Ceil, Lab Att (Vet Bact & Pub Health) VetS 307 (647-3631),  
25 Ludlow Ave, St Paul, Mi 4-8467

WIGER, Loren D, Laborer (Soil Science), Cyrus

WIGGIN, Joan F, Keypunch Opr (Agr Exp Sta) NorH 22 (647-3397),  
1471 Marshall Ave, St Paul

WIGGINS, Dorman E, Patrolman (Police) PolDB (373-3550),  
3352 36th Ave S, Mpls 6, 724-8667

WIGGINS, Florence C, Tel Opr (Plant Services) MorH 311,  
626 S E Ontario, Mpls 55414, 331-3625

WIGGINS, Geraldine C, Fd Serv Wkr (Nutr-Hosp) Hosp (Hosp 2149),  
3352 36th Ave S, Mpls 6, 724-8667

WIGINTON, La Marr S, Sr Clk (Off of the Adv to For Stud) 177 E River Rd  
(373-4094), 1618 Fremont Ave N, Mpls 14, 522-5844

WIK, William A, Electronics Mechanic (Aud-Vis Educ) WeH 50 (373-3773),  
3152 10th Ave S, Mpls

WIKBLAD, Ida, Fd Serv Wkr (Cafeteria) (Ra 4-8801 x 275), Duluth

WIKEL, C Robert, Tchg Asst (Botany) Bo 509 (373-2215), 1201 W 22nd St,  
Mpls, 55405, 377-2171

WIKSTROM, Karl F, Photographer (St Anth Falls Hydr Lab) SAFHL (373-2782), 3300 Thurber Rd, Mpls 14, 561-2414

WILBUR, Lawrason C, Res Asst (Mech Engr) ME, 3250 15th Ave S, Mpls 55407, 729-5160

WILBUR, Meloyde A, Sr Clk-Typ (Ev Class Dept) NH 57 (373-3930), 3250 15th Ave S, Mpls, 729-5160

WILBURN, Bernice, Sr Fd Serv Sup (Univ Hosp) Bx 84 (Hosp 2708), 5809 Elliot Ave, Mpls, 866-1684

WILBURN, Sarah J, Lab Att (Medicine) Mayo C381 (Hosp 2525), 3453 3rd Ave S, Mpls 8, 825-6358

WILCKEN, Barbara A, Res Asst (Library School), 5132 Park Ave, Mpls 17, Ta 4-7183

WILCOX, Alice E, Librarian (Lib Cat Dept) Lib 103 (373-2883), 1837 Kentucky Ave S, Mpls 26, 545-5265

WILCOX, Clifford L, Assoc Prof-Ext Dairyman (Agr Ext Serv) HH 101 (647-3433), 2891 Arthur Pl, St Paul, 633-7976

WILCOX, Courtney P, Clerk (Admin-L D) JohH 205 (373-2894), 1932 James Ave S, Mpls 5, Fr 4-1871

WILCOX, Donald E, Lab Anim Att (Psychology) Psy 121 (373-4155), 1800 Garfield St N E, Mpls 55418, 789-1123

WILCOX, Hugh B, Prof Emer (Mathematics), 90 Emerald St S E, Mpls, Fe 2-7880

WILCOX, Judy D, Dent Health Adv (Health) HS(StP) 207 (647-3775), 1800 Garfield St N E, Mpls 55418, 789-1123

WILCOX, Lee O, Asst Adm Off (Adm & Rec) MorH 6 (373-2144), 4441 Upton Ave S, Mpls 10, 927-5986

WILCOX, Robert, Instr (Art) J 5 (373-2847), 82 Pine St, Mahtomedi, 426-3652

WILCOX, William A, Clin Instr (Radiology) Med Arts Bldg (Fe 6-2675), 5027 Bruce Place, Mpls, Wa 2-9152

WILCOXSON, Roy D, Assoc Prof (Plt Path & Bot) PP 214 (647-3365), 1491 Raymond Ave, St Paul 8, 645-7023

WILDE, Carroll O, Asst Prof (Mathematics) ForH 462 (373-4667), 8201 Bryant Ave S, Bloomington, 888-1435

WILDER, Robert, Clin Assoc Prof (Pediatrics), 1801 Lyndale Ave S, Mpls, Fe 2-6593

WILDER, Walter, Clin Asst (Pediatrics), 1801 Lyndale Ave S, Mpls, Fe 2-6593

WILDERSON, Frank B Jr, Asst Prof (Psycho-Educ Clin) ShH 5 (373-5201), 1717 James Ave S, Mpls, 377-5344

WILDMAN, Joan M, Instr (Humanities) (589-2211), Morris

WILDMAN, Thomas, Instr (Humanities) (589-2211), Morris

WILDUNG, David K, Res Asst (Horticulture) Hr 111 (647-3464)

WILFONG, Marilyn K, Nurs Cons (Health) HS(StP) 301 (647-3775), 3506 Holmes Ave S, Mpls 55408, Ta 2-0890

WILFORD, Lloyd A, Prof Emer (Anthropology) (373-2605), 1601 University Ave S E, Mpls 14, Fe 1-7946

WILFORD, Thomas J, Tchg Asst (Accounting) BA 630 (373-4148), 1216 E Magnolia, St Paul 6, 776-1624

WILHELM, Mary Lou, Hosp Aide (Univ Hosp) Mayo Bx 490 (Hosp 2606), 2223 Pleasant Ave S, Mpls, 338-3301

WILK, Roger E, Assoc Prof & Chm (Educ Psy) Bu 139C (373-5213), 3513 Skycroft Drive, Mpls 55418, 789-4801

WILKE, Arthur S, Tchg Asst (Sociology) SocSci 523, 3422 E 42nd St, Mpls

WILKEN, Kathryn A, Gen Staff Nurse (Nursing Services), Powell Hall, Mpls 14, Fe 9-0531

WILKENS, Margaret L, Sr Fd Serv Sup (Nutrition) Hosp C-365 (Hosp 2119), 228 Morgan S, Mpls 5, Fr 4-1514

WILKERSON, Margaret, Cust Wkr (Centennial Hall) CenH (373-2292), 106 27th Ave S E, Mpls 14, Fe 8-1188

WILKES, Mary Lou, Clk-Typ (Purchasing) MorH 402 (373-2073), Comstock Hall, Mpls 14

WILKIE, David B, Stores Clerk (Agr Biochem) SnH 214, 640 Hastings Ave, St Paul Park, Gl 9-2209

WILKEN, Emil F, Instr & Fld Asst (Bur of Fld Stud & Surv) Bu 209 (373-2251), 1687 N Fry, St Paul 55101, 645-1790

WILKINS, Daniel B, Tchg Asst-Res Asst (Agr Engr) AgEng 49 (647-3719), 2085 Buford Ave, St Paul, Mi 6-7017

WILKINSON, Diane M, Sr Clk-Typ (St Anthony Falls Hydr Lab) SAFHL (373-2782), 2615 S 6th St, Mpls 6, 336-4922

WILKOWSKE, Roger M, Agr Agt-Asst Prof (Agr Ext Serv), Waseca

WILKUS, Florence, Custodial (Sanford Hall) SaH (Fe 9-0931), 4142 Sheridan Ave N, Mpls, Ja 1-8061

WILLARD, Ralph J, Mgr (Data Processing Center) MorH S 68 (373-4550), 4740 33rd Ave N, Mpls 55422, Ju 8-6536

WILLE, Eleanor, Fd Serv Wkr (Southern School & Exp Station) (835-1000), Waseca

WILLEMS, Elizabeth L, Sr Clk-Typ (Food Stores) FStor (373-2637), Unit 342, Univ Village, Mpls 14, 331-3625

WILLEMS, Marie A, Clerk (USDA-Forest Service) LSFor 113 (645-0841), 622 Bidwell St, St Paul 55107, 227-1754

WILLERMAN, Ben, Prof-Psy (Social Relations Lab) ForH 488 (373-2694), 170 S E Malcolm, Mpls 14, Fe 9-4222

WILLEY, Malcolm M, Vice President (Academic Administration) MorH 200 (373-2033), 1 Robinson St, Calcutta 16, India (Retired)

WILGOSHS, Ralph H, Engr Asst (Agr Engr) AgEng 210 (647-3229), 708 University Ave S E, Mpls, Fe 1-2978

WILLIAMS, Aveline, Cust Wkr (Plant Services) NorH 116 (647-3378), 610 7th Ave S E, Mpls 14, Fe 1-3371

WILLIAMS, Audrey G, Fd Serv Wkr (Univ Hosp) Bx 84 (Hosp 2708), 706 E 36th St, Mpls 7, Ta 5-2571

WILLIAMS, Billy G, Res Asst (Mech Engr) ME, 185 Concord, St Paul, 226-0347

WILLIAMS, Bobbie, Janitor (Hskpg) Hosp A102 (Hosp 2628), 3729 4th Ave S, Mpls, Ta 4-6421

WILLIAMS, Cedric K, Engr (Plant Services) NMA 45 (373-3417), 3336 Emerson Ave S, Mpls 8, Ta 4-5522

WILLIAMS, Charles J, Linotype Opr (Printing) SS 205 (373-3592), 5117 28th Ave S, Mpls 17, Pa 9-3080

WILLIAMS, C Arthur Jr, Prof-Econ & Ins & Chm (Finance & Insurance) BA 805 (373-4357), 1856 Draper Drive, St Paul 55113, 645-7380

WILLIAMS, David F, Mgmt Analyst (Civ Serv Pers) JohH 301 (373-4366), 3453 5th Ave S, Mpls 8, 722-1669

WILLIAMS, Frederick M, Asst Prof (Zoology) Z 4 (373-3653), 2015 W 49th St, Mpls, 922-9306

WILLIAMS, Gale C, Jr Sci (Medicine) VCHH 414 (373-2756), 952 Allen, St Paul 18, 222-7287

WILLIAMS, Gene D, Agr Agt-Asst Prof (Agr Ext Serv), Blue Earth

WILLIAMS, George, Assoc Prof (Psychiatry & Public Health) (Hosp 2448), 2100 Iglehart Ave, St Paul, Mi 5-4123

WILLIAMS, Gloria M, Instr (Sch of Home Econ) McNH 309 (647-3448), 1211 Thomas Ave N, Mpls 11, Ja 9-0177

WILLIAMS, Harry F, Prof (Romance Languages) FolH 222 (373-4965), 2724 W River Rd, Mpls, 724-5515

WILLIAMS, H Marion, Sr Acct Clk (Food Stores) FStor (373-2637), 1080 Gardena Ave, Mpls 21, Su 8-3829

WILLIAMS, Henry L Jr, Prof (Otolaryngology & Rhinology) Mayo Foun (At 2-2511), Rochester

WILLIAMS, Hugh J, Clin Instr (Radiology) Miller Hosp (Ca 4-3783), 5 Sunset Lane - North Oaks, St Paul, Iv 4-5831

WILLIAMS, Irven K, Sthse Stk Clk (General Storehouse) SS 100 (373-3606), 1541 E 46th St, Mpls, 722-5598

WILLIAMS, J Cloyde, Instr (Music) SchH 107 (373-3546), 956 E Shady Lane, Wayzata, Gr 3-6381

WILLIAMS, Jennie, Retired Off Mgr (Corresp Study), 517 6th Ave S E, Mpls 14, Fe 1-5091

WILLIAMS, Jesse B, Prof (Dairy Husb) HH 130 (647-3626), On Sabbatical Leave to Europe

WILLIAMS, John H, Prof (Physics) Ph 59 (373-3326), 23 Mid Oaks Lane, St Paul 13, Mi 4-2366

WILLIAMS, Judy D, X-Ray Tech (X-Ray-Urol Dept) Mayo A513, 712 4th St S E, Mpls 14, 335-8547

WILLIAMS, Laurine, Sr Dent Clin Nurs (Dent) Owre 207 (373-3276), 515 Delaware S E, Mpls, Fe 1-1027

WILLIAMS, Leslie P Jr, Veterinary Epidemiologist (Health) SBH 268 (339-7751), 1818 Upton Ave N, Mpls 55411, 521-9483

WILLIAMS, Maddia L, Fd Serv Wkr (Food Service) Mayo (Hosp 2708), 2808 Elliot Ave S, Mpls, Ta 5-2953

WILLIAMS, Madelon E, Instr of Fig Skat (Phys Educ for Women) (373-3403), 1241 S Cleveland Ave, St Paul 16, 699-3189

WILLIAMS, Margaret C, Hosp Aide (Hosp)(Hosp 2631), 1128 Dupont N, Mpls 55411, Ja 2-2484

WILLIAMS, Margaret H, Instr (English) E 320, 2015 W 49th St, Mpls, 922-9306

WILLIAMS, Marvin, Prof (Biophysics) Mayo Foundation (At 2-2511), Rochester

WILLIAMS, Mary J, Clk-Typ (Adm & Rec) MorH 502 (373-2113), 7447 Oakley St N E, Mpls 32, 786-3788

WILLIAMS, Ralph C, Asst Prof (Medicine) Mayo C389 (Hosp 2526), 3000 Arthur St, Mpls, 789-7045

WILLIAMS, Ralph E, Assoc Prof (Humanities-Music) (589-2211 x 55), Morris

WILLIAMS, Richard C, Asst (Educ Adm) Bu 205 (373-2248), Bailey Hall, St Paul Campus, St Paul, 647-3582

WILLIAMS, Robert, Clin Fld Instr (Social Work), 1224 Queen Ave N, Mpls, Ja 1-5707

WILLIAMS, Shirley, Sr Clk-Typ (Stud Hous Bur) CofH 101 (647-3258), 955 Iglehart, St Paul, 644-0166

WILLIAMS, Thomas E, Lab Tech Asst (Agron & Plt Genet), 4641 W 90th St, Mpls 31, 888-3082

WILLIAMS, Wayne T, Res Asst (Plt Path & Phys) CR 117A (647-3683), 3425 Lake Johanna, St Paul 55112

WILLIAMS, William H Jr, Linotype Opr-Mach (Printing) SS 205 (373-3592) Rt 7, Box 582, Excelsior, Gr 4-7305

WILLIAMS, William S, Asst Prof Emer (Mech Engr), 321 Oak St S E, Mpls 14, Fe1-3876

WILLIAMS, William V, Lecturer (Econ) VH 220 (373-3607), 778 Simpson, St Paul 4

WILLIAMSON, Edmund G, Dean of Students & Prof of Psy (Off of the Dean of Stud) EdH 200 (373-4082, 373-4084), 97 Orin Ave S E, Mpls 14, Fe 1-2973

WILLIAMSON, H Eugene, Res Fell (Pub Admin Ctr) SocSci 1311 (373-4621), 1683 Summit Ave, St Paul, 644-4782

WILLIAMSON, James E, Tchg Asst (Mathematics) E 201 (373-4858), 2122 E 31st St, Mpls 7, 729-5302

WILLIAMSON, John A, Instr (Mathematics) ForH 442 (373-4663), 2163-1 Folwell W, St Paul 8, Mi 4-7735

WILLIAMSON, John J, Visit Prof (Dent) Owre 242 (373-3248), 500 Erie, Mpls 14

WILLIAMSON, Lorraine E, Clerk (Prof Coll Bookstore) E 33 (373-3244), 97 Orin Ave S E, Mpls 14, Fe 1-2973

WILLIAMSON, Nancy A, Gen Staff Nurse (Prof Care of Patients) Mayo Bx 490 (Hosp 2606), Powell Hall, Mpls 14, Fe 9-0531

WILLIAMSON, Patricia A, Sr Sec (Educ Res Counc) Bu 201 (373-4860), 2711 8th St S, Mpls 55406, 332-1845

WILLIAMSON, Robert, Tchg Asst (Gen Coll) JohH 415, 2711 8th St S, Mpls 6, 332-1845

WILLIAMSON, Russell B, Sr Farm Labr (Dairy Husb) (Mi 6-7301), Rosemount

WILLIAMSON, Zib E, Sr Clk-Typ (MinneMath Ctr) TSCE 207 (373-3522), 500 Delaware St S E, Mpls 14, 331-4355

WILLIS, Harper F, Asst Prof (Phys Med & Rehab) Mayo 803 (Hosp 2721), 410 6th St S E, Mpls 14, 336-9252

WILLIS, Raymond E, Asst Prof (Quantitative Analysis) BA 712 (373-4443), 2267 Commonwealth Ave, St Paul 55108, 646-0375

WILLMERT, Karen A, Clk-Typ (Catalog) Lib 103 (373-2883), 6820 56th Ave N, Crystal, 533-3587

WILLNER, Beverly D, Sr Exec Sec (Sch of Pub Health) Mayo 1325 (Hosp 2775), 7001 Oakland Ave S, Mpls 23, 866-1752

WILLOUGHBY, Robert H, Res Asst (Child Development) CD (373-2389), 3121 Tyler St N E, Mpls, 781-9351

WILLSON, Calvern W, Fireman (The Hormel Institute) (He 3-8804), Austin



**TO REACH HOSPITAL NUMBERS:**

From  
MINNEAPOLIS CAMPUS PHONES  
Dial 192 then the listed number

From  
HOSPITAL PHONES  
Dial listed number

FROM ALL OTHER PHONES  
Dial Federal 9-7311  
ask operator for listed number



WILLSON, David H, Prof (History) SocSci 727 (373-2712), 1881 Fairmount Ave, St Paul 5, Mi 9-3138

WILLSON, Robert A, Asst to the Dean & Dir of Mgmt Stud (Dean's Off) BA 225 (373-3917), 2200 Glenwood Pkwy, Mpls 22, 588-9346

WILSON, Alberta B, Chief-Sec of Nsg (Health) SBH 353 (339-7751), 1721 Knox Ave S, Mpls 55403, Fr 7-2622

WILSON, Betty, Couns (Comstock Hall) ComH (333-2161), Comstock Hall, Mpls 14, 333-2161

WILSON, Beatrice Barber (Custodial (Comstock Hall) ComH (Fe 3-2161), 592 Fuller Ave, St Paul 3, Ca 6-7722

WILSON, Bruce L, Instr (English) VH 14A (373-2548), 717 14th Ave S E, Mpls 14, 331-7870

WILSON, Charles M, Hosp Jan (Hskpg) Hosp Bx 55 (Hosp 2628), 731 Central Ave, St Paul

WILSON, David J, Tchg Asst (Mech Engr) ME 232 (373-3052), 3223 14th Ave S, Apt 4, Mpls 55407, 722-6563

WILSON, Dawn, Sr Acct (Bus Off) (Ra 4-8801 x 283), Duluth

WILSON, Donald, Lecturer (School of Social Work), 6095 James Ave S, Mpls, Un 6-8152

WILSON, Duane A, Dist Sup Co Ext Wrk-Assoc Prof (Agr Ext Serv) CofH 190N (647-3430, 647-3744)

WILSON, Eleanor A, Sec (Nursery School) CD 104 (373-2219), 2904 E Franklin Ave, Mpls

WILSON, Frances H, Sr Act Clk (Bus Off-Payroll) MorH 3rd Fl (373-4951), 4404 44th Ave S, Mpls 55406, Pa 2-9114

WILSON, Frederic B, Clin Asst Prof (Psychiatry) Lowry Med Arts Bldg (Ca 4-3392), 2811 W 112th St, Mpls 20, Tu 1-2373

WILSON, Fulton C, Patrolman (Plant Services Duluth) (Ra 4-8801 x 297), Duluth

WILSON, Harold W, Assoc Prof (Sch of Journ) MurH 201 (373-3172), 4459 Benjamin St, Mpls 21, Su 8-8457

WILSON, Howell K, (Mathematics) E 417, 509 7th Ave S E, Mpls, 331-2735

WILSON, James H, Orderly (Medicine) Faribault State School & Hosp, Faribault

WILSON, J Allen, Clin Assoc Prof (Medicine) 836 Lowry Med Arts Bldg, St Paul 2, 1690 Beechwood Ave, St Paul 16, Mi 9-9958

WILSON, John A Jr, Fellow (Surg-Ortho) V A Hosp (Pa 9-2381), 7620 13th Ave S, Mpls 23, 866-7825

WILSON, John F, Pers Serv Rep (Off of Civ Serv Pers) MorH 4 (373-2081), 4440 18th Ave S, Mpls 55407, 727-6835

WILSON, John M, Tchg Asst (Art History) J 209 (373-2872), 516 3rd Ave S E, Mpls 14, 336-6286

WILSON, Lee A, Speech, Hearing & Vision Consultant (Health) HS(StP) (647-3775)

WILSON, Lois G, Nurs Sta Asst (Prof Care of Patients-Aux Staff) Mayo Bx 490 (Hosp 2606), 611 Oliver Ave N, Mpls 11, Ja 9-1823

WILSON, Marjorie U, Prof (Phys Educ for Women) NGW 108 (373-3210), 4017 Welcome Ave N, Robbinsdale 55422, Ke 7-8240

WILSON, Myrtle, Stores Clerk (Hskpg) Hosp A102 (Hosp 2628), 3217 E 24th St, Mpls, Pa 2-3418

WILSON, O Meredith, President (President's Office) MorH 202 (373-2025), 176 N Mississippi River Blvd, St Paul 4, Mi 6-6625

WILSON, Peter M, Fd Serv Wkr (Univ Hosp) Bx 84 (Hosp 2708), 311 Walnut, Mpls 14

WILSON, Phillip D, Tchg Asst (Sch of Pub Health-Biostat Div) Mayo 1226 (Hosp 2452), 959 Weeks Ave S E, Mpls 14, 333-3659

WILSON, Pomala F, Prin Sec (Stud Pers Off) Bu 206 (373-2257), 4114 42nd Ave S, Mpls 6, 722-6092

WILSON, Robert, Patrolman (Police) PolDB (373-3550), 3210 Clinton Ave S, Mpls 8, Ta 5-3260

WILSON, Robert B, Assoc Prof (Ob & Gyn) Mayo Foundation (At 2-2511), Rochester

WILSON, Theodore A, Asst Prof (Aero & Engr Mech) Aero 120 (373-2169), 4321 Brook Ave, St Louis Park 55424, 927-6048

WILSON, Viktor O, Lecturer (Public Health) Mayo Foundation (At 2-2511), Rochester

WILTSCHHECK, Elsie V, Clk-Typ (Health) SBH 276 (Fe 9-7751), 1175 15th Ave S E, Mpls 14, Fe 1-2271

WIMMER, Charles, Instr (Dept of Art) J 9 (373-2848), 1403 4th St, Mpls, Fe 2-9509

WIMMER, Marie E, Fd Serv Wkr (Mayo Coffee Shop) Hosp A395, 4212 Branson St, Mpls 24, Wa 7-9640

WINCH, Barbara A, Sr Clk-Typ (Vice Pres Wenberg's Office) MorH 232 (373-2054), 615 9th Ave S E, Mpls 55414

WINCHELL, C Paul, Assoc Prof (Medicine) VCHH 160 (373-2747, Hosp 2684), 5640 45th Ave S, Mpls 17, Pa 4-8454

WINCKLER, John R, Prof (Physics) Ph 383 (373-4688), 2012 Irving Ave S, Mpls 5, Fr 7-6218

WIND, Joseph L, Med Fell (Radiology) Mayo B-238 (Hosp 2647), 1074 Arkwright St, St Paul 1, 776-8668

WINDELS, Harvey F, Asst Prof-Anim Husb (Northwest School & Exp Sta) (281-4868), Crookston

WINDSCHIT L, Harold E, Med Fell (Medicine) V A Hosp (Pa 9-2381), 1275 MacArthur Ave, St Paul, Ca 2-1195

WINEBURG, Arthur, Tchg Asst (Econ) BA 1075 (373-1677), 1517 Stevens Ave, Mpls

WINER, Sandra P, Clk-Typ (University Bookstores) NH (373-3688), 2019 21st Ave S, Mpls 4, 335-2451

WINES, Patricia A, Lab Att, 313 Elizabeth St, Detroit Lakes,

WINFIELD, Maxine, Sr Lab Tech (Surgery) DiehH F114 (373-4338), 1119 Irving N, Mpls

WINKELMANN, Richard K, Assoc Prof (Derm & Syph) Mayo Foundation (At 2-2511), Rochester

WINKLE, Curtis A, Instr-Couns (Stud Pers Off) Bu 206 (373-2257), 225 University Village, Mpls 14, Fe 1-7345

WINNIE, John A, Tchg Assoc (Philosophy) ForH 330 (373-4588), 1538 Hague St, St Paul, 645-9561

WINOKUR, Stephen, Tchg Asst (Econ) BA 1175 (373-4395), 10570 Centennial Hall, Mpls 14, Fe 9-7421

WINSNESS, Kenneth E, Asst Prof (Sch of For) GH 12 (647-3598), 1953 Tatum Ave, St Paul 13, Mi 6-6028

WINSTON, Harvey D, Visit Asst Prof (Psychology) Psy 117 (373-4163), 1405 Como Ave S E, Mpls 55414, Fe 1-5043

WINTER, Alice, Res Hall Couns (Sanford Hall) SAH (339-0931), Davis Rd, Westminster, Mass, 339-0931

WINTER, Bernie Lou E, Lic Pract Nurse (OPD-Ophthalmology) Hosp D388 (Hosp 2117), 621 11th Ave S E, Mpls 14, 331-7506

WINTER, Delphine K, Sr Acct Clk (Bus Off-Payroll) MorH 318 (373-4944), 1909 Franklin Ave S E, Mpls 55414, 336-6745

WINTER, Doris J, Lab Att (Hosp Labs) Mayo 958 (Hosp 2480), 1028 S E 6th St, Mpls 55414, Fe 1-2960

WINTER, James D, Assoc Prof Emer, 719 5th St S E, Mpls 14, Fe 1-3133

WINTER, Laurence E Jr, Fellow (Surg-Gen) V A Hosp (Pa 9-2381), 10,000 Maple Court, Bloomington, Fe 2-6829

WINTER, Lester J, Sr Engr Asst (Plant Services) FolH 96 (373-4462), 6248 Logan Ave N, Mpls 55412, 561-2458

WINTER, Marcus L, Res Asst (Agr Econ) HH 312 (647-3318), 1475 Cleveland Ave N, St Paul 55108, 645-8231

WINTER, Mary, Home Agt-Instr (Agr Ext Serv) (346-5750), Perham

WINTER, Robert, Med Fell (Surg-Div of Gen) Hosp, 2129 Scudder St, St Paul, Mi 5-3251

WINTER, Thomas, Asst Sci (Limnological Research Center) P 221 (373-3392)

WINTER, Thomas, Jr Sci (Geology) P 219 (373-3392), 928 Cherokee, W St Paul 18, 224-1237

WINTEROWD, George C, Prof (Sch of Arch) Arch 110 (373-2198)

WINTERS, Faye S, Sr Sec (Agr Econ) HH 212A (647-3457), 2392 Larpenteur Ave W, St Paul 55113, 646-5485

WINTON, Lawson L, Res Asst (School of Forestry) GH 312, 1167 Fifield, N-3, St Paul 55108, 646-8562

WINTZ, Donald W, Acct (Univ Serv) WeH 108 (373-3746), 6819 W 23rd St, Mpls 26, 545-1753

WIPPERMAN, Frederic F, Clin Asst Prof (Ophthalmology), 5502 Lakeview Dr, Mpls 24, Wa 6-0322

WIPPERMAN, Margaret E, Sec to the Vice Pres (Vice Pres Wenberg's Off) MorH 232 (373-2054), 1883 Goodrich Ave, St Paul 55105, 699-0001

WIPPERN, Ronald F, Asst Prof (Finance & Insurance) BA 815 (373-4442), 1735 N Holton, St Paul 13, 644-1648

WIRT, Anne, Asst to Vice Pres (Acad Admin) MorH 213 (373-4925), 2129 Humboldt Ave S, Mpls 5, Fr 7-2736

WIRT, Robert D, Prof (Psychology) Psy 116-A (373-4163), 2129 Humboldt Ave S, Mpls 5, Fr 7-2736

WIRZ, Felix D, Tchg Asst (German) FolH 213 (373-4498), 1209 7th St SE, Mpls 14

WISEMAN, Wayne C, Asst Agr Ext Spec-Farm Mgt (Agr Ext Serv) TSC (647-3691), 2040 Yorkshire, St Paul 16, 698-5443

WISOL, Erich, Clin Instr (Surg-Div Neurosurg), 115 Ardmore Dr, Mpls

WISKOW, Mary L, Sr Clk-Typ (Labs) HH 111, 8324 Portland, Bloomington 20, 881-3436

WISMAN, Claude M, Bldg Crtr (Plant Services), 3237 Pillsbury Ave S, Mpls 8, Ta 5-5033

WISNESKI, Kathleen K, Sr Clk-Typ (Ent, Fish & Wildl) CofH 300 (647-3511)

WISSINGER, John P, Fellow (Surg-Neurosurg) V A Hosp (Pa 9-2381), 1906 Wagener Place, St Paul, 488-5868

WISTE, Mildred M, Lib Asst (Periodical Room) Lib 204 (373-2887), 5701 15th Ave S, Mpls 17, 827-1026

WITEK, Jean M, Sr Clk-Typ (Agr Ext) CofH 116 (647-3427), 668 Spring St N E, Mpls, Fe 2-1989

WITHEROW, Connie, Clk-Typ (University Relations) MorH 217 (373-4966), 814 8th St S E, Mpls 14, 331-4950

WITHERS, Lois, Fd Serv Wkr (Univ Serv) PiH (373-3401), 500 E 25th St, Mpls 55404, 338-5034

WITROW, Frederick, Sheet Metal Worker (Plant Services) SS 115 (373-3617), 4620 Ivanhoe Place, Columbia Heights 21, Su 8-8468

WITKOWSKI, Joseph V, Maint & Opr Mech (Plant Services) Mayo A195 (373-4171, Hosp 2797), 2213 6th St N E, Mpls 18, 789-0543

WITSOE, David A, Res Fell (Phys Med) ChRC 374 (Hosp 2696), 7644 Cedar Ave, Mpls

WITT, Gretchen, Dent Clin Att (Dentistry) Owre 1st Fl Clin (373-4532), 606 7th St S E, Mpls 14, 335-1398

WITT, Jean, Lab Tech (Lab Physiol Hyg) Stad 27 (373-3586), 2100 Bryant Ave S, Mpls, 377-1690

WITT, Joyce E, Sr Clk-Typ (Sch of Nurs) Owre 125 (373-3462), 4614 Bloomington Ave, Mpls 7, Pa 2-7477

WITTE, Fred W, Utility Man (Plant Services) SS 115 (373-3617), 727 University Ave S E, Mpls

WITTEN, David M, Instr (Radiology) Mayo Foundation (At 2-2511), Rochester

WITTER, Doris A, News Rep (Univ Rel) MorH 217 (373-2126), 1814 11th Ave S, Mpls, 336-0010

WITTICH, Harold C, Prof (Dent) Owre 227 (373-3262), 1349 Brooks, Roseville, Me 3-1254

WITZIG, Frederick T, Assoc Prof (Geog-Div of Soc Sci) (Ra 4-8801 x 393), Duluth

WITZIGMAN, Frederick S, Hydraulic Engr (US Army Corps of Engr) SAFHL (373-2782, 339-0112 x 2218), 5842 Hackmann Ave N E, Mpls 21, 788-8781

WIVELL, Russell A, Asst Chief-Sec Dent Health (Health) HS(StP) 205 (647-3662), 818 10th Ave S E, Mpls 14, Fe 1-1184

WOBKEN, Jane K, Lab Tech (Biochemistry) SnH 7 (647-3483), 2754 Pierce St N E, Mpls 18, 789-5993

WODESDALEK, Jerry E, Prof Emer, 512 Sepulveda Blvd S, W Los Angeles, Calif

WOEHRER, Carol E, Tchg Asst (Gen Coll) NH 124 (373-3728), Sanford Hall, Mpls 55414, 331-1988

WOELFEL, Audrey A, Clerk (Adm & Rec) MorH 105 (373-2147), 320 W 39th St, Mpls

WOELLNER, Dorothy, Gen Staff Nurse (Nursing) Mayo Bx 490 (Hosp 2606), Powell Hall, Mpls, Fe 9-0531

WOESTEHOFF, Arnold S, Dir & Assoc Prof (Bureau of Recommendations) Bu 102 (373-2266), 3620 S 46th Ave, Mpls 6, Pa 9-0359

WOHLERS, Audrey, Nurs Cons (Health) SBH 166 (339-7751), 1609 Lagoon Ave S, Mpls 55408, 825-8191

WOHLERT, Marlene M, Prin Cashier (Cashier's Office) HS (373-3780), 913 22nd Ave S E, Mpls 55414, 331-9455

WOHLK, Nancy B, Sr Clk-Typ (Purchasing) MorH 4th Fl (373-2073), 1919 Fillmore St N E, Mpls 55418, St 1-9462

WOHLRABE, A Cabot, Clin Asst Prof (Medicine) 323 Marquette Bank Bldg Mpls 2, 4802 Sunnyside Rd, Edina, Wa 2-7918

WOLDA, Sharon F, Sec (Student Unions) CMU 229 (373-2455), 2708 29th Ave N E, Mpls 18, St 9-6470

WOJCIAK, Jacqueline M, Sr Lab Tech (Univ Health Serv) HS (373-3757), 2931 Buchanan St N E, Mpls 18, St 1-9241

WOJTA LUK, Thomas A, Res Asst (Ent Fish & Wildl) CofH 400 (647-3512), 1486 Fairmount, St Paul 55105, 698-1665

WOKER, Claudia, Instr-Asst State Ldr 4-H Club (Agr Ext Serv) CofH 108 (647-3606), 2344 Como Ave W, St Paul, 645-6525

WOLCYN, Bernard A, Chief-Rehab & Aging (Health) SBH 360 (Fe 9-7751), 3582 Siems Ct, St Paul 12, Me 3-3030

WOLD, Carol L, Grad Nurse (Nursing Services) (Hosp 2301), 1829 Franklin Ave S E, Mpls 14, Fe 6-2888

WOLD, Marva J, Sr Clk (Adm & Rec) MorH 105 (373-2146), 4623 Pillsbury, Mpls 9, Ta 2-1781

WOLD, Maurice H, Engr Asst (School of Physics) Ph 78 (373-3363), 4525 Columbus Ave S, Mpls, 823-9139

WOLD, Pat J, Sr Sec (Off of Civ Serv Pers) JohH 302 (373-4366), 4405 44th Ave S, Mpls 6, Pa 1-3906

WOLDEN, Irene, Prin Clk (English) VH 105 (373-2595), 2322 Como Ave E S, Mpls 14, 331-7702

WOLF, Caroline M, Tchg Asst (Pol Sci) SocSci 1368 (373-4074), 600 9th Ave S E, Mpls

WOLF, Carolyn L, Clerk (Bio-Med Lib) DieH 325 (373-2565), 700 3rd Ave S E, Mpls 14

WOLF, Halborg, Fd Serv Wkr (Univ Serv) PiH (373-3401), 5325 13th Ave S, Mpls, Ta 5-4701

WOLF, Hugo M, Cl Inst (Dent) Owre 310 (373-2535), 5043 Jackson St, Columbia Heights, 788-4069

WOLF, John B, Prof (History) SocSci 725 (373-2711), 1586 Burton, St Paul 8, Mi 6-5582

WOLF, John K, Med Fell Spec (Neurology) Mayo B-525 (Hosp 2731), 1586 Burton, St Paul, Mi 6-5582

WOLF, Raymond S, Assoc Prof & Ext Spec Inf (Agr Ext) CofH 109 (647-3205), 1281 Raymond, St Paul 8, Mi 4-1009

WOLF, Rita M, Clk-Typ (Periodic Health Dept) HS (373-4017), 2201 Pillsbury Ave, Mpls 55404, 332-5331

WOLFE, Lorraine M, Occu Ther (Phys Med & Rehab) Mayo Rehab Ctr (Hosp 2726), 4453 1st Ave S, Mpls 55409, Ta 2-2606

WOLFE, Richard N, Res Asst (Pharmacology) MH 105 (373-3085), 500 6th St S E, Mpls 55414, 331-3508

WOLFF, Donna M, Instr (Stu Tchg) Bu 227 (373-4463), 1101 W 28th St, Apt 105, Mpls 55408, Ta 2-7965

WOLFF, Halborg, Fd Serv Wkr (Pioneer Hall) PiH Kitchen (373-3401), 5325 13th Ave S, Mpls 17, Ta 5-4701

WOLFF, Julius F Jr, Prof (Pol Sci-Div of Soc Sci) (Ra 4-8801 x 396), Duluth

WOLFF, Karl B, Elec (Plant Services) SS 115 (373-3617), 13309 34th Ave N, Mpls 27, We 5-1459

WOLFF, Peter A, Tchg Asst (English) VH 304 (373-3532), Centennial Hall, Mpls 14, Fe 9-7421

WOLFSON, Justin J, Asst Prof (Radiology) Mayo B-238 (Hosp 2647), 751 Goodrich Ave, St Paul, 225-5446

WOLLAEGER, Eric E, Prof (Med) (At 2-2511), Rochester

WOLLAN, Erling M, Sr Strs Clk (Physic Educ) Gy 105 (647-3344), 611 Ridgewood, Mpls 55403, Fe 3-6647

WOLLAN, Ralph O, Asst Prof Hlth Physic (Div of Envir Hlth & Sfty), HS (373-3167), 3700 46th Ave S, Mpls 55406, Pa 9-4108

WOLLHEIM, Frank A, Instr (Med) Mayo C313, 630 4th Ave SE Apt 8, Mpls

WOLLMERING, Catherine A, Gen Staff Nurse (Prof Care of Patients) Mayo Box 490 (Hosp 2606), Powell Hall, Mpls, Fe 9-0531

WOLLSTEIN, Peter C, Princ Acct (Bus Off) MorH 319 (373-4954), 2511 Flag Ave, Mpls 55426, Li 5-0777

WOLLUM, Kathleen, Sr Clk Typ (Phys Med & Rehab) ChRC R382 (Hosp 2696), 10508 Ibis St NW, Coon Rapids 55433, Ha 1-1590

WOLTERS, Dennis W, Hvy Duty Equip Oper (Pl Serv) ShAn 128 (373-3574), 402 Fulton St, St Paul 55102, 225-4211

WOLTER, John A, Instr & Libr (Map Libr) SocSci 550 (373-2825), 158 63 1/2 Way NE, Mpls 55421, 560-2658

WOLTER, Kathleen K, Asst Ed (Info & Ag Jo) CofH 111 (647-3655), 2133 Berkeley Ave, St Paul 55105, 699-7818

WONG, Carol, Couns (Comstock Hall) ComH 318E (Fe 3-2161), 180 Delaware St SE, Mpls 55414, Fe 3-2161

WONG, Carol J, T Asst (Org Chem) C 208, Comstock Hall 318-E, Mpls Fe 3-2161

WONG, Chong-huey, Tchg Asst (Econ) BA 1175 (373-4395), 1401 6th St SE, Mpls 55414

WONG, Fred Carl, Electr Mech (Sch of Phys) Ph 78 (373-3363), 317 Union St SE, Mpls 55414, Fe 1-1830

WONG, Hans, Res Asst (Phys Chem) C 27(373-2367), 1015 6th St SE, Mpls 55455, 331-2164

WONG, Ira G, Res Couns Dorm (Centennial Hall) CenH 3102 (Fe 9-7421), 3102 Centennial Hall, Mpls 55455, Fe 9-7421

WONG, Philip C, Tchg Asst (EE), EE 242, 414 21st Ave S, Mpls 55404, Fe 2-6983

WONG, Robert, Res Fell (Biochem) SnH 308 (647-3487), 1207 E Magnolia Ave, St Paul 55106, Pr 1-1438

WOO, Roger L, Asst Photog (Med Art & Photo) Mayo C566 (Hosp 2791), 211 Thomas Thomas Ave S, Mpls 55405, Fr 7-8669

WOOD, Aston S, Res Asst (Dairy Husb) HH 130 (647-3626), 2102 Carter, St Paul 55108, 645-3752

WOOD, Cecil, Prof (German) FolH 216 (373-2579), 904 Lincoln Ave, St Paul 55105, Ca 6-5806

WOOD, Chester W, Prof & Dir (Admin Stud Pers Serv) (Ra 4-8801 x 272), Duluth

WOOD, Earl H, Prof (Physiol) (At 2-2511), Rochester

WOOD, Frank H, Prof (German) FolH 217 1/2 (373-3995), 3306 Owasso Heights, St Paul 55112, 484-7812

WOOD, Frank H, Instr (Psycho Educ Clin) ShH 5 (373-5201), 157 Williams SE, Mpls Fe 5-0272

WOOD, Glenn L, Asst Prof (Fin & Ins) Sch of Bus Admin) BA 812 (373-4358), 118 W Rustic Lodge, Mpls, 824-4717

WOOD, John B, Res Fell (Minn Sch Math & Sci Ctr) TSCE 216 (373-4014), 330 University Village, Mpls 55414, 331-5268

WOOD, Richard L, Assoc Prof (Anatomy) JacH 98 (373-2774), 2608 37th Ave NE, Mpls 55421, 789-8547

WOODARD, Susan H, GSN (Sta 12 U Hosp) (Hosp 2606), 327 University Ave SE, Mpls 55414, Fe 6-4233

WOODBURY, George, Res Fell (P Chem) C 51 (373-2335), 501 15th Ave SE, Mpls, 331-2278

WOODBURY, Jean F, Pub Hlth Educ (Hlth) SBH 472 (339-7751), 910 Lynde Drive, Mpls 55421, 788-1908

WOODLEY, Donald, Clin Instr (Med) 3017 Bloomington Ave S, 8932 Chicago Ave S, Mpls, Pa 1-6511

WOODRUFF, David L, Stud Asst (Math) E 226 (373-2945), 417 4th St SE, Mpls 55414

WOODRUFF, Lloyd W, Lect (Even & Spec Cls), 883 Fairmount, St Paul 55105, 226-5509

WOODS, Donald Z, Assoc Dean (Gen Ext Div) NH 155 (373-4115), 435 S Broadway, Stillwater

WOODS, Richard G, Lect (Ind Rel Ctr) BA 430 (373-3665), 5315 Centennial Hall, Mpls, Fe 9-7421

WOODSON, Cynthia Lee, Gen Staff Nurse (Prof Care of Patients) Mayo Box 490 (Hosp 2606), 6112 11th Ave S, Mpls 55417, 866-3780

WOODWARD, Clyde F, Util (Pl Serv) (647-3401), 2817 S 9th St, Mpls 55406, Fe 3-2653

WOODWARD, Evelyn, Food Serv Wkr (Sanford Hall) SaH (373-3435), 7615 Stevens S, Richfield, Un 6-4218

WOODWARD, Frank L, Div Dir SBH (Hlth) SBH 163 (Fe 9-7751), 3105 Wendhurst Ave NE, Mpls 55418, St 1-8224

WOODWORTH Carrol H, Tchg Asst (Psychol) Psy 354 (373-3415), 7 Barton Mpls 55414, 338-0126

WOODWORTH, Duane E, Tchg Asst (Gen Coll) TSF 130 (373-4816), 2808 Delaware SE, Mpls 55414, 376-6582

WOODWORTH, George C, Res Asst (Statistics) ForH 395 (373-4586), 142 Emerald St SE, Mpls 55414

WOOLFREY, Bertram F, Instr (Pathol) JacH 482 (373-2768), 1941 Summer, St Paul, Mi 5-4370

WOOLNER, Lewis B, Prof (Pathol) (At 2-2511), Rochester

WORCESTER, Judith M, Lic Prac Nurse (Nrgs Serv) Mayo Box 490 (Hosp 2606), Powell Hall, Mpls 55414, Fe 9-0531

WORKE, Arthur T, Power Farm Impl Oper (So Exp Sta) (835-2830), Waseca

WORKMAN, Judith D, Grad Libr Asst (Libr Spec Coll) Lib 108 (373-2897), Apt 3 628 University Ave SE, Mpls 55414

WORLD, Alexander, Constr Laborer (Pl Serv) SS 115 (373-3617), 3654 Clinton Ave S, Mpls, 825-7547

WORMHOUDT, Sarah M, Instr (Human Art) (Ra 4-8801 x 348), Duluth

WORTHINGTON, John W, Instr (Med) (At 2-2511), Rochester

WRIGHT, Clarence, Bldg Caretrk (Pl Serv) 4045 3rd Ave S, Mpls 55409, 822-0906

WRIGHT, David L, Grad Stud (Anatomy) JacH 288 (373-4466), 5705 41st Ave S, Mpls, Pa 2-6816

WRIGHT, Diana G, Sr Clk (Fresh Soph Lib) JohH 25 (373-2826), 729 8th Ave SE, Mpls 55414, 336-7858

WRIGHT, Edie, Fresh Adv/Coll Couns (Admin Lower Div) JohH 220 (373-2880), 2295 Dodd Rd, St Paul 55118, 454-2215

WRIGHT, Elvira L, Instr (Stu Tchg) Bu 227 (373-4463), 5208 W 56th St, Mpls 55424, 929-1770

WRIGHT, Eugene S, Assoc Prof (Rhetoric) Ag Eng 226 (647-3236), 2235 Como Ave, St Paul 55108, Mi 5-1048

WRIGHT, Georgeann P, Gen Staff Nurse (Nrgs Serv) (Hosp 2606), 700 University SE, Mpls

WRIGHT, Harold N, Prof (Pharmacol) MH 104 (373-3087), 4648 Del Drive N, Mpls 55428, Ke 7-5136

WRIGHT, Herbert E, Prof Dir LRC (Geol & Geophy Limnol) P 221 (373-3379), 1426 Hythe St, St Paul 55108, Mi 6-0665

WRIGHT, Janet E, Clin Fell (Stud Couns Bur) EdH 401 (373-3833), 633 W Comstock Hall, Mpls, 333-2161

WRIGHT, John C, Asst Prof (Child Devel) CD 204 (373-2388), 171 NE 63 1/2 Way, Mpls 55421, 560-2219

WRIGHT, Lawrence S, Lect (Human Eng 1) (Ra 4-8801 x 418), Duluth

WRIGHT, Lee Ann, Food Serv Wkr (Pioneer Hall) PiH Kitchen (373-3401), 3655 Snelling Ave S, Mpls 55406, Pa 9-9693

WRIGHT, Louise, Food Serv Wkr (Centennial Hall) CenH, (373-2291), 3655 Snelling S, Mpls, Pa 9-8693

WRIGHT, Marjorie, Jr Scient (Surg) VA Hosp (Pa 9-2381 x 370), 1421 Wellesley Ave, St Paul 55105

WRIGHT, May, Statistic (Agron & Pl Gen) Agr 406 (647-3281), 4157 Bellaire Ave, White Bear Lake, Ga 9-7674

WRIGHT, Nancy S, Res Asst (Women's Cont Educ Prog) (TNM 219 (373-3850), 243 University Village Mpls 55414, 331-7612

WRIGHT, Wells J, Lect (Bus Law) BA 822 (373-4459), 4800 Fremont Ave S, Mpls 55409, Ta 2-4925

WRIGHT, William E, Assoc Prof (Hist) SocSci 772 (373-4867), 1265 Cedar Lake Road, Mpls 55416, 374-1654

WU, Carson, Res Asst (Agric Econ) HH 306 (647-3331), 408 13th Ave SE, Mpls 55414, 331-1151

WU, Chien-Heng, Res Fell (Aero & Eng Mech) AE 15 (373-2499), 406 13th Ave SE, Mpls 55414, 331-5136

WUBBENA, Norma J, Sr Secy (Ped) Mayo 1460 (Hosp 2751), 1720 W Lake St, Mpls 55408, 824-2220

WUEST, Frederick C, Clin Instr (Ophthalmol), 4912 Lyndale Ave S, Mpls, 825-9426

WULKAN, Betty Lou, Secy (Ctr for the Stuy of Prog Learnng) NH 109 (373-3910), 4542 Cedar Ave S, Mpls 55407, Pa 1-5989

WURTZ, Barbara Kay, Gen Staff Nurse (Prof Care of Patients) Mayo Box 490 (Hosp 2606), Powell Hall, Mpls 55414, Fe 9-0531



TO REACH HOSPITAL NUMBERS:

From  
MINNEAPOLIS CAMPUS PHONES

Dial 192 then the listed number

From  
HOSPITAL PHONES

Dial listed number

FROM ALL OTHER PHONES

Dial Federal 9-7311  
ask operator for  
listed number

WUSKELL, Joseph P, Tchg Assoc (Org Chem) C 410 (373-3712), 309 5th St SE, Mpls 55414, 333-1654

WUTZKE, Steve A, Res Fel (Mech Eng) ME 238 (373-3039), 524 63rd Ave NE, Mpls 55421, 560-5161

WYATT, William G, NDEA Fel (Mech Engr) ME 480 (373-3003), 727 University Ave SE Apt 13, Mpls 55414, 333-4030

WYBORN, Karen K, Diet Intern (Nutr) Hosp, 3149 23rd Ave S, Mpls 55407, 729-6360

WYKES, Eric R, Radia Contr Supv (Hlth) SBH 191 (339-7751), 1754 Wellesley Ave, St Paul 55105, 699-5979

WYKOFF, Deanne C, Secy (Discipl Couns Off) Ed 302 (373-4066), 409 University Ave SE, Mpls 55414, 338-0164

WYKOFF, Marla, Clk (Sanford Hall) SaH (Fe 9-0931), 409 6th Ave SE Apt 315, Mpls 55414, Fe 6-7991

WYKOFF, Milton Wm, Tchg Asst (Sociol) SocSci 1146 (373-2614), 409 6th Ave SE, Mpls 55414, Fe 6-7991

WYLAND, Marlys S, Gen Staff Nurse (Prof Care of Patients) Mayo Box 490 (Hosp 2606), Powell Hall, Mpls 55414, Fe 9-0531

WYMORE, Margie J, Secy (Sch of For) GH 110 (647-3264), 1921 3rd Ave S, Mpls 55404

WYSE, Eduardo P, Med Fell (Med) Ancker Hosp), 1174 Fifield St, St Paul, MI 5-1786

WYVELL, Mary L, Asst Prof, NH 206 (373-3705), 1846 Asbury Ave, St Paul 55113, MI 5-6289

YACKEL, James W, Res Fell (Math) ForH 438 (373-3558), 982 15th Ave SE, Mpls 55414, Fe 1-7430

YADEN, Senkalong, Tchg Asst (Zoology) Z 324 (373-3651), 612 Erie St SE, Mpls 55414, Fe 1-2500

YAGYU, Paul K, (Agro & Pl Gen) Agr 403 (647-3281), 617 Rice Creek Terrace, Mpls 55421, Su 4-1312

YALAMANCHILL, Kesavarao, Teach Asst (St Anthony Falls Hyd Lab) SAFHL (373-2782), 2544 Quincy St NE, Mpls 55418, 781-1321

YAMADA, Virginia Reiko, Sr Clk Typ (X-Ray Diag) Box 292 (Hosp 2650), 415 Erie St SE, Apt 2E, Mpls 55414, Fe 1-2234

YAMANE, George M, Prof & Chrmn (Oral Diag) OH 139 (373-3261 & 3277), 4328 Dupont Ave S, Mpls 55409, 823-6362

YANG, Hougng-Yi, Tchg Asst (Geol & Geophy) P 200A (373-5070), 812 7th St SE, Mpls 55414

YANG, Ji-Wu, Res Asst (Mech Engr) ME 189 (373-3000), 406 13th Ave SE, Mpls 55414, Fe 1-5136

YANKE, Allen R, Maint & Oper Mech (Pl Serv) Mayo A195 (Hosp 2797), 619 Delaware St, Mpls, 331-7553

YANKOWITZ, Jeff, Tchg Asst (Quant Analy) BA 830 (373-4458), 2624 Lyndale S, Mpls 55408

YAO, Elsie Y, Tchg Asst, 1023 University Ave SE, Mpls 55414, 336-7459

YAO, Shang, Tchg Asst (Phys Chem) C 61 (373-2323), 818 10th Ave SE, Mpls 55455, 373-2323

YAP, Han Heng, Res Asst (Entomol Fish & Wildl) CofH 18F (647-3519), 614 15th Ave SE, Mpls 55414, 335-0328

YAPEL, Anthony F, Jr, Res Asst (Phys Chem) C 116 (373-2354), 2034 Knapp Ave, St Paul

YARBRO, John Williamson, Instr (Med) Mayo C306 (Hosp 2785), 821 W Sextant Ave, St Paul 55113, Iv 4-6841

YARBRO, Marina T, Non-Serv Fell (Ped) Mayo 1528 (Hosp 2495), 821 W Sextant, St Paul 55117, Iv 4-6841

YARDLEY, Donald H, Assoc Prof (Min Eng) MinMet 205 (373-3140), 2107 Fairways Lane, St Paul 55113, Mi 5-2682

YARIS, Robert, Res Fell (Phys Chem) C 29 (373-2335), 1015 Essex SE, Mpls 55414

YASAKA, Fumiko, Tchg Asst (Elem Educ) Bu 136D (373-2271), Japan YASMINEH, Walid G, Asst Scientist (Ped) Mayo 1420 (Hosp 2432) 4424 Cedar Ave S, Mpls 55407, Pa 4-0961

YASSERI, Hooshang, Tchg Asst (Art Educ) WuH 135 (373-4050), 3220 Garfield Ave S, Mpls, 824-7049

YATER, Allan C, Res Fell (Phy Med & Rehab) Mayo 795 (Hosp 2721), 3337 Emerson Ave S, Mpls 55408, Ta 5-6469

YATES, Angeline E, Cust #1 (Hlth) SBH 363 (Fe 9-7751), 1331 Lincoln St NE, Mpls 55413

YATES, Joanne E, Food Serv Wkr (Hosp Nutr) Hosp (Hosp 2708), 4017 4th Ave S, Mpls 55409

YAU, Leopoldo D, Tchg Asst (Elec Eng) EE ME 102 (373-2970), 600 9th Ave SE, Mpls 55414, 338-9573

YEE, Chester, Asst Scientist (Neur) DieH K-103 (373-4343), 740 Rice Creek Terrace, Mpls 55421, Su 6-2999

YEH, Hsu-Chi, Tchg Asst (Mech Engr) ME 232 (373-3052), 622 14th Ave SE, Mpls 55407, 331-2934

YEH, Yeong-Her, Res Fell (Econ) Ba 1060 (373-4382), 710 7th St SE, Mpls 55414

YEN, Shih-Pau, Res Asst (Statistics) ForH 395 (373-4586), 1401 6th St SE, Mpls 55414

YENDOL, William G, Entomologist (USDA For Serv) LSFor 539 (645-0841), 885 Transit, St Paul 55113, 484-7587

YESBERG, Desborough, Tchg Asst (Chem Eng) ChE 235A (373-2309), 4101 Centennial Hall, Mpls 55414, Fe 9-7421

YESMINEH, Joan Z, Stu Tech Sup (U Hosp) Box 198 (Hosp 2601), 4424 Cedar Ave S, Mpls 55407, Pa 4-0961

YESNER, Helen J, Assoc Prof (Sch of Soc Wrk) SSB 935 (373-2650), 2230 Vale Crest Road, Golden Valley, 545-1125

YESSAK, Carol R, Opr Rm Tech (Opr Rm) Hosp (Hosp 2500), 11 27th Ave SE, Mpls 55414, 336-3987

YETERIAN, Massis, Res Asst (Dairy Ind) DI 249 (647-3385), 801 University Ave SE, Mpls 55414, 331-2318

YEUNG, Kwok F, Tchg Asst (Physics) Ph (373-3333), 525 10th Ave SE, Mpls

YIANNOVLOS, Aristides A, Tchg Asst (Elect Eng) ME 13, Athens, Greece

YIN, C A, Res Asst (Sch of Min and Met Eng) MinMet 324 (373-3156), 525 11th Ave SE, Mpls

YIN, Wan-Lee, Res Asst (Aero & Eng Mech) AE 311, 614 15th Ave SE, Mpls 55414, 335-0328

YLINIEM, Ethelyn, Clk Typ II (Hlth) SBH 273 (339-7751), 3615 Grand Ave S, Mpls 55409, 822-8840

YLINIEMI, Linda Jean, Clk (Bus Off) MorH 3rd fl (373-2069), 1516 W 24th St, Mpls, 374-5442

YLVISAKER, Kristi A, Lab Attd (Sch of Home Econ) McNH 137 (647-3353), 2246 Luther Place, St Paul 55108, 644-8700

YLVISAKER, R S, Clin Prof (Med), 237 Med Arts Bldg, Mpls, 509 Westwood Drive S, Mpls, Fr 7-0421

YOCK, Douglas H, Prof (Dent) Owre 364C (373-2812), 2300 Parkwoods Rd, Mpls, Wa 6-4140

YOELS, William Charles, Tchg Asst (Sociol) SSB 1146(373-2614), 1420 3rd St S, Apt 3, Mpls

YOHO, Carole B, Instr Agr Ext Spec Pub Affrs (Agr Ext Serv) TSC 110 (647-3613), 2826 Brewster, St Paul 55108, 644-6995

YONEHIRO, Earl G, Clin Asst Prof (Med Sci) St Louis Pk Med Cen (Wa 6-6581), 5800 Bernard Place, St Louis Park, We 9-0560

YONG, Kuek-Siong, Tchg Asst (Dept of Chem) C 106 (373-2350), 614 15th Ave SE, Mpls

YONKE, Margaret A, Ldry Wkr (U Ldry) PB (373-3402), 1019 23rd Ave NE, Mpls 55418, 781-9893

YORE, Sharyl A, Sr Secy (Agr Ext Serv) CofH 190 (647-3421), 3428 Columbus Ave S, Mpls 55407, 825-1908

YORK, Lari Mable D, Sr Lab Tech (Vet Bac & Pub Hlth) VetS 316 (647-3631), 1308 Garden Drive, St Paul 55113, Mi 6-5197

YORK, Mabel D, Lab Tech (Vet Bact & Pub Hlth) VetS 316 (647-3631), 1308 Garden Ave, St Paul 55113, Mi 6-5197

YOSS, Robert E, Assoc Prof (Neur) (At 2-2511), Rochester

YOST, Yul, Tchg Asst (Org Chem) C 410 (373-3712), 1847 Ulysses, Mpls

YOUNG, Alwin C H, Res Asst (St Anthony Falls Hydr Lab), SAFHL (373-2782), 2016 28th Ave S, Mpls 55406, Fe 2-7908

YOUNG, Anita J, Sr Lab Tech (Dept Med Div Derm)

YOUNG, Bing-Lin, Res Asst (Physics) TSCE 100 (373-2958), 628 4th St SE, Mpls, 336-2952

YOUNG, Charles W, Assoc Prof (Dairy Husb) HH 130 (647-3626), Staff House 23, Rte 2, Rosemount, Ga 3-3591

YOUNG, Douglas C C, Vist Prof in Greek(Classics) FolH 310, Scotland

YOUNG, Elmer E, Prof (Art) J 108 (373-3057), 2600 Grand Ave S, Mpls, 824-3726

YOUNG, Henry H, Prof (Orthoped Surg Clin)(At 2-2511), Rochester

YOUNG, Marjorie B, Nrsng Aide (41) Mayo Box 490 (Hosp 2606), 955 Weeks Ave SE, Mpls 55414, 331-7298

YOUNG, Mary Ann, Secy (Adm & Rec) CofH 220 (647-3629), 1552 Edmund Apt 6, St Paul 55104, 644-4512

YOUNG, Mary L, Instr (Phys Educ for Women) (Ra 4-8801 x 226), Duluth

YOUNG, Mildred, Food Serv Wkr (Diet) Box 84 (Hosp 2708), 2103 Bloomington S, 333-7385

YOUNG, Phyllis W, Sr Secy (Ophthalmol) Mayo A684 (Hosp 2496 or 2489), 4445 E Lake St, Mpls 55406, 721-2664

YOUNG, Priscilla G, Clk (Adm & Rec) Acad Adm) MorH 105 (373-2011), 4046 3rd Ave S, Mpls 55409, Ta 5-3662

YOUNG, Ronald C, Clin Instr (Psychi), 2730 Virginia Ave, St Paul 55117, Iv 4-6187

YOUNG, Stuart, Assoc Prof (Vet Pathol) VetS 205E (647-3250), Staff House #11, Rosemount, GA 3-3836

YOUNG, Theresa Fo-Ying, Asst Scientist (Microbiol) Mayo 910 (Hosp 2846), 1119 6th St SE, Mpls, 336-2952

YOUNG, William I, Res Asst (Agron & Pl Gene) Agr 201 (647-3281), 893 Bradford St, St Paul

YOUNG, Zulena A, Sr Clk Typ (Cancer Detec Ctr) MasonH M44 (Hosp 2781), 1031 Bryant Ave N, Mpls 55411, 522-0082

YOUNGBERG, Karl A, Carpenter (So Exp Sta) (835-1001), Waseca

YOUNGBERG, Kathe P, Hosp Aide (Prof Care of Patients) Mayo Box 490 (Hosp 2606), 6741 Sheridan S, Mpls 55423, Un 9-5202

YOUNGBLOOD, Sarah H, Assoc Prof (Eng) VH 308A (373-5252), Route 4, Stillwater, 55082

YOUNGMAN, Christian, Painter (P S) SS 115 (373-3617), 4310 Zane Ave N, Mpls, Ke 7-7162

YOUNGQUIST, Bernard E, Prof & Super (NW Sch & Exp Sta) (381-4275), Crookston

YOUNGREN, Orlan M, Lab Techol (Poul Sci) PetH 231 (647-3291), 407 Dewey, St Paul 55104 645-2386

YOUNGS, Nina L, Instr Emeritus (Sch of Bus) Los Gatos, Calif.

YOUSSEF, Abdel-Fattah Amer, Tchg Asst (Acctg) BA 671 (373-4146), 2024 Commonwealth Ave, B-31, St Paul 55108, 646-4439

YU, Hao-Sheng, Res Asst (IT) ME 271A (373-2999), 325 Ontario St SE, Mpls 55414, Fe 8-2212

YU, Jane T, Fell (Org Chem) C 410 (373-2357), 517 15th Ave SE, Mpls 55414, Fe 1-1674

YUEH, Mao Hsun, Res Assoc (Biochem) SnH 308 (647-3487), 2223 Sharon Ave SE, Mpls 55414, 336-7371

YUNGBLUTH, T Alan, Res Asst (Agron & Pl Gen) Agr 306 (647-3281), 1271 Raymond Ave, St Paul 55108, Mi 4-0667

YUNIS, Edmond J, Dir of Blood Bank (Hosp Labs) Mayo B295 (Hosp 2704), 500 Erie SE, Mpls 55414, 331-2103

YUNIS, Jorge J, Asst Prof (Lab Med) Mayo C205 (Hosp 2281 & 2403), 15 Malcolm St Apt 3, Mpls 55414, 331-1487

YUNIS, Olga M, Tchg Asst (Educ-Ed CI) Bu 246 (373-2252), 2300 Bryant Ave S, Mpls, 377-0764

ZABEL, Myra B, Assoc Prof, Ext Spec Home Furn (Agr Ext Serv) NoH 35 (647-3426), 1294 Arona, St Paul, Mi 5-1759

ZACCHEI, Anthony G, Tchg Asst (Biochem) (373-3336), 2403 7th St NE, Mpls 55418

ZACHMAN, Sharon A, Sr Clk (Accta Pay) MorH 3rd fl (373-2132), 501 15th Ave SE, Mpls 55414, Fe 1-2390

ZACK, Shirley A, Lib (Law Lib) FrH 339 (373-2738), 1756 James Ave, St Paul 55105, 698-5178

ZAHL, Gladys V, Sr Secy (W Ctrl Sch of Agr) (589-1711), Morris

ZAHN, Sandra K, Sr Food Serv Wkr (Med), Faribault

ZAHRBACK, Helga, Cust Wkr (Hskpg) Mayo A102 (Hosp 2628), Odessa

ZAK, Margaret R, Gen Staff Nurse (Prof Care of Patients) Mayo Box 490 (Hosp 2606), 1028 7th St SE, Mpls, Fe 2-7062

ZAK, Solomon J, Instr in Med (Med) DiehlH G111 (373-4323, Hosp 2528), 1341 Jersey, St Louis Park, 544-1197

ZAKI, Abdel H I, Res Asst UAR (Pl Path & Phys), CR 138 (647-3682), 1263 Cleveland N, St Paul 55108, Mi 5-1400

ZAKI, F George, Res Assoc (Med) DiehlH H126(373-4327), 816 University Ave SE, Mpls, 333-3004

ZALEC, Mary Ann, Clk Steno (Aud-Vis Educ Serv) WeH 27 (373-3773), 727 Univ Ave SE, Mpls 55414

ZAMBINO, Walter O, Photo (Photo Lab) NorH 125 (647-3524), 2923 N Albert St, St Paul 55113, 633-1504

ZAMOJSKA, Danuta B, Tchg Asst (Slavic & Orient Lang) FolH 322 (373-2564), 11 27th Ave SE, Mpls, 338-0165

ZAMORA, Cesario S, Res Asst (Vet Anatomy) VetS 235 (647-3243), 1486 Raymond, St Paul 55108, Mi 6-5298

ZANDER, Donald R, Assoc Prof of Ed Psychol & Dir of Stu Act Bur (Stu Act Bur) TNM 111 (373-3857), 3004 Crest View Drive, Mpls, 55418, 789-6549

ZANDLO, Joyce Benek, Clk Typ (Ed Fac Sect Off) Bu 108 (373-2280), 3546 14th Ave S, Mpls 55407

ZANONI, Alphonse E, Non-Serv Fell (Civ Eng) Ex 296 (373-2517), 5053 Dupont Ave N, Mpls 55412, 521-5347

ZANONI, Candido P, Instr, NH 124 (373-3728), 7380 Tempo Terrace, Fridley 55432, 786-2944

ZAPPA, Clara L, Food Serv Wkr (Nutr Hosp), Hosp (Hosp 2148), 511 7th St SE, Mpls 55414, Fe 1-2068

ZAPPA, Philip Perry, Sr Laborer (Pl Serv-Campus Maint) ShAn 128, 2902 Tyler St, Mpls 55418, 781-7155

ZARINS, Julijs, Bldg Caretrk (Pl Serv), 3924 Oakland Ave S, Mpls 55407, Ta 3-5146

ZARLING, V Richard, Cl Asst Prof (Neurol), 5343 Oaklawn Ave, Mpls Wa 6-1335

ZARANDIN, Jesus F, Tchg Asst (Econ) BA 1160 (373-3673), 1323 8th St SE, Mpls 55414, 331-5826

ZARRAGA, Jose C, Tchg Asst (Agr Educ) Hr 312 (647-3294), 2349 Bourne Ave, St Paul 55108, Mi 5-2879

ZASADA, Zigmund A, Div Chief (USDA For Serv) LSFor 317 (645-0841), 1863 Draper Ave W, St Paul 55113, 645-8742

ZASKE, Ruth V, Sr Lab Tech (Anatomy) JacH 282 (373-2788), 2210 Pillsbury Ave, Apt 5, Mpls 55404, 335-2595

ZBYLICKI, Mary June A, Secy (Adult Psych Out Pt Clin) Mayo D-392 (Hosp 2667), 1872 No Mississippi River Blvd, St Paul 55116, Mi 8-0547

ZDECHLIK, James J, Compu Prog Supv (Data Proc) MorH 568 (373-4551), 3320 Quail Ave N, Mpls 55422, 588-5956

ZDECHLIK, John P, Asst Dir of Bands/Instr (Music-Bands) NMA 14A (373-3432), 1370 7th St NW, New Brighton, 633-7503

ZDRAZIL, Andre J, Tchg Assoc (Sp & Theat Arts) FolH 413 (373-2570), 9603 Ann Lane, Hopkins

ZEALEY, Marion, Post-doc Fel (Biochem) LyonL 180 (373-3212), 4509 Clinton Ave, Mpls 55409, Ta 3-5039

ZECH, Linda Ann, Gen Staff Nurs (Nrsng Serv) 910 Essex SE, Mpls

ZEE, Sheng-Hsu (Tchg Asst)(Org Chem) C 410 (373-2357), 1092 18th Ave SE, Mpls 55414, 331-1692

Z EGLIN, Vera A, Asst Adm Off (U Hosp) Hosp D 244 (Hosp 2616), 1325 W 25 1/2 St Apt 207, Mpls, Fr 4-2241

ZEHNPFENNIG, Sandra E, Sr Clk Typ (Phys Med & Rehab) 860, 2812 15th Ave S, Mpls 55407, Pa 2-5502

ZEHRER, Mary A, Staff Nurse (U Hosp sta 48) (Hosp 2248), 4335 Wentworth Ave S, Mpls 55409, Ta 3-4262

ZEIDLER, Iris D, Sr Clk Typ (Cancer Det Ctr) MasonH M44 (Hosp 2781), 902 W 25th St, Mpls, 377-5549

ZEIGLER, Leahnell J, Med Lab Asst (Hosp Labs) Mayo C 285 (Hosp 2688), 214 W 15th St #302, Mpls 55403, 335-3004

ZEIHER, Judith A, Hosp Aide (Prof Care of Patients) Mayo Box 490 (Hosp 2606), 1717 2nd Ave S, Mpls, Fe 2-1187

ZELLINGER, Karen A, Clk (Rec Rm) Hosp D110, 1000 8th St, Apt 205, Mpls 55414

ZELLER, Sylvia A, Psychi Nrsng Supv (Psych) Hosp Mayo Box 490 (Hosp 2656), 88 W Minnehaha Pkwy, Mpls 55419, 825-3346

ZEMAN, Susan L, Clk (Ag Ext Serv) TSC 226 (647-3434), 2915 Huntington Ave, Mpls 55416, 926-3883

ZEMBERGS, Edvards, Sr Eng Asst (Aero & Eng Mech) Aero 121 (373-2671), 110 Melbourne Ave SE, Mpls 55414, Fe 5-1541

ZEMJANIS, Raimunds, Prof & Head (Vet Obst & Gynecol) VetC 116 (647-3254), 2080 Rosewood Lane, St Paul 55113, Mi 4-3517

ZENK, Captain Daniel R, Asst Prof of Military Sci (Military Sci) (373-2212), 10109 Harriet Ave S, Mpls 55420, 888-9837

ZEOLI, Samuel J, Tchg Asst (Romance Lang-French), FolH 226, 5308 Centennial Hall, Mpls, Fe 9-7421

ZERTUCHE, John N, Laborer (Pl Serv) ShAn 128 (373-3574), 307 6th St SE, Mpls 55414

ZETHRAUS, Mildred E, (Nicholson Bookstre) NH 1 (373-3688), 3416 Coolidge St NE, Mpls 55418, St 1-4021

ZETTERSTROM, John D, Assoc Scient (Mines Exp Sta Sch of Mines & Met) MEX 103 (373-3129), 1321 Valders Ave N, Mpls 55427, Li 5-2132

ZEUG, Henry, Steamfitter (P S) SS 115 (373-3617), 2840 Silver Lake Rd NE, Mpls 55418, St 1-1563

ZIEBARTH, E W, Dean (Coll of Lib Arts) JohH 213 (373-4402), 1596 Northrup, St Paul 55108, Mi 5-1079

ZIEBARTH, Raymond A, Asst Prof (U High) PeikH 330 (373-3318), 5000 Hughes Ave NE, Mpls 55421, 560-4277

ZIEGELMEYER, Laura L, Clk Steno (Ext Div Corresp Dept), NH 253 (373-3836), 2104 22nd Ave S, Mpls 55404

ZIEGLER, Edgar F, Cl Instr (Dent) Owre 310 (373-2535), Chaska

ZIEGLER, Martha, (Ra 4-8801), Duluth

ZIEGLER, Patricia A, Tchg Asst (Inorganic Chem) C 106 (373-2335), 125 E Grant St, Lebanon, Penna.

ZIEGLER, Raymond J, Lab Tech (Chem) C 210 (373-2355), 3391 Louisiana Ave S, St Louis Park, 929-0144

ZIEKE, Theodore H, Instr Rsch Asst (Ind Rel) BA 568 (373-4126), 3109 4th St SE, Mpls 55414, 331-2925

ZIELSKE, Alfred G, Fell (Org Chem) C 455 (373-2357), 923 8th St SE, Mpls 55414, 338-6446

ZIEMER, Edward L, Asst Co Agr Agt Instr (Agr Ext Serv), Milaca

ZIEMER, Rodger E, NASA Fell (EE) EE 15 (373-2493), 1409 Como Ave SE, Mpls 55414, 331-5079

ZIER, William T, Tchg Asst (Acctg) BA 671 (373-4146), E 113 Centennial Hall, Mpls 55414, Fe 9-7421

ZIEROLD, Arthur A, Prof Emer (Surg Div of Gen) 609 Med Arts (Fe 5-2295), Rt 3, Maplewood, Wayzata, Gr 3-9192

ZIEVE, Leslie, Prof of Med (Med) VA Hosp (Pa 9-2381 x 316), Qtrs 13N, VA Hospital, Mpls 55417, Pa 9-5780

ZIKA, John B, Laborer (Trk Serv) HolB 115 (373-2777), 137 Sims Ave, St Paul 55117, Ca 5-9176

ZIKE, Wilbur L, Fell (Surg Gen) VA Hosp (Pa 9-2381), 4858 Stinson Blvd, Mpls, 788-2939

ZILLES, Bette B, Vis Sp & Hears Cons (Health) HS (647-9775), 2090 W County Rd E, St Paul 55112, 633-7056

ZILLGITT, Mildred Jane, Lab Attd (Vet Diag Lab) (289-7895), Rochester

ZIMMERING, Sabina S, Physician (Eye Dept) HS (373-3755), 2040 Utah Ave So, Mpls 55426, Li 5-4324

ZIMMAR, Josephine M, Princ Clk (Fac Sectl Off) Bu 108 (373-2280), 900 4th St SE, Mpls 55414, Fe 2-3030

ZIMMER, Mary Lu, Sr Lab Tech (Ped) DiehlH 611 (373-4348), Box 202 Farmington

ZIMMER, Patricia A, Clk Typ (Aud-Vis Ext) (373-3810), 2110 1st Ave S, Mpls, 333-9004

ZIMMERMAN, Ben G, Instr (Pharmacol) LyonL 279 (373-3085), 7318 Cedar Lake Road, St Louis Park, 544-1891

ZIMMERMAN, C Duane, T A (Statistics) ForH 365 (373-3035), 1032 SE 25th Ave, Mpls 55414, 331-9112

ZIMMERMAN, Grenith J, Tchg Asst (Math) E 201 (373-4858), 1032 25th Ave SE, Mpls 55414, 331-9112

ZIMMERMAN, Janet M, Clk Typ (Sch of For) GH 10 (647-3598), 1686 Marshall Ave, St Paul, 646-4410

ZIMMERMAN, Janice M, Clk Steno (USDA For Serv) LSFor 209 (645-0841), 2204 Scudder, St Paul 55108, 646-1671

ZIMMERMAN, Joanne M, Editor Asst (Admis & Rec) MorH 9 (373-2106), 7325 4th Ave S, Richfield 55423, 869-1051

ZIMMERMAN, Kenneth C, Asst Supv (Rm Sched) JohH 430 (373-2997), 2396 Carter Ave, St Paul 55108, 645-2344

ZIMMERMAN, Layton L, Tchg Asst (Grad Soc Wrk) SocSci 808 (373-2640), 1824 Park Ave S, Mpls 55404, 336-0634

ZIMMERMANN, Emma, Clk (Gen Strhse) SS 100 (373-3606), 1097 22nd Ave SE, Mpls 55414, 331-7659

ZIMMERMANN, Martin K, Bldg Caretrk (Pl Serv) LinL (373-3125), 1097 22nd Ave SE, Mpls 55414, 331-7659

ZIMMERMAN, Norman A, Tchg Asst (Hist) SocSci 660 (373-2713), 1511 W 7th St, St Paul, 227-1860

ZIMMERMANN, William Jr, Asst Prof (Sch of Physics) Ph 259 (373-3346), 329 4th St SE, Mpls 55414, Fe 6-7170

ZIMRING, Lois J, Asst Prof (Sci & Math-Chem) (589-2211), Morris

ZINK, Ruth F, Tchg Asst (U High) PeikG G25 (373-3310), 127 Malcolm Mpls, 55414, 333-7867

ZINK, Ruth Fife, Tchg Asst (Phys Educ for Women) NGW 68C (373-3214), 127 Malcolm SE, Mpls 55414, 333-7867

ZINNEMAN, Horace H, Assoc Prof (Med) VA Hosp (Pa 9-2381), Veterans Hospital, Minneapolis, Pa 9-3779

ZINS, Gilbert A, Freshm Adv Coll Couns (Admin L D), JohH 201 (373-2912), 1723 Selby, St Paul 55104, 645-3654

ZINTER, Elsa A, RN (U Hosp) (Hosp 2257), 5323 Chicago Ave, Mpls 55417, 823-7847

ZIPOY, Jacquelyn Ann, Sr Clk (Out Patient) Mayo Box 490 (Hosp 2606), 4835 Northrop Drive, Mpls 55406, Pa 4-5957

ZIPOY, Edward, Sr Gen Mech (P S) SS 115 (373-3617), 3720 26th Ave S, Mpls 55406, Pa 2-0770

ZIRGELIS, Marta A, Sr Clk Typ (Bur of Recomm) Bu 102 (373-2266), 828 University Ave SE, Mpls 55414, Fe 3-0823

ZIRK, Darlene C, Clk Steno (Hith) SBH 472 (Fe 9-7751), 6901 Portland Ave S, Mpls 55423, Un 9-8283

ZIRK, Margaret, Cust Wkr (Hskpg) Mayo A 102 (Hosp 2628), 6901 S Portland Ave, Mpls, Un 9-8283

ZOCHERT, Wanita D, Lic Prac Nurs (Hosp) (Hosp 2251), 2019 2nd St S, Mpls 55404, 332-3997

ZOLDESTER, Philip H, Instr (German) FolH 215 (373-2576), 1 River Terrace Court Apt 201, Mpls 55414

ZOLLMAN, Paul E, Instr (Vet Med) (At 2-2511), Rochester

ZOLTAL, Tibor, Prof & Chmn (Geol & Geoph) P 108 (373-4137), 868 Heinel Drive, St Paul, 484-1139

ZONDLO, Mary Rose, Gen Staff Nurse (Nrsng) Mayo Box 490 (Hosp 2606), Powell Hall, Mpls, Fe 9-0531

ZOPFI, David J, Sr Lab Attd (Pl Serv) Mayo A195 (373-4171, Hosp 2797), 222 Van Buren, Anoka, 421-4637

ZOTTOLA, Edmund A, Res Fell (Dairy Ind), DI 248 (647-3385), 2231 Knapp, St Paul 55108, Mi 6-3548

ZSCHEGE, Christa A, Tech Asst (Agro & Pl Gen) 313, 2125 Como Ave, St Paul 55108, Mi 4-3569

ZUGER, Ruth O, Gen Staff Nurse (U Hosp) Mayo Box 490 (Hosp 2606), 3109 4th St SE, Mpls 55414, 331-5582

ZULAU, Dwight J, Res Fell (Acctg) BA 637 (373-3599), 3526 Skycroft Drive, Mpls 55418, 789-6940

ZURBEY, Andre, Strhse Stk Clk (Gen Strhse) BA 79 (373-4512), 615 24th Ave NE, Mpls 55418, 789-8560

ZURBEY, Nancy C, Key Pnch Oper (Upper Midw Econ Stu), TSCE 211 (373-3655), 4726 Emerson Ave N, Mpls 55430, Ja 9-0652