

## **Appendix A**

Population trend graphs of calculated annual index for individual species within the Chippewa and Superior National Forests, and regionally over the 25-year time period (1995–2021) of the study

# Alder Flycatcher

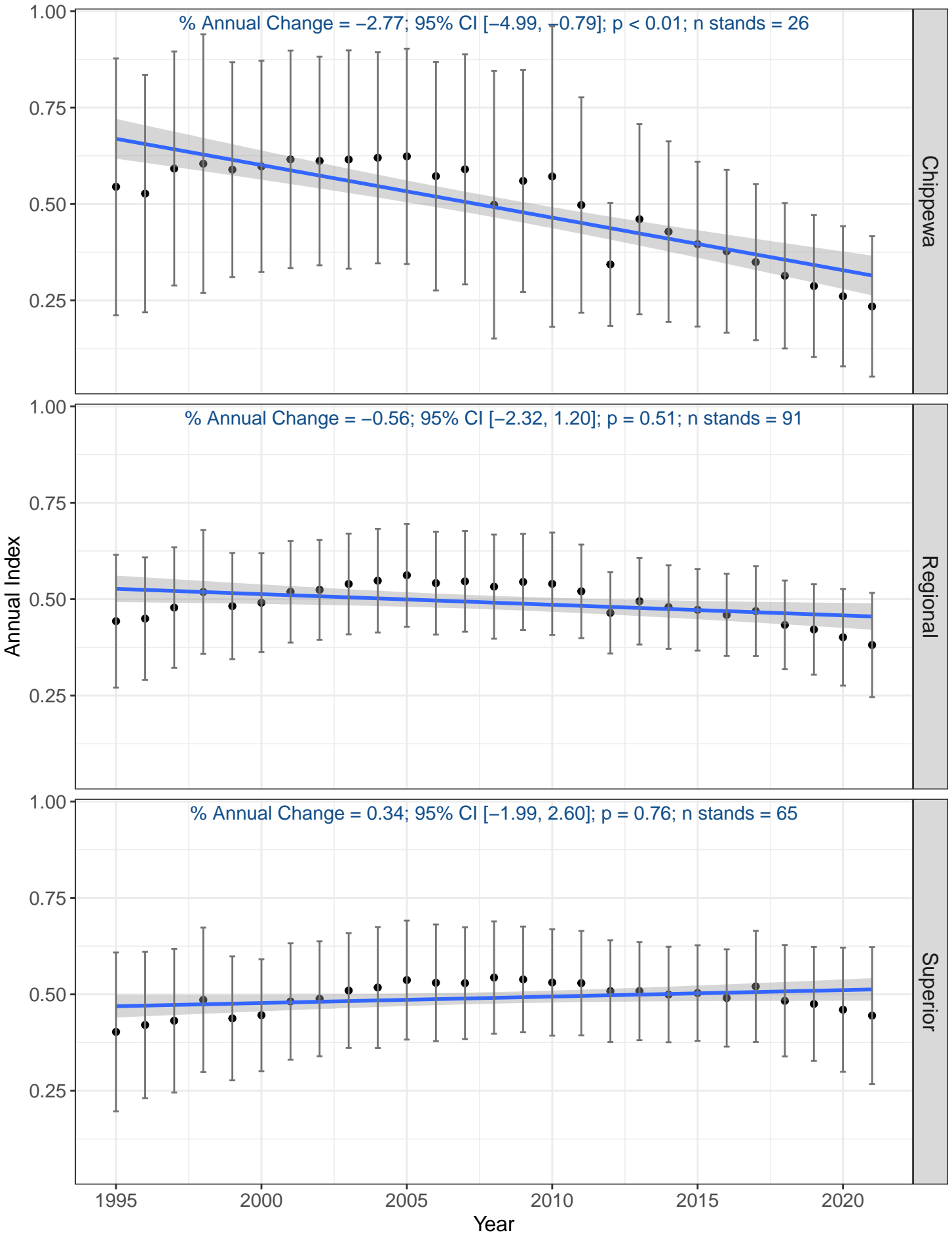

# American Bittern

% Annual Change = -1.64; 95% CI [-7.77, 7.60]; p = 0.73; n stands = 5

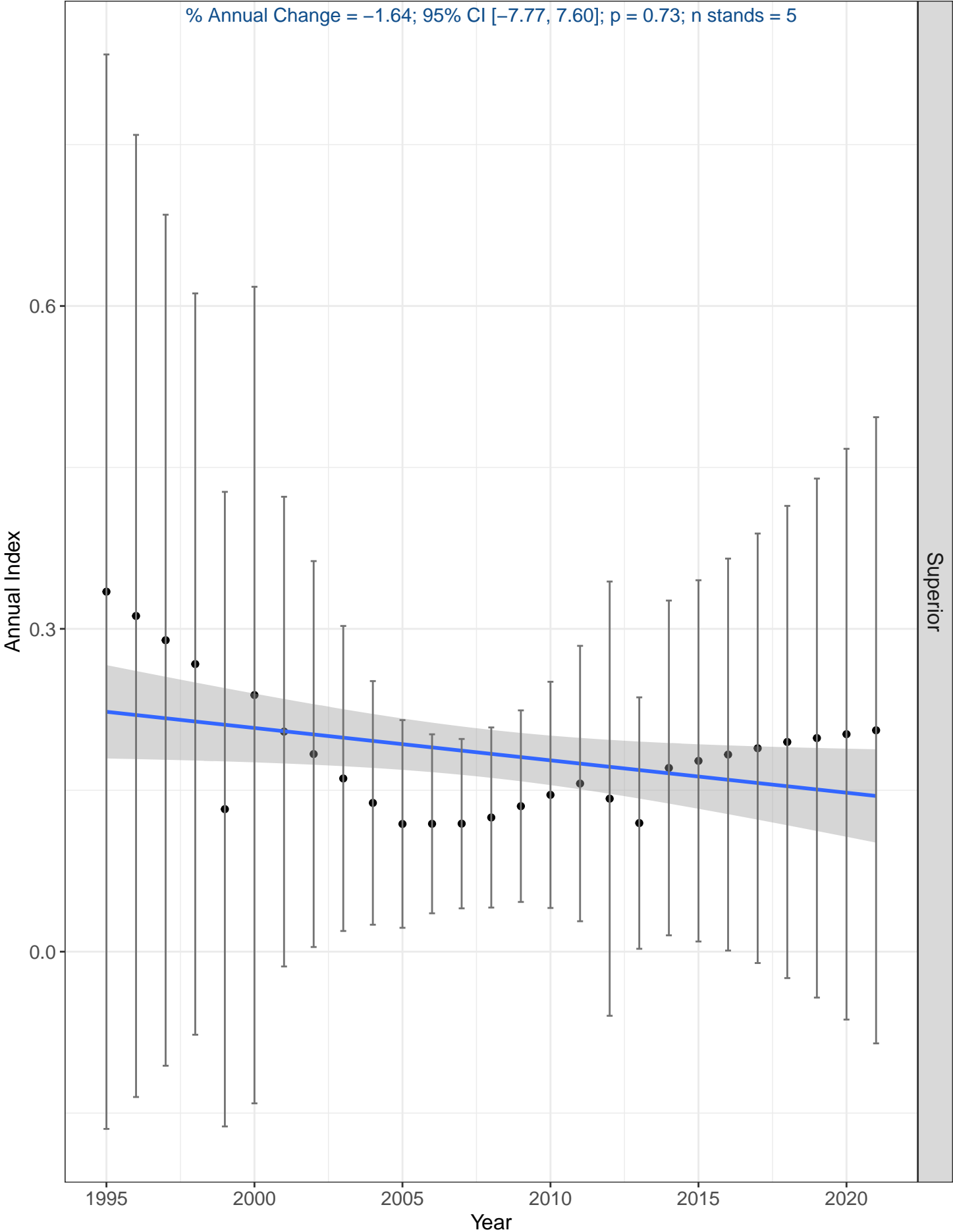

Superior

# American Crow

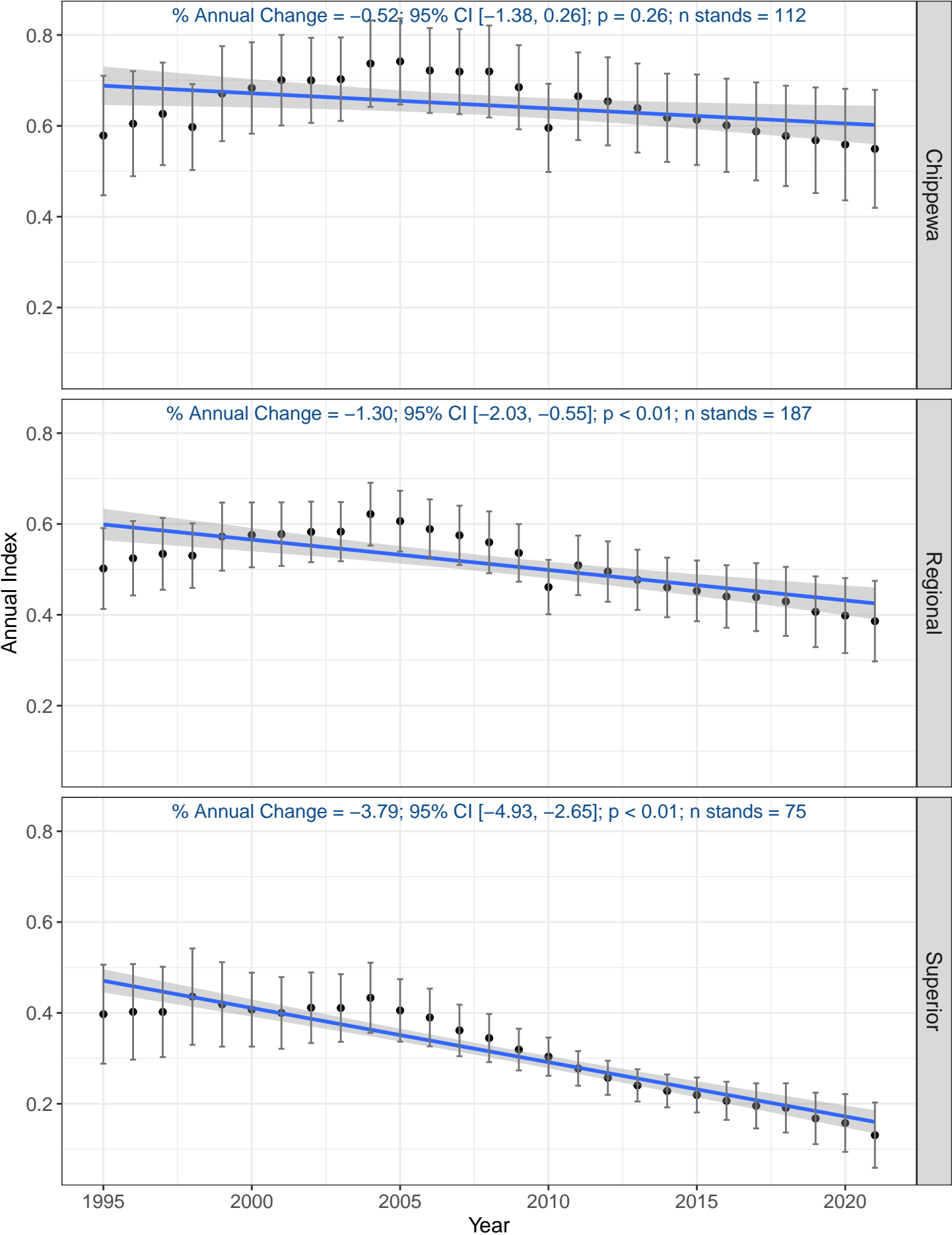

# American Goldfinch

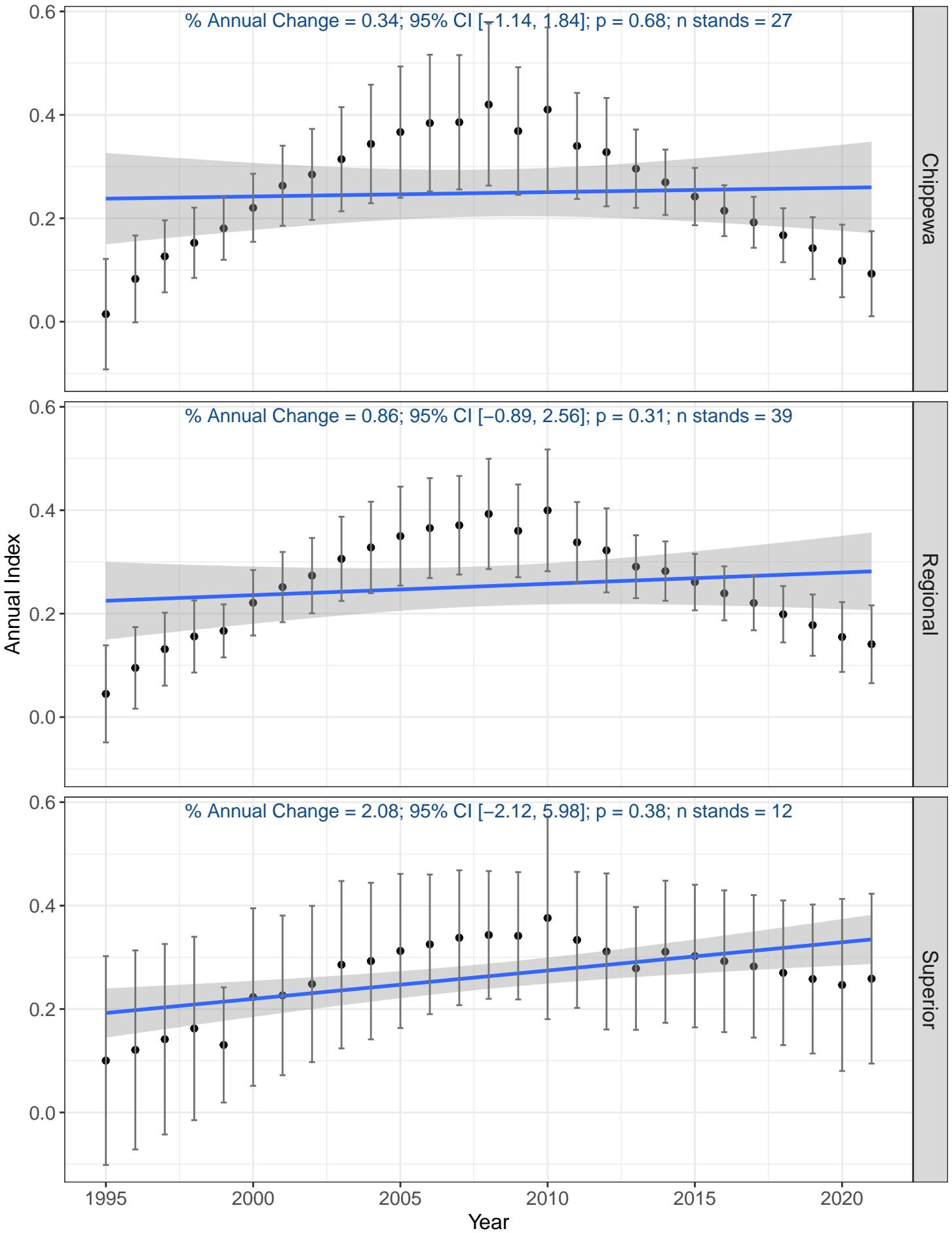

# American Redstart

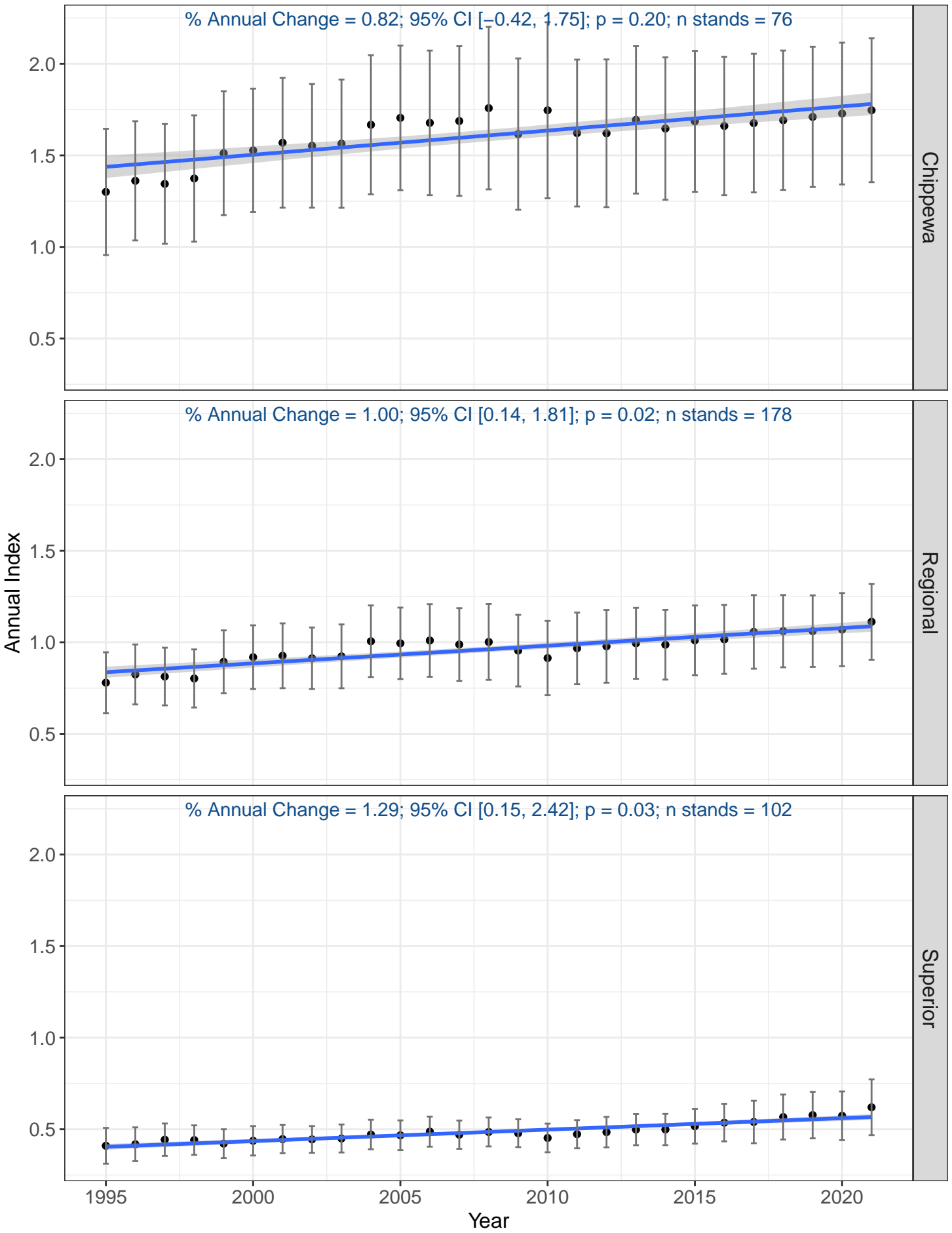

# American Robin

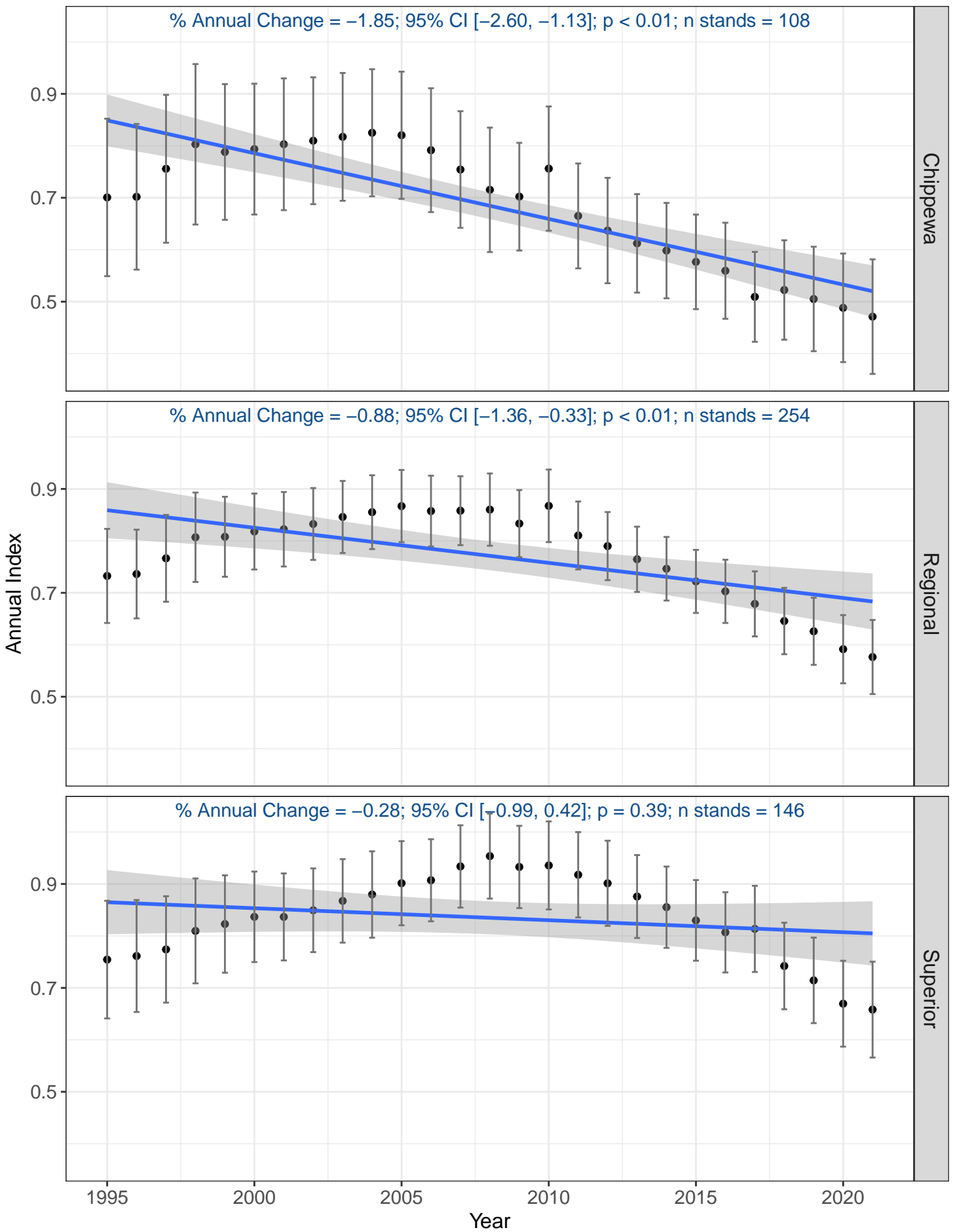

# Black-and-white Warbler

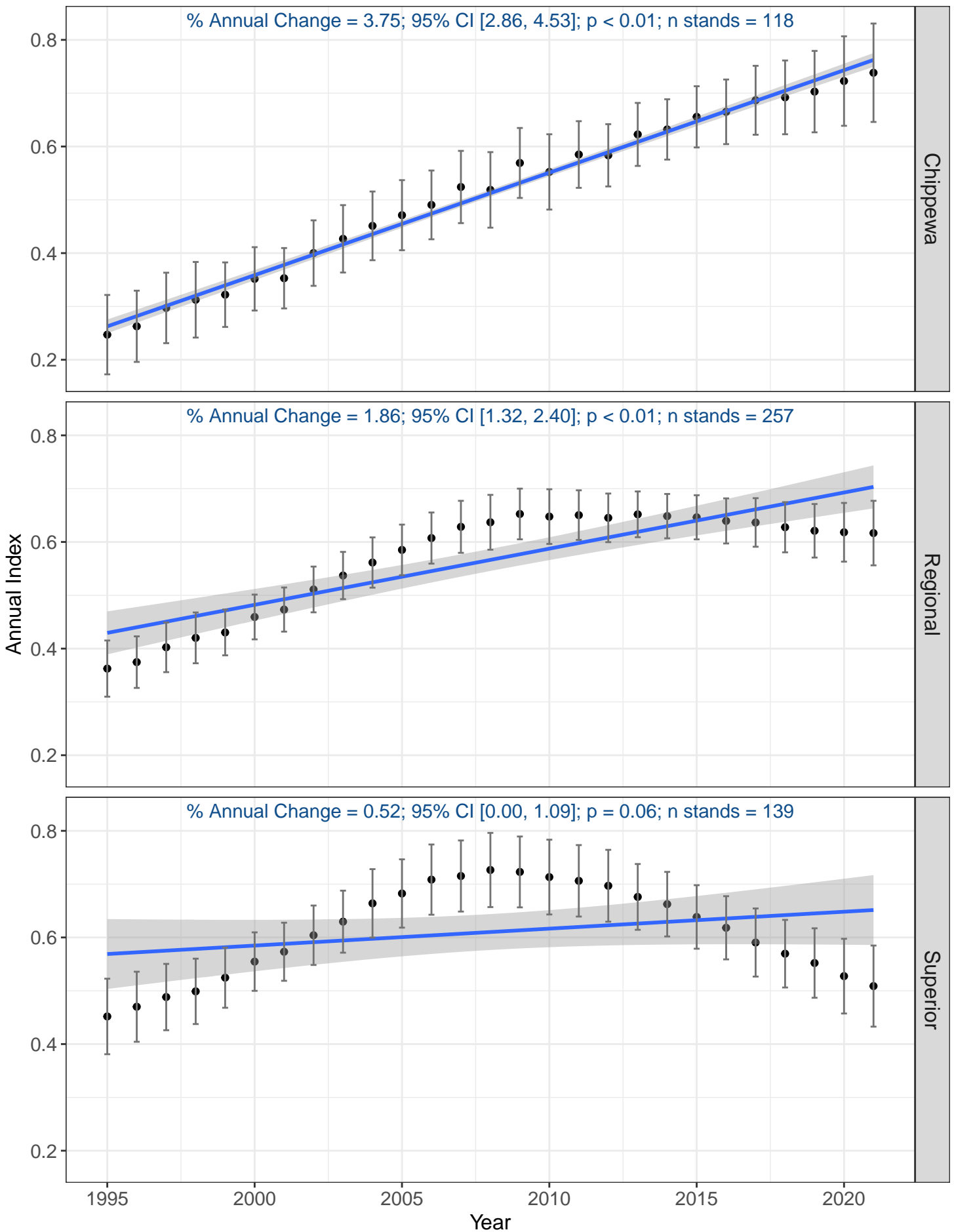



# Black-billed Cuckoo

% Annual Change = -4.07; 95% CI [-6.76, -1.71]; p < 0.01; n stands = 7

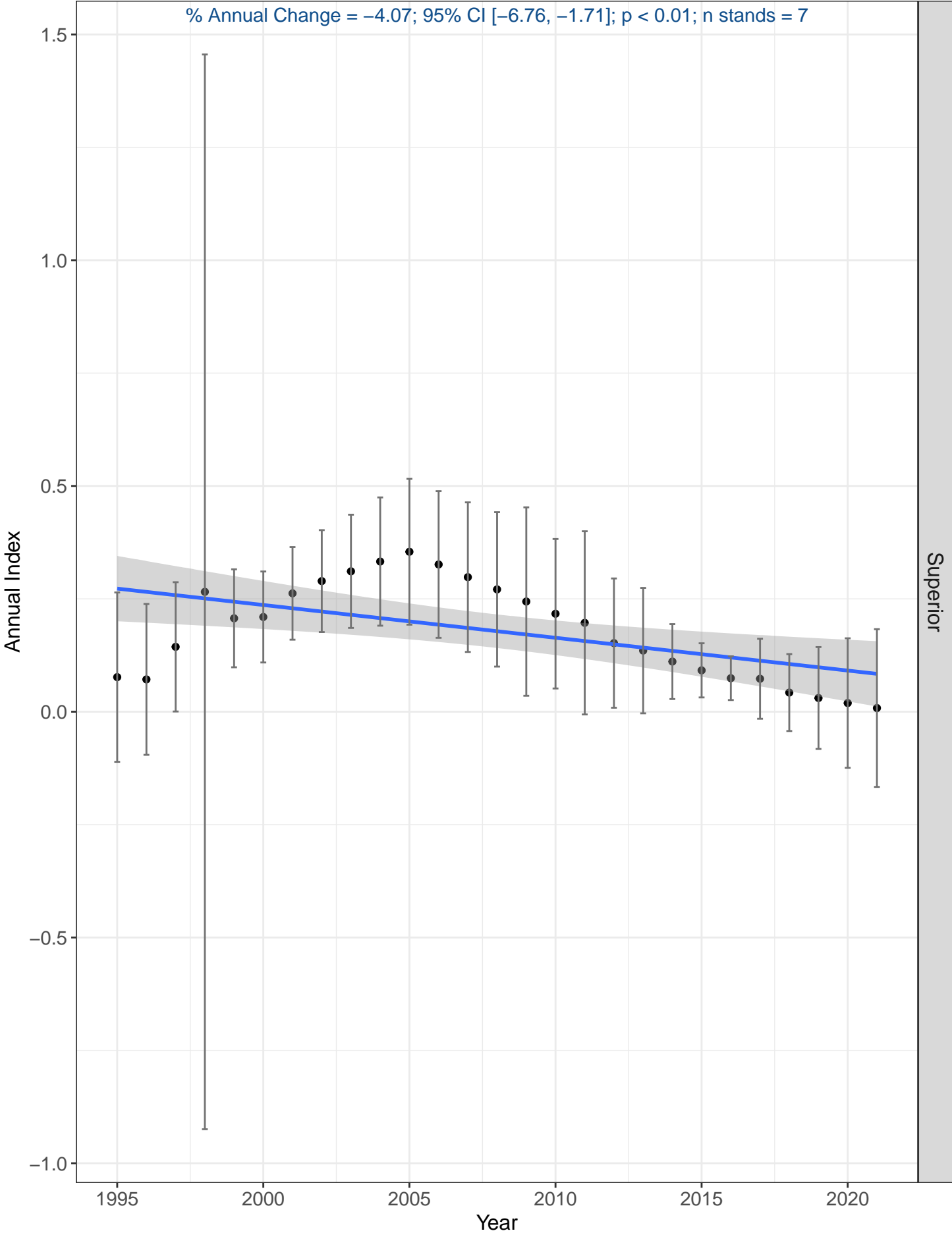

Superior

# Black-capped Chickadee

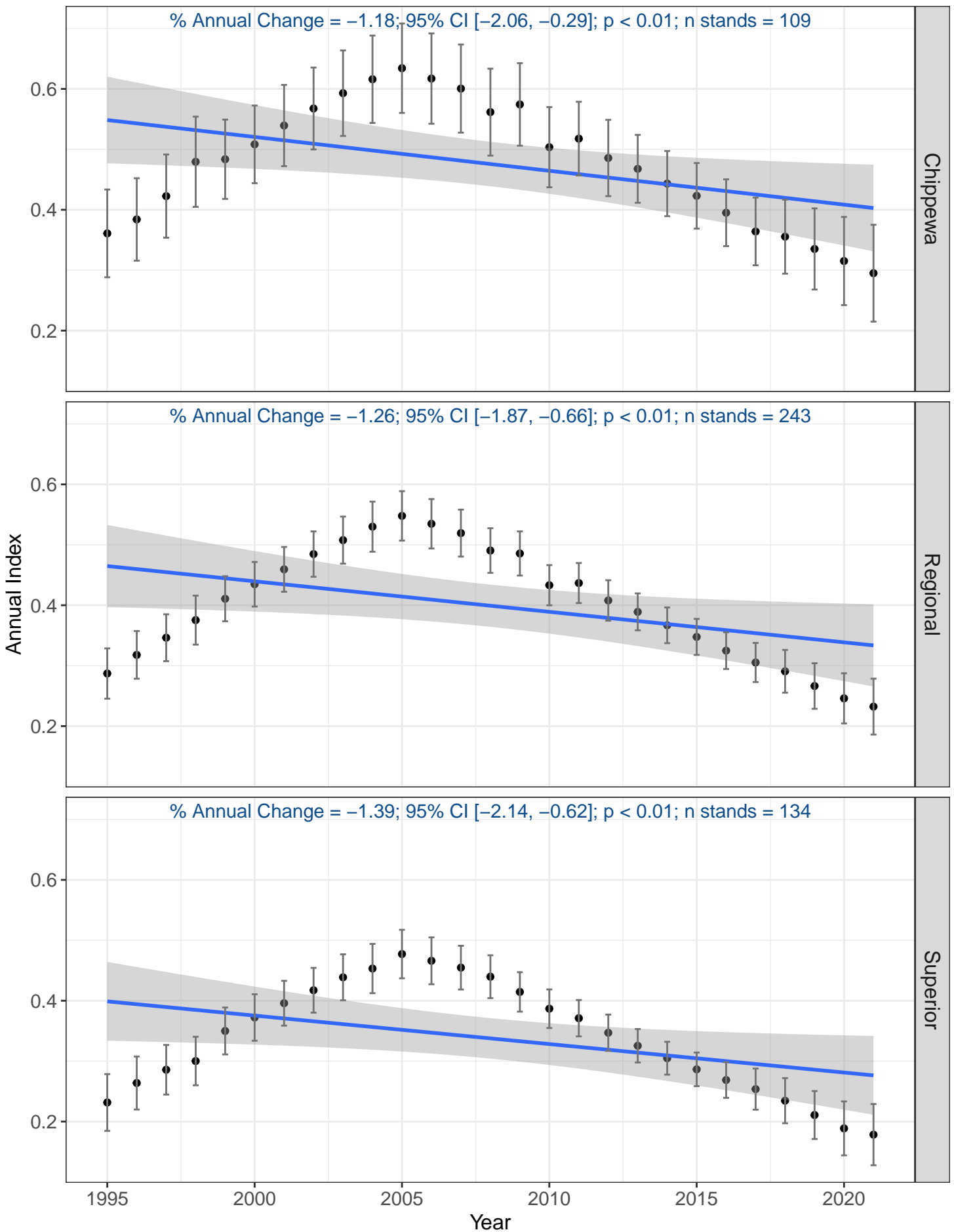

# Black-throated Blue Warbler

% Annual Change = 2.32; 95% CI [-0.60, 5.27]; p = 0.13; n stands = 26

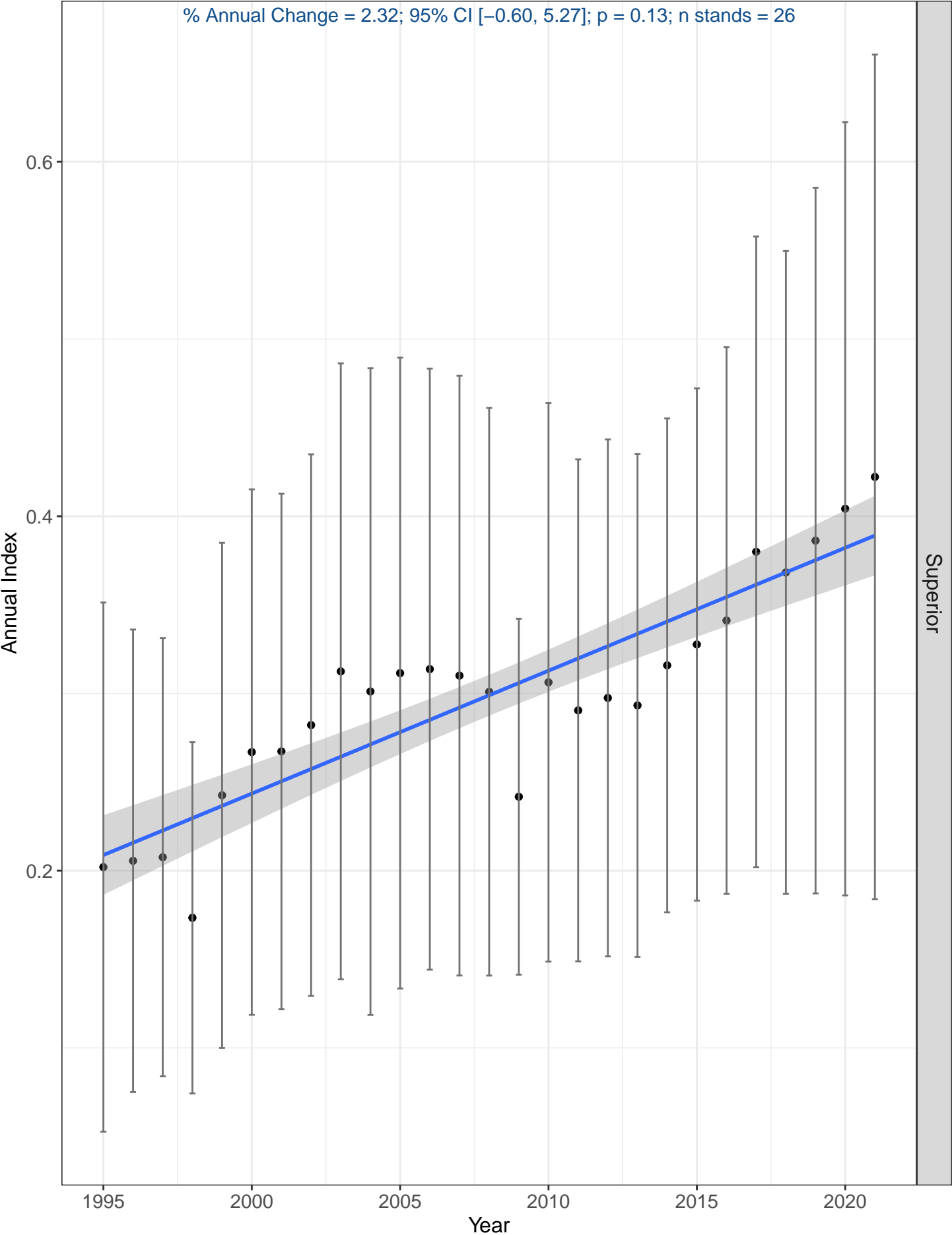

# Black-throated Green Warbler

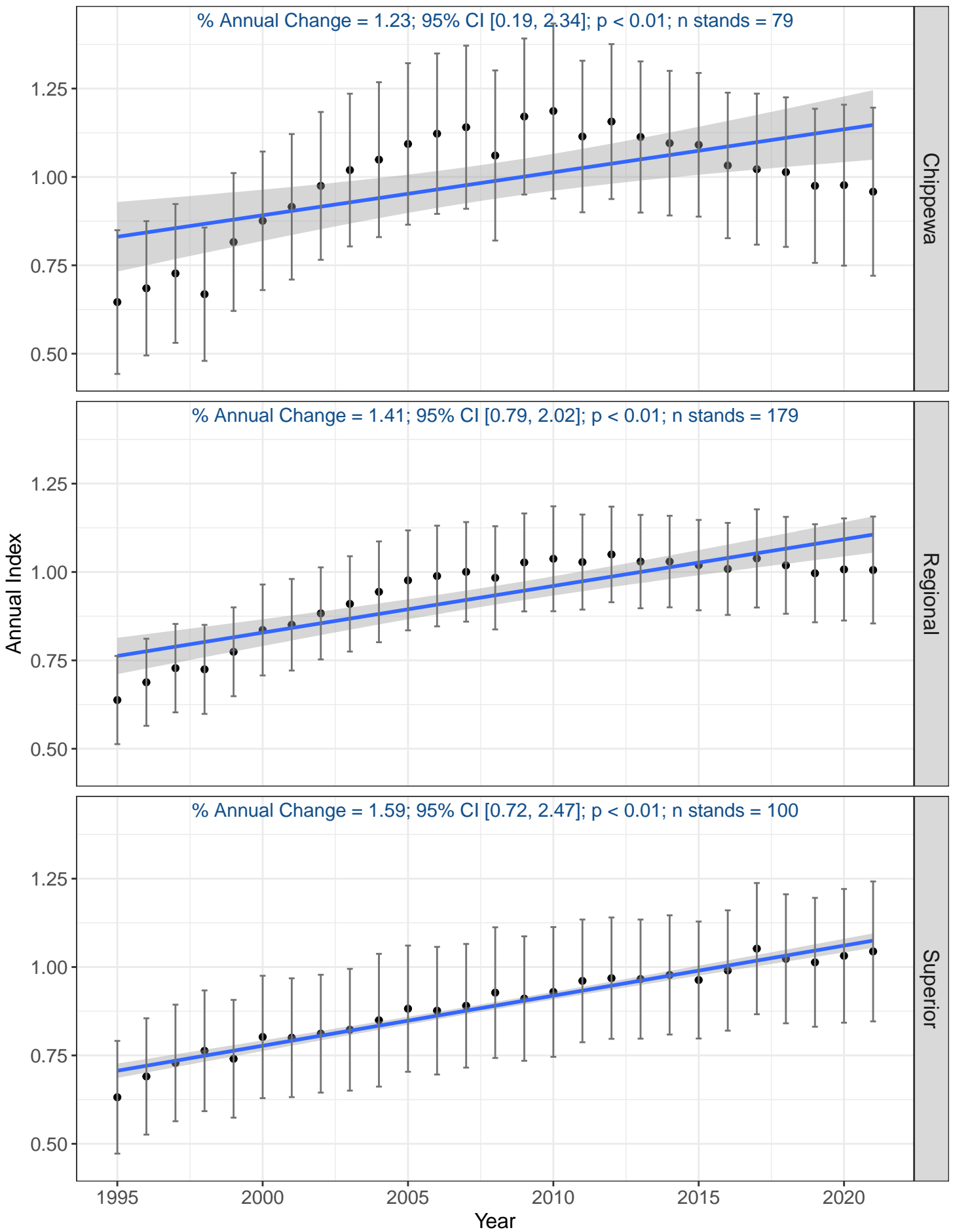

# Blackburnian Warbler

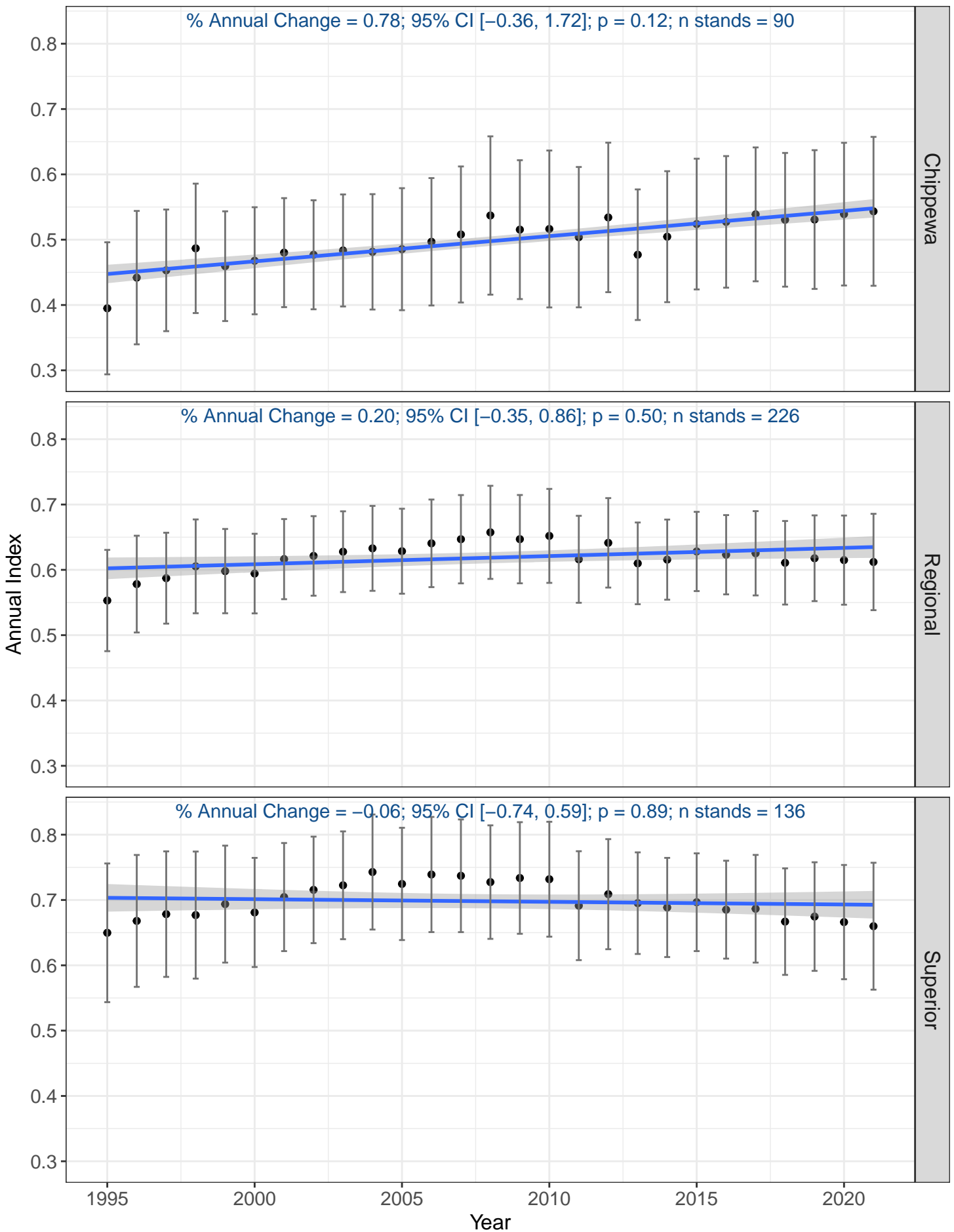

# Blue-headed Vireo

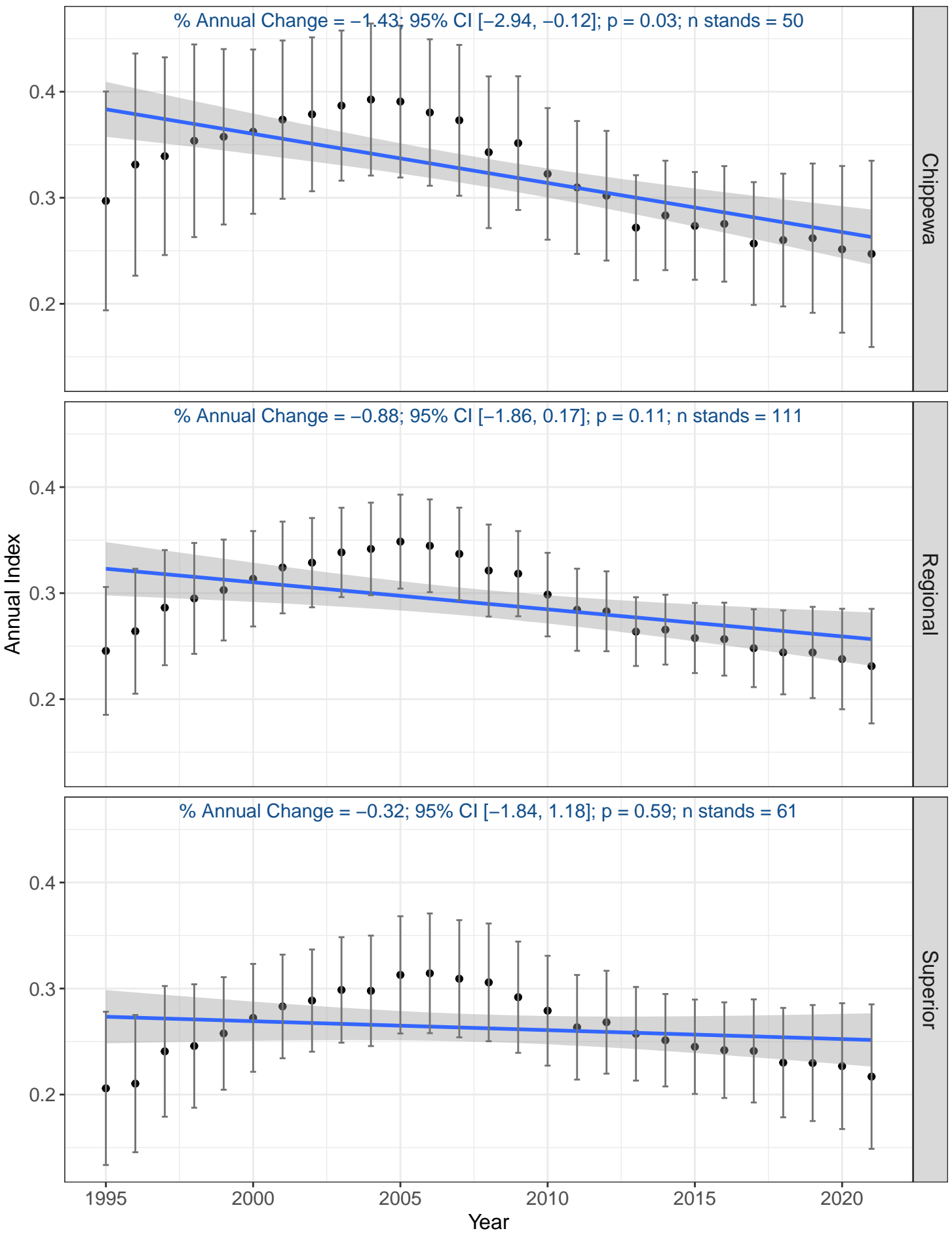

# Blue Jay

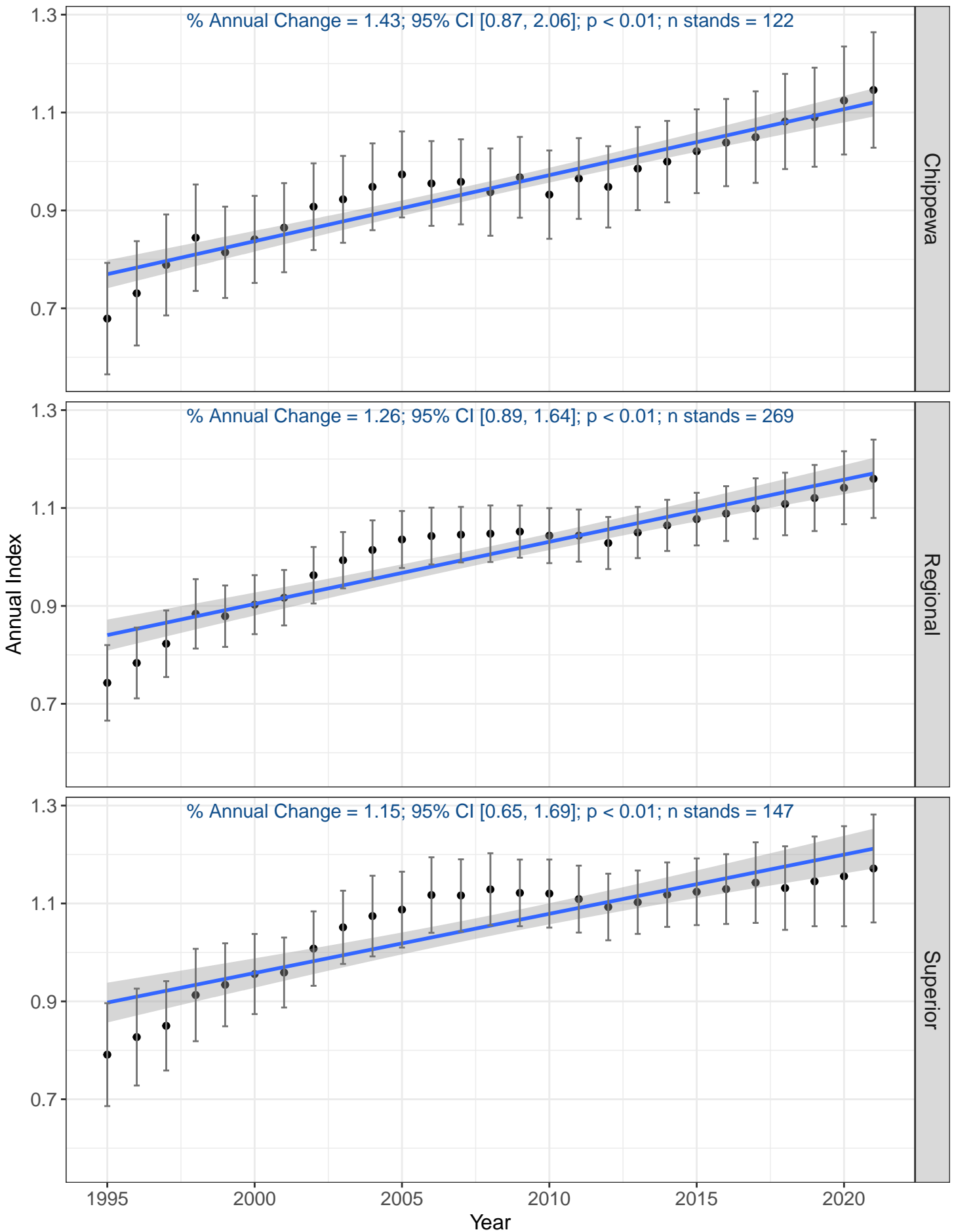

# Broad-winged Hawk

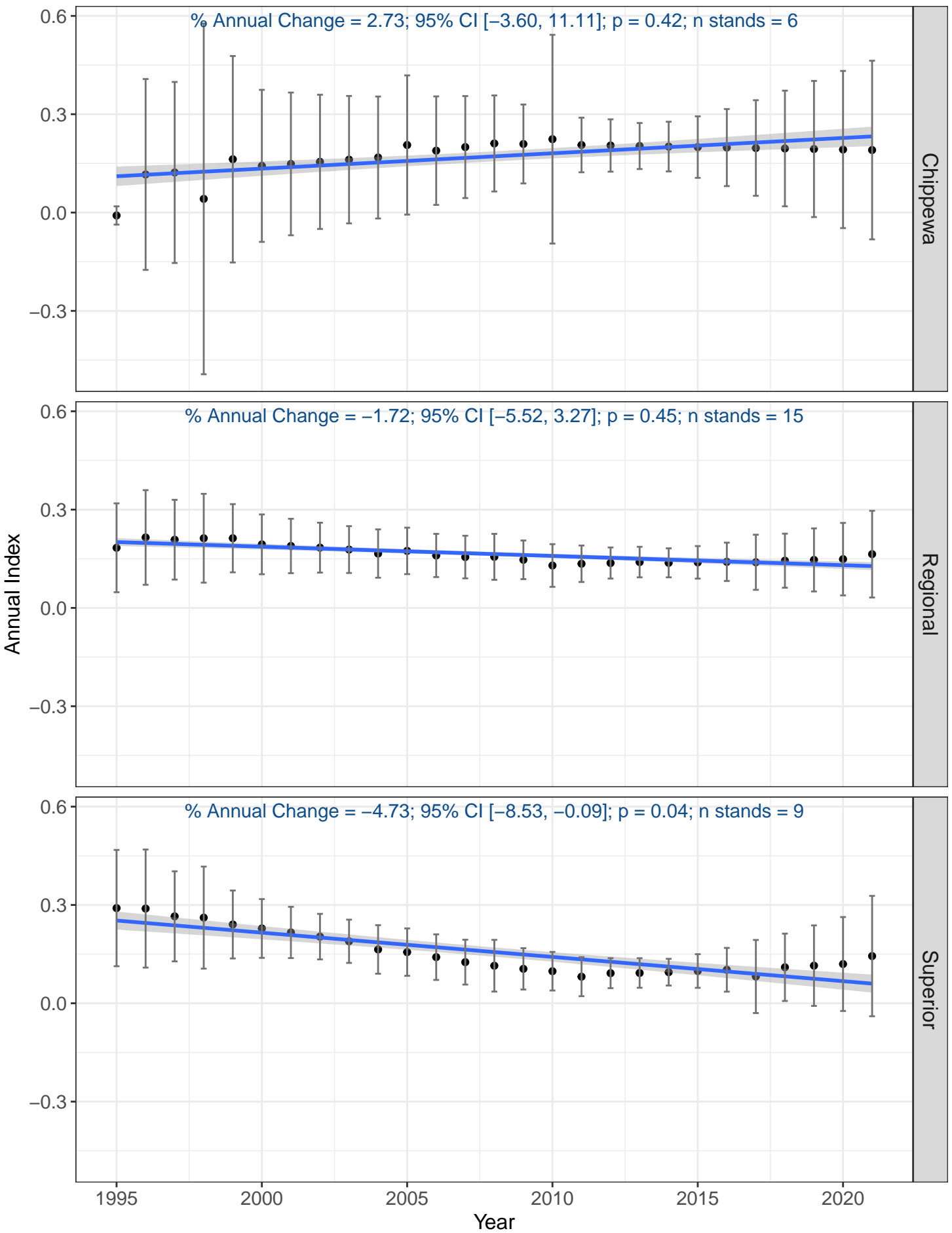



Brown-headed Cowbird

% Annual Change = -4.42; 95% CI [-7.00, -1.54]; p < 0.01; n stands = 19

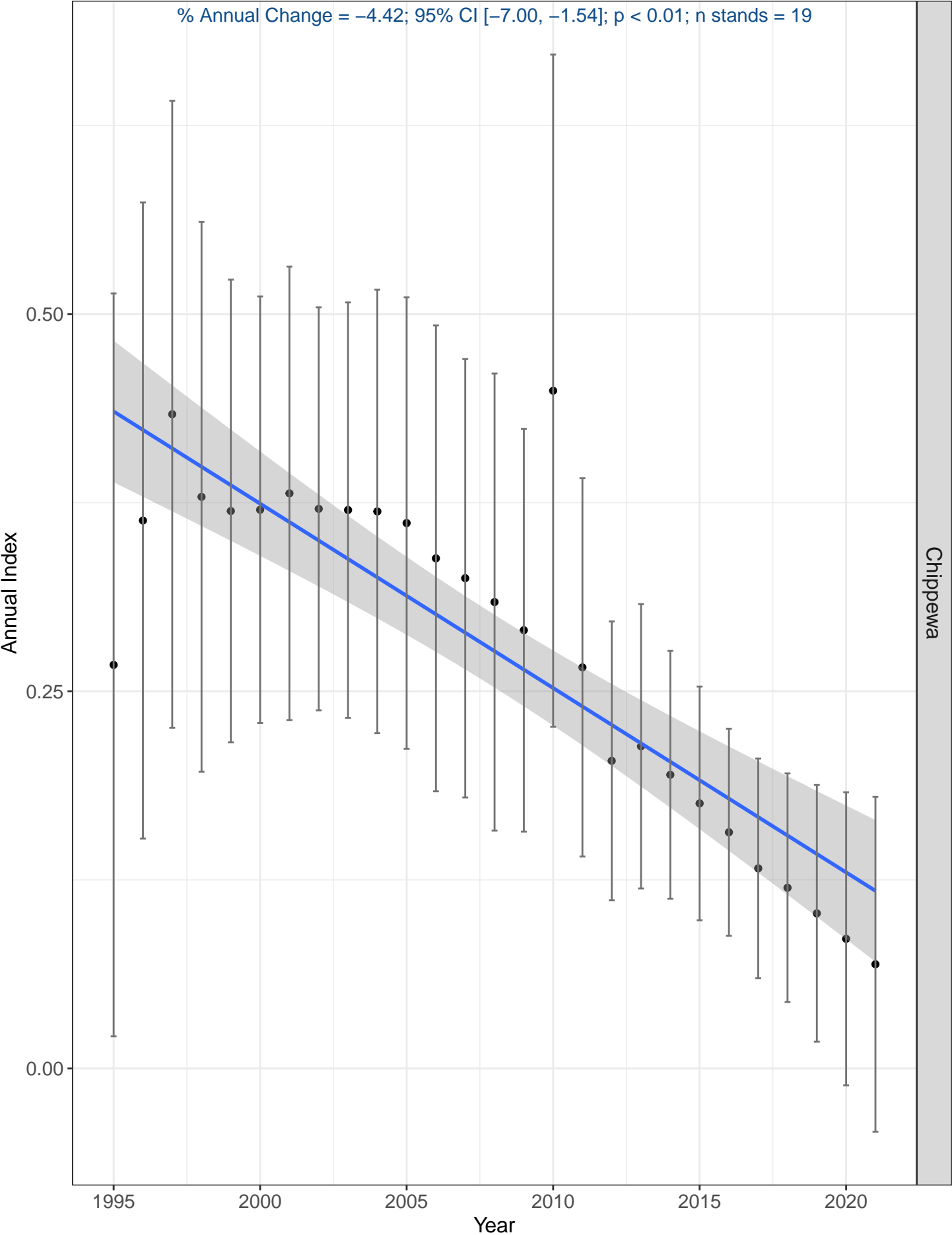

# Brown Creeper

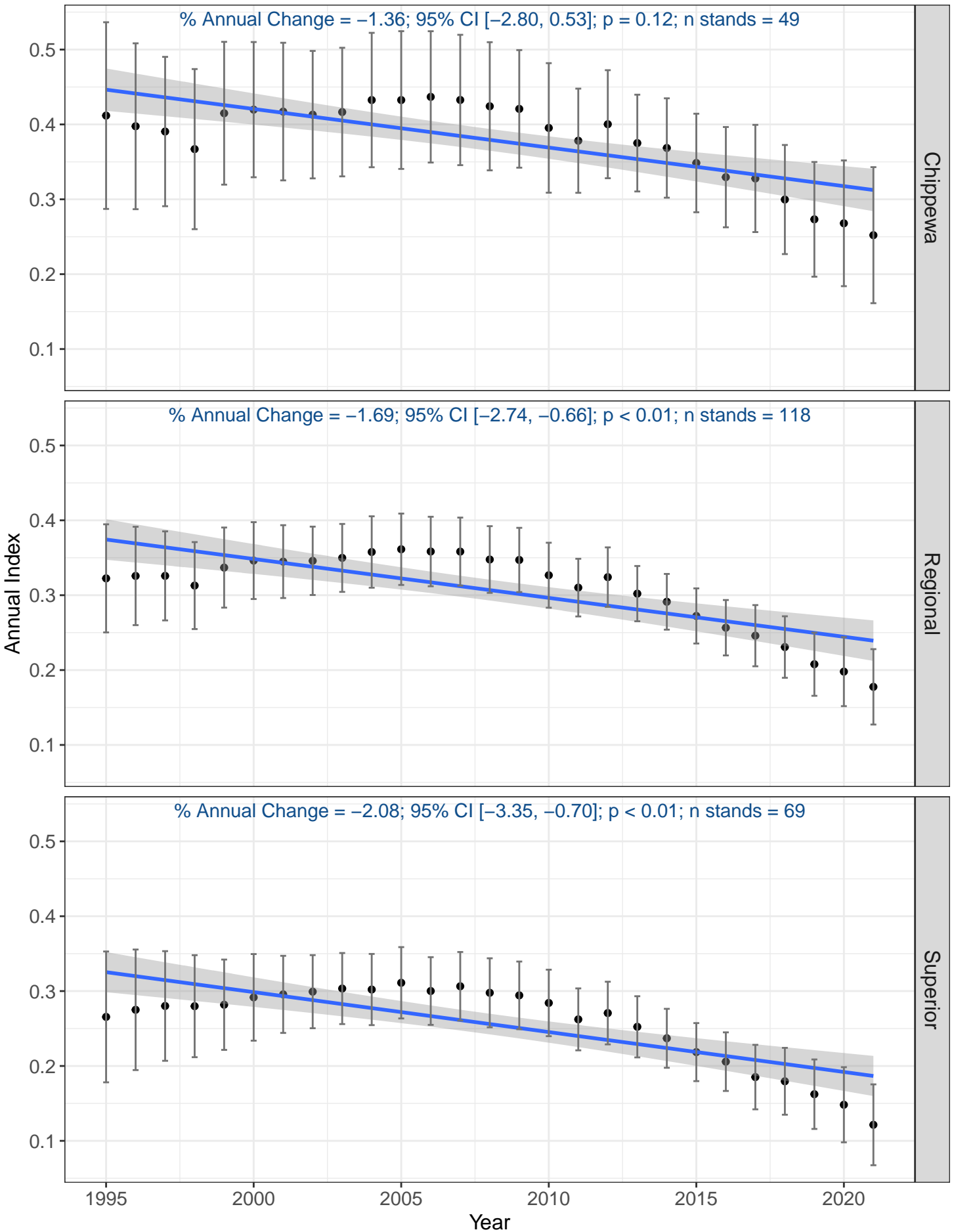

# Canada Jay

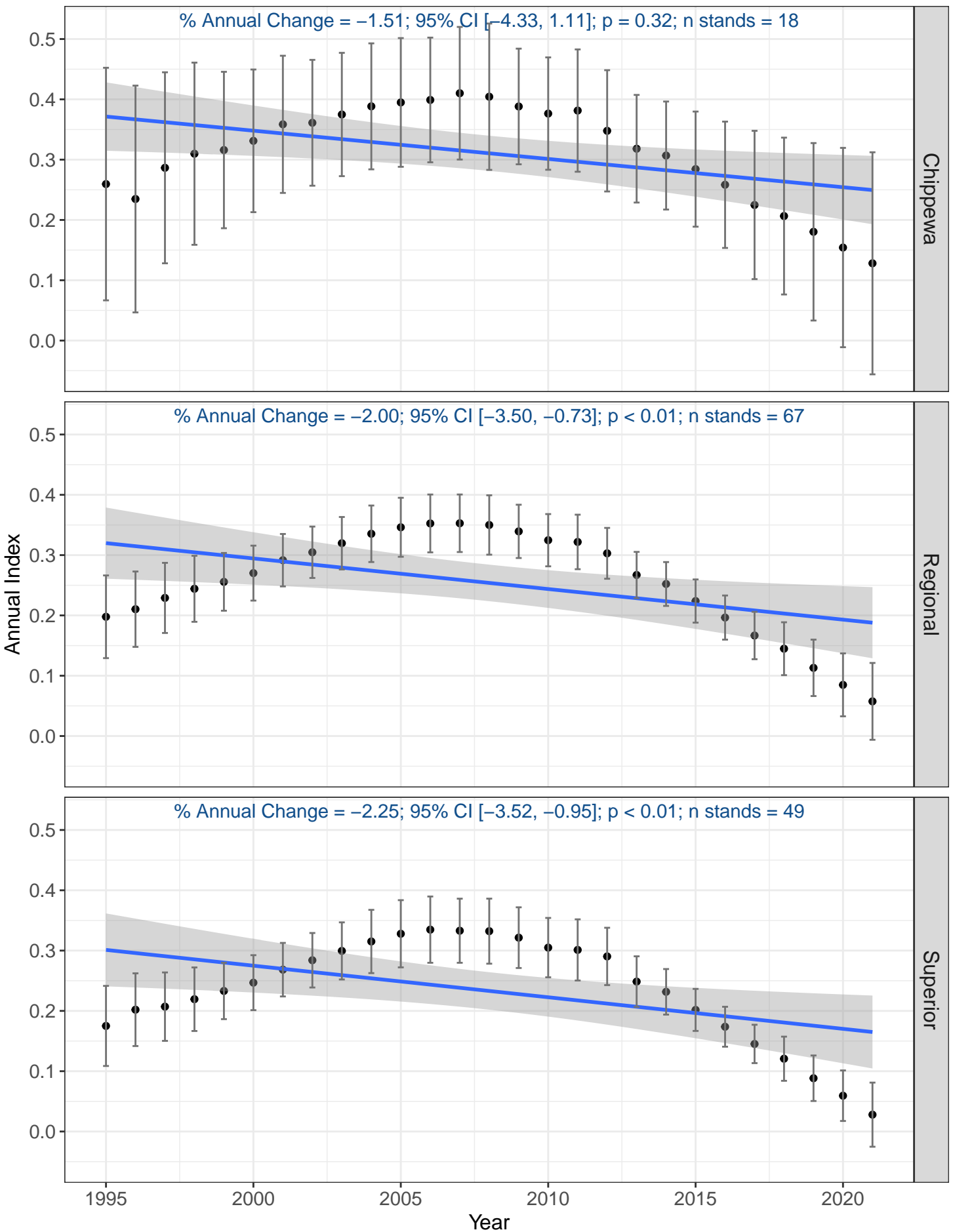

# Canada Warbler

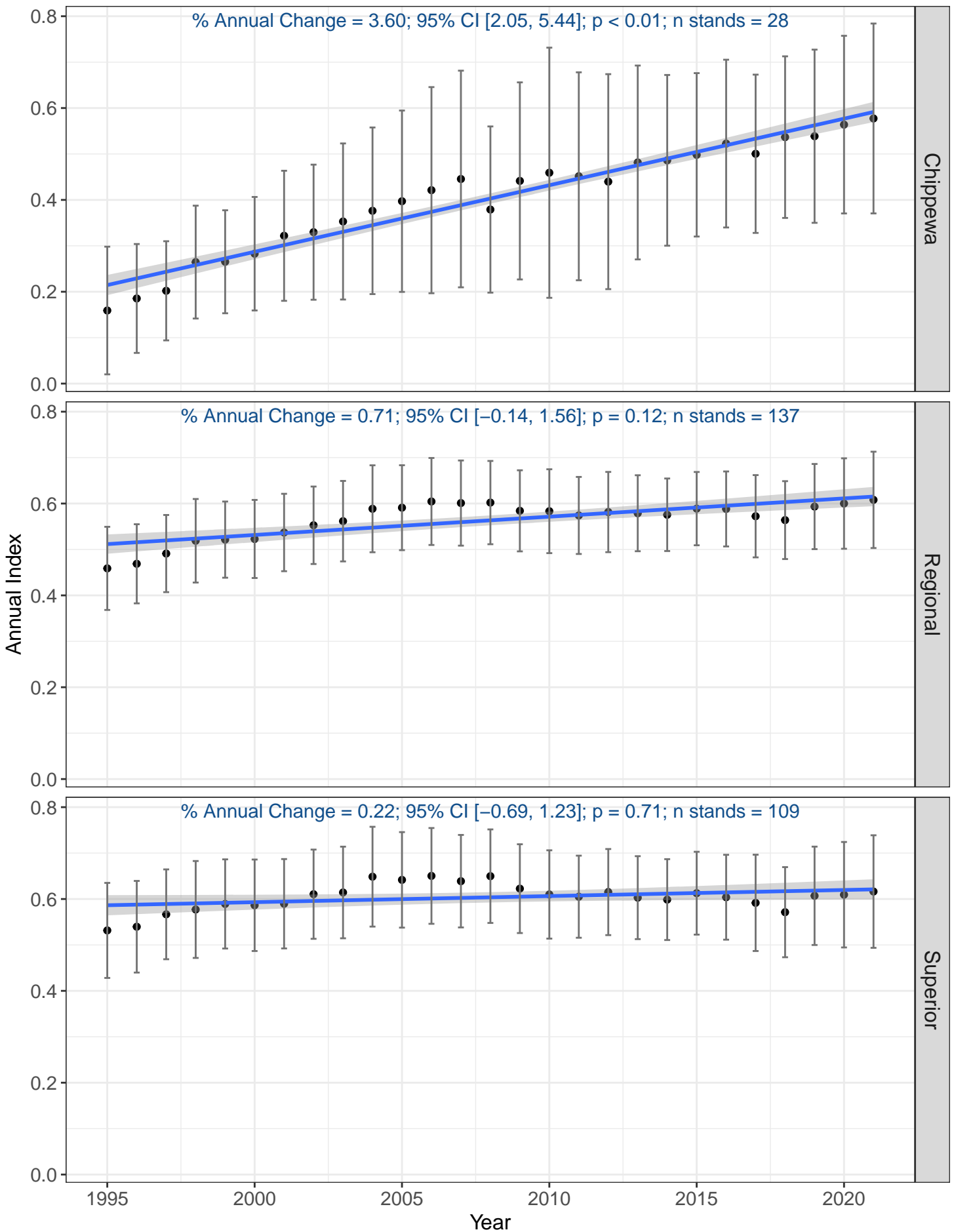

# Cape May Warbler

% Annual Change = 5.66; 95% CI [3.48, 7.57]; p < 0.01; n stands = 47

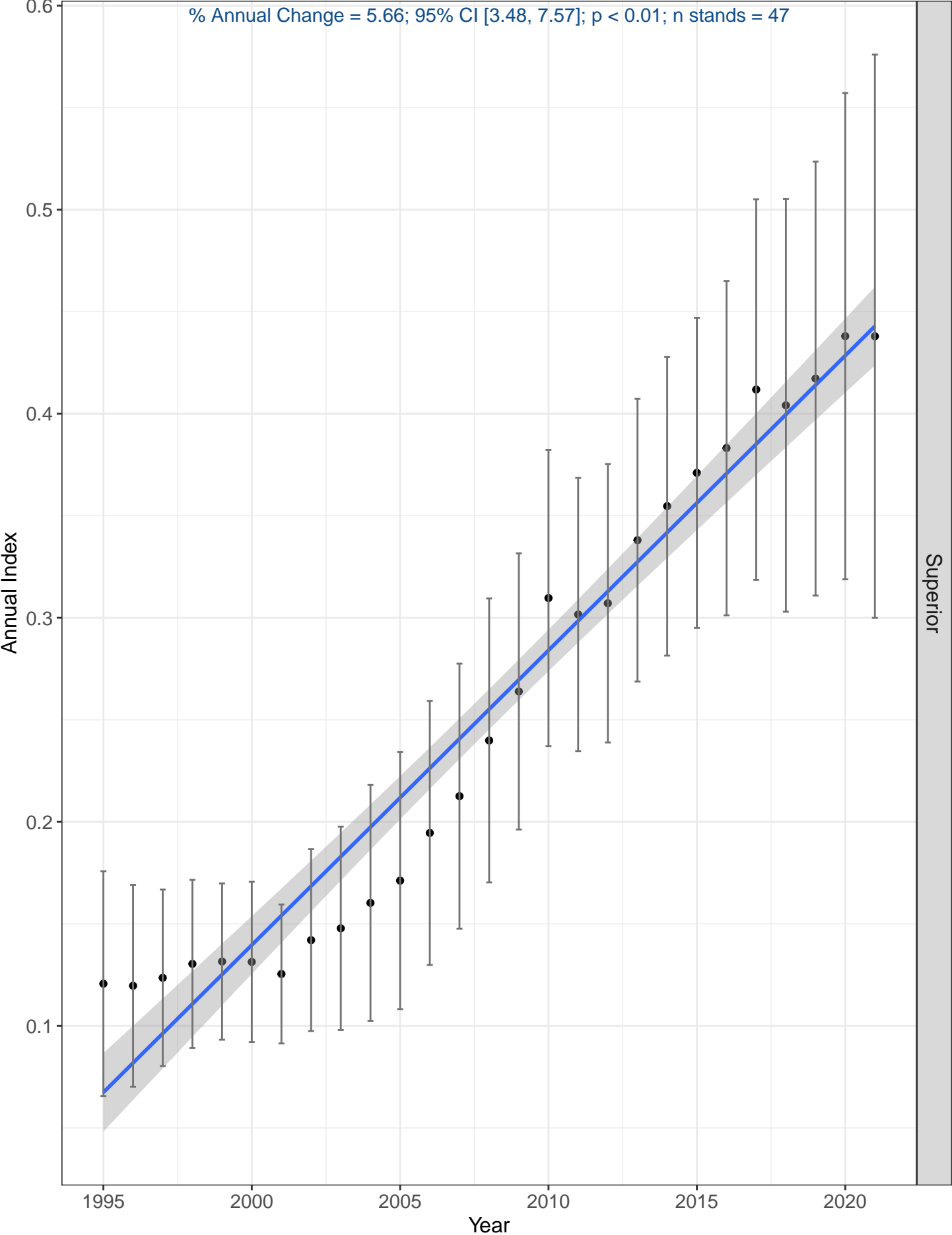

# Cedar Waxwing

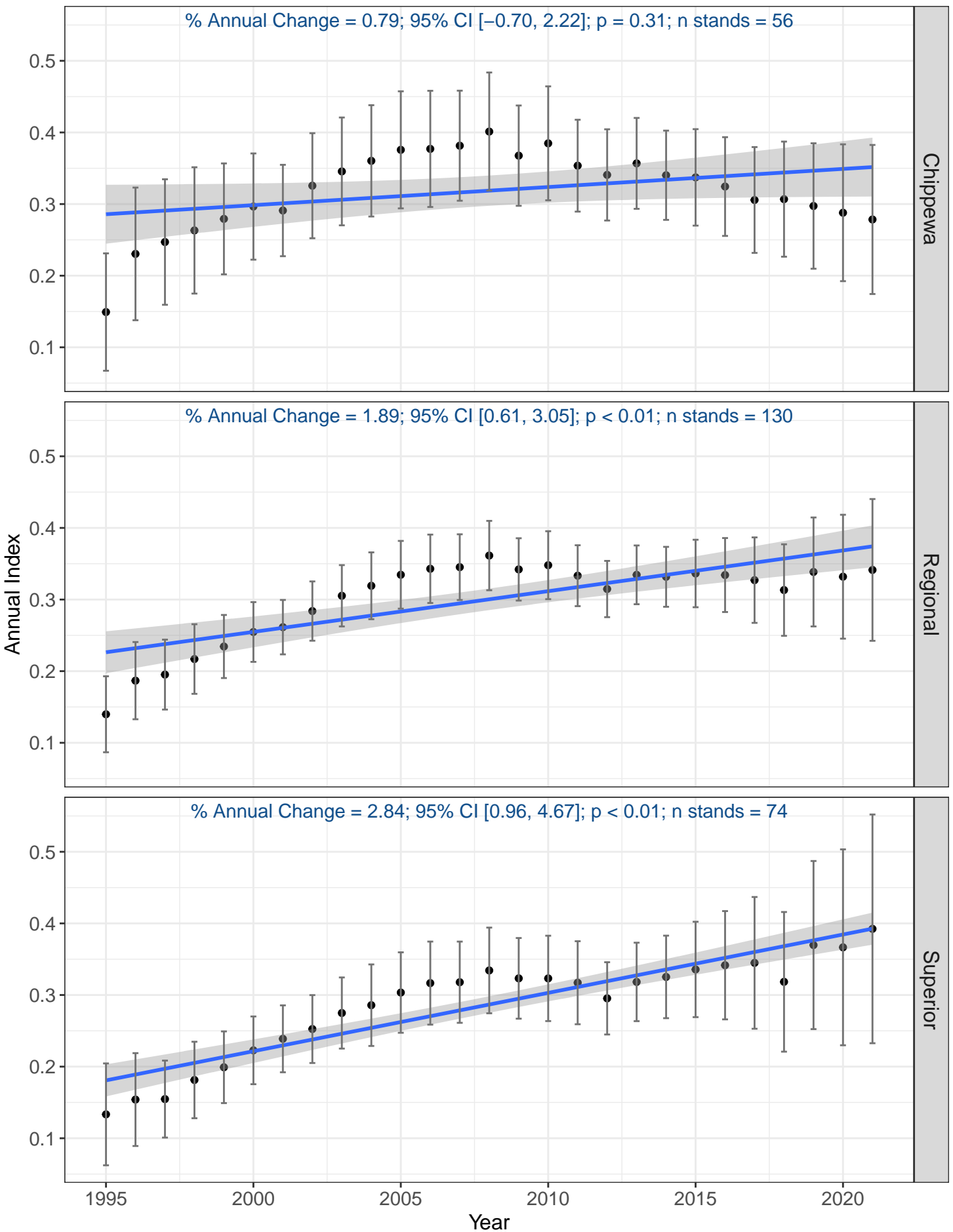

# Chestnut-sided Warbler

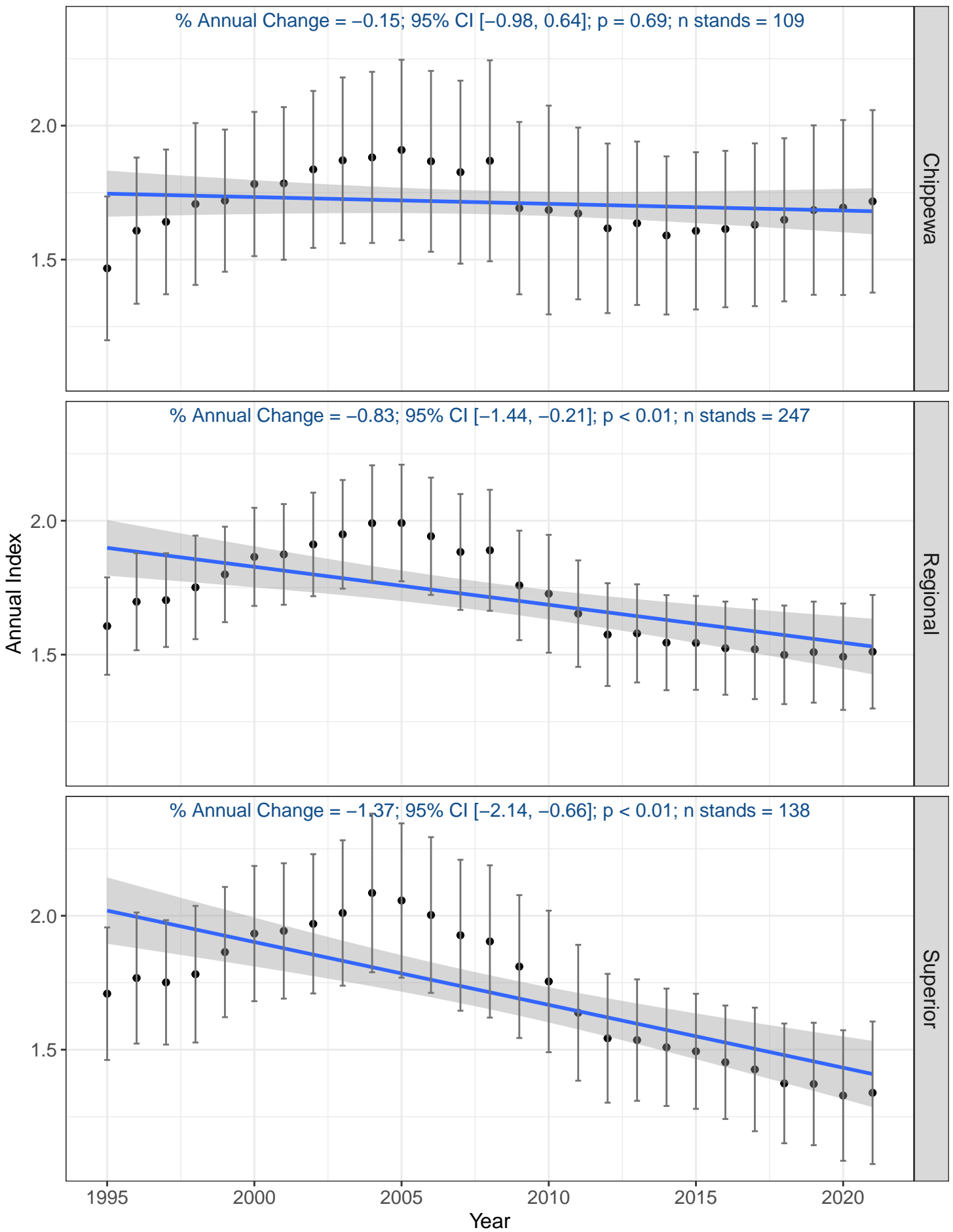

# Chipping Sparrow

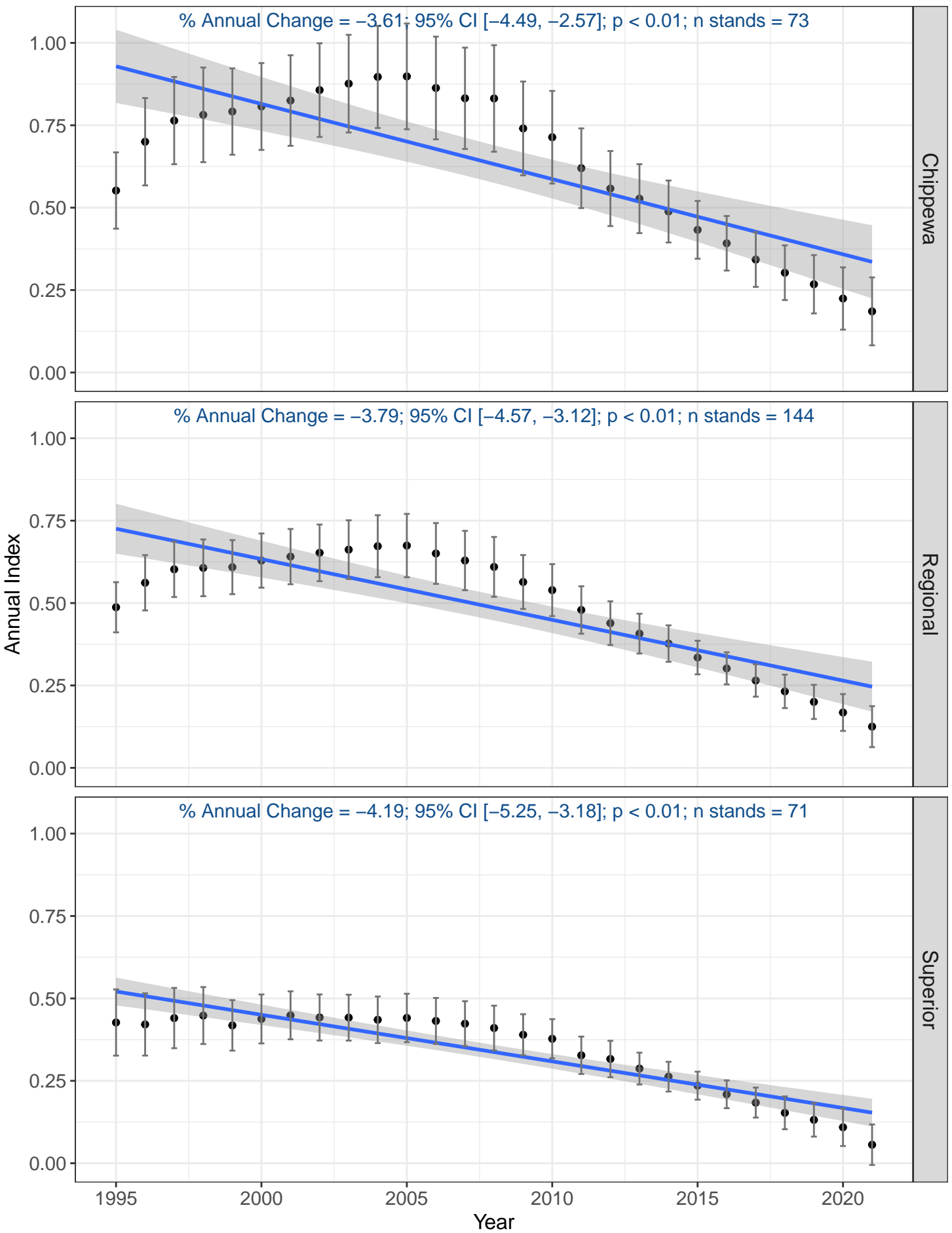



# Common Loon

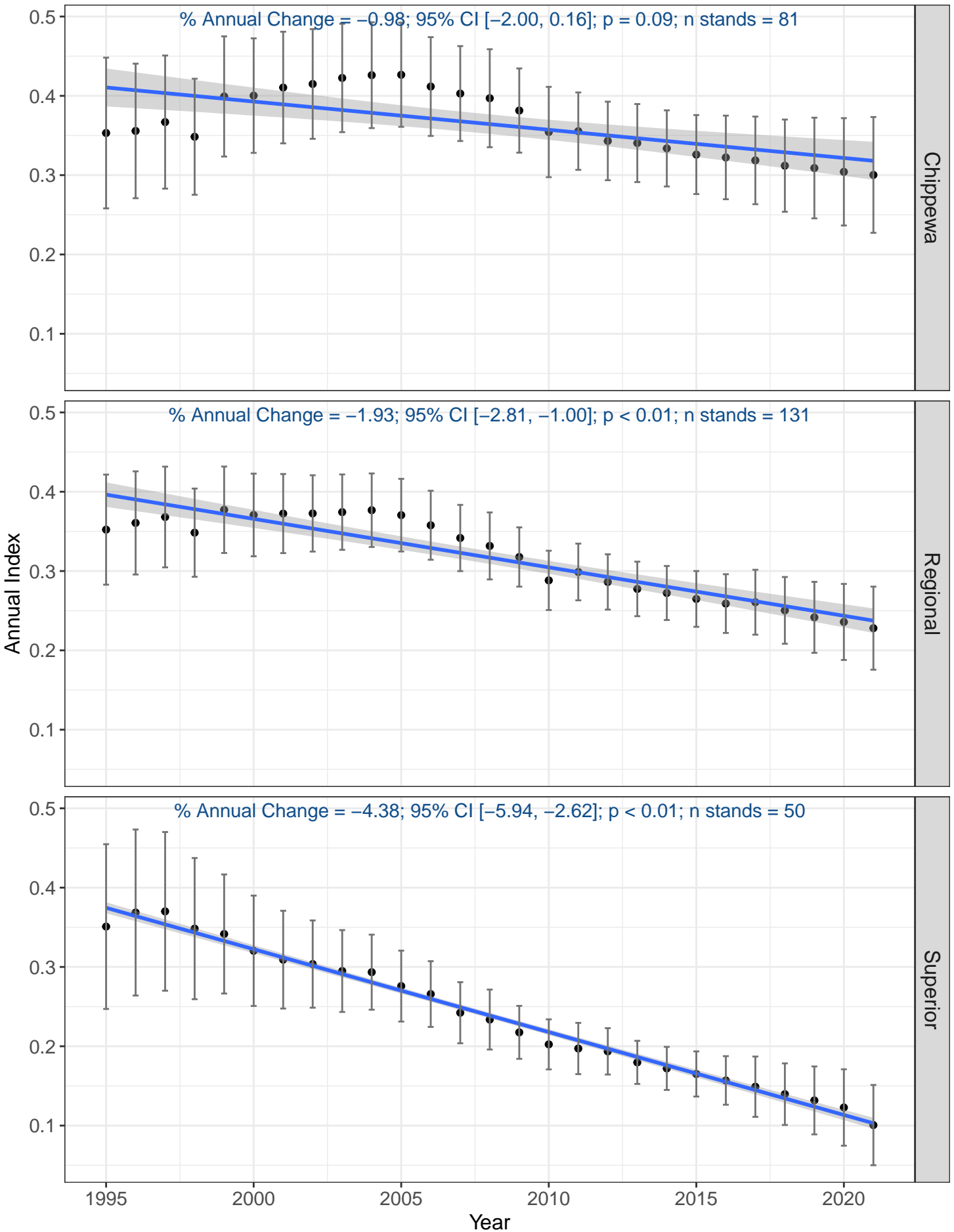

# Common Raven

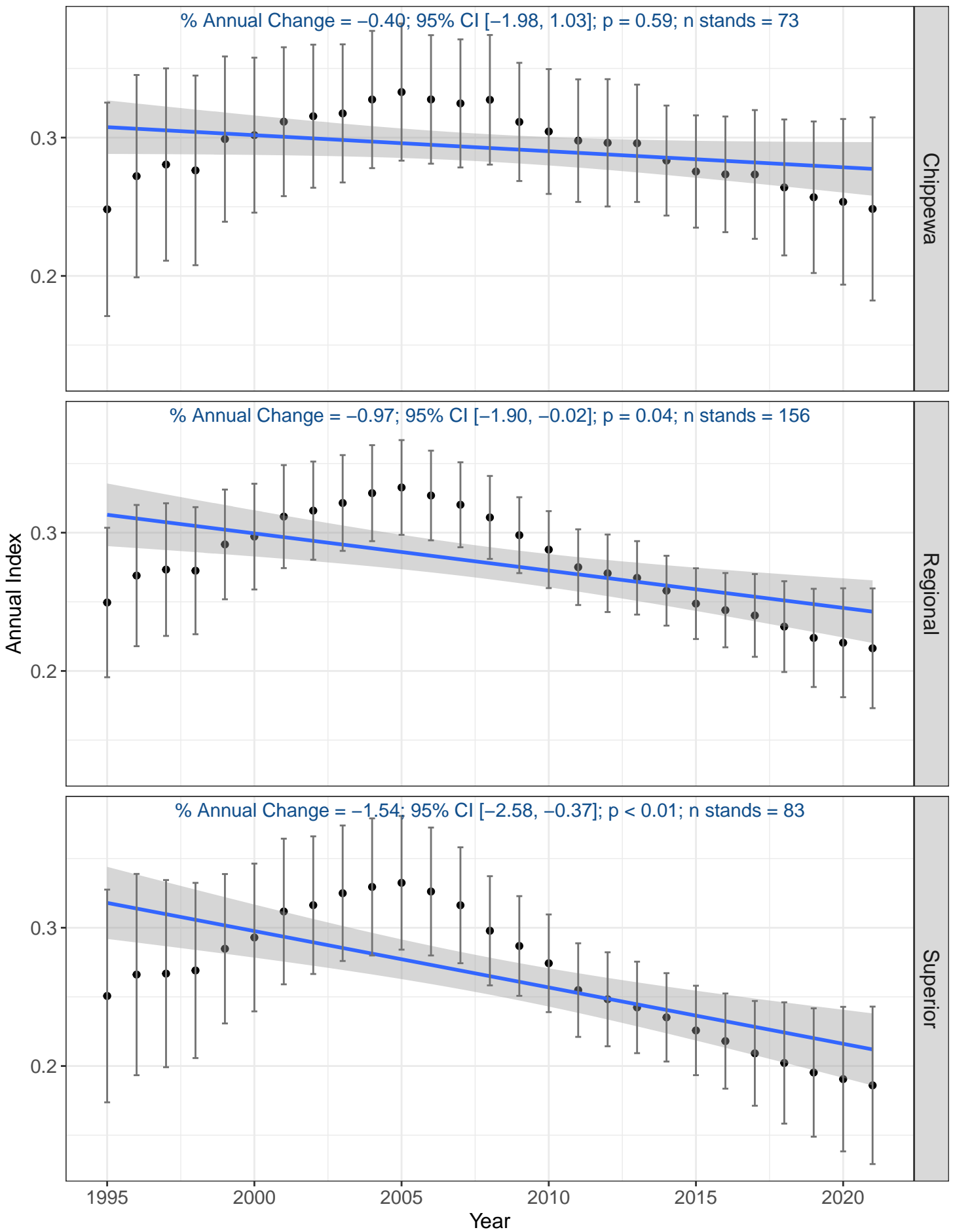

# Common Yellowthroat

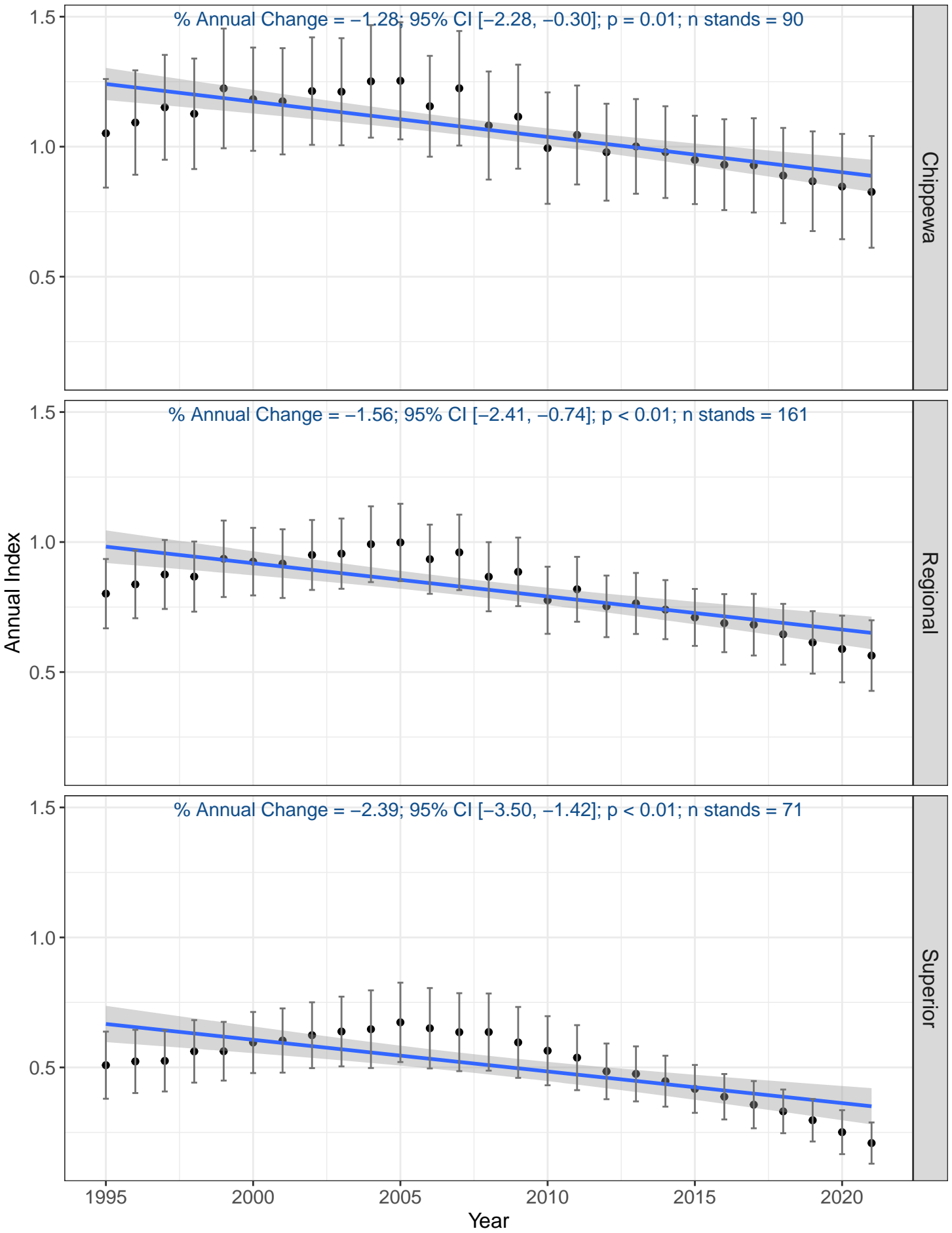

# Connecticut Warbler

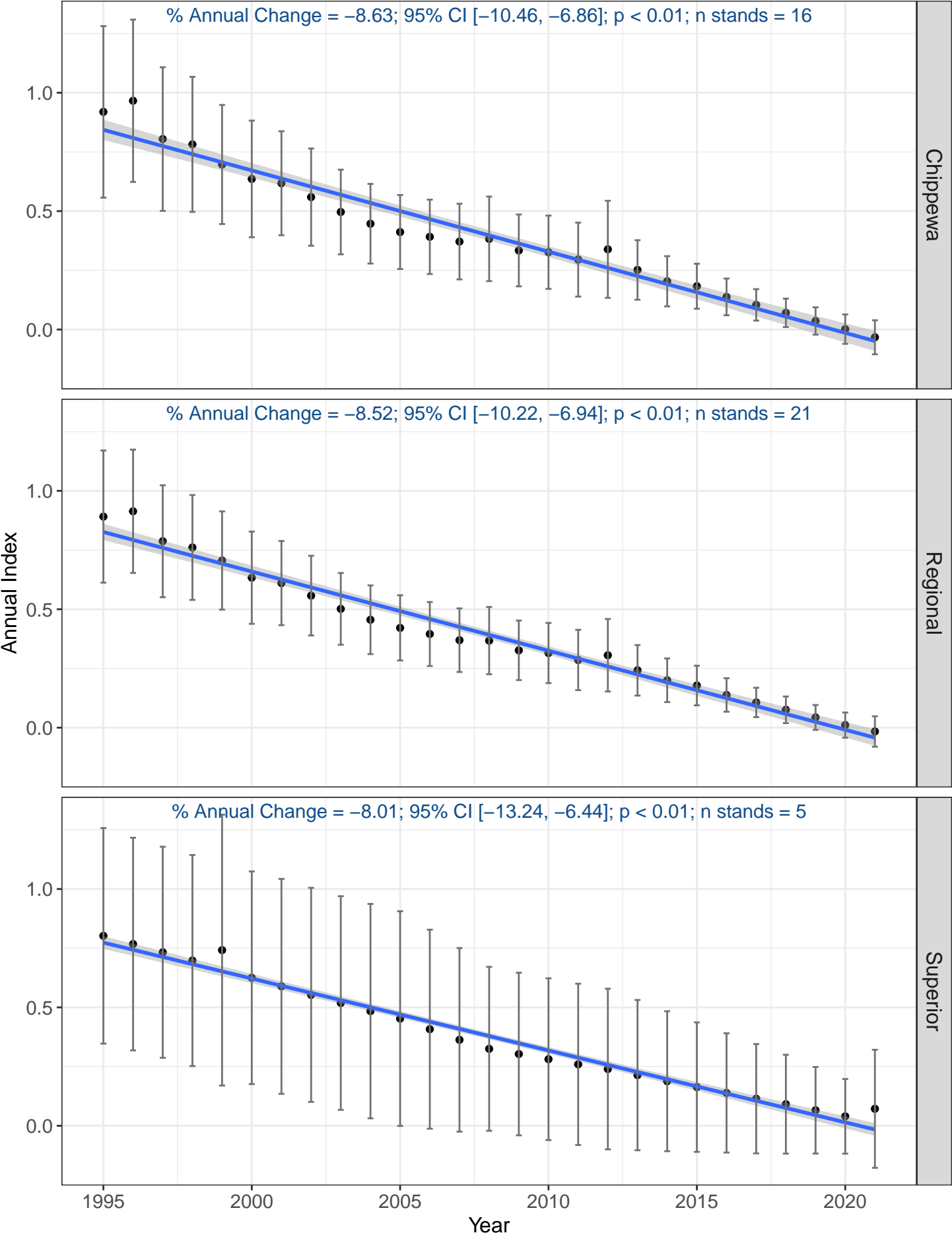

# Dark-eyed Junco (Slate-colored)

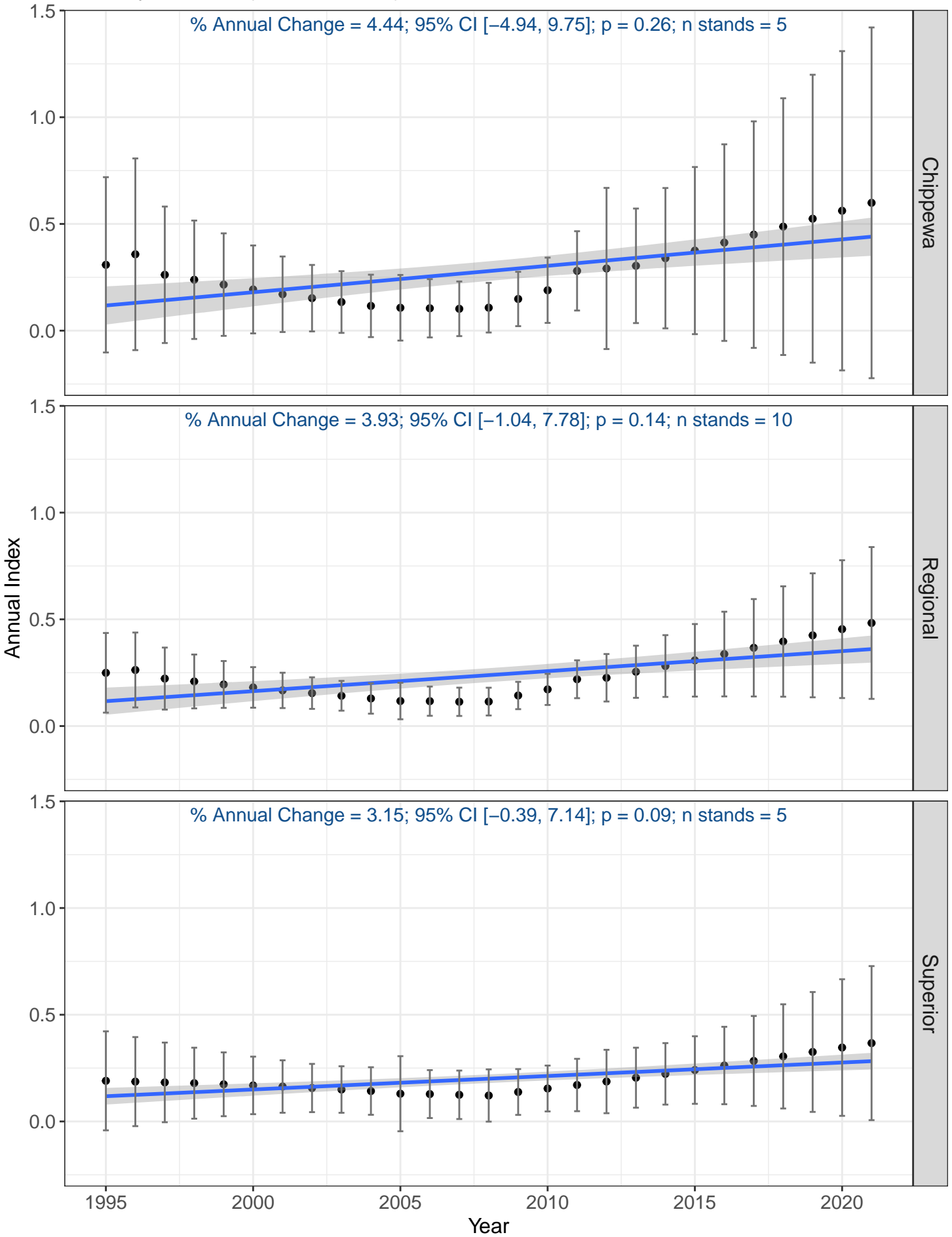

# Downy Woodpecker

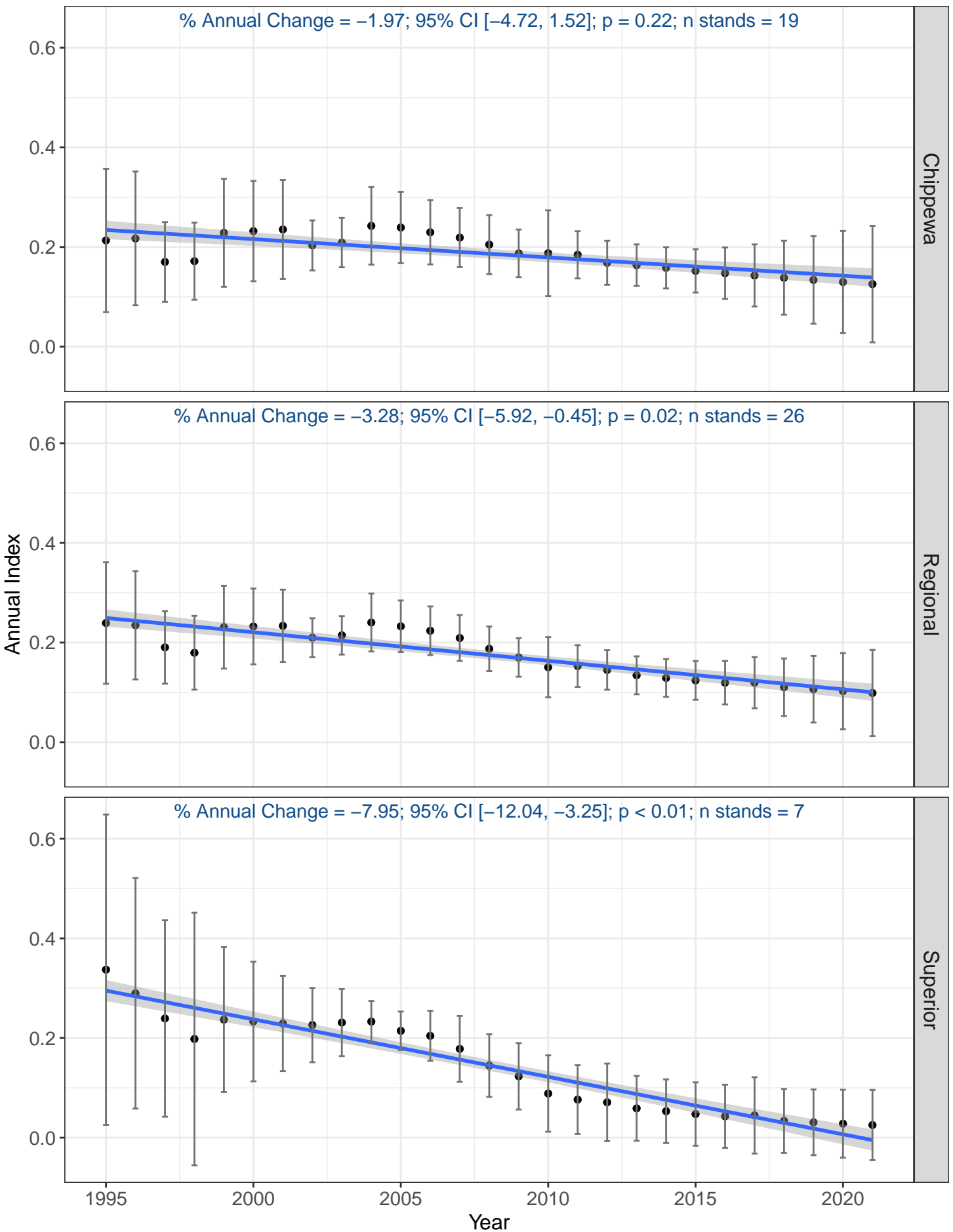

Eastern Towhee

% Annual Change = -0.29; 95% CI [-8.52, 8.10]; p = 0.92; n stands = 7

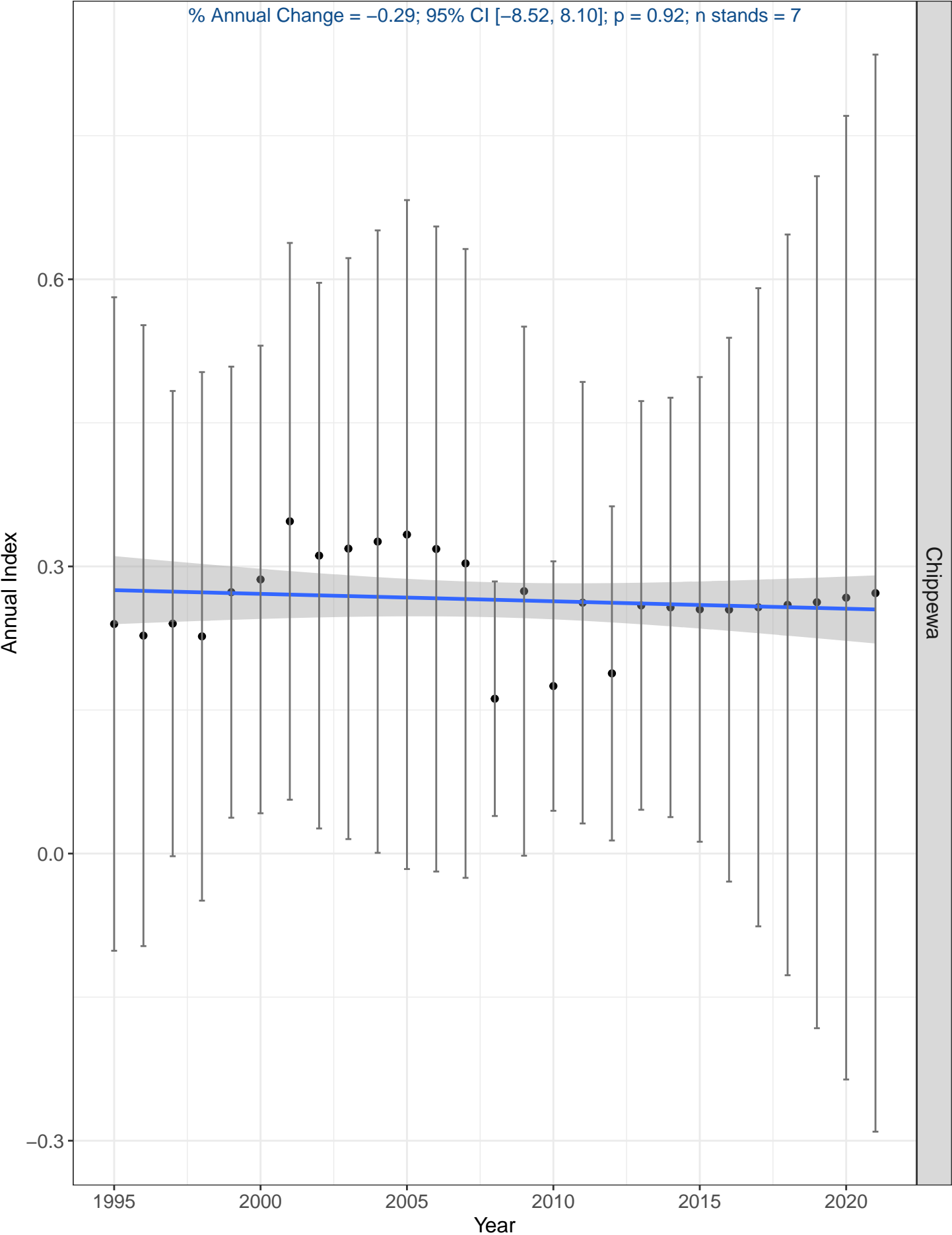

Chippewa

# Eastern Wood-Pewee

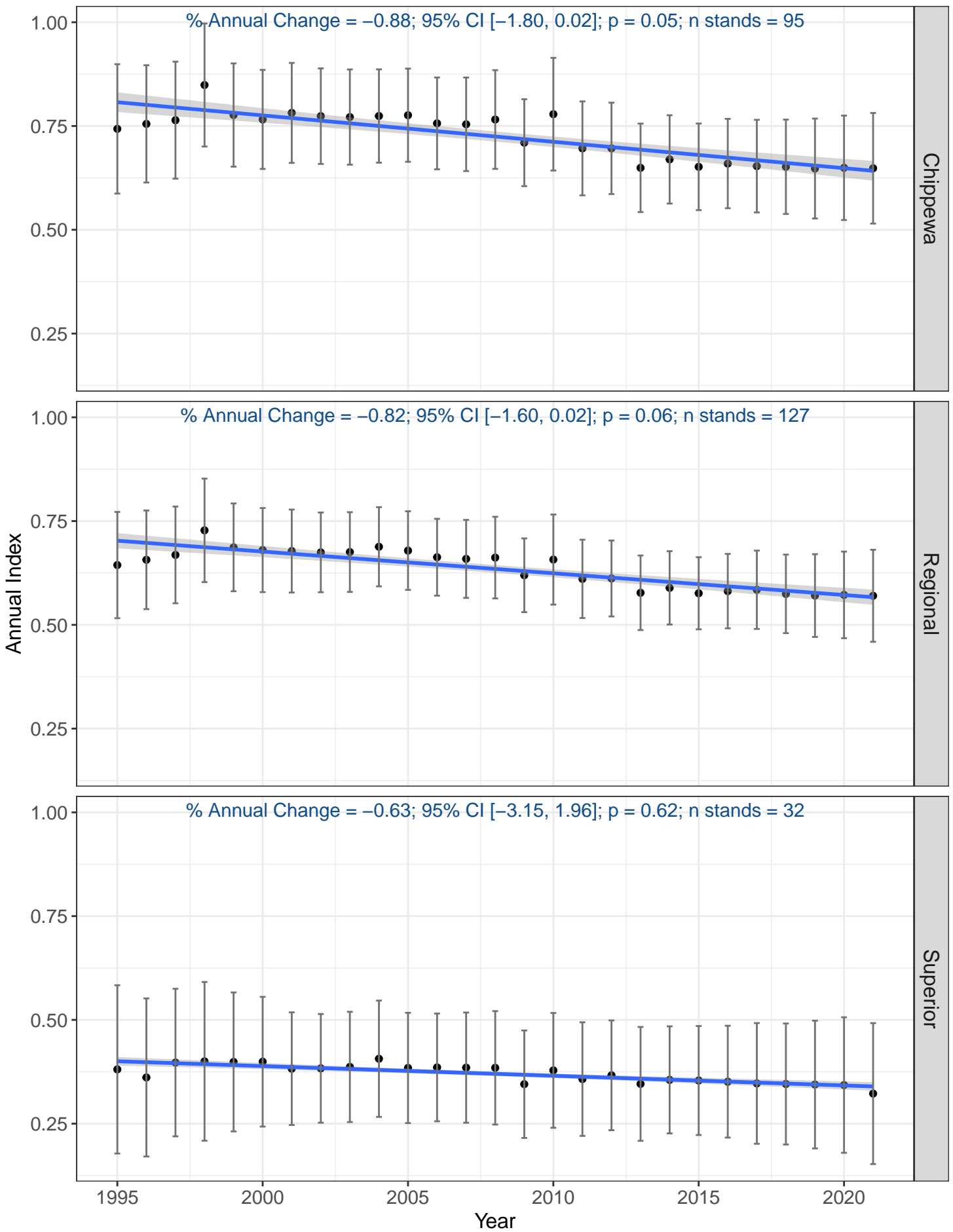



# Evening Grosbeak

% Annual Change = -5.01; 95% CI [-9.45, -0.05]; p = 0.04; n stands = 13

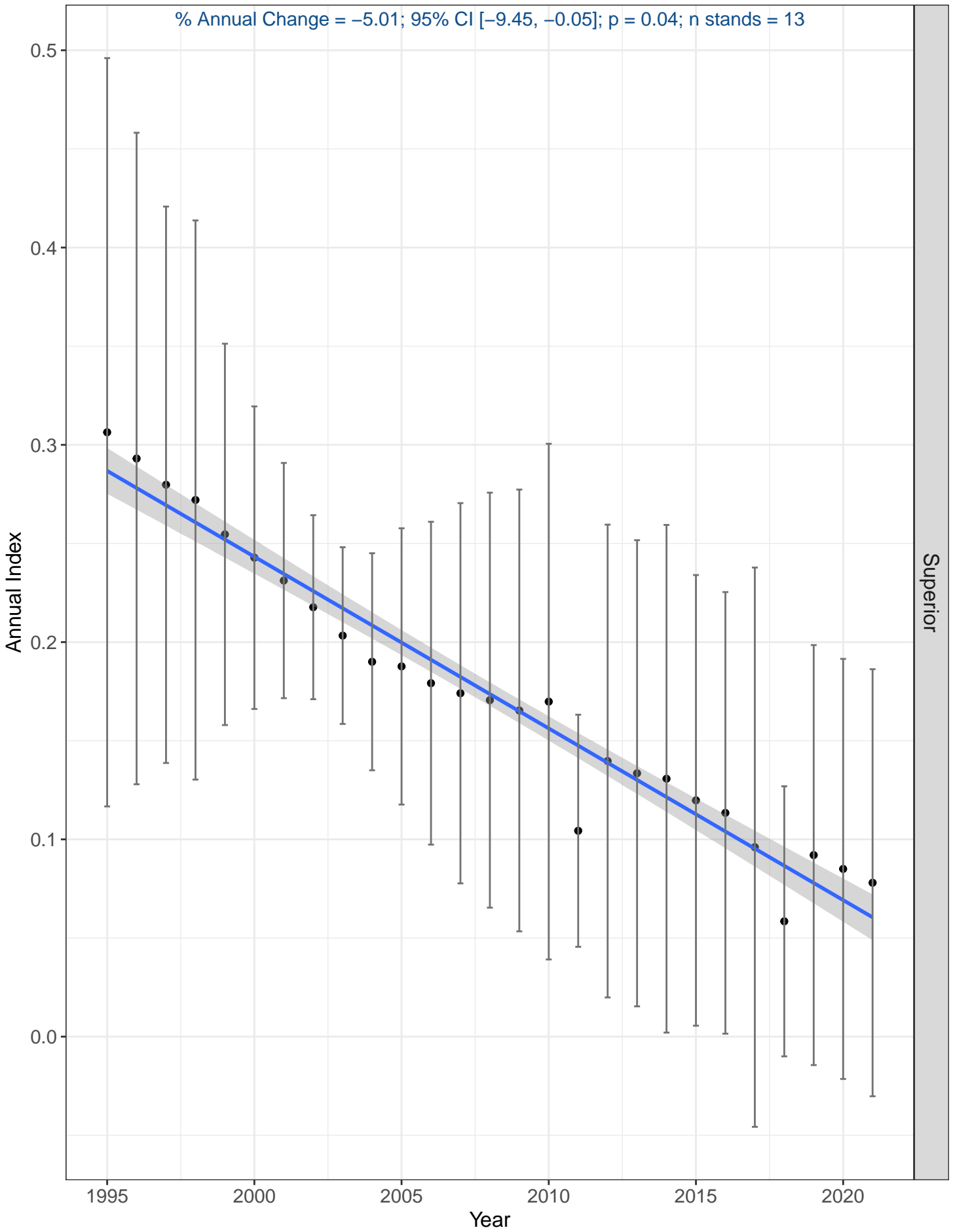

Superior

# Golden-crowned Kinglet

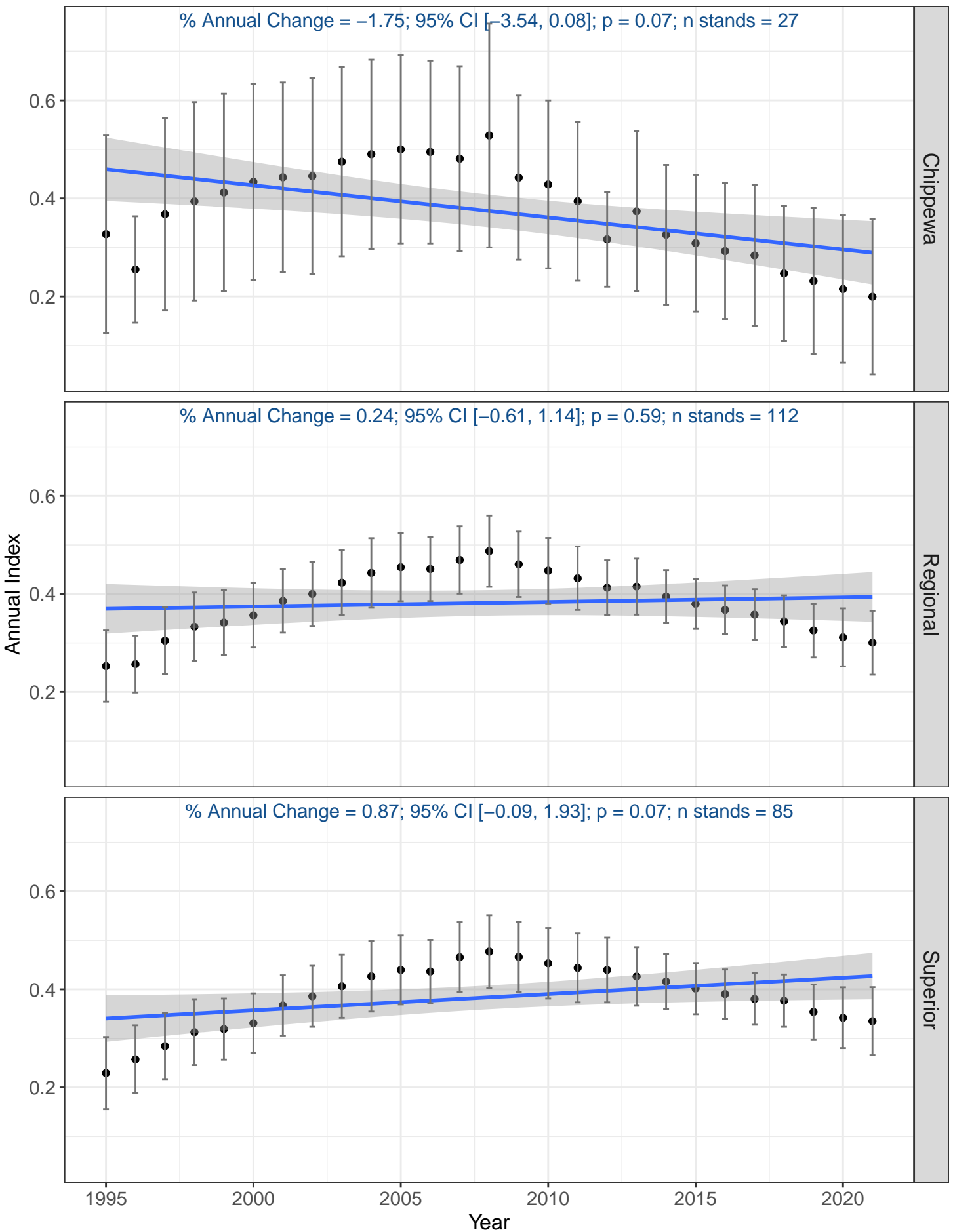

# Golden-winged Warbler

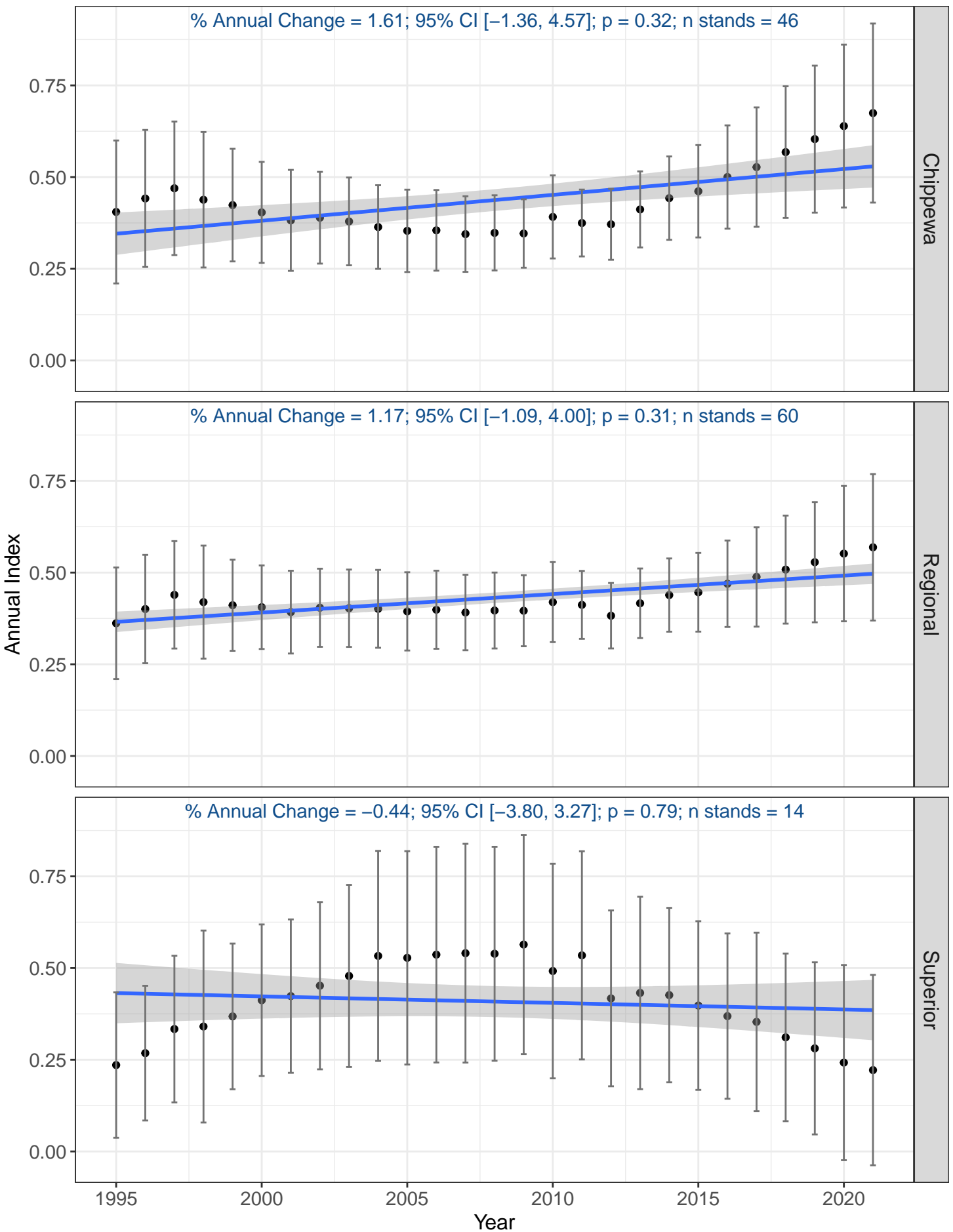

# Gray Catbird

% Annual Change = -1.80; 95% CI [-5.59, 2.19]; p = 0.42; n stands = 25

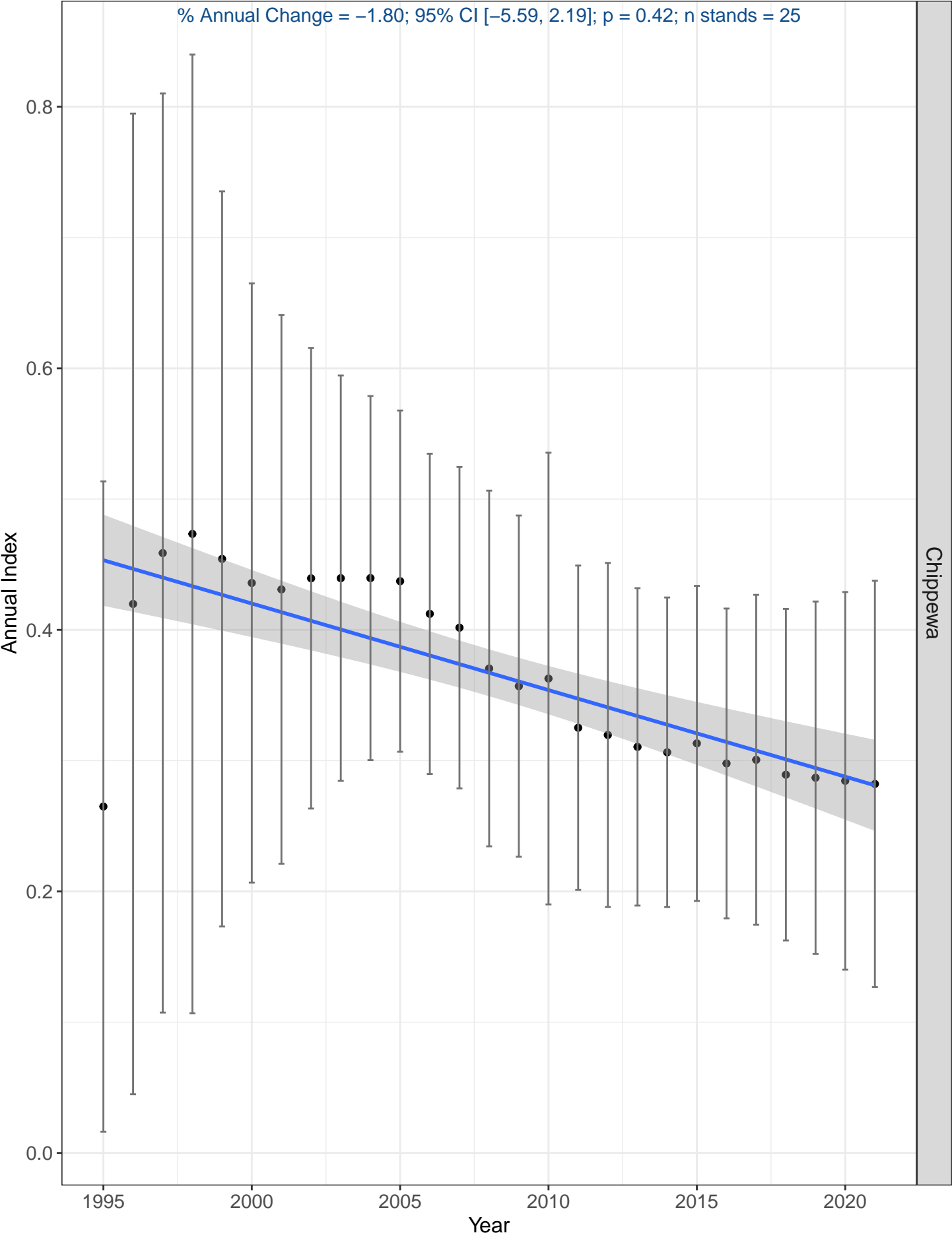

Chippewa

# Great Crested Flycatcher

% Annual Change = -0.03; 95% CI [-1.90, 1.54]; p = 0.98; n stands = 55

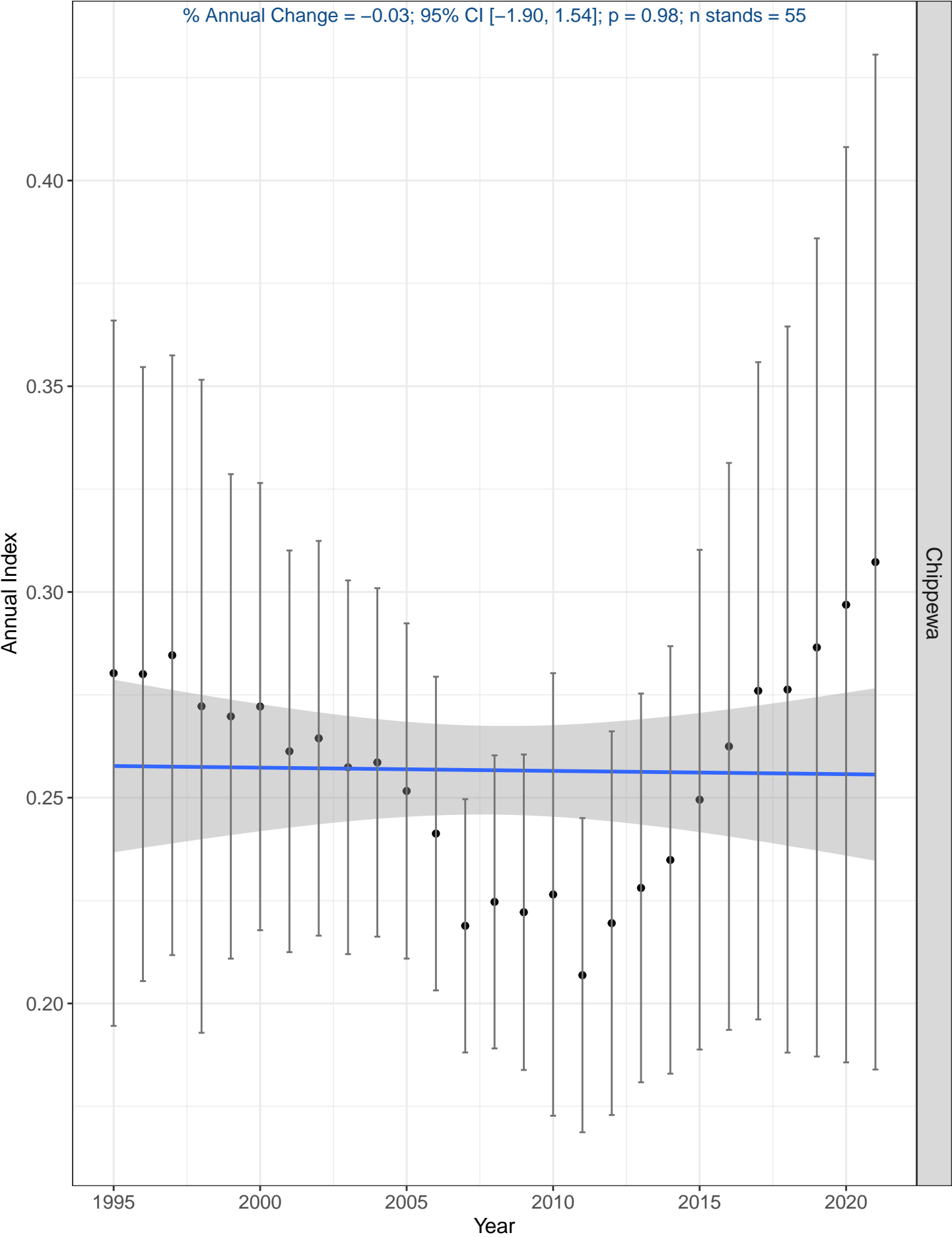

# Hairy Woodpecker

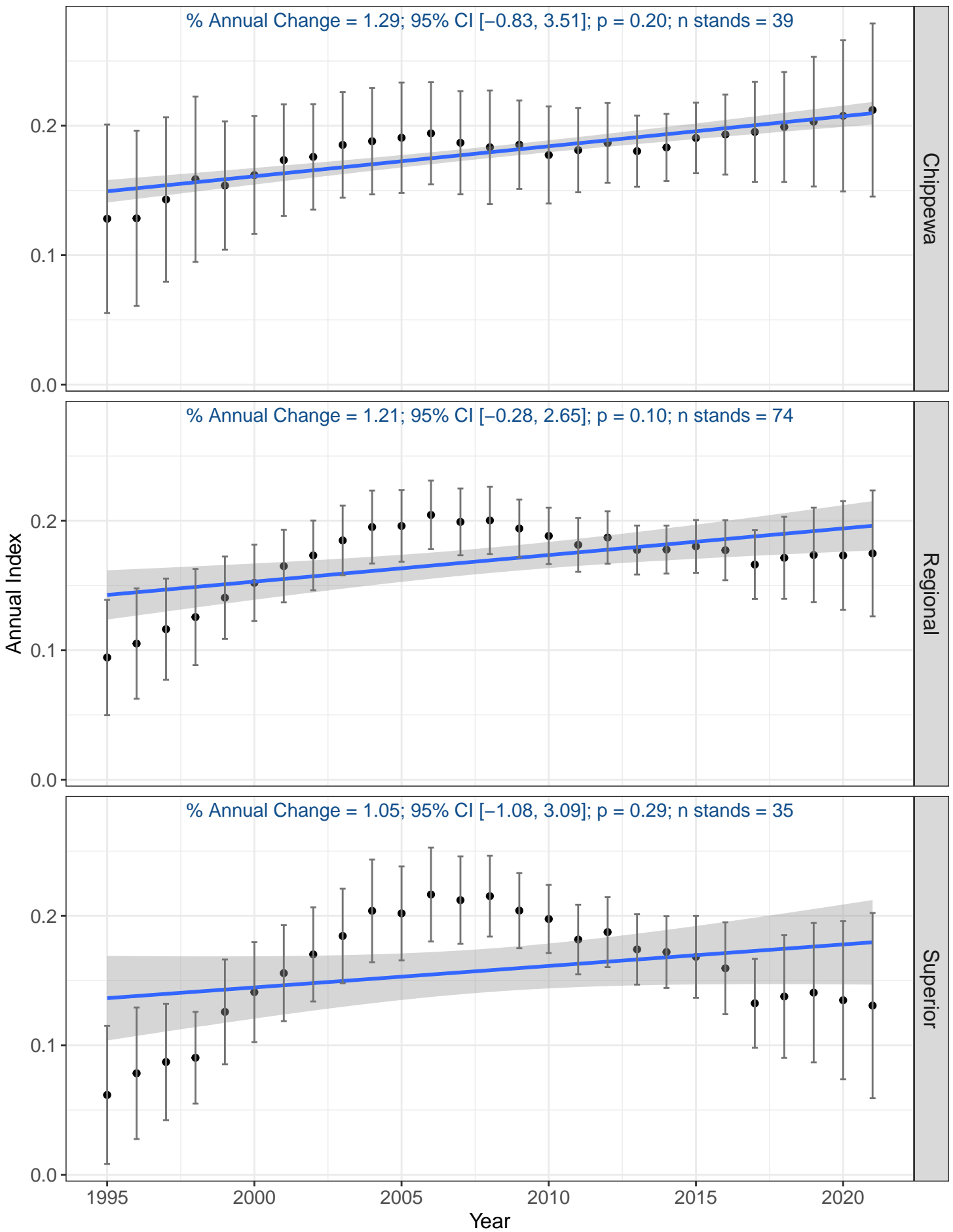

# Hermit Thrush

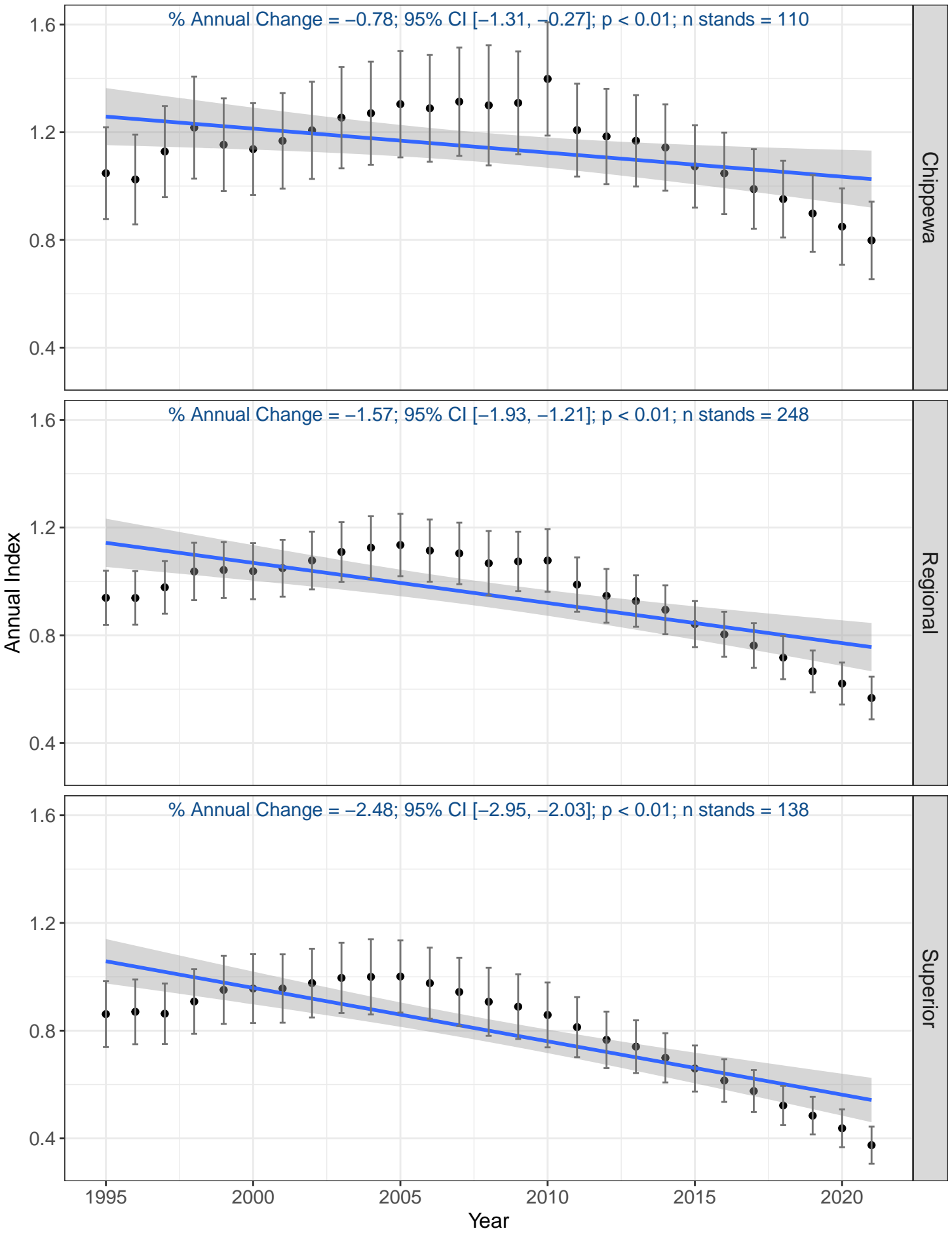

# Indigo Bunting

% Annual Change = -5.17; 95% CI [-8.74, -1.55]; p < 0.01; n stands = 22

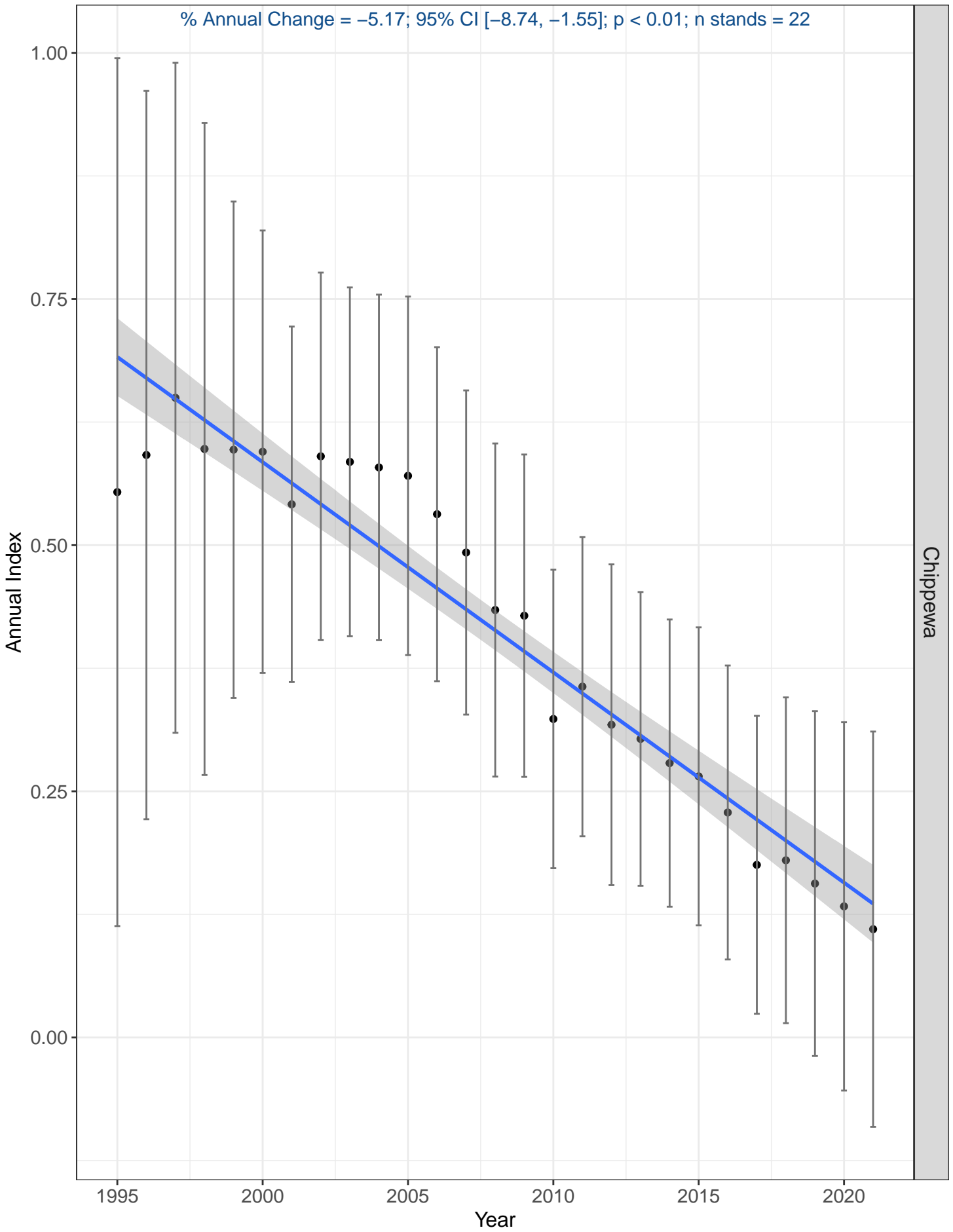



# Least Flycatcher

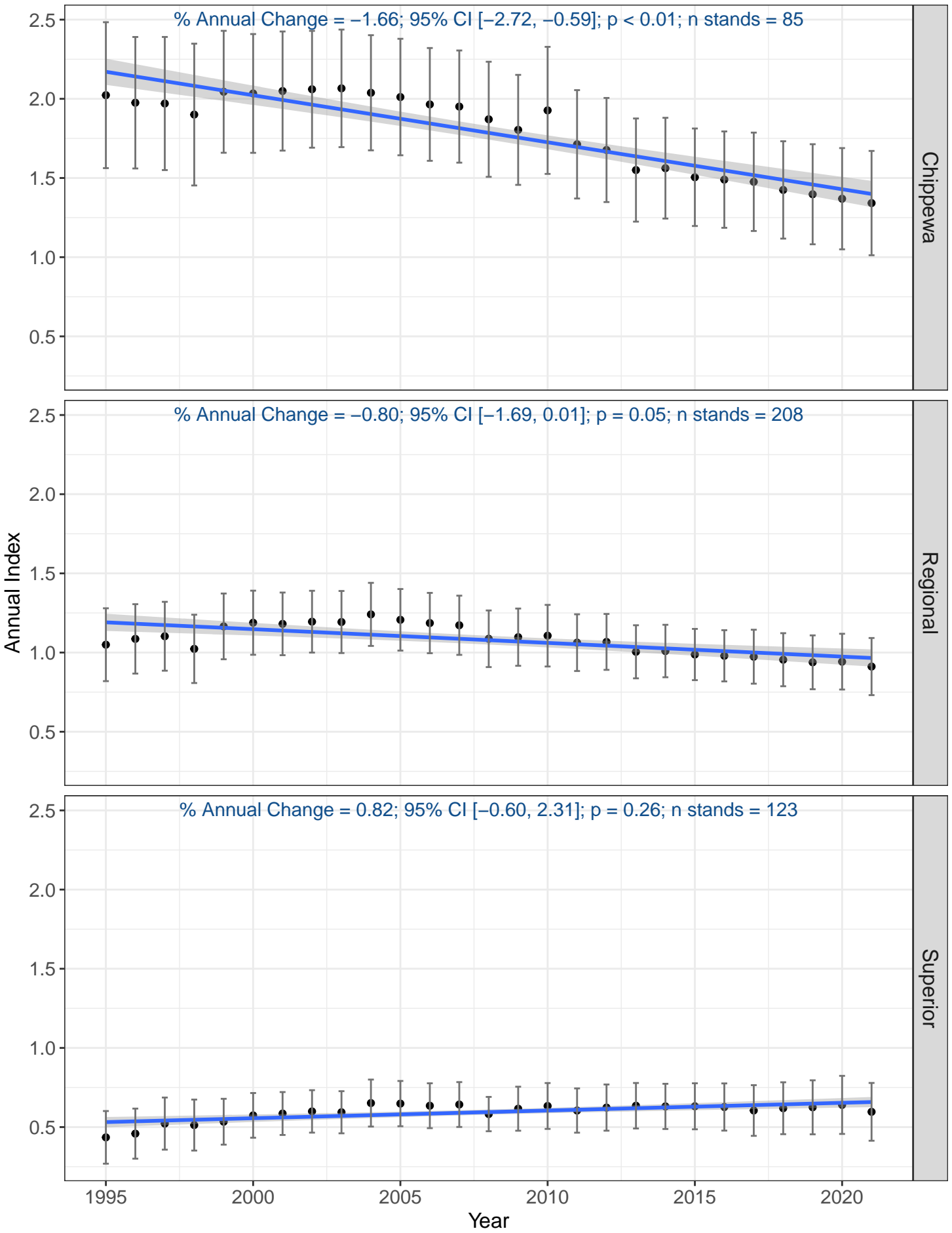

# Lincoln's Sparrow

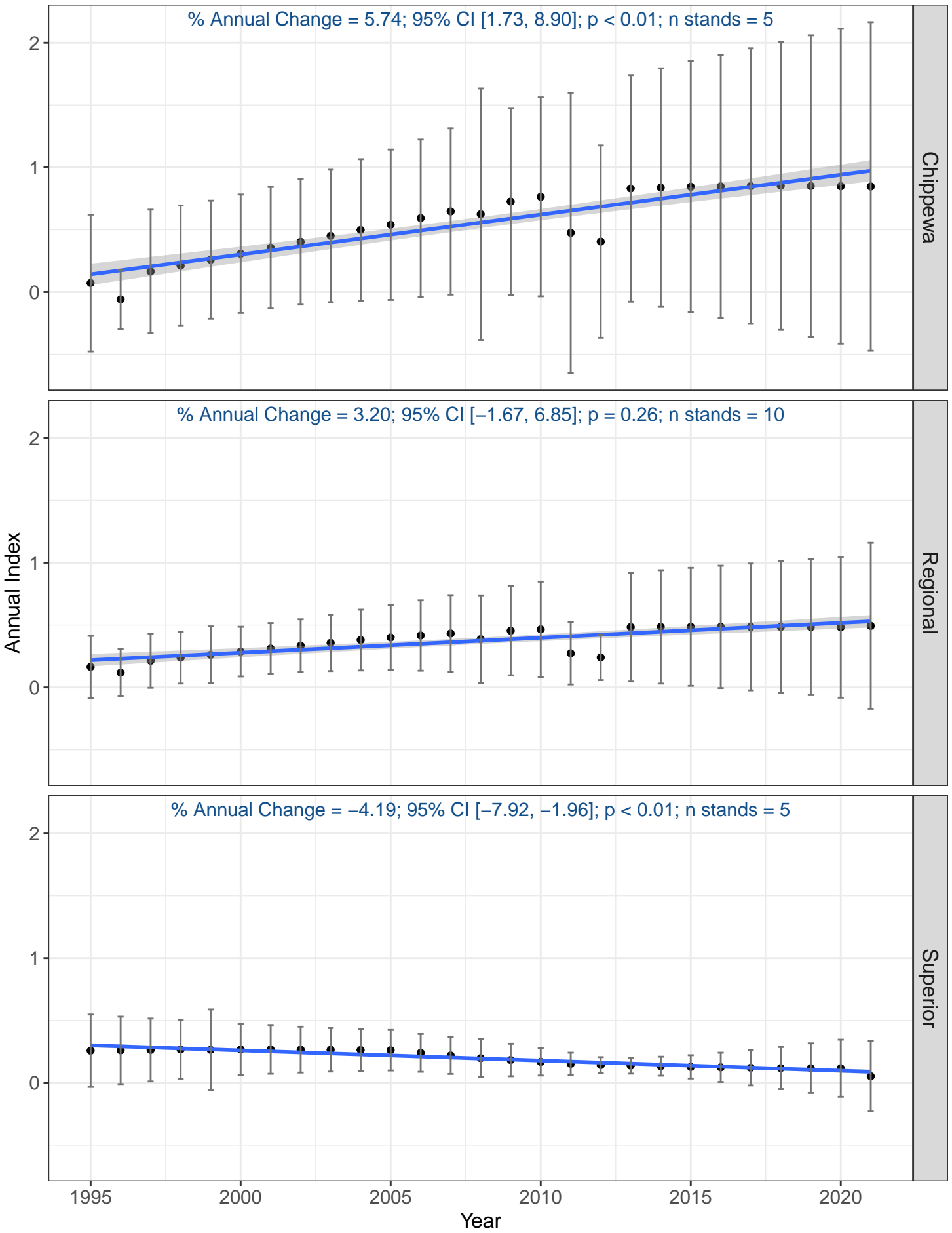

# Magnolia Warbler

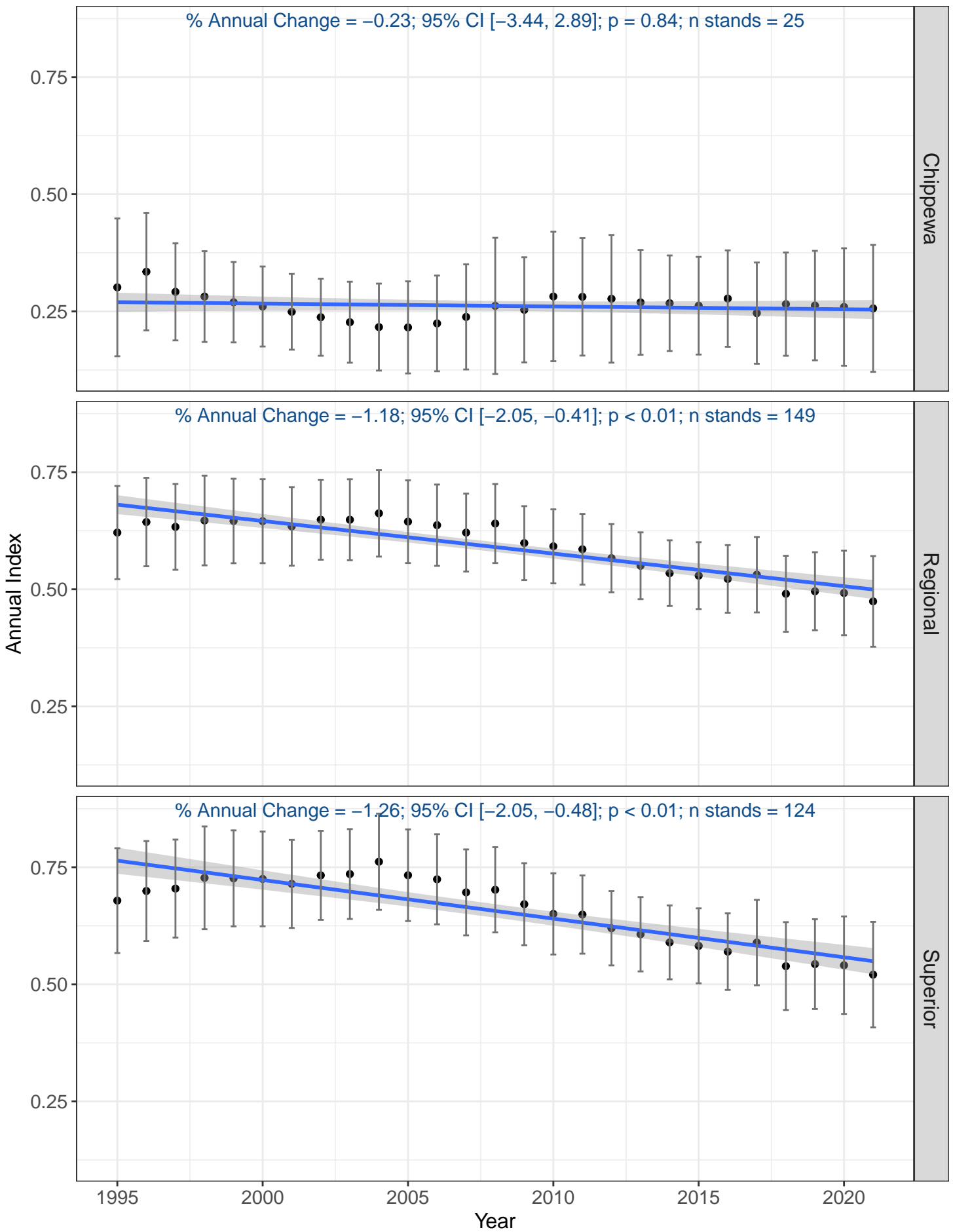

# Mourning Dove

% Annual Change = 2.22; 95% CI [0.14, 5.02]; p = 0.02; n stands = 11

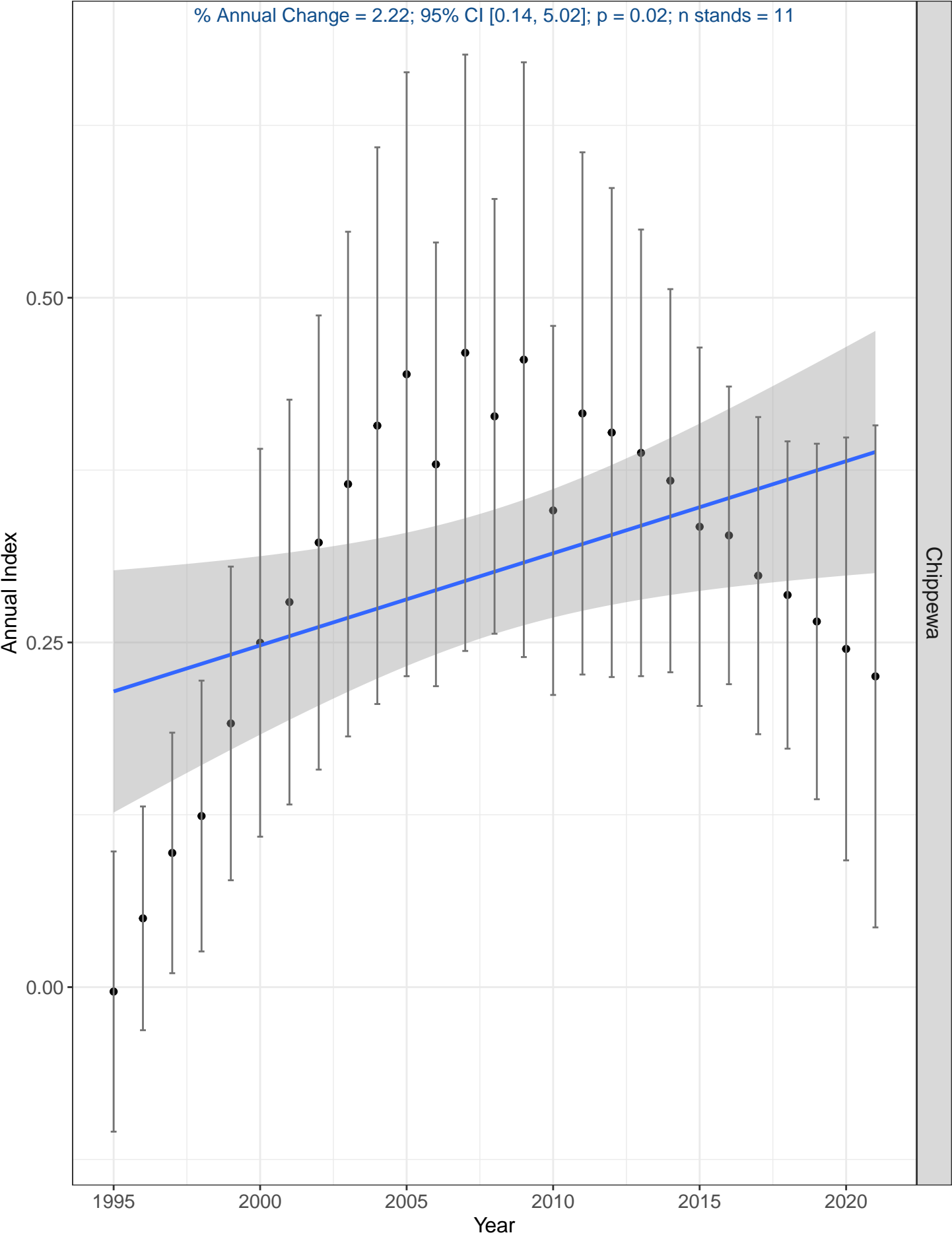

# Mourning Warbler

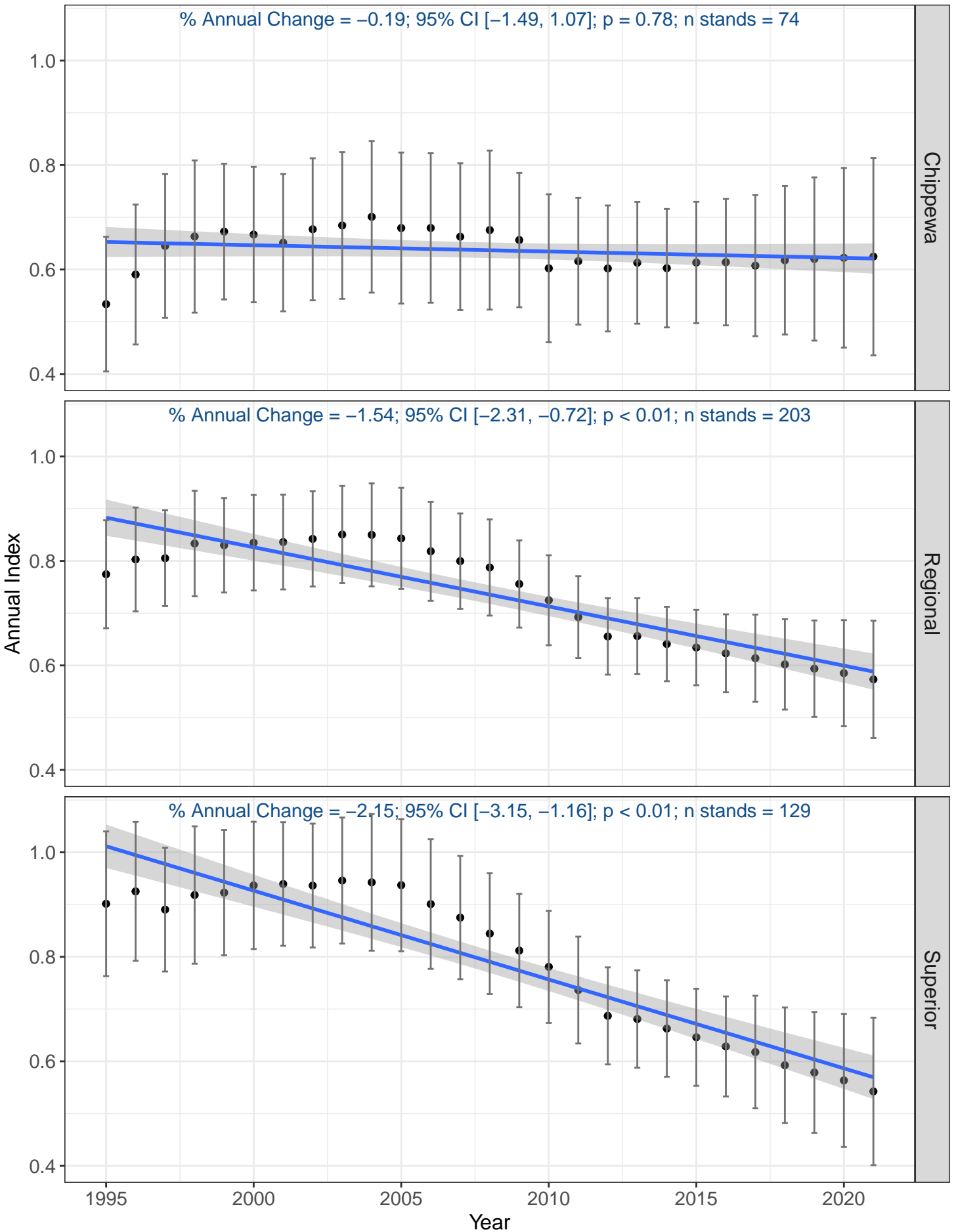

# Nashville Warbler

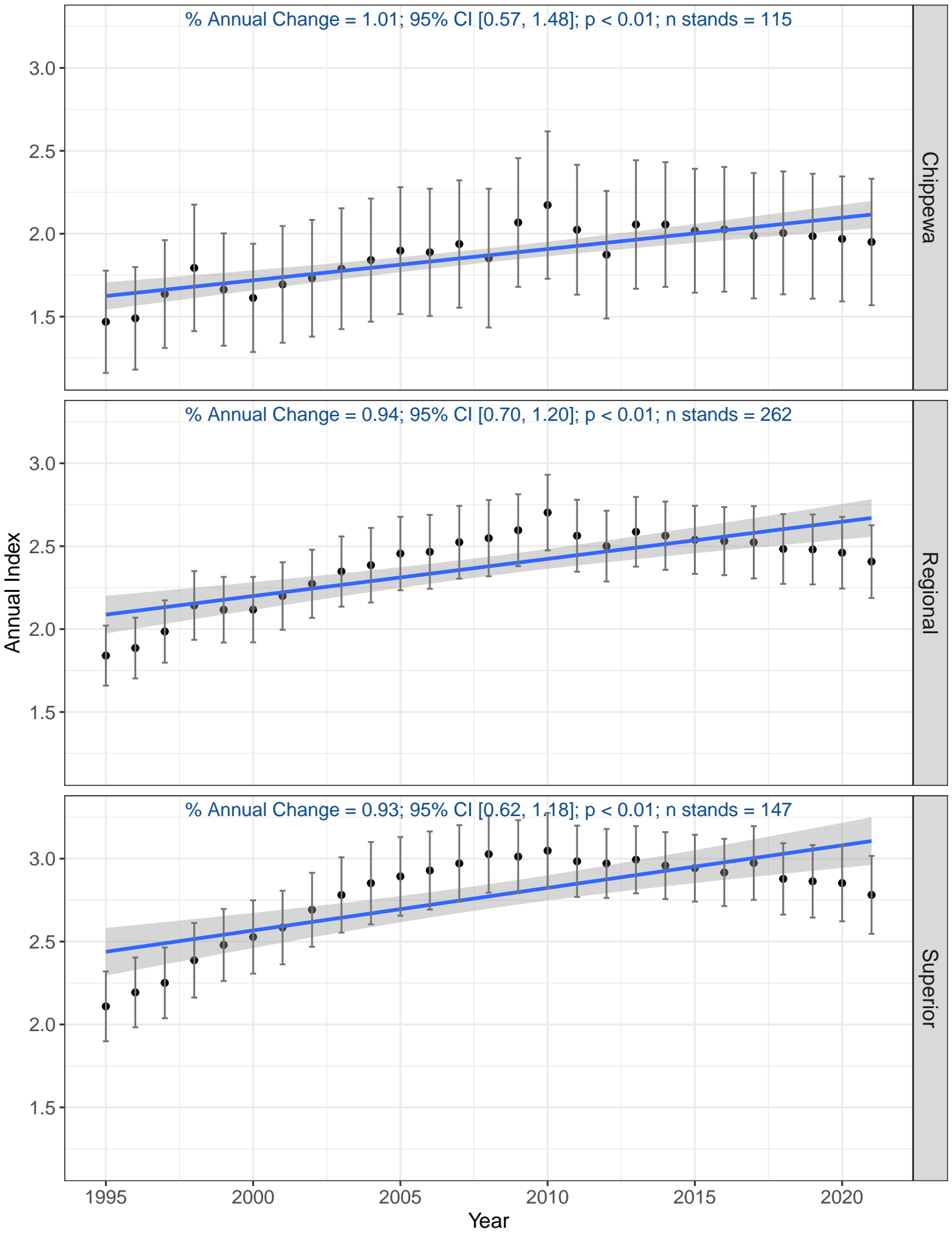

# Northern Flicker (Yellow-shafted)

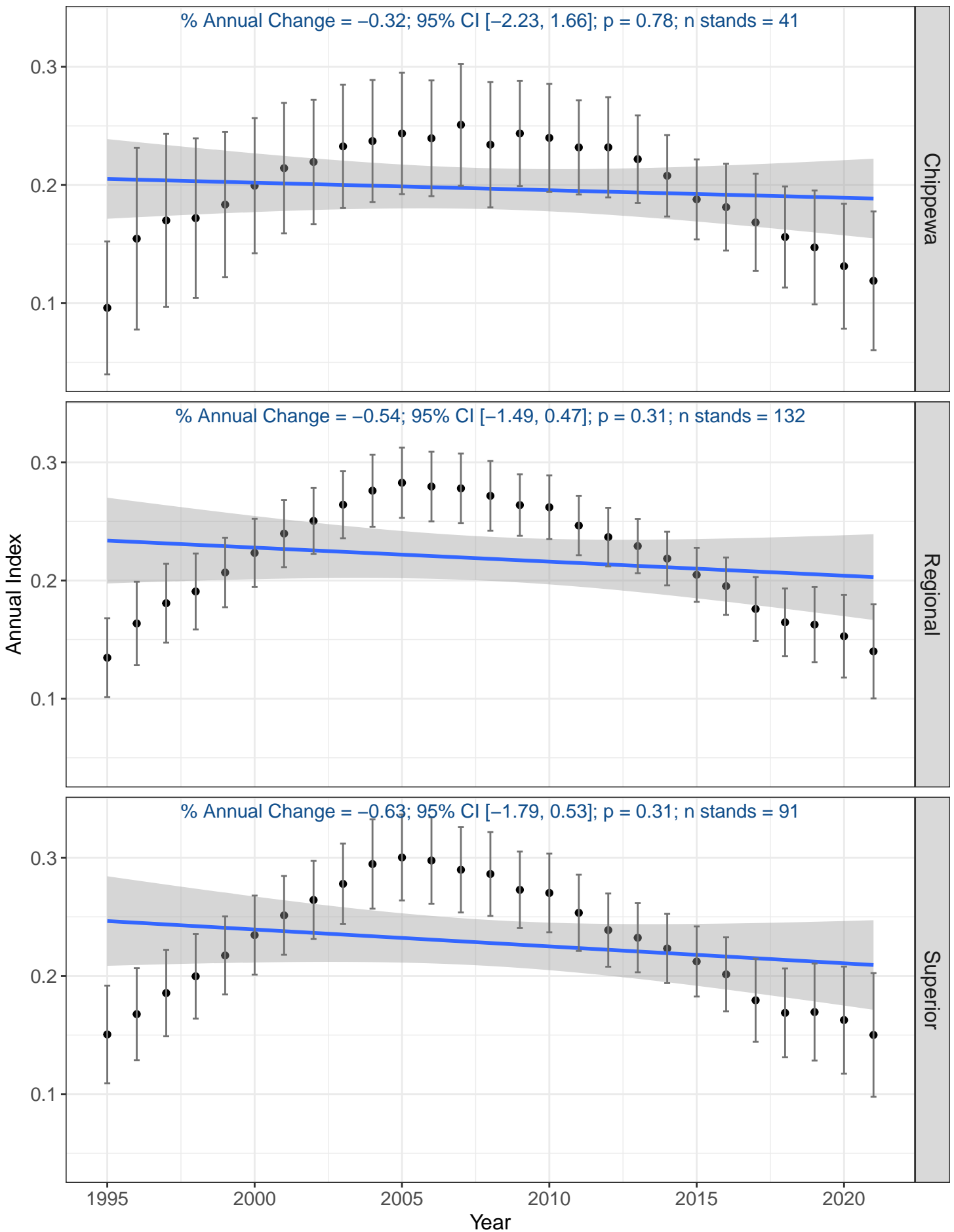

# Northern Parula

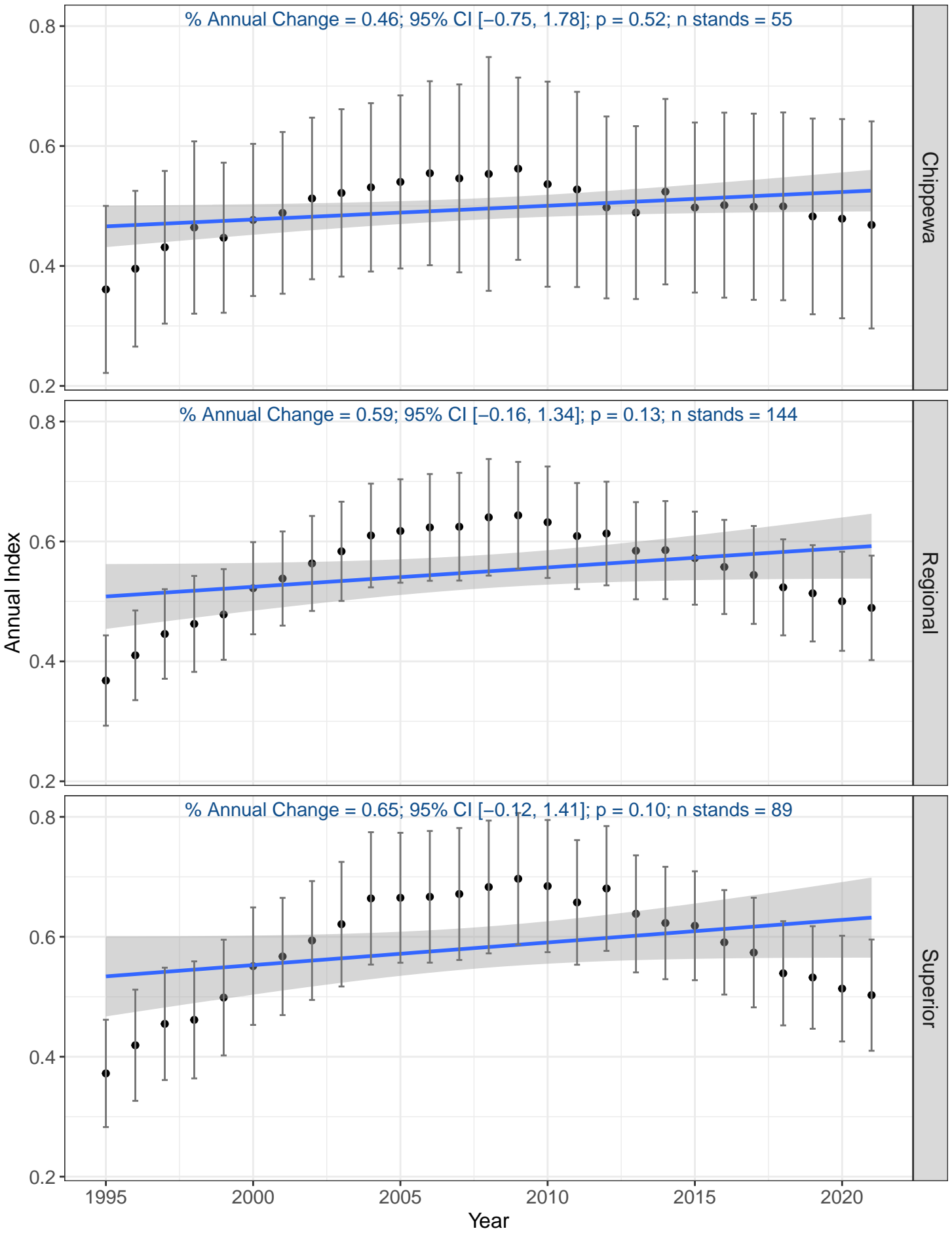



# Northern Waterthrush

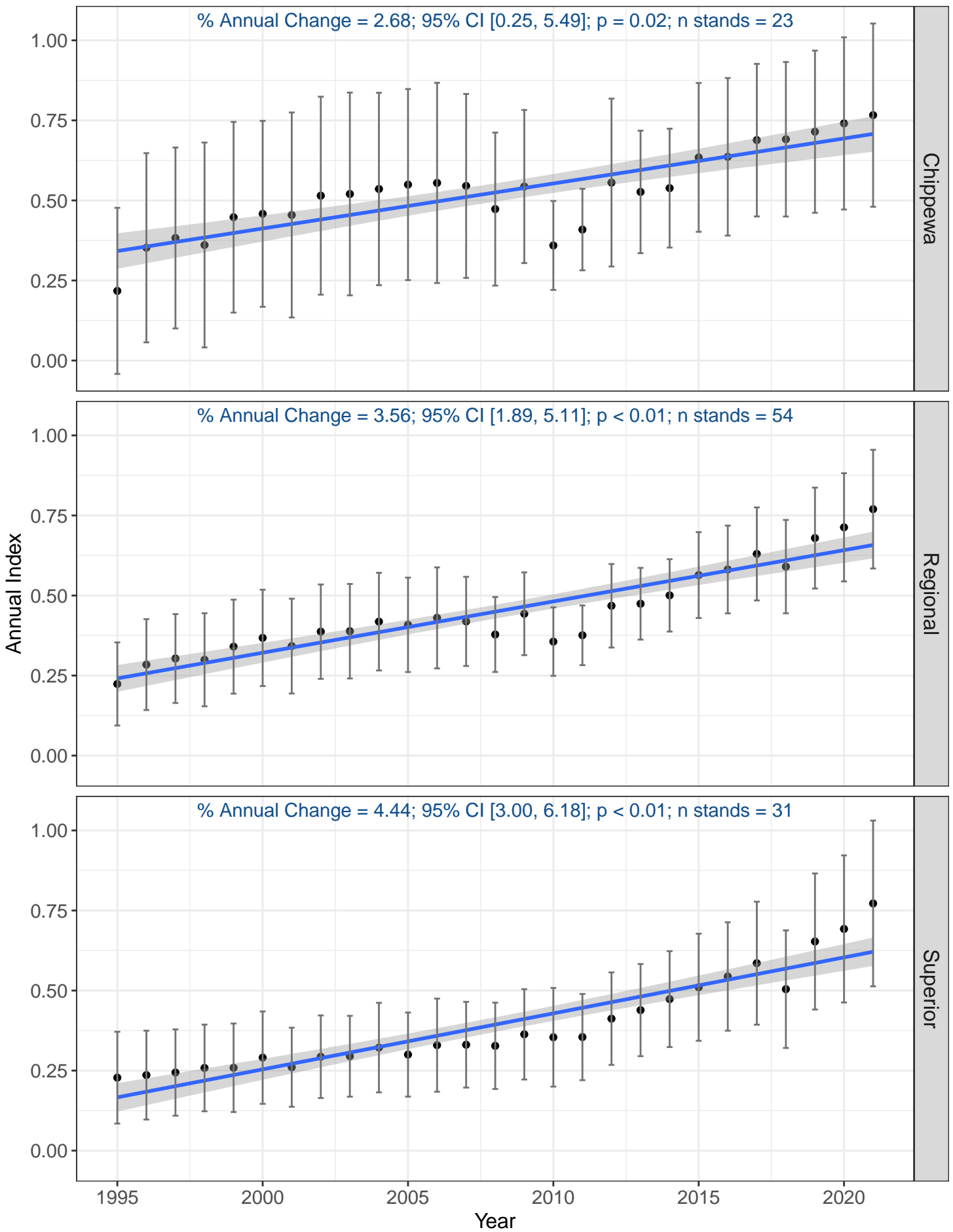

# Olive-sided Flycatcher

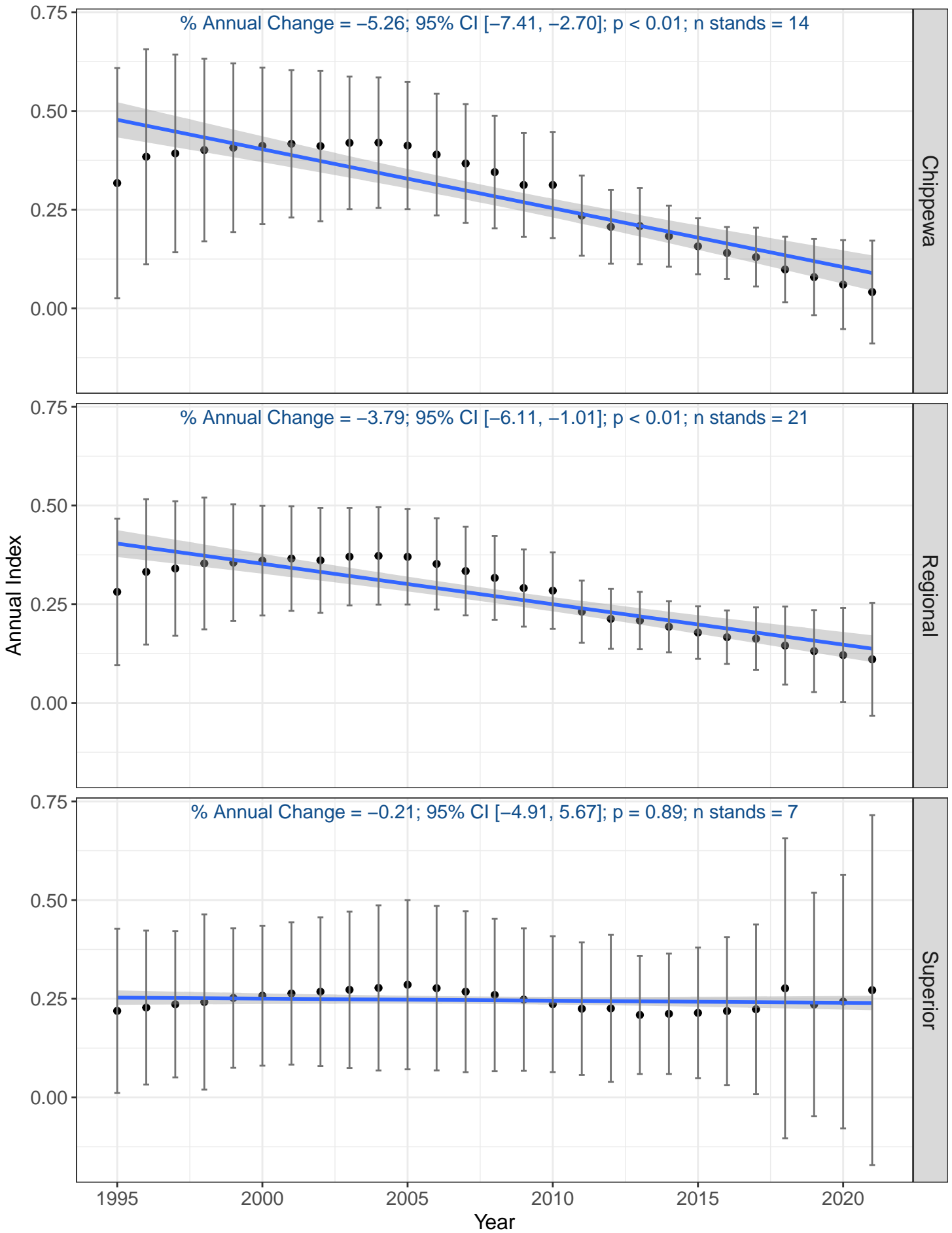

# Ovenbird

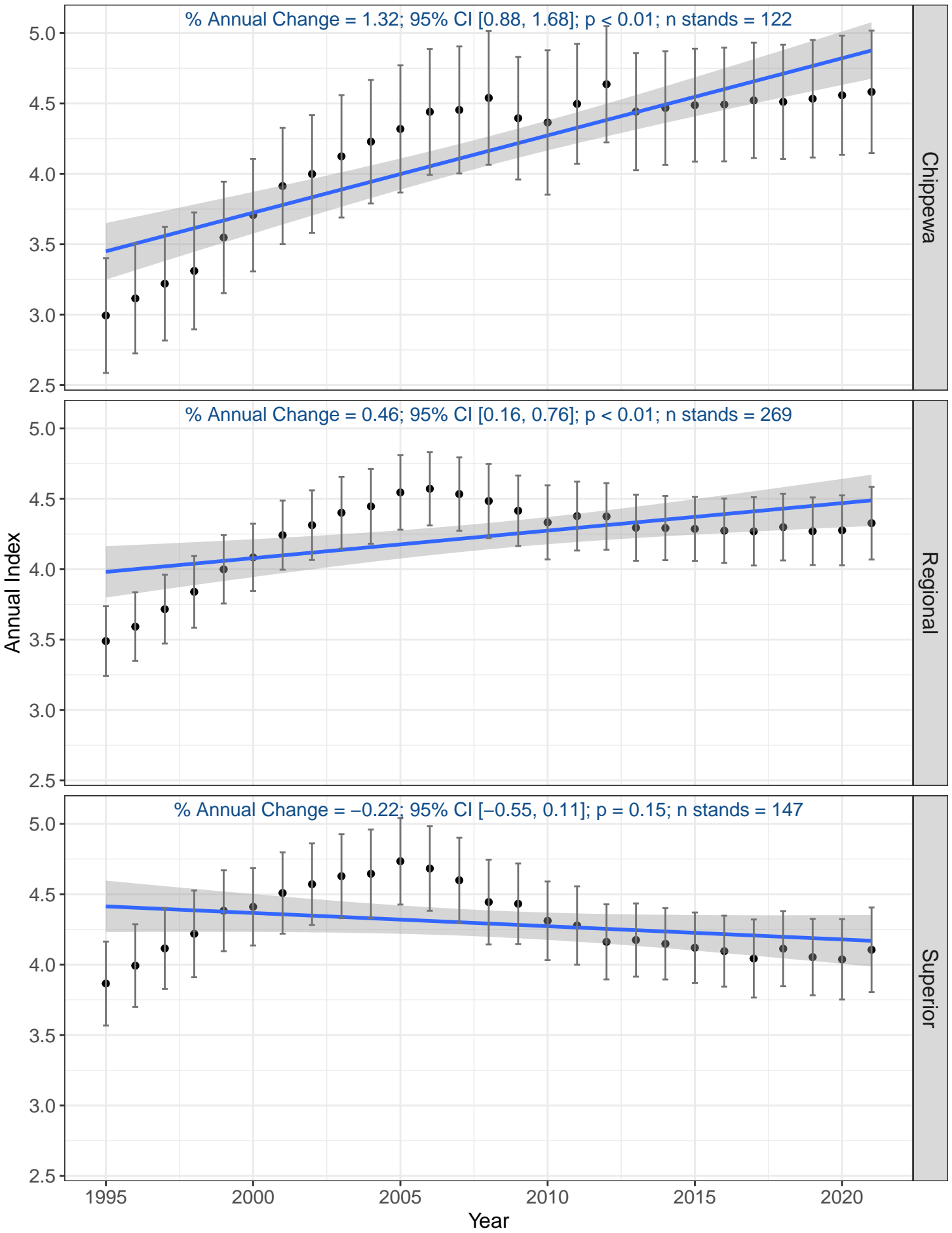

Palm Warbler (Western)

% Annual Change = 2.35; 95% CI [-2.51, 5.98]; p = 0.49; n stands = 11

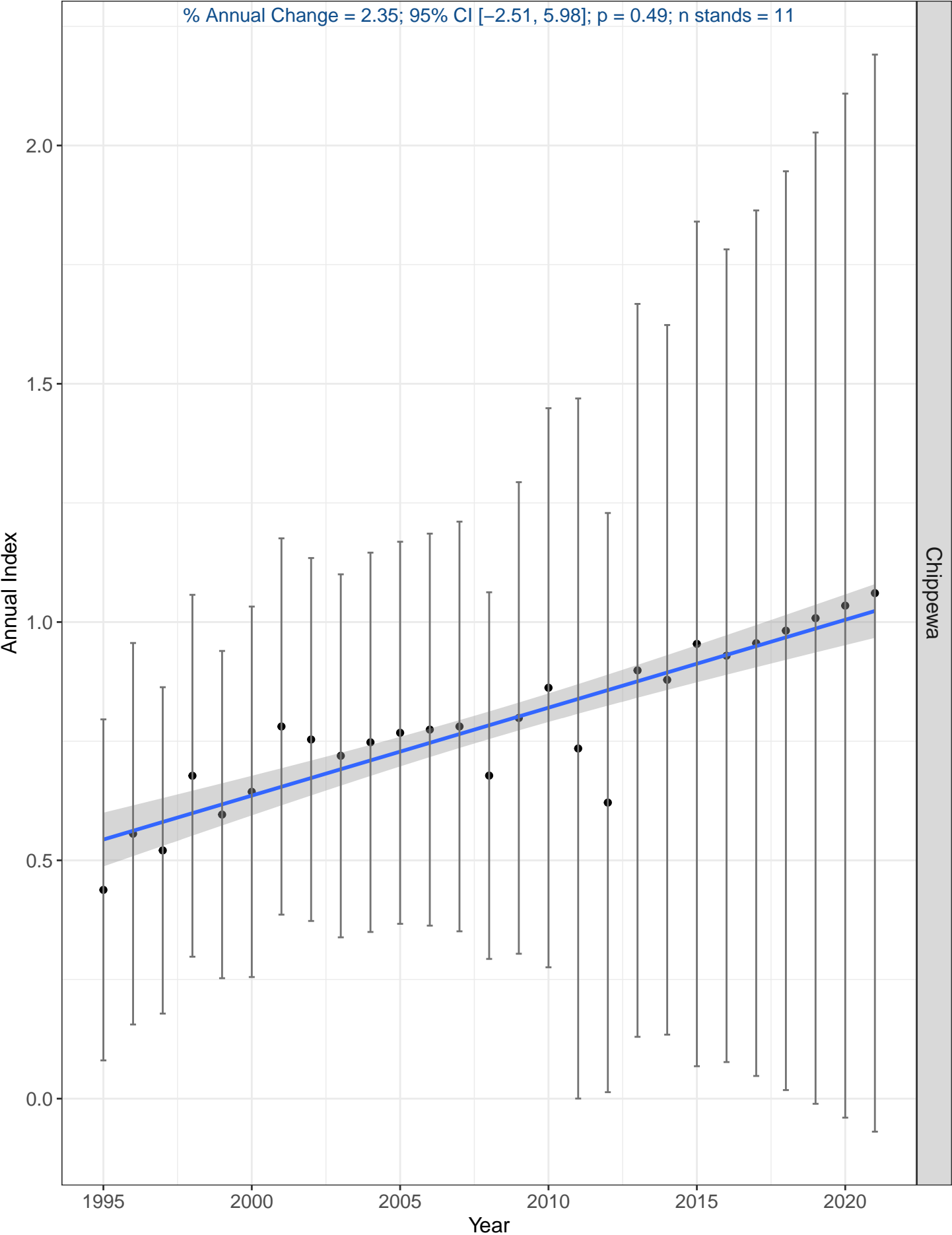

# Pileated Woodpecker

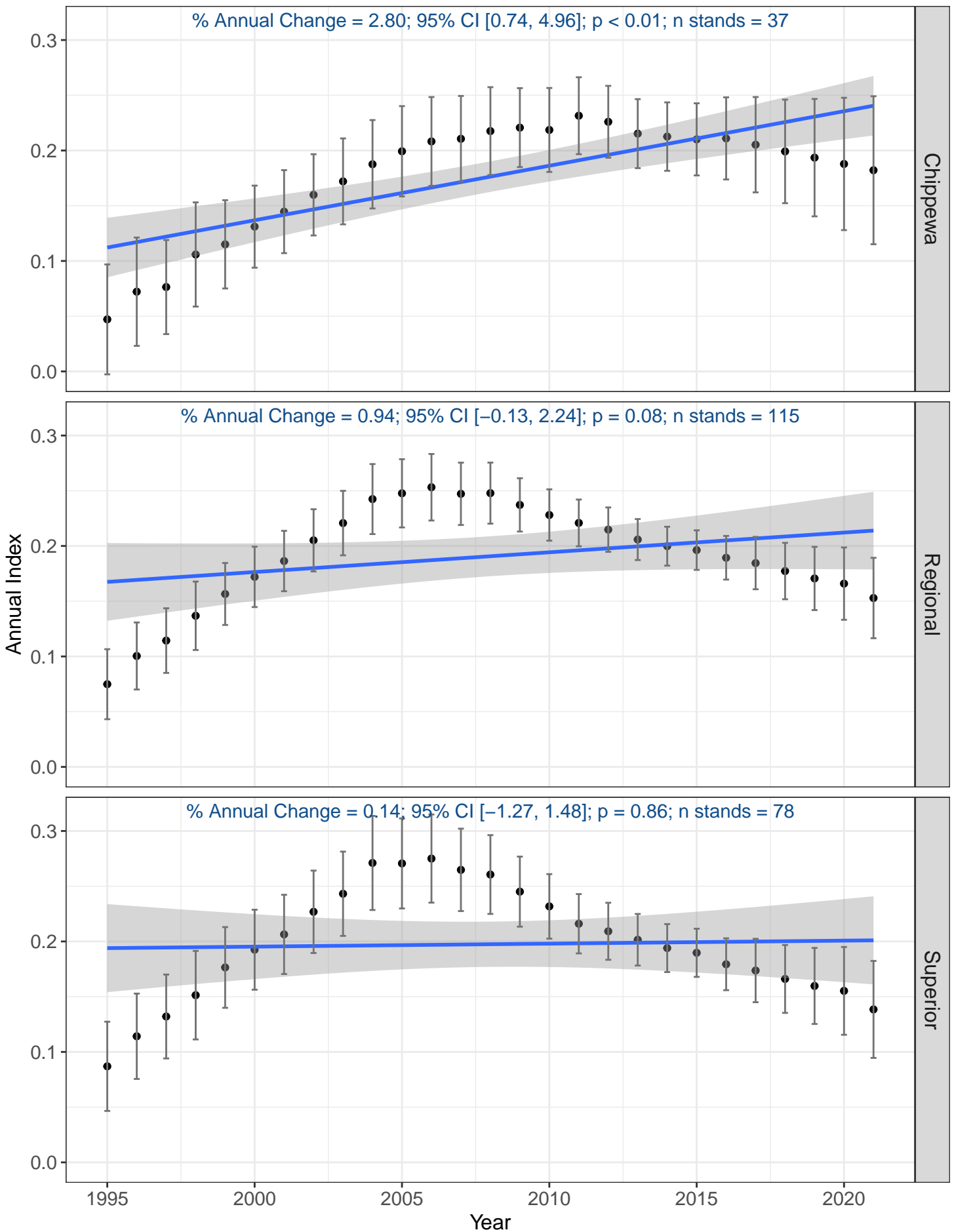

# Pine Warbler

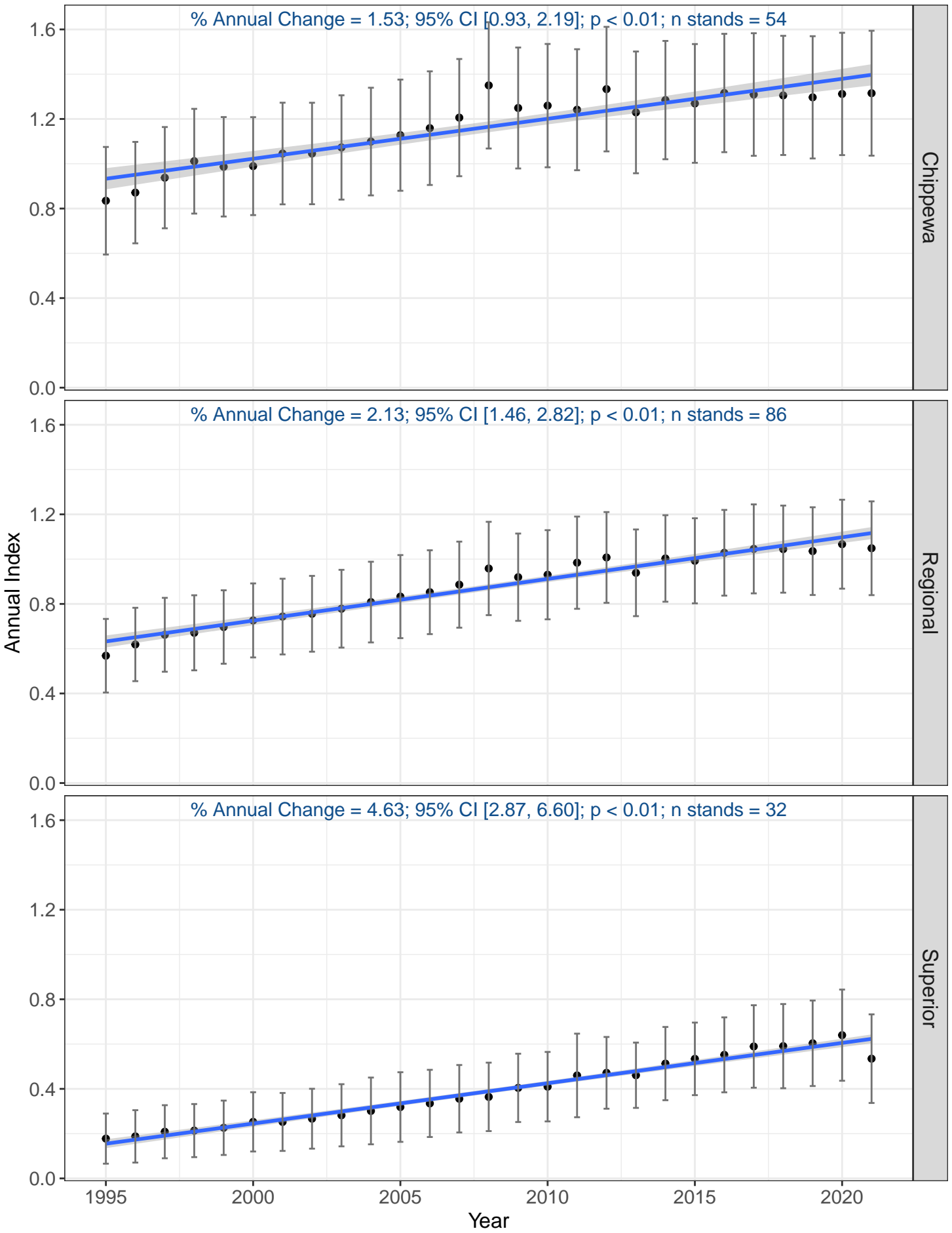

# Purple Finch

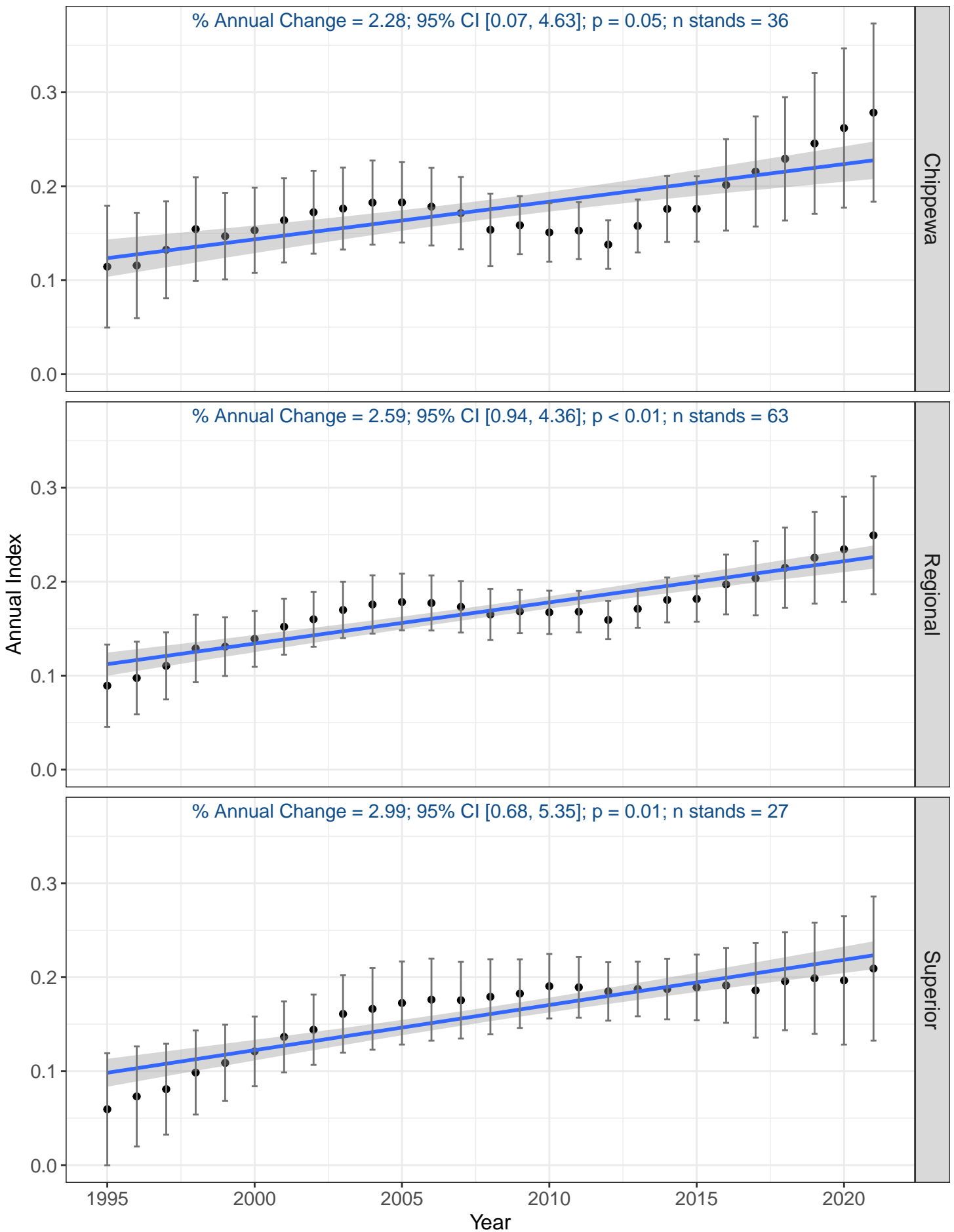

# Red-breasted Nuthatch

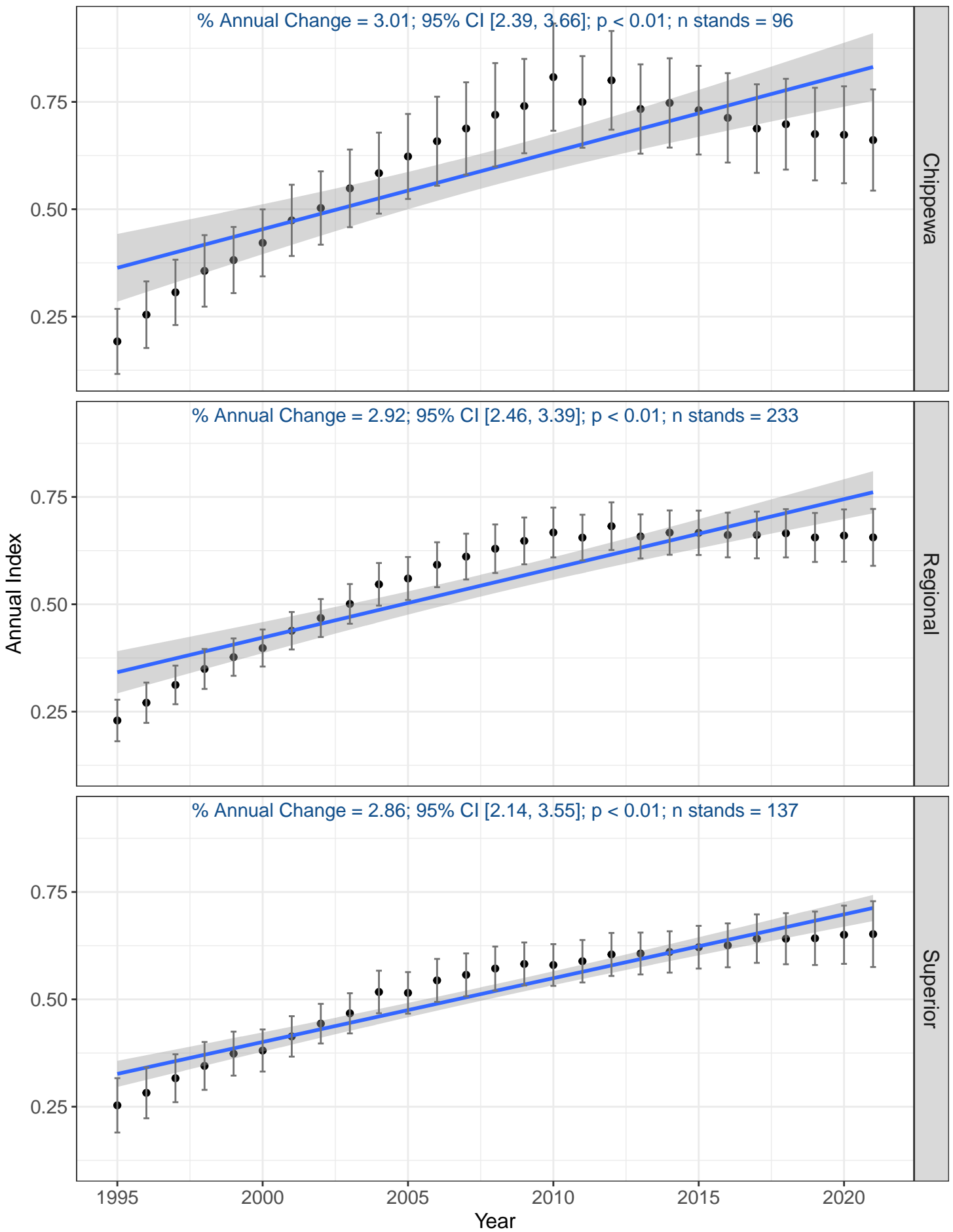



# Red-eyed Vireo

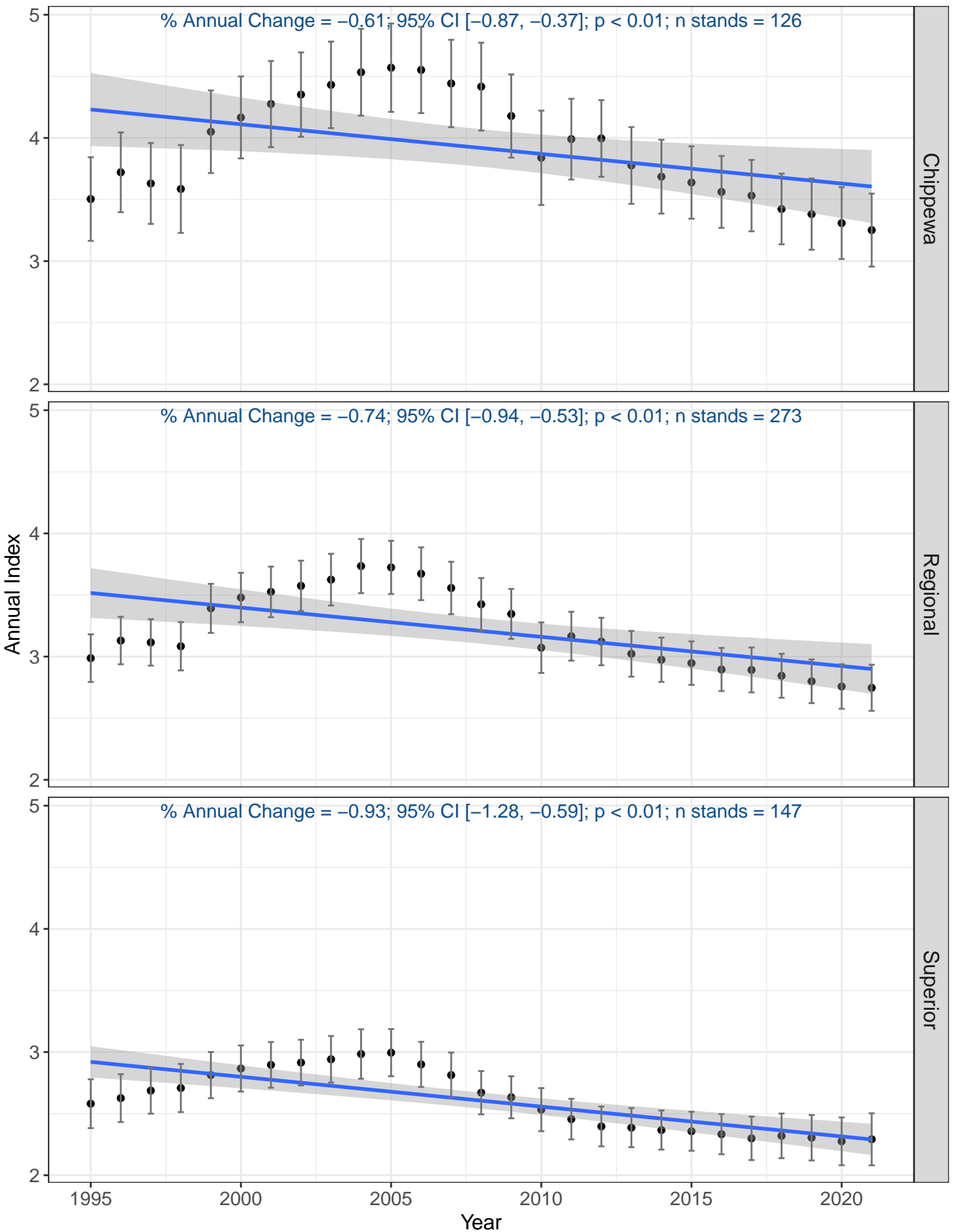

# Red-winged Blackbird

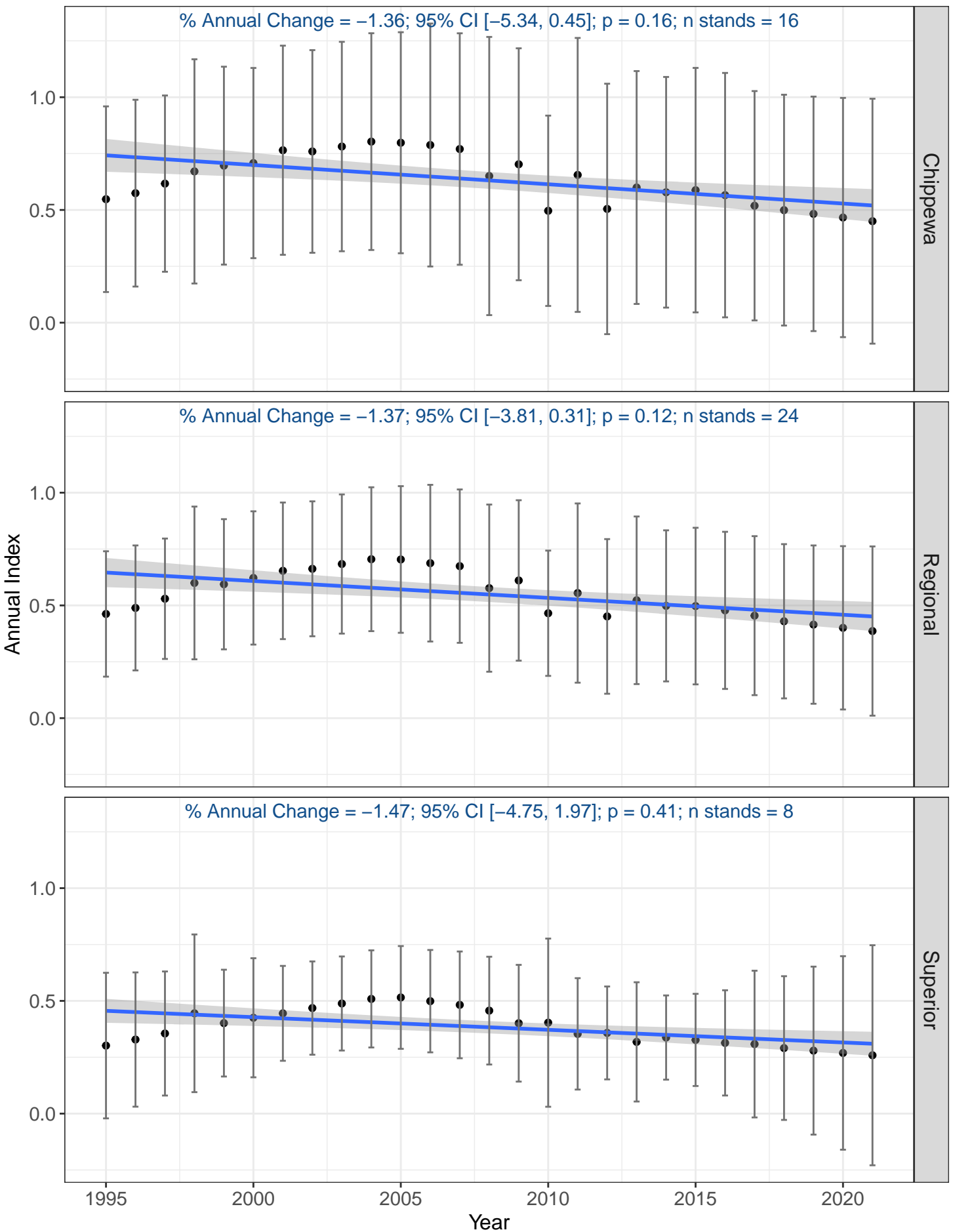

# Rose-breasted Grosbeak

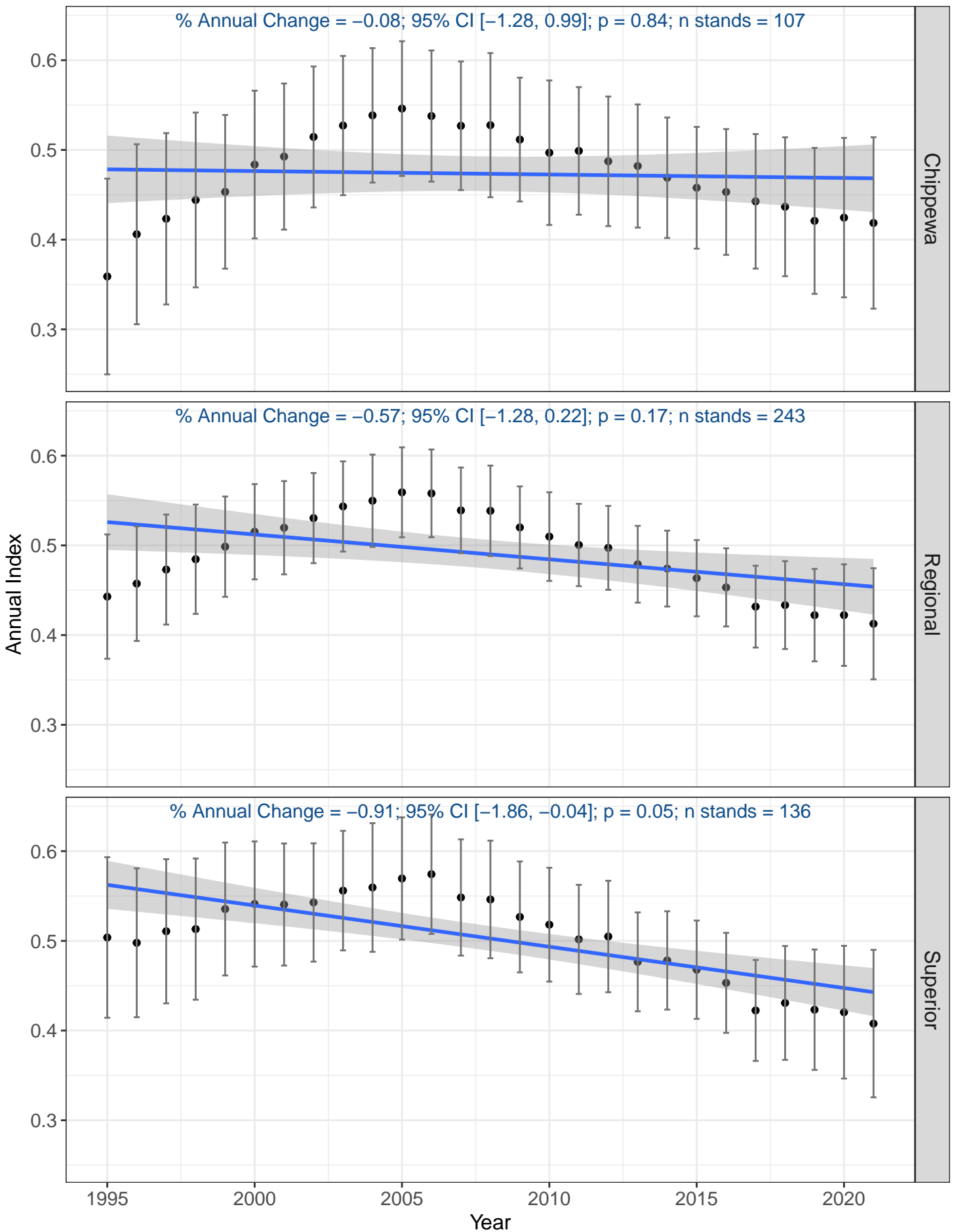

# Ruby-crowned Kinglet

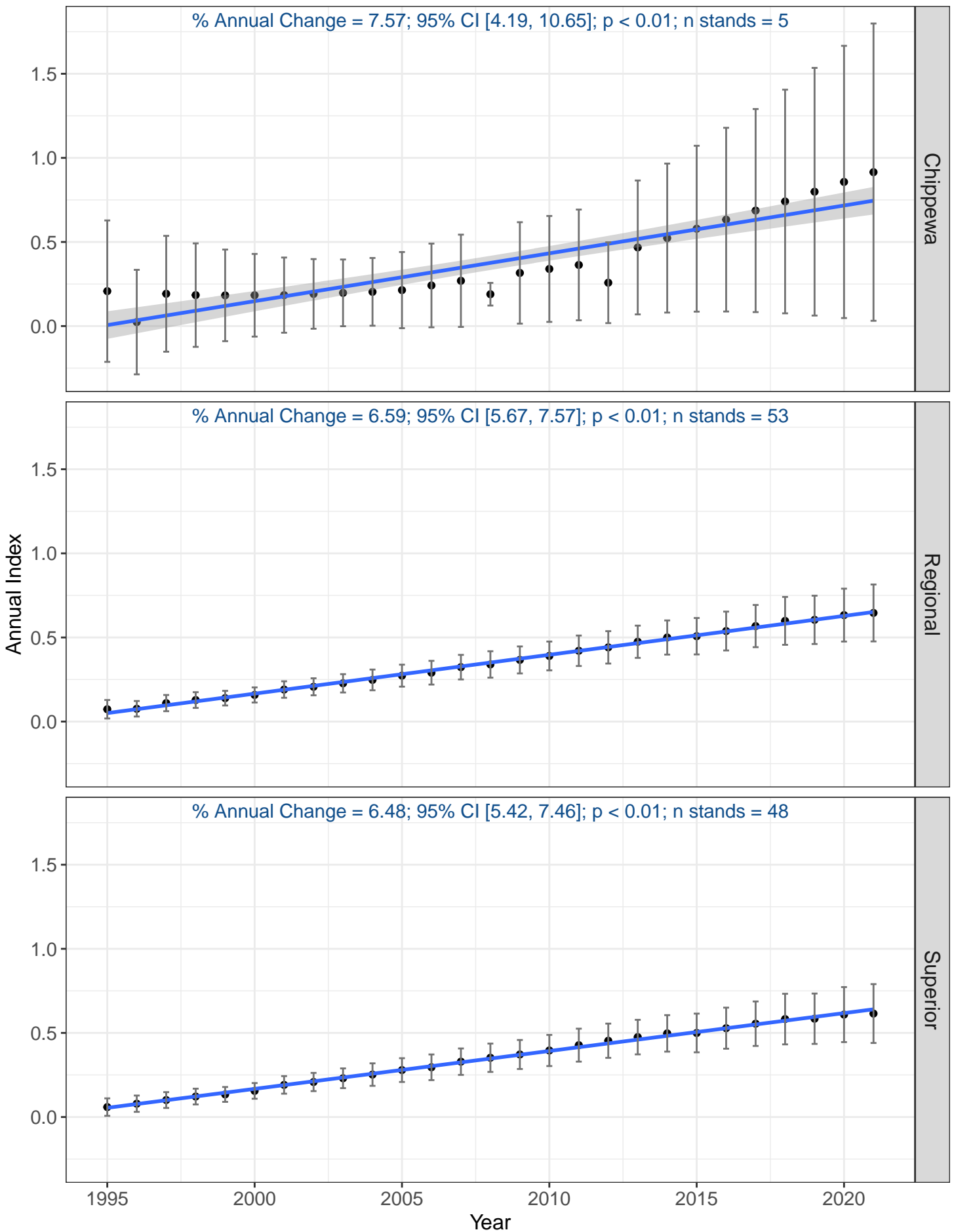

# Ruby-throated Hummingbird

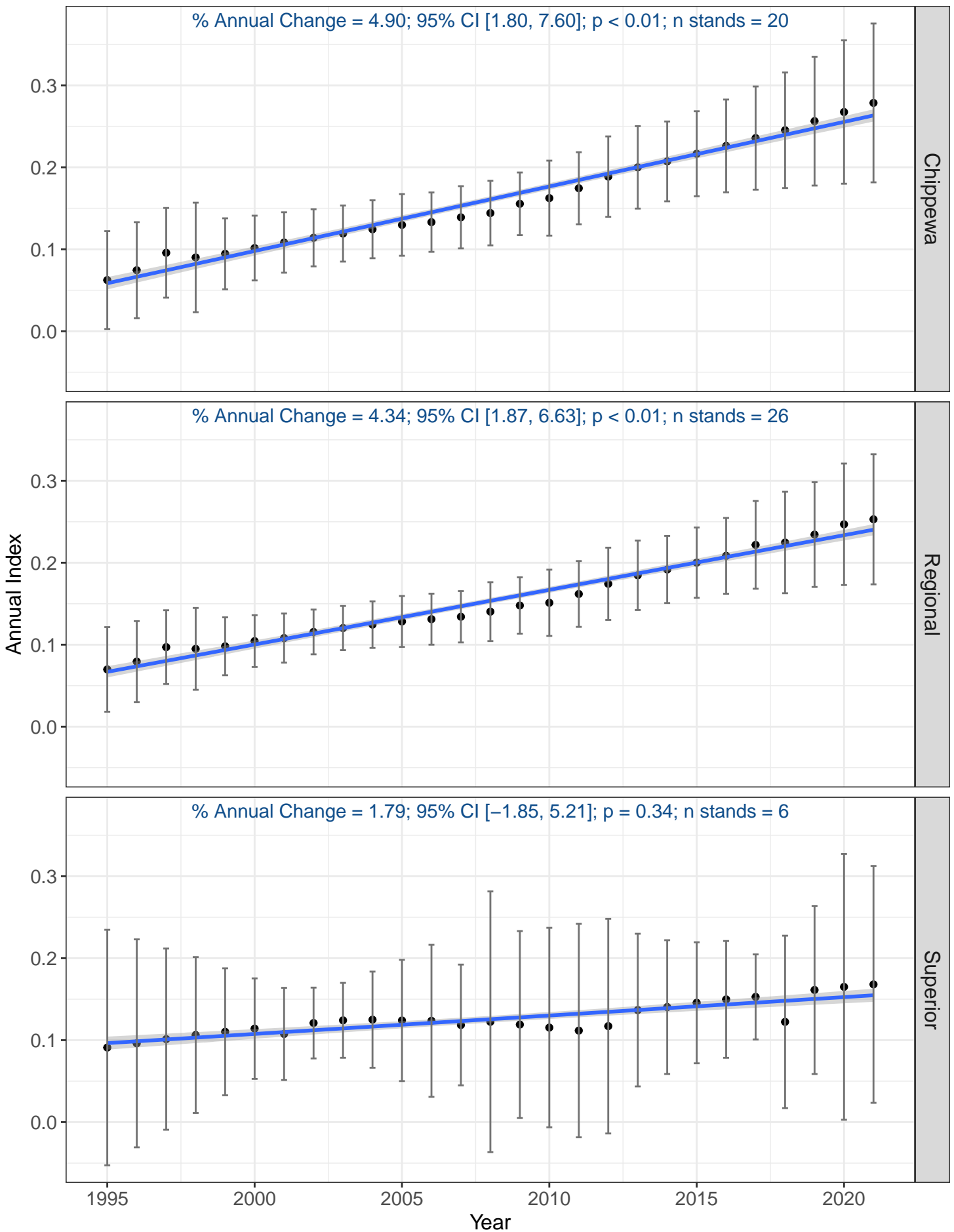

# Ruffed Grouse

% Annual Change = 3.19; 95% CI [1.65, 4.74];  $p < 0.01$ ; n stands = 51

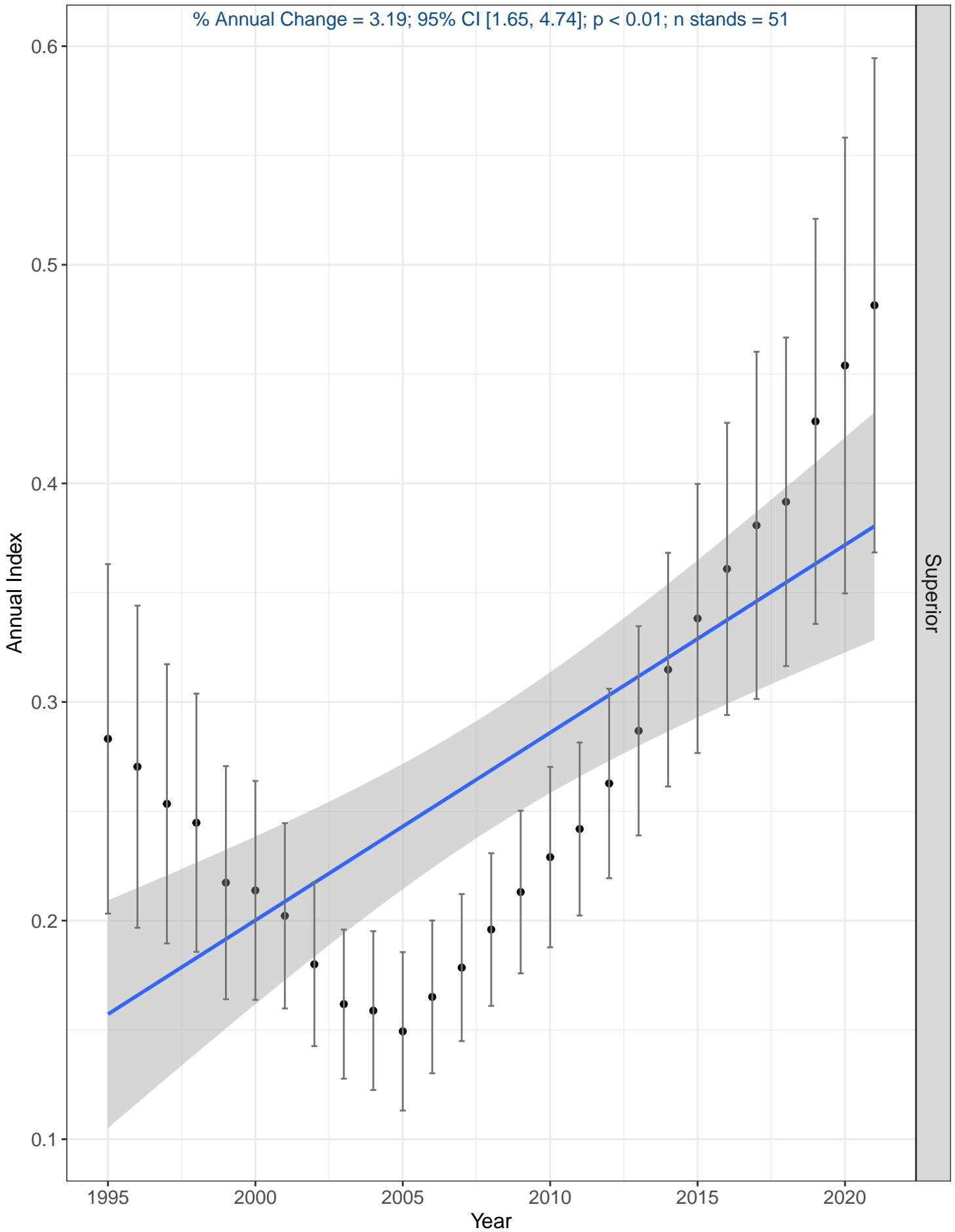

# Scarlet Tanager

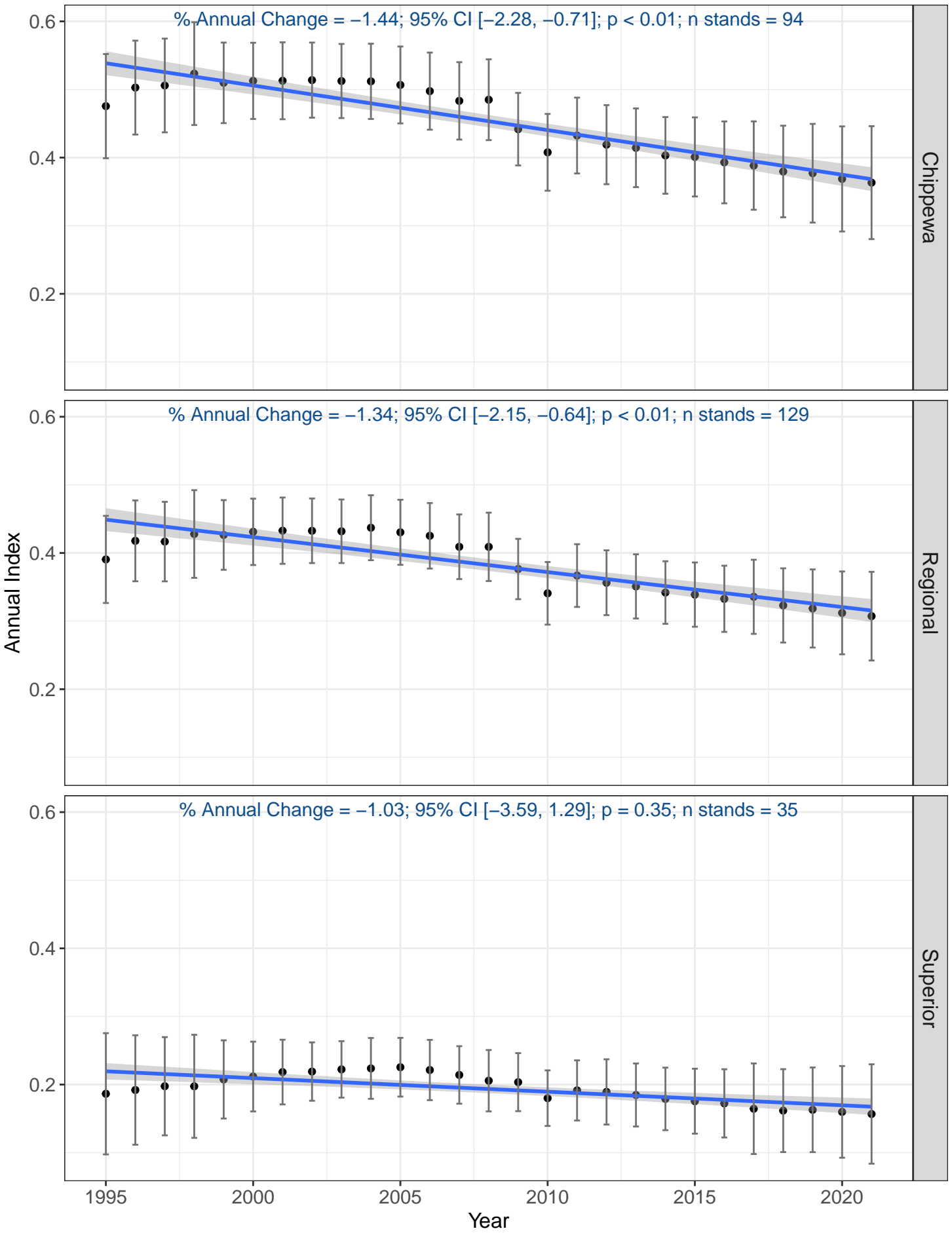

# Song Sparrow

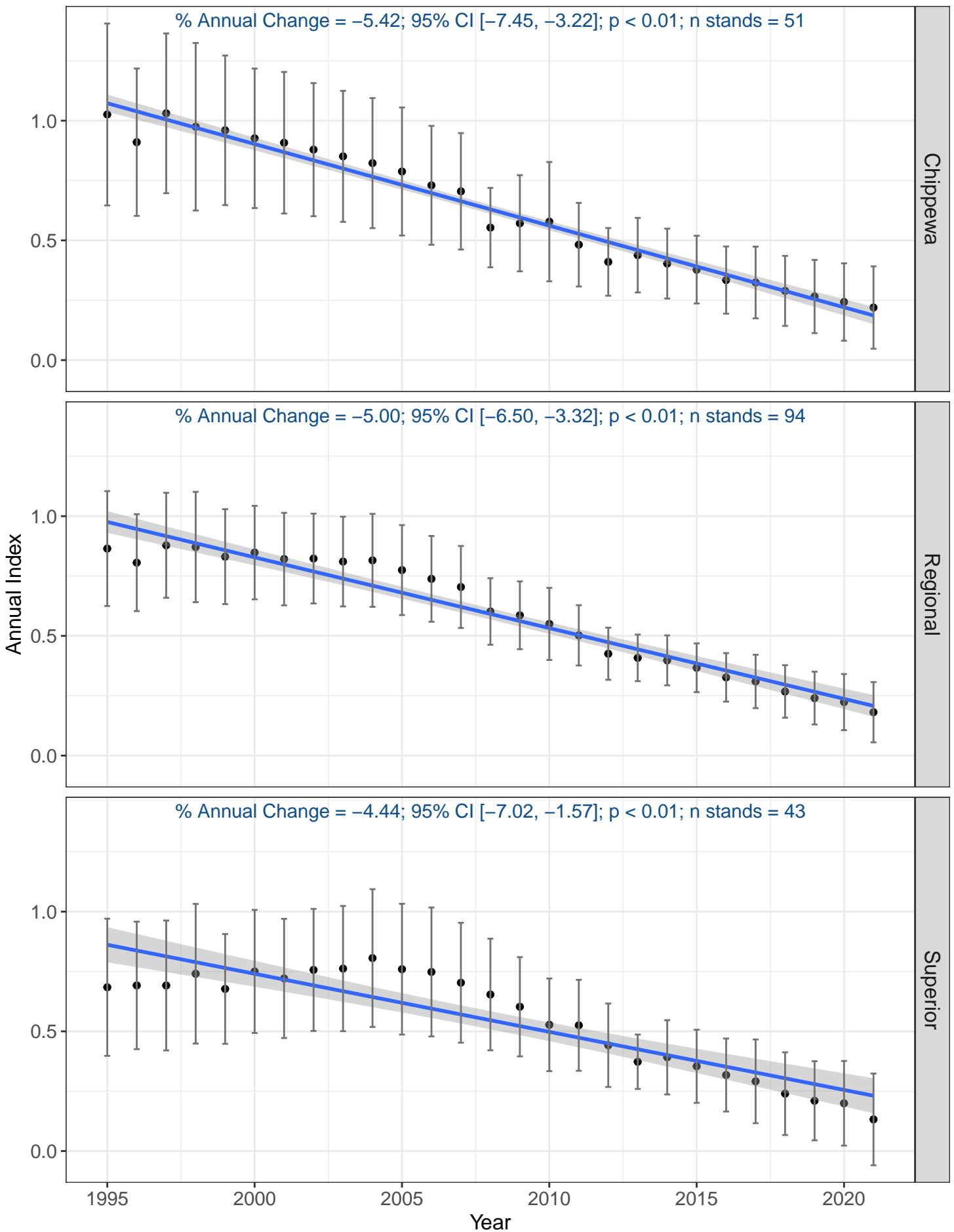



# Swainson's Thrush

% Annual Change = -3.33; 95% CI [-4.43, -2.17]; p < 0.01; n stands = 74

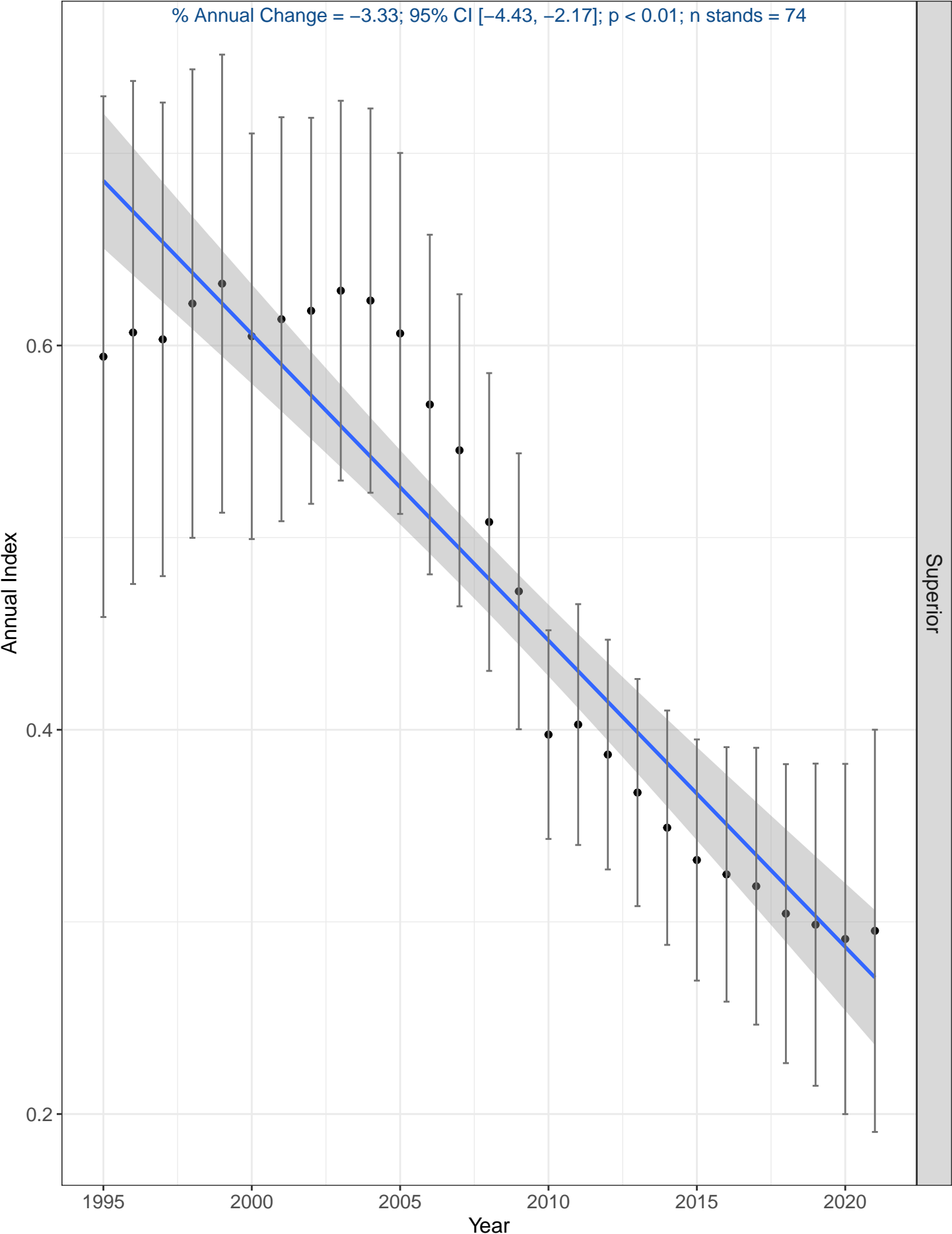

# Swamp Sparrow

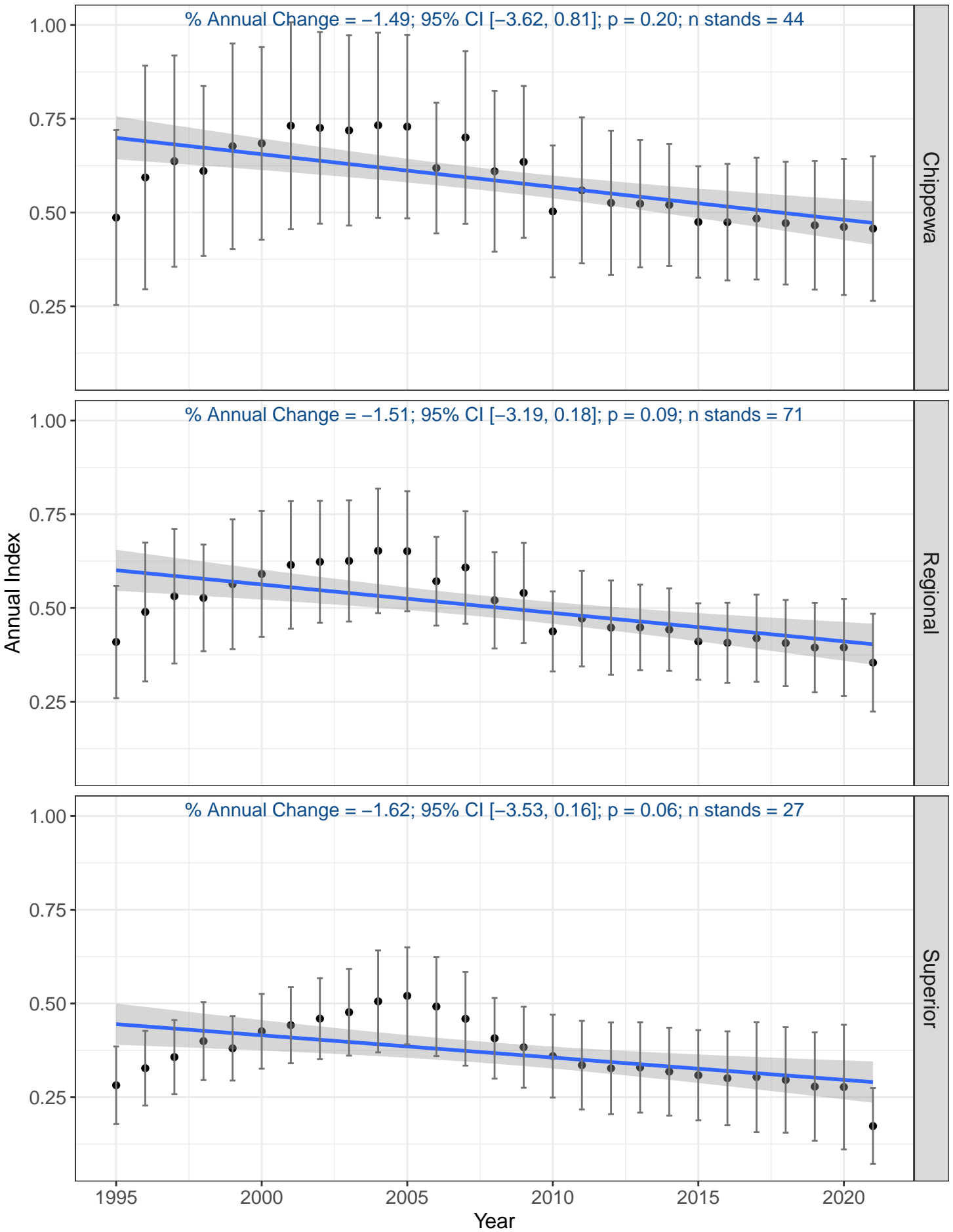

# Tennessee Warbler

% Annual Change = 8.25; 95% CI [6.26, 10.15];  $p < 0.01$ ; n stands = 32

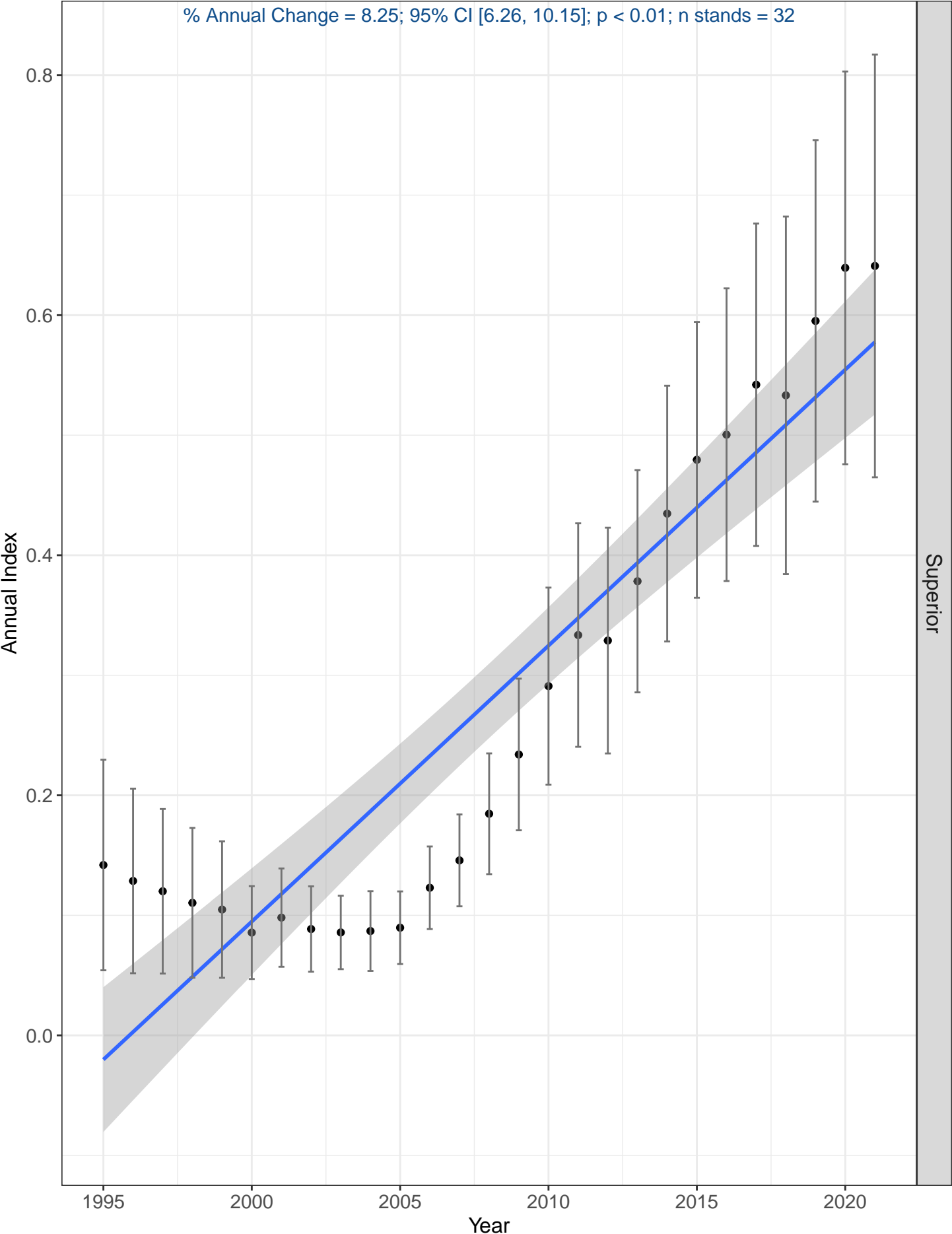

# Veery

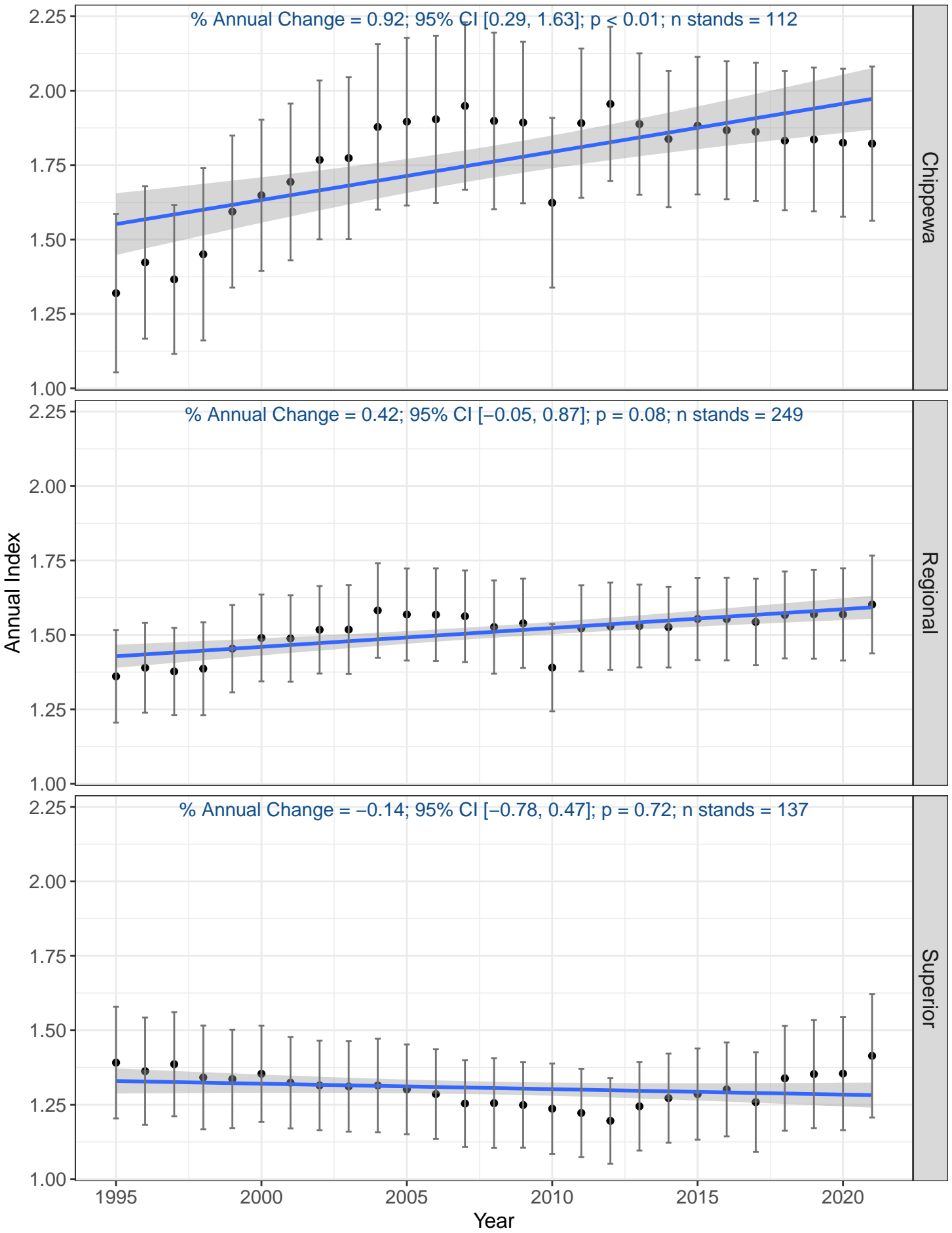

# White-breasted Nuthatch

% Annual Change = -0.28; 95% CI [-1.91, 1.31]; p = 0.69; n stands = 47

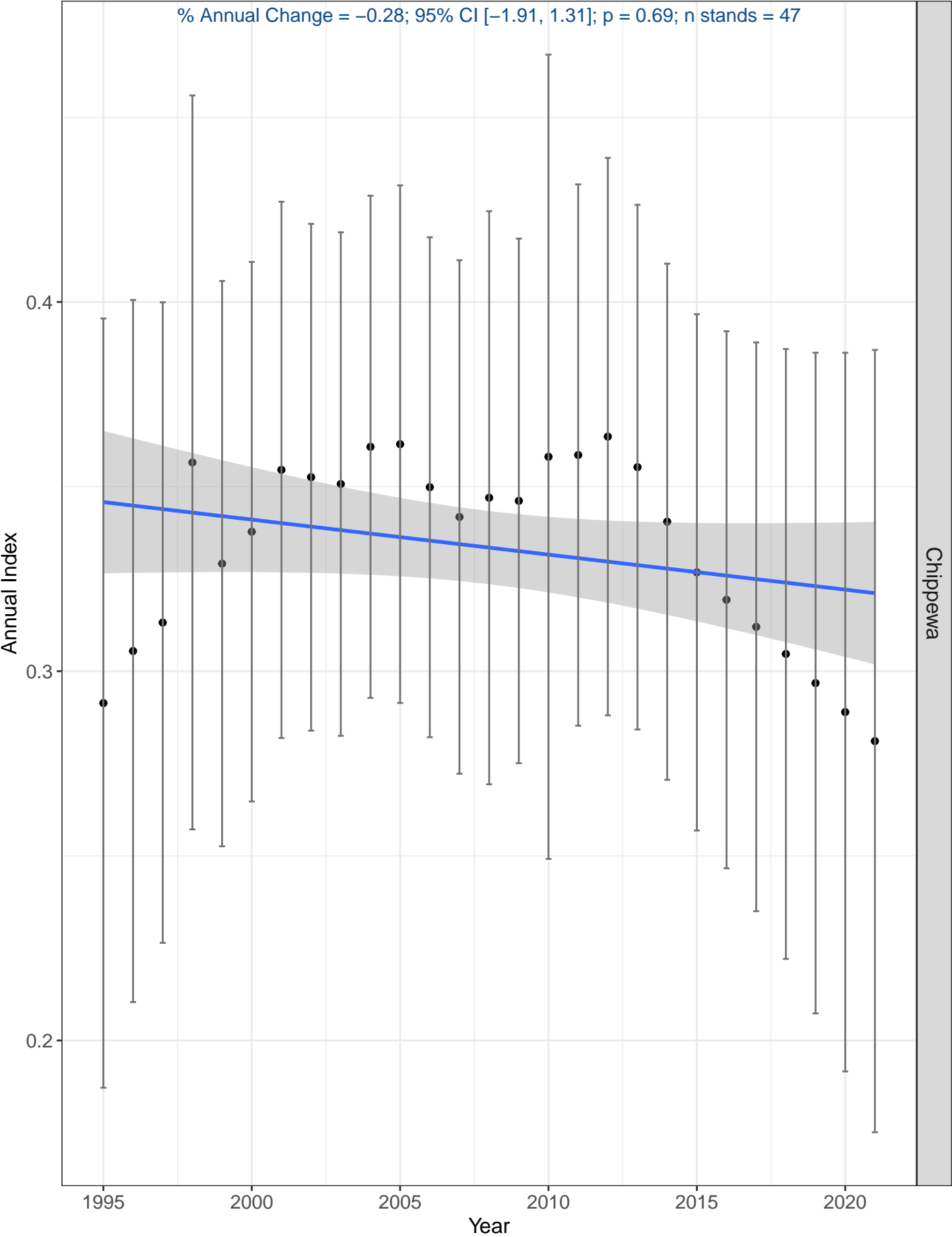

# White-throated Sparrow

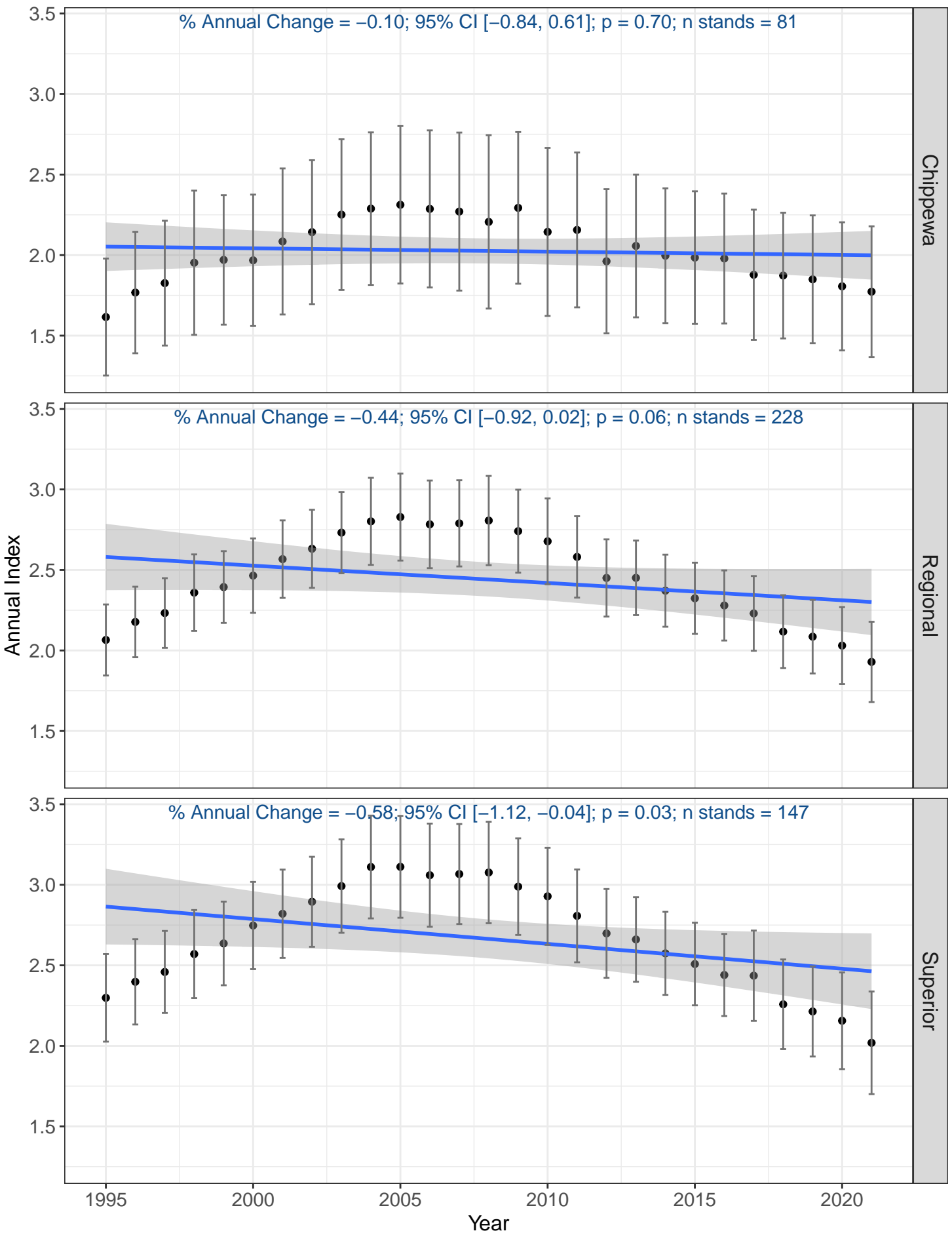

# Wilson's Snipe

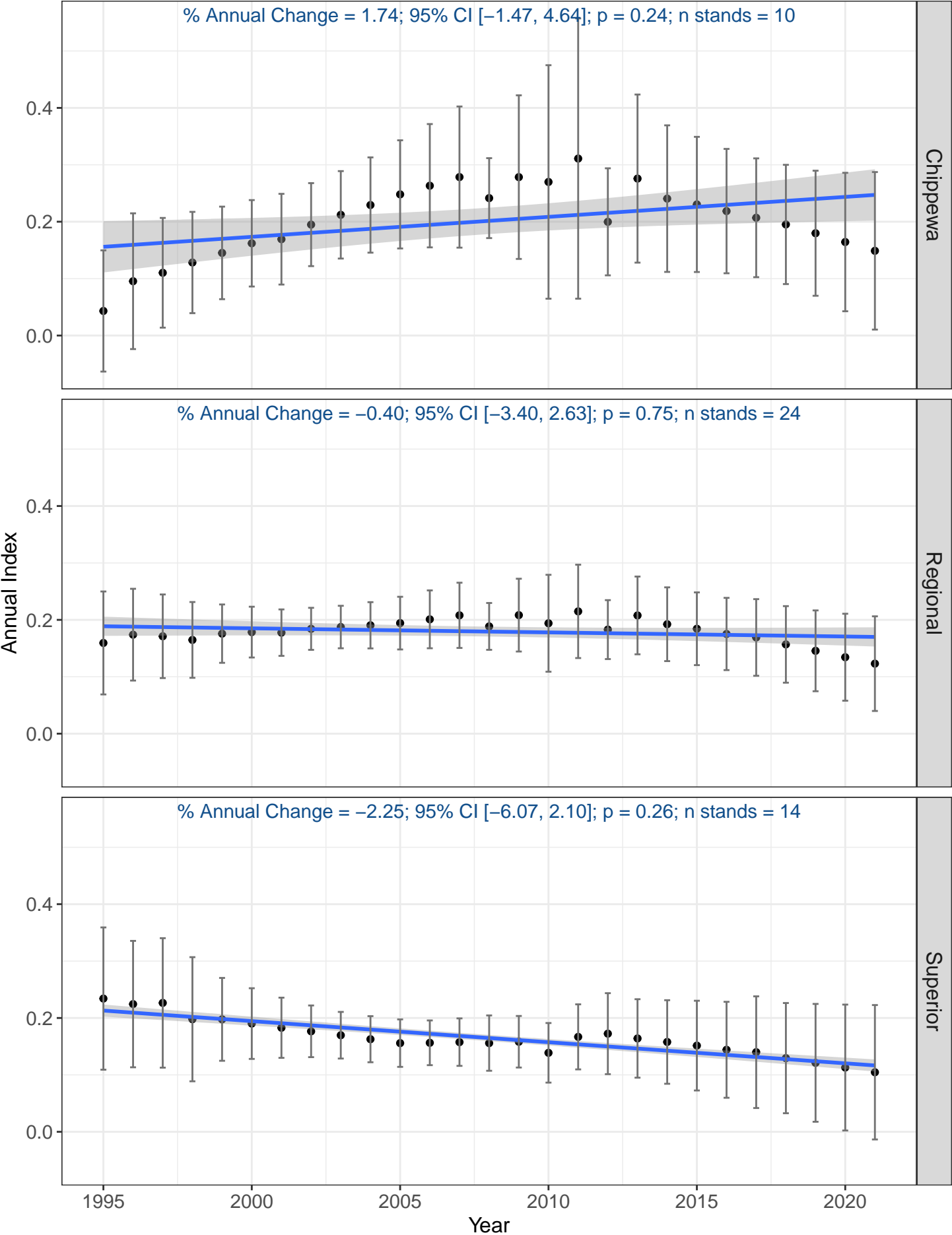

# Winter Wren

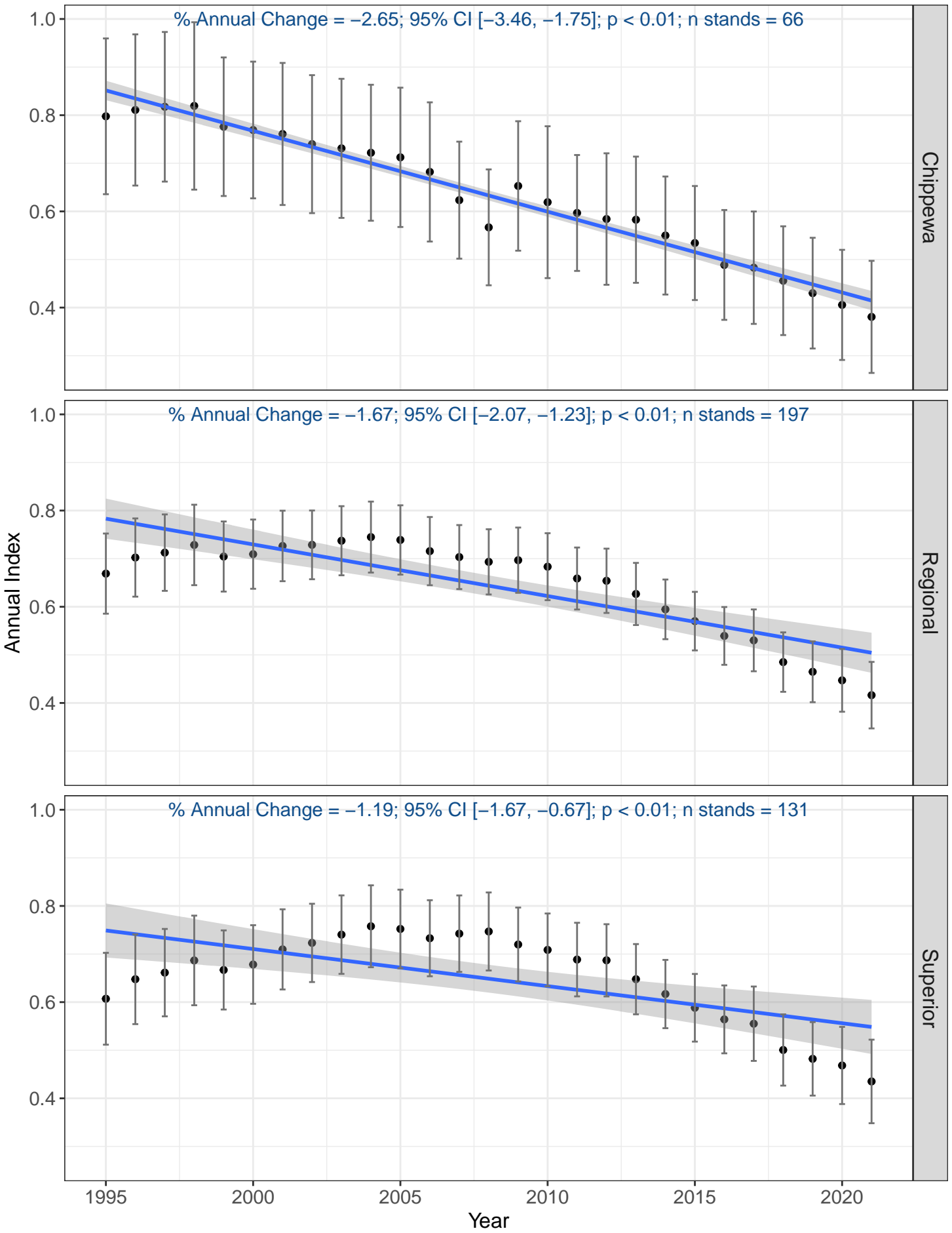



# Wood Thrush

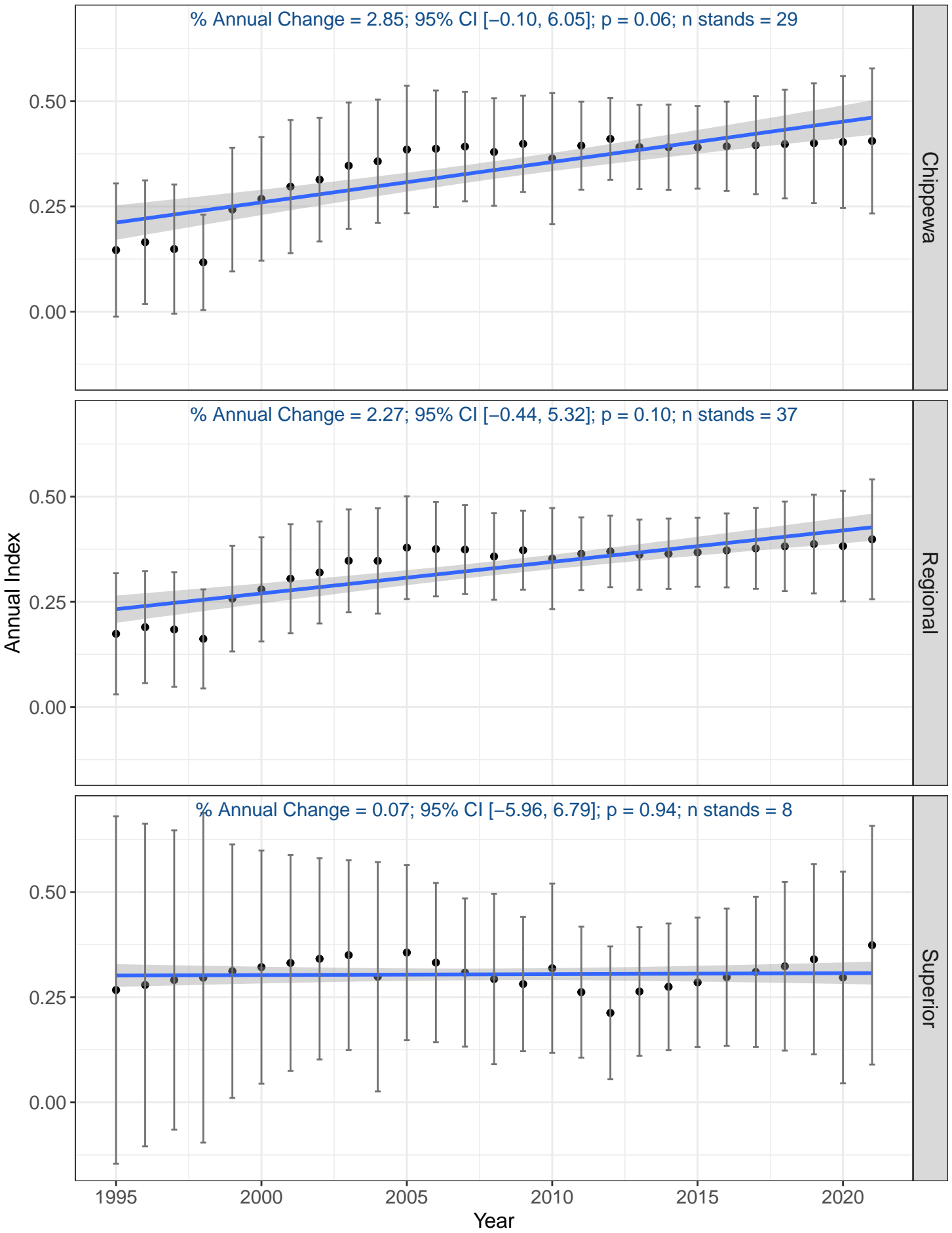

# Yellow-bellied Flycatcher

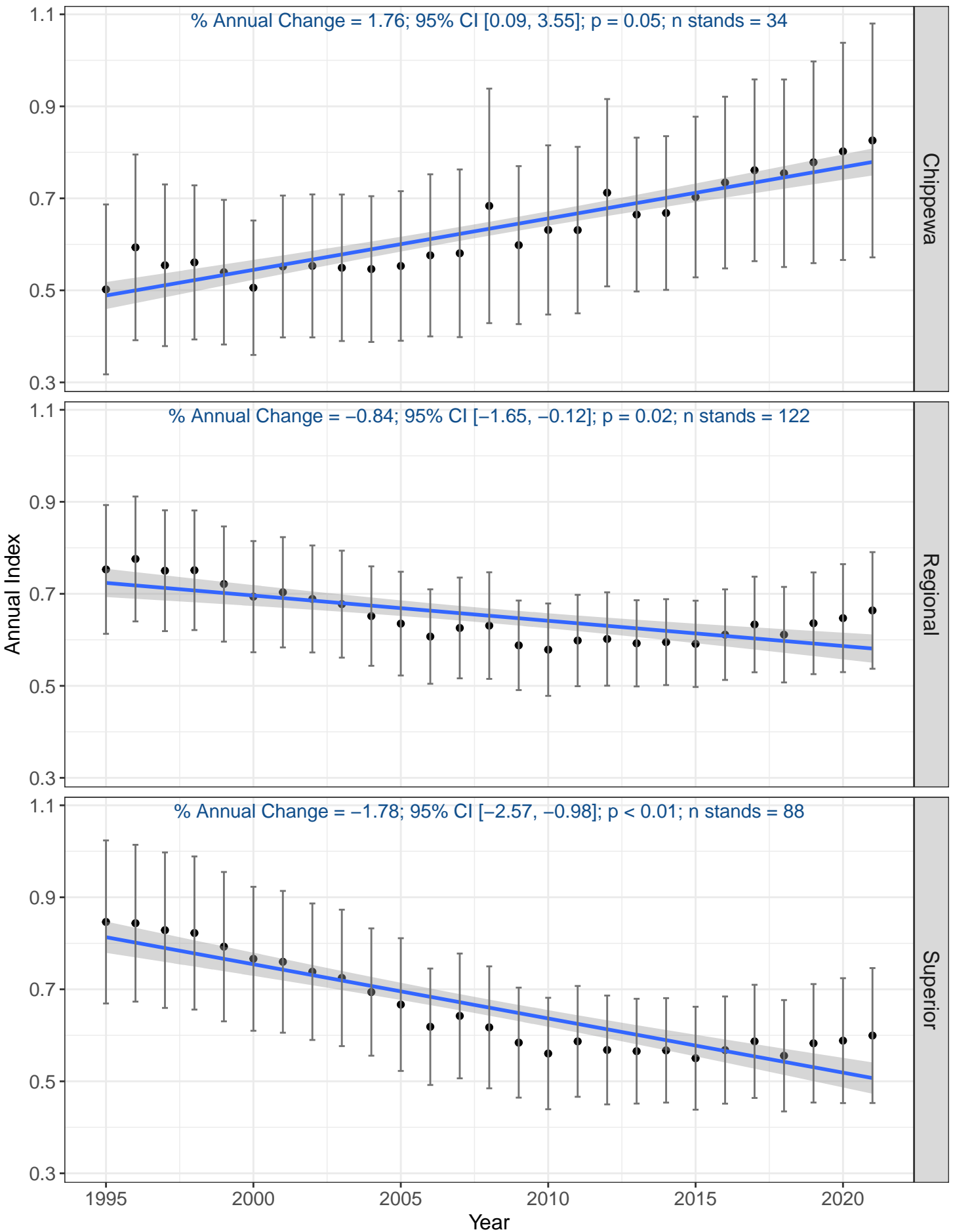

# Yellow-bellied Sapsucker

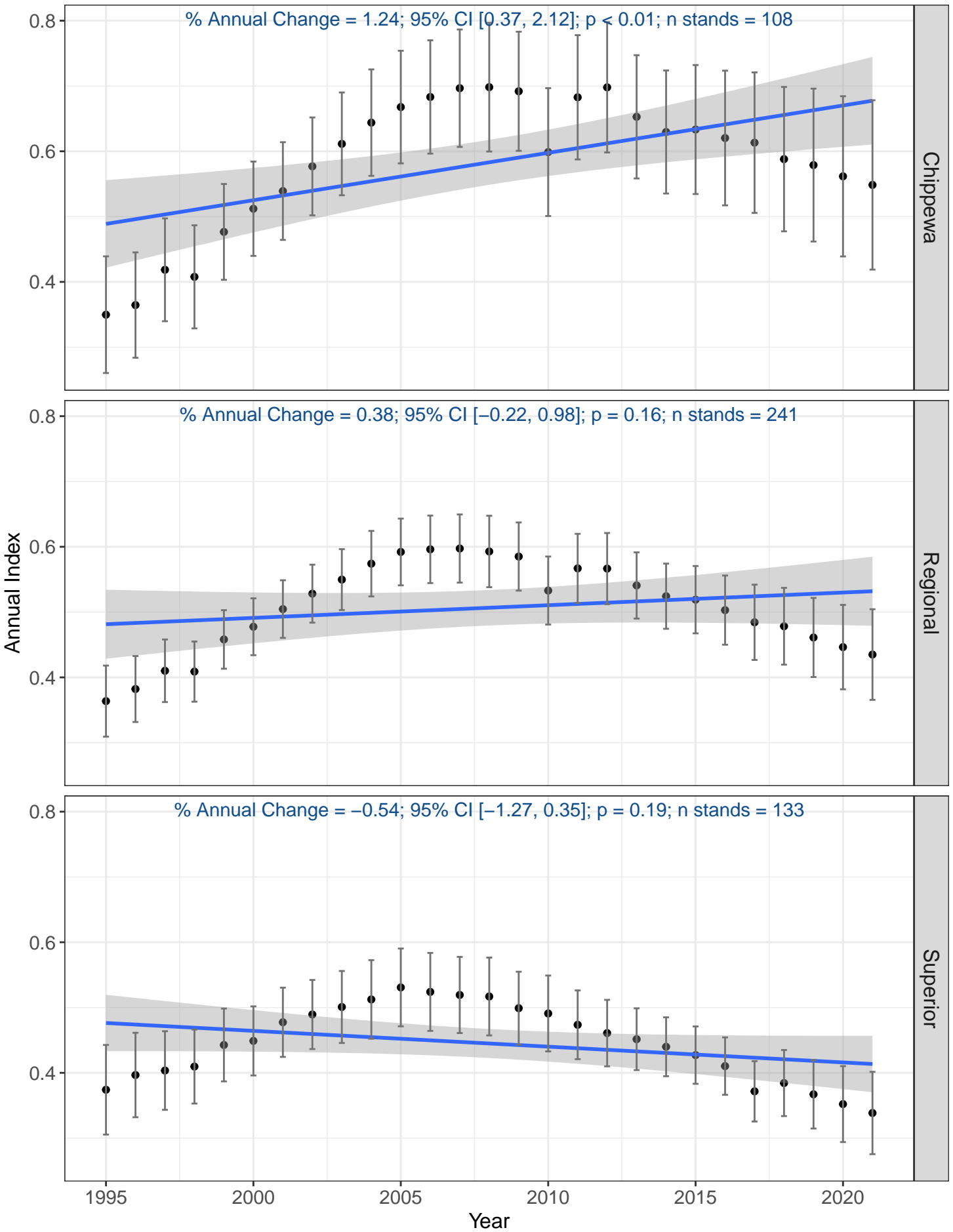

# Yellow-rumped Warbler (Myrtle)

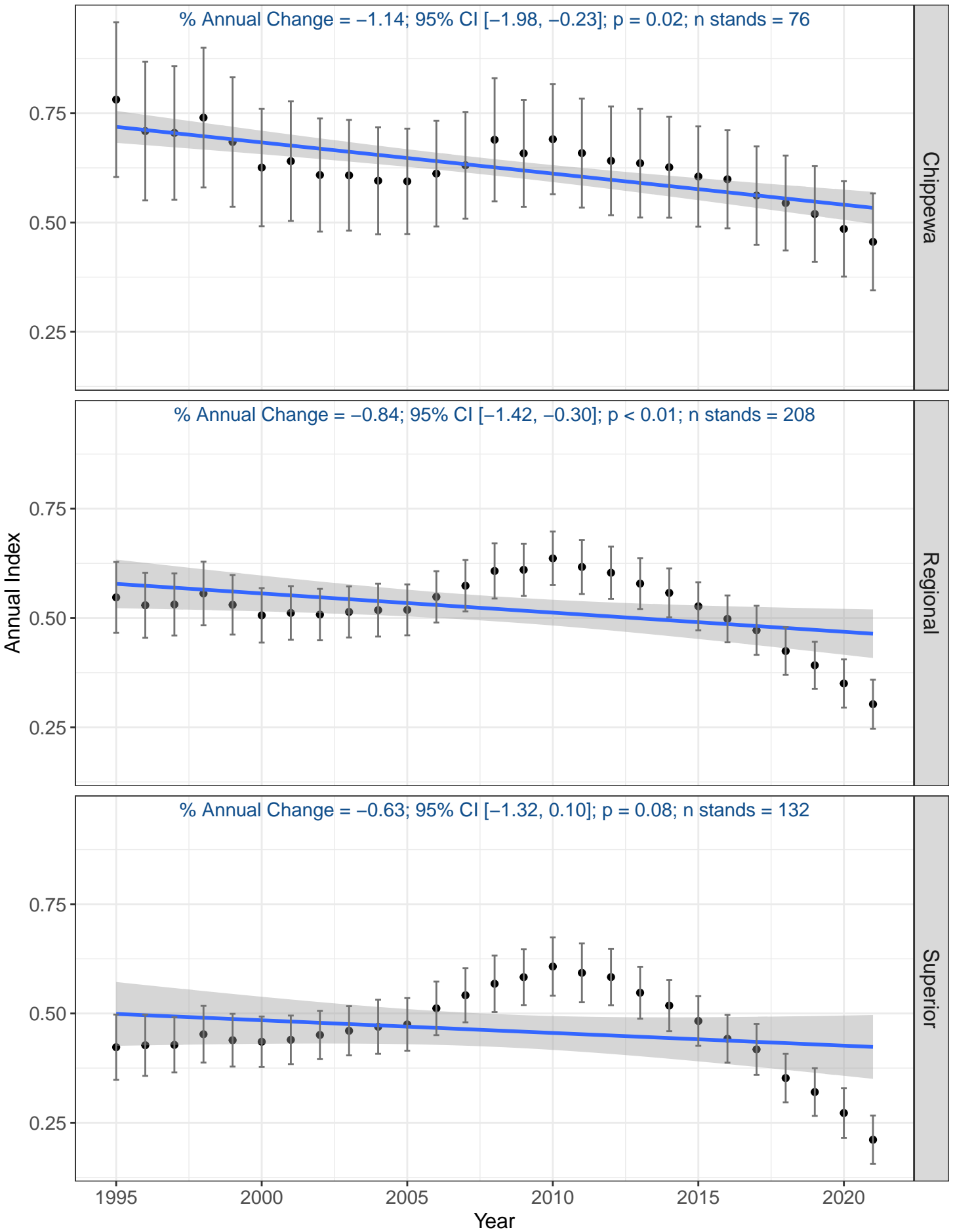

# Yellow-throated Vireo

% Annual Change = 0.08; 95% CI [-1.76, 1.88]; p = 0.91; n stands = 52

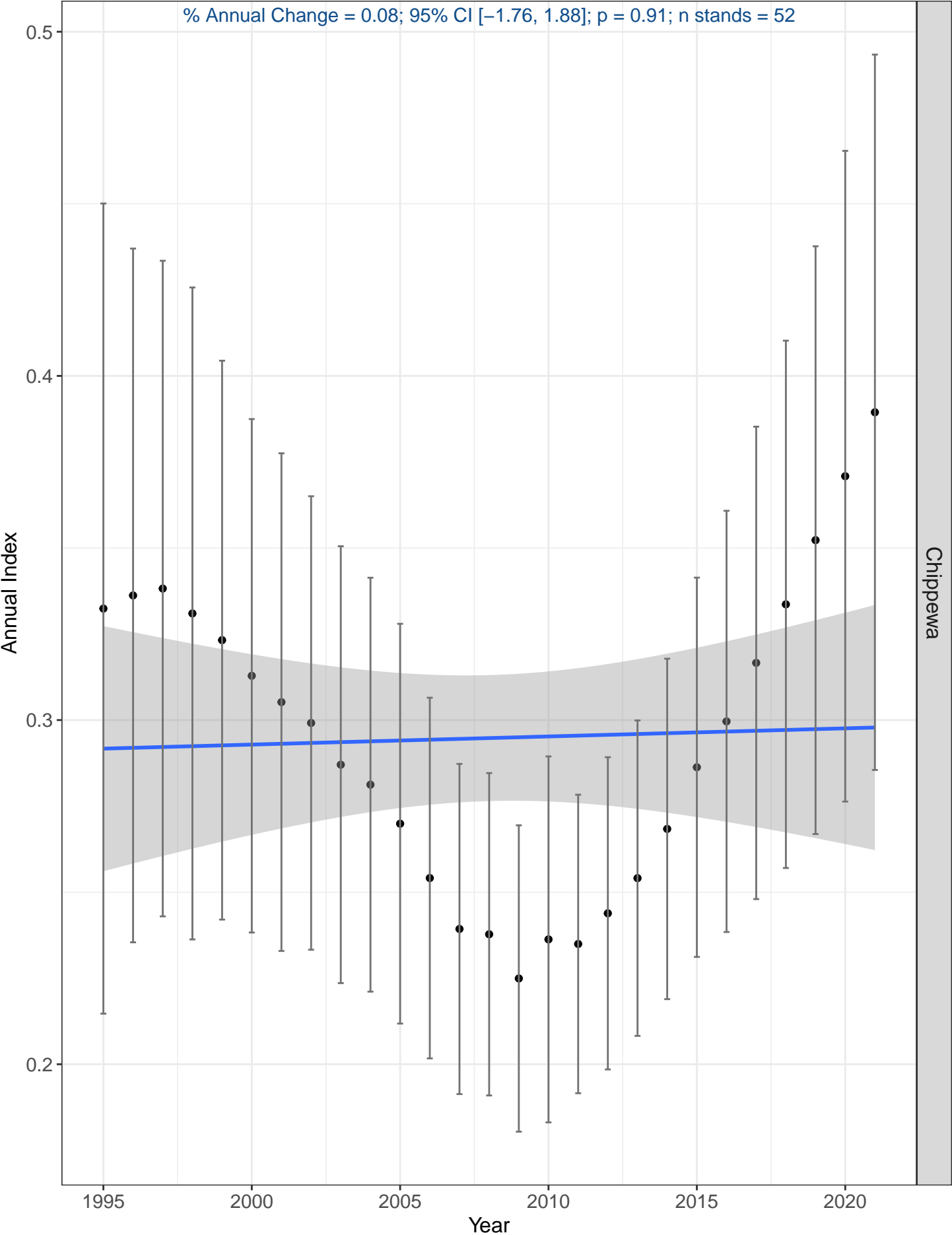

# Yellow Warbler

% Annual Change = -0.45; 95% CI [-3.79, 2.34]; p = 0.81; n stands = 18

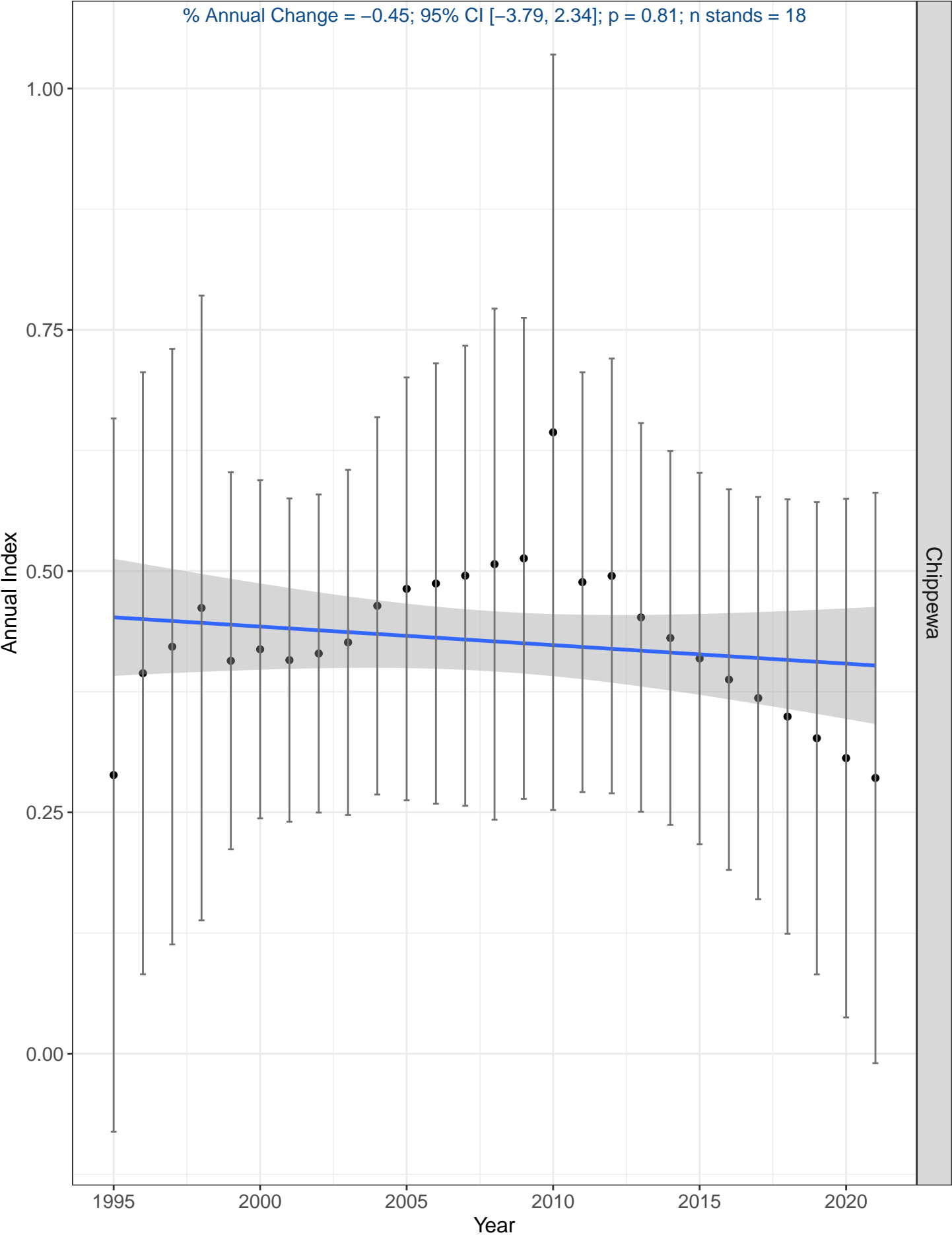

Chippewa