

ARCHIVES

PRINT

13/15/21

1992-93

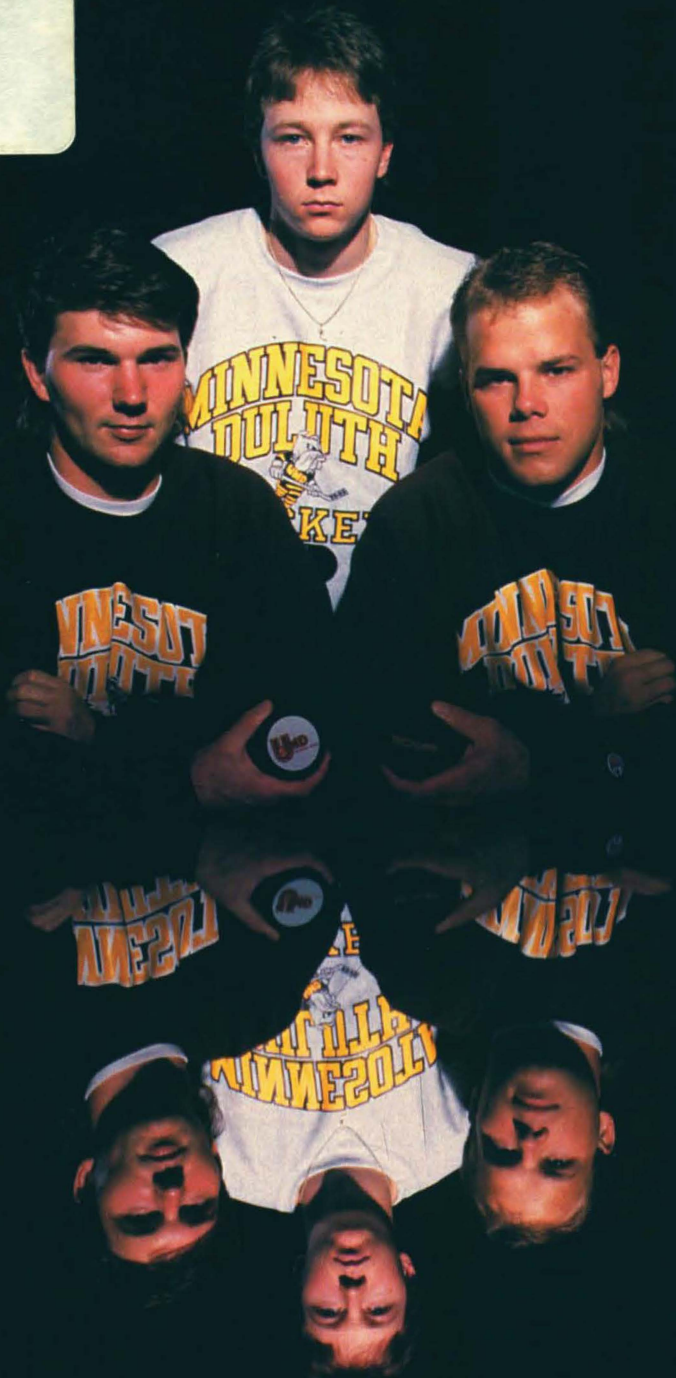

BULLDOG HOCKEY 1992-93
BULLDOG HOCKEY 1992-93

WHERE TO FIND IT

| | |
|---|-------|
| The University of Minnesota-Duluth | 2 |
| Minnesota-Duluth Athletics | 3 |
| The Duluth Entertainment and Convention Center | 4 |
| The Western Collegiate Hockey Association | 5 |
| Head Coach Mike Sertich | 6-7 |
| Minnesota-Duluth Assistant Coaches | 8 |
| All-Time Bulldog Coaching Records | 8 |
| Minnesota-Duluth Hockey Staff | 9 |
| A Few Minutes With Mike Sertich | 10-11 |
| The 1992-93 Bulldogs | 12-57 |
| A Breakdown of the 1992-93 Bulldogs | 57 |
| 1992-93 Minnesota-Duluth Roster | 58 |
| 1992-93 Minnesota-Duluth Preview | 59 |
| 1991-92 Final Bulldog Statistics and Results | 60-61 |
| 1991-92 WCHA Statistics and Standings | 62 |
| All-Time Minnesota-Duluth Record vs. Opponents | 63 |
| The 1992-93 Bulldog Opponents | 64-68 |
| Where the Bulldogs Will Stay in 1992-93 | 68 |
| Minnesota-Duluth Home Attendance Figures | 69 |
| Memorable Dates in Bulldog Hockey History | 70-71 |
| Minnesota-Duluth Olympians | 72 |
| Minnesota-Duluth All-American | 73 |
| Bulldogs in the National Hockey League | 74 |
| All-Time Bulldog NHL Draft Picks | 75 |
| Minnesota-Duluth Hobey Baker/WCHA Award Winners | 76 |
| Minnesota-Duluth Team Award Winners/Captains | 77 |
| All-Time Shutouts By/Against Minnesota-Duluth | 78 |
| Minnesota-Duluth Team Records | 79 |
| Minnesota-Duluth Individual Records | 80-81 |
| The Last Time | 81 |
| Bulldog Single-Season Leaders | 82 |
| Bulldog Career Leaders | 83 |
| Bulldog Year-By-Year Scoring Leaders | 84 |
| Bulldog Year-By-Year Goalie Leaders | 85 |
| Bulldog Top 50 Career Scoring Leaders | 86 |
| Bulldog Varsity Hockey Alumni | 87-90 |
| Minnesota-Duluth Year-By-Year Records | 91 |
| Year-By-Year Bulldog Results | 92-99 |
| Primary Minnesota-Duluth Media Outlets | 100 |
| 1992-93 Bulldog Hockey Television Schedule | 100 |
| 1992-93 Minnesota-Duluth Schedule | 101 |

MEDIA INFORMATION

Media personnel wishing to cover Bulldog hockey games during the 1992-93 season should contact the Minnesota-Duluth Sports Information Office at (218) 726-8191 at least one week prior to the requested game(s) to obtain credentials. Please keep in mind that press box space at the Duluth Entertainment and Convention Center is limited. Television broadcasters and members of the WCHA's Radio Co-op network will be given top seating priorities in the DECC press box. Programs, pre-game notes, period shot charts, and game scoring summaries will be provided along with complimentary food and beverages to all members of the working media. The press box phone number is (218) 727-7939.

The best time to reach Head Coach Mike Sertich is between 9 a.m. and 12 noon Monday through Thursday at (218) 726-8579.

1992-93 MINNESOTA-DULUTH HOCKEY FAST FACTS

NAME: University of Minnesota-Duluth

LOCATION: Duluth, MN 55812

FOUNDED: 1902

ENROLLMENT: 7,800

CHANCELLOR: Dr. Lawrence Ianni

ATHLETIC DIRECTOR: Bruce McLeod

NICKNAME: Bulldogs

COLORS: Maroon and Gold

NATIONAL AFFILIATION: NCAA (Division I)

CONFERENCE: Western Collegiate Hockey Association (WCHA)

HEAD HOCKEY COACH: Mike Sertich (Minnesota-Duluth, 1969)

RECORD AT MINNESOTA-DULUTH (YEAR): 212-179-24 (11th)

CAREER COLLEGE COACHING RECORD(YEAR): 212-179-24 (11th)

HEAD COACH'S PHONE: (218) 726-8579

ASSISTANT COACHES: Jim Knapp, Glenn Kulyk

HOCKEY TRAINER: Terry Hanson

EQUIPMENT COORDINATOR: Rick Menz

1991-92 OVERALL RECORD: 15-20-2

1991-92 WCHA RECORD (PLACE): 14-16-2 (5th)

LETTERMEN RETURNING: 20 (Wing -7, Center-5, Defense-6, Goalie-2)

LETTERMEN LOST: 7 (Wing-4, Center-0, Defense-2, Goalie-1)

1992-93 TEAM CAPTAIN: Derek Plante

ARENA (CAPACITY): Duluth Entertainment and Convention Center (5,664)

RINK DIMENSIONS: 85' by 190'

PRESS BOX PHONE: (218) 727-7939

LOCKER ROOM PHONE: (218) 722-8415

SPORTS INFORMATION DIRECTOR: Bob Nygaard

SPORTS INFORMATION DIRECTOR PHONE:

(218) 726-8191 (office)

(218) 724-6366 (home)

FAX PHONE: (218) 726-6529

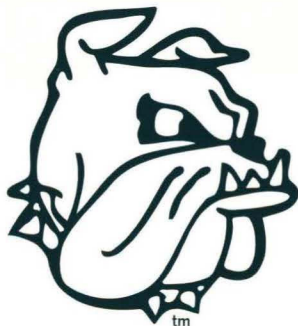

ON THE COVER:

Years from now, when they reflect back on their respective hockey careers at the University of Minnesota-Duluth, Jeff Parrott (left), Derek Plante (center), and Jon Rohloff won't be at a loss for cherished memories. But the year each of those three Bulldog captains are hoping to someday recall most vividly is the one that anxiously awaits them -- the 1992-93 season. If Plante, Parrott, Rohloff and the rest of the nine Bulldog seniors indeed want to make this a year to remember, they know it can't be done with mirrors. No, hard work, an undivided team effort and a few of those proverbial bounces of the puck are what it takes. With that in mind, let the season begin. Here's looking at you, kid.

CREDITS:

This 1992-93 University of Minnesota-Duluth Hockey Media Guide was produced by the Minnesota-Duluth Office of Sports Information. Written and edited by Bob Nygaard, Sports Information Director, with additional assistance from Allison Kumira, Jim Boulger, April Fitzloff, Kris Simon, Craig Bayerl, and Steve Zgonc. Photography, including cover, by Ken Moran, Minnesota-Duluth Office of External Relations. Printing by Arrowhead Printing, Inc.

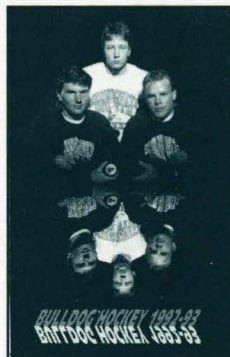

THE UNIVERSITY OF MINNESOTA-DULUTH



If there has been one overriding characteristic about the University of Minnesota-Duluth that hasn't changed in all of its 91 years -- that characteristic is growth.

Before Minnesota-Duluth (founded as Duluth Normal School near the turn of the century) became a coordinate campus of the University of Minnesota in 1947, the site the present day facility occupies was nothing more than brush and woods. By the early 1950s, however, the campus was already taking shape with the Science Building (now called the Chemistry Building) and the Physical Education Building in place. Administrators had a far-reaching plan for Minnesota-Duluth's orderly development to 1970. The plan envisioned a student body of 3,500 students by 1970 - more than 5,000 students were actually enrolled by then.

Today, as indicated by this year's enrollment of over 7,800 students, Minnesota-Duluth continues its steady growth. New programs recently developed at Minnesota-Duluth include the first four-year computer engineering program in the state of Minnesota and two four-year degrees in

industrial and materials processing engineering.

Minnesota-Duluth also offers more instructional programs than ever for both undergraduate and graduate students in six colleges and schools. Students choose from over 70 undergraduate majors leading to four associate (two-year) degrees and 10 bachelor's degrees, with teacher licensure offered in about 40 areas. Graduate students can earn five master's degrees in 14 fields, with the School of Medicine offering the first two years of graduate basic science.

The campus, located in the Arrowhead region of Northeastern Minnesota overlooking Lake Superior, has 35 buildings, some unique to college campuses: Tweed Museum of Art, Marshall W. Alworth Planetarium, Marshall Performing Arts Center, Sports and Health Center, and the nearby Glensheen Mansion.

Minnesota-Duluth's 91 years of continued growth, now under the leadership of sixth-year Chancellor Dr. Lawrence A. Ianni, is a prime example of the area's commitment to quality higher education.

MINNESOTA-DULUTH ATHLETICS

Now in its 60th year of existence, University of Minnesota-Duluth athletics continues to reign as one of the most well-balanced and competitive programs in the Upper Midwest. Minnesota-Duluth is a member of both the National Collegiate Athletic Association (NCAA) and the National Association of Intercollegiate Athletics (NAIA). The Bulldogs belong to the seven-school Northern Sun Intercollegiate Conference in all sports with the exception of hockey which is aligned with the prestigious Western Collegiate Hockey Association, an NCAA Division I circuit.

During the course of the 1991-92 athletic season, Bulldog teams captured conference championships in baseball, men's basketball, softball, men's tennis, wrestling, and women's volleyball. The men's and women's basketball contingents both advanced to the NAIA National Championship last winter while the wrestling, volleyball and men's and women's track teams sent representatives to NCAA II national and/or regional events. In addition, Minnesota-Duluth laid claim to its seventh straight NSIC men's all-sports title.

Overseeing the Bulldogs' 14-varsity sports (eight men and six women) program is Bruce McLeod, who is in his eighth full year as the Director of Intercollegiate Athletics. McLeod, 45, succeeded the late Ralph Romano in December 1983 after working his way through virtually the entire Min-

nesota-Duluth Athletic Department. He served, at one time or another, as the sports information director, the business manager, and assistant athletic director (a position he held from 1977-1983).

A native of Fort Frances, Ontario, McLeod first made his mark at Minnesota-Duluth as a standout left winger on the Bulldog hockey team. During his three-year collegiate ice career (1966-69), McLeod racked up 81 points in 77 games and was the Bulldogs' captain as a senior during the 1968-69 season.

McLeod, a 1969 graduate of Minnesota-Duluth, is married to the former Sande Halstad of Two Harbors, MN. He has two daughters, Leah and Shannon.

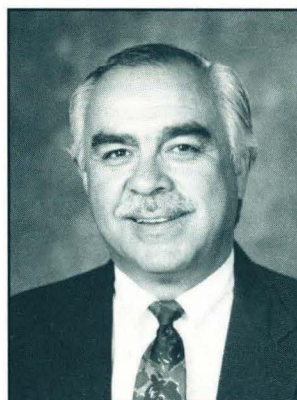

Bruce McLeod

MINNESOTA-DULUTH ATHLETIC DEPARTMENT STAFF

| | |
|---|----------|
| FRED BURNES, Rasmussen Fund Director | 726-8704 |
| LYNN ERICKSON, Secretary | 726-8168 |
| JOHN FULKROD, Men's Cross Country Coach | 726-8168 |
| LYN GREENWOOD, Secretary | 726-8719 |
| BILL HALLER, Men's Athletic Coordinator and Softball Coach | 726-8168 |
| SCOTT HANNA, Baseball and Assistant Football Coach | 726-7967 |
| GARY HOLQUIST, Assistant Men's Basketball Coach and Academic Center Dir. | 726-6185 |
| BILL HUDSPITH, Men's Track and Field Coach | 726-8168 |
| DIANA KLOSOWSKI, Rasmussen Fund and Hockey Secretary | 726-6200 |
| JIM KNAPP, Assistant Hockey Coach | 726-8195 |
| GLENN KULYK, Assistant Hockey Coach | 726-6119 |
| BUTCH KURONEN, Assistant Men's Basketball Coach | 726-6199 |
| NEIL LADSTEN, Wrestling and Assistant Football Coach | 726-8534 |
| LINDA LARSON, Women's Athletic Coordinator | 726-7230 |
| PAULA LeBLANC, Alumni and Rasmussen Fund Secretary | 726-6341 |
| JIM MALOSKY, Football Coach | 726-7121 |
| SUE MacDONALD, Business/Ticket Manager | 726-8721 |
| BRUCE McLEOD, Director of Athletics | 726-8168 |
| RICK MENZ, Equipment Manager | 726-7596 |
| PATRICIA MERRIER, Faculty Representative | 726-7388 |
| KATHY NELSON, Secretary | 726-8168 |
| BOB NYGAARD, Sports Information Director | 726-8191 |
| WELLS PATTEN, Women's Tennis Coach | 726-8168 |
| DALE RACE, Men's Basketball Coach | 726-8189 |
| VINCE REPESH, Assistant Football Coach and Academic Center Director | 726-7268 |
| DON ROACH, Men's Tennis Coach and Head Trainer | 726-8276 |
| PATI ROLF, Volleyball Coach | 726-7968 |
| ELEANOR RYNDY, Women's Cross Country and Track and Field Coach | 726-8192 |
| MIKE SERTICH, Hockey Coach | 726-8579 |
| KAREN STROMME, Women's Basketball Coach | 726-7143 |

THE DECC



The Duluth Entertainment and Convention Center, which is generally regarded as one of the top college hockey complexes in the country, has, for the past 26 years, been the "Home of the Bulldogs."

Located on the waterfront near Duluth's famous Aerial Lift Bridge and Canal Park, the "DECC", as it is more affectionately known, has become a landmark in its somewhat brief history. Built in 1966 at a cost of \$6.5 million, the Arena portion of the complex houses a 85 x 190 foot hockey rink with a 5,664 seating capacity, six locker rooms, and several meeting areas. The Bulldogs now occupy a spacious locker room facility, which was built just prior to the start of the 1991-92 season. The rink area is extremely versatile as it can easily and quickly be converted into a different "stage" allowing the DECC Arena to hosts many concerts, dinners, conventions, shows, and other programs.

A catwalk system above the DECC's ceiling makes for easy access to eight spotlights in baskets, all of which are controlled by a centralized technician's console. A ventilating system capable of changing the air every eight minutes and air conditioning provide for excellent spectator comfort. There are three spacious and well-equipped press boxes to accommodate radio, television, and newspaper media. Suspended from the DECC's

ceiling above center ice is a new, state-of-the-art scoreboard and message board that tells the story of each game to every fan.

A spacious lobby, where ticket sales originate, separates the Arena from the Auditorium. The Auditorium plays host to concerts, symphonies, plays, operas, high school and college graduations, and a variety of other activities. Individual groups also rent out the mezzanine portion of the Auditorium for private parties.

Paulucci Hall, located beneath the DECC lobby, is the center for many post-game activities as well as other social functions.

In 1976, an addition was built - Pioneer Hall and the Duluth Curling Club. Pioneer Hall contains a hockey rink and a smaller seating capability with fold-out bleacher seating. Pioneer Hall is also the home of the Duluth Curling Club with eight curling rinks and an upstairs lounge. The DECC, incidentally, served as the host to the 1976 and 1984 Silver Broom World Curling Championships.

A recent addition to the DECC complex is the aesthetic \$16 million Convention Center, which annual is the site of numerous social and entertainment events.

An adjacent parking lot allows for close parking, and a skywalk system - Northwest Passage - links the DECC to Duluth's downtown.

THE WESTERN COLLEGIATE HOCKEY ASSOCIATION

Brett Hull ... Jon Casey ... John Mariucci ... Tony Esposito ... Keith Magnuson ... John MacInnes ... Lou Nanne ... Mark Johnson ... Lou Angotti ... Neal Broten ... Ed Belfour ... Herb Brooks ... and the list goes on and on!

You'd be excused if you mistook the aforementioned list of hockey notables as a sampling of the names out of the Hockey Hall of Fame. Rather, each of the names played a significant role in the growth and development of what has come to be considered the elite college hockey league in the country - the Western Collegiate Hockey Association (WCHA).

The WCHA as we know it today was born in 1959, but its ancestry can be traced all the way back to 1951-52, when Colorado College laid claim to Midwest College Hockey League championship. Mariucci's Minnesota Golden Gophers rode the crest of John Mayasich's heroics to the 1952-53 title before the Midwest Collegiate Hockey League was transformed into the Western Intercollegiate Hockey League (WIHL). Michigan and Colorado College dominated the WIHL throughout the 1950s until the league was dissolved in 1958-59.

The seven original schools that made up the MCHL and WIHL -- Colorado College, Denver University, Michigan, Michigan State, Michigan Tech, Minnesota, and North Dakota -- regrouped in 1959-60 to begin the Western Collegiate Hockey Association.

Minnesota-Duluth became the first "expansion" team in the WCHA when it was inducted into the ranks in 1965-66 and Wisconsin made it a nine-team league in 1969-70. The last addition to the conference came in 1971-72 when Notre Dame was added.

The WCHA remained a 10-team league for 10 years, continually sending representatives to the NCAA championships and bringing home title after title. However, there was upheaval in 1981-82 with the defection of four teams -- Michigan, Michigan State, Michigan Tech, and Notre Dame -- to the Central Collegiate Hockey Association (CCHA). Nonetheless, the shrunken WCHA, now reduced to six teams, remained the top league in the land.

As the 1982-83 season closed, rumors persisted of an impending merger between the WCHA and CCHA. Rumors soon turned into fruitful negotiations that seemed to be going well until a last-minute stumbling block sent representatives from both leagues home.

But, in 1984-85, the WCHA expanded once again back to eight teams as a charter league member Michigan Tech returned along with newcomer and Upper Peninsula neighbor Northern Michigan. Both schools had been aligned with CCHA. In 1990-91, St. Cloud State was added to the WCHA after being an NCAA independent the previous two years.

For the past five seasons, the WCHA has held its playoff championships (semifinals and finals) at the St. Paul Civic Center. The new format had been greeted with near sellout crowds which have witnessed an abundance of thrills and excitement.

So as the WCHA prepares to begin its 40th year of operation in 1992-93, nine teams consisting of some 250 players and coaches will continue to write the success script begun by the Mariucci's of yesterday. And, with 13 of the last 20 NCAA Championship titles going to WCHA schools, that's one heck of a script.

- Colorado College
- Denver
- Michigan Tech
- Minnesota
- Minnesota-Duluth
- North Dakota
- Northern Michigan
- St. Cloud State
- Wisconsin



HEAD COACH MIKE SERTICH

It was the spring of 1982 and the University of Minnesota-Duluth had just completed another so-so hockey season. Something, declared the athletic department powers-that-be, had to be done to give the Bulldog program a shot in the arm. Enter Mike Sertich, a man who had virtually no previous track record as a head coach at any level, but who nevertheless had already been recognized as a great motivator and hockey tactician. The results, to say the least, were splendid. Almost immediately, Sertich instilled a new sense of pride and a positive attitude in the Bulldogs which parlayed into success on the ice rink. And now, just over a decade later, he continues to make Minnesota-Duluth one of the more revered teams in college hockey.

In his 10 seasons with the Bulldogs, Sertich has assembled a list of statistics that would do most collegiate coaches mighty proud. For openers, his career coaching record stands at 212-179-24 (for a .540 winning percentage) which far and away ranks him first among Bulldog coaches in lifetime victories. In addition, he is the only Minnesota-Duluth head coach to guide the Bulldogs to a Western Collegiate Hockey Association championship, a feat he accomplished not only in 1983-84, but also in 1984-85, and to the NCAA playoffs (on three different occasions). Sertich's high performance rate has hardly gone without notice. During his first three seasons with the Bulldogs, he was selected WCHA Coach of the Year (an unprecedented achievement) and, in 1984-85, was also named the American Hockey Coaches Association Division I Coach of the Year (Spencer-Penrose Award).

But despite the relatively enormous amount of success, the 45-year old Sertich has remained basically the same quick-witted, personable guy that he was when he accepted the Bulldogs' head coaching position back in April 1982.

"I have always believed that it's critical to keep your priorities in order," says Sertich, who "If you

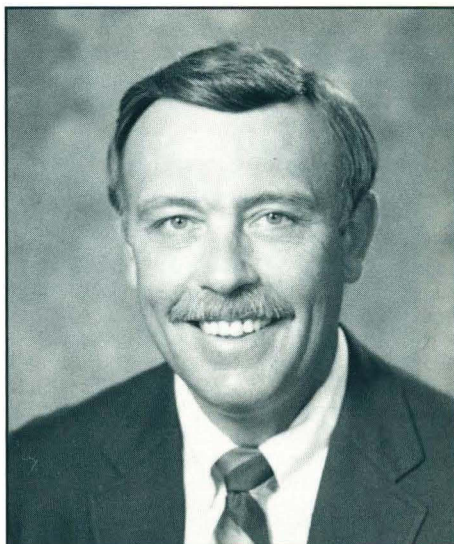

start losing sight of what's important and what's not, it might not be long before you find yourself losing touch with a lot of things."

Sertich found himself in a somewhat similar predicament a dozen years ago when, beset with personal problems, he seriously contemplated leaving hockey for good and, in fact, had submitted his letter of resignation as a Bulldog assistant coach. But, after some deep soul searching, he eventually took athletic director Ralph Romano up on his offer to succeed his long-time coaching associate Gus Hendrickson as the Bulldogs' 11th head coach.

Born and raised in Virginia, in the heart of Minnesota's Iron Range, Sertich was not exactly an extraordinarily gifted athlete himself, but a strict adherence to the work ethic made him stand out in hockey, football, and baseball at

THE NUMBERS ON SERTICH

| YEAR | OVERALL | | | | WCHA | | | | PLACE |
|---------------|------------|------------|-----------|-------------|------------|------------|-----------|-------------|--------|
| | W | L | T | PCT | W | L | T | PCT | |
| 1982-83 | 28 | 16 | 1 | .633 | 14 | 12 | 0 | .538 | 4th |
| 1983-84 | 29 | 12 | 2 | .698 | 19 | 5 | 2 | .769 | 1st |
| 1984-85 | 36 | 9 | 3 | .781 | 25 | 7 | 2 | .765 | 1st |
| 1985-86 | 26 | 13 | 3 | .655 | 21 | 12 | 1 | .632 | 4th |
| 1986-87 | 11 | 27 | 1 | .295 | 11 | 23 | 1 | .329 | 7th(T) |
| 1987-88 | 18 | 21 | 2 | .463 | 15 | 18 | 2 | .457 | 6th(T) |
| 1988-89 | 15 | 23 | 2 | .400 | 12 | 21 | 2 | .371 | 7th |
| 1989-90 | 20 | 19 | 1 | .500 | 13 | 15 | 0 | .464 | 5th(T) |
| 1990-91 | 14 | 19 | 7 | .438 | 11 | 15 | 6 | .438 | 5th(T) |
| 1991-92 | 15 | 20 | 2 | .432 | 14 | 16 | 2 | .469 | 5th |
| Totals | 212 | 179 | 24 | .540 | 155 | 144 | 18 | .517 | |

Roosevelt High School in Virginia. Upon graduation from the prep ranks in 1965, Sertich was offered a football scholarship to the University of North Dakota, but instead opted to pursue his first love, hockey, at the University of Minnesota-Duluth, a school that had just gained entrance into the prestigious WCHA. During his three seasons (1966-69) with the Bulldogs (freshmen were not allowed to compete in intercollegiate sports at that time) Sertich, as he himself is quick to admit, was no superstar. However, he was perhaps one of the hardest workers on the club. His career statistics for his three-year collegiate stint include two goals and seven assists for nine points in 64 games. Realizing full well that these are not Wayne Gretzky-type numbers, Sertich still jokes on occasion of the "scoring prowess" he possessed while a defenseman at Minnesota-Duluth. After all, history does indeed show that the only goal he rang up in WCHA play came at the expense of a fellow by the name of Tony Esposito, then a goaltender

with Michigan Tech University and later of Chicago Blackhawks fame.

Following his graduation from Minnesota-Duluth in 1969 with a bachelor of science degree in physical education, Sertich wasted little time in landing his first teaching and coaching job, joining Head coach Gus Hendrickson at Grand Rapids High School. After the two had literally built a hockey dynasty with the Indians in the early and mid-1970s, Minnesota-Duluth officials persuaded both Hendrickson and Sertich to try their coaching magic at the collegiate level. Sertich, who had also been an assistant baseball coach at Grand Rapids High School, served as Hendrickson's right-hand man and the Bulldogs' chief recruiter for seven years before accepting his current post.

A member of the 1994 U.S. Olympic Coach Selection Committee, Sertich has been involved in a number of coaching endeavors with USA Hockey over the past decade. He and his wife, Audie, have three children - Scott (24), John (22), and Lori (15).

SERTICH VS THE COMPETITION

Here is how Mike Sertich has fared against the Bulldogs' 1992-93 opponents during his 10 years at Minnesota-Duluth:

| Team | W | L | T | PCT |
|------------------|----|----|---|------|
| Alaska-Anchorage | 6 | 1 | 1 | .750 |
| Colorado College | 25 | 14 | 2 | .634 |
| Denver | 23 | 17 | 2 | .571 |
| Michigan Tech | 21 | 14 | 3 | .592 |
| Minnesota | 16 | 28 | 3 | .372 |
| North Dakota | 19 | 29 | 2 | .400 |
| Nothern Michigan | 17 | 18 | 2 | .486 |
| St. Cloud State | 6 | 5 | 2 | .538 |
| Wisconsin | 22 | 24 | 2 | .479 |

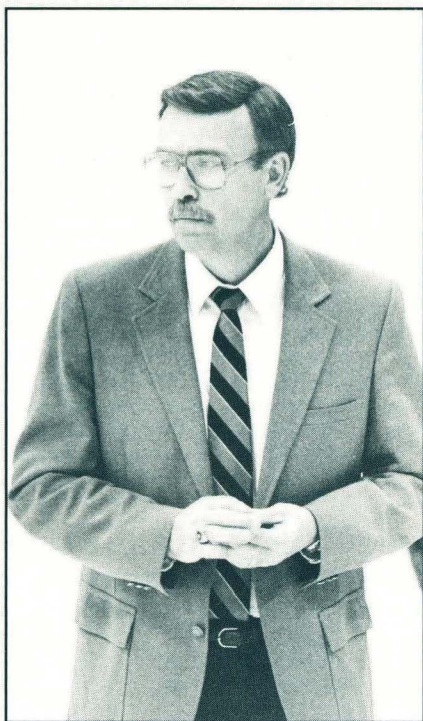

SERTICH MILESTONES

- First Win** - Minnesota-Duluth 9, U.S. International 3 (September 9, 1982)
- 50th Win** - Minnesota-Duluth 6, Minnesota 3 (November 5, 1983)
- 100th Win** - Minnesota-Duluth 6, Alaska-Anchorage 1 (November 9, 1985)
- 150th Win** - Minnesota-Duluth 4, North Dakota 2 (November 5, 1988)
- 200th Win** - Minnesota-Duluth 3, Wisconsin 2 (November 2, 1991)

THE BULLDOG ASSISTANT COACHES



**JIM
KNAPP**

Jim Knapp, who signed on with Mike Sertich's original coaching staff after a five-year coaching and teaching stint at Aurora-HoytLakes High School, now begins his 11th season with the Bulldogs.

Knapp's return to the Twin Ports in 1982 was somewhat of a homecoming. From 1972-76, the International Falls native skated at defense for the Bulldogs, winning the Goldie Wolfe Most Inspirational Player Award following the 1975-76 season.

Following graduation from Minnesota-Duluth in 1976 with a physical education degree, Knapp worked as a student assistant coach with the Bulldogs for one year before securing the head coaching post in Aurora. While at A-HLHS, he elevated the Blackhawk program from the depths of the Iron Range Conference standings while turning out a number of top-notch college prospects (including former Bulldog standouts Matt Christensen, Bob Lakso, and Mike Valesano).

Knapp, who is also employed by the University's Department of Physical Education, Health and Recreation, served as an assistant coach at two U.S. Olympic Festivals (1989 and 1990). He has also been on the coaching staff with a pair of U.S. National Junior Teams (1988 and 1989) as well as various other USA Hockey-sponsored clubs.

The 38-year old Knapp and his wife, Laurie, have three sons - Jesse (16), B.J. (12), and Dan (10).

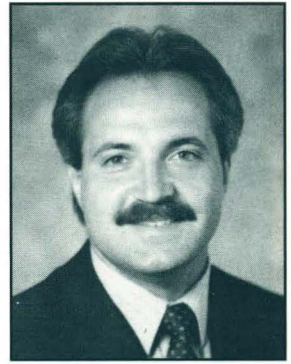

**GLENN
KULYK**

Another product of the Minnesota-Duluth hockey program, Glenn Kulyk is in his 12th season with the Bulldogs, making him the ranking member of the Minnesota-Duluth coaching staff.

The Prince Albert, SASK, native enjoyed a successful playing career with the Bulldogs as a center from 1976-80. During that span, Kulyk racked up 44 goals and 74 assists for 119 points in 136 games to rank 28th (tied with fellow Prince Albertite and 1985-86 Bulldog teamcaptain Mark Odnokon) on the all-time Bulldog scoring charts. As a senior in 1979-80, Kulyk paced Minnesota-Duluth in scoring with 62 points on 22 goals and 40 assists and served as an alternate captain.

Following his collegiate playing days, Kulyk spent one season with the Baltimore Clippers (a minor league affiliate of the Winnipeg Jets) of the American Hockey League.

Kulyk, 35, who was graduated from Minnesota-Duluth in 1980 with a B.A.S. degree in physical education, is responsible for recruiting and working with the Bulldog forwards during practice

ALL-TIME BULLDOG COACHING RECORDS

| Coach | (Overall) | | | | (Conference) | | | |
|----------------------------|-----------|-----|----|------|--------------|-----|----|-------|
| | W | L | T | PCT | W | L | T | PCT |
| Frank Kovach (1930-32) | 2 | 8 | 0 | .200 | 2 | 2 | 0 | .500 |
| Joe Oven (1946-47) | 11 | 6 | 1 | .647 | 10 | 3 | 0 | .769 |
| Hank Jensen (1947-51) | 17 | 9 | 1 | .654 | 6 | 6 | 1 | .500 |
| Gordy Eddolls (1951-54) | 21 | 17 | 0 | .553 | 15 | 8 | 0 | .652 |
| Bob Boyat (1954-55) | 9 | 8 | 0 | .529 | 7 | 2 | 0 | .777 |
| Connie Pleban (1955-59) | 56 | 25 | 5 | .691 | 41 | 0 | 0 | 1.000 |
| Ralph Romano (1959-68) | 92 | 121 | 7 | .432 | 30 | 49 | 2 | .380 |
| Bill Selman (1968-70) | 19 | 38 | 1 | .333 | 13 | 32 | 1 | .289 |
| Terry Shercliffe (1970-75) | 82 | 92 | 7 | .471 | 60 | 76 | 5 | .441 |
| Gus Hendrickson (1975-82) | 110 | 146 | 11 | .430 | 72 | 97 | 9 | .426 |
| Mike Sertich (1982-) | 212 | 179 | 24 | .540 | 155 | 144 | 18 | .517 |

BULLDOG HOCKEY STAFF

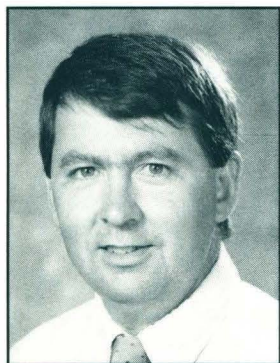

RICK MENZ Equipment Manager

A man whose value to the Bulldog athletic program is understandably hard to appraise because of his behind-the-scenes type of work, Rick Menz is in his 13th year with the Minnesota-Duluth hockey contingent as the equipment manager. A native of Duluth, Menz is a 1969 graduate of Cathedral High School. During his high school days, he was employed by the Duluth Entertainment and Convention Center, where he worked his way up the ranks to become ice maintenance supervisor in 1975. In the fall of 1979, he was named the equipment manager at Minnesota-Duluth in charge of buying, issuing, repairing, and maintaining equipment for all Bulldog varsity sports. While at Minnesota-Duluth, Menz completed his undergraduate degree in history and geography. Menz's reputation for quality work has enabled him to earn him a number of invitations from other hockey groups. In 1983, 1989, 1990, and 1991 he was an equipment manager at the U.S. Olympic Festival and was deployed in that same capacity for USA Hockey at the Select 17 World Tournament last summer in Tokyo. The 40-year old Menz and his wife, Sue, have a daughter, Lauri (12), and a son, Derek (9).

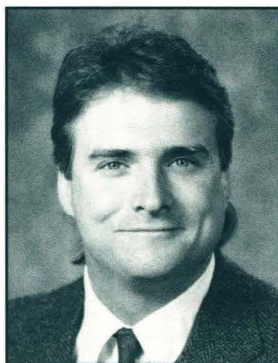

TERRY HANSON Hockey Trainer

Terry Hanson, a disciple of Minnesota-Duluth's student training program, begins his third year as the Bulldog hockey trainer.

Born and raised in Sandstone, MN, Hanson has served as an athletic trainer (either as a full-time employee of the University or as a student) for the past eight years with a variety of Bulldog teams - men's basketball, football, baseball, softball, and wrestling. The 1981 Sandstone High School graduate earned a B.A. degree in physical education, with a concentration in athletic medicine, in 1991.

Hanson, 30, and his wife, the former Aimee Hilton of Two Harbors, MN, have two children - Thomas (5) and Alaina (3).

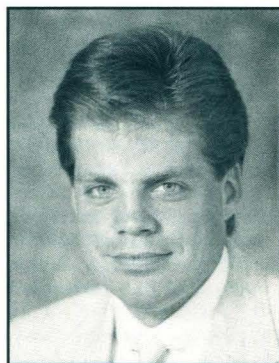

BOB NYGAARD Sports Info. Director

The last several years have seen Minnesota-Duluth athletics rise to a new position of public awareness, and keeping the Bulldogs in the minds of the media and public is Sports Information Director Bob Nygaard.

Now in his 10th year at the Minnesota-Duluth Sports Information helm, Nygaard holds a B.A. degree in journalism from the University of Wisconsin-Eau Claire and served as an assistant sports information director for two years in the Blugold Athletic Department. A 1983 Wisconsin-Eau Claire graduate, Nygaard had previously worked in the Minnesota-Duluth sports information office for two years while a student in 1979-81.

As the sports information director, the 32 year-old native Duluthian is in charge of supervising publicity, programs, press releases, records, press facilities, and public relations for the 14-sport Bulldog athletic program.

A FEW MINUTES WITH MIKE SERTICH

On what he perceives as his club's strengths

"Depth, numbers and experience is an obvious plus. On defense we have seven veterans back, including a number of fourth and fifth-year people like Jon Rohloff, Brett Hauer, and Jeff Parrott who we will look to for leadership. With Jerome Butler and Tony Flint both returning, we retain our top two goaltenders from last season and that's something we haven't had in a while around here. At forward we are also pretty well set in terms of numbers, but the key for us will be to get quality years out of guys like Chris Marinucci, Joey Biondi, Corey Osmak, Brian Caruso, Marty Olson, and some of the other veterans. They are going to have to pick up the slack left by departure of both Kevin Kaiser and Doug Torrel, who accounted for over one-fourth of our total goal output last season. Derek Plante, well, he's a bonafide All-American, Hobey Baker, All-WCHA, All-Everything candidate. But believe me, he's going to draw a lot of attention which means we'll need other players to take some of the pressure off him."

On Minnesota-Duluth's areas of concern

"We definitely are going to have to cut down on our goals allowed and I think we are capable of doing that. Our team goals against average and saves percentage both slipped quite a bit last year from the previous season. Certainly our inexperience in the goal played a part in that. But I'm confident that we've solidified that situation and you'll see some improvement there. Another area which needs to improve is the play of our specialty teams. For the most part, our power play was okay for most of last year then it kind of fell apart near the end. Our penalty killing unit was also pretty good, but it still could have been more consistent."

On the 1992-93 schedule

"We are going to hit the ground running, so to speak. Just a little over a week after our first official day of practice, we'll be up in Eveleth to take on North Dakota in the Hall of Fame Game before jumping into the regular season just one week later. Overall, I have no real complaints about the layout of our schedule, we are never away for more than two consecutive weekends and our home dates are pretty evenly distributed throughout the year. As usual, getting off to a fast start will be our first goal."

On how the WCHA stacks up in 1992-93

"One thing is for sure -- there is a lot of talent that needs to be replaced around the league, probably as much as I've seen in my 11 years as a head coach. I can really think of only two teams, Denver and Colorado College, who weren't effected that much

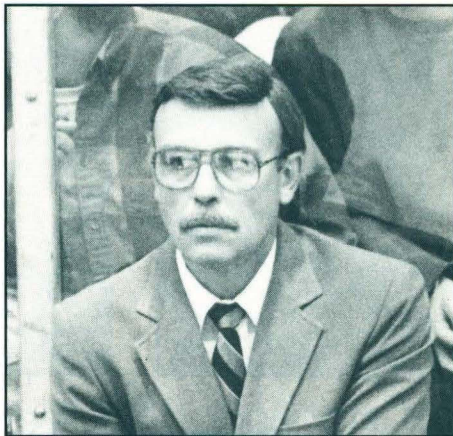

by this exodus of key players. Every team will have questions to answer. At Minnesota, it's on defense and at Wisconsin, it's in the goal now that Duane Derksen is gone. Both North Dakota and Northern Michigan lost a huge amount of their scoring punch from last winter. Even here, we have question marks like who is going to compliment Derek Plante now that both of his linemates of the past two years have left. I think you'll see a real competitive and balanced league this season. The biggest gains will perhaps be made by Denver and Colorado College because, like I said, they have a large majority of their regulars from a year ago returning. I'm curious to see what transpires out at Michigan Tech with their recent coaching change."

On Alaska-Anchorage being accepted full WCHA membership next season and as a playoff participant this winter

"I'm excited about it. I don't think there isn't any question that they have waited and paid their dues. And, they've certainly showed they can compete. It will be interesting to see how they react now that every weekend will count. As far as the playoff situation is concerned, starting this year, all of the league's teams get a shot at post-season play. To me, that's healthy. I think expansion is something we as a league have to be willing to accept and take part in. Anytime a program is in jeopardy of collapsing due to a lack of an affiliation, we can't turn our backs. Having Alaska-Anchorage join us and Alaska-Fairbanks latch on with the CCHA gives both of those programs some credibility and a new lease on life. That's what this is all about."

On the WCHA utilizing two referees during its 1992-93 season

"I think the one-referee system is still the right way to go. As I see it, the underlying problem is, and probably always will be, that there is a great deal

A FEW MINUTES WITH MIKE SERTICH

of pressure on guys that are doing this (officiating) as a part-time job. I don't know if a lot of those guys can handle it. I don't agree that it's the system's fault that things aren't working. I just think we are asking an awful lot out of some people who maybe don't have the makeup to effectively deal with it. In that case, then yes, maybe going to two referees is the proper course to take. Personally, I voted for it. I know there had been quite a bit of concern about the direction in which college hockey was headed -- the violence, the high sticks and such. I think a lot of that has been cleaned up. Whether the new system achieves those same ends remains to be seen. As far as I know, we are the only league in the country which made the switch. The movement for others to change is there. I think the biggest hindrance at this point was the expense involved."

On the state of college hockey

"I'm concerned about some things regarding where the NCAA is coming from. Obviously the cutback in the schedule (38 regular season games to 34 beginning last year) really hurts a place like Duluth because with budgets being as tight as they already are, we can't afford to lose that income. I also am worried about the reduction in the coaching staffs. I don't like the idea of having 30 or so guys on your team and just two full time coaches and one-part timer to run things. You get into the recruiting season and you're left pretty shorthanded. I'm not

very fond of the cut in scholarships (from 20 to 18 full rides), either. That definitely impacts the way you recruit, the way you spend your money, who you go after and when you go after him. From what I gather, the reason for all of these reductions was to save the individual schools money. But I see it as a backlash of what's been happening in NCAA legislation with big-time basketball and football."

On his experiences as part of a coaching exchange program for USA Hockey at last spring's International Ice Hockey Federation World Championships in Czechoslovakia:

"I gained a wealth of information over there. My mission at the tournament was to evaluate and scout one particular team, and I was assigned the Confederation of Independent States. I met with their coaches and discussed their tactics and techniques. I also attended all of their practice sessions and games in the tournaments. To actually sit down and be with a team for an entire week is very intriguing, to say the least. The coaching symposium, which was held in conjunction with the Championships, featured some of the brighter hockey minds in the world. If any coach was given this opportunity and called to ask for my advise, I would recommend highly that they take part in it because not only will they be exposed to that elite player, they'll also be exposed to that elite coach."



Derek Plante



Jon Rohloff

27 ALDOFF

Rod Aldoff

Defense
5-11, 180, Sophomore
Lethbridge, ALTA

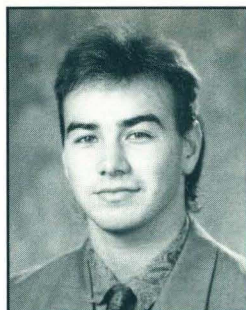

AS A BULLDOG: Provided the Bulldogs with instant assistance at defense as a newcomer last fall ... made enough of a favorable impact during pre-season drills to suit up in the opening 11 engagements of the year ... mustered one goal (at home against Denver on Jan. 18) and eight assists in 23 outings ... was credited with a pair of assists in the Bulldogs' first victory of 1991-92 -- a 7-4 decision over the visiting Minnesota Golden Gophers at the DECC in the season's second game ... picked up eight of his nine total points against four WCHA foes (Denver, Minnesota, Northern Michigan and St. Cloud State) ... managed to make just one appearance in the last eight contests of the year ... showed signs that he could eventually evolve into one of the club's finer offensive threats on the blueline.

BEFORE UMD: Drew the curtain on a storied two-year career with the Melfort Mustangs of the Saskatchewan Junior Hockey League last spring ... ranked fifth on the SJHL scoring list with 18 goals and 33 assists for 51 points in 67 games ... led the 1990-91 Mustangs in a rather dubious category -- most overtime shootout goals (seven) ... also was charged with 220 penalty minutes ... was Melfort's eighth leading point-getter in 1989-90 (36 points on 14 goals and 22 assists) ... played under former Bulldog winger Mark Odnokon in first year at Melfort ... skated for two seasons at Athol Murray College of Notre Dame for four years (1985-89) prior to latching on with the Mustangs. **PERSONAL:** Born Rodney George Aldoff on Jan. 30, 1971 in Lethbridge, ALTA ... is the son of Dick and Ruth Aldoff... has one older brother (Rick) and two older sisters (Nancy and Lisa) ... nicknamed "Nanook" ... is majoring in business at Minnesota-Duluth. **BULLDOG MILESTONES:** First Game -- vs. Minnesota (Oct. 18, 1991). First Goal -- vs. Denver (Jan. 18, 1992). First Assist -- 2 vs. Minnesota (Oct. 19, 1991). Most Goals, Game -- 1 vs. Denver (Jan. 18, 1992). Most Points, Game -- 2 vs. Minnesota (Oct. 19, 1991). Longest Scoring Streak -- 2 games (1991-92).

THE NUMBERS ON ALDOFF

| Year | GP | G | A | TP | P-PM | PP | SH |
|---------|----|---|---|----|-------|----|----|
| 1991-92 | 23 | 1 | 8 | 9 | 12-35 | 0 | 0 |



ROD ALDOFF VS. THE COMPETITION

| TEAM | GP | G | A | TP | P-PM | PP | SH | GW |
|-------------------|----|---|---|----|------|----|----|----|
| Alaska-Anchorage | 0 | 0 | 0 | 0 | 0-0 | 0 | 0 | 0 |
| Colorado College | 2 | 0 | 0 | 0 | 0-0 | 0 | 0 | 0 |
| Denver | 3 | 1 | 1 | 2 | 1-2 | 0 | 0 | 0 |
| Michigan Tech | 1 | 0 | 0 | 0 | 0-0 | 0 | 0 | 0 |
| Minnesota | 3 | 0 | 2 | 2 | 5-10 | 0 | 0 | 0 |
| North Dakota | 3 | 0 | 0 | 0 | 2-15 | 0 | 0 | 0 |
| Northern Michigan | 3 | 0 | 2 | 2 | 1-2 | 0 | 0 | 0 |
| St. Cloud State | 3 | 0 | 2 | 2 | 1-2 | 0 | 0 | 0 |
| Wisconsin | 3 | 0 | 0 | 0 | 2-4 | 0 | 0 | 0 |

7 BIONDI

Joe Biondi

Center/Left Wing
6-0, 185, Senior
Warroad, MN

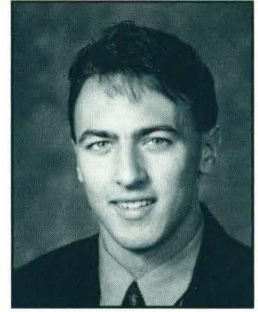

AS A BULLDOG: A four-year front line fixture who is determined to make his final season at Minnesota-Duluth his best ... experienced mixed success last winter ... matched scoring totals of previous year with 14 points (eight goals and six assists) while in 34 of 37 games ... broke thumb in Feb. 8 engagement at St. Cloud State which sidelined him for those three contests ... tied for the club-lead with two-short handed goals ... turned in a three-point evening (one goal and three assists) last January to help spark the Bulldogs to a 4-3 win over host Northern Michigan and thus snap a 14-game losing streak in Marquette ... chosen to the WCHA's All-Academic Team last winter .. was hampered by injury woes during sizeable portion of 1990-91 season and subsequently experienced a significant drop in offensive production from rookie year because of it ... sat out a total of 10 games one month into the regular season with a broken right wrist incurred at St. Cloud State in early November ... finished with six goals and eight assists for 14 points in 30 outings ... was aptly bestowed with the 1989-90 Minnesota-Duluth's Rookie of the Year Award after pacing all Bulldog newcomers in scoring ... skated in 39 of 40 Bulldog games (top among freshmen) and collected a career-best 11 goals and 17 assists for 28 points ... registered first collegiate goal at Minnesota which turned out to be the game-winner in the Bulldogs' 4-2 triumph over the Golden Gophers on Oct. 21 ... bagged a personal-high two goals on two separate occasions in 1989-90... was the only first-year Bulldog to make an appearance in all 28 WCHA games ... competed for Team North at the 1990 U.S. Olympic Festival in the Twin Cities ... has done time at both center and left wing for most of his Minnesota-Duluth career ... wore No. 18 during maiden collegiate voyage ... has been the least penalized of any Bulldog regular during each of the last three seasons. **BEFORE UMD:** Was a four-year hockey letterman at Warroad High School ... topped the John Mariucci Conference in scoring in 1988-89 while assisting the Warriors to a third straight appearance in the Minnesota State High School Hockey Tournament ... selected to both the 1988-89 All-John Mariucci Conference and All-Section Eight teams after racking up 33 goals and 30 assists for 63 points in 27 games ... capped off his high school playing days by being named the Most Valuable Offensive Player in the prestigious Boston Super series in the spring of his senior year as a member of Team Minnesota ... was the hockey Warriors' Most Valuable Player and their team captain as a senior ... lettered four years in football at Warroad High School as a quarterback and safety and was also a two-year baseball letterman (second base) ... gained All-Far North Conference status in both of those sports in 1988-89. **PERSONAL:** Born Joseph Nicholas Biondi on June 25, 1970 in Hibbing, MN ... is the son of Joe (the athletic director and former head football coach at Warroad High School) and Marilyn Biondi ... has three sisters (Lisa, Kristin, and Lyndsey) ... was a ninth round pick (176th selection overall) of the Minnesota North Stars in the 1990 National Hockey League draft ... is majoring in business at Minnesota-Duluth. **BULLDOG MILESTONES:** First Game - vs. Denver (Oct. 13, 1989). First Goal - at Minnesota (Oct. 21, 1989). First Assist- vs. Alaska-Anchorage (Nov. 3, 1989). Most Goals, Game - 2 vs. Northern Michigan (Feb. 24, 1990) and Michigan Tech (Jan. 26, 1991). Most Points, Game - 3 (Three Times). Longest Scoring Streak - 6 games (1989-90).

THE NUMBERS ON BIONDI

| Year | GP | G | A | TP | P-PM | PP | SH |
|---------------|------------|-----------|-----------|-----------|--------------|----------|----------|
| 1989-90 | 39 | 11 | 17 | 28 | 4-8 | 2 | 0 |
| 1990-91 | 30 | 6 | 8 | 14 | 2-4 | 1 | 0 |
| 1991-92 | 34 | 8 | 6 | 14 | 5-10 | 0 | 2 |
| Totals | 103 | 25 | 31 | 56 | 11-22 | 3 | 2 |



JOE BIONDI VS. THE COMPETITION

| Team | GP | G | A | TP | P-PM | PP | SH | GW |
|-------------------|----|---|---|----|------|----|----|----|
| Alaska-Anchorage | 5 | 1 | 3 | 4 | 1-2 | 0 | 0 | 1 |
| Colorado College | 13 | 3 | 3 | 6 | 1-2 | 0 | 0 | 1 |
| Denver | 10 | 1 | 1 | 2 | 1-2 | 0 | 0 | 0 |
| Michigan Tech | 12 | 6 | 5 | 11 | 2-4 | 2 | 1 | 0 |
| Minnesota | 10 | 2 | 1 | 3 | 0-0 | 0 | 0 | 1 |
| North Dakota | 9 | 3 | 4 | 7 | 3-6 | 0 | 0 | 0 |
| Northern Michigan | 10 | 5 | 2 | 7 | 1-2 | 1 | 0 | 0 |
| St. Cloud State | 11 | 3 | 6 | 9 | 1-2 | 0 | 0 | 0 |
| Wisconsin | 14 | 0 | 3 | 3 | 0-0 | 0 | 0 | 0 |

33 BUTLER

Jerome Butler

Goalie
6-0, 175, Sophomore
Salol, MN

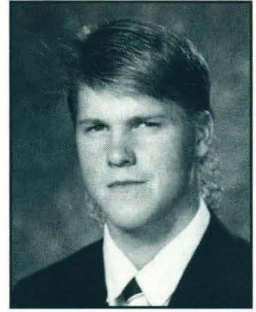

AS A BULLDOG: Had the inevitable task of trying to help make the premature departure of All-American goaltender Chad Erickson a little easier to bear, and, for the most part, he succeeded ... wound up the 1991-92 season with a 9-11-2 record, a 4.12 goals against average and an .860 saves percentage in 22 starts ... his nine wins were the most accumulated by a Minnesota-Duluth netminder since John Hydeuke strung together a 14-7-3 mark back in 1985-86 ... ranked second to Northern Michigan's Corwin Saurdiff in virtually ever statistical category for WCHA freshmen goaltenders ... commenced his collegiate career in grand fashion by going unbeaten (4-0-1) in his first five WCHA confrontations before being derailed by Colorado College on Nov. 23 ... was credited with an assist in Nov. 9 non-conference matchup at Boston University ... turned aside a career-high 43 saves in WCHA playoff finale on March 15 at Colorado College that took three overtimes and close to 84 minutes to decide ... missed the Bulldogs' first series of 1992 at Denver while battling a case of mononucleosis.

BEFORE UMD: Rated with the cream of the Minnesota high school goaltending crop from 1989-91 ... An Associated Press All-State first team honoree who logged a 14-4-0 overall record in 1990-91 to go along with a 1.96 goals against average and a .930 saves percentage ... was knocked out of service for four games after undergoing an appendectomy ... started all 26 of the Rams' games as a junior, including the season finale -- a 3-1 victory over Grand Rapids in the championship of the Minnesota State High School Hockey Tournament ... topped all Minnesota preps in goals against average (1.35) that year ... a two-time All-Section 8 Conference pick ... also lettered twice for the baseball Rams as a first baseman. **PERSONAL** Born Jerome Charles Butler on Dec. 14, 1972 in Roseau, MN ... is the son of Gary and Arlette Butler ... was a fifth round choice (107th selection overall) of the Calgary Flames in the 1991 National Hockey League draft ... is undecided on a major at Minnesota-Duluth. **BULLDOG MILESTONES:** First Game -- vs. Northern Michigan (Oct. 26, 1991). First Win - vs. Northern Michigan (Oct. 26, 1991). Most Saves, Game - 43 at Colorado College (March 15, 1992). Most Saves, Series - 62 vs. North Dakota (Nov. 11-16, 1991). Fewest Saves, Game - 15 at Colorado College (Nov. 22, 1991 and Feb. 29, 1992). Most Goals Allowed, Game - 10 at North Dakota (Feb. 14, 1992).

THE NUMBERS ON BUTLER

| Year | GP-GS | MIN | W-L-T | GA | AVG | SVS | SVS% |
|---------|-------|------|--------|----|------|-----|------|
| 1991-92 | 22-22 | 1325 | 9-11-2 | 91 | 4.12 | 558 | .860 |

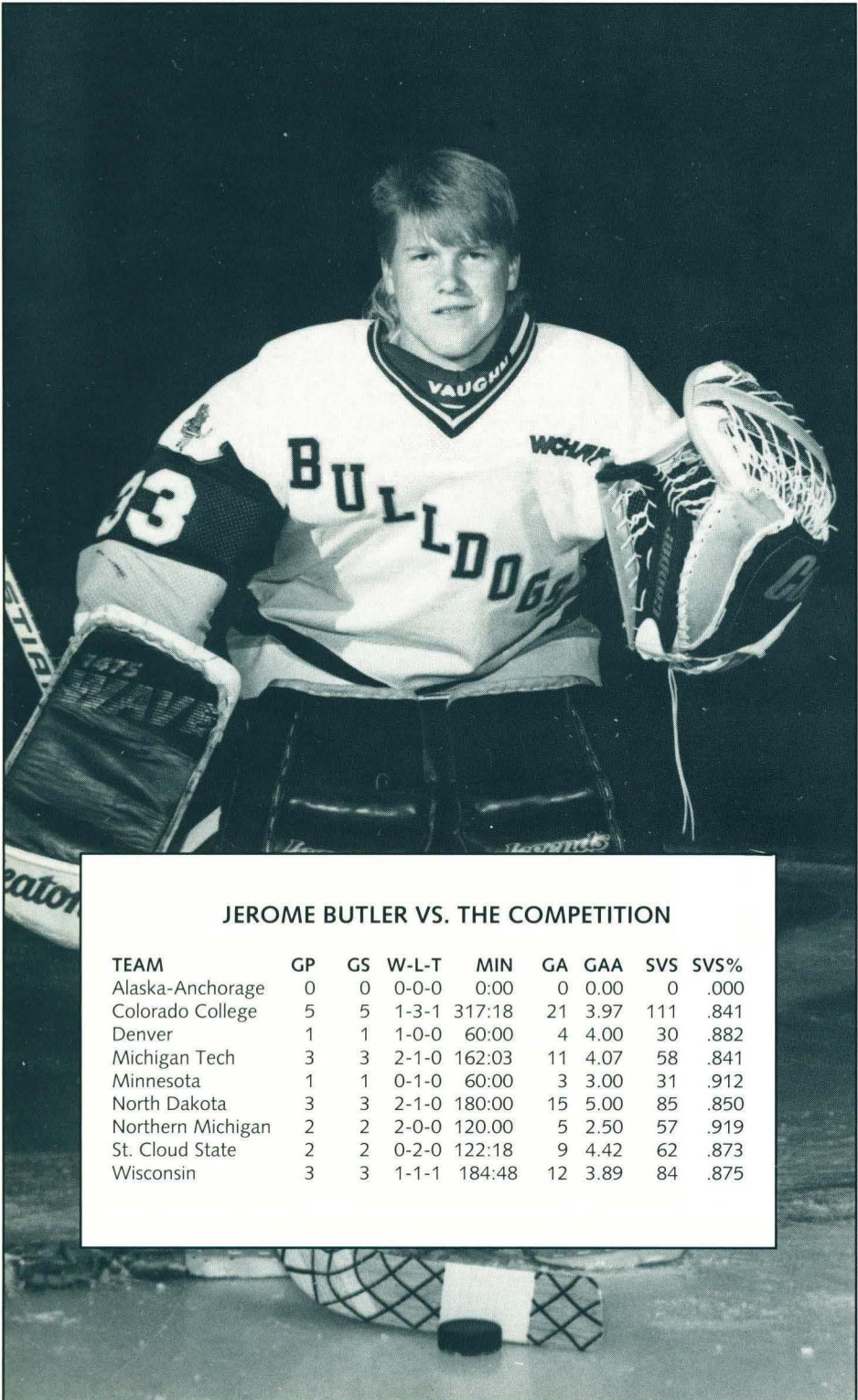

JEROME BUTLER VS. THE COMPETITION

| TEAM | GP | GS | W-L-T | MIN | GA | GAA | SVS | SVS% |
|-------------------|----|----|-------|--------|----|------|-----|------|
| Alaska-Anchorage | 0 | 0 | 0-0-0 | 0:00 | 0 | 0.00 | 0 | .000 |
| Colorado College | 5 | 5 | 1-3-1 | 317:18 | 21 | 3.97 | 111 | .841 |
| Denver | 1 | 1 | 1-0-0 | 60:00 | 4 | 4.00 | 30 | .882 |
| Michigan Tech | 3 | 3 | 2-1-0 | 162:03 | 11 | 4.07 | 58 | .841 |
| Minnesota | 1 | 1 | 0-1-0 | 60:00 | 3 | 3.00 | 31 | .912 |
| North Dakota | 3 | 3 | 2-1-0 | 180:00 | 15 | 5.00 | 85 | .850 |
| Northern Michigan | 2 | 2 | 2-0-0 | 120:00 | 5 | 2.50 | 57 | .919 |
| St. Cloud State | 2 | 2 | 0-2-0 | 122:18 | 9 | 4.42 | 62 | .873 |
| Wisconsin | 3 | 3 | 1-1-1 | 184:48 | 12 | 3.89 | 84 | .875 |

25 CARUSO

Brian Caruso

Left Wing
6-2, 225, Junior
Thunder Bay, ONT

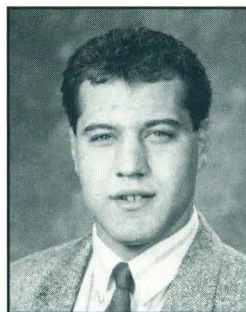

AS A BULLDOG: Is coming off a year in which he never really got completely on track ... collected just two goals and three assists in 29 games ... did turn things up a bit down the stretch, however, and wound up playing in the final 11 games of the year ... enjoyed a fairly productive rookie season two winters ago ... trailed only center Chris Marinucci in scoring (five goals and six assists for 11 points) and ice time (31 games) among Minnesota-Duluth freshmen ... was the youngest member of the 1990-91 Bulldogs ... suited up in that season's final 16 games and saw limited exposure on Minnesota-Duluth power play unit ... was the first Minnesota-Duluth newcomer to score a goal in 1990-91 ... at 6-2, 225, he takes a back seat to no one on the 1992-93 Bulldog roster in terms of size. **BEFORE UMD:** Was one of the more imposing figures who graced the United States Hockey League during the 1988-89 and 1989-90 seasons ... ended his second year with the Thunder Bay Flyers by racking up 30 goals and 46 assists for 76 points in 56 games ... played an integral part in the Flyers' conquest of the 1989-90 USHL championship ... is a 1990 graduate of Hammarskjod High School in Thunder Bay ... is among somepretty fast company in terms of Thunder Bay natives who have enlisted in the Bulldog hockey program -- former two-time All-American defenseman Norm Maciver, and wingers Bill Oleksuk, Tom Milani, and Jason Bortolussi, for example. **PERSONAL:** Born Brian Anthony Caruso on Sept. 20, 1972 in Thunder Bay ... is the son of Lorne and Marilyn Caruso ... has one older brother (Ian) and one younger brother (Brad) ... nicknamed "Bart" ... was the third round pick (63rd selection overall) of the Calgary Flames in the 1991 NHL Draft ... is majoring in health education at Minnesota-Duluth. **BULLDOG MILESTONES:** First Game - vs. Alaska-Anchorage (Oct. 12, 1990). First Goal - vs. St. Cloud State (Nov. 3, 1990). First Assist - vs. North Dakota (Nov. 16, 1990). Most Goals, Game - 1 (Seven Times). Most Points, Game - 1 (16 Times). Longest Scoring Streak - 3 Games (1990-91).

THE NUMBERS ON CARUSO

| Year | GP | G | A | TP | P-PM | PP | SH |
|---------|----|---|---|----|-------|----|----|
| 1990-91 | 31 | 5 | 6 | 11 | 12-24 | 1 | 0 |
| 1991-92 | 29 | 2 | 3 | 5 | 17-34 | 0 | 0 |
| Totals | 60 | 7 | 9 | 16 | 29-58 | 1 | 0 |



BRIAN CARUSO VS. THE COMPETITION

| Team | GP | G | A | TP | P-PM | PP | SH | GW |
|-------------------|----|---|---|----|------|----|----|----|
| Alaska-Anchorage | 3 | 0 | 0 | 0 | 1-2 | 0 | 0 | 0 |
| Colorado College | 11 | 1 | 1 | 2 | 3-6 | 0 | 0 | 0 |
| Denver | 5 | 1 | 0 | 1 | 4-8 | 0 | 0 | 1 |
| Michigan Tech | 6 | 0 | 3 | 3 | 6-12 | 0 | 0 | 0 |
| Minnesota | 3 | 0 | 1 | 1 | 3-9 | 0 | 0 | 0 |
| North Dakota | 7 | 0 | 3 | 3 | 6-12 | 0 | 0 | 0 |
| Northern Michigan | 8 | 2 | 1 | 3 | 1-2 | 0 | 0 | 0 |
| St. Cloud State | 7 | 2 | 0 | 2 | 3-6 | 0 | 0 | 0 |
| Wisconsin | 4 | 1 | 0 | 1 | 2-4 | 0 | 0 | 0 |

20 CHRISTIAN

Marc Christian

Right Wing
5-8, 165, Sophomore
Bloomington, MN

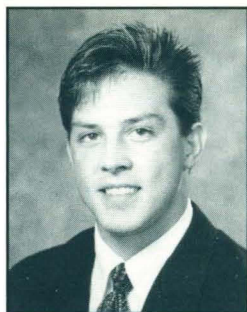

AS A BULLDOG: Came into Bulldog camp last fall as somewhat of an unknown entity, but didn't remain that way for long ... diligence and hard work parlayed into a playing assignment in 10 of the season's first 12 outings ... skated exclusively at the right wing position except for two stints at center (one of which was against Northern Michigan on Oct. 26, the night he chalked up his lone Bulldog goal to date)

BEFORE UMD: Served a two-year stint in the United States Hockey League before enlisting with the Bulldogs ... split time between the Rochester (MN) Mustangs and the Dubuque (IA) Fighting Saints in 1989-90 and remained with the Iowa-based club one year ago ... suited up in all 48 of the Fighting Saints' regular season games and amassed 49 points on 21 goals and 28 assists ... migrated to the USHL upon graduation from Bloomington Kennedy High School in 1989 ... was a three-year hockey letterman who captained the hockey Eagles as a senior in 1988-89 ... was a four-year track and field participant (pole vault) at Kennedy High School ... gained All-Conference track acclaim in the 1988 and 1989 ... holds the Eagle record in the pole-vault with a leap of 14'-8".

PERSONAL: Born Marcus John Christian on February 16, 1971 in Bloomington, MN ... is the son of Marv and Kathy Christian ... has three older sisters (Marla, Dana and Michelle) and a twin brother (Matt, a sophomore winger with the 1992-93 Bulldogs) ... is majoring in business at Minnesota-Duluth.

BULLDOG MILESTONES: First game - vs. Minnesota (Oct. 19, 1991). First Goal - vs. Northern Michigan (Oct. 26, 1991). Most Goals, Game - 1 vs. Northern Michigan (Oct. 26, 1991). Most Points, Game - 1. Longest Scoring Streak - 1 game (1991-92).

THE NUMBERS ON CHRISTIAN

| Year | GP | G | A | TP | P-PM | PP | SH |
|---------|----|---|---|----|------|----|----|
| 1991-92 | 14 | 1 | 0 | 1 | 5-10 | 0 | 0 |

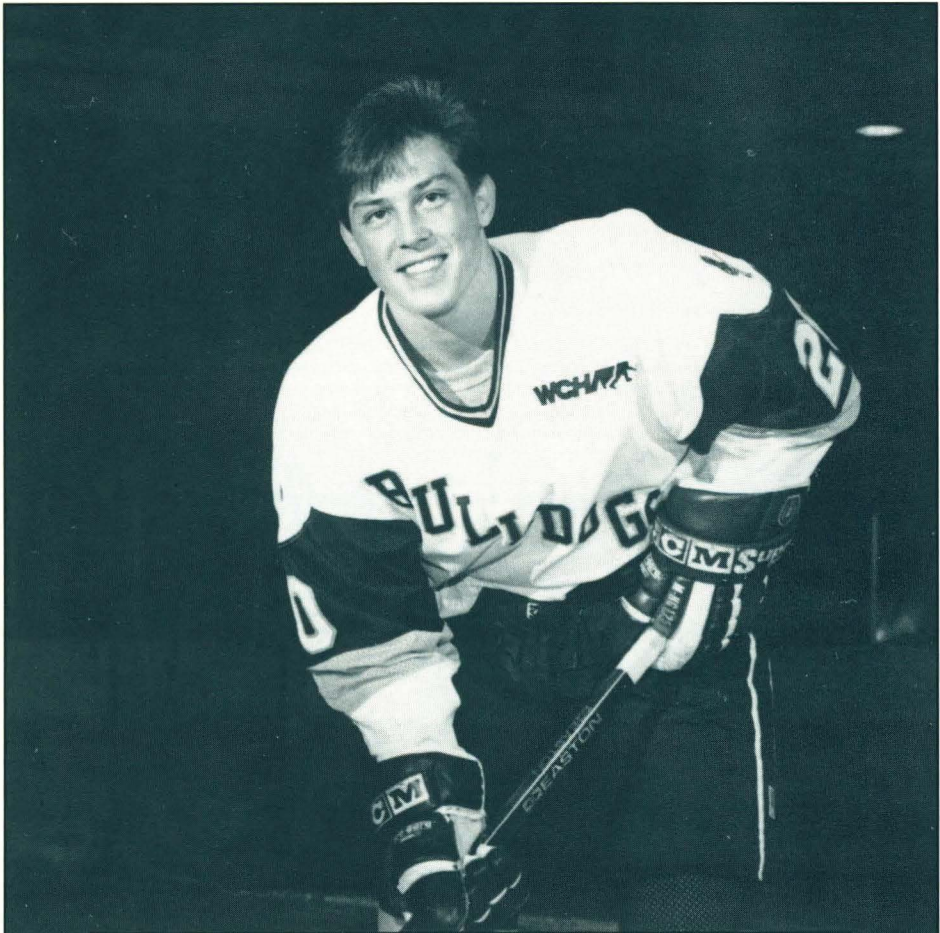

MARC CHRISTIAN VS. THE COMPETITION

| Team | GP | G | A | TP | P-PM | PP | SH | GW |
|-------------------|----|---|---|----|------|----|----|----|
| Alaska-Anchorage | 0 | 0 | 0 | 0 | 0-0 | 0 | 0 | 0 |
| Colorado College | 2 | 0 | 0 | 0 | 0-0 | 0 | 0 | 0 |
| Denver | 0 | 0 | 0 | 0 | 0-0 | 0 | 0 | 0 |
| Michigan Tech | 0 | 0 | 0 | 0 | 0-0 | 0 | 0 | 0 |
| Minnesota | 1 | 0 | 0 | 0 | 0-0 | 0 | 0 | 0 |
| North Dakota | 4 | 0 | 0 | 0 | 1-2 | 0 | 0 | 0 |
| Northern Michigan | 2 | 1 | 0 | 1 | 0-0 | 0 | 0 | 0 |
| St. Cloud State | 1 | 0 | 0 | 0 | 1-2 | 0 | 0 | 0 |
| Wisconsin | 2 | 0 | 0 | 0 | 3-6 | 0 | 0 | 0 |

4 CRONKHITE

Steve Cronkhite

Defense
5-9, 175, Senior
Bloomington, MN

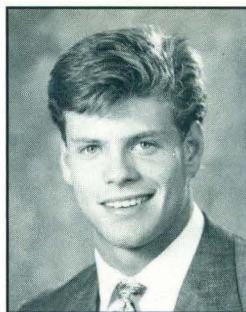

AS A BULLDOG: Took in the entire 1991-92 season from the sidelines, but could move back into the Bulldogs' blueline picture due to the loss of two full-time defenseman from a year ago ... will, however, have to withstand a number of stiff challenges if he hopes to achieve that goal during farewell season ... was promoted to a regular spot with Minnesota-Duluth defensive corps in 1990-91 after serving a two-year apprenticeship of sorts ... responded to this advancement by netting two goals and five assists for seven points ... cracked the Minnesota-Duluth lineup in all but five of the club's 40 outings ... made the most of his first goal in a Bulldog uniform -- the game-winner in Minnesota-Duluth's WCHA opener at Michigan Tech on Oct. 19, 1990 ... was granted an extra year of eligibility as a medical red-shirt in 1989-90 after incurring a groin injury in pre-season drills ... that nagging ailment limited his ice exposure to a mere one game (at Denver in season-opening series) ... relegated to cameo assignments as a first-year Bulldog in 1988-89 and was deployed as a right wing ... suited up in initial six games of campaign, but saw no rink time from then on ... picked up first collegiate point (an assist) at Colorado College on Oct. 28 of that year ... sported No. 24 in first two years at Minnesota-Duluth. **BEFORE UMD:** Was a three-year letterman at Bloomington Kennedy High School, a traditional Minnesota prep hockey power ... collected six goals and 12 assists for 18 points in 25 games as a senior in 1987-88 while securing All-Lake Red Conference and Minneapolis Star-Tribune All-Metro recognition for the second straight year ... was a major contributor to the Eagles' seizing of the 1987 Minnesota State High School Hockey Tournament title ... tabbed to the WCCO-Radio and St. Paul Pioneer Press All-Tournament group following his performance at the state event ... also lettered in both soccer (halfback) and track and field (sprints) for three years at Kennedy High School. **PERSONAL:** Born Steven M. Cronkhite on March 17, 1970 in Bloomington, MN ... is the son of Larry and Mary Cronkhite ... father Larry was a standout center for the Bulldogs from 1956-60 and captained Minnesota-Duluth as a junior (They are only the fourth father-son combination to play for the Bulldogs) ... has one older sister (Jenny) ... nicknamed "Walter" or "Cronk" ... is majoring in health education at Minnesota-Duluth. **BULLDOG MILESTONES:** First Game - vs. Denver (Oct. 14, 1988). First Point - vs. Colorado College (Oct. 28, 1988). First Goal - at Michigan Tech (Oct. 19, 1990). Most Goals, Game - 1 (at Michigan Tech (Oct. 19, 1990) and vs. Boston University (Dec. 29, 1990). Most Points, Game - 1 (Eight Times). Longest Scoring Streak - One Game (Eight times)

THE NUMBERS ON CRONKHITE

| Year | GP | G | A | TP | P-PM | PP | SH |
|---------|----|---|---|----|-------|----|----|
| 1988-89 | 6 | 0 | 1 | 1 | 0-0 | 0 | 0 |
| 1989-90 | 1 | 0 | 0 | 0 | 1-2 | 0 | 0 |
| 1990-91 | 35 | 2 | 5 | 7 | 13-34 | 0 | 0 |
| Totals | 42 | 2 | 6 | 8 | 14-36 | 0 | 0 |



STEVE CRONKHITE VS. THE COMPETITION

| Team | GP | G | A | TP | P-PM | PP | SH | GW |
|-------------------|----|---|---|----|------|----|----|----|
| Alaska-Anchorage | 3 | 0 | 0 | 0 | 0-0 | 0 | 0 | 0 |
| Colorado College | 4 | 0 | 2 | 2 | 2-4 | 0 | 0 | 0 |
| Denver | 7 | 0 | 2 | 2 | 2-4 | 0 | 0 | 0 |
| Michigan Tech | 5 | 1 | 0 | 1 | 1-2 | 0 | 0 | 0 |
| Minnesota | 4 | 0 | 0 | 0 | 1-2 | 0 | 0 | 0 |
| North Dakota | 2 | 0 | 0 | 0 | 1-2 | 0 | 0 | 0 |
| Northern Michigan | 4 | 0 | 1 | 1 | 2-2 | 0 | 0 | 0 |
| St. Cloud State | 4 | 0 | 1 | 1 | 2-12 | 0 | 0 | 0 |
| Wisconsin | 6 | 0 | 0 | 0 | 3-6 | 0 | 0 | 0 |

17 FITZGERALD

Rusty Fitzgerald

Left Wing
6-1, 190, Sophomore
Duluth, MN

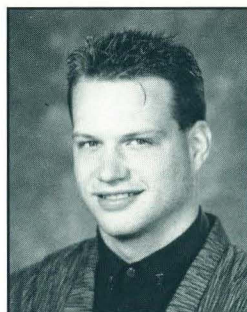

AS A BULLDOG: Gave ample indication that he is destined to figure prominently in the Bulldogs' future endeavors ... was a most deserving recipient of Minnesota-Duluth's Freshman of the Year Award ... closed out his debut collegiate tour as the club's top-scoring rookie (nine goals and 11 assists for 20 points) ... also earned his first-year stripes as a part-time participant on the Bulldogs' power play unit ... three of his nine goals came on man-advantage situations ... was one of only five Bulldogs to hit the ice in all 37 1991-92 contests ... rang up his first goal in a Minnesota-Duluth uniform on only his second shot attempt at a collegian ... it was also the initial tally of 1991-92 campaign for Minnesota-Duluth in a 7-3 loss to Minnesota in the season opener at the DECC ... was jockeyed between the left and right wing positions throughout most of last year ... did skate a significant number of shifts on the Bulldogs' No. 1 line alongside current senior Derek Plante and the since-de parted Doug Torrel and is being targeted to set up shop there this season. **BEFORE UMD:** Was one of the five finalists for the 1990-91 Minnesota Mr. Hockey Award as a center/defenseman for Duluth East High School ... played an integral part in leading the Greyhounds to their first appearance in the Minnesota State High School Hockey Tournament in 16 years ... named to the All-Tournament team following his club's runner-up finish ... collected 15 goals and 11 assists for 26 points in 14 games with the Greyhounds. ... suffered a herniated disc at a Christmas tournament in New Hope, MN, on Dec. 29 and was shelved for next seven outings ... relocated to Duluth after a four-year hockey stay at Silver Bay High School where he set the team career scoring record with 150 points ... was a two-time All-Lake Superior Conference and Duluth News-Tribune All-Area selection ... also lettered twice in football (defensive end, running back and punter) at Silver Bay High School. **PERSONAL:** Born Rusty John Fitzgerald on Oct. 4, 1972 in Minneapolis, MN ... is the son of Jack and Sally Fitzgerald ... has one younger brother (Zack) and two younger sisters (Sarah and Hanah) ... was taken in the second round (38th pick overall) by the Pittsburgh Penguins in 1991 National Hockey League draft ... owned the distinction of being the first Minnesota prep chosen ... nicknamed "Styles" ... is undistinct on a major at Minnesota-Duluth. **BULLDOG MILESTONES:** First Game - vs. Minnesota (Oct. 18, 1991). First Goal - vs. Minnesota (Oct. 18, 1991). First Assist - at Michigan Tech (Dec. 12, 1991). Most Goals, Game - 2 at Boston University (Nov. 8 1991). Most Points, Game- 2 (Three Times). Longest Scoring Streak - Four Games (1991-92).

THE NUMBERS ON FITZGERALD

| Year | GP | G | A | TP | P-PM | PP | SH |
|---------|----|---|----|----|-------|----|----|
| 1991-92 | 37 | 9 | 11 | 20 | 20-40 | 3 | 0 |



RUSTY FITZGERALD VS. THE COMPETITION

| Team | GP | G | A | TP | P-PM | PP | SH | GW |
|-------------------|----|---|---|----|------|----|----|----|
| Alaska-Anchorage | 0 | 0 | 0 | 0 | 0-0 | 0 | 0 | 0 |
| Colorado College | 7 | 1 | 1 | 2 | 2-4 | 0 | 0 | 0 |
| Denver | 4 | 0 | 3 | 3 | 0-0 | 0 | 0 | 0 |
| Michigan Tech | 4 | 0 | 2 | 2 | 4-8 | 0 | 0 | 0 |
| Minnesota | 4 | 2 | 0 | 2 | 3-6 | 0 | 0 | 0 |
| North Dakota | 4 | 1 | 1 | 2 | 3-6 | 0 | 0 | 0 |
| Northern Michigan | 4 | 0 | 2 | 2 | 2-4 | 0 | 0 | 0 |
| St. Cloud State | 4 | 2 | 2 | 4 | 1-2 | 2 | 0 | 1 |
| Wisconsin | 4 | 1 | 0 | 1 | 5-10 | 0 | 0 | 0 |

30 FLINT

Tony Flint

Goalie

5-9, 170, Senior
Champlin, MN

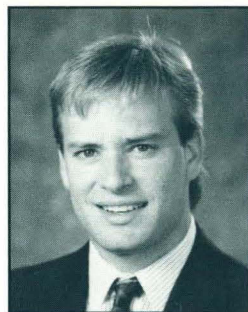

AS A BULLDOG: Finally got a shot to really strut his stuff in 1991-92 after paying his dues as a reserve goaltender the previous three years ... answered the starting call in 11 games and posted a 4-7-0 record to go with a 4.08 goals against average and an .882 saves percentage ... had unquestionably his finest hour as a Bulldog last Feb. 8 when he stopped 44 of the 45 shots St. Cloud sent his way to preserve a 4-1 Minnesota-Duluth win ... this sparkling performance even overshadowed the third period show he put on out in Denver just five weeks earlier when he stopped 18 of 19 shots third period shots after relieving starter Brett Nelson ... was the goaltender of record in the Bulldogs' initial triumph of 1991-92 -- a 7-4 decision over the visiting Minnesota Golden Gophers on Oct. 19) ... bided his time as one of Chad Erickson's relief men two seasons ago ... spelled the one-time All-American netminder in the third period of an 8-0 loss at Northern Michigan on Dec. 8, 1990 in his collegiate debut ... kicked back nine of 11 Wildcat shots in that engagement ... later came in for final 2:05 of regulation against Denver at the DECC on Feb. 22 in only other stint that year ... entrenched as the No. 3 goaltender in 1989-90 ... was red-shirted as a walk-on freshman three years ago ... has yet to play in both games of a weekend set. **BEFORE UMD:** Was Anoka High School's starting goalie as a sophomore, junior, and senior ... landed WCCO-Radio Prep Parade All-State, Minneapolis Star-Tribune All-Metro, and Twin Cities Suburban Conference honors in 1986-87 ... backboned the Tornadoes to a pair of conference championships during his sophomore and junior campaigns ... served as the Tornadoes' team captain in 1987-88 ... was also a three-year soccer standout (midfielder and forward) and a National Honor Society member at Anoka High School. **PERSONAL:** Born Anthony Robert Flint on Nov. 14, 1969 in Coon Rapids, MN ... is the son of Robert and Judy Flint ... has one younger brother (Adam, a sophomore goaltender at the University of Wisconsin-River Falls) ... is majoring in biology at Minnesota-Duluth. **BULLDOG MILESTONES:** First Game - at Northern Michigan (Dec. 8, 1990). First Win - vs. Minnesota (Oct. 19, 1991). Most Saves, Game - 44 at St. Cloud State (Feb. 8, 1992). Most Saves, Series - 44 at St. Cloud State (Feb. 8, 1992). Fewest Saves, Game - 18 at Wisconsin (Nov. 1, 1992). Most Goals Allowed, Game - 7 at Colorado College (March 13, 1992).

THE NUMBERS ON FLINT

| Year | GP-GS | MIN | W-L-T | GA | AVG | SVS | SVS% |
|---------|-------|-----|-------|----|------|-----|------|
| 1990-91 | 2-0 | 22 | 0-0-0 | 3 | 8.15 | 10 | 769 |
| 1991-92 | 12-11 | 706 | 4-7-0 | 48 | 4.08 | 360 | 882 |
| Totals | 14-11 | 728 | 4-7-0 | 51 | 4.20 | 370 | 879 |

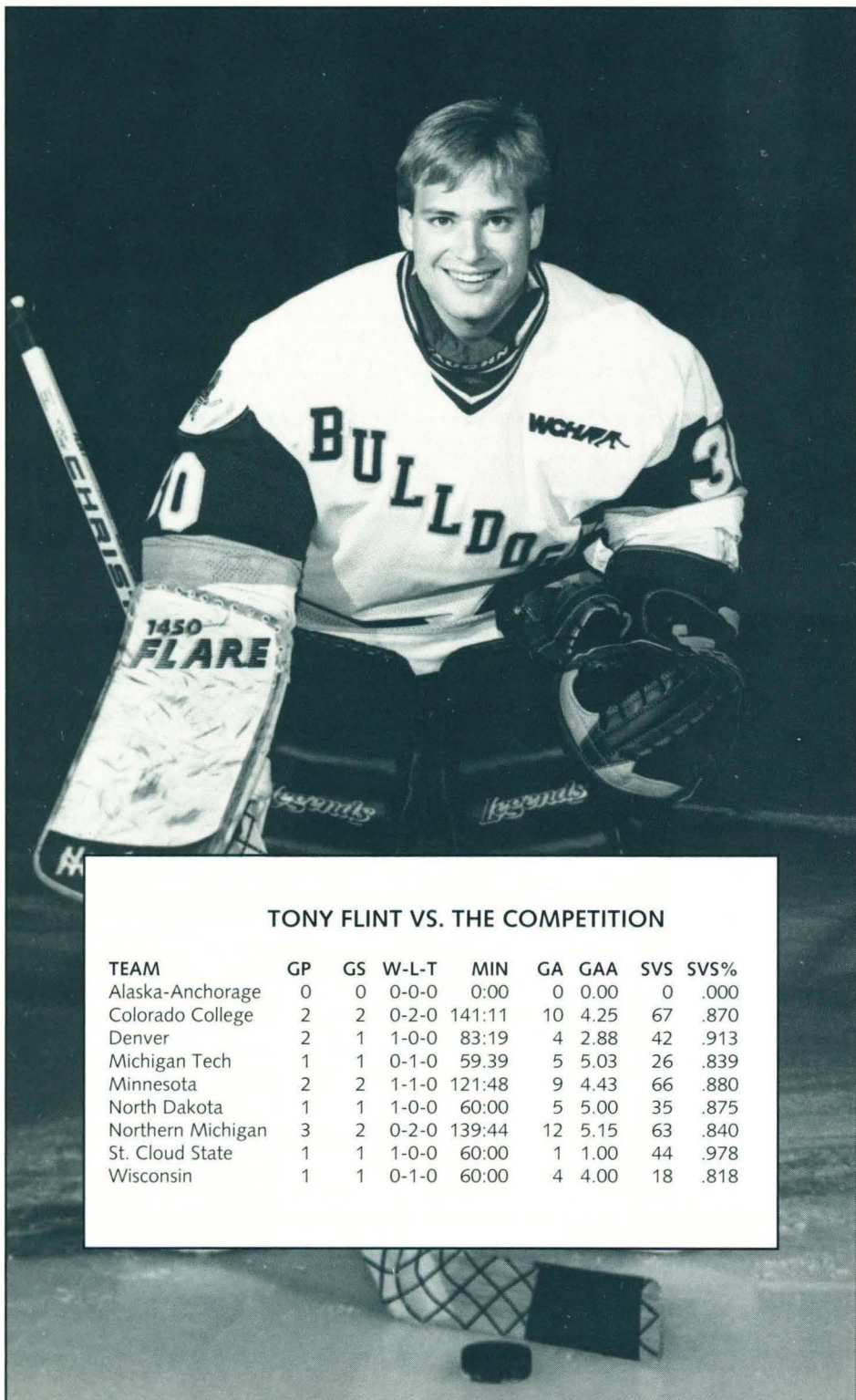

TONY FLINT VS. THE COMPETITION

| TEAM | GP | GS | W-L-T | MIN | GA | GAA | SVS | SVS% |
|-------------------|----|----|-------|--------|----|------|-----|------|
| Alaska-Anchorage | 0 | 0 | 0-0-0 | 0:00 | 0 | 0.00 | 0 | .000 |
| Colorado College | 2 | 2 | 0-2-0 | 141:11 | 10 | 4.25 | 67 | .870 |
| Denver | 2 | 1 | 1-0-0 | 83:19 | 4 | 2.88 | 42 | .913 |
| Michigan Tech | 1 | 1 | 0-1-0 | 59:39 | 5 | 5.03 | 26 | .839 |
| Minnesota | 2 | 2 | 1-1-0 | 121:48 | 9 | 4.43 | 66 | .880 |
| North Dakota | 1 | 1 | 1-0-0 | 60:00 | 5 | 5.00 | 35 | .875 |
| Northern Michigan | 3 | 2 | 0-2-0 | 139:44 | 12 | 5.15 | 63 | .840 |
| St. Cloud State | 1 | 1 | 1-0-0 | 60:00 | 1 | 1.00 | 44 | .978 |
| Wisconsin | 1 | 1 | 0-1-0 | 60:00 | 4 | 4.00 | 18 | .818 |

5 HAUER

Brett Hauer

Defense
6-2, 200, Senior
Richfield, MN

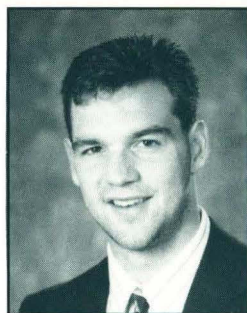

AS A BULLDOG: Came into his own last winter and appears to now be headed on a possible crash course with All-WCHA stardom ... showed a 175 percent increase in his point yield from 1991-92 .. placed fifth on the club scoring charts (second among defenseman) with eight goals and 14 assists for 22 points ... finished the year as strong as any Bulldog, collecting 13 points in final 12 outings .. collected three power play goals and had six multiple-point nights to his credit as well ... joined current Bulldog senior Derek Plante on the U.S. 20-Over Team which competed in the Tampere and Sauna Cups last August in Finland ... literally shouldered the burden of the injury bug for a healthy portion of his sophomore season ... missed nearly a fourth of the year while nursing a shoulder injury ... still managed eight points (one goal and seven assists) in 30 games ... established a single-game high with three points (all assists) against Denver on second-to-the last game of the regular season (Feb. 22 in Duluth) ... qualified for the U.S. Junior National Team that year but reinjured that same shoulder in pre-tournament competition and subsequently sat out the International Ice Hockey Federation World Junior Championships in Saskatchewan ... was among 80 top NCAA and junior hockey players who were invited to St. Cloud, MN on June 18-2, 1991 for the U.S. Olympic Trials Camp ... earned his keep in 1989-90 as a regular on the Minnesota-Duluth blueline ... racked up eight points on two goals and six assists in 37 games ... held the distinction of being the youngest Bulldog in 1989-90... was the last Minnesota-Duluth regular to mark in the goal scoring column that year, going 19 games before turning the trick against Notre Dame in the third place game of the first-ever Bank One/Badger Hockey Showdown in Milwaukee, WI ...skated with Team West at 1990 U.S. Sports Festival in the Twin Cities ... has been a member of WCHA's All-Academic team in each of the last two seasons ... was the hockey representative on the Minnesota-Duluth Athletic Academic Center's honors list after maintaining the highest cumulative grade point average (3.30) of any Bulldog during the 1990-91 school year.

BEFORE UMD: Had few equals in terms of raw talent among Minnesota high school defensemen in 1988-89 ... completed his third season of varsity hockey at Richfield High School that year by racking up eight goals and 15 assists for a 23 points in 24 games en route to gaining St. Paul Pioneer Press, WCCO-Radio Prep Parade All-State Minneapolis Star-Tribune All-Metro, and All-Lake Blue Conference recognition ... captained the Spartans in final prep campaign ... skated with Team Minnesota in the Boston Super Series in spring of his senior year and with Team East in the U.S. Olympic Festival later that August ... was a model student-athlete at Richfield High School, earning Honor Roll distinction four straight years while ranking fifth in his senior class of 400.

PERSONAL: Born Brett Timothy Hauer on July 11, 1971 in Edina, MN ... is the son of Norm and Cheryl Hauer ... has one younger sister (Jennifer) ... was a fourth round pick (71st selection overall) of the Vancouver Canucks in the 1989 National Hockey League draft ... is majoring in industrial engineering.

BULLDOG MILESTONES: First Game - at Denver (Oct. 13, 1989). First Goal - vs. Notre Dame (Dec. 29, 1989). First Assist- at Minnesota (Oct. 21, 1989). Most Goals, Game - 2 vs. Wisconsin (Feb. 1, 1992). Most Points, Game- 3 vs. Denver (Feb. 23, 1991). Longest Scoring Streak - Four Games (1991-92).

THE NUMBERS ON HAUER

| Year | GP | G | A | TP | P-PM | PP | SH |
|---------------|------------|-----------|-----------|-----------|---------------|----------|----------|
| 1989-90 | 37 | 2 | 6 | 8 | 22-44 | 1 | 0 |
| 1990-91 | 30 | 1 | 7 | 8 | 27-54 | 0 | 0 |
| 1991-92 | 33 | 8 | 14 | 22 | 16-40 | 3 | 0 |
| Totals | 100 | 11 | 27 | 38 | 65-138 | 4 | 0 |



BRETT HAUER VS. THE COMPETITION

| Team | GP | G | A | TP | P-PM | PP | SH | GW |
|-------------------|----|---|---|----|-------|----|----|----|
| Alaska-Anchorage | 5 | 0 | 1 | 1 | 3-6 | 0 | 0 | 0 |
| Colorado College | 13 | 2 | 5 | 7 | 4-16 | 2 | 0 | 0 |
| Denver | 11 | 2 | 3 | 5 | 8-16 | 0 | 0 | 0 |
| Michigan Tech | 12 | 1 | 3 | 4 | 3-6 | 0 | 0 | 0 |
| Minnesota | 10 | 0 | 2 | 2 | 10-20 | 0 | 0 | 0 |
| North Dakota | 13 | 2 | 5 | 7 | 11-22 | 0 | 0 | 0 |
| Northern Michigan | 9 | 1 | 2 | 3 | 6-12 | 0 | 0 | 0 |
| St. Cloud State | 11 | 0 | 5 | 5 | 4-8 | 0 | 0 | 0 |
| Wisconsin | 11 | 2 | 0 | 2 | 6-12 | 0 | 0 | 0 |

18 LARSON

Brett Larson

Defense
6-0, 180, Sophomore
Duluth, MN

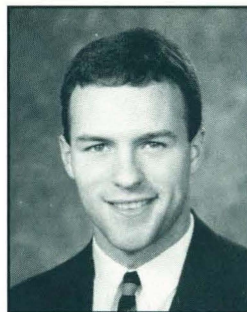

AS A BULLDOG: Is eager to take on additional responsibilities now that he's got a year of ample collegiate experience under his belt .. took to the ice in 26 games during inaugural season with the Bulldogs and finished with two goals and one assist for three points ... his two goals came at the expense of Wisconsin (Nov. 1 in his third start as a Bulldog) and Michigan Tech (March 8). **BEFORE UMD:** Was a three-time All-Lake Superior Conference defenseman and the heart and soul of the Duluth Denfeld High School blueline crew since 1988 ... completed his Hunter hockey career with a bang by being named to the 1990-91 Associated Press All-State second team ... stepped in wherever the Hunters had an opening -- defense, forward and specialty teams ... racked up nine goals and a team-high 24 assists for 33 points in 24 games to finish second on the Hunter scoring charts in 1990-91 ... a 1990 Hockey USA Select 18 participant ... received Duluth News-Tribune All-Area accolades as both a junior and a senior ... also lettered three years each in football (quarterback) and tennis while at Denfeld High School ... named the football Hunters' Most Valuable Player in 1990 -- his second season as a starter. **PERSONAL:** Born Brett Harold Larson on Aug. 20, 1972 in Duluth, MN ... is the son of Robert and Beverley Larson ... has one brother (Reed) and one younger sister (Jamie) ... his father Robert (1968-69) and uncle Ken (1971-72) are both Bulldog hockey alumni ... was an 11th round pick (213th selection overall) of the Detroit Red Wings in the 1990 National Hockey League draft ... is majoring in criminology at Minnesota-Duluth. **BULLDOG MILESTONES:** First Game - vs. Minnesota (Oct. 18, 1991). First Goal - at Wisconsin (Nov. 1, 1991). First Assist - at Michigan Tech (Dec. 6, 1991). Most Goals, Game - 1 at Wisconsin (Nov. 1, 1991) and vs.. Michigan Tech (March 8, 1992). Most Points, Game - 1 (Three Times). Longest Scoring Streak - One Game (1991-92).

THE NUMBERS ON LARSON

| Year | GP | G | A | TP | P-PM | PP | SH |
|---------|----|---|---|----|-------|----|----|
| 1991-92 | 26 | 2 | 1 | 3 | 10-20 | 0 | 0 |



BRETT LARSON VS. THE COMPETITION

| Team | GP | G | A | TP | P-PM | PP | SH | GW |
|-------------------|----|---|---|----|------|----|----|----|
| Alaska-Anchorage | 0 | 0 | 0 | 0 | 0-0 | 0 | 0 | 0 |
| Colorado College | 5 | 0 | 0 | 0 | 0-0 | 0 | 0 | 0 |
| Denver | 3 | 0 | 0 | 0 | 1-2 | 0 | 0 | 0 |
| Michigan Tech | 4 | 1 | 1 | 2 | 1-2 | 0 | 0 | 0 |
| Minnesota | 2 | 0 | 0 | 0 | 2-4 | 0 | 0 | 0 |
| North Dakota | 3 | 0 | 0 | 0 | 0-0 | 0 | 0 | 0 |
| Northern Michigan | 3 | 0 | 0 | 0 | 2-4 | 0 | 0 | 0 |
| St. Cloud State | 3 | 0 | 0 | 0 | 1-2 | 0 | 0 | 0 |
| Wisconsin | 3 | 1 | 0 | 1 | 3-6 | 0 | 0 | 0 |

8 KARAKAS

Kraig Karakas

Center

5-10, 180, Junior

White Bear Lake, MN

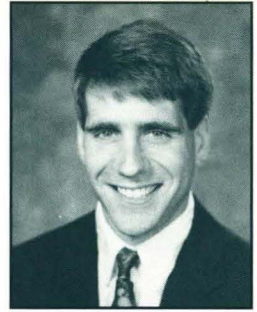

AS A BULLDOG: Minnesota-Duluth's Most Improved Player honoree in 1991-92 ... concluded year with two goals (at St. Cloud State on Feb. 7 and at North Dakota one week later) and seven assists in 25 outings ... saved some of his best hockey for last -- skated in final 13 games of the year, collecting five of his seven points during that span ... credited with a two-point effort (one goal and one assist) in the Bulldogs' 7-5 win at North Dakota on Feb. 14) ... made his first curtain call as a Bulldog in Dec. 14, 1990 home encounter with St. Cloud State ... was idled, however, for the balance of that season following that initial showing ... sat out initial year (1989-90) as a red-shirted freshman in the Minnesota-Duluth program ... donned No. 15 that year. **BEFORE UMD:** Closed out his prep playing days with White Bear Lake High School in 1988-89 by leading the Bears in scoring for the second season in a row with 53 points on 26 goals and 27 assists in 27 games ... a three-year hockey letterman with the Bears who was tabbed to the All-Twin Cities Suburban Conference team for the second consecutive season as a senior captain in addition to snaring WCCO-Radio Prep Parade and Minneapolis Tribune All-Metro recognition ... also lettered a couple of seasons in baseball (outfield) and soccer (midfielder) at White Bear Lake High School. **PERSONAL:** Born Kraig John Karakas on January 25, 1971 in Green Bay, WI ... is the son of Lou and Marcia Karakas ... has one older brother (Kipp) ... nicknamed "Krack" or "Klinger" ... is majoring in business at Minnesota-Duluth. **BULLDOG MILESTONES:** First Game - vs. St. Cloud State (Dec. 14, 1990). First Goal- at St. Cloud State (Feb. 7, 1992). First Assist- at Wisconsin (Nov. 1, 1991). Most Goals, Game- 1 at St. Cloud State (Feb. 7, 1992) and at North Dakota (Feb. 14, 1992). Most Points, Game- 2 at North Dakota (Feb. 14, 1992). Longest Scoring Streak- Two Games (1991-92).

THE NUMBERS ON KARAKAS

| Year | GP | G | A | TP | P-PM | PP | SH |
|---------|----|---|---|----|------|----|----|
| 1990-91 | 1 | 0 | 0 | 0 | 0-0 | 0 | 0 |
| 1991-92 | 25 | 2 | 5 | 7 | 9-18 | 0 | 0 |
| Totals | 26 | 2 | 5 | 7 | 9-18 | 0 | 0 |



KRAIG KARAKAS VS. THE COMPETITION

| Team | GP | G | A | TP | P-PM | PP | SH | GW |
|-------------------|----|---|---|----|------|----|----|----|
| Alaska-Anchorage | 0 | 0 | 0 | 0 | 0-0 | 0 | 0 | 0 |
| Colorado College | 7 | 0 | 2 | 2 | 3-6 | 0 | 0 | 0 |
| Denver | 2 | 0 | 0 | 0 | 0-0 | 0 | 0 | 0 |
| Michigan Tech | 2 | 0 | 0 | 0 | 2-4 | 0 | 0 | 0 |
| Minnesota | 1 | 0 | 0 | 0 | 1-2 | 0 | 0 | 0 |
| North Dakota | 4 | 1 | 1 | 2 | 0-0 | 0 | 0 | 0 |
| Northern Michigan | 1 | 0 | 0 | 0 | 1-2 | 0 | 0 | 0 |
| St. Cloud State | 3 | 1 | 1 | 2 | 0-0 | 0 | 0 | 0 |
| Wisconsin | 4 | 0 | 1 | 1 | 2-4 | 0 | 0 | 0 |

19 MARINUCCI

Chris Marinucci

Center/Left Wing
6-0, 190, Junior
Grand Rapids, MN

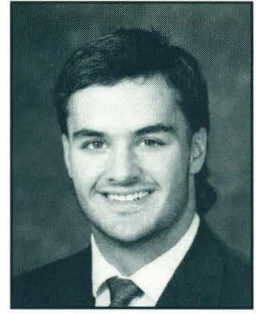

AS A BULLDOG: Became more of a factor offensively last winter, especially in later stages of the year, and the Bulldogs will need more of the same in 1992-93 ... surpassed previous career bests a year ago with 19 points on six goals and 13 assists ... also added a pair of power play goals to his 1991-92 resume ... was juggled between the left wing and center as a sophomore ... appeared in each of his club's 37 contests last winter (one of only five Bulldogs to do so) and will take a streak of 71 consecutive games played (tops among all current Minnesota-Duluth skaters) into the 1992-93 season ... exited last year sporting a five-game scoring string ... netted his first two goals of his sophomore campaign on Jan. 24 to help propel Minnesota-Duluth to a 4-3 victory over Northern Michigan, snapping the Bulldogs' 14-game losing skid in Marquette, MI ... was second to no one in scoring among Bulldog freshmen in 1990-91 with six goals and 10 assists for 16 points in 36 games ... accrued one quarter of those points (a personal-high two goals and two assists) in an 11-3 victory over Denver at the DECC on Feb. 22, 1991 ... appropriately bestowed with Minnesota-Duluth's Rookie of the Year Award ... suited up in only two of opening seven games, but proceeded to hold a full-time assignment at center the last 34 affairs. **BEFORE UMD:** Stood among the Minnesota high school elite three years ago ... collected 24 goals and 40 assists for 64 points in 28 outings as a senior to set an Indian single-season scoring record ... captained the Indians to a runner-up finish at the 1990 Minnesota State High School Hockey Tournament ... gained Associated Press All-State, WCCO-Radio Prep Parade All-State, All-Iron Range Conference and Duluth News-Tribune All-Area status as a senior ... was a three-year letterman in hockey ... topped the Grand Rapids High School scoring charts in both 1988-89 and 1989-90 ... competed in the Maroon and Gold All-Star High School Hockey series in the spring of 1990 ... also was the football Indians' starting halfback and cornerback for one year. **PERSONAL:** Born Christopher Jon Marinucci on Dec. 29, 1971 in Grand Rapids, MN ... is the son of Jerry and Jean Marinucci ... has one older sister (Laurie) ... nicknamed "Nooch" ... was claimed in the fifth round (90th overall) by the New York Islanders in the 1990 National Hockey League draft ... is majoring in pre-physical therapy at Minnesota-Duluth. **BULLDOG MILESTONES:** First Game - vs. Alaska-Anchorage (Oct. 13, 1990). First Goal - vs. Colorado College (Dec. 1, 1990). First Assist - vs. North Dakota (Nov. 17, 1990). Most Goals, Game - 2 vs. Denver (Feb. 22, 1991), and at Northern Michigan (Jan. 24, 1992). Most Points, Game - 4 vs. Denver (Feb. 22, 1991). Longest Scoring Streak - Five Games (1991-92).

THE NUMBERS ON MARINUCCI

| Year | GP | G | A | TP | P-PM | PP | SH |
|---------|----|----|----|----|-------|----|----|
| 1990-91 | 36 | 6 | 10 | 16 | 10-20 | 2 | 0 |
| 1991-92 | 37 | 6 | 13 | 19 | 19-41 | 2 | 0 |
| Totals | 73 | 12 | 23 | 35 | 29-61 | 4 | 0 |



CHRIS MARINUCCI VS. THE COMPETITION

| Team | GP | G | A | TP | P-PM | PP | SH | GW |
|-------------------|----|---|---|----|------|----|----|----|
| Alaska-Anchorage | 3 | 1 | 1 | 2 | 2-4 | 0 | 0 | 0 |
| Colorado College | 11 | 2 | 3 | 5 | 3-6 | 1 | 0 | 0 |
| Denver | 8 | 2 | 5 | 7 | 2-4 | 0 | 0 | 0 |
| Michigan Tech | 6 | 1 | 5 | 6 | 3-6 | 0 | 0 | 0 |
| Minnesota | 8 | 1 | 1 | 2 | 6-12 | 1 | 0 | 0 |
| North Dakota | 8 | 0 | 3 | 3 | 4-8 | 0 | 0 | 0 |
| Northern Michigan | 8 | 2 | 0 | 1 | 3-6 | 1 | 0 | 1 |
| St. Cloud State | 8 | 1 | 0 | 1 | 2-4 | 1 | 0 | 1 |
| Wisconsin | 9 | 1 | 1 | 2 | 3-6 | 0 | 0 | 0 |

6 MILLER

Rod Miller

Defense

6-1, 190, Junior

Prince Albert, SASK

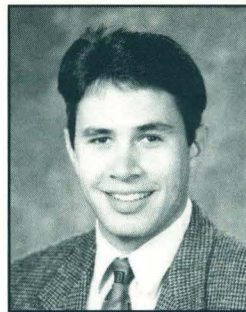

AS A BULLDOG: His return should make defense one of the Bulldogs' deepest and most hotly-contested positions ... was restricted to spot duty (11 games worth) as a sophomore ... his scoring totals showed two assists (vs. Minnesota on Oct. 19 and at Northern Michigan on Jan. 25) was idled by a hip injury at midway point of year ... wasted little time in making himself at home in his new hockey surroundings back in 1990-91 ... burst onto Bulldog scene by skating in opening nine games of that year ... racked up one goal (vs. Boston University on Dec. 28, 1990 at the DECC) and three assists in 21 appearances ... incurred a game disqualification penalty for fighting in Nov. 9, 1990 WCHA engagement with Minnesota. **BEFORE UMD:** Displayed his on-ice wares with the Nipawin Hawks of the Saskatchewan Junior Hockey League for two years prior to joining the Bulldogs ... was credited with 46 points (on 12 goals and 34 assists) in 91 games overall during the 1989-90 season en route to being named the Hawks' Best Defenseman of the Year ... posted a +36 plus/minus rating in his farewell campaign with the Hawks ... took part in the 1990 SJHL All-Star game ... helped spearhead the Hawks to the semifinal round of the 1990 Centennial Cup ... managed six goals and 26 assists in 76 outings in 1988-89 ... was a two-year teammate of fellow Minnesota-Duluth player Corey Osmak at Nipawin ... hails from the same hometown, Prince Albert, as the man who recruited him (Bulldog assistant coach Glenn Kulyk) ... is a 1988 graduate of Carlton Comprehensive High School. **PERSONAL:** Born Rodney Kenneth Miller on May 2, 1970 in Prince Albert, SASK ... is the son of Ken and Louise Miller ... has two younger brothers (Shawn and Curtis) ... is majoring in business at Minnesota-Duluth. **BULLDOG MILESTONES:** First Game - vs. Alaska-Anchorage (Oct. 12, 1990). First Goal - vs. Boston University (Dec. 28, 1990). First Assist - vs. Michigan Tech (Jan. 26, 1991). Most Goals, Game - 1 vs. Boston University (Dec. 28, 1990). Most Points, Game - 1 (Six Times). Longest Scoring Streak - One Game (1990-91 and 1991-92).

THE NUMBERS ON MILLER

| Year | GP | G | A | TP | P-PM | PP | SH |
|---------------|-----------|----------|----------|----------|--------------|----------|----------|
| 1990-91 | 21 | 1 | 3 | 4 | 21-45 | 0 | 0 |
| 1991-92 | 11 | 0 | 2 | 2 | 11-22 | 0 | 0 |
| Totals | 32 | 1 | 5 | 6 | 32-67 | 0 | 0 |



ROD MILLER VS. THE COMPETITION

| Team | GP | G | A | TP | P-PM | PP | SH | GW |
|-------------------|----|---|---|----|------|----|----|----|
| Alaska-Anchorage | 3 | 0 | 1 | 1 | 3-6 | 0 | 0 | 0 |
| Colorado College | 2 | 0 | 0 | 0 | 4-8 | 0 | 0 | 0 |
| Denver | 2 | 0 | 1 | 1 | 2-4 | 0 | 0 | 0 |
| Michigan Tech | 3 | 0 | 1 | 1 | 3-6 | 0 | 0 | 0 |
| Minnesota | 2 | 0 | 1 | 1 | 2-7 | 0 | 0 | 0 |
| North Dakota | 3 | 0 | 0 | 0 | 2-4 | 0 | 0 | 0 |
| Northern Michigan | 4 | 0 | 1 | 1 | 6-12 | 0 | 0 | 0 |
| St. Cloud State | 4 | 0 | 0 | 0 | 5-10 | 0 | 0 | 0 |
| Wisconsin | 6 | 0 | 0 | 0 | 2-4 | 0 | 0 | 0 |

12 OLSON

Marty Olson

Right Wing
5-9, 180, Senior
International Falls, MN

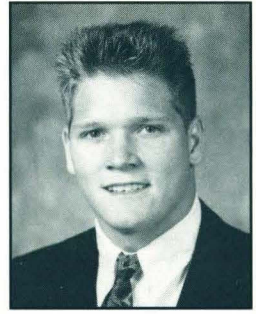

AS A BULLDOG: Officially became a card-carrying member of the Minnesota-Duluth hockey team last November after sitting out the opening half of season in accordance with the WCHA's transfer rules ... rang in the new year by making his first appearance as a Bulldog in on Jan. 3 at Denver and remained in the lineup for all of the final 21 games ... had nine points to show for it, including five goals and four assists ... pumped in a short-handed tally in a 7-5 victory at North Dakota on Feb. 15 ... his second game with club turned out to be his most productive as a Bulldog -- one goal and two assists against the Pioneers of Denver. **BEFORE UMD:** Came to Minnesota-Duluth by way of Colorado College ... left the Tiger program in October of 1990 ... managed one assist in his brief, seven-game stay in Colorado Springs in 1990-91 ... was one of several Tiger freshmen to skate a regular shift the previous winter ... considered one of Colorado College's premier penalty killers that year ... netted six points (three goals and three assists) in 35 contests as a freshman ... graduated in 1989 from International Falls High School ... was the Broncos' leading point getter in final prep season, 1988-89, and the Iron Range Conference's scoring champion as well ... secured Duluth News-Tribune All-Area and All-IRC status following senior campaign was also the football Broncos' starting quarterback and safety for two seasons. **PERSONAL:** Born Marty Scott Olson on Feb. 1, 1971 in International Falls, MN ... is the son of Susan Olson ... has no brothers or sisters ... nicknamed "McFly" ... is majoring in business at Minnesota-Duluth. **BULLDOG MILESTONES:** First Game - at Denver (Jan. 3, 1992). First Goal - at Denver (Jan. 4, 1992). First Assist - at Denver (Jan. 4, 1992). Most Goals, Game - 1 (Five Times). Most Points, Game - 3 at Denver (Jan. 4, 1992). Longest Scoring Streak - 2 Games (1991-92).

THE NUMBERS ON OLSON

| Year | GP | G | A | TP | P-PM | PP | SH |
|---------|----|---|---|----|------|----|----|
| 1991-92 | 21 | 5 | 4 | 9 | 7-14 | 0 | 1 |



MARTY OLSON VS. THE COMPETITION

| Team | GP | G | A | TP | P-PM | PP | SH | GW |
|-------------------|----|---|---|----|------|----|----|----|
| Alaska-Anchorage | 0 | 0 | 0 | 0 | 0-0 | 0 | 0 | 0 |
| Colorado College | 5 | 1 | 0 | 1 | 2-4 | 0 | 0 | 0 |
| Denver | 4 | 2 | 2 | 4 | 0-0 | 0 | 0 | 0 |
| Michigan Tech | 2 | 0 | 1 | 1 | 0-0 | 0 | 0 | 0 |
| Minnesota | 2 | 0 | 0 | 0 | 1-2 | 0 | 0 | 0 |
| North Dakota | 2 | 2 | 0 | 2 | 0-0 | 0 | 1 | 0 |
| Northern Michigan | 2 | 0 | 0 | 0 | 1-2 | 0 | 0 | 0 |
| St. Cloud State | 2 | 0 | 0 | 0 | 2-4 | 0 | 0 | 0 |
| Wisconsin | 2 | 0 | 1 | 1 | 1-2 | 0 | 0 | 0 |

15 OSMAK

Corey Osmak

Left Wing
6-2, 195, Junior
Edmonton, ALTA

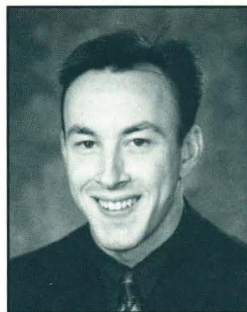

AS A BULLDOG: Had his second year with the Bulldogs brought to an abrupt and most untimely halt in early January when he broke his left wrist on first shift against Minnesota ... had suited up in all 19 games to that point ... bypassed the next 11 outings before returning to the Bulldog fold for final three weekends of the year ... came away with one goal and four assists (including two in non-conference matchup with Boston University on Nov. 8) in 26 contests during 1991-92, all of which were logged before he went down with his wrist ailment ... was a jack-of-all trades for the Bulldogs in 1990-91 -- did time at center, wing, and defense ... scored all three of his goals that year in a span of four games (one goal each vs. North Dakota on Nov. 16 and against Denver on Nov. 23 and 24) ... added no assists for three points in 22 engagements ... was used primarily at forward (left wing) two winters ago, but was pushed into service at defense on four occasions following injuries to Brett Hauer ... sported jersey No. 12 in his inaugural collegiate season.

BEFORE UMD: Deemed as one of the Saskatchewan Junior Hockey Leagues' most unheralded forwards in 1989-90 ... closed out a commendable two-season stint with the Nipawin Hawks prior to signing one with the Bulldogs ... named Nipawin's Most Improved Player in 1989-90 following a 92-point season (36 goals and 56 assists in 90 games) in which he helped lead the Hawks to a third-place finish at the prestigious Centennial Cup ... bagged 9 goals and 11 assists as a rookie with the Hawks in 1988-89 ... chosen the club's Most Underrated Player that same season ... skated at all three forward positions and defense during his tenure in Nipawin, where he was a teammate of Bulldog defenseman Rodney Miller for two seasons. **PERSONAL** Born Corey Allen Osmak on Aug. 20, 1970 in Edmonton, Alberta ... is the son of Allen and Elsie Osmak ... has one older brother (Greg) and one younger sister (Corrine) ... nicknamed "Ozzie" ... was picked in the ninth round (183rd overall) by the Hartford Whalers in the 1990 National Hockey League draft ... is majoring in physical education at Minnesota-Duluth. **BULLDOG MILESTONES:** First Game - vs. Alaska-Anchorage (Oct. 12, 1990). First Goal - vs. North Dakota (Nov. 16, 1990). First Assist- at Boston University (Nov.8, 1991). Most Goals, Game - 1 (Four Times). Most Points, Game - 2 at Boston University (Nov. 8, 1991). Longest Scoring Streak - Two Games (1990-91).

THE NUMBERS ON OSMAK

| Year | GP | G | A | TP | P-PM | PP | SH |
|---------|----|---|---|----|-------|----|----|
| 1990-91 | 22 | 3 | 0 | 3 | 17-34 | 0 | 0 |
| 1991-92 | 26 | 1 | 4 | 5 | 21-58 | 0 | 0 |
| Totals | 48 | 4 | 4 | 8 | 38-92 | 0 | 0 |



COREY OSMAK VS. THE COMPETITION

| Team | GP | G | A | TP | P-PM | PP | SH | GW |
|-------------------|----|---|---|----|------|----|----|----|
| Alaska-Anchorage | 2 | 0 | 0 | 0 | 3-6 | 0 | 0 | 0 |
| Colorado College | 10 | 0 | 0 | 0 | 8-16 | 0 | 0 | 0 |
| Denver | 5 | 2 | 1 | 3 | 4-8 | 0 | 0 | 0 |
| Michigan Tech | 4 | 0 | 0 | 0 | 2-12 | 0 | 0 | 0 |
| Minnesota | 5 | 1 | 0 | 1 | 1-2 | 0 | 0 | 0 |
| North Dakota | 4 | 1 | 1 | 2 | 3-14 | 0 | 0 | 1 |
| Northern Michigan | 6 | 0 | 0 | 0 | 5-10 | 0 | 0 | 0 |
| St. Cloud State | 6 | 0 | 0 | 0 | 6-12 | 0 | 0 | 0 |
| Wisconsin | 3 | 0 | 0 | 0 | 5-10 | 0 | 0 | 0 |

22 PARROTT

Jeff Parrott

Defense
6-1, 195, Senior
The Pas, MAN

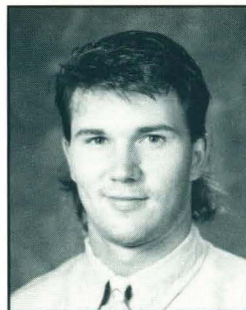

AS A BULLDOG: Another concrete piece of evidence supporting the claim that the 1992-93 Bulldogs might very well carry the WCHA's top line of defense ... has been a three-year mainstay on the Minnesota-Duluth blue line ... appointed as an alternate team captain for 1992-93 ... is a stay-at-home defeseeman as his play, and statistics, will attest ... mustered just three assists in first 28 games until going on a relative scoring spree (one goal and five assists) in last five appearances of his junior year ... did not mark in goal column until March 13 when he tallied in the Bulldogs' 7-6 triple overtime loss to Colorado College in Game 1 of the WCHA playoff quarterfinals ... added two assists in that setback to the Tigers for his first three-point performance of his collegiate career ... finished second to Greg Andrusak in penalties a year ago with 32 infractions for 78 minutes ... slapped with a pair of game disqualification penalties just over a week apart to lead the Bulldogs in that dubious category ... was presented with the Bob Junkert Award for having the best plus-minus rating of any Bulldog during the entire 1990-91 season ... pumped in 10 points on the year on two goals and eight assists despite being mired in a 25-game scoring drought during the first two-thirds of the year ... skated in 39 of 40 games as a sophomore ... missed lone engagement of the year on Nov. 9 while serving a game disqualification penalty incurred against Minnesota ... tied a Minnesota-Duluth single-game record for penalties with five (for ten minutes) at North Dakota on Feb. 16, 1991 ... acclimated himself handsomely to the college game as a first-year Bulldog ... was paired with senior Dale Jago for most of that season -- served as a fine complement to the offensive-minded captain ... closed out 1989-90 with one goal and six assists for seven points in 35 outings ... racked up 32 penalties for 64 minutes to tie for second (with defenseman Dennis Vaske) on the team's penalty charts ... wore No. 6 during initial year with the Bulldogs. **BEFORE UMD:** Arrived at the Minnesota-Duluth campus in the fall of 1989 fresh out of Athol Murray College of Notre Dame, the alma mater of recent Minnesota-Duluth hockey graduates Dale Jago and Pat Janostin as well as current Bulldogs Brad Penner and Rod Aldoff ... was shelved for three weeks of the 1988-89 season while tending to an injured shoulder, but still managed six goals and 18 assists for 24 points in 51 games with the Notre Dame Hounds of the Saskatchewan Junior Hockey League ... toiled for four seasons at the Wilcox (SASK) school. **PERSONAL:** Born Jeffrey E. Parrott on April 6, 1971 in The Pas ... is the son of John and Janet Parrott ... has two older sisters (Joanna and Jackie) ... nicknamed "Jeep" ... was chosen in the sixth round (106th selection overall) by the Quebec Nordiques in the 1990 National Hockey League draft ... is majoring in business at Minnesota-Duluth. **BULLDOG MILESTONES:** First Game - vs. Denver (Oct. 13, 1989). First Goal - vs. Michigan Tech (Nov. 18, 1989). First Assist - vs. Michigan Tech (Nov. 18, 1989). Most Goals, Game - 2 vs. Northern Michigan (Jan. 12, 1991). Most Points, Game - 3 at Colorado College (March 13, 1992). Longest Scoring Streak - Four Games (1991-92).

THE NUMBERS ON PARROTT

| Year | GP | G | A | TP | P-PM | PP | SH |
|---------|-----|---|----|----|--------|----|----|
| 1989-90 | 35 | 1 | 6 | 7 | 32-64 | 0 | 0 |
| 1990-91 | 39 | 2 | 8 | 10 | 31-65 | 0 | 0 |
| 1991-92 | 33 | 1 | 8 | 9 | 32-78 | 0 | 0 |
| Totals | 107 | 4 | 22 | 26 | 95-207 | 0 | 0 |



JEFF PARROTT VS. THE COMPETITION

| Team | GP | G | A | TP | P-PM | PP | SH | GW |
|-------------------|----|---|---|----|-------|----|----|----|
| Alaska-Anchorage | 4 | 0 | 1 | 1 | 1-2 | 0 | 0 | 0 |
| Colorado College | 14 | 1 | 6 | 7 | 11-22 | 0 | 0 | 0 |
| Denver | 12 | 0 | 2 | 2 | 13-26 | 0 | 0 | 0 |
| Michigan Tech | 11 | 1 | 5 | 6 | 6-12 | 0 | 0 | 0 |
| Minnesota | 10 | 0 | 2 | 2 | 13-39 | 0 | 0 | 0 |
| North Dakota | 13 | 0 | 2 | 2 | 16-32 | 0 | 0 | 0 |
| Northern Michigan | 9 | 2 | 1 | 3 | 10-23 | 0 | 0 | 0 |
| St. Cloud State | 10 | 0 | 1 | 1 | 4-8 | 0 | 0 | 0 |
| Wisconsin | 14 | 0 | 1 | 1 | 7-14 | 0 | 0 | 0 |

10 PENNER

Brad Penner

Left Wing
6-0, 190 , Senior
Steinbach, MAN

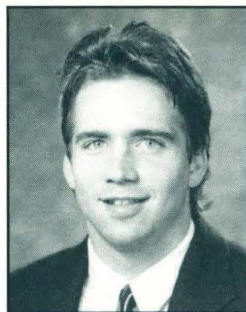

AS A BULLDOG: Has proven to be one of the Bulldogs' more versatile players during the last three years , adequately handling any of the three forward positions ... did just that last winter, although logged most of his time at left wing ... went pointless through 1991 portion of schedule but then rallied to finish with four goals and six assists for 10 points in 31 games ... tallied over half of his entire junior year point total in first two weeks of February (three goals and three assists) ... included in that span was a pair of two-point efforts (at St. Cloud State on Feb. 7 and at North Dakota the following week) ... scored nine of his 10 points last winter away from the friendly confines of the DECC ... also chipped in with a couple of game-winning goals (at Denver on Jan. 4 and at North Dakota on Feb. 15) ... was shuffled in and out of lineup in early stages of 1990-91 season but nailed down a permanent left wing assignment for virtually the entire second half ... played in all but three of final 21 Minnesota-Duluth games that year ... wrapped up his second collegiate campaign with four goals and two assists in 20 contests ... registered the first Bulldog hat trick of the season in a 7-2 WCHA triumph over visiting Michigan Tech on Jan. 25, 1991 ... was an instant source of assistance for the Bulldogs at the center position as a freshman ... accumulated eight points on three goals and five assists in 32 outings overall ... chalked up a two-point evening (both assists) against Notre Dame in his club's 9-1 triumph over the Fighting Irish in the third place game of the 1989 Bank One/Badger Hockey Showdown in Milwaukee, WI ... was stationed at defense for North Dakota series in early February of that year after an assortment of injury problems rocked the Bulldog blueline brigade ... is active as a student leader in the Minnesota-Duluth chapter of the Fellowship of Christian Athletes. **BEFORE UMD:** Another of the almost endless number of Athol Murray College of Notre Dame alumni who have infiltrated the Division I college hockey ranks in recent years (Dale Jago, Pat Janostin, Jeff Parrott and Rod Aldoff of Minnesota-Duluth, Craig Patrick of North Dakota, and Rod Brind'Amour of Michigan State to name just a few) ... paced Notre Dame in scoring in 1987-88 but ran into a roadblock of sorts the ensuing year in the form of an ankle injury which sidelined him for 14 games ... nevertheless managed to finish ninth among Hounds in the club scoring race with 15 goals and 24 assists for 39 points ... called into duty at wing, center, and defense in the juniors. **PERSONAL:** Born Bradley James Penner on June 16, 1970 in Sault Ste. Marie, ONT ... is the son of James and Carol Penner ... has one older sister (Lorie) ... nicknamed "Pens" ... is majoring in physical education at Minnesota-Duluth. **BULLDOG MILESTONES:** First Game - vs. Denver (Oct. 13, 1989). First Point - vs. Colorado College (Oct. 27, 1989). First Goal - vs. Alaska-Anchorage (Nov. 4, 1989). Most Goals, Game - 3 vs. Michigan Tech (Jan. 25, 1991). Most Points, Game - 3 vs. Michigan Tech (Jan. 25, 1991). Longest Scoring Streak - Two Games (1989-90).

THE NUMBERS ON PENNER

| Year | GP | G | A | TP | P-PM | PP | SH |
|---------------|-----------|-----------|-----------|-----------|--------------|----------|----------|
| 1989-90 | 32 | 3 | 5 | 8 | 5-10 | 0 | 0 |
| 1990-91 | 20 | 4 | 2 | 6 | 0-0 | 0 | 0 |
| 1991-92 | 31 | 4 | 6 | 10 | 6-12 | 0 | 0 |
| Totals | 83 | 11 | 13 | 24 | 11-22 | 0 | 0 |



BRAD PENNER VS. THE COMPETITION

| Team | GP | G | A | TP | P-PM | PP | SH | GW |
|-------------------|----|---|---|----|------|----|----|----|
| Alaska-Anchorage | 4 | 1 | 0 | 1 | 0-0 | 0 | 0 | 0 |
| Colorado College | 13 | 2 | 2 | 4 | 2-4 | 0 | 0 | 1 |
| Denver | 6 | 1 | 1 | 2 | 0-0 | 0 | 0 | 0 |
| Michigan Tech | 12 | 1 | 4 | 5 | 0-0 | 0 | 0 | 0 |
| Minnesota | 8 | 0 | 0 | 0 | 1-2 | 0 | 0 | 0 |
| North Dakota | 7 | 2 | 2 | 4 | 1-2 | 0 | 0 | 0 |
| Northern Michigan | 7 | 0 | 0 | 0 | 1-2 | 0 | 0 | 0 |
| St. Cloud State | 8 | 1 | 1 | 2 | 0-0 | 0 | 0 | 0 |
| Wisconsin | 13 | 0 | 3 | 3 | 2-4 | 0 | 0 | 0 |

26 PLANTE

Derek Plante

Center
5-11, 175, Senior
Cloquet, MN

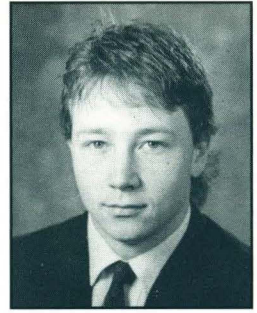

AS A BULLDOG: The Sporting News' 1992-93 Pre-season NCAA Player of the Year whose dynamic and electrifying style of play have made him a household name in the college hockey community ... became the first Bulldog in 13 years to win the club's Most Valuable Player Award in back-to-back seasons after topping Minnesota-Duluth in scoring for the second straight year ... collected 27 goals and 36 points for 63 points -- the largest offensive output by a Bulldog since Brett Hull amassed 84 points back in 1985-86 ... had a hand in 43.75 percent of his total team's goals last winter -- tops among all WCHA skaters -- while scoring at least one point in 33 of 37 outings ... closed out magnificent junior season with an 18-game scoring streak, which was one game shy of the school single-season mark set by Hobey Baker Award winner Bill Watson in 1984-85 ... will take aim at Watson's career club record in that department (33) as the Bulldogs' team captain this season ... a 1991-92 All-WCHA second team selection ... finished seventh in league scoring ... was one of just four collegians to compete for the U.S. at the International Ice Hockey Federation World Championships in Czechoslovakia last March ... picked up one point in six games at that event ... also donned the Red, White, and Blue in August as a 20-Over Team participant in the Tampere Cup and Sauna Cup in Finland where he was the U.S.'s top scorer ... headed the Bulldogs in almost every offensive statistical category two years ago including goals (23), points (43), power play goals (nine), and short handed goals (three) ... saluted with All-WCHA honorable mention recognition... missed four games during the Christmas Holidays while taking part in the IIHF World Junior Championship for the U.S. ... collected his first collegiate hat trick against Denver in 1990-91 regular season finale ... qualified for the U.S. Olympic Trials Camp in June of 1991 ... appeared destined to be a legitimate contender for the WCHA's 1989-90 Freshman of the Year Award until a mid-season injury sidetracked that crusade ... commenced the season with 16 points in opening 19 games before suffering a broken collarbone in mid-December ... was sidelined for over a month only to return for one contest and reinjure his collarbone ... mustered just five points the rest of the way to finish 10th on the Bulldog scoring charts with 10 goals and 11 assists for 21 points ... still managed to rank first on the club in power play goals (six) and game-winners (four) ... skated with Team West at the 1990 U.S. Sports Festival ... lettered with the Minnesota-Duluth baseball team in 1991 and batted .467 as a reserve infielder. **BEFORE UMD:** was a three-time Cloquet High School hockey letterman and one of Minnesota's marquee prep forwards during the late 1980s ... paced the Lake Superior Conference in scoring as a senior in 1988-89 with 30 goals and 33 assists for 63 points ... was the recipient of a host of post-season honors in 1988-89 ... was also a standout on the baseball diamond at Cloquet High School. **PERSONAL:** Born Derek Jon Plante on Jan. 17, 1971 in Cloquet ... is the son of Bruce Plante and Anne Watkins ... has one younger brother (Ryan) ... his cousin, Stu Plante, skated with the Bulldogs for four years (1986-90) ... nicknamed "Sweet Pea" ... was selected in the eighth round (161st pick overall) by the Buffalo Sabres in the 1989 National Hockey League Draft ... is majoring in physical education. **BULLDOG MILESTONES:** First Game vs. Denver (Oct. 13, 1989) ... First Goal - at Minnesota (Oct. 21, 1989). First Assist - at Minnesota (Oct. 20, 1989). Most Goals, Game - 3 vs. Denver (Jan. 23, 1991). Most Points, Game - 4 (Four Times). Longest Scoring Streak - 18 Games (1991-92).

THE NUMBERS ON PLANTE

| Year | GP | G | A | TP | P-PM | PP | SH |
|---------|-----|----|----|-----|-------|----|----|
| 1989-90 | 28 | 10 | 11 | 21 | 6-12 | 6 | 0 |
| 1990-91 | 36 | 23 | 20 | 43 | 3-6 | 9 | 3 |
| 1991-92 | 37 | 27 | 36 | 63 | 14-28 | 6 | 1 |
| Totals | 101 | 60 | 67 | 127 | 23-46 | 21 | 4 |



DEREK PLANTE VS. THE COMPETITION

| Team | GP | G | A | TP | P-PM | PP | SH | GW |
|-------------------|----|----|----|----|------|----|----|----|
| Alaska-Anchorage | 6 | 3 | 5 | 8 | 0-0 | 1 | 0 | 2 |
| Colorado College | 13 | 11 | 9 | 20 | 2-4 | 4 | 0 | 1 |
| Denver | 12 | 8 | 4 | 12 | 2-4 | 3 | 1 | 1 |
| Michigan Tech | 10 | 6 | 11 | 17 | 2-4 | 1 | 0 | 1 |
| Minnesota | 11 | 8 | 5 | 13 | 2-4 | 3 | 0 | 0 |
| North Dakota | 14 | 8 | 9 | 17 | 6-12 | 3 | 1 | 0 |
| Northern Michigan | 12 | 3 | 10 | 13 | 1-2 | 2 | 0 | 0 |
| St. Cloud State | 10 | 4 | 8 | 12 | 2-4 | 3 | 0 | 1 |
| Wisconsin | 10 | 8 | 5 | 13 | 3-6 | 1 | 2 | 2 |

29 ROHLOFF

Jon Rohloff

Defense

6-0, 215, Senior

Grand Rapids, MN

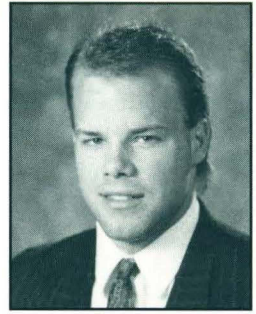

AS A BULLDOG: Is being looked at as one of the key personnel to help catapult the Bulldogs into the WCHA's upper echelon this season ... will serve as one of Minnesota-Duluth's two alternate captains in 1992-93 ... has been plagued by an assortment of injuries during his collegiate playing days ... turned in his most productive year offensively last season despite missing 10 games while nursing a pulled abdominal muscle ... set personal bests for goals (nine), points (18), and power play tallies (five) in 27 games ... the 18 points he accumulated were bested only by Greg Andrusak in terms of Bulldog defenseman ... landed All-WCHA honorable mention status for his heroics ... corralled his second two-goal night of his career in a 7-3 home triumph over Michigan Tech last March ... was laid up a total of eight contests as a junior after hurting his right knee in the U.S. Hockey Hall of Fame Game one week prior to the start of the 1990-91 regular season ... returned with a vengeance, to say the least, for this lost time ... placed second to Kris Miller in the scoring among Minnesota-Duluth blueliners with six goals and 11 assists for 17 points ... notched four of those goals while manning the point on the power play ... was invited to the 1991 U.S. Olympic Trials Camp along with 79 other collegiate and junior hockey hopefuls (including three other Bulldogs) ... also endured a maddening series of anatomical mishaps in 1989-90 ... sprained his right knee in the opening week of pre-season drills and was shelved for first month of the regular season ... made a few cameo appearances before reinjuring that same knee in mid-November ... suited up in five games in all ... was granted an extra season of athletic eligibility as a medical red-shirt ... was the Bulldogs' Rookie of the Year in 1988-89 ... proved that value to a team cannot always be measured by statistics alone ... waited until the so-called 11th hour to collect his first collegiate goal (against Northern Michigan in season finale which turned out to be the last Minnesota-Duluth tally of the year) ... added two assists for three points. **BEFORE UMD:** Was the backbone of the Grand Rapids High School defensive corps for three seasons ... chipped in 10 goals and 13 assists for 23 points for the Indians as a senior in 1987-88 while achieving All-Iron Range Conference and Duluth News-Tribune All-Area recognition for the second consecutive year ... captained the Indians to the Section 7 championship and a berth in the 1988 Minnesota State High School Hockey Tournament ... selected to the Minneapolis Tribune's All-Tournament team following that event ... was coached by former Bulldog forward Lyn Ellingson at Grand Rapids High School ... also lettered twice in football for the Indians ... snared All-Northern Lakes Conference honors as a linebacker both of those seasons. **PERSONAL:** Born Jon Richard Rohloff on Oct. 3, 1969 in Mankato, MN ... is the son of Richard and Susan Rohloff ... has two brothers -- Kurt, a former captain at the United States Air Force Academy, and Todd ... nicknamed "Rollee" ... drafted by the National Hockey League's Boston Bruins in the ninth round (186th pick overall) back in 1988. ... is majoring in business at Minnesota-Duluth. **BULLDOG MILESTONES:** First Game - vs. Denver (Oct. 14, 1988). First Point - vs. Colorado College (Oct. 28, 1988). First Goal - vs. Northern Michigan (Feb. 25, 1989). Most Points, Game - 2 (Eight Times). Most Goals, Game - 2 vs. North Dakota (Nov. 16, 1990) and vs. Michigan Tech (March 7, 1992). Longest Scoring Streak - Five Games (1990-91).

THE NUMBERS ON ROHLOFF

| Year | GP | G | A | TP | P-PM | PP | SH |
|---------------|------------|-----------|-----------|-----------|---------------|----------|----------|
| 1988-89 | 39 | 1 | 2 | 3 | 22-44 | 0 | 0 |
| 1989-90 | 5 | 0 | 1 | 1 | 3-6 | 0 | 0 |
| 1990-91 | 32 | 6 | 11 | 17 | 19-38 | 4 | 0 |
| 1991-92 | 27 | 9 | 9 | 18 | 20-48 | 5 | 0 |
| Totals | 103 | 16 | 23 | 39 | 64-136 | 9 | 0 |



JON ROHLOFF VS. THE COMPETITION

| Team | GP | G | A | TP | P-PM | PP | SH | GW |
|-------------------|----|---|---|----|-------|----|----|----|
| Alaska-Anchorage | 3 | 1 | 2 | 3 | 1-2 | 1 | 0 | 0 |
| Colorado College | 16 | 1 | 5 | 6 | 9-18 | 1 | 0 | 0 |
| Denver | 8 | 2 | 2 | 4 | 4-8 | 0 | 0 | 0 |
| Michigan Tech | 10 | 3 | 3 | 6 | 4-8 | 2 | 0 | 0 |
| Minnesota | 12 | 0 | 3 | 3 | 10-20 | 0 | 0 | 0 |
| North Dakota | 10 | 4 | 2 | 6 | 6-12 | 2 | 0 | 0 |
| Northern Michigan | 10 | 2 | 2 | 4 | 6-12 | 0 | 0 | 0 |
| St. Cloud State | 5 | 1 | 2 | 3 | 5-10 | 1 | 0 | 0 |
| Wisconsin | 8 | 0 | 1 | 1 | 14-36 | 0 | 0 | 0 |

21 SITTLLOW

Chris Sittlow

Center
5-10, 170, Sophomore
Cottage Grove, MN

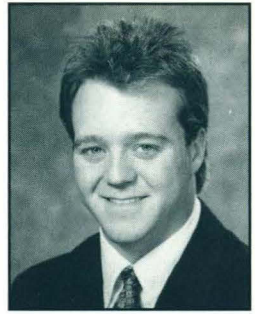

AS A BULLDOG: Is living proof that there still is plenty of room for walk-ons to in the WCHA ... secured a regular center ice assignment two games into the 1991-92 season and basically held on to it the rest of the way ... placed second to winger Rusty Fitzgerald in scoring among Minnesota-Duluth freshmen with four goals and six assists for a respectable 10 points in 29 engagements ... two of his four goals came on the power play and both of those were registered in the Bulldogs' WCHA playoff quarterfinal series at Colorado College ... equally divided his points (five) between road and home contests ... turned in two-point night three times as a rookie, twice against Denver ... was one of just three Bulldogs (joining Derek Plante and Kraig Karakas) to skate solely at center last winter ... sported No. 32 on his jersey as a first-year Bulldog. **BEFORE UMD:** Enhanced his chances of obtaining WCHA player membership by skating two years with the St. Paul Vulcans ... captained that United States Hockey League club to the circuit title in 1990-91 ... bagged a team-leading 33 goals and 41 assists for 75 points in 56 games to earn a spot with the USHL All-Star group ... is a 1989 graduate of Park High School where he was a four-year hockey letterman ... was an All-St. Paul Suburban Conference center on two occasions ... took part in the 1989 Maroon/Gold All-Star High School Hockey Series ... also lettered twice in baseball (outfielder and pitcher) for the Indians. **PERSONAL:** Born Christopher Scott Sittlow on Feb. 16, 1971 (which, incidentally, is the same date of birth as teammates Marc and Matt Christian) in Baldwin, WI ... is the son of Barry and Diane Sittlow ... has one younger brother (Tim) ... nicknamed "Sits" is majoring in business at Minnesota-Duluth. **BULLDOG MILESTONES:** First Game - vs. Minnesota (Oct. 19, 1991). First Goal - at Denver (Jan. 4, 1992). First Assist - vs. Northern Michigan (Oct. 26, 1991). Most Goals, Game - 1 (Four Times). Most Points, Game - 2 (Three Times). Longest Scoring Streak - 3 Games (1991-92).

THE NUMBERS ON SITTLLOW

| Year | GP | G | A | TP | P-PM | PP | SH |
|---------|----|---|---|----|-------|----|----|
| 1991-92 | 29 | 4 | 6 | 10 | 10-20 | 2 | 0 |



CHRIS SITTLOW VS. THE COMPETITION

| Team | GP | G | A | TP | P-PM | PP | SH | GW |
|-------------------|----|---|---|----|------|----|----|----|
| Alaska-Anchorage | 0 | 0 | 0 | 0 | 0-0 | 0 | 0 | 0 |
| Colorado College | 5 | 2 | 0 | 2 | 0-0 | 2 | 0 | 0 |
| Denver | 4 | 2 | 3 | 5 | 1-2 | 0 | 0 | 0 |
| Michigan Tech | 2 | 0 | 0 | 0 | 0-0 | 0 | 0 | 0 |
| Minnesota | 3 | 0 | 0 | 0 | 0-0 | 0 | 0 | 0 |
| North Dakota | 4 | 0 | 2 | 2 | 5-10 | 0 | 0 | 0 |
| Northern Michigan | 3 | 0 | 1 | 1 | 1-2 | 0 | 0 | 0 |
| St. Cloud State | 4 | 0 | 0 | 0 | 0-0 | 0 | 0 | 0 |
| Wisconsin | 3 | 0 | 0 | 0 | 3-6 | 0 | 0 | 0 |

13 TAMMINEN

Joe Tamminen

Left Wing
6-1, 185, Sophomore
Virginia, MN

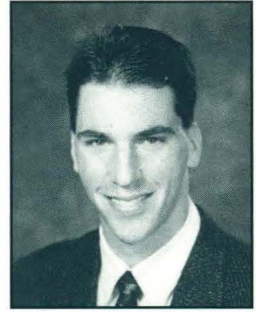

AS A BULLDOG: Was among some half-dozen Bulldog newcomers who were weekly contributors to the Minnesota-Duluth cause in 1991-92 ... had his freshman year put on temporary hold after separating his shoulder in second game of the season against Minnesota ... returned from the walking wounded list in mid-December and became a regular feature in the Bulldog lineup ... skated in 23 games and generated four points on one goal (at Michigan Tech on Dec. 6) and three assists ... credited with two assists in his club's Jan. 3 engagement at Denver ... picked up one more assist the ensuing night against the Pioneers, but proceeded to then go without a point for his last 15 outings of the year. **BEFORE UMD:** Attained state-wide prominence in two sports -- hockey and football -- as a senior at Virginia High School two years ago .. was among the five finalists for the Minnesota Mr. Hockey Award in 1990-91 ... captained the Blue Devils to a 21-4-0 overall record -- their finest mark ever -- and their first appearance in the Region 7 finals as a senior ... a four-time hockey letterman who registered 79 points in 45 games his last two years with the Blue Devils, including back-to-back 20 goal seasons ... participated in the 1991 Minnesota Maroon/Gold High School All-Star series ... was coached as a prep by former Bulldog defenseman Keith Hendrickson ... landed Duluth News-Tribune All-Area football honors in 1990 ... served as the Blue Devils' team captain on the gridiron in 1990 and was named their Most Valuable Player ... also carried captaincy duties over to baseball team where he lettered for the fourth straight year in 1991. **PERSONAL:** Born Joseph Charles Tamminen on Jan. 23, 1973 in Virginia, MN ... is the son of Henry Tamminen and Bobbi Leas ... has one older sister (Jennifer) ... was the Pittsburgh Penguins' fourth-round selection in the 1991 National Hockey League Draft (82nd selection overall) ... is undecided on a major at Minnesota-Duluth. **BULLDOG MILESTONES:** First Game - vs. Minnesota (Oct. 19, 1991). First Goal - at Michigan Tech (Dec. 6, 1991). First Assist - at Denver (Jan. 3, 1992). Most Goals, Game - 1. Most Points, Game - 2 at Denver (Jan. 3, 1992). Longest Scoring Streak - 2 Games (1991-92)

THE NUMBERS ON TAMMINEN

| Year | GP | G | A | TP | P-PM | PP | SH |
|---------|----|---|---|----|------|----|----|
| 1991-92 | 23 | 1 | 3 | 4 | 6-12 | 0 | 0 |



JOE TAMMINEN VS. THE COMPETITION

| Team | GP | G | A | TP | P-PM | PP | SH | GW |
|-------------------|----|---|---|----|------|----|----|----|
| Alaska-Anchorage | 0 | 0 | 0 | 0 | 0-0 | 0 | 0 | 0 |
| Colorado College | 2 | 0 | 0 | 0 | 0-0 | 0 | 0 | 0 |
| Denver | 4 | 0 | 3 | 3 | 1-2 | 0 | 0 | 0 |
| Michigan Tech | 3 | 1 | 0 | 1 | 0-0 | 0 | 0 | 0 |
| Minnesota | 3 | 0 | 0 | 0 | 2-4 | 0 | 0 | 0 |
| North Dakota | 3 | 0 | 0 | 0 | 1-2 | 0 | 0 | 0 |
| Northern Michigan | 2 | 0 | 0 | 0 | 1-2 | 0 | 0 | 0 |
| St. Cloud State | 4 | 0 | 0 | 0 | 0-0 | 0 | 0 | 0 |
| Wisconsin | 2 | 0 | 0 | 0 | 1-2 | 0 | 0 | 0 |

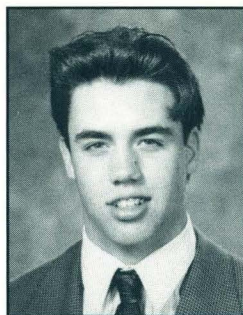

11 Jeff Antonovich

Center

5-7 • 165 • Freshman
Coleraine, MN

BEFORE UMD: Played an instrumental role in Greenway High School's Tier II championship crusade at the Minnesota State Tournament last March ... was the Raiders' team scoring leader in 1991-92 with 33 goals and 26 assists in 25 games ... that scoring yield was the largest by a Greenway skater since (former Minnesota Golden Gopher) Ken Gernander's 69 points in 1986-87 ... named to the 1992 Duluth News-Tribunes's All-Area honor group after finishing fourth in the Iron Range Conference scoring race ... picked up three goals and three assists at last year's inaugural MSHL Tier II event en route to landing a spot on the All-Tournament team ... was a three-year hockey letterman at Greenway High School ... collected 44 points (22 goals and 22 assists) as a junior and 34 points (18 goals and 16 assists) the previous winter in his first two years with the Raider ice program ... also accrued three varsity letters in golf as a prep. **PERSONAL:** Born Jeffery Michael Antonovich on Feb. 5, 1974 in Coleraine, MN ... is the son of Mike (a University of Minnesota hockey alumnus and a former National Hockey League and World Hockey Association center) and Sandy Antonovich of Coleraine ... has three sisters (Stephanie, Melissa, and Michelle) ... his cousin, Chris Sittlow, is a sophomore center with the Bulldogs ... nicknamed "Anton" .. is undecided on a major.

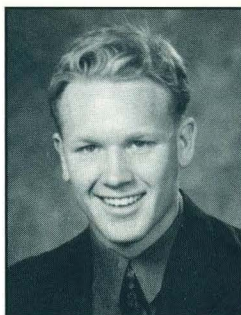

31 Niklas Axelsson

Goalie

5-11 • 180 • Sophomore
Warroad, MN

AS A BULLDOG: Practiced with the Bulldogs throughout the entire 1991-92 season but saw no varsity action. **BEFORE UMD:** Transferred to Minnesota-Duluth from Colorado College in October 1990 ... saw no varsity action with the Tigers in his only year with that club (1990-91) ... succeeded former Bulldog All-American Chad Erickson as the starting goaltender at Warroad High School ... maintained that standing in both 1988-89 and 1989-90 ... posted a 2.10 goals against average and an .895 saves percentage figure as a senior while snaring All-Mariucci Conference recognition ... goaltended the Warriors to the Minnesota State High School Tournament the previous winter ... also was a varsity letterman in baseball (first base), golf, and track (middle distance and triple jump) at Warroad High School. **PERSONAL:** Born Nikklas Wilhelm Axelsson on Oct. 27, 1971 in Stockholm, Sweden ... is the son of Kjell and Rose-Marie Axelsson of Waxholm, Sweden ... is an only child .. nicknamed "Swede" ... is majoring in computer engineering at Minnesota-Duluth.

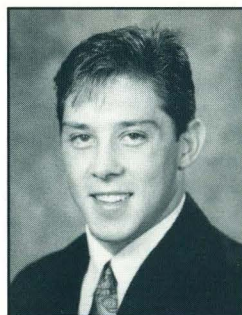

14 Matt Christian

Left Wing

5-7 • 165 • Sophomore
Bloomington, MN

BEFORE UMD: Attended Minnesota-Duluth in 1991-92 but did not participate in intercollegiate hockey with the Bulldogs ... honed his on-ice skills for a pair of seasons in the United States Hockey League as a winger with the Dubuque Fighting Saints ... compiled 47 points (20 goals and 27 assists) in 39 games during farewell USHL season in 1990-91 ... was a teammate of fellow Bulldog freshman Greg Hanson that same year ... is a 1989 graduate of Bloomington Kennedy High School .. was a three-time letterwinner with the hockey Eagles ... served as the Eagles' captain as a senior ... also made a name for himself in Kennedy High School athletics as a prolific pole vaulter ... finished second in that event at the 1989 Minnesota State High School Class AA Track and Field Championships. **PERSONAL:** Born Matthew Earl Christian on Feb. 16, 1971 in Bloomington, MN ... is the son of Marv and Kathy Christian ... has three older sisters (Marla, Dana, and Michelle) and a twin brother (Marc, who is currently a sophomore right winger with the Bulldogs) ... is undecided on a major at Minnesota-Duluth.

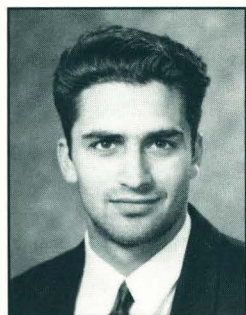

16 Joe Ciccarello

Center
5-10 • 170 • Freshman
Calgary, ALTA

BEFORE UMD: Wrapped up a two-year stint with the Junior A Royals (Calgary) of the Alberta Junior Hockey League in 1991-92 ... was the Royals' No. 3 overall scorer last winter (41 goals and 50 assists for 91 points in 55 outings) but ranked first on club in that same department in the AJHL playoffs ... suited up with the South Team in last year's AJHL All-Star Game ... collected 19 goals and 31 assists for 50 points in initial year with Royals, which was good for fourth on the team's scoring charts ... is a 1990 graduate of Calgary's St. Francis High School. **PERSONAL:** Born Joseph Ciccarello on March 8, 1972 in Toronto, ONT ... is the son of Pasquale and Josephine Ciccarello ... has two sisters (Gina and Diana) ... nicknamed "Giuseppi" ... is majoring in business administration at Minnesota-Duluth.

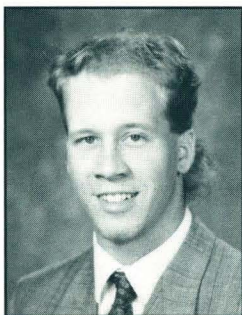

32 Kyle Erickson

Right Wing
5-7 • 160 • Freshman
Cloquet, MN

BEFORE UMD: The latest skater to arrive at Minnesota-Duluth via the "Cloquet Connection" ... successfully completed a four-year hockey stint at Cloquet-Esko-Carlton High School last March at the Minnesota State Tier I Tournament where he captained the Lumberjack to a fourth place finish .. tied for the team lead in goals in both of his final two seasons with the Lumberjacks ... was CEC High School's second-leading scorer in 1991-92, racking up a 18 goals and 23 assists in 25 contests ... landed All-Lake Superior Conference honors as a senior ... tallied 20 goals and 20 assists for 40 points in 23 games the previous year ... was also awarded a pair of varsity letters in both baseball (outfielder, pitcher) and golf while in high school. **PERSONAL:** Born Kyle Matthew Erickson on 5/1/73 in Duluth, MN ... has one older sister (LeAnne) and two older brothers (Shawn and Ross) ... is undecided on a major at Minnesota-Duluth.

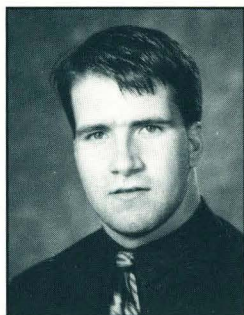

28 Brad Federenko

Right Wing
5-11 • 200 • Freshman
Prince Albert, SASK

BEFORE UMD: Was one of the more potent offensive forces in the Saskatchewan Junior hockey league the past two seasons ... topped the Melfort Mustangs in goals for a second successive year last winter with 52 while adding 41 assists for 93 points in 79 games ... participated in the 1992 SJHL All-Star Game ... finished first among all SJHL skaters in playoff scoring last spring ... amassed 73 points (33 goals and 40 assists) as a Mustang rookie in 1990-91 ... also can hold his own as an amateur baseball player (pitcher and catcher) ... has taken part in a host of provincial and national baseball tournaments during the past four years ... is a 1990 graduate of Carlton Comprehensive High School. **PERSONAL:** Born Brad Douglas Federenko on April 13, 1972 in Prince Albert, SASK (the hometown of Minnesota-Duluth assistant coach Glenn Kulyk as well as Bulldog junior defenseman Rod Miller) ... is the son of Edward and Norma Federenko ... has three older brothers (Lyle, Garvin, a four-year hockey letterman at the University of Alaska-Anchorage during the early 1980s, and Glenn) and one older sister (Lynn) ... nicknamed "Feds" ... is undecided on a major at Minnesota-Duluth.

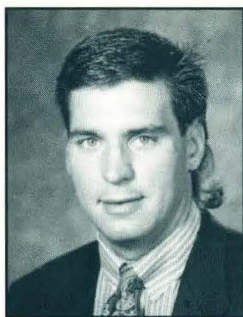

2 Greg Hanson

Defense

6-2 • 205 • Freshman
Bloomington, MN

BEFORE UMD: Took the United States Junior League route to Minnesota-Duluth... was a member of the Dubuque Fighting Saints from 1990-92 ... posted back-to-back 30-point seasons while skating a regular shift with the Saints... netted a career-high nine goals and 21 assists in 35 games last year for Dubuque, which finished second in the 1992 USHL playoffs ... is one of four graduates of Bloomington's Kennedy High School on the 1992-93 Minnesota-Duluth roster ... was a three-year hockey letterman at Kennedy ... served as the Eagles' team captain as a senior in 1989-90 and was an All-Lake Red Conference pick that year as well. **PERSONAL:** Born Gregory Thomas Hanson on Sept. 4, 1971 in Bloomington, MN ... is the son of Tom and Judy Hanson ... has no brothers or sisters ... Is undecided on a major at Minnesota-Duluth.

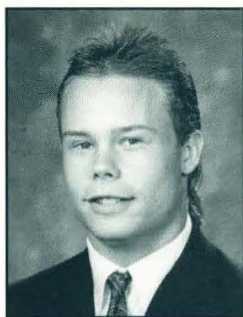

24 Russ Johnson

Left Wing

5-10 • 160 • Freshman
No. St. Paul, MN

AS A BULLDOG: Was red-shirted in his first year with the Bulldog hockey program in 1991-92 after making squad as a walk-on. **BEFORE UMD:** Spent two years in the United State Hockey League prior to migrating to the Minnesota-Duluth campus last fall ... wrapped up second full season with the Des Moines Buccaneers in 1990-91 by collecting 65 points on 28 goals and 37 assists in 48 games ... appeared in the 1989-90 USHL All-Star Game ... is a 1989 graduate of St. Paul's Johnson High School ... was the Governors' leading scorer and team captain during senior campaign ... tabbed to the All-St. Paul City Conference group for his stellar on-ice performance that year ... also won a couple of varsity letters in tennis while attending Johnson High School. **PERSONAL:** Born Russell Enoch Johnson on Oct. 9, 1970 in St. Paul, MN ... is the son of Lowell and Judy Johnson ... has one older brother (Lowell) and three older sisters (Cindy, Debbie, and Nancy) ... nicknamed "Enoch" ... is majoring in accounting at Minnesota-Duluth.

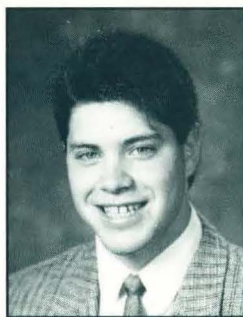

35 Taras Lendzyk

Goalie

5-9 • 180 • Freshman
Wynyard, SASK

BEFORE UMD: Plied his goaltending trade with the Saskatchewan Junior Hockey League's Humboldt Broncos the last two winters ... appeared in 46 games in 1991-92 and posted a 27-15-0 record, a 3.74 goals against average and a .903 saves percentage mark ... shared top honors in the SJHL with his 27 victories ... was picked up by the Melfort Mustangs for post-season play after his Broncos were eliminated from the 1992 SJHL playoffs ... split time in the goal during his first season in Humboldt ... had a goals against average of 3.68 to go with a .901 saves percentage figure and a 23-10-0 individual record in 36 outings as a Bronco newcomer ... is a 1990 graduate of Wynyard Composite High School. **PERSONAL:** Born Taras Bruce Lendzyk ... is the son of Nick and Jean Lendzyk ... has two older brothers (Paul and David) ... nicknamed "Ford" ... is undecided on a major at Minnesota-Duluth.

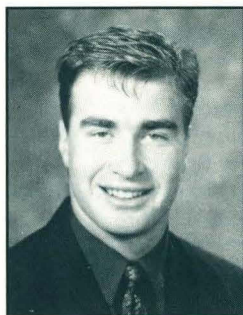

23 Jeff Romfo

Wing
5-11 • 190 • Freshman
Blaine, MN

BEFORE UMD: Carries a most impressive hockey portfolio with him to Minnesota-Duluth ... was showered with a host of post-season honors following the conclusion of his storied ice career at Blaine High School ... a 1991-92 Mr. Minnesota Hockey Finalist and a three-time All-Twin City Suburban Conference honoree ... captained the Bengals to a third-place showing at last year's Minnesota State High School Tier I Tournament ... also attained Associated Press All-State and Minneapolis Tribune All-Metro recognition as a senior following a 46-point campaign (22 goals and 24 assists in 28 contests) ... never finished worse than second among Bengals in scoring during his entire three-year prep tenure (he was second in 1988-89 and first his final two seasons) ... was no slouch on the high school soccer field, either ... started three years for the Bengals as a midfielder and earned All-Conference each of those seasons ... twice was an All-State soccer honoree as well
PERSONAL: Born Jeffery Allen Romfo on Feb. 9, 1974 (making him the youngest member of the 1992-93 Bulldogs) in St. Paul, MN ... is the son of Donald and Janet Romfo ... has two younger brothers (Bryan and Scott) ... was chosen in the 10th round (226th pick overall) by the Minnesota North Stars in the 1992 National Hockey League draft ... is majoring in biology.

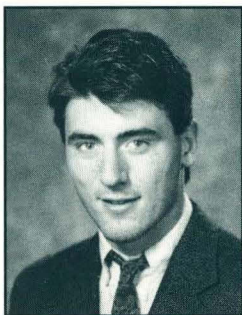

3 Chris Snell

Defense
6-0 • 185 • Freshman
Grand Rapids, MN

BEFORE UMD: Ventures to Minnesota-Duluth from Grand Rapids High School where he played under head coach Lyn Ellingson, a former Bulldog winger ... served as the Indians' team captain in 1991-92, his second full season with the club ... finished senior year with eight goals and 18 assists for 26 points -- a three-point increase from the 1990-91 campaign (eight goals and 15 assists) ... was a teammate of fellow Bulldog freshman Jeff Romfo on Team Minnesota which won the coveted 1992 Chicago Showcase Tournament ... skated in the Maroon and Gold High School All-Star series last spring as well ... also lettered twice in golf as a prep ... was a 1991 Minnesota State High School Class AA Golf Tournament participant. **PERSONAL:** Born Christopher Patrick Snell on Dec. 15, 1973 in Grand Rapids ... is the son of Kirk and Shirley Snell ... has two younger sisters (Jill and Kendra) ... is undecided on a major at Minnesota-Duluth.

A BREAKDOWN OF THE 1992-93 BULLDOGS

By Year
Seniors - 9
Juniors - 5
Sophomores - 9
Freshmen - 11

By Position
Center - 7
Wing - 13
Defense - 10
Goalie - 4

By State/Province
Minnesota - 25
Alberta - 3
Saskatchewan - 3
Manitoba - 2
Ontario - 1

By Major
Business - 11
Physical Education - 3
Biology - 2
Engineering - 2
Health Education - 2
Accounting - 1
Criminology - 1
Pre-Physical Therapy - 1
Accounting - 1
Physics - 1
Undecided - 10

1992-93 MINNESOTA-DULUTH ROSTER

| No. | Player | Pos | Hgt | Wgt | Yr | Birthdate | Hometown (High School) |
|-----|------------------|------|------|-----|----|-----------|------------------------------|
| 2 | Greg Hanson | D | 6-3 | 205 | Fr | 9/4/71 | Bloomington, MN (Kennedy) |
| 3 | Chris Snell | D | 6-0 | 185 | Fr | 12/15/73 | Grand Rapids, MN |
| 4 | Steve Cronkhite | D | 5-9 | 175 | Sr | 3/17/70 | Bloomington, MN (Kennedy) |
| 5 | Brett Hauer | D | 6-2 | 200 | Sr | 7/11/71 | Richfield, MN |
| 6 | Rodney Miller | D | 6-1 | 190 | Jr | 5/2/70 | Prince Albert, SASK |
| 7 | Joe Biondi | C/LW | 6-0 | 185 | Sr | 6/25/70 | Warroad, MN |
| 8 | Kraig Karakas | C | 5-10 | 180 | Jr | 1/25/71 | White Bear Lake, MN |
| 10 | Brad Penner | LW | 6-0 | 190 | Sr | 6/16/70 | Steinbach, MAN |
| 11 | Jeff Antonovich | C | 5-7 | 165 | Fr | 2/5/74 | Coleraine, MN (Greenway) |
| 12 | Marty Olson | RW | 5-9 | 180 | Sr | 2/1/71 | International Falls, MN |
| 13 | Joe Tamminen | LW | 6-1 | 185 | So | 1/23/73 | Virginia, MN |
| 14 | Matt Christian | LW | 5-7 | 165 | So | 2/16/71 | Bloomington, MN (Kennedy) |
| 15 | Corey Osmak | LW | 6-2 | 195 | Jr | 8/20/70 | Edmonton, ALTA |
| 16 | Joe Ciccarello | C | 5-10 | 170 | Fr | 3/8/72 | Calgary, ALTA |
| 17 | Rusty Fitzgerald | LW | 6-1 | 190 | So | 10/4/72 | Duluth, MN (East) |
| 18 | Brett Larson | D | 6-0 | 180 | So | 8/20/72 | Duluth, MN (Denfeld) |
| 19 | Chris Marinucci | C/LW | 6-0 | 190 | Jr | 12/29/71 | Grand Rapids, MN |
| 20 | Marc Christian | RW | 5-8 | 165 | So | 2/16/71 | Bloomington, MN (Kennedy) |
| 21 | Chris Sittlow | C | 5-10 | 170 | So | 2/16/71 | Cottage Grove, MN (Park) |
| 22 | Jeff Parrott | D | 6-1 | 195 | Sr | 4/6/71 | The Pas, MAN |
| 23 | Jeff Romfo | LW | 5-11 | 190 | Fr | 2/9/74 | Blaine, MN |
| 24 | Russ Johnson | RW | 5-10 | 165 | Fr | 10/9/70 | North St. Paul, MN (Johnson) |
| 25 | Brian Caruso | LW | 6-2 | 225 | Jr | 9/20/72 | Thunder Bay, ONT |
| 26 | Derek Plante (C) | C | 5-11 | 175 | Sr | 1/17/71 | Cloquet, MN |
| 27 | Rod Aldoff | D | 5-10 | 180 | So | 1/30/71 | Lethbridge, ALTA |
| 28 | Brad Federenko | RW | 5-11 | 200 | Fr | 4/13/72 | Prince Albert, SASK |
| 29 | Jon Rohloff | D | 6-0 | 215 | Sr | 10/3/69 | Grand Rapids, MN |
| 30 | Tony Flint | G | 5-9 | 170 | Sr | 11/14/69 | Champlin, MN (Anoka) |
| 31 | Niklas Axelsson | G | 5-11 | 180 | So | 10/27/71 | Warroad, MN |
| 32 | Kyle Erickson | RW | 5-7 | 160 | Fr | 5/1/73 | Cloquet, MN |
| 33 | Jerome Butler | G | 6-0 | 165 | So | 12/14/72 | Salol, MN (Roseau) |
| 35 | Taras Lendzyk | G | 5-9 | 180 | Fr | 3/7/72 | Wynyard, SASK |
| | Jeremy Kauppi | LW | 6-1 | 205 | Fr | 9/26/73 | Aurora, MN (Mesabii East) |
| | Todd Mickolajak | D | 6-1 | 170 | Fr | 2/17/74 | Duluth, MN (Denfeld) |

HEAD COACH: Mike Sertich

ASSISTANT COACHES: Jim Knapp, Glenn Kulyk, Jim Watt

TRAINER: Terry Hanson

EQUIPMENT COORDINATOR: Rick Menz

PRONUNCIATION GUIDE

| | | | |
|---------------|--------------------------|---------|-----------------|
| Aldoff | ALL-doff | Plante | <i>Plant</i> |
| Caruso | <i>kah-RUE-so</i> | Osmak | <i>OZ-mack</i> |
| Ciccarello | <i>SIS-ah-rel-low</i> | Rohloff | <i>ROLL-off</i> |
| Karakas | <i>kah-RACK-us</i> | Romfo | <i>ROM-foe</i> |
| Taras Lendzyk | <i>TAIR-iss LEN-zick</i> | Sittlow | <i>SIT-loe</i> |
| Marinucci | <i>mair-in-NEW-chee</i> | | |

1992-93 BULLDOG OUTLOOK

For the past three years they've been knocking. Now they want to come in.

Armed with virtually its entire defensive and goaltending corps from a year ago, as well as one of the most dynamic players in the country, the University of Minnesota-Duluth appears well-equipped to set up residence in the Western Collegiate Hockey Association's upper division after three successive fifth-place finishes.

The Bulldogs (15-12-0 overall and 14-16-2 in the WCHA last winter) retain the services of 20 lettermen from their 1991-92 club, which, if it weren't for a sluggish regular season finish (three wins in their last 11 outings), would have clinched a home WCHA playoff berth for the first time since 1986.

One of the Bulldogs most apparent strengths this season should be at defense where no less than seven experienced players return, including a trio of senior mainstays -- **Brett Hauer**, **Jon Rohloff**, and **Jeff Parrott**. Hauer is coming off his most productive year as a Bulldog (eight goals and 14 assists for 22 points) as is Rohloff (a career high 18 points on nine goals and nine assists despite missing 10 games with a pulled abdominal muscle). Also returning for active duty in the Bulldog blueline battalion are the likes of senior **Steve Cronkhite**, junior **Rod Miller** and sophomores **Rod Aldoff** and **Brett Larson**.

In goal, second-year regulars **Jerome Butler**, who posted a 9-11-2 record, a 4.12 goals against average and an .860 saves percentage mark in 22 starts as a rookie, and **Tony Flint**, a senior who was 4-7-0 with a 4.08 goals against mark and an .882 saves percentage figure in 12 appearances a year ago, are both back to provide the Bulldogs with ample puck-stopping support.

Up front, senior center **Derek Plante**, the Sporting News' NCAA Pre-Season Player of the Year, resumes his position as the



Brett Hauer

Bulldogs' offensive pacesetter. The 1991-92 All-WCHA second team selection topped Minnesota-Duluth in scoring for a second straight year last winter, amassing 27 goals and 36 assists for 63 points -- the largest output by a Bulldog since Brett Hull collected 84 points back in 1985-86. Plante, who finished his junior campaign owning an 18-game scoring streak, also had a hand in 43.75 percent of his club's total goals this season, a figure unmatched by any of his WCHA colleagues.

Plante's notoriety and revered playmaking skills obviously means he'll draw plenty of attention from opponents this winter. This of course makes it a necessity for other teammates to take some of the scoring and offensive burden off him. The list of candidates to fill that request is quite lengthy. Sophomore winger **Rusty Fitzgerald**, the leading scorer among the 1991-92 Bulldog newcomers (nine goals and 11 assists for 20 points) and the club's Rookie of the Year, junior forward **Chris Marinucci** (6-

13=19) and senior center **Joe Biondi** (8-6=14) are a few of those who are being targeted to carry a larger chunk of the offensive load as are senior wingers **Brad Penner** (4-6=10) and **Marty Olson** (5-4=9), sophomore center **Chris Sittlow** (5-4=9), junior center **Kraig Karakas** (2-5=7), junior wingers **Brian Caruso** (2-3=5) and **Corey Osmak** (1-4=5), and sophomore wingers **Joe Tamminen** (1-3=4) and **Marc Christian** (1-0=1).

Centers **Mike Antonovich** (Greenway High School) and **Joe Ciccarello** (Calgary Royals of the Alberta Junior Hockey League), defenseman **Greg Hanson** (Dubuque Fighting Saints of the United States Hockey League), winger **Brad Federenko** (Melfort Mustangs of the Saskatchewan Junior Hockey League), goaltender **Taras Lendzyk** (Humboldt Broncos of the SJHL) and winger **Jeff Romfo** (Blaine High School) are just some of the members of this year's freshmen class who could figure in Minnesota-Duluth's immediate future plans.

1991-92 MINNESOTA-DULUTH STATISTICS

(OVERALL RECORD: 15-20-2)

(WCHA RECORD: 14-16-2)

| Player-Position | GP | G | A | PTS | PEN-PM | PP | SH | GW | GP | G | A | PTS | PEN-PM | PP | SH | GW |
|---------------------------|----------------|------------|------------|------------|----------------|-------------|------------------------------|-------------------|----------------|------------------------|------------|------------|----------------|-------------|------------|-------------|
| Derek Plante-C | 37 | 27 | 36 | 63 | 14-28 | 6 | 1 | 4 | 32 | 21 | 33 | 54 | 12-24 | 4 | 1 | 3 |
| Doug Torrel-RW | 37 | 22 | 22 | 44 | 38-84 | 4 | 2 | 3 | 32 | 19 | 21 | 40 | 33-74 | 3 | 2 | 3 |
| Kevin Kaiser-LW | 37 | 18 | 19 | 37 | 26-66 | 8 | 0 | 1 | 32 | 17 | 17 | 34 | 24-62 | 8 | 0 | 1 |
| Greg Andrusak-D | 36 | 7 | 27 | 34 | 49-125+ | 3 | 1 | 0 | 31 | 7 | 23 | 30 | 41-109+ | 3 | 1 | 0 |
| Brett Hauer-D | 33 | 8 | 14 | 22 | 16-40 | 3 | 0 | 0 | 29 | 8 | 12 | 20 | 14-36 | 3 | 0 | 0 |
| Rusty Fitzgerald-RW/LW | 37 | 9 | 11 | 20 | 20-40 | 3 | 0 | 2 | 32 | 6 | 10 | 16 | 20-40 | 2 | 0 | 2 |
| Chris Marinucci-C/LW | 37 | 6 | 13 | 19 | 19-41 | 2 | 0 | 1 | 32 | 5 | 8 | 13 | 16-32 | 2 | 0 | 1 |
| Jon Rohloff-D | 27 | 9 | 9 | 18 | 20-48 | 5 | 0 | 0 | 22 | 8 | 6 | 14 | 17-42 | 5 | 0 | 0 |
| Joe Biondi-C/LW | 34 | 8 | 6 | 14 | 5-10 | 0 | 2 | 1 | 29 | 7 | 4 | 11 | 5-10 | 0 | 1 | 1 |
| Brad Penner-LW/C | 31 | 4 | 6 | 10 | 6-12 | 0 | 0 | 2 | 26 | 4 | 5 | 9 | 4-8 | 0 | 0 | 2 |
| Chris Sittlow-C | 29 | 4 | 6 | 10 | 10-20 | 2 | 0 | 0 | 26 | 2 | 6 | 8 | 10-20 | 0 | 0 | 0 |
| Marty Olson-LW/RW | 21 | 5 | 4 | 9 | 7-14 | 0 | 1 | 0 | 18 | 4 | 4 | 8 | 6-12 | 0 | 1 | 0 |
| Kevin Starren-D | 36 | 2 | 7 | 9 | 16-32 | 0 | 0 | 0 | 31 | 2 | 6 | 8 | 15-30 | 0 | 0 | 0 |
| Jeff Parrott-D | 33 | 1 | 8 | 9 | 32-78+ | 0 | 0 | 0 | 28 | 0 | 5 | 5 | 28-70+ | 0 | 0 | 0 |
| Rod Aldoff-D | 23 | 1 | 8 | 9 | 12-35 | 0 | 0 | 0 | 21 | 1 | 7 | 8 | 12-35 | 0 | 0 | 0 |
| Kraig Karakas | 25 | 2 | 5 | 7 | 9-18 | 0 | 0 | 0 | 20 | 2 | 5 | 7 | 7-14 | 0 | 0 | 0 |
| Jason Bortolussi-LW/C | 15 | 4 | 2 | 6 | 6-12 | 0 | 0 | 1 | 15 | 4 | 2 | 6 | 6-12 | 0 | 0 | 1 |
| Brian Caruso-LW | 29 | 2 | 3 | 5 | 17-34 | 0 | 0 | 0 | 24 | 2 | 3 | 5 | 14-28 | 0 | 0 | 0 |
| Corey Osmak-LW/D | 26 | 1 | 4 | 5 | 21-58 | 0 | 0 | 0 | 21 | 1 | 2 | 3 | 20-50 | 0 | 0 | 0 |
| Joe Tamminen-LW | 23 | 1 | 3 | 4 | 6-12 | 0 | 0 | 0 | 23 | 1 | 3 | 4 | 6-12 | 0 | 0 | 0 |
| Brett Larson-D | 26 | 2 | 1 | 3 | 10-20 | 0 | 0 | 0 | 23 | 2 | 1 | 3 | 10-20 | 0 | 0 | 0 |
| Rodney Miller-D | 11 | 0 | 2 | 2 | 11-22 | 0 | 0 | 0 | 10 | 0 | 2 | 2 | 11-22 | 0 | 0 | 0 |
| Marc Christian-RW | 14 | 1 | 0 | 1 | 5-10 | 0 | 0 | 0 | 12 | 1 | 0 | 1 | 5-10 | 0 | 0 | 0 |
| Jerome Butler-G | 22 | 0 | 1 | 1 | 0-0 | 0 | 0 | 0 | 18 | 0 | 0 | 0 | 0-0 | 0 | 0 | 0 |
| Wayne Sager-RW | 9 | 0 | 0 | 0 | 0-0 | 0 | 0 | 0 | 7 | 0 | 0 | 0 | 0-0 | 0 | 0 | 0 |
| Scott Engen-RW | 1 | 0 | 0 | 0 | 0-0 | 0 | 0 | 0 | 1 | 0 | 0 | 0 | 0-0 | 0 | 0 | 0 |
| Garret Plotnik-LW | 1 | 0 | 0 | 0 | 0-0 | 0 | 0 | 0 | 1 | 0 | 0 | 0 | 0-0 | 0 | 0 | 0 |
| Tony Flint-G | 12 | 0 | 0 | 0 | 0-0 | 0 | 0 | 0 | 11 | 0 | 0 | 0 | 0-0 | 0 | 0 | 0 |
| Brett Nelson-G | 6 | 0 | 0 | 0 | 0-0 | 0 | 0 | 0 | 6 | 0 | 0 | 0 | 0-0 | 0 | 0 | 0 |
| Bulldog Bench | | | | | 4-8 | | | | | | | | 3-6 | | | |
| UMD TOTALS | 37 | 144 | 217 | 361 | 379-858 | 36 | 7 | 15 | 32 | 124 | 185 | 309 | 337-774 | 30 | 6 | 14 |
| OPP TOTALS | 37 | 162 | 251 | 413 | 381-820 | 45 | 5 | 20 | 32 | 137 | 212 | 349 | 327-732 | 38 | 3 | 16 |
| Goaltender | W-L-T | GP | GS | GA | MIN | AVG | SVS | SVS% | W-L-T | GP | GS | GA | MIN | AVG | SVS | SVS% |
| Tony Flint | 4-7-0 | 12 | 11 | 48 | 706 | 4.08 | 360 | .882 | 4-6-0 | 11 | 10 | 41 | 625 | 3.94 | 319 | .886 |
| Jerome Butler | 9-11-2 | 22 | 22 | 91 | 1325 | 4.12 | 558 | .860 | 8-8-2 | 18 | 18 | 73 | 1054 | 4.16 | 457 | .862 |
| Brett Nelson | 2-2-0 | 6 | 4 | 21 | 258 | 4.87 | 116 | .847 | 2-2-0 | 6 | 4 | 21 | 258 | 4.87 | 116 | .847 |
| UMD TOTALS | 15-20-2 | 37 | 37 | 162 | 2289 | 4.25 | 1034 | .865 | 14-16-2 | 32 | 32 | 137 | 1937 | 4.24 | 892 | .867 |
| OPP TOTALS | 20-15-2 | 37 | 37 | 144 | 2289 | 3.77 | 1017 | .876 | 16-14-2 | 32 | 32 | 124 | 1937 | 3.84 | 853 | .873 |
| SCORING BY PERIOD: | 1st | 2nd | 3rd | 1ot | 2ot | 3ot | POWER PLAY EFFICIENCY | | | EMPTY NET GOALS | | | | | | |
| UMD | 33 | 58 | 50 | 3 | 0 | 0--144 | UMD | 36 of 200 (18.0%) | | | UMD | 4 | | | | |
| OPP | 42 | 60 | 56 | 2 | 0 | 2--162 | OPP | 45 of 212 (21.2%) | | | OPP | 2 | | | | |

+Game Disqualification(s)

Current Bulldogs Are Listed in Boldface

1991-92 MINNESOTA-DULUTH RESULTS

| DATE | W | L | T | OPPONENT | UMD-OPP | ATT |
|----------|---|---|---|-----------------------|----------|--------|
| Oct. 18 | | L | | Minnesota* | 3-7 | +5,664 |
| Oct. 19 | W | | | Minnesota* | 7-4 | 5,451 |
| Oct. 25 | | L | | Northern Michigan* | 1-5 | 5,327 |
| Oct. 26 | W | | | Northern Michigan* | 5-2 | 4,606 |
| Nov. 1 | | L | | at Wisconsin* | 2-4 | 8,124 |
| Nov. 2 | W | | | at Wisconsin* | 3-2 | +8,644 |
| Nov. 8 | | L | | at Boston | 3-4 | 2,623 |
| Nov. 9 | | L | | at Boston | 3-6 | 3,085 |
| Nov. 15 | W | | | North Dakota* | 7-3 | 5,591 |
| Nov. 16 | W | | | North Dakota* | 4-2 | 5,206 |
| Nov. 22 | | | T | at Colorado College* | 5-5 (OT) | 2,661 |
| Nov. 23 | | L | | at Colorado College* | 2-5 | 2,829 |
| Dec. 6 | W | | | at Michigan Tech* | 4-3 (OT) | 2,629 |
| Dec. 7 | | L | | at Michigan Tech* | 2-6 | 2,636 |
| Dec. 13 | W | | | St. Cloud State* | 4-2 | 4,908 |
| Dec. 14 | | L | | St. Cloud State* | 3-4 (OT) | 4,824 |
| Dec. 28 | W | | | U. of Calgary@ | 5-2 | 4,795 |
| Jan. 3 | | L | | at Denver* | 2-6 | 3,849 |
| Jan. 4 | W | | | at Denver* | 7-6 | 4,128 |
| Jan. 10 | | L | | at Minnesota* | 0-3 | 7,436 |
| Jan. 11 | | L | | at Minnesota* | 4-5(OT) | +7,778 |
| Jan. 17 | W | | | Denver* | 5-4 | 5,169 |
| Jan. 18 | W | | | Denver* | 4-3(OT) | 4,992 |
| Jan. 24 | W | | | at Northern Michigan* | 4-3 | +4,196 |
| Jan. 25 | | L | | at Northern Michigan* | 4-6 | +4,253 |
| Jan. 31 | | L | | Wisconsin* | 1-4 | +5,664 |
| Feb. 1 | | | T | Wisconsin* | 6-6(OT) | +5,664 |
| Feb. 7 | | L | | at St. Cloud State* | 4-5 | 4,017 |
| Feb. 8 | W | | | at St. Cloud State* | 4-1 | 4,237 |
| Feb. 14 | | L | | at North Dakota* | 7-10 | 5,132 |
| Feb. 15 | W | | | at North Dakota* | 7-5 | 5,379 |
| Feb. 28 | | L | | Colorado College* | 1-3 | 5,325 |
| Feb. 29 | | L | | Colorado College* | 1-5 | 4,809 |
| March 7 | W | | | Michigan Tech* | 7-3 | 4,875 |
| March 8 | | L | | Michigan Tech* | 4-5 | 4,673 |
| March 13 | | L | | at Colorado College# | 6-7(3OT) | 3,613 |
| March 14 | W | | | at Colorado College# | 4-3(OT) | 3,797 |
| March 15 | | L | | at Colorado College# | 4-5(3OT) | 2,565 |

*WCHA Game #WCHA Playoffs +Sellout @Exhibition Game

1991-92 WIN-LOSS SUMMARY

| | W | L | T | PCT |
|----------------------------|----|----|---|------|
| Home Overall | 8 | 7 | 1 | .531 |
| Away Overall | 7 | 13 | 1 | .357 |
| vs. WCHA | 14 | 16 | 2 | .469 |
| vs. Non-Conference | 0 | 2 | 0 | .000 |
| WCHA Playoffs | 1 | 2 | 0 | .333 |
| Overtime Games | 3 | 4 | 2 | .444 |
| One-Goal Games | 7 | 7 | 0 | .500 |
| Friday Games | 5 | 11 | 1 | .330 |
| Saturday Games | 10 | 7 | 1 | .583 |
| Sunday Games | 0 | 2 | 0 | .000 |
| Scoring First Goal | 11 | 8 | 1 | .575 |
| Leading After One Period | 1 | 7 | 0 | .125 |
| Trailing After One Period | 3 | 10 | 2 | .267 |
| Tied After One Period | 11 | 3 | 0 | .785 |
| Leading After Two Periods | 9 | 3 | 1 | .730 |
| Trailing After Two Periods | 1 | 14 | 0 | .067 |
| Tied After Two Periods | 5 | 3 | 1 | .611 |

1991-92 WCHA STANDINGS & STATISTICS

| WCHA STANDINGS | | | | | | | | | |
|-----------------------------------|-----------|-----------|-----------|----------|-----------|------------|-------------|------------|-------------|
| TEAM (Overall) | GP | W | L | T | PTS | GF | AVG | GA | AVG |
| Minnesota (33-11-0) | 32 | 26 | 6 | 0 | 52 | 163 | 5.09 | 89 | 2.78 |
| Wisconsin (27-14-2) | 32 | 19 | 11 | 2 | 40 | 129 | 4.03 | 106 | 3.31 |
| Northern Michigan (25-14-3) | 32 | 17 | 12 | 3 | 37 | 184 | 5.75 | 133 | 4.16 |
| Colorado College (18-18-5) | 32 | 14 | 14 | 4 | 32 | 138 | 4.31 | 141 | 4.41 |
| Minnesota-Duluth (15-20-2) | 32 | 14 | 16 | 2 | 30 | 124 | 3.88 | 137 | 4.28 |
| Michigan Tech (15-22-1) | 32 | 14 | 17 | 1 | 29 | 114 | 3.56 | 137 | 4.28 |
| St. Cloud State (14-21-2) | 32 | 12 | 19 | 1 | 25 | 120 | 3.75 | 138 | 4.31 |
| North Dakota (17-21-1) | 32 | 12 | 19 | 1 | 25 | 137 | 4.28 | 172 | 5.37 |
| Denver (9-25-2) | 32 | 8 | 22 | 2 | 18 | 110 | 3.44 | 166 | 5.19 |

WCHA SCORING LEADERS

| Player | GP | G | A | PTS |
|---|-----------|-----------|-----------|-----------|
| 1. Jim Hiller, RW-LW, Northern Michigan | 32 | 24 | 46 | 70 |
| 2. Mark Beaufait, C-RW, Northern Michigan | 31 | 27 | 38 | 65 |
| 3. Dallas Drake, LW-C, Northern Michigan | 30 | 33 | 29 | 62 |
| 4. Jeff McLean, C, North Dakota | 32 | 23 | 38 | 61 |
| 5. Scott Beattie, C, Northern Michigan | 30 | 20 | 40 | 60 |
| 6. Larry Olimb, C, Minnesota | 32 | 19 | 39 | 58 |
| 7. Greg Johnson, C, North Dakota | 32 | 17 | 38 | 55 |
| 8. Derek Plante, C, Minnesota-Duluth | 32 | 21 | 33 | 54 |
| 9. Dixon Ward, LW, North Dakota | 32 | 26 | 25 | 51 |
| Trent Klatt, RW, Minnesota | 32 | 21 | 30 | 51 |
| 11. Craig Johnson, LW-C, Minnesota | 32 | 14 | 32 | 46 |
| 12. John Young, C, Michigan Tech | 32 | 12 | 32 | 44 |
| 13. Jim Storm, LW, Michigan Tech | 32 | 18 | 24 | 42 |
| 14. Jamie Steer, LW-RW, Michigan Tech | 32 | 24 | 16 | 40 |
| Steve Strunk, C-RW, Colorado College | 32 | 21 | 19 | 40 |
| Doug Torrel, RW, Minnesota-Duluth | 32 | 19 | 21 | 40 |
| 17. Darby Hendrickson, C-LW, Minnesota | 32 | 17 | 22 | 39 |
| 18. Jeff Saterdalen, C, St. Cloud State | 32 | 10 | 28 | 38 |
| 19. Tim Hanus, LW, St. Cloud State | 32 | 15 | 21 | 36 |
| 20. Justin Duberman, RW, North Dakota | 32 | 13 | 22 | 35 |
| 21. Tony Szabo, RW, Northern Michigan | 31 | 16 | 18 | 34 |
| Chris Hynnes, D, Colorado College | 31 | 10 | 24 | 34 |
| Kevin Kaiser, LW, Minnesota-Duluth | 32 | 17 | 17 | 34 |
| 24. Lance Momotani, RW-C, Denver | 32 | 11 | 22 | 33 |
| 25. Dane Jackson, RW, North Dakota | 32 | 17 | 15 | 32 |
| 26. Jody Jaraczewski, LW, Colorado College | 32 | 17 | 14 | 31 |
| 27. Fred Knipscheer, LW-RW, St. Cloud State | 31 | 14 | 16 | 30 |
| Greg Andrusak, D, Minnesota-Duluth | 31 | 7 | 23 | 30 |
| Tony Gruba, RW-LW, St. Cloud State | 32 | 13 | 17 | 30 |

WCHA GOALTENDING LEADERS

| Player | GP | W | L | T | GAA | SV% |
|---|-----------|----------|----------|----------|-------------|-------------|
| 1. Jeff Stolp, Minnesota | 28 | 22 | 5 | 0 | 2.87 | .885 |
| 2. Daune Derksen, Wisconsin | 28 | 15 | 11 | 2 | 3.43 | .892 |
| 3. Corwin Saurdiff, Northern Michigan | 29 | 17 | 9 | 1 | 3.73 | .880 |
| 4. Grant Sjerven, St. Cloud State | 20 | 8 | 10 | 0 | 3.98 | .851 |
| 5. Jamie Ram, Michigan Tech | 17 | 7 | 6 | 1 | 4.00 | .885 |
| 6. Jerome Butler, Minnesota-Duluth | 18 | 8 | 8 | 2 | 4.16 | .862 |
| 7. Paul Frank, Colorado College | 19 | 8 | 9 | 2 | 4.17 | .863 |
| 8. Geoff Sarjeant, Michigan Tech | 20 | 7 | 11 | 0 | 4.26 | .883 |
| 9. Todd Jones, North Dakota | 25 | 9 | 12 | 1 | 4.80 | .869 |
| 10. Bryan Schoen, Denver | 32 | 8 | 22 | 2 | 5.00 | .858 |

BULLDOGS vs. ALL-TIME OPPONENTS

| TEAM | W | L | T | SERIES BEGAN | LAST MEETING |
|-------------------------------|-----------|-----------|----------|-----------------|-----------------|
| Air Force | 2 | 0 | 0 | 1972-73 | 1981-82 |
| Alaska-Anchorage | 6 | 1 | 1 | 1985-86 | 1990-91 |
| Alaska-Fairbanks | 4 | 0 | 0 | 1984-85 | 1988-89 |
| Alberta | 1 | 1 | 0 | 1989-90 | 1989-90 |
| Army | 2 | 0 | 0 | 1966-67 | 1966-67 |
| Augsburg College | 9 | 0 | 0 | 1949-50 | 1960-61 |
| Bemidji State | 2 | 0 | 0 | 1948-49 | 1973-74 |
| Boston College | 4 | 8 | 0 | 1967-68 | 1989-90 |
| Boston University | 6 | 10 | 3 | 1968-69 | 1991-92 |
| Bowdoin College | 1 | 0 | 0 | 1975-76 | 1975-76 |
| Bowling Green | 1 | 1 | 0 | 1980-81 | 1983-84 |
| Brown University | 4 | 1 | 0 | 1965-66 | 1979-80 |
| Calgary | 2 | 0 | 0 | 1970-71 | 1991-92 |
| Carleton College (MN) | 2 | 0 | 0 | 1947-48 | 1948-49 |
| Carleton University | 1 | 0 | 0 | 1972-73 | 1972-73 |
| Clarkson College | 1 | 2 | 0 | 1980-81 | 1983-84 |
| Colgate University | 2 | 0 | 0 | 1964-65 | 1968-69 |
| Colorado College | 54 | 53 | 3 | 1962-63 | 1991-92 |
| Concordia College | 3 | 0 | 0 | 1958-59 | 1960-61 |
| Czechoslovakia Olympic Team | 0 | 1 | 0 | 1971-72 | 1971-72 |
| Dartmouth College | 2 | 1 | 0 | 1953-54 | 1958-59 |
| Denver | 51 | 71 | 5 | 1961-62 | 1991-92 |
| Ferris State | 2 | 0 | 1 | 1980-81 | 1983-84 |
| Gustavus Adolphus College | 14 | 0 | 0 | 1952-53 | 1960-61 |
| Hamline University | 16 | 0 | 0 | 1948-49 | 1960-61 |
| Harvard University | 6 | 3 | 0 | 1957-58 | 1987-88 |
| Illinois-Chicago | 2 | 0 | 0 | 1981-82 | 1981-82 |
| Japan Olympic Team | 2 | 0 | 0 | 1959-60 | 1979-80 |
| Lakehead University | 6 | 0 | 0 | 1964-65 | 1970-71 |
| Lake Superior State | 6 | 2 | 2 | 1972-73 | 1983-84 |
| Laurentian University | 1 | 1 | 0 | 1968-69 | 1968-69 |
| Lowell | 6 | 1 | 0 | 1984-85 | 1987-88 |
| Macalester College | 16 | 4 | 1 | 1947-48 | 1960-61 |
| Maine | 4 | 3 | 0 | 1984-85 | 1987-88 |
| Manitoba | 8 | 1 | 1 | 1961-62 | 1971-72 |
| McGill University | 1 | 0 | 0 | 1964-65 | 1964-65 |
| Michigan | 16 | 23 | 1 | 1963-64 | 1980-81 |
| Michigan State | 19 | 31 | 0 | 1961-62 | 1980-81 |
| Michigan Tech | 39 | 93 | 7 | 1953-54 | 1991-92 |
| Michigan Tech JV | 7 | 1 | 1 | 1955-56 | 1960-61 |
| Minnesota | 43 | 84 | 8 | 1961-62 | 1991-92 |
| New Hampshire | 11 | 1 | 0 | 1969-70 | 1987-88 |
| North Dakota | 52 | 89 | 3 | 1954-55 | 1991-92 |
| North Dakota JV | 1 | 1 | 0 | 1956-57 | 1956-57 |
| Notre Dame | 8 | 16 | 2 | 1971-72 | 1980-81 |
| Northeastern University | 5 | 3 | 0 | 1981-82 | 1987-88 |
| Northern Arizona | 3 | 0 | 0 | 1981-82 | 1984-85 |
| Northern Michigan | 18 | 19 | 2 | 1981-82 | 1991-92 |
| Norway Olympic Team | 0 | 1 | 0 | 1961-62 | 1961-62 |
| Ohio University | 2 | 0 | 0 | 1969-70 | 1969-70 |
| Ohio State | 0 | 1 | 1 | 1974-75 | 1979-80 |
| Princeton University | 1 | 1 | 0 | 1980-81 | 1980-81 |
| Providence College | 11 | 4 | 1 | 1972-73 | 1987-88 |
| Rensselaer Polytechnic Inst. | 2 | 1 | 0 | 1972-73 | 1984-85 |
| St. Cloud State | 10 | 8 | 3 | 1946-47 | 1991-92 |
| St. John's University | 13 | 5 | 0 | 1949-50 | 1959-60 |
| St. Lawrence University | 1 | 0 | 0 | 1979-80 | 1979-80 |
| St. Louis University | 1 | 0 | 0 | 1973-74 | 1973-74 |
| St. Mary's College | 1 | 0 | 0 | 1959-60 | 1959-60 |
| St. Olaf | 2 | 0 | 0 | 1949-50 | 1960-61 |
| St. Scholastica | 1 | 0 | 0 | 1973-74 | 1973-74 |
| St. Thomas | 13 | 8 | 0 | 1949-50 | 1960-61 |
| Team USA | 3 | 13 | 0 | 1955-56 | 1987-88 |
| Toronto | 2 | 0 | 0 | 1961-62 | 1961-62 |
| U.S. International University | 4 | 0 | 1 | 1981-82 | 1985-86 |
| Vermont | 3 | 0 | 0 | 1973-74 | 1982-83 |
| Warroad Lakers | 1 | 10 | 0 | 1956-57 | 1963-64 |
| Winnipeg | 0 | 0 | 1 | 1956-57 | 1956-57 |
| Wisconsin | 38 | 53 | 5 | 1967-68 | 1991-92 |

(Boldface indicates 1992-93 opponents)

THE 1992-93 OPPONENTS

ALASKA-ANCHORAGE

January 1-2 at Anchorage, AK, 10:05 p.m. (CST)

LOCATION: Anchorage, AK
ENROLLMENT: 20,000
NICKNAME: Seawolves
COLORS: Green and Gold
ARENA (CAPACITY): Sullivan Arena (6,221)
HEAD COACH: Kevin Christiansen
ALMA MATER (YEAR): Alaska Methodist (1972)
COACHING RECORD AT SCHOOL (YEAR): 234-149-18 (13th)
CAREER COACHING RECORD (YEAR): 234-149-18 (18th)
COACHES PHONE: (907) 786-1227
ASSISTANT COACHES: John Hill, Rick Pitta
CONFERENCE: WCHA (Assoc..Member)
1991-92 OVERALL RECORD: 27-8-1
1991-92 CONFERENCE RECORD (PLACE): NA
LETTERMEN RETURNING/LOST: 16/10
SPORTS INFORMATION DIRECTOR: Dave Mateer
SID PHONE: (907) 786-1230
ARENA PHONE: (907) 279-2071
FAX PHONE: (907) 563-4565
SERIES RECORD vs. UMD: 1-6-1

COLORADO COLLEGE

December 11-12 at Colorado College, 8:35/8:05 p.m. (CST)
February 12-13 at the DECC, 7:35/7:05 p.m. (CST)

LOCATION: Colorado Springs, CO
ENROLLMENT: 1,900
NICKNAME: Tigers
COLORS: Black and Gold
ARENA (CAPACITY): Broadmoor World Arena (3,821)
HEAD COACH: Brad Buetow
ALMA MATER (YEAR): Minnesota (1973)
COACHING RECORD AT SCHOOL (YEAR): 60-90-11 (5th)
CAREER COACHING RECORD (YEAR): 293-208-20 (14TH)
COACHES PHONE: (719) 389-6480
ASSISTANT COACHES: Scott Owens, Greg Cronin
CONFERENCE: WCHA
1991-92 OVERALL RECORD: 18-18-5
1991-92 CONFERENCE RECORD (PLACE): 14-14-4 (Fourth)
LETTERMEN RETURNING/LOST: 18/7
SPORTS INFORMATION DIRECTOR: Dave Moross
SID PHONE: (719) 389-6755
ARENA PHONE: (719) 634-7711
FAX PHONE: (719) 389-6256
SERIES RECORD vs. UMD: 53-54-3



THE 1992-93 OPPONENTS

DENVER UNIVERSITY

October 23-24 at Denver, CO, 8:05 p.m. (CST)

January 15-16 at the DECC, 7:35/7:05 p.m. (CST)

LOCATION: Denver, CO

ENROLLMENT: 8,019

NICKNAME: Pioneers

COLORS: Crimson and Gold

ARENA (CAPACITY): Denver University Arena (4,700)

HEAD COACH: Frank Serratore

ALMA MATER (YEAR): Bemidji State (1982)

COACHING RECORD AT SCHOOL

(YEAR): 15-55-4 (3rd)

CAREER COACHING RECORD (YEAR): 15-55-4 (3rd)

COACHES PHONE: (303) 871-3397

ASSISTANT COACHES: Mike Gibbons, Troy Ward

CONFERENCE: WCHA

1991-92 OVERALL RECORD: 9-25-2

1991-92 CONFERENCE RECORD

(PLACE): 8-22-2 (Ninth)

LETTERMEN RETURNING/LOST: 18/6

SPORTS INFORMATION

DIRECTOR: Amy Turner

SID PHONE: (303) 871-3392

ARENA PHONE: (303) 871-3921/22

FAX PHONE: (303) 871-3930

SERIES RECORD vs. UMD: 71-51-5

MICHIGAN TECH

November 20-21 at the DECC, 7:35/7:05 p.m. (CST)

December 4-5 at Houghton, MI, 6:35/6:05 p.m. (CST)

LOCATION: Houghton, MI

ENROLLMENT: 6,326

NICKNAME: Huskies

COLORS: Gold and Silver

ARENA (CAPACITY): MacInnes Student Ice Center(4,200)

HEAD COACH: Bob Mancini

ALMA MATER (YEAR): Colorado College (1982)

COACHING RECORD AT SCHOOL

(YEAR): 0-0-0 (1st)

CAREER COACHING RECORD (YEAR): 36-32-12 (2nd)

COACHES PHONE: (906) 487-2104

ASSISTANT COACHES: Mark Leach, Ken Martel

CONFERENCE: WCHA

1991-92 OVERALL RECORD: 16-22-1

1991-92 CONFERENCE RECORD

(PLACE) : 14-17-1 (6th)

LETTERMEN RETURNING/LOST: 14/8

SPORTS INFORMATION

DIRECTOR: Dave Fischer

SID PHONE: (906) 487-2350

ARENA PHONE: (906) 487-2337

FAX PHONE: (906) 487-3062

SERIES RECORD vs. UMD: 93-39-8

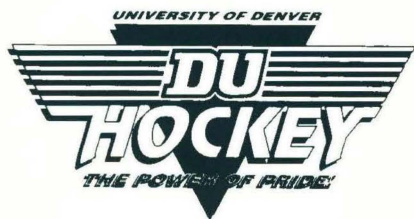

THE 1992-93 OPPONENTS

MINNESOTA

January 8-9 at Minnesota, 7:05 p.m.
(CST)

January 22-23 at the DECC, 7:35/7:05
p.m. (CST)

LOCATION: Minneapolis, MN

ENROLLMENT: 39,000

NICKNAME: Golden Gophers

COLORS: Maroon and Gold

ARENA (CAPACITY): Mariucci Arena
(7,594)

HEAD COACH : Doug Woog

ALMA MATER (YEAR): Minnesota
(1967)

COACHING RECORD AT SCHOOL

(YEAR): 228-85-11 (7th)

CAREER COACHING RECORD(YEAR):
228-85-11 (7th)

COACHES PHONE: (612) 625-0015

ASSISTANT COACHES: Bill ButTers,
Mark Mazzoleni, Paul Ostby

CONFERENCE: WCHA

1991-92 OVERALL RECORD: 33-11-0

1991-92 CONFERENCE RECORD

(PLACE): 28-7-0 (1st)

LETTERMEN RETURNING/LOST:16/6

SPORTS INFORMATION

DIRECTOR: Bill Crumley

SID PHONE: (612) 625-4389

ARENA PHONE: (612) 626-0844

FAX PHONE: (612) 625-0539

SERIES RECORD vs. UMD: 84-43-8

NORTH DAKOTA

October 17 at Eveleth, MN, 7:30 p.m.
(CST)

January 29-30 at Grand Forks, ND, 8:05
p.m. (CST)

LOCATION: Grand Forks, ND

ENROLLMENT: 11,145

NICKNAME: Fighting Sioux

COLORS: Green and White

ARENA (CAPACITY): Ralph Engelstad
Arena (6,067)

HEAD COACH: Gino Gasparini

ALMA MATER (YEAR): North Dakota
(1968)

COACHING RECORD AT SCHOOL

(YEAR): 369-200-19 (15th)

CAREER COACHING RECORD (YEAR):
369-200-19 (15th)

COACHES PHONE: (701) 777-3103

ASSISTANT COACHES: Jim Scanlo ,
Craig Perry

CONFERENCE: WCHA

1991-92 OVERALL RECORD:17-21-1

1991-92 CONFERENCE RECORD

(PLACE): 12-19-1(7th)

LETTERMEN RETURNING/LOST:17/7

SPORTS INFORMATION

DIRECTOR: Justin Doherty

SID PHONE: (701) 777-2985

ARENA PHONE: (701) 777-3032

FAX PHONE: (701) 777-4352

SERIES RECORD vs. UMD: 89-52-3



THE 1992-93 OPPONENTS

NORTHERN MICHIGAN

December 19-20, at the DECC, 2:05 p.m. (CST)

March 5-6, at Marquette, 6:05 p.m. (CST)

LOCATION: Marquette, MI

ENROLLMENT: 8,700

NICKNAME: Wildcats

COLORS: Old Gold and Olive Green

ARENA (CAPACITY): Lakeview Arena (4,105)

HEAD COACH: Rick Comley

ALMA MATER (YEAR): Lake Superior State (1972)

COACHING RECORD AT SCHOOL

(YEAR): 355-249-33 (17th)

CAREER COACHING RECORD (YEAR): 414-295-36 (19th)

COACHES PHONE: (906) 227-1211

ASSISTANT COACH: Morey Gare

CONFERENCE: WCHA

1991-92 OVERALL RECORD: 25-14-3

1991-92 CONFERENCE RECORD

(PLACE): 17-12-3 (3rd)

LETTERMEN RETURNING/LOST:

SPORTS INFORMATION

DIRECTOR:

SID PHONE: (906) 227-1013

ARENA PHONE: (906) 228-8510

FAX PHONE: (906) 227-2722

SERIES RECORD vs. UMD: 19-18-2

ST. CLOUD STATE

November 13-14 at St. Cloud, 7:35/7:05 p.m. (CST)

February 26-27 at the DECC, 7:35/7:05 p.m. (CST)

LOCATION: St. Cloud, MN

ENROLLMENT: 16,500

NICKNAME: Huskies

COLORS: Cardinal Red and Black

ARENA (CAPACITY): National Hockey Center (6,000)

HEAD COACH: Craig Dahl

ALMA MATER (YEAR): Pacific Lutheran (1976)

COACHING RECORD AT SCHOOL

(YEAR): 79-100-11 (6th)

CAREER COACHING RECORD (YEAR): 155-188-13 (11th)

COACHES PHONE: (612) 255-4806

ASSISTANT COACHES: John Harrington, Dan Galbraith

CONFERENCE: WCHA

1991-92 OVERALL RECORD: 14-21-2

1991-92 CONFERENCE RECORD

(PLACE): 12-19-1 (7th)

LETTERMEN RETURNING/LOST: 16/8

SPORTS INFORMATION

DIRECTOR: Anne Abicht

SID PHONE: (612) 255-2141

ARENA PHONE: (612) 654-5227

FAX PHONE: (612) 255-2141

SERIES RECORD vs. UMD: 8-10-3



THE 1992-93 OPPONENTS

WISCONSIN

November 27-28 at the DECC, 7:35/
7:05 p.m. (CST)

February 5-6 at Madison, WI, 7:05 p.m.
(CST)

LOCATION: Madison, WI

ENROLLMENT: 43,500

NICKNAME: Badgers

COLORS: Cardinal Red and White

ARENA (CAPACITY): Dane County
Memorial Coliseum (8,644)

HEAD COACH: Jeff Sauer

ALMA MATER (YEAR): Colorado Col-
lege (1965)

COACHING RECORD AT SCHOOL

(YEAR): 273-144-19 (11th)

CAREER COACHING RECORD (YEAR):
440-366-30 (22nd)

COACHES PHONE: (608) 262-3932

ASSISTANT COACHES: Mike Kemp and
Dave Lassonde

CONFERENCE: WCHA

1991-92 OVERALL RECORD: 27-14-2

1991-92 CONFERENCE RECORD

(PLACE): 19-11-2 (2nd)

LETTERMEN RETURNING/LOST: 20/6

SPORTS INFORMATION

DIRECTOR: Julie Kluge

SID PHONE: (608) 262-1811

ARENA PHONE: (608) 265-2666

FAX PHONE: (608) 262-8184

SERIES RECORD vs. UMD: 53-38-5



WISCONSIN T.M.

Where the Bulldogs Will Stay In 1992-93

at ALASKA-ANCHORAGE

Days Inn
321 E. Fifth Avenue
Anchorage, AK 99501
(907) 276-7226

at COLORADO COLLEGE

Antlers Doubletree Hotel
4 S Cascade Ave.
Colorado Springs, CO 80903
(719) 473-5600

at DENVER

Ramada Denver Midtowne
1475 S Colorado Blvd
Denver, CO 80222
(303) 757-8797

at MICHIGAN TECH

Franklin Square Inn
820 Sheldon Ave.
Houghton, MI 49931
(906) 487-1700

at MINNESOTA

Minneapolis Metrodome Hilton
1330 Industrial Blvd.
Mpls., MN 55413
(612) 331-1900

at NORTH DAKOTA

Westward Ho Motel
Highway 2 West
Grand Forks, ND 58206
(701) 775-5341

at NORTHERN MICHIGAN

Ramada Inn
412 W Washington
Marquette, MI 49855
(906) 228-6000

at ST. CLOUD STATE

Holiday Inn
37th & West Division
St. Cloud, MN 56302
(612) 253-9000

at WISCONSIN

Sheraton Inn & Conference Center
706 John Nolen Dr.
Madison, WI 53713
(608) 251-23

MINNESOTA-DULUTH HOME ATTENDANCE

The University of Minnesota-Duluth has long been praised for its loyal and dedicated hockey following. In the 25 years the Bulldogs have occupied the Duluth Entertainment and Convention Center, for example, they have drawn close to 2.5 million spectators to their home engagements. During 12 of the last 13 years Minnesota-Duluth has played in front of home crowds averaging over 5,000 per game. In 1984-85, the Bulldogs established a single-season attendance record with 157,257 while selling out no less than 25 of their 28 games at the 5,664-seat DECC

YEAR-BY-YEAR DECC ATTENDANCE FIGURES

| Year | Games | Attendance | Average | W-L-T | .PCT |
|---------------|------------|------------------|--------------|-------------------|-------------|
| 1966-67 | 16 | 61,798 | 3,862 | 8-8-0 | .500 |
| 1967-68 | 14 | 40,919 | 2,923 | 13-1-0 | .929 |
| 1968-69 | 16 | 48,292 | 3,018 | 5-11-0 | .313 |
| 1969-70 | 17 | 83,492 | 4,912 | 10-7-0 | .588 |
| 1970-71 | 19 | 95,284 | 5,015 | 11-7-1 | .605 |
| 1971-72 | 19 | 89,398 | 4,705 | 10-8-1 | .553 |
| 1972-73 | 17 | 75,562 | 4,445 | 10-7-0 | .588 |
| 1973-74 | 20 | 87,095 | 4,355 | 16-4-0 | .800 |
| 1974-75 | 18 | 76,919 | 4,273 | 4-12-2 | .278 |
| 1975-76 | 20 | 87,560 | 4,378 | 11-9-0 | .550 |
| 1976-77 | 20 | 93,771 | 4,689 | 8-12-0 | .400 |
| 1977-78 | 18 | 88,816 | 4,934 | 8-9-1 | .472 |
| 1978-79 | 22 | 113,979 | 5,181 | 14-6-2 | .682 |
| 1979-80 | 19 | 95,693 | 5,036 | 8-11-0 | .421 |
| 1980-81 | 20 | 101,852 | 5,059 | 12-7-1 | .625 |
| 1981-82 | 20 | 95,831 | 4,792 | 11-8-1 | .575 |
| 1982-83 | 23 | 117,129 | 5,093 | 17-6-0 | .739 |
| 1983-84 | 25 | 132,908 | 5,316 | 16-7-2 | .680 |
| 1984-85 | 28 | 157,257 | 5,616 | 24-2-2 | .893 |
| 1985-86 | 24 | 134,472 | 5,603 | 17-5-2 | .750 |
| 1986-87 | 20 | 109,385 | 5,469 | 8-11-1 | .425 |
| 1987-88 | 18 | 93,465 | 5,193 | 12-5-1 | .694 |
| 1988-89 | 21 | 106,392 | 5,066 | 11-9-1 | .548 |
| 1989-90 | 20 | 105,377 | 5,268 | 14-6-0 | .700 |
| 1990-91 | 20 | 105,174 | 5,259 | 9-8-3 | .525 |
| 1991-92 | 16 | 82,744 | 5,171 | 8-7-1 | .531 |
| TOTALS | 510 | 2,479,894 | 4,862 | 295-193-22 | .600 |

SINGLE-GAME ATTENDANCE HIGHS AT THE DECC

| | Attn. | Opponent | Date | W/L | Score |
|-----|-------|---------------|---------------|-----|-------|
| 1. | 6,158 | Michigan Tech | Feb. 2, 1974 | L | 3-5 |
| 2. | 6,115 | Minnesota | Jan. 31, 1976 | L | 3-6 |
| 3. | 5,941 | Wisconsin | Jan. 25, 1974 | L | 3-6 |
| 4. | 5,899 | Minnesota | Feb. 2, 1973 | L | 2-3 |
| 5. | 5,893 | Minnesota | Jan. 18, 1975 | L | 6-7 |
| 6. | 5,861 | Notre Dame | March 2, 1973 | L | 2-8 |
| 7. | 5,843 | Minnesota | Nov. 12, 1971 | W | 4-1 |
| 8. | 5,809 | Michigan Tech | Jan. 13, 1973 | W | 7-6 |
| 9. | 5,806 | Minnesota | Feb. 3, 1973 | W | 7-5 |
| 10. | 5,792 | Michigan Tech | Feb. 22, 1974 | W | 6-3 |
| 11. | 5,733 | Michigan | Jan. 7, 1972 | W | 9-3 |
| 12. | 5,729 | North Dakota | Feb. 12, 1972 | W | 7-5 |
| 13. | 5,706 | Wisconsin | Jan. 26, 1974 | W | 4-1 |
| 14. | 5,700 | Minnesota | Nov. 19, 1966 | W | 8-0 |
| 15. | 5,697 | Denver | Nov. 23, 1974 | L | 3-4 |

NOTE: Official capacity at the DECC is now 5,664 and was 5,681 from 1979 to 1984

MEMORABLE DATES IN BULLDOG HOCKEY HISTORY

December 10, 1930. Duluth State Teacher's College announces that intercollegiate ice hockey will be added to the institution's varsity sports program.

January 13, 1931. DSTC bows to Duluth Central High School 3-0 at the Duluth Amphitheater in the club's first varsity hockey game. Subsequently, the fledgling team drops all three of its contests in its inaugural campaign. Head Coach Frank Kovach, who also instigated both the Bulldog intercollegiate football and men's basketball programs that same year, awards 15 varsity letters.

February 27, 1932. DSTC wins its first intercollegiate hockey game with a 3-2 decision over Two Harbors High School at the Duluth Amphitheater.

June 10, 1946. Following a 14-year absence, ice hockey is reinstated as a varsity sport by administrative officials at Duluth State Teacher's College.

February 24, 1949. Goaltender Norm Thompson and the Bulldogs shut out Carleton College 3-0 in Duluth to conclude the year with a 7-0-0 overall record for their only unbeaten, untied season in history.

June 27, 1949. After two seasons playing as an independent, Minnesota-Duluth is accepted into the Minnesota Intercollegiate Athletic Conference.

February 18, 1959. Junior center Orest Wojcichowsky nets 10 points (four goals and six assists) against Concordia College in what would stand as a Minnesota-Duluth (pre-NCAA Division I) single-game record. The Bulldogs win the MIAC confrontation 16-0 at the Duluth Curling Club.

February 15, 1961. In its final game as members of the Minnesota Intercollegiate Athletic Conference, Minnesota-Duluth blanks Augsburg College 19-0 at the Duluth Curling Club. The victory was the Bulldogs' 56th straight in league play and assured Minnesota-Duluth of its fifth consecutive MIAC title.

August 10, 1961. Minnesota-Duluth abandons the Minnesota Intercollegiate Athletic Conference in hopes of establishing itself as a legitimate big-time college hockey school. The University officially elects to compete as a Division I independent and releases a 1961-62 schedule which features engagements against Western Collegiate Hockey Association powers such as the University of Minnesota, Michigan Technological University, Michigan State University, and the University of Denver.

December 18, 1962. Minnesota-Duluth gains its initial triumph against a Western Collegiate Hockey Association club by besting North Dakota 4-1 at the Duluth Curling Club.

December 19, 1964. In what still stands as an NCAA Division I single-game record, senior goaltender Bill Halbrehder makes 77 saves in the Bulldogs' 6-5 overtime loss to the University of Michigan in Ann Arbor.

March 20, 1965. The 1966 NCAA Division I Ice Hockey Tournament and the accompanying American Hockey Coaches Association Convention is awarded to the city of Duluth and its new \$6.1 Arena-Auditorium Complex. But due to construction delays with the facility (it wouldn't officially open until July 1966), the national event is later switched to Williams Arena in Minneapolis. The Duluth Arena, however, would eventually land the NCAA Championships in both 1968 and 1981.

April 3, 1965. Minnesota-Duluth Provost Raymond Darland announces that the Bulldogs will officially become the eighth team in the prestigious Western Collegiate Hockey Association beginning with the 1965-66 season. The Bulldogs join Minnesota, North Dakota, Colorado College, Denver, Michigan Tech, Michigan State and Michigan in the newly-expanded circuit.

February 11, 1966. The Bulldogs end their 14-game winless Western Collegiate Hockey Association streak by clipping North Dakota 3-2 in overtime in Grand Forks for the school's first league victory.

February 18, 1966. The Bulldogs take to the Duluth Curling Club ice sheet for a final time, falling 8-3 to the University of Michigan. A gathering of just over 2,000 spectators witness the finale.

March 13, 1966. Senior defenseman Bob Hill is among six players selected to 1965-66 AHCA All-American first team, becoming the first Bulldog to ever earn such a distinction.

November 19, 1966. In the first game ever contested at the newly-constructed Duluth Arena, senior center Keith "Huffer" Christiansen, who later that year would be named the Western Collegiate Hockey Association's Most Valuable Player, collects a school-record six assists to help propel the Bulldogs past Minnesota 8-1 before a crowd of 5,700.

December 17, 1971. Over a dozen school-single game records fall by the wayside as the Bulldogs paste Minnesota 15-3 in Minneapolis. A pair of All-American centers -- Walt Ledingham and Pat Boutette -- each record hat tricks to lead the scoring onslaught for Minnesota-Duluth which struck for nine goals in the second period, including eight in a six-minute span, in the Western Collegiate Hockey Association confrontation.

January 13, 1973. In what arguably ranks as the one of the greatest Minnesota-Duluth's comebacks of all time, the Bulldogs rally from a 6-2 deficit with just 5:21 remaining in regulation to edge Michigan Tech 7-6 in overtime at the Duluth Arena. Bulldog center Pat Boutette scored three straight goals (a natural hat trick) in a span of 2:37 during the comeback effort before rookie right winger Tom Milani notched the game-winner 3:02 into the extra session.

MEMORABLE DATES IN BULLDOG HOCKEY HISTORY

February 2, 1974. Minnesota-Duluth sets a single-game attendance record at the Duluth Arena as 6,158 spectators watch Michigan Tech shade the Bulldogs 5-3.

October 24, 1975. In his first collegiate game with the Bulldogs, freshman right winger John "Bah" Harrington raps in a centering pass from Ernie Powell past goaltender Blane Comstock 4:04 into overtime to give Minnesota-Duluth a 4-3 win over the visiting United States Olympic Team.

March 7, 1979. Despite losing 4-2 (in overtime) to Denver, the Bulldogs still manage to win their two-game, total-goal WCHA quarterfinal playoff series with the Pioneers 7-6 at the Duluth Arena to advance to the second round of the league's post-season tournament for the first time.

March 19, 1983. After bowing to Providence College 7-3 the previous night, Minnesota-Duluth succumbs 3-2 to the host Friars in its first showing in an NCAA tournament series.

February 17, 1984. Buoyed by senior left winger Bob Lakso's hat trick, Minnesota-Duluth upends Wisconsin 4-2 at the Duluth Arena to secure its first Western Collegiate Hockey Association title.

March 10, 1984. Forced to host a "home" series at Williams (Mariucci) Arena in Minneapolis due to a scheduling conflict with the Duluth Arena, the Bulldogs blitz North Dakota 8-1 before a near-capacity crowd of 7,297 in the first of a two-game WCHA playoff championship series. The Bulldogs go on to defeat the Fighting Sioux, 12-6, in the total-goal set and advance to the NCAA quarterfinals at home against Clarkson College.

March 22, 1984. The Bulldogs beat North Dakota in the semifinals of the NCAA championships in Lake Placid, NY. The thrilling 2-1 overtime victory is sealed when two-time All-American right wing Bill Watson scores off a Bob Lasko feed in front of the net at the 3:09 mark of the first extra session.

March 23, 1984. Senior defenseman Tom Kurvers, who was chosen the Western Collegiate Hockey Association's Most Valuable Player earlier in the month, becomes the first Bulldog to win the Hobey Baker Memorial Award, which recognizes the most outstanding player in college hockey.

March 24, 1984. Making its inaugural appearance in the finals of the NCAA championships, Minnesota-Duluth falls 5-4 in four overtimes to Bowling Green in Lake Placid, NY. The 97-minute, 11-second game goes down as longest in NCAA Championship history. Freshman goaltender Rick Kostj turns back a tournament-record 57 shots in the setback.

December 22, 1984. Minnesota-Duluth concludes its six-day tour of the Soviet Union, becoming in the process the first American collegiate ice hockey team to ever visit that country. The Bulldogs split a two-game exhibition series with the Junior Red Army in Leningrad and in Moscow during their historic voyage.

February 16, 1985. The Bulldogs, behind a pair of goals from junior right winger Bill Watson, claim their second straight Western Collegiate Hockey Association regular season crown by skating past Michigan Tech 4-3 at the Duluth Arena.

March 25, 1985. Mike Sertich is selected the Western Collegiate Hockey Association's Coach of the Year for an unprecedented third straight season.

March 29, 1985 One day before he was to record his 109th point of the season (which, at the time, was an NCAA Division I record), junior right wing Bill Watson is bestowed with the Hobey Baker Memorial Award. Watson, who had earlier been named the Western Collegiate Hockey Association's Most Valuable Player after leading the circuit in scoring for a second straight year, becomes the second Bulldog in as many years to receive the Award.

March 30, 1985. After losing a heartbreaking 5-4 triple-overtime decision the previous evening to eventual NCAA champion R.P.I., Minnesota-Duluth rebounds with a 6-5 triumph in one overtime against Boston College to capture third place at the NCAA National Championships at Joe Louis Arena in Detroit, MI.

March 1, 1986. Sophomore sensation Brett Hull beats Northern Michigan netminder Chris Jiannaris at the 15:38 mark of the third period in the Bulldogs' WCHA quarterfinal series with the Wildcats at the Duluth Arena for his 50th goal of the year to eclipse the previous Bulldog single-season mark of 49 tallies set in 1984-85 by Bill Watson. The All-Western Collegiate Hockey Association right wing would go on to finish the year with 52 goals.

December 11, 1987. Marge Berry, the wife of former Bulldog forward Ed Berry (1947-50), becomes the two millionth paying customer for Minnesota-Duluth hockey to go through the Duluth Entertainment and Convention Center turnstiles. The Bulldogs reward Berry with a 5-3 Western Collegiate Hockey Association victory over the University of Denver.

January 30, 1988. In a special in pre-game ceremony at the DECC, the Minnesota-Duluth Department of Intercollegiate Athletics officially retires Keith "Huffer" Christiansen's familiar No. 9 jersey, marking the only time the school has bestowed any of its athletes with that honor.

February 25, 1989. Junior Dale Jago scores one goal and assists on another in a 6-3 Western Collegiate Hockey Association playoff loss to Northern Michigan in Marquette. In the process, Jago finishes first among his teammates in scoring and thus becomes the first defenseman to ever do so.

November 4, 1989. Minnesota-Duluth equals its best start for a season ever by overwhelming Alaska-Anchorage 7-1 at home to up its overall record to 8-0-0.

BULLDOG OLYMPIANS

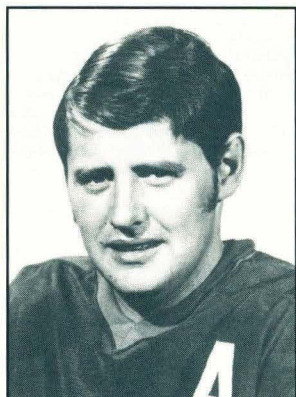

Keith Christiansen
(USA)

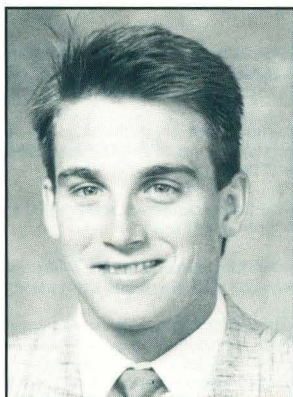

Mike DeAngelis
(Italy)

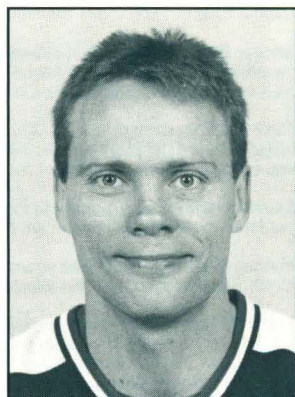

Curt Giles
(Canada)

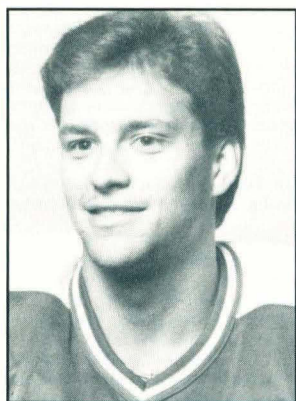

Guy Gosselin
(USA)

1992 Mike DeAngelis
 1992 Curt Giles
 1992 Guy Gosselin
 1992 Chris Lindberg
 1988 Guy Gosselin
 1984 John Harrington
 1984 Bob Mason
 1980 John Harrington
 1980 Mark Pavelich
 1972 Keith Christiansen

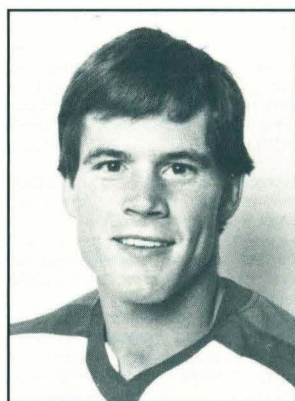

John Harrington
(USA)

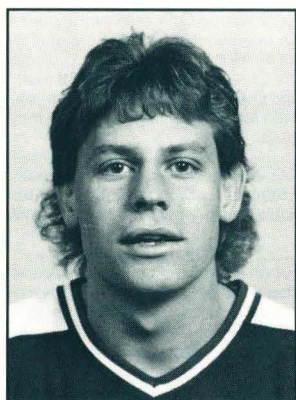

Chris Lindberg
(Canada)

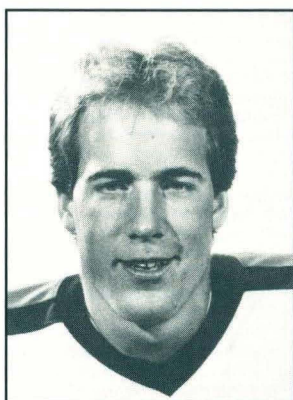

Bob Mason
(USA)



Mark Pavelich
(USA)

MINNESOTA-DULUTH ALL-AMERICANS

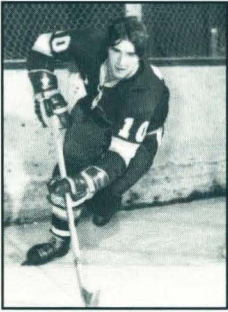

Pat Boutette

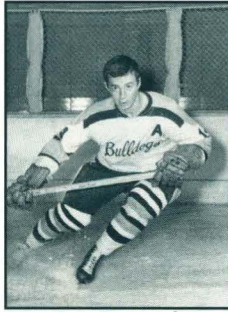

Ron Busniuk



Keith Christiansen

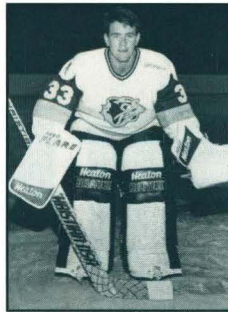

Chad Erickson

- 1989-90 Chad Erickson, Goalie
- 1985-86 Norm Maciver, Defense
- 1984-85 Rick Kosti, Goaltender
- 1984-85 Norm Maciver, Defense
- 1984-85 Bill Watson, Right Wing
- 1983-84 Tom Kurvers, Defense
- 1983-84 Bill Watson, Right Wing
- 1978-79 Curt Giles, Defense
- 1978-79 Mark Pavelich, Center
- 1977-78 Curt Giles, Defense
- 1972-73 Pat Boutette, Left Wing
- 1971-72 Walt Ledingham, Left Wing
- 1970-71 Walt Ledingham, Left Wing
- 1969-70 Ron Busniuk, Center/Defense
- 1969-70 Murray Keogan, Center
- 1966-67 Keith Christiansen, Center
- 1965-66 Bob Hill, Defense



Curt Giles

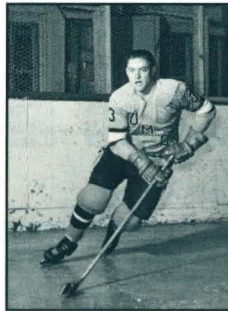

Bob Hill

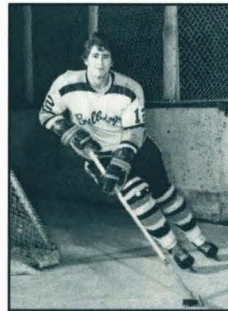

Murray Keogan

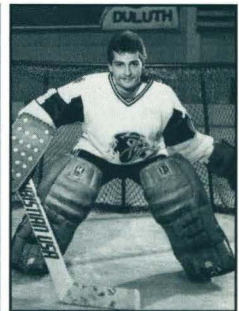

Rick Kosti

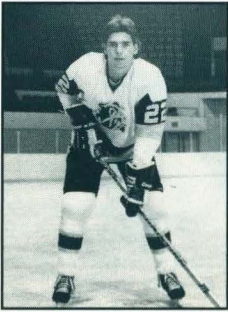

Tom Kurvers



Norm Maciver



Mark Pavelich

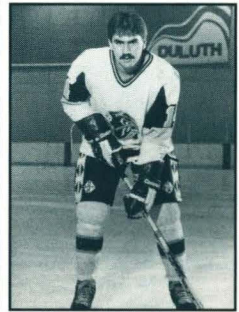

Bill Watson

BULLDOGS IN THE NHL



Chad Erickson
New Jersey Devils



Curt Giles
St. Louis Blues



Jim Johnson
Minnesota North Stars

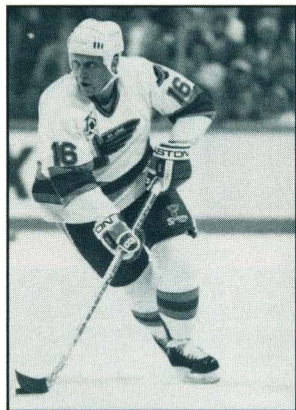

Brett Hull
St. Louis Blues

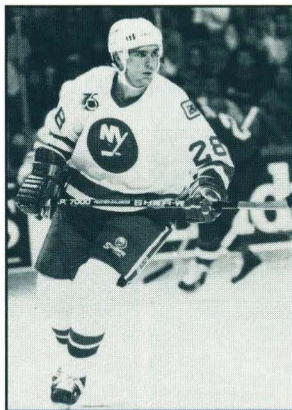

Tom Kurvers
New York Islanders

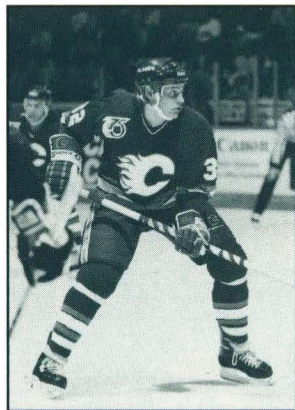

Chris Lindberg
Calgary Flames

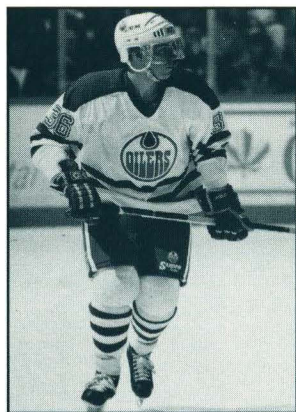

Norm Maciver
Ottawa Senators



Bob Mason
Vancouver Canucks

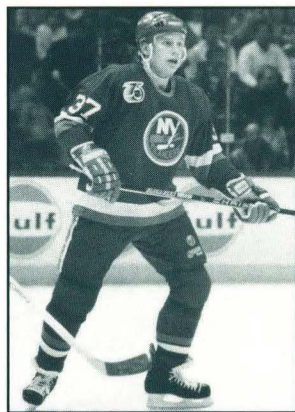

Dennis Vaske
New York Islanders

ALL-TIME BULLDOG NHL DRAFT PICKS

| NAME | YEAR | ROUND | NO. | TEAM |
|-------------------------|-------------|-----------|------------|------------------------------|
| Bob Alexander | 1983 | 6 | 113 | New York Rangers |
| Darin Amundson | 1987 | 5 | 100 | Winnipeg Jets |
| Greg Andrusak | 1988 | 5 | 88 | Pittsburgh Penguins |
| Craig Arvidson | 1974 | 14 | 219 | Philadelphia Flyers |
| Joe Biondi | 1990 | 8 | 176 | Minnesota North Stars |
| Pat Boutette | 1972 | 9 | 139 | Toronto Maple Leafs |
| Jerome Butler | 1991 | 5 | 107 | Calgary Flames |
| Brian Caruso | 1991 | 3 | 63 | Calgary Flames |
| Barry Chyzowski | 1986 | 8 | 155 | New York Rangers |
| Matt Christensen | 1982 | 8 | 176 | St. Louis Blues |
| Dave Cowan | 1983 | 9 | 182 | Washington Capitals |
| Brian Durand | 1983 | 4 | 76 | Minnesota North Stars |
| Chad Erickson | 1988 | 7 | 138 | New Jersey Devils |
| Bruce Fishback | 1983 | 9 | 167 | Los Angeles Kings |
| Rusty Fitzgerald | 1991 | 2 | 38 | Pittsburgh Penguins |
| Tom Funke | 1975 | 16 | 212 | New York Rangers |
| Curt Giles | 1978 | 3 | 54 | Minnesota North Stars |
| Brian Glynn | 1982 | 7 | 160 | New York Rangers |
| Guy Gosselin | 1982 | 8 | 159 | Winnipeg Jets |
| Brett Hauer | 1989 | 4 | 71 | Vancouver Canucks |
| Keith Hendrickson | 1977 | 7 | 137 | Montreal Canadiens |
| Shawn Howard | 1987 | 9 | 181 | New York Islanders |
| Greg Hubick | 1971 | 3 | 53 | Montreal Canadiens |
| Brett Hull | 1984 | 6 | 117 | Calgary Flames |
| John Hyduke | 1985 | 8 | 156 | Los Angeles Kings |
| Darrin Illikainen | 1983 | 6 | 121 | New York Islanders |
| Pat Janostin | 1985 | 4 | 70 | New York Rangers |
| Brian Johnson | 1983 | 6 | 104 | Hartford Whalers |
| Ross Johnson | 1985 | 8 | 153 | Minnesota North Stars |
| Kevin Kaiser | 1989 | 5 | 85 | Quebec Nordiques |
| Murry Keogan | 1970 | 2 | 23 | St. Louis Blues |
| Tom Kurvers | 1981 | 10 | 145 | Montreal Canadiens |
| Bob Lakso | 1980 | 9 | 184 | Minnesota North Stars |
| Dave Langevin | 1974 | 6 | 112 | New York Islanders |
| Walt Ledingham | 1970 | 4 | 56 | Chicago Blackhawks |
| Brett Larson | 1990 | 11 | 213 | Detroit Red Wings |
| Dan Lempe | 1977 | 6 | 92 | Colorado Rockies |
| Tom Lorentz | 1984 | 11 | 223 | New York Rangers |
| Billy Lund | 1990 | 12 | 235 | Philadelphia Flyers |
| Chris Marinucci | 1990 | 5 | 90 | New York Islanders |
| Kris Miller | 1987 | 4 | 80 | Montreal Canadiens |
| Bill Moen | 1974 | 6 | 100 | Atlanta Flames |
| Jerome Mrazek | 1971 | 8 | 106 | Philadelphia Flyers |
| Darren Nauss | 1987 | 10 | 198 | Quebec Nordiques |
| Brian Nelson | 1984 | 8 | 161 | New York Rangers |
| Corey Osmak | 1990 | 9 | 183 | Hartford Whalers |
| Stan Palmer | 1977 | 9 | 177 | Montreal Canadiens |
| Jeff Parrott | 1990 | 6 | 106 | Quebec Nordiques |
| Jim Plankers | 1982 | 11 | 226 | Buffalo Sabres |
| Derek Plante | 1989 | 8 | 161 | Buffalo Sabres |
| Shjon Podein | 1988 | 8 | 166 | Edmonton Oilers |
| Jon Rohloff | 1988 | 9 | 186 | Boston Bruins |
| Jeff Romfo | 1992 | 10 | 226 | Minnesota North Stars |
| John Rothstein | 1976 | 7 | 115 | Chicago Blackhawks |
| Pat Scanlon | 1986 | 9 | 177 | New York Rangers |
| Terry Shold | 1985 | 10 | 192 | New Jersey Devils |
| Sandy Smith | 1986 | 5 | 88 | Pittsburgh Penguins |
| Jim Sprenger | 1983 | 7 | 142 | New York Islanders |
| Mike Stevens | 1970 | 4 | 65 | St. Louis Blues |
| Joe Tamminen | 1991 | 4 | 82 | Pittsburgh Penguins |
| Sean Toomey | 1983 | 7 | 136 | Minnesota North Stars |
| Doug Torrel | 1987 | 3 | 66 | Vancouver Canucks |
| Dennis Vaske | 1986 | 2 | 38 | New York Islanders |
| Bill Watson | 1982 | 4 | 70 | Chicago Blackhawks |

Current Bulldogs Are Listed In Boldface

BULLDOG HOBEY BAKER AWARD NOMINEES

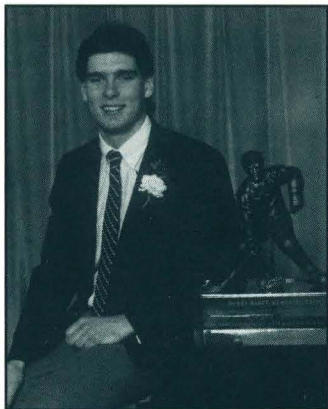

Tom Kurvers

Tom Kurvers
1983-84
Recipient

•
Bill Watson
1984-85
Recipient

•
Brett Hull
1985-86
Finalist

•
Norm Maciver
1985-86
Finalist

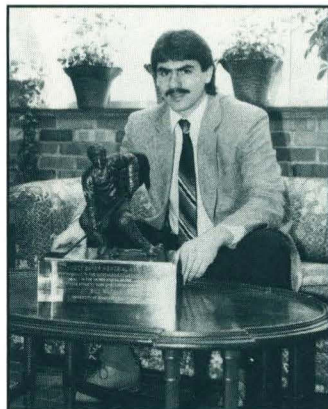

Bill Watson

The Hobey Baker Memorial Award has been presented annually since 1981 to the most outstanding college hockey player in the country.

BULLDOG WCHA AWARD WINNERS

MINNESOTA-DULUTH ALL-WCHA SELECTIONS

First Team

1991-92 Greg Andrusak, Defense
1989-90 Chad Erickson, Goalie
1987-88 Mike DeAngelis, Defense
1985-86 Brett Hull, Right Wing
1985-86 Norm Maciver, Defense
1984-85 Rick Kostl, Goalie
1984-85 Norm Maciver, Defense
1984-85 Bill Watson, Right Wing
1983-84 Tom Kurvers, Defense
1983-84 Bill Watson, Right Wing
1982-83 Bob Mason, Goalie
1978-79 Curt Giles, Defense
1978-79 Mark Pavelich, Center
1977-78 Curt Giles, Defense
1974-75 Gord McDonald, Defense
1970-71 Walt Ledingham, Left Wing
1969-70 Ron Busniuk, Center/Defense
1966-67 Murray Keogan, Center
1966-67 Keith Christiansen, Center

Second Team

1991-92 Derek Plante, Center
1986-87 Guy Gosselin, Defense
1984-85 Matt Christensen, Center
1983-84 Matt Christensen, Center
1983-84 Tom Herzig, Left Wing
1983-84 Rick Kostl, Goalie
1983-84 Bob Lakso, Left Wing
1983-84 Norm Maciver, Defense
1982-83 Gregg Moore, Right Wing
1981-82 Gregg Moore, Right Wing
1979-80 Dan Lempe, Center
1976-77 Dan Lempe, Center
1975-76 Dave Langevin, Defense
1975-76 Tom Milani, Right Wing
1974-75 Tom Milani, Right Wing
1973-74 Gord McDonald, Defense
1972-73 Pat Boutette, Left Wing
1971-72 Walt Ledingham, Left Wing
1970-71 Glenn Resch, Goalie
1965-66 Bob Hill, Defense

WCHA MOST VALUABLE PLAYERS

1984-85 Bill Watson, Right Wing
1983-84 Tom Kurvers, Defense
1982-83 Bob Mason, Goalie
1966-67 Keith Christiansen, Center

WCHA OUTSTANDING FRESHMEN

1984-85 Brett Hull, Right Wing
1983-84 Rick Kostl, Goalie
1976-77 Dan Lempe, Center
1969-70 Murray Keogan, Center

MINNESOTA-DULUTH AWARD WINNERS

THE MIKE SEILER AWARD (Most Valuable Player)

| | | | |
|---------|---------------------------|---------|----------------------------------|
| 1991-92 | Derek Plante | 1972-73 | Pat Boutette |
| 1990-91 | Derek Plante | 1971-72 | Walt Ledingham, Jerome Mrazek |
| 1989-90 | Chad Erickson | 1970-71 | Walt Ledingham |
| 1988-89 | John Hyduke | 1969-70 | Ron Busniuk |
| 1987-88 | Mike DeAngelis | 1968-69 | Ron Busniuk |
| 1986-87 | Guy Gosselin | 1967-68 | Rick Newell |
| 1985-86 | Norm Maciver | 1966-67 | Keith Christiansen |
| 1984-85 | Bill Watson | 1965-66 | Bob Hill |
| 1983-84 | Tom Kurvers | 1964-65 | Keith Christiansen |
| 1982-83 | Bob Mason | 1963-64 | Keith Christiansen |
| 1981-82 | Bill Oleksuk | 1962-63 | Bill Lenardon |
| 1980-81 | Gary DeGrio | 1961-62 | John McCormick |
| 1979-80 | Keith Hendrickson | 1960-61 | Bill Lenardon, Mike Mithrush |
| 1978-79 | Curt Giles | 1959-60 | Mike Haley |
| 1977-78 | Curt Giles, Rick Heinz | 1958-59 | Ron Pretlac |
| 1976-77 | Curt Giles | 1957-58 | Jerry Kleisinger |
| 1975-76 | Rick Heinz | 1956-57 | Harvey Flaman |
| 1974-75 | Gord McDonald | | |
| 1973-74 | Lyman Haakstad | | |

ROOKIE OF THE YEAR

| | | | |
|---------|------------------|---------|--------------------|
| 1991-92 | Rusty Fitzgerald | 1976-77 | Dan Lempe |
| 1990-91 | Chris Marinucci | 1975-76 | Curt Giles |
| 1989-90 | Joe Biondi | 1974-75 | Kirk Macivor |
| 1988-89 | Jon Rohloff | 1973-74 | Ernie Powell |
| 1987-88 | Jerry Chumola | 1972-73 | Tom Milani |
| 1986-87 | Dale Jago | 1971-72 | Gord McDonald |
| 1985-86 | John Hyduke | 1970-71 | Pat Boutette |
| 1984-85 | Brett Hull | 1969-70 | Murray Keogan |
| 1983-84 | Rick Kosti | 1968-69 | Glenn Resch |
| 1982-83 | Norm Maciver | 1967-68 | Ron Busniuk |
| 1981-82 | Jim Johnson | 1966-67 | Bruce McLeod |
| 1980-81 | Tom Kurvers | 1965-66 | Dave LeBlanc |
| 1979-80 | Dan Fishback | 1964-65 | --- |
| 1978-79 | Bill Oleksuk | 1963-64 | Keith Christiansen |
| 1977-78 | Chris Knauft | | |

GOLDIE WOLFE AWARD (Most Inspirational)

| | | | |
|---------|---------------|---------|---------------------------|
| 1991-92 | Doug Torrel | 1979-80 | Mitch Corbin |
| 1990-91 | Doug Torrel | 1978-79 | John Harrington |
| 1989-90 | Shjon Podein | 1977-78 | John Harrington |
| 1988-89 | Shjon Podein | 1976-77 | Ernie Powell |
| 1987-88 | Joe DeLisle | 1975-76 | Mike Newton |
| 1986-87 | Joe DeLisle | 1974-75 | Jim Knapp |
| 1985-86 | Mark Odnokon | 1973-74 | Gord McDonald |
| 1984-85 | Mark Odnokon | 1972-73 | Lyman Haakstad |
| 1983-84 | Mark Odnokon | 1971-72 | Mark Heaslip |
| 1982-83 | Dan Fishback | 1970-71 | David Roy, Greg Hubick |
| 1981-82 | Bill Oleksuk | | |
| 1980-81 | Davey Johnson | | |

CAPTAIN

1991-92 Doug Torrel

1990-91 Scott Keller

1989-90 Dale Jago,
Sandy Smith

1988-89 Pat Janostin

1987-88 Joe DeLisle

1986-87 Guy Gosselin

1985-86 Mark Odnokon

1984-85 Jim Johnson,
Tom Herzig
Tom Kurvers

1982-83 Jim Graven

1981-82 Bill Oleksuk

1980-81 Davey Johnson

1979-80 Stan Palmer

1978-79 Curt Giles

1977-78 Curt Giles

1976-77 Rick Heinz

1975-76 Tom Milani

1974-75 Gord McDonald

1973-74 Gord McDonald

1972-73 Jerome Mrazek,
Mark Heaslip,
Chuck Ness
Walt Ledingham

1970-71 Glenn Resch

1969-70 Ron Busniuk

1968-69 Bruce McLeod,
Rick Newell
John McKay

1966-67 Keith Christiansen

1965-66 Owen Rogers

1964-65 Owen Rogers

1963-64 Bill McGann

1962-63 Bill Lenardon
1961-62 Bill Lenardon

1960-61 Mike Haley
1959-60 Ron Pretlac
1958-59 Larry Cronkite
1957-58 Harvey Flaman,
Elmer Schwartz

1956-57 Harvey Flaman
1955-56 Alex Sisto
1954-55 John Bymark
1953-54 Bob Boyat
1952-53 Wally Heikkinen
1951-52 Wally Heikkinen
1950-51 Jim Krysiak
1949-50 Wally Heikkinen

ALT. CAPTAIN

Derek Plante,
John Rohloff
Shawn Howard,
Darren Naus
Shjon Podein

Dale Jago,
Sandy Smith
Mike DeAngelis,
Darin Illikainen
Brian Johnson,
Jim Sprenger
Matt Christensen,
Norm Maciver
Mark Odnokon

Bill Grillo,
Bob Lakso
Dan Fishback,
Gregg Moore
Gary DeGrio,
Scott Carlston
Tom Madson,
Bill Oleksuk
Glenn Kulyk,
Keith Hendrickson
John Harrington,
John Rothstein
John Rothstein,
Carmen Haakstad
Monty Jones,
Craig Arvidson
Dave Langevin,
Mike Newton
Tom Milani,
Scott Koidahl
Tom Milani,
Lyman Haakstad

Pat Boutette,
Cam Fryer
Murray Keogan,
Jim Maertz
Glenn Resch,
Dan Mahle

Bruce McLeod,
Rick Newell
Pat Francisco,
Bobby Bell
Keith Christiansen,
Bob Hill
Terry Shercliffe,
Mike Tok
Terry Shercliffe,
Owen Rogers
Ron Johnson
Tom Bartholdi,
John McCormick
Grant Standbrook

ALL-TIME BULLDOG SHUTOUTS

| DATE | OPPONENT | SITE | SCORE | GOALIE | SAVES |
|---------------|---------------------|-----------------|-------|-----------------------|-------|
| Jan. 18, 1986 | Providence College | Providence, RI | 6-0 | Mike Cortes | 25 |
| Feb. 2, 1985 | Denver | Duluth, MN | 5-0 | Rick Kosti | 23 |
| March 3, 1984 | Wisconsin | Duluth, MN | 9-0 | Rick Kosti | 32 |
| Feb. 3, 1984 | Colorado College | Duluth, MN | 6-0 | Rick Kosti | 28 |
| Oct. 21, 1983 | Colorado College | Duluth, MN | 7-0 | Jon Downing | 22 |
| Jan. 21, 1983 | North Dakota | Duluth, MN | 3-0 | Bob Mason | 26 |
| Nov. 14, 1980 | Minnesota | Duluth, MN | 8-0 | Ron Erickson | 28 |
| Feb. 23, 1973 | Minnesota | Minneapolis, MN | 8-0 | Jerome Mrazek | 52 |
| Nov. 27, 1969 | North Dakota | Grand Forks, ND | 3-0 | Glenn Resch | 46 |
| March 5, 1965 | Lakehead University | Duluth, MN | 13-0 | Ron Hill | 17 |
| Feb. 29, 1964 | Manitoba | Duluth, MN | 5-0 | Bill Halbrehder | 17 |
| Jan. 25, 1963 | Port Arthur | Duluth, MN | 7-0 | Bill Halbrehder | 26 |
| Jan. 8, 1963 | St. Thomas | Duluth, MN | 15-0 | Tom DeLuca (1st) | 3 |
| | | | | Bill Halbrehder (2nd) | 9 |
| | | | | Jerry Wherley (3rd) | 4 |

ALL-TIME SHUTOUTS VERSUS THE BULLDOGS

| DATE | OPPONENT | SITE | SCORE | GOALIE | SAVES |
|---------------|-------------------|------------------|--------|------------------|-------|
| Jan. 10, 1991 | Minnesota | Minneapolis, MN | 3-0 | Jeff Stolp | 24 |
| Jan. 4, 1991 | Wisconsin | Madison, WI | 7-0 | Duane Derkson | 25 |
| Dec. 8, 1990 | Northern Michigan | Marquette, MI | 8-0 | Bill Pye | 26 |
| Nov. 2, 1990 | St. Cloud State | St. Cloud, MN | 5-0 | Mike O'Hara | 21 |
| Nov. 25, 1989 | Wisconsin | Madison, WI | 3-0 | Duane Derkson | 21 |
| Jan. 21, 1989 | New Hampshire | Manchester, NH | 3-0 | Pat Morrison | 28 |
| March 7, 1988 | North Dakota | St. Paul, MN* | 6-0 | Scott Brower | 37 |
| March 6, 1988 | Minnesota | St. Paul, MN* | 6-0 | Robb Stauber | 19 |
| Feb. 6, 1987 | North Dakota | Grand Forks, ND | 5-0 | Ed Belfour | 31 |
| Dec. 15, 1984 | Northeastern | Boston, MA | 4-0 | Tim Marshall | 29 |
| Jan. 9, 1981 | Michigan State | East Lansing, MI | 4-0 | Ron Scott | 38 |
| Jan. 3, 1981 | Clarkson U. | Hartford, CT# | 6-0 | Don Sylvestri | 30 |
| Dec. 20, 1980 | Princeton U. | Duluth, MN | 1-0 OT | Ron Dennis | 27 |
| Jan. 20, 1978 | Denver | Denver, CO | 4-0 | Ernie Glanville | 24 |
| March 4, 1975 | Minnesota | Minneapolis, MN | 6-0 | Larry Thayer | 23 |
| Feb. 16, 1968 | Minnesota | Minneapolis, MN | 4-0 | Murray McLachlan | 26 |
| Jan. 27, 1968 | Michigan Tech | Houghton, MI | 5-0 | Bill Hughes | 30 |
| Feb. 22, 1964 | North Dakota | Grand Forks, ND | 5-0 | Joseph Lech | 23 |
| Nov. 23, 1962 | Michigan Tech | Duluth, MN | 3-0 | Garry Bauman | 19 |

*At the St. Paul Civic Center

#at Hartford Civic Center

MINNESOTA-DULUTH TEAM RECORDS

GAME

| | | |
|--|----|--|
| Most Games Played in One Season | 48 | 1984-85 |
| Most Games Won in One Season | 36 | 1984-85 |
| Most Games Lost in One Season | 27 | 1986-87 |
| Most Games Tied in One Season | 7* | 1990-91 |
| Most Home Wins in One Season | 24 | 1984-85 |
| Fewest Home Wins in One Season | 1 | 1967-68 |
| Fewest Road Wins in One Season | 1 | 1968-69, 1976-77 |
| Most Home Losses in One Season | 16 | 1986-87 |
| Fewest Home Losses in One Season | 2 | 1984-85 |
| Most Road Losses in One Season | 14 | 1976-77, 1988-89 |
| Fewest Road Losses in One Season | 6 | 1963-64 |
| Most Consecutive Wins | 11 | 1/26/85-3/2/85 |
| Most Consecutive Home Wins | 12 | 10/26/84-1/5/85 |
| Most Consecutive Road Wins | 10 | 11/18/83-1/21/84 |
| Longest Unbeaten Streak | 13 | 12/2/78-1/27/79, 10/26/84-12/7/84, 1/26/85-3/9/85 |
| Most Consecutive Losses in One Season | 11 | 1/15/68-2/17/86 |
| Most Consecutive Losses over Two Seasons | 12 | 1/31/87-11/17/87 |
| Most Consecutive Home Losses | 8 | 1/4/68-2/27/68 |
| Most Consecutive Road Losses | 11 | 1/3/69-1/18/69 |
| Most Games Played in One WCHA Season | 35 | 1986-87, 1987-88, 1988-89 |
| Most Games Won in One WCHA Season | 25 | 1984-85 |
| Most Games Lost in One WCHA Season | 24 | 1976-77 |
| Most Games Tied in One WCHA Season | 6 | 1990-91 |

GOALS

| | | |
|--------------------------------------|------|---|
| Most Goals in One Game | 15 | vs. Minnesota (12/17/71) vs. St. Thomas (1/5/62) |
| Most Goals in One Period | 9 | vs. Minnesota (12/17/71 - 2nd) |
| Most Goals in One Season | 257 | 1984-85 |
| Most Power Play Goals in One Season | 71 | 1983-84 |
| Most Shorthanded Goals in One Season | 10 | 1977-78, 1978-79 |
| Fastest Two Goals | :06 | vs. Michigan Tech (2/16/85) |
| Fastest Three Goals | :46 | vs. Michigan Tech (2/23/79) |
| Fastest Four Goals | 1:19 | vs. Minnesota (12/17/71) |
| Fastest Five Goals | 2:56 | vs. Minnesota (12/17/71) |

ASSISTS

| | | |
|----------------------------|-----|--------------------------------|
| Most Assists in One Period | 12 | vs. Minnesota (12/17/71 - 2nd) |
| Most Assists in One Game | 22 | vs. Minnesota (12/17/71) |
| Most Assists in One Season | 436 | 1984-85 |

POINTS

| | | |
|---------------------------|-----|--------------------------------|
| Most Points in One Period | 21 | vs. Minnesota (12/17/71 - 2nd) |
| Most Points in One Game | 37 | vs. Minnesota (12/17/71) |
| Most Points in One Season | 693 | 1984-85 |

PENALTIES

| | | |
|------------------------------------|-----|-------------------------|
| Most Penalties in One Game | 29 | vs. Minnesota (12/3/88) |
| Most Penalty Minutes in One Game | 69 | vs. Minnesota (12/3/88) |
| Most Penalties in One Season | 379 | 1991-92 |
| Most Penalty Minutes in One Season | 858 | 1991-92 |

MISCELLANEOUS

| | | |
|------------------------------------|------|---|
| Largest Margin of Victory | 15 | 15-0 vs. St. Thomas (1/5/62) |
| Largest Margin of Defeat | 10 | 13-3 vs. Colorado College (1/15/77) 12-2 vs. Michigan Tech (2/23/62) |
| Most Goals Allowed in One Game | 13 | 13-3 vs. Colorado College (1/15/77) |
| Most Assists Allowed in One Game | 21 | 13-3 vs. Colorado College (1/15/77) |
| Most Points Allowed in One Game | 34 | 13-3 vs. Colorado College (1/15/77) |
| Most Goals Allowed in One Season | 219 | 1976-77 |
| Most Assists Allowed in One Season | 333 | 1976-77 |
| Most Points Allowed in One Season | 552 | 1976-77 |
| Best Power Play Percentage | 36.5 | 1985-86 |
| Best Penalty Killing Percentage | 83.6 | 1978-79 |

*NCAA I Record

INDIVIDUAL RECORDS

GOALS

| | | |
|--|-------|--|
| Most Goals in One Game | 5 | Pokey Trachsel vs. Lake Superior State (11/17/72) |
| Most Goals in One Season | 52 | Brett Hull (1985-86) |
| Most Goals in a Career | 100 | Tim Milani (1972-76) |
| Most Goals in a Game By a Defenseman | 4 | Norm Maciver vs. Providence Coll.(12/28/84) |
| Most Goals in One Season by a Defenseman | 19 | Dave Langevin (1975-76) |
| Most Goals in a Career by a Defenseman | 43 | Tom Kurvers (1980-84) |
| Most Power Play Goals in One Season | 19 | Bill Oleksuk (1978-79) |
| Most Power Play Goals in a Career | 46 | Bill Oleksuk (1978-82) |
| Most Shorthanded Goals in One Season | 5 | John Harrington (1977-1978 & 1978-1979) |
| Most Shorthanded Goals in a Career | 12 | John Harrington (1975-1979) |
| Most Goals by a Freshman in One Season | 32 | Brett Hull (1984-85) |
| Most Goals by a Sophomore in One Season | 52 | Brett Hull (1985-86) |
| Most Goals by a Junior in One Season | 49 | Bill Watson (1983-84) |
| Most Goals by a Senior in One Season | 33 | Gregg Moore (1982-83) |
| Most Goals in Playoffs in One Season | 9 | Bill Watson (1983-84), Matt Christensen (1984-85) |
| Most Hat Tricks in One Season | 7 | Brett Hull (1985-86) |
| Most Hat Tricks in a Career | 10 | Brett Hull (1984-86) |
| Most Multiple-Goal Games in One Season | 14 | Brett Hull (1985-86) |
| Fastest Two Goals | :15 | Darrin Amundson vs. Wisconsin (10/26/91) |
| Fastest Hat Trick | 2:37 | Pat Boutette vs. Michigan Tech (1/13/73) |
| Fastest Two Shorthanded Goals | :40 | John Harrington vs. Michigan (2/11/78) |
| Fastest Goal at Start of Game | :11 | Doug Torrel vs. Minnesota (1/11/92) |
| Longest Goal Scoring Streak | 9 gms | Matt Christensen (10/26/84-11/23/84) |

ASSISTS

| | | |
|--|-----|---|
| Most Assists in One Game | 6 | Curt Giles vs. Colorado College (12/16/77) Keith Christiansen vs. Minnesota (11/19/66) |
| Most Assists in One Season | 60 | Bill Watson (1984-85) |
| Most Assists in a Career | 152 | Norm Maciver (1982-86) |
| Most Assists in One Game by a Defenseman | 6 | Curt Giles vs. Colorado College (12/16/77) |
| Most Assists in One Season by a Defenseman | 58 | Tom Kurvers (1983-84) |
| Most Assists in a Career by a Defenseman | 152 | Norm Maciver (1982-86) |
| Most Assists by a Freshman in One Season | 40 | Dan Lempe (1976-77) |
| Most Assists by a Sophomore in One Season | 51 | Bill Watson (1983-84) |
| Most Assists by a Junior in One Season | 60 | Bill Watson (1984-85) |
| Most Assists by a Senior in One Season | 58 | Tom Kurvers (1983-84) |
| Most Assists in Playoffs in One Season | 12 | Tom Kurvers (1983-84) |

POINTS

| | | |
|---|--------|--|
| Most Points in One Game | 6 | Curt Giles vs. Colorado College (12/16/77) Curt Giles vs. Michigan State (12/3/77) Keith Christiansen vs. Minnesota (11/19/66) |
| Most Points in One Season | 109 | Bill Watson (1984-85; 49 G, 60 A) |
| Most Points in a Career | 222 | Dan Lempe (1976-80; 79 G 149 A) |
| Most Points in One Game by a Defenseman | 6 | Curt Giles vs. Colorado College (12/16/77, 6A) Curt Giles vs. Michigan State(12/3/77; 1G, 5A) |
| Most Points in One Season by a Defenseman | 76 | Tom Kurvers (1983-84; 18 G, 58 A) |
| Most Points in a Career by a Defenseman | 192 | Tom Kurvers (1980-84; 43 G, 149 A) |
| Most Points by a Freshman in One Season | 64 | Dan Lempe (1976-77; 24 G, 40 A) |
| Most Points by a Sophomore in One Season | 86 | Bill Watson (1983-84; 35 G, 51 A) |
| Most Points by a Junior in One Season | 109 | Bill Watson (1984-85; 49 G, 60 A) |
| Most Points by a Senior in One Season | 76 | Tom Kurvers (1983-1984; 18 G, 58 A) |
| Longest Point Scoring Streak (Career) | 33 gms | Bill Watson (1/27/84-12/14/84) |
| Longest Point Scoring Streak (One Season) | 19 gms | Bill Watson (10/12/84-12/14/84) |
| Most Points in Playoffs in One Season | 18 | Bill Watson (1984-85) |

GAMES PLAYED

| | | |
|---------------------------------|-----|---|
| Most Games Played in One Season | 48 | Mark Baron, Matt Christensen, Brett Hull, Danny May, Mark Odnokon, Jim Sprenger (1984-85) |
| Most Games Played in a Career | 174 | Jim Johnson (1981-85) |
| Most Consecutive Games Played | 149 | Jim Sprenger (1983-87) |

INDIVIDUAL RECORDS

PENALTIES

| | | |
|------------------------------------|-----|---|
| Most Penalties in One Game | 5 | Jeff Parrott vs. North Dakota (2/16/91), Greg Andrusak vs. Minnesota (12/3/88), Sandy Smith vs. Minnesota (12/3/88) |
| Most Penalties in One Season | 59 | Jim Johnson (1982-83) |
| Most Penalties in a Career | 193 | Jim Johnson (1981-85) |
| Most Penalty Minutes in One Game | 21 | Sandy Smith vs. Minnesota (12/3/88) |
| Most Penalty Minutes in One Season | 125 | Greg Andrusak (1991-92) |
| Most Penalty Minutes in a Career | 402 | Jim Johnson (1981-85) |

GOALTENDING

| | | |
|--|-------|--|
| Most Games Played in One Season | 45 | Rick Kosti (1984-85) |
| Most Games Played in a Career | 109 | Rick Heinz (1974-78) |
| Most Saves in One Game | 77 | Bill Halbrehder vs. Michigan (12/19/64) |
| Most Saves in One Season | 1,279 | Bob Mason (1982-83) |
| Most Saves in a Career | 3,899 | Rick Heinz (1974-78) |
| Best Goals Against in One Season | 3.04 | Rick Kosti (1983-84) |
| Best Goals Against Average in a Career | 3.13 | Rick Kosti (1983-85) |
| Most Assists in One Season | 2 | Chuck Whalen (1969-70) Ken Turko (1970-71), Bill Perkl (1978-79 & 1979-80) |
| Most Assists in a Career | 5 | Bill Perkl (1977-81) |
| Best Saves Percentage in One Season | .901 | Bill Halbrehder (1963-64) |
| Best Saves Percentage in a Career | .894 | Bill Halbrehder (1961-65) Rick Kosti (1983-85) |
| Most Shutouts in a Season | 2 | Rick Kosti (1984-85) |
| Most Shutouts in a Career | 3 | Bill Halbrehder (1961-65) Rick Kosti (1983-85) |
| Most WCHA Shutouts in a Season | 1 | By several including Rick Kosti twice (1983-84, 1984-85) |
| Most Wins in a Season | 33 | Rick Kosti (1984-85) |
| Most Wins in a Career | 60 | Rick Kosti (1983-85) |
| Most Consecutive Wins | 10 | Rick Kosti (1/26/85- 3/2/85) |
| Most Penalties in One Season | 8 | Chad Erickson (1990-91) |
| Most Penalties in a Career | 16 | Chad Erickson (1988-91) |

The Last Time . . .

Overtime Game: March 15, 1992 -- Colorado College 5, UMD 4, 3OTs (in Colorado Springs, CO)
Overtime Game Won By UMD: March 14, 1992 -- UMD 4, Colorado College 3 (in Colo. Springs, CO)
Overtime Game Lost By UMD: Feb. 16, 1991 -- North Dakota 4, UMD 3 (in Grand Forks, ND)
Overtime Game Tied: Feb. 1, 1992 -- UMD 6, Wisconsin 6 (in Duluth)
UMD Shutout at Home: Feb. 2, 1985 -- UMD 5, Denver 0 (Rick Kosti)
UMD Shutout on the Road: Jan. 18, 1986 -- UMD 6, Providence College 0 (Mike Cortes)
UMD Was Shutout on the Road: Jan. 10, 1992 -- Minnesota 3, UMD 0 (Jeff Stolp)
UMD Was Shutout at Home: Dec. 20, 1980 -- Princeton 1, UMD 0 (Ron Dennis)
UMD Hat Trick: Jan. 25, 1992 -- by Doug Torrel (Northern Michigan 6, UMD 4 in Marquette, MI)
UMD Player Made a Penalty Shot: Dec. 3, 1988 -- by Dale Jago at 10:24 of the third period against Robb Stauber (Minnesota 7, UMD 1 in Minneapolis)
UMD Player Missed A Penalty Shot: Dec. 15, 1990 -- by Derek Plante at 5:44 of the third period against Mike O'Hara (St. Cloud State 5, UMD 4 in Duluth)
UMD Opponent Missed a Penalty Shot: Jan. 10, 1992 -- Trent Klatt (Minnesota) at 2:54 of the third period against Tony Flint (Minnesota 3, UMD 0 in Minneapolis)
UMD Goaltender Received an Assist: Nov. 9, 1991 -- by Jerome Butler vs. Boston U. (in Boston, MA)
UMD Goaltender Had 50 or More Saves: March 24, 1984 -- 55 by Rick Kosti vs. Bowling Green, 4OTs (in Lake Placid, NY)
UMD Swept a Home Series: Jan. 17-18, 1992 -- UMD 5-4, Denver 4-3
UMD Swept a Road Series: Oct. 21-22, 1989 -- UMD 9-4, Minnesota 6-2
UMD Was Swept at Home: Feb. 28-29, 1992 -- Colorado College 5-3, UMD 1-1
UMD Was Swept on Road: Jan. 10-11, 1992 -- Minnesota 3-5, UMD 0-4

BULLDOG LEADERS

SEASON LEADERS

| Points | GP | Points | Goals Against Average | GP | Average |
|-------------------------------|----|---------|------------------------------|----|---------|
| 1. Bill Watson (1984-85) | 46 | 109 | 1. Rick Kosti (1983-84) | 38 | 3.04 |
| 2. Bill Watson (1983-84) | 40 | 86 | 2. Rick Kosti (1984-85) | 45 | 3.20 |
| 3. Brett Hull (1985-86) | 42 | 84 | 3. Bob Mason (1982-83) | 43 | 3.49 |
| 4. Mark Pavelich (1978-79) | 37 | 79 | 4. Chad Erickson (1988-90) | 15 | 3.58 |
| 5. Matt Christensen (1984-85) | 48 | 77 | 5. John Hyduke (1985-86) | 24 | 3.60 |
| 6. Tom Kurvers (1983-84) | 43 | 76 | 6. Mike Cortes (1985-86) | 18 | 3.63 |
| 7. Scott Carlston (1981-82) | 40 | 74 | Bill Halbrehder (1963-64) | 24 | 3.63 |
| 8. John Harrington (1978-79) | 40 | 72 | 8. Chad Erickson (1989-90) | 39 | 3.68 |
| Gregg Moore (1982-83) | 45 | 72 | 9. Glenn Resch (1969-70) | 25 | 3.88 |
| 10. Skeeter Moore (1985-86) | 42 | 69 | 10. Chad Erickson (1990-91) | 40 | 3.99 |
| | | | Jerome Mrazek (1972-73) | 29 | 3.99 |
| | | | Bill Perkl (1978-79) | 35 | 3.99 |
| Goals | GP | Goals | Saves | GP | Saves |
| 1. Brett Hull (1985-86) | 42 | 52 | 1. Bob Mason (1982-83) | 43 | 1,279 |
| 2. Bill Watson (1984-85) | 46 | 49 | 2. Rick Heinz (1975-76) | 34 | 1,259 |
| 3. Bill Watson (1983-84) | 40 | 35 | 3. Chad Erickson (1989-90) | 39 | 1,198 |
| 4. Gregg Moore (1982-83) | 45 | 33 | 4. Rick Kosti (1984-85) | 45 | 1,183 |
| 5. Brett Hull (1984-85) | 48 | 32 | 5. Chad Erickson (1990-91) | 40 | 1,165 |
| Bob Lakso (1983-84) | 43 | 32 | 6. Rick Heinz (1977-78) | 33 | 1,161 |
| 7. Gregg Moore (1981-82) | 34 | 31 | 7. Bill Perkl (1978-79) | 35 | 1,119 |
| Mark Pavelich (1978-79) | 37 | 31 | 8. Rick Kosti (1983-84) | 38 | 1,052 |
| 9. Scott Carlston (1981-82) | 40 | 30 | 9. Jerome Mrazek (1972-73) | 27 | 1,004 |
| Bill Oleksuk (1978-79) | 39 | 30 | 10. Jerome Mrazek (1973-74) | 29 | 1,000 |
| Lyman Haakstad (1973-74) | 38 | 30 | | | |
| Matt Christensen (1984-85) | 48 | 30 | | | |
| Assists | GP | Assists | Saves Percentage | GP | SVS% |
| 1. Bill Watson (1984-85) | 46 | 60 | 1. Bill Halbrehder (1963-64) | 24 | .901 |
| 2. Tom Kurvers (1983-84) | 43 | 58 | 2. Rick Kosti (1983-84) | 40 | .898 |
| 3. Bill Watson (1983-84) | 40 | 51 | 3. Jerome Mrazek (1973-74) | 29 | .897 |
| Norm Maciver (1985-86) | 42 | 51 | 4. Chad Erickson (1989-90) | 39 | .895 |
| 5. Mark Pavelich (1978-79) | 37 | 48 | 5. Bob Mason (1982-83) | 43 | .894 |
| 6. Matt Christensen (1984-85) | 48 | 47 | Jerome Mrazek (1972-73) | 27 | .894 |
| Norm Maciver (1984-85) | 47 | 47 | Bill Halbrehder (1964-65) | 22 | .894 |
| 8. Curt Giles (1978-79) | 38 | 45 | 8. Bill Halbrehder (1962-63) | 13 | .893 |
| Pat Boutette (1972-73) | 34 | 45 | 9. Chad Erickson (1988-89) | 15 | .890 |
| 10. Scott Carlston (1981-82) | 40 | 44 | Rick Kosti (1984-85) | 45 | .890 |
| Penalties | GP | Pen-Min | Goaltender Wins | GP | W-L-T |
| 1. Greg Andrusak (1991-92) | 37 | 48-125 | 1. Rick Kosti (1984-85) | 45 | 33-9-3 |
| 2. Jim Johnson (1982-83) | 44 | 59-118 | 2. Rick Kosti (1983-84) | 38 | 27-9-2 |
| 3. Jim Johnson (1983-84) | 43 | 54-116 | 3. Bob Mason (1982-83) | 43 | 26-16-1 |
| 4. Jim Johnson (1984-85) | 47 | 49-106 | 4. Bill Perkl (1978-79) | 35 | 21-10-4 |
| 5. Pokey Trachsel (1970-71) | 32 | 44-103 | 5. Chad Erickson (1989-90) | 39 | 19-19-1 |
| 6. Pat Boutette (1972-73) | 34 | 44-91 | 6. Jerome Mrazek (1973-74) | 29 | 17-12-0 |
| Dave Langevin (1974-75) | 35 | 44-91 | 7. Chad Erickson (1990-91) | 40 | 14-19-7 |
| Dennis Vaske (1987-88) | 39 | 44-91 | Rick Heinz (1973-74) | 34 | 14-20-0 |
| 9. Mark Odnokon (1985-86) | 40 | 40-88 | John Hyduke (1987-88) | 31 | 14-15-0 |
| 10. Dennis Vaske (1988-89) | 40 | 40-86 | Jerome Mrazek (1972-73) | 27 | 14-13-0 |
| Pat Boutette (1970-71) | 33 | 32-86 | John Hyduke (1985-86) | 24 | 14-7-3 |

BULLDOG LEADERS

CAREER LEADERS

| Goals | GP | Goals | Saves Percentage | GP | Svs % |
|---------------------------------|-----|-------|-------------------------------|-----|-------|
| 1. Tom Milani (1972-76) | 146 | 100 | 1. Bill Halbrehder (1961-65) | 66 | .894 |
| 2. Gregg Moore (1979-83) | 148 | 99 | Rick Kosti (1983-85) | 83 | .894 |
| 3. Bill Oleksuk (1978-82) | 156 | 90 | 3. Jerome Mrazek (1970-74) | 86 | .890 |
| 4. Bill Watson (1982-85) | 108 | 89 | 4. Chad Erickson (1988-91) | 94 | .888 |
| 5. Scott Carlston (1978-82) | 147 | 87 | 5. Jerry Kleisinger (1955-58) | 55 | .884 |
| 6. Brett Hull (1984-86) | 90 | 84 | 6. Bob Mason (1981-83) | 69 | .882 |
| 7. Dan Lempe (1976-80) | 146 | 79 | 7. Dave LeBlanc (1965-68) | 65 | .880 |
| 8. Matt Christensen (1982-86) | 168 | 76 | 8. Rick Heinz (1974-78) | 109 | .879 |
| 9. Keith Christiansen (1963-67) | 102 | 75 | 9. Glenn Resch (1968-71) | 74 | .876 |
| 10. Monty Jones (1973-77) | 141 | 70 | 10. John Hyduke (1985-89) | 106 | .875 |

| Assists | GP | Assists | Goaltender Wins | GP | Record |
|---------------------------------|-----|---------|------------------------------|-----|---------|
| 1. Norm Maciver (1982-86) | 165 | 152 | 1. Rick Kosti (1983-85) | 83 | 60-18-5 |
| 2. Tom Kurvers (1980-84) | 164 | 149 | 2. John Hyduke (1985-89) | 106 | 45-53-4 |
| 3. Dan Lempe (1976-80) | 146 | 143 | 3. Jerome Mrazek (1970-74) | 85 | 44-39-1 |
| Matt Christensen (1982-86) | 168 | 143 | 4. Bill Perkl (1977-81) | 84 | 42-35-4 |
| 5. Curt Giles (1975-79) | 143 | 135 | 5. Rick Heinz (1974-78) | 109 | 39-64-5 |
| 6. Keith Christiansen (1963-67) | 102 | 121 | 6. Chad Erickson (1988-91) | 94 | 38-45-9 |
| Bill Watson (1982-85) | 108 | 121 | 7. Bob Mason (1981-83) | 69 | 35-31-4 |
| 8. Scott Carlston (1978-82) | 147 | 116 | 8. Bill Halbrehder (1961-65) | 66 | 29-26-2 |
| 9. Dan Fishback (1979-83) | 154 | 109 | 9. Glenn Resch (1968-71) | 75 | 28-45-2 |
| 10. Gregg Moore (1979-83) | 148 | 107 | 10. Dave LeBlanc (1965-67) | 64 | 19-44-1 |

| Penalty Minutes | GP | Pen-Min |
|-----------------------------------|-----|---------|
| 1. Jim Johnson (1981-85) | 174 | 193-402 |
| 2. Greg Andrusak (1987-90;1991-2) | 144 | 144-315 |
| 3. Dave Langevin (1972-76) | 142 | 147-303 |
| 4. Mark Odnokokn (1982-86) | 164 | 130-289 |
| 5. Dennis Vaske (1986-90) | 146 | 133-288 |
| 6. Pokey Trachsel (1969-73) | 130 | 124-274 |
| 7. Curt Giles (1975-79) | 143 | 131-265 |
| 8. Keith Christiansen (1963-67) | 102 | 95-258 |
| 9. Pat Boutette (1970-73) | 101 | 103-248 |
| 10. Doug Torrel (1988-92) | 156 | 115-246 |

| Goals Against Average | GP | Average |
|------------------------------|-----|---------|
| 1. Rick Kosti (1983-85) | 83 | 3.13 |
| 2. Chad Erickson (1988-91) | 94 | 3.80 |
| 3. Bob Mason (1981-83) | 69 | 3.86 |
| 4. Bill Halbrehder (1961-65) | 66 | 3.94 |
| 5. John Hyduke (1985-89) | 106 | 3.96 |
| 6. Jerome Mrazek (1970-74) | 85 | 4.30 |
| 7. Glenn Resch (1968-71) | 74 | 4.35 |
| 8. Ken Turko (1971-75) | 39 | 4.60 |
| 9. Bill Perkl (1977-81) | 84 | 4.62 |
| 10. Dave LeBlanc (1965-69) | 65 | 4.81 |

| Saves | GP | Saves |
|------------------------------|-----|-------|
| 1. Rick Heinz (1974-78) | 109 | 3,899 |
| 2. Jerome Mrazek (1970-74) | 85 | 2,975 |
| 3. John Hyduke (1985-89) | 106 | 2,901 |
| 4. Chad Erickson (1988-91) | 94 | 2,760 |
| 5. Bill Perkl (1977-81) | 84 | 2,646 |
| 6. Dave LeBlanc (1965-69) | 65 | 2,285 |
| 7. Glenn Resch (1968-71) | 74 | 2,271 |
| 8. Rick Kosti (1983-85) | 83 | 2,235 |
| 9. Bill Halbrehder (1961-65) | 66 | 2,179 |
| 10. Bob Mason (1981-83) | 69 | 1,990 |

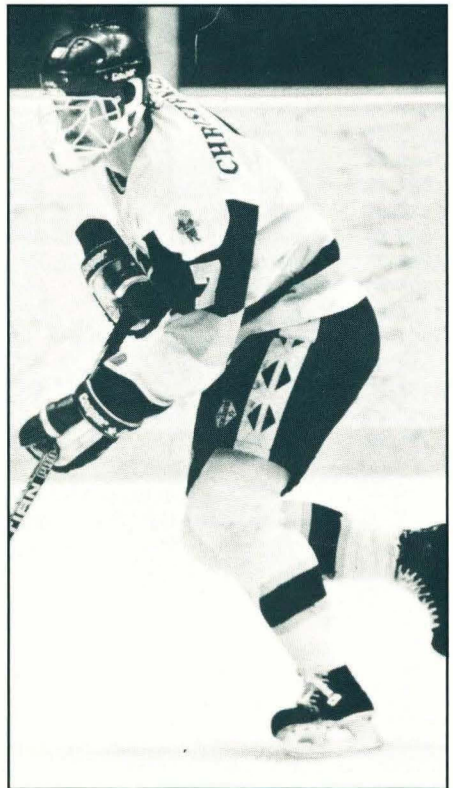

Matt Christensen

BULLDOG YEAR-BY-YEAR SCORING LEADERS

| Year | Name | Pos | GP | G | A | TP | P-PM |
|---------|--------------------|-----|----|-----|----|------|-------|
| 1952-53 | Ed Skelko | F | 12 | 7 | 9 | 16 | 10-30 |
| 1953-54 | Al Peterson | C | 17 | 18 | 6 | 24 | 6-12 |
| 1954-55 | Don Bordeau | C | 17 | 16 | 21 | 37 | 4-9 |
| 1955-56 | Harvey Flaman | F | 23 | 30 | 24 | 54 | 14-27 |
| 1956-57 | Harvey Flaman | F | 23 | 34 | 20 | 54 | 15-28 |
| 1957-58 | Elmer Schwartz | F | 20 | 14 | 31 | 45 | 14-22 |
| 1958-59 | Mike O'Handley | RW | 20 | 18 | 7 | 25 | 9-18 |
| 1959-60 | Mike O'Handley | RW | 20 | 22 | 14 | 36 | 7-12 |
| 1960-61 | Mike Mithrush | C | 18 | 19 | 14 | 33 | 8-20 |
| 1961-62 | Mike Mithrush | C | 22 | 8 | 15 | 23 | 14-28 |
| 1962-63 | Bill Lenardon | C | 24 | 9 | 17 | 26 | 3-14 |
| 1963-64 | Keith Christiansen | C | 25 | 16 | 20 | 36 | 22-58 |
| 1964-65 | Keith Christiansen | C | 27 | 23 | 35 | 58 | 30-69 |
| 1965-66 | Keith Christiansen | C | 28 | 13 | 27 | 40 | 21-52 |
| 1966-67 | Keith Christiansen | C | 28 | 23 | 39 | 62 | 25-85 |
| 1967-68 | Ron Busniuk | C | 28 | 10 | 10 | 20 | 18-39 |
| 1968-69 | Ron Busniuk | C/D | 29 | 7 | 20 | 27 | 8-16 |
| 1969-70 | Murray Keogan | C | 29 | 21 | 19 | 40 | 9-34 |
| 1970-71 | Walt Ledingham | LW | 34 | 26 | 28 | 54 | 11-38 |
| 1971-72 | Walt Ledingham | LW | 35 | 24 | 29 | 53 | 9-18 |
| 1972-73 | Pat Boutette | LW | 36 | 18 | 45 | 63 | 41-91 |
| 1973-74 | Merv Kiryluik | RW | 38 | 17 | 39 | 56 | 23-46 |
| 1974-75 | Tom Milani | RW | 38 | 27 | 30 | 57 | 18-36 |
| 1975-76 | Tom Milani | RW | 36 | 26 | 37 | 63 | 16-40 |
| 1976-77 | Dan Lempe | C | 37 | 24 | 40 | 64 | 19-62 |
| 1977-78 | Dan Lempe | C | 37 | 18 | 30 | 48 | 12-24 |
| 1978-79 | Mark Pavelich | C | 40 | 31 | 48 | 79 | 26-52 |
| 1979-80 | Glenn Kulyk | C | 38 | 22 | 40 | 62 | 8-17 |
| 1980-81 | Davey Johnson | C | 39 | 20 | 22 | 42 | 25-58 |
| 1981-82 | Scott Carlston | LW | 40 | 30 | 44 | 74 | 27-54 |
| 1982-83 | Gregg Moore | RW | 45 | 33 | 39 | 72 | 12-24 |
| 1983-84 | Bill Watson | RW | 43 | 35 | 51 | 84 | 6-12 |
| 1984-85 | Bill Watson | RW | 46 | 49 | 60 | *109 | 24-48 |
| 1985-86 | Brett Hull | RW | 42 | *52 | 32 | 84 | 19-46 |
| 1986-87 | Sean Toomey | RW | 39 | 26 | 17 | 43 | 13-34 |
| 1987-88 | Barry Chyzowski | C | 41 | 22 | 34 | 56 | 7-14 |
| 1988-89 | Dale Jago | D | 40 | 12 | 24 | 36 | 22-52 |
| 1989-90 | Shjon Podein | LW | 40 | 21 | 18 | 39 | 18-36 |
| 1990-91 | Derek Plante | C | 36 | 23 | 20 | 43 | 3-6 |
| 1991-92 | Derek Plante | C | 37 | 27 | 36 | 63 | 14-28 |

Minnesota-Duluth (as an NCAA Division I member) single-season record
 Statistics before the 1952-53 season are unavailable

BULLDOG YEAR-BY-YEAR GOALIE LEADERS

| Year | Name | GP | W-L-T | GA | GAA | SVS | SVS% |
|---------|------------------|-----|---------|-----|-------|-------|-------|
| 1952-53 | Paul Cooper | 11 | 8-3-0 | 45 | 4.09 | 254 | .849 |
| 1953-54 | Duane Johnson | 16 | 10-6-0 | 62 | 3.87 | 366 | .855 |
| 1954-55 | Duane Johnson | 17 | 9-8-0 | 83 | 4.80 | 437 | .840 |
| 1955-56 | Jerry Kleisinger | 22 | 16-6-0 | 64 | 2.91 | 544 | .895 |
| 1956-57 | Jerry Kleisinger | 17 | 12-4-1 | 55 | 3.23 | 376 | .872 |
| 1957-58 | Jerry Kleisinger | 16 | 12-4-0 | 56 | 3.50 | 345 | .860 |
| 1958-59 | Mike Haley | 17 | 7-9-1 | 81 | 4.76 | 452 | .848 |
| 1959-60 | Mike Haley | 16 | 12-3-0 | 59 | 3.69 | 357 | .858 |
| 1960-61 | Mike Haley | 13 | 10-3-0 | 36 | 3.00 | 341 | .904 |
| 1961-62 | Jerry Wherley | 16 | 4-12-2 | 86 | 5.81 | 544 | .863 |
| 1962-63 | Bill Halbrehder | 13 | 4-8-1 | 46 | 3.62 | 386 | .893 |
| 1963-64 | Bill Halbrehder | 24 | 11-13-0 | 87 | 3.62 | 792 | *.901 |
| 1964-65 | Bill Halbrehder | 22 | 12-9-1 | 92 | 4.18 | 777 | .894 |
| 1965-66 | Dave LeBlanc | 23 | 5-16-1 | 111 | 4.93 | 864 | .886 |
| 1966-67 | Dave LeBlanc | 28 | 12-16-0 | 125 | 4.46 | 977 | .886 |
| 1967-68 | Ron Beck | 14 | 3-11-0 | 66 | 4.81 | 401 | .859 |
| 1968-69 | Glenn Resch | 24 | 5-19-0 | 117 | 4.93 | 732 | .862 |
| 1969-70 | Glenn Resch | 25 | 12-12-1 | 97 | 3.88 | 689 | .876 |
| 1970-71 | Glenn Resch | 26 | 11-14-1 | 107 | 4.23 | 850 | .887 |
| 1971-72 | Jerome Mrazek | 27 | 12-13-1 | 144 | 4.30 | 860 | .882 |
| 1972-73 | Jerome Mrazek | 27 | 14-13-0 | 119 | 4.44 | 1004 | .894 |
| 1973-74 | Jerome Mrazek | 29 | 17-12-0 | 115 | 3.99 | 1000 | .897 |
| 1974-75 | Rick Heinz | 20 | 6-11-2 | 94 | 4.75 | 661 | .875 |
| 1975-76 | Rick Heinz | 34 | 14-20-0 | 162 | 4.79 | 1259 | .886 |
| 1976-77 | Rick Heinz | 23 | 6-15-2 | 123 | 5.54 | 818 | .869 |
| 1977-78 | Rick Heinz | 33 | 13-18-1 | 157 | 4.80 | 1161 | .881 |
| 1978-79 | Bill Perkl | 35 | 21-10-4 | 144 | 3.99 | 1119 | .886 |
| 1979-80 | Bill Perkl | 28 | 11-16-0 | 151 | 5.47 | 931 | .860 |
| 1980-81 | Bill Perkl | 19 | 10-8-0 | 84 | 4.54 | 573 | .873 |
| 1981-82 | Bob Mason | 26 | 9-15-3 | 115 | 4.45 | 711 | .861 |
| 1982-83 | Bob Mason | 43 | 26-16-1 | 151 | 3.49 | *1279 | .894 |
| 1983-84 | Rick Kostl | 38 | 27-9-2 | 119 | *3.04 | 1052 | .898 |
| 1984-85 | Rick Kostl | *45 | *33-9-3 | 146 | 3.20 | 1183 | .890 |
| 1985-86 | John Hyduke | 24 | 14-7-3 | 84 | 3.60 | 572 | .872 |
| 1986-87 | John Hyduke | 23 | 7-15-0 | 99 | 4.37 | 640 | .866 |
| 1987-88 | John Hyduke | 31 | 14-15-0 | 127 | 4.05 | 915 | .878 |
| 1988-89 | Chad Erickson | 15 | 5-7-1 | 49 | 3.58 | 397 | .890 |
| 1989-90 | Chad Erickson | 39 | 19-19-1 | 141 | 3.68 | 1198 | .895 |
| 1990-91 | Chad Erickson | 40 | 14-19-7 | 159 | 3.99 | 1165 | .880 |
| 1991-92 | Jerome Butler | 22 | 9-11-2 | 91 | 4.12 | 558 | .860 |

*Minnesota-Duluth (as an NCAA Division I member) single-season record
 Statistics before the 1952-53 season are unavailable

BULLDOG CAREER SCORING LEADERS

| | PLAYER (YEARS) | GP | G | A | TP | PPG |
|------------|-------------------------------|------------|-----------|-----------|------------|-------------|
| 1. | Dan Lempe (1976-80) | 146 | 79 | 143 | 222* | 1.52 |
| 2. | Matt Christensen (1982-86) | 168 | 76 | 143 | 219 | 1.31 |
| 3. | Bill Watson (1982-86) | 108 | 89 | 121 | 210 | 1.94* |
| 4. | Gregg Moore (1979-83) | 148 | 99 | 107 | 206 | 1.39 |
| 5. | Scott Carlston (1978-82) | 147 | 87 | 116 | 203 | 1.38 |
| 6. | Tom Milani (1972-76) | 146 | 100* | 98 | 198 | 1.36 |
| 7. | Keith Christiansen (1963-67) | 102 | 75 | 121 | 196 | 1.92 |
| 8. | Tom Kurvers (1980-84) | 164 | 43 | 149 | 192 | 1.17 |
| 9. | Norm Maciver (1982-86) | 165 | 39 | 152* | 191 | 1.16 |
| 10. | Bill Oleksuk (1978-82) | 156 | 90 | 100 | 190 | 1.22 |
| 11. | Dan Fishback (1979-83) | 154 | 63 | 109 | 172 | 1.12 |
| 12. | Curt Giles (1975-79) | 143 | 36 | 135 | 171 | 1.20 |
| 13. | Skeeter Moore (1983-87) | 149 | 60 | 105 | 165 | 1.11 |
| 14. | Monty Jones (1973-77) | 141 | 70 | 83 | 153 | 1.09 |
| 15. | Mike Newton (1972-76) | 144 | 67 | 81 | 148 | 1.03 |
| 16. | Bob Lakso (1980-84) | 150 | 69 | 76 | 145 | 0.94 |
| 17. | Brett Hull (1984-86) | 90 | 84 | 59 | 143 | 1.59 |
| 18. | Mark Pavelich (1976-79) | 110 | 57 | 85 | 142 | 1.29 |
| 19. | John Harrington (1975-79) | 134 | 65 | 73 | 138 | 1.03 |
| 20. | Walt Ledingham (1969-72) | 95 | 66 | 68 | 134 | 1.41 |
| 21. | Pat Francisco (1963-67) | 105 | 69 | 64 | 133 | 1.27 |
| 22. | Pat Boutette (1970-74) | 101 | 53 | 78 | 131 | 1.30 |
| | Tom Herzig (1981-85) | 161 | 57 | 74 | 131 | 0.81 |
| 24. | Keith Hendrickson (1976-80) | 150 | 35 | 94 | 129 | 0.86 |
| | Lyman Haakstad (1970-74) | 140 | 59 | 70 | 129 | 0.92 |
| 26. | Derek Plante (1989-) | 101 | 60 | 67 | 127 | 1.26 |
| 27. | John Rothstein (1975-79) | 143 | 56 | 69 | 125 | 0.87 |
| 28. | Glenn Kulyk (1976-80) | 136 | 44 | 75 | 119 | 0.88 |
| | Mark Odnokon (1982-86) | 164 | 39 | 80 | 119 | 0.73 |
| 30. | Merv Kiryluik (1970-74) | 128 | 37 | 80 | 117 | 0.91 |
| 31. | Brian Johnson (1983-87) | 158 | 36 | 76 | 112 | 0.71 |
| 32. | Doug Torrel (1988-92) | 156 | 54 | 57 | 111 | 0.71 |
| 33. | Mike Tok (1962-65) | 98 | 61 | 47 | 108 | 1.10 |
| 34. | Dave Langevin (1972-76) | 142 | 35 | 72 | 107 | 0.75 |
| 35. | Cam Fryer (1969-72) | 94 | 40 | 62 | 102 | 1.09 |
| 36. | Mike Krensing (1979-83) | 144 | 41 | 59 | 100 | 0.69 |
| 37. | Sean Toomey (1983-87) | 144 | 58 | 40 | 98 | 0.69 |
| 38. | Gary DeGrio (1978-82) | 145 | 59 | 38 | 97 | 0.67 |
| 39. | Kevin Kaiser (1988-92) | 155 | 44 | 52 | 96 | 0.62 |
| | Gord McDonald (1971-75) | 127 | 20 | 76 | 96 | 0.76 |
| 41. | Shawn Howard (1987-91) | 151 | 50 | 45 | 95 | 0.63 |
| 42. | Darren Nauss (1987-91) | 157 | 46 | 47 | 93 | 0.60 |
| | Chuck Ness (1969-73) | 121 | 50 | 43 | 93 | 0.77 |
| | Bruce Olson (1975-79) | 137 | 35 | 58 | 93 | 0.68 |
| 45. | Scott Keller (1987-91) | 159 | 38 | 54 | 92 | 0.58 |
| 46. | Bob Hill (1962-66) | 104 | 25 | 65 | 90 | 0.87 |
| | Sandy Smith (1986-90) | 155 | 46 | 44 | 90 | 0.58 |
| | Pokey Trachsel (1969-73) | 130 | 32 | 58 | 90 | 0.69 |
| 49. | Bob Bell (1963-67) | 108 | 38 | 51 | 89 | 0.82 |
| | Greg Andrusak (1987-90;91-92) | 143 | 20 | 69 | 89 | 0.62 |

*Minnesota-Duluth (as an NCAA Division I member) record

Current Bulldogs in boldface

THEY WORE THE BULLDOG

University of Minnesota-Duluth Varsity Hockey Alumni*

| Player (Hometown) | Year(s) | Player (Hometown) | Year(s) |
|---|------------------|---|------------------|
| Abelson, Jerry (Duluth, MN) | 1956-60 | Chumola, Jerry (Starbuck, MAN) | 1987-89 |
| Aho, Lyle (Duluth, MN) | 1947-48 | Chyzowski, Barry (Edmonton, ALTA) | 1986-88 |
| Ahrens, Tom (Duluth, MN) | 1965-68 | Cleveland, Al (Grand Rapids, MN) | 1977-81 |
| Akervick, Wally (Duluth, MN) | 1955-58 | Conroy, Tom (New Brighton, MN) | 1977-81 |
| Albers, John (West St. Paul, MN) | 1974-76 | Cooper, Paul (Duluth, MN) | 1952-53 |
| Aldoff, Rod (Lethbridge, ALTA) | 1991-1991 | Corbin, Mitch (Duluth, MN) | 1976-79 |
| Alexander, Bob (Apple Valley, MN) | 1985-88 | Cortes, Mike (Duluth, MN) | 1985-88 |
| Amatuzio, Al (Duluth, MN) | 1947-48 | Cousineau, Bernard (Fort Frances, ONT) | 1957-60 |
| Amatuzio, John (Duluth, MN) | 1947-48 | Cowan, Dave (Minneapolis, MN) | 1983-87 |
| Ambrose, Dick (St. Paul, MN) | 1962-63 | Cronkrite, Larry (Int'l Falls, MN) | 1956-60 |
| Amundson, Darrin (Duluth, MN) | 1987-91 | Cronkrite, Steve (Bloomington, MN) | 1989-1989 |
| Anderson, Tommy (Duluth, MN) | 1952-53 | Crookshank, George (Courtenay, BC) | 1979-83 |
| Andersson, Anders (Int'l Falls, MN) | 1981-82, 83-84 | Curran, Irving (Duluth, MN) | 1956-59 |
| Andrusak, Greg (Nelson, BC) | 1987-90, 91-92 | | |
| Antoskiewicz, Henry | 1930-31 | Dahl, Scott (Duluth, MN) | 1956-57, 1958-59 |
| Apostal, Robert (Duluth, MN) | 1952-54 | Davis, Ben (Duluth, MN) | 1948-49 |
| Arvidson, Craig (St. Paul, MN) | 1973-77 | DeAngelis, Mike (Kamloops, BC) | 1984-88 |
| | | DeLuca, Tom (Port Arthur, ONT) | 1962-63 |
| Badiuk, Tom (Fort Frances, ONT) | 1968-69 | DeGrio, Gary (Grand Rapids, MN) | 1978-82 |
| Bailey, Mel (Rosemount, MN) | 1981-82 | DeGrio, Robert (Duluth, MN) | 1958-59 |
| Baron, Mark (Chisholm, MN) | 1980-85 | DeLisle, Joe (Shoreview, MN) | 1984-88 |
| Bartholdi, Tom (Duluth, MN) | 1960-62 | Devich, John (Duluth, MN) | 1966-67 |
| Bartness, Gary (Duluth, MN) | 1930-31 | Downing, Jon (New Brighton, MN) | 1981-85 |
| Beasley, Jay (Taconite, MN) | 1958-59, 1960-63 | Duffey, Ben (Bismarck, ND) | 1984-85 |
| Beck, Ron (International Falls, MN) | 1967-69 | Durand, Brian (Cloquet, MN) | 1983-87 |
| Bell, Bobby (Proctor, MN) | 1963-67 | | |
| Bellamy, Dick (Duluth, MN) | 1953-54 | Eddols, Gordy (Duluth, MN) | 1947-49 |
| Berry, Ed (Duluth, MN) | 1947-50 | Egan, Tim (Mahtomedi, MN) | 1975-76 |
| Biondi, Joe (Warroad, MN) | 1989-1989 | Ekman, Dean (Fridley, MN) | 1979-83 |
| Birt, Jim (Duluth, MN) | 1952-54 | Ellingson, Lyn (Duluth, MN) | 1969-73 |
| Bockland, Jim (Duluth, MN) | 1955-56 | Engen, Scott (Duluth, MN) | 1989-92 |
| Bortolussi, Jason (Thunder Bay, ONT) | 1989-1989 | Erickson, Chad (Warroad, MN) | 1988-91 |
| Bodin, Don (Duluth, MN) | 1948-49 | Erickson, Ken (Minneapolis, MN) | 1958-59 |
| Bolin, Jeff (Edina, MN) | 1980-81 | Erickson, Ron (Burnsville, MN) | 1979-83 |
| Boreen, Merrill (Duluth, MN) | 1930-31 | | |
| Bostrom, Bob (Duluth, MN) | 1952-53 | Fellner, Garry (Regina, SASK) | 1973-75 |
| Bourdeau, Don (Duluth, MN) | 1954-56 | Fishback, Bruce (White Bear Lake, MN) | 1983-87 |
| Boutette, Pat (Windsor, ONT) | 1970-73 | Fishback, Dan (White Bear Lake, MN) | 1979-83 |
| Boyat, Bob (Duluth, MN) | 1948-50, 53-54 | Fisher, Dick (Duluth, MN) | 1961-65 |
| Braff, John (Duluth, MN) | 1947-48 | Fitzgerald, Rusty (Duluth, MN) | 1991-1991 |
| Bretto, Jim (Hibbing, MN) | 1957-59 | Flaman, Harvey (Regina, SASK) | 1955-58 |
| Bromme, Pete (Duluth, MN) | 1950-51 | Forbes, Ron (William, ONT) | 1967-69 |
| Busniuk, Ron (Fort William, ONT) | 1967-70 | Foster, Jack (Warroad, MN) | 1961-62 |
| Butler, Jerome (Salol, MN) | 1991-1991 | Francisco, Pat (Duluth, MN) | 1963-67 |
| Bymark, John (Grand Rapids, MN) | 1953-57 | Francisco, Rick (Duluth, MN) | 1973-74 |
| Bymark, Bob (Grand Rapids, MN) | 1959-61 | Froiland, Elroy (Thief River Falls, MN) | 1965-68 |
| | | Fryer, Cameron (Unity, SASK) | 1969-72 |
| Caldwell, A. (Duluth, MN) | 1930-31 | Funke, Tom (Duluth, MN) | 1977-78 |
| Calengor, Jerry (Hibbing, MN) | 1952-55 | | |
| Campe, Ernie (Toronto, ONT) | 1970-74 | Gerarden, Dan (Green Bay, WI) | 1980-82 |
| Caruso, Brian (Thunder Bay, ONT) | 1990-1990 | Giles, Curt (The Pas, MAN) | 1975-79 |
| Carlson, Mike (Two Harbors, MN) | 1981-82 | Glynn, Brian (Tonawanda, NY) | 1982-83 |
| Carlston, Scott (Bloomington, MN) | 1978-82 | Gosselin, Guy (Rochester, MN) | 1982-87 |
| Christensen, Matt (Hoyt Lakes, MN) | 1982-86 | Gotelaere, Mike (Superior, WI) | 1981-82 |
| Christian, Marc (Bloomington, MN) | 1991-1991 | Graiziger, Pat (Roseville, MN) | 1976-78 |
| Christiansen, Keith (Fort Frances, ONT) | 1963-67 | Graven, Jim (Wayzata, MN) | 1979-83 |
| Christy, Doug (Grand Rapids, MN) | 1973-75 | Grillo, Bill (Hibbing, MN) | 1980-84 |

THEY WORE THE BULLDOG

| Player (Hometown) | Year(s) |
|--|---------|
| Grosse, Mel (Saskatoon, SASK) | 1969-71 |
| Gulbranson, Kerry (Gilbert, MN) | 1975-76 |
| Gustafson, Richard (Fort Frances, ONT) | 1956-58 |
| Guyer, Pat (Taconite, MN) | 1981-83 |

| | |
|---|---------|
| Haakstad, Carmen (Grande Prairie, ALTA) | 1974-78 |
| Haakstad, Lyman (Grande Prairie, ALTA) | 1970-74 |
| Haines, Dave (Fort Frances, ONT) | 1968-70 |
| Halbrehder, Bill (Superior, WI) | 1961-65 |
| Haley, Mike (Minneapolis, MN) | 1957-61 |
| Hall, Jim (Thief River Falls, MN) | 1957-58 |
| Hanson, Tom (Hibbing, MN) | 1985-89 |
| Harker, Gary (Duluth, MN) | 1962-63 |
| Harney, Tim (Duluth, MN) | 1952-53 |
| Harrington, John (Virginia, MN) | 1975-79 |
| Hauer, Brett (Richfield, MN) | 1989- |
| Hayko, Rick (Regina, SASK) | 1985-89 |
| Heaslip, Mark (Duluth, MN) | 1971-73 |
| Hedlund, Don (Roseau, MN) | 1976-80 |
| Hegg, Peter (International Falls, MN) | 1967-68 |
| Heidman, Cliff (Duluth, MN) | 1930-31 |
| Heikkinen, Wally (Tower, MN) | 1949-51 |
| Heinz, Rick (Essex, ONT) | 1974-78 |
| Hendricks, Tom (Bloomington, MN) | 1980-81 |
| Hendrickson, Keith (Virginia, MN) | 1975-80 |
| Herzig, Tom (International Falls, MN) | 1981-85 |
| High, Harold (Duluth, MN) | 1952-55 |
| Hill, Bob (Duluth, MN) | 1962-66 |
| Hill, Ronald (Oak Park, IL) | 1963-66 |
| Hite, Ludwig | 1947-48 |
| Hoene, Phil (Duluth, MN) | 1968-71 |
| Hogue, LeRoy (Heron Bay, ONT) | 1960-61 |
| Holappa, Frank (Duluth, MN) | 1953-56 |
| Horn, Mike (Duluth, MN) | 1954-57 |
| Howard, Shawn (Anchorage, AK) | 1987-91 |
| Hubick, Greg (Strausburg, SASK) | 1970-72 |
| Hunt, Roger (Toronto, ONT) | 1971-73 |
| Hull, Brett (West Vancouver, BC) | 1984-86 |
| Hyduke, John (Hibbing, MN) | 1985-89 |

Illikainen, Darin (Hermantown, MN) 1984-88

| | |
|---------------------------------|---------|
| Jacques, Mike (Duluth, MN) | 1976-78 |
| Jago, Dale (Reston, MAN) | 1986-90 |
| Janostin, Pat (Hafford, SASK) | 1985-89 |
| Jappe, Herman | 1930-31 |
| Johnson, Bob (Duluth, MN) | 1959-60 |
| Johnson, Brad (Silver Bay, MN) | 1983-84 |
| Johnson, Brian (Silver Bay, MN) | 1983-87 |
| Johnson, Cliff | 1930-31 |
| Johnson, Davey (Kelly Lake, MN) | 1976-81 |
| Johnson, Duane (Duluth, MN) | 1953-55 |
| Johnson, Frank (Duluth, MN) | 1952-56 |
| Johnson, Jeff (Minneapolis, MN) | 1975-79 |
| Johnson, Jim (New Hope, MN) | 1981-85 |
| Johnson, Ron (Duluth, MN) | 1959-63 |
| Johnson, Ross (Rochester, MN) | 1986-87 |
| Johnson, Warren (Duluth, MN) | 1947-48 |
| Jones, Monty (Craik, SASK) | 1973-77 |

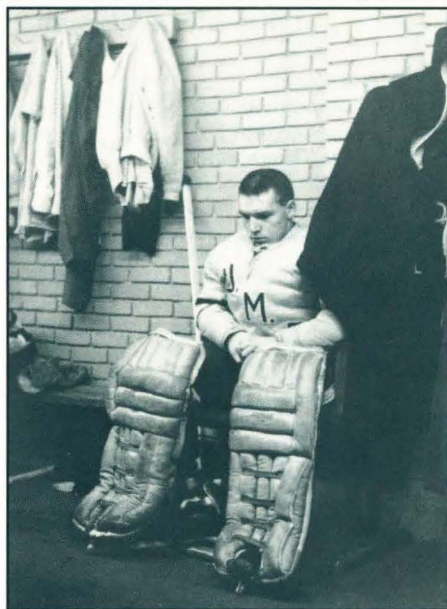

Dave LeBlanc

| Player (Hometown) | Year(s) |
|-----------------------------|---------|
| Jones, Rodney (Craik, SASK) | 1973-76 |
| Jordet, Bruce (Duluth, MN) | 1968-71 |
| Judkins, Jay (Anoka, MN) | 1973-74 |
| Judnick, Don (Eveleth, MN) | 1956-60 |
| Joyce, Bob (Winnipeg, MAN) | 1974-75 |
| Juneo, Robert (Duluth, MN) | 1952-53 |

| | |
|--------------------------------------|---------|
| Kaiser, Kevin (Winnipeg, MAN) | 1988-92 |
| Karakas, Kraig (White Bear Lake, MN) | 1990- |
| Keller, Scott (Winnipeg, MAN) | 1987-91 |
| Keogan, Murray (Biggar, SASK) | 1969-71 |
| Keseley, Terry (Silver Bay, MN) | 1977-79 |
| Kiryliuk, Merv (Dauphin, MAN) | 1970-74 |
| Kleisinger, Jerry (Regina, SASK) | 1955-58 |
| Knapp, Jim (International Falls, MN) | 1972-76 |
| Knauff, Chris (Bloomington, MN) | 1977-79 |
| Koidahl, Scott (Duluth, MN) | 1972-75 |
| Kolar, Joe (Taconite, MN) | 1952-53 |
| Kosti, Rick (Limerick, SASK) | 1983-85 |
| Krakiwsky, Sean (Calgary, ALTA) | 1985-86 |
| Krawchuk, Larry (William, ONT) | 1967-69 |
| Kreidler, Jack (Mystery, MN) | 1966-68 |
| Krensing, Mike (Babbitt, MN) | 1979-83 |
| Krysiak, Jim (Duluth, MN) | 1949-53 |
| Kulyk, Glenn (Prince Albert, SASK) | 1976-80 |
| Kurvers, Tom (Bloomington, MN) | 1980-84 |

| | |
|-----------------------------------|---------|
| Lang, Glen (Columbia Heights, MN) | 1988-90 |
| Lakso, Bob (Aurora, MN) | 1980-84 |
| Langevin, Dave (St. Paul, MN) | 1972-76 |
| Larson, Brett (Duluth, MN) | 1991- |
| Larson, Ken (Duluth, MN) | 1971-72 |

THEY WORE THE BULLDOG

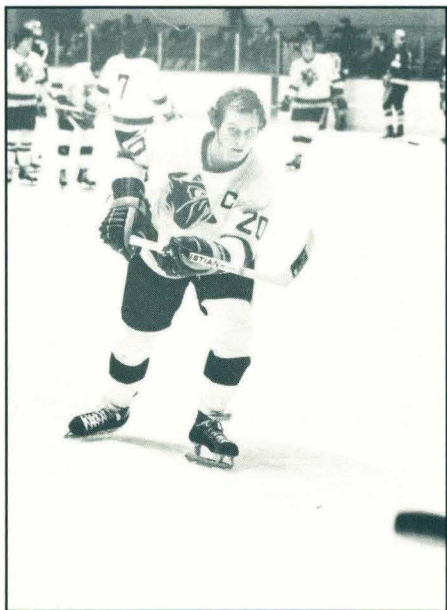

Chuck Ness

| Player (Hometown) | Year(s) |
|---------------------------------------|------------------|
| Larson, Robert (Duluth, MN) | 1968-69 |
| Lawson, Tim (Taconite, MN) | 1974-75 |
| LeBlanc, David (William, ONT) | 1965-68 |
| Ledingham, Walt (Weyburn, SASK) | 1969-72 |
| Lempe, Dan (Grand Rapids, MN) | 1976-80 |
| Lenardon, Bill (William, ONT) | 1959-63 |
| Lence, Mike (St. Paul Park, MN) | 1970-74 |
| LeTourneau, Doug (Rochester, MN) | 1979-81 |
| Lewis, Herbert (Minneapolis, MN) | 1963-64 |
| Lillo, Tim (Roseau, MN) | 1969-70 |
| Lindberg, Chris (Fort Frances, ONT) | 1987-89 |
| Little, Robby (Edina, MN) | 1974-76 |
| Lodahl, John (Oakdale, MN) | 1979-81 |
| Lorentz, Tom (West St. Paul, MN) | 1984-88 |
| Lund, Billy (Roseau, MN) | 1990-91 |
| Lund, Robert (Warroad, MN) | 1959-60, 1962-65 |
| Lundeen, Steve (Fergus Falls, MN) | 1980-81 |
| Maciver, Norm (Thunder Bay, ONT) | 1982-86 |
| Madson, Tom (Grand Rapids, MN) | 1977-81 |
| Maertz, Dave (Duluth, MN) | 1965-66 |
| Maertz, Dick (Duluth, MN) | 1963-67 |
| Maertz, Jim (Duluth, MN) | 1968-71 |
| Mahle, Dan (International Falls, MN) | 1967-70 |
| Marinucci, Chris (Grand Rapids, MN) | 1990- |
| Mason, Bill (International Falls, MN) | 1981-84 |
| Mason, Bob (International Falls, MN) | 1981-83 |
| May, Danny (Minneapolis, MN) | 1981-85 |
| McCormick, John (Ft. William, ONT) | 1960-62 |
| McCulloch, Barry (Thunder Bay, ONT) | 1977-79 |
| McDonald, David (Winnipeg, MAN) | 1977-79 |

| Player (Hometown) | Year(s) |
|--|----------------|
| McDonald, Gord (Windsor, ONT) | 1971-75 |
| McGann, Bill (Duluth, MN) | 1960-64 |
| McGiffert, Bill (Duluth, MN) | 1961-65 |
| McIvor, Kirk (Eston, SASK) | 1974-76 |
| McKay, John (Duluth, MN) | 1965-68 |
| McLeod, Bruce (Fort Frances, ONT) | 1966-69 |
| Meagher, Gordy (Duluth, MN) | 1986-89 |
| Melynychuk, Walter (Fort Frances, ONT) | 1958-59 |
| Milani, Tom (Thunder Bay, ONT) | 1972-76 |
| Miller, Kris (Taconite, MN) | 1987-91 |
| Miller, Rodney (Prince Albert, SASK) | 1990- |
| Mitchell, John (Duluth, MN) | 1952-55 |
| Mithrush, Mike (Ft. William, ONT) | 1960-63 |
| Moen, Billy (Proctor, MN) | 1976-77 |
| Moore, Gregg (Edina, MN) | 1979-83 |
| Moore, Skeeter (Duluth, MN) | 1983-87 |
| Mrazek, Jerome (Prince Albert, SASK) | 1970-74 |
| Mrozik, Tom (Duluth, MN) | 1965-68 |
| Murphy, Gary (Bovey, MN) | 1966-68 |
| Murray, Rob (Duluth, MN) | 1979-83 |
| Mustonen, Ernie (Duluth, MN) | 1949-51 |

| | |
|----------------------------------|---------|
| Nauss, Darren (Saskatoon, SASK) | 1987-91 |
| Nelson, Brett (Grand Rapids, MN) | 1990-92 |
| Nelson, Brian (Willmar, MN) | 1984-87 |
| Nelson, Jim (Duluth, MN) | 1955-56 |
| Nelson, Joe (St. Paul, MN) | 1973-76 |
| Nemanick, Tom (Eveleth, MN) | 1972-75 |
| Ness, Chuck (Duluth, MN) | 1969-73 |
| Newell, Richard (Winnipeg, MAN) | 1966-69 |
| Newton, Mike (Grand Rapids, MN) | 1972-76 |
| Noreen, Dale (Duluth, MN) | 1959-62 |
| Nosan, Doug (Hibbing, MN) | 1968-69 |
| Nyhus, Robert (Duluth, MN) | 1948-49 |

| | |
|--|---------|
| O'Brien, Edward (Calgary, ALTA) | 1972-76 |
| Odnokon, Mark (Prince Albert, SASK) | 1982-86 |
| O'Handley, Mike (Duluth, MN) | 1958-60 |
| Oleksuk, Bill (Thunder Bay, ONT) | 1978-82 |
| Olson, Bruce (Salol, MN) | 1975-79 |
| Olson, Marty (International Falls, MN) | 1991- |
| Olson, Gerald (Duluth, MN) | 1956-59 |
| Osmak, Corey (Edmonton, ALTA) | 1990- |
| Opostal, Bob (Duluth, MN) | 1950-51 |
| Otis, Mike | 1955-56 |
| Otis, Steve (Virginina, MN) | 1976-78 |

| | |
|----------------------------------|------------------|
| Pallin, Rob (Chisholm, MN) | 1985-87 |
| Palmer, Stan (Bloomington, MN) | 1976-80 |
| Panger, Ronald | 1963-64 |
| Parrott, Jeff (The Pas, MAN) | 1989- |
| Paton, James (Fort William, ONT) | 1954-55 |
| Pavelich, Dave (Eveleth, MN) | 1981-82 |
| Pavelich, Mark (Eveleth, MN) | 1976-79 |
| Peil, Chuck | 1948-49 |
| Perkl, Bill (Minnetonka, MN) | 1977-81 |
| Peterson, Al (Duluth, MN) | 1953-54, 1957-60 |
| Peterson, John (Duluth, MN) | 1947-49 |
| Plankers, Jim (Cloquet, MN) | 1983-85 |

THEY WORE THE BULLDOG

| Player (Hometown) | Year(s) | Player (Hometown) | Year(s) |
|--|------------------|--|------------------|
| Plante, Derek (Cloquet, MN) | 1989- | Sutton, Edward (Duluth, MN) | 1960-62 |
| Plante, Stu (Cloquet, MN) | 1986-90 | Sutton, Lee (St. Paul, MN) | 1965-66 |
| Plotnik, Garrett (Virginia, MN) | 1991- | | |
| Podein, Shojon (Rochester, MN) | 1987-90 | Tamminen, Joe (Virginia, MN) | 1991- |
| Pomroy, Gordon (Duluth, MN) | 1930-31 | Telpasa, John (Toronto, ONT) | 1972-74 |
| Powell, Ernie (Craik, SASK) | 1973-77 | Thiele, Georg (Anchorage, AK) | 1986-87 |
| Powell, Tommy (Duluth, MN) | 1958-59 | Thygeson, Walter (Proctor, MN) | 1930-31 |
| Pretlac, Ron (Fort William, ONT) | 1956-60 | Thompson, Dick (Baudette, MN) | 1965-68 |
| | | Thompson, Mike (Two Harbors, MN) | 1960-61 |
| Ramsland, Max (Duluth, MN) | 1958-59, 1961-62 | Thompson, Norm (Duluth, MN) | 1948-50 |
| Regan, Pat (St. Paul, MN) | 1976-80 | Thompson, Roger (Duluth, MN) | 1958-59 |
| Resch, Glenn (Regina, SASK) | 1968-71 | Tok, Mike (Bovey, MN) | 1962-66 |
| Rico, Tony (Duluth, MN) | 1947-48 | Tok, Bob (Bovey, MN) | 1967-69 |
| Rippin, William (Fort William, ONT) | 1960-62 | Toninato, Jim (Bemidji, MN) | 1982-86 |
| Rogers, Bruce (French Butte, SASK) | 1968-69 | Toomey, Sean (St. Paul, MN) | 1983-87 |
| Rogers, Owen (French Butte, SASK) | 1962-66 | Torrel, Doug (Hibbing, MN) | 1988-92 |
| Rohloff, Jon (Grand Rapids, MN) | 1988- | Tousignant, Dan (Bloomington, MN) | 1985-87 |
| Romano, Ralph (Duluth, MN) | 1954-56 | Trachsel, Larry (Duluth, MN) | 1970-71 |
| Rostie, Duane (International Falls, MN) | 1960-62 | Trachsel, Steve (Duluth, MN) | 1969-73 |
| Roth, Erin (Grand Rapids, MN) | 1976-77 | Turko, Ken (Thunder Bay, Ontario) | 1971-75 |
| Rothstein, John (Grand Rapids, MN) | 1975-79 | | |
| Roy, David (Toronto, ONT) | 1969-72 | Udeson, Jerry (Duluth, MN) | 1960-61, 1962-63 |
| Rudberg, Larry (Duluth, MN) | 1930-31 | | |
| | | Valesano, Mike (Hoyt Lakes, MN) | 1981-83 |
| Sachen, George | 1949-50 | Van Den Heuvel, Larry (Silver Bay, MN) | 1969-70 |
| Sager, Wayne (Morden, MAN) | 1988-92 | Vaske, Dennis (Plymouth, MN) | 1986-90 |
| Salko, Ed (Gilbert, MN) | 1952-53 | Ventrucci, Dick | 1950-51 |
| Salminen, Bill (Mahtomedi, MN) | 1968-69 | Vondonick, Jim | 1947-48 |
| Santori, John (Superior, WI) | 1979-83 | | |
| Savolainen, Bill (Duluth, MN) | 1961-63 | Wallene, Howard (Hibbing, MN) | 1953-56 |
| Scanlon, Pat (St. Paul, MN) | 1986-88 | Walsh, Harvey (Duluth, MN) | 1930-31 |
| Schwartz, Elmer (Regina, SASK) | 1955-58 | Wanvick, Woody (Duluth, MN) | 1930-31 |
| Scott, Ronald (Duluth, MN) | 1952-55 | Waters, Joe (Duluth, MN) | 1947-49 |
| Sertich, Mike (Virginia, MN) | 1966-69 | Watson, Bill (Powerview, MAN) | 1982-85 |
| Shercliffe, Terry (Regina, SASK) | 1962-65 | Weaver, Don (Peace River, ALTA) | 1957-59 |
| Shold, Terry (International Falls, MN) | 1985-89 | Weum, Ronald (Internat'l Falls, MN) | 1968-70 |
| Sietz, Gordy (Duluth, MN) | 1947-50 | Whalen, Charles (Edina, MN) | 1968-71 |
| Signorelli, Ron (Duluth, MN) | 1948-50 | Wheele, Ron (Port Arthur, ONT) | 1967-70 |
| Sindelar, Roman (Prague, Czechoslovakia) | 1984-86 | Wherley, Jerry (International Falls, MN) | 1959-63 |
| Sisto, Alex (Duluth, MN) | 1953-57 | Wilkie, Donald (Regina, SASK) | 1955-58 |
| Sittlow, Chris (Cottage Grove, MN) | 1991- | Williams, Jack (Duluth, MN) | 1958-60, 1961-63 |
| Sjoberg, Ronald (Duluth, MN) | 1952-54 | Wilson, Bob (Duluth, MN) | 1949-51 |
| Skalko, Ed (Duluth, MN) | 1952-53 | Witherill, Jerry (Grand Rapids, MN) | 1955-56 |
| Smalley, Kevin (Duluth, MN) | 1981-84 | Wojcichowsky, Orest (Yellow Creek, SASK) | 1957-60 |
| Smith, Robert (Duluth, MN) | 1956-60 | Wolfe, Benjie (Duluth, MN) | 1966-69 |
| Smith, Sandy (Brainerd, MN) | 1986-90 | Wright, Arliss (Regina, SASK) | 1955-56, 1957-58 |
| Smith, Wayne (Gloucester, ONT) | 1985-87 | Wright, Larry (Regina, SASK) | 1969-70 |
| Sprenger, Jim (Cloquet, MN) | 1983-87 | | |
| Spoden, Doug (West St. Paul, MN) | 1974-75 | Young, Alan (Toronto, ONT) | 1969-72 |
| Standbrook, Grant (Winnipeg, MAN) | 1959-61 | Young, Robert (Regina, SASK) | 1965-67 |
| Standohor, Paul (Duluth, MN) | 1958-60 | Younghans, Bob (Minnapolis, MN) | 1970-71 |
| Stander, Kevin (Proctor, MN) | 1988-92 | Yurkovich, George (Eveleth, MN) | 1957-59 |
| Steppes, Dave (Duluth, MN) | 1962-65 | | |
| Stevens, Mike (Winnipeg, MAN) | 1969-71 | Zilkie, Marvin (Winnipeg, MAN) | 1961-65 |
| Stratton, Doug (Sault Ste. Marie, ONT) | 1973-74 | | |
| Strom, Russ (Duluth, MN) | 1948-49 | | |
| Sundby, John | 1947-48 | | |
| Sundeen, Chuck | 1947-51 | | |
| Sundeen, Len (Duluth, MN) | 1948-49 | | |

* Alumni listings for the 1931-32 and 1946-47 seasons are not available

ALL-TIME MINNESOTA-DULUTH RECORDS

| Year | (Overall) | | | | (Conference *) | | | | Coach |
|---------------|------------|------------|-----------|-------------|----------------|------------|-----------|-------------|------------------|
| | W | L | T | Pct | W | L | T | Pct | |
| 1930-31 | 0 | 3 | 0 | .000 | | | | | Frank Kovach |
| 1931-32 | 2 | 5 | 0 | .287 | 2 | 2 | 0 | .500 | Frank Kovach |
| 1932-46 | no hockey | | | | | | | | |
| 1946-47 | 11 | 6 | 1 | .647 | 10 | 3 | 0 | .769 | Joe Oven |
| 1947-48 | 4 | 3 | 0 | .571 | | | | | Hank Jensen |
| 1948-49 | 7 | 0 | 0 | 1.000 | | | | | Hank Jensen |
| 1949-50 | 4 | 3 | 1 | .571 | 4 | 3 | 1 | .571 | Hank Jensen |
| 1950-51 | 2 | 3 | 0 | .400 | 2 | 3 | 0 | .400 | Hank Jensen |
| 1951-52 | 2 | 7 | 0 | .222 | 0 | 6 | 0 | .000 | Gord Eddolls |
| 1952-53 | 9 | 3 | 0 | .750 | 6 | 1 | 0 | .857 | Gord Eddolls |
| 1953-54 | 10 | 7 | 0 | .588 | 9 | 1 | 0 | .900 | Gord Eddolls |
| 1954-55 | 9 | 8 | 0 | .529 | 7 | 2 | 0 | .777 | Bob Boyatt |
| 1955-56 | 17 | 6 | 0 | .739 | 12 | 0 | 0 | 1.000 | John Pleban |
| 1956-57 | 16 | 4 | 3 | .800 | 12 | 0 | 0 | 1.000 | John Pleban |
| 1957-58 | 13 | 6 | 1 | .684 | 10 | 0 | 0 | 1.000 | John Pleban |
| 1958-59 | 10 | 9 | 1 | .526 | 7 | 0 | 0 | 1.000 | John Pleban |
| 1959-60 | 15 | 5 | 0 | .750 | 8 | 0 | 0 | 1.000 | John Pleban |
| 1960-61 | 15 | 3 | 0 | .833 | 6 | 0 | 0 | 1.000 | Ralph Romano |
| 1961-62 | 6 | 14 | 2 | .300 | | | | | Ralph Romano |
| 1962-63 | 7 | 15 | 2 | .318 | | | | | Ralph Romano |
| 1963-64 | 11 | 14 | 0 | .440 | | | | | Ralph Romano |
| 1964-65 | 14 | 12 | 1 | .538 | | | | | Ralph Romano |
| 1965-66 | 7 | 19 | 2 | .269 | 3 | 15 | 2 | .167 | Ralph Romano |
| 1966-67 | 12 | 16 | 0 | .429 | 8 | 15 | 0 | .348 | Ralph Romano |
| 1967-68 | 5 | 23 | 0 | .179 | 5 | 19 | 0 | .208 | Ralph Romano |
| 1968-69 | 6 | 23 | 0 | .207 | 3 | 19 | 0 | .136 | Bill Selman |
| 1969-70 | 13 | 15 | 1 | .464 | 10 | 13 | 1 | .435 | Bill Selman |
| 1970-71 | 16 | 17 | 1 | .485 | 10 | 14 | 1 | .417 | Terry Shercliffe |
| 1971-72 | 16 | 18 | 1 | .471 | 15 | 13 | 0 | .536 | Terry Shercliffe |
| 1972-73 | 19 | 17 | 0 | .528 | 13 | 15 | 0 | .464 | Terry Shercliffe |
| 1973-74 | 21 | 16 | 1 | .568 | 13 | 14 | 1 | .481 | Terry Shercliffe |
| 1974-75 | 10 | 24 | 4 | .294 | 9 | 20 | 3 | .310 | Terry Shercliffe |
| 1975-76 | 15 | 21 | 0 | .417 | 12 | 20 | 0 | .375 | Gus Hendrickson |
| 1976-77 | 9 | 26 | 2 | .258 | 6 | 24 | 2 | .219 | Gus Hendrickson |
| 1977-78 | 14 | 22 | 1 | .389 | 12 | 19 | 1 | .391 | Gus Hendrickson |
| 1978-79 | 22 | 14 | 4 | .611 | 18 | 10 | 4 | .643 | Gus Hendrickson |
| 1979-80 | 17 | 21 | 0 | .447 | 15 | 17 | 0 | .469 | Gus Hendrickson |
| 1980-81 | 17 | 21 | 1 | .449 | 11 | 17 | 0 | .393 | Gus Hendrickson |
| 1981-82 | 16 | 21 | 3 | .437 | 9 | 17 | 2 | .346 | Gus Hendrickson |
| 1982-83 | 28 | 16 | 1 | .633 | 14 | 12 | 0 | .538 | Mike Sertich |
| 1983-84 | 29 | 12 | 2 | .698 | 19 | 5 | 2 | .769 | Mike Sertich |
| 1984-85 | 36 | 9 | 3 | .781 | 25 | 7 | 2 | .765 | Mike Sertich |
| 1985-86 | 26 | 13 | 3 | .655 | 21 | 12 | 1 | .632 | Mike Sertich |
| 1986-87 | 11 | 27 | 1 | .295 | 11 | 23 | 1 | .329 | Mike Sertich |
| 1987-88 | 18 | 21 | 2 | .463 | 15 | 18 | 2 | .457 | Mike Sertich |
| 1988-89 | 15 | 23 | 2 | .400 | 12 | 21 | 2 | .371 | Mike Sertich |
| 1989-90 | 20 | 19 | 1 | .513 | 13 | 15 | 0 | .464 | Mike Sertich |
| 1990-91 | 14 | 19 | 7 | .350 | 11 | 15 | 6 | .348 | Mike Sertich |
| 1991-92 | 15 | 20 | 2 | .432 | 14 | 16 | 2 | .468 | Mike Sertich |
| TOTALS | 631 | 649 | 57 | .493 | 422 | 446 | 37 | .486 | |

*Conferences -- Head of the Lakes Scholastic League, 1931-32; City Senior Hockey League, 1946-47; Minnesota Intercollegiate Athletic Conference, 1949-61; Western Collegiate Hockey Association, 1965-Present.

YEAR-BY-YEAR BULLDOG RESULTS

* Indicates Home games

Frank Kovach



1930-31 (0-3-0) Independent
Head Coach: Frank Kovach

Captain:

| | | |
|-------------------|---|-----|
| Duluth Central HS | L | 0-3 |
| Eveleth JC | L | 2-8 |
| Eveleth JC | L | 2-4 |

1931-32 (2-5-0) HLSL-2nd-T

Head Coach: Frank Kovach
Captain: H. Antoskiewicz

| | | |
|---------------------|---|-----|
| Central HS | L | 1-3 |
| Duluth JC | L | 0-6 |
| Virginia JC | L | 2-3 |
| Eveleth JC | L | 1-2 |
| Hibbing JC | L | 0-2 |
| Two Harbors HS | W | 3-2 |
| Duluth Cathedral HS | W | 4-0 |

Joe Oven



1946-47 (11-6-1) SHL-3rd*

Head Coach: Joe Oven
Captain:

| | | |
|---------------------|---|------|
| West End Civic Club | L | 2-10 |
| West End Civic Club | W | 4-3 |
| West End Civic Club | L | 2-10 |
| St. Cloud State | L | 1-8 |
| St. Cloud State | T | 3-3 |

* The Bulldogs went 10-2-0 in league play. Individual game scores aren't available.

Hank Jensen



1947-48 (4-3-0) Independent

Head Coach: Hank Jensen
Captain:

| | | |
|--------------------|---|-----|
| Duluth JC | W | 5-3 |
| Duluth JC | W | 6-1 |
| Macalester | L | 2-3 |
| St. Cloud State | L | 1-5 |
| St. Cloud State | L | 1-6 |
| Carleton College | W | 4-1 |
| Macalester College | W | 4-2 |

1948-49 (7-0-0) Independent

Head Coach: Hank Jensen
Captain:

| | | |
|--------------------|---|------|
| Hamline U. | W | 6-2 |
| St. Cloud State | W | 3-2 |
| Macalester College | W | 5-1 |
| Bemidji State | W | 11-3 |
| Duluth JC | W | 7-2 |
| Duluth JC | W | 9-2 |
| Carleton College | W | 3-0 |

1949-50 (4-3-1) MIAC

Head Coach: Hank Jensen
Captain: Wally Heikala

| | | |
|--------------------|---|-----|
| St. Thomas | L | 2-3 |
| St. Olaf | W | 4-0 |
| Augsburg College | W | 6-1 |
| Hamline U. | W | 6-3 |
| St. John's U. | L | 1-2 |
| Augsburg College | W | 6-1 |
| St. Thomas | L | 4-5 |
| Macalester College | T | 1-1 |

1950-51 (2-3-0) MIAC

Head Coach: Hank Jensen
Captain: Jim Krysiak

| | | |
|--------------------|---|------|
| St. John's U. | L | 2-3 |
| St. Thomas | L | 4-11 |
| Macalester College | L | 2-6 |
| Hamline U. | W | 8-1 |
| St. Olaf | W | 6-3 |

Gord Eddolls



1951-52 (2-7-0) MIAC

Head Coach: Gord Eddolls
Captain: Wally Hiekkinen

| | | |
|--------------------|---|-----|
| St. Cloud State | W | 5-4 |
| St. Thomas | L | 1-4 |
| St. John's U. | L | 0-9 |
| St. Thomas | L | 3-6 |
| 402 Lounge | L | 2-6 |
| Port Arthur Tech | W | 6-3 |
| Macalester College | L | 4-5 |
| Macalester College | L | 6-7 |
| St. John's U. | L | 2-6 |

1952-53 (9-3-0) MIAC-1st

Head Coach: Gord Eddolls
Captain: Wally Hiekkinen

| | | |
|--------------------|---|------|
| Minnesota | L | 2-14 |
| Michigan Tech | L | 1-8 |
| St. Cloud State | W | 5-3 |
| St. John's U. | W | 6-5 |
| Gustavus Adolphus | W | 16-0 |
| St. Cloud State | W | 3-2 |
| Hamline U. | W | 5-4 |
| Macalester College | W | 5-2 |
| St. John's U. | L | 8-1 |
| St. Thomas | L | 1-5 |
| Gustavus Adolphus | W | FFT |
| Port Arthur Tech | W | 4-3 |

1953-54 (10-7-0) MIAC-1st

Head Coach: Gord Eddolls
Captain: Bob Boyat

| | | |
|--------------------|---|--------|
| Dartmouth U. | L | 4-5 OT |
| Hamline U. | W | 7-1 |
| Port Arthur Tech | W | 10-4 |
| Hamline U. | W | 4-1 |
| Michigan Tech | L | 5-6 |
| Michigan Tech | L | 3-10 |
| Gustavus Adolphus | W | 7-3 |
| Michigan Tech | L | 1-2 |
| St. John's U. | W | 3-1 |
| Macalester College | W | 5-3 |
| St. John's U. | W | 3-0 |
| St. Thomas | W | 4-3 |
| St. Thomas | L | 2-4 |
| Gustavus Adolphus | W | 5-3 |
| Macalester College | W | 6-5 OT |
| Fort William | L | 4-5 |
| Fort William | L | 7-9 |

Bob Boyat



1954-55 (9-8-0) MIAC-2nd

Head Coach: Bob Boyat
Captain: John Bymark

| | | |
|---------------------|---|------|
| North Dakota | L | 0-11 |
| North Dakota | L | 2-8 |
| *Fort Frances | W | 6-4 |
| *North Dakota | L | 2-15 |
| *North Dakota | L | 2-9 |
| *Michigan Tech | L | 4-8 |
| *Michigan Tech | L | 2-6 |
| St. Thomas | W | 5-3 |
| St. John's U. | W | 9-2 |
| *Gustavus Adolphus | W | 3-1 |
| *Macalester College | W | 6-2 |
| Macalester College | W | 3-0 |
| Hamline U. | W | 4-1 |
| *St. John's U. | L | 4-5 |
| *St. Thomas | L | 2-5 |
| *Hamline U. | W | 7-1 |
| *Port Arthur Tech | W | 10-3 |

Connie Pleban



1955-56 (17-6-0) MIAC-1st

Head Coach: Connie Pleban
Captain: Alex Sisto

| | | |
|-------------------------|---|-----|
| Fort Francis | W | 8-2 |
| North Dakota | L | 1-3 |
| North Dakota | L | 0-6 |
| Port Arthur North Stars | L | 3-8 |
| Eveleth Rangers | W | 9-3 |
| Eveleth Rangers | W | 4-3 |

YEAR-BY-YEAR BULLDOG RESULTS

| | | |
|--------------------|---|------|
| US Olympic Team | L | 0-11 |
| Regina Pats | L | 1-5 |
| Gustavus Adolphus | W | 5-2 |
| St. Thomas | W | 7-2 |
| Hamline U. | W | 4-0 |
| Macalester College | W | 7-2 |
| Augsburg College | W | 8-2 |
| St. John's U. | W | 8-0 |
| Michigan Tech JV | W | 3-2 |
| Michigan Tech JV | W | 9-2 |
| Macalester College | W | 10-2 |
| Gustavus Adolphus | W | 5-2 |
| Hamline U. | W | 8-1 |
| St. Thomas | W | 6-0 |
| St. John's U. | W | 7-3 |
| Augsburg College | W | 15-2 |
| Taconite | L | 4-5 |

1956-57 (16-4-3) MIAC-1st

Head Coach: Connie Pleban

Captain: Harvey Flaman

| | | |
|--------------------|---|--------|
| Port Arthur | W | 6-4 |
| St. Boniface | T | 3-3 |
| Winnipeg | T | 4-4 |
| Warroad Lakers | L | 4-8 |
| US Nationals | L | 6-8 |
| Hamline U. | W | 8-0 |
| Macalester College | W | 5-2 |
| St. Thomas | W | 4-0 |
| Michigan Tech JV | W | 7-0 |
| Michigan Tech JV | W | 11-3 |
| St. Thomas | W | 11-4 |
| Macalester College | W | 17-0 |
| Hamline U. | W | 2-1 |
| St. John's U. | W | 6-1 |
| St. John's U. | W | 4-3 |
| Michigan Tech JV | L | 3-6 |
| Michigan Tech JV | W | 6-6 |
| Gustavus Adolphus | W | 10-1 |
| North Dakota JV | W | 8-1 |
| North Dakota JV | L | 4-5 OT |
| Gustavus Adolphus | W | 8-0 |
| Augsburg College | W | FFT |
| Augsburg College | W | FFT |

1957-58 (13-6-1) MIAC-1st

Head Coach: Connie Pleban

Captains: Harvey Flaman, Elmer Schwartz

| | | |
|-----------------------|---|------|
| Minneapolis Bungalows | L | 7-4 |
| Michigan Tech | W | 5-3 |
| Michigan Tech | L | 0-6 |
| Harvard U. | W | 5-2 |
| North Dakota | L | 1-5 |
| North Dakota | L | 2-7 |
| Hamline U. | W | 8-1 |
| US Nationals | L | 5-6 |
| St. John's U. | W | 7-2 |
| Macalester College | W | 17-1 |
| Gustavus Adolphus | W | 24-2 |
| Gustavus Adolphus | W | FFT |
| Macalester College | W | 13-1 |
| Hamline U. | W | 5-1 |
| St. Thomas | W | 3-1 |
| Michigan Tech | T | 3-3 |
| Michigan Tech | L | 3-6 |
| St. Thomas | W | 3-1 |
| St. John's U. | W | 10-3 |
| Warroad Lakers | L | 5-6 |

1958-59 (10-9-1) MIAC-1st

Head Coach: Connie Pleban

Captain: Larry Cronkhte

| | | |
|---------------|---|------|
| Michigan Tech | L | 0-7 |
| Michigan Tech | L | 1-12 |
| *US Nationals | L | 2-6 |
| *Dartmouth U. | W | 9-5 |

| | | |
|---------------------|---|------|
| *Dartmouth U. | W | 3-2 |
| *Hamline U. | W | 7-2 |
| *North Dakota | L | 2-4 |
| *North Dakota | L | 1-4 |
| *St. Thomas | W | 4-2 |
| St. John's U. | W | 7-0 |
| *Michigan Tech | L | 3-6 |
| *Michigan Tech | L | 0-10 |
| *College All Stars | W | 9-3 |
| *College All Stars | T | 4-4 |
| Augsburg College | W | 15-3 |
| *Macalester College | W | 15-1 |
| Gustavus Adolphus | W | FFT |
| *Concordia College | W | 16-0 |
| *Warroad Lakers | L | 5-6 |
| *Warroad Lakers | L | 2-6 |

| | | |
|-----------------------|---|------|
| *Fort William | W | 3-2 |
| *Toronto | W | 4-3 |
| *Toronto | W | 5-3 |
| Michigan State | L | 2-5 |
| Michigan State | L | 1-6 |
| Denver | L | 1-3 |
| Denver | L | 2-11 |
| *St. Thomas | W | 7-3 |
| Fort Francis | L | 1-6 |
| *Warroad Lakers | L | 1-7 |
| *Warroad Lakers | L | 6-8 |
| Minnesota | L | 1-6 |
| *Minnesota | L | 4-6 |
| Michigan Tech | L | 1-7 |
| Michigan Tech | L | 3-4 |
| *Junior "A" All Stars | T | 2-2 |
| *Manitoba | T | 4-4 |
| *Manitoba | W | 6-4 |
| *Michigan Tech | L | 2-12 |
| *Michigan Tech | L | 2-5 |
| *Norway Nationals | L | 3-5 |

Ralph Romano



1959-60 (15-5-0) MIAC-1st

Head Coach: Ralph Romano

Captain: Ron Pretlac

| | | |
|------------------------|---|------|
| *Fort William | W | 7-2 |
| *Fort William | W | 5-2 |
| North Dakota | W | 3-2 |
| North Dakota | L | 2-13 |
| Warroad Lakers | L | 1-7 |
| *Macalester College | W | 17-0 |
| Concordia | W | 9-2 |
| *St. John's U. | W | 6-3 |
| *St. Thomas | W | 4-3 |
| Augsburg College | W | 10-0 |
| *Michigan Tech JV | W | 6-5 |
| *Michigan Tech JV | W | 3-2 |
| *US Olympi Team | L | 3-8 |
| *Japanese Olympic Team | W | 7-3 |
| *St. Mary's | W | 16-0 |
| Hamline U. | W | 11-1 |
| Gustavus Adolphus | W | 3-0 |
| *Warroad Lakers | W | 4-2 |
| *Warroad Lakers | L | 2-6 |
| *Minneapolis Millers | L | 5-6 |

1960-61 (15-3-0) MIAC-1st

Head Coach: Ralph Romano

Captain: Mike Haley

| | | |
|--------------------|---|------|
| *Fort William | W | 13-1 |
| *US Nationals | W | 7-4 |
| *Colorado College | W | 6-4 |
| *Concordia College | W | 17-0 |
| Macalester College | W | 3-2 |
| *Manitoba | W | 9-2 |
| *Manitoba | W | 6-1 |
| St. Thomas | W | 3-0 |
| *Port Arthur | L | 2-4 |
| *Port Arthur | W | 4-2 |
| *US Nationals | L | 3-6 |
| *Gustavus Adolphus | W | 11-1 |
| *Hamline U. | W | 8-0 |
| *Michigan Tech JV | W | 7-3 |
| *Augsburg College | W | 19-0 |
| *Warroad Lakers | L | 2-12 |

1961-62 (6-14-2) Independent

Head Coach: Ralph Romano

Captain: Bill Lenardon

| | | |
|---------------|---|-----|
| *Fort William | W | 3-2 |
|---------------|---|-----|

1962-63 (7-15-2) Independent

Head Coach: Ralph Romano

Captain: Bill Lenardon

| | | |
|------------------|---|--------|
| *Michigan Tech | L | 0-3 |
| *Michigan Tech | L | 2-5 |
| North Dakota | L | 1-4 |
| North Dakota | L | 1-7 |
| Minnesota | L | 2-7 |
| *North Dakota | W | 4-1 |
| *North Dakota | L | 3-7 |
| *Minnesota | L | 2-7 |
| *Minnesota | T | 4-4 |
| *St. Thomas | W | 15-0 |
| Michigan State | L | 4-5 |
| Michigan State | W | 4-3 |
| Denver | L | 1-4 |
| Denver | W | 4-2 |
| Colorado College | L | 5-8 |
| *Port Arthur | W | 7-0 |
| *Port Arthur | T | 4-4 |
| Michigan Tech | L | 2-7 |
| Michigan Tech | L | 3-6 |
| *Michigan State | L | 4-5 OT |
| *Michigan State | L | 4-4 |
| *Minnesota | L | 1-7 |
| *Manitoba | W | 4-2 |
| *Manitoba | W | 2-1 |

1963-64 (11-14-0) Independent

Head Coach: Ralph Romano

Captain: Bill McGann

| | | |
|------------------|---|-----|
| Minnesota | W | 5-2 |
| *Minnesota | W | 7-5 |
| *US Olympic Team | L | 4-7 |
| *Michigan Tech | L | 2-3 |
| *Michigan Tech | W | 3-1 |
| *North Dakota | L | 1-2 |
| *North Dakota | L | 2-5 |
| *West Point | W | 7-3 |
| *Michigan | L | 2-7 |
| *Michigan | L | 4-8 |
| *Michigan State | W | 4-2 |
| *Michigan State | W | 6-1 |
| Minnesota | W | 6-3 |
| *Minnesota | L | 1-4 |
| Colorado College | L | 5-6 |
| Colorado College | W | 6-3 |
| Michigan Tech | L | 1-3 |
| Michigan Tech | L | 2-4 |
| Michigan State | W | 6-1 |
| Michigan State | L | 2-4 |
| *Warroad Lakers | L | 2-7 |
| North Dakota | L | 5-8 |
| North Dakota | L | 0-5 |

YEAR-BY-YEAR BULLDOG RESULTS

*Manitoba W 6-1
*Manitoba W 5-0

1964-65 (14-12-1) Independent

Head Coach: Ralph Romano

Captain: Owen Rogers

*North Dakota L 4-5
*North Dakota L 5-6 OT
Colorado College W 4-3 OT
Colorado College W 5-3
*Minnesota W 6-5
Port Arthur T 6-6
+Colgate W 10-3
+McGill W 10-1
+RPI W 9-2
*Michigan Tech L 3-6
*Michigan Tech L 3-4
Michigan Tech L 2-4
Michigan Tech L 4-5
Michigan L 5-6 OT
Michigan L 2-4
*Port Arthur W 6-3
*Port Arthur W 4-1
*Michigan State L 4-5 OT
*Michigan State W 7-1
*Colorado College W 3-2 OT
*Minnesota L 3-9
*Minnesota L 2-5
North Dakota W 7-5
North Dakota L 3-9
Minnesota W 4-2
*Lakehead U. W 13-0
*Lakehead U. W 11-1
+RPI Tournament

1965-66 (7-19-2) WCHA-8th

Head Coach: Ralph Romano

Captain: Owen Rogers

*Michigan Tech L 1-5
*Michigan Tech L 2-3
*North Dakota L 4-5 OT
*North Dakota L 5-7
*Port Arthur W 7-3
*Port Arthur W 6-2
Eastern Olympic L 4-8
+Providence College W 4-1
+Brown L 4-6
*Minnesota L 4-5
*Manitoba W 3-1
*Manitoba L 5-7
Denver L 1-6
Denver L 2-4
Michigan State L 5-6 OT
Michigan State L 2-5
*Denver L 1-8
*Denver T 2-2
Michigan Tech L 2-5
Michigan Tech L 1-6
Minnesota L 3-5
North Dakota W 3-2 OT
North Dakota L 2-5
*Michigan W 7-6
*Michigan L 3-8
Colorado College T 4-4
Colorado College W 6-3
#Michigan Tech L 3-9
+Brown Tournament
#WCHA Playoffs

1966-67 (12-16-0) WCHA-6th

Head Coach: Ralph Romano

Captain: Keith Christiansen

*Minnesota W 8-1
*North Dakota L 3-6
*North Dakota L 2-6
*Denver L 1-2

*Denver L 4-6
*Brown U. W 9-4
*Brown U. W 4-1
*West Point (Army) W 10-2
Michigan Tech L 3-5
Michigan Tech L 2-10
North Dakota W 3-2
North Dakota L 2-4
Minnesota L 4-9
Minnesota W 7-4
*Michigan State W 6-5 OT
*Michigan State W 7-3
*Wisconsin W 6-1
*Michigan Tech L 4-6
*Michigan Tech L 3-5
Michigan L 5-6
Colorado College W 5-4
Colorado College W 6-2
Denver L 3-8
Denver L 1-6
*Colorado College W 7-3
*Colorado College L 2-3
+*Michigan Tech L 4-6
+WCHA Playoffs

1967-68 (5-23-0) WCHA-8th

Head Coach: Ralph Romano

Captain: John McKay

*Minnesota L 1-5
*Denver L 1-6
*North Dakota L 1-4
*North Dakota L 3-4
Michigan State W 5-3
Michigan State L 2-6
Minnesota L 2-7
*Boston College L 3-5
*Colorado College W 7-1
*Colorado College L 2-3
Wisconsin W 6-1
*US Olympic Team L 2-4
Colorado College L 2-4
Colorado College W 5-3
*Denver L 1-5
Michigan Tech L 2-7
Michigan Tech L 0-5
*Michigan Tech L 2-8
*Michigan Tech L 1-4
*Michigan L 5-7
*Michigan L 3-6
Denver L 2-10
Denver L 1-6
Minnesota L 0-4
*Minnesota L 5-6
North Dakota W 3-2
North Dakota L 3-6
+Denver L 4-11
+WCHA Playoffs

*Laurentian U. L 3-5
*Laurentian U. W 6-1
*Denver L 3-4
*Denver L 4-7
#Cornell L 1-2 OT
#Colgate W 7-5
*Boston U. L 4-10
*Boston U. W 5-2
Michigan L 2-8
Michigan L 5-10
*Michigan Tech L 3-4
*Michigan Tech L 2-6
Denver L 2-8
Denver L 2-8
*Michigan State L 3-6
*Michigan State W 6-1
Minnesota L 3-4
Minnesota L 1-6
*Colorado College L 2-3
*Colorado College W 3-2
Michigan Tech L 4-10
Michigan Tech L 2-4
North Dakota L 2-6
North Dakota L 4-5
+Denver L 1-4

+Syracuse Holiday Tournament
#WCHA Playoffs

1969-70 (13-15-1) WCHA-6th

Head Coach: Bill Selman

Captain: Ron Busniuk

*Minnesota W 7-3
*Minnesota L 2-3
North Dakota L 3-4
North Dakota W 3-0
+*New Hampshire W 7-5
+*Michigan Tech L 1-3
*North Dakota W 5-4
*North Dakota W 5-2
*Denver L 3-6
*Denver W 3-2
Minnesota L 1-2 OT
Minnesota L 3-5
*Ohio U. W 10-3
*Ohio U. W 11-3
Michigan Tech W 4-3
Michigan Tech T 2-2
*Wisconsin L 5-6
*Wisconsin W 4-2
*Michigan W 6-5
*Michigan W 5-2
Colorado College L 2-6
Denver W 8-4
Denver L 3-5
Colorado College L 3-6
Michigan State L 5-8
Michigan State L 3-5
*Michigan Tech L 3-6
*Michigan Tech L 3-6
**Minnesota L 2-3 OT
+UMD Christmas City Tournament
#WCHA Playoffs

Bill Selman

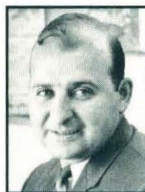

1968-69 (6-23-0) WCHA-8th

Head Coach: Bill Selman

Captains: Bruce McLeod, Rick Newell

*Minnesota W 5-3
*Minnesota L 1-3
*North Dakota L 1-4
*North Dakota L 4-7

YEAR-BY-YEAR BULLDOG RESULTS



Terry Shercliffe

1970-71 (16-17-1) WCHA-6th

Head Coach: Terry Shercliffe

Captain: Glenn Resch

| | | |
|--------------------------------|---|--------|
| *U.S. National Team | L | 4-6 |
| *Minnesota | W | 6-3 |
| *Minnesota | W | 7-2 |
| North Dakota | W | 5-4 |
| North Dakota | L | 5-6 |
| +*Providence College | W | 10-3 |
| +*Calgary | W | 5-3 |
| +*Michigan Tech | W | 6-1 |
| Wisconsin | L | 1-2 |
| Wisconsin | W | 6-4 |
| *Denver | L | 4-7 |
| *Denver | W | 4-3 |
| *Colorado College | W | 10-4 |
| *Colorado College | W | 6-4 |
| Minnesota | L | 1-5 |
| Minnesota | L | 1-3 |
| *U.S. National Team | L | 2-4 |
| U.S. National Team | W | 4-3 |
| *Michigan Tech | L | 1-5 |
| *Michigan Tech | L | 2-3 |
| Michigan | W | 8-5 |
| Michigan | L | 3-4 |
| *Michigan State | L | 4-5 |
| *Michigan State | W | 8-4 |
| *Notre Dame | T | 5-5 OT |
| *Notre Dame | W | 6-3 |
| Denver | L | 2-7 |
| Denver | L | 1-6 |
| *North Dakota | L | 3-6 |
| *North Dakota | W | 5-3 |
| Michigan Tech | L | 3-5 |
| Michigan Tech | L | 2-6 |
| #Michigan State | W | 4-3 |
| #Denver | L | 3-9 |
| +UMD Christmas City Tournament | | |
| #WCHA Playoffs | | |

1971-72 (16-18-1) WCHA-5th

Head Coach: Terry Shercliffe

Captain: Walt Ledingham

| | | |
|-----------------------|---|--------|
| *U.S. Olympic Team | L | 1-5 |
| *Minnesota | W | 5-1 |
| *Minnesota | W | 5-2 |
| North Dakota | W | 3-2 |
| North Dakota | L | 3-4 |
| +*Boston College | L | 3-4 |
| +*Manitoba | W | 6-2 |
| +*Lake Superior State | T | 3-3 OT |
| Colorado College | W | 6-5 |
| Colorado College | L | 2-8 |
| Minnesota | W | 15-3 |
| Minnesota | L | 3-5 |
| *Denver | W | 3-2 |
| *Denver | L | 3-8 |
| *Czech, Olympic Team | L | 2-5 |
| *Wisconsin | L | 5-6 OT |
| *Wisconsin | W | 4-3 |
| *Michigan | W | 9-3 |
| *Michigan | W | 7-3 |
| Michigan Tech | L | 5-6 |
| Michigan Tech | L | 3-7 |
| Denver | W | 4-2 |

| | | |
|--------------------------------|---|------|
| Denver | L | 1-4 |
| Notre Dame | W | 5-2 |
| Notre Dame | W | 6-4 |
| *North Dakota | W | 7-5 |
| *North Dakota | L | 2-3 |
| Michigan State | L | 1-6 |
| Michigan State | L | 1-5 |
| *Michigan Tech | W | 5-2 |
| *Michigan Tech | L | 5-7 |
| *Colorado College | W | 8-5 |
| *Colorado College | L | 4-10 |
| #Michigan State | L | 2-4 |
| #Michigan State | L | 2-4 |
| +UMD Christmas City Tournament | | |
| #WCHA Playoffs | | |

1972-73 (19-17-0) WCHA-8th

Head Coach: Terry Shercliffe

Captains: Mark Heaslip, Jerome Mrazek,

| | | |
|--------------------------------|---|--------|
| Chuck Ness | | |
| Michigan Tech | L | 4-6 |
| Michigan Tech | L | 4-5 OT |
| *Michigan State | L | 3-6 |
| *Michigan State | W | 5-4 |
| *North Dakota | W | 6-1 |
| *North Dakota | L | 4-5 |
| +*Lake Superior State | W | 11-5 |
| +*Air Force | W | 7-2 |
| +*Boston U. | L | 2-7 |
| Colorado College | W | 5-2 |
| Colorado College | W | 6-4 |
| North Dakota | L | 6-8 |
| North Dakota | L | 2-4 |
| *Denver | L | 5-10 |
| *Denver | W | 3-1 |
| @Providence College | W | 5-4 |
| @Carleton U. | W | 9-2 |
| @RPI | W | 3-2 |
| *Colorado College | W | 6-5 |
| *Colorado College | W | 6-1 |
| *Michigan Tech | W | 4-2 |
| *Michigan Tech | W | 7-6 OT |
| Denver | L | 1-6 |
| Denver | L | 2-3 |
| *Minnesota | L | 2-3 |
| *Minnesota | W | 7-5 |
| Michigan | W | 7-5 |
| Michigan | W | 9-8 OT |
| Wisconsin | L | 2-6 |
| Wisconsin | L | 2-9 |
| Minnesota | W | 8-0 |
| Minnesota | W | 5-3 |
| *Notre Dame | L | 2-8 |
| *Notre Dame | L | 1-4 |
| #Denver | L | 4-5 |
| #Denver | L | 2-4 |
| +UMD Christmas City Tournament | | |
| @RPI Tournament | | |
| #WCHA Playoffs | | |

1973-74 (21-16-1) WCHA-6th

Head Coach: Terry Shercliffe

Captain: Gord McDonald

| | | |
|----------------------|---|------|
| *Minnesota | W | 4-3 |
| *Lake Superior State | W | 3-2 |
| *Lake Superior State | W | 4-3 |
| Michigan Tech | L | 1-10 |
| Michigan Tech | L | 1-4 |
| *Colorado College | L | 2-7 |
| *Colorado College | L | 2-7 |
| +*Bemidji State | W | 10-2 |
| +*St. Scholastica | W | 7-3 |
| +*RPI | W | 9-1 |
| North Dakota | L | 3-4 |
| North Dakota | L | 3-4 |
| Notre Dame | L | 1-5 |

| | | |
|--|---|--------|
| Notre Dame | L | 2-10 |
| Minnesota | T | 3-3 OT |
| Minnesota | L | 5-6 |
| *Denver | W | 7-2 |
| *Denver | W | 6-3 |
| *Wisconsin | L | 3-6 |
| *Wisconsin | W | 4-1 |
| *Michigan | W | 9-5 |
| *Michigan | W | 5-3 |
| Colorado College | L | 5-8 |
| Colorado College | W | 8-2 |
| Michigan State | L | 2-6 |
| Michigan State | L | 1-5 |
| *Michigan Tech | W | 6-3 |
| *Michigan Tech | L | 3-5 |
| *North Dakota | W | 4-2 |
| *North Dakota | W | 5-2 |
| #Denver | L | 2-3 |
| #Denver | L | 2-5 |
| @St. Louis U | W | 6-3 |
| @Vermont | W | 7-4 |
| +UMD Christmas City Tournament | | |
| #WCHA Playoffs | | |
| @National Invitational Hockey Tournament | | |

1974-75 (10-24-4) WCHA-8th

Head Coach: Terry Shercliffe

Captain: Gord McDonald

| | | |
|-----------------------|---|--------|
| *Minnesota | W | 4-3 |
| *Minnesota | L | 2-3 OT |
| *Michigan Tech | L | 4-7 |
| *Michigan Tech | L | 3-6 |
| Colorado College | L | 2-6 |
| Colorado College | L | 4-6 |
| Wisconsin | L | 2-4 |
| Wisconsin | L | 5-7 |
| *Denver | T | 3-3 OT |
| *Denver | L | 3-4 |
| Minnesota | L | 4-5 |
| Minnesota | L | 2-3 OT |
| North Dakota | W | 6-1 |
| North Dakota | W | 3-2 |
| @Michigan State | L | 3-4 |
| @Michigan State | L | 5-6 OT |
| @Boston University | L | 6-7 |
| @Ohio State | T | 3-3 |
| Denver | W | 6-4 |
| Denver | W | 6-5 |
| *Wisconsin | L | 4-6 |
| *Wisconsin | W | 8-5 |
| *Minnesota | L | 5-6 |
| *Minnesota | L | 6-7 OT |
| Michigan State | L | 3-6 |
| Michigan State | W | 8-5 |
| *Michigan | L | 2-9 |
| *Michigan | W | 3-2 |
| Michigan Tech | L | 3-10 |
| Michigan Tech | W | 7-4 |
| *Colorado College | L | 6-7 OT |
| *Colorado College | L | 3-4 OT |
| Notre Dame | L | 5-7 |
| Notre Dame | T | 4-4 OT |
| *North Dakota | T | 6-6 OT |
| *North Dakota | W | 7-5 |
| +Minnesota | L | 0-6 |
| +Minnesota | L | 2-4 |
| @St. Louis Tournament | | |
| +WCHA Playoffs | | |

YEAR-BY-YEAR BULLDOG RESULTS



**Gus
Hendrickson**

1976 (15-21-0) WCHA-9th

Head Coach: Gus Hendrickson

Captain: Tom Milani

| | | | |
|--------------------|---|------|----|
| *U.S. Olympic Team | W | 4-3 | OT |
| *Denver | W | 4-3 | |
| *Denver | W | 9-4 | |
| Minnesota | L | 4-5 | OT |
| Minnesota | L | 2-4 | |
| *Wisconsin | W | 9-6 | |
| *Wisconsin | W | 4-2 | |
| *North Dakota | L | 4-5 | |
| *North Dakota | W | 4-2 | |
| Colorado College | L | 2-3 | OT |
| Colorado College | L | 3-6 | |
| Michigan Tech | L | 1-6 | |
| Michigan Tech | L | 4-8 | |
| *Michigan State | W | 5-2 | |
| *Michigan State | L | 5-8 | |
| *Yale | L | 4-5 | |
| *Yale | W | 11-4 | |
| Michigan | L | 6-8 | |
| Michigan | W | 6-2 | |
| *Bowdoin | W | 8-7 | |
| Wisconsin | L | 4-10 | |
| Wisconsin | W | 3-2 | |
| *Notre Dame | L | 3-4 | OT |
| *Notre Dame | W | 4-3 | |
| *Minnesota | L | 3-5 | |
| *Minnesota | L | 3-6 | |
| North Dakota | L | 2-6 | |
| North Dakota | W | 5-2 | |
| *Colorado College | L | 4-6 | |
| *Colorado College | W | 3-2 | |
| Denver | W | 4-2 | |
| Denver | L | 3-8 | |
| Notre Dame | L | 5-7 | |
| Notre Dame | L | 4-10 | |
| *Michigan Tech | L | 5-6 | OT |
| *Michigan Tech | L | 5-7 | |

1976-77 (9-26-2) WCHA-10th

Head Coach: Gus Hendrickson

Captain: Rich Heinz

| | | | |
|----------------------|---|-----|----|
| Minnesota | L | 5-9 | |
| *Lake Superior State | W | 7-4 | |
| *Lake Superior State | W | 8-3 | |
| Minnesota | L | 3-4 | |
| Minnesota | T | 3-3 | OT |
| *Wisconsin | L | 4-5 | |
| *Wisconsin | L | 1-7 | |
| North Dakota | L | 2-5 | |
| North Dakota | L | 6-9 | |
| *Colorado College | W | 6-5 | |
| *Colorado College | L | 5-7 | |
| Denver | L | 2-8 | |
| Denver | L | 2-6 | |
| Michigan | L | 3-7 | |
| Michigan | L | 1-7 | |
| Michigan Tech | L | 3-4 | |
| Michigan Tech | T | 4-4 | OT |
| *Boston University | L | 3-7 | |
| *Boston University | W | 6-4 | |
| *Notre Dame | L | 5-7 | |
| *Notre Dame | L | 2-6 | |
| Colorado College | W | 6-5 | OT |

| | | | |
|------------------|---|------|----|
| Colorado College | L | 3-13 | |
| *North Dakota | W | 8-5 | |
| *North Dakota | W | 7-3 | |
| *Denver | W | 6-5 | |
| *Denver | L | 1-3 | |
| Michigan State | L | 3-6 | |
| Michigan State | L | 3-8 | |
| *Minnesota | L | 4-6 | |
| *Minnesota | L | 3-7 | |
| Wisconsin | L | 4-7 | |
| Wisconsin | L | 4-6 | |
| *Michigan | L | 4-9 | |
| *Michigan | L | 3-9 | |
| *Michigan Tech | W | 7-4 | |
| *Michigan Tech | L | 1-2 | OT |

1977-78 (14-22-1) WCHA-7th

Head Coach: Gus Hendrickson

Captain: Curt Giles

| | | | |
|-------------------|---|------|----|
| Notre Dame | W | 5-3 | |
| Minnesota | L | 2-5 | |
| Minnesota | L | 2-3 | |
| *North Dakota | L | 3-5 | |
| *North Dakota | W | 5-4 | OT |
| Michigan Tech | L | 1-4 | |
| Michigan Tech | L | 5-6 | |
| Wisconsin | L | 3-4 | |
| Wisconsin | L | 2-6 | |
| *Denver | L | 3-4 | OT |
| *Denver | L | 4-5 | OT |
| *Michigan State | W | 8-5 | |
| *Michigan State | W | 10-6 | |
| Colorado College | W | 7-6 | |
| Colorado College | W | 8-6 | |
| *Brown | W | 4-1 | |
| *Providence | L | 5-9 | |
| Michigan State | L | 2-3 | OT |
| Michigan State | W | 7-5 | |
| Wisconsin | T | 3-3 | OT |
| Wisconsin | L | 3-5 | |
| Denver | L | 0-4 | |
| Denver | L | 2-8 | |
| *Minnesota | L | 2-4 | |
| *Minnesota | L | 5-6 | |
| North Dakota | W | 5-4 | |
| North Dakota | L | 2-7 | |
| *Michigan | W | 8-7 | OT |
| *Michigan | W | 6-1 | |
| Notre Dame | L | 3-7 | |
| Notre Dame | W | 5-4 | |
| *Colorado College | W | 8-5 | |
| *Colorado College | L | 3-6 | |
| *Michigan Tech | W | 5-3 | |
| *Michigan Tech | L | 2-4 | |
| #Wisconsin | L | 2-9 | |
| #Wisconsin | L | 4-5 | |
| #WCHA Playoffs | | | |

1978-79 (22-14-4) WCHA-3rd

Head Coach: Gus Hendrickson

Captain: Curt Giles

| | | | |
|----------------------|---|------|----|
| *Lake Superior State | L | 2-3 | |
| *Lake Superior State | W | 10-4 | |
| Michigan | L | 4-6 | |
| Michigan | W | 5-2 | |
| *North Dakota | W | 5-4 | OT |
| *North Dakota | W | 4-2 | |
| Denver | L | 6-8 | |
| Denver | L | 5-8 | |
| *Minnesota | L | 4-5 | OT |
| *Minnesota | W | 5-4 | |
| Wisconsin | T | 3-3 | OT |
| Wisconsin | L | 3-6 | |
| *Colorado College | L | 4-6 | |
| *Colorado College | W | 8-3 | |
| Michigan Tech | W | 4-3 | OT |

| | | | |
|------------------|---|------|----|
| Michigan Tech | W | 7-6 | |
| *Harvard U. | W | 8-3 | |
| *Yale | W | 6-5 | OT |
| *Denver | W | 6-1 | |
| *Denver | W | 7-1 | |
| Minnesota | T | 6-6 | OT |
| Minnesota | W | 6-1 | |
| Colorado College | W | 7-4 | |
| Colorado College | W | 6-4 | |
| *Wisconsin | T | 5-5 | OT |
| *Wisconsin | W | 10-6 | |
| North Dakota | L | 4-6 | |
| North Dakota | W | 7-4 | |
| *Notre Dame | L | 3-7 | |
| *Notre Dame | L | 6-7 | OT |
| Michigan State | L | 5-6 | |
| Michigan State | W | 5-3 | |
| *Michigan | T | 3-3 | OT |
| *Michigan Tech | W | 5-3 | |
| *Michigan Tech | W | 6-5 | |
| #*Denver | W | 5-2 | |
| #*Denver | L | 2-4 | OT |
| #Minnesota | L | 1-2 | |
| #Minnesota | L | 3-6 | |
| #WCHA Playoffs | | | |

1979-80 (17-21-0) WCHA-6th

Head Coach: Gus Hendrickson

Captain: Stan Palmer

| | | | |
|---------------------------|---|------|----|
| US Olympic Team+ | L | 0-4 | |
| Michigan | L | 6-11 | |
| Michigan | L | 4-6 | |
| Michigan | L | 4-8 | |
| *Notre Dame | L | 4-6 | |
| *Notre Dame | W | 8-7 | |
| Wisconsin | L | 3-7 | |
| *Minnesota | L | 4-5 | |
| *Minnesota | W | 6-3 | |
| Denver | W | 5-4 | OT |
| Denver | L | 3-5 | |
| Colorado College | L | 6-7 | |
| Colorado College | W | 5-3 | |
| *North Dakota | W | 5-4 | OT |
| *North Dakota | L | 3-4 | OT |
| Michigan Tech | L | 4-7 | |
| Michigan Tech | W | 5-4 | OT |
| *Ohio State | L | 1-6 | |
| @ Providence College | L | 3-4 | |
| @ Brown University | W | 7-3 | |
| @ St. Lawrence | W | 5-2 | |
| *Gorky, USSR | L | 4-6 | |
| *Michigan State | L | 4-6 | |
| *Michigan State | W | 8-7 | OT |
| North Dakota | L | 3-7 | |
| North Dakota | L | 1-5 | |
| *Denver | W | 10-5 | |
| *Denver | L | 5-7 | |
| *Colorado College | W | 7-3 | |
| *Colorado College | L | 2-7 | |
| *Japanese Olympic | W | 5-4 | |
| Notre Dame | W | 7-6 | |
| Notre Dame | W | 9-8 | |
| *Wisconsin | W | 5-3 | |
| *Wisconsin | W | 8-4 | |
| Minnesota | L | 5-7 | |
| Minnesota | W | 7-4 | |
| *Michigan Tech | L | 7-5 | |
| *Michigan Tech | L | 3-6 | |
| #Colorado College | L | 3-4 | |
| #Colorado College | L | 6-7 | |
| +at Eveleth, MN | | | |
| @ Old Colony Invitational | | | |
| #WCHA Playoffs | | | |

YEAR-BY-YEAR BULLDOG RESULTS

1980-81 (17-21-1) WCHA-8th

Head Coach: Gus Hendrickson

Captain: Davey Johnson

| | | |
|----------------------|---|--------|
| *Ferris State | T | 5-5 OT |
| *Ferris State | W | 5-2 |
| *Michigan Tech | L | 2-4 |
| *Michigan Tech | W | 7-4 |
| North Dakota | L | 4-5 OT |
| *North Dakota | W | 7-3 |
| *Minnesota | W | 8-0 |
| *Minnesota | W | 6-5 |
| *Providence College | W | 4-3 |
| *Providence College | W | 9-8 OT |
| Colorado College | L | 5-8 |
| Colorado College | L | 5-8 |
| *Wisconsin | W | 3-2 |
| *Wisconsin | L | 3-5 |
| Michigan Tech | L | 3-7 |
| Michigan Tech | W | 6-3 |
| *Princeton U. | W | 3-2 |
| *Princeton U. | L | 0-1 OT |
| Harvard U. | L | 4-6 |
| @Clarkson U. | L | 0-6 |
| @Bowling Green State | W | 7-4 |
| Michigan State | L | 0-4 |
| Michigan State | W | 4-3 |
| *Colorado College | W | 6-5 OT |
| *Colorado College | L | 2-7 |
| Wisconsin | L | 2-7 |
| Wisconsin | L | 3-4 |
| *Notre Dame | L | 4-8 |
| *Notre Dame | W | 6-4 |
| Denver | L | 6-9 |
| Denver | L | 4-7 |
| *Michigan | L | 2-9 |
| *Michigan | L | 5-6 |
| Minnesota | L | 2-5 |
| Minnesota | L | 1-9 |
| *North Dakota | W | 7-3 |
| *North Dakota | W | 7-6 |
| #Minnesota | L | 1-5 |
| #Minnesota | W | 7-5 |

@Colonial Bank Invitational

#WCHA Playoffs

1981-82 (16-21-3) WCHA-5th

Head Coach: Gus Hendrickson

Captain: Bill Oleksuk

| | | |
|----------------------|---|--------|
| *US International | W | 8-3 |
| *Illinois-Chicago | W | 6-2 |
| *Illinois-Chicago | W | 9-4 |
| *Wisconsin | L | 1-6 |
| *Wisconsin | L | 1-6 |
| North Dakota | L | 1-4 |
| North Dakota | W | 5-4 |
| Michigan Tech | L | 4-6 |
| Michigan Tech | L | 5-6 OT |
| *New Hampshire | W | 8-3 |
| *New Hampshire | W | 3-2 |
| Northern Michigan | L | 3-5 |
| Northern Michigan | W | 7-5 |
| *Denver | W | 7-3 |
| *Denver | L | 5-7 |
| North Dakota | L | 1-4 |
| North Dakota | L | 1-7 |
| Minnesota | T | 6-6 OT |
| Minnesota | W | 4-2 |
| *Northeastern U. | L | 5-6 |
| *Air Force | W | 10-4 |
| *Lake Superior State | T | 3-3 |
| Wisconsin | L | 3-8 |
| Wisconsin | L | 3-4 OT |
| *Minnesota | L | 1-5 |
| *Minnesota | W | 6-3 |
| Denver | W | 8-5 |
| Denver | L | 6-8 |

| | | |
|-------------------------|---|--------|
| *Colorado College | W | 6-3 |
| *Colorado College | W | 8-2 |
| Minnesota | W | 5-3 |
| Minnesota | L | 3-6 |
| *North Dakota | L | 3-4 OT |
| *North Dakota | L | 3-11 |
| Colorado College | L | 3-7 |
| Colorado College | L | 6-7 OT |
| *Wisconsin | W | 9-8 |
| *Wisconsin | L | 6-8 |
| #Denver | L | 2-5 |
| #Denver | T | 5-5 |
| +Jeno's Holiday Classic | | |
| #WCHA Playoffs | | |



Mike Sertich

1982-83 (28-16-1) WCHA-4th

Head Coach: Mike Sertich

Captain: Jim Graven

| | | |
|-------------------------|---|--------|
| US International | W | 9-3 |
| US International | T | 3-3 OT |
| *Michigan Tech | W | 5-2 |
| *Michigan Tech | W | 4-3 |
| *Colorado College | W | 4-2 |
| *Colorado College | W | 5-4 |
| North Dakota | W | 3-2 |
| North Dakota | W | 4-3 OT |
| *Minnesota | L | 2-4 |
| *Minnesota | W | 4-1 |
| Denver | W | 6-5 OT |
| Denver | L | 2-3 |
| New Hampshire | W | 5-3 |
| New Hampshire | W | 7-6 |
| *Vermont | W | 5-3 |
| *Vermont | W | 7-4 |
| Wisconsin | W | 5-3 |
| Wisconsin | L | 2-7 |
| Michigan Tech | W | 6-2 |
| Michigan Tech | L | 1-3 |
| *Denver | L | 5-8 |
| *Denver | W | 7-3 |
| +*Northern Arizona | W | 7-3 |
| +*Northern Michigan | W | 4-2 |
| +*Harvard U. | W | 3-2 |
| Wisconsin | L | 4-7 |
| Wisconsin | L | 2-6 |
| *Minnesota | W | 9-3 |
| *Minnesota | L | 2-5 |
| *North Dakota | W | 3-0 |
| *North Dakota | L | 2-3 |
| Minnesota | L | 3-4 |
| Minnesota | L | 2-3 OT |
| *Wisconsin | W | 6-3 |
| *Wisconsin | L | 1-3 |
| Colorado College | W | 9-3 |
| Colorado College | W | 4-3 |
| *North Dakota | W | 5-2 |
| *North Dakota | L | 2-5 |
| @*Denver | W | 7-2 |
| @*Denver | W | 6-2 |
| @Minnesota | L | 2-8 |
| @Minnesota | W | 4-3 |
| #Providence College | L | 3-7 |
| #Providence College | L | 2-3 |
| +Jeno's Holiday Classic | | |

@WCHA Playoffs

#NCAA Playoffs (Quarterfinals)

1983-84 (29-12-2) WCHA-1st

Head Coach: Mike Sertich

Captain: Tom Kurvers

| | | |
|---------------------------------------|---|--------|
| US Olympic Team- | L | 0-12 |
| *Colorado College | W | 7-0 |
| *Colorado College | W | 6-3 |
| North Dakota | L | 4-6 |
| North Dakota | L | 2-7 |
| *Minnesota | L | 4-5 OT |
| *Minnesota | T | 3-3 OT |
| *Boston U. | L | 2-3 OT |
| *Boston U. | W | 5-4 |
| Denver | W | 7-5 |
| Denver | W | 5-4 OT |
| *Michigan Tech | W | 4-3 OT |
| *Michigan Tech | L | 1-4 |
| Wisconsin | W | 6-5 OT |
| Wisconsin | W | 4-1 |
| Northern Michigan | W | 4-1 |
| Northern Michigan | W | 6-5 |
| *Denver | L | 6-7 OT |
| *Denver | W | 6-5 |
| @*Lake Superior State | L | 3-4 |
| @*Ferris State | W | 7-2 |
| @*Boston College | L | 4-6 |
| Minnesota | W | 7-2 |
| Minnesota | W | 5-4 |
| *Wisconsin | W | 7-1 |
| *Wisconsin | W | 6-4 |
| Colorado College | W | 6-3 |
| Colorado College | W | 8-2 |
| *North Dakota | W | 4-1 |
| *North Dakota | T | 4-4 OT |
| *Colorado College | W | 6-0 |
| *Colorado College | W | 7-3 |
| Minnesota | L | 2-4 |
| Minnesota | W | 6-3 |
| *Wisconsin | W | 4-2 |
| *Wisconsin | W | 6-1 |
| +*Wisconsin | W | 6-3 |
| +*Wisconsin | W | 9-0 |
| +%North Dakota | W | 8-1 |
| +%North Dakota | L | 4-5 |
| #*Clarkson | W | 6-2 |
| #*Clarkson | L | 3-6 |
| #^North Dakota | W | 2-1 OT |
| #^Bowling Green State | L | 4-54OT |
| @UMD Holiday Classic | | |
| +WCHA Playoffs | | |
| #NCAA Championships (Second Place) | | |
| ~at Eveleth, MN | | |
| %at Mariucci Arena in Minneapolis, MN | | |
| (home game) | | |
| ^at Lake Placid, NY | | |

1984-85 (36-9-3) WCHA-1st

Head Coach: Mike Sertich

Captains: Jim Johnson, Tom Herzig

| | | |
|-------------------|---|--------|
| Colorado College | W | 4-2 |
| Colorado College | L | 3-5 |
| Michigan Tech | L | 4-5 OT |
| Michigan Tech | L | 4-5 |
| *Alaska-Fairbanks | W | 6-3 |
| *Alaska-Fairbanks | W | 9-5 |
| Boston U. | T | 6-6 OT |
| Boston U. | W | 3-2 |
| *Northern Arizona | W | 11-1 |
| *Northern Arizona | W | 5-4 |
| *Wisconsin | W | 4-2 |
| *Wisconsin | W | 6-1 |
| New Hampshire | W | 6-2 |
| New Hampshire | W | 2-1 OT |
| *Maine | W | 6-2 |

YEAR-BY-YEAR BULLDOG RESULTS

| | | | | | | | | |
|-----------------------------------|-----------------|--------|---------------------------------|---------------------|--------|---------------------------------|-----------------|--------|
| *Maine | W | 7-2 | Northern Michigan | L | 5-6 OT | *Boston College | W | 5-1 |
| North Dakota | W | 4-3 | Northern Michigan | L | 1-6 | *Boston U. | T | 4-4 OT |
| North Dakota | L | 5-6 | +*Northern Michigan | T | 4-4 | *Team USA | L | 4-8 |
| Northeastern U. | W | 7-6 OT | +*Northern Michigan | W | 8-4 | Wisconsin | L | 4-10 |
| Northeastern U. | L | 0-4 | +Denver | L | 2-8 | Wisconsin | W | 3-2 |
| *Providence College | W | 9-2 | +Denver | T | 5-5 | Lowell | L | 1-2 |
| *Providence College | W | 3-2 | +WCHA Playoffs | | | Maine | L | 2-6 |
| *Lowell | W | 12-1 | | | | *Minnesota | L | 5-6 OT |
| *Lowell | W | 5-1 | 1986-87 (11-27-1) | WCHA-7th (T) | | *Minnesota | W | 2-1 |
| Boston College | W | 8-4 | Head Coach: Mike Sertich | | | *Northern Michigan | W | 7-3 |
| Boston College | L | 2-4 | Captain: Guy Gosselin | | | *Northern Michigan | W | 4-2 |
| *Minnesota | T | 6-6 OT | | L | 2-6 | Michigan Tech | L | 4-8 |
| *Minnesota | W | 8-6 | *North Dakota | L | 1-7 | Michigan Tech | L | 3-5 |
| *Northern Michigan | L | 4-5 | Minnesota | L | 6-8 | *Wisconsin | L | 2-7 |
| *Northern Michigan | W | 2-1 OT | Minnesota | L | 6-8 | *Wisconsin | L | 4-5 |
| *Denver | W | 7-2 | *Michigan Tech | T | 2-2 OT | North Dakota | L | 3-4 OT |
| *Denver | W | 5-0 | *Michigan Tech | W | 5-3 | North Dakota | L | 3-6 |
| Wisconsin | W | 5-4 | Colorado College | L | 5-6 OT | +Denver | W | 5-2 |
| Wisconsin | W | 8-1 | Colorado College | L | 4-6 | +Denver | W | 7-3 |
| *Michigan Tech | W | 7-5 | Denver | L | 1-5 | +Minnesota | L | 0-6 |
| *Michigan Tech | W | 4-3 | Denver | W | 4-2 | +North Dakota | L | 0-6 |
| Northern Michigan | W | 7-6 OT | *Wisconsin | W | 2-1 OT | +WCHA Playoffs | | |
| Northern Michigan | W | 5-3 | *Wisconsin | L | 2-5 | #Long Island Hockey Classic | | |
| +*Michigan Tech | W | 3-2 | *Northern Michigan | W | 4-2 | | | |
| +*Michigan Tech | W | 5-3 | *Northern Michigan | W | 4-3 | 1988-89 (15-23-2) | WCHA-7th | |
| +*North Dakota | T | 4-4 | New Hampshire | W | 11-4 | Head Coach: Mike Sertich | | |
| +*North Dakota | W | 6-4 | *Harvard | L | 1-4 | Captain: Pat Janostin | | |
| +*Minnesota | L | 4-6 | *Harvard | L | 2-4 | Denver | L | 6-7 |
| +*Minnesota | W | 6-2 | Northern Michigan | L | 3-4 | Denver | L | 4-6 |
| #*Harvard | W | 4-2 | Northern Michigan | L | 3-9 | *Michigan Tech | L | 3-6 |
| #*Harvard | W | 4-2 | *Providence College | W | 7-5 | *Michigan Tech | L | 3-4 OT |
| #@RPI | L | 5-63OT | *Northeastern U. | W | 5-2 | *Colorado College | L | 5-6 |
| #@Boston College | W | 7-6 OT | *Lowell U. | W | 7-3 | *Colorado College | W | 3-1 |
| +WCHA Playoffs | | | *Maine | L | 1-2 | North Dakota | L | 1-4 |
| #NCAA Championships (Third Place) | | | Wisconsin | L | 2-3 OT | North Dakota | W | 4-2 |
| @at Detroit, MI | | | Wisconsin | W | 2-1 | *Providence College | W | 6-3 |
| | | | Boston College | L | 1-7 | *Northeastern U. | W | 6-3 |
| 1985-86 (26-13-3) | WCHA-4th | | Boston U. | L | 3-9 | *Minnesota | W | 3-1 |
| Head Coach: Mike Sertich | | | *Denver | L | 4-6 | *Minnesota | L | 2-4 |
| Captain: Mark Odnokon | | | *Denver | L | 2-5 | *Wisconsin | L | 2-4 |
| *US International | W | 12-4 | *Colorado College | L | 1-3 | *Wisconsin | T | 1-1 OT |
| *US International | W | 8-7 | *Colorado College | W | 4-2 | Minnesota | W | 5-2 |
| North Dakota | W | 5-4 | North Dakota | L | 0-5 | Minnesota | L | 1-7 |
| North Dakota | W | 4-1 | North Dakota | L | 3-9 | Northern Michigan | L | 2-3 OT |
| *Minnesota | L | 2-4 | *Minnesota | L | 3-6 | Northern Michigan | L | 5-6 |
| *Minnesota | W | 5-2 | *Minnesota | L | 1-5 | *Moscow Dynamo | L | 3-9 |
| Wisconsin | L | 3-5 | Michigan Tech | L | 1-3 | *Alaska-Fairbanks | W | 5-1 |
| Wisconsin | L | 3-4 | Michigan Tech | L | 2-6 | *Alaska-Fairbanks | W | 6-1 |
| *Alaska-Anchorage | W | 8-6 | +North Dakota | L | 3-5 | *Northern Michigan | W | 5-3 |
| *Alaska-Anchorage | W | 6-1 | +North Dakota | L | 1-8 | *Northern Michigan | W | 4-3 |
| *New Hampshire | W | 5-3 | +WCHA Playoffs | | | *Lowell | W | 5-2 |
| *New Hampshire | W | 4-3 OT | | | | *Maine | L | 1-4 |
| Maine | W | 7-2 | 1987-88 (18-21-2) | WCHA-6th (T) | | *St. Cloud State | W | 4-3 |
| Maine | W | 6-3 | Head Coach: Mike Sertich | | | Wisconsin | L | 1-5 |
| *Boston U. | W | 8-6 | Captain: Joe DeLisle | | | Wisconsin | L | 1-2 OT |
| *Boston U. | T | 2-2 OT | | L | 1-7 | Wisconsin | L | 3-9 |
| *Boston College | W | 10-1 | Denver | L | 3-7 | Boston U. | L | 1-2 OT |
| *Boston College | L | 3-4 | Denver | L | 4-7 | New Hampshire | L | 0-3 |
| *Colorado College | W | 5-4 | Northern Michigan | L | 3-8 | Boston College | L | 2-7 |
| *Colorado College | L | 1-2 | Northern Michigan | L | 2-3 | *Denver | W | 5-3 |
| Lowell University | W | 5-3 | *North Dakota | W | 6-4 | *Denver | L | 1-3 |
| Lowell University | W | 5-3 | *North Dakota | W | 8-5 | *North Dakota | L | 4-5 OT |
| *Michigan Tech | W | 7-2 | *Michigan Tech | W | 6-2 | *North Dakota | L | 1-2 |
| *Michigan Tech | W | 5-4 | *Michigan Tech | W | 7-5 | Colorado College | L | 1-6 |
| *North Dakota | W | 4-3 | Providence College | T | 7-7 OT | Colorado College | W | 4-3 OT |
| *North Dakota | L | 7-8 OT | Northeastern U. | L | 3-6 | Michigan Tech | T | 3-3 OT |
| Providence College | W | 6-3 | *New Hampshire | W | 7-1 | Michigan Tech | W | 3-2 OT |
| Providence College | W | 6-0 | Minnesota | L | 1-6 | +Northern Michigan | L | 2-7 |
| *Northeastern U. | W | 4-1 | Minnesota | L | 2-4 | +Northern Michigan | L | 3-6 |
| *Northeastern U. | W | 5-2 | Colorado College | W | 4-3 | +WCHA Playoffs | | |
| Denver | L | 2-4 | Colorado College | W | 6-2 | @Exhibition | | |
| Denver | W | 4-3 | *Denver | W | 5-3 | | | |
| *Wisconsin | L | 3-7 | *Denver | L | 2-6 | | | |
| *Wisconsin | W | 5-3 | *Colorado College | W | 3-1 | | | |
| Minnesota | L | 3-4 | *Colorado College | W | 10-3 | | | |
| Minnesota | L | 3-6 | #Boston College | L | 2-4 | | | |
| | | | #Harvard U. | W | 6-3 | | | |

YEAR-BY-YEAR BULLDOG RESULTS

| 1989-90 | (20-19-1) | WCHA-5th (T) | Colorado College | L | 2-3 | Michigan Tech | W | 4-3 OT |
|---|-----------|--------------|---------------------------------|-----------------|--------|-------------------|---|---------|
| Head Coach: Mike Sertich | | | *Michigan Tech | W | 7-2 | Michigan Tech | L | 2-6 |
| Captains: Dale Jago, Sandy Smith | | | *Michigan Tech | W | 6-3 | *St. Cloud State | W | 4-2 |
| *Denver | W | 4-3 | Minnesota | W | 5-3 | *St. Cloud State | L | 3-4 |
| *Denver | W | 5-2 | Minnesota | T | 3-3 OT | *U. of Calgary# | W | 5-2 |
| Minnesota | W | 9-6 | *Alaska-Anchorage | W | 5-1 | Denver | L | 2-6 |
| Minnesota | W | 4-2 | *Alaska-Anchorage | T | 3-3 OT | Denver | W | 7-6 |
| *Colorado College | W | 9-1 | North Dakota | L | 2-11 | Minnesota | L | 0-3 |
| *Colorado College | W | 4-3 | North Dakota | L | 3-4 OT | Minnesota | L | 4-5 |
| *Alaska-Anchorage | W | 5-2 | *Denver | W | 11-3 | *Denver | W | 5-4 |
| *Alaska-Anchorage | W | 7-1 | *Denver | W | 7-3 | *Denver | W | 4-3 |
| North Dakota | L | 2-3 OT | +Wisconsin | L | 1-5 | Northern Michigan | W | 4-3 |
| North Dakota | L | 4-6 | +Wisconsin | L | 2-5 | Northern Michigan | L | 4-6 |
| *Michigan Tech | W | 4-2 | +WCHA Playoffs | | | *Wisconsin | L | 1-4 |
| *Michigan Tech | W | 9-4 | | | | *Wisconsin | T | 6-6 OT |
| Wisconsin | W | 9-4 | 1991-92 (15-20-2) | WCHA-5th | | St. Cloud State | L | 4-5 |
| Wisconsin | L | 0-3 | Head Coach: Mike Sertich | | | St. Cloud State | W | 4-1 |
| *St. Cloud State | W | 7-3 | Captain: Doug Torrel | | | North Dakota | L | 7-10 |
| *St. Cloud State | W | 6-3 | *Minnesota | L | 3-7 | North Dakota | W | 7-5 |
| Northern Michigan | L | 2-6 | *Minnesota | W | 7-4 | *Colorado College | L | 1-3 |
| Northern Michigan | L | 1-4 | *Northern Michigan | L | 1-5 | *Colorado College | L | 1-5 |
| *U. of Alberta | W | 4-2 | *Northern Michigan | W | 5-2 | *Michigan Tech | W | 7-3 |
| *U. of Alberta | L | 5-8 | Wisconsin | L | 2-4 | *Michigan Tech | L | 4-5 |
| @Boston College | L | 2-3 | Wisconsin | L | 3-2 | @Colorado College | L | 6-7 3OT |
| @Notre Dame | W | 9-1 | Boston U. | L | 3-4 | @Colorado College | W | 4-3 OT |
| *Wisconsin | W | 4-3 | Boston U. | L | 3-6 | @Colorado College | L | 4-5 3OT |
| *Wisconsin | L | 2-4 | *North Dakota | W | 7-3 | | | |
| Michigan Tech | L | 4-5 OT | *North Dakota | W | 4-2 | #Exhibition Game | | |
| Michigan Tech | L | 4-8 | Colorado College | T | 5-5 OT | @WCHA Playoffs | | |
| *Minnesota | L | 1-4 | Colorado College | L | 2-5 | | | |
| *Minnesota | L | 2-5 | | | | | | |
| Colorado College | L | 3-4 | | | | | | |
| Colorado College | W | 4-3 | | | | | | |
| St. Cloud State | T | 1-1 OT | | | | | | |
| St. Cloud State | W | 6-3 | | | | | | |
| *North Dakota | L | 3-5 | | | | | | |
| *North Dakota | L | 4-5 | | | | | | |
| Denver | L | 2-5 | | | | | | |
| Denver | L | 3-5 | | | | | | |
| *Northern Michigan | W | 5-4 | | | | | | |
| *Northern Michigan | W | 7-3 | | | | | | |
| +North Dakota | L | 3-11 | | | | | | |
| +North Dakota | L | 1-2 | | | | | | |
| @Bank One Badger Hockey Showdown | | | | | | | | |
| +WCHA Playoffs | | | | | | | | |

| 1990-91 | (14-19-7) | WCHA-5th (T) |
|---------------------------------|-----------|--------------|
| Head Coach: Mike Sertich | | |
| Captain: Scott Keller | | |
| Alaska-Anchorage | W | 3-2 OT |
| Alaska-Anchorage | L | 5-6 OT |
| Michigan Tech | W | 6-4 |
| Michigan Tech | T | 2-2 OT |
| *Wisconsin | W | 4-3 |
| *Wisconsin | L | 1-6 |
| St. Cloud State | L | 0-5 |
| St. Cloud State | T | 4-4 OT |
| *Minnesota | L | 2-3 |
| *Minnesota | L | 2-6 |
| *North Dakota | W | 6-4 |
| *North Dakota | L | 3-5 |
| Denver | W | 5-1 |
| Denver | T | 3-3 OT |
| *Colorado College | T | 3-3 OT |
| *Colorado College | W | 5-1 |
| Northern Michigan | L | 3-6 |
| Northern Michigan | L | 0-8 |
| *St. Cloud State | L | 3-6 |
| *St. Cloud State | L | 4-5 |
| *Boston U. | W | 4-3 |
| *Boston U. | L | 5-6 |
| Wisconsin | L | 0-7 |
| Wisconsin | L | 1-6 |
| *Northern Michigan | T | 2-2 OT |
| *Northern Michigan | L | 4-5 |
| Colorado College | W | 5-3 |

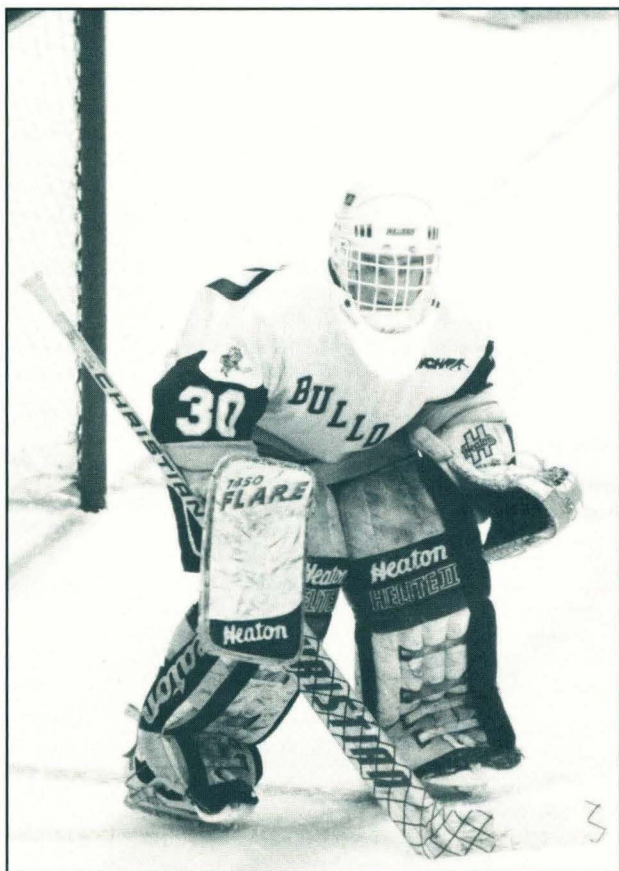

MINNESOTA-DULUTH ON THE AIR

PRIMARY MINNESOTA- DULUTH MEDIA CONTACTS

Newspapers

Chris Miller
Duluth News-Tribune
424 W. First Street
Duluth, MN 55802
(218) 723-5303

Chris Godsey
UMD Statesman
U. of Minn-Duluth
Duluth, MN 55812

Stan May
Evening Telegram
12256 Ogden Ave.
Superior, WI 54880

Television

Steve LePage
WDIO-TV
10 Observation Rd
Duluth, MN 55811
(218) 727-68-65

Tom Hansen
KBJR-TV
230 E. Superior St.
Duluth, MN 55802
(218) 727-8484

Marsh Nelson
KDLH-TV
425 W. Superior St.
Duluth, MN 55802
(218) 727-8911

Radio

Steve Jezierski
WEBC-Radio
403 Heather Ave.
Cloquet, MN 55720
(218) 879-5303

Kerry Rodd
KDAL-Radio
425 W. Superior St.
Duluth, MN 55802

Mark Fleischer
WDSM-Radio
1105 E. Superior St.
Duluth, MN 55802

When comes to live local media coverage, the University of Minnesota-Duluth hockey program takes a backseat to virtually no one.

Both KDAL-Radio (610 AM) and WEBC-Radio (560 AM) will once again carry all Bulldog home and away games during the 1992-93 hockey season. In addition, WDIO-TV (Channels 10 and 13) has the exclusive rights to televise Bulldog hockey in 1992-93. The ABC-affiliate is scheduled to air 12 games during the regular season, primarily on Saturday nights. Kerry Rodd, who beginning his fifth year of play-by-play duties for Bulldog hockey, and Rik Jordan will handle the broadcast duties for KDAL-Radio, the WCHA co-op station, while Steve Jezierski will do likewise for WEBC-Radio for the eighth Sports anchors Steve LePage and Ray Higgins will provide the on-air talent for WDIO-TV, which is now in its third season of airing Minnesota-Duluth hockey.

1992-93 MINNESOTA-DULUTH HOCKEY ON WDIO-TV

| DATE | OPPONENT | TIME (CST) |
|---------|---------------------|------------|
| Nov. 7 | North Dakota | 7:05 PM |
| Nov. 21 | Michigan Tech | 7:05 PM |
| Nov. 28 | Wisconsin | 7:05 PM |
| Dec. 12 | At Colorado College | 8:05 PM |
| Dec. 20 | Northern Michigan | 2:05 PM |
| Jan. 9 | At Minnesota | 7:05 PM |
| Jan. 16 | Denver | 7:05 PM |
| Jan. 23 | Minnesota | 7:05 PM |
| Jan. 30 | At North Dakota | 8:05 PM |
| Feb. 6 | At Wisconsin | 7:05 PM |
| Feb. 13 | Colorado College | 7:05 PM |
| Feb. 27 | St. Cloud State | 7:05 PM |

(Note: Broadcast schedule is subject to change)

1992-93 MINNESOTA-DULUTH SCHEDULE

| Date | Opponent | Site | Time (CST) |
|-------------|--------------------------------|----------------------|------------------|
| Oct. 17 | North Dakota@# | Eveleth, MN | 7:30 pm |
| Oct. 23 | Denver* | Denver, CO | 8:05 pm |
| Oct. 24 | Denver* | Denver, CO | 8:05 pm |
| Oct. 30 | York University# | Duluth, MN | 7:35 pm |
| Oct. 31 | York University# | Duluth, MN | 7:05 pm |
| Nov. 6 | North Dakota* | Duluth, MN | 7:35 pm |
| Nov. 7 | North Dakota* | Duluth, MN | 7:05 p.m. |
| Nov. 13 | St. Cloud State* | St. Cloud, MN | 7:35 pm |
| Nov. 14 | St. Cloud State* | St. Cloud, MN | 7:05 p.m. |
| Nov. 20 | Michigan Tech* | Duluth, MNI | 7:35 pm |
| Nov. 21 | Michigan Tech* | Duluth, MN | 7:05 pm |
| Nov. 27 | Wisconsin* | Duluth, MN | 7:35 pm |
| Nov. 28 | Wisconsin* | Duluth, MN | 7:05 pm |
| Dec. 4 | Michigan Tech* | Houghton, MI | 6:35 pm |
| Dec. 4 | Michigan Tech* | Houghton, MI | 6:05 pm |
| Dec. 11 | Colorado College* | Colorado Springs, CO | 8:35 pm |
| Dec. 12 | Colorado College* | Colorado Springs, CO | 8:05 p.m. |
| Dec. 19 | Northern Michigan* | Duluth, MN | 2:05 pm |
| Dec. 20 | Northern Michigan* | Duluth, MN | 2:05 pm |
| Dec. 29 | Czechoslovakia Selects# | Duluth, MN | 7:05 pm |
| Jan. 1 | Alaska-Anchorage | Anchorage, AK | 10:05 pm |
| Jan. 2 | Alaska-Anchorage | Anchorage, AK | 10:05 pm |
| Jan. 8 | Minnesota* | Minneapolis, MN | 7:05 pm |
| Jan. 9 | Minnesota* | Minneapolis, MN | 7:05 pm |
| Jan. 15 | Denver* | Duluth, MN | 7:35 pm |
| Jan. 16 | Denver* | Duluth, MN | 7:05 pm |
| Jan. 22 | Minnesota* | Duluth, MN | 7:35 pm |
| Jan. 23 | Minnesota* | Duluth, MN | 7:05 pm |
| Jan. 29 | North Dakota* | Grand Forks, ND | 8:05 pm |
| Jan. 30 | North Dakota* | Grand Forks, ND | 8:05 pm |
| Feb. 5-6 | Wisconsin* | Madison, WI | 7:05 pm |
| Feb. 6 | Wisconsin* | Madison, WI | 7:05 pm |
| Feb. 12 | Colorado College* | Duluth, MN | 7:35 pm |
| Feb. 13 | Colorado College* | Duluth, MN | 7:05 pm |
| Feb. 26 | St. Cloud State* | Duluth, MN | 7:35 pm |
| Feb. 27 | St. Cloud State* | Duluth, MN | 7:05 pm |
| March 5 | Northern Michigan* | Marquette, MI | 6:05 pm |
| March 6 | Northern Michigan* | Marquette, MI | 6:05 pm |
| March 12-14 | WCHA Playoffs (Quarterfinals) | TBA | TBA |
| March 18-20 | WCHA Playoff Championships | St. Paul, MN | TBA |
| March 25-28 | NCAA Playoffs | TBA | TBA |
| April 1 & 3 | NCAA Championship | Milwaukee, WI | TBA |

*Western Collegiate Hockey Association Game

@U.S. Hockey Hall of Fame Game

#Exhibition Game

Home Games in Bold

