

ARCHIVES  
PRINT  
13 / 33 / 06  
2005

A GAMEZINE FROM UMD ATHLETICS

# UMD VOLLEYBALL 2005

INSIDE

TONIGHT'S OPPONENT  
BULLDOG SPOTLIGHT  
LATEST STATS

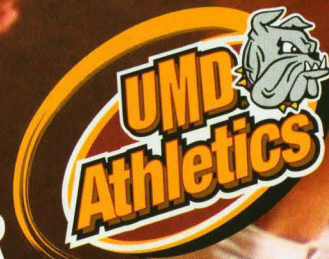

IT'S NEVER  
JUST A GAME.



REAL. HONEST. CARE.

**"I WAS HIT BY THE VEHICLE I WAS DRIVING."**

Mike Young



I stopped to take a picture along the highway. I heard a noise and the SUV I had just gotten out of was coming at me. It hit me, dragged me under and went over the top of me. I was bleeding and could hardly breathe. I clawed my way back up a 30-foot embankment.

Luke's One flew me to St. Luke's. I had two collapsed lungs, almost all my ribs were broken, and my heart was bruised. I wasn't supposed to make it. But the good people at St. Luke's got me, and my family, through that first night and four more very tough weeks.

Now, when I see that helicopter—that flying emergency room—I know the patient in it is getting the best care available.

**Real. Honest. Care.  
St. Luke's is here.**

THE PATIENT.  
ABOVE ALL ELSE.

  
**St. Luke's**

[www.slhduluth.com](http://www.slhduluth.com)

# Table of Contents



**ON THE COVER** | After paying their first-ever visit to the NCAA Division II Elite Eight one year ago, sophomore outside hitter Danielle Beckstrand and the 2005 Bulldogs have their collective sights set on returning to the national event, not to mention defending their North Central Conference title, this fall.

## RUSH

A GAMEZINE FROM UMD ATHLETICS

**RUSH** | Rush is a gamezine that captures the enthusiasm, dedication, and excitement of UMD Athletics. It highlights the connection between UMD student-athletes and fans as they experience the intense pressure, the unforgettable thrill, and the sheer elation of a hard fought game together.

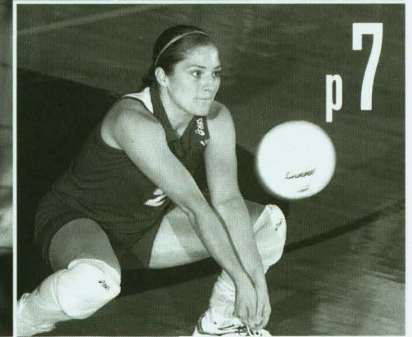
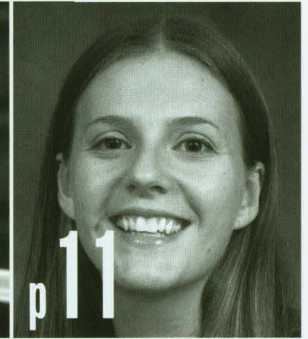
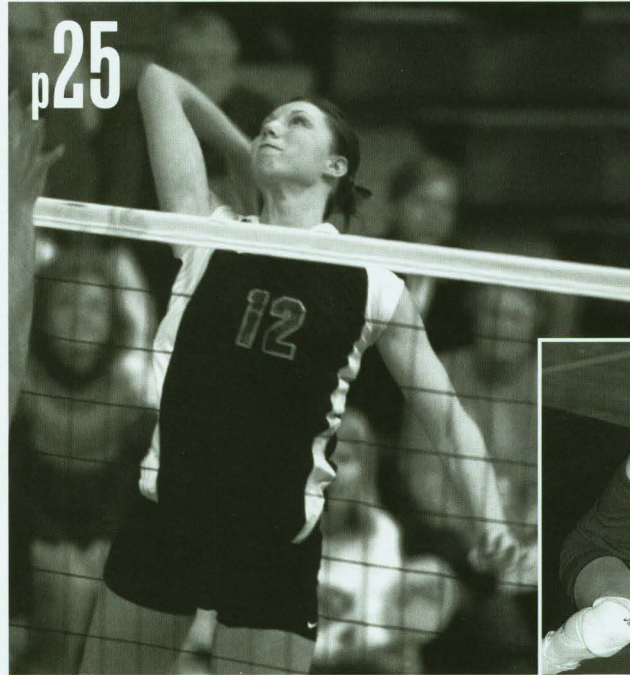

### CREDITS

- EDITOR**  
Teri LaJeunesse
- DIRECTOR OF ATHLETIC COMMUNICATIONS**  
Bob Nygaard
- CONTRIBUTOR**  
Teri LaJeunesse
- PHOTOGRAPHER**  
Brett Groehler
- PRINTING**  
Arrowhead Printing
- ADVERTISING SALES**  
Matt Beckman
- DESIGN & LAYOUT**  
WestmorelandFlint

## Features

2005 Bulldog Fast Facts and Schedule .....	5
Romano Gymnasium .....	7
UMD Coaching Staff .....	9
The 2005 UMD Bulldogs .....	11-19
2004 Statistics and Results .....	21
Bulldog Spotlight .....	Center Section
UMD and Bulldog Athletics .....	Center Section
Today's Rosters .....	Center Section
Season Results/Statistics .....	Center Section
The NCC .....	23
UMD All-Americans .....	25
1,000 Kill Club .....	31
UMD in Postseason Play .....	33
All-Time Opponents .....	35
Bulldog Volleyball Alumni .....	37
UMD Career Leaders .....	38
NCAA Rules for Boosters .....	41
The Bulldog Club .....	42

## DID YOU KNOW?

Although volleyball originated in the United States in 1895, it is just now achieving the type of popularity in the U.S. that it has reached globally.

Volleyball ranks behind only soccer among participation sports. There are more than 46 million Americans who play volleyball, and there are 800 million players worldwide who play volleyball at least once a week.



[www.umbulldogs.com](http://www.umbulldogs.com)

The University of Minnesota Duluth is an equal opportunity educator and employer.

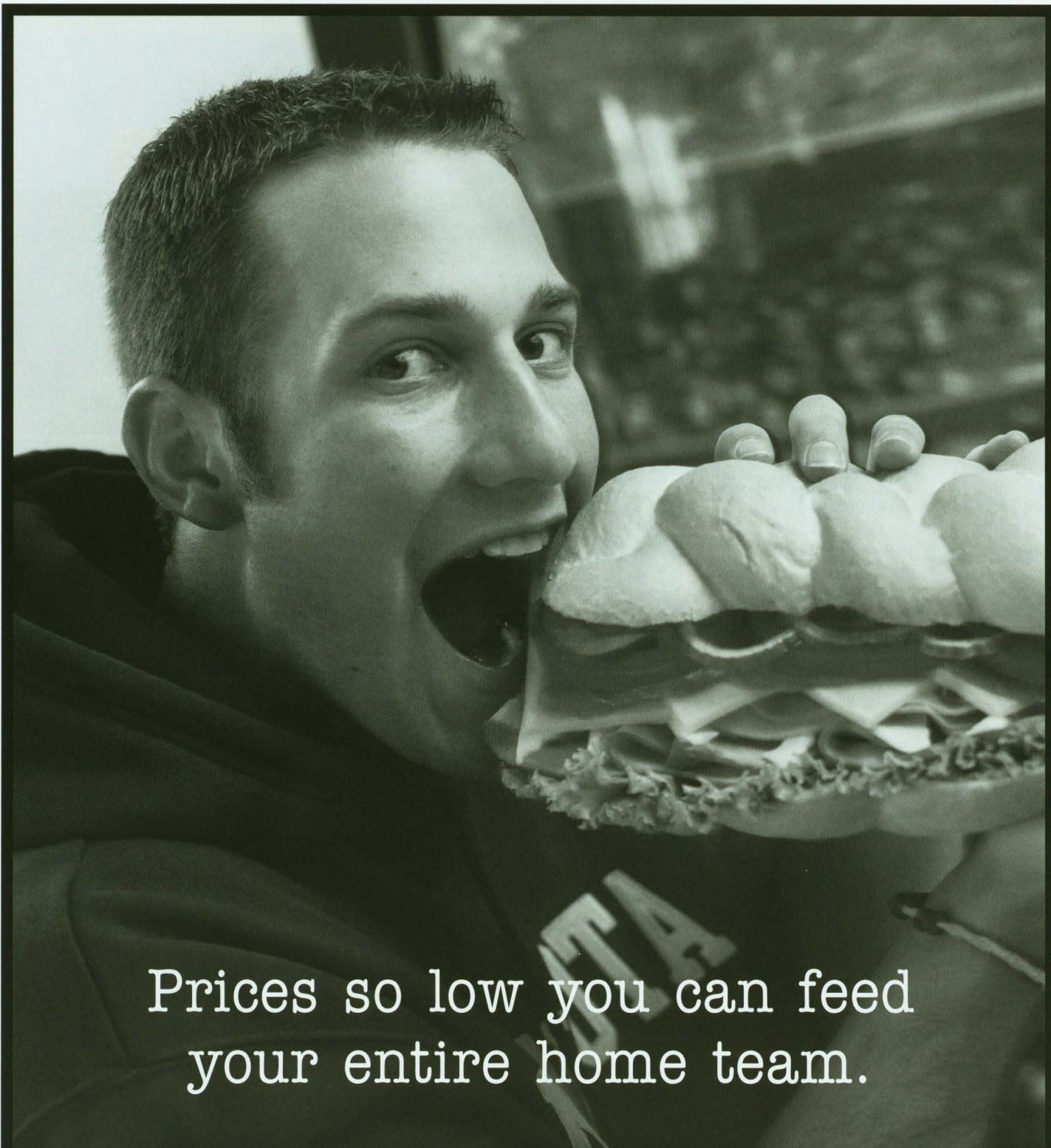

Prices so low you can feed  
your entire home team.

**Cub**<sup>®</sup>  
The Store Next Door

# UMD Fast Facts

**Location:** Duluth, MN 55812

**Founded:** 1895

**Enrollment:** 10,100

**Nickname:** Bulldogs

**Colors:** Maroon and Gold

**National Affiliation:** NCAA Division II

**Conference:** North Central Conference (NCC)

**Conference Members:** Augustana College,  
MSU-Mankato, Nebraska-Omaha,  
North Dakota, South Dakota, and  
St. Cloud State

**Chancellor:** Dr. Kathryn A. Martin

**Athletic Director:** Bob Nielson

**Home Arena:** Romano Gymnasium (2,759)

**Head Coach:** Jim Boos

**Alma Mater (Year):** Wisconsin-Oshkosh (1994)

**Head Coach's Office Phone:** (218) 726-7968

**Head Coach's Home Phone:** (218) 728-2682

**Record at School (Years):** 82-13 (Three)

**Overall Coaching Record (Years):** 82-13 (Three)

**Assistant Coach:** Christyn May

**Assistant Coach's Office Phone:** (218) 726-6591

**2004 Overall Record:** 27-5

**2004 NCC Record (Place):** 10-2 (First)

**Letterwinners Returning:** 11

**Letterwinners Lost:** 3

**Starters Returning:** 4

**Starters Lost:** 2

**2005 Team Captains:** Allison Boddy,  
Julie Lenci, Alicia Meger

**All-Time Record:** 894-329 (31 Years)

**NSIC/NCC Championships:** 20/1

**NCAA Tournament Appearances:** 8

**Record in NCAA Tournaments:** 5-8

**Last Year in NCAA Tournament:** 2004

**Last NCAA Tournament Opponent:**  
Barry University

**Result:** L, 18-30, 26-30, 28-30

**Volleyball Graduate Assistant Sports**

**Information Director (SID):** Teri LaJeunesse

**SID Office Phone:** (218) 726-8937

**SID Cell Phone:** (218) 393-6174

**E-mail:** laje0007@d.umn.edu

**SID Fax Phone:** (218) 726-6529

**Web Site:** www.umdbulldogs.com

# 2005 Schedule

Date	Opponent	Site	Time
Aug. 25	Northern Michigan <sup>2</sup>	Duluth, MN	7:00 p.m.
Aug. 26	Truman State <sup>2</sup>	Duluth, MN	12:30 p.m.
Aug. 26	Cal State-San Bernardino <sup>2</sup>	Duluth, MN	8:00 p.m.
Aug. 27	St. Edward's (TX) <sup>2</sup>	Duluth, MN	8:00 p.m.
Sept. 2	Hillsdale <sup>3</sup>	Allendale, MI	11:00 a.m.
Sept. 2	Ferris State <sup>3</sup>	Allendale, MI	3:00 p.m.
Sept. 3	Lake Superior State <sup>3</sup>	Allendale, MI	9:00 a.m.
Sept. 3	Grand Valley State <sup>3</sup>	Allendale, MI	3:00 p.m.
Sept. 9	Wayne State (NE) <sup>4</sup>	Aberdeen, SD	11:00 a.m.
Sept. 9	Southwest Minnesota State <sup>4</sup>	Aberdeen, SD	4:00 p.m.
Sept. 10	Winona State <sup>4</sup>	Aberdeen, SD	10:00 a.m.
<b>Sept. 16</b>	<b>South Dakota<sup>1</sup></b>	<b>Duluth, MN</b>	<b>7:00 p.m.</b>
<b>Sept. 20</b>	<b>Bemidji State</b>	<b>Duluth, MN</b>	<b>7:00 p.m.</b>
Sept. 23	Augustana College <sup>1</sup>	Sioux Falls, SD	7:00 p.m.
Sept. 24	MSU-Mankato <sup>1</sup>	Mankato, MN	4:00 p.m.
<b>Sept. 27</b>	<b>Concordia-St. Paul</b>	<b>Duluth, MN</b>	<b>7:00 p.m.</b>
Oct. 1	St. Cloud State <sup>1</sup>	St. Cloud, MN	5:00 p.m.
Oct. 4	Michigan Tech	Houghton, MI	6:00 p.m.
Oct. 11	Minnesota Crookston <sup>5</sup>	Virginia, MN	6:30 p.m.
<b>Oct. 15</b>	<b>St. Cloud State<sup>1</sup></b>	<b>Duluth, MN</b>	<b>4:00 p.m.</b>
Oct. 21	Nebraska-Omaha <sup>1</sup>	Omaha, NE	7:00 p.m.
Oct. 22	South Dakota <sup>1</sup>	Vermillion, SD	8:00 p.m.
<b>Oct. 25</b>	<b>Michigan Tech</b>	<b>Duluth, MN</b>	<b>7:00 p.m.</b>
Oct. 28	North Dakota <sup>1</sup>	Grand Forks, ND	6:00 p.m.
<b>Oct. 29</b>	<b>MSU-Mankato<sup>1</sup></b>	<b>Duluth, MN</b>	<b>7:00 p.m.</b>
<b>Nov. 4</b>	<b>Augustana College<sup>1</sup></b>	<b>Duluth, MN</b>	<b>7:00 p.m.</b>
Nov. 8	Concordia-St. Paul	St. Paul, MN	7:00 p.m.
<b>Nov. 11</b>	<b>Nebraska-Omaha<sup>1</sup></b>	<b>Duluth, MN</b>	<b>7:00 p.m.</b>
<b>Nov. 12</b>	<b>North Dakota<sup>1</sup></b>	<b>Duluth, MN</b>	<b>4:00 p.m.</b>
Nov. 17-20	NCAA II Regional	TBA	TBA
Dec. 1-3	NCAA II Elite Eight	TBA	TBA

<sup>1</sup> North Central Conference Match

<sup>2</sup> UMD/Kraus-Anderson Classic

<sup>3</sup> Grand Valley State Fall Classic

<sup>4</sup> NCC/NSIC Crossover Tournament

<sup>5</sup> at Virginia High School

**Home Matches Are Listed in Bold**

All Times Local

# Wells Fargo is proud to support UMD Athletics

When people work together, there's nothing that can't be accomplished.  
We're proud to be part of the team.

## Duluth

*Downtown Office* • 230 West Superior Street • 723-2600  
*Denfeld Office* • 3931 West Superior Street • 723-2694  
*Kenwood Office* • 1339 Arrowhead Road • 726-9325  
*Miller Hill Office* • 4180 Haines Road • 723-2790  
*Stone Ridge Office – Cub Foods* • 617 West Central Entrance • 726-9339  
**Silver Bay** • Shopping Center • 226-4451  
**Two Harbors** • 622 First Avenue • 834-2151  
**Carlton** • 110 Third Street • 384-4238  
**Cloquet** • 1502 Hwy. 33 South • 879-4521

## AMERICAN FAMILY INSURANCE IS PROUD TO SPONSOR THE UNIVERSITY OF MINNESOTA-DULUTH ATHLETICS DEPARTMENT!!

### DULUTH



**Mark Ceryance**  
 American Family Insurance  
 2204 Piedmont Avenue  
 Duluth, MN 55811  
 T: 218 722 1178



**Chuck Chairs**  
 American Family Insurance  
 2307 Woodland Avenue  
 Duluth, MN 55803  
 T: 218 728 5167



**Todd Fischer**  
 American Family Insurance  
 215 N Central Avenue, Ste 3  
 Duluth, MN 55807  
 T: 218 624 5633



**Rockne Johnson**  
 American Family Insurance  
 1408 Kenwood Avenue  
 Duluth, MN 55811  
 T: 218 728 3689



**Murray Keogan**  
 American Family Insurance  
 5631 East Superior Street  
 Duluth, MN 55804  
 T: 218 525 6688



**Shelly Overson**  
 American Family Insurance  
 224 E Central Entrance, Ste C  
 Duluth, MN 55811  
 T: 218 722 6232



**Jerry Siljendahl**  
 American Family Insurance  
 2002 London Road, Ste 200  
 Duluth, MN 55812  
 T: 218 728 6803



**Mark Sisson**  
 American Family Insurance  
 207 W Superior Street, Ste 201  
 Duluth, MN 55802  
 T: 218 722 6600



**Kevin Hensel**  
 American Family Insurance  
 111 Avenue C  
 Cloquet, MN 55720  
 T: 218 879 5072



**Laurie Stangl**  
 American Family Insurance  
 1219 14th Street, Ste E  
 Cloquet, MN 55720  
 T: 218 879 3444

### CLOQUET

Our agents are happy to provide you with a personal insurance review!



All your protection under one roof®

# Romano Gymnasium

Distinct home-court advantages are essential to any winning program, and the University of Minnesota Duluth's Romano Gymnasium is no exception for the Bulldogs' volleyball squad.

Since 1977, UMD has won 85.5 percent of its games in Romano Gymnasium compiling a mark of 248-42. The Bulldogs have recorded

six perfect home seasons (1979, 1980, 1989, 1991, 1993, and 1994) and have lost just one match a season on 11 other occasions. Only once in 25 years have the Bulldogs failed to be above .500 at home (1992).

Romano Gymnasium opened with a 73-72 men's basketball triumph against Gustavus

Adolphus College on December 12, 1953. The 2,759-seat facility underwent an extensive \$2 million facelift following the 1986-87 season and was renamed in February 1988 in honor of the late Ralph Romano, Minnesota Duluth's Director of Intercollegiate Athletics from 1969 to 1983.



Romano Gym



Allison Boddy

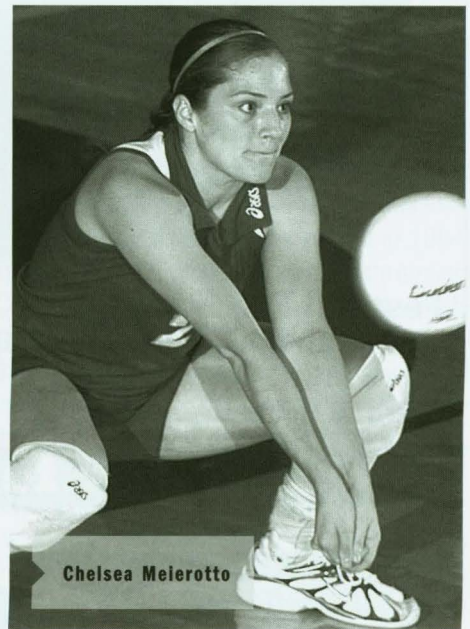

Chelsea Meierotto

## Women's Volleyball at Romano Gymnasium

Year	W	L	Pct.	Year	W	L	Pct.	Year	W	L	Pct.
1977	16	1	.941	1987	15	2	.882	1997	10	1	.909
1978	16	1	.941	1988	4	3	.571	1998	6	1	.857
1979	14	0	1.000	1989	5	0	1.000	1999	11	1	.917
1980	15	0	1.000	1990	4	1	.800	2000	10	2	.833
1981	9	3	.750	1991	8	0	1.000	2001	6	3	.667
1982	8	1	.889	1992	1	5	.167	2002	10	1	.909
1983	11	1	.917	1993	8	0	1.000	2003	7	2	.777
1984	9	3	.750	1994	10	0	1.000	2004	8	1	.889
1985	7	3	.700	1995	3	3	.500	Totals	248	42	.855
1986	10	2	.833	1996	7	1	.875				

# College Survival Tip #1: Eat.

## 24 Hour Full Service Grocery Store



We Bag your groceries

Parcel pick up

Gift cards

Tot spot

Lottery

On-line Shopping

Rug Doctor

FAX Machine

Postage

UPS

Money Orders

Money Grams

**Festival Foods Kenwood**  
1316 W. Arrowhead Rd., Duluth MN  
Phone 218-724-8885  
Open 24 Hours Everyday

# festival

foods

*Everything You're Looking For...Including Low Prices*



[www.festivalfoodsonline.com](http://www.festivalfoodsonline.com)

Walking distance  
to the DECC

# Sneakers

SPORTS BAR & GRILL



Free covered  
parking

Try our  
new **FREE**  
interactive  
**Texas Hold**  
**'em**

Rum Runner Thursdays

1/2 priced single shot rum drinks

2nd Level of the Holiday Center

(218) 727-7494

[www.hiduluth.com](http://www.hiduluth.com)



## DeWitt-Seitz

# Marketplace

### 15 wonderfully different shops & restaurants

- Fine Candies • Art Supplies
- Massage & Wellness
- Women's Clothing
- Personal Body Products
- Wildlife Gifts • Books
- Gifts from Minnesota
- T-Shirts & Sweatshirts
- Cooking Gear • Jewelry
- Toys & Games
- Regional Art & Handcrafts
- Bakery & 2 Restaurants
- Smoked Fish & Specialty Cheeses



394 Lake Avenue South • Canal Park • Duluth

All locally owned • Handicapped accessible

Open daily • Convenient free parking

[www.dewitt-seitz.com](http://www.dewitt-seitz.com)

1909 building is on National Register of Historic Places



# The Minnesota Duluth Coaching Staff

## Jim Boos, Head Coach

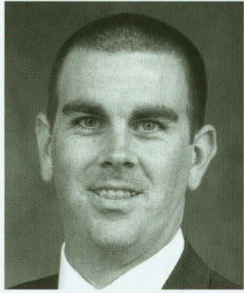

Jim Boos, who has the best three-year start of any Bulldog volleyball coach, will embark on his fourth season with the UMD volleyball program this fall.

In his first three years at the Bulldog helm, Boos has guided UMD to a 82-13 overall record (for an impressive .863 winning percentage), two straight conference championships

and the team's first-ever trip to the NCAA Division II Elite Eight.

His debut season was arguably one of UMD's finest as the Bulldogs posted a 29-3 overall record and a perfect 18-0 mark in Northern Sun Intercollegiate Conference (NSIC) play while securing their first-ever No. 1 ranking in an American Volleyball Coaches Association poll (October 15, 2002). For his efforts, he was bestowed with the 2002 NSIC Coach of the Year award.

After his first two seasons, Boos and the team made the switch to the North Central Conference in 2004. Boos led the team to an NCC championship in their first season in the league and their third-straight trip to the NCAA Tournament. He guided the Bulldogs to the team's, and the school's first-ever NCAA Division II Elite Eight appearance in Miami Shores, Florida, where they advanced to the semi-finals before losing to Barry University, the 2004 NCAA Champions.

For his efforts, Boos was named the American Volleyball Coaches Association North Central Regional and National Coach of the Year in 2004.

Boos, 32, was named to his current position on July 24, 2002, becoming the school's fourth head volleyball coach since the 1976 season.

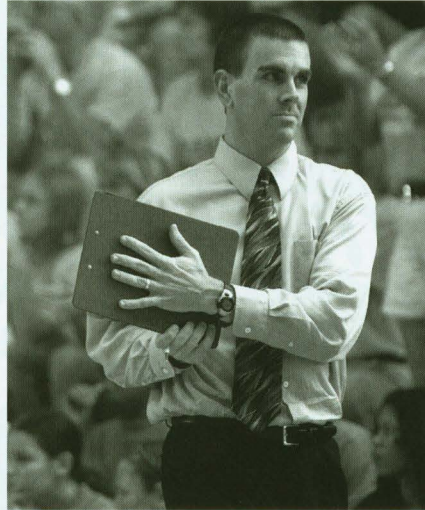

Boos replaced Pati Rolf (1988-2001) who resigned in June of 2002 to take over the volleyball program at Marquette University.

For three years Boos was an assistant at then North Central Region rival North Dakota State University. In 2001, Boos helped lead the Bison to their seventh-straight NCAA Tournament and a No. 5 national ranking. In his three years at NDSU, the Bison compiled an overall record of 80-21, won two NCC titles, and advanced to the 1999 NCAA Division II Elite Eight. Under his assistance, NDSU produced three AVCA All-Americans and one NCC Player of the Year.

Before arriving at NDSU, Boos served as an assistant women's volleyball coach for the University of Wisconsin-Oshkosh from 1992-98. During his stay at UW-Oshkosh, the Titans advanced to four NCAA Division III national tournaments finishing as high as second in 1994. The Titans won Wisconsin Intercollegiate Athletic Conference crowns in 1994 and 1995 and were ranked in the AVCA Division III Top 15 from 1993-97. Boos assisted in the development of three NCAA Division III All-Americans, including the National Player of the Year in 1996. In 1995, Boos served as head coach of the Oconomowoc High School girls' volleyball team.

A native of Delafield, Wisconsin, Boos earned his bachelor's degree in biology from UW-Oshkosh in 1994 and followed up with a master's degree in educational leadership in 1999. While enrolled in school, and assisting the women's volleyball team, Boos established the men's club program at UW-Oshkosh in 1992, and contributed to the development of the Wisconsin Volleyball Conference. Boos, who guided UW-Oshkosh to a national club championship as a player/coach in 1996, was named to the Wisconsin Volleyball Conference Hall of Fame in 2002.

Boos resides in Duluth with his wife Jenn, and their one-year-old son Mason.

## Christyn May, Assistant Coach

Christyn May is starting her second season as assistant coach for UMD after spending the 2001-2003 seasons as a volunteer assistant coach.

May, 29, came to the Bulldogs after spending four seasons at her alma mater, the University of Nebraska-Omaha serving as a student assistant, graduate assistant, and volunteer assistant coach. During the spring of 2004, she served as the head coach for the Esko (Minnesota) 17's Junior Olympic volleyball team.

A native of Imperial, Nebraska, May is a graduate of Hayes Center High School and moved on to a four-year career (1994-97) at



Nebraska-Omaha. During that stretch, she was a starting outside hitter on Maverick Clubs which advanced to the NCAA Division II Elite Eight her junior (when they claimed the national title) and senior years and walked off with a pair of NCC championships. May, a member of the Elite Eight All-Tournament Team in both 1996 and 1997, played one year (1998-99) of basketball following the conclusion of her volleyball playing days and was elected the Mavericks' team captain.

She is a certified strength and conditioning specialist and earned a Bachelor of Science degree in education (with a specialization in exercise science) from Nebraska-Omaha in 1999 and is currently pursuing a master's degree. May and her husband, UMD Strength and Conditioning Coach Justin May, make their home in Duluth.

# "BEST BBQ!"

WINNER OF OVER 150 AWARDS!



DINE-IN • TO GO • CATERING



## Famous Dave's

Legendary Pit Bar-B-Que®  
**218-740-3180**  
 355 Lake Ave. South • Duluth

**NOW FULL SERVICE**

Proud Sponsor of UMD Athletics



**STATE FARM INSURANCE**  
 Home Offices: Bloomington, IL



**ROLF FLAIG AGENCY**  
 "PROVIDING INSURANCE AND FINANCIAL SERVICES"

1223 E. Superior St. 724-7988



**STORAENSO**

Duluth Paper Mill  
 Duluth Recycled Pulp Mill

storaenso.com

## national bank

OF COMMERCE

With local decisions and full service banking that includes personal, business, mortgage, and investment services, National Bank of Commerce is the better choice for a higher quality of banking service, closer to home. Visit one of our six convenient locations today.

<b>Duluth</b> (218) 730-0277 1314 E. Superior St.	<b>Hermantown</b> (218) 727-7555 4105 Richard Ave.	<b>Superior</b> (715) 394-5531 1127 Tower Ave.	<b>Superior-Midtown</b> (715) 395-5555 2822 Tower Ave.	<b>Poplar</b> (715) 364-2497 4994 S. Memorial Dr.	<b>Solon Springs</b> (715) 378-2324 9245 E. Main St.
---	--	--	--	---	--

FDIC 

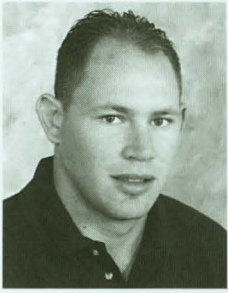

**Justin May**  
Strength &  
Conditioning Coach



**Terry Hanson**  
Certified Athletic  
Trainer



**Steve Harrington**  
Team Physician



**Greta Isakka**  
Student Assistant  
Coach

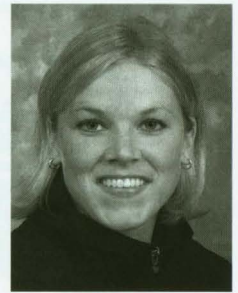

**Michaela Wuebben**  
Student Assistant  
Coach

## The 2005 Bulldogs

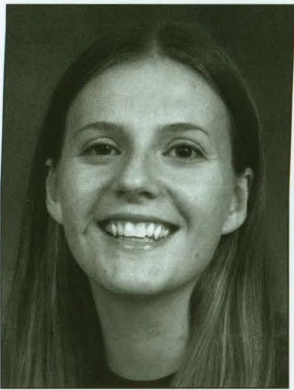

### 3 Julie Lenci

5'10" SENIOR  
OUTSIDE HITTER  
VIRGINIA, MN (VIRGINIA HS)

YEAR	GP	K	E	TA	PCT	SA	BS	BA	DS	AS
2002	28	23	9	58	.241	2	1	15	12	10
2003	80	144	44	358	.279	0	3	46	34	39
2004	106	228	117	691	.161	3	5	37	96	7
<b>TOTALS</b>	<b>214</b>	<b>295</b>	<b>161</b>	<b>1107</b>	<b>.121</b>	<b>5</b>	<b>9</b>	<b>98</b>	<b>142</b>	<b>56</b>

**AS A BULLDOG:** 2004—Continued to advance her career highs, playing in 106 games for UMD... recorded 228 kills, good for fifth on the team, and 42 total blocks, including five solo blocks... a member of the Academic All-NCC volleyball team. 2003—Improved upon her career highs from a season ago, in some cases by two or three times... logged playing time in all but one match... recorded a new career-high 12 kills against St. Cloud State on October 14, 2003... 2002—Logged time in 28 games spanning 15 matches, the most of any freshman Bulldog in 2002... made her collegiate debut against Michigan Tech University on August 30, 2002, recording one kill... had her season-best performance in the championship match of the Colorado Premier Challenge, hitting .727 (8k-0e-11att) with a career-high eight kills and six blocks. **BEFORE UMD:** A 2002 graduate of Virginia High School...

named the *Mesabi Daily News* Volleyball Player of the Year after the 2001 season... led the Blue Devils to Section 7AAA championships in 2000 and 2001... two-time member of the *Duluth News Tribune* All-Area team... three-year All-Iron Range Conference performer... five-year letterwinner in softball, earning all-state honorable mention honors... played three years of basketball for the Blue Devils. **PERSONAL:** Born Julie Ann Lenci on November 21, 1983, in Virginia, Minnesota... daughter of Greg and Shirley Lenci... has one older brother (Matthew)... majoring in Chemistry and Pre-Pharmacy at UMD.

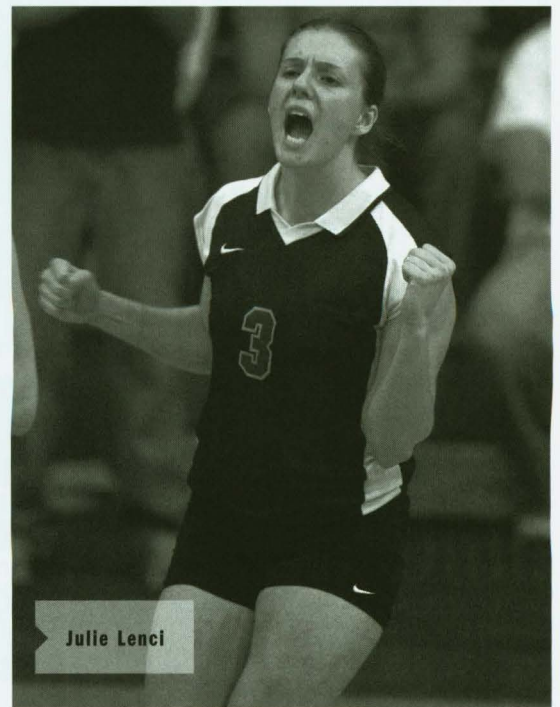

Julie Lenci

# Stewart's

## BIKES & SPORTS

- Hockey Headquarters • Family Bicycle Specialists
- Specialty Sporting Goods • Soccer Shop
- New Hockey Skate Leasing Headquarters

1502 East Superior Street • Duluth, MN 55812  
218-724-5101 • Fax 218-724-8372

www.StewartsBikesandSports.com • E-mail: stewart.duluth@juno.com

#1 Rated SKATE SHARPENING



# Comfort

Arizona



## BIRKENSTOCK

### AUSTIN-JARROW

"Run With The Best"  
Specializing in Athletic Footwear & Apparel.



STONERIDGE CENTER • 921 W. CENTRAL ENTRANCE • 722-1185

© 2000 Birkenstock Footprint Sanabts, Inc. All Rights Reserved.

# One Call and You've Got It All

- Local / Long Distance • Internet
- Residential / Business

Call 733-0607 or 1-888-622-6193 and talk to us in person!

## Telephone Associates

www.telephoneassociates.com  
Offices in Superior & Downtown Duluth

# LASIK SURGERY

for the vision to win.

If glasses or contact lenses interfere with your game, laser vision correction may give you a sporting chance.

Northern Refractive Surgery AND EYE CARE CENTERS

888-680-EYES or 218-625-1917 (3937)

NorthernRefractiveSurgery.com

DULUTH • VIRGINIA • INTERNATIONAL FALLS • ELY



# Ribfest

## September 17th, 2005

Enjoy Great Black Woods Ribs, Music and Beverages

All Proceeds Benefit UMD Athletics

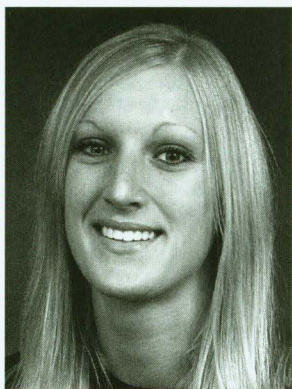

## 6 Alicia Meger

6'1" SENIOR  
MIDDLE HITTER  
LECENTER, MN (NEW PRAGUE HS)

YEAR	GP	K	E	TA	PCT	SA	BS	BA	DS	AS
2002	14	24	7	55	.309	2	1	6	2	1
2003	104	247	110	594	.231	24	10	105	102	11
2004	111	267	80	591	.316	23	23	120	110	15
<b>TOTALS</b>	<b>229</b>	<b>538</b>	<b>197</b>	<b>1240</b>	<b>.275</b>	<b>49</b>	<b>34</b>	<b>231</b>	<b>114</b>	<b>27</b>

**AS A BULLDOG:** 2004—A key starter for the Bulldogs... named to the Daktronics All-North Central Regional team and an honorable mention on the AVCA All-North Central Regional team... she is a force at the net, tallying 143 total blocks to lead the team, including 23 block solos... recorded a .316 hitting percentage (267k-80e-591ta), the team's second highest... recorded 23 service aces and 110 digs... named to the All-NCC volleyball team. 2003—Was a key starter for the Bulldogs in 2003... recorded a career-high 16 kills vs. St. Cloud State on October

14, 2003... had five service aces against St. Cloud State on August 30, 2003 for the second highest mark on the team... recorded a team high total blocks, 11 (3-8) at MSU Moorhead on October 18, 2003. 2002—Studied the middle hitter position from Bulldog All-American Becky Kukowski and two-year starter Katie Timm as a first-year Bulldog... appeared in 10 matches in 2002, recording 24 kills and six blocks... hit .309 in limited action (24k-7e-55ta)... recorded her collegiate debut at the Colorado Premier Challenge against Regis University (Colorado) on September 6, 2002. **BEFORE UMD:** A 2002 graduate of New

Prague High School... led the Trojans to a second place finish at the 2001 Minnesota Class AAA State Tournament... earned All-Missota Conference honors while leading the Trojans to two conference titles and a section championship... named to the Minnesota Class AAA All-State Tournament Team... honorable mention All-Missota Conference as a junior. **PERSONAL:** Born Alicia Marie Meger on July 23, 1984, in New Prague, Minnesota...daughter of Rick and Lori Meger... has one older sister (Tina) and two younger brothers (Daniel and Justin)... majoring in Community Health at UMD.



Alicia Meger

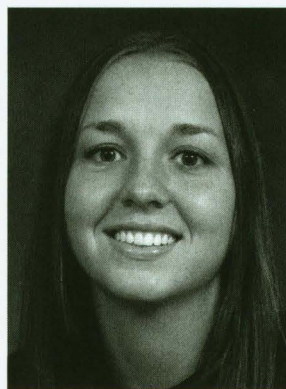

## 9 Allison Boddy

5'5" SENIOR  
DEFENSIVE SPECIALIST  
NEW ULM, MN (WINONA STATE)

YEAR	GP	K	E	TA	PCT	SA	BS	BA	DS	AS
2003	104	2	7	16	.312	0	0	0	459	20
2004	111	4	3	20	.050	34	0	2	653	42
<b>TOTALS</b>	<b>215</b>	<b>6</b>	<b>10</b>	<b>36</b>	<b>.111</b>	<b>34</b>	<b>0</b>	<b>2</b>	<b>1112</b>	<b>62</b>

**AS A BULLDOG:** 2004—A member of the Denver Premier All-Tournament team, Boddy led the Bulldogs in digs (653) and the NCC in digs per game (6.41)... named to the AVCA and Daktronics All-North Central Regional teams... a member of the North Central Regional All-Tournament team... named to the Academic All-NCC volleyball team and an honorable mention on the All-NCC volleyball team... finished second on the team in service aces (34)... was named to the 2004 All-America team as an honorable mention. 2003—Made an

immediate impact garnering playing time in every match in 2003... led the team in digs with 459 and recorded a team high 32 digs in a match against North Dakota on November 20, 2003. **BEFORE UMD:** Transferred to UMD after one year at Winona State University where she was named the 2002 Northern Sun Intercollegiate Conference Libero of the Year... led the team in digs (473)... ranked third in the NSIC averaging 4.39 digs per game... while at WSU, Boddy was a member of the 2002 NSIC regular season and conference tournament champion softball team... a 2002 graduate of New Ulm High School... two-time All-South Central

Conference selection... three-year starter while earning four varsity letters for the Eagles... Played three years of softball, earning All-South Central Conference honors three times and All-State Honors twice as the Eagles' shortstop... Played basketball for one season... was her senior class president, a member of the student council and National Honor Society. **PERSONAL:** Born Allison Jo Boddy on May 23, 1984, in New Ulm, Minnesota... Daughter of Jerry and Dee Boddy... has one older brother (Travis) and one younger brother (Tyler)... has selected Cell Biology and Pre-Pharmacy as her major at UMD.



UMD

**UNIVERSITY OF  
MINNESOTA - DULUTH**

*Federal Credit Union*

We have  
your interests  
at heart

- ♥ Great Loan Rates
- ♥ Better Service
- ♥ Right on Campus
- ♥ Student Visa

*Located in the heart of  
Kirby Student Center*

107 Kirby Student Center  
1120 Kirby Drive  
Duluth, MN 55812  
218-726-6310  
Fax 218-726-6855  
umfcu.net

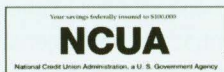

**PIEDMONT HEIGHTS DENTAL ASSOCIATES**

2860 PIEDMONT AVENUE • DULUTH, MN 55811-2993  
PHONE 218/722-0823 • FAX 218/722-7635

Clyde H. Finch, DDS

Ken C. Larson, DDS

David M. Haugen, DDS

Brian J. Mart, DDS

E. Joseph Schneeweis, DDS

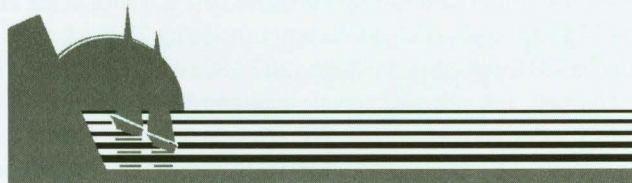

**Minnesota  
ARMY NATIONAL  
GUARD  
YOU CAN**

**GET  
UP TO A  
\$10,000  
ENLISTMENT BONUS  
IF YOU QUALIFY**

**DETERMINATION**

You're the kind of person who knows a powerful country needs strong soldiers. The Army National Guard is about personal strength. You learn discipline, teamwork, leadership, and career skills. Along with your paycheck, members are eligible to collect tuition assistance and get valuable military benefits. Call today, and add purpose to your future in the Army National Guard.

1-800-GO-GUARD • [www.1-800-GO-GUARD.com](http://www.1-800-GO-GUARD.com)

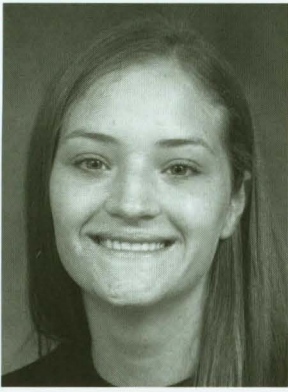

## 2 Chelsea Meierotto

5'8" JUNIOR  
DEFENSIVE SPECIALIST  
WASHBURN, WI (WASHBURN HS)

YEAR	GP	K	E	TA	PCT	SA	BS	BA	DS	AS
2003	106	3	1	16	.125	35	1	1	272	41
2004	111	13	7	68	.088	28	0	3	278	53
<b>TOTALS</b>	<b>217</b>	<b>16</b>	<b>8</b>	<b>84</b>	<b>.095</b>	<b>63</b>	<b>1</b>	<b>4</b>	<b>550</b>	<b>94</b>

**AS A BULLDOG:** 2004—A key starter for the Bulldogs, she quadrupled her kill performance from a season ago... recorded 278 digs and 53 assists... was third on the team in service aces with 28. 2003—Named the 2003 NSIC Defensive Specialist of the Year... saw action in 106 games for the Bulldogs in just her first season on the team... recorded 272 digs, good for fourth on the team... recorded double digits in digs 10 times, including a career high 17 digs against Southwest Minnesota State on September 20, 2003. **BEFORE UMD:** A 2003 graduate of Washburn High School... a two-time Wisconsin All-State selection for the Castleguards... captained Washburn to a 33-3 record in 2002 and its second Wisconsin State Division III Tournament appearance... four-time All-Indianhead Conference pick... earned honorable mention to the All-State team... only player in school history to record 2,000 career assists... three-year All-Indianhead Conference performer for the Castleguards' basketball team... ran the 100 and 400 meters and the 400-meter relay for the Washburn track and field team. **PERSONAL:** Born Chelsea Leigh Meierotto on March 21, 1985, in Washburn, Wisconsin... daughter of Mike and Wendy Meierotto... has two sisters (Aubrey and Whitney) and one brother (Chase)... majoring in Exercise Science and Pre-Pharmacy at UMD.



## 14 Rachel Langseth

6'1" JUNIOR  
MIDDLE HITTER  
ALEXANDRIA, MN (JEFFERSON HS)

YEAR	GP	K	E	TA	PCT	SA	BS	BA	DS	AS
2003	37	32	15	88	.193	8	0	18	15	0
2004	101	251	101	612	.245	0	12	89	24	11
<b>TOTALS</b>	<b>138</b>	<b>283</b>	<b>116</b>	<b>700</b>	<b>.239</b>	<b>8</b>	<b>12</b>	<b>107</b>	<b>39</b>	<b>11</b>

**AS A BULLDOG:** 2004—Improved her season totals greatly from a year ago... was fourth on the team in kills (251) and hitting percentage .245 (251k-101e-612ta)... she was second on the team in blocks with 101, including 12 solo blocks. 2003—Saw action in 37 games for the Bulldogs... recorded eight service aces and 18 block assists along with 32 kills. **BEFORE UMD:** A 2003 graduate of Alexandria Jefferson High School... captained the Cardinals as a senior leading the team in kills and blocks... helped the Cardinals to three Central Lakes Conference titles and two Minnesota Class AAA State Tournament berths (2000 and 2001)... named to the All-Central Lakes Conference first team as a senior... regarded as JHS's most improved player after her junior campaign... also played softball as a prep. **PERSONAL:** Born Rachel Ann Langseth on April 18, 1985, in St. James, Minnesota... daughter of Daniel and Pamela Langseth... has one younger sister (Megan)... majoring in Biology and Pre-Med at UMD.



## 12 Vicky Braegelmann

6'0" SOPHOMORE  
OUTSIDE HITTER  
ALBANY, MN (ALBANY HS)

YEAR	GP	K	E	TA	PCT	SA	BS	BA	DS	AS
2004	110	378	102	769	.359	0	6	82	29	39
<b>TOTALS</b>	<b>110</b>	<b>378</b>	<b>102</b>	<b>769</b>	<b>.359</b>	<b>0</b>	<b>6</b>	<b>82</b>	<b>29</b>	<b>39</b>

**AS A BULLDOG:** 2004—Named to the North Central Regional All-Tournament team... a member of the AVCA All-North Central Regional team... played in all but one game during the 2004 season... was named NCC Freshman of the Year and to the All-NCC Volleyball team... led the team and the NCC in hitting percentage .359 (378k-102e-769ta) during the regular season... named NCC Player of the Week twice... finished her rookie season with a spot on the 2005 NCAA Elite Eight All-Tournament team and as a First Team All-American. 2003—Redshirted. **BEFORE UMD:** A 2003 graduate of Albany High School... led the Huskies to a 27-4 record in 2002 and a spot in the Minnesota Class AAA State Tournament... named to the All-West Central Conference first team twice... regarded as the 2001 and 2002 St. Cloud Times Area Player of the Year... recorded a spot on the Academic All-State team as a senior... member of the National Honor Society. **PERSONAL:** Born Vicky Luane Braegelmann on February 16, 1985, in Albany, Minnesota... daughter of Dave and Linda Braegelmann... has two sisters (Amy and Kelly)... is undecided on a major at UMD.

# *Bulldog Headquarters*



**BECAUSE IT'S  
FUN!**



## **Best Western Edgewater**

On the Lakewalk • Indoor Recreation Area: Miniature Golf, Moonwalk, Game Room  
Poolside Suites • Pool, Whirlpool, Sauna  
FREE Breakfast & Cocktails • Lakeside Balcony Rooms

I-35 Exit #258  
2400 London Road • Duluth, MN 55812

**218-728-3601 • 1-800-777-7925**

**[www.zmchotels.com](http://www.zmchotels.com)**





## 10 Crystal Hoffrogge

5'7" SOPHOMORE  
DEFENSIVE SPECIALIST  
MANKATO, MN (MANKATO WEST HS)

YEAR	GP	K	E	TA	PCT	SA	BS	BA	DS	AS
2004	7	0	0	0	.000	1	0	0	2	0
<b>TOTALS</b>	<b>7</b>	<b>0</b>	<b>0</b>	<b>0</b>	<b>.000</b>	<b>1</b>	<b>0</b>	<b>0</b>	<b>2</b>	<b>0</b>

**AS A BULLDOG:** 2004—Played in seven games for the Bulldogs and recorded two digs... her first game came against Bemidji State on August 28, 2004, where she recorded her first collegiate service ace. **BEFORE UMD:** A 2004 graduate of Mankato West High School... a captain for three seasons with the Scarlets... named to the All-Big Nine Conference team three seasons... was named team captain her senior campaign... also participated in track as a prep. **PERSONAL:** Born Crystal Kay Hoffrogge on March 24, 1986, in Mankato, Minnesota... daughter of Michael and Cindy Hoffrogge... has one older sister (Carrie)... majoring in Accounting at UMD.



## 11 Kari Wolford

5'11" SOPHOMORE  
OUTSIDE HITTER  
AVON, MN (ALBANY HS)

YEAR	GP	K	E	TA	PCT	SA	BS	BA	DS	AS
2004	30	40	26	120	.117	2	0	1	24	2
<b>TOTALS</b>	<b>30</b>	<b>40</b>	<b>26</b>	<b>120</b>	<b>.117</b>	<b>2</b>	<b>0</b>	<b>1</b>	<b>24</b>	<b>2</b>

**AS A BULLDOG:** 2004—Participated in 30 games for UMD... recorded 40 kills, 24 digs, and two service aces... tallied a season high nine kills in the North Central Regional against Nebraska-Omaha. **BEFORE UMD:** A 2004 graduate of Albany High School... was a captain for the Huskies for two campaigns... an All-West Central North Conference and All-Area pick all four years... named the team's MVP three years... a 2003 AA All-Tournament team pick... helped guide the Huskies to the Minnesota State Volleyball Tournament in 2002 and 2003... finished her career with the Albany High School career record for kills with 1,536... also participated in basketball, track, and golf as a prep... a member of the National Honor Society. **PERSONAL:** Born Kari Jo Wolford on April 10, 1986, in St. Cloud, Minnesota... daughter of Doug and Deb Wolford... has two sisters (Kristin and Kelly) and one brother (Josh)... is undecided on a major at UMD.



## 5 Danielle Beckstrand

5'8" SOPHOMORE  
OUTSIDE HITTER  
BAUDETTE, MN (LAKE OF THE WOODS HS)

YEAR	GP	K	E	TA	PCT	SA	BS	BA	DS	AS
2004	108	37	25	151	.079	24	1	2	240	13
<b>TOTALS</b>	<b>108</b>	<b>37</b>	<b>25</b>	<b>151</b>	<b>.079</b>	<b>24</b>	<b>1</b>	<b>2</b>	<b>240</b>	<b>13</b>

**AS A BULLDOG:** 2004—Played in all but three of UMD's games during 2004... recorded 24 service aces and 240 digs, ranking fourth among the Bulldogs' in both categories... made her collegiate debut in the Bulldogs' first match of the season (August 27, 2004) against Northern Michigan, recording five digs. **BEFORE UMD:** A 2004 graduate of Lake of the Woods High School... a member of the 2003 Section 8 AA Champions... a captain her senior season... named to the Minnesota All-State Academic, All-State, and All-North Border Conference teams her senior campaign... also participated in basketball four seasons... a member of the National Honor Society and Student Council. **PERSONAL:** Born Danielle Ericka Beckstrand on December 13, 1985, in Fosston, Minnesota... daughter of Tim and Lisa Beckstrand... has four sisters (Erin, Nichole, Andrea, and Katie) and one brother (Peder)... majoring in Early Childhood Education at UMD.

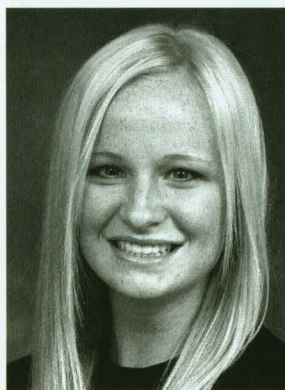

## 1 Katie Gangelhoff

5'8" REDSHIRT FRESHMAN  
SETTER  
SOUTH ST. PAUL, MN (SOUTH ST. PAUL)

**AS A BULLDOG:** 2004—Spent the 2004 campaign studying the setter position from teammate Greta Lisakka, while redshirting. **BEFORE UMD:** A 2004 graduate of South St. Paul High School... was named captain of her volleyball team her junior and senior seasons... a 2001 Rookie of the Year at South St. Paul High School... an All-Classic Suburban Conference pick three times... also participated in track... named MVP three times and Classic Suburban All-Conference six times. **PERSONAL:** Born Katie Maye Gangelhoff on November 20, 1985, in St. Paul, Minnesota... daughter of Dave and Teresa Gangelhoff... has two older sisters (Jaime and Michelle)... majoring in Art Education at UMD.



**MAKE THE SMART MOVE**

**AMERICA'S #1 WARRANTY COMES STANDARD.**

**26 NEW SUZUKI'S  
TO CHOOSE FROM**

**NOW THAT'S SMART.**

**'05 FORENZA SEDAN**

List price:  
\$14,794

- Driver-passenger front and side air bags
- Steering wheel audio controls
- CD/Cassette with 8 speakers
- Air conditioning • 4 Spd automatic



2 at **\$219<sup>MO\*</sup>**

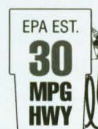

**'05 FORENZA WAGON**

List price:  
\$15,394

- Driver-passenger front and side air bags
- Steering wheel audio controls
- CD/Cassette with 8 speakers
- Air conditioning • 4 Spd automatic
- Roof rack and more



4 at **\$225<sup>MO\*</sup>**

**'05 VERONA S**

List price:  
\$18,094

- 2.5 DOHC 24 valve • 6 cyl. engine
- Automatic transmission • 4 wheel disc brakes
- AC • Front & side air bags • Cruise
- AM/FM/Cass/CD, PW, PL/mirrors
- Remote keyless entry



2 at **\$271<sup>MO\*</sup>**

**AMERICA'S #1 WARRANTY**  
**100,000 MILES • NO DEDUCTIBLE • FULLY TRANSFERABLE**

\*Rebate to dealer + tax & lic. 72, mo, 3.9% APR, OAC



4755 Miller Trunk  
Highway  
218-720-6123  
800-708-6537  
www.suzuki.com



## 13 Lindsey Clairmont

5'8" FRESHMAN  
MIDDLE BLOCKER  
LONG LAKE, MN (WAYZATA HS)

**BEFORE UMD:** A 2005 graduate of Wayzata High School... a 2005 All-Classic Lake Conference pick, she helped her team to a Section 5 AAA appearance as team captain... the Wayzata Volleyball Player of the Year in 2004, she was named to the All-Classic Lake Conference Honorable Mention team as a junior. **PERSONAL:** Born Lindsey Marie Clairmont on September 27, 1986, in Orange County, California... daughter of Gary Clairmont and Linda Odens... has two younger sisters (Katie and Lauren)... is undecided on a major at UMD.



## 4 Whitney Meierotto

5'9" FRESHMAN  
OUTSIDE HITTER  
WASHBURN, WI (WASHBURN HS)

**BEFORE UMD:** A 2005 graduate of Washburn High School... led her team to three Indianhead Conference championships and an appearance in the Wisconsin State Tournament in 2003... was a three-year All-Wisconsin State Team pick and a four-year All-Indianhead Conference team member... named to the All-State Tournament team in 2004... while a prep, Meierotto also participated in basketball, softball, and track where she was an All-Indianhead Conference pick each year of participation... as a guard for the Castleguards she was named to the All-State team in 2005... Meierotto was also a member of the National Honor Society at Washburn High School. **PERSONAL:** Born Whitney LaDwan Meierotto on January 13, 1987, in Washburn, Wisconsin... daughter of Mike and Wendy Meierotto... has two older sisters (Aubrey and Chelsea) and one younger brother (Chase)... is majoring in Elementary Education at UMD.



## 7 Rachel Jacobson

5'5" FRESHMAN  
DEFENSIVE SPECIALIST  
BROOKLYN PARK, MN (WAYZATA HS)

**BEFORE UMD:** A 2005 graduate of Wayzata High School... a 2005 All-Classic Lake Conference pick... holds the Trojans' record for most digs in a season (341), which she accomplished in 2005... while a prep Jacobson also participated in softball and the Youth Extending Services (Y.E.S.) program. **PERSONAL:** Born Rachel Diane Jacobson on October 2, 1986, in Robbinsdale, Minnesota... daughter of Mike Jacobson and Shirley Monson... has four brothers, three younger (Michael, Matt, and Sean) and one older (Mike)... is majoring in Athletic Training at UMD.



## 8 Celia Olson

5'9" FRESHMAN  
OUTSIDE HITTER  
TOMAHAWK, WI (TOMAHAWK HS)

**BEFORE UMD:** A 2005 graduate of Tomahawk High School... the 2005 Player of the Year for the Lumberjack Conference, she led her team to Lumberjack Conference and Division 2 Regional championships... was named an honorable mention on the All-Wisconsin State Team for her efforts... an All-Lumberjack Conference pick for three years, Olson was named team captain in 2004 and 2005... while a prep she also participated in track, basketball, and softball... was named an All-Lumberjack Conference pick for the triple jump and was a state qualifier in the 1600-meter relay... also participated in Solo Ensemble and took first place in the Triple Trio at the state competition. **PERSONAL:** Born Celia Marie Olson on April 2, 1987, in Portocac County, Wisconsin... daughter of Jeffrey and Kay Olson... has one younger brother (Elliot)... majoring in Biochemistry at UMD.



**Nancy**  
Team member  
since 2001

**Matthew**  
Team member  
since 1992

# There's no substitute for great teamwork.



Gold Cross is part of Mayo Medical Transport, a family of medical transportation services which also includes Mayo One emergency helicopter, Mayo MedAir air ambulance, and Mayo Emergency Communications Center.

*Gold Cross is a non-profit subsidiary of Mayo Foundation for Medical Education and Research.*

For more information, visit  
[www.mayomedicaltransport.com](http://www.mayomedicaltransport.com)

**"Saving lives** is a team effort, requiring speed, training, a winning attitude and the ability to work together in challenging situations. Gold Cross team members are professionals who are committed to always improving their skills and knowledge and sharing them with others on the team. It's a winning strategy for the patients we serve, the communities we live in, and anyone seeking a career in emergency medical services."

NANCY, PARAMEDIC  
GOLD CROSS — DULUTH

# 2004 Statistics and Results (27-5, 10-2 NCC)

PLAYER	GP	ATTACK				PCT	SET		SERVE		PASS	DEF	BLOCK		
		K	E	TA			A	SA	SE	RE	DIG		BS	BA	BE
Callie Zwettler	111	548	214	1446	.231	22	37	51	19	375	1	41	5	3	
<b>Vicky Braegelmann</b>	<b>110</b>	<b>378</b>	<b>102</b>	<b>769</b>	<b>.359</b>	<b>39</b>	<b>0</b>	<b>0</b>	<b>1</b>	<b>29</b>	<b>6</b>	<b>82</b>	<b>4</b>	<b>9</b>	
Alicia Meger	111	267	80	591	.316	15	23	34	0	110	23	120	15	4	
Rachel Langseth	101	251	101	612	.245	11	0	0	1	24	12	89	10	1	
Julie Lenci	106	228	117	691	.161	7	3	6	6	96	5	37	7	4	
Greta Isakka	111	97	27	252	.278	1532	23	34	1	219	1	65	9	36	
Kari Wolford	30	40	26	120	.117	2	2	0	1	24	0	1	1	0	
Danielle Beckstrand	108	37	25	151	.079	13	24	31	11	240	1	2	0	0	
Chelsea Meierotto	111	13	7	68	.088	53	28	28	20	278	0	3	0	4	
Michaela Wuebben	11	8	7	24	.042	3	0	0	0	3	0	3	0	2	
Allison Boddy	111	4	3	20	.050	42	34	27	30	653	0	2	0	4	
Crystal Hoffrogge	7	0	0	0	.000	0	1	3	0	2	0	0	0	0	
Anna Malin	2	0	1	3	.333	0	0	0	0	1	0	0	0	0	
TOTALS	111	1871	710	4747	.245	1739	175	214	95	2055	49	445	51	68	
OPP TOTALS	111	1540	749	4655	.170	1403	95	239	175	1800	61	342	72	69	

Key: GP-Games Played, K-Kills, E-Errors, TA-Total Attacks, PCT-Hitting Percentage, A-Assists, SA-Service Aces, SE-Service Errors, RE-Reception Errors, DIG-Defensive Saves, BS-Solo Blocks, BA-Block Assists, BE-Block Errors, BHE-Ball Handling Errors. Current Bulldogs Are Listed In Bold.

DATE	OPPONENT	SITE	W/L	SCORES (UMD-OPP)	ATTEND
Aug. 27	Northern Michigan <sup>3</sup>	Marquette, MI	L, 0-3	25-30, 23-30, 18-30	401
Aug. 28	Bemidji State <sup>3</sup>	Marquette, MI	W, 3-0	30-19, 30-26, 30-21	83
Sept. 3	#21 St. Edward's (Texas) <sup>5</sup>	Denver, CO	W, 3-0	30-24, 30-19, 34-32	75
Sept. 3	#13 Central Missouri State <sup>5</sup>	Denver, CO	W, 3-1	26-30, 30-24, 30-23, 30-25	70
Sept. 4	#4 North Alabama <sup>5</sup>	Denver, CO	W, 3-0	30-15, 30-25, 30-24	63
Sept. 4	#2 UC-San Diego <sup>5</sup>	Denver, CO	W, 3-1	30-25, 30-24, 19-30, 30-27	200
Sept. 10	Minnesota-Crookston <sup>7</sup>	Aberdeen, SD	W, 3-0	30-18, 30-19, 30-17	159
Sept. 10	Northern State (SD) <sup>7</sup>	Aberdeen, SD	W, 3-0	30-18, 30-15, 30-19	210
Sept. 11	SW Minnesota State <sup>7</sup>	Aberdeen, SD	W, 3-0	30-17, 31-29, 30-19	134
<b>Sept. 18</b>	<b>South Dakota<sup>1</sup></b>	<b>Duluth, MN</b>	<b>W, 3-0</b>	<b>30-24, 30-13, 30-22</b>	<b>476</b>
<b>Sept. 21</b>	<b>Bemidji State</b>	<b>Duluth, MN</b>	<b>W, 3-0</b>	<b>30-23, 30-25, 30-18</b>	<b>427</b>
Sept. 24	#16 Augustana College <sup>1</sup>	Sioux Falls, SD	W, 3-0	30-27, 30-26, 30-27	855
Sept. 25	MSU-Mankato <sup>1</sup>	Mankato, MN	W, 3-1	30-28, 30-23, 26-30, 32-30	530
<b>Sept. 29</b>	<b>Michigan Tech</b>	<b>Duluth, MN</b>	<b>W, 3-0</b>	<b>30-17, 30-22, 30-17</b>	<b>417</b>
Oct. 1	South Dakota State <sup>1,2</sup>	Brookings, SD	W, 3-0	30-25, 30-25, 30-24	293
Oct. 2	St. Cloud State <sup>1</sup>	St. Cloud, MN	W, 3-0	30-24, 30-25, 30-25	331
<b>Oct. 12</b>	<b>#4 Concordia-St. Paul</b>	<b>Duluth, MN</b>	<b>L, 2-3</b>	<b>30-23, 23-30, 24-30, 30-27, 11-15</b>	<b>771</b>
<b>Oct. 16</b>	<b>St. Cloud State<sup>1</sup></b>	<b>Duluth, MN</b>	<b>W, 3-0</b>	<b>30-20, 30-27, 30-22</b>	<b>483</b>
Oct. 19	Michigan Tech	Houghton, MI	W, 3-2	30-24, 23-30, 24-30, 30-27, 15-13	242
Oct. 22	#23 Nebraska-Omaha <sup>1</sup>	Omaha, NE	L, 1-3	28-30, 30-24, 28-30, 27-30	891
Oct. 23	South Dakota <sup>1</sup>	Vermillion, SD	L, 2-3	28-30, 30-26, 24-30, 31-29, 14-16	203
Oct. 29	North Dakota <sup>1</sup>	Grand Forks, ND	W, 3-0	30-20, 30-18, 30-27	384
<b>Oct. 30</b>	<b>MSU-Mankato<sup>1</sup></b>	<b>Duluth, MN</b>	<b>W, 3-1</b>	<b>35-37, 30-20, 30-20, 30-25</b>	<b>356</b>
<b>Nov. 5</b>	<b>#23 Augustana College<sup>1</sup></b>	<b>Duluth, MN</b>	<b>W, 3-0</b>	<b>30-20, 30-24, 30-19</b>	<b>462</b>
Nov. 9	#4 Concordia-St. Paul	St. Paul, MN	W, 3-2	27-30, 23-30, 30-28, 30-25, 15-13	612
<b>Nov. 12</b>	<b>Nebraska-Omaha<sup>1</sup></b>	<b>Duluth, MN</b>	<b>W, 3-0</b>	<b>30-25, 30-24, 30-25</b>	<b>589</b>
<b>Nov. 13</b>	<b>North Dakota<sup>1</sup></b>	<b>Duluth, MN</b>	<b>W, 3-0</b>	<b>30-26, 30-22, 30-21</b>	<b>435</b>
Nov. 18	St. Cloud State <sup>4</sup>	St. Paul, MN	W, 3-0	30-22, 30-16, 32-30	189
Nov. 19	Nebraska-Omaha <sup>4</sup>	St. Paul, MN	W, 3-0	31-29, 32-30, 30-24	227
Nov. 20	#5 Concordia-St. Paul <sup>4</sup>	St. Paul, MN	W, 3-1	30-18, 30-25, 27-30, 30-17	520
Dec. 2	#11 Northern Michigan <sup>6</sup>	Miami Shores, FL	W, 3-1	30-25, 30-26, 32-34, 30-24	173
Dec. 3	#3 Barry University <sup>8</sup>	Miami Shores, FL	L, 0-3	18-30, 26-30, 28-30	1748

<sup>1</sup> North Central Conference Match

<sup>2</sup> Division I Team

<sup>3</sup> Northern Michigan Tournament

<sup>4</sup> NCAA II North Central Regional

<sup>5</sup> Denver Premier Tournament

<sup>6</sup> NCAA II Elite Eight

<sup>7</sup> NCC/NSIC Crossover Tournament

<sup>8</sup> NCAA II Final Four

Home Matches Are Listed in Bold

# Yellow Book. Not the other book.



 **Yellow Book™**

**1-800-YB-YELLOW**  
**yellowbook.com**

# IT'S NEVER JUST A GAME.

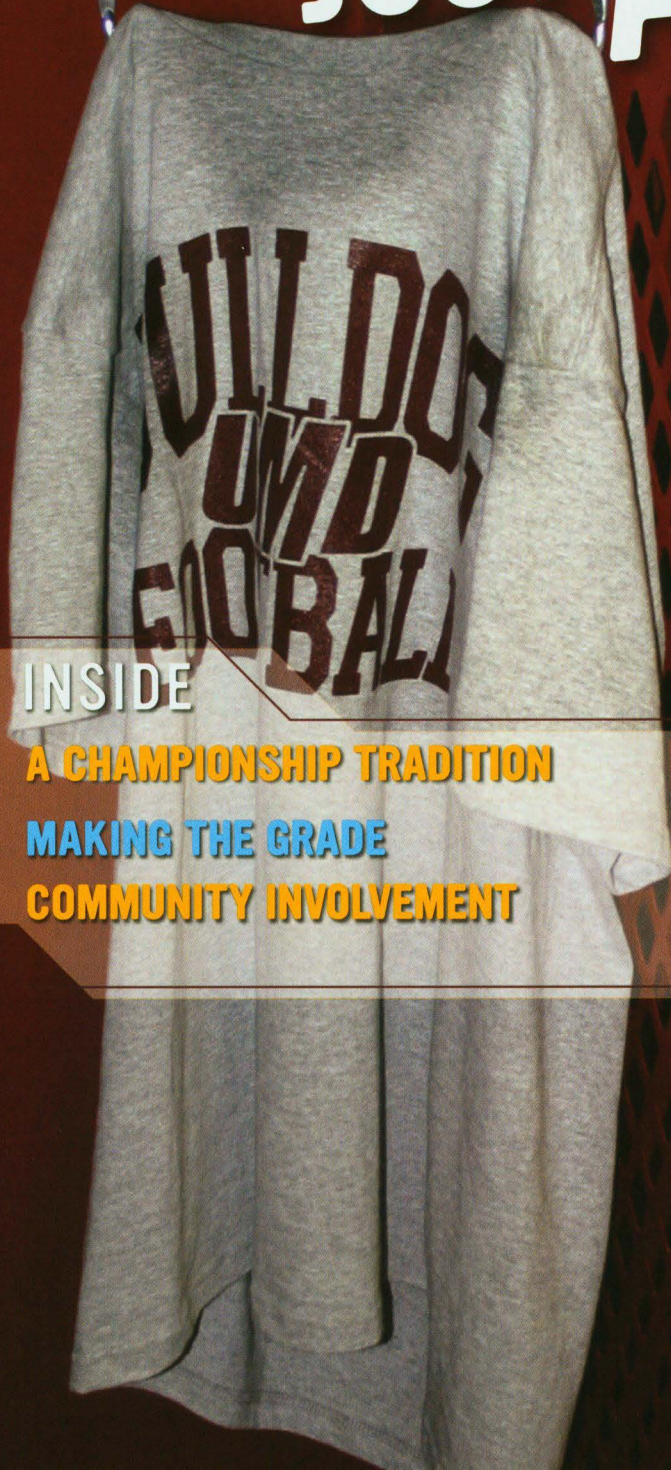

INSIDE

A CHAMPIONSHIP TRADITION

MAKING THE GRADE

COMMUNITY INVOLVEMENT

UMD ATHLETICS  
**75**  
YEARS



When you get up at five and lace up your shoes. When you stay up 'til two because you need the  
practice. When you pick up another game. When you can't see the finish line. When you study, then  
work out, then study, then work out some more. When you stretch your muscles, your mind,  
yourself. When all you ever wanted was to play. When you do another lap. When you can't give up.  
When you won't give up. When it's raining. When it's snowing. When you're tired. When you're sore.  
When you're winning. When you're losing. When your mom is in the stands. When you had to borrow  
your brother's skates or stick or ball or helmet or pads or whatever you needed so you could get in  
the game. When you brought home the title. When you brought home the glory. When you didn't.  
When you test yourself to see how good you are. When you needed two more points or two more  
seconds. When you were 10 and 0. When you couldn't be beat. When you couldn't wait to get out there.  
When you work and work and work and work.

**IT'S NEVER JUST A GAME.**









Your

# Neighborhood

## Total Car Care Center

*Mention this ad for a \$19.95  
Oil Change & vehicle inspection*

**UMD Special**  
Faculty, staff & students receive  
15% discount with school ID

Not valid with any other offer, coupon or warranty.  
Must present coupon at time of service.  
See manager for details.

123 E. Central Entrance  
(Across from McDonalds)  
727 • 1300



# Don't worry Bulldog Fans!



We'll never put you in the wrong home!

YOUR HOME CONNECTION [www.mzr.com](http://www.mzr.com)

**Messina & Associates, Inc.**



218-728-4436 • 1-800-DULUTH2



24 Hour Co-Ed Fitness Center

## Go Bulldogs!

*Anytime Fitness...  
where your future takes shape*

Now 3 convenient locations!



4865 Miller Trunk Hwy.  
(Next to Quiznos)  
Hermantown  
722-5930

Spirit Valley Mall  
215 N. Central Ave.  
West Duluth  
624-1311

Plaza Shopping Center  
1215 E. Superior St.  
Duluth  
724-6653

[www.anytimefitness-duluth.com](http://www.anytimefitness-duluth.com)



**U.S. AIR FORCE**  
*No One Comes Close*

Air Force Recruiting Office  
515 W. 1st Street, Rm 236A  
Duluth MN 55802

Office: 218-720-5570  
Fax: 218-720-5570  
1-800-423-USAF  
Email: [gavino.duron@rs.af.mil](mailto:gavino.duron@rs.af.mil)

**airforce.com**

**GAVINO DURON JR.**  
Technical Sergeant, USAF  
Officer Accessions Recruiter

*Weave your own path  
with  
Continuing Education*



*Reaching Higher*

General Information and Registration

(218) 726-8113

[www.d.umn.edu/ce](http://www.d.umn.edu/ce)

**GO BULLDOGS!**

The University of Minnesota is an equal opportunity educator and employer.

# UMD and the Duluth Community



## Like Nowhere Else

Hiking amid the dense white pines that grow down to the rocky coast, one can hear the cry of seagulls and the distant wail of a foghorn as the mighty waves crash against the shore, covering the lush green vegetation with a fine mist. A scene out of a remote spot in the Pacific Northwest right? No, it's Duluth.

Straining against the incessant tug of gravity, you make your way up the steep cobblestone sidewalks of the bustling downtown. The air is filled with the honking horns of cars, cabs and busses. Mingling with the sea air is the wafting scent of freshly baked bread coming from one of the ethnic grocery stores, restaurants, and bakeries in the tightly-packed neighborhood. You're walking the streets of San Francisco, right? No, it's Duluth.

The boardwalk is simply alive today. Down the street from the casino, and in front of hundreds of waterfront hotel rooms, there is every mixture of people enjoying the gentle breeze off the water. Tourists mingle with businessmen on their lunch break, and in-line skaters zoom past a mime entertaining the kids as couples check out the galleries and coffeehouses that line the sun-splashed strip. Is it Atlantic City, Miami Beach, or Santa Monica? No, it's Duluth.

## A Meeting Place

Centuries before the first Native Americans pitched their teepees and launched their primitive canoes in the waters of the massive lake they called "Gitchee Gumme," there were countless meetings in the place that would come to be known as Duluth. The crashing waves of Lake Superior came here to meet the churning waters of the St. Louis River.

Those meetings of natural forces formed a 10-mile long strand of sand where, on warm summer days, you will find thousands of modern-day Twin Ports visitors shedding the wraps of winter and meeting the rays of the sun.

And that stretch of beach, now known as Park Point, provided a huge natural harbor where tiny canoes, then larger boats, and

today, immense ocean-going ships, can find shelter from the wind and waves of the great lake. Around this natural harbor where the lake met the river, cities grew.

Today, Duluth and its Twin Ports partner, Superior, are viewed as meeting places more than ever.

It is here that small-town truckers in jeans and feed caps haul loads of grain down to the giant elevators next to the docks. More than 1,000 miles from the salt waters of the nearest ocean, they meet sea captains from ports from every corner of the globe, who will haul that wheat, corn and barley east through the Great Lakes and the St. Lawrence Seaway, then across the Atlantic Ocean to foreign ports.

Mile-long trains loaded with iron ore and taconite pellets from the mines of Minnesota's Iron Range come to Duluth to have their contents emptied into ships (commonly called lakers) which will haul their goods to the steel mills of Indiana, Ohio, and Pennsylvania. There, the ore will be used to make the structural steel for buildings of the future and for the automobile frames being designed for use in the new century.

Tourism brings in countless people from throughout the Midwest to shop, eat, relax, and be entertained by the endless variety of things to see and do in and around the Twin Ports. Goods are for sale in every variety, from tiny galleries where local artisans display seagull figurines carved from the driftwood found along the shore of Lake Superior, to sleek modern shopping malls filled with the latest designer fashions.

Diners choose from options like grabbing a quick burger and a soda on their way to the game, or sitting down to hot coffee, warm apple pie and a bowl of steaming chowder, or savoring prime rib and fine wine at a linen-covered table in a four-star restaurant.

For active visitors, Duluth and the surrounding area offer every kind of outdoor recreation imaginable, from hiking, kayaking, sailing, and biking along the rugged shore of the lake, to first-class downhill and cross-country skiing, snowmobiling, and dog-sledding that takes advantage of the area's common lake-effect snows to provide the finest winter recreation

Continued on page 7

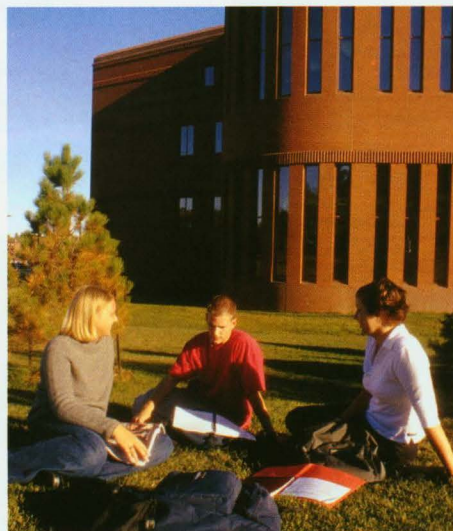

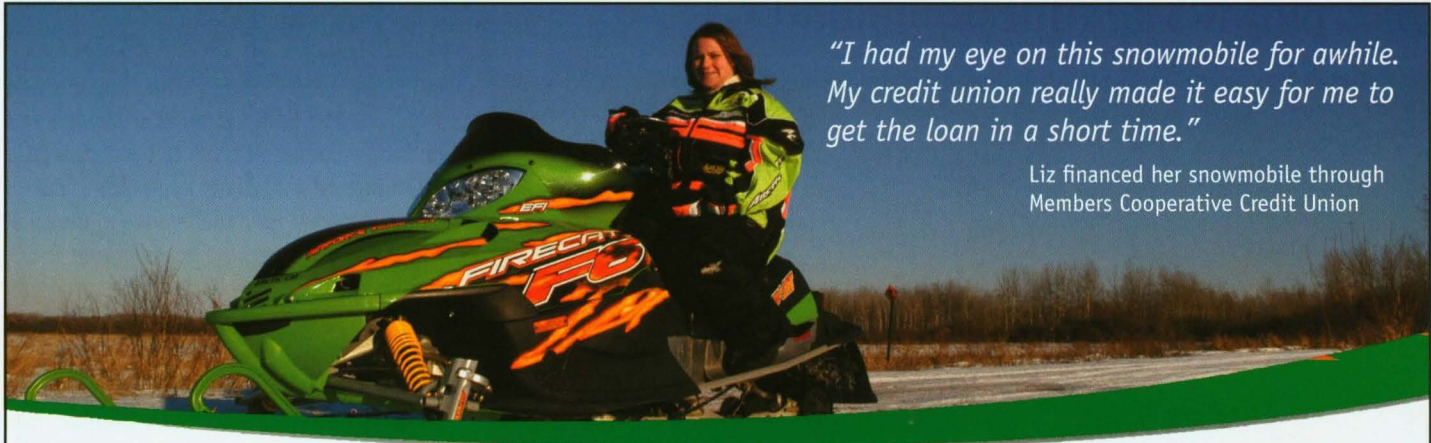

*"I had my eye on this snowmobile for awhile. My credit union really made it easy for me to get the loan in a short time."*

Liz financed her snowmobile through  
Members Cooperative Credit Union

We have the right loan for all your recreational adventures  
and make the process smooth so you can enjoy your life, your dreams.

**Boat • ATV • Car • Motorcycle • Snowmobile • Camper • Winter Vacation • Cabin**

Members Cooperative  
**Credit Union**

Where Members Have A Voice®

218.625.8500 • [membersccu.org](http://membersccu.org)

Equal Opportunity Lender • Member NCUA

LET US  
**TACKLE**  
ALL OF YOUR  
PRINTING NEEDS!

**Arrowhead  
Printing Inc.**

625 Hughitt Avenue,  
Superior, Wisconsin 54880  
Phone: 715.392.2941  
Fax: 715.392.6746  
[www.arrowheadprinting.com](http://www.arrowheadprinting.com)

conditions between the Adirondacks and the Rockies.

Dozens of parks and open spaces in and around the city are complemented by a lake-walk which stretches for miles from Canal Park up the North Shore, passing countless parks, monuments, and places to sit and ponder the inland ocean, and providing ample opportunities for walkers, bikers, skaters, or those who favor a horse-drawn carriage ride.

When it comes to staying up to date on what's happening around town, around the region, and around the globe, Duluthians are blessed with four local television stations, several print media outlets and more radio stations per capita (in every available format) than nearly any community in the nation. Duluth's television and radio stations—which, in terms of geographic reach, are located in one of the country's largest markets—cover news, sports, and weather in the Twin Ports, northern Minnesota and northwestern Wisconsin.

And, for those who like to take their entertainment sitting down, Duluth, quite literally, offers something for all interests. Broadway entertainment and dozens of movie screens bring the stars of the East and West Coasts to the

Twin Ports. National recording artists perform by the shore of the lake during concerts, including the region's annual Blues Festival. For the sports fan, Duluth is home to a Northwoods Baseball League franchise, one of the nation's largest marathons each summer, a major dog

before public higher education came to the north woods with the opening of the Duluth Normal School in 1895. Renamed Duluth State Teacher's College in 1921, the school became a coordinate campus of the University of Minnesota in 1947.



The \$13.1 million Sports and Health Center expansion project is expected to be completed in November 2006 and will include an 8,500-square foot weight/strength training area for intercollegiate athletics.

The modern-day UMD has a campus community of over 10,000 undergraduate and graduate students pursuing bachelor's, master's, and doctorate degrees in 75 majors and close to 20 graduate programs. In addition to the two-year program at the School of Medicine and a College of Pharmacy program, UMD offers six co-operative programs through the Minne-

sled race each winter, and top-level intercollegiate athletic competition in the form of the teams who wear the Maroon and Gold of the University of Minnesota Duluth Bulldogs.

sota-Twin Cities campus. A unique combination of quality and value, UMD consistently ranks among the top midwestern, regional universities in *U.S. News & World Report's* "America's Best Colleges" issue.

A UNIQUE COMBINATION OF QUALITY AND VALUE, UMD CONSISTENTLY RANKS AMONG THE TOP MIDWESTERN, REGIONAL UNIVERSITIES IN *U.S. NEWS & WORLD REPORT'S* "AMERICA'S BEST COLLEGES" ISSUE.

Complimented by a faculty staff of 500, UMD's students come to Duluth and call it their home during their college careers and beyond. Unlike the sprawling commuter schools of the Midwest's metropolitan areas, where parking spaces out-number library periodicals, UMD is a community where close to half of the undergraduate population resides in the many on-campus housing options available, or in the historic neighborhoods surrounding the campus.

**A Great University on a Great Lake**

For more than 100 years, the modest teachers college that has grown and evolved into the University of Minnesota Duluth has been offering students of all ages, and all interests, a window into the opportunities that come with knowledge.

The University of Minnesota system (which today has campuses in Minneapolis, St. Paul, Morris, and Crookston, as well as Duluth) was started by an act of the Territorial Legislature in 1851, seven years before Minnesota achieved statehood. It took another 44 years

Comprised of more than 50 buildings and set on 250 acres of residential land with scenic views of Lake Superior, the UMD campus is a city unto itself, with housing, dining facilities, a theater, a planetarium, research laboratories, athletic facilities, parks, wilderness areas, radio and television studios, a newspaper, the latest computer technology, medical facilities, shopping, entertainment, and a new library which merges the print and digital worlds, providing students with the region's most advanced gateway to information. Dedicated in August 2000, the UMD library is a \$25 million project which provides the campus with nearly



Continued on page 9



# THREE GOALS IN ONE GAME

Orthopaedic  
Associates -  
specialists in  
sports medicine,  
joint replacement  
and general  
orthopaedic surgery.

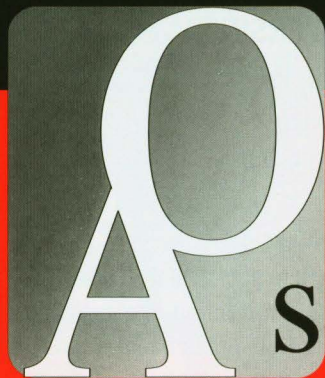

Orthopaedic  
Associates  
OF DULUTH, P.A.

*helping you heal*

Northland Medical Center  
1000 E. First Street, Suite 404, Duluth, MN 55805

[www.oaduluth.com](http://www.oaduluth.com)

218-722-5513 • 800-225-1321

Continued from page 7

168,000 square feet of new space and room for more than 200 laptop and desktop computers.

In a community like Duluth-Superior, with its metro population of close to 150,000 and its amazingly diverse economy, opportunities for internships, employment, and on-the-job education abound, giving countless UMD graduates a much-desired chance to make their permanent home and start their careers in the area.

Here, where the ability to transport goods over water created an economy and several communities, transportation is in abundant supply.

A major highway hub for the region, the Twin Ports is connected by numerous four-lane freeways. Minneapolis-St. Paul is less than a three-hour drive away, and destinations like Madison, Milwaukee, and Chicago can be reached by car in less than half a day. And, the Duluth International Airport is served by several regional and national airlines with daily non-stop flights to Minneapolis-St. Paul and connections to every major airport in the world.

### Meet the Future

Centuries have passed since the first Native peoples made their primitive homes near that place where the river meets the lake, and it's been generations since the first foreign sea captain sailed his ship as far inland as it will go, but modern-day Duluth is still a buzzing meeting place.

More than ever, young families are finding good jobs, safe streets, and a great place to raise children. And each year, thousands of students come to Duluth to earn the skills to compete in a global marketplace, learning the latest in technology and life skills at the world-class university on top of the hill.

Duluth has changed dramatically over the past 100-odd years, from a small, rural town, to an industrial shipping hub, to a crossroads of

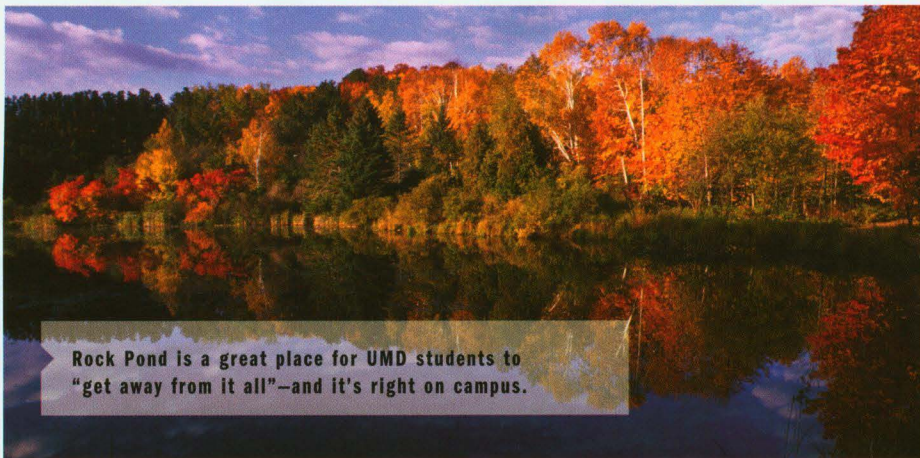

Rock Pond is a great place for UMD students to "get away from it all"—and it's right on campus.

commerce, information, and education. But one overwhelming and constant trend remains — meeting.

Just as ships meet their cargo and big city opportunity meets small town charm, young adults by the thousands come to study and meet their future where the woods meet the water. ■■

we're into the game.

UMD athletes have worked hard to get where they are. So have we. WestmorelandFlint is Duluth's oldest advertising, marketing and public relations firm.

11 East Superior Street, Suite 514, Duluth, MN  
218.727.1552 [www.westmorelandflint.com](http://www.westmorelandflint.com)

 westmorelandflint

## Play



While you're enjoying the Northland's favorite pastime, insurance is no doubt the farthest thing from your mind.

## Insured



Since 1979 the Cartier Agency is a name you can trust for all your insurance needs. Call the Cartier Agency because you have better things to do than worry about insurance.

**CARTIER**  
AGENCY • INC.

**Insuring Your Interests.**

2631 West Superior Street, Duluth, Minnesota 55806  
218.727.5992



## MOUNT ROYAL BOTTLE SHOPPE

Specializing in

- foreign and domestic wines
- single malt scotch
- micro-bier
- cigars

DULUTH'S PREMIER  
WINE AND SPIRIT  
MERCHANT

**728-6168**

1602 WOODLAND AVENUE  
IN THE MOUNT ROYAL CENTER

FRIENDLY NEIGHBORHOOD SERVICE YOU CAN TRUST.



"ULTRA SHINE" SOFT  
CLOTH CAR WASH

YOUR COMPLETE  
AUTOMOTIVE SERVICE CENTER

- Full Service Gas
- Propane Bottle Gas Fill
- Convenience Store  
Items
- Shuttle Service

Kolquist Bros.

**University**  
SERVICE and CAR WASH

CORNER OF WOODLAND AVENUE  
& ST. MARIE ST • 724-0102

# You want the best.



**MARVIN**  
Windows and Doors  
Made for you.

# So do we.

Let us help you realize your remodeling vision with Marvin Windows and Doors. The people at Marvin are passionate about craftsmanship, attention to detail, using superior materials and providing excellent service. So are we. Together, we can bring your vision to reality.



## Hermantown Lumber Company

3707 LAVAQUE ROAD • DULUTH, MN 55810 • 729-8600



# The Bulldog Head Coaches



**Jen Banford**  
Softball

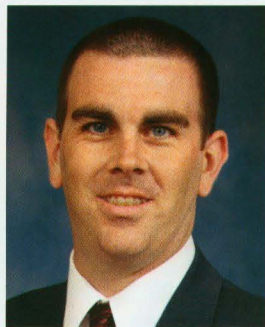

**Jim Boos**  
Volleyball



**Greg Cane**  
Women's Soccer

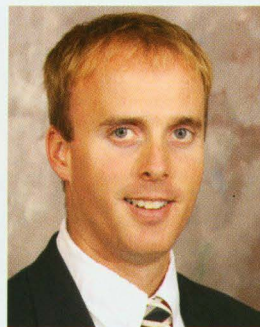

**Dan Doyle**  
Women's Tennis



**Sue Fiero**  
Women's Basketball

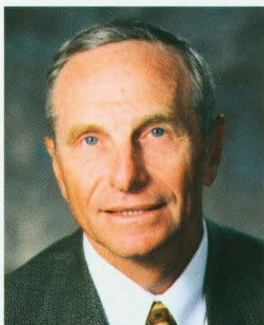

**John Fulkrod**  
Men's & Women's CC & Track



**Gary Holquist**  
Men's Basketball

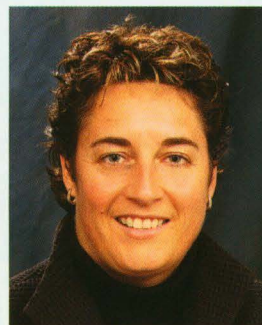

**Shannon Miller**  
Women's Hockey

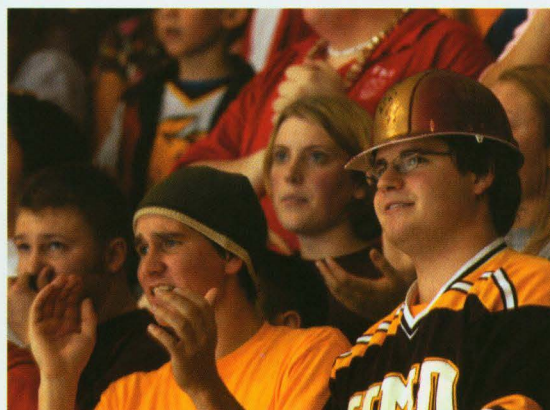

**Bob Reints**  
Baseball



**Kyle Schweigert**  
Football



**Scott Sandelin**  
Men's Ice Hockey



Scott Sandelin, who was behind the Team USA bench at last winter's International Ice Hockey Federation World Junior Championships, received the 2003-04 Spencer Penrose Award as the American Hockey Coaches Association NCAA I Coach of the Year.

## UMD ROUSER

NOW LET US PRAISE UMD  
 EVER STRONG AND TRUE WE WILL BE  
 SO TO THE BULLDOGS NAME  
 MAROON AND GOLD'S OWN FAME  
 WE HAIL UNIVERSITY  
 RAH! RAH! RAH!  
 U-M-D  
 ALWAYS WITH OUR LOYALTY  
 SING AND CHEER TO BE VICTORIOUS  
 U-M-D  
 BU-LL-DOGS .... YEAH BULLDOGS!

# umdstores.com

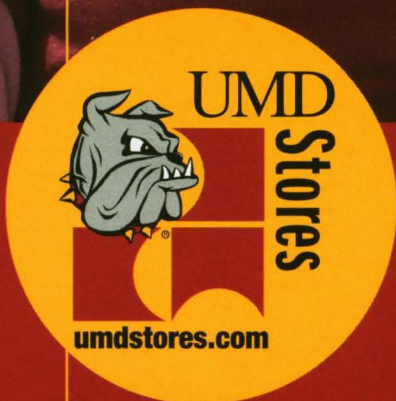
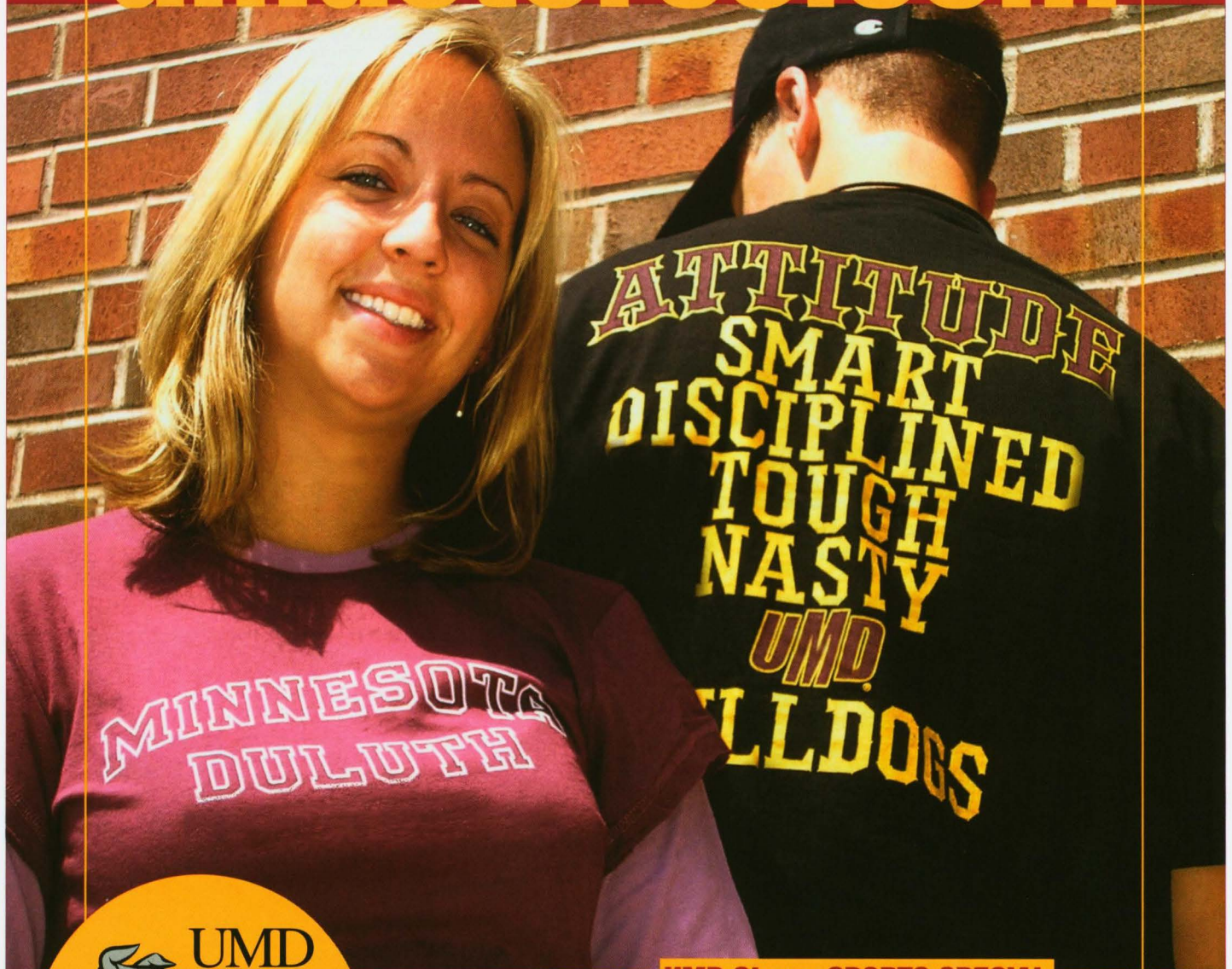

1120 Kirby Drive • Duluth, MN 55812  
(218) 726-8520 • (866) 726-8631

**OPEN EVENINGS & WEEKENDS**  
**CONVENIENT PARKING AT METERS**

**UMD Stores SPORTS SPECIAL**

## UMD Wear & Gifts

# 20% off

ONE COUPON PER PURCHASE PER ITEM. COUPON GOOD AT ANY UMD STORES LOCATION AND ONLINE AT WWW.UMDSTORES.COM - PROMO CODE: "SPORTS". NOT VALID WITH PRIOR PURCHASES, OTHER COUPONS, OR SPECIALS. GOOD THROUGH 05/1/06.

# UMD Bulldog Athletics

The 2005-06 season marks the 75th anniversary of University of Minnesota Duluth athletics.

From its humble beginnings back on September 20, 1930 (a football game at Northland College), Bulldog athletics has evolved into one of the most competitive and well-balanced programs of its size in the nation. Fourteen of UMD's 16 intercollegiate teams – baseball, men's and women's basketball, men's and women's cross country, football, women's soccer, softball, women's tennis, men's and women's indoor and outdoor track and field, and volleyball – will begin their second year of competition in the North Central Conference this season. Arguably one of the country's top Division II alliances, the NCC has produced no less than 41 NCAA II championship teams and 260 national individual titleholders since it joined the NCAA ranks 56 years ago. The UMD men's and women's ice hockey programs, meanwhile, are aligned with the prestigious Western Collegiate Hockey Association, an NCAA Division I circuit.

During the course of the 2004-05 season, the Bulldogs advanced to the NCAA Division II national championships in both volleyball (for the first time ever) and men's cross country (for the second straight year). In addition, four track and field performers and one cross country runner represented UMD at national events. The Bulldogs also qualified for NCAA regional postseason play in women's basketball, men's and women's cross country, women's ice hockey, and volleyball.

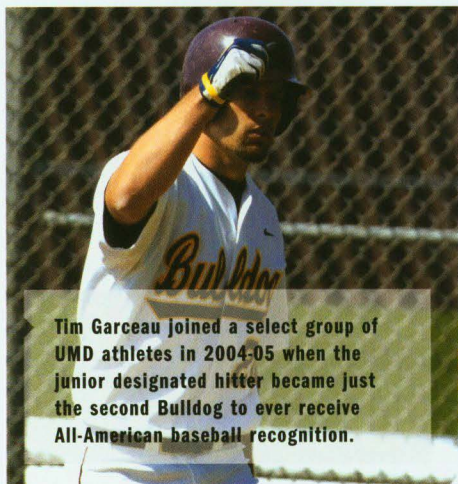

Tim Garceau joined a select group of UMD athletes in 2004-05 when the junior designated hitter became just the second Bulldog to ever receive All-American baseball recognition.

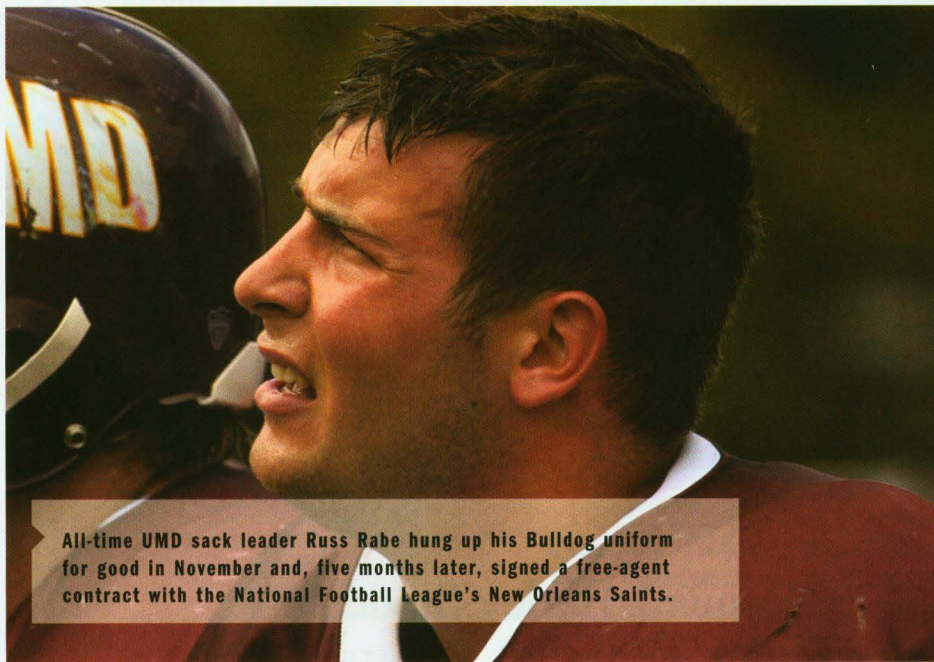

All-time UMD sack leader Russ Rabe hung up his Bulldog uniform for good in November and, five months later, signed a free-agent contract with the National Football League's New Orleans Saints.

Individually speaking, 2004-05 was a banner year for UMD athletics. A school-record 10 Bulldogs attained All-American status in their respective sports, including senior Nate Beerling (track and field), junior Lindsey Dietz (basketball), sophomore Sara Frederickson (cross country), junior Tim Garceau (baseball), senior Dayna Groom (softball), senior Heather Hamilton (track and field), senior Caroline Oullette (hockey), senior Russ Rabe (football), senior Robb Winterfeld (track and field), and senior Callie Zwettler (volleyball).

The man in charge of supervising the Bulldogs is Bob Nielson, who became the school's director of intercollegiate athletics on December 1, 2003 following a successful five-year head coaching run with the football Bulldogs. In his half-decade of service, Nielson helped take UMD football to unprecedented heights. In 2002, his Bulldogs posted their only perfect 11-0 regular season record and advanced to their first ever NCAA Division II playoffs. One year earlier, UMD made its inaugural postseason appearance (the Mineral Water Bowl in Excelsior Springs, MO) and rolled up a 9-3 overall mark. In 2000, the Bulldogs went 7-4 – their first winning season since 1996. He concluded his UMD coaching career with an overall record of 38-19 for a .667 winning percentage – the best figure in school history.

Nielson, the 2002 NSIC Coach of the Year and a runner-up for the *American Football Monthly* magazine NCAA II Coach of the Year award, joined the UMD staff after guiding the University of Wisconsin-Eau Claire to the semifinal round of the 1998 NCAA Division III playoffs. He was also an associate athletic director and a member of the Wisconsin-Eau Claire Department of Kinesiology teaching staff.

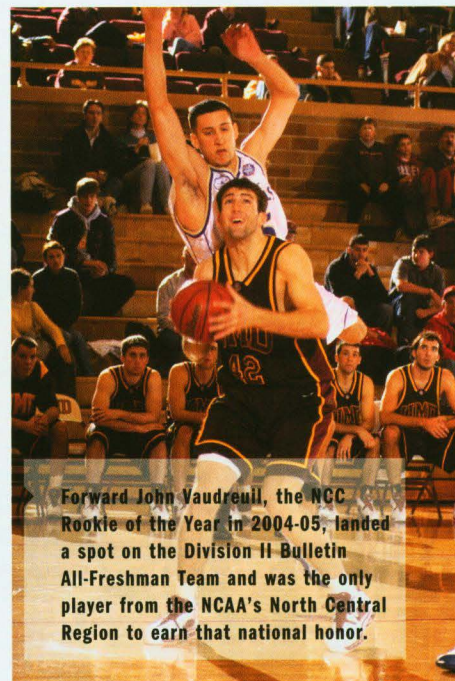

Forward John Vaudreuil, the NCC Rookie of the Year in 2004-05, landed a spot on the Division II Bulletin All-Freshman Team and was the only player from the NCAA's North Central Region to earn that national honor.



# HARLEY-DAVIDSON Sport Center

CELEBRATING OVER 53 YEARS IN THE NORTHLAND!

HWY 53 & STEBNER RD. • DULUTH, MN  
(LOCATED JUST THREE MILES NORTH OF THE MILLER HILL MALL)  
218-729-9600 • 1-888-729-9600

## We've got the look for your style of living!

### Genuine Harley-Davidson MotorClothes™ & Accessories

*ALL HARLEYS are created equal...*

*...the DEALER makes the difference!*

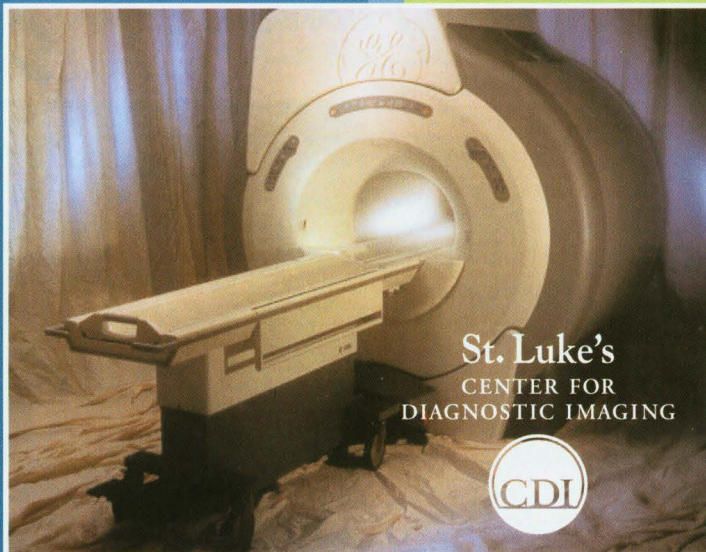
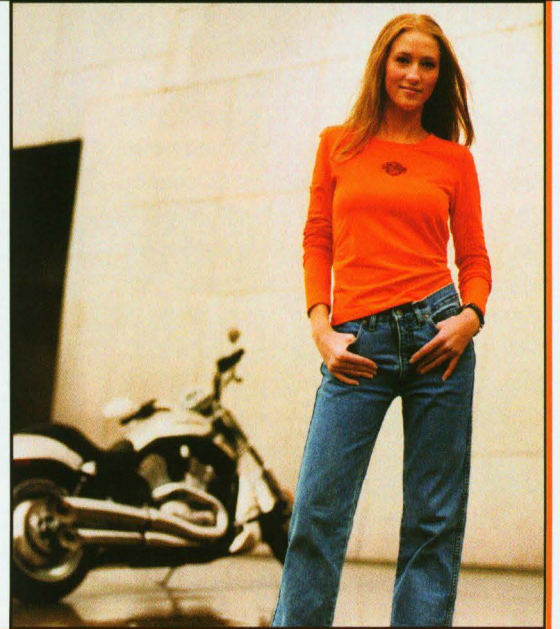

St. Luke's  
CENTER FOR  
DIAGNOSTIC IMAGING



## MRI? Think CDI.

St. Luke's Center for Diagnostic Imaging's convenient MRI center in Duluth offers high-field, short-bore MRI which obtains superior images in less time than lower-field, open systems. More importantly, by combining this short design along with our associates compassionate care, we've virtually eliminated claustrophobia for our patients.

# Comfort. Clarity. Convenient.

930 East Second Street • Duluth, MN 55805 • tel 218.722.5390 • fax 218.722.7501

[www.cdiradiology.com](http://www.cdiradiology.com)

## TODAY'S SPOTLIGHT

CHELSEA #2  
MEIEROTTO

## Her Favorites

**Opponent:** Concordia-St. Paul**Opponent Arena:** North Dakota**Road Trip:** Denver**Professional Athlete:** Brett Farve**Professional Team:** Greenbay Packers**Book (Author):** A Walk to Remember  
(Nicholas Sparks)**Food:** Mac & Cheese or pickles**Restaurant:** Olive Garden

## Personally Speaking

**Why I Chose UMD:** It was close to home and has a strong volleyball tradition.**Game Day Ritual:** Follow the itinerary**Best Player I've Played Against:** My sister, Aubrey**Pet Peeve:** People who are fake and lie.**Person You'd Most Like to Meet:** Julia Roberts**Volleyball Strength/Weakness:** Defense/Blocking**If I Could Change One Thing About Me:** I'd be Taller**Sport I'd Like to Try, But Never Have:** Boxing**Most Memorable Moment in Volleyball:** Winning the 2004 North Central Regional**Advice to Aspiring Young Athletes:** Play with your heart and never give up**Quote About Life:** "Be who you are, not who people want you to be."**Marine General**1501 London Rd  
Duluth, MN 55812

218-724-8833

Toll Free 1-800-777-8557  
www.marinegeneral.com*Fishing, Hunting, Camping  
and Marine**We carry everything you need for  
Ice Fishing and Snowshoeing and we stock  
summer equipment year round!**Proud Supporters of Bulldog Athletics*

## UNIVERSITY OF MINNESOTA DULUTH

No	Player	Pos.	Ht.	Yr.	Hometown (Last school)
1	Katie Gangelhoff	S	5-8	RFr	South St. Paul, MN (S St. Paul)
2	Chelsea Meierotto**	DS	5-8	Jr	Washburn, WI (Washburn)
3	Julie Lenci***	OH	5-10	Sr	Virginia, MN (Virginia)
4	Whitney Meierotto	OH	5-9	Fr	Washburn, WI (Washburn)
5	Danielle Beckstrand*	OH	5-8	So	Baudette, MN (Lake of the Woods)
6	Alicia Meger***	MH	6-1	Sr	New Prague, MN (New Prague)
7	Rachel Jacobson	DS	5-6	Fr	Brooklyn Park, MN (Wayzata)
8	Celia Olson	OH	5-9	Fr	Tomahawk, WI (Tomahawk)
9	Allison Boddy**	DS	5-5	Sr	New Ulm, MN (Winona State)
10	Crystal Hoffrogge*	DS	5-7	So	Mankato, MN (West Mankato)
11	Kari Wolford*	OH	5-11	So	Avon, MN (Albany)
12	Vicky Braegelmann*	OH	6-0	So	Albany, MN (Albany)
13	Lindsey Clairmont	MB	6-1	Fr	Long Lake, MN (Wayzata)
14	Rachel Langseth**	MH	6-1	So	Alexandria, MN (Alexandria)

**Head Coach:** Jim Boos

**Assistant Coach:** Christyn May

**Student Assistant Coaches:** Greta Iisakka, Michaela Wuebben

**Athletic Trainer:** Terry Hanson

\*Letters Won

## Duluth's Warming House

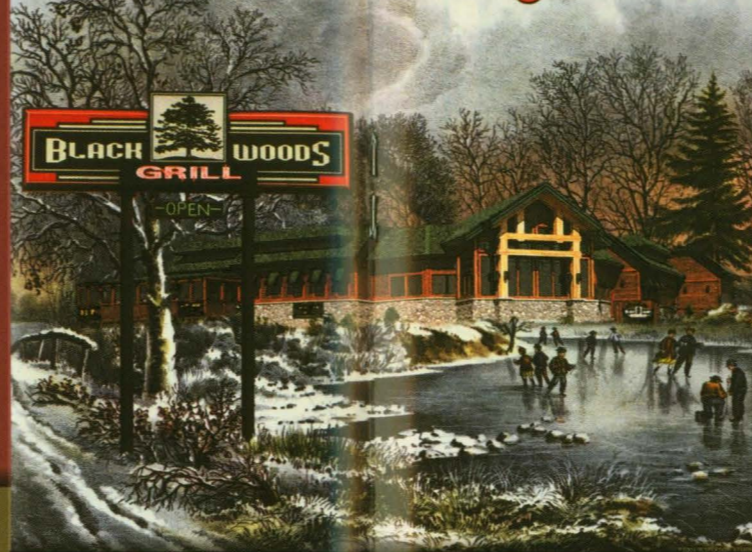

**Black Woods, The Best Game In Town**

*Great Menu, Beverages & Atmosphere*

**DULUTH • PROCTOR • TWO HARBORS**

Looking for a place to hold your next sports banquet?  
Black Woods Banquet Center • 218 624-3454

## UNIVERSITY OF SOUTH DAKOTA

No	Player	Pos.	Ht.	Yr.	Hometown (Last school)
1	Chelsea Brandlee	OH	5-9	Fr	Aberdeen, S.D. (Central HS)
2	Kristen Miller	OH	5-10	Sr	Papillion, Neb. (Papillion-LaVista HS)
3	Angela Prochaska	RS	6-0	Sr	Waterbury, Neb. (Nebraska-Kearney)
4	Casey Beardsley	S	5-9	Jr	Sterling, Colo. (Northeastern JC)
5	Heidi Moline	DS	5-3	So	Rapid City, S.D. (Stevens HS)
6	Amber Kobus	S/DS	5-5	Fr	Columbus, Neb. (Columbus Senior HS)
7	Jenna Hultgren	OH	5-9	Fr	St. James, Minn. (St. James HS)
8	Gina Baldwin	S	5-8	Fr	Mitchell, S.D. (Mitchell HS)
9	Jenna Hatfield	MH	6-2	Fr	Norfolk, Neb. (Norfolk Senior HS)
10	Megan Freeman	RS	6-1	So	Council Bluffs, Iowa (Abraham Lincoln HS)
11	Kinsley Powers	OH	5-10	Jr	Rapid City, S.D. (Stephens HS)
12	Gabi Jarchow	L	5-8	Fr	Lincoln, Neb. (Pius X HS)
13	Heather Hult	MB	6-2	Fr	Davis, S.D. (Hurley-Davis HS)
14	Ashley Gross	S	5-8	So	Norfolk, Neb. (Iowa Western CC)

**Head Coach:** Brian Lamppa

**Assistant Coach:** Kevin Marquis

**Graduate Assistant Coaches:** Lindsey Soukup

Our best customers.  
At their best.

They're right out in front of you. The UMD Bulldogs. And if we can handle the rigors of their training, activity and injuries, just imagine what we can do for you.

Comprehensive diagnosis, treatment and preventative care for any sports or exercise related injuries. For athletes like the Bulldogs. For active people like you.

THE OFFICIAL TEAM DOCTORS OF UMD ATHLETICS.

*The soul and science of healing.*

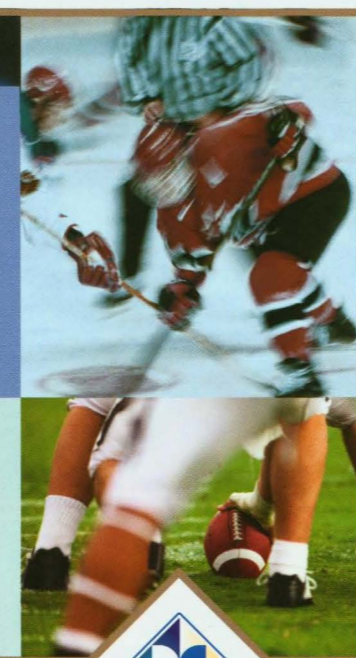

**Duluth Clinic  
Sports Medicine**  
*An affiliate of the Duluth Clinic*

You know where to find us...

*See You After The Game!*

**DULUTH  
SUPERIOR  
CLOQUET**

**Perkins®**  
**RESTAURANT  
& BAKERY**

**FULL  
SERVICE  
RESTAURANT  
AND  
BAKERY**

**\* OPEN 24 HOURS**

East, Superior and Miller Hill Mall locations.

\*West location open 24 hours on Friday and Saturday.

# 2005 BULLDOG STATISTICS (9-2, 0-0 NCC)

PLAYER	GP	ATTACK				PCT	SET		SERVE			BLOCK			BHE
		K	E	TA			A	SA	SE	RE	DIG	BS	BA	BE	
V. BRAEGELMANN	41	161	50	322	.345	14	0	0	0	10	1	31	2	7	
K. WOLFORD	40	117	56	337	.181	5	16	19	5	70	2	12	0	1	
R. LANGSETH	41	107	41	259	.255	1	0	0	0	11	5	35	0	1	
A. MEGER	40	92	40	238	.218	1	11	9	0	43	7	44	4	0	
J. LENCI	39	72	44	247	.113	3	0	0	0	40	0	11	0	0	
K. GANGLHOFF	41	35	16	107	.178	494	8	13	1	97	1	23	2	6	
C. MEIEROTTO	41	22	18	88	.045	8	14	9	2	105	2	1	0	1	
D. BECKSTRAND	36	8	17	67	-.134	4	0	0	5	60	0	2	0	1	
W. MEIEROTTO	8	4	5	13	-.077	1	0	3	0	7	0	0	0	0	
C. HOFFROGGE	41	2	4	12	-.167	19	10	14	4	78	0	1	1	1	
A. BODDY	41	1	2	6	-.167	19	12	11	9	220	0	0	0	0	
C. OLSON	2	0	0	1	.000	0	0	0	0	1	0	0	0	0	
R. JACOBSON	1	0	0	0	.000	0	0	0	0	0	0	0	0	0	
L. CLAIRMONT	3	0	3	6	-.500	0	0	1	0	2	1	1	0	0	
<b>TOTALS</b>	<b>41</b>	<b>621</b>	<b>296</b>	<b>1703</b>	<b>.191</b>	<b>569</b>	<b>71</b>	<b>79</b>	<b>32</b>	<b>744</b>	<b>19</b>	<b>161</b>	<b>9</b>	<b>18</b>	
<b>OPP TOTALS</b>	<b>41</b>	<b>490</b>	<b>271</b>	<b>1632</b>	<b>.134</b>	<b>444</b>	<b>32</b>	<b>75</b>	<b>71</b>	<b>658</b>	<b>14</b>	<b>122</b>	<b>9</b>	<b>23</b>	

## 2005 RESULTS/SCHEDULE

Date	Opponent	Site	Time/Result
Aug. 25	#11 Northern Michigan	Duluth, Minn.	W, 3-0
Aug. 26	#2 Truman State@	Duluth, Minn.	L, 2-3
Aug. 26	#5 Cal-State - San Bernardino@	Duluth, Minn.	L, 0-3
Aug. 27	St. Edward's (Texas)@	Duluth, Minn.	W, 3-0
Sept. 2	Hillsdale\$	Allendale, Mich.	W, 3-2
Sept. 2	#17 Ferris State\$	Allendale, Mich.	W, 3-0
Sept. 3	Lake Superior State\$	Allendale, Mich.	W, 3-0
Sept. 3	#14 Grand Valley State\$	Allendale, Mich.	W, 3-2
Sept. 9	Wayne State (Neb)#	Aberdeen, S.D.	W, 3-2
Sept. 9	Southwest Minnesota State#	Aberdeen, S.D.	W, 3-0
Sept. 10	Winona State#	Aberdeen, S.D.	W, 3-0
Sept. 16	<b>South Dakota*</b>	<b>Duluth, Minn.</b>	<b>7:00 p.m.</b>
Sept. 20	<b>Bemidji State</b>	<b>Duluth, Minn.</b>	<b>7:00 p.m.</b>
Sept. 23	#17 Augustana College*	Sioux Falls, S.D.	7:00 p.m.
Sept. 24	MSU-Mankato*	Mankato, Minn.	4:00 p.m.
Sept. 27	<b>#7 Concordia-St. Paul</b>	<b>Duluth, Minn.</b>	<b>7:00 p.m.</b>
Oct. 1	St. Cloud State*	St. Cloud, Minn.	4:30 p.m.
Oct. 4	Michigan Tech	Houghton, Mich.	6:00 p.m.
Oct. 11	Minnesota Crookston^	Virginia, Minn.	6:30 p.m.
Oct. 15	<b>St. Cloud State*</b>	<b>Duluth, Minn.</b>	<b>4:00 p.m.</b>
Oct. 21	Nebraska-Omaha*	Omaha, Neb.	7:00 p.m.
Oct. 22	South Dakota*	Vermillion, S.D.	8:00 p.m.
Oct. 25	<b>Michigan Tech</b>	<b>Duluth, Minn.</b>	<b>7:00 p.m.</b>
Oct. 28	North Dakota*	Grand Forks, N.D.	6:00 p.m.
Oct. 29	<b>MSU-Mankato*</b>	<b>Duluth, Minn.</b>	<b>7:00 p.m.</b>
Nov. 4	<b>#17 Augustana College*</b>	<b>Duluth, Minn.</b>	<b>7:00 p.m.</b>
Nov. 8	#7 Concordia-St. Paul	St. Paul, Minn.	7:00 p.m.
Nov. 11	<b>Nebraska-Omaha*</b>	<b>Duluth, Minn.</b>	<b>7:00 p.m.</b>
Nov. 12	<b>North Dakota*</b>	<b>Duluth, Minn.</b>	<b>4:00 p.m.</b>
Nov. 17-20	NCAA II Regional	TBA	TBA
Dec. 1-3	NCAA II Elite Eight	TBA	TBA

\* North Central Conference Match  
 @ UMD/Kraus-Anderson Classic  
 \$ Grand Valley State Fall Classic  
 # NCC/NSIC Crossover Tournament  
 ^ at Virginia High School  
**Home Matches Are Listed in Boldface**



# JOHNSON INSURANCE CONSULTANTS

Executive & Employee Benefits  
 Business, Estate & Retirement Planning

400 Lonsdale Building  
 302 West Superior Street  
 Duluth, Minnesota 55802

Phone: (218) 722-4431  
 Fax: (218) 722-4440

Jeff J. Coenen, LUTCF, CLU, ChFC  
 James A. Houle, LUTCF  
 Mark D. Johnson, CLU, ChFC, RHU  
 Michelle L. Miller, CEA  
 David D. Pollard, ChFC, LUTCF, CLU  
 Gregory T. Toscano, LUTCF  
 Kyle K. Johnson  
 David F. Zentner, CLU, ChFC

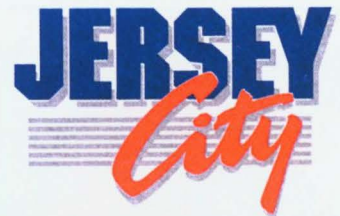

### PRECISION SCREEN PRINTING & EMBROIDERY

- Jerseys
- Caps
- Towels
- Boxer Shorts
- Hockey Pucks
- Name Tags
- T-Shirts
- Visors
- Sweatshirts
- Gym Bags
- Hankies
- Warm-ups
- Uniforms
- Aprons
- Sweat pants
- Jackets
- Patches
- Etc.

- For Clubs
- Organizations
- Family Reunions
- Schools
- Promotionals
- Anniversary Parties
- Teams
- Race T-Shirts

#### CUSTOM LETTERING—WHILE YOU WAIT!

- 20 years total combined experience in screen printing
- Highest technical equipment available
- Chromaline system products used
- Samples—more, more, and more!

**IF YOU'RE INTERESTED IN PRICE, QUALITY, AVAILABILITY & ON TIME DELIVERY, CALL US FIRST!**

218-722-8906  
 115 West First Street Duluth, MN 55802



# DINNER TIME, ANY TIME!

Full menu available from 11am to midnight!

We have a large menu with pizzas, pastas, appetizers, salads, sandwiches, burgers and desserts.

Our beer menu has 110 beers from around the world!

Pool tables • 18 TV's • Fun for all ages • Take out available



*Eat. Drink. Be Yourself.*

327 Lake Avenue South • Duluth • 218.720.2966 • [www.oldchicago.com](http://www.oldchicago.com)



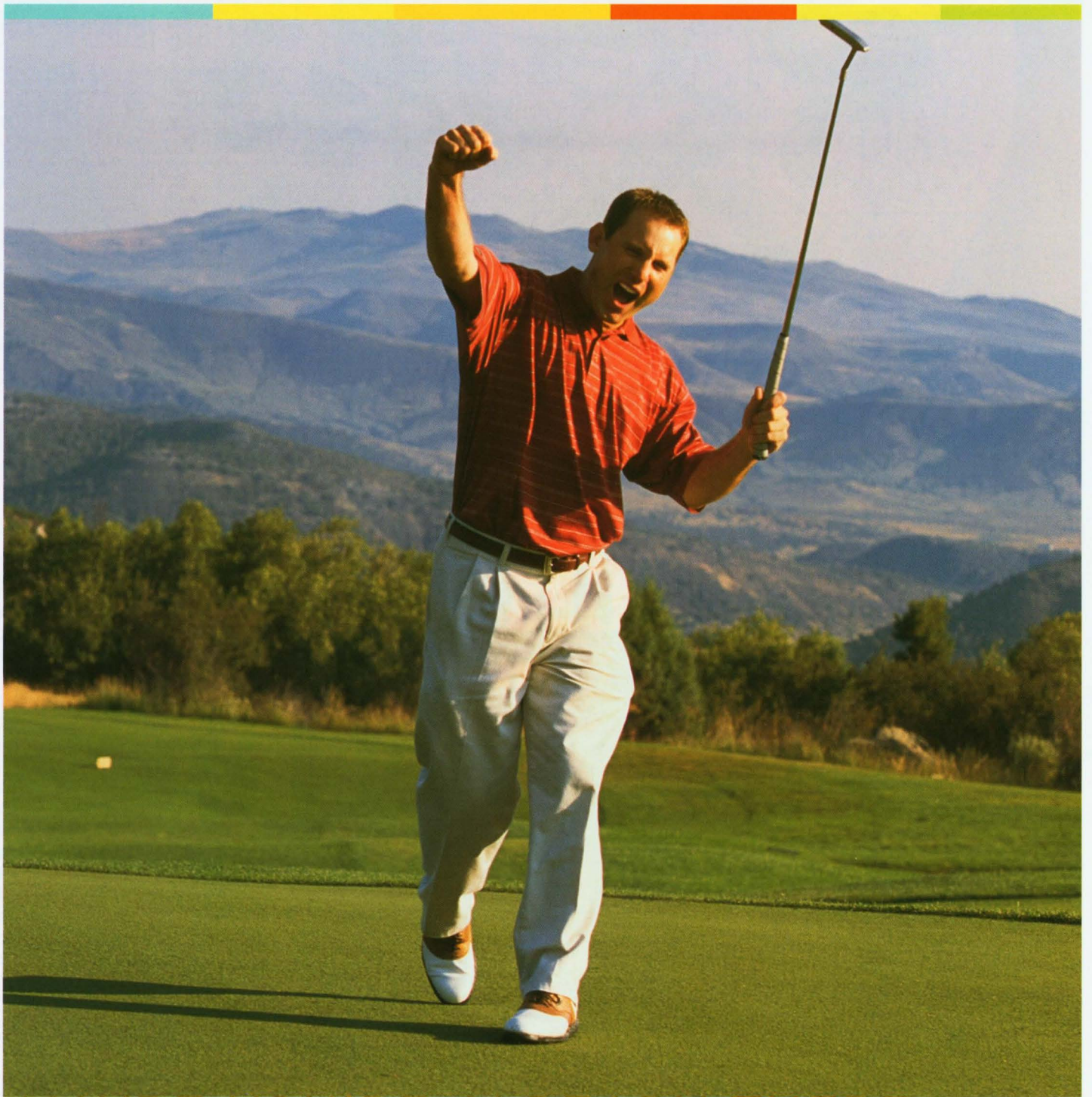

# MAYBE YOU'RE ALREADY THERE.

Welcome to a bank that recognizes how far you've come

and how far you'll go. Welcome to Private Banking.

It's one convenient contact for your financial management.

  
**RepublicBank**  
Improving the way you bank.

To schedule an appointment, call Debora Bradt, Vice President Private Banking, at 218.733.6461. Or visit [www.bankrepublic.com](http://www.bankrepublic.com).



# Where They Play the Game

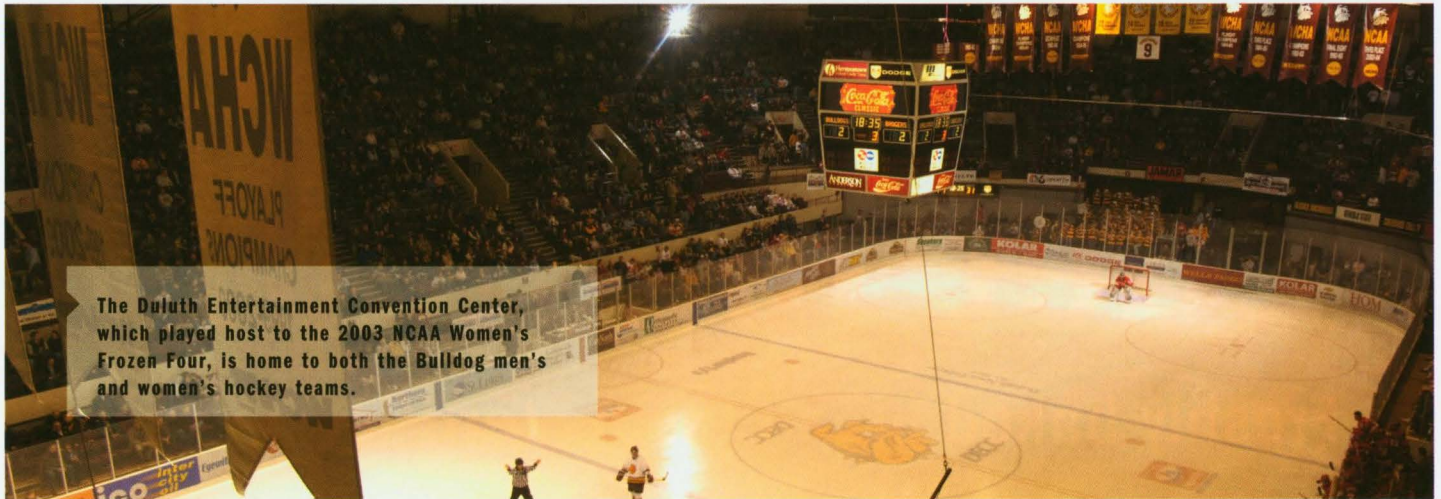

The Duluth Entertainment Convention Center, which played host to the 2003 NCAA Women's Frozen Four, is home to both the Bulldog men's and women's hockey teams.

The University of Minnesota Duluth is fortunate to have some of the top facilities in the upper-midwest for use by student-athletes.

The venerable Duluth Entertainment Convention Center (DECC), considered among the most historic complexes in the country, has served as home for men's Bulldog hockey since 1966.

Located on the waterfront near Duluth's famous Aerial Lift Bridge and Canal Park, the DECC houses a 190-by-85 foot hockey rink with a 5,333 seating capacity (and approximately 75 standing room), and six locker rooms, including the newly-remodeled structure (to the tune of \$2 million) occupied by the Bulldogs men and women.

Griggs Field at Malosky Stadium, Northern Minnesota's premier outdoor athletic venue,

has been the home of Bulldog football for the past 39 seasons. In the summer of 1999, Griggs Field received a \$1.6 million facelift with the installation of a new football playing surface (which was replaced one year ago) along with an eight-lane all-weather track. In addition to housing the football, women's soccer, and track and field Bulldogs, the 4,000-seat Griggs Field also hosts a number of high school and junior college football and track events throughout the year, as well as various university intramural activities.

Romano Gymnasium has housed UMD men's basketball for over a half-century and women's basketball and volleyball since the early 1970s. The 2,759-seat facility, which underwent an extensive \$2 million renovation following the 1986-87 season, was renamed in honor of the late Ralph Romano, Minnesota Duluth's Director of Intercollegiate Athletics

from 1969 to 1983.

The UMD baseball team plays its home games at Bulldog Park. Originally constructed in 1988, Bulldog Park's grass field, considered by many to be the best in the area, was reconditioned in 2000. Junction Avenue Field, meanwhile, is home for UMD softball. This natural grass complex, which is lighted for night play, was built in 1987.

UMD also utilizes the Ward Wells Field House, which was constructed in 1975. It contains an indoor running track and room for tennis, volleyball, and basketball courts.

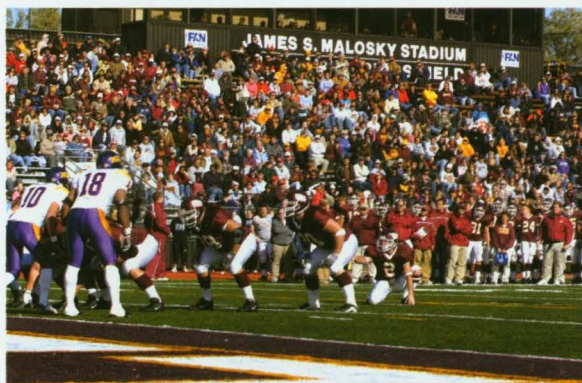

In July 2004, Griggs Field at Malosky Stadium received a makeover of sorts as the old artificial playing surface was replaced with state-of-the-art A-Turf.



Romano Gymnasium provides the basketball and volleyball Bulldogs with a lively on-campus atmosphere and an indisputable home-court advantage.

## WHY THE BULLDOG?



When the University of Minnesota Duluth (which was then known as Duluth State Teacher's College)

launched its intercollegiate athletic program back in September 1930, the institution's four sports teams (football, hockey, basketball, and track and field) used the nickname "Peds," which was short for Pedagogues. Uniforms at the time were adorned in green and gold — the original school colors. In the spring of 1933, DSTC student-athletes voted on a new school mascot and chose the Bulldog. Subsequently, official team colors were changed to the current maroon and gold.

Legend has it that a member of the football team, a short and squat lineman by the name of Jack O'Hehir, was the inspiration behind the new mascot. O'Hehir, who would go on to become team captain the following year (1934), supposedly not only looked like a bulldog, but talked and acted like one as well.

# Get Fresh. Get Toasted.

Freshly baked bread tastes terrific toasted.



Chicken Bacon Ranch

SUBWAY is a registered trademark  
of Doctor's Associates Inc. ©2004DAI.

**SUBWAY**

Fresh Value  
Meal

# GO BULLDOGS!

# Community Involvement

Being a student-athlete at the University of Minnesota Duluth means more than just academics and sports. It's about learning some of life's simple lessons, such as it is always better to give than to receive.

Community service work has been a focal point of Bulldog athletics almost since its inception. UMD student-athletes, as well as coaches and athletic staff, continuously seek opportunities to volunteer their time and reciprocate the support that Duluth and surrounding communities have generously

given Bulldog athletics for the past seven-plus decades.

Over the years, the Bulldogs have been involved in numerous charitable projects, including Toys for Tots, Adopt-A-Highway, The Teddy Bear Toss, Buddy Walk, Jump for Heart, Lion's Club Pancake Day, Adopt-A-School, Kid's Fest, Mentor Duluth Appreciation Night, the Grant Elementary School Reading Partners program, and YMCA Kid's Day. UMD student-athletes have also volunteered at the Boy's and Girl's Club of Duluth, the Damiano Center, and the Salvation Army Gift Wrapping Booth, and have made countless appearances at schools, hospitals, and carnivals.

The UMD athletic department is committed to providing the communities of Duluth, north-eastern Minnesota, and northwestern Wisconsin with the time, effort, and enthusiasm of its nearly 450 student-athletes, coaches, staff, Champ the Bulldog, and even the Maroon Loon. If the Bulldogs can assist your organization in any way, please contact the UMD Athletic Department at (218) 726-8168. ■

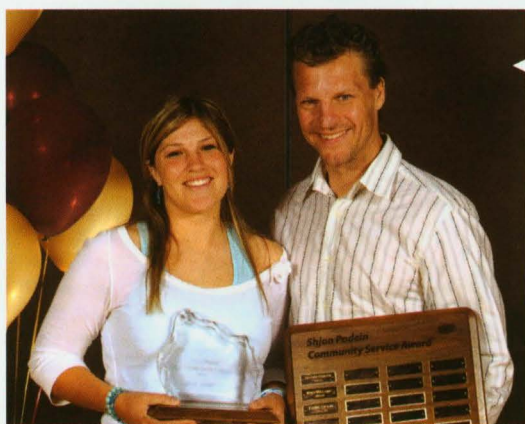
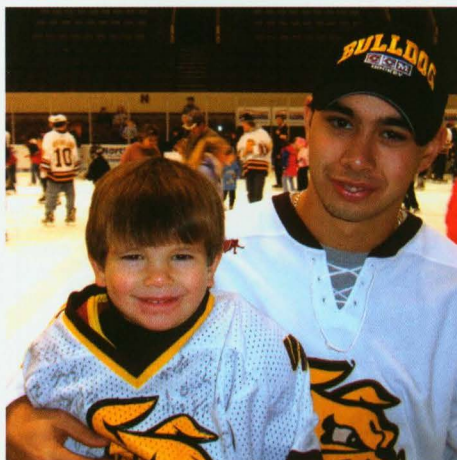

Senior catcher Dayna Groom received the 2004-05 Shjon Podein Community Award, which annually recognizes a UMD student-athlete who best exemplifies leadership qualities on and off the field of play and has made noteworthy humanitarian contributions in the Duluth and UMD communities. Since transferring to UMD in 2002, Groom (pictured here with Podein, a UMD alumnus and 11-year National Hockey League performer) devoted an extensive amount of time and energy volunteering at the Boy's and Girl's Club of Duluth as well as the Chris Jensen Nursing Home.

## Donating 'Dogs

The following is just a sampling of the organizations which recently received in-kind donations, namely tickets, from the UMD Department of Intercollegiate Athletics for various fundraising endeavors:

- American Cancer Society
- American Red Cross
- Animal Allies
- Arrowhead Juvenile Center
- Bethany Crisis Nursery
- Boy's and Girl's Club of Duluth
- Richard I. Bong Heritage Center
- Caribou Lake Elementary School
- Catholic Diocese of Duluth
- Chester Park Elementary School
- Congdon Park Elementary School
- Denfeld H.S. Band Boosters
- The Duluth Playhouse
- Duluth Power Squadron
- Grand Rapids YMCA
- Greater Downtown Council
- Faith Lutheran Church
- Habitat for Humanity
- Hartley Nature Center
- Hibbing Catholic School
- Human Development Center
- Ryan Hoff Foundation
- Homecroft Elementary School
- Humane Society of Douglas County
- Kiwanis Club
- Leukemia Foundation
- Laura MacArthur Elementary School
- March of Dimes
- Minnesota Army National Guard
- Nettleton Elementary School
- Newspapers in Education Program
- Northshore Community School
- Northwoods Children's Home
- PAVSA (Program to Aid Victims of Sexual Assault)
- Pike Lake Elementary School
- Raleigh Edison School
- Rotary Club of Duluth
- St. Benedict's Catholic Church
- St. Jude's Hospital
- St. Mary's Hospital (Pediatric Unit)
- St. John's Elementary School
- St. Michael's Elementary School
- St. Luke's Foundation
- St. Rose School
- Silver Bay Public Library
- S.K.A.T.E (Skaters Keep Achieving Through Education)
- Stowe Elementary School
- Summit School
- United Northern Sportsmen
- United Way
- The Wall Foundation
- Voyageur's Area Boy Scouts
- YMCA of Duluth
- YWCA of Duluth

# The area's largest selection of engagement and wedding rings.

Now including diamonds of Canadian origin.

Diamonds mined, cut and polished in the Canadian Northwest Territories. Available in the Northland only at Security Jewelers.

Your new rings set and sized while you wait. Payment plans available. You won't match our quality or price anywhere!



## Security Jewelers

*The Area's Leading Jeweler®*

307 W. Superior Street, Downtown Duluth  
218.722.6633 or 1.800.251.2222  
www.securityjewelers.com

### DETERMINATION

You're the kind of person who knows a powerful country needs strong soldiers. The Army National Guard is about personal strength. You learn discipline, teamwork, leadership, and career skills. Along with your paycheck, members are eligible to collect tuition assistance and get valuable military benefits. Call today, and add purpose to your future in the Army National Guard.

1-800-GO-GUARD • [www.1-800-GO-GUARD.com](http://www.1-800-GO-GUARD.com)

Whether you've been playing hard or sitting in the bleachers, soothe away your aches and pains in the relaxing water of a Beachcomber Hot Tub.

beachcomber HOT TUBS

4881 Miller Trunk Hwy  
Duluth, MN 55811 • 740-3105  
[beachcomberhot tubs.com](http://beachcomberhot tubs.com)

# WELLS FARGO

# Making the Grade

The University of Minnesota Duluth has a strong tradition of academically preparing its student-athletes. Since 1985, the Athletic Academic Support Center (AASC) has helped all student-athletes progress toward a degree from freshman orientation to graduation.

Over the past 20 years, nearly 94 percent of those athletes who participated in a varsity sport for at least four years have graduated.

In 2004-05, 34 UMD student-athletes secured North Central Conference All-Academic honors and 13 Bulldogs (four men and nine women) were named to the WCHA All-Academic team. In addition, the Athletic Academic Support Center listed 189 student-athletes – out of a group of 389 – with grade point averages of 3.00 or better for the fall semester. Of that group, 119 achieved grade point averages of 3.40 or above and 14 individuals finished with a perfect 4.00 GPA. This past spring, 186 student-athletes eclipsed the 3.00 GPA barrier, including 19 who attained

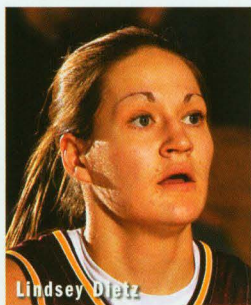

Lindsey Dietz

4.00 marks. Overall, UMD student-athletes maintained an average cumulative GPA of 2.91. The women's basketball Bulldogs posted the best overall GPA as a team with a 3.36 figure.

On the individual front, three Bulldogs – senior Nate Beerling (cross country/track), junior Lindsey Dietz (women's basketball), and senior Heather Hamilton (cross country/track) – all attained *ESPN The Magazine* Academic All-America first team honors while junior Caroline Oullette (women's hockey/at-large) was a second team selection. Dietz, a second team member in 2003-04, also was named the Academic All-America of the Year by *ESPN The Magazine*. Hamilton, who became the first Bulldog to receive national Academic All-American status on three occasions (she made the first team one year ago and the third team the season before that), was the recipient of the North Central Conference's prestigious 2005 Stan Marshall Award, which is presented each year to one

male and one female senior student-athlete who distinguish themselves through academic performance, athletic ability, and community activities. Beerling (cross country/track first team), Dietz (basketball first team), Hamilton (cross country/track first team), Oullette (women's hockey/at-large first team), sophomore Sara Frederickson (cross country/track first team), senior Dayna Groom (softball second team), senior Lindsey Lundeen (softball second team), sophomore Ritta Schaublin (women's hockey/at-large first team), and senior Callie Zwettler (volleyball second team), all were bestowed with CoSIDA Academic All-District V acclaim this past season. Beerling and Oullette were also chosen UMD's Top Scholar Male and Female Athletes (the E.L. Duce Rasmussen Award) for 2004-05.

Student-athletes at UMD spend a vast amount of time and energy, over and above their studies, to participate in their sport. That's why the AASC's goal is to lend academic support to every athlete.

While it is the student-athlete's responsibility to maintain contact with his or her academic instructors and advisors as well as with coaches, the AASC staff helps monitor the student-athlete's academic progress every semester. It provides a yearly check-out program to help each student-athlete review plans for classes, housing, financial aid, and summer school for the following school year.

## At the Head of Their Class

The following 23 student-athletes earned a spot on the UMD Athletic Academic Support Center Scholar List for maintaining the highest cumulative GPA during the 2004-05 school year in their respective sports:

Name	Sport	Yr	Major	GPA	Hometown
Nate Taran	Baseball	Jr	Political Science/Criminology	4.00	Hermantown, MN
Matt Hockett	Basketball (M)	So	Health/Physical Education	3.44	McFarland, WI
Lindsey Dietz	Basketball (W)	Jr	Mathematics	4.00	Elk River, MN
Alissa Pauly	Basketball (W)	Fr	Undecided	3.96	Shakopee, MN
Katie Winkelman	Basketball (W)	So	Elementary Education	3.91	Morris, MN
Nate Beerling	Cross Country (M)	Sr	Exercise Science	3.90	St. Peter, MN
Kelsey Dahlgren	Cross Country (W)	Jr	Pre-Medicine	4.00	Lino Lakes, MN
Sara Frederickson	Cross Country (W)	So	Pre-Pharmacy	4.00	Elk River, MN
Brandon Cooley	Football	Jr	Exercise Science	3.95	Chippewa Falls, WI
Aaron Halda	Football	Jr	Finance	3.92	Rochester, MN
Neil Petruic	Hockey (M)	Sr	Finance	3.43	Regina, SASK
Rachael Drazan	Hockey (W)	Fr	Undecided	3.90	Orono, MN
Caroline Oullette	Hockey (W)	Sr	Criminology/Women's Studies	3.92	Montreal, QUE
Riita Schaublin	Hockey (W)	So	Mathematics	3.89	Basel, Switzerland
Abby Metz	Soccer	Sr	Exercise Science	3.97	Minnetonka, MN
Ellen Colby	Softball	So	Elementary Education	4.00	Barron, WI
Brittany Hansen	Softball	Fr	Business	3.94	Shawano, WI
Kim Hagedorn	Tennis	Sr	Communicative Disorders	4.00	New London, MN
Adam Johnson	Track (M)	Sr	Geological Sciences	3.96	Delano, MN
Heather Hamilton	Track (W)	Sr	Psychology/Women's Studies	4.00	St. Paul, MN
Nicole Jodarski	Track (W)	Fr	Undecided	3.92	Neillsville, MN
Maria Swanson	Track (W)	Fr	Psychology	3.91	Brainerd, MN
Julie Lenci	Volleyball	Jr	Pre-Pharmacy	3.83	Virginia, MN

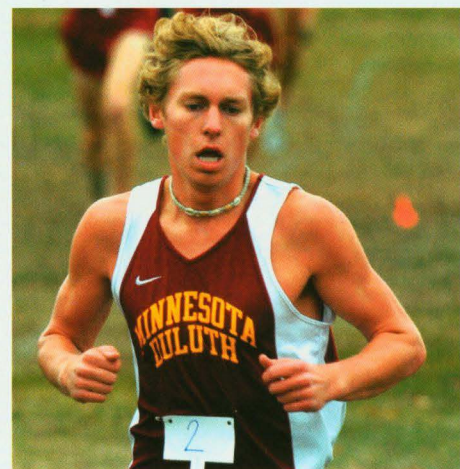

Senior Nate Beerling was one of a school-record four UMD student-athletes to earn CoSIDA Academic All-America recognition in 2004-05 and the second Bulldog to receive an NCAA post-graduate scholarship in as many years.



# Our Version of a Hat Trick...

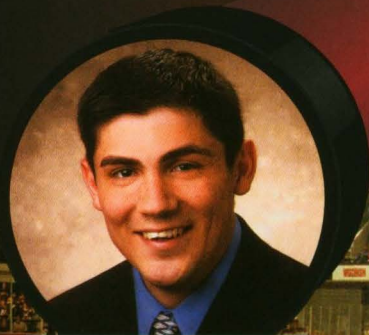

**Justin Liles**



**Kyle Underwood**



**Phil Johnson**

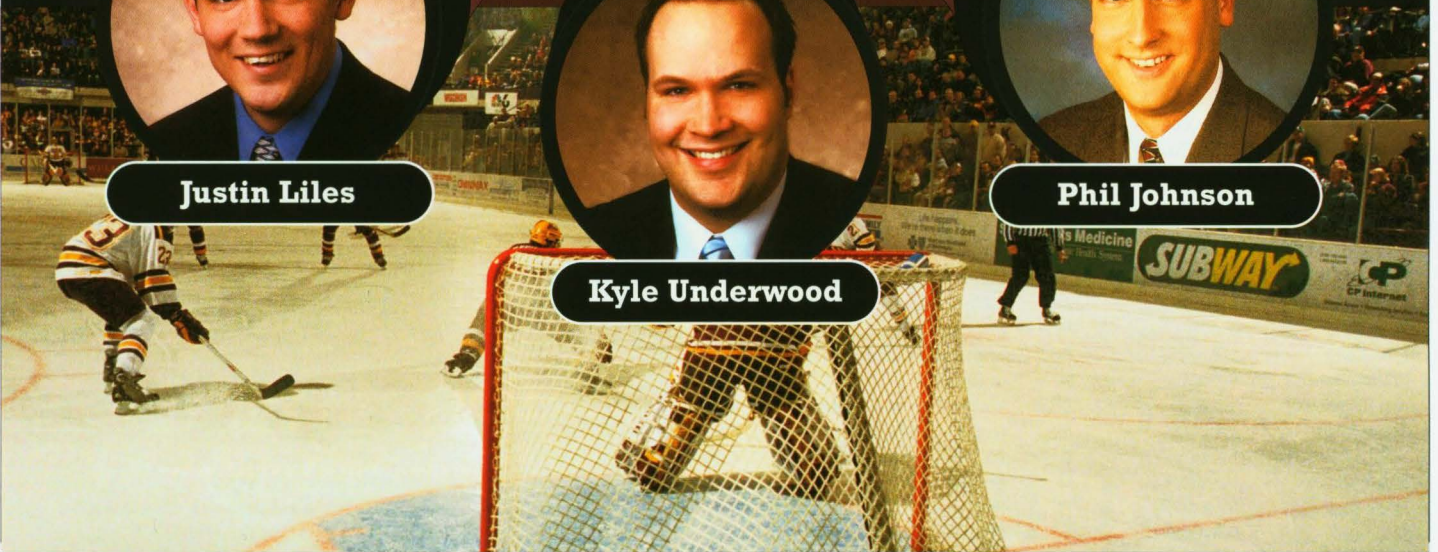

**The Northland's Weather Leader!**

# Catch all the fun and excitement this season by becoming a member of the Bulldog Buddies Sports Fan Club!

For only \$25, youth ages 12 and under can see ALL Bulldog home football, soccer, volleyball, men's and women's basketball, and women's hockey games during the season...FREE of charge!

Membership into the Bulldog Buddies Sports Fan Club not only allows you a chance to see nearly 70 UMD home athletic events, but you'll also receive the following:

- Bulldog Buddies official t-shirt
- Bulldog Buddies membership card
- Bulldog Buddies membership certificate
- UMD sports pocket schedule
- Newsletters packed full of information on Bulldog athletics
- Chance to ride the Zamboni at men's and women's hockey games
- Bulldog coloring pennant
- Opportunities to meet student-athletes and coaches
- Birthday and Holiday card from Champ
- \$25 savings account with Wells Fargo
- Over a \$200 value for only \$25 a year



To register for the Bulldog Buddies visit our website at [www.umbulldogs.com](http://www.umbulldogs.com) or call 218-726-8397

## ten·ac·ious *adj. : holding or tending to hold persistently to a goal*

HOK Sport + Venue + Event and SJA Architects:  
Dedicated to providing architectural design for the new arena.



[staniusjohnson.com](http://staniusjohnson.com)



SPORT+VENUE+EVENT

[hoksve.com](http://hoksve.com)





# My business is successful...

And luck had nothing to do with it.

Owning a successful business has everything to do with careful planning, hard work and aligning yourself with the best advisors in the business. The experts at KSG have 30 years of experience in helping business owners be successful. From start-up advice and cash flow analysis to financial forecasts and long-range planning, KSG can help ensure you're making the best business moves. From the first day you open the doors through your 10th anniversary and beyond, being in business is easier with KSG by your side.

Call 218-727-8030 to schedule an appointment today.

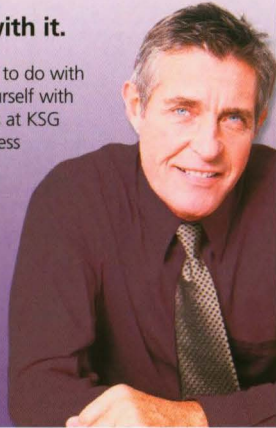

**kolquist, seitz & goldman, ltd.**  
Certified Public Accountants and Consultants

*The Power of Planning.*

926 US Bank Place • 130 West Superior Street, Duluth  
[www.ksgcpa.com](http://www.ksgcpa.com)

| Accounting | Tax | Financial Planning | Management Consulting |

# THE EDUCATED CHOICE FOR EVERYONE

Join the DTCU team and you can expect higher interest on your savings, lower rates for loans and credit cards and great customer service.

It's all part of the game plan for DTCU members. What are you waiting for?

Get off the bench and come see us in any of our convenient locations.



Now, everyone who lives, works, worships or attends school in Duluth, Hermantown and Proctor can take advantage of being a member of DTCU.



Karen Stromme  
Member since 1980

<b>KENWOOD</b> 724-8218	<b>DOWNTOWN</b> 722-9242	<b>CREDIT UNION SERVICE CENTER</b> 727-1497	<a href="http://www.datcu.com">www.datcu.com</a> 800-378-DTCU (3828)
----------------------------	-----------------------------	--	---

**DULUTH TEACHERS CREDIT UNION**

# EAT MY CRUST

PIZZA  
**LUCE**

**Eat > Drink > Live.**  
**DOWNTOWN DULUTH**

Good Luck  UMD Bulldogs!

Remember, natural gas is your  best energy value!



is a proud supporter of UMD Athletics!

520 Garfield Avenue, Duluth, MN • 730-4050 • [www.comfortsystems.ws](http://www.comfortsystems.ws)

# A Championship Tradition

A new chapter in University of Minnesota Duluth intercollegiate athletics unfolded in 2004-05 as the Bulldogs hooked up with the North Central Conference after a 28-year

affiliation with the Northern Sun Intercollegiate Conference.

The move meant the end of a dominating NSIC run for UMD. Just how dominant were the

Bulldogs? For openers, since 1990 all 14 of UMD's NCAA II teams (men's and women's track and field have both indoor and outdoor events each season) won at least four conference titles and, in UMD's final five years of league membership, took home at least one crown. No other NSIC school can make that claim. In addition, UMD reigned as the NSIC All-Sports champion for 13 straight seasons.

Last year in their debut season with the NCC, the Bulldogs captured one regular season league championship (women's volleyball) while finishing second in both women's basketball and men's cross country.

But the recent successes have not been limited to just the NCAA II sports at UMD. Women's ice hockey, for instance, was added to the Bulldog athletic program in 1999 and has appeared prominently on the national radar screen ever since, winning an unprecedented three straight Frozen Four titles from 2000-03. On the men's side, the Bulldogs returned to NCAA I prominence two years ago when they made their first visit to the Frozen Four tournament in 19 seasons and produced the school's fourth Hobey Baker Memorial Award winner in Junior Lessard along the way.

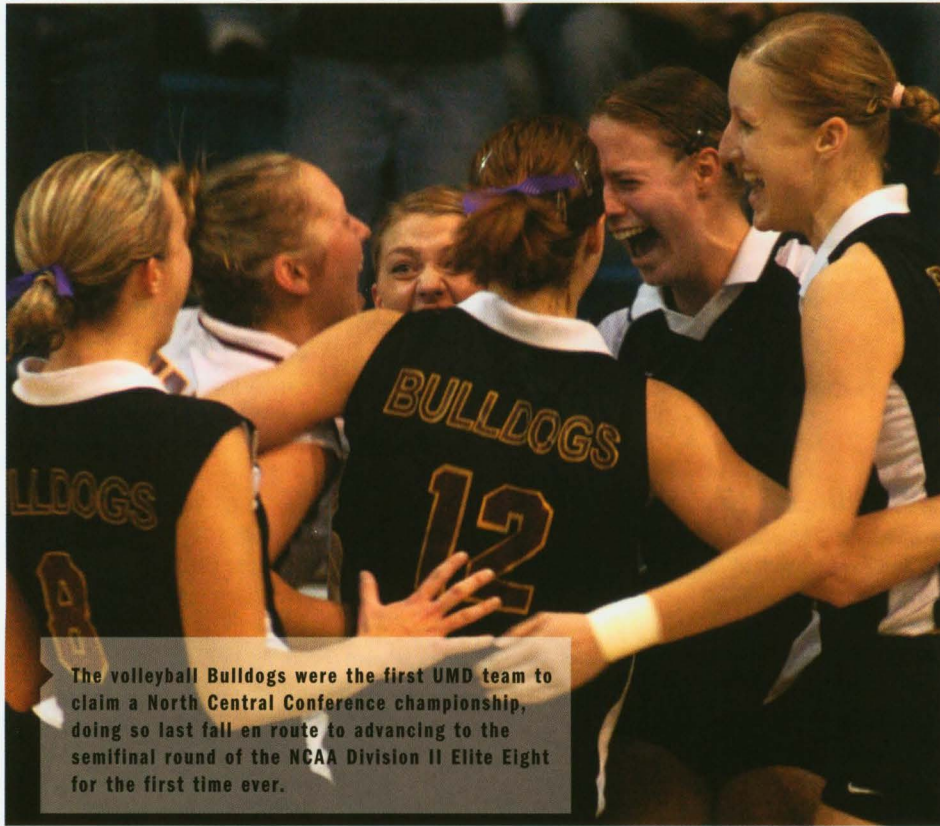

The volleyball Bulldogs were the first UMD team to claim a North Central Conference championship, doing so last fall en route to advancing to the semifinal round of the NCAA Division II Elite Eight for the first time ever.

## UMD CONFERENCE CHAMPIONS

### Baseball

**NSIC** 1992, 1993, 1999

### Men's Basketball

**NSIC** 1933-34, 1934-35, 1935-36, 1936-37, 1981-82, 1982-83, 1983-84, 1985-86, 1986-87, 1987-88, 1988-89, 1989-90, 1990-91, 1991-92, 1996-97, 2001-02

**MIAC** 1957-58, 1958-59, 1960-61, 1961-62

### Women's Basketball

**NSIC** 1984-85, 1988-89, 1989-90, 1990-91, 1992-93, 1994-95, 1995-96, 1997-98, 1998-99, 1999-2000, 2002-03

### Men's Cross Country

**NSIC** 1987, 1994, 1995, 1996, 1997, 1998, 1999, 2000, 2001, 2002, 2003

### Women's Cross Country

**NSIC** 1988, 1992, 1993, 1994, 1995, 1996, 1997, 1998, 1999, 2000, 2001, 2002, 2003

### Football

**NSIC** 1932, 1934, 1937, 1938, 1979, 1980, 1985, 1986, 1987, 1990, 1995, 1996, 2002

**MIAC** 1946, 1948, 1960, 1961, 1973

### Men's Hockey

**WCHA** 1983-84, 1984-85, 1992-93

**MIAC** 1952-53, 1953-54, 1955-56, 1956-57, 1957-58, 1958-59, 1959-60, 1960-61

### Women's Hockey

**WCHA** 1999-2000, 2002-03

### Women's Soccer

**NSIC** 1997, 1998, 2001, 2002, 2003

### Softball

**NSIC** 1984, 1987, 1988, 1989, 1991, 1992, 1995, 1996, 1997, 1998, 2000, 2001, 2003

### Women's Tennis

**NSIC** 1993, 1995, 1996, 1997, 2000, 2003, 2004

### Men's Track and Field

**NSIC (Indoor)** 1993, 1994, 1995, 1996, 1997, 1998, 1999, 2002, 2003, 2004

**(Outdoor)** 1993, 1994, 1995, 1996, 1997, 1998, 1999, 2000, 2002, 2003, 2004

### Women's Track and Field

**NSIC (Indoor)** 1990, 1991, 1994, 1995, 1996, 1997, 1998, 1999, 2000, 2001, 2002, 2003, 2004

**(Outdoor)** 1990, 1991, 1994, 1995, 1996, 1997, 1998, 1999, 2000, 2001, 2002, 2003, 2004

### Volleyball

**NCC** 2004

**NSIC** 1979, 1980, 1981, 1983, 1984, 1985, 1986, 1987, 1988, 1989, 1990, 1991, 1993, 1994, 1995, 1996, 1997, 1998, 1999, 2002

# The UMD Athletic Hall of Fame

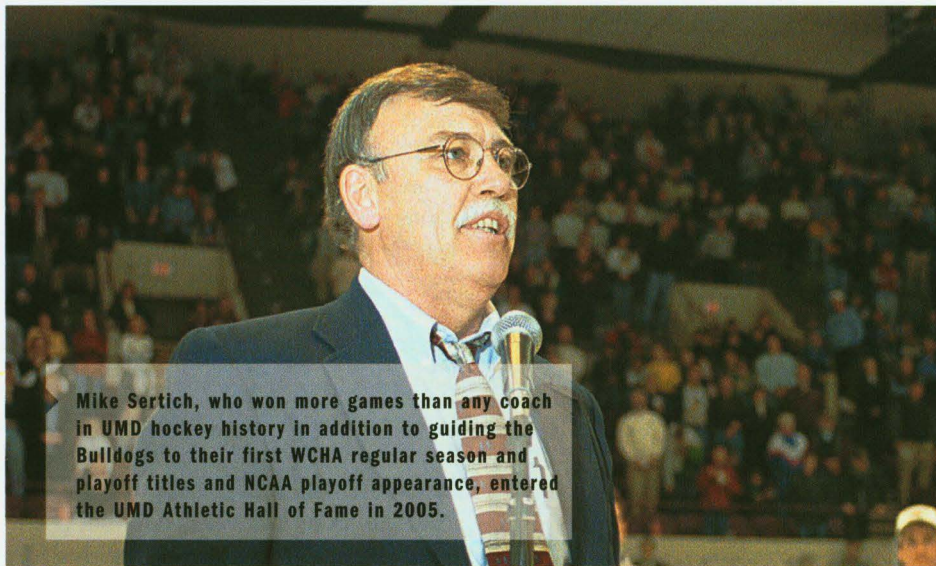

Mike Sertich, who won more games than any coach in UMD hockey history in addition to guiding the Bulldogs to their first WCHA regular season and playoff titles and NCAA playoff appearance, entered the UMD Athletic Hall of Fame in 2005.

The University of Minnesota Duluth Athletic Hall of Fame was established in 1991 and enshrined its first class exactly 61 years to the day after the first Bulldog varsity athletic event took place (a football game at Northland College on Sept. 20, 1930). It now consists of 70 distinguished members.

These individuals, who have each played an integral part in the development and maintenance of the rich Bulldog athletic tradition, are honored with plaques in the UMD Sports and Health Center complex. Following is a complete listing of the UMD Hall of Fame inductees:

## 1991

**Lou Barle** (Football, Basketball, Track; 1934-38)  
**Keith "Huffer" Christiansen** (Hockey; 1963-67)  
**Dan Devine** (Football, Basketball; 1942-47)  
**Curt Giles** (Hockey; 1975-79)  
**Maurice Gorham** (Football, Basketball, Track; 1933-37)  
**Tom Kurvers** (Hockey; 1980-84)  
**Ted McKnight** (Football; 1973-76)  
**Mike Patterson** (Basketball; 1961-65)  
**Lloyd Peterson** (Athletic Director, Football Coach, Basketball Coach, Wrestling Coach; 1931-69)  
**Glenn "Chico" Resch** (Hockey; 1968-71)  
**Steph Schleuder** (Basketball, Badminton, Field Hockey, Softball, Tennis, Track, Volleyball, Basketball Coach, Assistant Volleyball Coach; 1968-74)  
**John Vucinovich** (Football, Basketball, Track; 1934-36)

## 1993

**Dave Baker** (Basketball; 1957-61)  
**Terry Egerdahl** (Football, Baseball; 1972-76)  
**Harvey Flaman** (Hockey; 1955-58)  
**Lee Kolquist** (Golf, Baseball; 1976-80)  
**Beth (McCleary) Joki** (Basketball, Volleyball, Track; 1977-81)  
**Norm Olson** (Basketball Coach; 1954-69)  
**Dick Pesonen** (Football; 1958-59)  
**Ralph Romano** (Hockey, Hockey Coach, Athletic Director; 1954-83)  
**Elmer Schwartz** (Hockey; 1955-58)  
**Connie (Ulander) Rankin** (Track, Basketball, Volleyball; 1973-77)

## 1995

**Pat Delaney** (Football; 1959-61, 1965)  
**Vern Emerson** (Football, Basketball; 1964-67)  
**Jim Hastings** (Basketball; 1942-43, 1946-49)  
**Bob Hill** (Hockey; 1962-66)  
**Jerry Hoy** (Wrestling; 1978-82)  
**Gene Kotlarek** (Skiing; 1960-63)  
**Dave "Moose" Langevin** (Hockey; 1972-76)  
**Walt Ledingham** (Hockey; 1969-72)  
**Jayne Mackley** (Basketball, Softball, Volleyball; 1977-81)  
**Bob McDonald** (Basketball; 1953-55)  
**E.L. "Duce" Rasmussen** (Long-time Bulldog supporter)

## 1997

**Tom Adams** (Football, Basketball; 1958-62)  
**Pat Boutette** (Hockey; 1970-73)  
**Brett Hull** (Hockey; 1984-86)  
**Dave Lindstrom** (Football, Basketball; 1958-61)  
**Norm Maciver** (Hockey; 1982-86)  
**Sherri Mattson** (Basketball, Softball, Volleyball; 1971-75)  
**Rudy Monson** (Basketball; 1947-50)  
**Roy Moren** (Basketball; 1933-37)  
**Marsh Nelson** (Long-time radio voice of Bulldog hockey)  
**Harry Oden** (Basketball, Track; 1959-63)  
**Mark Pavelich** (Hockey; 1976-79)  
**Sue Sajevic** (Basketball, Softball, Volleyball; 1979-84)  
**Bill Watson** (Hockey; 1982-85)

## 1999

**Jim Malosky** (Football Coach; 1958-97)

## 2001

**Ron Busniuk** (Hockey; 1967-70)  
**Jay Guidinger** (Basketball; 1987-91)  
**Roger Hanson** (Basketball; 1961-65)  
**John "Bah" Harrington** (Hockey; 1975-79)  
**Julie (Hay) Klun** (Basketball, Track; 1982-86)  
**Mark Johnson** (Football; 1971-74)  
**Dina Kangas** (Basketball; 1987-91)  
**Murray Keogan** (Hockey; 1969-71)  
**Ron Kostelitz** (Football; 1958-61)  
**Dave Krmpotich** (Basketball; 1971-75)  
**Bob Monson** (Basketball; 1955-59)  
**Dave Nelson** (Football, Baseball; 1974-78)  
**Lori Ogren** (Basketball, Volleyball, Softball; 1981-86)  
**John "Connie" Pleban** (Hockey Coach; 1955-59)  
**Ellie Rynda** (Cross Country and Track Coach; 1966-93)

## 2004

**Denise (Holm) Olson** (Basketball; 1985-89)  
**Dan Lempe** (Hockey; 1976-80)  
**John Nachtsheim** (Football; 1960-62)  
**Mike Petrich** (Baseball, Football; 1985-90)  
**Dale Race** (Men's Basketball Coach; 1984-98)  
**Kelli (Ritzer) Thomas** (Basketball, Softball; 1987-91)  
**Jon Sampson** (Basketball; 1955-59)  
**Jerry Wherley** (Football, Hockey; 1959-63)

## 2005

**Patty Becker** (Softball; 1989-92)  
**Eric Eversley** (Football, Track; 1964-67)  
**Bob Mason** (Hockey; 1981-83)  
**Bill Mattson** (Basketball; 1958-62)  
**Mike Sertich** (Hockey, Hockey Coach; 1965-69; 1975-2000)

# WHAT DO YOU NEED TO SKATE, DUNK, PUNT OR SPIKE?

## Dex Knows.™

Dex™ is proud to provide you with the most complete local info. And proud to support the University of Minnesota Duluth Bulldogs.

Available in print, on CD-ROM and at [DexOnline.com](http://DexOnline.com).

**DEX**™

Official Directory | Qwest 

DEX

**DEX**™

Official Directory | Qwest 

[DexOnline.com](http://DexOnline.com)



**Western Collegiate Hockey Association**  
**Division I**  
Men's Hockey  
Women's Hockey

**North Central Conference**  
**Division II**

Football  
Volleyball  
Soccer  
Men's and Women's Cross Country  
Men's and Women's Basketball  
Baseball  
Softball  
Tennis  
Men's and Women's Track and Field

For all the latest scores, updates and  
breaking news in Bulldog athletics log on to  
[www.umbulldogs.com](http://www.umbulldogs.com)



**ON THE LIMIT**  
SCREENPRINTING & EMBROIDERY  
PROMOTIONAL PRODUCTS

2 1 8 . 7 2 3 . 8 2 6 6



licensed supplier for UMD

*More*

*games are won*

*by will over skill.*

Sometimes, the biggest difference between two teams fighting to reach their ultimate goal is the sheer will to win. In business that attitude often means a willingness to utilize the best tools available. Xerox can help you stay in the game



with document solutions that make your business more efficient and more productive every working day. From copiers and printers to fax machines and multifunction devices, you can't go wrong when Xerox is on your team.

Xerox Corporation  
325 Lake Avenue South  
Duluth, MN 55802  
(218)727-7822  
Ask for Rick Francisco  
[www.xerox.com](http://www.xerox.com)

# North Central Conference

In the fall of 1921 in Chicago, a meeting was held to lay the groundwork for a new league in the Midwest similar to the Western Conference (Big Ten). Present at the meeting were South Dakota State College, the University of North Dakota, North Dakota Agricultural College, the College of St. Thomas, Creighton University, and Michigan A and M. In February 1922 another meeting was held, and after an attempt to lure some of the teams into another league, the North Central Intercollegiate Conference, commonly known as the "Big Nine" formally became a conference. The members of the new conference were South Dakota State College, College of St. Thomas, Des Moines University, Creighton University, North Dakota Agricultural College, University of North Dakota, and Morningside College. By the spring of 1922 the University of South Dakota and Nebraska Wesleyan came on board as charter members of the nine-team conference.

During the Spring of 1922, the first competition began in Brookings, South Dakota—the initial Track and Field meet was held—with the University of South Dakota claiming the title. In the fall of 1922 the first football championship featured

South Dakota State beating Creighton 25-14 on November 18. In the spring of 1926 Des Moines University withdrew, and this was followed by the departure of St. Thomas and Creighton in the Spring of 1928. On December 6, 1934, Iowa State Teachers College and Omaha University were admitted to membership. By 1942, Augustana College was admitted to membership and they, along with five other originals, are still part of the current ten-team conference.

On April 13, 1946 Omaha University withdrew. Two years later, in April of 1948, the NCC officially joined the NCAA and NAIB. In 1964 the Holiday Basketball tournament became a reality that lasted until 1989—one of the biggest showcases in conference history. The tournament was held annually in Sioux Falls.

Jack McClelland became the first conference commissioner on July 1, 1968 with his office established in the Curtis Hotel in Minneapolis. In November of the same year, Mankato State joined the conference for the first time. On March 11, 1976 the University of Nebraska, Omaha was added to the conference (they had been a member previously as Omaha University). In August of

1976 Mankato State dropped football and was forced to withdraw from the conference.

Northern Iowa withdrew from the conference at the end of the 1977-78 season to join the Mid-Continent Conference in Division I of NCAA.

The University of Northern Colorado was admitted to membership on July 21, 1978. A decision was made to phase in women's athletics over the next three years. By the 1981-82 school year, women's athletics were fully underway. On April 14, 1981 Mankato State was readmitted to the NCC and this was followed by St. Cloud State being admitted on June 25, 1981. The conference has remained stable for the past 15 years. All institutions except St. Cloud State, Morningside, and Northern Colorado made a commitment to have their women's programs be an official part of the conference. The Stan Marshall Award for the top student athlete was established on April 20, 1982.

Effective for the 2004-05 season, the University of Minnesota Duluth joined the NCC for the first time. They replaced South Dakota State and North Dakota State who left the conference after the 2003-04 campaign.

## 2004 Final NCC Standings

Team (Overall)	W	L	Pct
Minnesota Duluth (27-5)	10	2	.833
South Dakota (18-14)	9	3	.750
Augustana (17-10)	7	5	.583
St. Cloud State (19-12)	7	5	.583
Nebraska-Omaha (17-11)	6	6	.500
Minnesota State-Mankato (10-17)	3	9	.250
North Dakota (9-21)	0	12	1.00

### 2004 NCC MOST VALUABLE PLAYER

Callie Zwettler, Jr., OH, Minnesota Duluth

### 2004 NCC Defensive Specialist of the Year

Megan Hardy, Sr., DS, St. Cloud State

### 2004 NCC Freshman of the Year

Vicky Braegelmann, Fr., OH, Minnesota Duluth

### 2004 NCC Coach the Year

Brian Lampa, South Dakota



## 2004 All-NCC Volleyball Team

Name	School	Yr	Pos.	Hometown
Vicky Braegelmann	Minnesota Duluth	Fr	OH	Albany, MN
Tiffany Graham	Minnesota State-Mankato	So	MB	Woodbury, MN
Leah Herrboldt	St. Cloud State	Sr	OH	Elk River, MN
Angie Hummel	Augustana College	Jr	S	Lakefield, MN
Greta Iisakka	Minnesota Duluth	Sr	S	Andover, MN
Christie Johnson	Nebraska-Omaha	Jr	S	Lincoln, NE
Laura Marske	South Dakota	Sr	MH	Spencer, IA
Amy McLeay	Nebraska-Omaha	Sr	OH	Omaha, NE
Alicia Meger	Minnesota Duluth	Jr	MH	New Prague, MN
Kristen Miller	South Dakota	Jr	OH	Papillion, NE
Andrea Oswald	Augustana College	So	MB	Pilger, NE
Jamie Schlagel	St. Cloud State	Jr	RH	North Branch, MN
Lindsey Soukup	South Dakota	Jr	OH	Lincoln, NE
Nicole Steffl	Augustana College	Jr	OH	Sleepy Eye, MN
Callie Zwettler	Minnesota Duluth	Sr	OH	Madison, WI

### (Honorable Mention)

Name	School	Yr	Pos.	Hometown
Allison Boddy	Minnesota Duluth	Jr	DS	New Ulm, MN
Ashley Freeman	Nebraska-Omaha	Jr	MB	Council Bluffs, IA
Megan Hardy	St. Cloud State	Sr	DS	Sioux Falls, SD
Tara Holmen	North Dakota	Fr	MH	Berthold, ND
Melanie Jude	Minnesota State-Mankato	Sr	S	Sauk Rapids, MN
Angie Mayers	St. Cloud State	Jr	MH	Cold Spring, MN
Chelsea Miller	Nebraska-Omaha	Jr	L	Aurora, NE
Liz Selzer	South Dakota	Sr	S	Papillion, NE
Jamie Skadeland	North Dakota	Sr	S	Williston, ND
Cassie Wolpern	Minnesota State-Mankato	Fr	OH	Belle Plaine, MN

We're proud to support UMD athletics.

 **Fryberger, Buchanan,  
Smith & Frederick, P.A.**  
Attorneys

[www.fryberger.com](http://www.fryberger.com)

800.496.6789

# PARK STATE BANK

Duluth · Minneapolis

## No fee ATM

*at Lake Aire Bottle Shoppe  
26th Ave. E on London Rd.*

*For more locations go to:  
[parkstatebank.com](http://parkstatebank.com)*

## Best Selection in the Northland

2500 Wines!! 600 Beers!! 1000 Liquors!!

Duluth's Largest Discount Liquor Store

2530 LONDON ROAD

(218) 724-8818



**LAKE AIRE BOTTLE SHOPPE**

**AMERICAN FAMILY  
INSURANCE**®



Every family has its spicy little secrets.  
We spread ours all over town.

**Sammy's**  
PIZZA & RESTAURANT  
"Come on over!"

At Sammy's, we make our pizzas with only the best ingredients. With dough made fresh daily. And with our secret mix of seasonings. All for those individuals who care how their pizza tastes.

Downtown Duluth 727-8551

Cloquet 879-3705

Hermantown 729-7227

Lakeside 525-6604

West Duluth 628-2327

Woodland 724-1277

# UMD All-Americans

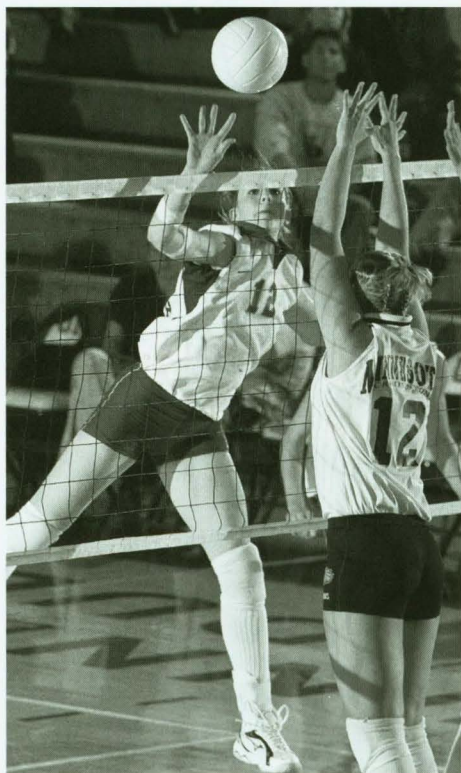

**Becky (Hoffmann) Kukowski, AVCA Division II All-American First Team, Daktronics Division II All-American First Team, 2002**

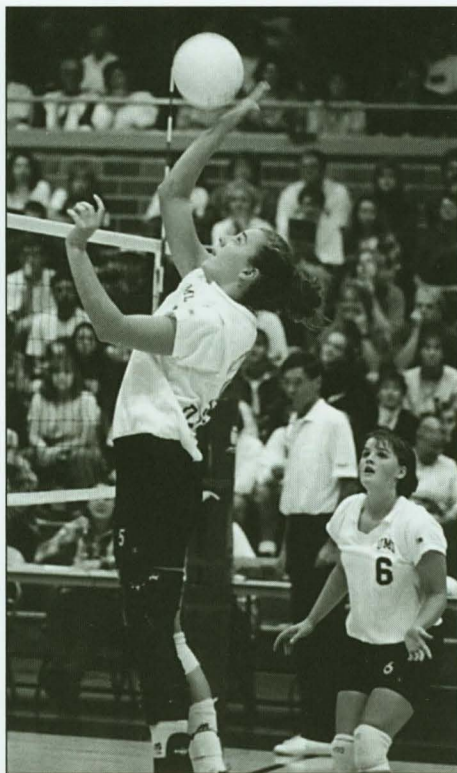

**Jodi Jost, AVCA Division II All-American Second Team, 1996**



**Callie Zwettler, AVCA Division II All-American Second Team 2003 and First Team 2004**

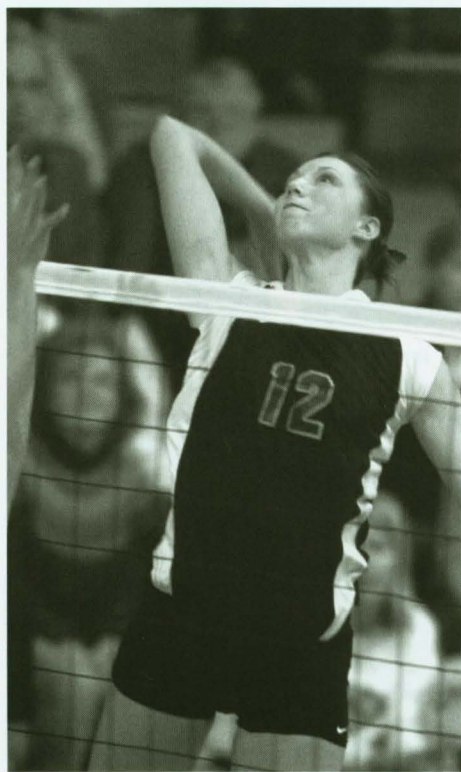

**Vicky Braegelmann, AVCA Division II All-American First Team, 2004**

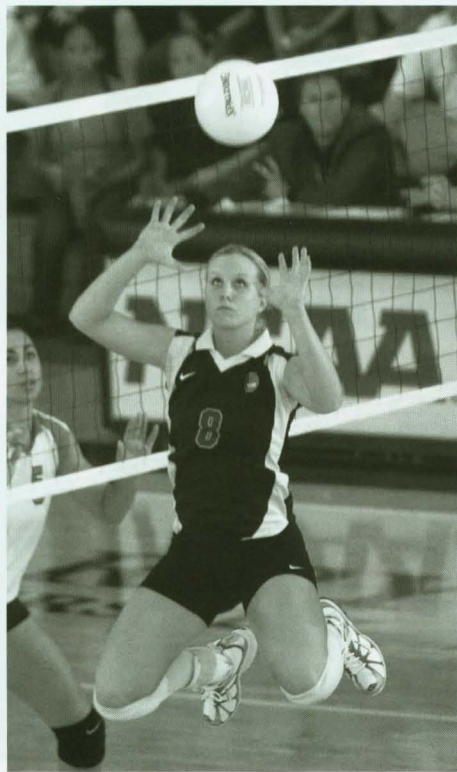

**Greta Iisakka, AVCA Division II All-American Third Team, 2004**



**Allison Boddy, AVCA Division II All-American Honorable Mention, 2004**



# UMD All-Region Selections

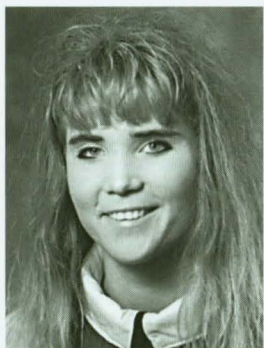

**Anene Anderson**  
1995-First



**Allison Boddy**  
2004-First



**Vicky Braegelmann**  
2004-First



**Sheila Browne**  
1986-First

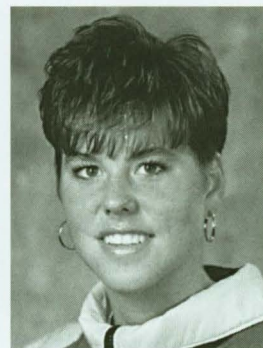

**Julie Bubar**  
1993-First

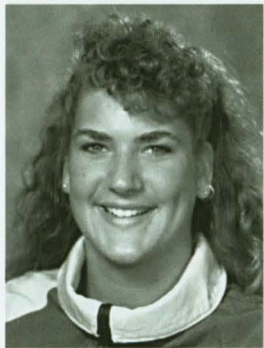

**Cheryl Carlson**  
1989 & 1991-First



**Jenny Carlson**  
1998-First

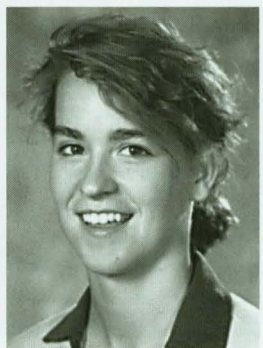

**Felicia Glidden**  
1988-First



**Tara Haiskanen**  
1987-First



**Shelly Held**  
1987-First

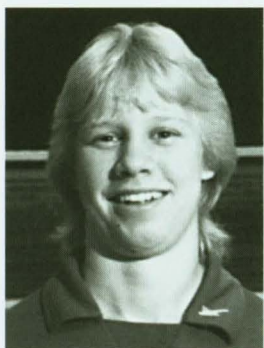

**Rachel Howard**  
1986-First



**Gretta Iisakka**  
2003 & 2004-Second

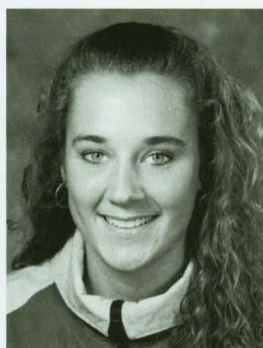

**Jodi Jost (Raser)**  
1996-First

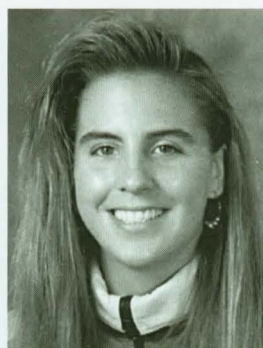

**Vicki Joyce**  
1994-First



**Becky Kukowski**  
2001 & 2002-First



**Alicia Meger**  
2004-Honorable Mention

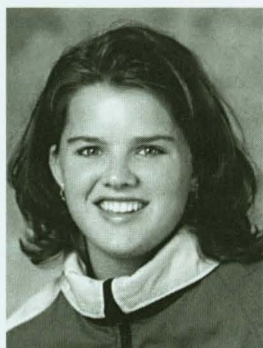

**Krista Naughton**  
1994 & 1996-First



**Crystal Nuzech**  
2002-First



**Lois Oakman**  
1987-First



**Anne Sitek**  
1999 & 2000-First

# All-North Central Regional Selections

Year	Player	Team
1986	Shelia Browne.....	First
	Rachel Howard.....	First
1987	Tara Haiskanen .....	First
	Shelly Held .....	First
	Lois Oakman.....	First
1988	Felicia Glidden.....	First
1989	Cheryl Carlson .....	First
1990	Joleyn Young .....	First
1991	Cheryl Carlson .....	First
	Joleyn Young .....	First
1993	Julie Bubar .....	First
1994	Vicki Joyce .....	First
	Krista Naughton .....	First
1995	Arene Anderson .....	First
1996	Jodi Jost (Raser) .....	First
	Krista Naughton .....	First
1998	Jenny Carlson.....	First
1999	Anne Sitek.....	First
2000	Anne Sitek.....	First
2001	Becky Kukowski .....	First
2002	Becky Kukowski .....	First
	Crystal Nucech .....	First
2003	Greta Iisakka .....	Second
	Callie Zwettler .....	First
2004	Allison Boddy.....	First
	Vicky Braegelmann .....	First
	Greta Iisakka .....	Second
	Alicia Meger.....	Honorable Mention
	Callie Zwettler .....	First

# Postseason Award Winners

## Northern Sun Intercollegiate Conference

Year	Player	Pos	Yr
1981	Julie Blossey .....	S	Fr
1981	Sue Dammer.....	MH	Jr
1981	Heather Nelson .....	MH	Jr
1982	Stacy Gildner.....	MH	Sr
1982	Heather Nelson .....	MH	Sr
1982	Kathy Haakonson .....	S	So
1983	Kathy Haakonson .....	S	Jr
1983	Ronalee Nelson.....	OH	Sr
1983	Joyce Wistricill .....	MH	Jr
1984	Kathy Haakonson .....	S	Sr
1984	Rachel Howard .....	OH	So
1984	Linda Nicoski .....	OH	Fr
1984	Denise Stalker.....	MH	Sr
1984	Joyce Wistricill .....	MH	Sr
1985	Sheila Browne .....	S	Jr
1985	Rachel Howard .....	OH	Jr
1985	Linda Nicoski .....	OH	So
1986	Felicia Glidden .....	OH	Jr
1986	Tara Haiskanen .....	OH	Jr
1986	Rachel Howard .....	OH	Sr
1986	Lois Oakman .....	MH	Jr
1986	Rhaya Tomberlin .....	S	Fr
1987	Tara Haiskanen.....	OH	Sr
1987	Shelly Held.....	OH	Fr
1987	Lois Oakman .....	MH	Sr
1987	Rhaya Tomberlin .....	S	So
1988	Felicia Glidden .....	OH	Sr
1988	Mary Marcella .....	OH	Jr
1988	Cathy McGahn.....	S	Sr
1988	Lauri Stenberg.....	MH	Jr
1989	Cheryl Carlson.....	OH	So
1989	Mary Marcella .....	OH	Sr
1989	Lauri Stenberg.....	MH	Sr
1989	Rhaya Tomberlin .....	S	Sr
1990	Cheryl Carlson.....	OH	Jr
1990	Raquel Rabay.....	OH	Jr
1990	Joleyn Young.....	MH	Jr
1991	Cheryl Carlson.....	OH	Sr
1991	Raquel Rabay.....	OH	Sr
1991	Cari Rostie .....	OH	So
1991	Joleyn Young.....	MH	Sr
1992	Anene Anderson .....	OH	So
1992	Julie Bubar .....	S	Jr
1993	Julie Bubar* .....	S	Sr
1993	Mary Dunemann .....	MH	Jr

1993	Alyson Grey .....	OH	Jr
1993	Vicki Joyce.....	OH	Jr
1994	Anene Anderson .....	OH	Jr
1994	Mary Dunemann .....	MH	Sr
1994	Alyson Grey .....	OH	Sr
1994	Vicki Joyce* .....	OH	Sr
1994	Krista Naughton .....	S	So
1995	Anene Anderson* .....	OH	Sr
1995	Jodi Jost.....	MH	Jr
1995	Krista Naughton .....	S	Jr
1995	Kim Zaczkowski .....	MH	Jr
1996	Jenny Carlson .....	OH	So
1996	Jodi Jost.....	MH	Sr
1996	Krista Naughton* .....	S	Sr
1996	Kim Zaczkowski .....	MH	Sr
1997	Kirsten Eidsmoe* .....	OH	Jr
1997	Kelly Hall.....	MH	So
1998	Jenny Carlson* .....	OH	Sr
1998	Kirsten Eidsmoe .....	OH	Sr
1998	Erica Foster .....	S	Sr
1998	Annie Sitek.....	MH	So
1999	Anne Sitek .....	OH	Jr*
1999	Becky Hoffmann.....	MH	Fr
1999	Tammy Wermager .....	S	Jr
2000	Anne Sitek .....	OH	Sr
2000	Becky Hoffmann.....	MH	So
2000	Tammy Wermager .....	S	Sr
2001	Becky Hoffmann.....	MH	Jr*
2001	Callie Zwettler.....	OH	Fr
2002	Becky Kukowski.....	MH	Sr*
2002	Crystal Nucech .....	OH	Jr
2002	Greta Iisakka .....	S	So
2002	Callie Zwettler.....	OH	So
2003	Crystal Nucech.....	OH	Sr
2003	Katie Timm .....	MH	Sr
2003	Greta Iisakka .....	S	Jr
2003	Callie Zwettler.....	OH	Jr*

## North Central Conference

2004	Vicky Braegelmann .....	OH	Fr
2004	Greta Iisakka .....	S	Sr
2004	Alicia Meger .....	MH	Jr
2004	Callie Zwettler.....	OH	Sr^

\*NSIC Player of the Year  
^NCC Player of the Year



**Joleyn Young**  
1990 & 1991—First



**Callie Zwettler**  
2003, 2004—First

# Kolar Autoworld

Home of Toyota, Buick, GMC Trucks, Hyundai, Pre-Driven and  
announcing the all new Scion line of automobiles



**Bob Nielson**  
UMD Athletic Director

**Peter Kolar**

**Proud supporter of  
UMD ATHLETICS**

**4781 Miller Trunk Highway  
733-0100    [www.kolarnet.com](http://www.kolarnet.com)**

# Minnesota Duluth Records

## TEAM

### MOST KILLS

**Match:** 103 vs. St. Cloud State (9/23/89)  
**Season:** 2,529 (1987)\*

### MOST ATTACKS

**Match:** 290 vs. Southwest State (10/8/99)  
**Season:** 7,273 (1987)

### HIGHEST HITTING PERCENTAGE

**Match:** .561 vs. Minnesota-Crookston (10/17/00)  
**Season:** .309 (1995)

### MOST SERVICE ACES

**Match:** 18 vs. St. Cloud State (9/19/87)  
 and vs. Michigan Tech (9/6/87)  
**Season:** 531 (1987)

### MOST SOLO BLOCKS

**Match:** 17 vs. Chapman University (11/7/92)  
**Season:** 212 (1991)

### MOST BLOCK ASSISTS

**Match:** 36 vs. Northern State (10/25/93) and  
 vs. Minnesota State-Mankato (10/30/04)  
**Season:** 483 (1993)

### MOST DEFENSIVE SAVES

**Match:** 168 vs. St. Cloud State (9/27/95)  
**Season:** 3,178 (1987)

### MOST KILL ASSISTS

**Match:** 98 vs. St. Cloud State (9/23/89)  
**Season:** 2,243 (1987)

### MOST WINS

**Season:** 59 (1977 and 1978)  
**Consecutive:** 29 (9/27-11/9/79)  
**Consecutive At Home:** 18 (9/21/93-10/23/94)  
**Consecutive at Start of Season:** 12 (1987)  
**Consecutive Conference Wins:** 32 NSIC  
 (10/28/95-9/29/98)

### BEST WINNING PERCENTAGE

**Season:** .907 (59-6, 1977 and 1978)

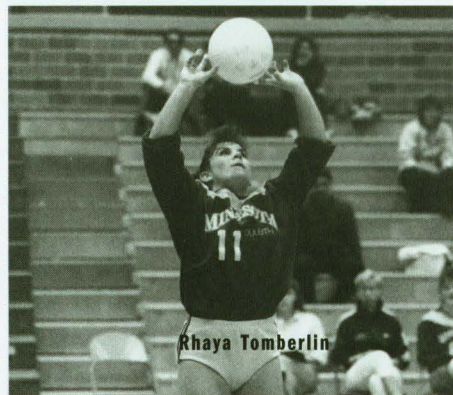

Rhaya Tomberlin

## MOST LOSSES

**Season:** 30 (1988)  
**Consecutive:** 10 (10/26-11/11/93)

## INDIVIDUAL

### MOST KILLS

**Match:** 32—Annie Sitek vs. Minnesota State-Mankato  
 (10/22/99) and vs. Northern State  
 (10/30/99)  
**Season:** 730—Shelly Held (1987)  
**Career:** 1,757 - Callie Zwettler (2001-04)

### MOST ATTACKS

**Match:** 80—Callie Zwettler vs. South Dakota  
 (10/23/04)  
**Season:** 1,973—Shelly Held (1987)\*  
**Career:** 4,544—Callie Zwettler (2001-04)

### HIGHEST HITTING PERCENTAGE

**Match:** .929—Shelly Held vs. Michigan-Dearborn  
 (9/5/87)  
**Season:** .379—Erica Foster (1998)  
**Career:** .340—Becky Kukowski (1999-02)

### MOST KILL ASSISTS

**Match:** 87—Rhaya Tomberlin vs. St. Cloud State  
 (9/23/89)  
**Season:** 2,006—Rhaya Tomberlin (1987)  
**Career:** 5,595—Julie Bubar (1990-93)

### MOST SERVICE ACES

**Match:** 11—Lisa Gorski vs. Winona State  
 (10/30/91)  
**Season:** 138—Lois Oakman (1987)  
**Career:** 250—Linda Nicoski (1985-87)

### MOST SOLO BLOCKS

**Match:** 8—Mary Dunemann vs. Chapman  
 (11/7/92)  
**Season:** 60 - Lauri Stenberg (1989)  
**Career:** 127 - Joleyn Young (1988-91)

### MOST BLOCK ASSISTS

**Match:** 12—Mary Dunemann vs. Northern State  
 (10/25/92); Kirsten Eidsmoe vs. St. Cloud  
 State (9/27/95); Kim Zaczkowski vs.  
 Northern Colorado (11/9/96)  
**Season:** 133—Lauri Stenberg (1989)  
**Career:** 363—Joleyn Young (1988-91)

### MOST DEFENSIVE SAVES

**Match:** 43—Vicki Joyce vs. South Dakota State  
 (11-5-94)  
**Season:** 663—Vicki Joyce (1994)  
**Career:** 1,703—Cheryl Carlson (1989-81)

\*NCAA Division II Record



## PAST NSIC/NCC CHAMPIONS

Year	Team	Record
1979	Minnesota Duluth	7-0
1980	Minnesota Duluth	7-0
1981	Minnesota Duluth	7-0
1982	St. Cloud State	7-0
1983	Minnesota Duluth	12-0
1984	Minnesota Duluth	10-0
1985	Minnesota Duluth	11-1
	Southwest State	11-1
1986	Minnesota Duluth	12-0
1987	Minnesota Duluth	12-0
1988	Minnesota Duluth	10-2
	Bemidji State	10-2
1989	Minnesota Duluth	11-1
1990	Minnesota Duluth	10-2
1991	Minnesota Duluth	12-0
1992	MSU-Moorhead	12-0
1993	Minnesota Duluth	11-1
1994	Minnesota Duluth	12-0
1995	Minnesota Duluth	11-1
1996	Minnesota Duluth	11-0
1997	Minnesota Duluth	12-0
1998	Minnesota Duluth	11-1
1999	Minnesota Duluth	17-1
2000	MSU-Moorhead	17-1
2001	Southwest State	15-3
	Wayne State (NE)	15-3
2002	Minnesota Duluth	18-0
2003	Concordia-St. Paul	15-1
2004	Minnesota Duluth	10-2

**Note:** Minnesota Duluth finished second in the NSIC in 1982 (6-1), 1992 (8-4) and 2000 (16-2) and third in 2001 (13-5)

**Note:** 2004 was the first season that the Bulldogs competed in the North Central Conference (NCC).

Stay In Touch  
with local  
sports on



Tom Hansen  
Weeknights at 6&10



**todd  
signs**  
*Designers Creators*  
IDEAS THAT PERFORM

# Bulldog 1,000-Kill Club

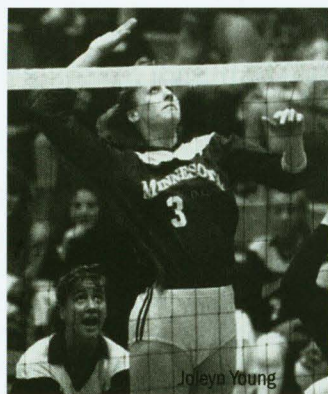

Joleyn Young

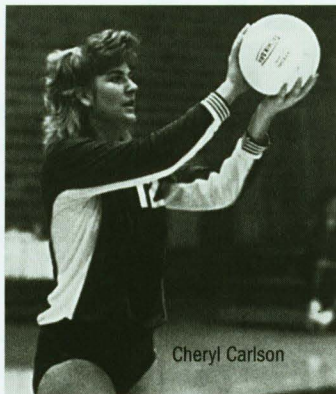

Cheryl Carlson

## Callie Zwettler 1,757

Season	Matches	Kills	Errors	Attacks	Pct.	SA	TB	DS
2001	24	307	115	813	.236	13	13	278
2002	32	413	135	989	.281	77	32	267
2003	31	489	195	1296	.227	61	47	345
2004	32	548	215	1446	.230	38	42	375
Totals	89	1757	660	4544	.241	189	134	1265

## Joleyn Young 1,696

Season	Matches	Kills	Errors	Attacks	Pct.	SA	TB	DS
1988	46	288	114	900	.193	52	92	135
1989	45	313	115	847	.234	33	112	248
1990	45	554	113	1310	.337	57	129	355
1991	46	541	105	1283	.340	53	57	371
Totals	182	1696	447	4340	.287	195	490	1109

## Cheryl Carlson 1,660

Season	Matches	Kills	Errors	Attacks	Pct.	SA	TB	DS
1989	40	490	145	1066	.324	49	69	421
1990	45	588	208	1479	.257	60	88	649
1991	46	582	152	1304	.330	59	113	633
Totals	131	1660	505	3849	.300	168	270	1703

## Becky (Hoffmann) Kukowski 1,641

Season	Matches	Kills	Errors	Attacks	Pct.	SA	TB	DS
1999	32	368	130	843	.282	10	113	137
2000	28	377	105	757	.359	10	94	110
2001	24	406	107	849	.352	24	83	203
2002	32	490	137	964	.366	23	117	269
Totals	116	1641	479	3413	.340	67	407	719

## Anne Sitek 1,434

Season	Matches	Kills	Errors	Attacks	Pct.	SA	TB	DS
1997	25	168	69	418	.237	1	43	34
1998	28	268	89	636	.281	1	72	59
1999	32	552	173	1200	.316	20	60	324
2000	28	446	143	1000	.303	22	69	264
Totals	113	1434	474	3254	.297	44	244	681

## Anene Anderson 1,292

Season	Matches	Kills	Errors	Attacks	Pct.	SA	TB	DS
1991	46	327	66	785	.332	24	160	266
1992	20	272	66	561	.367	15	48	239
1994	30	334	95	823	.290	10	59	161
1995	30	359	72	804	.357	24	64	286
Totals	126	1292	299	2973	.334	73	331	955

## Kirsten Eidsmoe 1,034

Season	Matches	Kills	Errors	Attacks	Pct.	SA	TB	DS
1995	32	254	55	640	.311	27	81	253
1996	29	219	61	572	.276	14	57	188
1997	24	264	90	658	.264	12	35	243
1998	28	297	106	829	.230	25	49	399
Totals	113	1034	312	2699	.268	78	222	1083

## Felicia Glidden 1,023

Season	Matches	Kills	Errors	Attacks	Pct.	SA	TB	DS
1985	48	88	51	270	.137	26	25	82
1986	64	376	203	1063	.163	63	33	375
1988	48	559	179	1511	.251	78	58	475
Totals	160	1023	433	2844	.184	167	116	932

## Alyson Grey 1,009

Season	Matches	Kills	Errors	Attacks	Pct.	SA	TB	DS
1991	35	22	22	89	.000	26	7	117
1992	37	386	199	1145	.163	38	62	393
1993	35	413	168	1144	.214	32	59	335
1994	30	188	102	600	.143	19	43	393
Totals	137	1009	491	2978	.174	115	171	1238

## Jenny Carlson 1,008

Season	Matches	Kills	Errors	Attacks	Pct.	SA	TB	DS
1995	25	97	28	260	.265	11	27	161
1996	28	365	118	925	.267	30	37	387
1997	21	156	68	474	.186	15	31	172
1998	26	390	127	955	.275	27	44	283
Totals	100	1008	341	2614	.255	83	139	1003

## Linda Nicoski 1,003

Season	Matches	Kills	Errors	Attacks	Pct.	SA	TB	DS
1985	48	347	118	866	.264	72	34	256
1986	64	164	71	511	.182	56	46	355
1987	61	492	238	1725	.145	122	69	577
Totals	173	1003	427	3102	.198	250	149	1188

Note: Individual statistics prior to the 1985 season are not available.



Becky Kukowski



Anne Sitek



Anene Anderson

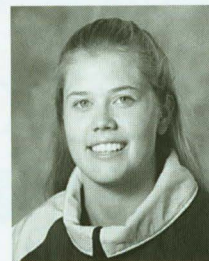

Kirsten Eidsmoe

**NEWSRADIO  
610 KDAL  
DEPEND ON IT!**



**Depend on  
News Radio 610 KDAL  
for coverage of  
UMD Men's Hockey!**



**710 WDSM  
YOUR home for  
UMD Women's &  
High School Hockey!**

# Coaching Records/Postseason Play

## Minnesota Duluth in NCAA Postseason Play

Minnesota Duluth has compiled a 5-8 lifetime record in the NCAA Division II playoffs. The results are as follows:

Date	W/L	Opponent	Round	Site
Dec. 3, '04	L	Barry University	5th	Miami, FL
Dec. 2, '04	W	Northern Michigan	4th	Miami, FL
Nov. 20, '04	W	Concordia-St. Paul	3rd	St. Paul, MN
Nov. 19, '04	W	Nebraska-Omaha	2nd	St. Paul, MN
Nov. 18, '04	W	St. Cloud State	1st	St. Paul, MN
Nov. 20, '03	L	North Dakota	1st	St. Paul, MN
Nov. 22, '02	L	South Dakota State	2nd	Greeley, CO
Nov. 20, '98	L	North Dakota State	1st	Fargo, ND
Nov. 18, '94	L	Northern Colorado	1st	Sioux Falls, SD
Nov. 30, '91	L	North Dakota State	1st	Fargo, ND
Dec. 5, '87	L	Nebraska-Omaha	2nd	Omaha, NE
Dec. 4, '87	W	Army	1st	Omaha, NE
Dec. 5, '86	L	Cal State-Sacramento	1st	Fargo, ND

**Note:** The 1987 Bulldogs wheeled their way to the school's first victory ever in NCAA Division II post-season play—a three-game sweep over Army in the North Central Regional in Omaha, NE.

**Note:** The Bulldogs advanced to the NCAA Division II Elite Eight and Final Four for the first time in school history as well as their third straight trip to the NCAA playoffs in 2005. It was the first time for a Division II sport at UMD to advance past a regional round in the NCAA tournament.

**Note:** Prior to joining the NCAA in 1982, Minnesota Duluth belonged to the now-defunct Association of Intercollegiate Athletics for Women (AIAW). The Bulldogs placed fifth at the 1980 AIAW Division II National Championships and overall posted a 5-8 mark in their three trips to that national event (0-3 in 1977, 1-2 in 1979, and 4-3 in 1980).



Micky Tierney (Left)

Pati Rolf (Right)

Linda Larson (Bottom) led UMD to 278 wins in six seasons as head coach.



## Year-By-Year Minnesota Duluth Records

Coach	Year	W	L	Pct
Linda Larson	1976	28	12	.700
Linda Larson	1977	59	6	.908
Linda Larson	1978	59	6	.908
Linda Larson	1979	43	7	.860
Linda Larson	1980	58	7	.892
Linda Larson	1981	31	19	.620
Micky Tierney	1982	34	8	.809
Micky Tierney	1983	45	9	.833
Micky Tierney	1984	30	18	.625
Micky Tierney	1985	27	21	.562
Micky Tierney	1986	45	19	.703
Micky Tierney	1987	43	18	.705
Pati Rolf	1988	18	30	.375
Pati Rolf	1989	26	14	.650
Pati Rolf	1990	26	19	.578
Pati Rolf	1991	33	13	.717
Pati Rolf	1992	11	26	.297
Pati Rolf	1993	22	13	.628
Pati Rolf	1994	25	5	.833
Pati Rolf	1995	23	9	.718
Pati Rolf	1996	25	4	.862
Pati Rolf	1997	19	6	.760
Pati Rolf	1998	21	7	.750
Pati Rolf	1999	24	8	.750
Pati Rolf	2000	22	6	.846
Pati Rolf	2001	15	9	.625
Jim Boos	2002	29	3	.906
Jim Boos	2003	26	5	.839
Jim Boos	2004	27	5	.844

## ALL-TIME BULLDOG COACHING RECORDS

Coach (Years)	W	L	PCT
Jim Boos (2002-present)	82	13	.863
Linda Larson (1976-81)	278	57	.830
Micky Tierney (1982-87)	224	93	.707
Pati Rolf (1988-01)	310	169	.647

**Note:** Coaching records prior to the 1976 season are not available.



# Get in on all the action

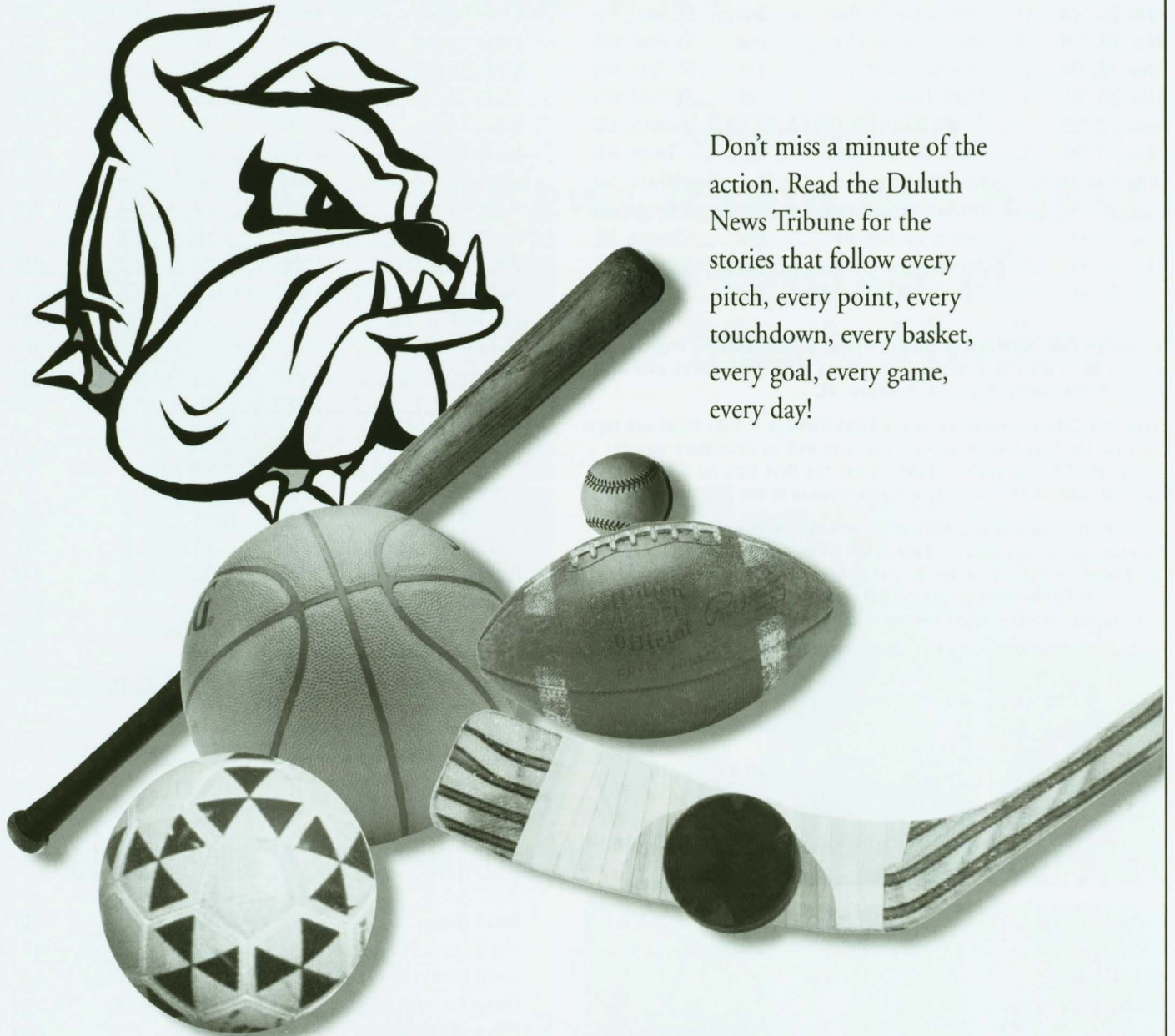

Don't miss a minute of the action. Read the Duluth News Tribune for the stories that follow every pitch, every point, every touchdown, every basket, every goal, every game, every day!

## Duluth News Tribune

*Stay Sharp.*<sup>TM</sup>

[duluthnewstribune.com](http://duluthnewstribune.com)

*The official daily newspaper of the UMD Bulldogs*

# All-Time Bulldog Opponents

Opponent	W	L	Last Match
Air Force	4	1	1991
Alabama	1	0	1980
Alaska Anchorage	4	1	1991
Alaska Fairbanks	2	0	1983
Angelo State (TX)	2	3	1993
Army	2	0	1987
Augsburg	8	1	1986
<b>Augustana College (SD)</b>	<b>13</b>	<b>7</b>	<b>2004</b>
Barry (FL)	3	1	2004
Bellarmine	1	0	1989
<b>Bemidji State</b>	<b>73</b>	<b>3</b>	<b>2004</b>
Benedictine (KS)	1	0	1977
Bethel (KS)	2	0	1978
Bethel (MN)	1	0	1986
Biola (CA)	0	1	1977
Bradley	0	1	1984
California-Davis	0	1	1992
California-San Diego	1	0	2004
Cal State-Bakersfield	0	1	1988
Cal State-Northridge	0	5	1988
Cal State-Riverside	0	1	1986
Cal State-Sacramento	0	4	1989
Cal Poly-Pomona	1	1	1988
Carleton	5	0	1980
Carthage	1	0	1984
Central Missouri State	3	11	2004
Central State (OH)	1	0	1985
Chapman	1	1	1992
Chicago State	1	0	1980
Colorado College	1	0	1995
Concordia-Moorhead	10	0	1980
<b>Concordia-St. Paul</b>	<b>12</b>	<b>2</b>	<b>2004</b>
Cornerstone College	1	0	1997
Dakota State (SD)	1	0	1995
Dakota Wesleyan	1	0	2003
Denver	0	1	1993
Doane (NE)	2	0	1981
Drake	1	1	1981
East Texas State	1	0	1989
Edinboro (PA)	3	0	1997
Emporia State	2	0	2003
Ferris State	3	7	1993
Florida Atlantic	1	0	1990
Florida Southern	1	2	1990
Florida Tech	0	1	1977
Franklin College	2	1	1987
Grand Valley State	4	3	1992
Gustavus Adolphus	12	0	1984
Hawaii-Hilo	0	1	1979
High Point (NC)	0	1	1977
Illinois Central	1	0	1989

Opponent	W	L	Last Match
Illinois-Chicago	1	1	1981
Indiana-Purdue-Fort Wayne	2	2	1996
Indiana State	1	0	1983
Iowa	2	1	1981
Iowa State	4	0	1980
Lake Superior State	12	5	1999
Lakehead	1	0	1987
Lakeland	1	0	1984
Lewis (IL)	5	7	1992
Lock Haven	1	1	1999
Loras (IA)	2	0	1978
Macalester	7	1	1984
Martin Luther	1	0	1977
Mayville State (ND)	1	0	1977
Metro State (CO)	7	0	2000
Miami (OH)	0	1	1981
<b>Michigan Tech</b>	<b>19</b>	<b>7</b>	<b>2004</b>
Michigan-Dearborn	1	0	1987
Minnesota	2	6	2001
<b>MSU-Mankato</b>	<b>31</b>	<b>14</b>	<b>2004</b>
Minnesota State-Moorhead	48	11	2003
<b>Minnesota-Crookston</b>	<b>11</b>	<b>0</b>	<b>2004</b>
Minnesota-Morris	49	2	2002
Missouri	1	0	1981
Missouri Southern State	1	0	1992
Missouri Western	3	2	1979
Missouri-Kansas City	1	0	1987
Missouri-St. Louis	5	0	1991
Morningside	3	1	2001
Mt. Marty (SD)	1	0	1977
National American (SD)	1	0	2003
Nebraska	1	1	1978
Nebraska-Kearney	6	2	2003
<b>Nebraska-Omaha</b>	<b>10</b>	<b>27</b>	<b>2004</b>
Nebraska Wesleyan	2	0	1981
New Haven	0	1	1992
New York Tech	1	0	1987
North Alabama	2	0	2004
<b>North Dakota</b>	<b>16</b>	<b>5</b>	<b>2004</b>
North Dakota State	20	45	2003
North Florida	1	0	1997
Northeastern Illinois	1	0	1986
Northern Colorado	6	6	2002
Northern Illinois	0	1	1981
Northern Iowa	5	5	1983
<b>Northern Michigan</b>	<b>18</b>	<b>15</b>	<b>2004</b>
Northern State (SD)	38	1	2004
Northland (WI)	2	0	1980
Northwest Missouri State	6	3	2003
Northwestern (MN)	1	0	1977
Northwood Institute	1	2	1988

Opponent	W	L	Last Match
Oakland (MI)	1	0	1980
Oral Roberts	0	1	1981
Portland State	1	5	1989
Quincy (IL)	1	0	1997
Regis (CO)	3	2	2002
Rochester C.C.	1	0	1977
Rollins (FL)	2	0	2002
Saginaw Valley State	1	0	1986
St. Ambrose	4	0	1988
St. Benedict's	3	0	1978
St. Catherine's	19	2	1987
<b>St. Cloud State</b>	<b>50</b>	<b>32</b>	<b>2004</b>
<b>St. Edwards (TX)</b>	<b>1</b>	<b>0</b>	<b>2004</b>
St. Francis	1	1	1988
St. Mary's	3	0	1980
St. Scholastica	13	0	1994
St. Thomas	1	0	1989
<b>South Dakota</b>	<b>4</b>	<b>1</b>	<b>2004</b>
South Dakota State	17	6	2004
Southeast Missouri State	1	0	1989
Southern Illinois	0	1	1981
Southwest Minnesota State	50	6	2004
SUNY-Buffalo	1	0	1987
Tampa	0	2	1991
Tennessee-Martin	2	0	1991
Texas Lutheran	0	1	1980
Texas Women's	2	1	1992
<b>Truman State (NEMSU)</b>	<b>1</b>	<b>1</b>	<b>1992</b>
Valley City State (ND)	1	0	1985
Wayne State (MI)	2	0	1990
Wayne State (NE)	10	2	2003
West Texas A&M	0	3	2000
Western Illinois	0	2	1983
William Woods (MO)	2	0	1978
Winona State	58	1	2003
Wisconsin	0	1	1983
Wisconsin-Eau Claire	5	0	1982
Wisconsin-Green Bay	1	0	1987
Wisconsin-La Crosse	2	1	1987
Wisconsin-Milwaukee	3	4	1989
Wisconsin-Oshkosh	2	0	1988
Wisconsin-Parkside	9	1	1998
Wisconsin-River Falls	4	0	1986
Wisconsin-Stevens Point	6	0	1986
Wisconsin-Stout	1	0	1977
Wisconsin-Superior	25	1	1994
Wright State	3	1	1985

**2005 opponents are in bold**

**Note: Records are from 1977-present.**

DULUTH'S  
ONLY  
NON-  
COMMISSIONED  
SALES  
STAFF.

# Simple Straightforward Stress-free

Honda  
Pontiac  
Nissan  
Cadillac  
Lincoln  
Mercury



the  
**KRENZEN**  
way  
*car buying for today™*



[www.krenzen.com](http://www.krenzen.com)

# Bulldog Volleyball Alumni

Player (Hometown)	Pos	Year(s)	Player (Hometown)	Pos	Year(s)
Anderson, Anene (Angora, MN)	MH	1991-92, 94-95	Lillehei, Denise (Columbia Heights, MN)	OH	1978
Arndt, Mia (Moorhead, MN)	OH	1986	Lind, Christy (Two Harbors, MN)	S/DS	1999-02
Bauer, Kelly (Lakeville, MN)	OH	1980-83	Lueben, Anne (Detroit Lakes, MN)	OH	1976
Bauer, Rachel (Bloomington, MN)	MH	1992	Mackley, Jayne (Hibbing, MN)	OH/DS	1977-80
Becker, Hollie (Vadnais Heights, MN)	OH	1999-01	Malin, Anna (Fond du Lac, WI)	OH	2002-2004
Beckstrand, Danielle (Baudette, MN)	OH	2004	Marcella, Mary (Virginia, MN)	OH	1986-89
Boddy, Allison (New Ulm, MN)	DS	2003	Marsh, Ashley (Hibbing, MN)	DS	2002
Braegelmann, Vicky (Albany, MN)	OH	2004	McCleary, Beth (Aitkin, MN)	MH	1977-80
Browne, Sheila (St. Paul, MN)	S	1983-86	McGahn, Cathy (St. Paul, MN)	S	1986-88
Blossey, Julie (St. Paul, MN)	S	1981-82	McKibbon, Jamie (Hibbing, MN)	MH	1996-97
Bubar, Julie (Cass Lake, MN)	S	1990-93	Meger, Alicia (LeCenter, MN)	MH	2002
Canonico, Heather (Bloomington, MN)	DS	1996-99	Meierotto, Chelsea (Washburn, MN)	DS	2003
Carlson, Cheryl (Duluth, MN)	OH	1989-91	Morcomb, Sue (St. Charles, MN)	OH	1989
Carlson, Jenny (Madison, WI)	OH	1995-98	Morris, Lynn (Plymouth, MN)	OH	1981
Christiansen, JoAnne (Oakdale, MN)	MH	1982	Naughton, Krista (Apple Valley, MN)	S	1992, 94-96
Cromer, Robin (Kenyon, MN)	OH	1987-88	Neils, Toni (Sauk Rapids, MN)	S	1989
Dammer, Sue (Hermantown, MN)	MH	1980-82	Nelson, Heather (Iron, MN)	MH	1979-82
Daninger, Dani (Forest Lake, MN)	OH	1995-98	Nelson (Vanderwaal), Roni (Albert Lea, MN)	OH	1980-83
Dunemann, Mary (Kasson, MN)	MH	1991-94	Nicoski, Linda (Minneapolis, MN)	OH	1984-87
Eidsmoe, Heather (Cass Lake, MN)	OH	1999-00	Nucech, Crystal (Hibbing, MN)	OH	2002-03
Eidsmoe, Kirsten (Cass Lake, MN)	OH	1995-98	Oakman, Lois (Virginia, MN)	OH	1984-87
Evans, Earth (Fargo, ND)	OH	1993	Ogren, Ann (Duluth, MN)	OH	1985-86
Fischer, Ashley (Fond du Lac, WI)	S	2002	Ogren, Lori (Port Wing, WI)	OH	1982-85
Fluegge, Renee (Coon Rapids, MN)	OH	1984-85	Olson, Ann (Long Beach, CA)	S/OH	1976
Foster, Erica (Fosston, MN)	S	1995-98	Peterson, Barb (Buffalo, MN)	MH/OH	1976-77
Frayseth, Cindy (Crystal, MN)	DS	1978-81	Provo, Mel (Long Lake, MN)	OH	1976-78
Fuhrman, Katrina (Grand Rapids, MN)	MH	1985	Raasch, Katie (Lake Mills, WI)	OH	1999-00
Gangelhoff, Katie (South St. Paul, MN)	S	2004	Rabay, Raquel (Palmyra, WI)	OH	1988-91
Gangelhoff, Nancy (Hamel, MN)	DS	1976-77	Rapps, Mary (Washburn, MN)	OH	1984
Geiselman, Becky (Hibbing, MN)	S/OH	1979	Roberts, Wendy (Medford, WI)	OH	2001
German, Diane (St. Paul, MN)	OH	1976	Rostie, Cari (International Falls, MN)	OH	1990-91
Gidner, Stacy (Albert Lea, MN)	OH/S	1982	Ruhl, Diane (Hopkins, MN)	OH	1980-83
Glidden, Felicia (St. Paul, MN)	OH	1984-86, 88	Sajevic, Sue (St. Paul, MN)	DS	1979-81
Glumac, Lynne (Duluth, MN)	S/OH	1985	Sanders, Carol (Prior Lake, MN)	OH	1987
Gorski, Lisa (Inver Grove Heights, MN)	OH	1991-92	Schik, Anne (New Hope, MN)	OH	1978-81
Grey, Alyson (Plymouth, MN)	OH	1991-94	Schmidt, Sheri (St. Paul, MN)	OH	1986-88
Haakonson, Kathy (Minnetonka, MN)	S	1981-84	Sellnow, Chris (Hopkins, MN)	S	1979
Haiskanen, Tara (Grand Rapids, MN)	OH/MH	1984-87	Sheldon, Kris (Rhinelander, WI)	DS/OH	1976
Hall, Crystal (Rochester, MN)	DS	1997-00	Sitek, Anne (Duluth, MN)	OH	1997-00
Hall, Kelly (Rochester, MN)	MH	1995, 97-98	Smith, Angela (Duluth, MN)	OH	1988
Hammers, Angie (Chaska, MN)	OH	1994	Sortedahl, Barb (Carlton, MN)	S	1976
Hasbargen, Rachel (Birchdale, MN)	OH	1993-96	St. Julien, Laurie (Hibbing, MN)	OH	1977-78
Heifort, Angie (Bayfield, WI)	MH	1996-97, 99	Stalker, Denise (Albert Lea, MN)	MH	1983-84
Held, Shelly (Sauk Rapids, MN)	OH	1987	Stenberg, Lauri (Howard Lake, MN)	MH	1988-89
Herrett, Roberta (Hibbing, MN)	MH	1990	Tanski, Shannon (Hermantown, MN)	DS	1992
Heuton, Hillary (St. Paul, MN)	DS	1995	Tierney, Micky (St. Paul, MN)	S/OH	1976-77
Hilgers, Nancy (Victoria, MN)	OH	1993	Timm, Katie (Anoka, MN)	MH	2000-03
Hoffrogge, Crystal (Mankato, MN)	DS	2004	Tok, Stephanie (Coleraine, MN)	OH	1988
Houghton, Debbie (Hibbing, MN)	MH/OH	1977	Tomberlin, Rhaya (Coleraine, MN)	S	1986-89
Howard, Rachel (Spring Valley, MN)	OH	1983-86	Ulander, Connie (Maple Plain, MN)	OH	1976
Isakka, Greta (Andover, MN)	S	2001-04	Urbanek, Lisa (Sussex, WI)	DS	2000
Isakka, Kelly (Andover, MN)	DS	1999-01	Van de Loo, Belinda (Minneapolis, MN)	OH	1978
Johnson, Sue (St. Paul, MN)	S	1978-80	Wallenta, Kat (Lake Lillian, MN)	OH	2001-02
Jost, Jodi (Detroit Lakes, MN)	MH	1993-96	Weisenburger, Jodi (Lester Prairie, MN)	MH	1990-92
Joyce, Vicki (St. Paul, MN)	OH	1993-94	Wermager, Tammy (Buffalo, MN)	S	1997-00
Kanthak, Heather (Monticello, MN)	MH	1997-98	Wicht, Dana (Cambridge, MN)	OH	1987
Kauffmann, Laura (Wells, MN)	OH	1996	Wistrull, Joyce (Hugo, MN)	OH	1981-84
Klein, Pam (Chanassen, MN)	MH	1976-79	Wolford, Kari (Avon, MN)	OH	2004
Kolden, Deb (Fargo, ND)	OH	1989-91	Wuebben, Michaela (Omaha, NE)	OH	2001-04
Koper, Kat (New Berlin, WI)	DS	2001-02	Young, Jackie (Turtle Lake, WI)	OH	1992-93
Krueger, Heidi (Deer River, MN)	OH	1990	Young, Joleyn (Turtle Lake, WI)	MH	1988-91
Kukowski (Hoffman), Becky (Birchdale, MN)	MH	1999-02	Zaczkowski, Kim (Sauk Centre, MN)	OH	1993-96
Ladehoff, Alyssa (Tracy, MN)	S	1999-00	Zakariasen, Gina (Grand Rapids, MN)	OH	1998-01
Langseth, Rachel (Alexandria, MN)	MH	2003	Zwettler, Callie (Madison, WI)	OH	2001-04
Lenci, Julie (Virginia, MN)	OH	2002			

Note: Listings are from the 1976 season to the present

# Bulldog Career Leaders

## KILLS

1. Callie Zwettler (2001-04).....1,757
2. Joleyn Young (1988-91).....1,696
3. Cheryl Carlson (1989-91).....1,660
4. Becky Kukowski (1999-02).....1,641
5. Anne Sitek (1997-00).....1,434

## TOTAL ATTACKS

1. Callie Zwettler (2001-04).....4,544
2. Joleyn Young (1988-91).....4,340
3. Cheryl Carlson (1989-91).....3,849
4. Becky Kukowski (1999-02).....3,413
5. Anne Sitek (1997-00).....3,254

## SERVICE ACES

1. Linda Nicoski (1985-87) .....250
2. Joleyn Young (1988-91).....195
3. Callie Zwettler (2001-04).....189
4. Krista Naughton (1992, 94-96) .....176
5. Cheryl Carlson (1989-91).....168

## SOLO BLOCKS

1. Joleyn Young (1988-91).....127
2. Anene Anderson (1991-95) .....106
3. Mary Dunemann (1991-94) .....92
4. Cheryl Carlson (1989-91).....90
5. Lauri Stenberg (1988-89).....79

## BLOCK ASSISTS

1. Joleyn Young (1988-91).....363
2. Becky Kukowski (1999-02).....356
3. Mary Dunemann (1991-94) .....336
4. Kim Zaczkowski (1993-96) .....334
5. Katie Timm (2000-03).....332

## HITTING PERCENTAGE

1. Becky Kukowski (1999-02).....340
2. Anene Anderson (1991-95) .....334
3. Kim Zaczkowski (1993-96) .....310
4. Cheryl Carlson (1989-91).....300
5. Greta Iisakka (2001-04).....298

## DEFENSIVE SAVES

1. Cheryl Carlson (1989-91).....1,703
2. Rhaya Tomberlin (1986-89) .....1,549
3. Julie Bubar (1990-93).....1,443
4. Krista Naughton (1992, 94-96) ....1,408
5. Alyson Grey (1991-94) .....1,238

## KILL ASSISTS

1. Julie Bubar (1990-93).....5,595
2. Greta Iisakka (2001-04).....5,537
3. Rhaya Tomberlin (1986-89) .....5,406
4. Krista Naughton (1992, 94-96) ....3,847
5. Tammy Wermager (1997-00).....3,513



Cheryl Carlson

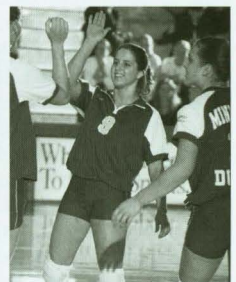

Tammy Wermager



Anene Anderson

## Bulldog Buddies

~ Sports Fan Club ~

*The Bulldog Buddies Sports Fan Club is your ticket to exciting UMD Athletics. For only \$25, youth ages 12 & under receive free admission to Bulldog volleyball, basketball, soccer, football and women's hockey games, an official t-shirt, a personalized membership card and certificate, newsletters and other great prizes throughout the year!*

For information, please call (218) 726-8397 or visit [www.umbulldogs.com](http://www.umbulldogs.com)

## LCS COACHES, INC.

*NATIONWIDE GROUP CHARTERS*  
Serving Communities in NE Minnesota and NW Wisconsin  
1203 AVENUE B • CLOQUET, MN 55720 • 1-888-RIDE LCS

SCHOOL, BUS, MOTORCOACH & VAN SERVICE AVAILABLE

# 879-3391

## Quality Parts and Service Always!

HONDA • YAMAHA  
LUND • JOHNSON • MISTY HARBOR  
ALUMACRAFT • CRESTLINER • RANGER  
MOTORCYCLES - ATVS - SNOWMOBILES  
BOATS - OUTBOARDS - TRAILERS

4918 MILLER TRUNK HWY. • DULUTH, MN 55811

~ No. 1 For Year Around FUN ~  
**EXPERT SERVICE AFTER THE SALE**

www.rjsportandcycle.com ♦ Email: [info@rjsportandcycle.com](mailto:info@rjsportandcycle.com)

OPEN MONDAY and THURSDAY 'TIL 7 P.M., SAT. 'TIL 4 P.M.

SALES	SERVICE	PARTS
(218) 729-5150	729-6167	729-5152

**UMD Computer Corner**  
269 Kirby Student Center  
218-726-6218

[www.umdstores.com/umdcc](http://www.umdstores.com/umdcc)

**UMD Computer Corner offers educational discounts to their students, faculty and staff.**



A Mac is easygoing. A Mac is reliable. A Mac helps you study and helps you get creative. A Mac is made with you in mind. On a Mac, it's all work and all play. With a Mac by your side, you'll get the most out of college.



AmericInn Hotel & Suites of Duluth\Proctor  
185 Hwy 2 Proctor, MN 55810  
218 624 -1026

Toll Free: (800)960- 2767 Fax: (218)624-2818

**\* \* \* GREAT RATES FOR UMD PARENTS \* \* \***

- Large indoor recreation area with pool, whirlpool, sauna, and game area
- Free enhanced continental breakfast
- Connected to Black Woods Bar & Grill
- Ask for our discounted rate for PARENTS of UMD students



Baseball

*FROM OUR KENNEL TO YOUR'S*

**GO  
BULLDOGS!!**

*"Catch the Rising Stars"  
in the summer of 2006!!*

*call today for sponsorships or group information*

**218-786-9909**



An endless list of responsibilities.  
Ten tasks to see to completion today.  
One modern, comfortable place  
for outpatient surgery.

**A NICER CHOICE**



1420 London Road • Suite 100 • Duluth, Minnesota 55805  
218-728-0650 • 1-888-728-0650 • www.lakewalk.com

# NCAA Rules for Bulldog Supporters

The University of Minnesota Duluth is responsible for insuring that its coaches, student-athletes, faculty and staff, alumni, donors, and friends abide by NCAA regulations. Under these guidelines, alumni, donors, and friends are categorized as "representatives of athletics interests" of the University of Minnesota Duluth, and this must abide by NCAA policies and guidelines.

This page is a quick reference to "some of the most important" NCAA rules which apply to our "athletic representatives." The University appreci-

ates your interest in consideration that an uninformed or inappropriate interaction with a recruit or student-athlete might jeopardize their eligibility or the sport they represent.

The University is dependent on your loyal support and continued interest in its athletics programs. As we strive for continued excellence in athletics, as well as in academics, we must always seek the highest standard of ethical conduct. Your valued cooperation can be of assistance in accomplishing these common goals.

## FREQUENTLY ASKED QUESTIONS REGARDING THE RECRUITMENT OF PROSPECTIVE STUDENT-ATHLETES

### Who is a prospective student-athlete?

A prospective student-athlete is defined as a person who has begun classes at the ninth (9th) grade level.

### May I telephone a prospective student-athlete?

DO NOT telephone a recruit. You may only speak with a recruit if they have initiated the call and the call cannot be prearranged by the athletics department.

### May I observe a contest in which a prospect is engaged? What if face-to-face conduct is unavoidable?

Do feel free to attend high school and community college athletic events. You simply cannot have any contact with the prospective student-athletes or relatives. Should you find yourself seated next to parents of a prospect, DO NOT initiate conversation with the relatives. If conversation is initiated with you, respond in a civil manner but DO NOT discuss University of Minnesota Duluth athletics. If they raise questions about UMD athletics, remind them that the NCAA prohibits you from discussing those programs. They should be advised to direct their questions to the UMD Athletic Department.

Do continue established family relationships with friends and neighbors. Contacts with sons or daughters of these families certainly are permitted as long as they are not made for recruiting purposes and are not prompted by UMD coaching staff members.

### Can I place an advertisement or congratulations to a prospect in a high school game program, yearbook, newspaper, or recruiting publication?

You may NOT advertise for any reason in a program, media guide, newspaper, etc.

### May I purchase a gift for a prospect or treat a prospect to dinner?

You may NOT purchase a gift for a prospect and you may NOT purchase a meal for them.

### How may I assist in the recruiting process?

You may send the UMD coaching staff any newspaper clippings or other information about prospects which you think would be of interest. The coaching staff will then contact the prospect on behalf of the University. Remember, only coaches are permitted to contact a prospect for recruiting purposes.

You may assist members of the UMD coaching staff who are recruiting in your community in regards to meals, lodging, and transportation.

## NCAA RULES REGARDING CONTACTS WITH CURRENTLY ENROLLED STUDENT-ATHLETES

DO NOT provide a student-athlete, his or her family or friends, any benefit or special arrangement. The NCAA considers these "extra benefits" and they are specifically prohibited. These include any transportation, meals, clothes, entertainment, preferential loan terms, or other benefits offered to a student-athlete that you do not make available to the general student population.

DO NOT provide them cash or arrange for payment of room, board, or any type of transportation for a student-athlete or their family or friends.

DO NOT use the name or picture of an enrolled student-athlete to directly advertise, recommend, or promote sales or use of a commercial product or service of any kind. Even the SALE of a picture of an enrolled student-athlete would constitute a violation. Any use of the name, picture, or appearance of a student-athlete must be cleared through the UMD Athletic Compliance Office.

DO NOT provide any payment of travel expenses or loan an automobile to a student-athlete.

DO NOT provide any type of gifts, tickets, money, or awards to a student-athlete for any reason. All awards MUST conform to NCAA regulations and be approved by the University of Minnesota Duluth Athletic Department.

DO NOT allow a student-athlete, their family, or friends to use your telephone to make free long distance calls.

DO NOT invite a student-athlete, their family, or friends to your summer home to go water skiing, etc.

If you have further questions, feel free to call  
**Bill Haller, Compliance Coordinator at**  
**218-726-8168**





# Bulldog Club

*"While growing up on the Iron Range, it was always in the back of my mind that someday I wanted to play for the Bulldogs. You can imagine then how elated I was when UMD offered me an athletic scholarship during my senior year at Virginia High School. I'm now part of one of the top NCAA II volleyball programs in the country and, for that, my heartfelt thanks goes out to the Bulldog Club members!"*

**Julie Lenci**  
Volleyball Outside Hitter  
Virginia, Minn.

*"Each time I put on a Bulldog uniform, I do so with a great deal of pride. Being a student-athlete here is truly something special. I am extremely grateful to UMD for giving me the opportunity to further my education and play two sports right across the bay from my hometown. I know that without the support of the Bulldog Club and its many contributors, that may not have been possible."*

**Greg Aker**  
Baseball Outfielder/  
Football Wide Receiver  
Superior, Wis.

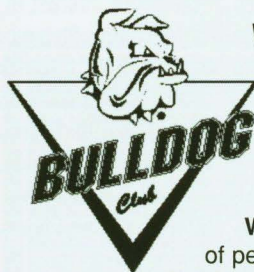
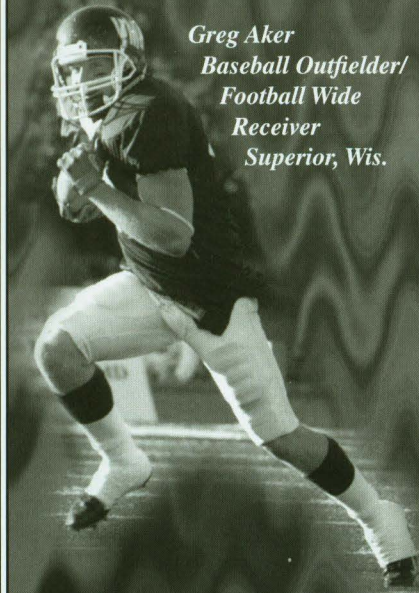

## What Is the Bulldog Club?

The Bulldog Club is an all-sport booster organization dedicated to providing advice, assistance, financial support, fan support, and community leadership to the University of Minnesota Duluth Intercollegiate Athletic Program.

**Who manages the Bulldog Club?** A board of trustees, composed of people who reflect the diverse nature of UMD athletics, heads the Bulldog Club. Membership is open to anyone interested in supporting and advancing UMD Athletics. Members undertake various activities and projects through subcommittees which report to the board.

**Ways to contribute.** Although monetary contributions are the most common method of supporting the Bulldog Club, other ways, including gifts-in-kind, deferred or planned gifts, gifts of insurance policies, stocks, or securities, and group gifts are welcomed. All monetary donations are deposited into and monitored as part of the Rasmussen Fund, which was established in 1962 to provide scholarships for UMD athletes who qualify on the basis of character, academic achievement, and athletic skill. Contributions to the Bulldog Club may also be made to a variety of endowment funds.

**Must I pay in full?** No. You may pay in quarterly installments.

**How does the membership year run?** Contributions to the Bulldog Club are welcomed anytime. However, you should complete the payment of your pledge by April 30, 2006.

**Can I specify who receives my contribution?** You may designate your gift to be used for a certain sport, a specific purpose, scholarships, etc., or for unrestricted purposes.

**What do I receive?** Besides knowing you are an important part of the UMD athletic success story, Bulldog club members are acknowledged in a number of ways, depending on the level of contribution. Some of the benefits include parking permits for the DECC and UMD, discounts to the Bulldog Shop, free season football, basketball and women's hockey tickets, free or discounted men's season hockey tickets, men's hockey game program recognition, and access to Bulldog Club hospitality rooms

**How will my contribution make a difference?** Every bit counts when it comes to maintaining a successful athletic program. True success requires a balance between competitive victories and academic achievements. This consistent performances of Bulldog athletes in both arenas place the UMD athletic program among the nation's elite. Such balance and consistency are the results of superior coaching, a comprehensive athletic academic support system, and plain, old hard work. But in order to develop successful Bulldog teams and student-athletes, UMD's coaches must recruit talented, intelligent and quality young women and men. The Bulldog Club, through your contribution, preserves UMD's athletic tradition by funding scholarships which are essential in attracting gifted student-athletes. Imagine the pride of knowing that your support plays a direct role in the Bulldogs' next Western Collegiate Hockey Association, North Central Conference or NCAA title! Or, that your contribution has helped a young man or woman earn a college degree and, in the process, become a more productive citizen. Bulldog victories, in the arena, in the class room and in the community begin with YOU!

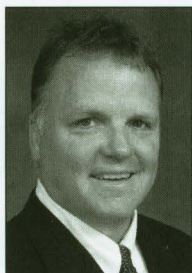

**Skeeter Moore**

### FOR MORE INFORMATION:

Contact **Skeeter Moore**,  
Director of Development for UMD Athletics  
(218-726-7230/srmoore@d.umn.edu)

Since 1982,

The number of licensed drivers  
in the U.S. has increased **31%**

The number of registered motor  
vehicles on the road has increased **53%**

The number of miles we drive  
in a year has increased **81%**

And yet, the number of **drunk**  
**driving** fatalities has **decreased** **38%**

Do the math and you'll see that even though we're  
driving more than ever, we're also driving more  
responsibly. So keep using designated drivers and  
keep using your head.



**RESPONSIBILITY MATTERS™**  
ANHEUSER-BUSCH, INC.

[www.alcoholstats.com](http://www.alcoholstats.com)

Source: National Highway Traffic Safety Administration,  
U.S. Department of Transportation, 2004.

Get the signal.™



## WHEN YOUR PHONE RINGS, IT'S A SIGNAL.

A signal that Cellular One is working hard to provide you with the strongest network in the nation, by adding more towers all across the country and offering the latest technology in stores right where you live.

**All of which puts the best wireless signal in the nation in your hands.**

### Duluth

2520 Maple Grove Rd.  
(218) 590-9639

### Duluth

224 E. Central Ent.  
(218) 590-9780

### Duluth

Miller Hill Mall  
(218) 733-9059

### Cloquet

1498 Hwy 33  
(218) 879-5050

### Superior

3827 Tower Ave.  
(715) 395-3060

### Virginia

910 8th St. South  
(218) 749-6636

### Grand Rapids

1271B S. Pokegama Ave.  
(218) 326-8117

### Hibbing

3105 E. Beltline Hwy  
(218) 262-5288

# CELLULARONE®

*from Dobson Cellular Systems*

FOR MORE INFORMATION CALL 1.800.423.5514 OR VISIT [WWW.CELLONEUSA.COM](http://WWW.CELLONEUSA.COM)