

# BULLDOG

## WOMEN'S HOCKEY



### INSIDE

**BULLDOG SPOTLIGHT**  
**LATEST STATS/NEWS**  
**TONIGHTS'S ROSTERS**



# FOX 21 NEWS

**Weekdays @ 6 & 9 PM**



**At Home... In your car...  
On your phone... All the time.**



**fox21online.com**





# Table of Contents

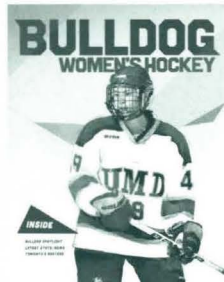

**ON THE COVER** | Senior captain Jessica Wong is hoping to end her career where she ended her rookie season -- with an NCAA title at Ridder Arena.



## Features

### CREDITS

#### EDITOR

Kelly Grgas Wheeler

#### CONTRIBUTORS

Evan Smegal

Cory Bellamy

#### WOMEN'S HOCKEY ATHLETIC COMMUNICATIONS

Kelly Grgas Wheeler

#### PHOTOGRAPHERS

Brett Groehler

Dave Harwig

#### PRINTING

Stewart-Taylor Printing

#### ADVERTISING SALES

Brian Nystrom

Justin May

#### COVER DESIGN

WestmorelandFlint

|  |       |
|--|-------|
| 2012-13 Schedule . . . . .                     | 3     |
| AMSOIL Arena . . . . .                         | 5     |
| UMD Coaching Staff . . . . .                   | 6-9   |
| 2012-13 Bulldog Opponents/Breakdowns . . . . . | 10-11 |
| 2012-13 Numerical/Media Roster . . . . .       | 12-13 |
| The 2012-13 Bulldogs . . . . .                 | 15-45 |
| 2011-12 Stats, Results, Leaders . . . . .      | 46-47 |
| Season Leaders. . . . .                        | 48    |
| Career Leaders . . . . .                       | 49    |
| Year-by-Year Results. . . . .                  | 50-52 |
| All-Time WCHA Award Winners . . . . .          | 53-54 |
| All-Time National Award Winners . . . . .      | 55    |
| All-Time UMD Alumnae . . . . .                 | 56-57 |
| UMD Olympians. . . . .                         | 58-59 |
| Five-Time NCAA National Champions . . . . .    | 60    |



The Bulldogs have won more NCAA national championships than any other team in the history of NCAA Division I women's hockey. UMD has won five in the past 13 seasons, including the only three-peat in NCAA history. The Bulldogs most recent trophy came in 2010, a 3-2 triple-overtime thriller over Cornell at Ridder Arena on March 21, 2010. UMD also won two titles in Duluth (2008, 2003) and the first two NCAA crowns in 2002 and 2001.



[umdbulldogs.com](http://umdbulldogs.com)



The University of Minnesota Duluth is an equal opportunity educator and employer.



**Scattered,  
covered &  
smothered...  
We're that  
good.**

---

**GO**

**OUTDOOR.**

**LAMAR**





## UMD Fast Facts

**Name:** University of Minnesota Duluth  
**Location:** Duluth, MN 55812  
**Founded:** 1895  
**Enrollment:** 11,800  
**Nickname:** Bulldogs  
**Colors:** Maroon and Gold  
**Chancellor:** Dr. Lendley C. Black  
**Athletic Director:** Bob Nielson  
**Athletic Dept. Phone:** (218) 726-8168  
**Athletic Dept. Address:** Sports and Health Center,  
 1216 Ordean Court  
 Duluth, MN 55812-2496  
**UMD Athletic Ticket Office Phone Number:**  
 (218) 726-8595

### CONFERENCE

**Conference:** Western Collegiate  
 Hockey Association (WCHA)

#### Conference Members:

Bemidji State University  
 University of Minnesota  
 Minnesota State University, Mankato  
 University of Minnesota Duluth  
 University of North Dakota  
 The Ohio State University  
 St. Cloud State University  
 University of Wisconsin

### WOMEN'S HOCKEY STAFF

**Head Coach:** Shannon Miller  
**Alma Mater (Year):** University of Saskatchewan (1985)  
**Head Coach's Office Phone:** (218) 623-1360  
**Assistant Coaches:**  
 Laura Schuler (Northeastern University, 1994)  
 Steve Macdonald (University of Winnipeg, 2005)  
 Brant Nicklin (University of Minnesota Duluth, 2000)  
**Strength & Conditioning Coach:** Blake Palmer  
**Director of Hockey Operations/Video:** Jennifer Banford  
**Athletic Trainer:** Beth Clute  
**Equipment Manager:** Blake Palmer

### ARENA

**Arena (Capacity):** AMSOIL Arena (6,600)  
**Year Opened:** 2010  
**Rink Dimensions:** 200' x 85' / 190' x 85'  
**Arena Press Box Phone:** (218) 727-7939

### SPORTS INFORMATION

**Women's Hockey Sports Information Director:**  
 Kelly Grgas-Wheeler  
**SID Office Phone:** (218) 726-8937  
**SID Office Fax:** (218) 726-6529  
**SID E-Mail Address:** kgrgaswh@d.umn.edu  
**Web Page Address:** www.umdbulldogs.com  
**Twitter:** @UMDBULLDOGS



## 2012-13 Schedule

|                      |  |  |                        |
|----------------------|--|--|------------------------|
| Sept. 28<br>Sept. 29 | Minn. White Caps<br>Minn. White Caps   | Duluth, Minn.<br>Duluth, Minn.           | 7:07 p.m.<br>3:07 p.m. |
| Oct. 5<br>Oct. 6     | Ohio State<br>Ohio State               | Duluth, Minn.<br>Duluth, Minn.           | 7:07 p.m.<br>4:07 p.m. |
| Oct. 13<br>Oct. 14   | Wisconsin<br>Wisconsin                 | Duluth, Minn.<br>Duluth, Minn.           | 3:07 p.m.<br>3:07 p.m. |
| Oct. 19<br>Oct. 20   | Minnesota State<br>Minnesota State     | Mankato, Minn.<br>Mankato, Minn.         | 7:00 p.m.<br>3:00 p.m. |
| Oct. 25<br>Oct. 26   | Boston College<br>Boston College       | Boston, Mass.<br>Boston, Mass.           | 6:00 p.m.<br>6:00 p.m. |
| Nov. 2<br>Nov. 3     | Minnesota<br>Minnesota                 | Duluth, Minn.<br>Duluth, Minn.           | 7:07 p.m.<br>7:07 p.m. |
| Nov. 16<br>Nov. 17   | St. Cloud State<br>St. Cloud State     | St. Cloud, Minn.<br>St. Cloud, Minn.     | 7:07 p.m.<br>2:07 p.m. |
| Nov. 23<br>Nov. 24   | North Dakota<br>North Dakota           | Grand Forks, N.D.<br>Grand Forks, N.D.   | 7:07 p.m.<br>7:07 p.m. |
| Dec. 1<br>Dec. 2     | Bemidji State<br>Bemidji State         | Bemidji, Minn.<br>Bemidji, Minn.         | 7:00 p.m.<br>4:00 p.m. |
| Dec. 8<br>Dec. 9     | Boston University<br>Boston University | Duluth, Minn.<br>Duluth, Minn.           | 3:07 p.m.<br>3:07 p.m. |
| Jan. 12<br>Jan. 13   | St. Cloud State<br>St. Cloud State     | Duluth, Minn.<br>Duluth, Minn.           | 3:07 p.m.<br>3:07 p.m. |
| Jan. 18<br>Jan. 19   | Bemidji State<br>Bemidji State         | Duluth, Minn.<br>Duluth, Minn.           | 7:07 p.m.<br>7:07 p.m. |
| Jan. 25<br>Jan. 26   | Ohio State<br>Ohio State               | Columbus, Ohio<br>Columbus, Ohio         | 2:00 p.m.<br>2:00 p.m. |
| Feb. 1<br>Feb. 2     | Minnesota<br>Minnesota                 | Minneapolis, Minn.<br>Minneapolis, Minn. | 7:00 p.m.<br>4:00 p.m. |
| Feb. 9<br>Feb. 10    | Minnesota State<br>Minnesota State     | Duluth, Minn.<br>Duluth, Minn.           | 3:07 p.m.<br>3:07 p.m. |
| Feb. 15<br>Feb. 16   | Wisconsin<br>Wisconsin                 | Madison, Wis.<br>Madison, Wis.           | 4:00 p.m.<br>7:00 p.m. |
| Feb. 22<br>Feb. 23   | North Dakota<br>North Dakota           | Duluth, Minn.<br>Duluth, Minn.           | 7:07 p.m.<br>6:07 p.m. |
| March 1-3            | WCHA 1st Round                         | TBA                                      | TBA                    |
| March 8              | WCHA Final Face-Off                    | Bemidji, Minn.                           | TBA                    |
| March 9              | WCHA Final Face-Off                    | Bemidji, Minn.                           | TBA                    |
| March 15-16          | NCAA Regionals                         | TBA                                      | TBA                    |
| March 22-24          | NCAA Frozen Four                       | Minneapolis, Minn.                       | TBA                    |

**Home Games Listed in Bold**





# SPECIALTY COFFEES



**ARCO**<sup>®</sup>  
coffee

*A Northland Tradition*  
SINCE 1916

Proudly roasting the Bulldog Blend in Bold and Medium. ARCO Coffee carries all the coffee and equipment supplies for your Food Service or Office Coffee Programs.

ARCO Coffee Company  
Superior, WI 54880  
715-392-4771  
[www.arcocoffee.com](http://www.arcocoffee.com)



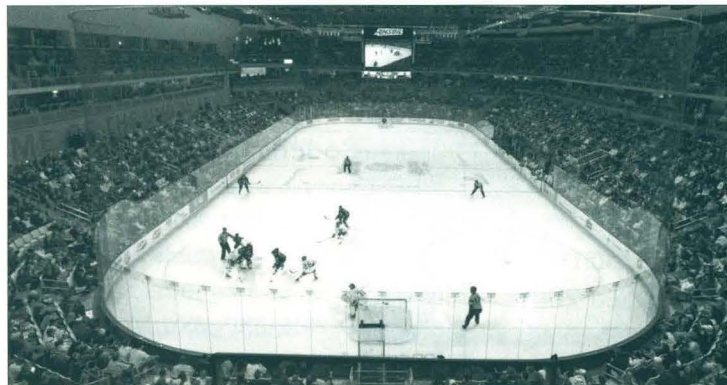

The level of fan comfort has taken on new heights inside AMSOIL Arena. From simple things like seat width and leg room to necessities like additional restroom facilities, fan comfort and convenience will be the hallmarks of the Bulldogs new home. Designers took cues from other successful and popular sports facilities, and incorporated fan-friendly touches like an open concourse around much of the lower seating bowl, meaning that a trip to one of the many concession stands will not mean missing any of the on-ice action. And, if they do, there is a \$1 million, 8' x 14' matrix scoreboard hung above center ice which will provide in-game replays, videos and graphics in 10-millimeter LED display.

AMSOIL Arena is also equipped with something the DECC never had – suites, some 15 in all offering private food and beverage service along with high definition monitors and seating for 12. In addition, the Bulldog Club Lounge, located on the main level adjacent to one of the finest and most spacious press boxes in college hockey, serves as a gathering space for UMD athletic donors and supporters. It is there that patrons can belly up to a bar made of Iron Range taconite and look up at a wall of cracked glass made to resemble Lake Superior's frozen surface. At the other end of the hallway is the Hall of Fame Suite, holds up to 34 fans and can be rented on a per-event basis.

Outside, a new skywalk link connects the extended parking ramp to AMSOIL Arena, leading spectators into what is known as the "Ice Cube". With soft mood lighting and an aquatic-themed terrazzo floor, the second-level commons area evokes images of Lake Superior. Traveling from one level to another you can see the downtown skyline in one direction and the Duluth harbor in the other.

Although AMSOIL Arena will be used for conventions, concerts (with seating for nearly 9,000) and other sporting events, it's first and foremost the home of UMD hockey. This is readily apparent by the generous splashes of maroon and gold and the frequent use of the Bulldog logo throughout the facility. A large student bench seat section on the south end of the rink (where UMD attacks twice) should give the Bulldogs that much more of a home-ice advantage.

On the lower level, out of sight for most visitors, but on full display for current and potential future Bulldogs, are some of the real "goodies". Those include a state-of-the-art hockey offices and facilities, a weight room and athletic training center, player's lounges, two large hydro therapy pools (one of which features a treadmill in its base) and other amenities that rival any other school in the nation. The hallways throughout the Bulldog locker room areas are covered with historical photos and artwork, conveying the storied history of both the men's and women's programs.

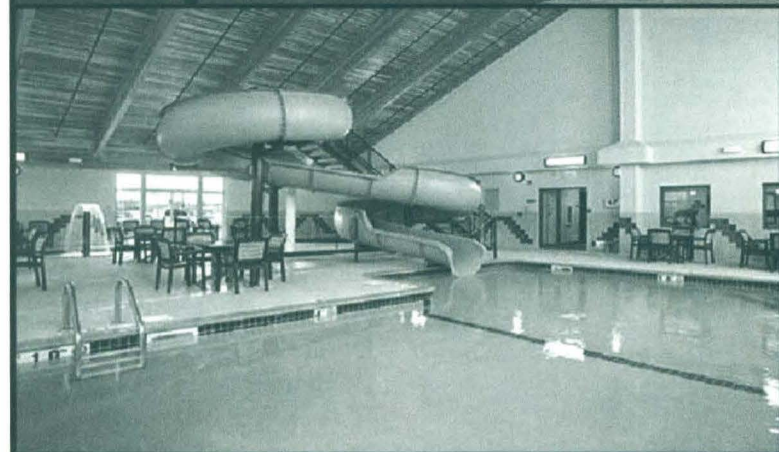

I love this Country.™

**Duluth-North**

**4257 Haines Road  
Duluth, MN 55811**

**218-740-4500**

[www.countryinns.com/duluthmn\\_north](http://www.countryinns.com/duluthmn_north)





## SHANNON MILLER

HEAD COACH



No coach in NCAA women's hockey history has had more success in the NCAA Frozen Four than UMD head coach Shannon Miller, now set to enter her 14th season behind the Bulldog bench in 2012-13

Miller has an NCAA-best eleven Frozen Four wins to accompany her NCAA-record five national titles. Her coaching portfolio also boasts an NCAA-high of 15 tournament wins.

As the only head coach UMD has ever employed, Miller has amassed an impressive overall record of 334-101-35 and has led the Bulldogs to 10 NCAA playoff appearances and five NCAA Championship titles, including three straight (2001, 2002 and 2003). She has led UMD into seven NCAA Frozen Four berths, including two NCAA Championship in a three year span (2008 and 2010). No other hockey program in the country has won five titles, let alone three consecutive NCAA trophies.

Aside from her record haul of NCAA titles, Miller reached her 250th career win faster than any other head coach in NCAA



Division I history on Jan. 23, 2009. As the third winningest coach ever in Division I women's hockey, Miller is just one of two NCAA Division I coaches ever to have collected 200 wins after just eight seasons behind the bench. Miller is also just the fourth head coach ever to win 250 games while remaining at just one NCAA Division I program.

For her efforts, Miller was named the 2000 and 2003 Western Collegiate Hockey Association Coach of the Year and the 2003 American Hockey Coaches Association (AHCA) Women's Division I Coach of the Year. In addition to the incredible NCAA runs, her Bulldogs have captured four WCHA regular season titles (2000, 2003, 2008, 2010) and five WCHA playoff titles (2000, 2001, 2003, 2008, 2010).

During Miller's time at the Bulldog helm, UMD has produced 12 first-team All-Americans, 14 Patty Kazmaier Award Finalists, four WCHA Players of the Year, three WCHA Student-Athletes of the year and one CoSIDA Academic All-American. Since Miller's arrival at UMD, 23 current and former Bulldogs have



### Coaching Milestones

#### NCAA Championship Titles

- 5 -- 2010, 2008, 2003, 2002, 2001

#### NCAA Championship Game Appearances

- 6 -- 2010, 2008, 2007, 2003, 2002, 2001

#### NCAA Frozen Four Appearances

- 7 -- 2010, 2009, 2008, 2007, 2003, 2002, 2001

#### NCAA Playoff Appearances

- 10 -- 2011, 2010, 2009, 2008, 2007, 2006, 2005, 2003, 2002, 2001

#### WCHA Playoff Titles

- 5 -- 2010, 2008, 2003, 2002, 2001

#### WCHA Regular Season Titles

- 4 -- 2010, 2008, 2003, 2000

#### 300th Win

- November 26, 2010 vs. Ohio State

represented their respective countries in the Olympics.

Not only has Miller enjoyed incredible success with the Bulldogs, but she also had tremendous success coaching on the international stage with Team Canada.

Miller coached Canada to a silver medal at the 1998 Winter Olympics and stood out as the first and youngest female head coach of any Olympic hockey team. She also coached Canada to three consecutive gold medals at the Women's World Ice Hockey Championships (1991, 1994 and 1997) and to gold medal finishes at both the 1995 and 1996 Pacific Rim Championships. She also struck gold in the Three Nations Cup Tournament with the Alberta Women's Hockey Team (18 and under) in 1989 and two years later was part of a







club which captured a gold medal in the first-ever hockey competition for women in the Canada Winter Games.

Miller started her coaching career as an assistant with the Alberta Women's Hockey Team (18 and under) in 1989 and two years later was part of a club which captured a gold medal in the first-ever hockey competition for women in the Canada Winter Games.

Before leaving Canada, Miller was given the prestigious Canadian Advancement of Women in Sport Award for all of her successes for women's hockey in Canada.

In 1985, Miller graduated from the University of Saskatchewan with a bachelor's degree in physical education and received her Masters of



Education degree from UMD in 2005.

Prior to being hired by the Olympic Oval in Calgary to build the first-ever international high-performance training program for women's hockey, Miller was a police officer in Calgary from 1988-1996.

In addition to her duties at UMD, Miller chairs the Ethics Committee for US women's college hockey, and also serves on the NCAA Division 1 Championships Committee. She is one of only two coaches in the entire country on the committee.

In June of 2011, Miller was named the coaching mentor for the Russian Senior National Team in preparation for the 2014 Winter Olympics in Sochi, Russia. During the program term (from July 1, 2011 till the end of January 2014), Miller will communicate every 2-3 weeks between the coach, mentors and ambassadors and the coaches of both the senior and under-18 national programs.

Miller -- who became a United States citizen on May 2, 2012 -- also operates hockey schools across North America and is a professional speaker at local, national and international events.



| THE NUMBERS ON MILLER   |           |            |             |           |             |
|-------------------------|-----------|------------|-------------|-----------|-------------|
| <b>Overall</b>          |           |            |             |           |             |
| Year                    | School    | W          | L           | T         | PCT         |
| 2011-2012               | UMD       | 21         | 14          | 1         | .597        |
| 2010-2011               | UMD       | 22         | 9           | 3         | .691        |
| 2009-2010               | UMD       | 31         | 8           | 2         | .780        |
| 2008-2009               | UMD       | 26         | 9           | 4         | .717        |
| 2007-2008               | UMD       | 34         | 4           | 1         | .885        |
| 2006-2007               | UMD       | 24         | 11          | 4         | .667        |
| 2005-2006               | UMD       | 22         | 9           | 3         | .691        |
| 2004-2005               | UMD       | 26         | 6           | 2         | .794        |
| 2003-2004               | UMD       | 20         | 12          | 2         | .618        |
| 2002-2003               | UMD       | 31         | 3           | 2         | .875        |
| 2001-2002               | UMD       | 24         | 6           | 4         | .765        |
| 2000-2001               | UMD       | 28         | 5           | 4         | .811        |
| 1999-2000               | UMD       | 25         | 5           | 3         | .803        |
| <b>Totals</b>           | ---       | <b>334</b> | <b>101</b>  | <b>35</b> | <b>.778</b> |
| <b>WCHA</b>             |           |            |             |           |             |
| Year                    | School    | W          | L           | T         | PCT         |
| 2011-2012               | UMD       | 15         | 12          | 1         | .554        |
| 2010-2011               | UMD       | 20         | 7           | 3         | .696        |
| 2009-2010               | UMD       | 20         | 6           | 2         | .750        |
| 2008-2009               | UMD       | 20         | 6           | 4         | .733        |
| 2007-2008               | UMD       | 24         | 4           | 0         | .857        |
| 2006-2007               | UMD       | 19         | 6           | 3         | .732        |
| 2005-2006               | UMD       | 18         | 7           | 3         | .696        |
| 2004-2005               | UMD       | 22         | 4           | 2         | .821        |
| 2003-2004               | UMD       | 15         | 8           | 1         | .646        |
| 2002-2003               | UMD       | 21         | 2           | 1         | .896        |
| 2001-2002               | UMD       | 16         | 5           | 3         | .729        |
| 2000-2001               | UMD       | 15         | 5           | 4         | .708        |
| 1999-2000               | UMD       | 21         | 1           | 2         | .917        |
| <b>Totals</b>           | ---       | <b>246</b> | <b>73</b>   | <b>29</b> | <b>.749</b> |
| <b>WCHA Playoffs</b>    |           |            |             |           |             |
| Year                    | W         | L          | PCT         |           |             |
| 2011-2012               | 3         | 1          | .750        |           |             |
| 2010-2011               | 2         | 1          | .667        |           |             |
| 2009-2010               | 4         | 0          | 1.000       |           |             |
| 2008-2009               | 2         | 1          | .667        |           |             |
| 2007-2008               | 4         | 0          | 1.000       |           |             |
| 2006-2007               | 2         | 2          | .500        |           |             |
| 2005-2006               | 2         | 1          | .667        |           |             |
| 2004-2005               | 2         | 1          | .667        |           |             |
| 2003-2004               | 1         | 1          | .500        |           |             |
| 2002-2003               | 2         | 0          | 1.000       |           |             |
| 2001-2002               | 1         | 1          | .500        |           |             |
| 2000-2001               | 3         | 0          | 1.000       |           |             |
| 1999-2000               | 2         | 0          | 1.000       |           |             |
| <b>Totals</b>           | <b>30</b> | <b>9</b>   | <b>.769</b> |           |             |
| <b>NCAA Frozen Four</b> |           |            |             |           |             |
| Year                    | W         | L          | PCT         |           |             |
| 2009-2010               | 2         | 0          | 1.000       |           |             |
| 2008-2009               | 0         | 1          | .000        |           |             |
| 2007-2008               | 2         | 0          | 1.000       |           |             |
| 2006-2007               | 1         | 1          | .500        |           |             |
| 2002-2003               | 2         | 0          | 1.000       |           |             |
| 2001-2002               | 2         | 0          | 1.000       |           |             |
| 2000-2001               | 2         | 0          | 1.000       |           |             |
| <b>Totals</b>           | <b>11</b> | <b>2</b>   | <b>.846</b> |           |             |
| <b>NCAA Regionals</b>   |           |            |             |           |             |
| Year                    | W         | L          | PCT         |           |             |
| 2010-2011               | 0         | 1          | .000        |           |             |
| 2009-2010               | 1         | 0          | 1.000       |           |             |
| 2008-2009               | 1         | 0          | 1.000       |           |             |
| 2007-2008               | 1         | 0          | 1.000       |           |             |
| 2006-2007               | 1         | 0          | 1.000       |           |             |
| 2005-2006               | 0         | 1          | .000        |           |             |
| 2004-2005               | 0         | 1          | .000        |           |             |
| <b>Totals</b>           | <b>4</b>  | <b>3</b>   | <b>.571</b> |           |             |







**LAURA  
SCHULER**  
ASSISTANT  
COACH

Laura Schuler, who has spent the last four years as a coach with Team Canada, will begin season number five behind the bench as a Bulldog assistant coach in 2012-2013.

Schuler was named an assistant coach for Canada's U-18 squad for the 2012-13 World Championship season after guiding Canada's U-22 Team as a head coach in 2012 Meco Cup. Canada's senior national team also selected Schuler as an assistant coach for the 2010 Four Nations Cup, as well as a camp coach for the 2010 Senior National Development Camp.

A native of Scarborough, Ontario, Schuler spent four seasons at the helm of Northeastern University, rebuilding the program and elevating the team's standing two places in the league in her last three seasons. Prior to landing back at her alma mater Northeastern, Schuler spent three years building a program at UMass Boston and was named the ECAC East Coach of the Year after leading the Beacons to a 13-12-1 record and an ECAC semifinal appearance in 2003-04.

No stranger to the international ice sheet as a player, Schuler spent 11 seasons suiting up for the Canadian national team. She helped Miller claim a silver medal for Canada in 1998 in the first-ever Olympic women's ice hockey competition in Nagano, Japan. During her tenure with Team Canada as a player, she also won World Championship titles in 1990, 1992 and 1997.

A recent inductee into the Northeastern University Hall of Fame (2004) for her achievements in the sport of hockey, Schuler helped the Huskies to a 74-24-5 record in four seasons, including four playoff berths. Over her collegiate career, she netted 64 goals and dished 57 assists for a total of 121 points.

Schuler graduated in 1994 from Northeastern after earning a bachelor's degree in Cardiovascular Health and Exercise.



**STEVE  
MACDONALD**  
ASSISTANT  
COACH

Steve Macdonald will begin his second season as an assistant coach with the Bulldogs in 2012-13.

Macdonald is currently in Hockey Canada's national team coaching pool and attended Hockey Canada's August selection camp in Toronto, Ontario as an assistant coach with the National U-18 program. He was named to the coaching staff of the Canadian National U-18 team that competed against the USA in Lake Placid in a three game exhibition series in the fall of 2011 and was also involved at Hockey Canada's strength and conditioning camps in 2008. Prior to serving as the Balmoral Hall School (Winnipeg, Manitoba) Director of Hockey and Varsity Prep head coach, Macdonald was an associate coach and Athletic Specialist at Balmoral for three years. During the 2010-11 season, Macdonald led Balmoral to a bronze medal finish in the elite Junior Women's Hockey League (JWHL), with an overall record of 31-17-9.

The 33-year old Macdonald has coached Manitoba's U-18 provincial team and won a bronze medal in 2008 at the Canadian U-18 Nationals 2008. An active coach mentor in Manitoba, Macdonald recently attended National Coach Mentorship Program national seminar and has been involved with the Hockey Manitoba Female program of excellence since 2003. His coaching education includes High Performance I Seminar, Theory levels I, II and III in the National Coach Certification Program (NCCP), and the National Coach Mentorship Program (NCMP).

Macdonald received his Bachelor of Arts from the University of Winnipeg in 2005 with a double major in Kinesiology & Applied Health and Psychology. He then attended the University of Ottawa for his pre-masters in Sport Psychology before returning home to complete his masters at the University of Manitoba, specializing in Coach Education. He is actively involved in the field of Sport Psychology and has worked as a Sport Psych consultant in a variety of sports, including with athletes competing at the Canada Games, specializing in athlete development and performance enhancement.



**BRANT  
NICKLIN**  
ASSISTANT  
COACH

Former UMD goaltender Brant Nicklin will begin his fourth-full year working with the Bulldog netminders in 2012-13.

Nicklin, who has been an assistant coach at The College of Saint Scholastica for seven years, was a four-year starter with a then NCAA-record 76 consecutive starts for the Bulldogs from 1996-00. He played 137 games between the pipes for UMD and still ranks third all-time for wins (55), second for saves (3,880) and third for career saves percentage (.895). An owner of four UMD records, including most consecutive starts and games played (76), most shutouts in a career (eight) and most shutouts in a season (five), Nicklin still has the WCHA's record for consecutive league starts (80). Nicklin was also bestowed The Golden Wolfe Award given to the Most Inspirational Player as voted by his Bulldog teammates in 1999-00.

The WCHA's Rookie of the Year in 1996-97, Nicklin signed a free agent contract with the Pittsburgh Penguins and played in two training camps with the team, followed by four years of pro hockey in the AHL, ECHL, UHL, and CHL.

Nicklin currently lives in Superior, Wis., with wife Kelly and two children.







## BULLDOG HOCKEY TEAM STAFF



**BLAKE  
PALMER**  
STRENGTH  
COACH

Blake Palmer will be the Bulldogs strength and conditioning coach and equipment manager for a third season in 2012-13.

Prior to landing at UMD, Palmer spent three years handling that same role with the United States Hockey League's Waterloo Blackhawks.

While working in Waterloo (where he doubled for two seasons as the team's equipment manager), Palmer helped over 50 athletes realize their dream of playing NCAA I hockey and saw nine get selected in the National Hockey League draft. He also spent two years as a strength & conditioning coach for the XL Sports Acceleration Program (where he had the opportunity to train current San Jose Shark Joe Pavelski).

His resume also includes a stint as a graduate assistant strength and conditioning coach at the University of Northern Iowa.

A native of Northwood, Iowa, Palmer earned both his bachelor's degree in exercise science (2006) and his Master's Degree in exercise physiology (2008) from Northern Iowa. He resides in Superior with his dog Maverick.



**Beth Clute**  
Trainer



**Jennifer Banford**  
Hockey Operations



**Kelly Grgas-Wheeler**  
Sports Information



**Dr. Ann Sudoh**  
Team Physician



**Dr. Xan Corville**  
Team Surgeon



**Dr. Justin Cummins**  
Team Surgeon



**Dr. Sam Hokie**  
Team Surgeon

SCORE SAVINGS WITH



**\$20 OFF**  
any 16" Family-size  
Pizza

BULLDOG MEN'S HOCKEY

Offer valid the day of home games only, at participating locations:

|                            |  |
|----------------------------|--|
| Cloquet • 879-3705         | Lakeside • 525-6604                            |
| Downtown Duluth • 727-8551 | Woodland • 724-1277                            |
| Duluth Heights • 727-8222  | West Duluth • 628-2327                         |
| Hermantown • 729-7227      | <a href="http://mysammys.com">mysammys.com</a> |





|  |  |  |
|--|--|--|
| <p align="center"><b>BEMIDJI STATE<br/>BEAVERS</b></p>   | <p align="center"><b>BOSTON<br/>TERRIERS</b></p>   | <p align="center"><b>BOSTON COLLEGE<br/>GOLDEN EAGLES</b></p>  |
| <p><b>Date:</b> Dec. 1/Dec. 2 at Bemidji State<br/>Jan. 18/Jan. 19 at Minnesota Duluth</p> <p><b>Location:</b> Bemidji State, Minn.<br/><b>Colors:</b> Green &amp; White<br/><b>All-Time Series:</b> 52-3-2</p> <p><b>Head Coach:</b> Steve Sertich<br/><b>2011-12 Record:</b> 17-17-3<br/><b>Conf. Record:</b> 11-15-2 (WCHA)<br/><b>Website:</b> bsbeavers.com</p>  | <p><b>Date:</b> Dec. 8/Dec. 9 at Minnesota Duluth</p> <p><b>Location:</b> Boston, Mass.<br/><b>Colors:</b> Red &amp; White<br/><b>All-Time Series:</b> First Meeting</p> <p><b>Head Coach:</b> Jack Parker<br/><b>2011-12 Record:</b> 23-14-1<br/><b>Conf. Record:</b> 14-7-0 (Hockey East)<br/><b>Website:</b> goterriers.com</p>                                  | <p><b>Date:</b> Oct. 25/Oct. 26 at Boston College</p> <p><b>Location:</b> Chestnut Hill, Mass.<br/><b>Colors:</b> Red &amp; White<br/><b>All-Time Series:</b> 4-1-0</p> <p><b>Head Coach:</b> Katie King Crowley<br/><b>2011-12 Record:</b> 24-10-3<br/><b>Conf. Record:</b> 15-4-2 (Hockey East)<br/><b>Website:</b> bceagles.com</p>                                |
| <p align="center"><b>MINNESOTA<br/>GOLDEN GOPHERS</b></p>  | <p align="center"><b>MINNESOTA STATE,<br/>MANKATO MAVERICKS</b></p>  | <p align="center"><b>OHIO STATE<br/>BUCKEYES</b></p>   |
| <p><b>Date:</b> Nov. 2/Nov. 3 at Minnesota Duluth<br/>Feb. 1/Feb. 2 at Minnesota</p> <p><b>Location:</b> Minneapolis, Minn.<br/><b>Colors:</b> Maroon &amp; Gold<br/><b>All-Time Series:</b> 24-29-6</p> <p><b>Head Coach:</b> Brad Frost<br/><b>2011-12 Record:</b> 34-5-2<br/><b>Conf. Record:</b> 23-5-2 (WCHA)<br/><b>Website:</b> gophersports.com</p>         | <p><b>Date:</b> Oct. 19/Oct. 20 at MSU- Mankato<br/>Feb. 9/Feb. 10 at Minnesota Duluth</p> <p><b>Location:</b> Mankato, Minn.<br/><b>Colors:</b> Purple &amp; Gold<br/><b>All-Time Series:</b> 36-2-2</p> <p><b>Head Coach:</b> Eric Means<br/><b>2011-12 Record:</b> 7-28-1<br/><b>Conf. Record:</b> 3-24-1 (WCHA)<br/><b>Website:</b> msumavericks.com</p>      | <p><b>Date:</b> Oct. 5/Oct. 6 at Minnesota Duluth<br/>Jan. 25/Jan. 26 at Ohio State</p> <p><b>Location:</b> Columbus, Ohio<br/><b>Colors:</b> Red &amp; White<br/><b>All-Time Series:</b> 47-7-4</p> <p><b>Head Coach:</b> Nate Handrahan<br/><b>2011-12 Record:</b> 16-16-4<br/><b>Conf. Record:</b> 13-14-1 (WCHA)<br/><b>Website:</b> ohiostatebuckeyes.com</p>  |
| <p align="center"><b>NORTH DAKOTA</b></p>  | <p align="center"><b>ST. CLOUD STATE<br/>HUSKIES</b></p>   | <p align="center"><b>WISCONSIN<br/>BADGERS</b></p>   |
| <p><b>Date:</b> Nov. 23/Nov. 24 at North Dakota<br/>Feb. 22/Feb. 23 at Minnesota Duluth</p> <p><b>Location:</b> Grand Forks, N.D.<br/><b>Colors:</b> Green &amp; White<br/><b>All-Time Series:</b> 34-5-1</p> <p><b>Head Coach:</b> Brian Idalski<br/><b>2011-12 Record:</b> 22-12-3<br/><b>Conf. Record:</b> 16-9-3 (WCHA)<br/><b>Website:</b> undsports.com</p>   | <p><b>Date:</b> Nov. 16/Nov. 17 at St. Cloud State<br/>Jan. 12/Jan. 13 at Minnesota Duluth</p> <p><b>Location:</b> St. Cloud, Minn.<br/><b>Colors:</b> Red &amp; White<br/><b>All-Time Series:</b> 44-9-4</p> <p><b>Head Coach:</b> Jeff Giesen<br/><b>2011-12 Record:</b> 5-29-2<br/><b>Conf. Record:</b> 4-24-0 (WCHA)<br/><b>Website:</b> scsuhuskies.com</p>  | <p><b>Date:</b> Oct. 13/Oct. 14 at Minnesota Duluth<br/>Feb. 15/Feb. 16 at Wisconsin</p> <p><b>Location:</b> Madison, Wis.<br/><b>Colors:</b> Red &amp; White<br/><b>All-Time Series:</b> 47-7-4</p> <p><b>Head Coach:</b> Mark Johnson<br/><b>2011 Record:</b> 33-5-2<br/><b>Conf. Record:</b> 23-3-2 (WCHA)<br/><b>Website:</b> uwbadgers.com</p>                 |







## Bulldogs vs. the Competition

| Opponent               | Record          |
|------------------------|-----------------|
| Brown                  | 1-0-2           |
| <b>Bemidji State</b>   | <b>52-3-2</b>   |
| <b>Boston College</b>  | <b>4-1-0</b>    |
| Connecticut            | 4-0-0           |
| Cornell                | 1-0-0           |
| Dartmouth              | 6-2-0           |
| Harvard                | 9-4-1           |
| Mercyhurst             | 4-1-1           |
| <b>Minnesota</b>       | <b>24-29-5</b>  |
| <b>MSU-Mankato</b>     | <b>36-2-2</b>   |
| New Hampshire          | 5-2-0           |
| Niagara                | 4-0-1           |
| <b>North Dakota</b>    | <b>34-5-1</b>   |
| Northeastern           | 2-0-0           |
| <b>Ohio State</b>      | <b>47-7-4</b>   |
| Princeton              | 1-0-1           |
| Providence             | 4-0-0           |
| Robert Morris          | 1-1-0           |
| <b>St. Cloud State</b> | <b>44-9-4</b>   |
| St. Lawrence           | 9-3-0           |
| <b>Wisconsin</b>       | <b>28-23-11</b> |

**\*2012 Opponents Are Listed in Boldface**

## Breakdown of the 2012-13 Bulldogs

| By Year                   | By Position        |
|---------------------------|--------------------|
| Seniors 5                 | Forward 14         |
| Juniors 4                 | Defense 6          |
| Sophomores 6              | Goalie 3           |
| Freshmen 8                |                    |
| By Major                  | By Location        |
| Accounting 2              | Manitoba 2         |
| American Indian Studies 1 | Minnesota 2        |
| Biology 1                 | Ontario 2          |
| Biochemistry 1            | Quebec 2           |
| Chemical Engineering 1    | Sweden 2           |
| Communications 4          | Wisconsin 2        |
| Community Health 2        | Alaska 1           |
| Exercise Science 2        | Australia 1        |
| Health Care Management 1  | British Columbia 1 |
| Management 2              | Colorado 1         |
| Mathematics 1             | Finland 1          |
| Physical Education 1      | Florida 1          |
| Undecided 5               | Germany 1          |
|                           | Michigan 1         |
|                           | Nova Scotia 1      |
|                           | Russia 1           |
|                           | Saskatchewan 1     |

## 2012-13 BULLDOG SENIORS

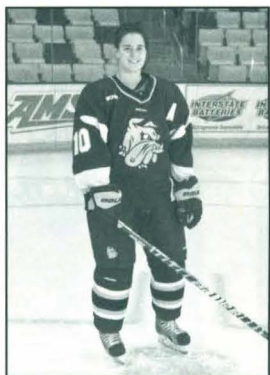

Audrey Cournoyer

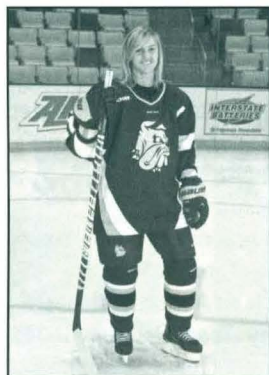

Vanessa Thibault



Katie Wilson

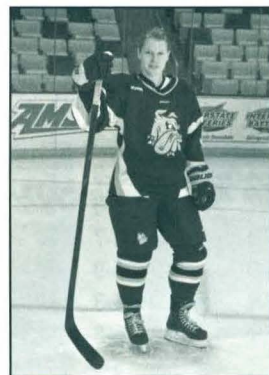

Pernilla Winberg

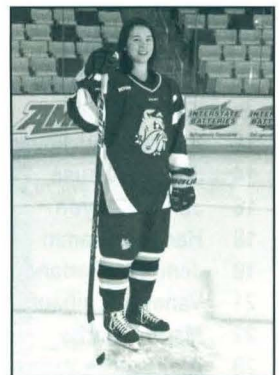

Jessica Wong

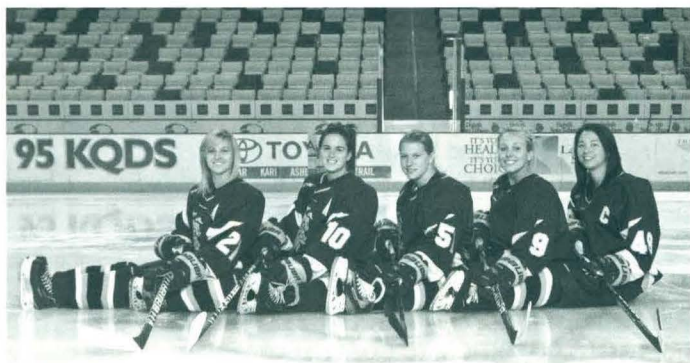

### 2012-13 Bulldog Captains (Left to Right)

A- Vanessa Thibault A- Audrey Cournoyer C- Jessica Wong A- Jamie Kenyon

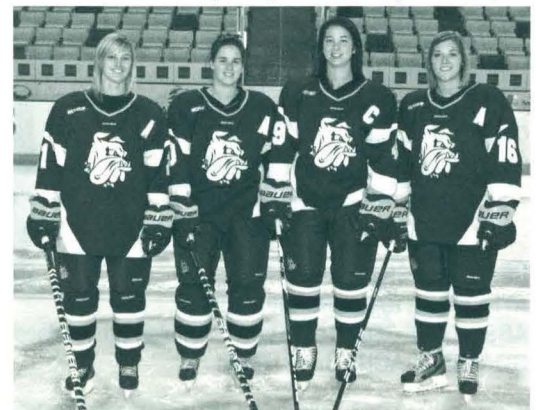



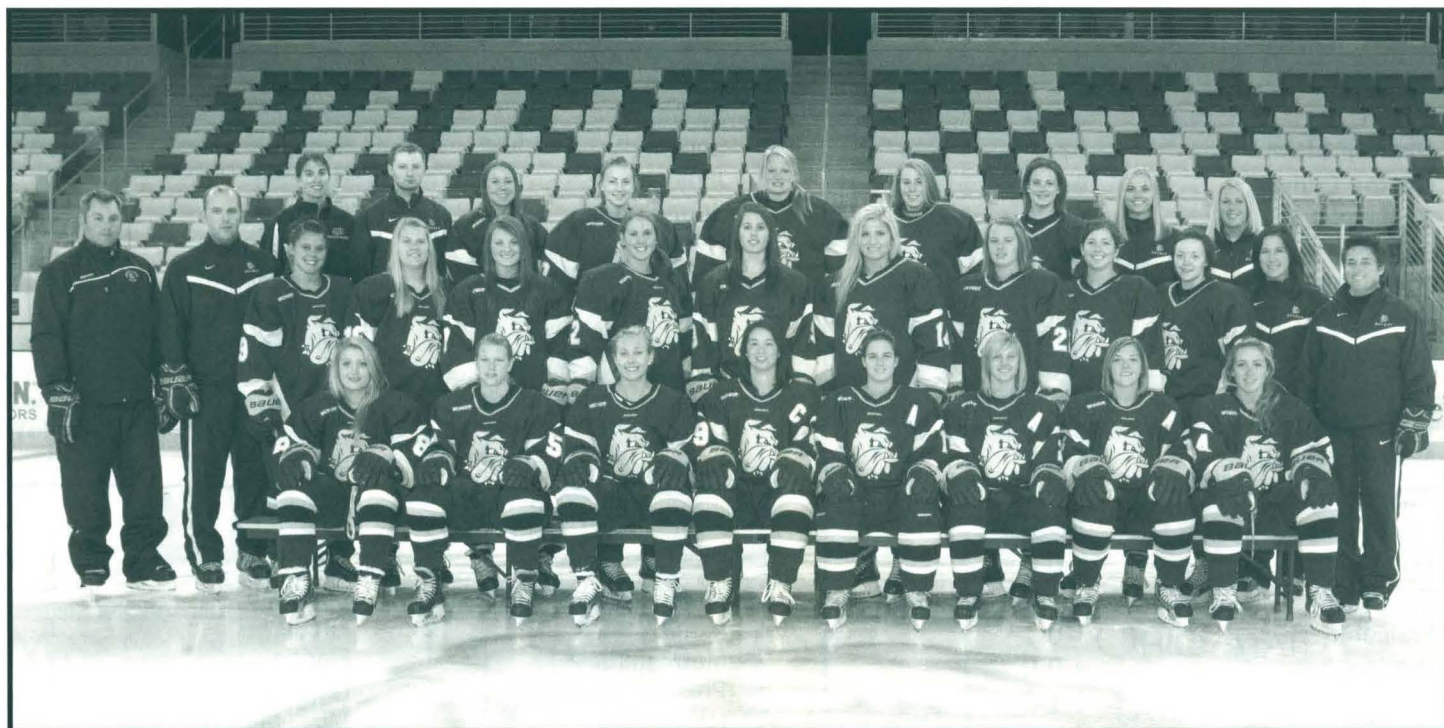

## Numerical Roster

| No | Player             | Yr | Pos | Ht  | S/C | Birthdate  | Hometown (Previous Team)                                 |
|----|--------------------|----|-----|-----|-----|------------|--|
| 1  | Kayla Black        | FR | G   | 5-8 | L   | 10/1/1994  | Blyth, Ontario (Canada U-18)                             |
| 3  | Madison Kolls      | JR | D   | 5-7 | R   | 05/29/1992 | Hudson, Wis. (University of North Dakota) REDSHIRT 12-13 |
| 7  | Emma Stauber       | SO | D   | 5-7 | L   | 04/06/1993 | Duluth, Minn. (PHM Mirage)                               |
| 8  | Alivia Del Basso   | FR | F   | 5-7 | R   | 09/14/1993 | Perth, Australia (Australian National Team)              |
| 9  | Katie Wilson       | SR | F   | 5-8 | L   | 04/03/1991 | Winnipeg, Manitoba (Balmoral Hall Blazers)               |
| 10 | Audrey Cournoyer   | SR | F   | 5-3 | L   | 09/10/1990 | Montreal, Quebec (Canada U-18)                           |
| 14 | Jordan Krause      | FR | D   | 5-9 | R   | 09/20/1994 | Kelowna, BC (Canada U-18)                                |
| 16 | Jamie Kenyon       | JR | F   | 5-5 | L   | 09/23/1991 | Sparta, Wis. (Madison Capitals)                          |
| 18 | Hannah Bramm       | FR | F   | 5-7 | R   | 07/26/1994 | Tampa, FL (North American Hockey Academy)                |
| 19 | Jenna McParland    | SO | F   | 5-9 | R   | 05/12/1992 | Schreiber, Ontario (Toronto Aeros)                       |
| 21 | Vanessa Thibault   | SR | F   | 5-3 | L   | 04/11/1990 | Lachine, Quebec (Jon Abbott College)                     |
| 22 | Marie Delarbe      | FR | F   | 5-8 | L   | 01/22/1994 | Fuessen, Germany (Team Germany U-18)                     |
| 29 | Aleksandra Vafina  | FR | F   | 5-5 | L   | 07/28/1990 | Chelyabinski, Russia (Team Russia)                       |
| 30 | Sofia Carlstrom    | FR | G   | 5-5 | L   | 02/09/1993 | Danderyd, Sweden (Team Sweden U-18)                      |
| 34 | Karissa Grapp      | FR | G   | 5-5 | L   | 12/14/1992 | Essexville, Mich. (Ohio Flames)                          |
| 44 | Zoe Hickel         | SO | F   | 5-6 | R   | 07/10/1992 | Anchorage, Alaska (NAHA White U-19's)                    |
| 49 | Jessica Wong       | SR | D   | 5-7 | L   | 03/29/1991 | Baddeck, Nova Scotia (Canada U-22)                       |
| 51 | Pernilla Winberg   | SR | F   | 5-5 | L   | 02/24/1989 | Malmo, Sweden (Team Sweden)                              |
| 71 | Shara Jasper       | SO | F   | 5-4 | R   | 05/16/1992 | Aurora, Colo. (Colorado Select)                          |
| 79 | Dana Gallop        | JR | F   | 5-7 | R   | 07/17/1992 | Grand Rapids, Minn. (Grand Rapids-Green.)                |
| 80 | Tea Villila        | SO | D   | 5-6 | L   | 04/16/1991 | Hyvinkaa, Finland (Team Finland)                         |
| 88 | Brigette Lacquette | SO | D   | 5-6 | R   | 11/10/1992 | Mallard, Manitoba (University of Manitoba)               |
| 92 | Brienna Gillanders | JR | F   | 5-9 | L   | 05/04/1992 | Kyle, Saskatchewan (Athol Murray of Notre Dame)          |

**HEAD COACH:** Shannon Miller  
**ATHLETIC TRAINER:** Beth Clute  
**ASSISTANT COACHES:** Laura Schuler, Steve Macdonald  
**GOALIE COACH:** Brant Nicklin

**DIRECTOR OF HOCKEY OPERATIONS:** Jen Banford  
**STRENGTH & CONDITIONING COACH:** Blake Palmer  
**TEAM PHYSICIAN:** Dr. Ann Sudoh  
**SPORTS INFORMATION:** Kelly Grgas-Wheeler





# The 2012-2013 UMD Bulldogs



**1**  
**Kayla Black**  
 G· 5-8 · Fr.  
 Blyth, Ontario



**3**  
**Madison Kolls**  
 F· 5-7 · So. Redshirt  
 Hudson, Wisconsin



**7**  
**Emma Stauber**  
 D· 5-7 · So.  
 Duluth, Minnesota



**8**  
**Alivia Del Basso**  
 F· 5-7 · Fr.  
 Perth, Australia



**9**  
**Katie Wilson**  
 F· 5-8 · Sr.  
 Winnipeg, Manitoba

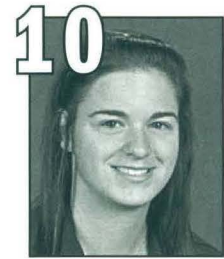

**10**  
**Audrey Cournoyer**  
 F· 5-3 · Sr.  
 Montreal, Quebec



**14**  
**Jordan Krause**  
 D· 5-9 · Fr.  
 Kelowna, British Columbia



**16**  
**Jamie Kenyon**  
 F· 5-5 · Jr.  
 Sparta, Wisconsin



**18**  
**Hannah Bramm**  
 F· 5-7 · Fr.  
 Tampa, Florida



**19**  
**Jenna McParland**  
 F· 5-9 · So.  
 Schreiber, Ontario



**21**  
**Vanessa Thibault**  
 F· 5-3 · Fr.  
 Lachine, Quebec

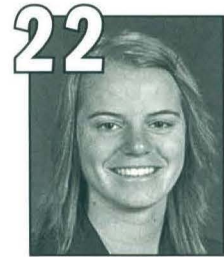

**22**  
**Marie Delarbe**  
 F· 5-7 · Fr.  
 Fuessen, Germany



**29**  
**Aleksandra Vafina**  
 F· 5-5 · Fr.  
 Chelyabinski, Russia



**30**  
**Sofia Carlstrom**  
 G· 5-5 · Fr.  
 Danderyd, Sweden



**34**  
**Karissa Grapp**  
 G· 5-5 · Fr.  
 Essexville, Michigan



**44**  
**Zoe Hickel**  
 F· 5-6 · So.  
 Anchorage, Alaska



**49**  
**Jessica Wong**  
 D· 5-7 · Sr.  
 Baddeck, Nova Scotia



**51**  
**Pernilla Winberg**  
 F· 5-5 · Sr.  
 Malmo, Sweden



**71**  
**Shara Jasper**  
 F· 5-4 · So.  
 Aurora, Colorado



**79**  
**Dana Gallop**  
 F· 5-7 · Jr.  
 Grand Rapids, Minnesota



**80**  
**Tea Villila**  
 D· 5-6 · So.  
 Hyvinkaa, Finland



**88**  
**Brigette Lacquette**  
 D· 5-6 · So.  
 Mallard, Manitoba

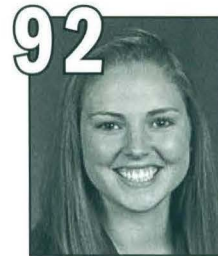

**92**  
**Brienna Gillanders**  
 F· 5-9 · Jr.  
 Kyle, Saskatchewan



**Shannon Miller**  
 Head Coach



**Laura Schuler**  
 Assistant Coach

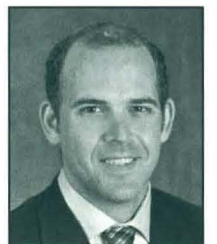

**Steve Macdonald**  
 Assistant Coach



**Brant Nicklin**  
 Goalie Coach





# Welcome to the End of the Day!

## Special UMD Rates!

- ▶ Newly Updated Guest Rooms
- ▶ Free Deluxe Breakfast
- ▶ 100% Non-Smoking
- ▶ Whirlpool, Fireplace and Family Suites
- ▶ Large Indoor Rec Area with Pool, Whirlpool and Sauna
- ▶ BlackWoods Bar & Grill on Property



### AmericInn Hotel & Suites

Duluth-South

185 HWY 2 - Proctor, MN 55810

218-624-1026 - Fax 218-624-2818

[www.AmericInnDuluthSouth.com](http://www.AmericInnDuluthSouth.com)

Email: [duluthsouth.mn@americinn.com](mailto:duluthsouth.mn@americinn.com)



*Outrageously Dependable®*

# EVERY BATTERY FOR EVERY NEED®



426 John Ave - Superior, WI 54880 - 715-392-3710





## 7 Emma Stauber

Defense • 5-7 • Sophomore • Duluth, Minn. (PHM Mirage)

### BULLDOG CAREER

**As a Freshman (2011-12):** Skated in all 36 games for the Bulldogs as a freshman, recorded three assists and a plus/minus rating of +7...twice turned in +3 performances on Nov. 26, 2011 at Ohio State and again on Dec. 3 against St. Cloud State...fired 21 shots on net and was called for five penalties, for just 10 minutes in the box.

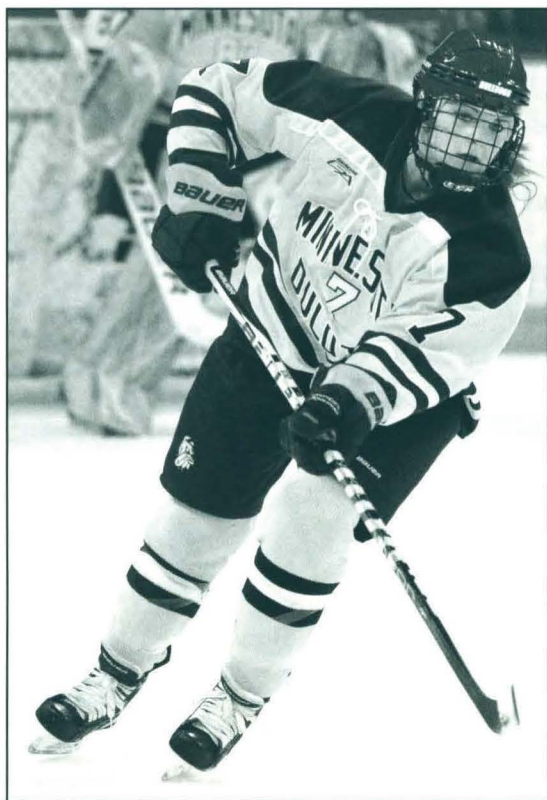

**BEFORE UMD:** The offensively minded defenseman captained the Mirage from the backline her senior year, pulling in her second All-State Honorable Mention nod in as many years (2010-11 and 2009-10)...Named a Lake Superior Conference selection for both her junior and senior seasons...had a team-high 32 points her senior campaign, scoring 14 goals and adding 18 assists... helped PHM to the state tournament during her junior year... spent five seasons as a letter-winner for PHM...a four-year letter-winner in golf for the Hilltoppers, with state appearances in 2010 and 2008.

**PERSONAL:** Born Emma Lee Stauber on April 6, 1993 in Duluth, Minnesota...is the daughter of James and Diane Stauber...father James was a two-year hockey letterman at Wisconsin Eau Claire... has an older sister (Malaree) and brother (Derek)...a 2011 graduate of Duluth Marshall High School...is an exercise science major at UMD.

**WHY I CHOSE UMD:** "I chose to come to UMD to play hockey because it is every girl's dream to play for their hometown hockey team, especially when they are one of the best teams in the country."

### Career Stats

| Year          | GP        | G        | A        | PTS      | P/GM        | +/-       | P/M         | PP       | SH       | GW       |
|---------------|-----------|----------|----------|----------|-------------|-----------|-------------|----------|----------|----------|
| 11-12         | 36        | 0        | 3        | 3        | 0.08        | +7        | 5-10        | 0        | 0        | 0        |
| <b>Totals</b> | <b>36</b> | <b>0</b> | <b>3</b> | <b>3</b> | <b>0.08</b> | <b>+7</b> | <b>5-10</b> | <b>0</b> | <b>0</b> | <b>0</b> |

### Career Highs

|                             |    |       |             |
|-----------------------------|----|-------|-------------|
| Goals (game) .....          | 0  | ..... | N/A         |
| Assists (game) ....         | 1  | ..... | Three times |
| Points (game) .....         | 1  | ..... | Three times |
| +/- (game).....             | +3 | ..... | Twice       |
| Longest Scoring Streak..... | 1  | ..... | Game        |





# Chest Pain?

## Call 9-1-1

Chest pain is a common sign of a heart attack. Heart muscle dies when you have a heart attack. Studies show that people with chest pain who call 9-1-1 are more likely to receive the life-saving care they need. Calling 9-1-1 also gets you to a hospital catheterization (cath) lab more quickly than driving yourself. This means you are much more likely to survive.

**Driving yourself or others to the hospital for treatment of chest pain has actually been shown to be the slowest option for getting the care you need and it can have deadly results.**

In some types of heart attacks, angioplasty, a medical procedure performed in a hospital cardiac cath lab to open blocked heart vessels, can stop the damage to your heart muscle. Gold Cross Paramedics carry life-saving equipment to assess types of heart attacks and get patients to the most appropriate care setting. Gold Cross Paramedics are able to confirm when a patient needs to go directly to a cath lab even before arriving at the hospital, This saves precious minutes – and heart muscle.

**Gold Cross Paramedics: the best care for every patient, every day.**



[www.mayomedicaltransport.com](http://www.mayomedicaltransport.com)

Gold Cross is part of Mayo Clinic Medical Transport, an integrated system of medical care and transportation that also includes Mayo MedAir air ambulance, Mayo One emergency helicopters and Mayo Emergency Communications Center.

©2012 Mayo Foundation for Medical Education and Research | MC2559-108rev0612





## 9 Katie Wilson

Forward • 5-8 • Senior • Winnipeg, Manitoba (Balmoral Hall Blazers)

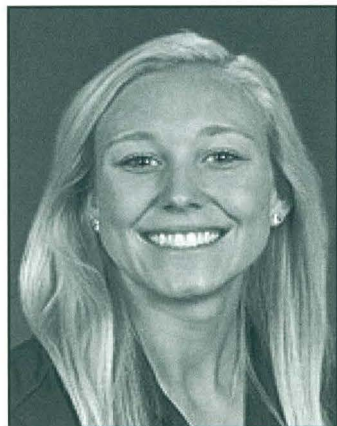

2011-12 All-WCHA Academic Team

2010 NCAA Champion

2010-11 All-WCHA Academic Team

### BULLDOG CAREER

**As a Junior (2011-2012):** UMD's fifth-leading scorer with 22 points on eight goals and 14 assists...named the WCHA's Offensive Player of the Week on Nov. 2, 2011 after notching three goals and an assist against North Dakota on Oct. 29-30, 2011...cashed in her second collegiate hat-trick against North Dakota on Oct. 29, 2011, leading a 6-1 triumph for the Bulldogs...had five multiple-point games and owned a +4 plus/minus rating and one power-play tally...scored a game-winning goal against Ohio State on Feb. 3, 2012...played in 35 of 36 games...was named to the 2011-12 All-WCHA Academic Team, her second consecutive season selected.

### As a Sophomore (2010-2011):

The gritty forward served up 23 points (8-15=23)...had four multiple-point games and averaged 3.26 shot a skate...had a season-long scoring streak of four games between Jan. 22-Feb. 4, 2011 and cut her time in the penalty box in half from her freshman year, whistled for only 10 penalties for 20 minutes...was named to the 2010-11 WCHA All-Academic Team.

### As a Freshman (2009-2010):

UMD's third-leading scorer in her first season as a Bulldog, racking up 43 points (17-27=43) in all of UMD's 41 games...was the third-highest scoring rookie in the nation with a 1.05 points per

game average, and 10 times turned in multiple-point games...selected to the 2009-10 All-WCHA Rookie Team and was twice named the WCHA's Rookie of the Week, on both Oct. 14, and Dec. 2, 2009...her 42 points is the seventh-most points registered by a UMD freshman in program history, and she scored her first collegiate hat-trick against Boston College in Boston on Nov. 28, 2009...tallied the first postseason point of her young career against New Hampshire in the 2010 NCAA Regional Quarterfinal with an assist on the game-winning goal.

**BEFORE UMD:** Captained the Balmoral Hall Blazers in 2008-09 and pulled double-duty as their leading scorer...picked up back-to-back bronze medals with Team Manitoba at the National Women's U-18 Championship in 2008 and 2007...won a silver medal at the Canada Winter Games in 2006 with Team Manitoba...attended the Canadian U-18 Selection Camp in Calgary, Alberta in 2008...member of the Western Shield Champions Notre Dame Hounds in 2007...was the MVP and leading scorer of the Winnipeg Women's High School Hockey League in 2005...earned two letters each in soccer and basketball.

**PERSONAL:** Born Katherine Jill Wilson on April 3, 1991 in Winnipeg, Manitoba...is the daughter of Gerry and Marina Wilson...has an older sister (Kristin), a younger sister (Carlee) and a younger brother (Matt)...graduated from Balmoral Hall High School in 2009...is a health care management major at UMD.

**WHY I CHOSE UMD:** "I wanted to win a national championship and be a part of the most successful women's hockey program in the NCAA. I wanted to play in the WCHA and be coached by Shannon Miller."

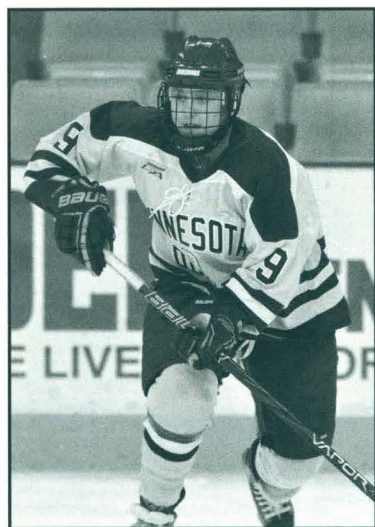

### Career Stats

| Year          | GP         | G         | A         | PTS       | P/GM        | +/-        | P/M          | PP       | SH       | GW       |
|---------------|------------|-----------|-----------|-----------|-------------|------------|--------------|----------|----------|----------|
| 09-10         | 41         | 17        | 26        | 43        | 1.04        | +31        | 24/48        | 3        | 0        | 0        |
| 10-11         | 34         | 8         | 15        | 23        | 0.68        | +8         | 10/20        | 1        | 0        | 1        |
| 11-12         | 35         | 8         | 14        | 22        | 0.63        | +4         | 13-26        | 1        | 0        | 1        |
| <b>Totals</b> | <b>110</b> | <b>33</b> | <b>55</b> | <b>88</b> | <b>0.80</b> | <b>+43</b> | <b>47-94</b> | <b>5</b> | <b>0</b> | <b>2</b> |

### Career Highs

|                             |                                       |                                |
|-----------------------------|---------------------------------------|--------------------------------|
| Goals (game) .....          | 3                                     | Twice                          |
| Assists (game) ....         | 3                                     | Twice                          |
| Points (game) .....         | 3                                     | Six times                      |
| +/- (game).....             | +5                                    | vs. Bemidji State, Mar 6, 2010 |
| Longest Scoring Streak..... | 11 Games, Dec. 12, 2009-Feb. 12, 2010 |                                |





# TWIN PORTS nightlife.com



# Twinportsnightlife.com is proud to support the UMD Bulldogs!

## Good luck to all of our teams this year!

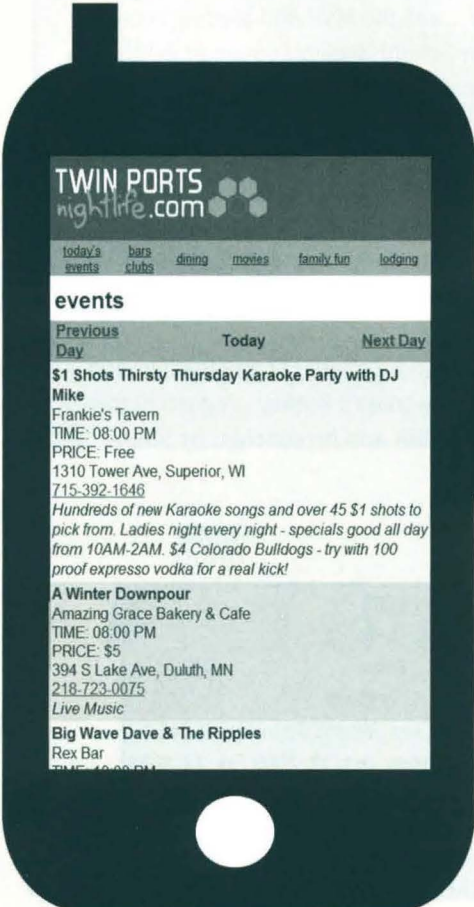

TWIN PORTS  
nightlife.com

today's events bars clubs dining movies family fun lodging

### events

| Previous Day | Today | Next Day |
|--------------|-------|----------|
|--------------|-------|----------|

**\$1 Shots Thirsty Thursday Karaoke Party with DJ Mike**

Frankie's Tavern

TIME: 08:00 PM

PRICE: Free

1310 Tower Ave, Superior, WI

715-392-1646

Hundreds of new Karaoke songs and over 45 \$1 shots to pick from. Ladies night every night - specials good all day from 10AM-2AM. \$4 Colorado Bulldogs - try with 100 proof expresso vodka for a real kick!

### A Winter Downpour

Amazing Grace Bakery & Cafe

TIME: 08:00 PM

PRICE: \$5

394 S Lake Ave, Duluth, MN

218-723-0075

Live Music

### Big Wave Dave & The Ripples

Rex Bar

TIME: 10:00 PM

# TWIN PORTS nightlife.com

# Mobile

Find out what's going on  
after the game, *at* the game.

Just visit

[www.twinportsnightlife.com/mobile](http://www.twinportsnightlife.com/mobile)





# 10 Audrey Cournoyer

Forward • 5-3 • Senior • Montreal, Quebec (Canada Under-18)

- 2012-2013 Assistant Captain
- 2011-12 Capital One Academic All-District Team
- 2011-12 WCHA Scholar Athlete
- 2011-12 All-WCHA Academic Team

- 2010-11 WCHA Scholar Athlete
- 2010-11 All-WCHA Academic Team
- 2010 NCAA Champion

## BULLDOG CAREER

**As a Junior (2011-2012):** Enjoyed a breakout junior campaign, cashing in a career-high 48 points, including a team-high 22 points...with 26 assists to go with her 22 tallies, she became the 15th member of the 100-point club on Feb. 25, 2012 with an assist against Ohio State in the WCHA playoffs...registered at least a point in 24 of 36 possible games...has never missed a game at UMD and enters her senior season with 111 consecutive games played...named a 2011-12 WCHA Scholar Athlete and 2011-12 All-WCHA

Academic Team member...was also named to the Capital One Academic All-District 6 Team.



**As a Sophomore (2010-2011):** Tied for the third most goals, netting a

career-high 15 tallies to accompany 11 assists for 26 total points...returns as UMD's fourth leading scorer...has played in 75 consecutive games for the Bulldogs...averaged 2.62 shots a skate...named a 2010-2011 WCHA Scholar Athlete, as well as to the 2010-11 WCHA All-Academic Team.

**As a Freshman (2009-2010):** Played in all 41 games, picking up 27 points in the process with nine goals and 18 assists, including three power-play goals...was named the WCHA's Rookie of the Week on Nov. 11, 2009 after dishing four assists against St. Cloud State in two games (Nov. 6-7, 2009)...owns a plus/minus rating of +19 and had a career-high three helpers against the Huskies on Nov. 7, 2009, which helped her grab a season-best +4 rating...scored two goals against North Dakota back on Jan. 30, 2010, a personal best.

**BEFORE UMD:** Named the MVP after topping all scorers for silver medalist Team Quebec at the 2008 National Championships ...represented Team Canada U-18's in the World Championships in 2008, also earned a silver medal...picked up a bronze medal with Team Quebec in the Canada Games in 2007...played for Dawson College during the 2008-09 season.

**PERSONAL:** Born Audrey Belanger-Cournoyer on September 10, 1990 in Montreal, Quebec...is the daughter of Pierre Cournoyer and France Belanger...has one brother (Pierre-Luc)...graduated from Edouard Montpetit High School in 2007...is an Accounting major at UMD.

**WHY I CHOSE UMD:** "I chose UMD because of the hockey program and the success they had in their previous years and also I love the city."

### Career Stats

| Year          | GP         | G         | A         | PTS        | P/GM        | +/-        | P/M          | PP        | SH       | GW       |
|---------------|------------|-----------|-----------|------------|-------------|------------|--------------|-----------|----------|----------|
| 09-10         | 41         | 9         | 19        | 28         | 0.68        | +19        | 7-14         | 3         | 1        | 1        |
| 10-11         | 34         | 15        | 11        | 26         | 0.76        | +8         | 4-8          | 6         | 1        | 3        |
| 11-12         | 36         | 22        | 26        | 48         | 1.33        | +31        | 1-2          | 3         | 1        | 3        |
| <b>Totals</b> | <b>111</b> | <b>46</b> | <b>56</b> | <b>102</b> | <b>0.92</b> | <b>+58</b> | <b>12-24</b> | <b>12</b> | <b>3</b> | <b>7</b> |

### Career Highs

|                             |                               |         |                             |
|-----------------------------|-------------------------------|---------|-----------------------------|
| Goals (game) .....          | 3                             | .....   | Twice                       |
| Assists (game) ....         | 3                             | .....   | Four times                  |
| Points (game) .....         | 6                             | .....   | vs. St. Cloud, Dec. 3, 2011 |
| +/- (game).....             | +6                            | .....   | vs. St. Cloud, Dec. 3, 2011 |
| Longest Scoring Streak..... | 8 Games, Oct. 8-Oct. 30, 2011 | -6g, 4a |                             |





**FREE APPETIZER**  
with the purchase of 2 adult entrees  
Up to \$10 value

**MAKE IT A  
STEAK NIGHT.**

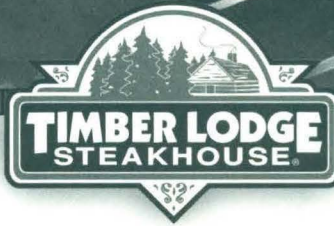

(218) 722-2624  
325 Lake Ave S.  
Duluth, MN 55802

[www.timberlodgesteakhouse.com](http://www.timberlodgesteakhouse.com)  
Accepting reservations up to 100 people.

The  
**BEST**  
UMD  
athletic  
photos  
can be  
yours

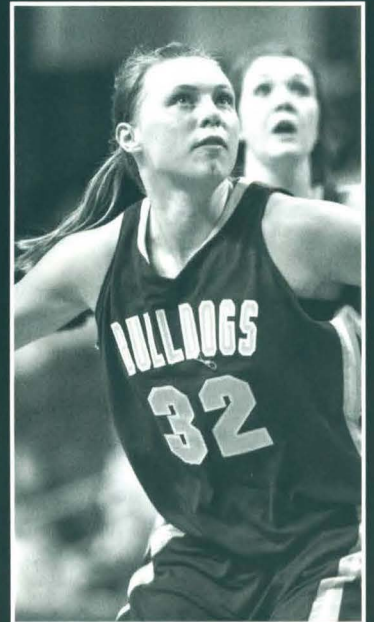
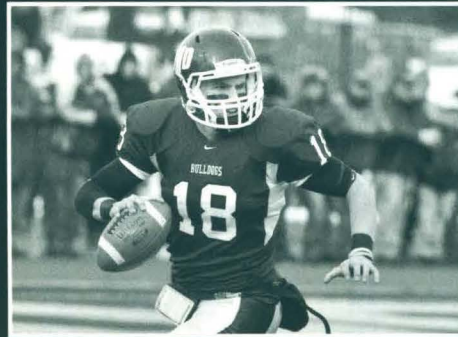

**The UMD Photo Store**  
[www.umdphoto.com](http://www.umdphoto.com) Official Site to Buy UMD Photos

University of Minnesota Duluth, 1049 University Dr., Duluth, MN 55812  
photos by Brett Groehler, UMD photographer, [bgroehle@d.umn.edu](mailto:bgroehle@d.umn.edu)





# 16 Jamie Kenyon

Forward • 5-5 • Junior • Sparta, Wisconsin (Madison Capitals)

2012-2013 Assistant Captain

2011-2012 All-WCHA Academic Team

## BULLDOG CAREER

**As a Sophomore (2011-2012):** Missed 14 consecutive games after the Boston College series due to injury...netted two goals in just her second and third games back against North Dakota and Minnesota State in December and finished the season with six goals and five assists for 11 points in 22 games...scored one game-winning goal and added three game-winning assists in addition to posting a +5 rating...put 52 shots on goal and was named a 2011-12 All-WCHA Academic Team selection.

**As a Freshman (2010-2011):** Came on strong offensively at the end of the season, compiling 10 points in the last 13 games, including a five-game scoring streak...overall, netted five goals and tacked on eight assists for 13 points in 34 games played...had back-to-back two point games against Minnesota State on Feb. 4-5, 2011...was named the WCHA Rookie of the Week for her effort (Feb. 9, 2011)...earned a +15 plus/minus rating overall, and was even had a plus rating or better 33 of 34 games.

**BEFORE UMD:** A four-year US National Development Camp participant, she was also a member of the 2009 U-18 US World Championship team that won the event.....spent eight years with the Madison Capitals, and four years as the team captain, leading the team in points for the last four years...rang up 61 goals and 39 assists during 52 games alone last season...a multi-sport athlete who gained all-conference honors in both soccer and volleyball, she was also a member of the National Honor Society for two years, and the Student Council president.

**PERSONAL:** Born Jamie L. Kenyon on Sept. 23, 1991 in Sparta, Wis...is the daughter of Charles and Linda Kenyon...has an older brother (Chad) and an older sister (Mandy)...is a 2010 graduate of Sparta High School...is a mathematics major at UMD.



**WHY I CHOSE UMD:** "I chose UMD because of the great hockey program, all of the success they've had here and also the great coaching staff. When I came here for my visit it felt like home and the right choice to make. (And also I wanted to play alongside Jessica Wong.)"

### Career Stats

| Year          | GP        | G         | A         | PTS       | P/GM        | +/-        | P-M          | PP       | SH       | GW       |
|---------------|-----------|-----------|-----------|-----------|-------------|------------|--------------|----------|----------|----------|
| 10-11         | 34        | 5         | 8         | 13        | 0.38        | +15        | 7-14         | 0        | 1        | 0        |
| 11-12         | 22        | 6         | 5         | 11        | 0.50        | +5         | 7-14         | 1        | 1        | 1        |
| <b>Totals</b> | <b>56</b> | <b>11</b> | <b>13</b> | <b>24</b> | <b>0.43</b> | <b>+20</b> | <b>14-28</b> | <b>1</b> | <b>2</b> | <b>1</b> |

### Career Highs

|                             |                               |                                |
|-----------------------------|-------------------------------|--------------------------------|
| Goals (game) .....          | 2                             | Twice                          |
| Assists (game) ....         | 2                             | vs. Minn. State, Feb. 4, 2011  |
| Points (game) .....         | 3                             | vs. Minn. State, Feb. 18, 2012 |
| +/- (game).....             | +3                            | Three times                    |
| Longest Scoring Streak..... | 5 Games, Jan. 22-Feb. 5, 2011 |                                |





# THE BULLDOG RADIO NETWORK!

Visit [fan1490.com](http://fan1490.com) for the station in your area!

Listen *LIVE* to *UMD Hockey* at **94.1 FM** in town and at **104.3 FM** everywhere else OR stream it *LIVE* at **94Xrocks.com!**

Catch *UMD Football* on *The Fan* at **1490 AM** or online at **fan1490.com!**  
In Grand Rapids and on the Iron Range listen to *UMD Sports* on *The Fan* **1340 AM, KQ105.5 and KQ106.7!**

## FAN 1490 Monday thru Friday Schedule:



*Midnight to 5:30 am:* FOX Sports Radio  
*5:30 am to 9 am:* Power Trip Morning Show  
*9 am to Noon:* Paul Allen (P.A.)  
*Noon to 3 pm:* Dan Cole "The Common Man"  
*3 pm to 6 pm:* Bumper to Bumper with Dan Barreiro  
*6 pm to 6:30 pm:* FOX 21 News  
*Fox Sports Radio:* Nights and Weekends!

*Vikings Football • Wild Hockey • High School Hockey*

Listen to UMD Football!



Listen to UMD Hockey!



For UMD Football & Hockey, listen to:

**KQ106.7**  
ROCK OF THE RANGE  
Babbitt • Ely • Virginia



**Classic Rock**  
**KQ 105.5**  
GRAND RAPIDS & THE IRON RANGE





# 19 Jenna McParland

Forward • 5-9 • Sophomore • Schreiber, Ontario (Toronto Aeros)

**2011-2012 All-WCHA Rookie Team**

## BULLDOG CAREER

**As a Freshman (2011-2012):** Gave Bulldog fans a glimpse of the program's offensive future, scoring 21 goals and adding 11 assists for 32 points in 36 skates...ranked third on the team in scoring and 10th in the NCAA among rookie scorers...earned 2011-12 All-WCHA Rookie Team honors and was twice selected the WCHA's Rookie of the Week (Jan. 17, 2012 and Dec. 7, 2011)...tallied a career-high +6 and 4 points, including her first collegiate hat trick against St. Cloud State on Dec. 3, 2011...netted five power-play goals and added an assist...scored five game-winning goals... had eight multiple-point games and turned in a plus/minus rating of +20.

**BEFORE UMD:** Played with U-18 Team Canada in the 2010 World Championship and scored the tying goal in the gold medal game...suited up for Team Ontario for three consecutive years, and was the Most Valuable Player of the final game in two-straight years, helping Team Ontario Red to a gold medal in both 2009 and 2008...compiled five points (3g, 2a) in five games in the 2009 National Women's Under-18 Championship with Team Ontario Red...skated for Team Ontario Blue in 2007...Played for the Toronto Aeros of the PWHL

**PERSONAL:** Born Jenna Marlana McParland on May 12, 1992 in Schreiber, Ontario...is the daughter of Lawrence and Mar-

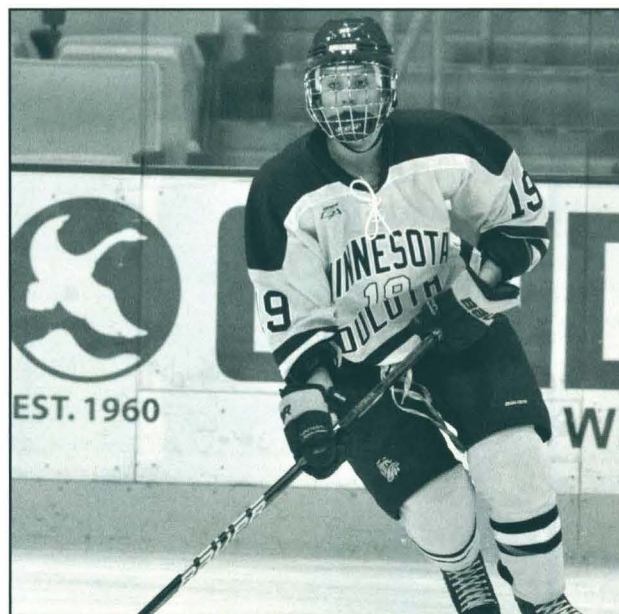

lene McParland... has two older brothers (Nick and Steven) and one younger sister (Whitney)...brother Nick currently plays hockey for Lake Superior State...a 2010 graduate of Robert F. Hall High School...is majoring in Communication at UMD.

**WHY I CHOSE UMD:** "The reason I chose UMD was because it was a great hockey program with great success. Also because of a good coaching staff and because it is close to home."

| Career Stats  |           |           |           |           |             |            |              |          |          |          |
|---------------|-----------|-----------|-----------|-----------|-------------|------------|--------------|----------|----------|----------|
| Year          | GP        | G         | A         | PTS       | P/GM        | +/-        | P-M          | PP       | SH       | GW       |
| 11-12         | 36        | 21        | 11        | 32        | 0.89        | +20        | 15-30        | 5        | 0        | 5        |
| <b>Totals</b> | <b>36</b> | <b>21</b> | <b>11</b> | <b>32</b> | <b>0.89</b> | <b>+20</b> | <b>15-30</b> | <b>5</b> | <b>0</b> | <b>5</b> |

| Career Highs                |  |
|-----------------------------|--|
| Goals (game) .....          | 3 ..... vs. St. Cloud, Dec. 3, 2011      |
| Assists (game) ....         | 2 ..... vs. Bemidji State, Nov. 19, 2011 |
| Points (game) .....         | 4 ..... vs. St. Cloud, Dec. 3, 2011      |
| +/- (game).....             | +6 ..... vs. St. Cloud, Dec. 3, 2011     |
| Longest Scoring Streak..... | 5 Games, Feb. 17-March 2, 2012           |





# KOLAR

## TOYOTA-SCION



*Bob Nielson*  
*UMD Athletic Director*

*Peter Kolar*  
*Kolar Automotive Group*

*“Home of Toyota, Scion and the Area’s Largest Selection of Pre-Driven Automobiles”*



**PROUD SUPPORTER  
OF UMD ATHLETICS**



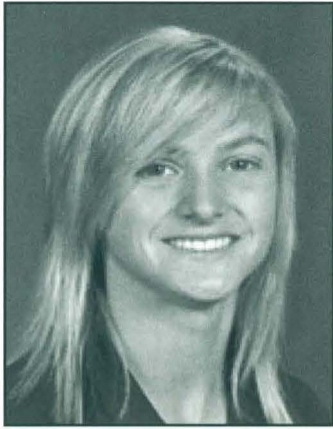

# 21 Vanessa Thibault

Forward • 5-3 • Senior • Lachine, Quebec (Jon Abbott College)

- 2012-2013 Assistant Captain
- 2011-12 WCHA Scholar Athlete
- 2011-12 All-WCHA Academic Team

- 2010-11 WCHA Scholar Athlete
- 2010-11 All-WCHA Academic Team
- 2010 NCAA Champion

## BULLDOG CAREER

**As a Junior (2011-2012):** Equalled her rookie campaign point total of 15 as a junior with eight goals and seven assists in all 36 of UMD's games...owned three power-play goals and twice registered two-point games last season...has played in all 111 possible games in her previous three seasons,



just 27 shy of the program's top-10 list for games played...was selected for a second straight year a 2011-12 WCHA Scholar Athlete, and again earned 2011-12 All-WCHA Academic Team accolades.

**As a Sophomore (2010-2011):** A constant presence in UMD's line-up, she played in all 34

games and has played in 75 games in a row for the Bulldogs...picked up six points (three goals, three assists), and earned a plus/minus rating of +3 for the season...tagged a +3 performance against Ohio State on Nov. 20, 2010...was

named a prestigious 2010-11 WCHA Scholar Athlete, as well as a 2010-11 WCHA All-Academic Team member.

**As a Freshman (2009-2010):** A hard-working speedy addition to the Bulldogs, she compiled 15 points with seven goals and eight assists, including a power-play and a short-handed tally...had two games with two points, including a career-high two goals against Ohio State on Nov. 14, 2009...owned the fifth-best shooting percentage on the UMD squad with a .109, and had three shots in the 2010 NCAA Championship game against Cornell on March 21.

**BEFORE UMD:** A fiesty forward who helped guide St.-Jerome Cheminot to a league trophy and Collegial AA first place finish during the 2007-08 season...was the sixth-leading scorer in the league with 24 goals and 26 assists for 50 points...skated for John Abbott College last season, leading the team in scoring...earned a silver medal with Team Quebec in the National U-18 Championships in 2007.

**PERSONAL:** Born Vanessa Thibault on April 11, 1990 in Lachine, Quebec...is the daughter of Sylvain and Manon Thibault...has no siblings...graduated from College St-Louis in 2007...is an Accounting at major at UMD.

**WHY I CHOSE UMD:** "I chose UMD because it was a great and successful hockey program. I loved the campus and the city."

### Career Stats

| Year          | GP         | G         | A         | PTS       | P/GM        | +/-       | P-M          | PP       | SH       | GW       |
|---------------|------------|-----------|-----------|-----------|-------------|-----------|--------------|----------|----------|----------|
| 09-10         | 41         | 7         | 8         | 15        | 0.36        | 0         | 15-30        | 2        | 1        | 0        |
| 10-11         | 34         | 3         | 3         | 6         | 0.18        | +3        | 12-34        | 1        | 0        | 0        |
| 11-12         | 36         | 8         | 7         | 15        | 0.42        | +3        | 13-29        | 3        | 0        | 1        |
| <b>Totals</b> | <b>111</b> | <b>18</b> | <b>18</b> | <b>36</b> | <b>0.32</b> | <b>+6</b> | <b>40-93</b> | <b>6</b> | <b>1</b> | <b>1</b> |

### Career Highs

|                             |                               |                               |
|-----------------------------|-------------------------------|-------------------------------|
| Goals (game) .....          | 2                             | vs. Ohio State, Nov. 14, 2009 |
| Assists (game) ....         | 2                             | vs. Ohio State, Nov. 26, 2011 |
| Points (game) .....         | 2                             | Three times                   |
| +/- (game).....             | +3                            | Four times                    |
| Longest Scoring Streak..... | 5 Games, Nov. 20-Dec. 3, 2011 |                               |





Proud Sponsor & Supporter of  
UMD Athletics for over 25 years.

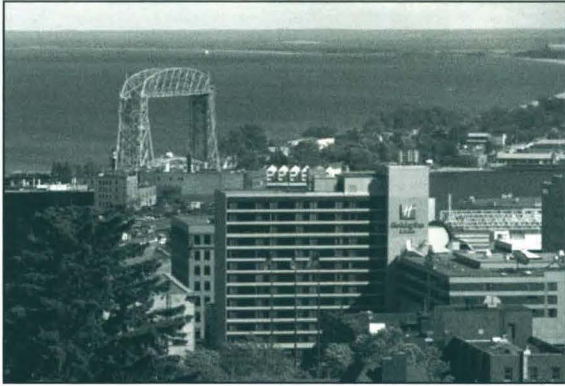

Holiday Inn & Suites  
Duluth Downtown

Just the  
Place for You.



After the Game,  
Relax in Comfort.

200 W First Street ~ Duluth, MN 55802  
218-722-1202 ~ 800-477-7089  
info@hiduluth.com ~ www.hiduluth.com



*Holiday Inn*  
& Suites

DULUTH DOWNTOWN





## 44 Zoe Hickel

Forward • 5-6 • Sophomore • Anchorage, Alaska (NAHA)

### BULLDOG CAREER

**As a Freshman (2011-2012):** Played in all 36 games, with 12 points to show for her efforts on four goals and eight assists...netted one game-winning goal (Dec. 7, 2011) and had four game-winning assists, including one in overtime against Ohio State to advance in the WCHA playoffs on Feb. 25, 2012...tallied at least a point in back-to-back games four times and had a plus/minus rating of +9.



**BEFORE UMD:** Played her high school hockey for the North American Hockey Academy White U19's for three years... won the JWHL title two of her three years...went 86-8-6 over her senior year and was a captain...was a winger on the Team USA U18 squad that won a silver medal at the 2010 World Champions, and also made the 2009 U18 USA National Select Team...a four-year national development attendee...also lettered in track and field and flag football for two years and wrote for the Anchorage Daily News.

**PERSONAL:** Born Zoe Marie Hickel on July 10, 1992 in Anchorage, Alaska...is the daughter of Vern and Cristy Hickel... has one younger sister (Tori)...a 2011 graduate of Frontier/ North American Hockey Academy...is a Communication major at UMD.

**WHY I CHOSE UMD:** "The reason I came to UMD was because of the continued tradition of excellence, the best coaching staff and the variety of culture that they pull in. I also wanted to play at the highest level of D1 hockey in the toughest league in the country."

### Career Stats

| Year          | GP        | G        | A        | PTS       | P/GM        | +/-       | P-M          | PP       | SH       | GW       |
|---------------|-----------|----------|----------|-----------|-------------|-----------|--------------|----------|----------|----------|
| 11-12         | 36        | 4        | 8        | 12        | 0.33        | +8        | 15-30        | 0        | 0        | 1        |
| <b>Totals</b> | <b>36</b> | <b>4</b> | <b>8</b> | <b>12</b> | <b>0.33</b> | <b>+8</b> | <b>15-30</b> | <b>0</b> | <b>0</b> | <b>1</b> |

### Career Highs

|                             |                     |       |             |
|-----------------------------|---------------------|-------|-------------|
| Goals (game) .....          | 1                   | ..... | Four times  |
| Assists (game) ....         | 1                   | ..... | Eight times |
| Points (game) .....         | 1                   | ..... | 12 times    |
| +/- (game).....             | +2                  | ..... | Three times |
| Longest Scoring Streak..... | 2 Games, Four Times |       |             |





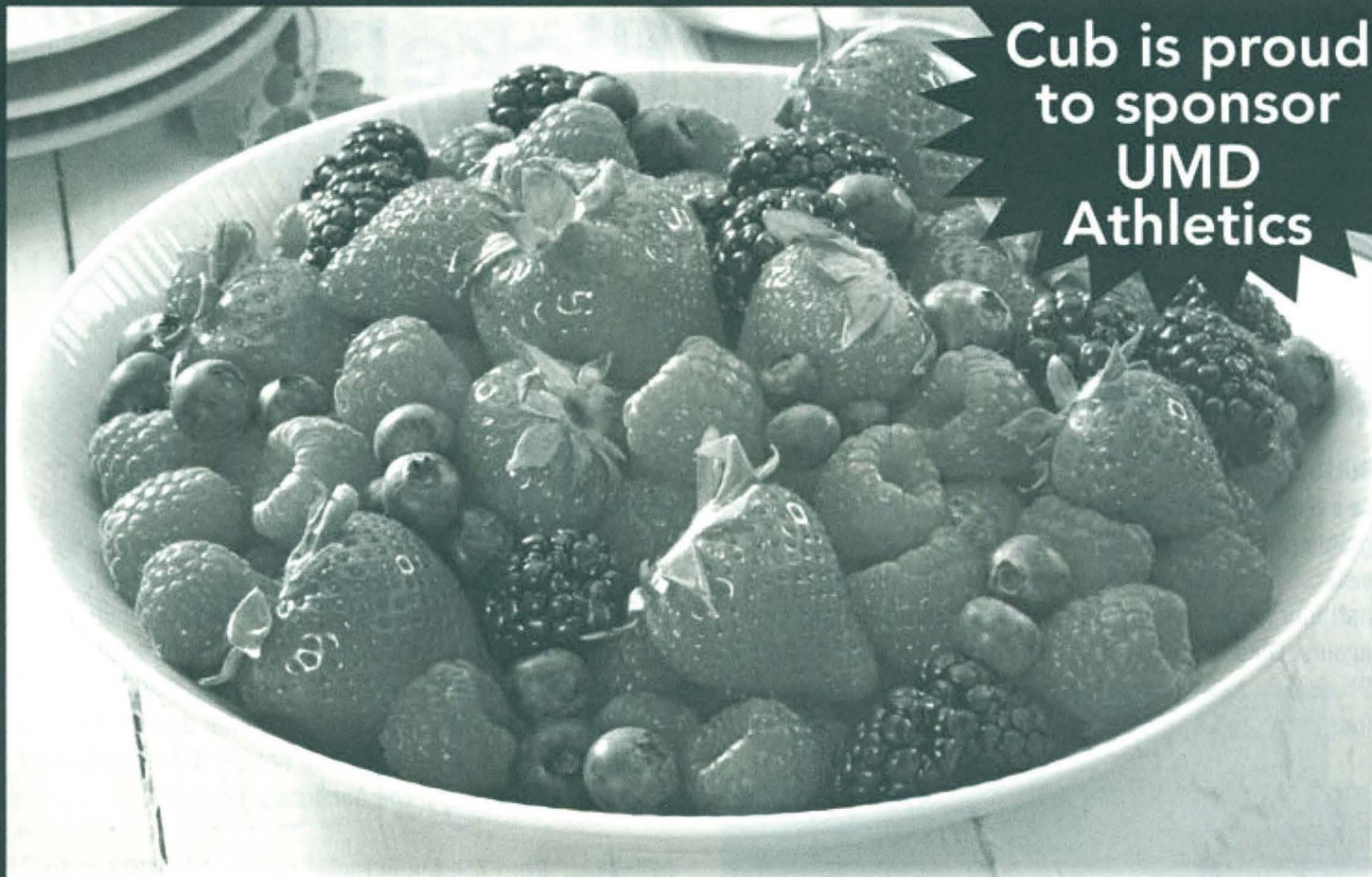

Cub is proud  
to sponsor  
UMD  
Athletics

**Support your team  
with a winning  
selection**



Stone Ridge Shopping Center  
615 West Central Entrance  
(218) 727-0272







# 49 Jessica Wong

Defense • 5-7 • Senior • Baddeck, Nova Scotia (Canada U-22)

**2012-2013 Team Captain**

**2011-12 All-WCHA Third Team**

**2010-11 All-WCHA Second Team**

**2009-2010 NCAA Frozen Four All-Tournament Team**

**2010 NCAA Champion**

## BULLDOG CAREER

**As a Junior (2011-2012):** Will wear the "C" as UMD's captain for the 2012-13 season...finished the season ranked No. 9 among all NCAA defensemen and fifth among WCHA backliners with a total of 11 goals and 19 assists for 30 points... UMD's fourth-leading scorer played in all 36 games with five multiple-point games, including five points (2g, 3a) against Boston College to start the season on Oct. 7, 2011...was named to the 2011-12 All-WCHA's Third Team...put up a staggering +30 plus/minus ranking, good enough for second on the squad...will begin the 2012-13 season at 99 career points (41g, 58a) and has recorded 68 points in 66 games as a defenseman for the Bulldogs.

**As a Sophomore (2010-2011):** Converted flawlessly from the frontline to the backline to become one of the most offensive defensemen in the nation...ranked No. 2 in the NCAA among all blueliners with 38 points (15g, 23a), averaging a blistering 1.15 points per game...led all WCHA defensemen with 31 points in league play (10g, 21a) and ranked No. 7 in the WCHA with 12 power-play points, as well as 12th for points among all league players...named to the 2010-11 All-WCHA Second Team...second leading point scorer among all Bulldog players...netted her first collegiate hat-trick against Connecticut on Oct. 23, 2010...is a stalwart on Team Canada's U-22 squad.

**As a Freshman (2009-2010):** Put the exclamation point on her solid rookie season by scoring the game-winning goal for UMD in the 2010 NCAA national championship game after three overtimes on March 21, 2010...the goal earned her 2010 NCAA Frozen Four All-Tournament Team honors, and she also had 10 shots in that final contest...she ranks fourth among UMD scorers with 31 points (15-16=31)...netted the first

NCAA postseason goal of her young career in the 2010 NCAA Regional Quarterfinal against New Hampshire, a power-play and game-winning goal all in one...a WCHA Rookie of the Week pick back on Jan. 20, 2010, she had eight multiple-point games, including four in her last seven skates...three times logged two goals, including in her very first game as a Bulldog back on Oct. 2, 2009...held a +13 rating and played in all 41 games.



**BEFORE UMD:** Currently a member of Canada's U-22 Team, she played an important role on Canada's U-18 national team that grabbed a silver medal at the 2008 U-18 IIHF World Championships...Participated in Canada's U-22 2009 summer camp... Won a gold medal at both the OWHa Provincials and PWHL Championship in 2008 with the Stoney Creek Sabres...Struck gold with Team Nova Scotia at the 2007 Atlantic Challenge Cup in Dieppe, NB...Was named team 2006-07 MVP of the Warner Warriors after leading the team in scoring with 70 points (36 goals and 34 assists.)

**PERSONAL:** Born Jessica Louise Wong on March 29, 1991 in Sydney, Nova Scotia...is the daughter of Alex and Wendy Wong...has an older sister (Samantha) and an older brother (Mitchell)...graduated from Baddeck Academy in 2009...is a Community Health major at UMD.

**WHY I CHOSE UMD:** "I chose UMD because of the awesome program and all their success and great coaching staff. When I came here for my official visit it felt like home!"

| Career Stats  |            |           |           |           |             |            |               |          |          |          |
|---------------|------------|-----------|-----------|-----------|-------------|------------|---------------|----------|----------|----------|
| Year          | GP         | G         | A         | PTS       | P/GM        | +/-        | P-M           | PP       | SH       | GW       |
| 09-10         | 41         | 15        | 16        | 31        | 0.75        | +13        | 15-30         | 2        | 0        | 3        |
| 10-11         | 33         | 15        | 23        | 38        | 1.15        | +35        | 14-42         | 3        | 0        | 1        |
| 11-12         | 36         | 11        | 19        | 30        | 0.83        | +30        | 16-32         | 2        | 1        | 2        |
| <b>Totals</b> | <b>110</b> | <b>41</b> | <b>58</b> | <b>99</b> | <b>0.90</b> | <b>+78</b> | <b>45-104</b> | <b>7</b> | <b>1</b> | <b>6</b> |

| Career Highs                |  |
|-----------------------------|--|
| Goals (game) .....          | 3 ..... vs. Connecticut, Oct. 23, 2010 |
| Assists (game) ....         | 3 ..... vs. Ohio State, Feb. 11, 2011  |
| Points (game) .....         | 3 ..... Three times                    |
| +/- (game).....             | +4 ..... Three times                   |
| Longest Scoring Streak..... | 5 Games, Three times                   |





## Best Selection in the Northland

2500 Wines!! 700 Beers!! 1200 Liquors!!

Everyday at Lake Aire, you can get 10% off any 4 bottles or 15% off any case of wine that is not on sale!!

Duluth's Largest Discount Liquor Store

Check us out online at:

[www.lakeairebottleshoppe.com](http://www.lakeairebottleshoppe.com)



**LAKE AIRE BOTTLE SHOPPE**

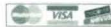

2530 London Road  
Duluth, MN  
**218-724-8818**  
Open  
8:00am-10:00pm  
Monday-Saturday

Open 7a-9p/365 \* Weekday Specials 7-9:30a

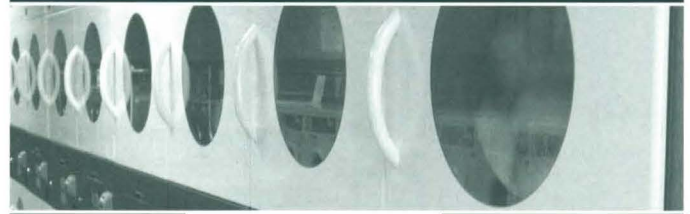

We want your  
*dirty laundry*

**Kenwood  
Laundromat**



FREE Wi-Fi \* Cable TV \* Cash or Credit Card  
Kenwood Shopping Ctr \* Clean, Safe, & Convenient  
\*\*\* Enter "UMDPROG12" for \$2 Bonus \*\*\*

# Duluth's Big Jig

## \$50,000 in Prizes!

Prizes awarded to top 100 fish

Find more information at [www.umbulldogs.com](http://www.umbulldogs.com) or call 218-788-2554



## ICE FISHING CONTEST ON PIKE LAKE

February 10th, 2013





INSIDE

- **THIS IS BULLDOG COUNTRY**
- **MAKING THE GRADE**
- **GIVING BACK**



# **BULLDOGS**

**UNIVERSITY OF MINNESOTA DULUTH**



# BULLDOG COUNTRY

## 2012-13 UMD Athletic Sponsors Platinum Level



Essentia Health



## Diamond Level



## Gold Level

Acme Tools  
Complete Media  
Grizzly's  
Edgewater  
Relf Eyecare  
Principal Financial

Cold Stone Creamery  
Harley Davidson  
Northwestern Mutual  
Texas Roadhouse  
Interstate Battery  
Stewart-Taylor Printing

Cub Foods  
Hunt Electric  
LAMAR  
Great Clips  
Grandma's  
The INN

Famous Dave's  
Security Jewelers  
Radisson Hotel  
Twin Ports Night Life  
Adventure Zone  
Green Mill

## Silver Level

Advisor Net  
City Auto Glass  
Jersey City  
North Shore Bank  
Sammy's Pizza  
Goldcross

ARCO Coffee  
Dubh Linn's  
Kenwood Laundromat  
Johnson-Mertz  
TCF Bank  
Xerox

Arrowhead Printing  
Fitzer's INN  
Kernz & Kompany  
On The Limit  
Twin Ports Dr. Pepper  
Papa John's

AutoCare Collision Center  
Fox 21  
Kolquist, Seitz & Goldman  
Outback Steakhouse  
Timberlodge Steakhouse  
Liberty Wealth Management

Bulldog Pizza  
Lake Aire Bottle Shoppe  
Krenzen Auto  
PLB Properties  
Ledingham Promotions  
Piedmont Heights Dental



# A WELCOME FROM THE CHANCELLOR

## UNIVERSITY OF MINNESOTA

Duluth Campus

Office of the Chancellor

515 Darland Administration Building  
1049 University Drive  
Duluth, MN 55812-3011  
218-726-7106  
Fax: 218-726-6535  
E-mail: [chan@d.umn.edu](mailto:chan@d.umn.edu)

Dear Friends,

On behalf of the University of Minnesota Duluth, I would like to thank you for your support of UMD Athletics.

During its rich 82-year history, UMD Athletics has enjoyed an enormous amount of success. We are extremely proud of the accomplishments of our student-athletes both in their sports and in the classroom. Last academic year, UMD had 94 students on the Northern Sun Intercollegiate Conference All-Academic Team and led the league during the winter sport season. Eligible students must maintain a cumulative grade point average of 3.2 or better and be a member of a varsity traveling team.

My wife, Connie, and I are proud to be Bulldog fans, and we look forward to seeing you throughout the 2012-13 athletic season.

Go Bulldogs!



Lendley C. Black (Lynn)  
Chancellor





# ONE TASTY HAT TRICK

Proud Partner of the  
University of Minnesota-Duluth Bulldogs.



culvers.com

**Culver's**  
Welcome to delicious.®

Visit us at one of our Duluth area locations:

**Culver's of Duluth**  
1301 Mall Drive  
Duluth, MN 55806  
(218) 464-4353

**Culver's of Two Harbors**  
1082 Hwy 61  
Two Harbors, MN 55616  
(218) 834-1350

**Culver's of Superior**  
2110 E. 2nd Street  
Superior, MN 54880  
(715) 392-5550

© 2012 Culver Franchising System, Inc. 8/2012







Judy, serving since 1998  
Corwin, serving since 2008

# Gold Cross Paramedics: teamwork and tradition

Whether its sports or emergency medical services (EMS), a team effort creates positive results. Gold Cross Paramedics have been using teamwork to help patients achieve better medical outcomes for more than 50 years.

This winning tradition is the result of preparation, training, practice, integration and recruiting the best team members.

At Gold Cross we're proud of our partnership with the University of Minnesota-Duluth, and our tradition of providing safe, efficient, quality patient care.

**Gold Cross Paramedics: the best care for every patient, every day.**



[www.mayomedicaltransport.com](http://www.mayomedicaltransport.com)

Gold Cross is part of Mayo Clinic Medical Transport, an integrated system of medical care and transportation that also includes Mayo MedAir air ambulance, Mayo One emergency helicopters and Mayo Emergency Communications Center.

©2012 Mayo Foundation for Medical Education and Research | MC2559-89rev0612





# *Minnesota* POWER BALL



Minnesota Power is proud to support UMD Athletics. We deliver the reliable energy that keeps the drinks cold, the snacks hot and the arena bright so you can cheer on all your Bulldog teams.

**Minnesota Power ... Powering the Pace of Life.**



[mnpower.com](http://mnpower.com)



AN ALLETE COMPANY



# UMD AND THE NORTHLAND

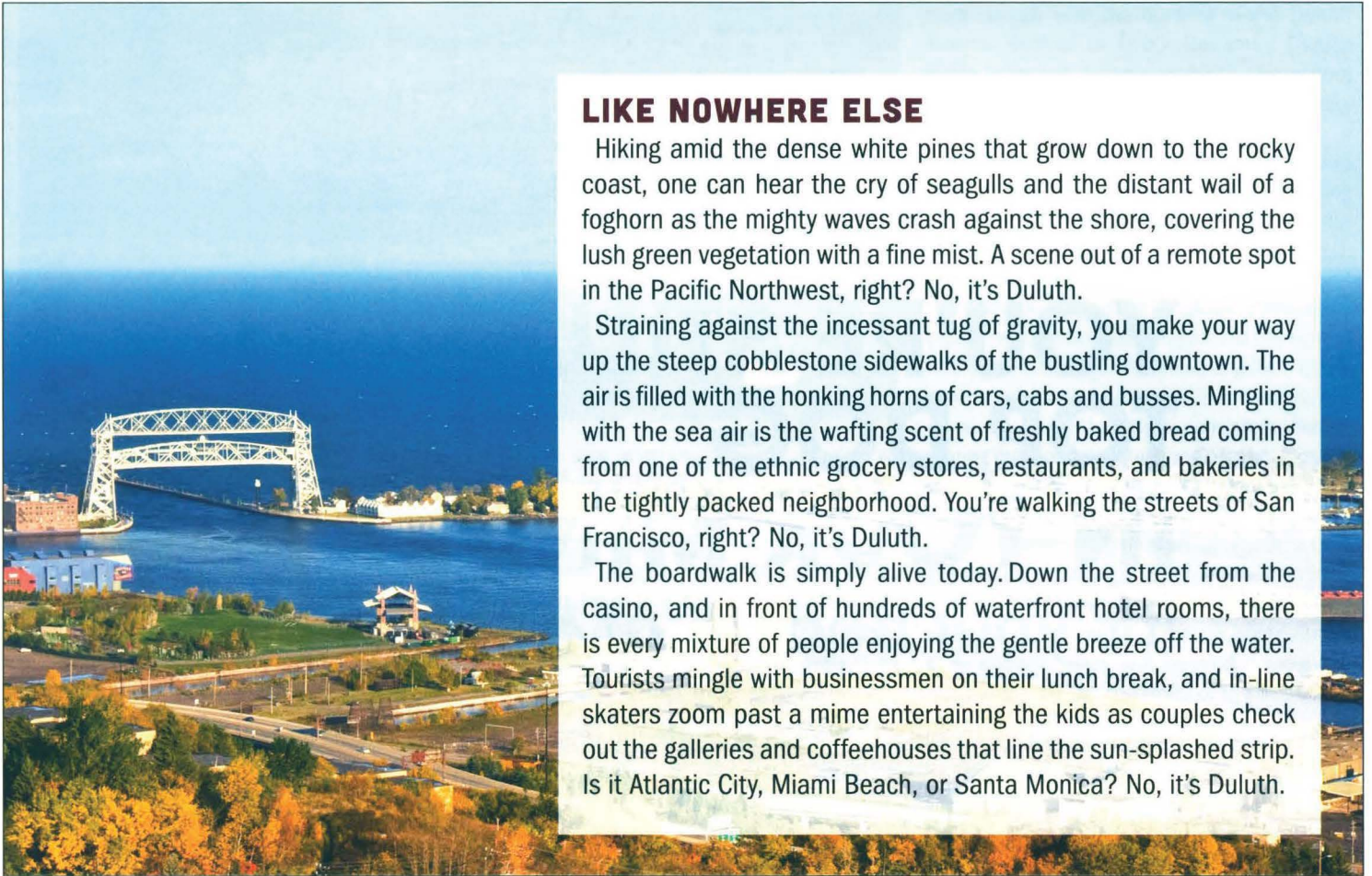

## LIKE NOWHERE ELSE

Hiking amid the dense white pines that grow down to the rocky coast, one can hear the cry of seagulls and the distant wail of a foghorn as the mighty waves crash against the shore, covering the lush green vegetation with a fine mist. A scene out of a remote spot in the Pacific Northwest, right? No, it's Duluth.

Straining against the incessant tug of gravity, you make your way up the steep cobblestone sidewalks of the bustling downtown. The air is filled with the honking horns of cars, cabs and busses. Mingling with the sea air is the wafting scent of freshly baked bread coming from one of the ethnic grocery stores, restaurants, and bakeries in the tightly packed neighborhood. You're walking the streets of San Francisco, right? No, it's Duluth.

The boardwalk is simply alive today. Down the street from the casino, and in front of hundreds of waterfront hotel rooms, there is every mixture of people enjoying the gentle breeze off the water. Tourists mingle with businessmen on their lunch break, and in-line skaters zoom past a mime entertaining the kids as couples check out the galleries and coffeehouses that line the sun-splashed strip. Is it Atlantic City, Miami Beach, or Santa Monica? No, it's Duluth.

## A MEETING PLACE

Centuries before the first Native Americans pitched their teepees and launched their primitive canoes in the waters of the massive lake they called "Gitchee Gummee," there were countless meetings in the place that would come to be known as Duluth. The crashing waves of Lake Superior came here to meet the churning waters of the St. Louis River.

Those meetings of natural forces formed a 10-mile long strand of sand where, on warm summer days, you will find thousands of modern-day Twin Ports visitors shedding the wraps of winter and meeting the rays of the sun.

And that stretch of beach, now known as Park Point, provided a huge natural harbor where everything from tiny canoes to immense ocean-going ships, can find shelter from the wind and waves of the great lake. Around this natural harbor where the lake met the river, cities grew.

Today, Duluth and its Twin Ports partner, Superior, Wis., are viewed as meeting places more than ever.

It is here that small-town truckers in jeans and feed caps haul loads of grain down to the giant elevators next to the docks. More than 1,000 miles from the salt waters of the nearest ocean, they meet sea captains from ports from every corner of the globe who will haul that wheat, corn, and barley east through the Great Lakes and the St. Lawrence Seaway, then across the Atlantic Ocean to foreign ports.

Mile-long trains loaded with iron ore and taconite pellets from the mines of Minnesota's Iron Range come to Duluth to fill ships (commonly called lakers) that will haul their goods to the steel mills of Indiana, Ohio, and Pennsylvania. There, the ore will be used to make the structural steel for buildings of the future and for the automobile frames being designed for use in the new century.

A vibrant tourism industry brings in countless visitors from throughout the Midwest to shop, eat, relax, and be entertained by the endless variety of things to see and do in and around the

Twin Ports. Goods are for sale in every variety, from tiny galleries where local artisans display seagull figurines carved from the driftwood found along the shore of Lake Superior, to sleek modern shopping malls filled with the latest designer fashions.

Diners choose from options like grabbing a quick burger and a soda on their way to the game, or sitting down to hot coffee, a bowl of steaming chowder and warm apple pie, or savoring prime rib and fine wine at a linen-covered table in a four-star restaurant.

For active visitors, Duluth and the surrounding area offer every kind of outdoor recreation imaginable, from hiking, kayaking, sailing, and biking along the rugged shore of the lake, to first-class downhill and cross-country skiing, snowmobiling, and dog-sledding that takes advantage of the area's common lake-effect snows to provide the finest winter recreation conditions between the Adirondacks and the Rockies.

Continued on page 9





# YOU'RE STILL TOP DOG IN YOUR MIND.

**It's your body that begs to differ.**

When aches and pains start affecting your quality of life, run with the best—the official team physicians of the UMD Bulldogs. We're the region's only fellowship-trained sports medicine physicians, with same-day appointments available at **218-786-3520**.

Region's largest sports  
medicine program

Providing a commitment  
to the region that includes  
over \$600,000 in expert sports  
medicine services to area  
colleges and high schools

Unique combination of  
sports medicine, medical  
and surgical orthopaedics



**Essentia Health**

Orthopaedics & Sports Medicine







Dozens of open spaces in and around the city are complemented by a lakewalk that stretches for miles from Canal Park up the North Shore, passing countless parks, monuments, and places to sit and ponder the inland ocean, and providing ample outdoor opportunities for walkers, bikers, skaters, or those who favor a horse-drawn carriage ride. No wonder *Outdoor Magazine* recently listed Duluth as one of the top 20 places to live in the U.S.

And, for those who like to take their entertainment sitting down, Duluth, quite

**A UNIQUE COMBINATION OF QUALITY AND VALUE, UMD CONSISTENTLY RANKS AMONG THE TOP MIDWESTERN, REGIONAL UNIVERSITIES IN U.S. NEWS & WORLD REPORT'S "AMERICA'S BEST COLLEGES" ISSUE.**

literally, offers something for all interests. Broadway entertainment and dozens of movie screens bring the stars of the East and West Coasts to the Twin Ports. National recording artists perform by the shore of the lake during concerts, including the region's annual Bayfest Blues Festival. For the sports fan, Duluth is home to a Northwoods Baseball League franchise, one of the nation's most prominent marathons each summer, a major dog sled race each winter, and top-level intercollegiate athletic competition in the form of the

16 teams who wear the maroon and gold of the University of Minnesota Duluth Bulldogs.

When it comes to staying up to date on what's happening around town, around the region, and around the globe, Duluthians enjoy four local television stations, several print media outlets and more radio stations per capita (in every available format) than nearly any community in the nation. Duluth's television and radio stations – which, in terms of geographic reach, are located in one of the country's largest markets – cover news, sports, and weather in the Twin Ports, northern Minnesota and northwestern Wisconsin.

**A GREAT UNIVERSITY ON A GREAT LAKE**

For more than 100 years, the modest teacher's college that has grown and evolved into the University of Minnesota Duluth has been offering students of all ages and interests a window into the opportunities that come with knowledge.

The University of Minnesota system (which has campuses in Minneapolis, St. Paul, Morris, Rochester and Crookston, as well as Duluth) was started by an act of the Territorial Legislature

in 1851, seven years before Minnesota achieved statehood. It took another 44 years before public higher education came to the north woods with the opening of the Duluth Normal School in 1895. Renamed Duluth State Teacher's College in 1921, the school became a coordinate campus of the University of Minnesota in 1947.

The modern-day UMD has a campus community of nearly 12,000 students pursuing 13 bachelor's degrees in 74 majors, graduate programs in 24 different fields, and three Ph.D. programs.

In addition, UMD offers a College of Pharmacy program and a two-year program at the School of Medicine through the Minnesota-Twin Cities campus. A university with a unique combination of quality and value, UMD consistently ranks among the top Midwestern, regional universities in *U.S. News & World Report's* "America's Best Colleges" issue.

Complemented by a staff of about 2,000 employees, including 464 full-time and another 138 part-time faculty, UMD draws students who come to Duluth and call it their home during their college years and beyond. Unlike the sprawling commuter schools of the Midwest's

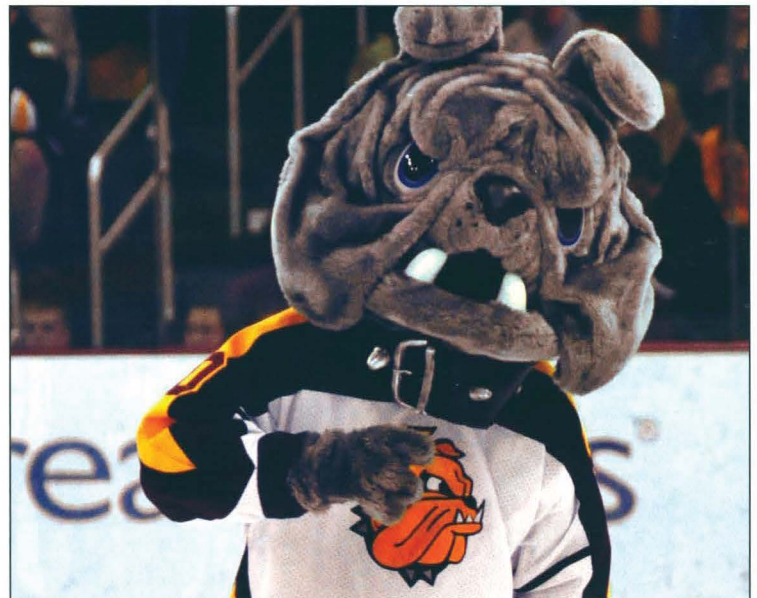

metropolitan areas, where parking spaces outnumber library periodicals, UMD is a community where close to a quarter of the undergraduate population resides in the many on-campus housing options or in the historic neighborhoods surrounding the campus.

Comprising some 50 buildings (all constructed since 1948) and set on 244 acres of residential land with scenic views of Lake Superior, the

Continued on page 11







Legendary Indulgence!

218-727-4192



Classic Italian dining & Wine Spectator Award winner since 1999 218-727-4921



# The Great Tastes of Canal Park!



Southwestern and American favorites!

**GRANDMA'S SPORTS**  
*New Bar!*  
**Duluth's Best Sports Bar**  
 grandma'srestaurants.com  **Garden**  
 BAR & GRILL  
 Event Center  
 218-722-4724



**LITTLE ANGIE'S CANTINA AND GRILL**  
 218-727-6117



# WE'VE GOT THE LOOK FOR YOUR STYLE OF LIVING!



## HARLEY-DAVIDSON Sport Center



Authorized Full-Line Dealer • Hwy 53 & Stebner Rd • 218-729-9600 • 1-888-729-9600  
 Apparel & Gifts Store • Canal Park • 218-625-1146 • www.hdduluth.com





UMD campus is a city unto itself, with housing, dining facilities, a theater, a planetarium, research laboratories, athletic venues, parks, wilderness areas, radio and television studios, a newspaper, the latest computer technology, medical facilities, shopping, entertainment, and a state-of-the-art library which merges the print and digital worlds, providing students with the region's most advanced gateway to information. Dedicated in August 2000, the UMD Library was a \$26-million project that provides the campus with nearly 168,000 square feet of new space and room for more than 200 laptop and desktop computers. Since the turn of the 21st century, UMD has added \$200 million worth of new projects (including the Library), some of the latest being the Sports and Health Center

Addition (\$13 million, opened 2006), the Life Science Renovation (\$15 million, opened 2006) the Labovitz School of Business and Economics (\$23 million, opened 2008), the Bagley Environmental Classroom (\$1 million, opened 2009) and the Swenson Civil Engineering Building (\$15 million, opened 2010).

In a community like Duluth-Superior, with its metro population of over 125,000 and its amazingly diverse economy, opportunities for internships, employment, and on-the-job education abound, giving countless UMD graduates a much-desired chance to make their permanent home and start their careers in the area.

Here, where the ability to transport goods over water

created an economy and several communities, transportation is in abundant supply.

A major hub for the region, the Twin Ports is connected by numerous four-lane interstate freeways and major U.S. highways. Minneapolis-St. Paul is less than a three-hour drive away, and destinations like Madison, Milwaukee, and Chicago can be reached by car in less than half a day. And, the Duluth International Airport is served by several national/regional airlines, with daily nonstop flights to Minneapolis-St. Paul, Chicago and Detroit.

## MEET THE FUTURE

Centuries have passed since the first native peoples made their primitive homes near that place where the river meets the lake, and it's been generations since the first foreign sea captain sailed his ship as far inland as it would go, but modern-day Duluth is still a buzzing meeting place.

More than ever, young families are finding good jobs, safe streets, and a great place to raise children. And each year, thousands of students come to Duluth to gain the skills to compete in a global marketplace, learning the latest in technology and life skills at the world-class university on top of the hill.

Duluth has changed dramatically over the past 150-plus years, from a small, rural town, to an industrial shipping hub, to a crossroads of commerce, information, and education. But one overwhelming and constant trend remains — meeting. Just as ships meet their cargo and big city opportunity meets small town charm, young adults by the thousands come to study and meet their future where the woods meet the water.

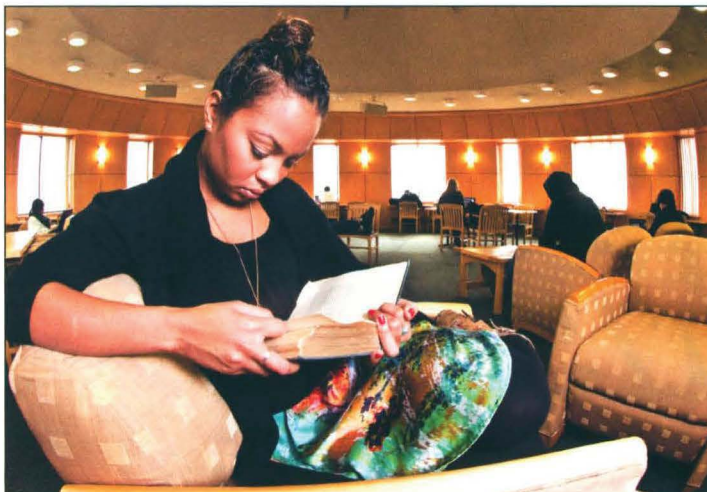



# **\$3.25** **SUB OF THE DAY™**

**A DIFFERENT SIX-INCH SUB EACH DAY**

**MONDAY TURKEY BREAST & BLACK FOREST HAM**

**TUESDAY SPICY ITALIAN**

**WEDNESDAY TURKEY BREAST**

**THURSDAY ITALIAN B.M.T.®**

**FRIDAY TUNA**

**SATURDAY ROAST BEEF**

**SUNDAY OVEN ROASTED CHICKEN**

**REGULAR SIX-INCH SUBS ONLY. NO SUBSTITUTIONS.**

Valid on regular six-inch subs and does not include Premium subs. Additional charge for Extras. May not be combined with coupon offers or discount cards. For a limited time at participating locations only. Plus tax where applicable.

©2012 Doctor's Associates Inc. SUBWAY® is a registered trademark of Doctor's Associates Inc.





# THE BULLDOG HEAD COACHES



**Jen Banford**  
Softball

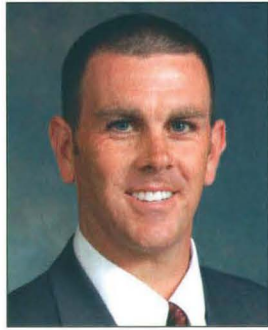

**Jim Boos**  
Volleyball



**Matt Bowen**  
Men's Basketball



**Greg Cane**  
Women's Soccer



**Shannon Miller**  
Women's Hockey



**Bob Nielson**  
Football/Athletic Director



**Paul Nisius**  
Men's Cross Country and Track



**Bob Rients**  
Baseball



**Scott Sandelin**  
Men's Hockey



**Joanna Warmington**  
Women's Cross Country and Track



**Annette Wiles**  
Women's Basketball

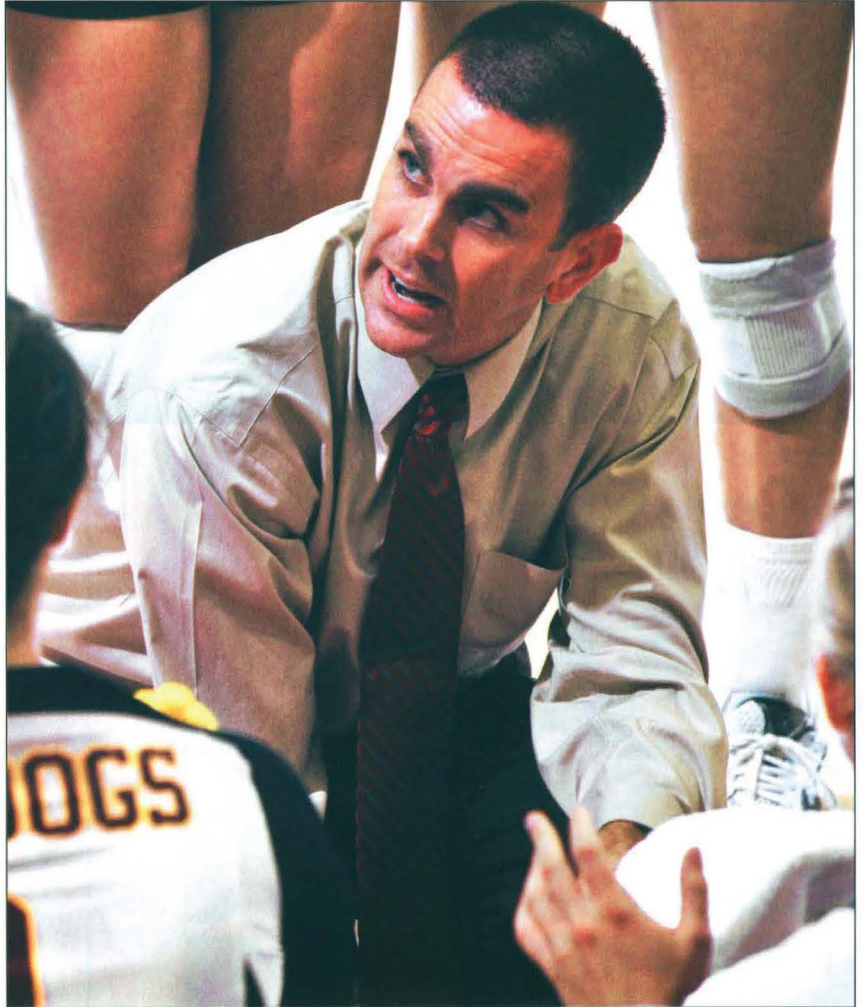

In his 10 seasons of overseeing the UMD volleyball program, 2004 AVCA National Coach of the Year Jim Boos has put up some staggering numbers, directing the Bulldogs to a 269-52 overall record (which translates into an .838 winning percentage), 10 NCAA Division II playoff appearances and six conference championships, including the 2011 NSIC title.





# MORE DESTINATIONS TO GET YOU THERE

Chicago | Detroit | Minneapolis | Las Vegas | Orlando | Phoenix



Now offering nonstop service to six major cities with hundreds of connections.



**DULUTH  
INTERNATIONAL  
AIRPORT**

Closer to everywhere.

[duluthairport.com](http://duluthairport.com)

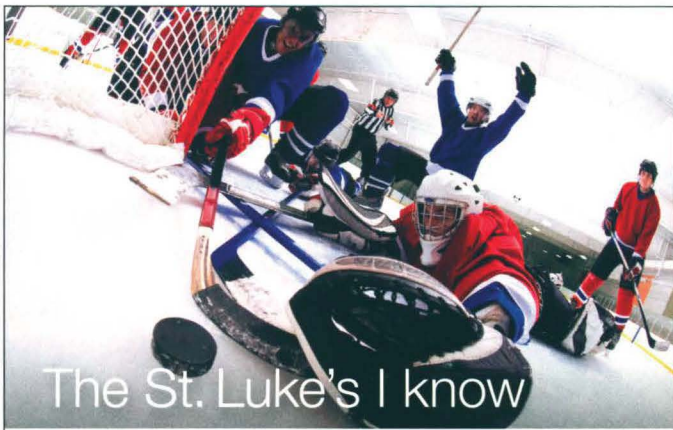

The St. Luke's I know

makes pain-free playing a top priority.

From non-surgical techniques to minimally invasive procedures to surgical interventions, what remains constant is a passion for helping people quickly restore their ability to pass, assist and score.

1000 East First Street, Suite N305, Duluth  
218.249.6360

 St. Luke's  
Orthopedics  
& Sports Medicine

[slhduluth.com](http://slhduluth.com)



## BULLDOG CLUB

### JOIN TODAY!

FOR MORE  
INFORMATION CONTACT  
DIRECTOR OF  
ATHLETIC DEVELOPMENT  
GARY HOLQUIST  
218-726-6185  
[GHOLQUIS@D.UMN.EDU](mailto:GHOLQUIS@D.UMN.EDU)





UMD ATHLETICS COUPON



**20% off**

**UMD Wear & UMD Gifts**

ONE COUPON PER ITEM PER PURCHASE. COUPON NOT VALID WITH PRIOR PURCHASES, OTHER COUPONS, OR SALE ITEMS. GOOD AT ANY UMD STORES LOCATION AND ONLINE.

**PROMO CODE: umdsports12**  
COUPON GOOD THROUGH 5/1/13.

**Shop UMD Stores.  
GET REWARDS.**

**umdstores.com**



1120 Kirby Drive • Duluth, MN 55812 • 218.726.8520 • 866.726.UMD1

**WE SCORED BIG.  
REALLY BIG.**

Proud ad agency of UMD Athletics

 westmorelandflint



# SOLID SIGN SOLUTIONS

*Banners • Custom Signs  
Vehicle Graphics & Wraps  
Indoor/Outdoor  
Neon/LED*



**116 W. Superior St.  
Duluth, MN 55802  
218-722-2569  
duluthsign.com**

# OUT ON THE LIMIT

A  
L  
U  
M  
N  
I  
W  
E  
A  
R



**MORE STYLES ON WEBSITE**

[www.otlduluth.com](http://www.otlduluth.com)

❖ **SCREENPRINTING** ❖

❖ **EMBROIDERY** ❖

❖ **PROMOTIONAL ITEMS** ❖

**723-8266**

*Bringing life to your ideas for 25 years!*

UMD LICENSE #101



# THIS IS BULLDOG COUNTRY

Now in its 82nd year of operation, the University of Minnesota Duluth Department of Intercollegiate Athletics continues to maintain one of the most competitive and well-balanced sports programs of its size in the country.

Fourteen of UMD's 16 teams – baseball, men's and women's basketball, men's and women's cross country, football, women's soccer, softball, women's tennis, men's and women's indoor and outdoor track and field, and volleyball – are members of the NCAA Division II Northern Sun Intercollegiate Conference. The UMD men's and women's ice hockey programs, meanwhile, are aligned with the Western Collegiate Hockey Association, a NCAA Division I circuit. This year marks the Bulldog men's final go-around in the WCHA after a 47-season run, as they will join the new eight-team National Collegiate Hockey Conference in 2013-14.



Middle distance runner Lexi Williams joined an elite circle of UMD individual national champions last May.

A pair of senior megastars – Jack Connolly and Lexi Williams – highlighted a prosperous 2011-12 UMD athletic season. In April, Connolly, a three-time All-American, capped off the most decorated career in the 68-year history of Bulldog hockey by winning the Hobey Baker Memorial Award as the most outstanding player in the country. Williams captured the 800-meter run crown at the NCAA Division II Outdoor Track



Tyra Kerr, a junior second baseman, was one of 12 Bulldogs who distinguished themselves as All-Americans one year ago.

and Field Championships, becoming, in the process, the school's fifth national individual titleholder in any sport.

Connolly, winner of the 2011-12 Lowe's Senior CLASS Award for Division I men's ice hockey, and Williams were among the one dozen Bulldogs who attained All-American status of some kind in their respective sports one year ago. That

group also included the likes of J.T. Brown (hockey), Cody Eich (football), Cory Flesch (football), Garth Heikkinen (football), Rob Huberty (football), Eleena Iisakka (volleyball), Tyra Kerr (softball), Kate Lange (volleyball), David Nadeau (football) and Derrick Zappa (football). In addition, the 2011-12 season marked the end of the line collegiately for Morgan Place, who, since her arrival on the UMD campus in 2008, secured All-American recognition a school-record eight times (three in cross country, four in indoor track and one in outdoor track) while qualifying for 11 of a possible 12 NCAA II national meets.

Nationally speaking, the Bulldogs placed 45th in the

2011-12 NCAA II Learfield Directors' Cup all-sports standings. UMD racked up 331 points, a mark bettered by only three other NSIC colleagues, as points were awarded based on each institution's national finish in up to 14 sports. Three years ago, UMD wound up 18th (an all-time high) in that same competition and was 27th in 2010-11. The Bulldogs qualified for 2011-12 NCAA post-season competition in women's basketball, women's cross country, men's hockey (where it advanced to the national quarterfinals after winning it all the previous year), softball, women's outdoor track, and volleyball (for a program-best 10th straight year).

The man in charge of supervising Bulldog sports is Bob Nielson, who officially took over as UMD's Director of Intercollegiate Athletics on December 1, 2003. Nielson also doubles as UMD's head football coach, a position he held from 1999-2003 before returning to the sidelines four years ago. Since that time he and his UMD charges have gone a remarkable 52-5 while capturing two NCAA II championships, four straight NSIC championships and never failing to crack the top 20 in any major Division II weekly poll.

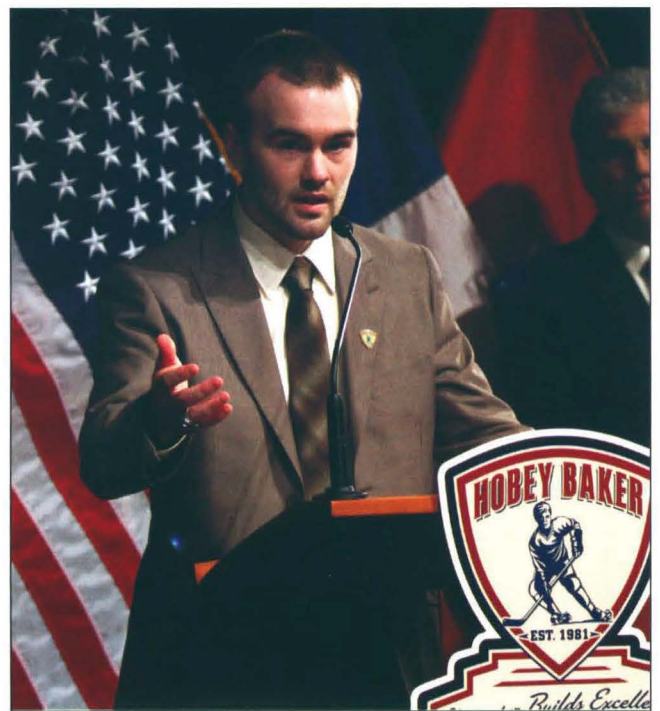

No school in the entire country has churned out more Hobey Baker Memorial Award winners than UMD, with the fifth and latest winner being Duluth's very own Jack Connolly in 2011-12.





"It's all about the follow-through."

- Professor Burke

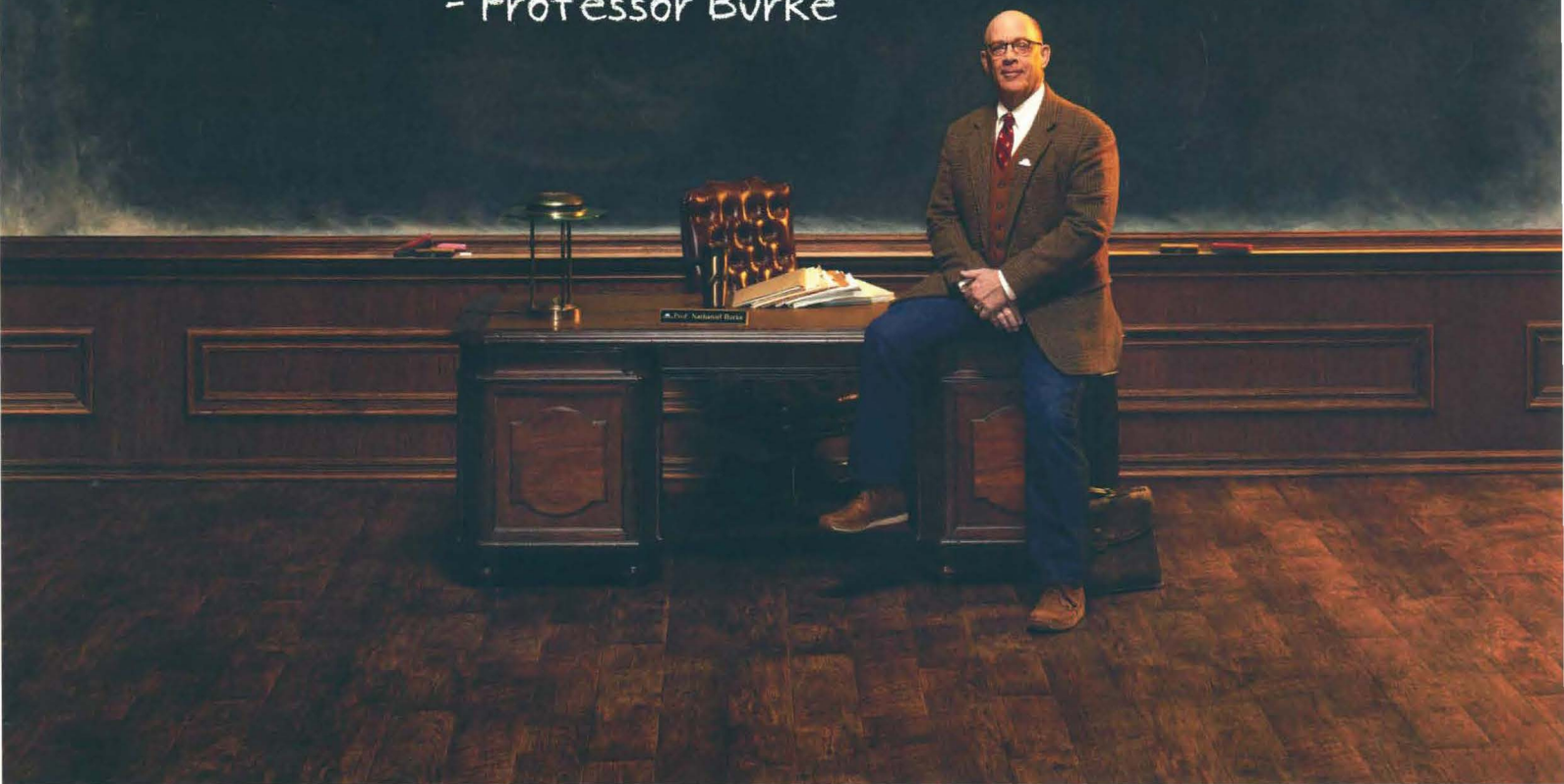

When you're sitting across the desk of your local Farmers agent, you soon realize you're in the presence of an insurance pro. Here is an agent who can appreciate your unique life situation and help you to craft a plan around it. In fact, here is an agent actually finding ways to save you additional money on insurance. Impressed? You should be, I trained them. So, please give your local Farmers agent a call. You'll discover how higher learning makes them the best agents.

FARMERS.COM | 888-96-FARMERS



**FARMERS**

We Are Insurance. We Are Farmers.<sup>SM</sup>

Auto | Home | Life | Business

Insurance underwritten by Farmers Insurance Exchange and other affiliated companies. Visit [farmers.com](http://farmers.com) for a complete listing of companies. Coverage not available in all states.

Proud Sponsor of the University of Minnesota Duluth Bulldogs



THE BEST PRICES. THE BEST PRODUCTS.  
**THE BEST SELECTION.**



For more than 40 years, you've counted on Super One Foods to deliver the best for your family. We know the time spent sharing a meal is one of the most important parts of being a family. That's why we're committed to making it better.



[WWW.SUPERONEFOODS.COM](http://WWW.SUPERONEFOODS.COM)

To bring home the best for your family, visit one of our thirteen stores in northeast Minnesota and northwest Wisconsin.  
BELKNAP, CLOQUET, EAST END, HIBBING, KENWOOD, LAKESIDE, MILLER HILL, PLAZA, SUPERIOR, TWO HARBORS, VIRGINIA, WEST DULUTH





**NEW BAR, NEW MENU,  
NEW EVENTS, MORE MUSIC,  
NEW SPORTS GARDEN.**

**GRANDMA'S  
SPORTS  
Garden<sup>®</sup>  
BAR & GRILL  
Events Center**  
In Canal Park  
218-722-4724  
thesportsgarden.com

We know a thing or two about saving.

Reduce document costs by up to 30% with Xerox Managed Print Services.

218-727-7822  
Randy.Peterson@xerox.com



©2012 XEROX CORPORATION. All rights reserved. XEROX® and XEROX Managed Print Services are trademarks of Xerox Corporation in the United States and/or other countries.



# 2012-2013 Senior Salute

As a class, the 2012-13 seniors own one NCAA title (2010), a WCHA Playoff title (2010) and a WCHA Regular season title (2010) and own an overall record of 88-45-10. Four of this year's six seniors are members of UMD 100 point club.



**Jessica Wong, forward/defense** -- The 2012-13 team captain currently ranks as UMD's 13th all-time leading scorer with 122

points (48g, 74a) and and the program's all-time leading goal-scorer from the the blueline with 29 tallies in 83 games as a defenseman. Having played in 141 games -- the eighth most in UMD history -- the native of Baddeck, Nova Scotia was a WCHA Second Team selection in 2010-11 and a WCHA Third Team pick in 2011-12. Wong was named to the 2010 NCAA Frozen Four All-Tournament Team after scoring the game-winning goal in triple overtime to clinch the 2010 NCAA title for the Bulldogs.



**Pernilla Winberg, forward** -- Redshirted the 2009-10 season in favor of suiting up for Sweden in the 2010 Winter Olympics, she currently ranks as UMD's 14th all-time leading

scorer with 111 points (45g, 66 assists). A product of Malmo, Sweden, Winberg -- also an assistant captain in 2012-13, was a 2011-12 All-WCHA Academic Team member.

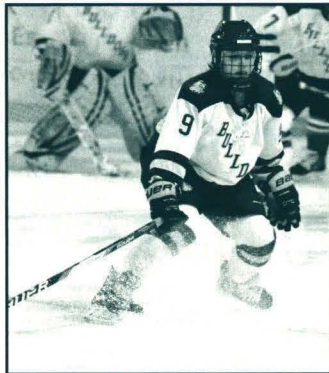

**Katie Wilson, forward** -- Ranks the 17th scorer in Bulldog history with 102 career points (38g, 64a) and has played in the eighth most career games in

UMD program history with 141 skates. An All-WCHA Academic Team selection in 2011-12 and 2010-11, Wilson was a 2009-10 All-WCHA Rookie Team member and finished her freshman season the third-highest scoring rookie in the nation with a 1.06 points per game average. Her 43 (17g, 26a) points as a freshman ranks as the seventh-most points by a Bulldog rookie ever.



**Aleksandra Vafina, forward** -- Given a single season of competition by the NCAA, the native of Chelyabinsk, Russia has notched 10

points (4g, 6a) in 26 games so far this season with the Bulldogs. A member of the 2010 Russian Olympic Team, Vafina has twice had multiple point games this season, including a two-goal skate back on Dec. 2 against Bemidji State.

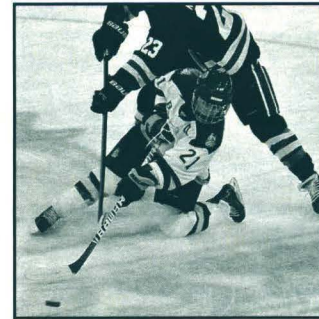

**Vanessa Thibault, forward** -- An assistant captain in 2012-13, Thibault is UMD's fourth three-time WCHA Scholar Athlete award winner

(2012-13, 2011-12, 2010-11). A two-time All-WCHA Academic Team member as a junior and sophomore, the native of Lachine Quebec has compiled 39 points in her career and has played in 139 games.

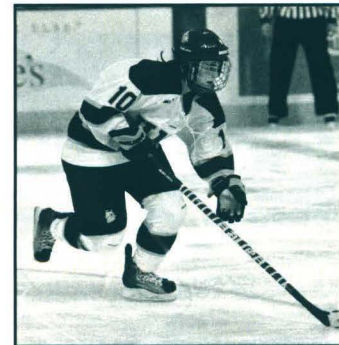

**Audrey Cournoyer, forward** -- The 2012-13 assistant captain was forced to miss almost her entire senior season due to injury

and caps her shortened 116 game career tied with Wilson as the 17th highest scorer in UMD history with 101 points (46g, 55a). The Montreal, Quebec native is a three-time WCHA Scholar Athlete (2012-13, 2011-12, 2010-11) and a two-time All-WCHA Academic Team member (2011-12, 2010-11).





UNIVERSITY OF MINNESOTA DULUTH

| No | Player             | Yr  | Pos | Height | S/C | Birthdate | Hometown (Previous Team)                   |
|----|--------------------|-----|-----|--------|-----|-----------|--|
| 1  | Kayla Black        | Fr. | G   | 5-8    | L   | 10/01/94  | Blyth, Ontario (Canada U-18)               |
| 7  | Emma Stauber       | So. | D   | 5-7    | L   | 05/14/93  | Duluth, Minn. (PHM Mirage)                 |
| 8  | Alivia Del Basso   | Fr. | F   | 5-7    | R   | 09/14/93  | Perth, Australia (Team Australian)         |
| 9  | Katie Wilson       | Sr. | C   | 5-8    | L   | 04/03/91  | Winnipeg, Manitoba (Balmoral Hall)         |
| 10 | Audrey Courmoyer   | Sr. | F   | 5-3    | L   | 09/10/90  | Montreal, Quebec (Canada U-18)             |
| 14 | Jordan Krause      | Fr. | D   | 5-9    | R   | 09/20/94  | Kelowna, B.C. (Canada U-18)                |
| 16 | Jamie Kenyon       | Jr. | F   | 5-5    | L   | 09/23/91  | Sparta, Wis. (Madison Capitals)            |
| 18 | Hannah Bramm       | Fr. | F   | 5-7    | R   | 07/26/94  | Tampa, Fla. (NAHA)                         |
| 19 | Jenna McParland    | So. | F   | 5-9    | R   | 05/12/92  | Schreiber, Ontario (Toronto Aeros)         |
| 21 | Vanessa Thibault   | Sr. | F   | 5-3    | L   | 04/11/90  | Lachine, Quebec (Jon Abbott College)       |
| 22 | Marie Delarbe      | Fr. | F   | 5-8    | L   | 01/22/94  | Fuessen, Germany (Team Germany U-18)       |
| 29 | Aleksandra Vafina  | Fr. | F   | 5-5    | L   | 07/28/90  | Chelyabinski, Russia (Team Russia)         |
| 30 | Sofia Carlstrom    | Fr. | G   | 5-5    | L   | 02/09/93  | Danderyd, Sweden (Team Sweden U-18)        |
| 34 | Karissa Grapp      | Fr. | G   | 5-5    | L   | 12/14/92  | Essexville, Mich. (Ohio Flames)            |
| 44 | Zoe Hickel         | So. | F   | 5-6    | R   | 07/10/92  | Anchorage, Alaska (NAHA White U-19's)      |
| 49 | Jessica Wong       | Sr. | D   | 5-7    | L   | 03/29/91  | Baddeck, Nova Scotia (Canada U-18)         |
| 51 | Pernilla Winberg   | Sr. | F   | 5-5    | L   | 02/24/89  | Malmo, Sweden (Team Sweden)                |
| 71 | Shara Jasper       | So. | F   | 5-4    | R   | 05/16/92  | Aurora, Colo. (Colorado Select)            |
| 79 | Dana Gallop        | Jr. | F   | 5-7    | R   | 07/17/92  | Grand Rapids, Minn. (Grand Rapids Gr.)     |
| 80 | Tea Villila        | So. | D   | 5-5    | L   | 04/16/91  | Hyvinkaa, Finland (Team Finland)           |
| 88 | Brigette Lacquette | So. | D   | 5-6    | R   | 11/10/92  | Mallard, Manitoba (University of Manitoba) |
| 92 | Brienna Gillanders | Jr. | F   | 5-9    | L   | 05/04/92  | Kyle, SASK (A. M. of Notre Dame)           |

**HEAD COACH:** Shannon Miller  
**ASSISTANT COACHES:** Laura Schuler, Steve Macdonald  
**GOALIE COACH:** Brant Nicklin  
**EQUIPMENT MANAGER:** Blake Palmer  
**ATHLETIC TRAINER:** Stefanie Sumner



OHIO STATE UNIVERSITY

| No | Player           | Pos. | Height | Yr  | Hometown (Previous Team)                           |
|----|------------------|------|--------|-----|--|
| 1  | Lisa Steffes     | G    | 5-4    | Jr. | Amherstburg, Ontario (Bluewater Jr. Hawks)         |
| 2  | Cara Zubko       | D    | 5-6    | Fr. | Stenen, Saskatchewan (Pursuit of Excellence)       |
| 4  | Ally Tarr        | F    | 5-5    | Jr. | London, Ontario (Bluewater Jr. Hawks)              |
| 6  | Taylor Kuehl     | F    | 5-8    | Sr. | Minnetrista, Minn. (Mound Westonka)                |
| 7  | Kayla Sullivan   | F    | 5-6    | So. | Flower Mound, Texas (Shattuck-St.Mary's Prep)      |
| 9  | Bryanna Neuwald  | D    | 5-4    | Fr. | Oakville, Ontario (Aurora Jr. Panthers)            |
| 10 | Kara Gust        | D    | 5-5    | Jr. | Chicago, Ill. (Quinnipiac University)              |
| 12 | Hokey Langan     | F    | 5-4    | Sr. | Chatham, Ontario (London Jr. Devilettes)           |
| 13 | Madison Marcotte | D    | 5-8    | Jr. | White Bear Lake, Minn. (Minnesota Jr. Whitecaps)   |
| 14 | Becky Allis      | D    | 5-8    | Jr. | West Olive, Mich. (Chicago Mission)                |
| 15 | Minttu Tuominen  | F    | 5-5    | Sr. | Espoo, Finland (Finnish National Team)             |
| 16 | Melani Moylan    | F    | 5-6    | Fr. | Mississauga, Ontario (Oakville Jr. Hornets)        |
| 17 | Julia McKinnon   | F    | 5-9    | Fr. | Kelowna, British Columbia (Ontario Hockey Academy) |
| 19 | Danielle Gagne   | F    | 5-6    | So. | Caledon, Ontario (Mississauga Chiefs)              |
| 20 | Kari Schmitt     | D    | 5-11   | So. | Canton, Mich. (Belle Tire)                         |
| 21 | Kim Theut        | F    | 5-6    | Sr. | Harrison Township, Mich. (Little Ceasars)          |
| 22 | Sara Schmitt     | D    | 5-11   | So. | Canton, Mich. (Belle Tire)                         |
| 23 | Tina Hollowell   | F    | 5-5    | Sr. | Clinton Township, Mich. (Little Ceasars)           |
| 25 | Paige Semenza    | F    | 5-4    | Sr. | Pittston, Pa. (NAHA)                               |
| 26 | Kendall Curtis   | F    | 5-7    | Fr. | Highlands Ranch, Colo. (Colorado Selects)          |
| 27 | Annie Svedin     | D    | 5-4    | Jr. | Soraker, Sweden (Swedish National Team)            |
| 31 | Chelsea Knapp    | G    | 5-9    | Jr. | York, N.Y. (East Coast Wizards)                    |
| 39 | Stacy Danczak    | G    | 5-6    | So. | Macedonia, Ohio (Ohio Flames)                      |

**HEAD COACH:** Nate Handrahan  
**ASSISTANT COACHES:** Chris MacKenzie, Candice Moxley



**BLACK WOODS GRILL & BAR**

**Burgers, Pasta, Flatbreads & Potpie.**

*... And that's just one table.*

Black Woods on the Lake 2525 London Road Duluth  
 218.724.1612 • www.blackwoods.com

**You won't find better brands, people or prices.**

AARON BASHA • SEIKO • ROLEX • ACCUTRON  
 TAG HEUER • SWISS ARMY • SCOTT KAY  
 MONT BLANC • TISSOT • SWAROVSKI • MOVADO  
 HONORA • CANADIA DIAMONDS • MIKIMOTO • HIDALGO  
 CHIMENTO • LAZARE DIAMONDS • DAMIANI  
 ARTCARVED • JEFF COOPER • LLARDÓ  
 JAY STONGWATER • ORREFORS • NAMBÉ • OMEGA  
 RAYMOND WEIL • M.J. HUMMEL • GUCCI • KOSTA BODA

**Security Jewelers**  
*The Area's Leading Jeweler®*

307 West Superior Street • Downtown Duluth  
 218-722-6633 or 800-251-2222 • securityjewelers.com

Supporting UMD Athletics since 1963

**See You Before or After the Game!**

**DULUTH SUPERIOR CLOQUET**

**Perkins RESTAURANT & BAKERY**

**FULL SERVICE RESTAURANT AND BAKERY**

**\* OPEN 24 HOURS**  
 East, Superior and Miller Hill Mall locations.  
 \*West location open 'til Midnight Friday and Saturday



# Today's Game

**THE SERIES:** The Bulldogs are 50-9-4 all-time against Ohio State and split the regular season 2-2-0, with each squad sweeping the other on the road.

UMD swept the Buckeyes in Columbus on Jan. 25-26 by scores of 7-5 and 3-2.

The Bulldogs scorched the OSU on Jan. 25 with a five-point outburst from sophomore blueliner **Brigette Lacquette**, who netted three goals to go with two assists in UMD's 7-5 win. Senior **Jessica Wong** added a goal and three assists, while sophomore **Zoe Hickel** scored a goal and two helpers.

Hickel, **Brianna Gillanders** and **Jenna McParland** scored for UMD on Saturday afternoon (Jan. 26) in the Bulldogs 3-2 triumph. Goaltender **Kayla Black** made 56 saves in the series.

The OSU sweep to open the 2012-13 season was the first ever by a Buckeye team over the Bulldogs and was aided by a 3-1 loss by UMD on Oct. 5. Also the first loss in a home opener in program history, senior center **Katie Wilson** had the lone goal for UMD. The Bulldogs were without a pile of players, including sophomore winger Hickel, senior winger **Vanessa Thibault**, sophomore defenseman **Tea Villilia** and junior forward **Dana Gallop**. UMD was saddled with its lowest shot output in almost three years at the time, held to just 17 shots.

The 3-2 contest on Oct. 6 started off with its own historical moment when senior blueliner Wong joined UMD's 100 point club with a goal a mere 15 seconds into the game. OSU scored two goals in the first period and the game remained a 2-1 deficit for UMD until **Pernilla Winberg's** deflected shot equalized the game 3:10 into the third period. The Buckeyes benefited from their own deflection against the run of play that had been all UMD in the third period when a pick re-directed off Minttu Tuominen's skate and past Bulldog Black. The game-winner came with just 3:46 left in the game, but Black had 18 saves in the setback and 40 in the series. Wilson led all UMD scorers with a goal and two assists.

The Buckeyes outshot UMD this season 109-99 and

had the shot advantage in three of the four games they played. Despite that, both teams netted 13 goals against the other.

The Bulldogs went 4-2 against OSU last season, including sweeping OSU in the WCHA quarterfinals at AMSOIL Arena on Feb. 24-25 by scores of 4-3 and a 3-2 win in overtime on Feb. 25.

UMD has met the Buckeyes seven times in program history during the WCHA postseason, going an undefeated 7-0, including four consecutive years (2003, 2002, 2001 and 2000). The Bulldogs beat OSU in the WCHA playoff finals in 2001, twice in the third place game (2005, 2002), twice in the semifinals (2003, 2000) and twice last season in the quarterfinals (2012). In those seven skates, UMD has outscored the Buckeyes 34-9. In fact, OSU scored more goals against the Bulldogs in two quarterfinal games last season (five) than the Buckeyes did in their first five postseason skates with UMD (four).

**BULLDOG WCHA PLAYOFF HISTORY:** No WCHA team has won more WCHA playoff titles than UMD, which owns five (2010, 2008, 2003, 2001, 2000).

The Bulldogs own an overall record of 29-9 in the WCHA postseason, which includes a dominant quarterfinal record of 15-1. UMD has won 11-straight quarterfinal games dating back to Feb. 24, 2007 when the Bulldogs suffered their one and only quarterfinal loss between wins against St. Cloud State by a score of 3-1.

Since the WCHA went to a quarterfinal game (2005) or series (since 2006), UMD has advanced all eight times. From the 2005-06 season until present, the Bulldogs have been at home for every quarterfinal series possible. (The 2005 quarterfinal game against North Dakota was held in Minneapolis).

**NOTES FROM THE NORTH DAKOTA SERIES:** UMD is now 35-8-2 against UND all-time. The 2-2 tie earned by the Bulldogs last Saturday prevented a North Dakota sweep of the season, with UMD having gone 0-3-1. The Bulldogs led UND for just 14:22 of a possible 148:08 minutes this year.

-- UMD was outshot 58-34 in the series and the 46 saves rookie **Kayla Black** made in Saturday night's contest was a career-high for Black.

--The Bulldogs fell behind by two goals in each of the four games they played against UND this season, finding equalizers in two of them to force overtime.

--Senior center **Katie Wilson** now has a team-high eight goals against UND in 18 skates. Wilson has recorded points in 11 of the 18 games she has played against North Dakota over her career.

**BULLDOG NOTES:** Sophomore defenseman **Brigette Lacquette** was named the WCHA's Offensive Player of the Week Tuesday after her one goal, two assist, shootout goal weekend against UND...She was previously named the league's Defensive Player of the Week back on Jan. 22...Head coach **Shannon Miller**, with a career record of 348-115-39, is just two wins shy of No. 350...only two coaches in NCAA I history have reached that milestone... With just 15 shots on goal last Saturday against UND, the Bulldogs have now put less than 20 shots on goal in six games this season... Sophomore **Jenna McParland** continues to lead UMD in scoring with 11 goals and 17 assists for 28 points...She is just four points shy of her rookie output of 32...McParland has notched a point in the Bulldogs last three games, recording one goal and three assists for four points...She is joined by Lacquette, who has also picked up a point in her last three skates, registering the same point output of one goal and three assists for four points in three contests...Seniors **Jessica Wong** and **Katie Wilson** are now tied for the eighth most games played in UMD history with 141 and just one game back of the seventh spot (142).

## 2012-2013 SCHEDULE

| Date    | Opponent          | Location        | Time/Result  |
|---------|-------------------|-----------------|--------------|
| Oct 5   | Ohio State        | Duluth, MN      | 1-3, L       |
| Oct 6   | Ohio State        | Duluth, MN      | 2-3, L       |
| Oct 13  | Wisconsin         | Duluth, MN      | 2-0, W       |
| Oct 14  | Wisconsin         | Duluth, MN      | 1-0, W       |
| Oct 19  | Minnesota State   | Mankato, MN     | 3-3, T       |
| Oct 20  | Minnesota State   | Mankato, MN     | 0-1, L       |
| Oct 25  | Boston College    | Boston, MA      | 3-2, W       |
| Oct 26  | Boston College    | Boston, MA      | 2-3, L       |
| Nov 2   | Minnesota         | Duluth, MN      | 1-4, L       |
| Nov 3   | Minnesota         | Duluth, MN      | 0-4, L       |
| Nov. 16 | St. Cloud State   | St. Cloud, MN   | 4-1, W       |
| Nov. 17 | St. Cloud State   | St. Cloud, MN   | 4-1, W       |
| Nov. 23 | North Dakota      | Grand Forks, ND | 3-4, L OT    |
| Nov. 24 | North Dakota      | Grand Forks, ND | 2-5, L       |
| Dec. 1  | Bemidji State     | Bemidji, MN     | 4-2, W       |
| Dec. 2  | Bemidji State     | Bemidji, MN     | 4-1, W       |
| Dec. 8  | Boston University | Duluth, MN      | 2-2, T OT    |
| Dec. 9  | Boston University | Duluth, MN      | 0-0, T OT    |
| Jan. 12 | St. Cloud State   | Duluth, MN      | 3-1, W       |
| Jan. 13 | St. Cloud State   | Duluth, MN      | 8-2, W       |
| Jan. 18 | Bemidji State     | Duluth, MN      | 3-0, W       |
| Jan. 19 | Bemidji State     | Duluth, MN      | 4-2, W       |
| Jan. 25 | Ohio State        | Columbus, OH    | 7-5, W       |
| Jan. 26 | Ohio State        | Columbus, OH    | 3-2, W       |
| Feb. 1  | Minnesota         | Minneapolis, MN | 5-0, L       |
| Feb. 2  | Minnesota         | Minneapolis, MN | 6-2, L       |
| Feb. 9  | Minnesota State   | Duluth, MN      | 1-2, L       |
| Feb. 10 | Minnesota State   | Duluth, MN      | 4-2, W       |
| Feb. 15 | Wisconsin         | Madison, WI     | 1-3, L       |
| Feb. 16 | Wisconsin         | Madison, WI     | 2-3, L OT    |
| Feb. 22 | North Dakota      | Duluth, MN      | 1-4, L       |
| Feb. 23 | North Dakota      | Duluth, MN      | 2-2, T OT SW |

our goal is great printing

Mon.-Fri. from 8-5 (715) 392-2941  
www.arrowheadprinting.com

**Arrowhead printing inc.**

625 Hughitt Avenue  
Superior, WI



# WHERE THEY PLAY THE GAME

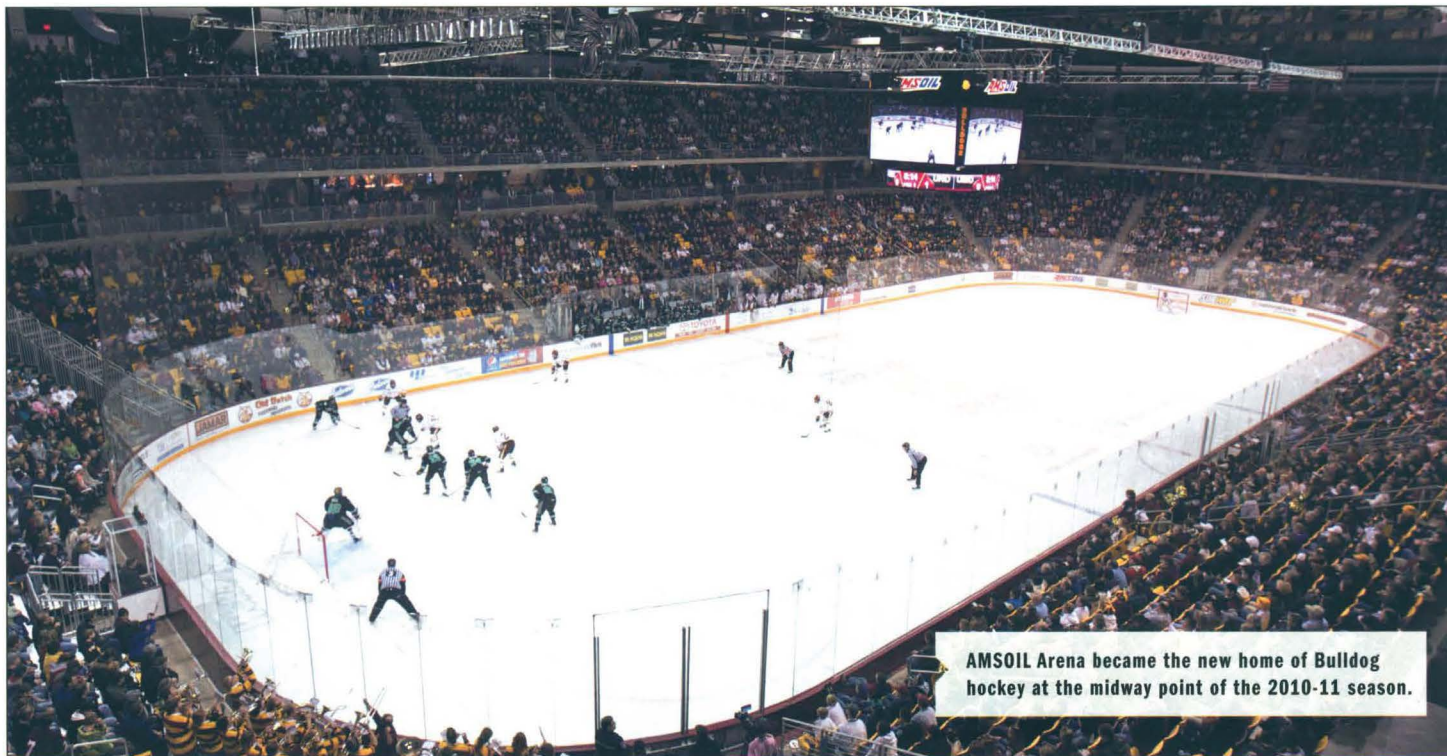

AMSOIL Arena became the new home of Bulldog hockey at the midway point of the 2010-11 season.

The University of Minnesota Duluth is fortunate to have some of the top – and at least one of the newest – facilities in the Upper Midwest for use by its student-athletes.

At the head of that list is the dazzling \$80-million, 6,726-seat **AMSOIL Arena**, which the Bulldog men's and women's hockey teams christened in December 2010. It is located on the St. Louis Bay waterfront near Duluth's famous Aerial lift bridge and Canal Park – a stone's throw from the Bulldogs' previous hockey home, the Duluth Entertainment and Convention Center (DECC).

At first glance, AMSOIL Arena brings to mind a striking contrast with other Western Collegiate Hockey Association arenas and some familiar similarities to the old DECC. Set foot inside rinks like Mariucci Arena (the University of Minnesota), the Kohl Center (the University of Wisconsin) or Ralph Engelstad Arena (the University of North Dakota) and one is immediately struck by their sheer vast size. By contrast, a step onto the ice surface at AMSOIL Arena causes many to notice that despite having more than 1,600 additional seats, it's as intimate as the "old" DECC, with the lower bowl of seats hugging the ice surface and the upper level seats hanging seemingly right over the ice. Truly, there's not a bad seat in the house.

While the DECC was known as a great place to watch a game, the level of fan comfort is taken to new heights inside AMSOIL Arena. From simple things like seat width and leg room to necessities like additional restroom facilities, fan comfort and convenience are the hallmarks of the Bulldogs' new home. Designers took cues from other successful and popular

sports facilities and incorporated fan-friendly touches like an open concourse around much of the lower seating bowl, meaning that a trip to one of the numerous concession stands will not mean missing any of the on-ice action. And, if they do, there is a \$1 million, 8' x 14' matrix scoreboard hung above center ice, which

**Continued on page 23**



Romano Gymnasium provides the basketball and volleyball Bulldogs with a tremendous home-court advantage.







BE SURE THE  
FINGERS  
YOU'RE LICKIN'  
ARE YOUR OWN!

DINE-IN  
TAKE-OUT  
CATERING

  
**Famous Dave's**  
Canal Park, Duluth  
(218) 740-3180



# WHERE THEY PLAY THE GAME

James S. Malosky Stadium underwent a \$6.5-million renovation in the summer of 2008, just four years after it received another considerable makeover as the old artificial playing surface was replaced with state-of-the-art A-Turf.



provides in-game replays, videos, and graphics in 10-millimeter LED display.

AMSOIL Arena is also equipped with something the DECC never had – private suites, some 15 in all. In addition, the Bulldog Club Lounge, located on the main level adjacent to one of the college hockey's finest and most spacious press boxes, serves as a gathering space for UMD athletic donors and supporters. At the other end of the hallway is the Hall of Fame Suite, which holds up to 34 people and contains plaques of the 30-plus Bulldog hockey alums and coaches who are members of the UMD Athletic Hall of Fame.

On the lower level, out of sight for most visitors, but on full display for current and potential future Bulldogs, are some of the real "goodies." Those include a state-of-the-art weight room and athletic training center, player's lounges, two large hydrotherapy pools (one of which features a treadmill in its base) and other amenities that rival any other school in the nation.

James S. Malosky Stadium, Northern Minnesota's premier outdoor athletic venue, has been the home of Bulldog football for the last 47 seasons. In 1999,

the on-campus facility, named after the legendary Bulldog football coach Jim Malosky, received a \$1.6-million facelift with the installation of a new football playing surface (which was then replaced eight years ago) along with an eight-lane, all-weather track. During the summer of 2008, a four-level, \$6.5-million structure, which included concession and washroom areas, a spacious club room, and a press box, was erected behind the main grandstand. In 2009,

a new \$325,000 scoreboard, 48' x 33' in size, was added to the north endzone. In addition to housing the football, women's soccer, and track and field Bulldogs, Malosky Stadium, with a seating capacity of 4,500, also hosts a variety of university intramural activities.

Romano Gymnasium has hosted UMD men's basketball for over a half century (it opened in 1953) and women's basketball and volleyball since the early 1970s. The 2,759-seat facility,

which has undergone a number of substantial renovations over the past two-plus decades, was renamed in honor of the late UMD athletic director Ralph Romano in 1987.

The UMD baseball team plays its home games at **Bulldog Park**. Constructed in 1988, Bulldog Park's natural grass playing surface is generally considered to be the finest in the area, while **Junction Avenue Field** is the UMD softball team's home diamond. Lighted for night play, Junction Avenue Field debuted in 1987.

UMD also utilizes the **Ward Wells Field House**, which contains an indoor running track and tennis, volleyball, and basketball courts.



UMD's exceptional weight training facilities, both on-campus (above) and at AMSOIL Arena, help keep the Bulldogs in peak physical condition.





# YOU CAN PROTECT YOUR DREAMS FOR LESS THAN YOU THINK.



**Mark Ceryance**  
2204 Piedmont Ave.  
Duluth, MN 55811-3252  
(218) 722-1178  
mceryanc@amfam.com



**Charles Chairs**  
2307 Woodland Ave.  
Duluth, MN 55803  
(218) 728-5167  
cchairs@amfam.com



**John Cochems**  
P.O. Box 1261  
Virginia, MN 55792  
(218) 749-4100  
jcochems@amfam.com



**Mark Johnson**  
2214 1st Ave.  
Hibbing, MN 55746  
(218) 263-6974  
mjohnso1@amfam.com



**Rockne Johnson**  
1408 Kenwood Ave.  
Duluth, MN 55811-2344  
(218) 728-3689  
rjohnso6@amfam.com



**Murray Keogan**  
5631 E Superior St.  
Duluth, MN 55804  
(218) 525-6688  
mkeogan@amfam.com



**Timothy Kreft, LUTCF**  
4913 Matterhorn Drive  
Suite 200  
Duluth, MN 55811  
(218) 722-8200  
tkreft@amfam.com



**Shelly Overson**  
224 E. Central Entrance  
Suite C  
Duluth, MN 55811  
(218) 722-6232  
soverson@amfam.com



**Laurie Stangl**  
1219 14th St.  
Suite E  
Cloquet, MN 55720  
(218) 879-3444  
lstangl@amfam.com



**Mark Thorsten**  
4913 Matterhorn Drive  
Suite 200  
Duluth, MN 55811  
(218) 722-6900  
mthorste@amfam.com

**AMERICAN FAMILY  
INSURANCE**®

*All your protection under one roof*®

**Better service, better coverage and better value with our great new lineup of discounts—you could get it all when you make the switch to American Family Insurance. We're the right choice for protecting your dreams. Your dream is out there. Go get it. We'll protect it. Call today for a competitive quote.**

Discounts may vary by state, property policy form and company underwriting the auto policy. Discounts may not apply to all coverages on an auto or property policy. American Family Mutual Insurance Company and its Subsidiaries, American Family Insurance Company Home Office - Madison, WI 53783 ©2012 006241 6/12



# GIVING BACK

Being a University of Minnesota Duluth student-athlete means more than just academics and sports. It's about learning some of life's simple lessons, such as it is always better to give than to receive. Community service work has, for the most part, been a focal point of Bulldog athletics since its inception. UMD student-athletes, as well as coaches and staff, constantly seek opportunities to volunteer their time and reciprocate the support that Duluth and the surrounding communities has generously given Bulldog athletics for the past eight decades.

The Bulldogs have been involved in countless charitable projects, including Adopt-A-Highway, Udac's Walk a Mile in Our Shoes Walkathon, Adopt-A-Family (Salvation Army), Pucks Against Poverty, Make-A-Wish, City of Duluth Clean-Up Project, American Heart Association's Heart Walk, Toys for Tots, Buddy Walk, Dig for a Cure,

Habitat for Humanity, Jump for Heart, Lion's Club Pancake Day, Adopt-A-School, Kid's Fest, Mentor Duluth Appreciation Night, Daffodil Days (American Cancer Society), the Grant Elementary School Reading Partners program, and YMCA Kid's Day. UMD student-athletes have also volunteered at the Boys & Girls Clubs of the Northland, the Damiano Center, Animal Allies, various elementary schools, youth clinics, carnivals and parties in addition to making numerous visits to local hospitals.

The UMD athletic department is committed to providing the Duluth, Northeastern Minnesota and Northwestern Wisconsin communities with the time, effort and enthusiasm of some 400-plus student-athletes, coaches, staff, and even Champ the Bulldog. If the Bulldogs can help your organization or school in any way, please contact the UMD Athletic Department at (218) 726-8168.

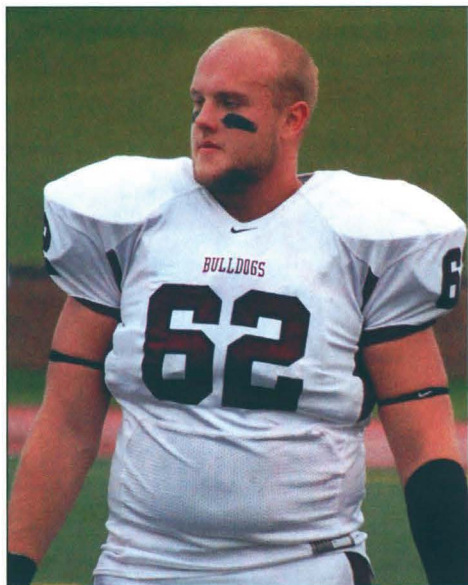

Senior offensive tackle Cory Flesch was the 2011-12 recipient of the Shjon Podein Community Service Award, which is presented annually to a UMD student-athlete who best exemplifies leadership qualities on and off the field of play and has made noteworthy humanitarian contributions in the Duluth and University communities. During his time at UMD, the Monticello, Minn., native was heavily involved in a number of volunteering endeavors, including "Turf Time" at the Boy & Girls Clubs of The Northland, and spent two years helping local youth learn ways to successfully practice a combination of valuable life skills and success in athletics through a partnership with Men as Peacemakers and the City of Duluth.



## DONATING 'DOGS

The following is just a sampling of the organizations that have received in-kind donations, namely tickets, from UMD Athletics for fundraising endeavors over the past several years:

- ALS Foundation
- American Cancer Society
- American Red Cross/Northland Chapter
- Animal Allies
- Arrowhead Juvenile Center
- Assumption School (Hibbing, Minn.)
- Bethany Crisis Nursery
- Boys & Girls Clubs of The Northland
- Dennin Bauer Memorial Fund
- C.H.U.M. (Churches United in Ministry)
- Congdon Park Elementary School
- Defending the BlueLine
- Duluth Denfeld H.S. Band Boosters
- Duluth Lighthouse for the Blind
- Duluth Power Squadron
- Epilepsy Foundation
- Family of God Lutheran Church
- First Witness Child Abuse Resource Center
- Grand Rapids YMCA
- Grant Elementary School
- Habitat for Humanity
- Hermantown Community Church
- Ryan Hoff Foundatio
- Homecroft Elementary School
- Humane Society of Douglas County
- Itasca County D.A.R.E. program
- Hank Jensen Memorial
- Kiwanis Club of Duluth and Cloquet
- Lake Superior Life Care Center
- Leukemia Foundation
- Laura MacArthur Elementary School
- Lester Park Elementary School
- March of Dimes
- Miller Dwan Foundation
- Minnehaha Elementary School (Two Harbors, Minn.)
- Minnesota Army National Guard
- Newspapers in Education Program
- Normanna Volunteer Fire Department
- Northern Communities Land Trust
- Northern Lights Foundation
- Northshore Community School
- Northwoods Children's Home
- PAVSA (Program to Aid Victims of Sexual Assault)
- Pike Lake Elementary School
- Rotary Club of Duluth
- Saint Ann's Senior Residence Center
- St. Benedict's Catholic Church
- St. James Catholic School
- St. John's Catholic School
- St. Luke's Foundation
- St. Mary's Hospital (Pediatric Unit)
- St. Michael's Elementary School
- St. Rose School (Proctor)
- Silver Bay PTA
- Simon Youth Foundation
- Stowe Elementary School
- Superior Cathedral Church
- Summit School
- Twin Ports Action Coalition
- United Northern Sportsmen
- United Way of Greater Duluth
- Voyageurs Area Boy Scouts
- Young Athletes Foundation
- YMCA of Duluth
- YWCA of Duluth





# FAN Favorite

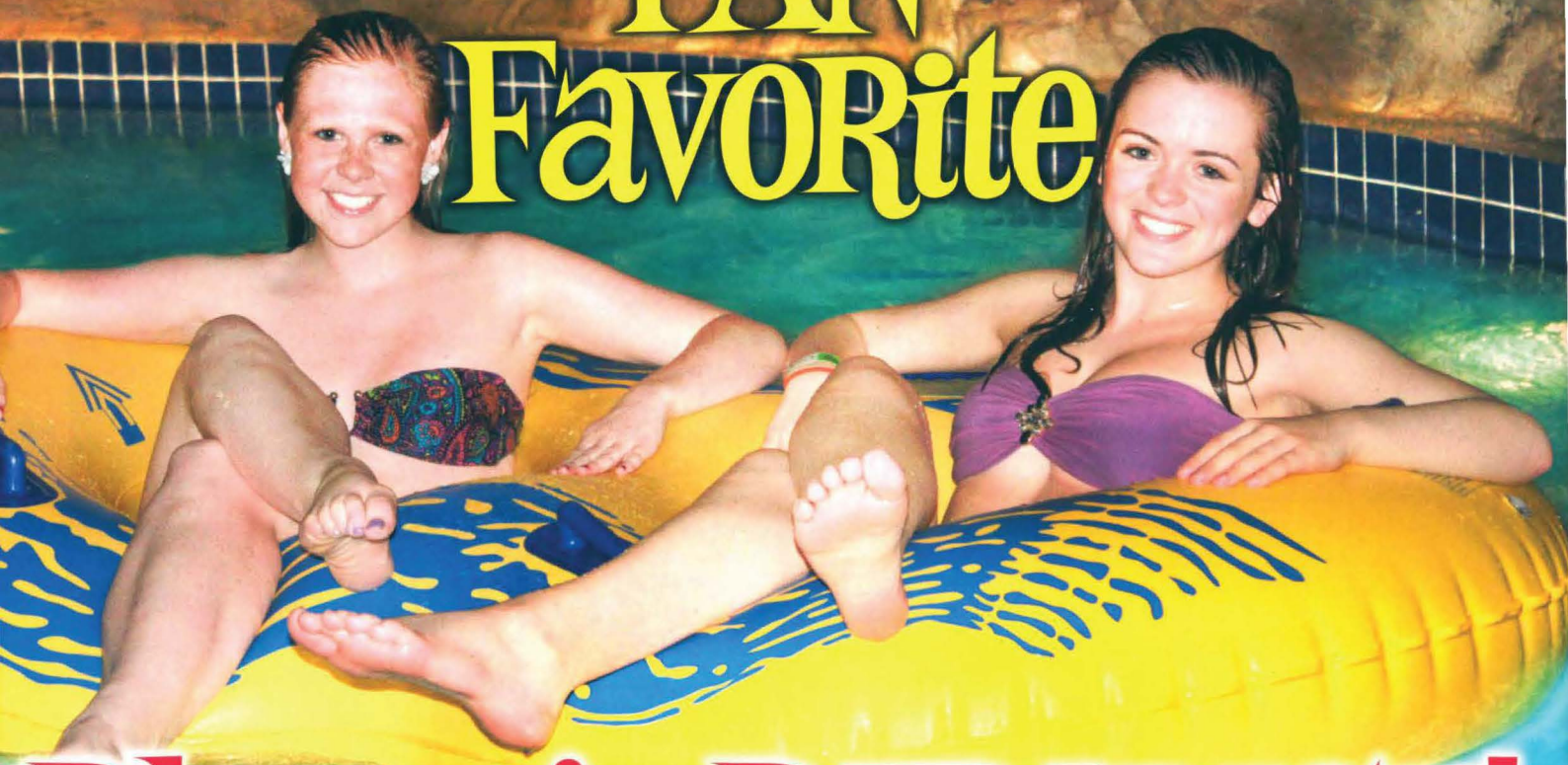

# Player's PARADISE!



**BOOK  
ONLINE!**

Water park, hot tubs, basketball (inside & out)  
mini golf, fire pit and much more!

Fans and players will find plenty of fun  
(Poolside food and breakfast in the morning)!

**218-728-3601**

2400 London Road • Duluth, MN

**[www.duluthwaterpark.com](http://www.duluthwaterpark.com)**







# THE CHOICE IS YOURS!

You decide between our Classic Seasoned & Seared  
or the outdoor flavor of Wood-Fire Grilled.

Our new Wood-Fire Grill with real oak logs, grills your steak, chicken and seafood just right for a delicious outdoor grilled flavor. But no worries, mate! You can still get the classic Outback seasoned and seared flavor that you've known and loved. You choose, delicious or delicious.



**CLASSIC**  
SEASONED & SEARED

-OR-



**WOOD-FIRE**  
GRILLED

Join Us On:  Follow Us On:  [OUTBACK.COM](http://OUTBACK.COM)

**Proud Partner of the UMD Bulldogs!**

Open Daily at 11:00 am  
Hermantown | 4255 Haines Road | 218-722-2471

**OUTBACK**  
STEAKHOUSE®





# OFFICIAL BULLDOG TAILGATE PARTIES 5-7 EVERY HOME GAME



TEAM SPIRIT  
**FACE  
PAINTING  
& MORE!**

**BIG  
SCREEN  
TV GAMES**



**HOME  
TICKET  
GIVEAWAYS  
& PRIZES!**

GRANDMA'S  
SPORTS  
**Garden**  
BAR & GRILL  
Events Center  
In Canal Park  
218-722-4724  
thesportsgarden.com

# AND NOW THERE ARE **FIVE!**



UMD's five Hobey Baker Memorial Award winners now include (left to right): Chris Marinucci (1993-94), Junior Lessard (2003-04), Jack Connolly (2011-12), Bill Watson (1984-85) and Tom Kurvers (1983-84).



*Awarded to the Most Outstanding Player in NCAA Men's Hockey*



# MAKING THE GRADE

As much as the University of Minnesota Duluth has accomplished on the field of play since the inception of intercollegiate athletics over eight decades ago, it has also maintained an equally strong and proud tradition of academically preparing its student-athletes.

Case in point: Over the past quarter century, nearly 94 percent of those student-athletes who participated in a varsity sport for at least four years have graduated.

In 2011-12, 89 different UMD student-athletes secured Northern Sun Intercollegiate Conference All-Academic honors and 16 Bulldogs (seven men and nine women) were named to the Western Collegiate Hockey Association All-Academic Team. Of that group, six (three men and a school-record six women) earned WCHA Scholar-Athlete status for maintaining a 3.50 grade point average or above. In addition, UMD's 401 student-athletes (which includes redshirted freshmen) posted a collective grade point average of 2.995 in 2011-12 and 82 of those individuals achieved GPAs of 3.50 or above, while 13 turned in perfect 4.00 GPAs. During the fall semester, women's basketball produced the best GPA of all UMD teams with a 3.51 mark, and women's soccer took top honors in the spring, checking in with a 3.44 figure. On the year, women's basketball registered a department-best 3.42 GPA while women's soccer (3.41) and volleyball (3.35) were next.

On the individual front, two Bulldogs — football placekicker David Nadeau (second team) and volleyball defensive specialist Allison Fanta (second team) — received 2011-12 Capital One/CoSIDA Academic All-American recognition. That duo, along with junior hockey winger Audrey Cournoyer (first team), and junior soccer defender Kristi Merhman (first team) attained Capital One Academic All-District V acclaim this past season as well. Fanta was also among six UMD seniors who were bestowed with a NSIC Myles Brand All-Academic With Distinction Award, joining Eric Cyr (cross country/track and field), Megan Stroh (cross country/track and field), Abby Thomas (cross country/track and field), Abby Thomas (cross country/track and field), Emma Van Winkle (basketball), and Matt Venaas (cross country/track and field). Nadeau, meanwhile, was selected to the National Football Foundation's National Honor Society in recognition of their exemplary academic achievements.

Additionally, Fanta, Van Winkle, and fifth-year

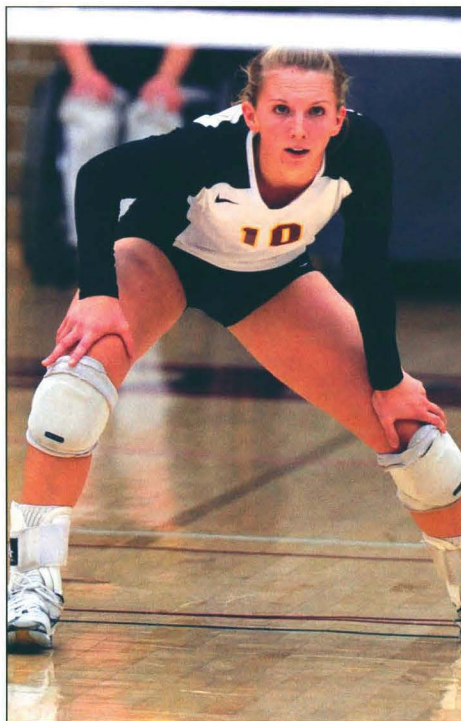

**Senior volleyball defensive specialist Allison Fanta added her name to the list of all-time Bulldog Academic All-Americans one year ago.**

senior hockey goaltender Kenny Reiter, who became UMD's first four-time WCHA Scholar-Athlete Award recipient last winter, all received the E.L. "Duce" Rasmussen Award as the school's top senior scholar-athletes in 2011-12.

## UMD'S ACADEMIC ALL-AMERICANS

- **Becky Anderson** (Soccer)
  - 2010-11 (First Team)
- **Nate Beerling** (Cross Country/Track)
  - 2004-05 (First Team)
  - 2003-04 (Second Team)
- **Lindsey Dietz** (Women's Basketball)
  - 2005-06 (First Team)
  - 2004-05 (First Team)
  - 2003-04 (Second Team)
- **Allison Fanta** (Volleyball)
  - 2011-12 (Second Team)
- **Heather Hamilton** (Cross Country/Track)
  - 2004-05 (First Team)
  - 2003-04 (First Team)
  - 2002-03 (Third Team)
- **Bridget Hines** (Cross Country/Track)
  - 2010-11 (Third Team)
- **Katie Huntley** (Cross Country/Track)
  - 1999-2000 (Third Team/Second Team)
- **Maria Leider** (Soccer)
  - 2010-11 (Third Team)
- **Tobias Lemke** (Football)
  - 2009-10 (First Team)
- **David Nadeau** (Football)
  - 2011-12 (Second Team)
- **Isaac Odum** (Football)
  - 2010-11 (First Team)
  - 2009-10 (First Team)
- **Riitta Schaublin** (Ice Hockey/At-Large)
  - 2006-07 (Third Team)
  - 2005-06 (Second Team)
- **Kyle Schmidt** (Hockey/At-Large)
  - 2010-11 (Third Team)
- **Jeff Scissons** (Ice Hockey/At-Large)
  - 1999-2000 (First Team)
- **Dan Shroyer** (Track/At-Large)
  - 1999-2000 (Third Team)
- **Brandon Wood** (Football)
  - 2009-10 (Second Team)



## AT THE HEAD OF THEIR CLASS

The following 16 Bulldog letterwinners earned a spot on the UMD Athletic Academic Scholar List for maintaining the highest grade point average during the 2011-12 school year in their respective sports (\*denotes number of previous selections):

| Name               | Sport            | Yr  | Major                 | GPA  | Hometown            |
|--------------------|------------------|-----|-----------------------|------|---------------------|
| Andy Yetzer        | Baseball         | Jr. | Finance               | 3.71 | Lakeville, Minn.    |
| Bryan Sprang       | Basketball(M)    | Fr. | Civil Engineering     | 4.00 | New Brighton, Minn. |
| Emma Van Winkle*** | Basketball(W)    | Sr. | History/Anthropology  | 3.93 | Des Moines, Iowa    |
| Matt Venaas        | Cross Country(M) | Sr. | Teaching Life Science | 4.00 | Eau Claire, Wis.    |
| Abby Thomas        | Cross Country(W) | Jr. | Psychology            | 3.98 | Maple Lake, Minn.   |
| Andrew Pattock     | Football         | Fr. | Molecular Biology     | 3.94 | Circle Pines, Minn. |
| Kenny Reiter       | Hockey(M)        | Sr. | Finance               | 3.83 | Pittsburgh, Pa.     |
| Mariia Posa        | Hockey(W)        | Sr. | Psychology            | 4.00 | Helsinki, Finland   |
| Vanessa Thibault** | Hockey(W)        | Jr. | Accounting            | 4.00 | Lachina, Quebec     |
| Katie Schneider    | Soccer           | Fr. | Molecular Biology     | 4.00 | Brookings, S.D.     |
| Emma Kelly-Glasoe  | Softball         | Fr. | Undeclared            | 3.43 | Olympia, Wash.      |
| Eric Cyr           | Track(M)         | Fr. | Music/English         | 4.00 | Amboy, Minn.        |
| Aaron Handorff     | Track(M)         | So. | Business              | 4.00 | Andover, Minn.      |
| Taylor Kosey**     | Track(W)         | Jr. | Communication         | 4.00 | Superior, Wis.      |
| Katie Bolf         | Tennis           | Sr. | Finance               | 3.96 | Hibbing, Minn.      |
| Jaclyn Barrette    | Volleyball       | Fr. | Molecular Biology     | 4.00 | Lodi, Wis.          |





# FAN FAVORITE.

TACOMA



CAMRY



PRIUS v



When you choose Toyota, you don't just get our famous dependability. You also get great fuel efficiency, loads of safety features and cutting-edge technology. All at an amazing price.

You see, when you choose Toyota,  
you get a lot...



for less.

**KOLAR TOYOTA**  
Duluth, MN  
kolartoyota.com

**KARI TOYOTA**  
Superior, WI  
karitoyota.com

**IRON TRAIL TOYOTA**  
Virginia, MN  
irontrailtoyota.com

**ASHLAND TOYOTA**  
Ashland, WI  
ashland-toyota.com



**TOYOTA**  
moving forward

Official vehicle of UMD Athletics





# PLAY LIKE A CHAMPION

The 2008-09 season was a noteworthy juncture in the annals of University of Minnesota Duluth athletics as it signaled the school's return to the Northern Sun Intercollegiate Conference. When it last parted ways with the NSIC after 2003-04 (to join the now-defunct North Central Conference), UMD was enjoying a league run that was nothing short of dominating. Just how overpowering were the Bulldogs in their NSIC surroundings? For starters, since 1990 all 14 of UMD's NCAA Division II teams (men's and women's track and field have both indoor and outdoor seasons) had won at least three conference titles and, in UMD's final six years of league membership, took home at least one crown. No other NSIC school came close to matching that accomplishment. What's more, UMD staked a claim as the NSIC All-Sports champion for a whopping 13 consecutive years before packing its bags for the NCC.

During its brief, four-year stay in their new digs, the Bulldogs captured four NCC titles in volleyball and shared another crown in football (2005), while taking runner-up honors in men's cross country (2006 and 2004) and softball (2007).

Since re-enlisting with the NSIC, UMD has certainly been the lead dog in football, going 38-2 en route to winning four consecutive league crowns. The Bulldogs were also NSIC kingpins in women's volleyball in 2011 and outdoor track in 2009, while the women's soccer team has finished among the top three

places in the league standings during each of the past three seasons.

But the recent successes have not been limited to just the NCAA Division II sports at UMD. Women's hockey, for instance, was added to the Bulldog athletic offerings in 1999 and has appeared prominently on the national radar screen ever since, winning an unprecedented five NCAA Division I Frozen Four titles, including three straight crowns Division I from 2000-2003, and earning 10 of a

possible 12 NCAA playoff berths. On the men's side, the Bulldogs skated off with their first NCAA championship before a sellout crowd at the Xcel Energy Center in St. Paul in 2011, just two years after they laid claim to the WCHA Final Five playoff title (becoming the first team to do so by going 3-0 at that event). UMD has now qualified for NCAA men's hockey tournament play three of the last four winters and has been to seven of the last 10 WCHA Final Five tournaments.



Over the past four years, the Bulldogs have laid claim a program-best four consecutive NSIC football championships – not to mention a pair of NCAA II national crowns – while losing only two of 40 league games in the process.

## UMD CONFERENCE CHAMPIONS

### Baseball

**NSIC** 1992, 1993, 1999

### Men's Basketball

**NSIC** 1933-34, 1934-35, 1935-36, 1936-37, 1981-82, 1982-83, 1983-84, 1985-86, 1986-87, 1987-88, 1988-89, 1989-90, 1990-91, 1991-92, 1996-97, 2001-02

**MIAC** 1957-58, 1958-59, 1960-61, 1961-62

### Women's Basketball

**NSIC** 1984-85, 1988-89, 1989-90, 1990-91, 1992-93, 1994-95, 1995-96, 1997-98, 1998-99, 1999-2000, 2002-03

### Men's Cross Country

**NSIC** 1987, 1994, 1995, 1996, 1997, 1998, 1999, 2000, 2001, 2002, 2003

### Women's Cross Country

**NSIC** 1988, 1992, 1993, 1994, 1995, 1996, 1997, 1998, 1999, 2000, 2001, 2002, 2003

### Football

**NSIC** 1932, 1934, 1937, 1938, 1946, 1948, 1979, 1980, 1985, 1990, 1995, 1996, 2002, 2008, 2009, 2010, 2011

**NCC** 2005

**MIAC** 1960, 1961, 1973

### Men's Hockey

**WCHA** 1983-84, 1984-85, 1992-93

**MIAC** 1952-53, 1953-54, 1955-56, 1956-57, 1957-58, 1958-59, 1959-60, 1960-61

### Women's Hockey

**WCHA** 1999-2000, 2002-03, 2009-10

### Women's Soccer

**NSIC** 1997, 1998, 2001, 2002, 2003

### Softball

**NSIC** 1984, 1987, 1988, 1989, 1991, 1992, 1995, 1996, 1997, 1998, 2000, 2001, 2003

### Women's Tennis

**NSIC** 1993, 1995, 1996, 1997, 2000, 2003, 2004

### Men's Track and Field

**NSIC (Indoor)** 1993, 1994, 1995, 1996, 1997, 1998, 1999, 2002, 2003, 2004

**(Outdoor)** 1993, 1994, 1995, 1996, 1997, 1998, 1999, 2000, 2002, 2003, 2004

### Women's Track and Field

**NSIC (Indoor)** 1990, 1991, 1994, 1995, 1996, 1997, 1998, 1999, 2000, 2001, 2002, 2003, 2004

**(Outdoor)** 1990, 1991, 1994, 1995, 1996, 1997, 1998, 1999, 2000, 2001, 2002, 2003, 2004, 2009

### Volleyball

**NSIC** 1979, 1980, 1981, 1983, 1984, 1985, 1986, 1987, 1988, 1989, 1990, 1991, 1993, 1994, 1995, 1996, 1997, 1998, 1999, 2002, 2011

**NCC** 2004, 2005, 2006, 2007







**GO**  
**BULLDOGS!**

**Your true, locally-owned bank since 1934.  
It matters.**

---

**Superior Downtown Bank**

1127 Tower Avenue  
715.394.5531

**Superior Midtown Bank**

2822 Tower Avenue  
715.395.5555

**Duluth Bank**

1314 E Superior Street  
218.730.0277

**Hermantown Bank**

4105 Richard Avenue  
218.727.7555

**Poplar Bank**

4994 S Memorial Drive  
715.364.2497

**Solon Springs Bank**

9245 E Main Street  
715.378.2324



**national bank**  
**of commerce**

[nbofc.com](http://nbofc.com)

Member FDIC





KSGCPA.COM

*Grrrrr*

—  
**ACCOUNTANTS NEED  
GAME FACES, TOO.**

—  
Greg Goldman, CPA  
Partner

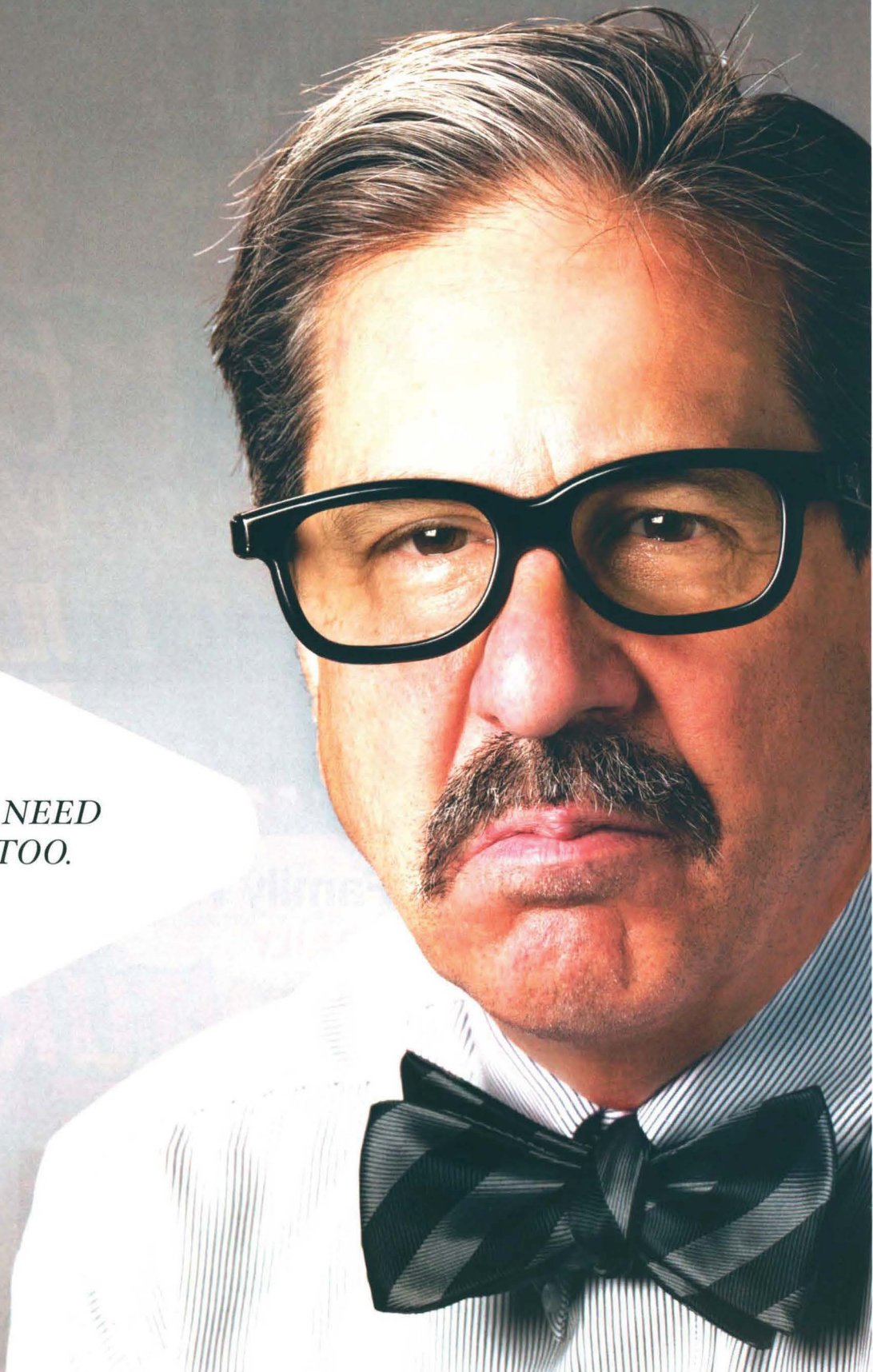

When it comes to your finances, who do you want in your corner, a Shih Tzu or a BULLDOG? *We're Bulldogs. Always will be.*

© Kolquist, Seitz & Goldman, LLC  
Certified Public Accountants & Consultants  
218 727 8030 | Please visit us at **KSGCPA.COM**



# COLDSTONE

CREAMERY

& the **BULLDOGS**

# SWEETEEET!

(SERIOUSLY)

## GO BULLDOGS!

349 Canal Park Drive  
(218) 722-5086  
1017 West Central Entrance  
(218) 727-1955

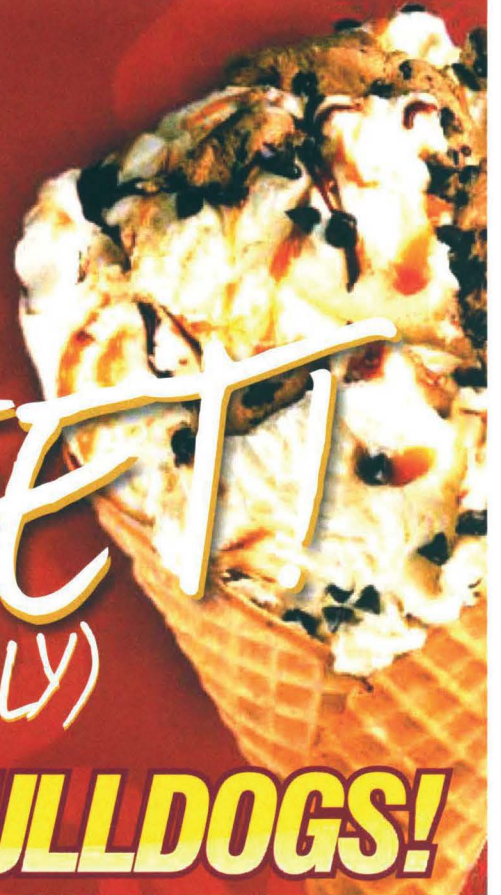

Discover New Family Fun!  
OPEN INDOORS DAILY

# ADVENTURE ZONE

VIRTUAL SPORTS CHALLENGE  
GAMES & PRIZES KID'S PLAYGROUND  
PARTIES for any OCCASION & MORE!

329 Lake Avenue South in Canal Park  
Call 218-740-4000 or visit us at [azduluth.com](http://azduluth.com)

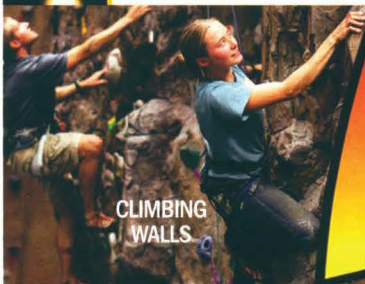

CLIMBING WALLS



BATTING CAGES

MINI GOLF



LASER TAG



# UMD ATHLETIC HALL OF FAME

The University of Minnesota Duluth Athletic Hall of Fame was established in 1991 and enshrined its first class exactly 61 years—to the day—after the inaugural Bulldog varsity athletic event took place (a football game at Northland College on September 20, 1930). The UMD Athletic Hall of Fame now consists of 109 distinguished members representing some 15 sports.

These individuals, who have each played an integral part in the development and maintenance of the rich Bulldog athletic tradition, are honored with individual plaques in the UMD Sports and Health Center. UMD Hall of Fame inductees include:

## 2012

**Dick Fisher** (Football, Hockey, Track; 1961-65)

**George Fisher** (Men's Basketball Coach, Men's Golf Coach; 1978-84)

**Renee (Fluegge) Voltin** (Softball, Volleyball; 1984-88)

**Jim Johnson** (Hockey; 1981-85)

**David Thompson** (Basketball; 1984-88)

## 2011

**Bruce Bennett** (Award-winning local sportswriter)

**Bill Haller** (Softball Coach, Athletic Administrator; 1982-2012)

**Scott Hanna** (Baseball Coach, Assistant Football Coach, Equipment Manager, Baseball, Football; 1968-2012)

**Don "Doc" Roach** (Men's Tennis Coach, Athletic Trainer; 1970-98)

**Karen Stromme** (Women's Basketball Coach, Women's Golf Coach, Athletic Administrator; 1983-present)

## 2010

**Bob Davidson** (Baseball; 1972-73)

**Bill Halbrehder** (Hockey; 1961-65)

**Tom Milani** (Hockey; 1972-76)

**Lynn Stottler** (Cross Country, Track; 1984-88)

**Dave Viaena** (Football, Wrestling; 1985-87)

## 2009

**Jeff Guidinger** (Basketball; 1983-87)

**Ron Johnson** (Golf, Hockey; 1959-63)

**Scott LeDoux** (Football; 1966-68)

**Derek Plante** (Hockey, Baseball; 1989-93)

**Ann (Patet) Henry** (Softball; 1986-89)

**Corey Veech** (Football; 1982-86)

## 2008

**Chris Marinucci** (Hockey; 1990-94)

**Ron McClure** (Wrestling; 1990-94)

**Chris Neumann** (Basketball; 1980-84)

**Jodi (Swenson) Becker** (Track and Field; 1989-92)

**Darrel "Lefty" Warner** (Football; 1953-56)

## 2007

**Scott Gernander** (Basketball, Football; 1965-69)

**Linda Larson** (Athletic Administrator, Basketball Volleyball and Softball Coach; 1975-2002)

**Ed Lundstrom** (Football, Basketball, Track, Ski Coach, Assistant Football Coach; 1958-74)

**Shjon Podein** (Hockey; 1987-90)

**Diane Ruhl** (Softball, Volleyball, Basketball; 1980-84)

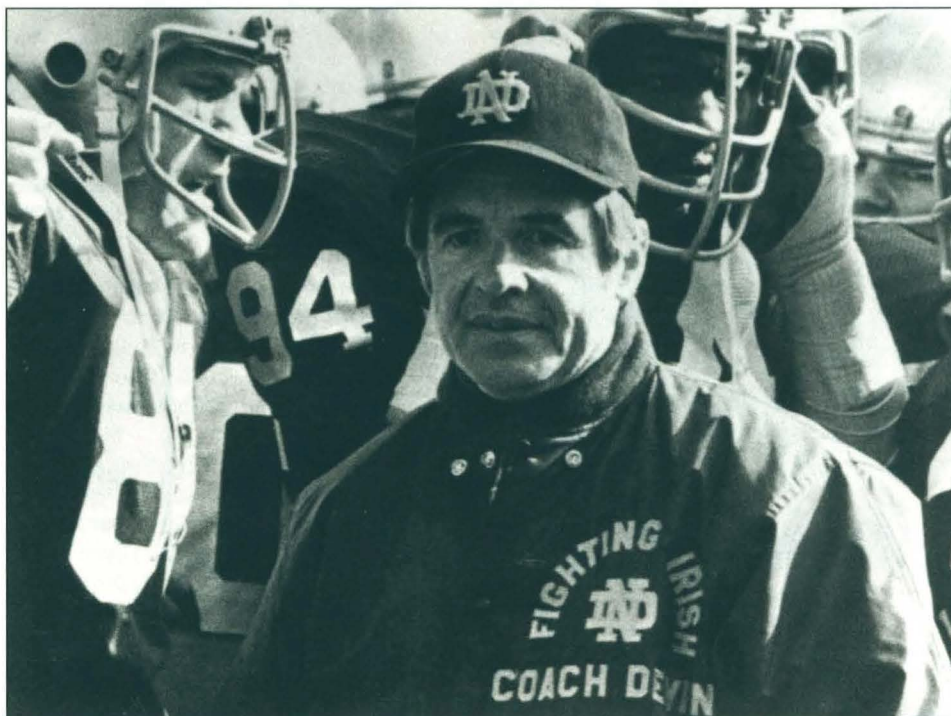

Former Notre Dame and Green Bay Packer head coach Dan Devine is a UMD Athletic Hall of Fame charter member.

## 2006

**Dick Forbort** (Football; 1954-57)

**Kerrick Johnson** (Track; 1990-93)

**Nicky Johnson** (Basketball; 1979-83)

## 2005

**Patty Becker** (Softball; 1989-92)

**Eric Eversley** (Football, Track; 1964-67)

**Bob Mason** (Hockey; 1981-83)

**Bill Mattson** (Basketball; 1958-62)

**Mike Sertich** (Hockey Coach, Hockey; 1965-69 and 1975-2000)

## 2004

**Denise (Holm) Olson** (Basketball; 1985-89)

**Dan Lempe** (Hockey; 1976-80)

**John Nachtsheim** (Football; 1960-62)

**Mike Petrich** (Baseball, Football; 1985-90)

**Dale Race** (Men's Basketball Coach; 1984-98)

**Kelli (Ritzer) Thomas** (Basketball, Softball; 1987-91)

**Jon Sampson** (Basketball; 1955-59)

**Jerry Wherley** (Football, Hockey; 1959-63)

## 2001

**Ron Busniuk** (Hockey; 1967-70)

**Jay Guidinger** (Basketball; 1987-91)

**Roger Hanson** (Basketball; 1961-65)

**John "Bah" Harrington** (Hockey; 1975-79)

**Julie (Hay) Klun** (Basketball, Track; 1982-86)

**Mark Johnson** (Football; 1971-74)

**Dina Kangas** (Basketball; 1987-91)

**Murray Keogan** (Hockey; 1969-71)

**Ron Kostelitz** (Football; 1958-61)

**Dave Krmpotich** (Basketball; 1971-75)

**Bob Monson** (Basketball; 1955-59)

**Dave Nelson** (Football, Baseball; 1974-78)

**Lori Ogren** (Basketball, Volleyball, Softball; 1981-86)

**John "Connie" Pleban** (Hockey Coach; 1955-59)

**Ellie Rynda** (Men's and Women's Cross Country and Track Coach; 1966-93)



Continued on page 37







# National Champions in Crust Crimping

A tradition since 1954



FAMILY • FRIENDS • TRADITIONS

Cloquet 879-3705 • Downtown Duluth 727-8551  
Duluth Heights 727-8222 • Hermantown 729-7227 • Lakeside 525-6604  
West Duluth 628-2327 • Woodland 724-1277

[www.mysammys.com](http://www.mysammys.com)



## Radisson

**RADISSON HOTEL  
DULUTH-HARBORVIEW**

505 West Superior St  
Duluth, MN 55802

1 (218) 727-8981

[www.radissonduluth.com](http://www.radissonduluth.com)



**Proud  
Supporter  
of UMD  
Athletics**



# UMD ATHLETIC HALL OF FAME



Veteran MLB umpire Bob Davidson was inducted into the UMD Athletic Hall of Fame three years ago.

## 1999

**Jim Malosky** (Football Coach; 1958-97)

## 1997

**Tom Adams** (Football, Basketball; 1958-62)

**Pat Boutette** (Hockey; 1970-73)

**Brett Hull** (Hockey; 1984-86)

**Dave Lindstrom** (Football, Basketball; 1958-61)

**Norm Maciver** (Hockey; 1982-86)

**Sherri Mattson** (Basketball, Softball, Volleyball; 1971-75)

**Rudy Monson** (Basketball; 1947-50)

**Roy Moren** (Basketball; 1933-37)

**Marsh Nelson** (28-year radio voice of UMD hockey)

**Harry Oden** (Basketball, Track; 1959-63)

**Mark Pavelich** (Hockey; 1976-79)

**Sue Sajevic** (Basketball, Softball, Volleyball; 1979-84)

**Bill Watson** (Hockey; 1982-85)

## 1995

**Pat Delaney** (Football; 1959-61, 1965)

**Vern Emerson** (Football, Basketball; 1964-67)

**Jim Hastings** (Basketball; 1942-43, 1946-49)

**Bob Hill** (Hockey; 1962-66)

**Jerry Hoy** (Wrestling; 1978-82)

**Gene Kotlarek** (Skiing; 1960-63)

**Dave "Moose" Langevin** (Hockey; 1972-76)

**Walt Ledingham** (Hockey; 1969-72)

**Jayne Mackley** (Basketball, Softball, Volleyball; 1977-81)

**Bob McDonald** (Basketball; 1953-55)

**E.L. "Duce" Rasmussen** (Longtime Bulldog supporter)

## 1993

**Dave Baker** (Basketball; 1957-61)

**Terry Egerdahl** (Football, Baseball; 1972-76)

**Harvey Flaman** (Hockey; 1955-58)

**Lee Kolquist** (Golf, Baseball; 1976-80)

**Beth (McCleary) Joki** (Basketball, Volleyball, Track; 1977-81)

**Norm Olson** (Basketball Coach; 1954-69)

**Dick Pesonen** (Football; 1958-59)

**Ralph Romano** (Hockey, Hockey Coach, Athletic Director; 1954-83)

**Elmer Schwartz** (Hockey; 1955-58)

**Connie (Ulander) Rankin** (Track, Basketball, Volleyball; 1973-77)

## 1991

**Lou Barle** (Football, Basketball, Track; 1934-38)

**Keith "Huffer" Christiansen** (Hockey; 1963-67)

**Dan Devine** (Football, Basketball; 1942-47)

**Curt Giles** (Hockey; 1975-79)

**Maurice Gorham** (Football, Basketball, Track; 1933-37)

**Tom Kurvers** (Hockey; 1980-84)

**Ted McKnight** (Football; 1973-76)

**Mike Patterson** (Basketball; 1961-65)

**Lloyd Peterson** (Athletic Director, Football Coach, Basketball Coach, Wrestling Coach; 1931-69)

**Glenn "Chico" Resch** (Hockey; 1968-71)

**Steph Schleuder** (Basketball, Badminton, Field Hockey, Softball, Tennis, Track, Volleyball, Basketball Coach, Assistant Volleyball Coach; 1968-74)

**John Vucinovich** (Football, Basketball, Track; 1934-36)



Dina Kangas (left), who amassed more points than any female or male in the history of Minnesota collegiate basketball, and fellow All-American center and one-time Cleveland Cavalier Jay Guidinger both belong to UMD Athletic Hall of Fame's Class of 2001.



Brett Hull, the NHL's third all-time leading goal scorer, joined the UMD Athletic Hall of Fame in 1997.

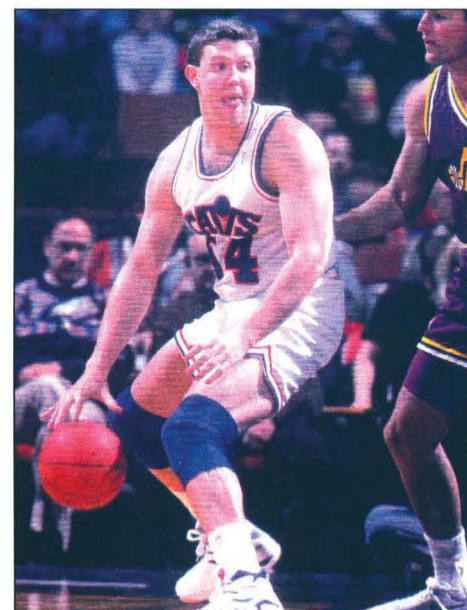





*They're Bulldog Serious  
About Auto Glass!*

Duluth • Hibbing • Grand Marais  
Mobile Service Everywhere

[www.cityautoglass.com](http://www.cityautoglass.com)



**WALLEYE CLASSIC**

Lake Vermillion • Tower, Minnesota • May 18, 2013

[www.cityautoglass.com/WalleyeClassic](http://www.cityautoglass.com/WalleyeClassic)

\$10,000 1st  
Prize Guaranteed  
Helps Benefit  
UMD Athletics

**City Auto Glass**

*Your Safety.  
Our Business.*

**Hand-Cut Steaks • Fall-Off-The-Bone Ribs  
Made-From-Scratch Sides • Fresh Baked Bread**

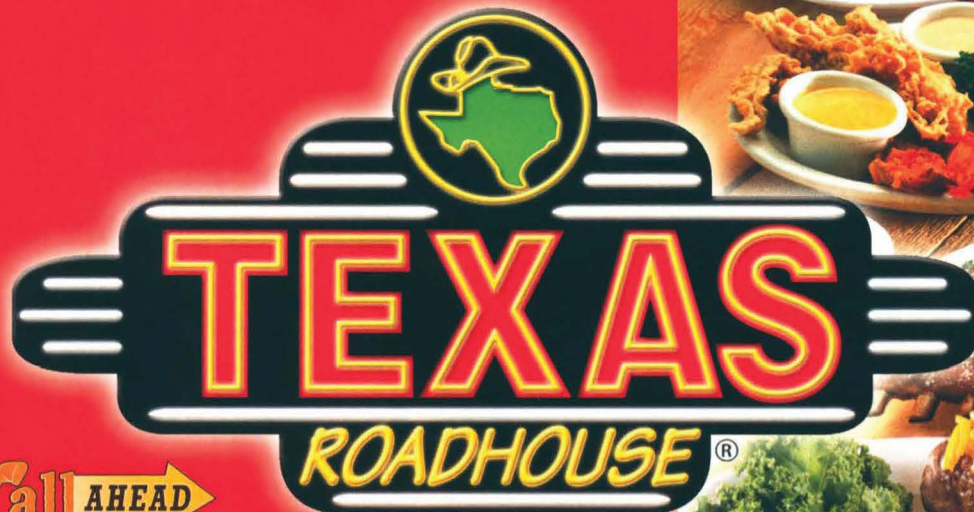

**Call AHEAD**  
SEATING

**(218) 624-7427**

**902 Mall Drive • Duluth**





See what you've been missing.



# RELIEF

## EYECARE SPECIALISTS

LASIK • PRK • CATARACT SURGERY • LIDS AND OCULOPLASTIC SURGERY  
GLAUCOMA • MACULAR DEGENERATION • DIABETIC EYE DISEASE  
ROUTINE EYE CARE • OPTICAL SHOP



Kayla M. Bechthold, OD



Charles E. Ahrens, MD



Susan J. Relf, MD



Lisa S. Graham, MD



Upali P. Aturaliya, MD

4413 AIRBASE ROAD | HERMANTOWN | 218.720.3553 | RELFEYECARE.COM





# You could win \$1,000 from Wells Fargo

*Planning for college? Already there? You probably could use some extra cash to help pay for it.*



Enroll online for tips and tools from Wells Fargo and you'll automatically be entered in the **CollegeSTEPS<sup>SM</sup>** Sweepstakes\* for a chance to win \$1,000. See Official Rules for details.

### Here's how it works

- You'll get emails to help keep you on track with money management and college planning
- Sweepstakes winners will be chosen by random drawings throughout the year
- A total of 40 \$1,000 prizes will be awarded (20 to high school students, 20 to college students)

Sign up today!

[wellsfargo.com/collegesteps](http://wellsfargo.com/collegesteps)

- Downtown** • 230 W. Superior St. • 723-2600
- Denfeld** • 3931 W. Superior St. • 723-2694
- Kenwood** • 1339 Arrowhead Rd. • 726-9325
- Miller Hill** • 4180 Haines Rd. • 723-2790
- Stone Ridge Cub Foods** • 617 W. Central Entrance • 726-9339

Together we'll go far



\* **NO PURCHASE OR PAYMENT OF ANY KIND IS NECESSARY TO ENTER OR WIN THIS SWEEPSTAKES. A PURCHASE WILL NOT INCREASE YOUR CHANCES OF WINNING.** Sweepstakes runs on [wellsfargo.com/collegesteps](http://wellsfargo.com/collegesteps) from 12:01 a.m. Central Time ("CT") on 8/6/11 to 11:59 p.m. CT on 8/5/12 ("Promotion Period"). Open to full or part-time students who are in an accredited secondary or post-secondary educational institution or program (including, but not limited to, high school, college, university or trade school, or are home schooled in an accredited program) and are legal residents of the U.S., 13 years of age or older as of the date of enrollment in Wells Fargo's CollegeSTEPS program or Student Education Resources ("Resources"). All eligible students who were enrolled in the Resources on or before 11:59 p.m. CT on 8/5/11 will be automatically entered in all drawings without having to re-enroll. See Official Rules at [wellsfargo.com/collegesteps](http://wellsfargo.com/collegesteps) or a Banker for complete details. Void where prohibited by law.

**SPONSOR:** Wells Fargo Bank, N.A., P.O. Box 5185, Sioux Falls, South Dakota 57117

© 2012 Wells Fargo Bank, N.A. All rights reserved. 822680 9/11 (729493\_05845)





# 51 Pernilla Winberg

Forward • 5-5 • Senior • Malmo, Sweden (Team Sweden)

2011-2012 All-WCHA Academic Team

2006 Winter Olympian Silver Medalist (Sweden)

2010 Winter Olympian (Sweden)

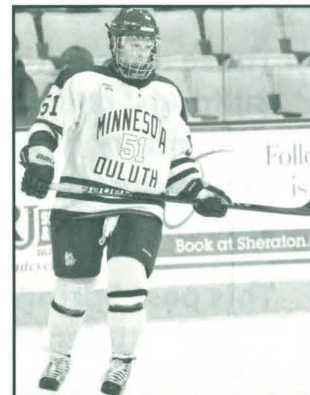

## BULLDOG CAREER

**As a Junior (2011-2012):** Turned in a solid offensive effort of 20 points, including 12 goals in 36 games for the Bulldogs...four times recorded multiple-point efforts, including three point outings against Ohio State on Nov. 26, 2011 (2g, 1a) and again on Dec. 3. against St. Cloud State...tallied two power-play, short handed and game-winning goals and went +7 on the season...is just four points shy of UMD's 100-point club with 96 career points (35g, 61a) to start the season...had a goal and three assists in four games for Team Sweden in the 2012 World Championship held last April in Burlington, Vermont...was named a 2011-12 All-WCHA Academic Team member.

**As a Sophomore (2010-2011):** Picked right up where she left off from her rookie campaign, averaged 1.03 points per game with 13 goals and 21 assists in 33 skates...was No. 11 in WCHA scoring with 32 points (13g, 19a) coming in just 27 league skates for a 1.19 points per game average... exploded for a career-high four goals against St. Cloud State on Feb. 18, 2011...her first collegiate hat-trick was accompanied by an assist for a career-best five points.

**2009-2010:** Redshirted the season in favor of helping lead Team Sweden into the bronze medal game in the 2010 Winter Olympics...finished with five goals in five games and 21 shots on goal, and was the first player of the tournament to notch four goals in a game.

**As a Freshman (2008-2009):** The internationally-experienced freshman notched 41 points (14g, 25a) in just 37 games last season, a number that ranks her seventh among all-time UMD rookie scorers...had two assists, including one on the game-winning goal, against New Hampshire in the 2009 NCAA Regional game...was twice the WCHA's Rookie of the Week on Nov. 19 and Jan. 21...

has had two or more points on 12 occasions last year, including five outings where she recorded three points...ranked second in assists with six in five outings at the 2009 IIHF World Championships in Haamenlinna, Finland last April with Team Sweden.

**BEFORE UMD:** Perhaps best known in the United States as the player who scored the winning goal in the shootout against Team USA during the 2006 Olympics semi-final game...was Team Sweden's youngest national team player during the last Winter Olympics and has been a pillar on her national squad since the 2002-2003 season...tallied a goal and three assists in five outings while in Turin in 2006, and has helped Team Sweden win two bronze medals in the IIHF World Championships (2005 and 2007), including leading Sweden with five goals and three assists in 2007...has picked up four gold medals in European Women's Championship Cup play (2008, 2007, 2006, 2005)...was named the best forward by the European Women's Championship Cup in 2008 after notching seven goals and three assists...led Team Sweden with six goals and two assists in three games in the 2005 European Women's Championship Cup.

**PERSONAL:** Born Pernilla Margareta Stephani Winberg on February 24, 1989, in Malmo, Sweden...is the daughter of Lars and Jane Winberg...has one older sister (Madeleine)...is majoring in Community Health at UMD.

**WHY I CHOSE UMD:** "I chose to come to UMD because of the great program and great coaching staff. I also had a lot of teammates that inspired me to come here."

### Career Stats

| Year          | GP         | G         | A         | PTS       | P/GM        | +/-        | P-M          | PP        | SH       | GW       |
|---------------|------------|-----------|-----------|-----------|-------------|------------|--------------|-----------|----------|----------|
| 08-09         | 38         | 14        | 27        | 41        | 1.10        | +22        | 7-14         | 7         | 0        | 1        |
| 10-11         | 33         | 13        | 21        | 34        | 1.03        | +32        | 8-16         | 1         | 0        | 3        |
| 11-12         | 36         | 8         | 12        | 20        | 0.56        | +7         | 7-14         | 2         | 2        | 2        |
| <b>Totals</b> | <b>107</b> | <b>35</b> | <b>60</b> | <b>95</b> | <b>0.89</b> | <b>+61</b> | <b>22-44</b> | <b>10</b> | <b>2</b> | <b>6</b> |

### Career Highs

|                             |                |                              |
|-----------------------------|----------------|------------------------------|
| Goals (game) .....          | 4              | vs. St. Cloud, Feb. 18, 2011 |
| Assists (game) ....         | 3              | Three times                  |
| Points (game) .....         | 5              | vs. St. Cloud, Feb. 18, 2011 |
| +/- (game).....             | +5             | vs. St. Cloud, Feb. 18, 2011 |
| Longest Scoring Streak..... | 7 Games, Twice |                              |





# BULLDOG ATHLETICS

**CLASSROOM. COMPETITION. COMMUNITY.**

Greetings from Bulldog Athletics:

These are exciting times for all of us connected to "Bulldog Country." The Bulldogs' championship performance in the classroom, in competition, and in the community has made us all proud to be a part of following our student-athletes. Your support has always been essential to the excellent success of our student-athletes, coaches, and staff.

This past Spring, after close to three decades of coaching University of Minnesota Duluth student-athletes, I accepted the position as the UMD Director of Athletic Development and moved immediately into restructuring, organizing, and directing all of our department's development efforts. The future holds a great deal of promise for us to continue escalation and improvement of all facets relating to UMD Intercollegiate Athletics.

The Bulldog Club serves as the department's annual fund which provides scholarship and programmatic support for all varsity sports. Your financial gift can be unrestricted or sport-specific. Our intentions are to generate financial support and build an effective communication process with Bulldog Club members. This will include a variety of opportunities and benefits for you to stay connected with UMD Athletic Department coaches, staff, and teams. Thank you for your continued and loyal support of UMD Athletics.

Proud to be a Bulldog - Go Bulldogs!

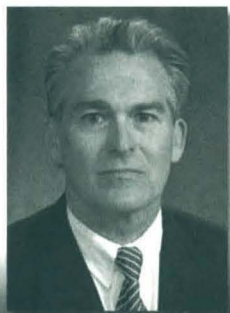

Gary W. Holquist  
Director of Athletic Development  
University of Minnesota Duluth  
gholquis@d.umn.edu  
(218)726-6185



**BULLDOG  
CLUB**







## 71 Shara Jasper

Forward • 5-4 • Sophomore • Aurora, Colorado (Colorado Select)



### BULLDOG CAREER

**As a Freshman (2011-2012):** Made 33 on-ice appearances for UMD, adding four goals and six assists for 10 points... scored two game-winning goals, including the overtime-winner on Feb. 25, 2012 against Ohio State that propelled the Bulldogs into the WCHA Final Face-Off...also added two game-winning assists...had a career-high two assists against Minnesota State on Feb. 18, 2012 and finished her rookie campaign with a +13 plus/minus rating.

**BEFORE UMD:** Led Colorado Select to a third place finish at nationals in 2011, 2010 and 2008...was the team's leading scorer in 2010-11 and 2008-09...named an assistant captain for both the 2010-11 and 2008-09 seasons... played three years for the Selects, moved from defense to center her sophomore season...was a Second Team All-Conference selection in softball her senior year.

**PERSONAL:** Born Shara Lynn Jasper on May 16, 1992 in Oakland, California...is the daughter of Steve and Kim Jasper...has one older brother (Kyle)...a 2010 graduate of Smoky Hill High School...is a management and communication major at UMD.

**WHY I CHOSE UMD:** "I chose UMD because I liked the size of the campus and I wanted to play for Shannon Miller."

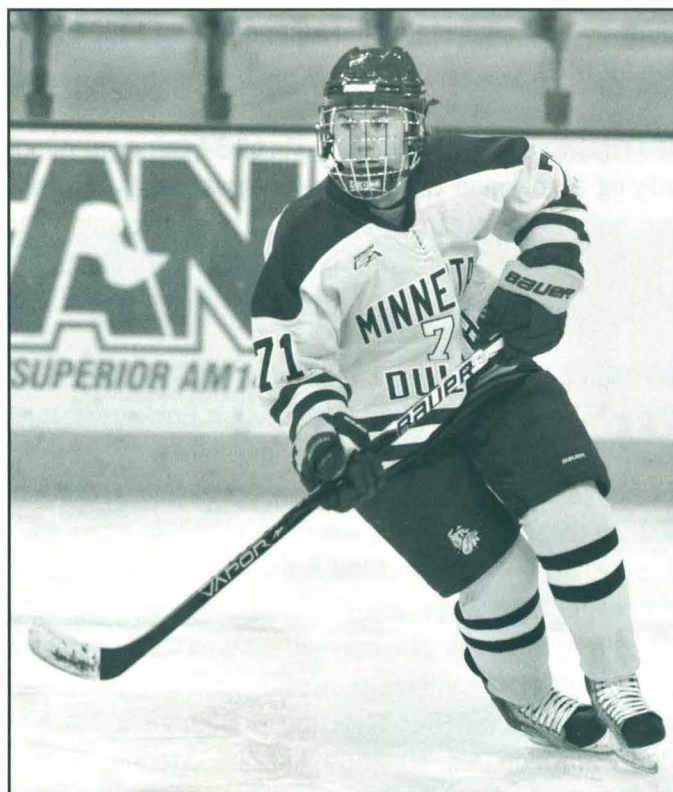

### Career Stats

| Year          | GP        | G        | A        | PTS       | P/GM        | +/-        | P/M        | PP       | SH       | GW       |
|---------------|-----------|----------|----------|-----------|-------------|------------|------------|----------|----------|----------|
| 11-12         | 33        | 4        | 6        | 10        | 0.30        | +13        | 2-4        | 2        | 0        | 0        |
| <b>Totals</b> | <b>33</b> | <b>4</b> | <b>6</b> | <b>10</b> | <b>0.30</b> | <b>+13</b> | <b>2-4</b> | <b>2</b> | <b>0</b> | <b>0</b> |

### Career Highs

|                             |                |       |                                |
|-----------------------------|----------------|-------|--------------------------------|
| Goals (game) .....          | 1              | ..... | Four times                     |
| Assists (game) ....         | 2              | ..... | vs. Minn. State, Feb. 18, 2012 |
| Points (game) .....         | 2              | ..... | vs. Minn. State, Feb. 18, 2012 |
| +/- (game).....             | +2             | ..... | Three times                    |
| Longest Scoring Streak..... | 2 Games, Twice |       |                                |







## 79 Dana Gallop

Forward • 5-7 • Junior • Grand Rapids, Minnesota (Grand Rapids-Greenway)

### BULLDOG CAREER

**As a Sophomore (2011-2012):** A gritty role player for the Bulldogs, skating in 30 games as sophomore...had a season-high two shots on goal against Bemidji State on Nov. 11, 2011, a 4-1 win for UMD.

**As a Freshman (2010-2011):** Played in all 34 games as a rookie, tallying a goal and two assists for three points...picked up two helpers for a career-high in assists and points against Connecticut on Oct. 24, 2010...earned a plus/minus rating of +9 on the season and was minus only once in 34 skates.

**BEFORE UMD:** One of the state's most talented goal scorers, she was Top-Five finalist for the Let's Play Hockey Ms. Hockey Award in 2010, scoring 25 goals and adding 22 assists for 47 points in just 27 outings her senior season of high school last winter...the two-year captain corralled All State honors three years in a row and led Grand Rapids-Greenway to a Minnesota State High School tournament second-place finish as a sophomore...she notched 12 multi-point games and seven multi-goal contests as a senior, including an amazing seven-point game (5-2-7) in the Lightning's 8-4 win over Maple Grove on Dec. 30, 2009...led Grand Rapids-Greenway in scoring as a junior and was the second leading scorer her senior, sophomore and freshman campaigns...was a member of the U18 USA Women's Team that played in the Canada Festival last season and was a USA National Team U-17 and U-16 member...was a member of the National Honor Society with a GPA of 3.614

**PERSONAL:** Born Dana Nicole Gallop on July 16, 1992 in Grand Rapids, Minn...is the daughter of Brain and Jackie Gallop...has one older sister (Breanna)...a 2010 graduate of Grand Rapids High School...is a Biology major at UMD.

**WHY I CHOSE UMD:** "I chose UMD because of the excellence of the hockey program, and how accepting everyone was when I came on my visit. It didn't feel like the other places I visited."

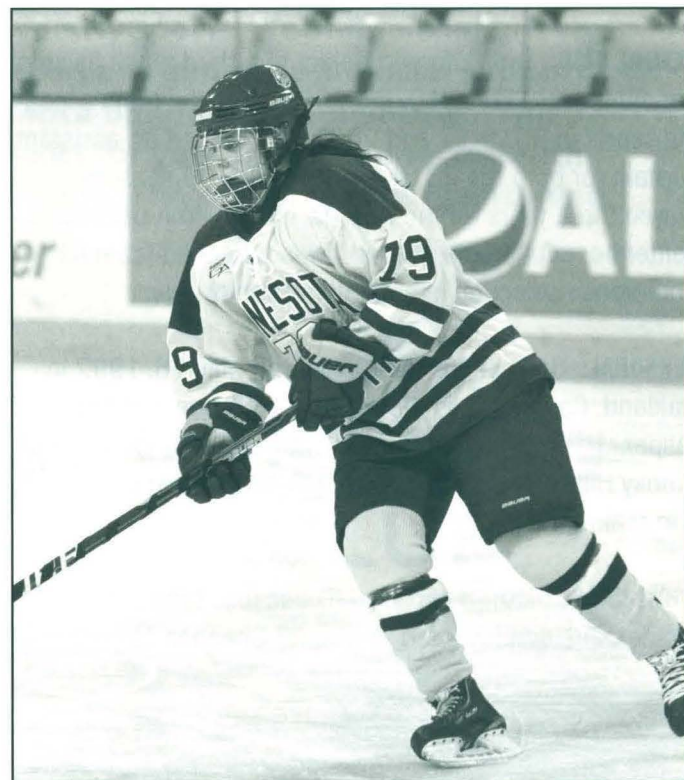

### Career Stats

| Year          | GP        | G        | A        | PTS      | P/GM        | +/-       | P-M        | PP       | SH       | GW       |
|---------------|-----------|----------|----------|----------|-------------|-----------|------------|----------|----------|----------|
| 10-11         | 34        | 1        | 2        | 3        | 0.09        | +9        | 3-6        | 0        | 1        | 0        |
| 11-12         | 30        | 0        | 0        | 0        | 0.00        | 0         | 3-6        | 0        | 0        | 0        |
| <b>Totals</b> | <b>64</b> | <b>1</b> | <b>2</b> | <b>3</b> | <b>0.05</b> | <b>+9</b> | <b>3-6</b> | <b>0</b> | <b>1</b> | <b>0</b> |

### Career Highs

|                             |               |                                |
|-----------------------------|---------------|--------------------------------|
| Goals (game) .....          | 1             | vs. Minn. State, Feb. 5, 2011  |
| Assists (game) ....         | 2             | vs. Connecticut, Oct. 24, 2010 |
| Points (game) .....         | 2             | vs. Connecticut, Oct. 24, 2010 |
| +/- (game).....             | +2            | Twice                          |
| Longest Scoring Streak..... | 1 game, Twice |                                |





## 80 Tea Villila

Defense • 5-6 • Sophomore • Hyvinkaa, Finland (Team Finland)



### BULLDOG CAREER

**As a Freshman (2011-2012):** Enjoyed a solid rookie campaign from the blueline, skating in 32 games and tacking on nine points, including eight assists...took 42 shots for an average of 1.31 a contest and owned a +15 plus/minus rating, the fifth best on the squad...led UMD in penalties and penalty minutes with 31 infractions for 84 minutes...the 84 minutes is the third most by a Bulldog player in a single season...skated for Team Finland in April in the 2012 World Championship held in Burlington, Vermont...played in all six games and recorded an assist.

**BEFORE UMD:** Spent the last two years grooming her defensive game with Team Finland, earning a bronze medal at the World Championship in Zurich in 2011...spent the 2010-11 season playing for HPK, compiling two goals and 15 assists for 17 points in 19 games enroute to the league championship...earned a bronze with Team Finland at the Pre-Olympic Tournament during the 2009-10 season, and honed her skills with the Espoon Blues, helping the Blues earn a second-place league finish with nine goals and eight assists in 39 skates....skated three seasons with the Blues in all (2009-10, 2008-09 and 2007-08)...spent two years with Finland's U-18 team (2008-09 and 2007-08), captaining Finland to a fifth-place finish at the World Championships with two assists in 11 outings, and was named one of three top players for Finland for the tournament...also played for Jää-Ahmat Hyvinkää, a boys team, from 2001-2010.

**PERSONAL:** Born Tea Sonja-Anastasia Villia on April, 16, 1991 in Hyvinkaa, Finland...is the daughter of Tero Villila and Sari Ukkonen...has one younger sister (Sofia)...graduated in 2010 from Makelanrinne High School...is undecided on a major at UMD.

**WHY I CHOSE UMD:** "I chose UMD because of the excellent hockey program and coaching."



### Career Stats

| Year          | GP        | G        | A        | PTS      | P/GM        | +/-        | P-M          | PP       | SH       | GW       |
|---------------|-----------|----------|----------|----------|-------------|------------|--------------|----------|----------|----------|
| 11-12         | 32        | 1        | 8        | 9        | 0.28        | +15        | 31-84        | 0        | 0        | 0        |
| <b>Totals</b> | <b>32</b> | <b>1</b> | <b>8</b> | <b>9</b> | <b>0.28</b> | <b>+15</b> | <b>31-84</b> | <b>0</b> | <b>0</b> | <b>0</b> |

### Career Highs

Goals (game) ..... 1 ..... vs. Wisconsin, Jan. 21, 2012  
 Assists (game) .... 2 ..... vs. Minn. State, Feb. 18, 2012  
 Points (game) ..... 2 ..... vs. Minn. State, Feb. 18, 2012  
 +/- (game).....+3 ..... Four times  
 Longest Scoring Streak..... 2 Games, Twice







# 88 Brigette Lacquette

Defense • 5-6 • Sophomore • Mallard, Manitoba (Team Canada)

**2011-2012 All-WCHA Rookie Team**

### BULLDOG CAREER

**As a Freshman (2011-2012):** Capped off a brilliant rookie season with a spot on the 2011-12 All-WCHA Rookie Team after compiling 20 points (5g, 15a) in 36 possible games as a Bulldog... scored 15 of her total 20 points in WCHA league games, and ranked the 10th highest-scoring blueliner in the conference in both league games and all games played...recorded eight power play points, including six assists and posted a +8 plus/minus rating...added one game-winning goal and assist.



**BEFORE UMD:** Played last season with the University of Manitoba...shored up the backline for Team Canada's U-18 gold medal squad last spring at the World Championship, earning the honor of Top Defenseman for the tournament with two goals and 11 assists...Suited up with Canada's U-22 team for the Summer Series against the U.S. in 2010, and for Canada's U-18 squads in both 2009 and 2008...won a silver medal with Team Canada U-18 at the 2009 World Championship...skated with Team Manitoba in 2009 and 2008, earning Top Defenseman honors at the national tournament in 2008...struck gold in the Esso Cup in 2009 with the Westman Wildcats as the Top Defenseman.

**PERSONAL:** Born Brigette Taylor-Mayne Lacquette on November 10, 1992 in Davphin, Manitoba...is the daughter of Terance and Anita Lacquette..has one older sister (Tara) and one younger brother (Taran)...is a 2010 graduate of George Elliot Secondary School...is undecided on a major at UMD.

**WHY I CHOSE UMD:** "I chose UMD because of the coaching and great hockey program."

| Career Stats  |           |          |           |           |             |          |              |          |          |          |
|---------------|-----------|----------|-----------|-----------|-------------|----------|--------------|----------|----------|----------|
| Year          | GP        | G        | A         | PTS       | P/GM        | +/-      | P-M          | PP       | SH       | GW       |
| 11-12         | 36        | 5        | 15        | 20        | 0.56        | 0        | 31-62        | 2        | 1        | 1        |
| <b>Totals</b> | <b>36</b> | <b>5</b> | <b>15</b> | <b>20</b> | <b>0.56</b> | <b>0</b> | <b>31-62</b> | <b>2</b> | <b>1</b> | <b>1</b> |

| Career Highs                |                                |
|-----------------------------|--------------------------------|
| Goals (game) .....          | 1 ..... Five times             |
| Assists (game) ....         | 2 ..... Twice                  |
| Points (game) .....         | 2 ..... Three times            |
| +/- (game).....             | +3 ..... Two times             |
| Longest Scoring Streak..... | 5 Games, Oct. 29-Nov. 20, 2011 |







# 92 Brienna Gillanders

Forward • 5-9 • Junior • Kyle, Saskatchewan (Athol Murray of N.D.)

**2011-2012 All-WCHA Academic Team**

## BULLDOG CAREER

**As a Sophomore (2011-2012):** Skated in 33 games last season, recording three goals and four assists for seven points...five of those points were compiled on the power-play, with two goals and three assists...was one of a program-high 13 players named to the 2011-12 All-WCHA Academic Team.

**As a Freshman (2010-2011):** Led UMD with nine power-play goals last season, which ranked her No. 5 in the NCAA in power-play tallies...Ranked No. 2 in the WCHA with eight power-play goals in league play, and compiled 11 points (8g, 3a) in WCHA play with the extra skater...overall turned in 18 points (10g, 8a) in 34 games as a rookie...owned a plus/minus rating of +9 for the season.

**BEFORE UMD:** Spent last season with Notre Dame, helping the Hounds win the league, regionals and become silver medalists at the national tournament...led the SFMAAAHL in scoring during the 2009-10 season, while also leading the region and nation...won the top scorer in the SFMAAAHL, regionals and national championships...prior to her one-year stint with Notre Dame, she played for the Swift Current Wildcats from 2007-2009, picking up top-scoring honors and was named to both the SFMAAAHL All-Star Team and the Midget Mac's All-Star Team in 2008...spent the last two years with Team Saskatchewan competing at national championships...attended Team Canada Strength and Conditioning and evaluation camps in 2009, 2008 and 2007.

**PERSONAL:** Born Brienna Antoinette Gillanders on May 4, 1992 in Swift Current, Saskatchewan...is the daughter of Bayne and Marlene Gillanders...has one older brother (Dieter) and two younger sisters (Brooklyn and Britannia)...is a Physical Education major at UMD.

**WHY I CHOSE UMD:** "Great school, great coaching, great team."

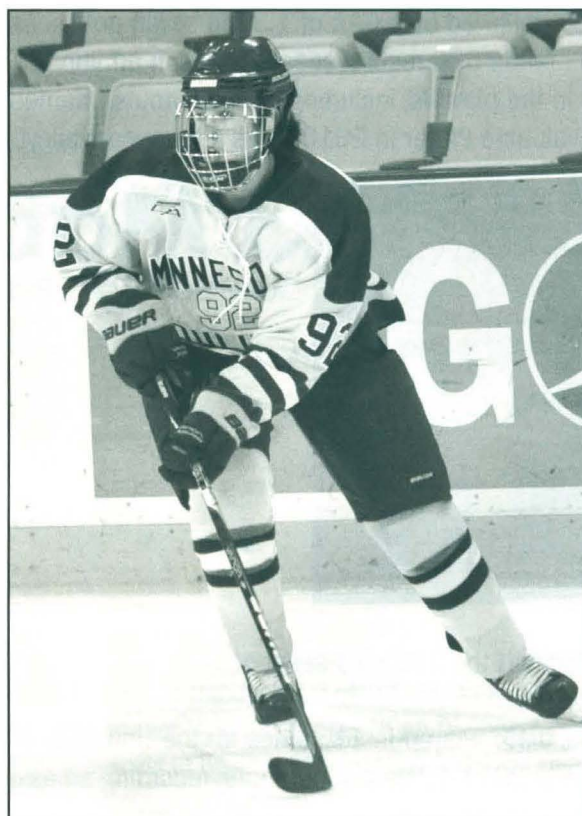

### Career Stats

| Year          | GP        | G         | A         | PTS       | P/GM        | +/-       | P-M          | PP        | SH       | GW       |
|---------------|-----------|-----------|-----------|-----------|-------------|-----------|--------------|-----------|----------|----------|
| 10-11         | 34        | 10        | 8         | 18        | 0.53        | +9        | 12-35        | 9         | 0        | 3        |
| 11-12         | 33        | 3         | 4         | 7         | 0.21        | 0         | 9-18         | 2         | 0        | 0        |
| <b>Totals</b> | <b>67</b> | <b>13</b> | <b>12</b> | <b>25</b> | <b>0.37</b> | <b>+9</b> | <b>21-53</b> | <b>11</b> | <b>0</b> | <b>3</b> |

### Career Highs

|                             |                               |                               |
|-----------------------------|-------------------------------|-------------------------------|
| Goals (game) .....          | 2                             | vs. Ohio State, Nov. 20, 2010 |
| Assists (game) ....         | 2                             | vs. St. Cloud, Feb. 18, 2011  |
| Points (game) .....         | 2                             | Five times                    |
| +/- (game).....             | +3                            | vs. Minn. State, Feb. 4, 2011 |
| Longest Scoring Streak..... | 4 Games, Nov. 6-Nov. 26, 2010 |                               |







# 1 Kayla Black

Goalie • 5-8 • Freshman • Blyth, Ontario (Canada U-18)

**BEFORE UMD:** Represented Canada in the 2011 IIHF Camp in Slovakia and was a part of Team Canada's U-18 program...spent seven years with the Bluewater Jr. Hawks out of Strathroy, Ontario..backstopped the Hawks to Provincial Gold in both 2012 and 2009, as well as a PWHL League Title in 2012...played 30 games for Bluewater last season, logging 1427:55 minutes between the pipes...earned a record of 14-8-6 and a regular season goals against average of 1.88, followed by a GAA of 1.37 in seven post season starts...made 536 regular season saves in addition to 190 stops in the playoffs, including three shutouts...named the Most Valuable Player in 2010...was a four-year volleyball

player at Central Huron Secondary School.

**PERSONAL:** Born Kayla Black on October 1, 1994 in Clinton, Ontario...is the daughter of Phil and Jody Black of Blyth, Ontario...has one older brother (Tyler)...is a 2012 graduate of Central Huron Secondary School...is undecided on a major at UMD.

**WHY I CHOSE UMD:** "I chose UMD because of the great coaching staff, hockey program and facilities. Also, I liked the size of campus and classes."



# 3 Madison Kolls

Defense • 5-7 • R-Sophomore • Hudson, Wisconsin (North Dakota)

Will Redshirt the 2012-13 season

**BEFORE UMD:** Played in 11 games for the University of North Dakota in 2011-12 as a sophomore, recording an assist and a plus/minus rating of +3...hit the ice for all 36 of UND's game her rookie season, tallying four assists...owned a plus/minus rating of +2 and was named the WCHA's Rookie of the Week on Nov. 24, 2010 after dishing out three assists against St. Cloud...earned a gold medal in the USA Hockey National Championship in 2009 and a silver medal in 2010.

**PERSONAL:** Is the daughter of Jay and Rebecca Kolls...is a 2010 graduate of Shattuck-St. Mary's High School...is a communications major at UMD.







## 8 Alivia Del Basso

Forward • 5-7 • Freshman • Perth, Australia (Australian National Team)

**BEFORE UMD:** Will become the first player in program history from Australia...a member of the Australian national team for the past two years, she helped Australia win a silver medal at the Division 2B Worlds in 2011 and a bronze medal in 2012...was a member of the junior selects Australian national team for three years (2010, 2008, 2006)...played for the Pursuit of Excellence Hockey Academy in 2010-11...skated for Melbourne Ice in Australia...suited up for a premier soccer team at the club level for two seasons...also received honors playing for her school soccer team.

**PERSONAL:** Born Alivia Dolores Del Basso on Sept. 14, 1993 in Perth, Australia...is the daughter of John and Anita Del Basso...

has one older brother (Riccardo)...graduated in 2010 from St. Mary's Anglican Girls School...is an exercise science major at UMD.

**WHY I CHOSE UMD:** "It's always been my dream to move overseas and play this level of hockey. UMD's diverse international squad and amazing hockey program made it an opportunity I could never pass up."

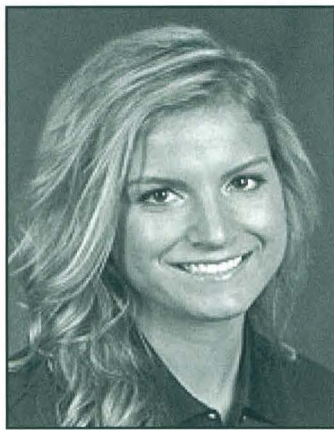

## 14 Jordan Krause

Defense • 5-9 • Freshman • Kelowna, British Columbia (Canada U-18)

**BEFORE UMD:** Won a gold medal with the Canadian national U-18 2012 World Championship team in the Czech Republic...selected for Canada's U-18 squad that played against the United States in Ottawa, Ontario in August 2011...a 2012 recipient of Hockey Canada's Elizabeth Gathorne-Hardy Leadership Award and attended the Pursuit of Excellence Hockey Academy from 2010-2012...captained Team BC U-18 squad in November of 2011 at Nationals in Saguenay, Quebec...named an assistant captain for the U-18 Team BC at the Canada Games in Halifax, Nova Scotia in February 2011...picked up multiple medals within BC Provincial Midget, Bantam and PeeWee AAA teams between 2006-2010, including three consecutive gold medals (2010 Midget AA, 2009 and 2008 Bantam).

**PERSONAL:** Born Jordan Taylor Krause on Sept. 30, 1994 in Edmonton, Alberta...is the daughter of Jeff and Andrea Krause...has one older brother (Tyler) that plays NCAA Division 1 Hockey at Bentley University in Boston...is a 2012 graduate of Okanagan Mission Secondary...is a biochemistry at UMD.

**WHY I CHOSE UMD:** "I chose to come to UMD ultimately because it just felt right. I was super excited about the hockey, felt comfortable with the coaches and girls and the city reminded me of my hometown, Kelowna."







**Banners • Custom Signs  
Vehicle Graphics & Wraps  
Indoor/Outdoor**

**116 W. Superior St.  
218-722-2569  
duluthsign.com**

The answer is in  
black and white!



**stcprint.com**





## 18 Hannah Bramm

Forward • 5-7 • Freshman • Tampa, Florida (NAHA)

**BEFORE UMD:** Attended the North American Hockey Academy out of Stowe, Vermont for three years...won the JWHL championship with the Winter Hawks all three years...awarded Most Improved Player her senior season and compiled 50 points (21 goals, 29 assists) in 70 games...will become the first ever Bulldog from the state of Florida.

**PERSONAL:** Born Hannah Bramm on July 26, 1994 in Tampa Bay, Florida...is the daughter of Dan and Shelly Bramm of Tampa, Florida...has an older brother (Justin)...Graduated from Plant High School in Tampa in 2012...is undecided on a major at UMD.

**WHY I CHOSE UMD:** "I chose UMD because of the outstanding coaching, winning tradition and because I want to win a national championship."



## 22 Marie Delarbe

Forward • 5-8 • Freshman • Fuessen, Germany (Germany U-18)

**BEFORE UMD:** Secured a spot on Germany's U-18 national team for the past three years...competed in the past three U-18 World Championships, earning fourth place in 2012 and 2010, as well as Best Player selection for Team Germany both tournaments...recorded eight points (two goals, six assists) in six games in the 2012 championship in Zlin/Prerov on her way to the Best Player nod...picked up a sixth place finish at Stockholm in 2011...won a gold medal as the youngest player with Germany's senior national team for the 2011 Division I World Championship in Ravensburg, Germany...spent the last three years with ECDC Memmingen of the Women's Bundesliga league, including 18 points (eight goals, 10 assists) in 18 skates last season...trained at the IIHF performance camp in 2011 in Bratislava for the German

U-18 team...played for EV Fussen, a boy's team, prior to that (2001-2008)...was a forward in the Bavarian Soccer Association before committing full-time to hockey.

**PERSONAL:** Born Marie Nathalie Delarbe on Jan. 22, 1994 in Aalen, Germany...is the daughter of Patrice and Bettina Delarbe of Fussen, Germany...has one older brother (Cedric)...has both German and French citizenship...is undecided on a major at UMD.

**WHY I CHOSE UMD:** "I like Duluth with Lake Superior and the hockey program is very good. Apart from that I think it's great to have a lot of international players on the team!"





# UMD Athletics would like to thank the following partners for their support in the Malosky Stadium Scoreboard Project!



**Essentia Health**

For More Information Please Contact Justin May, 218-726-6230, [jmay1@d.umn.edu](mailto:jmay1@d.umn.edu)

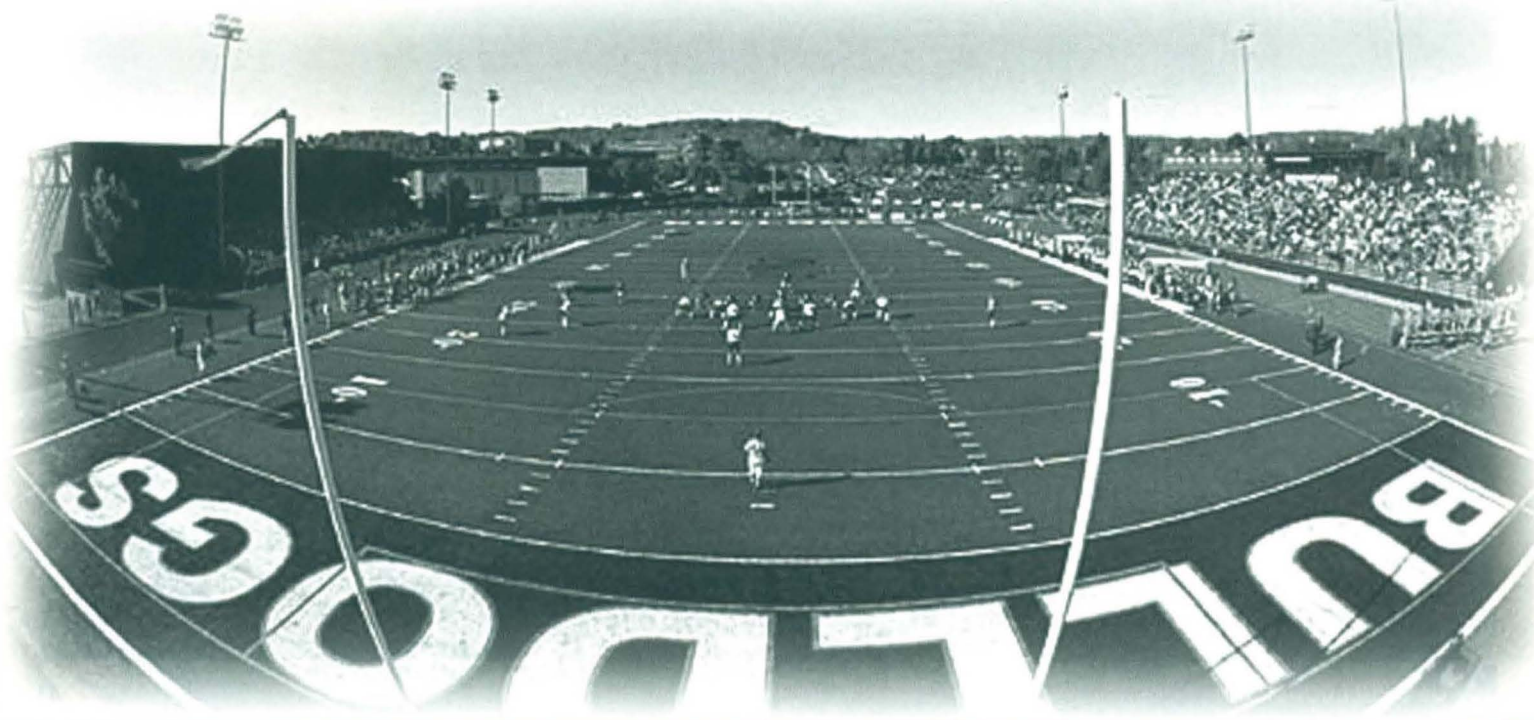





## 29 Aleksandra Vafina

Forward • 5-5 • Freshman • Chelyabinski, Russia (Team Russia)

**2010 Winter Olympian (Russia)**

**BEFORE UMD:** Will become the 23rd Olympian to wear the Bulldog sweater...a 2010 Olympian with Russia at the Olympic Games in Vancouver...played in all five games for a total of 88:55 minutes and recorded a goal and 13 shots on goal...has been on the Russian national team since 2008...played in the last four World Championships...spent two and a half years on the Russian U-18 national team prior to landing on the senior squad in 2008.

**PERSONAL:** Born Alexandra Vafina on July 28, 1990 in Almaty, Kazakhstan...goes by the nickname Sasha...is the

daughter of Alexandr and Lyubov Vafina...has one younger brother (Arsen)...is a 2008 graduate of High School No. 52 in Chelyabinsk...is undecided on a major at UMD.

**WHY I CHOSE UMD:** "I chose UMD because of the great coaching staff and international program."

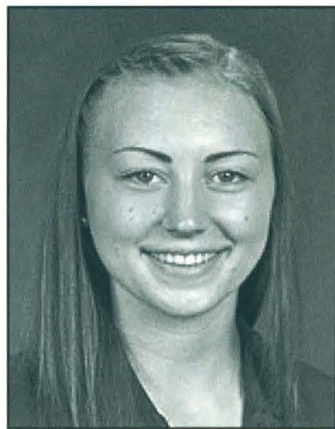

## 30 Sofia Carlstrom

Goalie • 5-5 • Danderyd, Sweden (Sweden U-18)

**BEFORE UMD:** Spent the last two years on duty for Team Sweden's U-18 national team...played in two Junior World Championships and helped Sweden win the bronze medal in 2010...played five game for Sweden in that year, picked up a record of 4-1 and a goals against average of 2.00 and one shutout...backstopped for AIK IF out of Stockholm for the past two seasons after helping Segeltorps IF to a Swedish championship in 2009-10.

**PERSONAL:** Born Sofia Kristina Carlstrom on Feb. 9, 1993 in Danderyd, Sweden...is the daughter of Bengt Carlstrom and Ewa Romo...has one younger brother (Johan)...graduated from Danderyds Gymnasium in 2012...is undecided on a major at UMD.

**WHY I CHOSE UMD:** "I chose UMD because of the great hockey program and the coaches."





# Bulldog Athletic Luncheon Speaker Series

Holiday Inn & Suites Downtown

*Speaker series featuring Bulldog coaches, student-athletes, and leaders from UMD Athletics. Brief presentation over lunch on teams, opponents, and events.*

**September 7<sup>th</sup>**  
Holiday Inn Downtown  
Lake Huron Room

**October 5<sup>th</sup>**  
Holiday Inn Downtown  
Lake Huron Room

**November 9<sup>th</sup>**  
Holiday Inn Downtown  
Lake Huron Room

**December 7<sup>th</sup>**  
Holiday Inn Downtown  
Lake Ontario Room

**January 11<sup>th</sup>**  
Holiday Inn Downtown  
Lyric Room 1

**February 1<sup>st</sup>**  
Holiday Inn Downtown  
Lyric Room 1

**March 8<sup>th</sup>**  
Holiday Inn Downtown  
Lyric Room 1



**\$15.00 per person**  
(which covers the cost of lunch)  
**11:30 am - Registration**  
**12:00 pm - Lunch**  
**12:15 pm - Program**  
**12:45 pm - Event Ends**

**Free  
Parking  
at the  
Holiday Inn  
Ramp**

this is  
**BULLDOG**  
**COUNTRY**  
University of Minnesota Duluth

**For More Information Contact:**  
**Gary Holquist**  
Director of Athletic Development  
218-726-6185







## 34 Karissa Grapp

Goalie • 5-5 • Freshman • Essexville, Michigan (Ohio Flames)



**BEFORE UMD:** Netminded for the Ohio Flames in 12 league games in the Tier 1 Elite League during 2011-12, including posting a 1.90 goals against average in four playoff skates...spent her senior year of high school with Belle Tire in Detroit, Michigan...played in 50 games to post a record of 34-10-6 with 14 shutouts and a GAA of 1.24 in addition to a .930 saves percentage and 829 saves...earned two letters in track and golf in high school.

**PERSONAL:** Born Karissa Marie Grapp on Dec. 14, 1992 in Bay City, Mich....is the daughter of Mike Grapp and Yvonne

Grapp...has one older brother (Kaleb)...graduated from Garber High School in 2011...is a chemical engineering major at UMD.

**WHY I CHOSE UMD:** "I chose UMD because of the great hockey program and coaches. Also because of the good engineering program."

• ORTHOPAEDIC • PLASTIC SURGERY • UROLOGY •

• RADIOLOGY •

• EAR, NOSE AND THROAT •

• PAIN MANAGEMENT •

• PEDIATRIC DENTISTRY • GASTROENTEROLOGY •

**EXCELLENCE:**  
It's what you achieve when you perform to your highest ability.

That's our experience. At Lakewalk, skilled and friendly staff delivers patient-focused care in a comfortable setting. The result is a winning score. Our patient satisfaction rating is 97 percent.

IT'S YOUR HEALTH. IT'S YOUR CHOICE.

**Lakewalk Surgery Center**

1420 London Road, Suite 100, Duluth • 218.728.0650  
www.lakewalk.com

• OB/GYN • PATHOLOGY • GENERAL SURGERY • OPHTHALMOLOGY •

**PIEDMONT HEIGHTS DENTAL ASSOCIATES**

2860 Piedmont Avenue • Duluth, Minnesota 55811-2993

**"Our patients trust us for a reason"**

**Clyde H. Finch, DDS**

**David M. Haugen, DDS**

**Brian J. Mart, DDS**

**Jonathan P. Nash, DDS**

**Heidi L. Spoelhof, DDS**

**All Dental Services in One Building**  
GENERAL FAMILY DENTISTRY • ORAL SURGERY • ORTHODONTICS  
218-722-0823  
www.Piedmonthightsdental.com





# 2011-12 STATISTICS AND RESULTS (21-14-1 OVERALL, 15-12-1 WCHA)

| Pos.                           | Player             | GP        | G          | A          | PTS        | P-M            | +/-         | PP        | SH       | GW        |
|--------------------------------|--------------------|-----------|------------|------------|------------|----------------|-------------|-----------|----------|-----------|
| F                              | Haley Irwin        | 34        | 16         | 38         | 54         | 29-58          | +26         | 4         | 0        | 2         |
| F                              | Audrey Cournoyer   | 36        | 22         | 26         | 48         | 1-2            | +31         | 3         | 1        | 3         |
| F                              | Jenna McParland    | 36        | 21         | 11         | 32         | 15-30          | +20         | 5         | 0        | 5         |
| D                              | Jessica Wong       | 36        | 11         | 19         | 30         | 16-32          | +30         | 2         | 1        | 2         |
| F                              | Katie Wilson       | 35        | 8          | 15         | 23         | 13-26          | +4          | 1         | 0        | 1         |
| F                              | Pernilla Winberg   | 36        | 8          | 13         | 21         | 7-14           | +7          | 2         | 2        | 2         |
| D                              | Brigitte Lacquette | 36        | 5          | 15         | 20         | 31-62          | +8          | 2         | 1        | 1         |
| F                              | Vanessa Thibault   | 36        | 8          | 7          | 15         | 13-29          | +3          | 3         | 0        | 1         |
| F                              | Zoe Hicel          | 36        | 4          | 8          | 12         | 15-30          | +8          | 0         | 0        | 1         |
| F                              | Jamie Kenyon       | 22        | 6          | 5          | 11         | 7-14           | +5          | 1         | 1        | 1         |
| F                              | Shara Jasper       | 33        | 4          | 6          | 10         | 2-4            | +13         | 0         | 0        | 2         |
| D                              | Tea Villila        | 32        | 1          | 8          | 9          | 31-84          | +15         | 0         | 0        | 0         |
| F                              | Brienna Gillanders | 33        | 3          | 4          | 7          | 9-18           | 0           | 2         | 0        | 0         |
| D                              | Mariia Posa        | 36        | 1          | 6          | 7          | 3-6            | +11         | 1         | 0        | 0         |
| F                              | Kacy Ambroz        | 36        | 2          | 3          | 5          | 14-28          | +1          | 0         | 0        | 0         |
| D                              | Noora Jaakola      | 31        | 0          | 3          | 3          | 6-12           | +2          | 0         | 0        | 0         |
| D                              | Emma Stauber       | 36        | 0          | 3          | 3          | 5-10           | +7          | 0         | 0        | 0         |
| F                              | Gina Dodge         | 28        | 1          | 1          | 2          | 2-4            | +1          | 0         | 0        | 0         |
| G                              | Jennifer Harss     | 35        | 0          | 0          | 1          | 0-0            | 0           | 0         | 0        | 0         |
| G                              | Lana Steck         | 9         | 0          | 0          | 0          | 0-0            | 0           | 0         | 0        | 0         |
| F                              | Dana Gallop        | 30        | 0          | 0          | 0          | 3-6            | 0           | 0         | 0        | 0         |
| <b>Minnesota Duluth Totals</b> |                    | <b>36</b> | <b>121</b> | <b>192</b> | <b>313</b> | <b>224-473</b> | <b>+192</b> | <b>26</b> | <b>6</b> | <b>21</b> |
| <b>Opponent Totals</b>         |                    | <b>36</b> | <b>79</b>  | <b>123</b> | <b>202</b> | <b>204-460</b> | <b>---</b>  | <b>25</b> | <b>5</b> | <b>14</b> |

| Goaltender                     | GP-GS     | W-L-T          | MIN            | GA         | GAA         | SVS         | SV%         | SO       |
|--------------------------------|-----------|----------------|----------------|------------|-------------|-------------|-------------|----------|
| Jennifer Harss                 | 35-35     | 20-14-1        | 1994:46        | 72         | 2.17        | 897         | .926        | 2        |
| Lana Steck                     | 8-1       | 1-0-0          | 158:33         | 3          | 1.14        | 61          | .953        | 0        |
| <b>Minnesota Duluth Totals</b> | <b>36</b> | <b>21-14-1</b> | <b>2172:24</b> | <b>79</b>  | <b>2.18</b> | <b>960</b>  | <b>.924</b> | <b>3</b> |
| <b>Opponent Totals</b>         | <b>36</b> | <b>14-21-1</b> | <b>2172:24</b> | <b>121</b> | <b>3.34</b> | <b>1043</b> | <b>.955</b> | <b>5</b> |

| Power Play Efficiency | Overall | Pct. | WCHA   | Pct. |
|-----------------------|---------|------|--------|------|
| Minnesota Duluth      | 26/153  | .170 | 20/121 | .165 |
| Opponents             | 25/178  | .140 | 19/137 | .139 |

## 2011-12 Season Summary

### Situational Summary

|               | W  | L | T | Pct. |
|---------------|----|---|---|------|
| Home Games    | 11 | 6 | 1 | .639 |
| Away Games    | 9  | 7 | 0 | .563 |
| Neutral Games | 1  | 1 | 0 | .500 |

| WCHA             | W  | L  | T | Pct. |
|------------------|----|----|---|------|
| WCHA             | 15 | 12 | 1 | .554 |
| Non-Conference   | 6  | 2  | 0 | .750 |
| WCHA Playoffs    | 3  | 1  | 0 | .750 |
| Overtime Games   | 1  | 1  | 1 | .500 |
| Exhibition Games | 1  | 1  | 0 | .500 |

| One-Goal Games | W | L | T | Pct. |
|----------------|---|---|---|------|
| One-Goal Games | 5 | 6 | 0 | .455 |
| Two-Goal Games | 4 | 4 | 0 | .500 |

| Scoring First Goal  | W  | L | T | Pct. |
|---------------------|----|---|---|------|
| Scoring First Goal  | 19 | 6 | 1 | .750 |
| Allowing First Goal | 2  | 8 | 0 | .200 |

| Friday Games   | W  | L | T | Pct. |
|----------------|----|---|---|------|
| Friday Games   | 10 | 4 | 0 | .714 |
| Saturday Games | 10 | 8 | 0 | .556 |
| Sunday Games   | 1  | 2 | 1 | .375 |

| Scoring 3 or More Goals | W  | L | T | Pct. |
|-------------------------|----|---|---|------|
| Scoring 3 or More Goals | 19 | 5 | 0 | .791 |
| Scoring Less than Goals | 2  | 9 | 1 | .250 |

| Outshooting Opponent  | W  | L | T | Pct. |
|-----------------------|----|---|---|------|
| Outshooting Opponent  | 17 | 4 | 1 | .795 |
| Outshot by Opponent   | 4  | 9 | 0 | .308 |
| Even Amounts of Shots | 0  | 1 | 0 | .000 |

### Goals by Period

|                  | 1st | 2nd | 3rd | OT | Total |
|------------------|-----|-----|-----|----|-------|
| Minnesota Duluth | 43  | 51  | 26  | 1  | 121   |
| Opponents        | 15  | 37  | 26  | 1  | 79    |

### Shots by Period

|                  | 1st | 2nd | 3rd | OT | Total |
|------------------|-----|-----|-----|----|-------|
| Minnesota Duluth | 366 | 420 | 371 | 7  | 1164  |
| Opponents        | 345 | 357 | 332 | 5  | 1039  |

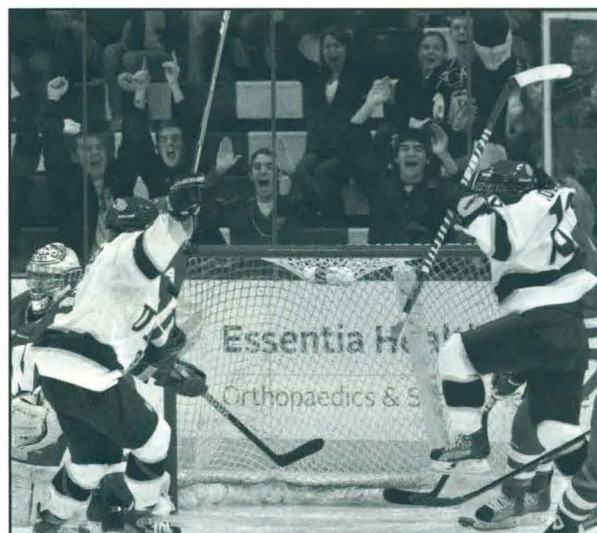

| Date     | Opponent         | Result | Score  | Attend |
|----------|------------------|--------|--------|--------|
| Sept. 30 | Minn. Whitecaps# | W      | 2-1 OT | 758    |
| Oct. 1   | Minn. Whitecaps# | L      | 3-5    | 753    |
| Oct. 8   | Boston College   | W      | 7-2    | 950    |
| Oct. 9   | Boston College   | L      | 2-3    | 919    |
| Oct. 14  | Connecticut      | W      | 5-4    | 204    |
| Oct. 15  | Connecticut      | W      | 6-1    | 152    |
| Oct. 21  | Wisconsin*       | L      | 3-4    | 1,382  |
| Oct. 22  | Wisconsin*       | L      | 3-6    | 1,409  |
| Oct. 29  | North Dakota*    | W      | 6-1    | 1,239  |
| Oct. 30  | North Dakota*    | T      | 2-2 OT | 884    |
| Nov. 4   | Minnesota*       | L      | 1-4    | 928    |
| Nov. 5   | Minnesota*       | L      | 2-3    | 1,940  |
| Nov. 19  | Bemidji State*   | W      | 4-1    | 1,051  |
| Nov. 20  | Bemidji State*   | L      | 3-4    | 867    |
| Nov. 25  | Ohio State*      | L      | 1-4    | 307    |
| Nov. 26  | Ohio State*      | W      | 6-2    | 251    |
| Dec. 2   | St. Cloud State* | W      | 5-1    | 1,023  |
| Dec. 3   | St. Cloud State* | W      | 10-2   | 1,598  |
| Dec. 10  | North Dakota*    | L      | 0-2    | 667    |
| Dec. 11  | North Dakota*    | W      | 5-1    | 597    |
| Dec. 16  | MSU-Mankato*     | W      | 4-2    | 189    |
| Dec. 17  | MSU-Mankato*     | W      | 3-0    | 167    |
| Jan. 13  | Minnesota*       | W      | 4-2    | 1,888  |
| Jan. 14  | Minnesota*       | L      | 0-3    | 1,944  |
| Jan. 20  | Wisconsin*       | L      | 0-2    | 1,924  |
| Jan. 21  | Wisconsin*       | L      | 3-4 OT | 3,694  |
| Jan. 27  | St. Cloud State* | W      | 5-0    | 293    |
| Jan. 28  | St. Cloud State* | W      | 2-1    | 409    |
| Feb. 3   | Ohio State*      | W      | 4-2    | 1,155  |
| Feb. 4   | Ohio State*      | L      | 3-4    | 2,037  |
| Feb. 10  | Bemidji State*   | W      | 1-0    | 268    |
| Feb. 11  | Bemidji State*   | L      | 0-2    | 509    |
| Feb. 17  | MSU-Mankato*     | W      | 4-1    | 1,097  |
| Feb. 18  | MSU-Mankato*     | W      | 7-1    | 1,102  |
| Feb. 24  | Ohio State+      | W      | 4-3    | 592    |
| Feb. 25  | Ohio State+      | W      | 3-2 OT | 684    |
| March 2  | Wisconsin^       | W      | 3-1    | 1,057  |
| March 3  | Minnesota^       | L      | 0-2    | 1,269  |

# Exhibition Game                      + WCHA Quarterfinal  
 \* WCHA Game                              ^ WCHA Final Face Off  
**Home Games in Boldface**







## TEAM INDIVIDUAL LEADERS

| Points |                    |    |    |     |
|--------|--------------------|----|----|-----|
| No.    | Name               | G  | A  | PTS |
| 1.     | Haley Irwin        | 16 | 38 | 54  |
| 2.     | Audrey Cournoyer   | 22 | 26 | 48  |
| 3.     | Jenna McParland    | 21 | 11 | 32  |
| 4.     | Jessica Wong       | 11 | 19 | 30  |
| 5.     | Katie Wilson       | 8  | 12 | 23  |
| 6.     | Pernilla Winberg   | 8  | 13 | 21  |
| 7.     | Brigette Lacquette | 5  | 15 | 20  |
| 8.     | Vanessa Thibault   | 8  | 7  | 15  |
| 9.     | Zoe Hickel         | 4  | 8  | 12  |
| 10.    | Jamie Kenyon       | 6  | 5  | 11  |

| Goals |                    |    |
|-------|--------------------|----|
| No.   | Name               | G  |
| 1.    | Audrey Cournoyer   | 22 |
| 2.    | Jenna McParland    | 21 |
| 3.    | Haley Irwin        | 16 |
| 4.    | Jessica Wong       | 11 |
| 5.    | Vanessa Thibault   | 8  |
|       | Katie Wilson       | 8  |
|       | Pernilla Winberg   | 8  |
| 8.    | Jamie Kenyon       | 6  |
| 9.    | Brigette Lacquette | 5  |
| 10.   | Zoe Hickel         | 4  |
|       | Shara Jasper       | 4  |

| Assists |                    |    |
|---------|--------------------|----|
| No.     | Name               | A  |
| 1.      | Haley Irwin        | 38 |
| 2.      | Audrey Cournoyer   | 26 |
| 3.      | Jessica Wong       | 19 |
| 4.      | Brigette Lacquette | 15 |
|         | Katie Wilson       | 15 |
| 6.      | Pernilla Winberg   | 13 |
| 7.      | Jenna McParland    | 11 |
| 8.      | Zoe Hickel         | 8  |
|         | Tea Villila        | 8  |
| 10.     | Vanessa Thibault   | 7  |

| Shots |                    |     |
|-------|--------------------|-----|
| No.   | Name               | S   |
| 1.    | Haley Irwin        | 209 |
| 2.    | Jenna McParland    | 131 |
| 3.    | Audrey Cournoyer   | 116 |
| 4.    | Katie Wilson       | 103 |
| 5.    | Pernilla Winberg   | 97  |
| 6.    | Jessica Wong       | 82  |
| 7.    | Brigette Lacquette | 79  |
| 8.    | Jamie Kenyon       | 52  |
| 9.    | Zoe Hickel         | 49  |
| 10.   | Vanessa Thibault   | 49  |

| Game-Winning Goals |                    |     |
|--------------------|--------------------|-----|
| No.                | Name               | GWG |
| 1.                 | Jenna McParland    | 5   |
| 2.                 | Audrey Cournoyer   | 3   |
| 3.                 | Haley Irwin        | 2   |
|                    | Shara Jasper       | 2   |
|                    | Pernilla Winberg   | 2   |
|                    | Jessica Wong       | 2   |
| 7.                 | Zoe Hickel         | 1   |
|                    | Jamie Kenyon       | 1   |
|                    | Brigette Lacquette | 1   |
|                    | Vanessa Thibault   | 1   |
|                    | Katie Wilson       | 1   |

| Power Play Goals |                    |     |  |
|------------------|--------------------|-----|--|
| No.              | Name               | PPG |  |
| 1.               | Jenna McParland    | 5   |  |
| 2.               | Haley Irwin        | 4   |  |
| 3.               | Audrey Cournoyer   | 3   |  |
|                  | Vanessa Thibault   | 3   |  |
| 5.               | Brienna Gillanders | 2   |  |
|                  | Brigette Lacquette | 2   |  |
|                  | Pernilla Winberg   | 2   |  |
|                  | Jessica Wong       | 2   |  |
| 9.               | Jamie Kenyon       | 1   |  |
|                  | Mariia Posa        | 1   |  |
|                  | Katie Wilson       | 1   |  |

| Shorthanded Goals |                    |     |  |
|-------------------|--------------------|-----|--|
| No.               | Name               | SHG |  |
| 1.                | Pernilla Winberg   | 2   |  |
| 2.                | Audrey Cournoyer   | 1   |  |
|                   | Jamie Kenyon       | 1   |  |
|                   | Brigette Lacquette | 1   |  |
|                   | Jessica Wong       | 1   |  |

| Plus-Minus |                    |     |
|------------|--------------------|-----|
| No.        | Name               | +/- |
| 1.         | Audrey Cournoyer   | +31 |
| 2.         | Jessica Wong       | +30 |
| 3.         | Haley Irwin        | +26 |
| 4.         | Jenna McParland    | +20 |
| 5.         | Tea Villila        | +15 |
| 6.         | Shara Jasper       | +13 |
| 7.         | Mariia Posa        | +11 |
| 8.         | Zoe Hickel         | +8  |
|            | Brigette Lacquette | +8  |
| 10.        | Pernilla Winberg   | +7  |

| Wins |                |         |
|------|----------------|---------|
| No.  | Name           | W-L-T   |
| 1.   | Jennifer Harss | 20-14-1 |
| 2.   | Lana Steck     | 1-0-0   |

| Goals Against Average |                |      |
|-----------------------|----------------|------|
| No.                   | Name           | GAA  |
| 1.                    | Lana Steck     | 1.00 |
| 2.                    | Jennifer Harss | 2.17 |

| Saves |                |     |
|-------|----------------|-----|
| No.   | Name           | SV  |
| 1.    | Jennifer Harss | 897 |
| 2.    | Lana Steck     | 63  |

| Saves Percentage |                |         |
|------------------|----------------|---------|
| No.              | Name           | SV Pct. |
| 1.               | Lana Steck     | .955    |
| 2.               | Jennifer Harss | .926    |

| Saves |                |     |
|-------|----------------|-----|
| No.   | Name           | SV  |
| 1.    | Jennifer Harss | 897 |
| 2.    | Lana Steck     | 63  |

| Shutouts |                |     |
|----------|----------------|-----|
| No.      | Name           | SHO |
| 1.       | Jennifer Harss | 2   |
| 2.       | Team           | 1   |

### Individual Single-Game Highs

|                      |    |   |
|----------------------|----|---|
| Points               | 7  | Haley Irwin vs SCSU (Dec. 3)            |
| Goals                | 3  | Audrey Cournoyer at SCSU (Jan. 27)      |
|                      | 3  | Jenna McParland vs SCSU (Dec. 3)        |
|                      | 3  | Katie Wilson vs UND (Oct. 29)           |
| Assists              | 6  | Haley Irwin vs SCSU (Dec. 3)            |
| Goal Scoring Streak  | 4  | Haley Irwin (Feb 17-Feb 25)             |
| Point Scoring Streak | 8  | Audrey Cournoyer (Oct. 7-Oct. 30)       |
| Shots on Goal        | 13 | Haley Irwin at SCSU (1/28/12)           |
| +/- Rating           | +7 | Haley Irwin vs SCSU (12/3/12)           |
| Penalties            | 3  | 9 Times, most by Brigette Lacquette (3) |
| Penalty Minutes      | 17 | Tea Villila vs SCSU (12/2/11)           |
| Power Play Goals     | 1  | 26 Times, most by Jenna McParland (5)   |
| Shorthanded Goals    | 1  | 5 Times, most by Pernilla Winberg (2)   |
| Saves                | 39 | Jennifer Harss vs Wisconsin (10/21/11)  |



Audrey Cournoyer led the 2011-12 Bulldogs with 22 goals and had a career-high 48 points last season.

### Team Single-Game Highs and Lows

|                     | Highs                         | Low   |
|---------------------|-------------------------------|---|
| Points              | 28 vs SCSU (Dec. 3)           | 0 5 Times   |
| Goals               | 10 vs SCSU (Dec. 3)           | 0 5 Times   |
| Assists             | 18 vs SCSU (Dec. 3)           | 0 5 Times   |
| Shots on Goal       | 49 vs Wisconsin (Oct. 22)     | 20 at UND (Dec. 10)<br>at Bemidji State (Feb. 10) |
| Penalties           | 10 6 Times                    | 3 4 Times   |
| Penalty Minutes     | 31 vs SCSU (Dec. 2)           | 6 4 Times   |
| Power Play Goals    | 2 6 Times                     | 0 16 Times  |
| Power Play Attempts | 8 vs Boston College (Oct. 9)  | 1 at Wisconsin (March 3)                          |
| Power Play Pct.     | 1.000 MSU-Mankato (Feb. 18)   | .000 16 Times (0-6, 4 Times)                      |
| Penalty Kill Pct.   | 1.000 16 Times (6-6, 2 Times) | .500 3 Times                                      |
| Shorthanded Goals   | 1 6 Times                     | 0 30 Times  |
| Saves               | 39 vs Wisconsin (Oct. 21)     | 15 vs SCSU (Dec. 3)<br>at MSU-Mankato (Dec. 17)   |
| Goals Allowed       | 6 vs Wisconsin (Oct. 22)      | 0 3 Times   |
| SOG Allowed         | 43 vs Wisconsin (Oct. 21)     | 15 at MSU-Mankato (Dec. 17)                       |





| POINTS                          | Pts |
|---------------------------------|-----|
| 1. Jenny Potter* (1999-2000)    | 93  |
| 2. Jenny Potter* (2002-03)      | 88  |
| 3. Caroline Ouellette (2004-05) | 80  |
| 4. Caroline Ouellette (2003-04) | 76  |
| 5. Jenny Potter (2003-04)       | 75  |
| 6. Caroline Ouellette (2002-03) | 73  |
| 7. Maria Rooth (2000-01)        | 72  |
| 8. Maria Rooth (1999-2000)      | 68  |
| Hanne Sikio (1999-2000)         | 68  |
| Hanne Sikio (2000-01)           | 68  |

| GOALS                           | GOALS |
|---------------------------------|-------|
| 1. Jenny Potter* (1999-2000)    | 41    |
| Maria Rooth (2000-01)           | 41    |
| 3. Maria Rooth (1999-2000)      | 37    |
| 4. Jenny Potter* (2003-04)      | 36    |
| 5. Hanne Sikio (2000-01)        | 34    |
| Erika Holst (2002-03)           | 34    |
| 7. Caroline Ouellette (2004-05) | 32    |
| Emmanuel Blais (2009-10)        | 32    |
| 9. Caroline Ouellette (2002-03) | 31    |
| Jenny Potter (2002-03)          | 31    |

| ASSISTS                         | ASTS |
|---------------------------------|------|
| 1. Jenny Potter* (2002-03)      | 57   |
| 2. Jenny Potter* (1999-2000)    | 52   |
| 3. Caroline Ouellette (2004-05) | 48   |
| 4. Caroline Ouellette (2003-04) | 47   |
| 5. Caroline Ouellette (2002-03) | 42   |
| 6. Jenny Potter* (2003-04)      | 39   |
| 7. Haley Irwin (2011-12)        | 38   |
| 8. Haley Irwin (2007-08)        | 37   |
| 9. Elin Holmlov (2010-11)       | 35   |
| Maria Rooth (2002-03)           | 35   |

| POINTS BY A DEFENSEMAN         | Pts       |
|--------------------------------|-----------|
| 1. Krista McArthur (2002-03)   | 39        |
| 2. Satu Kiipeli (2000-01)      | 38        |
| <b>Jessica Wong (2010-11)</b>  | <b>38</b> |
| 4. Jocelyne Larocque (2008-09) | 37        |
| 5. Brittney Ralph (1999-2000)  | 31        |
| 6. Myriam Trepanier (2007-08)  | 31        |
| 7. Navada Russell (1999-2000)  | 30        |
| Brittney Ralph (2000-01)       | 30        |
| Julianne Vasichuk (2004-05)    | 30        |
| Jaime Rasmussen (2009-10)      | 30        |
| <b>Jessica Wong (2011-12)</b>  | <b>30</b> |

| GOALS BY A DEFENSEMAN         | GOALS     |
|-------------------------------|-----------|
| 1. Krista McArthur (2002-03)  | 15        |
| <b>Jessica Wong (2010-11)</b> | <b>15</b> |
| 3. Larussa Luther (2001-02)   | 11        |
| <b>Jessica Wong (2011-12)</b> | <b>11</b> |
| 4. Satu Kiipeli (2000-01)     | 10        |
| 5. Brittney Ralph (2000-01)   | 10        |
| Myriam Trepanier (2007-08)    | 10        |
| 7. Brittney Ralph (1999-2000) | 9         |

|                              |   |
|------------------------------|---|
| Jaime Rasmussen (2008-09)    | 9 |
| 9. Jaime Rasmussen (2009-10) | 8 |
| Jocelyne Larocque (2010-11)  | 8 |

| ASSISTS BY A DEFENSEMAN        | ASTS      |
|--------------------------------|-----------|
| 1. Jocelyne Larocque (2008-09) | 33        |
| 2. Satu Kiipeli (2000-01)      | 28        |
| 3. Julianne Vasichuk (2004-05) | 27        |
| 4. Navada Russell (1999-2000)  | 25        |
| 5. Krista McArthur (2002-03)   | 24        |
| 6. Heidi Pelttari (2007-08)    | 23        |
| <b>Jessica Wong (2010-11)</b>  | <b>23</b> |
| 8. Brittney Ralph (1999-2000)  | 22        |
| Jocelyne Larocque (2007-08)    | 22        |
| Jaime Rasmussen (2009-10)      | 22        |

| PENALTY MINUTES                     | P-PM         |
|-------------------------------------|--------------|
| 1. Jocelyne Larocque (2008-09)      | 46-100       |
| 2. Haley Irwin (2008-09)            | 48-96        |
| <b>3. Tea Villila (2011-12)</b>     | <b>31-84</b> |
| 4. Tricia Guest (2002-03)           | 28-70        |
| 5. Pamela Pachal (1999-2000)        | 25-69        |
| Tricia Guest (2003-04)              | 33-69        |
| 7. Ashly Waggoner (2003-07)         | 28-67        |
| 8. Myriam Trepanier (2007-08)       | 32-64        |
| 9. Julianne Vasichuk (2004-05)      | 27-62        |
| Haley Irwin (2007-08)               | 31-62        |
| <b>Brigitte Lacquette (2011-12)</b> | <b>31-62</b> |

| SAVES                         | SAVES |
|-------------------------------|-------|
| 1. Jennifer Harss (2009-10)   | 1138  |
| 2. Jennifer Harss (2011-12)   | 897   |
| 3. Kim Martin (2007-08)       | 843   |
| 4. Riitta Schaublin (2005-06) | 838   |
| 5. Tuula Puputti (2000-01)    | 723   |
| 6. Riitta Schaublin (2004-05) | 638   |
| 7. Riitta Schaublin (2003-04) | 563   |
| 8. Patricia Sautter (2002-03) | 553   |
| 9. Kim Martin (2006-07)       | 507   |
| 10. Kim Martin (2010-11)      | 485   |

| SAVES PERCENTAGE              | SVS% |
|-------------------------------|------|
| 1. Kim Martin (2007-08)       | .948 |
| 2. Kim Martin (2010-11)       | .947 |
| 3. Riitta Schaublin (2005-06) | .943 |
| 4. Riitta Schaublin (2004-05) | .942 |
| 5. Kim Martin (2006-07)       | .941 |
| 6. Jennifer Harss (2009-10)   | .934 |
| 7. Kim Martin (2008-09)       | .933 |
| 8. Jennifer Harss (2010-11)   | .931 |
| 9. Riitta Schaublin (2006-07) | .930 |
| 10. Johanna Ellison (2008-09) | .929 |

| GOALS AGAINST AVERAGE         | GAA  |
|-------------------------------|------|
| 1. Amanda Tapp (1999-2000)    | 1.33 |
| 2. Kim Martin (2010-11)       | 1.37 |
| 3. Patricia Sautter (2001-02) | 1.47 |

|                                |      |
|--------------------------------|------|
| 4. Kim Martin (2007-08)        | 1.48 |
| 5. Riitta Schaublin (2004-05)  | 1.51 |
| 6. Riitta Schaublin (2005-06)  | 1.57 |
| 7. Kim Martin (2006-07)        | 1.58 |
| 8. Johanna Ellison (2008-09)   | 1.69 |
| 9. Kim Martin (2008-09)        | 1.72 |
| 10. Riitta Schaublin (2006-07) | 1.75 |
| Patricia Sautter (2002-03)     | 1.75 |

| GOALTENDER WINS               | W-L-T   |
|-------------------------------|---------|
| 1. Kim Martin (2007-08)       | 31-4-1  |
| 2. Jennifer Harss (2009-10)   | 29-8-2  |
| 3. Tuula Puputti (2000-01)    | 28-3-4  |
| 4. Patricia Sautter (2002-03) | 26-3-2  |
| 5. Riitta Schaublin (2004-05) | 20-4-1  |
| Riitta Schaublin (2005-06)    | 20-9-3  |
| Jennifer Harss (2011-12)      | 20-14-1 |
| 7. Amanda Tapp (1999-2000)    | 16-0-1  |
| 8. Patricia Sautter (2001-02) | 15-1-3  |
| 9. Johanna Ellison (2008-09)  | 14-3-1  |
| Kim Martin (2010-11)          | 14-6-3  |

| ROOKIE SCORERS                  | G-A-Pts  |
|---------------------------------|----------|
| 1. Caroline Ouellette (2002-03) | 31-42=73 |
| 2. Maria Rooth (1999-00)        | 37-31=68 |
| 3. Hanne Sikio (1999-00)        | 25-39=64 |
| 4. Haley Irwin (2007-08)        | 23-37=60 |
| 5. Erika Holst (1999-00)        | 25-25=50 |
| 6. Laura Fridfinnson (2007-08)  | 22-22=44 |
| 7. Katie Wilson (2009-10)       | 17-26=43 |
| 8. Iya Gavrilova (2007-08)      | 19-22=41 |
| 9. Pernilla Winberg (2008-09)   | 14-27=41 |
| 10. Saara Tuominen (2006-07)    | 12-28=40 |

\* Jenny Potter (Schmidgall)  
**Bold = Active Players**



Jennifer Harss





# UNIVERSITY OF MINNESOTA DULUTH ALL-TIME CAREER LEADERS



| POINTS                | GP  | G-A-Pts     |
|-----------------------|-----|-------------|
| 1. Jenny Potter*      | 102 | 108-148=256 |
| 2. Maria Rooth        | 124 | 119-113=232 |
| 3. Caroline Ouellette | 97  | 92-137=229  |
| 4. Hanne Sikio        | 123 | 100-120=220 |
| 5. Haley Irwin        | 134 | 79-127=206  |
| 6. Erika Holst        | 127 | 100-104=204 |
| 7. Elin Holmlov       | 134 | 67-103=170  |
| 8. Noemie Marin       | 126 | 91-77=168   |
| 9. Laura Fridfinnson  | 151 | 75-81=156   |
| 10. Jessica Koizumi   | 132 | 84-71=155   |
| 11. Emmanuelle Blais  | 145 | 73-72=145   |
| 12. Saara Tuominen    | 137 | 46-92=138   |
| 13. Sara O'Toole      | 141 | 39-69=108   |
| 14. Jocelyne Larocque | 127 | 19-86=105   |
| 15. Audrey Cournoyer  | 111 | 46-55=101   |



Jenny Potter

| GOALS                 | GP  | GOALS |
|-----------------------|-----|-------|
| 1. Maria Rooth        | 124 | 119   |
| 2. Jenny Potter*      | 102 | 108   |
| 3. Hanne Sikio        | 123 | 100   |
| Erika Holst           | 127 | 100   |
| 5. Caroline Ouellette | 97  | 92    |
| 6. Noemie Marin       | 126 | 91    |
| 7. Jessica Koizumi    | 132 | 84    |
| 8. Haley Irwin        | 134 | 79    |
| 9. Laura Fridfinnson  | 151 | 75    |
| 10. Emmanuelle Blais  | 145 | 73    |

| ASSISTS               | GP  | ASTS |
|-----------------------|-----|------|
| 1. Jenny Potter*      | 102 | 148  |
| 2. Caroline Ouellette | 97  | 137  |
| 3. Haley Irwin        | 137 | 127  |
| 4. Hanne Sikio        | 123 | 120  |
| 5. Maria Rooth        | 124 | 113  |
| 6. Erika Holst        | 127 | 104  |
| 7. Elin Holmlov       | 135 | 103  |
| 8. Saara Tuominen     | 137 | 92   |
| 9. Jocelyne Larocque  | 127 | 86   |
| 10. Laura Fridfinnson | 151 | 81   |

| BLUELINE SCORERS        | GP        | G-A-Pts         |
|-------------------------|-----------|-----------------|
| 1. Jocelyne Larocque    | 127       | 19-86=105       |
| 2. Krista McArthur      | 115       | 24-67=91        |
| 3. Navada Russell       | 135       | 18-72=90        |
| 4. Julianne Vasichek    | 124       | 11-66=77        |
| 5. Jamie Rasmussen      | 157       | 20-56=76        |
| 6. <b>Jessica Wong^</b> | <b>66</b> | <b>26-42=68</b> |
| 7. Satu Kiipeli         | 124       | 16-49=65        |
| 8. Brittny Ralph        | 70        | 19-42=61        |
| 9. Myriam Trepanier     | 142       | 19-40=59        |
| 10. Pamela Pachal       | 66        | 10-38=48        |

| GOALS BY A DEFENSEMAN   | GP        | GOALS     |
|-------------------------|-----------|-----------|
| 1. <b>Jessica Wong^</b> | <b>66</b> | <b>26</b> |
| 2. Krista McArthur      | 115       | 24        |
| 3. Jamie Rasmussen      | 157       | 20        |
| 4. Brittny Ralph        | 70        | 19        |
| Jocelyne Larocque       | 127       | 19        |
| Myriam Trepanier        | 142       | 19        |
| 7. Navada Russell       | 135       | 18        |
| 8. Satu Kiipeli         | 124       | 16        |
| 9. Julianne Vasichek    | 124       | 11        |
| 10. Pamela Pachal       | 66        | 10        |
| Rachael Drazan          | 68        | 10        |

| ASSISTS BY A DEFENSEMAN | GP        | ASTS      |
|-------------------------|-----------|-----------|
| 1. Jocelyne Larocque    | 127       | 86        |
| 2. Navada Russell       | 135       | 72        |
| 3. Julianne Vasichek    | 124       | 66        |
| 4. Krista McArthur      | 115       | 67        |
| 5. Jaime Rasmussen      | 157       | 56        |
| 6. Satu Kiipeli         | 124       | 49        |
| 7. Brittny Ralph        | 70        | 42        |
| <b>Jessica Wong^</b>    | <b>66</b> | <b>42</b> |
| 9. Myriam Trepanier     | 142       | 40        |
| 10. Pamela Pachal       | 66        | 38        |

| SAVES                       | GP | SAVES |
|-----------------------------|----|-------|
| 1. Riitta Schaublin         | 84 | 2,494 |
| 2. Kim Martin               | 99 | 2,446 |
| 3. Jennifer Harss           | 89 | 2,386 |
| 4. Tuula Puputti            | 63 | 1,309 |
| 5. Patricia Sautter-Elsmore | 58 | 1,019 |
| 6. Johanna Ellison          | 34 | 506   |
| 7. Amanda Tapp              | 17 | 256   |
| 8. Anna-Kaisa Piironen      | 16 | 254   |

| SAVES PERCENTAGE            | GP | SVS% |
|-----------------------------|----|------|
| 1. Kim Martin               | 99 | .943 |
| 2. Lana Steck               | 22 | .938 |
| 3. Riitta Schaublin         | 84 | .933 |
| 4. Jennifer Harss           | 89 | .931 |
| 5. Amanda Tapp              | 17 | .928 |
| 6. Johanna Ellison          | 34 | .926 |
| 7. Patricia Sautter-Elsmore | 58 | .925 |
| 8. Tuula Puputti            | 63 | .914 |
| 9. Shannon Kasparek         | 11 | .911 |

| GOALS AGAINST AVERAGE       | GP | GAA  |
|-----------------------------|----|------|
| 1. Amanda Tapp              | 17 | 1.33 |
| 2. Lana Steck               | 22 | 1.37 |
| 3. Kim Martin               | 99 | 1.52 |
| 4. Patricia Sautter-Elsmore | 58 | 1.58 |
| 5. Johanna Ellison          | 34 | 1.60 |
| 6. Shannon Kasparek         | 11 | 1.80 |
| 7. Riitta Schaublin         | 84 | 1.82 |
| 8. Jennifer Harss           | 89 | 2.04 |
| 9. Tuula Puputti            | 63 | 2.07 |

| GOALTENDER WINS             | GP  | W-L-T   |
|-----------------------------|-----|---------|
| 1. Kim Martin               | 99  | 67-23-6 |
| 2. Riitta Schaublin         | 104 | 65-27-8 |
| 3. Jennifer Harss           | 89  | 57-25-6 |
| 4. Patricia Sautter-Elsmore | 58  | 44-5-4  |
| 5. Tuula Puputti            | 63  | 43-13-6 |
| 6. Johanna Ellison          | 34  | 17-3-1  |
| 7. Amanda Tapp              | 17  | 16-0-1  |
| 8. Anna-Kaisa Piironen      | 16  | 10-3-1  |

| GAMES PLAYED         | YEARS   | GP  |
|----------------------|---------|-----|
| 1. Jaime Rasmussen   | 2006-10 | 157 |
| 2. Sarah Murray      | 2006-10 | 153 |
| 3. Laura Fridfinnson | 2007-11 | 151 |
| 4. Tara Gray         | 2007-11 | 148 |
| 5. Emmanuelle Blais  | 2006-10 | 145 |
| 6. Tawni Mattila     | 2005-09 | 144 |
| 5. Myriam Trepanier  | 2005-09 | 142 |
| 6. Sara O'Toole      | 2005-09 | 141 |
| 7. Jill Sales        | 2003-07 | 139 |
| 8. Julianne Vasichek | 2001-05 | 138 |
| 9. Michelle McAteer  | 1999-03 | 136 |
| 10. Nevada Russell   | 1999-03 | 135 |

^Includes points earned only as a defenseman.

\* Jenny Potter (Schmidgall)

Bold = Active Players

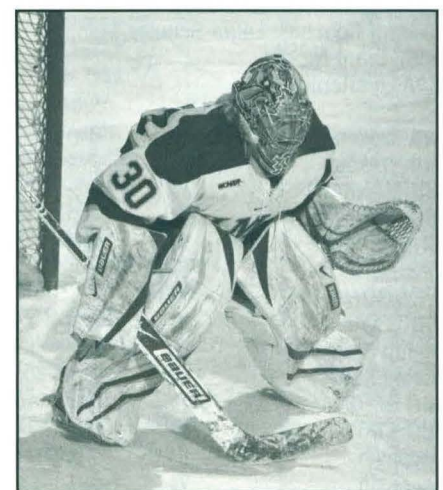

Kim Martin







# YEAR-BY-YEAR BULLDOG RESULTS

## 2011-2012 (Overall 21-14-1) (WCHA 15-12-1)

Head Coach: Shannon Miller  
Assistant Coaches: Laura Schuler, Steve Macdonald, Brant Nicklin

|                  |   |        |
|------------------|---|--------|
| MINN. WHITECAPS# | W | 2-1 OT |
| MINN. WHITECAPS# | L | 3-5    |
| BOSTON COLLEGE   | W | 7-2    |
| BOSTON COLLEGE   | L | 3-5    |
| Connecticut      | W | 5-4    |
| Connecticut      | W | 6-1    |
| WISCONSIN        | L | 3-4    |
| WISCONSIN        | L | 3-6    |
| NORTH DAKOTA     | W | 6-1    |
| NORTH DAKOTA     | T | 2-2 OT |
| Minnesota        | L | 1-4    |
| Minnesota        | L | 2-3    |
| BEMIDJI STATE    | W | 4-1    |
| BEMIDJI STATE    | L | 3-4    |
| Ohio State       | L | 1-4    |
| Ohio State       | W | 6-2    |
| ST. CLOUD STATE  | W | 5-1    |
| ST. CLOUD STATE  | W | 10-2   |
| North Dakota     | L | 0-2    |
| North Dakota     | W | 5-1    |
| Minnesota State  | W | 4-2    |
| Minnesota State  | W | 3-0    |
| MINNESOTA        | W | 4-2    |
| MINNESOTA        | L | 0-3    |
| Wisconsin        | L | 0-2    |
| Wisconsin        | L | 3-4    |
| St. Cloud State  | W | 5-0    |
| St. Cloud State  | W | 2-1    |
| OHIO STATE       | W | 4-2    |
| OHIO STATE       | L | 3-4 OT |
| Bemidji State    | W | 1-0    |
| Bemidji State    | L | 0-2    |
| MINNESOTA STATE  | W | 4-1    |
| MINNESOTA STATE  | W | 7-1    |
| OHIO STATE+      | W | 4-3    |
| OHIO STATE+      | W | 3-2 OT |
| Wisconsin+       | W | 3-1    |
| Minnesota+       | L | 0-2    |

= NCAA Quarterfinals  
+ WCHA Final Face-Off  
# Exhibition Game

## 2010-2011 (Overall 22-9-3) (WCHA 20-7-2)

Head Coach: Shannon Miller  
Assistant Coaches: Laura Schuler, Maria Rooth, Brant Nicklin  
NCAA Quarterfinals

|                 |   |        |
|-----------------|---|--------|
| North Dakota    | W | 4-0    |
| North Dakota    | L | 2-4    |
| MSU-MANKATO     | W | 5-2    |
| MSU-MANKATO     | W | 6-0    |
| CONNECTICUT     | W | 8-0    |
| CONNECTICUT     | W | 4-0    |
| MINNESOTA       | W | 3-2    |
| MINNESOTA       | W | 4-2    |
| Bemidji State   | L | 0-1    |
| Bemidji State   | W | 3-1    |
| OHIO STATE      | L | 2-4    |
| OHIO STATE      | W | 8-0    |
| Wisconsin       | L | 2-3 OT |
| Wisconsin       | W | 3-1    |
| St. Cloud State | T | 2-2 OT |
| St. Cloud State | W | 5-0    |

|                 |   |        |
|-----------------|---|--------|
| NORTH DAKOTA    | W | 4-1    |
| NORTH DAKOTA    | L | 3-4    |
| Minnesota       | T | 2-2 OT |
| Minnesota       | L | 0-3    |
| WISCONSIN       | L | 1-4    |
| WISCONSIN       | T | 4-4 OT |
| BEMIDJI STATE   | W | 4-3    |
| BEMIDJI STATE   | W | 5-3    |
| MSU-Mankato     | W | 7-0    |
| MSU-Mankato     | W | 3-0    |
| Ohio State      | W | 5-2    |
| Ohio State      | W | 5-1    |
| ST. CLOUD STATE | W | 8-0    |
| ST. CLOUD STATE | W | 9-0    |
| MSU-MANKATO     | W | 3-0    |
| MSU-MANKATO     | W | 5-0    |
| Minnesota+      | L | 2-4    |
| Wisconsin=      | L | 1-2    |

= NCAA Quarterfinals  
+ WCHA Final Face-Off

## 2009-2010 (Overall 31-8-2) (WCHA 20-6-2)

Head Coach: Shannon Miller  
Assistant Coaches: Laura Schuler, Michelle McAteer, Brant Nicklin  
NCAA Champions/WCHA Regular Season and Tournament Champions

|                 |   |         |
|-----------------|---|---------|
| ROBERT MORRIS   | W | 5-2     |
| ROBERT MORRIS   | L | 1-4     |
| ST. CLOUD STATE | W | 5-3     |
| ST. CLOUD STATE | W | 2-0     |
| Minnesota       | L | 1-3     |
| Minnesota       | L | 0-3     |
| NORTH DAKOTA    | W | 4-1     |
| NORTH DAKOTA    | W | 3-1     |
| Mercyhurst      | L | 2-5     |
| Mercyhurst      | W | 4-3     |
| St. Cloud State | L | 1-5     |
| St. Cloud State | W | 5-0     |
| Ohio State      | W | 3-2 OT  |
| Ohio State      | W | 5-3     |
| MINNESOTA STATE | L | 2-3     |
| MINNESOTA STATE | W | 7-1     |
| Boston College  | W | 3-0     |
| Boston College  | W | 5-1     |
| Wisconsin       | L | 1-3     |
| Wisconsin       | T | 2-2 OT  |
| BEMIDJI STATE   | W | 4-1     |
| BEMIDJI STATE   | T | 2-2 OT  |
| WISCONSIN       | W | 5-3     |
| WISCONSIN       | W | 2-1     |
| Minnesota State | W | 3-1     |
| Minnesota State | W | 2-1     |
| North Dakota    | W | 4-3 OT  |
| North Dakota    | W | 5-0     |
| MINNESOTA       | W | 3-1     |
| MINNESOTA       | W | 3-0     |
| OHIO STATE      | W | 5-4 OT  |
| OHIO STATE      | L | 3-6     |
| Bemidji State   | W | 5-2     |
| Bemidji State   | W | 3-0     |
| NORTH DAKOTA+   | W | 6-2     |
| NORTH DAKOTA+   | W | 4-1     |
| Bemidji State+  | W | 7-3     |
| Minnesota+      | W | 3-2     |
| NEW HAMPSHIRE=  | W | 2-1     |
| Minnesota*      | W | 3-2     |
| Cornell*        | W | 3-2 3OT |

\* NCAA Frozen Four  
= NCAA Quarterfinals  
+ WCHA Final Face-Off

## 2008-2009 (Overall 26-9-4) (WCHA 20-6-4)

Head Coach: Shannon Miller  
Assistant Coaches: Laura Schuler, Michelle McAteer, Brant Nicklin  
NCAA Frozen Four Semifinal

|                 |   |        |
|-----------------|---|--------|
| Niagara         | W | 6-2    |
| Niagara         | W | 6-1    |
| MINNESOTA       | L | 3-4 OT |
| MINNESOTA       | L | 0-2    |
| St. Cloud State | T | 1-1 OT |
| St. Cloud State | L | 2-3    |
| MINNESOTA STATE | W | 5-1    |
| MINNESOTA STATE | W | 5-1    |
| Wisconsin       | L | 1-2    |
| Wisconsin       | T | 2-2 OT |
| Ohio State      | W | 3-0    |
| Ohio State      | W | 8-3    |
| NORTH DAKOTA    | W | 6-2    |
| NORTH DAKOTA    | L | 0-4    |
| DARTMOUTH       | W | 2-1    |
| DARTMOUTH       | W | 4-1    |
| BEMIDJI STATE   | W | 5-2    |
| BEMIDJI STATE   | W | 4-1    |
| PRINCETON       | L | 3-4    |
| PRINCETON       | W | 4-0    |
| WISCONSIN       | W | 4-0    |
| WISCONSIN       | T | 3-3 OT |
| Minnesota State | W | 5-0    |
| Minnesota State | W | 6-3    |
| Minnesota       | W | 4-2    |
| Minnesota       | T | 3-3 OT |
| ST. CLOUD STATE | W | 7-2    |
| ST. CLOUD STATE | L | 3-4    |
| Bemidji State   | W | 3-2    |
| Bemidji State   | W | 9-0    |
| OHIO STATE      | W | 4-1    |
| OHIO STATE      | W | 7-2    |
| North Dakota    | W | 3-2    |
| North Dakota    | W | 3-0    |
| NORTH DAKOTA+   | W | 7-0    |
| NORTH DAKOTA+   | W | 4-0    |
| Wisconsin+      | L | 1-3    |
| New Hampshire=  | W | 4-1    |
| Wisconsin*      | L | 1-5    |

\* NCAA Frozen Four  
= NCAA Quarterfinals  
+ WCHA Final Face-Off

## 2007-2008 (Overall 34-4-1) (WCHA 24-0-0)

Head Coach: Shannon Miller  
Assistant Coaches: Caroline Ouellette, Julie Chu, Robb Stauber  
NCAA Champions/WCHA Regular and Tournament Champions

|                  |   |        |
|------------------|---|--------|
| Minn. Whitecaps# | W | 7-2    |
| St. Cloud State  | W | 3-0    |
| St. Cloud State  | W | 8-0    |
| BEMIDJI STATE    | W | 4-0    |
| BEMIDJI STATE    | W | 1-0    |
| MERCYHURST       | T | 1-1 OT |
| MERCYHURST       | W | 3-1    |
| Minnesota        | L | 1-3    |





# YEAR-BY-YEAR BULLDOG RESULTS



|                  |   |        |
|------------------|---|--------|
| Minnesota        | L | 1-5    |
| North Dakota     | W | 9-2    |
| North Dakota     | W | 3-2    |
| MINNESOTA        | W | 5-0    |
| MINNESOTA        | L | 0-3    |
| MINNESOTA STATE  | W | 3-1    |
| MINNESOTA STATE  | W | 10-4   |
| Wisconsin        | W | 3-1    |
| Wisconsin        | W | 3-2 OT |
| OHIO STATE       | W | 7-2    |
| OHIO STATE       | W | 4-0    |
| St. Lawrence     | W | 4-1    |
| St. Lawrence     | W | 3-1    |
| Minnesota State  | W | 2-1    |
| Minnesota State  | W | 5-2    |
| Bemidji State    | W | 5-1    |
| Bemidji State    | W | 6-1    |
| NORTH DAKOTA     | W | 8-1    |
| NORTH DAKOTA     | W | 5-0    |
| Ohio State       | W | 6-2    |
| Ohio State       | W | 3-2    |
| WISCONSIN        | L | 2-3    |
| WISCONSIN        | W | 3-2    |
| ST. CLOUD STATE  | W | 5-1    |
| ST. CLOUD STATE  | W | 3-2    |
| BEMIDJI STATE+   | W | 6-0    |
| BEMIDJI STATE+   | W | 5-1    |
| ST. CLOUD STATE+ | W | 9-0    |
| WISCONSIN+       | W | 5-4 OT |
| MERCYHURST=      | W | 5-4    |
| NEW HAMPSHIRE*   | W | 3-2    |
| WISCONSIN*       | W | 4-0    |

\* NCAA Frozen Four  
 = NCAA Quarterfinals  
 + WCHA Final Face-Off  
 # Exhibition Game

## 2006-2007 (Overall 24-11-4) (WCHA 19-6-3)

Head Coach: Shannon Miller  
 Assistant Coaches: Joakim Flygh, Caroline Ouellette, Robb Stauber  
 NCAA Frozen Four Championship Game

|                  |   |        |
|------------------|---|--------|
| MINN. WHITECAPS# | W | 6-1    |
| Minnesota State  | W | 3-1    |
| Minnesota State  | W | 6-1    |
| NORTH DAKOTA     | W | 4-0    |
| NORTH DAKOTA     | W | 5-0    |
| BEMIDJI STATE    | W | 6-2    |
| BEMIDJI STATE    | W | 6-0    |
| St. Cloud State  | W | 2-0    |
| St. Cloud State  | W | 6-0    |
| Minnesota        | L | 3-5    |
| Minnesota        | L | 0-1    |
| MINNESOTA STATE  | T | 5-5 OT |
| MINNESOTA STATE  | L | 3-5    |
| Wisconsin        | W | 2-0    |
| Wisconsin        | L | 0-1    |
| Harvard          | L | 1-3    |
| Harvard          | L | 0-4    |
| OHIO STATE       | L | 0-3    |
| OHIO STATE       | W | 9-1    |
| NIAGARA U.       | T | 3-3 OT |
| NIAGARA U.       | W | 2-1    |
| ST. CLOUD STATE  | W | 4-2    |
| ST. CLOUD STATE  | W | 1-0    |
| Bemidji State    | W | 5-0    |
| Bemidji State    | W | 3-1    |
| Ohio State       | W | 5-3    |

|                  |   |         |
|------------------|---|---------|
| Ohio State       | T | 1-1 OT  |
| WISCONSIN        | T | 1-1 OT  |
| WISCONSIN        | T | 1-2 OT  |
| North Dakota     | W | 4-0     |
| North Dakota     | W | 5-1     |
| MINNESOTA        | W | 7-1     |
| MINNESOTA        | W | 5-1     |
| ST. CLOUD STATE+ | W | 4-3     |
| ST. CLOUD STATE+ | L | 1-3     |
| ST. CLOUD STATE+ | W | 5-1     |
| Minnesota+       | L | 2-3 OT  |
| Mercyhurst=      | W | 3-2 OT  |
| Boston College*  | W | 4-3 2OT |
| Wisconsin*       | L | 1-4     |

\* NCAA Frozen Four  
 = NCAA Quarterfinals  
 + WCHA Playoffs  
 # Exhibition Game

## 2005-2006 (Overall 22-9-3) (WCHA 18-7-3)

Head Coach: Shannon Miller  
 Assistant Coaches: Ira Turunen, Joakim Flygh, Robb Stauber  
 NCAA Quarterfinalists

|                 |   |        |
|-----------------|---|--------|
| Wisconsin       | W | 5-2    |
| Wisconsin       | L | 3-4 OT |
| ST. CLOUD STATE | W | 3-2    |
| ST. CLOUD STATE | W | 4-2    |
| OHIO STATE      | W | 5-1    |
| OHIO STATE      | W | 7-0    |
| Minnesota       | L | 1-4    |
| Minnesota       | W | 6-0    |
| North Dakota    | W | 6-1    |
| North Dakota    | W | 3-0    |
| BEMIDJI STATE   | W | 3-0    |
| BEMIDJI STATE   | W | 5-1    |
| HARVARD         | W | 6-1    |
| HARVARD         | W | 6-1    |
| MINNESOTA STATE | W | 4-1    |
| MINNESOTA STATE | W | 5-1    |
| WISCONSIN       | T | 2-2 OT |
| WISCONSIN       | L | 1-2    |
| Bemidji State   | W | 4-3    |
| Bemidji State   | W | 4-3    |
| MINNESOTA       | W | 4-2    |
| MINNESOTA       | L | 0-2    |
| St. Cloud State | L | 1-2    |
| St. Cloud State | L | 1-3    |
| Ohio State      | W | 3-2    |
| Ohio State      | T | 1-1 OT |
| NORTH DAKOTA    | W | 8-0    |
| NORTH DAKOTA    | L | 0-2    |
| Minnesota State | T | 3-3 OT |
| Minnesota State | W | 5-1    |
| BEMIDJI STATE+  | W | 7-2    |
| BEMIDJI STATE+  | W | 3-0    |
| Minnesota+      | L | 1-2    |
| St. Lawrence=   | L | 1-3    |

= NCAA Quarterfinals  
 + WCHA Playoffs

## 2004-2005 (Overall 26-6-2) (WCHA 22-4-2)

Head Coach: Shannon Miller  
 Assistant Coaches: Ira Turunen, Joakim Flygh, Robb Stauber  
 NCAA Quarterfinalists

|                 |   |        |
|-----------------|---|--------|
| NORTH DAKOTA    | W | 8-1    |
| NORTH DAKOTA    | W | 9-1    |
| Minnesota State | W | 2-0    |
| Minnesota State | T | 3-3 OT |
| Bemidji State   | W | 6-0    |
| Bemidji State   | W | 2-1    |
| WISCONSIN       | W | 4-3    |
| WISCONSIN       | W | 2-1    |
| Minnesota       | L | 2-4    |
| Minnesota       | T | 2-2 OT |
| OHIO STATE      | W | 5-2    |
| OHIO STATE      | W | 6-1    |
| Harvard         | W | 6-3    |
| Harvard         | W | 3-2 OT |
| ST. CLOUD STATE | W | 3-0    |
| ST. CLOUD STATE | W | 4-0    |
| Ohio State      | W | 8-3    |
| Ohio State      | W | 3-2    |
| Wisconsin       | L | 0-3    |
| Wisconsin       | W | 3-2 OT |
| Minnesota State | W | 4-0    |
| Minnesota State | W | 4-1    |
| BEMIDJI STATE   | W | 6-2    |
| BEMIDJI STATE   | W | 4-0    |
| North Dakota    | W | 5-1    |
| North Dakota    | W | 4-1    |
| St. Cloud State | W | 4-0    |
| St. Cloud State | L | 3-4    |
| MINNESOTA       | W | 4-2    |
| MINNESOTA       | L | 0-1    |
| North Dakota+   | W | 3-2 OT |
| Wisconsin+      | L | 2-3 OT |
| Ohio State+     | W | 5-0    |
| ST. LAWRENCE=   | L | 2-3 OT |

= NCAA Quarterfinals  
 + WCHA Tournament

## 2003-2004 (Overall 20-12-2) (WCHA 15-8-1)

Head Coach: Shannon Miller  
 Assistant Coaches: Stacy Wilson, Ira Turunen, Tim Cortes

|                 |   |        |
|-----------------|---|--------|
| Minnesota State | L | 3-4    |
| Minnesota State | L | 2-3    |
| BEMIDJI STATE   | W | 5-0    |
| BEMIDJI STATE   | W | 8-0    |
| Ohio State      | W | 4-3    |
| Ohio State      | W | 2-1    |
| ST. LAWRENCE    | L | 2-3    |
| ST. LAWRENCE    | W | 5-0    |
| NORTH DAKOTA    | W | 9-3    |
| NORTH DAKOTA    | W | 5-1    |
| Dartmouth       | W | 6-2    |
| Dartmouth       | L | 2-4    |
| WISCONSIN       | W | 3-0    |
| WISCONSIN       | L | 2-3    |
| HARVARD         | T | 2-2 OT |
| HARVARD         | L | 2-7    |
| GRANT MACEWAN#  | W | 12-0   |
| GRANT MACEWAN#  | W | 13-0   |
| MINNESOTA       | W | 4-1    |
| MINNESOTA       | L | 3-4 OT |
| Wisconsin       | T | 1-1 OT |
| Wisconsin       | L | 2-5    |
| ST. CLOUD STATE | W | 8-3    |
| ST. CLOUD STATE | W | 9-3    |
| OHIO STATE      | L | 3-4    |
| OHIO STATE      | W | 5-1    |
| Bemidji State   | W | 8-0    |







# YEAR-BY-YEAR BULLDOG RESULTS

|                 |   |     |
|-----------------|---|-----|
| Bemidji State   | W | 6-0 |
| St. Cloud State | W | 7-1 |
| St. Cloud State | W | 6-4 |
| Minnesota       | L | 2-4 |
| Minnesota       | L | 5-7 |
| Minnesota State | W | 9-0 |
| Minnesota State | W | 3-0 |
| Wisconsin+      | W | 3-1 |
| Minnesota+      | L | 2-4 |

+ WCHA Tournament  
# Exhibition Game

## 2002-2003 (Overall 31-3-2) (WCHA 21-2-1)

Head Coach: Shannon Miller  
Assistant Coaches: Stacy Wilson, Shawna Davidson, Tim Cortes  
NCAA Champions/WCHA Regular Season and Tournament Champions

|                 |   |         |
|-----------------|---|---------|
| Providence      | W | 6-4     |
| Providence      | W | 3-1     |
| MINNESOTA STATE | W | 12-1    |
| MINNESOTA STATE | W | 6-1     |
| Wisconsin       | W | 7-2     |
| Wisconsin       | T | 3-3 OT  |
| NORTH DAKOTA    | W | 13-0    |
| NORTH DAKOTA    | W | 5-0     |
| Ohio State      | W | 5-0     |
| Ohio State      | W | 3-0     |
| HARVARD         | L | 1-2     |
| BROWN           | T | 1-1 OT  |
| Minnesota       | W | 4-3     |
| Minnesota       | W | 6-5     |
| ST. CLOUD STATE | W | 11-1    |
| ST. CLOUD STATE | W | 8-2     |
| Bemidji State   | W | 9-0     |
| BEMIDJI STATE   | W | 10-0    |
| DARTMOUTH       | W | 5-3     |
| DARTMOUTH       | W | 6-3     |
| WISCONSIN       | L | 1-2     |
| WISCONSIN       | W | 4-1     |
| MINNESOTA STATE | W | 6-1     |
| MINNESOTA STATE | W | 8-1     |
| OHIO STATE      | W | 5-2     |
| OHIO STATE      | W | 11-2    |
| St. Cloud State | W | 10-3    |
| St. Cloud State | W | 7-4     |
| MINNESOTA       | W | 7-1     |
| MINNESOTA       | L | 2-4     |
| Bemidji State   | W | 10-0    |
| BEMIDJI STATE   | W | 11-3    |
| Ohio State+     | W | 6-1     |
| Minnesota+      | W | 5-3     |
| DARTMOUTH*      | W | 5-2     |
| HARVARD*        | W | 4-3 2OT |

\* NCAA Frozen Four  
+ WCHA Tournament

## 2001-2002 (Overall 24-6-4) (WCHA 16-5-3)

Head Coach: Shannon Miller  
Assistant Coaches: Stacy Wilson, Shawna Davidson, Manon Rheaume  
NCAA Champions

|            |   |        |
|------------|---|--------|
| PROVIDENCE | W | 5-3    |
| PROVIDENCE | W | 1-0    |
| MINNESOTA  | W | 7-0    |
| MINNESOTA  | T | 1-1 OT |

|                   |   |        |
|-------------------|---|--------|
| UNIV OF MANITOBA# | W | 14-1   |
| UNIV OF MANITOBA# | W | 5-0    |
| Wisconsin         | W | 1-0    |
| Wisconsin         | W | 2-1 OT |
| Harvard           | W | 8-5    |
| Brown             | T | 2-2 OT |
| OHIO STATE        | W | 4-2    |
| OHIO STATE        | T | 3-3 OT |
| St. Cloud State   | W | 8-0    |
| St. Cloud State   | W | 7-0    |
| St. Lawrence      | W | 8-2    |
| St. Lawrence      | W | 4-1    |
| Bemidji State     | W | 4-1    |
| Bemidji State     | W | 8-1    |
| WISCONSIN         | L | 1-3    |
| WISCONSIN         | L | 2-3    |
| MINNESOTA STATE   | W | 7-0    |
| MINNESOTA STATE   | W | 6-1    |
| Minnesota         | L | 0-1    |
| Minnesota         | L | 1-3    |
| Ohio State        | W | 5-1    |
| Ohio State        | W | 3-2 OT |
| BEMIDJI STATE     | T | 3-3 OT |
| BEMIDJI STATE     | W | 5-1    |
| UNIV OF REGINA#   | W | 6-2    |
| UNIV OF REGINA#   | T | 1-1    |
| ST. CLOUD STATE   | W | 6-2    |
| ST. CLOUD STATE   | L | 0-3    |
| MINNESOTA STATE   | W | 2-1    |
| MINNESOTA STATE   | W | 6-2    |
| Wisconsin+        | L | 1-4    |
| Ohio State+       | W | 6-2    |
| Niagara*          | W | 3-2    |
| Brown*            | W | 3-2    |

\* NCAA Frozen Four  
+ WCHA Tournament  
# Exhibition Game

## 2000-2001 (Overall 28-5-4) (WCHA 15-5-4)

Head Coach: Shannon Miller  
Assistant Coaches: Stacy Wilson, Shawna Davidson, Manon Rheaume  
NCAA Champions/WCHA Tournament Champions

|                 |   |        |
|-----------------|---|--------|
| ST. LAWRENCE    | W | 7-0    |
| ST. LAWRENCE    | W | 4-3    |
| WISCONSIN       | L | 2-4    |
| WISCONSIN       | W | 7-3    |
| Bemidji State   | W | 12-1   |
| Bemidji State   | W | 8-0    |
| MINNESOTA STATE | W | 7-0    |
| MINNESOTA STATE | W | 6-0    |
| Minnesota       | L | 0-4    |
| Minnesota       | L | 0-8    |
| ST. CLOUD STATE | W | 7-3    |
| ST. CLOUD STATE | T | 3-3 OT |
| Ohio State      | W | 7-1    |
| Ohio State      | L | 0-2    |
| NEW HAMPSHIRE   | W | 3-0    |
| NEW HAMPSHIRE   | W | 8-1    |
| HARVARD         | W | 4-3    |
| HARVARD         | W | 5-2    |
| NORTHEASTERN    | W | 3-2    |
| NORTHEASTERN    | W | 12-0   |
| MINNESOTA STATE | W | 8-0    |
| MINNESOTA STATE | W | 7-0    |
| BEMIDJI STATE   | W | 9-2    |
| BEMIDJI STATE   | W | 6-1    |

|                  |   |        |
|------------------|---|--------|
| Wisconsin        | T | 3-3 OT |
| Wisconsin        | T | 2-2 OT |
| OHIO STATE       | W | 7-6 OT |
| OHIO STATE       | W | 7-5    |
| St. Cloud State  | W | 7-3    |
| St. Cloud State  | L | 5-6 OT |
| MINNESOTA        | T | 2-2 OT |
| MINNESOTA        | W | 3-1    |
| MINNESOTA STATE+ | W | 10-1   |
| Wisconsin+       | W | 6-5 OT |
| Ohio State+      | W | 3-0    |
| Harvard*         | W | 6-3    |
| St. Lawrence*    | W | 4-2    |

\* NCAA Frozen Four  
+ WCHA Tournament  
# Exhibition Game

## 1999-2000 (Overall 25-5-3) (WCHA 21-1-2)

Head Coach: Shannon Miller  
Assistant Coaches: Stacy Wilson, Shawna Davidson, Manon Rheaume

|                  |   |        |
|------------------|---|--------|
| Oval Extreme#    | L | 5-6    |
| Oval Extreme#    | L | 1-3    |
| Wisconsin        | W | 8-1    |
| Wisconsin        | W | 4-2    |
| TEAM FINLAND#    | L | 1-4    |
| TEAM FINLAND#    | W | 6-3    |
| BEMIDJI STATE    | W | 12-3   |
| BEMIDJI STATE    | W | 8-6    |
| OHIO STATE       | W | 4-2    |
| OHIO STATE       | W | 7-1    |
| St. Cloud        | W | 10-0   |
| St. Cloud        | W | 15-0   |
| MINNESOTA STATE  | W | 10-4   |
| MINNESOTA STATE  | W | 7-0    |
| Minnesota        | W | 5-4    |
| Minnesota        | W | 1-0    |
| Princeton        | T | 2-2 OT |
| Princeton        | W | 3-0    |
| ST. CLOUD        | W | 7-2    |
| ST. CLOUD        | W | 9-2    |
| WISCONSIN        | W | 6-3    |
| WISCONSIN        | W | 14-1   |
| St. Lawrence     | W | 3-1    |
| Concordia (QUE)# | W | 7-1    |
| Ohio State       | T | 1-1 OT |
| Ohio State       | W | 9-0    |
| New Hampshire    | L | 1-5    |
| New Hampshire    | L | 2-3    |
| MINNESOTA        | L | 3-4    |
| MINNESOTA        | T | 2-2 OT |
| Bemidji State    | W | 6-0    |
| Bemidji State    | W | 10-1   |
| MINNESOTA STATE  | W | 3-1    |
| MINNESOTA STATE  | W | 9-2    |
| Ohio State+      | W | 7-1    |
| Minnesota+       | W | 2-0    |
| Minnesota        | L | 2-3    |
| Dartmouth        | L | 4-5    |

^AWCHA National Championship  
+WCHA Tournament  
# Exhibition Game







## ALL-TIME BULLDOG WCHA AWARD WINNERS

### WCHA ALL-DECADE TEAM 1999-2009

|         |                    |
|---------|--------------------|
| Forward | Caroline Ouellette |
| Forward | Maria Rooth        |
| Forward | Jenny Potter       |

### WCHA FIRST TEAM

|                  |            |                    |
|------------------|------------|--------------------|
| <b>2010-2011</b> | Defense    | Jocelyne Larocque  |
| <b>2009-2010</b> | Forward    | Emmanuelle Blais   |
|                  | Defense    | Jaime Rasmussen    |
| <b>2008-2009</b> | Defense    | Jocelyne Larocque  |
| <b>2007-2008</b> | Forward    | Haley Irwin        |
|                  | Goaltender | Kim Martin         |
| <b>2006-2007</b> | Forward    | Noemie Marin       |
| <b>2005-2006</b> | Goaltender | Riitta Schaublin   |
| <b>2004-2005</b> | Forward    | Caroline Ouellette |
|                  | Goaltender | Riitta Schaublin   |
| <b>2003-2004</b> | Forward    | Jenny Potter*      |
|                  | Defense    | Julianne Vasichuk  |
|                  | Forward    | Jenny Potter*      |
|                  | Forward    | Caroline Ouellette |
| <b>2002-2003</b> | Defense    | Krista McArthur    |
| <b>2001-2002</b> | Forward    | Maria Rooth        |
| <b>2000-2001</b> | Forward    | Maria Rooth        |
|                  | Forward    | Hanne Sikio        |
| <b>1999-2000</b> | Forward    | Jenny Potter*      |
|                  | Forward    | Maria Rooth        |

### WCHA SECOND TEAM

|                  |            |                    |
|------------------|------------|--------------------|
| <b>2010-2011</b> | Forward    | Haley Irwin        |
|                  | Defense    | Jessica Wong       |
| <b>2009-2010</b> | Forward    | Laura Fridfinnson  |
| <b>2008-2009</b> | Forward    | Elin Holmlov       |
| <b>2006-2007</b> | Goalie     | Kim Martin         |
| <b>2005-2006</b> | Forward    | Noemie Marin       |
|                  | Defense    | Rachael Drazan     |
| <b>2004-2005</b> | Forward    | Noemie Marin       |
|                  | Defense    | Julianne Vasichuk  |
| <b>2003-2004</b> | Forward    | Caroline Ouellette |
| <b>2002-2003</b> | Forward    | Maria Rooth        |
|                  | Forward    | Erika Holst        |
| <b>2001-2002</b> | Forward    | Erika Holst        |
| <b>2000-2001</b> | Goaltender | Tuula Puputti      |
| <b>1999-2000</b> | Forward    | Hanne Sikio        |

### WCHA THIRD TEAM

|                  |            |                   |
|------------------|------------|-------------------|
| <b>2011-2012</b> | Forward    | Haley Irwin       |
|                  | Defense    | Jessica Wong      |
| <b>2010-2011</b> | Forward    | Elin Holmlov      |
|                  | Goaltender | Kim Martin        |
| <b>2009-2010</b> | Goaltender | Jennifer Harss    |
| <b>2008-2009</b> | Forward    | Haley Irwin       |
|                  | Defense    | Jaime Rasmussen   |
|                  | Goaltender | Kim Martin        |
| <b>2007-2008</b> | Forward    | Saara Tuominen    |
|                  | Defense    | Jocelyne Larocque |
| <b>2006-2007</b> | Forward    | Jessica Koizumi   |

|                  |         |                 |
|------------------|---------|-----------------|
| <b>2005-2006</b> | Forward | Michaela Lanzl  |
|                  | Defense | Krista McArthur |

### WCHA ALL-ROOKIE TEAM

|                  |            |                    |
|------------------|------------|--------------------|
| <b>2011-2012</b> | Forward    | Jenna McParland    |
|                  | Defense    | Brigette Lacquette |
| <b>2009-2010</b> | Forward    | Katie Wilson       |
| <b>2007-2008</b> | Forward    | Haley Irwin        |
|                  | Defense    | Jocelyne Larocque  |
| <b>2006-2007</b> | Forward    | Saara Tuominen     |
|                  | Goaltender | Kim Martin         |
| <b>2004-2005</b> | Defense    | Rachael Drazan     |
| <b>2003-2004</b> | Forward    | Jessica Koizumi    |
|                  | Forward    | Noemie Marin       |
| <b>2002-2003</b> | Forward    | Caroline Ouellette |
|                  | Defense    | Krista McArthur    |

### WCHA PLAYER OF THE YEAR

|                  |         |               |
|------------------|---------|---------------|
| <b>2002-2003</b> | Forward | Jenny Potter* |
| <b>1999-2000</b> | Forward | Jenny Potter* |

### WCHA DEFENSIVE PLAYER OF THE YEAR

|                  |         |                   |
|------------------|---------|-------------------|
| <b>2010-2011</b> | Defense | Jocelyne Larocque |
|------------------|---------|-------------------|

### WCHA ROOKIE OF THE YEAR

|                  |         |             |
|------------------|---------|-------------|
| <b>2007-2008</b> | Forward | Haley Irwin |
| <b>1999-2000</b> | Forward | Maria Rooth |

### WCHA STUDENT-ATHLETE OF THE YEAR

|                  |            |                    |
|------------------|------------|--------------------|
| <b>2010-2011</b> | Defense    | Jocelyne Larocque  |
| <b>2006-2007</b> | Goaltender | Riitta Schaublin   |
| <b>2005-2006</b> | Goaltender | Riitta Schaublin   |
| <b>2004-2005</b> | Forward    | Caroline Ouellette |

### WCHA COACH OF THE YEAR

|                  |  |                |
|------------------|--|----------------|
| <b>2002-2003</b> |  | Shannon Miller |
| <b>1999-2000</b> |  | Shannon Miller |

### WCHA ALL-TOURNAMENT TEAM

|                  |            |                            |
|------------------|------------|----------------------------|
| <b>2009-2010</b> | Forward    | Laura Fridfinnson          |
|                  | Defense    | Jaime Rasmussen            |
|                  | Goaltender | Jennifer Harss             |
|                  | MVP:       | Forward Emmanuelle Blais   |
| <b>2007-2008</b> | Forward    | Haley Irwin                |
|                  | Defense    | Myriam Trepanier           |
|                  | Defense    | Jocelyne Larocque          |
|                  | Goaltender | Kim Martin                 |
|                  | MVP:       | Forward Elin Holmlov       |
| <b>2004-2005</b> | Forward    | Caroline Ouellette         |
| <b>2003-2004</b> | Forward    | Jenny Potter*              |
|                  | Defense    | Krista McArthur            |
| <b>2002-2003</b> | Forward    | Erika Holst                |
|                  | Goaltender | Patricia Sautter           |
|                  | MVP:       | Forward Caroline Ouellette |
| <b>2001-2002</b> | Forward    | Hanne Sikio                |
| <b>2000-2001</b> | Forward    | Erika Holst                |



|                  |            |                |
|------------------|------------|----------------|
|                  | Defense    | Navada Russell |
| MVP:             | Forward    | Maria Rooth    |
| <b>1999-2000</b> | Forward    | Jenny Potter*  |
|                  | Defense    | Brittney Ralph |
| MVP:             | Goaltender | Tuula Puputti  |

### WCHA SCHOLAR-ATHLETE

|                  |            |                   |
|------------------|------------|-------------------|
| <b>2011-2012</b> | Forward    | Audrey Cournoyer  |
|                  | Forward    | Vannesa Thibault  |
| Thibault         |            |                   |
| <b>2010-2011</b> | Forward    | Audrey Cournoyer  |
|                  | Forward    | Vannesa Thibault  |
| <b>2009-2010</b> | Defense    | Sarah Murray      |
| <b>2008-2009</b> | Goalie     | Johanna Ellison   |
|                  | Forward    | Laura Fridfinnson |
|                  | Defense    | Sarah Murray      |
|                  | Defense    | Myriam Trepanier  |
| <b>2007-2008</b> | Forward    | Karine Demeule    |
|                  | Forward    | Tawni Mattila     |
|                  | Forward    | Emmanuelle Blais  |
|                  | Defense    | Myriam Trepanier  |
|                  | Defense    | Heidi Pelttari    |
|                  | Defense    | Jaime Rasmussen   |
|                  | Defense    | Sarah Murray      |
| <b>2006-2007</b> | Forward    | Noemie Marin      |
|                  | Goaltender | Riitta Schaublin  |
|                  | Defense    | Suvi Vacker       |
|                  | Defense    | Myriam Trepanier  |
|                  | Goaltender | Riitta Schaublin  |
| <b>2005-2006</b> | Defense    | Rachael Bertram   |
|                  | Forward    | Jessica Koizumi   |
|                  | Forward    | Noemie Marin      |
|                  | Goaltender | Riitta Schaublin  |
|                  | Defense    | Suvi Vacker       |





## WCHA ALL-ACADEMIC TEAM

|                  |            |                    |
|------------------|------------|--------------------|
| <b>2011-2012</b> | Forward    | Kacy Ambroz        |
|                  | Forward    | Audrey Cournoyer   |
|                  | Forward    | Gina Dodge         |
|                  | Forward    | Brianna Gillanders |
|                  | Goaltender | Jennifer Harss     |
|                  | Forward    | Haley Irwin        |
|                  | Defense    | Noora Jaakkola     |
|                  | Forward    | Jamie Kenyon       |
|                  | Defense    | Mariia Posa        |
|                  | Goaltender | Lana Steck         |
|                  | Forward    | Vanessa Thibault   |
|                  | Forward    | Katie Wilson       |
|                  | Forward    | Pernilla Winberg   |
| <b>2010-2011</b> | Forward    | Kacy Ambroz        |
|                  | Forward    | Audrey Cournoyer   |
|                  | Forward    | Laura Fridfinnson  |
|                  | Goaltender | Jennifer Harss     |
|                  | Goaltender | Lana Steck         |
|                  | Forward    | Vanessa Thibault   |
|                  | Forward    | Katie Wilson       |
|                  | Forward    | Pernilla Winberg   |
| <b>2009-2010</b> | Forward    | Emmanuelle Blais   |
|                  | Forward    | Laura Fridfinnson  |
|                  | Forward    | Saara Tuominen     |
|                  | Defense    | Jaime Rasmussen    |
|                  | Defense    | Kirsti Hakala      |
|                  | Goaltender | Lana Steck         |
| <b>2008-2009</b> | Forward    | Emmanuelle Blais   |
|                  | Goaltender | Johanna Ellison    |
|                  | Forward    | Laura Fridfinnson  |
|                  | Defense    | Jocelyne Larocque  |
|                  | Forward    | Tawni Mattila      |
|                  | Defense    | Sarah Murray       |
|                  | Forward    | Heidi Peltari      |
|                  | Defense    | Jaime Rasmussen    |
|                  | Defense    | Myriam Trepanier   |
|                  | Forward    | Saara Tuominen     |
| <b>2007-2008</b> | Forward    | Karine Demeule     |
|                  | Forward    | Tawni Mattila      |
|                  | Forward    | Emmanuelle Blais   |
|                  | Defense    | Myriam Trepanier   |
|                  | Defense    | Heidi Peltari      |
|                  | Defense    | Jaime Rasmussen    |
| <b>2006-2007</b> | Defense    | Karin Demeule      |
|                  | Defense    | Kirsti Hakala      |



## Forward

|                             |
|-----------------------------|
| Jessica Koizumi             |
| Forward Michaela Lanzl      |
| Forward Noemie Marin        |
| Forward Tawni Mattila       |
| Defense Rachael Bertram     |
| Forward Karine Demeule      |
| Defense Rachael Drazan      |
| Forward Erin Holznagel      |
| Forward Jessica Koizumi     |
| Forward Allison Lehrke      |
| Forward Noemie Marin        |
| Goaltender Riitta Schaublin |
| Defense Suvi Vacker         |

## 2005-2006

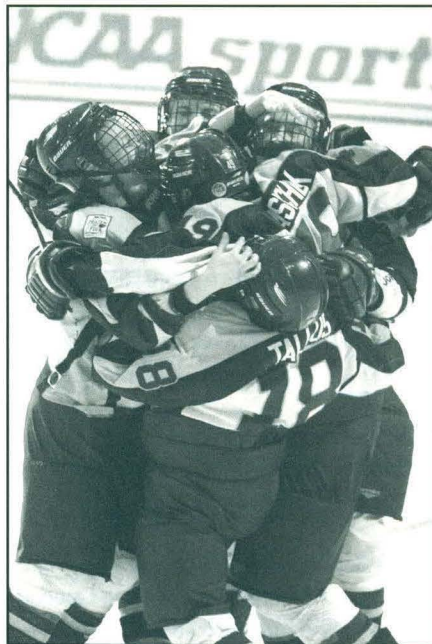

## 2004-2005

|                             |
|-----------------------------|
| Forward Jessica Koizumi     |
| Forward Noemie Marin        |
| Forward Caroline Ouellette  |
| Defense Jill Sales          |
| Goaltender Riitta Schaublin |
| Forward Meghan Stotts       |
| Forward Nora Tallus         |
| Defense Suvi Vacker         |
| Defense Julianne Vasichek   |
| Forward Tricia Guest        |
| Goaltender Shannon Kasperek |
| Defense Satu Kiipeli        |
| Forward Caroline Ouellette  |
| Forward Jenny Potter*       |
| Defense Julianne Vasichek   |
| Forward Erika Holst         |
| Defense Satu Kiipeli        |
| Forward Michelle McAteer    |
| Forward Jenny Potter*       |
| Forward Maria Rooth         |
| Goaltender Patricia Sautter |
| Defense Julianne Vasichek   |
| Forward Laurie Alexander    |
| Forward Jessi Flink         |

## 2003-2004

## 2002-2003

## 2001-2002

|                          |
|--------------------------|
| Forward Michelle McAteer |
| Goaltender Tuula Puputti |
| Forward Maria Rooth      |
| <b>2000-2001</b>         |
| Forward Laurie Alexander |
| Forward Jessi Flink      |
| Forward Kellie Frick     |
| Forward Erika Holst      |
| Forward Michelle McAteer |
| Forward Shannon Mikel    |
| Defense Pamela Pachal    |
| Defense Brittny Ralph    |
| Forward Maria Rooth      |
| Defense Navada Russell   |
| Forward Hanne Sikio      |
| Defense Jessica Smith    |
| Forward Kellie Frick     |
| Forward Erin Nagurski    |

## 1999-2000

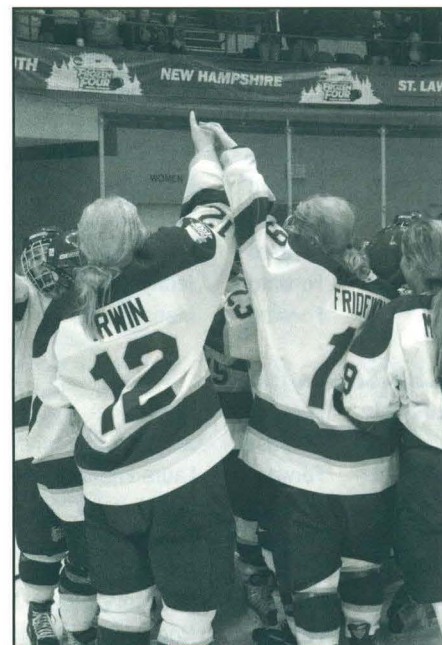





## ALL-TIME BULLDOG NATIONAL AWARD WINNERS

### USCHO OFFENSIVE PLAYER OF THE WEEK

|               |                    |
|---------------|--------------------|
| Dec. 4, 2007  | Iya Gavrilova      |
| Nov. 29, 2005 | Noemie Marin       |
| Dec. 7, 2004  | Jessica Koizumi    |
| Jan. 12, 2004 | Noemie Marin       |
| Dec. 1, 2004  | Jenny Potter*      |
| Feb. 11, 2003 | Caroline Ouellette |
| Jan. 14, 2003 | Caroline Ouellette |
| Dec. 10, 2002 | Jenny Potter*      |
| Dec. 3, 2002  | Tricia Guest       |
| Jan. 28, 2002 | Maria Rooth        |
| Nov. 26, 2001 | Hanne Sikio        |

### USCHO DEFENSIVE PLAYER OF THE WEEK

|               |                  |
|---------------|------------------|
| Dec. 4, 2007  | Kim Martin       |
| Feb. 6, 2007  | Kim Martin       |
| Jan. 23, 2007 | Riitta Schaublin |
| Nov. 28, 2006 | Kim Martin       |
| March 1, 2005 | Riitta Schaublin |
| Nov. 23, 2004 | Riitta Schaublin |
| Nov. 9, 2004  | Riitta Schaublin |
| Nov. 12, 2002 | Patricia Sautter |
| Nov. 6, 2001  | Patricia Sautter |

### FIRST TEAM ALL-AMERICANS

|           |            |                    |
|-----------|------------|--------------------|
| 2010-2011 | Defense    | Jocelyne Larocque  |
| 2009-2010 | Forward    | Emmanuelle Blais   |
| 2008-2009 | Defense    | Jocelyne Larocque  |
| 2007-2008 | Goaltender | Kim Martin         |
| 2005-2006 | Goaltender | Riitta Schaublin   |
| 2004-2005 | Forward    | Caroline Ouellette |
| 2003-2004 | Forward    | Jenny Potter*      |
|           | Forward    | Caroline Ouellette |

|           |         |               |
|-----------|---------|---------------|
| 2002-2003 | Forward | Jenny Potter* |
| 2001-2002 | Forward | Maria Rooth   |
| 2000-2001 | Forward | Maria Rooth   |
| 1999-2000 | Forward | Jenny Potter* |

### SECOND TEAM ALL-AMERICANS

|           |         |                   |
|-----------|---------|-------------------|
| 2004-2005 | Defense | Julianne Vasichek |
| 2003-2004 | Defense | Julianne Vasichek |
| 2002-2003 | Forward | Maria Rooth       |

### USCHO THIRD TEAM

|           |         |              |
|-----------|---------|--------------|
| 2006-2007 | Forward | Noemie Marin |
|-----------|---------|--------------|

### NCAA ALL-TOURNAMENT TEAM

|            |                 |                    |
|------------|-----------------|--------------------|
| 2009-2010  | Forward         | Jessica Wong       |
|            | Forward         | Laura Fridfinnson  |
|            | MVP: Forward    | Emmanuelle Blais   |
| 2007-2008  | Forward         | Sara O'Toole       |
|            | Forward         | Laura Fridfinnson  |
|            | Defense         | Myriam Trepanier   |
|            | Defense         | Heidi Pelttari     |
|            | MVP: Goaltender | Kim Martin         |
| 2006-2007  | Forward         | Jessica Koizumi    |
| 2002-2003  | Forward         | Jenny Potter*      |
|            | Forward         | Hanne Sikio        |
|            | MVP: Forward    | Caroline Ouellette |
| 2001-2002  | Forward         | Joanne Eustace     |
|            | Defense         | Larissa Luther     |
| 2000-2001  | Forward         | Maria Rooth        |
|            | Defense         | Brittney Ralph     |
|            | Goaltender      | Tuula Puputti      |
|            | MVP: Forward    | Maria Rooth        |
| 1999-2000~ | Forward         | Jenny Potter*      |

### PATTY KAZMAIER AWARD TOP-THREE FINALISTS

|           |            |                    |
|-----------|------------|--------------------|
| 2007-2008 | Goaltender | Kim Martin         |
| 2005-2006 | Goaltender | Riitta Schaublin   |
| 2004-2005 | Forward    | Caroline Ouellette |
| 2003-2004 | Forward    | Jenny Potter*      |
| 2002-2003 | Forward    | Jenny Potter*      |

### PATTY KAZMAIER TOP-10 FINALISTS

|           |         |                    |
|-----------|---------|--------------------|
| 2010-2011 | Forward | Haley Irwin        |
| 2009-2010 | Forward | Emmanuelle Blais   |
| 2006-2007 | Forward | Noemie Marin       |
| 2005-2006 | Forward | Noemie Marin       |
| 2003-2004 | Forward | Caroline Ouellette |
| 2001-2002 | Forward | Maria Rooth        |
| 2000-2001 | Forward | Maria Rooth        |
| 1999-2000 | Forward | Maria Rooth        |
| 1999-2000 | Forward | Jenny Potter*      |

\*Jenny Potter (Schmidgall)  
~ ACHA Touranment

### ACHA DIVISION I COACH OF THE YEAR

|           |                |
|-----------|----------------|
| 2002-2003 | Shannon Miller |
|-----------|----------------|



Jocelyne Larocque - D  
2010-2011, 2008-2009



Emmanuelle Blais - F  
2009-2010

## BULLDOG FIRST TEAM ALL-AMERICANS



Kim Martin - G  
2007-2008



Riitta Schaublin - G  
2005-2006

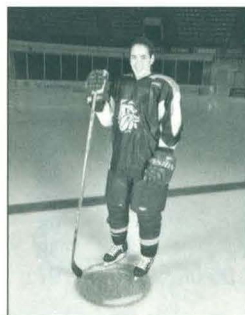

Caroline Ouellette - F  
2004-2005, 2003-2004

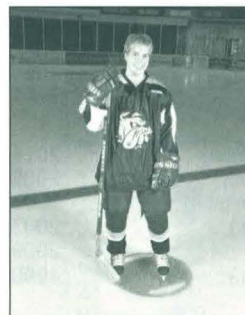

Jenny Potter - F  
2003-2004, 2002-2003,  
1999-2000



Maria Rooth - F  
2001-2002, 2000-2001







# ALL-TIME ALUMNAE

| PLAYER (HOMETOWN)                        | YEARS              | POS | GP  | G   | A   | TP  | P-PM    |
|--|--------------------|-----|-----|-----|-----|-----|---------|
| <b>A</b>                                 |                    |     |     |     |     |     |         |
| Lisa Agozzino (Montreal, Quebec)         | 2004-2005          | F   | 32  | 1   | 0   | 1   | 5-10    |
| Laurie Alexander (Pense, Saskatchewan)   | 1999-2002          | F   | 101 | 16  | 40  | 56  | 29-78   |
| Kacy Ambroz (New Prague, Minn.)          | 2008-2012          | F   | 148 | 8   | 14  | 22  | 36-72   |
| Jenni Asserholt (Orebro, Sweden)         | 2008-2009          | D   | 34  | 2   | 8   | 10  | 19-38   |
| <b>B</b>                                 |                    |     |     |     |     |     |         |
| Breana Berry (Minnetonka, Minn.)         | 1999-2000          | D   | 32  | 1   | 8   | 9   | 11-22   |
| Rachael Bertram (Fairfiled, Calif.)      | 2004-2006          | D   | 7   | 0   | 1   | 1   | 3-6     |
| Emmanuelle Blais (Lasalle, Quebec)       | 2006-2010          | F   | 145 | 73  | 72  | 145 | 86-188  |
| <b>C</b>                                 |                    |     |     |     |     |     |         |
| Audrey Cournoyer (Montreal, Quebec)      | 2009-Present       | F   | 111 | 46  | 55  | 101 | 12-24   |
| <b>D</b>                                 |                    |     |     |     |     |     |         |
| Karine Demeule (Montreal, Quebec)        | 2004-2008          | F   | 117 | 34  | 13  | 47  | 40-80   |
| Gina Dodge (Duluth, Minn.)               | 2009-2012          | F   | 103 | 6   | 4   | 10  | 18-39   |
| Rachael Drazan (Orono, Minn.)            | 2004-2006          | D   | 68  | 10  | 20  | 30  | 36-83   |
| <b>E</b>                                 |                    |     |     |     |     |     |         |
| Joanne Eustace (Torbay, Newfoundland)    | 1999-2003          | F   | 129 | 41  | 57  | 98  | 58-127  |
| <b>F</b>                                 |                    |     |     |     |     |     |         |
| Julie Fearing (Hibbing, Minn.)           | 2001-2005          | F   | 121 | 2   | 4   | 6   | 4-8     |
| Jessi Flink (Hutchinson, Minn.)          | 1999-2002          | F   | 98  | 13  | 18  | 31  | 11-22   |
| Justine Fisher (Littleton, Colo.)        | 2008-2010          | F   | 43  | 0   | 1   | 1   | 1-2     |
| Kellie Frick (Plymouth, Minn.)           | 1999-2001          | F   | 54  | 2   | 5   | 7   | 5-10    |
| Laura Fridfinnson (Arborg, Manitoba)     | 2007-2011          | F   | 151 | 75  | 81  | 156 | 59-108  |
| <b>G</b>                                 |                    |     |     |     |     |     |         |
| Dana Gallop (Grand Rapids, Minn.)        | 2011-Present       | F   | 64  | 1   | 2   | 3   | 6-12    |
| Iya Gavrilova (Krasnoyarsk, Russia)      | 2007-2008          | F   | 26  | 19  | 22  | 41  | 16-43   |
| Brienna Gillanders (Kyle, Saskatchewan)  | 2011-Present       | F   | 67  | 13  | 12  | 25  | 21-53   |
| Alexa Gollinger (Mendota Heights, Minn.) | 1999-2000          | F   | 26  | 3   | 5   | 8   | 2-4     |
| Tara Gray (Toronto, Ontario)             | 2007-2011          | D   | 148 | 12  | 22  | 34  | 64-136  |
| Tricia Guest (Estevan, Saskatchewan)     | 2000-2004          | D/F | 130 | 37  | 44  | 81  | 101-219 |
| Libby Guzzo (Silver Bay, Minn.)          | 2007-2010          | F   | 117 | 2   | 1   | 3   | 4-8     |
| <b>H</b>                                 |                    |     |     |     |     |     |         |
| Kirsti Hakala (Cloquet, Minn.)           | 2005-2007, 2009-10 | D   | 56  | 0   | 3   | 3   | 8-16    |
| Jessica Hawkins (Orange, Calif.)         | 2005-2008          | F   | 96  | 2   | 0   | 0   | 18-36   |
| Jenny Hempel (Hopkins, Minn.)            | 1999-2003          | F   | 100 | 27  | 26  | 53  | 46-100  |
| Zoe Hickel (Anchorage, Alaska)           | 2011-Present       | F   | 36  | 4   | 8   | 12  | 15-30   |
| Elin Holmlöv (Knivsta, Sweden)           | 2006-2009, 2010-11 | F   | 135 | 67  | 103 | 170 | 53-127  |
| Erika Holst (Varberg, Sweden)            | 1999-2003          | F   | 127 | 100 | 104 | 204 | 41-82   |
| Erin Holzngel (Brainerd, Minn.)          | 2004-2006          | F   | 39  | 0   | 3   | 3   | 3-6     |
| Samantha Hough (Marine, Minn.)           | 2004-2008          | F   | 61  | 6   | 7   | 13  | 13-26   |
| Amelia Hradsky (Calgary, Alberta)        | 2002-2003          | F   | 36  | 8   | 10  | 18  | 6-12    |
| <b>I</b>                                 |                    |     |     |     |     |     |         |
| Haley Irwin (Thunder Bay, Ontario)       | 2007-2009, 2010-12 | F   | 134 | 79  | 127 | 206 | 125-266 |
| <b>J</b>                                 |                    |     |     |     |     |     |         |
| Nora Jaakola (Toijala, Finland)          | 2011-2012          | F   | 65  | 0   | 8   | 8   | 10-20   |
| Shara Jasper (Aurora, Colo.)             | 2011-Present       | F   | 33  | 4   | 6   | 10  | 2-4     |
| Juliane Jubinville (Edmonton, Alberta)   | 2003-2006          | F   | 95  | 19  | 19  | 38  | 65-141  |
| <b>K</b>                                 |                    |     |     |     |     |     |         |
| Leah Kasper (Eagan, Minn.)               | 2001-2003          | F   | 44  | 3   | 2   | 5   | 3-6     |
| Jamie Kenyon (Sparta, Wis.)              | 2011-Present       | F   | 56  | 11  | 13  | 24  | 14-28   |
| Satu Kiipeli (Oulu, Finland)             | 2000-2004          | D   | 124 | 16  | 49  | 65  | 20-40   |
| Jessica Koizumi (Simi Valley, Calif.)    | 2003-2007          | F   | 132 | 84  | 71  | 155 | 56-102  |
| <b>L</b>                                 |                    |     |     |     |     |     |         |
| Brigitte Lacquette (Mallard, Manitoba)   | 2011-Present       | D   | 36  | 5   | 15  | 20  | 31-62   |
| Michaela Lanzl (Geretsried, Germany)     | 2005-2007          | F   | 58  | 31  | 22  | 53  | 26-52   |
| Jocelyne Larocque (Winnipeg, Manitoba)   | 2007-2011          | D   | 127 | 19  | 86  | 105 | 131-270 |
| Allison Lehrke (Bloomington, Minn.)      | 2003-2006          | F   | 98  | 20  | 36  | 56  | 43-86   |
| Stephanie Lenz (Duluth, Minn.)           | 2009-2010          | F   | 38  | 0   | 0   | 0   | 1-2     |
| Larissa Luther (Bloomington, Minn.)      | 1999-2003, 05-06   | D/F | 97  | 25  | 20  | 45  | 33-66   |
| <b>M</b>                                 |                    |     |     |     |     |     |         |
| Noemie Marin (Acton Vale, Quebec)        | 2003-2007          | F   | 126 | 91  | 77  | 168 | 38-76   |
| Tawni Mattila (Duluth, Minn.)            | 2005-2009          | F   | 144 | 23  | 29  | 52  | 52-104  |
| Michelle McAteer (Scarborough, Ontario)  | 1999-2003          | F   | 136 | 35  | 32  | 67  | 67-162  |





# ALL-TIME ALUMNAE



| PLAYER (HOMETOWN)               | YEARS        | POS | GP  | G  | A  | TP | P-PM   |
|---------------------------------|--------------|-----|-----|----|----|----|--------|
| Krista McArthur (Alliston, ONT) | 2002-2006    | D   | 115 | 24 | 67 | 91 | 84-171 |
| Jenna McParland (Scheiber, ONT) | 2011-Present | F   | 36  | 21 | 11 | 32 | 15-30  |
| Shannon Mikel (Lino Lakes, MN)  | 1999-2002    | F   | 87  | 5  | 6  | 11 | 11-22  |
| Sarah Murray (Fairbault, MN)    | 2006-2010    | D   | 153 | 3  | 15 | 18 | 42-84  |

## O

|                                       |           |   |     |    |     |     |       |
|---------------------------------------|-----------|---|-----|----|-----|-----|-------|
| Erin Olson (Elk River, Minn.)         | 2005-2009 | F | 129 | 3  | 5   | 8   | 16-32 |
| Sara O'Toole (Burton, New Brunswick)  | 2005-2009 | F | 141 | 39 | 69  | 108 | 28-56 |
| Caroline Ouellette (Montreal, Quebec) | 2002-2005 | F | 97  | 92 | 137 | 229 | 26-52 |

## P

|  |                    |   |     |     |     |     |        |
|--|--------------------|---|-----|-----|-----|-----|--------|
| Pamela Pachal (Saltcoats, Saskatchewan)      | 1999-2001          | D | 66  | 10  | 38  | 48  | 47-124 |
| Mari Pehkonen (Tampere, Finland)             | 2005-2006          | F | 27  | 8   | 6   | 14  | 8-16   |
| Heidi Pelttari (Tampere, Finland)            | 2006-2009          | D | 93  | 8   | 49  | 56  | 16-32  |
| Sanna Peura (Jyvaskyla, Finland)             | 2000-2001          | F | 29  | 17  | 22  | 39  | 3-6    |
| Bethany Petersen (Bloomington, Minn.)        | 2003               | D | 14  | 2   | 1   | 3   | 3-6    |
| Kristina Petrovskaia (Moscow, Russia)        | 2001-2003          | F | 49  | 7   | 17  | 24  | 17-34  |
| Sheena Podovinnikoff (Kamsack, Saskatchewan) | 2000-2001          | F | 31  | 4   | 6   | 10  | 14-28  |
| Mariia Posa (Helsinki, Finland)              | 2009-2012          | D | 101 | 4   | 15  | 19  | 12-35  |
| Jenny Potter/Schmidgall (Eagan, Minn.)       | 1999-2000, 2002-04 | F | 102 | 108 | 148 | 256 | 53-106 |

## R

|   |           |   |     |     |     |     |        |
|---|-----------|---|-----|-----|-----|-----|--------|
| Jaime Rassmussen (Garden Grove, Calif.) | 2006-2010 | D | 157 | 20  | 56  | 76  | 82-164 |
| Brittney Ralph (Brooklyn Center, Minn.) | 1999-2001 | D | 70  | 19  | 42  | 61  | 34-68  |
| Maria Rooth (Angelholm, Sweden)         | 1999-2003 | F | 124 | 119 | 113 | 232 | 44-88  |
| Melissa Roy (Montreal, Quebec)          | 2005-2006 | F | 33  | 1   | 2   | 3   | 5-10   |
| Navada Russell (Calgary, Alberta)       | 1999-2003 | D | 135 | 18  | 72  | 90  | 71-151 |

## S

|                                     |              |     |     |     |     |     |        |
|-------------------------------------|--------------|-----|-----|-----|-----|-----|--------|
| Jill Sales (Edmonton, Alberta)      | 2003-2007    | D   | 139 | 7   | 30  | 37  | 58-139 |
| Becky Salyards (Duluth, Minn.)      | 2003-2006    | F   | 55  | 0   | 0   | 0   | 4-8    |
| Ashleigh Schols (Edmonton, Alberta) | 2004-2005    | F   | 31  | 1   | 8   | 9   | 8-16   |
| Torri Shelafoe (Forest Lake, Minn.) | 2008-2009    | F   | 5   | 0   | 0   | 0   | 1-2    |
| Hanne Sikio (Lempaala, Finland)     | 1999-2003    | F   | 123 | 100 | 120 | 220 | 28-56  |
| Jessica Smith (Duluth, Minn.)       | 1999-2002    | D   | 85  | 3   | 14  | 17  | 19-49  |
| Meghan Stotts (Duluth, Minn.)       | 2001-2005    | D/F | 126 | 4   | 7   | 11  | 8-16   |
| Emma Stauber (Duluth, Minn.)        | 2011-Present | D   | 36  | 0   | 0   | 3   | 5-10   |

## T

|   |              |   |     |    |    |     |        |
|---|--------------|---|-----|----|----|-----|--------|
| Nora Tallus (Kerava, Finland)                       | 2001-2005    | F | 124 | 25 | 52 | 77  | 65-138 |
| Vanessa Thibault (Lachine, Quebec)                  | 2009-Present | F | 111 | 18 | 18 | 36  | 40-83  |
| Myriam Trepanier (St-Michel-de-Bellechasse, Quebec) | 2005-2009    | D | 142 | 19 | 40 | 59  | 85-160 |
| Heather Tudahl (Rochester, Minn.)                   | 2001-2002    | D | 8   | 0  | 0  | 0   | 0-0    |
| Saara Tuominen (Ylojarvi, Finland)                  | 2006-2010    | F | 137 | 46 | 92 | 138 | 30-60  |

## V

|  |              |   |     |    |    |    |         |
|--|--------------|---|-----|----|----|----|---------|
| Suvi Vacker (Jyvaskyla, Finland)       | 2003-2007    | D | 128 | 6  | 22 | 28 | 50-108  |
| Julianne Vasichek (Great Falls, Mont.) | 2001-2005    | D | 138 | 11 | 66 | 77 | 108-227 |
| Jenni Venho (Lempaala, Finland)        | 1999-2001    | D | 59  | 0  | 11 | 11 | 19-38   |
| Tea Villila (Hyinkaa, Finland)         | 2011-Present | D | 32  | 1  | 8  | 9  | 31-84   |

## W

|                                     |                   |   |     |    |    |    |        |
|-------------------------------------|-------------------|---|-----|----|----|----|--------|
| Ashly Waggoner (Fairbanks, Alaska)  | 2004-2007         | D | 107 | 4  | 19 | 23 | 76-163 |
| Katie Wilson (Winnipeg, Manitoba)   | 2009-Present      | F | 109 | 33 | 56 | 89 | 47-94  |
| Pernilla Winberg (Malmo, Sweden)    | 2008-2009, 2010-P | F | 107 | 35 | 61 | 96 | 22-44  |
| Jessica Wong (Baddeck, Nova Scotia) | 2009-Present      | F | 110 | 41 | 58 | 99 | 44-99  |
| Leah Wrazidlo (Duluth, Minn.)       | 1999-2001         | F | 48  | 6  | 7  | 13 | 5-10   |

## GOALTENDER (HOMETOWN)

| GOALTENDER (HOMETOWN)                                | YEARS              | W-L-T   | GP  | GA  | AVG  | SVS  | SVS% |
|--|--------------------|---------|-----|-----|------|------|------|
| Riana Burke (Robbinsdale, Minn.)                     | 1999-2001          | 3-2-0   | 16  | 28  | 3.03 | 161  | .910 |
| Danielle Ciarletta (Blaine, Minn.)                   | 2005-2006          | 2-0-0   | 4   | 2   | 1.19 | 25   | .926 |
| Johann Ellison (Cloquet, Minn.)                      | 2007-2009          | 17-3-1  | 34  | 38  | 1.60 | 506  | .926 |
| Katie Gilderman (Proctor, Minn.)                     | 2009-2010          | 0-0-0   | 0   | 0   | 0.00 | 0    | .000 |
| Maghan Grahn (Roseau, Minn.)                         | 2001-2002          | 0-0-1   | 5   | 1   | 0.66 | 23   | .958 |
| Lisa Hagen (Detroit Lakes, Minn.)                    | 2002-2003          | 0-0-0   | 5   | 3   | 2.24 | 14   | .824 |
| Jennifer Harss (Rieden, Germany)                     | 2009-2012          | 57-25-6 | 89  | 178 | 2.04 | 2386 | .931 |
| Shannon Kasperek (South Lyon, Mich.)                 | 2002-2004          | 6-0-0   | 16  | 14  | 1.58 | 158  | .919 |
| Kim Martin (Stockholm, Sweden)                       | 2006-2009, 2010-11 | 67-23-6 | 99  | 139 | 1.52 | 2307 | .943 |
| Amie Meyer (Aitkin, Minn.)                           | 2005-2008          | 0-0-0   | 12  | 3   | 1.64 | 32   | .914 |
| Anna-Kaisa Piiroinen (Salo, Finland)                 | 2003-2005          | 10-3-1  | 16  | 30  | 2.23 | 254  | .894 |
| Tuula Puputti (Kuopio, Finland)                      | 1999-2002          | 43-13-6 | 63  | 123 | 2.07 | 1309 | .914 |
| Patricia Sautter-Elsmore (Schaffhausen, Switzerland) | 2001-2003, 2005    | 44-5-4  | 58  | 83  | 1.58 | 1019 | .925 |
| Riitta Schaublin (Basel, Switzerland)                | 2003-2007          | 65-27-8 | 104 | 181 | 1.81 | 2494 | .932 |
| Lana Steck (Winnipeg, Manitoba)                      | 2008-2012          | 4-0-0   | 22  | 11  | 1.37 | 166  | .938 |
| Amanda Tapp (Calgary, Alberta)                       | 1999-2000          | 16-0-1  | 17  | 20  | 1.33 | 256  | .928 |





UMD has had more Winter Olympians than any other university or college in the nation, according to the **Wall Street Journal** on **Feb. 26, 2010**. The Bulldogs have also not only the second most Winter Olympians in the Western Hemisphere, but in the world.



| RANK | SCHOOL                                | NUMBER OF OLYMPIANS |
|------|---------------------------------------|---------------------|
| 1    | University of Calgary                 | 23                  |
| 2    | <b>University of Minnesota Duluth</b> | <b>22</b>           |
| 3-T  | Matej Bel University (Slovakia)       | 14                  |
| 3-T  | Westminster College                   | 14                  |
| 5    | University of Wisconsin               | 12                  |



Haley Irwin took home Canadian Gold in Vancouver.



Aleksandra Vafina is one of two current Bulldogs and 12 alumni that suited up for the 2010 Olympics.



Former Bulldog goaltender Kim Martin has protected the pipes in the last two Olympics Games for Team Sweden.



UMD alum Saara Tuominen helped Finland to a Bronze medal in Vancouver.

Senior forward Pernilla Winberg -- who scored the winning shoot-out goal against Team USA in the 2006 Olympics -- had the first four-goal game in Vancouver with four tallies against Slovakia on Feb. 15, 2010.







## Current Players (most recent medal)

- \* Aleksandra Vafina -- Russia Olympic Team
- \* Pernilla Winberg - Swedish Olympic Team (Silver)

## Alumni

- \* Haley Irwin - Canadian Olympic Team (Gold)
- \* Kim Martin - Swedish Olympic Team (Silver)
- \* Jennifer Harss - Germany Olympic Team
- \* Elin Holmlov - Swedish Olympic Team
- \* Mariia Posa - Finnish Olympic Team (Bronze)
- \* Saara Tuominen - Finnish Olympic Team (Bronze)
- \* Erika Holst - Swedish Olympic Team (Silver)
- \* Satu Kiipeli - Finnish Olympic Team
- \* Michaela Lanzl - German Olympic Team
- \* Caroline Ouellette - Canadian Olympic Team (Gold)
- \* Mari Pehkonen - Finnish Olympic Team
- \* Heidi Pelttari - Finnish Olympic Team (Bronze)
- \* Kristina Petroskvia - Russian Olympic Team
- \* Jenny Potter - United States Olympic Team (Silver)
- \* Maria Rooth - Swedish Olympic Team (Silver)
- \* Patricia Sautter-Elsmore - Swiss Olympic Team
- \* Nora Tallus - Finnish - Olympic Team
- \* Iya Gavrilova - Russia - Olympic Team
- \* Jenni Asserholt - Swedish Olympic Team (Silver)
- \* Tuula Puputti - Finnish Olympic Team
- \* Hanne Sikio - Finnish Olympic Team



Aleksandra Vafina  
Team Russia



Haley Irwin  
Team Canada



Mariia Posa  
Team Finland



Pernilla Winberg  
Team Sweden



Elin Holmlov  
Team Sweden



Jenni Asserholt  
Team Sweden

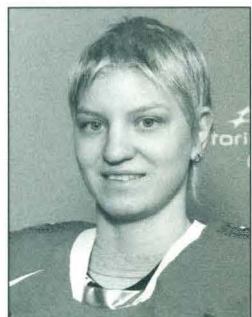

Iya Gavrilova  
Team Russia



Kim Martin  
Team Sweden



Heidi Pelttari  
Team Finland



Saara Tuominen  
Team Finland



Jennifer Harss  
Team Germany



Caroline Ouellette  
Team Canada



Maria Rooth  
Team Sweden



Erika Holst  
Team Sweden

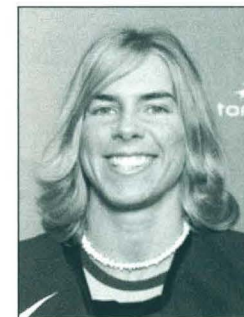

Jenny Potter  
Team USA



Michaela Lanzl  
Team Germany



Nora Tallus  
Team Finland

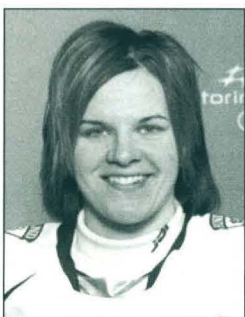

Satu Kiipeli  
Team Finland



Mari Pehkonen  
Team Finland



Patricia Sautter-Elsmore  
Team Switzerland



Kristina Petroskvia  
Team Russia







**2010 NCAA CHAMPIONS**



**2008 NCAA CHAMPIONS**



**2003 NCAA CHAMPIONS**

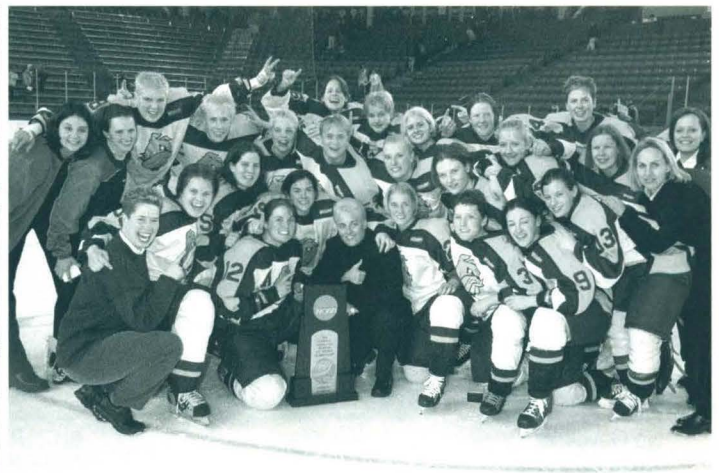

**2002 NCAA CHAMPIONS**



**2001 NCAA CHAMPIONS**





# It's Up...It's Good!

122 Million (and counting)

Thanks to the 122 million Americans who  
have been or used a designated driver.\*



RESPONSIBILITY MATTERS™  
ANHEUSER-BUSCH, INC.  
[designateddriver.com](http://designateddriver.com)

\*Source: Data Development Corporation, 2004

©2004 Anheuser-Busch, Inc., St. Louis, MO





**\$1000 REBATE\***

# COLLEGE GRAD PROGRAM

## IT'S LIKE EXTRA CREDIT FOR YOUR WALLET.

College can be tough on your bank account. That's why **Toyota is giving qualifying college graduates a \$1,000 rebate\*** and other great offers on some of our most popular models. Visit your local Toyota Dealer today to learn more about these unbeatable savings.



2012 Corolla



2012 RAV4



2012 Camry



2012 Matrix

**KOLAR TOYOTA**  
Duluth, MN  
kolartoyota.com

**KARI TOYOTA**  
Superior, WI  
karitoyota.com

**IRON TRAIL TOYOTA**  
Virginia, MN  
irontrailtoyota.com

**ASHLAND TOYOTA**  
Ashland, WI  
ashland-toyota.com



**TOYOTA** Official vehicle of UMD Athletics  
moving forward



Options shown. \*Available on the purchase or lease of a new Camry (excludes Hybrid model), Corolla, Yaris, Matrix, RAV4, or Tacoma for people with a qualifying degree earned in the past 2 years. Rebate must be used as down payment or applied to the "Amount Due at Lease Signing or Delivery." Terms and restrictions apply. See your participating dealer for details. Offer ends 1/2/13.