

UNIVERSITY OF MINNESOTA-DULUTH

Soccer

nineteen ninety nine

PROGRAM \$1.00



PER-SECOND BILLING SAVES YOU 25%

Did you know you could save 25% or more off your wireless phone bill just by switching to Unicel Digital? Unicel's per-second billing makes it all happen. We don't bill by the minute because you don't talk by the minute.



UNICEL®

Uniting Cellular & Digital

Unicel Wireless Center • Village Mall
(behind Bridgeman's)
Duluth • 722-2946 • 877-UNICEL1

A service provided by Rural Cellular Corporation



1999 Minnesota-Duluth Soccer Team



Left Group (L to R), First Row: Jenny Warrick, Meghan Turanski. Second Row: Erin Munkeby, Shannon Adams, Emily Opheim, Laura Irmen. Third Row: Jeanette Musser, Meghan Boies, Janie May, Beth Byers, Adriann Munkeby. Back Row: Head Coach Greg Cane, Laura Cheney, Jodi Frestedt. Right Group, Front Row: Liz Smith, Sara Hay, Andi Perrizo. Second Row: Heather Lowinske, Linda Kalweit, Michele Filipczak, Holly Eggebraaten, Carolina Hernandez. Third Row: Misty Olson, Shannon McCafferty, Last Row: Jacqui Merryman, Graduate Assistant Athletic Trainer Laura Parfievich, Katy Murphy, Assistant Coach Anne Johnson, Elicia Pearce, Student Athletic Trainer Rich Bean

COPIES Made Easy:

- Highest Quality
- No Waiting
- Plus: Binding, Lamintating, Transparencies, Color Copies and Much More!



MAIL BOXES ETC.®
 Two Convenient Locations:
 23 West Central Entrance Phone: (218) 727-5550
 Kenwood Shopping Center Phone: (218) 724-8595
 Fax: (218) 724-5578 Fax: (218) 724-9175

Inside ...

1999 Bulldog Fast Facts	2
1999 Bulldog Soccer Schedule	2
Griggs Field	3
UMD Coaching Staff	3
The 1999 UMD Bulldogs	4-13
UMD and Bulldog Athletics	Center Section
Bulldog Spotlight	Center Pages
Today's Rosters	Center Pages
Today's Game	Center Pages
1999 Statistics and Results	15
The NSIC	16
Year-By-Year Bulldog Results	19
All-Time Series Records	19
Bulldog Record Book	20
UMD Award Winners	23
All-Time UMD Letterwinners	24
Referee Signals	27
The Bulldog Club	28

1999 UMD Fast Facts

Name: University of Minnesota-Duluth
Location: Duluth, MN
Founded: 1895
Enrollment: 7,800
Chancellor: Dr. Kathryn A. Martin
Athletic Director: Dr. Robert Corran
Women's Coordinator: Linda Larson
Nickname: Bulldogs
Team Colors: Maroon and Gold
Conference: Northern Sun Intercollegiate Conference (Bemidji State, Concordia-St. Paul, Minnesota-Crookston, Minnesota-Duluth, Minnesota-Morris, Moorhead State, Northern State, Southwest State, Wayne State (NE), Winona State)
National Affiliation: NCAA Division II
All-Time Record (Years): 47-26-5 (Five)
Head Coach: Greg Cane (St. Scholastica, 1983)
Record At School (Years): 47-26-5 (Five)
Overall Women's Collegiate Record (Years): 60-61-6 (Nine)
Overall Men's Collegiate Record (Years): 106-53-12 (Nine)
Head Coach's Office Phone: (218) 726-6229
Head Coach's Home Phone: (218) 727-8734
Assistant Coach: Anne Johnson
Assistant Coach's Office Phone: (218) 726-6229
1998 Overall Record: 11-5
1998 NSIC Record (Place): 5-1-0 (First)
Letterwinners Returning: 16
Letterwinners Lost: 7
Starters Returning: 8
Starters Lost: 3
1999 Team Captains: Beth Byers, Sara Hay, Emily Opheim
Stadium (Capacity): Griggs Field (4,000)
Stadium Phone: (218) 726-7224
Soccer Sports Information Director: Troy Andre
Office Phone: (218) 726-8937
Home Phone: (218) 728-9011
Fax Phone: (218) 726-6529
Soccer Sports Information Director's E-Mail Address: tandre@d.umn.edu
Web Page: www.umbulldogs.com

1999 Bulldog Schedule

Date	Opponent	Time (CST)
Aug. 27	Minnesota State-Mankato	3:00 p.m.
Aug. 28	Missouri-St. Louis#	1:00 p.m.
Sept. 2	St. Cloud State	5:00 p.m.
Sept. 12	Northern Michigan	1:00 p.m.
Sept. 25	Moorhead State*	4:00 p.m.
Sept. 26	Minnesota-Crookston*	1:00 p.m.
Oct. 1	Bemidji State*	7:00 p.m.
Oct. 6	St. Scholastica	7:00 p.m.
Oct. 9	Northern State*	1:00 p.m.
Oct. 10	Minnesota-Morris*	1:00 p.m.
Oct. 16	Concordia University*	4:00 p.m.
Oct. 17	Winona State*	1:00 p.m.
Oct. 23	Southwest State*	1:00 p.m.
Oct. 24	Wayne State (NE)*	1:00 p.m.
Oct. 29	NSIC Tournament&	TBA
Nov. 7	North Dakota State	1:00 p.m.

*Northern Sun Intercollegiate Conference Match
 # in Mankato, MN
 & in Moorhead, MN
Home Matches Are Listed in Boldface

Go Bulldogs!

\$1.00 off

reg footlong sub

with purchase of a 21 oz drink

Good at any participating SUBWAY® location. One coupon per customer per visit. Not good with any other offer. Expires 8/30/00

50¢ off

regular 6" sub

with purchase of a 21 oz drink

Good at any participating SUBWAY® location. One coupon per customer per visit. Not good with any other offer. Expires 8/30/00



BULLDOG



BUDDIES

Catch all of the fun and excitement of UMD athletics this season by becoming a Bulldog Buddy. For more information call 726-8168 or visit our table at the Griggs Field entrance!

TCF NATIONAL BANK
 Minnesota

The UMD Coaching Staff

Greg Cane Head Coach

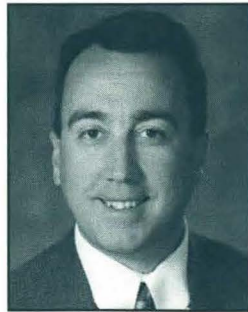

In the relatively brief history of women's soccer at Minnesota-Duluth, head coach **Greg Cane** has taken a club level team and created a program that has proved it can compete with the elite teams in the region. Cane enters 1999, his sixth season at UMD, with a 47-26-5 lifetime record. After debuting in 1994 as a varsity sport with a 2-4-1 record, his Bulldogs have won at least 10 games per year and have captured two out of the three Northern Sun Intercollegiate Conference championships since the league added the sport in 1996.

No stranger to successful programs, the 38-year-old Cane also handled the head coaching duties for the UMD women's tennis team from 1995-1997. During Cane's tenure, the Bulldogs produced a 30-15 overall record and captured three NSIC titles. In his first season, UMD set a school single-season record for victories and winning percentage with a 15-2 mark as the team made its first appearance in the NCAA Division II Midwest Regional. In 1998, Cane, the 1997 NSIC Coach of the Year, handed the women's tennis reins over to Duluth native Heather (Kottke) Hietala, but remains with the Bulldog tennis program as an assistant coach.

A native of Duluth, Cane played soccer for three seasons at the College of St. Scholastica. After graduating in 1983 with bachelor's degrees in both secondary education and history, he remained at his alma mater to coach the Saints' men's soccer contingent. In his nine years with the men's program, Cane rolled up a 106-53-12 record while earning two National Soccer Coaches Association of America National Championships, the 1988 NSCAA Coach of the Year Award and five NAIA District 13 championships. Cane averaged 12 wins a season, and endured just two losing seasons, while leading the Saints men. He was also integral in establishing the Saints' women's soccer program in 1990, and compiled an overall record of 13-35-1 in his four years as women's head coach.

Cane and his wife, Patti, currently reside in Duluth with their daughter, Amanda (11).

THE NUMBERS ON CANE

Year	School	W	L	T	Pct
1990	St. Scholastica	0	7	0	.000
1991	St. Scholastica	3	9	1	.231
1992	St. Scholastica	3	9	0	.250
1993	St. Scholastica	7	10	0	.412
1994	Minnesota-Duluth	2	4	1	.286
1995	Minnesota-Duluth	13	4	1	.765
1996	Minnesota-Duluth	10	9	1	.500
1997	Minnesota-Duluth	11	4	2	.647
1998	Minnesota-Duluth	11	5	0	.688
	Totals	60	61	6	.484

Anne Johnson Assistant Coach



Anne Johnson, a member of the inaugural Minnesota-Duluth women's soccer team, is in her first year as an assistant coach with the Bulldogs.

Johnson, 24, played midfield for UMD from 1994-96. She tallied seven goals and seven assists for 21 points over 42 career games and was a UMD co-captain in her junior and senior years.

A native of White Bear Lake, MN, Johnson completed her B.S. degree in exercise science from UMD in 1997 and earned a master's degree in exercise physiology from the University of North Dakota this past spring. During her senior academic year at UMD, she served as an assistant coach for the women's soccer program at the College of St. Scholastica.



Welcome to Griggs Field

Northern Minnesota's premier outdoor athletic venue, Griggs Field has been the home of Bulldog football for the past 33 seasons and home to women's soccer since 1994. And, talk about a home field advantage. In 38 lifetime appearances at Griggs Field, the Bulldogs have posted a 29-7-2 overall record for a .776 winning percentage. The Bulldogs have had two perfect home seasons (10-0 in 1995 and 7-0 in 1998) and only one losing record (1-2 in 1994). UMD will begin the 1999 season riding a nine-game home winning streak and a 12-game unbeaten streak (11-0-1).

This past summer, Griggs Field underwent a \$1.6 million facelift with the installation of a new football playing surface (it is one of only two on-campus football facilities in Minnesota equipped with artificial turf) along with an eight-lane all weather track. In addition to housing the football, women's soccer and track Bulldogs, the 4,000-seat Griggs Field also hosts a number of high school football and track and field events throughout the year as well as University intramural activities.

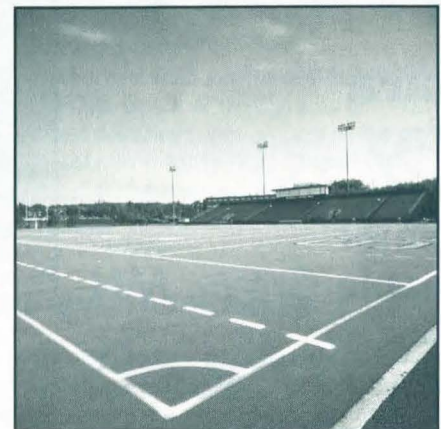

The 1999 Bulldogs

17

Beth Byers
Forward
Senior
Lakeville, MN

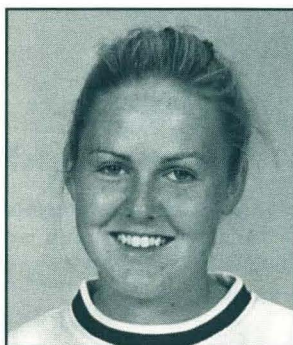

AS A BULLDOG: Enters her senior year as the UMD career leader in all major offensive categories ... has 28 goals and 18 assists for 74 points in three years ... as a junior, scored the game-winning goal in the NSIC championship game against Winona State ... named first team All-NSIC for the second consecutive year ... was also a repeat selection to the National Soccer Coaches Association of America All-Central Region second team ... substituted her goal-scoring attributes in 1998 for a career-high nine assists, vaulting herself to the top of the career assist list ... scored a career-high 28 points as a sophomore in 1997 while earning All-NSIC first team and NSCAA All-Central Region second team honors ... her 12 goals placed her second (behind Amy Bruno's 13) among 1997 Bulldog goal scorers ... was selected Bulldog Rookie of the Year in 1996, leading the Bulldogs in points and goals scored, and was second to Lisa Good in total assists ... played in 18 games in 1996, 13 as a starter. **BEFORE UMD:** A 1996 graduate of Lakeville High School ... captained the Panthers soccer contingent as a senior ... awarded team Most Valuable Player and All-Lake Conference honors her final year as a prep ... led the Panthers in scoring as a junior and a senior ... won two varsity track letters for the Panthers. **PERSONAL:** Born Beth Ann Byers on December 25, 1977, in Lakeville, MN ... daughter of Chris and Paul Byers ... has two older brothers (Paul and Tony), two older sisters (Kelly, a former Bulldog soccer player, and Sara), and one younger brother (Luke) ... is a health education major at UMD.

THE NUMBERS ON BYERS

Year	GP	GS	G	A	PTS	SOG	GWG
1996	18	13	11	5	27	29	2
1997	16	13	12	4	28	25	1
1998	14	13	5	9	19	28	3
Totals	48	39	28	18	74	82	6

7

Sara Hay
Midfielder
Senior
Maple Grove, MN



AS A BULLDOG: Solidified her niche in 1998 as a defensive minded midfielder ... did not score a point in 1998, but had a hand in not allowing the opposition to score as UMD recorded seven shutouts

... an excellent student, she earned National Soccer Coaches Association Academic All-Central Region second team honors ... landed UMD Rookie of the Year honors in 1997 after starting 12 games for the Bulldogs and scoring 10 points ... is a two-time NSIC All-Academic pick ... president of the Communication Sciences and Disorders Club ... member of the Phi Kappa Phi Honor Society. **BEFORE UMD:** Played one year of soccer at the College of St. Scholastica, earning All-Upper Midwest Athletic Conference and team Most Valuable Player honors ... a 1996 graduate of Osseo High School, where she played volleyball (setter), and was a member of the Orioles' cross-country skiing and track (distance, hurdles) contingents ... captained the volleyball Orioles, as well as receiving All-Lake Conference, all-region, academic all-state and team MVP honors as a senior ... earned all-conference accolades for two years as a skier ... member of National Honor Society and Athletes Against Drugs & Alcohol. **PERSONAL:** Born Sara Ann Hay on March 7, 1978, in Maple Grove, MN ... daughter of Syl and Cliff Hay ... has one older brother (Jason), who is a former president of the UMD Cross Country Club ... interests include snowboarding, rock climbing, and skiing ... is a communication disorders major at UMD.

THE NUMBERS ON HAY

Year	GP	GS	G	A	PTS	SOG	GWG
1996*	NA	NA	12	12	36	NA	NA
1997	17	12	3	4	10	16	1
1998	16	15	0	0	0	8	0
Totals	33	27	3	4	10	24	1

*Numbers from St. Scholastica

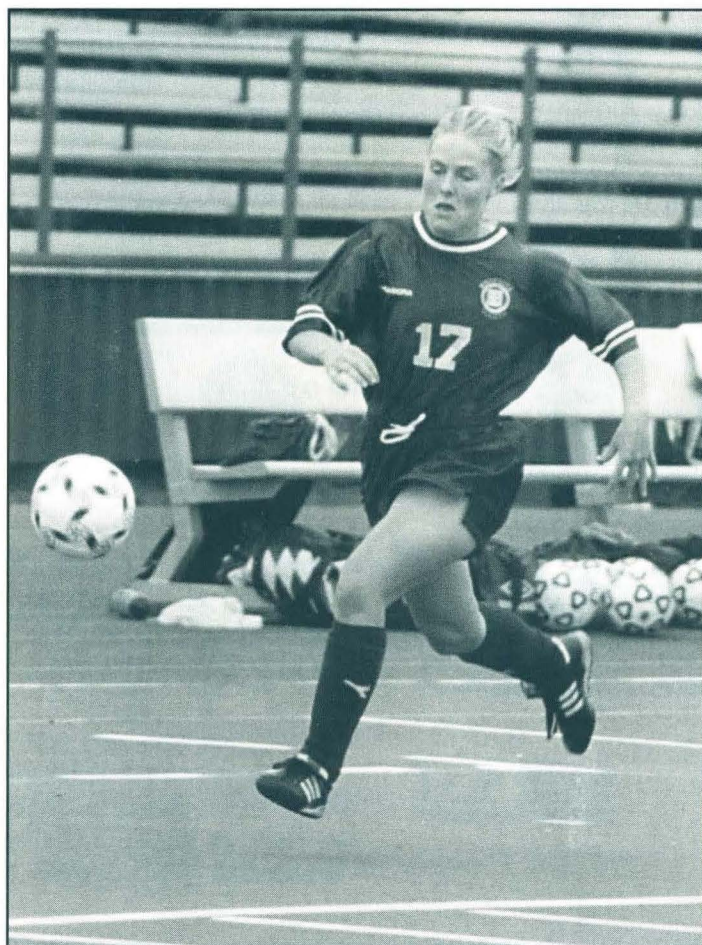

The 1999 Bulldogs

2

Erin Munkeby Midfielder Senior Hopkins, MN

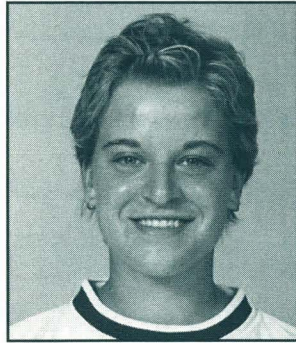

AS A BULLDOG: Played in only six games in 1998 due to a torn right anterior cruciate ligament suffered in the Minnesota State-Mankato game ... put up good enough numbers in those six games to rank fifth on the team in points for the entire season ... scored three goals in a five minute span during the 8-1 win over St. Scholastica ... tied with Sharon Lahti and current teammate Misty Olson for eighth place on the UMD career goals scored list with nine ... resides in 11th place on the UMD lifetime points list at 24 ... started in 15 games in 1997 scoring six points ... received 13 starts, and played in all 20, as a freshman. **BEFORE UMD:** A 1996 graduate of Hopkins High School ... captained the Royals during her senior season ... played basketball (guard) and softball (second base) as a prep. **PERSONAL:** Born Erin Patricia Munkeby on May 20, 1978, in Greenwood, MN ... daughter of Mary and Tim Munkeby ... has one older brother (Eric), two older sisters (Emily and Alex), and a twin sister, Adriann, who is also a Bulldog soccer player ... is a health education major at UMD.

Munkeby on May 20, 1978, in Greenwood, MN ... daughter of Mary and Tim Munkeby ... has one older brother (Eric), two older sisters (Emily and Alex), and a twin sister, Erin, who is also a Bulldog soccer player ... is a health education major at UMD.

THE NUMBERS ON MUNKEBY

Year	GP	GS	G	A	PTS	SOG	GWG
1996	16	8	2	3	7	12	0
1997	15	7	1	7	9	6	0
1998	16	16	0	6	6	9	0
Totals	47	31	3	16	22	27	0



19

Misty Olson Forward Senior Duluth, MN

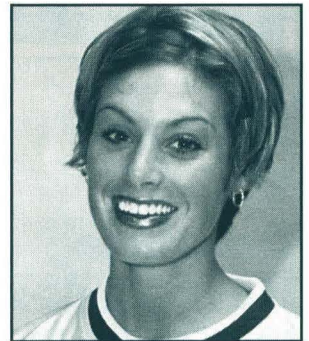

AS A BULLDOG: Established career bests for goals (4) and points (12) during her junior season ... her steady, consistent, collegiate career has put her among the top point producers in the program's history ... one of seven Bulldogs to rank in the career top 10 in goals, assists and points ... her 29 points ranks eighth on the all-time UMD list while she is tied for seventh in assists (11) and tied for eighth in goals (8) ... placed sixth in the NSIC as a junior, averaging two points per contest ... tallied 11 points and a career-high five assists as a sophomore ... started four games as a freshman and scored two goals and two assists in 18 outings. **BEFORE UMD:** A 1996 graduate of Duluth East High School ... was named All-Lake Superior Conference for the soccer Greyhounds. **PERSONAL:** Born Misty Mae Olson on November 3, 1977, in Duluth ... daughter of Brenda Reich and Lloyd Olson ... has one older sister (Tara Lappas) and a younger brother (Axel Olson) ... is a health education major at UMD.

THE NUMBERS ON OLSON

Year	GP	GS	G	A	PTS	SOG	GWG
1996	18	4	2	2	6	11	0
1997	11	1	3	5	11	12	0
1998	15	8	4	4	12	18	2
Totals	44	13	9	11	29	41	2

3

Adriann Munkeby Midfielder Senior Hopkins, MN

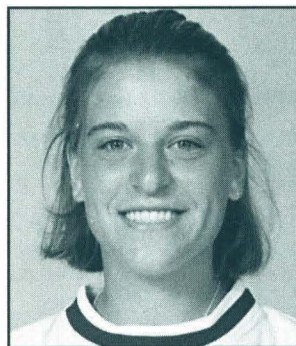

AS A BULLDOG: One of UMD's chief artists in setting up goals ... tallied six points -- all on assists -- as a junior in 1998 ... is tied with former Bulldog Erika Ludwig for fourth place on UMD's career assist list with 15 and only three assists behind current Bulldog Beth Byers for first place ... set a personal-high for assists (7) and points (9) in 1997 ... saw action in 16 of 20 Bulldog games (starting in eight) during the 1996 season ... ended her freshman campaign with seven points, securing the ninth spot on the 1996 scoring charts. **BEFORE UMD:** A 1996 graduate of Hopkins High School ... was the Royals leading scorer, and earned All-Classic Lake Conference and All-Metro honorable mention honors, as a senior ... also played basketball (guard) and softball (infield) for the Royals. **PERSONAL:** Born Adriann Louise

The 1999 Bulldogs

10

Emily Opheim
Defender
Senior
Burnsville, MN



AS A BULLDOG: Was an intricate part of a UMD defense that tied a school record with four consecutive shutouts ... started all 16 games for UMD at defense ... scored her only goal of the season in an 11-0 rout of Bemidji State on Oct. 10, 1998 ... assisted on two other goals to finish the season with four points. **BEFORE UMD:** Transferred to UMD from St. Cloud State University in 1998 ... played two years for the Huskies, notching one goal and one assist ... a 1996 graduate of Burnsville High School ... competed for the Blaze for three years ... two-year starter in hockey. **PERSONAL:** Born Emily Susan Opheim on March 11, 1978, in Edina, MN ... daughter of Stephen and Anita Opheim ... has one younger brother (Aaron) and an older sister (Sarah) who played soccer for the Bulldogs from 1994-97 ... is majoring in communications at UMD.

THE NUMBERS ON OPHEIM

Year	GP	GS	G	A	PTS	SOG	GWG
1998	16	16	1	2	4	7	0

5

Carolina Hernandez
Midfielder
Junior
Bogota, Colombia

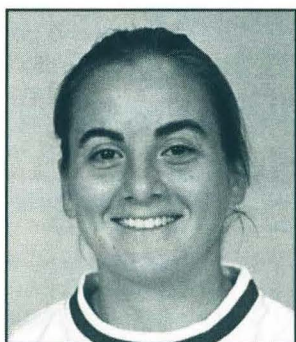

AS A BULLDOG: Took part in 11 games as a sophomore ... recorded an assist against Bemidji State for her lone point of the 1998 season ... her 16 points was the tops among Bulldog rookies, and sixth-best among all UMD players, in 1997. **BEFORE UMD:** A 1997 graduate of Colegio Nueva Granada High School ... captained the Condors during her second year as a prep ... also played four years of volleyball (setter) and basketball (point guard) for the Condors ... was a member of the Colegio Nueva Granada Student Council. **PERSONAL:** Born Carolina Hernandez on August 17, 1978, in Bogota, Colombia ... daughter of Vicky and Guillermo Hernandez ... has one older sister (Victoria) ... enjoys sports and travel ... is majoring in biology at UMD.

THE NUMBERS ON HERNANDEZ

Year	GP	GS	G	A	PTS	SOG	GWG
1997	10	0	5	6	16	6	0
1998	11	0	0	1	1	5	0
Totals	21	0	5	7	17	11	0

11

Laura Cheney
Midfielder
Junior
Duluth, MN



AS A BULLDOG: Named UMD's Most Improved Player in 1998 after collecting one goal and five assists for seven points ... selected to the All-Tournament team at the Soccer Master Cougar Classic at Southern Illinois University-Edwardsville where the Bulldogs placed fourth ... picked up her first collegiate goal while paying dues as a UMD reserve in 1997. **BEFORE UMD:** A 1997 graduate of Central High School ... won her share of athletic honors as a Trojan ... as a senior, captained the soccer Trojans on the way to earning All-Lake Superior Conference and team Best Offensive Player honors ... was the Trojans' Most Valuable Player as a junior ... earned the Red and White Award given to the player with the most spirit and dedication, as a sophomore ... started at guard for one basketball season ... holds the Trojans' triple jump record ... also ran the 200 and 400 meters and long jumped for the Trojans. **PERSONAL:** Born Laura Jean Cheney on September 9, 1978, in Duluth, MN ... daughter of Jeannie Berger and Gerry Cheney ... has one younger brother (Nick) ... is majoring in marketing at UMD.

THE NUMBERS ON CHENEY

Year	GP	GS	G	A	PTS	SOG	GWG
1997	5	0	1	0	2	2	0
1998	15	10	1	5	7	8	1
Totals	20	10	2	5	9	10	1



In case you
sprain your ankle
doing the wave.

Urgent Care. It's convenient care for all the
 little bumps and bruises in the game of life.

No appointment necessary.

St. Luke's Urgent Care

A member of the CareNorth Health System

St. Luke's Hospital • 915 East First Street • 725-6095
 Denfeld Medical Center • 4702 Grand Avenue, Duluth • 529-6888
 St. Luke's Medical Clinic • 4886 Miller Trunk Highway, Hermantown • 733-5700
 Mariner Medical Clinic • 109 North 28th Street East, Superior • 395-3950

The way
 banking
 ought to be



North Shore Bank of Commerce

Downtown • 131 W. Superior St. • 218-722-4784
 Hermantown • 4810 Miller Trunk Hwy. • 218-727-8563
 Lakeside • 4801 E. Superior St. • 218-525-1977
 Miller Hill Mall • 1600 Miller Trunk Hwy. • 218-722-2322
 Woodland • 17 Calvary Rd. • 218-728-4274



MEMBER
 FDIC

Fords Cost Less in Superior

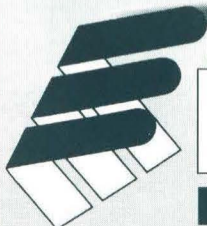

BENNA
FORD SUPERIOR

3022 TOWER AVENUE • SUPERIOR, WI
 HOURS: 8-8 MON-THURS • FRI 8-6:30 • SAT 8-5

(715) 392-2268

**SALES
 &
 SERVICE**

**todd
signs**
Designers & Creators



IDEAS
THAT
PERFORM

GO DTA!



**Semester \$70 - Monthly \$20
On sale at Kirby Info Desk**



722-SAVE - www.duluthtransit.com

Update your Business Image

with **Quality Products** printed by

- ◆ Brochures — 1 to 4 color
- ◆ Letterheads, Envelopes & Business Cards
- ◆ Posters
- ◆ Magazines & Publications
- ◆ Bindery & Mailing Services
- ◆ Desktop Publishing & Imagesetting

Arrowhead
Printing Inc.

(715) 392-2941 • 625 Hughitt Avenue
Superior, WI 54880

**Creative, Quality Printing
Since 1933**

Proud Sponsor of UMD Athletics

The 1999 Bulldogs

1

Jacqui Merryman Goalkeeper Freshman Fridley, MN



BEFORE UMD: A 1999 graduate of Spring Lake Park High School ... team captain and MVP, she led the Panthers to their first .500 season in school history ... earned All-North Suburban Conference honors for her accomplishments on the field and in the classroom ... named team MVP and all-conference honorable mention as a junior in 1997 ... three-year starter in basketball and competed in the high jump, pole vault and middle relays for Spring Lake Park. **PERSONAL:** Born Jacqui Lynn Merryman on July 10, 1981, in Fridley, MN ... daughter of Kenneth and Marion Merryman ... has one older sister (Cari) and one older brother (Andrew) ... plans to major in psychology at UMD.

variety of sports including downhill skiing, tennis, golf and track & field ... participated at the Minnesota High School Skiing Championships four times and the state tennis tournament on three occasions ... won a Big 9 Conference championship in the pole vault. **PERSONAL:** Born Jeanette Kay Musser on November 28, 1980, in Mankato, MN ... daughter of Harry and Wendy Musser ... has one older sister (Libby) and three older brothers (Harrison, Pete and Andy) ... plans on majoring in elementary education at UMD.

24

Liz Smith Defender/Midfield Freshman Maple Grove, MN

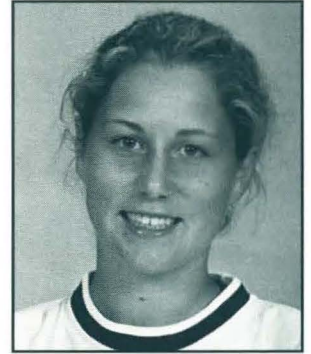

BEFORE UMD: A 1999 graduate of Osseo Senior High School ... three-year starter at midfield, sweeper and stopper for OSHS ... earned honorable mention to the 1999 all-state team ... named first team all-conference as a senior and received team MVP honors ... twice earned all-conference honorable mention honors (1997 & 1998) ... competed in track & field for three years and cross country skiing for three years earning all-conference recognition in both sports. **PERSONAL:** Born Elizabeth E. Smith on January 8, 1981, in Robbinsdale, MN ... daughter of Charles and Louise Smith ... has one brother (Christopher) ... undecided on a major at UMD.

20

Katy Murphy Defender Freshman Blaine, MN

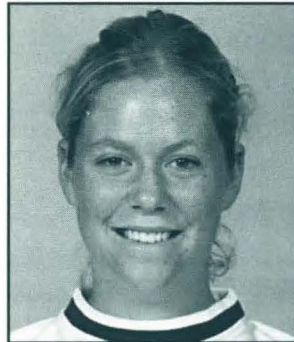

BEFORE UMD: A 1999 graduate of Totino-Grace High School ... three-time All-North Suburban Conference pick ... captained the Eagles as a senior ... member of the Cable 12 All-Star team in Blaine ... selected to play in the Senior Classic at Macalaster College in June of 1999 ... played one season on the basketball team and two years for the track & field team. **PERSONAL:** Born Kathleen Margaret Murphy on October 1, 1980 ... daughter of Robert Murphy and Joanne Fallon ... has one older brother (David) ... undecided on a major at UMD.

26

Elicia Pearce Defender/Midfield Freshman Blaine, MN



BEFORE UMD: A 1999 graduate of Spring Lake Park High School ... two year starter, served as team captain as a senior helping the Panthers to their first .500 season in school history ... earned All-North Suburban Conference honorable mention ... active in Student Council while in high school. **PERSONAL:** Born Elicia Joy Pearce on October 13, 1980, in Minneapolis, MN ... daughter of Gary and DeeAnn Pearce ... has one older sister (Erin), one younger sister (Stacy) and one younger brother (Brent) ... undecided on a major at UMD.

13

Jeanette Musser Forward Freshman Mankato, MN



BEFORE UMD: A 1999 graduate of Mankato West High School ... started six seasons for the Scarlets at midfield ... participated in a

Some Hangovers Last Forever.

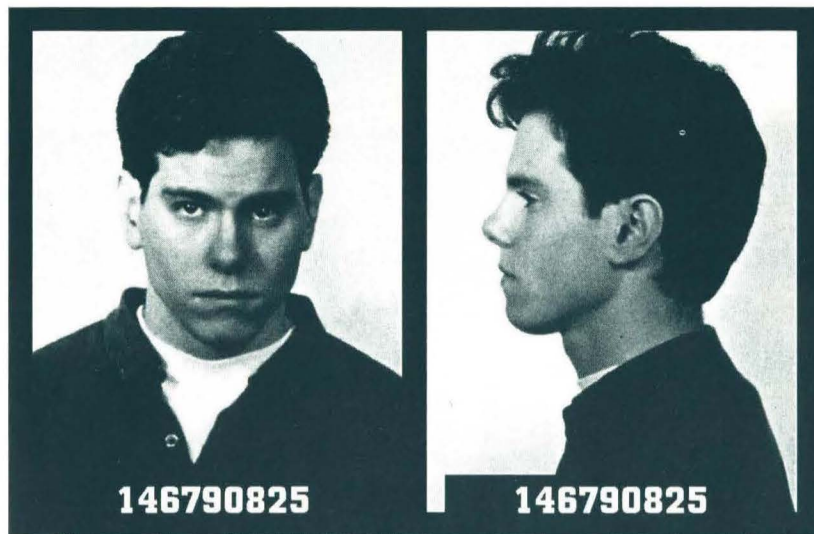

If you think drinking can only mess you up for a night, think again. Drinking can open the door to all kinds of violence. And if you drink and drive, you can hurt or kill someone—even yourself. Of course, you know all that. What may be news to you is that a conviction for drinking and driving or alcohol-related violence can ruin your chances of getting a job—now and long after you graduate. Isn't that a heavy price to pay for a night on the town?



You're not as cool as you think when you drink.



1999-2000

UNIVERSITY OF MINNESOTA-DULUTH BULLDOG ATHLETICS

**WELCOME TO THE
UNIVERSITY OF
MINNESOTA-DULUTH
& BULLDOG
ATHLETICS**

**SPECIAL
SECTION**

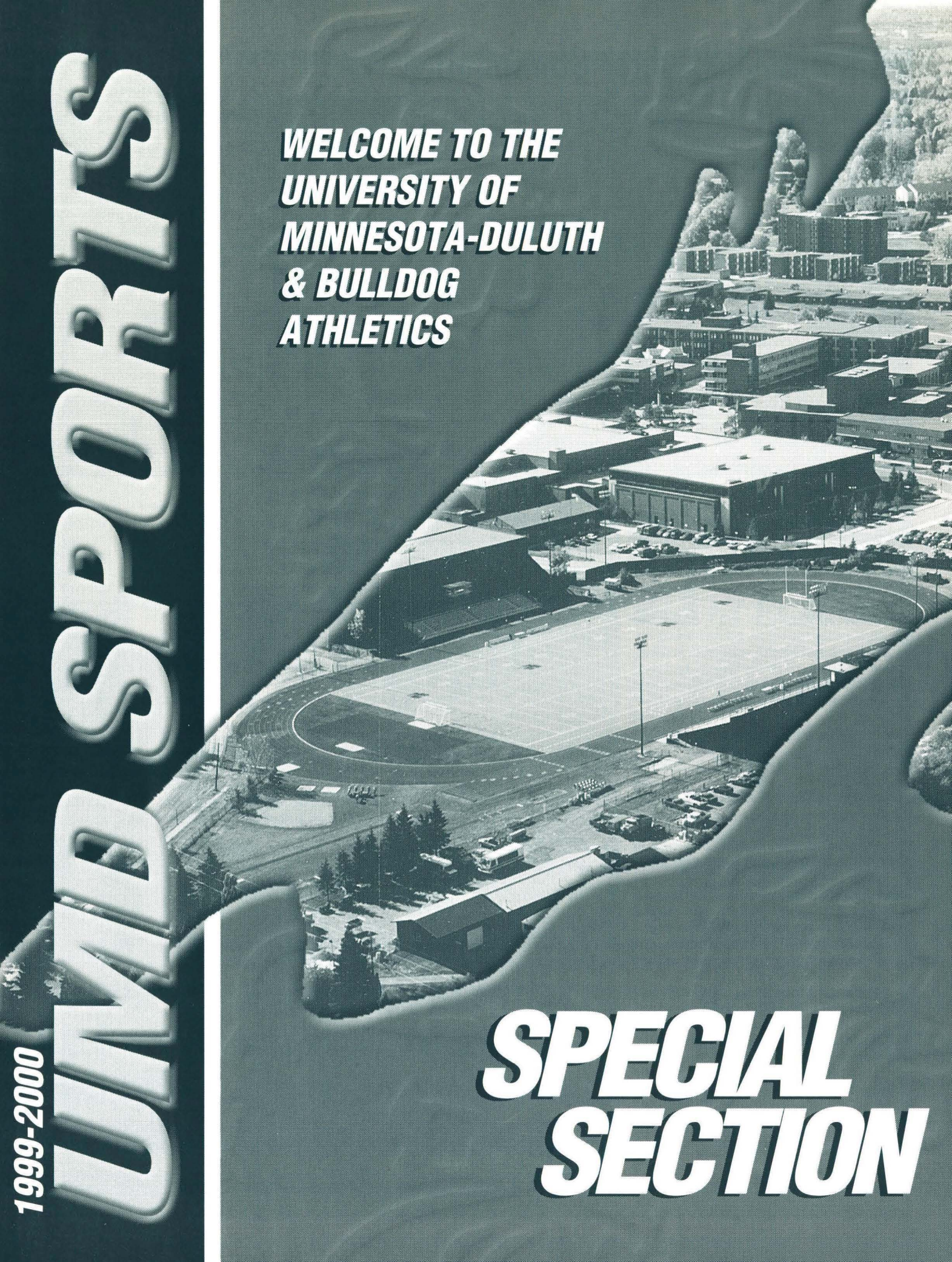

UMD and the Duluth Community

Like Nowhere Else ...

Hiking amid the dense white pines that grow down to the rocky coast, one can hear the cry of seagulls and the distant wail of a foghorn as the mighty waves crash against the shore, covering the lush green vegetation with a fine mist. A scene out of a remote spot in the Pacific Northwest right? No, it's Duluth.

Straining against the incessant tug of gravity, you make your way up the steep cobblestone sidewalks of the bustling downtown. The air is filled with the honking horns of cars, cabs and busses. Mingling with the sea air is the wafting scent of freshly baked bread coming from one of the ethnic grocery stores, restaurants and bakeries in the tightly-packed neighborhood. You're walking the streets of San Francisco, right? No, it's Duluth.

The boardwalk is simply alive today. Down the street from the casino, and in front of hundreds of waterfront hotel rooms, there is every mixture of human enjoying the gentle breeze off the water. Tourists mingle with businessmen on their lunch break, and in-line skaters zoom past a mime entertaining the kids as couples check out the galleries and coffeehouses that line the sun-splashed strip. Is it Atlantic City, Miami Beach, or Santa Monica? No, it's Duluth.

A Meeting Place...

Centuries before the first Native Americans pitched their teepees and launched their primitive canoes in the waters of the massive lake they called "Gitchee Gummee," there were countless meetings in the place that would come to be known as Duluth. The crashing waves of Lake Superior came here to meet the churning waters of the St. Louis River.

Those meetings of natural forces formed a ten-mile long strand of sand where, on warm summer days, you will find thousands of modern-day Twin Ports visitors shedding the wraps of winter and meeting the rays of the sun.

And that stretch of beach, now known as Park Point, provided a huge natural harbor where tiny canoes, then larger boats, and today, immense ocean-going ships, can find shelter from the wind and waves of the great lake. Around this natural harbor where the lake met the river, cities grew.

Today, Duluth and its Twin Ports partner, Superior, are viewed as meeting places more than ever.

It is here that small-town truckers in jeans and feed caps haul loads of grain down to the giant elevators next to the docks. More than 1,000 miles from the salt waters of the nearest ocean, they meet sea captains from ports in every corner of the globe, who will haul that wheat, corn and barley east through the Great Lakes and the St. Lawrence Seaway, then across the Atlantic to become pasta in Italy, bread in France, vodka in Russia, lefse in Sweden, beer in Germany and food for the hungry in impoverished and war-torn regions of Europe, Asia and Africa.

Mile-long trains loaded with iron ore and taconite pellets from the mines of Minnesota's

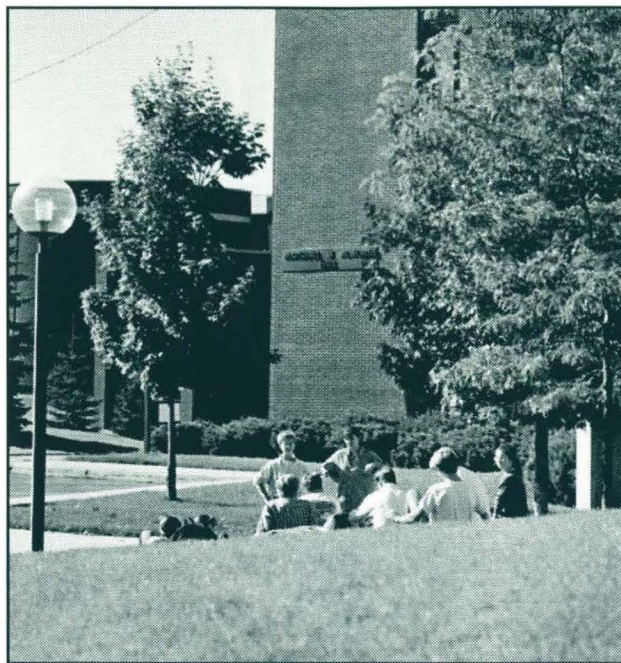

Iron Range come to Duluth to have their contents emptied into ships (commonly called lakers) which will haul their goods to the steel mills of Indiana, Ohio and Pennsylvania. There the ore will be used to make the structural steel for the buildings of the future, and the frames for the automobiles being designed for use in the coming century.

It is here that people from throughout Minnesota, Wisconsin, and all of the Midwest come to shop, eat, relax and be entertained by the endless variety of things to see and do in and around the Twin Ports. Goods are for sale in every variety, from tiny galleries where local artisans display seagull figurines carved from the driftwood found along the shore of Lake Superior, to sleek modern shopping malls filled with the latest designer fashions.

Diners choose from options like grabbing a quick burger and a soda on their way to the game, or sitting down to hot coffee, warm apple pie and a bowl of steaming chowder made from fish that just hours ago was swimming in the cold waters of Lake Superior, or savoring prime rib and a fine wine at a linen covered table in a four-star restaurant that revolves while they dine to provide a panoramic view of the lake, the beach and the activity of Duluth-Superior's harbor.

For active visitors, Duluth and the surrounding area offers every kind of outdoor recreation imaginable, from hiking, kayaking, sailing and biking along the rugged shore of the lake, to first-class downhill and cross-country skiing, snowmobiling and dog-sledding that takes advantage of the area's common lake-effect snows to provide the finest winter recreation conditions between the Adirondacks and the Rockies.

Dozens of parks and open spaces in and around the city are complimented by a lakewalk which stretches for miles from Canal Park up the North Shore, passing countless parks, monuments and places to sit and ponder the inland ocean, and providing ample opportunities for walkers, bikers, skaters or those who favor a horse-drawn carriage ride.

When it comes to staying up to date on what's happening around town, around the region and around the globe, Duluthians are blessed with four local television stations, several print media options and more radio stations per capita (in every available format) than nearly any community in the nation. One of the largest media markets in the Midwest, Duluth television and radio stations attract some of the nation's top up-and-coming



Catch all your local sports action in the northland.

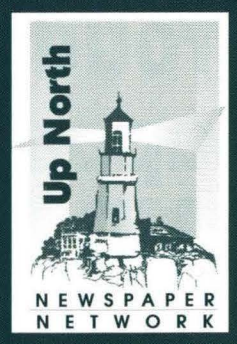
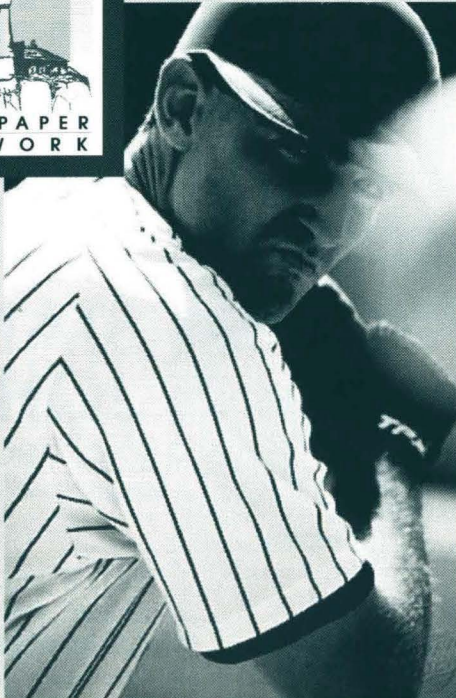
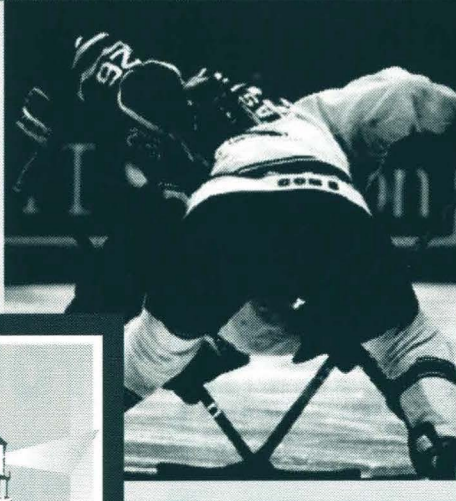
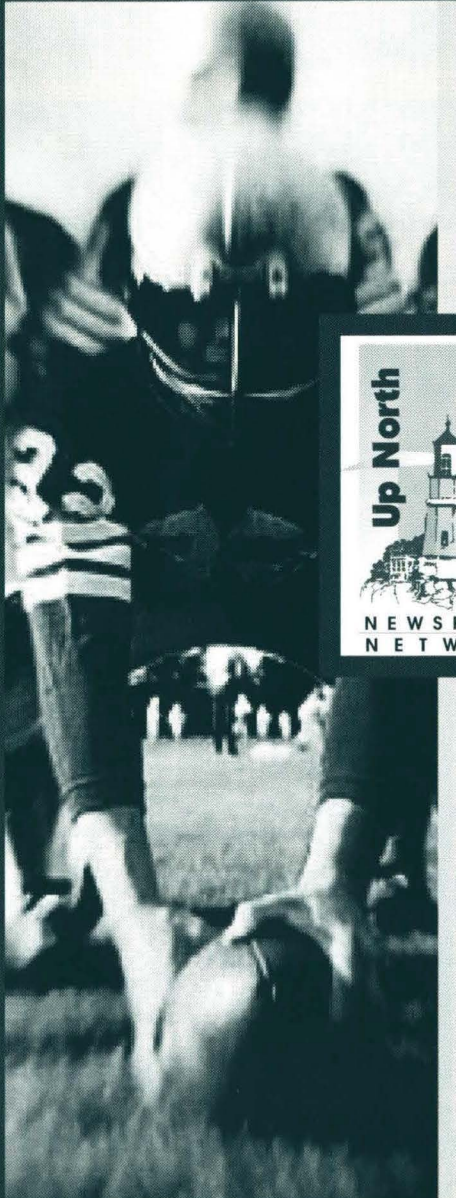
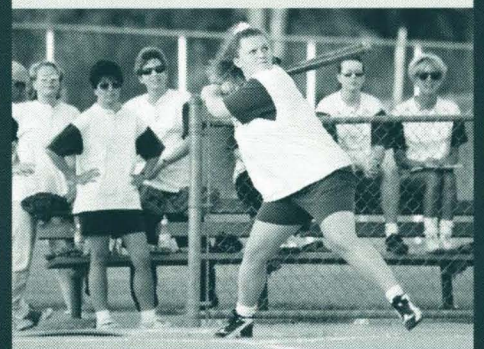

Duluth Budgeteer News

The Daily TELEGRAM

THE DAILY PRESS
NORTHERN WISCONSIN'S MORNING NEWSPAPER

The Pine Knot

Cook County News-Herald

Herald-Review

RECORD
SAWYER COUNTY

THE DAILY TRIBUNE

HERALD
The Park Falls

THE-BEE

Spoooner Advocate
Evergreen Shopping Guide

Lake County News-Chronicle

MESABI DAILY NEWS

The Pilot-Independent

THE COACH MAKES THE DIFFERENCE

LCS COACHES provides local and nationwide group charters.

LCS COACHES - teamed with UMD athletics since 1968.

Karen Stromme - UMD women's basketball coach.



LCS COACHES, INC. TOLL FREE: 1-888-RIDE LCS

Phone: 218-879-3391 Fax: 218-879-2020

Duluth's Finest Inn On the Waterfront

Hampton Inn
720-3000

Meeting room accommodates 50 people

- Free continental breakfast
- Free local calls
- Free HBO • Data ports
- Fax available • In-room coffee
- Free easy parking with plug-ins

1-800-426-7866

310 Canal Park Drive • Duluth MN 55802



Bring in this ad for 15% Discount. Expires 5/31/00.



From left to right: Ron Stanius, Rick Stanius, Ken Johnson

Proud Supporters of UMD Bulldog Sports!

STANIUS JOHNSON
architects,
inc.

1831 E. 8th St.
Duluth, MN 55812
218-724-8578

UMD and the Duluth Community



on-air talent to cover news, sports and weather in the Twin Ports, Northern Minnesota and Northwestern Wisconsin.

And for those who like to take their entertainment sitting down, Duluth, quite literally, offers something for all interests. Broadway entertainment and dozens of movie screens bring the stars of the East and West Coasts to the Twin Ports. National recording artists perform by the shore of the lake during concerts, including the region's annual blues festival. For the sports fan, Duluth is home to minor league baseball, one of the nation's largest marathons each summer, a major dog sled race each winter, and top-level intercollegiate athletic competition in the form of the teams who wear the maroon and gold of the University of Minnesota-Duluth Bulldogs.

A Great University on a Great Lake

For more than 100 years, the modest teachers college that has grown and evolved into the

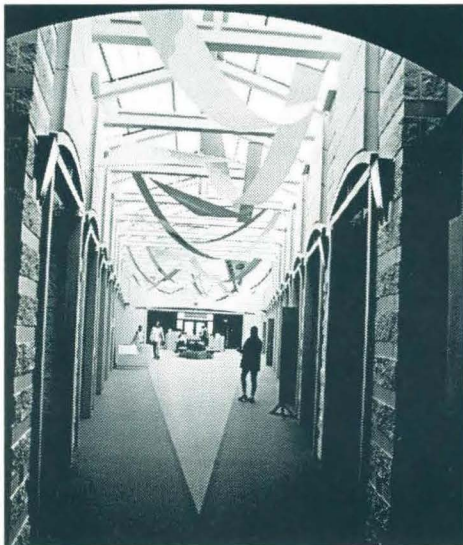

University of Minnesota-Duluth has been offering students of all ages, and all interests, a window into the opportunities that come with knowledge.

The University of Minnesota system (which today has campuses in Minneapolis, St. Paul, Morris and Crookston, as well as Duluth) was started by an act of the Territorial Legislature in 1851, seven years before Minnesota achieved statehood. It took another 44 years before public higher education came to the north woods with the opening of the Duluth Normal School in 1895. Renamed Duluth State Teacher's College in 1921, the school became a coordinate campus of the University of Minnesota in 1947.

The modern-day UMD has a campus community of nearly 7,800 undergraduate and graduate students pursuing bachelors, masters and doctorate degrees in more than 80 majors and close to 20 graduate programs. A unique combination of quality and value, UMD was recently ranked among the best 15 regional universities by *U.S. News & World Report*, and was also the recipient of a "best education buy" rating from *Money* magazine.

Complemented by a full-time faculty of 500, UMD's students come to Duluth and call it their home during their college careers and beyond. Unlike the sprawling commuter schools of the Midwest's metropolitan area's, where parking spaces out-number library periodicals, UMD is a community where close to half of the undergraduate population resides in the many on-campus housing options available, or in the historic neighborhoods surrounding the campus.

Comprised of more than 50 buildings and set on 250 acres of residential land with views of Lake Superior, the UMD campus is a city unto itself, with housing, dining facilities, a theater, a planetarium, research laboratories, athletic facilities, parks, wilderness areas, radio and television studios, a newspaper, the latest computer

technology, medical facilities, shopping, entertainment, and a new library in the works which will merge the print and digital worlds to provide students with the region's most advanced gateway to information, scheduled to be completed in the fall of 2000, the new UMD library is a \$25 million project which will provide the campus with nearly 168,000 square feet of new space and room for more than 200 laptop and desktop computers.

In a community like Duluth-Superior, with its metro population of close to 200,000 and its amazingly diverse economy, opportunities for internships, employment and on-the-job education abound, giving countless UMD graduates a much-desired chance to make their permanent home and start their careers in the area.

Here, where the ability to transport goods over water created an economy and several communities, transportation is in abundant supply. A major highway hub for the region, the Twin Ports is connected by numerous four-lane freeways. Minneapolis-St. Paul is less than a three-hour drive away, and places like Madison, Milwaukee and Chicago can be reached by car in less than half a day. And the Duluth International Airport is served by several regional and national airlines with daily non-stop flights to Minneapolis-St. Paul, Detroit and Chicago, and connections to every major airport in the world.

Meet the Future

Centuries have passed since the first Native peoples made their primitive homes near that place where the river meets the lake, and it's been generations since the first foreign sea captain sailed his ship as far inland as it will go, but modern-day Duluth is still a buzzing meeting place.

More than ever, young families are finding good jobs, safe streets and a great place to raise children. And each year, thousands of students come to Duluth to earn the skills to compete in a global marketplace, learning the latest in technology and life skills at the world class university on the top of the hill.

Duluth has changed dramatically over the past 100 years or so, from a small town in the woods, to an industrial shipping hub, to a crossroads of commerce, information and education. But one overwhelming and constant trend remains -- meeting.

Just as ships meet their cargo and big city opportunity meets small town charm, young adults by the thousands come to study and meet their future where the woods meet the water.



University of Minnesota-Duluth Athletics

Now in its 69th year of existence, University of Minnesota-Duluth athletics continues to reign as one of the most well-balanced and competitive programs in the Upper Midwest. UMD is a member of the National Collegiate

Athletic Association (NCAA) and belongs to the 10-school Northern Sun Intercollegiate Conference in all sports (NCAA Division II), except for men's and women's ice hockey, which is aligned with the prestigious

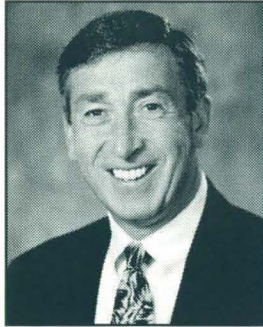

Bob Corran
Director of Athletics

Western Collegiate Hockey Association, a NCAA Division I circuit.

During the course of the 1998-99 athletic season, Bulldog teams captured NSIC championships in baseball, women's basketball, men's and women's cross country, men's and women's indoor and outdoor track, soccer, men's tennis and volleyball. The Bulldog women's basketball, women's cross country, men's and women's indoor and outdoor track teams and volleyball all sent representatives to NCAA national and/or regional events. In addition, UMD laid claim to its seventh NSIC women's all-sports title in as many years and did likewise in that same competition for men (for the sixth consecutive year and 14th time in the past 16 seasons).

Overseeing the Bulldogs' 15-varsity sport program (seven men and eight women) is Bob Corran, who enters his third season as UMD's director of intercollegiate athletics in 1999-2000. Corran, 50, joined the Bulldog family after serving a 12-year stint as athletic director at the University of Calgary. Born in Northern Ireland and raised in Hamilton, ONT, Corran lettered in hockey, football, and lacrosse while attending Ithaca College (NY) where he earned a B.S. degree in physical education. After attaining a Master's degree in athletic administration from Springfield College (MA), Corran went on to receive his Ph.D. from the Ohio State University and was a Buckeye assistant hockey coach during that time (1977-79). In 1980, he began a five-year tour of duty as the head hockey coach (and assistant football coach) at the University of Windsor and, in his final season with the Lancers, was selected the Ontario Universities Athletic Association Coach of the Year. During his dozen years of directing the 19-sport Calgary athletic program, the Dinosaurs captured 21 na-

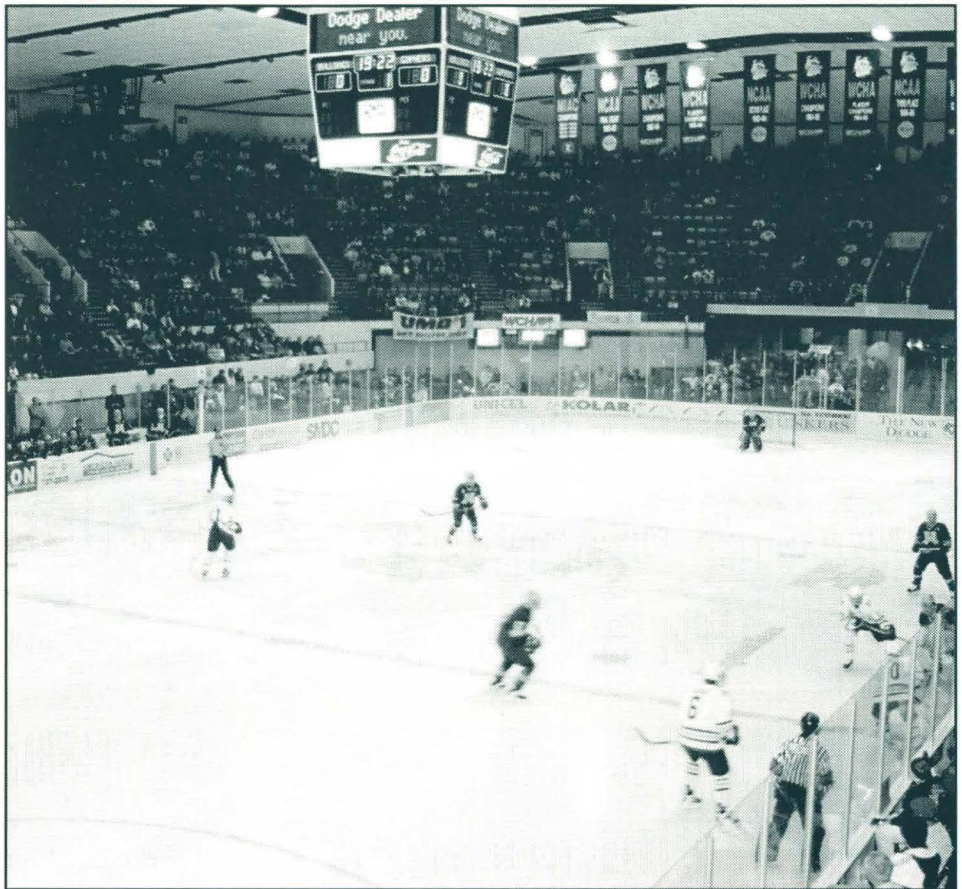

The 5,333-seat Duluth Entertainment and Convention Center, which houses the men and women hockey Bulldogs, is one of eight facilities University of Minnesota-Duluth athletic teams use for home contests

tional championships. Corran and his wife, Libby, have two sons -- Patrick (20) and Andrew (17) -- and reside on Island Lake.

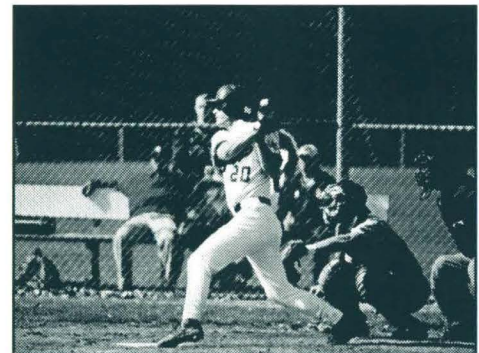
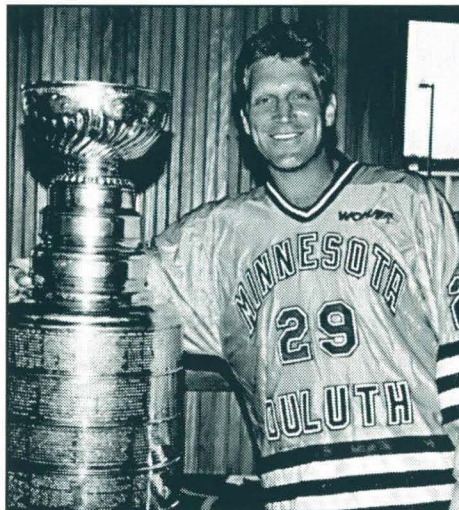

Senior outfielder Matt Joesting, the 1999 NSIC Player of the Year, was one of 73 UMD athletes to attain all-conference honors during the 1998-99 season

Nearly four dozen Bulldogs have gone on to the professional sports ranks, including Brett Hull, a member of the 1999 NHL Stanley Cup champion Dallas Stars

UMD

For every idea, there's a window.

For every window, there's us.

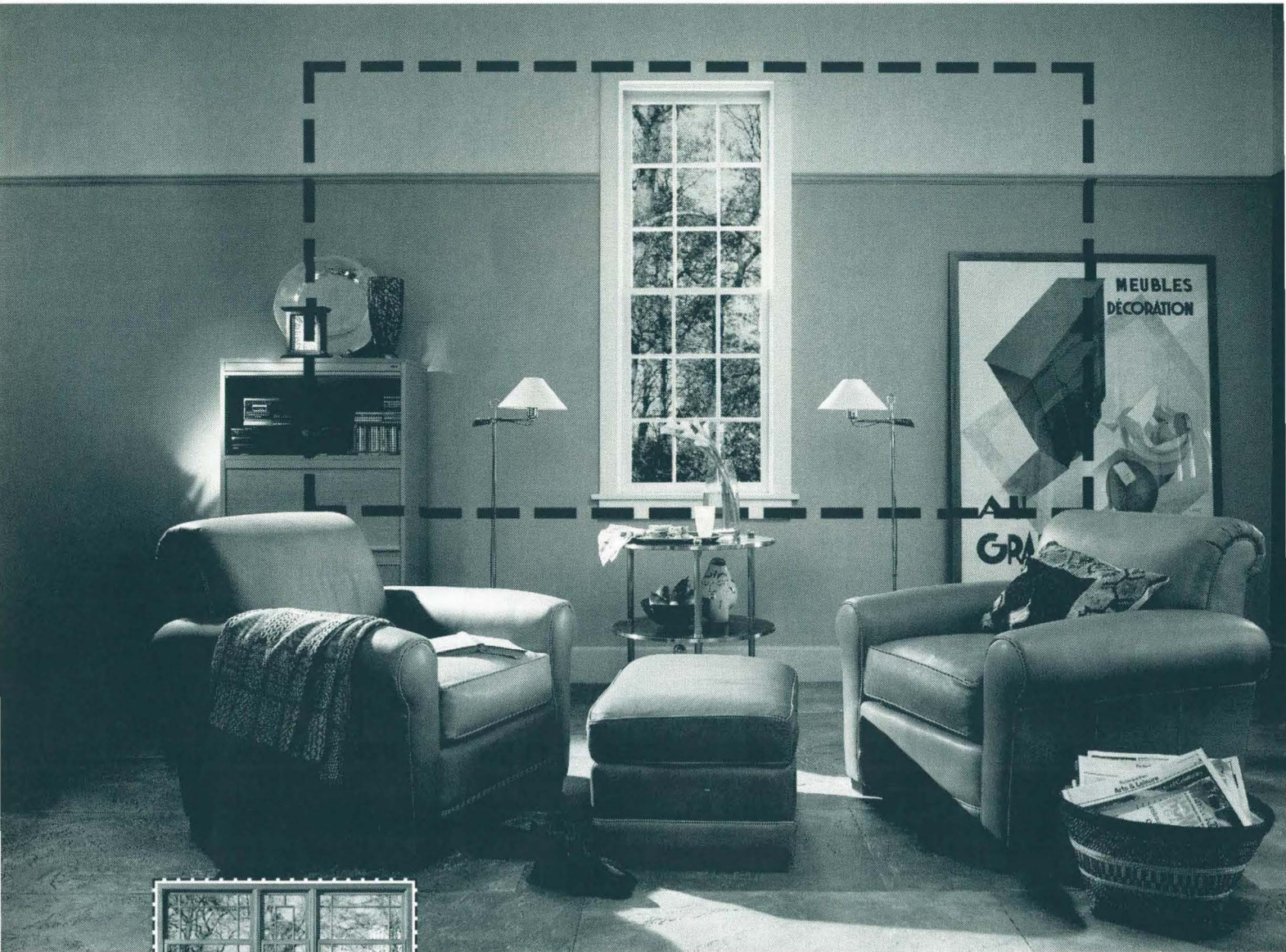

MARVIN
Windows and Doors
Made for you.

You've got the vision. We'll match it with one of our many Marvin windows or doors, like the Clad Ultimate Double Hung. Need a particular design at a certain price? As a Marvin dealer, we've got plenty of quality options at many different price ranges. So visit today. With our wide range of services and experienced staff, you'll surely find the item you have in mind.

HERMANTOWN LUMBER

3707 LAVAQUE ROAD, DULUTH, MN 55810 • 729-8600



To all the players
who put their
best foot forward.

We're proud to support the athletes who
participate in collegiate sports. Your
outstanding efforts bring us to our feet.

usbank[®]
Your needs. Our tools.[®]

©1998 U.S. Bancorp

U.S. Bank member FDIC

Duluth West
2000 W. Superior St.

Kenwood
1337 W. Arrowhead Rd.

Lakeside
4601 E. Superior St.

Miller Hill
2400 Maple Grove Rd.

Spirit Valley
5330 Grand Ave.



PROUDLY SUPPORTS THE
UMD Bulldogs!

327 Lake Avenue South in Duluth's Historic Canal Park
Home of the "World Beer Tour"

You'll Love Head Coaches

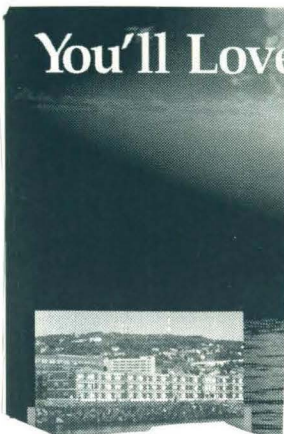

Greg Cane
Women's Soccer

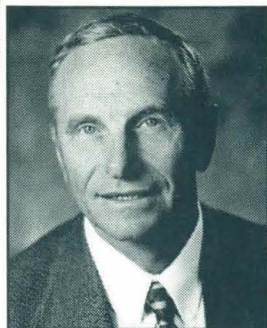

John Fulkrod
Cross Country

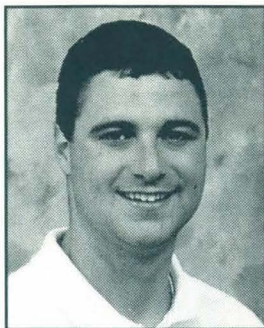

Craig Gordon
Men's Tennis

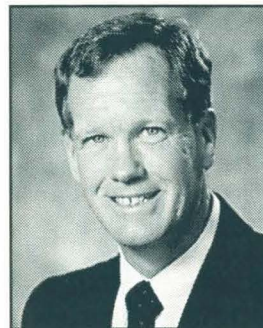

Bill Haller
Softball

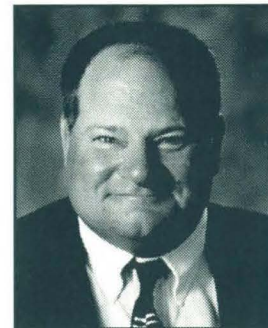

Scott Hanna
Baseball

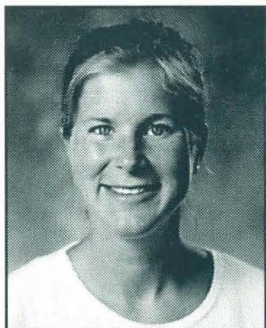

Heather Hietala
Women's Tennis



Gary Holquist
Men's Basketball



Bill Hudspith
Men's Track & Field

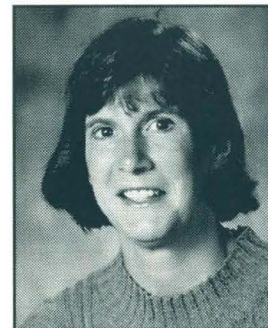

Sarah Meyer
Women's Track & Field

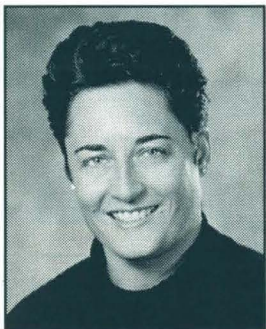

Shannon Miller
Women's Ice Hockey

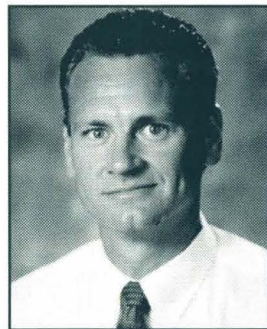

Bob Nielson
Football



Pati Rolf
Women's Volleyball

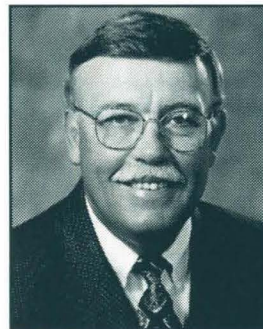

Mike Sertich
Men's Ice Hockey



Karen Stromme
Women's Basketball

The cornerstone of any successful intercollegiate athletic program is strong leadership. The University of Minnesota-Duluth is certainly a case in point.

Collectively, the Bulldog coaching staff has few rivals in terms of experience, talent, and national prominence.

And talk about stability. Of a possible 14 head coaches, no less than seven have been members of

the UMD coaching fraternity for a decade or more. Along those same lines, all but three Bulldog head coaches have been in the profession for at least a dozen years.

UMD Athletics will welcome two new additions in 1999-2000 -- Bob Nielson, the *Football Gazette's* NCAA Division III Football Coach of the Year in 1998 while at the

University of Wisconsin-Eau Claire following a storied 40-year career.

University of Wisconsin-Eau Claire and Shannon Miller, who will direct the Bulldog women's hockey program during its inaugural season of varsity competition. Nielson assumes the coaching reins from Jim Malosky, who resigned last

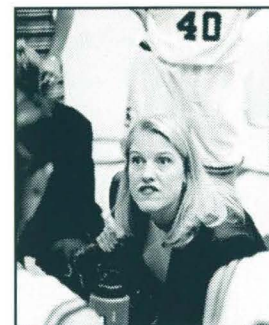

Karen Stromme, who has amassed a .700 winning percentage at UMD, was chairperson of the USA Basketball Selection Committee for the 1996 Summer Olympics

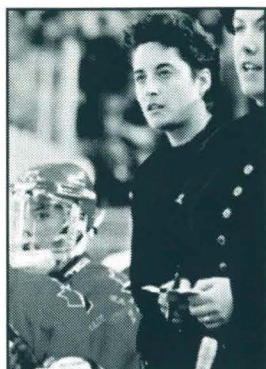

Shannon Miller coached Canada to a silver medal at the 1998 Winter Olympic Games while Mike Sertich is the only individual to ever be named the WCHA's Coach of the Year three seasons in a row

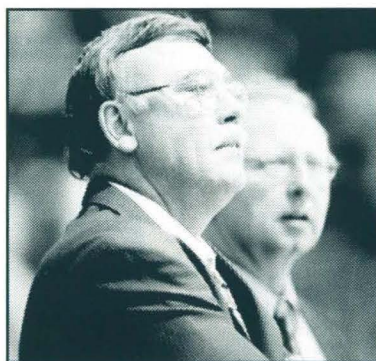

Bulldogs in the Community

Being a student-athlete at the University of Minnesota-Duluth means more than just academics and sports. It's about learning some of life's simple lessons, such as it is always better to give than to receive.

Community service work has been a focal point of Bulldog athletics almost since its inception. UMD student-athletes, as well as coaches and staff continuously seek opportunities to volunteer their time and reciprocate the support that Duluth and surrounding communities have generously given Bulldog athletics for the past seven decades.

In addition to participating in the successful Reading With Champions program in area elementary schools since 1996, the Bulldogs have been involved in numerous other charitable projects, including the Toys for Tots program, which provides gifts for thousands of local children every Christmas, Project Read, Jump for Heart, Adopt-A-Highway, Kid's Fest, Kid's Giving (at Thanksgiving -- the Duluth Foodshelf's largest annual fundraiser), Northland Festival of Peace, D.A.R.E, YMCA Kid's Day, and various elementary school/youth clinics, carnivals, parties, dinners and hospital visits.

The UMD athletic department is committed to providing the Duluth, Northeastern Minnesota and Northwestern Wisconsin community with the time, effort and enthusiasm of its nearly 400 student-athletes, coaches and staff. If the Bulldogs can help your organization in anyway, please contact UMD Youth and Community Programs Coordinator Don Collins at (218) 726-7952.

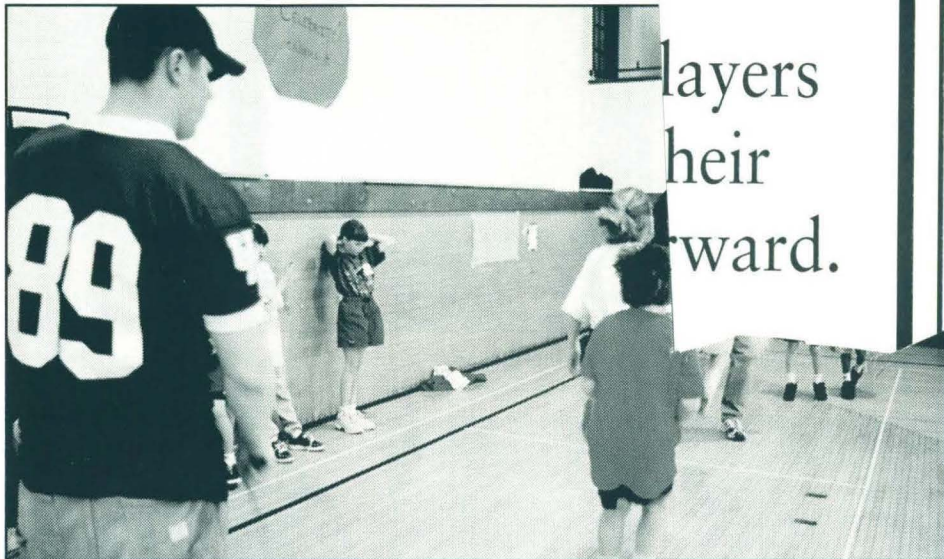

layers
their
ward.

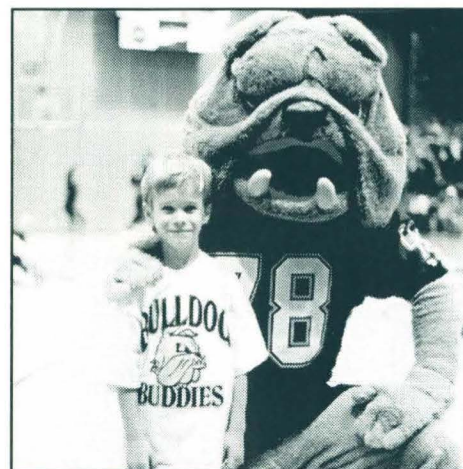

Why The Bulldog?

When the University of Minnesota-Duluth (which was then known as Duluth State Teacher's College) launched its intercollegiate athletic program back in September 1930, the institution's four sports teams (football, hockey, basketball

and track and field) used the nickname "Peds", short for Pedagogues. Uniforms at the time were adorned in green and gold -- the original school colors. In the spring of 1933, the DSTC athletes voted on a new school mascot and chose the Bulldog. Official team colors were subsequently changed to the current maroon and gold. Legend has it that a member of the

football team, a short and squat lineman by the name of Jack O'Hehir, was the inspiration behind the new mascot. O'Hehir supposedly not only looked like a bulldog, but talked and acted like one as well. In fact, the first drawings of the Bulldog logo are allegedly sketches of O'Hehir done by fellow DSTC football player Neil Scott.

Yeah, it's nice. But if you pump up the reds a little and pull back on the yellows, then you've got something!

PRO PRINT

326 E. CENTRAL ENTRANCE • DULUTH, MN 55811
(218) 722-9805 • FAX (218) 722-9914

Doing things just a little bit better.

MOUNT ROYAL

BOTTLE SHOPPE

Specializing in

- foreign and domestic wines
- single malt scotches
- micro-biers
- cigars

DULUTH'S PREMIERE WINE AND SPIRIT MERCHANT

728-6128

1602 WOODLAND AVENUE
IN THE NEW MOUNT ROYAL CENTER

You'll Love Our Back Yard.

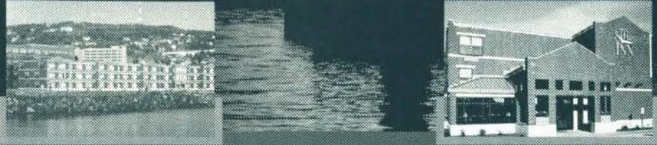

101 luxurious rooms on Duluth's Lakewalk, including private lakefront balcony rooms, family suites, whirlpool spa and poolside rooms

Indoor pool, sauna, whirlpool and game room

Complimentary deluxe Continental breakfast bar

TOLL FREE:
888 - ON THE LAKE
(888-668-4352)

218 - 726-1111

www.duluth.com/iols



A Zenith Management Property

HISTORIC
CANAL PARK
• DULUTH •

350 Canal Park Drive
Duluth, MN 55802

Coupon expires June 1, 2000



CONSULTING OPTOMETRISTS TO UMD ATHLETICS

- Eye exams
- All types of contact lenses
- Over 1000 frames in stock
- Prescriptions filled



Jeffery S.
BLUSTIN

OPTOMETRIST



Duluth • 727-1004 • 213 W. 1st St.
Two Harbors • 834-7204 • 1010 4th St.



BRING IN THIS AD FOR **20% OFF** CONTACTS OR GLASSES.
NO OTHER DISCOUNTS APPLY.



Home of the Whopper®



7 GREAT LOCATIONS:

Locally owned by UMD Alumnus Nick S. Patronis

- Central Entrance
- Miller Mall Food Court
- 27th Ave. W. AMOCO
- Two Harbors (Hwy 61 N.)
- London Road
- Canal Park
- Superior (724 Belnap St.)

The UMD Athletic Hall of Fame

The University of Minnesota-Duluth Athletic Hall of Fame was established in 1991 and enshrined its first induction class exactly 61 years to the day the first Bulldog athletic event took place (Sept. 20, 1930). It now consists of 47 distinguished members, including the lone inductee from the 1999 class, legendary football coach Jim Malosky.

These individuals, all of whom have played an integral part in the development and maintenance of the rich Bulldog athletic tradition, are honored with plaques in the UMD Sports and Health Center complex. The following is a complete listing of the UMD Athletic Hall of Fame inductees:

1991

- Lou Barle** (Football, Basketball, Track; 1934-38)
- Keith "Huffer" Christiansen** (Hockey; 1963-67)
- Dan Devine** (Football, Basketball; 1942-47)
- Curt Giles** (Hockey; 1975-79)
- Maurice Gorham** (Football, Basketball, Track; 1933-37)
- Tom Kurvers** (Hockey; 1980-84)
- Ted McKnight** (Football; 1973-76)
- Mike Patterson** (Basketball; 1961-65)
- Lloyd Peterson** (Athletic Director, Football Coach, Basketball Coach, Wrestling Coach; 1931-69)
- Glenn "Chico" Resch** (Hockey; 1968-71)
- Steph Schleuder** (Basketball, Badminton, Field Hockey, Softball, Tennis, Track, Volleyball, Basketball Coach, Assistant Volleyball Coach; 1968-74)
- John Vucinovich** (Football, Basketball, Track; 1934-36)

1993

- Dave Baker** (Basketball; 1957-61)
- Terry Egerdahl** (Football, Baseball; 1972-76)
- Harvey Flaman** (Hockey; 1955-58)
- Lee Kolquist** (Golf, Baseball; 1976-80)
- Beth (McCleary) Joki** (Basketball, Volleyball, Track; 1977-81)
- Norm Olson** (Basketball Coach; 1954-69)
- Dick Pesonen** (Football; 1958-59)
- Ralph Romano** (Hockey, Hockey Coach, Athletic Director; 1954-83)
- Elmer Schwartz** (Hockey; 1955-58)
- Connie (Ulander) Rankin** (Track, Basketball, Volleyball; 1973-77)



Dan Devine, who coached Notre Dame to a national football championship in 1977 and the Green Bay Packers to the NFC Central Division title five years earlier, is a charter member of UMD's Athletic Hall of Fame



Jim Malosky, who racked up more wins than any head coach in NCAA II football history during his 40 seasons with the Bulldogs, is the lone 1999 UMD Athletic Hall of Fame inductee

1995

- Pat Delaney** (Football; 1959-61, 1965)
- Vern Emerson** (Football, Basketball; 1964-67)
- Jim Hastings** (Basketball; 1942-43, 1946-49)
- Bob Hill** (Hockey; 1962-66)
- Jerry Hoy** (Wrestling; 1978-82)
- Gene Kotlarek** (Skiing; 1960-63)
- Dave "Moose" Langevin** (Hockey; 1972-76)
- Walt Ledingham** (Hockey; 1969-72)
- Jayne Mackley** (Basketball, Softball, Volleyball; 1977-81)
- Bob McDonald** (Basketball; 1953-55)
- E.L. (Duce) Rasmussen** (Long-time Bulldog supporter)

1997

- Tom Adams** (Football, Basketball; 1958-62)
- Pat Boutette** (Hockey; 1970-73)
- Brett Hull** (Hockey; 1984-86)
- Dave Lindstrom** (Football, Basketball; 1958-61)
- Norm Maciver** (Hockey; 1982-86)
- Sherri Mattson** (Basketball, Softball, Volleyball; 1971-75)
- Rudy Monson** (Basketball; 1947-50)
- Roy Moren** (Basketball; 1933-37)
- Marsh Nelson** (Long-time radio voice of Bulldog hockey)
- Harry Oden** (Basketball, Track; 1959-63)
- Mark Pavelich** (Hockey; 1976-79)
- Sue Sajevic** (Basketball, Softball, Volleyball; 1979-84)
- Bill Watson** (Hockey; 1982-85)

1999

- Jim Malosky** (Football Coach; 1958-97)



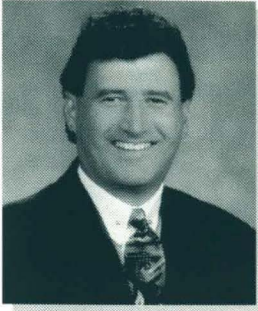

Get your sports from someone who really knows them.

Tom Hansen has covered sports in the Northland for the past fourteen years...

*You name it,
you play it,
Tom covers it!*



**Stay In Touch
with UMD Sports...**

Watch Tom Hansen
on News 6 at Ten.



Weather Center Hotline
and Information Line:

(218) 727-2131

enter code #6666

In touch.

**24 HOURS
A DAY**

- news
- weather
- road conditions

UNIVERSITY BARBERS

*Styling Salon
and Day Spa*



• Full Service Spa & Salon

- Massages • Facials
- Makeovers • Nails
- Waxing

HYDRO-THERAPY

- Sauna • Body Wraps

HAIRSTYLES

- Perms • Cuts • Color
- Scalp Massage
- Hair Conditioning
Treatments

GIFT CERTIFICATES

7 East Buffalo St./
Kenwood Ave.

Duluth, MN

*Off Street
& Handicap Parking*

**7
2
8
•
4
6
3
3**

\$5.00 off

Service
valued at
\$40 or more.

Spa Pedicure

Massage

Highlights

Vichy Shower

Permanent

Wave

Artificial

Nails

*Present coupon
with service
(expires 6/1/2000)*

Keeping Promises.

Hard Work, Dedication, Integrity, Pride

Commercial, Residential, Construction, Industrial
and Recycling Waste Services.

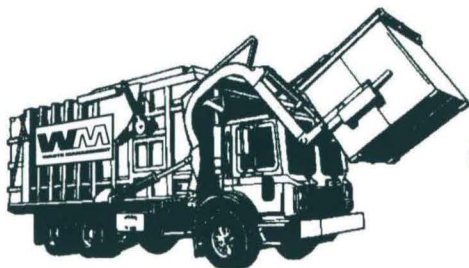

WMM
WASTE MANAGEMENT

Call today for a **FREE** estimate.

624-7838

GENIUS AT WORK.



THE TRUCK is smart. Because Chevy Silverado knows that the best way to get the job done is to work smarter. Not harder. That's why The Truck was designed to give you the biggest extended cab of any half-ton pickup. And a more powerful V8 than any V8 in a 4x4 pickup from Ford F-150 or Dodge Ram.[†]

Once things get rolling, you'll be happy to know that The Truck is the only pickup that combines an industry-exclusive Tow/Haul mode with standard 4-wheel disc/antilock brakes with Dynamic Rear Proportioning (DRP). The Tow/Haul feature actually reprograms the auto-

matic transmission schedule so that it shifts less and you hit the gas less. And DRP is smart enough to recognize rear-brake lockup and balance the pressure applied to the front and rear brakes. Making towing the heavy stuff easier on you *and* The Truck.

Just how smart is The Truck? See for yourself. The Driver Message Center helps keep you informed on up to 15 key truck functions. Smart design. Smart features. Smart truck. Proof positive that Silverado isn't just any truck. It's The Truck. From Chevy. The most dependable, longest-lasting trucks on the road.^{**}

SILVERADO



LIKE A ROCK

Toll free 1-877-THE TRUCK or www.chevrolet.com/silverado

All claims exclude other GM vehicles. [†]Based on overall exterior cab dimensions. ^{††}Based on available V8 horsepower.

**Dependability based on longevity: 1981-1998 full-line light-duty truck company registrations. Excludes other GM divisions. © 1999 GM Corp. Buckle up, America!

1999 Minnesota-Duluth Results and Statistics

Player-Position	GP	GS	G	A	PTS	SOG	CAU	EJ
Jenny WARRICK-F	16	16	15	5	35	54	0	0
Beth BYERS-F	14	13	5	9	19	28	0	0
Misty OLSON-M	15	8	4	4	12	18	0	0
Meghan BOIES-M	13	0	3	5	11	7	0	0
Erin MUNKEBY-M	6	6	4	2	10	11	0	0
Ann GOLDADE-M	16	16	1	7	9	23	0	0
Shannon MCCAFFERTY-D	12	0	3	2	8	11	0	0
Kelly FRITZ-M	16	11	2	3	7	20	0	0
Laura CHENEY-M	15	10	1	5	7	8	0	0
Heather LOWINSKE-D	13	0	3	1	7	8	0	0
Andi PERRIZO-D	15	13	2	2	6	6	0	0
Adriann MUNKEBY-F	16	16	0	6	6	9	0	0
Linda KALWEIT-D	16	12	2	1	5	5	0	0
Emily OPHEIM-D	16	16	1	2	4	7	0	0
Meghan TURNASKI-F	11	0	1	1	3	5	0	0
Michele FLIPCZAK-F	8	3	1	0	2	5	0	0
Christine HEINZMANN	14	7	0	1	1	11	0	0
Carolina HERNANDEZ-D	11	0	0	1	1	5	0	0
Sara HAY-M	16	15	0	0	0	8	0	0
Lindsay KOLAR-M	8	0	0	0	0	1	0	0
Jaime BAKER-D	2	0	0	0	0	3	0	0
Lindsay FAST-F	5	0	0	0	0	2	0	0
UMD Totals	16	16	48	57	153	252	0	0
OPP Totals	16	16	25	17	67	178	1	0

Goalkeeper	W-L-T	GP	GS	MIN	GA	AVG	SVS	SVS%	SO
Michelle FILIPCZAK	2-1-0	5	3	339	4	1.06	22	.846	2
Ginger JEFFREY	9-4-0	13	13	1101	21	1.72	69	.767	5
UMD Totals	11-5-0	16	16	1440	25	1.56	91	.784	7
Opp Totals	5-11-0	16	16	1440	48	3.00	164	.774	2

Bulldogs Claim Back-To-Back NSIC Titles

The University of Minnesota-Duluth ended the 1998 women's soccer season with its second-consecutive Northern Sun Intercollegiate Conference championship. The Bulldogs closed the fifth year of the program's history with a record of 11-5. The Bulldogs finished with 10-plus wins for the fourth straight year. Minnesota-Duluth began the season with a 8-1 victory over the College of St. Scholastica. The Bulldogs dropped three of the next four including their only conference loss of the season (3-1 to Moorhead State University). After the loss to MSU, the Bulldogs regrouped and won their next nine in a row -- a new school record. UMD hosted the 1998 NSIC tournament defeating Minnesota-Morris (5-0), Moorhead State (2-0) and Winona State (2-1) on the way to the championship. A season ending trip to Missouri provided a true challenge to the Bulldogs as they dropped a 6-2 decision to nationally ranked Southern Illinois University-Edwardsville and a 2-0 loss to the University of Missouri-St. Louis. **Ginger Jeffrey, Beth Byers and Jenny Warrick** were all named first team All-NSIC.

1998 Results (Overall: 11-5-0; NSIC: 5-1-0)

Opponent (Date)	W-L-T	UMD-OPP
St. Scholastica (9/6)	W	8-1
Minnesota (9/7)	L	0-7
Northern Michigan (9/13)	W	3-0
North Dakota State (9/18)	L	1-3
Moorhead State* (9/19)	L	1-3
Mankato State (9/27)	W	1-0
Minnesota-Morris* (10/3)	W	5-0
Northern State* (10/4)	W	1-0
Bemidji State* (10/10)	W	11-0
Southwest State* (10/11)	W	4-1
Winona State* (10/16)	W	2-1
Minnesota-Morris# (10/23)	W	5-0
Moorhead State# (10/24)	W	2-0
Winona State# (10/25)	W	2-1
Southern Illinois-Edwardsville (10/31)	L	2-6
Missouri-St. Louis (11/1)	L	0-2

*Northern Sun Intercollegiate Conference Game

#NSIC Tournament (First Place)

Home Record: 7-0-0 Road Record: 4-4-0 Neutral Record: 0-1-0

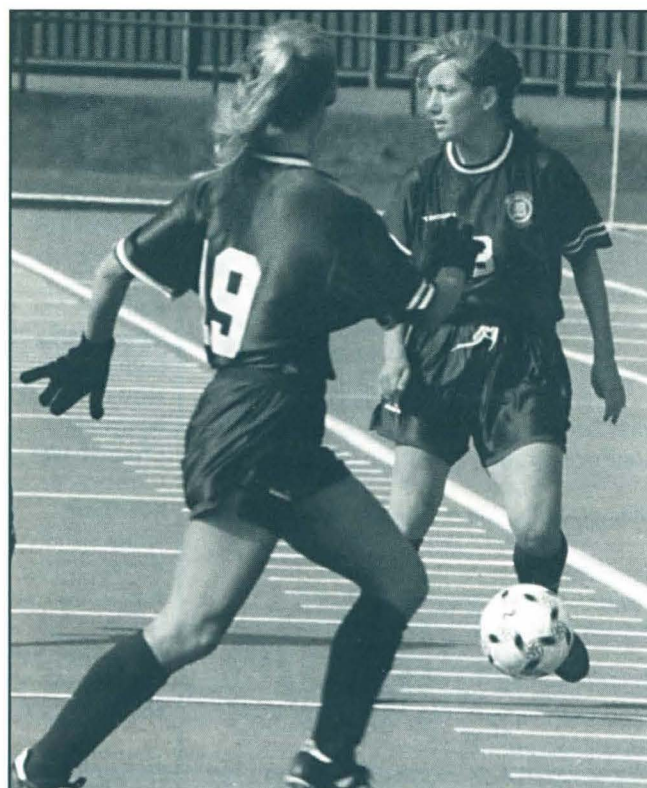

Northern Sun Intercollegiate Conference

Long recognized as one of the most distinguished athletic unions in the Upper Midwest, the Northern Sun Intercollegiate Conference traces its colorful roots back to 1932. Over the course of six decades, the NSIC has undergone several transitions, but throughout numerous additions and departures, it has remained one of the strongest alliances in college division athletics.

One of two recent, significant changes to the NSIC came in 1992, when the all-men's Northern Intercollegiate Conference (NIC) and all-women's Northern Sun Conference (NSC) joined forces, forming the NSIC, which includes seven schools -- Bemidji State University, UMD, the University of Minnesota-Morris, Moorhead State University, Northern State University, Southwest State University, and Winona State University.

Another important change was implemented in 1995, when the NSIC became a solely NCAA Division II conference, after previously being affiliated with the National Association of Intercollegiate Athletics (NAIA).

Bemidji State, UMD, Moorhead State, and Winona State were charter members when six schools joined to form the original Northern Teachers College Conference in 1932. Mankato State University and St. Cloud State University were also initial

members of the NTCC. UMD withdrew from the conference -- renamed the NIC -- in 1947, and became a member of the Minnesota Intercollegiate Athletic Conference (MIAC). The NIC was restored to a six-team circuit in 1958, with the admission of Michigan Technological University. In 1969, Mankato relocated to the North Central Conference (NCC), but the NIC vacancy was filled the same year by Minnesota-Morris.

The 1970s and 1980 saw the



Northern Sun Intercollegiate Conference

NIC take its current form, beginning in 1970 when Minnesota-Morris was added to the conference. UMD returned to the NIC in 1976, while Mankato State, after another brief stint (1978-1980) in the league, once again jumped to the NCC, as did St. Cloud State. Michigan Tech departed the NIC in 1980, opting for the more logical proximity of the Great Lakes Intercollegiate Conference. Also in 1980, Northern State, of Aberdeen, S.D., became a member of the

NIC.

The NSC, with a more brief, yet no less illustrious, history than the NIC, was established in 1979, with an initial membership of eight teams. It was at seven teams in 1985, with the addition of Northern State. St. Cloud State and Mankato State had left the NSC, in order to become members of the NCC, in 1983. This fall will mark the first additions since 1985 as Concordia University of St. Paul, Minnesota-Crookston and Wayne State (NE) increase the league's membership to 10.

Last year marked the third season of official NSIC soccer competition. Moorhead State captured the conference's first soccer championship, in 1996, and Minnesota-Duluth has won the last two. This season, all 10 teams will field women's soccer.

Besides soccer, the NSIC holds championships for women in basketball, cross country, indoor and outdoor track and field, tennis, softball, and volleyball. Men's championships are held in baseball, basketball, cross country, football, indoor and outdoor track and field, tennis, and wrestling.

A number of NSIC teams and individuals have been national champions and tournament and participants, and a significant number have gone on to the ranks of professional athletics.

1998 Final NSIC Women's Soccer Standings

TEAM (Overall)	W	L	T	PCT
Minnesota-Duluth (11-5)	5	1	0	.833
Winona State (11-6)	5	1	0	.833
Moorhead State (12-7-1)	5	1	0	.833
Southwest State (7-11)	3	3	0	.500
Northern State (6-8)	2	4	0	.333
Minnesota-Morris (4-11)	1	5	0	.200
Bemidji State (1-17)	0	6	0	.000

1998 NSIC Tournament Griggs Field, Duluth, MN

First Round

Southwest State 1, Northern State 0
Moorhead State 9, Bemidji State 0
Minnesota-Duluth 5, Minnesota-Morris 0

Semifinals

Winona State 2, Southwest State 0
Minnesota-Duluth 2, Moorhead State 0

Third Place

Moorhead State 3, Southwest State 1

Championship

Minnesota-Duluth 2, Winona State 1

1998 WOMEN'S SOCCER ALL-CONFERENCE TEAM

Player	School	Pos	Yr	Hometown
Deidre Pantzke	Bemidji State	M/F	Jr	St. Louis Park, MN
Becky Whitcomb	Moorhead State	M	So	Bloomington, MN
Erin Fields	Moorhead State	M	Fr	Rapid City, SD
Sarah Carlson^	Moorhead State	D	Jr	Rosemount, MN
Lindsey Deyoe^	Moorhead State	M	Sr	Burnsville, MN
Kristie Gordy	Northern State	D	Fr	Cheyenne, WY
Melissa Russell	Southwest State	GK	Fr	Rapid City, SD
Katie Fox*	Southwest State	F	Sr	Plankinton, SD
Ginger Jeffrey*	Minnesota-Duluth	GK	Sr	Coon Rapids, MN
Beth Byers*	Minnesota-Duluth	F	Jr	Lakeville, MN
Jenny Warrick	Minnesota-Duluth	F	Fr	Lino Lakes, MN
Jill Druley	Minnesota-Morris	F	Jr	Andover, MN
Elisabeth Morgan^	Winona State	F	Jr	Elmhurst, IL
Christine Nettenstrom*	Winona State	M/D	Jr	Schaumburg, IL
Jill Miller#	Winona State	D	Jr	Maple Grove, MN
Jenny Winders*	Winona State	M/D	Jr	Dubuque, IA
Andrea Zilka^	Winona State	F/M	Jr	Prior Lake, MN
Jessica Brancale	Winona State	F/M	Fr	Bloomington, MN

NSIC Most Valuable Player -- Sarah Carlson, Moorhead State

NSIC Coach of the Year -- Rollie Bullock, Moorhead State

NSIC Newcomer of the Year -- Melissa Russell, Southwest State

*Repeat selection from 1997; #Repeat selection from 1996; ^Repeat selection from 1997 & 1996



Lake Superior Paper Industries

*A Company of
Consolidated Papers, Inc.*

*A Family Moving Tradition
Since 1898*



Wherley Moving & Storage Inc.

Duluth, MN 55811



- Free estimates
- Local, long distance & international moves
- On-time pickup & delivery
- Full-value protection plans available
- Household, Office & Commercial moves

727-8811

I.C.C. No. MC-67234
WISC. L.C. 56099
MN Permit 17785



Please visit our website at
www.movingsystems.com/wherley/

We're here! for you!



Duluth Water & Gas Department

Celebrating 100 Years of Service

For General Information on

Direct Pay Plan
HeatShare
Home Energy Check-Ups
Natural Gas Conversions
Energy Conservation Loans
Call 723-3396

For 24 Hour Emergency Service & Information on

Comfort Service Program
Gas Appliance Repair & Service
Call 723-3361



1511 East Superior Street, Duluth, Minnesota 55812 / 218-728-3651 / FAX 218-728-6202

★ OLD DOG.

NEW TRICKS.

For all your promotional and specialty advertising needs, call the company that will help you reach your goal.

Ledingham

Promotional Advertising, Inc.

This is
your town.
Pioneer is
your bank.

PIONEER
NATIONAL BANK

Four locations in Duluth:
West Duluth • 624-3676
Miller Hill Mall • 722-5541
Mt. Royal • 728-1172
Holiday Center • 720-3005



Member FDIC

It's not **just** a temp
service **anymore!!**



Why?

- Extensive Recruiting
- Pre-screening Process
- Experienced, Trained Candidates
- Save Time & Money
- Proven Innovative Staffing Solutions

When?

We can provide short & long term placements,
temp to hire and direct hires for
Permanent replacements, medical leave, vacations,
seasonal needs, start up, special projects.

PRO STAFF
PERSONNEL SERVICES

218-722-6676 • FAX 722-7242

WWW.PROSTAFF.COM

20 West Superior St. • Duluth, MN

E.O.E

Come See What's In Store For You!



- Full-Service Floral Department
- In-Store Video
- In-Store Pharmacy
- U.S.D.A. Choice Meats
- Fresh Bakery
- Money Orders
- Lottery Tickets
- We cash local payroll checks
- We accept Food Stamps and WIC checks
- We accept manufacturer coupons
- No membership fees
- We accept Canadian currency
- DTA bus service is now available to our door
- Norwest In-store Bank

Cub
FOODS
Spend Less. Get More.

DULUTH

615 West Central Entrance
727-0272

Open 24 Hours

We Accept

To The Nth Degree[®]
Pharmacy: 727-3010 Bank: 726-9339

Lower Prices. Every Aisle. Every Shelf. Every Day.

Minnesota-Duluth Year-by-Year Results

1994

Overall: 8-4-1 Varsity: 2-4-1

Head Coach: Greg Cane

Captain: Erika Ludwig

Opponent	W-L-T	Score
Mankato State (9/16)	W	3-0
Mankato State (9/17)	W	3-0
St. Cloud State* (9/18)	T	0-0 (OT)
Wisconsin-Superior* (9/21)	W	4-0
Wisconsin-Stout (9/24)	W	4-0
Concordia-M'head* (10/7)	W	3-1
North Dakota State (10/8)	W	2-1
Moorhead State (10/9)	W	7-0
St. Scholastica* (10/12)	L	0-2
St. Cloud State* (10/15)	L	1-2
Lakehead U. (10/16)	W	2-1
St. Scholastica* (10/22)	L	2-4
St. Thomas* (10/24)	L	0-2

Home Record: 1-2-0; Road Record: 1-2-1

*varsity teams

1995

Overall: 13-4-1

Head Coach: Greg Cane

Captain: Anne Johnson

Opponent	W-L-T	Score
North Dakota State (9/2)	W	2-0
St. Mary's U.# (9/4)	L	0-3
U. of Mary (9/9)	W	2-0
North Dakota State (9/10)	W	2-0
Minnesota (9/13)	L	0-9
St. Cloud State (9/17)	L	0-3
Winona State (9/23)	W	12-0
St. Scholastica (9/27)	W	5-2
Moorhead State@ (9/30)	W	3-0
Wisconsin-Parkside (10/1)	L	0-1
Kansas+ (10/6)	W	2-0
Wisconsin-River Falls (10/8)	W	2-1
Concordia-St. Paul (10/14)	W	5-0
Moorhead State (10/15)	W	8-0
St. Benedict (10/21)	W	2-1
St. Thomas (10/22)	T	2-2
St. Cloud State (10/27)	W	2-0
Mankato State (10/28)	W	2-0

Home Record: 10-0-0; Road Record: 1-3-1

Neutral Record: 2-1

#in Blaine, MN

@in Kenosha, WI

+in Minneapolis, MN

1996

Overall: 10-9-1 NSIC: 2-2-0 (Third)

Coach: Greg Cane

Captains: Anne Johnson, Amanda Neils, Kelly Byers

Oponent (Date)	W-L-T	Score
Augsburg College (8/31)	L	0-1
St. Thomas (9/1)	L	1-2
Indianapolis (9/7)	W	3-1
St. Joseph's (IN) (9/8)	L	0-6
Northern Michigan (9/13)	W	8-0
Bemidji State* (9/15)	W	15-0

St. Scholastica (9/18)	W	1-0
Oklahoma@ (9/21)	W	3-1
Iowa State (9/22)	L	0-2
Wisconsin-Eau Claire (9/27)	W	1-0
Wisconsin-River Falls (9/29)	W	3-1
Minnesota (10/6)	L	0-5
Macalester College (10/11)	L	0-5
Southwest State* (10/12)	W	7-0
St. Benedict (10/16)	L	0-1
Southwest State*+ (10/19)	W	10-0
Moorhead State* (10/20)	L	0-1
Mankato State (10/26)	W	4-2
St. Cloud State (11/2)	T	2-2
Winona State* (11/3)	L	3-4

Home Record: 4-3-0 Road Record: 6-6-1

*NSIC Match

@In Ames, IA

+In Moorhead, MN

1997

Overall: 11-4-2 NSIC: 4-0-0 (First)

Coach: Greg Cane

Captains: Amanda Neils, Sarah Opheim

Opponent	W-L-T	Score
St. Joseph's (IN) (8/31)	W	3-1
St. Cloud State (9/7)	T	0-0 OT
St. Thomas (9/13)	L	1-4
Wisconsin-Eau Claire (9/14)	L	1-2
Macalester College (9/16)	L	0-1
Carleton College (9/20)	W	3-0
St. Scholastica (9/21)	W	2-0
Mankato State (9/27)	L	1-3
Northland College (9/29)	W	10-1
Winona State* (10/4)	W	2-0
Moorhead State* (10/5)	W	3-1
Wisconsin-River Falls (10/11)	T	1-1 OT
Minnesota-Crookston (10/12)	W	13-0
Southwest State* (10/14)	W	10-1
Bemidji State* (10/19)	W	16-0
Southwest State# (10/25)	W	9-0
Moorhead State# (10/26)	W	2-0 OT

*NSIC Match

#NSIC Tournament (First Place)

Home Record: 7-2-2 Road Record: 2-2-0

Neutral Record: 2-0-0

1998

Overall: 11-5-0 NSIC 5-1-0 (First)

Coach: Greg Cane

Captains: Kelly Fritz, Ann Goldade

Opponent (Date)	W-L-T	Score
St. Scholastica (9/6)	W	8-1
Minnesota (9/7)	L	0-7
Northern Michigan (9/13)	W	3-0
North Dakota State (9/18)	L	1-3
Moorhead State* (9/19)	L	1-3
Minn. State-Mankato (9/27)	W	1-0
Minnesota-Morris* (10/3)	W	5-0
Northern State* (10/4)	W	1-0
Bemidji State* (10/10)	W	11-0
Southwest State* (10/11)	W	4-1
Winona State* (10/16)	W	2-1
Minnesota-Morris# (10/23)	W	5-0
Moorhead State# (10/24)	W	2-0

Winona State# (10/25)	W	2-1
So. Illinois-Edwardsville (10/31)	L	2-6
Missouri-St. Louis@ (11/1)	L	0-2

*NSIC Match

#NSIC Tournament (First Place)

@Edwardsville, IL

Home Record: 7-0-0 Road Record: 4-4-0

Neutral Record: 0-1-0

Home Games Are Listed in Boldface

Bulldog All-Time Match Records

Opponent	Record
Augsburg College	0-1-0
Bemidji State	3-0-0
Carleton College	1-0-0
Concordia College (Moorhead)	1-0-0
Concordia University (St. Paul)	1-0-0
University of Indianapolis	1-0-0
Iowa State	0-1-0
Kansas	1-0-0
Macalester College	0-2-0
Minnesota State-Mankato	3-1-0
U. of Mary	1-0-0
Minnesota	0-3-0
Minnesota-Crookston	1-0-0
Minnesota-Morris	2-0-0
Missouri-St. Louis	0-1-0
Moorhead State	5-2-0
North Dakota State	2-1-0
Northern Michigan	2-0-0
Northern State	1-0-0
Northland College	1-0-0
Oklahoma	1-0-0
St. Benedict College	1-1-0
St. Cloud State	1-2-3
St. Joseph's College (IN)	1-1-0
St. Mary's U. (MN)	0-1-0
St. Scholastica	4-2-0
St. Thomas (MN)	0-3-1
Southern Illinois-Edwardsville	0-1-0
Southwest State	5-0-0
Winona State	4-1-0
Wisconsin-Eau Claire	1-1-0
Wisconsin-Parkside	0-1-0
Wisconsin-River Falls	2-0-1
Wisconsin-Superior	1-0-0

1999 Opponents Are Listed in Boldface

First time opponents in 1999: Wayne State (NE).

Minnesota-Duluth Women's Soccer Record Book

TEAM

GAME

Most Goals In One Game - 16 vs. Bemidji State (10/19/97)
Most Goals Allowed In One Game - 9 vs. Minnesota (9/13/95)
Most Goals In One Half - 12 vs. Bemidji State (10/19/97)
Most Goals Allowed In One Half - 5 (three times)
Most Total Shots - 68 vs. Bemidji State (9/15/96)
Most Total Shots Allowed - 30 vs. Minnesota (10/6/96)
Most Shots On Goal - 58 vs. Bemidji State (9/15/96)
Fewest Shots On Goal - 0 vs. Minnesota (9/13/95)

SEASON

Most Wins - 13 (1995)
Most Losses - 9 (1996)
Most Goals Scored - 76 (1997)
Most Goals Allowed - 34 (1996)
Most Shutouts - 10 (1995)
Consecutive Shutouts - 4 (9/27/98 - 10/10/98)
Most Shutouts Allowed - 6 (1996)
Most Staves - 158 (1995)
Best Goals Against Average - 0.77 (1995)
Most Consecutive Wins - 9 (9/27/98 - 10/25/98)
Longest Unbeaten Streak - 10 (9/29/97 - 9/6/98)
Most Consecutive Losses - 3 (9/13/97 - 9/16/97)
Most Home Wins - 10 (1995)
Most Home Losses - 3 (1996)
Most Road Wins - 6 (1996)
Most Road Losses - 6 (1996)
Best Winning Percentage - .750 (13-4-1) (1995)

INDIVIDUAL

GAME

Most Goals - 4 by Erika Ludwig vs. Moorhead State (10/15/95)
Assists - 5 by Jessica Nelson vs. Bemidji State (10/19/97)
Total Points - 8 by Jenny Warrick vs. Bemidji State (10/10/98);
 Erika Ludwig vs. Moorhead State (10/15/95)
Most Saves - 18 by Kim Zelinsky vs. Minnesota (9/13/95)

SEASON

Goals - Jenny Warrick (1998); 15 Erika Ludwig (1995)
Goals Against Average - 0.23 by Ginger Jeffrey (1995)
Most Saves - 140 by Ginger Jeffrey (1996)
Most Shutouts - 6 by Ginger Jeffrey (1996)
Most Games Played - 20 by four players (1996)
Most Assists - 10 by Erika Ludwig (1995)
Most Points - 40 by Erika Ludwig (1995)
Most Total Shots - 95 by Erika Ludwig (1995)
Most Shots On Goal - 54 by Jenny Warrick (1998)

CAREER

Goals - 28 by Beth Byers (1996-)
Assists - 8 by Beth Byers (1996-)
Points - 74 by Beth Byers (1996-)
Games Played - 62 by Sarah Opheim (1994-97)
Goaltending Games Played - 51 by Ginger Jeffrey (1995-1998)
Goaltending Wins - 31 by Ginger Jeffrey (1995-98)
Goaltending Saves - 334 by Ginger Jeffrey (1995-98)
Goaltending Shutouts - 22 by Ginger Jeffrey (1995-98)
Goals Against Average - 1.28 by Ginger Jeffrey (1995-98)
Consecutive Games with One Goal - Jenny Warrick (10/16/98 - 10/31/98)



Beth Byers

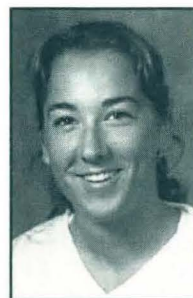

Amy Bruno



Erika Ludwig



Ginger Jeffrey

Career Leaders

Goals

1. Beth Byers (1996-) 28
2. Amy Bruno (1994-97) 27
3. Erika Ludwig (1994-96) 21
4. Kelly Fritz (1995-) 17
5. Jessica Nelson (1996-97) 16
6. Jenny Warrick (1998-) 15
7. Lisa Good (1995-96) 13
8. Sharon Lahti (1995-97) 9
- Erin Munkeby (1996-) 9
- Misty Olson (1996-) 9

Assists

1. Beth Byers (1996-) 18
2. Ann Goldade (1996-) 16
- Kelly Fritz (1995-) 16
4. Erika Ludwig (1994-96) 15
- Adriann Munkeby (1996-) 15
6. Lisa Good (1995-96) 12
7. Lindsay Fast (1995-) 11
- Jessica Nelson (1996-97) 11
- Misty Olson (1996-) 11
10. Sharon Lahti (1995-97) 9

Points

1. Beth Byers (1996-) 74
2. Amy Bruno (1994-97) 62
3. Erika Ludwig (1994-96) 57
4. Kelly Fritz (1995-) 50
5. Jessica Nelson (1996-97) 43
6. Lisa Good (1995-96) 38
7. Jenny Warrick (1998-) 35
8. Misty Olson (1996-) 29
9. Sharon Lahti (1995-97) 27
10. Ann Goldade (1996-) 26
11. Erin Munkeby (1996-) 24
12. Lindsay Fast (1995-) 23

UMD Yearly Goalkeeping Leaders

Year	Player	GP	GS	W-L-T	GA	GAA	SVSSVS%	SO
1994	Kim Zelinsky	6	6	2-3-1	9	0.95	48 .842	2
1995	Ginger Jeffrey	8	8	7-1-0	3	0.25	65 .956	6
1996	Ginger Jeffrey	20	20	10-9-1	34	1.66	140 .805	6
1997	Ginger Jeffrey	9	9	5-3-2	8	0.75	60 .882	5
1998	Ginger Jeffrey	13	13	9-4-0	21	1.72	69 .767	5

UMD Yearly Scoring Leaders

Year	Player	Pos	GP	G	A	Pts
1994	Erika Ludwig	M/F	7	3	2	8
1995	Erika Ludwig	M/F	18	15	10	40
1996	Beth Byers	M	13	11	5	27
1997	Amy Bruno	F	17	13	4	30
1998	Jenny Warrick	F	16	15	5	35

When You Need To Know ^{AM 610} **KDAL** The Information Station Sports.

Mama Mia's Pizza 7" Subs

Free Citywide Delivery!
Our Hand-Tossed family sized "Platinum Pizza"
— 3 toppings of your choice —
(only **\$10.00** with this coupon)
Limit one coupon per order
Expires 12-31-99

WE FEATURE



Valvoline

#1 Choice of Top Mechanics

DOWNTOWN SERVICE & GARAGE
231 W. 2nd St. • Duluth

ARROWHEAD EQUIPMENT
3112 Truck Center Dr. • Duluth

MUFFLER CLINIC
112 E. Superior St. • Duluth



Since 1961 *Asphalt of Duluth* FREE ESTIMATES

**RESIDENTIAL AND COMMERCIAL
DRIVEWAYS PARKING LOTS
SEALCOATING EXCAVATING
CUSTOM WORK
Call Larry Trachsel
727-8321**

2319 West First Street, Duluth, MN 55806

The Overhead Door Company of Duluth



Residential - Commercial - Sales - Service
Repairs - Installation - Parts
Sectional Garage Doors
Commercial Doors, Gates, and Fire Doors
Loading Dock Equipment
Openers of all Types

722-2884
(888)722-2884
Toll free MN/WI

COLLECTOR'S CONNECTION

2 Locations -- OPEN 7 DAYS A WEEK

242 Holiday Center
207 West Superior Street
Duluth, MN 55802
(218) 722-9551

Miller Hill Mall
1600 Miller Trunk Hwy
Duluth, MN 55811
(218) 726-1360

(Downtown location only)
*Used Video Games
*Used Compact Discs & Imports
*General Interest Magazines

(Miller Hill Location Only)
*Sports Pennants
*Coin & Stamp Supplies
*Old Wrestling Figures

(Both Locations)
*Sports & Trading Cards
*Role Playing Games
*Collectible Card Games
*Comic Books

*Beanie Babies
*Collecting Supplies
*Pokemon Cards

**Sure,
you can
give it
all
you've
got.**

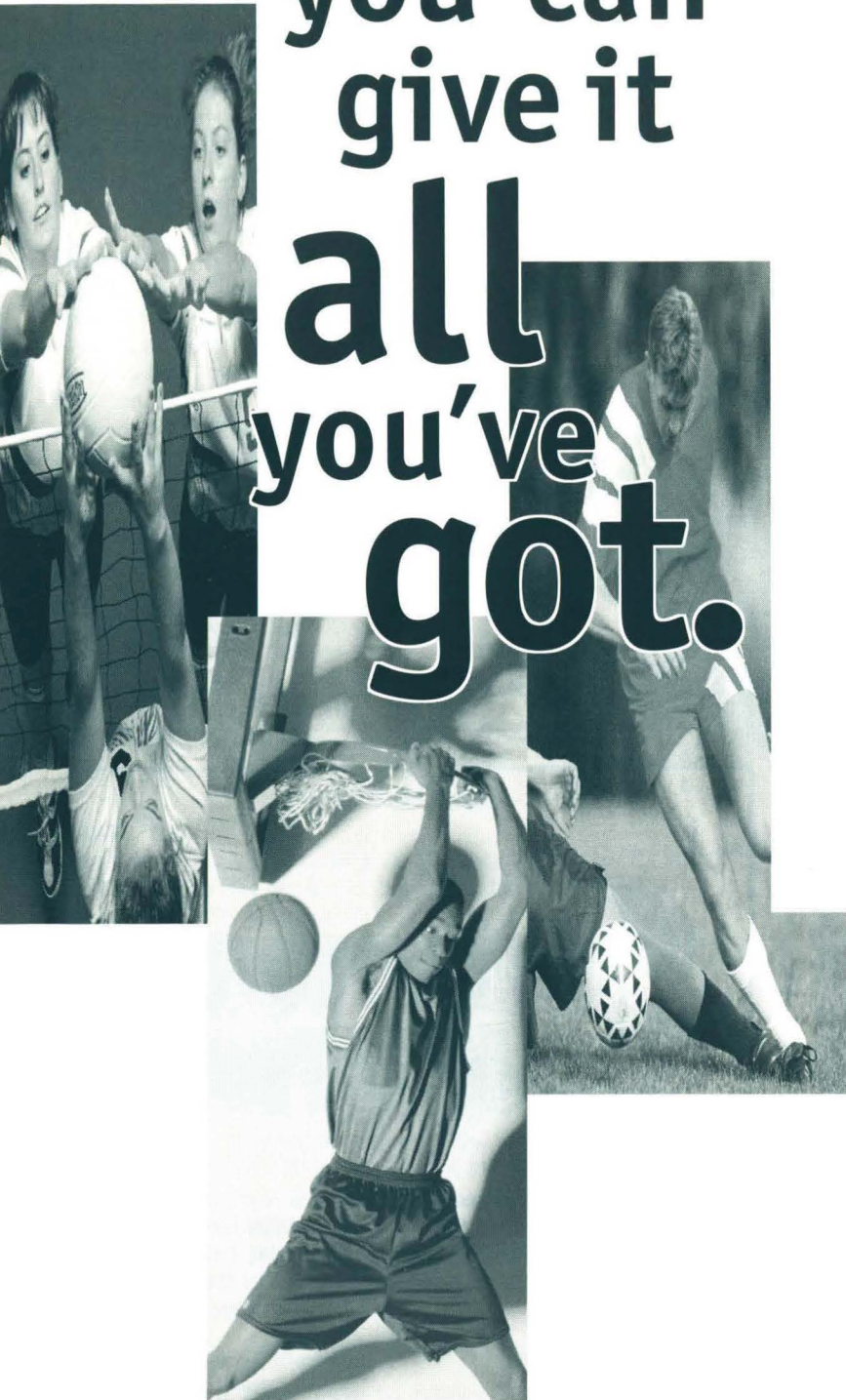

**Just come
here if
you give
a little
too much.**

Orthopaedic Associates knows sports. Our physicians have worked for professional and college sports teams and are recognized nationally, regionally and locally for their expertise in treating sports-related injuries.

So, whether you're a professional athlete, an avid exerciser or a weekend warrior, think of us as your sports doctor. We offer the cost-effective, high-quality treatment you need to get back in your game.

We'll get you back in the game.

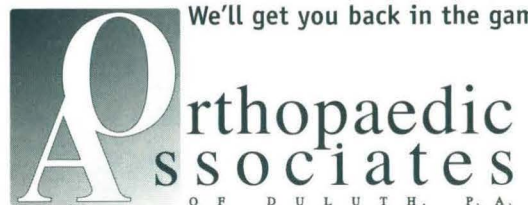

On the Northland/St. Luke's Campus
1000 East First Street, Suite 404
Duluth, MN 55805 218-722-5513
1-800-225-1321

Mark J. Carlson, M.D.
Frank W. Budd, M.D.
G. Douglas Ritts, M.D.
William F. Schnell, M.D.
Joel A. Zamzow, M.D.
Peter G. Goldschmidt, M.D.
Robin W. Hendricks, M.D.

Orthopaedic Associates works in conjunction with St. Luke's Hospital & Regional Trauma Center and Cloquet Community Memorial Hospital

Minnesota-Duluth Award Winners

NATIONAL SOCCER COACHES ASSOCIATION OF AMERICA NCAA II ALL-CENTRAL REGION

- 1998 Beth Byers-F (Second Team)
Jenny Warrick-F (Second Team)
- 1997 Beth Byers-F (Second Team)
Sharon Lahti-M (Second Team)
- 1995 Erika Ludwig, M/F (First Team)
Ginger Jeffrey, G (Second Team)
Kelly Fritz, D (Honorable Mention)
Jen Thompson, D (Honorable Mention)

NSCAA ACADEMIC ALL-AMERICA

- 1997 Sharon Lahti-M (Second Team)

NSCAA ACADEMIC ALL-CENTRAL REGION

- 1998 Kelly Fritz-M (Second Team)
Sara Hay-D (Second Team)
- 1997 Sharon Lahti-M (First Team)
Kelly Fritz-D (Second Team)

ALL-NORTHERN SUN INTERCOLLEGIATE CONFERENCE

- 1998 Jenny Warrick-F (First Team)
Beth Byers-F (First Team)
Ginger Jeffrey-GK (First Team)
- 1997 Amy Bruno-D (First Team)
Beth Byers-F (First Team)
Ginger Jeffrey-GK (First Team)
Sharon Lahti-M (First Team, Conference MVP)
Amanda Neils-D (First Team)
Sarah Opheim-D (First Team)

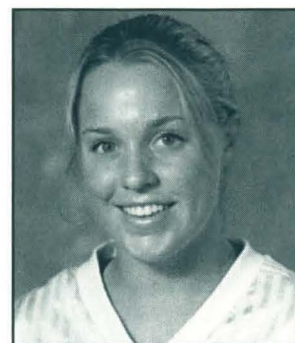

Jenny Warrick



Sharon Lahti



Sarah Opheim

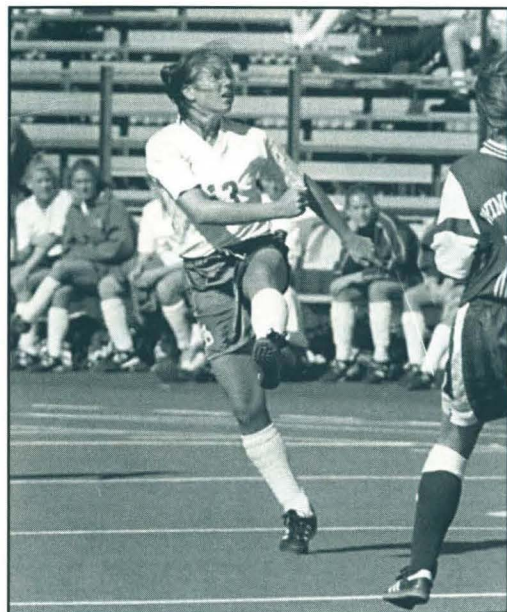

Kelly Fritz

TEAM AWARDS

- 1998 **Most Valuable Player:** Jenny Warrick
Most Improved Player: Laura Cheney
Rookie of the Year: Jenny Warrick
Maroon/Gold Award*: Ann Goldade
- 1997 **Most Valuable Player:** Jaime Baker
Most Improved Player: Christine Heinzman
Rookie of the Year: Sarah Hay
Maroon/Gold Award*: Amanda Neils
- 1996 **Most Valuable Player:** Ginger Jeffrey
Most Improved Player: Jessica Nelson
Rookie of the Year: Beth Byers
Maroon/Gold Award*: Amanda Neils
- 1995 **Most Valuable Player:** Erika Ludwig
Most Improved Player: Amy Bruno
Rookie of the Year: Kelly Fritz
Maroon/Gold Award*: Angie Claggett
- 1994 No awards given

**Given to the player who best exemplifies the principles of hard work, dedication, leadership, and teamwork.*

All-Time Minnesota-Duluth Letterwinners

Player (Hometown)

Baker, Jaime (Maple Grove, MN)
 Boies, Meghan (Eden Prairie, MN)
 Bruno, Amy (Duluth, MN)
 Byers, Beth (Lakeville, MN)
 Byers, Kelly (Lakeville, MN)
 Cheney, Laura (Duluth, MN)
 Claggett, Angie (Coon Rapids, MN)
 Calliguri, Dawn (Bloomington, MN)
 Fast, Lindsay (Bemidji, MN)
 Filipczak, Michele (Brooklyn Park, MN)
 Fritz, Kelly (Eden Prairie, MN)
 Goldade, Ann (Bloomington, MN)
 Good, Lisa (Burnsville, MN)
 Grandson, Julie (Duluth, MN)
 Hay, Sara (Maple Grove, MN)
 Heinzmann, Christine (Spring Lake Park, MN)
 Hernandez, Carolina (Bogota, Colombia)
 Jeffrey, Ginger (Coon Rapids, MN)
 Johnson, Anne (White Bear Lake, MN)
 Johnson, Keri (Bloomington, MN)
 Johnson, Kendra (Bloomington, MN)
 Johnson, Nikki (Apple Valley, MN)
 Kalweit, Linda (Burnsville, MN)
 Kolar, Lindsay (Duluth, MN)
 Krohse, Nora (Duluth, MN)
 Lahti (Box), Sharon (Moreno Valley, CA)
 Lovegren, Anna (Hugo, MN)
 Lowinski, Heather (Blaine, MN)
 Ludwig, Erica (Robbinsdale, MN)
 Malloy, Amy (Circle Pines, MN)
 Martin, Stephanie (Apple Valley, MN)
 McCafferty, Shannon (Duluth, MN)
 Munkeby, Adriann (Hopkins, MN)
 Munkeby, Erin (Hopkins, MN)
 Neils, Amanda (Bloomington, MN)
 Nelson, Jessica (Duluth, MN)

Pos Year(s)
 D 1996-98
 M 1998-
 F 1994-97
 M 1996-
 D 1994-96
 M 1997-
 M/D 1994-95
 GK 1996
 F 1995-98
 GK 1997-
 F 1995-98
 M 1996-98
 M 1995-97
 M 1994-95
 M 1997-
 M 1996-98
 M 1997-
 GK 1995-98
 D 1994-96
 M 1995
 M 1994
 M 1995
 D 1998-
 M 1997-98
 GK/D 1994
 F 1994-97
 M 1994-95
 D 1997-
 F 1994-96
 F 1994
 GK 1994
 GK 1997-
 M 1996-
 F 1996-
 D 1994-97
 F 1996-97

Olson, Misty (Duluth, MN) M 1996-
 Opheim, Emily (Burnsville, MN) D 1998-
 Opheim, Sarah (Burnsville, MN) M 1994-97
 Perrizo, Andi (Plymouth, MN) D 1998-
 Rojas-Alford, Carolina (Minnetonka, MN) F 1994-95
 Smith, Sarah (Minneapolis, MN) F 1994
 Sprowls, Carolyn (Brooklyn Park, MN) M 1994-96
 Stewart, Nicole (Coon Rapids, MN) F 1994-95
 Sulzbach, Melissa (Prior Lake, MN) D 1994
 Thompson, Jen (West St. Paul, MN) D 1994-97
 Turanski, Meghan (Hudson, WI) F/M 1998-
 Ullrich, Amanda (Rosemount, MN) D 1996
 Warrick, Jenny (Lino Lakes, MN) F 1998-
 Wojtowich, Karen (Maple Grove, MN) F 1994
 Zelinsky, Kim (Minneapolis, MN) GK 1994-95



The 1994 Minnesota-Duluth Women's Soccer Team



Providing
 Comprehensive
 Legal Services
 to the Region
 Since 1893

**Fryberger, Buchanan,
 Smith & Frederick, P.A.**

ST. PAUL DULUTH SUPERIOR

THE BEST SERVICE,
 LOWEST PRICES, AND FINE NAMES
 YOU'VE COME TO KNOW.

ROLEX · GUCCI · MOVADO
 BACCARAT · SEIKO · TIFFANY & Co.
 ARTCARVED · KEEPSAKE
 STUART · JACK · JAY

**Security
 Jewelers**

*The Area's Leading Jeweler**

307 W. Superior Street • Downtown Duluth
 218-722-6633 • 1-800-251-2222
 www.securityjewelers.com

Our
 corporate
 philosophy.

Big guffaw. Fortune 500 we ain't. But we do have a philosophy. Hold onto your wingtips—here it is:

Be loose
 and have fun.

Bake phenomenal
 bread.

Run fast to help
 customers.

Be generous.

That's about it. It may not shake up the Dow Jones but it sure works.



Bread Co.

728-9510 • Orders Appreciated
 13th Ave. E. & Superior St.

Laid up from injury? Don't settle for the sidelines!

*Acupuncture improves
athletic performance
and accelerates
injury healing.*



Just what you need to
get back in the game.

Professional Acupuncture & Physical Therapy

5 North 19th Avenue East
Duluth, MN 55812
724-3400

<http://www.duluthacupuncture.uswestdex.com>

BEST SELECTION IN THE NORTHLAND

- Fine Wines • Cold Beer
- Complete Selection of Liquor • Premium Cigars

Duluth's Largest Discount Liquor
2503 London Road • 218/724-8818
I-35 & 26th Avenue East
One Block East of the Edgewater Motel



8th Street VIDEO

on 9th St.

1032 East 9th Street • Duluth, MN 55805

Where They're All Good Movies

724-5871

That's what choosing a career as an American Family Insurance Agent is all about. Grow with a financially stable company with over 6 million policies in force. Make your own appointments, manage your own business and enjoy the freedom of being in control of your own financial future.

If you can't think of a better boss for you than you, take charge of your career today.

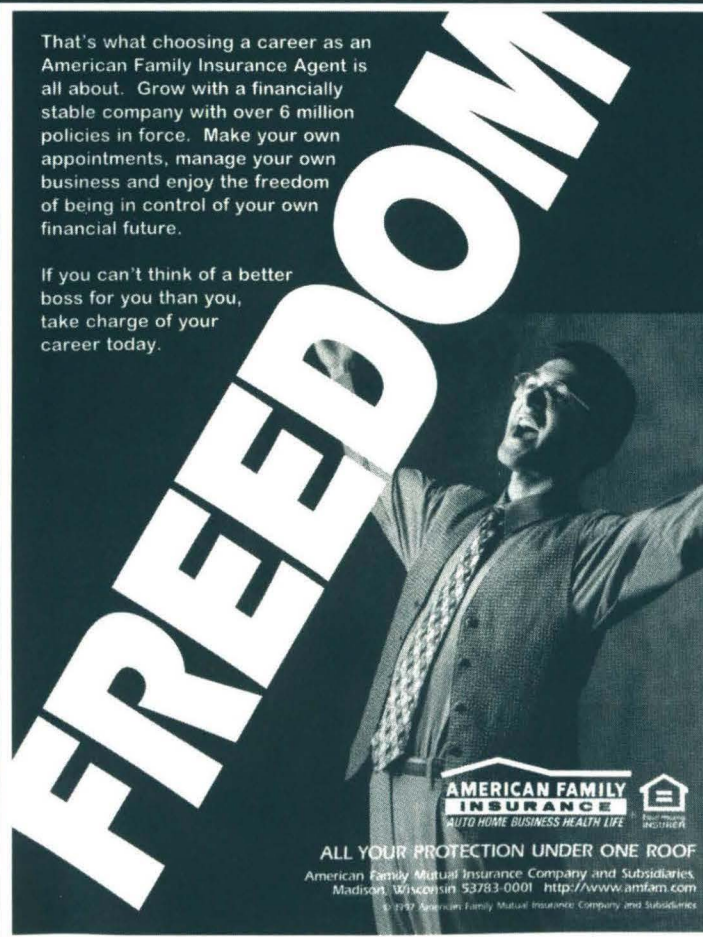

ALL YOUR PROTECTION UNDER ONE ROOF

American Family Mutual Insurance Company and Subsidiaries
Madison, Wisconsin 53763-0001 <http://www.amfam.com>

© 1999 American Family Mutual Insurance Company and Subsidiaries

New Career Opportunity

American Family, a leader in the insurance industry for nearly 70 years, is looking for ambitious people to join our team of winning agents.

If you want:

- ✓ a career with unlimited income potential
- ✓ to manage your own business
- ✓ expert career training
- ✓ career advancement opportunities

then American Family is the place to be. For more information and an appointment, call or send your resume to:

Wayne Johnson, District Manager
4884 Miller Trunk Hwy, Suite 150
Duluth, MN 55811
218-727-3813

American Family Insurance is an equal opportunity employer

Official Soccer Signals

Official Referee's Signals

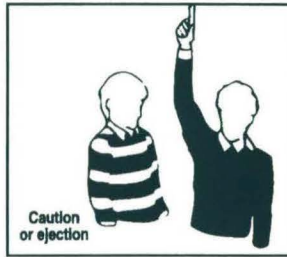

Official Assistant Referee's Signals

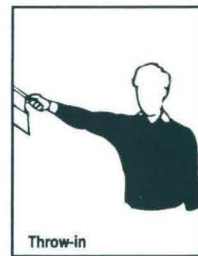
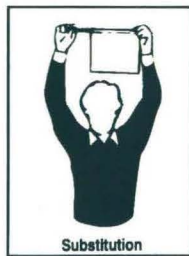
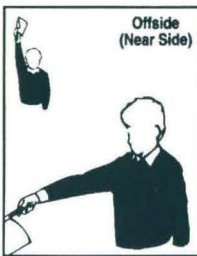
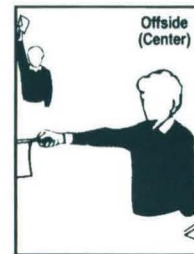
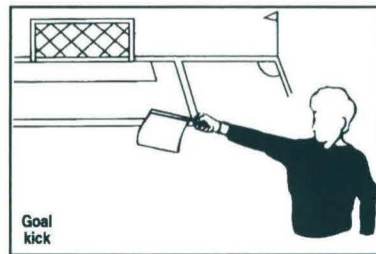

more than the rest

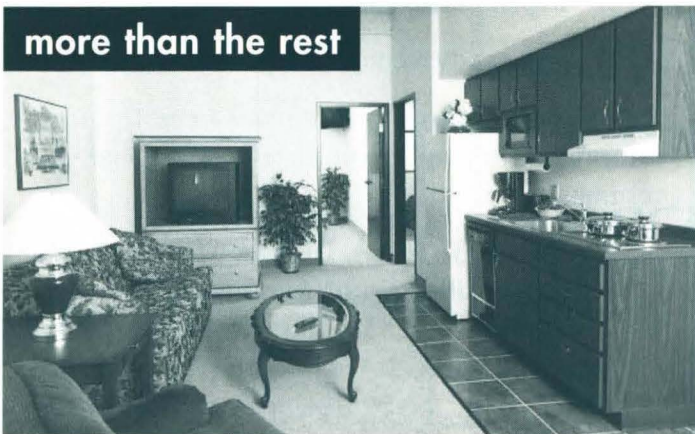

- 107 Oversized Suites
- Rooms up to 1100 sq. ft.
- Closest Hotel to the DECC
- Free Hot Breakfast
- Fully Equipped Kitchens
- Social Hour (M-Th)
- Pool, Whirlpool, Kids Pool & Sauna
- Unique Shops & Restaurants Nearby
- Lakeview Rooms



**HAWTHORN
SUITES®**

At Waterfront Plaza
Canal Park • Duluth

325 Lake Avenue South ■ Duluth, Minnesota
218-727-4663 ■ www.hawthornsuitesduluth.com

Come Downtown for a taste of Duluth!



*Charming
European Cafe*

Eat In or Take Out
Fresh Baked Bagels
Croissants & Rolls
Authentic French Bread
Cappuccino
Breakfast ♦ Lunch
Snacks
Box Lunches
Bridgeman's Ice Cream

Free Parking 727-3387



Temptations for any Appetite

Fresh Seafood Specials
Slow Roasted Prime Rib
Charbroiled Steaks & Chops
Fresh Hot Popovers
Daily Specials
Famous Caesar Salad
Breakfast ♦ Lunch ♦ Dinner

Reservations Recommended

Free Parking 727-6746



*Duluth's Original
Sports Bar*

Gourmet Burgers
Salads & Sandwiches
Charlie & Barney's Chili
Daily Specials
NTN - Interactive TV
Satellite TV System
Sporting Events

Free Parking 727-7494

Located in the Holiday Center - Downtown Duluth - 200 West First Street

Proud Sponsors of UMD



**The
Joy of Cola**



For all your Vending Needs call
Bernicks Pepsi at (218) 628-0276 and
Bernicks Full Line Vending at (218) 624-1400

The Bulldog Club

A Word From the Chairman

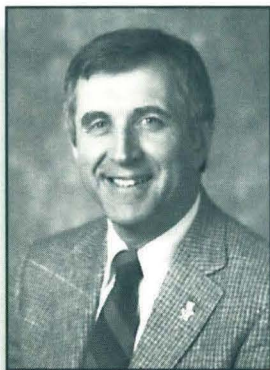

David Zentner
Board of Trustees

The Bulldog Club got off to a great start last year. In our first year of existence we enrolled over 800 members,

more than a 300 member increase over the previous total for all the various individual booster groups. A lot of positive feedback has resulted from the effort to unify our support for our University under The Bulldog Club.

Another encouraging sign was the tremendous increase in fund raising; a record level. Now we are challenged to do even more. In 1999-2000 we'll focus on increasing our membership further, getting together socially with Club members at least twice during the year, continuing our noon luncheons, getting as many of our fans to travel to Bulldog road games as possible, and, of course, setting another record in fund raising for Bulldog athletics.

We are very proud of our athletic/academic traditions at UMD, and we are working extremely hard to give our coaches and athletes every chance to succeed. We want and need your help and support.

Dale Race
Coordinator,
Bulldog Club
(218) 726-8189

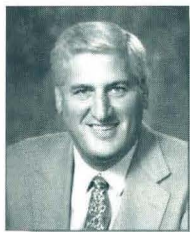

Paula LeBlanc
Asst. Coordinator,
Bulldog Club
(218) 726-6341



What Is the Bulldog Club?

The Bulldog Club is an all-sport booster organization dedicated to providing advice, assistance, financial support, fan support, and community leadership to the UMD Intercollegiate Athletic Program.

Who manages the Bulldog Club? A board of trustees, composed of people who reflect the diverse nature of UMD athletics, heads the Bulldog Club. Membership is open to anyone interested in supporting and advancing UMD Athletics. Members undertake various activities and projects through subcommittees which report to the board.

Ways to contribute. Although monetary contributions are the most common method of supporting the Bulldog Club, other ways, including gifts-in-kind, deferred or planned gifts, gifts of insurance policies, stocks, or securities, and group gifts are welcomed. All monetary donations are deposited into and monitored as part of the Rasmussen Fund, which was established in 1962 to provide scholarships for UMD athletes who qualify on the basis of character, academic achievement, and athletic skill. Contributions to the Bulldog Club may also be made to an endowment fund, namely the James S. Malosky, Willard and Jeri Ogren, Linda Graham Powless, David and Joyce Goldberg, Ralph A. Romano, Blueline club of Duluth, Dale Race, Harvey Solon, or Theodore E. Maki Endowment Funds. Bulldog Club members who are under 30 may join the club and maintain membership at any level for half the normal cost.

Must I pay in full? No. You may pay in quarterly installments.

How does the membership year run? Contributors to the Bulldog Club are welcomed anytime. However, contributions should be paid during the fiscal year in which they are pledged. The UMD Department of Intercollegiate Athletics runs on a July 1 - June 30 fiscal year.

Can I specify who receives my contribution? You may designate your gift to be used for a certain sport, a specific purpose, scholarships, etc., or for unrestricted purposes.

Success

True success in a collegiate athletic program requires a balance between competitive victories and academic achievements. The consistent performances of Bulldog athletes in both arenas place the UMD athletic program among the nation's elite. Such balance and consistency are the result of superior coaching, a comprehensive athletic academic support system, and plain old hard work. But in order to develop successful Bulldog teams and student-athletes, UMD's coaches must recruit talented, intelligent, quality young women and men. The Bulldog Club, through your contribution, preserves UMD's athletic tradition by funding scholarships which are essential in attracting gifted student-athletes. Imagine the pride of knowing that your support plays a direct role in the Bulldogs' next WCHA or NSIC title, or that your contribution has helped a young man or woman earn a college degree. Bulldog victories, in the arena and in the classroom, begin with YOU.

How Many People Do You See for All Your Financial Needs?

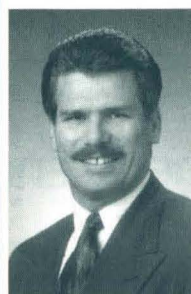

You only need one. At Edward Jones, you'll get personal service from one investment representative who can help you with all your financial needs. Call or stop by today.
Bob Farden • 228 N. Central Ave.
Duluth, MN 55804 • 218/624-2884
www.edwardjones.com

Edward Jones[®]

Serving Individual Investors Since 1871

GOOD CALL!



WHEN IT'S YOUR CALL,
MAKE IT CLEAR!

You deserve fair prices, competitive service, and the home-field advantage of CellularONE. We're on your team, equipped to serve the Northland's cellular needs and dedicated to an overall winning community. That's why we're proud supporters of UMD Bulldog athletics. With CellularONE, you know it's a good call!

CELLULARONE®

BEST SELECTION BEST PRICE

More for Your Trade

'99 3/4 TON 4X4 SILVERADO

Over 25 to choose from as low as

\$270¹⁶ MONTH/LEASE*



*STK # 91024 selling price \$25,904, 60 month lease term, 12,000 miles per year, 72,000 miles total. \$1,999 cap cost red, 1st payment plus tax, lic. & sec. deposit due at signing. Purchase option price of \$14,764.21 at end of lease. See dealer for details. OAC.

'99 BLAZER LT

Over 30 to choose from as low as

\$298⁰⁸ MONTH/LEASE*



*STK # 90254 selling price \$29,485, 36 month lease term, 12,000 miles per year, 36,000 miles total. \$2,995 cap cost red, 1st payment plus tax, lic. & sec. deposit due at signing. Purchase option price of \$20,328.14 at end of lease. See dealer for details. OAC.



- SALES.....727-7481
- PARTS.....723-6844
- SERVICE DEPARTMENT723-6855
- TOLL FREE1-800-551-8638

Hwy. 53 & Haines Road, Duluth, MN

Monday- Thursday 8:00am - 8:00pm • Friday 8:00am - 6:00pm • Saturday 8:00am - 4:00pm

We're out to make your life a little easier with automotive service better than it's ever been before.

NEW GM GOODWRENCH SERVICE PLUS

Offering our traditional quality parts and service and factory-trained technicians.

Plus Competitive Up-Front Pricing!

Plus Courtesy Transportation!

Plus A Lifetime Guarantee on Parts and Labor!



FUEL INJECTION SERVICE

Restore power and economy what reducing emissions. Clean fuel injectors, if applicable, and intake valve deposits. Includes fuel filter replacements.

\$113⁹⁵

- Expires 11/15/99 • Taxes not included • See dealer for details
- Applies to most GM vehicles

RADIATOR SERVICE/COOLANT

Drain & flush cooling system. Replace coolant. Clean outside of radiator & air conditioning condenser. Pressure-test engine system. Inspect condition of all hoses, clamps & belts. Dexcool extra.

\$69⁹⁵

- Expires 11/15/99 • Taxes not included • See dealer for details
- Applies to most GM vehicles