

1997-98 ANNUAL



UNIVERSITY OF MINNESOTA
CROOKSTON

HOME COMING '97-'98



King & Queen Court

L to R, Seated: Queen Landi Lewis and King Mark Olsonawski. Standing: Mark Erickson, Hally Damm, Cory Schreifels, Yvonne Hoffman, Tonia Sperr, Kyle Cochrane, Katy Caughey, and Corey Hegreberg.

HOME COMING '97-'98



Prince and Princess Court

L to R, Seated: Princess Natalie Foltz and Prince Jeremy Barclay. Standing: Nate Rasch, Melissa Christofferson, Sarah Muller, Dustin Kirchofner, Nadine Raddatz, Kip Kovarik, Kylee Johnson, and Jason Mattson.



1997 Homecoming Queen Landi Lewis and King Mark Olsonawski.



1997 Homecoming Princess Natalie Foltz and Prince Jeremy Barclay.

HOME COMING '97-'98



HOME COMING '97-'98



HOMECOMING '97-'98

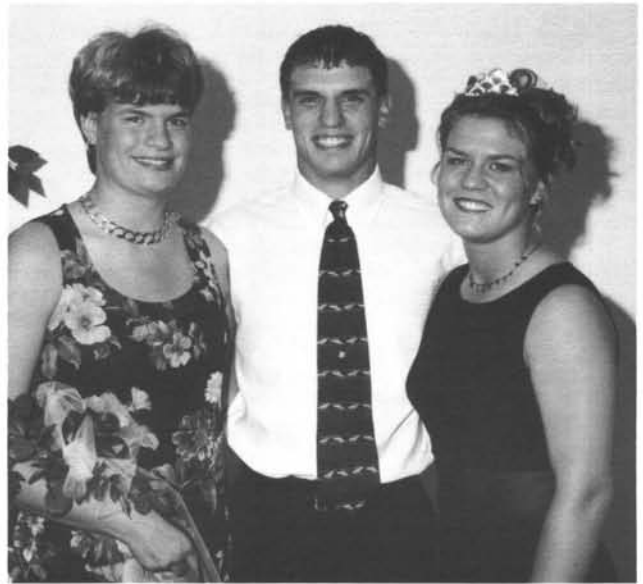

1997 Homecoming candidate Nadine Raddatz with 1996 King Warren Raddatz, and 1996 Queen Marlene Raddatz.



AG-ARAMA '97-'98



'98 King & Queen Court

L to R, Seated: Renae Hartwig, Lisa Pederson, Queen Angie Roering, Nikki Fiorini, and Renae Henderson. Back Row: Byron Fischer, Andy Jenson, Chris Noble, Marcus Meiners, and Bill Shores.



'98 Prince and Princess Court

L to R, Seated: Sarah Williamson, Ann Gallant, Princess Lisa Detloff, and Kim Fedje. Back Row: Rob Fronning, John Quackenbush, Prince Ryan Benbo, and Kip Kovarik.

AG-ARAMA '97-'98



Dairy Showmanship Awards: L to R, Second Place Kelli Rusch, and First Place Jon Ackerman.

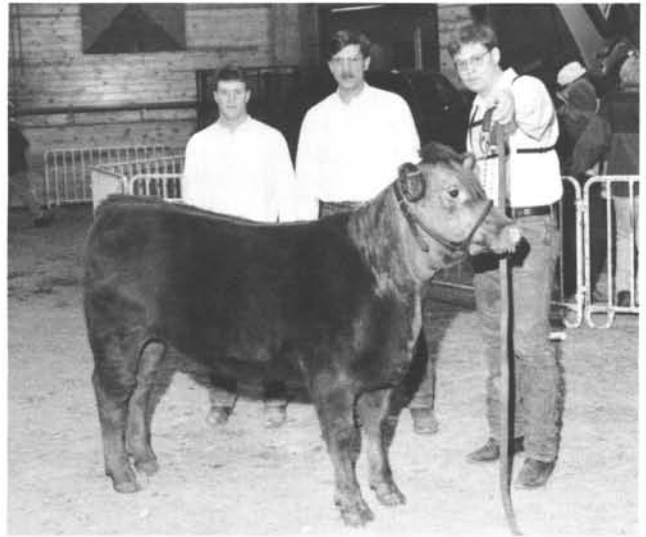

Beef Showmanship Awards: L to R, Third Place Jeff Pokorney, Second Place Andrew Jenson, and First Place Dave Durham.



Equine Showmanship Awards: L to R, First Place Patti Blackwell, and Second Place Rochelle Gierach.



Swine Showmanship Award: First Place Renae Hartwig.

AG-ARAMA '97-'98



True Grit Award: L to R, Past Recipient Cal Opsahl, 1998 Award Recipient Angie Roering, with Past Recipients Julie Schermerhorn, Rob Larson, and Peggy Kruize.



Sheep Showmanship Award: First Place Matt Geiser.

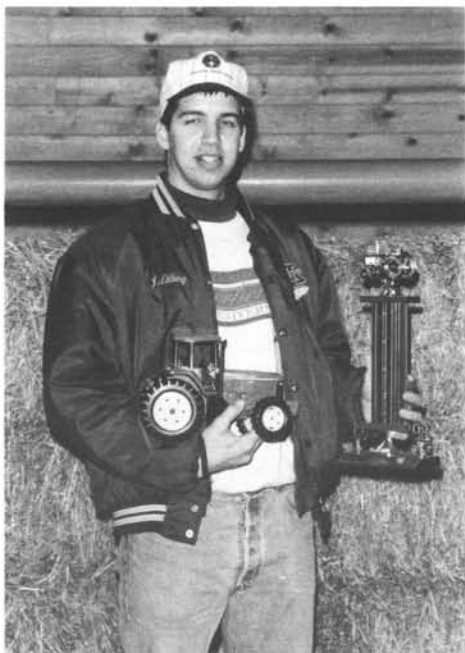

Joel Eckberg, Mec. Ag. Sweepstakes Award Winner.



AG-ARAMA '97-'98



AG-ARAMA '97-'98



ATHLETICS *Volleyball* FOOTBALL Softball



1997 Football Roster

#1 Nathan Bourne - QB, #2 Tom Moore - WR, #3 Carl Aho - WR, #4 Rob Baumgarn - OLB, #5 Andy Coaquette - FS/OLB, #6 Adam Steege - WR, #7 Mark Olsonawski - RB, #8 David Baumgartner - RB, #11 Casey Motschenbacher - FS, #12 Luis Delgado - K/P, #13 Scott Strohmeier - QB, #14 Nick Kornder - FS/OLB, #15 Matt Larson - QB, #17 Ross Berglund - WR, #18 Brett Jacobs - WR, #19 Louie Sylvester - K/P, #20 Craig Reno - C, #21 Randy Lee - C, #22 Steve Burslie - WR, #23 Dustin Kirchofner - RB, #24 Mike Factor - RB, #25 Devin Olson - RB, #26 Chad Larson - OLB, #28 Nate Rasch - C, #29 Aaron Schultz - C, #30 John Revier - C, #32 Greg Koecher - C, #33 Joel Ekberg - WR, #34 Charles McKinnon - LB, #35 Adam Maruska - C, #36 Adam Wendelschafer - SS, #39 Brian Grunhovd - SS, #41 Matt Safranski - SS, #42 Aaron Rasset - LB, #44 Brian Frank - SS, #45 Mike Nordby - LB, #46 Jon Steinbrenner - LB, #47 Chad Weber - SS, #49 Nate Hughes - LB, #50 Jason Lindquist - LB, #54 Jesse Niemeier - OLB, #55 Jeremy Radermacher - DE, #56 Scott Terning - OC, #57 Tony Safranski - OC, #58 Taylor Stockwell - OC, #59 Bryan Kallevig - OC, #60 Adrian Sawyers - OG, #61 Arlen Madsen - OG, #62 Eric Larson - OT, #64 Alan Herman - OG, #65 Ryan Cochran - OG, #66 Ryan Block - OG, #67 Jeremy Sims - OG, #69 Travis Christmann - NG, #70 John Quackenbush - OT, #73 Paul Larson - OT, #76 Aaron Immerfall - DE, #77 Jarred Robinson - OT, #79 Trevor Bjerke - OT, #80 Jeremie Barclay - TE, #81 Jon Hoff - TE, #82 Ryan Paul - TE, #84 Travis Bjerke - TE, #86 Chris Winkler - DE, #87 Ryan Bohnsack - WR, #88 Jeremy Kvien - DT, #89 Josh Willcoxon - WR, #90 Brian Barberg - DE, #91 Chris Bruggeman - DT, #92 Jay Schroeder - DE, #93 Cory Schreifels - NG, #94 Justin Knott - DT, #96 Blake Madson - DE, #98 Matt Hovdenes - NG, #99 Chad Carlson - DE.

ATHLETICS *Basketball* TENNIS HOCKEY



1997 Football Coaching Staff

Front Row, L to R: Chad Marthaler, Sean Safranski, Bill Tyrrell, Bill Stage (mgr.) and Dave Heiman (mgr.). Back Row: Pete Tyler, Ben Lindquist, Greg Nathan, Brian Miller, Scott Oliver, and Steve King.

Golden Eagle Seniors

Front Row, L to R: Tony Safranski, Aaron Rasset, Adam Steege, Scott Strohmeier and Brian Frank.
Back Row: Aaron Immerfall, Cory Schreifels, Travis Bjerke, Jason Lindquist, Ryan Block and Jeremy Radermacher.



Football Staff

Head Coach Scott Oliver
Offensive Cord. Brian Miller
Offensive Line Pete Tyler
Defensive Cord. Steve King
Running Backs Greg Nathan
Tight Ends Ben Lindquist
Secondary Sean Safranski
Defensive Ends Chad Marthaler
Athletic Director ... Marv Bachmeier
Sports Info. Stephanie Reck
Film Cord. Forde Oliver
Athletic Trainer Bill Tyrrell
Asst. Trainer Kari Odland
Student Mgr. Dave Heiman
Student Mgr. Bill Stage

Football 1997 Season Results

UMC	32	Mount Senario	24
UMC	19	University of MN, Morris	15
UMC	41	Martin Luther College	0
UMC	0	Valley City State University	20
UMC	28	Jamestown College	13
UMC	44	Mayville State University	7
UMC	14	Dickinson State University	7
UMC	39	Trinity College	8
UMC	18	Minot State University	21
UMC	13	University of Mary	20

ATHLETICS *Baseball* SOCCER Softball



1997 Soccer Team

Front Row, L to R: Karen Moldenhauer, Jenny Reimer, Petronella Chilala, and Lana Leach. Back Row: Gwendolyn Mars, Tara Pfeifer, Angela Warren, Gina Richter, Stacy Schultz, Virginia Fisher, Michelle Jackson, Assistant Coach Dave Beidler, and Head Coach Marcelo Campoverde.

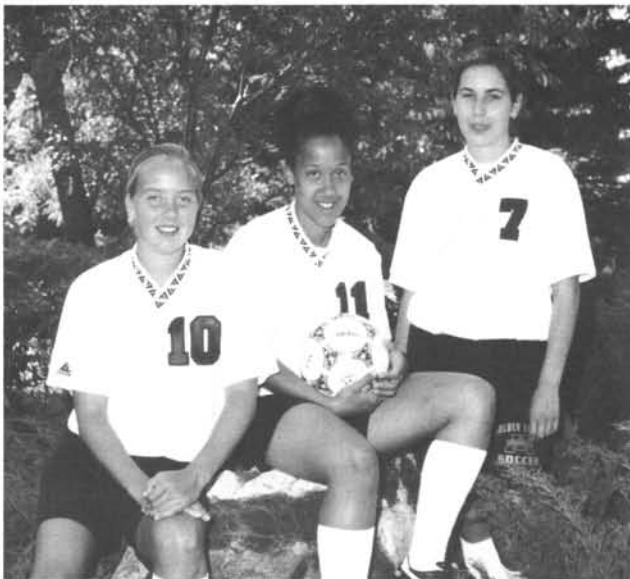

Soccer Captains

Jenny Reimer, Michelle Jackson, and Virginia Fisher.

Soccer Season Results

U of Mary	Loss	0-12
Bemidji State U	Loss	2-3
St. Cloud State U	Loss	0-16
Southwest State U	Loss	1-7
Jamestown College	Loss	1-5
Northern State U	Loss	2-5
Moorhead State U	Loss	0-16
U of Wisconsin, Superior	Loss	1-9
U of Minnesota, Duluth	Loss	0-13

ATHLETICS *Basketball* TENNIS HOCKEY

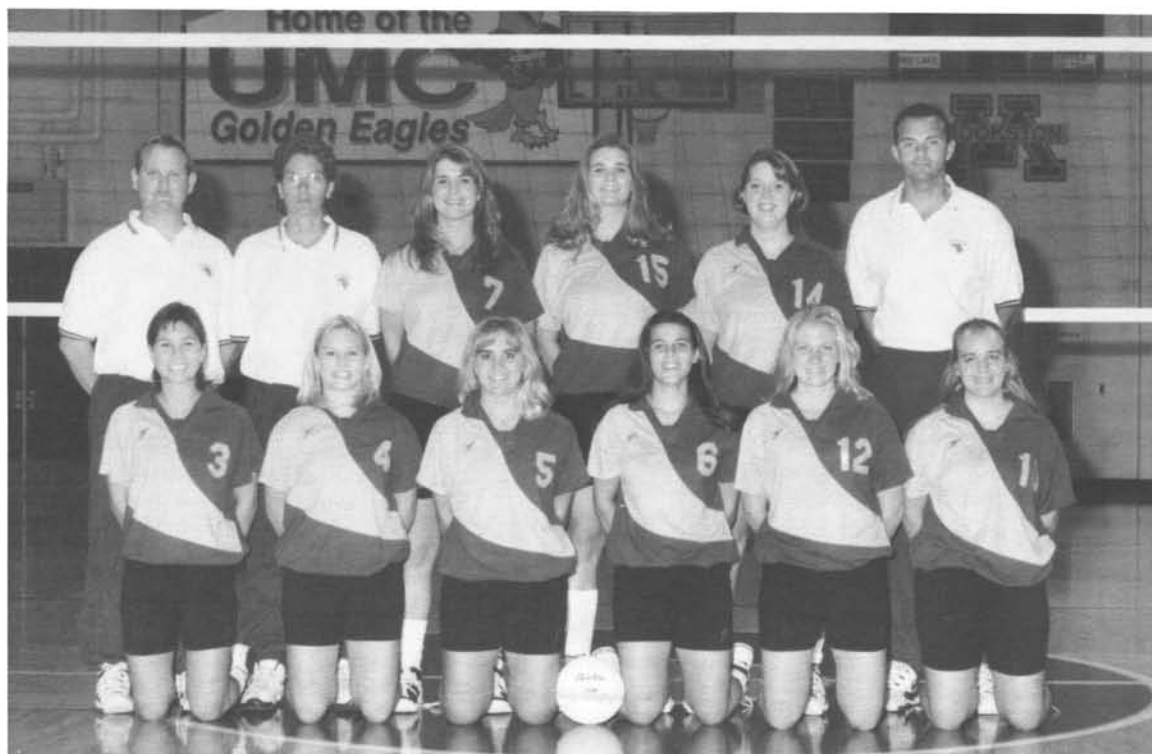

Women's Volleyball

Front Row, L to R: Melissa Christofferson, Jody Lundbohm, Sunny Haglund, Michelle Cook, Kristina Altepeter, and Shana Haglund. Back Row: Head Coach, Kelly Hollands, Assistant Coach, Brenda Krogstad, Sarah Muller, Kendra Corneliusen, Kylee Johnson, and Assistant Coach, Larry Woodbridge.

Volleyball Season Results

Minot State	Win	3-0	Minot State	Win	3-0
Bellevue	Loss	1-3	Mayville State	Win	3-0
Dakota State	Win	3-0	U of M Morris	Loss	0-3
Buena Vista	Win	3-0	Jamestown College	Loss	1-3
USF	Win	3-2	Minot	Win	3-2
Valley City	Loss	1-3	U Mary	Loss	0-3
Dominican	Loss	1-3	Concordia	Win	3-0
Carlton	Win	3-0	Augsburg	Win	3-2
Luther	Win	3-2	Mayville	Win	3-2
Westmar	Win	3-0	Hamline	Win	3-2
Minot	Loss	2-3	U of W River Falls	Loss	0-3
Winona State	Win	3-2	Concordia	Win	3-2
Bemidji State	Loss	1-3	U of W Eua Clair	Loss	1-3
DSU	Loss	0-3	Dickinson State	Loss	1-3
U Mary	Loss	2-3	Jamestown College	Win	3-1
VCSU	Win	3-1	Jamestown College	Win	3-1
Dana University	Win	3-0	Dickinson State	Loss	1-3
Mount Marty	Win	3-0	Northwestern	Loss	1-3
Dakota State	Win	3-0	Doane College	Loss	1-3
U Sioux Falls	Win	3-1	Sterling College	Win	3-2
Black Hills St.	Win	3-1	Dickinson State	Loss	0-3

ATHLETICS *Baseball* SOCCER Softball



1998 Baseball Team

Front Row, L to R: Steve Burslie, Matt Webster, Isaiah Longnecker, Aaron Funk, Caleb Kehrwald, Ryan Palm, Brandon Lage, Brent Pokornowski, Rob Marquart, Aaron Olson, Pat Arnold, Ricky Schaan, Brian Frank, Brian Ronholdt. Back Row: Travis Beck, Dave Heiman, Jason Wegwitz, Brock Hanson, Kyle Kraska, Head Coach - Steve King, Asst. Coach - Brian Miller, Kelly Kilgore, Brett Jacobs, Chris Haarstick, Bill Friedrichs, Shawn Linder, Scott Marty, Darren Ludtke.

Baseball Season Results

Concordia	Loss	20-22	Valley City	Loss	0-10
Mayville State	Loss	1-22	Valley City	Loss	13-23
Mayville State	Loss	1-13	U of Mary	Loss	7-10
U of Mary	Loss	4-5	U of Mary	Loss	1-12
U of Mary	Win	9-2	Mayville State	Loss	1-11
Dickinson State	Win	5-4	Mayville State	Loss	4-6
Dickinson State	Loss	9-13	Jamestown College	Loss	8-13
Valley City	Loss	4-9	Jamestown College	Loss	2-3
Valley City	Loss	4-7	Minot State	Win	4-3
Minot State	Loss	5-9	Minot State	Loss	3-10
Minot State	Loss	10-11	Jamestown College	Win	9-5
Dickinson State	Win	6-5	Jamestown College	Win	5-0
Dickinson State	Loss	2-9	Valley City	Loss	1-12
Mayville State	Loss	2-12	Dickinson	Loss	3-8
Mayville State	Loss	2-16			

ATHLETICS

SOCCKER

FOOTBALL

Hockey



Fastpitch Softball Team

Front Row, L to R: Tricia Stokes, Sara Gunderson, Callie Sordahl, Sunny Haglund, Shana Haglund, Susan Murphy, Stacy Lill, Stacy Olson, Lana Leach. Back Row: Head Coach - John Mitchell, Asst. Coach - Kelly Hollands, Student Asst. - Hally Damm, Jennifer Moen, Landi Lewis, Kristina Altepeter, Leah Kiel, Manager - Bill Stage. Not pictured - Nichole Gromer, Brenna Anderson, Gina Salverson, Anita Burnside.

Fastpitch Softball Season Results

Jamestown College	Loss	6-0
Jamestown College	Loss	5-3
Mayville	Win	13-7
Mayville	Loss	8-5
Minot State U	Loss	10-2
Minot State U	Loss	8-0
Jamestown College	Loss	10-0
Jamestown College	Loss	9-0
VCSU	Loss	15-0
VCSU	Loss	7-3
Dickinson State	Win	18-9
Dickinson State	Win	16-2
U of Mary	Loss	12-0
U of Mary	Loss	8-2
Minot State U	Loss	10-3
Dickinson State	Win	24-3
Mayville	Loss	9-0

ATHLETICS Basketball Tennis

BASEBALL



Tennis Team

Front Row, L to R:
Kathy Bade, Yu Fang
(Tracy) Chen, Becky Seifert.
Back Row: Head Coach -
Jeff Oseth, Jennifer
LeDoux, Yvonne Hoffman.
Not pictured - Rebecca
Jelinek.

Tennis Season Results

March 24th @ Moorhead State

SINGLES

Jennifer LeDoux L 6-2, 6-2
Becky Seifert L 6-3, 6-2
Kathy Bade L 6-0, 6-0
Tracy Chen L 6-0, 6-0
Rebecca Jelinek L 6-0, 6-0

DOUBLES

Jennifer LeDoux &
Becky Seifert L 6-2, 6-2
Kathy Bade &
Tracy Chen L 6-0, 6-0

April 13th @ Minot State
(vs. Minot and U of Mary)

SINGLES vs. U of Mary

Jennifer LeDoux L 10-2
Becky Seifert L 10-3
Kathy Bade L 10-0
Rebecca Jelinek L 10-0

DOUBLES vs. U of Mary

Jennifer LeDoux &
Becky Seifert L 10-0
Kathy Bade &
Tracy Chen L 10-0

DOUBLES vs. Minot

Jennifer LeDoux &
Becky Seifert L 10-2
Kathy Bade &
Tracy Chen L 10-0

April 15th @ Bemidji State

SINGLES

Jennifer LeDoux W 6-1, 6-2
Becky Seifert L 6-1, 6-0
Tracy Chen L 6-1, 6-2
Yvonne Hoffman L 6-2, 7-5

DOUBLES

Jennifer LeDoux &
Becky Seifert L 6-4, 6-2, 8-7
Tracy Chen &
Yvonne Hoffman L 6-0, 6-0

April 19th @ Minot State
(NDCAC Conference Meet)

SINGLES

Becky Seifert vs.
Adrienne Surtees L 6-0, 6-2
Jennifer LeDoux vs.
Heather Luck L 6-2, 6-3
Kathy Bade vs.
Tanya Potter L 6-0, 6-0
Yvonne Hoffman vs.
Sara Krebsbach L 6-0, 6-0
Tracy Chen vs.
Summer Cartier L 6-0, 6-0

DOUBLES

Jennifer LeDoux &
Becky Seifert L 6-2, 6-2
Yvonne Hoffman &
Kathy Bade L 6-0, 6-1

April 15th @ Bemidji State

SINGLES

Becky Seifert vs.
Lubbers W 6-1, 6-1
Becky Seifert vs.
Adrienne Surtees L 6-4, 6-1
Jennifer LeDoux vs.
Danielle Wallace W 6-1, 6-0
Jennifer LeDoux vs.
Jennifer Nordberg L 6-1, 6-1

DOUBLES

Seifert & LeDoux vs.
Horlings & Graanstar . W 6-0, 6-4
Seifert & LeDoux vs.
Morgen & DeFrest L 6-0, 6-1
Tracy Chen & Yvonne Hoffman vs.
Luck & Krebsbach L 6-0, 6-0

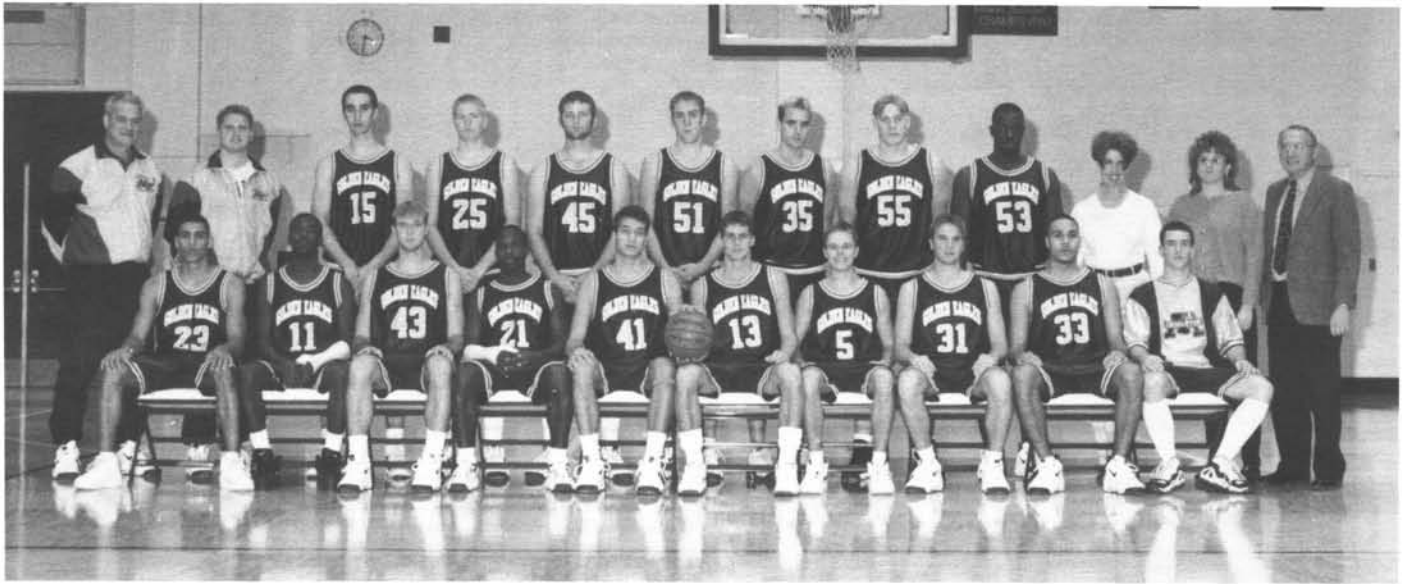

Men's Basketball Team

Front Row, L to R: Tom Andrades, Faysal Hill, Isaiah Allen, Jason Marshall, Ryan Johnson, Jeremy Engelstad, Brady Sedler, Karl Herschbach, Joe Hawkins and Ryan Palm. Back Row: Head Coach - Gary Senske, Asst. Coach - Jeff Oseth, Asier Larrea, Jeff Hemberger, Wes Ness, Matt Moen, Andy Nelson, Jon Harmel, Joas Pettithome, Asst. Trainer - Kari Odland, Sports Information Coordinator - Stephanie Reck, Athletic Director - Marv Bachmeier. Not pictured Christian Papp.

Men's Basketball Season Results

Presentation College	Win	86-83
Dickinson State	Win	72-57
St. Cloud State	Loss	53-106
U of M, Duluth	Win	81-64
Southwest State	Win	79-76
Bemidji State	Loss	68-80
Concordia	Win	77-61
Mankato State U	Loss	74-89
North Dakota State U	Loss	71-107
Bemidji State	Loss	53-65
Presentation College	Win	99-79
Moorhead State	Win	91-87
U of M, Morris	Loss	53-72
Dickinson State	Loss	74-78
Jamestown College	Win OT	97-96
Mayville State	Loss	65-82
Minot State	Loss	60-79
U of Mary	Loss	67-70
Valley City State U	Win	85-80
Dickinson State	Win	65-62
Jamestown College	Loss	65-114
Mayville State	Loss	60-105
Minot State	Loss	75-93



Men's Basketball Captains

Jeremy Engelstad and Ryan Johnson.

ATHLETICS

Football

Cheerleaders

HOCKEY



Women's Basketball Team

Front Row, L to R: Brenna Anderson, Gina Salverson, Lana Leach, Jenny Reimer, Sara Gunderson, Manager - Theresa Davis.

Back Row, L to R: Head Coach - Brenda Krogstad, Yvonne Hoffman, Brandy Lietz, Karla Thormodson, Tifanii Jacobs, Kristina Altepeter, Anita Burnside, Asst. Coach - John Mitchell.

Women's Basketball Season Results

Concordia	Loss	46-64
U of M, Duluth	Loss	46-86
Bemidji State	Loss	40-79
Moorhead State U	Loss	42-70
U of W, Superior	Win	61-59
Northland	Loss	51-65
St. Scholastica	Loss	59-78
Huron University	Loss	69-98
Dickinson State U	Loss	53-74
Valley City State U	Loss	61-84
St. Scholastica	Loss	62-79
Jamestown College	Loss	60-68
Mayville State U	Loss	60-62
U of M, Morris	Loss	52-75
Minot State U	Loss	56-87
U of Mary	Loss	54-76
Dickinson State	Win	79-53
Valley City State U	Win	66-58
Jamestown College	Loss	43-75
Mayville State	Win	75-59
Northwestern U	Loss	58-72
Winona State U	Loss	63-90
Minot State	Loss	55-57
U of Mary	Loss	54-76
Jamestown College	Loss	53-82



Women's Basketball Captains

Yvonne Hoffman, Gina Salverson, and Karla Thormodson.

ATHLETICS

Baseball
Softball

SOCCER



Hockey Team

Front Row, L to R: Kyle Balharry, Mike Elmore, Blaine Forsythe, Jason Brunette, Coach Mark Huglen, Shawn Wood, Kyle Cochrane, Jeremy Sims, and Eric Swift. Middle Row: Kevin Johnson, Jacob Draeger, Michael Gillam, Scott Swenson, Chad Sperling, Derek Hoffbauer, and Casey Fering. Back Row: Jesse Beck, Kelly Kilgore, Chad Inderrieden, Darrin Davis, Bill Friedrichs, Jeff Horner, Bobby Benbo, and Student Manager Dan Stuart.

Hockey Season Results

Bethel College of St. Paul	Loss	10-3
	Loss	7-0
St. Olaf, Northfield	Win	5-4
	Tie	3-3
U of Manitoba	Loss	13-12
U of Wisconsin, Stout	Loss	6-2
	Loss	6-5
Minot State U, Bottineau	Win	7-2
	Win	6-4
North Dakota State U	Loss	8-7 OT
	Win	6-2
U of Wisconsin, Superior	Loss	7-1
	Loss	5-0
Hamline University	Win	5-4
	Win	9-4
Minot State U, Bottineau	Tie	4-4
	Win	2-1
Concordia	Loss	4-0
	Loss	6-3
Minot State U	Win	7-2
	Win	6-0
Minot State U	Win	3-1
	Loss	4-3
North Dakota State U	Win	4-2
	Win	7-4
St. Johns U	Loss	8-3
	Loss	11-0
Bemidji State U	Loss	7-1
	Loss	5-0

ATHLETICS Basketball EAGLES *Tennis*



1997 Football Cheerleaders

Kneeling: Lisa Wiegert. First Row: Advisor Pam Holsinger-Fuchs, Jessica Peliecki, and Angela Smedberg. Second Row: Kim Lawson, Rebecca Jelinek, and Michelle Kazos.

CLUBS '98 STUDENTS CLUBS

CLUBS *Students* CLUBS

Ag Industries

President: Dana Blume

Vice-President: Kip Kovarik

Secretary/Treasurer: Natalie Foltz

Forum Representatives: Aaron Chervestad and Brian McIntire

The Ag Industries Club:

- Cleans road ditches, North on Highway 75 in conjunction with the Agronomy Club in the fall and spring.
- We go trap shooting in the fall at the Crookston Trap Shooting Range and we grill out after shooting.
- Winter Car Care Clinic held in the Mech Ag Shop where students can bring their car in to get the oil changed and we check tire pressures, head lights, break lights, antifreeze level, and battery which is all done by club members.
- Raffle fundraiser - fall quarter - the prize is a gun or cash.
- Go bowling and have pizza in December.
- Bring tractors from area dealers to UTOC for Ag-Arama Show the last Saturday in January.
- Winter quarter we go on a club trip. This year we traveled to Waterloo, Iowa to tour John Deere tractor and engine plant.
- Do community service projects each quarter.



L to R, Front Row: Advisor - Paul Aakre (PLA), Kip Kovarik, John Miller, Joey Thompson, Brian McIntire, Brad Philipp, Justin Phillips, Brock Hanson, Conway Olson, Mike Flint. Back Row: Tim Olson, Matt Blashack, Joel Ekberg, Dana Blume, Shane Kolling, Jim Midgarden, Aaron Chervestad, Natalie Foltz, Kelli Rusch, Katy Caughey. Missing from photo: Jon Sanders, Erik Heggedahl, Marcus Meiners, James Prince, Carver Olson, Travis Kotrba.

CLUBS '98 STUDENTS CLUBS

Students



Ambassadors 97-98

L to R, Front Row: Yu-Fang Chen, Taipei China; Jody Lundbohm, Roseau; David Murray, Hoffman and Karolyn Joop, Borup. Middle Row: Connie Nelson, Underwood; Kathleen F. Bade, Rudolph WI; Lisa Pedersen, Harland and Kyle Cochrane, Oak Lake Manitoba. Back Row: Luis Delgado, Cuerna Vaca Mexico; Leif Storbakken, Staples; Laurie Wilson and Andrew Svec, Ambassador Coordinators. (Not pictured Melissa Christofferson, Hawley; Kylee Johnson, Roseau; Petronella Chilala, Kapri-Mposhi Zambia; Chris Haux, Brainerd and Elsie Simonton, Crookston).



Multicultural Club

Front Row: Sebastian Trouplin, Pern Henning. Second Row: Sylvia Trevino, Kathy Bade, Sara Ancyak, Candy Roper, Rebecca Thooft. Third Row: John Scheiner, Dave Kuehn, Luis Delgado, Tracy Chen, Rae French-Howe, Petranella Chilala. Back Row: Joshua Willcoxon.

CLUBS '98 STUDENTS CLUBS

Students

SIFE

SIFE is an international student organization involving over 500 colleges globally. The mission of SIFE is to provide college students the best opportunity to make a difference and to develop leadership, teamwork, and communication skills through learning, practicing, and teaching the principles of free enterprise. The organization is open to interested students of all majors.

The University of Minnesota Crookston Students In Free Enterprise Chapter completed activities throughout the State of Minnesota in Crookston, Minneapolis, East Grand Forks, and Ada, as well as in Winnipeg, Manitoba during the 1997-1998 year. The activities included projects with elementary students, junior high and high school students, college students, and various community service projects.

In April, UMC SIFE students competed at a regional exposition in Denver, Colorado. The UMC SIFE chapter delivered a 30-minute audio-visual presentation highlighting its educational outreach programs and activities of the year. 1997-98 was the first year of SIFE at UMC, and the chapter successfully finished the Exposition in Denver being named the regional Rookie of the Year and the First Runner Up.

97-98 SIFE members include: Yvonne Hoffman, Mark Erickson, Manjeet Malhi, Jeremy Busch, Matthew Smith, Mandy Benbo, Pam Reiss, Karolyn Joop, Barb Sabino, Kevin Leiran, Trish Christlieb, Matt Dahl, Paula Meyers, Blaine Hansel, Angie Dufault, Tina Holte, Ryan Tiegen. Advisors: Steve Shirley and Sue Brorson



CLUBS '98 STUDENTS CLUBS

Students



Elissa Vredenburg at a Barrel Racing Clinic in Backus, MN. Instructed by IPRA World Champion Barrel Racer Jane Melby.



L to R: Melinda Cowan, Holly Wildman, Elissa Vredenburg, and Debbie Rutten. SDSU Rodeo, Brookings, SD.



L to R: Dawn Sherwood (Coach), Brandon Knowles, Kristine Kamrath, and Angie Phelps at Iowa State University Rodeo, Ames, IA.



L to R: Holly Wildman, Elissa Vredenburg, Brian McIntire, Janelle Nelson, Sharon Escue, Debbie Rutten, and Melinda Cowan. SDSU Rodeo in Brookings, SD.

CLUBS '98 STUDENTS CLUBS

Students

Campus Ministry

The Cooperative Campus Ministry at UMC focuses on helping college students stay connected through activities and community service. We plan activities such as cross country ski outings, hayrides, and various other social events. We also take part in service projects like helping with Care and Share Christmas baskets, working at area church events, helping at Habitat for Humanity, and spending time at the Juvenile Center with young people. In addition to these events and activities, we also offer students an opportunity to pray and take time to reflect. We meet every Wednesday in the Campus Ministry lounge, which is located on the second floor of Bede Hall. Everyone is welcome, so come and join us anytime.

Club Members: John Rozek, Shane Naslund, Shon Naslund, Sara Frenzel, Shelli Brown, Leif Storbakken, Amanda Larson, Gerald Bade, Kathy Bade, Rebecca Preisler, Shawn Gravel, Barb Heinze and Kari Baker.



How about a picture before we leave on the annual Campus Ministry hayride?



Campus Ministry students take time to sing a few songs during a group outing.



Campus Ministry students pose for a picture during work on a Habitat for Humanity house.

CLUBS '98 STUDENTS CLUBS

Students

Collegiate FFA

The Collegiate FFAs main purpose is to help local FFA chapters with their chapter activities they participate in throughout the year. We also help at the Region, State and National level with FFA activities. FFA members help with the Region Fall Rallies, State FFA Convention contests as well as National FFA Dairy Contest. Each year CFFA members represent UMC at the State and National Conventions by displaying a booth. Last June, the CFFA members held the first annual CLOUD (Chapter Leadership Officer Utilization and Development) conference hosting FFA members from chapters around the State of Minnesota.

Active Members: Aaron Neumann, Amanda Jorde, Barb Heinze, Bonnie Haehnel, Byron Fischer, Chris Shulstad, Renae Henderson, John Roberts, Romalea Stillwell, Bill Neumann and Shawn Linder.



FFA members having fun snowmobiling at the CFFA spring weekend getaway at Dave Hoff's cabin.



Kristi Pederson, Aaron Nuemann and Dave Hoff representing UMC at the National FFA Convention in Kansas City, MO.



FFA members from the State having fun at the CLOUD Conference put on by CFFA officers.

CLUBS '98 STUDENTS CLUBS

Students

Dietetic Club

The Dietetic Club has been involved in many activities. Some of which include a Cookie sale, Diabetes screening, and a dietetic Convention, were they were able to attend seminars on various nutrition related topics.



L to R: Tonia Speer, Advisor - Sharon Stewart, Secretary - Nicole Kay Weinmann, Tara Audette, Treasurer - Shauna Grove, V. Pres. - Deanna Laturmus, Mandy Benbo, President - Karolyn Joop. Not pictured: Tammi Fass, Stacy Olson, Fred Hall, and Robert Gilbertson.

Student Forum



Front row - L to R: Korey Hegreberg, Lisa Pedersen, Kyle Cochrane, Katy Caughy.
Middle row: Jon Ackerman, Matt Blashack, Holly Damm, Mark Erickson, Jason Mattson, Missy Myron, Traci Kelly, Advisor.
Back row: Karen Moldenhauer, Brett Hoerner, Abby Chervestad, Pam Holsinger-Fuchs, Advisor.

SERVICE '98 STUDENTS *Service*

Meet Crookston through Service

Meet Crookston through Service was incorporated into the New Student Orientation Program. Students signed up with faculty and staff to provide a variety of services around Crookston. The students met other new students, faculty and staff and also found out about the needs and opportunities in their "new home town".



Students help at the North Country Food Bank with many, many boxes of food.



Students aspire to new heights (or staying on top) while helping roof the Crookston Habitat for Humanity house.

SERVICE '98 STUDENTS *Service*



Volunteering isn't for the dogs - - - just ask these students at the Crookston Area Humane Society! The students enjoyed walking and grooming these four legged creatures.



Thanks to these volunteer "cut ups" the cross-country ski trails at the Mount St. Benedict were cleared for all that winter fun.

NACTA '98 Computer SOILS Ag Business



NACTA held in Plateville, Wisconsin UMC Runner-up Four Year School Division

GROUP PHOTO: L to R, Front Row: Tim Salem, Geoff Crowe, Byron Fisher, Josh Carlson, Korey Hegreberg, Brent Lavoi, Bill Shores, Chad Ingeman, Harvey Peterson. Second Row: Kristi Kompelien, Tamilee Nennich, Kelly Fulton, Barb Heinze, Renae Hartwig, Alicia Wiebe, Naomi Lija, Denise Albright, Renae Henderson, Gwen Mars, Sara Meyer, Sue Jacobson, Aziz Rhaman. Third Row: Lisa Pederson, Bonnie Haenhel, Andrew Jensen, Joe Schroeder, Aaron Newman, Darin White, Neil Wiese, Mark Martins, Chuck Habstritt, Eileen Todahl, Lyle Westrom, Dave Hoff.



Soils with coach Aziz Rahman, Korey Hegreberg, Byron Fischer, Alicia Wiebe, Josh Carlson and Bill Shores.

WACTA '98 CROPS *Livestock* Horticulture DAIRY



Livestock Team Kelly Fulton, Bonnie Haenhel, Andrew "Farmer" Jensen, Tamilee Nennich, Coach - Harvey Peterson.



Computer Team: Aaron Newman, Geoff Crowe, Renae Hartwig, Lisa Pedersen.

NACTA '98 Computer SOILS Ag Business



Crops Team: Eileen Todahl, Darin White, Neil Wiese, Gwen Mars, Chad Ingeman.



Horticulture Team with coach Sue Jacobson, Joe Schroeder, Sara Meyer, Naomi Lilja and Denise Albright.

NACTA '98 CROPS *Livestock* Horticulture DAIRY



Ag Business Team: Mike Hukke, Derek Nelson, Matt Blashack, Caroline Weber, and Dave Hoff.



Dairy Team: Kristie Kompellen, Renae Henderson, Tim Salem, Mark Martins, Brent Lavoie, Barb Heinze, and Coach Lyle Westrom.



Dave Hoff incoming NACTA President, Greg Johnston, current NACTA Judging Conference President, Hutchinson Community College and Ed Brokow.

ATHLETIC AWARDS '98



The All Academic Team at the University of Minnesota, Crookston includes front row from left: Kylee Johnson, Roseau; Mark Olsonawaki, Hallock; Karla Thormodson, Dalton; Jason Lindquist, Dalton and Brady Sedler, Climax. Second Row: Caleb Kehrwald, Wahpeton; Kevin Johnson, East Grand Forks; Melissa Christofferson, Hawley; Susan Murphy, Crookston; Randy Lee, Hutchinson; Sarah Muller, Warroad and Mike Norby, Dilworth. Back Row: Jeremy Englestad, Gatzke and Tifanii Jacobs, Pequot Lakes.



Receiving the award for Female Athlete of the Year is Karla Thormodson of Dalton.



Receiving the award for Male Athlete of the Year from left are: Jason Lindquist, Dalton and Mark Olsonawski, Hallock.

ATHLETIC AWARDS '98



Receiving the award for Football Most Valuable Player is Mark Olsonawski. Presenting the award is Scott Oliver, head football coach.



Receiving the award for Football Most Valuable Offensive Back is Scott Strohmeier. Presenting the award is Scott Oliver, head football coach.



Receiving the award for Football Most Valuable Offensive Lineman is Travis Bjerke. Presenting the award is Scott Oliver, head football coach.



Receiving the award for Football Most Valuable Linebacker is Jason Lindquist. Presenting the award is Scott Oliver, head football coach.



Receiving the award for Teambacker of the Year Tom Helgeson, left. Presenting the award is Ed Odland, Teambacker President.



Receiving the award for Volleyball Most Valuable Player is Kendra Corneliusen. Presenting the award is Kelly Hollands, head volleyball coach.



Receiving the award for Volleyball Most Improved Player is Kristina Altepeter. Presenting the award is Kelly Hollands, head volleyball coach.



Receiving the Volleyball Golden Eagle Award is Sunny Haglund. Presenting the award is Kelly Hollands, head volleyball coach.



Receiving the award for Volleyball Most Valuable Offensive Player is Jody Lundbohm. Presenting the award is Kelly Hollands, head volleyball coach.

ATHLETIC AWARDS '98



Receiving the award for Volleyball Most Valuable Defensive Player is Melissa Christofferson. Presenting the award is Kelly Hollands, head volleyball coach.



Receiving the award for Soccer Best Midfielder is Jenny Reimer. Presenting the award is Marcelo Campoverde, head soccer coach.



Receiving the award for Soccer Best Forward is Michelle Jackson. Presenting the award is Marcelo Campoverde, head soccer coach.



Receiving the award for Soccer Most Improved Player is Angela Warren. Presenting the award is Marcelo Campoverde, head soccer coach.



Receiving the award for Soccer Golden Eagle Award is Petronella Chilala. Presenting the award is Marcelo Campoverde, head soccer coach.



Receiving the award for Men's Basketball Mr. Hustle is Jeremy Engelstad. Presenting the award is Gary Senske, head men's basketball coach.



Receiving the award for Men's Basketball Most Improved Player is Brady Sedler. Presenting the award is Gary Senske, head men's basketball coach.



Receiving the award for Men's Basketball Most Valuable Player is Tom Andrades. Presenting the award is Gary Senske, head men's basketball coach.



Receiving the award for Women's Basketball Most Improved Player is Brandy Lietz. Presenting the award is Brenda Krogstad, head women's basketball coach.

ATHLETIC AWARDS '98



Receiving the award for Women's Basketball Rookie of the Year is Jenny Reimer. Presenting the award is Brenda Krogstad, head women's basketball coach.



Receiving the award for Women's Basketball Most Improved Player is Sara Gunderson. Presenting the award is Brenda Krogstad, head women's basketball coach.



Receiving the Mike Davis Memorial Award for Hockey is Scott Swenson. Presenting the award is Mark Huglen, head hockey coach.



Receiving the award for Hockey Most Improved Player is Bill Friedrichs. Presenting the award is Mark Huglen, head hockey coach.



Receiving the award for Hockey Most Valuable Player is Jayson Brunette. Presenting the award is Mark Huglen, head hockey coach.



Receiving the award for Baseball All Conference Team, Most Valuable Offensive Player, Most Valuable Defensive Player and Most Valuable Player Overall is Aaron Funk. Presenting the award is Steve King, head baseball coach.



Receiving the award for Baseball Most Improved Player is Bill Friedrichs. Presenting the award is Steve King, head baseball coach.



Receiving the Women's Fastpitch Softball Golden Eagle Award is Kristina Altepeter. Presenting the award is John Mitchell, head women's fastpitch softball coach.



Receiving the Women's Fastpitch Softball Most Improved Player is Lana Leach. Presenting the award is John Mitchell, head women's fastpitch softball coach.

ATHLETIC AWARDS '98



Receiving the Women's Fastpitch Softball All Conference Team and Most Valuable Player is Stacy Lill. Presenting the award is John Mitchell, head women's fastpitch softball coach.



Receiving the award for Tennis Most Improved Player is Kathy Bade. Presenting the award is Jeff Oseth, head tennis coach.



Receiving the award for Tennis Most Valuable Doubles Player is Becky Seifert. Presenting the award is Jeff Oseth, head tennis coach.



Receiving the award for Tennis Most Valuable Singles Player and Most Valuable Doubles Player is Jennifer Ledoux. Presenting the award is Jeff Oseth, head tennis coach.



Receiving the award for Football Most Valuable Lineman is Cory Schreifels. Presenting the award is Scott Oliver, head football coach.

AWARDS BANQUET '98



The Dale Knotek Community Service Award was presented at the Spring Awards Ceremony. Presenting the award are Colette Conati, Campus Ministry Director; recipient John Rozek, St. Paul and Pam Holsinger-Fuchs, Director of Student Activities and Service Learning.



Receiving the awards for Academic Excellence from the University of Minnesota, Crookston are from left: Sarah Martin, Grand Forks; Lisa Detloff, Staples; Neil Wiese, Humboldt; Kevin Leiran, Badger; Christy Ungerecht, Northome and Laura Teske, Brainerd.



Receiving the Outstanding Student Tutor Awards from the University of Minnesota, Crookston are front row from left: Korey Hegreberg, Borup; Emily Taylor, Coordinator and Amy Robben, Staples. Back row from left are: John Rozek, St. Paul; Claudia Barton, Coordinator and Rebecca Thooft, Aberdeen, SD.

AWARDS BANQUET '98



Receiving the Cooperative Campus Ministry Service Award is John Rozek of St. Paul. Presenting the award is Colette Conati, Campus Ministry Director.



Receiving the Horticulture Club Service Award is Denise Albright from Bertha. Presenting the award is Roger Wagner, Associate Professor, Horticulture.



Receiving the Pankratz Memorial Conservation Award is Chris Noble of Arco. Presenting the award is Dr. Daniel Svedarsky, Professor, Natural Resources.



Receiving the UMC Equine Program Awards were from left: Nicolle Fiorini, Chisholm; Sharon Escue, lecturer equine science and Ann Gallant, Staples. Not pictured is Sarah Williamson of Edina



The Outstanding Ambassador Award was presented at the Spring Awards Ceremony. Presenting the award is from left: Laurie Wilson, Ambassador Coordinator; recipient Jody Lundbohm, Roseau and Andrew Svec, Ambassador Coordinator.



Excellence in Early Childhood Educaiton Award: L to R, Kathleen Bade, Rudolph, WI; Kathy Noll, Mahnomen; and Jenny Bartz, Mahnomen. Presented by Marilyn Grave, Assistant Professor, Early Childhood Education.

AWARDS BANQUET '98



Outstanding Management and Marketing Award: Angie Dufault, Crookston. Presented by Steven Shirley, Marketing Instructor.



Mike Davis Award: Lana Leach, Park Rapids. Presented by Vern Markey, Assistant Professor of Hotel, Restaurant and Institutional Management.



Outstanding Health Management Student Award: Patrice Gerber, Ada. Presented by Arlyss Grosz, Program Director of Health Management.



Red River Trade Corridor Outstanding Service Award: L to R, Tammy Sorensen, East Grand Forks, and Tracy Allrich, Crookston. Presented by Susan Brorson, Professor of Marketing and Management.



Outstanding Music Award: L to R, Shon Naslund, Lake Park; Rebecca Preisler, Mahanomen. Presented by George French, Assistant Professor of Music and Theater.



Music Theater Work Study Award: L to R, Kirl Olson, Moorhead and Gerald Bade, Rudolph, WI. Presented by George French, Assistant Professor of Music and Theater.



Outstanding Theater Award: Darci Delage, Brooks, ND. Presented by George French, Assistant Professor of Music and Theater.

AWARDS BANQUET '98



Outstanding Information Networking Management Award: L to R, Robbie McGurran, INM lecturer; recipient Tammy Sorensen, East Grand Forks, and Connie Batten, Program Director.



Man and Woman of the Year: L to R, Jeannine Windels, Crookston Noon Day Lions; Man of the Year: Corey Hegreberg, Borup; Woman of the Year: Karolyn Joop, Borup. Presented by Wendell Johnson associate professor of biology.



Outstanding Service Award: Above L to R, Karolyn Joop, Borup; Corey Hegreberg, Borup; Mark Olsonawski, Hallock; Jayson Brunette, Fargo; back row, Kyle Cochrane, Oak Lake, Manitoba; Jeremy Englestad, Gatzke; John Rozek, St. Paul; Tammy Sorensen, East Grand Forks; Lisa Pedersen, Hartland; Amanda Benbo, Winger and Yvonne Hoffman, Westhope, ND.



Outstanding Student Service - Richard Nelson, Agricultural Management Division Chair; Outstanding Educator - Paul Aakre, Assistant Professor of Mechanized Agriculture; Best Implementor of Technology - Charles Habstritt, Associate Professor of Agronomy; and Most Supportive of Students - Pam Sullivan, Junior Cashier and Food Aid.

STUDENTS *Students* Students



Robert Aanstad



Michael Ackley



Isaiah Allen



Jodi Amiot



Casey Anderson



Kenrick Anderson



Darin Abel



Addam Albright



Linell Allen



Shana Amsden



Crisa Anderson



Mark Anderson



Jennifer Achey



Benjamin Albright



Tracy Allrich



Robert Amundson



Derek Anderson



Shanda Anderson



Jonathon Ackerman



Denise Albright



Kristina Altepeter



Timothy Amundson



Kelly Anderson



Timothy Anderson



Kiowa Ackley



Nancy Alexander



Jennifer Altringer



Brenna Anderson



Kelly Anderson



Tom Andrades

Students

STUDENTS

Students

STUDENTS

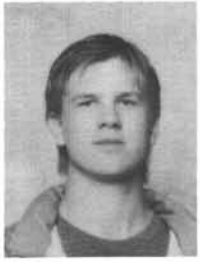

Doug Andring



Tara Audette



Kari Baker



Brian Barberg



Jennifer Bateson



James Becraft



Neil Andruschak



Julie Aune



Kyle Balharry



Jeremie Barclay



David Baumgartner



Chris Beiswenger



Sarah Antczak



Neil Austin



Peggy Balstad



Joshua Barrett



Gary Beaudette



Megan Beiswenger



Nicholas Anthony



Gerald Bade



Robert Balstad



Philip Barton



Jesse Beck



Amanda Benbo



Kerry Armbruster



Kathleen Bade



Trista Balzarini



Jenny Bartz



Travis Beck



Robert Benbo

STUDENTS *Students* Students



Ryan Benbo



Matthew Bjerke



Annie Blackmun



Galen Bly



Nick Bowen



Sara Brorson



Jennifer Benes



Travis Bjerke



Patti Blackwell



James Boesen



Andrew Brakefield



Chris Bruggeman



Amy Bentley



Trevor Bjerke



Matthew Blashack



Ryan Bohnsack



Travis Brekken



Heather Brumwell



Amy Bergeron



Troy Bjornerud



Ryan Block



Charity Borresen



Naomi Brennan



Debra Brune



Ross Berglund



Amy Blackmun



Dana Blume



Chad Boutet



John Bridgeford



Jayson Brunette

Students

STUDENTS

Students

STUDENTS



Tracy Bruning



Jeremy Busch



Larry Carpenter



Yu-Fang Chen



Blake Christianson



Adam Chwialkowski



Ryan Bryl



Olanji Butler



Shawn Carroll



Aaron Chervestad



Patricia Christlieb



David Clauson



Anna Buegler



Katherine Capistran



Ryan Casavan



Abigail Chervestad



Travis Christmann



Andrea Clemenson



Anita Burnside



Darren Carlson



Katy Caughey



Petronella Chilala



Melissa Christofferson



Andrew Coquette



Steven Burslie



Joshua Carlson



Melissa Cave



Matthew Christensen



Chong-Min Chung



Timothy Coquette

STUDENTS *Students* Students



Ryan Cochran



Jay Curry



Trevor Dale



Michael Davis



Heather Dellwo



Kyle Cochrane



Melinda Cowan



Henry Cyr



Hally Damm



Theresa Davis



Cassandra Demere



John Connell



Heather Crain



Karissa Dahl



Jeremy Danielson



Thomas DeBoer



Wade DeMers



Lisa Copa



Lance Crandall



Matthew Dahl



Kari Danielson



Darci Delage



Misty Desrosier



Kendra Corneliusen



Jeff Crowe



Traci Dahl



Darrin Davis



Luis Delgado



Lisa Detloff

Students

STUDENTS

Students

STUDENTS



Chad Devine



Alex Dohman



Angeline Dufault



Joshua Efta



Jeremy Engelstad



Lance Erickson



Ben Diamond



Christopher Domier



Nick Dufault



Tonya Egeland



Kirsten Engelstad



Mark Erickson



Todd Dick



Sarah Donarski



Andrew Dumas



Linnea Eggert



Andrew Engstrom

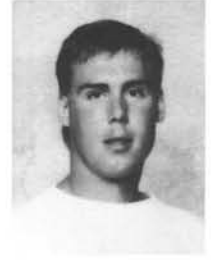

Nathan Ernst



Patricia Dillabough



Shawn Donarski



Tammy Durbin



Joel Ekberg



Heather Erickson



Noel Erovick



Joseph DiMaggio



Jodi Donner



David Durheim



Julie Elshere



Kyle Erickson



Eddie Evans

STUDENTS *Students* Students



Christina Evenson



Linda Fellman



Nicole Fiorini



Tanya Flikka



Angela Folz



Jon Fridgen



Michael Factor



Jared Ferguson



Byron Fischer



Michael Flint



Blaine Forsythe



William Friedrichs



Cari Farbo



Casey Fering



Virginia Fisher



Karen Floan



Brian Frank



Christine Froehler



Tamara Fass



Melinda Fick



Jennifer Fitzner



Kris Folland



Kari Freberg



Bradley Fronning



Kimberly Fedje



Dustin Fincher



Bjorn Flaten



Natalie Foltz



Sara Frenzel



Robert Fronning

Students

STUDENTS

Students

STUDENTS



Jennifer Fuchs



Ann Gallant



Lynn Geller



Michael Gillam



Dean Grandstrand



Eric Grieve



Scott Fuglesten



Lisa Gandrud



Patrice Gerber



Cory Gish



Robert Grandy



Shauna Grove



Kelly Fulton



Rebecca Gast



Rochelle Gierach



Kerri Glasel



David Gratton



Brian Grunhovd



Aaron Funk



Melinda Gazett



Robert Gilbertson



Robert Graham



Shawn Gravelle



Jay Gudajtes



Curtis Funk



Matthew Geiser



Danielle Grandbois



Troy Greeler



Paige Guetter

STUDENTS *Students* Students



Sara Gunderson



Sara Haglund



Blaine Hansel



Karena Hanson



Leda Harris



Joe Hawkins



Martin Gustafson



Shana Haglund



Alison Hanson



Kyle Hanson



Renae Hartwig



Dean Heftta



Bryan Haack



Erik Halbur



Anne Hanson



Nancy Hanson



Jeremiah Hasnedl



Erik Heggedal



Christopher Haarstick



Fred Hall



Brock Hanson



Chris Harren



Darrick Haugstad



Aaron Heggen



Bonnie Hehnel



Steven Hannah



Corey Hanson



Margaret Harrington



Chris Haux



Korey Hegreberg

Students *Students* STUDENTS



David Heiman



Bryan Henderson



Karl Herschbach



Michael Hills



Jane Hoesly



Kenneth Hoglund



Barb Heinze

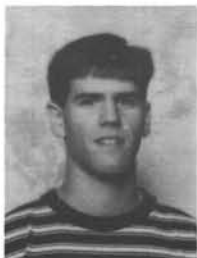

David Henderson



Kadie Herseth



Heidi Hilman



Chris Hoff



Gwen Hoie



Michael Helmowski



Renae Henderson



Nicholas Herzog



Martin Hochhalter



Jon Hoff



Christina Holte



Jeff Hemberger



Alan Herman



Matthew Hesby



Jordan Hoefler



Derek Hoffbauer



Markus Honga



David Hemmes



Bonnie Herrin



Faysal Hill



Brett Hoerner



Yvonne Hoffman



Andrew Hooks

STUDENTS *Students* Students



Benjamin Horgeshimer



Erin Howe



Joshua Humble



Chad Inderrieden



Tifanii Jacobs



Andrew Jenson



Jeff Horner



Oren Howe



Shannon Hunter



Chad Ingeman



Meranda Jacobsen



Anthony Jerve



Rhonda Horton



Clayton Hoyt



Kimberly Huot



Leah Isaacson



Rebecca Jelinek



David Johnson



Thomas Houdek



Nathan Hughes



Mark Hurley



Scott Isaacson



Kendra Jenkins



Jeffrey Johnson



Matthew Hovdenes



Michael Hukee



Aaron Immerfall



Brett Jacobs



Aaron Jensen



Jeremiah Johnson

Students *Students* STUDENTS



Kevin Johnson



Karolyn Joop



Michelle Kazos



Brian Kelly



Dustin Kirchofner



Eric Klindt



Kylee Johnson



Amanda Jorde



Caleb Kehrwald



Rebecca Kessel



Kari Klassen



Kelly Klinkhammer



Ryan Johnson



Carla Juntunen



Blaine Keller



Kyle Keyes



Christopher Klawitter



Jason Klinnert



Jami Johnston



Jodi Kadlec



Karen Keller



Leah Kiel



Amanda Klein



Susan Klipping



Kjeld Jonsson



Bryan Kallevig



Keturah Kelley



Kelly Kilgore



Nathan Klicker



Kory Knoff

STUDENTS *Students* Students



Justin Knott



Terry Konickson



Angie Kovarik



David Kratochvil



David Kuehn



Debra Kvamme

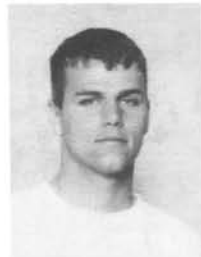

Gregory Koecher



Debra Kopecky



Kip Kovarik



Ellen Kreutzberg



Cynthia Kuehne



Jeremy Kvien



Shane Kolling



Nick Kornder



Pamela Kovarik



Paul Kubista



Kizzia Kulzer



Andrew Ladwig



Chris Kolstoe



Desiree Kotrba



Daniel Kramer



Tara Kude



Karla Kunkel



Kathryn Lanctot



Kristi Kompelien



Travis Kotrba



Kyle Kraska



Jeffrey Kueber



Derrick Kuznia



Amy Landgraff

Students *Students* STUDENTS



Carrie Langerud



Allen Larsen



Joshua Larson



Jerry Lavoie



Randy Lee



David Letnes



Ryan Langerud



Amanda Larson



Matthew Larson



Kimberly Lawson



Sean Lee



Landi Lewis



Jenny Langlois



Chad Larson



Paul Larson



Lana Leach



Keith Legatt



Steven Lex



Lois Laroche



Eric Larson



Deanna Laturus



Ileen Leddige



Kevin Leiran



Shane Lichtsinn



Asier Larrea



Jeremy Larson



Brent Lavoie



Jennifer Ledoux



Chris Lemke



Tom Lien

STUDENTS *Students* Students



Brandy Lietz



Benjamin Lindquist



Amy Loomer



Ted Luckow



Dustin Lundeby



Troy Magsam



Naomi Lilja



Jason Lindquist



Donald Lovcik



Darren Ludtke



Jeff Lundmark



Mike Mahon



Stacy Lill



Diane Loeslie



Jason Lovejoy



James Lund



Jason Lura



Leslie Maker



Adam Lind



Lane Loeslie



Marc Lubinski



Melissa Lund



Matthew Lysaker



Manjeet Malhi



Shawn Linder



Isaiah Longnecker



Kirk Luckow



Jody Lundbohm



Arlen Madsen



Dawn Mallak

Students

STUDENTS

Students

STUDENTS



Nickolas Mangine



Sarah Martin



Luke McCapes



Brian McIntire



Loretta McTeer



Sara Meyer



Robert Marquart



Yvonne Martinson



Jennifer McClung



Charles McKinnon



Marcus Meiners



Shawn Meyer



Gwendolyn Mars



Scott Marty



Todd McCord



Nancy McLean



Wendy Mesenbrink



Paula Meyers



Jason Marshall



Jason Mattson



Melissa McCormack



Ryan McLean



Emily Mettling



Amy Michaels



Chad Marthaler

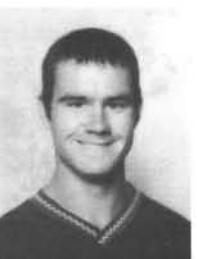

Kelly Mattson



Duncan McEwen



Annette McNamee



Jason Meyer



Lori Mickelson

STUDENTS *Students* Students



James Midgarden



Amber Moen



Luke Monson



Chris Mortenson



Jessica Moulis



Susan Murphy



Emily Miller



Matthew Moen



Randall Montonye



Dianne Moser



Rita Mueller



David Murray



John Miller



Freddy Mogensen



Thomas Moore



Terry Moser



Thomas Muir



Angela Muscha



Wade Miller



Karen Moldenhauer



Jamie Morberg



Shaun Mosher



Sarah Muller



Stacy Myhrer



Tim Millner



Chris Moberg



Nathan Morey



Casey Motschenbacher



Michael Murphy



Sheila Myrold

Students *Students* STUDENTS



Melissa Myron



Francis Neft



Chris Nelson



Leigh Nelson



Sterling Newsome



Amber Noble



Scott Narog



Timothy Neft



Connie Nelson



Linda Nelson



Travis Nicholas



Christopher Noble



Shane Naslund



Erick Neil



Derek Nelson



Tamilee Nennich



Patty Nielsen



Kathy Noll



Shon Naslund



Andrew Nelsen



Janelle Nelson



Aaron Neumann



Rachel Nielsen



Michael Nordby



Gregory Nathan



Chad Nelson



Kelli Nelson



William Neumann



Jesse Niemeier



Thomas Nordlum

STUDENTS *Students* Students



Angel Normandin

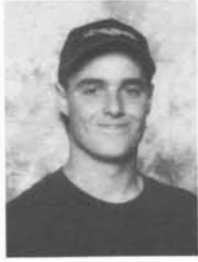

Tyler Odegaard



Kirk Olson



Nathan Olsonawski



Christian Papp



Lisa Pedersen



James Noyes



Carver Olson



Ryan Olson



Jennifer Oney



Dawn Parkin



Kristi Pederson



Jeremy Nygren



Conway Olson



Timothy Olson



Shane Osborne



Sara Partlow



Melissa Pender



James O'Leary



Devin Olson



Tracy Olson



Paul Overmoen



Ryan Paul



Tracy Peters



Marcy Obermeyer



Jennifer Olson



Mark Olsonawski



Ryan Palm



Tamara Pavlish



Chris Peterson

Students *Students* STUDENTS



Jeremy Peterson



Bradley Philipp



Jessica Pilecki



Rebecca Preisler



Cordel Pulkrabek



Jamie Quiring



Joel Peterson



Justin Phillips



Jason Pladson



Jeremy Price



Kristi Puppe



Marlene Raddatz



Lance Peterson



Carrie Pike



Cindy Plante



James Prince



Jessica Pyatte



Nadine Raddatz



Joas Petithomme



Laura Pikop



Jeffrey Pokorney



Shane Prunte



John Quackenbush



Jeremy Radermacher



Tara Pfeifer



Rhonda Pilcher



Brent Pokornowski



Sara Pufall



Chad Qualley



Todd Radi

STUDENTS *Students* Students



Deborah Randall



Sheila Razmyslowski



Joseph Reinhold



John Revier



Candice Roark



Angie Roering



Audra Ranum



Nanette Reese



Hans Reinke



Timothy Richert



Amy Robben



Shane Roers



Nate Rasch



Jeremy Refshaw



Pamela Reiss



Gina Richter



Jarred Robinson



Candi Roper



Aaron Rausch



Lisa Reierson



Sharon Remer



Phil Ring



Tricia Robinson



Matthew Rosenquist



Jess Rausch



Jenny Reimer

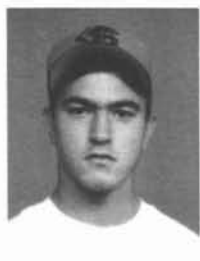

Craig Reno



Bradley Rivard



Kristine Rock



Sheila Roux

Students *Students* STUDENTS



John Rozek



Deborah Rutten



Eric Salo



Jared Sands



Lora Schackel



Cory Schreifels



Kristen Rude



Barbara Sabino



Gina Salverson



Gabriel Saude



Jared Schafer



Jay Schroeder



Darin Ruesink



Anthony Safranski



Fernando Sanchez



Brian Sautter



Carl Schindler



Jodi Schroeder



Ryan Ruesink



Matthew Safranski



Jon Sanders



Adrian Sawyers



Wendy Schmitz



Joseph Schroeder



Kelli Rusch



Timothy Salmen



Nathan Sandland



Richard Schann



Jay Schreck



Cory Schullo

STUDENTS *Students* Students



Aaron Schultz



Ryan Schwenzfeier



Monica Sevigny



Gerald Shulstad



Lisa Skjold



Angela Smedberg



Ryan Schulz



Jennifer Scott



Michael Sharp



Jeremy Sims



Zachary Skow



Brian Smith



Stacy Schulz



Joshua Scruggs



Tracy Shirek



Angela Simundson



Andrew Skretvedt



Matthew Smith



Gail Schweiner



Brady Sedler



William Shores



Anthony Sip



John Skretvedt



Jeremiah Snedker



John Schweiner



Rebecca Seifert



Christopher Shulstad



Tricia Sjostrand



Louis Smalley



Shane Sobkowich

Students

STUDENTS

Students

STUDENTS



Kristi Sola



Christine Spaeth



Emily Spinler



Desirae Staskivige



Kimberly Stennes



Jill Stock



Christopher Solie



Stacy Speldrich



Anthony Sprague



Adam Steege



Troy Stenvold



Taylor Stockwell



Callie Sordahl



Chad Sperling



William Stage



Jason Steer



Melissa Stephens



Tricia Stokes



Tammy Sorensen



Natalie Sperling



Charles Stein



Chris Stephenson



Nathan Stokka



Frank Sowokinos



Tonia Sperr



Anita Stark



Jon Steinbrenner



Romalea Stillwell



Leif Storbakken

STUDENTS *Students* Students

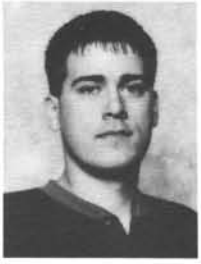

Todd Strack



Rachel Sundbom



Eric Swenson



Eric Swift



Kellie Teiken



Joel Thormodson



Scott Strohmeier



Mark Suska



Jennifer Swenson



Louie Sylvester



Wayland Tepper



Karla Thormodson



William Strong



Amanda Svedarsky



Nicholas Swenson



Jonathan Synstegard



Laura Teske



Michael Thormodson



Nathaniel Studer

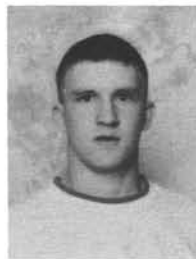
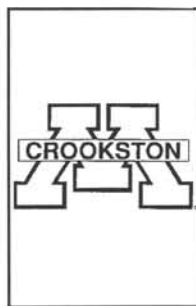

Scott Swenson



Christopher Tanguay



Joseph Thompson



Eileen Todahl



Dustin Stumblingbear



Michael Swartz



Scott Swenson



Ryan Teigen



Rebecca Thoof



Carrie Tollefson

Students *Students* STUDENTS



Rachel Tollefson



Michelle Trontvedt



Jon Ullrich



Tina Vaughn



Scott Wagner



Michael Walzak



Dean Torgerson



Samantha Tucker



Christy Ungerecht



Geoff Visser

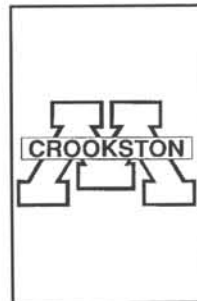

Terra Wasylow



Jeremie Torgrimson



Gregory Tvrdik



Daniel Vagle



Matthew Volker



Tanya Waller



Carolyn Weber



Sylvia Trevino



Benjamin Ullrich



Jeremy Van Dyke



Elissa Vredenburg



Morgan Walsh



Chad Weber



Kerstin Trimble



Corri Ullrich



Kenneth Vasek



Angela Wagner



Michael Walters



Jason Wegwitz

STUDENTS *Students* Students



Susan Wegwitz



Emily Wetmore



Neil Wiese



Danielle Willoughby



Eric Wittman



Deborah Wosick



Nicole Weinmann



Darren White



Alicia Weibe



Sarah Wilson



Lance Woinarowicz



Scott Wright



Myron Weltikol



Eric Whitehill



Joshua Willcoxon



Michael Wiltse



Anne Wolfe



Wesley Wynne



Adam Wendelschafer



Holly Wildman



Neil Williams



Chris Winkler



Shawn Wood



Angel Yonke



Tracy Westrom



Lisa Wiegert



Sarah Williamson



Ryan Wintemute



Steven Wood



Travis Zemke

Students
STUDENTS *Students* **STUDENTS**



Gina Zimmer

ADMINISTRATION

Administration

ADMINISTRATION



Dr. Donald Sargeant
Chancellor



Dr. Doug Knowlton
Vice Chancellor
Academic Affairs



Dr. Robert Nelson
Vice Chancellor
Student Affairs



Dean McCleary
Vice Chancellor
Finance

DIRECTORS

Directors

DIRECTORS

Directors



Curt Almlie
Institutional Relations



Kent Freberg
Facilities Management



Russ Kreager
Enrollment Mgmt.
and Financial Aid



Don Medal
Computing Services



Dr. Del Roelofs
Development



Marv Bachmeier
Athletics



Pam Holsinger-Fuchs
Student Activities
and Service Learning



Dr. Dan Lim
Instructional
Technology Center



Barbara Muesing
Outreach



Debbie Stumblingbear
Dining Services



Don Cavalier
Counseling and
72 Career Center



Les Johnson
Human Resource
Development



Kathie Lemmerman
Continuing Education



Dr. Mario Prada
Multicultural/
Institutional Programs



Gary Willhite
Residential Life and
Security Services

Faculty

FACULTY

Faculty

FACULTY



Paul Aakre
Ag Management



Bruce Brorson
Management



Lisa Eggert
Arts & Sciences



Charles Habstritt
Ag Management



Dr. Melissa Hower-Moritz
Ag Management



Wendell Johnson
Arts & Sciences



Philip Baird
Ag Management



Dr. Sue Brorson
Management



Sharon Escue
Ag Management



David Hoff
Ag Management



Dr. Mark Huglen
Arts & Sciences



Dr. Traci Kelly
Arts & Sciences



Connie Batten
Management



Dr. Richard Christenson
Arts & Sciences



George French
Arts & Sciences



Dr. Bobby Holder
Ag Management



Dr. Larry Huus
Management



Jerome Knutson
Arts & Sciences



Bonni Buchmeier
Arts & Sciences



David Crawford
Management



Marilyn Grave
Management



Melanie Holder
Management



Glenice Johnson
Arts & Sciences



Larry Leake
Ag Management



Fran Chihanski
Arts & Sciences



David DeMuth
Arts & Sciences



Dr. Arlyss Grosz
Health Management



Dr. Paul Holm
Arts & Sciences



Robert Johnson
Arts & Sciences



Dr. Soo-Yin
Lim-Thompson
Management 73

FACULTY

FACULTY Faculty



Kent Lovelace
Ag Management



Dr. Cleon Melsa
Arts & Sciences



Dr. Richard Nelson
Ag Management



Dr. Maxine Rasmussen
Arts & Sciences



Sonia Spaeth
Arts & Sciences



Erman Ueland
Ag Management



Maryanne Lustgraff
Arts & Sciences



Peggy Miller
Arts & Sciences



Dr. Marsha Odom
Arts & Sciences



Christo Robberts
Food Processing



Sharon Stewart
Management



Roger Wagner
Ag Management



Vern Markey
Management



Lynn Mullins
Arts & Sciences



Dr. Harvey Peterson
Ag Management



Dr. Bernard Selzler
Arts & Sciences



Dr. Dan Svedarsky
Ag Management



Dr. Lyle Westrom
Ag Management



Dr. Marv Mattson
Ag Management



Ken Myers
Management



William Peterson
Arts & Sciences



Steven Shirley
Management



Dr. James Thomasson
Arts & Sciences

NOT PICTURED:
Pam Elf
Arts & Sciences
Ross Hier
Ag Management
Kimberly Lee
Arts & Sciences
Dr. Ian MacRae
Ag Management
Dr. Gary McVey
Ag Management
Father Robert Schreiner
Arts & Sciences
Jennifer Sternhagen
Arts & Sciences
Chris Trostad
Ag Management
Doris Wang
Management



Robbie McGurran
Management



Dr. Sharon Neet
Arts & Sciences



Dr. Aziz Rahman
Ag Management



Robert Smith
Management



Twyla Treanor
Management

STAFF STAFF STAFF STAFF



Jane Sims
Ag Management



Debi Brule
Chancellor's Office



Arlene Tahran
Management
Division



Andrew Svec
Webmaster

AAC/TRIO



Dr. Rand Rasmussen



Claudia Barton



Jacie Clausen



Linda Rains



Jason Tangquist



Emily Taylor

Bede Hall



Cindy Tyler, Don Cavalier, Pamela Holsinger-Fuchs, Laurie Wilson, Stacey Grunewald, John Rodseth.
Not pictured: Kellee Thingelstad



Collette Conati



Leela Hier



Liz Valdez

Institutional Relations



Ardis Thompson



Rose Ulseth



Barbara Weller

STAFF *Staff* STAFF Staff STAFF

Dining Services



Mary Lou Amiot



Lloyd Brokaw



Evelyn Derosier



Sherry Evitts



Corry Frentz



Rose Herberg



Angelika Huglen



Joe Kresl



Rhonda Pahlen



Charlene Radke



Pam Sullivan

Library



Anne Nessel



Krista Proulx



Liz Tollefson



Owen Williams

Nets/NW-Links



Mike Hanson



Kristi Puppe



Jeff Sinks

Media Resources



Dennis Magsam



Del Wright



John Zak

Residential Life



Neal Benoit



Lori Eminger



Marlys Johnson



Sue Knutson



Carol Lanctot

Resident Advisors



Lisa Wiegert, Gary Willhite, Christy Ungerecht, Tim Harrison, Jeremy Price, Kari Baker, Jeremy Englestad, Chris Haux, Jeremy Barclay, Chris Noble, Korey Hegreberg, Daren White, Andrew Skretvedt.

Admissions & Student Financial Aid



Front row: Gayle Schuster, John Mitchell, Rae Howe French, Kami Trowbridge, Gladys LaCoursiere
Back row: Jesse Anderson Omdahl, Russ Kreager, Allan Ward, Brenda Sivertson, Connie Johnson

STAFF *Staff* STAFF Staff STAFF

Business Office



L to R: Sue Kreager, Jacquie Normandin, Karen Murphy, Gail Hasbrouck, Betty Murphy, Bonnie Anderson

Computer Center



Fred Eldridge, Peggy Sherven, "Doc" Dale Kimble, Don Medal, Tom Mulvaney

UMC Printing



Sue Dwyer, Linda Wilkins, Patti Tiedemann

Ag Division



Sue Jacobson, Tom Feiro, Not Pictured: Sylvia Hovland

STAFF STAFF Staff STAFF

Registrar's Office



Linda Olson, Val Uttermark

Plant Services



Front row: Don Sanders, Paul Schultz, Stanley Tomaszewski, Bernie Elseth, Arlene Vrem, Sharon Olson, JoAnn Geiselhart, Louie Biermaier. Back row: Greg Benoit, Jerry Rude, Kent Freberg, Denny Kuzel, Scott Toso, Walt Christiansen, Butch Schleicher, Bob Jeska, Ted Paul

Athletic Staff & Coaches



Front row - L to R: Bill Tyrell, Steve King, Kelly Hollands, Marv Bachmeier, Mark Huglen, Marcelo Campoverde, John Mitchell.
Back row - L to R: Gary Senske, Kari Odland, Brenda Krogstad, Brian Miller, Scott Oliver, Stephanie Reck, Pete Tyler, Jeff Oseth.

UMC Graduates '98

Associate Degree

Summa Cum Laude

Timothy L. Overmoen, Hillsboro, ND** Agronomy/Soils
Wendy M. Wood, Grand Forks, ND*** Dietetic Technician

Magna Cum Laude

Christopher Patrick Arnston, Maddock, ND* Animal/Dairy Science
Robert Gene Balstad, Jr., Fosston**** Agronomy/Soils
Amy Michelle Biermaier, Minneapolis Information Management
Gwendolyn Augusta Mars, Dilworth**** Horticulture
Ardis Jean Thompson, Crookston* Administrative Office Mgmt.
Jeremy Troy Van Dyke, Valley City, ND** Marketing and Mgmt.
Lori Jo Vold, East Grand Forks* Dietetic Technician

Cum Laude

Christo Ann Marie Gallant, Staples*** Equine Science
Rochelle Jolene Gierach, Mequon, WI* Equine Science
Jodie Lea Gulsvig, Wadena* Agricultural Aviation
Connie L. Koozman, Crookston*** Information Management
Anglea May Ownes, Euclid* Dietetic Technician

Kari Beth Anderson, Twin Valley* Early Childhood Education
Shanda Joy Anderson, Bisbee, ND Marketing and Management
Kerry K. Armbruster, Rossmore, MB Equine Science
Tara Beth Audette, Grand Forks, ND Dietetic Technician
Trista Lorraine Balzarini, Nielsville* Early Childhood Education
Nathan William Bartuska, Grand Forks, ND Business
Amanda Marie Benbo, Winger* Dietetic Technician
Heidi Irene Boody, Little Falls Business
Joshua Gary Carlson, Fertile* Agriculture
Kendra Mae Corneliusen, Warroad* Administrative Office Mgmt.
Dorene K. Cyr, Red Lake Falls* Marketing and Management
Traci Ann Dahl, Osnabrock, ND** Administrative Office Mgmt.
Cari Bertine Farbo, Thief River Falls** Natural Resources
Nicolle Marie Fiorini, Chisholm Equine Science
Danielle Ann Grandbois, St. Hilaire Equine Science
Kari Lee Grant, Audubon* Hotel, Restaurant & Institutional Mgmt.
Shauna Lynn Grove, Crookston Dietetic Technician
Fred Clayton Hall, Burnsville Dietetic Technician
Alison Jane Hanson, Clearbrook Early Childhood Education
Dustin G. Hetletved, Grand Forks, ND Horticulture
Christina Florence Holte, Gatzke*** Business
Rebecca Ann Jelinek, Park River, ND Equine Science
Jayson J. Jeppesen, Morgan* Natural Resources
Shane Michael Kolling, Gully Agricultural Business
Carrie Ann Langerud, Park River, ND* Information Management
Marketing and Management
Jennifer Joy LeDoux, Brainerd*** Hotel, Restaurant & Institutional Mgmt.
Naomi M. Lilja, Larimore, ND Horticulture
Melissa Marie Lund, Middle River** Hotel, Restaurant & Institutional Mgmt.
Nancy Carol McLean, Adams, ND* Administrative Office Mgmt.
Geoffrey Eric Bekken Menk, Minnetonka* Agricultural Aviation
Kelli Rae Nelson, Grand Forks, ND*** Marketing and Management
Linda Louise Nelson, Clearbrook* Marketing and Management
Donald M. Nickelson, Frederick, SD Animal/Dairy Science
Deborah Sophronia Normandin, Crookston .. Administrative Office Management
Steven Allen Ottesen, Apache Junction, AZ* Hotel, Restaurant & Institutional Mgmt.
Tracy Lynn Peters, Crookston** Dietetic Technician
Danielle Joy Peterson, Crookston Hotel, Restaurant & Institutional Mgmt.
Lance Eric Peterson, Middle River* Horticulture
Jeffrey Ward Pokorney, Bertha Animal/Dairy Science
Kristi Evelyn Puppe, Hensel, ND* Information Management
Jess Michael Rausch, Cold Spring**** Horticulture
Nanette K. Reese, Mentor* Dietetic Technician
Ryan Larry Refshaw, Mahnomon** Agricultural Business
Stacy Jo Schultz, Euclid*** Dietetic Technician
Jennifer K. Scott, Fosston Marketing and Management
Tracy Ann Shirek, Lankin, ND*** Early Childhood Education

Anthony Louis Sip, Ada* Agronomy/Soils
Lisa Dawn Skjold, Noyes* Information Management
Tammy Jo Sorensen, East Grand Forks**** Information Management
Tonja J. Sperr, Herman** Dietetic Technician
William Gerard Strong, Plymouth Natural Resources
Nathaniel James Donald Studer, Excelsior Horticulture
Mark J. Suska, Royalton* Agricultural Business
Jason Hugo Teiken, Ogema** Animal/Dairy Science

Bachelor of Science Degree

Summa Cum Laude

Nancy Jo Alexander, Detroit Lakes** Environmental & Natural Resource Mgmt.
Matthew Harmond Bjerke, Lake Park* Plant Industries Mgmt.
Melissa Mae Cave, Cook** Equine Industries Mgmt.
Jeremy Lynn Englestad, Gatzke** Environmental & Natural Resource Mgmt.
Patrice Renee Heiraas Gerber, Ada*** Health Management
Robert Ward Graham, Grand Forks, ND Information Networking Mgmt.
Lynn Marie Grueneich, Alexandria Applied Studies
Debra Jean Kvamme, Warren Plant Industries Mgmt.
Diane Lynette Loeslie, Grygla*** Information Networking Mgmt.
Connie Lynn Nelson, Underwood Environmental & Natural Resource Mgmt.
Shane Cameron Pruento, Crookston Hotel, Restaurant & Institutional Mgmt.
Pamela Kori Reiss, Winnipeg, MB*** Hotel, Restaurant & Institutional Mgmt.
Amy Lynn Robben, Bertha**** Equine Industries Mgmt.
Jennifer Lee Swenson, Lancaster Animal Industries Mgmt.
Laura S. Teske, Brainerd Plant Industries Mgmt.
Karla Jo Thorndomson, Dalton*** Health Management

Magna Cum Laude

Patti Lynn Blackwell, Thief River Falls Equine Industries Mgmt.
Matthew Stephen Blashack, Bertha Agricultural Industries Sales & Mgmt.
Kathleen Susan Dyer, East Grand Forks* Plant Industries Mgmt.
Christina Michelle Evenson, Winger** Information Networking Mgmt.
Linda Jane Fellman, Thief River Falls* Plant Industries Mgmt.
Jon James Fridgen, Alexandria** Plant Industries Mgmt.
Christopher James Haux, Brainerd** Applied Studies
Blaine John Keller, Grand Forks, ND Environmental & Natural Resource Mgmt.
Karla Ann Kunkel, Kimball*** Early Childhood Program Mgmt.
Gwendolyn Augusta Mars, Dilworth**** Plant Industries Mgmt.
Jacquelyn S. Mason-Jabs, Moorhead Applied Management
Ronda Rae Olson, East Grand Forks* Early Childhood Program Mgmt.
Tracy Marie Olson, Newfolden* Animal Industries Mgmt.
Annette Marie Pavek, Alexandria Applied Studies
Jeremy Troy Van Dyke, Valley City, ND** Hotel, Restaurant & Inst. Mgmt.
Lori Jo Vold, East Grand Forks* Applied Studies

Cum Laude

Casey Ronell Anderson, Roseau** Environmental & Natural Resource Mgmt.
Tammy Love Durbin, Virginia Business Management
Curtis Adam Funk, Red Lake Falls Plant Industries Management
Diane Marie Harrington, Roseville** Business Management
Korey L. Hegreberg, Borup Plant Industries Management
Mark D. Huffman, Crookston* Business Management
Aaron Shane Jensen, Broton** Environmental & Natural Resource Mgmt.
Angela Marie Malone, Thief River Falls* Health Management
Marcus Dean Meiners, Clarissa** Plant Industries Management
Shaun Mark Mosher, Crookston Information Networking Management
Christopher David Motteberg, Gary Plant Industries Management
Susan Lynn Murphy, Crookston*** Early Childhood Program Management
Stacy Lane Myhrer, St. Hilaire Applied Management
Nathan Markwood Myrold, Crookston Information Networking Management
Tricia Dawn Robinson, Guthrie* Animal Industries Management
Rachel Michal Schindler, Fisher Business Management
John Glenn Walberg, Crookston Agricultural Aviation

Tracy Lynn Allrich, Crookston* Information Networking Management
Shanda Joy Anderson, Bisbee, ND Hotel, Restaurant & Institutional Mgmt.
Douglas Richard Andring, Gary Business Management

UMC Graduates '98

Paul John Balabanski, Carberry, MB* Business Management
 Marlon Ronald Bankston, Converse, TX* Health Management
 Richard Edward Bechhold, East Grand Forks* Business Management
 Amanda M. Benbo, Winger Applied Studies
 Amy Jo Bergeron, Argyle** Plant Industries Management
 Matthew Jay Berghuis, Park Rapids* Environmental &
 Natural Resource Mgmt.
 Travis L. Bjerke, Valley City, ND Information Networking Management
 Amy Beth Blackmun, Alvarado Health Management
 Information Networking Management
 Annie Hayes Blackmun, Alvarado**** Information Networking Management
 Dana J. Blume, Norcross Agricultural Industries Sales & Management
 Heidi Irene Boody, Little Falls**** Applied Studies
 Charity R. Borresen, Tyler*** Equine Industries Management
 Chad Christopher Boutet, Emerson, MB Business Management
 Nick James Bowen, East Grand Forks**** Business Management
 Debra Ruth Brune, Baudette Business Management
 Jayson Derald Brunette, Fargo, ND*** Health Management
 Anna Marie Buegler, Warroad**** Early Childhood Program Management
 Paul Joseph Carrier, Little Canada* Hotel, Restaurant & Institutional Mgmt.
 Paul Joseph Carrier, Little Canada* Hotel, Restaurant & Institutional Mgmt.
 Aaron C. Chervestad, Oklee Agricultural Industries Sales & management
 Abigail H. Chervestad, Oklee Agricultural Industries Sales & Management
 Business Management
 Kyle Stanley Cochrane, Alexander, MB... Agricultural Industries Sales & Mgmt.
 Bob James Conely, Warren Plant Industries Management
 Dorene K. Cyr, Red Lake Falls* Hotel, Restaurant & Institutional Mgmt.
 Trevor Merideth Dale, Fertile Plant Industries Management
 Hally Michelle Damm, Wadena Information Networking Management
 Luis Jorge Delgado, Morelos, Mexico**** Business Management
 Wade M. Demers, Grafton, ND Plant Industries Management
 Angeline Alicia Dufault, Crookston Business management
 Michael Damman Elmore, Maple Grove... Information Networking Management
 Business Management
 Kirsten Marie Engelstad, Fertile Information Networking Management
 Kyle L. Erickson, Drayton, ND Agricultural Industries Sales & Management
 Mark Gerhard Erickson, Fertile Business Management
 MaryBeth Ann Erlandson, Gully* Applied Management
 Cari Bertine Farbo, Thief River Falls** Plant Industries Management
 Nicole Marie Fiorini, Chisholm Equine Industries Management
 Michael Robert Flint, elbow Lake Plant Industries Management
 Angela Mae Folz, Ada*** Agricultural Industries Sales & Management
 Blaine D. Forsythe, Winnipeg, MB Business Management
 Brian Keith Frank, Osseo*** Environmental & Natural Resource Mgmt.
 Aaron Irvin Funk, Sebeka Environmental & Natural Resource Mgmt.
 Rochelle Jolene Gierach, Mequon, WI** Equine Industries Management
 Ramona Renee Gill, Crookston* Health Management
 Tracy Gewoldyn Goetz, Arvilla, ND* Environmental & Natural Resource Mgmt.
 Scott Gerald Gruber, Scottsdale, AZ* Business Management
 Sara Sunshine Haglund, Red Lake Falls Health Management
 Nancy Joy Hanson, Crookston Plant Industries Management
 Seth Michael Hanson, Thief River Falls, MN** .. Animal Industries Management
 Cory John Harms, Fulda* Animal Industries Management
 Dean Michael Heftta, Adams, ND Agricultural Industries Sales & Mgmt.
 Erik Jon Heggedal, Badger** Agricultural Industries Sales & Mgmt.
 Michael Thomas Hills, Fairmount, ND*** Business Management
 Yvonne Joyce Hoffman, Westhope, ND*** Business Management
 Markus William Honga, Menahga Environmental & Natural Resource Mgmt.
 Michael Jason Hukee, Badger Agricultural Industries Sales & Mgmt.
 Kevin Andre Jeanson, Carman, MB* Business Management
 Rebecca Ann Jelinek, Park River, ND Equine Industries Management
 Jacob Adam Johaneson, Thief River Falls* Applied Management
 Information Networking Management
 Ryan Christopher Johnson, Broken Arrow, OK**** Business Management
 Nathan Ken Klicker, Menahga Environmental & Natural Resource Mgmt.
 Travis Arlen Kotrba, Goodridge** Agricultural Industries Sales & Mgmt.
 Jeffrey DREW Kueber, Aneta, ND*** Information Networking Management
 David M. Kuehn, Winnipeg, MB Business Management
 Derrick Elvin Kuznia, Stephen*** Information Networking Management
 Amy Jo Landgraff, Crookston** Agricultural Industries Sales & Mgmt.
 Plant Industries Management
 Ryan Christopher Langerud, Edinburg, ND** Plant Industries Management
 Joshua Douglas Larson, Brainerd* ... Environmental & Natural Resource Mgmt.
 Jennifer J. LeDoux, Brainerd*** Hotel, Restaurant & Institutional Mgmt.
 Thomas Michael Lien, Park River, ND** Plant Industries Management
 Benjamin John Lindquist, Dalton**** Animal Industries Management

Jason Michael Lindquist, Dalton Environmental & Natural Resource Mgmt.
 Derek Griffith Lloyd, Northwood, ND** Plant Industries Management
 Ryan Clair Lovejoy, Warroad** Plant Industries Management
 Ryan Thomas Lubinski, Crookston Applied Studies
 Jeffrey Ryan Lundmark, Clearbrook ... Hotel, Restaurant & Institutional Mgmt.
 Matthew David Lysaker, Crookston Hotel, Restaurant & Institutional Mgmt.
 Jeffrey Richard Malawski, Winnipeg, MB** Health Management
 Dawn Christine Mallak, Osnabrock, ND** Equine Industries Management
 Chad Martin Marthaler, Sauk Centre Plant Industries Management
 Ryan Allan McLean, McCanna, ND** Agricultural Industries Sales & Mgmt.
 Paul Donald Metzger, Fisher** Agricultural Industries Sales & Mgmt.
 Jason Robert Meyer, Grafton, ND Plant Industries Management
 Shawn Paul Meyer, Barnesville Animal Industries Management
 John Anthony Miller, Fordville, ND Agricultural Industries Sales & Mgmt.
 Luke Charles Monson, Chokio Hotel, Restaurant & Institutional Mgmt.
 Thomas James Moore, Minnetonka*** Business Management
 Christopher Lee Mortenson, Kennedy** .. Agricultural Industries Sales & Mgmt.
 David J. Murray, Hoffman*** Environmental & Natural Resource Mgmt.
 Gregory Thomas Nathan, Cold Spring*** Early Childhood Program Mgmt.
 Christopher Dean Nelson, Edinburg, ND** .. Environmental & Natural Resource
 Management
 Gail R. Nielsen, Grand Forks, ND** Applied Studies
 Kathryn Andrea Noll, Mahanomen**** Early Childhood Program Mgmt.
 James E. Noyes, Grand Forks, ND* Hotel, Restaurant & Institutional Mgmt.
 Conway D. Olson, Oklee Plant Industries Management
 Matthew John Olstad, Galesburg, ND ... Agricultural Industries Sales & Mgmt.
 Chris Eric Peterson, Crookston Information Networking Management
 Jarod W. Peterson, Warren Plant Industries Management
 Bradley Thomas Philipp, Goodridge*** .. Agricultural Industries Sales & Mgmt.
 Rhonda Christine Pilcher, Thief River Falls**... Early Childhood Program Mgmt.
 Cindy K. Plante, Crookston Hotel, Restaurant & Institutional Mgmt.
 Joel A. Praska, Warren*** Business Management
 Jason Dennis William Prystayko, Winnipeg, MB* Applied Management
 Kristi Evelyn Puppe, Hensel, ND* Information Networking Management
 Chad Eric Qualley, Lake Park Environmental & Natural Resource Mgmt.
 Marlene Lynaye Raddatz, Wheaton Plant Industries Management
 Jeremy Lee Radermacher, Belgrade Agricultural Industries Sales & Mgmt.
 Todd Alan Radi, Fisher** Plant Industries Management
 Aaron Gregory Rasset, Maple Lake Health Management
 Sheila Kay Razmyslowski, Crookston* Early Childhood Program Mgmt.
 Ryan Michael Ruesink, Spring Valley** Plant Industries Sales & Mgmt.
 Anthony Michael Safranski, Argyle**** Hotel, Restaurant & Institutional Mgmt.
 Timothy Alan Salmen, Osage Animal Industries Management
 Gina Marie Salverson, Erskine*** Early Childhood Program Management
 Tamara Marie Samson, Gully* Animal Industries Management
 Jonathan Earl Sanders, Osnabrock, ND** Agricultural Industries Sales & Mgmt.
 Nathan J. Sandland, Clearbrook Animal Industries Management
 Plant Industries Management
 Sally Lynn Schindler, Red lake Falls** . Hotel, Restaurant & Institutional Mgmt.
 William F. Shores, Jr., Evansville*** Plant Industries Management
 Tammy Jo Sorensen, East Grand Forks**** Information Networking Mgmt.
 Tonia Joy Sperr, Herman Applied Studies
 Justin Eling Spivey, Crookston** Plant Industries Management
 Adam J. Steege, Deer Creek** Applied Studies
 Scott Michael Strohmeier, Watkins Business Management
 Joshua Richard Stromlund* Environmental & Natural Resource Mgmt.
 Corbin Louis Sylvester, Carman, MB* Plant Industries Management
 Jennifer Lyn Tate, Crookston** Applied Studies
 Rachel Nicole Tollefson, Selby, SD Applied Studies
 Dean M. Torgerson, Grand Forks, ND**.. Agricultural industries Sales & Mgmt.
 Jeremie Jon Torgirson, Ashby Environmental & Natural Resource Mgmt.
 Sylvia Flores Trevino, Asherton, TX**** Applied Studies
 Gregory Alan Tvrdik, Alexandria Hotel, Restaurant & Institutional Mgmt.
 Jon Marcus Ullrich, Lake Park** Plant Industries Management
 Daniel Carter Vagle, Hallock* Agricultural Industries Sales & Mgmt.
 Geoffrey Allen Visser, Ada Agricultural Industries Sales & Mgmt.
 Plant Industries Management
 Brent Arthur Wagner, Fisher* Plant Industries Management
 Anne C. Wolfe, Grand Forks, ND** Applied Studies
 Angel Estell Yonke, Hallock Animal Industries Management

* Fall Quarter, 1997, graduate *** Summer Quarter, 1998, candidate
 ** Winter Quarter, 1998, graduate **** Fall Quarter, 1998 candidate

Students who complete a degree program with a minimum grade point average of 3.75 graduate "summa cum laude".
 Students who complete a degree program with a minimum grade point average of 3.50 graduate "magna cum laude".
 Students who complete a degree program with a minimum grade point average of 3.25 graduate "cum laude".

GRADUATION '98



GRADUATION '98

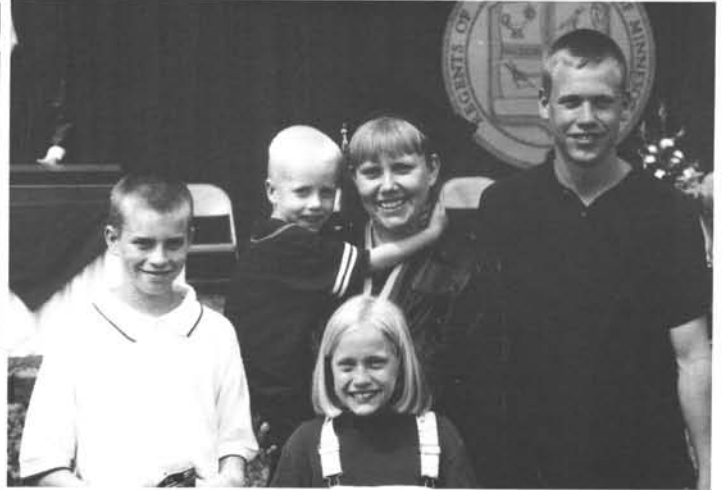

GRADUATION '98

