

12/05/04
copy 1

The University of Minnesota Duluth

BRIDGE

Summer / Fall

For Alumni and Friends of UMD

1995

Celebrating 100 Years

UMD

DULUTH

Just a Few Reasons to Celebrate UMD

- Our 100th birthday! (*Minnesota Monthly* magazine insert this issue)
- A new Chancellor! (magazine insert, Inauguration details page 6)
- Two new buildings! (Campus Center dedication, Page 6; Residence Hall, Page 15)
- An All-School Reunion July 26-27, 1996! (Page 3)
- Meeting Our Fundraising Goal of \$1.1 Million! (*1994-95 Annual Report and Honor Roll* in this issue)

JOHN LINDER

Summer/Fall 1995

The University of Minnesota Duluth Bridge

Page 1

Alumnus, Atlanta congressman has the eye of Newt

by Lucy Kragness

When John Linder settled in Atlanta in 1969, his goal was simple — to live and practice dentistry someplace warm.

Today, the UMD alumnus is serving his second term as a Republican member of the U.S. House of Representatives. He is also a close friend of Speaker Newt Gingrich, whose district is next to Linder's in the northern Atlanta suburbs.

"Newt and I have been friends for over 20 years — before he was ever elected," Linder said. "He ran for his first seat and lost in 1974, and I won a seat in the Georgia House that year ... we've been friends ever since."

A native of Deer River, Minn., Linder attended UMD from 1960 to 1963 and was originally a pre-med student, working on a speech and theatre degree "for the fun of it." But when he began taking the first of three required quarters of physics, Linder changed his mind about a career in medicine.

"I hated physics, so I dropped it," he said. "In February during a speech pathology class, I spent a weekend with a group of dentists dealing with cleft-palate children. I was fascinated and decided to switch my major from medicine to dentistry."

In order to get into dental school on the Twin Cities campus, Linder still had to take physics. He convinced Professor Tom Chamberlin, academic dean, to let him just take the three finals of physics. "Two weeks later I sat down on a Saturday afternoon and took 17 credits of physics. I grabbed the books, studied and never had to take a lab or sit in class — and earned 17 credits of A," he said.

The next week, Linder took the aptitude tests for dental school and was admitted. "I think Tom helped on that, because it



From pre-med major at UMD to dentist to financial adviser, John Linder's path to the inner circle of the U.S. congressional leadership was anything but direct.

was a very late acceptance," he said.

While at UMD, Linder was president of the interfraternity council and served on the Publications Board. His friends were leaders in student government, and he had a news program on KUMD campus radio station.

He says he enjoyed being a member of Beta Phi Kappa. "We bought the first fraternity house on campus and remodeled it. I was one of the first residents of the house, which was on 19th Avenue East and Second Street," he said.

While Linder has fond memories of UMD, he doesn't exactly miss Duluth. "I was poor, working two jobs, had no car. I had to walk up the

hill or catch a ride to school ... in the winter I'd have a headache by the time I got to campus. It was just not a fun thing."

Linder hasn't been back to Duluth in years but regularly visits family in Deer River. Linder's wife, Lynne, is the sister

of Audie Sertich, wife of UMD hockey Coach Mike Sertich.

After graduating from the Twin Cities campus in 1967 with a bachelor's

degree and a doctorate in dental surgery, Linder served two years in San Antonio, Texas, as a captain in the Air Force. "I discovered that people don't have to live like I was living in northern Minnesota, and we just decided to stay in the South," he said.

Linder moved to Atlanta in 1969 and established a successful private dental practice. His 14-year political career in the Georgia State House began in 1974 when Linder was elected to represent northern DeKalb County.

Meanwhile, in 1977 he founded Linder Financial Corp., which provides financial assistance to small businesses throughout the South. With the business consuming more and more time, Linder sold the dental practice to his associate in

1979 and served as president of Linder Financial until he was elected to U.S. Congress in 1992.

Linder says it's easy to run for Congress — just raise a lot of money. During his first campaign he raised \$750,000 and topped \$1 million in 1994

we leave here, we need to have a smaller government and more personal freedom," he said. "We're going to cut spending, and get our economic house in order. And if we do not, we will implode just like the Soviet Union did. Our grandchildren — I've got a grandson — can't afford us. We've been voting ourselves wishes above needs and passing the bill onto future generations, and that's immoral."

Thanks to his close ties with Gingrich, Linder sits on the steering committee that determines who sits on the various House committees. "I was also part of the working group that put the Contract with America together," Linder said. "Newt gives me a great number of opportunities to be helpful."

Linder says some of those opportunities come from 9 p.m. to midnight, typical times for Gingrich strategy sessions. The fast pace leaves little free time. He used to play a lot of golf; now his weekends revolve around giving speeches and attending events. Last spring, he took a week-long cruise with his wife, the first time they had more than three days off in a row since 1991.

The Linders, who have two adult children, live in a house three blocks from the Capitol.

While Linder is proud of being a member of the first Republican majority since 1954, he says he has many friends in both parties. "For too long, there's been a line between the Democrat and Republican sides in Washington — there just wasn't a whole lot of communication. Some of the lines between the parties are starting to break down. That's good news."

Lucy Kragness is Alumni Director in the UMD University Relations office.

"We're going to cut spending, and get our economic house in order. And if we do not, we will implode just like the Soviet Union did."

during his successful reelection bid.

"I'm a big believer in the revolution and have been for many, many years. And that is when

Plenty to celebrate in coming year

Dear UMD Alumni and Friends,

Let's keep on celebrating!

Next July 26-27, 1996, alumni will celebrate the first 100 years of UMD and Duluth State Teachers College at the All-Class Reunion.

Planning is now underway for the reunion, which will wind up the 100-year celebration activities. And we need your help! If you would like to help plan the reunion — or just want to share your ideas — please take a minute to send back the form at the **bottom of page 3**.

Mark your calendars now for the reunion. Remember, alumni are the living history of UMD — let's have a reunion they'll be talking about well into the next century.

While it's tough to sum up the last 100 years in 16 pages, we took a stab at it. You'll find inside this issue of *Bridge* a special section reprinted from *Minnesota Monthly* magazine commemorating our proud history. The cover photograph of Chancellor Kathryn A. Martin captures her spirit and enthusiasm as she leads us into the next 100 years.

A more detailed look at our past, along with dozens of photographs, will be included in the book, *UMD Comes of Age: The First One Hundred Years*, which is currently being written by Neil Storch with photographs by Ken Moran. Look for information in the special section on how to reserve your copy for pick up next July at the All-Class Reunion.



The 100-year celebration moved south in April when UMD was honored during a special reception at Eastcliff, home of the university president in St. Paul. Celebrating at the reception were, from left, Steve Fox, '74; Jon Carver Carlson, '77, 1994-95 president of the UMD Alumni Association; Lucy Kragness, alumni director; Susan Meyer, '73; and Dan Shogren, '73.

The 100-year celebration kicked off last March, when several hundred alumni and friends gathered at UMD for a birthday party. In April, a special reception in honor of the celebration was held in St. Paul at Eastcliff, home of the university president.

In other news, Chancellor Emeritus Lawrence Ianni stepped down July 31 after delivering the commencement address in May. At commencement, Jon Carver Carlson, 1994-95 president of the UMD Alumni Association Board of Directors, presented Dr. Ianni with an Honorary Distinguished Alumni Award, a fitting tribute to his leadership and close association with the alumni community.

At June's annual meeting of the Alumni Association Board of Directors, the gavel was passed to Cindy Nelson, 1995-96 president, with Vicki Beaupre serving as vice president. Cindy and Vicki are also co-chairs for the All-Class Reunion. We also said our goodbyes to outgoing board members Eric Hylden and Lane

Smith, good friends who will undoubtedly continue to be familiar faces at alumni events.

Fall is right around the corner, with Homecoming '95 on Saturday, October 14. The day kicks off with the Homecoming 5K Prediction Fun Run at 9 a.m. The alumni brunch will be from 10:30 a.m. -12:30 p.m. in the Campus Club of Kirby Student Center, followed by the football game against Moorhead State at 1:30 p.m.

Once again, I want to thank the alumni and friends

who continue to support *Bridge* through generous financial contributions. Your donations and kind notes and letters mean a lot.

Alumni and friends who recently sent us tax-deductible contributions include Earl Cook, '50; Kurt Erickson, '81; Robert Haapola, '68 & '81; Glenn Hanson; Teresa Hustings, '91; Wildred Jensen, '53; Rodney Johnson, '49; Daniel Lindskog, '68; R. Scott Schofield, '70; Thomas Tillander, '69; Robert Vessel, '47; and Ruth Wirstrom, '42 & '68. If you would like to make a contribution in support of *Bridge*, please send the form on page 12 to us in the Alumni Office. Your generosity is appreciated.

Remember to keep bragging about UMD to your friends. Call a former classmate. Attend Homecoming '95. Buy a UMD license plate. Invite potential students to visit campus. And plan on attending the All-Class Reunion next July 26-27.

Enjoy! See you soon.

— Lucy Kragness
Alumni Director

Accounting alumni breakfasts this fall

The 15th Annual Accounting Alumni Breakfast for Twin Cities area graduates will be Tuesday, October 24 at 7:30 a.m. at the Radisson South in Minneapolis.

On Thursday, October 26, the Fifth Annual Accounting Alumni Breakfast for Twin Ports area graduates will be at 7:30 a.m. in the Duluth Holiday Inn.

For more information, call Larry Syck in the UMD Accounting Department at 218-726-7966.

Kindergarten elementary education Alumni Day

The Kindergarten Elementary Education Alumni Chapter is sponsoring the Fourth Alumni Day on Friday, March 8, 1996.

Alumni will share their experiences with today's UMD kindergarten and elementary education students.

More information about the program will be sent out this fall. To make sure you receive the mailing or for more information, call the Alumni Office at 218-726-7110 or Mary Tomasiak at 414-339-0043.

Attention former Bulldog wrestlers

Jim Paddock, '82, is putting together a mailing list of all former Bulldog wrestlers.

If you were a former wrestler and would like to be included on the list, either send your name, address and phone number to the UMD Alumni Office at 315 Darland Administration Building, 10 University Drive, Duluth, Minn., 55812, call the Alumni Office at 218-726-7110 or fax the Alumni Office at 218-726-6186.

The University of Minnesota Duluth

BRIDGE

Volume 13, Number 1
Summer/Fall 1995

Editor: Tom Wilkowske
Alumni Director: Lucy Kragness
Associate Alumni Director: Beth Brown
Photographer: Ken Moran
Public Relations Director: Doris Pride
Director of Development and University Relations: Diane Skomars
Associate Development Director: Maryann Soleim
Development Officer: Jean Till
Secretaries: Susann Knill, Cathy Parkinson
Editorial Assistant: Lisa Ellefsen

The UMD Bridge is a publication of the University Relations office at the University of Minnesota, Duluth. All questions, suggestions, and address changes should be directed to:
UMD Bridge
315 Darland Administration Building
10 University Drive
Duluth, MN 55812-2496
The University of Minnesota is an equal opportunity educator and employer.

Hinderks to fellow Twin Cities alums: get involved

Dear Alumni Office,

Thank you for organizing the Twin Cities Bulldogs Alumni Buffet in February at the Radisson Metrodome. I graduated in 1980, and this get-together was the first alumni event that I've participated in. That's a long time — almost 15 years.

The Hockey Buffet, held in

Letter to the Editor

conjunction with the infamous Bulldogs vs. Gophers series in Minneapolis, was tremendous! The slate of speakers, including Chancellor Lawrence Ianni, Harry Oden and Ken Foxworth, gave brief,

entertaining and yet very meaningful presentations. The food was most appropriate. And, it was so neat to see people that I haven't seen in all these years. Kind of like a class reunion, but with no pretense.

The turnout, though, baffled me. I would estimate that there were no more than about 30 people in attendance — including the speakers. Was it the sub-zero temperatures? That couldn't have been an issue for our hearty graduates who braved two, four or more years in Duluth. The event, perhaps? No way. A Bulldog-Gopher hockey series should surely be a draw.

A knee-jerk reaction might be to suggest that our grads are apa-

thetic. I doubt it. I think it may simply be a matter of breaking ground, getting organized and bringing our alumni together in a more formal sense. And this event was a solid attempt at doing this. I'd like to see us build on this momentum. There can't be a better place to do it than in the Twin Cities. After all, no single place can boast as many UMD graduates as the Twin Cities metropolitan area can.

The purpose of my letter is two-fold: first, to compliment the Alumni Office on a great program and second, to reach out to my fellow alumni to get involved. You can bet the farm that I will.

Bill Hinderks
Eagan, Minn.

Peterson uses technology to unite industry, government

by Lucy Kragness

Susan Peterson always seems to find herself on the cutting edge of technology.

For the last year, the UMD graduate has been a consultant managing a consortium of industry, academia, military and city/county governmental units. The consortium has

Industry Consortium.

"It's an exciting project on how to store and share computer data involving 16 universities and 17 companies, including the University of Minnesota, University of California and IBM," Peterson said. "It's project planning at the ultimate level."

Working out of San Diego, Peterson faced the daunting challenge of bringing industry, government and higher education together to work on technical solutions to make the United States more competitive.

Facing challenges is nothing new to Peterson, who graduated from UMD in 1967 with a degree in Business Administration. When she joined Eastman Chemical Co., a former Eastman Kodak Corp. division in Kingsport, Tenn., in 1972 as a business methods analyst, she was only the second woman hired on the professional staff. The first one was fired.

Involved in reorganizing the Chemical Purchases Department at Eastman, Peterson was also a full-time student at East Tennessee State Univer-



Susan Peterson

sity, where she earned an MBA.

When Peterson moved in 1978 to Mead Johnson Co., a Bristol-Myers subsidiary in Evansville, Ind., as a staff industrial engineer, she was the only woman professional staff member working on packaging birth control pills. She also managed the entire industrial engineering effort for the startup of a multi-million dollar plant.

And when she joined the male-dominated DM & IR Railroad in Duluth in 1980 as a senior industrial engineer, she moved over to systems design to head a major installation of computers in the

growing MIS field.

Since leaving Duluth in 1984 for California, Peterson has found herself intimately involved in the shake ups in the aerospace and banking industries.

She spent a year in Pico Rivera as a senior business requirements planner in systems design for Northrop Corp., where she integrated computerized, CAD/CAM and manual systems and directed modifications to the production assembly system for the B-2 bomber.

Leaving the unstable aerospace environment, Peterson accepted a position as a group MIS manager on a major project for Bank of America in San Francisco, only to find herself caught in a massive layoff of 5,000 when it was cancelled.

Moving back to San Diego in 1986, she accepted a position as MIS Project Manager for California First Bank, now Union Bank. Peterson's focus was international banking in a Japanese environment, and she literally worked herself

out of a job by helping direct the systems merger of two different banks.

For the last five years, Peterson has shared her business expertise with upper class and graduate students as an adjunct faculty member at the University of California-San Diego, Webster University, the University of Phoenix in San Diego and the University of Redlands. With her extensive background, Peterson offers her students practical advice on how to apply skills taught in MIS, project management and business research classes.

"The class projects are often the first time students have done their own project," Peterson said. While teaching sound management practices and discipline, Peterson also shares what it's like if a company reorganizes.

One of Peterson's former students paid her the highest compliment — he offered to share with her current students how valuable her class was to him in the business world.

Lucy Kragness is Alumni Director in the University Relations office.

Alumni Profile

made a proposal to the U.S. Department of Transportation to provide wireless Internet access to environmental databases for emergency response to hazardous material spills.

On March 7, Peterson shared her expertise at an international conference of the Institute of Industrial Engineers, of which she is a senior member. She presented a paper on "Consortia Partnerships: Linking Industry and Academia."

From 1992-94, Peterson also applied her extensive background in the management information systems (MIS) field as a senior program manager for National Storage

Celebrating the 100th Birthday of Our Grand Old School...

All-Class Reunion • July 26 - 27, 1996 • UMD Campus

Campus and community activities are being planned for a two-day All-Class Reunion scheduled for the last Friday and Saturday of July 1996. Cindy Nelson and Vicki Beaupre, president and president-elect of the UMD Alumni Association and co-chairs of the reunion, extend an invitation to all UMD alumni, students, faculty and staff who would like to be members of the planning committee. Please indicate your interest by returning the form below or calling the Alumni Office at (218) 726-7110.

Name _____ Graduation Year _____ Major _____

Address _____ Phone () _____

City/State/Zip _____ What would bring you home to UMD? _____

Check here if you would like to be on the reunion planning committee.

Return form to:

UMD Alumni Office • 315 Darland Administration Building • 10 University Drive • Duluth, MN 55812

Phone: (218) 726-7110 • Fax: (218) 726-6186

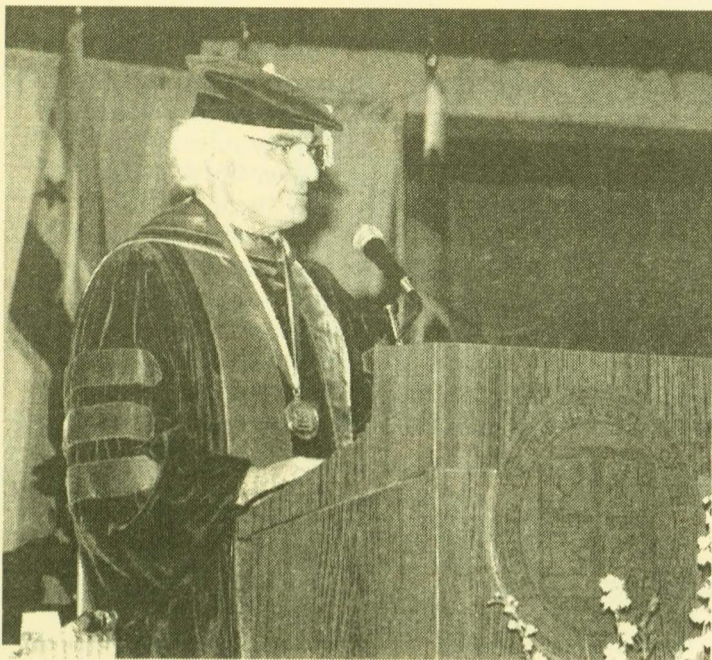

Ianni scholarship announced

Friends of Chancellor Emeritus Lawrence and Mary Ellen Ianni have established an endowed scholarship in honor of their service and dedication to UMD and the Duluth community. The academic scholarship will be awarded to first-year UMD students. This exceptional tribute was announced at a reception for the Iannis on May 4. Chancellor Ianni is seen above addressing the graduating class of spring 1995.

They gave up at the office to pass \$100,000 for Oden Scholarship

The goal was to have the Harry Oden Scholarship Fund reach the \$100,000 mark by June 30, the end of UMD's fiscal year. By the end of May, the fund was \$2,008 short of that goal.

A month-long campaign on the UMD campus, "Change - Give it Up, Make it Happen," captured the imagination of UMD faculty and staff as they watched pocket change push the bottom line from \$98,000 to over \$100,000.

"Daily progress reports and motivating messages caught my attention," said Dick Ojakangas, UMD geology professor. "It was fun to watch the progress and to help it along by donating and collecting change." The



mini-campaign stressed that every contribution makes a difference. And it did.

As a result of Ken Foxworth's Run for Excellence I and II, more than \$101,700 has been donated to fund scholarships for students having disabilities and for under-represented minority students at UMD. Contributors included hun-

dreds of generous alumni, friends, and businesses, the Margaret Rivers Fund, the Groves Foundation, and the Buuck Family Foundation.

"This is wonderful news," said Harry Oden, the scholarship's namesake. "I am honored to have this scholarship named for me, and I am committed to raising funds for the scholarship so that more students can receive the help they need."

Recipients of the 1995 Harry Oden Scholarship will be named in September. To be eligible, students must have completed at least one year of study at UMD, demonstrate financial need, and have a grade point average of at least 2.5.

Corporate Partners reorganize, plan fall business breakfast series

In April, the UMD Corporate Partners Advisory Committee reorganized and met to discuss ways to:

- inform the business community about UMD programs and services;
- recognize and strengthen mutually beneficial business and corporate partnerships, and
- identify strategies that will increase the business community's financial support of UMD.

Mark Phillips, '73, of Minnesota Power, is the chair of the advisory committee, which also includes Martha Alworth, community member; Ruth Ann Eaton, Made in the

Shade; Phil France, The Canal Co.; Joe Jeanette, Cartier Agency; and Donn Larson, Westmoreland, Larson & Webster.

"I'm convinced that if the business community knows more about the tremendous economic impact UMD has on the city and the region, business people will understand the need to strengthen their partnerships with the university and to keep UMD strong," Phillips said. "Our committee is enthusiastic about working with Chancellor Martin and assisting in any way we can to help meet her goals."

This fall, UMD Corpo-

rate Partners will sponsor "UMD Today," a series of breakfast programs designed to strengthen communication between the business community and the university. Events will be from 7:30-9 a.m. for the following programs: "UMD Center for Economic Development," Wednesday, Sept. 27 at the Holiday Inn; Chancellor Kathryn A. Martin's address to the Chamber of Commerce, Thursday, Oct. 19; and "The UMD Medical School," Wednesday, Nov. 14.

Mark your calendars, or for more information, contact Sue Knill, University Relations, at (218) 726-7111.



University of Minnesota President Nils Hasselmo expresses his appreciation for the work of Sandra Featherman at a farewell reception this summer. Featherman resigned as vice chancellor for academic administration at UMD to become president of the University of New England.

Featherman Prize established

The Featherman Prize has been established on the UMD campus to recognize and honor students who have helped accomplish greater understanding between diverse groups.

The prize, established by Sandra Featherman and her husband, Bernard, will be awarded for the first time in spring 1996. The prize will eventually be funded by an endowment.

An awards committee will include directors of the UMD Achievement Center and the American Indian Learning Resource Center; one minority group advisor (rotating each year); president of the student association; and a student activities advisor at Kirby Student Center.

The prize will be \$250 for each student until the endowment principal reaches \$10,000, after which time it will be \$500.

Name a scholarship for \$10,000

You can name a scholarship at UMD in perpetuity with a gift of \$10,000, either in your name or in the name of a loved one.

An endowed scholarship can be funded over one or two years and can be designated to academic scholarships, a specific collegiate unit or to students in need of financial assistance. In some cases, donors prefer remembering UMD by including a scholarship gift in their will.

For more information, please call the UMD Development Office at (218) 726-7989.

Johnson leads world-class lakes institute at UMD

This article was reprinted from the Wednesday, June 14, 1995, Duluth News-Tribune. Used by permission.

By Noam Levey
Duluth News-Tribune

Lake Superior may be the Northland's most treasured asset, but it may also be its most misunderstood.

Though it dominates the region, the lake long has been neglected by scientists, according to lake researcher Tom Johnson.

Johnson is director of UMD's new Large Lakes Observatory, an ambitious center created by the University of Minnesota last year to study the largest bodies of fresh water in the world.

Over the next five years, UMD and the University of Minnesota's Twin Cities campus will commit more than \$350,000 annually to run the center, at UMD's old campus on Fifth Street, and hire world-class lake researchers.

In the past, most research has focused on the lakes's biology, but the observatory will investigate the chemistry, geology and physics of Lake Superior and other large lakes.

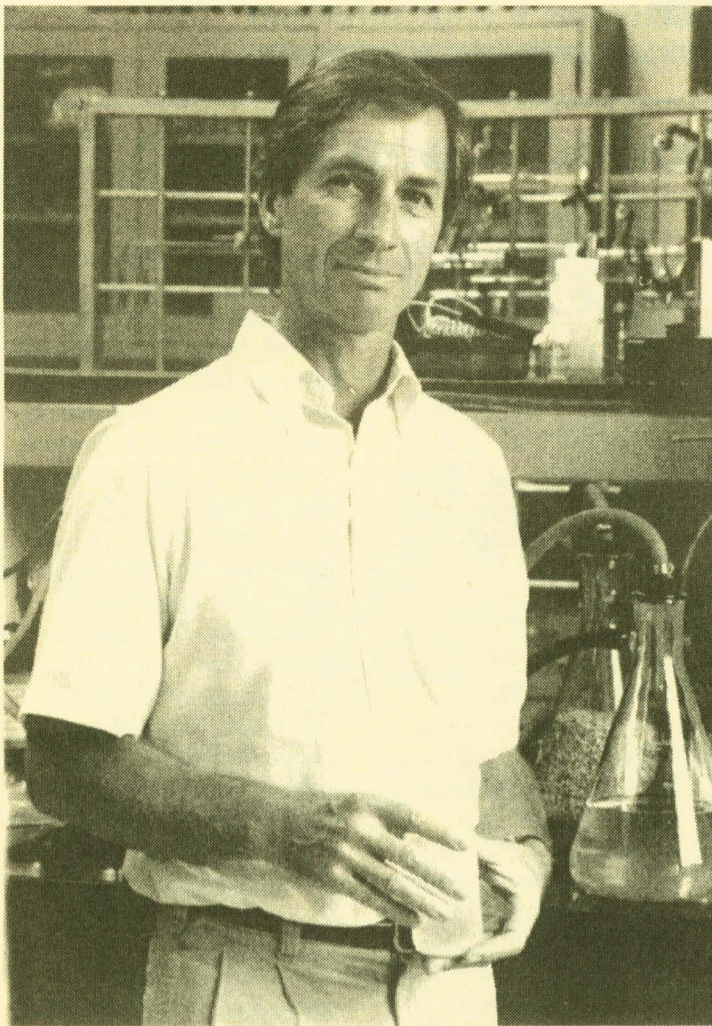

Tom Johnson was lured away from Duke University to lead the Large Lakes Observatory, an institute based at UMD that will research Lake Superior and the world's other large lakes.

Johnson said researchers will undertake projects such as mapping the lake floors, looking at water circulation, monitoring chemicals in the

lake and researching the geologic history of the lake.

Johnson is the only researcher at the center so far, but over the next

five years the university plans to hire six additional researchers and take on graduate students and post-doctoral students.

Historically, large lakes have been overlooked by researchers who gravitated to the more glamorous field of ocean research, Johnson said. Even among the Great Lakes, Superior has been a poor cousin.

"We tend to think Superior is a healthy lake, so we don't worry about it," Johnson said, noting that there are more complete sediment records of Lake Victoria in Africa than there are for Lake Superior.

Lake research centers exist in Wisconsin, Michigan and Ontario, but they have traditionally focused on the other Great Lakes, and centers on Lake Superior, such as the Lake Superior Research Center at the University of Wisconsin-Superior and the Environmental Protection Agency's freshwater lab, have focused on the lake's biology.

Organizers of the Large Lakes Observatory hope the new center will bring a comprehensive focus to the lake.

The observatory will not be cheap. At a time when

the university system is struggling with tight budgets, funding for the center represents a significant commitment, but organizers insist the center is worth the investment.

The center has working relationships with research centers at the largest lakes in the world.

Johnson recently returned from a multinational expedition to research the largest lakes in East Africa that included a comprehensive mapping of the bottom of Lake Victoria, the first such effort the British Admiralty did since a survey in 1905.

Johnson was lured away from Duke University, and next year scientists from Great Britain and Michigan will join the observatory. Erik Brown of Michigan will come to the center next year from the National Center for Scientific Research in Paris.

"It is very exciting," said UMD chemistry Professor Bob Carlson, who helped create the center as UMD's vice chancellor in the 1980s. "This is going to be a world-class program."

University for Seniors helps build intergenerational bridge

The perceived "generation gap" between college students and their elders is a familiar theme: students who are idealistic and passionate about their chosen fields of study may have little exposure to the realities of the work-place, its challenges, frustrations and rewards.

At the same time, those who have the benefits of many year's experience may find it difficult to relate to the changed cultural and academic environment of today's young people.

A committee of University for Seniors (US) members has taken a direct approach to overcoming these differences through mentorships, information sharing sessions and joint classes with UMD students.

"Our society does not provide much in the way of intergenerational exchange," says Gertrude Jacobson, chair of the US committee for Intergenerational Learning. "We feel that it is important to bridge this gap in whatever ways we can here at UMD."

The committee got off to a successful start last year devel-

oping a program unique to UMD that complements the faculty/student relationship. College of Education and Human Service Professions (CEHSP) students were paired with retired teacher mentors, psychology students participated in a multi-generational discussion group on motherhood, and the Investment Club heard a presentation by US members entitled "Investing from the Investors' Point of View."

CEHSP Dean Mitzi Doane said the mentoring program "gives the students access to wisdom unattainable in any other way. Our students need the knowledge" of experienced professionals. Student John Madden said of his mentor, "we had the best time. He was an inspiration and a reassurance to me."

The committee plans to continue the education mentorships and to develop other opportunities for exchange this year. US members and students will work together to create a user-friendly guide to the library's computer system and develop an evaluation tool for the program. Stu-

dents may also be invited to attend some US classes.

"We will understand more about the problems and challenges facing today's students and they will benefit from our experience and knowledge. Building this bridge is hard work, but certainly worth the effort," said Jacobson.

US members can also benefit from connecting with younger students on the campus they share, as Pat Liljeblad found. "I need to absorb all the vitality I can get," she said.

The seventh year of University for Seniors begins this fall with the opening Convocation scheduled for 9:30, Saturday, September 16 in Montague Hall 70 at UMD.

Melvin George, vice-president for institutional relations of the University of Minnesota, will present the keynote, "The Joy of Learning."

US offers a host of learning opportunities to those age 50 and older who are looking for intellectual and cultural stimulation in an academic environment. An institute for learning in

retirement, University for Seniors is an educational cooperative in which the members plan and arrange study groups, lectures, workshops, field trips, and cultural and social events.

Fall study groups include: Astronomy, Current Issues, The Great Lakes, Crime and Punishment (not the book), Shakespeare's Hamlet, Literary Journalism, and Philosophy from Aristotle to Zen.

Monday afternoon lectures will feature "The Gardens of Versailles" with Professor Thomas F. Hedin, "The Art and Skill of Listening" with Professor Virginia Katz, and the "Hinckley Fire of 1894" with author and historian Grace Swenson Bergan.

Also offered this fall are a special interest group on investing and special events which include dinners and plays on the UMD campus, field trips to Crex meadows in northwestern Wisconsin and Duluth's Hawk Ridge to view migrating waterfowl, and visits to various business sites such as Cirrus Aviation in Duluth.

Keeping Up • The Summer/Fall 1995 Bridge

Campus roundup

Magnuson named acting vice chancellor

Vincent R. Magnuson, professor and assistant head of chemistry, has been appointed acting vice chancellor for academic administration at the University of Minnesota, Duluth (UMD), effective Aug. 1.



Vincent Magnuson

An active member of the American Chemical Society, Magnuson has also published widely in his area of research. He has served on numerous university planning committees and chaired the Campus Assembly Executive Committee.

Magnuson, who has been at UMD since 1968, co-chaired the Transition Committee for Chancellor-designate Kathryn A. Martin, who assumed her duties Aug. 1.

Magnuson replaces Sandra Featherman, who resigned this summer to become president of the University of New England. He will serve while a national search is conducted for a permanent successor to Featherman.

Faculty retirees honored

Faculty retirees honored at spring Commencement included Sylvan Burgstahler, professor of mathematics and statistics; Eleanor Collins, associate professor of education; and Robert Gibson, associate professor of medicine.

Other recent faculty retirements not yet reported in the *UMD Bridge* include Dennis Brissett, professor of medicine; Cheng-Khee Chee, associate professor of art and library; Fawzi Dimian, professor of accounting; Lloyd Paler, assistant professor of industrial and technical studies; and Rudi Schauer, professor of art.

11 inducted into Athletic Hall of Fame

Eleven former Bulldog athletes will be inducted into the UMD Athletic Hall of Fame on Friday, September 22. The addition of this select group brings the Hall of Fame membership to 33; 12 charter members were enshrined in 1991 and 10 more were added two years later.

The inductees will be honored at a special halftime presentation during the Bulldogs game with Bemidji State University on Saturday, September 23 at Griggs Field.

For more information on tickets to the September 22 public banquet at UMD, call the Athletic Department at 218-726-8168.

The Class of 1995 includes: Pat Delaney, football, 1959-61, 1965; Vern Emerson, football/basketball 1964-67; Jim Hastings, basketball, 1946-49; Bob Hill, hockey, 1962-66; Jerry Hoy, wrestling, 1978-82; Gene Kotlarek, 1960-63; Dave Langevin, hockey, 1972-76; Walt Ledingham, hockey, 1969-72; Jayne Mackley, basketball/softball/volleyball, 1977-81; Bob McDonald, basketball, 1953-55; and E.L. "Duce" Rasmussen.

Campus Center dedication

The new Campus Center, scheduled for completion by fall 1995 at the University of Minnesota, Duluth (UMD), will host a dedication ceremony Monday, October 30 in the new facility. Time will be announced.

The Campus Center will serve as a focal point and guide for students and visitors alike. It is located in the middle of UMD's campus on the lake side of Kirby Student Center. The ceremony will be open to the public.



Inauguration November 3

Kathryn A. Martin will be inaugurated as Chancellor of the University of Minnesota, Duluth, on Friday, Nov. 3. The official ceremony will be at 3 p.m. in the Romano Gymnasium, with an open reception immediately following in the Kirby Ballroom on campus.

UMD graduates 650 in May

More than 1,000 students earned diplomas this spring and more than 650 took part in the ninety-third Commencement of UMD on May 20 at the Duluth Entertainment Convention Center.

Speaker was Lawrence Ianni, who headed UMD from 1987 until July 31 this year. He will return to UMD to teach English during the 1995-96 school year.

Student speaker was Peter Markham of New Brighton, Minn., who graduated from the College of Education and Human Service Professions.

Jon Carver Carlson, outgoing president of the UMD Alumni Association, presented Ianni with an Honorary Distinguished Alumni Award, making Ianni an honorary Bulldog for life.

Ianni also presented Distinguished service awards to Robert J. Falk, associate professor emeritus of psychology and mental health; Ken Moran, principal photographer at UMD for more than 30 years; Minnesota Sen. Jerry Janezich of Chisholm; and Minnesota Rep. Tom Rukavina of Virginia.

Others recognized at Commencement included Robert Powless, professor and head of American Indian Studies for the Jean G. Blehart Distinguished Teaching Award; Helen Rallis, associate professor of education, the Horace T. Morse-Minnesota Alumni Association Award; and Gloria DeFilipps Brush, professor and head of art, the Albert Tezla Scholar/Teacher Award.

Featherman leaves for University of New England

Sandra Featherman, the second-ranking administrator at UMD, was appointed president of the University of New England (UNE), UNE's board of trustees announced on May 3.

Featherman, vice chancellor for academic administration at UMD, came to Minnesota in 1991 from Temple University in Philadelphia, where she was assistant to the president, president of the Faculty Senate, director of the Center for Public Policy, and director of the Master of Public Administration Program.

UMD Chancellor Emeritus Lawrence A. Ianni said he accepted Featherman's resignation with regret. "Sandra has been a genuine asset to

UMD. However, she is well qualified to be a university chief executive and I am not surprised by her advancement. I have absolute confidence that she is going to be a smashing success and I wish her the very best."

Featherman said she was most proud of her achievements in the area of long-range planning at UMD, specifically with regard to crafting UMD's "Vision 2000" plan; promoting more inclusion and diversity among students, faculty, and staff; and helping further strengthen UMD's academic programs.

"While I am very excited about the new challenges ahead, there are so many wonderful aspects of UMD which I will deeply miss,"

she said. "People have been wonderful to work with. Part of my heart will always remain at UMD."

Featherman became known in Minnesota as a political commentator for Minnesota Public Radio and for leadership in organizations for women in higher education. She also contributed a regular column on politics to the *Duluth News-Tribune*.

Featherman holds a Ph.D. in urban and regional planning from the University of Pennsylvania. She is a well-published scholar with more than 40 journal articles, book chapters and monographs and 22 scholarly papers to her credit.

YOU ARE INVITED TO A DEDICATION
UMD CAMPUS CENTER
 MONDAY, OCT. 30, 1995
 IN THE NEW FACILITY
 DETAILS TO BE ANNOUNCED

HAROLD HELLENBRAND

Summer/Fall 1995

The University of Minnesota Duluth Bridge

Page 7

New CLA dean finds a home in the humanities

by Doris Pride

Harry Hellenbrand was a Brooklyn boy from a family of lawyers whose natural destiny would have been the law. Instead, he fell in love with the humanities and social sciences, and today he is dean of UMD's College of Liberal Arts.

"My family still hasn't forgiven me for abandoning the law," says the Harvard graduate and family rebel who came to UMD from Cal. State San Bernardino last year.

In an era of booming technical and vocational schools, Hellenbrand often finds himself defending the liberal arts. "The liberal arts curriculum will not prepare a person for a 'job' — but for the 'jobs' they'll have in life," says Hellenbrand.

"Vocational training alone is fine if you want to retire at 22," he adds. "But it takes more to cultivate good citizens and prepare them for a society that demands we know how to communicate and think independently."

There's a misperception about what the liberal arts can deliver, Hellenbrand says. "Some think liberal arts is an 'antiquated curriculum,' but in reality it's the one that can affect your career the most over the next 10-20 years — in the ability to ingest and communicate information," he says.

He likes to pose the question, "What are the set of intellectual skills I can acquire that will be most useful to me over the next 20 years?"

For most of us today, he says, the answer lies in mastering the following skills: 1) Becoming a critical consumer of information, 2) Speaking and writing well, 3) Understanding diverse cultures, and 4) Handling data.

"I don't mean handling software per se. But take an entrepreneur, for example, who needs to know how to read a

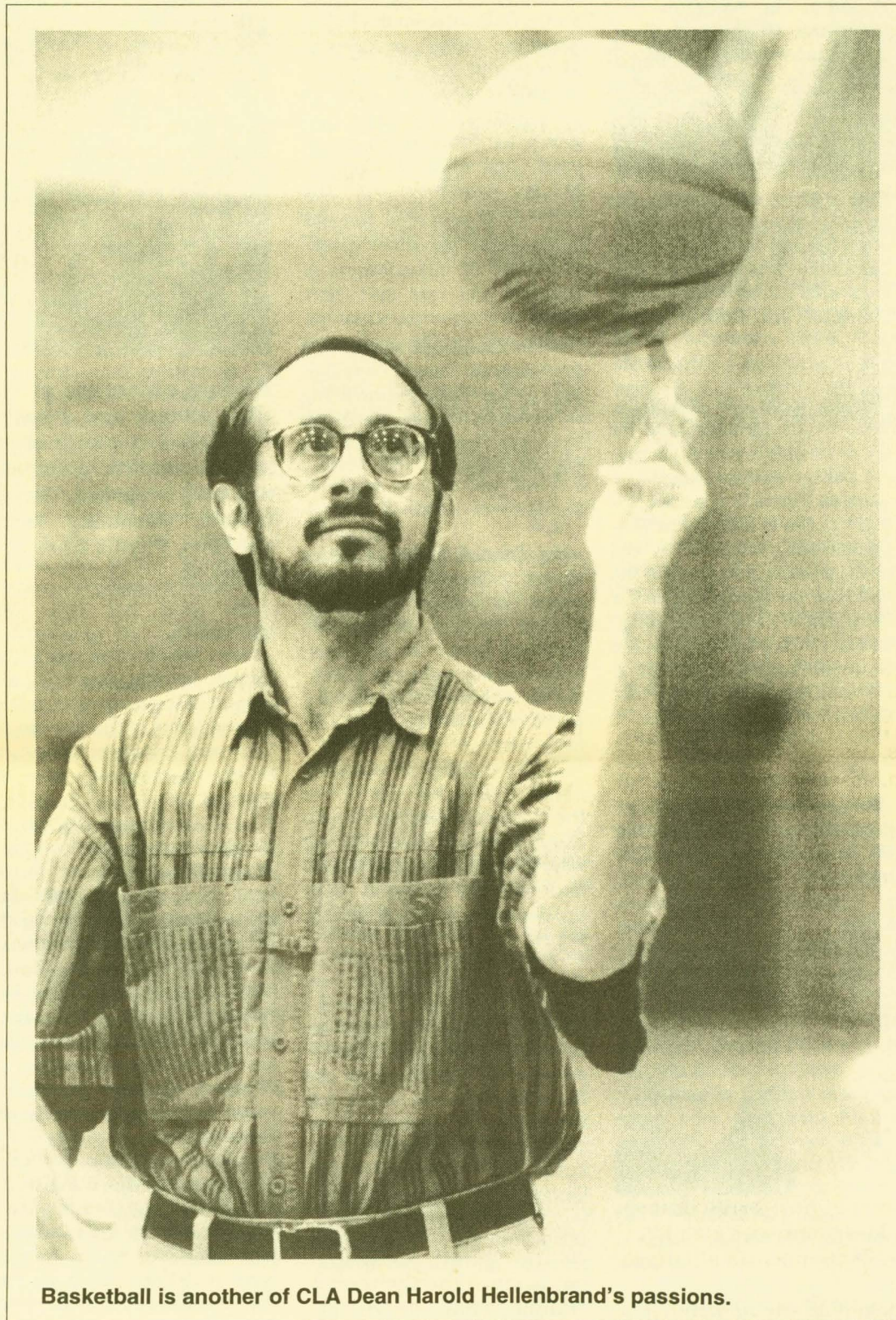

Basketball is another of CLA Dean Harold Hellenbrand's passions.

budget as well as to work with people both socially and psychologically," he says. These are critical skills without which people will sink in the job market.

"We're in an information age. As an analogy: 300 years ago we had to tame nature, inhabiting a roughly hewn world; today, more of us will be clearing the way through an 'information wilderness' — we have no options.

"I have an uncle — a lawyer — who was vice president at a Fortune

500 company. When I go to New York, he loves to talk to me about the graduates coming into the company, and you know what he says? His company will "train" incoming graduates in current technology, but it's expected they'll already have excellent skills of the kind we're discussing here. These are skills that can't be learned on the job."

"And while we're talking about corporate executives, let's just look at their degrees. You'll find they have a broad array of

disciplines — many of those in the liberal arts, ranging from philosophy to composition."

Hellenbrand says both his parents were involved in politics — his mother as a state legislator and his father as a judge in the New York City Supreme Court. And for a while, even Hellenbrand worked for New York Gov. Hugh Carey, thinking his future might lie in politics.

But he couldn't overcome his passion for the humanities and social sciences. At Harvard, he

fell in love with reading literature and architectural articles. With a degree in English and a fine arts minor, he went on to Stanford, where he continued his passion, earning graduate degrees in interdisciplinary studies.

It's that kind of experience Hellenbrand wants for all students. "My guiding philosophy is to provide students with an intellectual oasis — a time in life when they can read, learn, and talk about the best ideas people have ever had — and learn to think for themselves."

But the practical application of the liberal arts is equally important, Hellenbrand says. At UMD, new majors in American Indian studies and environmental studies are already helping to meet the needs of the region.

"I also want to sharpen the focus in some of the places where we traditionally have had excellence, such as political science, philosophy and communication. In history and geography, we'll be doing some program rebuilding due to retirements and departures," says Hellenbrand.

In addition, he wants to sharpen student services including advising, recruitment, and alumni relations. "These areas are all-important," says Hellenbrand.

He also advises students to get a good background in language and culture, especially if they are interested in travel and mobility.

"As the world gets smaller, we're more and more economically dependent on other nations. Europeans and Asians have understood this for a long time."

Other advice? "Clarify your strengths on your resume and look for internships and related work experience while still in school."

Doris Pride is director of public relations in UMD's Office of University Relations.

CLASSNOTES

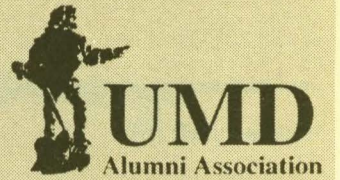
**'29**

Gertrude Riedel Billings is retired from the St. Paul School District and lives in Afton, Minn., with her husband George Billings.

'39

Ann Peterka Grigal is retired from the St. Louis County School District. She lives in Virginia, Minn., and is involved with the Virginia Senior Citizens and the NREA of Minnesota.

'42

H. Lee Olson is a retired administrator from the C.I.A. who lives with his wife Suzanne in Springfield, Va.

'49

Rodney W. Johnson is retired and lives with his wife Lucille Nelson Johnson in Redding, Calif.

'50

Robert Milne is a self-employed municipal consultant in Minneapolis.

'51

Richard Wold is a retired sales executive for 3M Corporation in the San Francisco area. He lives in San Rafael, Calif., and plays tennis in the United States Tennis Association and Northern California Tennis Leagues.

'52

Allan Carlson is retired from Dow Chemical Co. where he worked for 37 years and lives with his wife Hellen Huttenen Carlson, also a graduate of UMD, in Ludington, Mich. He sings in both the Ludington Male Chorus as well as the church chorus and volunteers at the local hospital, Habitat for Humanity and his church.

Marlowe Hamerston is retired and living with his wife Waleta Johnson Hamerston in Shoreview, Minn.

'53

Robert Braff is retired and living with his wife Margaret in Gainesville, Ga., where he is involved in the Kiwanis Club and golf.

'54

Carol Marshall, Duluth, is the CEO of the Golf Unlimited For Women, and was recently awarded Class A Status by the LPGA Teaching and Club Professional Division. She is the first woman in the area to achieve this status.

'55

John Ferkul is retired and living with his wife Joan Anzels Ferkul in Virginia, Minn.

Thomas Gillach, Aurora, Minn., is a retired teacher and coach. He is involved with church youth groups and enjoys fishing, golf, tennis and boating.

Keith Mac Cormick lives in Elko, Minn., where he is the owner of Mac Steel Supply.

Carl Schramm is retired from Lakehead Pipeline Co. and lives with his wife Janet Ford Schramm in Duluth.

'57

Robert Johnson, Madison, Wis., is an administrator for the State of Wisconsin Technical College System Board.

James Sykes is a senior lecturer at the University of Wisconsin Medical School, as well as the associate director for the Institute on Aging. He is the President of the Cremer Foundation and a past chair for the National Council on the Aging. He and his wife Marguerite Sykes live in Madison, Wis.

'58

Marion Brosie Johnson, Angora, Minn., is retired from the St. Louis County School District.

'59

Annie Clement

Annie Clement, Aurora, Ohio, is a professor at Cleveland State University. She is also a practicing lawyer and has been elected a Fellow of the American Bar Foundation, an honor awarded to only one-third of one percent of all lawyers.



Leilla Flint Brooks

Leilla Flint Brooks, Flagstaff, Ariz., is retired from the Flagstaff Unified School District where she has been teaching mathematics for 29 years. She plans to spend her time on some gardening.

'60

Barbara Byrd Nesbitt is a secretary of office automation for the Natural Resources Conservation Service and lives in Maplewood, Minn.

Gerald Colbert is the vice president of the challenge group for State Farm Insurance Companies. He is extensively involved in the community and lives with his wife Margaret Colbert in Bloomington, Ill.

'61

Karen Skoglund Meyer is a professional volunteer teaching special classes counseling with women. She lives with her husband Tom Meyer in Coon Rapids, Minn.

'62

Jan Dizard is the Charles Hamilton Houston Professor of American Culture at Amherst College. He lives with his wife Deborah Dizard in Amherst, N.H., and enjoys hunting, fishing as well as being involved with town meetings and planning boards.

Margot Moland Jacobson is a special education teacher for the Columbia Heights School District. She is also involved with Christian Education and lives with her husband Richard Jacobson in New Brighton, Minn.

'63

Dennis Claveau, Nathrop, Colo., is a professional ski instructor for the Monarch Ski Resort in Colorado and is also the owner and operator of the Streamside Bed and Breakfast with his wife Kathleen Claveau. He is also a local national forest activist and is interested in wilderness education and Native American history.

Douglas Gillespie is a human resources manager at Memorial Blood Center of Minnesota and lives in Edina, Minn., with his wife Shannon Gillespie.

'64

Mary Woodlie Mittelstadt, Jax, Fla., is an elementary teacher for the St. Johns County Schools. She is a member of the Friends of the Library and is involved in church musical groups.

'65

Curt Hedeem, Plymouth, Minn., has recently joined Quali Tech Inc., as vice president of the agriculture division. He is responsible for overall animal feed ingredient



Alumni celebrate at Florida/Duluth picnic
UMD alumni and friends gathered in March for the Florida/Duluth picnic at Oscar Scherer Recreational area near Venice, Fla. Alumni at the picnic included, from the left, Lucy Kragness, Mary Ellen Robinson, Jim Kay, Doyle Cossin, Rosemary Perrault, Ken Johnson, Ardene Johnson, Phyllis Annoni, Zonda Montgomery and Betty Lilyquist.

operations.

Gary Hoch was recently named "leading attorney" as a result of a survey conducted by the publisher of *Guidebooks to Law and Leading Attorneys*. He is a partner with the law firm of Meagher & Geer, P.L.L.P. in Minneapolis, where he specializes in civil litigation.

Frank Green is the vice president of Corporate Audit for Burlington Northern Railroad. He lives with his wife Patricia Green in Colleyville, Tex., where he is involved in the Ft. Worth Rotary Club, the Environmental Board of Colleyville and the AIDS Partnership.

Rodney Monson is an account executive for the Xerox Corporation. He lives in Hermantown, Minn., with his wife Sandy Johnson Monson, who is also a graduate UMD. His activities include being a board member for the Duluth Boys and Girls Club and a National Ski Patrol member at Spirit Mountain in Duluth.

David Swanovich is the Department of Health chair for ISD #281 and is the football coach at Robbinsdale High School. He lives in Crystal, Minn., with his wife DiAnne Swanovich.

Leonard Takkunen, Chaska, Minn., is a principal for the Chaska Public Schools. He is involved the Youth Baseball Association, the community choir as well as golf and photography.

'66

Robert Ilstrup is a self-employed estate and investment planner. He is involved with Rotary club and lives with his wife Marilyn Ilstrup in St. Croix Falls, Wis.

John Korpi is a teacher employed by School District #2142. He and his wife Marion Korpi live in Soudan, Minn., where he is also a guide at the Soudan State Park.

Teri Snell Power is an elementary art teacher for the gifted and talented for the New Richmond Schools. She lives with her husband Robert Power Jr. in Woodville, Wis.

'68

Darrell Baty is currently living in Bemidji, Minn.

Robert Haapala, Virginia, Minn., is an English teacher at Cherry High School. He teaches college writing through the College in the Schools Program at UMD.

'69

Sandra Andree Hentkiewicz is a computer specialist for the Hermantown schools. She lives with her husband Anthony Hentkiewicz in Barnum, Minn.

Galen Becklin, Brooklyn Park, Minn., was appointed vice president of Technical Support and DP Services, Management of Information Services at Lutheran Brotherhood.

John Hexum, Saginaw, Minn., is a mathematics teacher at Central High School in Duluth.

Kathleen Johnson Johanson, Duluth, is a teacher for the Duluth Schools. She is a board and committee member for the Duluth Zoo and the Depot, as well as an officer for Delta Kappa Gamma.

Richard Kolu is a self-employed attorney. He lives in Duluth with his wife Barbara

Johnson Kolu, who is also a graduate of UMD.

Rex Laaksonen, Cloquet, Minn., is self-employed with a general law practice. He was named a finalist for the one of the two Sixth Judicial District's trial court bench vacancies in March of 1995 by Governor Arne Carlson.

Daniel Sherry is a physician at the Interstate Medical Clinic, an affiliate of the University of Minnesota Medical School. He is the president of the Wisconsin Academy of Family Physicians, and involved in sailing, hockey and civil war re-enactments. He and his wife Ellen Sherry live in Ellsworth, Wis.



Elizabeth & Paul Strand

Paul Strand is the president of Bethany Fellowship, Inc. Paul has served as a foreign missionary to Indonesia from 1971-1986, taught at Bethany College of Missions as well as holding various administrative positions while continuing to serve as regional director of Asia. Paul lives with his wife Elizabeth Strand in Minneapolis.

'70

Richard J. Maturi is a journalist and author specializing in the investment and business fields. McGraw-Hill, Inc. has just published his latest book *The 105 Best Investments for the 21st Century*.

Sharon Press, Inver Grove Heights, Minn., is a national sales support manager for the Unisys Corporation. She is involved in the Minnesota High Technology Council and the Minnesota Telecommunications Association.

R. Scott Schofield, Colorado Springs, Colo., has retired as a commander in the Naval Reserve. He is an attorney and also teaches at the University of Colorado at Colorado Springs.

David Tabert is a human resources manager for United Mailing Inc. He is the vice-chairperson of the Minnesota Job Service Employer Committee and lives in Edina, Minn., with his wife Deborah Tabert.

Dianne Weinmann Jordan is a manager of Administration Services for Hollingsworth Inc. She is involved in historic preservation, golf and exercising. She lives with husband Jack Jordan in Greenville, S.C.

Janet Werland Johnson is a special education teacher at the Fond du Lac Ojibwe School. She lives with her husband Gerald Johnson in Duluth.

Barbara Woitel Arel,

Roxboro, N.C., is a family resource specialist for the Person County Schools.

'71

William Arel, Roxboro, N.C., is an office manager for the new Georgia Pacific engineered lumber facility plant.

Janice Boyd Mikkola is a retired third grade teacher from the Adams Township Schools. She enjoys traveling, sewing, church activities and reading. She lives with her husband Charles Mikkola in Houghton, Mich.

Linda Peterson Olson, Eden Prairie, Minn., is an international flight attendant for Delta Airlines.

'72

Douglas Anderson was recently named a "Leading Attorney" in a survey conducted by the publisher of *Guidebooks to Law and Leading Attorneys*. He is a partner at Rosenmeier, Anderson & Vogel in Little Falls, Minn.

Larry DeLaRosby is a science teacher at Two Harbors High School. He is involved as a youth soccer and basketball coach and in the Minnesota Science Teachers Association. He and his wife Vicki DeLaRosby live in Two Harbors, Minn.

Philip Johnson is self-employed in the public relations business. He is the pole vault coach at Hopkins High School, a scouting leader and the national coordinator for the USA Track and Field Assoc.

Peggy Lundeen, Duluth, Minn., is a 7th and 8th grade art and home economics teacher and student council advisor in Proctor, Minn.

Barbara Teske received a Continuous Service Award from UMD for her service in the Accounting Records and Services Department at UMD.

Katie Vander Horck Kuettel, Duluth, recently completed her term as president of the Junior League of Duluth. The Junior League is a volunteer organization of women training members to be effective leaders in their community.

'73

Judith Bodway, Winona, Minn., is the director of Economic Development for the City of Winona. She is a past president of the Rotary Club and on the Winona Area American Red Cross Board.

Patricia Laliberte performed a solo piano concert March 19, 1995 at the Marshall Performing Arts Center at UMD. She is a well known pianist in Minnesota and has performed around the world including: England, France, Belgium, Switzerland, Italy, Austria and Hungary.

John Warren is the director of human resources for Automatic Data Processing Inc. He lives with his wife Bonnie Warren in Minneapolis, Minn.

Larry Solberg is a V.P. - Con-

troller for CUS Inc. He lives with his wife Mary Solberg in Cumberland, R.I.

Carol Stotko, Houston, Tex., is the vice president and area manager for First Interstate Bank of Texas. She is involved with the Cub Scouts, Big Brothers and Big Sisters, and Junior Achievement.

Steve Wilkowski is currently the principal at Aitkin High School near Brainerd, Minn.

'74

Gerald Cool is president of Control systems, a computer accounting firm. He lives with his wife Nancy Cool in Sarasota, Fla.

James Nowak, Wonebec, Wis., is an ED/LD teacher at Weston High School.

Sally Peterson Deuermeyer is an instructor at Blinn College. She and her husband Bryan Deuermeyer who is also a graduate of UMD live in College Station, Tex.

Scott Saremba, New Orleans, La., is a geophysicist for Texaco Inc.

Julie Vry, Wellington, New Zealand, is a geology lecturer at the Victoria University of Wellington.

Wendy Whitnah, Austin, Tex., is a marketing manager at Steck-Vaughn Company.

'75

Andre Casabonne is a physical education and drivers education instructor at Cashton High School. He is in the U.S Army Reserves, and is involved with the Knights of Columbus, the American Legion and a village trustee. He lives with his wife Karen Casabonne in Cashton, Wis.

Sherri Mattson is a teacher of adaptive physical education in Hastings, Minn.

Daniel Patton, Cold Spring, Minn., is a veterinarian at the Watrins Veterinary Clinic P.A.

'76

Cynthia Ellingson, Duluth, works at Northwest Outlet in Superior, Wis., in sales.

Lorraine Hall, Eau Claire, Wis., is a middle school physical education instructor in the Menomonie Area School District. She is involved in the Red Cross and enjoys golf, bowling and traveling.

Jane Ollenburger, formerly associate dean of academic administration at UMD's College of Liberal Arts, was named dean of the College of Social Sciences and Public Affairs at Boise State University. She is the first woman to head a college at BSU.

Marcus Sowl lives in Duluth with his wife Marilyn.

Wilson Spence III is a veteran's service officer for St. Louis County. He is also involved with the American Legion, and is a Proctor Elementary basketball coach. He lives with his wife Mary Spence in Duluth.



Alumni golf outing at Bunker Hills

More than 85 Bulldog alumni and friends gathered on August 3 during the annual Golf and Tennis Outing at Bunker Hills Golf Course in Coon Rapids, Minn. Enjoying the evening program were, top row from left: Nick Patronas, Mark Johnson, Mike Abrahamson, Dan Hoffman, Ted McKnight, Lee Oling and Jim Bye. Bottom row, from left, are: Larry "Butch" Abrahamson, Steve Roach, Charles McDonald, Ed McDonald and Scott Hanna.

'77

James Eaton is an elementary teacher and project coordinator at the Battle Creek Environment Magnet School for the St. Paul Public Schools. He lives with his wife Sharon Eaton in St. Paul, Minn.

Robert W. Graff is a manager within the Computer Services group of the Business Assurance Division of Coopers & Lybrand L.L.P. office in Minneapolis. He was recently appointed Director of Computer Assurance Services with the Firm's affiliate, Samil Accounting Corporation in Seoul, Korea.

Julie Korhonen Pidhayny is a computer consultant for the Computer Academy. She enjoys skiing and lives with her husband Randy Pidhayny in Highlands Ranch, Colo.

Jay Martin is a service supervisor with American Photocopy. He enjoys racquetball, biking, camping and fishing. He lives in Shoreview, Minn., with his wife Jean Martin.

'78

Bill Benson is controller for Decision Data. He and his wife Jo Benson live in Eden Prairie, Minn., along with their son Paul.

John Ek, Duluth, is the program director at Northwoods Childrens Home in Duluth. He enjoys fishing, hunting and recently completed his Masters of Social Work degree.

James Keller is an optometrist with HealthPartners. He lives with his wife Lisa Keller in Plymouth, Minn.

James Laumeier, was recently appointed as treasurer to the Board of Directors of the Minnesota Public Employer Labor Relations Association. He is an adjunct professor of Resource Management in the Management Studies program at UMD as well as the manager of administration for the Min-

nesota Department of Transportation's District One in Duluth.

William Prout is an account executive with Wausau Insurance Company. He lives in St. Cloud, Minn., with his wife, **Susan Soger Prout**, who is secretary to the president of St. Cloud State University and a UMD graduate.

'79

Ralph Bodin is an assistant principal in the Duluth Public Schools. He enjoys coaching and outdoor and family activities. He lives in Duluth with his wife Susan Bodin.

Robert Braff is a teacher with the Independent School District of 696. He lives with his wife Cynthia Braff in Ely, Minn.

Gary Friedlieb is an emotional and behavioral development teacher for the Mt. Iron-Buhl Public Schools. He is also an elementary girls basketball coach, a YMCA coach, and likes to rollerblade, play recreational league basketball and spend time with his family. He lives with his wife Linda Friedlieb in Virginia, Minn.

Steven Jensen, Parkers Prairie, Minn., was recently named assistant vice president of the First National Bank of Parkers Prairie.

Deborah Mattson Schutts is a first grade teacher in the Hudson School District. She lives with her husband Jeffrey Schutts and her two children Jenny and Tommy in Hudson, Wis.

Kathy Pederson, Springfield, Minn., has earned the "Women Who Dare" Award given by the Brown County Historical Society and the American Association of University Women. She received the award for her contributions in law enforcement, advocacy for children and the courts. She is also one of the first female Troopers in the state of Minnesota.

Don Peterson, Eagan, Minn., is a photographer and also the owner of Don Peterson Photography.

Patti Tolo, Duluth, is the branch director for the Arthritis Foundation in Duluth.

Steven Vnoucek is the director of vendor and service management with Corporate Transfer Service. He enjoys skiing, boating and cars. He lives with his wife Susan Vnoucek in Plymouth, Minn.

'80



Susan Gaertner

Susan Gaertner, St. Paul, was elected Ramsey County Attorney in November 1994.

Michael Grogan recently joined First Bank of Breckenridge, Minn., as the senior lending officer of agricultural and commercial loans.

Edward McDonald is the manager of community and leadership development for Family and Children Services of Metro Minneapolis. He lives with his wife Sandra Delcaio McDonald, who is also a UMD graduate in Oakdale, Minn.

Janet Swentkofske Sparen is a kindergarden teacher in Grand Rapids, Minn. She lives with her husband Peter Sparen in Grand Rapids, Minn.

'81

Anne Abicht, St. Cloud, Minn., is the sports information director for St. Cloud State University. She is also a board member for the American Red Cross.

Thomas Becker is a physician in pediatric cardiology. He lives with his wife Caroline Becker in Clive, Iowa.

Laura Boehlke Bray is a family practice physician. She recently joined the staff of the Duluth Clinic-Spooner.

Joe Mayasictt is currently living in Cloquet, Minn.

'82

Joseph Gallant, Grand Rapids, Minn., operates a piano studio for private instruction, co-directs Music Starts Early, a musical experience for four and five year olds and Never Too Late, a program for beginning adult pianists. He is also the director of Music Ministries at United Methodist Church, Grand Rapids, and is co-president of the Itasca Orchestral Society.

Melvin Kauma, East Grand Forks, Minn., is a financial analyst with Econolab Inc.

Jennifer Ostlund Evens is a self-employed artist. She enjoys camping and fishing with her family, and is a member of

the Cold Spring Lioness group. She lives with her husband Thomas Evens, who is also a UMD graduate, in Cold Spring, Minn.

David Rectenwald is a manager with Murphy Oil USA Inc. He is a youth soccer coach and lives with his wife Nancy Rectenwald in Duluth.

Katy Schlader Bentralt is the vice president of operations for Kennsco Inc. She lives with her husband Brent Bentralt in Orono, Minn.

Bruce Ziegler is a vendor manager with the Quill Corporation. He is a Cub Scout leader and lives with his wife Kim Ziegler in Ingleside, Ill.

'83

Richard Coccie, Rapid City, S.D., is an instructor at the U.S Air Force Weapons School. He

was awarded the Air Force Meritorious Service Medal and was recently selected for promotion to major.

Steve Glischinski is a self-employed writer. He lives with his wife Lori Van Oosbree in Shoreview, Minn.

Julie Hirte, Shoreview, Minn., is an executive administrative assistant for the Check Technology Corporation.

David McMillan is an attorney for Minnesota Power and the treasurer of the Northeast Minnesota Goodwill Board of Directors.

Karl Ostereich was recently awarded the Signal Service Award for Volunteer Efforts To Assist Senior Citizens. He is also the founder of DARTS - an affiliate of Dakota Area Resources and Transportation for Seniors.

Jeff Oliphant is the head athletic trainer and instructor at the University of Wisconsin in Eau Claire. He is also involved with the Special Olympics and the American Red Cross. He lives with his wife Ruth Oliphant in Eau Claire, Wis.

Scott Schmidt is a self-employed author. He has written five novels, under the pen name Trevor Scott, is a baseball coach and a Boy Scout leader. He lives with his wife Paula Schmidt in Esko, Minn.

Lori Gustafson, Inver Grove Heights, Minn., is a coordinator for the Inver Grove Heights School District. She is a coach of girls hockey and high school softball.

'84

Nanci Lundberg Green is an investment executive for Dain

Bosworth. She is active in the Duluth Chamber of Commerce and the Friendly Duluth Kiwanis. She lives with her husband Terry Green in Duluth.

Pamela Nordby Marquette, Dallas, Tex., is an art instructor for the Camplighter Private School. She was recently selected as the Teacher of the Year for 1994-1995.

John Kessler recently received the Special Project Award from UMD for his work in the Facilities Management department at UMD.

Timothy Perala from the Information Services department at UMD was awarded the Continuous Service Award.

Denise Shipley Hamsher is the manager of Employee and External Communications for Lakehead Pipeline Company. She lives with her husband

HERE'S A TIP..

That will save you money!

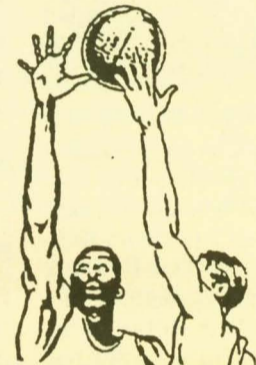

The University of Minnesota-Duluth is once again offering **ticket packages*** to its sports fans for football, volleyball, and men's and women's basketball games. Tickets purchased as part of these ticket packages are individual and may be used at **any game** involving these athletic teams and in **any combination**.

Individual Game Tickets			
Reserved Seating**		General Admission	
Adult	\$6.00	Adult	\$5.00
Child/Student/Senior	\$4.00	Child/Student/Senior	\$3.00

Here are the Ticket Packages being offered for 1995-96:

Reserved Seating**		Non-Reserved Seating	
Single (Adult) -		Single (Adult) -	
•25 ticket package	\$125.00 (Save \$25)	•25 ticket package	\$100.00 (Save \$25)
•15 ticket package	\$80.00 (Save \$10)	•15 ticket package	\$55.00 (Save \$10)
Family -		Family -	
•50 adult/25 child	\$300.00 (Save \$100)	•50 adult/25 child	\$250.00 (Save \$75)
•30 adult/10 child	\$175.00 (Save \$45)	•30 adult/10 child	\$150.00 (Save \$30)
•15 adult/5 child	\$100.00 (Save \$20)	•15 adult/5 child	\$75 (Save \$15)

Ticket Packages may be purchased at any time from Aug. 1 until the end of the basketball season, except on game day. Tickets may not be used for playoff games.

* Ticket Packages replace season tickets for these sports.
** Seating is in reserved section, but individual seats are not reserved.

1995-96 BULLDOG HOME GAMES

FOOTBALL	MEN'S BASKETBALL	WOMEN'S BASKETBALL
Sept. 2 Wisconsin-Stout	Nov. 21 Wisconsin-Superior	Feb. 10 Mount Senario College
Sept. 23 Bemidji State	Nov. 25 Brandon University	Feb. 17 Northern State
Oct. 14 Moorhead State	Dec. 2 Northern Michigan	Feb. 21 Winona State
Oct. 28 Minnesota-Morris	Dec. 13 Michigan Tech	Nov. 7 Slovakia
	Dec. 21 St. Cloud State	Nov. 28 American U.-Puerto Rico
	Jan. 13 St. Scholastica	Dec. 6 North Dakota
	Jan. 24 Bemidji State	Dec. 13 Michigan Tech
	Jan. 27 Southwest State	Dec. 16 North Dakota State
	Feb. 3 Moorhead State	Dec. 20 St. Scholastica
	Feb. 7 Minnesota-Morris	Jan. 24 Bemidji State
		Jan. 27 Southwest State
		Feb. 3 Moorhead State
		Feb. 7 Minnesota-Morris



Name: _____ Check one: Check MasterCard/VISA
 Address: _____ Acct # _____
 City, State: _____ Zip: _____ Exp. Date: _____
 Signature: _____

Please indicate # of pkgs/individual tickets desired:

	Adult	Child/Student/Senior	
Individual:	Reserved: _____ Bleacher: _____	Reserved: _____ Bleachers: _____	
PACKAGES:			
Family/reserved	Family/Bleacher	Single/Res.	Single/Bleacher
_____ 50/25	_____ 50/25	_____ 25	_____ 25
_____ 30/10	_____ 30/10	_____ 15	_____ 15
_____ 15/5	_____ 15/5		

Detach and return to: UMD Athletics, 10 University Dr., Duluth, MN 55812-2496

Dennis Hamsher in Duluth. **Nancy Wangler**, Buffalo, N.Y., is the program director of Services to Victims of Family Violence with the Family and Children's Service Of Niagara Falls, N.Y.

Blaze Zenner is the vice president of Norwest Bank and the secretary of the Northeast Minnesota Goodwill Board of Directors.

'85

Brian Carlson has recently joined the Mutual Service Insurance (MSI) company as an insurance agent. He lives in Cloquet, Minn., with his wife Roberta Carlson and his daughter Kalee.

Guy Farish, Grand Forks, N.D., has received his Ph.D. in biology and is both teaching introductory biology and conducting research on maize embryo development at the University of North Dakota.

Ray Hepburn, Nassau, Bahamas, is a supervisor of quality control in the lab of Bacardi and Company Limited.

Bruce Joanson, Omaha, Neb., is a gas accountant with Utilicorp United Inc.

Jill Mahr is busy teaching private flute lessons, playing with a local chamber orchestra group and substituting with the Rochester Symphony Orchestra. She lives in Northfield, Minn., with her husband Tim Mahr and a daughter Jenna.



Chancellor Martin welcomed at July 17 tea
Glensheen was the site of a welcoming tea for UMD Chancellor Kathryn A. Martin on July 17. Hostess was Mary Ellen Ianni, wife of UMD Chancellor Emeritus Lawrence Ianni. Above: Geri Heller, wife of the late Chancellor Emeritus Robert Heller, and Mary Ellen Ianni (right) greet Chancellor Martin. Top right: Nancy Melander, Elizabeth Adams and Kay Slack enjoy Glensheen's gracious appointments at the Chancellor's Tea. Lower right: Susan Beasy, Kaye Stender, Jeanne Vecchi, and Pat Gustafson were among the community leaders who welcomed Chancellor Martin.



'86

James Dewett, Ph.D., Waukesha, Wis., has been recently appointed assistant professor of pharmacology and toxicology at the Medical College of Wisconsin. He is also a member of the Medical College's Cardiovascular Research Center.

Nancy Hylden is the director of sales for MJ Environmental Consultants Inc. She is also on the board of directors of the Health Data Institute and on the Lake Superior Binational Forum.

Warren Lindman has been promoted to assistant vice president of commercial banking for Robert Morris Associates.

Joel Ness received the Continuous Service Award from UMD. He works in the Information Services department at UMD.

Ruth Wise Underdahl is a kindergarten teacher with the Independent School District of 197. She lives with her husband Ross Underdahl in Bloomington, Minn.

Kris Zwilling Perry and husband Joe Perry, also a UMD graduate, own the Varsity Student Painters. The company hires college students to manage and paint homes during the summer break to gain experience in managing, marketing and customer relations.

'87

Mary Duneman won a marketing award at the recent Duluth Chamber of Commerce business breakfast and awards event.

Paul Hammer, Madison, Wis., is a senior legislative analyst for the Wisconsin State Legislative Audit Bureau.

David Edwards is an area manager for downtown Chi-

cago sales with the Tenant Company, out of Minneapolis. He and his wife Marjorie, who is also a UMD graduate, live in Wheaton, Ill.

Marjorie Menz Edwards is a senior media planner with N.W. Ayer & Partners of Chicago, Ill. She lives with her husband David Edwards, also a UMD graduate in Wheaton, Ill.

Bernard Erickson is living in Parma, Ohio.

Linda Mudek has been promoted to Manager of the Superior Inn in Superior, Wis.

Ted Ringsred is a patent attorney with Cook, Egan, McFarront & Manzo. He enjoys hockey, windsurfing and rollerblading. He lives with his wife Tanya Ringsred in Chicago, Ill.

Peter Spooner is the UMD Tweed Museum's assistant curator and registrar. He also has some of his works on exhibit in the Duluth Art Institute.

'88

Phyllis Clevengen, Duluth, is a safety engineer with the Minnesota Department of Transportation. She enjoys spending time with her children, rollerblading, swimming and being active in the Park Point Community Club.

Aaron Decker is a Navy Lieutenant aboard the aircraft carrier USS Dwight D. Eisenhower. He recently completed a six-month overseas deployment, which included duty in the Adriatic Sea near Bosnia-Herzegovina and in the Persian Gulf enforcing the no-fly zone over Southern Iraq.

Peter Galatowitsch is a cash manager for Genmar Industries Inc. He lives with his wife Anorka Galatowitsch in Eagan, Minn.

Jennifer Henke Roy is a pro-

grams assistant with Horizons for Youth. She lives in Sharon, Mont., with her husband Matt Roy.

Cassandra Knoblauch Soukup, Wichita, Kan., is a pediatric pharmacy clinical leader with the Wesley Medical Center.

Gary Maki is an operations manager with the Mercantile Stores Company. He lives with his wife Brigid Maki in Ridgeland, Miss.

Michelle Moren was recently sworn in as the county attorney of Roseau County, Minn. She is the first female county attorney in Roseau. She lives with her husband Tony Dierckins in Malung Township, Minn.

The late **Theresa Neil**, former Director of Continuing Education and Extension and Assistant Vice Chancellor for Academic Administration for UMD, was honored posthumously at the North Central Conference on summer Schools in Chicago on March 9, 1995. The NCCSS Research Grant was renamed the Theresa A. Neil Research Grant Program in a tribute to her memory.

Douglas Paziienza is employed by ETAK Inc., a digital mapping company, based in New York. Currently he is living in London, England where he is working on an automobile navigation system.

'89

Julia Booth, Brooklyn Park, Minn., is a sales manager with Maurices Inc.

Chuck Bosell and Sue Strudwick were married June 3. The couple currently resides in Duluth.

Jon Godfrey and Beverly Adams were married July 8. The couple lives in Duluth.

Lori Groseth, Crystal, Minn., is a trust assistant with National City Bank.

Aaron Kluver is a printed circuit board design engineer with Transition Engineering. He lives in Mound, Minn., with his wife Juleen Kluver.

Steve Obey, Hinckley, Minn., is a finance manager with Medtronic in Minneapolis.

Wendy Sawvel, Minneapolis, Minn., is the founder of the Back Street Theatre Company in Minneapolis. The company is in its third season presenting dance, music, comedy, readings, plays and performance cabarets. She also holds a full time position in International Sales and Marketing.

'90

Marcia Biermann Muncy, Kissimmee, Fla., is a kindergarden and first grade teacher at Highlands Elementary School in Florida. She was selected as the teacher of the Year at Highland Elementary.

Andrew Burda, Duluth, is a 1st Lieutenant and pilot with the West Virginia Air National Guard.

Dennis Nelson, Duluth, is the vice president of General Cleaning Corp. and General Cleaning Specialists.

David Nessa, Hermantown, Minn., is a research associate for Integrated Laboratory Systems.

Deanne Reese Liljedahl, Hopkins, Minn., is currently an account executive with MCG Healthcare. She married Joseph Liledahl on December 3, 1994.

William Sawyer, Duluth, is a project coordinator for the City of Duluth.



Tom McEnery

Tom McEnery has been promoted to management supervisor for Fallon McElligott in Minneapolis. The company provides creative brand management resources for various companies. He will be managing the Jim Beam, Weyerhaeuser Company and Ralston Pro Plan pet foods accounts.

Laurie Ohmann Schley is a consultant in Public Sector Management for the Public Strategies Group. She enjoys softball, golf and choral groups. She lives with her husband Doug Schley in Mounds View, Minn.



Jack Tester

Jack Tester, Browning, Mont., is self-employed and the owner of a sheep farm.

'91

Darwin Dalen is an optometrist practicing at the North Branch Eye Clinic in North Branch, Minn.

Brian Johnson is living in Baltimore, Md.

Ted Johnson, Minnetonka, Minn., was recently named special assistant to the attorney general in the offices of the Minnesota Attorney General. He also does advance work for the White House.

Bruce Neal is employed by Conwood Company in territory management. He and his wife Byreny Haubner Neal, also a UMD graduate, were married September 23, 1994 and live in Eagan, Minn.

Ron Rockis, Ontonagon, Mich., is the safety director for the Stone Container Corporation.

Ned Rucker, a Navy Lieutenant, was recently awarded the Navy and Marine Corps Medal for heroism aboard the USS Briscoe while deployed to the Red Sea. He was awarded the medal for risking his life to save the lives of many passengers from the burning Egyptian ferry Al-Qamar Al-Saudi Al-Misri.

Bill Schutt lives in Mound, Minn.

Mark Wald lives with his wife Sheri Wald in Little Canada, Minn. They were married in July 1994.

Eric Wangensteen, Golets, Calif., is a pilot for SkyWest Airlines. He is also a musician.

Barbara Weber, MD, has joined the medical staff at the North Pine Area Hospital District in Sandstone, Minn. She is specializing in women's and family medicine.

David Wood, Green Bay, Wis., is the circulation manager for the Green Bay News-Chronicle. He is also the junior varsity football coach for Notre Dame High School in Green Bay, and a member of the Green Bay Sailing Club.

'92

Jeff Bovitz, Hibbing, Minn., is an internal auditor with First National Bank of Chisholm.

Allison Caulfield, Bradford, Pa., is a speech-language pathologist with the McKean County Visiting Nurse's Association of Bradford Regional Medical Center.

Bryeny Haubner Neal is a child case coordinator with Lutheran Social Services. She married Bruce Neal in September 1994 and lives in Eagan, Minn.

Julie Heim is a technical writer with Universal Pensions Inc. She and her husband John Schramek live in Brainerd, Minn.

Richard Iverson, Cloquet, Minn., is a graphic designer for Manney Printing.

Geri Larson Lewis, Duluth, is a therapist with Lutheran Social Services.

Connie Lutkevich lives in St. Paul, Minn., where she is a medical student at the University of Minnesota.

Lisa Wigfield lives in Ottawa, Ontario, with her husband Rorie Wilson and daughter Haley.

'93

Gabrielle Allen, Duluth, is a department supervisor at Barnes and Noble Bookstore in Duluth.

Mike Alm is working with U.S. Representative Gil Gutknecht as a field director and office manager at his office in Rochester, Minn.

Jena Berryman is studying physical therapy at the Mayo Clinic in Rochester, Minn.

David Bloomquist, Bloomington, Minn., works in sales at Prairie Cycle and Ski. He is also a high school coach.

Peter Bloomquist, Cottage Grove, Minn., is employed in customer service by Blue Cross and Blue Shield of Eagan.

Julie Boyden lives in Cottage



Alumni Board summer social

Past presidents and current members of the UMD Alumni Association Board of Directors and their friends enjoyed the fifth annual Summer Social in July at Paul Vesterstein's summer home. Vesterstein, '53, served as the 1992-93 board president. Pictured are, from left (in chairs) Duane Long, Char Harkins, Lucy Kragness, and Mary Ellen Ianni; and (back row) Paul Vesterstein, Paul Newmann, Ken Harkins, Diane Skomars, R.J. Lievano, Doris Pride, Beth Brown, Don Roach, Kathy Roach and Lawrence Ianni.

Grove, Minn.

Kyle Collins, Waseca, Minn., is the area manager of the Waseca Community Ice Area.

Jennifer Couch, Minneapolis, is an accountant with the Opus Corporation.

Dan DeFore, Center City, Minn., is a computer analyst with ADP.

Kerry Dehnert works in customer services at West Publishing in Eagan, Minn.

Angeline Dramise is a corporate recruiter with Grunthrie Financial in St. Paul.

Paula Eklund, Aitkin, Minn., is a real estate appraiser with Janzen Auction and Appraisal.

Amy Erickson, Superior, Wis., is a speech language pathologist for the Carlton School District.

Anna Fawcett works in computer input at West Publishing in Eagan, Minn.

April Fitzloff, Litchfield, Minn., was recently accepted into the Physician Assistant program in Des Moines, Iowa.

Michelle Fredrickson is a fourth grade teacher for the Lake of Woods School District in Baudette, Minn.

Laura Frielund, Duluth, is a residential treatment specialist at Woodland Hills.

Daniel Fuller, Cottage Grove, Minn., has a sales position with Stewart Hooper.

Mark Gallagher is a transportation planner for SRF in Minnetonka, Minn.

Sandra Gehrke, Des Plaines, Iowa, is an auditor with Century 21.

Lisa Getchell, works in human resources in payroll for JSI in Madison, Wis.

Daniel Gotz, Pengilly, Minn., is a sixth grade teacher in Hibbing, Minn.

Michelle Graham works in customer service for IDS International in Minneapolis.

Elizabeth Haga works in the collections department of Cellular One in Duluth.

Teresa Hagenah Wingness, Duluth, is an elementary art specialist for the Hermantown Schools.

Darla Hall is a commercial credit analyst for the First National Bank of Waconia, Minn.

Christopher Halverson, Minneapolis, is a local network administrator for WJSA.

Sandra Hasbargen, Grand Rapids, Minn., is a health educator and OSHA site coordinator for Northland Medical Clinic.

Randa Hass, is a computer analyst for MCI in Colorado Springs, Colo.

Jacob Hintsala, Duluth, is a programming assistant at Pin-

ewood Duluth.

Krista Holmstrand Mehling, Moose Lake, Minn., is a recreational therapist for the State of Minnesota.

Susan Hood, Hayward, Wis., is employed at the Lac Courte Casino.

Scott Jezierski, New Brighton, Minn., is employed by Serving Software of Minneapolis.

Scott King-Ellison, Bloomington, Minn., is a trust control clerk for National City Bank.

Barbara Kinney, Eveleth, Minn., is employed by the Tower-Sudan School District.

Tristan Kusnierek is a software researcher for Cray Research in Eagan, Minn.

Jeffrey Lainlor, Rochester, Minn., is employed by the Svediersfield Golf Course.

Lara Lamhart, has a clerical position at Nordstrom's department store in Bloomington, Minn.

Lawrence Lehto is an assistant manager for Menards in Janesville, Wis.

Amy Leninder is employed in human resources for Copy Duplicating in Richfield, Minn.

William Mink is a production engineer for Padock Labs Incorporated in Minneapolis.

Leslie Nevala, Duluth, is an accountant with McGladry & Pullen.

Eric Nielsen is a data administrator for West Publishing in Eagan, Minn.

Scott Norman is a safety engineer for Hewlett Packard in San Jose, Calif.

Amy Novivki is a courtroom clerk for Brown & Bigelow in St. Paul.

Arne Nystuen lives in Iowa City, Iowa.

Melissa O'Brien is a safety engineer with Intel in Albu-

Please help support your Bridge to UMD

The costs of maintaining a Bridge between UMD and its alumni continue to increase. Paper and postage costs have increased dramatically in the last year. Your tax-deductible gift ensures there will always be a Bridge between you and your alma mater!

Name _____

Address _____

City _____ State _____ Zip _____

Home phone () _____ Graduation Year _____

Major(s) _____

I am enclosing a tax-deductible gift in support of *Bridge* payable to the UMD Alumni Association.

_____ \$10 _____ \$15 _____ \$20 _____ Other

Return form to:

UMD Alumni Office • 315 Darland Admin. Building • 10 University Drive • Duluth, MN 55812

querque, N.M.

Patrick O'Connell married Angela Sill on October 15, 1994. They live in Minneapolis.

Gloria Olson, Alliance, Neb., is the choral director of Alliance High School. She was nominated for the Nebraska Teacher of the Year and has been offered a contract to sing

opera in Rome, Italy.

Joseph Radzak, Duluth, is an accountant with Kolquist Seitz & Goldman.

Marlys Reuvers House is a high school teacher in Eagle River, Ala. She has been chosen to help develop school district goals for the year 2000.

Russ Ridgewill, Duluth, is an accountant with Esterbrooks

& Associates of Superior, Wis.

Jeffery Roehl, Hinckley, Minn., is an accountant with the Board of Social Ministry in White Bear Lake, Minn.

Marlys Reuvers House lives in Eagle City, Ark.

Tricia Santli is a sales associate for Computer Services Inc. in Plymouth, Minn.

Karl Schaefer is a secretary

for the University of Minnesota - Twin Cities.

Jay Schneider is a graduate student at the Adler Institute in Hopkins, Minn.

Derek Skillings, St. Paul, is a system analyst with ADT.

Leslie Skubric is a safety engineer for the Xerox Corporation in San Altos, Calif.

Stephanie Slachta,

Stillwater, Minn., is a graphic designer with Scientific Signs of St. Paul.

David Stauczak is a marketing associate for West Publishing in Eagan, Minn.

Carla Steinburg, St. Paul, is an annuity service representative for IDS of Minneapolis.

Julienne Tangwall, White Bear Lake, Minn., is an 8th



UMD Homecoming '95

Saturday, October 14, 1995

Homecoming 5K Fun Run/Walk

9 a.m. UMD Campus Loop

The UMD Alumni Association is cosponsoring the second annual Homecoming 5K Prediction Fun Run/Walk, which starts at 9 a.m. and loops around campus. No watches allowed! The winner won't necessarily be the first person across the finish line, but will be the racer who comes closest to predicting their finishing time. To register, return form below or call UMD Rec Sports at 218-726-7128. You must preregister to receive a t-shirt.

Homecoming Football Game

Bulldogs vs. Moorhead State

1:30 p.m. Griggs Field

Kick-off is at 1:30 p.m. for the Homecoming '95 Football Game against conference rivals Moorhead State. Head Coach Jim Malosky has been leading the Bulldogs on the football field for 38 seasons. For tickets, call the UMD Athletic Ticket Office at 218-726-8595.

Alumni Association Homecoming Brunch

Presentation of Distinguished Alumni Award

10:30 a.m. Campus Club, Kirby Student Center

Brunch will be served from 10:30 a.m. to 12:30 p.m. in the Campus Club of the Kirby Student Center. At the special Homecoming '95 program, the first Distinguished Alumni Award will be presented. Anniversary alums from 1935, 1945, 1955, 1965, 1970, 1975 and 1985 will also be honored during the program as they mark 60, 50, 40, 30, 25, 20 and 10 years that have passed since their graduation from UMD and the Duluth State Teachers College. To register, return the form below or call the UMD Alumni Office at 218-726-7110.

Celebrating 100 Years



YES! I will attend the Homecoming '95 activities on Saturday, October 14, 1995.

Registration deadline: Monday, October 9, 1995.

I would like _____ brunch tickets @ \$12 each. \$ _____

Name of guest(s) _____

I would like _____ 5K Fun Run registrations @ \$12 each. \$ _____

Total \$ _____

Method of Payment:

Check (Payable to UMD Alumni Association)

Expiration Date: Month _____ Year _____

Visa

Mastercard

Amount \$ _____

Discover

American Express

Signature _____

Card No. _____

All credit card orders must be signed.

Name _____ Graduation Year _____

Guest Name(s) _____

Address _____

City _____ State _____ Zip _____

Home Telephone _____ Work Telephone _____

Return registration form before Monday, October 9 to:

**UMD Alumni Office
10 University Drive
Duluth, MN 55812**

Or fax credit card orders to:

**UMD Alumni Office
Attn: Lucy Kragness
218-726-6186**

Questions? Call 218-726-7110.

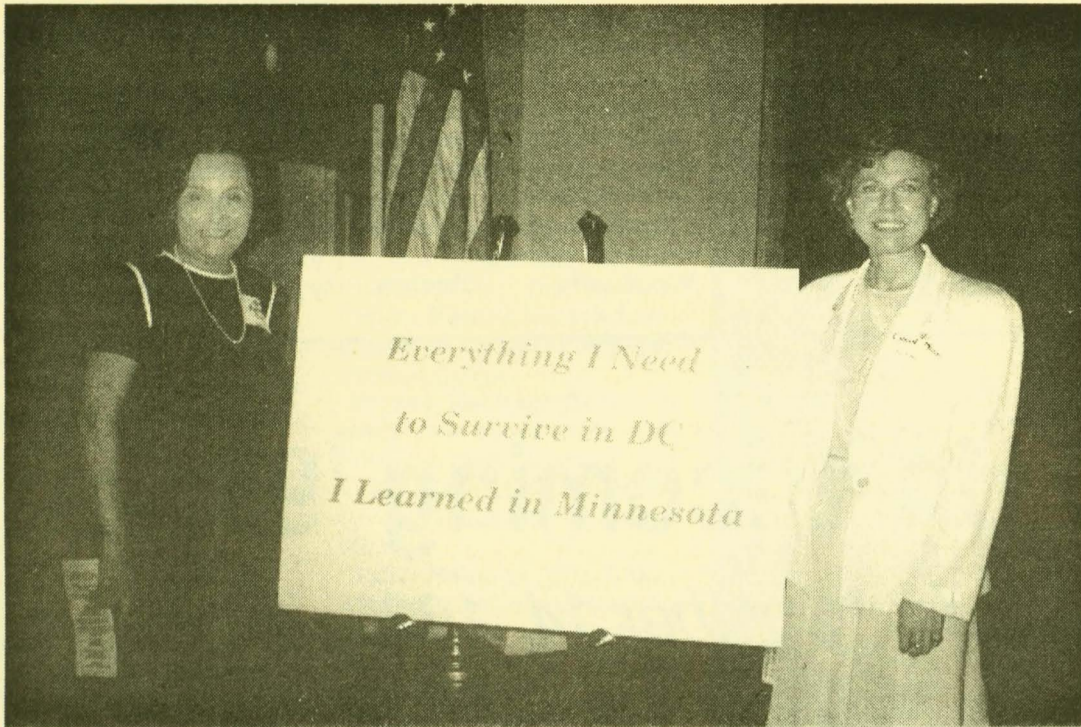

Alumni gather in Washington, D.C.

UMD alumni and friends gathered in May in Washington, D.C., for a special keynote address by Hazel O'Leary, Secretary of Energy, who used this visual to explain how her time in Minnesota as vice president for Northern States Power Co. influenced her life today. UMD graduates pictured with the Minnesota words of wisdom are, from left, Barbara Eck, '60 and president of the University of Minnesota Alumni Association Washington, D.C., Chapter, and Carol Maus, '73.

grade teacher for the White Bear Lake School District.

Jeanne Tongson, Two Harbors, Minn., is a job training specialist with the Northeast Minnesota Office of Job Training.

Christine Trygestad, Minneapolis, is a computer programmer with Decision Systems Inc.

Karen Van Elsen, Green Bay, Wis., is a weather anchor and health reporter for WFRV-TV 5 of Green Bay.

Mark Waters, Woodbury, Minn., is the collateral servicing specialist supervisor for Olympic Financial.

Curtis Wischnewski is an engineer for Fiber Optics of Minneapolis.

Erica Wittmers, Duluth, is a 5th and 6th grade special education teacher at Woodland Middle School in Duluth.

Ging Yang is employed by the chemistry department at the University of North Dakota. He lives with his wife Tianchun Gong, also a graduate of UMD in Grand Forks, N.D.

'94

John Anderson, Rhinelander, Wis., is an assistant greenhouse grower for Rhinelander Florist.

Michael Andres, Willow River, Minn., is a middle school science teacher at St. Pius X School.

Matthew Archambeau, Duluth, is a chemical engineer with Champion International Paper.

Tom Barber, Brooklyn Center, Minn., is a public accountant with Johnson & Co.

Kevin Bass, Wayzata, Minn., is a recruiter for the Carlson Co.

Mike Beckman, Burnsville, Minn., is a computer programmer for LBD International Corp.

Katheryn Bell, Wyoming, Minn., holds a clerical position

with Sterling Osterman Jewelers.

Sharon Blade is a math teacher for the Elk River Public Schools.

Jaquiline Bonneville is a resident assistant supervisor at the University of South Dakota.

Angela Bourasa is a human resources generalist for Stone Container in Roseville.

Jefferey Bowden, Exton, Pa., is a contract consultant for Nycomed Imaging R & D.

Debra Bridgeman, Arden Hills, Minn., is an accountant with Miller & Schraeder.

Sherrill Brodin is a 7th and 8th grade French and Spanish teacher for the Omaha, Nebraska Public Schools.

Buck Burgraff, St. Paul, Minn., is a design engineer for Rosemount Aeronautics.

Janice Burmeister, Rochester, is a consultant for Mc Gladrey & Pullen.

John Caouette is a statistician for the U.S. Government in Juneau, AK.

Brian Cerar is a production engineer for Metalmatic Company in Minneapolis.

Philip Chapman, Duluth, is an operations clerk for Norwest Bank.

Karen Covington, Duluth, is a media generalist at Piedmont Elementary School in Duluth.

Brenda Daleiden, Duluth, is in a management training program for Target.

Gayle Danniger, Palatine, Ill., is a software engineer for Cellular One and Southwestern Bell.

Lance DeBar, New Brighton, is a ski instructor at an international camp in Switzerland.

Linda Dehmer, St. Michael, Minn., is employed in sales and operations for Superior Computer Systems.

Karl Dominise, St. Louis Park, Minn., is a counselor at Shelter Care.

Tami Dutkiewicz is the man-

ager of Pizza Hut in Minneapolis.

Kelly Eidelbes, Lakeville, Minn., is a financial representative with Associates Commercial Corporation.

Jennifer Eimers, Mankato, Minn., is an 8th grade english teacher at Dakota Meadows Elementary School.

Douglas Eisterhold, Albert Lea, Minn., is an assembly wire systems designer for Minnesota Control Company.

Donald Erickson, Superior, Wis., is a social studies teacher at Denfeld High School in Duluth.

Brent Ericson is an intake specialist with MCC Behavioral Care. He lives with his wife Mary Ericson in Golden Valley, Minn.

Jay Fechner, Oakdale, Minn., is a management trainee with Limited Express.

Teresa Fehn, Brooklyn Park, Minn., is employed by Medtronic Bio-Medicus.

Amy Foltz, is employed by West Publishing of Minneapolis as a computer data input specialist.

Jon Forbort is a chemical engineer with Fluid Management Inc. in Milwaukee, Wis.

Lori Fowler is a research data analyst for the Araz Group of Bloomington, Minn.

Rob Gaida, Duluth, is an associate accountant with Lethert, Skwira, Schultz and Co.

Patrick Gallivan, St. Paul, is an 8th grade science teacher at St. John the Baptist School.

James Gambucci, Northfield, Minn., is a manager trainee for Radio Shack.

Kimberly Gemlo, Spring Lake Park, Minn., is employed in customer services at First Bank.

Kristen Gerber, Anoka, Minn., is employed in customer services with the Carlson Co.

Paul Gerth is a technical sup-

port engineer with Camex Manufacturing, Bloomington, Minn.

Tracy Giller is the coordinator of community education at the Center for Independent Living of Hibbing.

Marlene Givens, St. Louis Park, Minn., is employed by Minneapolis Granite.

Mary Graves, Duluth, is employed in the payroll department of Menards.

Heather Grothelm is a technical writer for Medtronics in New Brighton, Minn.

Kimberly Hansen, Andover, Minn., is an auditor with Super Value.

Michelle Harma, New Hope, Minn., is an underwriter with Northwestern National Life Insurance.

Greta Hasskamp is employed in marketing at JPG Communications in Virginia, Minn.

Janel Hinde, Mound, Minn., is an accounts payable clerk with Cargill.

Amelia Heywood, Plymouth, Minn., is a human resources manager for CHB.

Christine Hoernemann, Lester Prairie, Minn., is employed in the payroll department of G & K.

Christine Hrynivk Davis is a speech language pathologist at Mountain Towers Healthcare and Rehabilitation. She lives with her husband John Davis in Cheyenne, Wyo.

Thomas Jackman, Woodbury, Minn., is an event coordinator for Chippewa Springs.

Jennifer Janke, is employed in loan processing by Greentree Financial of St. Paul.

Kevin Johnson, Caledonia, Wis., is an ATV manufacturing engineer with Polaris Industries Inc.

Lori Johnson is a chemist with Fort Dodge Labs in Fort Dodge, Iowa.

Donna Kennedy, Duluth, married Mark White in October 1994.

Nathan Klatt is a software engineer with Correa of Albuquerque, N.M.

Jason Koestler, Eden Prairie, Minn., is employed in cartography data base for Main Street Planning.

Shawn Kohout, Duluth, is a sales consultant with HR Garrett & Co.

Richard Koland is employed in technical support and programs by Open Systems of Minneapolis.

James Kostner, Cottage Grove, Minn., is an applications engineer for PCI Membrane Systems.

Jeffrey Kovala, Apple Valley, Minn., is an analyst with Twin City Federal.

Heather Krift, Duluth, is a substitute teacher in the Duluth Public Schools and works with the Family Literacy Program at the Duluth YMCA.

Sara Lageson is an executive assistant to the president of Telecom Systems in Wayzata, Minn.

Jeffrey Laine, Kettle River, Minn., is a supervisor at Conway Painting & Casting.

Sheri Langer, Apple Valley,

Minn., is a financial secretary at Pillsbury-Grand Metropolitan.

Ross Larson, Euclid, Minn., is employed in corporate accounts for Harvest States.

Royce Larson, Cyrus, Minn., is an environmental engineer for Bomgardiner Envirionics.

Michelle Laschkewitsch, Stewartville, Minn., is a sales associate with the Hyatt Regency.

Michelle Lauer is a coordinator for the Vermillion Area Family Support Network. She lives with her husband Richard Lauer in Sioux Falls, S.D.

Angela Lehigh is an accountant with Norwest Banks in Minneapolis.

Chad Lehman, Brainerd, Minn., is a surveyor for the Department of Natural Resources.

Lorilee Leland, Cloquet, Minn., is employed at Lake Superior Paper Industries in lab testing.

Michael LeVasseur, Bloomington, Minn., is a computer network engineer with Random Access.

John Long, Chaska, Minn., is a programmer analyst for Fluoroware.

Jill Lorentzen Downs, St. Louis Park, Minn., married Dean Downs on August 12, 1994 and is expecting her first child in September of 1995. She plans to stay at home and develop her own preschool program.

Jennifer Luig, Duluth, is employed at Sam's Club in outside marketing.

Teresa Lundgren is an accountant with Honeywell in Golden Valley.

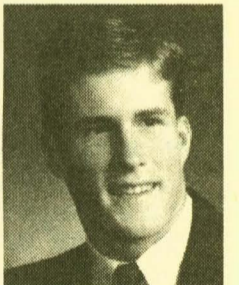

Eric Lundstrom

Eric Lundstrom, Minneapolis, is a pension and retirement counselor with Demee and Associates.

Eric Mammen was chosen as the 1995 Sister Cities Practical Trainee Exchange Program participant. He traveled to Ulm, Germany in April where he lived for ten weeks.

Mark Martins is teaching 8th grade english in Port St. Lucia, Va.

Jennifer McCoy-Christopherson is employed in personnel for The Rust Consulting Group, Inc. She married Patrick Christopherson, also a UMD graduate in September of 1994.

Kaydra Mathistad is an accountant with the Regis Corp. in Minneapolis.

Perry Middlemist, Duluth, is employed as a management aide with the Cloquet Public Schools.

Ann Miller, Duluth, is a writer for the marketing division of Pfeifer Hamilton.

Keith Miller is an environmental engineer for ES Inc/

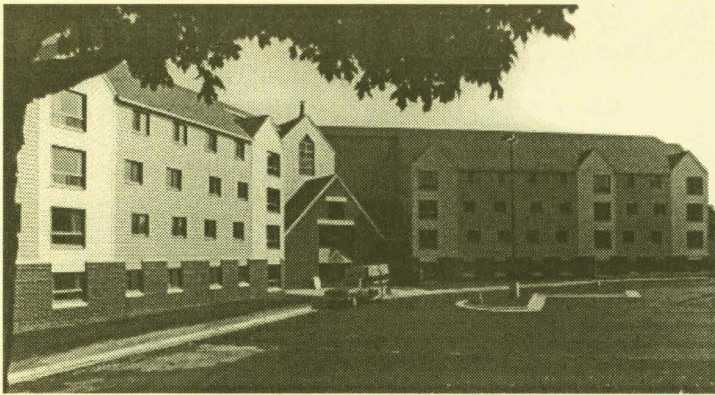

New Village Apartments open

The new Village Apartments were ready for students this August. The "old" Village Apartments, a collection of mobile homes, was dismantled this summer after 25 years.

Parson in Oakbrook, Ill.

Laurie Mirau, Hopkins, Minn., is a controller with Le Febure & Sons Inc.

Brian Monakan, Plymouth, Minn., is an electronic engineer with Medical Graphics.

Katie Monahan is an assistant program instructor for Midwest Special Service in Shoreview, Minn.

Tamera Mysicka, Cumberland, Wis., is a kindergarten teacher at Webster Elementary School.

Stephanie Nelson, Duluth, is employed by the UMD Medical School in blood research.

Timothy Nordloff, Baudette, Minn., is a validation technician at Solvag Pharmaceuticals.

Matthew Oakes lives in Bloomington, Minn.

Dan Pflingsten is employed by Fingerhut Corp. in applications programs.

Kristen Polaczyk, Crystal, Minn., is a marketing analyst for the Katun Corp.

Sheena Prosek is employed by Ironwood Plastics in Ironwood, Mich.

Monica Roth, Duluth, married John Day in September 1994.

Lance Sage is a high school social studies teacher in Warroad, Minn.

Carl Sandness, Duluth, is a science teacher at Hibbing High School.

Ann Scales is a tax preparer with McGladrey & Pullen of Superior, Wis.

Timothy Schaffer, Aberdeen, S.D., is a quality assurance technician with Midcom Inc.

Mark Sclagen, Richmond, Minn., is a science teacher at John Glenn High School.

Heidi Schmidt, Red Wing, Minn., is a corrections officer with the Minnesota Department of Corrections.

Dina Schaefer, New Ulm, Minn., is a financial bilingual social worker for Watonan County.

Ryan Severson, Bloomington, Minn., is employed with loan mortgaging at Norwest Funding.

Jill Sewell, Cloquet, Minn., is a nursing assistant at Cloquet Hospital.

Tiffany Sherman, Maple Grove, Minn., is a sales associate at Bloomingdale's.

Kristin Simon, Montgomery, Minn., is a corrections officer for the State Of Minnesota's Lino Lakes Prison.

Roxanne Smith, Excelsior, Minn., is a teaching assistant with the Alden School District in Iowa Falls, Iowa.

Chris Steinsland, Richfield, Minn., is a claims reviewer for Greentree Financial.

Paula Sweeney, Apple Valley, Minn., is a school counselor for the St. Paul Schools.

Dawn Sweno is a computer scientist for the Secure Computing Company of Roseville, Minn.

Craig Swenson, Cloquet, Minn., is a financial advisor for American Express.

Bradley Takkunen, Cloquet, Minn., is an alternative learning teacher for the Bemidji School District.

Jeff Taphorn is a program writer for Federated Insurance of Owatonna, Minn.

Derek Thomas is employed in production for World Aerospace in Minneapolis.

Jay Tollison, Winona, Minn., is a junior high social studies teacher in Eagle Bend, Minn.

Nicholas Tucci, Duluth, is a middle school music teacher in the Hermantown Public Schools.

Matthew Urbanowitz, St. Paul, Minn., is employed in customer services for the North American Outdoor Group.

Elizabeth Vick, Prescott, Wis., is an education assistant for the Minneapolis Public Schools.

Kari Wald is a department manager for the Target store in Superior, Wis.

Jonathan Waldow, Bloomington, Minn., is the vice president of operations for EnviroPure Water Systems.

Shannon Waldriff, St. Louis Park, Minn., is a coordinator for Rollerblade Inc.

Tracy Whipple is a tax accountant for Super Value of Eden Prairie, Minn.

Cynthia Wahlers, Apple Valley, Minn., is a bank auditor for Marquette Consulting.

'95

Marguerite Atmore Mason lives in Duluth with her husband Sidney Mason. She is a board member for the Depot Foundation and for the Polinsky Rehabilitation Center as well as being the President of the Parish Council at Holy Rosary Cathedral.

Havinder Bhela, Woburn, Mass., is a software engineer with the Harmonix Corporation.

Jane Bottoms, Hibbing, Minn., is a senior office supervisor at the UMD Library.

Betsy Chen, Inver Grove Heights, Minn., is a loan review assistant with Fidelity Financial Services.

William Dunleavy, Duluth, is a supervisor at Sears Roebuck & Co.

Christine Erickson, Duluth, is an administrator at Spectra Inc. and a program director for the Damiano Social Services.

Duane Gajewski, Montpelier, Vt., is an actuarial analyst for National Life of Vermont. He lives with his partner Douglas Benson, also a UMD graduate.

Tonya Gernander Gotz is a speech language pathologist at the University Medical Center-Mesabi. She lives with her husband Daniel Gotz, also a UMD graduate in Hibbing, Minn.

Barbara Goldman won a business administration award at the Duluth Chamber of Commerce business breakfast and awards event for college students and area businesses.

Cammie Hagenbrock Holcomb married Todd Holcomb on May 13. The newlyweds live in Little Canada, Minn.

James Hayden, Willmar, Minn., is a production supervisor for Cardinal F/G.

Denise Honkomp is living in St. Cloud, Minn.

Christine Lilly is a speech/language pathologist for the Forest Lake School District.

Keyang Luo lives in Duluth with her husband Zhichun Jing.

Andy Miller is employed at the Center Advertising Agency in St. Louis Park, Minn.

Kent Montgomery is an assistant scientist for UMD's Natural Resources Research Institute. He lives with his wife Paula Montgomery in Duluth.

Jason Mullenbach is employed at L.S.S. Crossroads of Owatonna, Minn., and is a volunteer for Dodge County Court Services.

James Peterson, Duluth, is a sales representative for Hormel.

Kathryn Peterson Gronlund lives in International Falls, Minn., with her husband David Gronlund. She is involved with the Boy Scouts and the Girl Scouts and enjoys gardening, camping, fishing and hiking.

Sharyl Samargia, Ashland, Wis., is the department head of speech and language pathology.

Shawn Sarazin, Plymouth, Minn., is a software support analyst with the Premis Corporation.

Julie Shannon, Hastings, Minn., is a teacher with ABC Childcare.

Mary Snyder Robinson, Palm Bay, Fla., is a medical social worker for the Indian River Medical Hospital.

Cigdem Usekes is a teaching assistant at the University of North Dakota in the English department.

Mark Vieau, is self-employed

and owner of Lakehead Outdoor Inc. and Lakehead Painting Inc. He and his wife Sheryl Vieau live in Duluth.

Hmong Wang, Durham, N.H., is a teaching assistant and Ph.D student at the University of New Hampshire.

Joseph Whittaker Jr., Carbondale, Ill., is a Ph.D student in zoology at Southern Illinois University of Carbondale.

Kathleen Wright, Duluth, is

a self-employed teaching specialist.

Wensheng Xu is a teaching assistant and Ph.D candidate in the chemistry department at Purdue University. He lives with his wife GuoPing Sun in West Lafayette, Ind.

Xinping Yin, Byrn Mawr, Pa., is a graduate student and Ph.D candidate at Bryn Mawr College.

In Memory

Our sympathy is with the families and friends of the following alumni and friends whose deaths have been reported to the UMD Alumni Office.

- 1916 Ella Elder
- 1920 Donald D. Harries
- 1924 Irene Lovick
- 1928 Arthur M. Jensen
- 1933 Parker Lowell Anne L. Uteick
- 1934 Francis Johnson
- 1937 Alyce Dragich Shwartz
- 1939 Eileen Hansen
- 1940 Dr. Robert Ekstrom
- 1944 Blossom Van Dyken
- 1947 Victor Tiensuu
- 1948 Mary Jane Swenson
- 1949 John Nels Gray Sr.

- 1950 Mitchell Cole
- 1951 Charles Jaksha Leland Stallings Jr.
- 1954 Lawrence Zika
- 1958 John Lindholm
- 1959 Richard Larock
- 1960 Eula Sapp
- 1962 Elsie Heikkila
- 1963 Ramona Del Zotto Magnuson
- 1964 Glenn Stevens
- 1966 Lois Carlson Ross Taran
- 1967 Ludwig Skrbec Kenneth Watten
- 1970 Allen Erhart
- 1974 Harland Holte
- 1979 Scott Hall
- 1982 Rande Ballandby
- 1986 Harold Jensen
- 1995 Thomas Gault

Share your news

Keep your former classmates informed on what you've been doing through Classnotes. Send the completed form and a black and white photograph, if available, to:

UMD Alumni Office
315 Darland Administration Building
10 University Drive
Duluth, Minn. 55812
Fax: (218) 726-6186

Name _____

Address _____

City, _____ State _____ Zip _____

Phone _____

Graduation Year _____

Major(s) _____

Employer _____

Title/Occupation _____

Check here if this is a change of address _____

Classnotes news:

1994-95

UMD DEVELOPMENT OFFICE ANNUAL REPORT AND HONOR ROLL OF CONTRIBUTORS

The University of Minnesota Duluth proudly presents the 1994-95 Annual Report and Honor Roll of Contributors to publicly thank donors who made gifts of cash, stock, personal and real property, or equipment to UMD from July 1, 1994 to June 30, 1995.

Generous contributions from alumni, friends, corporations, associations, and foundations help UMD bridge the gap between available resources and the cost of encouraging the quest for excellence. Each gift makes an important difference for UMD students and each gift is sincerely appreciated.

The stories and photographs of UMD scholarship recipients throughout these pages illustrate the continuing need for scholarships to assist qualified, motivated students. With your help, these students will complete their academic programs at UMD and be on their way to actualizing their dreams.

This year, UMD celebrates 100 years of education and service and begins a new century with a sense of anticipation and vigor. Dr. Kathryn A. Martin, who became UMD's eighth chancellor on August 1, 1995, is committed to honoring UMD's heritage and continuing to forge strong partnerships for the twenty-first century. The new Campus Center and the Village Apartments are ready to serve the UMD community. The excitement of change fills the campus.

The UMD Office of Development strives to accurately list all donors. If your name is omitted or in error, or if a joint contribution incorrectly lists only one name, please contact the Office of Development, 315 Darland Administration Building, 10 University Drive, Duluth, Minnesota 55812-2496 or call (218) 726-7989.

Thank you for supporting the University of Minnesota, Duluth.

Gifts to UMD, 1994-95

Fiscal Year Ending June 30, 1995

Given By	Number of Gifts	Amount Given
Alumni	3,074	\$325,909
Faculty & Staff	594	\$70,179
Non-alumni Donors	1,819	\$178,644
Businesses & Foundations	795	\$539,243
Total:	6,282	\$1,113,975

GOAL: \$1.1 MILLION • '94-'95 TOTAL: \$1,113,975 • THANK YOU!

BUILDERS FOR THE FUTURE

Recognition of the highest distinction is awarded to benefactors who demonstrate extraordinary support for UMD. Builders for the Future memberships are presented to individuals, families, businesses, and foundations for current or future gifts of \$1 million or more.

Marshall W.† & Margaret† Alworth
 Family of Chester A.† & Clara B.† Congdon
 Mentor Graphics Inc.
 Minnesota Power
 Potlatch Corporation
 Milton H. Sax†
 Alice Tweed Tuohy†
 Alice Tweed Tuohy Foundation

†Deceased

TRUSTEES SOCIETY

Trustees Society membership is presented to individuals, families, businesses, and foundations that contribute \$100,000 or more, or make a future gift of \$250,000 or more. Asterisk* denotes new members in 1994-95.

The Family of Martha B. & Royal D. Alworth Jr.	First Banks System Foundation	Drs. John B. Sanford & Julie C. Moeller	Richard L. Griggs
AT&T Foundation	Alan B. & Suzanne F. Furman	Leverne Rehbein Sax	Stephen R. Kirby Sr.
Arthur C. & Mary L. Aufderheide	Intel Corporation	Scottish Rite Foundation	William W. & Dorothy Larson
Dr. Frederic T. & Christine L. Becker	KBJR-TV6	3M Foundation	Kuyper
Blandin Foundation	John L. Kernik		Olga Lakela
Bush Foundation	Lakehead Pipe Line Company	<i>Deceased</i>	Caroline Marshall
Guilford G.H. Congdon	Angela Marinelli	Royal D. Alworth Jr.	Julia Newell Marshall
Bruce W. & Florence J. Cooper	Anne V. Marinelli	Royal D. Alworth Sr.	George C. Martin
Dr. George M. & Anita Cowan	McKnight Foundation	Marjorie Congdon Dudley	Josephine L. Merriam
H. David & Dorothy M. Dalquist	Lucy Jane Myers	James DuFresne	Margaret E. Mitchell
Digital Equipment Corporation	Norwest Foundation	Sophie DuFresne	Wildey H. & Sigrid Mitchell
Eddy Family Foundation	Dorothy & Moses Passer	Mrs. John C. Dwan	Jessica Spencer
	Ramseyer-Northern Bible Society	Claire Gonska	
	John G. Ross		

PRESIDENTS CLUB

The Presidents Club includes individuals who have made gifts and pledges of \$10,000 or more at a payment rate of at least \$1,000 yearly, or future gifts of \$25,000 or more. Asterisk* denotes new members in 1994-95.

John T. & Elizabeth C. Adams	Lorraine A. Berlin	*Helyn Shipley Danielson	Scott E. & Donna M. Hanna	Charles S. McCrossan
Curtis F. & Jane E. Ahrens	Eve Blankenburg	Kenneth E. & Helen Differt	Donald K. Harriss & Patricia Merrier	Bruce M. & Sande McLeod
Isadore & Lillian Alpert	Jean L. Blehart	Harry R. & Janet Dorvinen	Mrs. Guilford Hartley	Joseph P. & Vicky A. Michela
Joan Alworth	John W. & Caryl J. Boyer	James C. & Elizabeth Dudley	Margaret Haugsrud	Charlene Miller
Nicholas Alworth	Rosemary Boyer	Thomas B. & Mary Duff	Geraldine H. Heller	Cecil B. & Sharon M. Myers Jr.
Peter Alworth	John M. & Stephanie K. Brostrom	John A. & Colleen L. Economos	Axel H. Herbert	Dennis L. & Joyce M. Nelson
Royal D. Alworth III	Gloria & Leif Brush	Terry R. Evenson	Lawrence and Mary Ellen Ianni	Glenn C. Nelson
Ann Carlson Anderson	Esther T. Buechner	Rouse S. & Virginia C. Farnham	Dr. Wayne H. Jarvis & Virginia M. May	John W. & Diane Newstrom
*Charles H. & Karen S. Andresen	James M. & Heidi Bye	Sandra & Bernard Featherman	Paul E. & Mary E. Junk	William J. & Patty O'Brien
Allan L. Apter	Dr. Robert E. & Lota A. Carter	John M. & LaJean Roy	Hyung K. & Peggy B. Kim	Mrs. Robert W. Olson
Dr. Charles M. & Ruth Hartley Bagley	James H. & Nancy Claypool	Firminhac	William A. & Patricia O. King	Dr. Hugo R. & Gayle Paulson
Louise M. Ball	LaVerne I. & Marvin L. Colness	Gregory R. & Sheila S. Fox	Jack & Marilyn Krenzen	Jeno & Lois Paulucci
Dr. Raymond P. Bayer	James Corson	Drs. Ronald D. & Vicky V. Franks	*Curtis A. & Peggy J. LaBounty	Guerrant H. & Jean D. Perrow
		LaVerne M. Fryberger	Joel & Sharon Labovitz	Dr. Barbara Pohlmann
		Mary V. Fulton	Donald A. & Joann M. Larson	John W. & Joy A.W. Pratt
		Dr. Arthur & Ethel Furman	Dr. Joseph H. & Frances C. Leek	Raymond L. & Cornelia Raab
		David S. & Ruth S. Gershgol	Drs. Kelli & Hal Leland	George "Rip" & Jeannette Rapp Jr.
		Joseph E. & Goldie R. Gershgol	Daniel F. & Mary C. Levenduski	Donald B. & Jean A. Regan
		George R. & Orpha Gibson	Richard W. & Carolyn Lichty	Patrick O. & Mary K. Regan
		Bruce L. & Helen Gildseth	Alden C. & Sharon Sieger	James E. & Joan Rhude
		Erwin L. & Beverly Betten	Lindgren	Betty Rich
		Goldfine	Theodore E. Maki	M. Martha Ryan
		Manley R. & Lillian F. Goldfine	Ellen Marsden	Dr. Stephen H. & Judy E. Sands
		*Louise Gruska	Donald G. & Donna R. Mattson	Stuart J. & Robin A. Seiler
		William J. & Kirsten L. Haller		Mildred S. Shank

Members of the Builders for the Future, Trustees Society, and the Presidents Club are also recognized on the UMD Benefactor Wall of Honor, located in the Marshall Performing Arts Center at UMD, and in the Hall of Honor in Northrop Auditorium at the Minneapolis Campus.

Daniel W. Shogren
 Warren M. & Judy Silver
 Brenda N. Singer
 Diane Fay Skomars
 Dr. William & Kay C. Slack
 Ruth Slonim
 Dr. Steven M. Smith
 Donald N. & Mary Ann Steinnes
 Portia M. Stevens
 James I. Swenson
 Lawrence J. & Frances T. Syck
 Paula Tabler
 Dorothy A. Timm
 Lila Tsai
 Ramesh & Reka Vaidya
 Mary C. Van Evera
 David A. & Roberta J. Vose
 Dr. Robert W. & Sharon
 Wahman
 Dr. Martin O. Wallace
 Ronald W. & Mary Ann Weber
 Muriel Whiteside
 David K. & Beverly B. Wickstrom
 Ruth E. Widstrom
 Shee Q. & Yuen Kuen Wong
 David F. & Margo E. Zentner
 Drs. Michael S. & Sheralyn
 Zlonis

Deceased

Helen A. Anderson
 Ray E. Anderson
 Dr. William R. Bagley
 William Berlin
 Russell Blankenburg
 Daniel L. Blehart

Dr. Samuel Boyer
 Bernice Tweed Brickson
 Phillip Edward Budden
 Martha E. Cocco
 Emmons W. Collins
 Dorothy M. Congdon
 Mrs. Robert Congdon
 Raymond W. & Jewell Darland
 Albert J. Gonska
 Oluf Haugrud
 Robert L. Heller
 Clara A. Helwig
 Jeanne H. Hemmingway
 Gladys B. Herbert
 Frank B. Hubachek Sr.
 Edna M. Jenks
 H. Anna Jenks
 Myrtle Hobbs Johnson
 Mildred M.K. Loecher
 Howard W. Lyon
 W.J. McCabe Jr.
 R. Dale Miller
 Edith M. Nelson
 Robert W. Olson
 Mrs. Morris J. Opsahl
 Ben & Jeanne H. Overman
 Robert J. Rich
 James M. Ryan
 Donald B. Shank
 Franklin B. Stevens
 Dr. Chern H. Tsai
 Harold J. & Rhea E. Walder
 Harry C. Walker
 Raymond G. Widstrom

* New member in 1994-95



Lakehead Pipe Line: Three Decades of Scholarships

At a special recognition ceremony in June, Hugh Sangster, President of Lakehead Pipe Line Company, Inc., received a plaque honoring Lakehead as a member of the UMD Trustees Society. Former Chancellor Lawrence Ianni presented the plaque. Nick Whelihan, '62 UMD alumnus and director of financial aid, and Brenda Herzig, assistant director of financial aid, were on hand in addition to other guests to say "thank you" to Sangster for his company's significant assistance to students. Pictured are (from left) Whelihan, Ianni; Sangster, and Herzig. Lakehead has been in partnership with UMD for 30 years and puts scholarship dollars to work for UMD students who demonstrate financial need. Lakehead's corporate philosophy of being a good citizen of the communities in which they do business offers inspiration to others.

CHANCELLOR'S ASSOCIATES (\$1,000 OR MORE)

INDIVIDUALS

Dr. Thomas & Kathleen Ahrens
 * A. Anderson
 * Dr. Arthur & Mary Aufderheide
 Louise M. Ball
 Raymond P. Bayer
 Dr. James A. & Rita M.
 Benzmillier
 * Dr. John W. & Caryl J. Boyer Jr.
 * Richard R. & Elizabeth M.
 Burns
 James M. & Heidi L. Bye
 Dolores & John Carlson
 * Cheng-Khee & Sing-Bee Chee
 * Amy Cordova
 James P. Corson
 Dr. George M. & Anita Cowan
 * William E. & Jean A. Crain
 * Helyn Shipley Danielson
 * Richard E. & Patricia De Lano
 * Drs. Linda Deneen & Gary
 Shute
 * Dianne Dorland
 * Dr. Harry R. & Janet Dorvinen
 John A. & Colleen L. Economos
 * Dr. Sandra & Bernard
 Featherman
 Diane L. Flottemesch
 * Drs. Ronald D. & Vicky V.
 Franks
 * Lester W. Garber
 * Dr. Bruce L. & Helen Gildseth
 * Erwin L. & Beverly B. Goldfine
 * Manley R. & Lillian F. Goldfine
 * Steven B. Goldfine
 * Richard F. Green
 * Louise Gruska
 Edward J. & Jane Haller
 * Michael P. & Karen A. Heck
 * Sylvia Hockel
 Marvin W. & Judith A. Hoops
 Lawrence A. & Mary Ellen Ianni

* Wayne H. Jarvis
 * Harry T. & Shirley S. Kase
 * Steven & Rosemary Kenigsberg
 * Curtis A. & Peggy J. La Bounty
 Roy E. La Bounty
 * Dennis & Eileen Lamkin
 * Drs. Hal M. & Kelli B. Leland
 * Daniel F. & Mary C. Levenduski
 Alden C. & Sharon J. Lindgren
 * Fong S. Loon
 Ellen P. Marsden
 P. A. Merrier & D. K. Harriss
 Ronald F. Metso
 * Joseph P. & Vicky A. Michela
 * Dennis L. & Joyce M. Nelson
 * Glenn C. Nelson
 John W. & Diane E. Newstrom
 * Jeffrey B. Odell
 * Mr. & Mrs. Jeno Paulucci
 Guerrant H. & Jean D. Perrow
 Wayne R. & Wilma G. Pierce
 * Barbara L. Pohlman
 * Rosemary V. Pouliot
 Timothy R. Redpath
 * Russell D. Rothe
 * Dr. Robert T. & Carole L. Rutka
 M. Martha Ryan
 * John Sanford & Julie Moller
 * Alyce V. Santa
 * Virginia F. Sellwood
 * Alan & Muriel Shirey
 * Daniel Shogren & Susan Meyer
 Mitchell J. & Elva B. Sill
 * Diane Skomars & Max Morath

Edward E. & Dorothy H.
 Slonim
 * Steven M. Smith
 * Ken & Jeanette Darland Solie
 * David J. Solon
 * Dr. Charles W. & Joan S. Taylor
 * Margaret Trotta
 * Dr. David A. & Roberta J. Vose
 Dr. Robert E. & Sharon J.
 Wahman
 * Thomas B. & Patti Wheeler
 David K. & Beverly B.
 Wickstrom
 * Frederick A. Wuori
 * Carolyn N. & Jerry S. Zanko
 Drs. Michael & Sheralyn Zlonis

CORPORATE PARTNERS

These UMD Corporate Partners have donated \$1,000 or more annually to UMD. They include businesses, corporations, associations, and foundations.

3M Company
 * 3M Foundation Inc.
 ADC Telecommunications Inc.
 Alice Tweed Tuohy Foundation
 * American Medical Association
 * Arrowhead Printing Inc.
 Aspen Research Corporation
 Ben & Jeanne Overman
 Charitable Trust

* Bernick's Pepsi Cola Bottling of
 Duluth Inc.
 * Black Student Association
 * Blandin Paper Company
 * Blue Line Club
 * BWCA Wilderness Education
 Consortium
 * Bresnan Communications
 Company
 * Burlington Northern
 Foundation
 * Buuck Family Foundation
 * Cartier Agency Inc.
 * Champion International
 Corporation
 * Chevron Corporation
 * Cloquet Basketball Association
 Inc.
 * Cloquet Connection
 * Connecticut Mutual Life
 Insurance Company
 Duluth Chapter Minnesota
 Society of CPA's
 * Duluth Clinic Ltd.
 Duluth Clinic Pharmacies
 Duluth Elks Lodge
 Duluth News-Tribune
 Duluth Optimist Club
 Duluth-Superior Area
 Community Foundation
 Easy Housing Inc.
 * First Bank Duluth
 * First Bank System Foundation
 * Fluke Corporation
 Fond Du Lac Reservation
 Enterprises
 * Ford Motor Company Fund
 * Georgia-Pacific Corporation
 * Georgia-Pacific Foundation Inc.
 * Great Lakes Gas Transmission
 Company
 * Groves Foundation
 Hibbing Electronics

Corporation
 * Hoechst Celanese Foundation
 Inc.
 Horton Holding Inc.
 * Hutchinson Technology Inc.
 Institute For Aegean Prehistory
 * J & D Enterprises Inc.
 * J.C. Penney Company Inc.
 Jamar Company
 * KDLH-TV
 * Kalsec Inc.
 * Kolar Buick-Toyota-GMC
 Truck Inc.
 * LTV Steel Mining Company
 * Lake Superior Paper Industries
 * Lakehead Constructors Inc.
 Lakehead Pipe Line Company
 Inc.
 * Larex International Inc.
 * Malcolm Hewitt Wiener
 Foundation
 * Margaret Rivers Fund
 Mc Gladrey & Pullen
 * Midwest Coca-Cola Bottling
 Company
 Miner's Inc.
 Minnesota Power
 * Moline Machinery Ltd.
 * New England
 * Noramco Engineering Corp.
 North Country Equipment Inc.
 Northstar Ford Duluth
 * Norwest Bank Minnesota North
 N. A.
 * Norwest Foundation
 Orthopaedic Associates of
 Duluth P. A.
 * Otto Bremer Foundation
 Perkins Family Restaurant
 Piper Jaffray Companies Inc.
 * Potlatch Corporation
 * Potlatch Foundation For
 Higher Education

**GIFTS RECEIVED BETWEEN
 JULY 1, 1994
 AND JUNE 30, 1995
 * INCREASED GIFT FROM PREVIOUS YEAR**

Rollerblade Inc.
 * Schott Foundation
 * Scottish Rite Foundation of Duluth
 * Sonju Motor Inc.

Stanley Works Foundation
 Superior Beverages Ltd.
 * Swenson Family Foundation
 * Target Stores Inc.
 Telephone Associates Long
 Distance Services Inc.

Thomas & Vecchi Associates
 * Transtar Inc.

* Twin Cities Section American
 Institute of Chemical
 Engineers
 * United Power Association
 * United States Treasury

* UpJohn Company Foundation
 * Voyageur Bus Company
 * WDIO-TV
 * W.W. Grainger Inc.
 Wildey H. Mitchell Family
 Foundation

DEANS CLUB (\$500 - \$999)

INDIVIDUALS

* Martha B. Alworth
 * Emily E. Andersen
 * Curt L. & Marilyn J. Anderson
 * Dennis L. & Sabra S. Anderson
 * Allan L. Apter
 * Linda & James Belote Family
 John M. & Stephanie K.
 Brostrom
 * Valerie J. & Walter T.
 Broughton
 G. De Filippis Brush & L. Brush
 Mr. & Mrs. Cosmo M. Bussa
 * Mary E. Bye
 * Dave C. & Corrine R. Carlson
 Keith & Evelyn Christiansen
 Anne J. Christofferson
 James H. & Nancy A. Claypool
 * Elsie Cook
 * Martin D. De Witt
 * Dr. David G. & Sharon L.
 Detert
 Katharine E. & Richard K.
 Dumas
 * Prof Richard W. & Karen L.
 Durst
 * Dennis D. & Mary L. Erickson
 * John K. Erie
 * Roger A. Fischer
 * William P. Fleeson
 Gregory R. & Sheila S. Fox
 * Alfred E. & Phyllis B. France
 * Patrick & Patricia Francisco
 Cameron & Mignon Fryer
 Helen J. Goryance
 * Elizabeth L. & David S. Halsted

* Douglas G. Halverson
 Roger D. Hanson
 * John M. & Winifred J. Harris
 Margaret Haugsrud
 * Harold L. Hellenbrand
 * S.J. Hemphill & D.L. Johnson
 Allan A. & Chrys Holland
 * Steven & Betty Jackson
 Janet B. Jasper
 * Craig L. Jensen
 Donald B. & Joan M. Johnson
 * Timothy J. & Regina M.
 Johnson
 * Nikki Johnson
 * L. Alden Kendall
 * Steve Z. & Barb Kenner
 * C. Dean & Marianne O.
 Kjolhaug
 * Diana L. & Raymond T.
 Klosowski
 Dr. Jerome E. & Jean F. Kwako
 * Joel S. & Sharon Labovitz
 * Florence D. Lachmund
 * Michael J. & Mary Lee M.
 Lalich
 Robert D. & Kathleen
 Le Vasseur
 Dr. Joseph H. & Frances C. Leek
 * Herbert L. & Ann M. Lewis
 * Rodrigo J. Lievano
 * J. Gordon & Joan N. Likely Jr.
 * Edmond F. & Barbara L.
 Lundstrom
 * James S. & Lilah Malosky
 * Michael J. & Nicole D.
 Mc Carthy
 Bruce M. & Sande McLeod
 * Richard W. & Sue Menz

Dr. James B. & Joann
 Miettunen
 * Donald V. & Nancy J. Moline
 F. B. Moore
 Mary E. Morris
 Dr. Thomas D. & Mary Ann
 Murphy
 Harry Oden
 Richard & Beatrice Ojakangas
 Dr. Hugo R. & Gayle Paulson
 * Richard M. & Anita L. Paulson
 John W. & Joy Pratt
 Lois Rasmussen
 Donald B. & Jean A. Regan
 Glenn A. & Diane K. Resch
 * James E. & Joan J. Rhude
 Jeffrey C. & Sheryl L. Romano
 Ralph A. & Paula A. Romano Jr.
 David P. & Tracie A. Salo
 Richard & Elizabeth Schnuckle
 * Gail & Patrick G. Schoenfelder
 * M. Stanley & Barbara D. Segal
 Dr. Thomas & Julie Seidelmann
 * Stuart J. & Robin A. Seiler
 * Dr. Steven & Corilee Skildum
 * Kay C. & William J. Slack
 * Basil W. & Martha A. Sozansky
 * Francis J. & Marilyn A. Steele
 * Neil T. Storch
 John & Patricia Streitz
 Elon G. & Lorraine H. Strom
 * Anita C. Swanson
 * Dr. Douglas F. & Lynn K.
 Thompson
 Neal R. Vanstrom
 William & Katherine Watters
 * Richard D. Wilson
 David F. & Margo E. Zentner

CORPORATE PARTNERS

These UMD Corporate Partners have donated between \$500-\$999 annually to UMD. They include businesses, corporations, associations, and foundations.

American Mutual Life
 Insurance Company
 Appliance Repair Service
 Company
 * Auto Care of Duluth Inc.
 * Barnes & Noble Inc.
 Barr Engineering Company
 * Bowman Corporation
 * Como Gas Sales Inc.
 Como Lube & Supplies Inc.
 * Como Oil Company
 Como Petroleum Marketing
 Inc.
 * Crassweller Magie Andresen
 Haag & Paciotti
 Curtis Oil Company
 Dain Bosworth Foundation
 Daugherty Hardware Company
 * Diamond Brands Inc.
 Duluth Area Super Valu Stores
 Duluth Missabe & Iron Range
 Railway Company
 * Duluth Winnipeg & Pacific
 Railway Company
 * Enron Foundation
 Farmers Insurance Group of
 Companies
 * Franklin Foods
 * GTE Foundation

Hermantown Lumber
 Company
 * Hibbing Taconite Company
 * Holiday Inn Downtown
 Waterfront
 * House Nezerka & Froelich P. A.
 Inter-City Oil Company Inc.
 Krenzen Indoor Auto Mall
 * Lake Aire Bottle Shoppe
 Little Stores
 MTS Systems Corporation
 * Merrill Lynch & Company Inc.
 Minnesota Society of Certified
 Public Accountants
 NAACP
 * Nels Nelson & Sons Inc.
 * North Country Business
 Products
 North Shore Bank of
 Commerce
 Northland Constructors of
 Duluth Inc.
 Owens Forest Products
 Rice Industrial Supply Inc.
 * Security Jewelers
 Service Printers of Duluth Inc.
 * Sharon & Joel Labovitz
 Foundation
 State Farm Company
 Foundation
 * Stewart-Taylor Company
 * Tennant Foundation
 Twin Ports Testing Inc.
 Ulland Brothers Inc.
 Upper Lakes Foods Inc.
 Walco Transport Inc.
 * Zenith/Kremer Recycling &
 Disposal

SIEUR DU LUTH CLUB (\$250 - \$499)

* AT&T Foundation
 * Robert L. & Alice J. Aho
 Dr. Curtis F. & Jane E. Ahrens
 Amendola Construction
 Company Inc.
 Amoco Foundation Inc.
 Elmer L. & Eleanor J. Andersen
 T. Anderson & V. Larsen
 Anderson
 * William A. Anderson
 Charles H. & Karen S. Andresen
 * Applebee's International Inc.
 * Architects IV
 Arrowhead Supply Inc.
 Orazio R. Barresi
 * Bechtel Foundation
 * Better Brands Inc.
 * David M. Bihrl
 Blue Cross Blue Shield of
 Minnesota
 Jeffrey S. Blustin
 * Boeing Company
 * Timothy C. & Joan K. Bonner
 Dr. James G. & Dee A. Boulger
 Roger J. & Marian S. Braff
 * Brainerd Recreational Supply
 Inc.
 * Muriel S. Brink
 * Burleson Opal W. & Charles
 Burleson
 C. Baumgarten & Son Inc.
 Arnold S. & Donna L. Carlson
 John H. & Sherri A. Carlson
 Marguerite D. Carlson
 * William D. Chambers
 Dr. Kim M. & Luanne M. Chart
 Odin D. Christensen
 Nancy A. & James H. Claypool

* Gerald L. Colbert
 * Dr. Roger & Florence Collins
 Linda L. & Chad H. Coole
 * Dr. & Mrs. Gerald E. Cotton
 * Louise Daley
 * Damberg Scott Peck & Booker
 Inc.
 * Deli-Mart Inc.
 * Deltco of Wisconsin Inc.
 * H. Mitzi Doane
 Donald Holm Construction
 Company Inc.
 * Dow Chemical Company
 * Mark E. Drazkowski
 Dr. Thomas B. & Mary K. Duff
 Duluth Blue Line Auxiliary
 Duluth Steel Fabricators Inc.
 Duluth Tire & Oil Inc.
 * Duluth Window & Millwork
 Inc.
 Paul T. & Susan I. Durrant
 * Robert F. & Ruth A. Eaton
 * Hugh R. Engstrom
 * Exchange Restaurant
 * Exxon Education Foundation
 James D. & Kerri L. Fellman
 Dr. Malcolm M. & Nancy R.
 Fifield
 * Fifield Portrait Design
 John M. & La Jean R. Firminhac
 D. C. & Margaret R.
 Fleckenstein
 * Joyce & Gordon Fon
 * Mitchell D. Forstie
 * Frame Corner & Gallery
 * Robert & Angelica Fryberger Jr.
 La Verne M. Fryberger
 G. E. Fund

General Mills Foundation
 Joel N. Gessele
 * Norman W. & Joan L. Gill
 Marguerite Gilmore
 * Glass Block Department Store
 Grandma's Sports Bar & Grill
 * Barbara Granse & Steven Wertz
 * Christabel D. & James A. Grant
 William J. & Barbara Gravelle
 Robert L. Greene
 * Dr. William H. & Dorothy G.
 Grohs
 * Hallett Dock Company
 Harbor City Oil Company Inc.
 Hon. Gerald & Eleanor Heaney
 Nathan D. Heinrich
 Paul M. & Christie M. Helquist
 June B. Hendrickson
 * Howard W. Higholt
 * J. Robert & Zoe Hill
 Hobart Sales & Service
 John R. Holmen
 Home Care Oxygen & Medical
 Equipment
 * Humes Collision Center Inc.
 * Inland Steel Mining Company
 H. E. Jackson & D. J. Dunham
 Walker & Sylvia Jamar
 * Richard M. & Kathryn A.
 Jannetta
 Joseph B. Johnson
 * Steve Johnson
 * K. D. A. L-AM/FM
 Scott B. Kellett
 Stephen W. & Mary B. Keto
 Bruce E. Knutsen
 * Teresa L. Kolar
 * Joy L. Kops

* Lisa Kosmo
 * Russell L. & Susan I. Kreager
 Dr. Odin M. & Mavis M.
 Langsjoen
 Dr. Kenneth C. & Susan M.
 Larson
 * John G. Leonard
 John M. & Carol Lilyquist
 Lloyd Currie & Sons Inc.
 * Maki & Overom
 * Alberta Marano
 * Kimi Y. & Steven J. Martin
 * Charles L. Matsch
 Dr. Duane F. & Betty
 Mc Donald
 Mc Donald's
 John Mc Gregor & Tone
 Carlsen
 Robert M. & Diane L. Meierhoff
 Dr. Mylon B. & V. Louise
 Morris
 * N. S. P. Company
 * National Bank of Commerce
 * Nationwide Insurance
 Foundation
 * Ruth Newman
 Newmont Mining Corporation
 * Vernol A. Nordling
 North Shore Veterinary
 Hospital
 Northwestern National Life
 Foundation
 Willard L. & Jeri M. Ogren
 Mr. & Mrs. Kenneth R. Olson
 * Paul & Mary M. Ostman
 * Robert M. & Mary E. Owens
 John J. Pappas
 * Paula J. Paradis

* George Peer
 Mrs. Sharon Peloquin
 * Henry B. Person
 * Phillips Petroleum Foundation
 Inc.
 Pickwick Inc.
 Plaza Management Company
 Prindle/Jones Company
 * Dr. Roger A. & Nancy A.
 Ralston
 * Lloyd D. Ratkovich
 Ray Dahl Construction Inc.
 Dr. Andrew & Catherine
 Reardon
 * William D. Ribbel
 Rockwell International
 Corporation
 Frederick R. Rodean
 Jerome N. & Anna L. Roettger
 Neale L. & Pamela J. Roth
 Charles A. & Carolyn M. Russell
 * Betsy J. & Timothy R. Ryan
 Jon C. & Fay M. Sampson
 * Ellen B. Sandbeck
 * Arend J. & Verna Sandbulte
 Robert L. & Catherine Seibert
 William R. & Mary J. Seitz
 Philip E. & Marcia K. Semerau
 * Robert L. Senkler
 * Melanie Shepard & Alan
 Netland
 Dr. Daniel R. & Ellen Sherry
 James H. & Muriel Simmons
 * Mrs. Franklin D. Simmons
 Skyline Lounge Inc.
 * Skyline Travel of Duluth Inc.
 * Robert W. & Judith B. Snook
 * Larry D. Solberg

- * Thomas R. Stewart
Lawrence & Cheryl Stovern Jr.
- * Roger A. Swanson
- * Joan A. & Charles W. Taylor
- * Thompson Electric Company of Duluth Inc.
Robert E. & Gail A. Toftey
- * Michael J. & Diane L. Tok
- * Twin Ports Supply Inc.
- * U. S. F. & G. Foundation Inc.
- * Rolf & Janet Pearson Ulleberg
- * University Conoco
- * John & Charlotte Vucinovich
- * Timothy C. & Cheryl C. Walsh
- * Warner-Lambert Company
- * Wayne Shykes Distributing Inc.
- * Rolf T. Weberg
John W. & Cynthia A. Weiske
- * Steven Wertz & Barbara Granse
Dennis & Leone Whalen
- * H. James & Ann H. Wheeler
Hubert D. Wheeler
Nicholas F. & Lovey Whelihan
- * Robert W. Williamson
Donald G. Wirtanen
- * Donna M. Wolean
Dr. Allen A. & Janet Young
- * Zenith Management Company

CENTURY CLUB (\$100 - \$249)

- A. W. Kuettel & Sons Inc.
- Abalan's Inc.
- Helen V. Adair
- Barbara A. & Stephen J. Adams
- Roy D. Adams
- * American Home Products Corporation
- * American Institute of Chemical Engineers
American Medical Systems Inc.
Darwin E. Ammala
Dr. Vernon L. & Nancy L. Amundson
- * Irene F. & Jeffrey K. Andersen
- * Chris D. & Nicole K. Anderson
- * Duane E. & Nancyelaine Anderson
- * Duayne A. Anderson
- * Nona A. Anderson
- * Rodney P. Anderson
Shann M. Anderson
- * Victor R. Anderson
Andren's Inc
- * Kathryn D. Andrews
- * Angie's Cantina Inc.
Richard T. & Mary Ann L. Anglim
- * Ruth Z. & Peter C. Apostolakos
Stephen J. Arbour
Mr. & Mrs. John W. Archambault
- * Martha A. Archambeau
- * Arkulary's
- * Charles G. & Roseann Y. Armbrust
- * Arrowhead Tennis Center
- * Robert & Pamela Ashenmacher
- * Asphalt of Duluth
David L. Aspie
Dr. Ned M. & Nancy Austin
- * Marjorie L. Austin
- * Betty J. & Robert F. Avant
Joseph V. Babiarz
- * Robert B. & Barbara K. Ballou
- * Nathan E. Ballou
J. D. Balsdon
- * Arthur C. Barschdorf
Susan A. Bathory
- * Leonard R. & Judith K. Beardsley
- * Vicki L. Beaupre
- * John W. Beck
- * Thomas E. Becker
Thomas H. & Darlene L. Bell
- * Thomas G. & Mary M. Bell III
- * Bell Brothers Funeral Directors
- * Nancy P. Benson
- * William Benson
- Karl G. Berg
- William Berg
- Lorraine S. Berlin
- George J. & Betty Berman
Edward T. Bersu
- * Cheryl Biermeier
Jon C. & Suzanne C. Birch
- * Elizabeth S. Blake
- * Loretta Y. Bodey
Judith R. Bodway
- * Madelyn A. Bonsignore
- * James G. Boulger
- * Kenne J. Bowers
- * Jesse D. & Mary Alice Bradley
Luella W. Brady
- * Wayne E. Brandt
Helen J. Bromberg
- * Roger F. Brooks
- * Beth D. & Cyrus C. Brown Jr.
- * Carolyn Brueggemann
Dr. Frank W. & Laura S. Budd
Delia G. Bujold
Mr. & Mrs. Ira Burhans
- * Helen A. Burr
- * Dr. Michael J. & Denise W. Bussa
Joseph H. & Mary E. Butorac
- * Peter E. & Caroline C. Bye Jr.
Julianne Bye
C. G. Bretting Manufacturing Company
- * Julie A. Calcagno
- * Patrick B. Callahan
Cantonese House Inc.
Robert H. & Mary E. Carey
Allan M. & Helen M. Carlson
Diane J. & Alan R. Carlson
- * Dr. M. Carlson & M. Dell Carlson
- * G. Everett Carlson
- * Lorraine H. Carlson
Michael C. Casey
- * Kora G. Cavanaugh
- * James A. Cesario
- * D. W. Chilton & S. L. Kermeen
David M. Choquette
Christie Lithograph & Printing Company
Chromaline Corporation
Peggy A. Chun
Margaret A. Cifonelli
City National Bank of Cloquet
Terrence C. & Kathleen D. Clark
- * Robert J. Clements
- * Edith M. & Allan E. Clemetson
Cloquet Co-Op Credit Union
Elizabeth A. Clubb



Swenson Scholarships Assist UMD Chemistry, Biochemistry Students

James and Susan Swenson have established two scholarships at UMD; one is an academic scholarship based on financial need to assist outstanding chemistry and biochemistry students and the second is to fund exceptional chemistry students in summer research projects. The Swensons are seated and surrounded by seven of the first 15 students who have received scholarships. From left are Rebecca Tyberg, Tricia Tomlinson++, Sarah Genosky*, Timothy Vedder*, Steven Berry++, Wade Kubat+ and Richard Powell++. This fall, six high-ability freshmen will be added to the academic program, bringing the total to 21 students in two years. The academic scholarships are renewable through the fifth year of undergraduate study. Jim is a 1959 UMD chemistry alumnus.*

* 1994-95 academic scholar; returning fall '95
++ 1995 summer undergraduate chemistry research scholar
+ 1994 summer undergraduate chemistry research scholar

- * Thomas A. Clusiau
Allen M. & Rita J. Cohen
- * Lori A. Collard
Collier Business Equipment Inc.
Christine A. Collins
- * James J. Collins
- * La Verne I. Colness
Comfort Inn of Duluth
- * Jonathan B. & Gretchen B. Conant
- * Coney Island Deluxe
- * Roger W. Congdon
William C. Conk
William D. & Janet M. Conley
- * Roger R. & Kathleen L. Conley
- * Conoco Inc.
- * Judith R. Converse
Earl J. & Helen Cook
Dr. Gary & Carla Cornelison
- * Jeff Cornelius
Kevin H. Costley
Mark A. & Ruth A. Cottrell
- * Susan Coultrap-Mc Quin & D. Mc Quin
Alice B. Craswell
William & Christine Crockett
Ruth J. & Robert E. Curtis
- * Darrin S. Dahl
Burton & Sandra Dahlberg
James E. & Margaret L. Daly
Daniel D. Daly
- * Lewis D. Dana
Joanne M. & Treffe R. Daniels
Dr. Donald & Mary Davidson Jr.
- * John R. & Jane H. Davis
- * Sheila B. & Charles S. Davis
Marguerite M. Davis
Marshall L. & Kathleen M. Day
- * Gary M. De Loia
M. L. Dettmann
Kenneth E. & Helen M. Differt
- * Cynthia L. Dilley-Herrmann
- * Jan E. Dizard
Scott J. Dongoske
Michael K. & Ann S. Donovan
- Kevin B. Dooley
Robert B. Doran
- * Mayor Gary L. & Marcia L. Doty
- * Dow Chemical Company
Foundation
- * Dow Corning Corporation
- * Jill M. & Anthony S. Downs
Robert F. & Kathleen M. Dropp
- * Jane C. Dudley
- * Susan L. Duffy
Duluth Glass & Mirror Company
- * Bruce A. Dunsmore
Mary H. Durkee
- * Dr. Gregg N. & Cynthia A. Dyste
- * M. Laurdison Eckman & M. Eckman
- * Edelweiss Nursery
- * Esther L. Edwards
- * David M. Egan
- * Nancy C. Elder
- * Kenneth D. Engberg
- * Terrence L. & Carolyn M. Engholm
Engwall Florists Inc.
Dennis R. Erchul
- * David W. & Kathleen S. Erholtz
David D. & Nancy P. Erickson
Edwin F. & Mary J. Erickson
Lynne & Clyde Erickson
Vernon D. & Carole V. Erickson
David G. Erickson
William M. Erickson
- * Esse Driving School
- * J. Esterbrooks & G. Morrison
Esterbrooks Lomen Scott
Signorelli Ltd.
- * Dr. Robert H. & Mary M. Evans
Eveleth I. G. A.
- * Eveleth Mines
- * Eric L. Eversley
- * Teresa B. & Robert C. Falsani
- * Dr. Carol J. & Jon A. Farchmin
- * David A. & Susan R. Fedo
Robert D. Fenstermacher
- * Fitgers Inn
Flatwater Fleet Inc.
Kathleen J. Flitsch
- * Floor To Ceiling Store
- * Fond Du Lac Community College
Stephen R. & Elizabeth R. Foss
- * Kenneth C. Foxworth
- * Thomas J. Frantes
Harold A. & Ruth M. Frederick
- * David L. & Judith C. Fredrickson
- * Duane A. Friauf
- * Alan F. Friebe
Maureen J. Frikke
Jerry E. Froberg
- * Frontier Financial Consulting Services
- * Elizabeth A. Fryberger
- * Charles J. Fuhrmann
- * John E. & Linda K. Fulkrod
- * Howard L. Fuller
- * Mary V. Fulton
- * Julie E. Furstenuau
- * Susan E. Gaertner
- * R. Youngren Gagner & J. Gagner
- * Richard L. Garon
- * James W. Garrett
- * Gartner Refrigeration Company
David L. & Carol Gellerstedt
- * Louis E. Gerard
Robert F. & Caroline C. Gerber
- * Dr. Scott D. & Susan S. Gerling
Aaron & Lorraine Glazman
- * Charles M. & Cindy H. Glazman
- * Wendell P. & Barbara Glick
David A. Goldberg
- * Diane & James Golden
- * Drs. Lowell I. & Ione T. Goodman

GIFTS RECEIVED BETWEEN

JULY 1, 1994

AND JUNE 30, 1995

***INCREASED GIFT FROM PREVIOUS YEAR**

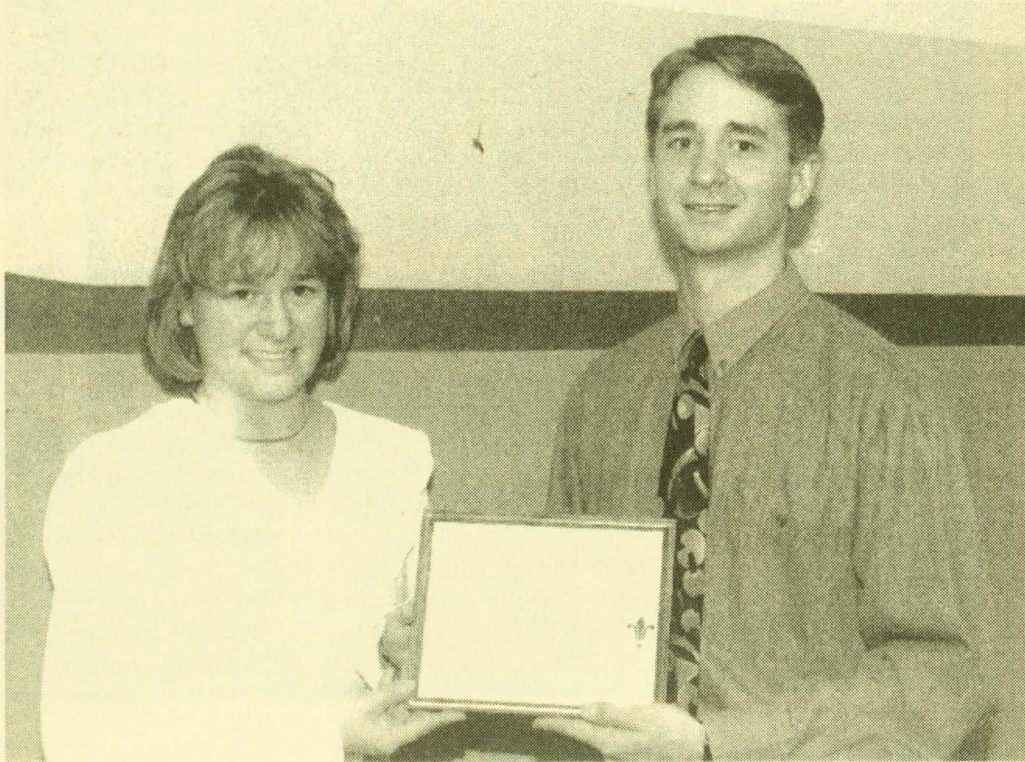

SBE Honors Scholarship Endowed by Former UMD Professor

Brent Terhaar is shown receiving the Charles F. and Selma J. Wuori Memorial Scholarship from Alyssa Shann, a member of the SBE scholarship committee. Brent, an accounting major, is an assistant manager at a local furniture store, sales consultant for the same store in the Twin Cities, coaches Little League, tutors and uses his accounting skills as an assistant site supervisor for the volunteer income tax assistance program. He receives the first endowed scholarship in support of the SBE Honors Program and has a 3.98 gpa. Former UMD professor Frederick A. Wuori established the scholarship in memory of his parents.

Dr. Joyce L. & Dale E. Grahn
* Grand Casinos Inc.
* Grandma's Inc.
* Grandma's Miller Hill Inc.
* Dr. James & Christabel D. Grant
Prof Craig H. & Diane L. Grau
* Sandra J. Gravelle
Prof John C. & Janet C. Green
* Frank C. & Patricia A. Green
* Griggs Hall Residents
Linda L. Grover
* Francis A. Guldbrandsen
* Ardelle M. Gullion
Rosemary & Stefan Guttarmsson
Harry H. & Evelyn G.
Hagenbrock
Mr. & Mrs. William C. Haider
* Edward A. Hakkarainen
Elaine M. Hall
* Thomas A. Haller
* Dr. Roy H. & Susan A.
Hammerstedt
* Clayton R. Handt
* Robert V. & Rita S. Hanle
Scott E. & Donna M. Hanna
Steven A. & Dana R. Hanson
* Charles F. & Earleen M. Hanson
* Christine A. Harper
* Jean B. Harries
Harry Allenfall Inc.
* Robert & Linda Hart
* Dr. Nils & Patricia J. Hasselmo
* John T. & Pequetti A. Hatten
* Hayes Subaru Inc.
Dr. Donald K. & Janet S. Haynes
* Marion K. & John T. Hedenberg
* James W. Heisel
* Lisa J. Hellervik
* Robert V. Henk
* Susan M. & Bruce W. Henke
* Hermantown Transmission &
Exhaust
Paul K. Hodapp
* Patricia A. & Richard W. Hoff
Daniel M. & Joy Hofman
* David G. Hogan
Ruth M. Holmes
* Dr. Glen E. Mary J. Holt
David & Lois M. Hom
Home Depot
Dr. Roderick & Kathleen Hood
* Roy O. & Marjorie A. Hoover
Dennis E. Horrigan
Mary Ann L. Houx
* Dennis G. Hoye
Neil E. Humphreys
* S. A. Husen
Dr. Thomas B. & Maren A.

Hustad
Gary L. Huusko
Drs. J. M. Hymel & T. P.
Singleton
I. D. S. Financial Services Inc.
Masahiko Ikeshita
Industrial Weldors &
Machinists Inc.
Dr. Willis B. & Betty J. Irons
Colin J. & Grace L. Isaacson
Marion R. Jacobson
* Dr. William E. & Judith Jacott
* Ronald A. Jerich
Sally B. & James E. Jernberg
Jersey City Inc.
Wayne A. & Adelaide C.
Jesswein
Dr. Theodore L. & Ruth R.
Johnson
* Dr. & Mrs Albert D. Johnson
* Dr. Stephen & Laurie Johnson
Colette K. Johnson
* Dorcas M. Johnson
Keith M. Johnson
* Mary E. & James R. Johnston
* Steven C. Jolowsky
Dianne W. Jordan
* Philip O. & Tina D. Joseph
* Arthur C. & Adrienne H.
Josephs
Gregory H. Kaake
* Dr. Robert M. & Hommey A.
Kanter
* Judith S. Karon
* Jean Keffeler & David Stanley
* Rev John H. & Sharon F. Kemp
Kenneth D. Kempfert
Gladys Kenner
Murray E. & Jean M. Keogan
* Jane Keto
* Dr. David & Jillinda Kidwell
* Mark B. Kilen
Robert A. King
* Jenifer C. Kinney
* Jeffrey Kivens
* John W. Klefstad
Kleiman Realty
* Kjell R. Knudsen
Thomas K. Knutson

Roger G. & Gail P. Kohlts
* Lee A. Kolquist
Adelaide Korpi
Heidi J. Korstad
* Mary B. Koski
* Jackie Kotlarek
Larry A. Kraus
* Allan R. Kulaszewicz
* James W. Kuronen
David P. Kyllonen
* Ronald R. Kyllonen
* L. C. S. Coaches Inc.
* Jack H. & Nancy C. La Voy
* Raymond W. & Lois J. Laakso
Lakeview Castle
* Dennis Lampkin
* Timothy R. Langguth
* Gary S. & Frances J. Larson
Robert H. Larson
Last Chance Inc.
* Kathleen L. & Harry C.
Lawrence
* Philip J. Le Brasseur
Leamon Mercantile Company
* Walter N. & Judy Ledingham
Dr. Robert D. & Frances J. Leff
Robert J. & Elaine M. Leighton
Jean M. Lem Mon
* Howard J. & Carolyn L.
Leopold
* Ilene F. Levin
* Dr. Eugene S. & Audrey R. Ley
* June F. Li
Ruth W. Libke
Prof Richard & Carolyn Lichty
* Richard R. Lindeke
* John G. & Jeanne L. Lindell
* John E. Lindgren
Gordon E. & B. Joyce Lindquist
Eric J. & Michele K. Lindstrom
Joanne M. & Roy D. Line
William H. Listerud
* Elizabeth A. & G. Stephen Lloyd
* Arlene E. Lodahl
Dennis P. & Bridget A.
Logstrom
* Loiselle's Inc.
* Duane W. Long
* Louis' Cafe

William G. Loy
* Thomas L. Lundsten
David C. Lurye
* Timothy M. Lynch
M. J. Widdes Inc.
Dr. Michael M. & Marta T.
Maddy
* Eric J. Madson
* James P. Maher
Capt J. H. Main & M. Skafte
Main
Main Restaurant & Cocktail
Lounge
Daryl K. Malm
* Robert J. & Janet P. Marchetti
Gerald J. & Vera J. Marinucci
Alan E. & Eulie Markham
* Robert S. & Ann L. Mars Jr.
* Joel L. Martin
* Kathryn A. Martin
Henry C. Martinsen
John Marxhausen
* Betsy Mason
* C. D. Matteson
Mark S. & Julia L. Maunder
Michael M. Maurine
L. D. Maxwell
* Jennifer & Timothy Mayasich
* Joseph M. Mayasich
Jenette Mc Allister
* Edward J. & Susan M.
Mc Conville
* Timothy J. & Jan Mc Cutcheon
Gordon Mc Donald
* Douglas B. & Lori C.
Mc Dougal
John R. Mc Dowell
Gordon D. Mc Faul
* William & Rollinda Mc Giffert
* Gail C. Mc Kenna
* Mel's TV & Audio
Joel S. Melander
Meredith Corporation
* Drs. M. M. Merickel & J. M.
Somers
Dr. William G. & Joyce M.
Merrick
* John W. Mickelson
* Midwest Energy Resources
Company
* Terrence L. Miller
* Miller Mall Auto Parts Inc.
* Minnesota Mutual Foundation
* Monte L. Mitchell
* Scott R. Moore
Joseph J. Moren
Darlene S. Morris
* Major Bennett O. & Mary A.
Moyle

George C. Murray
Murray E. Keogan Agency
Museum
N. C. R. Foundation
Harry W. & Mary E. Nash
* National Benefit Resources
Dr. J. Daniel & Carol M. Nelson
Jeffery A. Nelson
* Karen S. Nelson
Raymond L. Nelson
Virginia H. Nelson
Nelson Motor Company
Alan Netland & Melanie
Shepard
Gwendolyn O. & Frank C.
Neumann
* Jason M. & Shirley L. Newman
Newman Pharmacy Inc.
James R. Nolan
John E. & Joanne E. Nordale
* Mary Nordin & C. Lindsley
Edson
Dale M. & Sharon Noreen
* Esther B. Norha
Northern Engine & Supply Inc.
Northern Minnesota Utilities
Northern Printery Inc.
Ronald R. Nurmi
Donald W. & Romayne A.
Nygaard
* Robert D. Nygaard
Alvin S. Nyquist
Jean M. & John C. O'Connell Jr.
Brent T. O'Hern
* Dr. Jack C. & Isabel O'Neill
Curtis A. Oberg
* Linda M. Oberg
Signe J. Odegaard
* Mark O. Oestreich
Eileen R. & Dennis R.
Ojakangas
Dale W. & Jacquelyn T. Olsen
* Richard C. & Joanne Olson
Anthony P. Olson
* Lois E. Olson
* Timothy A. Olson
* Earl R. Olund
Dr. Glen E. & Bonnie J. Oren
Oscar J. Boldt Construction
Company
David E. Owens
* Hon Alan C. & Diane S. Page
* Donald J. & June I. Pearce
* Nick A. Pearson
* Kathryn E. L. & Bruce B.
Peckham
Diane L. & Raymond M.
Peplinski

GIFTS RECEIVED BETWEEN

JULY 1, 1994

AND JUNE 30, 1995

* INCREASED GIFT FROM PREVIOUS YEAR

- Michael J. Perpich
- * Janet M. Petersen
- Julie A. Petersen
- Dorothy A. & Norman E. Peterson
- * Dr. Alan L. & Joan A. Peterson
- * Jory H. & Jerrold M. Peterson
- * Ann M. & Stephen R. Pflaum
- * Phoenix Home Life Mutual Insurance Company
- Piedmont Milk House
- * Janet L. & Gerald L. Pierson
- * Joyce C. Piispanen
- * Dr. & Mrs William S. Pollard
- R. Trevor & Anita Q. Pollock
- * Preferred Realty of Duluth
- Sharon I. Press
- Betty-Jane Presseisen
- Principal Financial Group Foundation Inc.
- * Pro Print Inc.
- Ronald J. Proulx
- Susan M. & William M. Prout
- * Mary Anne Quackenbush
- R. J. Sport & Cycle
- * R. R. E. M. Inc.
- Dale M. Race
- * Larry A. & Jo C. Radloff
- Ramsland & Vigen Inc.
- Craig R. & Mary B. Rapp
- Edward A. Rapp
- George R. & Jeannette Rapp Jr.
- * Frank & Constance Rasmussen
- Ruth Y. & John R. Reed
- * James J. Regali
- * Dr. Lillian A. & Vince J. Repesh
- * Republic Bank
- Chisako Y. Ress
- Chauncey W. & Elena Riggs
- * Donald P. & Linda G. Roach
- Kathleen D. Roach
- * Erik J. Roadfeldt
- Linda J. Roadman
- * Kathleen & Richard Robinson
- * Anne S. Rogotzke
- * Paul D. Romano
- * Catherine & Thomas Rootness
- William C. Rosen
- Richard R. & Mary J. Rothe
- * Michelle & Steve Rowley
- James J. Royal
- Michael J. Rozinka
- * Ray E. Ruoho
- * Drs. Thomas E. & Shelly K. Russ
- * Bruce J. & Le Ane H. Rutherford
- Robert G. Ryan
- Lois E. Rynning
- Sammy's Pizza of Duluth Inc.
- Michael J. Sample
- Ronald G. Sandeno
- * Scott P. Saremba
- Stephanie & Steven Sargeant
- Michael J. & Theresa M. Saunders
- * Steven J. Sauve
- * Mabel D. Schauland
- Margaret M. Schley
- Schneiderman's Furniture Inc.
- Carl W. Schramm
- * Gary M. Schraufnagel
- Fred E. H. & Janet K. Schroeder
- * Michael D. Schroeder
- Dr. James & Vicki Schweiger
- Robert D. Scott
- Dr. James A. & Jacquie Sebastian
- Sell Hardware Inc.
- Mark J. & Audrie J. Sertich
- Dr. Arlen & Julianne Severson
- * Shamrock Productions
- * James A. Shearer
- Karin L. Sheggeby
- * Franklin A. Shepel
- * Kimiko Shiomura
- * Velma L. Shoemaker
- * Jason F. Shogren
- * Joseph M. & Patricia A. Shuster
- * David J. & Clarice I. Shusterich
- * Gerald L. Sicard
- Norma E. & Ronald A. Signorelli
- Warren M. & Judith G. Silver
- Denis L. Sime
- John M. & Bonnie M. Simenson
- Kathleen K. Simo
- * John T. Simonson
- * Gerald A. Singer
- Maj. Cliff & Annette Sjolund Jr.
- Timothy J. & Barbara G. Skelly
- Frank & Janet Sklaris Jr.
- Lane F. & Nick Smith
- * Gari Smith
- Peter H. & Sarah Sneve
- * Maryann Soleim
- John F. Solien
- * John R. Solien
- * Sen Sam G. & Paula K. Solon
- * Drs. J. M. Somers & M. M. Merickel
- * Carl J. & Linda C. Sommerer
- Peter R. Springhetti
- * Sprint Foundation
- * Lynette M. St. George
- * Starlight Satellite Systems Inc.
- * Anthony J. & Margie A. Stauber
- * Frank T. & Joyce I. Staudohar
- * John F. Steffl
- Jeffrey W. Stein
- E. D. Steinman
- Dr. Bruce & Katherine Stender
- Dr. Kenneth & Naomi Storsteen
- Stephen J. Strauss
- Russell E. Y. & Anne L. Strom
- Philip J. Strom
- David A. Stromgren
- Graydon D. Stromme
- * William & Linda Sumner
- Super 8 Motel
- Dale W. Swanson
- * Jill H. & Terrance E. Swor
- Dr. Lawrence J. & Frances T. Syck
- * Dr. Armas W. & Alma Tamminen
- Faye L. Tekautz
- Dennis S. & Mary Lou Telega
- Robin K. Tellor
- * Christopher R. Terwilliger
- Richard P. & Judi A. Teske
- * Dr. Albert & Olive Tezla
- * Janet M. & John E. Thames
- * Thiokol Foundation
- * Dr. Clark & Barbara Thomborson
- * James I. & Carol Thompson
- * Dorothy A. Timm
- * Karleen Tjepkema
- * Profs G. A. Tobin & S. E. Bird
- * Sharon L. Torrison
- Town & Country Builders Inc.
- * Edmund L. Trolander
- * Mary Kay & F. P. Troutwine
- * Larry M. & Jean E. Turbes
- Edgar L. Turcotte
- Twin Ports Custom Muffler & Welding
- Twin Ports Opticians Inc.
- Albert & Deera B. Tychman
- U. S. West Foundation
- * U. S. X. Foundation Inc.
- * George A. Ujdur
- * Unisource
- * Universal City Studios Inc.
- Upjohn Company
- * Iver P. Valkama
- * Denia M. Vandevoort
- Jeffrey D. Vangsness
- Dennis E. Vansteenkiste
- Joan A. & Frederick W. Vaughn
- Gabriel D. Venticinque
- * Robert J. & Shirley A. Vessel
- * Paul Vesterstein
- * Marsha Vila
- * Archie J. Vomachka
- * Voyageur Lake Walk Inn
- Voyageur Marketing Services
- * Anthony M. Vukelich
- * Duane T. & Judy Wagner
- Dr. John D. & Karen M. Wainio
- Robert & Helga J. Wallner
- * Dr. John J. & Sheila T. Walsh
- * Dr. Bruce H. & A. Jane Warren
- * Michael J. Warren
- Scott L. Weatherby
- Bernard W. & Barbara N. Webber
- Eric B. Weeder
- * Dawn Wells
- * Ingrid V. Wells
- * Jacqueline J. Wells
- * Dr. Loren A. & Judy B. Wenzel
- Paul R. Werther
- Western National Bank of Duluth
- Westmoreland Larson Webster Inc.
- * Franklin A. Wharton
- Gwin R. & Marjorie T. Whitney
- Thomas A. Whittaker
- Jo Anne M. Wilson
- * John R. Wilson
- Keith L. Wilson
- * Mary H. & Paul J. Windberg
- * Donald R. Wirtanen
- * Duncan K. & Terrile R. Woodhull
- * Woodland Middle School
- * Woodland P. T. S. A.
- * Nancy J. & Patrick R. Wotruba
- * Ivy Wright
- Xerox Foundation
- * Louis J. Zaverl
- * Ronald E. & Barbara R. Ziehl



NON-ALUMNI PATRONS (UNDER \$100)

- * AAA Minnesota Travel Agency
- * ASARCO Foundation
- * AT&T
- * AT&T Global Information Solutions Foundation
- Abbott Laboratories Fund
- * Ellen M. Acker
- Stephen J. & Barbara A. Adams
- Elizabeth C. Adams
- Myron & Janet L. Akervik
- Sharon E. Alexander
- Allstate Foundation
- * Barbara L. Allyn
- * American Express Foundation
- * Reinolt & Lorraine Anderson
- * Janice D. Anderson
- * Judith Anderson
- Sharon W. Anderson
- Dorothy J. Andree
- * Ralph W. Andres
- Frederick P. Angst
- * Jomarie Anton
- * Margaret Arbanas
- Havard W. & Mildred F. Archerd
- * David C. Arnold
- Arthur Andersen & Company Foundation
- * Phyllis A. & Joseph Assaff Jr.
- * Ruby L. Baker
- Susanne & Johan Bakken
- * Barbara O. & Robert D. Baldrice
- * Alicia P. Ball
- Drs. Laird H. & Dorothy K. Barber
- * Durant Barclay
- Dr. Richard & Patricia Barnes
- * P. W. Barnes-Mc Connell
- R. Colin & Mary K. Barnett
- * James W. & Karen K. Barschdorf
- * Robert J. Bartikoski
- Elizabeth A. Bartlett
- Charles K. Baxter
- * Jesse Lee R. Bearheart
- * Rosangela K. Beaudin
- Allan G. & Cheryl A. Beaulier
- John E. & Patsy J. Beaulieu
- Joseph & Senia E. Belcastro
- Charles M. Bell
- Bemis Company Foundation
- * Benedictine Sisters
- Margaret E. Berg
- Mira T. & John L. Berkley
- * Sharon Bernard
- * Laurie B. Berner-Uggla
- Kathleen M. Berquist
- Paul C. & Betty J. Birch
- Jack & Sally Birk
- Lois C. Birk
- * Dale A. & Roberta K. Blackwood
- * Fred R. Bland
- Robert L. Blevins
- * Derryl E. Block
- * John Block
- Joanne M. & Paul D. Blomdahl
- * Rodney S. Bodell
- * Charlene M. Bodin
- * Edward W. Bolden
- * Florence I. Bonkowske
- * William Booras
- * Patrick J. & Elizabeth R. Borich
- * John R. F. & Janice S. Bower
- Braas Company
- * Joyce M. Brady
- Janice A. Branstad
- * Diana L. & Matthew C. Brennan
- * Charles F. & Sharon A. Brenner
- * Theodore M. Breu
- Robert W. & Grace M. Bridges
- Ebba A. & Chester L. Brooks
- * Mr. & Mrs. John Buckley Sr.
- * William & Lurene Buhmann
- Edward D. Burns
- * Margaret O. Caldwell
- * Margaret M. Cardenas
- * Constance J. Carl
- Jeffrey S. Carlson
- Carlson & Kirwan Inc.
- * Bob & Joanne Carmack
- * Christopher & Marilyn Carroll
- Nancy L. & Raymond L. Cayemberg
- * Nancy L. Champion
- * Carol M. & Robert H. Cherne
- * Seymour Chez
- Christ Temple Church
- * Rosemary Christensen
- * Cigna Foundation
- Cleveland-Cliffs Foundation
- Matthew J. & Diane S. Clysdale
- * Nadia & Christopher Cochrane
- * Warren J. Collier
- Donald T. & Cheryl K. Collins
- * Audrey M. Comstock
- Thomas W. & Mary C. Conklin
- * Connaught Laboratories Inc.
- * Robert B. Cook
- * Ronald & Helen Corbin
- D. H. Core Jr. & A. Mc Kay Core
- * Katharine Coventry
- * Cowles Media Foundation
- * Pauline E. & Rodger L. Cragun
- * Anne Craig
- George N. & Lois A. Curry
- * Anita J. Curtis
- * N. E. Cygan
- Martha & Clifford J. Dahl
- * Carol Dahlen
- * Deborah J. Dahlgren
- Dorothy O. & Ray D. Dallmann
- * Carol S. & Peter N. Daly
- * Margaret L. & James E. Daly
- * John Dandrea
- * Dr. Roy E. & Laura M. Daumann
- Charles S. & Sheila B. Davis
- * Janet B. Davis
- * Pamela Davis
- * Richard K. Davis
- * Evelyn & Guido De Ghetaldi
- * Alan K. Decker
- Delta Air Lines Foundation
- Deluxe Corporation Foundation
- * Patricia Dennis
- * Bradley W. Dewey
- * Christine K. Dickinson
- * Nancy M. Diener
- Prof. Fawzi G. & Ivonne F. Dimian
- Constance S. & William P. Dinan
- * Henry J. & Mary A. Dolan
- * Mary M. & Thomas E. Dougherty
- * Patricia H. Douglas
- Mary B. Douglass
- * Juliet Dowd
- Hollis A. & Patrick J. Downing
- * Barbara Downs
- June V. Dreher
- Arthur C. & Ardeth M. Dreshfield
- Clara L. & Clifford G. Drill
- David P. Driscoll
- Bonita J. Drummond
- * Duluth Engineering & Manufacturing Inc.
- * Duluth Paper & Specialties Company
- * Duluth Playhouse Inc.
- * Black Eagle
- Helen M. & Archie M. Eagles
- * Sharon K. & James D. Eaton
- Diane C. Ebro
- Dr. Matthew J. & Kay S. Eckman
- * Ecolab Foundation
- * Drs. Sandra & Phillip Edwardson
- * Christian F. Edwardson
- Eikill & Schilling Ltd.
- * Kathleen M. Eisenach
- Mary J. & George M. Elioff
- * Jeffery J. Elliott
- * Priscilla Elwell
- * Emerald Errands
- Ernest & Mildred Engebretson
- Pamela L. Enrici
- * Connie Erickson
- Ernst & Young Foundation
- * Ruth Esko
- * Espret Baskets
- * European Bakery
- * Mary Evenson
- Jack V. & Frances R. Everett
- * Greg M. Ewald
- * Katherine M. Faricy
- * Sharon L. Fedora
- * Kari Ferguson
- Clinton O. & Maureen J. Ferner
- * Dennis P. Ford
- * R. Lorraine & Robert B. Franklin
- * Kay D. Frederickson
- Pearl L. Fuller
- B. R. Fuller-Kask & D. W. Kask
- Charlene & Joseph A. Gallian
- Ben E. & Lois M. Gallinger
- * Dr. David E. & Nancy L. Gangeness
- * Alicia Gaskin
- Wayne C. & I. Lucille Gatlin
- * Dr. Melvin D. & Meta J. George
- * Mary & Russ Georgesen
- Michael S. & Renee M. Gerlach
- * Daniel Getschow
- David & Marjorie Gibbens
- * Paul R. & Nancy R. Giel
- Frank J. & Ruth J. Gillis
- * Robert R. & Gayle K. Gilmore
- * Kamal S. & Adu A. Gindy
- Marilyn I. & James Glazman
- Evelyn Z. Glendenning



Glensheen Auction

As a first-year event, the auction at Glensheen attracted hundreds of guests and generated more than \$25,000, which will benefit preservation activities at the former Congdon estate. Over 200 private gifts of antiques, collectibles, and business goods and services formed a successful foundation for the future of this event. Guests enjoyed an elegant garden buffet and toured the main house, which is home to hundreds of fine art pieces collected by Chester and Clara Congdon as they traveled the world at the turn of the century. Replacement of Glensheen's aging roof is a major focus at this time. More than 85,000 visitors toured Glensheen in 1994.

- | | | | | |
|---|-----------------------------------|--|-----------------------------------|--|
| * Charles A. & Marjorie A. Gliozzo
Herbert & Sandra Gluckman | * Andrew M. Hine | * Joan M. Johnson
Sharon R. Johnson | Stephen C. L'Abbe | Samie Mc Curley |
| * Vicki M. Goble | * Mark & Peggy Hoagberg | * Thomas C. Johnson | * Bonita R. Laakkonen | * Nancy B. & Kenneth J. Mc Kenna |
| * Godfather's Pizza | * Robert H. & Elizabeth L. Hoch | * Johnson's Wax Fund Inc. | * Ethel I. & Robert J. Lahti | * Ann H. Mc Lean |
| Gold Cross Ambulance Service Inc. | * Mary H. & Garry P. Hoden | * Curtis P. Jones Jr. | * Everett & Grace M. Laitala | C. R. Mc Lean |
| * Donde & John Goldfine | J. Fraser Hoeg & D. C. Hoeg | * Ross W. & Phyllis A. Jordan | * Dolores M. Lake | Donald W. Mc Moore |
| Gayle J. & Joseph R. Gondek | * Mr. Robert W. Hoffman | * Grey Jordan | Lakehead Clutch & Brake | Dr. & Mrs Howard J. Meyer |
| * J. Robert & Victoria A. Gornick | * Lauri O. Hohman | * E. Alvin & Patricia G. Jouppi | Rebuilders Inc. | * Arlene & Richard Michaelson |
| * Germaine I. Govze | Dr. John & Elizabeth Holcomb | * Karen Jukich | * Lakhan & Jill Koresh | * M. F. Miller & L. Racioppi |
| * Jo Anne & Michael J. Grady | * Robert W. Hollenhorst | Charles J. & Aili A. Juola | Doris L. & Kent R. Larson | * Linda J. Mills |
| * Sandra R. Grandmaison | Margaret B. Holloway | * Duane A. Kaas | * Dr. Barry J. & Pamela R. Larson | * Geraldine K. T. & Mark I. Mizuko |
| Lance R. Green | Nancy A. Holmgren | * Raleigh E. & Randall C. Kaminsky | Albert R. & Violet M. Laukkonen | Gudrun Mobroten |
| Elizabeth Griffith | * Kenneth & Linda L. Holmstrand | Gudrun A. Kamps | * Ceola M. Lazo | * Susanna S. Monahan |
| * Mary W. Grimm | * Edith J. Hols | Sophie G. & Sidney E. Kaner | * Olga G. & Arne E. Leeman | * Max E. Morath & Diane F.
Skomars |
| * Dr. Moy F. & Dorothy L. Gum | Honeywell Foundation | Steven Kaplan | Ellen R. & Donald J. Lehto | * David M. Morgenstern |
| * Laurelei Gunsolus | * Hormel Foods Corporation | Joseph Sr. & Christine Karulak | Donna M. Leonard | * Bruce Mork |
| Gale R. Gustafson | * David G. & Iris O. Horner | * Faris E. & Bonnie J. Keeling | Dr. Sherman & Joyce Levenson | * Mortgage Guaranty Insurance
Corporation |
| * Iris M. Gustafson | George K. Hoyum | Georgia L. Keeney | Gordon L. Levine | * Susan D. & Timothy S. Mowbray |
| Joanne C. & Dale C. Hagen | Geraldine D. Hull | * Michael Kellner | Ulysses H. & Sharon G. Levy | * Michele C. Mrachek |
| * Carnell & Ruth Hall | * Rebecca I. Hurst | Glenn & Evelyn E. Kennicott | Richard L. & Charlene E. Lewis | * Dorothy E. Mudge |
| Edwin W. Haller | * IBM International Foundation | * George P. Kerestes | * Janet T. Lewis | * Daniel H. & Catherine L. Mundt |
| Thomas R. Hamilton | * ICI Americas Inc. | * John & Marilyn Kessler | * Libby Prest Interiors | * Mary C. Murphy |
| Richard H. & Linda M. Hansen | * Independent School District 709 | George H. & Helen M. Kieffer | W. John & Martha E. Licke | Barry L. Nab |
| * Lois H. Hansen | ITT Hartford Insurance Group | Elaine B. & John J. Killen Jr. | * Guy & Patsy S. Liljeblad | * National City Bank Foundation |
| Glenn G. & Dolores M. Hanson | Foundation Inc. | Sungsoo Kim | * Gill-Chin Lim | * National Computer Systems Inc. |
| Robert O. J. & Jennie K. Hanson | Paul & Virginia M. Ivancich | Arthur W. & Virginia C. King | Russell & Christine E. Lind | * Ken & Nancy Nebel |
| * Barbara M. Hanson | * Paul R. Iverson | * Rachelle R. King | * Kenneth M. & Mary S. Linden | * Glen R. & Carol M. Neil |
| * D. M. Hanson | Edward & Ruth Jacobs | * John C. Kingston | Allan G. & Iva Lou Lindgren | * New Moon Publishing |
| Robert C. & Mara Kirk Hart | Geraldine & George Jacobs | * Kitchen Cupboard | * Susan Lindoo & Michael Wolesky | * Shirley G. Nides |
| Frederick W. Hart | * Don & Carolee J. Jacobson | * C.A. & H.B. Klassen-Leppink | * Joseph R. Link | Dr. Robert & Ann Niedringhaus |
| * Joseph P. Hart | * Joan S. & Dennis P. Jacobson | * D.L. Klein | C. Edward & Sherry L. Lipsky | * Karin Niemi |
| Susan B. Havdal | * James G. Jafferis | * Gerald A. Klement | Mary E. & John F. Litecky | * Hazel B. Niss |
| * Paul L. & Cynthia M. Hayden | Shirley C. Jamar | * Donna Klingsporn | * Qin Q. Liu | Arthur & Alta Nordeen |
| * George L. & Rosanne Haynes | Dr. Klaus P. & Kay K. Jankofsky | Marjorie B. Knutson | * Lockheed Martin Corporation | * Patrick R. & Patsy J. Norha |
| Head of Lakes Blue Flame Gas
Association | F. Jeffery & J. Knese-Jeffery | Joel M. & Catherine P. Koemptgen | Vivian W. Logan | Dr. Lee A. & Patricia A. Norman |
| Thomas F. Hedin | * Mr. & Mrs. Donald G. Jensen | * Dolores L. Koidahl | * Betty S. Lolkes | * John A. Nygard |
| * Doreen S. & Stephen C. Hedman | * M. Lee Jensen | * Joy L. Koivisto | * Charles & Margery Longstreth | * Keith A. Nyhus |
| * Lynn J. & Bruce A. Hegrenes | Evelyn L. Jernberg | * Paulg & Judith M. Koop | Tedford E. & June V. Luck | * Peggy Jo & Rodney L. O'Bey |
| Gladys M. Hegvold | * Cynthia D. Jerris | J. K. Salo Korby & S. C. Korby | * Mark A. & Kathleen W. Luker | A. Maureen O'Brien |
| * Jan L. Heimbach | Cynthia A. & Gary R. Johnson | Judith & Ben J. Korgen | * Shirley A. Lundberg | * Daniel L. Ogg |
| * Prof. Lois J. & Robert E. Heller | Laura L. & Nathan Johnson | * Judith I. Korpi | * Patser B. Lynch | * Lisa K. Ogren |
| * Nancy E. Heller | Solveig & Rudolph Johnson | * Gladys P. Koschine | Helmut K. & Mary P. Maier | Dale S. Olson |
| * Joan M. Hendershot | Wayne W. & Dorothy A. Johnson | Phyllis P. & Marvin K. Koski | * Joseph C. & Julie Maiolo | * Catherine L. Oraskovich |
| * Susan & Darrell Henderson | * David C. & Diane L. Johnson | Lucy M. Kragness | * Susan K. & William C. Majewski | John W. Oravis |
| * Susan R. Hendrickson | * David C. & Jean L. Johnson | Edwin W. Kramer | * Cecilia M. Malilwe | Orchards Restaurant |
| Gareth D. & Janet A. Hiebert | * Douglas L. & Margel R. Johnson | Joyce M. Kramer | * Joseph J. & Juana L. Mann | Eli & Margaret C. Orlich |
| * Wendy L. & Kim J. Higgins | * Lisa A. & David K. Johnson | Pamela J. Kramer | * Rose & Charles Mannel | * Robert R. & Mary J. Owens |
| Highland Beauty Floors Inc. | * Mona E. & Le Baron G. Johnson | Sharon D. & Thomas W. Kraus | * Maple Hill Meats | * Owens Yacht Sales Inc. |
| | * Constance J. Johnson | Robert G. & Mardell V. Krause | * Jonathan Maps | * Pam's Hallmark |
| | Donald R. Johnson | Judy J. & Glenn M. Kreag | * Marshall Hardware | * Linda E. Parry |
| | | Dorothy & Robert Kreager | Ruth J. & Thomas O. Martin | J. Parsons & J. Bennett Parsons |
| | | * Russell G. Kreis | Martin Falk Paper Co-Duluth | * Yvonne G. Patterson |
| | | * J. Kreutzkampf & A. Hendrickson | Martin Marietta Corporation | * Richard A. & Rachel K. Paull |
| | | Leona E. Krieg | Foundation | * Susanne Pearce |
| | | * William J. Krossner | Elizabeth & Keith Martinson | Joanne E. & Ronald L. Pederson |
| | | Linda T. Krug | * Vincent & Mary Anne Mattson | * C. R. Pellett |
| | | * Robert W. & Laura F. Krumwiede | Maurices Inc. | Chester E. & Bernice Pepper |
| | | * LHB Engineers & Architects | * Robert L. & Kathleen A. Maxwell | * Anne L. Peterson |
| | | | * Jason S. Mc Crea | |

GIFTS RECEIVED BETWEEN

JULY 1, 1994

AND JUNE 30, 1995

*INCREASED GIFT FROM PREVIOUS YEAR

- Grace C. Peterson
- * Linda G. Peterson
- Jane L. & John L. Petik
- Petrolite Corporation
- * Pfizer Inc.
- Philip Morris Companies Inc.
- * Catherine C. Phillips
- * Jack L. & Genea L. Pichotta
- Piedmont Barbers & Salon
- Jon L. Pierce
- * Richard E. Pierce
- * Genevieve M. Plumb
- Mr. & Mrs. Robert F. Poirier
- * James R. Pollicita
- * Thomas J. & Nancy F. Pollock
- Potlatch Foundation
- * Dr. Robert E. & Linda G. Powless
- * Elizabeth C. Prest
- Price Waterhouse Foundation
- * Prudential Foundation
- * Bruce R. & Ann K. Quale
- RJR Nabisco Foundation
- * Ralston Purina Company
- * Michael Rathasack
- Suzanne M. & James E. Reasoner
- * Lance & Dianne Reasor
- * Vince J. & Lillian A. Repesh
- Ruth H. Richards
- * Richfield Bank & Trust Company
- * Virginia M. Ringsred
- Tirzah J. Roach
- Henry B. Roberts
- * Joanne E. Robson
- * Linda Rochford
- * Dennis Roddy
- Pati A. Rolf & Kent G. Larson
- * Imogene L. Rolfe
- Alan C. Roline
- * Julia Romano
- * Helen Rosen
- * Darrin M. Roshia
- Susan L. Roth
- * Timothy G. & Kathleen S. Roufs
- * Steve & Michelle Rowley
- * Albert L. & Joan E. Roy
- * Royal Insurance Foundation Inc.
- Stephen & Charlotte Rubenfeld
- * Diane Rubright
- Susan R. Rudberg
- * Anja Ruhe
- James A. & Ann Z. Russell
- * Marilyn L. Russell-Bogle
- * Beatrice S. Rutman
- * Dr. Edward A. & Jane Ryan
- Dr. Scott & Germaine Rysdahl
- * Marion & Eddie Ryshavy
- * Arlene Salt
- Herbert R. & Esther M. Samuels
- Paul A. & Grace V. Sandstrom
- * R. Hugh B. & Hazel M. M. Sangster
- * Donald G. & Mary Beth Sargeant
- Wendy L. Savage
- * Paul R. & Diane E. Schmitz
- * Fern V. Schnorr
- * Edward J. & Hazel Schoenborn
- * School of Nursing
- Judith M. & Roy F. Schuman
- Kate D. Scott
- * Joann R. Segovia
- * Jack & Cynthia A. Seiler
- Sylvia Seiler
- * Shack Supper Club
- * Bipin J. Shah
- * Terrie M. & Lyle J. Shannon
- * Mr. & Mrs. D. W. Shea
- Mary E. & Nazmi M. Shehadeh
- Natalie & Gary L. Sheldon
- * Kit Sheriff
- Sue Sherlock
- Dr. Richard & Lorayne Sielaff
- * John J. & Jane T. Signorelli
- * Doris Sivertson & Bruce Eskola
- * Elizabeth D. & Karl Smith
- * Joan & William Smith
- * Debra J. Smith
- Janet M. Snell
- Jack S. & Virginia L. Sneve Jr.
- * Julia L. & Jeffrey K. Somrock
- * Lisbeth V. Spencer
- Dr. Gerard & Melissa Spoelhof
- * Peter F. Spooner
- St Paul Companies Inc.
- Shirley A. Staples
- Vivian L. & William J. Starkes
- * Willimina L. Starkey
- * Kathleen F. Stasun
- R. E. Stearns & M. J. Mattson
- Lois A. Stein
- Donald N. & Mary Ann Steinnes
- * Diana J. & Robert J. Stetson Jr.
- * Leonard E. & Marie F. Stevens
- * Gloria C. & Farnam C. Stone
- * Robert H. & Dorothy M. Stoskopf
- * Lynn M. Stottler
- * Fred G. & Virginia L. Strom
- Mary & William Stroozas Jr.
- * Stephen B. & Gayle E. Stroup
- William G. & Dore M. Stubenvoll
- M. Iris & Patrick H. Sullivan
- Daniel M. & Lynn M. Surla
- Jean P. Swanson
- * Marjorie Swartz
- Steve & Carolyn J. Sweeney
- * T. C. F. Foundation
- Jean Talpt
- * Marlys Tanner
- * Elizabeth S. Taylor
- * Helen E. Taylor
- * Marion Taylor
- Mark A. & Karen M. Terrio
- * Michelle M. Tessier
- * Carol A. Thibault
- Thomas R. & Mollie M. Thibodeau
- Dr. John V. & Margaret B. Thomas
- * Kermit S. & Ruby O. Thomas
- Margaret C. Thomson
- * Dorothy M. & Richard V. Thoreson
- * Barbara J. Tidaback
- Leora E. Treichler
- David S. Tuesday
- * Warren Tyacke
- James M. Udovich
- * UMD Masters of Social Work Student Organization
- * Upper Ridge Inc.
- Anne K. Utyro
- * Rajiv Vaidyanathan
- * E. Ruth Van Appledorn
- * Lynn S. Van Dervort
- Doris R. Van Orman
- Dorothy & Paul Van Puffelen
- John Vigen
- * Ruth E. Vittorio
- * Sue Vogen
- * Norma Ray J. Vrieze
- * Marie A. Walczak
- * Dorothy B. Waldo
- Janny B. Walker & Paul Sharp
- * Roberta E. & David C. Walsh
- * Karla M. Ward
- * Barbara A. Warren
- * Maryann N. Weidt
- Alvin A. & Jane Wertanen
- * Westburne Supply Inc.
- Harry E. & Dorothy Westmoreland
- * Naomi Weygant
- * Robert R. Wharton
- * Rev. David B. & Nancy S. Wheeler
- * Trevor & Alberte White
- * Trevor L. & Kathleen White
- * Scott Whiteford
- * Richard F. & Mavis P. Whiteman
- Dr. Paul E. & Janice L. Wicklund
- * Wild Birds Unlimited
- * Thomas C. Wilkowske
- Dr. Robert & Hiroko Williams
- * Joan M. Williams
- * Dr. David W. & Cheryl J. Wilttrout
- Cheryl & Steven F. Winchester
- William C. Wing
- Mona E. & Stanley R. Wold
- Julius F. Wolff
- * K. A. Wolniakowski & T. J. Duffy
- * Christine H. Wolvin
- * Shee Q. & Yuen Kuen Wong
- Ann M. Wood
- * David A. Wyrick
- * David Yungner
- Estelle & Albin G. Zabrocki

ALUMNI DONORS BY CLASS YEAR

UMD's alumni are graduates of the same outstanding institution, whether they attended when the campus was the Duluth State Normal School (1905-1921), the Duluth State Teachers College (1921-1947), The University of Minnesota, Duluth Branch (1947-1959), or the University of Minnesota, Duluth (1959-present).

Over the decades, generous financial support by alumni and other friends has provided high-quality educational opportunities for thousands of students. Acknowledging what a college education at UMD has meant in their lives, these alumni are returning the favor through their own annual gifts to their alma mater, helping today's students prepare for tomorrow's challenges. 🍀

- 1924**
- * Dorothy Holder Oberg
- 1926**
- * C - Dorcas MacPhail Johnson
- 1927**
- Joyce Acheson Albrecht
- Ellowyn Cowden Peterson
- 1928**
- * Ellen V. Nyquist
- 1929**
- * Ruth Anderson Abelsen
- Gertrude Riedel Billings
- C - Alice B. Craswell
- C - Marion Acheson Jacobson
- * Harriet B. Simonson
- 1930**
- Florence Harnell Bradley
- Lu Verne Johnson
- Mary Tisovich Landgren

- 1931**
- Marie Olson Eck
- Ruby Schneider Rude
- 1932**
- Olive N. Newhouse
- Maude C. Gernander
- Sidney A. Gernander
- * Hazel A. Hanson
- Albert C. Kane
- Elvera E. Larson
- * Lawrence A. Monsaas
- John P. Quick
- 1934**
- * Rachel M. Crosby
- Vera A. Hallberg
- Hildur D. Peterson
- Signe Eklund Wahlstrom
- 1935**
- C - Mary H. Durkee
- Lillian Haugstad Dwan
- C - Ruth W. Libke
- * Fred I. Lofstedt

Mary C. Mc Collor

1936

- C - Helen V. Adair
- Catherine E. Cox
- Michael A. Fedo
- June Goldsmith Luck
- M. Lynn Olson
- * C - Janet Falconer Petersen
- C - Gabriel D. Venticinque
- * S - John Vucinovich

1937

- * C - Helen Futter Burr
- Clifford G. Drill
- Marion E. Magnus
- Elizabeth Varker

1938

- * Hildegard Neu Danburg
- Thelma Sneide Hartwick
- Aili A. Juola
- Hilda I. Kiukas
- C - Adelaide Korpi
- * C - Esther Wiljamaa Norha
- Adele C. Walczak

1939

- * Stephen V. Ballou
- C - Margaret Brodahl Cifonelli
- * Joseph P. Emanuel
- * S - Hugh R. Engstrom
- Eula C. Johnson
- Margaret Chapman Larson
- * Mabelle D. Moffatt

1940

- C - Joseph V. Babiarz
- Lillian E. Blauert
- * Allan L. Niemi
- * Jennie Kanniaainen Peippo
- Anna Rose Smolich
- Reynold A. Swanson
- Robert J. Walczak

1941

- Martha Liimatta Anderson
- * C - Barbara Kershaw Ballou
- * C - Nathan E. Ballou
- Carol Mehl Fleischmann
- Christine Peterka Karulak
- Margaret N. Otterson

- C - Betty-Jane Bartel Presseisen
- Betty Watterson Zygmanski

1942

- * C - Marjorie Schaefer Austin
- * C - Edith Peterson Clemetson
- Ruth Hann Dodge
- Hazel Graden
- * C - Wayne H. Keto
- * Lloyd E. Luukkonen
- Gertrude E. Mc Laughlin
- H.L. Olson
- Ladean A. Overlie
- Grace Stageberg Swenson
- Ruth Kunelius Widstrom
- Axel A. Wiljamaa

1943

- Howard P. Eastman
- * Mary A. Gentile
- C - Lois Pearling Rynning
- Betty Jo Weichselbaum

1944

- * C - Jane Holmes Davis
- * C - Esther Wakefield Edwards
- C - Virginia H. Nelson
- Mary Ouse Ostrout
- Ellen Ouse Overlie
- Marilyn Hultstrand Tiensuu
- * Blossom Van Dyken
- * S - Donna Bodin Wolean

1945

- Ruby Mattson Pappas

1946

- Evelyn M. Bade
- Walter Dodge
- S - Margaret R. Fleckenstein
- Willard R. Keye
- Vonna Satterness Malinen
- C - Signe Rostveit Odegaard
- Peder A. Otterson
- * Myrtle Halvorson Rogina
- D - Young Saksa
- * C - Velma L. Shoemaker
- Barbara Hatten Spencer

1947

- * C - Peter C. Apostolakos
- Michael V. Karnis

- Lois Brandt Miller
- Zonda Miller Montgomery
- Gordon W. Pappas
- Margaret Barncard Rich
- * C - Robert J. Vessel

1948

- C - Luella Wallen Brady
- * Ruth V. Day
- * Joseph T. Evans
- Norma Anderson Gerard
- * C - Edward A. Hakkarainen
- * Charlotte Fagerstrom Johnson
- * William P. Mancina
- Duane A. Rappana
- Clarence M. Schultz
- Margaret M. Schultz
- Patrick H. Sullivan
- Violet C. Tabb

1949

- Marilyn Nelson Basarich
- * Dagny L. Bohlin
- Gloria Niemi Buckingham
- David C. Clark
- C - William D. Conley
- A - James P. Corson
- William E. Dunton
- Archie M. Eagles
- * Robert B. Ferguson
- Laird C. Goodman
- * A. Dean Hendrickson
- * Marian Campaigne Jensen
- Floyd T. Johnsen
- * Rodney W. Johnson
- * Ronald C. Johnson
- Donald R. Kennedy
- Marvin K. Koski
- * D - Joel S. Labovitz
- Mary Carver Laws
- Ted J. Lee
- Arthur J. Letourneau
- Elmer J. Malinen
- Arthur E. Manthey
- Jean Macnaughton Manthey
- Joyce R. Nordstrom
- * James K. Peterson
- * Joseph T. Rogina
- * W.P. Rolfe
- * C - Mabel D. Schauland
- * C - Gerald A. Singer
- Donald J. Spangler

Guide to UMD Annual Giving Clubs

A = Chancellor's Associates (\$1,000 or more). D = Deans Club (\$500-\$999). S = Sieur du Luth Club (\$250-\$499). C = Century Club (\$100-\$249).

Asterisk* denotes increased gift from last year.

Gifts received between July 1, 1994 and June 30, 1995.

Eben S. Spencer
John J. Stoneman
John R. Sundberg
* Doris Warner Taylor
* Thomas N. Theborge
George M. Vivian
* C - Bruce H. Warren

1950

* C - Ruth Ziegler Apostolakos
* Thomas M. Buller
Albert B. Chalupsky
* C - Allan E. Clemetson
C - Earl J. Cook
James A. Dahl
Eunice Anderson Davis
* Harry A. Eklund
Robert J. Falk
S - Donald C. Fleckenstein
* C - Ione Thompson Goodman
George C. Haidos
C - Richard W. Hoff
Margaret L. Hokkanen
Doreen G. Jackson
Harland E. Johnson
* C - John W. Klefstad
* C - Lois J. Laakso
Samuel M. Lubow
Robert D. Milne
Merle E. Moen
Joseph W. Mrkonich
Kenneth P. Musolf
* S - Vernol A. Nordling
Westley G. Olson
* James W. Otterson
Donald G. Rakowsky
Donald W. Renlund
Priscilla Runquist
Shirley R. Russell
* D - M.S. Segal
* Jay D. Siegel
* C - Joyce Iverson Staudohar
* Harold J. Strom
* C - George A. Ujdur
* C - Iver P. Valkama
* Allen C. Willman

1951

William D. Anderson
Nancy Teppen Antus
* D - Allan L. Apter
Carmen Stone Arnold
Joseph R. Berini
* Justin E. Cassel
* A - Jean Grandmaison Crain
Shirley Hill Dalles
* Thomas R. Dodd

John H. Downs
* Roger A. Elverhoy
* Paul C. Feste
Eva Bloomgren Glinsman
Patrick H. Heaslip
S - June B. Hendrickson
Sally Loucks Heule
Llewellyn C. Hokkanen
* C - S. Lepisto Husen
Thomas W. Jacobson
Elaine K. Johnson
Alice Stewart Keller
Frances A. Knobloch
Ruth Clement Miller
Paul A. Nace
Donald W. Rawn
George C. Ritchie
Philip H. Ryden
C - Warren M. Silver
* Jean B. Small
C - Peter H. Sneve
Robert W. Stachowiak
* C - Anthony J. Stauber
William D. Tester
C - Edgar L. Turcotte
Donald A. Vivian
* Harvey B. Winthrop

1952

* James S. Amlotte
John A. Anderson
C - Richard T. Anglim
* Dolores Campbell Brust
C - Ira N. Burhans
C - Allan M. Carlson
C - Treffe R. Daniels
Mildred L. Engebretson
Raymond L. Erickson
Anna M. Fischer
Robert E. Fischer
* C - Louis E. Gerard
Ronald H. Gustafson
Marlowe A. Hamerstrom
* C - Robert V. Henk
Henry H. Jauhainen
* Katherine Mc Donnell Kalweit
Earl R. Klang
* Marcel P. La Violette
Kent R. Larson
C - Betty Russell Lindquist
C - Gordon E. Lindquist
* Joseph R. Marches
Alice J. Mc Cabe
Willard E. Misfeldt
George W. Molberg
Robert C. Murray
* Allan W. Naslund

Eino G. Nyquist
Lee A. Opheim
Nick Predovich
John D. Scanlon
* John F. Schilling
* C - Gerald L. Sicard
* William E. Skagerberg
C - John F. Solien
Harry L. Southworth
Jane Rich Stacy
* C - Frank T. Staudohar
* Farnam C. Stone
* A - Charles W. Taylor
Leonard F. Wheat

1953

Robert W. Braff
* A - William E. Crain
George M. Elioff
C - Elaine Nielsen Hall
* Wilfred L. Jensen
Ardene Miller Johnson
Herman E. Johnson
Kenneth R. Johnson
* C - Ronald R. Kyllonen
Violet M. Laukkonen
* Charlotte Johnson MacLeod
Nancy Jensen Mismash
Julia F. Modoc
Mary Piziali Moha
Virginia Christie Murray
Helyn Bergman Pickett
C - R.T. Pollock
* C - Bruce J. Rutherford
Weldon M. Shegrud
C - Ronald A. Signorelli
C - Denis L. Sime
Elvira M. Svard
* Ruby Ostrom Thomas
* Richard V. Thoreson
* C - Paul Vesterstein
Thomas M. Young

1954

Gerald J. Ahlin
* Lawrence W. Berg
* Berthold J. Brody
C - Helen J. Bromberg
Beth S. Cross
Eugene J. Dufek
Aliceann Brunberg Ebinger
Duane W. Eichholz
* Vernon K. Erikson
* Allen D. Fishman
Ernest W. Hanson
C - Sally B. Jernberg
* Herman R. Lamppa

C - Jean M. Lem Mon
* Mary A. Mansigh
* D - Donald V. Moline
C - Donald W. Nygaard
C - Dale W. Olsen
* Audrey Johnson Palmquist
C - Edward A. Rapp
Rhoda Helgemoe Serrin
A - Mitchell J. Sill
Rodman M. Spearin
Barbara Bowman Sudheimer
* Donald P. Vanneste
Juanita G. Williams

1955

Evelyn Soderberg Anderson
A Raymond P. Bayer
C - William Berg
Robert W. Bevis
* Steve I. Chantelois
Gerald H. Cross
Clifford J. Dahl
* C - David W. Erholtz
* John E. Ferkul
Le Roy R. Forslund
Thomas E. Gillach
C - Harry H. Hagenbrock
Richard J. Harkwell
Jacob E. Hautaluoma
* Robert W. Hughes
Gertrude Link Klippen
* D - Joan Nelson Likely
* C - John G. Lindell
Virgil K. Lindquist
Keith N. Mac Cormick
* C - James P. Maher
Robert W. Malander
Vincent L. Mattei
Margaret Carlson Orlich
C - Carl W. Schramm
Robert W. Seikkula
* Gordon O. Slotness
Richard W. Stoner
Robert A. Unzen
C - Marjorie Turnbloom Whitney

1956

* Charles B. Beberg
James M. Bedard
Charles E. Berg
* Rosalyn Bernstein
Beatrice A. Brune
Clarice Rask Brygger
* C - Lorraine H. Carlson
James S. Conroy
Louise Dandrea Dergantz
Ronald D. Ebinger

* James E. Felten
Dale H. Fieldseth
Jerry P. Hankins
Elizabeth A. Harkwell
* C - Jean Livingston Harries
Darryl A. Hoiem
* Robert E. Johns
Ben J. Korgen
* Harry E. Lamppa
* C - Gary S. Larson
C - Joseph J. Moren
George V. Niemi
* George W. Nyberg
D - Beatrice Luoma Ojakangas
D - Richard W. Ojakangas
James D. Peterson
Emmery J. Prisk
* D - James E. Rhude
* Thomas F. Richardson
* David F. Schnorr
* Darlene Melander Slotness
Richard K. Swanstrom
Joseph D. Toomey
* C - Edmund L. Trolander
C - Barbara Nason Webber
* C - Barbara Amlotte Ziehl

1957

* A - A. Carlson Anderson
* Ronald E. Anderson
Gordon B. Arnold
Norman F. Benson
* Nancy Rasche Berg
Marjorie Boekenooen
James A. Borman
* John W. Brust
* C - La Verne Thompson Colness
C - David A. Goldberg
* A - Louise Gruska
Virginia Hansen Gustafson
C - Evelyn Rapp Hagenbrock
* George S. Hagglund
Mary Beaupre Hagglund
Claudia Gran Hicks
Chester C. Isakson
C - James E. Jernberg
* Robert G. Johnson
* Ronald D. Johnson
* Earl M. Kero
William E. King
Iva Curtiss Lindgren
Claude A. Lutzka
* Robert P. Lyness
* Violet Anderson Lyness
C - John E. Nordale
Alta W. Nordeen
C - Dennis R. Ojakangas
* C - Richard C. Olson
S - John J. Pappas
Joan Bennett Parsons
Louise Blomster Peterson
* Eugene W. Simon
George M. Skrbich
James T. Sykes
Richard D. Veech
* Kathryn Lavigne Vigliaturo
Frances Doboszensk Weiss
* D - Richard D. Wilson

1958

Glen L. Amundson
* C - Rodney P. Anderson
John H. Andrew
* Janice B. Bakke
* Richard L. Bakke
* Robert D. Baldrice
Bess Patte Benson
John M. Bernard
Gerald A. Bertie
Sara Gowan Bertie
Robert D. Branson
* Donald A. Carlson
Robert L. Carlson
Beverly J. Downs
Leroy L. Engen
Marlene Nielsen Engen
* Donald T. Fontaine
C - Harold A. Frederick
Charles L. Gerchman
Henry J. Hall
* Kenneth P. Hegle
* James P. Howard
* Marion E. Johnson
* Melvin L. Johnson
Robert H. Korkki
Thomas C. Lee
A - Sharon Sieger Lindgren
Charlotte J. Loy
C - William G. Loy
* Charles H. Mannel
John A. Marien
William C. Mc Kinley
Mary E. Neustel
C - Joanne Rasmussen Nordale
Joseph A. Nowak
John R. Olson
* Susan Booker Olson
Dorothy F. Paulson
C - Dorothy Niemi Peterson



CLA's Master of Liberal Studies Program Receives Endowed Scholarship

A scholarship to benefit UMD students enrolled in the Master of Liberal Studies Program has been established by Professor Ann Anderson in honor of her mother Alvina Carlson. Students who excel in academics will be selected to receive these scholarships. Professor Anderson is part of the UMD music faculty, a '57 music alumna and past president of the UMD Alumni Association board. Pictured are Professor Liz Bird, Master of Liberal Studies program director, Professor Fred Schroeder, former program director, and Anderson.

Alan R. Roginski
 Michael J. Santoro
 D - Richard A. Schnuckle
 Karl O. Sharp
 * C - Sam G. Solon
 * Fern K. Spafford
 Barbara Lampson Stoner
 * David C. Walsh
 * Darby J. Whalen
 C - Jo Anne M. Wilson

1959

* Karen Hansen Anderson
 * C - Robert F. Avart
 C - J.D. Balsdon
 * James B. Bernard
 Ronald M. Chase
 * Ethel Englund Dahlgren
 Mary C. Dodge
 John B. Downs
 * Richard A. Ferrera
 * Richard J. Fournier
 S - Robert L. Greene
 * C - John T. Hatten
 Betty Johnson Hautaluoma
 * Nancy Dillon Hendrickson
 * S - Howard W. Higholt
 C - Ruth M. Holmes
 Virginia Strukel Ivancich
 Darlene Peterson Johnson
 * John H. Johnson
 Lily Lager Johnson
 * Thea M. Johnson
 * Elaine Maki Kipp
 Janice P. Klun
 Eugene J. Kotchevar
 Diana Jurkovich Kruchowski
 * Robert E. Kutsi
 Fred R. Lamppa
 Edward P. Leone
 A - Alden C. Lindgren
 * C - Elizabeth Potter Lloyd
 * Kathleen Anderson Maxwell
 Richard F. Olson
 Elsie J. Pershern
 Gary D. Pertler
 C - Ronald J. Proulx
 C - John R. Reed
 S - Frederick R. Rodean
 * Joan C. Roppe
 * C - Leane H. Rutherford
 Delouise H. Sawyer
 Hazel Nelmark Siro
 * Michael J. Skavnak
 * Shirley A. Skavnak
 * A - Jeanette D. Solie
 * A - Kenneth E. Solie
 Richard L. Thompson
 Mary J. Wiesen-Kosinski
 * C - Donald R. Wirtanen
 D - David F. Zentner

1960

C - Vernon L. Amundson
 Donn R. Anderson
 * Nancy Westberg Asperheim
 Gordon N. Bergh
 Merlyn C. Bowker
 * A - John W. Boyer Jr.
 S - Donna Werner Carlson
 Robert D. Chanitz
 * S - Gerald L. Colbert
 William P. Dinan
 Leta Powell Drake
 * D - Dennis D. Erickson
 Robert E. Gander
 Inez C. Gibbs
 Dale C. Hagen
 * Lee A. Hammer
 Dale W. Heikkinen
 * C - William E. Jacott
 Maude Mc Honnold Klingelhofer
 Thomas W. Kraus
 * Tynne Ahlgren Kylen
 Wilbur M. Lauilo
 * Eugene M. Laulunen
 * S - John G. Leonard
 * Eunice C. Madison
 Gerald R. Maeckelbergh
 * C - C.D. Matteson
 * Agnes Hedstrand Mesenburg
 Barbara Byrd Nesbitt
 Kenneth C. Neustel
 C - James R. Nolan
 S - Kenneth R. Olson
 * S - Lloyd D. Ratkovich
 Rosemarie C. Russo
 S - Jon C. Sampson
 John T. Sheeks
 * Lloyd E. Spawn
 Janice Sowa Spears
 C - E.D. Steinman

Jerome O. Streetar
 Betty R. Thompson
 C - Bernard W. Webber
 A - David K. Wickstrom
 Albin G. Zabrocki

1961

Janet Gregory Akervik
 * Albert J. Anderson
 * Edmond G. Arseneau
 * Donald E. Bisila
 Richard G. Bourman
 Robert L. Bymark
 * D - Corinne Anderson Carlson
 Terence V. Churchill
 Robert A. Coning
 William J. Croke
 * C - Lewis D. Dana
 Betty Jean Hartleben DeMersseman
 C - David D. Erickson
 * Judith Plumb Ford
 Elissa Frillici Giambastiani
 * S - Norman W. Gill
 * Jane C. Hall
 * C - Marion Kyrola Hedenberg
 C - Dennis E. Horrigan
 Curt E. Jackson
 Richard M. Jacobson
 * Lynn D. Jamison
 * D - Steve Z. Kenner
 Jerome A. Klun
 Nancy Bepko Puumala Luomala
 Gerald R. Maki
 * Thomas O. Martin
 Jean D. Merry
 Daniel E. Mobilia
 Lowell P. Nesbitt
 Lee E. Nyman
 * Robert F. Pavich
 John L. Petik
 Robert G. Pike
 Frank A. Puglisi
 Dale R. Rapp
 Michael J. Richtarich
 C - Kathleen D. Roach
 * Darold E. Rosbacka
 Robert H. Sillanpaa
 S - James H. Simmons
 * Martin J. Skala
 * Warner E. Skomars
 Thomas E. Stone
 Thomas M. Suomalainen
 * A - Roberta J. Vose
 * Jon M. Vranicar
 C - Helga Larsen Wallner
 Janice Meehan Wicklund
 Donald B. Will
 Rudolph P. Wuotila
 * Lisbeth J. Yapel

1962

* S - Robert L. Aho
 Judith Anderson
 * E.K. Austin
 * Dian Olson Belanger
 Laura Houle Bellefeuille
 * Ethelyn Gilman Bishop
 * S - Muriel S. Brink
 S - Arnold S. Carlson
 A - Dolores Mac Leon Carlson
 Julie H. Cooper
 Lynda Scott Culley
 * C - Jan E. Dizard
 D - Richard K. Dumas
 * Theodore F. Eckman
 * D - Mary L. Erickson
 William G. Ferguson
 S - La Jean Roy Firminhac
 C - Jerry E. Froberg
 * Carter H. Glendenning
 Karen Anderson Hampton
 Dale J. Hansen
 * C - John T. Hedenberg
 * James F. Heffernan
 * Linda Johnson Holmstrand
 Karl W. Honigman
 John T. Hoppe
 Margot A. Jacobson
 George C. Jauss
 Marilyn Strand Kelly
 David L. Kerssen
 Bernard J. Kovach
 * J. Clark Laundergan
 * Jean Askeland Laundergan
 * Frank T. Lewis
 Phyllis F. Mattson
 Allen E. Merry
 Charlene Peura Miller
 T.M. Moriarity
 * Karen A. Naslund
 Aileen S. Parry
 Angelo P. Petri



Frank L. Kernik Scholars Announced

The first students to receive Frank L. Kernik Memorial Scholarships are pictured with John L. Kernik, who established the endowed scholarship in memory of his brother. The scholarships are awarded to UMD students planning to teach at the secondary level in computer science or mathematics. (L to R) are Lisa Grunke, John Kernik, Bill Bogle and Mary Connors. Each scholarship is \$ 500.

* Patricia Abbott Richard-Amato
 Gertrude Oman Rodean
 C - Kathleen K. Simo
 Gloria Glass Stanton
 * C - Dorothy A. Timm
 * Joan M. Trochlil
 Ellen M. Vitcenda
 C - Paul R. Werther
 S - Nicholas F. Whelihan
 * John L. Youngstrom
 Jacob F. Zollar

1963

Florence Anselment Anderson
 S - Charles H. Andresen
 Denis P. Axen
 * Susan Pye Brokaw
 John D. Broman
 Timothy J. Burgess
 Sue Pederson Carlson
 * Dennis L. Claveau
 James R. Cleary
 * Barbara Forsberg Crawford
 * David M. Crawford
 C - Burton F. Dahlberg
 Marlene Ruth Dickey
 David W. Erickson
 James D. Froom
 Suzanne M. Gallagher
 Douglas D. Gillespie
 * C - Sandra Alpert Gravelle
 * A - Richard F. Green
 * C - Roy H. Hammerstedt
 Norman W. Hanson
 Jack R. Hauer
 * Stephen C. Hedman
 Thomas R. High
 * Richard J. Hossalla
 Elsie V. Johnson
 Richard C. Justinger
 * Alyce E. Kangas
 Thomas J. Kelly
 C - Roger G. Kohlts
 * Ronald E. Kosteliz
 Susan Beasy
 E.M. Latvala
 * Phyllis Letourneau-Galarneault
 * D - Edmond F. Lundstrom
 Joseph H. Mackai
 * C - Gail Braff Mc Kenna
 Rodney A. Monson
 Saura D. Monson
 C - Gwendolyn Heinecke Neumann
 Jean B. Nord
 Judith Mc Donald Oldenburg
 * James H. Olson
 * Karl B. Olson
 * John V. Reitz
 C - Chauncey W. Riggs

C - William C. Rosen
 James A. Sandelin
 Richard W. Skogg
 Janet Johnson Stone
 John W. Suomela
 C - Frances Tuszka Syck
 C - Lawrence J. Syck
 * Douglas D. Tyacke
 * Mary M. Wright

1964

* C - Judith Sjoblom Beardsley
 * C - Leonard R. Beardsley
 Thomas R. Bonacci
 * Duncan S. Bradley
 James G. Bradley
 * Merle L. Bryant
 * Gerald T. Bundich
 June Anderson Carlson
 Janice J. Cleary
 John M. Cleary
 * Gerald E. Danielson
 * Linda Kalina Denney
 * John F. Ecklund
 Harold J. Ek
 * Lawrence N. Engel
 * C - Susan Randall Fedo
 * John M. Francis
 * Robert J. Galarneault
 Marion L. Gianlorenzi
 Joseph R. Gondek
 Richard K. Gustafson
 * C - Susan A. Hammerstedt
 * John N. Hein
 * Robert B. Hendricksen
 Hazel Wainio Hoglund
 Julie Bradford Johnson
 James E. Juola
 Richard J. Korupp
 John M. Leadholm
 Howard A. Levine
 S - John M. Lilyquist
 * Phyllis A. Logan
 Roy T. Magney
 C - James H. Main
 C - Merilee Skafta Main
 * Mary M. Manns
 C - John R. Mc Dowell
 * Kenneth J. Mc Kenna
 * Mary Woodke Mittelstadt
 * Dennis J. Modoc
 Daniel F. Molesky
 Mary Hammer Nelson
 Ronald A. Nelson
 A John W. Newstrom
 D Harry Oden
 Thomas R. Owens
 * S - Paula Krause Paradis
 Sandra H. Parmeter

* Diane Risvold Pearson
 Evelyn M. Petri
 * C - James J. Regali
 Stephen D. Sabel
 C - Ronald G. Sandeno
 * Ellen Hale Schroeder
 * John W. Sjogren
 Helen M. Toppson
 * C - Sharon Johnson Torrison
 * Carol A. Udd
 C - Thomas A. Whittaker
 * Mary Brophy Wicklund

1965

* James N. Abelsen
 * Kay Walters Alley
 Richard J. Anderson
 Stephen E. Anderson
 S - Karen Weld Andresen
 Marilyn Clark Arro
 * Janice Hilsen Bushard
 * Donna G. Busick
 Michael J. Butchert
 * James F. Call
 * S - William D. Chambers
 * Richard J. Charmoli
 * Ronald D. Cheetham
 * Marvin E. Christenson
 Kathryn M. Clark
 Charlotte Tisovich Copija
 C - Ruth Dagman Curtis
 * Bonnie A. Cusick
 Thomas E. Davies
 C - Robert F. Dropp
 * Rodney B. Eck
 * Barbara Shafer Edgar
 * John A. Edgar
 Peter M. Esala
 Ruth J. Ezell
 * C - David A. Fedo
 Sandra Soderberg Fontaine
 * Richard D. Grayson
 * C - Frank C. Green
 * Violet M. Grooms-Alban
 Wayne W. Harris
 James C. Hedeem
 * Sandra Ribich Hinds
 Rosemary M. Jellish
 Frank W. Kangas
 S - Bruce E. Knutsen
 Richard J. Kreager
 * C - Allan R. Kulaszewicz
 Leslie Hausten La Bonne
 Herbert R. Lamppa
 * Patsy Stengl Liljebblad
 Clifford A. Linder
 Patricia Held Lorntson
 Michael E. Manni
 Gary E. Mc Donald
 * C - William W. Mc Giffert
 Michael B. Mc Greevy
 William H. Miller
 * Carolyn Walczynski Mullally
 * Mark Myles
 * James W. Naslund
 Ronald L. Pederson

Guide to UMD Annual Giving Clubs

A = Chancellor's Associates (\$1,000 or more). D = Deans Club (\$500-\$999). S = Sieur du Luth Club (\$250-\$499).
 C = Century Club (\$100-\$249). Asterisk* denotes increased gift from last year.
 Gifts received between July 1, 1994 and June 30, 1995.



Charles M. and Ruth H. Bagley Scholarship Awarded

Mark Halstrom, UMD medical student, is shown as he accepts the Bagley Scholarship from Dr. Charles and Ruth Bagley during the medical school's annual Parents' Day celebration. The Bagley Scholarship is \$ 1,500 and is awarded to a second-year medical student who is outstanding in the area of clinical medicine and was established by the Bagleys to help ease the financial burden of medical students.

* Murray C. Peterson
* Robert J. Quist
Robert C. Schmitt
John P. Schullo
* Mark T. Signorelli
C - Graydon D. Stromme
David G. Swanovich
Leonard A. Takkunen
Gerald P. Thilmay
* Tom F. Trevorrow
Francis W. Tuominen
Richard L. Varichak
Alan J. Wistrom
Carol Worthing
Harry F. Zabrocki
* John M. Zallar

1966

* Richard D. Archibald
Barbara F. Auerbach
* Gladys Mayry Aukee
Patrick H. Bateson
* Helen Olson Benson
Richard H. Bjorum
Corinne Bonicatto
Carol Bennett Cafmeyer
S - Chad H. Coole
Elaine Borgfelt Corsi
Patrick G. Cruikshank
* Victoria Johnson Danielson
Robert L. Edstrom
* Susan Miettunen Engel
* C - Carolyn M. Engholm
* James M. Foley
Margaret Jost Gilbertson
Jerry H. Grayson
* Ann Peterka Grigal
D - Roger D. Hanson
Robert O. Harder
* S - James R. Hill
Elizabeth S. Holmberg
Douglas V. Huseby
* Robert J. Ilstrup
Kathleen Mannila Jackson
George M. Jacobson
* David W. Johnson
Vikki Golla Joseph
Robert F. Kinzel
* D - Charles D. Kjolhaug
* Joseph J. Korman
* John O. Korpi
Charlene E. Lewis
Martha Eddy Licke
* Alan E. Liljekrans
Jeanne M. Lomont
Charles E. Lyons
Lydia E. Maki
* Robert C. Maki
* C - Rollinda Mc Giffert
* C - Bennett O. Moyle
* Elizabeth A. Niemi
* Jane A. Norman

Peter J. Oppel
* Lorraine A. Peitso
* Jeanette Weinzierl Prijatelj
Alice A. Ragborg
Steven H. Ross
Kenneth F. Sheils
* Jane T. Signorelli
Donald A. Smith
Arnela M. Southworth
* David A. Specht
William J. Starkes
David R. Strlekar
* D - Anita C. Swanson
* C - Terrance E. Swor
* S - Michael J. Tok
* David H. Udd
* Ronald J. Vogt
Sally W. Warring
* William T. Whitely
* Patricia A. Wold
* Dale Gripp Yeo

1967

* John A. Anderson
* Michael P. Anderson
* Patricia Polga Archibald
Mary K. Barnett
* C - Mary M. Bell
* Robert G. Bell
* Clark F. Bennett
* Nancy Lund Berntsen
Helmi I. Bjorum
Drexel H. Bodin
* Elaine M. Butterfield
* Robert H. Cherne
Betty Jane Swanson Davis
Thomas Drazenovich
* Albert F. Durand
Karen Eid Erickson
* Thomas B. Erzar
* Thomas L. Fay
* D - Patrick D. Francisco
* Russell W. Georgesen
Kenneth L. Gerard
David M. Halstead
Faye Branwall Hilgart
D - Janet B. Jasper
* Barbara H. Jeffus
Kenneth R. Johnson
Lois Rowbottom Johnson
* Mary Kucler Johnson
Janice M. Kangas
* Michael E. Kersting
Phyllis Stahl Lange
Nancy Heinzen Lee
* Dennis W. Lennartson
Richard E. Levey
* D - Ann Michler Lewis
C - Daryl K. Malm
* Robert M. Mavec
Jonne K. Molesky
Donald K. Morrison

Rodney C. Mowbray
Susan Turnbull Nickle
* Donna L. Oberg
Nancy L. Odden
* Mary Zanko Olson
* Dwaine B. Palmer
Robert E. Parker
James C. Parmeter
Lloyd A. Peterson
* Susan Barich Peterson
Judith A. Powell
* Teri Snell Power
* Gerald M. Ruona
Harold L. Sandstrom
C - John M. Simenson
* A - Diane Skomars
James F. Teslaw
* Edward J. Thomas
* Kay Neal Thyse
* Bennett L. Trochlil
George B. Webster
Robert A. Wright
* John L. Yadlosky

1968

A - Thomas D. Ahrens
* Kenneth G. Anderson
* Thomas J. Basarich
Cheryl Behn Beaulier
Senia E. Belcastro
* C - Thomas G. Bell
* Carole J. Berdahl
* James C. Berdahl
C - Edward T. Bersu
* Michael T. Blatnik
Richard A. Bouvette
Jerre S. Broselle
* Carol Brozic
C - Robert H. Carey
D - Keith R. Christiansen
William B. Cochran
Marilyn Norberg Dean
Michael P. Donahue
* Richard E. Dreher
* Gerald E. Drewes
* Larry H. Duncan
* C - Kathleen Rathe Erholtz
C - David G. Erickson
Eleanor Hovi Eskuri
* C - Eric L. Eversley
* Marion Smith Fenner
Wanda Sabinash Gerard
* Daniel M. Grandmaison

* Michael R. Guite
* Robert J. Haapala
Ronald L. Halvorson
Jennie Dahlman Hanson
* Sharon Muehlberg Hexum
Anders H. Hornfeldt
* Pamela Smith Jacobson
Colin J. Jellish
Claudia A. Johnson
* James L. Johnson
* Marylyn L. Johnson
Nels C. Johnson
Christine A. Kamp
* C - Hommey Abraham Kanter
John E. Karkela
Evelyn Anway Kennicott
S - Mary Jagunich Keto
S - Stephen W. Keto
* S - Susan I. Kreager
Edward D. Krueger
Donald J. Lehto
Beatrice Levey
* D - Herbert L. Lewis
Roger E. Lindberg
Daniel E. Lindskog
* John A. Logan
* Cordell E. Lomen
Barbara Hanninen Martin
* C - Joel L. Martin
Michael J. Mattson
Peter S. Mattson
* Georgette Micheletti
* Mary C. Moberg
Shirley Hull Morrison
Cheryl Lonn Murray
Gerald H. Nelson
Sharon Huotari Nemeck
* Diane M. Nikunen
C - Ronald R. Nurmi
* Janet Bergal Olson
John R. Osojnicky
Karen Kuitunen Patterson
Kenneth W. Patterson
Peter H. Rennebohm
C - Linda Scott Roadman
Joanne M. Smith
Robert Springhetti
Kay Johnson Stevens
Bernice J. Stimac
* Lee J. Sutton
* Katherine Wilkinson Svanda
* C - Marsha Handschin Vila
* C - Archie J. Vomachka
* Carol Monroe Wild
* C - John R. Wilson
Susan Kyrola Woods

1969

Ronald L. Anderson
C - Shann Rasmussen Anderson
C - Stephen J. Arbour
* Pamela Wappes Bartoe
Diane Wilson Bean
* Dale A. Benson
* Florence A. Bergseth
* Judy A. Billings
Richard J. Binette
C - Jon C. Birch
Robert A. Bjorum
Robert J. Black
Katharine M. Boone
Susan Kroger Brockmeyer
Beverly Paap Broz
* Richard A. Brozic
C - Joseph H. Butorac
* C - James A. Cesario
C - Peggy Davis Chun
Catherine Anderson Dahl
Mark K. Debe
Dennis R. Dock
Carol M. Donahue
C - Robert B. Doran
Jean P. Duda
Arthur J. Fenstad
C - Maureen J. Frikke
Murray W. George
Susan M. Georgiev
* Joey A. Growette
* Susan L. Gundersen
Jane L. Hall
* C - Thomas A. Haller
Richard D. Hammer
* C - Charles F. Hanson
Paul T. Hanten
* C - Robert P. Hart
S - Christie Wick Helquist
S - Paul M. Helquist
Marcia E. Herrick
* John G. Hexum
Linda M. Hoffman

D - Allan A. Holland
Dana W. House
* Dennis P. Jacobson
Joseph A. Jeanette
* Keith M. Johnson
Steven M. Jongewaard
* Alona J. Kerze
* James E. Kerze
Barbara Kolu
Richard D. Kolu
* James C. Krohn
Gerald M. Lange
John F. Litecky
George W. Loomis
Leslie J. Lundmark
Jane E. Maddy
Kathleen J. Max
D - Bruce M. McLeod
S - Diane L. Meierhoff
Elaine Mickelson Melby
* Joseph W. Mertel
* William L. Meyers
* Richard E. Michaelson
Virginia Miller
* Thomas O. Mortenson
James B. Newman
* Jan Nilsen
Blaine E. Pearson
Jean B. Pedrizetti
* Richard C. Peitso
C - Raymond M. Peplinski
* C - Alan L. Peterson
* C - Joan A. Peterson
Randall W. Pond
* Virginia M. Reese
Olga I. Robinson
* Dianne Poupard Rogal
* C - Thomas M. Rootness
C - Mark J. Sertich
* C - James A. Shearer
S - Daniel R. Sherry
* S - Martha Lohr Simmons
Michael E. Sinkola
Marilyn Froehlich Stauber
Theodore M. Stokich
* Sharon Lablanc Strickland
* John R. Svigel
* Thomas R. Tillander
S - Gail Brown Toftey
Joseph R. Tonko
* C - Mary Kay Pedersen Troutwine
Beverly Schmidt Vink
* S - Charlotte K. Vucinovich

1970

* Allison L. Adkins
* Patricia Backstrom Altonen
* Michael J. Bartlett
* Dawn Beers-Schroeder
Beverly J. Behling
Brian G. Benoit
Linda Turtinen Benoit
* John C. Benson
John L. Berkley
C - Suzanne A. Birch
* Mary S. Blatnik
Edward J. Bloom
* Clayton A. Breimon
D - John M. Brostrom
Alice N. Bubacz
Larry B. Bubacz
S - Odin D. Christensen
William D. Clements
C - Kathleen Moore Day
C - Marshall L. Day
* Joyce A. Debevec
Charles N. Demm
* John D. Dolan
* C - Gary L. Doty
Timothy N. Downs
Stephen A. English
Jeannette Ward Ferguson
Joanne Eilers Fieldseth
Duane D. Forbort
* Betty Small Forsberg
Vivian Lindstrom Fortner
* D - Patricia Berini Francisco
* C - Richard L. Garon
Gregory D. Gerard
Mary Mc Dougall Gibbs
* Darlene Grahek Grugal
Dean R. Hanson
* Michael A. Hatch
* Ralph H. Herseith
* Garry P. Hoden
C - Mary Ann Budzak Houx
Janet Wherland Johnson
C - Dianne Weinmann Jordan
Stephen A. Joseph
Gary M. Kamp

Guide to UMD Annual Giving Clubs

A = Chancellor's Associates (\$1,000 or more). D = Deans Club (\$500-\$999). S = Sieur du Luth Club (\$250-\$499). C = Century Club (\$100-\$249).

Asterisk* denotes increased gift from last year.

Gifts received between July 1, 1994 and June 30, 1995.

- Glen Kelly
- * Daniel J. Klenow
- * D - Raymond T. Klosowski
- * David E. Koslakiewicz
- David R. Kreager
- * S - Russell L. Kreager
- * Emily J. Krohn
- * C - Jack H. La Voy
- * Robert J. Lahti
- * C - Philip J. Le Brasseur
- Sherry Shaffer Lipsky
- * C - Duane W. Long
- Mary P. Maier
- * Jo Ann Carlson Maki
- * Sidney E. Maki
- Leslie A. Mason
- Fred E. Mattson
- * Marian D. Mc Call
- * William A. Mc Collough
- * Susan Dimberio Medure
- Barbara J. Meldahl
- Arlene R. Mrkonich
- * Dennis S. Nelson
- * A Joyce Prozinski Nelson
- Kathleen Falkowski Nevala
- * Janet Young Nikolai
- * Norbert J. Norman
- C - Anthony P. Olson
- Linda Kajala Orazem
- Virginia L. Ostlund
- Douglas R. Pederson
- * Gerald W. Pelofske
- * Carolyn Comstock Pesheck
- Catherine B. Pokorney
- C - Sharon Erwin Press
- Carl A. Puglisi
- James E. Reasoner
- Lynn J. Reich
- Roy H. Rytie
- Margery Starr Salmon
- C - Margaret Behrens Schley
- * Robert S. Schofield
- Michael W. Schultz
- C - Robert D. Scott
- * Gary W. Skalko
- * Susan Batson Sorrentino
- Margaret Casper Stelton
- Curtis A. Strum
- David A. Tabert
- * C - Alma H. Tamminen
- C - Faye Lamppa Tekautz
- Warren W. Tester
- David J. Thompson
- Jack E. Thompson
- Richard G. Thompson
- Suzanne Tonko
- * Pamela R. Treumer
- Cathleen R. Uhan
- C - Dennis E. Vansteenkiste
- * C - Anthony M. Vukelich
- Pauline Barski Wasvick
- Thomas C. Weber
- * Stuart D. Wegner
- Stephen P. Welsh
- Mary Washnesky Wergeland
- William H. Whitsitt
- Anita Hiltonen Wiemeri
- Michael J. Wozniak

- 1971**
- * C - Duayne A. Anderson
 - Robert J. Anderson
 - Frank S. Bell
 - * Timothy K. Bergstrom
 - * Robert S. Braye
 - Marie Hadtrath Brierley
 - Kathryn Wirtanen Burdick
 - * Allen J. Caligiuri
 - * Thomas F. Carlson
 - Patrick J. Collins
 - Carole L. Cotruvo
 - C - Mary F. Davidson
 - Maurizio D. Delcaro
 - * S - Mark E. Drazkowski
 - Barbara Knutson Dykema
 - * C - Kenneth D. Engberg
 - * C - Terrence L. Engholm
 - * Marjorie J. Erzar
 - Janet Peterson Eschbach
 - * Daniel F. Faber
 - Wayne O. Fenstad
 - D - Gregory R. Fox
 - D - Sheila Nelson Fox
 - Linda Polich Frogner
 - James M. Fronden
 - David G. Gartzke
 - Nancy M. Goudge
 - Robert A. Greeney
 - Christine Hella Grogan
 - * Georgia Connor Guite
 - * C - Linda Mosack Hart
 - Michael C. Hoffman
 - Janice L. Holt
 - Annette I. Jarvi
 - James C. Jensen
 - * Paul H. Johnson
 - * Paul L. Johnson
 - Richard A. Johnson
 - * Helen Zorbas Kaslow



Roy LaBounty Honored at Engineering Banquet

At the 1994 Engineering scholarship banquet, Roy LaBounty was honored for his on-going support of the College of Science and Engineering with a plaque which read: "The College of Science and Engineering University of Minnesota Duluth honors Roy LaBounty with this special award in recognition of his longstanding personal commitment to UMD's engineering programs, both in generous financial support and also by promoting industry-based learning opportunities for students."

- * Mark D. Kaszynski
- C - Kenneth D. Kempfert
- * Beverly Korby
- Gregory J. Kruse
- Virginia Kass Kruse
- Gerald A. Larson
- Christine Carlson Lind
- Gale J. Linman
- C - William H. Listerud
- * Joseph R. Lupich
- Elizabeth H. Martin
- C - Henry C. Martinsen
- Joseph R. Mc Grath
- Michael J. Mc Gregor
- Dieter Mielimonka
- Janice M. Mikkola
- Barbara Findlay Moore
- D - Mary Morris
- Thomas G. Mullins
- * Linda Carlson Newlon
- * Geraldine J. Ohman
- Linda Peterson Olson
- Howard S. Patrick
- Thomas C. Peloquin
- D - Diane K. Resch
- D - Glenn A. Resch
- C - James J. Royal
- Patrick D. Runions
- * Sheila Siekkinen Sanders
- Eugene E. Sauter
- Barbara Smith Schmidt
- * Diane Bednar Schmitz
- Roy F. Schuman
- S - Philip E. Semerau
- Robert A. Sjoberg
- Diane Liskiewicz Sorensen
- D - Patricia Ryan Streitz
- Richard J. Swanson
- Donna Campbell Swanstrom
- C - Richard P. Teske
- Beatrice Scott Tracy
- Judith A. Walkowiak
- * Leslie M. Wise
- * Sharon Maddern Yadlosky
- James E. Ylitalo
- * A - Jerome S. Zanko

- 1972**
- Gordon G. Ahlgren
 - * Maribeth Perpich Ahrens
 - * Carol J. Anderson
 - * Sheila R. Arimond
 - * Ralph D. Autio
 - * C - Nancy P. Benson
 - Betty Jane Kent Bodin
 - * Susan Alden Boutin
 - George H. Brandt
 - Vicki Turner Brown
 - Stephen J. Burton
 - Michael J. Carroll
 - Gerard M. Cazin
 - * Robert C. Christen

- Danita J. Connors-Smith
- C - Daniel D. Daly
- Larry E. De La Rosby
- David E. Dennstedt
- Bryan L. Deuermeyer
- Margaret Van Ryzen Dooley
- * Daniel T. Duffy
- Mary L. Ebert
- * John W. Ellstrom
- C - William M. Erickson
- Gene H. Estensen
- Jean Cashin Forrest
- D - Cameron B. Fryer
- Annette Arvidson Gorentz
- * Robert D. Grossman
- * Joanne Hull Guttormson
- * Jack L. Hart
- Robert B. Hartlieb
- * Patricia G. Hatch
- Ronald S. Heinz
- Raymond W. Hermanson
- Judith Mc Carthy Herrell
- Barbara Carlson Hey
- Stella C. Hilinski
- Bruce P. Johnson
- Phillip J. Johnson
- Scott E. Kent
- * Larry V. Kroll
- Helmi I. Lammi
- * C - Walter N. Ledingham
- Jon G. Lillevik
- Paul A. Lind
- Janet Meeker Mac Nally
- William T. Mac Nally
- * Susan Lindgren Malec
- * Linda A. Malm
- John F. Mc Carthy
- Betty Lee Melde
- * Steven H. Moeller
- * Diane M. Montgomery
- * Richard A. Munsinger
- C - J D. Nelson
- * Bonnie J. Niemi
- Janet Worthing Niemi
- * Joyce Demianiuk Nigro
- * Richard W. Norman
- William G. Paulsen
- Brian F. Pendleton
- * Edward F. Piasecki
- * C - Joyce C. Piispanen
- * Nancy Francisco Pollock
- Ann Jacobson Pottenger
- Urho S. Rahkola
- Gloria V. Reitan
- Mary S. Roses
- C - Richard R. Rothe
- Thomas M. Rukavina
- * C - Ray E. Ruoho
- * Bruce C. Sanders
- * Stephanie J. Schleuder
- Barbara A. Scobie
- Ruth Boettcher Sejnoha

- Michael J. Shovein
- * Robert A. Simensen
- * Joan V. Sjogren
- * Robert G. Smith
- * C - Linda Cox Sommerer
- John A. Sorensen
- Kathleen A. Sterk
- C - David A. Stromgren
- Lynn Koecher Surla
- * Marian Syrjamaki-Kuchta
- * C - Janet Wallinder Thames
- Linda J. Troolin
- Lloyd W. Turtinen
- Barbara Bodin Ukura
- Geraldine R. Van Tassel
- Gary L. Waller
- * Nancy Stubenvoll Wheeler
- Steven F. Winchester
- Robert J. Zallar
- * Susanne Bane Zallar

- 1973**
- * Uldis Adamsons
 - Bruce G. Ahlgren
 - Marla Maki Ahlgren
 - C - Darlene Page Bell
 - C - Thomas H. Bell
 - * Lyle J. Bergal

- * Phyllis Olson Billingsley
- Carol Lehto Blazei
- Wayne R. Blazei
- Cheryl Puhl Blazevic
- Paul D. Blomdahl
- Lucretia Koehler Bloyd
- C - Judith R. Bodway
- Linda Miller Bray
- * Sharon Lindh Brenner
- Fredrick L. Butler
- * Gwen Amundson Carlson
- Lynne Kirby Carroll
- * C - Roger R. Conley
- * Jeffry P. Cooley
- William S. Corbin
- Lois Kiiskinen Curry
- * Susanne Sporter Daggett
- Carol Takekawa Dean
- * D - Sharon McIntyre Detert
- * Mary Lennon Fleege
- A - Diane L. Flottesmesch
- Pamela Chatfield Fritch
- * Marcia Soring Fulton
- * Robert C. Fulton
- * David E. Funk
- * Candace Holmes Furo
- Jennifer Dantzer Gabel
- S - Joel N. Gessele
- * Raymond F. Gibson
- Judith Kokkonen Gustafson
- Douglas A. Hamsher
- Eric P. Hanson
- Geoffrey M. Heidbrink
- Warren D. Henning
- * Cynthia Pellman Hunter
- Cynthia A. James
- Mark C. Jennings
- * D - Craig L. Jensen
- * C - Albert D. Johnson
- Donn T. Johnson
- * Gerald C. Johnson
- Mary Yurisch Johnson
- * Thomas F. Johnson
- C - Murray E. Keogan
- * Anne Stauber Klenow
- C - Thomas K. Knutson
- Joanne Makowski Kozlowski
- Brian T. Krakovec
- Thomas E. Larson
- Reid E. Lassonde
- Thomas R. Lee
- * Mark S. Lind
- Charles A. Lindberg
- Pamela Tezak Lindberg
- * Mary Hyser Linden
- Barbara Osborne Lodermeier
- Mary Kutola Lounsberry
- * Carol M. Maus
- * Catherine Dohnansky Mc Govern
- * John C. Mc Nulty
- * A - Susan E. Meyer
- Sharon Tew Mullins
- * Wade H. Newton
- * Lois J. Niemi
- * Kathryn Venaas Oliver
- * Marsha Davich Oman
- Eugene J. Panyan
- Robert K. Pederson
- Rita M. Perry
- Brenda J. Peterson
- Lynn A. Peterson
- Mark R. Phillips
- David A. Pierson
- * Kathleen A. Pritchard
- Melvyn T. Pylka



Solon Football Scholarship Endowed

UMD football coach Jim Malosky is shown receiving a check establishing an endowed scholarship from David Solon in memory of his father Harvey Solon, northland sports enthusiast. Bruce McLeod, UMD athletic director, thanked David on behalf of UMD students who will receive the scholarship.

* Mary Humpal Randall
 * C - Constance Hanson Rasmussen
 Josephine L. Rehnstrand
 John A. Rinde
 Bennett L. Roginski
 Nancy E. Rohne
 * S - Timothy R. Ryan
 Jean Anderson Sayre
 Patricia Mackie Schafter
 Michael J. Schneuer
 Richard W. Senkler
 * A - Daniel W. Shogren
 Joseph M. Simonet
 * D - Steven C. Skildum
 Bruce L. Smith
 * S - Larry D. Solberg
 Frank L. Spanish
 Carol J. Stotko
 Marianne K. Swan
 Janette Gordon Takala
 Gregory J. Thomas
 * Anne Fitzgerald Thompson
 * Gwen M. Thorson
 Victor R. Troolin
 * Anne S. Tsui
 * James M. Valentine
 Sheila Seppo Vedder
 * John A. Warren
 C - Eric B. Weeder
 John A. Westlund
 Sandra Peterson Wilmot
 * Nancy Wiemer Zbaracki

1974

Scott A. Abernethy
 Larry N. Adamek
 S - Orazio R. Barresi
 Christine Anderson Bearl
 * C - Vicki L. Beaupre
 * Peter A. Bennett
 * Patricia Adamek Berntsen
 Warren A. Burman
 * Laurie Doig Carlson
 * Brian D. Chilberg
 * Gerald G. Cool
 * Brian E. Cronwall
 John F. Curtis
 Kristine Erickson Curtis
 * Steven M. Davis
 Steven Demorlis
 Sally Peterson Deuermeyer
 * Daniel J. Doty
 A - Colleen Ylinen Economos
 * Barbara Lewis Ensberg
 Charles M. Ferguson
 Judythe Nordlund Fleming
 * Teresa Deutsch Fredrickson
 Deborah Hanson Gagner
 Paradise J. Gray
 * Mary Bolf Gundersen
 C - Scott E. Hanna

C - Steven A. Hanson
 Walter A. Hartland
 * Dale A. Hendrickson
 Robert G. Hofstrom
 S - John R. Holmen
 C - Colin J. Isaacson
 C - Grace Nukala Isaacson
 Dorothy Lassonde Johnson
 Douglas R. Johnson
 Paula E. Johnson
 Rodney C. Johnson
 Vickie A. Johnson-Russell
 * C - Philip O. Joseph
 Deborah M. Josephson
 C - Gregory H. Kaake
 Michael H. Kay
 * Charlotte Hagen Kerelko
 * Christine Olsen King
 John P. Klaber
 Cindy Schoonhoven Koubsky
 Jineen E. Krogstad-Heiman
 William C. Kuster
 * A - Curtis A. La Bounty
 * Robert E. Lager
 Gayle Hennum Lamb
 * Richard J. Leiendecker
 * Michael J. Letourneau
 Jane Anne Lounsberry
 Scott A. Lyons
 Janet K. Medin
 * A - Vicky Vorel Michela
 * Timothy S. Mowbray
 * Bruce L. Naslund
 C - Raymond L. Nelson
 * Patricia Hediccan Newton
 * Gerald J. Niemi
 * Douglas J. Nimmo
 * Virginia Netz Nimmo
 * James M. Nowak
 C - Jean Maguire O'Connell
 * Ellen D. Odell-Lager
 * Kent A. Oliver
 * Gordon J. Oman
 James C. Pellman
 * Barbara Beck Perushek
 Patricia Pocrnich Phillips
 * C - Frank H. Rasmussen
 * Karen H. Rechsteiner
 * Kevin R. Ringhofer
 Catherine A. Rollefson
 Lenore R. Rukavina
 Warren L. Salmela
 * C - Scott P. Sarembe
 * Pauline Wiechman Schendel
 * Mary Ann Davis Schmidt
 * S - Robert L. Senkler
 C - Annette Runerson Sjolund
 C - Clifford L. Sjolund
 * Diane L. Swanson
 * Harold G. Swennes
 * Laurie Newstrom Swing

Patrick C. Thompson
 Allan R. Thoren
 Bernard J. Tolosky
 Judy A. Tolosky
 * Thomas R. Tveit
 * Wendy L. Whitnah
 * Nancy Luoma Wilkening
 Anne Falk Woodruff

1975

S - Terry M. Anderson
 Lyle A. Aske
 C - Ned M. Austin
 C - Susan A. Bathory
 Jeanette Meier Beamer
 Barbara Amic Beauchamp
 * Philip D. Bergerson
 * Susan T. Blevins
 Don M. Brissette
 Mary Legato Brownell
 * Thomas J. Brozic
 * C - Michael J. Bussa
 * Andre J. Casabonne
 * Fleta C. Chilman
 * James H. Danzl
 * Tamara Smith Danzl
 Kenneth P. Ebert
 * Greg J. Ensberg
 * Carole J. Erickson
 * Sharon J. Finch
 * Jayme L. Flaughner
 * S - Mitchell D. Forstie
 * C - Scott D. Gerling
 * Medric C. Godbout
 Steven R. Gronseth
 * Dorothy L. Gum
 * Kathryn Palusky Halverson
 Helen Bailey Hanten
 * Dennis L. Haversack
 * Jo Ann Hilmas
 * Carolee Abrahamson Jacobson
 Michael R. Johns
 Gary R. Johnson
 * Nancy Dahl Johnson
 Stephanie Hicks Kissenberth
 Robert W. Koubsky
 C - Larry A. Kraus
 * Shu Chen Kuo
 * Cris Holmgren Leiendecker
 Cristine M. Levenduski
 Joel H. Levenson
 * Scott D. Lingle
 Philip D. Loucks
 * C - Thomas L. Lundsten
 * Daniel C. McDonald
 C - Joel S. Melander
 C - Darlene S. Morris
 * Nancy J. Nelson
 C - Alan D. Netland
 * Mark E. Nierengarten
 * Dale E. Nimmann

C - Curtis A. Oberg
 * William C. Oliver
 Susan Trompeter Olson
 * Brenda P. Parrington
 Daniel S. Patton
 * Mary Ann Prettyman
 Thomas S. Rauschenfels
 Patricia Mankowski Refsdal
 Alan J. Riippa
 * Lawrence M. Riley
 * C - Thomas E. Russ
 Janiene Goslee Sauer
 D - Elizabeth Knutson Schnuckle
 * David W. Sheldon
 Pamela J. Shubat
 Barbara Parente Shue
 * James A. Skurla
 * Barbara Berglund Smith
 * Scott G. Soderberg
 Terry J. Soderberg
 * Dale E. Sohlstrom
 * C - John R. Solien
 Jeffrey C. Sowden
 Suzanne Slind Spencer
 James D. Stauber
 H.R. Stevens
 * Thomas L. Sykes
 Seth E. Taran
 * Terese M. Tomanek
 * Nancy Mason Travalia
 * Susan K. Vaughan
 C - Frederick W. Vaughn
 * Candace A. Wegerson
 S - John W. Weiske
 * Christopher J. Welsh
 * Susan M. Wilmes
 Joseph W. Wotruba
 * C - Nancy Anderson Wotruba
 * C - Patrick R. Wotruba

1976

Becky Somers Albrecht
 Sue S. Allen
 * C - Jeffrey K. Andersen
 Jean M. Berg
 Steven A. Betzler
 * Allen P. Carlson
 * James G. Champion
 * C - Thomas A. Clusiau
 C - Christine A. Collins
 Kathleen Parson Cooley
 C - Kevin H. Costley
 Paul R. De Rocher
 * Elizabeth A. Elder
 * Cynthia D. Ellingsen
 Cynthia M. Fisher
 Stephen A. Gerard
 Jon W. Gerdes
 * C - Charles M. Glazman
 Patricia Novaria Gluek
 * Lorraine E. Hall
 * Jeff A. Hallback
 Mary B. Haltvick
 Patricia L. Hanauer
 Lynn M. Hansen
 Loretta Lindgren Hautajarvi
 Bruce K. Holland
 Jeffrey P. Hovis
 * Robert D. Howe
 Kathleen Pickett Judnick
 Michael J. Kennedy
 Helen Mrkonich Kieffer
 Steven F. King
 Steven C. Korby
 C - Heidi J. Korstad
 S - Kenneth C. Larson
 Lisa L. Ledin
 * Jay A. Litman
 * Fred W. Mackaman
 Kathleen A. Mc Donald
 Patrick A. Mc Farlane
 * Judith K. Meincke
 Michael W. Merrier
 * A - Joseph P. Michela
 * Jacqueline Rocchio Moran
 C - George C. Murray
 Patricia Ashby Norman
 James R. Olson
 * Wallace B. Olson
 * Michael A. Pavlovich
 * Scott M. Plaisted
 Gerard W. Potvin
 C - Craig R. Rapp
 Theresa Constantine Rozinka
 * James A. Rudolph
 Claudia Scott Scott Welty
 S - William R. Seitz
 Linda Ross Sellner
 James G. Shand
 * C - Franklin A. Shepel
 * S - Franklin D. Simmons
 * D - Corilee H. Skildum
 Barbara J. Skone
 Wilson W. Spence
 * Diane Jorgensen Starkovich
 * John M. Starkovich
 C - Jeffrey W. Stein
 * Susan Lalli Streitz
 Doris I. Thorsen

Paul L. Tynjala
 Mark R. Vieau
 * Robert L. Wagner
 A - Sharon Reitz Wahman
 * Linda Reich Zaudtke

1977

Lowell E. Ahola
 Douglas P. Anderson
 Patricia Bowen Bambenek
 * C - John W. Beck
 Mark H. Belisle
 C - Karl G. Berg
 * Judy A. Bergerson
 Timothy V. Bergin
 Thomas M. Bostyancic
 * Marsha A. Brown
 * Duane L. Burgstahler
 A - James M. Bye
 Jon C. Carlson
 * Christine Williams Carr
 Steven W. Cummings
 * Thomas P. Dwyer
 * James D. Eaton
 * C - Carol Ost Farchmin
 * C - Jon A. Farchmin
 * C - Charles J. Fuhrmann
 Michael J. Furtman
 * C - Susan E. Gaertner
 * Richard D. Garrity
 * Victoria Lundberg Gornick
 * Michael J. Grady
 * Joel R. Hagenbrock
 * Reed F. Hanson
 Larry D. Hurtig
 Christine R. Johnson
 Scott R. Johnson
 Kevin M. Kelly
 Herbert H. King
 Peggy Grose Kiperts
 * Barbara Langlie Koch
 Kathleen A. Kreager
 * Dale E. Kusnierek
 * Patti Hanson Kusnierek
 David J. Langley
 * Robin E. Lebahn
 * Steve E. Lebahn
 Genevieve Lepak
 Dennis J. Lundin
 * Jana L. Magnuson
 John M. Malovrh
 Bruce E. Manthey
 Jay J. Martin
 C - Julia Gauger Maunder
 C - Mark S. Maunder
 C - Michael M. Maurine
 * Patricia J. Mc Lish
 * Jamie L. Morrow
 * James A. Munter
 C - Jeffery A. Nelson
 * William L. Olson
 * E. Joy Peacock
 Barbara Vieux Peterson
 * Karla J. Peterson
 Julie Korhonen Pidhayny
 Catherine M. Quinlivan
 * Diane Cushman Richards
 * Signe Helgeson Rizzi
 * Steven T. Rizzi
 Joseph A. Russell
 * A - Robert T. Rutka
 * David K. Sawyer
 * Timothy G. Schneider
 * Mark A. Schober
 * D - Robin Fruness Seiler
 S - Marcia Olson Semerau
 * Frederick L. Shusterich
 Debra Hiti Snidarich
 Stella Hanson Sorbo
 C - Dale W. Swanson
 Steven J. Underhill
 * Peter S. Weidman
 James L. Welsh
 * Mark T. Wilhelmson
 Glenn F. Willis

1978

Douglas A. Ahlberg
 Joann T. Ahola
 * C - Irene Boye Andersen
 * Jean Acheson Anderson
 * C - William A. Benson
 Vicky A. Blakesley
 Gary C. Blaszkiewicz
 * Katharine Malone Bloder
 * Mary E. Bondeson
 * Eileen K. Canakes
 * Steven P. Canakes
 * William A. Carlson
 David B. Christensen
 * C - Lori Despot Collard
 Kevin B. Dauwalter
 C - Kevin B. Dooley
 Patricia A. Edgar
 Eric L. Eskola
 * Patrick K. Flattery
 Deanna L. Fleming
 Gertrude M. Fox
 * Mara MacDonald Funk
 David O. Haley
 * C - Christine A. Harper
 * Karen Boos Heikel
 Larry J. Heinis

**KUMD Offers Students, Community Something Different**

Margie Preuss is director of the Colder in Your Ear live comedy radio shows, one of the many locally produced programs featured on KUMD, 103.3 FM. The station continues to offer students an opportunity to do radio, as it has from its founding in 1956. But with 95,000 watts of power, it also serves the larger Northland community. Station Manager Paul Schmitz says KUMD's audience increased 63 percent last year and the station raised more than \$93,000 from listeners and underwriters. "The station is growing faster than ever now as it brings many of the resources of UMD to an ever-expanding audience," Schmitz says.

- C - Daniel M. Hofman
- Chester R. Johnson
- * David K. Johnson
- C - Keith M. Johnson
- * James S. Keller
- George A. Kiperts
- Steven L. Kirchner
- * Joseph E. Kirkwood
- Mervin N. Kiryluik
- Nancy Grossmann Kiryluik
- Richard J. Kleven
- * Barbara Jo S. Kohlstedt
- * John C. Kohlstedt
- * Leslie W. Koppendrayner
- Alan C. Kotula
- * Steven F. Kozberg
- * Charity Johnson Kuusisto
- Laurie K. Kynell
- Steven G. La Flamme
- Edward R. Lance
- * James A. Laumeyer
- John C. Lundeen
- Virginia Lindblom Magney
- * S - Kimi Huseh Martin
- * S - Steven J. Martin
- Ruth E. Meschievitz
- * Rolf P. Moen
- * David G. Nelson
- Diane L. Oepek
- * Marilyn Molde Odean
- * Yvonne C. Olsen
- Susan E. Paul
- * Craig C. Pearthree
- * Faye Jones Pepin
- * John H. Peters
- * Keith F. Peterson
- C - Susan Soger Prout
- C - William M. Prout
- Mark G. Ramsdell
- Daniel G. Remick
- C - Michael J. Rozinka
- * A - Carole Wilhelm Rutka
- * Kimm Cottingham Schneider
- Mark L. Seacrest
- Barbara Samaria Shunk
- C - Peter R. Springhetti
- * Lynn R. Stanley
- S - Cheryl Spanie Stovern
- * John M. Streit
- Bradley L. Swenson
- Carol Rukavina Taran
- * Rory J. Telander
- David J. Thorp
- Paul Treuer
- * C - Duane T. Wagner
- Sherill Koski Williams
- Wayne R. Wilmot

- * Karen L. Kegley
- Jean Knese-Jeffery
- * Kevin G. Krause
- Barbara A. Lammi
- Theodore B. Lammi
- Ann R. Lima
- Douglas D. Losness
- * Dona G. Macaulay
- David F. Madsen
- * Randy R. Magnuson
- * C - Susan Brain Mc Conville
- * C - Timothy J. Mc Cutcheon
- * Elizabeth M. Mc Gowan
- Joan V. Miesbauer
- * Stanley B. Miller
- * C - Monte L. Mitchell
- * Diane Castrodad Moen
- * Margaret Agnew Mold
- * David L. Mueller
- Ralph E. Norrgard
- Steven E. Novack
- * Richard T. O'hearn
- * Allen J. Odean
- * Bernita Watt Ott
- * Thomas D. Peacock
- Kathryn Charlson Pederson
- Christine Janke Perkkio
- C - Michael J. Perpich
- Donald L. Peterson
- * Kim Helseth Peterson
- * Mary M. Pherson
- * James W. Poferl
- * Linda Graham Powless
- A - Timothy R. Redpath
- Robin A. Remick
- C - Chisako Yuzawa Ress
- * S - William D. Ribbell
- Don P. Rippberger
- D - Paula Malmo Romano
- D - Ralph A. Romano
- Gayle Wikblad Salmela
- Mark S. Schaberg
- Deborah Mattson Schutts
- C - Barbara G. Skelly
- C - Timothy J. Skelly
- Charlotte Pollard Smith
- Susan Wimmer Sohlman
- * A - David J. Solon
- Peggy Musolf Stojevich
- * Robert E. Swintz
- Robin Dierdre Venaas
- Bryan M. Virgin
- * Steven A. Vnoucek
- Robert J. Wahlstrom
- Margaret E. Walden
- Galen P. Wax
- Kenneth J. Welch
- * Lawrence D. Williams
- * Stewart S. Wright

1980

- * Marilynn B. Atsatt
- Frank T. Barnaby
- John H. Bauch
- * Donald J. Breiland
- Clifford J. Bujold
- Beverly Gustafson Cackoski
- Craig A. Carlson
- Sandra Bury Carlson
- * C - Darrell W. Chilton
- * C - Judith Patzloff Converse
- Robert A. Deitner
- * James J. Denney
- Mary R. Derosier
- C - Scott J. Dongoske
- * C - Jill Mc Donald Downs
- * D - Karen L. Durst
- * C - David M. Egan
- * David C. Ellison
- * Cynthia L. Endicott
- * Charles F. Field
- Danine J. Fitzgerald
- * Andrew C. Garner
- Steven L. Gernbacher
- * Kurt Gilbert
- Melanie T. Goldish
- * Mary Zgone Golobich
- C - William C. Haider
- Barbara J. Haley
- Maura Hawkins-Coniglio
- Debra J. Heisick
- Robert E. Hoch
- * Lynn Bergquist Isaacson
- Steven R. Jarvi
- Laurence B. Jocelyn
- Patricia Hanson Jocelyn
- Michael G. Jodouin
- C - Colette K. Johnson
- Julie Patronas Johnson
- Martin E. Jokinen
- * Shelley B. Jokinen
- Joan Hilleren Kallas
- Robin E. Keenan
- Thomas J. Kozlowski

- Thomas W. Le Mahieu
- Paul A. Leland
- Judie Gambill Leutem
- C - Joanne Larsen Line
- C - Bridget A. Logstrom
- C - Dennis P. Logstrom
- * Dale T. Loomer
- * Jill Christofferson Lord
- Cecilia Denning Luikens-Schrempp
- C - David C. Lurye
- Shannon E. Malovrh
- Pamela Terwilliger Martodam
- * James R. Mayasich
- Donald J. Mc Call
- Thomas M. Mc Cauley
- D - Joann Wellens Miettunen
- * C - Terrence L. Miller
- * Yashushi Mochizuki
- * Kenneth J. Moran
- * Kermit H. Nelson
- C - Alvin S. Nyquist
- * Lee R. Olsen
- Alan G. Olson
- Joan M. Olson
- David J. Or lady
- Amy Parmin Roe
- James H. Proctor
- * Bruce C. Restad
- * C - Kathleen A. Robinson
- * Mary Carson Robison
- Julie A. Roppe
- Wendy S. Ruhnke
- * Roni A. Salo
- * Sally Sowden Sawyer
- * C - Gary M. Schraufnagel
- Gary D. Schulz
- Debra Allen Severinson
- * Lyle J. Shannon
- Phillip M. Sher
- * C - Jason F. Shogren
- * Robert B. Skalko
- * Christie Elverhoy Smith
- David B. Smith
- * C - Paula Tool Solon
- Walter A. Sorenson
- * Janet Swentkofske Sparen
- * Geraldine Stalling
- Shawn K. Sunnarborg
- Thomas E. Teague
- Roger C. Venaas
- Robyn Boyce Wallace
- * C - Michael J. Warren
- C - Scott L. Weatherby
- * C - Jacqueline J. Wells
- James R. Williams

1981

- * Anne E. Abicht
- * Sheryl Dykstra Ajer
- Joni Sipprell Anderson
- * C - Thomas E. Becker
- * William J. Bellamy
- Karen J. Beltz
- * Virginia L. Berg
- Ross A. Bertelsen
- * Lurene Schaupp Buhrmann
- C - Diane Sausen Carlson
- * Doris E. Carlson
- Thomas P. Considine
- Philip M. Danielson
- Mark A. Deeg
- Jeffery D. Denney
- * Carol A. Dinius
- * Thomas L. Donnohue
- Todd L. Elmquist
- * Kurt J. Erickson
- * Julie King Fitchett
- * Gregory B. Foote
- * John C. Gavre
- Steven R. Grivicich
- * S - Dorothy Gerberding Grohs
- * Roberta Frinkman Grube
- * Bradley W. Hanson
- William J. Harry
- Faye Hines Haverstock
- Raymond S. Haverstock
- S - Nathan D. Heinrich
- Elizabeth Tingley Holcomb
- Patrick G. Hudak
- * David J. Isaacson
- * Cynthia Bubalo Jago
- * William J. Jeronimus
- Donna Rosen Johnson
- * Joanne Dahl Jokela
- Barbara J. Jones
- Debra Busse Keeler
- * C - Jenifer Halvorson Kinney
- Christopher W. Knauff
- * C - Lee A. Kolquist
- * C - Mary B. Koski
- C - David P. Kyllonen
- James R. Landes



Andresens Join Presidents Club

Special friends were on hand in June to join in welcoming Karen and Charles "Huck" Andresen as Presidents Club members. The Andresens are UMD alumni; Karen '65 English and Huck '63 political science. Pictured from left are Huck Andresen, Karen Andresen, and former Chancellor Lawrence Ianni.

1979

- * Gregory J. Adams
- * C - Charles G. Armbrust
- * Anthony F. Bauer
- * Daniel L. Bobseen
- Ralph A. Bodin
- Lori Heikkila Bradshaw
- Timothy F. Bradshaw
- Robert J. Braff
- * C - Wayne E. Brandt
- * C - Beth Dunder Brown
- * Paula Eide Buchner
- * Thomas W. Buchner
- Beth Buckingham
- * John R. Claessens
- * C - James J. Collins
- William M. Crawford
- * James H. Dehn
- * C - Cynthia Dilley-Herrmann
- * Anthony M. Dodge
- * Laura Tripet Dodge
- * C - Gregg N. Dyste
- * Shirley Reed Ellstrom
- Julie A. Flammang
- * C - Thomas J. Frantes
- * C - Duane A. Friauf
- * Gary A. Friedlieb
- * C - Ruthan Youngren Gagner
- * Sandra Saxton Garner
- Julie Johnson Girtz
- Scott R. Grossmann
- * Joann M. Hanowski
- * C - James W. Heisel
- Brian M. Hensley
- Raymond D. Herrick
- William J. Hinderks
- * C - Dennis G. Hoye
- David W. Hughes
- John W. Hull
- C - Gary L. Huusko
- * Edward J. Jilek
- Jeffrey J. Johnson
- Richard K. Johnson
- * Timothy W. Joppa
- * Walter S. Jurek
- Kimberly A. Kaiser

- Elsie M. Lunderoff
- * C - Jennifer Mund Mayasich
- * C - Timothy A. Mayasich
- Scott T. McCulloch
- David M. Meger
- Martha M. Mellen
- * Kathleen M. Metcalfe
- Nancy J. Mike-Johnson
- * Susan L. Mork
- Lori M. Olson
- * Jill Hanson Patterson
- * Kenneth J. Patterson
- * Carrie A. Peil
- Stephanie Sarja Pochucha
- * Sharon O'Reilly Quello
- * Todd W. Robinett
- C - Michael J. Sample
- * C - Steven J. Sauve
- * Heidi V. Schlomann
- Robert V. Schneider
- * Elizabeth J. Schwochert-Schmidt
- * Ann Brascugli Sertich
- Mary Zentkowski Severson
- * Jay U. Solomon
- Anthony J. Stojevich
- * Gayle E. Stroup
- * James E. Swanson
- Scott O. Swenson
- * James H. Sylvestre
- Karen M. Terrio
- * Mary Dwyer Vance
- * Timothy S. Velnor
- John H. Voss
- * Nancy Pigman Wangler
- S - Cynthia Flanagan Weiske
- * Randy G. Westerham
- C - Keith L. Wilson
- Daniel T. Wolfe
- * Jean Zbaracki-Jilek

1982

- * Kevin J. Aasgaard
- * Raylene J. Ahlgren
- C - Darwin E. Ammala
- Gene R. Bakke
- Ronald B. Barthell
- Cynthia K. Barton
- Mark T. Beltz
- Kathryn Schlader Bentrout
- Dennis J. Bergstrom
- * C - Loretta Aakeberg Bodey
- Bradley O. Bruhjell
- Bruce K. Burgstahler
- * D - Mary E. Bye
- * Polly Field Carchedi
- * C - Robert J. Clements
- * Walter F. Collman
- * Michelle M. Cone
- C - Mark A. Cottrell
- * Kirk R. Davidson
- * Katherine Flannery Dering
- Frank W. Dusek
- Scott M. Edgerton
- Sandra Burggraff Elmquist
- * Jennifer A. Evens
- * Thomas G. Evens
- C - Elizabeth R. Foss
- * Shari A. Gagne
- * Carol E. Gallinger-Beyer
- * Douglas J. Hagge
- Cheryl J. Heikkila
- Cheryl A. High
- C - S. Hilleren
- C - Joelle M. Hymel

- * Lenny Olson Johnson
- * C - Mary Wilkie Johnston
- Melvin R. Kauma
- Debra Haberkorn Kind
- * C - James W. Kuronen
- * Howard J. Kuusisto
- Patricia A. Langlee
- * C - John E. Lindgren
- William R. Lindig
- Erik J. Lundquist
- Julie A. Maas
- Alison Berry Mayasich
- * C - Joseph M. Mayasich
- Sara A. Mc Cumber
- * C - Douglas B. Mc Dougal
- * D - Richard W. Menz Jr
- * Christopher C. Metcalfe
- A - Ronald F. Metso
- * Mickey A. Moe
- John W. Mueller
- Angela Clement Noll
- * C - Linda M. Oberg
- * Gregory W. Ojakangas
- * Jean M. Olson
- Stephen J. Pagel
- Lori Ewer Palmateer
- * Dale H. Peleski
- Janet L. Peter
- Carol A. Plock
- Gerald P. Priley
- Thelma L. Rask
- * David A. Rectenwald
- Debra Feiring Roach
- D - Jeffrey C. Romano
- * Rodney D. Rudd
- Gregory P. Sather
- Kristin Fisher Schnuckel
- Samuel P. Seltz
- Gregg V. Severinson
- * Craig T. Simard
- C - Timothy P. Singleton
- * Beth M. Skalko
- * H.S. Sprague
- Richard A. Stowell
- * Timothy R. Sundquist
- * Jeffrey E. Surma
- Timothy J. Swanson
- * Wanda J. Taylor
- * Wendy Leach Thames
- * Raymond B. Torgersen
- Rosemarie M. Vermilyea
- * S - Rolf T. Weberg
- Russell A. Wikblad
- Diane Huttel Witchall
- Debra Wodarz-Fisher
- Debra Erickson Zauhar
- Bruce W. Ziegler

1983

- * S - William A. Anderson
- * Sheila Dalbacka Autio
- * Jay D. Beaton
- * C - Patrick B. Callahan
- * Deborah C. Carlsrud
- * David H. Clark
- * Jay A. Clark
- * Debra M. Clawson
- C - Elizabeth Carter Clubb
- C - William C. Conk
- * Daniel R. Dodge
- * Joseph W. Dusek
- Mary Beth Jackson Edgerton
- Bonnie K. Edwards
- * Karen Taylor Fetzer

Guide to UMD Annual Giving Clubs

A = Chancellor's Associates (\$1,000 or more). D = Deans Club (\$500-\$999). S = Sieur du Luth Club (\$250-\$499). C = Century Club (\$100-\$249).

Asterisk* denotes increased gift from last year.

Gifts received between July 1, 1994 and June 30, 1995.

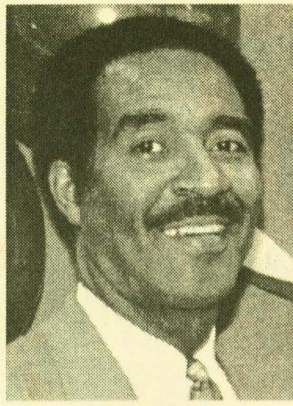

Harry Oden Scholarship Fund
Ken Foxworth's Run for Excellence II in March raised more than \$50,000. The Harry Oden Scholarship Fund now has a balance of more than \$101,000. Contributors include the Margaret Rivers Fund, the Groves Foundation, and the Buuck Family Foundation. A special thank you to all who gave to UMD students.

Joan H. Fujii
 * C - Julie Ege Furstenau
 * Jeffrey J. Gordon
 * Christine C. Gulan
 * Denise A. Hagge
 Scott D. Hakala
 C - Donna Wright Hanna
 * Mark P. Hansen
 C - Kathleen L. Hood
 * Sharon Walrath Kavanagh
 Cheryl A. Kelley
 * Catherine A. Klopp
 Charles E. Knutson
 Peggy A. Kozlovski
 Mary K. Kuzma
 Carol Shurson Lundquist
 * C - Timothy M. Lynch
 * Chris Lavictoire Mahai
 Brian A. Majerus
 Dawn P. Mc Caskill
 * C - Lori C. Mc Dougal
 * David J. Mc Millan
 * Richard L. Meyer
 Dana E. Miller
 Nancy A. Norman
 Scott R. Nelson
 Ann C. Niedringhaus
 * Eugene M. Niemi
 Thomas M. Noll
 Karl W. Oestreich
 Jeff G. Oliphant
 Kent N. Olson
 * Jeffrey W. Oseid
 * Julie Easton Oseid
 Pamela J. Pervenanz
 * Lois Nyquist Pozolo
 * Karen M. Preston
 * Kimberly C. Radunz
 Dennis L. Ramberg
 Scott A. Schnuckle
 * Inta M. Sellars
 * C - Kimiko Shiomura
 * C - David J. Shusterich
 Glenn N. Slotness
 Roderick D. Stewart
 * Beverly L. Sylvestre
 * Bruce D. Thompson
 Barbara K. Tollefson
 Ronald S. Tondryk
 Nancy Glinzman Werning
 Julie Johnson Westlund
 * Jeffrey R. Wiita
 Lynn A. Wild
 Marcia Olson Williams

1984

* Brenda Trost Anderson
 * Mary Holteen Barnidge
 * Thomas J. Barnidge
 * Elizabeth K. Bitney
 * Jodi Stebbins Bradt
 Patricia A. Bredow
 David H. Bretting
 Sandra J. Brisson
 * C - Roger F. Brooks
 C - Laura S. Budd
 C - Delia Goulet Bujold
 * Joel T. Buttenhoff
 Robyn L. Campanaro
 * Steven D. Carlson
 * Gregg J. Deutsch
 * Carla Webb Foley
 * John F. Foley
 * Laura F. Fries
 James D. Gaboury
 Brian A. Geary
 * Paul F. Georges
 Warren P. Gooch
 * Steven G. Graham
 Michelle M. Grommesh
 * Lori A. Gustafson
 Denise Shipley Hamsher
 * Jean Mikkola Hanley
 David B. Hanna

Scott A. Hanson
 * C - Lisa J. Hellervik
 Terry L. Hill
 * Roberta J. Hoyt
 Ann Peterson Hupperts
 * Eric L. Hylden
 Ramelle Johannsen
 * Gary R. Johnson
 * C - Steven C. Jolowsky
 * Cynthia M. Kelleher
 * Barbara A. Kleist
 * Cherie L. Leppi
 Thomas D. Lindgren
 * Mary Meger Linscheid
 Terrence J. Madden
 * C - Eric J. Madson
 C - Gordon D. Mc Faul
 * Shawn F. Mc Govern
 Jacqueline J. Mc Hale
 * Carleen A. Mc Millan
 Beth A. Middleton
 Anne M. Miller
 Mary K. Muellerleile
 * Tammy Carlson Newman
 * Nancy A. Norman
 Linda Zaic Rukavina
 Grace V. Sandstrom
 C - Steven L. Sargeant
 * Rodger L. Schaeffbauer
 Roland K. Schulze
 Stephanie Imholte Schulze
 Karla M. Senese
 * Jack A. Shanoff
 * Barbara Riedel Sheedy
 * Budd G. Sieger
 * Sandra L. Signorelli
 Patti J. Sarp
 Margaret M. Spriggs
 Carl A. Steffen
 * C - John F. Steffl
 * Meredith E. Stevens
 Susan Johnson Swanson
 Sandra M. Tokarczyk
 * M.J. Weis
 Tracy Moran Westman
 Kathryn A. White
 Steven R. Williams

1985

* Marilyn Kenjoski Adams
 Karen D. Alseth
 Jolene Keller Altman
 Andrew P. Bayless
 * Marion Gustafson Berry
 * Stuart F. Bradt
 Jennifer A. Burt
 * Christine Leroux Buttenhoff
 * Gregory J. Carlson
 * Nancy S. Clemens
 John J. Donovan
 Kim B. Dougherty
 Gregory J. Gallinger
 Thomas D. Goodrie
 Susan M. Graves-Johnson
 Thomas E. Griffin
 * D - Douglas G. Halverson
 Marie C. Hanna
 Thomas F. Heinen
 * Scot A. Hultberg
 Bruce A. Johnson
 * Diane L. Johnson
 * Scot A. Johnson
 John P. Juntti
 Anne-Marie Kaul
 S - Scott B. Kellest
 * David C. Kohlhaas
 Nancy Cooper Kohlhaas
 * Joel P. Kordahl
 Nancy J. Larson
 Elaine Sorbo Marple
 Kurt D. Marple
 * Jay S. Mattsfield
 Debra A. Mc Donald

* Jon T. Medure
 * C - John W. Mickelson
 Ivan D. Miller
 Donna Ronn Morris
 Deborah A. Nelson
 * Kathleen K. Nelson
 * Timothy L. Nelson
 C - Julie Hoffman Petersen
 Tamra A. Phillippi
 * Stephen R. Prozinski
 Robyn A. Riley
 Terri L. Sather
 * Laurie O. Schley
 * Diana Schley-Brennan
 S - Mary Schliep Seitz
 * Harry S. Sloan
 Patricia Fryberger Smith
 Rick J. Smith
 * Sally Christensen Smith
 Karla Freeman Spinks
 Janine C. Stockton
 * Mary J. Suagee
 * Curtis E. Swanson
 * Kimberly Anderson Swanson
 Carolyn J. Sweeney
 Carol Bjorkquist Swenson
 Joan Trisko Trisko
 Robert W. Trudeau
 Mary F. Verzal
 * Mavis P. Whiteman
 * Laurie J. Wickenburg
 * C - Duncan K. Woodhull
 * C - Terrile R. Woodhull

1986

Daniel J. Altman
 C - David L. Aspice
 Ann Isaacson Baldwin
 * Kristin Olson Bergerson
 * Karen A. Beron
 Julene L. Boe
 * Michelle L. Bowker
 Dawna L. Bowman
 * Matthew C. Brennan
 Jayleen Rebling Carlson
 * Jill K. Clafin
 * Patrick A. Collins
 Tamara Larson Corder
 Patrick B. Cunningham
 * Denise L. Daley
 * James T. Dawson
 Paulette Durand-Padilla
 Charles R. Faegre
 Vicki Tolliver Faegre
 William D. Goldberg
 * Thomas J. Imhof
 * Danny J. Johnson
 Karen L. Johnson
 Paul D. Johnson
 Brenda Shequen Klimstra
 David A. Kralich
 * Patrick M. Lannon
 * Scott D. Larson
 * C - Harry C. Lawrence
 * C - Kathleen Mac Kinnon
 Lawrence
 * Thomas E. Leonzal
 * Michael C. Mac Donald
 Wilma J. Manke
 S - Tone Carlsen Mc Gregor
 Jana Berg Mullenbach
 Robert J. Mullenbach
 Steven W. Oak
 * A - Jeffrey B. Odell
 * C - Mark O. Oestreich
 C - David E. Owens
 Steven A. Peters
 * Andrew C. Peterson
 * Deborah Morris Peterson
 Nina M. Ronning
 Cynthia J. Ruce

* James E. Saenger
 C - Stephanie Carlson
 Sargeant
 * Sandra G. Schaeffbauer
 * D - Kay Croteau Slack
 * Michael T. Smith
 Kent M. Syverson
 Lila Crider Syverson
 * Ruth M. Underdahl
 William J. Weber
 Todd W. White
 Jodie Troje Zesbaugh

1987

* Frederick D. Akey
 Tracy M. August
 * Robert D. Baeumler
 * Cynthia L. Beaudin
 * C - Julie A. Calcagno
 * Sheila Moulzolf Chamberland
 * Joseph A. Clemas
 * S - Florence A. Collins
 Thomas L. Cummings
 * Richard K. Dunn
 David L. Edwards
 Marjorie M. Edwards
 Kristine K. Ewert
 Eric R. Friedline
 * C - Elizabeth A. Fryberger
 Lori B. Graff
 * Paul M. Hammer
 * William H. Hansen
 * Catherine A. Heffernan
 * Celeste M. Hughes
 C - Masahiko Ikeshita
 Ann C. Jacobsson
 * Nora Peterson Kubazewski
 * Andrine M. Lemieux
 * Michael T. Leroux
 * Brian F. Liberty
 * Terra L. Lind
 Thomas J. Maki
 * Patrick C. Mayotte
 * Julie M. Mc Graw
 S - John A. Mc Gregor
 * C - Scott R. Moore
 Irene M. Moser
 * C - Shirley Diesen Newman
 Sheila J. Noordzy
 John T. Odegard
 * Wendy A. Peterson
 Jon S. Rousu
 Greg A. Savonen
 * Sheila Kilbride Shusterich
 * Jeffrey T. Thole
 Margaret B. Thomas
 * Jean M. Till
 * Eric R. Toth
 * Hans J. Trieselmann
 * Christopher J. Wyman

1988

Scott A. Anderson
 Jill M. Antonich
 * Julia Olson Augdahl
 Alison C. Beauregard
 * Daniel V. Bianchi
 * Jane Venables Bianchi
 * Daniel M. Blaisdell
 * Corinne M. Campbell
 * Michael E. Carter
 * Samuel J. Clark
 Phyllis A. Clevenger
 * Alex E. Cragoe
 Patrick J. Downing
 Peter S. Downs
 Rex R. Ewert
 Shawn T. Foy
 * C - Alan F. Friebe
 Peter A. Galatowitsch
 * Randy W. Gilbert
 Christopher R. Graff
 C - Linda L. Grover
 Blair A. Haslerud
 * C - Susan Jones Henke
 Thomas J. Herbst
 Sheldon L. Johnson
 * Dana M. Lehigh
 C - Eric J. Lindstrom
 * Timothy T. Maddy
 Gary J. Maki
 * Jon E. Nelson
 * Maureen E. O'Donnell
 * C - Timothy A. Olson
 Jann E. Otto
 Philip E. Peichel
 * Kelly C. Perocheschi
 * C - Gerald L. Pierson
 * C - Janet Reichenborn Pierson

* Lee O. Riedel
 * C - Linda G. Roach
 * C - Paul D. Romano
 * Andrea Bell Vogelsberg
 * Jeffrey T. Ware
 * S - Robert W. Williamson
 * David B. Woodward

1989

* C - Martha A. Archambeau
 * Tracey A. Bolen
 Julia A. Booth
 * Suzanne Larson Brusenhan
 Cynthia L. Carver
 * Ricky M. Clark
 * Susannah C. Devereux
 Margaret M. Donahoe
 Peter C. Eckberg
 * Daniel H. Ellison
 * Bonnie M. Gjelhaug
 Lori A. Groseth
 Dawn C. Hable
 James R. Hill
 Kathryn Bursch Johnson
 * Patrick C. Jones
 * Aaron L. Kluver
 * Juleen A. Kluver
 Daniel A. Kollodge
 Eric R. Lavine
 * Darrel M. Lillquist
 * Diane Meyer Lillquist
 * D - Michael J. Mc Carthy
 * Michael E. Mc Donald
 * Michael T. O'Brien
 * Ramona Schlapkohl Obrien
 Mary D. Petersen
 * Frank Pezzutto
 Craig A. Potocnik
 D - Sheryl Fechner Romano
 * Kirsten Olson Ross
 Steven M. Ruce
 Marianne Connelly
 Sandstrom
 C - Karin L. Sheggeby
 * C - John T. Simonson
 * Claudia J. Soderstrom
 * Patricia Forlan Stuber
 * David T. Walkosz
 * Amy Wyant-Rubbelke

1990

Timothy J. Allison
 Jonathan C. Anderson
 Charlene Savoy Chmielewski
 * David A. Clark
 C - Kathleen D. Clark
 * Shawn T. Curti
 * Tim R. Dallmann
 * Marlene E. Diver
 S - Paul T. Durrant
 * Robert J. Fischer
 George F. Gardner
 * Gayle Wood Gilmore
 * Richard C. Jacobson
 * Gunnar B. Johnson
 Bruce R. Jones
 * S - Joy L. Kops
 * Steven H. Kossett
 * Scott A. Leerssen
 * William A. Mattson
 * David K. Mc Coy
 Marilyn A. Miller
 * Marcia Biermann Muncy
 Bruce K. Olson
 Thomas J. Poul
 * C - Jo C. Radloff
 * C - Larry A. Radloff
 * C - Erik J. Roadfeldt
 Terry J. Shold
 Marshall Spencer
 * James M. Vogelsberg
 * Andrea K. Walkosz

1991

* Brett A. Ballavance
 Meredith G. Bleifuss
 * C - James G. Boulger
 * Frank M. Casey
 * Brian M. Costigan
 * C - Darrin S. Dahl
 * C - Bruce A. Dunsmore
 Brent A. Engebretson
 * Katherine Forslund
 Michael J. Gruba
 * C - Clayton R. Handt
 * Jane A. Helstrom
 Karen Pierce Hermanson
 * Megan K. Hunt
 * Teresa K. Hustings
 * David W. Johnson
 * Todd M. Junker
 * Ryoji Kanda

Margaret A. Kane-Cowan
 * Darrin W. Keiper
 * Michelle Geis Keiper
 * Beth Jodon Kennedy
 * Scott P. Kennedy
 * Eric K. Linscheid
 * Sandra K. Niemi
 * Charles L. Petry
 * Sree Rama M. Peyyety
 Kelly Hanlon Ploen
 * Tracy Halstead Rowe
 * Evan R. Sandstede
 Jacqueline D. Stubbs
 * C - Barbara Thomborson
 * Timothy E. Torbert
 * C - Jeffrey D. Vangness
 Jane Wertanen
 * David P. Wood

1992

* Peter J. Butterfield
 * Mary J. Bye
 * Peter G. Clysdale
 * John W. Cox
 * Sarah L. Elmquist
 * C - Teresa B. Falsani
 * Carl P. Flanders
 Jac E. Fleming
 Lynda J. George
 Christine A. Gianunzio
 * Jay P. Guidinger
 Mara Smith Hart
 * Richard A. Hayko
 * Brian R. House
 * Jennifer L. Krech
 Amy Freeman Krohn
 James R. Krohn
 * Dean M. Kuitunen
 * Meredith A. Loe
 * Michael A. Mazutis
 * Derrick W. Morgan
 * Mark J. Murray
 C - Brent T. O'Hern
 * Sandra E. Pederson
 * Susan M. Perala-Dewey
 * Darrell K. Peterson
 * Lora Segelken Peterson
 * Patricia J. Vanderiet
 John D. Waterman
 * Thomas L. Wobig
 * Kristi Wrapsir

1993

* Beth M. Biltonen
 * Jean L. Burgraff
 * Lora L. Chell
 * Michele C. Hedlund
 * Aileen M. Johnson
 * Patricia A. Machnik
 * Angelita Fenstermaker
 Nicolas
 * Lisa J. Nicoletti
 * C - Nick A. Pearson
 Beth A. Peterson
 Andrea S. Rivers
 Irfan Siddiqui
 * Elizabeth A. Skokan
 S - Lawrence A. Stovern
 * Kanaiya V. Vasani
 Zbigniew J. Wdowiak
 * A - Carolyn N. Zanko

1994

* Burhan I. Al Tahtamouni
 * Brian D. Asmus
 * Laurie M. Aukland
 * Michael L. Bray
 * Heather J. Grotheim
 * Kimberly R. Hansen
 * Susan B. Johnston
 Susan L. Maki
 * Carol Mcpherson-Heaney
 * Patrick K. Mullen
 * James E. Olson
 * Carol Willis Pearson
 * C - Lynette M. St George
 * Brian J. Swanson
 * C - Dena M. Vandevort
 * Parul Jain Vasani
 * Kevin C. Wold

1995

Judy G. Blanck
 * Arlene R. Kashata
 * C - Michelle Rowley

CLASS YEAR UNKNOWN

Rudolph Johnson
 Dorace M. Stubenvoll
 * Carolyn M. Sundquist

Guide to UMD Annual Giving Clubs

A = Chancellor's Associates (\$1,000 or more). D = Deans Club (\$500-\$999). S = Sieur du Luth Club (\$250-\$499). C = Century Club (\$100-\$249). Asterisk* denotes increased gift from last year.

Gifts received between July 1, 1994 and June 30, 1995.

800007807
 MR JAMES J VILETA
 UNIV OF MINN DULUTH
 LIBRARY & LEARNING RESOURCES
 375 LIBRARY
 DULUTH MN 55812
 *****5-DIGIT 55812

UMD Bridge
University of Minnesota, Duluth
315 Darland Administration Building
10 University Drive
Duluth, Minn. 55812-2496

ADDRESS CORRECTION REQUESTED

NON-PROFIT
U.S. Postage
PAID
 PERMIT NO. 719
 DULUTH, MINNESOTA

1995-96 UMD Alumni Association Board of Directors

Jim Abelsen	1965
John Baumgarten	1963
Vicki Beaupre, Vice President	1974
Julene Boe	1986
Steve Bystedt	1995
Jon Carver Carlson	1977
Ron Dicklich	1973
Bonnie Edwards	1983
Jack Ezell	1974
R.J. Falk	1951
Melissa Fatchett	1983
Charlie Glazman	1976
Thomas Hagen	1991
Ken Harkins	1976
John Hussey	1955/1978
Scott Lyons	1974
Peter Mathews	1967
Cindy Nelson, President	1983
Carolyn Olson	1980
Janet Petersen	1936
Helen Smith Prekker	1983
Diane Rauschenfels	1975
Kathy Roach	1961
Tom Rukavina	1972
Amy Rutledge	1991
Jim Shearer	1969
Cliff Sjolund	1974



Jon Carver Carlson, '77, stepped down in June as 1994-95 president of the UMD Alumni Association Board of Directors. He handed over the gavel to Cindy Nelson, '83, who is serving as 1995-96 board president.

Gary Waller	1972
Bruce Watkins	1976
Ron Weber	1952
Robert Williams	1943

Twin Cities Chapter Executive Committee

Daniel P. Anderson	1964	Frank McCray, President	1967
Melissa Fatchett	1983	Dave Minkinen	1989
Herb Lewis	1968	Lisa Hellervik Mach	1984
Gordon Lindquist	1952	Ron Signorelli	1953
Pete Mathews	1967		

Milwaukee Chapter Executive Committee

Doug Blesener	1990	Doug Johnson	1974
Virginia Grossman	1966	Harry Oden, President	1964
Phil Haddix	1972		