

Alder Flycatcher

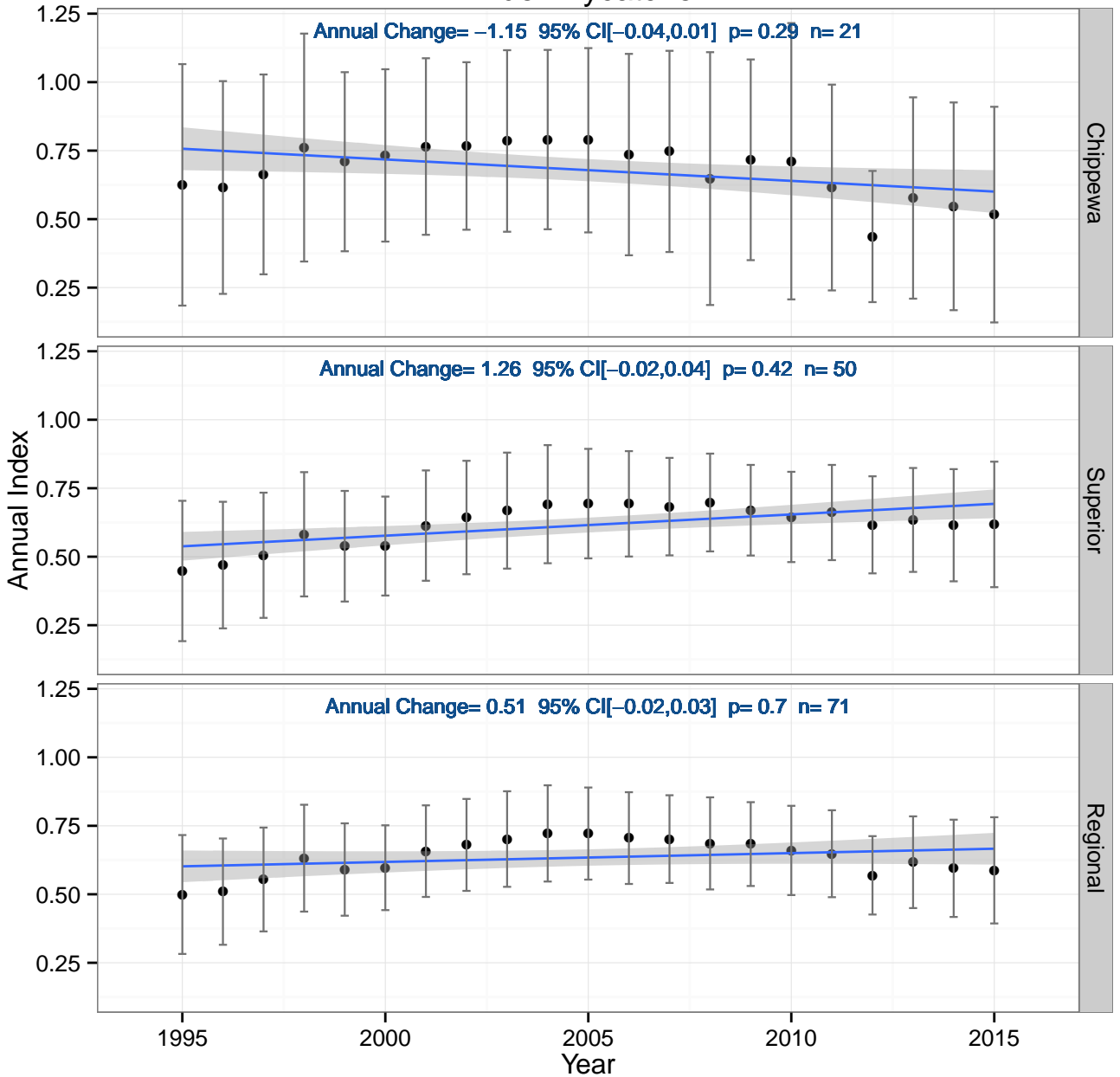

American Crow

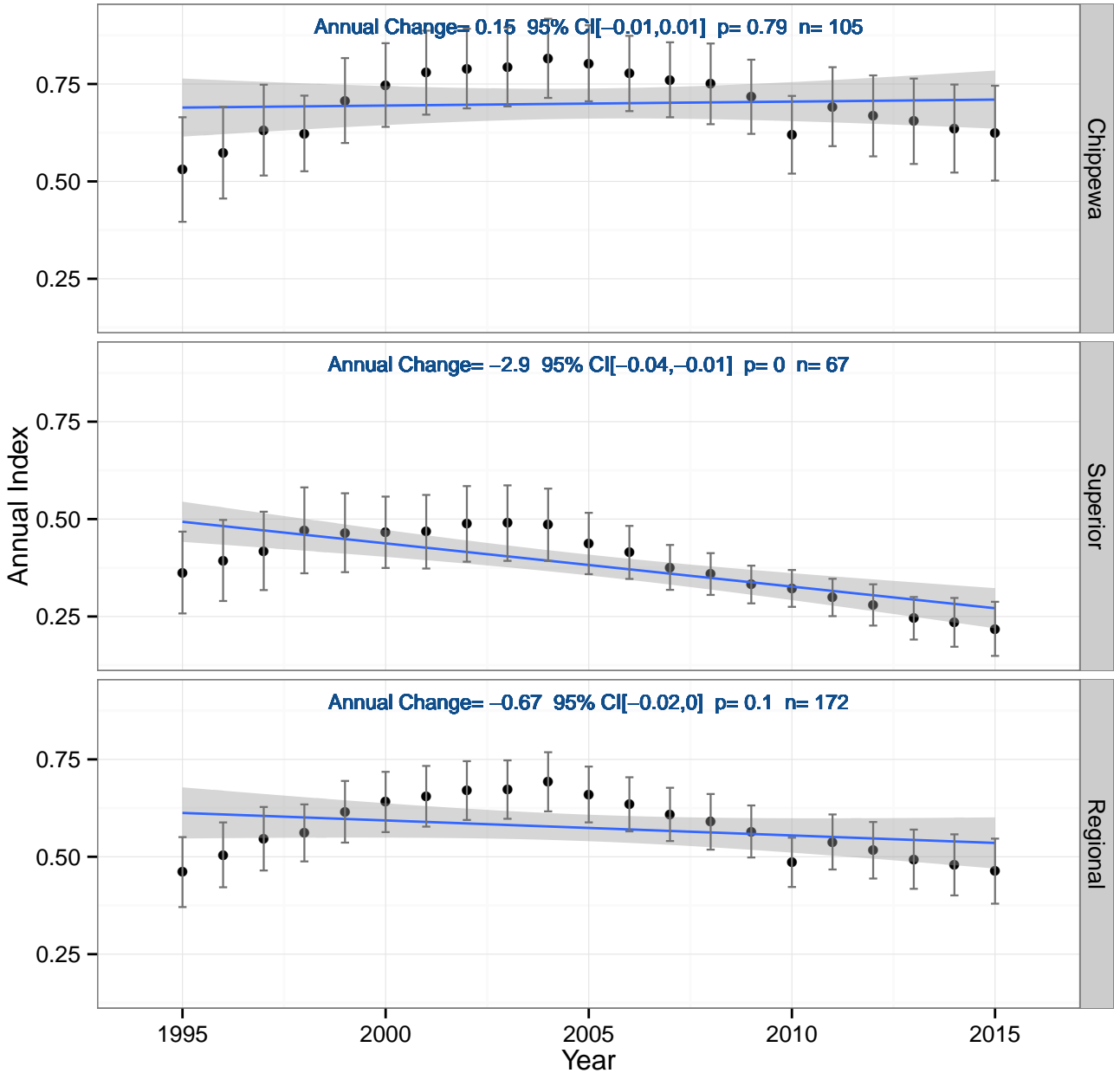

American Goldfinch

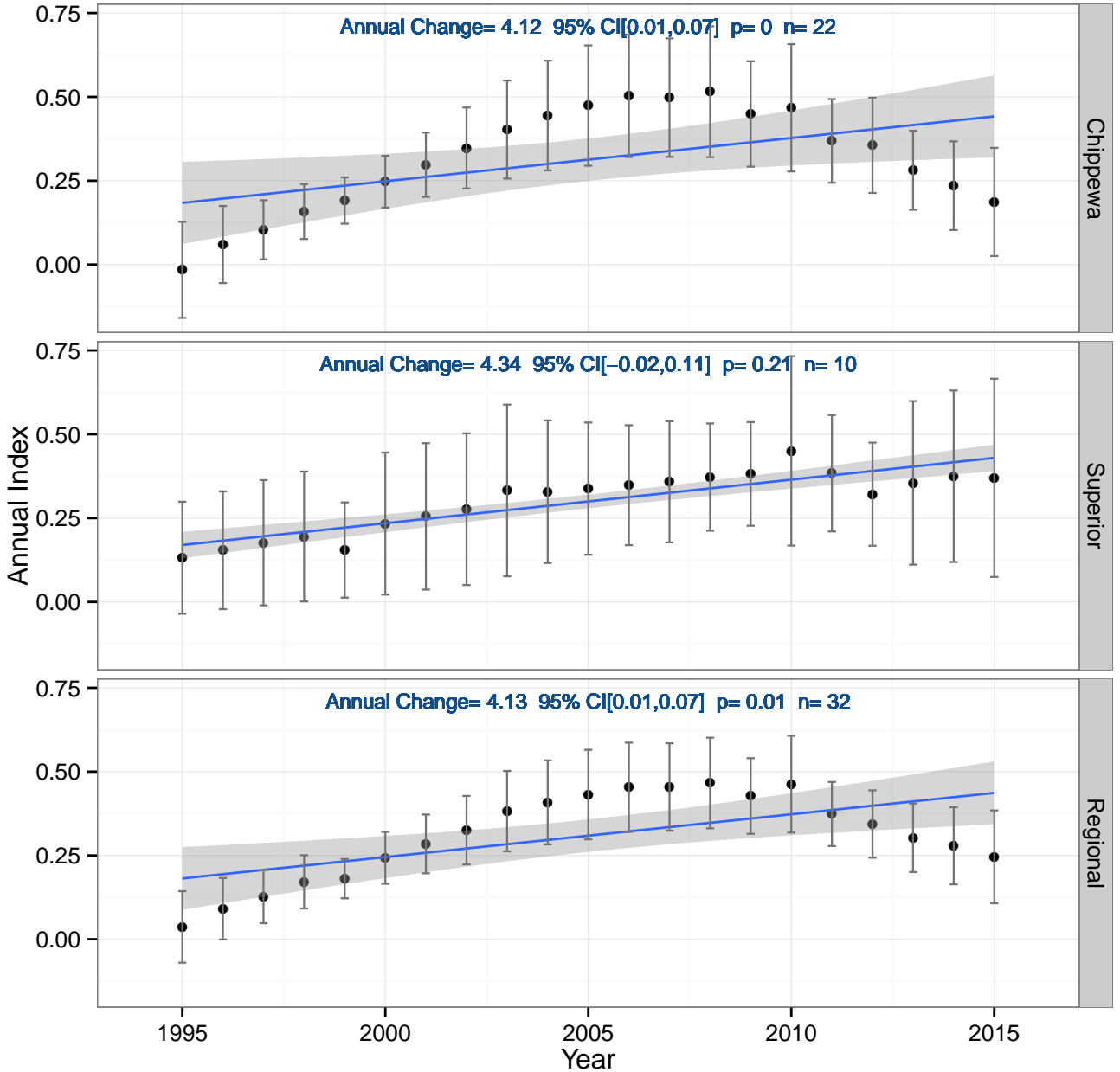

American Redstart

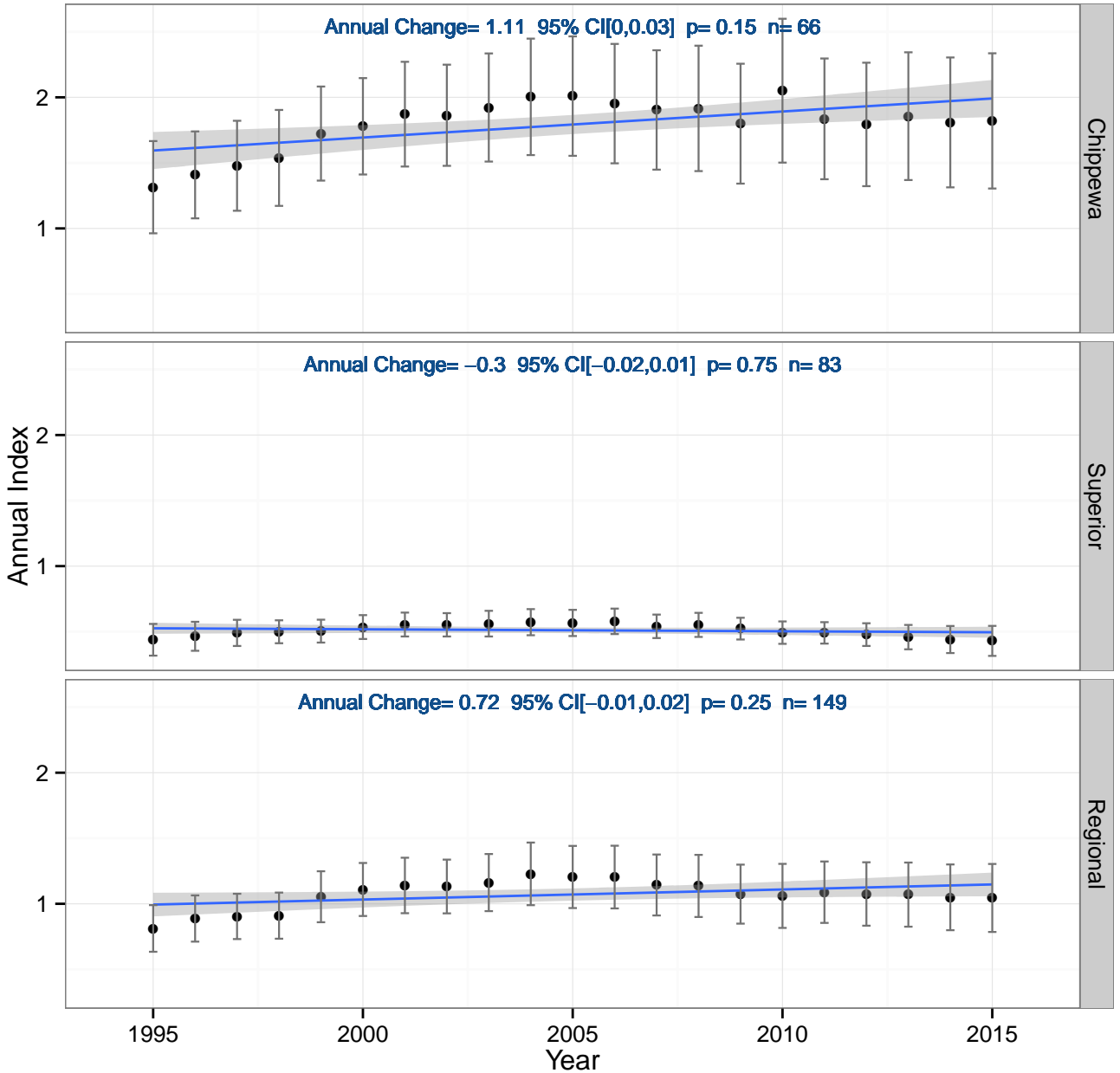

American Robin

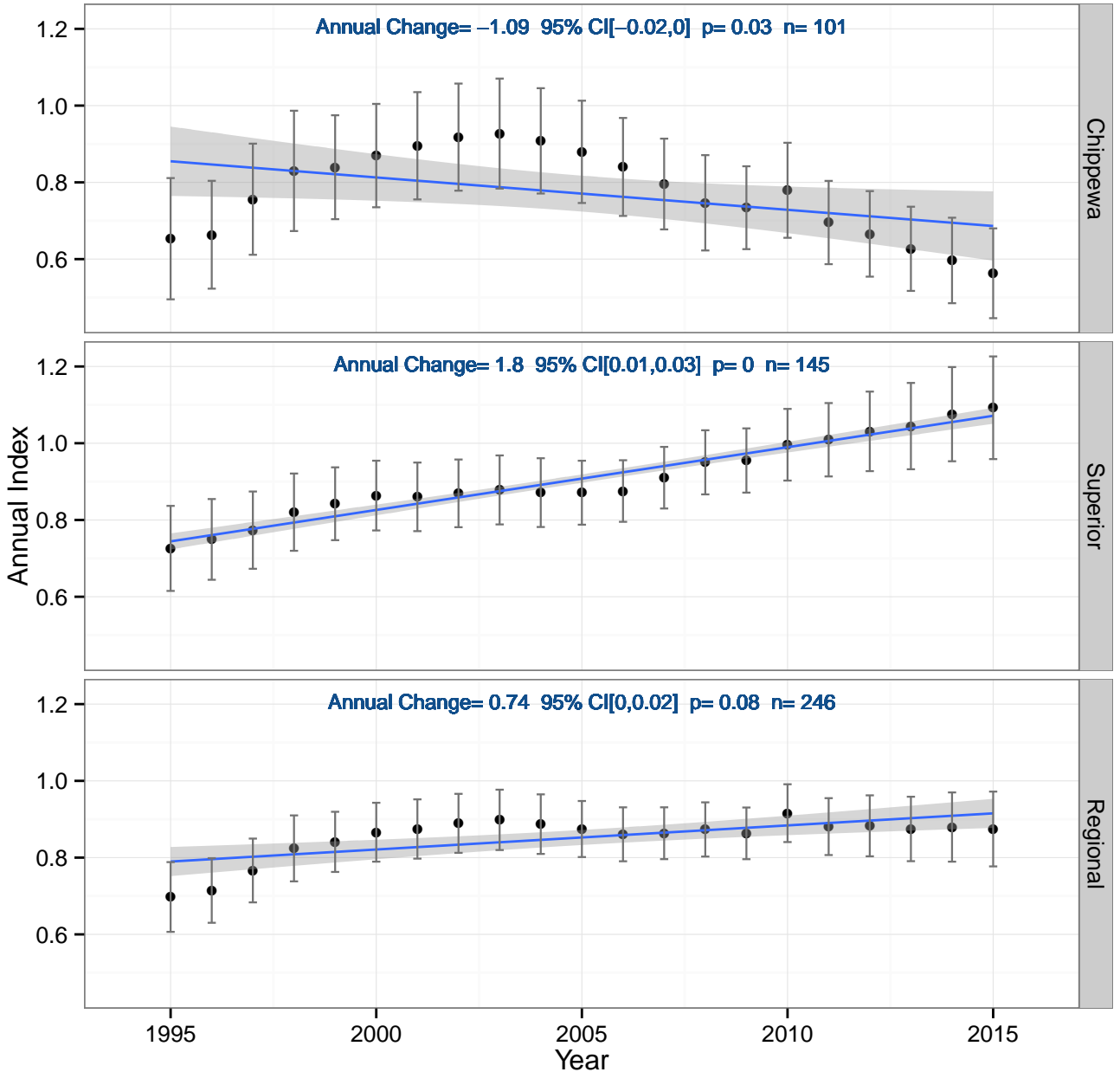

Black-and-white Warbler

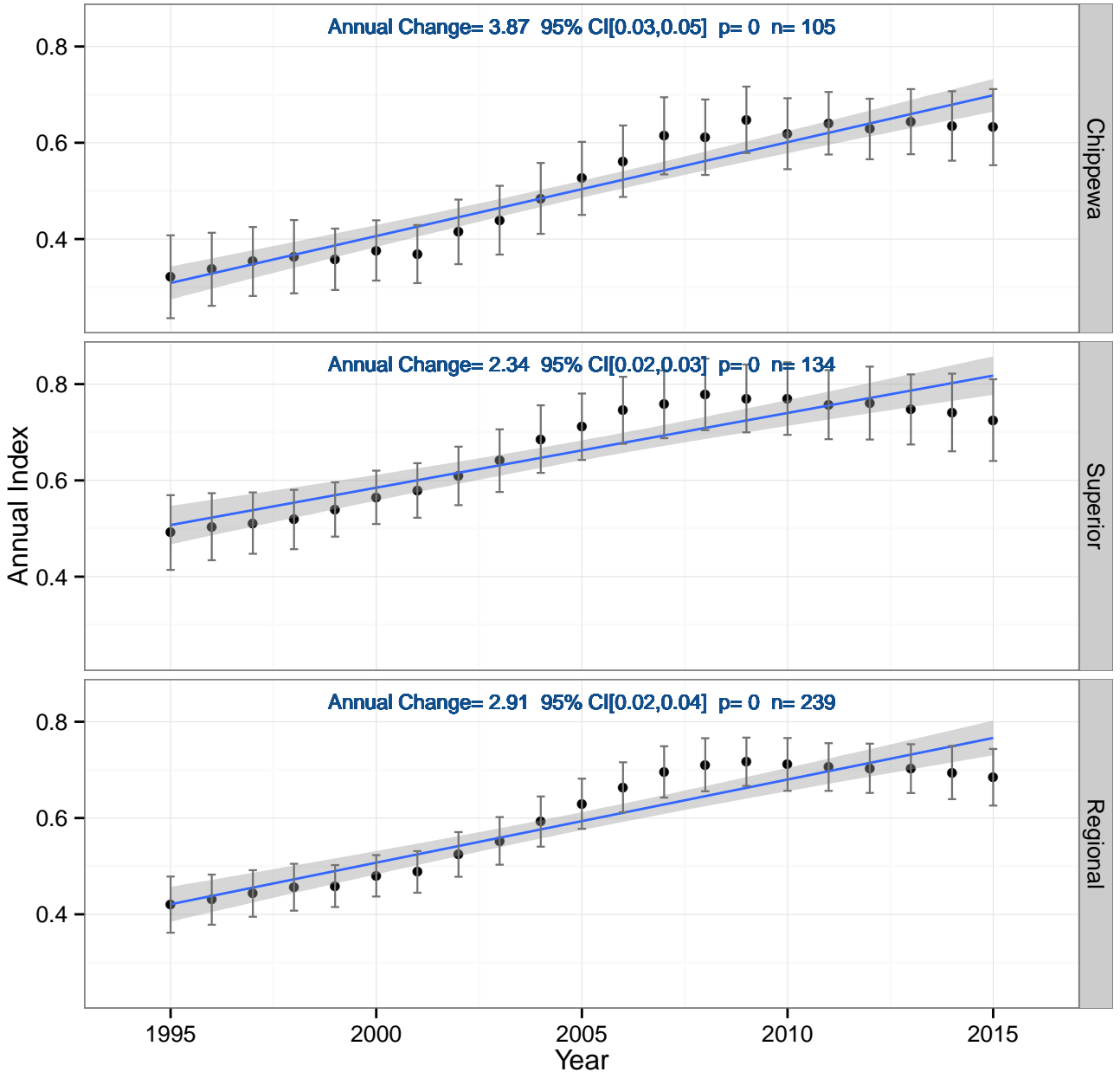

Black-billed Cuckoo

Annual Change = -1.46 95% CI $[-0.07, 0.03]$ $p = 0.62$ $n = 5$

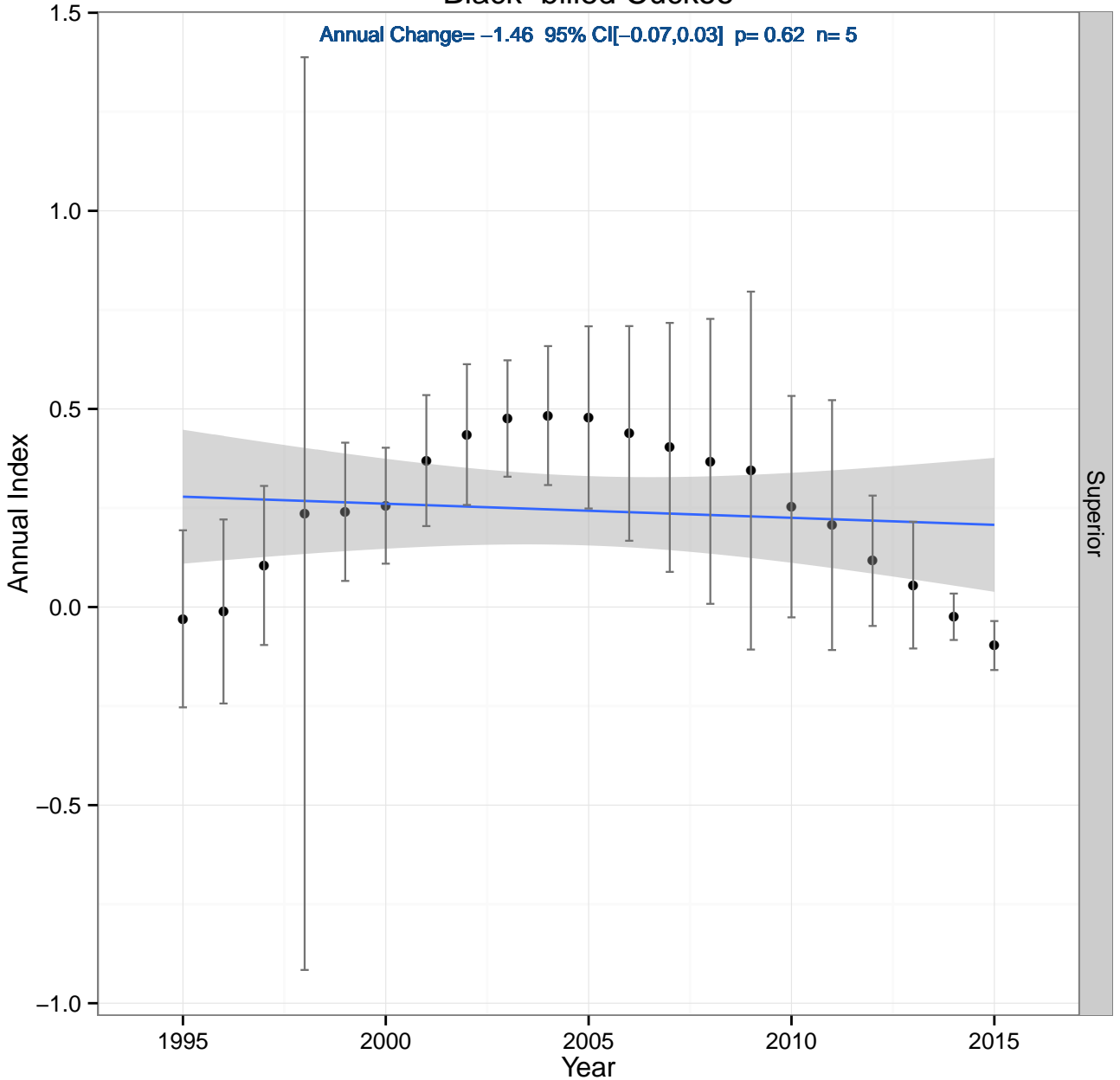

Black-capped Chickadee

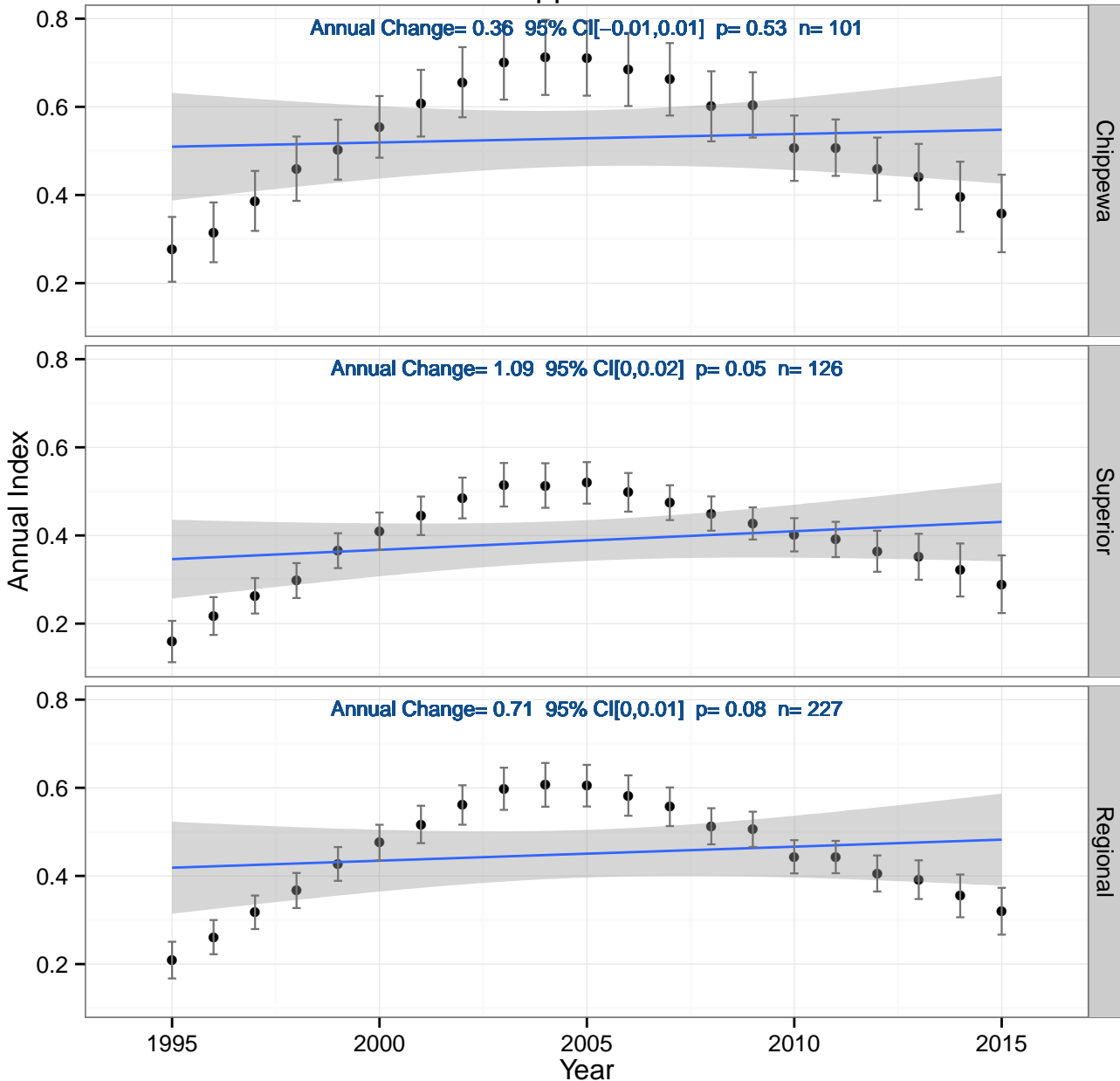

Brown-headed Cowbird

Annual Change = -3.72 95% CI $[-0.08, 0]$ $p = 0.07$ $n = 15$

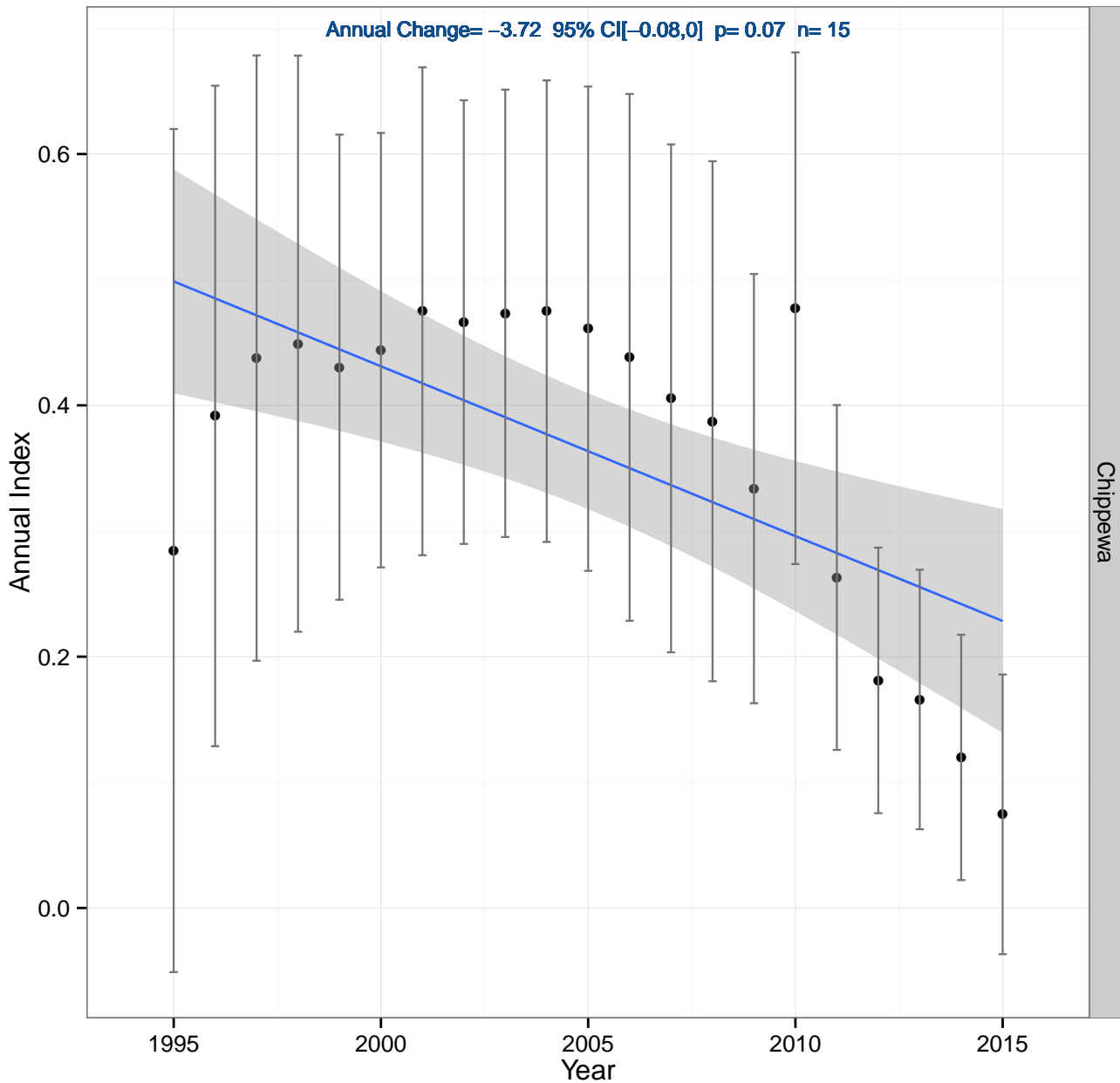

Blue-headed Vireo

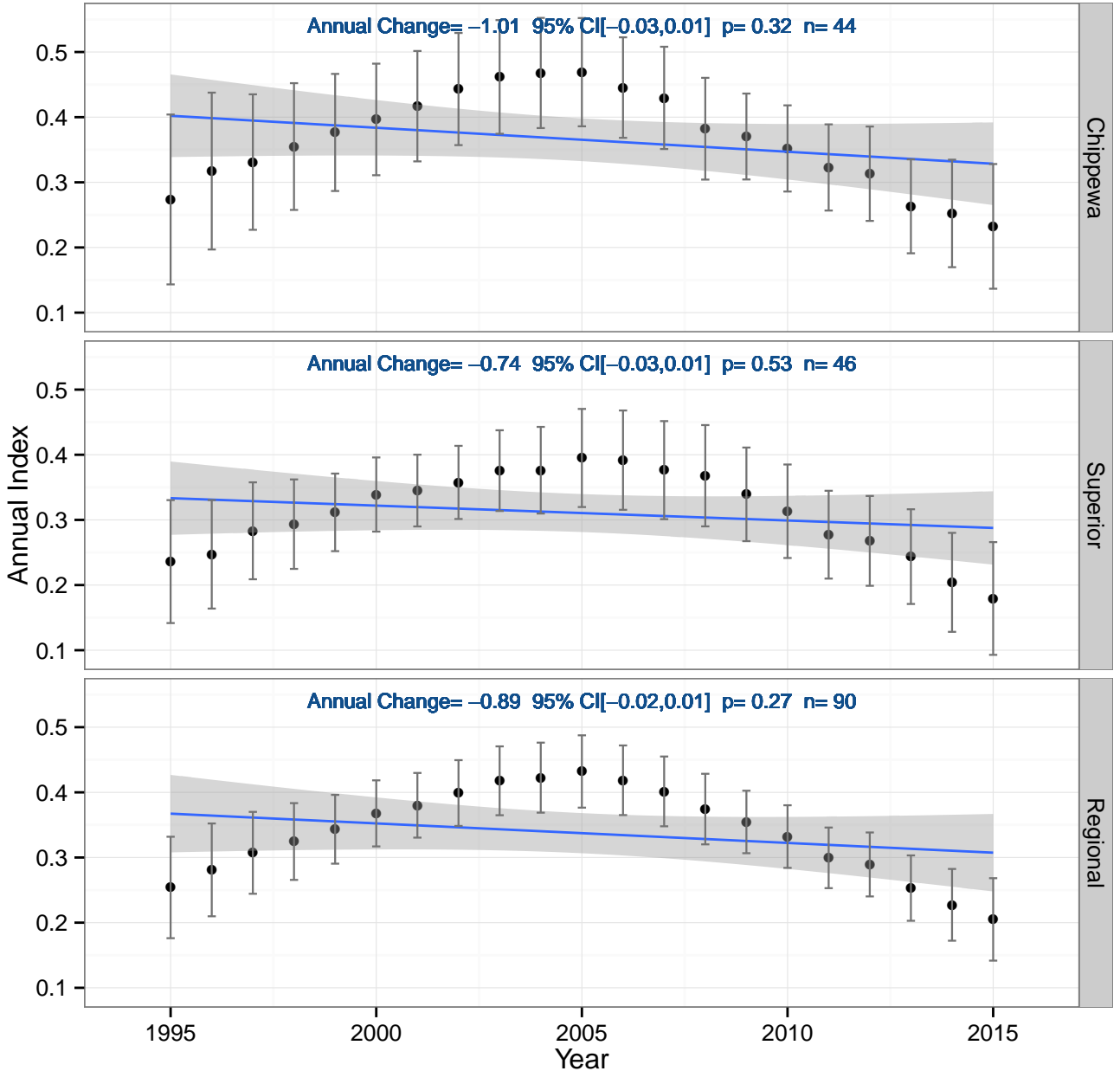

Blackburnian Warbler

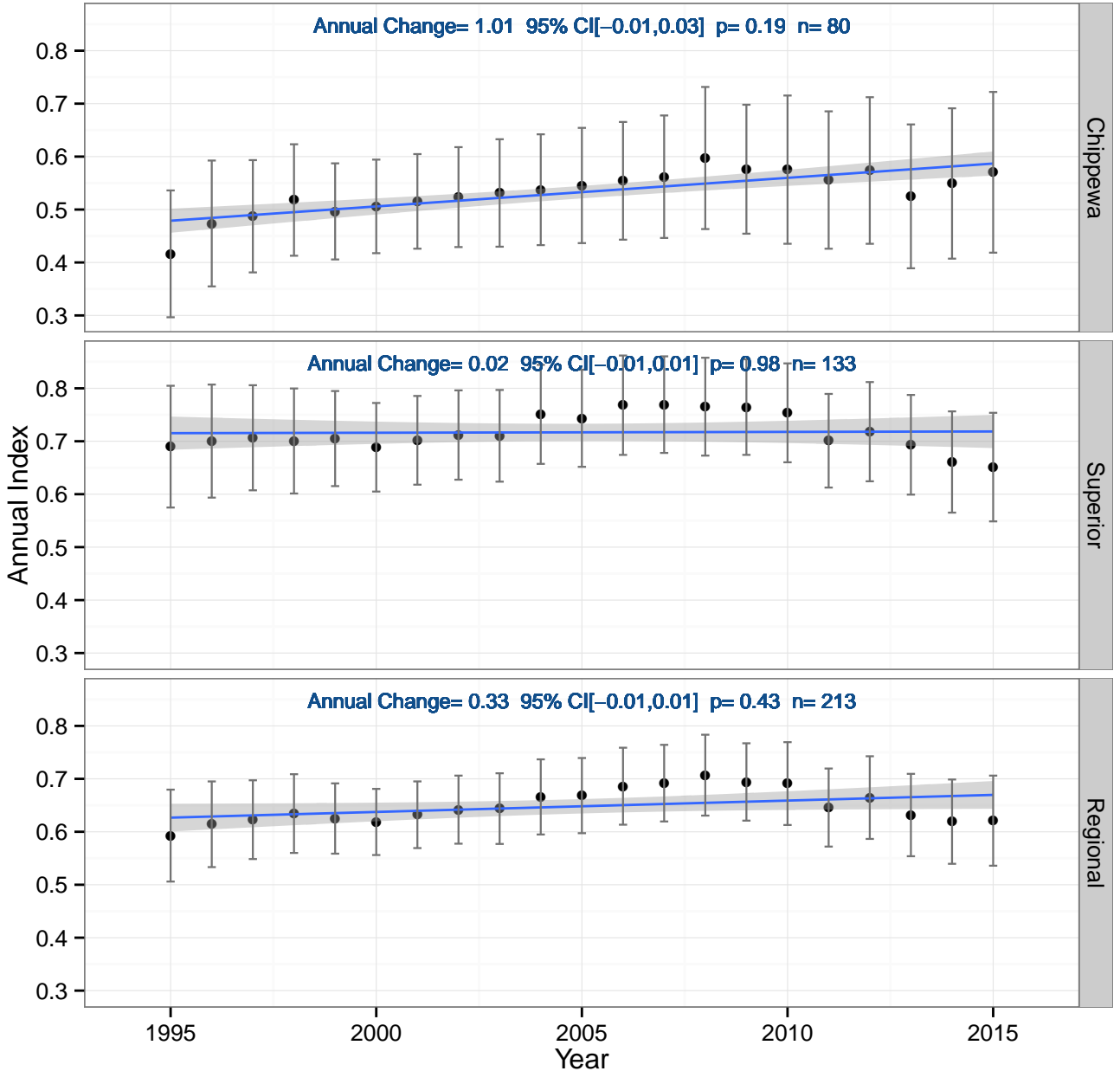

Blue Jay

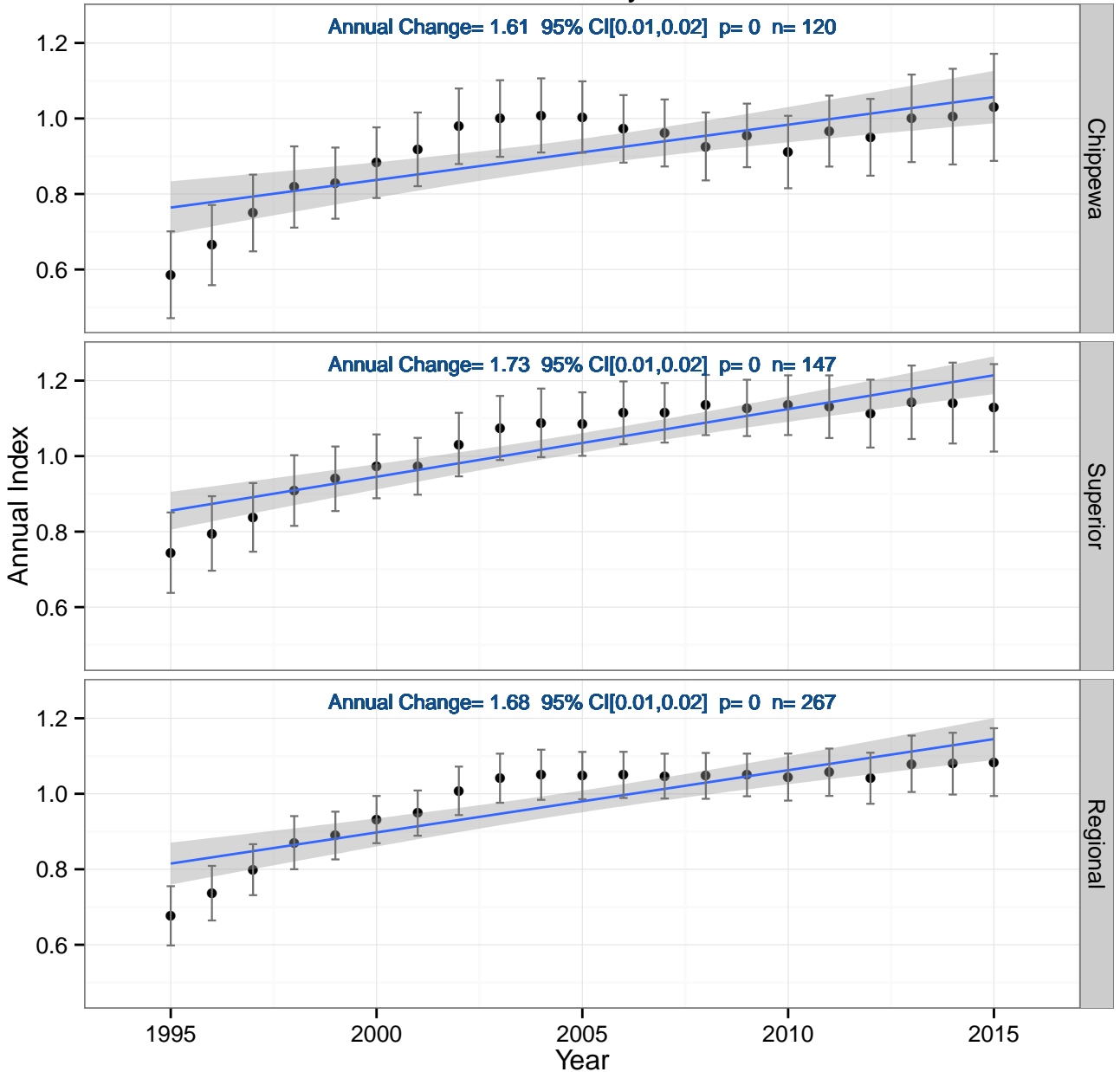

Brown Creeper

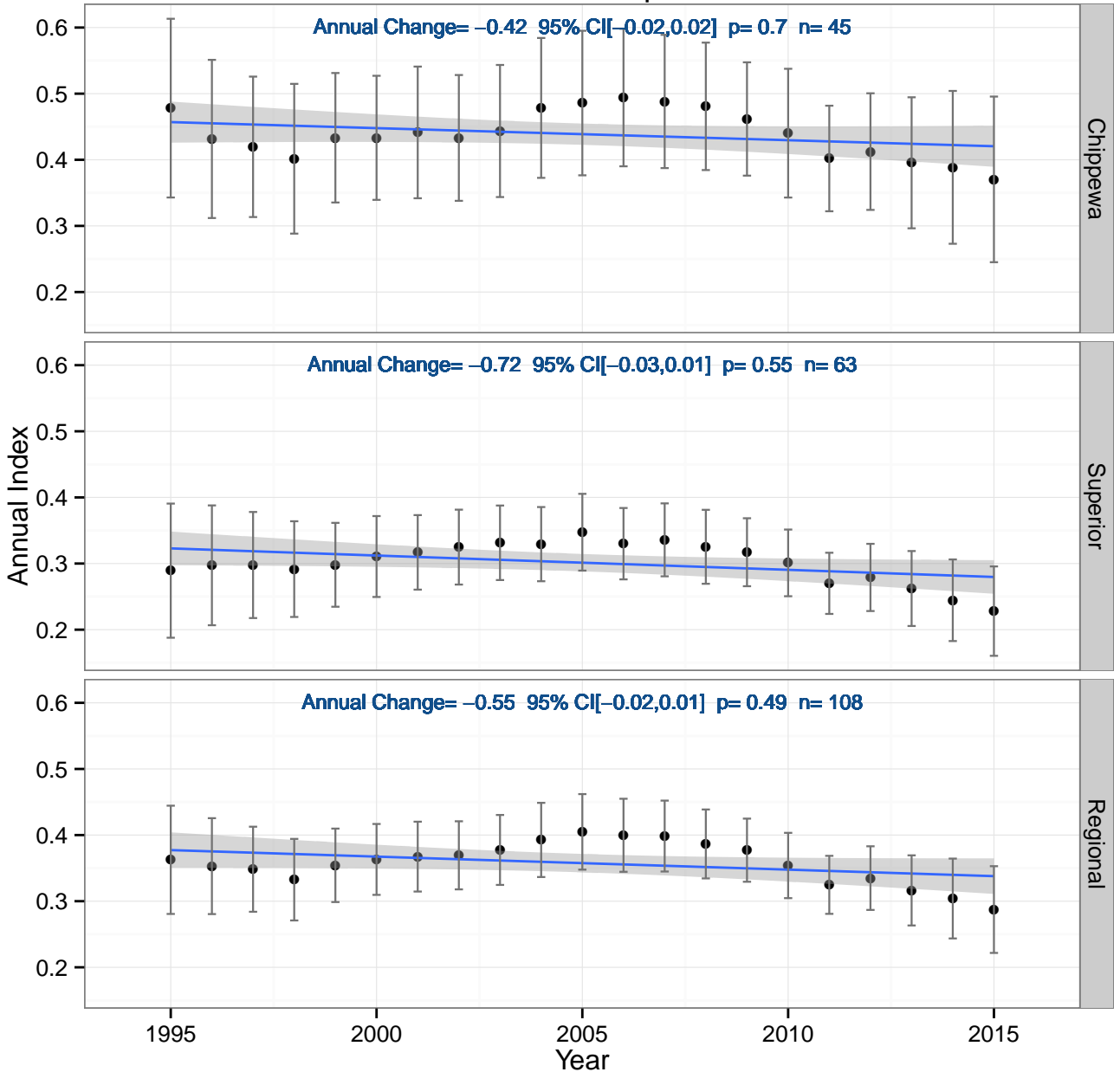

Black-throated Blue Warbler

Annual Change = -0.26 95% CI $[-0.05, 0.04]$ $p = 0.87$ $n = 15$

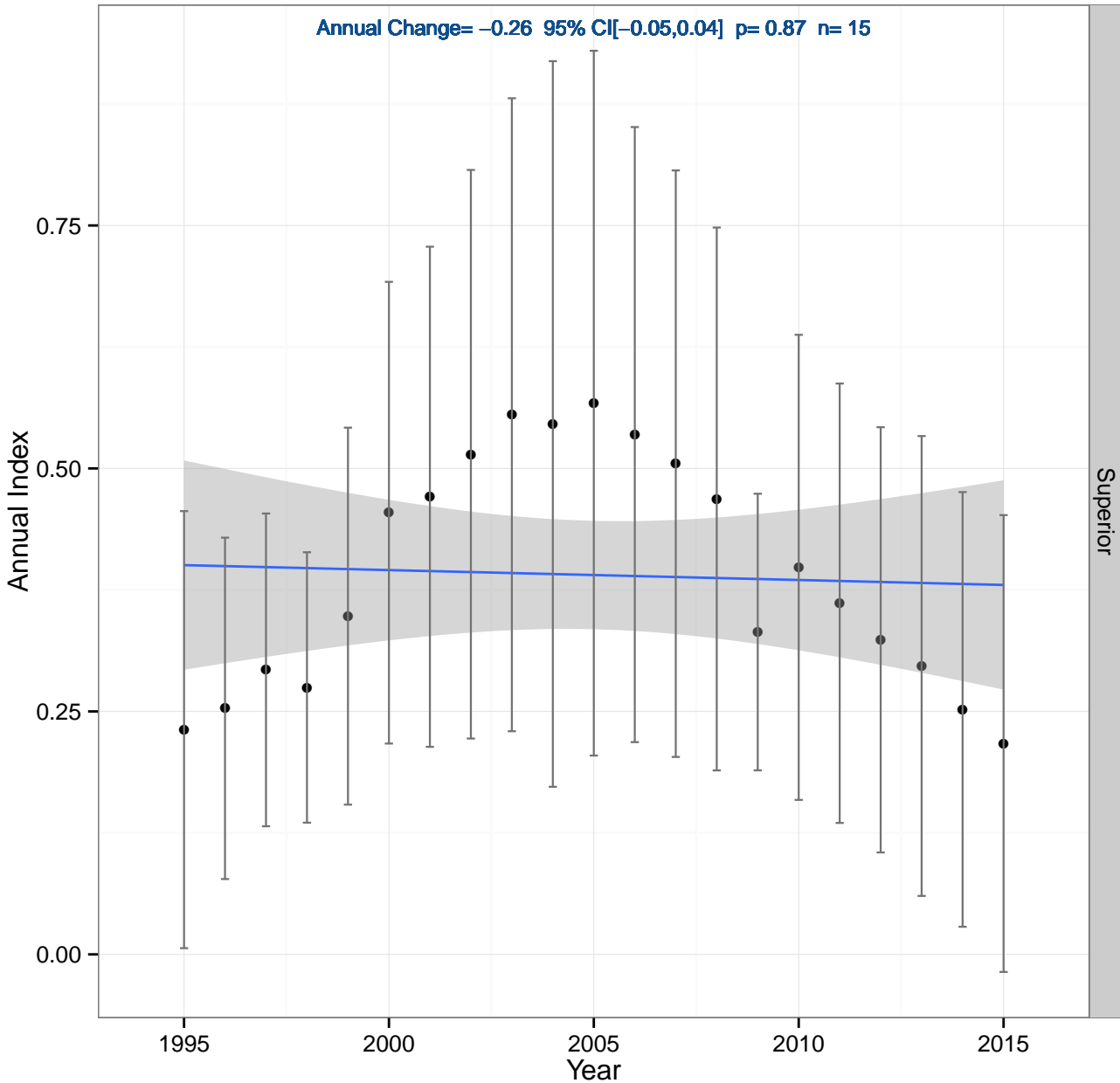

Black-throated Green Warbler

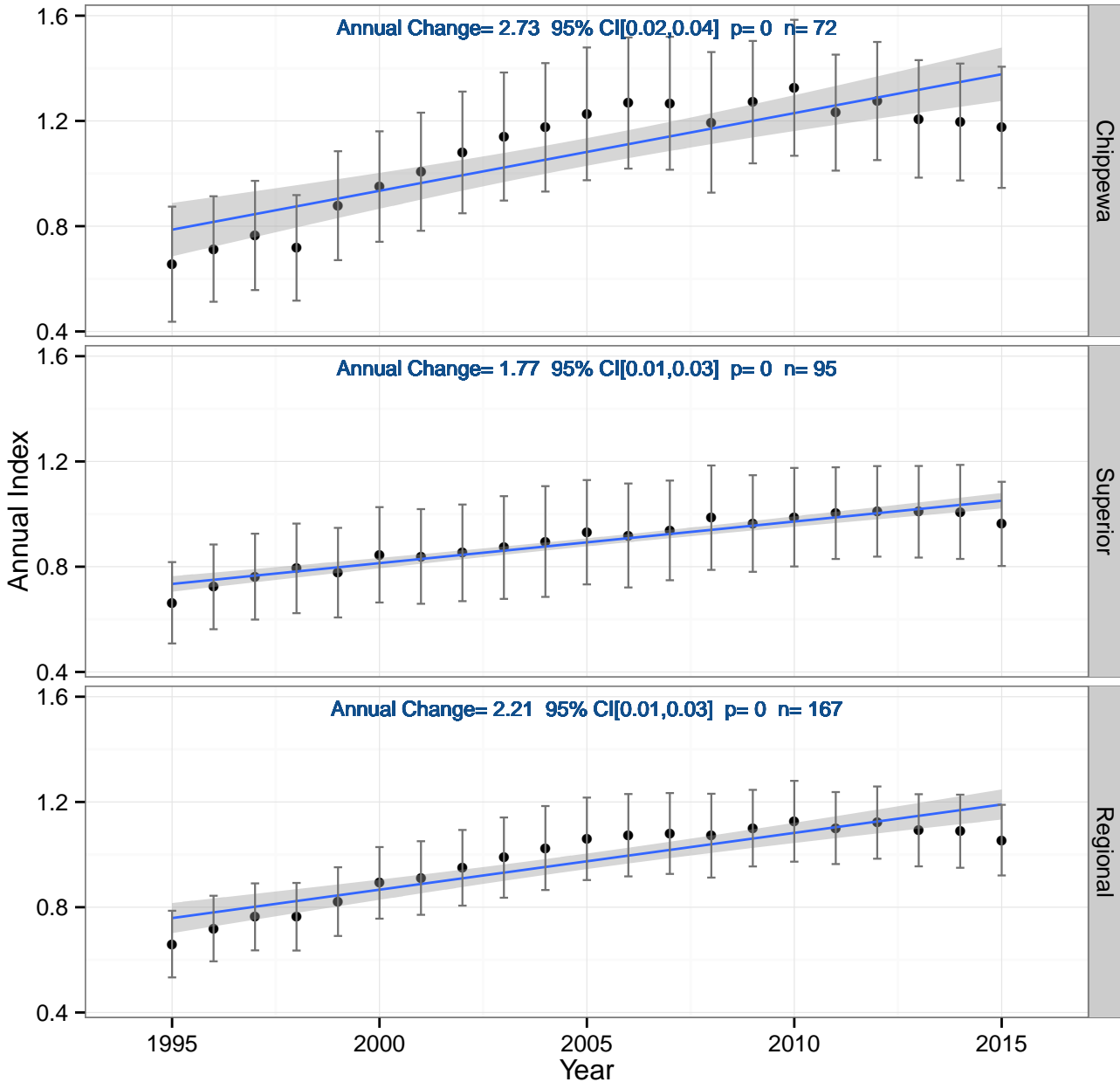

Broad-winged Hawk

Annual Change= -5.89 95% CI $[-0.11,0]$ $p= 0.06$ $n= 7$

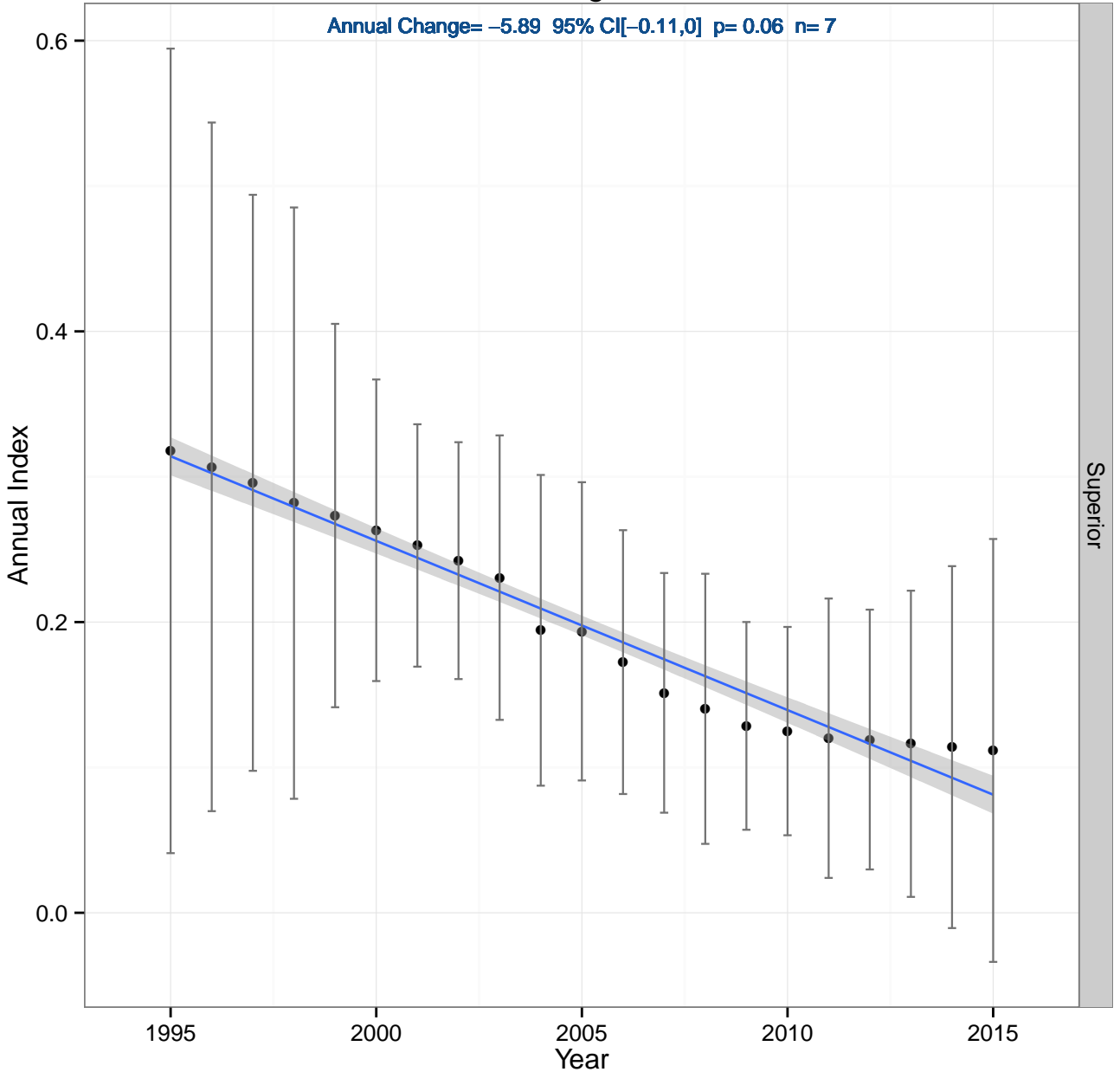

Canada Warbler

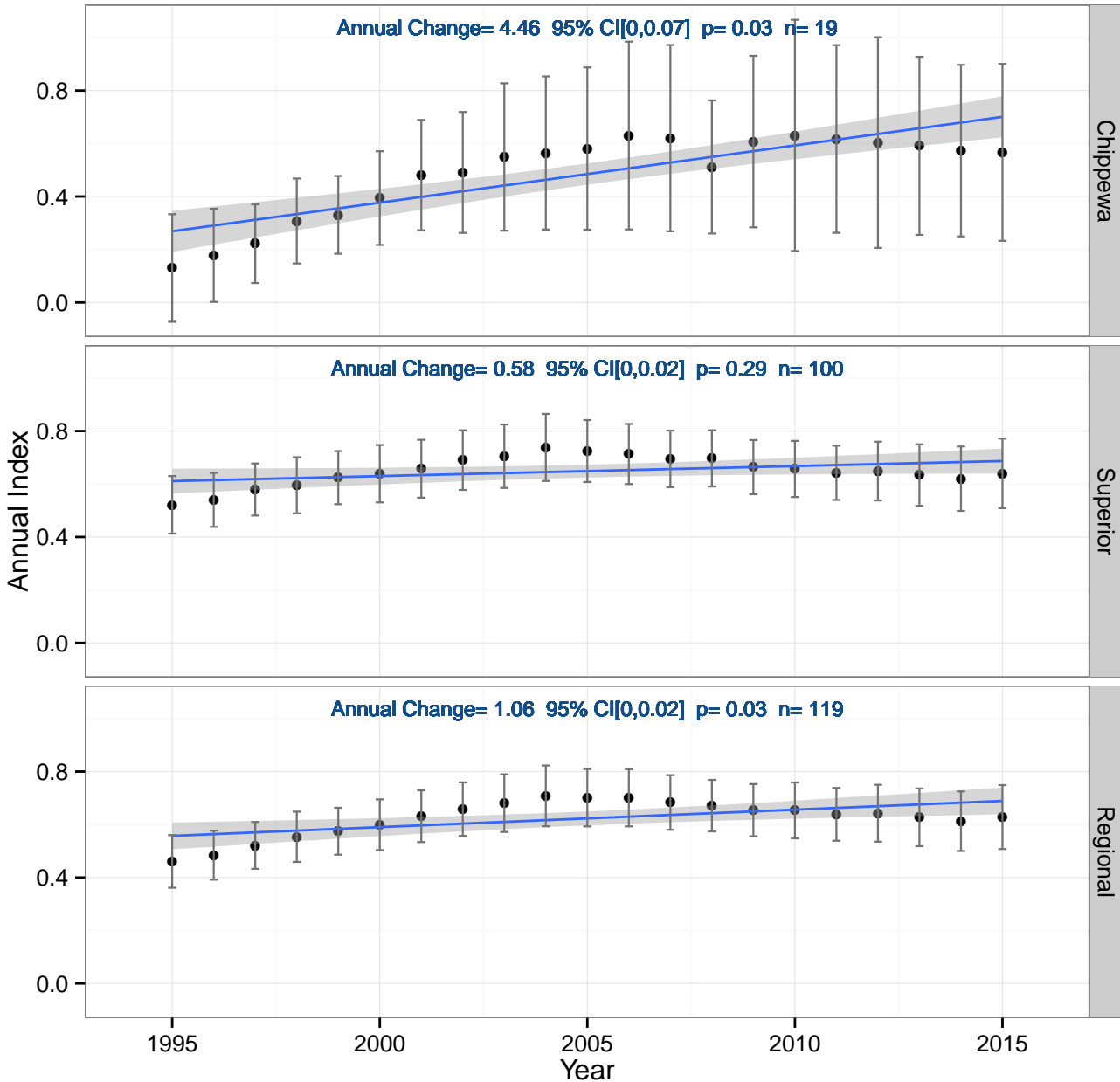

Cedar Waxwing

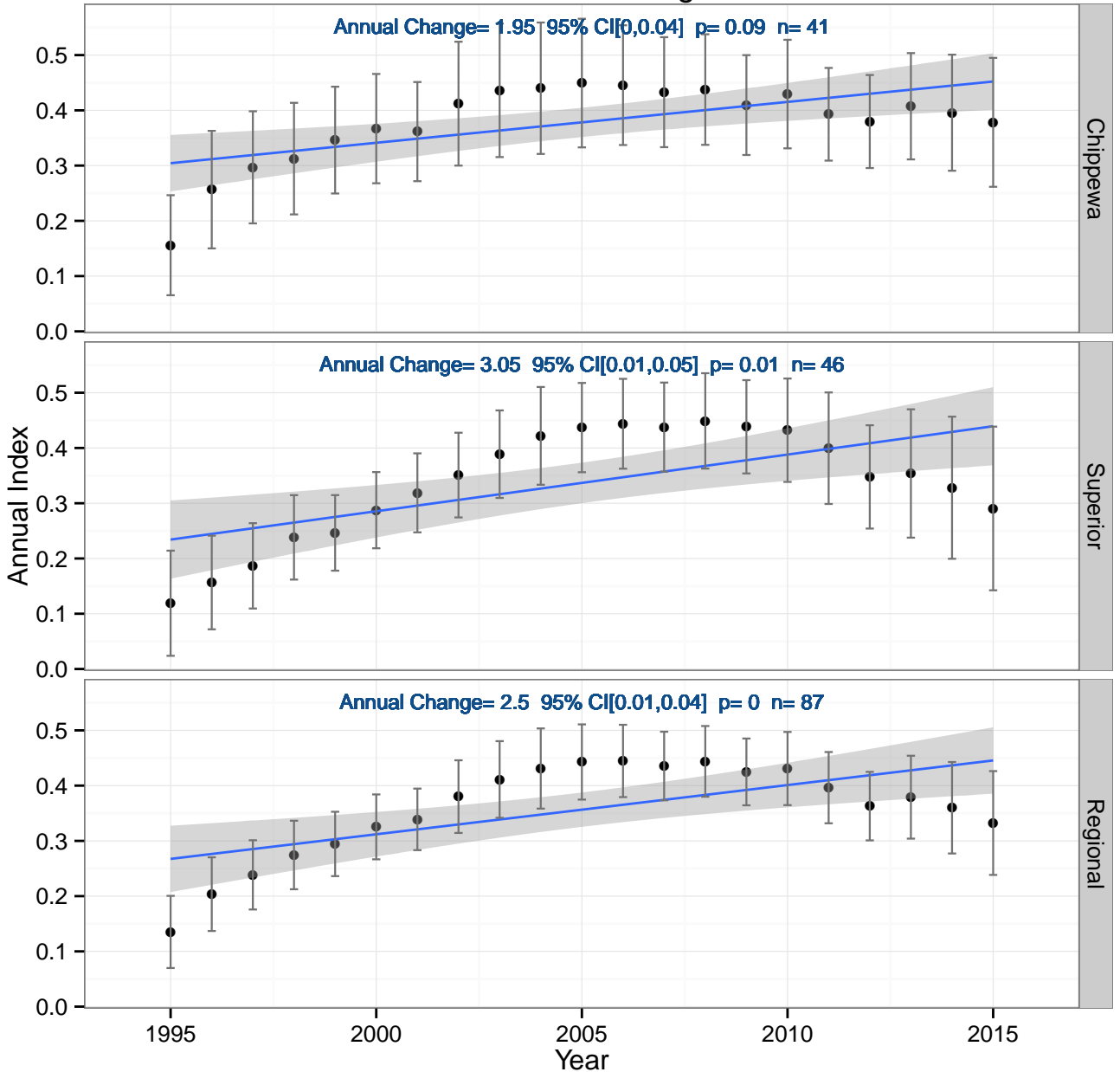

Chipping Sparrow

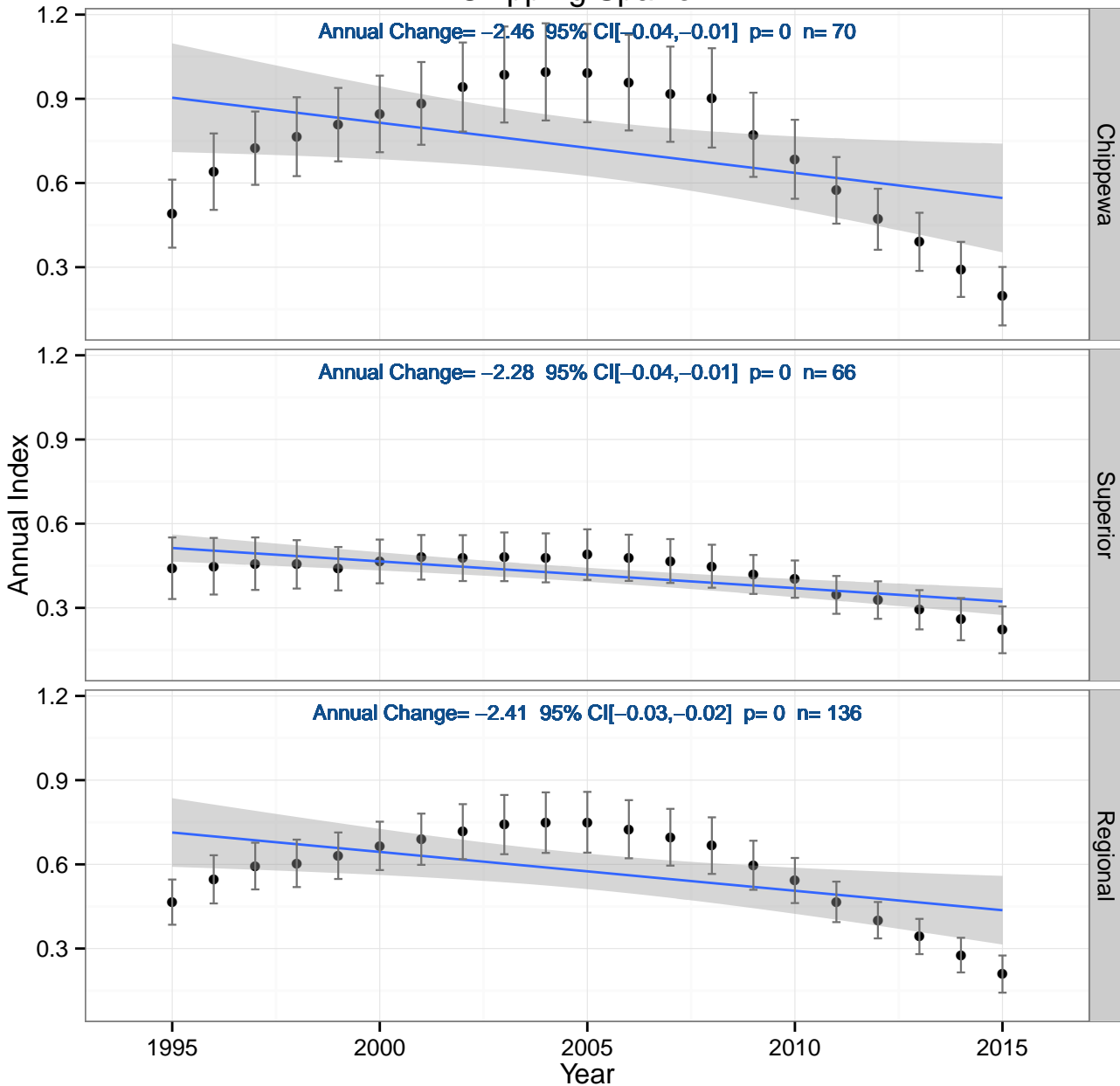

Cape May Warbler

Annual Change= 7.53 95% CI[0.04,0.1] p= 0 n= 31

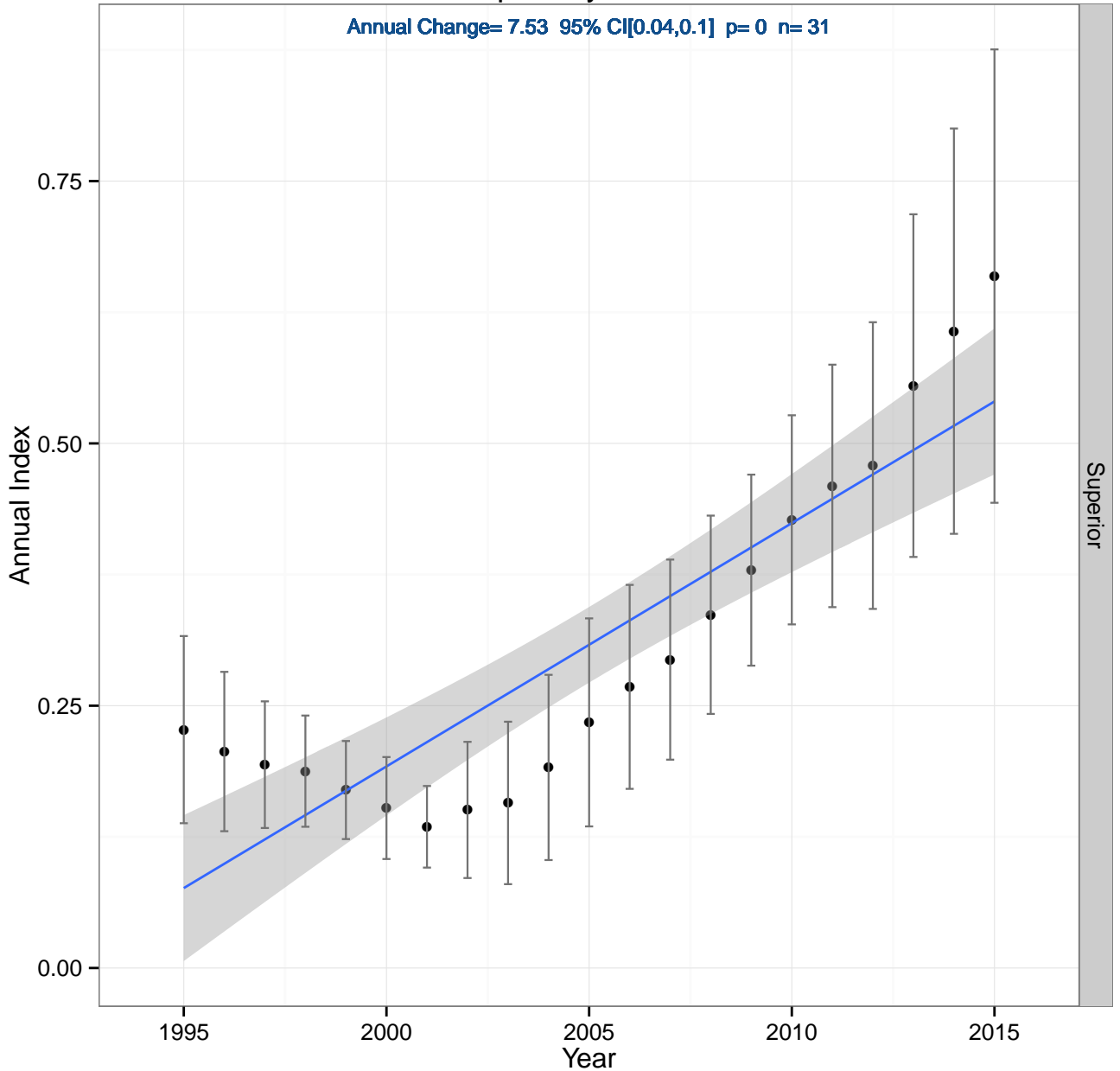

Common Loon

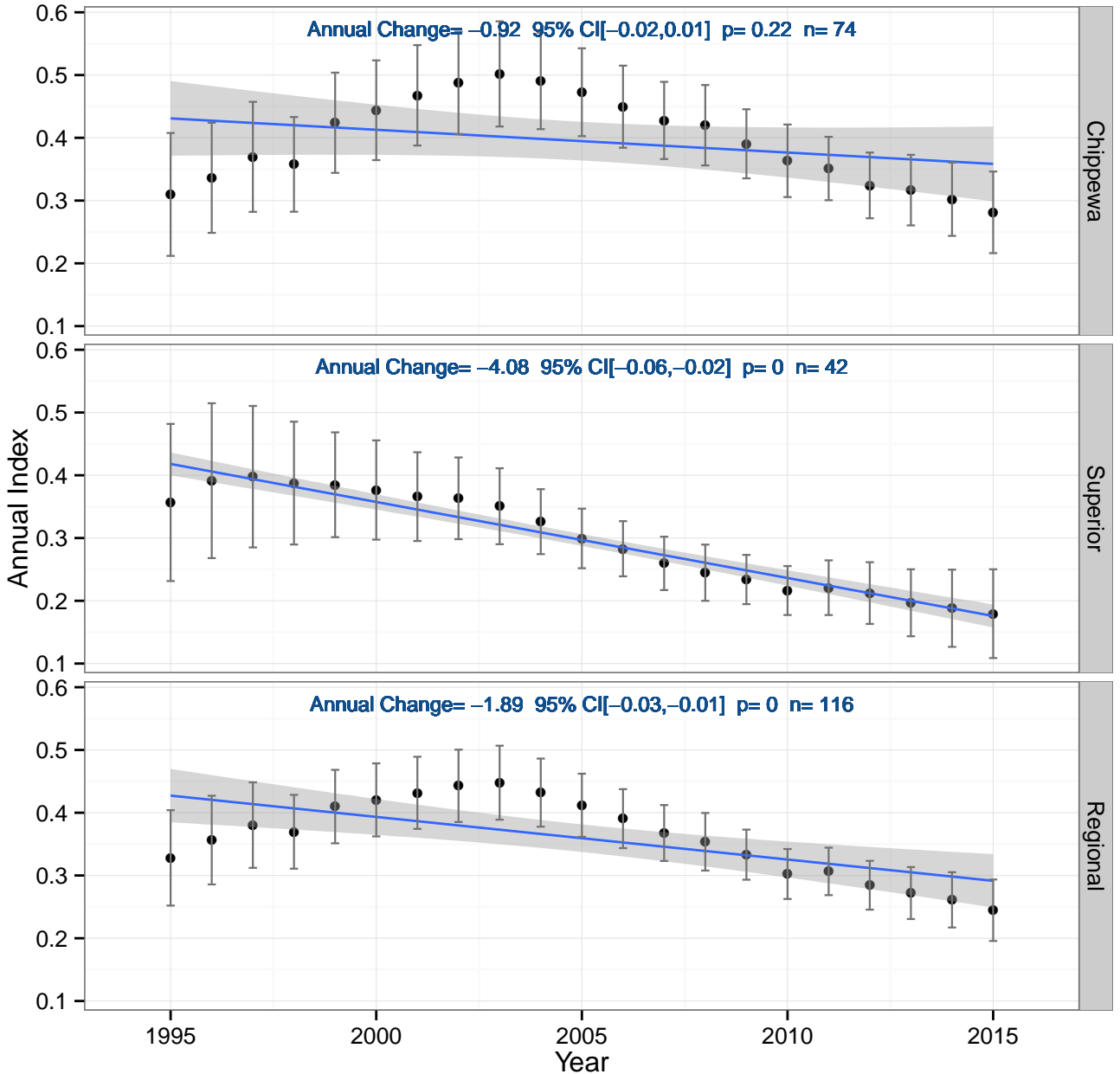

Connecticut Warbler

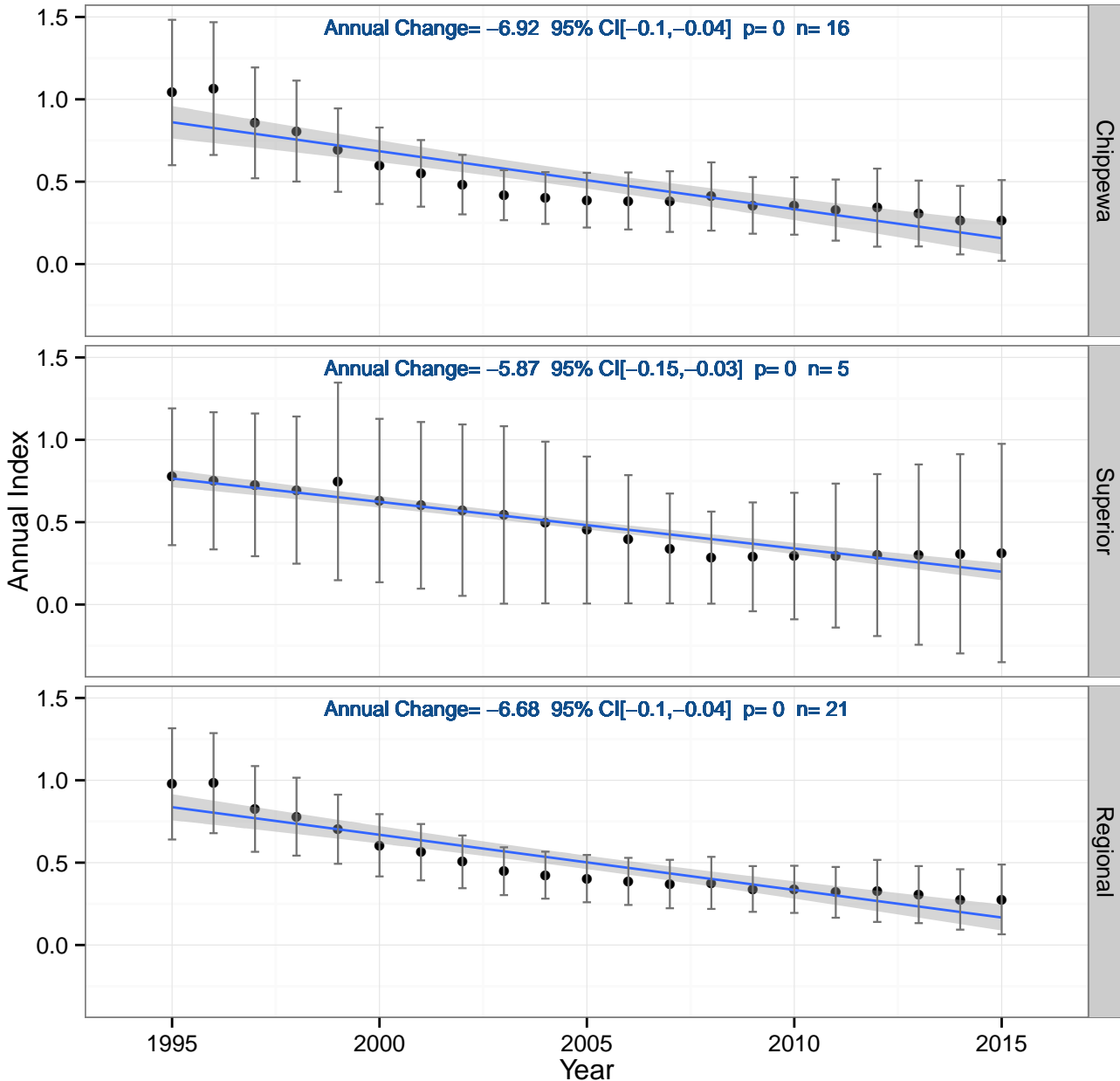

Common Raven

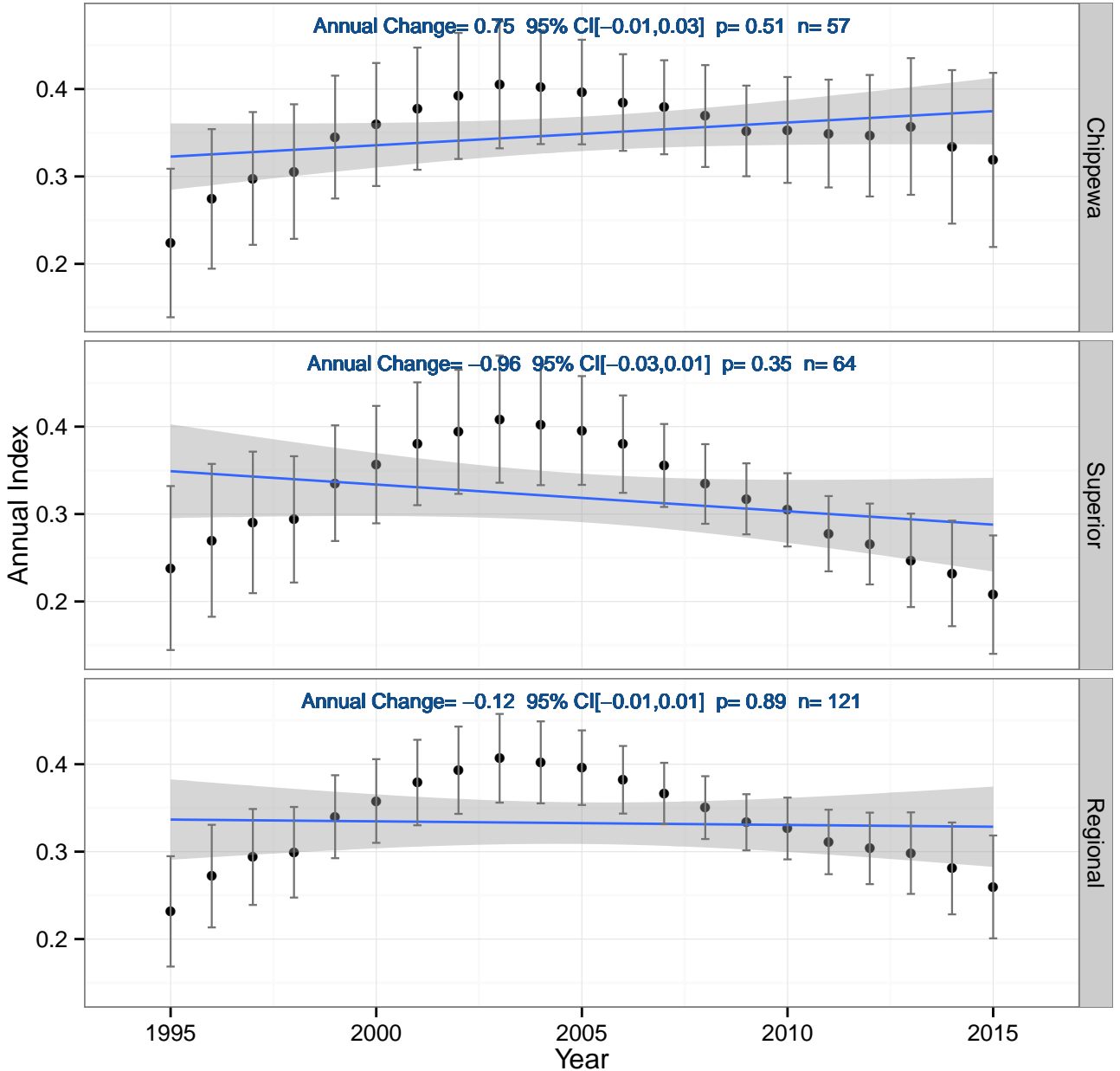

Wilson's Snipe

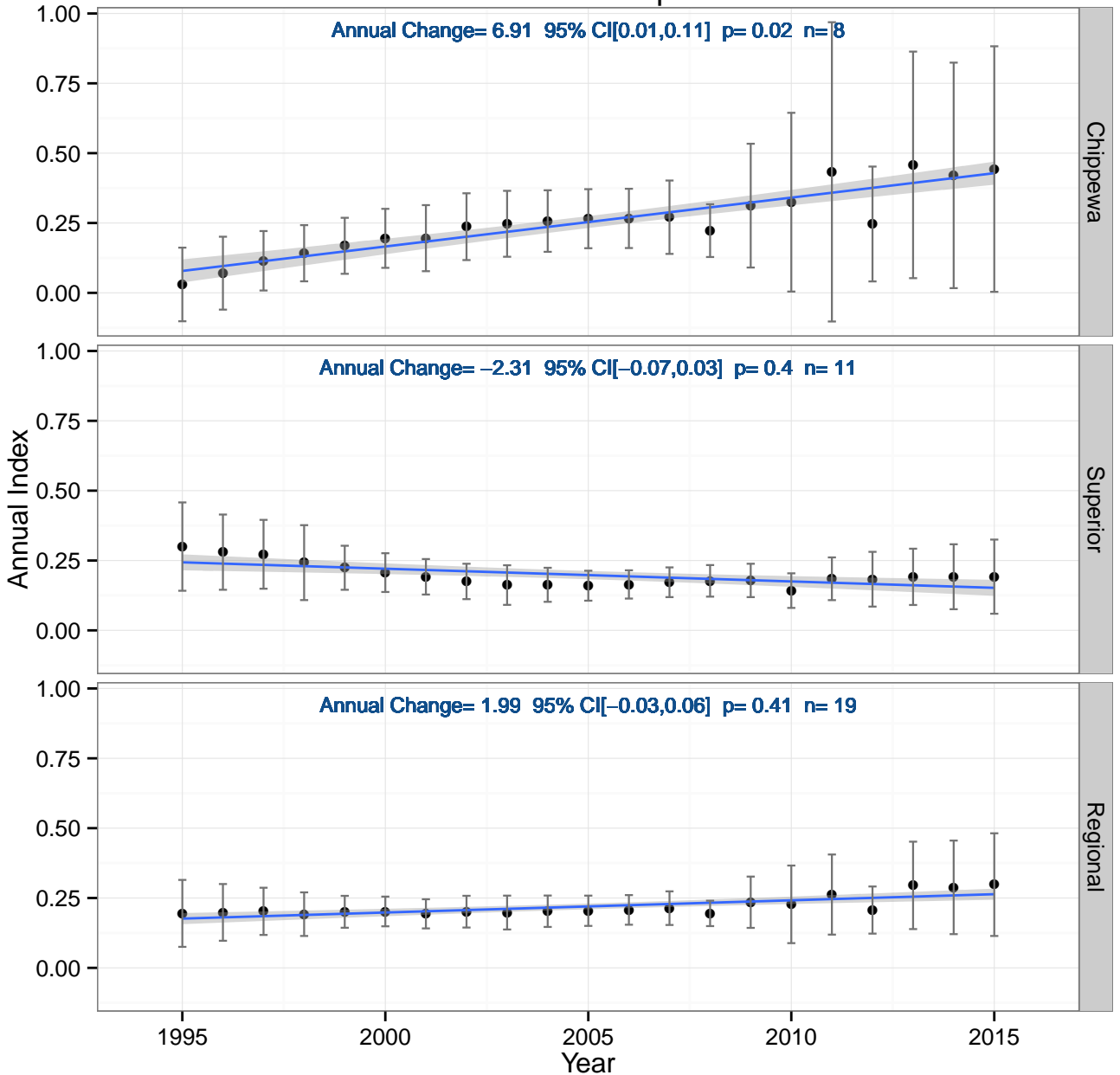

Common Yellowthroat

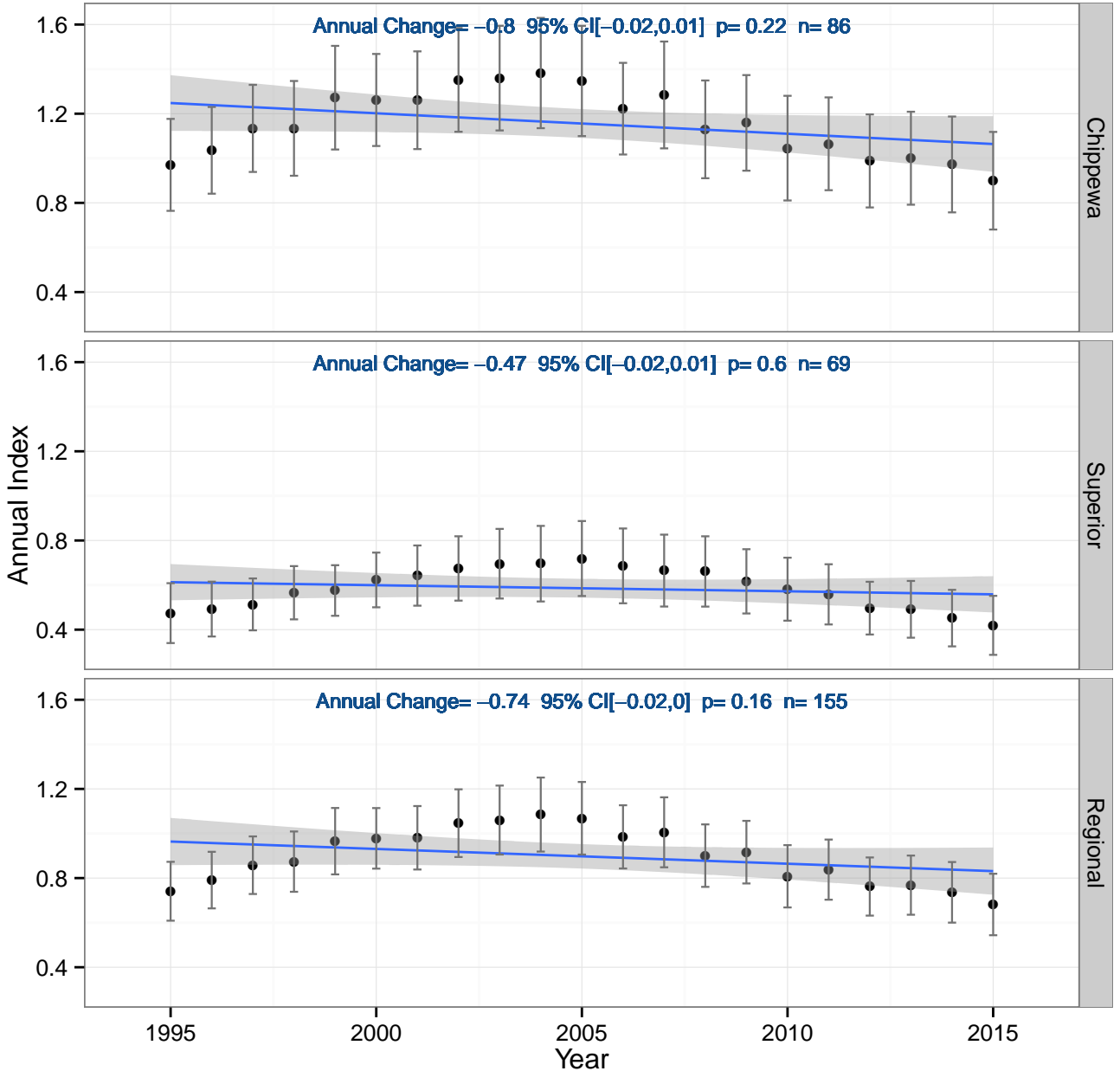

Chestnut-sided Warbler

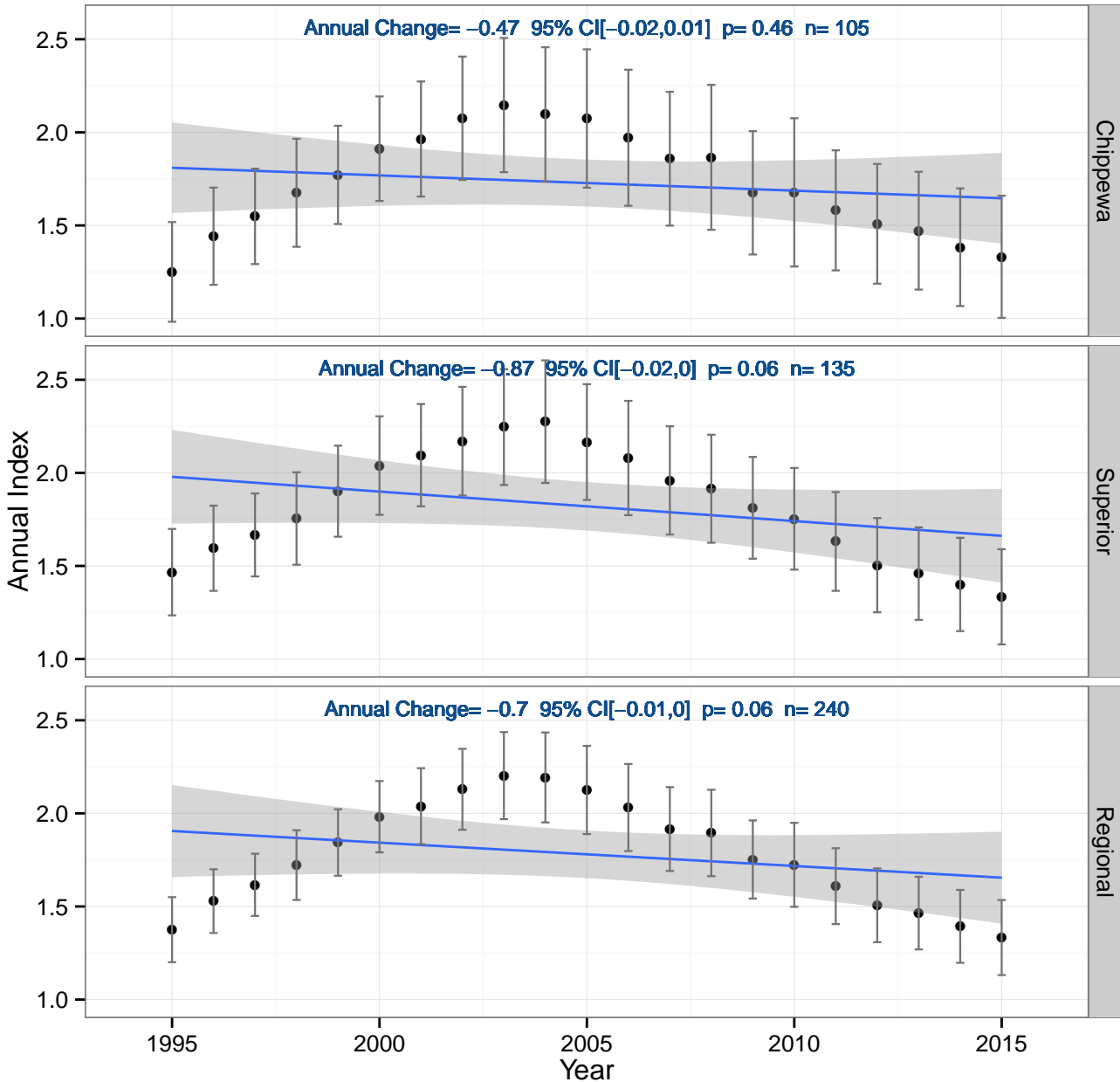

Downy Woodpecker

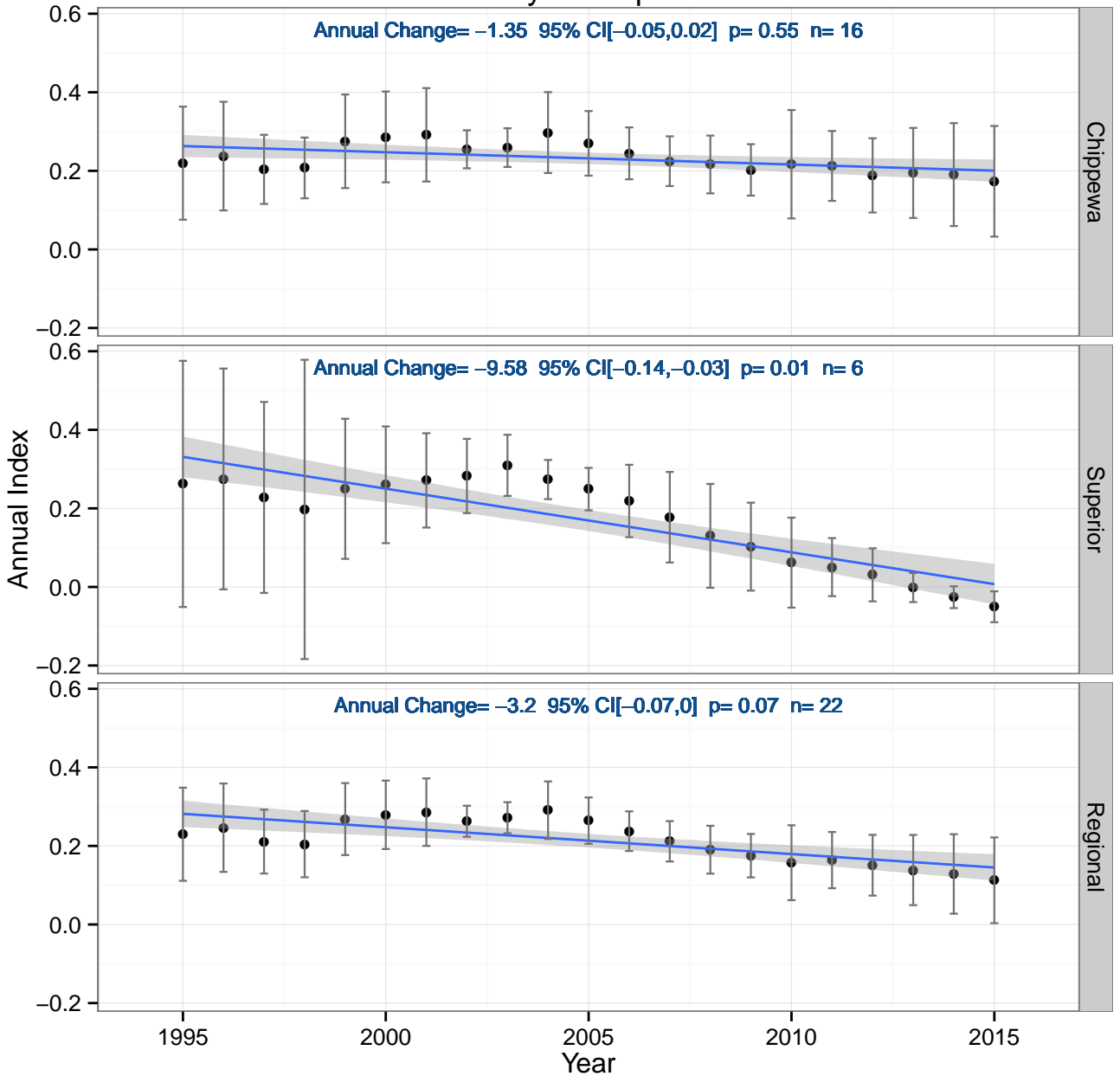

Eastern Towhee

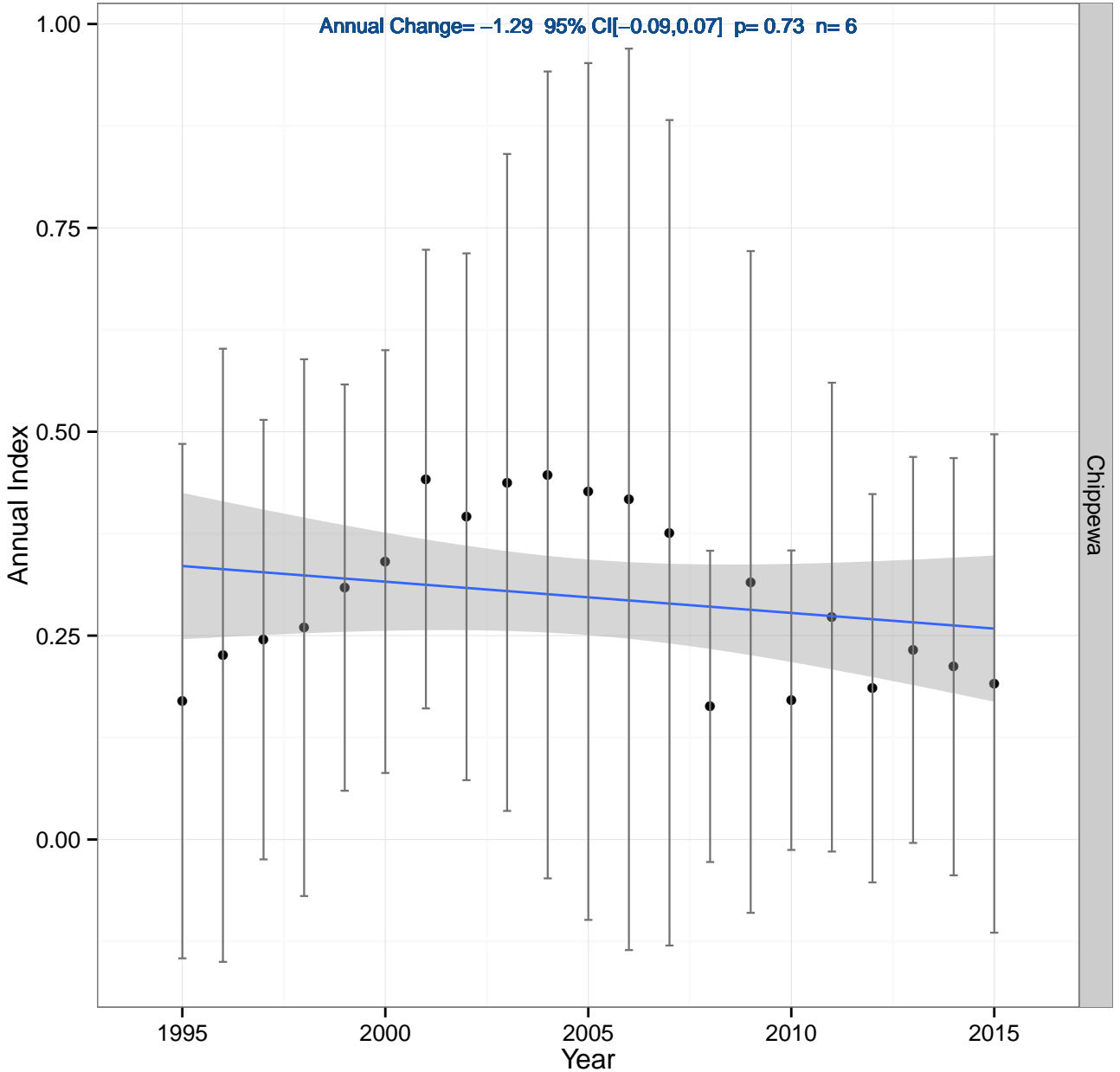

Eastern Wood-Pewee

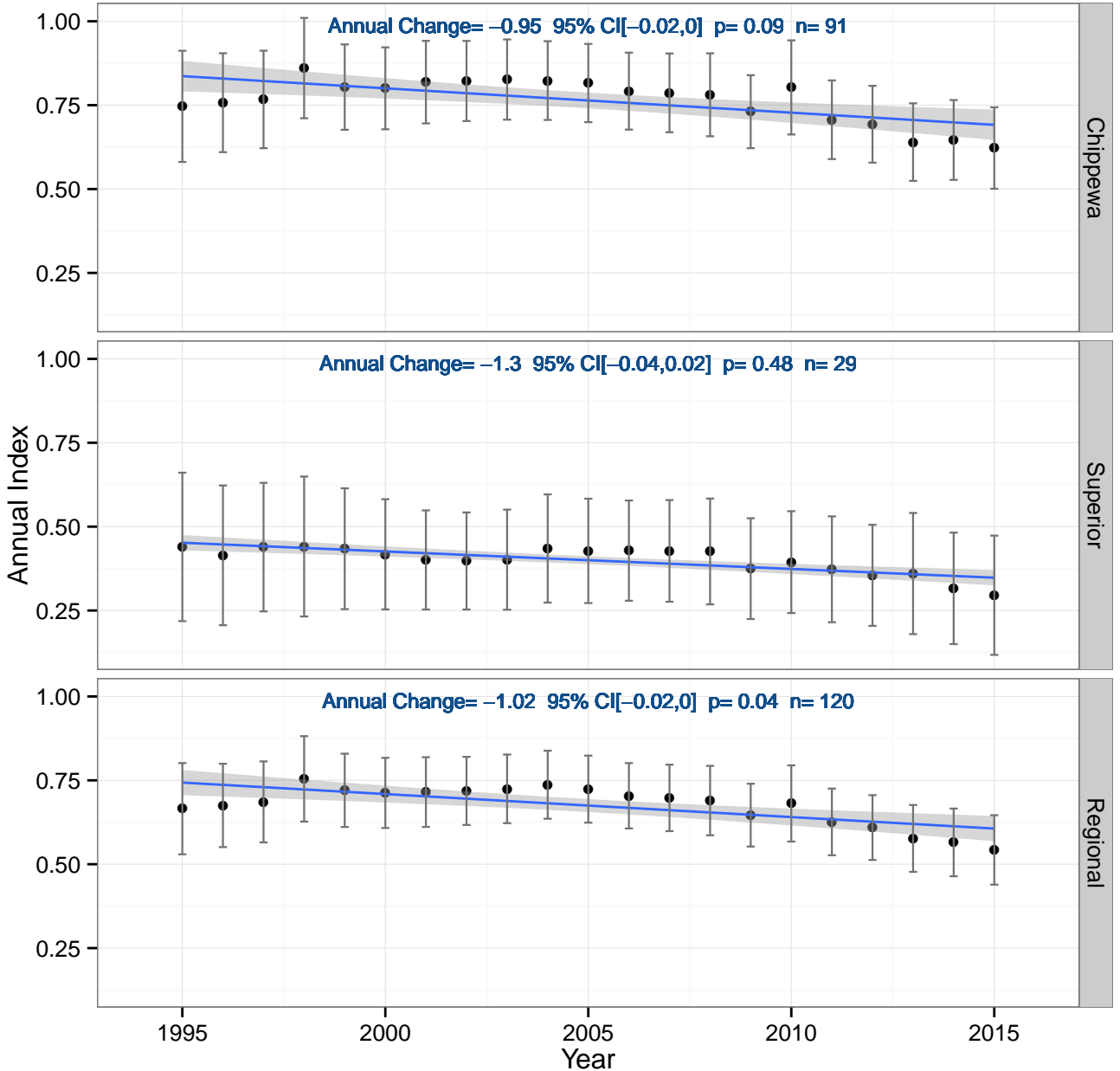

Evening Grosbeak

Annual Change= -4.42 95% CI $[-0.14,0.05]$ $p=0.4$ $n=11$

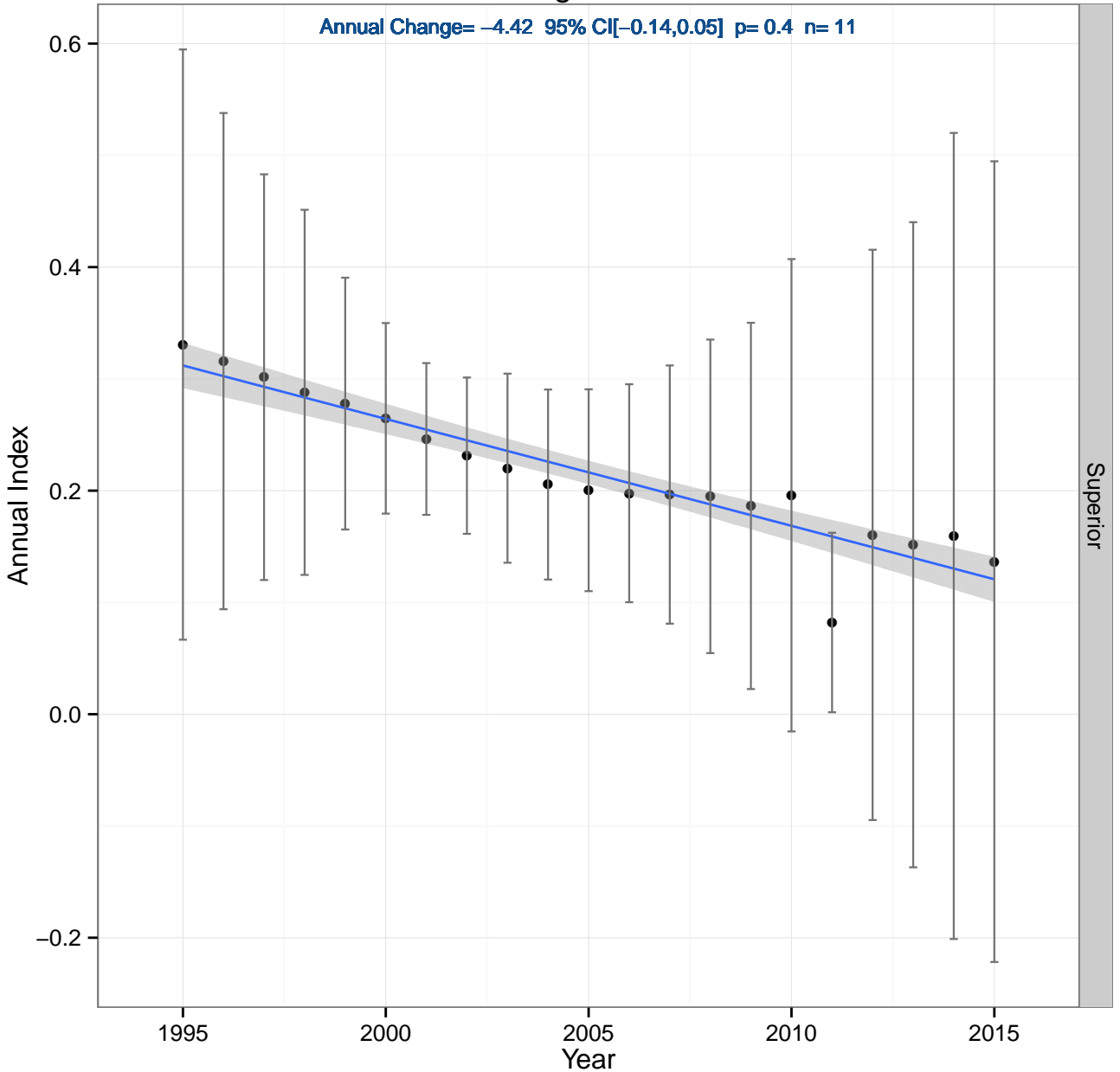

Great Crested Flycatcher

Annual Change= -1.5 95% CI $[-0.04,0.01]$ $p=0.17$ $n=46$

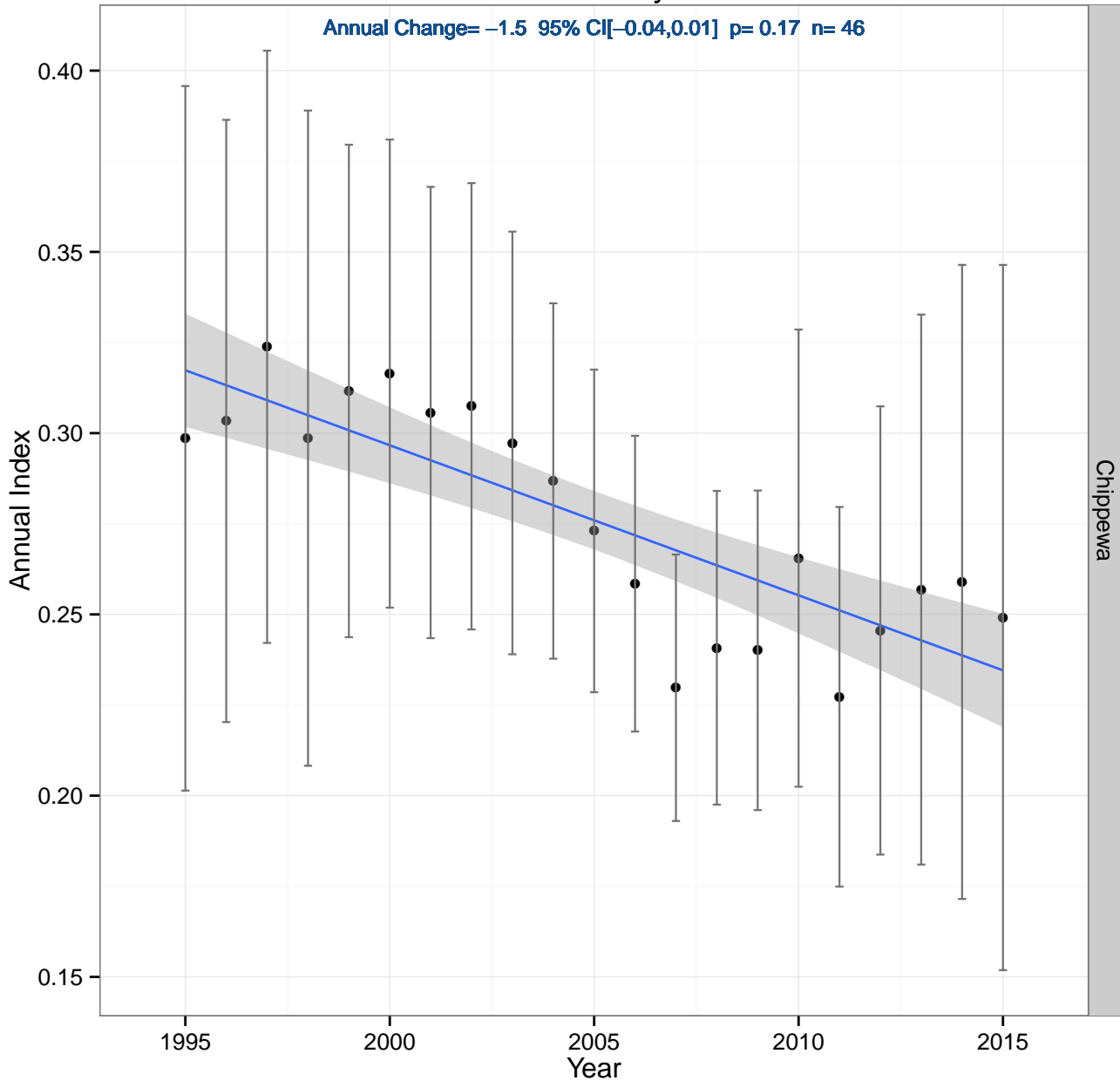

Golden-crowned Kinglet

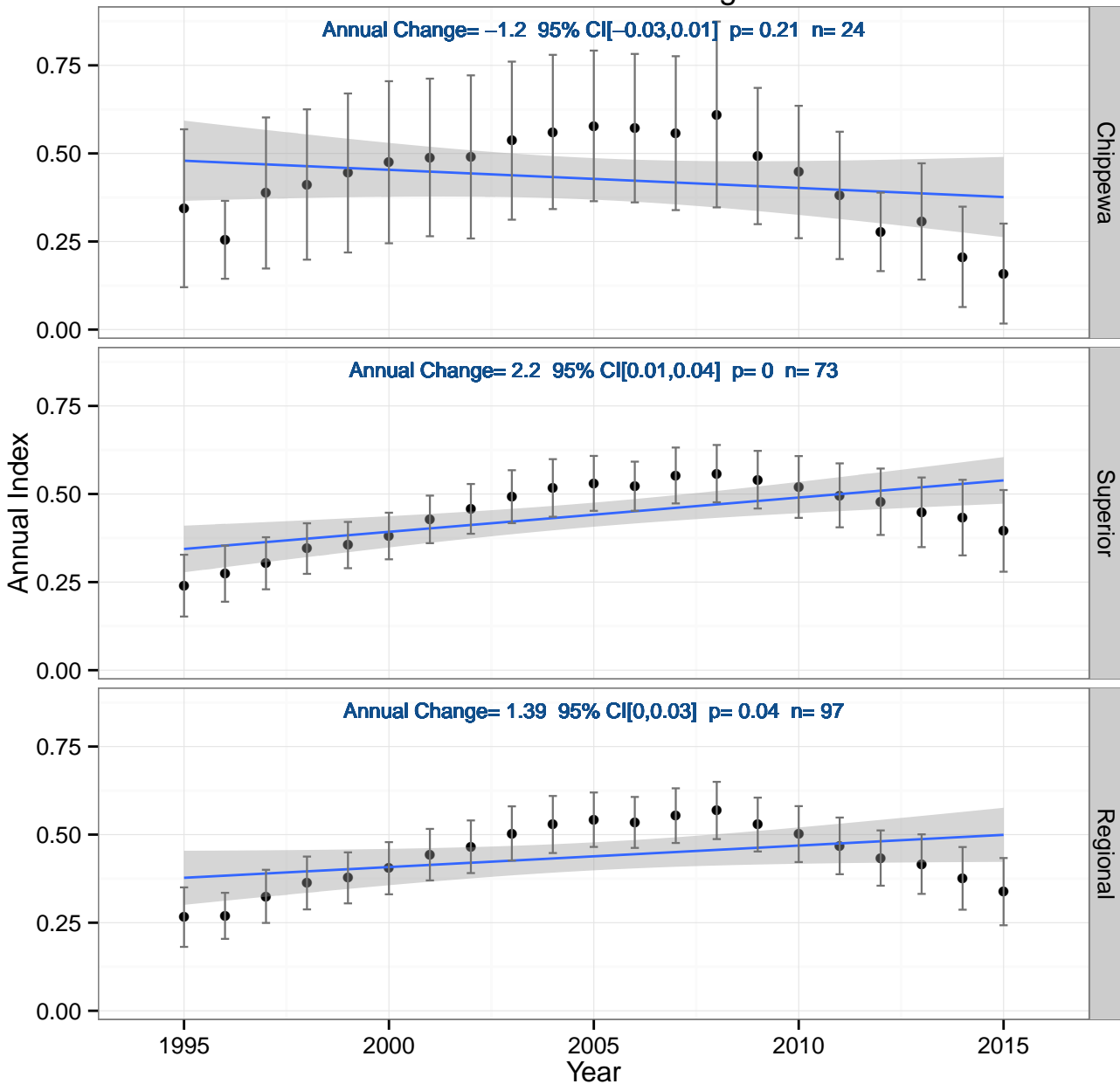

Gray Jay

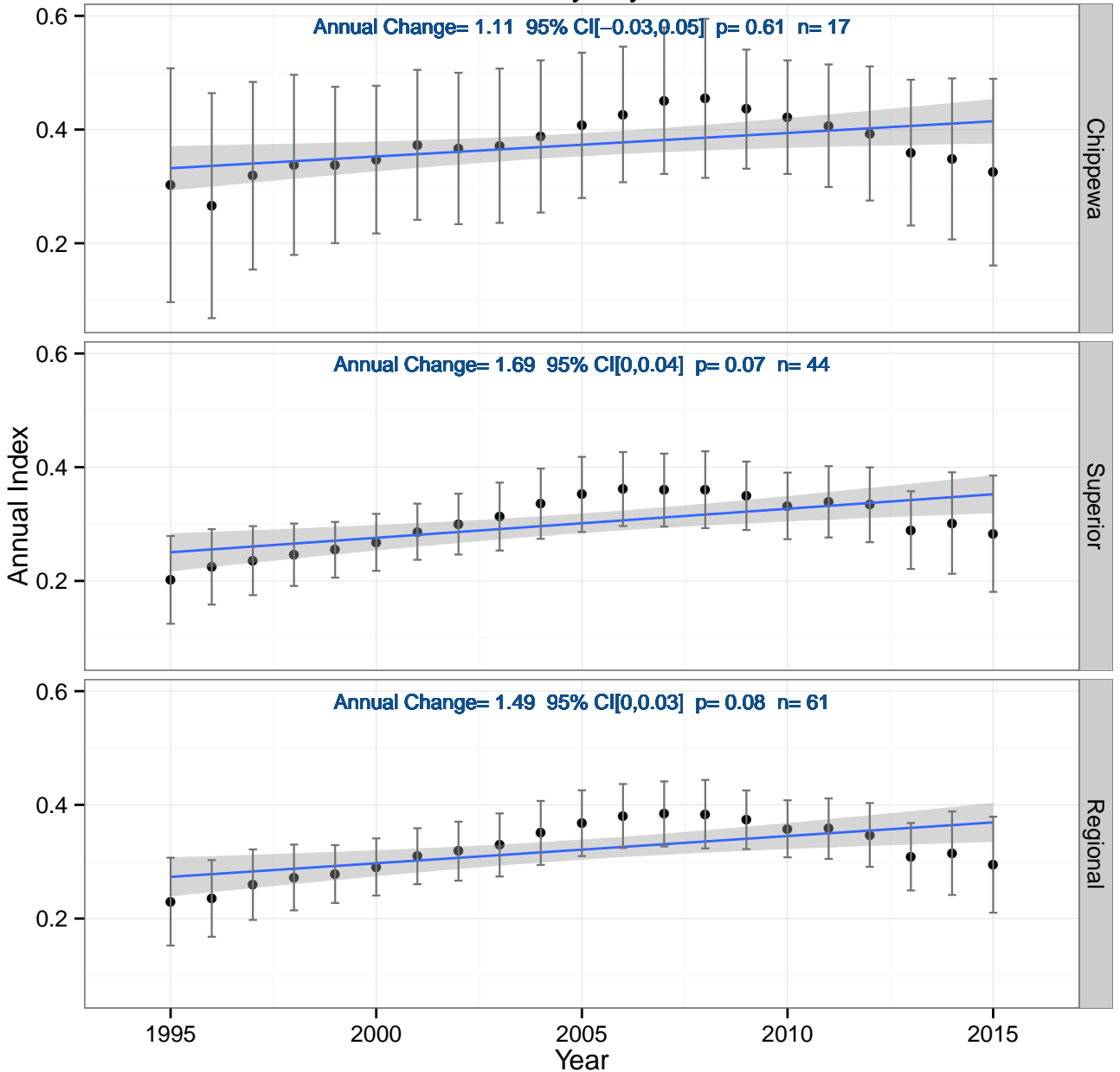

Gray Catbird

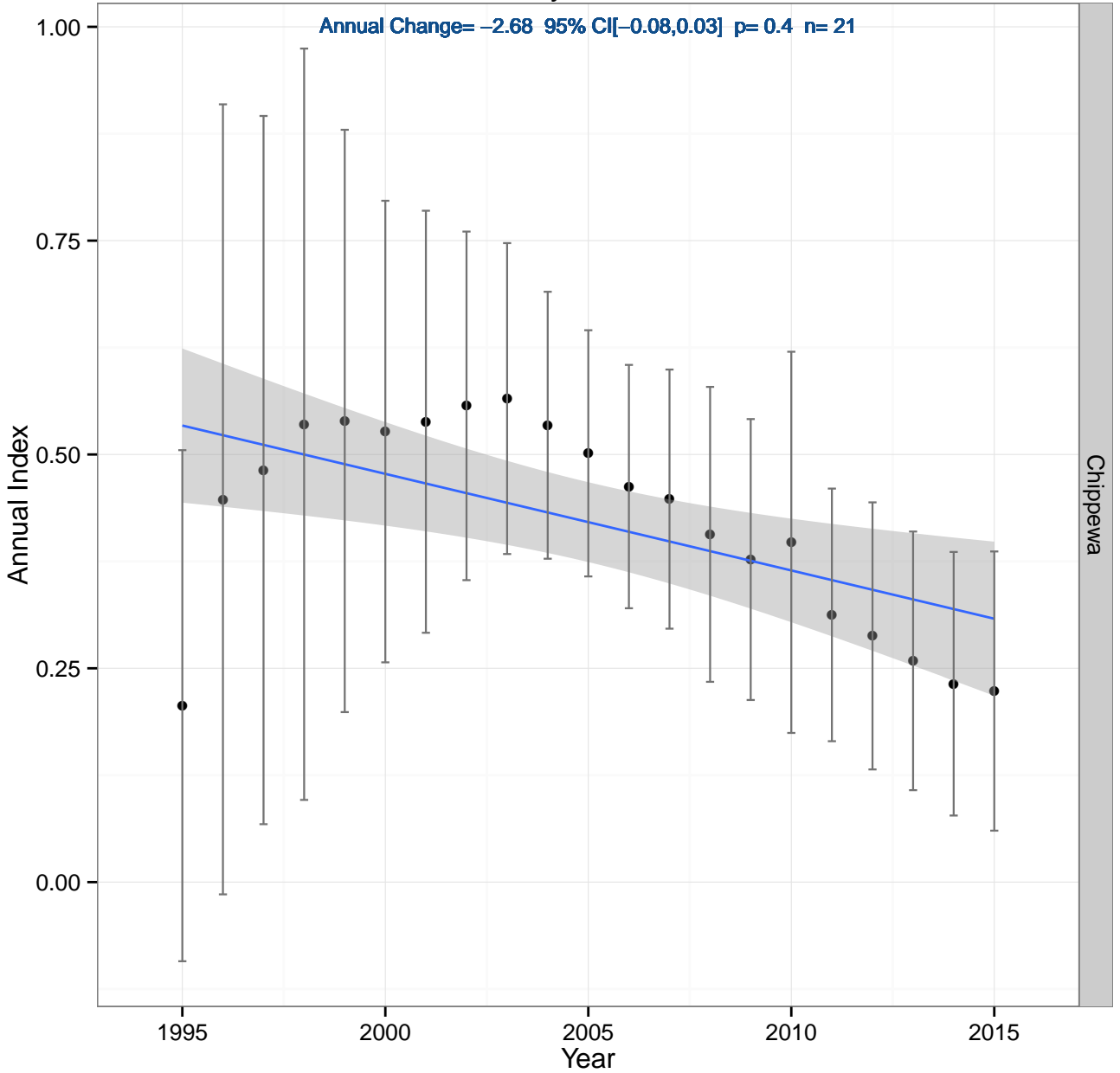

Golden-winged Warbler

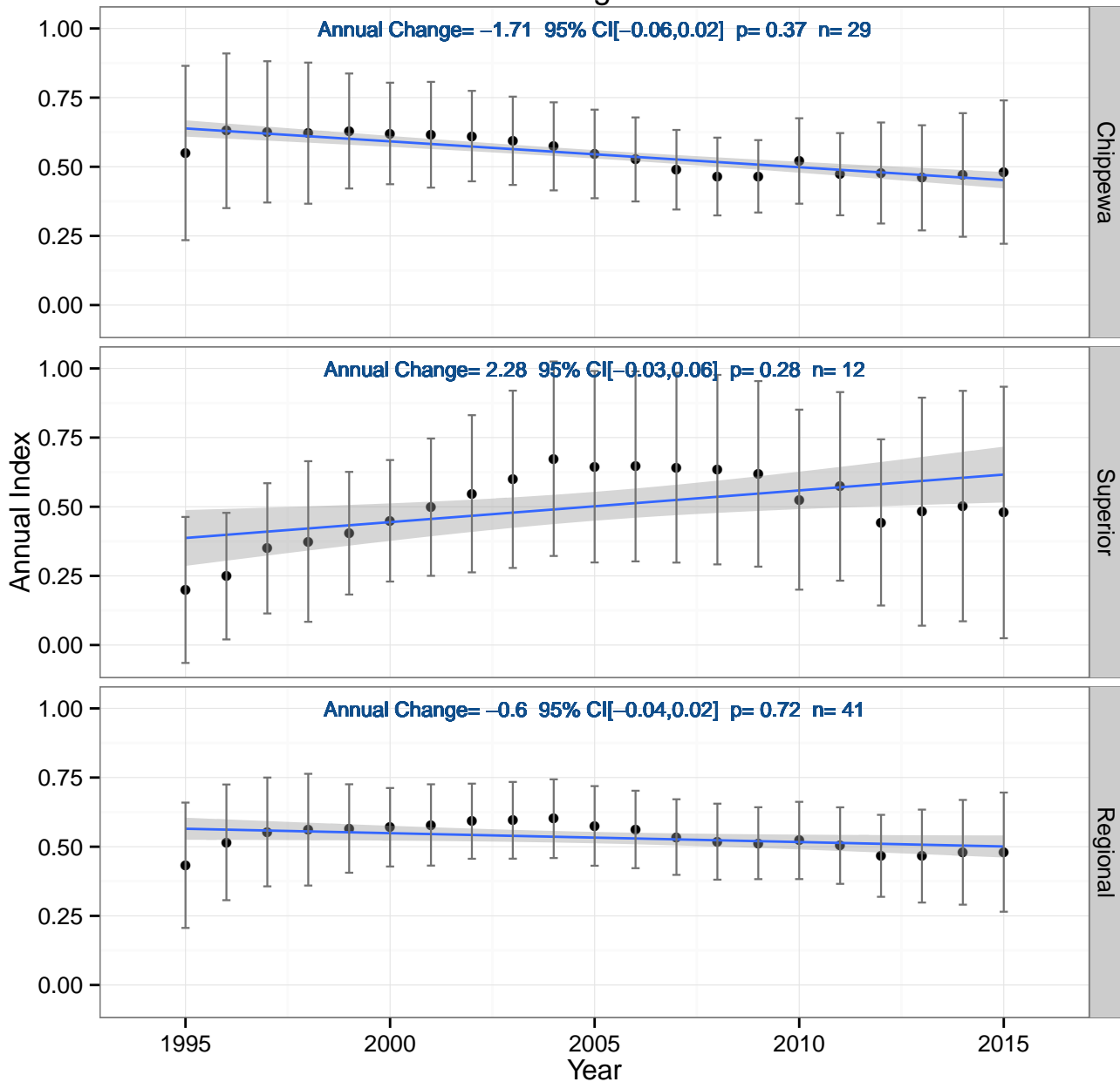

Coniferous forest species

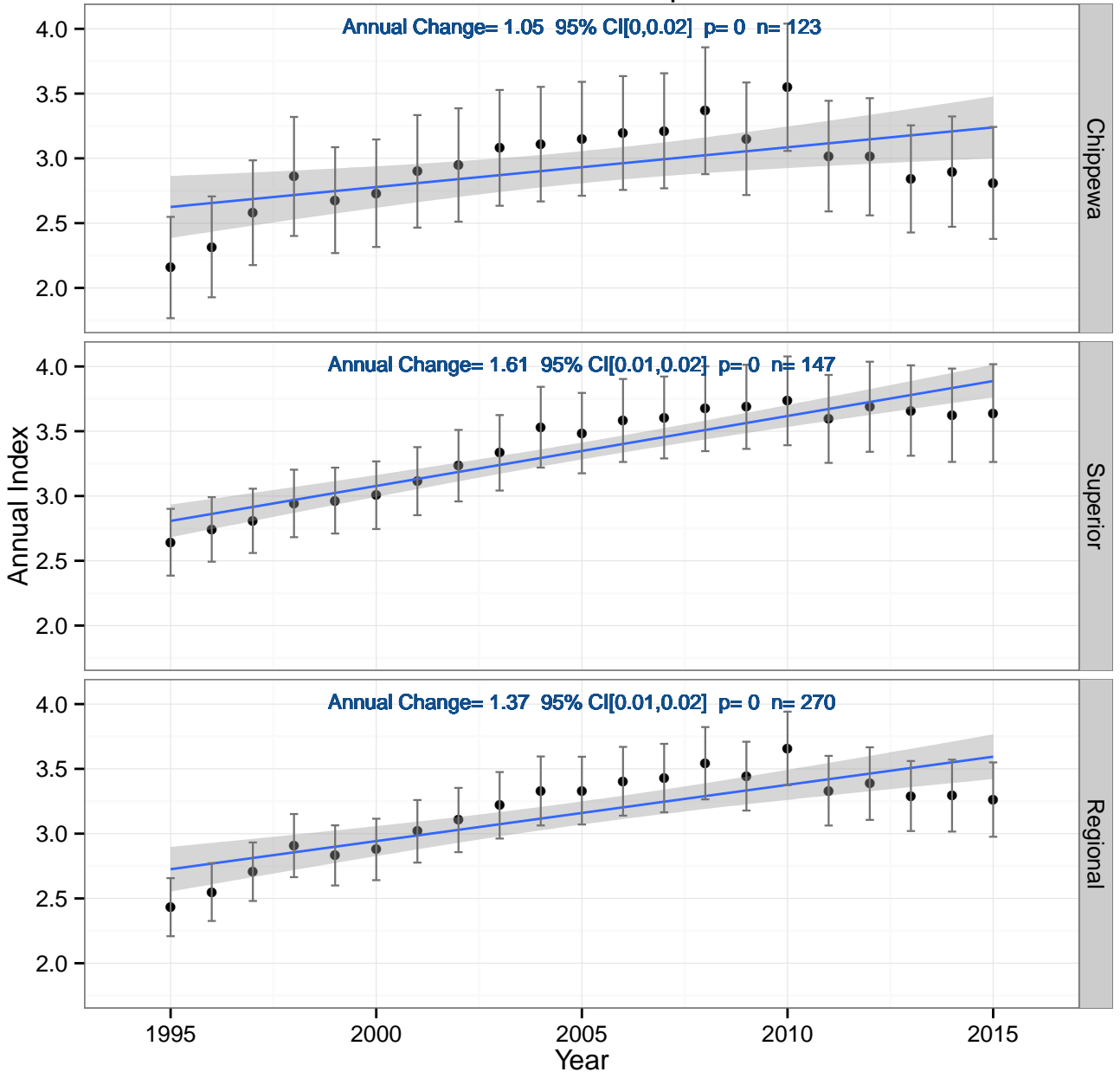

Deciduous forest species

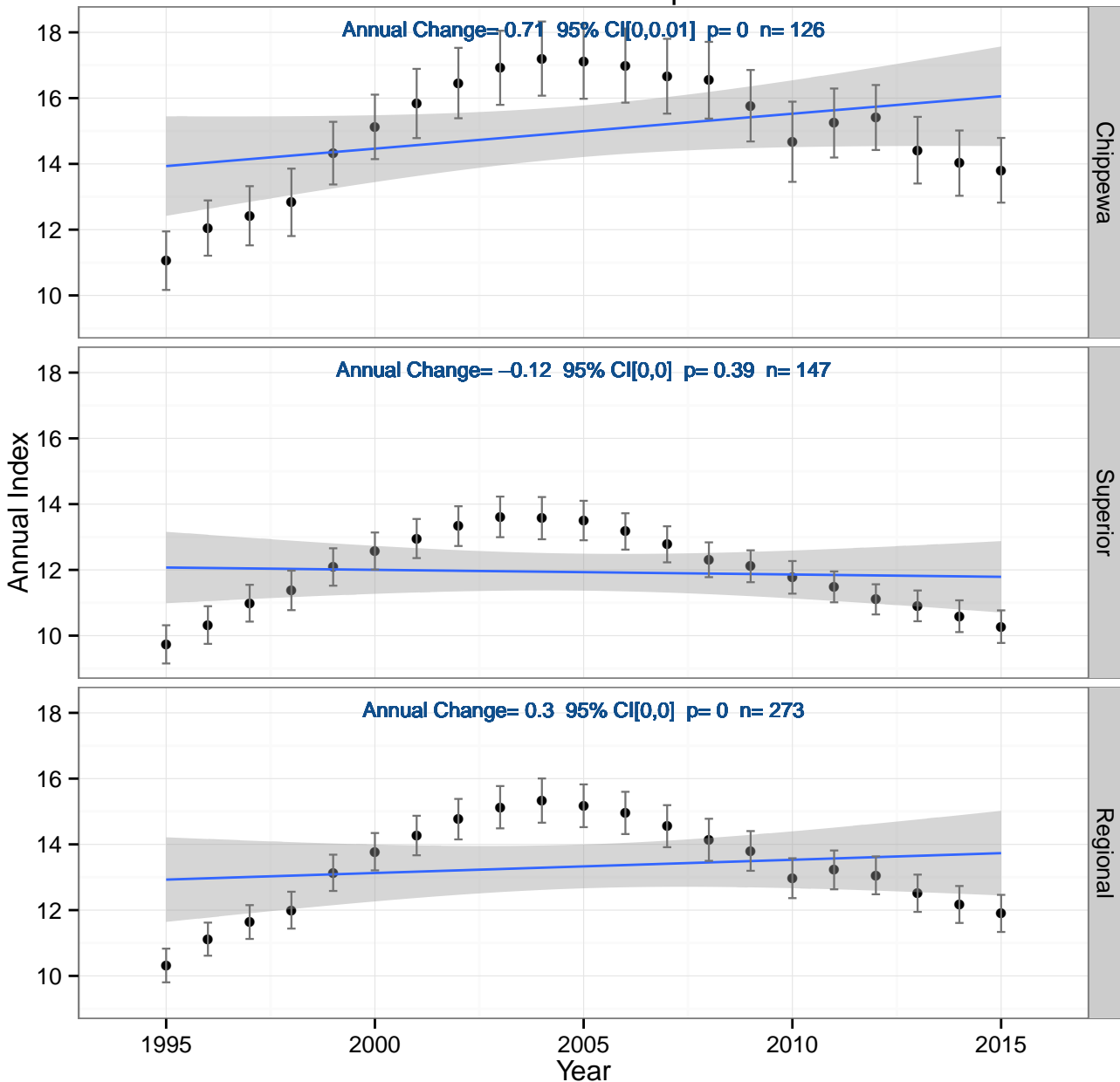

Early-successional species

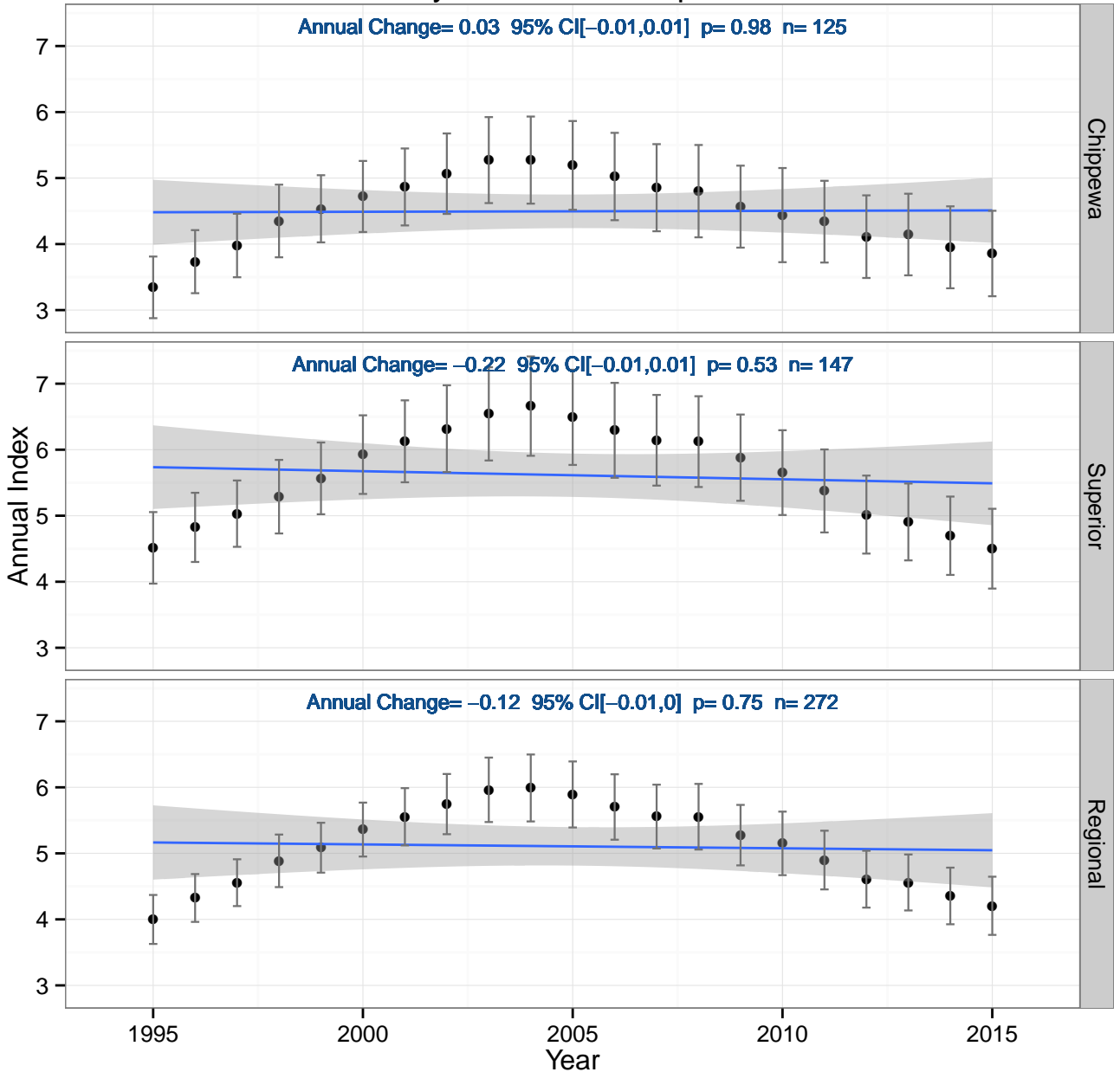

Lowland-conifer species

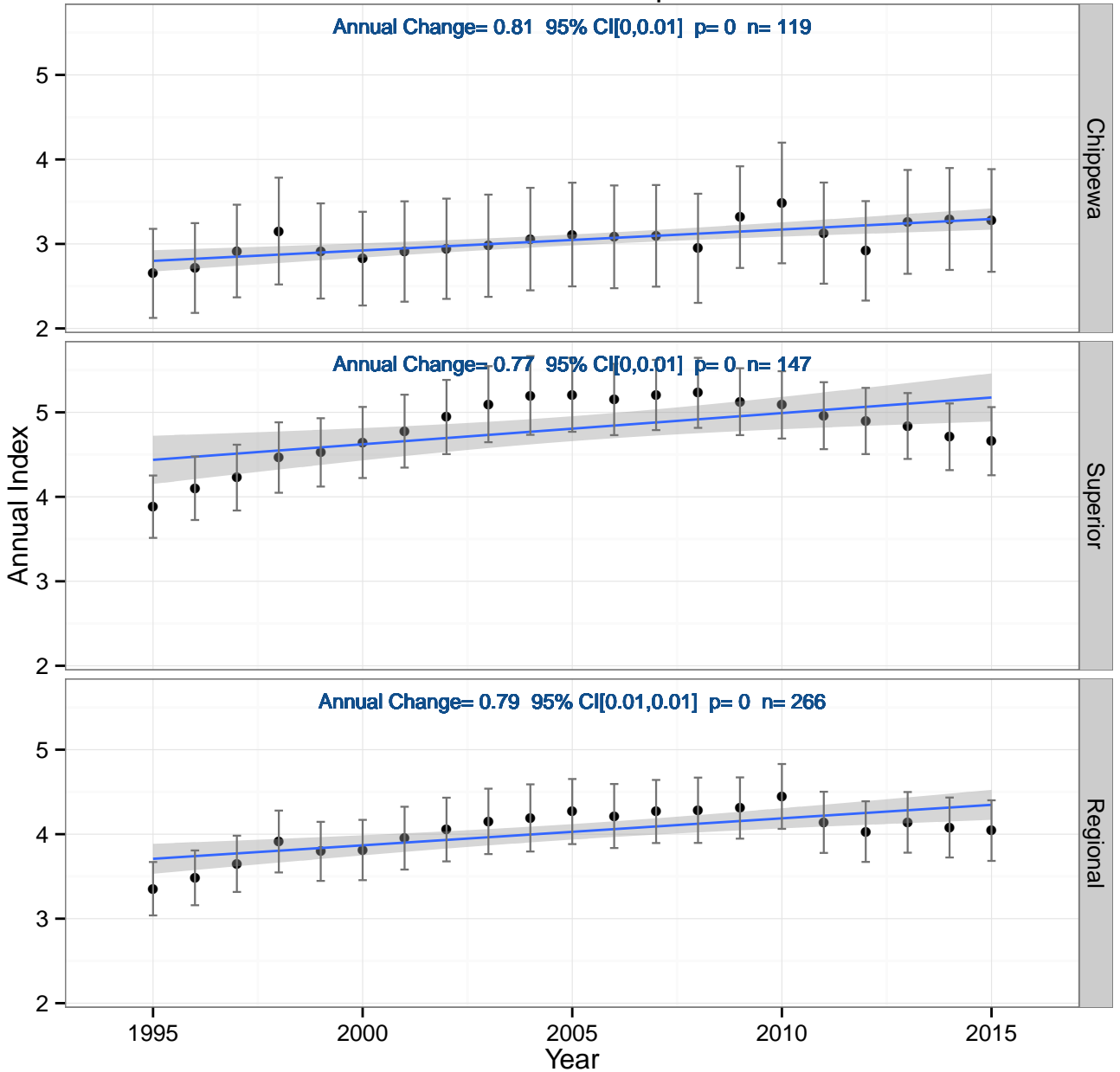

Mixed forest species

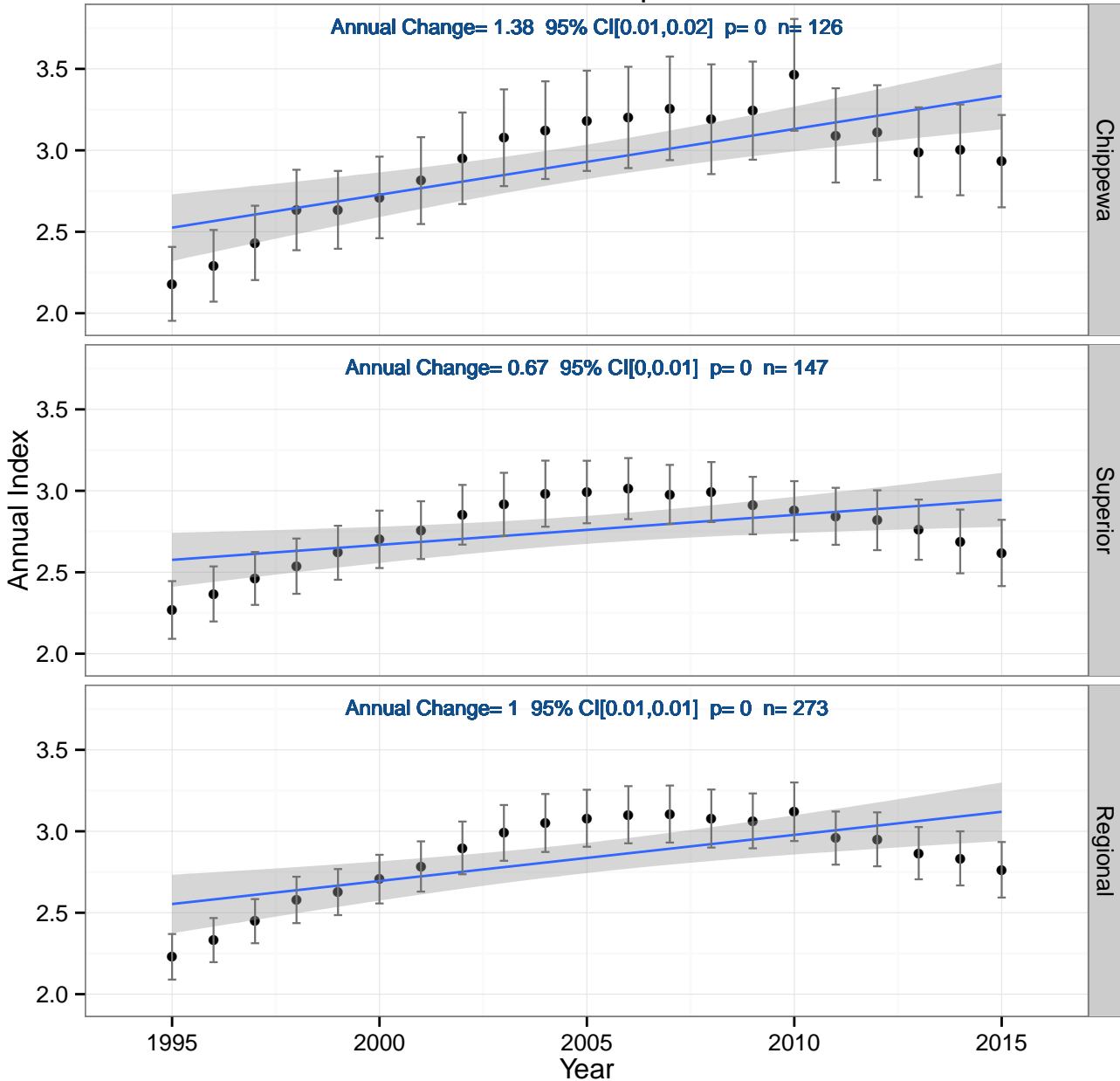

Hairy Woodpecker

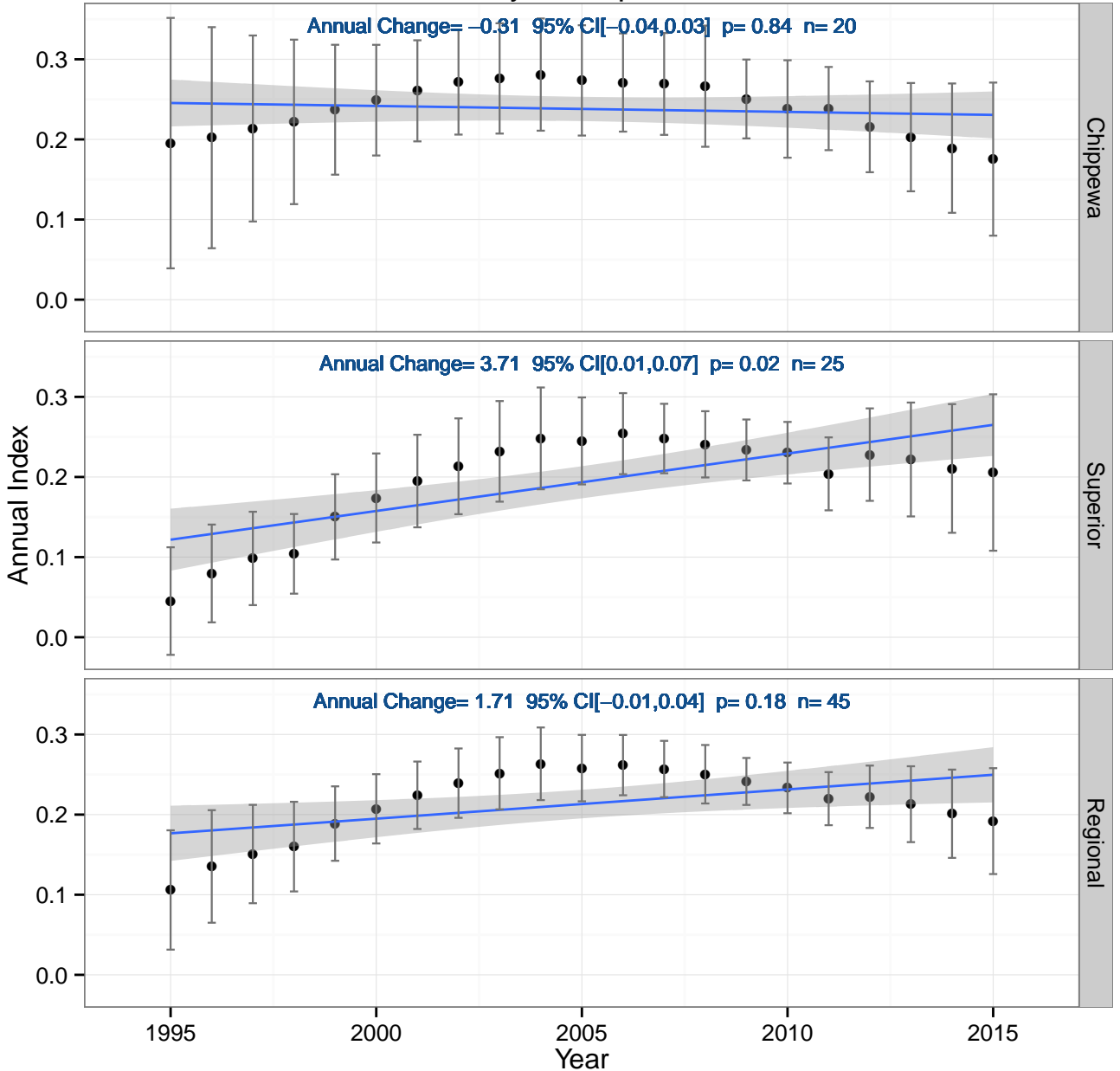

Hermit Thrush

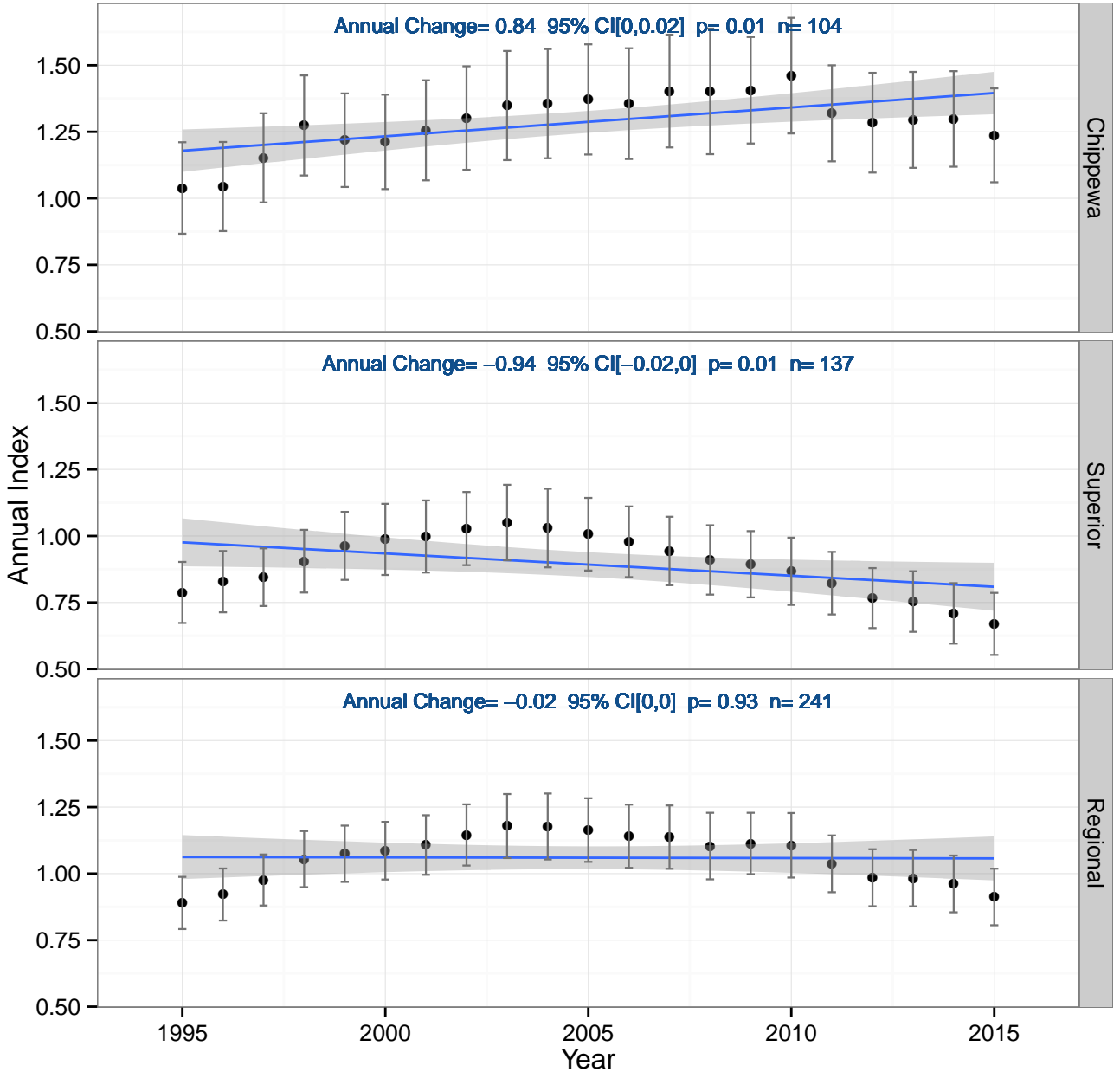

Indigo Bunting

Annual Change = -3.5 95% CI $[-0.08, 0.02]$ $p = 0.27$ $n = 20$

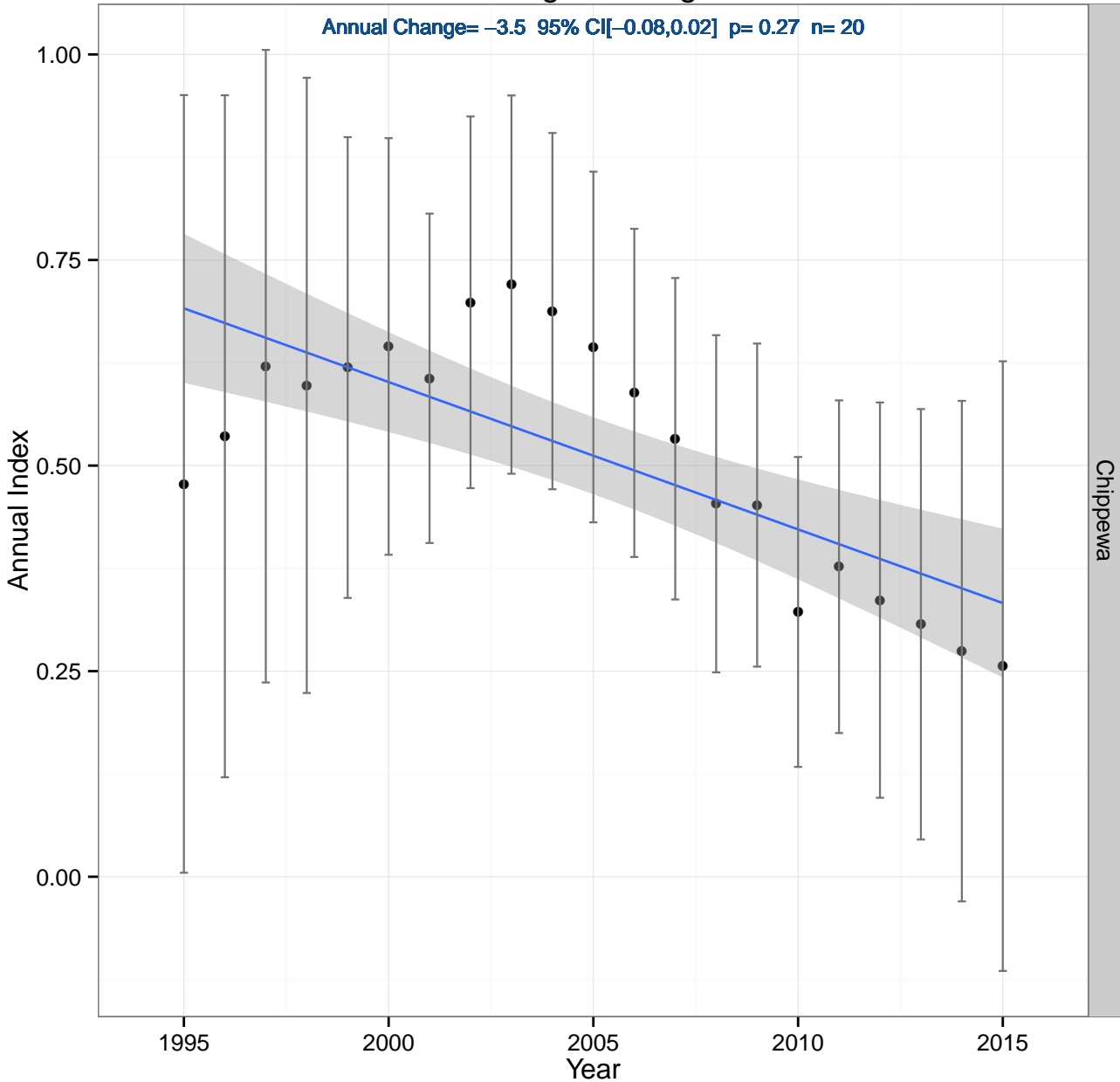

Least Flycatcher

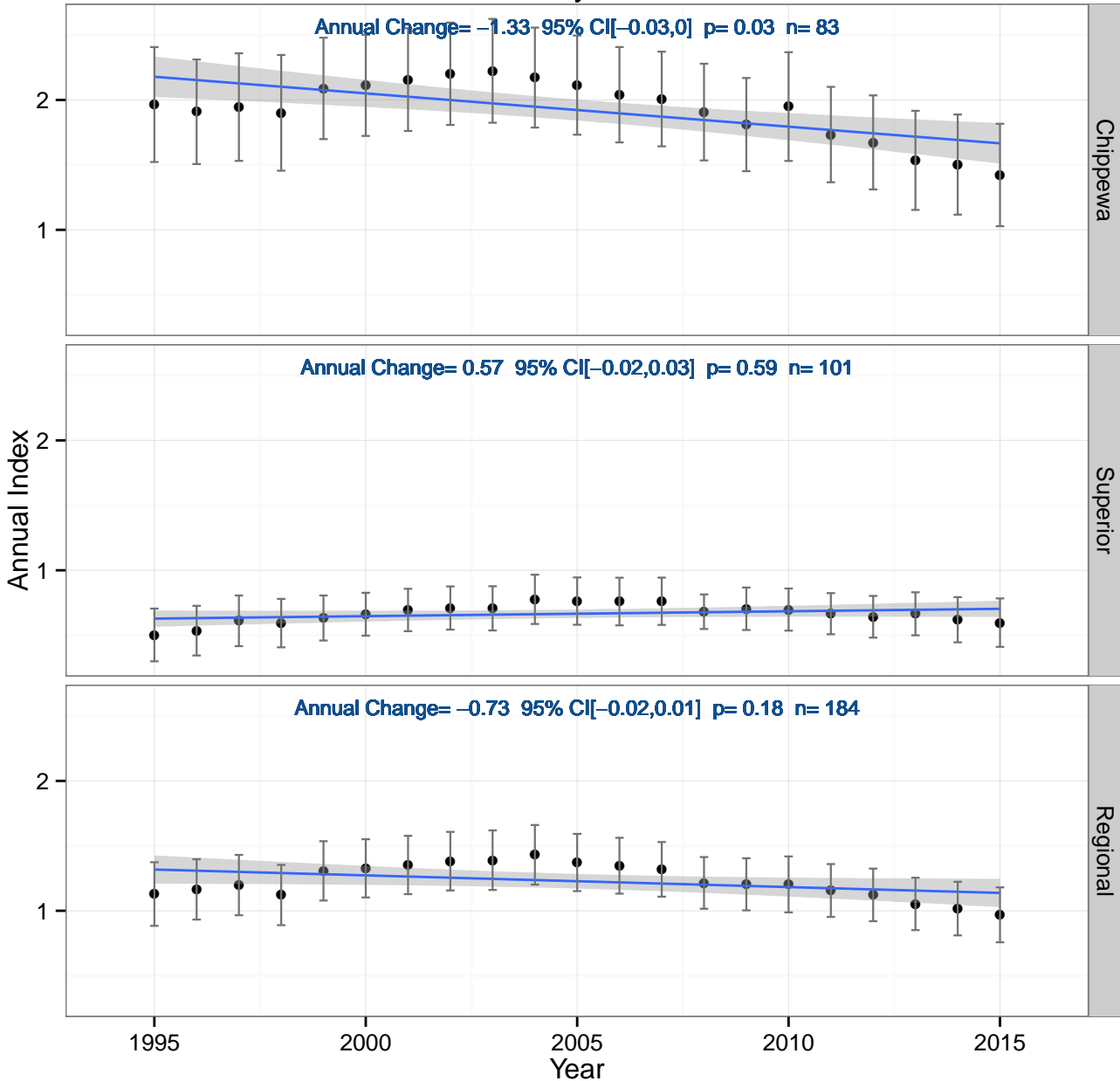

Magnolia Warbler

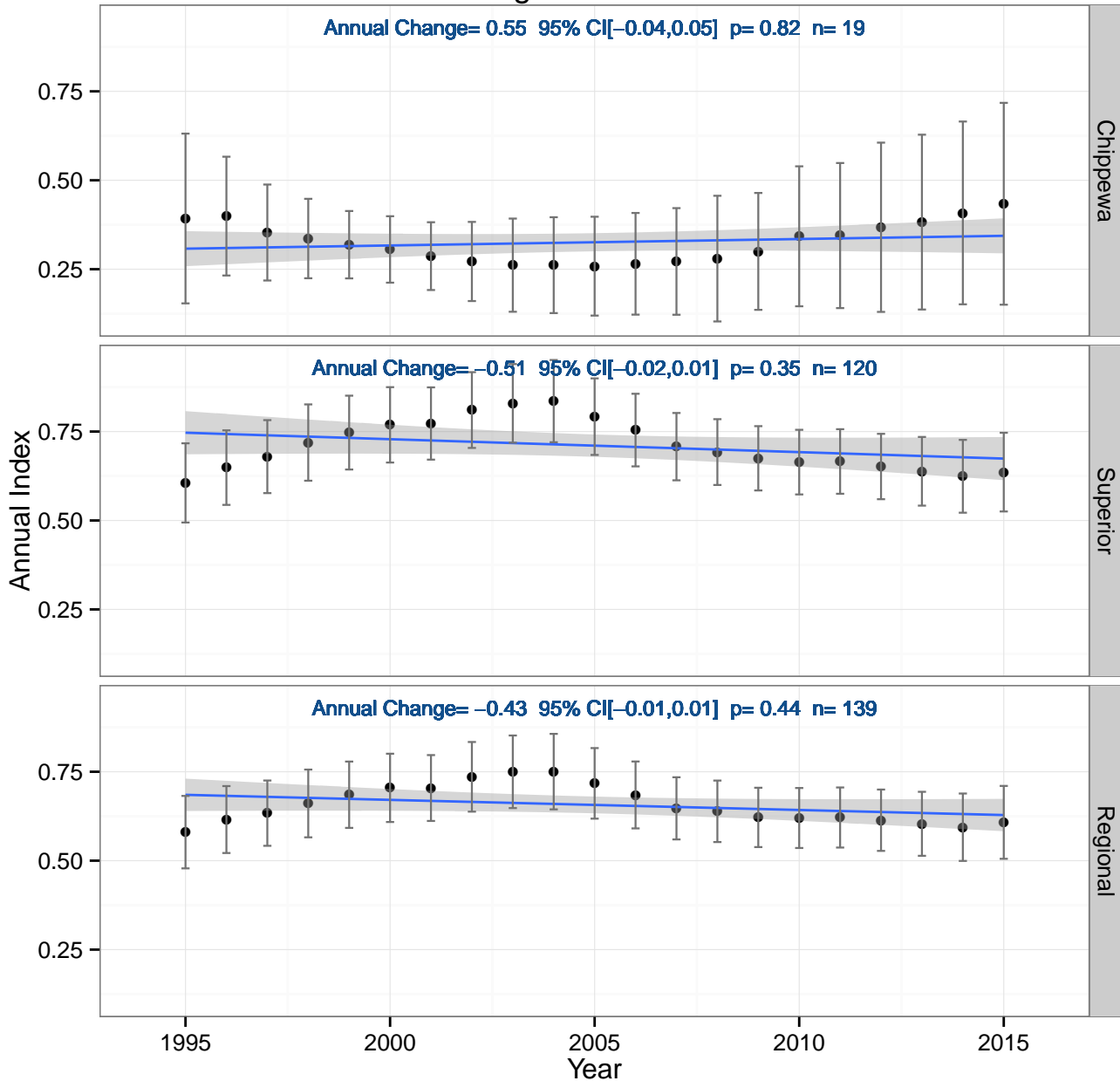

Long-distance migrants

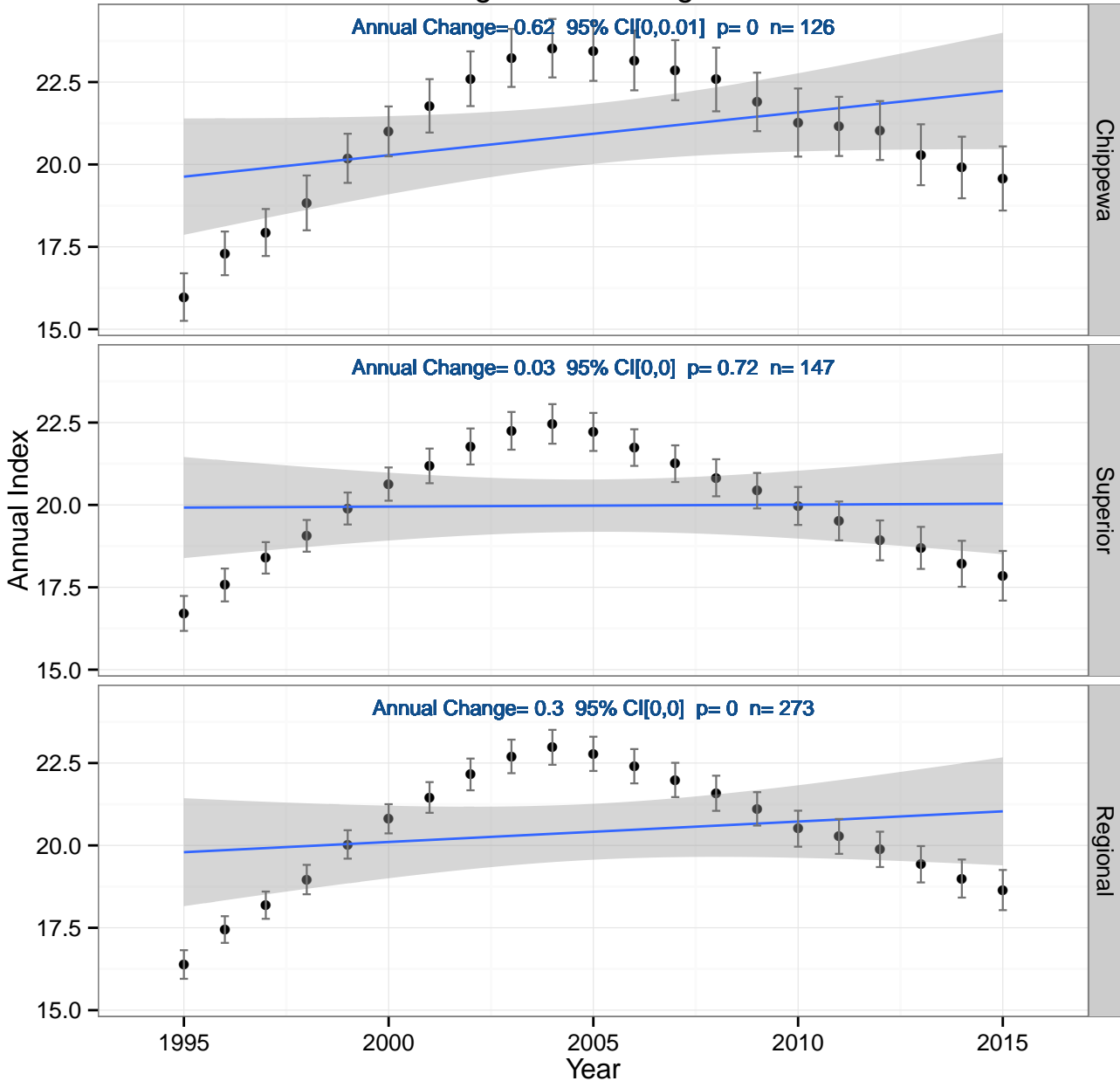

Permanent residents

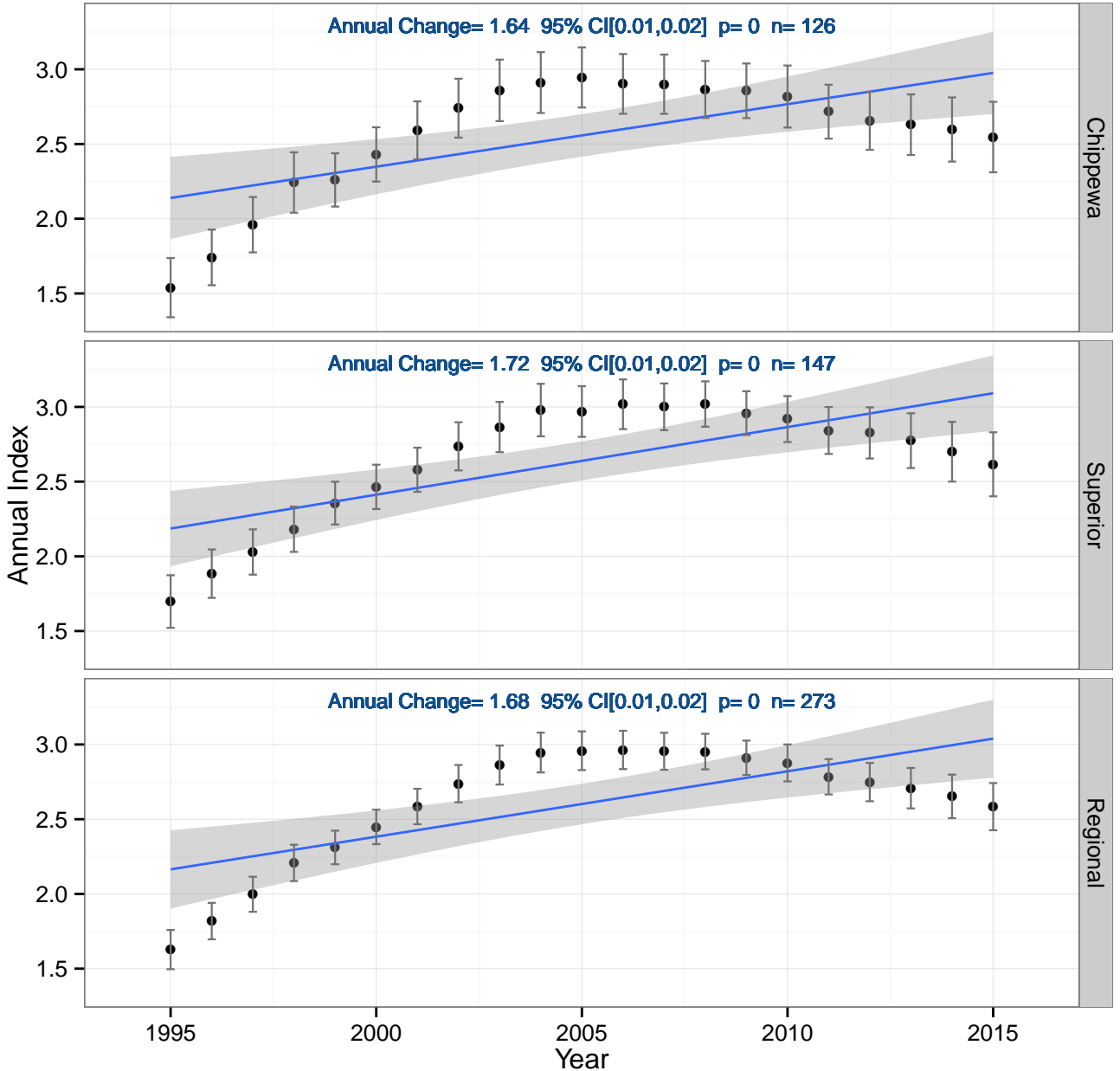

Short-distance migrants

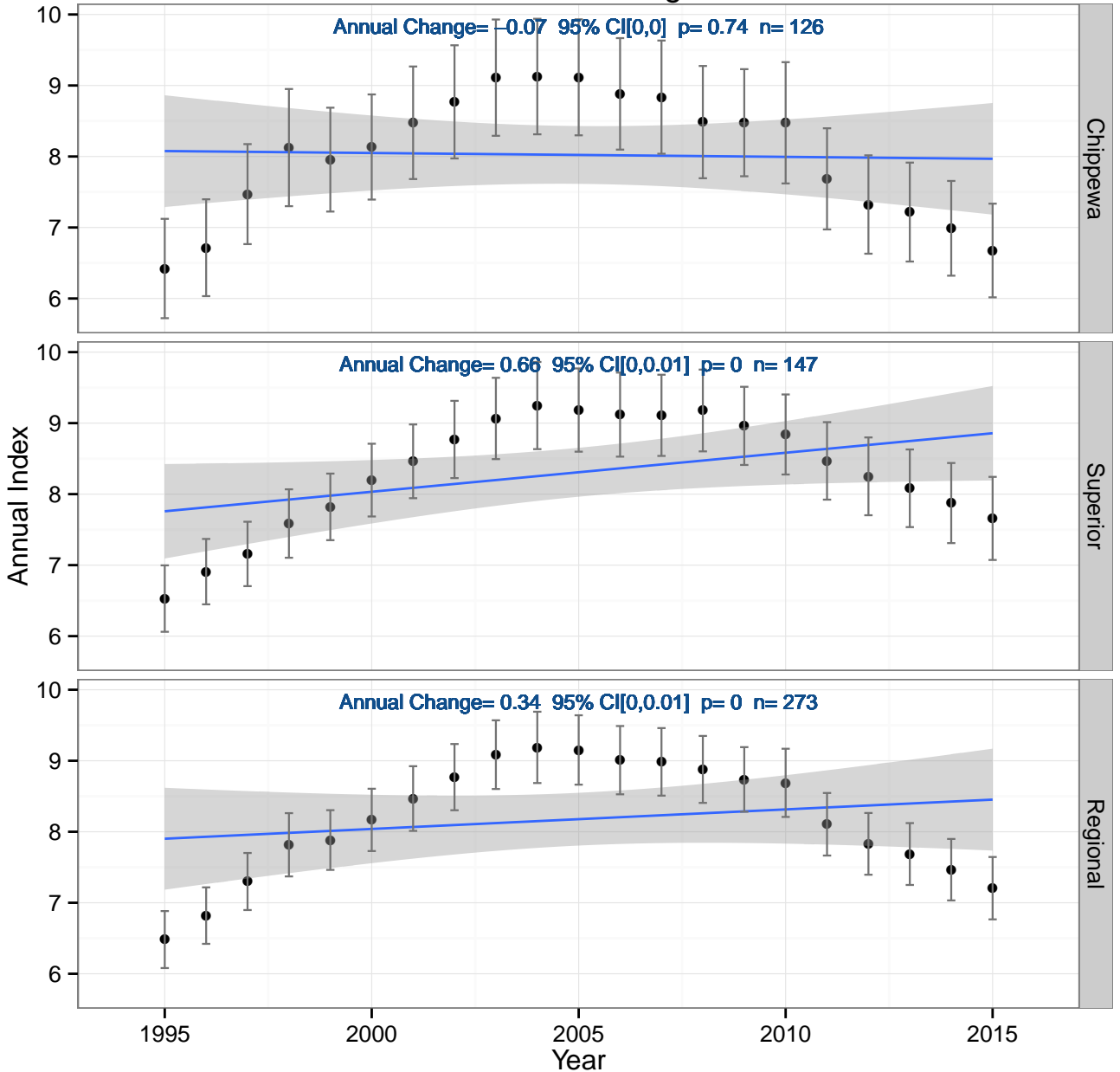

Mourning Dove

Annual Change= 5.89 95% CI[0.03,0.1] p= 0 n= 10

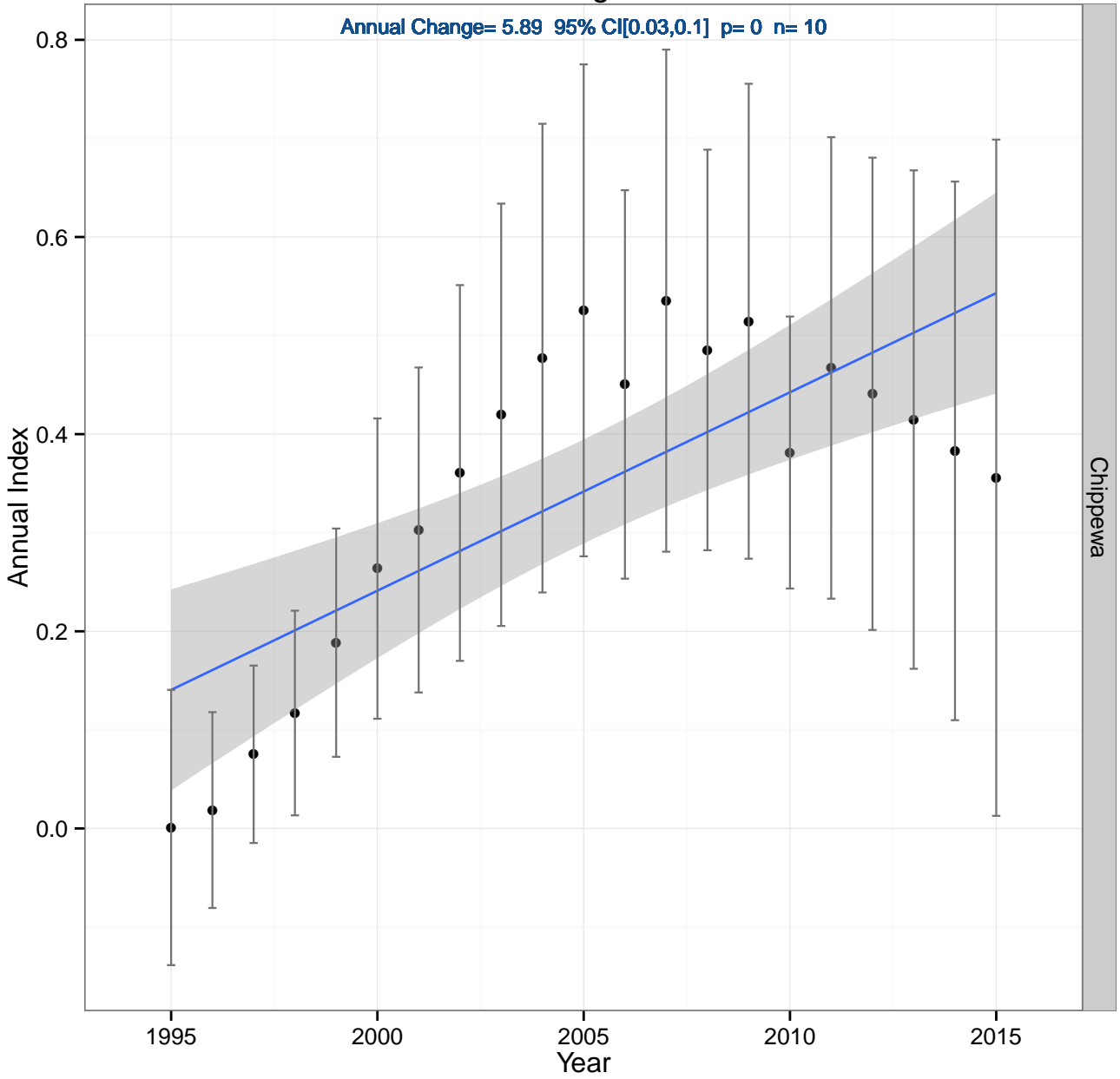

Chippewa

Mourning Warbler

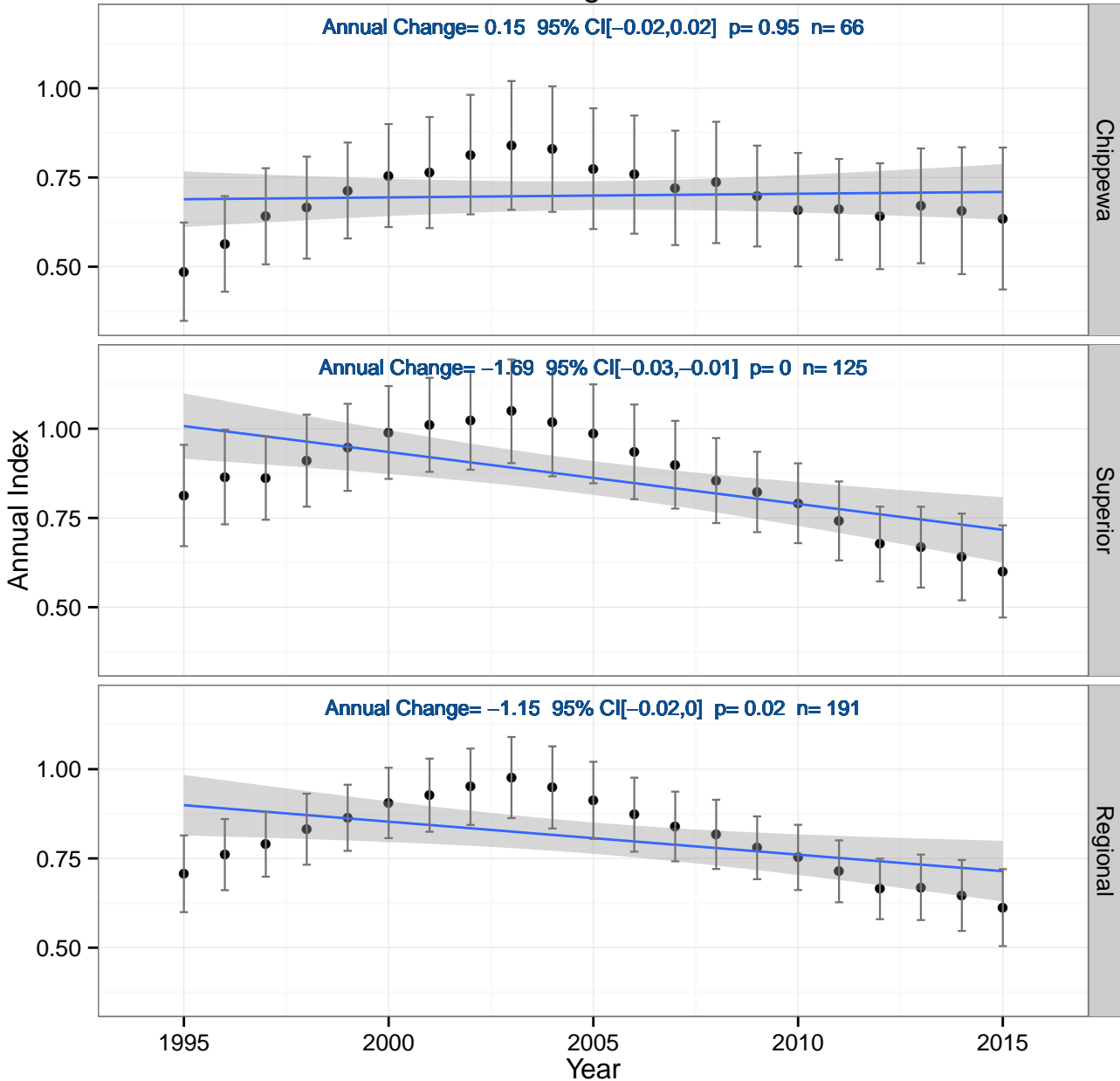

Yellow-rumped Warbler (Myrtle)

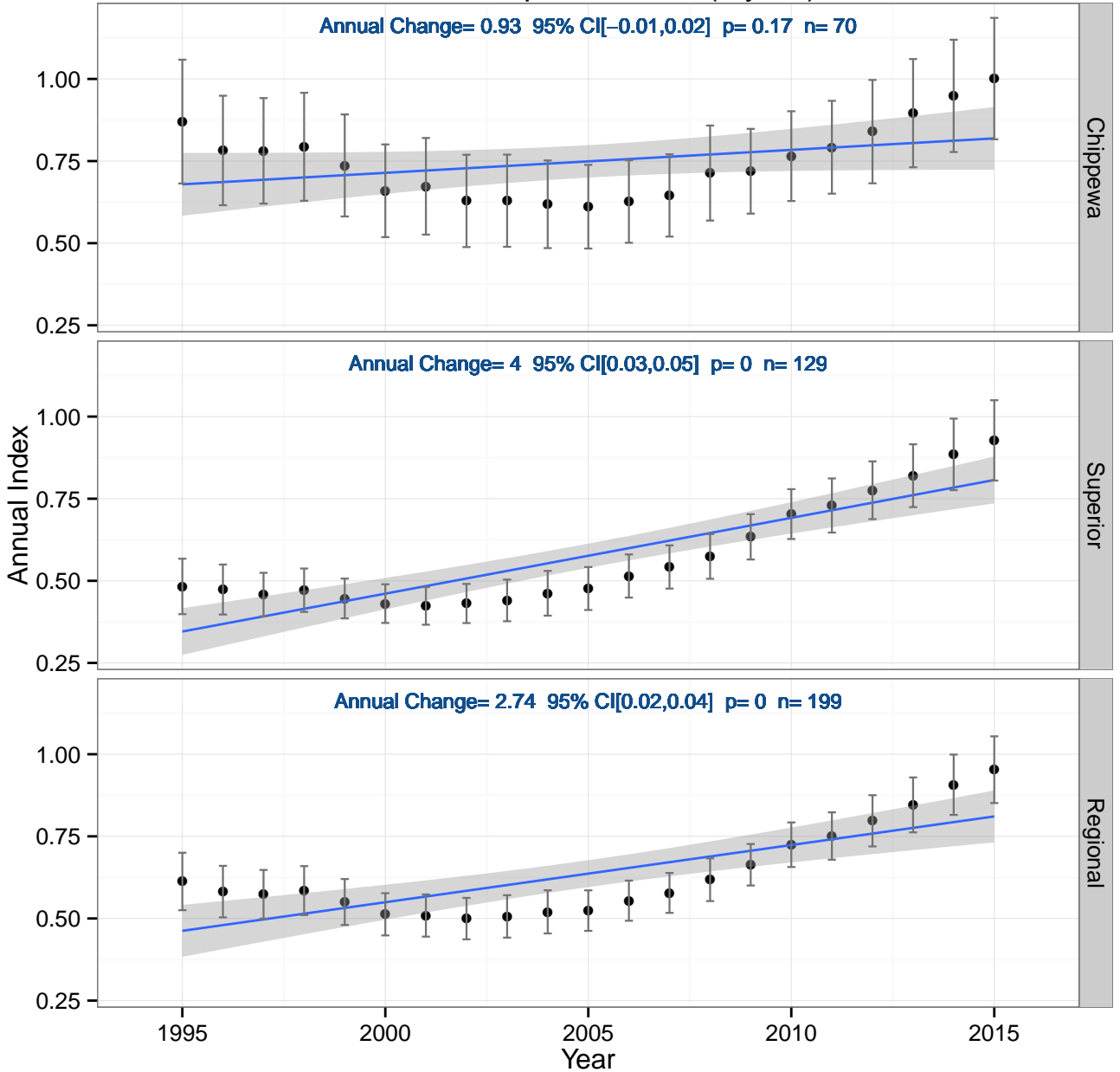

Nashville Warbler

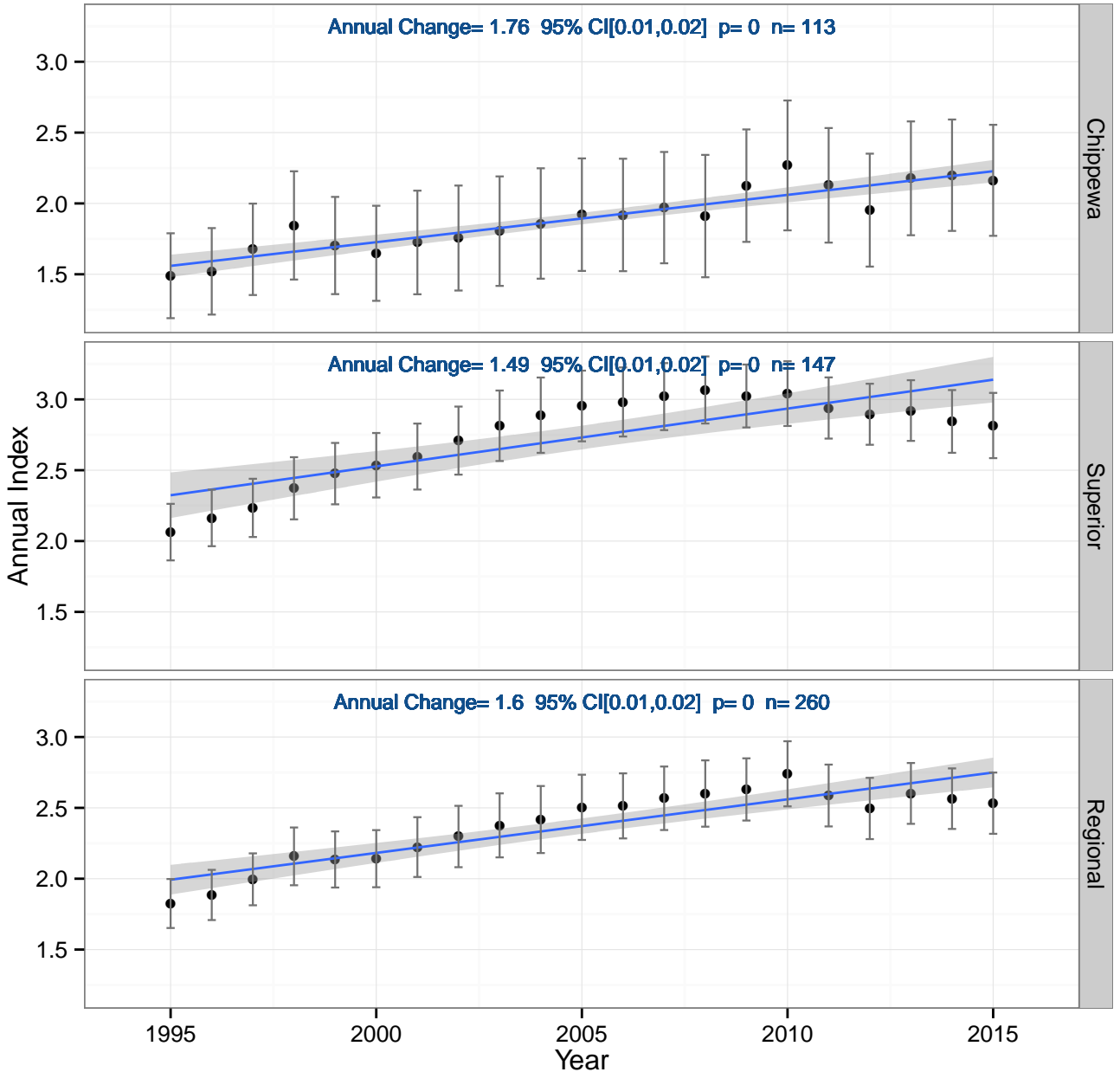

Canopy nesting species

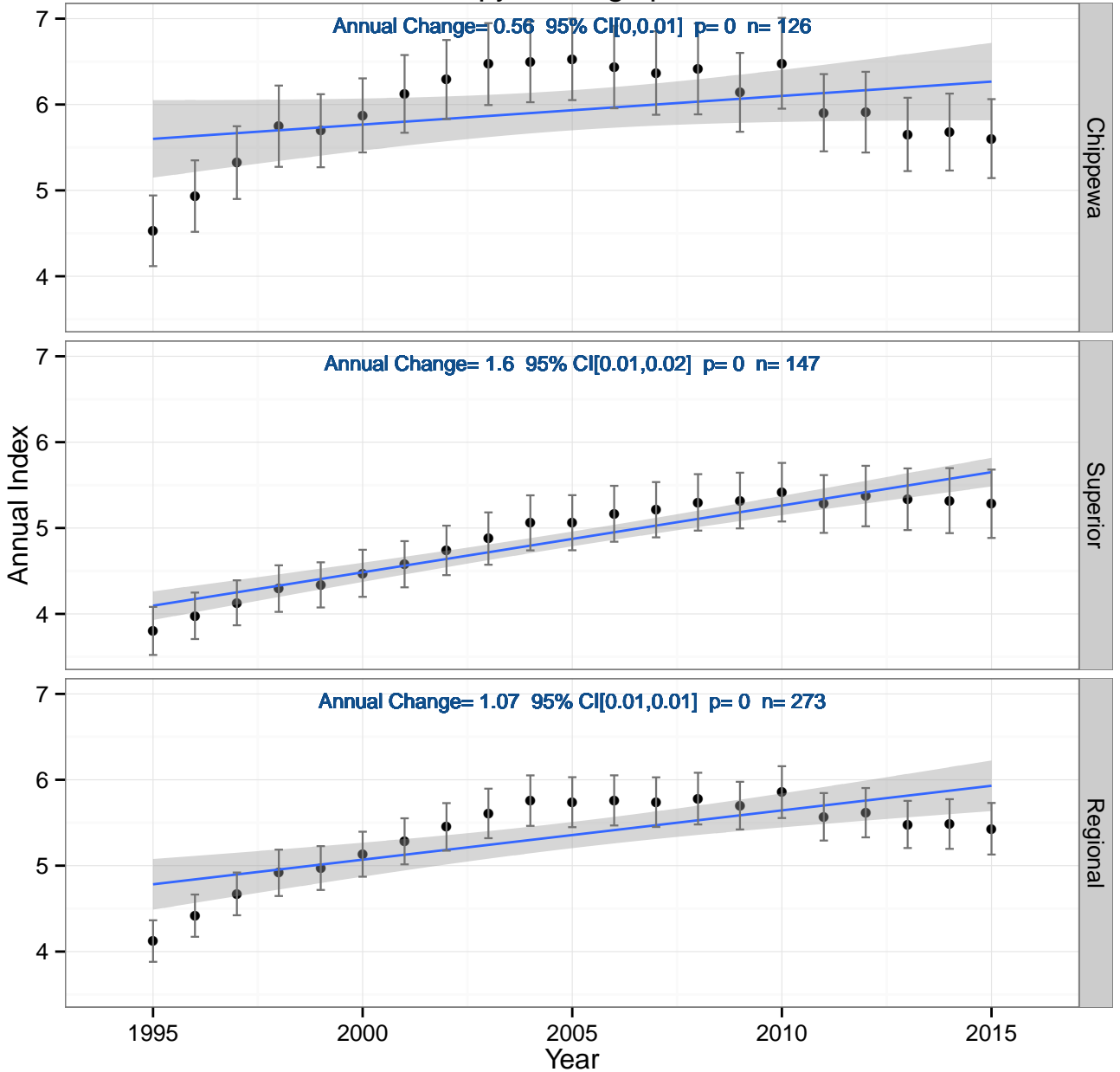

Cavity nesting species

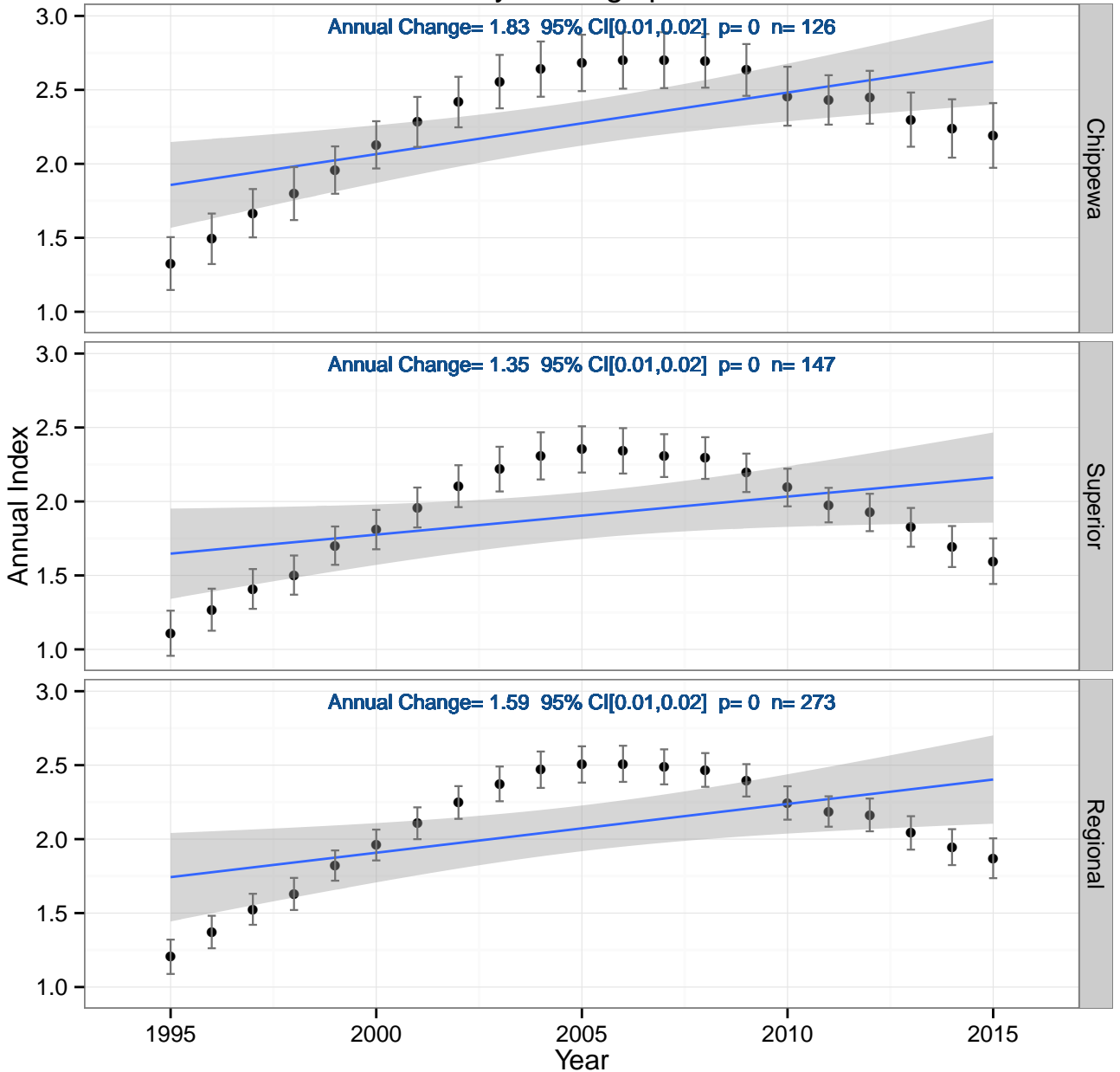

Ground nesting species

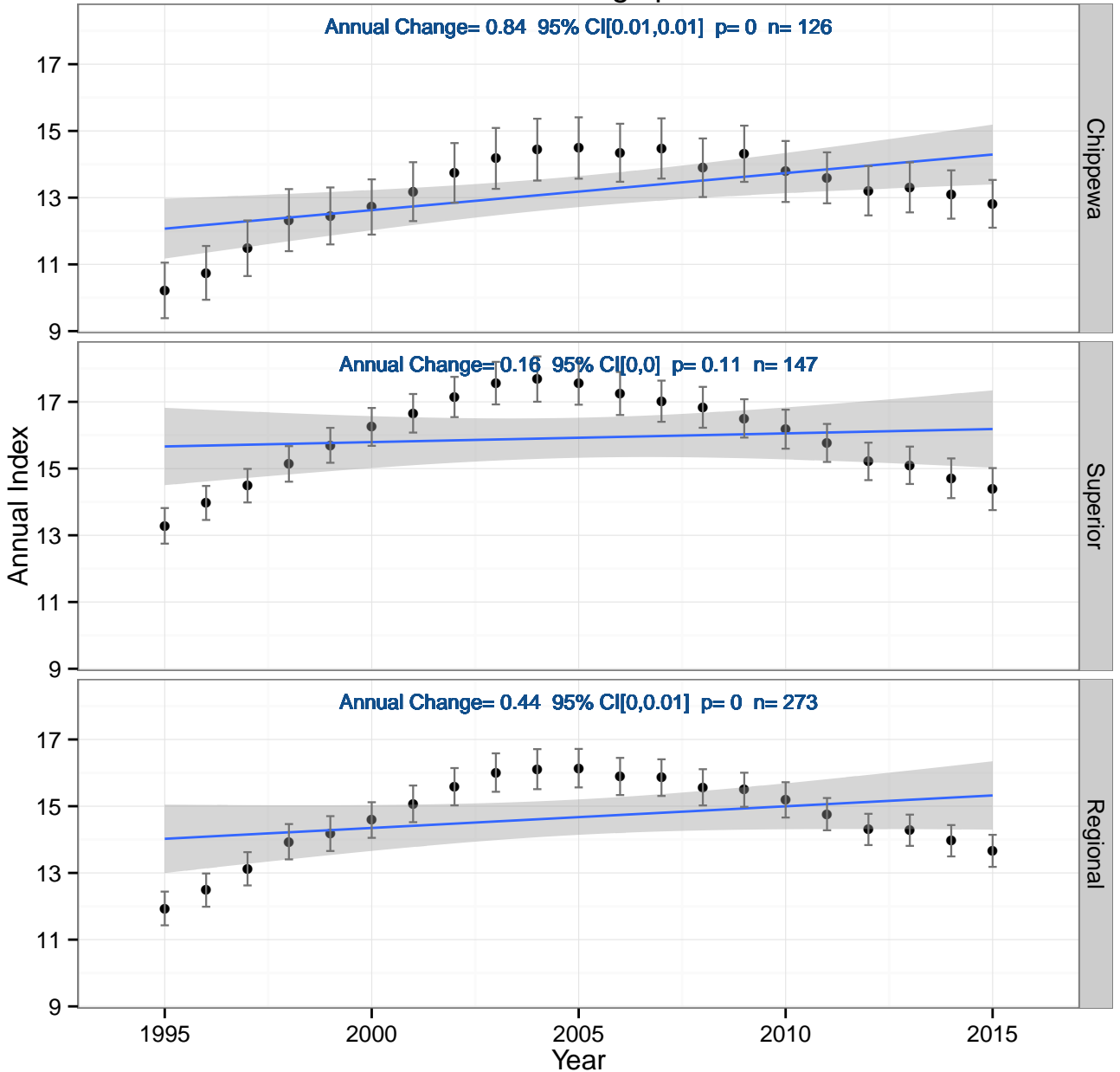

Nest parasites

Annual Change = -3.72 95% CI $[-0.08, 0]$ $p = 0.06$ $n = 15$

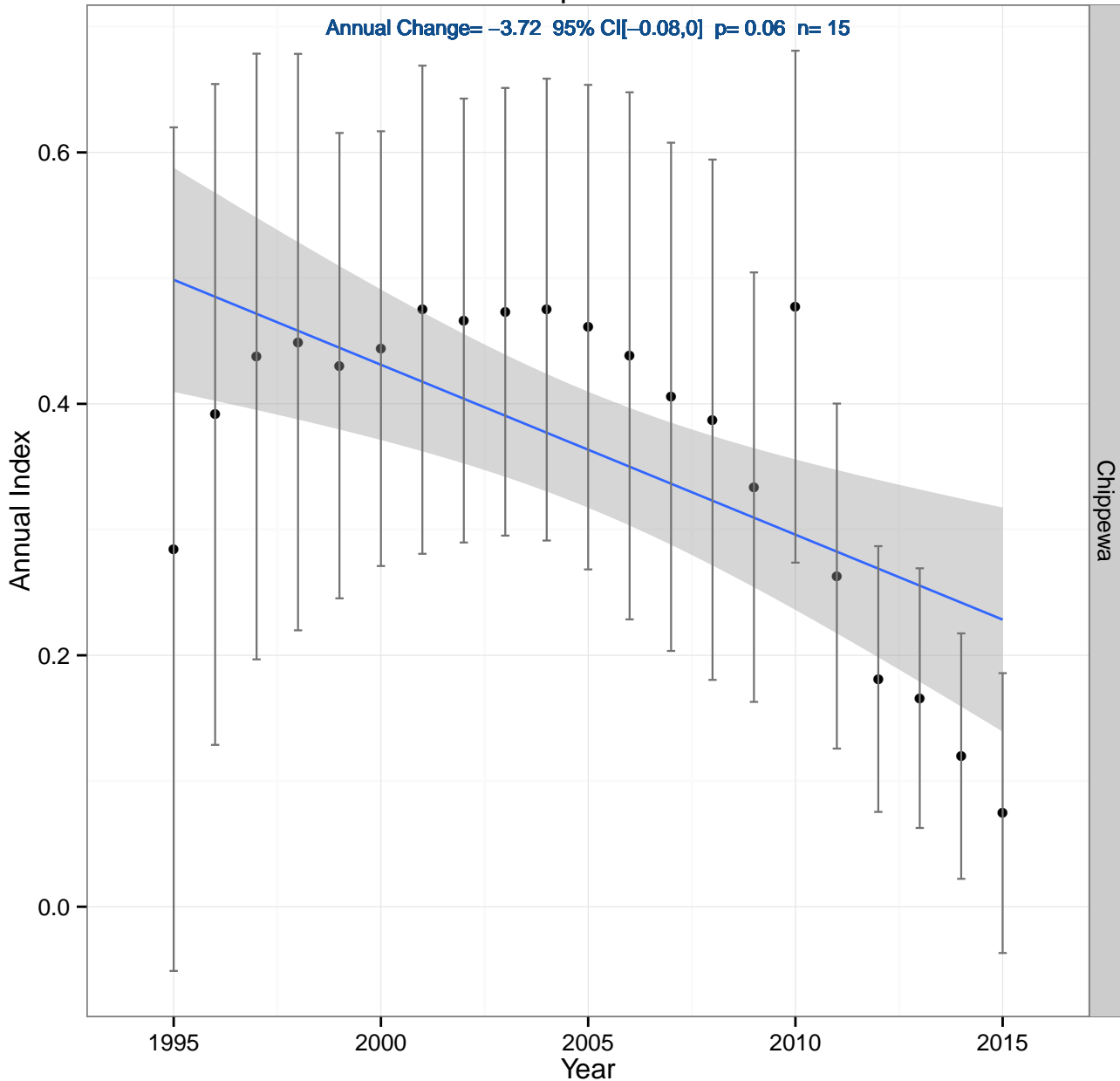

Shrub nesting species

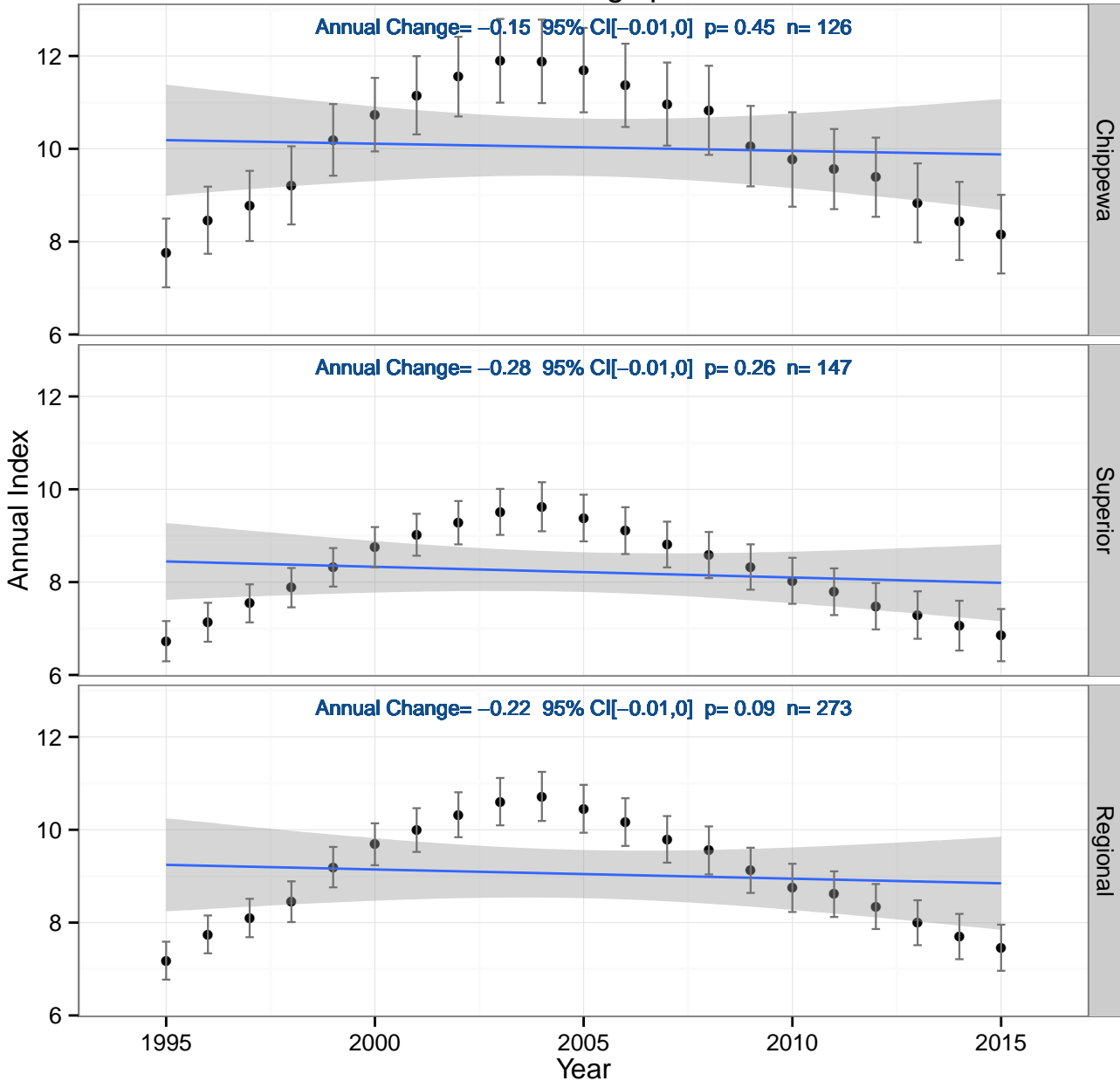

Northern Parula

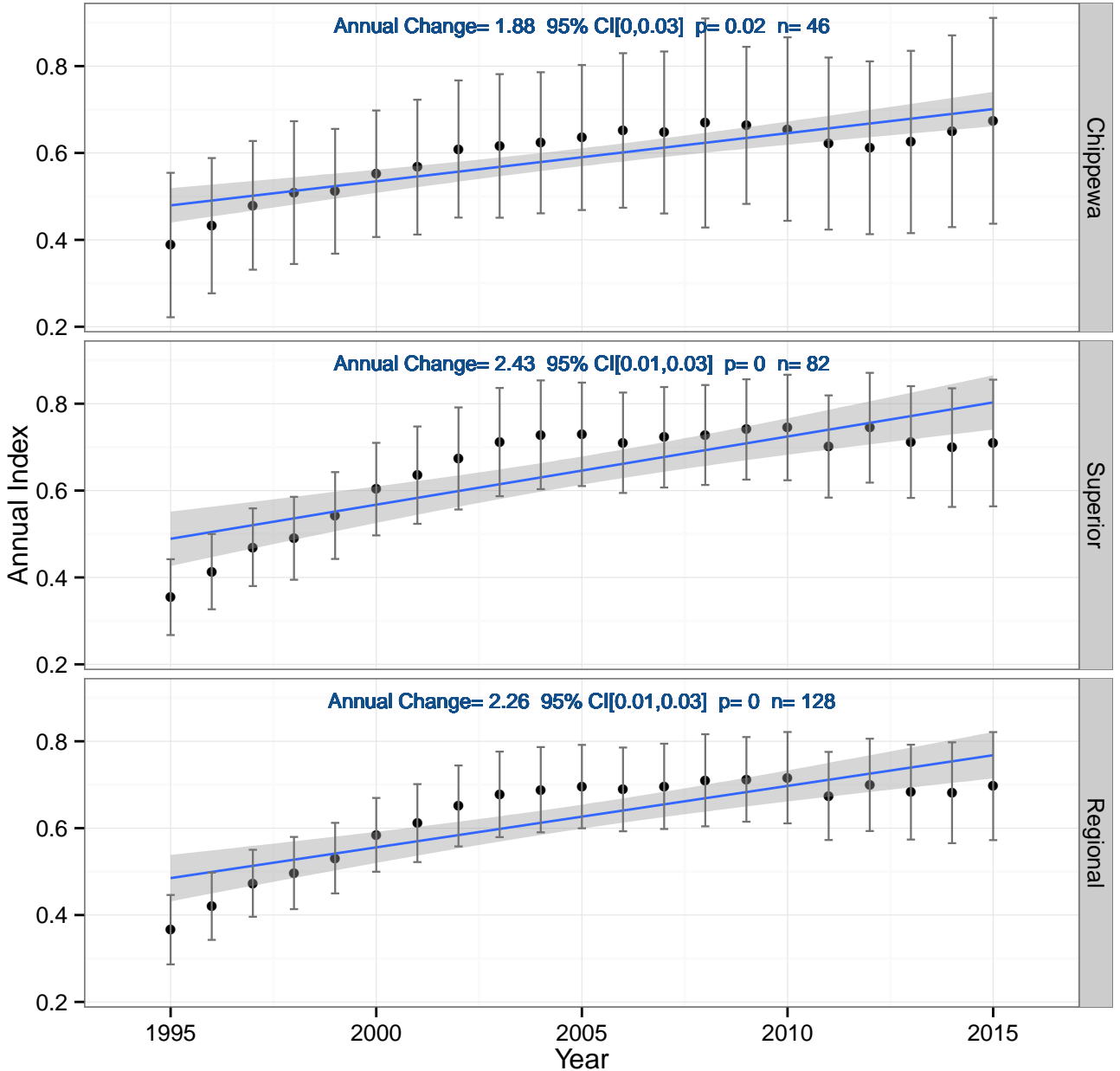

Northern Waterthrush

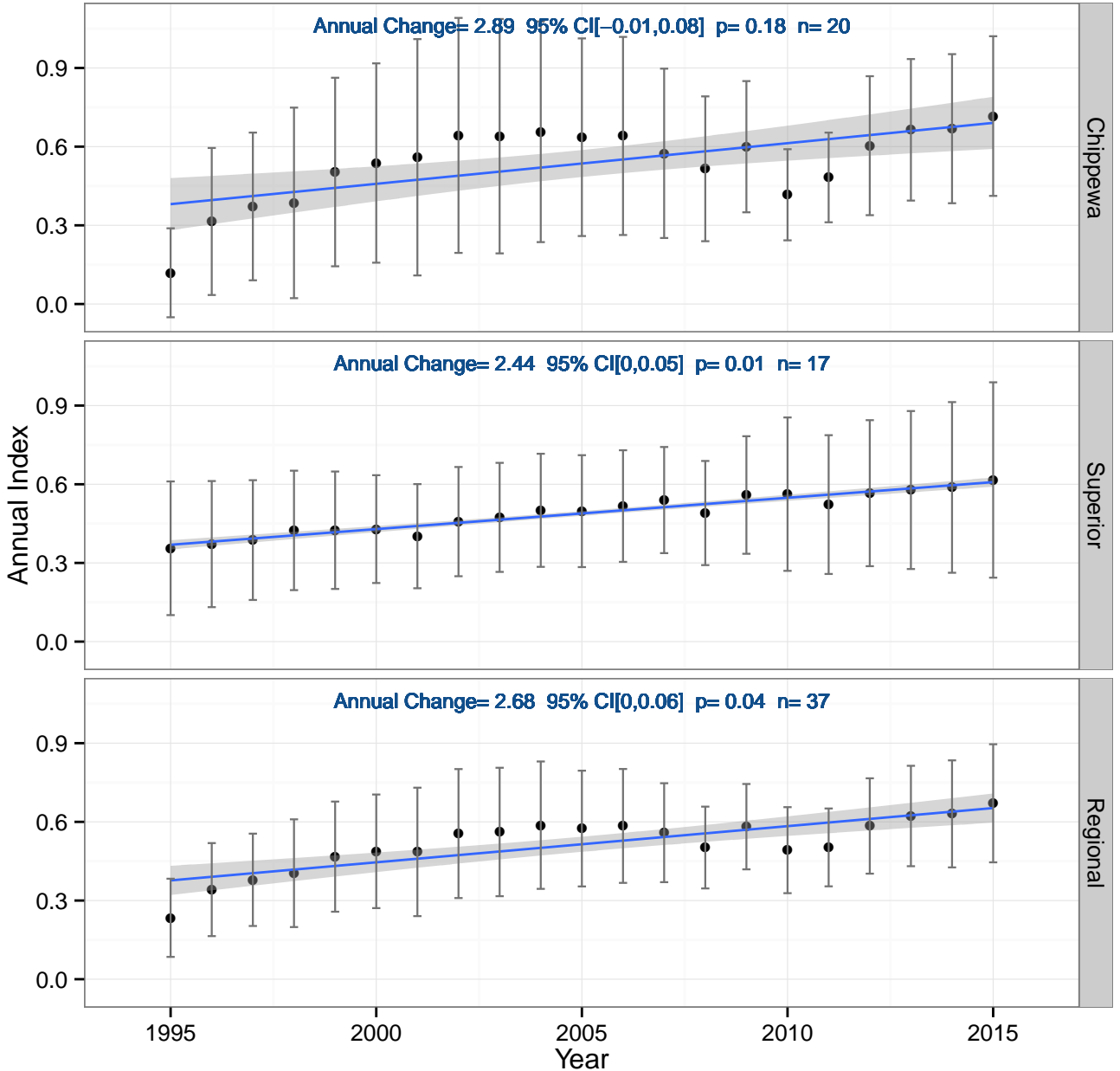

Olive-sided Flycatcher

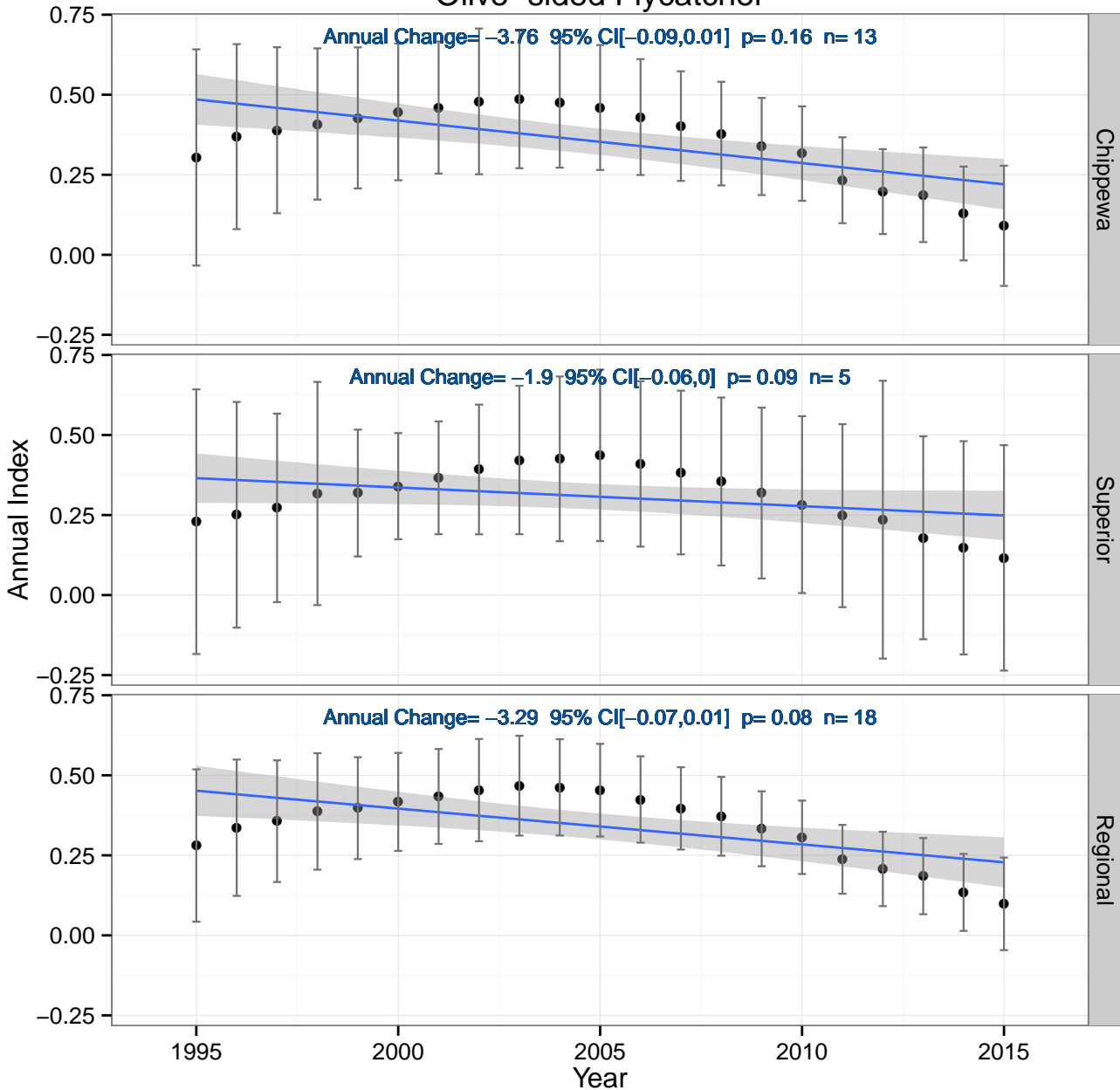

Ovenbird

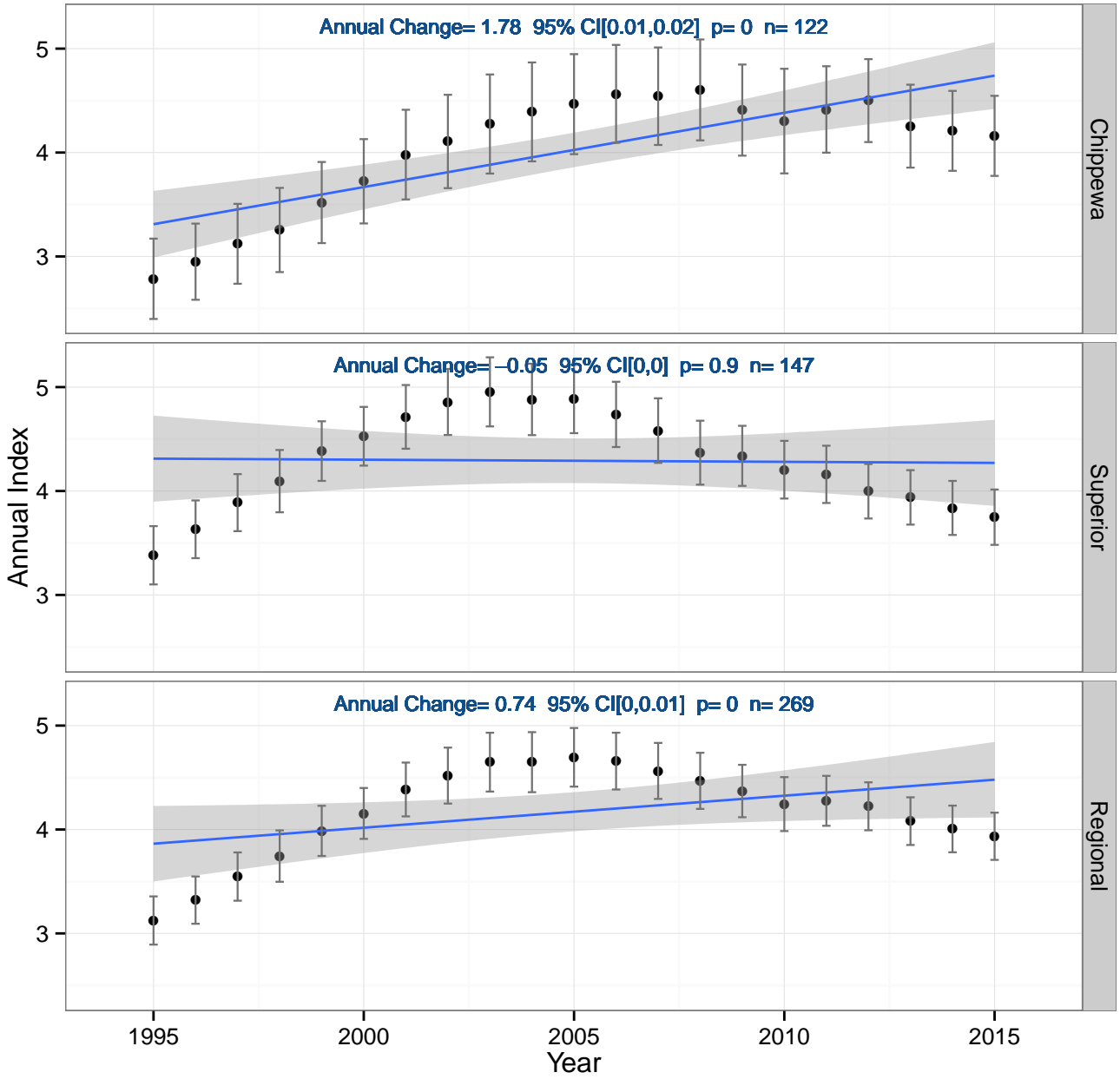

Pine Warbler

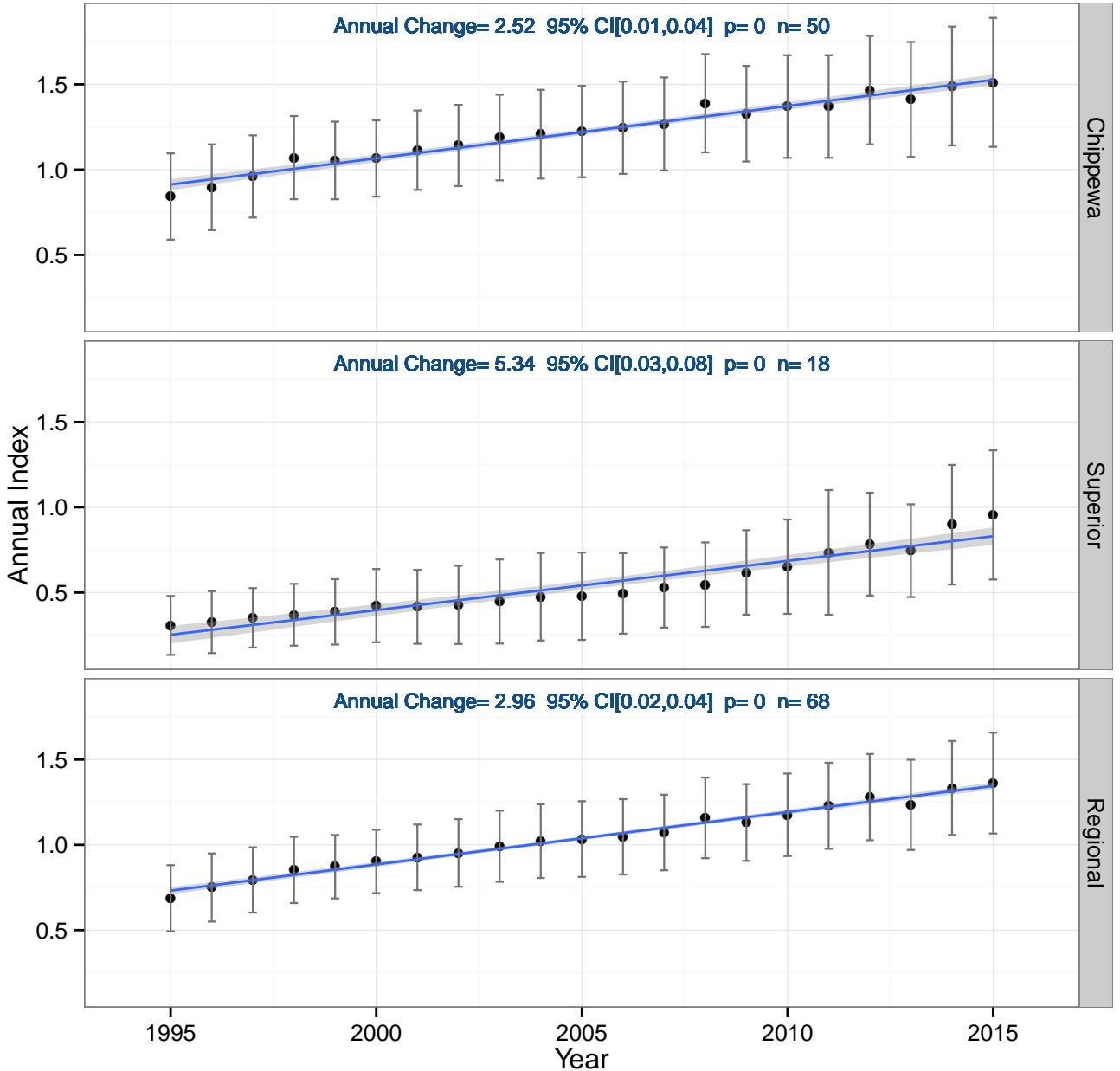

Pileated Woodpecker

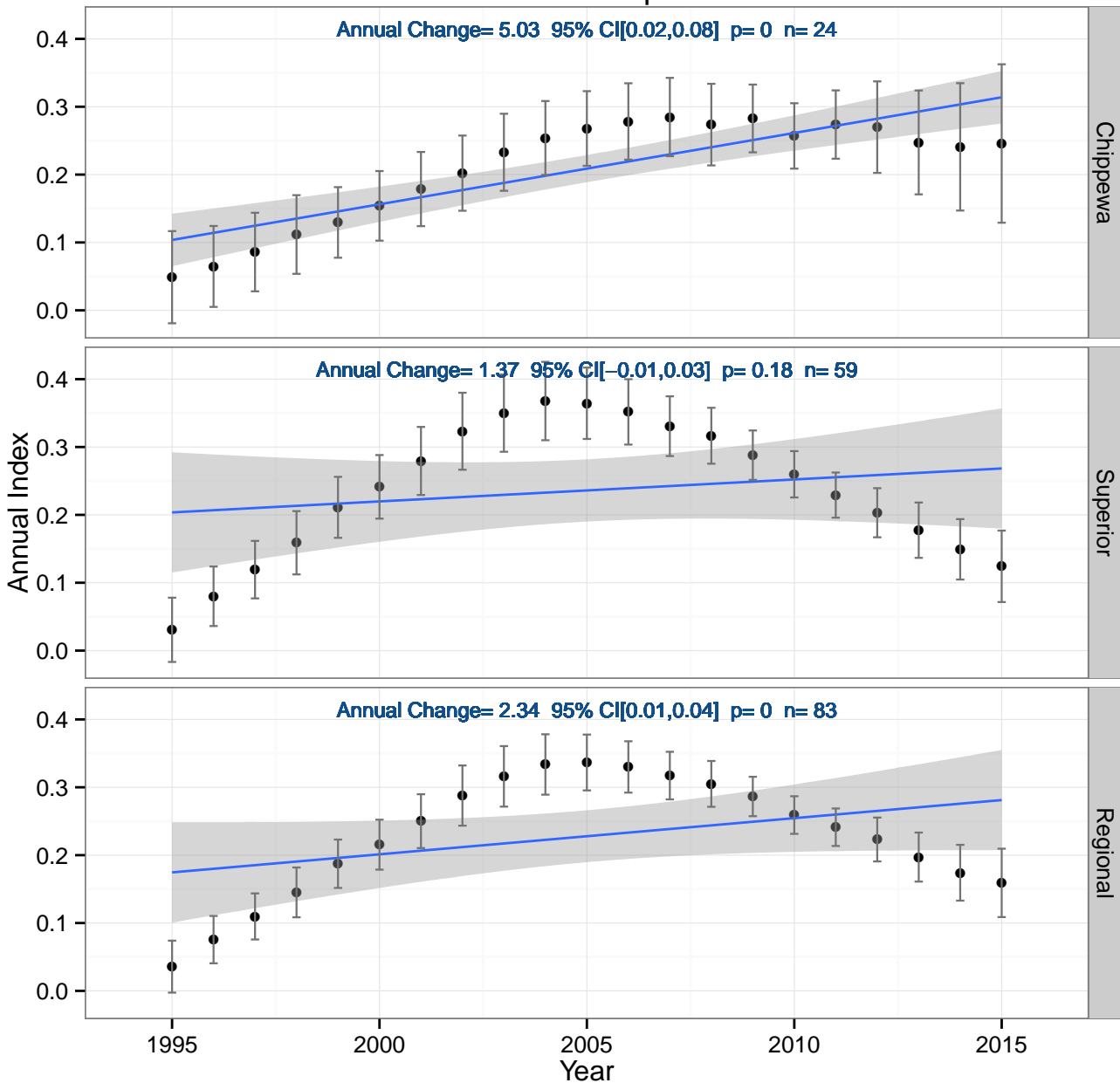

Purple Finch

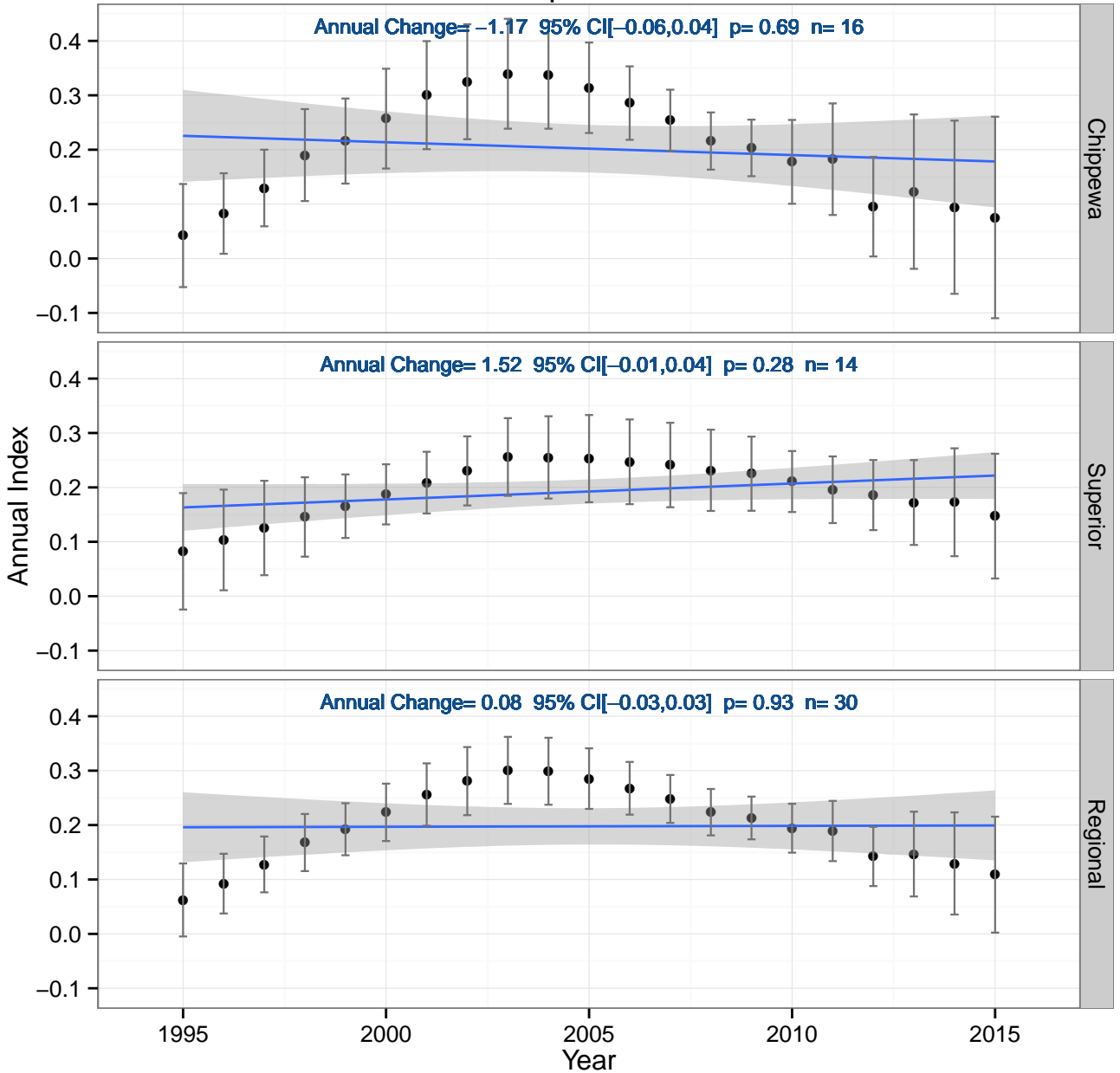

Rose-breasted Grosbeak

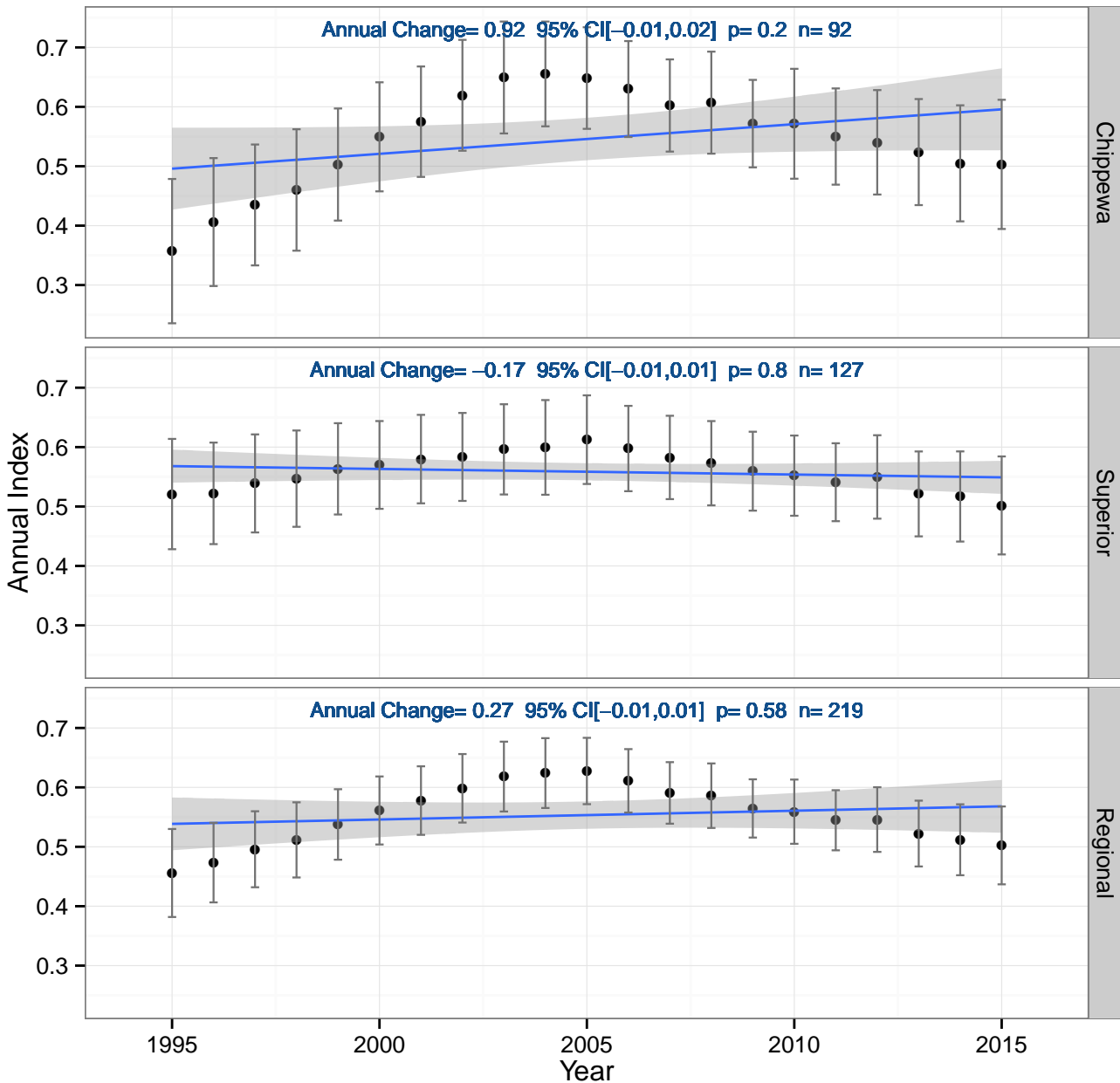

Red-breasted Nuthatch

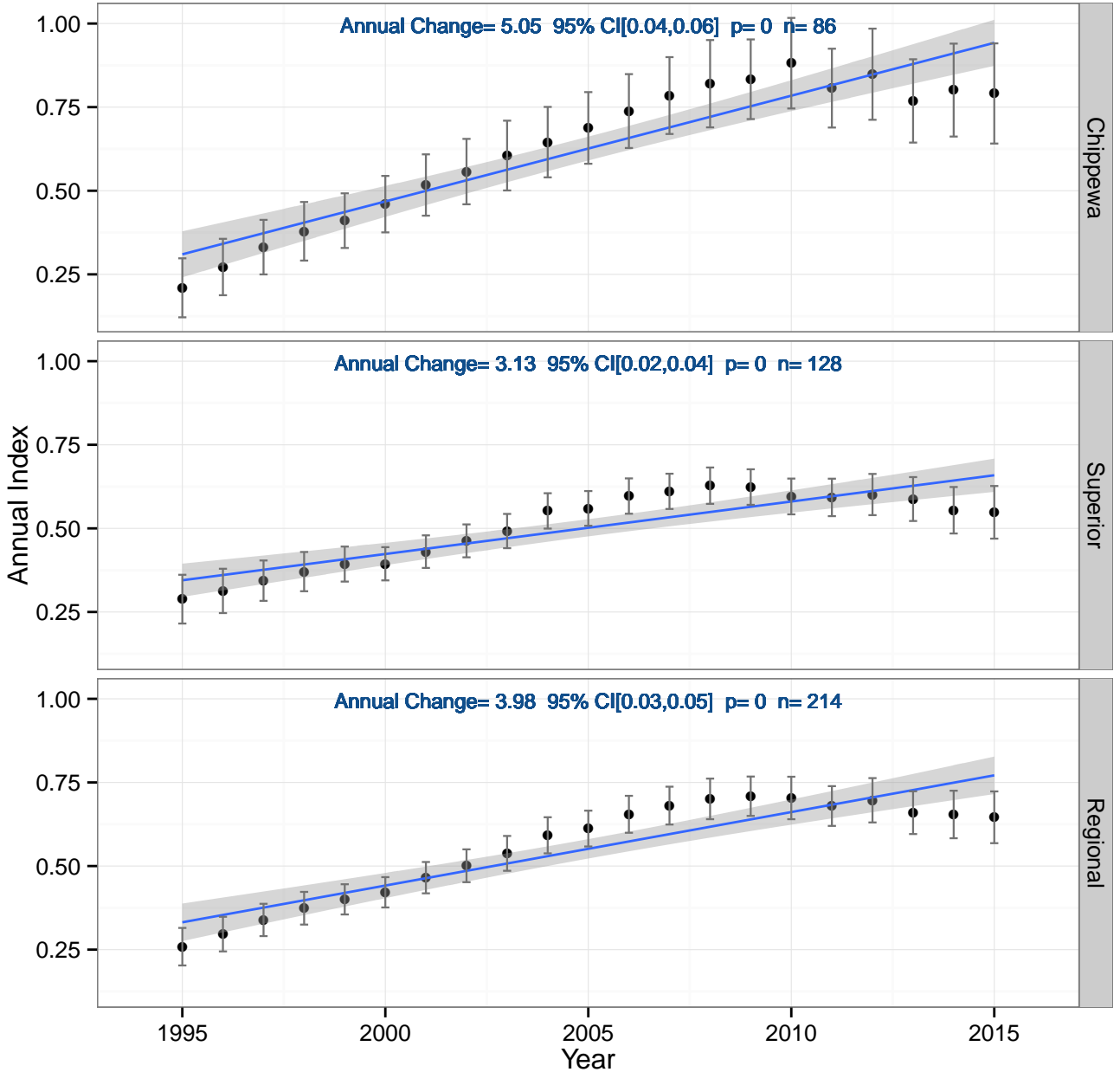

Ruby-crowned Kinglet

Annual Change= 7.79 95% CI[0.06,0.1] p= 0 n= 34

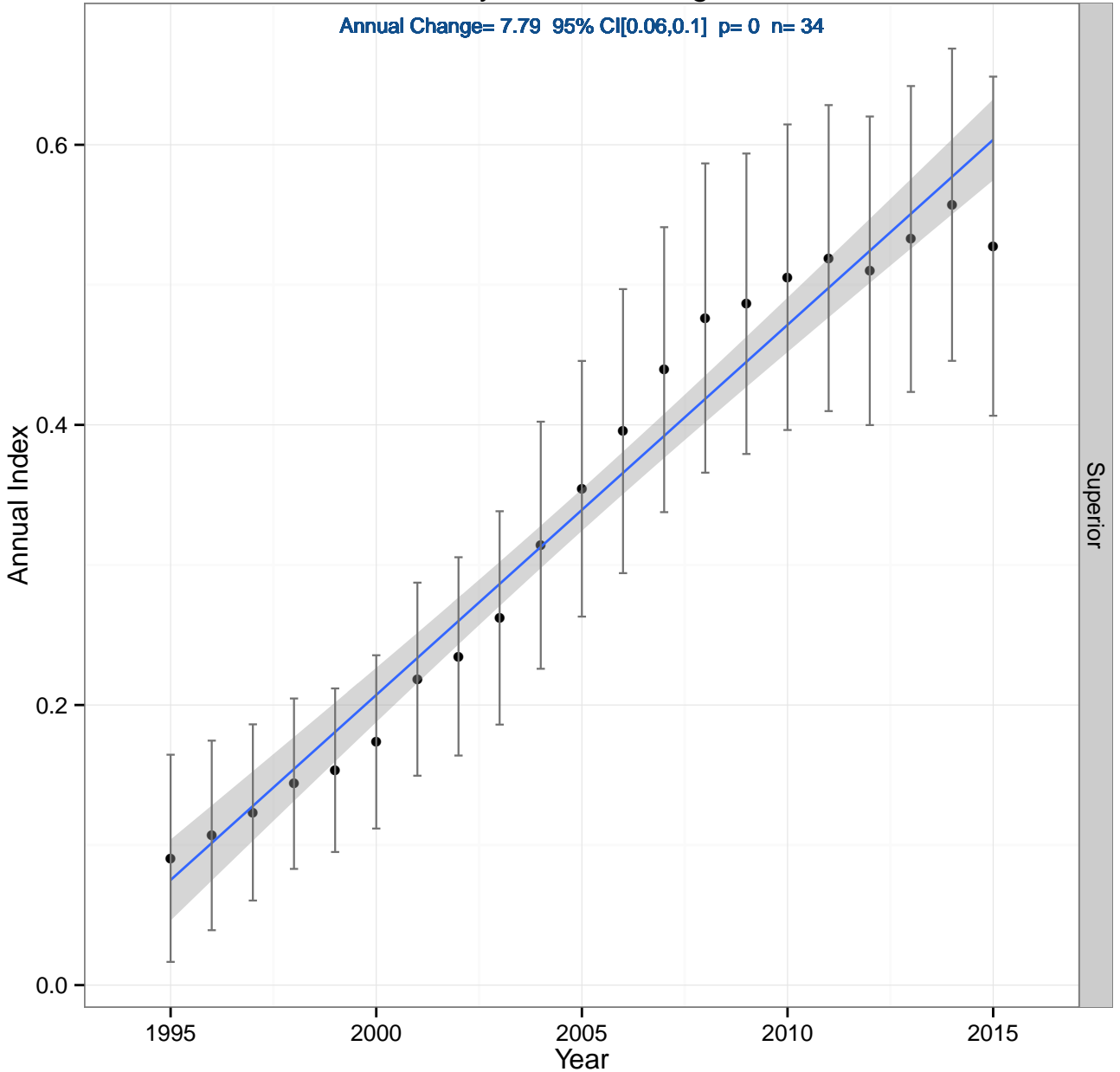

Red-eyed Vireo

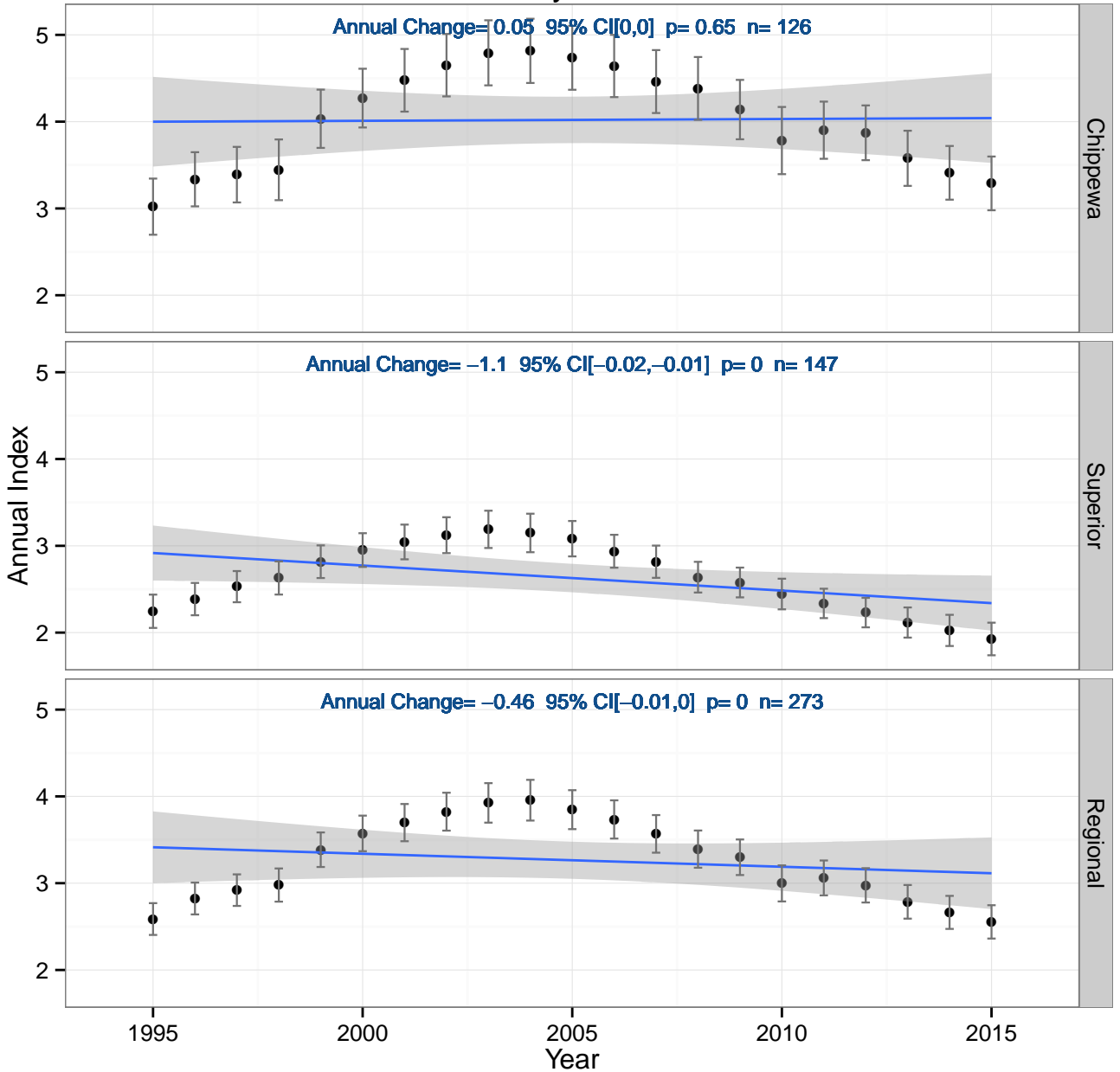

Ruby-throated Hummingbird

Annual Change= 2.06 95% CI[-0.05,0.09] p= 0.54 n= 9

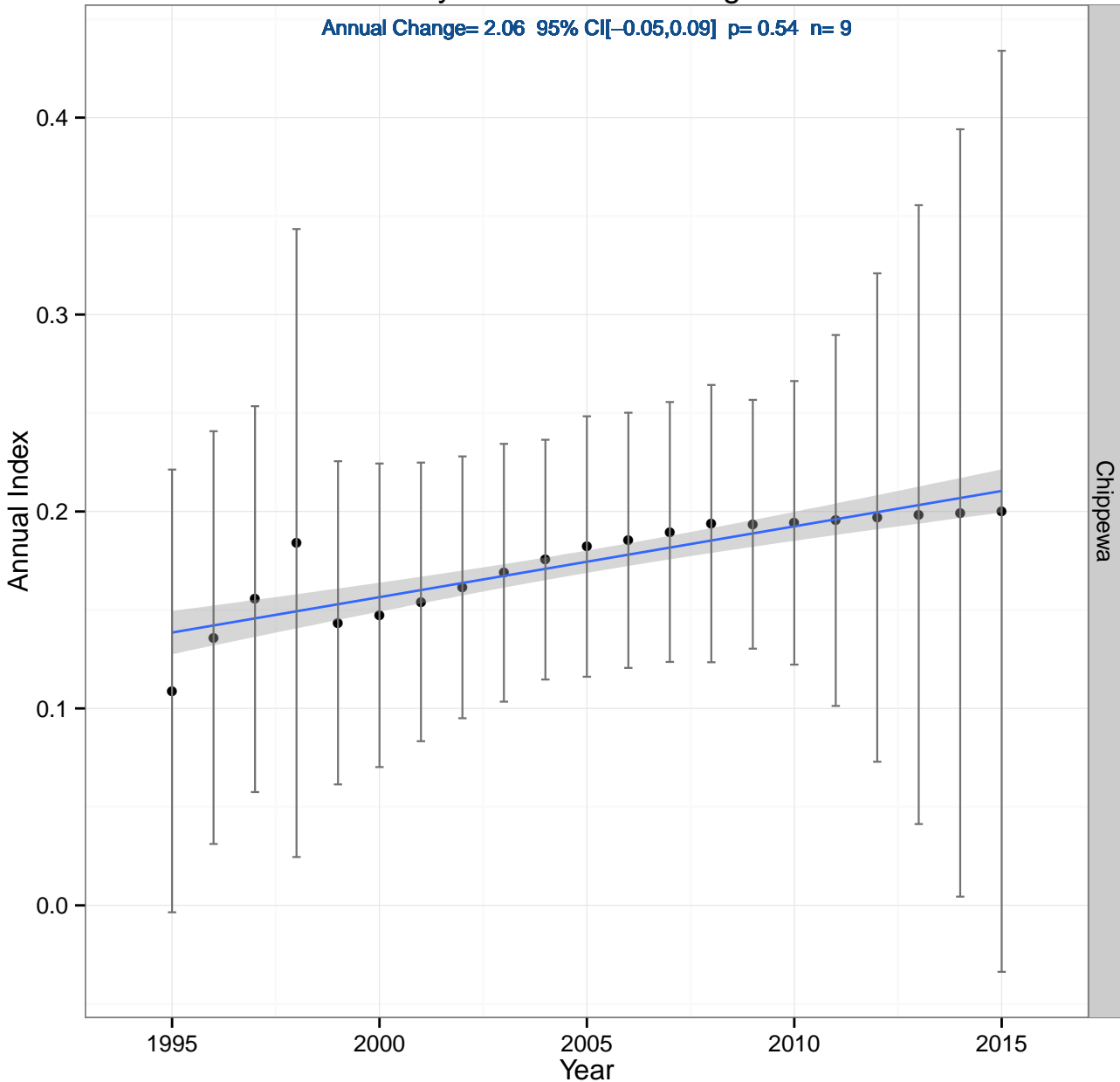

Ruffed Grouse

Annual Change= 1.08 95% CI[-0.01,0.04] p= 0.41 n= 38

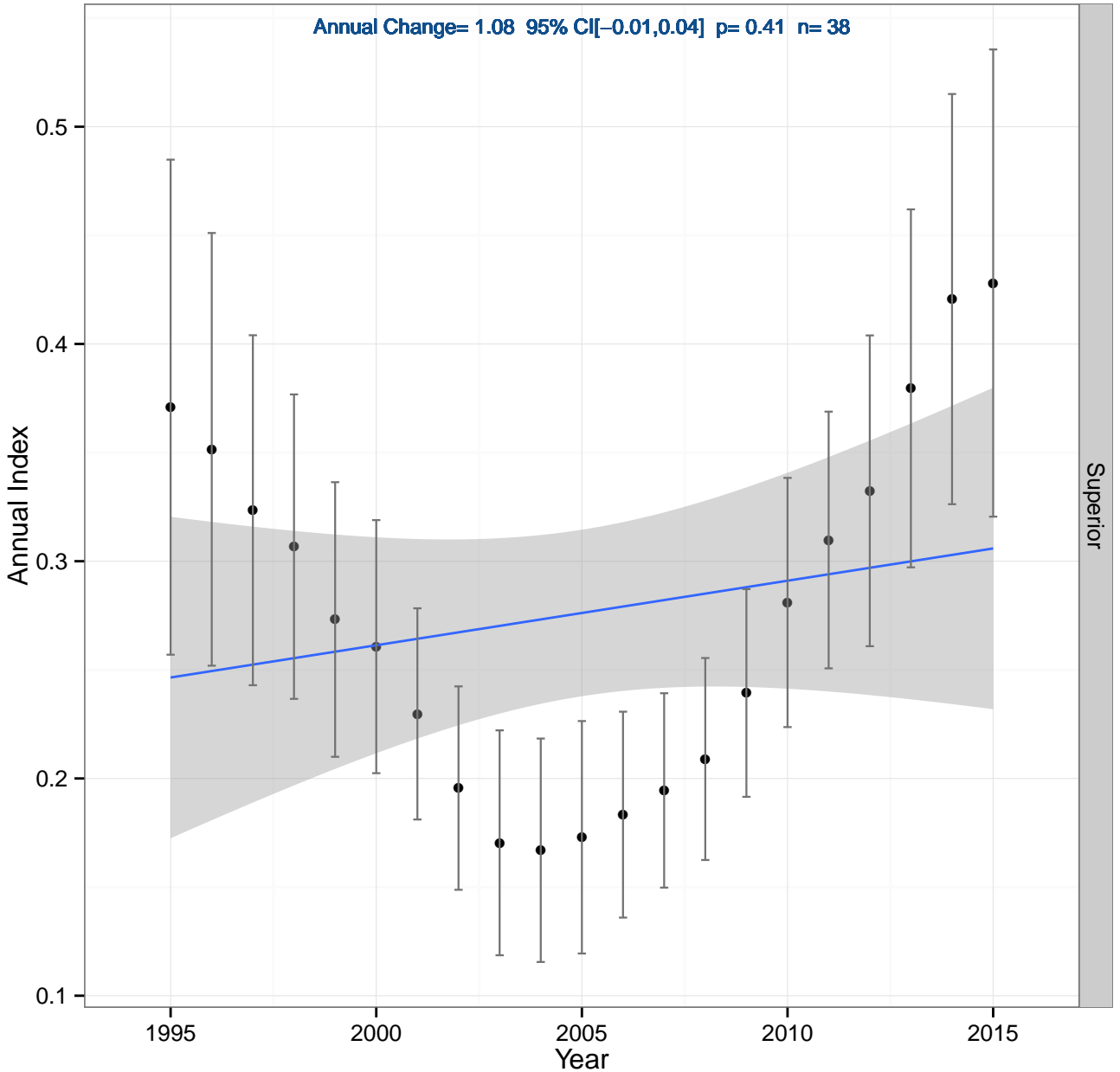

Red-winged Blackbird

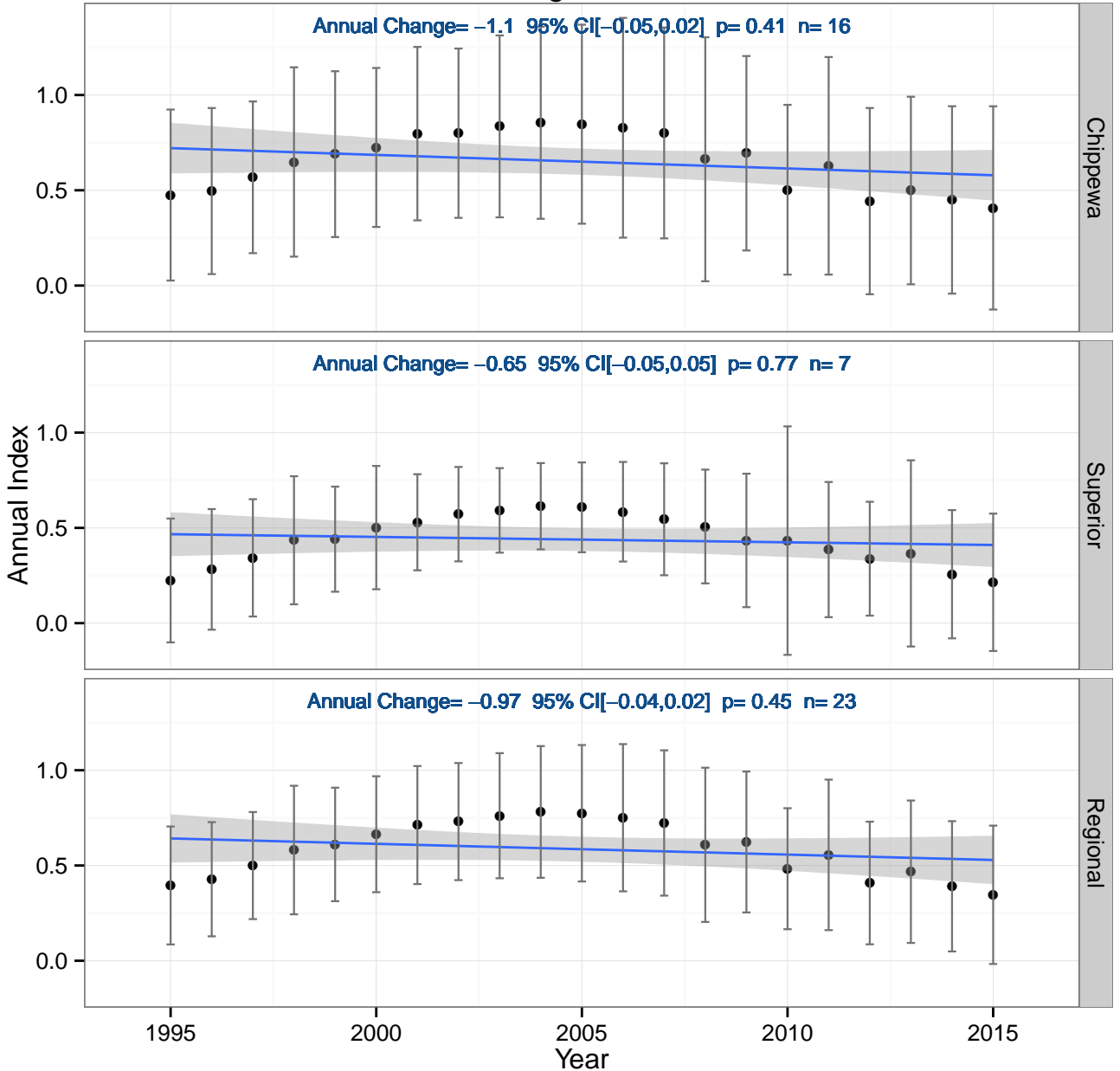

Scarlet Tanager

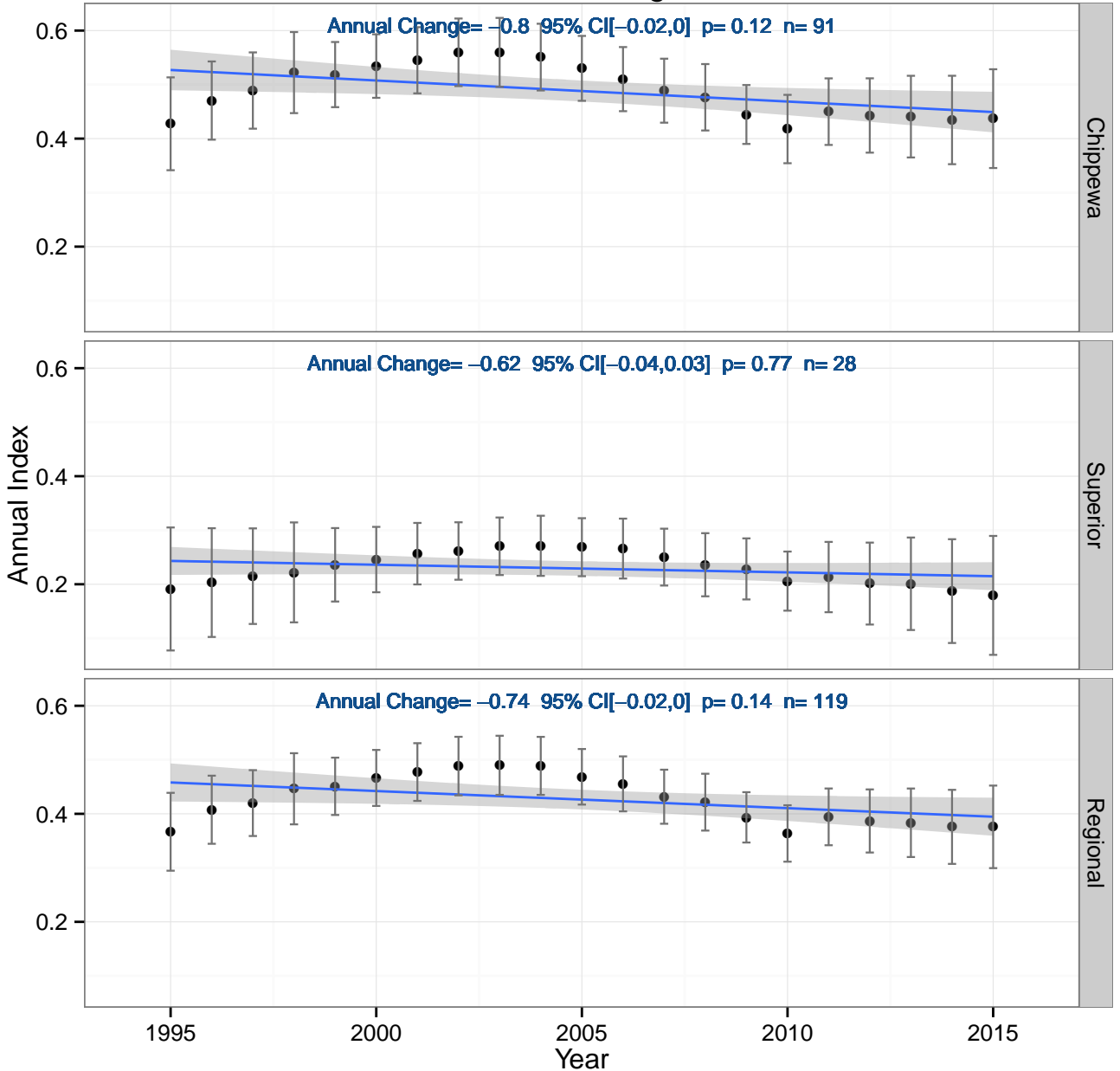

Song Sparrow

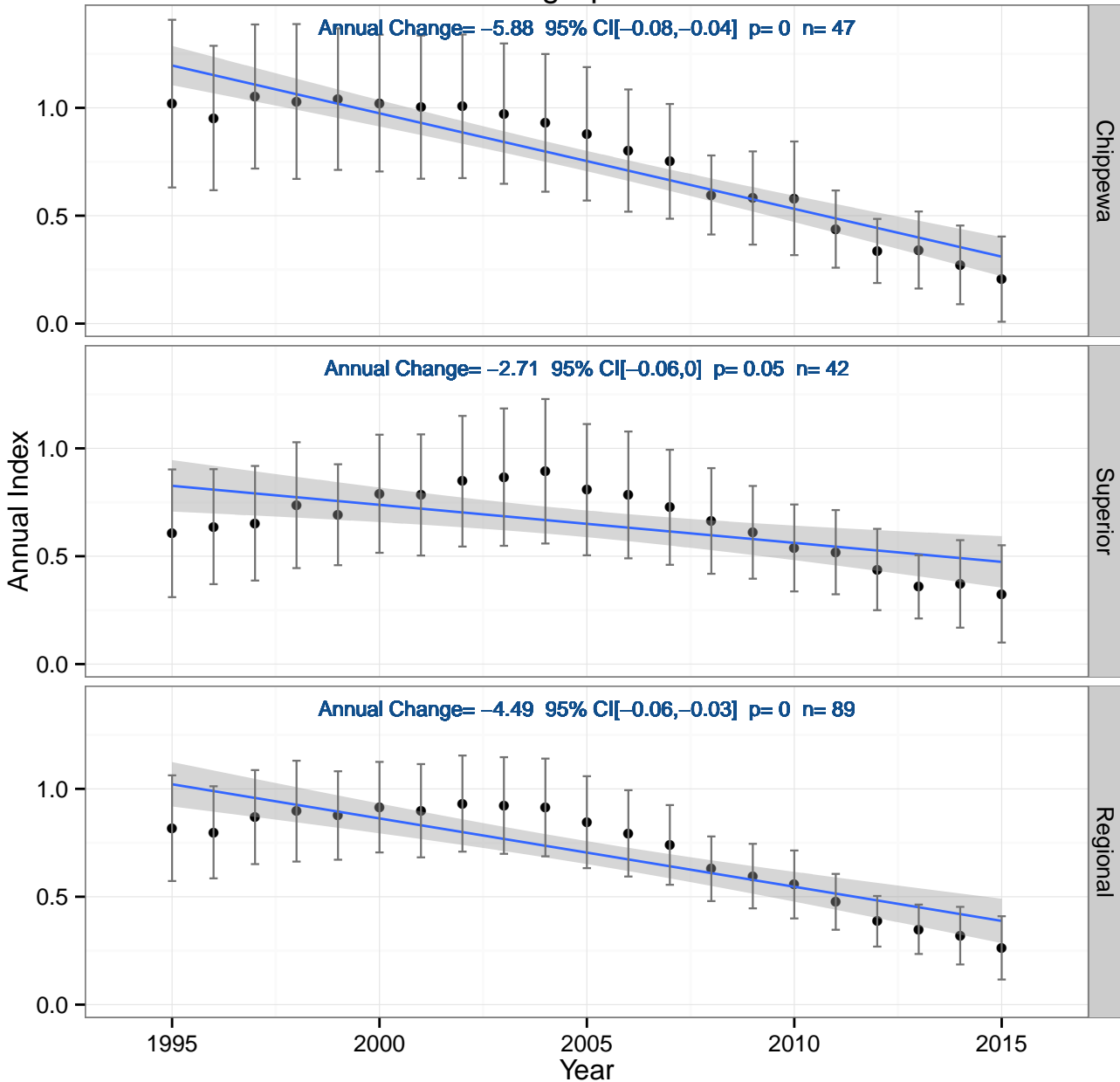

Swamp Sparrow

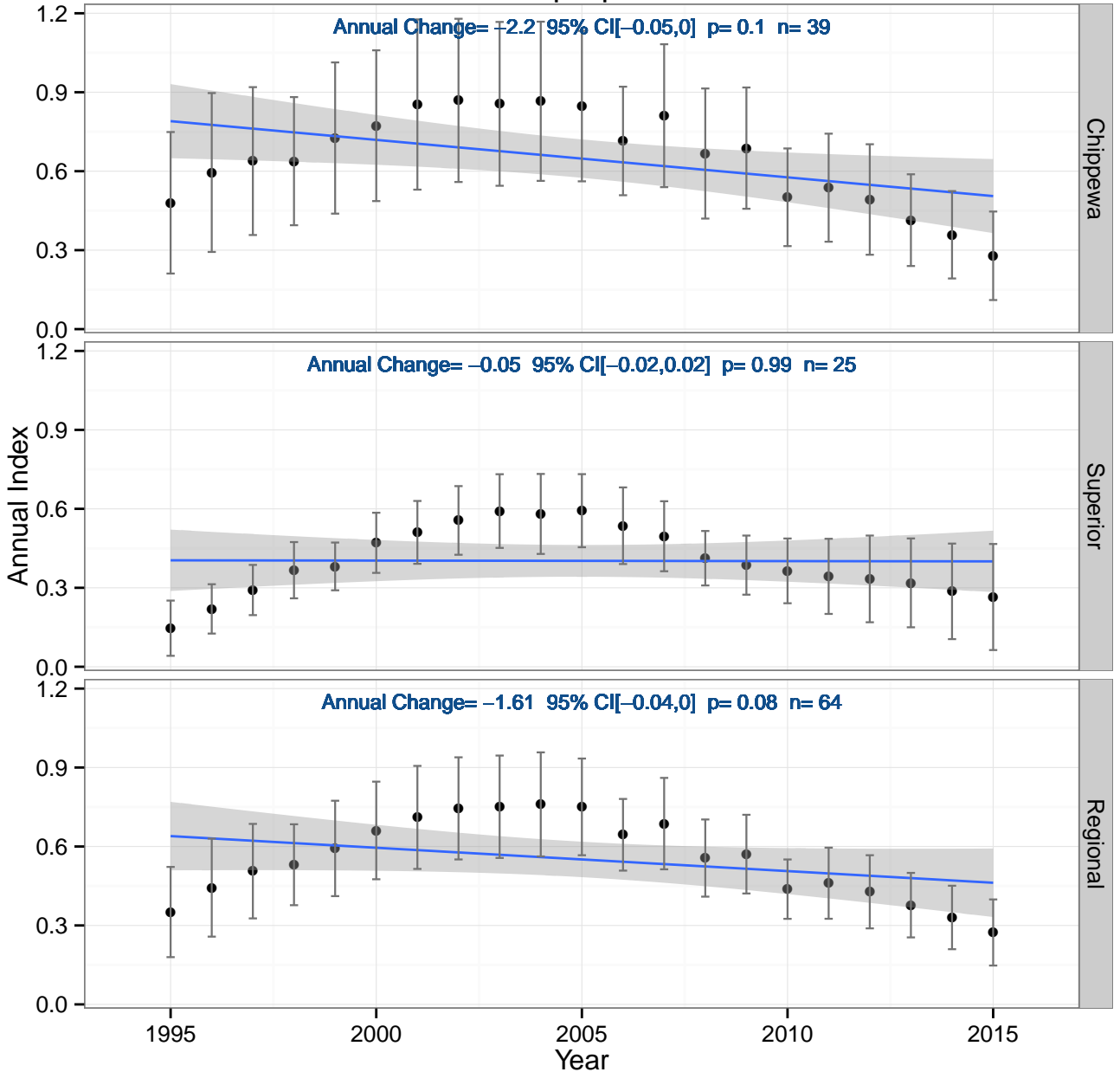

Swainson's Thrush

Annual Change= -2.8 95% CI $[-0.04, -0.01]$ $p=0$ $n=69$

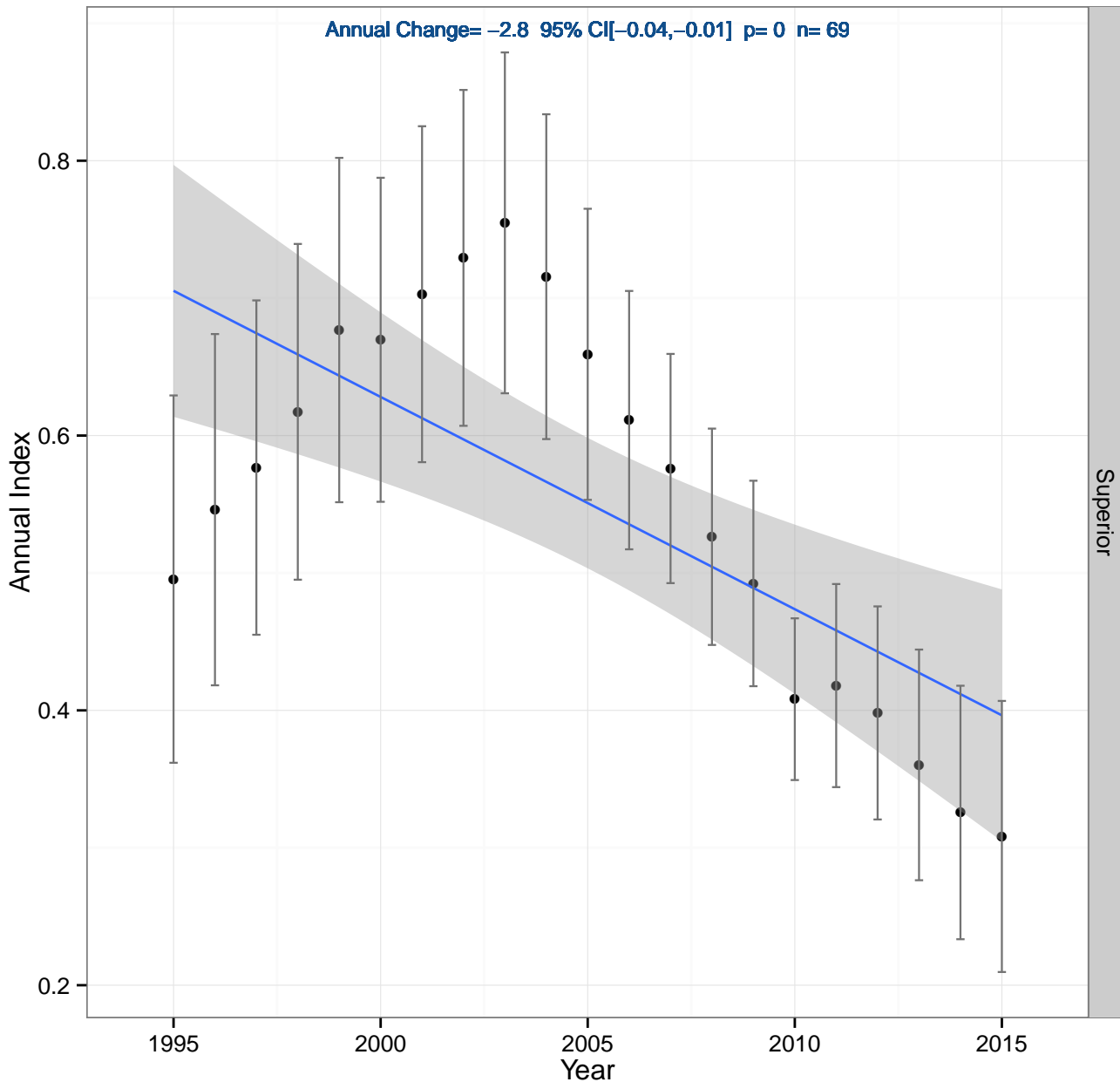

Tennessee Warbler

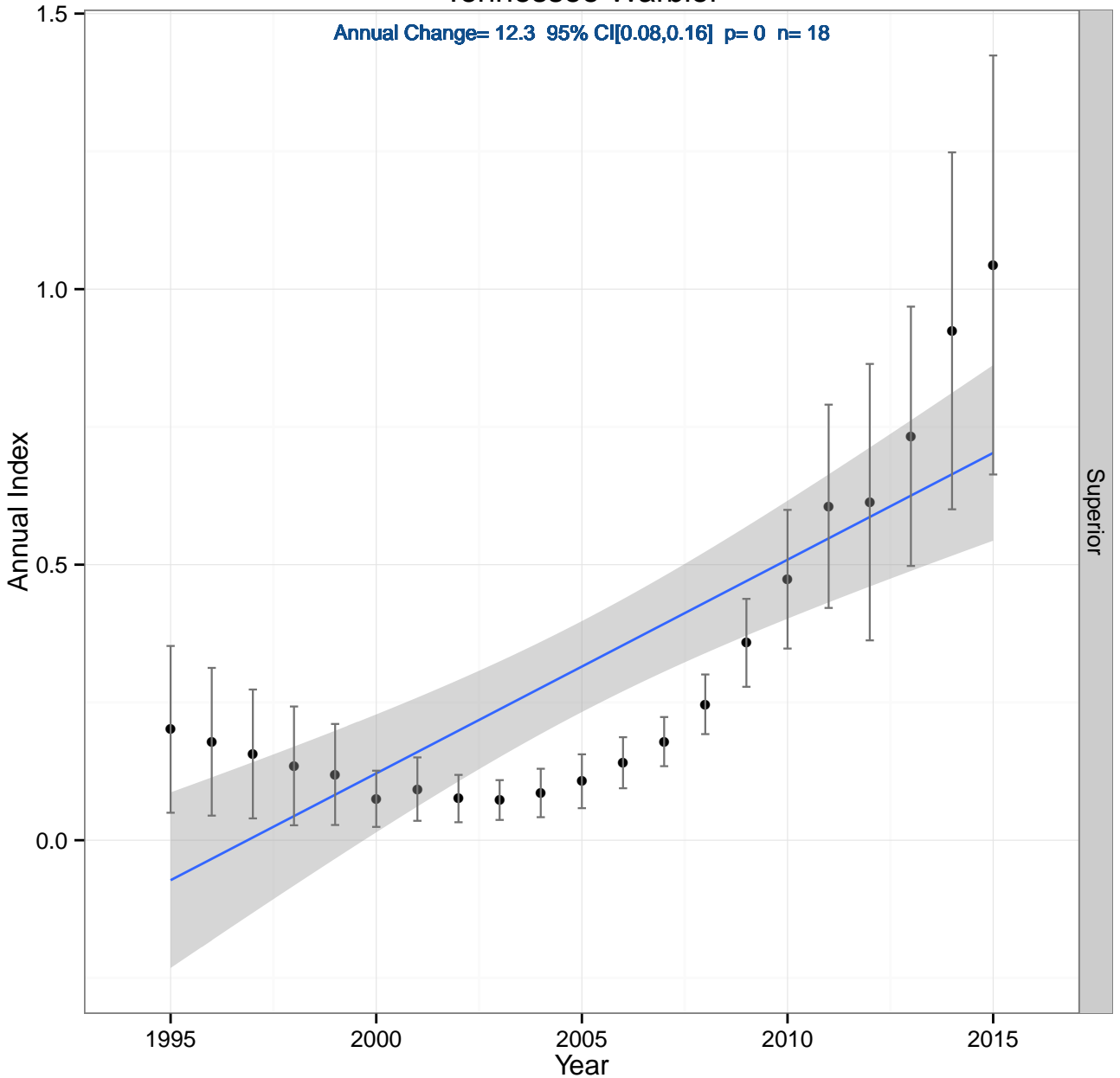

Veery

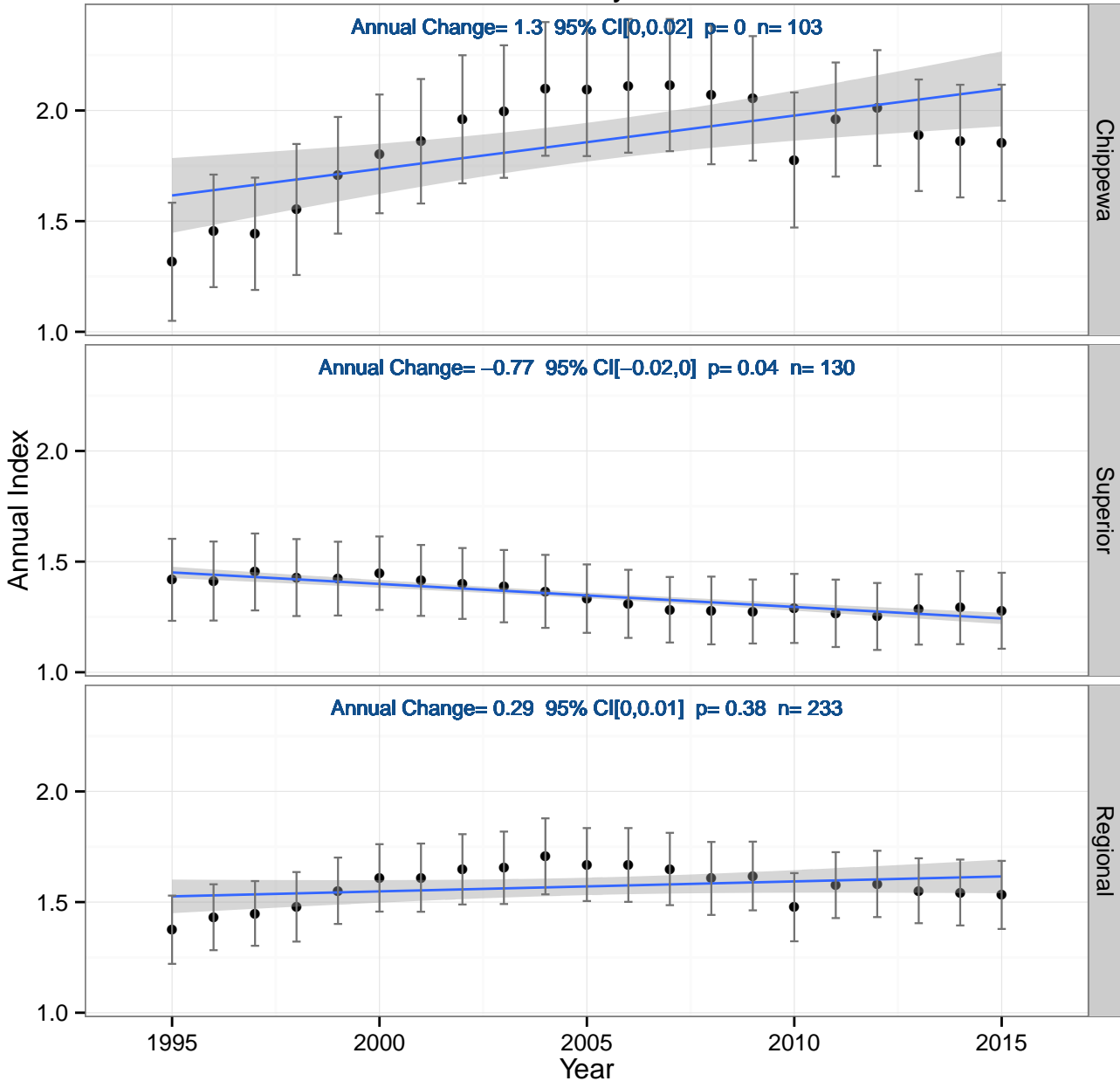

White-breasted Nuthatch

Annual Change= 0.09 95% CI[-0.02,0.02] p= 0.91 n= 40

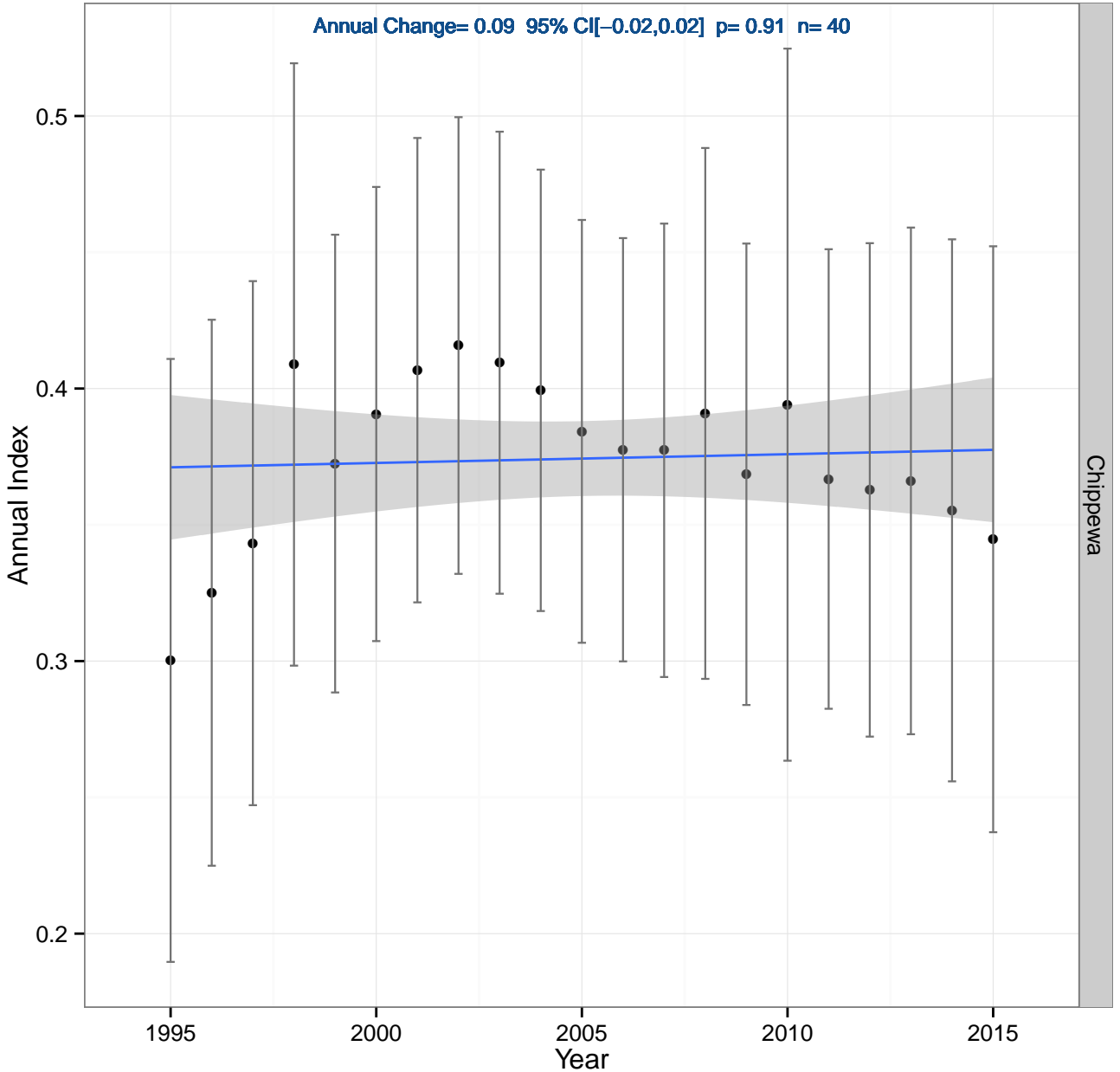

Winter Wren

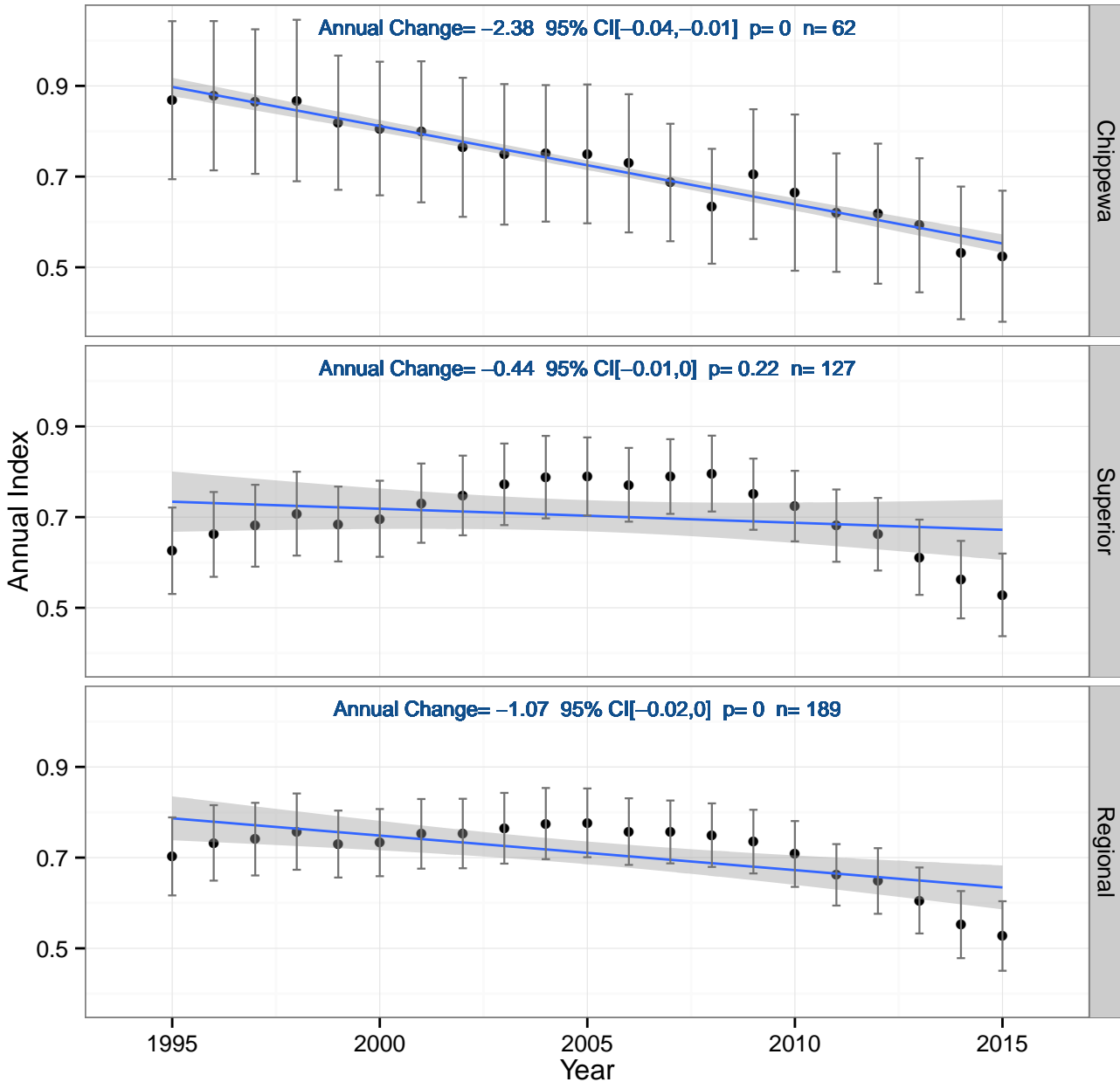

Wood Thrush

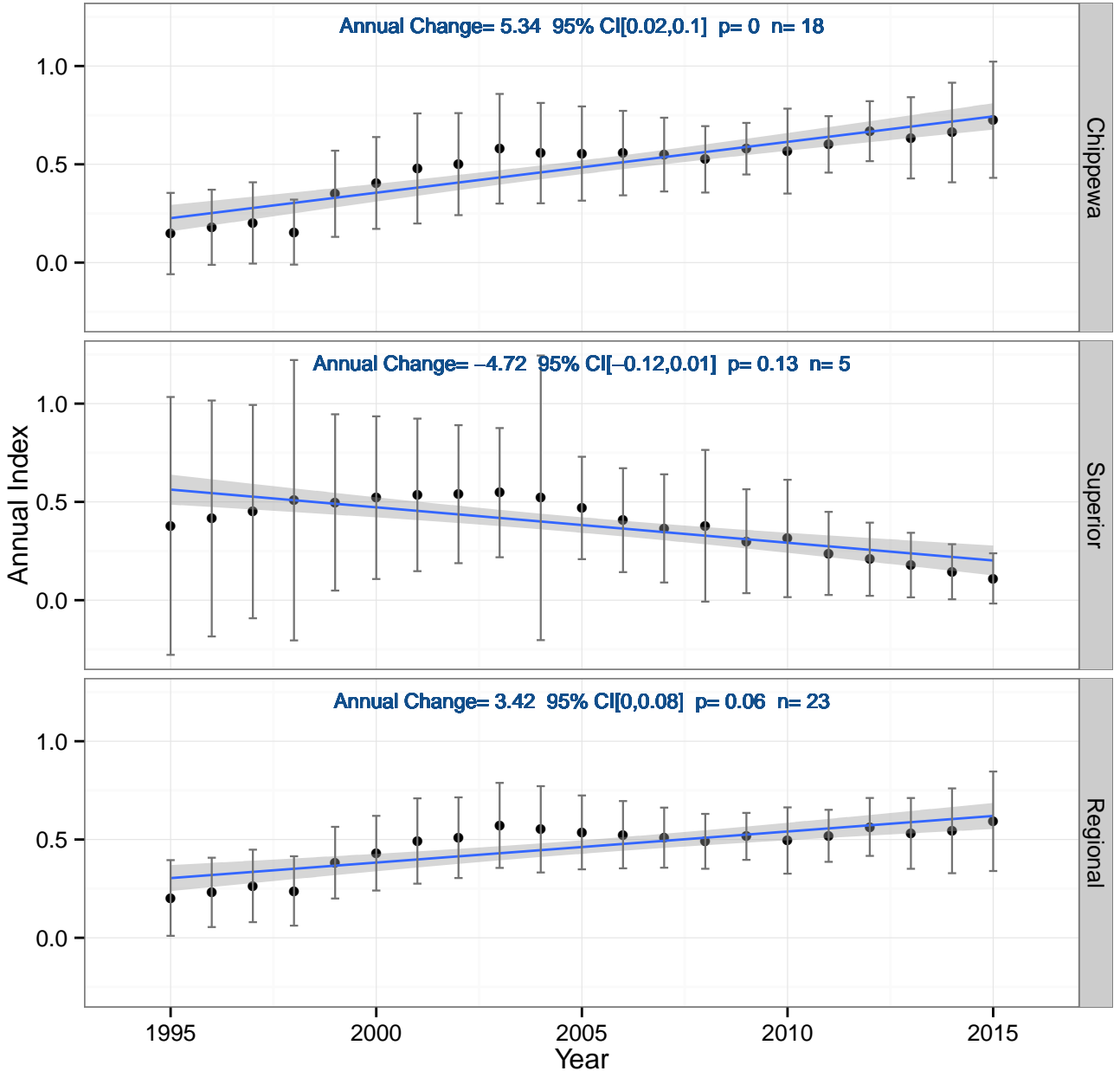

Palm Warbler (Western)

Annual Change= 2.59 95% CI[-0.02,0.07] $p=0.41$ $n=8$

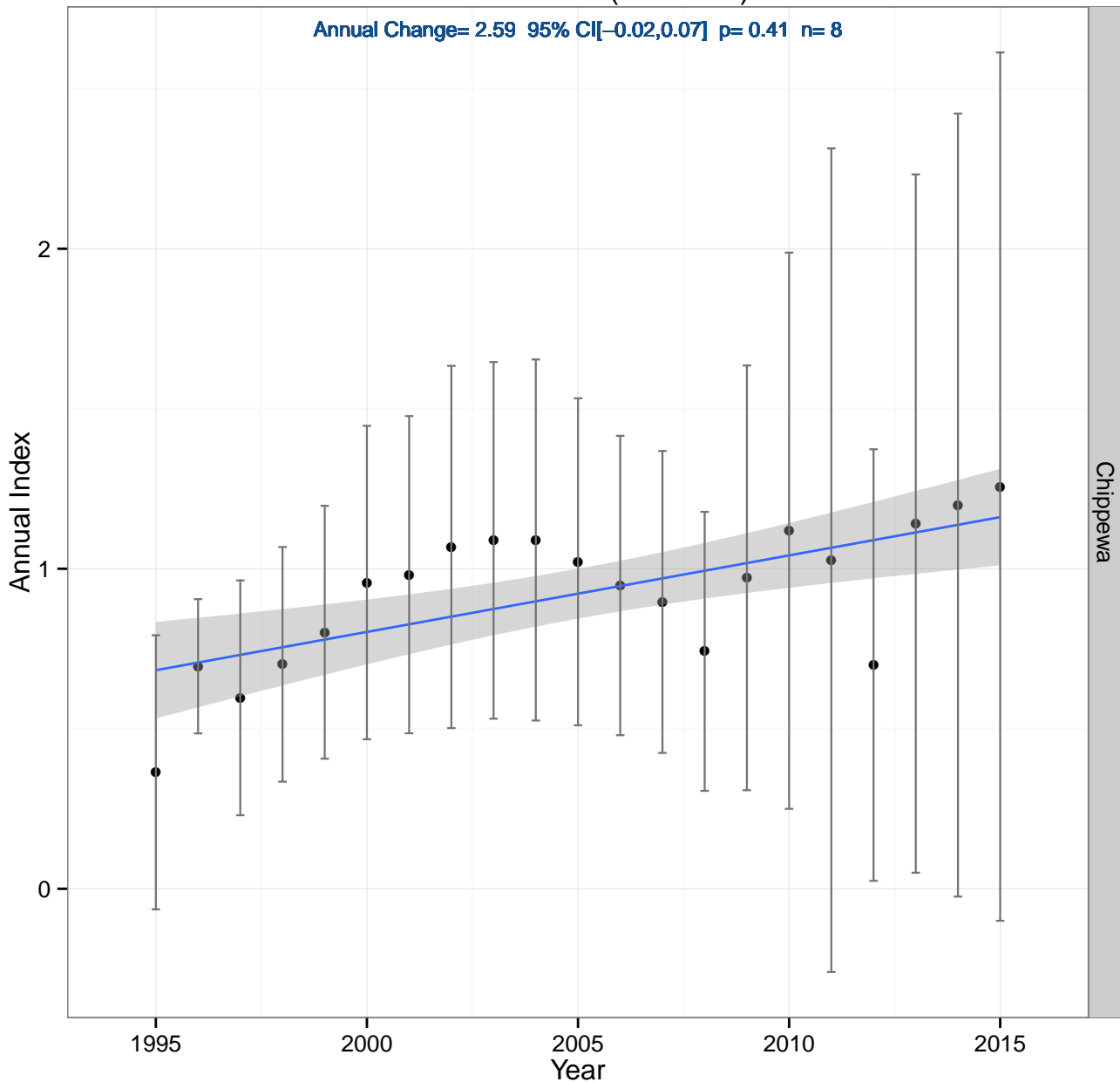

White-throated Sparrow

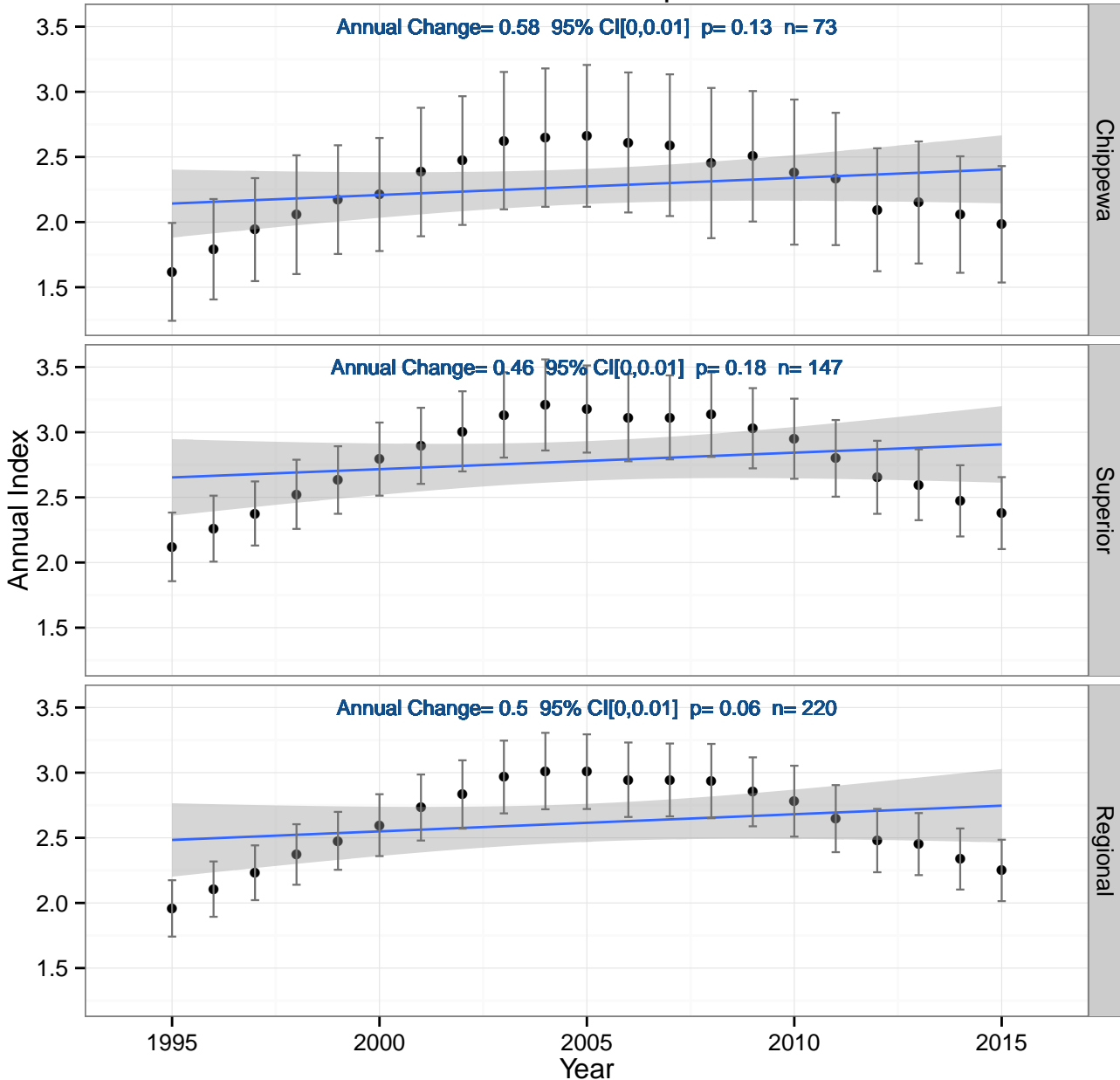

Yellow-bellied Flycatcher

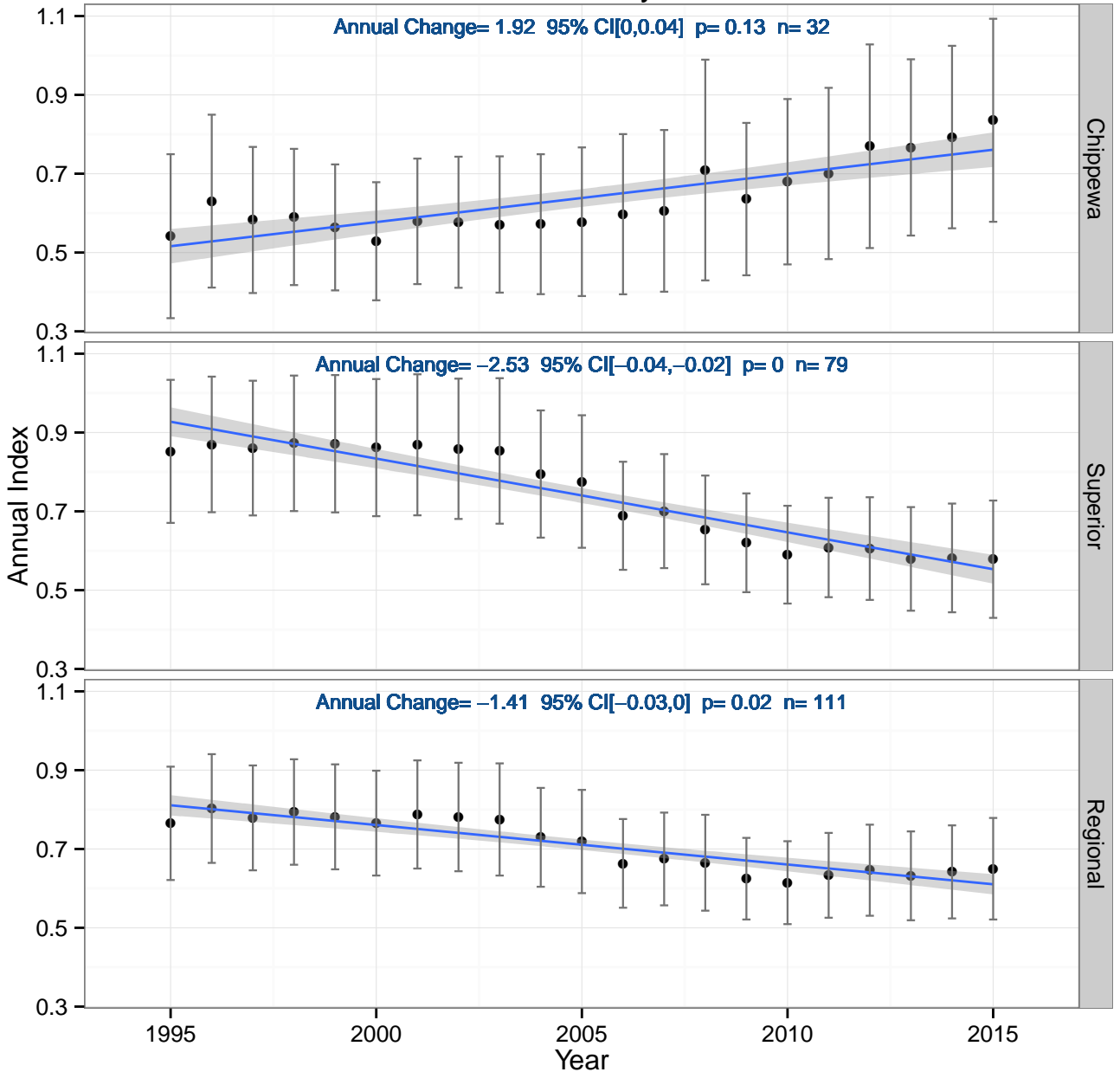

Yellow-bellied Sapsucker

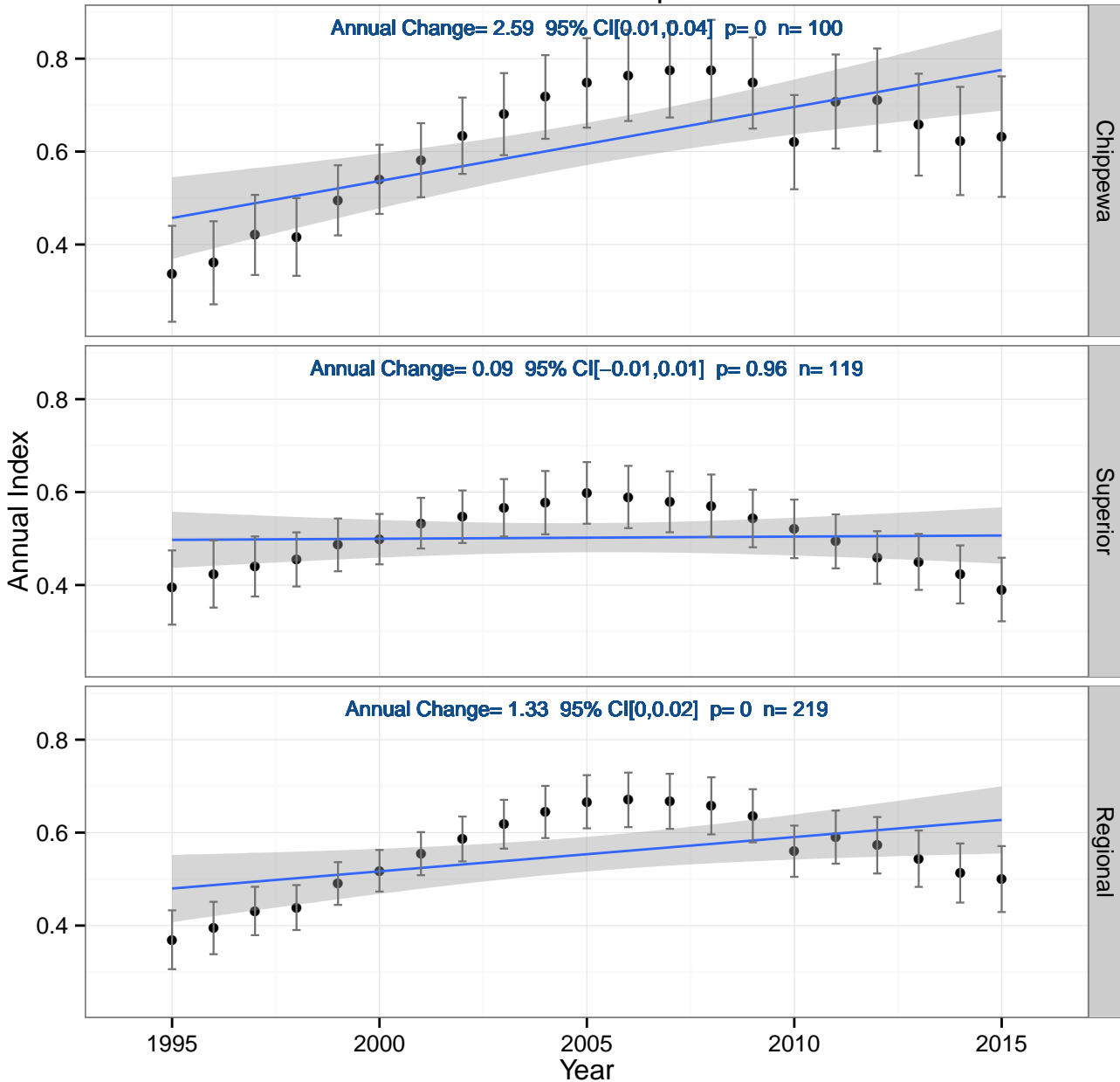

Northern Flicker (Yellow-shafted)

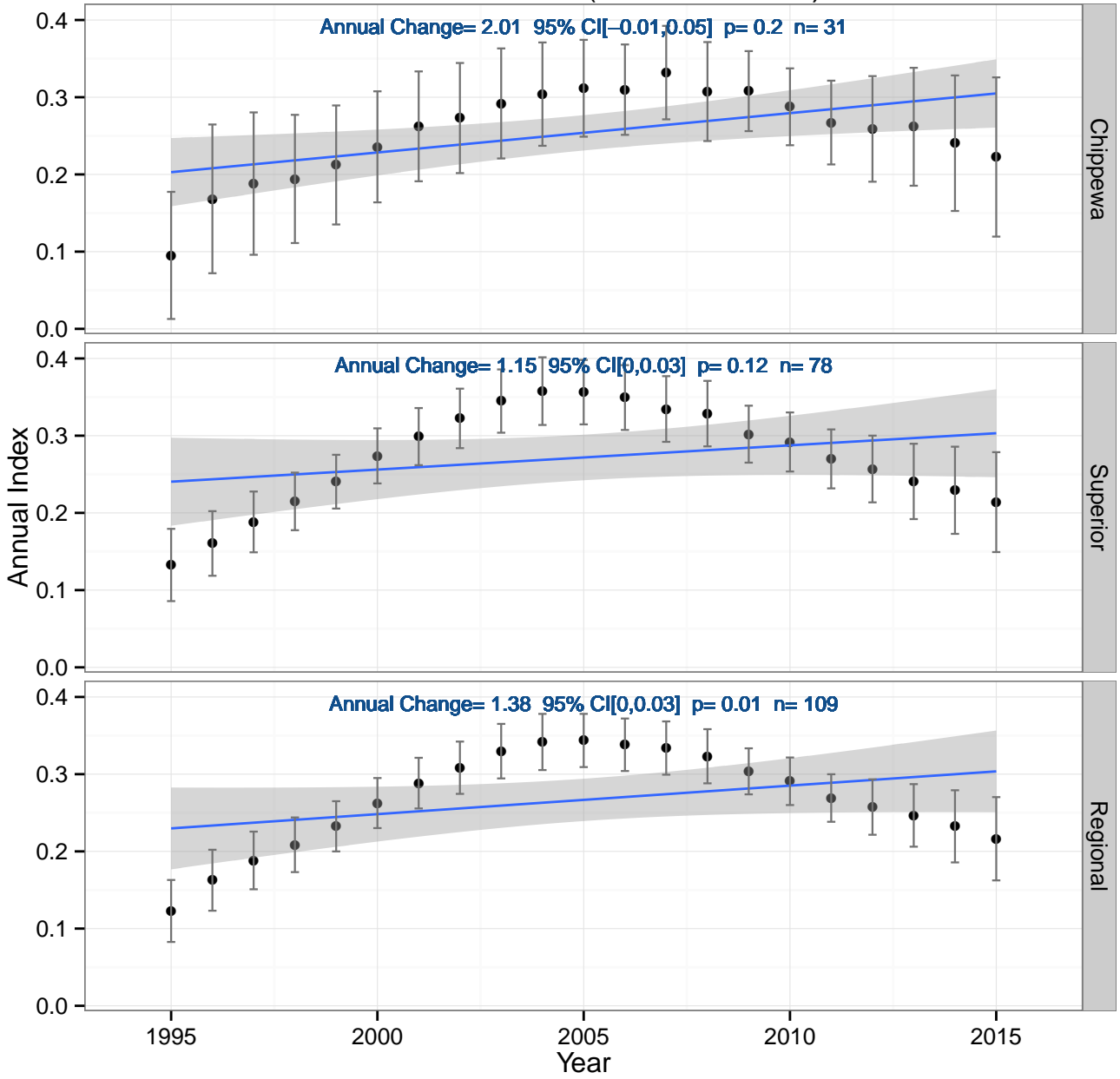

Yellow-throated Vireo

Annual Change = -3.05 95% CI $[-0.05, 0]$ $p = 0.03$ $n = 41$

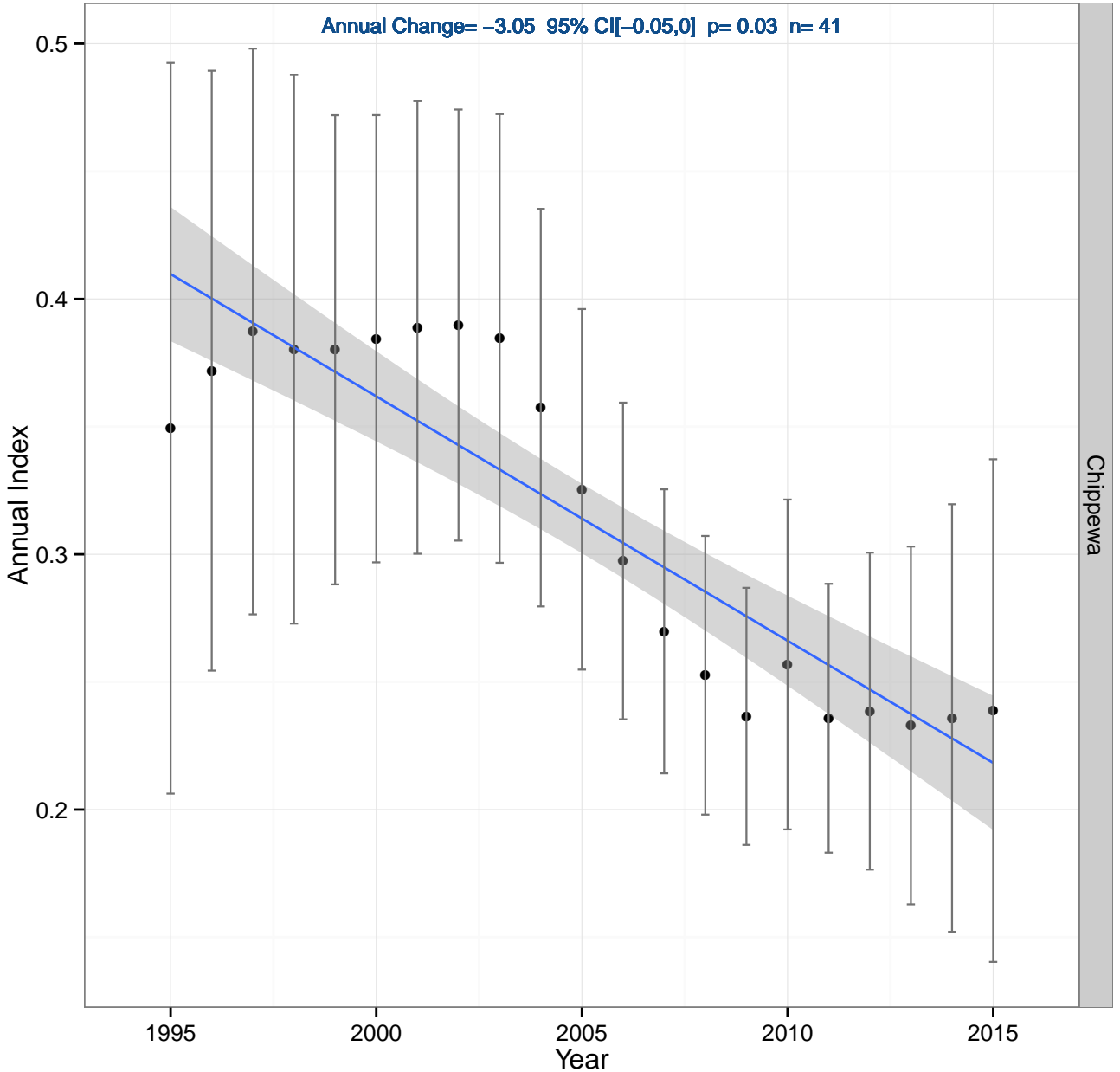

Yellow Warbler

Annual Change= 1.75 95% CI[-0.04,0.06] p= 0.5 n= 16

