

**Minnesota State Fair Animal Health and Livestock Emergency
Plan
April 2012**



Minnesota State Fair Animal Health and Livestock Emergency Plan

This document was prepared for the use of and funded in its entirety by the Minnesota State Fair by:

Shelley Mehlenbacher¹, Timothy J. Goldsmith¹, Larissa Minicucci¹, Mark Goodrich², and Tom Hagerty².

¹University of Minnesota College of Veterinary Medicine, Center for Animal Health and Food Safety 136 Andrew Boss Laboratory, 1354 Eckles Avenue St. Paul, MN 55108

²Minnesota State Fair 1265 Snelling Ave. N. St Paul, MN 55108

Copyright statement: Other animal care professionals are welcome to copy and distribute the information contained in the document freely as long as the authorship information remains attached. Additionally, authors are welcome to cite the information contained in this report so long as proper authorship is recognized.

Table of Contents

Animal Health and Emergency Protocols	4
Minnesota State Fair Roles and Responsibilities and Exhibition Requirements	6
Livestock Owner Check-In Information	10
Exhibitor Emergency Contact Form	11
State Fair Emergency Contact Protocol	12
Non-State Fair Event Emergency Contact Protocol	13
Emergency Protocols	14
Animal Welfare Protocol	14
Barn Evacuation Protocol	15
Deceased Animal Protocol	16
Escaped Animal Protocol	17
Human Injury Protocol	18
Ill Animal Protocol	18
Injured Animal Protocol	19
Quarantine Barn Protocol	20
Appendix A; Contact List	21

Minnesota State Fair Animal Health and Livestock Emergency Plan

Minnesota State Fair Animal Health and Livestock Emergency Plan

Animal Health and Emergency Protocols

I. Owner check in protocol

- A. The Livestock Owner Check-in sheet outlining the Minnesota State Fair animal health policies will be given to each exhibitor by the Livestock Superintendents when receiving stalling information.
- B. All exhibition animal owners shall provide emergency contact information upon check in and fill out the Exhibitor Emergency Contact form.
- C. All exhibitors must present, upon request of fair and livestock show officials, proof of ownership, length of ownership, and age of all animals entered. Misrepresentation of ownership, age or any facts relating thereto is prohibited. Owners, exhibitors, fitters, trainers, or absolutely responsible persons shall provide animal health certificates from licensed veterinarians upon request by fair or livestock show officials.
- D. The state fair management has the right to examine an animal acting unruly and decide its disposition. If an animal is deemed to be unsafe, state fair management has the right to have animal removed from the fair grounds.
- E. Animals shall be presented to show events where they will enter the food chain free of violative drug residues.

II. Animal Health Requirements

- A. All animals must be examined by the official veterinarian on the day they are admitted to the exhibition and at least once daily during the exhibition as per the Minnesota Board of Animal Health regulations.
- B. The exhibition of livestock on the State Fairgrounds shall be under the supervision of the Minnesota Board of Animal Health and its applicable rules and regulations will be complied with in full.
- C. Livestock, poultry, and rabbits exhibiting symptoms of any infectious or communicable disease, including ringworm and warts, may not be exhibited. The Official State Fair Veterinarian will order the immediate removal to a quarantine facility or removal from the exhibition premises of any animal with symptoms of infectious or communicable diseases. Animals placed in a quarantine facility must remain there until removed from the exhibition premises. They **MAY NOT** enter a show ring.
- D. Other conditions preventing exhibition:
 - i. Sheep with warts, ringworm, sore mouth, foot rot, club lamb fungus or caseous lymphadenitis **MAY NOT** be shown.

Minnesota State Fair Animal Health and Livestock Emergency Plan

- ii. Goats with warts, ringworm, sore mouth or caseous lymphadenitis **MAY NOT** be shown.
 - iii. Diseased birds or rabbits unfit to be shown will be barred from competition by the department superintendent.
 - iv. Rabbits showing symptoms of diseases at time of arrival or during period of exhibitions will be returned to owner immediately.
- E. If illness of any nature is suspected in any animal, said animal is subject to examination by the Official State Fair Veterinarian and owner or exhibitor of said animal must abide by the decision of this veterinarian.
 - i. If an animal is found to be in question, the Official State Fair Veterinarian or the fair veterinarians will examine the animal, make recommendations as to how to proceed, and coordinate with the Livestock Facilities Supervisor and the Deputy General Manager.
 - ii. Livestock with clinical signs of infectious, contagious, or toxicological disease should be removed from the fair, exhibition, or show or isolated on the premises at the discretion of the Official State Fair Veterinarian.
 - iii. Diagnosis of an ill animal should **ONLY** be made by the Official State Fair Veterinarian or the fair veterinarians.
 - iv. Medical treatments to ill or injured animals at the State Fair should be given **ONLY** by the fair veterinarians or the veterinarians' designee.
 - v. Owners with animals ordered to be removed from the fairgrounds will be given recommendations for isolation, treatment, or termination of the animals by the fair veterinarians.
- F. When an animal is identified as showing signs of illness, the contact protocol as outlined in Appendix B shall be followed and adhered to.

III. Specific Animal Emergency Scenarios

- A. For any of the following animal emergency scenarios, the contact protocol shall be followed and adhered to. The following is a list of available emergency protocols. Please refer to the protocols for specific instructions.
- B. Animal Welfare Conditions Protocol
- C. Barn /Animal Evacuation Protocol
- D. Deceased Animals Protocol
- E. Escaped Animals Protocol
- F. Ill Animals Protocol
- G. Injured Animals Protocol
- H. Human Injury Protocol
- I. Quarantine Barn Protocol

Minnesota State Fair Roles and Responsibilities and Exhibition Requirements

- I. Contact List**
 - A. See Appendix A
- II. Contact Protocol**
 - A. See Pages 11-12
- III. Livestock Exhibitor Check In**
 - A. See Page 9 – Owner information handout.
 - B. See Page 10 – Owner emergency contact form.
- IV. Responsibilities of Official State Fair Veterinarian**
 - A. Inspect all livestock, poultry, and rabbits on the day admitted to the exhibition.
 - B. Refuse admission of livestock, poultry, and rabbits exhibiting symptoms of any infectious or communicable disease, or of livestock, poultry and rabbits not meeting the exhibition requirements.
 - C. Inspect all livestock, poultry, and rabbits at daily during the exhibition and order the immediate removal to the quarantine facility or removal from the exhibition premises of any livestock, poultry, and rabbits with symptoms of infectious or communicable disease, and order and supervise the cleaning and disinfection of the area from which the diseased livestock or poultry was removed.
 - D. Approve the cleaning and disinfection of the exhibition premises prior to the exhibition and during the exhibition if livestock, poultry, and rabbits are released and new livestock, poultry, and rabbits are brought to the exhibition premises.
 - E. Conduct any necessary tests at any time to determine the health status of the livestock, poultry, and rabbits on the exhibition grounds.
 - F. At the conclusion of the exhibition, report to the board violations of exhibition rules and other information concerning the exhibition as requested by the board.
 - G. Retain for a period of one year all official forms.
- V. Responsibilities of the Fair Veterinarians**
 - A. Examine and treat ill or injured animals as needed.
 - B. Coordinate the disposition of ill or injured animals with the Livestock Facilities Supervisor and the Deputy General Manager.
 - C. Provide recommendations to owners of animals requested to be removed from the fairgrounds regarding isolation, treatment, or termination.
 - D. Collect information on ill or deceased animals that could be used for epidemiologic traceback when needed.
- VI. Responsibilities of Exhibition Managers**

Minnesota State Fair Animal Health and Livestock Emergency Plan

- A. Comply with all reasonable orders of the Board of Animal Health or the Official State Fair Veterinarian pertaining to the sanitation of premises and the health status of all livestock, poultry, and rabbits exhibited.
 - B. Clean and disinfect all building and exhibit areas for the use of livestock, poultry, and rabbits prior to the opening date of the exhibition and during the exhibition if livestock and poultry are released and new livestock, poultry and rabbits are brought to the exhibition premises, and maintain the areas in a sanitary condition.
 - C. Provide quarantine facility for any livestock, poultry, and rabbits showing symptoms of infectious or communicable disease. If a quarantine facility is impractical, any livestock, poultry, and rabbits showing symptoms of infectious or communicable disease shall be removed from the premises by the exhibitor when ordered to do so by the official veterinarian.
 - D. Employ an official veterinarian when cattle, swine, sheep, goats, horses, poultry, or rabbits are exhibited.
- VII. Responsibilities of Livestock Superintendents**
- A. Oversee the animals in the barns.
 - B. Provide stalling information to owners.
 - C. Provide information to owners upon check in regarding animal inspection and ill animal protocols.
 - D. Ensure the movement of animals to livestock shows.
 - E. Coordinate with the exhibition manager and the fair veterinarians regarding the disposition of ill, injured or deceased animals.
- VIII. Responsibilities of Barn Workers**
- A. Follow chain of command protocols regarding injured, ill, deceased, escaped animals; animal welfare protocols; and animal evacuation protocols.
- IX. Health Requirements for Livestock for Exhibition – Minnesota State Fair Requirements**
- A. The exhibition of livestock on the State Fairgrounds shall be under the supervision of the Minnesota Board of Animal Health and its applicable rules and regulations will be complied with in full. Health requirements for individual departments will be set forth in their respective premium books (pg 6 Minnesota State Agriculture Society Rules).
 - B. All exhibitors must present, upon request of fair and livestock show officials, proof of ownership, length of ownership, and age of all animals entered. Misrepresentation of ownership, age or any facts relating thereto is prohibited.
 - C. Owners, exhibitors, fitters, trainers, or absolutely responsible persons shall provide animal health certificates from licensed veterinarians upon request by fair or livestock show officials.

Minnesota State Fair Animal Health and Livestock Emergency Plan

- D. Animals shall be presented to show events where they will enter the food chain free of violative drug residues.
- E. Owners should be made aware of the state fair's requirements for ill, dying, or dead animals.
- F. All animals will be inspected by the official veterinarian the opening day of the exhibition and daily during the exhibition.
- G. The Official State Fair Veterinarian will order the immediate removal to a quarantine facility or removal from the exhibition premises of any animal with symptoms of infectious or communicable diseases. Animals placed in a quarantine facility must remain there until removed from the exhibition premises. They **MAY NOT** enter a show ring. Animals affected by these diseases cannot be exhibited. A statement from a veterinarian that an animal is being treated for these diseases is **NOT** acceptable.
- H. Animals known by the exhibitor to have an infectious, communicable disease or to have been exposed to an infectious, communicable disease, or to be from a quarantined flock may not be entered in an exhibition. Any animal showing evidence of any disease, abscesses, or any open contagious lesions will not be allowed to exhibit or show and will be subject to isolation or expulsion depending on the nature and seriousness of the disease, abscess or lesion in question.
- I. If illness of any nature is suspected in any animal, said animal is subject to examination by the Official State Fair Veterinarian and owner or exhibitor of said animal must abide by the decision of this veterinarian.
- J. **ANIMALS with WARTS or RINGWORM MAY NOT BE SHOWN.**
- K. Other conditions:
 - i. Sheep with warts, ringworm, sore mouth, foot rot, club lamb fungus or caseous lymphadenitis **MAY NOT** be shown.
 - ii. Goats with warts, ringworm, sore mouth or caseous lymphadenitis **MAY NOT** be shown.
 - iii. Diseased birds or rabbits will be barred from competition by the department superintendent.
 - iv. Rabbits showing symptoms of diseases at time of arrival or during period of exhibitions will be returned to owner immediately.
- X. **MN Board of Animal Health General Requirements for Livestock Exhibition**
 - A. Livestock, poultry, and rabbits exhibiting symptoms of any infectious or communicable disease, including ringworm and warts, may not be exhibited. All animals must be examined by the official veterinarian on the day they are admitted to the exhibition and at least once daily during the exhibition. All

Minnesota State Fair Animal Health and Livestock Emergency Plan

animals imported into Minnesota for exhibition must be accompanied by a certificate of veterinary inspection and satisfy Board of Animal Health importation requirements.

- B. Please refer to the Board of Animal Health website for detailed requirements:
 - i. <http://www.bah.state.mn.us/bah/rules/exhibition-rules.html#poultry>

XI. Minnesota Department of Health Recommendations for public contact with specific exhibition species

- A. At fairs and petting zoos children less than 5 years of age should not be permitted to enter the pen with the animals.
- B. **Calves:** We recommend that calves not be displayed in petting zoos.
 - i. As demonstrated by the outbreaks associated with educational programs in Minnesota, it is extremely difficult to prevent infections in children who have close, prolonged contact with young calves.
- C. **Reptiles:** We recommend that reptiles not be displayed in petting zoos.
- D. **Chicks, ducklings, and other young fowl:** We recommend that chicks, ducklings, and other young fowl not be displayed in petting zoos.

Minnesota State Fair Animal Health and Livestock Emergency Plan

Livestock Owner Check-In Information

The Minnesota State Fair provides all livestock exhibitors the following summary of exhibition rules. For a complete list of rules, please visit www.mnstatefair.org.

- All animals must be examined by the Official State Fair Veterinarian on the day they are admitted to the exhibition and at least once daily during the exhibition.
- All animals imported into Minnesota for exhibition must be accompanied by a certificate of veterinary inspection and satisfy Board of Animal Health importation requirements.
- If illness or injury of any nature is suspected in any animal, said animal is subject to examination by the Official State Fair Veterinarian and owner or exhibitor of said animal must abide by the decision of this veterinarian.
 - Examination and treatment by the Official State Fair Veterinarian will be at the cost of the owner.
 - Animals with clinical signs of infectious, contagious, or toxicological disease should be removed from the fair, exhibition, or show or isolated on the premises at the discretion of the Official State Fair Veterinarian.
 - Any deceased animal will undergo a necropsy at the University of Minnesota Veterinary Diagnostic Laboratory at the cost of the State Fair.
 - Upon the occurrence of an emergency situation involving livestock, poultry, or rabbits present for exhibition at the state fair and the owner of the animal is unavailable, the state fair management will make an emergency decision as to the care and disposition of said animal.
- The Official State Fair Veterinarian will order the immediate removal to a quarantine facility or removal from the exhibition premises of any animal with symptoms of the following infectious or communicable diseases:
 - Livestock, poultry, or rabbits exhibiting symptoms of any infectious or communicable disease, including ringworm and warts, may not be exhibited.
 - Sheep with warts, ringworm, sore mouth, foot rot, club lamb fungus or caseous lymphadenitis MAY NOT be shown.
 - Goats with warts, ringworm, sore mouth or caseous lymphadenitis MAY NOT be shown.
 - Diseased birds or rabbits unfit to be shown will be barred from competition by the department superintendent.
 - Rabbits showing symptoms of diseases at time of arrival or during period of exhibitions will be disqualified and returned to owner immediately.
- If an animal presented for exhibition at the state fair is found to be acting in any way that may result in injury, harm, death, or loss to person around the animals, the state fair management will decide if the animal will be removed from the fairgrounds.

Exhibitor Emergency Contact Form

Date: _____

Name of Exhibitor: _____

Name of Parent or Guardian (if applicable): _____

Contact Information in Case of Emergency

Cell Phone: _____

Home Phone: _____

Other Phone: _____

Home Address

Street: _____

City/State/Zip Code: _____

State Fair Emergency Contact Protocol

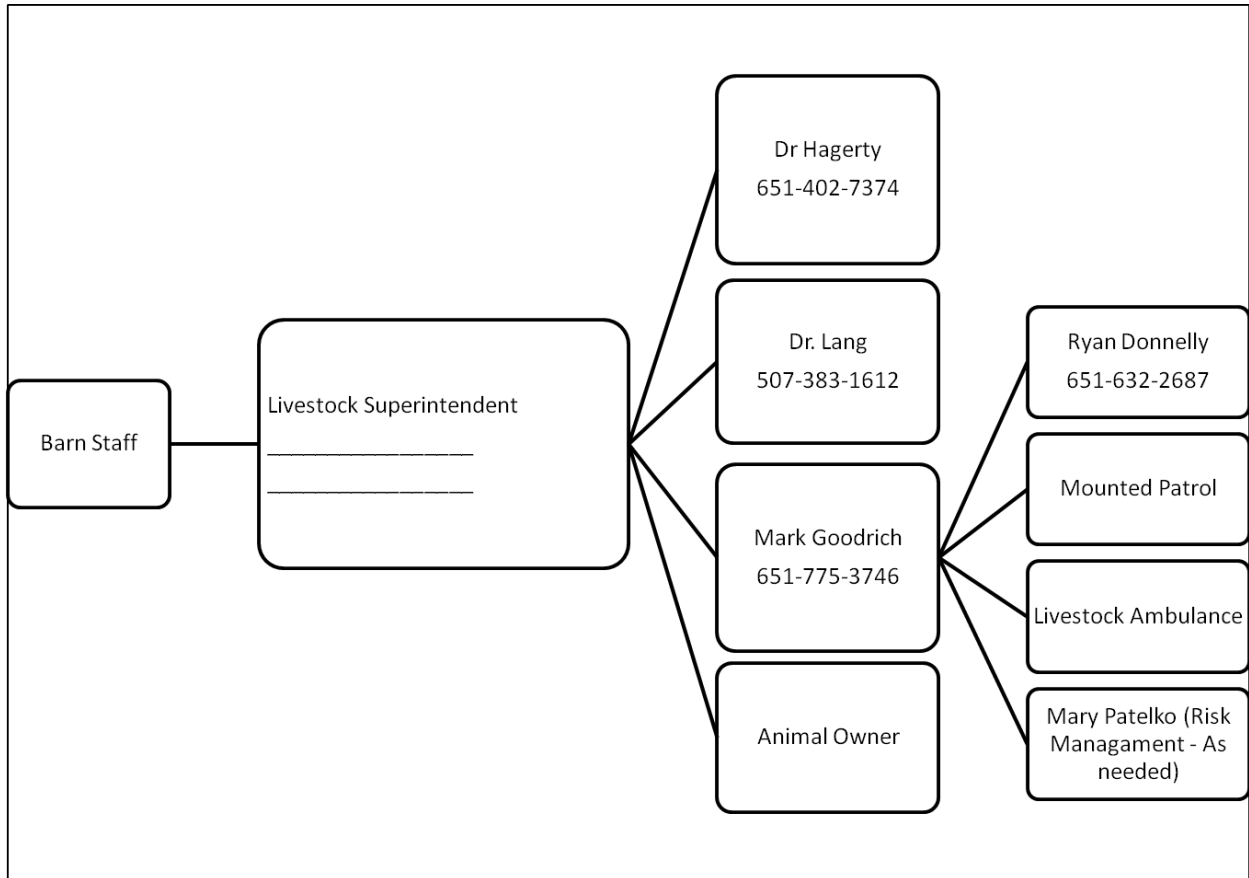

Non-State Fair Event Emergency Contact Protocol

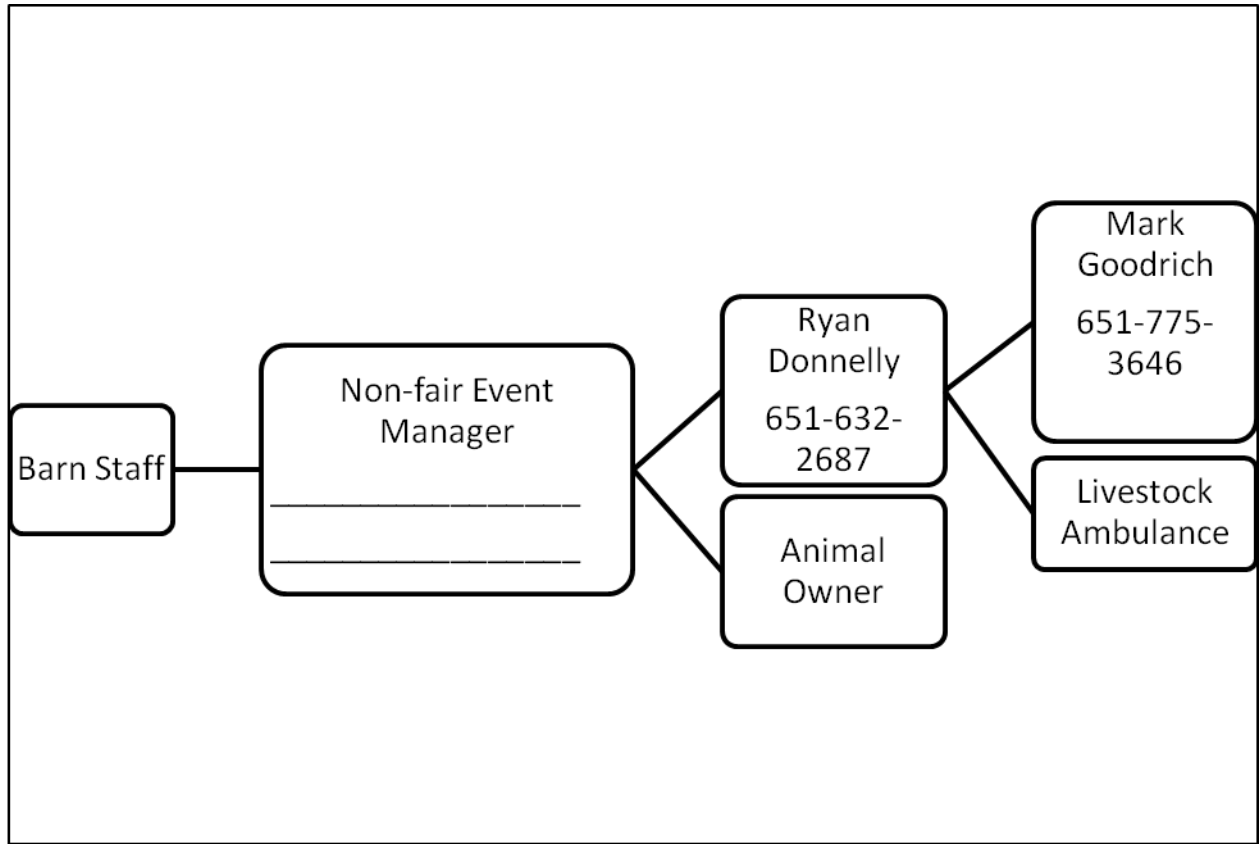

Minnesota State Fair Animal Health and Livestock Emergency Plan

Emergency Protocols

Animal Welfare Protocol

- I. Animals will be evaluated on a daily basis by the Official State Fair Veterinarian.
- II. If there are concerns about an animal's health or welfare, the contact protocol will be initiated and the condition will be evaluated by the State Fair Officials in consultation with the Fair Veterinarians as needed.
- III. Fair officials will determine if inappropriate animal husbandry or handling techniques are occurring and will take action as needed.
- IV. Examples of animal welfare concerns:
 - A. Extreme temperatures or weather conditions.
 - i. Fair officials will monitor barns and fairgrounds for unfavorable conditions due to high heat and humidity.
 - ii. State Fair officials will monitor weather forecasts to predict dangerous heat situations.
 - iii. When an extreme heat situation arises fair officials will take necessary actions to remove animals and provide supplemental cooling if necessary.
 - B. Extended time on trailers.
 - i. When possible, loading times shall be staggered to decrease time on the trailers.
 - ii. The fair shall have a dedicated entrance/exit livestock transport vehicles to reduce time animals spend on trailers as much as possible.
 - C. Inappropriate handling techniques.
 - i. Fair officials and veterinarians will monitor and evaluate based on good practices and individual situations.
 - ii. If situation warrants appropriate actions including animal removal will be taken.

Future additions to protocol:

Heat abatement steps can be supplied.

Utilization of the Beef Quality Assurance transportation guidelines.

Animal welfare guidelines best practices identified for potential training or talking points communication messages.

Minnesota State Fair Animal Health and Livestock Emergency Plan

Barn Evacuation Protocol

- I. In the event that a barn becomes unsuitable for animal occupation (i.e. fire, collapse, tornado, or disease emergency), personnel should follow existing personnel evacuation plans and initiate the contact protocol.
- II. The State Fair Deputy General Manager will guide evacuation procedures.
 - A. Existing animal evacuation plans should be followed.
- III. In the absence of viable plans, evacuation suggestions include:
 - A. Move to suitable structures if available (i.e. Coliseum).
 - B. Set up temporary holding pens with mobile fences in parking lot.
 - C. Use existing tie out facilities.
 - D. If there is no other option for fair housing, owners and State Fair Officials should make arrangements to return animals home.

Future addition options/considerations:

Map of evacuation structure options.

Reference to existing personnel emergency plans (emergency shelter for severe weather / tornado shelters, etc).

Guidelines on who will enter barns if safety is questionable, how to quickly and safely evacuate.

Minnesota State Fair Animal Health and Livestock Emergency Plan

Deceased Animal Protocol

- I. Upon identification of a deceased animal, said identifier will initiate contact protocol immediately.
- II. Upon identification of any deceased animals, the livestock superintendent will cover said animal with a tarp to remove from public visibility. If the animal is small, it should be removed to the superintendent's office until Official State Fair Veterinarian can arrive.
- III. State fair policy states that any deceased animal, upon the discretion of the Official State Fair Veterinarian, will undergo a full necropsy at the University of Minnesota Veterinary Diagnostic Laboratory at the cost of the State Fair.
 - A. The Official State Fair Veterinarian, Livestock Facilities Supervisor, or the Deputy General Manager will contact the University of Minnesota Veterinary Diagnostic Lab (VDL) to schedule a necropsy.
 - B. The VDL will provide copies of the necropsy results to the State Fair Management. This will allow the State Fair management to make further animal management decisions.
 - C. Any animal that dies at the MN State fair will be transported via the Livestock Ambulance to the UMN Veterinary Diagnostic Laboratory for a full necropsy at the discretion of the Official Veterinarian. The VDL offers free digester disposal for any animal that dies at the State Fair. Submission guidelines can be found at www.vdl.umn.edu. Regular office number: (612) 625-8787; after hours contact number: 651-775-0417.
- IV. Fair Veterinarians and barn manager will collect pertinent animal history for potential epidemiologic traceback and disease prevention purposes from the animal owner or other responsible parties.
- V. The Livestock Facilities Supervisor and the appropriate Livestock Superintendent will coordinate proper cleaning and disinfection of the deceased animal's stalling area upon the order and supervision of the Official State Fair Veterinarian.

Minnesota State Fair Animal Health and Livestock Emergency Plan

Escaped Animal Protocol

- I. Use of tranquilizer guns, firearms and or tasers is highly discouraged unless no other options are available.
- II. Working with escaped animals – general information.
 - A. In general, individuals working with escaped animals should be as calm and quiet as possible and use slow and deliberate movements.
 - B. If possible use only people with animal handling experience.
 - C. Minimize yelling, loud sirens, and visual stimuli.
 - D. Avoid actions that cause the animal to run.
 - E. If animal is excited or agitated allow time for animal to calm down.
- III. Animal loose within barn.
 - A. The first objective is to contain the animal within the facility.
 - B. Close barn doors and nearby gates.
 - C. Attempt to contain the animal in the barn.
 - D. Direct animal towards other animals of same species.
- IV. Animal loose on the fair grounds.
 - A. Initiate contact protocol.
 - B. Contact appropriate personnel to shut fair perimeter gates.
 - C. Make effort to direct loose animal towards a corner, or secluded area that has fences able to contain animal.
 - D. Mobilize temporary fencing to contain animal.
- V. If the animal has escaped the fair grounds.
 - A. Initiate contact protocol.
 - B. Notify local authorities.

Future Additions to Protocol:

Training of state fair personnel through the Basic Animal Rescue Training organization could be pursued.

Identify personnel employed by the fair that have Basic Animal Rescue Training.

Map and identification of areas that loose animals could be directed towards for capture.

Produce reference map with locations of temporary fencing, etc.

Minnesota State Fair Animal Health and Livestock Emergency Plan

Human Injury Protocol

- I. Risks, conditions, and dangers are inherent in animal activities/barn activities, regardless of all feasible safety measures which can be taken. The inherent risk include, but are not limited to any of the following:
 - A. The propensity of an animal to behave in ways that may result in injury, harm, death, or loss to persons on or around the animals;
 - B. The unpredictability of an animal's reaction to sounds, sudden movement, unfamiliar objects, persons, or other animals.
- II. The Minnesota State Fair is not liable for the death or injury of a state fair attendee resulting from the inherent risks associated with livestock activities.
- III. If a human attending the state fair is injured, the contact protocol will be immediately initiated.
- IV. If a human attending the state fair is bitten by livestock:
 - A. The barn manager will initiate the contact protocol immediately.
 - B. Additionally, the State Fair will contact the Minnesota Department of Health (MDH):
 - a. Primary contact: Dr. Joni Scheftel
Work phone: 651-201-5107
Cell phone: 612-581-0438
 - b. Secondary contact: Dr. Kirk Smith
Work phone: 651-201-5240
 - c. MDH Acute Disease Investigation and Control Section (If primary and secondary are not able to be reached, staffed 24/7)
Phone: 651-201-5414
 - C. There is a zero tolerance policy by the Minnesota State Fair for animals that bite a human. The animal will be examined by the Official State Fair Veterinarian who will determine its disposition. Most likely, the animal will be removed from the fairgrounds to be quarantined for an appropriate time period at its place of origin. The Board of Animal Health District Veterinarian determines when the quarantine is lifted as the end of the appropriate time period.

Minnesota State Fair Animal Health and Livestock Emergency Plan

III Animal Protocol

Animals will be evaluated on a daily basis by the Official State Fair Veterinarian.

- I. If there are concerns about an animal's health, the contact protocol will be initiated. The Official State Fair Veterinarian or the Fair Veterinarians will examine the animal, make recommendations as to how to proceed, and coordinate with the Livestock Facilities Supervisor and the Deputy General Manager.
- II. Diagnosis of an ill animal should **ONLY** be made by the Official State Fair Veterinarian or the Fair Veterinarians.
- III. Livestock with clinical signs of infectious, contagious, or toxicological disease should be removed from the fair, exhibition, or show or isolated on the premises at the discretion of the Official State Fair Veterinarian.
 - A. If quarantine is deemed necessary, see Quarantine Barn Appendix.
- IV. Medical treatments to ill or injured animals at the State Fair should be given **ONLY** by the Fair Veterinarians or the veterinarians' designee.
 - A. All animals determined to need treatment must be treated.
- V. Owners with animals ordered to be removed from the fairgrounds will be given recommendations for isolation, treatment, or termination of the animals by the Fair Veterinarians.

Minnesota State Fair Animal Health and Livestock Emergency Plan

Injured Animal Protocol

- I. Upon identification of an injured animal, said identifier will initiate contact protocol immediately.
 - A. Don't move animal without consultation with the Official State Fair Veterinarian or the Fair Veterinarians.
 - B. Keep animal as calm as possible.
- II. Assessment of the injured animal will be performed by the Official State Fair Veterinarian or the Fair Veterinarians.
 - A. Animals deemed to be suffering and untreatable will be euthanized.
 - B. Animals deemed to be treatable off-site will be transported via the Livestock Ambulance to the Veterinary Medical College.
 - C. Animals deemed to be treatable on-site will be treated by the Fair Veterinarians.
- III. Under no circumstances will down animals be dragged to be relocated. Relocation of an injured animal will be determined and directed by the Official State Fair Veterinarian or the Fair Veterinarians only.

Future additions to the protocol:

Specific injury examples and references to humane handling guidelines can be included if needed.

Minnesota State Fair Animal Health and Livestock Emergency Plan

Quarantine Barn Protocol

- I. The Quarantine Barn will only be used for animals that are quarantined at the direction of the Official State Fair Veterinarian.
 - A. If an animal is identified as ill by the official State Fair Veterinarian or the Fair Veterinarians and is required to be isolated on the premises, the animal will be quarantined in the Quarantine Barn.
 - B. The Official State Fair veterinarian is person responsible for ordering the removal and or quarantine of animals showing symptoms of contagious or infectious disease. Only the Official State Fair Veterinarian will be able to designate an animal to be placed in the Quarantine Barn.
- II. The Official State Fair Veterinarian will designate personnel to care for quarantined animals.
 - A. These personnel will utilize personal protective equipment, when determined by the Official State Fair Veterinarian, when feeding, handling, or in any type of contact with ill animal.
 - B. Feeding utensils etc will be designated to be used only by that animal.
 - C. The Livestock Facilities Supervisor will designate appropriate means of disposing manure and bedding of quarantined animals.
- III. Unauthorized personnel should not enter isolation areas and signs should be posted to prevent entry.
- IV. In the event of the identification of an animal disease on the State Fair premises, proper cleaning and disinfecting of the original stalling will be followed as required by the Board of Animal Health rules and ordered by the Official State Fair Veterinarian.
 - A. Cleaning and disinfection will be coordinated with the Livestock Facilities Supervisor and the appropriate Livestock Superintendent.
 - B. The Official State Fair Veterinarian and the Fair Veterinarians will make recommendations regarding the prevention of disease spread to other animals.

Future additions/considerations:

Map of location of the quarantine facility.

Personnel protective gear (PPE) recommendations.

Cleaning and Disinfection recommendations.

Minnesota State Fair Animal Health and Livestock Emergency Plan

Appendix A

Contact List (Subject to Change Valid as of 11-12-12)

Name	Position	Number
Mark Goodrich	Deputy General Manager	651-775-3746 Office
Ryan Donnelly	Livestock Facilities Supervisor (Ambulance)	651-632-2687 Office
Steve Pooch	Animal Welfare and Ethics	651-323-4210 Cell
Emmitt Cassidy	Mounted Patrol	651-248-9597
Marie LeFebvre	Livestock Competition Manager	651-2884345 Office
Michelle Butler	Agriculture Education Manager	651-288-4480
Jerry Hammer	General Manager	651-288-4412 Office
Brian Hudalla	Deputy General Manager	651-288-4406 Office
Brienna Schuette	Communications Manager	612-288-4452 Office 651-775-0571 Cell
<u>Fair Veterinarians</u>		
Dr. Tom Hagerty	Regulatory Veterinarian	651-402-7374 Cell
Dr. Tom Lang	Fair Veterinarian	507-256-7237 Office 507-383-1612 Cell
<u>MOBC Veterinarians</u>		
Dr. Mary Olson	MOBC Veterinarian	320-630-7050
Dr. Florian Lederman	MOBC Veterinarian	320-815-8430
?		
<u>University of Minnesota</u>		
Veterinary Diagnostic Lab		(612) 625-8787
Emergency After Hours		612-625-9711
Large Animal Hospital		612-625-6700
Small Animal Hospital		612-626-VETS (8387)
<u>Livestock Superintendents</u>		
Cattle:		
Deb Krause	Dairy Cattle Superintendent	651-642-2316 Office
Dorris Mold	Milking Parlor	651-642-2423 Office
Chuck Schwartau	Beef Cattle Superintendent	651-642-2316 Office
Goats:		
Kevin LeVoir	Goat Superintendent	651-642-2335 Office
Gretchen Sankovitz	Boer Goat Superintendent	507-363-1564

Minnesota State Fair Animal Health and Livestock Emergency Plan

Horses:		
Leo Fourre	Horse Coordinator	612-501-3456 Cell
Harold Schumacher	Draft Horse Asst. Superintendent	651-642-2336 Office
Gary Florke	English Horse Superintendent	651-642-2336 Office
Gloria Inger	Western Horse Superintendent	651-642-2336 Office
Diane Peterson	Horse Barn Superintendent	612-642-2337 Office
Llamas:		
Jennifer Rouillard	Llama Superintendent	651-642-2269 Office
Poultry:		
John Thomforde	Poultry Superintendent	651-642-2334 Office
Rabbits:		
Doreen Bengston	Rabbit Superintendent	651-642-2334 Office
Sheep:		
Jo Bernard	Sheep Superintendent	651-642-2335 Office
Swine		
Jerry Hawton	Swine Superintendent	651-642-2336 Office
FFA		
Dwayne Hutton	FFA Superintendent	651-642-2370 Office
4H		
Brad Rugg	4H Superintendent	612-642-2356 Office
<u>Miracle of Birth Center</u>		
Jim Ertle	MN FFA Instructor	651-642-2371 Office
<u>Sheep Dog Trials</u>		
Joanna Yund	Sheep Dog Superintendent	612-922-1114 Cell