

COPPER PEAVEY

ALUMNI NEWS • 1960

Prof. Merle P. Meyer
SCHOOL OF FORESTRY - UNIV. OF MINN.
ST. PAUL 1, MINNESOTA

COPPER PEAVEY

ALUMNI NEWS • 1960

annual publication of the FORESTRY STUDENTS

University of Minnesota

St. Paul

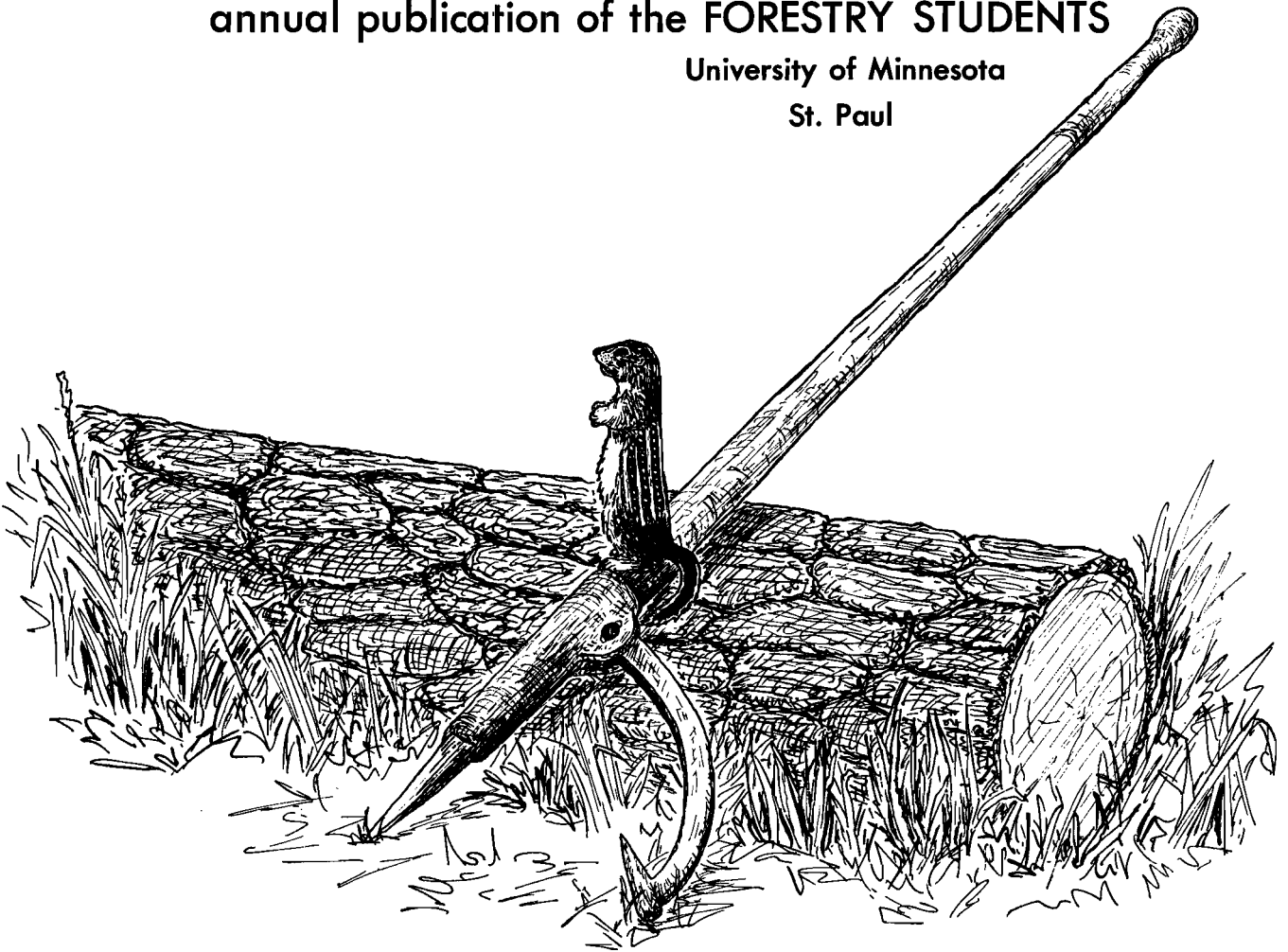

Foreword

In the fifty years since it was established the Cloquet Forest Research

Center has served the people of the State of Minnesota in many ways. One of these has been to provide a forest for research in forestry methods. A second is as a demonstration area for forestry



techniques that have increased the income of the people of the State of Minnesota. The third is in providing an educational experience for students of the School of Forestry who in turn have gone on to be a credit to their profession, and have served their fellow man by their activities in forestry. It is with both pride and pleasure that the 1960 Gopher Peavey Staff presents 50 Years of Forestry at Cloquet.

Dedication



Dr. T. Schantz-Hansen

The 1960 Gopher Peavey-Alumni News is dedicated to Dr. T. Schantz-Hansen for his long years of service and many contributions to the University and the people of the State of Minnesota.

CONTENTS

FOREWORD	2	
DEDICATION	3	
THE FORESTRY SCHOOL		
Staff	6	
Report on the School	11	
Awards and Scholarships	14	
CLASSES		
Seniors	15	
Juniors	22	
Sophomores	23	
Freshmen	24	
Graduate Students	25	
ORGANIZATIONS		
Forestry Club	28	
Lignum Club	30	
Forestry Wives Club	30	
Xi Sigma Pi	31	
Cloquet Corporation	32	
Itasca Corporation	34	
Gopher Peavey Staff	36	
ACTIVITIES		
Foresters' Day	38	
1959 Midwest Foresters' Conclave	45	
Sports	46	
Christmas Trees	48	
SUMMER JOBS	49	
ALUMNI SECTION		55
Alumni News Notes	63	
Alumni Directory	91	

THE FORESTRY SCHOOL



FOREST PRODUCTS LABORATORY



FRANK H. KAUFERT
Director

B.S. Minnesota, 1928
M.S. Minnesota, 1930
University of Halle, Germany, 1930-31
Ph.D. Minnesota, 1935
Conservation of Natural Resources,
Senior Seminar



RANDOLPH M. BROWN
Professor

B.S. Cornell, 1921
M.F. Cornell, 1924
Mensuration, Statistics
Director Itasca Session



LOUIS W. REES
Professor

B.S. New York State College, 1923
Ph.D. New York State College, 1929
Wood Structure, Mech. & Phys. Prop of
wood, Dendrology, Important Forest Plants



J. H. ALLISON
Professor Emeritus

Ph.D. Yale University, 1905
M.F. Yale Forestry School, 1906
Retired 1952



SCOTT S. PAULEY
Professor

B.S. Minnesota, 1939
M.F. Michigan State, 1942
Ph.D. Harvard, 1947
Tree Genetics



T. SCHANTZ-HANSEN
Professor

B.S. Minnesota, 1915
M.F. Yale, 1917
Ph.D. Yale, 1935
Director Cloquet Forest Research Center



HENRY L. HANSEN
Professor

B.S. Minnesota, 1935
Ph.D. Minnesota, 1946
Forest Ecology, Silviculture, Advanced Sil-
viculture, Itasca Session, Seeding and Plant-
ing, Principles of Silvics



DONALD P. DUNCAN
Professor

B.S. Michigan, 1937
M.S. Michigan, 1939
Ph.D., Minnesota, 1951

Introduction to Research, Recreation,
Cloquet Spring Camp Watershed
Range Management



RALPH H. HOSSFELD
Professor

B.S. Idaho, 1937
M. S. Idaho, 1939
Ph.D. Minnesota, 1942

Introduction to Research, Wood Chemistry,
Wood Finishing, Wood Pulp and Paper
Woody Tissue Microtechnique



MERLE MEYER
Associate Professor

B.S. Minnesota, 1949
M.F. California, 1950
Ph.D. Minnesota, 1956

Photogrammetry, Forest Inventory,
Watershed-Range Management



BRUCE BROWN
Assistant Professor

B.S. Minnesota, 1952
M.F. Minnesota, 1953
Ph.D. Minnesota, 1958
Field Silviculture I-II



CHERNG-JIANN SHIU
Assistant Professor

B.S. Fukien College, 1944
M.F. Minnesota, 1955
Ph.D. Minnesota, 1957

Statistical Methods in Forestry Research,
Introduction to Research, Woody
Tissue Microtechnique



WALTER WALLIN
Assistant Professor

B.S. Minnesota, 1950
M.S. Minnesota, 1953
Ph.D. Minnesota, 1957

Merchandising and Grading, Utilization,
Seasoning, Estimating



FRANK IRVING
Instructor

B.S. Rutgers, 1948
B.S. Minnesota, 1949
M.F. Minnesota, 1950
Protection, Policy, Management



HAROLD SCHOLTEN
Instructor

B.S. Purdue, 1949
M.S. Purdue, 1950
Farm Forestry



RICHARD SKOK
Instructor

B.S. Minnesota, 1949
M.F. Minnesota, 1954
Forest Economy, Production and Marketing,
Policy, Economics



BILL MILES
Instructor

B.S. Minnesota, 1949
M.F. Minnesota, 1959
Farm Forestry, Logging



AL HALLGREN
Instructor

B.S. Minnesota, 1949
M.F. Yale, 1950
Introduction, Logging



KENNETH WINSNESS
Instructor

B.S. Minnesota, 1949
M.F. Minnesota, 1953
Freshman and Transfer Student Advisor,
Alumni Secretary, Senior Seminar



JOHN NEETZEL
Research Associate
B. S. Minnesota, 1929
M.S. California, 1930



WILLIAM KELSO
Research Fellow
B.S.F. Louisiana, 1949
M.F. Yale, 1951



E. V. BAKUZIS
Research Associate
M.F. Latvia, 1935
Ph.D. Minnesota, 1959



RAY JENSEN
Assistant Scientist
B.S. Minnesota, 1937



FLOYD HENDERSON
Librarian



WILLIAM H. MARSHALL
Professor

B.S. California, 1933
M.F. Michigan, 1935
Ph.D. Michigan, 1942

Fish and Wildlife Populations, Techniques
of Forest Wildlife Management



ALEXANDER C. HODSON
Professor

B.S. Massachusetts, 1928
M.S. Minnesota, 1931
Ph.D. Minnesota, 1935
Forest Entomology



HAROLD F. ARNEMAN
Associate Professor

B.S. Minnesota, 1939
M.S. Minnesota, 1946
Ph.D. Minnesota, 1950

Forest Soils, Field Forest Soils



DAVID W. FRENCH
Associate Professor

B.S. Minnesota, 1943
M.S. Minnesota, 1949
Ph.D. Minnesota, 1952
Forest Pathology



OFFICE STAFF

Sharon Dornbusch
Ramona Raske

Elaine Duffney
Iva Manly, Principal Secretary

Report on the School

By F. H. Kaufert



The Gopher Peavey-Alumni News editorial staff was promised that this would be a brief report. This is particularly appropriate because of the space the staff is planning to use for material dealing with the commemoration of the 50th anniversary of the Cloquet Forest Research Center.

During the past year there have been several staff changes. Shortly after preparing the 1959 Report on the School, we learned that Dr. Ronald Beazley would be leaving us. Coming on top of the loss of Ed Sullivan and Phil Knorr, 1959 was thus a banner year for staff losses. However, we were extremely fortunate to lure Dick Skok back to Minnesota to take over the forest economics program. Also, we were fortunate that two 1949 graduates—Al Hallgren, who had been with the Crossett Company since receiving his M. F. from Yale, and Bill Miles, who had been with the Weyerhaeuser Company on the West

Coast since 1950—were interested in returning to the School of Forestry. Consequently, in a very short period we went from a staff with only limited industrial forestry experience to one very rich in industrial forestry experience. As a result of these additions and the appointment of Bill Kelso to an instructorship in forest products, we have been able to take care of all of our teaching obligations to undergraduate and graduate students in excellent fashion. Art Schneider is still on leave in connection with the Seoul National University Cooperative Project. The excellent job he is doing as the University's representative in Korea has made his services there so valuable that we may have difficulty getting him back to Minnesota.

Our staff has been particularly active during the past year in connection with outside groups and organizations. A few of these activities only can be covered but they will serve as examples. Dr. Scott

Pauley was one of seven U.S. foresters selected by the Federal Government to make a one month trip to Russia. Scott represented the U.S. in the fields of silviculture and forest genetics. Scott and Dr. Chi-Wu Wang, who has returned to his former position in the School of Forestry, University of Florida, are presently busily engaged in the completion of their book on forest tree improvement. Dr. Duncan is presently actively working with a group of Minnesota foresters on developing a research proposal in the forest recreation field. If this project is financed by a local foundation, Dr. Duncan will be on leave for a year to make the study. Frank Irving is Vice-Chairman of the Forest Management Division, Society of American Foresters, and will be Division Chairman during the 1961 SAF meeting in Minneapolis. Walt Wallin has been particularly active in working with such groups as the Northwestern Lumbermen's Association, Forest Products Research Society, Hoo-Hoo Clubs and other groups. For his outstanding work with the Junior Chamber of Commerce, Bruce Brown last year received the following recognitions: Vice President for Region 1, selection as SPOKE of the year for Minnesota, one of five National J. C. leaders. J. H. Allison, who is Professor Emeritus but is as active and busy as ever, last year contributed much information and a chapter to the book being prepared on Minnesota forest lands; and is this year serving as consultant to the Legislative Interim Committee on Forestry. A similar list could be prepared on the outside activities and contributions of other staff members. The Minnesota Forestry School staff is an important part of the Minnesota and national forestry picture and we sincerely hope that we can always keep it in this position.

Although we are this year celebrating the 50th anniversary of the Cloquet Forest Research Center, this celebration will be marred by the fact that June 30, 1960 will see the retirement of Dr. T. Schantz-Hansen as Director. Schantz has been so much a part of the School of Forestry and of our Cloquet and Itasca field stations that they will not seem the same without him. Last summer Schantz was recognized at the Itasca 50th anniversary celebration for his contributions to the building of that Station. The Cloquet Forest and the excellent training and research facilities available there are equally the product of Schantz' efforts over these many years. The School of Forestry and University owe Schantz a great deal for all that he has done to develop these stations to their recognized position of excellence. It is understood that Schantz and Marion plan to live at Cloquet after retirement and so will not be too far away.

Although we had originally planned to hold a one or two day session to celebrate 50 years of forest management at Cloquet, we have about decided not to attempt this but to put out an illustrated brochure which would feature some of the historical highlights, describe the most important research contributions, and cover other items of special interest. This brochure would then be given wide distribution.

Enrollment in the School has continued at about the same level as in 1958-59. We started the year with 338 and are now down to about 290. This reduction is due to a combination of graduation during the fall and winter quarters plus normal mortality. Enrollment in Forest Resources Management is holding up well but we need far more students in Building-Products Merchandising and Construction and Forest Products Engineering. Employment opportunities for graduates of all curricula have been abundant and continue to improve in quality. The opportunities in the utilization or production field are particularly abundant and attractive and emphasize the need for additional students in these areas. R. M. Brown is busy with summer job placement and arranging for senior interviews. This is a big job and well handled.

Our graduate enrollment continues its upward climb. We started the year with 40 candidates for the M.F., M.S. and Ph. D. degrees. In this group are seven foreign students and graduates of a large number of U.S. forestry schools.

You have no doubt learned by this date that the special bill requesting \$200,000 to complete our Forest Products Building was not approved. Our forest products staff has moved into the completed portion. It will not be completely functional until the laboratory is built and new staff is added. Even though the completed section is small, it involved some major headaches, most of which were borne by Ralph Hossfeld. We hope that the University will insert in the University building request for 1961-63 an item for \$250,000 with which to build the one story development and research laboratory needed for completion of the first unit of the Forest Products Building. The Minnesota Forestry Alumni Association, Society of American Foresters, Minnesota Forestry Research Council and the Legislative Interim Committee on Forestry are strongly supporting this completion item. The MFAA has been particularly interested in working towards this completion objective.

The Forestry Club has had a particularly fine year and has carried out its many activities, Freshman Bonfire, bi-monthly meeting, Christmas Tree harvest and sales, Forester's Day, and other events, with distinction under excellent leadership and with fine student participation. The new feature of this year's Foresters Day, a debate on wilderness area management, by two outstanding foresters with national reputations—Mr. Ernest Swift and Mr. Harry Mosebrook, may start a new tradition and make this very interesting annual event even more significant. In the annual publication of the Gopher Peavey-Alumni News, the Forestry Club has an accomplishment matched by no other student group in the University. This fact is also being recognized and is an additional credit to the Club, its members and officers. The quality of the Gopher Peavey-Alumni News being produced is such that every Minnesota Forestry School alumnus should be a subscriber. If we had 700 subscribers to the Gopher Peavey-Alumni News rather than 450, the E. G. Cheyney Memorial Scholarship fund would be built up at a rapid rate. It has been agreed that in-

come from alumni subscriptions beyond about 450-500 will be channelled to the E. G. Cheyney Memorial Scholarship fund.

One of the pleasant experiences of recent years has been observing the growth and development of the Minnesota Forestry Alumni Association. The two annual dinner meetings, the frequent sessions of the Executive Board, the sponsorship of the E. G. Cheyney Memorial Scholarships, the promotion of the Gopher Peavey-Alumni News, and the support given

the School's overall development program are evidence of the health and vigor of this group. We owe its leaders, including our amiable, enthusiastic, and effective Executive Secretary, Ken Winsness, a sincere vote of thanks and appreciation for having brought the MFAA into being and developing it further annually.

In closing this annual message, permit me to extend to all alumni an invitation to visit the School and inspect our new Forest Products Building. With our greetings and best wishes.



Awards and Scholarships

<i>Henry Schmitz Scholarship</i>	James K. Brown—\$100, David K. Lewis—\$100.
<i>Oscar L. Mather Award (Book)</i>	Karl Haaser
<i>Homelite Scholarship Award</i>	Willard D. Kiefer—\$250, Duane L. Packer—\$250.
<i>Samuel B. Green Scholarship Medal</i>	Robert O. Bodine
<i>Chapman Foundation Scholarship for</i>	
<i>Entering Freshman</i>	William L. Brown—\$300, Thomas W. Casey—\$300, Darrell M. Frogness—\$300, Jay A. Johnson—\$300
<i>Sophomores</i>	Wendell G. Beardsley—\$200, Larry D. Henson—\$200, Gerald W. Zamber—\$200, Maurice B. Ziegler—\$200.
<i>Hoo-Hoo Immortals Memorial Scholarship</i>	Bennie A. Bendtsen—\$150, Thomas A. Weber—\$150.
<i>Caleb Dorr High Scholarship</i>	(Grade Point Average 3.5 and Above) Robert A. Megraw—\$200, Duane L. Packer—\$200, Donald A. Perala—\$200.
<i>National Wildlife Federation</i>	Larry Henson—\$500.
<i>E. G. Cheyney</i>	LaVerne Pung—\$100, Gary Roam—\$100.
<i>Chicago & N.W.R.R. 4H Scholarship</i>	Ronald Lindmark—\$300.
<i>University Book Stores Scholarships</i>	Arthur Raske—\$100, Gary Lindell—(Tuition and Incidental fee paid)
<i>Henry L. Williams Memorial Scholarship</i>	Myron Grafstrom—\$146, William Kauth—\$219.
<i>Gamma Sigma Delta National Society of</i>	
<i>Agriculture Undergraduate</i>	Robert Megraw—(Certificate of merit)
<i>Charles Lathrop Pack Essay Contest</i>	John Newman

GRADUATE STUDENT FELLOWSHIPS AND ASSISTANT FELLOWSHIPS

<i>Minnesota and Ontario Paper Company</i>	Richard R. Weyrick
<i>Charles K. Blandin Foundation and Resources</i> <i>for the Future, Inc.</i>	Knud Clausen, Lawson Winton, George Blake, John Kraus
<i>Northwest Paper Company Fellowship</i>	David Swenson
<i>Wood Conversion</i>	Clyde Shumway

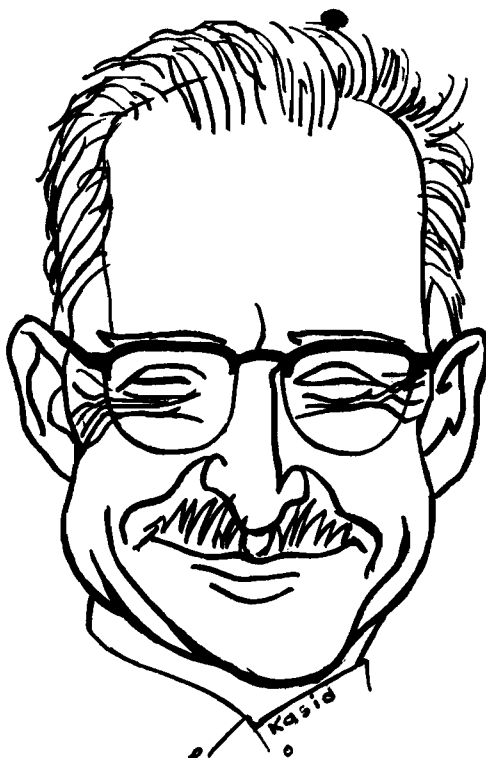

*Professor R. M. Brown, Chairman
School of Forestry Scholarship Committee*

CLASSES





KENNETH WALTER ANDERSON, Litchfield, Minnesota
Forest Management • Forestry Club, 56-60; Independent Men's Co-op, 57-60; Lutheran Student Association, 56-60; Student Council, 58-60; Student Council Treasurer, 59-60. **Summer Jobs:** 1958—Fire Control Aid, USFS, St. Joe National Forest, Avery, Idaho; 1959—Timber Management, USFS, Lewis & Clark National Forest, Neihart, Montana.

GEORGE C. BECKER, JR., Stevens Point, Wisconsin
Forest Management • Forestry Club, 59-60; Scholarship Committee, Bailey Hall; Transferred from Central State College, Stevens Point, Wisconsin.



BENNIE ALAN BENDTSEN, Rose Creek, Minnesota
Building Products, Merchandising & Light Construction • Lignum Club, 58-59; Hoo Hoo Scholarship, 59; Xi Sigma Pi, 58-59; **Summer Jobs:** 1959—DeLong Lumber Company, Minneapolis, Minnesota, Sales. Transferred from Austin Junior College 1958.

MILES K. BENSON, St. Paul, Minnesota
Forest Management • Forestry Club, 55-60; Foresters Day, 58-60; Intramural Sports, 58-60; Minnesota Royal, 58; Campus Carnival 58-59; L.S.A. 58-60; Conclave, 58-60; Society of American Foresters, 59-60; Chairman Campus Publicity Minnesota Royal, 1958; Chairman Foresters Slide Contest, 1959.



JAMES K. BROWN, St. Paul, Minnesota
Forest Management • Forestry Club, 58-59; Homecoming Chairman, 57; Intramural Sports; Chi Psi Fraternity, 56-60; Honor Case Commission, 58-60; (Chairman, 59-60) Chairman St. Paul Campus Welcome Week, 59; Xi Sigma Pi, 59-60 (Associate Forester); Member Faculty Committee on Relationships and Prospective Students, 59-60; Sec.-Treas. of Cloquet Corporation 60. **Summer Jobs:** 1957-59—Trail Counselor Camp Widjiwagan, Ely, Minn.

HERBERT C. COTTRELL, Milwaukee, Wisconsin
Forest Management • Forestry Club, 58-59; Society of American Foresters, 59-60. **Summer Jobs:** 1959—Timber Management Aid, USFS, Kootenai National Forest, Libby, Montana. Transferred from University of Wisconsin, 1958.



KENNETH DALQUIST
Forest Management

CLINTON WAYNE ECKSTEIN, Mahanomen, Minnesota
Forest Management • Forestry Club, 59-60; Intramural Football, 58-59; S.A.F. **Summer Jobs:** 1959—School of Forestry, U. of Minn.



DUANE MELVILLE EDVENSON, Clearbrook, Minnesota
Forest Management • Forestry Club, 56-60. **Summer Jobs:** 1958—Fire Control Aid, USFS, Oregon; 1959—Forestry Aid (tm), USFS, Oregon.

GENE A. ERICKSON, Ortonville, Minnesota
Forest Management • Forestry Club, 59-60; Chairman of Foresters annual Bonfire; Foresters Day Special Program Committee Chairman. **Summer Jobs:** 1956—Forestry Trainee, B.L.M. Medford, Oregon; 1959—Forestry Aid, USFS, Isabella, Minnesota. Transferred from Colorado State University, Fort Collins, Colo.





HARRY EDWARD FISHER, Duluth, Minnesota

Forest Management • Forestry Club, 58-60; SAF 59-60; Acacia Frat, 58-60; Intramural Sports, 58-60; Committee Chairman Christmas Tree Sale; Co-Chairman Publicity & Advanced Sales; Foresters Day, 59, Display Committee Chairman, 60—Dance Committee Chairman. **Summer Jobs:** 1958—General Research Assistant, Lake State Expt. Station, Headquarters Research Center, Grand Rapids, Minnesota; 1959—Forester Trainee, Northwest Paper Co., Cloquet, Minnesota. Transferred from U.M.D., 1958.

SIDNEY S. FRISSELL, JR., Hopkins, Minnesota

Forest Management • Forestry Club, 56-59; Peavey Staff, 57-60; Peavey Treasurer, 57, Special Articles Ed. 58-59. **Summer Jobs:** 1957—U. of Minn. School of Forestry, Rosemount Experimental Area; 1958—Student Trainee, USFS, Freemont National Forest, Paislay, Oregon; 1959—Watershed Management Research, La Crosse Research Center, Lake States Forest Expt. Station; 1958-60—Misc. Labor, School of Forestry.



GARY EDWARD GNAUCK, White Bear Lake, Minnesota

Forestry Management • Forestry Club, 56-60; Forestry Club Chairman for Campus Carnival, 58; Co-Chairman Publicity Committee Foresters Day, 59; Chairman Publicity and Advanced Sales Christmas Tree Project, 58; General Chairman Foresters Day, 60; Ag. Intermediary Board, 57-58; Forestry Club Constitution Review Committee and Officer Nominating Committee. **Summer Jobs:** Three years experience in wildlife research work. Minnesota Conservation Department, Bureau of Research-Planning.



MYRON DALE GRAFSTROM, Salol, Minnesota

Forest Management • Varsity Hockey, 57-60. Co-Captain, 59-60. **Summer Jobs:** 1958—Fire Fighter, B.L.M., Alaska.



SAMUEL DUANE HALVERSON, Barron, Wisconsin

Forest Management • Forestry Club, 58-60; Chairman, Christmas Tree Project, 58; Rhetoric Contest, Oratory, 60; S.A.F., 59-60; Foresters Day Committee, 59-60. **Summer Jobs:** 1959—Forestry Aide, U.S.F.S., Ashland, Mont. Transferred from Superior State College, Superior, Wis., 1957.



MICHAEL SCOTT HAUSER, La Crosse, Wisconsin

Forester Management • Forestry Club, 56-60; UBOG, 58-59; Minnesota Royal, 58; S.A.F., 58; Foresters Day Committees, 57-60; Intramural Athletics, 59-60; Forestry Club Sergeant At Arms, 59-60; UBOG Sponsor Crafts and Games, 58-59; Minnesota Royal, Barbeque Chairman; Forester for the greater St. Paul Area Girl Scouts Association. **Summer Jobs:** 1958—Resident Assistant for Inland Empire Forest and Range Research Center, Spokane, Washington; 1959—Same.



MILTON S. HAYDEN, Minneapolis, Minnesota

Forest Management • Forestry Club, 56-60.



LEE W. HINDS, Akeley, Minnesota

Forest Management • Forestry Club, 55-60; UBOG, 58; Minnesota Royal, 58; Gopher Peavey, 57-60. **Summer Jobs:** 1956—Nursery Laborer, Minnesota Forest Service, Badoura Nursery, Minnesota; 1957-59—Nursery Trainee Kimberly-Clark of Minnesota Inc., Two Harbors, Minnesota; 1958—School of Forestry, Research Assistant, St. Paul, Minnesota



GERALD LEE JENSEN, Hudson, Wisconsin

Forest Management • Forestry Club, 58-60; Intramural Football, Basketball, Softball, Volleyball; Honor Case Commission, 59-60; Social Coordinating Committee, 59-60; Foresters Day Bean Feed Chairman, 60; Forestry Club Program Chairman, 59-60; Ass't. Forestry Club Program Chairman, Spring 59. Transferred from Wisconsin State college, River Falls, Wisconsin.



WILLARD DEAN KIEFER, Cazenovia, Wisconsin

Forest Management • Forestry Club, 56-60; Foresters Day Committee, 59 & 60; Xi Sigma Pi, 59-60; Forester—Xi Sigma Pi, 59-60; Alpha Zeta, 58-60; Lutheran Student Association. **Summer Jobs:** Forest Survey, USFS, Colorado and Wyoming.



THOMAS HERBERT KLEPPERICH, St. Paul, Minn.
Forest Management • Xi Sigma Pi, 59-60; Minnesota Rovers, 58-59; Minnesota Rovers President, 59. **Summer Jobs:** 1957—Timber Cruising, USFS, Montana; 1959 — Range Management Research, USFS, Colorado.



FREDERICK WILLIAM KOEPP, Rice Lake, Wisconsin
Forest Management • Alpha Phi Omega, Service Fraternity, 56-57; Lutheran Student Association, 56-60; Forestry Club, 57-60; UBOG, 58; Biology Club, 56-57; Intramurals, 56-60; Minnesota Student Assembly, 59-60; Alpha Phi Omega Pledge President, 56-57; Lutheran Student Association; Team Coordinator, 58-59; President 59-60. **Summer Jobs:** 1957-58 Smoke Jumper USFS, Redding, California; Transferred from St. Olaf College, 1957.



PAUL JEFFREY LARSEN, Minneapolis, Minnesota
Forest Management • Forestry Club 55-60; Intramural Football 55; Intramural Softball 56; Forestry Day Activities 57.



RODNEY G. LARSON, Fort Atkinson, Wisconsin
Forest Management



DARRELL LAUBER, Hibbing, Minnesota
Forest Management



WILLIAM WESLEY LEBARRON, Austin, Minnesota
Forest Management • Forestry Club, 58-60. **Summer Jobs:** 1956—Blister Rust Control, USFS, Minnesota; 1959 — Blister Rust Survey, Minnesota.



NELS ROBERT LEE, Hudson, Wisconsin
Forest Management • Forestry Club, 58-60. **Summer Jobs:** 1957—Blister Rust Control, USFS, Wisconsin; 1959—Forestry Aid, USFS, Isabella, Minnesota; 1959—Timber Cruising, USFS, Isabella, Minnesota. Transferred from River Falls State College, River Falls, Wisconsin, 1958.



GARY R. LINDELL, Litchfield, Minnesota
Forest Management • Forestry Club, 56-60; St. Paul Student Council, 56-57; Minnesota Royal Planning Board, 58; Board in Control of Student Publications, 58-60; Forestry Football Team, 58, Basketball Team 59-60; Chairman Awards Committee 1959 Conclave; Itasca Corp. Steward, 57; S.A.F., 59-60; Foresters Conclave (Cloquet & Mich.) 58-59; Xi Sigma Pi, 59-60; X-Mas Tree Project, 57 & 58; Campus Carnival, 58. Forestry Club Sec. 58-59; Vice-president 59-60; Xi Sigma Pi, Sec. Fiscal Agent; Chairman Special Events, Minn. Royal 58. **Summer Jobs:** Cutfoot Sioux Research Forest, Foresters Aid Research, USFS, Grand Rapids, Minn. 1958—Great Mountain Forest, Foresters Aid, Norfolk, Conn.; 1958—Forest Survey USFS, Colo.



CARL AMES MOHN, Red Wing, Minnesota
Forest Management • Forestry Club, 58-60. **Summer Jobs:** 1958—Lookout Fireman, USFS, St. Joe National Forest. Transferred from Macalester, 1958.



DUANE LEVI PACKER, Aitkin, Minnesota
Forest Management • Forestry Club. **Summer Jobs:** 1958—Assistant at Itasca Summer Session; 1959 — Intermountain Survey (Crew Chief), USFS, Colorado.



GERALD C. PEARSON, Bloomington, Minnesota
Forest Management • Society of American Foresters, 59-60; Forestry Club, 59-60. **Summer Jobs:** 1959 — Compassman, Diamond Match Division, Minnesota.

DONALD A. PERALA, Swan River, Minnesota
Forest Management • Forestry Club, 58-59; Peavey Staff, 58-59. **Summer Jobs:** 1956-57—Laborer I, Division of Game & Fish, Minnesota, Dept. of Conservation; 1958—Forestry Aid (Research), Lake States Forest Expt. Station, Minnesota; 1959—Forestry Aid (Research), Rocky Mountain Forest and Range Expt. Station, Flagstaff, Arizona. Transferred from UMD, 1958.



JOY MARTIN PROBASCIO, Hillman, Minnesota
Forest Management • Forestry Club, 57-60; Lutheran Students Association, 57-60; Social Coordinating Committee, 57-58; Society of American Foresters, 59-60. **Summer Jobs:** 1958 — Fire Control Aid and Lookout, USFS, Kooteni National Forest, Rexford, Montana; 1959 — Fire Prevention Guard & Recreational Patrolman, Kooteni National Forest, Rexford, Montana.

CLEON PUETZ
Forest Management



LAVERN GEORGE PUNG, St. Cloud, Minnesota
Wood Technology • Intramural Football, Basketball, Softball, 58-59; University Village Co-op Board 1959-60.

RICHARD JOSEPH RADEMACHER, Minneapolis, Minnesota
Forest Management • Forestry Club, 57-60; Newman Club, 57-60; Society of American Foresters, 59-; RESA Club, 57-60; Men's Choir, 57-60; Newman Club Athletics Manager 58, Executive Board 59. **Summer Jobs:** 1959—Scaler USFS, Idaho; Transferred from St. Mary's College, Winona, Minnesota.



GARY A. ROAM, Minneapolis, Minnesota
Forest Management • Forestry Club, 57-60; Alpha Zeta, 59-60; SAF, 58-60; Newman Club, 57-58; Awards Committee Chairman, Foresters Day 1960. **Summer Jobs:** 1958—Recreation Management, Nicolet National Forest, Wisconsin; 1959—Timber Cruising, Nezperce National Forest, Idaho.

FRANK EDWARD SALOMONSEN, Minneapolis, Minnesota
Forest Management • Forestry Club, 57-60; Intramural Hockey, 58-59; Intramural Basketball, 59-60; S.A.F., 59-60. Chairman—Outstanding Achievement Awards Committee Foresters' Day 1960; Cloquet Corp. Mailman—1960; Foresters' Day Queen Committee, 1960. **Summer Jobs:** 1959—Research Aide, Division of Forest Pathology, Lake States Forest Experiment Station.



WILLIAM LOUIS SIMMONS, Webster, Wisconsin
Forest Management • Forestry Club, 55-58. **Summer Jobs:** Cornell Paper Board Company, Duluth, Minnesota.

TOIVO SOBER, Minneapolis, Minnesota
Forest Management • Forestry Club, 59-60; Peavey Photo Editor, 58-59; Photographer, Minn. Daily, 59-60; Kam (Photo Fraternity) 58-60. **Summer Jobs:** 1959—White Pine Blister Rust Survey; USFS, Minnesota. Transferred from St. Olaf College, 53-54.





KENNETH O. STEIRO, Boulder Junction, Wisconsin
Forest Management • Forestry Club, 55-59. **Summer Jobs:** 1953-55—Forest Genetics, Agriculture Aid, University of Wisconsin; 1956-59—Conservation Aid II, Wisconsin Conservation Dept. Transferred from Wisconsin State College, Stevens Point, Wisconsin, 1956.

BRIAN EDWARD STOUT, Ironwood, Michigan
Forest Management • Forestry Club, 58-60; Student Council, 56-57; Hockey, 56-57. **Summer Jobs:** 1956—USFS; 1957—North Range Mining Co.; 1958-60—Plant Pathology U. of Minn. Transferred from Northland College, 1957.



LOUIS SUDHEIMER, St. Paul, Minnesota
Forest Management • Campus Carnival Committee Chairman 58-59; Forestry Club Football, Hockey, Swimming, and Softball; Minnesota Royal Publicity Committee 57-58; Frosh Camp Counselor 59-60; Co-Chairman Ag-Olympics 59-60; Skeewaksurs.

WILLIAM A. SWANSON, Minneapolis, Minnesota
Forest Management • Forestry Club 57-58; Football 58; Alpha Zeta, 59-60; Teaching Assistant, 59.



EDWARD NELSON THERRIEN, St. Paul, Minnesota
Forest Management • University of Minnesota Gymnastics Team, 56-58; Honor Case Commission, 59-60; Co-Chairman Ag. Olympics 59; Freshman Camp Counselor, 59; Forestry Club; Intramural Football (Foresters). **Summer Jobs:** 1957-1959—Wilderness Canoe Trip Guide, Y.M.C.A., Minnesota.

MARVIN G. TURNER, Colfax, Wisconsin
Forest Management • Forestry Club, 58-60. Transferred from University of Wisconsin, 1947-49.



JOHN JOSEPH VOGEL, St. Paul, Minnesota
Forest Management • Forestry Club, 57-60. President Forestry Club, 59-60; Co-Chairman Christmas Tree Project, 58; Treasurer Foresters Day, 59. **Summer Jobs:** 1959—Lookout Fireman, USFS, Flathead, National Forest, Montana.

DENNIS WEIHE, Minneapolis, Minnesota
Wood Technology



WILLIAM WALTER KAUTH, Wisconsin Rapids, Wisconsin
Forest Management • Forestry Club, 60, Varsity Football, 57-60; Intramural Hockey, 56-58; Intramural Basketball, 59-60. **Summer Jobs:** 1957—Consolidated Water Power & Paper Co. Utility Production, Wisconsin. Fire Control Aid, USFS, Oregon; 1959—Forestry Aid (tm), USFS.

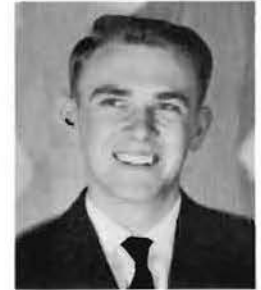



GARY LEW NICKANDER, Madison, Wisc.
Wood Technology • Lignum Club, 59-60; Lignum Club Vice Pres.
1960. Transferred from So. Dak. State, 1957.

Seniors Not Pictured

RICHARD C. DEDEN, Red Wing, Minnesota
Forest Management • Forestry Club, 59-60; Basketball Manager,
59-60. Transferred from Mankato State Teachers College, 1956.

BRUCE E. HAISSIG, Milwaukee, Wisconsin
Forest Resource Management • Forestry Club, 58-60; Society of
American Foresters, 59-60. Summer Jobs: 1960—General Forestry Aid,
USFS, Manistee National Forest, Michigan. Transferred from Univer-
sity of Wisconsin, 1958.

TIM D. LANG, Glenville, Minnesota
Forest Management

ARTHUR GEORGE RASKE, Minneapolis, Minnesota
Forest Management • Forestry Club, 59-60. Summer Jobs: 1957—
Foresters Aid, USFS, Minnesota; 1958—Research Assistant, U. of
Minn.; 1959—Research Aid, USFS, New Mexico.

THOMAS HAVNES

RICHARD HUFF

PAUL PRIGGE

JAMES TESKEY

JOHN ENGELS

BILL ERICKSON





JUNIORS

First row (Left to right): Richard Madden, John Hall, Kenneth Wald, Richard Flannelly, Irving Johnson, Pieter VanZanden, Cameron Ferweda, William Erickson, Dave Lewis, Larry Henson, Donald Stone. Second row: Victor Olson, Harrison Morton, Ron Lindmark, Paul Ellefson, Robert Megraw, Richard Hilliker, Robert Wiggins, Richard Harmes, John Freeland. Third row: Kenneth Johnson, Walter Schloer, Alvin Alm, Robert Panek, James Dieckhaus, Gordon Gray, Gerald Haasl, Robert Steiro, John Gorman, Harry Nickless, Richard Pederson.

Not pictured above:

*Lynn Andrews
Wayne Ash
Thomas Aufenthie
Philip Aus
James Barnum
Robert Bartz
Gilbert Churchill
Edwin Cramer
Kenneth Dalquist
David Diederich
Thomas Dvorak
David Eggen
Richard Fihn
Roland Gertjejansen
Glen Goodman*

*David Gossman
John Grotans
John Haggemiller
John Hames
Gerald Hecht
Edwin Hill
Franklin Jaeger
Robert Johnson
Frank Kies
Howard Knight
Donald Koenigs
Paul Larsen
Robert Longsdorf
Gary Lytle
Keith McCaffery*

*William Moehn
Ernest Morreim
Russell Oettel
Ronald Olsen
Jerome Ostrom
Daniel Ross
Kenelm Russell
Darrell Sall
Harold Schopper
Jan Seils
George Shepard
Paul Smith
Thomas Weber
Gerald Welch
Robert Withrow*



SOPHOMORES

First row (left to right): Robert Withrow, David Benson, Bernard Skrivseth, Michael Lanquist, Robert Gilbertson, Paul Manion, Bill Hink, Richard Doucette. Second row: Richard Johnson, Donald Pederson, James Jacobson, James Hastings, William Hastings, William Torgersen, Thomas Follrath, Warren Holzheid, Otis Marsh.

Not pictured above:

Richard Ankerstjerne
 David Archibald
 James Brown
 Richard Bundy
 Stuart Cameron
 Darrell Christopherson
 Timothy Curtis
 Wade Dahlen
 William Feiber
 Thomas Foss
 John Freeland
 John Ganzer
 Dennis Gardner
 Jerry Gayer
 David Glubke
 Gordon Gooderum
 Timothy Gorman
 Gordon Gray
 Richard Harms
 William Healy
 James Hebert
 Paul Heckmann
 Robert Hennessy
 Larry Hensen
 Clark High
 Curtis Hintz
 Lawrence Hoff
 Stephan Hopkins

Gerald Horn
 Philip Hunkins
 Joseph Hurley
 Stanley Hunter
 Barry Johnson
 Graham Johnson
 Robert Johnson
 Terry Johnson
 Gerald Karels
 Larry Kirkwold
 James Klein
 Richard Klukas
 Jeffery Kovach
 Douglas Larson
 Harvey Lindquist
 Kenneth Lindstrom
 Richard Martin
 Donald Melichar
 James Mohler
 Jarrold Monson
 Donald Mrochinski
 Robert Muras
 John Newman
 Harry Nickless
 Michael Norman
 Jan Nosker
 Vernon Oberg
 Deleen Pengilly

Daniel Peterson
 Joseph Plessel
 Carl Rasmussen
 Larrie Reese
 Karl Rongitsch
 Thomas Sanders
 Rodney Sando
 William Schrader
 Sydney Schwartz
 Theodore Schwenker
 Harold Serstrand
 Robert Seemel
 Kenneth Simons
 Duane Smith
 William Smythe
 David Stolp
 Robert Strand
 Wallace Swanson
 Richard Volk
 William Waggoner
 Jerald Warren
 Robert Westling
 Dennis Westlund
 Conrad Wetzel
 James Woog
 Gerald Zamber
 Maurice Ziegler



FRESHMEN

First row (left to right): John Austin, Jerry Wilson, Duane Hanson, William Lembeke, Gary Berg, Gary Hinds, Dale Sharbono, Donovan Sorenson, Jay Johnson, William Lox, Carl Johnson, Timothy Donovan. Back row: Allan Bloomquist, Paul Lanner, Kenneth Harrington, Kenneth Berndt, Karl Trusinski, Darrel Kenops, Ivan Muetzel, James Wyatt, Larry Christian, William Brown, Douglas Godwin, Thomas Casey, Darrell Frogness, Howard Monserud, Leo Brecht, Kenneth Bilgrien, Jacques Wesson, Patrick Carson, Thomas Benson, Dennis Ingvaldson, Richard Neumann, Walter Tomascak, Michael Beaufeaux, Michael Hines, Lyle Myers, Lloyd Holman, David Abell, Neil Grass.

*Not pictured above:
Robert Anderson
Raymond Brasch
Terry Carlstrom
David Deters
John Eschle
Evangeline Faacks
Michael Fleming
Richard Foster*

*Rodney Goodell
Fred Hauber
Martin Hoffman
Floyd Holman
Wilton Johnson
Larie Jordahl
Edward Lunacek
Richard Lund
William Lund*

*Michael Millar
Jerome Newman
Kenneth Peterson
Richard Pierson
Donald Reardon
Roger Reiswig
William Shallbetter
Theodore Wolter
John Wydella*

Graduate Students



First row (left to right): Taik Kyum Burm, Chen-Hsiung Hwang, Jay Hamernick, Lawson Winton, Knud Clausen, Russel Hanson, David Swenson. Second row: Ramon Clark, Chin-Chao, Koh, Robert Benson, Lee Gjovik, Phil Neumann, Ronald Glass, Clyde Shumway. Third row: Donald Markstrom, Blaine Fenstad, Bruce Roettgering, Al Bendsten, Richard Weyrick, William Miles, Al Hallgren, Hugo John, Patrick Duffy.

Not pictured:
 George Blake
 Sam Brock
 Leonard Burkhart
 Richard Horn
 Frank Irving
 William Kelso
 David King

*Heinrich Klug
 John Kraus
 Su-Ching Lai
 Lee Paulsell
 Harold Scholten
 Richard Skok
 Robert Stone
 David Thorud*

*Graduate Specialization
 on Page 26*

MY "GIT UP AND GO" HAS WENT

How do I know my youth is all spent?
 Well, my Git up and Go has got up and went
 But in spite of it all, I'm able to grin,
 When I think of where my Git Up has been.
 Old age is golden, so I've heard said,
 But sometime I wonder as I get into bed,
 With my ears in a drawer, my teeth in a cup,
 My eyes on a table, until I wake up.
 As sleep dims my eyes, I say to myself
 "Is there anything else I should lay on the shelf?"
 And I'm happy to say, as I close the door,
 My friends are the same; perhaps even more.
 When I was young, my slippers were red,
 I could kick up my heels right over my head.

When I grew older, my slippers were blue,
 But still I could dance the whole night through.
 Now I am old, my slippers are black,
 I walk to the store and puff my way back
 The reason I know my youth is all spent
 My Git up and Go has got up and went.
 But I really don't mind, when I think with a grin
 Of all the grand places my "Git Up" has been,
 Since I've retired from life's competition
 I busy myself with complete repetition.
 I get up each morning, dust off my "vits"
 Pick up the paper and read the "O'bits",
 If my name is missing, I know I'm not dead
 So I eat a good breakfast and go back to bed.

Anonymous

Name	Degree	Area of Specialization	Previous School
Robert Benson	M.F.	Forest Economics	B.S. Univ. of Minn.—58
Al Bendsten	M.S.	Wood Utilization	B.S. Univ. of Minn.—59
George Blake	Ph.D.	Forest Genetics	M.S. Univ. of Minn.—59
Sam Brock	Ph.D.	Forest Economics	M.F. Univ. of Mich.—56
Leonard Burkhart	Ph.D.	Forest Products Engineering	M.F. Univ. of Wash.—50
Taik Kyum Burm	Ad. Sp.	Silviculture	B.S. Chunnam Nat. Univ.—56
Ramon Clark	M.F.	Forest Management	B.S. Univ. of Minn.—59
Knud Clausen	Ph.D.	Forest Genetics	M.S. Univ. of Minn.—59
Patrick Duffy	Ph.D.	Forest Management	M.F. Yale—56
Blaine Fenstad	M.F.	Forest Management	B.S. Univ. of Minn.—58
Lee Gjovik	M.S.	Forest Products Engineering	B.S. Univ. of Minn.—59
Ronald Glass	M.S.	Forest Administration	B.S. Syracuse—56
Al Hallgren	Ph.D.	Forest Management	M.F. Yale—50
Jay Hamernick	M.F.	Forest Management	B.S. Univ. of Minn.—58
Russel Hanson	M.F.	Forest Genetics	B.S. Univ. of Minn.—53
Richard Horn	M.S.	Forest Products Engineering	B.S. Univ. of Minn.—59
Chen-Hsiung Hwang	M.S.	Wood Technology	B.S. Taiwan Provincial—56
Frank Irving	Ph.D.	Forest Management	M.F. Univ. of Minn.—50
Hugo John	M.S.	Aerial Photogrammetry	B.S. Univ. of Minn.—59
William Kelso	Ph.D.	Wood Technology	M.F. Yale—51
David King	M.F.-Ph.D.	Forest Economics	B.S. Univ. of Minn.—54
Heinrich Klug	M.S.	Forestry	Freiburg, Germany—55
Chin-Chao Koh	M.S.	Forest Management	Nanking, China—48
John Kraus	Ph.D.	Forest Genetics	M.F. Univ. of Mich.—56
Su-Ching Lai	M.S.	Wood Technology	B.Ag. Taiwan—57
Don Markstrom	M.S.	Wood Utilization	B.S. Univ. of Minn.—55
William Miles	Ph.D.	Forest Management	M.F. Univ. of Minn.—59
Phil Neumann	M.S.	Statistics	B.S. Penn State—58
Lee Paulsell	Ph.D.	Silviculture	M.S. Univ. of Mo.—50
Bruce Roettgering	M.F.	Forest Management	B.S. Univ. of Minn.—58
Roland Schoenike	Ph.D.	Forestry	M.S. Univ. of Minn.—53
Harold Scholten	Ph.D.	Farm Forestry	M.S.F. Purdue—50
Clyde Shumway	M.S.	Watershed Management	B.S. Univ. of Minn.—59
Richard Skok	Ph.D.	Forest Economics	M.F. Univ. of Minn.—54
Robert Stone	Ph.D.	Forest Management	M.S. Mont. State—55
David Swenson	M.F.	Forest Management	B.S. Univ. of Minn.—49
David Thorud	M.S.	Forest Influences	B.S. Univ. of Minn.—58
Richard Weyrick	M.F.	Forest Management	B.S. Univ. of Minn.—53
Lawson Winton	M.S.-Ph.D.	Forest Genetics	B.S. Univ. of Cal.—57

ORGANIZATIONS



Forestry Club



OFFICERS

President John Vogel
Vice-president Gary Lindell
Secretary Gerald Zamber
Treasurer Harry Morton
Sergeant-at-Arms Harry Nickless
Sergeant-at-Arms Don Koenigs
Historian Bob Megraw
Advisor Frank Irving



Looking back over the year it becomes difficult to capture, in a few words, the pulse of the Forestry Club's many and varied activities. And, since it is impossible to exaggerate about the Club or the exploits of Foresters, I will simply hit the high spots and leave the rest up to your recollection or imagination.

The start of Spring quarter found the Foresters feuding with the Food Service over some "Gold Plated" donuts and coffee. The benches in Green Hall are hard, but we managed to sit thru the meetings on them for one quarter.

Since we were privileged to host the other Midwest Conclave Schools this year, work was well underway both in St. Paul and among the old stalwarts at Cloquet. It was successful in many ways. Well, at least we managed to get out of the cellar and make a close run for third. Many a Forester was wet that night both inside and out.

Campus Carnival was soon upon us and the committee put on a show based upon the song "Logger lover". Wow, that Miss Monitor!! That's right, real live co-eds. As a spectator I couldn't help but wonder if those boys were really acting.

The canoe trip was reinstated again and a hearty crew sallied forth to brave the waters of the mighty St. Croix. The only casualties were two canoe paddles listed among the missing.

I hate to bring this next item up, but what we had hoped was not becoming an annual event happened again. You guessed it. With spring in the air Paul Bunyan began feeling frisky and walked right out of Green Hall. He returned home feeling fine and just in time to save the Engineers some awfully big headaches.

Spring bonfire, when the tired students forsake their books to spend an evening watching birds, heralded the end of the quarter.

Fall quarter opened with a bang. The annual bonfire was held at Sucker Creek and a few of the freshmen had a little trouble finding their way, but a Coleman lantern in the swamp did the trick. Steaks and beans were on the menu along with some fine yarns and an evening of song. Homecoming followed and Paul Bunyan reigned over an excellent float making

his appearance in the parade. Also, the foresters made their traditional donation to the top of the pile for the bonfire. (Note: County plumbing is becoming scarce these days).

The Christmas tree project followed the trend of the past few years and was larger and more successful than ever. Our special thanks to the chairmen and the crews.

Before fall quarter ended Gary Gnauck had rounded up his committee chairmen for Foresters Day and they began laying plans.

The appearance of fuzz on the campus marked the start of winter quarter. Meetings began to look like Cuban council meetings, as a good portion of the membership began sporting beards.

This year two new attractions were added to Foresters Day. First, the Forestry Club awarded what it hopes is the first of a series of annual awards to be given to a Forester in Minnesota for outstanding achievement. The recipient of this year's first annual award was Ralph Christopherson, District Ranger on the Chippewa National Forest.

The second new event was a Public Debate held in Coffey Hall auditorium between Mr. Ernest Swift, Executive Director of the National Wildlife Federation and Mr. Harry Mosebrook, Director of Public Affairs for the Weyerhaeuser Co., entitled "Wilderness Area Management". It proved to be very interesting and educational.

Foresters' Day turned out to be the most successful ever held. This was attested to by all present, some of whom could recall back many more years than they cared to mention. Our thanks again to Gary, his chairmen and their excellent planning, and this, I am sure, will be attested to by our pilot friend who for once in his life had his sheels in the tree tops for at least ten minutes.

I would like at this time to thank all the members, the committee men and the executive board for allowing me the honor and pleasure of representing such a wonderful group.

Good Luck and continued success to the new officers.

John Vogel, President 1959-60

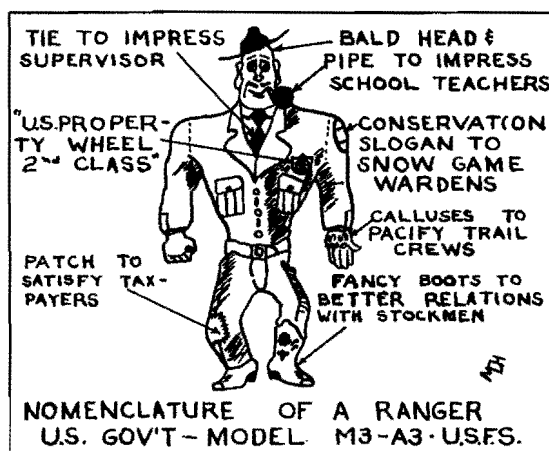

Lyman Nichols Colorado A & M

THE LIGNUM CLUB

By Dave Glubke

The Lignum Club is a professional organization for students in the fields of Building Products Merchandising, Light Construction and Wood Technology. Because these curriculums are comparatively unknown, it is difficult to attract prospective club members. Each year there are only about thirty students in these combined curriculums.

The annual spring picnic will be held the third Sunday in May. As usual, it will be for club members, alumni, and faculty members. This is usually the most successful outing of the Lignum Club during the year.

The soft drink bar at the 1960 Foresters' Day dance was again operated by the Lignum Club. It was a real success due to the unselfish participation of everyone in the club.



LIGNUM CLUB OFFICERS

President Dave Glubke
 Vice President Gary Nickander
 Secretary Tom Weber
 Treasurer Graham Johnson

FORESTRY WIVES CLUB

The club provides opportunity for wives of forestry students to meet and share in mutual ideas, entertainment and learning experiences.

The group assisted in Foresters' Day this year by typing letters pertaining to the prizes for the contests, serving homemade cookies and coffee during the afternoon activities and by making the table decorations for the dance.

Each quarter we try to have some sort of activity planned to include couples or families. At the beginning of the year we planned a hayride which turned into a party because of rain. To begin the winter quarter we had a pot luck supper for couples. A picnic is planned for the close of each spring quarter.



Advisor
 Mrs. Winsness

OFFICERS:

President Mrs. Sam D. (Dee) Halverson
 Vice-President Mrs. Gerald (Dixie) Zamber
 Secretary Mrs. Larry (Gladys) Henson
 Treasurer Mrs. Morris (Jo) Ziegler
 Historian Mrs. Lee (Stevie) Gjovik
 Advisor Mrs. Kenneth (Betty) Winsness



First row (left to right): Jackie Eckstein, Shila Johnson, Delores Vogel, Joyce Kauth, Gladys Turner, Sharlyn Russell, Dee Halverson. Second row: Pat Salomonsen, Joyce Mohler, Carolyn Mohn, Darlene Shumway, BeBe Buttrey, J. Hanna Andrews, N. Chasee Sober, Stevie Gjovik. Third row: Jo Ziegler, Gladys Henson, Peggy Stone, Carole Bendtsen, Pat John, Margaret Johnson, Elizabeth Duffy, Dixie Zamber. Not Pictured: Nancy Deden, Vivienne Blake, Ruth Flannelly, Claudia Harms, Mickey Frissell, Jeanne Oettel, Charlotte Grafstrom, Charlotte Schwenker, Pat Monson.

XI SIGMA PI

National Honorary Forestry Fraternity

Delta Chapter

By James K. Brown

The Delta Chapter of Xi Sigma Pi which is the National Honorary Forestry Fraternity was established in 1920 at the University of Minnesota.

The objectives of the fraternity are to secure a high standard of scholarship in forestry education, to work for the upbuilding of the forestry profession, and to promote fraternal relations among earnest workers engaged in forest activities.

Every year Xi Sigma Pi recognizes the freshman with the highest honor point ratio. He is awarded a subscription to a leading forestry magazine and his name is placed on a bronze plate which is added to the board in the lobby of the Forestry office. This year the sophomore and junior with the highest cumulative honor point ratio were also recognized and awarded subscriptions to the American Forests magazine. Robert Megraw, Duane Packer, and Robert Bodine were the recipients of this award.

Each winter quarter new members are elected to the fraternity on the basis of scholastic ability, interest and activity in practical work pertaining to forestry, and promise of attaining high professional achievement. This year at our annual banquet we had the pleasure of initiating 22 new members.

Climaxing the banquet was a talk by Mr. Harry Mosebrook, Public Relations Manager of Weyerhaeuser Company. He discussed the future importance of forestry in the "golden 60's" and related the attributes desired of a forester working in private industry.

We of Xi Sigma Pi are proud of our organization and the principles upon which it is founded. We feel that it is an honor to belong, and an incentive to work toward better scholarship and to pursue high professional achievement.



1960 Faculty-Student Members



The 1960 initiates



Cloquet 1959

By Bob Bodine

With the arrival of 58 men on Sunday, April 2, the 1959 logging season—I mean Cloquet session—got under way.

The weather was wonderful for the first two weeks and we soon learned that we were most fortunate in having two fine cooks, so this softened the load that some of us “thought” we were under; though maybe we didn’t appreciate Merle’s “brand new, up-to-date” photos as much as we should have.

The “deer herd” in the forest must have received wind of Bill Marshall’s arrival, because only two deer jumped out of the brush on our big round up. Grouse seemed to be more cooperative, especially one that “died” right on a compartment corner marker!

Some of the boys made Dixon Sandburg feel at home with a “Welcome, Dixie” sign over the classroom entrance. His flannel-board discussions proved stimulating, and the trips that had been arranged for us really proved to be worthwhile. For the second consecutive year, small groups were sent to various private and governmental forestry enterprises to observe and inquire. We all returned to camp on time, but one particular fellow was sweating out a long 30 minutes in a room marked “Gentlemen” while his buddies were tearing down the locked door.

With the arrival of the early May snows and cold weather, one could hear the sound of axes ringing and men shouting “Timber!” as the TSI project got under way. We waited and waited for the cats to skid our products, but we finally decided that the “cats” that Bruce was talking about were us! ! !

The last few weeks of the session included work in the Forestry Club’s plantation, a day on stream measurement work, a day on lumber grading and treating of posts and lumber, recreation projects (academic I mean), and plant identification (with TSI work sandwiched in).



150 feet???



Midnight "coon" hunters



Looks good



Great Fun



Gold bricker



Cute couple



Not again

Gopher Peavey Staff



Sitting (Left to right): Dick Fihn, David Bensen, Ron Lindmark, Stuart Cameron, Larry Christian. Standing: David Lewis, Sid Frissell, Edwin Hill, Robert Panek, Tom Follrath, Richard Johnson.



FACULTY ADVISOR—*Kenneth E. Winsness*

EDITOR	<i>David Lewis</i>	BUSINESS MANAGER	<i>Ron Lindmark</i>
PHOTOGRAPHER	<i>Edwin Hill</i>	ADVERTISING EDITOR	<i>Robert Panek</i>
SUMMER JOBS	<i>Sidney Frissell</i>	ADVERTISING ASSISTANT	<i>Richard Johnson</i>
SENIOR SECTION	<i>Tom Follrath</i>	CIRCULATION MANAGER	<i>Stuart Cameron</i>
FACULTY SECTION	<i>Richard Fihn</i>	CIRCULATION ASSISTANTS	<i>Larry Christian,</i> <i>Gordon Gray</i>
GRADUATE STUDENTS	<i>Dave Benson</i>		
ARTISTS	<i>Richard Hillker,</i> <i>Kenelm Russell, Leo Kasid</i>		

ACTIVITIES





The Queen Candidates

FORESTERS' DAY-1960

BY
GARY GNAUCK

"Fun For Everyone" was the theme of this year's Foresters' Day and as usual, it was an outstanding success.

Foresters' Day actually started on the Tuesday before Foresters' Day with the presentation of the Queen candidates to the St. Paul Campus at a coffee hour in the new Student Center. Chuck Lowery was the M.C. and he did his usual fine job. The "Forest-Aires" (John Vogel & Sam Halverson) brought their guitars and as might be expected, the "joint" was soon rocking. The faculty kept asking for just one more appearance of the Queen candidates—they sure do have an eye for "talent."

The Forestry Club inaugurated a new project as part of their Foresters' Day activities when they sponsored a "Wilderness Debate." The guest participants were Mr. Harry Mosebrook, public affairs manager of the Weyerhaeuser Co., and Mr. Ernest Swift, executive director of the National Wildlife Federation with Dr. Kaufert acting as moderator. The program was an outstanding success and we hope that the Club repeats this project next year.

The Forestry Club also sponsored an Outstanding Achievement Award which will be given each year to a person who has been outstanding in his contributions to Minnesota Forestry. This year's recipient was Mr. Ralph H. Christopherson—'33.

The weatherman finally gave us a "break" in the weather as Foresters' Day morning began with the temperature at about 25, the sun shining, and a nice cover of snow on the ground. The annual "Bean-Feed" changed locations, but not the menu. This year's "Smorgasbord" of beans was held in Luther Hall with a sell-out crowd in attendance and with the faculty serving the food (I wonder if they have their Cook's & Waiter's Union Local No. 721 card?)

From Luther Hall, we moved (very slowly to let the beans settle) the festivities to Green Hall where the "Faculty Little Theatre" group under the skillful direction of Bill Miles and the "Timber Beasts Players" under the artful (?) direction of Jim Brown were ready to give their never-to-be-forgotten performances. All the "sweat & blood" which went into these productions paid off—the results were hilarious and the audience howled.

Our Queen



The program then moved out to the front of Green Hall where "Baldy" Shopper had prepared a dazzling throne for our Queen. And a lovelier Queen we have never had. Nancy Carlson was voted Daughter of Paul. John Vogel was voted Son of Paul and Professor R. M. Brown was voted Uncle of Paul.

The weather was excellent for the outdoor events. Harry Nickless and his crew had the various events moving along in clock-like order and a record number of participants competed for the numerous prizes which were donated by sporting concerns, etc. The first-aid was readily available, but except for blisters, aching backs, and some splinters from pole climbing, those "rugged" foresters came through without a scratch.

The climax to any Foresters' Day is the "Stump Jumpers' Ball and we really had one going this time. Harry Stroebel's fine orchestra was in rare form and the ballroom of the new Student Center added just a little bit of class to the whole "goings-on." The Gopher Peavey staff provided tonsorial services for the "bearded wonders" after the beard judging had been completed—I'll bet that some of those electric shavers will never be the same—oh well, I'll bet that Red Oberg is happy with his prize Remington shaver. It is always just a little bit sad to see Foresters' Day come to an end, but as Shakespeare once said—"So be it."

This story would not be complete without giving credit where credit is due so with a might big "Thank You" we list the Foresters' Day committee below—

Foresters' Day Committee

<i>Chairman</i>	Gary Gnauck
<i>Contests</i>	Harry Nickless
<i>Awards</i>	Gary Roam
<i>Dance</i>	Harry Fisher
<i>Publicity</i>	Paul Heckman
<i>Bean Feed</i>	Jerry Jensen
<i>Special Program</i>	Gene Erickson
<i>Special Award</i>	Frank Solomensen
<i>Program</i>	Miles Benson and Jim Brown
<i>Barber Shop</i>	Stu Cameron
<i>Queen candidates</i>	Will Keifer
<i>Throne</i>	Baldy Schopper

And a special thanks to all the foresters who go unnamed that so willingly pitched in when asked to.



Queen Revue



"Stick & stuck"



The bean feed



Dinner music



Now if I was running things . . .



"Well, I'll see what we can do"



Jim (Winsness) Brown



Students???



The faculty



Brothers of the Brush pose with Queen Nancy and her court.



A word from Uncle Paul



Uncle of Paul crowns Queen Nancy





Queen Nancy judges the beards and



presented the awards





The outstanding achievement award presented to Ralph Christopherson '33

Firms That Donated Gifts

MANUFACTURER

J. N. Grimshaw
 Justrite Manufacturing Co.
 Chicago 14, Illinois
 Mr. R. A. Walter
 Hull Manufacturing Co.
 Warren, Ohio
 Mr. L. Heinen
 Burgess Battery Co.
 Freeport, Illinois
 Mr. J. W. Craig
 Forestry Suppliers
 Jackson 4, Mississippi
 L. L. Bean Inc.
 Freeport, Maine
 Rich Forest Fire Tool Co.
 Lock Haven, Penn.

MANUFACTURER

Mr. E. F. Larson
 Silva Inc.
 Laporte, Indiana
 Mr. A. S. Haukom
 NASCO
 Fort Atkinson, Wis.
 The Ben Meadows Co.
 Atlanta 5, Georgia
 The OLT Co.
 Pekin, Illinois
 Mr. C. J. Nelson
 Nelson Company
 Iron Mountain, Michigan
 Frank A. Hoppe Inc.
 Philadelphia 33, Penna.

MANUFACTURER

Mr. H. G. Grosky
 South Bend Co.
 Chicago 45, Illinois
 Mr. D. E. Eklund
 Pendleton Woolen Mills
 Portland 1, Oregon
 Lohman Manufacturing Co.
 Kansas City, Mo.
 The Karpak Co.
 Minneapolis, Minnesota
 Mr. C. C. Baake
 Miller Freeman Publications
 San Francisco 5, Calif.
 Duluth Tent and Awning Co.
 Duluth, Minnesota
 E. C. Atkins & Company
 Indianapolis, Indiana

Midwest Foresters Conclave Cloquet, Minn.—1959

By Gary Lindell

After extensive planning by Ed Hansen and his committee the sixth annual conclave finally came off at Cloquet. The fellows from Purdue started arriving at noon on Friday, May first. Fortunately, because of the Minnesota Royal Holiday, the camp was fairly empty so that the fellows could be settled about as soon as they arrived. By Friday night all of the cabins and the classrooms were full. The fellows from down at school also began coming in Friday night.

After a noisy Friday night, Saturday arrived. After breakfast the fellows were divided up and taken on staggered tours through some of Cloquet's industry. The tours were broken up early enough to allow some to get back for the dendrology contest. After another hearty meal the time for the events finally arrived.

Purdue was all set to go again complete with their painted pants. Fortunately, we were able to quiet them down somewhat this year.

The events went off very well with Michigan taking the lead closely followed by Minnesota and Purdue. Michigan kept their lead while Minnesota and Purdue battled for second place. In the final few minutes Purdue was able to squeak past Minnesota for second place. Everybody put on a good show.

That evening the business meeting was held and the prizes were distributed. The prizes were varied ranging from neckties to lifejackets. Many of the prizes were donated by Cloquet merchants after hard soliciting by Gary Gnauck and Gary Lindell with the Chamber of Commerce's approval.

With the advent of rain the party was adjourned to the saw shed. Somehow everyone pulled through the night even after wild rides on the log carriages.

On Sunday morning the fellows had to start home. We were all looking forward to next year's conclave at Michigan. The Conclave is a great place to renew old acquaintances or to wish a final farewell and good luck to other foresters that you have met through them.



SPORTS

By Stu Cameron

Football

Participation was rather poor for football this fall. As a result, the foresters had a rather rough season, with only one victory and five defeats. The one victory was enough to win the St. Paul Class "D" championship, which was the only bright spot of the season.

Basketball

The foresters basketball was much more successful. The foresters were able to keep two teams in competition this year with the first team winning the St. Paul Campus championship, before running into the dorm champs from the Minneapolis Campus. The dorm champs were pressed all the way in their victory, which moved them on eventually to the All University championship. Overall record was six wins and one loss.

Hockey

The hockey team started its season with two quick victories, but then they ran out of steam and lost their third game. This put them in the "B" Class where they split their two remaining games, giving them a record of three wins and two losses.

Volleyball

The foresters had their best participation in volleyball ever as they fielded two good teams this year. The number one team went to the Class "A" finals on the St. Paul Campus before they tumbled, while the Class "C" team won their final game.





Sports??? No, but a mighty fine Homecoming float.

Christmas Tree Project

By Paul Manion



On Thursday evening, November 25, 1959, a group of inexperienced Christmas tree men met at Green Hall. The Christmas tree project committee consisting of Dave Benson, Tom Follrath, Bill Torgersen, Bob Gilbertson, and myself were present. Our sixth man, Warren Holzheid, was to stay in the city and get the lot ready for what was about to come down. On Friday a load of red pine was to arrive, followed by the balsam and spruce on Saturday. With this in the way of preparation, the committee of 5 and 12 others made the trek northward to Cloquet as had been done on previous years.

We arrived at the station later that evening, got a fire started in each cabin, and padded out wondering what the next day's activities would bring.

The morning came clear and cold (not as cold as last year, thankfully) and we drove over to Cotton where we were to meet Dana Worrall from whom we were to get the balsam and spruce. Mr. Worrall showed us the cutting area and arranged to get the cutting and hauling permits. Being inexperienced, we asked him what could and what could not be done. To our surprise he said that he didn't feel that anything our crew could do with saws and axes could hurt, in any way, that tract of land. He said he would come back later to see how we were doing and then left.

We finished breakfast and arrived at the cutting area and the men were organized into 3 crews of 5 men each. After a brief explanation of what size trees to cut, the crews were cut loose in an attempt to disprove Mr. Worrall's theory.

During the early part of the morning, Bob Gilbertson and I were cruising through the area, looking it over and generally supervising the early activities, when a call rang out through the woods to get over to the cars. We weren't sure what was up so we headed over there on the double. When we got there, it was quite evident what had happened. One of the men had given himself a nasty gash with an axe. We bandaged him up a bit and I took off with him back to Cloquet.



While the doctor at the hospital stitched him up, I went to meet the truck brought up by Dick Harms and Jim Brown. As could be expected it was late so I slept the rest of the afternoon. In the meantime Bob and the rest of the crew were still trying to disprove Mr. Worrall's theory.

The evening activities contained the usual amount of merriment and plugging of chimneys. After a bit it calmed down and we got a little sleep. The presence of one black canine animal of pup size, claimed by James Brown, did make sleeping difficult though, until Jim had returned.

In the morning after a late start and breakfast, we finished cutting and loading the trees on the truck. When we had finished, a slight list to one side was noticed but fortunately it wasn't too bad.

As to Mr. Worrall's theory, there might be some doubt as to its being upheld or disproved. You can't say we didn't try.

The trip down was at the average rate of 44 ft./sec. or 30 mi./hr. There was some question as to the ability of the truck to make the trip so we followed in a car. Eventually, after a number of coffee stops to let the truck get ahead, we returned, veteran Christmas tree men.

The trees went on sale in the lot on more or less of a self service basis. There seems to have been some question as how to serve one's self but enough people figured it out so that in the final accounting a profit was made for the Club.



SUMMER JOBS





Lake States Forest Experiment Station

By Frank Salomonsen

Even last summer I could not tear away from the hallowed halls of Green Hall. My headquarters for the summer were located on the third floor of Green Hall, where I had the pleasure of working in the Forest Disease Research Division for Dr. Ralph Anderson and Gerald Anderson. I was furnished with a station wagon and found excellent living conditions camping out.

The first part of the summer I worked on an oak wilt survey in central Wisconsin and southeastern Minnesota. The objectives of this survey were two-fold: (1) We remeasured permanent plots to determine if the disease had spread radially to adjoining areas through root grafts, and (2) we conducted a roadside survey to determine the rate at which new centers of oak wilt were becoming established. Knowledge concerning the variability of rate of local spread through root grafts is of value in projecting damage appraisals and in refining control techniques. The rate at which new centers are established is important since it has a bearing on any attempt to control the disease. If the rate at which these new centers become established varies from year to year, it may be possible to correlate this fluctuation with various factors and thus increase effectiveness of control.

Later in the summer our interests shifted to the aspen defoliation study. The purpose of this study was

to determine in considerable detail the extent of damage caused by Hypoxylon and the relationship between various environmental factors and prevalence of damage. The type of data required to meet this objective is obtained from existing field sample plots. A secondary objective was to formalize any future work on these existing plots. The survey should provide data that will simplify the compilation of and improve the accuracy of any future impact evaluations. In remeasuring these Hypoxylon plots we covered the northern half of the State, a boundary starting from Duluth west to Itasca State Park, then north to Baudette and east to Grand Marais. This was a wonderful trip, and once again I realized that my love for hunting and fishing, for sleeping under the stars, and for hiking over the hills transcends the atavistic yearning that is in all of us to get away from cities into cleaner air. For me, life in the open has always been a deep spiritual experience that cleanses the soul of doubts and fears. The intangible things in life are the most real, and my most vivid memories are not of decisions but of moods—of deep feelings stirred by the sight of sunrise on a northern lake, the leap of a trout in a stream, the rising of a blue-white star above dark hills.

In varying forms and values, experiences like these were inherent in my summer job.

Intermountain Survey

By Willard Kiefer

Five men left the University for duty on the Forest Survey in Colorado. This group consisted of Gary Lindell, Duane Packer, Harry Morton, Dick Pederson, and myself.

We reported at Golden, Colorado, on June 16. After signing on the survey with members from other forestry schools, we proceeded to Fraser Experimental Forest for a ten day training session. After a few days of training and a couple of parties at Grand Lake the entire crew moved to Del Norte for a one day pathology tour. The crew split up into three sections upon leaving Del Norte. Duane Packer and Harry Morton went with a crew to the San Juan National Forest, Gary Lindell went with a crew to the Gunnison National Forest, and Dick Pederson and myself were sent to the White River National Forest to complete the survey of it.

The summer proceeded along fast, with all the crews meeting on the Rio Grande National Forest to finish out the summer. Everyone enjoyed the hard work and the beauty of the mountains; but all were happy to leave the mountain climbing to the mountain goats.



The high Country



Plot center



Will Kiefer



The Crew

Northern Pacific Railway

By Ron Lindmark



At the close of winter quarter Stu Cameron and yours truly boarded the Northern Pacific "Main-streeter" for a two day joy ride to Seattle, headquarters of the Northern Pacific Railway Western Land Department. Here we met Minnesota foresters Karl Haaser '59 and our boss, Inventory Forester, Howard Johnson '49. A little later Tom Mielke '55 showed up.

After a short training period Tom, Karl, Stu and a few other N.P. foresters started their tour of the Cascades collecting inventory data.

The data was obtained from permanent plots established from section corners. A "run" from a corner consisted of two "clusters" with two plots per cluster. On the variable plots (Prism Factor 30) exact tree DBH, height, species, and defects were determined.

The first three months I was working for a Resident Forest Manager at Roslyn, Washington on the east side of the Cascades. Our time was divided among: marking timber, running lines, cruising, grading timber and aiding the loggers in any fashion we could.

The later part of June, I became part of the inventory crew when Roslyn became the headquarters. This was the start of the adventurous "Spike camps" which were not really enjoyed until completed, but then these were the never ending tales of bears wrecking camp, taking rafts down river, using boats to get to work, etc.

It was a sad day the first of August when we left Roslyn for an almost inaccessible logging community. However, Pete, the cook, was glad as the tent camp left him with no floors to sweep and scrub.

The 12th of September Stu and I were ready to leave for Minnesota. The wet tents and cold rainy weather helped us decide school would be O.K. for a while.

To describe in detail all the valuable experiences we had would require much more time and space than

is allowed here. We remember the sad moments such as: Getting back at two in the morning, falling in the river, sleeping in the rain soaked tents, bears making off with the food, the long hikes, and the very happy ones such as weekends in Seattle, skiing, the trip to Victoria, the mountain climb, the Loggers Jubilee, just to mention a few.

All in all we wouldn't have traded this long summer for anything.



Tom Mielke

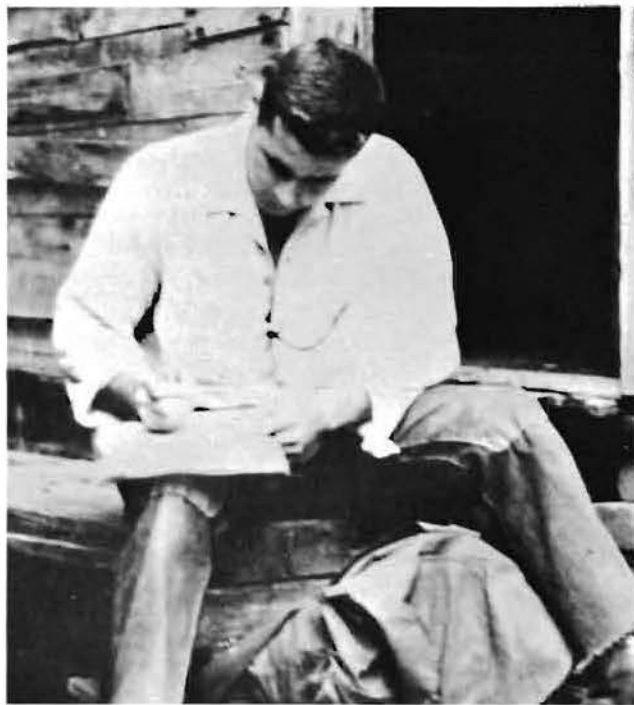

Karl Haaser



Stu Cameron

Timber Cruising in Idaho

By Gary A. Roam

Early in spring quarter I received a letter from the Supervisor's Office of the Nezperce National Forest, Idaho, telling of a timber cruising job that was available. From that day on, the quarter could not pass rapidly enough, for I was eager to get into those mountains.

In retrospect, I will say that the summer was full of experiences I never expected. The job consisted of eight weeks of cruising, three weeks of office work, and about a week of fire fighting.

After arriving at the S. O. and being assigned my equipment, I spent one week in field training and cruising with Chuck Nelson (Minnesota, 1959). After that week Ventis Plum (MSU, 1959), Don Showalter (Purdue, 1959), and myself teamed up as a cruising crew. For the next seven weeks we cruised timber from tent camps established along creeks as our base of operations.

Each of us cruised alone in that rugged topography. Our daily schedule was full-up at sunrise, cruise until late afternoon, and return to camp before sunset to compile the daily volumes. After completing the field work we left the forest to spend three weeks in the office compiling, mapping, and summarizing the field work.

To find fires, we often traveled in style. On one particular fire we flew in by helicopter and came out by river boat on the Salmon (The River of No Return). Regardless how you traveled on arriving at the fire you viewed the same result, a loss of time, money, and resources.

Cruising timber is but one small part of a forester's work in Idaho and I plan to return there after graduation.



Ron Lindmark



Daily occurrence



Duck Banding

By Gary Gnauck

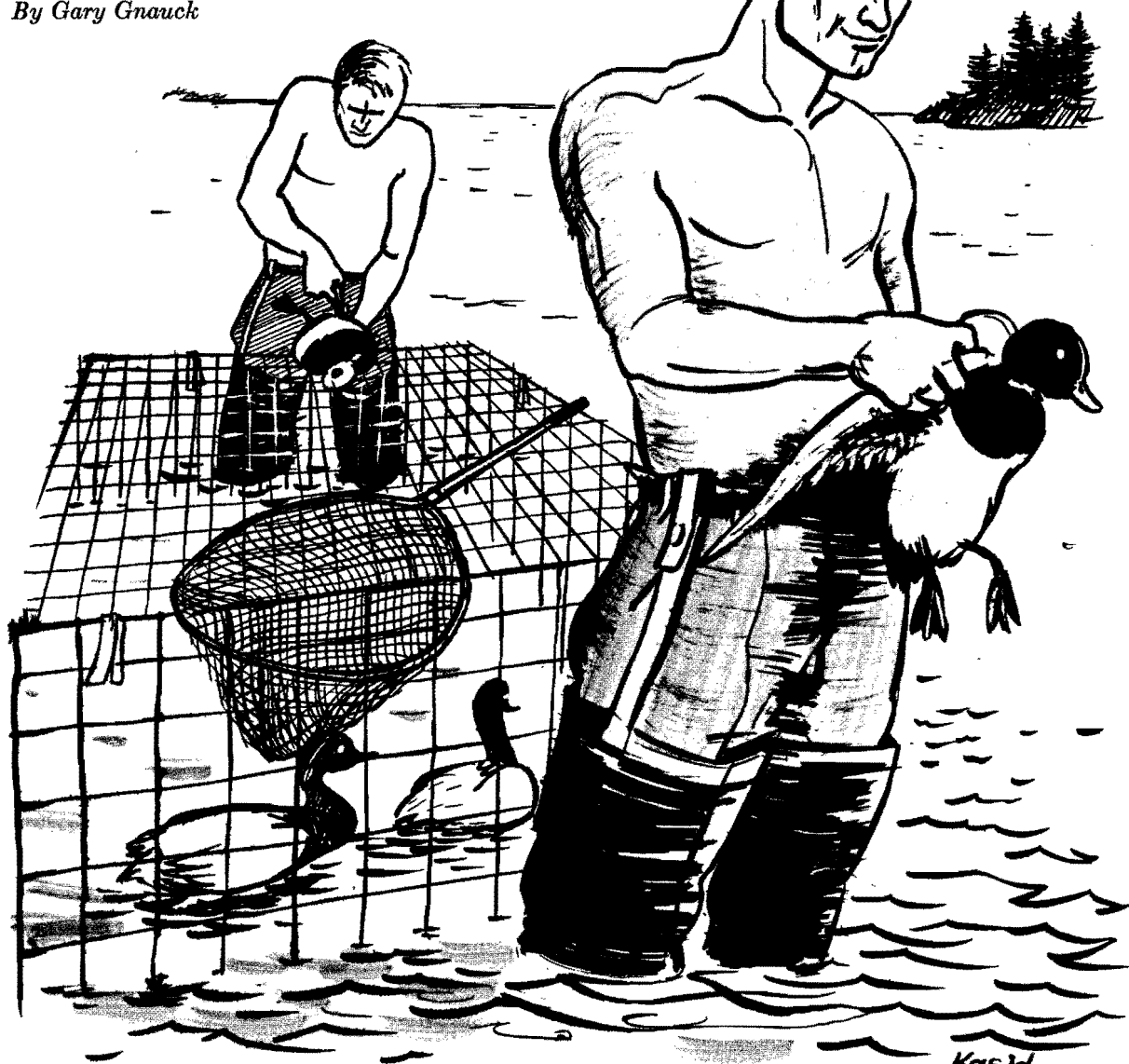

During the past three summers it has been my good fortune to work for the Minnesota Department of Conservation, Bureau of Research and Planning.

The work was extremely interesting and varied, ranging from cover type mapping, using aerial photos, to delivering game farm reared pheasants to various parts of the State.

One of our primary jobs was duck banding. We used three methods for catching the ducks: bait trapping, drive trapping and night spot-lighting.

In bait trapping we would start by baiting an area in shallow water with grain. When the ducks began coming regularly to feed we would set a wire trap designed so it was much easier to swim in than out. Late in the morning and after sundown every day we would check these traps.

Drive trapping is used on young ducks before they are capable of flying. A trap with a large V funneling

into it is set up at one end of the trapping area, and the ducks are driven across the area into this trap. The drivers wade or use canoes to keep the ducks moving.

A motorboat with a large spotlight and generator mounted inside is used for night spot-lighting. The ducks are located in their large "rafts" on the lakes, then the large spot-light is turned on and the boat moves into the "raft" of birds. The temporarily blinded birds are scooped up in long handled nets to be banded and released.

A record is made of the date, area caught, age, sex and species of each bird caught. These are kept in a permanent file by the Minnesota Department of Conservation.

The work was often hard, with long work weeks, but the interest and variety more than compensated for this—to say nothing of the wages and expenses.

ALUMNI



Annual Report on the Minnesota Forestry Alumni Association

By
Richard C. Newman—'49
President—MFAA



Dear Alumnus:

I enjoyed being your president for the past year. The splendid cooperation between the School of Forestry and the Executive Board of your Association made our task an easy one. Dr. Kaufert and Ken Winsness were always willing and extremely able.

The fall meeting of the Twin City Chapter of the MFAA was held on November 5th and as always seems to be the case, we had a blinding snowstorm going. However, the attendance was outstanding (over 85 alumni, faculty, and students) and so was the program. Dr. Breckenridge, director of the University of Minnesota Museum of Natural History, showed his film "Island Treasure" and provided a personal narration. We are still hearing very favorable comments about this program and we plan to have more like it in the future.

Last July 31—August 1, we jointly sponsored with the School of Forestry the celebration of the 50th Anniversary of field training at Itasca. The two days of activities proved to be, in every way, an outstanding success. Registration and just plain getting-together was the order of business on Friday morning and afternoon. A delicious "Smorgasbord" dinner was followed by the formal part of the program. Details of that program and pictures can be found on pages 58-59. It must be said that the night was full of the magic of northern Minnesota and all of the old (some of the young ones too) grads were full of nostalgia. Hearing the "old-timers" speak of the early, early days (1909) of the station makes you realize

that things have changed a great deal. I can't help but think of how little the attitude of the student has changed. Lifetime friendships were born then as now and the six weeks spent at Itasca each year in fun and play seems to be remembered as fondly by both groups. The fact that the Station was once co-educational made many of the more recent students (and grads) envious.

Our annual MFAA spring banquet surpassed any turn-out we have ever had before. Each member of the Executive Board took a certain number of telephone numbers of Twin City alumni and made personal calls on these alumni. It evidently helped as our "turn-out" was about 25% greater than at any other banquet. Dr. Scott S. Pauley of the School of Forestry showed his excellent slides of his recent trip to Russia and gave us a deeper insight into this puzzling country. We were happy indeed to award Gary Roam—'60 and Laverne Pung—'60 the E. G. Cheyney Memorial Scholarships. (See Page 57). Based on my short acquaintance with the committee, the School of Forestry Scholarship Committee of Professor Brown (Chm.), Professor L. W. Rees, and Mr. K. E. Winsness are doing an excellent job.

If you have been planning to contribute to this MFAA Scholarship Fund and just haven't gotten around to it, why not drop a check right now to the Minnesota Forestry Alumni Association at Green Hall. To continue this most worthy project, we must continue to preserve the principal and make our yearly contributions pay for the annual awards.

Support your E. G. Cheyney Scholarship Fund—

3rd Annual E. G. Cheyney Memorial Scholarship Awarded



Left to Right, Howard Olson—'47, Gary Roam—'60, Laverne Pung—'60, and Richard Newman—'49.

Once again it was the pleasure of the Twin City Chapter of the Minnesota Forestry Alumni Association to award the E. G. Cheyney Memorial Scholarships at their spring banquet.

As you know, Professor Cheyney was a firm believer in having mastery of the communication skills. He believed that by graduating our students with a high technical skill, but with a decided weakness in the rhetoric area, we were not properly preparing our foresters for the profession of forestry. He was constantly working for improvement in this area of our forestry education and it would appear that he was way out ahead in his thinking. Today the ability to communicate, either by speaking or by writing, appears to be the field and research foresters' strongest asset.

The selection for the E. G. Cheyney Memorial Scholarship is based on excellence in the field of writing and speaking. Qualifying students must be juniors or seniors registered in any of the School of Forestry curricula. The Rhetoric Department on the St. Paul Campus makes a broad selection of those forestry students who might qualify and from this list, the School of Forestry Scholarship Committee composed of Professor R. M. Brown (Chm.), Professor L. W. Rees, and Mr. K. E. Winsness make the final selection of the two award winners.

This year's award winners were Laverne Pung—'60 in the Forest Products Engineering curriculum and Gary Roam—'60 in the Forest Resources Management curriculum. We are proud to have these two fine young men as the 3rd Annual E. G. Cheyney Memorial Scholarship winners. We wish them well in their life's work in the profession of forestry.

Twin City Chapter of MFAA Spring Banquet



Director F. H. Kaufert



Fun—Food and Fellowship



H. E. Olson—'47—President—AFHE Alumni Association



Itasca Summer Session



BUILDERS OF THE STATION



E. G. Cheyney, S. B. Green, J. P. Wentling



Walter Nelson, T. Schantz-Hansen, Erick Wallin

Planning for the 50th Anniversary of Itasca Forestry Training began in the fall of 1958. Professor R. M. Brown was placed in charge of the program with Dr. Rees and Dr. Hansen assisting. The School of Forestry and the Minnesota Forestry Alumni Association were the joint sponsors of this event. The biggest problem facing the committee was to get a reasonable estimate of the number of people that would probably attend. The best consensus of opinion was that we would have approximately 75-100 persons showing up for the two day reunion. "With the optimism of youth," the committee began to make the preliminary arrangements.

In the spring of 1959, two days (Friday, July 31 and Saturday, August 1) were selected as the days. Arrangements had to be made for housing, feeding, field trips, programming, etc. and the action began to speed-up. As late as July 20th, the best "guess-timate" was that we would have between 100-115 persons at the reunion. As is the case with foresters most of the time, there was a last-minute surge of reservations so that our final count showed over 200 people in attendance. Quite a turn-out of alumni, faculty, dignitaries, and friends!

The weatherman cooperated one-hundred percent and we had two beautiful, northern Minnesota days to share with our friends. Registration was scheduled to last from 1:00 P.M.-3:00 P.M., but we had a steady line of customers from about 9:30 A.M. until sometime after 6:00 P.M. While the registration was going on, those already registered had ample time to just wander around, reminisce, and think of the "good old days".

The official part of the Friday afternoon program had John Dobie—'35, showing a film of "The Itasca Story" which was enjoyed by all. After the movie, Prof. R. M. Brown officiated at the dedication of two trails—The Green Trail in honor of Samuel B. Green and The Cheyney Trail in honor of E. G. Cheyney. The afternoon portion of the program ended with a "Smorgasbord" dinner and judging from the comments that we heard, the cooks really outdid themselves.

The evening session began with an invocation by Reverend Paul P. Palmer—'20 of Duncan Oklahoma. Dr. Kaufert, director of the School of Forestry, was Master of Ceremonies for the evening. A welcome to the group (they completely packed the new recreation hall) was extended to the group by Dr. A. A. Dowell, director of resident instruction and assistant dean of the College of AFHE, Dean T. Fenske, associate dean and professor, and additional words by Howard E. Olson—'47, president of the College of AFHE Alumni Association, Richard E. Newman—'49, president of the Minnesota Forestry Alumni Association, and Henry Clepper, executive secretary of the Society of American Foresters. The next portion of the program traced the history, traditions (Burying of the Quiz, etc.) and the progress of the summer training session. Charles Lewis—'10, Harry Bartelt—'15, T. Schantz-Hansen—'15, Howard Olson—'47, and Prof. J. H. Allison all had their turn at reminiscing. All that one can say is that nostalgia sure filled the clean summer air of the "Land of Ten Thousand Lakes" that evening.

It was quite a sight to see the unveiling and dedication of pictures of "The Founders of the Itasca Forestry Session"—Samuel B. Green,

Celebrates 50th Anniversary



W. H. SWANSON RECEIVES OUTSTANDING ACHIEVEMENT AWARD



Prof. R. M. "Brownie" Brown



Walter H. Swanson & Regent Olson

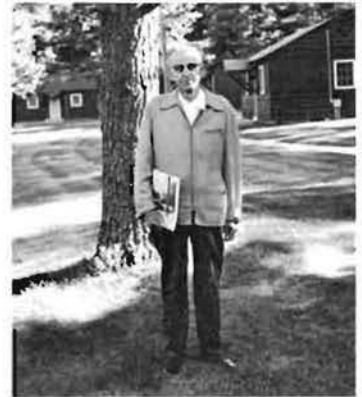

Rep. Walter A. Day

Edward G. Cheyney, and John P. Wentling and the "Builders of the Itasca Campus Facilities"—Dr. T. Schantz-Hansen, Walter W. Nelson, and Erick Wallin. The pictures hang on the East Wall of the recreation hall (see page 58).

Another highlight of the evening was the presentation of the University of Minnesota Outstanding Achievement Award to Walter H. Swanson—'18, Vice President of Research and Development of Kimberly Clark Paper Company of Neenah, Wis. by University Regent A. J. Olson of Renville, Minnesota. It is surely a pleasure to see one of our graduates reach the very top of his profession—our sincerest congratulations to him.

The program for the evening closed with Harry Bartelt leading the group in a chorus of two of Minnesota Hail To Thee.

Saturday morning dawned bright and sunny and the first order of business was a special meeting of the Minnesota Forestry Alumni Association. A resolution to President Morrill and the Board of Regents of the University of Minnesota was presented to the group and it was adopted unanimously. The resolution called for \$250,000 to be appropriated for the completion of the Forest Products Building and the construction of a Research and Development Lab (Laminated arch construction). These items were to be given a high priority in the All-University Building Program for 1961-1963 and a top priority for any St. Paul Campus building during that same period.

A special award was presented to Representative Walter Day of Bagley, Minnesota for his continuing efforts in behalf of forestry ed-

ucation and forestry in general in the state of Minnesota. May I offer my own personal thanks to Mr. Day for his wonderful cooperation in the past.

Dr. H. L. Hansen had some interesting field trips to the student plots on the LaSalle Trail, an examination of brush problems on some spray plots, and a survey of the deer problems on the Mary Lake plots. The pontoon launch really got a work-out—thanks to Bob Bodine, Dave Lewis, and Pieter Van Zanden. The launch carried a full load each time down past Schoolcraft Island, etc., and outside of a few minor repairs, everyone seemed to enjoy the scenic trips to the fullest.

A final word of thank you to—Professors Brown, Rees, Allison, Hansen, & Duncan; to Walter Nelson for his yeoman work; to the students who helped; to the MFAA; and a special thank you to Bill Miles who helped so much at the last moment. One more name must be mentioned because when ever that extra bit of help was needed, we got it—thank you, Dr. Kaufert.

Perhaps most of the old grads had feelings similar to mine—the two day program brought back many fond memories, renewed old friendships and started some new ones, and brought a recognition that we are privileged to work in a field which has so many fine people in it.

Good luck to each and everyone of you for the coming year. If you have an idea about something this Association should be doing or should not be doing, please let us know. We exist only to serve our members.

Cloquet Forest Research Center Celebrates 50th Anniversary



*Dillon P. Tierney—'06
1st Cloquet Superintendent*



*T. Schantz Hansen—'15
Cloquet Superintendent 1924-1960.*



Otis C. McCreery - '22 Receives Outstanding Achievement Award



Otis C. McCreery—'22 was cited for his achievements May 7, 1960 at the second annual College of Agriculture, Forestry, and Home Economics alumni banquet on the University of Minnesota St. Paul Campus.

He was presented an Outstanding Achievement Award by Lester A. Malkerson, member of the University of Minnesota's Board of Regents.

McCreery, assistant to the president of the Aluminum Company of America, Pittsburgh, Pennsylvania, was graduated from the University of Minnesota School of Forestry in 1922. He returned in 1928 as assistant dean of student affairs. While at Minnesota he earned his master's and doctor's degrees. McCreery became dean of men at Washington State University in 1937 and directed the Army Air Force college training program there from 1942 to 1944.

In 1944 McCreery joined Alcoa as personnel manager at the Vernon, California works. From 1945 to 1953 he served as director of education and training for Alcoa in Pittsburgh, Pa. In 1953 he became director of personnel relations and chairman of Alcoa's college relation committee. This year he was named assistant to the president.

McCreery has been a member of numerous professional and honorary organizations.

May we extend our most sincere congratulations.

FOREST PRODUCTS RESEARCH SOCIETY MEETS AT SAN FRANCISCO

The following School of Forestry alumni attended the San Francisco FPRS meeting and most of them were at the June 30 breakfast in the St. Francis Hotel.—

Dave Brink—'39
Vic Clausen—'46
Fred Dickinson—'38
Bernie Gramum—'45
Orville Hanna—'47

Frank Kaufert—'28
Arne Kemp—'48
John McMillen—'33
Leyden Erickson—'21
Robert Erickson—'58

Orcutt Frost—'23
John Miles—'40
George Olson—
Dean Prestemon—'57
Sedgwick Rogers—'41
Clare Swanson—'50

We know that you all had a good time, but next time—please take some group pictures so that we can print them with the story. KEW.

IN THE GOOD OLD DAYS — WHEN MEN WERE MEN AND



Summer Jobs—Professional Training



Hey! Pass the *!#!



Some foresters are even entertainers



The Cloquet students get ready to go to town.



The graduate room.

The Alumni Spotlight—A Feature Story



Our group eating lunch on a knoll in the Pistachio Forest in Afghanistan.

The Afghan forester in charge of the Pistachio Forest standing beside a mature Pistachio tree. (Right)

An irrigated forest of poplar and sycamore near the city of Horat, Afghanistan.



A Trip to



Afghanistan

by

Carlye W. Corson



Camel loaded with salt cedar (*tamarix salina*) Persian name Gahz.

Some of the desert land in the reclamation project of the Helmand River Valley. Authority—Afghanistan.



Establishing and maintaining forests by regular periodic irrigations thruout the tree crop rotation cycle, after nearly 30 years as a practicing forester in the United States Forest Service, was an entirely new concept to me in the field of forest management, as no doubt it may even be now to many of you. Nevertheless this was the physical situation which confronted me, when it was my unique experience, as a forester, to be selected in 1954 to participate in the U.S. technical aid program to foreign countries and to be assigned for a two year tour of duty as a technical advisor in forestry as a member of the International Cooperation Administration (ICA) mission to the country of Afghanistan.

My wife accompanied me on this assignment and subsequently on most of my trips thruout Afghanistan. She was probably the first blond Nordic type woman, and unveiled, ever to visit many sections of this Moslem country where all women go heavily veiled and are never permitted to converse with men other than the family. Needless to say she was an object of intense interest to the men and of curiosity (and perhaps envy) of the women, but at all times was treated with the utmost courtesy.

Our introduction to Afghanistan was by air, flying in from India to the Capitol city of Kabul over the rugged Hindu Kush mountains by way of the historically famous Khyber pass and thence 400 miles, over more mountains and high arid plateaus with scattered oasis of green irrigated valleys, southeast to Kandahar. This is the largest city in the Helmand river valley area where the most of my work in forestry was to be carried on. During the latter part of this trip, we looked down on the only truly natural timber forest area of the country. This forest is chiefly deodar cedar (*Cedrus deodara*) HS HERE

(Atscha), with a scattering of blue pine (*Pinus excelsa*) (Neshtar) and Himalyan edible pine (*Pinus garadiana*) (Djalgosa). I did not determine the composition of this stand from the air, but learned of it later, when we were on an inspection trip with a Pakistan forester thru the Northwest Province of Pakistan. The deodar cedar from this forest is the only source of saw timber for all Afghanistan and for much of western Pakistan, if my source of information was reliable, as much is bootlegged over the border into that country. This aerial view was my only glimpse of this natural timber forest area. It is controlled by a tribal group who do all the cutting, hew the timber into squares which seldom exceed 8" x 8" and 8 feet in length. They are conveyed to the nearest trucking center on camel back, two squares to a camel, one on each side and there sold to timber merchants. These squares are whipsawed by two men into mostly 1" boards, usually right on a construction job. Two afs (4¢) per cut or 8¢ per board is the pay for sawing. Support

members, roof rafters, ceiling and floor joists for buildings are usually poles of either poplar or sycamore. The King of Afghanistan requested, and authorized me to inspect this forested area at a later time but the tribal group refused to admit me and that was that. Maybe the bootlegging of timber to Pakistan was not hot air.

The Helmand River Valley Authority to which I was assigned is a large irrigation and land reclamation project sponsored by the central government of Afghanistan. It was desired to plant trees in quantities throughout the area. They were needed for firewood, windbreaks, poles and lumber. Firewood was a must to replace the animal dung being used for fuel. Lack of sufficient annual rainfall, five inches and sometimes less, was no bar as the tree crops could be established and maintained by regular irrigations. The land and ample irrigation water was available, so my work for the next two years was to assist and train personnel in the propagation and planting of trees.

Source of seed, species and quantities available and possible location were vague. Existing nurseries were small and ideas of management and nursery technique were elementary. The main spring of their operation was linked adamantly to the Moslem religion. "If Allah Wills" seeds will sprout and trees grow, otherwise not. However, the introduction of more careful cultural practices in stock was accepted as "Allah Wills" in more and better trees and in nursery propagation and better protection in caring for planting better field survival of planted stock.

The location of seed source centers and the arrangement for collection schedules gave us the opportunity to become closely acquainted with the people, their customs and the country. We were privileged under the protection and sponsorship of the many provincial governors to make a complete circuit of the entire country on the some 1200 miles of dirt, gravel and sand dune road passable for a jeep station wagon. Our varied experiences, the hospitality we received and the friends we made would fill many pages. On this trip we were invited to inspect the other natural forest area of Afghanistan, the pistachio forest. It called for a side journey of some 25 miles north of Qala Nau, almost to the Amu Daryal (Oxus) river. The picture gives you some idea of the scattered stand and the immense area covered. Besides the export of karakul skins (Persian lamb), the nuts gathered from this pistachio forest provide the single greatest cash crop of this country. Also on this trip, near the city of Herat, we inspected a well started irrigated forest of sycamore and poplar (see picture).

To have worked with the people of Afghanistan, and we hope passed on some of our know how, is one of our greatest and most cherished experience of our careers.

1899

HERMAN H. CHAPMAN is Professor Emeritus at the Yale School of Forestry, New Haven, Connecticut. He writes—"Am writing biography of grandfather Brigadier General Herman Haupt, also personal experiences."

1906

WILLIAM T. COX sends us word from St. Paul, Minn., where he is Forester & Biologist. He writes—"son, William G. Cox lives at 1708 Humboldt Ave. S., Minneapolis, Minn. Daughter, Mrs. D. A. Sempsrott lives at 408 Oak Lane, Wayne, Pa."

SAMUEL B. DETWILER has returned to Arlington, Virginia where his children all reside and where he lived for thirty years prior to his retirement. He writes "I spent my first ten years of retirement in Boulder, Colorado, and thoroughly enjoyed the rich community life, fine climate and scenic country side." His address now is Apt. No. 4, 5711 N. Washington Boulevard, Arlington 5, Virginia.

DILLON TIERNEY sends us word that he is retired and is living at Chisago City, Minnesota. We sure do enjoy your visits to Green Hall, Dillon.

1909

WALTER M. MOORE is Secretary-Treasurer of the Fairborn, Ohio, Chamber of Commerce. He writes—"I retired as a civil service employee in October, 1953, after many years of civilian and military service—from 1907 until 1917 with the U.S. Forest Service (except for 5 months leave of absence in 1909); and from 1917 until 1953 with the U.S. Air Force and its predecessor organizations. I also retired as a Major, U.S. Air Force. Since retirement, I have been serving as Secretary of the Fairborn Chamber of Commerce. This is a part-time job. The population of Fairborn has increased from 7,000 to 18,000 in the past 10 years; we are now organizing a nine-county Regional Planning Commission, to take care of inter-county problems, such as housing developments and sewer systems, which do not stop at city and county boundaries. I have been adjutant, commander, or chaplain of the local post of the American Legion for 35 years. As a member of the First United Presbyterian Church, I have just finished a brief history of the first hundred years of this Church. It will soon be printed, and distributed among the 800 members." We sure do appreciate the extra contribution, Walter—thanks very much.

1910

ROBERT L. DEERING, retired from the U.S. Forest Service and residing at San Francisco, reports—"At Prof. Kaufert's request I arranged a luncheon for some 60 Minnesota Forestry School Alumni when the Annual meeting of the Society of American Foresters took place here in November. Prof. Kaufert made a very interesting talk to bring us up to date on the news of the college." Thanks for your very fine co-operation at the San Francisco SAF meeting, Robert.

NORMAN G. JACOBSON passed away in March 1960 of a heart attack. We extend our deepest sympathies.

CHARLES L. LEWIS is President of the Badger Cranberry Co., Inc.; Mgr. & Treas. of the Midwest Cranberry Co.; and Vice Pres. of Ocean Spray Cranberries, Inc. He sends us this word—"Happy to report birth of 10th grandchild born to my daughter, Mrs. D. V. Moan, M.D. at Shell Lake, February 8, 1960—her sixth child. I am leaving Shell Lake, Wis. tomorrow [Feb. 10] for a month trip to Arizona and California. Expecting to see 1910 classmates Herman Krauch, Bob Deering, and Norman Jacobson. Also hope the 4 of us will be at the Golden Anniversary of class next May." We've enjoyed your visits at Green Hall, Charles.

1911

JAMES R. GILLIS is retired and now residing at Tacoma, Washington. He notes—"Years pass very swiftly as you get older. It does not seem nearly a half century since I was a student at the Forest School. I hardly knew the campus when I was back for the 50th Anniversary of the organization of the Forestry School."

WILLIAM H. KENETY has been in Florida for five years, visiting Shawana, Wis., for only a few weeks during mid-summer.

J. PAUL YOUNG has retired (but busier than ever before) and is living at Seattle. He sends us this word—"Nothing to report—same old address, same old house, same old climate, same old man, but I have invested in a small boat to relieve the monotony. And I am a very amateur fisherman." Sounds like fun, J. Paul.

1912

GRANT HARRIS is Board Chairman of Page & Hill, Inc. (cedar poles and their preservation) at Minneapolis, Minnesota. He writes—"Semi-retired and traveling to other parts of the world about half the time. Would enjoy hearing of whereabouts and activities of 1912 Foresters. How about a reunion in 1962?"

ARTHUR HODGMAN passed away of heart attack on March 27, 1958. We extend our deepest sympathies.

JOHN A. STEVENSON is in charge of Mycology and Disease Reporting Section, Crops Research Division and Head Curator, National Fungus Collections (Dept. Agric. and Smithsonian Institution cooperating) at Beltsville, Maryland. He writes—"Have received Superior Service and 40 year service awards from U.S. Dept. of Agric. in May, 1959. Was official delegate to 9th International Botanical Congress at Montreal in August, 1959. Due to retire shortly." Congratulations on the award, John.

1913

THOMAS A. GRIFFIN is retired and living in Minneapolis. He writes—"Greetings to class of 1913. I like Edgar Zelle's idea of four year contributions in name of class to Alumni Fund."

E. HOWARD HALL sends us word from Eugene, Oregon, where he is living in retirement.

1914

SAMUEL A. GRAHAM is Professor at the School of Natural Resource. University of Michigan, Ann Arbor, Michigan. He notes—"Not much to say except that this year I am singing my swan song, retiring June 3, 1960."

STANLEY L. RINGOLD reports from St. Paul where he is retired. Stan tells me that he and the Mrs. had a fine trip down to Houston, Texas, this past February and March. Thanks for your continued interest in the MFAA, Stan.

1915

JENNER D. CHANCE passed away on Dec. 10, 1959. We extend our deepest sympathies.

1917

LAUREN S. TUTTLE states that he is Proprietor of the L. S. Tuttle Lumber Co., 314 Foshay Tower, Minneapolis. He is very busy, has a wife, a married daughter and five grandchildren.

1918

WALTER H. SWANSON sends us word from Neenah, Wisconsin, where he is Vice President, Paper and Paper Products Department of the Kimberly-Clark Corporation. Congratulations on the Outstanding Achievement Award which you received from the University of Minnesota at the 50th anniversary of forestry training at Itasca, Walter.

1920

SHIRLEY C. BRAYTON is retired from the U.S. Forest Service and is residing at Dunedin, Florida. Hope that you are enjoying those warm Florida breezes, Shirley.

LEO ISAAC writes to us from Portland, Ore., where he is Forest Consultant (self-employed). Leo has retired from the USFS and the F.A.O. of the U.N.

PAUL R. PALMER sends us greetings from Duncan, Oklahoma, where he is Rector of the All Saints' Episcopal Church. Thanks for your cooperation at the 50th anniversary at Itasca, Paul.

1921

PARKER ANDERSON is State Extension Forester at the University of Minnesota. He sends us this word—"6 grandchildren. Youngest son 14 years—hockey, football, baseball enthusiast. Family spent two weeks last summer at Banff, Lake Louise, Glacier, Yellowstone—got out before the earthquake. I spent 10 days representing the American Forestry Assn. on wilderness pack train trail ride on the Sawtooth & Boise National Forest, Idaho—9th year in different posts of Western Wilderness pack train trips."

LEYDEN ERICKSEN sends word to us from Berkeley, Calif., where he is Chief, Division of Forest Utilization Research, Pacific S.W. Forest and Range Exp. Station—USFS.

FRANCIS V. OSTROWSKI sends us word from St. Paul where he is the Owner of the Crossways, Inc. restaurant. He states that he is "getting older."

A. E. WACKERMAN is Professor of Forest Utilization and Forestry Consultant at Duke University, Durham, North Carolina. He reports—"Same as last year."

ARTHUR L. WHITON sends us word from Chicago, Illinois, where he is Vice President of Sales of the Chicago Mill and Lumber Company.

1922

OTIS C. McCREERY sends us word from Pittsburgh where he has been named to the new position, Assistant to the President of the Aluminum Company of America, that was established on January 1. Congratulations on the Outstanding Achievement Award which you received from the University of Minnesota on May 6th (Minnesota Royal), Otis.

RALPH M. NELSON sends us word from Asheville, North Carolina, where he is in Fire Research at the Southeastern Forest Experiment Station of the United States Forest Service.

1923

ORCUTT W. FROST reports in from Chicago, Illinois, where he is Director of Research & Development of the Masonite Corporation.

L. J. LEFFELMAN is Forester with the Lands Division, U.S. Forest Service at Atlanta, Georgia. He writes: "A new grandson arrived in November. Now have 10 grandsons, 2 granddaughters—almost a football team. Still liquidating Title III Bankhead-Jones Program."

ARTHUR L. NELSON is a Retired Assistant Regional Forester, U. S. Forest Service at Phoenix, Arizona. He sends us this word—"My grapefruit are delicious—wonderful climate right now."

CLARENCE W. SUNDAY is proprietor of the Marshall Lumber Co., at Marshalltown, Iowa. He writes—"Where is a picture of the 50th Itasca celebration? Was good meeting the crowd again—Frost, Papa Palmer, Schantz, Allison, etc." We enjoyed visiting with you at the 50th anniversary celebration at Itasca, Clarence (See p. 58-59 for Itasca picture).

1924

HAROLD OSTERGAARD sends us word from St. Paul, Minn., where he is with the Division of Forestry for the Minnesota Conservation Department.

MAXON Y. PILLOW reports to us from the Forest Products Laboratory at Madison, Wisconsin, where he is the Supervisory Technologist in Research.

NELSON W. UPTON sends us word from Park Falls, Wisconsin, where he is Forester for the Wisconsin Realty Co.

1925

CHARLES H. RACEY passed away in September of 1958. We extend our deepest sympathies.

1926

EUGENE ERICKSON is Manager of Grounds for IBM at Rochester, Minnesota. He writes—"New assignment in the Plant Engineering Dept., Manager of Grounds. Trying to establish good turf grass on 161 acres of lawn area. Family status the same. Son Leif graduates from the University of Minnesota, June, 1960. Another grandson—six in all."

A. B. EVERTS reports from Paradise, California. He writes: "On December 15 I will retire from the U. S. Forest Service after more than 36 years service. Plan to go on the road as a specialty salesman handling a line of burning torches which has me excited. A new torch which burns liquid propane (instead of gas) and oil is the hottest thing I have seen (since younger days). I believe it has great possibilities for hazard reduction (slash, road and dam clearing and even as a tool for thinning and for disposing of unwanted vegetation on the range. At least I plan to give it a try."

RALPH M. LINDGREN is Chief, Division of Wood Preservation at the Forest Products Laboratory, Madison, Wis. He states—"Everything about as usual and O.K. Certainly enjoyed those pictures of the Itasca reunion. They made me recall a time of life and bunch of fellows of the best. We agree wholeheartedly, Ralph."

RONALD M. MANUEL sends us word from Sao Paulo, Brazil, South America. We hope that you received that list of the "1st ten Universities in U.S.A., in order of total enrollment," Ronald.

1927

GERALD S. HORTON is Rancher, (the "El Rancho de Mucha Trabajo") at Wellton, Ariz. He writes—"I am 33 years older than when I graduated. Time passes on! Had a steer knock my left knee out of joint last summer. Despite this believe I can still outwalk any of my classmates except Ellery Foster, 28."

CARL G. KRUEGER reports in from Coeur d'Alene, Idaho, where he is Forest Supervisor, Coeur d'Alene National Forest of the U. S. Forest Service.

THOMAS LOTTI reports to us from Charleston, South Carolina

where he is Research Center Leader for the Southeastern Forest Experiment Station of the USFS.

LESLIE W. ORR reports to us from New Orleans, La., where he is Chief, Division of Forest Insect Research of the Southern Forest Experiment Station, USFS.

HARRY E. PATTERSON is Safety Coordinator at the Wood Conversion Company in Cloquet, Minnesota. He writes—"Still keeping fires and accidents under control at Wood Conversion Company. Am also Business Manager and coach of the Minnesota State Champion Softball Team (W.C.C.) 1958 and 1959." Congratulations to you and the team, Harry.

ARTHUR F. VERRALL sends us word from New Orleans, La., where he is Chief, Division of Forest Disease Research for the Southern Experiment Station of the U. S. Forest Service.

FENTON WHITNEY writes to us from Ukiah, Ore., where he is District Ranger for the U. S. Forest Service.

1928

O. M. COOK reports to us from Minneapolis, where he is in Sales for the Flour City Paper Box Company.

WILLIAM H. FISCHER writes to us from Atlanta, Ga., where he is Assistant Regional Forester (Timber Management) for the U. S. Forest Service—Region 8.

ERNEST J. GEORGE reports to us from Mandan, North Dakota, where he is Silviculturist and Superintendent of the Agricultural Research Service Experiment Station.

F. H. KAUFERT sends us word [from Rm. 110 to Rm. 12 in Green Hall] from St. Paul where he is Director, School of Forestry, University of Minnesota.

RAY KNUDSON is District Ranger for the U. S. Forest Service at Athens, Ohio. He writes—"Family grown up. Still on the same job. Vacationed in Colorado last summer. Plan trip to California, Oregon and Washington this summer."

G. A. LIMSTROM reports from Columbus, Ohio, where he is Research Forester for the U. S. Forest Service.

HAROLD F. RATHBUN is Plant Manager of National Pole & Treating Division, M. & O. Paper Company at Minneapolis, Minn. He says—"Still wood preserving with NP&T—daughter, Joyce, married June 20th last. Daughter Sue second year at 'U.' Wife Betty, and I feel year older." Thanks for your continued interest in the MFAA, Harold.

PAUL O. RUDOLF is Research Forester for the Lake States Forest Experiment Station at St. Paul, Minn. He reports—"Continue to be concerned chiefly with research in forest genetics and artificial regeneration. Am executive secretary of the Lake States Forest Tree Improvement Committee that represents 13 agencies or organizations (Federal, state, and private) interested in forest tree improvement in Minnesota, Wisconsin, and Michigan. Just notified of election as vice-chairman of the Division of Silviculture, Society of American Foresters. On the personal side have been happily married since 1932; son Doug graduated from Macalester College in June, 1959, and began teaching high school German in September, daughter, Caroline is a senior in high school." Congratulations on your nomination, Paul.

J. NEIL VAN ALSTINE has retired from the U. S. Forest Service, is now a Consulting Forester, and sends us greetings from Center Conway, New Hampshire.

BEN M. WHITEHILL writes to us from Knox, Pennsylvania, where he is engaged in farming. He reports—"Nothing new."

1929

A. DALE CHAPMAN is President of the Chapman Chemical Company and he writes the following from Los Angeles, California—"how time seems to fly with advancing age! The author who advanced the theory of 'physiologic age really had something. The family and business are growing, the world is shrinking, and the Minnesota football program seems completely de-emphasized." We keep saying "maybe next year will be better." A. Dale.

CLYDE M. CHRISTENSEN reports from the Plant Pathology Department, University of Minnesota, where he is a professor. Clyde was on a Rockefeller Foundation Grant in Mexico from October to March on a study of grain storage problems.

WILLIAM E. HALLIN reports from Roseburg, Oregon, where he is Research Center Leader of the Roseburg Research Center for the U. S. Forest Service.

JOHN NEETZEL sends us word from the School of Forestry at the University of Minnesota in St. Paul, Minn. John is still working for that "300-game" in bowling.

LAWRENCE B. RITTER is on the St. Paul Campus of the University. He writes—"Still in charge of white pine blister rust in Minnesota, representing the Division of State & Private Forestry, U. S. Forest Service and the Division of Plant Industry, Minnesota State Department of Agriculture, Dairy & Food; and still associated with Robert L. Smith and Company, Pioneer Bldg., St. Paul as a securities



from tree to trade

25 Modern Long-Bell Plants Supply These Quality Wood Products:

LUMBER: Douglas Fir, West Coast Hemlock, Cedar, Ponderosa Pine, White Fir, Southern Pine and Hardwoods.

MILLWORK and FACTORY PRODUCTS: Windows and Doors, Door Frames, Oak Flooring, Kitchen Cabinets, Plywoods, Flakewood®, Ven-O-Wood®, Prefabricated Trusses and Framing, Industrial Cut Stock and many other fine quality wood products.

IT'S A FACT! For over eighty years buyers have depended on the skilled craftsmanship, constant research and improved methods of Long-Bell to supply them with uniform wood products for home and industry. Dealers count on Long-Bell's quick and dependable handling of all orders, whether l.c.l., mixed-car or multi-car shipments, "from the tree to the trade."

INTERNATIONAL PAPER COMPANY
Long-Bell
DIVISION

Kansas City 6, Missouri / Longview, Washington



salesman. We have seven youngsters from seven years past twenty-two all at home. Back in School, U of M Extension 2 hours a week taking a CLU course, Law, Trusts, and Taxation."

DANFORD THOMAS states—"Our son got himself married in February. He 'left' home but since he is in business with his Dad, we see him a great deal. His wife is the former Janice Lund Knudson, a Minneapolis Roosevelt High product." Danford is Owner of an Insurance Agency.

1930

CARL E. BENSON sends us word from Russellville, Arkansas, where he is with the USFS. He writes—"Wife—Marion is U. of Minn. Music in '30 also School of Agriculture about 1925. Son, Charles, is married and has 2 boys, is an electrical engineer with Radio Corporation of America at Los Angeles. Son, Harvey, is a graduate forester last on Quachita National Forest. Now is in Artillery near Munich, Germany for another year. Oldest daughter, Marion, is a junior in Business Administration at U. of Ark. She still has her horses. Youngest of the clan, Evelyn, is a senior in high school here and plans to enroll at U. of Ark. next fall in Home Ec."

W. H. BRENER sends us word from Wisconsin Rapids, Wisconsin, where he is with the Wisconsin Conservation Department.

CLARENCE D. CHASE is Forest Survey Chief for the Lake States Forest Experiment Station at St. Paul, Minn. He notes—"We're well and happy."

ROBERT A. CLOUGH is State Relations Rep., American National Red Cross. He says—"Enjoyed the November meeting of MFAA in St. Paul very much—No special news." We missed you at the MFAA Spring banquet, Robert—hope to see you at the next banquet.

RALPH W. LORENZ is Professor of Forestry at the University of Illinois. He sends us the following highlights of the year—"Scott Roe, 14 years; Linda Lee, 17; spent 3 weeks at Camp Rabideau, Blackduck, Minn., teaching Forest Botany to Illinois foresters last summer. I attended the 50th Anniversary celebration of Itasca Forestry Training, etc.—with my family—visited Professor 'Mow' Deters ('28) at his cabin on Lode, Coeur d'Alene, Idaho. Visited with Guy Hawkins '37 at Walla Walla, Wash. Spent a couple of weeks in Eugene, Oregon, with C. Frank Shearer '37. Attended National SAF meetings in San Francisco." We enjoyed visiting with you at Itasca last summer, Ralph.

T. EWALD MAKI is Head, Department of Forest Management, School of Forestry, North Carolina State College at Raleigh, North Carolina. He notes—"Family status still the same; i.e., one wife, two daughters—both in college. Our school is sponsoring a special field institute this summer. July 25—August 19, inclusive. Attached brochure tells more details. It will help to keep me out of mischief between now and its conclusion."

HAROLD L. MITCHELL sends us word from the U. S. Forest Products Laboratory at Madison, Wisconsin, where he is Chief, Division of Timber Growth and Utilization Relations.

JOHN C. PORISCH sends word to us from Culp Creek, Oregon, where he is District Ranger on the Bohemia District, Umgna National Forest of the U. S. Forest Service.

ARVID TESAKER is with the Soil Conservation Service at Beulah, Michigan. He notes—"Was up to northern Minnesota for a brief stay last June. See Leiton Nelson, 36 occasionally. SCS here has large tree planting program—as usual—in assistance to soil conservation districts. Bugs seems very interested in trees that have been planted."

RICHARD WITTENKAMP sends us word from Minocqua, Wisconsin, where he is Director and Owner of the Red Pine Camp. He writes—"No change from previous reports."

1931

STAN J. BUCKMAN is President of Buckman Laboratories, Inc., Memphis, Tennessee. He writes—"We are continuing to expand our activities within the general field of industrial microorganism control other than wood preservation. Our new developments in the manufacture and sale of preservative pigments, barium borates, for use in paints are progressing satisfactorily. During the past year, we have laid a foundation under this program by the acquisition of barite bearing land in Missouri. We plan to start production of barite from this property within the next few years to supply a substantial part of our requirements for barium borates. Robert, our oldest son, completed his B.S. in Chemical Engineering at Purdue in May of this year and is now taking work on a Masters degree in Business Administration at the University of Chicago. John, our youngest son, is in his sophomore year at the University of Illinois and is majoring in microbiology and chemistry." We have been using your article—"Neglected Needs of Scientists" in our senior seminar and thanks very much.

ERNEST B. DAHL sends us word from Burlington, North Carolina where he is General Manager of the Moss Hosiery Mill.

MAURICE W. DAY writes from Sault Ste. Marie, Michigan, where

he is with the Forest Experiment Station of Michigan State University. He notes—"Other Minnesota alums located here (Sault Ste. Marie) are Vernon Lindholm '50, District Ranger, U.S.F.S. and Major Thomas Ohl, '39 who teaches Army R.O.T.C. at M.C.M.T. Sault Branch."

WESTON J. DONEHOWER writes to us from Wilmington, Delaware, where he is with the DuPont Film Laboratory of the E. I. duPont de Nemours Co.

HENRY F. KEEHN reports to us from Lewisville, Minn., where he is the Owner of a grocery store.

ALF Z. NELSON reports in from Washington, D.C., where he is Director, Industry-Government Affairs Division of the National Lumber Manufacturers Association.

PAUL J. ST. AMANT is Forest Supervisor for the Shawnee National Forest at Harrisburg, Illinois. He notes—"Son, Richard, married in October, 1959, leaving the old folks alone at home. No change in duties since last time. Enjoyed meeting some Minnesota alumni at San Francisco SAF meeting. Stop in and visit us." Thanks for the invite, Paul.

ARTHUR E. SCHNEIDER is Chief Adviser in Korea, Seoul National University Cooperative Project. He sends us this word—"It has been a pleasure to have classmate Robley W. Hunt's son Jan in Korea this year. He's with the army—a fine youngster; reminds me much of his father. Good friend and Minnesota forester Dayton Kirkham left Korea last spring for re-orientation to the occidant (Kirk spent about 12 years in Korea) and a new assignment with ICA in Africa." We're looking forward to the time that you return for a visit, Arthur.

DONALD M. STEWART is Plant Pathologist U.S.D.A.-A.R.S. Plant Pest Control Division at St. Paul, Minn. He reports—"My work in the Cooperative Rust Laboratory comprises the identification of stem rust cultures from the United States and Mexico. We have three daughters: Bonnie in the 6th grade, Margo, 8th, and Joanne, Freshman at the University of Minnesota, a chemistry major in the Institute of Tech."

1932

DONALD H. FERGUSON is on the Staff (Recreation, Wildlife, Land Uses) of the USFS at Duluth, Minn. He writes—"Spending most of my time in the expansion of the Recreation program of the Superior National Forest—including the boundary waters canoe area."

LAURITS W. (Larry) KREFTING is Wildlife Research Biologist for the Bureau of Sport Fisheries and Wildlife in St. Paul, Minnesota. He writes—"My vacation to Yellowstone and Teton Parks last August with the family was most enjoyable, especially since we tented out. We were fortunate in having missed the earthquake by one day. Wayne and Sandra have taken a liking to horseback riding so my wife and I have joined in the fun. Next summer we hope to visit some of the southwest parks."

A. F. LAIDLAW is Assistant State Conservationist with the Soil Conservation Service at St. Paul. He notes—"After over 20 years with the SCS in Wisconsin, I now find myself back in Minnesota—still with the SCS. My family and I are busy becoming acquainted again with Minnesota and the Twin Cities and liking every bit of it. I've seen more of the Farm Campus in the past six months than in the previous 25 years!"

NEIL V. McKENNA is with Kimberly-Clark of Michigan. He writes—"I was transferred last year to Kimberly-Clark of Michigan as plant and equipment superintendent and am now living in Iron Mountain, Michigan."

WALTER M. ZILLGITT reports from Asheville, North Carolina, where he is Chief, Division of Forest Management Research at the Southeast Forest Experiment Station, USFS.

1933

WILLIAM E. ACKERKNECHT is Assistant Chief, Branch of Wildlife Refuges, Bureau of Sports, Fisheries & Wildlife at Washington, D.C. He writes—"No change from last year."

HARRY CALLINAN reports—"24 year old son in college in London, England. 20 year old son at Colorado State University as a junior in natural sciences. 19 year old son in the Air Force in Hawaii—taking college courses at U. of Hawaii. 16 year old son at Chaminade Prep. College in St. Louis." Harry is with the Elk River Concrete Products Co. at Minneapolis, Minn.

RALPH H. CHRISTOPHERSON writes to us from Bena, Minn., where he is District Ranger on the Chippewa R.F. of the U.S. Forest Service. Congratulations on your being the recipient of the Forestry Club Award at the past (1960) Foresters' Day, Ralph.

DAVID R. GIBNEY is Supervisor of the Willamette National Forest at Eugene, Oregon. He writes—"Boy—25 years will graduate (1961) from Oregon State College, School of Forestry. Girl—20 years working, matrimonial plans this year. Boy—16 years—last one at home attending high school. We have quite a population of Minnesota graduates on the forest."

Andersen Windowalls

TRADEMARK OF ANDERSEN CORPORATION



quality

Andersen uses only quality materials. Wood, various metals, plastics and glass are worked by master craftsmen so that their properties will contribute to the best possible final product.

superior design and engineering

Superior performance of Andersen Window Units starts with careful design and engineering. Materials are used with full knowledge of their advantages and limitations to get maximum results in beauty and smooth operation.

precision manufacture

Through skill and manufacturing know-how gained in over 50 years experience Andersen has developed a modern plant specifically designed to produce complete, precision-built wood window units of the highest quality.

adaptability

With a wide variety of sizes and combinations, and seven different and distinct basic designs Andersen Windows can solve any fenestration need.

economy

Windows are a lifetime investment. Economy cannot be measured by original cost. Consider final installed costs and elimination of costly callbacks.

wood: superior window material

As a material for windows, wood has many outstanding advantages. Good design, engineering experience, and precision manufacture can utilize the advantages of wood. Constant attention to these three factors makes Andersen Wood Window Units beautiful, weathertight, easy to operate and easy to install. It makes the difference between an ordinary and a quality window.

For detail catalog 601 (Sweet's Reprint) and further information see your local lumber and millwork dealer or write. . . .

**ANDERSEN CORPORATION
BAYPORT • MINNESOTA**

JOHN M. McMILLEN sends us word from Madison, Wis., where he is Technologist for the Forest Products Laboratory—USFS.

THEODORE B. NIEHAUS is Forester—Lands (Land Appraisal—Rights of Way) U. S. Forest Service at Nevada City, Calif. He writes—"The Tahoe National Forest successfully hosted the winter Olympics. I suspect that resultant lands problems will occupy part of my time from henceforth. Mrs. Niehaus and I are proud of our family. Son, Ted, is a graduate student in plant taxonomy at U. of Cal., Davis. Daughter, Rosalie, will graduate from St. Joseph's College of Nursing next summer. Son, Richard, is a sophomore in physics at U. of Santa Clara. Son, James second year of high. Daughter Mary Ann, third grade. All of them honor students, thanks to their mother."

DONALD E. PRICE sends us word from Eagle, Colorado, where he is District Ranger at the White River National Forest for the U.S. Forest Service.

VICTOR O. SANDBERG is Personnel Officer at Missoula, Montana for the U.S. Forest Service. He writes—"No change from last year. Hope to get back home in '60 to include a visit to the School." We're looking forward to visiting with you, Victor.

ROLAND J. SCHAAR is Chief—Section of Appraisals for the Bureau of Sport, Fisheries, and Wildlife, Washington, D.C. He notes—"Moved from Portland, Oregon, in 1958."

HOWARD B. SMITH sends word from Ogden, Utah, where he is with the U. S. Forest Service.

1934

FLOYD COLBURN is County Extension Forester at Grand Rapids, Minnesota. He writes—"Wife and 2 daughters keep me busy on the trap line. Huntin' & fishin' good in this neck of the woods yet too. Otherwise am kept busy influencing farmers to do right by their forests."

GEORGE A. HERION reports from Klickitat, Washington, where he is Forest Manager with J. Neils Lumber Company, Division of St. Regis Paper Company.

TED M. HOLT is Area Forester for the Bureau of Indian Affairs at Sacramento, California. He notes—"Still enjoying California."

1935

DONALD D. BALDWIN is Nursery Superintendent at the School of Forestry, Montana State University. He writes—"Nothing new. Twin sons both attending the University. Our daughter is a high school senior."

THOR K. BERGH reports from St. Cloud, Minnesota, where he is with the Soil Conservation Service as a Woodland Conservationist. Thanks for your continuing interest in the MFAA, Thor.

ROY M. CARTER is Professor of Wood Technology at the School of Forestry, North Carolina State College. He sends us this word—"My oldest boy graduates from High School in June and is thinking about forestry. Know a good School?" With the purest of thought—the School of Forestry at the U. of Minn.!

ROBERT N. CLARK sends us word from Fordyce, Arkansas, where he is Chief Forester for the Fordyce Lumber Company.

ROBERT A. DELLBERG is Forester with the Soil Conservation Service at Ukiah, California. He writes—"Working on same job at same location as last year. Enjoyed meeting Minnesota foresters at SAF National meeting in San Francisco."

BIRGER W. ELLERTSEN reports from Norris, Tennessee, where he is Chief, Forest Management Investigations Section of the TVA Division of Forestry Relations.

ROY J. ERSON writes to us from Eveleth, Minnesota, where he is Secretary-treasurer and manager of the Eveleth Lumber & Fuel Company.

HENRY L. HANSEN reports in from St. Paul where he is Professor at the School of Forestry of the University of Minnesota.

WALTER R. JACOBSON is Engineer, Timber Inspection & Treatment for the Soo Line R.R. at Minneapolis, Minn. He reports—"Have a daughter, senior in the College of Education, recently married to a 1959 graduate of U. of M.! Oldest son is now a junior in the College of Education, U. of M. Daughter member of Alpha Xi Delta, and son, Chi Phi." Thanks for all of your excellent cooperation on the MFAA, Walter.

RUSSELL W. JOHNSON is Associate Professor of Biology at Bethel College, St. Paul, Minn.—teaches botany, biology, and nature study. He notes—"Margaret, my wife, and 3 children [2 boys, 1 girl]—interested in camping, forestry."

OSWALD K. KROGFOSS reports to us from Fort Madison, Iowa, where he is Sales Manager at the Crandon Paper Mills, Inc. We enjoyed visiting with you at Green Hall this past May, Oswald.

WILFRED H. LAUER, JR. is a Forest Products Broker at Winona, Minnesota. He reports—"Moved into big house with seven bedrooms. Mary (wife) selling real estate (figures!!)"

DONALD B. LYNCH reports from Pine Bluff, Arkansas, where he is with the Calvert Distilling Company in the Cooperaage Division.

RAYMOND MATSON sends us word from Grand Rapids, where he is a Right of Way Agent with the Division of Lands & Right of Way for the Minnesota Highway Department.

MARIUS A. MORSE is Game Biologist for the Minnesota Conservation Department at St. Paul, Minn. He reports—"Our seven kids really have their hands full caring for a 10 acre young bearing apple orchard in Winona County while Daddy is away on the job."

LINCOLN A. MUELLER is in charge of the Division Forest Products Research at the Rocky Mountain Forest and Range Experiment Station at Fort Collins, Colorado. He writes—"Nothing new to report. Always look forward to Peavey—you fellows deserve a lot of credit for the generally fine level of quality that has been maintained over the years." Thanks for those very kind words, Lincoln—they are very much appreciated.

NORMAN O. NELSON sends word from Ironwood, Michigan, where he is Assistant Supervisor on the Ottawa National Forest for the U.S. Forest Service.

URBAN C. NELSON sends us word from Juneau, Alaska, where he is Regional Director of the Bureau of Sport Fisheries and Wildlife.

LANSING A. PARKER sends us word from Washington, D.C., where he is Assistant Director of the Bureau of Sport Fisheries & Wildlife of the USDI.

S. V. SIHVONEN sends us word from Crossett, Arkansas, where he is Manager of the Crossett Forestry Division.

WILLIAM L. WEBB is Associate Professor of Forest Zoology at the State University College of Forestry, Syracuse, New York. He writes—"Had the pleasure of visiting Minnesota last summer and stopped at Cloquet for a brief time. My work in wildlife management and teaching continues. All absorbing."

1936

EARL J. ADAMS sends us work from St. Paul, Minn., where he is Deputy Director of the State Division of Forestry for the Minnesota Department of Conservation.

GEORGE B. AMIDON reports to us from International Falls, Minn., where he is Director of Woodlands at the Minnesota & Ontario Paper Co.

EDWIN J. BENDER is a Conservation Aid for the Soil Conservation Service at Waconia, Minnesota. He notes—"No change—no family."

SIGURD J. DOLGAARD writes to us from Upper Darby, Pennsylvania, where he is in charge of the Section of Timber Management (Region 7) for the U.S. Forest Service. He notes—"Have been moved again."

THOMAS R. EVANS sends word from the Department of Conservation at Springfield, Illinois, where he is Game Management Supervisor.

IRWIN H. JOHNSON writes us from Ogden, Utah, where he is Range Conservationist in the Division of Range Management—Region 4, for the U.S. Forest Service.

KARL G. KOBES is with the Bureau of Sport Fisheries and Wildlife at Albuquerque, New Mexico. He states—"Nothing new to report."

FRANCIS I. MOORE is Vice President of M. J. Salisbury Company, Inc., of Grand Rapids, Minnesota. He writes—"Oldest daughter, Beverly, will graduate in June 1960, from the University of Minnesota. Second daughter, Linda Ann, will graduate from high school in June, will enter Macalester in fall. Son, Richard, now 16, plans on forestry at Minnesota. Enjoying life and the job very much." We're looking forward to working with your son, Francis.

MYRON D. OSTRANDER is Research Forester, Division of Forest Economics at the Northeast Experiment Station at Upper Darby, Pennsylvania. He writes—"Just returned from a two months detail with the U. S. Operations Mission to Costa Rica (ICA) on logging and sawmilling operations. A very interesting assignment. The family (5) rapidly growing up with the oldest now in nursing training. Still in marketing research here at the station with most of my time devoted to log grade development—principally white pine and other softwoods."

DEL THORSEN is Staff Assistant, Division of Fire Control for the U.S.F.S. at Atlanta, Ga. He writes—"Enjoyed the anniversary at Itasca and hope to make the next one." We enjoyed having you, Del.

RICHARD M. TOWNSEND writes to us from Jasper, Texas, where he is Manager of Forest Operations for the East Texas Pulp and Paper Company.

GORDON WYATT is a Resource Staff Officer, U.S. Forest Service at Durango, Colorado. Gordon reports—"ME—currently in charge of timber management activities, San Juan National Forest, Colorado. Also, chairman of Central Rocky Mt. Section, Society of American Foresters, 1960-61. FAMILY—Older son, Dick, is a junior at Colorado School of Mines, Golden, Colo. Younger son, Bob, is a junior in High School. Wife Ruth, a former Bagley, Minn., girl, teaches school

CHAPMAN CHEMICALS

preserve the value of forest products

PERMATOX 10-S Controls stain, mold and decay in hardwood or softwood lumber during air seasoning. Costs only a few cents per thousand board feet. Dip or spray.

AMBRITE Low-cost log spray reduces losses from degrade lumber due to damage by insects, stain or mold. Equally effective on hardwood and softwood logs. Permits safe stockpiling of logs.

AMBROCIDE Effective insect control chemical for use on logs and lumber. Used where stain is no problem or mixed with Permatox 10-S for complete protection against insects, sap stain and mold.

SEALTITE Sharply reduces losses caused by end-checking in logs and lumber by controlling the drying rate and thereby reducing internal stresses. Available in brilliant colors for identification of quality lumber.

PENTA-WR Water-repellent preservative for control of checking, swelling, warping, mold, mildew, insect attack and rot in lumber and millwork. Clean and paintable. Widely used by millwork plants.

POL-NU Patented formulation of pentachlorophenol for ground-line treatment of standing poles. Replaces natural loss of preservative from original treatment and adds years of service life.

PENTA PRESERVATIVE Protects wood from decay and insects. Will not evaporate or leach out. The clean, modern wood preservative widely used wherever wood is exposed to damage by weather or insect attack.

Write for literature

CHAPMAN CHEMICAL COMPANY

Memphis 1, Tennessee

Offices in Palo Alto, Cal.; Portland, Ore.;

Minneapolis, Minn.; Charlotte, N. C.

occasionally just for kicks. (Caution to summer students at Itasca—Watch out for those Bagley school marms—they're the marryin' kind.)" We agree, Gordon.

1937

DWIGHT W. BENSEND is a Professor of Forestry at Iowa State University, Ames, Iowa. He writes—"It was nice to get back to Minnesota for a summer—Our 1959 Forestry Camp was held at Wirt, Minnesota. We will spend the 1960 summer there also."

ROY W. EGGEN is Forester with Kimberly-Clark of Michigan at Iron Mt., Mich. He says—"Three kids Pete, Paula, James growing fast; two in high school. Family vacation in Maine this summer. Whole family skis Michigan and Wisconsin ski areas. Old man gettin' creaky tho!"

C. FRED GRAFTON writes from Memphis, Tennessee, where he is Vice President of the Chapman Chemical Company. He reports—"Girls 19 and 15. Son 7. Everybody in good health. Chapman Chemical Company growing and learning."

E. ARNOLD HANSON reports from Missoula, Montana, where he is Assistant Chief, Division of Information & Education, Northern Region, U. S. Forest Service.

RAYMOND A. JENSEN writes from Cloquet where he is Assistant Scientist at the Cloquet Forest Research Center. Thanks for your assistance over the past year, Ray—it was very much appreciated.

HARRY S. MOSEBROOK sends word from St. Paul, Minn., where he is Manager of Public Affairs for the Weyerhaeuser Co. We enjoyed your participation in the 'Wilderness Debate' at the last Foresters' Day and your talk at the Xi Sigma Pi banquet—a big "Thank You," Harry.

THEODORE O. MYREN is Work Unit Conservationist with the St. Croix Company Soil Conservation District at Baldwin, Wisconsin. He writes—"Oldest son (Donald) now in second year of Pre-Forestry course at Wisconsin State College at River Falls. He plans to start U. of M. at Itasca this summer." We're looking forward to working with your son and we enjoyed visiting with you last summer, Theodore.

SAM S. POIRIER is Assistant Engineer at the Rogue River National Forest, Medford, Oregon. He writes—"Visited Duluth in October, 1959. During year have seen following alumni—Vince Olson, '39, Doug Shaw, '53, F. M. Thomson, '37, M. Meldohl, '37. Son, Bob, now in Jr. High and daughter, Sandra, in 6th grade."

JOHN S. RISS is with the U. S. Department of Agriculture at Washington, D.C. He notes—"I am looking forward to the Society meeting to be held in Washington next fall—will be an opportunity to "size" up old friends again—especially from the class of '37 or few years earlier."

C. FRANK SHEARER is Manager of the Mauk Oregon Lumber Company at Eugene, Oregon. He notes—"Things fine out in the Emerald Empire—had the Lorenz (Ralph) family with us last summer and did a little field work with Ralph. Have acquired my first tree farm (167 acres but hope to acquire some more as time goes on). Our family is all going strong—12th, 10th, 8th and 7th graders so we will have a freshman in college this coming fall. Was very happy to get a long newsy letter from my old classmate from Covella, California. Always glad to see and hear from old or young Minnesota grads. We hated to see you abduct our Oregon president but as long as he has to go needless to say I am happy to see him go to Minnesota."

RICHARD C. SMITH is Professor of Forestry at the School of Forestry, University of Missouri. He writes—"Family enjoyed the SAF meeting in San Francisco especially meeting the Minnesota alumni." Thanks for sending us that 1957 Gopher Peavey, Richard.

F. M. THOMSON sends us this word—"Now Timber Manager for Peninsula Plywood Corporation, parent company of Paragon Plywood whom I worked for in California. Moved back to Washington with my family last October. Best wishes to your good faculty." Thanks for those kind words, F. M.

YALE WEINSTEIN sends us word from Albuquerque, New Mexico, where he is Forester-Production Manager of the Duke City Lumber Company. We haven't seen you for a long time. Yale, be sure to stop and see us at Green Hall when you are in the Twin Cities.

1938

ALLEN R. BATESON says—"Just completed my 18th year with TVA Forestry in the Forest Economic Section. Am Assistant Chief of the section. The family is growing up fast. Richard, the oldest boy will be a senior in high school next year. Hope he will go to Hibbing Junior College the year after. Robert is 12 and says he is going to be a forester or a game manager. He shows an aptitude for forestry. Douglas and John are in 5th and 4th grades. John skipped a grade this year and caught up one on Doug. We make an annual pilgrimage to Minnesota to our cabin not far from Hibbing. I saw several Minnesota men in February at a conference at Purdue. I had known Mike Latimer—'41 and Clarence Eggen—'40 at

Cloquet. We also saw Minnesota take Purdue in a basketball game." **JAMES A. BUSSEY** is Soil Conservationist with the U.S. Soil Conservation Service at Phillips, Wis. He reports—"About the same as last year."

CALVIN L. DELAITRE writes to us from Minneapolis, Minnesota where he is in the petroleum business.

FRED E. DICKINSON reports in from Richmond, California, where he is Director of the University of California Forest Products Lab. and Professor of Forestry.

RAYMOND W. ELLSTROM reports from Portland, Oregon, where he is Forester, Timber Management Section of the U. S. Forest Service.

BILL EMERSON reports from Milwaukee where he is with the Division of Fire Control, U.S. Forest Service. He writes—"Recently moved from Duluth to Milwaukee as staff assistant in Regional office, Division of Fire Control."

JOSEPH P. FALBO sends us word from Hibbing, Minn., where he is Forester for the Iron Range Resources & Rehabilitation Commission.

RAYMOND F. FINN is a Research Forester at the East Lansing Research Center of Michigan State University. He writes—"I am working here and at same time am trying for a Ph.D. which I hope to have sometime this year."

JOSEPH O. GJERTSON is Forester at the Malheur National Forest, Bates, Oregon. He notes—"One daughter - 13 and one daughter - 6."

R. H. GRUENHAGEN is Professor of Plant Pathology, at Virginia Polytech Inst. at Blacksburg, Virginia. He writes—"Very busy directing and conducting a research program on the diseases of ornamental plants. Much extension activity is also involved. Blacksburg is a nice little town and the weather is grand except that we had two snows that tied us up for a couple of days each time this past month."

ROBERT L. HILLER writes to us from Chicago, Illinois, where he is with the American Cynamid Company in Sales.

CLEM M. KAUFMAN sends us word from Gainesville, Florida, where he is Director of the School of Forestry at the University of Florida. We enjoyed visiting with you last summer, Clem.

DAVID B. KING reports from Washington, D.C. where he is Assistant Director, Division of Forest Economics Research for the U.S. Forest Service.

JACK E. LARSON is self-employed as a Forester-Appraiser-Surveyor at Sacramento, California. He writes—"No change. Boys are 17 and 13 now. Consulting Business is excellent but qualified personnel is hard to find."

DANIEL F. LEACH sends us word from Washington, D.C. where he is Patent Examiner and Classifier at the U.S. Patent Office.

ROBERT C. MARCH sends us word from Markesan, Wisconsin, where he is Manager of the Fuller Goodman Lumber Co. Thanks for your note on David B. King—we enjoyed it very much.

GEORGE F. MUELLER is a Civil Engineer at Topeka, Kan. He writes—"Civil Engineer with Servis, Van Doren, & Hazard. Consulting Engineer. Received my Civil Engineering License during the past year. Hope to get up to Minnesota during the summer for a little fishing." Good fishing, George.

ALVYN E. NELSON sends his greetings to us from the Trout Lake Forestry, Hdqts. at Boulder Junction, Wis.

ED SEDLACEK writes to us from Tacoma, Washington where he is Chief Forester with the St. Regis Paper Company in the Tacoma area.

PHILIP M. SCHROEDER is working from the USDA-ARS-Plant Pest Control Division in Pennsylvania. He writes—"Am a bachelor. Miss that Minnesota-Wisconsin fishing. Would like to hear from some of the old bunch. The job is an interesting one in that our program is quite varied and has interesting problems."

SAMUEL B. SILVERBERG reports from State University, College of Forestry at Syracuse where he is an Associate Professor in Forest Pathology.

ALVAN C. STEARNS is Manager of the Kohala Sugar Company at Hawi, Hawaii. He writes—"The 1959-60 eruption of Kilauea Volcano in the Kapoho area, on the Island of Hawaii, brought lava flows within 100 yards of our beach home. A scene not available in the Minnesota lakes as I recall, is to sit on your pier and watch a lava flow a half mile wide advance into the water—with the nearest point just a few hundred feet away. The main vent was about a mile away. With a new and substantial breakwater, we still enjoy the place. It was really a sight to see!" Sounds exciting, Alvan.

1939

DANIEL M. BENJAMIN sends word from the Department of Entomology, University of Wisconsin at Madison, Wis. where he is an Associate Professor.

GEORGE H. BOYESEN is District Ranger on the Ochoco National Forest, Pineville Ranger Station at Pineville, Oregon. He notes—"Moved to central Oregon since last Peavey issue. Bigger district

NEW

HOMELITE CHAIN SAW



as low as **\$179^{80*}**

only low cost saw with big saw performance:

- cuts 18" trees in 18 seconds
- fells trees up to 3 feet in diameter
- weighs only 18 pounds†
- easy to carry, easy to use
- direct drive cuts fast

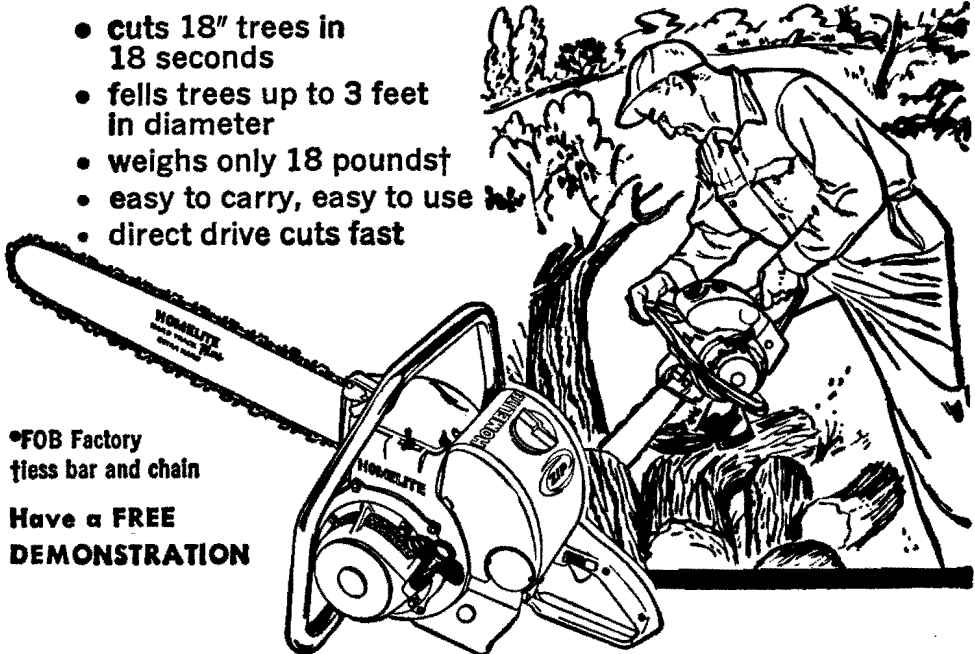

*FOB Factory
†less bar and chain

Have a **FREE
DEMONSTRATION**

Write, Phone, Telegraph Homelite for Name of Nearest Dealer

HOMELITE

814 North Prior Ave.

St. Paul 4, Minn.

Tel. Midway 6-4029

and more worries. Like this sunny side of Oregon. Family still the same in members but growing up fast."

JOHN J. CONNORS writes to us from Brookings, Oregon, where he is General Manager of the Brookings Plywood Corporation.

GEORGE E. M. GUSTAFSON is with the Bureau of Land Management, Anchorage, Alaska, as a Lands & Minerals Officer. He says—"Business continues to expand with the development of this new state. Interesting to watch and take part in the transition from territorial status to full statehood. A lot of good sound planning taking place."

LOUIS B. HOELSCHER sends us word from Tacoma, Washington, where he is Safety Director for the Weyerhaeuser Co.

CHAS. E. HUTCHINSON is with the Bank of America Purchasing Department at San Francisco, California. He writes—"Was nice to see a lot of the 'boys' at the S.A.F. meeting last November, here in San Francisco."

FRED L. JACOBSON sends word to us from Boston, Mass. where he is Administrative Officer for the Northeast Region of the U.S. Bureau of Sports, Fisheries, and Wildlife.

HERBERT G. JOHNSON reports in from the St. Paul Campus where he is Extension Plant Pathologist at the University of Minnesota. He notes—"Son, Tony, 14 and daughter, Barbara 8." We've enjoyed visiting with you, Herb.

GOODMAN K. LARSON sends us word from Minneapolis, Minn. where he is Regional Personnel Officer with the U.S. Fish and Wildlife Service. Thanks for your cooperation, Goodman.

HILLARD M. LILLIGREN reports from Tiller, Oregon, where he is District Ranger on the So. Umpqua District of the Umpqua National Forest, USFS.

MORRIS V. OLSON is a Lt. Col. in the U.S. Army. He writes—"Have moved from Washington, D.C. to Schenectady, New York."

VINCENT OLSON reports from Grants Pass, Oregon, where he is with the U. S. Forest Service as Timber Management Staff Officer.

DONALD H. OVERHOLT sends us word from Spring Park, Minnesota where he is with the Minnetonka Lumber Company.

SCOTT S. PAULEY reports in from St. Paul where he is a Professor at the School of Forestry, University of Minnesota. Thanks for those wonderful pictures on Russia that you showed us at the MFAA Spring Banquet, Scott.

HOWARD A. POST is Forest Resources Assistant with the Natural Resources Department of the Chamber of Commerce of the U.S., Washington, D.C. He says—"4 boys growing fast. Will move into a new house in Fairfax County, Virginia, in spring."

KEN W. SACKETT is in Retail Lumber Sales at the Handi-Lumber Mart in St. Paul, Minn. He writes—"No news—just getting older. Keep up good work of MFAA." Thanks, Ken.

ROBERT F. SCHOENSEE reports to us from Portola, California, where he is Principal of the Portola High School.

CARL B. SCHOLBERG is District Ranger with the U.S. Forest Service at Sierraville, California. He sends us this information—"All well and doing fine. I see Carl Reidel—'58 in Reno sometimes; also Jack Larson—'38, Frank Tucker—'39 and Ted Niehaus—'33 and Harry Davis—'39. All of us getting older and grayer."

OGDEN L. SHUTES is the Owner of a photographic equipment and supply store in Arcadia, California. He writes—"No change—moved the store—but still in Arcadia."

KERMIT SJOQUIST writes to us from South Bend, Indiana.

CHARLES H. WHITE is Director of Public Relations for Wolverine Finishes Corporation at Lexington, North Carolina. He writes—"Moved from Grand Rapids, Michigan, to Lexington, North Carolina. Daughter, Marilyn in college and "Chip" now in his fourth year with one to go before kindergarten. Lorraine calls this a well planned family."

ALDEN L. WUOLTEE writes to us from Groveland, California, where he is District Ranger on the Stanislaus National Forest—USFS.

1940

RICHARD W. AHERN reports from Washington, D.C. where he is Field Inspector for the U.S. Immigration & Naturalization Service.

BROR ANDERSON sends us word from Reading, Pennsylvania, where he is Technical Director for the Narrow Fabric Company.

C. ROBERT BINGER writes to us from Minneapolis where he is Director of Industrial Relations for the Minnesota & Ontario Paper Company.

CLARENCE B. BUCKMAN is Assistant Chief in Charge of Forest Management and Timber Sales for the Minnesota Division of Forestry at St. Paul, Minn. He writes—"Moved to St. Paul from Little Fork in 1956. Family is fine. Adjustment to big city life nearly complete."

DON DIESSNER sends us word from Yakima, Washington, where he is Secretary-Treasurer of Decoto Brothers—Aircraft Division.

ROSS J. DONEHOWER is Salesman with the Connor Lumber and Land Company at Wausau, Wisconsin. He reports—"It appears that we will remain in Wausau—thought at this time last year we would move back to Minnesota."

ROSS HANSON is with the Bureau of Sport Fisheries and Wildlife at Minneapolis, Minnesota. He writes—"Not much new—4 youngsters so not a dull moment in keeping up on PTA, Scouts, Science Fairs, and the like. Sorry I've missed out on much of the Forestry activities but the Wildlife management field has kept my nose to the grindstone. Still operating as Mississippi Flyboy Biologist in Bureau of Sport Fisheries and Wildlife. Have a Cessno 170 for surveys. Last year the job took me all the way from Great Slave Lake in the Northwest Territories to Mexico City in the South. Invitation to all old friends and alumni to look us up in the Buzza Bldg. in Mpls. Quite a number of Forestry grads from Minn. are over here or attached to this Region." Stop in and see us at Green Hall, Ross.

ROBERT G. HELGESON is with the Forestry Department, of the St. Regis Paper Company at Tacoma, Washington. He says—"Spent our vacation camping on the Oregon coast. Enjoyed 50th Anniversary Meeting of Western Forestry Association in Spokane last December."

LOREN A. McDONALD is Treasurer of the Salt Creek Builders at Elmhurst, Illinois. He sends us this information—"Nothing new to report." Thanks for the information on Charles H. Racey—'25. We were sorry to hear the news.

JOSEPH MELTZ writes to us from Los Angeles, California, where he is C. E. Associate with the Los Angeles County Flood Control District.

JAMES H. MICHELS sends us word from Susanville, California where he is Forester with the U.S. Forest Service on the Jassen National Forest.

JOHN MILES is Chief Forester with the Simpson Redwood Company at Arcata, California. He writes—"John Jr. now a freshman (Pre-law) at St. Mary's College, Moraga—the other 7 still in school at home." We enjoy having Bill Miles—'49 on our staff, John.

GEORGE E. OLSON is Section Head of Wood, Paper, & Construction Industries, The Dow Chemical Company at Midland, Michigan. He says—"The activities of the Forest Products Research Society are of great interest to me and I manage to get to the annual meetings. Had the pleasure of attending a Minnesota Alumni breakfast last year in San Francisco. Am enthused and proud too about the alumni backing to increase the appropriations and "hurry-up" the new laboratory building." We're making head-way, George—and thanks.

THOMAS H. PARTRIDGE is President of Cooper Concrete & Coal Company at Newton, Iowa. He writes—"Last year I built less houses and instead invested in another ready mixed cement plant—it looks like a good way to make money although it hasn't happened to me yet. Last fall we took 3½ year old Tommy on his first deer drive. He stood it better than most of the gang—and he was right beside me when I shot two of the deer."

ROBERT RHEINBERGER is Timber Evaluation Forester with the U.S. Plywood Corporation at Edmonds, Washington. He says—"Everything still rolling along fine. Had a new addition last fall—a girl—that makes five. The Gophers had better come up with a good football team pretty quick as I am fast getting on the Washington band wagon—especially after that Rose Bowl game."

MAURICE J. STEENSLAND is at Dothan, Alabama, and he writes—"Have lived in the deep South for the past 17 years. Married an Alabama girl in 1943. Have two sons. My business is the M. J. Steensland Company—Consultant Foresters and Land Surveyors—Alabama, Florida, Georgia."

ANTHONY E. SQUILLACE is with the Southeastern Forest Experiment Station at Lake City, Florida. He reports—"The family is all fine. Am still breeding trees, down here where trees really grow."

E. THOMAS STACEY reports from Omaha, Nebraska, where he is a Real Estate Broker.

WILLARD E. WEST is Field Coordinator in Forest Management and Timber Sales with the Minnesota Forest Service at Grand Rapids, Minn. He states—"No change."

1941

AUGUST E. BLOCK is District Ranger for the U.S. Forest Service at Ely, Minnesota. He writes—"No change in family status or position."

LLOYD G. GILLMOR is Forest Supervisor on the Olympic National Forest, U.S. Forest Service at Olympia, Wash. He writes—"Hope to see some MFAA members at the World Forestry Conference in Seattle in August and September of 1960. Would be happy to arrange a trip through the Olympic National Forest for members interested in seeing western forestry."

W. A. GRAUPMAN writes to us from Albany, Oregon, where he is Credit Sales Manager with Sears, Roebuck, & Co.

VERNON HAHN is at St. Charles, Illinois. He notes—"Another boy—Rolf, our second born on November 23, 1959, and I have one bedroom ready in our new house—but must soon begin on another." Congratulations to you and the Mrs. on the new arrival, Vernon.

WILLIAM A. JIPSON is Woodland Conservationist, State Office Staff, Soil Conservation Service, Stevens Point, Wisconsin. He writes



**Productive equipment
for woods and mill...**

HYSTER[®] has it!

In the woods, Hyster Towing Winches, Yarders, Donkeys, Logging Arches provide high-production log handling.

In the mill, Hyster Industrial Trucks are the industry's standard for fast, economical lumber handling.

Hyster "Grid" rollers develop durable, low-cost haul roads.

Hyster, "Grid", Donkey and Straddle Truck are registered trademarks of Hyster Company.

INDUSTRIAL TRUCK DIVISION — Lift trucks, mobile cranes, straddle carriers
TRACTOR EQUIPMENT DIVISION — Construction and logging equipment
MARTIN TRAILER DIVISION — Heavy machinery hauling trailers
INTERNATIONAL DIVISION — Overseas manufacturing, sales and service
Factories: Portland, Oregon (Home Office) • Danville, Ill. • Peoria, Ill. • Kewanee, Ill. •
Nijmegen, The Netherlands • Glasgow, Scotland • Sao Paulo, Brazil • Sydney, Australia (Licensee)



HYSTER COMPANY
HOME OFFICE: PORTLAND, OREGON

—"Robert E. Teitgen, '40 passed away at Mercer, Wisconsin last September. He was employed there by the Wisconsin Conservation Department. He is survived by his wife, Betty and three sons, Fred, Herbert, and John. Bob was active in school affairs during 1939 and 1940, and will be remembered by the staff present during those years. If you can assist me in locating the whereabouts of Emil Shabatura, I would be most grateful. He attended classes with me during 1939 and 1940." We'll give it a try, William.

ROBERT W. JOHNSON is at Castle Rock, Washington, and he notes—"Busy with rehabilitation work—airial seeding, spraying, scarification planting, numerous alumni in northwest. Family—son, Larry, born July 4, 1960. Congratulations to you and the Mrs. on the new arrival, Robert.

MIKE LATIMER sends us word from Grand Rapids, Minnesota, where he is Forester with the Blandin Paper Company. We've enjoyed your visits with us at Green Hall, Mike.

HOWARD B. OSMUNDSON is a Rancher at Absarokee, Montana, and he writes—"Still at the end of the road wet-nursing cows. Have to be careful not to slip on a trout crossing the creek to the barn. (But no time for fishing). Daughter number 3 came to live with us last October." Congratulations to you and the Mrs. on the new arrival, Howard.

WARREN PARKER reports to us from Stockton, Illinois. Thanks very much for your E. G. Cheyney contribution, Warren.

ROBERT D. PETERSON is Sales Manager for the Palmer G. Lewis Company, Inc. at Seattle, Washington. He notes—"Still run into Doug Parsons '41 once in awhile. Spent few days with Doug deer hunting in the Cascades but only got—you know what. Would be nice to see any of the old gang anytime they're out this way." Thanks for the invite, Robert.

EDWARD F. REXER sends us word from Hopkins, Minnesota, where he is Research Section Head for the Honeywell Research Center.

SEDGWICK C. ROGERS reports in from Neenah, Wisconsin, where he is Research Chemist for Kimberly-Clark Corporation Research Center.

MARVIN E. SMITH is Extension Forester for the Ag. Extension Service of the University of Minnesota. He notes—"Like others of my vintage, it seems last year was the time to change one house for another. We moved just a few blocks and beforehand figured it would be easier than fall house-cleaning. To the unwarly we say it 'ain't so.' Think we'll go south in April and greet damsel spring."

NORBERT A. ZAMOR is Senior Engineer with the Western Electric Company at Kearny, New Jersey. He says—"Family increased by one boy. Total—4 Boys." Congratulations to you and the Mrs. on the new arrival, Norbert.

1942

BRUNO L. BERKLUND is Forester with the Nekoosa-Edwards Paper Co. at Port Edwards, Wisconsin. He writes—"I had the pleasure of seeing several Minnesota alumni at a Forestry Management Conference at Purdue (February, 1960). Among others Frank Frederickson—'31, Orville Hanna—'47, Lynn Sandberg—'47 and I helped Minnesota take Purdue in basketball. Perhaps Minnesota should initiate some Saturday conferences for us each fall—it might help."

ARTHUR L. JANURA sends us word from River Forest, Illinois where he is Superintendent of Maintenance and Operation, Forest Preserve District of Cook County.

HOWARD SCHMITZ owns a resort and is a Forestry Consultant at Spooner, Wisconsin. He says—"My wife passed away August 6, 1959, of a stroke very suddenly at the age of 37. We have one daughter, aged 11, January 1, 1960, I opened my own office as Consulting Forester here in Spooner, Wisconsin." We extend our deepest sympathies, Howard.

1943

D. W. FRENCH is an Associate Professor in the Department of Plant Pathology at the University of Minnesota. We appreciate your cooperation on the MFAA, Dave.

WILLIAM D. HANNAY has the Wm. D. Hannay Insurance Co. in Minneapolis, Minnesota. He writes—"Wife, Twila V. (former Home Econ. 1943 as Twila V. Peterson) sons, James 14, Michael 12, daughter, Linda 10, and son John 6 months."

GORDON C. MAXON writes to us from San Leandro, California where he is in the Life Insurance business.

LOWELL O. NELSON is with Forestry Enterprises, Inc. in St. Paul. He reports—"Family Christmas present arrived December 22, 1959—girl, Karen Ann. Total now three." Congratulations to you and the Mrs. on the new arrival, Lowell.

ROBERT F. NELSON is with Forestry Enterprises, Inc., St. Paul. He writes—"Family stabilized unstably with four youngsters. Everyone well. Business steadily average. Forestry Enterprises has developed the K-BAN groundline treatment bandage over the past four years. Ingenuous and industrious friends have and promise to be most helpful."

LEE B. WINNER is Forest Manager at the Menominee Indian Agency, Keshena, Wisconsin. He writes—"Four children—3 boys, 1 girl. Bureau of Indian Affairs scheduled to terminate trust association with Menominees in 1960. We wonder where to next. Elgin Filkins—'53 now on our staff at Keshena."

1945

GLEN L. EVANS is Forester and Lumber Sales Manager with Wenos Lumber Company at Iron River, Michigan. He writes—"Since the hardwood lumber business is quite brisk, am very busy at the present. Family still as before, 3 boys, wife, Katherine (Hein) Evans H. E. '46."

1946

VICTOR H. CLAUSEN is Technical Director for the Simpson Redwood Company at Arcata, California. He sends us this word—"Lots of MFAA men here in California. In fact four officers in Northern California Section—FPRS—are Minnesota Forestry grads." That's what we like to hear, Victor.

1947

RALPH L. ANDERSON is Chief, Division of Forest Disease Research for the Lake States Forest Experiment Station at St. Paul, Minn. He writes—"I was on two trips during the year, one to California and the other to Saskatchewan. Although I visited a number of foresters, I didn't get to see any that were Minnesota graduates. I spend much of my time traveling throughout the Lake States Region and do visit quite frequently with alumni that have stayed closer to home here."

GLENN H. DEITSCHMAN sends us word from Ames, Iowa, where he is Research Center Leader for the U.S. Forest Service at Iowa State University.

WALTER J. FILLMORE is State Forester for the Division of Forestry and Parks at Pierre, South Dakota. He notes—"Typical forester, 13 years since graduation, have the same job, same wife, 5 kids, more debts, wouldn't change places with anyone. Welcome mat is always on the front steps." Thanks for the invite, Walter.

RUSSELL V. JONGEWAARD is Soil Conservationist for the International Cooperation Administration, Brazil. He writes—"Greetings from Fazenda Sucupiro, 10 miles S.W. of the new city of Brasilia in the state of Goias. I have been assigned to an additional project in this new Federal district about 600 N.W. of Rio and a two hour flight from where we live in Belo Horizonte. The broad purpose of this project is to produce food for the new Capital." We sure did enjoy your letter, Russell, and thanks.

RALPH W. LAW is Wood Procurement Manager with the Olin Mathieson Chemical Corporation at Monroe, Louisiana. He writes—"Enjoyed seeing many old friends at Itasca last summer. No changes in the family. Had an opportunity to revisit Brazil last fall. It looks like S.A. is one of the last frontiers."

RICHARD MARDEN writes to us from Wausau, Wisconsin, where he is Research Forester for the U.S. Forest Service. Say hello to Rita, Mike, and Karen.

HOWARD E. OLSON is with the Timber Products Chemical Company in Minneapolis. He notes—"As president of the alumni association of the College of Agriculture, Forestry, and Home Economics, I urge all forestry graduates to become members of the U. of M. Alumni Assn. and give the University greatly needed support." Keep up the good work and thanks for your help on the MFAA, Howard.

OSCAR P. STABO is District Ranger for the U.S. Forest Service at Centerville, Missouri. He reports—"Family—wife and 4 children, 2 boys and 2 girls. Ages 2, 4, 6, and 9."

WARREN YONG sends us word from Richmond, Va. where he is with the Insulite Division of the Minnesota and Ontario Paper Company.

BOB WOOD is in Quality Control for the Paper Manufacturing Department, Minnesota Mining and Manufacturing Co. in St. Paul, Minn. He sends us this word—"Oldest boy and girl enjoyed canoeing in N. Minnesota and Canada out of Camp Widjiwagon, and the whole family enjoyed a week-end there."

JOHN ZIVNUSKA reports from Berkeley, California, where he is Professor of Forestry at the University of California. We enjoyed visiting with you at Green Hall, John.

1948

CLIFFORD E. AHLGREN is Director of the Quetico-Superior Wilderness Research Center at Ely, Minnesota. He writes—"No news at present."

JOHN R. BERGERON writes to us from St. Paul where he is with the U.S. Plywood Corporation.

JOE CHERN is Wood Technologist for the Packaging Division of the Forest Products Laboratory, Madison, Wisconsin. He writes—"Lots of fun with Andy 4 and Laura 1. Spare time has been spent building another house and getting Wood Fabricating Service (a

For The Best Of Cutting
With Any Saw, In Any Timber—

 **OREGON[®] Saw Chain**

and Accessories

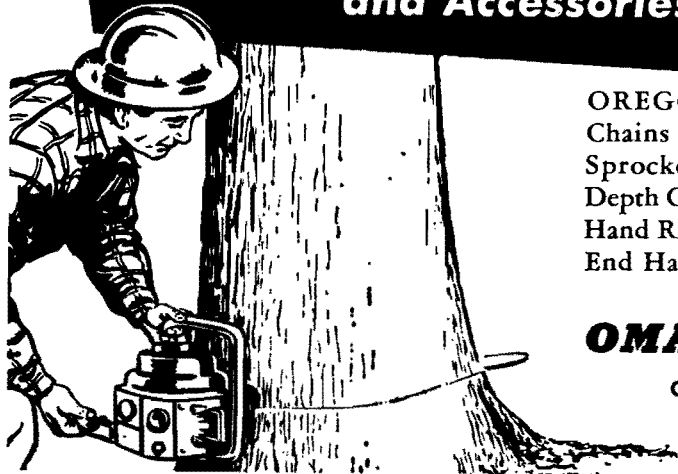

OREGON Chipper, Chisel and Crosscut
Chains • Armor-Tip[®] Saw Bars • Drive
Sprockets • File Holders • Filing Vises
Depth Gauges • "Gaugits" • Chain Breakers
Hand Rivet Spinners • Bar Tenders • Outer-
End Handles • Magnesium Wedges.

© Copyright 1959

OMARK Industries, Inc.

OREGON SAW CHAIN DIVISION
PORTLAND 22, OREGON

Greetings from

HOWARD E. OLSON—'47

SONFORD PRODUCTS CORPORATION

Wood Preservatives

2260 RAND TOWER

•

MINNEAPOLIS, MINNESOTA

company set up to produce wood trusses, box beams, stressed skin panels) started."

PAUL E. COLLINS sends us word as Associate Forester, Department of Horticulture and Forestry, South Dakota State College, College Station, S. Dak. He states—"No change except we're all 1 year older."

HERBERT L. FINCH writes to us from St. Louis Park, Minnesota, where he is with the Republic Creosoting Company—Wood Preservation.

RAY HANSON is a School Teacher at Walnut Creek, California. He writes—"Am now head of the Science dept. at Las Lomas High School. Finished the upstairs to our cabin last summer, and built one of the best "Chic Sales" in Northern Calif. I met Dr. Kaufert and Cliff Algren—'48 at the SAF Convention in San Francisco. My wife and I enjoyed the dinner, and especially the comments made about the "french menu." Some of the foresters at our table were quite succinct in their remarks. Teaching is still fascinating, and I enjoy it very much. My wife and I still enjoy trying new restaurants and new foods in San Francisco. The plays also seem to be the best that we have seen in some time. It's a pleasure to thumb through the Peavey, and it always is so complete." Thanks for those very kind words, Ray.

ARNOLD R. JOHNSON is Land Commissioner for Koochiching County at International Falls, Minn. He notes—"Moved from Littlefork to International Falls."

ROBERT S. JORGENSEN is Realty Officer, Bureau of Sport, Fisheries, and Wildlife in Minneapolis, Minn. He reports—"Big news of the year was arrival of a son, Robert Dale, in March of 1959. Now have daughter in 2nd grade and the boy, who has already acquired the nickname of 'Chipper.' Congratulations to you and the Mrs. on the new arrival and thanks for coming over to interview our seniors, Bob."

JAMES M. LINNE is Range Conservationist with the U.S. Bureau of Land Management at Sacramento, California. He writes—"Nothing new from the land of sunshine. Have been enjoying the Olympics."

JOHN W. MANGAN writes the following from Lebanon, Oregon—"We moved to Lebanon last October after ten years in Cottage Grove, Oregon. I'm with Bauman Lumber Company as sales manager."

JOHN R. NOBLE writes to us from St. Paul, Minnesota where he is Chemist for the Waldorf Paper Company.

E. J. PLANTE writes to us from Minneapolis where he is a Salesman for the Northern Plywood & Door Company. Thanks for your very fine cooperation on the MFAA, Ed.

R. B. SCHUMACHER writes to us from St. Paul, Minn. and states—"Still working for Masonite Corporation in the Hennepin County area."

RICHARD L. SPENCER is Personnel Manager for the Winton Lumber Company at Martell, California. He writes—"Family well and happy and hard to keep up with. Since the last issue of the Peavey I now find myself on two joint labor management committees where I serve as a management representative. In one case I serve as an alternate management member of the joint committee which administers the Lumber Industry Health & Welfare fund. In the other case I am management co-chairman of the Forest Products Section of the California Governor's Safety Conference."

THOMAS A. THOMPSON is with the Owens-Illinois Glass Company. He notes—"After 3 years in Safety Engineering I decided paperwood and forestry is in my blood. Went back to beating down briars in Southern Alabama and Georgia. I have run across many of those species Joe Chern—'48 used to label "Miscellaneous". Incidentally Joe and some of the rest would enjoy seeing me in aluminum snake leggings. We've really got some cute looking rattlers here. The family—wife and five children moved down from Knoxville, Tennessee in January. Presently living in Dothan, Ala."

BILL WHEELER writes to us from Corvallis, Oregon at the School of Forestry of Oregon State College where he is Associate Professor.

WILLIAM H. ZIEMER reports from Minneapolis where he is in the retail lumber business at the G. M. Stewart Lumber Company. Thanks for your very fine cooperation on the MFAA, Bill.

1949

JOHN D. BERENDS sends us word from the Entomology Department, State Dept. of Agriculture, Division of Plant Industry on the St. Paul Campus.

LOU BOUDREAU is Sales Manager (plywood and novoply) for the U.S. Plywood Corporation at Redding, California. He notes—"Have just completed 10 years service with U.S. Plywood. All at this location. Became involved in Cub Scouts this year with oldest boy (8) joining the ranks. Expect to be in scout work for several years since have 2 other boys 5 and 3. Expecting our girl ??? addition to family this fall. Built and occupied our dream house last year."

Thanks for the fine letter, Lou—I hope to answer it before the Peavey is out.

ROBERT E. BURKE reports to us from Amasa, Michigan where he is with the Marathon Division of the Am. Can. Co. He notes—"Family and work the same and everyone is fine. I see Chuck Flink—'50 and Lynn Sandberg—'47 quite often and have business dealings with both. Also see Marv. Pearson—'50 often and he put on a Safety Meeting for us in March."

FRANK CULOTTA writes to us from Racine, Wisconsin where he is Estimator-Sales for the Wecks Lumber Company. Stop by and see us sometime, Frank (KEN).

OLAF C. GRETE sends word to us from Raymond, Washington where he is with Clemons Logging-Weyerhaeuser Company.

PAUL M. HAACK is Forester, Alaska Forest Research Center at Juneau, Alaska. He writes—"It was a pleasure meeting with 60 fellow alumni at luncheon while in San Francisco for SAF meeting." (Ed note: Paul will be doing graduate work at Yale U.)

JOHN HALL writes to us from Willow River, Minnesota where he is Nursery Superintendent at the Willow River Nursery.

ALVIN HALLGREN reports in from St. Paul, Minn., where he is an Instructor at the School of Forestry—U. of Minn. Al is working for his Ph.D. and it sure is nice having him back at the school.

GEORGE W. HAMMER sends word to us from Deer River, Minnesota, where he is with the Minnesota Forest Service.

FRANK D. IRVING is an Assistant Professor at the School of Forestry, University of Minnesota. He notes—"All 3 girls in school at last. The race is on to see whether any of them finish their Ph.D.'s before I do!" (Ed. note: P.S. Frank won.)

HOWARD B. JOHNSON is with the Northern Pacific Railroad at Seattle, Washington. He notes—"The most important event for us was the birth of twin girls in August, 1959. The current total is now one boy, three girls. A secondary but necessary event was the completion of two additional rooms to help keep our suddenly expanded family in out of the rain." Double congratulations to you and the Mrs. on the new arrivals, Howard.

DAYTON LARSEN writes to us from Virginia, Minnesota, where he is Extension Forester for St. Louis County. You seem to have done a good job on Ed Hill and Jay Johnson, Dayton.

J. DONALD MEYER is a Biology Teacher at Edina, Minnesota. He writes—"We continue to enjoy the teaching profession and the work on our tree farm near Princeton, Minnesota. Our principal product is Christmas trees. I was granted a National Science Foundation Grant to study Marine Biology at Bowdoin College, Brunswick, Maine, last summer. This grant included the expenses of my family so they enjoyed themselves a great deal while I learned a lot about starfish, sea anemones, etc. By the way I, too, enjoyed the summer."

MERLE P. MEYER reports to us from St. Paul, Minn. where he is an Associate Professor at the School of Forestry, University of Minnesota. Not reported in last year's Peavey—the Meyers now have a lovely daughter, Leslie—age 1½ yrs.

WILLIAM R. MILES sends word from the School of Forestry, University of Minnesota where he is an Instructor. Bill has sure been a welcome addition to our staff.

RICHARD C. NEWMAN is in Sales for the U.S. Plywood Corp. at St. Paul, Minn. He writes—"Built a new house this summer one mile north of Green Hall." It's nice to be neighbors, Dick and it has been a distinct pleasure working with you this past year on the MFAA.

JAMES E. PETERSON is District Forester with The Crossett Company at Crossett, Arkansas. He writes—"No change except I've been transferred to a district closer to the flagpole. It has the impressive name of "Yale District" but the trees and brush have a distinct similarity to those in the country. Question: How come Honey Bear Nordstrom never contributes a note to the Peavey? I've always suspected he couldn't write but he might hire a scribe." We'll pass on that question, Jim—I'm still waiting for a letter though.

RICHARD A. REINARZ sends word from Moorhead, Minnesota where he is County Supervisor for the Farmers Home Administration of the U.S.D.A.

VIC ROTERING sends us word from St. Paul, Minn., where he is with the Weyerhaeuser Co. in Sales, (Kolorite Shingle Division).

DARELL F. "PUTT" RUSS is Forester-in-Charge at Great Mountain Forest, Norfolk, Connecticut. He writes—"Have an interesting forest with growing markets, a new home, three little Connecticut Yankees and good hunting. What more can a person ask for?"

RICHARD E. SCHAEFER is Resident Forester-Logging Supervisor at Columbia River Paper Company, Salem, Oregon. He writes—"No change in status quo—attended an alumni breakfast at Western Forestry in Spokane."

RICHARD SCHROEDER is Forester, Oregon State Office—Bureau of Land Management at Portland, Oregon. He reports—"Wife had twins November 19, 1959. This makes a total of 3 kids for us—all girls." Double congratulations to you and the Mrs. on the new arrivals and we enjoyed your visit last summer, Richard.

KAMPUS KLEANERS

for Mighty Fine Dry Cleaning
Shirts — Professionally finished
Cello-Wrapped

In by 10 out by 5 — same day service

Tuxedo Rentals

1301 4th Street S.E.

FE. 1-1053

CLYDE'S STANDARD SERVICE

Como at Raymond
St. Paul 8, Minnesota

FRANK'S BAR

•
Cold Bottle
Draught Beer
Miniature Pool

•
1187 Snelling Ave.
North
St. Paul, Minn.

MI. 6-9210

LES & ROD'S MARKET

•
DEAN'S
MARKET

•
**Free
Daily Delivery**

1437 No. Cleveland
MI. 6-2634

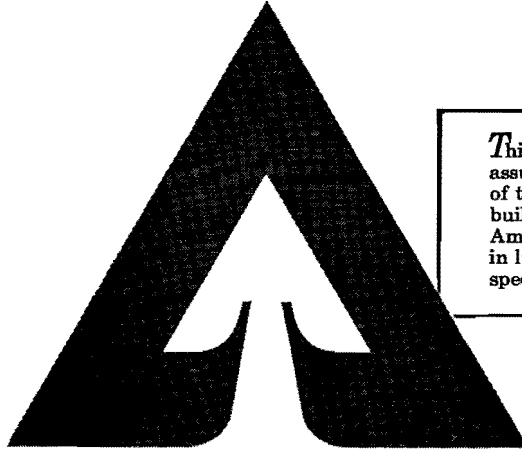

This new Weyerhaeuser symbol assures you and your customers of the highest quality building materials. It identifies America's best known name in lumber, plywood, and specialty lumber products.

Trees...

our perpetual natural resource!

Through the concept of tree farming, Weyerhaeuser is able to plan timber re-growth to match today's consumption and forecasts of the future needs of our customers. Tree farming has become an integral part of Weyerhaeuser's day-by-day business, even though the timber return from each year's planting can not be harvested for 80 years! Through all this long growing season, a continuous program of fire, disease, and insect protection must be maintained to assure a successful "crop." Tree farming is the most long-range of all Weyerhaeuser operations, yet it is typical of the many ways Weyerhaeuser works to serve you now—and in the future—with better quality lumber and plywood . . . and through research, with new lumber products that open up new business opportunities for you. If you would like to know more about this aspect of Weyerhaeuser operations, write: Weyerhaeuser Company, Lumber and Plywood Division, First National Bank Bldg., St. Paul 1, Minn.



Weyerhaeuser Company
Lumber and Plywood Division

EUGENE C. STEINBRENNER is Forest Soils Specialist—Weyerhaeuser Company, Forestry Research Company at Centralia, Washington. He writes—"Nothing new."

CORT R. STRANE is Manager of the Arden Lumber Mart in St. Paul, Minn. He notes—"Marital status and family status still the same. Employment situation still same as I have been with the Arden Lumber Mart since 1955."

W. E. STRELOW reports from Wauwatosa, Wisconsin, where he is Sales Representative with the Masonite Corp.

LESTER W. SWANSON is Work Unit Conservationist with the S.C.S. at Pipestone, Minnesota. He writes—"Have been in Pipestone 6 years. Have new home, same wife, two sons and two daughters ranging in age 1-11." It was good hearing from you, Les.

DAVID V. SWENSON reports from the School of Forestry, University of Minnesota where he is a Graduate Student. It's been a pleasure to have you around this past year, Dave.

CHARLIE YAIL writes to us from Park Rapids, Minnesota where he is with the Division of Forestry—Department of Conservation.

1950

ROBERT E. BERGQUIST is with the Consumers Lumber Company at Spirit Lake, Iowa. He notes—"Mark joined the family last May, he and his brother Peter keep Bev and I really busy." We enjoyed your visit last fall, Bob.

RALPH W. CARLSON reports from Duluth, Minnesota, where he is a Forester for the Cornell Paperboard Box Co.

EDWARD M. CHRISTIANSON writes—"We now have a daughter, born January 20, 1959! Expect a permanent transfer to Cle Elum, Washington on or about May 1, 1960. Hope to see some of you out there." Ed is Forester with the Northern Pacific R.R.

EUGENE COYER writes to us from Orr, Minnesota where he is Forester with the Diamond-National Corporation.

MARTIN A. COYER is Resident Forester with the Diamond National Corporation at Mancos, Colorado. He writes—"I'm still with Diamond Match Company now known as Diamond National Corporation. Was transferred from Grand Rapids, Minnesota to Mancos in May of 1958. Have three daughters now. Have about given up hoping for a boy. Had a real surprise yesterday, February 29, 1960, ran into classmate Paul Kipp—'51 at sawmill clinic in Durango. Had quite a chat about the good old days in a very short time. Best regards to all." Thanks and the same to you, Martin.

JACK EGGAN is in Sales with the Weyerhaeuser Co. at St. Paul, Minn. He notes—"Family consists of wife, three girls and a boy. Business is good and everyone is happy."

LE ROY F. FISH sends us word from St. Louis Park, Minnesota, where he is Yard Superintendent with the Acme Lumber Co.

ANTHONY G. GRUBA is Resident Forester for the Publishers, Paper Company, Estacada Tree Farm, Estacada, Oregon. "One new boy—Brett—bought new house and still fixing." Congratulations to you and the Mrs. on the new arrival, Tony.

JOHN HAMILTON is Research Forester with Halvorson Trees, Inc. at Duluth, Minnesota. He writes—"Just about to move into a different house (old—not new) so will have lots of room for visitors now. Still same family but have indications of increase in July, 1960. Am still working on Christmas tree development and spruce swamp drainage projects. Any persons going up the North Shore only have a 1 block detour to our house—everyone always welcome." Thanks for the invite, John.

MELVIN HOUGEN sends us word from St. Paul, Minnesota, where he is Sales Representative with the U.S. Plywood Corporation.

THEODORE KEPRIOS sends us word from Minneapolis, Minn., where he is with the Minneapolis & St. Louis R.R. Ted says—"Feeling fine and so is the family—Dora, Patty and Jim."

LLOYD S. KNUTSON is Assistant Scout Executive, Gamehaven Council, Boy Scouts of America at Rochester, Minn. He notes—"Same as last year—three children, Lauralee 9, Janet 6, and Andrew 3. Enjoying my work very much."

VERNON V. LINDHOLM sends word from Milwaukee, Wis. where he is Forester with the Recreation and Lands Division of the U.S. Forest Service.

LENNART E. LUNDBERG writes to us from Milwaukee, Wisconsin, where he is Forester with the U.S. Forest Service.

JERALD MORTENSEN sends us word from Minneapolis, Minn. where he is Treating Engineer for the G. M. Stewart Lumber Co. Thanks for your very fine cooperation on the MFAA, Jerald.

RICHARD H. NELSON sends us word from Dubuque, Iowa, where he is Director of Design and Development with Flexsteel Industries.

JOEL H. NITZ is District Ranger of the Conecuh District, Alabama National Forests, USFS at Andalusia, Alabama. He writes—"No change in family status. Came through 1959 with best five record the district has had. Local residents are beginning to appreciate the value of the young fast growing forest. Am anxious to get started with my garden this spring. Saw Bill Oemicken, '49, this summer enroute to South Dakota."

DALE PFANKUCH writes to us from Farmington, Utah, where he is Acting Project Leader, Watershed Management Research, Intermountain Forest and Range Experiment Station for the U.S. Forest Service.

GARRY B. RINGOLD is Area Administrator with Potlatch Forest, Inc., Potlatch, Idaho. He sends us this word—"No new additions to the family. I was back to St. Paul in November and was very pleased with the additions to both the Ag Campus and the Forestry School." We enjoyed visiting with you, Garry—hope that your back is better.

PAUL C. ROEBER is Chief Forester with Dierks Forests, Inc. at Broken Bow, Oklahoma. He reports—"All is similar to past years."

HOWARD J. RUSSELL is with the Simplot De Voe Lumber Company at Chiloquin, Oregon. He reports—"Family remains the same. We think the Klamath Basin is the best place in the U.S. to live. Wish anyone in the area would stop by and say hello." Thanks for the invite, Howard.

KENNETH SAHLIN is Fire and Range Staff Officer on the Apache National Forest at Springerville, Arizona. He writes—"Family the same, but we have made a move from southern Arizona, Coronado National Forest to the Apache National Forest in the beautiful White Mountains of Arizona. We hated to leave a Ranger District, but it was a promotion to a staff job. Besides when Uncle Sam tells you to move you move."

DIXON SANDBERG sends us word from Neenah, Wisconsin where he is associated with Research & Development for the Kimberly-Clark Corporation.

RICHARD A. SKOK sends word to us from the School of Forestry, University of Minnesota, where he is an Assistant Professor. And a mighty welcome addition to the staff, we might add.

WINSTON E. SWANSON is in the Life Insurance Business with Metropolitan Life in San Mateo, California. He writes—"Still only 2 boys, ages 5 and 6. Took in 2 days at annual SAF meet in San Francisco."

ROBERT B. WALLIN is Assistant Branch Manager of the U.S. Plywood Company in St. Paul, Minn. He notes—"New baby boy born 3/20/60 (Joseph Arthur). This events it up at two boys and two girls." Congratulations to you and the Mrs. on the new arrival, Bob.

WALTER B. WALLIN sends word from St. Paul where he is a Professor in the School of Forestry at the U. of Minn. Walt may be leaving us for a two year stay in Pakistan.

STEVE H. WISE is Chief of Technical Services for the Research and Development Department of the Wood Conversion Company at Cloquet, Minnesota. He notes—"Sold the Tree Farm (west of Experiment Station) and became city folks during 1959. Family stays the same at 2 boys and 2 girls, Sally the dog was not replaced following her encounter with a 4 wheeled vehicle. Activities at church, school, KMG, FPRS, and work keep us both on the go and leave little time for listening to Hi-Fi and getting in trouble." It was nice visiting with you this past winter, Steve.

1951

HAROLD BENSON sends word to us from Minneapolis, Minnesota where he is an Appraiser with the U.S. Fish and Wildlife Service.

STANLEY E. BLINKS is Assistant Forester with the Skykomish Tree Farm at Monroe, Washington. He writes—"Married April 18, 1959, to Miss Ann Trout of Stillwater, Oklahoma." Congratulations to you and the Mrs., Stanley.

EDWARD G. FLEMING from Cedar Rapids, Iowa, where he is a Sales Representative for the Continental Forest Products Company.

ROBERT D. GARNER sends us word from Santa Monica, California where he is with the Western Electric Company.

STAN GRUETZMAN is Owner of Biocontrol Incorporated in Minneapolis. He reports his position as "mostly horizontal" and he also states, "1959 model arrived on schedule June 21, which was also Father's Day. As I keep telling Bev, she certainly puts the personal touch in her gifts." Congratulations to you and the Mrs. on the new arrival, Stan—and we sure do enjoy visiting with you over at Green Hall.

EDWIN HASLERUD is Forester with Kimberly-Clark of Minnesota at Conk, Minnesota. He sends this word—"Son born April 7, 1959, —'Mark'. Now have daughter and one son."

KEITH KINNEY sends word to us from Milwaukee, Wisconsin where he is Sales Representative with Georgia-Pacific. He writes—"Last May I joined the great and ever expanding Georgia-Pacific organization."

ALLEN L. LUNDRGREN is Research Forester (economics) with the Lake States Forest Experiment Station at Grand Rapids, Minnesota. He says—"Finally got my Ph.D. last summer. Took a month's camping trip through the west last summer. We visited with Calvin Smith —'52 at Medford, Oregon, and spent a few days with my brother, John Lundgren—'56 at Hebo, Oregon."

WILLIAM A. MIKE is Inspector with the Western Electric Company, Inc. at Chicago, Illinois. He writes—"Still working for Western

**VILLAUME
BOX & LUMBER COMPANY**

Hardwoods, Native Lumber and all western species.
Dry Kilns, Woodlife treating system, planing mill,
complete wood fabrication facilities, master wood
workers.

Government Specification Packaging

Office and yard—76 W. Indiana Ave.

Ca. 2-4751 Our 78th Year St. Paul

SAFE DRIVING IS IMPORTANT

Have your BRAKES and STEERING serviced

at

T. H. Phillips Garage

Como Avenue between Doswell and Carter

Midway 6-4216



GENERAL PAPER CORPORATION

Paper Merchants Since 1919

155-26th Avenue S.E.

Minneapolis 14, Minnesota



Mapping Specialists
Since 1922

Mark Hurd

AERIAL SURVEYS, INC.

Aerial Forestry Mapping • Topographic Mapping • Aerial Photography

345 PENNSYLVANIA AVE. SO. • MINNEAPOLIS 26, MINNESOTA

GUERTIN PHARMACY

PRESCRIPTION DRUGGISTS

Mi. 6-1612

Como at Carter

BRIDGEMAN ICE CREAM

**MIDWAY
LUMBER COMPANY**
WHOLESALES & MANUFACTURERS
650 N. Prior Ave. St. Paul 4, Minn.

Wholesale Lumber
and
Building Materials

Electric inspecting poles and miscellaneous supplies. Have been attending Northwestern University, eve. division, the past three years and expect to receive my MBA degree next year."

STAN MROSAK writes to us from Minneapolis where he is Assistant Industrial Commissioner for the Soo Line Railroad Company.

DONALD W. PETERSON is with the U.S. Forest Service as Assistant Ranger at Murphy, North Carolina. He writes—"Completed work toward Master of Forestry degree at the University of Minnesota in September, 1959. Returned to work with the U.S. Forest Service in October."

WM. L. FLOURDE is with the USDA—U.S. Forest Service, White River National Forest at Rifle, Colorado as a District Ranger. He sends us this information—"Married: 2 boys—7 years and 3 years."

DONALD O. PRIELIPP writes from Iron Mountain, Michigan, where he is Forest Pathologist with Kimberly-Clark of Michigan, Inc. We enjoyed visiting with you last summer, Don.

DONALD RODER is Timber Supervisor with Simpson Logging Company, Portland, Oregon.

LAWRENCE E. SMITH reports from Portland, Oregon, where he is an Inspector with the Western Electric Company.

PAUL A. SUNDIN is District Supervisor with the International Paper Company at Alto, Texas. He writes the following—"No change—children still growing. Enjoyed visiting campus last summer."

KENNETH G. TORGERSON writes to us from Two Harbors, Minnesota where he is Nursery Superintendent with Kimberly-Clark of Minnesota, Inc.

WALLACE TRUMAN is Forester with the Brown Tie & Lbr. Co. at McCall, Idaho. He writes—"Have completed my 2nd season with the company and making plans for the 3rd. We have added another girl to the family—Patricia Lee (age 3 months). Linda is 4 now. Badly out-numbered by these red-headed girls. Good hunting last fall—two deer and a bear. Keep up the good work on the Peavey—look forward each year to the Alumni News." Thanks for those kind words, Wallace, and congratulations to you and the Mrs. on the new arrival.

JACK C. TUCKER is Forester with the Oliver Mining Division Department of Timberlands at Duluth, Minn. He reports—"Evelyn and I and the five little ones are busy getting squared away in our new home. Visited with Glen Evans—45 and his family while I was cruising in the Iron River, Michigan area last summer."

EVERT B. WICKSTROM is District Forester with Dierks Forests, Inc. at Broken Bow, Oklahoma. He says—"The wife and family are fine. We have two boys now age 6½ and 2½. Hope to have another in May. Any Minnesota alumni down in this part of the country drop in and see us." Thanks for the invite, Evert.

KEN WICKSTROM reports to us from Louisville, Kentucky. He can be reached c/o the Reynolds Metals Company.

1952

GERALD W. ANDERSON writes to us from St. Paul where he is Research Forester with Lake States Forest Experiment Station of the U.S. Forest Service.

HAROLD O. BATZER is Entomologist, U.S. Forest Service at Grand Rapids, Minnesota. He writes—"Spent fall quarter 1959 on the Minnesota Campus. Had Don Schmiege '52 and Gerald Anderson '52 as classmates in some courses. February 1 our office staff moved to new quarters on the campus of the Minnesota North Central School at Grand Rapids. We are still enjoying the added elbow room and laboratory facilities."

WILLIAM B. BAUMAN is a Salesman for the Prudential Insurance Company at Minneapolis. He writes—"Jimmy was born in September, 1959, now have boy and girl. Hit my million dollar goal with Prudential last year." Congratulations to you and the Mrs. on the new arrival, Bill.

BRUCE A. BROWN sends us word from Cloquet where he is Assistant Professor at the U. of Minn. Forest Research Center at Cloquet, Minnesota. He states—"No change."

RICHARD E. BURKE sends word to us from Randle, Washington where he is District Ranger, Randle District, Gifford Pinchot National Forest. He says—"Since my last report in '57 I have been Administrator of the Portland, Oregon watershed, District Ranger of the Spirit Lake District of the Gifford Pinchot National Forest and for the past year District Ranger at Randle. Saw many old friends at the SAF annual meeting in November, 1959, at San Francisco I understand that a '60 graduate is coming to Randle as a J. F. this spring. We can use more."

ROBERT N. CAMPBELL is Assistant Professor and Assistant Plant Pathologist with Department of Plant Pathology, University of California, Davis. He writes—"Emigrated to sunny California in April, 1958; working on vegetable diseases and teaching. Enjoying California's balmy weather and scenery that is new to us. Progey—one son, James, 2 years."

JOHN R. DAVIS sends word from Spooner, Wisconsin, where he

is Forest Habitat Development Project Leader for the Game Management Division of the Wisconsin Conservation Department.

WILLIAM HAMLIN writes to us from Ely, Minnesota, where he is Woods Supervisor with the Tomahawk Timber Company.

JAMES HAUAN sends us word from Mankato, Minnesota, where he is a Pastor for the Methodist Church.

ROBERT G. HEGY writes to us from Wright City, Oklahoma, where he is District Forester with Dierks Forests Inc.

PHILIP A. HEYN reports from Anchorage, Alaska, where he is a Forest Engineer at Chugach National Forest for the U.S. Forest Service.

JOHN K. HILLMAN is a Captain, U.S. Army, Fort Campbell, Kentucky. He writes—"I am still assigned to the 101st Airborne Division at Ft. Campbell, Kentucky. My wife and I like it here at Ft. Campbell and consider ourselves lucky that we have been in the States so long after returning from Germany in 1958."

DENNIS J. JOHNSON is a Lumber Buyer with the Metropolitan Lumber Company at Chicago, Illinois. He states—"I'm still in the wholesale lumber business with Metropolitan Lumber Company. Our big news is the arrival of our third offspring sometime in March. With our two boys we should get a girl this time." Congratulations to you and the Mrs. on the new arrival, Dennis.

KENNETH J. JOHNSON is Owner of the K. J. Johnson Construction Company at St. Paul. He sends us this information—"Imagination and the calculated risk are the key to success in the building business. But it also helps if one can pound nails, sweep floors, and drive a truck. I've had to do most everything since starting the business, but I like it very much. Rest of the family doing fine."

MICHAEL D. LYSNE is a District Ranger with the U.S. Forest Service at McKenzie Bridge, Oregon. He notes—"Growing!"

RICHARD D. MUNDINGER is an Appraiser with the U.S. Fish and Wildlife Service at Minneapolis, Minnesota. He writes—"Moved into a new home in September. Busy with Wetlands Acquisition Program." Thanks for coming over to Green Hall to visit with our seniors, Dick.

JOHN F. PERRY is Manager of City Desk, U.S. Plywood Corporation at Minneapolis, Minn. He writes—"We are nearing completion of our new home which we (my wife and I) undertook to build completely by ourselves a year and a half ago. I certainly have learned a lot and have gained a great deal of satisfaction from this venture."

ALLEN A. PRIGGE is Forester on the Willamette National Forest at Eugene, Oregon. He notes—"I am working on the National Forest Recreation Survey at the present time—a welcome relief from the stresses of timber management activities. John Austbo ('52) and I just returned from Sun Valley, where we left a few impressions on the face of Mt. Baldy. There are quite a few Minnesota grads around here. Among them Mike Lysne '52, Harold Coates '51, Francis Schrom '52."

ALVIN E. ROBINOW is Owner of Coast to Coast Store in Sioux City, Iowa. He notes—"Two years in retail hardware business. Wood knowledge still comes in handy. Two daughters 1 year old and 3 year old."

BERNARD J. SCHAEFER is Appraiser, Bureau of Sport Fisheries and Wildlife at Minneapolis, Minn. He reports—"Very little change in my status since the last report. Have two children (Lois 4—Mike 2) with no apparent difference in that regard at this writing. Am still traveling our 11 state region—mainly federal aid land appraisal work—but am becoming somewhat more deskbound after our staff additions of the last year or so."

DON SCHMIEGE is Forest Entomologist with the Lake States Forest Experiment Station (USFS) at St. Paul, Minn. He writes—"Still working for the Forest Insects Division of the Lake States Forest Experiment Station. In traveling around the adjacent states I often see some of the "boys" like John Davis '52, Ken Ystesund '54, Harold Batzer '52, Dan Benjamin '38, etc. Nothing new on the home front. You're my neighbor, Ken, so you know the news on Tatum Street." I'll check with Frank Irving and let you know, Don.

CALVIN L. SMITH writes to us from Medford, Oregon, where he is District Forester for the Industrial Forestry Association.

CARL H. STOLTENBERG is Chief, Division of Forest Economics and Research at the Northeastern Forest Experiment Station in Upper Darby, Pennsylvania. He writes—"Expect to move to Ames, Iowa this summer—Have accepted position as Head of the Forestry Department at Iowa State University. Family fine—4 youngsters in school so Jean just has one pre-schooler to enjoy during the day." Congratulations, Carl and maybe we'll be seeing you more often now.

LEIGHTON WALSTROM writes to us from Tacoma, Washington where he is Wood Technologist with the Plywood Research Foundation.

1953

ROBERT J. ARKINS is Assistant State Forester for the S. Dak. Department of Game, Fish, and Parks at Rapid City, S. Dak. He reports

The Campus Book Center

PERINNE'S



315 14th Ave. S.E.

FE. 8-5618

Northwestern Flooring & Lumber Company

WHOLESALE HARDWOOD FLOORING AND MOLDINGS

Office and Warehouse — Minnesota Transfer

800 Vandalia St.

St. Paul 14, Minnesota

SOUVENIRS

GROCERIES

GASOLINE

TRADING POST



PARK VIEW RESORT

SEE BEAUTIFUL ITASCA PARK

FISH AND ENJOY COMPLETE RELAXATION

Semi-Modern Cabins — Running Water — Central Showers

MR. AND MRS. HAROLD J. OANES, Owners

Phone 5F4

Lake Itasca, Minnesota

ST. ANTHONY PARK STATE BANK

"YOUR COMMUNITY BANK"

Member Federal Deposit Insurance Corporation

COMO AND CARTER AVENUES

RILCO LAMINATED PRODUCTS

Designers and fabricators of glued laminated wood rafters, arches, trusses, beams for modern farm and commercial buildings of all types.

W-891 First National Bank Bldg.

ST. PAUL, MINNESOTA

CA. 4-4676

—"Got married last December." Congratulations to you and the Mrs., Robert.

DON BUTLER sends his greeting from St. Paul where he is with the Security Lock Service. Thanks for your very fine cooperation on the MFAA, Don.

DAVID S. CROSS is a Real Estate Appraiser with the Northwestern Federal Savings and Loan Association and President of Blackwatch Safety Products. He notes—"This has been an eventful year for us. My two young sons were driving my wife so wild getting into our kitchen cabinets that—out of self defense—I developed a special latch to keep them out. It worked so well that I patented it and have gone into production. I hope to have national distribution soon."

DONALD D. FERGUSON sends his greetings from Two Harbors, Minnesota where he is with Kimberly-Clark Corporation.

LANSIN R. HAMILTON reports from Cloquet, Minnesota, where he is Area-Forester with the Diamond National Corporation. I sure have enjoyed your visits to Green Hall, Lansin.

WILLIAM R. MAGNUSON is Assistant Ranger for the U.S. Forest Service at Riggins, Idaho. He reports—"No change in status."

DON MINORE is Research Forester for the U.S. Forest Service at Portland, Oregon. He writes—"Nothing particularly new and different happened to me last year—I still have one of the best jobs on earth. Next fall I'll be taking the big plunge back into graduate school. Advanced degrees seem to be necessary in research."

JOHN F. NEPP reports from Deadwood, South Dakota, where he is Assistant Ranger, Nemo District, Black Hills National Forest for the USFS.

LEWIS A. NICHOLSON is Forester with the U.S. Forest Service at Estacada, Oregon. He writes—"One son. We are moving to Portland in a month, no new address as yet."

ROBERT NIXON writes to us from Oakridge, Ore., where he is Highway Engineer on the Oakridge, R. D. with the U. S. Forest Service.

LEONARD S. PARTRIDGE is affiliated with the Denniston & Partridge Company at Davenport, Iowa. He writes—"Seems like nothing but girls here. There is Ann 6 years, Penny 4 years, and Peggy 1 year."

ROBERT A. PERSKE writes to us from Quinault, Washington, where he is Assistant District Ranger for the U.S. Forest Service.

DAVID V. ROSDAHL is District Ranger for the U.S. Forest Service at Oden, Arkansas. He writes—"Nothing new, still here in Arkansas and like it very much."

DOUGLAS SHAW is Assistant Ranger at Klamath Ranger District, on the Rogue River National Forest. He notes—"Nothing new. Still one daughter and one dog. Still have wife, also. Have Ken Dykemam, 1953, Ed Vandermillan, 1959, and hope to have Chuck Lowery, 1960, on staff here. We have good representation in Region 6. Maybe we need to have a meeting of the alumni association to get reacquainted with all the boys." Sounds like a good idea, Doug—and you are getting a good one in Chuck Lowery.

HOWARD W. VENNERS writes to us from Indianapolis, Indiana. He says—"We have a fine daughter by the name of Cynthia Louise. I had lunch with Otis Hall at Purdue last month."

DICK WEYRICK is a Graduate Student at the School of Forestry, University of Minnesota. He writes—"The family size remains at four [two boys]. Hope to finish work on M.F. this spring. Beyond that, plans are very indefinite."

JAMES W. WILLINGHAM sends word from the School of Forestry at the University of Florida, Gainesville, Florida where he is an Associate Professor.

1954

NORMAN C. ANDERSON is Assistant District Ranger, U.S. Forest Service, Truckee, California. He notes—"1960—the year of the Winter Olympics on the Truckee District of the Tahoe National Forest. Quite an international spectacular that I will probably never have the privilege of attending again. It now looks as though the state of California is going to run the area as a park. This should be assurance that this area will remain a summer-winter sports mecca for years to come. Some of you Minnesota skaters and skiers will have to come out and try the facilities."

DONALD E. ANDREASEN is Inspector, Supplies Inspection Organization, Western Electric Company, Inc. at Salisbury, Maryland. He writes—"Have moved again. We are enjoying the pleasant living of the Eastern Shore."

OTIS F. HALL sends word from Lafayette, Indiana, where he is Professor of forest management at Purdue University—Department of Forestry and Conservation.

RICHARD C. HANEY is Assistant Ranger with the U.S. Forest Service at Lakeview, Oregon. He notes—"Moved from the Ochoco (central Oregon) to the even more sunny Fremont National Forest (southeast Oregon) last June. Am Assistant Ranger on the Drews Valley District. Have met many Minnesota Grads since writing last year. Family the same, 1 girl, 3 boys; all growing rapidly. Planning

an early June trip back to Minnesota this year. Wife and I enjoy the Peavey as a means of keeping tabs on old friends." Thanks for those very kind words, Richard—and we're looking forward to visiting with you this summer.

RALPH G. JOHNSON writes to us from Sundance, Wyoming where he is District Forest Ranger, Bearlodge District, Black Hills National Forest for the USFS. Thanks for the summer job assistance, Ralph.

MICHAEL A. KERRICK writes—"Moved to Washington last year in June. Am now Assistant Ranger on the Monte Cristo District Mt. Baker National Forest. One of our assets or liabilities (depending on whether you are a member of the local Chamber of Commerce or the Fire organization) is the rainfall. Last year we racked up 168". Believe me that's one heck of a lot of rain. Bumped into many Minnesotans during the year. The southern contingent on fires in southern Oregon last summer and members of the northern contingent of the Forest Pest Short Course in Seattle this winter. For those keeping tabs on the family we evened the score this year with an addition of a daughter—that makes 2 boys and 2 girls for our rapidly growing family. The welcome mat is always out so if anyone is in the vicinity be sure and drop by." Congratulations to you and the Mrs. on the new arrival, Michael.

DAVID A. KING is a Graduate Student at the School of Forestry, University of Minnesota. He reports—"I'm still a professional student. Our two boys are about as wild as they should be." It's a pleasure having you next door, Dave.

EUGENE TAVONATTI is Claims Adjuster, Farmers Insurance Group at Mercer, California. He writes—"Still enjoying California sunshine with wife and 3 children. Last fall went on elk hunting trip to northern Idaho. Shot big 10 point 500 pound bull elk. Caught a lot of the native Dolly Varden trout. Had a real terrific trip."

DENNIS G. WOOD is with the Gregory-Poole Equipment Company at Raleigh, North Carolina. He writes—"After spending a year as Area Forester for the Southern Pulpwood Conservation Association I have returned to the Caterpillar family and am now selling tractors for the Gregory-Poole Equipment in eastern North Carolina. If any of you should happen to head for the sunny South plan to stop in to see us in Wilmington. Family remains the same—one wife, no children." Thanks for the invite, Dennis.

1955

ROGER B. LONG is with the Republic Creosoting Company at St. Louis Park, Minnesota. He reports—"I was married last June; received my MF last August." Congratulations to you and the Mrs., Roger.

THOMAS L. MIELKE is with the Northern Pacific Railroad at Seattle, Wash. He writes—"Still with the N. P. RR. and touring the Co.'s lands with the inventory crew. We are finishing the S.W. Washington block and working from Cougar, Washington. Iris and I spent the winter in Seeley Lake, Montana. I was sent there to help the Resident Forester with his marking and sales program. Saw Ed Shepherd class of '55, now with Weyerhaeuser—Good luck to the Peavey staff." Thanks for those kind words, Tom.

THOMAS D. RUDOLPH is with the Northern Institute of Forest Genetics, Lake States Forest Experiment Station at Rhinelander, Wisconsin. He notes—"We enjoy living in Rhinelander and northern Wisconsin very much. Amongst other things, I am trying to finish my thesis. Family is now 2 girls and a boy."

JOSEPH SCHERNICK is Area Forester with the Marathon Division of American Can Co. at Lakewood, Wisconsin. He writes—"Family No's. 5. Managing Northeastern Wisconsin and Upper Michigan counties."

CURTIS W. SOLLY is Field Representative for Douglas Fir Plywood Association at Minneapolis, Minn. He reports—"Have been with the Douglas Fir Plywood Ass'n. for the past year. Just a normal red blooded American boy with wife—2 children and a mortgage. Good to see so many of the class sticking with the forest products field. Good Luck to all." Thanks for those kind words, Curtis—and the same to you.

EUGENE R. STROMMEN is with the Republic Creosoting Company in Minneapolis, Minn. He writes—"After having completed three years in the Air Force as a Nuclear Ordnance Supply Officer I am employed at the Republic Creosoting Company in St. Louis Park. The company refines and produces its own creosote and tar solutions in addition to providing services in pressure-treated wood products. Opportunities in the wood preserving field look very promising, and if the wood preserving course is still offered it should not be overlooked by anyone in the Lumber Merchandising Program. I am personally satisfied to have found so promising a position in the wood products industry."

1956

KENNETH N. ANDERSON is Assistant Area Forester with the Minnesota Forest Service at Tower, Minnesota. He notes—"Married June 13, 1959." Congratulations to you and the Mrs., Kenneth.

NELSON SHOE REPAIR

Prompt and Reasonable

Dry Cleaning Agency

2186 Como Avenue
St. Paul, Minnesota

Shop Hours—Monday through Friday, 8:00 A.M. to 6:00 P.M.
Saturday, 8:00 A.M. to 5:00 P.M.

CAMPUS BARBER SHOP

"IT PAYS TO LOOK WELL"

ELMER J. BRAUN, Prop.
Midway 4-5021

1435 North Cleveland Ave.
ST. PAUL 8, MINN.

1887

1960

T. A. FOLEY LUMBER CO., INC.

HARDWOOD LUMBER

DRAWER NO. 336

PARIS, ILLINOIS

RAITER PHARMACY

ROSCOE O. RAITER, R.Ph.

1001 Cloquet Ave., Telephone Tr. 9-1161, Tr. 9-1162

Cloquet, Minnesota

UNITED STATES PLYWOOD

Manufacturers of

Weldwood Plywood and Allied Products

2550 Wabash St. • St. Paul 14, Minnesota

Telephone: MI. 6-2571

John Bergeron '49
Dick Newman '49

Mel Hougen '50

John Perry '52
Bob Sheppard '57

Bob Wallin '50
(Branch Manager)

PARK CO-OP. OIL ASSOCIATION

2277 W. Como Avenue

Midway 4-4775

SUPER STATION SERVICE

COMPLETE GARAGE SERVICE

SID CARLSON is District Representative with the Weyerhaeuser Company at Chanute, Kansas. He writes—"Nothing new to report this year. It (1959) was a darn good year business wise but nothing eventful like a promotion, transfer, or new kids. We didn't even have our usual hot Kansas summer."

ROGER L. COFFMAN writes to us from Hopkins, Minnesota, where he is Manager of the Package Homes, Inc.

WILLIAM H. CUSHMAN is Assistant Area Forester for the State Forest Service at Duluth, Minnesota. He notes—"Ken Anderson '56, George Lampman '57, and myself are still hanging tough, Gannaway '57, sold out to the Game wardens. Looks like Joanne and I will have another addition this fall. Survived one State wide inventory so far—can't hardly wait for the next one!"

GORDON N. GLAIN is at Happy Camp, California, with the U.S. Forest Service. He writes—"Have started on my 2nd year at Happy Camp and I am looking forward to another year of interesting effort. I am flying now, too, so should be able to get around more and faster. The Peaveys are becoming consistently good, which is commendable and noteworthy." Thanks for those very kind words, Gordie—and you started us on the road.

REMINGTON C. KOHRT is Timber Sales Officer with the U.S. Forest Service at Parkdale, Oregon. He reports—"Wife and 2 children. All is well."

LYLE R. McCUTCHEEN reports from Seattle, Washington. He notes—"Not much news—family still fat and sassy. Have had the good fortune to be over to Dan Meyers, '56, for a couple of wonderful meals plus good companionship. Also saw "Big Jim" at the society meeting in Spokane—along with Bob Arkins, '53, the Johnson Brothers, Gary Ringold, '50, and a few other Minnesota grads."

DAVE MYHRE has left the Southern Experiment Station (USFS) at New Orleans for the "Far West". Will locate south of Los Angeles, California and work at the real estate and construction business. It was nice visiting with you and Diane, Dave—Good Luck!

PHILIP M. OPSAL is teaching in the field of wood technology at the Wood Utilization Laboratory, College of Forestry, Colorado State University, Fort Collins, Colorado. He says—"Have same size family of five; Jeannine, who is becoming quite active in community affairs, Pam, 7, an active first grader, Wade, 5, who can't wait to start kindergarten this fall, and Claudia, 3, the little 'clothes horse' who keeps her mother busy washing and ironing. As for me I am still teaching in the field of wood technology during the school year and have two research projects concerned with the evaluation of ground-line treatments as applied to in-service utility poles to keep me busy during the summer. The Wood Utilization Laboratory here at Colorado State University is completed and I would like to extend an invitation to all Gopher grads to come and see us." Thanks for the invite, Phil.

JOSEPH S. RANTA is Technical Service Engineer with the Minnesota and Ontario Paper Company at Minneapolis, Minn. He notes—"2 year old daughter."

HERB ROSENBERG writes to us from Seattle, Washington where he is with the U.S. Plywood Corporation.

HAROLD L. STEVENS is at the Ashley National Forest in Ogden, Utah working on insect control {USFS}. He reports—"A new addition to the family (the first) is expected any minute. Right now our home looks like a baby store. Our dog isn't half as much trouble. Sure would like to hear from any of you that are in this area this summer. There aren't many other places in Utah where you can get a drink."

MICHAEL J. ZELLE writes to us from Chico, California, where he is Timber Management Assistant for the U.S. Forest Service.

1957

RICK BECKER is a Sales Representative with the Andersen Corporation at Birmingham, Alabama. He notes—"Moved to Birmingham last July, and now selling windows in Alabama, Mississippi, and Louisiana. Enjoy the work but miss the winter skiing."

DAVID F. CONOVER is a Biology Instructor at Wisconsin State College, Oshkosh at Wisconsin. He writes—"Last year I completed a year of residence at Iowa State University toward a Ph.D. in Forest Pathology. I am now an instructor at Wisconsin State College at Oshkosh, Wisconsin and am teaching plant physiology and general botany."

ROBERT DAVIDSON is Extension Forester, Department of Forestry, Iowa State University at Ames, Iowa. He reports—"Big year—New job, new daughter, new home, and new degree (M.F. in August)." Congratulations to you and the Mrs. on the new arrival, Bob.

DALE L. HARTMAN is District Ranger, Paintrock District, Bighorn National Forest at Greybull, Wyoming. He reports—"We have just recently been transferred from Cody, Wyoming, to district ranger on the Bighorn. The job is so new that I haven't made up my mind whether I like it or not. Family status is now 2 boys and a girl, all growing like weeds. We plan to get back that way for a visit soon." We'll be looking forward to seeing you, Dale.

ROBERT HERBST is District Forester with the Minnesota Forest Service at Cambridge, Minnesota. He writes—"Enjoy seeing everyone occasionally. Family well. Have 2 boys now. Welcome the crew to stop in anytime. Work includes state Land Mgmt., Fire protection, and Private Forest Mgmt. Service. I might point out that the PFMS is a very interesting and well rounded experience job that students should give thought to working in. Tree plt. activity heavy up our way." We have enjoyed your visits at Green Hall, Bob.

THEODORE L. HULLAR is a Research Assistant in Ag. Biochemistry at the University of Minnesota. He notes—"Doing graduate work in biochemistry."

PHILLIP H. JAQUITH is Forester with the U.S. Forest Service at Ironwood, Michigan. He sends us this word—"Son born December, 1959—Family now 4. Was transferred to Ottawa National Forest to T.M. staff office as asst. to T.M. staffman in October, 1959. Work is fine. Am learning a lot about T.M. work and also the operation of a supervisors office. "Next move back to a district." Congratulations to you and the Mrs. on the new arrival, Phil.

DONALD M. KNUTSON is with the U.S. Army at Fort Bliss, Texas. He writes—"Get out in November! Will go back to the Boise National Forest (if I can find a wife to go along!)" How's your Spanish, Don?

THEODORE V. KUBITZA is Forester on the Klamath National Forest at Yreka, Calif. He reports—"Still single but beating the brush for a mate. Am working on management plans and inventory in the S. O. of the Klamath Forest. Have gotten together with Gordon Glain '56, Tom Roessler '57, and Floyd Rudy '57."

KARL MECKLENBURG is with the U.S. Forest Service at Lowell Ranger Station, Lowell, Oregon. He writes—"The Mecklenburg Girl Scout Troop got a new member this past year. Pattie came along September 30. That makes three girls and one wife, which is a lot of femininity around one house." Congratulations to you and the Mrs. on the new arrival, Karl.

DONALD M. PINSKA is in Research and Development at the Technical Center, Weyerhaeuser Center, Weyerhaeuser Company, Longview, Washington. He notes—"Transferred from Klamath Falls to Longview, July 1, 1959. Very interesting work in the Silvateck division. See Jim Oberg '53 every day at work. Daughter, Laurie, born June, 1958."

ROBERT C. PURCELL is City Planner-Neighborhood Adviser, Minneapolis Housing / Redevelopment Authority. He writes—"Currently responsible for the organization of a new program in the field of Urban Renewal designed to eliminate potential slum areas from forming in the middle-age neighborhoods. Involves home improvement and repair of approximately 700 residential structures to bring them up to the redevelopment standards required by the Urban Renewal Administration of the Federal Govt. and coordinated and carried out by the Mpls. Housing / Redev. Auth. through the cooperation of various other city agencies in Minneapolis."

JAMES P. ROLES is with the U.S. Forest Service at Marcell, Minnesota. He says—"I am the assistant ranger on the Marcell District of the Chippewa—up in God's country. Have a wife, a daughter, a son on the way, and a good hunting dog. Guess I couldn't ask for much more. If the chance arises, I'll sure stop by and say hello to everyone at Green Hall." We'll be looking for you, Jim.

FLOYD D. RUDY is a Forester on the Siskiyou National Forest at Grants Pass, Oregon (USFS). He writes—"On the Siskiyou National Forest and doing fine. Still manage to sip a few "refreshments" with Ted Kubitza ('57), Gordy Glain ('56), Tom Roessler ('57) and Bill Skinner ('59) occasionally."

FRANKLIN P. SCHOBERG was killed March 13, 1960 in the crash of his Taylorcraft L-2 plane. He is survived by his wife, Helen, and three children, Shirley, Alan, and Paul. We extend our deepest sympathies.

ROBERT E. SHEPPARD is an Estimator and has Inside Sales with U.S. Plywood at St. Paul, Minn. He reports—"Have 3 fine boys and my employment at U.S. Plywood has been interesting and gratifying."

JACK STUBBS is at the Charleston Research Center at Charleston, South Carolina. He writes—"Last July I left the Hitchiti Experiment Forest near Macon, Georgia for a new post here at the Charleston Research Center. An old friend from Michigan State and I are working on wetland (bottomlands, bays, etc.) forestry problems, largely drainage and silviculture. It is a new field for the station, and we have a clean slate to start with. I heard from several of the boys last Christmas, and saw Dr. Otis Hall and John Jones at Purdue last fall, they were both looking well and doing fine. Could you send me Bill Kelso's address, if you have it." The address is on the way, Jack.

RICHARD H. WARING reports in from Berkeley, California, where he is a Ph.D. candidate at the School of Forestry, University of California.

JACK WEISSLING writes to us from Winona, Minnesota, where he is with the U. S. Forest Service.

VALENTINE CLARK CORPORATION

2516 DOSWELL AVE.

Established 1892

St. Paul 8, Minn.

WESTERN RED CEDAR
PENTAPENTA DURAPOLES
DOUGLAS FIR - WESTERN HEMLOCK
PENTAPENTA DURA-ARMS

Treated by the Thermal Process

MILLER'S PHARMACY

THREE PHARMACISTS TO SERVE YOU

Mi. 6-3274

2309 Como Ave. W. (at Doswell)

St. Paul

MAYERS TEXACO

COMO AND DOSWELL

MI. 6-9225

Firestone Batteries and Tires

Greasing - Washing - Tire Service

Towing - Motor Tune-up

BIRDS EYE VENEER CO.

SINGLE PLY VENEERS - - ALL NORTHERN HARDWOODS

ROTARY CUT - SLICED - SAWED - HALF ROUND

Escanaba, Mich.

P. O. Box 317

**"We are in the market at all times for
HARDWOOD VENEER LOGS"**

Courtesy of

Terminal Bar & Cafe

1041 Raymond Ave.

Ph. MI. 6-9264

Cafe Under New Management



Hermes Floral Company, Inc.

2001 West Larpentour Avenue, Saint Paul 13, Minnesota

MI 6-7135

EST. 1906

STORE AND GREENHOUSES
175,000 Square Feet of Glass

CUT ROSES OUR SPECIALTY

ROBERT J. AABERG is at the Rapid River Ranger Station (USFS) at Rapid River, Michigan. He reports—"No news, still 3 children, still at Rapid River."

DENIS BAKKE is Sales Engineer, Technical Sales Service, Wood Conversion Company, St. Paul. He writes—"Enjoying work—family fine, expecting an addition this summer." Thanks for your very fine cooperation on the MFAA, Denis.

CURT BERND is with the Lake States Forest Experiment Station USFS, at St. Paul, Minnesota. He writes—"Completed Missouri survey and have moved to Minnesota to do the Minnesota survey. From March to July, 1959 I was in the Air Force in pilot training." We enjoy your visits, Curt.

MARION K. BORRELL is Project Sales Officer, U.S. Forest Service, Sonora District, Stanislaus National Forest, Sonora, California. He says—"Have increased the family to three with a son born 12-14-59. Talked to Dr. Kaufert '28, Gordy Glain '56, Ted Kubitzka '57, Bob Rice '57, and other Minnesota grads at the SAF meeting in San Francisco. Hope to be back in Minnesota in May for a short visit." We'll be looking for you, Marion, and congratulations to you and the Mrs. on the new arrival.

JAMES EASTMAN sends word from St. Paul, Minn., where he is involved in Sales and Technical work with the Valentine Clark Corporation. The first child, Peter, arrived Dec. 5th, 1959 and is doing very well." Congratulations to you and the Mrs. on the new arrival, Jim.

ORVILLE ENGELBY is with the U.S. Forest Service at Salmon, Idaho. He notes—"New addition to the family—Dianne Dee, born in October, 1959. New job—Now ranger on the Salmon District of the Salmon National Forest." Congratulations to you and the Mrs. on the new arrival, Orv.

ROBERT ERICKSON is Laboratory Technician at the University of California Forest Products Laboratory. He reports—"Three children Michael 3 years; Maria 2 years; and Frankie 4 months." Congratulations to you and the Mrs. on the new arrival, Bob.

AXEL HANSEN JR. writes to us from Hinckley, Minnesota, where he is Pine County Ass't. Agent (Forester) with U. of Minn. Extension Division.

GENE HAUGEN reports from Klamath Falls, Oregon, where he is a Weyerhaeuser Sales Trainee. Thanks for the nice letter, Gene—hope everything is well with you.

ROBERT HERBKERSMAN sends his greetings from Coon Rapids, where he is in Sales with the Thompson Lbr. Co.

ELDRED JOHNSON is General District Assistant at the Mineral Ranger Station (USFS) Mineral, Washington. He notes—"Still holding same position as accepted upon graduation. Second addition to the Johnson family due in April."

NORMAN KOLLER is with the U.S. Forest Service at Tell City, Indiana. He notes—"Enjoying work along the Ohio River in hilly, southern Indiana. We have another son born in June, 1959. Wife and two boys are just fine. Hope all is fine at school." Congratulations to you and the Mrs. on the new arrival, Norm—everything is fine at old Green Hall.

ROBERT B. MATTON is a Photo Interpreter, U.S. Forest Service at Monte Vista, Colorado. He writes—"I'm now on the Rio Grande National Forest with my wife, Nancy. Should wind up my portion of the survey work soon and probably will remain here on the forest—best elk country in Colorado."

AL NELSON is with the Industrial and Agricultural Development Department of the Great Northern Railroad at St. Paul, Minnesota. He writes—"Expecting addition (s) in July to family. New job in forestry development for Great Northern Railroad should mean plenty of chances for me to see old acquaintances between Minneapolis and Seattle."

RALPH H. OLSON sends word from Grand Rapids, Minnesota, where he is Staff Inventory Assistant with the Minnesota Forest Service.

FRED G. PARENT is Forester with the U.S. Forest Service at Gardiner, Oregon. He writes—"Still in the same place. Nothing new except a boy born in December." Congratulations to you and the Mrs. on the new arrival, Fred.

CARL H. REIDEL is Assistant District Ranger at the Toiyabe National Forest, U. S. Forest Service, Reno, Nevada. He reports—"Am now on active duty hitch with National Guard until August 1 here at Fort Ord, California. Karl Haaser here also. Will probably be transferred from Reno in the fall. Still single—no prospects. Had very enjoyable trip to U. over holidays. Many interesting changes on campus and at the School. Summer was punctuated with numerous large fires throughout California. They brought many Minnesotans together again." We sure did enjoy your visit, Carl.

BRUCE ROETTINGER reports from the School of Forestry at the University of Minnesota where he is a Graduate Student.

NORMAN S. STONE is Wood Procurement Supervisor with Owens-Illinois Glass Company, Valdosta, Georgia. He writes—"Only addition

since school are a mortgage and a cocker spaniel puppy. We're all enjoying the sunny South very much. Summer is hot but winter is like Wisconsin in October. Every forester should certainly see Southern forestry if only temporarily. Managed stands will put on 3 cord /A/ yr. My best to Ken and the Peavey staff." Best regards to you, Norm, and thanks.

RICHARD S. TOUSLEY is Park Ranger, National Park Service at Enumclaw, Washington. He reports—"No change in status: Family still consists of two girls with no more in sight. Same district assignment at Mount Ranier but with a promotion. We were fortunate in being able to attend the National Park Service Training Center at Yosemite for 3 months last fall. Still enjoy recreational work."

RICHARD TOUTGES is Timber Management Assistant, State Forest Department, Office of State Forester, Kalispell, Montana.

JAMES WETTERGREEN is Forester with the U. S. Forest Service at Mill City, Oregon. He writes—"New addition to the family: a girl, Tracie. Got transferred to Mill City, Oregon. This is beak and toe country here. The country is so steep trees don't grow up from the ground they grow along side of it. Good hunting country. Got a deer, elk, and bear this year." Congratulations to you and the Mrs. on the new arrival, James.

1959

B. A. BENDTSEN is working for his M.S. degree at the School of Forestry, University of Minnesota. He reports—"All is well."

ROBERT BERG is Forester with the U. S. Forest Service at Libby, Montana. He notes—"Still batching by myself 32 miles from the nearest town, not much excitement."

PAUL L. BERGLUND is with the Central Lumber Company at Fargo, North Dakota. He writes—"I am the local sales representative for the Fargo and Moorhead trade area. My wife, Marcia, gave birth to a baby girl February 11, 1960. The little darling weighed in at 8 pounds and 11 oz., and was 21 inches long. Going to be tall like her proud Papa? Looking forward to a big year although at the present time prospects aren't as good as last year." Congratulations to you and the Mrs. on the new arrival, Paul.

GARY BOHN reports from Mercer, Wisconsin, where he is Assistant District Forester with the Wisconsin Conservation Department.

HAROLD BOLT is Assistant Ranger, Wasatch National Forest, USFS, Salt Lake City, Utah. He notes—"New addition, girl, 28 December, 1959." Congratulations to you and the Mrs. Harry.

TOM CHRISTENSEN is Disbursing Officer, Ensign in the U. S. Navy at San Francisco. He reports the following—"I was sent to Athens, Georgia, after graduation in June 1959. Spent 6 months there, learning the supply and disbursing system of the Navy. From Athens, I was sent to my present duty station, the USS HULL—DD945. Will depart in June for a 6 months tour in Japan; then back to Hull's home port, sunny San Diego, California, for the remainder of my tour of duty. My family has not grown since I left the U. of Minn. My wife and daughter are here in San Diego with me." We enjoyed your visit at Green Hall, Tom.

PHILIP J. CLAUSEN is at the Department of Game, Fish and Parks at Sioux Falls, South Dakota. He writes—"Am District Forester for the South Dakota Department of Game, Fish and Parks. Married and have one boy. Do you have any information concerning the whereabouts of Walter Pfeifer. He graduated March, 1959, in wildlife management. Last known address was 46 Naples Road, Brookline 46, Massachusetts. Would certainly appreciate any information you could give me." We'll try to get that information for you, Phil.

ROBERT DRONEN sends word from Minneapolis where he is Assistant Manager, Retail Building Materials for the Southtown Lumber Company.

JAMES E. ERICKSON is in the hardwood lumber business with Erickson Hardwoods, Inc., at Onalaska, Wisconsin. He writes—"Went into lumber manufacturing business upon graduation. Had a boy on August 17, 1959, named James E. Erickson, II. Was elected vice president of the Onalaska Rotary Club." Congratulations to you and the Mrs. on the new arrival Jim. The Braves will be lucky to finish in the 1st division?

LEE R. GJOVIK is a Graduate Student at the School of Forestry at the University of Minnesota. He writes—"Still married and attend graduate school other things being the same."

CORNELIUS GROOTHOUSEN is Forester with the Bureau of Land Management at Salem, Oregon. He writes—"This date finds me in Salem, Oregon, working for the Bureau of Land Management as Forester. The bureau has an excellent program for new grads that lasts 6 months after which comes promotion to GS-7. I am well satisfied with them and find Oregon an exceptional climate. It's almost too nice. I miss the invigorating climate of the midwest. I am still single and looking around so to speak. This reply is tardy and I apologize for forgetting until this time. I might also scold you for failing to send me a reminder. The letter to the

MINNEAPOLIS BLUEPRINTING CO.

612 Third Avenue South, Minneapolis, Minn.

Fe. 2-5444

ENGINEERING SUPPLIES

Measuring Devices

Drafting Instruments

Agents for Keuffel & Esser Co. of New York



NEW

McCULLOCH

ONE/40

CHAIN SAW



\$0.00 a week

as low as **\$154⁹⁵**

- Torture-tested for dependability
- Lubri-Mac Automatic Oiler
- Takes bars up to 24"
- Cuts stumps within 1½" of ground
- Pintail Chain

Hardwood Lumber and Plywood

WHOLESALE DISTRIBUTORS

**TWIN CITY HARDWOOD
LUMBER CO.**

Fargo, North Dakota

St. Paul 14, Minnesota

NOER'S BARBER SHOP

Clarence Noer

Dick Noer

"Specialize in Flattops"

Hours

Corner Snelling and Como

Mon: 1 to 6 p.m.

St. Paul, Minnesota

Tues.-Sat: 8 to 6 p.m.

Wholesale Distributors

SERVING THE MIDWEST OVER 83 YEARS

YOUNGBLOOD LUMBER COMPANY

1335 Central Avenue

Minneapolis 13, Minnesota

alumnus came so long ago that I first neglected and then forgot about it. At any rate the present finds me well, in Oregon, optimistic about the future." We'll do better in the future, Cornelius.

EDWIN D. GODEL sends word to us from Wausau, Wis. and writes the following—"Am Assistant District Forester working in private forestry for the Wisconsin Conservation Department—Baby girl since I left school. Very enjoyable working conditions." Congratulations to you and the Mrs. on the new arrival, Ed.

KARL H. HAASER is Forester, Manti La Sal National Forest, USFS, Price, Utah. He reports—"Leaving for Army in January (Ft. Ord.) (6 months)". What's that about a missing front tooth, Karl?

ROGER B. JOHNSON is with the U. S. Forest Service, Chippewa National Forest, Timber Management Aerial Survey, Cass Lake, Minnesota. He writes—"Separated from the U. S. Army, October 3, 1959, started work October 5, and married October 10. Met four Minnesota alumni at the USFS training camp and renewed acquaintances. Working on the Timber Management Survey crew out of the supervision office, Chippewa National Forest." Congratulations to you and the Mrs., Roger.

GERALD C. KAPLAN reports to us from Fort Dix, New Jersey, where he is in the U. S. Army.

ROGER C. KING is with the U. S. Forest Service at Hungry Horse, Montana. He sends the following—"Having completed almost a year here in Montana, we five have found it a veritable paradise—both professionally and ethically. Starting my career here in Region I is the best thing that could have happened to me. Sincerest wishes to all!" Thanks for those kind words, Roger.

EUGENE P. LUETGERS is with the Bureau of Land Management at Salem, Oregon. He notes—"I am working for the BLM in the Cascade range. I have had quite a variety of jobs, but I haven't been assigned to anything permanent."

MARVIN L. MAKI reports to us from Coos Bay, Oregon where he is with the U. S. Department of Interior of the Bureau of Land Management.

TED NEWBERG sends word to us from Virginia, Minnesota.

ROBERT L. NORGREN sends word to us from Cloquet, Minnesota, where he is Assistant Forester, Land and Timber Department, at the Northwest Paper Company.

BENNETT R. OLSON is Assistant Ranger on the Clarks Fork District, Shoshone National Forest at Cody, Wyoming. He reports—"Enjoy working on this horse forest."

DALE RETTMAN is presently in the Army for six months. He writes—"At present I am stationed at Ft. Leonard Wood, Missouri, taking basic training which I will complete March 23, 1960. Hope to be working in some line of forestry after getting out in July of this year."

AL SCHACHT is on the Coeur d'Alene National Forest at Coeur d'Alene, Idaho. He writes—"Working for the U.S.F.S., enjoying the West. Girls are keeping me happy, still single. Thinking strongly of graduate school, (U. of Minn.)"

DOUGLAS SEASTROM is with the U. S. Army and is stationed in Germany. He writes—"Germany is a wonderful country. The people are most friendly, two families in particular for me—The Pfanders and Scholls. Their hospitality is unexcelled." Thanks for the letters, Doug—I've enjoyed them.

MILO E. STEFAN is Assistant Ranger with the U. S. Forest Service at Remer, Minnesota. He writes—"Being stationed at Remer as Assistant District Ranger, will never get stationed closer to my home town of Crosby-Ironton. My three ladies and myself like it here very much. There's a lot of forestry work to do in this area, not only for the profession of forestry but for the economic welfare of the area as well."

RICHARD TROCHLIL is Assistant Ranger, U. S. Forest Service, Manistique, Michigan. He reports—"Married Rose Marie Deml (Home Ec. '59) in September. Got transferred from St. Ignor to Manistique on March 1, 1960." Congratulations to you and the Mrs., Dick.

ARTHUR G. WOLLUM, II, is Research Assistant, Department of Soils, Oregon State College, Corvallis, Oregon. He notes—"Back in school working on a M.S. in Forest Soils. Hope to finish June, 1961."

SAF Forestry Alumni Luncheon at San Francisco

Arrangements for the luncheon were made by Robert Deering ('10) and Gordon Maxon ('43) in the Seven Hills Restaurant. We owe them a vote of thanks for making the arrangements and running the luncheon. Arrangements were made for 40-50 but 60 attended. However, by squeezing and shrinking everyone was taken care of. With the exception of Yale, Michigan, and California alumni gatherings, the Minnesota alumni luncheon was the largest at the meeting. This was one of the largest MFAA gatherings at SAF meetings.

Bob Deering acted as master of ceremonies and took care of introductions and then introduced Director Kaufert who gave a short

summary of developments at the School, the staff, problems, and plans. All alumni asked to be remembered to the staff and students.

The technical sessions at the SAF meetings included papers by many Minnesota alumni. In addition to those attending the luncheon, Dick Waring ('57), Virgil Findell ('51), Ray Hanson ('48), and Alice Stuart ('33) attended the SAF meetings. Guests were Mrs. Mervich and Elwood Maunder. Those attending the luncheon are listed below. If we missed anyone, blame the Director of the School and accept our regrets.

We'll see you all in Washington, D. C. in 1960 and in Minneapolis in 1961.

Name and Class

H. L. Mitchell, '30
Ralph W. Lorenz, '30
Rolland Lorenz, '30
F. H. Kaufert, '29
Gene Avery, '58
C. E. Ahlgren, '48
G. L. Adams, '53
Fred E. Dickinson, '38
Jack E. Larson, '38
Paul Roeber, '50
C. Hutchinson, '39
C. G. Krueger, '27
W. H. Fischer, '29
G. N. Glain, '56
E. W. Mogren, '47

Name and Class

Ted Kubitzka, '57
Paul Haack, '49
Lansing Parker, '35
Stan Olson, '49
Tony Squillace, '40
Tom Lotti, '27
B. M. Granum, '45
Gordon Wyatt, '36
Dick Smith, '37
Dick Dingle, '41
Leyden Ericksen, '21
Joe Sterle, '52
Gene Murphy, '53
John McGuire, '39
Ted Holt, '34

Name and Class

Ken Engelbretson, '54
Edward Mervich, '50
C. D. Chase, '30
J. Zivnuska, '47
John Miles, '40
Ron Beazley
Bob Rice, '57
Paul St. Amant, '31
J. M. Case, '36
Donald W. Eng, '52
Jack Densmore, '35
John N. Taylor, '39
R. I. Deering, '10
Gordon Maxson, '43
Clem Kaufman, '38

Name and Class

Arne Kemp, '57
Art Ferber, '35
Hubert E. Person, '21
George Amidon, '36
F. T. Frederickson, '31
A. J. Streinz, '23
Chuck Cooper, '50
J. Lindquist, '51
Art Nelson, '23
Howard Post, '39
Marion K. Borrell, '58
Dave Brink, '38
Bob Erickson, '58
Harvey Erickson, '33

THE *Lund Press*

FOURTH AT PARK • MINNEAPOLIS

PRINTERS AND LITHOGRAPHERS

MARK
of the **MODERN TREE MARKER!**



THE NELSON COMPANY
Manufacturers
IRON MOUNTAIN, MICHIGAN
MONTGOMERY, ALABAMA

94 East Fourth Street—St. Paul

GOKEY'S HAVE

RANGER COMPASSES

by Silva

ROUGHING BOOTS

by Gokey

DULUTH PACKS

SLEEPING BAGS

A complete assortment of quality tested equipment and clothing for woodsmen, hunters and fishermen.

Come in soon or call us at Ca. 2-2581



GOKEY'S

Special Sports
Equipment

If You Are 21 Years of
Age or Over



**ENJOY A
PROPERLY
DISPENSED
SCHOONER
AND OUR
DELICIOUS
HAMBURGERS
ALSO FRENCH FRIES**

— AT
Manning's Cafe

2200 Como Ave. S.E.

FORESTRY CLUB

Gentlemen:

Again this Year the activities of the Forestry Club have been a story of continued success. This success does not just happen; it takes cooperation and planning.

So with this in mind, we wish to sincerely thank all who participated and cooperated in the following activities:

FORESTERS DAY

UPPER MIDWEST CONCLAVE

MIXERS

CAMPUS CARNIVAL

CHRISTMAS TREE PROJECT

FALL BONFIRE

CANOE TRIP

INTRAMURAL SPORTS

BIRD WATCHERS SOCIETY

*The Executive Board
Forestry Club*

Gentlemen:

The Executive Board of The Minnesota Forestry Alumni Association wishes to take this opportunity to express their sincerest thanks for the support given to the E. G. Cheyney Scholarship Fund, and to the other activities sponsored by the Minnesota Forestry Alumni Association.

Executive Board
M.F.A.A.

Foote Lumber Company

Two Locations

2528 University Ave. S.E., Minneapolis

4810 North Lilac Drive, Brooklyn Center

SHORT CUT TO TOMORROW!

Yes, in forestry, we now can shorten the time it takes to get Tomorrow's job done.

We can do this largely because our search for better ways to speed up the forestry processes has been accompanied by unprecedented developments in the field of forestry equipment and supply. The tools for Tomorrow's job are available now—today.

Much of this development springs from research at Forestry Suppliers, Inc., the nation's oldest and largest forestry supply house. Its new Catalog No. 9, issued this spring, lists more than 2,000 items—quality items from all corners of the globe.

Sooner or later, as a professional forester, you will turn to Forestry Suppliers, Inc. for your tools and equipment. So why not start in 1960? Write today for your copy of Catalog No. 9.

Forestry Suppliers, Inc.

P.O. Box 8305, Battlefield Station, Jackson 4, Miss.

K. J. JOHNSON CONSTRUCTION

GENERAL CONTRACTORS

RESIDENTIAL AND COMMERCIAL

Pr. 1-9742

2150 Waukon Avenue

St. Paul, Minn.

Ken Johnson—'52

THE TUB

COIN OPERATED LAUNDRY

423 14th Ave. S.E. "In Dinky Town"

This Ad entitles bearer to 1 load washed and dried Free of charge.

Your Campus Headquarters

Minnesota Coop

Text—School Supplies—Art Supplies
Records

1501 University Ave. S.E. Ph. Fe. 9-2768

ALUMNI DIRECTORY

* Indicates only M.F., M.S. and/or Ph.D. degrees.

- A**
- AABERG, Melvin C., '40, Butte Ranger District, Butte, Montana.
- AABERG, Robert J., '50, USFS, Rapid River Ranger Dist., Rapid River, Michigan.
- AAMOT, Arthur Loren, '30, 1208 E. Howard, Hibbing, Minn.
- ABEL, George W., '39, Director of Technical Forestry, Owens-Illinois Glass Co., Jacksonville, Fla.
- ACKERKNECHT, Wm. E., Jr., '38, U. S. Fish & Wildlife Service, U. S. Dept. of Interior, Washington, D. C.
- ACKERMAN, Wayne, '39, no address.
- ADAMS, Earl J., '36, Minnesota Division of Forestry, State Office Bldg., St. Paul 1, Minn.
- ADAMS, Gary, '53, 630 Sansome St., San Francisco, California.
- ADAMS, Harry E., '32, 1487 Arden Place, St. Paul, Minn.
- ADKINS, John T., '39, 2310 Douglas Drive N., Mpls., Minn.
- AHERN, John J., '35, (Warden) Folsom State Prison, Represa, Calif.
- AHERN, Richard, '40, 8311 Nicholson St., Hyattsville, Md.
- AHLGREN, Clifford E., '48, Quetico-Superior Wilderness Research Center, Ely, Minn.
- AHSENMACKER, Leo, '49, Power Tools Inc., 1781 University Ave., St. Paul, Minn.
- ALDWORTH, Donald, '14, no address
- ALEXANDER, Frank, '38, no address
- ALGREN, Verne N., '35, no address
- ALMEN, Ronald D., '51, Box 701, Princeton, Minn.
- AMBORN, Edward R., '49, Soil Conservation Service, Breckenridge, Minn.
- AMBROSEN, Donald, '36, Piedmont Wildlife Refuge, Round Oak, Ga.
- AMIDON, George B., '36, M & O Paper Co., International Falls, Minn.
- ANDERSON, Alvin, '22, Corrugated Container Co., 640 Shoemaker Ave., Columbus, Ohio.
- ANDERSON, Axel, '37, Dept. of Botany & Plant Pathology, Michigan State College, East Lansing, Mich.
- ANDERSON, Bror, '40,* The Narrow Fabric Co., Reading, Pennsylvania
- ANDERSON, Carl H., '30, 2135 Roselawn Ave. W., St. Paul, Minnesota.
- ANDERSON, Charles G., '51, U.S.F.S., Tiller, Ore.
- ANDERSON, Clarence E., '31, Federal Building, P.O. Box 471, Greenwood, So. Carolina.
- ANDERSON, Donald L., '50, no address.
- ANDERSON, Edmund, '39, Box 532, Virginia, Minn.
- ANDERSON, Edwin R., '37, 123 W. 1st St., Duluth, Minn.
- ANDERSON, Frank, '31, Superior Forest Products, Duluth, Minn.
- ANDERSON, Gerald W., '52, U.S.F.S., Lake States Forest Exp. Station, Inst. of Agri., U. of Minnesota, St. Paul 1, Minn.
- ANDERSON, Henry L., '53, Farm Forester, Forestry Division, Rothschilds, Wisconsin.
- ANDERSON, John F., '48, 207 No. Pacific, Kelso, Wash.
- ANDERSON, Kenneth N., '56, Minn. For. Service, Tower, Minn.
- ANDERSON, Leo M., '50, USFS, Ontonagon Ranger Dist., Ontonagon, Michigan.
- ANDERSON, Milton, '30, 519 Fifth St. So., Virginia, Minn.
- ANDERSON, Neil, '51, Lake States Forest Exp. Sta., Inst. of Ag. U. of Minn., St. Paul 1, Minn.
- ANDERSON, Norman C., '54, U.S.F.S., Ranger Station, Truckee, Calif.
- ANDERSON, P. O., '21, Coffey Hall-Ext. Div. University of Agri., St. Paul 1, Minn.
- ANDERSON, Phillip, '38, deceased Sept., 1946.
- ANDERSON, Ralph, '47, Forest Pathologist, Bureau of Plant Industry, Green Hall, U. Farm, St. Paul, Minn.
- ANDERSON, Roan, '32, Grand Mesa-Uncompahgre Nat'l. Forest, Norwood, Colorado.
- ANDERSON, Robert T., '30, no address.
- ANDERSON, Robert W., '48, U.S.F.S., Olympic National Forest, Quinalt, Wash.
- ANDERSON, Roger F., '38, School of Forestry, Duke University, Durham, N.C.
- ANDERSON, Stanton H., '49, Asst. County Agent—For. Court House, Bemidji, Minn.
- ANDERSON, Victor C., '37, 657 Evergreen Rd., Oswego, Ore.
- ANDERSON, Vincent, '38, 6708 Girard Ave., So., Minneapolis, Minn.
- ANDERSON, Waldemar, '29, U.S.F.S., Bessemer Ranger District, 500 N. Moore St., Bessemer, Michigan.
- ANDERSON, Walter T., '40, deceased—killed in action.
- ANDERSON, William E., '41, deceased, February, '52.
- ANDREASEN, David R., '60, 118 W. Mill, Owatonna, Minn.
- ANDREASON, Donald E., '54, 811 Spring Ave., Salisbury, Maryland.
- ANDREWS, Milner, '41, no address.
- ANDREWS, Norman R., '56, American Airlines, Los Angeles Intl. Airport, Los Angeles, Calif.
- ANDREWS, Shirlee B., '29, 795 Peachtree St. N.E., Room 134, Atlanta 8, Ga.
- ANGIER, Jerry A., '54, 435 N. Hazel, Apt. 102, Danville, Illinois.
- APP, Joseph M., '42, U.S.F.S., Two Harbors, Minn.
- APPEL, Theodore C., '37, no address.
- APPLEDORN, Arthur B., '52, Ranger Station, Orr, Minn.
- ARKINS, Robert John, '53, Asst. State Forester, South Dakota Dept. of Game, Fish & Parks, 216 Main St., Rapid City, South Dakota.
- ARLE, Herman F., '36, U.S.D.A., New Post Office Bldg., Phoenix, Ariz.
- ARRIVEE, David A., '11, 3325 9th St., (Retired) Lewiston, Idaho.
- ASP, Claude S., '35, 742nd AC & W Sq., Box 301, Zapata, Texas.
- ASPI, Walter, '38, no address.
- ATKINS, Earl S., '53,* Petawawa Forest Exp. Station, Chalk River, Ontario, Canada.
- AULTFATHER, William A., '50, Watershed Forester, Faribault, Minnesota.
- AUSTBO, John A., '52, Mason, Bruce & Girard, 1035 Am. Bank Bldg., Portland 5, Ore.
- *AVERY, Thomas E., '58, U.S.F.S., c/o Dept. of Forestry, Michigan State Univ., East Lansing, Mich.
- B**
- BACKUS, Romaine, '19, 212 Rosewell Ave., Long Beach 3, Calif.
- BADOVINAC, George, '50, Architect-Engineer Div. Acrojet-General Corp., Azusa, Calif.
- BAKER, Norman, '10, deceased.
- BAKKE, Denis O., '58, 2239 N.E. Benjamin, Mpls., Minn.
- BAKUZIS, Egolfs, '59,* School of Forestry, U. of Minn., St. Paul 1, Minn.
- BALDWIN, Donald D., '35, School of Forestry, Montana State University, Missoula, Mont.
- BALLANTYNE, John, '41, Regional Office, U.S.F.S., Upper Darby, Pa.
- BALLMAN, Edward, '52, Iron Range Resources and Rehabilitation Center, Court House, Grand Rapids, Minnesota.
- BANDEL, Jack R., '49, Weyerhaeuser Timber Co., Centralia, Wash.
- BARKER, Dayton, '52, U.S.F.S., Snoqualmie N. F. Seattle, Washington
- BARKER, Robert G., '50, no address
- BARKOVIC, Robert, '41, Minnesota & Ontario Paper Co., International Falls, Minn.
- BARRETT, Wilford, '25, Carborundum Co., Niagara Falls, N. Y.
- BARTELT, Harry, '16, 6240 S. County Line Rd., Hinsdale, Illinois.
- BARTLETT, Andrew, Jr., '50, 931 University Ave., St. Paul, Minn.
- BATESON, Allen, '38, Div. of Forestry Relations, T.V.A., Norris, Tenn.
- BATZER, Harold O., '52, Lake States Forest Exp. Sta., Headwaters Research Center, Marr Bldg., Grand Rapids, Minn.
- BAUCK, Robert, '47 Wood Industries Inc., 811 10th St. N.E., Box 808, New Brighton, Minn.
- BAUMAN, William B., '52, 6106 Excelsior Blvd., Minneapolis, Minn.
- BAUMHOFER, Lynn, '25, deceased.
- *BAY, Roger R., '54, Headwaters Research Center Sta., Lake States Forest Experiment, U.S. Forest Service, Grand Rapids, Minn.
- BEARD, Frank W., '11, address unknown.
- BEARDSLEY, Charles, '31, Angeles National Forest, Valyermo, Calif.
- BEAUFAIT, William R., '32, c/o Delta Expt. Sta., Stoneville, Mississippi.
- BECKER, Albert, '40, Box 502, Barron, Wis.
- BECKER, Fred, '57, Anderson Corp., P.O. Box 3325, Birmingham 5, Alabama.
- BEEBE, Robert, '45, 1521 Lynnewood Dr., Havertown, Pa.
- BEHR, Eldon A., '40, Chapman Chemical Co., P.O. 3158, Mallory Station, Memphis 9, Tenn.
- BEKERIS, Gunars Peteris, '57, U.S. Fish and Wildlife Service, 1006 W. Lake Street, Mpls., Minn.
- BELL, Ernest, '16, deceased.
- BELL, James H., '55, Rt. 3, Box 33, Molalla, Ore.
- BENDER, Edwin, '36, Soil Conservation Service, Waconia, Minn.
- BENDIX, Virgil, '56, Red Ives Ranger District, Avery, Idaho.
- BENDTSEN, Bennie A., '59, School of Forestry, Inst. of Ag., Univ. of Minn., St. Paul 1, Minnesota.
- BENJAMIN, Daniel M., '39, Dept. of Entomology, U. of Wis., Madison, Wis.
- BENNEWITZ, W. R., '50, R. B. Dick Co., 2853 Park Ave., Minneapolis, Minn.
- BENSEND, Dwight, '37, School of Forestry, Iowa State College, Ames, Iowa.
- BENSON, Arnold O., '10, deceased.
- BENSON, Bennie, '46, 420 So. Page, Stoughton, Wis.
- BENSON, C. Eynar, '30, U.S.F.S., Russellville, Ark.
- BENSON, Donald M., '49, Midway Lumber Co., 630 No. Prior Ave., St. Paul 4, Minn.
- BENSON, George E., '32, 81st Fighter Bomber Sqdn., APO 109, New York, N.Y.
- BENSON, Harold W., '51, U.S.D.I., Fish and Wildlife Serv., 1006 W. Lake Street, Mpls., Minn.
- BENSON, James L., '58,* 150-6th Street South, Wisconsin Rapids, Wisconsin.
- BENSON, John, '52, 4022 Madison St. N.E., Mpls., Minn.
- BENSON, Robert E., '58, School of Forestry, Univ. of Minn., St. Paul 1, Minn.
- BERENDS, John D., '49, Dept. of Entomology, Inst. of Ag., Univ. of Minn., St. Paul 1, Minn.
- BERG, Robert O., '59, Raven Ranger Sta., Star Route, Libby, Montana.
- BERGERON, John, '48, U.S. Plywood Co., 2550 Wabash Ave., St. Paul 14, Minn.
- BERGGREN, Harold, '24, Weyerhaeuser Sales Co., 18 Woodland Rd., Short Hills, N.J.
- BERGH, Thorolf, '35, Soil Conservation Service, 14 1/2 N. 7th Ave., Room 207, St. Cloud, Minn.
- BERGLUND, Paul L., '59, 122 N.P. Ave., Central Lbr. Co., Fargo, N. Dakota.
- BERGQUIST, Robert E., '50, Consumers Lumber Co., Spirit Lake, Iowa.
- BERGSTROM, Edward, '38, no address.
- BERGSTROM, Everett, '38, deceased.
- BERKEY, John W., '38, 3954 Dakota Ave., St. Louis Park, Minn.
- BERKLUND, Bruno, '42, Nekoosa-Edwards Paper Co., Port Edwards, Wis.
- BERND, Curtis K., '58, L.S.F.E.S., 2267 Como Ave., St. Paul, Minnesota.
- BERNDT, William A., '58, Pvt. BR 17528196, Btry. A, 8rd Obsn. Bn., 25th Arty. Bldg. No. 36, Fort Sill, Oklahoma.
- BERNZEN, Richard, '47, 1637 Broadway, Quincy, Ill.
- BERRY, James, '10, deceased Jan. 3, 1951.
- BESSE, John D., '50, Roddis Lumber & Veneer Co., Sault Ste. Marie, Ontario.
- BETZER, W. D., '34, 211 Powt St., Salinas, Calif.
- BETZOLD, Harold, '24, Deceased, December 1958.
- BEYER, Walter, '12, deceased, Sept., 1950.
- BILSTEIN, Robert, '41, Box 181, Stevenson, Alabama.
- BINGER, Charles Robert, '40, Ont.-Minn. Pulp & Paper Co., Ltd., 500 Investors Bldg., Minneapolis, Minn.
- BINGHAM, Robert, '40, R.F.D. 2, Simsboro, La.
- BISKEY, George, '37, Sumter National Forest, Greenwood, S.C.
- BJORGUM, Elder N., '31, Box 542, Oak Harbor, Washington.

BJORNSTAD, Eugene G., '26, no address.
 BLACKBOURN, Robert, '58, Box 124, Monfort, Wisconsin.
 BLACKBURN, Burgess, '89, no address.
 BLACKBURN, Morris, '41, Soil Conservation Service, Box 35, Bemidji, Minn.
 BLAGE, Arland C., '26, 55 Wagg Ave., Malverne, N.Y.
 BLAISDELL, Joseph, '39, Rt. 2, Wenatchee, Wash.
 BLAKE, Philip, '16, no address.
 BLAKEMORE, Lennuel, '40, no address.
 BLANDIN, Howard M., '25, Consolidated Paper Co., Monroe, Mich.
 BLATTER, Paul W., '28, 1407 E. 2nd St., Port Angeles, Wash.
 BLINKS, Stanley E., '51, Weyerhaeuser Tbr. Co., Forestry Dept., P.O. Box 904, Monroe, Wash.
 BLOCK, August E., '41, U.S.F.S., Halfway Ranger Dist., Ely, Minn.
 BLODGETT, Harvey, '12, deceased, Nov. 12, 1954.
 BOARDMAN, Douglas, '40, TVA Forestry Bldg., Norris, Tenn.
 BODINE, Robert O., '39, U.S.F.S., Six Rivers Nat'l Forest, Orleans, Calif.
 BOETTCHER, Paul F., '30, 601 So. Marion, Washington, Iowa.
 BOHN, Gary R., '59, Wisconsin Conservation Department, Mercer, Wis.
 BOLLINGER, D. A., '46, no address.
 BOLSTORFF, Frank Douglas, '57, Macalester College, St. Paul, Minn.
 BOLT, Harold, '59, Wasatch Nat'l Forest, 480 South 4th St., Salt Lake City, Utah.
 BOORBAR, Ross W., '88, no address.
 BORKENHAGEN, John, 477-Third Ave. So., Park Falls, Wisconsin.
 BORLAUG, Norman E., '87, Juan de Acuria, 318 Lowas, Mexico D.F., Mexico.
 BORELL, Marlon K., U.S.F.S., Sonora, California.
 BOUDREAU, Louis, '49, Shasta Plywood, Inc., United States Plywood Corp., P.O. Box 1698, Redding, Calif.
 BOUSQUET, Vincent, '37, Weyerhaeuser Timber Co., P.O. Box 451, Klamath Falls, Ore.
 BOWEN, C. W., '11, deceased.
 BOWEN, Le Dell, '50, Waldorf Paper Co., St. Paul, Minn.
 BOYESON, George H., '39, U.S.F.S., Prineville Ranger Sta., Prineville, Ore.
 BRAA, Edwin, '49, Weyerhaeuser Sales, Longview, Wash.
 BRADEN, Kenneth, '14, no address.
 BRANDBORG, Morley F., '37, U.S.F.S., Denver Federal Center, Building 85, Denver 2, Colo.
 BRANDT, Henry, '48, Fullerton Lumber Co., Rochester, Minn.
 BRASK, Rodger, '59, 3524-45th Ave. So., Mpls. 6, Minn.
 BRAUER, Rudie, '38, deceased Feb. 23, 1950.
 BRAYTON, Shirley C., 20, 31 Douglas Ave., Dunedin, Fla. (retired)
 BREDE, William F., '48, no address.
 BRENDMUEHL, Raymond, '50, East Gulf-coast Branch, Southern Forest Exp. Sta., P.O. Box 900, Marianna, Fla.
 BRENER, William H., '30, Wisconsin Conservation Dept., Nepco Lake, Wisconsin Rapids, Wis.
 BREWSTER, Donald, '10, deceased July, 1948.
 BRIGHT, Robert W., '59, 3080 Pierce St. NE, Mpls. 18, Minnesota.
 BRINK, David L., '39, Weyerhaeuser Tbr. Co., Longview, Wash.
 BRODERICK, Martin J., '16, no address.
 BROOKS, James, '40, no address.
 BROWN, Bruce A., '52, Cloquet For. Research Center, Cloquet, Minn.
 BROWN, Howard L., '35, Ottawa Nat'l Forest, Ironwood, Mich.
 BROWNIE, James, '11, deceased.
 BRYAN, Philip H., '24, U.S.F.S., Glenn Bldg., Atlanta, Ga.
 BUCHHOLZ, Robert C., '44, 20 Deva Glen Rd., Asheville, N.C.
 BUCKMAN, Clarence, '40, Minn. Forest Service, State Office Bldg., St. Paul, Minn.
 BUCKMAN, Robert, '50, U.S.F.S.-Lake States For. Exp. Station, Grand Rapids, Minn.
 BUCKMAN, Stanley J., '31, Buckman Laboratories, Inc., 1256 N. McLean, Memphis, Tenn.
 BUHLER, Ernest, '18, deceased October 1, 1958.
 BULFER, Daniel E., '30, c/o U.S. Forest Service, Washington 25, D.C.
 BURCALOW, Don W., '33, Minn. Div. of Game & Fish, 104 Wabasha Bldg., St. Paul, Minn.
 BURKE, Richard E. Jr., '52, c/o U.S.F.S., Randle, Wash.
 BURKE, Robert E., '49, Amasa, Mich.
 BURNES, John, '17, 5008 Vincent Ave. S., Mpls. 10, Minn.
 BURRELL, Richard D., '49, no address.
 BURTON, Sidney S., '28, Soil Conservation Service, 134 S. 12th St., Lincoln, Neb.
 BUSSEY, James, '38, SCS, Normal School Bldg., Phillips, Wis.
 BUTLER, Donald G., '53, 3915 Hiddenbay Rd., No. St. Paul 9, Minnesota.

C

CAHILL, Dorothea M., '52 (Mrs. Harold Engstrom) Rt. 1, Box 229, Camino, Calif.
 CALL, Richard Jerome, '57, Home address: 4752 Lyndale Ave. So., Minneapolis 9, Minn.
 CALLINAN, Harry T., '38, Elk River Concrete Pro. Co., 650 Builders Exchange, Minneapolis, Minn.
 CAMPBELL, Donald W., '32, Tomahawk Timber Co., Forest Center, Ely, Minnesota.
 CAMPBELL, Hugh, '11, Weyerhaeuser Timber Co., Klamath Falls, Ore.
 CAMPBELL, Robert N., '52, 862 Linden Lane, Davis, California.
 CAMPBELL, Roderic, '48, Campbell Lumber Co., 5423 Tower Ave., Superior, Wis.
 CANAVARRO, George, '08, deceased, October, 1948.
 CANN, John, '32, M. A. Hanna Co., Hibbing, Minn.
 CARLSON, C. Edward, '39, Bureau of Sports, Fisheries & Wildlife, Washington 25, D.C.
 CARLSON, Carl M., '40, 1800 West 49 St., Minneapolis 9, Minn.
 CARLSON, C. Homer, '27, 3520 So. Dupont, Minneapolis, Minn.
 CARLSON, Conrad W., '32, U.S.F.S., Carpenter Bldg., 710 N. 6th St., Milwaukee 3, Wis.
 CARLSON, Glenn A., '48, Rt. 1, Augusta, Wis.
 CARLSON, Harold, '59, 949 Greenbrier, St. Paul, Minnesota.
 CARLSON, John E., '40, U.S.F.S., Willamette N. F., Foster, Oregon.
 CARLSON, Phillip O., '38, no address.
 CARLSON, Ralph W., '50, 800 Board of Trade Bldg., Corneli Paperboard Pro. Co., Duluth, 2, Minn.
 CARLSON, Sidney L., '56, 711 N. Forrest, Chanute, Kansas.
 CARR, Gordon, '33, Hutchinson Floral Shop, Hutchinson, Minn.
 CARR, William E., '52, no address.
 CARSKADEN, Harry, '45, Minnesota Mining and Manufacturing Co., St. Paul, Minn.
 CARSON, Raymond E., '56, Entomology & Econ. Zoology, Coffey Hall, St. Paul Campus.
 CARTER, Roy, '35, Prof. Forestry N.C. State College, Forestry School, Raleigh, N.C.
 CASE, James M., '36, P.O. Box 612, Spartanburg, S.C.
 CEDER, John William, '36, 2645 Aberdovey Royal Oak, Mich.
 CEDERGREN, John H., '49, Logging Dept., Northwest Paper Co., Cloquet, Minn.
 CHAI, T. S., '40,* Yung Chang Hou, Wait-sap, Kwangsi, China.
 CHANCE, Jenner, '15, deceased, December 10, 1959.
 CHAPMAN, A. Dale, '29, 3325 Wilshire Blvd., Los Angeles 5, California.
 CHAPMAN, Herman H., '99, Prof. Emeritus, Yale Univ., School of Forestry, New Haven, Conn.
 CHAPMAN, Roy A., '27, U.S.F.S., Division of Forest Economics, Washington, D.C.
 CHARDON, Alain J., '53, 3 North Main St., Concord, N.H.
 CHASE, Charles R., '55, no address.
 CHASE, Clarence D., '30, LSFES-Green Hall, U. of Minn. Inst. of Agri., St. Paul, Minn.
 CHASE, Reinold Clair, '57, U.S.F.S., Ely, Minn.
 CHASE, Warren, '26, School of Natural Resources, U. of Mich., Ann Arbor, Mich.
 CHEESEMAN, William, '50, St. Croix Mfg. Co., Bayport, Minn.
 CHEO, K. H., '35,* deceased, 1946.
 CHERN, Joseph, '48, Forest Products Laboratory, Madison, Wis.
 CHERWIN, Michael S., '37, 201 1st St., Loug-mant, Colo.
 CHESEBROUGH, Herbert S., '23, no address.
 CHISHOLM, Daniel K., '58, Cass Lake, Minnesota.
 CHRISTENSEN, Clyde, '29, 2350 Carter Ave., St. Paul, Minn.
 CHRISTENSEN, Thomas, '59, U.S.S. Hull D.D. 945, c/o Fleet P.O., San Francisco, Calif.
 CHRISTIANSEN, Harold C., '51, 1945 S. Victoria Rd., St. Paul, Minnesota.
 CHRISTIANSON, David A., '28, no address.
 CHRISTIANSON, Edward M., '50, Northern Pacific R.R., 808 N. P. Bldg., St. Paul 1, Minn.
 CHRISTOPHERSON, Clifford, '23, 1109 W. Lawrence St., Appleton, Wis.
 CHRISTOPHERSON, Ralph, '33, U. S. F. S., Bena Ranger District, Bena, Minn.
 CHURCHILL, Kent Thomas, '57, U.S.F.S., Black Hills, Pactola, S. Dak.
 CLARK, Edgar, '28, 4147 Abbott Ave. So., Minneapolis, Minn.
 CLARK, Floyd F., '37, P. O. Box 756, Ocala, Fla.
 CLARK, Ramon, '59, 1128 63 Ave. N.E., Minneapolis, Minn.
 CLARK, Robert Edward, '43, no address.
 CLARK, Robert Emory, '40, no address.
 CLARK, Robert H., '35, Fordyce Lumber Co., Fordyce, Ark.
 *CLAUSEN, Knud, '59, School of Forestry, University of Minn., Inst. of Agriculture, St. Paul 1, Minnesota.
 CLAUSEN, Philip, '59, 123 Linden Ave., Vermillion, S. Dakota.
 CLAUSEN, Victor H., '46, Simpson Redwood Co., Box 127, Arcata, California.
 CLEMENT, Raymond, '27, Minnesota Forest Service, State Office Bldg., St. Paul, Minn.
 CLINE, Henry Ray, '32, 5th Ave. & Chestnut, Virginia, Minn.
 CLOSE, Gordon, '50, U.S.F.S., Federal Bldg., Winona, Missouri.
 CLOUGH, Robert A., '30, State Relations Rep., American Red Cross, 111 State Capitol, St. Paul, Minn.
 CLYMER, William Raymond, '12, 1626 Laurel Ave., St. Paul, Minn.
 COATES, Harold W., '51, Ochoco National Forest, Prineville, Ore.
 COFFEY, John J., '26, Commercial Employment Bureau, E. 721 First Nat'l Bank Bldg., St. Paul 1, Minn.
 COFFIN, Gordon, '40, Kelley & Kelley, Landscaping Service, Long Lake, Minn.
 COFFMAN, Roger L., '56, Package Homes, Inc., 3 Sixth Ave. S., Hopkins, Minn.
 COHN, Clarence, '38, 288 W. Norton St., Duluth 3, Minn.
 COLBURN, Floyd, '34, Asst. County Agent, Grand Rapids, Minn.
 COLLINS, Paul E., '48, Dept. of Hort. & Forestry, S. Dak. State College, College Station 5, So. Dak.
 CONDIT, Gordon R., '40, Crossett Lumber Co., Crossett, Ark.
 CONNER, John J., '38, no address.
 CONNERS, John J., '39, General Manager, Brookings Plywood Corp., Box 1008, Brookings, Oregon.
 CONNORS, Thomas, '47, no address.
 *CONOVER, David, '52, Wisconsin State College, Oshkosh, Wisconsin.
 CONRAD, Norman, '40, U.S.F.S., Mark Twain Ranger District, Ava, Missouri.
 CONZET, Grover M., '12, deceased App. 11-1-56.
 COOK, Oliver, '28, Flour City Paper Box Co., 510 Plymouth Ave. N., Minneapolis, Minn.
 COOPER, Arthur, '38, Dept. of Conservation, Humboldt State College, Arcata, Calif.
 COOPER, Charles F., '50, Division of Natural Resources, Humboldt State College, Arcata, Calif.
 COOPER, George, '25, Rt. 1, Box 365, Sunset Ave., La Mesa, Calif.
 CORNWELL, Irving A., '54, no address.
 CORSON, Carlye W., '26, 251 El Bonita Way, Millbrae, Calif.
 CORSON, Philip F., '51, U.S.F.S., Mineral, Calif.
 COWAN, Phillip C., '58, Yaak Ranger District, Libby, Montana.
 COX, William, '08, 2186 Doswell Ave., St. Paul, Minn.
 COYER, Eugene L., '50, Diamond Match Company, Orr, Minn.
 COYER, Martin, '50, Diamond Match Co., Mankus, Colo.
 CRANE, Leo, '16, deceased, 1952
 CRAWFORD, Darrell W., '54, U.S.F.S., Apache National Forest, Alpine, Ariz.
 CREW, John E., '29, Lake Craft Boat Co., St. Paul, Minn.
 CROSBY, Clifford E., '53, U.S.F.S., Lakewood Ranger Dist., Lakewood, Wisconsin.
 CROSS, David S., '58, N.W. Federal Savings & Loan, 780 Hennepin, Minneapolis 3, Minn.
 CROSS, Gordon C., '52, Wien Alaska Airways, Fairbanks, Alaska
 CULOTTA, Frank J., '49, Weeks Lbr. Co., Racine, Wis.
 CUMMINGS, Thomas, '14, no address
 CUMMINS, Clark, '56, 7713 Arthur, Richmond Heights 17, Missouri
 CURTIS, Chester W., '49, Waldorf Paper Co., 2250 Wabasha Ave., St. Paul, Minn.
 CURTIS, George A., '59, Troy Ranger Station, Troy, Montana
 CUSHMAN, William H., '56, Asst. Area Forester, 304 Builders Exchange, Duluth 2, Minnesota
 CUZNER, Harold, '05, deceased (9-28-56)

- DAHL, Earl B., '39, American Can Co., Westchester County Airport, White Plains, N.Y.
- DAHL, Ernest, '31, 419 Hawkins St., Burlington, North Carolina
- DAHL, Reynold P., '49, Assoc. Prof., Agr. Economics, U. Farm, St. Paul, Minn.
- DAHL, Wilbur J., '51, 882 Juneau, St. Paul, Minn.
- DAHLSTROM, Walter, '51, 907 29 Ave. So., Minneapolis, Minn.
- DAMRON, Cecil E., '49, no address
- DANIELSON, Kenneth W., '38, no address
- DANSON, Robert O., '18, Licking State Nursery, Licking, Mo.
- DAVIDSON, Robert Remer, '57, Dept. of Forestry, Iowa State University, Ames, Iowa
- DAVIS, Edward, '40, deceased—killed in action
- DAVIS, Harry J., '39, Amador Ranger Dist., 115 S. Los Robles Ave., Pasadena, California
- DAVIS, John R., '52, Game Management Div., Wisconsin Conservation Dept., Spooner, Wis.
- DAVIS, Robert G., '42, St. Paris, Ohio
- DAY, Maurice W., '31, Dunbar For. Expt. Sta., Sault Ste. Marie, Mich.
- DECH, Keith, '88, no address
- DEEN, Joshua Lee, '27, deceased, Wife, 1418 So. College Ave., Ft. Collins, Colo.
- DEERING, Robert, '10, U.S.F.S., retired, 1590 Sacramento St., San Francisco 9, Calif.
- DE FLON, Rev. Leland L., '18, deceased 1958
- DEITSCHMAN, Glenn H., '47, U.S.F.S., 205 Curtiss Hall, Iowa State College, Ames, Iowa
- DE LAITRE, Calvin, '88, De Laitre Dixon Co., 2100 No. 2nd Ave., Minneapolis, Minn.
- DE LA MARTRE, Robert R., '51, no address
- DELANEY, Edward A., '58, Rilco Laminated Inc., St. Paul, Minnesota
- DELANEY, Richard, '27, U.S. Indian Service, Yakima Indian Agency, Toppenish, Wash.
- DE LEUW, Robert, '38, 16905 26th Ave. S.W. Seattle 66, Wash.
- DELLBERG, Robert A., '35, S.C.S., 289 N. Main St., Ukiah, Calif.
- DENNIS, Henry M., '15, Soundview Pulp Co., Everett, Wash.
- DENSMORE, Jack W., '35, 705 Bruce Ct., Madison, Wis.
- DETERS, Merrill E., '28, School of Forestry, U. of Idaho, Moscow, Idaho
- DETWILER, Samuel B., '08, 5711 N. Washington Blvd. Apt. 4, Arlington, Virginia
- DICKINSON, Fred E., '38, U. of Calif., Forest Products Lab., 1801 S. 46th St., Richmond 4, Calif.
- DICKINSON, Samuel K., '40, Erie Mining Co., Box 847, Hoyt Lake, Minn.
- DIESSNER, Donald, '40, Decato Bros.—Aircraft Div., P.O. Box 1142, Yakima, Wash.
- DINGLE, Richard W., '41, Dept. of Forestry & Range Mgt., State College of Wash., Pullman, Wash.
- DINGLE, Roy H., '37, SCS, Richland Center, Wis.
- DION, Carl R., '38, no address
- DJERF, Harvey E., '43, Erickson Power Lift, St. Anthony Blvd & Union Ave. N.E., Minneapolis, Minn.
- DOBIE, John R., '35, Minnesota Game & Fish Dept., 400 Schubert Bldg., St. Paul, Minn.
- DOCKSTADER, Charles L., '23, 2140 Niles St., St. Paul, Minn.
- DOEGE, George Wm., '55, Wabash Screen Door Co., 2222 Elm Street, SE., Minneapolis, Minn.
- DOLE, Sumner A., '41, New Hampshire Fish and Game Dept., Concord, N.H.
- DOLENCE, Frank, '31, Mining Aide, Minn. Dept. of Conservation, Hibbing, Minn.
- DOLGAARD, Sigurd J., '36, Chief, Tbr. Mgt. Section, Northeastern Region of the Forest Service, Upper Darby, Pennsylvania
- DONEHOWER, Ross, '40, Connor Lbr. & Land Co., Wausau, Wis.
- DONEHOWER, Weston J., '31, Tech. Section—Cellophane, E. I du Pont de Nemours & Co., Inc., Wilmington, Del.
- DOSEN, Robert, '40, Nekooosa-Edwards Paper Co., Port Edwards, Wis.
- DRONEN, Robert, '59, 8486 Pillsbury So., Minneapolis 20, Minn.
- DUCLOS, Edward P., '27, no address
- DUNCAN, Donald P., '51, * School of Forestry, Inst. of Ag. U. of Minn., St. Paul 1, Minn.
- DUNDAS, Jack P., '35, S.C.S., Shawano, Wis.
- DUNN, Frank, '15, deceased, July 17, 1937
- DUNNE, Robert, '39, U.S. Post office, St. Paul, Minn.
- DUNNELL, Calvin W., '51, USFS, Lake Ranger Dist., Estacada, Oregon
- DURUM, Walton, '39, no address
- DUYALL, Thure C., '38, deceased
- DWYER, Daniel E., '21, deceased, 10/29/59
- DYKEMAN, Kenneth E., '58, USFS, P.O. Box 528, Klamath Falls, Ore.
- EASTMAN, James, '58, Valentine Clark Corp., 2518 Doswell Avenue, St. Paul, Minn.
- EATON, John J., '27, no address
- ECK, Lester H., '55, 1818 California Ave., Peoria, Ill.
- EGELAND, Clifford E., '47, Mpls. Police Dept., Minneapolis, Minn.
- EGGAN, Jack R., '50, 8116 Abbott Ave. So., Minneapolis 20, Minn.
- EGGEN, Clarence T., '40, Bureau of Indian Affairs, U.S. Department of Interior, 2908 Colfax Ave. So., Minneapolis, Minn.
- EGGEN, Roy W., '37, Kimberly-Clark Corp., Box 482, Iron Mountain, Mich.
- EHLI, Alta E., '48 Wisc. Cons. Dept., State Office Building, Madison 5, Wis.
- EIKUM, Robert L., '48, Field Scout Executive, Sequayah Council, Boy Scouts of America, Johnson City, Tenn.
- EISELE, Ralph E., '37, 1620 W. 87th St., Minneapolis, Minn.
- EISENACH, Walter L., '11, deceased
- EKLUND, Raymond A., '26, deceased
- ELKINGTON, Ralph J., '40, no address
- ELLAUSKY, John Reginald, '57, 2307-22d Ave. So., Minneapolis, Minn.
- ELLERTSEN, Birger W., '55, Tennessee Valley Authority, Norris, Tenn.
- ELLIOTT, Wandel, '30, District Forester, Bureau of Land Mgt., Box 119, Worland, Wyo.
- ELLISON, Frank Everette, '57, Bureau of Indian Affairs, Hoopa, Calif.
- ELLSTROM, Raymond W., '38, USFS, P.O. Box 4187, Portland 8, Oregon
- ELO, Arne, '36, 304 Second Ave. N., Chisholm, Minn.
- ELSTON, Judson D., '37, General Box Co., Des Plaines, Ill.
- EMERSON, Harold R., '38, V.P. & Gen. Mgr., Mfg. Birch Interior Trim, Chippewa Lbr. Ind., Inc., Glidden, Wis.
- EMERSON, William J., '38, U.S. Forest Service, Carpenter Bldg., 710 N. 6th St., Milwaukee 3, Wis.
- ENG, Donald W., '52, U.S.F.S., Bergland Ranger Dist., Bergland, Mich.
- ENGBRETTSON, Alf, '38, 1849 E. Nebraska St. Paul 6, Minn.
- ENGLBRETSON, Kenneth E., '54, Bureau of Indian Affairs, Hoopa Area Field Office, Hoopa, Calif.
- ENGELBY, Orville, '58, *USFS, Salmon, Idaho
- ENGELSEN, Douglas M., '58, no address
- ENGSTROM, Albert, '37, Assistant State Forester, State Capitol Bldg., Oklahoma City, Okla.
- ENGSTROM, Harold E., '32, Rt. No. 1, Box 229, Camino, Calif.
- ENGSTROM, James P., '56, 1938 Fremont Ave. S., Minneapolis, Minn.
- ENSTROM, Warren C., '38, Bovey, Minn.
- ERCEGOVICK, John, '39, deceased—killed in action
- ERICKSON, Arlen J., '52, Sales Representative, Anderson Corp., 4045 S. Hill Blvd., Lake Elmo, Minn.
- ERICKSON, Charles J., '59, Cornell State Park, Cornell, Wis.
- ERICKSON, Edward D., '49, no address
- ERICKSON, Eugene T., '26, I.B.M., Rochester, Minn.
- ERICKSON, Frederick G., '50, Duluth Mis-sabe & Iron Range Ry., Wolvin Bldg., Annex, Duluth 1, Minn.
- ERICKSON, Harvey D., '38, College of Forestry, U. of Wash., Seattle 5, Wash.
- ERICKSON, Herbert J., '36, 620 Sherman St., Coeur d'Alene, Idaho.
- ERICKSON, James E., '39, 718 S. 2nd St., Onalaska, Wis.
- ERICKSON, Leyden, '21, Calif., Range & Forest Expt. Station, U.S.F.S., Berkeley, Calif.
- ERICKSON, Martin L., '03, no address
- ERICKSON, Robert W., '58, Univ. of Calif., For. Products Lab., Richmond, Calif.
- ERICKSON, Roland, '50, no address
- ERICKSON, Verdel G., '55, Lake States For. Exp. Sta., Inst. of Agri. U. of Minn., St. Paul 1, Minn.
- ERICKSON, Wilfred H., '35, 2216 Pine Ave., San Pablo, Calif.
- ERSON, Roy J., '35, Eveleth Lumber Co., Eveleth, Minn.
- ERSON, Walter C., '40, Georgia-Pacific Plywood Corp., 68d & Eastwick, Philadelphia 42, Pa.
- ERSTAD, Andrew, '18, deceased
- ESTERL, Oswald, '39, U.S.F.S., Superior Ranger District, Superior, Mont.
- EUSTIS, Arthur B., '42, no address
- EVANS, Glenn L., '45, Forester, Anton We-nas Lumber Co., Iron River, Mich.
- EVANS, Thomas R., '38, Dept. of Conservation, State Office Bldg., Springfield, Ill.
- EVENSON, Clarence M., '34, U.S.F.S., Gulfport, Miss.
- EVERTS, Ambrose B., '26, 6322 Harvey Rd., Paradise, Calif.
- FAHLSTROM, George B., '42, Omose Wood Preserving Co., 980 Elcott St., Buffalo 9, N.Y.
- FALBO, Joseph P., '37, Iron Range Resources & Rehabilitation Comm., St. Louis County Courthouse, Hibbing, Minn.
- FANDEK, Richard H., '56, MacDonald Lbr. Co., New Brighton, Minn.
- FEERO, C. Emory, '50, Celotex Corp., L'Anse, Mich.
- FEGRAEUS, Thorbern, L., '23, deceased
- FEIGAL, James, '51, U.S.F.S., Burns, Ore.
- FEILZER, Robert, '33, Fortine Ranger Dist., Fortine, Gunnar, '23, deceased.
- FENGER, Gunnar K., '23, deceased.
- FENSTAD, Blaine G., '58, School of Forestry, University of Minn., St. Paul 1, Minn.
- FERBER, Arthur E., '35, Soil Cons. Service, New Customhouse Bldg., Denver 2, Colo.
- FERGUSON, Donald D., '53, Kimberly Clark of Minn., 128 W. 1st St., Duluth, Minn.
- FERGUSON, Donald H., '32, U.S.F.S., Box 388, Duluth, Minn.
- FFOLIOTT, Peter F., '58, Box 496 Rt. No. 1, St. Charles, Ill.
- FILKINS, Elgin, '53, no address.
- FILLMORE, Walter J., '47, Dept. of Game, Fish & Parks, State Office Bldg., Pierre, So. Dak.
- FINCH, Herbert, '48, 8213 Virginia Circle No., Minneapolis, Minn.
- FINDELL, Virgil E., '51, U.S.D.A., Carpenter Bldg., 710 N. 6th St., Milwaukee 3, Wis.
- FINN, Raymond F., '38, E. Lansing Research Center, Mich. State University, E. Lansing, Mich.
- FINNEGAN, Joseph, '40, Alemite Corp. of El Paso, 601 Montana St., El Paso, Texas
- FISCHER, William H., '28, U.S. Forest Service, Region 8, Atlanta, Ga.
- FISH, LeRoy F., '50, Acme Stone and Lbr. Co., 3200 France St., Minneapolis, Minn.
- FISHER, James N., '37, Wood, Inc., Augusta, Wis.
- FLANAGAN, C. Michael, '25, Soil Conservation Service, New Albany, Miss.
- FLEMING, Edward G., '51, Continental Forest Products Co., Cedar Rapids, Iowa.
- FLINK, Charles F., '50, no address
- FLYNN, Larry, '47, Rilco Laminated Products, Box 91, Redwood Falls, Minn.
- FOLEY, Joseph M., '42, no address.
- FOLKESTAD, James C., '39, U.S.F.S., Post Office Bldg., Delta, Colo.
- FORDER, Milton H., '30, USFS, Ely, Minn.
- FORSBERG, Carl, '17, deceased
- FORUS, George, '33, 2118 Webster St., Sanger, Calif.
- FOSTER, Ellery A., '23, 204 Azalen St., Lakeland, Fla.
- FREDERICKSON, Franklin T., '31, Minnesota & Ontario Paper Co., International Falls, Minn.
- FREEMAN, George, '14, c/o Scott Cabins, Rt. 2, Box 424, Lakewood Road, Tom Rivers, N.J.
- FREEMAN, Harlan G., '54, Wabash Screen Door Co., 2222 SE Elm St., Minneapolis, Minn.
- FREEMAN, Richard C., '38, no address
- FREEMAN, Victor V., '30, deceased
- FRENCH, David W., '43, Dept. of Plant Path. Inst. of Ag.-U. of Minn., St. Paul 1, Minn.
- FRENCH, Richard E., '49, Lincoln Lumber Co., Plentywood, Mont.
- FRIBERG, Elsmore A., '48, no address
- FRISBY, Samuel A., '31, Int'l. Paper Co., Alexandria, La.
- FROELICH, Ronald C., '54, c/o S.E. For. Exp. Sta., 225 Federal Bldg., Box 2570, Asheville, N.C.
- FROEMMING, Wallace R., '49, Box 88, Roseau, Minn.
- FROJEN, John F., '50, Division of Highways Dist. II, Redding, Calif.
- FROST, Orcutt W., '23, c/o Masonite Corp., 111 W. Washington, Chicago, Ill.
- FRUDDEN, C. M., '20, Frudden Lbr. Co., Greene, Iowa
- FRY, John R. Jr., '33, 424 N. Water St., Black River Falls, Wis.
- FURNESS, David D., '55, Rilco Lam. Pro. Co., Albert Lea, Minn.

- GAY, Chester, '24, Gay Lumber Company, Moose Lake, Minn.
- GEHART, Ernest J., '46, Ohio Dept. of Natural Resources, Division of Forestry, 1500 Dublin Rd., Columbus 12, Ohio
- GEHART, Neil A., '48, 1024 Cedar Ave., Coeur d'Alene, Idaho
- GELBMANN, John, '37, c/o Palo Alto Lbr. & Roofing Co., 308 Lincoln Ave., Palo Alto, Calif.
- GEORGE, Ernest J., '28, U. S. Northern Great Plains Field Station, Silviculturist and Superintendent, Mandan, N. D.
- GEWALT, Chester, '42, Breckenridge, Minn.
- GIBNEY, David R., '33, Willomette Nat'l Forest, P.O. Bldg., Eugene, Ore.
- GILBERT, Gordon, '58, 4041 13 Ave. S., Minneapolis, Minn.
- GILBERTSON, Warren E., '41, U. S. Geological Survey, Towner, N. D.
- GILES, William R., '41, deceased
- GILLIS, James R., '11, 507 57th St., Tacoma, Wash.
- GILLMOR, '40, U.S.F.S., P.O. Box 187, Olympia, Wash.
- GINNATY, Thomas Patrick, '37, 617 Greenbrier Ave., St. Paul, Minn.
- GJERLOW, Atle, '15, no address
- GJERTSON, Joseph H., '88, U.S.F.S., Blue Mountain Ranger Sta., Bates, Ore.
- GJOVIK, Verlee R., '59, School of Forestry, Inst. of Ag., University of Minn., St. Paul 1, Minn.
- GLAIN, Gordon N., '56, U.S. Forest Service, Happy Camp, Calif.
- GODEL, Edwin D., '59, Route 1, Fergus Falls, Minn.
- GOLDBERG, Hyman M., '26, Tonto Nat'l Forest, Phoenix, Ariz.
- GOODMONSON, Paul N., '45, Private Forest Consultant, Corvallis, Ore.
- GORDON, Joseph, '24, no address
- GORMLEY, Richard P., '59, 2636 Emerson Ave. N., Minneapolis, Minn.
- GOUDY, Robert L., '37, deceased—killed in action
- GRABOW, R. H., '20, U.S.F.S., 1515 16th St., Bedford, Ind.
- GRADY, William, '42, no address
- GRAFTON, Fred, '37, Chapman Chemical Co., P.O. Box 158, Memphis 3, Tenn.
- GRAHAM, Samuel A., '14, School of Natural Resources, U. of Mich., Ann Arbor, Mich.
- GRANROS, Clayton B., '37, Ruias Dias Ferreira, 636 Apt. 802, Rio de Janeiro, Brazil, South America
- GRANT, Albert F., '28, Owatonna, Minn.
- GRANUM, Bernard, '45, Iron Range Resources & Rehab., St. Louis County Court House, Hibbing, Minn.
- GRAPP, Lloyd, '21, U.S.F.S., Federal Bldg., Milwaukee, Wis.
- GRAPP, Louis V., '49, no address
- GRAUPMANN, Wilbert, '41, Rte. No. 3, Box 1056, Albany, Ore.
- GRAVES, Ralph L., '35, U.S.F.S., Ely, Minn.
- GRAY, Donald M., '81, Hallmark Cards, Inc., Hallmark Square, Kansas City, Mo.
- GREEN, Leland J., '55, Anchor Casualty Ins. Co., 2700 University Ave., St. Paul, Minn.
- GREGG, Donald, '40, Atkinson Milling Co., 900 Flour Exchange, Minneapolis, Minn.
- GRETTE, Olaf C., '49, Weyerhaeuser Timber Co., Clemens Logging, Raymond, Wash.
- GRIFFIN, Thomas, '18, 3529 Humboldt Ave. So., Minneapolis 8, Minn.
- GRIGG, Joseph J., '32, no address
- GRIMM, Donald, '49, Rochester Fire Dept., Rochester, Minn.
- GROOTHOUSEN, Cornelius, '59, 215 Front St. N.E., Salem, Oregon
- GRUBA, Anthony, '50, Box 363, Publishers' Paper Co., Estacada Tree Farm, Oregon City, Ore.
- GRUENHAGEN, Richard, '38, Dept. of Plant Path., Virginia Polytechnic Inst., 101 Price Hall, Blacksburg, Virginia
- GRUETZMAN, Stanley A., '51, Biocontrol, 4805 University N.E., Minneapolis, Minn.
- GRUNEWALD, Stanley, '58, in service
- GUSTAFSON, Chalmers W., '41, Coos Bay, Ore.
- GUSTAFSON, George M., '39, Bureau of Land Management, 334 E. 5th Ave., Anchorage, Alaska
- H
- HAACK, Paul M., '49, Alaska For. Res. Center, Box 740, Juneau, Alaska
- HAAPALA, Nilo J., '58, 219-2nd St., No., Virginia, Minn.
- HAASE, Robert L., '59, Box 202, Bertha, Minn.
- HAASER, Karl, '59, Manti LaSalle National Forest, Price, Utah
- HABLE, Harold J., '51, no address
- HAFF, Allan S., '53, Sugar Loaf Landing, Little Marais, Minn.
- HAGEN, Alvin T., '37, Internal Revenue Service, 12th and Constitution, Washington, D.C.
- HAGEN, Howard T., '38, 817 Grand View Ave., Duluth, Minn.
- HAGENSTEIN, Perry R., '52, no address
- HAHN, Dewey V., '85, S.C.S., Jordan, Minn.
- HAHN, Edward H., '53, Wisconsin Cons. Dept., Mercer, Wis.
- HAHN, Vernon, '41, Box 568B, St. Charles, Ill.
- HALL, E. Howard, '13, 2174 Fairmount Blvd., Eugene, Ore.
- HALL, John F., '49, General Andrews Nursery, Willow River, Minn.
- HALL, Otis F., '54, * School of Forestry, Purdue University, Lafayette, Ind.
- HALL, Wilson B., '35, Veterans Hospital, St. Cloud, Minn.
- HALLEN, William, '29, P.O. Box 389, Roseburg, Ore.
- HALLGREN, Alvin R., '49, School of Forestry, Inst. of Ag., U. of Minn. St. Paul 1, Minn.
- HALLOCK, Hiram Y., '42, Rt. 2, Box 189, Madison 5, Wis.
- HALVERSON, Harlow, '38, Div. of Agric. Econ., University of Wis., Madison, Wis.
- HALVORSON, George M., '28, Western Electric Co., 8100 East 28th St., Minneapolis, Minn.
- HAMERNICK, Jay E., School of Forestry, University of Minn., Inst. of Ag., St. Paul 1, Minn.
- HAMILTON, Carl L., '11, deceased
- HAMILTON, Hubert D., '23, Mill Supt., McCoud River Lumber Co., McCoud, Calif.
- HAMILTON, John, '50, Halvorson Trees, Inc., 390 Lake Ave. S., Duluth, Minn.
- HAMILTON, Lansin R., '53, Diamond Gardner Co., Timber Dept., Cloquet, Minnesota
- HAMILTON, William C., '37, no address
- HAMLIN, William (Luke), '52, Tomahawk Timber Co., Ely, Minn.
- HAMM, Phillip C., '38, no address
- HAMMER, George W., '40, Ass't. Area Forester, Deer River, Minnesota
- HANEY, Richard C., '54, U.S.F.S., Box 231, Lakeview Ranger Sta., Lakeview, Oregon
- HANNA, Orville A., '47, Bell Telephone Laboratories, Murray Hill, N.J.
- HANNAY, William D., '43, Wm. D. Hannay Insurance Agency, 6432 N. Willow Lane, Mpls., Minn.
- HANSEN, Axel, '58, County Extension Office, Hinckley, Minn.
- HANSEN, Edward, '59, R.R. No. 1, LaCrescent, Minnesota
- HANSEN, E. Arnold, '37, U.S.F.S., Federal Bldg., Missoula, Mont.
- HANSEN, Henry L., '35, School of Forestry, Inst. of Agri. U. of Minn., St. Paul 1, Minn.
- HANSON, Donald L., '54, 58 Swinton St., Albany, New York
- HANSON, Raymond C., '48, 2040 Norris Road, Walnut Creek, Calif.
- HANSON, Ross C., '40, U.S. Fish & Wildlife Ser., 1006 W. Lake St., Minneapolis, Minn.
- HANSON, Russell E., '53, School of Forestry, Inst. of Agri., U. of Minn., St. Paul 1, Minn.
- HANSON, Wayne, '50, Farm Forester, State Forest Service, Brainerd, Minn.
- HARMON, Marvin, '38, no address
- HARRIS, S. Grant, Jr., '12, Page & Hill Post & Pole Co., 1017 Plymouth Bldg., Minneapolis, Minn.
- HARTHAN, Dale Lloyd, '37, c/o U.S.F.S., Greybull, Wyoming
- HARTMAN, Walter G., 7615 Bass Lake Rd., Minneapolis, Minn.
- HARTUPEE, Charles H., '27, 5632-11th Ave. So., Minneapolis, Minn.
- HARVEY, Harry G., '28, 619 W. Chicago Ave., Chicago, Ill.
- HASLERUD, Edwin J., '51, P.O. Box 128, Cook, Minn.
- HASS, Howard C., '37, S.C.S., Waupaca, Wis.
- HASSING, George, '49, no address
- HATLE, Orville, '42, Kimberly-Clark of Mich., Inc., Iron Mountain, Mich.
- HAUAN, James, '52, 817 So. 2nd St., Mankato, Minnesota
- HAUG, Gunnar, '47, * Ovre Ullern Terrasse 19, Bestun, Oslo, Norway
- HAUGE, Adolph G., '11, no address
- HAUGEN, Eugene F., '58, 303 Houghton, Ontonagon, Michigan
- HAUGHOM, Lt. Col. Andrew, '41, no address
- HAUSER, Dr. George W., '18, 2286 Hillside Ave., St. Paul, Minn.
- HAUTALA, Arthur E., '41, no address
- HAUTALA, Elmer, '41, no address
- HAVEN, Ross, '33, Fuller-Goodman Co., De Pere, Wis.
- HAWKINS, Guy Walker, '37, 115 Locust, Walla Walla, Wash.
- HAWKINSON, Arthur L., '85, 4008 Xerxes Ave., So., Minneapolis, Minn.
- HAWKINSON, Carl, '15, deceased
- HAWKYARD, Glenn W., '58, Bureau of Internal Revenue, Minneapolis, Minnesota
- HAWORTH, Robert, '13, no address
- HAZELROTH, Claude, '49, no address
- HEATH, Wayne L., '59, RR No. 9, Lafayette, Indiana
- HEDLUND, Rutven E., '34, Staff Ass't., Upper Mich. Nat'l Forest, Escanaba, Michigan
- HEGG, Karl Melvyn, '57, Alaska For. Res. Center, P.O. Box 740, Juneau, Alaska
- HEGY, Robert G., '52, Dierks Forest, Inc., Wright City, Okla.
- HEINSELMAN, Miron, '48, Lake States Forest Exp. Sta., U.S. Forest Service, Grand Rapids, Minn.
- HEINZ, Jerome M., '51, P.O. Box 131, McHenry, Miss.
- HELGESEN, Robert G., '40, St. Paul & Tacoma Lumber Co., 1216 St. Paul Ave., Tacoma, Wash.
- HELM, Jack R., '50, U.S. Geological Survey, Denver Federal Center, Bldg. 25, Denver 2, Colo.
- HENCHEL, Norman, '13, no address
- HENDERSON, Arthur A., '52, 2117 E. Nebraska, St. Paul, Minn.
- HENDERSON, James, '36, Colonial Creosoting Co., 409 Mississippi Ave., Bogalusa, La.
- HENDRICKSON, Milton C., '39, no address
- HENDRY, Leslie E., '47, U.S.F.S., P.O. Bldg.: Colorado Springs, Colo.
- HENRY, Edward, '39, deceased—killed in action
- HENRY, Jack J., '49, Kruse Lumber Co., Rochester, Minn.
- HENRY, Leslie G., '26, U.S.F.S., Koppers Co., P.O. Box 351, Orville, Calif.
- HERBERT, Daniel R., '52, no address
- HERBERKSMAN, R. A., '58, Thompson Lbr. Co., Osseo, Minn.
- HERBST, Robert LeRoy, '37, Dept. of Conservation, Cambridge, Minn.
- HERION, George A., '34, J. Neils Lumber Co., Klickitat, Wash.
- HERNYAK, Michael, '39, no address
- HESS, Joseph, '40, 5049 Bald Eagle, White Bear, Minn.
- HEYN, Phillip A., '52, Chugach Nat'l Forest, Box 59, Anchorage, Alaska
- HIGGINS, Donald J., '38, Pickering Lumber Co., Standard, Calif.
- HILL, Leon O., '33, U.S.F.S., Santa Fe National Forest, Santa Fe, N. M.
- HILLER, Robert, '38, 3505 No. Kimball Ave., Chicago, Ill.
- HILLMAN, John K., '52, 77-D Wherry Apts., Ft. Campbell, Ky. (In Service)
- HIMEBAUGH, William K., '27, no address
- HIRATSUKA, Masaki, '48, no address
- HILSTALA, John, '49, no address
- HOAR, Walter G., '24, Shell Lake, Wis.
- HODGMAN, Arthur W., '12, deceased March, 1958
- HOELSCHER, Louis B., '39, Weyerhaeuser Tbr. Co., Box 1645, Tacoma 1, Wash.
- HOELZEL, Frederick Wm., Jr., '58, U.S.F.S., Columbine Hotel, Gunnison, Colo.
- HOFMANN, J. V., '11, 2800 Fairview Rd., Raleigh, N. C.
- HOGDAL, Virgil, '40, Constance, Minn.
- HOLBERG, Wayne, '40, 5216 Knox Ave. So., Minneapolis, Minn.
- HOLBROOK, Edward L., '35, no address
- HOLM, Charles A. Jr., '56, USDI, Bureau of Land Mgt., Warm Springs, Ore.
- HOLMBERG, Ralph E., '27, deceased
- HOLMES, Carlton A., '48, Halvorson Trees Inc., 390 Lake Ave. So., Duluth, Minn.
- HOLT, Ted M., '34, U. S. Indian Service, P.O. Box 749, Sacramento, Calif.
- HOLTHUS, Dennis C., '58, 2642 Emerson Ave., Minneapolis, Minn.
- HOMOLA, Jerome P., '28, Villama Lumber Co., 76 Indiana Ave. W., St. Paul, Minn.
- HORN, Arthur G., '33, Lake States Forest Experimental Station, U. Farm, St. Paul, Minn.
- HORN, Richard A., '59, School of Forestry, Univ. of Minnesota, Inst. of Ag., St. Paul 1, Minn.
- HORTON, Gerald S., '27, El Rancho De Mucha Tradjo, Wellton, Ariz.
- HOSFIELD, William R., '41, Minnesota For. Service, Ranger Station, Deer River, Minn.
- *HASSFELD, Ralph, '42, School of Forestry Inst. of Ag., Univ. of Minn., St. Paul 1, Minn.
- HOUGEN, Melvin, '50, 2550 Wabash Ave., St. Paul, Minn.
- HOUSKA, Robert, '54, no address
- HOVIND, James, '86, Wis. Cons. Dept., Tomahawk, Wis.
- HOWARD, John A. C., '56, * Forest Department, Box 26, Tabora, Tanganyika, Africa
- HOWARD, Wilber V., '51, USFS, Klamath Nat'l Forest, Callahan Ranger District, Callahan, Calif.
- HSUNG, William Y., '51, * Liao-Chang, Chungkinghsien, Szechwan, China
- HUCKENPAHLER, Bernard J., '31, USFS, Tropical Forest Research Center, Box 577, Rio Piedras, Puerto Rico
- HUFF, Richard, '59, 1219 22nd Ave. NE., Minneapolis 18, Minn.
- HUGILL, Robert, '39, deceased, 1948
- HULLAR, Theodore Lee, '57, Ag. Biochemistry, Univ. of Minn., St. Paul Campus
- HULTENGREN, Richard D., '39, Division of Lands & Minerals, 14 State Office Bldg., St. Paul, Minn.

HUNT, Robley W., Mud Lake National Wildlife Refuge, Holt, Minn.
HUNTLEY, Phillip L., '89, Kimberly-Clark of Minn., New Garrick Bldg., 128 West 1st St., Duluth, Minn.
HUPPONEN, Axel, '38, Route 2, Lake Vermilion, Tower, Minn.
HURLEY, Eugene, '36, Gene Hurley Const. Co., 403 So. Robert St., St. Paul, Minn.
HUSTON, Robert G., '50, 336 No. 60th Ave. W., Duluth, Minn.
HUTCHINSON, Charles E., '89, c/o Bank of America, 785 Market Street, 7th floor, San Francisco, Calif.
HYATT, Harry H., '26, Grass Valley, Calif.
HYDE, Luther, '15, deceased
HYLAND, Glea, '50, Sundstrand Machine Tool Co., Rockford, Ill.

I

ILG, Robert L., '37, Flambeau River State Forest, Phillips, Wis.
ILSTRUP, Marshall, '25, deceased
INFANTINO, Barclay, '34, 203 Park Ave., Punxsutawney, Pa.
INGHAM, Meredith B., '49, Lake Mead Recreation Area, Boulder City, Nev.
INGRAM, Donald O., '50, Consolidated Power & Paper Co., Sugar Loaf Bay, Little Marais, Minn.
IRVING, Frank D., '49, School of Forestry, Inst. of Agri., U. of Minn., St. Paul 1, Minn.
ISAAC, Leo A., '20, 3520 N. E. Hancock, Portland 13, Ore.
ISAACSON, George, '40, 4900 So. 58th Ave., Minneapolis, Minn.
ISAACSON, Wilbur, '32, USFS, Chippewa N. E., Cass Lake, Minn.
IVERSON, Edward S., '33, Waseca, Minn.
IWASHKO, Andrew J., '55, no address

J

JACKSON, Clayton R., '32, Cambridge, Minn.
JACKSON, J. Allen, '33, U.S. Forest Service, Carpenter Bldg., 710 N. Sixth St., Milwaukee 3, Wis.
JACKSON, Lyle W. R., '26, Forestry School, U. of Ga., Athens, Ga.
JACOBS, Ray M., '47, Barberton High School, Barberton, Ohio
JACOBSON, Fred L., '39, 59 Temple Place, Boston, Mass.
JACOBSON, Karl, '86, deceased
JACOBSON, Norman G., '10, Consulting Forester, 820 Security Bldg., Tacoma, Wash.
JACOBSON, Walter R., '35, 1520-1st National-Soo Line Bldg., Minneapolis, Minn.
JAHN, Phillip R., '39, c/o Grinnell Co., 3101-3131 Elliot Ave., Sattle 1, Wash.
JAHNKE, Roland N., '38, 809 Hill Drive, Sunset Hills, Grand Junction, Colo.
JAMROCK, Eugene A., '49, Minnesota Forest Service, Little Fork, Minn.
JANELLE, Harley W., '31, USFS, P.O. Box 128, Burnsville, N. C.
JANNSEN, George R., '26, 1971 Sargent Ave., St. Paul, Minn.
JANURA, Arthur, '42, Forest Preserve District of Cook County, 586 No. Harlem Ave., River Forest, Ill.
JAQUITH, Phillip Harold, '57, USFS, Ironwood, Mich.
JARVIS, Edgar, '58, Forester, Pagosa Dist., Pagosa Springs, Colo.
JASKOVIK, Raymond, '36, no address
JENSEN, Hayden M., '37, deceased
JENSEN, Raymond A., '37, Cloquet Forest Research Center, Cloquet, Minn.
JENSEN, Victor S., '25, U.S.F.S., White Pine, Hardwood Res. Center, Laconia, N. H.
JIPSON, William A., '41, Soil Cons. Service, Box 43, Stevens Point, Wis.
JOHN, Hugo H., '59, School of Forestry, Univ. of Minn., St. Paul 1, Minn.
JOHNSON, Arnold R., '48, Land Commissioner, Koochiching County, International Falls, Minn.
JOHNSON, Buford, '41, no address
JOHNSON, Charles F., '38, no address
JOHNSON, Clifford C., '39, no address
JOHNSON, Dennis J., '52, no address
JOHNSON, Donald E., '48, 2242 Bronson Dr., New Brighton, Minn.
JOHNSON, Donald Ernest, '58, 5520 Merritt Circle, Edina, Minn.
JOHNSON, Douglas J., '37, Rochester Dairy Co., Rochester, Minn.
JOHNSON, Eldred A., '58, USFS, Mineral Ranger Station, Mineral, Wash.
JOHNSON, Gordon T., '51, c/o U.S.F.S., P.O. Box 888, Greenville, Tenn.
JOHNSON, Harlen, '33, U.S.F.S., Cibola National Forest, Tijeros, N. M.
JOHNSON, Herbert, '39, University of Minn., Ext. Pathologist, St. Paul, Minn.
JOHNSON, Howard B., '49, Northern Pacific Ry. Co., 1008 Smith Tower, Seattle, Wash.
JOHNSON, Howard R., '40, Erskine, Minn.
JOHNSON, Irwin H., '36, U.S.F.S., For. Ser. Bldg., Oden, Utah

JOHNSON, Jerome E., '56, no address
JOHNSON, Kenneth J., '52, 2150 Waukon Ave., St. Paul 6, Minn.
JOHNSON, Oscar, '16, no address
JOHNSON, Oscar W., '50, Minneapolis Fire Dept., Minneapolis, Minn.
JOHNSON, Ralph G., '54, U.S.F.S., Black Hills N. F., Sundance, Wyo.
JOHNSON, Robert Earl, '57, no address
JOHNSON, Robert W., '41, Weyerhaeuser Thr. Co., Longview Branch, Longview, Wash.
JOHNSON, Roger, '59, Cass Lake Ranger Station, Cass Lake, Minn.
JOHNSON, Roy A., '37, North Tongass N.F., Subport, Juneau, Alaska
JOHNSON, Roy Richard, '37, Amchem Prod., Ambler, Pa.
JOHNSON, Russell G., '39, 4628 W. 8th St., Duluth, Minn.
JOHNSON, Russell W. H., '35, Bethel College, St. Paul, Minn.
JOHNSON, Victor S., '39, no address
JOKELA, Jalmer J., '47, Department of Forestry, U. of Ill., Urbana, Ill.
JOLLY, William W., '33, deceased
JONES, Donald E., '50, Western Electric Co., 1737 Airport Way, Seattle, Wash.
*JONES, John, '55, no address
JONES, Lawrence C., '55, no address
JONGEWAARD, Russell, '47, USOM/BH, c/o American Consulate, APO 676, New York, N. Y.
JORANSON, Philip N., '37, Institute of Paper Chemistry, Appleton, Wis.
JORGENSEN, Robert S., '48, U.S. Fish & Wildlife Service, 1008 W. Lake St., Minneapolis, Minn.
JUNTILLA, Harry Wm., '49, no address
JUOLA, Arne, '38, no address

K

KAFKA, Edward, '38, deceased—killed in action
KAISER, John, '54, no address
KAJANDER, Rudolph, '42, Northwest Paper Co., Cloquet, Minn.
KALIN, Frank, '38, 1009 Plum St., Mankato, Minn.
KALLIO, Edwin M., '50, Box 399, Walker, Minn.
KALLIO, Laurie, '40, Box 1125, Keewatin, Minn., Max Gray Lumber Co., Hibbing, Minn.
KALTON, William M., '47, S.C.S., Court House, Milaca, Minn.
KANER, Arnold M., '26, 102 9th St., Cloquet, Minn.
KAPLAN, Gerald, '59, USFS, Sisters, Ore.
KARKULA, Alexander B., '32, Lumber Stores, Inc., St. Louis Park, Minn.
KAROW, Kenneth, '39, U.S.F.S., Cassville, Mo.
KAUFERT, Frank H., '28, School of Forestry, Inst. of Ag., U. of Minn., St. Paul 1, Minn.
KAUFMAN, Clem, '37, School of Forestry, University of Florida, Gainesville, Fla.
KAUPPI, Russell W., '38, no address
KEEHN, Henry F., '31, Lewisville, Minn.
KELLER, Richard C., '52, 1041 Dwane Ave., South St. Paul, Minn.
KELLOGG, Oliver W., '51, Warroad, Minn.
KELLY, Miles W., '36, no address
KELSEY, Harold B., '26, Northrup King Co., Minneapolis, Minn.
KEMP, Arne K., '48, R.R. 1, Box 964, Hibbing, Minn.
KENETY, W. H., '11, Wolf River Paper Co., Shawano, Wis.
KENNEDY, Richard, '51, 1709 Dupont Ave. N., Minneapolis, Minn.
KEOGH, James A., '40, Albinson Lumber Co., Worthington, Minn.
KEPMAN, William G., '38, no address
KEPRIOS, Theodore, '50, Mpls. & St. Louis R.R., 111 E. Franklin Ave., Minneapolis, Minn.
KERNICK, John L., '39, U.S.F.S., Ely, Minn.
KERRICK, Michael, '54, Verlot R. Sta., Granite Falls, Wash.
KESS, Roy, '39, (Navy), Ely, Minn.
KHAN, M. S., '37 * District Mahboonagar Hyderabad (Decan), India
KIENOW, Erick, '39, Box 185, Parkwater Station, Spokane 6, Wash.
KILEN, George F., '49, Weyerhaeuser Thr. Co., Box 651, Klamath Falls, Ore.
KIMBLE, Gordon J., '58, The Crossett Co., Forestry Division, Crossett, Ark.
KING, David A., '54, School of Forestry, Univ. of Minn., St. Paul 1, Minn.
KING, David B., '38, USFS, Washington 25, D. C.
KING, John W., Jr., '58, Rico Dist., Rico, Colo.
KING, Roger C., '59, Box 408, Hungry Horse, Mont.
KINNEY, George, '51, Court House, Crow Wing County, Brainerd, Minn.

KINNEY, Keith, '51, 4511 West Spring Lane, Milwaukee 18, Wis.
KIPP, Paul R., '31, Indian Service, Dulce, N. M.
KIRK, Charles, '37, Pioneer Forest, Salem, Mo.
KIRKHAM, D. P., '28, USOM to Libya, (Agri.) c/o American Embassy, APO 281, New York City, N. Y.
KISSIN, Joseph Z., '37, deceased
KITTELSON, J. Marvin, '48, International Paper Co., Long Bell Div., Gardner, Ore.
KJELDSEN, Capt. Donald, '39, no address
KJELLAND, Thomas K., '38, 1274 Minnesota Ave. So., Wichita, Kan.
KLASSE, Harry D., '59, no address
KLEPPERICH, Thomas, '60, School of Forestry, Inst. of Ag., U. of Minn., St. Paul 1, Minn.
KLICH, Thomas, '41, 2019 State St., LaCrosse, Wis.
KNOBLAUCH, Charles J., '31, Immigration Service, International Falls, Minn.
KNOPP, Timothy B., '57, in service
KNOSE, Everell, '40, deceased—killed in action
KNOWLES, Royden J., '40, B. J. Knowles & Co. Arch., 506 Commerce Bldg., St. Paul, Minn.
KNOX, Richard L., '40, Minnesota Division of Forestry, State Office Bldg., St. Paul, Minn.
KNUDSON, Ray W., '28, USFS, Box 68, Athens, Ohio
KNUTSON, Clarence, '27, deceased
KNUTSON, Clifford, '27, no address
KNUTSON, Donald M., '57, in service
KNUTSON, Lloyd S., '50, 104 Second St., SE., Gamehaven Council, Rochester, Minn.
KNUTSON, Robert G., '57, 1100 Rolla St., Rolla, Mo.
KNUTSON, Russell G., '47, deceased
KOBES, Karl G., '36, Bureau of Sport Fisheries & Wildlife, P.O. Box 1306, Albuquerque, N. Mex.
KOBBS, Harry W., '51, IRR & R., Aitkin, Minn.
KOENIGS, Jerome W., '54, Plant Path. Univ. of Minn., St. Paul 1, Minn.
KOEPEKE, Glenn H., '54, 1188 Gibbs Ave., St. Paul 8, Minn.
KOHLMASE, Philip E., '50, no address
KOHRT, Remington Co., '56, Parkdale Ranger Sta., Parkdale, Ore.
KOLBE, Ernest L., '27, Western Pine Association, 510 Yeon Bldg., Portland, Ore.
KOLBE, Robert M., '37, Forester, Conner Lumber & Land Co., Lanoa, Wis.
KOLLER, Norman, '58, U.S.F.S., Tell City, Indiana
KOPECKY, Frank, '51, USDA, Carpenter Bldg., 710 N. 6th St., Milwaukee 3, Wis.
KOPITKE, John C., '32, Soil Conservation Service, Elsberry, Mo.
KOSKI, Oliver, '42, no address
KOSKI, Onni O., '35, 713 Third Ave., International Falls, Minn.
KOSKI, Sulo O., '33, International Falls, Minn.
KRAL, Milton, '39, c/o Park Board, Milwaukee, Wis.
KRAUCH, Herman, '10, 1834 E. Mabel, Tucson, Ariz.
KREFTING, Laurits, '32, U.S. Fish & Wildlife Ser., 204 Green Hall, St. Paul Campus, St. Paul 1, Minn.
KRIBS, D. A., '24, Dept. of Botany, 318 Buchout Lab., State College, Pa.
KROGFOSS, Oswald K., '35, Crandon Paper Mills Inc., Fort Madison, Iowa
KROLL, Richard J., '38, Lund & Kroll Sporting Goods Co., Bemidji, Minn.
KRUCHOSKI, Robert J., '51, 48 E. Toledo St., Duluth 11, Minn.
KRUEGER, Carl G., '27, Coeur d'Alene National Forest, Coeur d'Alene, Idaho.
KRUMM, Charles J., '39, no address
KUBITZA, Theodore Vincent, '57, c/o U.S. Forest Service, Yreka, Calif.
KUCERA, Leonard, '38, Minnesota and Ontario Paper Co., Insultite Div., International Falls, Minn.
KUCK, Frederick G., '37, no address
KUEHN, Keith, '47, S.C.S., Stratford, Wis.
KUENZEL, John Gustav, '26, 4913 Tuckerman St., Riverdale, Md.
KUKACHKA, B. Francis, '37, Forest Products Lab., Madison, Wis.
KUKACHKA, Emil G., '33, State Div. of For., State Office Bldg., St. Paul, Minn.
KURKA, Ralph, '50, 423 Minnesota Ave., St. Paul, Minn.
KURKI, Erick E., '40, Minnesota Forest Service, Cloquet, Minn.
KIYAVA, John, U.S.F.S., Tofte Ranger Dist., Two Harbors, Minn.
KVALE, Palmer L., '49, no address

L

LaFORTUNE, Harland B., '50, J. H. Baxter & Co., 900 Sante Fe, Long Beach, Calif.

- LAILLAW, Alan F., '32, Soil Conservation Service, Asst. State Conservationist, 517 Federal Courts Bldg., St. Paul 2, Minn.
- LAINÉ, Edmund N., '37, Sonome Wood Products, 64 West St., Healdsburg, Calif.
- LAITALA, Ero E., '38, M & O Paper Co., International Falls, Minn.
- LA MOIS, Lloyd M., '49, Lake States Forestry Exp. Sta., Inst. of Agri., U. of Minn., St. Paul 1, Minn.
- LAMPE, Harland C., '49, Dept. of Agri. Economics, U. of Connecticut, Storrs, Conn.
- LAMPMAN, George Clayton, '37, Asst. Area Forester, Baudette, Minn.
- LANDPIER, Gordon L., '50, Spring Green, Wis.
- LANE, Forest, '39, U.S. Immigration Service, 815 Airport way, Seattle 4, Wash.
- LANG, Robert E., '38, c/o U.S.F.S., Challenge, Calif.
- LANKTON, John F., '56, East Gardner Lane, Peoria, Ill.
- LARSEN, Dayton M., '49, Extension Forester, Extension Division, Court House, Virginia, Minn.
- LARSON, Arthur C., '51, 919 Riverside Drive, International Falls, Minn.
- LARSON, Charles C., '40, State Univ. of N.Y., College of Forestry, Syracuse, N.Y.
- LARSON, George A., '49, Atwater, Minn.
- LARSON, Goodman K., '39, 1006 W. Lake St., Minneapolis, Minn.
- LARSON, Jack E., '38, 5524 Elvas Ave., Sacramento 19, Calif.
- LARSON, Phillip R., '49, Lake States For. Exp. Sta., Genetics Laboratory, Star Rt. 2, Rhinelander, Wis.
- LATHROP, Wesley, '55, U.S.F.S., Apache National Forest, Springerville, Ariz.
- LATIMER, Myron J., '41, Blandin Paper Co., Grand Rapids, Minn.
- LAUER, Wilfred H., '35, P.O. Box 329, Winona, Minn.
- LAVAN, James, '50, 788 Laurel St., Cloquet, Minn.
- LAW, Ralph W., '47, Olin Mathieson Chem. Co., P.O. Box 488, W. Monroe, La.
- LAWLER, Val Joseph, '58, R.F.D. No. 3, Annandale, Minn.
- LAWSON, Edward L., '27, Minn., Forest Service, State Office Bldg., St. Paul, Minn.
- LAZZARO, Charles J., '31, deceased
- LEACH, Daniel J., '38, 12512 Bluhill Rd., Silver Spring, Md.
- LEAF, George Paul, '27, 694 Arlington, St. Paul, Minn.
- LEAF, Willard, '47, Cass Lake, Minn.
- LEE, Richard C., '49, 41 Burnham Rd., Morris Plains, N. J.
- LEE, Robert E., '48, Kimberly-Clark of Minn., 128 West First St., Duluth, Minn.
- LEFFELMAN, Louis J., '23, USFS, 50-7th St. N.E., Atlanta, Ga.
- LEHMKUHLE, William J., '40, Schroeder Lbr. Co., 4215 North Port Washington, Milwaukee, Wis.
- LEINFELDER, Richard P., '51, Chapman Chem. Co., 540 Sexton Bldg., Minneapolis, Minn.
- LEINO, Tauno, '39, Surveyor, Box 108, Friant, Calif.
- LESKELA, Raymond E., '38, 742 Englewood Ave., St. Paul, Minn.
- LEVANDER, Velkko E., '41, no address
- LEWIS, Charles L., Jr., '10, Shell Lake, Wis.
- LI, Y. C., '37, Dept. of Forestry, Szechwan University, Chengtu, China
- LIDBERG, Carl L., '31, 607 Marquette Ave., Servco Inc., Minneapolis, Minn.
- LIFSON, Irving R., '40, 88 Morewood Place, Port Washington, N.Y.
- LIGHT, James B., '29, Box 428, Tupelo, Miss.
- LILJA, Nels A. Jr., '37, Foote Lumber Inc., 4810 W. Lilac Drive, Minneapolis 22, Minn.
- LILLIGREN, Hillard M., '39, U.S.F.S., Tiller, Ore.
- LIMSTROM, Gustaf A., '28, U.S.F.S., Central States Forest Experimental Station, 111 Old Federal Bldg., Columbus, Ohio
- LIND, Orville E., '47, U.S.F.S., Marcell, Minn.
- LINDBERG, John H., '41, deceased
- LINDE, Robert E., '51, Central Research Dept., Crown Zellerbach Corp., Camas, Wash.
- LINDBERG, George C., '14, G. C. Lindberg Lumber Sales, Box 12, Fairmont, Minn.
- LINDGREN, Ralph M., '26, U.S. Forest Products Lab., Div. of Wood Preservation, Madison, Wis.
- LINDHOLM, Arthur, '46, killed in airplane crash, July, 1949.
- LINDHOLM, Vernon, '50, USFS, 710 N 6th St., Milwaukee, Wis.
- LINDQUIST, James, '51, School of Forestry, Inst. of Ag. U. of California, Berkeley, Calif.
- LINDSTROM, Lorenz R., '38, Pefco Inc., 1880 University, St. Paul, Minn.
- LINDSTROM, Vincent L., '42, 4006 Monterey Ave., Minneapolis, Minn.
- LINNE, David W., '59, 5928 Beard Ave. N., Minneapolis, Minn.
- LINNE, James, '48, State Office US BLM, 801 Calif., Fruit Bldg., 4th & J St., Sacramento, Calif.
- LITCHFIELD, Wickliffe, '25, deceased March 8, 1957
- LIVENS, Warren H., '36, U.S.F.S., Missouri Nat'l Forest, Rolla, Mo.
- LOERCH, Karl A., '50, Extension Forester, Plant Industry Bldg., College of Agriculture, Lincoln 8, Neb.
- LOFTHUS, Donald S., '51, Village of Edina, 4801 W. 50th St., Minneapolis, Minn.
- LOHN, David M., '38, Box E., Bagley, Minn.
- LONG, Roger B., '55, Republic Creosoting Co., St. Louis Park, Minn.
- LOOMIS, Edward, '40, 1262 Chester Ave., Arcata, Calif.
- LOOMIS, Joe C., '38, 455 Central Bldg., Seattle 4, Wash.
- LORENZ, Ralph W., '30, Dept. of Forestry, 222 Mumford Hall, U. of Ill., Urbana, Ill.
- LORENZ, Roland C., '30, USOM-APO 819, New York, N. Y.
- LOTTI, Thomas H., '27, USFS, 3/4 Exchange St., Charleston, S. C.
- LOULA, Edward, '38, Montgomery, Minn.
- LOZINSKI, Joseph H., '38, Ely, Minn.
- LUDTKE, Derwood F., '41, United Air Lines, So. San Francisco, Calif.
- LUEDTKE, Markus E., '54, no address
- LUETGERS, Eugene, '59, 452 Miller St., Salem, Ore.
- LUKES, Benjamin M., '59, Long Prairie, Minn.
- LUKKARILA, Russell, '50, Minn. Highway Dept., Virginia, Minn.
- LUND, Glenn H., '49, Northern States Power, Minneapolis, Minn.
- LUND, Peder N., '35, S.C.S., 820 1/2 2nd St., Wausau, Wis.
- LUNDBERG, Lennart E., '50, USFS, Carpenter Bldg., 710 N. Sixth St., Milwaukee 3, Wis.
- LUNDGREN, Allen, '51, USFS, Headwaters Forest Res. Cent., Marr Bldg., Grand Rapids, Minn.
- LUNDGREN, John W., '56, USFS, Hebo, Ore.
- LUNDSTEN, James R., '51, Delano, Minn.
- LYNCH, Donald B., '35, Box 668, Pine Bluff, Ark.
- LYNNE, Victor A., '24, deceased Dec. 8, 1950
- LYSNE, Michael D., '52, Box 125, McKenzie Bridge, Ore.
- LYSTRUP, Herbert T., '26, 1805 Hoover Ave., Eau Claire, Wis.
- M**
- McCARTY, Eugene, '44, W. Virginia Pulp & Paper Co., Charleston, S. C.
- McCLINTICK, Richard, '50, 701 No. 9th St., Brainerd, Minn.
- McCORMACK, George A., '58, no address
- McCREERY, Otis C., '22, Personnel Officer, Aluminum Co. of America, 1501 Alcoa Bldg., Pittsburgh, Pa.
- McCUNE, Richard, '50, no address
- McCUTCHEN, Lyle R., '56, 1700 Tower Bldg., Seattle, Wash.
- McDONALD, Charles E., USFS, Ely, Minn.
- McDONALD, Loren A., '40, Salt Creek Builders, 195 N. York Street, Elmhurst, Ill.
- McDONOUGH, Larry, '51, Chris-Craft Corp., Algonac, Mich.
- McFARLAND, William A., '37, no address
- McGOWAN, John E., '58, Caterpillar Tractor Co., Peoria, Ill.
- McGUIRE, John, '39, P.O. Box 245, Berkeley 1, Calif.
- McKAY, James D., '58, USFS, Cascade, Idaho
- McKENNA, Neil J., '32, Kimberly-Clark of Minnesota, Inc., First Nat'l. Bank Bldg., Iron Mountain, Mich.
- McMILLAN, Geddes E., '37, 816 Fairview Drive, Albert Lea, Minn.
- McMILLEN, John M., '38, Forest Products Lab., Madison, Wis.
- McQUOID, Donald T., '30, Millwork Inc., 1201 Dyke Ave., Grand Forks, N. D.
- MA, T. P., '37, no address
- MAGNUS, Lester T., '48, Carpenter Bldg., 710 N. Sixth St., Milwaukee 3, Wis.
- MAGNUSON, William R., '58, Nezpence N. F., Box 194, Riggins, Idaho
- MAJOR, William, Eureka, Ill.
- MAKI, Marvin L., '59, Bureau of Land Mgt., Coos Bay, Ore.
- MAKI, Tenho E., '30, School of Forestry, North Carolina State College, Raleigh, N.C.
- MANGAN, John W., '48, Woodard Lumber Co., Cottage Grove, Ore.
- MANLY, Richard J., '57, 340 N. 16th St., Manhattan, Kans.
- MANTHEY, Eldon G., '49, U.S.F.S., Parkdale, Ore.
- MANUEL, Ronald M., '26, Frigorifica Wilson D. Brasil, Alameda Cleveland 466 S.A. Callaxa Postal 8015, Sao Paulo, Brazil, S.A.
- MARCH, Robert C., '38, E. John St., Markesan, Wis.
- MARDEN, Richard M., '47, Northern Lakes Forest Research Center, USFS, Wausau, Wis.
- MARKS, Elmer R., deceased—killed in fire fighting, August, 1949
- MARKSTROM, Donald C., '55, School of Forestry, U. of Minn. Inst. of Ag., St. Paul 1, Minn.
- MARRINAN, Michael J., '50, Masonite Corp., 225 E. Pershing St., Appleton, Wis.
- MARSHALL, Francis, '50, Calif. State Hwy. Station, District V, San Luis Obispo, Calif.
- MARSHALL, William J., '49, Court House, Grand Rapids, Minn.
- MARSOLEK, Delmer F., '50, North Fork Ranger Station, North Fork, Idaho
- MARTIN, Dean W., '11, deceased, May 10, 1950
- MARTTILA, Uno M., '27, 221 Stinson St., Cadillac, Mich.
- MATHESON, Franklin S., '58, no address
- MATSON, Raymond, '35, Div. of Forestry State Office Bldg., St. Paul, Minn.
- MATTSON, Robert, '58, USFS, Monte Vista, Colo.
- MATUREN, Herbert G., '24, 251 W. Pine St., Lisbon, Ohio
- MAUGHAN, William, '25, no address
- MAXSON, Gordon C., '48, Penn. Mutual Life Insurance Co., 171 West Juana Ave., San Leandro, Calif.
- MAYER, Arthur J., '32, 4229 S. 30th Ave., Minneapolis, Minn.
- MEACHAM, Roger, '38, Farwell, Ozmun, Kirk & Co., St. Paul, Minn.
- MEAD, John S., '38, USFS, South Agriculture Bldg., Washington 25, D. C.
- MECKLENBURG, Donald P., '59, R.R. No. 2, Hancock, Minn.
- MECKLENBURG, Karl Frank, '57, USFS, Lowell Ranger Sta., Lowell, Ore.
- MEEK, Wayne, '51, Minnesota & Ontario Paper Co., International Falls, Minn.
- MELLON, Donald James, '57, USFS, Boise Nat'l Forest, Boise, Idaho
- MELTZ, Joseph, '40, Los Angeles County Flood Control District, Box 2418, Terminal Annex, Los Angeles, Calif.
- MENGE, Melvin, '38, 8422 Emerson Ave. N., Minneapolis, Minn.
- MERVICH, Edward J., '50, Hammond Lumber Co., Cranell, Calif.
- MERZ, Robert W., '35, U.S. Forest Service, Box 760, Carbondale, Ill.
- METZGER, Fred T., '58, Laramie River Dist., Glendevoy, Colo.
- MEYER, Daniel, '56, * no address
- MEYER, John Donald, '49, Edina-Morningside H.S., 3701 Normandale Road, Edina, Minn.
- MEYER, Merle P., '49, School of Forestry Inst. of Agri., U. of Minn., St. Paul 1, Minn.
- MEYETT, Irving, '42, no address
- MICHELS, James H., '40, U.S.F.S., 817 Main St., Susanville, Calif.
- MICHELS, John D., '59, 16 Hawkins, Nashwauk, Minn.
- MIRLKE, Thomas L., '55, c/o Northern Pacific R.R., 1008 Smith Tower, Seattle, Wash.
- MIETTUNEN, Edwin K., '59, Brown & Bigelow, St. Paul 4, Minn.
- MIKE, William, '51, Western Electric Co., Suite 1714, 20 N. Wacker Dr., Chicago 6, Ill.
- MILES, John G., '40, Simpson Redwood Co., Arcata, Calif.
- MILES, Lyman, '39, no address
- MILES, William R., '49, School of Forestry, U. of Minnesota, Inst. of Ag., St. Paul 1, Minn.
- MILEY, Harry C., '33, Indian River Sound, Titusville, Fla.
- MILLER, Kermit W., '38, Forest Service Bldg., Sandpoint, Idaho
- MILNER, Thomas A., '50, Kelso, Wash.
- MINORE, Don, '53, P.O. Box 4059, Portland, Ore.
- MIRKES, Lawrence H., '52, Wis. Cons. Dept. Forestry Hdqrs., Boulder Junction, Wis.
- MITCHELL, Harold L., '30, Div. of Timber Growth & Utilization Relations, Forest Products Laboratory, Madison, Wis.
- MOGREN, Edwin W., '47, Div. Forest and Range Management, Colorado State College, Fort Collins, Colo.
- MOHL, Waldemore, '35, 4917 Nokomis, Minneapolis, Minn.
- MOIR, John, '13, deceased
- MOLL, Laverne, '54, no address
- MONSON, Wilmar, '40, no address
- MONTANO, Julio, '50, * Forestry Dept., Universidad de San Simon, Cochabamba, Bolivia

MOORE, Charles J., '41, no address
 MOORE, Francis I., '85, M. J. Salisbury Co.,
 Grand Rapids, Minn.
 MOORE, Irving G., '82, Soil Cons. Service,
 Work Unit Conservationist, Winner, S. D.
 MOORE, Lee K., '31, 846 Washington St.,
 Winner, S. D.
 MOORE, Leonard H., '82, Carpenter Bldg.,
 710 No. 6th St., Milwaukee 8, Wis.
 MOORE, Walter M., '09, 84 N. Central Ave.,
 Fairborn, Ohio
 MORLEY, Robert, '89, C & W Sugar Co., Big
 Spring, Neb.
 MORSE, Marius A., '35, Game Biologist, 600
 Shubert Bldg., St. Paul, Minn.
 MORTENSEN, James I., '58, 1897 Van Buren,
 St. Paul, Minn.
 MORTENSEN, Jerald, '50, G. M. Stewart Lbr.
 Co., 421 Johnson NE., Minneapolis, Minn.
 MORTENSEN, Thomas P., '85, Oregon Lum-
 ber Co., Dec, Ore.
 MOSEBROOK, Harry, '87, Weyerhaeuser Sales
 Co., W. 1st Nat'l Bk. Bldg., St. Paul, Minn.
 MROSAK, Stanley Jr., '51, Soo Line R.R.,
 Lands & Real Estate Dept., 1823 1st Nat'l
 Soo Bldg., Minneapolis, Minn.
 MUELLER, Alfred T., '14, no address
 MUELLER, Donald E., '51, Toni Co., St. Paul,
 Minn.
 MUELLER, Fred R., '87, no address
 MUELLER, George, '38, 2910 Topeka Blvd.,
 Topeka, Kan.
 MUELLER, Lincoln A., '85, Rocky Mt. For-
 & Range Exp. Sta., Forestry School Bldg.,
 Fort Collins, Colo.
 MUNDINGER, Richard D., '52, U.S. Fish &
 Wildlife Service, 1006 W. Lake Street,
 Minneapolis, Minn.
 MURPHY, Eugene, '58, Box 847, Sonora,
 Calif.
 MURPHY, William, '51, U.S.F.S., Mammoth
 Lakes, Calif.
 MURRAY, Donald, '40, Thureson Lumber Co.,
 Howell, Mich.
 MYHRE, David W., '56, no address
 MYHRE, Roger A., '58, Gunflint Ranger Dis-
 trict, Grand Marais, Minn.
 MYREN, Theodore, '87, St. Croix County Agri.
 Center, Baldwin, Wis.
 MYSHAK, Richard J., Mankato High School,
 Mankato, Minn.

N

NAAPALA, Niilo J., '38, 219 2nd St. N., Vir-
 ginia, Minn.
 NAUMAN, Rev. St. Elmo H., '88, First Bap-
 tist Church, 2480 Dana St., Berkeley, Calif.
 NAYER, A. N., '48, * Tech. Develop. Estab.
 P.O. Box No. 127, Kanpur, India
 NEETZEL, John R., '29, Lake States For. Exp.
 Sta., University Farm, St. Paul, Minn.
 NELSON, Albin C., '24, Sacramento Box &
 Lbr. Co., Woodleaf, Calif.
 NELSON, Alfred L., '58, Great Northern Rail-
 way, St. Paul, Minn.
 NELSON, Alf Z., '81, National Lumber Man-
 ufacturing Association, 1319 18th St. N. W.,
 Washington 6, D. C.
 NELSON, Alvin E., '89, Trout Lake Forestry
 Hqrs., Boulder Junction, Wis.
 NELSON, Arthur L., '28, 884 W. Butler Dr.,
 Phoenix, Ariz.
 NELSON, Charles G., '59, USFS, Grangeville,
 Idaho
 NELSON, Dee R., '53, DeVae, Inc., Millwork
 Div., 5900 Wayzata Blvd., Minneapolis 18,
 Minn.
 NELSON, Donald P., 817 Union St., Mondovi,
 Wis.
 NELSON, Earle W., '37, Supt. of Schools
 Oklahoma Cons. School, Okabena, Minn.
 NELSON, Eugene C., '37, Botsford Lumber
 Co., Dodge Center, Minn.
 NELSON, George L., '40, on address
 NELSON, George R., '47, no address
 NELSON, Henry G., '29, deceased, 1949.
 NELSON, Leiton E., '96, USFS, Lewis Cass
 Bldg., Lansing, Mich.
 NELSON, Leo W., '40, no address
 NELSON, Lowell O., '43, 484 Drake St., St.
 Paul 2, Minn.
 NELSON, Marshall R., '41, 2725 West Jack-
 son St., Pensacola, Fla.
 NELSON, Norman O., '35, U.S.F.S., Ironwood,
 Mich.
 NELSON, Ralph K., '40, Wood Conversion,
 Cloquet, Minn.
 NELSON, Ralph M., '22, Chief, Div. of Fire
 Research, Southeastern For. Exp. Sta., Ashe-
 ville, N. C.
 NELSON, Ralph W., '84, Blister Rust Control
 Office, Federal Bldg., Duluth, Minn.
 NELSON, Richard H., '50, Flexsteel Ind. Inc.,
 Dubuque, Iowa
 NELSON, Robert C., '51, no address
 NELSON, Robert F., '48, 484 Drake St., St.
 Paul 2, Minn.

NELSON, Stanley C., '27, U.S. Army Engin-
 eer, Post Office Bldg., St. Paul, Minn.
 NELSON, Urban C., '85, Fish & Wildlife Ser-
 vice, Juneau, Alaska.
 NELSON, Walter A., '50, no address
 NEPP, John F., '38, USFS, Box 573, Dead-
 wood, South Dakota.
 NERENBERG, Ervin, '85, 2916 Hartford Ave.,
 St. Paul, Minn.
 NERMORE, Raymond, '86, 814 3rd St. N.,
 Wahpeton, N.D.
 NEUBERG, Theodore, 928 22nd Ave. W.,
 Virginia, Minnesota.
 NETWAL, Lester, Richfield Lbr. Co., Hy. 100
 & 5, Minneapolis, Minn.
 NEWMAN, Richard C., '49, 1958 Summer, St.
 Paul 18, Minn.
 NICHOLSON, Lewis A., '58, Oak Grove R.S.,
 Estacada, Ore.
 NICHOLS, Farnum W. Jr., '56, no address
 NIEHAUS, Theodore B., '88, Tahoe Nat'l
 Forest, Division of Timber Management,
 Nevada City, Calif.
 NIEMELA, Leonard, '88, no address.
 NILES, Edward C., '81, no address.
 NILSEN, Harold C., '46, Farmers Union Grain
 Terminal Association, Snelling & Larpen-
 teur, St. Paul, Minn.
 NISKANEN, Ted, '58, District Forester, Wa-
 conia, Minnesota.
 NITZ, Joel, '50, U.S.F.S., Box 810, Andalusia,
 Ala.
 NIXON, Robert J., '53, Oakridge Ranger Dis-
 trict, USFS, Oakridge, Ore.
 NOBLE, John R., '48, Research Dept., Wal-
 dorf Paper Co., 2250 Wabash, St. Paul 14,
 Minn.
 NOEL, Duane D., '50, Botsford Lbr. Co.,
 Austin, Minn.
 NORD, Robert C., '88, U.S. Fish & Wildlife,
 Albuquerque, N. Mex.
 NORDELL, Carl E., '88, no address.
 NORDSTROM, Ralph V., '40, S.C.S., Waseca,
 Minn.
 NORGDEN, Emil, '28, c/o Baseline Build-
 ers Supply, West Baseline St., Hillsboro,
 Ore.
 NORGREN, Robt. L., '59, Northwest Paper
 Co., Cloquet, Minn.
 NORMAN, Herbert C., '44, 1404 15th Ave.,
 N.W., Rochester, Minn.
 NORMAN, Sigvald, '12, Page & Hill, Inc.,
 Coeur d'Alene, Idaho.
 NUFER, Harry D., '18, 8926 N. Missouri,
 Portland, Ore.
 NYGAARD, Harlan, '50, Photoplatting Co., 215
 N.E. 5th St., Minneapolis 18, Minn.

O

OASE, John A., '88, deceased, 1947.
 OBERG, James C., '58, Technical Center, Wey-
 erhaeuser Timber, Longview, Wash.
 OEMICHEW, William P., '49, Box 604, Slay-
 ton, Minn.
 OGRINC, Joe, '39, County Court House, Vir-
 ginia, Minn.
 OHL, Thomas, '89, Michigan College of Mil-
 itary Science, Sault St. Marie, Michigan.
 OHMAN, John Hamilton, '57, Dept. of Plant
 Pathology, Institute of Agriculture, Univ.
 of Minn., St. Paul 1, Minn.
 OIEN, Wallace, '59, Linslaw Nat'l Forest,
 Waldport, Oregon.
 OLAFFSON, Floyd, '59, Route 4, Aitkin, Minn.
 OLIVER, Wayne, '51, International Paper
 Co., Box 875, Carthage, Texas.
 OLSEN, Forrest W., '40, no address.
 OLSEN, Harold K., '51, U.S. Forest Service,
 Callowash R. S., Estacada, Ore.
 OLSON, Bennett, R., '59, Crandall Guard Sta.,
 Painter Route, Cody, Wyo.
 *OLSON, Charles E., '58, Dept. of Forestry, U.
 of Illinois, Urbana, Illinois.
 OLSON, Chester H., '47, Forest Supervisor,
 Sitgreaves Nat'l Forest, Holbrook, Ariz.
 OLSON, Clarence E., '81, deceased, Dec. 9,
 1950.
 OLSON, George E., '40, Dow Chemical Co.,
 Dowicide Div., Midland, Mich.
 OLSON, George T., '30, no address.
 OLSON, Herman F., '32, Madison Bldg., 710
 N. Sixth St., Milwaukee, Wis.
 OLSON, Howard E., '47, 2260 Rand Tower,
 Minneapolis, Minn.
 OLSON, Morris V., '39, Schenectady General
 Depot, Schenectady, New York.
 OLSON, Olaf C., '39, USFS, Forest Service
 Bldg., Ogden, Utah.
 OLSON, Orlyn J., '59, 2508 Swan Lake Rd.,
 Duluth, Minn.
 *OLSON, Ralph M., '58, Minn. Forest Service,
 Grand Rapids, Minnesota.
 OLSON, Robert A., '88, Minn. & Ontario Pa-
 per Co., Box 504, Effie, Minn.
 OLSON, Stanley B., '22, U.S.F.S., 483 Federal
 Office Bldg., Seattle 21, Wash.
 OLSON, Stanley E., '40, 1009 Cole Street,
 Enumclaw, Wash.

OLSON, Vincent N., '89, USFS, P.O. Bldg.,
 Grants Pass, Ore.
 O'NEIL, Gerald, '42, Court House, Room 801,
 Sioux Falls, S. Dak.
 OPPEL, Arthur F., '11, 1528 Branston, St.
 Paul, Minn.
 OPSAL, Philip M., '56, 621 Skyline Dr., Fort
 Collins, Colo.
 ORR, George R., '09, deceased.
 ORR, John E., '12, deceased.
 ORR, Leslie W., '27, Southern For. Exp. Sta-
 tion, 2026 St. Charles Ave., New Orleans,
 La.
 ORVALD, Leonard, '40, 348 Federal Office
 Bldg., Seattle, Wash.
 OSBORNE, Earl, '48, Consolidated Lbr. Co.,
 762 2nd St., Hudson, Wis.
 OSBORNE, Raymond L., '81, 8800 Porter
 Street NW, Washington 16, D.C.
 OSMUNDSON, Howard, '41, Absarokee, Mont.
 OSTERGAARD, Harold, '24, Division of For-
 estry, Centennial Bldg., St. Paul, Minn.
 OSTRANDER, Myron D., '36, c/o N.E. Forest
 Experiment Station, Upper Darby, Pa.
 OSTROWSKI, Francis V., '21, The Crossways,
 Inc., 108 1st Nat'l. Bank Bldg., St. Paul,
 Minn.
 OTTO, Kermit, '89, Frazee, Minn.
 OVERHOLT, Donald, '89, Minnetonka Lbr.
 Co., Spring Park, Minn.

P

PALMER, Rev. P. R., '20, All Saints Episco-
 pal Church, Duncan, Oklahoma.
 PANEK, Edward, '35, Forest Products Lab.,
 Madison, Wis.
 PARADIS, Bernard A., '49, no address.
 PARENT, Fred G., '58, USFS, Route 1, Gar-
 diner, Oregon.
 PARK, Glenn M., '59, 1848 George Court,
 Glenview, Ill.
 PARKER, Lansing A., '35, Bureau of Sport
 Fisheries & Wildlife, U.S. Fish & Wildlife
 Service, Washington 25, D.C.
 PARKER, Warren L., '41, Stockton, Ill.
 PARR, Thaddeus J., '29, Chemagro Corp., 487
 5th Ave., New York 16, N.Y.
 PARSONS, Douglas, '41, no address
 PARTRIDGE, Leonard, '58, Dennison & Par-
 tridge Co., 5309 Brady St. Road, Davenport,
 Iowa.
 PARTRIDGE, Thomas, '41, Cooper Concrete
 & Coal Co., 600 W. 4th St. N., Newton, Ia.
 PASTORNAK, Milton, '42, no address.
 PATTERSON, Harry E., '27, Wood Conversion
 Co., Cloquet, Minn.
 PATTON, Edward, '40, Rolcran Co., Pella,
 Ia.
 PAUL, Walter, '88, deceased.
 PAULEY, Scott, '39, School of Forestry, Inst.
 of Ag., U. of Minn., St. Paul 1, Minn.
 PAULSON, Donald R., '55, no address
 PAWEK, Hugo J., Drawer "1", Ritter, S.C.
 PEARCE, William R., '12, 114 5th Ave. N.E.,
 Faribault, Minn.
 PEARSON, Marvin W., '50, Employers Mut-
 ual, Escanaba, Mich.
 PEARSON, Roger A., '50, Coast To Coast
 Stores, Mahanomen, Minn.
 PEAVEY, Randall, '41, Weyerhaeuser Tbr.
 Co., Research Dept., 402 1/2 N. Tower Ave.,
 Centralia, Wash.
 PEEL, William Frederick, '25, deceased.
 PENDERGAST, Earl S., '18, deceased.
 PENNINGTON, Richard E., '55, no address.
 PERPICH, Tony E., '40, no address.
 PERRY, John F., '52, 8691 - 3rd Ave. S., Mpls.
 20, Minnesota.
 PERSKE, Robert A., '58, Quinalt Ranger Sta.,
 Quinalt, Wash.
 PERSON, Hubert, '21, E. Texas Branch, South-
 ern Forest Experiment Station, Naga-
 doches, Texas.
 PETERS, William J., '57, School of Forestry,
 U. of Fla., Gainesville, Florida.
 PETERSBURG, Donald W., '52, Claremont,
 Minn.
 PETERSON, Arlo A., '51, 8625 88th W.,
 Seattle 99, Wash.
 PETERSON, Barry G., '56, Coronado Nat'l
 Forest, Douglas, Ariz.
 PETERSON, Bernie D., '87, SCS, Ellsworth,
 Wis.
 PETERSON, Donald W., '51, P.O. Box 827,
 Murphy, N.C.
 PETERSON, Harry A., '29, 6325 Central Ave.,
 Indianapolis, Ind.
 PETERSON, James E., '49, Crossett Lbr. Co.,
 R. No. 2, Box 95, Monticello, Ark.
 PETERSON, Kenneth S., '42, Prod. Super.
 Wood Conversion, Riverside, New Jersey.
 PETERSON, Lyall E., '81, no address.
 PETERSON, Robert D., '41, Palmer and Lewis
 Co., 650 W. Idaho St., Seattle 4, Wash.
 PETHERBRIDGE, Thomas H., '51, Minn.
 Mining & Mfg. Co., St. Paul, Minn.
 PETTIBONE, Herman N., '12, 4158 N. Stowell
 Ave., Milwaukee, Wis.

PETTJOHN, Lyle L., '49, U. S. Fish and Wildlife Service, Guttenberg, Iowa.
 PFANKUCH, Dale J., '50, 1899 Everett Ave., Layton, Utah.
 PFEIFER, Walter, '59, Box 18, Tomahawk, Wisconsin.
 PIERCE, Donald E., '44, Northwest Paper Co., Cloquet, Minn.
 PIERCY, Robert N., '88, 554 Broad St., Nevada City, Calif.
 PILLOW, Maxon Y., '24, U.S.F.S., Forest Products Laboratory, Madison, Wis.
 PINSKA, Donald M., '57, Technical Center, Weyerhaeuser Trb. Co., Longview, Wash.
 PIRAS, Stanley B., '28, 1430 Iowa Ave. W., St. Paul, Minn.
 PLANT, George, '28, 1961 Moore Ave.
 PLANTE, Edward James, '48, Northern Plywood & Door Co., 845 E. Hennepin, Mpls., Minn.
 PLOURDE, William L., '51, 144 West 3rd Rife, Colo.
 POIRIER, Samuel S., '37, Rouge River Nat'l Forest P.O. Bldg., Medford, Ore.
 PORISCH, John, '80, Disston Route, Culp Creek, Oregon.
 POST, Howard, '29, U. S. Chamber of Commerce, 1615 "H" Street N.W., Wash, D.C.
 PRAUSA, Robert L., '51, USFS, Fed. Bldg., 210 Main St., Boise, Idaho.
 *PRESTEMON, Dean, '37, 2252 Terra Villa Ave., E. Palo Alto, Calif.
 PRIBYL, William M., '49, Pope & Talbot, Inc., Wood Preserving Plant, St. Helens, Oregon.
 PRICE, Donald E., '28, U.S. Forest Service, Box 126, Eagle, Colo.
 PRIELIPP, Donald, '51, Kimberly-Clark of Michigan, Inc., Iron Mountain, Mich.
 PRIGGE, Allen A., '52, Willamette Nat'l Forest, Eugene, Oregon.
 PRIGGE, Paul, '59, 2996 Demontreville Rd., St. Paul, Minnesota.
 PROBSTFIELD Edwin E., '28, Campbell Hall, Orange County, N.Y.
 PUGSLEY, Garold W., '35, Sheridan Rd. Nursery & Garden Store, 717 W. Northcrest, Peoria, Ill.
 PULKRABEK, Leonard J., '36, M. J. Salisbury Co., Grand Rapids, Minn.
 PUPHAL, Irwin C., '30, U.S.F.S., Thompson Falls, Mont.
 *PURCELL, Robert C., '37, Mpls. Housing Develop. Auth., 1214 Metropolitan Bldg., Mpls., Minnesota.

Q

QUICK, Russell W., '31, no address.

R

RACEY, Charles H., '25, deceased, 1960.
 RADTKE, Delmar, '53, USFS, Canyon Ranger Sta., Pierce, Idaho.
 RANDALL, Charles R., '31, deceased.
 RANTA, Joseph S., '58, Minn. & Ontario Paper Co., 500 Minn. Investor's Bldg., Minneapolis 2, Minn.
 RAPP, Dennis A., '52, BLM, Dept. of Interior, Washington 25, D.C.
 RASKE, Arthur G., '59, Dept. of Entomology, Inst. of Ag., U. of Minn., St. Paul 1, Minn.
 RATHBUN, Harold F., '28, Nat'l. Pole & Treating Co., 7101 Central Ave., Minneapolis, Minn.
 RAUENHORST, Duane G., '38, Slayton, Minn.
 RAVENSBORG, Bruce A., '59, 1812 Case Ave., St. Paul 6, Minnesota.
 RAY, Phillip L., '49, 531 Wood Street, Willowbank, Georgetown, S.C.
 REBERS, Sidney B., '51, 8508 W. 28th St., Minneapolis, Minn.
 RECORDS, Percy, '58, Castle Rock, Minn.
 REED, Dean M., '53, U.S.F.S., Musselshell Ranger Dist., Harlowton, Montana.
 REIDEL, Carl H., '58, Pvt. NG 28761504, 4th Plat., Co. D, 10 Bg-8 Brig. (Trng.), Fort Ord, California.
 REILLY, Joseph J., '47, Oak Hall Acre, Route 2, Oregon, Wisconsin.
 REINEMANN, Floyd F., '57., Hugo Sauer Nursery, Route 2, Rhinelander, Wisc.
 REINARZ, Richard A., '49, County Supervisor, Farmers Home Adm. (USDA) Federal Bldg., Moorhead, Minn.
 REINKE, Marvin L., '56, USFS, Rhinelander, Wisc.
 REMINGTON, Daniel, '51, Curtis Companies, Clinton, Iowa.
 RENSHAW, David, '18, deceased.
 RESMAN, William A., '56, USFS, Hayward Ranger Dist., Hayward, Wisc.
 RETTMANN, Dale A., '59, Buffalo Lake, Minnesota.
 REXER, Edward, '41, Honeywell Research Center, Hopkins, Minn.
 RHEINBERGER, R. E., '40, U.S. Plywood Corp., Ballard Station, Seattle, Wash.

RHOADES, Herbert E., '54, Court House, Neillville, Wis.
 RHOADS, Ralph, '16, 717 S. 25th Ave., Ft. Lauderdale, Fla.
 RICE, John, '58, in service.
 RICE, Robert L., Mons Lake Ranger Station, Lee Vining, Calif.
 RICH, Ralph, '39, deceased—killed in action.
 RICHARDSON, Thomas A., '56, C & M Equip. Co., 1710 Central Ave., Minneapolis, Minn.
 RICKERT, Lorenz H., '48, Chase Hotel, Walker, Minn.
 RIDLINGTON, Kern, '51, Iron Range Res. & Rehab., Aitkin, Minn.
 RIDLINGTON, Walter, '38, Colville Indian Agency, Nespelem, Wash.
 RIGG, Milford T., '21, 2901 N. 8th Ave., Phoenix, Ariz.
 RINGOLD, Gary B., '50, Potlatch Forests, Inc., Potlatch, Idaho.
 RINGOLD, Stanley B., '50, Diamond Match Co., Cloquet, Minnesota.
 RINGOLD, S. L., '14, 1832 Juliet Ave., St. Paul 5, Minn.
 RISBRUDT, Clifford E., '31, U.S.F.S., 3525 E. Tulare, Fresno, Calif.
 RISS, John S., '37, PPC Branch ARS U. S. Dept. of Agriculture, Washington 25, D.C.
 RITCHEL, Raymond F., '38, 8690 Williamsburg Blvd., Arlington, Va.
 RITCHIE, W. A., '24, deceased, Dec. 29, 1957.
 RITTER, Lawrence, '29, Div. of State & Private Forests, U.S.F.S., Inst. of Ag., U. of Minn., St. Paul 1, Minn.
 ROAN, Audrey G., '29, Gamble-Skogmo, Inc., 2106 2nd Ave. No., Billings, Mont.
 ROBINOW, Alvin E., '52, 8988 Transit Avenue, Sioux City, Iowa.
 ROBINSON, Winfield N., '38, deceased.
 ROCKWELL, Frank L., '08, deceased, September 1954.
 RODER, Donald C., '51, Simpson Logging Co., 2301 No. Columbia Blvd., Portland, Ore.
 RODEWALD, John S., '56, Department of Conservation, Park Rapids, Minnesota.
 ROE, Arthur L., '32, USFS, Missoula Research Center, Federal Building, Missoula, Mont.
 ROEBER, Paul C., '50, Dierks Forest Inc., Broken Bow, Okla.
 ROEPKE, Charles W., '52, 9027 Dunlap, New Brighton, Minn.
 ROESSLER, Thomas W., '57, 2175 Crestbrook Rd., Medford, Ore.
 ROETTGERING, Bruce H., '58, School of Forestry, U. of Minn., Inst. of Ag., St. Paul 1, Minn.
 ROGER, Ernest, '18, deceased.
 ROGERS, Sedgwick, '41, Research & Development Dept., Kimberly-Clark Corp., Neenah, Wis.
 ROGOSHESKE, George, '39, Box 67, Brainerd, Minnesota.
 ROLES, James P., '57, Marcell Ranger Dist., Marcell, Minnesota.
 ROMANSKI, Eugene P., '50, no address.
 ROMES, Ragner, '35, Wisconsin Dept. of Conservation, Hayward, Wis.
 ROSDAHL, David V., '53, USFS, Oden, Ark.
 ROSE, Logan, '14, no address.
 ROSENBERG, Herbert, '56, U. S. Plywood Corp., Box 5123, Ballard Station, Seattle 7, Wash.
 ROSENDAHL, Russell O., '36, deceased.
 ROTEGARD, Glenn, '42, deceased—killed in action.
 ROUSSOPOULOS, Harold D., '37, 545 Iona Lane, St. Paul, Minn.
 ROWE, Gerhardt C., '53, Rte. 5, Chippewa Falls, Wis.
 ROWE, Robert W., '51, deceased, May 9, 1958.
 ROWE, Rodney, '50, c/o Land Dept., Crow Wing County Courthouse, Brainerd, Minn.
 ROWSON, Leonard, '47, 118 S. 46th Ave. W., Duluth, Minn.
 ROYER, William L., '30, U.S.F.S., Box 597, Kallispell, Mont.
 RUDOLF, Paul O., '28, Lake States For. Exp. Sta. Inst. of Ag., U. of Minn., St. Paul 1, Minn.
 RUDOLPH, Thomas D., '55, Northern Institute of Forest Genetics, Rhinelander, Wisc.
 RUDY, Floyd D., U.S.F.S., Grants Pass, Oregon.
 RUNDGREN, John A., '33, U.S.F.S., Bldg. 85, Denver Fed. Center, Denver Colo.
 RUPERT, Joseph, '39, Rockefeller Foundation, Estacion Agricola "Caldas," Minagricultura, Bogota, Colombia.
 RUSPINO, John, '41, deceased.
 RUSS, Darrell F., '49, Great Mt. Forest, Norfolk, Conn.
 RUSSELL, Howard J., '50, Simplot De Voe Lbr. Co., Chiloquin, Ore.

S

SAARNIO, Edwin S., '38, Rm. 210, Federal Bldg., Duluth, Minn.
 SACKETT, Kenneth, '39, Hand-Lumber Mart, 997 N. Lexington Ave., St. Paul, Minn.

SAHLIN, Kenneth W., '50, Apache Nat'l Forest, Springerville, Ariz.
 ST. AMANT, Paul J., '31, USFS, Harrisburg Nat'l Bank Bldg., Harrisburg, Illinois.
 ST. AMANT, Robert V., '33, Jacksonville, Fla.
 ST. MARIE, A. A., '14, no address.
 SALZMAN, James A., '56, (Lt.) A.O. 3068872, Detachment No. 6, 1st Air Postal Squadron, APO 970, San Francisco, Calif.
 SANDBERG, Dixon, '50, Kimberly-Clark Corp., Research & Development, Neenah, Wisc.
 SANDBERG, George W., '37, no address.
 SANDBERG, Lynn, '47, The Celotex Corp., L'Anse, Mich.
 SANDBERG, Victor O., '33, U.S.F.S., Region 1 Office, Federal Bldg., Missoula, Mont.
 SANDERS, Roy Dale, '32, R. R. 6, Evrodale, Brainerd, Minn.
 SANDERSON, Warren J., '49, missing in action, U.S. Air Force.
 SARGENT, George, '26, deceased.
 SAUER, John E., '37, no address.
 SAVAGE, Charles D., '34, Savage Tree Expert Co., 3208 Hennepin Ave., Minneapolis, Minn.
 SAYRE, Oliver, '18, deceased, 1960.
 SCALES, James C., '37, no address.
 SCHAAR, Roland J., '38, Bureau of Sport, Fisheries and Wildlife, Washington 25, D.C.
 SCHAUCHT, Al, '59, 224 S. 18th St., Coeur d'Alene, Idaho.
 SCHAEFER, Bernard, '52, U. S. Fish & Wildlife Service, 1006 W. Lake St., Minneapolis, Minn.
 SCHAEFER, Guy, '54, M & O Paper Co., International Falls, Minn.
 SCHAEFER, Richard E., '49, Columbia River Paper Co., 650 Murlark Ave., Salem, Ore.
 SCHANTZ-HANSEN, Thorvald, '15, Cloquet Forest Research Center, Cloquet, Minn.
 SCHANTZ-HANSEN, Richard, '53, Cloquet Forest Research Center, Cloquet, Minn.
 SCHERNICK, Joseph L., '55, Marathon Corp., Lakewood, Wis.
 SCHIPFERLING, William A., '57, 782 Tayco St., Menasha, Wis.
 SCHLESINGER, Charles E., '47, U.S.F.S., San Juan, P.O. Bldg., Durango, Colo.
 SCHMIDT, Walter W., '20, deceased.
 SCHMIDT, Norton, '38, Lumber Department, Redwood Falls Elevator Co., Redwood Falls, Minn.
 SCHMIEGE, Donald, '52, 1789 Tatum St., St. Paul, Minn.
 SCHMITZ, Howard B., '42, Kollers-Spooner Lake Resort, Spooner, Wis.
 SCHMUCK, Roger C., '38, 624 Liberty St., LaCrosse, Wis.
 SCHNACK, Clyde D., '58, Dept. of Int., Fish & Wildlife Serv., 1006 W. Lake Street, Mpls. Minn.
 SCHNEWEIS, John E., '38, Minnesota Mining & Mfg. Co., St. Paul, Minn.
 SCHNEIDER, Arthur E., '31, USOM (Minn.), APO 301, San Francisco, Calif. (On temporary leave from the School of Forestry, U. of Minn.)
 SCHNEIDER, Phillip T., '38, Rte. 5, Box 661, Everett, Wash.
 SCHNEIDER, Richard W., '58, N.W. Paper Co., Cloquet, Minnesota.
 SCHOBBER, Ernest, '49, Soil Conservation Service, Dodge Center, Minn.
 SCHOBBER, Franklin P., '57, deceased, killed in plane crash March 13, 1960.
 SCHOEN, Eugene A., '51, Western Electric Co., 2800 E. 81st., Mpls., Minnesota.
 SCHOENIKE, Roland, '51, School of Forestry, University Farm, St. Paul 1, Minn.
 SCHOENSEE, Robert, '39, Box 1175, Portola, Calif.
 SCHOLBERG, Carl B., '39, U.S. Forest Service, Sierraville, Calif.
 SCHRADER, Thomas A., '37, Commissioner of Conservation, State of South Dakota, Pierre, South Dakota.
 SCHRAMEK, Robert, '54, USFS, Malhoer Nat'l Forest, Drews Valley, Oregon.
 SCHROEDER, David Bruce, '57, Dept. of Plant Path. University Farm, St. Paul 1, Minn.
 SCHROEDER, Philip, '38, Pennsylvania State U., Box 220, State College, Pennsylvania.
 SCHROEDER, Richard E., USBLM, Oregon State Office, Omark Bldg., Portland, Ore.
 SCHROM, Francis D., '52, no address.
 SCHUFT, Peter H., '36, Box 375, Grand Canyon, Ariz.
 SCHULTZ, Arthur E., '49, Potlatch Forests, Box 118, Headquarters, Idaho.
 SCHULTZ, LaVerne A., '59, Black Hills Nat'l Forest, Custer, S. Dakota.
 SCHUMACKER, Rodney B., '48, Masonite Corp., 511 Foshay Tower, Minneapolis 2, Minn.
 SCHUMACKER, Vernon G., '58, Rilco Lam. Products, Nat'l Bank Bldg., St. Paul, Minn.
 SCHURR, Vincent, '39, Fish and Wildlife Service, 1006 W. Lake St., Minneapolis, Minn.