

Medical School

2007 Commencement Ceremony

MSDM
A31r

Friday, May 4, 2007

Northrop Memorial Auditorium

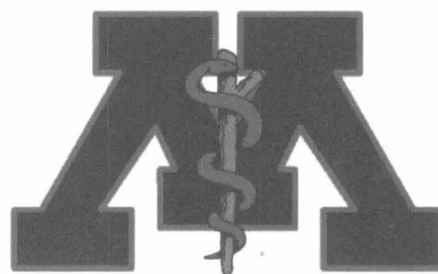

UNIVERSITY OF MINNESOTA

ACADEMY OF MEDICAL EDUCATORS

Sharon S. Allen, M.D., Ph.D.	Charles F. Moldow, M.D.
Arthur C. Aufderheide, M.D.	James H. Moller, M.D.
James R. Carey, Ph.D.	Catherine B. Niewoehner, M.D.
Frank B. Cerra, M.D.	James T. Pacala, M.D., M.S.
Morris Davidman, M.D.	Deborah E. Powell, M.D.
Scott F. Davies, M.D.	David V. Power, M.D.
Stephen W. Downing, Ph.D., P.T.	Jonathan I. Ravdin, M.D.
Glenn J. Giesler, Ph.D.	Kenneth P. Roberts, Ph.D.
Ilene B. Harris, Ph.D.	Patrick M. Schlievert, Ph.D.
Paul A. Iaizzo, Ph.D.	Arlen R. Severson, Ph.D.
Marc K. Jenkins, Ph.D.	Ronald D. Soltis, M.D.
Manuel E. Kaplan, M.D.	M. Thomas Stillman, M.D.
Youngki Kim, M.D.	David D. Thomas, Ph.D.
Dennis M. Livingston, Ph.D.	Theodore R. Thompson, M.D.
Omelan A. Lukasewycz, Ph.D.	Gregory M. Vercellotti, M.D.
Virginia R. Lupo, M.D.	Robert L. Vernier, M.D.
Thomas B. Mackenzie, M.D.	O. Douglas Wangenstein, Ph.D.
Robert J. McCollister, M.D.	Kathleen V. Watson, M.D.
Alfred F. Michael, M.D.	Richard J. Ziegler, Ph.D.
Wesley J. Miller, M.D.	

The Academy is made up of current or emeritus members of the Medical School faculty who have:

- received the "Outstanding Medical School Teacher Award" which has been awarded annually by the Minnesota Medical Foundation since 1986.
- received the All-University "Award of Outstanding Contributions to Post Baccalaureate, Graduate, and Professional Education".
- been nominated by their departments, an academy member, or the Associate Dean for Students and Student Learning and selected by a committee appointed by the Academy of Medical Educators.

UNIVERSITY OF MINNESOTA CLASS OF 1957

The Class of 1957 extends their congratulations to the Class of 2007 and welcomes these new physicians into the medical alumni family of the University of Minnesota with its proud traditions and record of high achievement. Listed below is the Class of 1957:

Dr. Allen Merle Anderson	Dr. Robert Foley	Dr. William Lifson	Dr. Lucy Balian Rorke-Adams
Dr. Daniel Anderson	Dr. Ausma Gabliks	Dr. Dale Lindholm	Dr. Arthur Rushay*
Dr. J. Bradley Aust	Dr. Joseph Geller*	Dr. John Love*	Dr. John Rydberg
Dr. William Walter Baak	Dr. Paul Gislason	Dr. Richard Lund	Dr. Jerome Sacks
Dr. Jerome Bach*	Dr. John Gletne	Dr. Richard Lynch	Dr. Norman Sacks*
Dr. George Bauder*	Dr. M. Melvin Goldfine	Dr. Fred Lyon	Dr. Keith Sayther
Dr. John Beggs*	Dr. Alan Goldstein	Dr. Merle Mark	Dr. Jerome Scherek*
Dr. Paul Belau	Dr. Thomas Gonior	Dr. James Matayoshi	Dr. George Schroepfer*
Dr. Avi Ben-Ora	Dr. Gary Good	Dr. Roland Matson	Dr. Stanley Shapiro
Dr. Lavonne Bergstrom*	Dr. Asa Graham*	Dr. Arthur McGuire	Dr. John Shefveland
Dr. John Berman*	Dr. David Haney	Dr. James Michie	Dr. Donald Shumrick
Capt. George Bingham	Dr. Donald Harder	Dr. Joseph Mlinar	Dr. Bo Sung Sim*
Dr. William Bradley*	Dr. Jerome Harty	Dr. Jerome Modell	Dr. Arthur Smid*
Dr. Paul Brenk*	Dr. Carl Heggstad*	Dr. Walter Moe	Dr. Henry Smith
Dr. Bancroft Brooks	Dr. Robert Hilker	Dr. Gene Muchow	Dr. Stanley Sollie
Dr. Charles Brown	Dr. Norman Horns	Dr. John Mulvahill*	Dr. Anton Spraitz
Dr. Frank Brown	Dr. Vincent Hoversten	Dr. Jack Naros*	Dr. Lennart Suther
Dr. John Casey*	Dr. Samuel Hunter	Dr. Som Nayyar*	Dr. Edwin Tanquist
Dr. George Chapman	Dr. George Jackish	Col. Andrew Nielsen	Dr. Wayne Thompson
Dr. Leland Christenson	Dr. Dwight Jaeger	Dr. John Nilsen	Dr. Florence Toussaint*
Dr. George Crow	Dr. Frederick Jensen*	Dr. Robert Olson	Dr. Romil Valgema
Dr. Richard Cunningham	Dr. Paul Jensen	Dr. Richard Opheim*	Dr. Frank Van De Water
Dr. Walter Dawson*	Dr. Doris Johnson	Dr. Martin Orbuch	Dr. Paul Van Puffelen
Dr. James Dudley	Dr. Wendell Johnson	Dr. Charles Peterson	Dr. Ralph Wells
Dr. J. Craig Edgerton	Dr. Harold Keairnes	Dr. John Peterson	Dr. Robert Wilken
Dr. S. Paul Ehrlich*	Dr. Michael Kozak	Dr. Paul Pobor	Dr. Joseph Young
Dr. E. Duane Engstrom	Dr. Gerald Kvistberg	Dr. John Pollard	Dr. Solomon Zak
Dr. Joseph Eusterman	Dr. Ronald Kyllonen	Dr. Curtis Reemsnyder	
Dr. Leland Fairbanks	Dr. Dean Larson	Dr. Charles Roach	
Dr. Peter Fehr	Dr. Moses Lichtig*	Dr. James Robinson	*deceased

UNIVERSITY OF MINNESOTA

Twin Cities Campus

Office of the Dean
Medical School

Office at C-607 Mayo
Mayo Mail Code 293
420 Delaware Street S.E.
Minneapolis, MN 55455

May 4, 2007

Congratulations to all the members of the University of Minnesota Medical School Class of 2007. Today you will be receiving your doctoral hoods and entering the second phase of your education as a physician. Soon you will be starting your residencies, whether here in Minnesota or across the country. You have all worked very hard to get to this point in your academic careers, aided in no small part by the dedication and devotion of your families, partners, and friends.

You will be heading into many different careers in medicine, from specialty practice to primary care and from practice in small rural communities to large academic medical centers. However, wherever you go and whatever your specialty, you will be connected by the mission of the medical profession that connects us all. You will be engaged in some way in improving the lives of patients through diagnosing, treating, and preventing disease. You will see many changes in the way medicine is practiced and in what we know about human health and disease during the years of your practice. So, the commitment to learning you possessed long before you started medical school must continue to guide your practice throughout your careers.

You also will be guided by the traits that have characterized medicine from its inception; namely to insure the welfare of your patients, to exhibit compassion, and to remember that the communication between doctor and patient is the highest form of the art of medicine. The Hippocratic Oath (Modern Version), which you will recite today, should be your guide as you meet the health-care needs of an increasingly diverse society.

Today you will receive your doctoral hoods. The colors of the hoods that you will receive today, maroon and gold, represent the University of Minnesota Medical School and the proud traditions of medicine here that we pass on to our graduates. The green velvet symbolizes the medical profession.

On behalf of all of the faculty and staff of the University of Minnesota Medical School, I would like to say that we wish you well and congratulate you on your very significant achievements. We are extremely proud of you and of all that you have accomplished. Wherever you go in your medical careers, you will always be part of Minnesota medicine. We will welcome you back at any time to visit with us. You represent the future of medicine. We know that, because of you, the future of medicine in this country is very bright indeed.

Sincerely yours,



Deborah E. Powell, M.D.
Dean of the Medical School
Assistant Vice President for Clinical Sciences
McKnight Presidential Leadership Chair

UNIVERSITY OF MINNESOTA MEDICAL SCHOOL

ADMINISTRATION

Robert H. Bruininks, Ph.D.	President of the University
Frank B. Cerra, M.D.	Senior Vice President, AHC
Deborah E. Powell, M.D.	Dean and Assistant Vice President for Clinical Affairs
Gary L. Davis, Ph.D.	Interim Senior Associate Dean, UMD
Charles F. Moldow, M.D.	Vice Dean for Research and Operations
Roby C. Thompson, M.D.	Vice Dean for Clinical Affairs
Kathleen V. Watson, M.D.	Associate Dean for Students and Student Learning
Michael B. Belzer, M.D.	Associate Dean for Faculty Affairs at Hennepin County Med. Ctr.
John J. Drucker, M.D.	Associate Dean for Faculty Affairs at Veterans Administration Med. Ctr.
Richard G. Hoffman, Ph.D.	Associate Dean for Curriculum and Education, UMD
Helene M. Horwitz, Ph.D.	Associate Dean for Student Affairs
Louis J. Ling, M.D.	Associate Dean for Graduate Medical Education
Mary Faith Marshall, Ph.D.	Associate Dean for Social Medicine and Medical Humanities
Carl A. Patow, M.D.	Associate Dean for Faculty Affairs at Regions Hospital
Linda C. Perkowski, Ph.D.	Associate Dean for Curriculum and Evaluation
Lillian A. Repesh, Ph.D.	Associate Dean for Admissions and Student Affairs, UMD
Anne L. Taylor, M.D.	Associate Dean for Faculty Affairs
George J. Trachte, Ph.D.	Associate Dean for Research and Faculty Development, UMD
Kathleen D. Brooks, M.D.	Assistant Dean for Continuing Medical Education
Raymond G. Christensen, M.D.	Assistant Dean for Rural Health, UMD
Marilyn J. Becker, Ph.D., L.P.	Director, Learner Development
Joycelyn A. Dorscher, M.D.	Director, Center of American Indian and Minority Health, UMD
Tucker W. LeBien, Ph.D.	Director, MD/PhD Program
Phillip K. Peterson, M.D.	Director, International Medical Education
Stuart M. Speedie, Ph.D.	Director, Education Informatics
Theodore R. Thompson, M.D.	Director, Clinical Education
Jo L. Peterson, Ph.D.	Director, Minnesota's Future Doctors
Paul T. White, J.D.	Director, Admissions
Mary E. Tate	Administrative Director, Office of Minority Affairs

COUNCIL OF BASIC HEALTH SCIENCES

Patrick C. J. Ward, M.D.	Anatomy, Microbiology and Pathology, UMD
Horace H. Loh, Ph.D.	Pharmacology
David A. Bernlohr, Ph.D.	Biochemistry, Molecular Biology and Biophysics
Lester R. Drewees, Ph.D.	Biochemistry and Molecular Biology, UMD
Gary L. Davis, Ph.D.	Behavioral Sciences, UMD
Brian G. Van Ness, Ph.D.	Genetics, Cell Biology and Development
O. Douglas Wangensteen, Ph.D. (Interim)	Integrative Biology and Physiology
Timothy J. Ebner, M.D., Ph.D.	Neuroscience
Ashley T. Haase, M.D.	Microbiology
Lorentz E. Wittmers, Jr., M.D., Ph.D. (Interim)	Physiology and Pharmacology, UMD

COUNCIL OF CLINICAL SCIENCES

Richard C. Prielipp, M.D.	Anesthesiology
Maria K. Hordinsky, M.D.	Dermatology
Joseph E. Clinton, M.D.	Emergency Medicine
Macaran A. Baird, M.D.	Family Medicine and Community Health
Ruth E. Westra, D.O.	Chair, Department of Family Medicine and Community Health, UMD
Leo T. Furcht, M.D.	Laboratory Medicine and Pathology
Jonathan I. Ravdin, M.D.	Medicine
David C. Anderson, M.D.	Neurology
Stephen J. Haines, M.D.	Neurosurgery
Linda F. Carson, M.D.	Obstetrics and Gynecology
Jay H. Krachmer, M.D.	Ophthalmology
Marc F. Swiontkowski, M.D.	Orthopaedic Surgery
Robert H. Maisel, M.D. (Interim)	Otolaryngology
John R. Schreiber, M.D.	Pediatrics
Dennis D. Dykstra, M.D., Ph.D.	Physical Medicine and Rehabilitation
S. Charles Schulz, M.D.	Psychiatry
Charles A. Dietz, M.D.	Radiology
Selwyn M. Vickers, M.D.	Surgery
Kathryn E. Dusenbery, M.D.	Therapeutic Radiology
Eduardo T. Fernandes, M.D. (Interim)	Urologic Surgery

HEALTH SCIENCE ORCHESTRA

James Riccardo, Conductor

Violin I

Judy Askeland†
Lisa Berman
Brigid McCarthy
Kim Dresser
Jean P. Edblom
Mary Scallen
Agnes Wolf

Violin II

Sonja Dahl*
Marvin Goldberg
Kay Pickett
Anne Pusey

Viola

Carol Brunzell*
Pat McCarthy

Cello

Joel Katz*
Kirsten Brown
Jennette Jones
Frederick Langheim
Shirley Polly
Karen Westphal

Bass

Joan Beckman*

Flute

Harriet Katz*
Caroline Gale

Oboe

Andrew Rahn*
Jennifer Tompkins

Clarinet

David Berman*
Donna Ingram

Bassoon

Larry Fulton*
Andrea Lubov

Horn

Robert Griffiths*
Terry Burns
Mary Busch
Robert Spector

Trombone

Warren Porter*
Robert Goodale
Carl Sandberg

Trumpet

Rick Boniface*
Mel Sigel
Faye Anne Tetzlaff

Tuba

Gary Lundgren

Tympani

Faye Anne Tetzlaff

Manager

Marvin E. Goldberg

Secretary

Bibi S. Husain

†Concertmaster

*Principal

Program:

Prelude: Rossini: Overture to "The Thieving Magpie"

Processional: Elgar: Pomp and Circumstances #1

Interlude: Dvorak: Slavonic Dances #3
Dvorak: Slavonic Dances #8

Recessional: Vivaldi: *Spring* from the Four Seasons

HONORS

MINNESOTA MEDICAL FOUNDATION
MEDICAL STUDENT ACHIEVEMENT AWARD
Awarded in recognition of leadership, community service, academic
achievement, and research by fourth-year medical students

Genie M. Bang	Sarah A. Nakib
Joshua D. Chapman	Neil A. Shah
Tara L. Frerks	Stephanie L. Smith
David J. Jewison	Lisa A. Stirling
Jessica A. Kassis	Lucie M. Turcotte
Tara C.K. Krosch	Heidi F. Walz

MINNESOTA MEDICAL FOUNDATION GRADUATING
MEDICAL STUDENT RESEARCH AWARD
Awarded to members of the senior class for the most
meritorious papers on a research topic

Alexa A. Pragman
J. Robert Schleiffarth

LUTHER FOREST DAVIS MEMORIAL SCHOLARSHIP
Awarded to the senior medical student who has demonstrated outstanding
clinical skills and who plans to be a family physician

Robby J. Bershow

RICHARD C. HORNS MEMORIAL AWARD
Awarded for outstanding clinical performance
by a graduating student

Robby J. Bershow

SOCIETY FOR ACADEMIC EMERGENCY MEDICINE
MEDICAL STUDENT EXCELLENCE AWARD
Awarded for demonstrated excellence in the
specialty of emergency medicine

Johanna C. Moore

HONORS

GEORGE E. AND ALICE M. WILLIAMS SCHOLARSHIP

Awarded in Year Two to an outstanding student leader

Anne E. Modrzynski

ALPHA EPSILON IOTA FOUNDATION AWARD

Awarded to one or more outstanding graduating senior women medical students who best exemplify excellence in clinical performance, community service, scholarship, and leadership

Stephanie A. Davison

Carrie A. Link

J. JACOB KAPLAN AWARD

Awarded to students who demonstrate outstanding research in each of the following areas: cardiology, immunology in the diagnosis and treatment of cancer, and gastroenterology

Tara C.K. Krosch

J. Robert Schleiffarth

METROPOLITAN-MOUNT SINAI OUTSTANDING MEDICAL STUDENT AWARD

Awarded to students who show promise of becoming an outstanding physician or clinician

Joshua D. Chapman

Lissa K. Lubinski

LEONARD TOW STUDENT HUMANISM IN MEDICINE AWARD PRESENTED BY THE ARNOLD P. GOLD FOUNDATION

Awarded to the student who promotes the integration of humanism in the delivery of care to patients and their families

Tara L. Frerks

DR. JAMES E. RUBIN MEMORIAL MEDICAL SCHOLARSHIP

Awarded in senior year

Matthew L. Carlson

HONORS

HERBERT G. LAMPSON MEMORIAL AWARD

Awarded to an outstanding second year female medical student on the Duluth campus for excellence in scholarship and contributions to the student community

Brianne M. Brandt-Griffith

J. THOMAS LIVERMORE MEMORIAL AWARD

Awarded in recognition of outstanding undergraduate research in hematology

Craig E. Eckfeldt

BACANER RESEARCH AWARD IN BASIC MEDICAL SCIENCES

Awarded in second year

Jennifer M. Brown

LAIRD W. AND MARY C. LAMPSON AWARD

Awarded to an outstanding second year male medical student on the Duluth campus for excellence in scholarship and contributions to the student community

John P. Amdahl

MEMORIAL AWARD

Awarded to an outstanding second year medical student on the Duluth campus who has shown kindness and generosity to others

Danielle M. Baker

AWARD FOR EXCELLENCE IN GERIATRIC MEDICINE

Awarded to the medical student who authors the best paper on a topic dealing with the health care of older adults

Vikas Kotagal

ROZA STEER BREAST CANCER RESEARCH AWARD

Awarded for outstanding research by a graduate student or medical student in the field of breast cancer

Rehana L. Ahmed-Saucedo

HONORS

ALPHA OMEGA ALPHA HONOR MEDICAL SOCIETY

Rehana L. Ahmed-Saucedo
Michelle K. Atchison
Elizabeth A. Baldwin
Sarah E. Berini*
Emily S. Birkholz*
Brian P. Bjerke
Joshua R. Blomberg
Brianna M. Brandt-Griffith
Matthew L. Carlson*
Manish C. Champaneria
Michael B. Colgan
David J. Daniels*
Craig E. Eckfeldt
Tara L. Frerks

Heather P. Gammon
Kathryn A. Gehrig
Casey L. Hall
Andrew A. Hollatz*
Jessica A. Kassis*
Joseph C. Keenan
Amy L. Kolbe*
Sarah M. Larson
Lissa K. Lubinski
Elizabeth A. Melin
Matthew W. Miller
Johanna C. Moore
Lukas M. Nystrom

Seth M. Oskie
Andrew D. Peltier
Kathleen M. Pfister
Alexa A. Pragman
Katherine P. Radcliffe
Sara A. Rademacher
Monica Rani
Neil A. Shah
Evan M. Sirc
Lisa A. Stirling*
Christopher M. Walker*
Heidi F. Walz
Tzu-Fei Wang*

* Junior AOA

GOLD HUMANISM HONOR SOCIETY

Franklin O. Anderson
Danielle M. Baker
Sarah E. Berini
Kathryn E. Berkseth
Joshua R. Blomberg
Sarah N. Borge
Jennifer M. Brown
Gillian Burkhardt
Joshua D. Chapman
Melissa E.H. Deer
Timothy S. Dueñas
Tara L. Frerks
Angela K. Fryer
Jessica A. Guiroy

Casey L. Hall
Harrison H. Hanson
Charles D. Hightower
Juan P. Jaimes
Jessica A. Kassis
Joseph C. Keenan
Eric P. Kubat
Carrie A. Link
Mara L. Liss
Lissa K. Lubinski
Melissa A. McClure
Lisa J. McGinnis
Josaleen L. Muzquiz

Ross W. Perko
Cuong Q. Pham
Jeffrey M. Pinnow
Monica Rani
Jared R. Reese
Joshua R. Rhein
Andrew P. Sciallis
Neil A. Shah
Stephanie L. Smith
Christopher J. Thompson
Bryan J. Trottier
Lucie M. Turcotte
Heidi F. Walz

HONORS

MEDICAL STUDENT COUNCIL

Executive Council President Genie M. Bang
Executive Council Treasurer Joshua R. Blomberg
Class of 2007 President Sarah A. Nakib
Class of 2007 Representatives Elizabeth A. Melin
Laura E. Norton
Amery B. Robinson

STUDENT MEMBERS OF MEDICAL SCHOOL ADMINISTRATIVE COMMITTEES

Admissions Committee Neil A. Shah
Evan M. Sirc
Committee on Student Scholastic Standing Katherine L. Kardell
Education Council Heidi K. Walz
Peer Review Committee Eric P. Kubat
Carrie A. Link
Curriculum Committee Elizabeth S. Clarke
Center for Health Interprofessional Programs Liason Chad R. Ramler

ACKNOWLEDGEMENTS

A special thanks to the 2007 Graduation Committee for all their hard work on planning graduation and all the festivities for the final year

Elizabeth A. Baldwin	Laura E. Norton
Rebecca L. Baudoin	Chad R. Ramler
Sara E. Friedman	Neil A. Shah
Anne G. Gregerson	Abigail T. Shaltz
Laurie A. Hohberger	Kristin M. Stoner
Lissa K. Lubinski	Bryan J. Trottier
Christina T.M. Moses	Cyrilyn A. Walters
Sarah A. Nakib	

ORDER OF EVENTS

- 2:00 p.m. PRELUDE AND PROCESSIONAL
- 2:30 p.m. WELCOME
Deborah E. Powell, M.D., Dean, Medical School
Assistant Vice President for Clinical Sciences, McKnight Presidential Leadership Chair
- GREETINGS FROM THE AHC
Frank B. Cerra, M.D., Senior Vice President, Academic Health Center
- THE CLASS OF 1957
Fred A. Lyon, M.D., Class of 1957 Representative
- PRESENTATION OF MEDICAL STUDENT AWARDS
Kathleen V. Watson, M.D., Associate Dean for Students and Student Learning
- GREETINGS FROM THE MINNESOTA MEDICAL FOUNDATION
Elizabeth A. Malkerson, MBA, President and CEO, Minnesota Medical Foundation
- SPEAKER
Michael T. Osterholm, Ph.D., MPH
Director of the Center for Infectious Disease Research and Policy (CIDRAP)
Professor in the School of Public Health, University of Minnesota
- CONFERRING OF DEGREES
Anthony R. Baraga, M.D., University of Minnesota Board of Regents
- PRESENTATION OF THE CLASS OF 2007
Deborah E. Powell, M.D., Dean, Medical School
Gary L. Davis, Ph.D., Interim Senior Associate Dean, Medical School, UMD
Kathleen V. Watson, M.D., Associate Dean for Students and Student Learning
Tucker W. LeBien, Ph.D., Director, MD/PhD Training Program
Peter B. Bitterman, M.D., Associate Director, MD/PhD Training Program
Thomas B. Mackenzie, M.D., Professor of Psychiatry, Medical School
Lillian A. Repesh, Ph.D., Associate Dean, Medical School, UMD
M. Thomas Stillman, M.D., Professor of Medicine, Hennepin County Medical Center
- MEDICAL ALUMNI SOCIETY
Eugene W. Ollila, M.D., Past President, Alumni Society
- CLASS RESPONSE
Sarah A. Nakib, M.D., President, Class of 2007
- OATH
John J. Drucker, M.D., Associate Dean for Affiliated Faculty, VA Medical Center
- RECESSIONAL - (Please remain seated for recessional)
- 4:30 p.m. DEANS' RECEPTION FOR GRADUATES, FAMILIES, AND FRIENDS
at NORTHROP PLAZA
Sponsored by the Minnesota Medical Foundation

DIGNITARIES ON STAGE

Khalil Ahmed, M.D.	Faculty member and father of graduate
Anthony R. Baraga, M.D.	Chair, Board of Regents
Marilyn J. Becker, Ph.D.	Director, Learner Development
Peter B. Bitterman, M.D.	Associate Director, MD/PhD Program
Kathleen D. Brooks, M.D.	Assistant Dean for Continuing Medical Education
Frank B. Cerra, M.D.	Senior Vice President, AHC
Raymond D. Christensen, M.D.	Assistant Dean for Rural Health, UMD
Gary L. Davis, Ph.D.	Interim Senior Associate Dean, UMD
John J. Drucker, M.D.	Associate Dean for Affiliated Faculty, VA
Michael Dukinfield, M.D.	Faculty member and father of graduate
John Eckfeldt, M.D.	Faculty member and father of graduate
Ashley T. Haase, M.D.	Regents Professor of Microbiology
Richard G. Hoffman, Ph.D.	Associate Dean for Curriculum and Education, UMD
Helene M. Horwitz, Ph.D.	Associate Dean for Student Affairs
James H. House, M.D.	Professor Emeritus ORSU, Councilor, AOA
Tucker W. LeBien, Ph.D.	Director, MD/PhD Program
Louis J. Ling, M.D.	Associate Dean for Graduate Medical Education
Fred A. Lyon, M.D.	Representative from the Class of 1957
Thomas B. Mackenzie, M.D.	Professor of Psychiatry
Elizabeth A. Malkerson, MBA	President and CEO, MMF
Eugene W. Ollila, M.D.	Representative for the Medical Alumni Society
Michael T. Osterholm, Ph.D., MPH	Keynote Speaker
Carl A. Patow, M.D.	Associate Dean for Affiliated Faculty, Regions Hospital
Linda C. Perkowski, Ph.D.	Associate Dean for Curriculum and Evaluation
Jo L. Peterson, Ph.D.	Director, Minnesota's Future Doctors
Deborah E. Powell, M.D.	Dean and Assistant Vice President for Clinical Affairs
Paul G. Quie, M.D.	Regents' Professor of Pediatrics and Co-Director, IMER
Lillian A. Repesh, Ph.D.	Associate Dean for Admissions and Student Affairs, UMD
Bill Roberts, M.D.	Faculty member and father of graduate
Stuart M. Speedie, Ph.D.	Director, Health Informatics
M. Thomas Stillman, M.D.	Professor of Medicine, HCMC
Mary E. Tate	Administrative Director, Office of Minority Affairs
Theodore R. Thompson, M.D.	Director, Clinical Education
George J. Trachte, Ph.D.	Associate Dean for Research, UMD
Kathleen V. Watson, M.D.	Associate Dean for Students and Student Learning
Paul T. White, J.D.	Director, Admissions

OATH FOR NEW PHYSICIANS

As a physician, I solemnly promise to use my skill and compassion to practice medicine to the best of my ability.

I accept earnestly the responsibility of caring for my patients; I will do so with kindness and understanding.

I will listen with empathy and respond with honesty to the concerns we share. What occurs between us will be confidential.

I will strive to be an educator of my patients, my colleagues and myself. I will honor my profession, seeking to improve it both by scholarly inquiry and thoughtful consultation.

I humbly recognize my limitations and my need for the knowledge, support and inspiration of others.

I will endeavor to alleviate suffering and to honor and value life even though I realize that death is not always the enemy.

My primary responsibility is to my patients and I will treat them with dignity and respect.

In the presence of my teachers, my family, and my friends I make these promises solemnly and freely. With this oath I willingly assume the rewards and responsibilities of a physician.

Administered to the Graduating Class
University of Minnesota Medical School
May 4, 2007

(This oath was written by the graduating class of 1982, University of Minnesota Medical School, revised 2007.)



ADAM, GULEID
Somalia
Excelsior College
University at Buffalo-NY
Medicine-Pediatrics
Medical College of Ohio



AGGARWAL, NITI R.
Woodbury
University of Wisconsin
Mayo Graduate SOM-MN
Internal Medicine

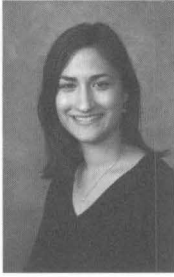

AHMED-SAUCEDO, REHANA
Minneapolis
Johns Hopkins University
U Minnesota Med School
Dermatology
MD/PhD



AMDAHL, JOHN P.
Stevens Point, WI
U of Wisconsin, Stevens Point
Vanderbilt Univ Med Ctr-TN
Emergency Medicine
UMD

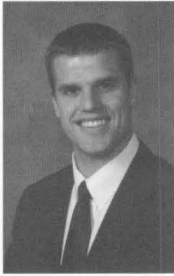

ANDERSON, FRANKLIN O.
Golden Valley
University of Minnesota
U Minnesota Med School
Family Prac/N Memorial



ANDERSON, REBECCA K.
St Cloud
Gustavus Adolphus College
Indiana Univ Sch Of Med
Medicine-Pediatrics

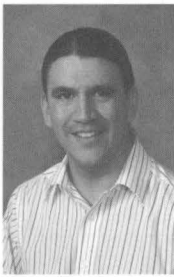

ARREDONDO, MICHAEL H.
Albuquerque, NM
Cornell University
Mayo Graduate SOM-AZ
Internal Medicine
UMD



ASGHAR, JAVARIAH I.
Woodbury
University of Minnesota
U Minnesota Med School
General Surgery



ATCHISON, MICHELLE K.
Litchville, ND
Concordia College, Moorhead
U Minnesota Med School
Ophthalmology



ATHMANN, CHRISTINE M.
Mahnomen
University of Minnesota, Morris
U Minnesota Med School
Family Prac/St Johns
UMD



BAHARI-KASHANI, JESSICAN.
Monmouth, OR
University of Washington
Loyola Univ Med Ctr-IL
Medicine-Preliminary



BAKER, DANIELE M.
Cottage Grove
University of Minnesota
Duluth Grad Med Ed-MN
Family Medicine
UMD



BAKKER, ADAM J.
Walker
Concordia College, Moorhead
U Washington Affil Hosps
Orthopaedic Surgery
UMD



BALDWIN, ELIZABETH A.
New Prague
Hamline University
U Minnesota Med School
Obstetrics-Gynecology



BANG, GENIE M.
Rapid City, SD
Brown University
U Illinois-Chicago
Ophthalmology



BATDORF, NILES J.
Duluth
University of Minnesota
Mayo Graduate SOM-MN
General Surgery



BAUDOIN, REBECCA L.
Aberdeen, SD
University of Minnesota, Morris
U Minnesota Med School
Obstetrics-Gynecology
UMD



BENNETT, JEREMY S.
Blackduck
University of Notre Dame
Deferring Residency



BERINI, SARAH E.
Chicago, IL
Stanford University
U Michigan Hosps-Ann Arbor
Neurology



BERKSETH, KATHRYN E.
Golden Valley
Carleton College
Mayo Graduate SOM-MN
Internal Medicine



BERSHOW, ROBBY J.
Chanhassen
Harvard University
Allina Fam Res Prog-MN
Family Medicine



BERTELSEN, NATHAN S.
Minnetonka
Georgetown University
NYP Hosp-Weill Cornell Med Ctr
Medicine-Primary



BEST, KEVIN C.
Rolette, ND
North Dakota State University
U Minnesota Med School
Family Prac/St Johns
UMD



BIRKHOLZ, EMILY S.
St. James
Minnesota State University
U Iowa Hosp/Clin-Iowa City
Ophthalmology



BJERKE, BRIAN P.
 Appleton
 Concordia College, Moorhead
 U Minnesota Med School
 Orthopaedic Surgery
 UMD



BLOMBERG, JOSHUA R.
 Rochester
 University of Wisconsin
 U Wisconsin Hospital and Clinics
 Orthopaedic Surgery



BOEDER, NEAL D.
 Brainerd
 Gustavus Adolphus College
 Abbott Northwestern-MN
 Internal Medicine
 UMD



BOETTCHER, ADAM K.
 Coon Rapids
 Northwestern College
 Grand Rapids Med Ed-MI
 Surgery-Plastic Surgery



BORGE, SARAH N.
 Conrad, MT
 Luther College
 Montana Family Med-MT
 Family Medicine



BOWLIN, PAUL R.
 Falcon Heights
 University of Kansas
 U Colorado SOM-Denver
 Urology



BRANDT-GRIFFITH, BRIANNE
 Cotton
 University of Wisconsin, La Crosse
 U Rochester/Strong Mem-NY
 Obstetrics-Gynecology
 UMD



BROWN, JENNIFER M.
 Eagle Lake
 St. Cloud State University
 Duluth Grad Med Ed-MN
 Family Medicine
 UMD



BURKHARDT, GILLIAN
 Westport, CT
 Carleton College
 Boston Univ Med Ctr-MA
 Obstetrics-Gynecology



BYUN, TINA H.
 Lino Lakes
 Northwestern University
 U Arizona Affil Hosps
 Internal Medicine



CALVIN, ANDREW D.
 Woodbury
 Macalester College
 Mayo Graduate SOM-MN
 Internal Medicine

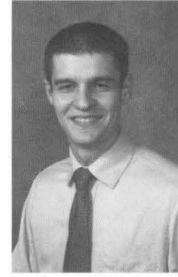

CARLSON, JEREMY T.
 Oakdale
 University of Minnesota, Duluth
 Duluth Grad Med Ed-MN
 Family Medicine



CARLSON, MATTHEW L.
 Tianjin, China
 Bethel College
 Mayo Graduate SOM-MN
 Otolaryngology
 UMD



CHAMPANERIA, MANISH C.
 Cerritos, CA
 University of California, Los Angeles
 Loma Linda University-CA
 Plastic Surgery

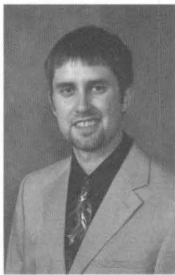

CHAPMAN, JOSHUA D.
 Jackson
 University of Minnesota
 U Minnesota Med School
 Medicine-Pediatrics



CLARKE, ELIZABETH S.
 Denver, CO
 Colorado State University
 U Minnesota Med School
 Internal Medicine



COLGAN, MICHAEL B.
Rochester
Colorado College
Mayo Graduate SOM-MN
Dermatology

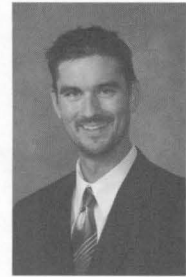

DANIELS, DAVID J.
Fridley
University of Minnesota
Mayo Graduate SOM-MN
Neurological Surgery



DAVISON, STEPHANIE A.
Wendell
College of St. Scholastica
Mayo Graduate SOM-MN
Anesthesiology



DEER, MELISSA E.H.
Madison, WI
University of Wisconsin
UC San Diego Med Ctr-CA
Psychiatry-Family Med



DOMMER, AANDERS J.
Fosston
Concordia College, Moorhead
Duluth Grad Med Ed-MN
Family Medicine
UMD



DOWNING, EMILY R.
Crystal
Bethel College
U Colorado SOM-Denver
Medicine-Primary



DUEÑAS, TIMOTHY S.
Barrigada, Guam
University of California
Pitt Co. Mem Hosp/Brody SOM-NC
Internal Med-Emergency Medicine



DUKINFIELD, GREGORY M.
Plymouth
St. John's University
U Minnesota Med School
Family Prac/Methodist



ECKFELDT, CRAIG E.
 Roseville
 University of Colorado
 U Minnesota Med School
 Internal Medicine
 MD/PhD



EMIRU, TENBIT
 Minneapolis
 University of Minnesota
 U Minnesota Med School
 Neurology
 U of Illinois College of Medicine



FARZANEHKIA, FARID
 Bloomington
 University of Minnesota
 U Minnesota Med School
 Surgery-Preliminary



FOLGER, JASMINE S.
 Duluth
 University of Minnesota, Duluth
 U Minnesota Med School
 Family Practice/St. Cloud
 UMD



FRERKS, TARA L.
 Andover
 Bethel College
 La Crosse-Mayo-WI
 Family Practice
 UMD



FRIEDMAN, SARA E.
 Mendota Heights
 Washington University
 Northwestern McGaw/NMH/VA-IL
 Emergency Medicine



FROMAN, JOSH P.
 Faribault
 University of Minnesota
 Gundersen Lutheran Med Fdn-WI
 General Surgery
 UMD



FRYER, ANGELA K.
 Red Wing
 Randolph Macon Woman's College
 Allina Fam Res Prog-MN
 Family Medicine



GAMMON, HEATHER P.
 Andover
 Gustavus Adolphus College
 U Minnesota Med School
 Obstetrics-Gynecology



GEHRIG, KATHRYN A.
 Inver Grove Heights
 University of Wisconsin
 Dartmouth-Hitchcock Med Ctr-NH
 Dermatology



GEKAS, JAMES C.
 Eden Prairie
 University of Minnesota
 Hennepin Co Med Ctr-MN
 Psychiatry

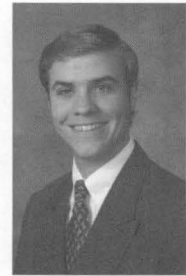

GERBER, MICHAEL J.
 Marshall
 Gustavus Adolphus College
 UPMC Medical Education Prog-PA
 Emergency Medicine
 UMD



GISSLLEN, TATE A.
 Maple Grove
 Northwestern University
 U Minnesota Med School
 Pediatrics



GLADEN, MEGAN E. M.
 Blackduck
 University of Minnesota, Duluth
 Allina Fam Res Prog-MN
 Family Medicine
 UMD



GLESSING, BROOKE R.
 Plymouth
 University of Notre Dame
 Hennepin Co Med Ctr-MN
 Internal Medicine



GOBLIRSCH, SAMUEL R.
 Plymouth
 University of San Diego
 Hennepin Co Med Ctr-MN
 Emergency Medicine



GREGERSON, ANNE G.
 Minneapolis
 Northwestern University
 Northwestern McGaw/CMH-IL
 Pediatrics



GRUND, ERIN H.
 Edina
 University of Minnesota
 Mayo Graduate SOM-MN
 Anesthesiology



GUIROY, JESSICA A.
 Pond Eddy, NY
 Cornell University
 U Minnesota Med School
 Family Prac/N Memorial

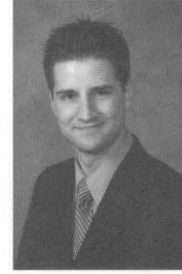

GUSTAFSON, BLAKE C.
 Litchfield
 University of Wisconsin, La Crosse
 Christiana Care-DE
 Emergency Med-Family Medicine
 UMD



HABBEN, KURT A.
 Paynesville
 Gustavus Adolphus College
 Duluth Grad Med Ed-MN
 Family Medicine



HALL, CASEY L.
 Richland, WA
 Evergreen State College
 Emory Univ SOM-GA
 Neurology



HAMERNICK, HEATHER R.
 Fridley
 University of Minnesota
 U Minnesota Med School
 Family Prac/St Johns



HANDLER, VANESSA N.
 Carleton College
 U Minnesota Med School
 Pathology



HANDLER, ZACHARY P.
Saranac Lake, NY
Carleton College
Abbott Northwestern-MN
Internal Medicine

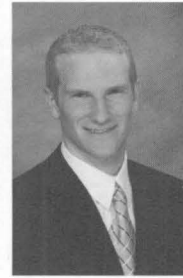

HANSON, HARRISON H.
Long Prairie
Bethel University, St. Paul
Mercy Med Ctr-North Iowa
Family Medicine
UMD



HEDIN, PAULA M.
Scandia
College of St. Scholastica
U Iowa Hosp/Clin-Iowa City
Family Medicine
UMD



HIGHTOWER, CHARLES D.
Anchorage, AK
Western Washington University
U Minnesota Med School
Orthopaedic Surgery
UMD



HOHBERGER, LAURIE A.
Rochester
University of Notre Dame
U Kansas SOM-Kansas City
Medicine-Preliminary



HOLLATZ, ANDREW A.
Caledonia
University of Minnesota
U Wisconsin Hospital and Clinics
Anesthesiology
UMD



HOLMAN, DANAH M.
Rochester
University of Wisconsin
U Minnesota Med School
Pediatrics



HONEBRINK, THEODORE J.
North Oaks
University of Minnesota
U Minnesota Med School
Pathology

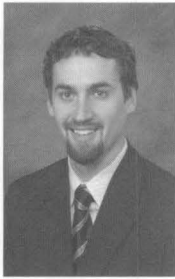

HORAZDOVSKY, RYAN D.
Sioux Falls, SD
University of Minnesota
U Minnesota Med School
Orthopaedic Surgery

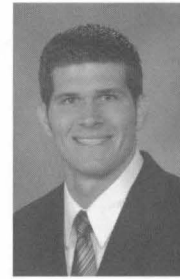

HUTCHINS, JACOB L.
Rice
University of Minnesota
U Minnesota Med School
Anesthesiology
UMD



INVEEN, PATRICK S.
Minneapolis
University of Wisconsin
Hennepin Co Med Ctr-MN
Family Practice

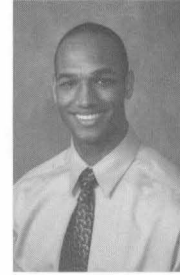

IYEGHA, UROGHUPATEI P.
Prattville, AL
University of Chicago
U Minnesota Med School
General Surgery



JAIMES, JUAN P.
Pamplona, Colombia
Florida State University
U Minnesota Med School
Dermatology



JAIN, LIZA A.G.
Roseau
College of St. Scholastica
Tacoma Family Med-WA
Family Medicine
UMD



JEWISON, DAVID J.
Rochester
University of Minnesota
UIC/Illinois Masonic FMR
Family Practice



JOHANNS, JANNA J.
Kasson
University of St. Thomas
U Minnesota Med School
Family Prac/Methodist
UMD



JOHNSON, JEFFREY R.
Asheville, NC
Duke University
Hennepin Co Med Ctr-MN
Internal Medicine

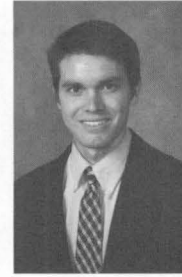

JOHNSON, MATTHEW S.
Fargo, ND
University of Dallas
U Minnesota Med School
Ophthalmology



JOHNSON, VALERIE E.
Eagan
University of St. Thomas
Hennepin Co Med Ctr-MN
Emergency Medicine



JOHNSTON, MOLLIE M.
Edina
University of Iowa
UCLA Medical Center-CA
Neurology



KALLESTAD, JASON A.
Hastings
University of Minnesota, Duluth
U Minnesota Med School
Family Prac/Methodist



KARDELL, KATHERINE L.
Maple Grove
Bethel College
U Minnesota Med School
Family Prac/N Memorial



KASSIS, JESSICA A.
Absecon, NJ
Middlebury College
Stanford Univ Progs-CA
Obstetrics-Gynecology



KEENAN, JOSEPH C.
Fridley
St. John's University
UC San Francisco-CA
Internal Medicine



KILKELLY, MICHAEL J.
 Minneapolis
 University of Minnesota
 WSU/Detroit Med Ctr/Sinai-Grace
 Emergency Medicine



KIM, HYON J.
 Seoul, South Korea
 University of Minnesota
 Deferring Residency
 MD/PhD



KIRKSSON, ERIC E.
 Inver Grove Heights
 University of Wisconsin, Eau Claire
 Mayo Graduate SOM-MN
 Phys Medicine & Rehab



KLEE, MATTHEW G.
 Rochester
 University of Iowa
 Abbott Northwestern-MN
 Internal Medicine

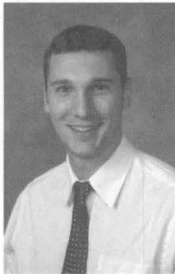

KNOEDLER, PATRICK Q.
 Duluth
 Grinnell College
 Deferring Residency
 UMD



KOLBE, AMY L.
 Woodbury
 University of Minnesota
 Mayo Graduate SOM-MN
 Radiology-Diagnostic



KOTAGAL, VIKAS
 St Louis, MO
 Washington University
 U Michigan Hosps-Ann Arbor
 Neurology



KRENZEL, TRISHA R.
 Apple Valley
 University of Minnesota
 U Minnesota Med School
 Radiology-Diagnostic



KROG-BREEUWER, JESSICA A.
 Melrude
 College of St. Scholastica
 Abbott Northwestern-MN
 Internal Medicine
 UMD

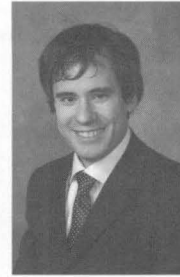

KROLL, MICHAEL L.
 Williston, ND
 University of Minnesota
 Georgetown Univ Hosp-DC
 Internal Medicine



KROSCH, TARA C.K.
 Mankato
 University of Wisconsin, River Falls
 U Minnesota Med School
 General Surgery



KUBAT, ERIC P.
 West Des Moines, IA
 St. Olaf College
 UC San Francisco-East Bay-CA
 General Surgery



KUISLE, ERIN M.
 Rochester
 College of St. Benedict
 William Beaumont Hosp-MI
 Medicine-Pediatrics
 UMD



KURTENBACH, CHAD A.
 Toronto, SD
 Dakota State University
 Orlando Reg Healthcare-FL
 Orthopaedic Surgery



LAI, PAMELA H.
 Roseville
 University of California
 Lincoln Medical Ctr-NY
 Emergency Medicine



LANGHEIM, FREDERICK J.P.
 Middleton, WI
 University of Wisconsin
 U Wisconsin Hospital and Clinics
 Psychiatry/Research Trk
 MD/PhD



LARSON, SARAH M.
 Lakeville
 Carleton College
 Univ of Chicago Med Ctr-IL
 Internal Medicine

LAURENCE, JESSICA A.
 Mound
 University of Minnesota
 U Minnesota Med School
 Radiology-Diagnostic

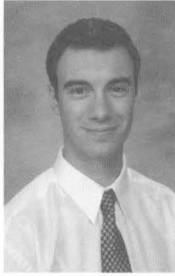

LEBRET, JAMES M.
 Brick, NJ
 Cornell University
 NYP Hosp-Weill Cornell Med Ctr
 Internal Medicine

LINK, CARRIE A.
 Minneapolis
 St. Cloud State University
 U Minnesota Med School
 Family Prac/Smileys



LISS, MARA L.
 Golden Valley
 Tufts University
 U Minnesota Med School
 Pediatrics

LOEWE, KRISTIN E.
 Le Sueur
 University of Minnesota
 U Minnesota Med School
 Family Prac/N Memorial
 UMD



LOPEZ, NICOLE E.
 Tucson, AZ
 University of Arizona
 UC San Diego Med Ctr-CA
 General Surgery

LORENTZ, DUSTIN A.
 Alexandria
 St. John's University
 Naval Medical Center-San Diego
 Internal Medicine
 UMD

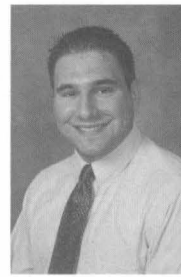



LUBINSKI, LISSA K.
 Carrollton, TX
 Baylor University
 Swedish Med Center-WA
 Family Medicine/SeaMar

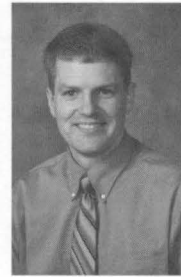

LUIKART, PAUL J.
 Rice Lake, WI
 University of Wisconsin
 Mayo Graduate SOM-MN
 Anesthesiology



LYNCH, MICHAEL R.
 Monticello
 Carleton College
 U Minnesota Med School
 Family Med/St Josephs



MAGEMBE, ANNA J.
 Dar-es-Salaam, Tanzania
 Luther College
 Med Coll Wisconsin Aff Hosps
 Medicine-Preliminary



MAGER, CHRISTOPHER M.
 Le Center
 Minnesota State University, Mankato
 U Minnesota Med School
 Radiology-Diagnostic
 UMD



MALING, STEPHANIE R.
 Andover
 St. Olaf College
 U Minnesota Med School
 Pediatrics
 UMD



McCLURE, MELISSA A.
 Okabena
 North Dakota State University
 U Minnesota Med School
 Internal Medicine



McGINNIS, LISA J.
 New Berlin, WI
 University of Minnesota
 George Washington Univ-DC
 Emergency Medicine



MELIN, ELIZABETH A.
Blaine
Marquette University
Keesler Med Center, Air Force-MS
Obstetrics-Gynecology

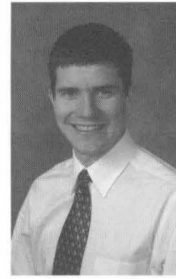

MELQUIST, JONATHAN J.
Osage
Purdue University
Stony Brook Teach Hosps-NY
Urology



MEYERS, SARAH E.
Edina
Denison University
U Minnesota Med School
Pathology

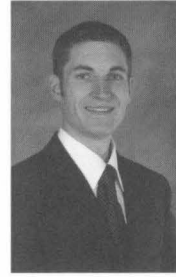

MILLER, MATTHEW W.
Helena, MT
University of North Dakota
Oregon Health & Science Univ
Otolaryngology



MOCH, ABIGAIL T.
Edgeley, ND
Concordia College, Moorhead
University Hosp-Cincinnati-OH
Emergency Medicine



MODRZYNSKI, ANNE E.
Brookfield, WI
University of Wisconsin, Eau Claire
Central Iowa Health System
General Surgery



MOELLER, AMY T.
St. Cloud
College of St. Benedict
U Minnesota Med School
Orthopaedic Surgery
UMD



MOORE, JOHANNA C.
Woodbury
Macalester College
Hennepin Co Med Ctr-MN
Emergency Medicine



MORRISON, LINDA Y.
 Paw Paw, MI
 Carleton College
 UPMC Medical Education Prog-PA
 Emergency Medicine



MOSES, CHRISTINA T.M.
 Blaine
 St. Olaf College
 Hennepin Co Med Ctr-MN
 Surgery-Preliminary



MUELLER, JOSHUA J.
 Paynesville
 Concordia College, Moorhead
 Abbott Northwestern-MN
 Internal Medicine



MULDER, ANDREW A.
 Marshall
 Gustavus Adolphus College
 U Minnesota Med School
 Surgery-Preliminary
 UMD



MURRAY, AMANDA M.
 Rochester
 University of St. Thomas
 U Minnesota Med School
 Anesthesiology



MUZQUIZ, JOSALEEN L.
 Detroit Lakes
 Bemidji State University
 Maine Medical Center
 Internal Medicine
 UMD



NAKIB, SARAH A.
 Minneapolis
 University of Minnesota
 U Minnesota Med School
 Medicine-Dermatology



NARUKO-STEWART, KIMBERLY
 Plymouth
 University of Wisconsin
 U Iowa Hosp/Clin-Iowa City
 Obstetrics-Gynecology



NAYLOR, MICHELLE C.
 Rochester
 University of Wisconsin
 Baylor Coll Med-Houston-TX
 Otolaryngology



NELSON, KINSEY B.
 Fargo, ND
 Gustavus Adolphus College
 Allina Fam Res Prog-MN
 Family Medicine



NGUYEN, THUY B.
 Garden Grove, CA
 University of California, Irvine
 UC San Francisco-CA
 Pathology



NORTON, LAURA E.
 Hermantown
 University of St. Thomas
 Med Coll Wisconsin Aff Hosps
 Pediatrics



NOVAK, BENJAMIN J.
 Ely
 Gustavus Adolphus College
 Henry Ford HSC-MI
 Orthopaedic Surgery
 UMD



NYSTROM, LUKAS M.
 Stillwater
 St. Olaf College
 U Iowa Hosp/Clin-Iowa City
 Orthopaedic Surgery
 UMD



ODDEN, ANDREW J.
 Blue Earth
 Gustavus Adolphus College
 Rhode Island Hosp/Brown U
 Radiology-Diagnostic



OEHRLEIN, CHRISTINA L.
 St Paul
 Cornell University
 U Minnesota Med School
 Medicine-Pediatrics



OESTERLE, TYLER S.
Austin
Brigham Young University
Deferring Residency
UMD



OSKIE, SETH M.
Minneapolis
Eckerd College
Loma Linda University-CA
Emergency Medicine



PELTIER, ANDREW D.
Lakeville
University of St. Thomas
Abbott Northwestern-MN
Internal Medicine



PERKO, ROSS W.
Eveleth
University of Minnesota, Duluth
U Minnesota Med School
Pediatrics
UMD



PETERSON, TYLER J.
Virginia
Colby College
Stanford Univ Progs-CA
Internal Medicine



PFISTER, KATHLEEN M.
Eden Prairie
St. Olaf College
Vanderbilt Univ Med Ctr-TN
Pediatrics



PHAM, CUONG Q.
Little Canada
University of Minnesota
U Minnesota Med School
Medicine-Pediatrics

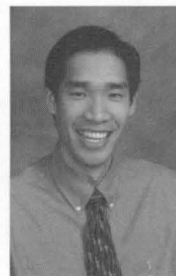

PHAM, HOAI D.
Eden Prairie
University of Minnesota
Deferring Residency



PHAN, OLIVER Q.T.
Blaine
St. Olaf College
Case Western/Univ Hosps-OH
Internal Medicine
UMD

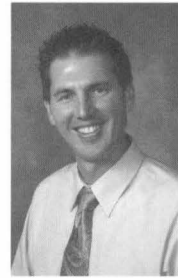

PINNOW, JEFFERY M.
Burbank, CA
University of California, San Diego
York Hospital-PA
Emergency Medicine
UMD



PRAGMAN, ALEXAA.
Mankato
Macalester College
Univ of Chicago Med Ctr-IL
Int Med/MD Scientist
MD/PhD



PRALL, DAVID N.
Eagan
University of Wisconsin, Eau Claire
Ohio State Univ Med Ctr-OH
Urology



PYLKAS, ANNE M.
Inver Grove Heights
University of Minnesota
Hennepin Co Med Ctr-MN
Internal Medicine



QUADE, JUSTIN R.
Duluth
University of St. Thomas
Duluth Grad Med Ed-MN
Family Medicine
UMD



RADCLIFFE, KATHERINE P.
Shoreview
University of Wisconsin
Childrens Hosp-Oakland-CA
Pediatrics



RADEMACHER, SARA A.
Afton
College of St. Benedict
U Arizona Affil Hosps
Radiology-Diagnostic



RAFIQUE, ZUBAID R.
 Dhaka, Bangladesh
 University of South Carolina
 Thomas Jefferson Univ-PA
 Emergency Medicine

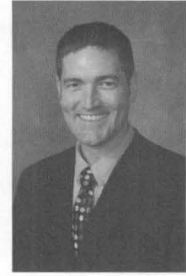

RAMLER, CHAD R.
 New Prague
 University of Minnesota
 U Minnesota Med School
 Medicine-Pediatrics



RANI, MONICA
 Winnemucca, NV
 Northwestern University
 U Minnesota Med School
 Medicine-Dermatology

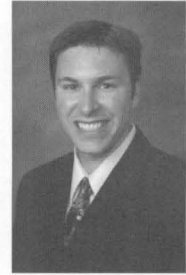

REESE, JARED R.
 Brainerd
 University of Minnesota, Duluth
 U Minnesota Med School
 Family Prac/St Johns
 UMD



REULE, SCOTT A.
 West Fargo, ND
 North Dakota State University
 U Minnesota Med School
 Internal Medicine

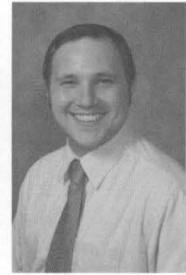

RHEIN, JOSHUA R.
 Plymouth
 University of Minnesota
 Indiana Univ Sch Of Med
 Medicine-Pediatrics



ROBERTS, JESSIE M.
 Mahtomedi
 Bowdoin College
 U Washington Affil Hosps
 Family Medicine



ROBINSON, AMERY B.
 Green Bay, WI
 University of Minnesota
 Grand Rapids Med Ed-MI
 Emergency Medicine
 UMD

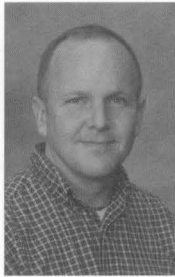

RONAY, THOMAS R.
 Richfield
 Concordia College, Moorhead
 Damall Army Medical Center-TX
 Family Medicine



ROSS, CHRISTINA S.
 Chanhassen
 Minnesota State University
 Mayo Graduate SOM-MN
 Pediatrics



RUNGE, SARA J.
 St James
 Gustavus Adolphus College
 UC San Francisco-CA
 General Surgery



SANDERS, PETER C.
 Cambridge
 Bethel College
 U Minnesota Med School
 Orthopaedic Surgery
 UMD

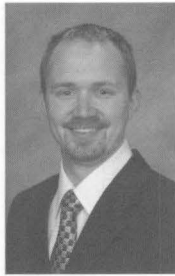

SATERBAK, ERIC J.
 Princeton
 University of Minnesota, Morris
 Hennepin Co Med Ctr-MN
 General Surgery
 UMD



SCHLEIFFARTH, J. ROBERT
 Niles, MI
 Colorado College
 U Iowa Hosp/Clin-Iowa City
 Otolaryngology/Research



SCHREIBER, KRISTIN L.
 Mequon, WI
 University of Wisconsin
 Deferring Residency
 MD/PhD



SCIAL LIS, ANDREW P.
 Pennington, NJ
 University of Notre Dame
 Mayo Graduate SOM-MN
 Pathology



SEFTICK, GREGORY E.
Afton
St. Olaf College
West Virginia University SOM
Emergency Medicine



SHAH, NEIL A.
Elmhurst, IL
Ursinus College
Mayo Graduate SOM-MN
Dermatology



SHALTZ, ABIGAIL T.
Plymouth
Trinity University
SAUSHEC, Air Force-TX
Obstetrics-Gynecology



SHIDEMAN, CHARLES R.
Edina
University of Wisconsin
U Minnesota Med School
Radiation-Oncology



SIRC, EVAN M.
Minneapolis
Pomona College
Virginia Mason Med Ctr-WA
Radiology-Diagnostic



SKAUDIS, DARIN J.
Mt. Iron
College of St. Scholastica
Gundersen Lutheran Med Fdn-WI
Internal Medicine
UMD



SMISCHNEY, NATHAN J.
Northome
University of Minnesota, Duluth
Dartmouth-Hitchcock Med Ctr-NH
Anesthesiology
UMD



SMITH, STEPHANIE L.
Minneapolis
Cornell University
Einstein/Montefiore Med Ctr-NY
Medicine-Primary



SOSA, IBERIA R.
 New Orleans, LA
 Tulane University
 Vanderbilt Univ Med Ctr-TN
 Internal Medicine
 MD/PhD



SPILSETH, BENJAMIN D.
 Willmar
 Gustavus Adolphus College
 U Minnesota Med School
 Radiology-Diagnostic



SPRENGELER, SARAH J.
 St. Cloud
 Concordia University, St. Paul
 Duluth Grad Med Ed-MN
 Family Medicine
 UMD



STADDON, JACK H.
 Nome, AK
 Andrews University
 Loma Linda University-CA
 Pediatrics
 MD/PhD



STAYNER, R. SCOTT
 Woods Cross, UT
 University of Utah
 U Minnesota Med School
 Anesthesiology



STEPHENSON, KATHERINE A.
 Superior, WI
 University of Minnesota, Duluth
 U Utah Affil Hospitals
 Psychiatry
 UMD



STEVENS, ERIC R.
 Paso Robles, CA
 Stanford University
 Indiana Univ Sch Of Med
 Ophthalmology
 MD/PhD



STIRLING, LISA A.
 Fargo, ND
 College of St. Benedict
 Jackson Memorial Hosp-FL
 Dermatology



STONER, KRISTIN M.
Blaine
St. Olaf College
Schwab Rehab Hosp-IL
Phys Medicine & Rehab



TABER, JOY C.
Staples
Hamline University
U Minnesota Med School
Phys Medicine & Rehab
UMD



TAMURA, ELENA J.
Brooklyn Center
University of St. Thomas
Grand Rapids Med Ed-MI
Obstetrics-Gynecology
UMD



THOMPSON, CHRISTOPHER J.
Moorhead
St. John's University
U Minnesota Med School
Family Prac/St Johns



TIEBEN, JOHN E.
Jordan
Augsburg College
Duluth Grad Med Ed-MN
Family Medicine
UMD

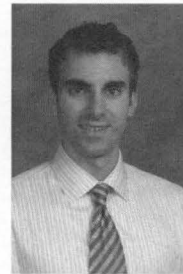

TIENOR, BRIAN J.
Eau Claire, WI
University of Minnesota
U Minnesota Med School
Ophthalmology



TROTTIER, BRYAN J.
Bloomington
St. Mary's University of Minnesota
U Minnesota Med School
Medicine-Pediatrics



TURCOTTE, LUCIE M.
Roseville
University of Notre Dame
U Washington Affil Hosps
Pediatrics



UNDELAND, DUANE K.
Aurora
University of Minnesota, Duluth
Gundersen Lutheran Med Fdn-WI
Internal Medicine
UMD



VALENCIA, DAVID M.
Swanville
St. John's University
U Minnesota Med School
Otolaryngology



VAN ISEGHEM, KELIN E.
Duluth
University of Minnesota
U Iowa Hosp/Clin-Iowa City
Obstetrics-Gynecology
UMD



VANG, SHARY
Fresno, CA
University of Minnesota
Abbott Northwestern-MN
Internal Medicine



VILLANUEVA, JOHN A.
Los Angeles, CA
Cornell University
Thomas Jefferson Univ-PA
Phys Medicine & Rehab



VO, THIEN T.
Rochester
University of Minnesota
Deferring Residency
UMD



VOGEL, SETH A.
Orange City, IA
Dordt College
U Minnesota Med School
Family Prac/Methodist



VOIGHT, ANGELA M.
Neenah, WI
Bethel College
U Minnesota Med School
Family Prac/St Johns



WALKER, CHRISTOPHER M.
 Appleton
 University of Minnesota
 U Washington Affil Hosps
 Radiology-Diagnostic



WALTERS, BRENT A.
 Bloomington
 University of Minnesota
 Regions Hosp/HealthPartners-MN
 Emergency Medicine



WALTERS, CYRILYN A.
 Tortola, British Virgin Islands
 University Of Guelph
 U Tennessee COM-Memphis
 Medicine-Pediatrics



WALZ, HEIDI F.
 Verona, WI
 University of Minnesota
 Hennepin Co Med Ctr-MN
 Emergency Medicine



WANG, TZU-FEI
 Moulis City, Taiwan
 University of Minnesota
 UCLA Medical Center-CA
 Internal Medicine



WEBER, ADAM W.
 Hastings
 University of Minnesota
 U Minnesota Med School
 Pediatrics



WILHELMSON, KRISTA L.
 Duluth
 Gustavus Adolphus College
 Maricopa Med Ctr-AZ
 Emergency Medicine

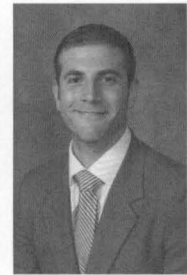

WILLIAMS, KYLE A.
 Burnsville
 Carleton College
 Yale-New Haven Hosp-CT
 Combined Adult/Child Psych

The University of Minnesota is committed to the policy that all persons shall have equal access to its programs, facilities, and employment without regard to race, religion, color, sex, national origin, disability, age, veteran status, sexual orientation, creed, marital status, or public assistance status.

Students are listed in the program by:

Name

Hometown

Undergraduate College

Residency

Specialty

Students who completed the combined MD/PhD program

Student who completed his/her first two years of medical school at:

UMD – University of Minnesota, Duluth

Medical College of Ohio

University of Illinois College of Medicine

The following students have completed the University of Minnesota Medical School combined MD/PhD program:

Rehana L. Ahmed-Saucedo - Epidemiology Graduate Program

Craig E. Eckfeldt - Microbiology, Immunology and Cancer Biology Graduate Program

Hyon J. Kim - Molecular, Cellular, Developmental Biology Graduate Program

Frederick J.P. Langheim - Neuroscience Graduate Program

Alexa A. Pragman - Microbiology, Immunology and Cancer Biology Graduate Program

Kristin L. Schrieber - Neuroscience Graduate Program

Iberia R. Sosa - Neuroscience Graduate Program

Jack H. Staddon - Microbiology, Immunology and Cancer Biology Graduate Program

Eric R. Stevens - Neuroscience Graduate Program

This book is not an official record of graduation from the Medical School. The University of Minnesota Board of Regents officially grants the degree of Doctor of Medicine on the date ending the academic semester in which degree requirements are completed, which for Spring Semester of this year will be May 5, 2007.

