

# Medical School

*2005 Commencement Ceremony*

MSDM  
A31r

*Friday, May 6, 2005*  
*Northrop Memorial Auditorium*



UNIVERSITY OF MINNESOTA

## ACADEMY OF MEDICAL EDUCATORS

Sharon S. Allen, M.D., Ph.D.	Charles F. Moldow, M.D.
Arthur C. Aufderheide, M.D.	James H. Moller, M.D.
James R. Carey, Ph.D.	Catherine B. Niewoehner, M.D.
Frank B Cerra, M.D.	James T. Pacala, M.D.
Morris Davidman, M.D.	Deborah E. Powell, M.D.
Scott F. Davies, M.D.	David V. Power, M.D.
Stephen W. Downing, Ph.D, P.T.	Jonathan I. Ravdin, M.D.
Glenn J. Giesler, Ph.D.	Kenneth P. Roberts, Ph.D.
Ilene B. Harris, Ph.D.	Patrick M. Schlievert, Ph.D.
Paul A. Iaizzo, Ph.D.	Arlen R. Severson, Ph.D.
Marc Jenkins, Ph.D.	Ronald D. Soltis, M.D.
Youngki Kim, M.D.	M. Thomas Stillman, M.D.
Manuel E. Kaplan, M.D.	Theodore R. Thompson, M.D.
Dennis M. Livingston, Ph.D.	David D. Thomas, Ph.D.
Omelan A. Lukasewycz, Ph.D.	Gregory M. Vercellotti, M.D.
Virginia R. Lupo, M.D.	Robert L. Vernier, M.D.
Thomas B. Mackenzie, M.D.	O. Douglas Wangenstein, Ph.D.
Robert J. McCollister, M.D.	Kathleen V. Watson, M.D.
Alfred F. Michael, M.D.	Richard J. Ziegler, Ph.D.
Wesley J. Miller, M.D.	

The Academy is made up of current or emeritus members of the Medical School faculty who have:

- received the "Outstanding Medical School Teacher Award" which has been awarded annually by the Minnesota Medical Foundation since 1986.
- received the All-University "Award of Outstanding Contributions to Post-Baccalaureate, Graduate, and Professional Education."
- been nominated by their departments, an academy member, or the Senior Associate Dean for Education and selected by a committee appointed by the Academy of Medical Educators.

# UNIVERSITY OF MINNESOTA CLASS OF 1955

The class of 1955 extends its congratulations to the class of 2005, and welcomes these new physicians into the medical alumni family of the University of Minnesota with its proud traditions and record of high achievement. Listed below is the class of 1955:

Dr. Albert E. Ackroyd	Dr. Leland J. Green	Dr. Jerrold A. Munro*	Dr. James W. Sipe*
Dr. Oscar D. Anderson	Dr. Lee M. Griffin	Dr. Robert J. Murtaugh*	Dr. Alan G. Smith
Dr. Gordon L. Backer	Dr. Robert W. Gustafson*	Dr. Milton G. Mutch	Dr. Paul O. Sorkness*
Dr. Lloyd B. Backus	Dr. John J. Hall	Dr. Kenneth H. Neldner	Dr. Keith H. Stolen
Dr. Reno E. Backus	Dr. Kermit J. Halverson*	Dr. Norbert J. O'Keefe	Dr. Claire J. Strobel
Dr. Bruce O. Berg	Dr. Donald W. Herrick	Dr. Robert W. Olson	Dr. Barbara H. Subak
Dr. Dale A. Bergeron	Dr. William R. Hilgedick	Dr. Kenneth A. Osterberg*	Dr. Kenneth F. Swaiman
Dr. Ligita G. Berzina-Moettus	Dr. Owen W. Holm	Dr. Frank Joseph Owens*	Dr. Ralph H. Swanson
Dr. Charles M. Binger	Dr. John W. Horns	Dr. Karl A. Palmer*	Dr. Don P. Swenson*
Dr. Henry S. Bloch*	Dr. Bruce C. Humphrey*	Dr. Raymond D. A. Peterson	Dr. Richard W. Swenson
Dr. David Bloom*	Dr. Thomas L. Huseby	Dr. Gordon L. Pierce*	Dr. Leslie A. Syverson
Dr. Russell R. Boehlke	Dr. Maynard E. Jacobson	Dr. John R. Remsberg	Dr. Neil R. Thomford
Dr. John I. Bolander*	Dr. Lewis A. Johnson*	Dr. James S. Reynolds	Dr. Edward S. Trupppman
Dr. Donald A. Bolt	Dr. Paul E. Johnson	Dr. Gilbert S. Ross	Dr. Omar A. Tveten
Dr. John B. Brainard	Dr. Ray Allen Johnson*	Dr. Samuel Rotenberg	Dr. Robert T. Vaalar
Dr. Robert E. Buckley	Dr. Dennis J. Kane*	Dr. Robert E. Rydell*	Dr. Frances E. Valasek
Dr. David E. Bushman*	Dr. Louis J. Karish*	Dr. Edward L. Salovich*	Dr. Thomas E. Vanderpool*
Dr. Robert A. Callewart	Dr. Arne L. Klepp	Dr. Burton C. Sandberg	Dr. Carol L. Vaubel
Dr. Homer J. Carlson	Dr. Harris W. Knudson*	Dr. James R. Schuft*	Dr. James G. White
Dr. Samuel O. Cornwell*	Dr. Kenneth R. Knutson*	Dr. Robert W. Schulz	Dr. Frank R. Williams
Dr. Robert D. Courteau*	Dr. Severin H. Koop*	Dr. Dale F. Sheets	Dr. Robert K. Wilson
Dr. John P. Delaney	Dr. Richard A. Kunin	Dr. Wilmer G. Sheldon	Dr. Robert L. Witter*
Dr. F. Richard Dion	Dr. Theodore G. Larson	Dr. Richard N. Shepard	Dr. Bert F. Woolfrey*
Dr. Arndt J. Duvall	Dr. John R. Lee*	Dr. Marshall H. Short	Dr. Richard D. Yoder
Dr. Richard B. Ellingson*	Dr. Arnold S. Leonard	Dr. Stephen E. Silvis*	Dr. Alvin S. Zelickson
Dr. Garth W. Englund*	Dr. Stanley A. Leonard	Dr. Richard K. Simmons	Dr. Charles W. Zinn
Dr. Wolfgang Epstein	Dr. Richard J. Lessard*		
Dr. M. Feldaker*	Dr. William R. Loney		
Dr. Gerald H. Fink	Dr. John C. Loofbourow		
Dr. George H. Fish	Dr. Gerald R. Marschke	* Deceased	
Dr. Stanley A. Fruchtman*	Dr. Donald C. Martin		
Dr. Charles N. Gamble	Dr. Joseph S. Masseur*		
Dr. Floyd K. Garetz*	Dr. Phillip H. Meyers*		
Dr. Edwin M. Gordon	Dr. Donald G. Moyer		

# UNIVERSITY OF MINNESOTA

---

Twin Cities Campus

Office of the Dean  
Medical School

Office at C-607 Mayo  
Mayo Mail Code 293  
420 Delaware Street S.E.  
Minneapolis, MN 55455

May 6, 2005

Congratulations to all of the members of the University of Minnesota Medical School class of 2005. Today you will be receiving your doctoral hoods and entering the second phase of your education as a physician. Soon you will be starting your residencies, both here in Minnesota and across the country. You have all worked very hard to get to this point in your academic careers, aided in no small part by the dedication and devotion of your families, partners, and friends.

You will be heading for many different careers in medicine, from specialty practice to primary care and from practice in small rural communities to large academic medical centers. However, wherever you go and whatever your specialty, you will be connected by the mission of the medical professional which connects us all. You will be engaged in some way in improving the lives of patients through diagnosing, treating, and preventing disease. You will see many changes in the way medicine is practiced and what we know about human health and disease during the years of your practice and so the commitment to learning which you began long before you started medical school must continue to guide your practice throughout your careers.

You also will be guided by the traits which have characterized the art of medicine from its earliest inception; namely to insure the welfare of your patients, to exhibit compassion, and to remember that the communication between doctor and patient is the highest form of the art of medicine. The oath for new physicians, which you will recite today, should be your guide as you meet the needs of the health care issues of an increasingly diverse society.

Today you will receive your doctoral hoods. The colors of the hoods that you will receive today, maroon and gold, represent the University of Minnesota Medical School and the proud traditions of medicine here which are passed on to our graduates. The green velvet symbolizes the color of the medical profession.

On behalf of all of the faculty and staff of the University of Minnesota Medical School, I would like to say that we wish you well and congratulate you on your very significant achievements. We are extremely proud of you and of all that you have accomplished. Wherever you go in your medical careers you will always be part of Minnesota medicine and we will welcome you back at any time to visit with us. You represent the future of medicine and we know that because of you the future of medicine in this country is very bright indeed.

Sincerely yours,



Deborah E. Powell, M.D.  
Dean of the Medical School  
Assistant Vice President for Clinical Sciences

# UNIVERSITY OF MINNESOTA MEDICAL SCHOOL

## ADMINISTRATION

Robert H. Bruininks, Ph.D.	President of the University
Frank B. Cerra, M.D.	Senior Vice President-AHC
Deborah E. Powell, M.D.	Dean and Assistant Vice President for Clinical Affairs
Richard J. Ziegler, Ph.D.	Dean-UMD
Kathleen V. Watson, M.D.	Senior Associate Dean for Education
Charles F. Moldow, M.D.	Senior Associate Dean-Research & Administration
Michael B. Belzer, M.D.	Associate Dean-Faculty Affairs at Hennepin County Med. Ctr.
John J. Drucker, M.D.	Associate Dean-Faculty Affairs at Veterans Administration Med. Ctr.
Helene M. Horwitz, Ph.D.	Associate Dean-Student Affairs
Louis J. Ling, M.D.	Associate Dean-Graduate Medical Education
Carl A. Patow, M.D.	Associate Dean-Faculty Affairs at Regions Hospital
Linda C. Perkowski, Ph.D.	Associate Dean-Educational and Curricular Development
Jean F. Regal, Ph.D.	Associate Dean-UMD-Faculty Affairs
Lillian A. Repesh, Ph.D.	Associate Dean-UMD-Student Affairs & Admissions
Anne L. Taylor, M.D.	Associate Dean-Faculty Affairs
George J. Trachte, Ph.D.	Associate Dean-UMD-Research
Roby C. Thompson, M.D.	Associate Dean-Clinical Affairs
Raymond G. Christensen, M.D.	Assistant Dean-UMD-Rural Health
Richard G. Hoffman, Ph.D.	Associate Dean-Curriculum & Education – UMD
Marilyn J. Becker, Ph.D., L.P.	Director-Admissions
Tucker W. LeBien, Ph.D.	Director-M.D./Ph.D. Program
Phillip K. Peterson, M.D.	Director – International Medical Education
Stuart M. Speedie, Ph.D.	Director-Education Informatics
Theodore R. Thompson, M.D.	Director-Clinical Education
Mary E. Tate	Administrative Director-OMA
Jonathan I. Ravdin, M.D.	Chair-Education Council

## COUNCIL OF BASIC HEALTH SCIENCES

David A. Bernlohr, Ph.D.	Biochemistry, Molecular Biology & Biophysics
Brian G. Van Ness, Ph.D.	Genetics, Cell Biology & Development
Ashley T. Haase, M.D.	Microbiology
Timothy J. Ebner, M.D., Ph.D.	Neuroscience
Horace H. Loh, Ph.D.	Pharmacology
O. Douglas Wangenstein, Ph.D. (Interim)	Physiology

## COUNCIL OF CLINICAL SCIENCES

Richard C. Prielipp, M.D.	Anesthesiology
Maria K. Hordinsky, M.D.	Dermatology
Joseph E. Clinton, M.D.	Emergency Medicine
Macaran A. Baird, M.D.	Family Practice and Community Health
Leo T. Furcht, M.D.	Laboratory Medicine and Pathology
Jonathan I. Ravdin, M.D.	Medicine
David C. Anderson, M.D.	Neurology
Stephen J. Haines, M.D.	Neurosurgery
Linda F. Carson, M.D.	Obstetrics and Gynecology
Jay H. Krachmer, M.D.	Ophthalmology
Marc F. Swiontkowski, M.D.	Orthopaedic Surgery
George L. Adams, M.D.	Otolaryngology
John R. Schreiber, M.D.	Pediatrics
Dennis D. Dykstra, M.D., Ph.D.	Physical Medicine and Rehabilitation
S. Charles Schulz, M.D.	Psychiatry
Charles A. Dietz, M.D.	Radiology
David L. Dunn, M.D., Ph.D.	Surgery
Kathryn E. Dusenbery, M.D.	Therapeutic Radiology
Jon L. Pryor, M.D.	Urologic Surgery

# HEALTH SCIENCE ORCHESTRA

*James Riccardo, Conductor*

## Violin I

Judy Askeland†  
Kim Dresser  
Jean P. Edblom  
Mary Scallen  
Irene Struck  
Arthur E. Sundermeier  
Olivia Thai  
Agnes Wolf

## Violin II

Laurie Agrimson\*  
Sonja Dahl  
Marvin Goldberg  
Anne Pusey  
Danielle L. Tisinger

## Viola

Carol Brunzell  
Esmé Evans\*  
Allison Langham  
Pat Mitchell

## Cello

Richard V. Johnson  
Joel Katz\*  
Frederick Langheim

## Bass

Joan Beckman  
Krista Drew  
Robert B. Nelson  
Margaret Norling

## Flute

Harriet Katz\*  
Caroline Gale

## Oboe

Gina Blurton  
Andrew Rahn

## Clarinet

David Berman\*  
Donna Ingram

Bass Clarinet  
Elmer Pierre

## Bassoon

Larry Fulton\*  
Andrea Lubov

## Horn

Terry Burns  
Mary Busch  
Lynsey E. Struthers  
Anne Smith\*

## Trombone

Warren Porter\*  
Robert Goodale  
Carl Sandberg

## Trumpet

Rick Boniface  
Melvin Sigel\*  
Dan Tetzlaff  
Faye Anne Tetzlaff

## Tuba

Gary Lundgren

## Tympani

Faye Anne Tetzlaff

## Manager

Marvin E. Goldberg

## Secretary

Bibi S. Husain

†Concertmaster

\*Principal

## Program:

**Prelude:** Brahms: Symphony No 4  
Allegro non troppo

**Interlude:** Brahms: Andante moderato  
J. Haydn Op 3. No 5 Andante cantabile

**Recessional:** Brahms: Allegro energico e passionato

# ORDER OF EVENTS

2:00 p.m. PRELUDE AND PROCESSIONAL

2:30 p.m. WELCOME

Deborah E. Powell, M.D., Dean, Medical School  
Assistant Vice President for Clinical Affairs

## THE CLASS OF 1955

James White, M.D., Class of 1955 Representative

## PRESENTATION OF MEDICAL STUDENT AWARDS

Kathleen V. Watson, M.D., Senior Associate Dean for Education, Medical School

## GREETINGS FROM THE MINNESOTA MEDICAL FOUNDATION

Beth Erickson, Chair of Minnesota Medical Foundation Board of Trustees

## SPEAKER

Joia Mukherjee, M.D., M.P.H., Medical Director, Partners In Health

## CONFERRING OF DEGREES

Anthony R. Baraga, M.D., University of Minnesota Board of Regents

## PRESENTATION OF THE CLASS OF 2005

Deborah E. Powell, M.D., Dean, Medical School-Minneapolis

Richard J. Ziegler, Ph.D., Dean, Medical School-Duluth

Kathleen V. Watson, M.D., Senior Associate Dean for Education, Medical School

Tucker W. Lebien, Ph.D., Director, Combined MD/PhD Training Program

Peter B. Bitterman, M.D., Associate Director, Combined MD/PhD Training Program

Wesley J. Miller, M.D., Professor of Medicine, Medical School-Minneapolis

Arlen R. Seversen, M.D., Professor of Anatomy and Cell Biology, Medical School-Duluth

M. Thomas Stillman, M.D., Professor of Medicine, Hennepin County Medical Center

## MEDICAL ALUMNI SOCIETY

Richard Carlson, M.D., President, Medical Alumni Society

## CLASS RESPONSE AND PRESENTATION OF STUDENT APPRECIATION AWARDS

Thomas J. Pulling, M.D., President, Class of 2005

Awarded to: M. Thomas Stillman, M.D., for his contributions to medical education

## OATH

Robert J. McCollister, M.D., Associate Dean, Medical School-Minneapolis

## RECESSIONAL - (PLEASE REMAIN SEATED FOR RECESSIONAL)

4:30 p.m. DEAN'S RECEPTION FOR GRADUATES, FAMILIES, AND FRIENDS  
NORTHROP PLAZA

Sponsored by the Minnesota Medical Foundation

# HONORS

## MINNESOTA MEDICAL FOUNDATION MEDICAL STUDENT ACHIEVEMENT AWARD

Awards are given for any or all of the following: academic excellence, research, student leadership, or community service

LeeAnn I. Decker	Tenner J. Guillaume
Catherine K. Hart	Joan M. Jasien
Rhondi M. Kauffmann	Michael D. Miedema
Paige D. Norwood	Jeanne M. Nugent
David J. Polga	Katie J. Toft

## MINNESOTA MEDICAL FOUNDATION GRADUATING MEDICAL STUDENT RESEARCH AWARD

Awarded to members of the senior class for the most meritorious papers on a research topic

Tamra M. Knutson

## RICHARD C. HORNS MEMORIAL AWARD

Awarded for outstanding clinical performance by a graduating student

Theodore W. Ruzanic

## SOCIETY FOR ACADEMIC EMERGENCY MEDICINE MEDICAL STUDENT EXCELLENCE AWARD

Awarded for demonstrated excellence in the specialty of emergency medicine

Theodore W. Ruzanic



# HONORS

## GEORGE E. AND ALICE G. WILLIAMS SCHOLARSHIP

Awarded in Year Two to an outstanding student leader

Catherine K. Hart

Bradley R. Kuzel

## MAXINE NELSON – ALPHA EPSILON IOTA FOUNDATION AWARD

The AEI Foundation, established by women physicians of Minnesota, present this award to the senior women medical students who best exemplify excellence in clinical performance, community service, scholarship and leadership

Jori S. Carter

Jaimee D. McPadden

## METROPOLITAN-MOUNT SINAI OUTSTANDING MEDICAL STUDENT AWARD

Awarded to students who show promise of becoming an outstanding physician or clinician

Carrie A. Alme

Lisa M. Barroilhet

## PRESIDENT'S STUDENT LEADERSHIP & SERVICE AWARD

Awarded to students whose leadership, service and dedication to the University of Minnesota contribute immeasurably to the sense of community on campus

Stephanie D. Stanton

## LEONARD TOW STUDENT HUMANISM IN MEDICINE AWARD PRESENTED BY THE ARNOLD P. GOLD FOUNDATION

Paul M. Kietzmann

# HONORS

## ALPHA OMEGA ALPHA HONOR MEDICAL SOCIETY

Yan G. Bakman	Jennifer F. Iverson	Paige D. Norwood
Lisa M. Barroilhet	John R. Jalas	Jeanne M. Nugent
Michael J. Bauman	Joan M. Jasien	Thomas E. Opheim
Rondi M. Blomberg	Derek R. Johnson	Marc C. Osborne
Jori S. Carter	Gary D. Josephsen	Christina R. Paulson
Christopher G. Choukalas	Paul D. Kleinschmidt*	David J. Polga*
Ryan W. Dailey	Tamra M. Knutson*	Sarah P. Powel
LeeAnn I. Decker	Daniel J. Kuyper	Megan K. Shaughnessy
Jonathan C. Edel*	Michael A. May*	Joseph J. Signorelli
Jessica A. Gerwing*	Jaimee D. McPadden	Amanda N. Tembruell
Tenner J. Guillaume*	Michael D. Miedema*	Katie J. Toft*
Catherine K. Hart	Sara J. Mitlyng	Kevin J. Wergeland
Mohamed A. Ibrahim	Brook M. Moore	Suzanne L. Woodward

\* Junior AOA

## GOLD HUMANISM HONOR SOCIETY

Carrie A. Alme	Gary D. Josephsen	Jeanne M. Nugent
Paul J. Anderson	Sean T. Kempke	Sachin B. Patel
Lisa M. Barroilhet	Paul M. Kietzmann	Thomas J. Pulling
Jori S. Carter	Paul D. Kleinschmidt	David A. Quale
LeeAnn I. Decker	Ann M. Knapp	Elizabeth A. Roberts
Megan J. Dell	Andrew J. Kopperud	Aaron D. Rutzick
Aaron S. Douglas	Brad R. Kuzel	Theodore R. Ruzanic
Celia A. Garner	Jaime D. McPadden	Stephanie D. Stanton
Straddha P. Helfrich	JoyLynn A. Miller	Kari J. Thompson
Joan M. Jasien	Laura E. Neuman	Kevin J. Wergeland
	Joseph I. Novik	

MEDICAL STUDENT COUNCIL

Ann M. Knapp  
Thomas J. Pulling (P)  
Theodore R. Ruzanic  
Laura E. Tilton

STUDENT MEMBERS  
OF  
MEDICAL SCHOOL ADMINISTRATIVE COMMITTEES

Admissions Committee .....	Lisa M. Barroilhet Natasha M. Rueth
Committee on Student Scholastic Standing .....	Paige D. Norwood
Educational Council .....	Lindsay J. Darrah
Peer Review Committee .....	LeeAnn I. Decker Todd R. Gengerke

**Acknowledgements**

A special thanks to the 2005 Graduation Committee, for all their hard work on graduation and planning all the festivities for the final year.

Noelle E. Bach  
Anders L. Carlson  
LeAnne I. Decker  
Paige D. Norwood  
Erin E. Olson

Lisa M. Barroilhet  
Christopher G. Choukalas  
Daniel J. Marek  
Jeanne M. Nugent  
Theodore W. Ruzanic

## OATH FOR NEW PHYSICIANS

In the tradition of Hippocrates and the men and women through the ages who have dedicated their lives to the art and science of medicine I make the following pledge:

The respect and dignity of patients and the confidential nature of our relationship are foremost in my service to them. I will value their lives as I value my own.

I acknowledge my limitations and need for continued education. I will seek the knowledge and inspiration of my colleagues, friends, and patients.

My work shall be dedicated to improving the quality of life for those who seek my assistance. I will honor the wishes and needs of the patient, recognizing that death is not always an enemy. I will do no harm.

I will strive always to improve the practice of medicine, to provide a level of care that is ethical, moral, and just. I expect the same standards from my colleagues and will not tolerate their indifference, greed, or unethical behavior.

My profession is an honored one. I will not violate the trust society has placed in me by allowing race, religion, sexual orientation or social standing to affect my judgment or ability to take care of patients. I will be humble.

I will consider the tools of my profession to be knowledge, compassion, and patience. I will share these tools freely with my colleagues and patients alike.

I shall do my utmost to provide the vulnerable members of society the care and attention they need to assure their health, dignity, and protection. I see all life as sacred.

In the presence of my teachers, my family, and my friends I make these promises solemnly and freely. With this oath I willingly assume the rewards and responsibilities of a physician.

Administered to the Graduating Class  
University of Minnesota Medical School  
May 6, 2005

(Written by Timothy Schacker, M.D., class of 1987; revised 1999)

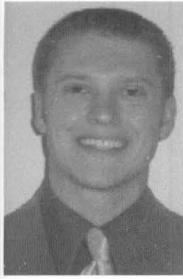

ALBRECHT, LUKE W.  
New Ulm  
U of Minnesota-Morris  
Regs Hosp/HealthPart-MN  
Emergency Medicine

ALEMU, ABNET A.  
Minneapolis  
University of Minnesota  
WSU/Detroit Med Ctr-MI  
General Surgery



ALME, CARRIE A.  
Bloomington  
Mount Holyoke College  
Hennepin Co Med Ctr-MN  
Internal Medicine

ANDERSON, PAUL J.  
Plymouth  
Cedarville College  
Grand Rapids Med Ed-MI  
General Surgery

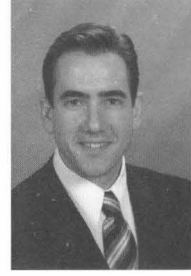

ANTOLAK, CHRISTOPHER M.  
Woodbury  
University of St. Thomas  
Univ. of MN/North Memorial  
Family Practice

BACH, NOELLE E.  
Eagle Lake  
U of Minnesota-Duluth  
Childrens Natl Med Ctr-DC  
Pediatrics



BAECHLER, BENJAMIN J.  
Winona  
U of Wisconsin-Madison  
Univ. of MN Med. School  
Internal Medicine

BAILEY, TYLER J.  
Bemidji  
U of Minnesota-Duluth  
Univ. of MN Med. School  
Radiology-Diagnostic  
UMD





BAKMAN, YAN G.  
 Plymouth  
 University of Minnesota  
 Univ. of MN Med. School  
 Internal Medicine

BARNES, MAISHA N.  
 Rochester, NY  
 State Univ. of NY-Albany  
 U Rochester/Strong Mem-NY  
 Internal Medicine



BARROILHÉT, LISA M.  
 Madison, WI  
 Duke University  
 U North Carolina Hosps-NC  
 Obstetrics-Gynecology

BARRON, HOLLY J.  
 New Brighton  
 University of Minnesota  
 Hennepin Co Med Ctr-MN  
 Internal Medicine



BAUMAN, MICHAEL J.  
 Sioux Falls, SD  
 Gustavus Adolphus College  
 U New Mexico SOM-NM  
 Emergency Medicine

BERESFORD, ZACH M.  
 Mason City, IA  
 Michigan Tech University  
 U Utah Affil Hospitals  
 Phys Medicine & Rehab  
 UMD

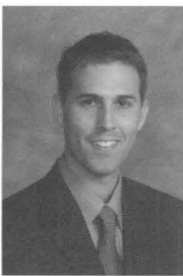
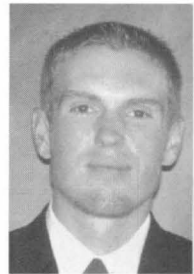

BISPING, JASON R.  
 Faribault  
 St. Olaf College  
 Univ. of MN Med. School  
 Neurology  
 UMD

BLAISDELL, LAURA L.  
 Prior Lake  
 Carleton College  
 Maine Medical Center-ME  
 Pediatrics



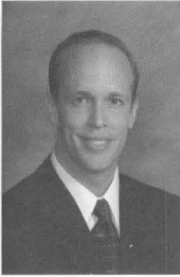

BLOEMKE, ADAM D.  
 Winona  
 U of Wisconsin-Eau Claire  
 Gund. Lutheran Med Fdn-WI  
 Transitional  
 UMD

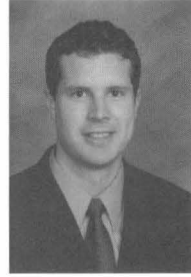

BRAASCH, MATTHEW R.  
 Montgomery  
 St. Olaf College  
 U of Iowa Hospitals-IA  
 Urology



BRAKEY, TONYA F.  
 Williston, ND  
 University of Minnesota  
 Univ. of MN Med. School  
 Pediatrics

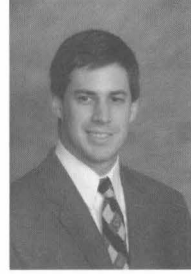

BRODER, KEVIN J.  
 Weston, MA  
 Brandeis University  
 Univ. of MN Med. School  
 Internal Medicine



BROTON, MICHAEL S  
 Ellsworth, WI  
 U of Wisconsin-La Crosse  
 Univ. of MN/North Memorial  
 Family Practice



BUECHLER, TAMARA E.  
 Rochester  
 Hamline University  
 Mayo Graduate SOM-MN  
 Internal Medicine

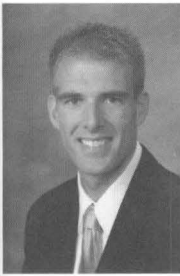

BUGBEE, SAMUEL A.L.  
 St. Cloud  
 St. John's University  
 Univ. of MN/Methodist  
 Family Practice



BUNTE, MATTHEW C.  
 Carlton  
 Hamline University  
 Univ. of MN Med. School  
 Internal Medicine  
 UMD



BUZZELL, KRISTEN M.  
 Rochester  
 University of St. Thomas  
 Mayo Graduate SOM-MN  
 Internal Medicine



CARLSON, ANDERS L.  
 Bloomington  
 University of Minnesota  
 Hennepin Co Med Ctr-MN  
 Internal Medicine



CARLSON, BRENT D.  
 Stillwater  
 St. Olaf College  
 Albany Med Ctr Hosp-NY  
 Orthopaedic Surgery  
 UMD



CARLSON, BRETT M.  
 Duluth  
 U of Minnesota-Morris  
 Hennepin Co Med Ctr-MN  
 Internal Medicine  
 UMD

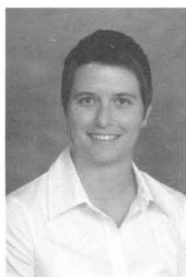

CARTER, JORI S.  
 Oakland, CA  
 Mills College  
 Boston U Med Ctr-MA  
 Obstetrics-Gynecology



CASILLAS, BENJAMIN  
 Highland, CA  
 University of Redlands  
 Deferring Residency



CATRINE, KRISTINA E.  
 Hopkins  
 University of St. Thomas  
 Medical College of WI-WI  
 Pediatrics



CHAO, BO H.  
 Taichung, Taiwan  
 University of Minnesota  
 Virg. Commwth. Hlth Sys-VA  
 Internal Medicine





CHOUKALAS, CHRISTOPHER G.  
 Minneapolis  
 Gustavus Adolphus College  
 Univ. of Chicago Hosp-IL  
 Anesthesiology

CINTORA, STEPHANIE C.  
 Phoenix, AZ  
 St. Olaf College  
 Banner Good Sam. Med Ctr-AZ  
 Transitional

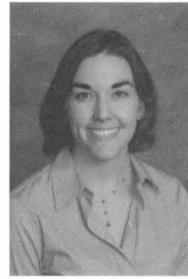

COLIANNI, JOHN P.  
 Minnetonka  
 Middlebury College  
 Maine Medical Center-ME  
 Family Practice

CONNELLY, MARK D.  
 Byron  
 St. John's University  
 Regs Hosp/HealthPartners-MN  
 Emergency Medicine  
 UMD



COSTELLO, SUJATA R.  
 New Brighton  
 University of Minnesota  
 Univ. of MN/Methodist  
 Family Practice

CURRY, ENDEA J.  
 Minneapolis  
 Duke University  
 Univ. of MN Med. School  
 Medicine-Preliminary

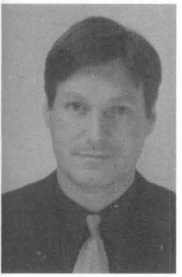

CZECH, ROBERT L.  
 Woodbury  
 University of Minnesota  
 Walter Reed Medical Ctr-DC  
 Psychiatry

DAILEY, RYAN W.  
 Peoria, IL  
 University of Notre Dame  
 Hennepin Co Med Ctr-MN  
 Transitional  
 Southern Illinois University

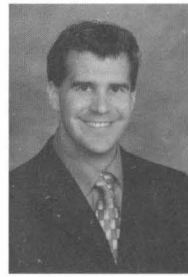



DAMLE, SAMEER  
 Fargo, ND  
 Washington University  
 St. Louis Univ. SOM-MO  
 Transitional



DARRAH, LINDSAY J.  
 Orono  
 U of Minnesota-Duluth  
 Univ. of MN Med. School  
 Obstetrics-Gynecology



DECKER, LEEANN I.  
 Apple Valley  
 Drake University  
 Univ. of MN Med. School  
 Obstetrics-Gynecology



DELAVARI, PARISSA  
 Roseville  
 University of Minnesota  
 Hennepin Co Med Ctr-MN  
 Emergency Medicine



DELL, MEGAN J.  
 McMinnville, OR  
 University of Puget Sound  
 U New Mexico SOM-NM  
 Emergency Medicine



DEMPSEY, DANIELLE C. O.  
 Roseville  
 St. Olaf College  
 George Washington Univ-DC  
 Obstetrics-Gynecology



DEWAN, MOHIT A.  
 Woodbury  
 MIT  
 Univ. of MN Med. School  
 Ophthalmology

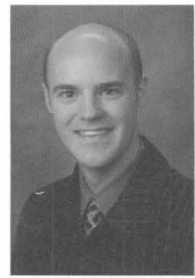

DIETZ, ANDREW C.  
 Golden Valley  
 Marquette University  
 U Washington Affil Hosps-WA  
 Pediatrics

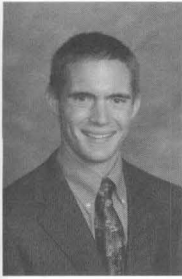

DOUGLAS, AARON S.  
Hutchinson  
St. Olaf College  
La Crosse-Mayo-WI  
Family Practice  
UMD



DUNNING, KARLA K.  
Bloomington  
Gustavus Adolphus College  
Univ. of MN Med. School  
Pathology

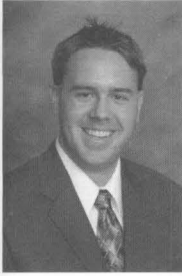

DURNICK, DAVID K.  
Woodbury  
Pennsylvania State University  
Mayo Graduate SOM-MN  
Pathology

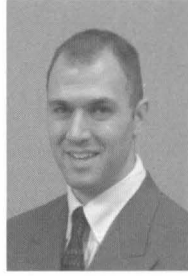

EDEL, JONATHAN C.  
Chicago, IL  
Grinnell College  
Mayo Graduate SOM-MN  
General Surgery  
UMD

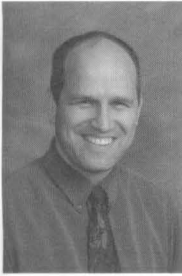

ENDRIZZI, BART T.  
Bountiful, UT  
University of Utah  
Univ. of MN Med. School  
Dermatology  
MD/PhD



ENGBRETSON, AMY J.  
Alexandria  
Northwestern University  
Deferring Residency

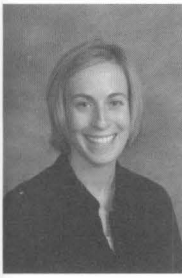

ENGSTROM, AMANDA V.  
Hastings  
U of Wisconsin-Madison  
Univ. of MN Med. School  
Pediatrics



ERICKSON, AMBER I.  
Duluth  
Macalester College  
Univ. of MN Med. School  
Neurology

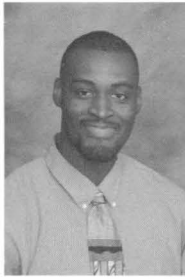

FADIREPO, BABARINDE O.  
 Providence, RI  
 Macalester College  
 Duke Univ. Med Ctr-NC  
 Family Practice

FECHNER, KENNETH M.  
 Duluth  
 U of Wisconsin-Madison  
 Naval Hosp Bremerton-WA  
 Family Practice



GARCIA, JERALD M.  
 Cebu City, Philippines  
 University of Minnesota  
 Case West/Univ. Hosps Clev-OH  
 Anesthesiology  
 UMD

GARNER, CELIA A.  
 Minneapolis  
 Brown University  
 Boston U Med Ctr-MA  
 Medicine-Primary

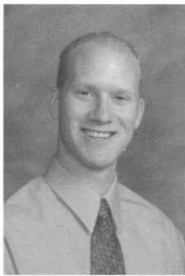

GEERS, GREG L.  
 Maple Grove  
 University of North Dakota  
 Synergy Med Ed Alliance-MI  
 Emergency Medicine  
 UMD

GENGERKE, TODD R.  
 Spirit Lake, IA  
 University of Iowa  
 Hennepin Co Med Ctr-MN  
 Emergency Medicine

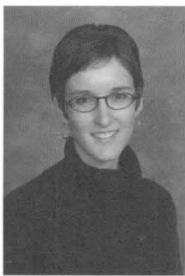
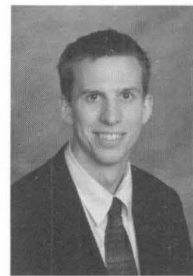

GERWING, JESSICA A.  
 Brookings, SD  
 University of South Dakota  
 West Suburban Med Ctr-IL  
 Family Practice

GONSOSKI, JULIA D.  
 Woodbury  
 Occidental College  
 Univ. of MN/Methodist  
 Family Practice





GROEBNER, NATHAN J.  
 New Ulm  
 University of Minnesota  
 Mayo Graduate SOM-MN  
 Radiology-Diagnostic

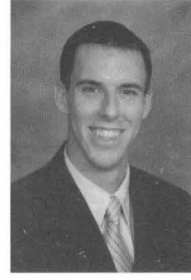

GRUBA, MICHAEL J.  
 White Bear Lake  
 University of St. Thomas  
 Mayo Graduate SOM-MN  
 Phys Medicine & Rehab



GUILLAUME, TENNER J.  
 Wayzata  
 Princeton University  
 UC San Francisco-CA  
 Orthopaedic Surgery



HAGEN, MATTHEW C.  
 Albuquerque, NM  
 University of New Mexico  
 Indiana Univ. Sch of Med-IN  
 Pathology  
 MD/PhD

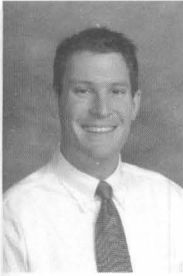

HALLMAN, MATTHEW R.  
 Rochester  
 University of St. Thomas  
 NW McGaw/NMH/VA-IL  
 Anesthesiology

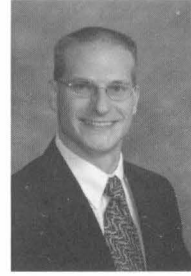

HARRIS, JOEL D.  
 Fergus Falls  
 U of Minnesota-Morris  
 U North Dakota SOM-ND  
 General Surgery  
 UMD



HART, CATHERINE K.  
 St. Cloud  
 Wellesley College  
 U Cincinnati-OH  
 Otolaryngology



HART, FIONA K.  
 Dover  
 U of Wisconsin-Eau Claire  
 Duke Univ. Med Ctr-NC  
 Anesthesiology  
 UMD



HARTUNG, SETH D.  
Stillwater  
Harvey Mudd College  
U Mich. Hosps-Ann Arbor-MI  
Internal Medicine

HELFRICH, SRADDHA P.  
Rochester, NY  
University of Rochester  
U Rochester/Strong Mem-NY  
Obstetrics-Gynecology

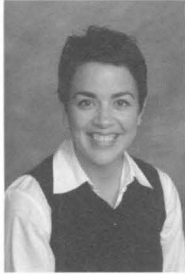

HERRERA, SHANNON R.  
Klamath Falls, OR  
San Francisco State Univ.  
Naval Med Ctr San Diego-CA  
General Surgery

HESSEN, KURT A.  
Duluth  
Michigan Tech University  
U Mich. Hosps-Ann Arbor-MI  
Emergency Medicine



HILL, AMY M.  
Duluth  
University of Wyoming  
North Colorado Med Ctr-CO  
Family Practice  
UMD

HINTERMEISTER, LUCAS H.  
Crosby  
U of Minnesota-Duluth  
Univ. of MN/St. Johns  
Family Practice  
UMD

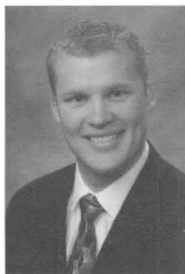

HOLTHUSEN, SCOTT M.  
Wahpeton, ND  
Concordia College Moorhead  
Grand Rapids Med Ed-MI  
Orthopaedic Surgery

HYSER, CHRISTINA P.  
Sartell  
College of St. Scholastica  
Duluth Grad Med ED-MN  
Family Practice  
UMD





IBRAHIM, MOHAMED A.  
Mogadishu, Somalia  
Kennesaw State University  
Hennepin Co Med Ctr-MN  
General Surgery



IVERSON, JENNIFER F.  
Burnsville  
Mount Holyoke College  
Abbot Northwestern-MN  
Internal Medicine



JALAS, JOHN R.  
Kewaskum, WI  
University of Texas-Tyler  
UC San Francisco-CA  
Pathology  
MD/PhD



JASIEN, JOAN M.  
Salisbury, MD  
James Madison University  
Yale-New Haven Hosp-CT  
Medicine-Pediatrics  
UMD



JEPPESEN, HANS C.  
Bay City, MI  
Washington State University  
U Hawaii Int Med Res-HI  
Internal Medicine



JOHNSON, ADAM C.  
Bloomington  
University of Minnesota  
Univ. of MN Med. School  
Radiology-Diagnostic



JOHNSON, DEREK R.  
Nevis  
Johns Hopkins University  
UC San Francisco-CA  
Neurology

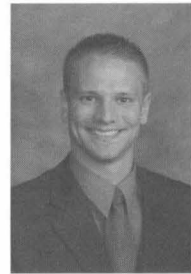

JOHNSON, GREG M.  
Hibbing  
College of St. Scholastica  
Univ. of MN Med. School  
Internal Medicine  
UMD



JOHNSON, SARA H.  
 Minneapolis  
 Carleton College  
 Univ. of MN/Smileys  
 Family Practice



JOHNSTONE, SARA K. L.  
 Bellevue, WA  
 St. Olaf College  
 WPAFP Dayton-OH  
 Obstetrics-Gynecology

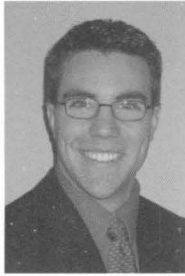

JOSEPHSEN, GARY D.  
 Apple Valley  
 University of Oregon  
 Harbor-UCLA Med Ctr-CA  
 Emergency Medicine



KALLI, AUNDREA D.  
 Esko  
 St. Cloud State University  
 SIU SOM & Affil Hosps-IL  
 Orthopaedic Surgery  
 UMD



KASAL, CHRISTOPHER A.  
 Hutchinson  
 University of St. Thomas  
 Hennepin Co Med Ctr-MN  
 General Surgery



KASBOHM, MEREDITH I.  
 Edina  
 University of St. Thomas  
 Univ. of MN Med. School  
 Obstetrics-Gynecology



KAUFFMANN, ROND M.  
 Cypress, CA  
 UCLA  
 Deferring Residency



KEENE, CHRISTOPHER D.  
 Boulder City, NV  
 U of Nevada-Las Vegas  
 U Washington Affil Hosps-WA  
 Anatomic Pathology  
 MD/PhD





KEMPKE, SEAN T.  
Northfield  
Carleton College  
Duluth Grad Med ED-MN  
Family Practice  
UMD

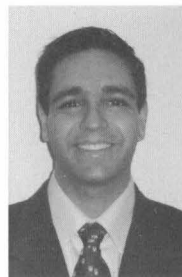

KHANNA, GAURAV  
Brooklyn Park  
University of Minnesota  
Univ. of MN Med. School  
Orthopaedic Surgery

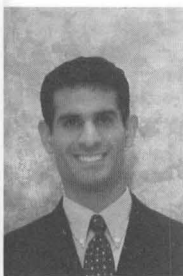

KIANKHOOY, ARMIN  
Los Angeles  
UCLA  
UVM/Fletcher Allen-VT  
General Surgery



KIETZMANN, PAUL M.  
Watertown, SD  
University of Minnesota  
Sioux Falls Fam Prac-SD  
Family Practice  
UMD



KITTUR, JAYA A.  
Northridge, CA  
UCLA  
Deferring Residency



KLEE, SUSAN M.  
Rochester  
Concordia College Moorhead  
Duluth Grad Med ED-MN  
Family Practice  
UMD

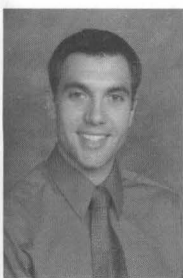

KLEINSCHMIDT, PAUL D.  
St. Cloud  
St. John's University  
UC San Francisco-CA  
Internal Medicine



KNAPP, ANN M.  
St. Cloud  
College of St. Benedict  
U Wisconsin Hosps/Clinics-WI  
Obstetrics-Gynecology



KNUTSON, TAMRA M.  
Thief River Falls  
University of Minnesota  
Duke Univ. Med. Ctr-NC  
Radiology-Diagnostic

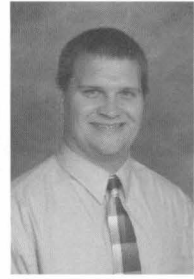

KOPPERUD, ANDREW J.  
Westbrook  
Gustavus Adolphus College  
Ohio State Univ. Med. Ctr-OH  
Medicine-Pediatrics  
UMD



KOTTKE, SARAH J.  
Rochester  
U of Wisconsin-Madison  
Univ. of MN Med. School  
Psychiatry



KRABbenhOFT, DAWN M.  
Moorhead  
Gustavus Adolphus College  
Maine Medical Center-ME  
General Surgery



KUSHEN, MEDINA C.  
Shymkent, Kazakstan  
St. Cloud State University  
Univ. of MN Med. School  
Radiology-Oncology

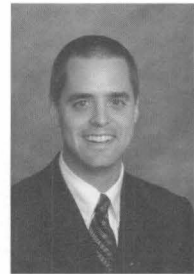

KUYPER, DANIEL J.  
Mankato  
Abilene Christian University  
University of Colorado-CO  
Neurology  
UMD



KUZEL, BRADLEY R.  
Lakeville  
University of Minnesota  
Hennepin Co Med Ctr-MN  
Surgery-Preliminary



LA, NGHIA H.  
Rochester  
University of Minnesota  
Univ. of MN Med. School  
Anesthesiology



LABINE, BRIAN G.  
 Grand Forks, ND  
 University of Notre Dame  
 Hennepin Co Med Ctr-MN  
 Internal Medicine

LAFORST, LISA M.  
 St. Cloud  
 Northwestern University  
 Univ. of MN Med. School  
 Pediatrics

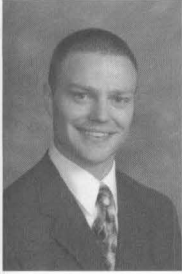

LAPPINGA, PAUL J.  
 Park Rapids  
 Concordia College Moorhead  
 Mayo Graduate SOM-MN  
 Pathology  
 U of North Dakota

LARSON, MATTHEW R.  
 Minneapolis  
 U of Minnesota-Morris  
 Univ. of MN Med. School  
 Anesthesiology



LEE, HONG S.  
 Hong Kong  
 U of Wisconsin-Madison  
 Loyola Univ. Med Ctr-IL  
 Internal Medicine

LEVINE, JOSEPH I.  
 Ames, IA  
 University of Iowa  
 Hennepin Co Med Ctr-MN  
 Internal Medicine

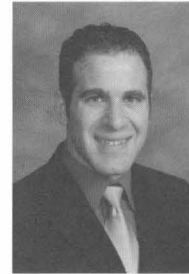

LEVINE, MARINA S.  
 Mendota Heights  
 University of Minnesota  
 Univ. of MN Med. School  
 Radiology-Diagnostic

LIDLE, CALLEY A.  
 Duluth  
 Hamline University  
 SIU SOM & Affil Hosps-IL  
 Pediatrics





LOE, BRIELLE A.  
 Ely  
 Hamline University  
 Duluth Grad Med ED-MN  
 Family Practice  
 UMD

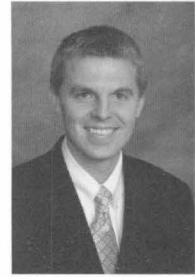

LOGAN, MATTHEW J.  
 Stillwater  
 St. Olaf College  
 Univ. of MN/St. Johns  
 Family Practice



LONGNECKER, STACY M.  
 Ortonville  
 University of Minnesota  
 Allina Fam Res Prog-MN  
 Family Practice  
 UMD



LOUWAGIE, CURTIS R.  
 Cottonwood  
 University of Minnesota  
 Mayo Graduate SOM-MN  
 Ophthalmology



LUKOMA, MICHAEL M.  
 Gaborone, Botswana  
 Amherst College  
 Mt Auburn Hospital-MA  
 Internal Medicine



MAREK, DANIEL J.  
 Faribault  
 University of Minnesota  
 Univ. of MN Med. School  
 Orthopaedic Surgery



MAY, MICHAEL A.  
 Deerwood  
 Bemidji State University  
 Abbot Northwestern-MN  
 Internal Medicine



McMENOMY, THEODORE J.  
 St. Paul  
 University of Minnesota  
 U New Mexico SOM-NM  
 Internal Medicine



McPADDEN, JAIMEE D.  
 Young America  
 Luther College  
 Allina Fam Res Prog-MN  
 Family Practice  
 UMD



MEYER, ABBY C.  
 Ogilvie  
 Bemidji State University  
 Univ. of MN Med. School  
 Otolaryngology

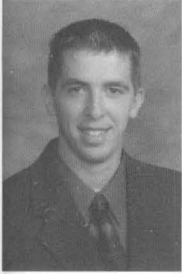

MIEDEMA, MICHAEL D.  
 Edgerton  
 Dordt College  
 Abbot Northwestern-MN  
 Internal Medicine



MILLER, BRIAN R.  
 Bloomington  
 University of St. Thomas  
 Univ. of MN Med. School  
 Internal Medicine



MILLER, JOYLYNN A.  
 Corcoran  
 Bethel College  
 Fam Prac Residency of ID  
 Family Practice  
 UMD



MILNE, JULIE E.  
 Edina  
 Denison University  
 Univ. of MN Med. School  
 Pediatrics

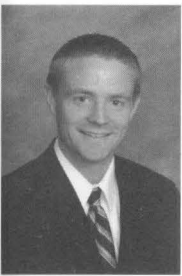

MITLYNG, BEN L.  
 Fergus Falls  
 U of Minnesota-Duluth  
 Abbot Northwestern-MN  
 Internal Medicine  
 UMD



MITLYNG, SARA J.  
 Benson  
 College of St. Benedict  
 Univ. of MN/Methodist  
 Family Practice  
 UMD



MOORE, BROOKE M.  
Anoka  
Concordia College Moorhead  
Univ. of MN Med. School  
Pediatrics  
UMD



MOORE, MELISSA A.  
Eugene, OR  
University of Washington  
Deferring Residency



MOUA, TENG  
Rochester  
University of North Carolina  
U Wisconsin Hosps/Clinics-WI  
Internal Medicine

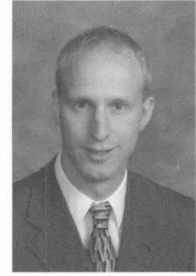

MUMME, DANIEL E.  
St. James  
Concordia University  
Gund. Lutheran Med Fdn-WI  
General Surgery  
UMD



NEUMANN, LAURA E.  
Duluth  
Macalester College  
U North Carolina Hosps-NC  
Internal Medicine



NJONJO, MARGARET N.  
Nairobi, Kenya  
College of St. Catherine  
Oregon Health & Science U-OR  
Internal Medicine



NORWOOD, PAIGE D.  
Little Falls  
Wheaton College  
Mayo Graduate SOM-MN  
Radiology-Diagnostic



NOVIK, JOSEPH I.  
Brooklyn, NY  
State Univ. of NY-Binghamton  
Einstein/Jacobi Med Ctr-NY  
Emergency Medicine



NUGENT, JEANNE M.  
 West Des Moines, IA  
 Iowa State University  
 Univ. of MN Med. School  
 Obstetrics-Gynecology

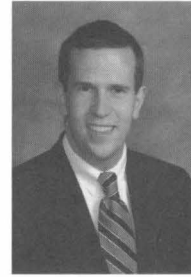

O'DONNELL, RYAN M.  
 Minneapolis  
 Bowdoin College  
 Maine Medical Center-ME  
 General Surgery



OLSON, ERIN E.  
 Eden Prairie  
 University of Notre Dame  
 NW McGaw/CMH-IL  
 Pediatrics

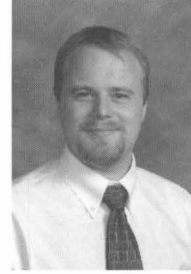

OPHEIM, THOMAS E.  
 Ada  
 Augustana College  
 St. Vincent Hosp Ctr-IN  
 Internal Med-Family Med  
 UMD



OSBORNE, MARC C.  
 Minneapolis  
 University of Minnesota  
 Hennepin Co Med Ctr-MN  
 General Surgery



OSTRANDER, MATTHEW J.  
 Kettle River  
 College of St. Scholastica  
 U North Carolina Hosps-NC  
 Neurology



OTTO, RACHEL N.  
 Detroit Lakes  
 St. Olaf College  
 Univ. of MN Med. School  
 Pediatrics

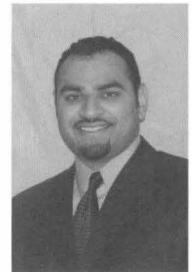

PATEL, SACHIN B.  
 Shakopee  
 Carleton College  
 U North Carolina Hosps-NC  
 Internal Medicine



PAZ, FRANCISCO M.  
 Montgomery, WV  
 University of Iowa  
 St. Vincent Hospital-OR  
 Internal Medicine

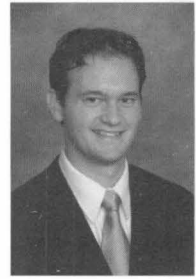

PELZEL, TONY A.  
 Sleepy Eye  
 University of Minnesota  
 Allina Fam Res Prog-MN  
 Family Practice  
 UMD



PEREIRA, EDWIN C.  
 Shoreview  
 University of Minnesota  
 U Illinois COM-Chicago-IL  
 Internal Medicine

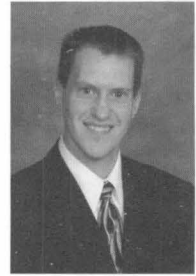

PETRY, MARK H.  
 Sandstone  
 Northwestern College  
 Duluth Grad Med ED-MN  
 Family Practice  
 UMD



PHIPPS, BENJAMIN K.  
 Hoffman  
 U of Minnesota-Duluth  
 MT Family Med/Billings-MT  
 Family Practice  
 UMD



POLGA, DAVID J.  
 St. Paul  
 Ripon College  
 Mayo Graduate SOM-MN  
 Orthopaedic Surgery



POND, AUSRA  
 Kaunas, Lithuania  
 University of Minnesota  
 Univ. of MN Med. School  
 Ophthalmology



POWEL, SARAH P.  
 Seattle, WA  
 Harvard University  
 NYP Hosp-NY Cornell-NY  
 Internal Medicine



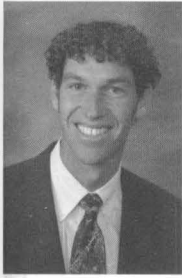

POWELL, III, RALPH E.  
Edina  
Colgate University  
Univ. Of Chicago Hosp-IL  
Emergency Medicine

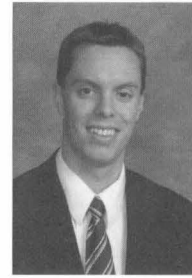

PREKKER, MATTHEW E.  
Minneapolis  
Grinnell College  
Deferring Residency

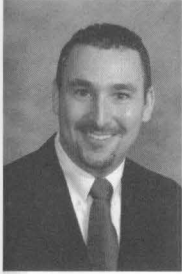

PRIBILA, JONATHAN T.  
Savannah, GA  
Carleton College  
U Mich Hosps-Ann Arbor-MI  
Ophthalmology  
MD/PhD



PULLING, THOMAS J.  
Minneapolis  
University of Minnesota  
Univ. of MN/North Memorial  
Family Practice



QUALE, DAVID A.  
New London  
Augustana College, ILL  
Univ. of MN Med. School  
Pediatrics



REUTER, RACHEL M.  
Hastings  
College of St. Benedict  
Univ. of MN/North Memorial  
Family Practice  
UMD

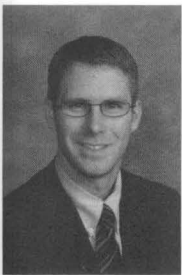

RHODES, MICHAEL T.  
Bloomington  
Carleton College  
Univ. of MN Med. School  
Medicine-Pediatrics



ROBERTS, ELIZABETH A.  
Minnetonka  
St. Olaf College  
Alaska Family Prac Res-AK  
Family Practice  
UMD



ROETHLE, SCOTT T.  
Eden Prairie  
University of Minnesota  
U Texas Med Sch-Houston-TX  
Medicine-Pediatrics



RUETH, NATASHA M.  
Neillsville, WI  
U of Wisconsin-Stevens Point  
Univ. of MN Med. School  
General Surgery



RUTZICK, AARON D.  
St. Paul  
U of Wisconsin-Madison  
Hennepin Co Med Ctr-MN  
Internal Medicine



RUZANIC, THEODORE W.  
Sartell  
St. John's University  
Hennepin Co Med Ctr-MN  
Emergency Medicine  
UMD

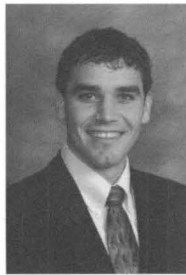

RYAN, BRENT J.  
Goodhue  
Luther College  
Abbot Northwestern-MN  
Internal Medicine  
UMD



SCHERMERHORN, SUZANNE H.  
Fairmont  
Mount Holyoke College  
UVM/Fletcher Allen-VT  
Internal Medicine  
UMD



SCHNEIDER, DANIEL S.  
West St. Paul  
University of Minnesota  
Univ. of MN Med. School  
Otolaryngology

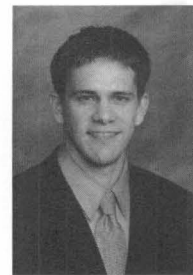

SCHROEDER, DON R.  
Renville  
Hamline University  
Univ. of MN Med. School  
Radiology-Diagnostic



SEACOTTE, NICOLE S.  
 Superior, WI  
 U of Wisconsin-Milwaukee  
 Banner Good Sam. Med Ctr-AZ  
 Obstetrics-Gynecology  
 UMD

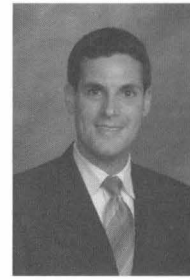

SEIGEL, TODD A.  
 Minnetonka  
 Washington University  
 B I Deaconess Med Ctr-MA  
 Emergency Medicine



SHARP, SEREEN D.  
 Andover  
 Evangel College  
 Hennepin Co Med Ctr-MN  
 Internal Medicine



SHAUGHNESSY, MEGAN K.  
 St. Cloud  
 St. Mary's College  
 U Mich Hosps-Ann Arbor-MI  
 Medicine-Pediatrics



SIGNORELLI, JOSEPH J.  
 Duluth  
 St. John's University  
 Dart.-Hitchcock Med Ctr-NH  
 Orthopaedic Surgery



SOULAR, DANIEL W.  
 Hoyt Lakes  
 Hamline University  
 Univ. of MN/St. Johns  
 Family Practice  
 UMD



STANTON, STEPHANIE D.  
 Chico, CA  
 University of California-Davis  
 Allina Fam Res Prog-MN  
 Family Practice



STEPHENSON, JON W.  
 Superior, WI  
 U of Minnesota-Duluth  
 Dart.-Hitchcock Med Ctr-NH  
 Anesthesiology  
 UMD



STROSCHEIN, AMY J.  
Ormsby  
Augustana College  
Hennepin Co Med Ctr-MN  
Emergency Medicine  
UMD

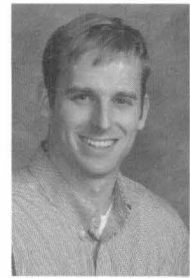

TAPPER, DAVID T.  
Marshall  
U of Minnesota-Duluth  
Univ. of MN/Methodist  
Family Practice  
UMD



TASSO, DAVID M.  
Minneapolis  
University of Minnesota  
Univ. of MN Med. School  
Pathology



TEMBREULL, AMANDA N.  
Mahtomedi  
U of Minnesota-Morris  
Univ. of MN/St. Johns  
Family Practice



TESFAYE, NOLAWIT  
St. Paul  
Bethel College  
Hennepin Co Med Ctr-MN  
Internal Medicine



THOMPSON, KARI J.  
Denver, CO  
Colorado College  
UC San Diego Med Ctr-CA  
General Surgery



THOMPSON, MATTHEW C.  
Foxboro, WI  
U of Minnesota-Duluth  
Mayo Graduate SOM-MN  
Family Practice  
UMD



TILTON, LAURA E.  
Minnetonka  
University of Minnesota  
Abbot Northwestern-MN  
Internal Medicine



TOFT, KATIE J.  
 Nicollet  
 Mankato State University  
 U Mich. Hosps-Ann Arbor-MI  
 Obstetrics-Gynecology



TRIDGELL, ANGELA H. C.  
 North Oaks  
 University of Minnesota  
 Univ. of MN Med. School  
 Pediatrics

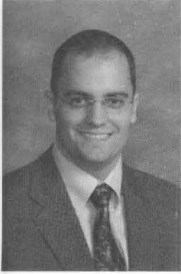

TRIDGELL, DAVID M.  
 Edina  
 University of Minnesota  
 Abbot Northwestern-MN  
 Internal Medicine



TROK, BENJAMIN M.  
 Milaca  
 U of Minnesota-Duluth  
 Gund. Lutheran Med Fdn-WI  
 Internal Medicine  
 UMD

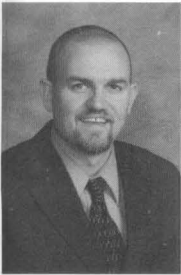

VANDERWERF, STEVEN M.  
 Fridley  
 U of Minnesota-Duluth  
 Univ. of MN Med. School  
 Pathology



VICK, AMBER O. H.  
 Willmar  
 College of St. Benedict  
 Duluth Grad Med ED-MN  
 Family Practice  
 UMD

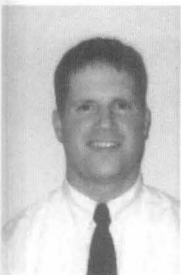

VOSSEN, ADAM P.  
 Brooklyn Park  
 Moorhead State University  
 St. Johns Hospital-MI  
 Medicine-Preliminary



VUONG, KHUONG M.  
 Eden Prairie  
 University of Minnesota  
 Univ. of MN Med. School  
 Internal Medicine



WAHNER  
HENDRICKSON, ANDREA  
Rochester  
St. Olaf College  
Mayo Graduate SOM-MN  
Int Med/CI Research



WALGRAVE, SUSAN E.  
Luverne  
University of Nebraska  
Univ. of MN/Smileys  
Family Practice  
UMD



WANGEN, KERRY E.  
Minneapolis  
George Mason University  
UC Irvine Med Ctr-CA  
Psychiatry



WEATHERHOGG, KATIE M.  
Springfield, MO  
University of Missouri  
Carolinas Med Ctr-NC  
Phys Medicine & Rehab



WEBB, ROBERT T.  
Albert Lea  
Concordia College Moorhead  
Mayo Graduate SOM-MN  
Anesthesiology  
UMD

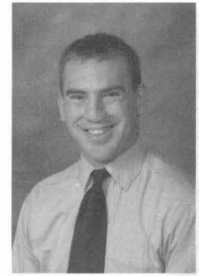

WEILAND, DEREK R.  
Becker  
University of Minnesota  
Deferring Residency



WEIS, TY D.  
Sioux City, IA  
Macalester College  
Mercy Hosp-Pittsburg-PA  
Anesthesiology



WEISENBERG, BRIAN A.  
Yorba Linda, CA  
University of Chicago  
Barnes-Jewish Hosp-MO  
Emergency Medicine



WENNER, RACHEL  
 Cold Spring  
 Colorado College  
 Univ. of MN Med. School  
 Dermatology  
 UMD

WERGELAND, KEVIN J.  
 Duluth  
 U of Minnesota-Morris  
 Gund. Lutheran Med Fdn-WI  
 Internal Medicine  
 UMD



WESLEY, SHANNON J.  
 Duluth  
 Queen's Univ. Kingston, ON  
 Duluth Grad Med ED-MN  
 Family Practice  
 UMD

WEST, JANET M.  
 Menomonie, WI  
 Hamline University  
 Pensacola Naval Hosp-FL  
 Family Practice



WESTERMAN, MARCUS A.  
 Minneapolis  
 University of Minnesota  
 Univ. of MN Med. School  
 Psychiatry

WHIPPLE, GALEN C.  
 Ashland, OR  
 Reed College  
 U IL-St. Francis Med Cty-IL  
 Emergency Medicine

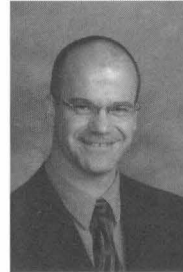

WIISANEN, MATTHEW E.  
 Fargo, ND  
 St. John's University  
 Mayo Graduate SOM-MN  
 Internal Medicine  
 UMD

WILLIAMS, NICOLE J.  
 Shoreview  
 Carleton College  
 Stanford Univ. Progs-CA  
 Child Neurology





WILSON, JORDAN M.  
 Clarkfield  
 Concordia College Moorhead  
 Indiana Univ. Sch of Med-IN  
 Internal Medicine  
 UMD

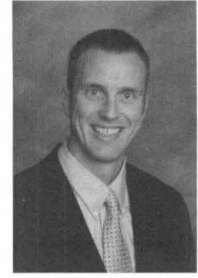

WOLTER, TROY D.  
 Glencoe  
 St. Cloud State University  
 U Mich.Hosp-Ann Arbor-MI  
 Orthopaedic Surgery



WOODWARD, SUZANNE L.  
 Cambridge  
 Bethel College  
 U Mich. Hosp-Ann Arbor-MI  
 Radiology-Diagnostic



XIONG, YER M.  
 St. Paul  
 College of St. Catherine  
 Univ. of MN/St. Johns  
 Family Practice



YAWN, PETER M.  
 Rochester  
 Emory University  
 Univ. of MN/North Memorial  
 Family Practice



ZAMORANO, CLARA O.  
 Columbia Heights  
 Carleton College  
 Hennepin Co Med Ctr-MN  
 Internal Medicine



ZYLLA, DYLAN M.  
 Plymouth  
 Miami University  
 Univ. of MN Med. School  
 Internal Medicine



The University of Minnesota is committed to the policy that all persons shall have equal access to its programs, facilities, and employment without regard to race, religion, color, sex, national origin, disability, age, veteran status, sexual orientation, creed, marital status, or public assistance status.

Students are listed in the program by:

Name

Hometown

Undergraduate College

Residency

Specialty

Student who completed their first two years of medical school at:

- UMD – University of Minnesota- Duluth, School of Medicine
- Southern Illinois University – Southern Illinois University School of Medicine
- University of North Dakota – University of North Dakota School of Medicine and Health Sciences

Student who completed the combined MD/PhD program

The following students have completed the University of Minnesota Medical School combined M.D./Ph.D. program:

Endrizzi, Bart T. - Microbiology, Immunology and Cancer Biology Graduate Program

Hagen, Matthew C. - Neuroscience Graduate Program

Jalas, John R. - Chemistry Graduate Program

Keene, Christopher D. - Neuroscience Graduate Program

Pribila, Jonathan T. - Microbiology, Immunology, and Cancer Biology Graduate Program

This book is not an official record of graduation from the Medical School. The University of Minnesota Board of Regents officially grants the degree of Doctor of Medicine on the date ending the academic semester in which degree requirements are completed, which for Spring Semester of this year will be May 7, 2005.

