

MSPM
A31r

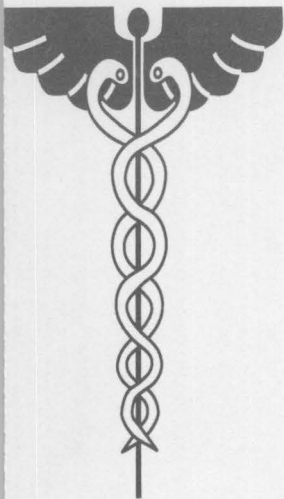

UNIVERSITY OF MINNESOTA

Medical School 1999 Commencement

Friday, June 4, 1999
Northrop Memorial Auditorium

The Class of 1949

The class of 1949, University of Minnesota Medical School, is observing the 50th anniversary of its graduation this week. These senior alumni of the Medical School have returned to Minnesota for this joyous occasion and are assembled with us today as honored guests.

The class of 1949 extends its congratulations to the class of 1999, and welcomes these new physicians into the medical alumni family of the University of Minnesota with its proud traditions and record of high achievement. Listed below is the class of 1949:

Dr. Paul Adams, Jr.*	Dr. Donald F. Holm	Dr. Marvin P. Osman
Dr. John R. Amberg	Dr. Norman W. Hoover	Dr. Norman E. Pond
Dr. Royden A. Belcher	Dr. Margaret M. Huelskamp*	Dr. Edmund A. Post
Dr. Frank M. Bennett	Dr. William H. Inglis*	Dr. Robert W. Reif
Dr. Edwin E. Boysen*	Dr. Marilyn J. Jarvis-Eckert	Dr. Phyllis Elaine Rosander*
Dr. James L. Brown	Dr. Delores E. Johnson*	Dr. John P. Sande, Jr.
Dr. Richard S. Champion*	Dr. Roy R. Juntunen	Dr. Eugene I. Saxon
Dr. Sol Center	Dr. Yale J. Katz*	Dr. Alois M. Scheidel
Dr. Eleanor Colle-MacLean	Dr. Paul J. Keith*	Dr. Warren N. Sheldon
Dr. Cyril J. Corrigan	Dr. Edward H. Kelly	Dr. Suzanne A. Snively*
Dr. James R. Doyle	Dr. Marvin C. Korengold	Dr. John S. Solhaug
Dr. Conrad E. Eastwold, II	Dr. Oscar S. Kulstad	Dr. Ernest J. Sowada
Dr. Carl D. Eklund	Dr. Gerald E. Larson*	Dr. Louis H. Stahn
Dr. Edwin G. Eklund*	Dr. Thomas A. Lincoln	Dr. Paul H. Stavig
Dr. Rudolf C. Engel*	Dr. Howard W. Lindsey, Jr.	Dr. Norman A. Sterrie
Dr. Lief W. Erickson, Sr.	Dr. Robert M. Lundblad	Dr. Julius Stone
Dr. Ellis B. Finch	Dr. Raymond C. Magnuson	Dr. Louis G. Stuhler*
Dr. Richard E. Fleming	Dr. Patrick H. Marrone	Dr. Alloys H. Tallakson*
Dr. Gilbert H. Friedell	Dr. Hazel L. McGaffey	Dr. Wesley G. Tomhave
Dr. James P. Ginsberg	Dr. Elizabeth M. McKenna	Dr. Stanley B. Troup
Dr. David Gold	Dr. John K. Meinert	Dr. Richard C. Tucker*
Dr. Anthony S. Grahek*	Dr. Marshall James Melius*	Dr. Lee W. Wattenberg
Dr. Suzanne Grant	Dr. Roy Thomas Miller*	Dr. James M.A. Weiss
Dr. David C. Groenig	Dr. Ralph A. Muhich	Dr. H. Paul Wendt
Dr. Allan M. Gunn-Smith*	Dr. James G. Myhre*	Dr. Edwin O. Wicks*
Dr. Elaine Mary Hacker	Dr. George E. Nelson, Jr.*	Dr. Myron J. Woltjen
Dr. John D. Hagen	Dr. Maxine O. Nelson	Dr. Lillian S. Wong
Dr. William Byrne Hanson	Dr. James A. Nesse*	Dr. John R. Zell
Dr. Roger W. Hedin	Dr. Rosalind Novick	
Dr. Nestor M. Hensler*	Dr. Lawrence J. Opsahl	* denotes deceased class member

Acknowledgements

A special thank you to the 1999 Graduation Committee, for all their hard work on graduation and planning all the festivities for the final year.

Nicole K. Groves
Angela K. Ngo
Aron K. Olson
Christine K. Olson
David A. Piphon

Mr. Phil Aaron for providing piano music during the ceremony.

A special thank you to the members of The Health Sciences Orchestra:

PERSONNEL:

James Riccardo, Conductor

Bass

Robert B. Nelson
Margaret Norling
Jim Pacala*

Bassoon

Reuben Berman
Larry Fulton*

Cello

Richard Johnson
Karen Jones
Joel Katz*
Bernard Philips
Helen Wee

Clarinet

David Berman*
Donna Dickson

Flute

Caroline Gale
Harriet Katz*

French Horn

Amy Reese-Wagoner
Anne Smith*

Oboe

Norman Sterrie

Piccolo

Barbara Elick

Trombone

Robert Goodale
Warren Porter*

Timpani

John Litch

Trumpet

Peter Eckman
Melvin Sigel*

Viola

Carol Brunzell
Esmé Evans*
Pat Mitchell
Richard Oriani

Violin I

Judy Askeland†
Sara Headley
Carolyn Olcott
Mary Scallen
Irene Struck
Agnes Wolf
Judy Zwiebel

Violin II

Laurie Agrimson*
Sonja Dahl
Marvin Goldberg
Lorraine Lee
Charles Louis
Connie Oriani
Anne Pusey
Jennifer Swift

Manager

Marvin Goldberg

†Concertmaster

*Principal

Prelude:

Overture to "La Cenerentola"
Andante con moto, Symphony
No. 5 in C minor, Op. 67

Gioacchino Rossini

Ludwig van Beethoven

Processional:

Allegro, Symphony No. 5
in C minor, Op.67

Ludwig van Beethoven

Recessional:

Allegro, Quartet in C, K. 157

Wolfgang Amedeus Mozart

UNIVERSITY OF MINNESOTA

in Cities Campus

*Office of the Dean
Medical School*

*Box 293
420 Delaware Street S.E.
Minneapolis, MN 55455
Office at 3-120 Owre Hall
612-626-4949
Fax: 612-626-4911*

graduation. It is the commencement of your career as a physician, a day you will never forget.

The future holds many opportunities, but the essence of our profession is caring for patients and preventing disease. Although scientific discoveries in the 21st century will change much of what you do as physicians, the core of compassion, commitment, trust and communication--traits that characterize the art of medicine throughout the centuries--will be your touchstone and foundation.

The Hippocratic Oath will guide you as you strive to meet the demands of a diverse society, provide care to the sick, and grapple with complex ethical issues. The Oath will keep you true to the highest professional standards.

You have worked hard to don the hood you will wear in today's important ceremony. The colors maroon and gold represent the University of Minnesota Medical School, and the green velvet is universally recognized as the color of the medical profession. I know you will wear these colors with pride.

I commend you on your hard work and perseverance.

Congratulations, members of the University of Minnesota Medical School Class of 1999.

Sincerely yours,



Fred F. Michael, M.D.
Dean of the Medical School
Residents' Professor of Pediatrics

M/lfr

UNIVERSITY OF MINNESOTA MEDICAL SCHOOL

ADMINISTRATION

Mark G. Yudof, LL.B.	President of the University
Frank B. Cerra, M.D.	Senior Vice President-AHC
Alfred F. Michael, M.D.	Dean
Richard J. Ziegler, Ph.D.	Dean-UMD
Gregory M. Vercellotti, M.D.	Senior Associate Dean for Education
Helene M. Horwitz, Ph.D.	Associate Dean-Student Affairs
Robert B. Howe, M.D.	Associate Dean-Faculty & Graduate Affairs
Robert J. McCollister, M.D.	Associate Dean
Charles F. Moldow, M.D.	Associate Dean-Research
William A. Repesh, Ph.D.	Associate Dean-UMD
Robert C. Thompson, M.D.	Associate Dean-Clinical Affairs
Madgett T. Dungy, Ph.D.	Director-Admissions
Helene B. Harris, Ph.D.	Director-EDR
Barry Tate	Director-OMA
Douglas Wangenstein, Ph.D.	Director-Curriculum
Thomas B. Mackenzie, M.D.	Chair-Education Council

COUNCIL OF BASIC HEALTH SCIENCES

Charles F. Louis, Ph.D.	Biochemistry, Molecular Biology & Biophysics
Denise L. Polla, Ph.D.	Biomedical Engineering
Paul C. Letourneau, Ph.D. (Interim)	Cell Biology and Neuroanatomy
Anthony J. Faras, Ph.D.	Genetics, Cell Biology & Development
Shirley T. Haase, M.D.	Microbiology
Timothy J. Ebner, M.D., Ph.D.	Neuroscience
Grace H. Loh, Ph.D.	Pharmacology
Joseph Di Salvo, Ph.D.	Physiology

COUNCIL OF CLINICAL SCIENCES

Richard J. Palahniuk, M.D.	Anesthesiology
Mark V. Dahl, M.D.	Dermatology
William E. Jacott, M.D.	Family Practice and Community Health
Robert T. Furcht, M.D.	Laboratory Medicine and Pathology
Nathan I. Ravdin, M.D.	Medicine
Frederic J. Parry, M.D.	Neurology
Robert E. Maxwell, M.D., Ph.D.	Neurosurgery
Robert B. Twiggs, M.D.	Obstetrics and Gynecology
Robert H. Krachmer, M.D.	Ophthalmology
Robert Marc Swiontkowski, M.D.	Orthopaedic Surgery
George L. Adams, M.D.	Otolaryngology
James H. Moller, M.D.	Pediatrics
Denise Dykstra, M.D., Ph.D.	Physical Medicine and Rehabilitation
Paula J. Clayton, M.D.	Psychiatry
William M. Thompson, M.D.	Radiology
David L. Dunn, M.D., Ph.D.	Surgery
Elizabeth Kathryn Dusenbery, M.D. (Interim)	Therapeutic Radiology
John C. Hulbert, M.D.	Urologic Surgery

ORDER OF EVENTS

NORTHROP MEMORIAL AUDITORIUM

2:00 p.m.

Prelude and Processional

2:30 p.m.

WELCOME

Alfred F. Michael, M.D., Dean, Medical School

THE CLASS OF 1949

Raymond C. Magnuson, M.D., Class of 1949 Representative

GREETING

Mark G. Yudof, LL.B., President, University of Minnesota

ACADEMIC HEALTH CENTER

Frank Cerra, M.D., Senior Vice President for Health Sciences

PRESENTATION OF AWARDS

Gregory M. Vercellotti, M.D., Senior Associate Dean for Education

MINNESOTA MEDICAL FOUNDATION AWARDS

Brad Choate, President and CEO, Minnesota Medical Foundation

SPEAKER

Stephen J. Bergman, M.D., Ph.D., Clinical Instructor in Psychiatry/
Harvard Med School

Director of the Bill W. and Dr. Bob Project at the Division on Addictions

CONFERRING OF DEGREES

Maureen K. Reed, M.D., University Board of Regents

PRESENTATION OF THE CLASS OF 1998

Gregory M. Vercellotti, M.D., Senior Associate Dean for Education

Robert J. McCollister, M.D., Associate Dean, Medical School

Helene M. Horwitz, Ph.D., Associate Dean, Medical School

Lillian A. Repesh, Ph.D., Assistant Dean, U of M-Duluth, School of Medicine

James G. Boulger, Ph.D., U of M-Duluth, School of Medicine

Donald W. Robertson, Ph.D., Retired former Associate Dean of Admissions

Thomas Stillman, M.D., Professor, Medicine, H.C.M.C.

MEDICAL ALUMNI SOCIETY

Eugene Ollila, M.D., President, Medical Alumni Society

RESPONSE

David A. Piphon, M.D., President, Class of 1999

OATH

Robert J. McCollister, M.D., Associate Dean, Medical School

RECESSIONAL - (PLEASE REMAIN SEATED DURING THE RECESSIONAL)

4:30 p.m.

Dean's Reception for Graduates, Families, and Friends

NORTHROP MALL

SPONSORED BY THE MINNESOTA MEDICAL FOUNDATION

OATH FOR NEW PHYSICIANS

In the tradition of Hippocrates and the men and women through the ages who have dedicated their lives to the art and science of medicine I make the following pledge:

The respect and dignity of patients and the confidential nature of our relationship are foremost in my service to them. I will value their lives as I value my own.

I acknowledge my limitations and need for continued education. I will seek the knowledge and inspiration of my colleagues, friends, and patients.

My work shall be dedicated to improving the quality of life for those who seek my assistance. I will honor the wishes and needs of the patient, recognizing that death is not always an enemy. I will do no harm.

I will strive always to improve the practice of medicine, to provide a level of care that is ethical, moral, and just. I expect the same standards from my colleagues and will not tolerate their indifference, greed, or unethical behavior.

My profession is an honored one. I will not violate the trust society has placed in me by allowing race, religion, sexual orientation or social standing to affect my judgment or ability to take care of patients. I will be humble.

I will consider the tools of my profession to be knowledge, compassion, and patience. I will share these tools freely with my colleagues and patients alike.

I shall do my utmost to provide the vulnerable members of society the care and attention they need to assure their health, dignity, and protection. I see all life as sacred.

In the presence of my teachers, my family, and my friends I make these promises solemnly and freely. With this oath I willingly assume the rewards and responsibilities of a physician.

Administered to the Graduating Class
University of Minnesota Medical School
June 4, 1999

Written by Timothy Schacker, M.D., class of 1987; revised 1999)

HONORS

MINNESOTA MEDICAL FOUNDATION
UNDERGRADUATE RESEARCH AWARD
Awarded to members of the senior class for the most
meritorious papers on a research topic

Kent A. Schnetzler

MINNESOTA MEDICAL FOUNDATION
MEDICAL STUDENT ACHIEVEMENT AWARD
Awards are given for any or all of the following: academic excellence,
research, student leadership, or community service

Nicole K. Groves
Beth A. Judge
Emily J. Knobloch
Christopher W. Lindsay
Kellee Burmaster Ott
Timothy S. Pederson
Rachel Rivard-Horejsi
Retu Saxena
Jonathan D. Witzke

PARK NICOLLET MEDICAL FOUNDATION'S
NICOLLET CLINIC FOUNDERS SCHOLARSHIP
Awards given for academic excellence

Molly A. Flannagan
Melissa M. Najarian
Angela D. Siwek

AMERICAN CANCER SOCIETY SCHOLARSHIP
Award given for interest in cancer research

Gregory D. Ruth

RICHARD C. HORNS MEMORIAL AWARD
Awarded for outstanding clinical performance
by a graduating student

R. Bryan Rock

HEALTHCARE FOUNDATION OF NEW JERSEY
HUMANISM IN MEDICINE AWARD
Awarded for compassion and sensitivity in the delivery
of care to patients and family members

Jane Kilian

EXCELLENCE IN GERIATRICS SCHOLARSHIP AWARD
Awarded for the most meritorious paper

Kent A. Schnetzler

HONORS

GEORGE E. WILLIAMS SCHOLARSHIP
Awarded in Year Two to an outstanding student leader

Heather A. Muster

NICOLETTE NORTON MEMORIAL SCHOLARSHIP
Awarded for academic excellence and interest in pediatrics

Todd K. Henrikson

MAXINE NELSON – AEI FOUNDATION AWARD
The AEI Foundation, established by women physicians of Minnesota,
Present this award to the senior women medical student whom
best exemplify excellence in clinical performance,
community service, scholarship and leadership

Jennifer L. Hunt
Erin R. Nissen
Sarah M. Wilson

METROPOLITAN-MOUNT SINAI
OUTSTANDING MEDICAL STUDENT AWARD
Awarded to students who show promise of becoming an
outstanding physician or clinician

Erin R. Nissen
David A. Piphon

WALLACE D. ARMSTRONG MEMORIAL AWARD
Recognizes outstanding achievement in first-year biochemistry

Kellee Burmaster Ott

DANIEL A. COYLE MEMORIAL AWARD
Awarded to outstanding students by the
Department of Obstetrics and Gynecology

Reetu Syal

STUDENT MEMBERS OF MEDICAL SCHOOL ADMINISTRATIVE COMMITTEES

Admissions Committee

Matthew A. Frick
April M. Lind

Committee on Student Scholastic Standing

Heather A. Muster

Educational Council

Scott A. Oakman

HONORS

MEDICAL STUDENT COUNCIL

Nicole K. Groves
Angela K. Ngo
Scott A. Oakman
Aaron K. Olson
Christine K. Olson
David A. Pipho

ALPHA OMEGA ALPHA Honor Medical Society

Jill S. Anderson	* Frederick W. Ott
Joel E. Barbato	* Kellee Burmaster Ott
Deborah C. Bohn-Kietzer	David W. Ouyang
* Lisa S. Chow	* Timothy S. Pederson
Patrick B. Ebeling	* Elisabeth S. Potts
* Sarah C. Gantert	* Britta A. Ramseth
Michael K. Hudalla	* Michelle N. Rheault
Michelle F. Johnson	Rachel E. Rivard-Horejsi
Monte E. Johnson	Robert Bryan Rock
* Neil R. Johnson	Elizabeth B. Sawinski
* Beth A. Judge	Retu Saxena
* Emily J. Knobloch	David P. Shapiro
Alan C. League	April M. Sherren
Kenneth W. Lee	Angela D. Siwek
Christopher W. Lindsay	Craig A. Solem
James N. Mohn	Pamela J. Stone
Patricia A. Nee	Amy E. Stromwall
Quynh Anh T. Nguyen	Jonathan D. Witzke
Erin R. Nissen	Sari Weinstein Witzke

* Elected to AΩA in their third year

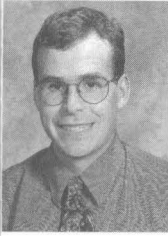

ABLER, GREGORY J.
Duluth
U of MN
Sioux Falls Fam Practice/SD
Family Practice

ABUZZAHAB, Jr., FARUK S.
Minneapolis
U of MN
U of Rochester-Strong Mem/NY
Orthopaedic Surgery

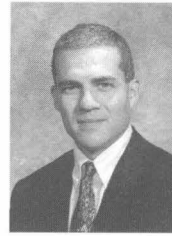

ALLEN, MICHELE L.
Parker, CO
St. Olaf College
Health Partners Inst for Med
Family Practice

ANDERSON, ERIC J.
Minneapolis
Gustavus Adolphus College
Univ of MN Med School
Pediatrics

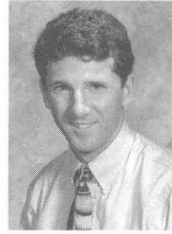

ANDERSON, JAMES KYLE
Rochester
Carleton College
Univ of MN Med Sch
Urology

ANDERSON, JILL S.
Burnsville
Vanderbilt Univ
Univ of MN Med School
Ophthalmology



ANSARI, SABA A.
Pune, India
Univ of MN
Univ of MN Med School
Internal Medicine

AUGER, R. ROBERT
Rochester
U of WI-Madison
Johns Hopkins Hospital/MD
Psychiatry

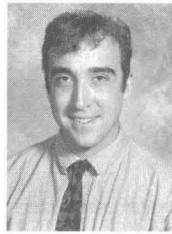



BAKER, DANIEL L.
Manila, Philippines
U of MN
Univ of MN Med School
Orthopaedic Surgery



BARBATO, JOEL E.
Bloomington
St Olaf College
Univ Health Center of Pittsburgh
Surgery



BARTLETT, JOHN R.
Richfield
St Olaf College
Hennepin County Med Center
Internal Medicine



BARTZ, PETER J.
Rochester
Univ of St. Thomas
Michigan State Univ-Kalamazoo
Medicine/Pediatrics

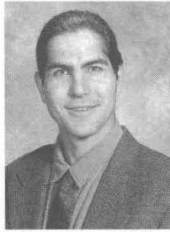

BASZUCKI, TODD P.
Plymouth
Univ of Colorado
N New Mexico FP/Santa Fe
Family Practice



BECKER, AMY L.
Cambridge
Gustavus Adolphus
U of Colorado Sch of Med/Denver
Psychiatry



BECKER, JASON M.
Apple Valley
U of MN
U of MN Med Sch/No. Memorial
Family Practice



BENEDICT, LUKE E.
Burnsville
U of MN
Univ of MN Med School
Internal Medicine

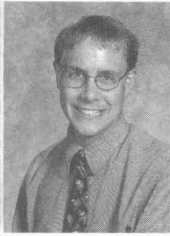

BENNETT, CRAIG S.
Esko
U of MN-Duluth
La Crosse-Mayo Fam Prac/WI
Family Practice



BERGEMANN, JODI L.
Blue Earth
South Dakota State Univ
Madigan Army Medical Ctr/WA
Obstetrics and Gynecology

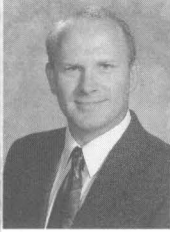

BERQUIST, JAMES T.
Mountain Iron
Augsburg College
Abbott Northwestern Hospital
Internal Medicine



BEYER, DEREK A.
Lewiston
Winona State Univ
Mayo Grad School of Medicine
Obstetrics and Gynecology



BOHN-KIETZER, DEBORAH C.
Minnetonka
Univ of St. Thomas
Univ of MN Med School
Orthopaedic Surgery



BONGERS, WENDY M. W.
St Paul
Univ of St. Thomas
Taking year off



BOTZET, JOSEPH P.
Buffalo
Crown College
Univ of MN Med School
Radiology

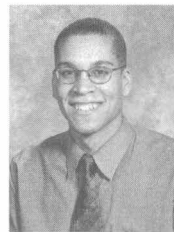

BRANDON, MARC R.
Sacramento, CA
U of CA-San Diego
U of Nevada Affil Hosp/Las Vegas
Obstetrics and Gynecology

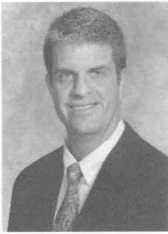

BRATTAIN, KURT A.
 Minnetonka
 U of MN
 U of MN Med School/St. Joseph's
 Family Practice

BROMELAND, SARAH J.
 Lewiston
 Univ of MN-Morris
 Washington Hospital Center/DC
 Internal Medicine



BROWN, ERIC M.
 Stillwater
 Macalester College
 Univ of MN Med School
 Psychiatry

BURROW, RODNEY D.
 Linden, TX
 Northwest Louisiana Univ
 Image FP-Hillcrest Med Ctr/OK
 Family Practice

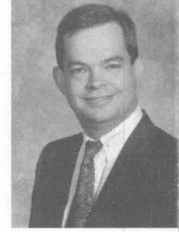

CARLONE, CASSANDRA E.
 Maplewood
 Coll of St Catherine
 Taking year off

CARON, JOSEPH W.
 Lombard, IL
 St Mary's Univ
 Cedar Rapids Med Education/IA
 Family Practice

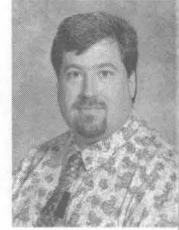

CASH, RICHARD E.
 Onamia
 St John's Univ
 St. Cloud Hosp/Mayo Fam Prac
 Family Practice

CASTAÑO, PAULA M.
 Apple Valley
 Brown Univ
 U of TX Southwestern Med Sch
 Obstetrics and Gynecology





CHANDLER, DEBORAH J.
 New Brighton
 U of MN
 Univ of MN Med School
 Pediatrics



CHOW, LISA S.
 St Paul
 Stanford Univ
 Mayo Grad School of Medicine
 Internal Medicine



CHRISTIAANSEN, TORI F.
 Canby
 Concordia College
 U of MN Med School/St. Johns
 Family Practice

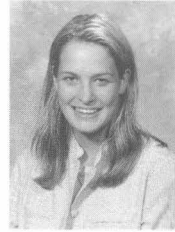

CHRISTIAN, KRISA KEUTE
 New Ulm
 College of St Scholastica
 Hennepin County Medical Center
 Internal Medicine

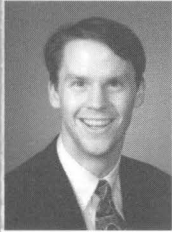

COLE, SCOTT J.
 Bloomington
 Iowa State Univ
 Univ of MN Med School
 Radiology

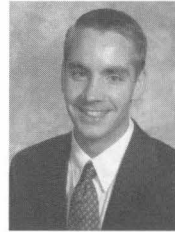

COLLINS, GARY B.
 Chisago Lakes
 Macalester College
 Hennepin County Medical Center
 Surgery

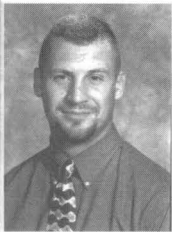

CRABTREE, JOSHUA J.
 New Ulm
 U of MN-Morris
 Duluth Grad Med Educ Council
 Family Practice



DeBOER, LARESA G.
 Luverne
 Gustavus Adolphus College
 Health Partners Inst for Med Educ
 Emergency Medicine



DEBOL, STEVEN M.
Shorewood
U of MN
Hennepin County Medical Center
Pathology



DODIG, TRACIE FARRELL
Edina
Miami Univ
Univ of MN Med School
Pediatrics



DOERFFLER, ALEXANDER T.
Golden Valley
Gustavus Adolphus College
Hennepin County Medical Center
Emergency Medicine

DURNING, PAMELA
Detroit, MI
U of MI-Dearborn
St. Vincent's Hosp & Med Ctr/NY
Surgery

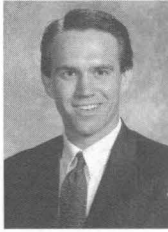

EBELING, PATRICK B.
Bloomington
U of WI-Madison
Univ of MN Med School
Orthopaedic Surgery

ECKEL, LAURENCE J.
Elk River
U of Notre Dame
Mayo Grad School of Medicine
Radiology



EHNSTROM, JEFFREY G.
St Paul
U of MN
U of MN Med Sch/No. Memorial
Family Practice

ENGSTROM, SUZANNE M.
Canby
Concordia College
Abbott Northwestern Hospital
Internal Medicine



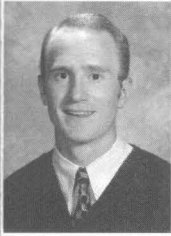

ERICKSON, JOEL D.
Chisago City
Bethel
La Crosse-Mayo Fam Prac/WI
Family Practice



ERICKSON, PAUL A.
Minneota
Concordia College
Univ of MN Med School
Psychiatry



EVERARD, MARK J.
Green Bay, WI
U of MN
Virginia Mason Hospital/WA
Anesthesiology



FALCI LORI A.
Andover
St. Olaf College
Med Coll of WI Affil
Hosp/Milwaukee
Pediatrics



FALLS, JANICE L.
Minneapolis
College of St Catherine
Union Memorial Hospital/MD
Obstetrics and Gynecology



FEISTNER, HEIDI L.
Wessington Springs, SD
Augustana College
Sioux Falls Family Practice/SD
Family Practice



FENNA, CARRIE J.
Anoka
Coll of St Benedict
Duluth Grad Med Educ Council
Family Practice



FISHER, PAMELA A.
Elk River
St Cloud State Univ
St. Cloud Hosp/Mayo Family Prac
Family Practice



FITCH, KIMBERLY A.
McGregor
Augsburg
Harvard Longwood Psych/MA
Psychiatry



FLAIG, THOMAS W.
Alexandria
St John's Univ
Hennepin County Medical Center
Internal Medicine



FLANNAGAN, MOLLY A.
Duluth
College of St Benedict
U of WI Hosp & Clinics/Madison
Pediatrics



FLYNN, KAREN E.
Rochester
U of WI-Madison
Michigan State Univ-Kalamazoo
Emergency Medicine



FRECHETTE, CHRISTINA M.
Blaine
St Cloud State Univ
Mayo Grad School of Medicine
Radiation Oncology



FRICK, MATTHEW A.
St Paul
Luther College
Mayo Grad School of Medicine
Radiology



GANTERT, SARAH C.
Owatonna
U of MN
Abbott Northwestern Hospital
Internal Medicine



GEIGER, JENNIFER M.
Waconia
U of MN
New York Medical Coll/Valhalla
Dermatology



GERMANSON, TWILA BAUER
Owatonna
Arizona State Univ
Univ of MN Med School
Psychiatry



GROVES, NICOLE K.
Manchester, IA
Macalester College
Univ of MN Med School
Pediatrics

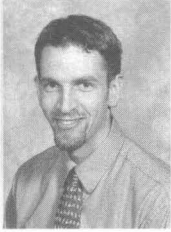

HAACKE GOLDEN, ERIC J.
Minnetonka
St Norbert College
Chippenham Medical Ctr/VA
Family Practice



HAGEN, KARIN A.
Roseville
Hamline Univ
Univ of MN Med School
Internal Medicine

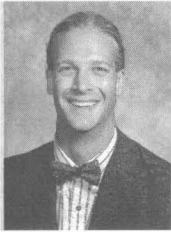

HARMALA, JOHN W.
North Oaks
Gustavus Adolphus College
Univ of MN Med School
Medicine/Pediatrics



HAUG, WILLIAM O.
Grand Forks, N.D.
Univ of N.D.
Duluth Graduate Med Educ Council
Family Practice



HAYES, NATALIE A.
Minneapolis
U of MN
Hennepin County Medical Center
Family Practice



HECIMOVICH, NICHOLE M.
Virginia
College of St Benedict
Duluth Grad Med Ed Council
Family Practice



HEDGE, MATTHEW W.
Wayzata
U of MN
Wayne State U-Detroit Med Ctr
Emergency Medicine

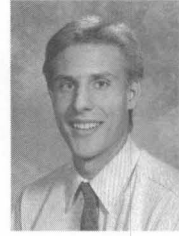

HENRIKSON, TODD K.
Fridley
Bethel College
Univ of MN Med School
Medicine/Pediatrics



HERATH, JOHN F.
Bemidji
U of N.D.
Gundersen Med Found/WI
Internal Medicine



HILE, CHANTEL N.
Minneapolis
Harvard Univ
Beth Isreal Deaconess Med Ctr/MA
Surgery



HOFBAUER, RANDALL D.
Rochester
Hamline Univ
Health Partners Inst for Med Educ
Emergency Medicine

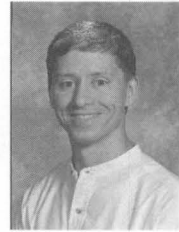

HUDALLA, MICHAEL K.
Sauk Rapids
St Cloud State
La Crosse-Mayo Family Prac/WI
Family Practice



HUNT, JENNIFER L.
San Antonio, TX
Texas A & M Univ
Hennepin County Medical Center
Internal Medicine



JARVIS, NOEL M.
Stillwater
U of MN
Oregon Health Sci Univ/Portland
Psychiatry



JOHNSON, MICHELLE F.
Omaha, NE
U of NE-Lincoln
Hennepin County Medical Center
Internal Medicine

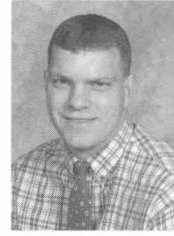

JOHNSON, MONTE E.
Anoka
Univ of MN-Morris
Univ of MN Med Sch/Methodist
Family Practice



JOHNSON, NEIL R.
Edina
U of WI-Madison
Univ of MN Med School
Orthopaedic Surgery

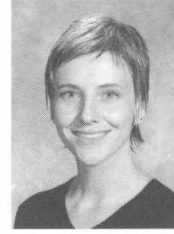

JUDGE, BETH A.
Columbia Heights
U of MN
Yale-New Haven Hospital/CT
Plastic Surgery

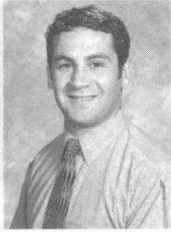

KAUFMAN, JEDEDIAH A.
Minneapolis
Drake Univ
U of Wash Affil Hosp/Seattle
Surgery



KEARNEY, ELIZABETH R.
Minneapolis
U of WI-Madison
Abbott Northwestern Hospital
Internal Medicine



KEEL, SIOBAN B.
Prior Lake
Carleton College
Univ of MN Med School
Internal Medicine



KEMPER, PATRICK W.
Melrose
St John's Univ
Univ of MN Med Sch/Methodist
Family Practice

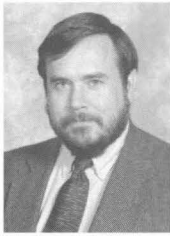

KENNEDY, JAY P.
 Browning, MT
 VA Poly Inst & State U
 Rapid City Regional Hosp/SD
 Family Practice



KERSEY, MARGARET A.
 St Paul
 Dartmouth College
 Univ of MN Med School
 Pediatrics



KILIAN, JANE
 St Paul
 Hamline Univ
 Health Partners Inst for Med Educ
 Family Practice

KIMMER, SANDRA L.
 Edina
 U of MN
 Naval Hosp Camp Pendleton/CA
 Family Practice



KING, TIMOTHY A.
 St Paul
 Marquette Uni
 Univ of MN Med School
 Otolaryngology

KIRSCH, KRISTIN M.
 Cambridge
 Notre Dame
 Akron Gen Med Ctr-NEOUCOM/OH
 Family Practice

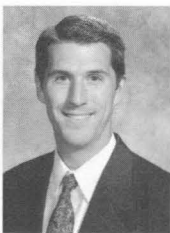

KIRSCH, MATTHEW J.
 Albert Lea
 St Olaf
 Akron Gen Med Ctr-NEOUCOM/OH
 Orthopaedic Surgery

KLEMOND, THOMAS J.
 Minneapolis
 U of MN
 Gundersen Medical FoundWI
 Internal Medicine

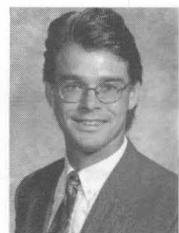



KNOBLOCH, EMILY J.
St Paul
Davidson College
Carolinas Med Ctr/Charlotte
Internal Medicine



KNOWLES, PATRICK M.
Mankato
Mankato State Univ
U of MN Med Sch/No. Memorial
Family Practice



KOLATKAR, NIKHEEL S.
Plymouth
Cornell Univ
Baylor Coll of Medicine/TX
Internal Medicine



KOPP, SANDRA L.
St Cloud
St Olaf College
Mayo Grad School of Medicine
Anesthesiology

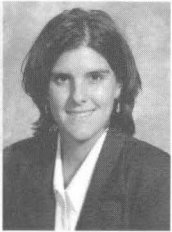

KREUL, KARI J.
Farmington
Gustavus Adolphus College
Duluth Grad Med Educ Council
Family Practice



LACEY, CAROLYN B.
Toronto, Ontario, Canada
Univ of Toronto
Univ of MN Med School
Family Practice-Psychiatry



LARSON, DARREN F.
Chisago City
Univ of St. Thomas
Univ of MN Med School
Orthopaedic Surgery

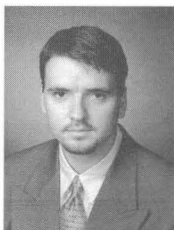

LARSON, SEAN M.
Fergus Falls
U of MN
Univ of MN Med Sch/St. Joseph's
Family Practice



LARSON, SETH E.
 Fergus Falls
 U of MN
 Barrow Neurological Inst/AZ
 Neurology



LAVERS, ANN E.
 Woodbury
 Carnegie-Mellon Univ
 Georgetown Univ Medical Ctr/DC
 Surgery



LE, KHOA D.
 Moorhead
 N.D. State Univ
 St. John Hosp and Med Ctr/MI
 Surgery



LEAGUE, ALAN C.
 Rochester
 Northwestern Univ
 Rush-Presbyterian-St. Luke's/IL
 Surgery



LEE, KENNETH W.
 St. Cloud
 Creighton Univ
 The Mount Sinai Hosp/NY
 Internal Medicine



LEONARD, SUSAN A.
 Austin
 St Olaf College
 Abbott Northwestern Hospital
 Internal Medicine



LIND, APRIL M.
 St Paul
 Radford Univ
 Univ of MN Med School
 Medicine/Pediatrics



LINDSAY, CHRISTOPHER W.
 Edina
 Univ of St. Thomas
 Mayo Grad School of Medicine
 Urology



LUHMAN, CHRISTOPHER W.
Chaska
U.S. Military Academy
Allina Family Residency Prog
Family Practice



LYONS, LISA L.
Lennox, S.D.
South Dakota State Univ
St. Louis Children's Hospital/MO
Pediatrics

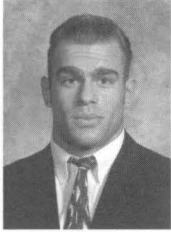

MacDONALD, CURRIEN D.
Woodbury
St John's Univ
Grossmont Hosp/Sharp Hlth/CA
Family Practice



MAGUE, DEBORAH KLEIN
Englewood, CO
Vassar College
Hennepin County Medical Center
Internal Medicine

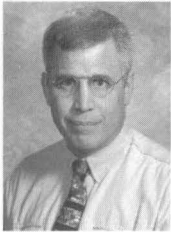

MALCOLM, PERRY R.
Anoka
Augsburg College
U of MN Med Sch/No. Memorial
Family Practice



MANN, MORGAN E.
Oak Grove
U of MN-Morris
U of MN Med Sch/No. Memorial
Family Practice



MARCOTTE, KATHRYN L.
Eden Prairie
U of WI-Milwaukee
The University Hospital/OH
Obstetrics and Gynecology



MARETTE, M.D., SHELLY A.
Richfield
Mankato State Univ
Univ of MN Med School
Pediatrics



MATTSON, LEAH M.
 Albert Lea
 St Olaf College
 Siouxland Med Educ Found/IA
 Family Practice



MAY, ELAINE E.
 Minnetonka
 Gustavus Adolphus
 Univ of MN Med School
 Surgery



MAZIG, SARAH A.
 Minneapolis
 Gustavus Adolphus College
 Univ of MN Med School
 Internal Medicine



McCRERY, REBECCA J.
 Alexandria
 Wheaton College
 Ohio State U Med Ctr/Columbus
 Obstetrics and Gynecology



McCUE, JILL M.
 West St Paul
 Pomona College
 Univ of MN Med School/Smileys
 Family Practice

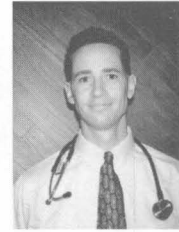

McLAUGHLIN, JOSEPH B.
 Plymouth
 St John's Univ
 U of WI Hosp & Clinics/Madison
 Internal Medicine



McLEOD, LAURIE A.
 St Cloud
 St Cloud State Univ
 U of MN Med Sch/No. Memorial
 Family Practice

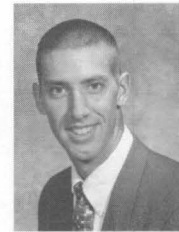

McVEAN, RANDALL W.
 Duluth
 Augustana College
 Gundersen Medical Found/WI
 Internal Medicine

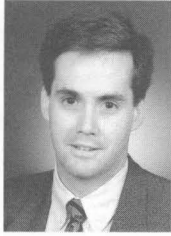

MERTZ, JOHN E.
Woodbury
U of MN-Morris
Hennepin County Medical Center
Emergency Medicine

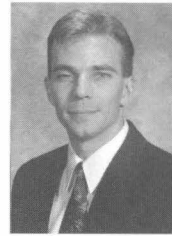

MITCHELL, JAY D.
Stewartville
U of MN-Morris
Univ of MN Med Sch/Methodist
Family Practice

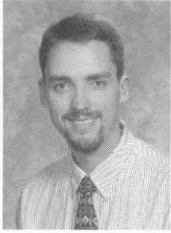

MOHR, JAMES N.
Lakeville
Winona State Univ
Hennepin County Medical Center
Internal Medicine



MOORE, KELLYANNA J.
Hastings
Moorhead State Univ
Univ of Missouri-Kansas City
Family Practice

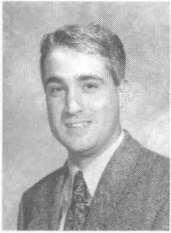

MOSCH, FREDERICK S.
Andover
U of MN
Univ of MN Med School
Internal Medicine



MOUSTAFA, MARWA A.
Minneapolis
U of MN
Children's Hosp of Los Angeles/CA
Pediatrics



MUENCH, CARRIE A.
Eau Claire, WI
Bethel College
Univ of MN Med School
Pediatrics

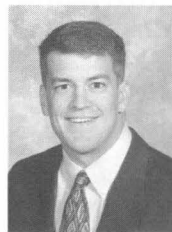

MUENCH, CARTER W.
Prior Lake
N.D. State Univ
Hennepin County Medical Center
Family Practice



MUSTER, HEATHER A.
 Hibbing
 Gustavus Adolphus College
 Hennepin County Medical Center
 Internal Medicine



NAJARIAN, MELISSA M.
 Brooklyn Park
 Carleton College
 Gundersen Medical Found/WI
 Surgery



NEE, PATRICIA A.
 Bloomington
 Gustavus Adolphus College
 Hennepin County Medical Center
 Internal Medicine

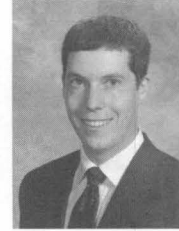

NELSON, MICHAEL D.
 Rochester
 St Olaf College
 Mayo Grad School of Medicine
 Radiology



NEWELL, CHRISTOPHER L.
 Woodbridge, VA
 Univ of VA
 Med Coll of Virginia/Richmond
 Radiology



NGO, ANGELA K.
 Shoreview
 Hamline
 Univ of MN Med School
 Internal Medicine



NGUYEN, NHA PETER
 St Louis park
 U of MN
 Health Partners Inst for Med Educ
 Family Practice



NGUYEN, QUYNH ANH T.
 New Hope
 U of MN
 Duke University Medical Ctr/NC
 Internal Medicine



NISSEN, ERIN R.
Shoreview
Washington Univ
Grossmont Hosp-Sharp Hlth/CA
Family Practice



NORAN, CARRIE P.
Edina
Univ of St. Thomas
Univ of MN Med School
Physical Medicine and Rehab

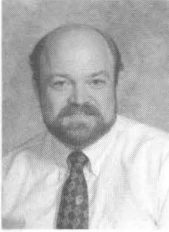

OAKMAN, SCOTT A.
Windom
U of MN
U of Michigan Hosp/Ann Arbor
Psychiatry



OLMSCHIED, MARY A.
Waite Park
St Mary's College
Sioux Falls Family Practice/SD
Family Practice



OLSON, AARON K.
Forest Lake
Hamline
University of Chicago Hosp/IL
Pediatrics



OLSON, CHRISTINE K.
El Paso, TX
Trinity Univ
Masters in Public Health



OLSON, JESS W.
Red Wing
Grinnell College
U of Michigan Hosp/Ann Arbor
Physical Medicine and Rehab

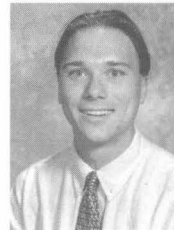

OLSON, ROBERT P.
Buffalo
U of MN-Duluth
Quincy Family Practice Prog/IL
Family Practice

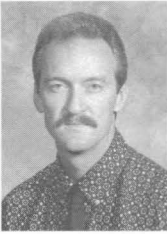

OTT, FREDERICK W.
Deer River
U of MN
Univ of MN Med School
Radiology



OTT, KELLEE BURMASTER
Minneapolis
U of WI-Madison
Univ of MN Med School
Obstetrics and Gynecology



OUYANG, DAVID W.
White Bear Lake
U of MN
Brigham and Women's Hosp//MA
Obstetrics and Gynecology



PALMER, CHRISTOPHER S.
Walker
St Thomas Univ
Univ of MN Med School
Radiology



PAULSEN-AUSTIN, LEAH R.
Thorpe, WI
Hamline
Health Partners Inst for Med Educ
Family Practice

PAZLAR, HEIDI M.
Scandia
U of MN
Univ of MN Med School/Smileys
Family Practice

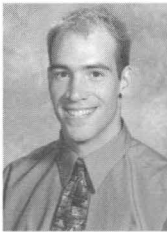

PEARSON, JONATHAN D.
Anoka
U of MN
Univ of Utah Affil Hosp/SLC
Pediatrics

PEDERSON, TIMOTHY S.
Salem, OR
St Olaf College
Brigham and Women's Hosp/MA
Anesthesiology

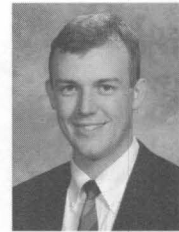



PEHL, SHARA D.
 Little Falls
 U of MN-Duluth
 U of MN Med School/Methodist
 Family Practice



PETERSON, HOLLY C.
 Champlin
 Gustavus Adolphus College
 Hennepin County Medical Center
 Internal Medicine



PETTIGREW, KARA E. F.
 Mankato
 Central Univ of Iowa
 Univ of MN Med School/Smileys
 Family Practice

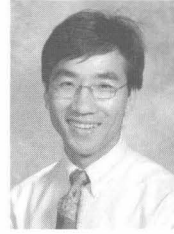

PHAM, QUAN V.
 Minneapolis
 U of MN
 Univ of MN Med School
 Internal Medicine



PHAM, TONG V.
 Minneapolis
 U of MN
 Gundersen Medical Found/WI
 Internal Medicine



PIEPER, TERRY L.
 Staunton, IL
 St Louis College of Pharmacy
 New Hanover Reg Med Ctr/NC
 Internal Medicine



PIPHO, DAVID A.
 Fargo, N.D.
 Concordia College
 Michigan State Univ-Kalamazoo
 Emergency Medicine



POTTS, ELISABETH S.
 St Peter
 Gustavus Adolphus College
 Harvard Combined Med-Peds
 Medicine/Pediatrics



PRIGGE, JULIE L.
Roseville
St Olaf
Valley Medicine Center/MA
Family Practice



RADTKE, KRISTEN R.
Mt Iron
U of MN
Univ of MN Med School
Pediatrics



RALSTON, REBECCA A.
Grand Rapids
U of MN
Hennepin County Medical Center
Internal Medicine



RAMSETH, BRITTA A.
White Bear Lake
Gustavus
Univ of MN Med Sch/St. John's
Family Practice



RANTALA, AMY L.
Steamboat Springs, CO
Colorado State Univ
La Crosse-Mayo Family Prac/WI
Family Practice



RAPP, JEFFREY B.
Duluth
College of St Scholastica
Univ of MN Medical Sch/Rural
Family Practice



RAUSCH, SANDRA M.
Palm Beach, FL
U of FL
Halifax Medical Center/FL
Family Practice



REDETZKE, SONYA B.
Hutchinson
Gustavus
Univ of MN Med School/Smileys
Family Practice

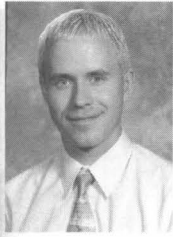

REDMAN, RYAN L.
Eden Prairie
Hamline Univ
U of WI Hosp & Clinics/Madison
Pediatrics

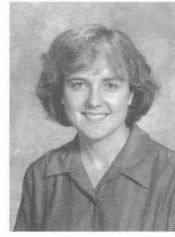

RHEAULT, MICHELLE N.
Fargo, N.D.
U of MN
Univ of MN Med School
Pediatrics

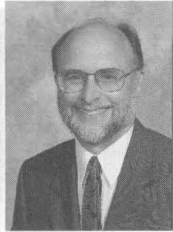

RIDGELY, PATRICK M.
Gary, IN
Purdue Univ
Hennepin County Medical Center
Psychiatry

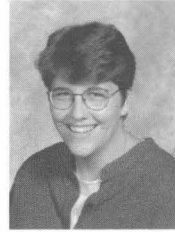

RIERSON, GRETCHEN M.
Edina
St Olaf College
Univ of MN Med School
Pediatrics

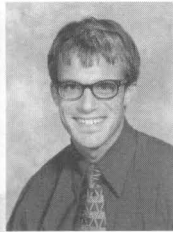

RIESSEN, ERIK R.
Mankato
Luther College
Univ of Utah Affil Hosp/SLC
Internal Medicine



RIVARD-HOREJSI, RACHEL E.
Escanaba, MI
Marquette Univ
Abbott Northwestern Hospital
Internal Medicine



ROBERTS, KARI D.
Anoka
U of MN-Morris
Dartmouth-Hitchcock Med/NH
Pediatrics

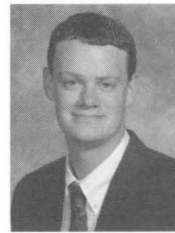

ROCK, R. BRYAN
Rosemount
Drake Univ
Hennepin County Medical Center
Internal Medicine

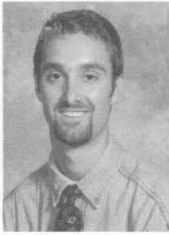

ROLANDO, MATHEW S.
Ely
U of MN
U of MN Med School/St. John's
Family Practice

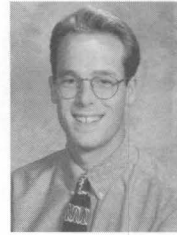

ROY, BRANDON P.
Moorhead
U of MN
Med Coll of WI Affil/Milwaukee
Surgery



RUTH, GREGORY D.
Owatonna
U of CA-Irvine
Spectrum Hlth-East Campus/MI
Surgery



SAGEDAHL, JOEL A.
Fairmont
St Olaf
U of MN Med Sch/No. Memorial
Family Practice

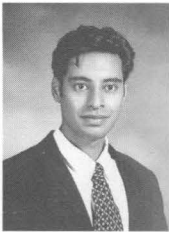

SAHAR, DAVID EDRIS
Minneapolis
U of MN
Harbor-UCLA Med Ctr
Surgery

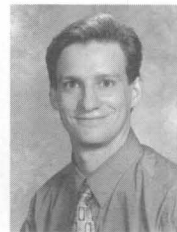

SANDGREN, PETER E.
Moorhead
Concordia
Hennepin County Medical Center
Internal Medicine



SAWINSKI, ELIZABETH B.
Virginia Beach, VA
U of MN
Hennepin County Medical Center
Pathology

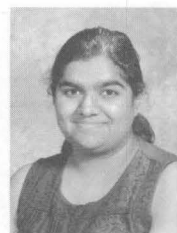

SAXENA, RETU
Brookings, SD
U of MN
Oregon Hlth Sci Univ/Portland
Internal Medicine

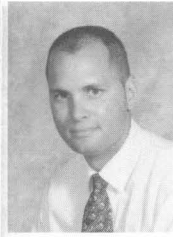

SCARUPA, MARK D.
Columbia, MD
Macalester
Washington Hosp Center/DC
Internal Medicine



SCHEIBLE, MARK A.
Chatfield
Hamline Univ
Univ of MN Med School/St. Johns
Family Practice



SCHMIDT, DEREK J. J.
Kasson
Hamline Univ
Univ of MN Med School
Otolaryngology

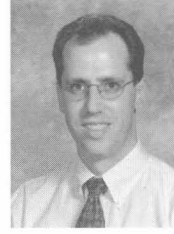

SCHNETZLER, KENT A.
Springfield, MO
S.W. Missouri State U
Taking year off

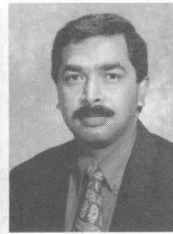

SHANKAR, ARUN J.
Delhi, India
Jawaharlal Nehru U-India
York Hospital/PA
Emergency Medicine



SHAPIRO, DAVID P.
Shoreview
Bethel College
Naval Medical Center/San Diego
Surgery



SHERREN, APRIL M.
Bloomington
Gustavus
Univ of MN Med School
Obstetrics and Gynecology



SIDDIQUI, FAREED A.
Plymouth
U of MN
Univ of MN Med School
Radiology



SIWEK, ANGELA D.
 Minnetonka
 North Park College
 Univ of MN Med School
 Pediatrics

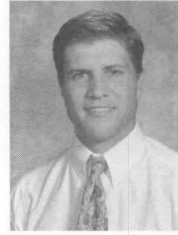

SIWEK, GREG T.
 Eagan
 North Park College
 Abbott Northwestern Hospital
 Internal Medicine



SLATTERY, WENDOLYN R.
 Glyndon
 North Dakota State Univ
 Hennepin County Medical Center
 Internal Medicine

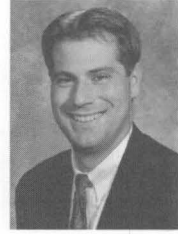

SLEDER, ALEXANDER T.
 Eagan
 U of Notre Dame
 Indiana Univ School of Med
 Pediatrics



SOLEM, CRAIG A.
 Grand Rapids
 St Olaf College
 Mayo Grad School of Medicine
 Internal Medicine



STAFFORD, VIVI R.
 Van Nuys, CA
 Univ of South CA
 Taking year off



STANSBURY-O'DONNELL,
 WENDY
 Millbury, MA
 John Hopkins Univ
 Hennepin County Medical Center
 Internal Medicine

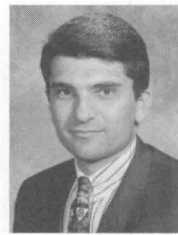

STEIN, MICHAEL ZACHARY
 St Louis Park
 Macalester
 MacNeal Memorial Hospital/IL
 Transitional



STEVENS, DAVID C.
Rochester
Whitman College
Abbott Northwestern Hospital
Internal Medicine

STEVENS, KRISTEN L.
Plymouth
U of MN
Abbott Northwestern Hospital
Internal Medicine



STONE, PAMELA J.
Bloomington
Carleton College
Univ of Iowa Hospitals/Clinics
Obstetrics and Gynecology

STROMWALL, AMY E.
St. Paul
Hamline Univ
Indiana Univ School of Med
Emergency Medicine



SWENSON, SONJA U.
Ely
Michigan Technological U
Duluth Grad Med Educ Council
Family Practice

SYAL, REETU
Minneapolis
Univ of St. Thomas
Univ of MN Med School
Obstetrics and Gynecology

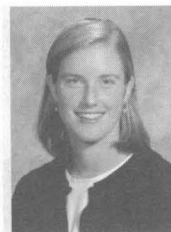

TACHENY, HEATHER COWAN
Eden Prairie
Wheaton College
Allina Family Residency Prog
Family Practice

TELANDER, DAVID G.
Rochester
Stanford Univ
Univ of MN Med School
Ophthalmology





THOMPSON, LINDA K.
Plainview
Macalester
U of VT/Fletcher Allen Hlth Care
Radiology

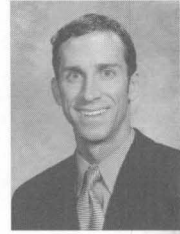

TULLY, MICHAEL J.
Dubuque, IA
U of IA
Mayo Grad School of Medicine
Anesthesiology



VERTANEN, MELISSA A.
Mahtomedi
Drake Univ
Univ of MN Med School
Pediatrics



WALDUSKY, PETER W.
Golden Valley
U of WI-Madison
Hennepin County Medical Center
Internal Medicine

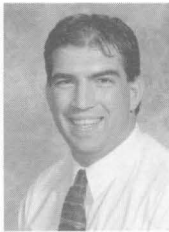

WEAGANT, LANCE W.
Chico, CA
Macalester
Eau Claire Reg Ed Consort/WI
Family Practice

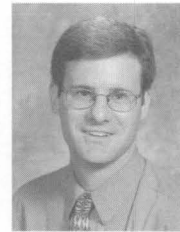

WEBER, MARC L.
Elmwood, WI
U of MN
U of No Carolina/Chapel Hill
Internal Medicine



WEGNER, ELIZABETH A.
St Cloud
Mankato State Univ
U of MN Med School/St. Johns
Family Practice

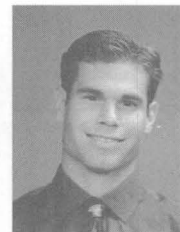

WENNER, CHRISTOPHER J.
Collegetown
Creighton Univ
Fort Collins Family Medicine/CO
Family Practice



WERMAGER, JOHN S.
 Rochester
 Luther College
 Emory Univ Sch of Med/GA
 Psychiatry

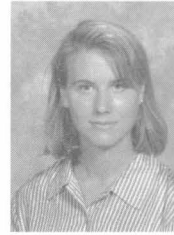

WHITEHILL, ELISE
 White Bear Lake
 U of MN-Morris
 Univ of MN Med School
 Pediatrics



WIGERT, ULRIKA M.
 Henning
 Bemidji State
 Duluth Grad Med Educ Council
 Family Practice



WILCOX, CLAIRE E.
 Minneapolis
 U of CA-Berkley
 U of CO Sch of Med/Denver
 Medicine



WILLIAMS, MICHAEL P.
 Edina
 Univ of St. Thomas
 Michigan State Univ-Kalamazoo
 Emergency Medicine



WILSON, SARAH M.
 New Prague
 Wesleyan Univ
 Barnes-Jewish Hosp/MO
 Obstetrics and Gynecology



WITZKE, JONATHAN D.
 Minnetonka
 U of WI-Madison
 Hennepin County Medical Center
 Surgery



WITZKE, SARI WEINSTEIN
 Minnetonka
 U of WI-Madison
 Univ of MN Med School
 Obstetrics and Gynecology



ZWACH, JAMES P.
Walnut Grove
South Dakota State Univ
Univ of MN Med Sch/Methodist
Family Practice

The University of Minnesota is committed to the policy that all persons shall have equal access to its programs, facilities, and employment without regard to race, religion, color, sex, national origin, disability, age, veteran status, sexual orientation, creed, marital status, or public assistance status.

Students are listed in the program by:

Name
Hometown
Undergraduate College
Residency
Specialty

The following students have completed the University of Minnesota Medical School combined M.D./Ph.D. program:

Scott A. Oakman
David G. Telander

This book is not an official record of graduation from the Medical School. The degree of Doctor of Medicine is officially granted by the University of Minnesota Board of Regents on the date ending the academic quarter in which degree requirements are completed, which for Spring Quarter of this year will be June 12, 1999.

