



MSCA
H75
A32g

UNIVERSITY OF MINNESOTA

**College of Human Ecology
Commencement Ceremony**

May 11, 2001

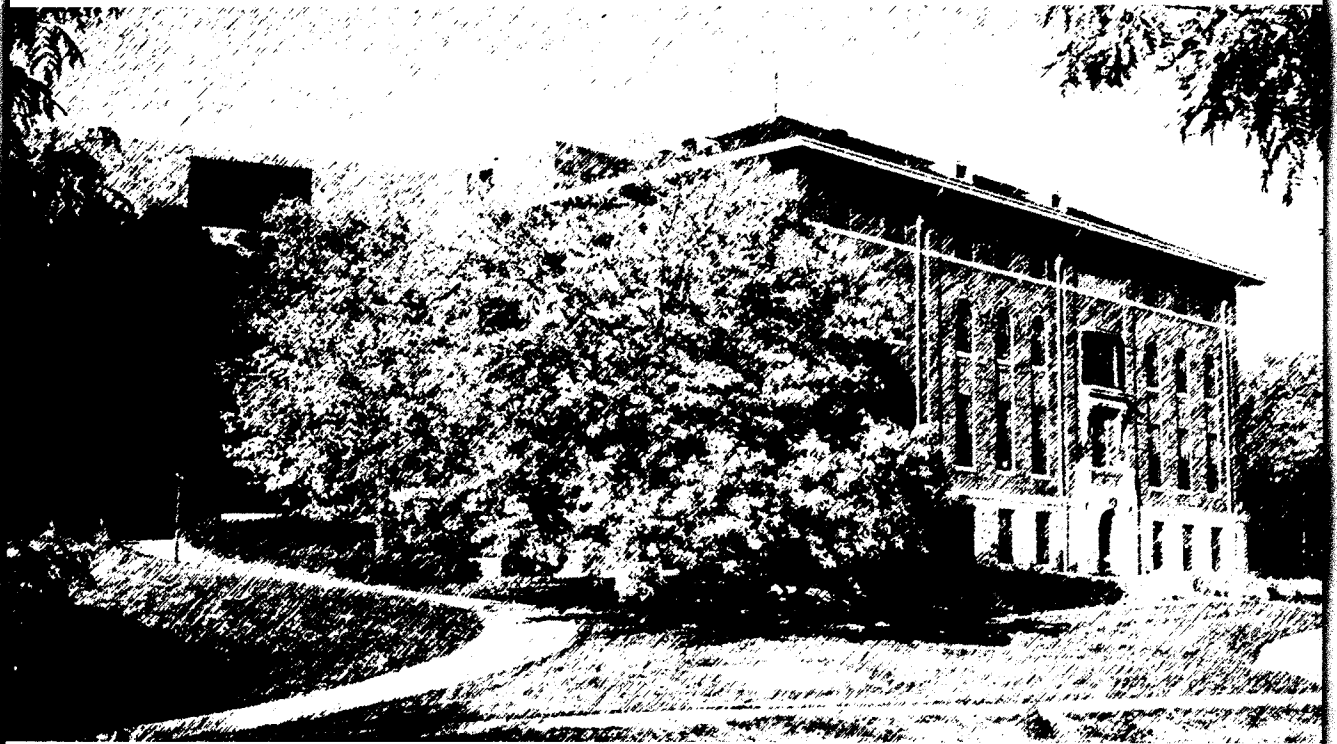



UNIVERSITY OF MINNESOTA

Hail! Minnesota

Minnesota, hail to thee!
Hail to thee, our college dear!
Thy light shall ever be
A beacon bright and clear.
Thy sons and daughters true
Will proclaim thee near and far.
They will guard thy fame
And adore thy name;
Thou shalt be their Northern Star.

—Truman Elwell Rickard

The U of M Rouser

Minnesota, hats off to thee,
To your color true we shall ever be,
Firm and strong, united are we,
Rah, rah, rah, for Ski-U-Mah,
Rah, rah, rah, rah,
Rah, for the U of M.

—Floyd M. Hutsell

**College of Human Ecology
Commencement 2001— May 11, 2001**

Prelude	<i>Rigaudon</i> André Campra <i>Toccata</i> Theodore Dubois <i>Grand Choeur</i> Theodoré Salomé <i>March</i> Louis Lefébure-Wely
Processional	Pomp and Circumstance, <i>March No. 2</i> Edward Elgar
Opening	Geri Rodenborn, Human Ecology Student Ambassador Board Representative Hail! Minnesota/The U of M Rouser Please rise (words printed on front page)
Welcome and Commencement Address	Shirley Baugher, dean, College of Human Ecology “The Invitation”
Student Presentations	Andrea Daniel, Family Social Science Jessica Peterson, Retail Merchandising Duane Johnson, Retail Merchandising Members of the Student Ambassador Board—Geri Rodenborn, Design Communication; Jill Uecker, Family Social Science; Alicia Paulsen, Retail Merchandising; and Anne Hladilek, Graphic Design
Honors in Human Ecology	Dan Detzner, associate dean
Congratulations from the CHE Alumni Association	Karen Holtmeier, president, CHE Alumni Society
Presentation of Degree Candidates	Kate Maple, director, Undergraduate Student Services
Conferring of Degrees	Regent Maureen Reed

**Presentation of
Class of 2001**

Shirley Baugher, dean

Recessional

The graduates will rise and recess as the music begins. The audience will remain seated until the graduating class and faculty have left the auditorium.

Marche Louis Lefébure-Wély

Commencement Reception

All candidates and guests are invited to the reception on the Northrop Plaza immediately following the ceremony.

Organ accompaniment by Helen Jensen

University of Minnesota Marching Band Quintet—Trumpets: Josh Underwood and Joanne Hartfiel.

Horn: Vanessa Northouse. Trombone: Carrie Backman. Tuba: Jim Grotz

Reception music provided by the Carole Selin Trio

This program contains the names of College of Human Ecology students who have applied to graduate from fall semester 2000 through summer 2001. This is not an official University of Minnesota graduation list.

To graduate with *distinction*, a student must have a cumulative GPA of 3.75 or higher at graduation. To graduate with *high distinction*, a student must have a cumulative GPA of 3.90 or higher. Graduation with designated Latin honors (*cum laude*, *magna cum laude*, *summa cum laude*) is limited to students who participate in the College of Human Ecology Upper Division Honors Program. Students must complete at least two academic honors options, a capstone project, and in their last 60 University of Minnesota credits maintain a 3.50 GPA for *cum laude*, a 3.66 GPA for *magna cum laude*, and a 3.75 GPA for *summa cum laude* honors. Candidates for academic honors are noted in this program.

Φ Phi Upsilon Omicron is a national honor society recognizing and encouraging achieved excellence in scholarship, leadership, and service in the fields of family and consumer sciences. It was founded on February 10, 1909, here at the University of Minnesota (the alpha chapter) and is represented today by more than 60 collegiate chapters and 40 alumni chapters with 80,000 members. Phi Upsilon Omicron members are denoted in the program with φ after their name.

Department of Design, Housing, and Apparel

Clothing Design/Costume Design

Keisha Marie Berhow
Sarah Harrington Engelhardt
Melissa Marie Funk
Callie Pearl Higginbotham

Hollie Marie Hukee
Claire S. Kapstein
Brandon Micheal Wong

Graphic Design/Design Communication

Dave Robert Buchanan
Ryan Wesley Carlson
Anchalee Chambundabongse
Scott Dean Christensen
Hilary Anne Davis, *candidate for summa cum laude
and distinction*
Michael Thomas DeArmond
Mackenzie N. DeBoom
Pamela H. Deml
Julie Ann Erickson, ϕ
Grant A. Eull
Lindsey C. Fang
Lia Ann Feriancek
Maureen Rose Filter
Aaron Louis Gohla
Gregory Robert Good
William J. Gotz
Bethany Rose Hall
Anne Caroline Hladilek
Scott Hale Holman
Kenneth Michael Howard
Lisa Ann Jackson
Steve Wilson Jockisch
Jamie Marie Johnson, *candidate for distinction*
So-Yon Kim
Katie Ann Kirk
Christine Suzanne Kohls
Sara Ann Kube

Jennifer A. Lind
Kou Lor
Christopher A. Medower
Yoav Moshe Meiri
Joy Susanne Miller
Holly Lynn Nelson, *candidate for cum laude*
Joan Clare O'Neill
Cathleen Ann Opatrny
Rebecca Palmeri
Andrea Mary Preusser
Leigh Anne Ring
Lindsay Elizabeth Matthews Rinker
Geri Grace Rodenborn
DeeAnn Karlene Rosen
Tamara Avi Rusinova
Amanda Lynn Sagstetter, *candidate for summa cum
laude and distinction, ϕ*
Pegah Shahghasemi
Amy L. Steil
Adam Gustaf Strom I
Joel Michael Sullivan
Thanh-The T. Truong
Cynthia M. Tuff's
Kristin A. Verby
Christopher Nathan Wachter
Nathan Edward Walsh
Jason John Walzer
Andrea Anna Wang

Housing

David Daniel Adams
Karmen Marie Kuhn
Amy Ruthanna Larson
Heather Lynn Lederman

Todd Joseph Nielson
Cheryl E. Peterson
Mark Thomas Tangen

Interior Design

Ross Franklin Anderson
Julie Ann Berger
Elizabeth Marie Dalen-Larter
Micah Alison Ebert, ϕ
Melissa Marie Garnett
Kristi R. Gorman
Kathryn Elizabeth Hedlund
Erin Katherine Heffron
Rena Luella Justin
Lisa Ann Keller
Sabrina Lin King

Kathryn Ann Kluender
Kimberly K. LaDuke
Dawn Marie Loraas, ϕ
Mary Yung Mustonen
Heather Ann O'Donnell
Julie Ann Skoglund
Michelle Songxay Sirivong
Victoria A. Steidler
Megumi Tanaka
Thu Anh Tran

Retail Merchandising

Tara Lynn Anderson
Amy Renee Barker
Sarah Elizabeth Bayer
Jennifer Ann Beckel
Christy May Carlson
Lori Lynne Cheadle
Emilia O. Davies-Venn
Sarah A. Deuth, ϕ
Jamie Lynn Duffney
Corinne Nicole Fife
Kelly Susan Fox
Tonya Jo Fricke, ϕ
Heather Lynn Girard
Erica M. Glaser
Nichole Marie Hiller
Duane Johnson
LoriAnn Marie Kelly

Joy Rebecca Kraft
Carrie Nicole Laux
Jaclyn Ann Leipzig
Natalie R. Lund
Nicole Catrina Marty
Alanna Sohlo Menke
Lindsey Nicole Mohnk
Melanie Marie Nelson
Tamara Marie Oxendale
Alicia Jo Paulsen
Jessica Mayme Peterson, *summa cum laude*, ϕ
Katie Lynn Peterson
Angela Maria Postigo
Jessica Ann Rufenacht, ϕ
Kathleen Ryan
Nora Anna Sauska
Soon B. Sohn

Retail Merchandising (cont.)

Kristan Ann Sturgesleski
Andrea Marie Thomas

Katrina Annette Turman
Karin S. Uggla

Department of Family Social Science

Suzie Ostermoor Andrade
James Daniel Arthur
Jennifer Lee Ashbeck
DenYelle Chalease Baete
Naomi Anna Baso
Jennifer Joan Boltman
Michelle Lynn Brandt
Erin Kai Broviak
Carrie J. Cannon, *distinction*
Lisa Marie Clark
Rebecca Elizabeth Cranston, *candidate for
distinction*
Andria Michelle Daniel
Karina Marte Debner
Diane Renee Dugas
Michelle T. Durso
Debra Lynn Eiden
Katherine L. Funes
Stacy Lee Hodges
Elizabeth Ann Hoeben
Cynthia Rose Iverson, ϕ
Jessica Jeanne Kartak
Carissa Lin Knight
Joy Danielle Koepfel
Ruth Ann Krause
Sarah Elizabeth LaCosse
Amanda Jean Larson
Angela R. Lehner
Janelle Ylitalo Leppa
Kimberly Maria Lindmeyer
Kari Alissa Mann

Kathy Lynn McLean
Monique Renee Melvin
Ana Memedovich
Alison Rebecca Milston, *candidate for distinction*
Ashley Tuyet Nguyen
Amanda Marie Olsen, *candidate for summa cum
laude and distinction*
Carla Coyle Olson
Katherine Louise Olson
Robin Ann Olson
Sandra Mary Pechmann, *candidate for distinction*
Carol Jean Peters Mulligan, *candidate for summa
cum laude and high distinction*
Marita Sofia Peterson
Lisa Bailey Rannow
Reed T. Reichwald
Diana Lynne Rickert, *distinction*
Becky Victoria Rios
Erica Joy Schaut
Bradley Edward Scott
Kathryn S. Sem
Jane Slattery-Steil
Rebecca Marie Smieja
Angela Rose Sonke
Heidi Lyn Stone
Rochelle L. Stoner
Kelly Ann Streich
Michelle Ann Suedbeck
Trisha K. Swanson
Adriana Nicole Taborda
Kristine Lynn Terpening

Family Social Science (cont.)

Kari Elizabeth Thiel
Jill Erin Uecker
Allison Van Dyk
Kristin Kay Waataja

Joanna A. Wegrzyn
Jacquelyn Alicia Wendt
Angeline Marie Williams, ϕ
Leah Nichole Woodgate

Department of Food Science and Nutrition**Food Science**

Erik D. Amrhien
Jessica Lynn Berglund

Peggy S. Lehtola
Kelly Marie Pederson (Rand)

Nutrition

Donna L. Birky
Charlotte Spring Block
Gebra B. Cuyun Grimm
Erin Elizabeth Hoff
Katie Marie Huber
Emily Kay Jensen
Kelly Ann Jochim
Danielle Ann Krasny
Marnie Jo Kremer
Erika Kathryn Kruse

Shari A. Lind
Michelle Marie Mielke, *candidate for high distinction*
Kelly B. Muchow
Steven Richard O'Reilly
Janelle C. Peralez
Melanie Lynn Praught, *candidate for magna cum laude, ϕ*
Jessica Quinonez-Weislow

Commencement Volunteers

Sarah Bjorklund
Marian Carlson
Eunice Eckerly
Lori Gilbertson
Kim Hindbjorgen
Jennifer Horn

Jennifer Kaczmarski
Bernetta Kambeitz
Sara Nagel
Cindy Pierson
Elizabeth Richardson
Kathy Witherow
Christine Wohlwend

Commencement Coordinators

Laurie Ward Gardner
Gayle Whitney

Marshals

Rachel Bryan
Kim Bukoskey
Otso Kallinen

Emily Lu
Heather Vinge

Ushers

CHE Alumni Society members

Department Heads

Head, Design, Housing, and Apparel—

Becky Love Yust

Head, Family Social Science—M. Janice Hogan

Head, Food Science and Nutrition—Joe Warthesen

Director, School of Social Work—Jean Quam

Coordinator, Family Education—Marilyn Rossmann

Program Chairpersons

Clothing Design—Karen LaBat

Graphic Design—Carol Waldron

Family Social Science—William Goodman

Food Science—Zata Vickers

Housing Studies—Ann Ziebarth

Interior Design—Denise Guerin

Nutrition—David Smith

Retail Merchandising—Gloria Williams

Administration

Dean—Shirley Baugher

Associate Dean of Academic Affairs—Dan Detzner

Associate Dean for Outreach and Extension—Catherine Solheim

Associate Dean for Research and Graduate Education—Marilyn DeLong

Director of Student Services—Kate Maple

Assistant Director of Student Services—Gayle Woodruff

Director of Career Services—Sara Nagel

Coordinator, Student Records—Laurie Ward Gardner

Coordinator, New Student Services—Lori Gilbertson

Coordinator, Scholarships—Kim Hindbjorgen

Coordinator, Alumni Relations—Lori Mollberg

Honors Program Adviser—Amy Becker

President, CHE Alumni Society—Karen Holtmeier

Advisers, Phi Upsilon Omicron—Shirley Barber, Nancy Cyr, and Stephanie Watson

The University of Minnesota is committed to the policy that all persons shall have equal access to its programs, facilities, and employment without regard to race, disability, public assistance status, veteran status, or sexual orientation.

This publication is available in alternate formats for persons with disabilities. Please contact Gayle Whitney, College of Human Ecology, 32 McNeal Hall, 1985 Buford Avenue, St. Paul, Minnesota, 55108, phone (612) 624-4244.