

MSG  
A32r



**UNIVERSITY OF MINNESOTA  
COLLEGE OF EDUCATION**

**December Commencement, 1977**

**TUESDAY EVENING, DECEMBER 13, 7:30 P.M.  
NORTHROP MEMORIAL AUDITORIUM**

# Board of Regents

The Honorable Erwin L. Goldfine, Duluth  
The Honorable Lauris Krenik, Madison Lake  
The Honorable Robert Latz, Minneapolis  
The Honorable David M. Lebedoff, Minneapolis  
The Honorable L. J. Lee, Bagley  
The Honorable Charles F. McGuiggan, Marshall  
The Honorable Wenda Moore (Mrs. Cornell), Minneapolis  
The Honorable Mary T. Shertler, St. Paul  
The Honorable Neil C. Sherburne, St. Paul  
The Honorable Michael W. Unger, St. Paul  
The Honorable David C. Utz, M.D., Rochester

## Central Executive Officers

C. Peter Magrath, President  
Duane A. Wilson, Secretary to the Board of Regents  
James F. Brinkerhoff, Vice President for Finance and Development  
Walter H. Bruning, Vice President for Administrative Operations  
Lyle A. French, Vice President for Health Sciences  
Stanley B. Kegler, Vice President for Institutional Planning  
and Relations  
Henry Koffler, Vice President for Academic Affairs  
Frank B. Wilderson, Vice President for Student Affairs

## College of Education Administrators

William E. Gardner, Dean  
Darrell Lewis, Associate Dean  
Eloise M. Jaeger, Assistant Dean  
Gene L. Piche, Assistant Dean

---

THE BOARD OF REGENTS requests that the following Northrop Memorial Auditorium procedures or regulations be adhered to: (1) Smoking is confined to the outer lobby on the main floor, to the gallery lobbies, and to the lounge rooms. (2) The use of cameras or tape recorders by members of the audience is prohibited. (3) The sale of tickets by anyone other than authorized Box Office personnel is prohibited in the lobby or corridors of Northrop Memorial Auditorium.

# Order of Events

**PRELUDE CONCERT:** From 7:15 to 7:30 p.m., Lawrence Young will play Toccata and Fugue in D Minor (J.S. Bach) and Jubilate (William Mathias).

**PROCESSION:** The line of march for the candidates is as follows:

## Bachelor of Science Degree Candidates

Department of Curriculum and Instruction:

Art Education  
Elementary Education  
English, Speech-Communication,  
Theatre Arts Education  
Foreign Language Education  
Mathematics Education  
Music Education  
Music Therapy  
Science Education  
Social Studies Education

School of Physical Education, Recreation and School Health Education:

Physical Education  
Recreation and Park Administration  
School Health Education  
Department of Vocational and Technical Education:  
Agriculture Education  
Business Education  
Distributive Education  
Home Economics Education  
Industrial Education  
Vocational Industrial Education

## Master of Education Degree Candidates

During the procession Lawrence Young will play:

*Processional* ..... William Mathias

**THE NATIONAL ANTHEM:** As Professor Robert Borg steps to the microphone, the entire audience will stand and join him in singing the National Anthem:

O, say! can you see, by the dawn's early light,  
What so proudly we hail'd at the twilight's last gleaming,  
Whose broad stripes and bright stars, thro' the perilous fight,  
O'er the ramparts we watch'd were so gallantly streaming?  
And the rockets' red glare, the bombs bursting in air,  
Gave proof thro' the night that our flag was still there.  
O, say, does that star-spangled banner yet wave  
O'er the land of the free and the home of the brave?

**INVOCATION** (the audience still standing): Reverend William Mate, M.Div., United Ministries in Higher Education.

**WELCOME:** Dean William Gardner, College of Education.

**SPEAKING FOR THE STUDENTS:** Rick Marsden, Graduating Senior and former Student Coordinator for University Orientation.

**COMMENCEMENT ADDRESS:** Dr. George Young, Superintendent of Schools, St. Paul. "*The Shortest Distance Between Two Points is not Necessarily a Straight Line or, You Can't Get There From Here*"

**CONFERRING OF DEGREES:** The Honorable Robert Latz, Regent of the University of Minnesota, will confer degrees upon members of the graduating class.

**PRESENTATION OF CANDIDATES FOR THE BACHELOR OF SCIENCE DEGREE:** Dean Gardner will introduce the department representatives, who will present to Regent Latz the candidates for degrees. They are, in the order of their introduction:

Professor Robert Dykstra, Chairman, Department of Curriculum and Instruction

Professor G. Alan Stull, Director, School of Physical Education, Recreation and School Health Education

Professor Jerome Moss, Chairman, Department of Vocational and Technical Education

**PRESENTATION OF CANDIDATES FOR THE MASTER OF EDUCATION DEGREE:** Dean Gardner will present each candidate to Regent Latz.

**HAIL! MINNESOTA:** As Professor Borg steps to the microphone, the audience will rise and join him in singing the University's Alma Mater:

Minnesota, hail to thee!	Like the stream that bends to sea,
Hail to thee, our college dear!	Like the pine that seeks the blue,
Thy light shall ever be	Minnesota, still for thee
A beacon bright and clear;	Thy sons are strong and true;
Thy sons and daughters true	From thy woods and waters fair,
Will proclaim thee near and far;	From thy prairies waving far,
They will guard thy fame	At thy call they throng
And adore thy name;	With their shout and song,
Thou shalt be their Northern Star.	Hailing thee their Northern Star.

**RECESSIONAL:** As the graduates leave their seats, Lawrence Young will play:

*Carillon-Sortie* ..... Henri Mulet

**THE AUDIENCE** is requested to remain seated until those in academic costume have marched out.

**RECEPTION:** There will be a reception for graduates, their family and friends, in the Foyer of Northrop Auditorium immediately following Commencement.

# July Candidates For Graduation

Subject to the completion of all curriculum requirements at the close of first summer session, degrees will be conferred as indicated on those listed below and on others meeting the graduation requirements.

## COLLEGE OF EDUCATION

### Bachelor of Science

- |  |  |
|--|--|
| Jay Bellmer Alexander, B.S.,<br>Wauwatosa, Wis.              | Joseph William Gaspard,<br>Minneapolis, with high<br>distinction |
| Van Owen Anderson, B.A., M.A.,<br>Minneapolis                | Roger Frederick Grabowski, B.A.,<br>St. Paul                     |
| Laurie Jean Behm, Berlin, Wis.                               | Lorrie Jo Hillsdale, Mounds View,<br>with high distinction       |
| Mary Margaret Bellm, B.A.,<br>Minneapolis                    | Turi Kristi Liv Hoversten, B.A.,<br>Minneapolis                  |
| Gerald Edward Beutel, Afton                                  | Marie Annette Johnson,<br>Minneapolis, with distinction          |
| <i>Timothy James Bryce,</i><br>Minneapolis, with distinction | Janet Christine Jordan, St. Paul,<br>with distinction            |
| David James Buck, Minneapolis,<br>with high distinction      | Colleen Ann Kingrey, Owatonna                                    |
| Diane Mary Carlson, Minnetonka,<br>with distinction          | William Whitley Leslie, B.A., New<br>Auburn, Wis.                |
| Robert Lee Carlson, B.A.,<br>Minneapolis                     | Betty Gene Smith Lewis, B.A.S.,<br>Minneapolis                   |
| Diane L. Christopherson,<br>Minneapolis, with distinction    | Michelle Annette Lininger, New<br>Brighton                       |
| John Joseph Clementson,<br>Cottonwood                        | Douglas C. Lund, Minneapolis,<br>with distinction                |
| Steven Patrick Commerford, B.S.,<br>Pierz                    | Charles Harold Marohl, Blaine,<br>with distinction               |
| Barbara Ann Conway, West St.<br>Paul, with distinction       | Paul James Newman, B.S.,<br>Minneapolis                          |
| Cathryn Mary Davis, St. Paul,<br>with distinction            | Steven Forrest Olson, B.S., North<br>Branch                      |
| Catherine Ina Dunwiddie, Edina                               | Karen Stark Pavloff, B.A., West<br>Lafayette, Ind.               |
| David Paul Edmiston, St. Paul                                | Gary Jay Price, B.S., Minneapolis,<br>with high distinction      |
| Barbara Ann Eggiman,<br>Minneapolis, with distinction        | Joan Lea Rathbun, Forest Lake,<br>with distinction               |
| Terese Ann Erickson, St. Paul,<br>with high distinction      | Gaylen Daniel Rauscher, A.A.,<br>Oakdale, with distinction       |
| Steven John Farrell, Golden<br>Valley, with high distinction |  |
| Margaret Tiffany Fitzpatrick,<br>B.E.S., St. Paul            |  |
| Kathleen Marie Fyle, Minneapolis                             |  |

*Sheila Victoria Rice, Minneapolis,  
with distinction*  
 John Lloyd Roberts, St. Paul  
*Linda Catherine Russell, Bemidji,  
with distinction*  
 William John Schiebler, B.S.,  
 Minneapolis  
*Susan Marie Schierts, A.A.,  
Wabasha, with distinction*  
 James K. Stave, B.A., Minneapolis  
*Polly Kathleen Stowell, Stillwater,  
with distinction*

Linda Sue Straughn, Golden  
 Valley  
*Craig Allen Strom, Minneapolis,  
with distinction*  
*Keith Edward Summers,  
Minneapolis, with distinction*  
 Jean Marie Swanson, Golden  
 Valley  
 Julie Ann Wurster, Hopkins

### Master of Education

James Michael Andrews, B.S.,  
 Mobile, Ala.  
 Beth Ann Arndt, B.S., Shakopee  
 David Lorenz Astin, B.S.  
 Pauline Beverly Benke, B.S.,  
 Brooklyn Park  
 Willard C. Benker, B.A., St. Paul  
 Margaret Joylee Bodley, B.A., St.  
 Paul  
 Joan Marie Brabeck, B.S., St. Paul  
 Pamela Marie Campbell, B.S.,  
 Minneapolis  
 Jean McDonald Eastman, B.A.,  
 B.S., Wayzata  
 Virginia Neststad Erickson, New  
 Brighton  
 Eldean R. Freese, B.S., St. Louis  
 Park  
 Gene Roger Haring, A.A., B.S.  
 Judith Arlene Hendrickson, B.A.,  
 Brooklyn Center  
 Patricia Louise Hoglund, B.A., St.  
 Paul

Sandra Jean Hughes, B.S., New  
 Brighton  
 Mary Margaret Leary, B.S.,  
 Hopkins  
 Marjorie Ann Long, B.S., Osseo  
 Robert Carl Monk, B.A., B.S.,  
 Forest Lake  
 Janice Marie O'Brien, B.S., Marble  
 Janet Marie Opsal, B.S., Richfield  
 Sharon Beverly Rice, B.S., Edina  
 Beverly Diane Sagberg, B.S.,  
 Minneapolis  
 Charlene Marie Snyder, B.S.,  
 Osseo  
 Kathleen Marie Vail, B.S., White  
 Bear Lake  
 Patricia Ann Watkins, B.S.,  
 Minneapolis  
 Katherine Wiens, B.A.,  
 Minneapolis  
 Jacqueline Jane Williams, B.S.,  
 Minneapolis

## COLLEGE OF EDUCATION AND COLLEGE OF AGRICULTURE

### Bachelor of Science

Brent Daryl Baumgard, A.A.,  
 Round Lake

Bruce Charles White, Winthrop

**COLLEGE OF EDUCATION  
AND COLLEGE OF HOME ECONOMICS**

**Bachelor of Science**

Karen Ann Frye, Chatfield  
Dorothy Jo Goslinga, Milaca

Kathryn Pettit Schlick, Burnsville

# August Candidates For Graduation

Subject to the completion of all curriculum requirements at the close of second summer session, degrees will be conferred as indicated on those listed below and on others meeting the graduation requirements.

## COLLEGE OF EDUCATION

### Bachelor of Science

- Barbara Elka Abrahamson, St. Paul, with high distinction*  
*James Richard Barden, New Brighton, with distinction*  
*Melvin Beasley II, Milwaukee, Wis.*  
*Harold Joseph Becker, Osakis*  
*Martha Lu Ann Berg, Minneapolis, with high distinction*  
*Donna Jean Biondich, Gilbert, with high distinction*  
*Carolyn Kay Bisson, B.A., Minneapolis*  
*Arie Boers, Owatonna*  
*Caryn Larsen Boyd, Minneapolis*  
*Shayne Ceil Brody, Minneapolis*  
*Gregory Eugene Burnes, Bloomington, with distinction*  
*Richard Delroy Calhoun, A.A., Minneapolis, with distinction*  
*Teresa Ann Dokter, Minneapolis, with distinction*  
*Bob Charles Ferguson, A.A., Minneapolis, with distinction*  
*Ralph Joseph Ferrara, Apple Valley, with distinction*  
*Kathleen I. Gamble, A.A., Odanah, Wis.*  
*Janis Laine Grinde, Hibbing, with distinction*  
*Joyce Mellstrom Grothe, B.A., Minneapolis*  
*Bruce Richard Hafften, Minneapolis, with distinction*  
*Patricia Josephine Hanrahan, St. Paul*  
*Stephen Edgar Hearne, St. Louis Park*  
*James Everett Hixson, Jr., B.S.B., Columbia Heights*  
*Patricia Ann Hoffman, St. Paul, with high distinction*  
*Casey Allen Hughes, Dodge Center, with distinction*  
*Ann Louise Johnson, St. Paul, with high distinction*  
*Sandra Faye Kelly, Minneapolis, with distinction*  
*Dennis Kent Kender, A.L.A., Minneapolis, with distinction*  
*Jon Austin Kilgore, Hopkins, with distinction*  
*Claudette Joan Kotz, Minneapolis, with distinction*  
*Don Clegg Leathers, A.A., B.A., Austin*  
*Jien Ann Lindholm, A.A., Minneapolis*  
*Scott Allen Lundberg, Houston*  
*Rodney Stephen Martel, B.A., Minneapolis*  
*Robert Edward McEiver, St. Paul*  
*Francis Patrick McGivern, B.A., M.A., St. Paul*  
*Christine Marie Olson, White Bear Lake, with distinction*  
*Betsy Joyce Peterson, Minneapolis, with distinction*  
*Ronald John Raasch, B.E.S., Jackson*  
*Anna Dolores Riley, Chicago, Ill.*



*Randi Kay Rood, Eden Prairie,  
with high distinction*  
*Douglas M. Schmitz, Pengilly,  
with distinction*  
*Richard Donald Spencer, St. Paul,  
with distinction*  
*Cynthia Ann Sprangers, St. Paul,  
with high distinction*  
Elsa L. Statzner, B.A., M.A.,  
Buenos Aires, Argentina

*Leslie Evelyn Troeltzsch, Mendota  
Heights, with high distinction*  
Daniel Webb Umansky, B.A.,  
Wichita, Kan.  
*Randee Jo Wolfson, St. Paul, with  
distinction*  
*Barbara Lynn Zarling,  
Minneapolis, with distinction*

### Master of Education

Timothy Stanley Alm, B.S.,  
Minneapolis  
Bruce Richard Archibald, B.S.,  
Maple Grove  
Glenn Alfred Arfstrom, B.S.,  
Willmar  
Marlene Vivian Behning, B.S.,  
Minneapolis  
Susan G. Benjamin, B.A., St. Paul  
Terry Lynn Bergstrom, B.S., Eden  
Prairie  
Mary Lou Bliss, B.S., Minneapolis  
Terrence Michael Blummer, B.S.,  
La Crosse, Wis.  
Thomas Lee Brinkman, Osseo  
William John Byers, A.A., B.A.,  
White Bear Lake  
John Edward Cambronne, B.S.,  
Anoka  
Marlys Ann Carls, B.S., Hibbing  
Katherine Alice Carter, B.S.,  
Deephaven  
Pamela Joan Chickett, B.A., St.  
Paul  
Ronald J. Czerepak, B.S., Fridley  
Priscilla Jane Deke, B.A.,  
Minneapolis  
Mary Elizabeth Doerrer, B.A., St.  
Paul  
David P. Doten, B.S., Osseo  
Wendy E. Dreis, B.S., Burnsville  
Stephen Richard Edlund, B.A.,  
Forest Lake  
Mark Joseph Erickson, B.S., Forest  
Lake  
Idelle Marie Fauske, B.S.,  
Wauwatosa, Wis.

David Gregory Gatewood, A.A.,  
B.S., Minneapolis  
Wayne Robert Gergen, B.S.,  
Blaine  
Carole Ada Groustra, B.S., Maple  
Grove  
Suzanne Marie Haas, B.S.,  
Richfield  
Maureen Lois Hagen, B.S.,  
Minnnetonka  
Michael John Hansen, B.S., New  
Brighton  
Virginia Ruth Hartse, B.A., Coon  
Rapids  
Bruce Edward Johnson, B.A., B.S.,  
St. Paul  
Catherine Matousek Johnson, B.S.,  
Stillwater  
Dana R. Johnson, B.A.  
Jesse James Johnson, Jr., B.A.,  
B.S., New Brighton  
Theodore Arnold Johnson, Jr.,  
B.A., B.S., St. Paul  
Susan Marie Kahl, B.A., St. Paul  
Martha MacKinnon Karels, B.A.,  
Des Moines, Iowa  
Mary Bernadette Kath, B.S.,  
Burnsville  
Vernon Walter Leppaner, B.S.,  
Ironwood, Mich.  
James Huston Leslie, B.A., Falcon  
Heights  
Cezary Lewandowski, B.A.,  
Minneapolis  
John Emerson Lilja, B.S., St. Paul  
Jeanne Michele Lind, B.A.,  
Bloomington

Karen Ann Lindquist, B.S.,  
 Minnetonka  
 Ann Tvedten Lovrien, B.A.,  
 Minneapolis  
 Leslie Jane Lundmark, A.A., B.S.,  
 St. Paul  
 Marilyn Jeanne Mazzara, B.S.,  
 South St. Paul  
 Brenda Jackson McDaniel, B.A.,  
 Minneapolis  
 Elizabeth Anne Moland, B.S., New  
 Brighton  
 Glenn Orville Nelson, B.S.,  
 Minneapolis  
 Linda Yanka Nelson, B.S., St. Paul  
 Van Arthur Nelson, B.S., St. Paul  
 Willis Harvey Olson, B.S.,  
 Richfield  
 Richard Earl Osgood, B.S., Eagan  
 Gayle Clarice Parnow, B.S., Rush  
 City  
 Scott Louis Parr, B.S., New Hope  
 Kyle Robert Petersen, B.A.,  
 Roseville  
 Constance Lee Peterson, B.S.,  
 Minneapolis  
 Sr. Mary Josetta Prondzinski, B.S.,  
 Chicago, Ill.  
 Suzanne Kay Rasmussen, B.S.,  
 Osseo  
 Donna LaPlante Reinkober, B.S.,  
 New Brighton  
 John Phillip Richter, B.S.  
 I. Beth Schommer, B.A., M.A.,  
 Maple Grove  
 Hildy Shank, B.S., Edina  
 Kathleen Mary Shish, A.A., B.S.  
 Jean Esther Sillers, B.S.,  
 Minneapolis  
 Kathleen Ann Rieser Sivets, B.S.,  
 Long Lake  
 Vincent Lawrence Smith, B.A.,  
 Fridley  
 John Joseph South, B.S.,  
 Burnsville  
 Anita J. Faber Spencer, B.A.  
 James Joseph Spies, B.S., St. Paul  
 Roger Lee Stelljes, B.S., Osseo  
 Judith Ann Jardine Stucki, B.S.,  
 Minneapolis  
 Arne James Teigen, A.A., B.S.,  
 Apple Valley  
 D. Robert Teslow II, B.A.,  
 Minneapolis  
 Loren L. Vian, B.S., Kearney, Neb.  
 Evelyn Maye Vietz, B.S.,  
 Minneapolis  
 Jerome Micheal Waddick, A.A.,  
 B.S.B.  
 Faye Marie Wallsten, Warren  
 Mary Colleen Weis, B.S., Wayzata  
 Betty Joy Wickre, B.S.,  
 Minneapolis  
 Mariel L. Wolter, B.S.,  
 Minneapolis

## COLLEGE OF EDUCATION AND COLLEGE OF AGRICULTURE

**Bachelor of Science**

Roger Lee Fransen

# December Candidates For Graduation

Subject to the completion of all curriculum requirements at the close of fall quarter, degrees will be conferred as indicated on those listed below and on others meeting the graduation requirements.

## COLLEGE OF EDUCATION

### Bachelor of Science

- |   |   |
|---|---|
| Mary Rebecca Adams, B.A.,<br>Minneapolis                                | James A. Christy, A.A.,<br>Minneapolis                                    |
| <i>John Lee Alexander, Minneapolis,<br/>with distinction</i>            | Jeannie Marie Coombs, St. Paul  |
| John Robert Anderson, Hibbing   | Joni Kay DeYoung, A.A., Brooklyn<br>Center                                |
| <i>Victoria Marie Andrews, St. Paul,<br/>with distinction</i>           | Martin Joseph Duffy, Hopkins  |
| JoAnn Carol Barnard, Minneapolis  | Christine Lynn Edmunds,<br>Neskowin, Ore.                                 |
| Teryl Anne Bayers, St. Paul   | James Tait Elder, Jr., B.A., St. Paul                                     |
| Cindy Anne Beardmore, B.F.A.,<br>Honolulu, Hawaii                       | Susan Lynn Elliott, St. Paul  |
| <i>Vicki Lynn Becklin, Cambridge,<br/>with high distinction</i>         | <i>Christie Elaine Elstad,<br/>Minneapolis, with high<br/>distinction</i> |
| <i>Laurie Kay Bergh, Richfield, with<br/>distinction</i>                | Barbara Jean Erickson, Cambridge  |
| <i>Laurie Ann Bergquist, Maple<br/>Plain, with distinction</i>          | James Allen Erickson,<br>Minneapolis                                      |
| Kyle Elizabeth Berry, Wayzata   | Susan Christine Erickson, St.<br>Louis Park                               |
| <i>Jay Gilbert Bohmbach, Red Wing,<br/>with distinction</i>             | <i>Rosanne Marie Finnvik, St. Louis<br/>Park, with distinction</i>        |
| <i>Kimberly Ann Bowman,<br/>Minnetonka, with distinction</i>            | Stephen Eugene Floyd, B.A., St.<br>Louis Park                             |
| <i>Joan Ellen Boyd, St. Paul, with<br/>high distinction</i>             | Harriet Lowrey Foster, St. Paul   |
| <i>Debra Lee Brown, Farmington,<br/>with distinction</i>                | <i>Nancy Jean Gelep, A.L.A.,<br/>Mahtomedi, with distinction</i>          |
| Bonnie Diane Burnside   | Barry Nathan Gimpel, Golden<br>Valley                                     |
| <i>George Raymond Butkovich, White<br/>Bear Lake, with distinction</i>  | <i>Wendy Barbara Girvan, Edina,<br/>with high distinction</i>             |
| Stephen John Caldwell, A.A.,<br>Lafayette, Calif.                       | <i>Joseph Gary Goracke, Prior Lake,<br/>with distinction</i>              |
| Colleen Kay Campion,<br>Minneapolis                                     | <i>Cameron Alexander Gordon,<br/>Minneapolis, with distinction</i>        |
| Mary Helen Cardinal, St. Paul   | <i>Jeanne R. Grade, Minneapolis,<br/>with high distinction</i>            |
| <i>Margaret Ann Cesarek, A.A.,<br/>Richfield, with high distinction</i> | Jennifer Linner Groth, B.F.A.,<br>Minneapolis                             |
| Laura Diane Christoff, B.F.A.,<br>Richfield                             |   |

*Kathleen Marie Hedrix, Brussels, Belgium, with distinction*  
*Amanda Jane Hermann, Minneapolis, with distinction*  
*Patrice Ann Hick, St. Paul, with high distinction*  
*Thomas Robert Hoffman, St. Paul, with distinction*  
*Leslie Kay Holl, Richfield, with distinction*  
*Laurie Jean Holmberg, Minnetonka, with distinction*  
*Scott Kevin Iannazzo, Minneapolis*  
*Bethany Anne Johnson, St. Paul*  
*Laurie Jean Johnson, A.A., Fergus Falls, with distinction*  
*Annette Rita Jubert, A.A., Hamel*  
*Georgianna Elizabeth Kennerly, A.A., Minneapolis*  
*Kay Frances King, Le Sueur, with high distinction*  
*Diana Ruth Vance Klich, St. Paul, with distinction*  
*Patrick Joseph Knaeble, Minneapolis, with distinction*  
*Thomas John Koch, Minneapolis, with distinction*  
*Terri Lee Kook, with distinction*  
*Katherine Agnes Krantz, B.A., Minneapolis*  
*Aina Dorothea Kretchman, Bloomington, with distinction*  
*Laurie Allyn Krominga, Minneapolis*  
*Debra Jo Lach, Apple Valley, with high distinction*  
*Wendy Jane Langley, North St. Paul, with distinction*  
*Beth Ann Larimore, St. Paul, with distinction*  
*James Erling Larson*  
*LuAnn Ruth Larson, Brooklyn Center, with distinction*  
*Kathleen Marie Leahy, St. Paul*  
*Dick Lewnau, B.A., Minneapolis*  
*Nancy Ellen Liebeler, Bloomington, with distinction*  
*Barbara Jean Lind, Coon Rapids, with distinction*  
*Barbara Claire Lindeke, B.A., St. Paul*  
*Kristi Ann Lines, Milaca, with high distinction*  
*Donna L. Lipinski, Thorp, Wis., with distinction*  
*Charles Peter Lyons, B.S.B., Eden Prairie*  
*Wendy Marjorie Madden, Minneapolis, with distinction*  
*Richard Kenneth Marsden, Marinette, Wis., with distinction*  
*Kenneth Bradley Mauer, St. Paul*  
*Judith Ann Meerkins, Richfield*  
*Mary Eileen Megan, Milwaukee, Wis.*  
*Gordon Edward Mehus, Missoula, Mont., with distinction*  
*Kari Lee Melhus, Minneapolis*  
*David Albert Meyer, Buffalo, with distinction*  
*Katherine Lee Meyers, Minneapolis, with distinction*  
*Anne Melanie Mirocha, St. Paul, with distinction*  
*David Charles Olsen, A.A., Minneapolis, with distinction*  
*Bonnie Rae Opel, Brooklyn Center*  
*Kathryn Marlyce Pearce, Coon Rapids, with high distinction*  
*Irit Peled, B.A., M.S.*  
*Joyce Alice Penning, Bricelyn, with high distinction*  
*Michael Steven Peters, Brooklyn Park*  
*Ardeen Lee Prekker, Montevideo*  
*Barbara F. Prince, B.S.B., Coon Rapids*  
*Anne Remington, Edina*  
*Patricia Lynn Rosen, Minneapolis, with high distinction*  
*Karen Anne Rutz, St. Louis Park, with distinction*  
*Debra A. Samuel, Austin, with distinction*  
*Randee Claire Schaefer, Minneapolis, with distinction*  
*Barbara Ann Schaeer, Albert Lea, with distinction*  
*Brigitte Rose Schroeder, Minneapolis*  
*Kyra Astrid Schroeder, New York, N.Y.*

*Alberta Jeanne Schulze, Maple Grove, with distinction*  
 Earl Bruce Schwartz, B.A.,  
 Minneapolis  
*James M. Simon, New Prague, with distinction*  
 Gerald F. Spiess, B.A., St. Paul  
 Toni Lee Stagliano, Eveleth  
 Michele Marie Steele, Madison, Wis.  
*Joan Rachel Steen, Minneapolis, with distinction*  
*Cynthia Stickle, Florham Park, N.J., with distinction*  
*Sandra Kay Stratton, Bloomington, with distinction*  
 Sonia M. Sturdevant, B.A.,  
 Wahpeton, N.D.

Lawrence James Suess, B.A.,  
 Minneapolis  
*Mary Kay Tarbell, with distinction*  
*James Robert Thomas, Bloomington, with distinction*  
*Dennis John Trainor, New Brighton, with distinction*  
*Molly Ann Warner, Wayzata, with high distinction*  
*Robert Alan Weber, Coon Rapids, with distinction*  
*John J. Werr, Kansas City, Mo., with distinction*  
*Paul Edward Wigley, Lake Crystal, with high distinction*  
*James Gerard Winkels, Minneapolis, with distinction*  
 Barbara C. Wolfangle, Roseville

### Master of Education

Claudia R. Anderson, B.A., St. Paul  
 John Alden Anker, B.S.,  
 Minneapolis  
 Margaret Jean Apka, B.A.,  
 Minneapolis  
 Catherine Mabel Barry, B.S., St. Paul  
 James Francis Baskfield, B.S.,  
 Excelsior  
 Donna May Bexell, B.A., Cottage Grove  
 John Joseph Blissenbach, B.S.,  
 Little Falls  
 Marcus Albert Boehlke, B.S.,  
 Buffalo  
 Kathleen Marie Burke, B.S. with  
 distinction, Minneapolis  
 Mary Dooley Burns, B.S.  
 Judith Lynne Bury, B.S., Golden  
 Valley  
 Brenda Jo Corbett, B.A., West St. Paul  
 David Alan Dahlquist, B.S.,  
 Braham  
 Dianna Shyree Deschene, B.S.,  
 Champlin  
 Raymond Thomas Dillon, B.A.,  
 Minneapolis

Daniel John Dornfeld, B.S., St. Louis Park  
 James C. Foster, B.S., White Bear Lake  
 Mary Wiltse Heck, B.S.,  
 Minneapolis  
 Marjorie Ann Hoard, B.S., Hudson, Wis.  
 Wyman Russell Johnson, B.S.,  
 Shakopee  
 Mary Louise Juntunen, B.S.,  
 Minneapolis  
 Sandra Lee Kramlinger, B.A.,  
 White Bear Lake  
 Jean Marie Lorenz, B.S., New Hope  
 Vadhana Maninus, B.S., Bangkok, Thailand  
 Kathleen McGree, B.S.,  
 Minneapolis  
 Michael Geoffrey Mencke, A.A.,  
 B.S., St. Paul  
 Frank D. Mitchell IV, B.S.,  
 Minneapolis  
 Bradley Wallace Pedersen, B.S.,  
 Waseca  
 Melvin Wayne Pibal, B.S.,  
 Minneapolis

Joan Hjernstad Pieper, B.S.,  
Golden Valley  
David Arthur Ramse, B.S., M.S.,  
Tokio, N.D.  
Oswaldo Luis Salazar, B.S.,  
Caracas, Venezuela  
Michael N. Schmidt, B.S.,  
Minneapolis  
Gary Raymond Severtson, B.A.,  
Kasson  
Barbara Laura Sevlie, Minneapolis  
Terrence Marshall Smith, B.A.,  
North St. Paul

Joan B. Lange Steverson, B.S.,  
Stillwater  
Adele J. Suomela, B.A.,  
Minneapolis  
Julie Myles Van Hoven, B.A., New  
Brighton  
Bonnie Rae Wagamon, B.S.  
Donna Walz Wahl, B.S., Burnsville  
Kathleen Crowe Woudstra, B.S.,  
Apple Valley  
Michael Richard Zender, B.A., St.  
James

## COLLEGE OF EDUCATION AND COLLEGE OF AGRICULTURE

### Bachelor of Science

John Newell Anderson,  
Robbinsdale  
*Patrick Glen Essig, Sanborn, with  
high distinction*

James Jerome Lilleberg, A.A.,  
Jackson  
*Steven Allan Miller, Hanska, with  
distinction*  
Mary Lou Segal, Chisholm

## COLLEGE OF EDUCATION AND COLLEGE OF HOME ECONOMICS

### Bachelor of Science

*Pamela Mary Askeland,  
Minnetonka, with distinction*  
*Karen Jean Behr, St. Paul, with  
distinction*  
*Jane Santleman Berge,  
Minneapolis, with high  
distinction*  
*Sharon Jean Goblisch, Burnsville,  
with distinction*  
*Lora Renee Hennes, St. Paul, with  
distinction*  
*Karin Lee Winscher Ihnen, B.S.,  
Pierz, with distinction*

*Maya Hansen Jones, St. Paul, with  
high distinction*  
Julie Eloise Linkert, Minneapolis  
*Elizabeth Adaeke Nwasor,  
Obomkpa, Nigeria, with  
distinction*  
Cecilia Anne Raven, North St.  
Paul  
*Cheryl Lynn Skiba, New Brighton,  
with distinction*  
Rosalie Mary Wallace,  
Minneapolis

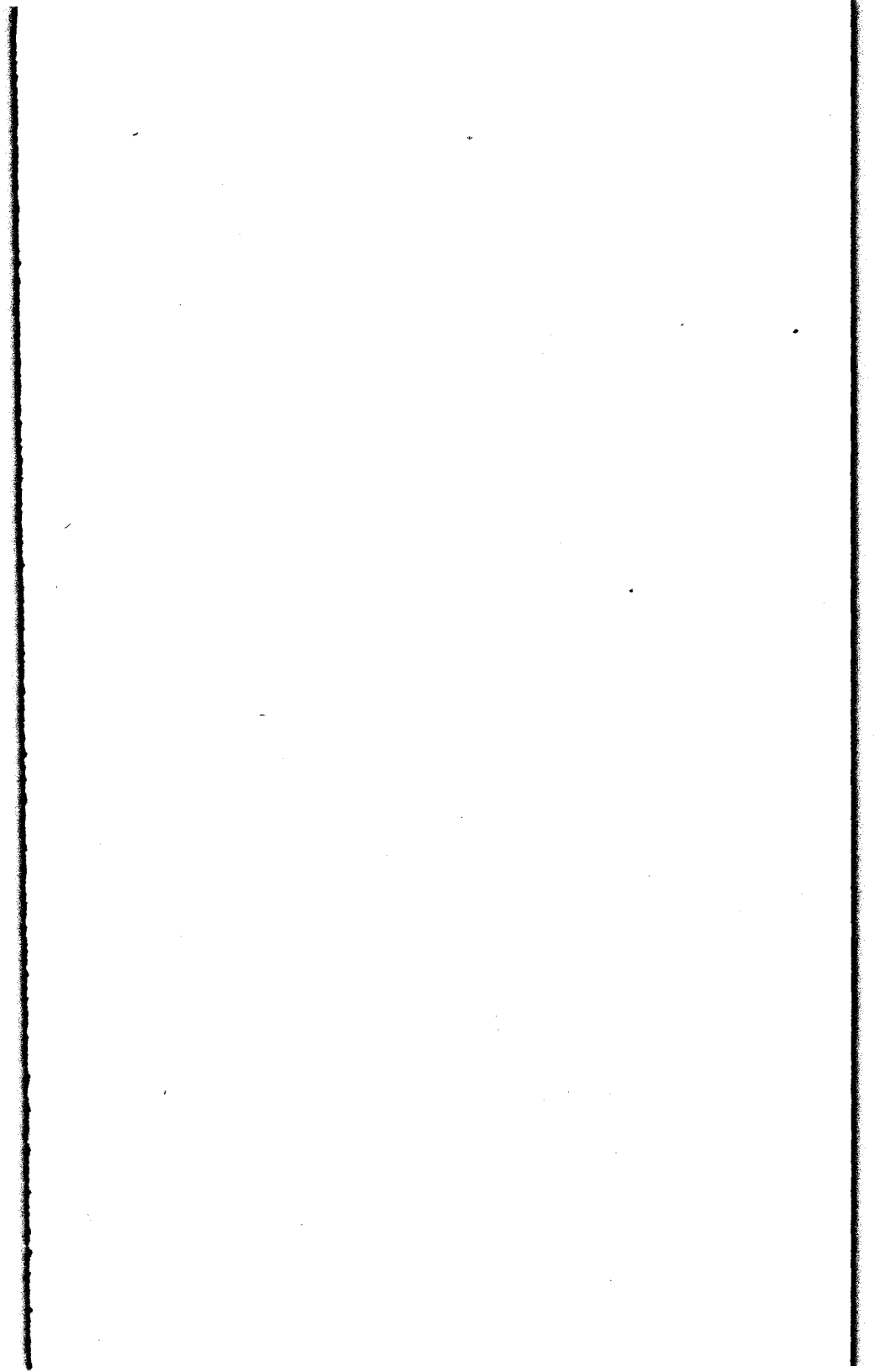

Additional copies of this program are available from the Education Career Development Office, College of Education, 1425 University Avenue S.E., University of Minnesota, Minneapolis, Minnesota 55414.

*Printed on recycled paper*