

SOUL MUSIC

A DISSERTATION
SUBMITTED TO THE FACULTY OF THE GRADUATE SCHOOL
OF THE UNIVERSITY OF MINNESOTA
BY

COLIN KIRKLAND HOLTER

IN PARTIAL FULFILLMENT OF THE REQUIREMENTS
FOR THE DEGREE OF
DOCTOR OF PHILOSOPHY

JAMES DILLON

MAY 2012

© Colin Holter 2012

Acknowledgements

I would first like to thank my advisor James Dillon for leading by example; his guidance has been invaluable to me throughout my time at the University of Minnesota. Furthermore, I offer my thanks to David Walsh, Amy Sheldon, and especially David Damschroder, whose service on my dissertation committee made this document possible. As a piece of music, *Soul Music* owes deeply to the observations, speculations, and provocations of my friends and colleagues in the School of Music, notably Michael Duffy, Joshua Musikantow, Schuyler Tsuda, Jeremy Wagner, and Brett Wartchow. Finally, I would like to acknowledge Erik Rohde and the musicians of the Contemporary Music Workshop under his baton, without whose commitment the score that follows would have remained silent.

Dedication

Soul Music is dedicated with love and gratitude to Jessica Narum.

Abstract

Soul Music is a piece approximately fifteen minutes in duration for large chamber ensemble. It was written during the 2011-2012 academic year for the Contemporary Music Workshop at the University of Minnesota.

Table of Contents

Score of <i>Soul Music</i>	1
----------------------------------	---

SOUL MUSIC

for large chamber ensemble
Colin Holter • 2012

Instrumentation

Flute (dbl. piccolo)
Oboe
Clarinet in B-flat
Bassoon (dbl. contrabassoon)
Alto Saxophone in E-flat (dbl. ganzá)
Horn in F (dbl. reco-reco)
Trumpet in B-flat (dbl. agogô)
Trombone (dbl. maracas)
Percussion 1: glockenspiel, tubular bells, ratchet
Percussion 2: snare, toms x3, suspended triangle, brake drums, bass drum, superball in wooden box
Synthesizer (artificial harp)
Piano
Violin I
Violin II
Viola
Cello
Contrabass (dbl. tambourine)

Synthesizer

The synthesizer should be configured to produce a sound that resembles a harp's, but not too closely; its envelope should mimic the plucking of a harp string, but the synthesizer should very deliberately not reproduce a harp's sound as strictly as possible.

Percussion

Percussion 1 notes

Use hard rubber mallets to play the glockenspiel and a nylon tubular bell mallet for the tubular bells.

Percussion 2 notes

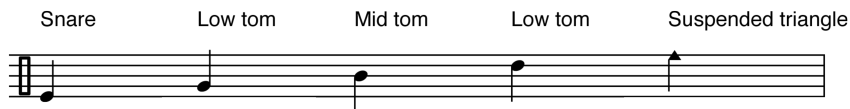

Use slender drum sticks until rehearsal letter U, switching from the tip to the butt around rehearsal letter M. After rehearsal letter U, use a soft beater.

Superball in wooden box

Place a small rubber ball in a wooden box (no larger than 18 inches long) so that the ball bounces around inside of the box when shaken.

Hand percussion

At rehearsal letter U, the saxophone, horn, trumpet, trombone, and contrabass players should take special care not to accidentally make any sound on their hand percussion instruments before m. 395. The conductor is free to extend m. 394 for as long as is necessary to accommodate a quiet change of instruments.

SOUL MUSIC

for chamber ensemble

Colin Holter

I. Cinerary urn, exterior
♩ = 120

The score is for a chamber ensemble and includes parts for Flute, Oboe, Clarinet in B \flat , Contrabassoon, Alto Saxophone in E \flat , Horn in F, Trumpet in B \flat , Trombone, Percussion 1, Percussion 2, Synth Harp, Piano, Violin I, Violin II, Viola, Cello, and Contrabass. The score is in 4/4 time and features various dynamics, articulations, and performance instructions.

Flute
f sempre

Oboe
f sempre

Clarinet in B \flat
f sempre

Contrabassoon
fff sempre

Alto Saxophone in E \flat
mf sempre
[muted]

Horn in F
mf sempre
[straight mute]

Trumpet in B \flat
mf sempre
[straight mute]

Trombone
mf sempre
[Glockenspiel]

Percussion 1
f sempre
[triangle, 3 bars, snare]

Percussion 2
stzp *f* *stzp* *f* *stzp* *f* *stzp* *f* *stzp* *f*

Synth Harp
ff

Piano
ff sempre
Ped. ad lib.

Violin I
stzp *stzp* *mp* *f* *stzp* *stzp* *mp*

Violin II
stzp *stzp* *mp* *f* *stzp* *stzp* *mp*

Viola
stzp *stzp* *mp* *stzp* *mp* *stzp* *stzp* *mp*

Cello
stzp *stzp* *mp* *stzp* *mp* *stzp* *stzp* *mp*

Contrabass
pizz.
ff sempre

7

Fl.

Ob.

Cl. B.

Closn.

A. Sax.

Hr.

Trpt. B.

Tbn.

Perc. I

Perc. II

S. Hp.

Pro.

Vn. I

Vn. II

Vla.

Vc.

Cb.

f

p

sfz

ff

mp

arco, jola

pizz.

ff

- Flute (Fl)
- Oboe (Ob)
- Bass Clarinet (Bt. Cl.)
- Clarinet (Cln)
- Alto Saxophone (A. Sax.)
- Horn (Hn.)
- Trumpet (B. Tpt.)
- Trombone (Tbn.)
- Percussion 1 (Perc. 1)
- Percussion 2 (Perc. 2)
- Snare Drum (S. Hp.)
- Piano (Prno.)
- Violin I (Vln. I)
- Violin II (Vln. II)
- Viola (Via.)
- Violoncello (Vc.)
- Double Bass (Cb.)

A

Fl.
 Ob.
 B♭ Cl.
 Cln.
 A. Sax.
 Hr.
 B♭ Tpt.
 Tbn.
 Perc. 1
 Perc. 2
 S. Hp.
 Pno.
 Vln. I
 Vln. II
 Vla.
 Vc.
 Cb.

B

37

Fl.

Ob.

B. Cl.

Cel.

A. Sax.

Hr.

B. Tpt.

Tbn.

Perc. 1

Perc. 2

S. Hp.

Pno.

Vln. I

Vln. II

Vla.

Vc.

Cb.

ff

sfzp

mp

f

staccato

pizz.

Fl.
 Ob.
 Cl.
 Cln.
 A. Sx.
 Hr.
 B. Tpt.
 Tbn.
 Perc. 1
 Perc. 2
 S. Hp.
 Pno.
 Vln. I
 Vln. II
 Via.
 Vc.
 Cb.

Musical score for a symphony orchestra, page 11. The score includes parts for Flute (Fl.), Oboe (Ob.), Clarinet (Cl.), Bassoon (Cln.), Saxophone (A. Sx.), Horn (Hr.), Trumpet (B. Tpt.), Trombone (Tbn.), Percussion (Perc. 1, Perc. 2), String Horn (S. Hp.), Piano (Pno.), Violin I (Vln. I), Violin II (Vln. II), Viola (Via.), Violoncello (Vc.), and Contrabass (Cb.). The score features various musical notations, including notes, rests, dynamics (mp, sfzp, f, ff), and performance instructions like 'arco, pizz.' and 'sfzp'. The page number 11 is centered at the bottom.

Fl.
 Ob.
 B♭ Cl.
 Cbn.
 A. Sax.
 Hr.
 B♭ Trpt.
 Tbn.
 Perc. 1
 Perc. 2
 S. Hp.
 Pno.
 Vln. I
 Vln. II
 Vla.
 Vcl.
 Cb.

79

Fl.

Oboe.

Bs. Cl.

Celst.

A. Sax.

Horn.

Trpt.

Tbn.

Perc. 1

Perc. 2

S. Hp.

Pno.

Vln. I

Vln. II

Vla.

Vcl.

Cb.

brake drums

triangle, 3 toms, snare

fff

stap

mp

f

79 80 81 82 83 84

85

Fl.

Ob.

B. Cl.

Cel.

A. Sax.

Hr.

B. Tpt.

Tbn.

Perc. 1

Perc. 2

S. Hp.

Pno.

Vln. I

Vln. II

Vla.

Vc.

Cb.

mp *f* *stzp* *f* *stzp* *mp* *stzp* *stzp*

mp *stzp* *stzp* *mp* *stzp* *stzp*

mp *f* *mp* *stzp* *stzp* *mp* *stzp* *stzp*

- Fl. (Flute)
- Ob. (Oboe)
- B♭ Cl. (B-flat Clarinet)
- Corn. (Cornet)
- A. Sax. (Alto Saxophone)
- Hr. (Horn)
- B♭ Tpt. (B-flat Trumpet)
- Tbn. (Trombone)
- Perc. I (Percussion I)
- Perc. II (Percussion II)
- S. Hp. (String Harp)
- Prno. (Piano)
- Vln. I (Violin I)
- Vln. II (Violin II)
- Vla. (Viola)
- Vc. (Violoncello)
- Cb. (Cello)

E

- Fl (Flute)
- Ob. (Oboe)
- Cl. (Clarinet)
- Closn. (Bassoon)
- A. Sax. (Alto Saxophone)
- Hrn. (Horn)
- B. Tpt. (Bass Trumpet)
- Tbn. (Trombone)
- Perc. I (Percussion I)
- Perc. II (Percussion II) with annotations: *brake drums*, *triangle, 3 toms, snare*, *stfp*, *f*, *ff*
- S. Hp. (String Ensemble)
- Prno. (Piano)
- Vin. I (Violin I)
- Vin. II (Violin II)
- Vla. (Viola)
- Vc. (Violoncello)
- Cb. (Cello)

Fl.
 Ob.
 Bb Cl.
 Cbn.
 A. Sax.
 Hr.
 B. Tpt.
 Tbn.
 Perc. 1
 Perc. 2
 S. Hp.
 Pno.
 Vln. I
 Vln. II
 Vla.
 Vc.
 Cb.

Measures 100-105 are marked with a rehearsal sign (100). The score features various dynamics such as *ff*, *f*, *mp*, and *stop*. Percussion 2 includes specific instructions: "brake drums" and "triangle, 3 toms, snare".

Key performance markings include *stop*, *fff*, *f*, *mp*, and *stop*. The score also includes various musical notations such as slurs, accents, and dynamic markings.

The score is in 4/4 time and features various dynamics and articulations. Key markings include:

- Perc. 2:** *f*, *stop*, *f*, *stop*, *ff*, *f*, *stop*, *f*, *ff*. Includes performance instructions: "triangle, 3 toms, snare" and "brake drums".
- String Ensemble:** *sfzp*, *stop*, *mp*, *fff*, *stop*, *stop*, *stop*, *f*, *fff*.
- Woodwinds:** *sfzp*, *stop*, *mp*, *fff*, *stop*, *stop*, *stop*, *f*, *fff*.

F

Key performance instructions and dynamics include:

- Perc. 1:** triangle, 3 toms, snare
- Perc. 2:** brake drums
- Flute, Oboe, Clarinet, Bassoon, Saxophone, Horn, Trumpet, Trombone:** *p* sempre
- Perc. 2:** *f*, *sfzp*, *f*, *sfzp*
- Violin I, Violin II, Viola, Violoncello:** *sfzp*, *fff*, *mp*, *sfzp*, *sfzp*, *sfzp*, *mp*
- Violoncello:** *f*

127

Fl.

Oboe.

Bs. Cl.

Corn.

A. Str.

Hr.

B. Tpt.

Tbn.

Perc. 1

Perc. 2

S. Hp.

Pno.

Vln. I

Vln. II

Vla.

Vc.

Cb.

sfzp *sfzp* *sfzp* *sfzp* *sfzp* *sfzp* *sfzp* *mp*

sfzp *sfzp* *sfzp* *sfzp* *sfzp* *sfzp* *sfzp* *mp*

sfzp *sfzp* *sfzp* *sfzp* *sfzp* *sfzp* *sfzp* *mp*

f *sfzp* *sfzp* *sfzp* *sfzp* *sfzp* *sfzp* *mp*

G

Fl.
 Ob.
 B♭ Cl.
 Cbn.
 A. Sax.
 Hn.
 B♭ Trpt.
 Tbn.
 Perc. 1
 Perc. 2
 S. Hp.
 Pno.
 Vln. I
 Vln. II
 Vla.
 Vcl.
 Cb.

sfzp sfzp mp sfzp sfzp fff mp
 sfzp sfzp mp sfzp sfzp fff mp
 sfzp sfzp mp sfzp sfzp fff mp
 sfzp sfzp mp sfzp sfzp fff mp

[brake drum] [change 3 horns strings]

Key performance markings include *fff* (fortissimo), *sfzp* (sforzando), *mp* (mezzo-piano), and *f* (forte). Dynamic changes occur frequently, such as *fff* to *sfzp* and *sfzp* to *mp*. The score also includes numerous slurs and accents to guide the performer's phrasing and articulation.

157

Fl.

Ob.

B. Cl.

Clar.

A. Sax.

Hr.

B. Tpt.

Tbn.

Perc. 1

Perc. 2

S. Hp.

Pno.

Vln. I

Vln. II

Vla.

Vc.

Cb.

to bassoon

sfzp *mp* *sfzp* *sfzp* *mp* *sfzp* *sfzp*

sfzp *mp* *sfzp* *sfzp* *mp* *sfzp* *sfzp*

sfzp *mp* *sfzp* *sfzp* *mp* *sfzp* *sfzp*

sfzp *mp* *sfzp* *sfzp* *mp* *sfzp* *sfzp*

H

183

Fl. *mp sfzppre*

Oboe. *mp sfzppre*

Bs. Cl. *mp sfzppre*

Bsn.

A. Sax. *sfzppre*

Hrn. *sfzppre*

B. Tpt. *sfzppre*

Tbn.

Perc. 1

Perc. 2 *brake drums* *triangle, 3 toms, snare*

S. Hp.

Pno.

Vln. I *sfzp sfzp mp fff sfzp mp sfzp*

Vln. II *sfzp sfzp mp fff sfzp mp sfzp*

Vla. *sfzp sfzp mp fff sfzp mp sfzp*

Vc. *sfzp sfzp mp fff sfzp mp sfzp*

Cb.

160
Fl.
Ob.
B♭ Cl.
Bsn.
A. Sax.
Hr.
B♭ Tpt.
Tbn.
Perc. 1
Perc. 2
S. Hp.
Pno.
Vln. I
Vln. II
Via.
Vc.
Cb.

mp sempre

[brake drums] *ff* *3.2*
[triangle, 3 toms, snare] *stop f* *3.2*
[brake drums] *ff* *3.2*
[triangle, 3 toms, snare] *stop f*
[brake drums] *ff* *3.2*

fff *5.4* *stop* *stop* *mp* *fff* *5.4* *stop* *stop* *fff* *5.4*

181
Fl.
Ob.
Cl.
Bsn.
A. Sax.
Hr.
B. Tpt.
Tbn.
Perc. 1
Perc. 2
S. Hp.
Pno.
Vln. I
Vln. II
Via.
Vc.
Cb.

Fl.
 Ob.
 Bb Cl.
 Bsn.
 A. Sax.
 Hr.
 B. Tpt.
 Tbn.
 Perc. 1
 Perc. 2
 S. Hp.
 Pno.
 Vln. I
 Vln. II
 Vla.
 Vc.
 Cb.

193

Fl.

Oboe

Cl.

Bsn.

A. Sax.

Horn

Trpt.

Tbn.

Perc. 1

Perc. 2

S. Hp.

Prno.

Vin. I

Vin. II

Vla.

Vc.

Cb.

sfzp *sfzp* *sfzp* *sfzp* *fff* *mp*

sfzp *sfzp* *sfzp* *sfzp* *fff* *mp*

sfzp *sfzp* *sfzp* *sfzp* *fff* *mp*

sfzp *sfzp* *sfzp* *sfzp* *fff* *mp*

sfzp *sfzp* *sfzp* *sfzp* *fff* *mp*

triangle, 3 toms, snare

brake drums

triangle, 3 toms, snare

J

Measures 199-204 are shown. The score includes various musical notations such as dynamics (*fff*, *sfzp*, *mp*), articulation (accents), and performance instructions like "brake drums" and "triangle, 3 toms, snare".

265

Fl.

Oboe.

Bs. Cl.

Bsn.

A. Sax.

Hrn.

B. Tpt.

Tbn.

Perc. 1

Perc. 2

S. Hp.

Pno.

Vln. I

Vln. II

Vla.

Vc.

Cb.

brake drums

triangle, 3 toms, snare

fff

mp

sfzp

211

Fl.

Ob.

Bs. Cl.

Bsn.

A. Sax.

Hr.

B. Tpt.

Tbn.

Perc. 1

Perc. 2

S. Hp.

Pno.

Vln. I

Vln. II

Vla.

Vc.

Cb.

mp sfzp sfzp sfzp sfzp mp sfzp sfzp

mp sfzp sfzp sfzp sfzp mp sfzp sfzp

mp sfzp sfzp sfzp mp sfzp sfzp

mp sfzp sfzp sfzp mp sfzp sfzp

K

- Fl. (Flute)
- Ob. (Oboe)
- Bj. Cl. (Bassoon/Clarinet)
- Bsn. (Bassoon)
- A. Sx. (Alto Saxophone)
- Hr. (Horn)
- Bj. Tpt. (Bass Trombone)
- Tbn. (Tuba)
- Perc. 1 (Percussion 1)
- Perc. 2 (Percussion 2)
- S. Hp. (String Harp)
- Pno. (Piano)
- Vin. I (Violin I)
- Vin. II (Violin II)
- Vla. (Viola)
- Vc. (Violoncello)
- Cb. (Contrabass)

L

The score features various musical notations, including dynamics (e.g., *fff*, *mp*), articulation (e.g., *staccato*), and performance instructions (e.g., "brake drums", "triangle, 3 toms, snare").

Dynamic markings for strings and woodwinds include *mp*, *fff*, *sfzp*, and *sfzp sfzp*. The Percussion 2 part includes dynamic markings *f* and *ff*.

M

I. Cinerary urn, interior

The musical score is arranged in a standard orchestral format with the following parts from top to bottom:

- Fl. (Flute)
- Ob. (Oboe)
- B. Cl. (Bass Clarinet)
- Bsn. (Bassoon)
- A. Sax. (Alto Saxophone)
- Hrn. (Horn)
- B. Tpt. (Bass Trumpet)
- Tbn. (Trombone)
- Perc. 1 (Percussion 1)
- Perc. 2 (Percussion 2)
- S. Hp. (Solo Harp)
- Prno. (Piano)
- Vin. I (Violin I)
- Vin. II (Violin II)
- Vla. (Viola)
- Vc. (Violoncello)
- Cb. (Cello)

Key performance markings include dynamics such as *f*, *mp*, and *fff*, and articulation like *staccato* and *stacc.*. Percussion parts specify instruments like triangle, tom-toms, snare, and brake drums. The score includes various musical notations such as slurs, ties, and dynamic hairpins.

N

Measures 289-294 are marked with a box labeled "N".

Dynamic markings include *ppp*, *p*, *f*, *pp*, *mf*, and *arco*.

Performance instructions include "slide pop" and "[f]".

Other markings include "subular bells" and "i.v. sempre".

Measures 265-270 are shown. Dynamics include *ppp*, *p*, *f*, and *mf*. The string section features complex rhythmic patterns with slurs and accents.

O

- Fl., Ob., Bb. Cl., Bsn.: *ppp* (pianissimo)
- A. Sax.: *p* (piano)
- Hr.: *f* (forte)
- B. Tpt., Tbn.: *pp* (pianissimo)
- Perc. I: *mf* (mezzo-forte)
- Perc. II: *ff* (fortissimo)
- Vln. I, Vln. II, Via., Vc., Cb.: *f* (forte)

P

Measures 295-300:

- Fl.: ppp, *f*
- Ob.: ppp, *f*
- Cl.: ppp, *f*
- Bsn.: p, *f*
- A. Sax.: p, *f*
- Hr.: *f*
- B. Tpt.: pp, *f*
- Tbn.: *f*
- Perc. I: *mf*
- Perc. II: *fff*, *ff*, *fff*, *ff*
- S. Hp.: *f*
- Violins I & II: *f*
- Viola: *f*
- Violoncello: *f*
- Contrabass: *f*

- Fl.** (Flute)
- Ob.** (Oboe)
- Bj. Cl.** (Bassoon/Clarinet)
- Bsn.** (Bassoon)
- A. Sx.** (Alto Saxophone)
- Hr.** (Horn)
- Bj. Tpt.** (Bass Trombone)
- Tbn.** (Trombone)
- Perc. 1** (Percussion 1)
- Perc. 2** (Percussion 2)
- S. Hp.** (String Harp)
- Pro.** (Piano)
- Vin. I** (Violin I)
- Vin. II** (Violin II)
- Vla.** (Viola)
- Vc.** (Violoncello)
- Cb.** (Contrabass)

Q

- Flute (Fl.): *ppp* (measures 320-324)
- Oboe (Ob.): *ppp* (measures 320-324)
- Bassoon (Bsn.): *p* (measures 320-324)
- Clarinet (Cl.): *p* (measures 320-324)
- Saxophone (A. Sx.): *p* (measures 320-324)
- Horn (Hn.): *f* (measures 320-324)
- Trumpet (B. Tpt.): *pp* (measures 320-324)
- Trombone (Tbn.): *pp* (measures 320-324)
- Percussion (Perc. I): *mf* (measures 320-324)
- Percussion (Perc. II): *ff* (measures 320-324)
- Violins (Vln. I, Vln. II): *f* (measures 320-324)
- Viola (Vla.): *f* (measures 320-324)
- Violoncello (Vc.): *f* (measures 320-324)
- Double Bass (Cb.): *f* (measures 320-324)

- Fl.** (Flute): Measures 325-330, *ppp*.
- Ob.** (Oboe): Measures 325-330, *ppp*.
- Bj. Cl.** (Bassoon/Clarinet): Measures 325-330, *ppp*.
- Bsn.** (Bassoon): Measures 325-330, *p*.
- A. Sx.** (Alto Saxophone): Measures 325-330, *p*.
- Hr.** (Horn): Measures 325-330, *f*.
- Bj. Tpt.** (Bass Trombone): Measures 325-330, *pp*.
- Tbn.** (Trombone): Measures 325-330.
- Perc. I** (Percussion I): Measures 325-330, *mf*.
- Perc. 2** (Percussion II): Measures 325-330, *fff*.
- S. Hp.** (String Harp): Measures 325-330.
- Pro.** (Piano): Measures 325-330.
- Wn. I** (Violin I): Measures 325-330, *f*.
- Wn. II** (Violin II): Measures 325-330, *f*.
- Vla.** (Viola): Measures 325-330, *f*.
- Vc.** (Violoncello): Measures 325-330, *f*.
- Cb.** (Contrabasso): Measures 325-330, *f*.

R

Measure 327: Fl., Ob., Bb. Cl., and Bsn. play a melodic line marked *ppp*. A. Sax. plays a melodic line marked *p*. Hrn. plays a melodic line marked *f*. Bb. Tpt. plays a melodic line marked *pp*. Perc. I plays a melodic line marked *mf*. Perc. II plays a rhythmic pattern marked *fff*. S. Hp., Pno., Vln. I, Vln. II, Via., Vc., and Cb. play accompaniment.

Measure 328: Fl., Ob., Bb. Cl., and Bsn. play a melodic line marked *ppp*. A. Sax. plays a melodic line marked *p*. Hrn. plays a melodic line marked *f*. Bb. Tpt. plays a melodic line marked *pp*. Perc. I plays a melodic line marked *mf*. Perc. II plays a rhythmic pattern marked *fff*. S. Hp., Pno., Vln. I, Vln. II, Via., Vc., and Cb. play accompaniment.

Measure 329: Fl., Ob., Bb. Cl., and Bsn. play a melodic line marked *ppp*. A. Sax. plays a melodic line marked *p*. Hrn. plays a melodic line marked *f*. Bb. Tpt. plays a melodic line marked *pp*. Perc. I plays a melodic line marked *mf*. Perc. II plays a rhythmic pattern marked *fff*. S. Hp., Pno., Vln. I, Vln. II, Via., Vc., and Cb. play accompaniment.

Measure 330: Fl., Ob., Bb. Cl., and Bsn. play a melodic line marked *ppp*. A. Sax. plays a melodic line marked *p*. Hrn. plays a melodic line marked *f*. Bb. Tpt. plays a melodic line marked *pp*. Perc. I plays a melodic line marked *mf*. Perc. II plays a rhythmic pattern marked *fff*. S. Hp., Pno., Vln. I, Vln. II, Via., Vc., and Cb. play accompaniment.

Measure 331: Fl., Ob., Bb. Cl., and Bsn. play a melodic line marked *ppp*. A. Sax. plays a melodic line marked *p*. Hrn. plays a melodic line marked *f*. Bb. Tpt. plays a melodic line marked *pp*. Perc. I plays a melodic line marked *mf*. Perc. II plays a rhythmic pattern marked *fff*. S. Hp., Pno., Vln. I, Vln. II, Via., Vc., and Cb. play accompaniment.

Measure 332: Fl., Ob., Bb. Cl., and Bsn. play a melodic line marked *ppp*. A. Sax. plays a melodic line marked *p*. Hrn. plays a melodic line marked *f*. Bb. Tpt. plays a melodic line marked *pp*. Perc. I plays a melodic line marked *mf*. Perc. II plays a rhythmic pattern marked *fff*. S. Hp., Pno., Vln. I, Vln. II, Via., Vc., and Cb. play accompaniment.

- Fl.** (Flute): *ppp* (pianissimo)
- Ob.** (Oboe): *ppp* (pianissimo)
- Bj. Cl.** (Bassoon/Clarinet): *ppp* (pianissimo)
- Bsn.** (Bassoon): *p* (piano)
- A. Sx.** (Alto Saxophone): *p* (piano)
- Hrn.** (Horn): *f* (forte)
- Bj. Tpt.** (Bass Trombone): *pp* (pianissimo)
- Tbn.** (Trombone): *pp* (pianissimo)
- Perc. 1** (Percussion 1): *mf* (mezzo-forte)
- Perc. 2** (Percussion 2): *ff* (fortissimo), *fff* (fortississimo)
- S. Hp.** (String Harp): *ppp* (pianissimo)
- Pro.** (Piano): *ppp* (pianissimo)
- Vln. I** (Violin I): *f* (forte)
- Vln. II** (Violin II): *f* (forte)
- Vla.** (Viola): *f* (forte)
- Vc.** (Violoncello): *f* (forte)
- Cb.** (Contrabasso): *f* (forte)

S

- String Instruments (S. Hp., Pno., Vln. I, Vln. II, Vla., Vc., Cb.):** Measures 355-360. Dynamics: f.

361

Fl.

Ob.

B♭ Cl.

Bsn.

A. Sax.

Hr.

B♭ Tpt.

Tbn.

Perc. 1

Perc. 2

S. Hp.

Pno.

Vln. I

Vln. II

Vla.

Vc.

Cb.

f

- Fl.** (Flute): *ppp* (pianissimo)
- Ob.** (Oboe): *ppp* (pianissimo)
- B♭-Cl.** (Bass Clarinet): *ppp* (pianissimo)
- Bsn.** (Bassoon): *p* (piano)
- A. Sx.** (Alto Saxophone): *p* (piano)
- Hrn.** (Horn): *f* (forte)
- B♭-Tpt.** (Bass Trumpet): *pp* (pianissimo)
- Tbn.** (Tenor Trombone): *pp* (pianissimo)
- Perc. 1** (Percussion 1): *mf* (mezzo-forte)
- Perc. 2** (Percussion 2): *ff* (fortissimo) and *fff* (fortississimo)
- S. Hp.** (String Harp):
- Pro.** (Piano):
- Vin. I** (Violin I): *f* (forte)
- Vin. II** (Violin II): *f* (forte)
- Vla.** (Viola): *f* (forte)
- Vc.** (Violoncello): *f* (forte)
- Cb.** (Contrabasso): *f* (forte)

T

365

Fl. *ppp*

Ob. *ppp*

B♭-Cl. *ppp*

Bsn. *p*

A. Sax. *p*

Hr. *f*

B♭-Tpt. *pp*

Tbn.

366

Perc. 1 *mf* muffle within four measures [ratchet]

Perc. 2 *fff* *fff* *fff*

S. Hp.

Pro.

367

Vn. I

Vn. II

Vla. *32*

Vc. *32*

Cb. *f* [tambourine]

368

U

I. Puzzle box, exterior

$\text{♩} = 90$

Fl. *to piccolo* *pp* sempre

Ob. *pp* sempre

B♭ Cl. *p* sempre

Bsn. *p* sempre

A. Sax. *ganza* *recor-recor* *f* sempre

Hrn. *agogo* *ff* sempre

B♭ Tpt. *ff* sempre

Tbn. *ff* sempre

Perc. 1 *maracas* *ff* sempre

Perc. 2 *bass drum with soft beater* *fff* *pp*

S. Hp. *pp* sempre

Pno. *pp* sempre

Vln. I *con sord.* *pp* sempre *con sord.*

Vln. II *pp* sempre *con sord.*

Vla. *mp* sempre *con sord.*

Vcl. *mp* sempre

Cb. *f* *o*

397

Picc.

Ob.

B♭ Cl.

Bsn.

A. Sax.

Hrn.

B♭ Tpt.

Tbn.

Perc. 1

Perc. 2

S. Hp.

Prco.

397

Vin. I

Vin. II

Vla.

Vc.

Cb.

f

f

f

f

401

Picc.

Ob.

B♭ Cl.

Bsn.

A. Sax.

Hrn.

B♭ Tpt.

Tbn.

Perc. 1

Perc. 2

S. Hp.

Pno.

Vln. I

Vln. II

Vla.

Vc.

Cb.

f

f

f

f

413

Picc.

Ob.

B♭ Cl.

Bsn.

A. Sax.

Hrn.

B♭ Tpt.

Tbn.

Perc. 1

Perc. 2

S. Hp.

Pro.

413

Vn. I

Vn. II

Vla.

Vc.

Cb.

f

pp

f

f

V

417

Picc.

Ob.

B♭-Cl.

Bsn.

A. Sax.

Hrn.

B♭-Tpt.

Tbn.

417

Perc. 1

Perc. 2

S. Hp.

Pno.

417

Wn. I

Wn. II

Vla.

Vc.

Cb.

f *o* *f* *o* *f*

The woodwinds (Picc., Ob., Bb. Cl., Bsn.) play sustained notes with long horizontal lines above the staves. The saxophones and horns (A. Sax., Hr., B. Tpt., Tbn.) play a rhythmic pattern of eighth notes, with some measures marked with a '7' below the staff. The percussion parts (Perc. 1, Perc. 2, S. Hp., Cb.) feature rhythmic patterns, including a cymbal roll in the final measure of the page.

The string section (Violins I and II, Viola, Violoncello, and Contrabass) plays a melodic line with sustained notes and some rhythmic movement. The bottom of the page features dynamic markings: *f* (forte) and *o* (piano) with hairpins, and a '32' marking below the Cb. staff.

- Picc.** (Piccolo): Treble clef, playing a melodic line with slurs.
- Ob.** (Oboe): Treble clef, playing a melodic line with slurs.
- B♭ Cl.** (B-flat Clarinet): Bass clef, playing a melodic line with slurs.
- Bsn.** (Bassoon): Bass clef, playing a melodic line with slurs.
- A. Str.** (Violins): Treble clef, playing a rhythmic pattern of eighth notes with accents.
- Hr.** (Horn): Treble clef, playing a rhythmic pattern of eighth notes with accents.
- B♭ Tpt.** (B-flat Trumpet): Bass clef, playing a rhythmic pattern of eighth notes with accents.
- Tbn.** (Trombone): Bass clef, playing a rhythmic pattern of eighth notes with accents.
- S. Hp.** (Solo Harp): Treble clef, playing a complex arpeggiated pattern.
- Pro.** (Piano): Bass clef, playing a complex arpeggiated pattern.
- Vin. I**, **Vin. II**, **Vla.** (Violins, Viola): Treble clefs, playing a melodic line with slurs.
- Vc.** (Violoncello): Treble clef, playing a melodic line with slurs.
- Cb.** (Cello): Bass clef, playing a rhythmic pattern of eighth notes with accents.

- Picc.
- Ob.
- B♭ Cl.
- Bsn.
- A. Sax.
- Hrn.
- B♭ Tpt.
- Tbn.
- Perc. 1
- Perc. 2
- S. Hp.
- Prno.
- Wn. I
- Wn. II
- Vla.
- Vc.
- Cb.

- Picc. (Piccolo)
- Ob. (Oboe)
- Bi. Cl. (Bass Clarinet)
- Bsn. (Bassoon)
- A. Sax. (Alto Saxophone) - playing a rhythmic pattern with slurs and accents.
- Hrn. (Horn) - playing a rhythmic pattern with slurs and accents.
- Bi. Tpt. (Bass Trumpet)
- Tbn. (Trombone) - playing a rhythmic pattern with slurs and accents.
- Perc. 1 (Percussion 1)
- Perc. 2 (Percussion 2)
- S. Hp. (String Quartet - Violin I and II)
- Pro. (Piano)
- Vin. I (Violin I)
- Vin. II (Violin II)
- Vla. (Viola)
- Vc. (Violoncello)
- Cb. (Contrabass)

W

441

Picc.

Ob.

Bi. Cl.

Bsn.

A. Sax.

Hrn.

B. Tpt.

Tbn.

Perc. 1

Perc. 2

S. Hp.

Pro.

441

Vin. I

Vin. II

Vla.

Vc.

Cb.

f *f* *f*

0 0 0

445 3x

Picc. *non dim.*

Ob. *non dim.*

B♭ Cl. *non dim.*

Bsn. *non dim.*

A. Sax. *mf*

Hrn. *mf*

B♭ Tpt. *mf*

Tbn. *mf*

Perc. 1

Perc. 2 *pp* wooden box with superball

S. Hp. *non dim.*

Pro. *non dim.*

Vin. I *non dim.*

Vin. II *non dim.*

Vla. *non dim.*

Vc. *non dim.*

Cb. *f*