

EA
5-19

Reviews M

UNIVERSITY OF MINNESOTA

FINANCIAL REPORT

for the

YEAR ENDED JUNE 30, 1956

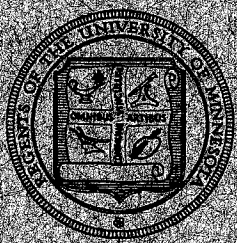

MINNEAPOLIS, MINNESOTA

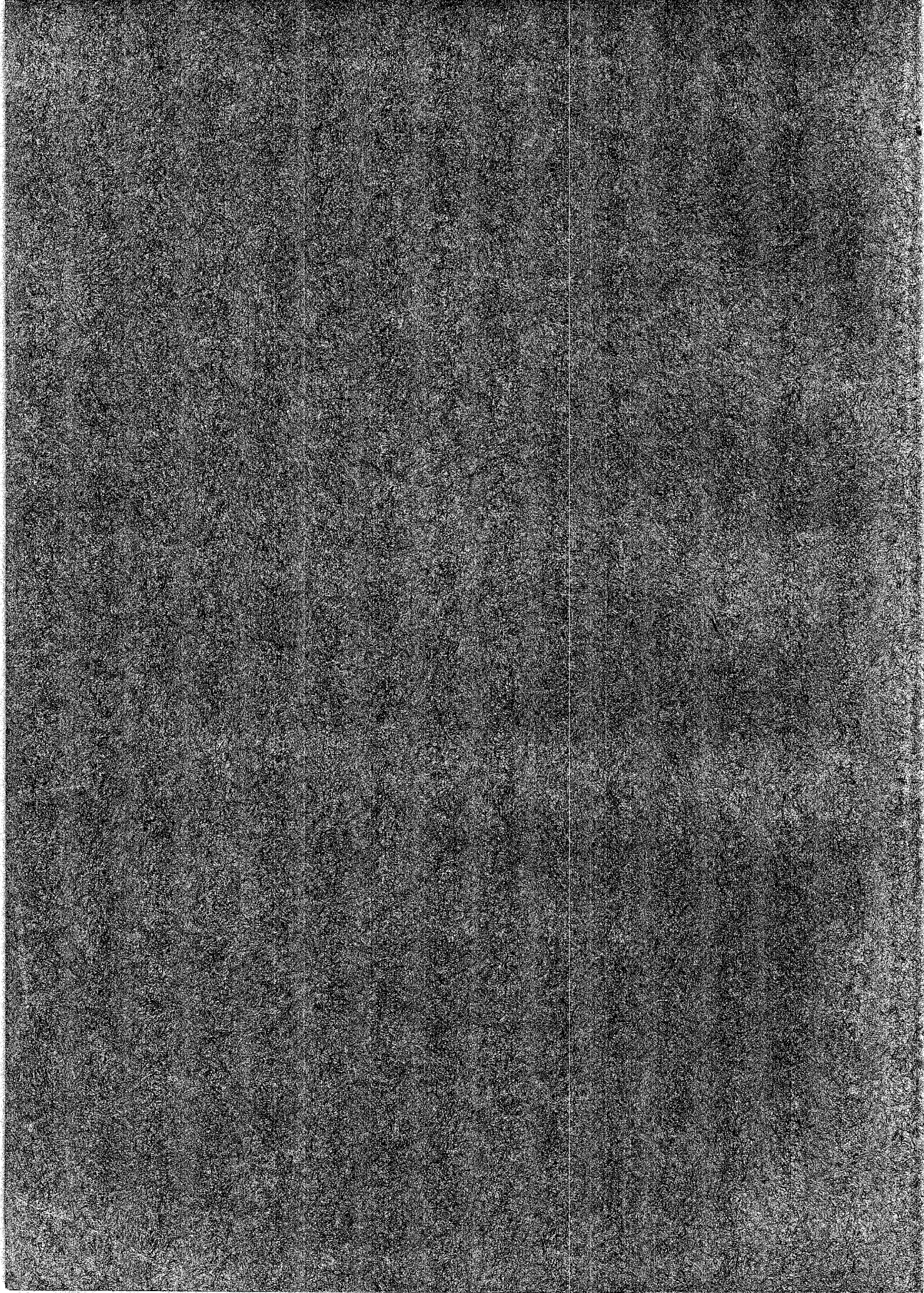

UNIVERSITY OF MINNESOTA

FINANCIAL REPORT

for the

Year Ended June 30, 1956

WILLIAM T. MIDDLEBROOK

Vice President, Business Administration

PUBLISHED BY THE UNIVERSITY OF MINNESOTA

MINNEAPOLIS, MINNESOTA

NOVEMBER, 1956

MCA
8549

THE BOARD OF REGENTS

	Term Expires
JAMES F. BELL, Minneapolis - - - - -	1957
EDWARD B. COSGROVE, Le Sueur - - - - -	1961
DANIEL C. GAINNEY, Owatonna - - - - -	1961
RICHARD L. GRIGGS, Duluth - - - - -	1957
MARJORIE J. HOWARD, Excelsior - - - - -	1959
GEORGE W. LAWSON, St. Paul - - - - -	1957
L. A. MALKERSON, Minneapolis - - - - -	1959
CHARLES W. MAYO, Rochester - - - - -	1959
KARL G. NEUMEIER, Stillwater - - - - -	1959
A. J. OLSON, Renville - - - - -	1961
Ray J. QUINLIVAN, St. Cloud - - - - -	1957
HERMAN F. SKYBERG, Fisher - - - - -	1961

OFFICERS OF THE BOARD

J. L. MORRILL - - - - -	President
RAY J. QUINLIVAN - - - - -	First Vice President
GEORGE W. LAWSON - - - - -	Second Vice President
WILLIAM T. MIDDLEBROOK - - - - -	Secretary
LAURENCE R. LUNDEN - - - - -	Treasurer
EDWIN C. JACKSON - - - - -	Assistant Secretary

BUSINESS ADMINISTRATION

WILLIAM T. MIDDLEBROOK - - - - -	Vice President, Business Administration
LAURENCE R. LUNDEN - - - - -	Comptroller
EDWIN C. JACKSON - - - - -	Assistant Comptroller
HEDWIN C. ANDERSON - - - - -	Director of Civil Service Personnel
RAY F. ARCHER - - - - -	Director of Insurance and Retirement
STERLING GARRISON - - - - -	Field Auditor
CLINTON T. JOHNSON - - - - -	Director of University Services
CLARENCE E. LARSON - - - - -	Director of Student Loans and Trusts
ROY V. LUND - - - - -	Supervising Engineer
THOMAS L. O'HEARN - - - - -	Attorney and Real Estate Manager
CLIFFORD S. PLANK - - - - -	Chief Accountant
CONRAD SEITZ - - - - -	Bursar
CLARENCE A. SMITH - - - - -	Purchasing Agent
HAROLD D. SMITH - - - - -	Director of Bookstores

U OF M BINDERY MAR 8 '58

TABLE OF CONTENTS

Schedule Reference	Title	Page
	The Board of Regents - - - - -	3
	Business Administration - - - - -	3
	Letter of Transmittal - - - - -	6-7
A	Balance Sheet - - - - -	8-9
B	Summary Statement of Current Funds - - - - -	10-11
B-1	Statement of Current Income - - - - -	12-13
B-1a	Statement of Current Income from Student Fees - - - - -	14
B-1a-1	Statement of Student Enrollment - - - - -	15
B-1b	Statement of Current Income from Sales and Services - - - - -	16-18
B-2	Summary Statement of Current Expenditures - - - - -	19-20
B-2a	Statement of Current Expenditures by Departments - - - - -	21-87
B-2a-1	Statement of Current Expenditures—Salaries and Wages - - - - -	88-89
B-2a-1a	Statement of Current Expenditures—Salaries and Wages—Civil Service - - - - -	90-91
B-2a-2	Statement of Building Operation and Maintenance—Min- neapolis Campus - - - - -	92-93
B-2a-3	Statement of Building Operation and Maintenance— St. Paul Campus - - - - -	94
B-2a-4	Statement of Current Expenditures—Buildings and Other Permanent Improvements - - - - -	95-99
B-2b	Statement of Income and Expenditures for University Serv- ices - - - - -	100-111
B-2b-1	Senate Committee on Intercollegiate Athletics - - - - -	112
B-2c	Statement of Trust Funds—Endowed - - - - -	113-118
B-2d	Statement of Trust Funds—Gifts - - - - -	119-172
B-3	Statement of Federal Appropriations - - - - -	174-175
B-3a	Statement of Special State Appropriations - - - - -	176-177
B-4	Summary of Expenditures - - - - -	20
C	Statement of Loan Funds - - - - -	178-183
C-1	Statement of Loans Made and Paid - - - - -	184-186
D	Statement of Endowment Funds - - - - -	188-199
D-1	Statement of Agency Funds - - - - -	200-201
E	Summary Statement of Plant Funds - - - - -	202
E-1	Statement of Plant Funds—Income and Expenditures - - - - -	204-213
E-2	Special State Appropriations - - - - -	214-216
E-3	Certificates of Indebtedness - - - - -	216
F-1	Detail of Assets—Current Funds—Temporary Investments - - - - -	217
F-2a	Detail of Assets—Endowment Funds—Securities - - - - -	218-232
F-2b	Detail of Assets—Endowment Funds—Real Estate - - - - -	233-234
F-2c	Detail of Assets—Permanent University Fund - - - - -	235-236
F-3	Detail of Assets—Loan Funds—Temporary Investments - - - - -	237
F-4	Detail of Assets—Plant Funds—Temporary Investments - - - - -	238-239
F-5	Statement of Investment in Plant - - - - -	240
F-5a	Detail of Assets—Land - - - - -	240-285
F-5b	Detail of Assets—Buildings - - - - -	286-308
F-5b-1	Summary Statement—Buildings - - - - -	309
F-5c	Detail of Assets—Other Permanent Improvements - - - - -	310-311
F-5d	Detail of Assets—Equipment - - - - -	312-361
F-5e	Detail of Assets—Museum Collections - - - - -	362
F-5f	Detail of Assets—Library and Reference Books - - - - -	362
F-5g	Detail of Assets—Livestock - - - - -	363
G	Cash Reconciliation - - - - -	364
H	Statement of Obligations—Current Funds - - - - -	365-366
H-1	Statement of Unobligated Allotments—Current Funds - - - - -	367
	Appendix I—Sources of Income - - - - -	368-371
	Appendix II—Description of Trust Funds - - - - -	372-467
	Appendix III—Securities Held for Safekeeping - - - - -	468-469
	Appendix IV—Detail of Securities—Classified by Type - - - - -	470-475

LETTER OF TRANSMITTAL

PRESIDENT J. L. MORRILL,
University of Minnesota.

Dear Mr. Morrill:

I have the honor to submit the annual "Financial Report" of the University of Minnesota for the year ending June 30, 1956.

The balance sheet, the summary and detailed statements of receipts and expenditures have been grouped under five headings: "General University Fund," "Federal Funds," "Special State Appropriations," "University Services and Revolving Funds," and "Trust Funds."

The cash balance in all funds on July 1, 1955 was, for operating purposes, \$6,548,319.75, and for plant extension \$3,372,023.87, or a total of \$9,920,343.62. This compares with a balance on June 30, 1956, for operating purposes, of \$10,019,094.00 and for plant extension \$4,959,298.15, or a total of \$14,978,392.15. This is a net increase of \$5,057,048.53. The outstanding orders, obligations, allotments and reserves increased \$5,273,267.45 during the year. The free and unencumbered balance known as Regents' Reserve remaining after deducting the amount required to meet outstanding orders, contracts, and allotments was \$4,543.03 on June 30, 1956 as compared with \$5,421.01 on June 30, 1955.

The gross income for all funds for the year was \$61,304,737.40 and the gross expenditures amounted to \$55,903,289.83. The following tables show the distribution of income and expenditures:

TABLE I
THE SOURCES OF UNIVERSITY INCOME

From the State	
For the general support of the University, the Duluth Branch, the University Hospitals, and for special projects administered and carried on by the University	\$20,718,355.27
For Physical Plant Extension	3,245,000.00
	<hr/>
	\$23,963,355.27
From the Federal Government	
For instruction, research, extension, and plant extension	1,897,551.05
From the Permanent University Fund	1,058,630.75
From the Swamp Land Fund	116,276.12
From Fees and Receipts	10,303,699.34
From University Services and Revolving Funds	10,666,778.11
From Trust Funds	12,086,956.29
From Intercollegiate Athletics	1,211,490.47
	<hr/>
Total	\$61,304,737.40

TABLE II

THE EXPENDITURES FOR UNIVERSITY OPERATIONS

For Administration	\$ 1,564,601.07
For the General University	2,158,207.44
For Instruction and Research	25,444,570.44
For Physical Plant Operations	3,843,078.06
For Physical Plant Extension	4,113,961.67
For University Services and Revolving Funds	9,069,500.47
For Trust Fund Purposes	8,828,466.15
For Intercollegiate Athletics	880,904.53
	<hr/>
Total	\$55,903,289.83
Outstanding Obligations, Allotments, and Reserves	5,273,267.45
	<hr/>
Total	\$61,176,557.28
Transfers to Endowment and Loan Funds	129,058.10
	<hr/>
Total	\$61,305,615.38

The principal of the **Endowment Funds** amounted to \$58,416,408.24 on June 30, 1956, an increase of \$4,674,460.89. The addition to the Permanent University Fund totaled \$4,178,797.29.

The principal of **Loan Funds** at the end of the year was \$675,226.18. The total loans outstanding on June 30, 1956 was \$273,724.98.

Respectfully submitted,

W. T. MIDDLEBROOK,
Vice President, Business Administration

BALANCE SHEET—ASSETS

June 30, 1956

Schedule A

	Total	General University Fund	Federal Appropriations	Special State Appropriations	University Services	Trust Funds	
						Endowed	Gifts
I Current Funds							
Cash	\$ 3,026,825.15	\$ 273,762.28	\$142,007.26	\$ 17,333.02	\$ 912,912.18	\$ 678,480.97	\$1,036,995.48
Contingent Fund	105,000.00	80,000.00			25,000.00		
Temporary Investments	6,365,815.19	2,738,646.25			1,145,950.42	449,950.00	2,031,268.52
Accounts Receivable— General, Hospital Agency Services, and Special Nursing	115,931.05				115,931.05		
Permanent University Fund	348,984.87				348,984.87		
Student Activities	7,660.70				7,660.70		
Hospital Reimbursements	591,465.81			591,465.81			
Veterans Administration	47,988.03				47,988.03		
Stores and Postage Inventories	679,095.19	168,000.00			511,095.19		
Authorizations—Jobs in Process	117.18				117.18		
Insurance Premium Deposits	513,377.68				513,377.68		
Total	\$11,802,260.85	\$ 3,260,408.53	\$142,007.26	\$ 574,132.79	\$3,629,017.30	\$ 1,128,430.97	\$3,068,264.00
II Loan Funds							
Cash Available for Loans	\$ 161,526.55				\$ 11,992.33	\$ 149,534.22	
Notes Receivable	273,724.98				213.00	273,511.98	
Temporary Investments	239,974.65					239,974.65	
Total	\$ 675,226.18				\$ 12,205.33	\$ 663,020.85	
III Endowment Funds							
Cash Available for Investment	\$ 239,775.33					\$ 239,775.33	
Investments—Securities	13,870,006.56					13,870,006.56	
Investments—Real Estate	349,196.00					349,196.00	
Funds in Trust	43,901,056.76	\$43,724,469.41				176,587.35	
Unamortized Premiums	56,373.59					56,373.59	
Total	\$58,416,408.24	\$43,724,469.41				\$14,691,938.83	
IV Agency Funds							
Cash	\$ 4,347.78					\$ 4,347.78	
Investments—Securities	159,301.78					159,301.78	
Notes Receivable	8,153.00					8,153.00	
Investments—Equipment	10,475.00					10,475.00	
Total	\$ 182,277.56					\$ 182,277.56	
VA Plant Funds—Unexpended							
Cash	\$ 2,540,159.83	\$ 483,437.06		\$ 1,159,220.39	\$ 683,848.50	\$ 54,257.23	\$ 159,396.65
Temporary Investments	2,419,138.32			447,225.69	1,336,194.05	99,475.53	536,243.05
Anticipated Income							
University	683,991.60				683,991.60		
Tax Collections	104,300.00			104,300.00			
Endowments and Gifts	327,274.45						327,274.45
Public Agencies	5,230,000.00			5,230,000.00			
Accounts Receivable	150,000.00				150,000.00		
Total	\$11,454,864.20	\$ 483,437.06		\$ 6,940,746.08	\$2,854,034.15	\$ 153,732.76	\$ 1,022,914.15
VB Plant Funds—Invested in Plant							
Land	\$ 6,773,127.86						
Buildings	74,802,415.74						
Improvements Other Than Buildings	3,146,582.65						
Equipment	22,070,668.02						
Museum Collections	1,366,039.13						
Library and Reference Books	7,668,435.61						
Livestock	253,774.91						
Total	\$116,081,043.92						

BALANCE SHEET—LIABILITIES AND FUNDS

June 30, 1956

Schedule A

	Total	General University Fund	Federal Appropriations	Special State Appropriations	University Services	Trust Funds	
						Endowed	Gifts
I Current Funds							
Deposit Reserve.....	\$ 114,275.47				\$ 114,275.47		
Contingent Fund Reserve	105,000.00	\$ 80,000.00			25,000.00		
Stores Reserve.....	401,787.28	168,000.00			233,787.28		
Fee Refund Reserve.....	336.37	336.37					
Deferred Income.....	380,644.67	287,481.70			92,888.72	\$ 274.25	
Reserved for Open Requisitions.....	2,956,407.34	1,053,034.48	\$ 57,982.98	\$ 377,523.53	336,348.84	15,598.42	\$1,115,919.09
Reserved for Authorizations in Process.....	2,052,918.99	1,590,570.18	179.97	182,546.63	255,622.70	14,692.23	9,307.28
Unobligated Allotments.....	4,913,676.56	58,583.77	83,844.31	14,062.63	1,725,482.53	1,088,665.69	1,943,037.63
Legislative Unanticipated Income Reserve—Laws 1955, Ch. Ex. 3, Sec. 4.....	18,531.74	18,531.74					
Unallotted.....	77,559.37	4,543.03			63,815.96	9,200.38	
Minneapolis Symphony	23,803.74				23,803.74		
Reserve for Federal Taxes and Contingent Liability.....	206,332.86				206,332.86		
Reserve for Insurance Premium and OASI Deposits.....	551,659.20				551,659.20		
Total	\$11,802,260.85	\$ 3,260,408.53	\$142,007.26	\$ 574,132.79	\$3,629,017.30	\$ 1,128,430.97	\$3,068,264.00
II Loan Funds							
Loan Fund Reserve	\$ 27,899.64					\$ 27,899.64	
Loan Funds	647,326.54				\$ 12,205.33	635,121.21	
Total	\$ 675,226.18				\$ 12,205.33	\$ 663,020.85	
III Endowment Funds							
For General Purposes.....	\$43,724,469.41	\$43,724,469.41					
For Educational Purposes	7,678,204.14					\$ 7,678,204.14	
Subject to Annuity.....	228,371.08					228,371.08	
For Student Aid—Scholarships and Prizes	1,781,114.53					1,781,114.53	
For Student Aid—Loans.....	414,206.50					414,206.50	
For Other Purposes.....	2,240,146.82					2,240,146.82	
Group Investment Reserve.....	1,041,907.66					1,041,907.66	
Unassigned Funds.....	1,297,988.10					1,297,988.10	
Reserve for Contingent Tax Liability	10,000.00					10,000.00	
Total	\$58,416,408.24	\$43,724,469.41				\$14,691,938.83	
IV Agency Funds							
Agency Funds	\$ 182,277.56					\$ 182,277.56	
Total	\$ 182,277.56					\$ 182,277.56	
VA Plant Funds—Unexpended							
Reserved for Open Requisitions.....	\$ 3,202,694.00	\$ 229,620.51		\$ 2,215,748.43	\$ 434,236.10	\$ 2,211.60	\$ 320,877.36
Reserved for Authorizations in Process.....	881,944.97	253,816.55		465,457.49	86,022.25	35.72	76,612.96
Unobligated Allotments.....	6,659,778.35			4,259,540.16	1,631,286.33	151,485.44	617,466.42
Reserve—Plant Funds.....	48,829.82				40,872.41		7,957.41
Certificates of Indebtedness.....	583,991.58				583,991.58		
Reserve for Certificates	77,625.48				77,625.48		
Total	\$11,454,864.20	\$ 483,437.06		\$ 6,940,746.08	\$2,854,034.15	\$ 153,732.76	\$1,022,914.15
VB Plant Funds—Invested in Plant							
Net Plant Investments.....	\$116,081,043.92						
Total	\$116,081,043.92						

SUMMARY STATEMENT OF CURRENT FUNDS

July 1, 1955 to June 30, 1956

Schedule B

	Total	General University Fund	Federal Appropriations	Special State Appropriations	University Services	Trust Funds	
						Endowed	Gifts
Balance at Beginning of Year							
Reserved for Open Requisitions	\$ 1,758,301.21	\$ 1,006,785.44	\$ 34,691.97	\$ 140,695.29	\$ 253,813.74	\$ 15,158.05	\$ 307,156.72
Reserved for Authorizations in Process	1,626,034.83	1,293,396.31	200.67	41,903.08	251,485.50	24,846.45	14,202.82
Unobligated Allotments	2,943,055.01	177,085.54	58,653.59	399.13	1,109,218.70	1,136,347.97	462,148.34
Unallotted Funds	117,606.83	5,421.01			103,548.17	8,637.65	
Reserve for Repairs to Compressors—Rosemount	7,923.98				7,923.98		
Reserve—Investment Overhead	6,707.00				6,707.00		
Legislative Unanticipated Income Reserve—Laws 1953, Ch. 742, Sec. 2	88,690.89	88,690.89					
Balance	\$ 6,548,319.75	\$ 2,571,379.19	\$ 93,546.23	\$ 182,199.24	\$ 1,732,697.09	\$ 1,184,990.12	\$ 783,507.88
Add Income							
General, Educational, and Research per Schedule B-1, Section 1	43,398,538.49	25,193,950.70	1,849,676.05	6,970,656.77	1,211,490.47	789,624.61	7,383,139.89
University Services per Schedule B-1, Section 2	10,572,484.33				10,572,484.33		
Other Non-Educational Purposes per Schedule B-1, Section 3	3,025,089.81					485,726.08	2,539,363.73
Total	\$56,996,112.63	\$25,193,950.70	\$1,849,676.05	\$6,970,656.77	\$11,783,974.80	\$1,275,350.69	\$ 9,922,503.62
Balance	\$63,544,432.38	\$27,765,329.89	\$1,943,222.28	\$7,152,856.01	\$13,516,671.89	\$2,460,340.81	\$10,706,011.50
Deduct Expenditures							
General, Educational, and Research per Schedule B-2, Section 1	41,006,704.01	24,649,683.77	1,801,215.02	6,559,558.22	880,904.53	816,120.98	6,299,221.49
University Services per Schedule B-2, Section 2	9,069,500.47				9,069,500.47		
Other Non-Educational Purposes per Schedule B-2, Section 3	1,713,123.68					391,110.64	1,322,013.04
Total	\$51,789,328.16	\$24,649,683.77	\$1,801,215.02	\$6,559,558.22	\$ 9,950,405.00	\$1,207,231.62	\$ 7,621,234.53
Balance	\$11,755,104.22	\$ 3,115,646.12	\$ 142,007.26	\$ 593,297.79	\$ 3,566,266.89	\$1,253,109.19	\$ 3,084,776.97

SUMMARY STATEMENT OF CURRENT FUNDS

July 1, 1955 to June 30, 1956

Schedule B

	Total	General University Fund	Federal Appro- priations	Special State Appro- priations	Univer- sity Services	Trust Funds	
						Endowed	Gifts
Transfers							
Within Current Funds.....		23,911.80			8,911.80	3,012.97	11,987.03
To Plant Funds	1,606,952.12	366,471.12		19,165.00	1,193,316.00		28,000.00
To Endowment Funds	133,025.33				13,864.42	118,660.91	500.00
To Loan Funds	9,304.53					9,304.53	
From Stores and Inventories....	13,271.76				13,271.76		
Total	\$ 1,736,010.22	\$ 390,382.92		\$ 19,165.00	\$ 1,184,996.86	\$ 124,952.47	\$ 16,512.97
Balance	\$10,019,094.00	\$ 2,725,263.20	\$ 142,007.26	\$ 574,132.79	\$ 2,381,270.03	\$1,128,156.72	\$ 3,068,264.00
Detail of Balance at End of Year							
Reserved for Open Requisitions	\$ 2,956,407.34	\$ 1,053,034.48	\$ 57,982.98	\$ 377,523.53	\$ 336,348.84	\$ 15,598.42	\$ 1,115,919.09
Reserved for Authorizations in Process	2,052,918.99	1,590,570.18	179.97	182,546.63	255,622.70	14,692.23	9,307.28
Unobligated Allotments	4,802,777.47	58,583.77	83,844.31	14,062.63	1,614,583.44	1,088,665.69	1,943,037.63
Unallotted Funds	77,559.37	4,543.03			63,815.96	9,200.38	
Reserve for Repairs to Com- pressors—Rosemount	4,201.47				4,201.47		
Reserve—Investment Overhead	106,697.62				106,697.62		
Legislative Unanticipated In- come Reserve—Laws 1955, Ch. Ex. 3, Sec. 4.....	18,531.74	18,531.74					
Balance	\$10,019,094.00	\$ 2,725,263.20	\$ 142,007.26	\$ 574,132.79	\$ 2,381,270.03	\$1,128,156.72	\$ 3,068,264.00

SUMMARY STATEMENT OF CURRENT INCOME

Schedule B-1

July 1, 1955 to June 30, 1956

	Total	General University Fund	Federal Appropriations	Special State Appropriations	University Services	Trust Funds	
						Endowed	Gifts
1. For General, Educational, and Research Purposes							
Student Fees—Tuition	\$ 4,710,785.91	\$ 4,710,785.91					
Student Course Fees	51,079.05	51,079.05					
Public Appropriations and Tax Levies							
Federal							
Adams Act	15,000.00		\$ 15,000.00				
Hatch Act	15,000.00		15,000.00				
Smith-Lever Fund Amended	1,121,765.94		1,121,765.94				
Purnell Act	60,000.00		60,000.00				
Morrill-Nelson Act	50,000.00		50,000.00				
Smith-Hughes Act	13,599.13		13,599.13				
George-Barden Act	41,760.07		41,760.07				
Bankhead-Jones, Section 5 Act	68,128.03		68,128.03				
Bankhead-Jones—Instruction.	49,750.80		49,750.80				
Bankhead-Jones, Section 9(b)1-2 Act	305,032.08		305,032.08				
Bankhead-Jones, Section 9(b)3 Act	99,390.00		99,390.00				
Research and Marketing Act—Extension	10,125.00		10,125.00				
State							
Maintenance and Equipment	15,789,809.11	15,789,809.11					
Mill Tax (23/100 mills)	356,163.87	356,163.87					
Agricultural Extension	385,200.00			385,200.00			
Beneficiation of Manganiferous Ores	87,500.00			87,500.00			
General Agricultural Research	320,000.00			320,000.00			
Medical Research	67,500.00			67,500.00			
Live Stock Sanitary Board.....	45,000.00			45,000.00			
Institute of Child Welfare	30,000.00			30,000.00			
Psychopathic Hospital							
Maintenance	469,966.00			469,966.00			
General Research	90,000.00			90,000.00			
Child Psychiatric Hospital	160,000.00			160,000.00			
Minnesota Institute of Research	30,000.00			30,000.00			
University of Minnesota Hospitals							
State Reimbursements	1,099,327.10			1,099,327.10			
County Reimbursements	1,202,539.19			1,202,539.19			
Soil Conservation	86,299.10			86,299.10			
Agricultural Research—Rosemount	90,000.00			90,000.00			
Hybrid Corn Maturity Tests.....	12,500.00			12,500.00			
School of Agriculture—Student Aid Fund	64,150.00			64,150.00			

SUMMARY STATEMENT OF CURRENT INCOME

July 1, 1955 to June 30, 1956

Schedule B-1

	Total	General University Fund	Federal Appropriations	Special State Appropriations	University Services	Trust Funds	
						Endowed	Gifts
1. For General, Educational, and Research Purposes—							
Continued							
Business and Economic Research	10,000.00			10,000.00			
Legislative Claims	35,350.00			35,350.00			
Hospital Rehabilitation Center..	265,000.00			265,000.00			
Multiple Sclerosis Clinic	15,000.00			15,000.00			
Endowments							
Land Grant Endowment.....	1,058,630.75	1,058,630.75					
Swamp Land Fund.....	116,276.12	116,276.12					
Other Endowments	344,520.08					\$ 344,520.08	
Gifts and Grants from Private Sources							
	7,828,244.42					445,104.53	\$7,383,139.89
Sales and Services.....	5,516,656.27	3,111,205.89	125.00	2,405,325.38			
Intercollegiate Athletics	1,170,165.32				\$ 1,170,165.32		
Athletics—Duluth Branch	41,325.15				41,325.15		
Total (to Schedule B).....	\$43,398,538.49	\$25,193,950.70	\$1,849,676.05	\$6,970,656.77	\$ 1,211,490.47	\$ 789,624.61	\$7,383,139.89
2. For University Services and Revolving Funds							
University Services—Dormitories and Dining Halls	\$ 3,060,324.77				\$ 3,060,324.77		
University Services—Student.....	2,733,831.25				2,733,831.25		
University Services—General.....	2,610,339.49				2,610,339.49		
Revolving Funds	2,167,988.82				2,167,988.82		
Total (to Schedule B).....	\$10,572,484.33				\$10,572,484.33		
3. For Other Purposes							
Non-Educational Purposes	\$ 2,469,307.47					\$ 348,439.50	\$2,120,867.97
Student Aid	545,816.15					127,320.39	418,495.76
Subject to Annuity.....	9,966.19					9,966.19	
Total (to Schedule B).....	\$ 3,025,089.81					\$ 485,726.08	\$2,539,363.73
Total Current Income.....	\$56,996,112.63	\$25,193,950.70	\$1,849,676.05	\$6,970,656.77	\$11,783,974.80	\$1,275,350.69	\$9,922,503.62

SUMMARY OF INCOME

Current Funds							
For General, Educational, and Research Purposes	\$43,398,538.49	\$25,193,950.70	\$1,849,676.05	\$ 6,970,656.77	\$ 1,211,490.47	\$ 789,624.61	\$ 7,383,139.89
For University Services and Revolving Funds	10,572,484.33				10,572,484.33		
For Other Purposes	3,025,089.81					485,726.08	2,539,363.73
Total Current Funds	\$56,996,112.63	\$25,193,950.70	\$1,849,676.05	\$ 6,970,656.77	\$11,783,974.80	\$1,275,350.69	\$ 9,922,503.62
Plant Funds	\$ 4,308,624.77	\$ 32,229.01		\$ 3,245,000.00	\$ 94,293.78	\$ 1,114.83	\$ 938,216.81
Grand Total	\$61,304,737.40	\$25,226,179.71	\$1,849,676.05	\$10,215,656.77	\$11,878,268.58	\$1,274,235.86	\$10,860,720.43

**STATEMENT OF CURRENT INCOME
FROM STUDENT FEES**

July 1, 1955 to June 30, 1956

Schedule B-1a

	Regular Session, 1955-56	Summer Session, 1955
Collegiate—Minneapolis and St. Paul Campuses		
Science, Literature, and the Arts	\$ 884,950.37	\$121,228.10
Institute of Technology	437,656.44	42,998.44
Agriculture, Forestry, and Home Economics	214,180.05	21,353.54
Veterinary Medicine	56,658.99	157.31
Medicine	163,637.76	22,660.78
Nursing	47,226.29	9,913.66
Medical Technology	9,251.93	462.96
Dentistry	127,850.14	3,172.26
Dental Hygiene	14,753.29	367.37
Law	67,882.35	5,117.95
Pharmacy	16,277.04	717.70
Education	321,228.38	100,926.73
Graduate	400,685.62	130,289.42
Business Administration	108,185.80	19,897.11
Library Instruction	100.00	15.00
Music	32,365.80	4,899.35
University College	8,282.35	1,280.97
General College	265,911.67	12,438.90
Physical Therapy	9,001.65	20.40
Public Health and Public Health Nursing	40,529.66	7,905.61
Occupational Therapy	8,708.87	1,463.52
Miscellaneous Fees	29,462.10	3,916.65
Collegiate—Duluth Branch		
Tuition	262,051.93	56,829.20
Music	6,157.80	329.42
Miscellaneous	34.40	114.00
Noncollegiate		
Schools of Agriculture	6,866.33	179.44
Music—School of Agriculture	419.80	
University High School	61,507.43	922.29
Elementary Schools	21,535.50	
	\$3,623,359.74	\$569,578.08
Extension Division		
Evening Classes	431,861.53	
Short Courses	49,784.40	
Correspondence Study	36,202.16	
	\$ 517,848.09	
Summary		
Regular Session Fees	3,623,359.74	
Summer Session Fees, 1955	569,578.08	
Extension Division Fees	517,848.09	
Total (to Schedule B-1)	\$4,710,785.91	

STATEMENT OF STUDENT ENROLLMENT

July 1, 1955 to June 30, 1956

Schedule B-1a-1

Collegiate		
General College.....	2,543	
University College.....	78	
Science, Literature, and the Arts.....	7,557	
Institute of Technology.....	3,496	
Agriculture, Forestry, and Home Economics	1,741	
Veterinary Medicine	180	
Law.....	400	
Medicine.....	482	
Medical Technology	57	
Public Health	234	
Physical Therapy and	43	
Occupational Therapy	42	
Nursing.....	428	
Dentistry.....	354	
Dental Hygiene	91	
Pharmacy.....	114	
Education.....	2,943	
Business Administration.....	988	
Graduate (includes Mayos 640)	4,177	
Duluth Branch	2,322	
Summer Session.....	9,887	
Total collegiate	38,157	
Less duplicates.....	6,167	
Net total collegiate.....		31,990
Center for Continuation Study.....		9,956
Subcollegiate		
School of Agriculture	253	
Northwest School of Agriculture (Crookston)	430	
West Central School of Agriculture (Morris)	358	
North Central School of Agriculture (Grand Rapids)	96	
Southern School of Agriculture (Waseca)	167	
University High School	431	
Nursery School, Kindergarten, and Elementary Grade.....	221	
Laboratory School (Duluth)	199	
Total subcollegiate		2,155
Short Courses		
Short Courses (Crookston).....	605	
Short Courses (Morris).....	947	
Short Courses (Grand Rapids).....	375	
Short Courses (St. Paul)	13,308	
Short Courses (Waseca)	60	
Total short courses.....		15,295
Total subcollegiate and short courses.....		17,450
Extension Division		
Extension Classes	18,452	
Correspondence Study Instruction.....	5,552	
Short Courses.....	3,077	
Total Extension Division.....	27,081	
Less duplicates	340	
Net total, Extension Division.....		26,741
Total subcollegiate, short courses, and Extension Division		44,191
Grand total		86,137
Less duplicates		4,030
Net grand total.....		82,107

FINANCIAL REPORT

STATEMENT OF CURRENT INCOME
 GENERAL UNIVERSITY FUND
 FROM SALES AND SERVICES

July 1, 1955 to June 30, 1956

Schedule B-1b

General University

Dean of Students—Student Counseling Bureau	\$ 26,579.09	
Dean of Students—Speech and Hearing Clinic	4,703.45	
Dean of Students—Student Activities	37.17	
Office of Admissions and Records	6,579.06	
General Storehouse	150.00	
Department of University Relations	380.88	
Inter-Campus Bus	16,247.81	
Library Fines and Miscellaneous	9,578.20	
Scientific Apparatus Repair Shop	43,082.52	
Truck Service	15,215.21	
Museum of Natural History	2,028.48	
Convocations	9,755.39	
Committee on Relations to Other Institutions	2,700.00	
Bureau of Institutional Research	235.35	
University Address Book	102.10	
Post Office and Campus Mail—Minneapolis	1,000.00	
Workmen's Compensation Claims	350.45	
Department of Protection and Safety	140.00	
Department of Insurance and Retirement	11,244.96	
Surplus Property	3,498.10	
Discounts on Purchases—Stores	16,117.32	
Overhead—Non-Contract Research	158,724.44	
Overhead on Authorizations and Job Orders	121,738.86	
Overhead—Temporary Investments	4,680.00	
Overhead—Other	63,961.47	
Overhead—Contract Research	505,808.50	
Miscellaneous	3,896.37	
		\$1,028,535.18

Science, Literature, and the Arts

Botany	\$ 98.35	
English	52.75	
Art	1,330.41	
Geography	153.90	
Geology and Mineralogy	80.00	
Geological Survey	3,137.60	
School of Journalism	294.90	
Music	6,309.78	
Philosophy	20.69	
Political Science	90.90	
Psychology	45.50	
Romance Languages	15.50	
Sociology	2.55	
Speech	200.00	
Zoology	271.57	
International Relations and Area Studies	3.40	
Laboratory for Research and Social Relations	30.00	
Library School	430.48	
		\$ 12,568.28

Institute of Technology

Administration	\$ 2.16	
Aeronautical Engineering	18.48	
School of Architecture	68.70	
Civil Engineering and Hydraulics	88,261.50	
Drawing and Descriptive Geometry	3,434.40	
Electrical Engineering	174.30	
Mathematics	14.25	
Mechanical Engineering	464.70	
Chemistry	1,416.18	
Mines Experiment Station	966.53	
		\$ 94,792.70

STATEMENT OF CURRENT INCOME
GENERAL UNIVERSITY FUND
FROM SALES AND SERVICES

July 1, 1955 to June 30, 1956

Schedule B-1b

Agriculture, Forestry, and Home Economics		
Administration	\$ 1,824.85	
Library	794.75	
Miscellaneous—Farm Sales	731.78	
Agricultural Economics	60.00	
Agronomy and Plant Genetics	234.25	
Animal Husbandry	37.00	
Dairy Husbandry	2,531.75	
Entomology and Economic Zoology	2,316.79	
Forestry—Cloquet	11,526.84	
Home Economics	51.66	
Plant Pathology and Botany	579.75	
Poultry Husbandry	26.12	
Rhetoric	1.00	
Physical Training	90.00	
School of Veterinary Medicine	59,736.48	
Agricultural Extension	1,596.00	
		\$ 82,139.02
Agricultural Schools and Experiment Stations		
Northwest School and Experiment Station—Crookston	\$ 94,833.52	
West Central School and Experiment Station—Morris	103,047.12	
North Central School and Experiment Station—Grand Rapids	52,462.05	
Southern School of Agriculture—Waseca	10,052.66	
Experiment Station	1,198.00	
Northeast Experiment Station—Duluth	30,774.23	
Southern Experiment Station—Waseca	48,079.29	
Fruit Breeding Farm—Excelsior	14,724.59	
Agricultural Research Center—Rosemount	236,725.67	
Lake Itasca Forestry and Biological Station	4,009.24	
		\$ 595,906.37
Medical School		
Anatomy	\$ 468.65	
Bacteriology	4,984.95	
Pathology	312.20	
Pharmacology	977.23	
Physiology	4,293.50	
School of Public Health	3,582.44	
Surgery	20.41	
School of Nursing	250.00	
Radiology	23.60	
Physical Medicine and Rehabilitation	5.00	
		\$ 14,917.98
University of Minnesota Hospitals		
Administration—Miscellaneous	440.20	
Out-Patient Department	216,684.72	
Psychopathic Hospital—Gift	25.00	
		\$ 217,149.92
Institute of Child Welfare		25,736.51
Dental Infirmary		175,530.96
Law School		230.40
College of Pharmacy		1,265.48
College of Education		
Administration	\$.46	
Agricultural Education	207.75	
Art Education	104.40	
General Education	348.24	
Bureau of Educational Research	286.35	
University Elementary School	62.50	
Psycho-Educational Clinic	7,918.50	
University High School	818.99	
		\$ 9,621.27

FINANCIAL REPORT

STATEMENT OF CURRENT INCOME
 GENERAL UNIVERSITY FUND
 FROM SALES AND SERVICES

July 1, 1955 to June 30, 1956

Schedule B-1b

Summer Session		\$ 15,465.57
Graduate School		9.85
School of Business Administration		336.37
General College		77.72
University of Minnesota—Duluth Branch		
Administration	\$ 8,275.72	
Library	379.00	
Professional Education	2,926.83	
Science and Mathematics	136.47	
Physical Plant	637.13	
Health Service	16,528.25	
News Service	248.62	
		\$ 29,132.02
Physical Education—Men		12.25
Extension Division		
Administration	\$ 75.00	
Extension Classes	4,899.45	
Correspondence Study Instruction	1,423.87	
Community Service	220,335.39	
Radio Broadcasting	5,154.20	
Center for Continuation Study	123,807.77	
Audio-Visual Extension Service	85,968.70	
State Organization Service	28,357.95	
X-Ray Technician Instruction—Extension	5,327.50	
		\$ 475,349.83
Physical Plant		
Telephones and Telegraph	\$ 1,913.62	
Rents	21,780.16	
St. Paul Campus—Service	20,542.23	
Rosemount Research Center		
Administration	171,188.59	
Maintenance and Operations	29,348.71	
Land and Housing	41,304.51	
Land Reclamation	3,708.69	
Flight Activities	39,988.66	
Miscellaneous	2,653.04	
		\$ 332,428.21
Total (To Schedule B-1)		\$3,111,205.89

SUMMARY STATEMENT OF CURRENT EXPENDITURES

July 1, 1955 to June 30, 1956

Schedule B-2

	Total	General University Fund	Federal Appropriations	Special State Appropriations	University Services	Trust Funds	
						Endowed	Gifts
1. For General, Educational, and Research Purposes							
Administration	\$ 1,564,601.07	\$ 1,564,601.07					
General University	2,159,884.10	2,052,254.12	\$ 6,185.45	\$ 99,767.87		\$ 1,676.66	
Instruction and Departmental Research							
College of Science, Literature, and the Arts.....	3,077,239.82	3,039,572.82	15,167.00			22,500.00	
Institute of Technology.....	2,304,590.25	2,189,795.16	28,025.78	86,769.31			
Institute of Agriculture	6,432,445.92	3,808,795.54	1,696,477.59	927,172.79			
Medical School	1,691,326.96	1,662,398.47		14,895.49		14,033.00	
University of Minnesota Hospitals	5,636,725.26	426,094.01		5,210,631.25			
Institute of Child Welfare.....	127,417.72	91,508.43		29,496.40		6,412.89	
School of Dentistry.....	466,430.55	466,430.55					
Law School	243,006.34	243,006.34					
College of Pharmacy.....	130,881.01	130,881.01					
College of Education.....	947,273.68	871,674.48	55,359.20		\$ 20,240.00		
Summer Session	589,462.35	589,462.35					
Graduate School	962,883.33	208,049.48		152,993.32		601,840.53	
School of Business Administration	460,020.32	450,224.53		9,795.79			
University College	2,210.12	2,210.12					
General College	292,813.24	292,813.24					
University of Minnesota—Duluth Branch	1,298,239.24	1,259,548.74			38,690.50		
Military and Naval Departments	14,835.40	14,835.40					
Physical Education	682,332.30	91,139.92			591,192.38		
Extension Instruction (does not include Agricultural Extension)	1,267,160.45	1,267,160.45					
University Services and Trusts Research							
College of Science, Literature, and the Arts.....	1,036,904.11					2,838.81	\$1,034,065.30
Institute of Technology.....	1,989,680.26						1,989,680.26
College of Agriculture, Forestry, and Home Economics	469,189.58					438.00	468,751.58
Medical School	2,495,993.21					140,128.13	2,355,865.08
School of Dentistry.....	28,032.40						28,032.40
College of Pharmacy.....	5,632.46					4,312.26	1,320.20
Education	13,933.99						13,933.99
Summer Session	1.63						1.63
School of Business Administration	11,105.59						11,105.59
Graduate School	360,909.82					21,940.70	338,969.12
Unassigned	57,496.34						57,496.34
Physical Plant Maintenance and Operation							
Minneapolis Campus	2,856,206.33	2,625,424.68			230,781.65		

SUMMARY STATEMENT OF CURRENT EXPENDITURES

July 1, 1955 to June 30, 1956

Schedule B-2

	Total	General University Fund	Federal Appropriations	Special State Appropriations	University Services	Trust Funds	
						Endowed	Gifts
1. For General, Educational, and Research Purposes—Continued							
St. Paul Campus	803,667.07	803,667.07					
University Flight Activities ..	50,042.75	50,042.75					
Rosemount Research Center ..	363,943.56	363,943.56					
Total	\$41,006,704.01	\$24,649,683.77	\$1,801,215.02	\$6,559,558.22	\$ 880,904.53	\$ 816,120.98	\$6,299,221.49
2. For University Services and Revolving Funds							
University Services—Dormitories and Dining Halls	\$ 2,817,606.73				\$2,817,606.73		
University Services—Student ..	2,573,948.45				2,573,948.45		
University Services—General ..	2,363,509.63				2,363,509.63		
Revolving Funds	1,314,435.66				1,314,435.66		
Total	\$ 9,069,500.47				\$9,069,500.47		
3. For Non-Educational Purposes							
Non-Educational	\$ 1,176,608.78					\$ 290,941.03	\$ 885,667.75
Student Aid	534,066.80					97,721.51	436,345.29
Subject to Annuity	2,448.10					2,448.10	
Total	\$ 1,713,123.68					\$ 391,110.64	\$1,322,013.04
Total Current Expenditures	\$51,789,328.16	\$24,649,683.77	\$1,801,215.02	\$6,559,558.22	\$9,950,405.00	\$1,207,231.62	\$7,621,234.53

SUMMARY OF EXPENDITURES

July 1, 1955 to June 30, 1956

Schedule B-4

	Total	General University Fund	Federal Appropriations	Special State Appropriations	University Services	Trust Funds	
						Endowed	Gifts
Current Funds							
Salaries and Wages	\$32,309,656.72	\$17,844,830.94	\$1,497,941.78	\$4,373,334.44	\$ 3,660,342.38	\$ 740,625.52	\$4,192,581.66
Supplies and Expense	17,483,923.92	5,641,305.52	220,009.72	2,025,661.74	6,113,838.80	436,228.64	3,046,879.50
Equipment	1,820,711.24	1,048,876.19	83,263.52	157,958.83	138,198.07	30,377.46	362,037.17
Buildings	61,807.96	20,694.10		2,603.21	25,214.53		13,296.12
Land	1,143.68				85.72		1,229.40
Improvements	114,372.00	93,977.02			12,725.50		7,669.48
Total Current Funds	\$51,789,328.16	\$24,649,683.77	\$1,801,215.02	\$6,559,558.22	\$ 9,950,405.00	\$1,207,231.62	\$7,621,234.53
Plant Funds (Schedule E-1)							
Supplies and Expense	\$ 90,917.00	\$.09		\$ 90,917.09			
Equipment	372,505.92	7,547.00		115,473.05	\$ 206,907.36		\$ 42,578.51
Buildings	3,232,691.45	260,195.25		1,664,748.41	589,785.78	\$ 1,730.46	716,231.55
Improvements	115,155.32	11,724.02		58,238.41	15,200.40	666.59	29,325.90
Lands	302,691.98	39,747.18			181,676.60	81,268.20	
Total Plant Funds	\$ 4,113,961.67	\$ 319,213.36		\$1,929,376.96	\$ 993,570.14	\$ 83,665.25	\$ 788,135.96
Grand Total	\$55,903,289.83	\$24,968,897.13	\$1,801,215.02	\$8,488,935.18	\$10,943,975.14	\$1,290,896.87	\$8,409,370.49

**SUMMARY STATEMENT OF CURRENT EXPENDITURES
BY DEPARTMENTS**

July 1, 1955 to June 30, 1956

Schedule B-2a

Department	Total	Salaries and Wages	Supplies and Expense	Equipment	Buildings and Improve- ments
Administration	\$ 1,564,601.07	\$ 1,363,997.33	\$ 179,667.05	\$ 20,936.69	
General University	2,159,884.10	996,863.41	917,502.45	245,518.24	
Resident Instruction					
Science, Literature, and the Arts	3,077,239.82	2,868,172.42	160,635.13	48,432.27	
Institute of Technology	2,304,590.25	1,987,674.56	175,832.10	141,083.59	
Institute of Agriculture	6,432,445.92	5,044,441.65	1,078,264.64	292,272.33	\$ 17,467.30
College of Medical Sciences	1,691,326.96	1,548,835.98	93,463.74	49,027.24	
University of Minnesota Hospitals	5,636,725.26	3,683,314.64	1,851,730.34	99,827.07	1,853.21
Institute of Child Welfare	127,417.72	105,590.81	13,003.40	8,427.59	395.92
School of Dentistry	466,430.55	365,008.22	87,300.94	14,102.30	19.09
Law School	243,006.34	197,942.52	7,483.11	37,580.71	
College of Pharmacy	130,881.01	116,059.84	9,743.48	5,077.69	
College of Education	947,273.68	847,370.53	90,122.14	9,781.01	
Summer Session	589,462.35	543,724.37	43,942.83	1,795.15	
Graduate School	361,042.80	195,318.72	75,303.82	90,420.26	
Mayo Foundation	601,840.53	601,870.29	29.76		
School of Business Administration	460,020.32	428,391.42	28,100.94	3,527.96	
University College	2,210.12	2,125.72	84.40		
General College of the University	292,813.24	279,598.78	11,855.96	1,358.50	
Duluth Branch	1,298,239.24	1,007,423.62	238,417.13	52,343.48	55.01
Military and Naval Departments	14,835.40	11,967.05	2,391.76	476.59	
Physical Education	682,332.30	369,055.79	304,990.29	8,286.22	
Extension Instruction	1,267,160.45	774,617.24	437,558.12	54,985.09	
For Other Purposes					
University Services	83,943.07	57,678.57	12,011.59	14,252.91	
Trust Funds	28,242.41	16,236.57	4,960.94	7,044.90	
Physical Plant—Operation and Maintenance					
Minneapolis Campus	2,856,206.33	763,310.75	1,978,682.92	62,341.24	51,871.42
St. Paul Campus	803,667.07	279,936.93	498,240.71	15,116.81	10,372.62
Other	413,986.31	222,699.59	134,531.81	19,733.52	37,021.39
Research—Endowed					
Science, Literature, and the Arts	2,838.81	140.91	2,610.83	87.07	
Institute of Agriculture	438.00		38.00	400.00	
College of Medical Sciences	140,128.13	76,447.77	49,219.16	14,461.20	
College of Pharmacy	4,312.26	360.00	2,654.96	1,297.30	
Graduate School	21,940.70	7,666.56	5,026.68	9,247.46	
Research—Gifts					
Science, Literature, and the Arts	1,034,065.30	547,017.52	453,950.20	33,097.58	
Institute of Technology	1,989,680.26	983,424.80	918,758.82	78,301.89	9,194.75
Institute of Agriculture	468,751.58	318,812.98	120,588.05	29,350.55	
College of Medical Sciences	2,355,865.08	1,441,663.83	756,168.57	146,417.61	11,615.07
School of Dentistry	28,032.40	20,178.31	6,741.86	1,112.23	
College of Pharmacy	1,320.20	1,250.00	70.20		
College of Education	13,933.99	9,155.99	4,548.96	229.04	
School of Business Administration	11,105.59	8,964.88	2,127.86	12.85	
Graduate School	338,969.12	223,001.81	110,416.92	5,550.39	
Summer Session	1.63		1.63		
Research—Unassigned	57,496.34	43,061.21	14,208.75	226.38	
Total General, Educational, and Research	\$41,006,704.01	\$28,360,373.89	\$10,882,923.43	\$1,623,540.91	\$139,865.78

**SUMMARY STATEMENT OF CURRENT EXPENDITURES
BY DEPARTMENTS**

July 1, 1955 to June 30, 1956

Schedule B-2a

Department	Total	Salaries and Wages	Supplies and Expense	Equipment	Buildings and Improve- ments
Student Aid—Endowed					
Fellowships, Scholarships, and Prizes	97,721.51	11,642.99	85,991.77	86.75	
Student Aid—Gifts					
Fellowships, Scholarships, and Prizes	436,345.29	235,458.40	189,218.27	11,668.62	
Other Trust Funds					
Non-Educational—Endowed	293,389.13	1,200.00	290,076.14	2,112.99	
Non-Educational—Gifts	885,667.75	360,591.93	470,079.41	56,070.03	1,073.62
Total Student Aid and Non-Educational	\$ 1,713,123.68	\$ 608,893.32	\$ 1,035,365.59	\$ 69,938.39	\$ 1,073.62
University Services and Revolving Funds (See Sched. B-2b)	\$ 9,069,500.47	\$ 3,340,389.51	\$ 5,565,634.90	\$ 127,231.94	\$ 36,244.12
Total Current Expenditures	\$51,789,328.16	\$32,309,656.72	\$17,483,923.92	\$1,820,711.24	\$175,036.28

**STATEMENT OF CURRENT EXPENDITURES
BY DEPARTMENTS**

July 1, 1955 to June 30, 1956

Schedule B-2a

Dept. No.	Office Department Purpose	Total	Salaries and Wages	Supplies and Expense	Equipment	Buildings and Improve- ments
Administration						
1001	Office of the President	\$ 82,320.62	\$ 77,743.93	\$ 3,598.02	\$ 978.67	
	Office of Vice President—					
1002	Academic Administration	23,790.45	23,201.92	313.53	275.00	
1003	Business Administration	37,638.25	36,755.79	562.39	320.07	
1004	Office of the Comptroller	386,026.26	318,349.32	60,383.11	7,293.83	
1005	Office of the Dean of Students	504,932.18	448,462.06	49,250.04	7,220.08	
1006	Office of Admissions and Records	360,654.48	317,719.78	39,780.35	3,154.35	
1007	Board of Regents	9,783.39		9,783.39		
1009	Office of Civil Service Personnel	128,400.93	111,329.90	15,448.79	1,622.24	
1010	Office of the Treasurer	7,921.37	7,650.05	271.32		
1011	Office of the Field Auditor	13,845.75	13,771.50	1.80	72.45	
1012	Office of the Attorney and Real Estate Manager	9,287.39	9,013.08	274.31		
	Total	\$ 1,564,601.07	\$ 1,363,997.33	\$ 179,667.05	\$ 20,936.69	
General University						
1100	Department of Alumni Relations	66,132.87	53,712.33	10,936.06	1,484.48	
1102	General Storehouse	69,225.83	62,461.26	3,063.80	3,700.77	
1103	Chemical Storehouse	33,096.26	29,685.78	3,218.96	191.52	
1104	Department of University Relations	76,896.09	51,639.32	23,937.73	1,319.04	
1105	Inter-Campus Bus	69,084.09		69,084.09		
1106	University Services	13,116.32	12,076.68	868.74	170.90	
1107	Library	734,729.39	466,928.59	67,816.51	199,984.29	
1112	Scientific Apparatus Repair Shop	63,158.09	44,567.19	18,566.90	24.00	
1113	Truck Service	74,133.03	30,553.27	26,675.27	16,904.49	
1114	Museum of Natural History	51,296.39	46,222.78	3,003.88	2,069.73	
1115	Convocations	24,284.15	4,471.94	19,812.21		
1116	Placement Inquiries Clearance Office	3,306.01	2,916.68	66.74	322.59	
1117	Staff Insurance and Retirement	312,079.44		312,079.44		
	Adams Fund	265.52		265.52		
	Hatch Fund	243.41		243.41		
	Purnell Fund	630.43		630.43		
	Morrill-Nelson Fund	2,144.20		2,144.20		
	Bankhead-Jones—Section 5 Fund	535.80		535.80		
	Bankhead-Jones Instruction Fund	2,289.82		2,289.82		
	Bankhead-Jones—Section 9b(1-2) Fund	76.27		76.27		
1118	Bulletins and Annual Reports	82,598.30	138.88	82,459.42		
1119	Army and Navy Storeroom	10,110.11	9,925.10	179.67	5.34	
1120	Committee on Relations to Other Institu- tions	4,432.58	3,526.56	906.02		
1121	Bureau of Institutional Research	28,322.00	26,065.83	2,177.22	78.95	
1128	University Address Book	12,557.64		12,557.64		
1129	Post Office and Campus Mail—Minneapolis	19,401.66	18,457.21	732.86	211.59	
1130	Workmen's Compensation Claims	31,719.11		31,719.11		
1135	Motor Vehicle Insurance	3,101.99		3,101.99		
1145	University Publications	55,497.61		55,497.61		
1149	Friends of the University of Minnesota Library Fund	1,676.66		403.20	1,273.46	
1154	Department of Protection and Safety	95,417.69	89,971.38	4,940.55	505.76	
1155	Staff Housing Bureau	3,127.07	2,634.00	493.07		

**STATEMENT OF CURRENT EXPENDITURES
BY DEPARTMENTS**

July 1, 1955 to June 30, 1956

Schedule B-2a

Dept. No.	Office Department Purpose	Total	Salaries and Wages	Supplies and Expense	Equipment	Buildings and Improvements
General University—Continued						
1156	Department of Insurance and Retirement	26,147.01	23,548.59	2,146.51	451.91	
1157	Greater University Fund	29,042.94	17,310.04	11,602.10	130.80	
1159	Grant-in-Aid	1,916.35		1,916.35		
1160	State Aid—School of Agriculture Students	64,417.87		64,417.87		
1161	Surplus Property	2,144.35		2,144.35		
1196	Legislative Claims	35,350.00		35,350.00		
1199	General Expense	56,059.95	50.00	39,321.33	16,688.62	
1550	Miscellaneous Expense	92.01		92.01		
1580	Miscellaneous Expense	27.79		27.79		
	Total	\$ 2,159,884.10	\$ 996,863.41	917,502.45	\$ 245,518.24	
Resident Instruction						
Science, Literature, and the Arts						
2000	Administration	139,255.88	131,722.40	7,104.26	429.22	
2001	Anthropology	35,490.52	33,628.19	1,506.69	355.64	
2002	Astronomy	12,091.85	11,709.56	364.39	17.90	
2003	Botany	122,414.51	113,729.72	5,575.22	3,109.57	
2004	Classics	30,756.10	30,269.55	339.10	147.45	
2006	English	318,835.48	314,808.87	2,641.61	1,385.00	
	Morrill-Nelson Fund	3,300.00	3,300.00			
	Bankhead-Jones Instruction Fund	3,185.00	3,185.00			
2007	Art	184,427.72	158,295.82	23,333.33	2,798.57	
2008	Geography	44,789.22	41,671.57	2,887.42	230.23	
2009	Geology and Mineralogy	76,802.56	71,371.99	4,049.08	1,381.49	
2010	Geological Survey	26,479.13	17,859.85	7,987.28	632.00	
2011	German	55,936.80	55,392.11	541.54	3.15	
2013	History	161,298.45	159,691.08	1,260.05	347.32	
2014	School of Journalism	104,521.55	95,396.59	8,029.63	1,095.33	
	Wm. J. Murphy Endowment Fund	22,500.00	22,500.00			
2015	School of Social Work	96,090.64	93,597.55	1,856.97	636.12	
2016	Mathematics	119,819.22	117,933.66	1,835.79	49.77	
	Morrill-Nelson Fund	5,577.00	5,577.00			
	Bankhead-Jones Instruction Fund	3,105.00	3,105.00			
2017	Music	166,634.61	131,896.75	22,896.06	11,841.80	
2018	General Studies	179,759.55	174,148.97	5,553.83	56.75	
2019	Philosophy	57,147.01	56,098.04	1,027.35	21.62	
2020	Physics	251,078.08	204,797.43	29,163.86	17,116.79	
2021	Political Science	131,796.71	128,324.40	2,729.19	743.12	
2023	Psychology	148,308.94	141,442.57	6,198.25	668.12	
2024	Romance Languages	111,734.17	111,100.27	633.90		
2025	Scandinavian Languages	15,650.68	15,598.00	52.68		
2026	Sociology	94,516.04	91,940.89	2,159.15	416.00	
2027	Speech	121,701.91	114,498.92	6,610.91	592.08	
2028	Zoology	140,888.99	127,735.41	9,772.87	3,380.71	
2029	Slavic and Oriental Languages	24,664.96	24,279.09	115.32	270.55	
2030	American Studies	1,493.83	848.01	589.62	56.20	
2031	International Relations and Area Studies	5,275.15	4,724.00	551.15		
2032	Laboratory for Research in Social Re- lations	18,863.71	17,167.60	1,131.34	564.77	
2033	Library School	41,048.85	38,826.56	2,137.29	85.00	
	Total	\$ 3,077,239.82	\$ 2,868,172.42	\$ 160,635.13	\$ 48,432.27	

**STATEMENT OF CURRENT EXPENDITURES
BY DEPARTMENTS**

July 1, 1955 to June 30, 1956

Schedule B-2a

Dept. No.	Office Department Purpose	Total	Salaries and Wages	Supplies and Expense	Equipment	Buildings and Improve- ments
Resident Instruction—Continued						
Institute of Technology						
2100	Administration	60,144.76	54,189.18	5,429.20	526.38	
2101	Aeronautical Engineering	77,202.30	70,853.49	4,838.34	1,510.47	
2102	School of Architecture	112,752.56	96,099.13	12,118.76	4,534.67	
2103	Civil Engineering and Hydraulics	272,833.15	209,507.32	34,952.88	28,372.95	
2104	Drawing and Descriptive Geometry.....	107,132.43	104,256.70	2,313.28	562.45	
	Morrill-Nelson Fund	3,100.00	3,100.00			
	Bankhead-Jones Instruction Fund.....	3,300.00	3,300.00			
2105	Electrical Engineering	186,309.51	166,930.08	8,610.29	10,769.14	
	Bankhead-Jones Instruction Fund.....	6,769.98	6,769.98			
2107	Mathematics	180,005.75	174,026.88	2,083.71	3,895.16	
	Morrill-Nelson Fund	3,555.80	3,555.80			
2108	Mechanical Engineering	333,887.26	280,154.37	16,332.64	37,400.25	
	Bankhead-Jones Instruction Fund.....	8,500.00	8,500.00			
2109	Mechanics and Materials	93,036.07	83,958.62	4,117.32	4,960.13	
	Morrill-Nelson Fund	2,800.00	2,800.00			
2120	School of Chemistry	456,358.31	395,367.23	40,099.51	20,891.57	
2121	Chemical Engineering	102,795.10	94,775.25	5,223.93	2,795.92	
2130	School of Mines and Metallurgy	105,186.78	92,620.47	8,521.53	4,044.78	
2131	Mines Experiment Station	67,764.94	62,706.10	4,660.11	398.73	
	Beneficiation of Manganiferous Ores Fund	86,766.11	66,055.57	11,123.49	9,587.05	
2132	Mines Tax Commission	10,380.64	9,311.79	939.67	129.18	
2150	Rosemount Aeronautical Engineering Revolving Fund—General	15,371.75	1,691.91	6,597.10	10,466.56	
2151	Rosemount Aeronautical Engineering Revolving Fund—Vacation	3,996.66	528.51	3,468.15		
2152	Rosemount Aeronautical Engineering Department—Compressor Mainte- nance, Operation, and Repair	1,299.77		1,174.27	125.50	
2153	Rosemount Aeronautical Engineering Revolving Fund—Inventories	2,327.68		2,327.68		
2154	Rosemount Aeronautical Engineering Revolving Fund—Shops	1,012.94		900.24	112.70	
	Total	\$ 2,304,590.25	\$ 1,987,674.56	\$ 175,832.10	\$ 141,083.59	
Institute of Agriculture						
General						
2200	Administration, Business Office, and Information Service	94,266.23	71,062.62	22,517.95	685.66	
2201	Office of Admissions and Records.....	27,802.94	23,628.98	2,880.03	1,293.93	
2202	Library	82,483.16	55,385.34	2,965.79	24,132.03	
Instruction and Research						
2210	College of Agriculture, Forestry, and Home Economics—Administration	36,467.06	33,319.31	2,704.75	443.00	
2211	Agricultural Economics	100,914.29	96,192.24	3,547.27	1,174.78	
	Bankhead-Jones Instruction Fund.....	3,080.00	3,080.00			
2212	Agricultural Engineering	116,491.09	106,315.03	8,887.97	1,288.09	
	Morrill-Nelson Fund	6,572.00	6,572.00			
	Bankhead-Jones Instruction Fund	2,705.00	2,705.00			

**STATEMENT OF CURRENT EXPENDITURES
BY DEPARTMENTS**

July 1, 1955 to June 30, 1956

Schedule B-za

Dept. No.	Office Department Purpose	Total	Salaries and Wages	Supplies and Expense	Equipment	Buildings and Improve- ments
Resident Instruction—Continued						
Institute of Agriculture—Continued						
Instruction and Research—Continued						
2213	Agronomy and Plant Genetics.....	106,367.97	95,581.91	6,970.04	3,816.02	
	Hybrid Corn Maturity Tests	12,558.68	10,257.37	1,966.31	335.00	
2214	Animal Husbandry	116,321.71	101,542.02	14,485.34	294.35	
	Morrill-Nelson Fund	3,950.00	3,950.00			
2215	Agricultural Biochemistry	108,543.99	95,231.22	13,208.47	104.30	
2216	Dairy Husbandry	142,376.24	109,480.22	27,266.82	5,629.20	
	Bankhead-Jones Instruction Fund	1,420.00	1,420.00			
2217	Entomology and Economic Zoology.....	103,979.55	89,544.73	5,950.09	8,484.73	
	Morrill-Nelson Fund	10,104.00	10,104.00			
2219	School of Forestry	151,711.88	122,851.81	17,682.49	11,177.58	
	Morrill-Nelson Fund	3,972.00	3,972.00			
	Bankhead-Jones Instruction Fund.....	3,935.00	3,935.00			
2220	School of Home Economics	152,138.73	140,223.75	8,881.68	3,033.30	
	Bankhead-Jones Instruction Fund.....	11,461.00	11,461.00			
2221	Horticulture	107,214.32	101,656.66	5,109.76	447.90	
2222	Plant Pathology and Botany.....	111,013.17	105,897.08	4,312.54	803.55	
2223	Poultry Husbandry	56,015.20	47,047.08	8,954.17	13.95	
2224	Rhetoric	60,723.24	58,518.61	1,091.80	1,112.83	
	Morrill-Nelson Fund	4,925.00	4,925.00			
2225	Soils	54,095.06	50,772.63	2,598.83	723.60	
	Bankhead-Jones—Section 9(b)1-2 Fund	3,780.00	3,780.00			
2226	School of Veterinary Medicine	428,774.93	357,549.71	59,767.26	11,457.96	
	Live Stock Sanitary Board Fund.....	45,173.70	42,095.65	2,389.25	688.80	
2227	Physical Training	14,361.69	12,977.92	1,383.77		
Extension						
2230	Agricultural Extension	35,896.00	35,896.00			
	Smith-Lever Fund Amended	1,082,179.91	924,998.73	121,693.06	35,488.12	
	Bankhead-Flannagan Fund	9,357.08	5,597.24	2,850.71	909.13	
	Research and Marketing Fund— Extension	275.40			275.40	
	Agricultural Extension Fund.....	395,541.80	317,283.18	70,218.43	8,040.19	
	Soil Conservation Fund	72,093.59	58,077.83	12,049.28	1,966.48	
Schools and Experiment Stations						
2240	School of Agriculture—St. Paul Campus	58,721.13	51,589.20	7,075.93	56.00	
2241	Agricultural Short Courses.....	8,936.29		8,438.44	497.85	
2242	Northwest School and Experiment Sta- tion—Crookston	320,699.57	216,744.12	84,625.05	13,861.89	5,468.51
2243	West Central School and Experiment Station—Morris	337,618.61	229,591.12	92,426.52	15,600.97	
2244	North Central School and Experiment Station—Grand Rapids	186,884.64	126,787.54	53,378.02	6,719.08	
2245	Southern School of Agriculture— Waseca	137,891.08	98,561.82	27,304.84	8,661.08	3,363.34
2250	Central Experiment Station	168,560.64	47,565.96	98,457.22	15,697.23	6,840.23
	Adams Fund	15,368.28	13,606.63	1,343.73	417.92	
	Hatch Fund	14,336.22	11,178.48	2,162.74	995.00	

**STATEMENT OF CURRENT EXPENDITURES
BY DEPARTMENTS**

July 1, 1955 to June 30, 1956

Schedule B-2a

Dept. No.	Office Department Purpose	Total	Salaries and Wages	Supplies and Expense	Equipment	Buildings and Improve- ments
Resident Instruction—Continued						
Institute of Agriculture—Continued						
Schools and Experiment Stations—Continued						
	Purnell Fund	59,599.20	54,474.68	4,426.92	697.60	
	Bankhead-Jones—Section 5 Fund	66,953.48	53,760.74	9,868.72	3,324.02	
	Bankhead-Jones—Section 9(b)1-2 Fund	298,030.22	213,288.57	51,042.36	33,699.29	
	General Agricultural Research Fund ..	312,021.66	234,043.57	47,034.55	30,943.54	
	Bankhead-Jones—Section 9(b)3 Fund ..	94,473.80	66,580.73	20,436.03	7,457.04	
	Agricultural Research—Rosemount Fund	89,783.36	64,196.63	18,342.71	6,494.02	750.00
2251	Northeast Experiment Station—Duluth ..	81,236.92	51,089.10	28,441.20	1,706.62	
2252	Southern Experiment Station—Waseca ..	98,224.10	64,255.82	27,711.59	6,256.69	
2253	Fruit Breeding Farm—Excelsior	58,750.23	40,789.34	17,167.67	793.22	
2254	Agricultural Research Center—Rose- mount	124,448.62	71,762.23	39,930.44	12,405.03	350.92
2255	Lake Itasca Forestry and Biological Station	18,865.26	9,686.50	6,316.10	2,168.36	694.30
	Total	\$ 6,432,445.92	\$ 5,044,441.65	\$ 1,078,264.64	\$ 292,272.33	\$ 17,467.30
Medical Sciences						
2300	Administration	48,974.86	43,189.94	5,578.83	206.09	
2301	Anatomy	127,478.68	103,769.39	17,688.07	6,021.22	
2302	Bacteriology	119,643.48	107,181.20	9,950.81	2,511.47	
2303	Medicine	163,764.35	154,409.67	7,097.73	2,256.95	
	General Agricultural Research Fund ..	14,895.49	14,303.81	591.68		
2304	Obstetrics and Gynecology	50,124.88	47,959.96	1,909.01	255.91	
2305	Otolaryngology	27,083.87	26,151.04	886.03	46.80	
2306	Pathology	78,175.59	75,411.39	2,661.00	103.20	
2307	Pediatrics	86,414.00	83,348.08	3,047.32	18.60	
2308	Pharmacology	42,592.69	38,762.66	3,619.99	210.04	
2309	Physiology	86,990.93	80,858.61	4,463.63	1,668.69	
2310	School of Public Health	185,490.06	162,025.38	19,460.21	4,004.47	
	Mayo Public Health Fund	14,033.00	14,033.00			
2311	Surgery	140,560.83	127,541.04	6,065.57	6,954.22	
2312	School of Nursing	136,011.06	128,749.55	5,616.94	1,644.57	
2313	Medical Technology	47,917.65	45,821.25	1,374.85	721.55	
2314	Radiology	57,882.97	55,980.00	1,081.49	821.48	
2315	Psychiatry and Neurology	86,079.61	82,973.23	2,552.28	554.10	
2316	Continuation Medical Education	3,245.57	2,886.00	349.22	10.35	
2317	Physiological Chemistry	66,958.32	51,673.05	2,339.87	17,625.14	
2318	Physical Medicine and Rehabilitation ..	59,428.18	57,425.90	712.73	1,289.55	
2319	Ophthalmology	19,446.71	18,472.83	791.39	182.49	
2320	Anesthesiology	28,134.18	25,909.00	304.83	1,920.35	
	Total	\$ 1,691,326.96	\$ 1,548,835.98	\$ 93,463.74	\$ 49,027.24	

**STATEMENT OF CURRENT EXPENDITURES
BY DEPARTMENTS**

July 1, 1955 to June 30, 1956

Schedule B-2a

Dept. No.	Office Department Purpose	Total	Salaries and Wages	Supplies and Expense	Equipment	Buildings and Improve- ments
Resident Instruction—Continued						
University of Minnesota Hospitals						
2400	Administration	15.30		15.30		
	Minnesota General Hospital Fund	305,176.26	226,245.93	74,810.13	4,120.20	
2401	Professional Care of Patients	1,526.68		1.80		1,524.88
	Minnesota General Hospital Fund	1,779,619.75	1,468,662.71	283,656.46	27,300.58	
2402	X-Ray Diagnosis and Therapy	4,757.00				4,757.00
	Minnesota General Hospital Fund	170,120.48	86,838.04	77,702.20		5,580.24
2403	Out-Patient Department	408,259.94	251,380.31	138,847.97		18,031.66
	Minnesota General Hospital Fund	79.30		79.30		
2404	Social Service	70.22	70.22			
	Minnesota General Hospital Fund	27,084.00	27,084.00			
2405	Hospital Laboratories	3,763.62		25.62		3,738.00
	Minnesota General Hospital Fund	248,955.87	158,437.91	87,144.63		3,373.33
2406	Powell Hall (Nurses' Home)	12.98		12.98		
	Minnesota General Hospital Fund	90,555.37	62,853.01	26,984.00		718.36
2407	X-Ray, Radium, and Physical Therapy	3,463.75		24.00		3,439.75
	Minnesota General Hospital Fund	45,028.74	34,779.30	7,030.37		3,219.07
2408	Pharmacy					
	Minnesota General Hospital Fund	249,622.21	52,565.78	196,557.64		498.79
2409	Food Service					
	Minnesota General Hospital Fund	589,942.57	286,415.98	299,405.73		4,120.86
2410	Electroencephalography					
	Minnesota General Hospital Fund	10,699.94	9,448.07	945.87		306.00
2411	Maintenance and Operation					
	Minnesota General Hospital Fund	385,538.49	181,730.72	199,205.40		4,602.37
2412	Utilities					
	Minnesota General Hospital Fund	42,336.77		42,336.77		
2413	Maintenance and Operation—Mayo Me- morial Building					
	Minnesota General Hospital Fund	189,808.95	115,915.77	70,704.33	1,347.54	1,841.31
2414	Utilities—Mayo Memorial Building					
	Minnesota General Hospital Fund	78,443.01		78,443.01		
2415	Minnesota Hospitals—Maintenance and Operation					
	Minnesota General Hospital Fund	75,370.63	43,538.68	29,096.76	2,723.29	11.90
2418	Bulletins	3,000.00		3,000.00		
	Minnesota General Hospital Fund	5,682.34		5,682.34		
2420	Psychopathic Hospital	25.00		25.00		
	Psychopathic Hospital Maintenance Fund	467,819.80	355,698.57	108,723.95		3,397.28
	Minnesota General Hospital Fund	49.50		49.50		
2425	Child Psychiatric Hospital					
	Child Psychiatric Hospital Fund	156,841.82	101,917.07	54,631.25		293.50
	Minnesota General Hospital Fund	104.28	104.28			
2433	Audiology Clinic	6,005.14	5,919.81	85.33		
2450	University Hospitals—Rehabilitation Center	1,199.52				1,199.52
	Hospitals Rehabilitation Center Fund	264,102.96	200,634.84	58,014.52		5,453.60
2460	University Hospitals—Multiple Sclerosis Clinic					
	Multiple Sclerosis Fund	15,000.00	13,073.64	1,926.36		

**STATEMENT OF CURRENT EXPENDITURES
BY DEPARTMENTS**

July 1, 1955 to June 30, 1956

Schedule B-2a

Dept. No.	Office Department Purpose	Total	Salaries and Wages	Supplies and Expense	Equipment	Buildings and Improve- ments
Resident Instruction—Continued						
Variety Club Heart Hospital						
2431	Professional Care of Patients					
	Minnesota General Hospital Fund	977.89		977.89		
2435	Laboratories					
	Minnesota General Hospital Fund	89.00		7.75	81.25	
2439	Food Service					
	Minnesota General Hospital Fund	199.73		199.73		
2441	Maintenance and Operation					
	Minnesota General Hospital Fund	1,642.84		1,642.84		
2442	Utilities					
	Minnesota General Hospital Fund	3,733.61		3,733.61		
	Total	\$ 5,636,725.26	\$ 3,683,314.64	\$ 1,851,730.34	\$ 99,827.07	\$ 1,853.21
Institute of Child Welfare						
2500	Administration	20,846.08	14,256.00	2,489.75	4,100.33	
2501	Nursery School	44,083.42	37,442.63	5,429.24	815.63	395.92
2502	Research and Parental Education	26,578.93	21,869.65	3,315.17	1,394.11	
	Institute of Child Welfare Fund	29,496.40	27,258.53	1,531.58	706.29	
	Parents' Publication Association Fund	4,764.00	4,764.00			
2503	Research					
	Parents' Publishing Association Fund	1,648.89		237.66	1,411.23	
	Total	\$ 127,417.72	\$ 105,590.81	\$ 13,003.40	\$ 8,427.59	\$ 395.92
2700	School of Dentistry	\$ 466,430.55	\$ 365,008.22	\$ 87,300.94	\$ 14,102.30	\$ 19.09
2800	Law School	\$ 243,006.34	\$ 197,942.52	\$ 7,483.11	\$ 37,580.71	
2900	College of Pharmacy	\$ 130,881.01	\$ 116,059.84	\$ 9,743.48	\$ 5,077.69	
College of Education						
3000	Administration	118,988.80	105,469.68	13,236.16	282.96	
3001	Agricultural Education	22,625.94	18,491.67	4,108.72	25.55	
	Smith-Hughes Fund	4,407.43	4,407.43			
	George-Barden Fund	11,460.55	11,460.55			
3002	Art Education	34,325.87	30,997.61	3,142.38	185.88	
3003	General Education	349,266.73	306,133.58	37,830.52	5,302.63	
	George-Barden Fund	4,598.84	4,598.84			
3004	Home Economics Education	17,096.69	14,940.64	1,865.10	290.95	
	Smith-Hughes Fund	4,487.94	4,487.94			
	George-Barden Fund	17,855.44	17,855.44			
3005	Physical Education for Women	13,260.10	13,260.10			
3006	Trade and Industrial Education	37,249.07	31,503.08	5,390.59	355.40	
	Smith-Hughes Fund	4,703.76	4,703.76			
	George-Barden Fund	4,073.56	4,073.56			

**STATEMENT OF CURRENT EXPENDITURES
BY DEPARTMENTS**

July 1, 1955 to June 30, 1956

Schedule B-2a

Dept. No.	Office Department Purpose	Total	Salaries and Wages	Supplies and Expense	Equipment	Buildings and Improve- ments
Resident Instruction—Continued						
College of Education—Continued						
3007	Bureau of Educational Research	23,827.11	21,696.21	2,050.54	80.36	
3008	Music Education	24,492.32	21,632.63	2,332.73	526.96	
3009	Physical Education for Men	18,877.50	18,877.50			
	Intercollegiate Athletics Fund	20,240.00	20,240.00			
3010	University Elementary School	49,784.24	40,144.39	8,323.54	1,316.31	
3011	Psycho-Educational Clinic	13,101.77	11,004.30	1,907.53	189.94	
3020	University High School.....	152,550.02	141,391.62	9,934.33	1,224.07	
	Total	\$ 947,273.68	\$ 847,370.53	\$ 90,122.14	\$ 9,781.01	
Summer Session						
3100	Summer Session	580,967.97	535,229.99	43,942.83	1,795.15	
3101	Summer Research Program	8,494.38	8,494.38			
	Total	\$ 589,462.35	\$ 543,724.37	\$ 43,942.83	\$ 1,795.15	
Graduate School						
3200	Graduate School	69,342.17	63,780.85	5,300.47	260.85	
3201	Research Grants	128,730.48	38,854.18	24,694.44	65,181.86	
	Medical Research Fund	63,914.32	22,928.44	24,013.41	16,972.47	
	General Research Fund.....	89,079.00	62,206.07	18,867.85	8,005.08	
3204	Social Science Research Center	9,976.83	7,549.18	2,427.65		
	Total	\$ 361,042.80	\$ 195,318.72	\$ 75,303.82	\$ 90,420.26	
Mayo Foundation Funds						
3210	Administration	7,570.08	7,599.84	29.76		
3211	Experimental Bacteriology.....	3,000.00	3,000.00			
3212	Experimental Biochemistry.....	11,599.92	11,599.92			
3213	Experimental Biophysics.....	10,799.76	10,799.76			
3214	Experimental Medicine.....	28,599.68	28,599.68			
3216	Pathological Anatomy	11,199.84	11,199.84			
3217	Experimental Metabolism.....	5,100.00	5,100.00			
3218	Public Health	10,000.00	10,000.00			
3219	Anatomy	2,400.00	2,400.00			
3220	Fellowship Grants—Mayo.....	511,571.25	511,571.25			
	Total	\$ 601,840.53	\$ 601,870.29	\$ 29.76		
School of Business Administration						
3300	School of Business Administration	450,224.53	421,710.31	25,025.01	3,489.21	
	Business and Economic Research Fund	9,795.79	6,681.11	3,075.93	38.75	
	Total	\$ 460,020.32	\$ 428,391.42	\$ 28,100.94	\$ 3,527.96	
3500	University College.....	\$ 2,210.12	\$ 2,125.72	\$ 84.40		
3600	General College of the University.....	\$ 292,813.24	\$ 279,598.78	\$ 11,855.96	\$ 1,358.50	

**STATEMENT OF CURRENT EXPENDITURES
BY DEPARTMENTS**

July 1, 1955 to June 30, 1956

Schedule B-2a

Dept. No.	Office Department Purpose	Total	Salaries and Wages	Supplies and Expense	Equipment	Buildings and Improve- ments
Resident Instruction—Continued						
University of Minnesota—						
Duluth Branch						
3700	Administration	158,923.85	126,411.92	22,903.05	9,608.88	
3701	Library	57,659.14	37,651.81	3,118.80	16,888.53	
3703	Professional Education Division	231,935.91	207,490.84	19,686.58	4,758.49	
	George-Barden Fund	3,771.68	3,771.68			
3704	Science and Mathematics	179,429.61	161,405.53	13,821.24	4,224.59	21.75
3705	Athletics					
	Physical Education Fund—Duluth	38,690.50	7,328.43	31,362.07		
3706	Humanities Division	185,365.02	172,935.41	10,060.73	2,368.88	
3707	Social Studies	122,838.24	115,537.57	4,878.74	2,421.93	
3708	Physical Plant	287,223.05	149,002.39	128,096.52	10,047.38	76.76
3709	Health Service	15,634.53	13,443.95	1,675.13	515.45	
3710	Military Service	3,601.93	2,551.04	990.69	60.20	
3711	News Service	13,165.78	9,893.05	1,823.58	1,449.15	
	Total	\$ 1,298,239.24	\$ 1,007,423.62	\$ 238,417.13	\$ 52,343.48	\$ 55.01
Military and Naval Departments						
3800	Military Science (Army)	5,199.40	4,375.66	655.00	168.74	
3801	Naval Science	3,355.32	2,850.00	505.32		
3802	Air Science	6,280.68	4,741.39	1,231.44	307.85	
	Total	\$ 14,835.40	\$ 11,967.05	\$ 2,391.76	\$ 476.59	
Physical Education						
3900	Physical Education for Men.....	24,783.01	15,391.23	8,268.10	1,123.68	
	Intercollegiate Athletics Fund	342,511.03	276,871.25	61,261.81	4,377.97	
3901	Football	45,646.66		45,646.66		
3902	Basketball	24,730.63		24,730.63		
3903	Track and Cross Country.....	8,714.00		8,714.00		
3904	Baseball	7,135.04		7,135.04		
3905	Swimming	2,937.49		2,937.49		
3906	Hockey	19,297.69		19,297.69		
3907	Wrestling	3,512.82		3,512.82		
3908	Gymnastics	3,982.14		3,982.14		
3909	Tennis	1,175.77		1,175.77		
3910	Golf	2,399.10		2,399.10		
3911	Intercollegiate Athletics	67,713.48		65,040.21	2,673.27	
3913	Public Relations—Athletics	8,048.84		8,048.84		
3914	Athletic Publicity	4,938.64	698.88	4,239.76		
3915	Radio and Television	1,860.30		1,860.30		
3916	Athletic Programs	19,540.77	485.91	19,054.86		
3917	Ice Rink	20,068.18	13,513.21	6,511.90	43.07	
3918	Athletic Fund Bank Loan Interest.....	6,979.80		6,979.80		
3920	Physical Education—Women	66,356.91	62,095.31	4,193.37	68.23	
	Total	\$ 682,332.30	\$ 369,055.79	\$ 304,990.29	\$ 8,286.22	

**STATEMENT OF CURRENT EXPENDITURES
BY DEPARTMENTS**

July 1, 1955 to June 30, 1956

Schedule B-2a

Dept. No.	Office Department Purpose	Total	Salaries and Wages	Supplies and Expense	Equipment	Buildings and Improve- ments
Extension Instruction						
Extension Division						
4000	Administration	43,870.87	36,775.97	6,188.74	906.16	
4001	Extension Classes	486,920.02	405,474.59	79,797.34	1,648.09	
4002	Correspondence Study Instruction	71,666.37	57,885.84	13,154.46	626.07	
4003	Community Program Service	227,229.18	41,170.91	182,022.16	4,036.11	
4004	Radio Broadcasting	120,803.74	96,915.22	20,513.85	3,374.67	
4005	Municipal Reference Bureau	11,661.73	11,661.73			
4006	Center for Continuation Study	140,732.75	39,732.53	96,485.75	4,514.47	
4007	Audio-Visual Extension Service	97,120.28	34,912.69	25,090.65	37,116.94	
4008	State Organization Service	45,845.07	33,090.96	11,364.82	1,389.29	
4009	Continuation Medical Education—Sup- port	14,245.95	10,052.71	2,819.95	1,373.29	
4011	Extension—X-Ray Technician Instruc- tion	7,064.49	6,944.09	120.40		
	Total	\$ 1,267,160.45	\$ 774,617.24	\$ 437,558.12	\$ 54,985.09	
Physical Plant Operation and Maintenance						
Minneapolis Campus						
6000	Administration	109,787.12	106,886.86	2,617.91	282.35	
6001	Telephones and Telegraph	139,223.10	34,938.86	104,284.24		
	Total	\$ 249,010.22	\$ 141,825.72	\$ 106,902.15	\$ 282.35	
6100	Repairs and Maintenance	1,109,630.95	39,065.62	1,014,124.83	42,819.87	13,620.63
6101	Custodial	460,760.65	427,981.50	24,401.73	8,377.42	
	Intercollegiate Athletic Fund	815.19	815.19			
6102	Utilities	240,592.70		240,592.70		
6103	Heat	208,241.08	82,427.56	123,820.89	1,992.63	
6105	General Expense	34,324.64		33,297.10	1,027.54	
Mayo Memorial Building						
6110	Repairs and Maintenance	46,098.42	14,070.06	31,207.71	820.65	
6111	Custodial	46,890.80	37,490.80	9,400.00		
6112	Utilities	45,638.82		45,638.82		
6113	Heat	36,780.61		35,204.67	722.38	853.56
6114	Telephones and Telegraph	17,493.10	4,403.87	13,089.23		
6120	Repairs and Maintenance—Variety Club Heart Hospital, 4th Floor	4,432.00		4,432.00		
6121	Custodial—Variety Club Heart Hospital, 4th Floor	64.00		64.00		
6700	1005 5th St. S.E.	8,680.05	7,388.43	1,291.62		
	Total	\$ 2,260,443.01	\$ 613,643.03	\$ 1,576,565.30	\$ 55,760.49	\$ 14,474.19
6200	Minneapolis Campus Maintenance	116,786.64	7,842.00	70,902.46	2,426.58	35,615.60
6200	Athletic Field	57,695.93		54,325.71	3,370.22	
6100	Williams Arena	22,294.71		20,513.08		1,781.63
6100	Cooke Hall	20,824.67		20,323.07	501.60	

**STATEMENT OF CURRENT EXPENDITURES
BY DEPARTMENTS**

July 1, 1955 to June 30, 1956

Schedule B-2a

Dept. No.	Office Department Purpose	Total	Salaries and Wages	Supplies and Expense	Equipment	Buildings and Improvements
Physical Plant Operation and Maintenance—Continued						
Minneapolis Campus—Continued						
6100	Stadium	73,685.27		73,685.27		
6100	Indoor Practice Building	8,009.27		8,009.27		
6100	Delta Field Locker Building	109.68		109.68		
6102	Williams Arena	18,940.02		18,940.02		
6102	Cooke Hall	12,948.31		12,948.31		
6102	Stadium	1,734.46		1,734.46		
6102	Indoor Practice Building	7,967.56		7,967.56		
6102	Delta Field Athletic Building	402.08		402.08		
6102	Athletic Fields	4,854.82		4,854.82		
6102	Parade	499.68		499.68		
	Total	\$ 346,753.10	\$ 7,842.00	\$ 295,215.47	\$ 6,298.40	\$ 37,397.23
	Grand Total—Minneapolis Campus	\$ 2,856,206.33	\$ 763,310.75	\$ 1,978,682.92	\$ 62,341.24	\$ 51,871.42
St. Paul Campus						
6400	Administration	9,575.96	9,575.84	.12		
6401	Telephones and Telegraph	36,943.08	6,498.07	30,445.01		
	Total	\$ 46,519.04	\$ 16,073.91	\$ 30,445.13		
6500	Repairs and Maintenance	278,162.15	11,226.00	254,148.81	2,414.72	10,372.62
6501	Custodial	113,723.36	108,135.34	5,588.02		
6502	Utilities	60,284.34		60,284.34		
6503	Heat	150,159.48	67,878.99	81,377.82	902.67	
6504	General Expense	9,683.59		7,910.52	1,773.07	
	Total	\$ 612,012.92	\$ 187,240.33	\$ 409,309.51	\$ 5,090.46	\$ 10,372.62
6600	St. Paul Campus Maintenance	53,553.76		49,822.09	3,731.67	
6701	University Farm General Service and Maintenance	91,581.35	76,622.69	8,663.98	6,294.68	
	Total	\$ 145,135.11	\$ 76,622.69	\$ 58,486.07	\$ 10,026.35	
	Grand Total—St. Paul Campus	\$ 803,667.07	\$ 279,936.93	\$ 498,240.71	\$ 15,116.81	\$ 10,372.62
Other						
Rosemount Research Center—						
6750	Administration	37,761.38	35,361.86	1,247.91	1,151.61	
6751	Telephones and Telegraph	13,577.56	2,742.00	10,835.56		
6752	Maintenance and Operation	239,181.59	158,407.81	38,482.90	5,269.49	37,021.39
6753	Land and Housing	62,833.59	1,260.00	60,516.17	1,057.42	
6754	Land Reclamation Projects	10,589.44	3,699.53	6,889.91		
6765	University Flight Activities	50,042.75	21,228.39	16,559.36	12,255.00	
	Total	\$ 413,986.31	\$ 222,699.59	\$ 134,531.81	\$ 19,733.52	\$ 37,021.39

**STATEMENT OF CURRENT EXPENDITURES
BY DEPARTMENTS**

July 1, 1955 to June 30, 1956

Schedule B-2a

Dept. No.	Office Department Purpose	Total	Salaries and Wages	Supplies and Expense	Equipment	Buildings and Improve- ments
For Other Purposes						
University Services						
7007	Agricultural Dormitories	6,049.61		1,281.78		4,767.83
7008	Agricultural Cafeteria and Dining Hall	211.28		211.28		
7207	Students' Health Service—Medical.....	1,508.91	300.00	172.47		1,036.44
7212	Department of Concerts and Lectures.....	1,272.50		230.00		1,042.50
7302	Photographic Laboratory—St. Paul Campus	4,324.40	4,324.40			
7313	Post Office	21.46		21.46		
7319	Audio-Visual Education Service	59,413.58	47,447.58	4,572.72		7,393.28
7420	Animal Colony	9.66		9.66		
7424	University Band	60.50		60.50		
7429	All-University Student Congress Fund....	1,000.00		1,000.00		
7442	University Theater	1,287.55		1,287.55		
7508	Agricultural Short Courses.....	9,206.18	5,606.59	3,586.73		12.86
	Total	\$ 83,943.07	\$ 57,678.57	\$ 12,011.59	\$ 14,252.91	
Trust Funds						
9214	Minnesota Institute of Research	28,036.00	16,082.57	4,908.53		7,044.90
9457	U. S. Naval Postgraduate School, Mon- terey, California	52.41		52.41		
5346	U. S. Navy, Office of Naval Research, Contract N8ONR-66210	154.00	154.00			
	Total	\$ 28,242.41	\$ 16,236.57	\$ 4,960.94	\$ 7,044.90	
Research—Endowed						
Science, Literature, and the Arts						
8003	Cephas D. Allin Research Fund	113.80		113.80		
8036	Department of Physics Research— Royalties	1,926.74		1,926.74		
8059	Junior F. Hayden Estate Fund—Geology	508.70	140.91	280.72		87.07
8070	Junior F. Hayden Estate Fund—Botany	289.57		289.57		
	Total	\$ 2,838.81	\$ 140.91	\$ 2,610.83	\$ 87.07	
Institute of Agriculture						
8200	Chapman Memorial Fund for Research in Entomology	438.00		38.00		400.00
	Total	\$ 438.00		\$ 38.00	\$ 400.00	
Medical School						
5311	Silas McClure Medical Research Fund....	11,470.96	702.84	9,109.02		1,659.10
5321	George E. Fahr Lectureship in Cardi- ology	323.55		323.55		
5354	George C. Dittman Fund—Research in Otolaryngology	2,975.03	2,733.80	90.31		150.92

**STATEMENT OF CURRENT EXPENDITURES
BY DEPARTMENTS**

July 1, 1955 to June 30, 1956

Schedule B-2a

Dept. No.	Office Department Purpose	Total	Salaries and Wages	Supplies and Expense	Equipment	Buildings and Improve- ments
Research—Endowed—Continued						
Medical School—Continued						
5379	Neurology Research	10,553.60	5,374.45	2,868.21	2,310.94	
5385	George C. Dittman—Research in Oph- thalmology	6,166.41	3,491.84	1,137.72	1,536.85	
5395	George S. Clark—Research Professor- ship in Medicine	9,600.00	9,600.00			
5459	Wallace C. Cole Fund	623.70		623.70		
5461	Earl March Barrows Memorial Fund for Cancer Research	756.81	756.81			
8315	Diehl Copavin Fund	1,277.38		1,277.38		
8331	George H. Christian Memorial Cancer Institute	12,199.92	12,199.92			
8332	Floyd B. Olson Cancer Memorial Fund	6,312.58	1,071.00	2,192.01	3,049.57	
8361	James E. Moore Estate	1,170.70		1,170.70		
8363	August L. Searle Fund for Surgical Re- search	313.25		313.25		
8387	Elias Potter Lyon Medical Lectureship Fund	100.00		100.00		
8419	Heart Hospital Equipment Fund	3,816.40		314.44	3,501.96	
8466	J. B. Johnston Lectureship in Neurology	200.00		200.00		
8467	Leo G. Rigler—Lectureship in Radiology	347.06		347.06		
8474	Frederick B. Wells, Jr., Trust Fund	2,914.34	2,876.30	38.04		
8475	Horace Newhart Research in Otolaryn- gology	2,231.12		539.66	1,691.46	
8528	Malignant Disease Research Fund	24,128.71	11,108.32	12,699.89	320.50	
	Conrad Macmillan Memorial Research Fellowship Fund in Botany	46.50			46.50	
8533	Sarah Heywood Folwell and William B. Folwell Memorial Fund	1,281.56	739.90	541.66		
8549	William L. McKnight Research Fund	64.00		64.00		
8607	John J. Bittner Cancer Research En- dowment Fund	19,033.43	3,186.00	15,654.03	193.40	
8617	American Legion Memorial Heart Re- search Professorship	17,926.59	17,926.59			
8619	Mary Anderson Fund for Cancer Re- search	2,155.93		2,155.93		
8665	The Elsa U. Pardee Foundation Profes- sorship in Cancer Biology	4,680.00	4,680.00			
	Total	\$ 140,128.13	\$ 76,447.77	\$ 49,219.16	\$ 14,461.20	
College of Pharmacy						
8902	Antioxident Cooperative—Research	362.00	360.00	2.00		
8903	General Research — Pharmaceutical Chemistry and Allied Fields	3,977.26		2,679.96	1,297.30	
8907	Pharmacology—Rancid Fats	27.00		27.00		
	Total	\$ 4,312.26	\$ 360.00	\$ 2,654.96	\$ 1,297.30	

**STATEMENT OF CURRENT EXPENDITURES
BY DEPARTMENTS**

July 1, 1955 to June 30, 1956

Schedule B-2a

Dept. No.	Office Department Purpose	Total	Salaries and Wages	Supplies and Expense	Equipment	Buildings and Improve- ments
Research—Endowed—Continued						
Graduate School						
9200	Kendall Thyroxin Fund	9,539.93		1,235.13	8,304.80	
9216	Charles Fremont Dight Eugenics Re- search	6,015.85	4,422.02	1,467.88	125.95	
9238	Greater University Fund— Graduate Research Fund	3,972.72	991.04	2,174.24	807.44	
9279	Max C. Fleischman Foundation, Cedar Creek Forest	2,412.20	2,253.50	149.43	9.27	
	Total	\$ 21,940.70	\$ 7,666.56	\$ 5,026.68	\$ 9,247.46	
Research—Gifts						
Science, Literature, and the Arts						
5001	Minneapolis Star and Tribune Fund— School of Journalism	1,503.00	1,503.00			
5003	General Mills Journalism Research	132.15		132.15		
5005	National Science Foundation, Astro- nomical Research	279.18		279.18		
5006	National Science Foundation, Research on Atomic Mass Determination	10,894.58	6,682.05	4,131.47	81.06	
5014	Louis W. and Maud Hill Family Founda- tion—Minnesota Center for Philoso- phy of Science	38,569.81	31,791.28	6,595.65	182.88	
5015	Citizenship Clearing House Fund	2,067.75	751.50	1,316.25		
5017	Rockefeller Foundation—Studies of So- cial Disorganization	5,326.27	4,536.57	773.55	16.15	
5018	U. S. Public Health Service—Social Adjustments Study	9,162.55	7,792.24	1,370.31		
5019	Louis W. and Maud Hill Family Founda- tion—Research on Faint Blue Stars	2,572.76	1,888.55	684.21		
5022	S. Vincent Owens Memorial Fund	900.00		900.00		
5023	Louis W. and Maud Hill Family Founda- tion—Research on Social Agencies	301.56		301.56		
5025	National Science Foundation—Study of Animal Cell Nucleus	5,511.40	3,612.00	1,122.25	777.15	
5026	Carnegie Corporation of New York— American Studies Program	39,854.30	21,573.35	18,280.95		
5027	Farmers Union Publishing Company— Readership Survey	92.00		92.00		
5028	National Science Foundation—Research on Proper Motions of Faint Stars	5,405.82	4,270.46	1,135.36		
5029	National Science Foundation—Research in Stratigraphy of Bituminous Deposits	7,253.42	4,480.03	2,374.39	399.00	
5030	Research Corporation — Research on White Dwarfs	850.00		850.00		
5031	M.U.R.A. Accelerator Development Fund	2,606.97	1,763.84	843.13		
5032	National Science Foundation—Research on Nuclear Structure	111.11	111.11			

**STATEMENT OF CURRENT EXPENDITURES
BY DEPARTMENTS**

July 1, 1955 to June 30, 1956

Schedule B-2a

Dept. No.	Office Department Purpose	Total	Salaries and Wages	Supplies and Expense	Equipment	Buildings and Improve- ments
Research—Gifts—Continued						
Science, Literature, and the Arts—						
Continued						
5033	American Philosophical Society—Research on the Morphology of the Flower	600.00	572.25	27.75		
5034	Louis W. and Maud Hill Family Foundation—Research on the Social Work Practice	4,654.51	4,635.00	19.51		
5035	National Science Foundation—Research on Crustacean Endocrinology	1,704.06	818.85	744.56	140.65	
5036	Louis W. and Maud Hill Family Foundation—Plant Migration Research.....	1,500.00		1,500.00		
5037	National Science Foundation—Research on Purple Bacteria	3,405.68	1,589.59	366.09	1,450.00	
5038	Louis W. and Maud Hill Family Foundation—Mathematical Research	3,000.00		3,000.00		
5039	National Science Foundation—Research on Igneous Rocks	9,598.64	6,129.50	3,279.14	190.00	
5040	U. S. Public Health Service—Research on Personal and Social Adjustment	3,504.64	3,168.77	335.87		
5041	National Science Foundation—Research on Cosmic Rays	3,740.56	1,879.57	1,622.48	238.51	
5043	U. S. Navy, Office of Naval Research—Contract Nonr 710(19)	30,652.77	18,467.92	11,422.79	762.06	
5044	State of Minnesota Contract No. E 2196	3,525.21	1,525.19	1,860.14	139.88	
5045	Ford Foundation—Research in Behavioral Sciences—Psychology I	184.84		184.84		
5046	Minnesota Medicine Reader Interest Survey	119.58		119.58		
5047	U. S. Public Health Service—Research on Role Conception of Nursing	3,051.41	2,527.64	523.77		
5049	Ford Foundation—Research in Behavioral Sciences—Psychology II	250.89	131.78	119.11		
5051	Ford Foundation—Research in Behavioral Sciences—Sociology	8.10		8.10		
5052	Carnegie Endowment for International Peace—Newspaper Study	3,153.06	2,535.50	617.56		
5053	Department of the Air Force, Contract—AF 18(603)-30	629.33	629.33			
5054	Hill Family Foundation Research on Growth Patterns of Maize	354.74	167.00	12.74	175.00	
5055	National Science Foundation—Research on Cell Physiology	251.50	251.50			
8005	U. S. Atomic Energy Commission—Contract No. AT(30-1)-610	12,181.12	7,977.87	4,203.25		
8007	U. S. Public Health Service—Research on Parametric Electrocardiograms	16,669.11	10,173.59	2,917.20	3,578.32	
8020	Star and Tribune Newspaper Studies	14,278.27	10,877.14	3,329.53	71.60	
8022	Media and Attitude Studies	55.11		55.11		

**STATEMENT OF CURRENT EXPENDITURES
BY DEPARTMENTS**

Schedule B-2a

July 1, 1955 to June 30, 1956

Dept. No.	Office Department Purpose	Total	Salaries and Wages	Supplies and Expense	Equipment	Buildings and Improve- ments
Research—Gifts—Continued						
Science, Literature, and the Arts—						
Continued						
8023	Time, Inc. Historical Events Study	165.10		165.10		
8030	Guild Memorial Lectureship	250.00		250.00		
8034	U. S. Public Health Service Training in Advanced Psychiatric Social Work	19,354.53	5,620.38	13,734.15		
8035	Rock Analysis Laboratory	9,500.23	9,145.54	354.69		
8042	U. S. Navy—Contract N-onr-710(09)— Research on the Ports of Borneo	6,281.10	4,370.80	1,910.30		
8043	Department of the Army, Ordnance Corps, Contract DA-11-022-ORD-1869	3,722.22	3,166.67	555.55		
8047	U. S. Navy, Office of Naval Research— Contract N8-onr-66212	5,899.43	3,788.54	2,110.89		
8050	Atomic Energy Commission Research— Construction of Linear Accelerator.....	249,723.55	148,537.48	97,033.31	4,152.76	
8055	U. S. Air Force—Contract No. AF 18(600)-1144	1,736.34	1,423.53	312.81		
8073	U. S. Navy, Office of Naval Research, Contract N-onr-710(01)	276,833.54	108,683.90	168,046.66	102.98	
8080	U. S. Navy, Office of Naval Research— Contract N-onr-710(02)	71.46		71.46		
8084	U. S. Navy, Office of Naval Research— Contract N6-onr-246-Task Order III	65,349.22	26,331.01	33,311.35	5,706.86	
8085	U. S. Navy, Office of Naval Research— Contract N8-onr-24609	13,035.51	4,412.88	5,836.36	2,786.27	
8087	U.S. Navy, Office of Naval Research, Contract N-onr-24900	2,365.72	2,406.67	40.95		
8088	U. S. Navy, Office of Naval Research, Contract N8onr-66208	9,740.05	5,409.57	4,181.06	149.42	
8090	National Science Foundation—Research on Plant Fossils	430.43	236.44	193.99		
8094	Rockefeller Foundation Research On In- tergovernmental Relations	2,629.73		2,629.73		
8095	U. S. Navy, Office of Research and In- vention—Contract N5-oni-147-Task Order III	327.40		327.40		
8096	American Cancer Society—Carbon Sepa- ration Research	1.80		1.80		
8097	Minnesota Technical Research Fund	6,189.26		101.80	6,087.46	
8098	U. S. Navy, Office of Naval Research, Contract Nonr 710 (18), Nuclear Physics Studies	109,990.92	58,670.14	45,411.21	5,909.57	
	Total	\$ 1,034,065.30	\$ 547,017.52	\$ 453,950.20	\$ 33,097.58	
Institute of Technology						
5100	Research Corporation—Research on Or- ganic Solvents	2,138.21	1,950.00	188.21		
5101	American Society of Heating and Venti- lating Engineers—Research on Panel Heating	57.14		57.14		

**STATEMENT OF CURRENT EXPENDITURES
BY DEPARTMENTS**

July 1, 1955 to June 30, 1956

Schedule B-2a

Dept. No.	Office Department Purpose	Total	Salaries and Wages	Supplies and Expense	Equipment	Buildings and Improve- ments
Research—Gifts—Continued						
Institute of Technology—Continued						
5102	Northwest Research Foundation	2,659.22	2,498.99	160.23		
5103	Department of the Air Force, Contract AF 18(600)-1226	28,972.47	18,251.88	10,705.57	15.02	
5104	National Science Foundation—Research on Reversible Structural Changes of Proteins	6,364.59	5,426.14	938.45		
5105	Department of the Air Force, Contract AF 29(600)-791	38,024.06	15,690.34	22,333.72		
5106	Department of the Air Force, Contract No. AF 33(600)-24872	725.54	177.45	818.09	270.00	
5107	U. S. Navy, Office of Naval Research— Contract N8-onr-66207	8,836.55	5,155.05	3,634.43	47.07	
5108	Department of the Air Force, Contract No. AF 33(616)-2757	100,213.74	11,703.18	54,092.78	27,026.37	7,391.41
5109	U. S. Navy, Office of Naval Research Contract No. Nonr-710(14)	14,708.75	8,880.50	5,789.20	39.05	
5110	Department of the Air Force Contract No. AF 18(600)-1226	64,400.93	24,926.18	34,975.18	4,499.57	
5111	Department of the Air Force—Contract AF-33(038) 20840	914.39		1,029.94	1,944.33	
5113	U.S. Navy, Office of Naval Research— Contract N onr-386(00)	1,175.40	709.75	465.65		
5114	Department of the Air Force—Contract AF 18(600)-1553	31,077.57	13,393.79	15,531.09	2,152.69	
5115	Department of the Army Contract No. DA-11-022-Ordnance-1716	7,270.50	4,323.53	2,946.97		
5116	National Science Foundation—Research on the Structure of Manifolds	5,802.20	4,999.90	802.30		
5117	Department of the Air Force, Contract AF 18(600)-1485	5,073.87	3,428.43	1,645.44		
5118	General Mills Inc., SC No. AF 33(616)- 2877	2,436.30	1,623.32	812.98		
5119	U. S. Navy, Office of Naval Research— Contract No. N8-onr-66215	23,946.82	15,379.73	8,567.09		
5120	Department of the Air Force—Contract AF 33(616)-3241	39,760.64	19,938.45	19,363.32	458.87	
5123	Minneapolis Honeywell Regulator Co., Purchase Order No. E-395491, Sub- Contract AF 33(038)-21250	39,987.53	9,408.13	30,523.59	55.81	
5125	U. S. Navy, Office of Naval Research Contract No. Nonr-710(15)	8,033.16	4,605.92	3,356.50	70.74	
5126	Department of the Army, Corps of En- gineers — Contract No. DA-11-190- eng-1	1,139.93	897.20	349.73	107.00	
5127	Minneapolis-Honeywell Regulator Co., SC No. DA-18-064-CML-84	4,038.72	992.95	3,045.77		
5128	Department of the Army, Signal Corps— Contract DA-36-039-SC-70151	9,566.97	7,481.41	2,019.04	66.52	
5129	General Electric Co.—Research On the Flow Pattern Between Rotating Discs	40.30		40.30		

**STATEMENT OF CURRENT EXPENDITURES
BY DEPARTMENTS**

July 1, 1955 to June 30, 1956

Schedule B-2a

Dept. No.	Office Department Purpose	Total	Salaries and Wages	Supplies and Expense	Equipment	Buildings and Improve- ments
Research—Gifts—Continued						
Institute of Technology—Continued						
5130	Harza Engineering Company (Iraq).....	10,855.22	8,243.42	2,611.80		
5131	Department of the Air Force, Contract AF 18(603)-16	550.89	279.14	271.75		
5133	Department of the Air Force—Contract AF 40(600)-5	6,039.91	2,249.14	3,790.77		
5134	Department of the Air Force, Contract AF 18(600)-1516	492.34	483.50	8.84		
5135	Charles A. Mann Research Fund in Chemical Engineering	722.36			722.36	
5136	Department of the Army, Ordnance Corps—Contract DA-11-022-ORD-571	4.02		4.02		
5137	U. S. Atomic Energy Commission— Contract AT (11-1)-211	1,353.21	927.08	426.13		
5138	U. S. Atomic Energy Commission— Contract AT (11-1)-210	1,443.86	1,597.16	202.80	49.50	
5139	Monsanto Chemical Co.—Research On Lignite	1,906.18	1,906.18			
5140	Department of the Air Force, Contract AF 33(616)-3160	21,957.67	8,481.96	13,475.71		
5141	National Warm Air Heating and Air Conditioning Assn.—Air Duct Re- search	2,961.21	2,055.78	905.43		
5142	U. S. Atomic Energy Commission— Contract No. AT (11-1)-219	1,092.71	623.53	299.18	170.00	
5143	Research Corporation—Research on Chemical Kinetics	703.07	300.00	403.07		
5144	National Science Foundation—Research on Heat Transfer Coefficients	366.31	167.00	199.31		
5145	Department of the Air Force, Contract AF 33(616)-3569	3,363.81	2,143.93	1,111.88	108.00	
5146	U. S. Navy, Office of Naval Research— Contract N-onr-710(04)	18,249.41	11,178.86	7,070.55		
5147	U. S. Navy, Office of Naval Ordnance— Contract NOy-73218	416.40		416.40		
5149	Northrup Aircraft Inc., PO 366A-954900	2,450.34	416.40	2,033.94		
5150	Edo Corp., SC No. NOa(s) 9014.....	5,410.15	2,994.81	2,415.34		
5151	National Science Foundation—Research on Chemical Reactors	541.66	541.66			
5152	Department of the Air Force, Contract AF 33(616)3755	960.11	896.36	63.75		
5153	Harza Engineering Company — Priest Rapids Dam	1,390.46	1,371.18	19.28		

**STATEMENT OF CURRENT EXPENDITURES
BY DEPARTMENTS**

July 1, 1955 to June 30, 1956

Schedule B-2a

Dept. No.	Office Department Purpose	Total	Salaries and Wages	Supplies and Expense	Equipment	Buildings and Improve- ments
Research—Gifts—Continued						
Institute of Technology—Continued						
5154	Department of the Army, Bureau of Ordnance Research, Contract DA-11-022-ORD-998	4,818.87	3,222.16	1,596.71		
5155	Department of the Army, Signal Corps—Contract DA-36-039 sc-72314	2,592.04	2,592.04			
5156	Department of the Air Force, Contract AF 18(600)-338	12,189.62	3,267.96	8,921.66		
5157	U. S. Navy, Bureau of Ordnance, Contract N-ord 16523	26,670.42	18,479.10	8,191.32		
5159	Department of the Air Force, Contract AF 18(600)-384	17,772.45	9,735.87	8,010.08	26.50	
5161	U. S. Navy, Contract NOa(s)-52-783-C	9,708.75	6,633.26	3,041.08	52.27	17.86
5162	Department of the Air Force, Contract AF 33(616)-8895		.95		
5163	Westinghouse Electric Co.—Subcontract No. 2(s)51-602-C	1.53		1.53		
5164	U. S. Navy, Purchasing Office, Contract N123(60530)-6594A	6,591.17	3,478.80	3,112.37		
5165	Rohm and Haas Co.—Research in Chemistry	683.63	528.84	154.79		
5167	Department of the Army, Signal Corps, Contract DA-36-039-SC-42561	626.35		626.35		
5168	Harza Engineering Co. — Models, Studies, Data for Dam Construction	273.93		273.93		
5169	U. S. Navy, Bureau of Ships, Contract Nour 710(05)	15,141.86	8,841.70	6,300.16		
5170	Department of the Air Force, Contract AF 18(600)-479	32,120.96	16,889.08	14,870.91	360.97	
5171	National Science Foundation, Natural Convection Research	2,058.12	1,671.34	386.78		
5173	U. S. Navy, Bureau of Ships, Contract NO bs r-63172	56,963.36	34,278.92	22,394.94	289.50	
5174	National Advisory Committee for Aeronautics—Contract NAW 6250	477.92		477.92		
5177	Department of the Air Force, Contract AF 33(616)-413	2,783.61	1,289.03	1,494.58		
5178	Department of the Air Force, Contract AF 18(600)-599	38,649.96	16,591.83	22,058.13		
5180	Department of the Air Force, Contract AF 18(603)-31	333.33	333.33			
5182	Seed Flax Straw Research Fund	83.00		83.00		
5183	Department of the Air Force, Contract AF 33(616)-473	60,789.05	19,847.37	40,494.29	447.39	
5184	American Institute of Steel Construction, Inc., Steel Dome Analysis.....	417.50	417.50			
5185	Department of the Air Force, Contract AF 33(616)-474	17,880.31	11,140.52	6,739.79		

**STATEMENT OF CURRENT EXPENDITURES
BY DEPARTMENTS**

July 1, 1955 to June 30, 1956

Schedule B-2a

Dept. No.	Office Department Purpose	Total	Salaries and Wages	Supplies and Expense	Equipment	Buildings and Improve- ments
Research—Gifts—Continued						
Institute of Technology—Continued						
5188	Department of Army, Office of Ordnance Research, Contract DA-11-022-ORD-1268	971.85		971.85		
5189	Research, Inc., Subcontract AF 33 (616)-391	5.39		5.39		
5190	Department of the Air Force, Contract AF 18(600)-851	43,289.64	9,305.94	31,729.57	468.65	1,785.48
5191	Department of the Air Force, Contract AF 18(603)-113	603.61	603.61			
5192	Minneapolis-St. Paul Sanitary District Contract	417.00	417.00			
5193	Department of the Air Force—Contract AF 33(616)-2178	26,556.90	10,821.19	15,705.92	29.79	
5194	U. S. Navy, Contract Noy-79585	18,096.57	11,485.02	6,600.15	11.40	
5195	U. S. Navy, Bureau of Ships, Contract Nobs-72117, Task Order No. 1	83.14	83.14			
5196	Department of the Army—Signal Corps, Contract DA-36-039-SC-52635	9,572.30	5,377.30	3,972.47	222.53	
5197	Department of the Army, Signal Corps—Contract DA-36-039-SC-56649	1,648.68	403.85	1,244.83		
5198	Department of the Army, Signal Corps, Contract No. DA 36-039-64520	6,183.60	3,046.41	3,137.19		
5199	Aeroproducts Operations, Allison Division, General Motors Corp., PO 6210-U-033	16,094.29	2,849.52	13,244.77		
8102	Smith, Kline and French Foundation—Research on Heterocyclic Sulfur Compounds	125.25	125.25			
8103	Government of Madras, India Research	2.12		2.12		
8104	E. I. du Pont de Nemours Company Inc.—Tetracyanoheptane Research	347.20	347.20			
8105	National Science Foundation—Research on Flash Photolysis	9,529.76	8,289.36	1,240.40		
8106	Diamond Drilling Research	241.19		241.19		
8107	National Science Foundation—Research on Reaction Kinetics of Crushing	5,235.57	4,375.35	797.26	62.96	
8108	National Science Foundation—Research on Gases in Free Convection	568.16	125.25	247.91	195.00	
8110	E. I. du Pont de Nemours and Company Chemistry Research	14,330.59	13,620.45	677.64	32.50	
8112	Refrigeration Research Foundation for Study on Frost Heaving	1,889.10	923.22	965.88		
8113	Department of the Army Signal Corps Contract DA-36-039-SC-56683	13,657.06	6,962.60	6,694.46		
8114	Department of the Army Signal Corps Contract DA-36-039-SC-56694	8,390.22	3,909.27	4,480.95		

**STATEMENT OF CURRENT EXPENDITURES
BY DEPARTMENTS**

July 1, 1955 to June 30, 1956

Schedule B-2a

Dept. No.	Office Department Purpose	Total	Salaries and Wages	Supplies and Expense	Equipment	Buildings and Improve- ments
Research—Gifts—Continued						
Institute of Technology—Continued						
8115	U. S. Navy, Office of Naval Research— Contract Nonr 1658(00)	1,901.82	642.55	1,259.27		
8116	Department of the Army, Bureau of Ordnance Research, Contract DA-11- 022-ORD-1507	5,482.66	2,347.28	3,163.87	28.49	
8117	Department of the Air Force—Contract AF 33(616)-3337	6,968.87	4,502.90	2,087.60	378.37	
8119	Research Corporation—Thermal Diffu- sion of Large Molecules	500.49	417.50	82.99		
8120	U. S. Navy, Office of Naval Research— Contract N8-onr-66203	7,720.52	4,522.20	3,198.32		
8121	State Road Dept. of Florida—Culvert Study	532.82	484.62	48.20		
8122	Insulation Board Institute Research.....	3.53		3.53		
8123	Research, Inc. Signal Corps, AF 33 (600)-27939	363.66		363.66		
8124	Hill Family Foundation—Research on Proteins	4,145.15	3,577.28	567.87		
8125	Sanitary Engineering Research Fund	522.88	292.03	212.43	18.42	
8126	Minneapolis Honeywell Research Fel- lowship—Electrical Engineering	1,718.80	1,672.00	46.80		
8127	National Advisory Committee for Aero- nautics Contract NAW-6433	4,227.38	3,051.66	1,060.72	115.00	
8128	U.S. Public Health Service Polaro- graphic Studies of Cancer	12,355.81	10,285.81	2,070.00		
8129	Hill Family Foundation—Research on Protein Structure and Protein Func- tion	19,393.93	8,958.97	2,244.03	8,190.93	
8130	Weirton Steel Co. Fellowship	2,514.10	1,222.65	352.99	938.46	
8132	American Society of Civil Engineers Research on the Stability of Sand Dams	517.17	488.72	28.45		
8133	Department of the Air Force—Contract AF 40(600)-635	48,115.76	12,576.07	35,539.69		
8135	Department of the Air Force—Contract AF 33(660)-26044	977.73		977.73		
8136	Department of the Air Force Contract No. AF 33(616)-3038	23,473.72	14,038.79	8,593.86	841.07	
8137	Department of the Army, Bureau of Research—Contract DA-11-022-ORD- 1554	8,893.56	4,555.48	4,338.08		
8138	Portland Cement Association Research Fund	2,543.26	1,698.30	844.96		
8139	Alfred P. Sloan Foundation, Inc.—Basic Research in Organic Chemistry	372.22	372.22			
8141	Department of the Army—Contract DA- 01-021-ORD-4589	296.05	174.68	121.37		

**STATEMENT OF CURRENT EXPENDITURES
BY DEPARTMENTS**

July 1, 1955 to June 30, 1956

Schedule B-2a

Dept. No.	Office Department Purpose	Total	Salaries and Wages	Supplies and Expense	Equipment	Buildings and Improve- ments
Research—Gifts—Continued						
Institute of Technology—Continued						
8142	American Society of Heating and Ven- tilating Engineers—Air Filtration Re- search Program	13,437.29	8,985.82	3,617.99	833.48	
8143	Department of the Army, Signal Corps— Contract DA-36-039-sc-70171	15,388.70	11,581.71	3,776.34	30.65	
8144	National Science Foundation Contract NSF/RR-06	69,808.55	46,693.55	23,107.40	7.60	
8145	Rubber Reserve Company Research.....	6,629.68	444.44	4,687.28	1,497.96	
8146	Research Corporation—Research On Heat Transfer	701.74	95.76	397.22	208.76	
8147	National Mineral Wool Association Re- search Fund	2,281.51	885.80	984.97	410.74	
8148	U. S. Air Force Contract AF 33(616)- 3325	18,714.39	13,509.50	5,157.89	47.00	
8149	U. S. Air Force Contract AF 29(600)- 831	2,105.15	1,477.90	613.80	13.45	
8150	Department of the Air Force Contract No. AF 33(616)-3038	56,943.09	16,356.97	37,808.48	2,777.64	
8151	U. S. Navy, Bureau of Aeronautics— Contract NOas 55-816-d	33,791.73	18,264.94	15,233.69	293.10	
8152	American Society of Heating and Ven- tilating Engineers—Research on Solar Energy	1,175.07	780.53	394.54		
8153	U. S. Navy, Office of Naval Research— Contract N6-onr-246—Task Order VI	30,187.56	18,681.21	11,506.35		
8154	Erie Mining Co. Agreement	1,382.98	664.97	718.01		
8155	Sverdrup and Parcel, Inc.—Sub-Con- tract No. AF 33(038)-9928	444.44	444.44			
8156	Louis W. and Maud Hill Family Foun- dation—Study of Housing for the Aging	17,610.87	14,007.84	3,590.37	12.66	
8158	Eutectic Welding Alloys Corporation.....	7.26		7.26		
8159	Minneapolis Honeywell Regulator Co. Sub-Contract	21,533.01	6,956.14	14,521.06	55.81	
8160	U. S. Navy—Contract NOy-73248	82.37	17.25	99.62		
8161	Department of the Air Force—Contract AF 33-(600)-27224	37,131.70	13,774.86	14,755.00	8,601.84	
8163	U. S. Dept. of the Interior, Contract 14-19-008-2357	9,563.59	6,270.84	3,205.60	87.15	
8164	U. S. Navy, Office of Naval Research, Contract No. Nonr-710(16)	10,577.09	8,897.65	1,679.44		
8165	U. S. Navy, Office of Naval Research— Contract N6-ori-212—Task Order I.....	1,699.73	257.66	1,442.07		
8166	Department of the Army, Signal Corps, Contract No. DA-36-039-64666	47,733.56	25,297.41	22,210.15	226.00	
8167	Minnesota Mining and Manufacturing Co., PO No. K61527	25,769.83	2,235.00	23,534.83		

**STATEMENT OF CURRENT EXPENDITURES
BY DEPARTMENTS**

July 1, 1955 to June 30, 1956

Schedule B-2a

Dept. No.	Office Department Purpose	Total	Salaries and Wages	Supplies and Expense	Equipment	Buildings and Improvements
Research—Gifts—Continued						
Institute of Technology—Continued						
8168	U. S. Public Health Service—Research on Anaerobic Contact Process	18,007.15	14,717.26	2,280.31	1,009.58	
8170	Department of the Army—Chemical Corps — Contract No. DA-18-064- CML-2565	1,011.72	.18	1,011.90		
8171	Department of the Army, Corps of En- gineers—Contract W-21-018-eng-414 ...	36,464.85	11,089.35	25,375.50		
8172	U. S. Navy—Bureau of Ships—Contract Nonr 710(11)	29,332.89	17,909.90	11,441.71		18.72
8173	State of Minnesota—Contract E-2177	49,771.53	34,551.92	9,205.13		6,014.48
8174	Department of the Air Force Contract No. AF 19(604)-1166	13,217.89	8,542.79	4,675.10		
8175	Department of the Air Force—Contract AF 18(600)-984	4,463.60	2,876.21	1,587.39		
8177	National Science Foundation—Research On Synthesis of Aromatic Compounds	125.41	125.25	.16		
8178	Department of the Army, Corps of En- gineers—Contract DA-11-190-eng 13 ...	7,343.11	4,757.18	2,585.93		
8179	Department of the Air Force—Contract AF 18(603)-17	5,751.07	4,208.06	1,296.01		247.00
8180	Department of the Army, Bureau of Ord- nance, Contract DA-11-022-ORD-1512	12,580.79	7,843.85	4,624.54		112.40
8182	Department of the Air Force—Contract AF 33(038)-15422	1.76		1.76		
8183	Department of the Air Force—Contract No. AF 18(600)-1169	5,476.72	3,026.45	2,450.27		
8184	Department of the Army, Corps of Engi- neers—Contract No. DA-25-075-Eng- 3876	764.92	354.90	410.02		
8185	Department of the Air Force, Contract No. AF 33(616)-2803	91,081.22	52,574.01	35,850.75		2,656.46
8186	City of Tacoma, Washington, Agreement	15,690.47	9,909.97	5,780.50		
8189	Boeing Airplane Co. S.C. AF 33(038)- 19589	8,280.22	3,930.80	4,349.42		
8190	Department of the Air Force—Contract AF 33(616)-2408	37,226.05	9,531.15	24,183.92		3,510.98
8191	U. S. Navy, Bureau of Ordnance—Con- tract NOrd-9680	29,010.81	15,444.57	11,531.11		2,035.13
8192	U. S. Navy—Contract Nonr 710 (10)	22,924.08	14,728.66	8,195.42		
8193	Department of the Air Force, Contract No. AF 18(600)	18,083.68	12,735.73	5,347.95		
8194	Standard Oil Company Graduate Fel- lowship in Chemical Engineering	2,749.42	1,500.00	1,218.82		30.60
8195	Monsanto Chemical Company Graduate Fellowship—Organic Chemistry	2,610.24	1,500.00	495.89		614.35
8196	U. S. Navy, Bureau of Aeronautics— Contract NOar 51-421-c	381.90		381.90		
8197	Carbide and Carbon Chemicals Corpora- tion Fellowship—Organic Chemistry ...	4,069.25	2,100.00	692.38		1,276.87

**STATEMENT OF CURRENT EXPENDITURES
BY DEPARTMENTS**

Schedule B-2a

July 1, 1955 to June 30, 1956

Dept. No.	Office Department Purpose	Total	Salaries and Wages	Supplies and Expense	Equipment	Buildings and Improve- ments
Research—Gifts—Continued						
Institute of Technology—Continued						
8198	Minneapolis-Honeywell Research Fel- lowship	622.27	533.44	88.83		
8199	Department of the Air Force—Contract AF 19(604)-1032	28.68		28.68		
	Total	\$ 1,989,680.26	\$ 983,424.80	\$ 918,758.82	\$ 78,301.89	\$ 9,194.75
Institute of Agriculture						
5200	Research in Entomology Fund	805.79	479.91	325.88		
5201	U.S. Atomic Energy Commission—Con- tract No. AT(11-1)-109	4,351.86	3,527.04	824.82		
5202	Merck & Co., Inc.—Sharp and Dohme Division, Research on Sulfa Drugs	2,006.98	1,102.04	789.94	115.00	
5203	U. S. Department of Agriculture, Co- operative Agreement No. 12-14-100- 183(14)	2,586.09	2,055.92	530.17		
5205	Southwest Minnesota Farm Manage- ment Association—Agricultural Ex- tension Fund	4,404.17	4,404.17			
5206	Collegiate Crops Judging Team Fund	382.16		382.16		
5207	Minnesota Dairy Technology Society Fund	657.57		657.57		
5210	Sulphite Pulp Manufacturer's League, Inc.—Research in Torula Yeast	1,850.10	1,670.00	180.10		
5211	Williams-Waterman Nutrition Fund	6,866.71	2,780.55	3,783.11	303.05	
5212	U.S. Public Health Service—Research on Bacteria in Unsaturated Fatty Acids	586.78	370.56	216.22		
5213	Sharp and Dohme Research on Para- vertebral Anesthesia in Cattle	1,358.62	190.72	1,116.90	51.00	
5214	Midland Cooperatives—Business Struc- tures Study	73.64	73.48	.16		
5215	Lederle Laboratories—Research on Anti- biotics in Lamb Feeding	2,473.63	767.79	117.55	1,588.29	
5217	Department of the Army—Quarter- master Corps, Contract DA-44-109 qm 1766	3,156.39	2,006.40	1,149.99		
5222	U. S. Department of Agriculture—Ag- ricultural Training of Foreign Na- tionals	8,307.46		2,805.38	5,502.08	
5225	Veterinary Medicine Service Fund	75.08		39.68	35.40	
5226	National Oak Wilt Research Committee Research	191.21		150.26	40.95	
5228	Soybean Oil Meal Research	158.09		158.09		
5229	Minnesota Turkey Growers Associa- tion—Research in Salmonella Infec- tions on Turkeys	14,505.95	10,352.46	2,653.49	1,500.00	
5230	Iron Range Resources and Rehabilita- tion Commission—Contract E-1454	39,078.83	28,276.48	10,753.75	48.60	

**STATEMENT OF CURRENT EXPENDITURES
BY DEPARTMENTS**

July 1, 1955 to June 30, 1956

Schedule B-2a

Dept. No.	Office Department Purpose	Total	Salaries and Wages	Supplies and Expense	Equipment	Buildings and Improve- ments
Research—Gifts—Continued						
Institute of Agriculture—Continued						
5232	Minnesota Turkey Growers Association, Inc.—Research on Bluecomb Disease of Turkeys	5,656.01	3,426.78	1,875.23	354.00	
5233	U. S. Public Health Service—Investiga- tions of Renal Function in Dairy Cattle	795.05		375.05	420.00	
5234	Lederle Laboratories—Antibiotics Feed- ing Research Fund	299.44	169.84	129.60		
5238	Cargill Inc.—Research on the Relations of Molds to Sick Wheat	2,761.06	2,666.96	94.10		
5243	Lederle Laboratories Division, Ameri- can Cyanamid Co.—Research on Aureomycin	563.82		290.69	273.13	
5245	Millers National Federation — Sick Wheat Research	102.25		102.25		
5246	Abbott Laboratories—Research on Ar- sanilic Acid	662.15		662.15		
5247	Spencer Chemical Company Nitrogen Research	139.96	48.45	91.51		
5250	Soils Research Fund	3,480.10	2,410.11	2,047.49	977.50	
5252	Merck and Co.—Research on Swine Nutrition	997.58	997.58			
5253	Department of the Army, Bureau of Ordnance Research, Contract DA-11- 022-ORD-999	8,243.91	4,891.43	3,216.16	136.32	
5256	Department of the Army, Office of the Surgeon General, Contract DA-49- 007-MD-321	1,889.74	751.50	1,015.34	122.90	
5257	Pioneer Hi-Bred Corn Co.—Corn Im- provement Fund	170.10		143.19	26.91	
5258	Archer-Daniels Midland Co.—Flax By- Product Research	245.30	195.90	49.40		
5259	Department of the Air Force, Contract AF 18(600)-413	1,678.66	248.88	1,858.53	428.75	
5260	National Science Foundation—Research on Enzymes	686.32	417.50	268.82		
5262	General Mills, Inc.—Research on the Carbohydrates in Wheat	1,224.60	1,169.00	55.60		
5263	Louis W. and Maud Hill Family Foun- dation—Research in Swine Genetics	3,946.58	3,918.00	28.58		
5264	Louis W. and Maud Hill Family Foun- dation—Bovine Functional Infertility Research	6,246.68	5,203.68	1,043.00		
5265	Louis W. and Maud Hill Foundation— Bovine Vibriosis—Research	3,173.45	2,973.56	199.89		
5266	E. I. du Pont de Nemours and Co.— Cellulose Research	3,197.33	2,880.75	248.23	68.35	

**STATEMENT OF CURRENT EXPENDITURES
BY DEPARTMENTS**

July 1, 1955 to June 30, 1956

Schedule B-2a

Dept. No.	Office Department Purpose	Total	Salaries and Wages	Supplies and Expense	Equipment	Buildings and Improve- ments
Research—Gifts—Continued						
Institute of Agriculture—Continued						
5269	Archer-Daniels Midland Co.—Drying Oil Research	1,144.50	1,085.50		59.00	
5270	Dairy Husbandry Research Fund	16,535.38	13,920.70	2,614.68		
5276	U. S. Department of Agriculture, Con- tract A-1s 33800	2,133.49	1,711.75	421.74		
5278	Vy-Lactos Laboratories, Inc.—Research on Poultry Nutrition	2,066.25	1,426.26	639.99		
5280	Department of the Army — Chemical Corps — Contract DA-18-064-CML- 2405	15,376.97	9,183.91	6,406.07		213.01
5281	Minneapolis Grain Exchange Agreement	21.59		21.59		
5282	State of Minnesota—Contract E-2087— Iron Range Resources and Rehabilita- tion Commission	3,610.11	2,508.00	1,102.11		
5283	State of Minnesota—Contract E-2888— Iron Range Resources and Rehabilita- tion Commission	5,316.11	3,499.52	1,816.59		
5284	Agronomy and Plant Genetics Research	5,677.00	5,177.00	500.00		
5285	Shell Chemical Corporation—Research on Soil Fungi	162.46	162.46			
5286	Department of the Army, Quartermaster Corps—Contract DA-19-129 qm-544.....	2,607.30	1,881.00	726.30		
5287	Minnesota and Ontario Paper Com- pany—Forestry Research	1,472.54	1,002.00	470.54		
5288	Agricultural Economics Research Fund	3,463.56	2,558.07	905.49		
5289	U. S. Public Health Service—Research of Bovine and Porcine Leptospirosis.....	1,540.76	869.37	671.39		
5290	E. I. du Pont de Nemours and Com- pany Meat Scrap Research	4,679.13	1,066.09	3,411.38		201.66
5293	Bakelite Company Frozen Food Packag- ing Study	2,033.19	1,122.56	633.91		276.72
5294	U. S. Department of Agriculture—Re- search on Air Sac Infections in Turkeys	5,731.98	4,207.85	1,464.90		59.23
5295	Artificial Breeding of Dairy Cattle Re- search Fund	309.00		211.50		97.50
5296	Northwest Feed Manufacturers Asso- ciation Research in Swine and Pig Nutrition Requirements	1,468.90	1,417.02	19.88		32.00
5297	Wisconsin Cooperative Bull Studs Fund	10,838.57	3,820.54	6,276.06		741.97
5298	U. S. Department of Agriculture, Con- tract A-1s 33834	7,707.01	6,642.40	1,043.43		21.18
5299	U. S. Department of Agriculture, Con- tract A-1s 33836	10,370.29	5,145.02	4,274.72		950.55
8201	U. S. Atomic Energy Commission, Con- tract AT(11-1)341	9,762.75	3,270.05	6,492.70		
8202	Rockefeller Foundation Research on Genic Potentialities in Wheat	24,322.63	22,451.92	1,217.69		653.02

**STATEMENT OF CURRENT EXPENDITURES
BY DEPARTMENTS**

July 1, 1955 to June 30, 1956

Schedule B-2a

Dept. No.	Office Department Purpose	Total	Salaries and Wages	Supplies and Expense	Equipment	Buildings and Improvements
Research—Gifts—Continued						
Institute of Agriculture—Continued						
8204	Southwestern Minnesota Farm Management Association	848.77	500.96	347.81		
8205	Plant Pathology and Botany Research Fund	855.48	607.51	247.97		
8208	Lake States Forest Experiment Station Studies of Windbreaks in Southwestern Minnesota	162.82	98.16	64.66		
8209	General Mills Research on Cake	103.51			103.51	
8210	Corn Industries Research Foundation—Research on Starch	3,045.90	2,752.36	293.54		
8211	Department of the Army, Quartermaster Corps—Contract W-11-183-qm-2104 ..	13.86		13.86		
8212	Upjohn Company—Research on Mastitis	1,266.04		793.02	473.02	
8214	Department of the Army—Quartermaster Corps, Contract DA 19-129-qm-283	3,479.54	1,917.48	1,562.06		
8215	Hess & Clark, Inc.—Research on Diseases in Poultry	696.22	694.29	1.93		
8217	Iron Range Resources and Rehabilitation Commission—Research on Vegetable Crops95		.95		
8218	Biochemistry Research Fund	1,919.20	1,239.14	680.06		
8220	State of Minnesota, Contract EC-1026	11,438.88	7,674.62	3,299.32	464.94	
8221	Louis W. and Maud Hill Family Foundation—Dairy Research	5,214.82	4,252.58	449.11	1,411.35	
8222	U. S. Public Health Service—Research on the Intracellular Bacteroids of Cockroaches	7,884.95	6,927.00	836.03	121.92	
8223	Swift and Company—Research on Sheep Nutrition	1,363.61		236.75	1,126.86	
8224	U. S. Public Health Service—Research on Intersections of Proteins	7,582.63	5,892.39	1,422.24	268.00	
8225	Department of Conservation—Division of Water Resources and Engineering—Investigation of the Durability of Concrete Products and Clay Drain Tile	1,909.37	500.00	589.95	819.42	
8226	U. S. Atomic Energy Commission, Contract AT(11-1)332	15,013.58	5,101.05	3,055.58	6,856.95	
8227	St. Regis Paper Company, Frozen Foods Packaging Study	276.86		276.86		
8228	American Academy of Allergy Research Fund	107.66		62.16	45.50	
8229	Nutrition Foundation, Inc.—Research on Fatty Acids	5.58		5.58		
8231	Eli Lilly and Company—Research on Enzyme Activity	2,080.63	1,870.40	210.23		
8232	Herman Frasch Foundation—Plant Frost Resistance Research	8.54		8.54		
8236	Milk Distributors Research	1,361.51	963.72	397.79		

**STATEMENT OF CURRENT EXPENDITURES
BY DEPARTMENTS**

July 1, 1955 to June 30, 1956

Schedule B-2a

Dept. No.	Office Department Purpose	Total	Salaries and Wages	Supplies and Expense	Equipment	Buildings and Improve- ments
Research—Gifts—Continued						
Institute of Agriculture—Continued						
8237	Lake States Forest Experiment Sta- tion—Forest Disease Research	400.00	400.00			
8239	School of Forestry Service Fund	872.58	222.87	220.39	429.32	
8241	Spray Drier Research	936.47		435.05	501.42	
8244	Horticulture Research Fund	1,049.66	112.80	870.75	66.11	
8245	Green Giant Company—Disease Re- search Fund	3,940.60	3,631.83	308.77		
8246	American Creosoting Company—Re- search on Wood Preservation	80.92		80.92		
8248	Green Giant Company Research	8.26			8.26	
8252	Lake States Forest Experiment Sta- tion—Forest Utilization Research	1,604.39	817.06	586.22	201.11	
8253	U. S. Department of Agriculture—Con- tract AAI-10676	8,038.16	6,509.00	692.23	836.93	
8254	Dept. of the Army, Office of the Sur- geon General—Contract W-49-007- MD-478	1,324.38		1,324.38		
8255	Minnesota Rural Electric Research— Application of Electricity to Agricul- ture	1,720.37	1,625.00	95.37		
8256	Chemical Specialties Company, Inc.— Research on Sheep Production	1,510.40		1,305.42	204.98	
8258	American Dairy Association Research Fund	2,483.42	2,250.34	233.08		
8259	Lake States Forest Experiment Sta- tion—Lumber Consumption on Farm Research	2,982.77	2,421.50	561.27		
8260	Treasure Cave Blue Cheese Research Fund	286.32		173.86	112.46	
8261	Seeger Refrigerator Co.—Research in Handling Milk	895.41	833.28	62.13		
8263	State of Minnesota Contract EC-1065	387.28	205.44	148.18	33.66	
8264	Lederle Laboratories, Inc. Research on Chemotherapeutic Agents — Animal Diseases	4,145.56	2,545.97	1,588.15	11.44	
8265	Stauffer Chemical Company—Research on Diseases of Animals	233.91	221.43	12.48		
8266	Allied Chemical and Dye Corporation— Research on Green Silage	14.00		14.00		
8267	Hoffmann-LaRoche, Inc.—Research on Thyroxine	627.00	627.00			
8268	Quaker Oats Co.—Research on Improve- ment in Oats	1,719.53	1,419.50	300.03		
8269	Firestone Fund for Research in Rela- tion to Plantation Rubber	1.88		1.88		
8270	Middle West Soil Improvement Com- mittee—Alfalfa Research	88.25		88.25		
8271	Libby, McNeill and Libby Company— Research on Diseases of Peas	3,252.01	3,040.18	211.83		

**STATEMENT OF CURRENT EXPENDITURES
BY DEPARTMENTS**

July 1, 1955 to June 30, 1956

Schedule B-2a

Dept. No.	Office Department Purpose	Total	Salaries and Wages	Supplies and Expense	Equipment	Buildings and Improve- ments
Research—Gifts—Continued						
Institute of Agriculture—Continued						
8273	Dr. Salisbury's Laboratories, Inc.—Research on Ornithosis in Poultry	2,106.36	1,410.00	588.56	107.80	
8274	U. S. Department of Agriculture—Contract 12-14-100-313(73)	9,972.27	8,460.56	1,217.71	294.00	
8275	U. S. Atomic Energy Commission Contract AT(11-1)-42	34,231.20	28,579.66	5,207.19	444.35	
8277	Charles K. Blandin Foundation—Forest Tree Improvement Project	3,273.22	791.01	2,380.42	101.79	
8278	U. S. Dept. of Agriculture, Animal Disease Branch—Research on Ornithosis in Poultry	5,572.33	5,094.13	478.20		
8280	Lake States Forest Experiment Station—Research on the Marketing of Minnesota Hardwoods	86.70		86.70		
8281	Tennessee Corporation Fungicide Fund	512.38	444.07	68.31		
8282	National Science Foundation—Research on Fish Reproduction	2,047.99	1,230.82	176.57	640.60	
8284	Sears Roebuck and Co.—Adult Farmers' Short Course	355.00		355.00		
8285	National Science Foundation Research on Membrane Properties of Insects	5,812.78	4,497.68	1,210.25	104.85	
8286	American Concrete Agricultural Pipe Association—Research on Concrete Drain Tile10		.10		
8287	American Potash Institute, Inc.—Research on Plant Nutrients, Tests of Soils	1,689.83	1,586.50	103.33		
8291	U. S. Public Health Service—Research on Enzymes	278.81		278.81		
8292	American Dry Milk Institute	3,537.32	3,498.16	39.16		
8294	U. S. Atomic Energy Commission, Contract AT(11-1)-364	9,387.63	6,649.49	1,994.99	743.15	
8296	Atoms for Agricultural Research	4,104.18	2,203.12	1,143.76	757.30	
8297	Phillips Petroleum Co.—Nitrogen Research	1,371.32	1,301.45	69.87		
8298	Corn Products Sales Company Bread Research	809.19	635.04	174.15		
	Total	\$ 468,751.58	\$ 318,812.98	\$ 120,588.05	\$ 29,350.55	
Medical School						
5300	Sterling-Winthrop, Research on Lithospermum Ruderale	1,291.45	53.70	1,237.75		
5301	Tobacco Industry Research Committee—Student Research Fellowship	400.00		400.00		
5303	Lederle Laboratories Division—American Cyanamid Company Student Research Fellowships	1,200.00		1,200.00		

**STATEMENT OF CURRENT EXPENDITURES
BY DEPARTMENTS**

Schedule B-2a

July 1, 1955 to June 30, 1956

Dept. No.	Office Department Purpose	Total	Salaries and Wages	Supplies and Expense	Equipment	Buildings and Improvements
Research—Gifts—Continued						
Medical School—Continued						
5304	Wyeth Laboratories—Research on Anti-biotic Inactivation	2,829.93	1,940.00	889.93		
5305	U.S. Public Health Service—Training in Neurology	39,319.85	22,458.43	5,350.36	174.06	11,337.00
5307	U.S. Public Health Service—Research on Experimental Endocarditis	27,226.62	16,265.84	9,632.24	1,328.54	
5308	U.S. Public Health Service—Research on Cancer of the Steroidal Conjugation Mechanism	11,658.01	8,036.18	3,169.17	452.66	
5314	U.S. Army, Office of the Surgeon General, Contract DA-49-007-MD-80	31,731.33	21,005.05	10,213.96	512.32	
5315	National Academy of Sciences—National Research Council—Research in Problems of Sex	4,425.76	3,491.78	712.80	221.18	
5316	U. S. Atomic Energy Commission Contract AT (11-1)232	4,498.01	1,528.28	2,969.73		
5317	St. Joseph's Hospital Fund for Surgical Research	60.07		60.07		
5318	U. S. Atomic Energy Commission Contract AT(11-1)232—Study of the Effects of Hormones on Total Body Eradication	6,188.63	5,113.49	675.14	400.00	
5320	U.S. Public Health Service — Vital Staining Research	4,017.21	3,000.00	929.35	87.86	
5322	Department of the Army, Office of the Surgeon General—Contract DA-49-007-MD-95	4,096.17	1,916.66	2,179.51		
5324	John H. Briggs Porphyrin Research Fund	245.31	110.86	59.95	74.50	
5325	Damon Runyon Memorial Fund, Cancer Reoperation Studies	13,401.06	2,364.72	11,036.34		
5327	U. S. Public Health Service—Research on Permeability of the Blood Brain Barrier	5,813.19	3,164.56	2,604.43	44.20	
5328	U.S. Public Health Service—Research on Endocrine Glands of the Fetus	3,876.27	3,360.38	515.89		
5329	U.S. Public Health Service—Research on the Central Nervous System	5,741.82	3,586.43	1,540.19	615.20	
5330	U.S. Public Health Service—Research on Pathogenesis of Rheumatic Fever.....	290.50		194.50	96.00	
5331	Department of the Air Force, Contract AF 41(657)-23	12,947.19	6,700.91	5,726.37	519.91	
5332	W. K. Kellogg Foundation—Nursing Service Administration	19,281.98	18,076.72	1,151.68	53.58	
5334	Minnesota Cancer Society Reoperative Lymphnode Research	8,612.18	3,666.00	4,946.18		
5335	U.S. Public Health Service—Research on Influence of Aureomycin	5,528.50	3,887.03	1,536.87	104.60	

**STATEMENT OF CURRENT EXPENDITURES
BY DEPARTMENTS**

July 1, 1955 to June 30, 1956

Schedule B-2a

Dept. No.	Office Department Purpose	Total	Salaries and Wages	Supplies and Expense	Equipment	Buildings and Improve- ments
Research—Gifts—Continued						
Medical School—Continued						
5338	Louis W. and Maud Hill Family Founda- tion—Research in Heart Disease— Ancker Hospital	4,447.95	3,780.82	562.24		104.89
5339	Department of the Air Force, Wright- Patterson Air Force Base—AF 33(038)24499	5.05		4.95		10.00
5341	Lederle Fluid Research Fund	1,595.64		1,509.66		85.98
5344	Society for Preservation and Encourage- ment of Barbershop Quartette Sing- ing in America—Medical Research Fund	5,941.94		491.80		5,450.14
5346	U. S. Navy, Office of Naval Research, Contract N8onr-66210	219.54	154.00	65.54		
5347	Arthritis and Rheumatism Foundation— Research on Bacterial Endotoxins	500.00		500.00		
5351	Squibb Institute for Medical Research— Anesthetic Research	100.00				100.00
5352	Winthrop-Stearns Inc.—Research in Cerebral Angiography	5.97		5.97		
5353	Coronary Thrombosis Research	7,125.00	1,650.00			5,475.00
5355	Elizabeth Kenny Foundation, Inc., Lans- ing Poliomyelitis Virus Research	571.55		571.55		
5356	Rose R. Peck Fund—Research in Blood Disease	16.45				16.45
5357	Sister Elizabeth Kenny Foundation Neuromuscular Research in Pediatrics	1,736.08	1,042.08	665.74		28.26
5358	U. S. Public Health Service—Research on Inorganic Ions	2,775.09	1,766.00	976.31		32.78
5363	U. S. Public Health Service—Studies of Nitrification of Soils	3,624.65	1,341.76	1,412.89		870.00
5364	H. Longstreet Taylor Tuberculosis Re- search Fund	6,391.76	6,113.30	278.46		
5366	U. S. Public Health Service, Research on Heat and Cold on the Central Nervous System50		.50		
5367	Minnesota Division American Cancer Society, Inc.—Special Research Fund	13,392.01	3,645.00	6,643.45		3,103.56
5368	Bertha H. Walker, Cobalt 60 Beam Therapy Unit	2.84		2.84		
5369	World Health Organization—Brucellosis Research Center	2,641.64		2,491.82		149.82
5370	Minnesota Division American Cancer Society, Inc.—Cancer Biology Staff Development	9,417.50	9,417.50			
5371	U. S. Public Health Service—Research on Thymectomy	5,610.16	3,166.90	2,296.24		147.02
5372	Minnesota Division American Cancer Society, Inc., Physiological Determi- nants of Carcinogenesis Research Fund	14,321.29	10,476.55	3,806.44		38.30

**STATEMENT OF CURRENT EXPENDITURES
BY DEPARTMENTS**

July 1, 1955 to June 30, 1956

Schedule B-2a

Dept. No.	Office Department Purpose	Total	Salaries and Wages	Supplies and Expense	Equipment	Buildings and Improve- ments
Research—Gifts—Continued						
Medical School—Continued						
5375	Hennepin County Tuberculosis Association—Occupational Therapy Rehabilitation Program	52.37		43.82		8.55
5376	Alice Tweed Fund for Research on Liver and Biliary Tract Disease	33.33	33.33			
5378	Surgery Research Fund	94.00		94.00		
5380	Urological Research—Malignant Disease Fund	7,179.39	4,638.65	2,540.74		
5381	U. S. Public Health Service—Research on Mammalian Skeletal Muscle	36.97		36.97		
5383	U. S. Atomic Energy Commission—Biological Effects of Ionizing Radiation	9,473.40	6,562.79	2,856.16		54.45
5387	Special Research—Physical Medicine.....	202.20		202.20		
5388	Nutrition Foundation, Inc.—Research on Reducing Diets	6,048.53	2,157.18	3,891.35		
5389	Williams-Waterman Fund—Research on Reducing Diets	110.31		110.31		
5392	U. S. Public Health Service—Research on Tumors	17,353.68	14,301.07	3,031.11		21.50
5394	Department of the Army, Office of the Surgeon General—Contract DA-49-007-MD-329	79.36		79.36		
5396	U. S. Dept. of State, Contract SCC-14556	4.78		4.78		
5398	The Burroughs Wellcome & Co. Antibiotic Research	2,726.60	1,145.30	1,581.30		
5399	Schenley Laboratories Incorporated Research	332.98		332.98		
5400	Minnesota Heart Association—Cardiovascular Research—Pediatrics I	227.46		131.46		96.00
5401	Minnesota Heart Association—Cardiovascular Research—Pediatrics II	7,503.11	1,403.44	6,043.81		55.86
5402	Minnesota Heart Association—Cardiovascular Research—Pediatrics III	2,678.90	139.62	1,596.60		942.68
5405	Minnesota Heart Association—Cardiovascular Research—Surgery I	1,561.58	35.62	1,206.97		318.99
5407	Minnesota Heart Association—Cardiovascular Research—Medicine II	258.79		258.79		
5409	Minnesota Heart Association—Cardiovascular Research—Physiology I	2,581.99	865.77	1,164.14		552.08
5410	Minnesota Heart Association—Cardiovascular Research—Physiology II	6,913.68	2,577.00	4,336.68		
5411	Minnesota Heart Association—Cardiovascular Research — Physiological Hygiene	12,031.02	4,810.78	5,494.21		1,726.03
5412	Minnesota Heart Association—Cardiovascular Research—Surgery II	2,988.35		1,610.45		1,377.90
5413	Minnesota Heart Association—Cardiovascular Research—Surgery III	3,572.90		2,986.99		585.91

**STATEMENT OF CURRENT EXPENDITURES
BY DEPARTMENTS**

July 1, 1955 to June 30, 1956

Schedule B-2a

Dept. No.	Office Department Purpose	Total	Salaries and Wages	Supplies and Expense	Equipment	Buildings and Improvements
Research—Gifts—Continued						
Medical School—Continued						
5415	Minnesota Heart Association—Cardiovascular Research—Pediatrics VI	729.18	455.00	274.18		
5417	Minnesota Heart Association—Cardiovascular Research—Physiology III.....	5,495.13	4,922.00	573.13		
5419	Minnesota Heart Association—Cardiovascular Research—Pediatrics VII	1,898.31	441.00	1,457.31		
5421	Minnesota Heart Association, Cardiovascular Research—Pathology I	3,564.87	3,054.00	510.87		
5422	Minnesota Heart Association, Cardiovascular Research—Physiology IV	1,092.96		168.48	924.48	
5423	Minnesota Heart Association, Cardiovascular Research—Physiology V	60.22		10.28	49.94	
5424	Minnesota Heart Association, Cardiovascular Research—Medicine V	6,402.15	2,500.99	2,857.65	1,043.51	
5425	Minnesota Heart Association, Cardiovascular Research, Physiological Hygiene II	2,241.90	1,447.37	638.10	156.43	
5426	Minnesota Heart Association, Cardiovascular Research—Medicine VI	1,310.31		894.64	415.67	
5427	Minnesota Heart Association, Cardiovascular Research, Surgery V	1,429.07	270.00	1,139.27	19.80	
5428	Minnesota Heart Association, Cardiovascular Research, Surgery VI	111.28		111.28		
5429	Minnesota Heart Association, Cardiovascular Research, Surgery VII	2,769.01	1,450.00	1,319.01		
5431	Minnesota Heart Association, Cardiovascular Research, Physiological Hygiene III	1,990.24	1,492.87	497.37		
5432	Minnesota Heart Association, Cardiovascular Research, Physiological Hygiene IV	1,854.03	1,443.77	410.26		
5433	Minnesota Heart Association, Cardiovascular Research, Anatomy I	826.57	583.47	243.10		
5434	Minnesota Heart Association, Cardiovascular Research, Physiological Chemistry I	2,457.31	1,323.54	820.23	313.54	
5435	Minnesota Heart Association, Cardiovascular Research, Pediatrics IX	2,268.50		2,137.90	130.60	
5436	Minnesota Heart Association, Cardiovascular Research, Medicine VII	1,753.68		1,455.33	298.35	
5437	Minnesota Heart Association, Cardiovascular Research, Physiology VI	1,685.12	760.00	35.12	890.00	
5438	Minnesota Heart Association, Cardiovascular Research, Zoology I	328.20		139.18	189.02	
5439	U. S. Public Health Service—Research on Vector Analysis	2,080.13	1,874.83	205.30		
5440	U. S. Public Health Service—Research on Blood Vessel Anastomosis	5,381.74	1,992.42	3,311.47	77.85	

**STATEMENT OF CURRENT EXPENDITURES
BY DEPARTMENTS**

July 1, 1955 to June 30, 1956

Schedule B-2a

Dept. No.	Office Department Purpose	Total	Salaries and Wages	Supplies and Expense	Equipment	Buildings and Improve- ments
Research—Gifts—Continued						
Medical School—Continued						
5441	Charles Pfizer and Co.—Research on Staphylococci	1,394.48	1,349.35	45.13		
5443	U. S. Public Health Service—Research on Endogenous and Exogenous Cerebral Toxins	21,355.32	12,452.70	8,240.05	662.57	
5447	Louis W. and Maud Hill Family Foundation—Research on Peripheral Arteriosclerosis	3,666.14	1,968.25	1,697.89		
5448	National Dairy Council—Research on Cholesterol Metabolism	10,739.80	3,295.61	7,620.88		176.69
5454	U. S. Public Health Service—Research on Intracardiac Surgery	16,911.07	9,813.13	7,025.58		72.36
5455	U. S. Public Health Service—Research on Malnutrition	15,251.69	10,715.58	4,397.30		138.81
5456	Department of the Army, Office of the Surgeon General—Contract DA-49-007-MD-390	6,403.40	3,710.99	2,692.41		
5457	Damon Runyon Memorial Fund—Research on Therapy of Cancer	158.73		158.73		
5458	U. S. Public Health Service—Rehabilitation Activity Research	9,820.58	7,695.83	1,918.12		206.63
5463	Louis W. and Maud Hill Family Foundation—Electronarcosis in Surgery Study	86.77		86.77		
5465	Department of the Air Force, Contract AF 18(600)-557	12,710.50	6,203.34	6,507.16		
5467	U. S. Public Health Service—Traineeships in Rehabilitation	6,382.05	3,166.64	2,979.55		235.86
5469	American Heart Association—Cardiovascular Research	10,925.99	1,021.00	1,908.01		7,996.98
5470	Life Insurance Medical Research Fund—Research on Acquired Heart Disease	8,003.59	2,523.48	5,229.33		250.78
5473	American Cancer Society, Inc.—Metabolic Studies of Carcinogenic Amines	4,828.15	4,495.00	333.15		
5474	U. S. Public Health Service—Research on Bacteria Within Plankton Organisms	6,386.93	5,418.94	935.49		32.50
5475	Department of the Air Force—Contract AF 18(600)-629	9,035.31	4,299.96	4,735.35		
5478	U. S. Public Health Service—Study of Chronic Experimental Heart Failure	3,905.75	1,640.48	2,351.20		85.93
5480	Sigma Delta Tau Foundation—Research in Blood Disease	643.64	643.64			
5481	U. S. Public Health Service—Post-gastrectomy Anemia Research	1.61		1.61		
5482	W. K. Kellogg Foundation—Hospital Administration III	13,188.83	12,318.50	857.83		12.50

**STATEMENT OF CURRENT EXPENDITURES
BY DEPARTMENTS**

July 1, 1955 to June 30, 1956

Schedule B-2a

Dept. No.	Office Department Purpose	Total	Salaries and Wages	Supplies and Expense	Equipment	Buildings and Improve- ments
Research—Gifts—Continued						
Medical School—Continued						
5484	American Cancer Society, Inc., Scholarship—Cancer Research	6,005.47	6,000.00	5.47		
5485	Louis W. and Maud Hill Family Foundation—Research on Autonomic Tests	31,825.96	24,117.52	7,364.34	344.10	
5486	Department of the Army, Quartermaster General, Contract DA-44-109-qm-1526	33,330.06	19,761.14	12,624.24	944.68	
5488	Louis W. and Maud Hill Family Foundation—Metabolism Research	31.74		31.74		
5490	U. S. Public Health Service—Fellowship in Physical Medicine and Rehabilitation	3,737.69		3,277.87		459.82
5491	Life Insurance Medical Research Fund—Postdoctoral Research—Surgery	60.00		60.00		
5492	Rose Wangensteen Memorial Fund for Surgical Research in Heart Disease.....	3,434.20		2,580.17		854.03
5494	Louis W. and Maud Hill Family Foundation—Research on Metabolism of the Fetus in Utero	9,943.29	7,040.70	2,902.59		
5495	U. S. Public Health Service—Research on Histochemistry	13,402.21	10,534.81	2,693.13		174.27
5496	U. S. Public Health Service—Research on Anticoagulants	300.45		300.45		
5497	U. S. Public Health Service—Research on Significance of Magnesium	4,397.35	3,321.40	1,075.95		
5498	U. S. Public Health Service—Research of Acid Derivatives in Cancer	5,863.14	2,861.46	2,768.88		232.80
5499	U. S. Public Health Service Studies of Steroid Metabolism Surgical Patients	1,371.00	772.56	598.44		
5500	U. S. Public Health Service Research on Axo and Oxazin—quinone-imine Dyes	4,354.50	3,553.25	801.25		
5501	Department of the Army, Office of the Surgeon General, Contract DA-49-007-MD-488	3.50		3.50		
5502	U. S. Public Health Service—Nervous System Disease Research	3,210.45	695.00	1,734.07		781.38
5503	U. S. Public Health Service—Biostatistical Aids Research	21,102.47	18,328.73	1,810.01		963.73
5504	Mrs. George P. Tweed Fund for Surgical Research	90.15		90.15		
5506	Minnesota Division, American Cancer Society, Inc.—Research on Cured Cases of Gastric Cancer	676.55	607.22	69.33		
5507	Minnesota Division, American Cancer Society, Inc.—Research on Genesis of Mammary Cancer in Mice	280.99		280.99		
5508	Minnesota Division, American Cancer Society, Inc.—Research on Inbred Stocks of Mice	14,270.74	7,435.42	6,670.32		165.00

**STATEMENT OF CURRENT EXPENDITURES
BY DEPARTMENTS**

July 1, 1955 to June 30, 1956

Schedule B-2a

Dept. No.	Office Department Purpose	Total	Salaries and Wages	Supplies and Expense	Equipment	Buildings and Improvements
Research—Gifts—Continued						
Medical School—Continued						
5509	Minnesota Division, American Cancer Society, Inc.—Research on Biological Evaluation of Gamma Radiation	5,582.64	3,399.26	1,546.42	636.96	
5510	Minnesota Division, American Cancer Society, Inc.—Research on Pituitary Growth Hormone	355.06		355.06		
5511	Eli Lilly and Company—Research on Bacterial Enzyme Systems	2,261.79	1,169.00	608.79	484.00	
5512	American Dairy Association Research on Fats	1,768.86	1,000.00	768.86		
5513	Radiation Therapy—Cancer Research Fund	420.22		420.22		
5514	U. S. Public Health Service—Research on Renal Vein Blood Flow	3,397.95	1,818.38	1,563.37	16.20	
5515	U. S. Public Health Service—Research on Actomyosin	9,205.90	7,766.92	1,417.45	21.53	
5517	U. S. Public Health Service—Research on Barbiturate Intoxication	7,230.89	4,056.00	2,799.39	375.50	
5520	U. S. Atomic Energy Commission—Contract AT(11-1)-285	10,458.72	6,075.25	4,383.47		
5521	American Medical Association Research on Liver Injury	321.24	319.44	1.80		
5522	U. S. Public Health Service—Research on Immunity in Experimental Cancer	17,162.33	10,238.34	3,487.31	3,436.68	
5523	Louis W. and Maud Hill Family Foundation—Research Professorship in Enzymology and Intermediary Metabolism	12,088.06	11,000.00	613.53	474.53	
5524	Life Insurance Medical Research Fund—Research on Intracardiac Surgery	5,726.75	1,453.45	2,902.60	1,370.70	
5525	U. S. Public Health Service, Preclinical Stages of Diabetes Mellitus	4,515.37	3,906.00	609.37		
5526	Otto Bremer Foundation, Research on Cardiac Dynamics	2,516.21		764.21	1,752.00	
5527	Louis W. and Maud Hill Family Foundation, Research on Spontaneous Hypoglycemia	24,198.63	22,236.90	1,932.28	29.45	
5528	U. S. Public Health Service, Research on Arteriosclerosis	12,528.58	7,993.15	3,189.17	1,346.26	
5529	American Cancer Society, Research on Growth of Cancer	6,680.22	4,598.03	1,115.76	966.43	
5531	American Heart Association, Research on Cardiac Tissue	3,977.00	3,000.94	861.31	114.75	
5532	American Heart Association, Research on Experimental Myocarditis and Valvulitis	4,637.08	1,531.54	3,055.82	49.72	
5533	American Heart Association, Research on Degenerative Heart Disease	3,413.69		3,413.69		

**STATEMENT OF CURRENT EXPENDITURES
BY DEPARTMENTS**

July 1, 1955 to June 30, 1956

Schedule B-2a

Dept. No.	Office Department Purpose	Total	Salaries and Wages	Supplies and Expense	Equipment	Buildings and Improve- ments
Research—Gifts—Continued						
Medical School—Continued						
5534	American Heart Association, Research on Intermediary Metabolism	4,163.13	457.01	1,296.53	2,409.59	
5535	American Heart Association, Research on Necrotizing Lesions	6,219.95	4,932.40	1,287.55		
5536	Lederle Medical Faculty Awards Com- mittee Fund	6,950.29	6,774.92	56.25	119.12	
5537	Eli Lilly & Company, Research on the Vitamin B ₁₂ and Intrinsic Factor	9,850.91	8,608.00	1,242.91		
5538	Rockefeller Foundation, Study of Mathe- matical Physiology	6,500.00	6,500.00			
5539	John and Mary R. Markle Foundation, Research in General Surgery	5,500.00	5,500.00			
5541	Minnesota Mining and Manufacturing Company, Research on Toxicity	3,753.65	2,004.00	1,412.29	337.36	
5543	U. S. Public Health Service, Research in Academic Medicine	456.87		456.87		
5545	U. S. Public Health Service, Research on Bile Acid Metabolism	10,736.82	9,072.00	1,617.82	47.00	
5546	U. S. Public Health Service, Research on Experimental Diabetes	12,161.61	5,837.61	5,003.26	1,320.74	
5547	U. S. Public Health Service, Research on Factors of Cardiac Arrest and Fibrillation	13,556.98	5,529.14	8,011.58	16.26	
5548	U. S. Public Health Service, Research on Host-Parasite Factors in Strep In- fections	16,280.59	9,173.85	7,052.13	54.61	
5549	U. S. Public Health Service, Research on Rapid Isolation of Pathogenic Microbial Agents	15,731.48	8,499.61	6,071.66	1,160.21	
5550	U. S. Public Health Service, Research on Apparatus to Oxygenate Blood	8,546.35	2,447.54	2,928.70	3,170.11	
5551	U. S. Public Health Service, Research on Measurement of Red Cell and Ex- tracellular Volume	12,059.41	5,988.00	5,652.66	418.75	
5552	U. S. Public Health Service, Research on Archi Cerebellum	328.94		328.94		
5553	U. S. Public Health Service, Research on Immunity to Streptococcal Infec- tions	3,807.34	1,470.22	2,223.92	113.20	
5554	National Science Foundation, Research on Convection Mercury	2,407.64	1,627.50	780.14		
5555	U. S. Navy, Contract No. Nonr 1514(00)	10,217.63	5,993.07	4,185.81	38.75	
5556	U. S. Navy, Contract No. Nonr 710(12)	8,449.54	3,373.64	5,075.90		
5557	U. S. Public Health Service, Research on Ionic and Electrical Events in Muscle	8,756.15	4,652.75	2,783.48	1,319.92	

**STATEMENT OF CURRENT EXPENDITURES
BY DEPARTMENTS**

Schedule B-2a

July 1, 1955 to June 30, 1956

Dept. No.	Office Department Purpose	Total	Salaries and Wages	Supplies and Expense	Equipment	Buildings and Improve- ments
Research—Gifts—Continued						
Medical School—Continued						
5558	U. S. Public Health Service, Studies on Experimental Pancreatitis	8,414.52	6,780.80	1,587.37	46.35	
5560	U. S. Air Force, Contract No. AF 18(600)948	6,224.24	2,401.02	3,828.22	5.00	
5561	U. S. Public Health Service, Histo- chemical Study of Effects of Diet	4,066.93	2,584.85	1,433.97	48.11	
5562	U. S. Public Health Service, Research on Bacterial Endotoxins	11,038.35	7,001.30	4,037.05		
5563	U. S. Public Health Service, Research on Anoxia and Asphyxia	549.76		549.76		
5564	Minnesota Heart Association, Surgical Film Fund	413.60		413.60		
5565	Muscular Dystrophy Associations of America, Inc., Research	8,187.56	3,220.45	1,108.95	3,858.16	
5566	Mt. Sinai Hospital Collaborative Re- search on Coronary Heart Disease	1,684.81	1,672.81	12.00		
5567	Minnesota Division, American Cancer Society, Research on Effects of Fumes on Adenomas and Carcinomas	2,071.21	1,214.55	856.66		
5568	Minnesota Division, American Cancer Society, Research on Myelomatosis	7,775.98	5,555.31	2,021.64	199.03	
5569	Minnesota Division, American Cancer Society, Metabolism Studies and Chemotherapy of Cancer	120.97		120.97		
5570	Minnesota Division, American Cancer Society, Study of Endocrine Factors in Development of Carcinoma	488.52	488.52			
5571	Minnesota Division, American Cancer Society, Influence of Hypothermia on Cancer	672.87	382.00	290.87		
5572	Minnesota Division, American Cancer Society, Research on Sodium Deficit Related to Cancer	2,692.76	1,639.00	1,053.76		
5573	Minnesota Division, American Cancer Society, Studies of Malignant Mela- noma	1,841.55	1,639.00	202.55		
5574	Minnesota Division, American Cancer Society, Studies on Induced Carcinoma	674.84	141.49	526.60	6.75	
5575	Minnesota Division, American Cancer Society, Studies on Cortical-adrenal Mechanisms	8,955.67	6,914.99	1,986.63	54.05	
5576	U. S. Public Health Service—Medical Students Research Fellowships	1,728.00		1,728.00		
5577	U. S. Public Health Service, Heat Stable Mammary Tumor Accelerant Research	8,140.72	4,932.23	1,862.96	1,345.53	
5578	U. S. Public Health Service, Electron Microscope Studies of Central Nerv- ous System	13,034.43	4,565.45	5,386.48	3,082.50	

**STATEMENT OF CURRENT EXPENDITURES
BY DEPARTMENTS**

July 1, 1955 to June 30, 1956

Schedule B-2a

Dept. No.	Office Department Purpose	Total	Salaries and Wages	Supplies and Expense	Equipment	Buildings and Improve- ments
Research—Gifts—Continued						
Medical School—Continued						
5579	Fund for Research in Cancer	2.10		2.10		
5580	U. S. Public Health Service, Research on Diabetic Retinopathy	28,320.12	17,009.95	6,435.29	4,874.88	
5581	U. S. Public Health Service, Research on Dopa Autoxidation	4,203.23	1,991.07	1,561.26	650.90	
5582	U. S. Public Health Service, Research on Composition and Movement of Soil Gases	16,316.64	6,362.45	4,916.95	4,759.17	278.07
5583	U. S. Public Health Service, Research on Fluoride Deficient Diet	7,999.92	5,409.19	1,613.81	976.92	
5584	Minnesota Division, American Cancer Society, Metabolism of Carcinogenic Aromatic Amines	4,208.10	4,208.10			
5585	U. S. Public Health Service, Research on Application of Portable Mass Gas Spectrometer	7,730.56	4,799.12	2,051.59	879.85	
5586	U. S. Public Health Service, Research on Chemical Composition of Arteries	4,133.12	2,634.70	1,437.27	61.15	
5587	U. S. Public Health Service, Research on Experimental Pulmonary Arterio- sclerosis	6,357.07	4,336.87	2,020.20		
5588	U. S. Public Health Service, Research on Fat Embolism	6,139.19	3,492.00	2,534.49	112.70	
5589	U. S. Army, Contract No. DA-49-007 MD 592	6,102.98	3,401.40	2,701.58		
5590	U. S. Public Health Service, Research on Cardio-Pulmonary Status in Liver Disease	4,732.90	3,132.67	1,600.23		
5591	U. S. Public Health Service, Research on Measurement of Body Potassium	3,020.80	1,649.12	1,311.68	60.00	
5592	Damon Runyon Memorial Fund, Studies of Metabolic Aspects of Cancer	9,126.67	8,131.03	995.64		
5593	Lyle A. French Research Fund	2,245.39	2,060.00		185.39	
5594	American Heart Association, Research on the Physiology of the Renal	6,308.15	1,437.01	4,552.15	318.99	
5595	U. S. Public Health Service, Research on Formate Metabolism of Micro- Organisms	119.10		102.00	17.10	
5596	Duke-Lab Foundation, Research in Der- matology	37.30		31.22	6.08	
5597	Sandoz Pharmaceuticals, Research on the Mechanism of Digitalis Action	117.20		117.20		
5598	John R. Stoltze Fund for Research in Psychiatry	1,150.69	1,030.00	120.69		
5600	Minnesota Heart Association—Cardio- vascular Research Anatomy II	1,978.73	655.49	1,007.12	316.12	
5601	Minnesota Heart Association—Cardio- vascular Research—Bacteriology I	536.21	535.45	.76		

STATEMENT OF CURRENT EXPENDITURES
BY DEPARTMENTS

July 1, 1955 to June 30, 1956

Schedule B-2a

Dept. No.	Office Department Purpose	Total	Salaries and Wages	Supplies and Expense	Equipment	Buildings and Improvements
Research—Gifts—Continued						
Medical School—Continued						
5602	Minnesota Heart Association—Cardiovascular Research—Medicine VIII	3,543.33	3,505.00	38.33		
5603	Minnesota Heart Association—Cardiovascular Research—Pediatrics X	1,964.40	1,341.40	613.05	9.95	
5604	Minnesota Heart Association—Cardiovascular Research—Pediatrics XI	2,972.57	2,573.45	392.63	6.49	
5605	Minnesota Heart Association—Cardiovascular Research—Physiology VII.....	4,022.33	1,552.60	2,218.44	251.29	
5606	Minnesota Heart Association—Cardiovascular Research—Physiology VIII ...	4,496.21		1,041.60	3,454.61	
5607	Minnesota Heart Association—Cardiovascular Research—Physiological Hygiene V	554.32	141.41	412.91		
5608	Minnesota Heart Association—Cardiovascular Research—Radiology III	646.65		646.65		
5610	Minnesota Heart Association—Cardiovascular Research—Radiology IV	471.90		471.90		
5611	Minnesota Heart Association—Cardiovascular Research—Surgery IX	2,675.33	400.00	2,191.38	83.95	
5612	Minnesota Heart Association—Cardiovascular Research—Surgery X	1,504.80		1,504.80		
5613	Minnesota Heart Association—Cardiovascular Research—Surgery XI	2,028.94	683.60	452.32	893.02	
5615	Minnesota Heart Association—Cardiovascular Research—Surgery XII	987.66	261.60	718.28	7.78	
5616	Minnesota Heart Association—Cardiovascular Research—Surgery XIII	299.21		299.21		
5630	National Fund for Medical Education—Physiology	500.00		500.00		
5631	National Fund for Medical Education—Pharmacology	222.75		222.75		
5650	U. S. Atomic Energy Commission—Contract AT(11-1)-341	3,881.21	2,163.33	1,701.68	16.20	
5651	National Science Foundation—Research on Metabolic Enzymes	3,031.36	2,149.70	881.66		
5652	Department of the Air Force, Contract AF 41(657)-57	1,606.19	763.10	843.09		
5656	State Health Dept.—Lake Superior Pollution Study	1,531.72	224.00	1,307.72		
5661	U. S. Atomic Energy Commission Contract AT(11-1)-425	4,164.24	1,463.31	2,700.93		
5666	Sister Elizabeth Kenny Foundation—Research on Cardiac Output	268.88	268.88			
8300	Eli Lilly and Company—Research on Folic Acids	171.70		171.70		
8302	U. S. Public Health Service, Research on Vitamin B ₁₂	7,342.98	3,044.00	4,289.53	9.45	
8303	National Science Foundation—Research on Toadfish Tissue	2,286.64	820.00	845.39	621.25	

**STATEMENT OF CURRENT EXPENDITURES
BY DEPARTMENTS**

July 1, 1955 to June 30, 1956

Schedule B-2a

Dept. No.	Office Department Purpose	Total	Salaries and Wages	Supplies and Expense	Equipment	Buildings and Improve- ments
Research—Gifts—Continued						
Medical School—Continued						
8304	Halvor O. Halvorson Fund	247.66		247.66		
8305	United Cerebral Palsy, Research on Metabolism	11,247.75	6,626.66	4,272.32	348.77	
8306	U. S. Public Health Service, Research on Etiology of Postgastrectomy Anemia	11,940.68	7,266.00	3,730.81	943.87	
8307	U. S. Public Health Service, Research on Rheumatic Fever	14,646.52	8,417.51	6,229.01		
8308	Life Insurance Medical Research Fund— Research on the Intermediary Metab- olism of Heart Muscle	4,238.04	3,600.00	604.76	33.28	
8310	U. S. Public Health Service Research on Metabolism of Nucleic Acid and Protein	7,158.53	4,421.32	1,932.21	805.00	
8311	American Cancer Society, Inc.—Re- search on Immunological Responses in Leukemia	7,075.51	4,124.39	2,622.79	328.33	
8312	U. S. Public Health Service, Research on Fluid and Electrotype Balance in the Newborn	4,776.22	3,806.34	704.48	265.40	
8313	American Trudeau Society, Research on Thoracic Surgery	6,161.31	3,444.57	1,332.51	1,384.23	
8316	U. S. Public Health Service, Research on the Cardiovascular System	24,346.74	14,055.36	5,216.19	5,075.19	
8317	U. S. Public Health Service, Research on Vascular Disease	12,642.99	7,801.59	4,819.40	22.00	
8318	Dr. N. Logan Leven Fund for Surgical Research	36.31		36.31		
8319	U. S. Public Health Service, Research on Muscular Dystrophy	5,625.47	2,710.27	2,074.35	840.85	
8321	Booth Memorial Hospital Fund	1,202.82		1,194.00	8.82	
8322	U. S. Public Health Service, Research on Mammalian Intestine	7,170.87	3,264.17	3,884.68	22.02	
8323	Eli Lilly and Company—Research on Quantitative Histochemical Methods....	1,829.27	2,004.00	174.73		
8325	Research on Coronary Arteriosclerosis....	39,000.90	8,955.24	25,167.71	4,877.95	
8333	U. S. Army, Contract No. DA-19-129 QM 351	3,474.76	2,182.87	1,291.89		
8339	U. S. Public Health Service, Research on Cellular Control Mechanism	6,026.17	2,611.00	1,995.57	1,419.60	
8341	Psychiatric Clinic for Children	1,449.95	322.92	40.37	1,086.66	
8345	U. S. Public Health Service—Research on Carcinogenesis	7,048.29	6,422.72	625.57		
8349	Northwestern Hospital Fellowship Fund —Pediatrics	4,092.00	4,092.00			
8352	U. S. Atomic Energy Commission—In- vestigations in the Field of Chemical Hematology	26,093.11	18,536.05	6,842.06	715.00	
8355	National Science Foundation—Summer Research by Medical Students	3,450.00		3,450.00		

**STATEMENT OF CURRENT EXPENDITURES
BY DEPARTMENTS**

July 1, 1955 to June 30, 1956

Schedule B-2a

Dept. No.	Office Department Purpose	Total	Salaries and Wages	Supplies and Expense	Equipment	Buildings and Improve- ments
Research—Gifts—Continued						
Medical School—Continued						
8356	National Advisory Cancer Institute— Cancer Research	11,874.83	8,699.90	3,174.93		
8358	Military Fatigue Project	921.22		921.22		
8364	Judd Lectureship in Medicine and Sur- gery	400.00		400.00		
8365	American Heart Association—Research on Rheumatic Fever	3,599.38	297.23	2,307.08	995.07	
8367	Miller Hospital Fellowship in Obstet- rics and Gynecology	2,292.00	2,292.00			
8371	Eli Lilly and Company—Research in Anesthesia	700.00			700.00	
8373	U.S. Public Health Service Research on Conjugation of Sterids in the Body	11,958.25	8,009.20	3,023.56		925.49
8381	Eli Lilly and Company—Research in Experimental Diabetes	3,721.94	1,999.98	1,574.96		147.00
8382	U. S. Public Health Service, Research on Mesonephric Kidney	1,093.63	393.46	700.17		
8384	U.S. Atomic Energy Commission, Con- tract AT(11-1)-100	13,270.68	9,105.58	4,081.10		84.00
8386	U. S. Public Health Service—Research on Cerebral and Peripheral Circula- tion	5,492.54	3,400.08	2,092.46		
8390	Helen Hay Whitney Foundation—Re- search in the Field of Rheumatic Fever	14,119.49	8,181.65	5,471.75		466.09
8392	Paul Dennison Leukemia Research Fund	1,058.43		947.65		110.78
8393	American Cancer Society, Incorpo- rated—Rabbit Cancer Research	4,375.95	951.50	714.18		2,710.27
8395	Hill Family Foundation—Research on the Histochemistry of the Adrenal Glands	4,450.53	4,062.45	333.37		54.71
8399	U.S. Atomic Energy Commission, Con- tract AT(11-1)-106	25,454.03	19,782.08	4,711.03		960.92
8401	Department of the Army, Office of the Surgeon General, Contract No. DA- 49-007-MD-613	1,673.45	1,336.00	337.45		
8402	Experimental Medical Research Fund...	3,803.43	290.18	2,779.09		734.16
8406	U.S. Public Health Service Research on the Biology of Human Breast Cancer	897.93	521.73	376.20		
8414	Upjohn Co.—Research in Antibiotics	566.32	548.13	18.19		
8417	Tobacco Industry Research Committee— Research on Smoking Habits	3,731.93	3,657.70	74.23		
8420	Jackson Hoppers Memorial Heart Fund	436.53		430.68		5.85
8421	Sharp and Dohme, Incorporated—Re- search on Infectious Diseases	2,574.00	2,574.00			
8423	Minnesota Division, American Cancer Society—Research on Growth of Whole Bones	2,095.55		574.60		1,520.95

**STATEMENT OF CURRENT EXPENDITURES
BY DEPARTMENTS**

July 1, 1955 to June 30, 1956

Schedule B-2a

Dept. No.	Office Department Purpose	Total	Salaries and Wages	Supplies and Expense	Equipment	Buildings and Improve- ments
Research—Gifts—Continued						
Medical School—Continued						
8434	Minnesota Division, American Cancer Society—Research on the Etiology of Leukemia	2,012.93	1,197.47	433.46	382.00	
8444	Eli Lilly and Co.—Research on Regenerating Liver Tissue	2,444.75	2,444.75			
8445	U. S. Public Health Service—Training of Public Health Nurses	2,332.68	2,332.68			
8446	U. S. Public Health Service—Diet, Activity, and Hypertension	28,014.17	23,753.47	4,245.52	15.18	
8447	Minnesota Division, American Cancer Society—Research on Adrenal Histochimistry and Steroid Hormones	1,674.58	1,068.57	597.96	8.05	
8448	Minnesota Division, American Cancer Society—Research on Breast Cancer.....	1,092.00		899.50	192.50	
8454	Flora Rosenblatt Fund for Cancer Research—Malignant Disease Fund	3,648.34	600.00	3,048.34		
8459	Smith, Kline and French Foundation—Research on Mechanism of Shock	2,715.58	979.92	1,735.66		
8463	Eli Lilly Research Laboratories—Research on Penicillin and Other Antibiotics	2,042.70	1,738.50	304.20		
8471	Heart Disease Research Fund	4,730.94		1,575.12	3,155.82	
8480	U. S. Public Health Service—Studies of Diabetes Patients	2,828.11	2,155.55	512.56	160.00	
8482	Swift and Company Nutrition Fellowship	3,674.20	1,757.29	869.68	1,047.23	
8485	Robert H. Knowles, Jr. Memorial Fund—Medical Research	54.60		1.15	53.45	
8487	Eli Lilly and Co.—Research on Enzyme Activity	1,088.62	955.00	133.62		
8490	Robert H. Knowles, Jr. Memorial Fund—Surgical Research	130.60			130.60	
8492	Department of the Army, Quartermaster General, Contract W44-109-qm-802	43.81		43.81		
8496	U. S. Public Health Service—Research on Convulsive Rhythms	1,263.50	536.97	707.38	19.15	
8498	St. Paul Children's Hospital Fellowship in Pediatrics and Research	1,146.00	1,146.00			
8503	Pharmacology Research Fund	401.04		117.41	283.63	
8504	American Cancer Society, Incorporated—Research on Mammary Milk	10,340.65	6,961.74	3,212.76	166.15	
8506	American Cancer Society, Incorporated—Research on Mammary Tumor	10,658.65	8,949.70	1,708.95		
8516	W. K. Kellogg Foundation Hospital Administrators Fund	551.85		551.85		
8523	National Foundation for Infantile Paralysis—Public Health	46.90		46.90		
8527	St. Barnabas Hospital Fellowship—Pediatrics	85.00	85.00			

**STATEMENT OF CURRENT EXPENDITURES
BY DEPARTMENTS**

July 1, 1955 to June 30, 1956

Schedule B-2a

Dept. No.	Office Department Purpose	Total	Salaries and Wages	Supplies and Expense	Equipment	Buildings and Improve- ments
Research—Gifts—Continued						
Medical School—Continued						
8531	National Research Council—Pediatrics Research	139.03		139.03		
8536	Brucellosis Research and Travel Fund	3,600.53		3,600.53		
8541	Max H. Hoffman Memorial Fund	364.97	36.16	288.86		39.95
8548	Neurology Publication Fund	266.53		266.53		
8553	B. F. Nelson Research on Diabetes Fund	304.44	319.44	15.00		
8556	Katherine Esgen McClure Laboratory for Metabolic Research	2,607.00	2,607.00			
8558	Cancer Detection Clinic	96,358.47	85,332.11	9,574.46		1,451.90
8559	U. S. Public Health Service—Aging in Relation to Diet	1,122.95		1,122.95		
8563	Neurosurgery Research Fund	2,075.91	2,150.00	15.73		58.36
8565	U. S. Public Health Service Training of Psychiatric Nurses	30,195.74	10,428.90	19,766.84		
8566	U. S. Public Health Service Psychiatric Training	4,889.08	4,899.97	10.89		
8570	U. S. Public Health Service Mammary Cancer in Mice Research	20,354.13	17,741.31	2,612.82		
8571	U. S. Public Health Service Training in Psychiatric Social Workers	25,304.62	12,006.94	13,297.68		
8572	U. S. Public Health Service Metabolism and Composition of the Skeleton	13,693.50	9,620.80	3,842.12		230.58
8573	U. S. Public Health Service Advanced Mental Hygiene Program	29,804.86	11,830.00	17,974.86		
8574	U. S. Public Health Service Training in Clinical Psychology	17,646.04	7,500.00	10,146.04		
8576	Lederle Laboratories Research on Bru- cellosis	548.55		548.55		
8577	Doctor William A. O'Brien Memorial Fund	834.05		22.05		812.00
8578	U. S. Public Health Service Research on Etiology of the Acid-Peptic Ulcer	15,009.57	10,553.54	4,381.03		75.00
8593	Austen S. and Anne R. Cargill Fund for Surgical Research—Malignant Disease Fund	13,750.54		12,042.68		1,707.86
8595	U. S. Public Health Service—Cancer Teaching and Clinical Cancer Research Funds	24,737.61	20,229.62	4,458.28		49.71
8601	National Vitamin Foundation—Research on Biotin	3,288.93	2,574.95	563.98		150.00
8606	Damon Runyon Cancer Research Fund	2,270.02	350.40	1,849.02		70.60
8608	Department of the Army, Quartermaster General, Purchase Order 183-56-SP	159.80		159.80		
8610	Schering-Ciba Research on Convulsive Disorders	1,017.79	1,012.49	5.30		
8611	Swift and Co.—Research on Chronic Brucellosis	4,171.85		2,493.35		1,678.50

**STATEMENT OF CURRENT EXPENDITURES
BY DEPARTMENTS**

July 1, 1955 to June 30, 1956

Schedule B-2a

Dept. No.	Office Department Purpose	Total	Salaries and Wages	Supplies and Expense	Equipment	Buildings and Improve- ments
Research—Gifts—Continued						
Medical School—Continued						
8613	U. S. Public Health Service—Research on Nephrosis	313.64		290.69	22.95	
8614	U. S. Public Health Service Under- graduate Training in Psychiatry	11,975.33	10,990.60	984.73		
8615	Tobacco Industry Research Committee— Coronary Heart Research	2,999.97	2,166.70	833.27		
8616	William A. O'Brien Professorship in Cancer Research	6,841.16	6,840.00	1.16		
8620	Richard L. Varco Fund for Surgical Re- search	2,787.41	2,544.00	73.01	170.40	
8626	Life Insurance Medical Research Fund— Dr. L. B. Hinshaw	500.00	183.52	316.48		
8635	National Foundation for Infantile Pa- ralysis—Medulla Study	8,714.63	1,551.98	7,162.65		
8636	National Foundation for Infantile Pa- ralysis—Research on Host Cell-Virus Relationship	89,049.28	43,112.80	42,388.41	3,548.07	
8643	Minnesota Society for Crippled Children Fund—Research on Rh Haptens	1,155.00	1,155.00			
8647	Nutrition Foundation Research Corp. and Williams-Waterman Fund—Pub- lications Fund	51.56		51.56		
8651	U. S. Public Health Service Cardio- vascular Teaching	23,453.85	15,720.86	2,534.49	5,198.50	
8655	Elizabeth Kenny Foundation Fellowship in Pediatrics	6,876.00	6,876.00			
8658	American Cancer Society, Incorporated —Damon Runyon Memorial Fund— Cancer Research	80,640.98	61,397.50	17,860.17	1,383.31	
8660	Research in Hodgkins Disease	200.00			200.00	
8669	U. S. Public Health Service—Research on Experimental Diabetes Mellitus	2.72		2.72		
8679	Physical Medicine Research Fund	4.13		4.13		
8683	Special Research—Medicine	739.37	30.32	296.70	412.35	
8686	Special Research—Pathology	8,066.08	5,723.00	1,959.61	383.47	
8687	Special Research—Pediatrics	479.50		101.03	378.47	
8690	Special Research—Surgery	7,333.12	6,135.13	38.53	1,159.46	
8691	Special Research—Medical Technology	1,244.25	17.19	1,180.01	47.05	
8692	Special Research—Radiology and Physi- cal Medicine	1,215.13	632.48	562.61	20.04	
8693	Special Research—Psychiatry and Neu- rology	137.77		841.27	703.50	
8695	C. C. Glover, Jr., Research Fund.....	130.85		130.85		
8696	Ancker Hospital—Graduate Medical Education Fund	63,416.56	63,416.56			
	Total	\$ 2,355,865.08	\$ 1,441,663.83	\$ 756,168.57	\$ 146,417.61	\$ 11,615.07

**STATEMENT OF CURRENT EXPENDITURES
BY DEPARTMENTS**

July 1, 1955 to June 30, 1956

Schedule B-2a

Dept. No.	Office Department Purpose	Total	Salaries and Wages	Supplies and Expense	Equipment	Buildings and Improve- ments
Research—Gifts—Continued						
School of Dentistry						
8707	U.S. Public Health Service Undergradu- ate Training in Dentistry	5,045.30	5,045.30			
8708	Dental Service Fund	398.50		59.00	339.50	
8710	Minnesota Dental Foundation, Inc.— Dental Mechanism Research	249.15			249.15	
8711	L. D. Caulk Co. Dental Research on Tissue Reaction	614.07		90.49	523.58	
8715	U. S. Public Health Service—Research on Effect of Dental Material Upon the Periodontal Tissues	9,282.81	7,976.54	1,306.27		
8716	U. S. Navy, Office of Naval Research, Contract No. Nonr 710(13)	2,395.54	1,297.13	1,098.41		
8717	Department of the Air Force, Contract No. AF 18(600)-949	1,782.68	942.00	840.68		
8718	U. S. Public Health Service, Research Fellowships in Dentistry	964.06		964.06		
8719	Department of the Army, Office of the Surgeon General, Contract No. DA- 49-007-MD-623	7,300.29	4,917.34	2,382.95		
	Total	\$ 28,032.40	\$ 20,178.31	\$ 6,741.86	\$ 1,112.23	
College of Pharmacy						
8900	Minnesota State Pharmaceutical Asso- ciation Research Fellowship	1,250.00	1,250.00			
8909	Lucerne Chemurgic Co.—Research in the Phytochemistry of Alfalfa	70.20		70.20		
	Total	\$ 1,320.20	\$ 1,250.00	\$ 70.20		
College of Education						
9003	Louis W. and Maud Hill Family Foun- dation, Adult Education in Agricul- ture	13,753.95	9,155.99	4,368.92	229.04	
9007	Consumers Union of the United States, Inc.—Research	180.04		180.04		
	Total	\$ 13,933.99	\$ 9,155.99	\$ 4,548.96	\$ 229.04	
Summer Session						
9100	Summer Session Research	1.63		1.63		
	Total	\$ 1.63		\$ 1.63		
School of Business Administration						
9125	Industrial Relations Center—Research....	5,596.16	4,557.76	1,038.40		
9131	Committee for Economic Development— Business Executive Research	1,102.40	643.00	459.40		
9135	Department of the Air Force, Contract AF 18(600)-320	35.14		35.14		
9137	State of Minnesota Contract No. E-2651	3,984.79	3,419.68	565.11		
9138	Merrill Foundation for Advancement of Financial Knowledge, Inc.—Study of Government Security Dealers	457.38	344.44	100.09	12.85	
	Total	\$ 11,105.59	\$ 8,964.88	\$ 2,127.86	\$ 12.85	

**STATEMENT OF CURRENT EXPENDITURES
BY DEPARTMENTS**

July 1, 1955 to June 30, 1956

Schedule B-2a

Dept. No.	Office Department Purpose	Total	Salaries and Wages	Supplies and Expense	Equipment	Buildings and Improve- ments
Research—Gifts—Continued						
Research—Unassigned						
9163	Special Research, Dept. of Chemistry, Duluth Branch	98.52		98.52		
9164	Carnegie Endowment for International Peace Fund	45.99		45.99		
9165	U. S. Public Health Service—Individual Security Study	2,220.29	1,035.37	1,184.92		
9170	Department of the Air Force, Contract AF 18(600)-454	9,228.43	5,275.84	3,952.59		
9171	Department of the Army, Bureau of Ordnance Research, Contract DA-11- 022-ORD-1223	3,535.51	1,988.90	1,508.62	37.99	
9173	Grant Foundation Personnel Training Program in Juvenile Delinquency	7,695.13	7,374.96	320.17		
9174	The Wilkie Foundation—University of Minnesota Museum Arctic Expedition	14.98		14.98		
9175	U. S. Public Health Service—Research on Adjustment of Children	16,483.66	14,869.70	1,605.21	8.75	
9176	National Science Foundation, Study on High School Graduates	564.38		564.38		
9177	U. S. Public Health Service—Research on Childhood Behavior	14,012.10	10,693.59	3,177.68	140.83	
9178	Minnesota Nurses Association—Study of Practical Nursing in Minnesota	1,133.47	427.33	706.14		
9179	Field Foundation, Inc.—Child Develop- ment Fund	1,023.94		1,023.94		
9180	National Science Foundation—Research on Visual and Haptic Recognition	1,439.94	1,395.52	44.42		
7459	Unassigned			38.81	38.81	
	Total	\$ 57,496.34	\$ 43,061.21	\$ 14,208.75	\$ 226.38	
Graduate School						
9204	Rockefeller Foundation—Research in Biology and Medicine	7.18		7.18		
9207	Department of the Air Force—Contract AF 18(600)-339	721.77		721.77		
9210	U. S. Navy, Office of Naval Research— Contract N8-onr-66216	23,979.83	15,110.99	8,868.84		
9212	Hormel Institute	107,676.06	64,353.30	41,476.99	1,845.77	
9222	U. S. Navy, Office of Naval Research— Contract N8-onr-66218	7,319.96	4,278.63	3,041.33		
9224	U. S. Navy, Office of Naval Research— Contract N6ori-212—Task Order III	937.43	54.60	882.83		
9225	U. S. Dept. of the Interior 14-19-008- 2330	12,698.05	8,514.96	3,977.31	205.78	
9228	Carnegie Corporation of New York— Scandinavian Area Program	102.31		102.31		
9230	American Foundation for Pharmaceutical Education—Chemistry Fellowship	2,200.00	2,200.00			

STATEMENT OF CURRENT EXPENDITURES
BY DEPARTMENTS

July 1, 1955 to June 30, 1956

Schedule B-2a

Dept. No.	Office Department Purpose	Total	Salaries and Wages	Supplies and Expense	Equipment	Buildings and Improvements
Research—Gifts—Continued						
Graduate School—Continued						
9232	American Foundation for Pharmaceutical Education—Fellowship in Pharmacognosy	4.95		4.95		
9233	U. S. Dept. of the Interior—Contract 14-19-008-2331	14,245.19	9,644.46	4,493.18	107.55	
9234	U. S. Dept. of the Interior—Contract 14-19-008-2332	12,632.67	6,292.56	4,714.86	1,625.25	
9237	Hawaiian Sugar Planters' Association Research	472.26	374.68	25.54	72.04	
9239	Lederle Laboratories Division—American Cyanamid Company—Research on Virus Diseases in Swine	1,775.07		1,775.07		
9240	Department of the Army, Chemical Corps, Contract DA-18-064-CML-2029	1,990.95	1,211.51	1,279.44	500.00	
9241	U. S. Department of Agriculture, Contract 12-14-100-315 (71)	9,199.19	8,625.76	534.43	39.00	
9248	Lederle Laboratories Division, American Cyanamid Company—Research on Animal Protein Factor Supplements.....	4,563.13	3,147.40	1,205.73	210.00	
9249	Ford Foundation—Social Science Research	4,850.00	4,850.00			
9250	Rockefeller Foundation Research on Human Genetics	9,624.02	8,401.99	1,222.03		
9254	National Dairy Council Research on Metabolism and Deposition of Fatty Acids	6,232.65	5,954.50	299.40	21.25	
9256	National Live Stock and Meat Board—Research on Biochemistry of Fatty Acids	4,360.65	2,956.55	884.85	519.25	
9259	U. S. Department of Agriculture Contract A-1s-33451	44.54		44.54		
9261	U. S. Atomic Energy Commission, Contract AT (11-1)-1236	10,890.83	8,466.17	1,894.31	530.35	
9262	U. S. Public Health Service, Research on Virus Diseases Affecting Man and Swine	2,248.50	1,264.50	984.00		
9263	Ford Foundation—Communication Research	1,789.49	1,780.56	8.93		
9264	Louis W. and Maud Hill Family Foundation—Research in Case Work and Psychotherapy	2,099.96	1,281.50	818.46		
9266	Armour and Company—Research in Fats and Oils	3.30		3.30		
9267	Department of the Army, Chemical Corps—Contract DA-18-064 CML-2370	8,619.93	3,492.04	5,127.89		

**STATEMENT OF CURRENT EXPENDITURES
BY DEPARTMENTS**

July 1, 1955 to June 30, 1956

Schedule B-2a

Dept. No.	Office Department Purpose	Total	Salaries and Wages	Supplies and Expense	Equipment	Buildings and Improve- ments
Research—Gifts—Continued						
Graduate School—Continued						
9271	Ford Foundation—Advance Research Training	484.46		484.46		
9272	Louis W. and Maud Hill Family Foun- dation—Research on Minnesota Clays	5,236.63	3,485.36	1,737.77	13.50	
9273	U. S. Public Health Service—Research on the Development of Swine for Use in Research	15,432.52	11,529.53	3,902.99		
9276	Department of the Army, Quartermaster General, Contract DA-44-109-qm-1754	6,223.11	2,557.08	3,615.73	50.30	
9277	General Foods Corporation Research on Commercial Monoglycerides	7,558.46	4,506.78	2,689.19	362.49	
9278	Sharp & Dohme—Research on Fatty Acids	7.62		7.62		
9280	U. S. Public Health Service—Research on Anaerobic Food Spoilage Bacteria	10,916.74	9,341.00	1,548.74	27.00	
9281	U. S. Public Health Service—Identifica- tion of Components of Lipids	5,354.67	3,350.00	1,947.28	57.39	
9282	Louis W. and Maud Hill Family Foun- dation—Research on Persistence	1,390.87	700.00	690.87		
9283	U. S. Navy Contract Nonr 710(17)— Studies of Interest Patterns	10,982.35	6,260.64	4,721.71		
9284	Life Insurance Medical Research Fund— Research on Enzymes	6,081.28	5,546.55	496.07	38.66	
9285	Dept. of the Army, Quartermaster Corps, Contract DA-19-129-QM-516	16,124.68	10,921.72	5,162.96	40.00	
9286	Oscar Mayer and Company Research on Atherosclerosis in Swine	1,892.62	1,459.16	131.32	302.14	
9287	National Vitamin Foundation Research on Vitamin E	1,133.01	625.00	508.01		
9288	Department of the Air Force—Contract AF 18(603)-18	165.62	165.62			
9289	U. S. Dept. of Agriculture—Contract 12-14-100-476(71)	402.99	158.00	219.82	25.17	
9290	U. S. Dept. of the Interior—Contract 14-19-008-2455	262.16	247.91	14.25		
	Total	\$ 338,969.12	\$ 223,001.81	\$ 110,416.92	\$ 5,550.39	
Student Aid—Endowed						
Fellowships, Scholarships, and Prizes						
5812	The Henry Schmitz Student Leadership Fund	100.00		100.00		
9336	Hoo Hoo Immortals Memorial Scholar- ship	100.00		100.00		

**STATEMENT OF CURRENT EXPENDITURES
BY DEPARTMENTS**

July 1, 1955 to June 30, 1956

Schedule B-2a

Dept. No.	Office Department Purpose	Total	Salaries and Wages	Supplies and Expense	Equipment	Buildings and Improve ments
Student Aid—Endowed—Continued						
Fellowships, Scholarships, and Prizes—						
Continued						
9342	Wilbur Cherry Memorial Fund	2,750.00		2,750.00		
9347	Clarence A. Orendorff Fund	500.00		500.00		
9379	Francis H. de Groat Memorial Award	50.00		50.00		
9601	Le Roy Cady Memorial Scholarship	37.50		37.50		
9603	Nina Morais Cohen Scholarship	184.00		184.00		
9604	R. E. Cutts Memorial Prize	11.28		11.28		
9606	Samuel B. Green Scholarship	9.83		9.83		
9609	Edward M. and Effie R. Johnson Scholarship	500.00		500.00		
9610	Law Faculty Scholarship	500.00		500.00		
9611	Charles Lathrop Pack Forestry Prize	25.00		25.00		
9612	Captain DeWitt Jennings Payne Me- morial Scholarship	800.00		800.00		
9613	Shevlin Fellowship	2,000.00	2,000.00			
9615	Fellowship Association of the Univer- sity of Minnesota	225.00		225.00		
9616	Thomas F. Andrews, Research Prizes	100.00		100.00		
9617	Clara Ueland Fellowship	500.00	500.00			
9618	Faith Thompson Scholarship Fund	1,100.00		1,100.00		
9619	Josephine L. Merriam Scholarship Fund	13,897.40		13,897.40		
9620	Coffman Educational Research Founda- tion Scholarship	300.00		300.00		
9622	Mary L. Bull Scholarship	50.00		50.00		
9624	Dean E. M. Freeman Medal for Student Leadership	6.76		6.76		
9625	Caleb Dorr Fund—College Fellowships	500.00	500.00			
9626	Caleb Dorr Fund—College Scholarships and Prizes	1,495.33		1,495.33		
9627	Caleb Dorr Fund—Central School Scholarships	167.97		103.72	64.25	
9629	Caleb Dorr Fund—Morris Scholarships	230.00		230.00		
9630	Caleb Dorr Fund—Grand Rapids Schol- arships	100.00		100.00		
9631	Ludden Real Estate Prize	100.00		100.00		
9635	Charles Peter Sigerfoos Fellowship in Zoology	150.00		150.00		
9637	The Alexander P. Anderson and Lydia Anderson Fellowship	1,050.00		1,050.00		
9638	Emil Oberhoffer Memorial Fund	270.00		270.00		
9640	Kappa Epsilon Award	10.00		10.00		
9641	Carl Schlenker Memorial Scholarship Fund	400.00		400.00		
9643	LaVerne Noyes Foundation	4,524.00		4,524.00		
9645	Hayden S. and Mary M. Cole Fellow- ship Fund	513.00	513.00			
9646	Appreciation Day Band Fund	300.00		300.00		

**STATEMENT OF CURRENT EXPENDITURES
BY DEPARTMENTS**

July 1, 1955 to June 30, 1956

Schedule B-2a

Dept. No.	Office Department Purpose	Total	Salaries and Wages	Supplies and Expense	Equipment	Buildings and Improve- ments
Student Aid—Endowed—Continued						
Fellowships, Scholarships, and Prizes—						
Continued						
9648	American Legion Scholarship and Loan Fund	50.00		50.00		
9651	Curtis Lloyd Jensen Scholarship Fund	500.00		500.00		
9652	John H. Rishmiller Scholarship Fund	300.00		300.00		
9654	Samuel W. Melendy Memorial Scholar- ship	4,855.52	3,055.52	1,800.00		
9656	Dean E. E. Nicholson Scholarship Fund for Returning Military Service Stu- dents	125.00		125.00		
9658	Dean E. M. Freeman Scholarship Fund	50.00		50.00		
9660	Charles E. Merrill Service Men Re- habilitation Fund	150.00		150.00		
9661	William Harvey Emmons Fund	320.00		320.00		
9662	William Hodson Memorial Fund	208.57		208.57		
9663	Harold C. Wieman Scholarship Fund	75.00		75.00		
9664	Josiah and Sarah E. Lothrop Scholarship	50.00		50.00		
9666	John Miller Memorial Fund	50.00		50.00		
9668	All-University Council Scholarship Fund	1,177.47		1,177.47		
9670	Bertha Weiskopf Memorial Fund	100.00		100.00		
9671	Oscar Mather Scholarship Fund	13.50			13.50	
9672	Conway MacMillan Memorial Research Fellowship Fund in Botany	1,200.00	1,200.00			
9673	Maurice L. Rothschild Scholarship Fund	1,633.00		1,633.00		
9675	Florence Munson Wilson Memorial Fund	50.00		50.00		
9676	Alice Pomeroy Scholarship Fund	125.00		125.00		
9679	Class of 1916—Bernie Bierman Scholar- ship Fund	100.00		100.00		
9680	Louise C. Ball Scholarship and Prize Fund for School of Dental Hygienists	300.00		300.00		
9681	Robert V. Cram Memorial Scholarship	100.00		100.00		
9683	Minnesota Alumni Scholarship Fund	13,500.00		13,500.00		
9684	O. A. Storvick Memorial Fund	33.40		33.40		
9685	Sabra M. Hamilton Award in Hospital Administration	30.90		21.90	9.00	
9686	James A. Hamilton Award in Hospital Administration	40.93		40.93		
9688	Tollof Thompson Scholarship Fund	450.00		450.00		
9689	St. Paul Central High School Scholar- ship Fund	300.00		300.00		
9690	Edward Everett Davidson Memorial Fund	2,100.00		2,100.00		
9692	Caroline M. Crosby Memorial Fellow- ship in Botany	1,400.00		1,400.00		
9693	Caleb Dorr Fund—Waseca Scholarships	115.00		115.00		
9694	Martin William Case and George Le- land Case Medical Scholarship Fund	392.00		392.00		

**STATEMENT OF CURRENT EXPENDITURES
BY DEPARTMENTS**

July 1, 1955 to June 30, 1956

Schedule B-2a

Dept. No.	Office Department Purpose	Total	Salaries and Wages	Supplies and Expense	Equipment	Buildings and Improvements
Student Aid—Endowed—Continued						
Fellowships, Scholarships, and Prizes—Continued						
9695	Elliot M. Baron Memorial Award Fund	50.00		50.00		
9697	Belle Bonstell Sorensen Music Fund	540.00		540.00		
9698	Margaret Houlton Kendall Educational Aid Fund	835.00		835.00		
9699	J. L. Washburn Memorial Fund	90.00		90.00		
9725	Minnesota State Pharmaceutical Assn. Scholarship	99.99		99.99		
9740	Greater University Fellowship Fund	4,723.47	3,874.47	849.00		
9776	Henry L. Williams Memorial Fund	26,484.20		26,484.20		
9784	Anna Von Helmholtz-Phelan Scholar- ship in Creative Writing	100.00		100.00		
9792	Lena V. Phillips Scholarship Fund	100.00		100.00		
9800	Chinese Students' Emergency Aid Fund	86.50		86.50		
9835	Flour City Architectural Education Fund	1,134.99		1,134.99		
9896	Steven H. Somsen Scholarship Fund	25.00		25.00		
	Total	\$ 97,721.51	\$ 11,642.99	\$ 85,991.77	\$	86.75
Student Aid—Gifts						
Fellowships, Scholarships, and Prizes						
5700	Eastman Kodak Company Fellowship	409.09		21.31	430.40	
5701	Iron Mining Industry — Scholarship Fund	133.00		133.00		
5702	Square D Scholarship Fund	700.00		700.00		
5703	Swift and Company Fellowship—Phys- iological Hygiene	1,299.37	1,299.37			
5704	Minnesota State Veterinary Medical Society Award	25.00		25.00		
5705	Construction and General Laborers' Union Local 563 Scholarship	500.00		500.00		
5706	Special Education Scholarship	1,450.00		1,450.00		
5707	St. Paul Sales Executive Club Scholar- ship	200.00		200.00		
5708	United Steel Workers of America, Local 1028, Scholarship Fund	250.00		250.00		
5709	Duluth Federated Trades and Labor Assembly Scholarship Fund	250.00		250.00		
5710	Sigma Epsilon Sigma Scholarship Fund	110.00		110.00		
5712	University Artists Course Music Schol- arship	1,940.55		1,940.55		
5713	Minnesota Surveyors and Engineers So- ciety Highway Engineering Scholar- ship	2,060.00		2,060.00		
5714	Professor William Lindsay Piano Schol- arship Fund	180.00		180.00		

**STATEMENT OF CURRENT EXPENDITURES
BY DEPARTMENTS**

July 1, 1955 to June 30, 1956

Schedule B-2a

Dept. No.	Office Department Purpose	Total	Salaries and Wages	Supplies and Expense	Equipment	Buildings and Improvements
Student Aid—Gifts—Continued						
Fellowships, Scholarships, and Prizes—Continued						
5715	Minneapolis Reciprocity Committee of P.E.O. Sisterhood Scholarship	200.00		200.00		
5716	University Theatre Scholarships	950.00		950.00		
5717	Maternity Hospital Fellowships	3,861.00	3,861.00			
5718	Universal Oil Products Company Scholarship	1,000.00		1,000.00		
5719	Reserve Mining Company Taconite Scholarship Fund.....	2,500.00		2,500.00		
5721	Lewis and Anne F. Paper Foundation Fellowship in Advanced Study of Proctology	2,829.65	2,292.00	102.65	435.00	
5723	Union Carbide and Carbon Corporation Scholarship in Metallurgical Engineering	400.00		400.00		
5724	Mount Sinai Hospital Auxiliary Scholarship	800.00		800.00		
5725	General Electric Company Business Administration Scholarship	365.00		365.00		
5726	Pendergast Award Fund	4.50		4.50		
5728	Alcoa Scholarship Fund	2,500.00		2,500.00		
5730	College Quiz Bowl Scholarships	4,796.00		4,796.00		
5731	Rayette, Inc.—Chemical Engineering Scholarship	725.00		725.00		
5733	Cleveland-Cliffs Iron Company—Scholarship Fund	850.00		850.00		
5734	Joseph E. McElvain Memorial Scholarship Fund	334.00		334.00		
5739	Trane Company Research Fellowship in Mechanical Engineering	1,500.00	1,500.00			
5740	Northwestern Industrial Editors Association — Undergraduate Tuition Scholarship	100.00		100.00		
5742	Railway Business Women's Association of the Twin Cities Scholarship Fund	250.00		250.00		
5743	Richards Treat Inc. Scholarship Fund.....	250.00		250.00		
5744	Duluth Engineers' Club Scholarship Fund	150.00		150.00		
5745	Minnesota Section, American Institute of Mining and Metallurgical Engineers' Scholarship Fund	166.00		166.00		
5746	Duluth Teachers Association Scholarship Fund	250.00		250.00		
5748	Duluth Newspaper Guild Scholarship Fund	175.00		175.00		
5749	Herbert P. Sawyer Memorial Scholarship Fund	700.00		700.00		
5750	Wisconsin Architects Foundation Scholarship	150.00		150.00		

**STATEMENT OF CURRENT EXPENDITURES
BY DEPARTMENTS**

July 1, 1955 to June 30, 1956

Schedule B-2a

Dept. No.	Office Department Purpose	Total	Salaries and Wages	Supplies and Expense	Equipment	Buildings and Improvements
Student Aid—Gifts—Continued						
Fellowships, Scholarships, and Prizes—Continued						
5751	Conrad J. Hoigaard Award	266.25		266.25		
5756	Ralston—Purina Fellowship	1,560.00	1,560.00			
5757	Twin City Carpenters District Council of United Brotherhood of Carpenters and Joiners of America Scholarship Fund	500.00		500.00		
5758	Procter and Gamble Fellowship in Bio- chemistry	2,554.84	2,100.00	454.84		
5759	Foreign Students Scholarship Fund in Home Economics	100.00		100.00		
5761	Minnesota Folk and Square Dance Fed- eration Scholarship Fund	150.00		150.00		
5763	Mr. and Mrs. William O. Lund, Jr. Scholarship	250.00		250.00		
5764	Atlas Powder Company Scholarship01		.01		
5765	Minnesota Academy of Science Scholar- ships	1,850.00		1,850.00		
5766	National Association of County Officials Fellowships	2.00		2.00		
5767	Nancy J. Schutz Scholarship Fund	300.00		300.00		
5768	Twin Cities Chapter—American Society of Tool Engineers Scholarship	100.00		100.00		
5769	Maytag Scholarship in Engineering	200.00		200.00		
5770	Maytag Scholarship in Commerce	200.00		200.00		
5771	Aero Alumni Scholarship Fund	200.00		200.00		
5772	Reserve Mining Company Fellowship	3,500.00	3,500.00			
5773	Sigma Rho Alumni Assn. Beta Chapter, Scholarship	400.00		400.00		
5774	Minnesota Dairy Technology Scholar- ship Fund	2,000.00		2,000.00		
5775	Hvass, Weisman, Peterson, King, and Schwappach Scholarship Fund	250.00		250.00		
5777	Fribourg Foundation Scholarships	1,200.00		1,200.00		
5778	John Brandt Memorial Foundation Fel- lowship	1,500.00	1,500.00			
5779	Home Lite Forestry Scholarship Fund	500.00		500.00		
5780	Procter & Gamble Company—Summer Research Fellowships in Chemistry	2,857.50	2,857.50			
5782	Bertha D. McWilliams Memorial Schol- arship Fund	100.00		100.00		
5783	Hilltop Laboratories Scholarship Fund	300.00		300.00		
5784	Alpha Delta Kappa Scholarship	100.00		100.00		
5785	Charles F. Kettering Foundation Fel- lowship	6,184.78	5,576.50	608.28		

**STATEMENT OF CURRENT EXPENDITURES
BY DEPARTMENTS**

July 1, 1955 to June 30, 1956

Schedule B-2a

Dept. No.	Office Department Purpose	Total	Salaries and Wages	Supplies and Expense	Equipment	Buildings and Improve- ments
Student Aid—Gifts—Continued						
Fellowships, Scholarships, and Prizes—Continued						
5786	Sinclair Fellowship in Organic Chemistry	2,488.11	1,500.00	399.90	588.21	
5787	United States Steel Foundation Inc. Fellowship	1,500.00	1,500.00			
5788	Borden Company Foundation Inc. Scholarship in Journalism	300.00		300.00		
5789	Thomas F. Barnhart Memorial Fund	200.00		200.00		
5790	Smith Douglas Company, Inc.—Scholarship Fund	800.00		800.00		
5791	Perry Peterson Memorial Scholarship in Electrical Engineering	1,000.00		1,000.00		
5792	Independent Iron Ore Producers Assn. of Minnesota Scholarship Fund	800.00		800.00		
5794	William Boss Agricultural Engineering Scholarship Fund	400.00		400.00		
5795	Frank Rarig Scholarship Fund	100.00		100.00		
5796	Women's Auxiliary of the Minneapolis District Dental Society Award	120.00		120.00		
5798	Minnesota Recreation Assn. Scholarship	100.00		100.00		
5799	Mail Advertising Service Assn. Scholarship	150.00		150.00		
5800	Ethyl Corporation Fellowship Fund	2,160.91	1,500.00	519.25	141.66	
5801	Ralston Purina Company Scholarship	500.00		500.00		
5802	Readers Digest Foundation Scholarship	259.50		259.50		
5803	Browntown P.T.A. Scholarship Fund	100.00		100.00		
5804	Steele Waseca Cooperative Electric Scholarship Fund	250.00		250.00		
5805	St. Paul Trades and Labor Assembly Scholarship	300.00		300.00		
5806	Betty Crocker Search Scholarship	535.60		525.10	10.50	
5807	Minn. Div. American Cancer Society—Fellowship in Dentistry	1,500.00		1,500.00		
5808	M. A. Hanna Company—Mineral Technology Scholarship Fund	500.00		500.00		
5809	Calcium Chloride Institute Fellowship Fund	611.53	29.10	582.43		
5813	United Cerebral Palsy Scholarship in Occupational Therapy	337.37		337.37		
5816	Minnesota State Bar Foundation Scholarship Fund	243.85		243.85		
5818	Victor L. Fixen Scholarship Fund	50.00		50.00		
5819	Minneapolis-St. Paul NOMA Scholarship in Business Administration	150.00		150.00		
5844	Philosophy of Religion Fellowship	1,000.00		1,000.00		
9301	Lake Superior Mining Institute Scholarship Fund	150.00		150.00		

**STATEMENT OF CURRENT EXPENDITURES
BY DEPARTMENTS**

Schedule B-2a

July 1, 1955 to June 30, 1956

Dept. No.	Office Department Purpose	Total	Salaries and Wages	Supplies and Expense	Equipment	Buildings and Improve- ments
Student Aid—Gifts—Continued						
Fellowships, Scholarships, and Prizes—Continued						
9302	Minnesota High School Press Association Scholarship	100.00		100.00		
9303	The National Society of the Colonial Dames of America in the State of Minnesota	500.00		500.00		
9304	E. R. Squibb and Sons Scholarship Fund	333.40		333.40		
9307	Foreign Student Emergency Aid and Scholarship Fund	846.25		846.25		
9308	Van Dale Farm Machines, Inc. Scholarship	255.11		255.11		
9310	Nash Foundation Scholarship	1,275.00		1,275.00		
9311	Minnesota Alumni Club Graduate Scholarship	400.00		400.00		
9312	Archer-Daniels Midland Co. Scholarship	500.00		500.00		
9314	Junior Achievement of Minneapolis Scholarship	1,177.75		1,177.75		
9316	Minneapolis Thrift Committee Scholarship	575.00		575.00		
9318	Maria Starovich Memorial Scholarship	200.00		200.00		
9319	North Star Scholarship—Duluth Branch	5,230.00		5,230.00		
9320	Social Science Research Council Fellowship in Philosophy	3,782.31	3,269.44	512.87		
9321	Red Owl Stores Scholarship Fund	1,000.00		1,000.00		
9322	Helen Hay Whitney Foundation Research Scholarship	6,666.67	6,666.67			
9323	John and Mary R. Markle Foundation Fellowship—Surgery	4,573.44	3,972.00	601.44		
9324	St. Joseph's Hospital Fellowship in Obstetrics and Gynecology	6,589.50	6,589.50			
9325	Faculty Women's Club Scholarship	315.40		315.40		
9326	Louis Allis Co. Engineering Scholarship	500.00		500.00		
9330	Associated General Contractors of Minnesota Scholarship Fund	1,500.00		1,500.00		
9331	Ethyl Corporation Graduate Fellowship in Chemistry	2,389.47	1,416.67	458.24	514.56	
9332	Parke Davis and Co. Fellowship in Chemistry	2,450.22	1,500.00	950.22		
9333	Dow Chemical Co.—Fellowship in Chemistry	3,353.74	1,500.00	229.09	1,624.65	
9334	Social Science Research Council Fellowship—Business Administration	5,294.53	4,413.35	881.18		
9335	Women's Auxiliary of the American Veterinary Medical Association Award	25.00		25.00		
9337	Mount Sinai Hospital Fellowship—Radiology	2,005.50	2,005.50			

**STATEMENT OF CURRENT EXPENDITURES
BY DEPARTMENTS**

July 1, 1955 to June 30, 1956

Schedule B-2a

Dept. No.	Office Department Purpose	Total	Salaries and Wages	Supplies and Expense	Equipment	Buildings and Improvements
Student Aid—Gifts—Continued						
Fellowships, Scholarships, and Prizes—Continued						
9338	General Electric Fellowship in Chemistry	4,426.96	2,500.00	517.96		1,409.00
9340	Minnesota State Federation of Labor Scholarship	1,000.00		1,000.00		
9341	Eli Lilly and Company—Postdoctorate Fellowship—Pharmaceutical Chemistry	33.12		33.12		
9343	John Cowles Foundation Fellowship	5,400.00		5,400.00		
9345	Mount Sinai Hospital Fellowship	9,144.00	9,144.00			
9348	A. C. Ochs Brick and Tile Company Prize in Architecture	200.00		200.00		
9350	Northern States Power Co. Electrical Engineering	600.00		600.00		
9351	Minnesota Presswomen Scholarship	100.00		100.00		
9352	Northern States Power Co. Agricultural Engineering	100.00		100.00		
9353	Harold Prehn Foundation Scholarship Fund	169.40		169.40		
9354	Progressive Club of Minneapolis Scholarship Fund	650.00		650.00		
9356	Duluth Branch Scholarship Fund	4,623.75		4,623.75		
9358	Minnesota State Electrical Workers Council of International Brotherhood of Electrical Workers Scholarship	435.00		435.00		
9360	German House Scholarships	60.00		60.00		
9362	Armour and Company Fellowship	325.99		.01	326.00	
9370	American Cyanamid Company—Graduate Fellowship	2,908.54	1,500.00	585.39		823.15
9371	Student Section of Faculty Women's Club Scholarship	100.00		100.00		
9372	Anne Dudley Blitz Scholarship	100.00		100.00		
9374	The Visking Corporation Fellowship	2,271.73	1,500.00	182.61		589.12
9375	The California Company Fellowship	31.45		31.45		
9377	French Government Scholarship	385.00		385.00		
9380	National Secretaries Association Scholarship Fund	150.00		150.00		
9386	Matinee Musicale of Duluth Scholarship Fund	270.00		270.00		
9389	Eli Lilly Fellowship in Animal Breeding	5,016.00	5,016.00			
9390	Minneapolis Moline Scholarship Fund	300.00		300.00		
9392	Women's Physical Education Alumnae Association Scholarship	500.00		500.00		
9393	Colonel Robert H. Morse Memorial Foundation Scholarship	3,000.00		3,000.00		
9394	Lederle Lab. Div., American Cyanamid Co. Scholarship in Veterinary Medicine	900.00		900.00		

**STATEMENT OF CURRENT EXPENDITURES
BY DEPARTMENTS**

July 1, 1955 to June 30, 1956

Schedule B-2a

Dept. No.	Office Department Purpose	Total	Salaries and Wages	Supplies and Expense	Equipment	Buildings and Improve- ments
Student Aid—Gifts—Continued						
Fellowships, Scholarships, and Prizes—						
Continued						
9398	John Torrance Tate Fellowship Fund.....	500.00		500.00		
9399	American Society for Metals Foundation for Education and Research Scholar- ship	400.00		400.00		
9645	Haydn S. and Mary M. Cole Fellowship Fund	60.00	60.00			
9700	Agricultural Faculty Women's Club— Home Economics	100.00		100.00		
9706	American Society of Civil Engineers— N. W. Section Prize	25.00		25.00		
9710	Allied Chemical and Dye Corporation Fellowship	4,212.76	3,583.34	344.42		285.00
9717	Magney, Tusler and Setter Scholarship	200.00		200.00		
9718	Procter and Gamble Company Fellow- ship in Chemical Engineering	1,469.00	1,200.00	269.00		
9720	Home Economics Association Scholar- ship	100.00		100.00		
9725	Minnesota State Pharmaceutical Asso- ciation Scholarship	225.00		225.00		
9728	Walter B. Lang Prizes	75.00		75.00		
9731	Pillsbury Debate Prize	275.00		275.00		
9736	Sigma Alpha Iota Scholarship	60.00		60.00		
9738	Minnesota Jewish Council 4-H Club Fund	1,471.34		1,471.34		
9739	Minneapolis Gas Company Service Scholarship	500.00		500.00		
9742	Pokegama Tuberculosis Fellowship	300.00	300.00			
9748	School of Chemistry Faculty Prize	98.59		24.86		73.73
9749	University of Minnesota Women's Club of Detroit Scholarship	100.00		100.00		
9750	W. K. Kellogg Foundation Student Aid Fund—Public Health Scholarships	342.00		342.00		
9751	Marion L. Vannier Scholarship	460.00		460.00		
9752	Board of Publications Scholarship Fund	400.00		400.00		
9756	Katharine J. Densford Scholarship Fund	250.00		250.00		
9757	Music Scholarship	270.00		270.00		
9758	Sears-Roebuck Scholarships	1,500.00		1,500.00		
9760	Tozer Foundation, Inc., Graduate Schol- arships	5,800.00		5,800.00		
9764	Phi Upsilon Omicron Prize.....	100.00		100.00		
9766	Gargoyle Club Prizes in Architecture.....	100.00		54.00		46.00
9768	Minneapolis General Hospital Fellow- ships	113,121.77	113,121.77			
9769	Chi Epsilon Prize	8.10		8.10		
9773	Southern Minnesota Medical Association Award	100.00		100.00		

**STATEMENT OF CURRENT EXPENDITURES
BY DEPARTMENTS**

July 1, 1955 to June 30, 1956

Schedule B-2a

Dept. No.	Office Department Purpose	Total	Salaries and Wages	Supplies and Expense	Equipment	Buildings and Improve- ments
Student Aid—Gifts—Continued						
Fellowships, Scholarships, and Prizes—						
Continued						
9776	Henry L. Williams Memorial Scholar- ship Fund	100.00		100.00		
9778	General Motors College Scholarship Fund	3,450.00		3,450.00		
9779	Minneapolis Women's Advertising Club Scholarship	100.00		100.00		
9781	Northwest Daily Press Association Jour- nalism Scholarship	100.00		100.00		
9783	Alpha Tau Delta Scholarship	100.00		100.00		
9786	Sears-Roebuck Agricultural Scholarships	4,225.00		4,225.00		
9787	Twin City Panhellenic Association Scholarship	200.00		200.00		
9789	Washburn Home Fellowship	971.34	950.00	21.34		
9795	Department of Surgery—Traveling Scholarship—Malignant Disease Re- search Fund	2,230.99		2,230.99		
9797	Advertising Club of Minneapolis Schol- arship	75.00		75.00		
9798	E. I. du Pont de Nemours and Company Fellowship	7,474.77	5,100.00	1,587.27	787.50	
9801	Gulf Oil Corporation Fellowship	1,495.32	1,333.32	149.50	12.50	
9803	Polanie Fellowship Fund	500.00		500.00		
9804	Sister Elizabeth Kenny Foundation Fel- lowship	1,200.00	1,200.00			
9807	Rockefeller Foundation Fellowship— Study of Total War	3,000.00		3,000.00		
9810	National Hillel Commission Scholarship	300.00		300.00		
9812	Leora E. Cassidy Scholarship Fund.....	100.00		100.00		
9813	Northern States Power Company Rural Electrification Awards	20.77	.77	20.00		
9815	Alpha Zeta Traveling Scholarships	150.00		150.00		
9817	University Bookstores Scholarship Fund	14,913.00		14,913.00		
9819	Arthur C., Maurice L., and Louis Mela- med Scholarship	200.00		200.00		
9820	Elizabeth Kenny Institute—Attending Pediatrician	11,340.00	11,340.00			
9821	Borden Agricultural Scholarship Award	300.00		300.00		
9825	F. H. Peavey—Van Dusen—Harrington Scholarship	500.00	500.00			
9827	Virginia Sheffield Tyler Memorial Scholarships	100.00		100.00		
9828	Borden Home Economics Scholarship Award	300.00		300.00		
9830	Mary Farrell Coffman Scholarship	233.00		233.00		
9833	Borden Undergraduate Research Award in Medicine	500.00		500.00		
9836	Julia Marshall Scholarship	362.00		362.00		

**STATEMENT OF CURRENT EXPENDITURES
BY DEPARTMENTS**

July 1, 1955 to June 30, 1956

Schedule B-2a

Dept. No.	Office Department Purpose	Total	Salaries and Wages	Supplies and Expense	Equipment	Buildings and Improve- ments
Student Aid—Gifts—Continued						
Fellowships, Scholarships, and Prizes—						
Continued						
9837	All-University Scholarship Fund	17,151.39		17,151.39		
9838	R.C.A. Scholarship	800.00		800.00		
9840	C. H. Johnston Scholarship Fund.....	200.00		200.00		
9843	Norwegian-American Graduate Fellow- ship Fund	2,250.00		2,250.00		
9844	Appreciation Scholarship Fund	200.00		200.00		
9847	Burpee Award in Horticulture	100.00		100.00		
9850	Chicago Farmers Scholarship Fund	100.00		100.00		
9856	Westinghouse Educational Foundation Fellowship	2,722.93	1,700.00	777.91	245.02	
9859	Sanford Hall Scholarship Fund	100.00		100.00		
9865	Minnesota Mining and Manufacturing Company Fellowship	4,218.03	2,800.00	867.11	550.92	
9866	Douglass Scholarship	750.00		750.00		
9873	European Seminar (SPAN)	6,550.00		6,550.00		
9876	U. S. Rubber Company Postgraduate Fellowship in Chemistry	4,284.72	2,100.00	225.72	1,959.00	
9879	Alpha Zeta Scholarship Fund	300.00		300.00		
9880	Otto Bremer Foundation Fellowship in Cancer Research	3,600.00	3,600.00			
9881	Shell Fellowship in Geology	1,947.00	1,500.00	447.00		
9882	Shell Fellowship in Chemistry	2,556.85	1,208.60	531.55	816.70	
9883	Sigma Alpha Iota Alumnae Group Award	90.00		90.00		
9888	School of Social Work Scholarship Fund	2,050.00		2,050.00		
9890	F. H. Peavey-Van Dusen-Harrington Company Undergraduate Scholarship Fund	300.00		300.00		
9891	Women's Society to Ramsey County Med. Soc. Scholarship Fund	200.00		200.00		
9892	Alpha Phi Cardiac Fellowship	2,292.00	2,292.00			
9893	United Northern Sportsmen Scholarship Fund	250.00		250.00		
9895	Social Service Council Scholarship Fund	3,500.00		3,500.00		
9897	Tozer Foundation, Incorporated, Schol- arships Fund	17,283.00		17,283.00		
9898	William H. Ziegler Co. Scholarship Fund	1,500.00		1,500.00		
	Total	\$ 436,345.29	\$ 235,458.40	\$ 189,218.27	\$ 11,668.62	
Other Trust Funds						
Non-Educational—Endowed						
6706	Kewanis Court, 600 West Franklin	23,062.09		22,858.09	204.00	
6719	Vanderpool—Glacier County, Montana (Farm)	40.52		40.52		
6723	608-12 Third Street	1,000.00		1,000.00		

**STATEMENT OF CURRENT EXPENDITURES
BY DEPARTMENTS**

July 1, 1955 to June 30, 1956

Schedule B-2a

Dept. No.	Office Department Purpose	Total	Salaries and Wages	Supplies and Expense	Equipment	Buildings and Improvements
Other Trust Funds—Continued						
Non-Educational—Endowed—Continued						
6766	Albert E. Grapp Trust I—4942 2nd Avenue South	426.43		426.43		
9409	Physicians and Hospital Supply Company and Ulmer Pharmacal Company Fund	110.00		110.00		
9909	Thomas S. Roberts Fund	4,306.03		4,168.72	137.31	
9402	George C. Dittman Fund, Joseph Bettingen Lectureship in Ophthalmology and Otolaryngology	150.00		150.00		
9478	Wilder Memorial Fund	330.82		56.94	273.88	
9912	Frederick J. Wulling Trust Fund	10.00		10.00		
9919	Minnesota Hospital and Home for Crippled Children	65,000.00		65,000.00		
9925	John Charles Frizzell Fund	79.45		79.45		
9926	Earle Conklin Bailie Fund	60.00		60.00		
9933	School of Agriculture—St. Paul Campus—Alumni Building Fund	49.00		49.00		
9936	Ruth S. Morand Fund—Arthur Upson Room	21.75			21.75	
9950	Group Hospital Service	185,996.21	1,200.00	184,796.21		
9953	Wilbur C. Hadden Memorial Fund	42.03		6.95	35.08	
9955	S. G. Comstock Book Fund for Ada Comstock Hall	7.00		7.00		
9959	Melendy Plant Gardens	116.94		116.94		
9965	Henry Anton and Winifred Boynton Erikson Lectureships in Physics	300.00		300.00		
9967	Edward F. Waite Publication Fund	1,065.64		1,065.64		
9970	William Bainbridge Folwell Military Collection Fund	1,495.13		54.16	1,440.97	
9983	Staff Endowment Fund	1,899.30		1,899.30		
9984	Anne Dudley Blitz Loan Fund—Annuities	548.80		548.80		
9988	Albert E. Grapp Trust—Annuity, Fund I	5,921.34		5,921.34		
9989	Greater University Fund	1,025.00		1,025.00		
9990	John H. Darling Trust Fund	102.26		102.26		
9992	Frances Miller Brown Endowment Fund	223.39		223.39		
	Total	\$ 293,389.13	\$ 1,200.00	\$ 290,076.14	\$ 2,112.99	
Non-Educational—Gifts						
9400	Mayme Waddell Home Economics Fund	122.07		12.07	110.00	
9401	Wesley E. Peik Teacher Education Fund	100.00		100.00		
9403	Sidney Hillman Lecture Series	1,537.61	15.00	1,522.61		
9404	Eliza A. Drew Memorial Fund	649.20		7.20	642.00	
9407	School of Social Work—Gertrude Vaile Library Fund	180.81		134.81	46.00	

**STATEMENT OF CURRENT EXPENDITURES
BY DEPARTMENTS**

July 1, 1955 to June 30, 1956

Schedule B-2a

Dept. No.	Office Department Purpose	Total	Salaries and Wages	Supplies and Expense	Equipment	Buildings and Improve- ments
Other Trust Funds—Continued						
Non-Educational—Gifts—Continued						
9414	James F. Bell Collection Curatorship Fund	5,108.00	5,108.00			
9415	Lampert Yards Educational Survey Fund	2,792.00		2,792.00		
9417	Marshall Hervey Memorial Bookshelf Fund	125.06		27.00	98.06	
9418	Minnesota Heart Association—Symposi- um on Cardiac Physiology and Cardiac Surgery	5,170.82	55.35	5,115.47		
9419	Fund for the Advancement of Education —College Teaching Program	22,305.46	20,825.15	1,480.31		
9421	U. S. Office of Education—Scandinavian Teachers Program	43.00		43.00		
9422	U. S. Public Health Service—Training Program in Clinical Psychology	6,709.53	6,354.04	355.49		
9430	Harry E. Gerrish Memorial Bookshelf Fund	29.10		29.10		
9433	Warren Lecture Fund	640.04		640.04		
9434	Waseca County Farm and Home Man- agement Fund	3,050.00	3,050.00			
9435	Institute of Inter-American Affairs— Latin American Education Program	2,013.50		2,013.50		
9437	National Science Foundation—Institute for College Teachers of Biology	3,820.47	211.00	3,609.47		
9438	Pittsburgh Coke and Chemical Company Herbicide—Weed Killer Project	32.19		32.19		
9439	Carnegie Corporation of New York— Governmental Relationships	1,000.76		1,000.76		
9441	McQuarrie Pediatrics Fund	11,601.33		2,858.14	8,743.19	
9442	Mid-West Regional Institute Committee for Foundation	9,044.50	600.00	8,399.10	45.40	
9445	Tweed Art Gallery Fund	1,676.67	392.79	1,283.88		
9446	U. S. Public Health Service—Under- graduate Cardiovascular Training Program	8,180.46	6,271.62	1,908.84		
9448	Foreign Operation Administration— Seoul National University of Korea	39,198.01	23,797.89	15,215.97	184.15	
9449	Occupational Therapy Clinic Fund	163.16		118.16	45.00	
9450	U. S. Office of Vocational Rehabilitation Teaching Program	13,288.59	5,852.26	7,436.33		
9451	Quota Club—Institute for Parents of Deaf Children	750.00	450.00	300.00		
9452	National Science Foundation—Summer Institute for College Chemistry Teachers	2,628.25	1,489.56	1,138.69		
9453	Thomas F. Barnhart Memorial Book Fund	116.04		79.03	37.01	

**STATEMENT OF CURRENT EXPENDITURES
BY DEPARTMENTS**

July 1, 1955 to June 30, 1956

Schedule B-2a

Dept. No.	Office Department Purpose	Total	Salaries and Wages	Supplies and Expense	Equipment	Buildings and Improve- ments
Other Trust Funds—Continued						
Non-Educational—Gifts—Continued						
9454	Louis W. and Maud Hill Family Founda- tion—Summer Institute for High School Teachers of Biology	1,947.39	1,032.36	915.03		
9455	Workshop in Mental Retardation	752.74		752.74		
9456	Hill Family Foundation Physiologist in Surgery	12,553.61	11,907.95	512.95	132.71	
9457	U. S. Naval Postgraduate School— Monterey, California	15,023.17	10,428.97	4,594.20		
9459	Rosemount Aeronautical Laboratories— Overhead	52,843.34	20,607.67	31,197.97	2,284.96	1,247.26
9460	Rosemount Aeronautical Laboratories— Vacation	27,333.86	27,402.11	68.25		
9461	Clarence Lofquist Memorial Bookshelf....	310.27		178.27	132.00	
9462	U. S. Office of Vocational Rehabilitation —Occupational Therapy Traineeship Program	3,230.00		3,230.00		
9463	I.C.A. Korea—Procurement-Administra- tive Expenses	6,179.23	5,793.27	385.96		
9464	U. S. Public Health Service Graduate Medical Training Grant in Diabetes....	7,399.88	7,399.88			
9466	Minnesota State Board of Health Mater- nal and Child Health Instruction	350.81		350.81		
9467	Hill Family Foundation Summer Insti- tute for High School Teachers of Science and Mathematics	21,816.13	2,217.12	19,599.01		
9468	National Foundation for Infantile Pa- ralysis—Teaching Program in Re- habilitation	12,240.00	11,062.50	1,070.29	107.21	
9471	U. S. Office of Vocational Rehabilitation Workshop on Rehabilitation Nursing	2,285.00	500.00	1,785.00		
9472	U. S. Office of Vocational Rehabilitation Institute in Rehabilitation	3,497.00		3,497.00		
9473	U. S. Office of Vocational Rehabilitation Training in the Field of Rehabilitation Counseling	19,078.94	980.60	18,098.34		
9474	U. S. Public Health Service—Polio Tests	11,325.28	1,057.95	5,419.32	4,848.01	
9475	U. S. Office of Vocational Rehabilitation Teaching Program in Rehabilitation....	9,363.40	8,683.25	226.03	454.12	
9476	Watumull Foundation—Nuclear Studies Fund	350.00		350.00		
9477	Study Section Activities Fund	846.95	819.25	27.70		
9479	Population Council Inc., Rockefeller In- stitute Fund	183.18		183.18		
9480	U. S. Public Health Service—Mental Deficiency Institute	1,626.85	73.80	1,553.05		
9481	I.C.A. Korea — Procurement — Agricul- ture	3,862.25		3,468.35	393.90	

**STATEMENT OF CURRENT EXPENDITURES
BY DEPARTMENTS**

July 1, 1955 to June 30, 1956

Schedule B-2a

Dept. No.	Office Department Purpose	Total	Salaries and Wages	Supplies and Expense	Equipment	Buildings and Improve- ments
Other Trust Funds—Continued						
Non-Educational—Gifts—Continued						
9482	I.C.A. Korea — Procurement — Institute of Technology	5,210.41		380.27	4,830.14	
9483	I.C.A. Korea — Procurement — Medical Sciences	9.70		9.70		
9485	Minnesota Mining and Manufacturing Company—Electromagnet Fund	4,000.00			4,000.00	
9486	Educational Television and Radio Cen- ter—Radio Program Production	1,644.19	191.10	1,453.09		
9487	Government and Politics Institute	750.00		750.00		
9490	Stephen Walker Safety Car Fund	1,728.47		.35	1,728.12	
9492	Fund for the Advancement of Educa- tion—Closed Circuit TV Project	4,073.43	1,603.13	2,470.30		
9493	MURA Laboratory Site Exploration Committee	5,414.37	1,200.86	4,213.51		
9495	Humanities Development Fund	343.87		343.87		
9496	School of Social Work Faculty Institute Fund	8.70		8.70		
9497	Lederle Medical Faculty Awards Com- mittee Pathology	183.97		183.97		
9498	U. S. Public Health Service—Cardio- vascular Training Grant	221.15		221.15		
9499	John and Elizabeth Bates Cowles Foun- dation—South Asians Fund	200.00		200.00		
9500	Hill Family Foundation Student Leader- ship Conference	1,339.79		1,334.79	5.00	
9501	Minnesota Brewers Assn. Barley Dem- onstration	735.30		378.83	356.47	
9503	Edward F. Waite Distinguished Visiting Professorship	749.99	749.99			
9504	Fund for the Advancement of Education Study of Faculty Mobility	39.36		39.36		
9902	Carnegie Foundation Retirement Allow- ances	55,274.31	55,274.31			
9906	Minnesota Medical Foundation—Meland Memorial Room Fund	484.88		484.88		
9907	Muscular Dystrophy Associations of America, Inc.—Patient Service Clinic	6,781.53	6,781.53			
9908	American Foundation for Pharmaceuti- cal Education—Pharmacy Students Grants	789.35		639.58	149.77	
9911	U.S. Naval Postgraduate School	764.36		764.36		
9916	Minnesota Medical Foundation—Secre- tarial Fund	1,536.00	1,536.00			
9917	Edward W. Hazen Foundation—Con- ference on Religion in State Univer- sities	888.22		888.22		
9930	Duluth Branch Literary Quarterly Fund	15.00		15.00		
9939	Crippled Child Relief, Inc. Rehabilita- tion Center	1,137.30		1,084.55	52.75	

**STATEMENT OF CURRENT EXPENDITURES
BY DEPARTMENTS**

July 1, 1955 to June 30, 1956

Schedule B-2a

Dept. No.	Office Department Purpose	Total	Salaries and Wages	Supplies and Expense	Equipment	Buildings and Improve- ments
Other Trust Funds—Continued						
Non-Educational—Gifts—Continued						
9941	Andrew Boss Library Fund	68.92		20.00	48.92	
9948	Warren Waite Memorial Library	137.29		96.56	40.73	
9952	Gideon Seymour Memorial Lecture Series	8,469.84	216.16	8,253.68		
9957	Tau Beta Pi Bookshelf	8.50		8.50		
9958	Martin B. Ruud Memorial Fund	897.11		101.31	795.80	
9960	Swenson Memorial Collection	12.72		6.47	6.25	
9961	Minnesota Museum of Natural His- tory—Special Collection Fund	5.00		5.00		
9964	National Fund for Medical Education	31,769.50	11,886.32	4,866.37	14,843.17	173.64
9968	Henrici Memorial Library	663.22		548.84	114.38	
9979	F.O.A.—Seoul National University of Korea	346,822.38	58,377.73	281,295.56	7,149.09	
9981	Servo-Mechanism Laboratory	3,521.13		114.39	3,406.74	
9987	State of Minnesota—SPAN Association	1,653.67		1,653.67		
9995	Thomas Heggen Memorial Book Col- lection	125.13		105.63	19.50	
9997	Student Organization Development Fund	160.00		160.00		
9999	Research Contract Service Costs	40,639.78	38,335.46	2,084.84	219.48	
	Total	\$ 885,667.75	\$ 360,591.93	\$ 470,079.41	\$ 56,070.03	\$ 1,073.62

FINANCIAL REPORT

CURRENT EXPENDITURES—SALARIES AND WAGES—ACADEMIC

Schedule B-2a-1

July 1, 1955 to June 30, 1956

	Grand Total	Civil Service	Total Academic	Administration Deans and Directors
Administration	\$ 1,363,997.33	\$ 1,103,712.49	\$ 260,284.84	\$101,873.64
General University	996,863.41	866,047.46	130,815.95	26,257.00
Science, Literature, and the Arts	2,845,672.42	292,641.99	2,553,030.43	16,200.00
Institute of Technology	1,987,674.56	429,836.73	1,557,837.83	17,938.01
Institute of Agriculture	1,983,035.89	472,990.99	1,510,044.90	27,564.94
Agricultural Extension	1,341,852.98	93,073.08	1,248,779.90	
Central School of Agriculture.....	51,589.20	7,818.30	43,770.90	
Crookston	216,744.12	112,574.12	104,170.00	
Morris	229,591.12	113,010.10	116,581.02	
Grand Rapids	126,787.54	73,839.94	52,947.60	
Southern School of Agriculture—				
Waseca	98,561.82	31,357.49	67,204.33	
Central Experiment Station	758,695.99	287,339.49	471,356.50	
Duluth—Experiment Station	51,089.10	36,249.10	14,840.00	
Waseca—Experiment Station	64,255.82	59,425.82	4,830.00	
Excelsior	40,789.34	35,489.34	5,300.00	
Rosemount Research Center	71,762.23	57,922.23	13,840.00	
Lake Itasca	9,686.50	9,026.50	660.00	
Medical School	1,548,835.98	269,414.74	1,279,421.24	17,250.00
University of Minnesota Hospitals.....	3,683,314.64	3,392,275.78	291,038.86	19,050.00
Child Welfare	100,826.81	15,129.71	85,697.10	
Dentistry	365,008.22	108,658.16	256,350.06	14,500.00
Law	197,942.52	44,387.52	153,555.00	5,715.90
Pharmacy	116,059.84	25,441.36	90,618.48	12,000.00
Education	705,978.91	90,316.42	615,662.49	13,999.92
University High School	141,391.62	9,085.84	132,305.78	
Summer Session	543,724.37	18,283.24	525,441.13	9,549.84
Graduate School	797,189.01	91,377.34	705,811.67	13,650.00
Business Administration	428,391.42	65,558.88	362,832.54	13,500.00
University College	2,125.72	2,125.72		
General College	279,598.78	20,994.76	258,604.02	12,000.00
Duluth Branch	1,007,423.62	365,377.65	642,045.97	11,750.00
Military Science	11,967.05	11,967.05		
Physical Education	369,055.79	144,661.00	224,394.79	
Other Departments	73,915.14	62,919.68	10,995.46	
Total Resident Instruction and Research	\$22,611,398.81	\$ 8,820,330.02	\$13,791,068.79	\$332,799.25
Extension Instruction				
General Extension	774,617.24	298,387.80	476,229.44	11,750.00
Physical Plant				
Minneapolis Campus	763,310.75	763,310.75		
St. Paul Campus	279,936.93	279,936.93		
Rosemount Research Center	201,471.20	200,211.20	1,260.00	
Other Non-Campus Properties	21,228.39	21,228.39		
Total Physical Plant	\$ 1,265,947.27	\$ 1,264,687.27	\$ 1,260.00	
Subtotal	\$24,651,963.32	\$10,383,405.09	\$14,268,558.23	\$344,549.25
University Services	3,340,389.51	3,118,985.01	221,404.50	12,000.00
Endowments	124,722.23	33,639.83	91,082.40	
Gifts	4,192,581.66	1,921,028.69	2,271,552.97	7,771.42
Grand Total	\$32,309,656.72	\$15,457,058.62	\$16,852,598.10	\$364,320.67
Equivalent Full-time Number	7,972	4,729	3,243	26
Average Salary	\$ 4,053	\$ 3,269	\$ 5,197	\$ 14,078

Fund Analysis:

General University Fund	\$17,844,830.94	
Federal Funds	1,497,941.78	
Special State Appropriations	4,373,334.44	
Mayo Foundation Fellowships and Public Health Funds	615,903.29	
Intercollegiate Athletics	319,952.87	
		\$24,651,963.32
University Services	3,340,389.51	
Endowment Funds	124,722.23	
Gift Funds	4,192,581.66	
		7,657,693.40

Grand Total \$32,309,656.72

CURRENT EXPENDITURES—SALARIES AND WAGES—ACADEMIC

July 1, 1955 to June 30, 1956

Schedule B-2a-1

Professors	Associate Professors	Assistant Professors	Instructors	Assistants	Agriculture Extension Assistants	Medical Fellows	Miscellaneous Classes
\$ 31,550.44	\$ 14,758.18	\$ 59,606.02	\$ 17,513.35	\$ 25,483.21			\$ 9,500.00
21,816.94	8,900.00	55,733.38	5,569.29	9,971.34			2,568.00
854,294.49	522,324.69	336,652.94	373,732.17	387,205.26			62,620.88
511,295.02	213,524.03	293,332.43	230,119.69	229,149.18			62,479.47
623,569.80	292,337.74	220,515.67	265,272.86	71,770.51			9,013.38
39,184.75	138,215.59	153,934.73	63,326.23		\$854,118.60		
9,582.00	8,000.00	7,229.00	18,959.90				
9,600.00	15,520.00	38,215.00	39,715.00	175.00			945.00
9,300.00	12,753.27	17,934.00	76,103.75	490.00			
	9,100.00	19,260.00	24,587.60				
4,269.84		24,217.91	38,581.48	61.76			73.34
70,645.30	50,525.75	48,749.73	90,962.65	208,823.07	650.00		1,000.00
1,440.00		7,900.00	5,500.00				
4,830.00							
	5,300.00						
	8,800.00		5,040.00				
660.00							
455,609.53	178,278.51	192,119.33	260,634.38	62,416.49		113,113.00	
26,072.00	34,490.90	42,627.16	113,155.39	5,094.90		31,129.85	19,418.66
30,138.00	6,000.00	23,225.00	19,242.65	7,091.45			
85,245.00	58,257.51	42,867.41	35,205.64	6,820.70		5,653.80	7,800.00
123,245.02	8,099.97	4,999.86	6,349.93	2,044.32			3,100.00
51,974.64	13,245.84	893.00		12,024.00			481.00
189,934.40	128,952.46	52,755.94	169,870.70	53,090.03			7,059.04
	15,693.66	1,681.92	114,930.20				
126,637.12	113,966.05	99,461.75	88,609.39	49,084.83			38,132.15
76,941.63	13,799.76	10,924.92	11,069.30	67,854.81		511,571.25	
119,628.96	55,797.24	51,312.92	69,303.27	21,938.24			31,351.91
23,257.33	9,489.96	44,791.22	119,141.10	49,924.41			
128,990.33	103,998.88	224,114.99	124,319.37	1,575.36			47,297.04
52,506.96	29,661.98	51,352.88	40,185.84	2,866.75			47,820.38
1,418.00	548.00	1,300.00	4,646.23	3,083.23			
\$3,683,637.50	\$2,070,339.97	\$2,127,709.11	\$2,431,647.36	\$1,278,038.85	\$854,768.60	\$661,467.90	\$350,660.25
28,552.05	75,208.05	133,439.09	140,324.08	10,585.69			76,370.48
			1,260.00				
			\$ 1,260.00				
\$3,712,189.55	\$2,145,548.02	\$2,261,148.20	\$2,573,231.44	\$1,288,624.54	\$854,768.60	\$661,467.90	\$427,030.73
9,034.40	40,737.54	56,478.12	72,710.77	14,507.67	4,100.00	10,082.00	1,754.00
54,363.92	13,780.00	5,889.95	2,784.44	14,264.09			
293,120.46	198,587.86	423,581.78	594,109.07	401,593.56	7,454.17	162,692.52	182,642.13
\$4,068,708.33	\$2,398,653.42	\$2,747,098.05	\$3,242,835.72	\$1,718,989.86	\$866,322.77	\$834,242.42	\$611,426.86
436	345	469	679	572	234	364	118
\$ 9,325	\$ 6,957	\$ 5,855	\$ 4,773	\$ 3,006	\$ 3,697	\$ 2,292	\$ 5,172

FINANCIAL REPORT

CURRENT EXPENDITURES—SALARIES AND WAGES—CIVIL SERVICE

July 1, 1955 to June 30, 1956

Schedule B-2a-1a

	Total	Clerical, Administrative, and Fiscal	Medical, Dental, and Hospital
Administration	\$ 1,103,712.49	\$ 904,412.68	
General University	866,047.46	399,745.44	
Science, Literature, and the Arts	292,641.99	61,521.34	43.68
Institute of Technology	429,836.73	137,168.61	
Institute of Agriculture	472,990.99	206,199.18	
Agricultural Extension	93,073.08	86,392.55	
Central School of Agriculture	7,818.30	7,055.13	
Crookston	112,574.12	18,128.07	4,380.00
Morris	113,010.10	11,082.35	3,817.09
Grand Rapids	73,839.94	12,413.08	
Waseca—School of Agriculture	31,357.49	7,957.51	720.00
Central Experiment Station	287,339.49	56,810.32	
Duluth—Experiment Station	36,249.10	2,598.00	
Waseca—Experiment Station	59,425.82	1,306.64	
Excelsior	35,489.34	2,467.27	
Rosemount Research Center	57,922.23	3,467.07	
Lake Itasca Station	9,026.50	811.44	
Medical School	269,414.74	135,985.03	6,501.48
University of Minnesota Hospitals	3,392,275.78	389,831.27	2,045,423.07
Child Welfare	15,129.71	10,058.55	1,176.89
Dentistry	108,658.16	41,353.82	39,252.96
Law	44,387.52	21,933.52	
Pharmacy	25,441.36	6,390.00	14,071.26
Education	90,316.42	85,311.30	2,100.00
University High School	9,085.84	9,040.84	
Summer Session	18,283.24	17,632.43	
Graduate School	91,377.34	50,083.55	
Business Administration	65,558.88	49,750.65	
University College	2,125.72	2,125.72	
General College	20,994.76	18,968.72	900.00
Duluth Branch	365,377.65	137,844.66	9,210.00
Military Science	11,967.05	11,967.05	
Physical Education	144,661.00	69,025.81	1,520.53
Other Departments	62,919.68	17,393.15	
Total Resident Instruction and Research	\$ 8,820,330.02	\$ 2,994,232.75	\$ 2,129,116.96
Extension Instruction			
General Extension	298,387.80	188,173.84	
Physical Plant			
Minneapolis Campus	763,310.75	115,942.63	
St. Paul Campus	279,936.93	25,082.64	
Rosemount Research Center	200,211.20	28,226.27	
Other Non-Campus Properties	21,228.39		
Total Physical Plant	\$ 1,264,687.27	\$ 169,251.54	
Subtotal	\$ 10,383,405.09	\$ 3,351,658.13	\$ 2,129,116.96
University Services	3,118,985.01	656,692.09	311,301.98
Endowments	33,639.83	16,896.81	
Gifts	1,921,028.69	306,839.64	63,207.53
Grand Total	\$ 15,457,058.62	\$ 4,332,086.67	\$ 2,503,626.47
Equivalent Full-time Number	4,729	1,499	713
Average Salary	\$ 3,269	\$ 2,890	\$ 3,508

CURRENT EXPENDITURES—SALARIES AND WAGES—CIVIL SERVICE

July 1, 1955 to June 30, 1956

Schedule B-2a-1a

Scientific	Engineering and Mechanical	Custodial and Food Service	Farm and Forest	Educational and Recreational	Student Personnel Service
\$ 7,890.00	\$ 589.37			\$ 82.68	\$191,916.50
11,019.15	74,032.30	103,276.09	\$ 43.38	277,931.10	
70,449.02	116,107.53	1,929.57	2,838.00	39,752.85	
93,383.36	186,568.72	2,174.25		10,541.79	
86,428.02	8,619.41	49,722.98	86,010.37	36,011.03	
462.79		4.92		6,212.82	
8.93		754.24			
	26,171.79	14,094.55	49,799.71		
	28,158.98	10,343.35	57,979.33	1,629.00	
	20,086.95	1,721.43	39,328.50	289.98	
	15,450.27	7,229.71			
74,159.24	3,197.51	98,478.87	54,693.55		
	3,961.05	4,185.76	25,504.29		
	5,012.19	9.00	53,097.99		
	3,602.28		29,419.79		
	27,965.29	1,402.00	25,087.87		
	6,948.20	710.39	556.47		
117,467.49	6,264.69	3,196.05		890.00	
174,891.72	116,282.11	664,957.61		24.00	
1,382.56		2,487.71			
22,101.73	3,690.15	2,259.50			
				22,454.00	
697.43		158.59	4,124.08		
		2,905.12			
		45.00			
		566.21		84.60	
27,212.90	6,044.82	2,795.21		3,325.20	1,915.66
8,440.50	363.48			7,004.25	
	17.00			144.38	
964.66					
10,396.62	93,994.28	53,394.77	24.40	32,436.56	28,076.36
	5,498.03	25,380.84		43,235.79	
10,266.79	13,484.45	990.14	1,328.33	19,456.82	
\$ 717,622.91	\$ 770,932.11	\$1,055,173.86	\$429,836.06	\$501,506.85	\$221,908.52
993.15	18,727.36	1,732.10		88,761.35	
	190,114.58	453,212.26	177.28	3,864.00	
	107,855.13	127,685.28	19,313.88		
45.21	97,497.71	68,910.43	5,622.00		
	8,696.53	42.15		12,489.71	
\$ 45.21	\$ 404,163.95	\$ 649,850.12	\$ 25,113.16	\$ 16,353.71	
\$ 718,570.85	\$1,193,823.42	\$1,706,756.08	\$454,949.22	\$606,621.91	\$221,908.52
116,872.98	444,081.74	1,315,047.01	17,598.21	162,691.75	94,699.25
16,356.28		386.74			
928,581.44	540,246.72	55,633.94	10,258.50	8,672.90	7,588.02
\$1,780,381.55	\$2,178,151.88	\$3,077,823.77	\$482,805.93	\$777,986.56	\$324,195.79
466	552	1,104	150	176	69
\$ 3,818	\$ 3,948	\$ 2,788	\$ 3,222	\$ 4,432	\$ 4,681

STATEMENT OF BUILDING OPERATION AND MAINTENANCE
MINNEAPOLIS CAMPUS

July 1, 1955 to June 30, 1956

Schedule B-2a-2

Building	Total	Repairs Maint. Alterations	Custodial	Gas Electricity Water	Heat	Other Expense
Eddy Hall	\$ 22,343.10	\$ 12,849.83	\$ 5,828.64	\$ 2,564.84	\$ 684.94	\$ 414.85
Pillsbury Hall	47,264.81	39,067.15	4,806.87	1,547.97	1,328.92	513.90
Pattee Hall	14,996.86	6,615.79	6,415.30	940.23	729.12	296.42
Nicholson Hall	47,042.68	24,766.99	16,496.72	2,734.74	2,004.75	1,039.48
Wulling Hall	9,516.67	3,728.35	4,075.14	867.52	602.40	243.26
Burton Hall	27,399.71	17,146.90	6,336.08	1,988.10	1,372.46	556.17
Wesbrook Hall	22,684.23	13,811.95	6,290.08	1,515.92	790.85	275.43
Armory	61,480.39	48,132.21	7,690.77	2,828.87	2,229.60	598.94
Pharmacognosy Plant Laboratory	8,259.06	7,885.66		34.18	339.22	
Jones Hall	7,384.32	937.30	4,151.37	1,280.90	566.66	448.09
Child Welfare	13,040.59	8,027.56	3,207.92	477.50	1,064.57	263.04
Psychology—State Board of Health	49,359.58	23,151.12	12,850.31	6,738.00	5,058.09	1,562.06
Shevlin Hall	27,578.55	22,883.43	3,471.50	539.81	480.23	203.58
Folwell Hall	43,085.89	10,938.80	25,921.33	2,838.98	2,277.03	1,109.75
Greenhouse—University Avenue	11.38	11.38				
Music Education Building	3,930.38	1,519.97	2,256.89	13.80	139.72	
Tunnels	92,687.08	92,677.83				9.25
University Hospitals	919.34	919.34				
Experimental Engineering	19,516.50	7,662.96	6,002.73	4,822.37	798.63	229.81
Main Engineering	39,087.24	21,139.19	11,183.28	4,315.43	1,545.42	903.92
Anatomy	28,203.72	11,136.17	8,363.73	6,036.97	2,228.95	437.90
Millard Hall	51,541.64	21,926.11	14,186.18	11,264.57	3,578.66	586.12
Heating Plant	24,553.81	9,199.18		14,314.09	1,033.62	6.92
Chemistry	131,853.19	80,326.94	26,891.62	16,838.50	6,660.85	1,135.28
Norris Gymnasium	24,240.21	10,862.92	5,977.52	3,510.82	3,590.44	298.51
Appleby Hall	24,518.38	16,197.42	3,508.21	3,313.27	1,130.72	368.76
Zoology	66,412.98	53,055.89	7,436.62	4,016.48	1,401.70	502.29
President's Residence	7,205.10	5,195.88		1,741.68	267.54	
Scott Hall	19,771.87	8,722.35	8,595.63	1,467.22	774.61	212.06
Mines Experiment Station	18,866.30	10,304.73	3,397.85	3,197.12	1,640.19	326.41
Library	59,801.40	17,250.47	23,196.95	11,501.21	4,867.94	2,984.83
Electrical Engineering	32,815.10	17,746.82	7,888.04	5,264.60	1,505.03	410.61
Storehouse and Shops	43,535.21	26,057.47	11,183.36	3,272.51	1,507.63	1,514.24
Stadium	11,822.19	.78	313.27	2,627.54	8,585.52	295.08
Administration	62,486.71	37,532.26	15,021.42	6,266.40	1,726.62	1,940.01
Botany Greenhouse	8,395.30	7,810.45			584.85	
Botany	12,530.79	4,627.51	4,214.21	2,677.65	820.75	190.67
Physics	41,186.25	11,283.79	12,717.25	13,335.42	2,783.26	1,066.53
Fraser Hall	18,078.98	4,013.25	8,497.68	4,051.36	1,154.76	361.93
Northrop Memorial Auditorium	142,835.14	113,469.19	6,100.29	6,659.47	15,726.98	879.21
Owre Hall	62,495.71	27,626.63	18,908.93	11,774.57	2,814.45	1,371.13
Cooke Hall	573.22		573.22			
Center for Continuation Study	7,588.89	4,939.62	1,915.40		569.24	164.63
Hydraulic Laboratory	14,548.91	886.00	3,636.44	3,791.52	5,805.67	429.28
Vincent Hall	29,877.76	15,823.90	7,696.58	3,839.05	1,877.29	640.94

**STATEMENT OF BUILDING OPERATION AND MAINTENANCE
MINNEAPOLIS CAMPUS**

July 1, 1955 to June 30, 1956

Schedule B-2a-2

Building	Total	Repairs Maint. Alterations	Custodial	Gas Electricity Water	Heat	Other Expense
Museum of Natural History.....	13,401.22	3,087.36	6,360.20	2,814.67	778.42	360.57
Murphy Hall.....	19,154.10	5,293.81	6,970.32	4,673.08	1,828.13	388.76
Coffman Memorial Union and Garage .	6,335.76	6,335.76				
Mechanical-Aeronautical Engineering	76,948.99	47,974.03	16,435.91	5,964.36	5,303.34	1,271.35
Chemical Engineering	22,340.28	3,586.91	9,816.39	6,353.55	2,199.80	383.63
Ford Hall	31,491.07	10,925.51	13,227.29	4,573.68	1,628.50	1,136.09
Johnston Hall	31,200.54	5,064.87	14,543.32	7,876.92	1,992.35	1,723.08
Mayo Memorial Medical Center	32,225.44	37.25			32,188.19	
Linear Accelerator	9,436.97	696.02	1,840.25	6,165.37	635.93	99.40
Linac Laboratory	5,261.72	2,145.04	1,841.94	1,122.17	129.32	23.25
Peik Hall	32,922.59	4,282.54	18,692.90	5,207.37	3,642.17	1,097.61
Incinerator	4.47	4.47				
Lyon Laboratories	27,201.86	9,073.42	7,265.42	8,928.85	1,567.78	366.39
Temporary Buildings (14)	67,563.11	31,209.69	27,554.53	5,054.47	2,395.93	1,348.49
Shop Annex	1,764.81	862.77	117.18	470.07	185.85	128.94
Heating Plant—Tractor Shed	86.56	86.56				
Chemical Storehouse	4,071.14	1,059.04		2,977.68		34.42
Como Yard	192.33	154.48		37.85		
Laundry	375.43	375.43				
Oak Street Studios	43,283.56	41,066.05	512.25	1,561.43		143.83
Total General University Fund	\$1,928,589.07	\$1,053,190.45	\$452,383.23	\$240,592.70	\$149,125.59	\$33,297.10
Athletic Field	4,854.82			4,854.82		
Williams Arena	39,480.39	20,513.08	27.29	11,593.19	7,346.83	
Cooke Hall	34,059.28	20,323.07	787.90	6,237.79	6,710.52	
Stadium	75,419.73	73,685.27		1,734.46		
Field House (Indoor Practice)	15,976.83	8,009.27		7,967.56		
Delta Field Athletic Building	511.76	109.68		402.08		
Parade	499.68			499.68		
Total Intercollegiate Athletics Fund	\$ 170,802.49	\$ 122,640.37	\$ 815.19	\$ 33,289.58	\$ 14,057.35	
Grand Total	\$2,099,391.56	\$1,175,830.82	\$453,198.42	\$273,882.28	\$163,182.94	\$33,297.10

FINANCIAL REPORT

STATEMENT OF BUILDING OPERATION AND MAINTENANCE

ST. PAUL CAMPUS

July 1, 1955 to June 30, 1956

Schedule B-2a-3

Building	Total	Repairs Maint. Alterations	Custodial	Gas Electricity Water	Heat	Other Expense
Beef Cattle Barn	\$ 1,033.48	\$ 492.18		\$ 362.24	\$ 179.06	
Music	2,643.54	606.77	\$ 1,443.08		593.69	
Old Dairy	6,281.43	1,834.41	1,184.72	2,333.62	928.68	
Botany	9,039.89	2,696.91	3,204.18	1,138.34	1,898.61	\$ 101.85
Botany Head House	626.57	241.87		384.70		
Hog Barn	36.91	33.87	3.04			
Sheep Barns 1 and 2	136.11	136.11				
Powerhouse and Heating Plant	6,998.66	4,304.72	603.46		976.64	1,113.84
Horticulture	8,472.69	1,810.65	2,700.39	1,499.79	2,257.40	204.46
Meat House	6,006.08	3,746.03	1,112.25	764.23	383.57	
Veterinary Anatomy	6,239.92	1,062.38	2,304.61	12.70	2,659.52	200.71
Soils	6,036.08	1,056.35	1,490.66	2,007.52	1,366.87	114.68
Machinery and Auto Garage	382.24	136.97		35.15	210.12	
Livestock Pavilion	3,858.01	1,535.48	1,143.90		1,162.78	15.85
Coffey Hall	47,087.23	17,559.80	13,974.77	7,523.16	6,917.17	1,112.33
Carpenter and Paint Shop	784.36	424.89	70.56		259.74	29.17
Dairy Nutrition Barn	2,028.84	1,587.99		119.41	321.44	
Pumphouse at well No. 2	21.64	21.64				
Horse Barn	6,599.18	6,516.11		58.48	24.59	
Bull Barn	355.84	355.84				
Small-Animal House	3,610.60	2,166.31		1,301.05	143.24	
Cattle Feeding Shed	271.26	155.60			55.66	
Agricultural Engineering Building	29,616.51	15,567.60	3,780.17	13.25	10,069.41	186.08
Agricultural Engineering Shops	3,526.73	3,506.21		20.52		
Main Poultry House	505.59	100.97		181.99	222.63	
Poultry Brooder House	481.13	481.13				
Home Economics	69,615.13	32,510.20	23,180.74	6,506.40	6,782.55	635.24
Greenhouse—Rear of Botany	1,768.41	732.25			1,032.92	3.24
Greenhouse—East of Horticulture	8,713.19	7,439.09			1,274.10	
Greenhouse—Soils	330.64	145.11			185.53	
Gymnasium	21,753.96	14,156.34	3,448.43	2,431.72	1,672.77	44.70
Botany Field House	67.11	67.11				
Dairy Experimentation Barn	62.24	62.24				
Agronomy Seed House	2,356.94	1,756.78			600.16	
Veterinary Barn	1,057.41	1,057.41				
Quarantine Barn	268.24	250.06		18.18		
Haecker Hall	21,963.00	15,752.17	3,934.05	29.55	1,920.00	327.23
Hog Barn No. 3	740.97	602.71		138.26		
Snyder Hall	14,473.17	2,943.04	4,745.76	4,852.61	1,632.21	299.55
Radio Station	1,244.26	1,039.33			204.93	
Farm Crops Field House	3,672.94	543.13			3,129.81	
Green Hall	22,161.89	4,280.91	6,201.80	7,392.49	4,057.45	229.24
Insectory, Root Cellar, etc.	18.60	18.60				
Tunnels	73,122.36	73,122.36				
Field Crops House—Agronomy	20,802.80	9,531.42	3,472.35	4,088.86	3,389.55	320.62
Field Crops House—Plant Pathology	8,198.29	1,629.51	3,076.18	216.79	2,981.39	294.42
Agronomy Seed Stocks	2,893.05			1,748.82	1,144.23	
Temporary Buildings (3)	12,627.05	2,936.73	6,791.93	25.06	2,616.35	256.98
Greenhouse	7,642.12	4,227.88		44.11	3,370.13	
Veterinary Clinic	24,060.58	10,480.83	5,246.77	5,489.93	2,488.23	354.82
Peters Hall	14,135.31	1,882.61	6,823.57	3,136.42	1,724.98	567.73
Library	13,647.69	3,045.02	6,775.52	1,270.25	1,532.98	1,023.92
Veterinary Science	16,868.67	4,467.43	7,010.47	3,582.40	1,334.51	473.86
Poultry Building	3,695.25	558.47		1,556.34	1,580.44	
Pumphouse at well No. 3	585.42	585.42				
Crane Repair Shed	4.52	4.52				
New Heating Plant	639.15				639.15	
Oak Street Studios	722.48	722.48				
Airport Administration Building	1,831.19	435.91			1,395.28	
University of Minnesota Hanger 202	188.95	188.95				
Total	\$ 524,613.50	\$ 265,374.81	\$ 113,723.36	\$ 60,284.34	\$ 77,320.47	\$ 7,910.52

STATEMENT OF CURRENT EXPENDITURES

July 1, 1955 to June 30, 1956

Schedule B-2a-4

Buildings and Other Permanent Improvements	Totals	Buildings	Other Permanent Improvements
General University Fund			
Minneapolis Campus			
Caterpillar Tractor Building No. 7—Improvements	\$ 25,765.07	\$ 25,765.07	
Experimental Engineering and Highway Laboratories—Improvements	756.04	756.04	
Heating Plant and Tunnels—Deep Tunnel from Centennial Hall	3,756.05	3,756.05	
Institute of Child Welfare Building—Improvements	18,078.09	18,078.09	
Mechanical—Aeronautical Engineering Building—Installation of Wind Tunnel	2,307.34	2,307.34	
Owre Hall—Air Conditioning Photo Lab	19.09	19.09	
Northrop Memorial Auditorium—Improvements Room 222	2,050.03	2,050.03	
Multilevel Garage and Parking Ramp—Construction	104.50	104.50	
Physics Addition—New Wing—Construction	186.76	186.76	
Physics Addition, Linear Accelerator—Construction	12,003.56	12,003.56	
Physics Addition, Linear Accelerator Laboratory—Construction	24.40	24.40	
Mayo Memorial Building—Construction	121,963.24	121,963.24	
Supervising Architect	385.26	385.26	
Extension of the retaining wall at the incinerator, Heating Plant	4,890.46		\$ 4,890.46
Storm Sewer and retaining wall northwest of Heating Plant	4,300.92		4,300.92
New driveway and bus unloading area for Museum of Natural History	4,593.27		4,593.27
Development of Playground Area on University Avenue	4,299.85		4,299.85
New service road to Institute of Child Welfare Building	412.89		412.89
Truck driveways to buildings	910.56		910.56
Construction of drop shaft and sewer tunnel to serve Botany Greenhouse	17,489.60		17,489.60
Slope protection at the Linac Building	688.31		688.31
Installation of chain link fence west side of Athletic Field near Pattee Hall	1,303.00		1,303.00
Widening streets near Pattee Hall	5,918.12		5,918.12
Fencing area adjacent to Linac Building	84.55		84.55
Outside work and grading vicinity of Linac Building	249.27		249.27
Landscaping area east of Experimental Engineering Building	1,144.85		1,144.85
Construction of toy shelter for children's playground	395.92		395.92
Campus Survey	60.29		60.29
*Miscellaneous	4,827.43	4,827.43	
Off Campus			
Chemical Storehouse—Construction	2,612.44	2,612.44	
University Village—Frame storage shed	128.49	128.49	
Grounds at University Airport	3,817.53		3,817.53
St. Paul Campus			
Heating Plant and Tunnels—Construction	60,684.77	60,684.77	
Poultry House, Main—Install concrete floor	29.27	29.27	
Auxiliary Poultry Building (375)—Install concrete floor	2,213.67	2,213.67	
Power House—Housing for water softener	708.92	708.92	
Water Tower and Tank—Construction	994.81		994.81
Improving and extending outside lighting system	1,860.47		1,860.47
University of Minnesota, Duluth Branch			
Humanities Building—Construction	950.00	950.00	
Science Building Addition—Construction	55.01	55.01	
Installation of drainage system from St. Marie Street to Physical Education Building	6,367.53		6,367.53

* Miscellaneous figure covers repairs, maintenance, and other items incorrectly capitalized for which adjustment is made in Schedules F5b, F5d, or F5c.

STATEMENT OF CURRENT EXPENDITURES

July 1, 1955 to June 30, 1956

Schedule B-2a-4

Buildings and Other Permanent Improvements	Totals	Buildings	Other Permanent Improvements
General University Fund—Continued			
Crookston			
Installation of new sewer manholes	5,468.51		5,468.51
Itasca			
Lake Shore Service Building—Construction	694.30	694.30	
Research Laboratory—Construction	699.36	699.36	
Waseca			
Dairy Barn and Silo—Improvements	582.85	582.85	
Hay Storage—Construction	2,237.15	2,237.15	
Construction of service road from county road to Southern School of Agriculture, Waseca	3,363.34		3,363.34
Cloquet			
Dining Hall and Kitchen—Construction	1,488.03	1,488.03	
Rosemount Research Center			
Transformer Substation—Construction	1,785.48	1,785.48	
Supersonic Laboratory (302A)—Combustion Test Cell	4,731.35	4,731.35	
Construction of new cyclone fence	1,669.26		1,669.26
Expansion of electrical distribution system	35,417.73		35,417.73
Rosemount Agricultural Experiment Station			
Experimental Farrowing Barn—Construction	1,718.07	1,718.07	
Feed Storage—(Prefab)—Construction	5,490.01	5,490.01	
Hay Storage—Pole Type—(Dairy Husbandry)—Construction	4,043.16	4,043.16	
Silo, Concrete (Experimental)—Construction	1,079.00	1,079.00	
Corn Crib (Soils)—Construction	74.85	74.85	
Wash House and Septic Tank—Construction	46.20	46.20	
Machine Shed, Pole, (Soils)—Construction	76.62	76.62	
Hay Shed, Pole (Soils)—Construction	76.62	76.62	
Machine Shed No. 2—Construction	76.63	76.63	
Total	\$ 386,590.39	\$ 280,889.35	\$ 105,701.04
Special State Appropriations			
Minneapolis Campus			
Caterpillar Tractor Building No. 7—Improvements	56,563.46	56,563.46	
Chemistry Building—Improvements	7,011.17	7,011.17	
Electrical Engineering Building—Improvements	4,444.75	4,444.75	
Fraser Hall Addition—Construction	451,650.29	451,650.29	
Heating Plant and Tunnels—Deep tunnel from Centennial Hall	1,842.55	1,842.55	
Mines Engineering Wing—Preliminary Plans	306.24	306.24	
Elliot Memorial Hospital—Improvements	2,422.46	2,422.46	
Mayo Memorial Hospital—Construction	19,201.07	19,201.07	
Sidewalks, curbs and signs in Mayo Court	2,484.09		2,484.09
Landscaping vicinity of Fraser Hall Addition	60.49		60.49
Landscaping vicinity of Mayo Memorial Building	173.64		173.64
Pavement and sidewalks west of garage entrance at Mayo Memorial Building	999.80		999.80
*Miscellaneous	15.00	15.00	

* Miscellaneous figure covers repairs, maintenance, and other items incorrectly capitalized for which adjustment is made in Schedules F5b, F5d, or F5c.

STATEMENT OF CURRENT EXPENDITURES

July 1, 1955 to June 30, 1956

Schedule B-2a-4

Buildings and Other Permanent Improvements	Totals	Buildings	Other Permanent Improvements
Special State Appropriations—Continued			
Off-Campus			
Chemical Storehouse—Construction	3,417.95	3,417.95	
Sidewalks and lawn for Chemical Storehouse	261.16		261.16
St. Paul Campus			
Dairy Building—Preliminary plans	292.41	292.41	
Greenhouse Group No. 70A—Improvements	921.93	921.93	
Heating Plant and Tunnels—Construction	719,423.94	719,423.94	
Soils and Science Building—Preliminary plans	8,954.29	8,954.29	
Veterinary Science Addition—Preliminary plans	163.92	163.92	
Chain link fence for Bull Barn	600.00		600.00
New driveway to Greenhouses	1,698.84		1,698.84
University of Minnesota, Duluth Branch			
Humanities Building—Construction	1,546.62	1,546.62	
Library Building—Construction	61,871.20	61,871.20	
Science Building Addition—Construction	33,077.99	33,077.99	
Utilities, sidewalks, roads and landscaping for Library Building	38,397.46		38,397.46
Outside work, utilities and retaining wall for Humanities Building	51.80		51.80
Site work for Physical Education Building	6,818.25		6,818.25
Crookston			
Animal Products Addition—Preliminary plans	1,370.78	1,370.78	
Feed Grain Storage and Grinding Building—Construction	3,089.92	3,089.92	
New Girls Dormitory—Construction	4,104.91	4,104.91	
Home Economics Building—Remodeling	17,689.31	17,689.31	
Selvig Hall—Foundation Stabilization	4,257.80	4,257.80	
Stephens Hall—Grouting	36,688.00	36,688.00	
Survey and work on soil stabilization at Crookston Campus	5,200.90		5,200.90
Morris			
Cattle Barn—Addition of milk room	27.24	27.24	
Engineering and Forge Shop—Improvements	29,076.76	29,076.76	
Greenhouse—Construction	1,116.65	1,116.65	
Physical Education Building—Improvements	7,930.80	7,930.80	
Junior Hall—Improvements	8,125.20	8,125.20	
Superintendent's Cottage—Improvements	4,380.75	4,380.75	
Heating Plant and Garage—Improvements	2,180.38	2,180.38	
Home Economics Building—Construction	9,544.35	9,544.35	
Seed House—Construction	63.73	63.73	
Engineering survey on soil stabilization	486.49		486.49
Planting trees and shrubbery around Greenhouse	419.62		419.62
Duluth			
Foreman's Residence—Improvements	32.63	32.63	
Hog Barn—Improvements	300.89	300.89	
Machine Shed—Improvements	509.97	509.97	
Machine Shed and Shops—Improvements	23.91	23.91	
Grand Rapids			
Classroom and Utilities Building—Improvements	34.60	34.60	
Installation of steel sidewalk door over ash hoist	63.52		63.52

STATEMENT OF CURRENT EXPENDITURES

July 1, 1955 to June 30, 1956

Schedule B-2a-4

Buildings and Other Permanent Improvements	Totals	Buildings	Other Permanent Improvements
Special State Appropriations—Continued			
Waseca			
School of Agriculture Building—Construction	162,984.73	162,984.73	
Seed House—Construction	94.75	94.75	
Construction of concrete slab for Dairy Barn	564.10		564.10
Drilling new well at West Farm	41.75		41.75
Rosemount Agricultural Experiment Station			
Machine Shed, Pole (Soils)—Construction	242.38	242.38	
Hay Shed, Pole (Soils)—Construction	228.08	228.08	
Machine Shed No. 2—Construction	279.54	279.54	
Total	\$1,725,590.03	\$1,667,351.62	\$ 58,238.41
University Services			
Minneapolis Campus			
Centennial Hall—New Wiring	272.14	272.14	
Centennial Hall Addition—Construction	93,931.25	93,931.25	
Men's Dormitory, East of Centennial—Preliminary Plans	455.57	455.57	
Coffman Memorial Union—Dining Terrace Addition	610.04	610.04	
Comstock Hall—Koolshade screens	1,247.00	1,247.00	
Multilevel Parking Ramp—Construction	405,412.94	405,412.94	
Poucher Building—Construction	39,145.53	39,145.53	
Mayo Memorial Building—Construction	1,506.70	1,506.70	
Nicholson Hall—Alterations	23.62	23.62	
Williams Arena—Installation of second balcony at hockey end	19,259.90	19,259.90	
Construction of ambulance driveway at Williams Arena	305.37		305.37
Curbing and chain gate at parking lot west of Winchell Cottages	3,549.33		3,549.33
Extension of Parking Lot No. 3	6,920.69		6,920.69
New flood lights at entrance to Parking Lot No. 8	303.44		303.44
Extension of Pure Oil Parking Lot	617.01		617.01
Traffic sign installation at River Flats Parking Lot	182.63		182.63
Lighting of stairway to River Flats Parking Lot	677.40		677.40
New entrance on Oak Street side of Parking Lot No. 7	46.17		46.17
Landscaping area vicinity of Centennial Hall	9,777.96		9,777.96
Fencing and landscaping area vicinity of Multilevel Parking Ramp	2,467.79		2,467.79
Construction of parking area south of Comstock Hall	2,086.47		2,086.47
Landscaping area vicinity of Poucher Building	2,954.65		2,954.65
New driveway to Poucher Building Parking Lot	1,602.88		1,602.88
Expansion of Parking Lot No. 3	1,932.35		1,932.35
Sale of gas mains at University Village	6,628.50		6,628.50
*Miscellaneous	1,204.00	1,204.00	
Off-Campus			
Chemical Storehouse—Construction	8,051.85	8,051.85	
Como Yard Storage—Construction	12,672.42	12,672.42	
St. Paul Campus			
Golf Course Toolhouse—Construction	26,787.94	26,787.94	
Development of east section of University Grove	1,222.60		1,222.60

* Miscellaneous figure covers repairs, maintenance, and other items incorrectly capitalized for which adjustment is made in Schedules F5b, F5d, or F5c.

STATEMENT OF CURRENT EXPENDITURES

July 1, 1955 to June 30, 1956

Schedule B-2a-4

Buildings and Other Permanent Improvements	Totals	Buildings	Other Permanent Improvements
University Services—Continued			
University of Minnesota, Duluth Branch			
Student Center and Dormitory—Construction	4,200.00	4,200.00	
Crookston			
Home Economics Building—Remodeling	219.41	219.41	
Total	\$ 642,926.21	\$ 615,000.31	\$ 27,925.90
Endowment Funds			
Minneapolis Campus			
Variety Club Heart Hospital—Installation of elevator	5.63	5.63	
Campus Survey	666.59		666.59
Off-Campus			
Cedar Creek Forest Laboratory—Preliminary plans	1,736.09	1,736.09	
Total	\$ 2,397.05	\$ 1,730.46	\$ 666.59
Gift Funds			
Minneapolis Campus			
Atomic Energy Facility—Preliminary plans	885.60	885.60	
Lyon Laboratory—Construction	789.92	789.92	
Mayo Memorial Building—Construction	78,340.79	78,340.79	
St. Paul Campus			
Construction of manhole north of Farm Shops	278.07		278.07
University of Minnesota, Duluth Branch			
Student Center and Dormitories—Construction	649,305.72	649,305.72	
Utilities, roads, walks, and landscaping for Student Center	29,325.90		29,325.90
Rosemount Research Center			
Transformer Substation—Construction	1,785.48	1,785.48	
Labor and materials for installation required for 1000 KW Heaters	7,391.41		7,391.41
Total	\$ 766,523.05	\$ 729,527.67	\$ 36,995.38
Grand Total	\$3,524,026.73	\$3,294,499.41	\$ 229,527.32

Summary (Schedule B-2a-4)

Buildings

Current Funds	\$ 61,807.96	
Plant Funds	3,232,691.45	
		\$3,294,499.41

Improvements

Current Funds	114,372.00	
Plant Funds	115,155.32	
		229,527.32

Total	\$3,524,026.73	
-------------	----------------	--

STATEMENT OF INCOME AND EXPENDITURES
UNIVERSITY SERVICES AND REVOLVING FUNDS

July 1, 1955 to June 30, 1956

Schedule B-2b

Department Number		Balance July 1, 1955	Income	Expenditures	Transfers	Balance June 30, 1956	
						Obligated	Unobligated
University Services—							
Dormitories and Dining Hall							
7000	Sanford Hall	\$ 48,080.99	\$ 187,154.31	\$ 216,203.53	\$ 8,108.00	\$ 15,315.10	\$ 11,824.67
7001	Shevlin Cafeteria	14,740.75	56,520.34	59,580.17		4,672.87	7,008.05
7002	Coffman Union Food Service	18,391.88	545,390.15	526,394.66		2,118.56	35,268.81
7003	Crookston Dormitories	2,249.96	29,785.46	26,940.69			594.81
7004	Crookston Dining Hall	13,633.44	88,918.16	92,367.80	1,014.89		11,198.69
7005	Morris Dormitories	1,171.73	28,683.38	24,204.03		70.85	5,580.23
7006	Morris Dining Hall	8,802.83	79,049.83	73,106.27		5.00	14,741.39
7007	Agricultural Dormitories	21,903.89	51,449.28	47,388.40		6,851.94	19,112.83
7008	Agricultural Cafeteria and Dining Hall	5,930.22	124,780.94	119,820.49		638.88	10,251.79
7009	Winchell Cottages—Women	8,030.19	23,768.21	22,846.71		2,460.26	6,491.43
7011	Grand Rapids D. H. and Dorm.	6,008.87	22,159.57	20,744.79		842.35	6,581.30
7012	Farm Board Club—Duluth	252.57	2,204.41	2,114.06			342.92
7015	Pioneer and Centennial Hall	27,631.48	944,588.94	857,486.81	49,254.30	5,695.77	59,783.54
7017	Center for Continuation Study.....	7,736.94	39,508.91	40,142.62		1,039.14	6,064.09
7018	Thatcher Hall	7,114.44	28,911.88	21,886.01	5,000.00	448.97	8,691.34
7019	Ada Comstock Hall	18,501.25	299,104.37	278,734.56	5,000.00	10,153.75	23,717.31
7020	Married Veterans Trailer Camp—Como Ave.	23,515.17	365,780.09	273,627.04	6,628.50	58,656.75	50,382.97
7030	Dormitory and Lunch Room—Duluth Branch	5,387.68	69,462.55	60,619.40		263.94	13,966.89
7031	Duluth Branch—Cottages	5,343.77	9,202.87	3,130.06	3,000.00	36.00	8,380.58
7032	Dormitory—Duluth Branch	13,292.32	13,652.32	8,336.50		125.00	18,483.14
7033	Waseca Dormitory	1,968.03	11,040.25	8,205.11		113.00	4,690.17
7034	Waseca Dining Hall	3,754.86	35,961.76	33,669.82			6,046.80
7035	Dormitory Units—Duluth Branch		3,246.79	57.20			3,189.59
	Total	\$ 258,943.34	\$ 3,060,324.77	\$ 2,817,606.73	\$ 59,759.91	\$109,508.13	\$ 332,393.34
University Services—Student							
7202	Coffman Union	3,293.35	286,864.59	234,873.24	49,047.55	6,237.15	
7203	Minnesota Union—St. Paul Campus	167.30	101,888.54	91,693.12	9,468.24	894.48	
7204	Agricultural Bookstore	61.00	100,848.30	96,350.23	2,126.77	1,351.37	5,334.47
7207	Students' Health Service—Medical Emergencies and Epidemics Fund	79,329.60	766,050.28	755,527.83		13,405.89	76,446.16
		887.38	1,000.00	841.00			1,046.38
7208	Students' Health Service—Dental ..	25,807.47	63,529.74	62,256.98		335.90	26,744.33
7210	Drawing Board Rentals	1,143.54	105.00				1,248.54
7211	University Village Union	192.45	17,011.27	27,759.51	10,613.79	58.00	
7212	Department of Concerts and Lectures	25,777.21	117,882.04	109,206.81	1,150.00	101.75	33,200.69
7213	University of Minnesota Program Service				23,911.80		23,911.80
7218	Student Activities—Morris	529.20	6,766.22	5,181.94		1.00	2,112.48
7219	Student Activities—Crookston	1,483.11	3,431.54	4,832.04		220.81	138.20

STATEMENT OF INCOME AND EXPENDITURES
UNIVERSITY SERVICES AND REVOLVING FUNDS

July 1, 1955 to June 30, 1956

Schedule B-2b

	Expenditures				
	Total	Salaries and Wages	Supplies and Other Expense	Equipment	Buildings and Im- provements
University Services—					
Dormitories and Dining Hall					
Sanford Hall	\$ 216,203.53	\$ 71,631.29	\$ 144,299.65	\$ 272.59	
Shevlin Cafeteria	59,580.17	15,846.17	40,997.56	2,736.44	
Coffman Union Food Service	526,394.66	216,276.72	307,875.06	1,038.88	\$ 1,204.00
Crookston Dormitories	26,940.69	14,859.17	11,984.02	97.50	
Crookston Dining Hall	92,367.80	37,388.21	48,064.94	6,914.65	
Morris Dormitories	24,204.03	4,762.65	17,738.78	1,702.60	
Morris Dining Hall	73,106.27	32,637.91	39,307.65	1,160.71	
Agricultural Dormitories	47,388.40	18,730.12	27,902.28	756.00	
Agricultural Cafeteria and Dining Hall	119,820.49	57,459.11	62,344.50	16.88	
Winchell Cottages—Women	22,846.71	5,807.65	16,804.55	234.51	
Grand Rapids D. H. and Dorm. Farm Board Club—Duluth	20,744.79	9,281.56	11,463.23		
Pioneer and Centennial Hall	2,114.06		2,114.06		
Pioneer and Centennial Hall	857,486.81	228,485.89	628,560.79	167.99	272.14
Center for Continuation Study	40,142.62	19,800.44	20,340.68	1.50	
Thatcher Hall	21,886.01	578.51	21,103.50	204.00	
Ada Comstock Hall	278,734.56	106,423.21	169,142.45	1,921.90	1,247.00
Married Veterans Trailer Camp— Como Ave.	273,627.04	43,318.76	233,744.02	3,192.76	6,628.50
Dormitory and Lunch Room—Du- luth Branch	60,619.40	29,224.77	31,309.13	85.50	
Duluth Branch—Cottages	3,130.06		2,867.10	262.96	
Dormitory—Duluth Branch	8,336.50	5,745.71	2,490.79	100.00	
Waseca Dormitory	8,205.11	4,409.66	3,766.93	28.52	
Waseca Dining Hall	33,669.82	11,830.86	21,685.18	153.78	
Dormitory Units—Duluth Branch	57.20		57.20		
Total	\$2,817,606.73	\$ 934,498.37	\$1,865,964.05	\$ 21,049.67	\$ 3,905.36
University Services—Student					
Coffman Union	234,873.24	121,701.33	109,801.98	3,369.93	
Minnesota Union—St. Paul Campus	91,693.12	35,397.23	56,664.72	368.83	
Agricultural Bookstore	96,350.23	14,318.44	82,019.09	12.70	
Students' Health Service—Medical Emergencies and Epidemics Fund	755,527.83	501,217.31	244,900.97	9,409.55	
Students' Health Service—Dental Drawing Board Rentals	841.00		841.00		
Students' Health Service—Dental Drawing Board Rentals	62,256.98	54,191.68	8,065.30		
University Village Union	27,759.51	9,026.96	18,649.04	83.51	
Department of Concerts and Lec- tures	109,206.81	19,021.84	89,577.64	607.33	
University of Minnesota Program Service					
Student Activities—Morris	5,181.94	100.08	5,060.36	21.50	
Student Activities—Crookston	4,832.04		4,564.44	267.60	

STATEMENT OF INCOME AND EXPENDITURES
UNIVERSITY SERVICES AND REVOLVING FUNDS

July 1, 1955 to June 30, 1956

Schedule B-2b

Department Number		Balance July 1, 1955	Income	Expenditures	Transfers	Balance June 30, 1956	
						Obligated	Unobligated
University Services—Student—Continued							
7220	Student Activities—Grand Rapids	410.97	1,380.19	1,576.04		22.22	192.90
7221	Student Activities—Central School	707.23	3,398.04	1,915.66		443.40	1,746.21
7222	Bureau of Recommendations	7,508.70	10,327.59	9,629.00		460.90	7,746.39
7224	Stadium Stands	11,684.95	138,272.07	117,773.96	21,388.46	946.71	9,847.89
7226	Sanford Hall Candy Counter	3,270.25	5,392.66	4,672.76		608.00	3,382.15
7227	Summer Session Recreation	5,454.22	33,078.92	27,840.69		741.64	9,950.81
7229	Microscope Rentals	3,957.71	3,690.00	340.00		24.00	7,283.71
7231	Professional Colleges Bookstore ..	6,270.06	306,143.37	292,798.76	11,392.31	3,178.91	5,043.45
7232	Student Activities—Univ. High	5,926.58	13,739.41	12,168.10		3,014.47	4,483.42
7233	Nicholson Bookstore	505.34	365,224.08	374,741.71	410.00	2,759.07	11,361.36
7234	Coffman Memorial Union—Special Budget	55.60	12,782.26	428.65	28,599.98		41,009.19
7235	Minnesota Union—St. Paul Campus—Special Budget	26,218.63			9,468.24		35,686.87
7236	Tennis Courts	7,947.53	3,598.54	3,645.05		10.92	7,890.10
	Coffman Union						
7237	Billiards	366.76	64,712.78	54,080.17	10,256.85	9.00	
7238	Bowling	4,257.12	30,630.39	29,975.14	4,909.37	3.00	
7239	Bookstore	15,297.03	75,051.77	72,902.32	10,272.70	475.00	6,698.78
7240	Ada Comstock Hall Candy Counter	218.24	11,683.20	10,895.61		249.60	756.23
7241	Placement Service—Institute of Technology	6,327.06	802.30	1,794.74		3,377.98	1,956.64
7242	Microscope Rentals—Botany	672.04		103.94			568.10
7243	Bookstore and Post Office—Duluth Branch	6,863.85	134,206.50	129,315.60	10,342.26	2,565.64	1,153.15
7244	Coffman Memorial Union—Renovation	41,310.42		14,084.61	25,000.00	44,382.03	7,843.78
7246	Microscope Rentals—Dental Students	674.00		200.85			473.15
7247	Centennial Hall Den	2,840.09	18,124.85	13,352.35		43.00	7,569.59
7249	Student and Staff Activities—University Hospitals	3,218.94	5,576.70	3,005.00	5,000.00	418.48	372.16
7250	Student Activities—Waseca	537.58	1,480.50	1,597.11			420.97
7251	Refreshment Stands — Duluth Branch	1,320.96	4,807.77	3,587.42		5.00	2,536.31
7252	Duluth Branch—Torrance Hall Den	152.40	212.71	8.18			356.93
7253	Student Center—Duluth Branch ..		24,137.13	2,992.33		194.00	20,950.80
	Total	\$ 301,912.35	\$ 2,733,831.25	\$ 2,573,948.45	\$ 33,097.16	\$ 86,539.32	\$ 342,158.67
University Services—General							
7300	Printing Department	65,035.45	419,336.39	391,070.18	29,382.84	29,368.33	34,550.49
7301	Cold Storage Plant	17,301.03	579,539.17	561,306.89	10,136.50	3,011.45	22,385.36
7302	Photo Laboratory—St. Paul Campus	9,723.25	35,006.80	37,489.67		42.90	7,197.48

STATEMENT OF INCOME AND EXPENDITURES
UNIVERSITY SERVICES AND REVOLVING FUNDS

July 1, 1955 to June 30, 1956

Schedule B-2b

	Expenditures				
	Total	Salaries and Wages	Supplies and Other Expense	Equipment	Buildings and Im- provements
University Services—Student—Continued					
Student Activities—Grand Rapids	1,576.04		1,576.04		
Student Activities—Central School	1,915.66	20.68	1,894.98		
Bureau of Recommendations	9,629.00	5,925.51	3,286.53	416.96	
Stadium Stands	117,773.96	34,248.66	72,958.46	10,566.84	
Sanford Hall Candy Counter	4,672.76		4,333.16	339.60	
Summer Session Recreation	27,840.69	3,992.66	23,848.03		
Microscope Rentals	340.00		340.00		
Professional Colleges Bookstore ..	292,798.76	37,784.31	247,864.83	7,149.62	
Student Activities—Univ. High	12,168.10		11,936.95	231.15	
Nicholson Bookstore	374,741.71	43,555.45	326,380.45	4,805.81	
Coffman Memorial Union—Spe- cial Budget	428.65		428.65		
Minnesota Union—St. Paul Campus—Special Budget					
Tennis Courts	3,645.05	1,666.89	1,935.82	42.34	
Coffman Union					
Billiards	54,080.17	11,700.64	42,372.53	7.00	
Bowling	29,975.14	18,345.26	8,531.75	3,098.13	
Bookstore	72,902.32	14,956.69	57,587.00	358.63	
Ada Comstock Hall Candy Counter	10,895.61	633.18	10,262.43		
Placement Service—Institute of Technology	1,794.74		1,407.79	386.95	
Microscope Rentals—Botany	103.94		103.94		
Bookstore and Post Office— Duluth Branch	129,315.60	13,396.61	113,987.80	1,931.19	
Coffman Memorial Union—Reno- vation	14,084.61		12,657.77	1,426.84	
Microscope Rentals—Dental Stu- dents	200.85			200.85	
Centennial Hall Den	13,352.35	466.86	12,885.49		
Student and Staff Activities— University Hospitals	3,005.00		2,845.98	159.02	
Student Activities—Waseca	1,597.11		1,597.11		
Refreshment Stands — Duluth Branch	3,587.42	1,132.23	2,442.37	12.82	
Duluth Branch—Torrance Hall Den	8.18		8.18		
Student Center—Duluth Branch ..	2,992.33	2,586.91	328.92	76.50	
Total	\$2,573,948.45	\$ 945,387.41	\$1,583,947.50	\$ 44,613.54	
University Services—General					
Printing Department	391,070.18	211,179.72	180,081.03	190.57	
Cold Storage Plant	561,306.89	25,530.43	531,980.09	3,796.37	
Photo Laboratory—St. Paul Campus	37,489.67	20,714.16	13,226.52	3,548.99	

STATEMENT OF INCOME AND EXPENDITURES
UNIVERSITY SERVICES AND REVOLVING FUNDS

July 1, 1955 to June 30, 1956

Schedule B-2b

Department Number	Balance July 1, 1955	Income	Expenditures	Transfers	Balance June 30, 1956		
					Obligated	Unobligated	
University Services—General—Continued							
7303	Calculating Machine Rentals	780.18	8,934.37	5,839.98		1,271.00	2,603.57
7304	Medical Art Shop	3,390.22	10,460.25	9,525.46		55.23	4,269.78
7305	University Press	76,790.04	169,926.00	174,093.45		69,940.78	2,681.81
7306	Chemical Stores Laboratory	10,624.34	28,475.41	35,077.89		1,146.15	2,875.71
7308	Typewriter Rentals	1,966.49	3,602.69	2,077.56		1,071.95	2,419.67
7309	Mimeograph Department	13,462.45	55,776.67	47,936.46	15,029.28	54.30	6,219.08
7311	Mimeograph and Bulletins— St. Paul Campus	7,025.17	54,660.55	51,399.87	3,749.80	541.85	5,994.20
7312	University Laundry	27,224.81	224,286.03	207,350.37	12,526.07	4,250.85	27,383.55
7313	Post Office	1,213.87		9.68	954.19	250.00	
7314	Blue Print Service	4,457.49	3,361.96	4,972.40			2,847.05
7315	University Garages	5,426.20	102,203.44	72,540.01	14,270.34	649.80	9,317.09
7316	Tabulating Machine Department	2,412.18	16,846.93	16,660.44		349.96	2,248.71
7317	Farm Management Service	14,182.09	8,247.13	6,613.96			15,815.26
7319	Audio-Visual Education Service.....	61,212.14	119,766.73	115,538.39		10,449.84	54,990.64
7320-26	Physical Plant—Shops	51,063.12	92,848.46	90,271.96		7,194.05	55,680.67
7329	Milk and Cream Plant	35,183.48	204,996.21	192,549.21	30,000.00	377.04	17,253.44
7330	Photo Laboratory—Minneapolis Campus	5,909.79	8,057.05	6,140.45		706.14	7,120.25
7331	Metropolitan Opera Concerts	2,455.68	36,449.05	32,843.91			6,060.82
7332	Minnesota State Board of Vocational Education—Veterans	6,594.83	1,030.27	2,569.71			5,055.39
7333	University Parking Lots	33,172.01	247,600.38	171,168.57	100,495.76	9,108.06	
7334	Transportation	23,726.77	15,539.42	14,437.47		41.58	24,787.14
7335	University Services Deferred Maintenance	189,827.16	24,073.95		150,000.00		63,901.11
7336	Soil Testing Laboratory	2,674.61	19,065.05	18,184.71		147.75	3,407.20
7337	River Flats Parking Lot	4,222.86	19,759.07	8,957.56	14,487.00	537.37	
7338	Agriculture Cafeteria and Dining Hall—Deferred Maintenance	1,403.47	1,999.82				3,403.29
7339	University Bindery	5,670.04	59,413.89	49,795.04	10,000.00	256.12	5,032.77
7340	Medical Research—Laboratory Pool	5,652.52	4,206.40	7,965.63			1,893.29
7341	Electronic Shop	154.91	1,383.28	502.25		78.78	647.34
7342	Photographic Laboratory— Surgery	2,277.82	17,495.01	13,942.75		1,686.55	4,143.53
7343	Animal X-Ray		2,307.75	4,058.27			1,750.52
7344	Washington Avenue Parking Ramp		13,683.91	10,619.48	2,099.09	965.34	
	Total	\$ 578,928.01	\$ 2,610,339.49	\$ 2,363,509.63	\$ 393,130.87	\$ 143,553.17	\$ 289,073.83
Revolving Funds							
7400	Advanced Registry Testing	2,737.02	6,386.00	7,107.63			2,015.39
7401	Mayo Memorial Hospital Gift Shop and Fountain	3,839.31	61,502.32	44,200.33	10,000.00	954.94	10,186.36

STATEMENT OF INCOME AND EXPENDITURES
UNIVERSITY SERVICES AND REVOLVING FUNDS

July 1, 1955 to June 30, 1956

Schedule B-2b

	Expenditures				
	Total	Salaries and Wages	Supplies and Other Expense	Equipment	Buildings and Im- provements
University Services—General—Continued					
Calculating Machine Rentals	5,839.98	640.27	2,567.26	2,632.45	
Medical Art Shop	9,525.46	7,260.74	771.96	1,492.76	
University Press	174,093.45	79,079.10	92,866.05	2,148.30	
Chemical Stores Laboratory	35,077.89	8,603.45	16,546.08	1,876.51	8,051.85
Typewriter Rentals	2,077.56	540.01	655.05	882.50	
Mimeograph Department	47,936.46	22,735.07	25,201.39		
Mimeograph and Bulletins—					
St. Paul Campus	51,399.87	22,898.83	28,471.93	29.11	
University Laundry	207,350.37	136,481.24	61,850.51	270.17	8,748.45
Post Office	9.68		9.68		
Blue Print Service	4,972.40	766.96	1,370.44	2,835.00	
University Garages	72,540.01	39,106.19	31,905.76	21.36	1,506.70
Tabulating Machine Department	16,660.44	11,803.33	4,857.11		
Farm Management Service	6,613.96	5,456.50	1,157.46		
Audio-Visual Education Service	115,538.39	51,219.48	49,994.61	14,324.30	
Physical Plant—Shops	90,271.96	649.96	89,354.11	267.89	
Milk and Cream Plant	192,549.21	31,449.65	160,983.40	116.16	
Photo Laboratory—Minneapolis					
Campus	6,140.45	3,492.00	2,574.75	73.70	
Metropolitan Opera Concerts	32,843.91	1,687.37	31,152.13	4.41	
Minnesota State Board of Vocational Education—Veterans	2,569.71	1,841.65	728.06		
University Parking Lots	171,168.57	120,649.21	29,436.19	1,409.04	19,674.13
Transportation	14,437.47	1,591.43	6,169.40	6,676.64	
University Services Deferred					
Maintenance					
Soil Testing Laboratory	18,184.71	13,659.32	3,531.74	993.65	
River Flats Parking Lot	8,957.56	2,748.78	5,348.75		860.03
Agriculture Cafeteria and Dining Hall—Deferred Maintenance					
University Bindery	49,795.04	41,266.21	8,425.93	102.90	
Medical Research—Laboratory					
Pool	7,965.63	7,860.63	105.00		
Electronic Shop	502.25		502.25		
Photographic Laboratory—					
Surgery	13,942.75	8,548.69	4,537.10	856.96	
Animal X-Ray	4,058.27	3,309.70	579.57	169.00	
Washington Avenue Parking Ramp	10,619.48	4,682.38	4,494.39	1,442.71	
Total	\$2,363,509.63	\$ 887,452.46	\$1,391,435.70	\$ 45,780.31	\$ 38,841.16
Revolving Funds					
Advanced Registry Testing	7,107.63	5,843.00	1,264.63		
Mayo Memorial Hospital Gift Shop and Fountain	44,200.33	14,323.71	29,305.51	571.11	

STATEMENT OF INCOME AND EXPENDITURES
UNIVERSITY SERVICES AND REVOLVING FUNDS

July 1, 1955 to June 30, 1956

Schedule B-2b

Department Number		Balance July 1, 1955	Income	Expenditures	Transfers	Balance June 30, 1956	
						Obligated	Unobligated
Revolving Funds—Continued							
7403	Commencement and Misc. Exp.	12,687.89	49,728.44	34,100.13	8,004.81	8,350.39	11,961.00
	Military Uniforms—						
7404	Basic Students	134.90	533.00	535.09	308.22		175.41
7405	Advanced Students	1,958.01	9,366.67	9,587.29		11,720.81	9,983.42
7406	Military Equipment Lost	949.33	2,073.28	170.04			2,852.57
7407	Military Uniforms—Air Force—						
	Advanced Corps	2,584.92	5,298.50	5,359.62	308.22	4,818.72	1,986.70
7408	University Address Book	1,895.79		1,895.79			
7409	Military Uniforms—Air Corps						
	Basic	31,104.05	7,124.50	415.00			24,394.55
7412	Seed Distribution Fund	43,287.04	109,358.08	92,888.48		1,888.10	57,868.54
7414	Men's Gym Towels	26.25	8,356.55	3,143.87			5,238.93
7415	Cold Room Maintenance and						
	Operation	1,382.18	300.00	177.27			1,504.91
7416	Women's Phys. Educ. Fee Fund	2,228.63	13,875.39	9,262.90		216.19	6,624.93
7417	Postage—Minneapolis Campus	12,512.53			12,512.53		
7418	Postage—St. Paul Campus	759.23			759.23		
7419	Agriculture Gym Towels	919.25	776.75	803.72			892.28
7420	Animals and Feed	36,179.73	69,081.19	65,491.89		1,602.43	38,166.60
7421	Commencement—Duluth Branch ..		3,180.30	2,283.25	8,004.81	113.35	8,788.51
7422	Lockers—Minneapolis Campus	1,106.88	5,688.30	1,346.49			5,448.69
7423	Dormitory Fund		280,211.74		280,211.74		
7424	University Band	223.85		219.27			4.58
7426	Student Organizations Office	92.30	10,117.56	10,572.89		33.34	580.97
7427	Minnesota Daily	2,553.28	49,517.85	50,735.36			1,335.77
7428	Minnesota Technolog	206.91	7,046.77	7,239.33			14.35
7429	All-University Student Congress						
	Fund	460.01	8,730.45	8,690.86			499.60
7430	University Recreation Field	2,694.19	57,318.15	43,581.56	6,388.46	2,621.71	20,197.53
7431	Bureau of Field Studies and Sur-						
	veys	14,835.47	45,582.78	52,797.86		670.30	6,950.09
7432	Art Supplies	200.63					200.63
7433	State-Wide High School Testing						
	Program	5,188.10	45,505.41	46,490.95		3,794.91	407.65
7435	Minnesota State Fair Premiums....	142.99	406.35	480.00			69.34
7437	Community Group Rentals	19,370.10	4,759.08	6,145.84		11,610.13	6,373.21
7438	Faculty and Employee Insurance	29,761.95	225,501.23	45,740.00			209,523.18
7441	4-H Club Revolving Fund	39,324.46	51,394.69	47,615.59		7,367.98	35,735.58
7442	University Theater	13,218.33	33,684.79	31,813.48		814.07	14,275.57
7445	Investments Overhead	6,404.76	180,079.71	13,632.57	99,990.62	632.21	72,229.07
7446	Graduate School Theses	17,960.35	7,776.41	5,514.30			20,222.46
7451	Weed Research Fund	677.18		121.30			555.88
7453	Agricultural Extension Fertilizer						
	Demonstration Fund	1,920.98		1,162.23		130.00	628.75
7454	University Services Administra-						
	tion		23,460.42	23,460.42			

STATEMENT OF INCOME AND EXPENDITURES
UNIVERSITY SERVICES AND REVOLVING FUNDS

July 1, 1955 to June 30, 1956

Schedule B-2b

	Expenditures			
	Total	Salaries and Wages	Supplies and Other Expense	Equipment Buildings and Im- provements
Revolving Funds—Continued				
Commencement and Misc. Exp.	34,100.13	1,227.81	32,872.32	
Military Uniforms—				
Basic Students	535.09		535.09	
Advanced Students	9,587.29		9,587.29	
Military Equipment Lost	170.04		170.04	
Military Uniforms—Air Force—				
Advanced Corps	5,359.62		5,359.62	
University Address Book	1,895.79		1,895.79	
Military Uniforms—Air Corps				
Basic	415.00		415.00	
Seed Distribution Fund	92,888.48	34,087.36	57,147.12	1,654.00
Men's Gym Towels	3,143.87	1,001.73	2,142.14	
Cold Room Maintenance and Operation	177.27	79.17	98.10	
Women's Phys. Educ. Fee Fund	9,262.90	3,311.58	5,202.34	748.98
Postage—Minneapolis Campus				
Postage—St. Paul Campus				
Agriculture Gym Towels	803.72	535.93	267.79	
Animals and Feed	65,491.89	29,410.57	35,863.32	218.00
Commencement—Duluth Branch	2,283.25	40.46	2,242.79	
Lockers—Minneapolis Campus	1,346.49	50.00	1,296.49	
Dormitory Fund				
University Band	219.27		183.12	36.15
Student Organizations Office	10,572.89	9,862.23	655.66	55.00
Minnesota Daily	50,735.36		50,735.36	
Minnesota Technolog	7,239.33		7,239.33	
All-University Student Congress Fund	8,690.86		8,690.86	
University Recreation Field	43,581.56	30,003.07	12,083.69	1,494.80
Bureau of Field Studies and Sur- veys	52,797.86	44,498.41	6,800.07	1,499.38
Art Supplies				
State-Wide High School Testing Program	46,490.95	28,016.70	18,448.01	26.24
Minnesota State Fair Premiums....	480.00		480.00	
Community Group Rentals	6,145.84		4,923.24	1,222.60
Faculty and Employee Insurance	45,740.00		45,740.00	
4-H Club Revolving Fund	47,615.59	1,155.17	46,407.20	53.22
University Theater	31,813.48	13,848.66	17,623.61	341.21
Investments Overhead	13,632.57	11,412.00	2,083.27	137.30
Graduate School Theses	5,514.30	429.17	5,085.13	
Weed Research Fund	121.30		121.30	
Agricultural Extension Fertilizer Demonstration Fund	1,162.23		822.23	340.00
University Services Administra- tion	23,460.42	23,460.42		

STATEMENT OF INCOME AND EXPENDITURES
UNIVERSITY SERVICES AND REVOLVING FUNDS

July 1, 1955 to June 30, 1956

Schedule B-2b

Department Number		Balance July 1, 1955	Income	Expenditures	Transfers	Balance June 30, 1956	
						Obligated	Unobligated
Revolving Funds—Continued							
7456	Engineering Defense Production ..	189.71					189.71
7460	Rosemount Aeronautical Labora- tories, Compressors, Mainte- nance and Operation		46,302.71	46,897.68		560.23	1,155.20
7461	Rosemount Aeronautical Labora- tories, Compressors, Major Re- pairs		2,470.12	3,252.66	6,117.54	5,335.00	
7462	Rosemount Aeronautical Labora- tories, Exhausters, Maintenance and Operation		21,380.71	16,657.85		240.86	4,482.00
7463	Rosemount Aeronautical Labora- tories, Exhausters, Major Re- pairs		902.20		2,395.03		1,492.83
7464	Rosemount Aeronautical Engi- neering Revolving Fund, Invent- ories			1,140.20		589.52	550.68
7465	Rosemount Aeronautical Engi- neering Revolving Fund, Shops		141,108.34	143,004.13		659.22	2,555.01
7466	Rosemount Aeronautical Engi- neering Revolving Fund, Work for Other Departments						
7478	Analog Computing Center	6,572.70	6,135.15	9,128.78		150.00	937.87
7490	Insurance Revolving Fund	524.26	74,133.80	60,503.80		1.15	5,029.00
7492	Athletic Department Revolving Fund	5,940.16	24,472.06	16,320.87	13,864.42	344.74	117.81
7494	Hospital Patients—Safekeeping	5,317.46	14,989.81				20,307.27
7496	Eidsmo Clinic Building	2,072.39	550.00	561.57			2,060.82
7497	Student Activities—Duluth Branch	53,905.98	48,780.54	38,019.53	24,357.74	6,684.58	33,624.67
7499	University Services Costs	7,973.43	122,554.37	83,533.32	7,973.43		39,021.05
7501	University High School Physical Education Gymnasium Fund	3,702.13	4,804.23	3,437.05		402.37	4,666.94
7502	Physics Storeroom		37,325.81	26,246.26		3,491.95	7,587.60
7503	Livestock and Feed—Animal Hus- bandry		49,222.52	37,964.66		11,814.20	556.34
7504	Livestock and Feed—Dairy Hus- bandry		17,733.29	9,711.92		6,168.60	1,852.77
7505	Cheese Products Revolving Fund		7,098.83	3,513.16		1,155.51	2,430.16
7506	Poultry and Feed Revolving Fund		21,286.45	10,534.85		4,011.85	6,739.75
7507	Physiology Shops		6,545.38	6,287.22		782.75	524.59
7508	Agricultural Short Courses		33,209.87	20,764.01		850.77	11,595.09
7509	Seminar Kits, Dentistry		325.35				325.35
7551	Veterans Administration— Vocational Advisement	15,377.16	65,823.73	60,060.09		177.46	9,790.98

STATEMENT OF INCOME AND EXPENDITURES

UNIVERSITY SERVICES AND REVOLVING FUNDS

July 1, 1955 to June 30, 1956

Schedule B-2b

	Expenditures			
	Total	Salaries and Wages	Supplies and Other Expense	Equipment Buildings and Im- provements
Revolving Funds—Continued				
Engineering Defense Production Rosemount Aeronautical Labora- tories, Compressors, Mainte- nance and Operation	46,897.68	1,617.78	44,967.72	312.18
Rosemount Aeronautical Labora- tories, Compressors, Major Re- pairs	3,252.66		3,252.66	
Rosemount Aeronautical Labora- tories, Exhausters, Maintenance and Operation	16,657.85	1,688.25	14,901.98	67.62
Rosemount Aeronautical Labora- tories, Exhausters, Major Re- pairs				
Rosemount Aeronautical Engi- neering Revolving Fund, Invento- ries	1,140.20		1,379.22	239.02
Rosemount Aeronautical Engi- neering Revolving Fund, Shops	143,004.13	134,180.00	8,786.64	37.49
Rosemount Aeronautical Engi- neering Revolving Fund, Work for Other Departments	9,128.78	5,685.30	3,443.48	
Analog Computing Center	7,677.70	1,508.42	6,169.28	
Insurance Revolving Fund	60,503.80		60,503.80	
Athletic Department Revolving Fund	16,320.87	7,356.76	8,964.11	
Hospital Patients—Safekeeping				
Eidsmo Clinic Building	561.57		561.57	
Student Activities—Duluth Branch	38,019.53	4,431.00	32,907.21	681.32
University Services Costs	83,533.32	83,533.32		
University High School Physical Education Gymnasium Fund	3,437.05		3,264.55	172.50
Physics Storeroom	26,246.26		27,107.78	861.52
Livestock and Feed—Animal Hus- bandry	37,964.66	100.00	35,698.47	2,366.19
Livestock and Feed—Dairy Hus- bandry	9,711.92	1,990.54	8,051.38	330.00
Cheese Products Revolving Fund	3,513.16		3,286.93	226.23
Poultry and Feed Revolving Fund	10,534.85	1,945.27	8,538.14	51.44
Physiology Shops	6,287.22	5,100.75	1,159.59	26.88
Agricultural Short Courses	20,764.01	6,421.18	14,233.18	109.65
Seminar Kits, Dentistry				
Veterans Administration— Vocational Advisement	60,060.09	52,624.18	7,435.91	

FINANCIAL REPORT

STATEMENT OF INCOME AND EXPENDITURES
UNIVERSITY SERVICES AND REVOLVING FUNDS

July 1, 1955 to June 30, 1956

Schedule B-2b

Department Number		Balance July 1, 1955	Income	Expenditures	Transfers	Balance June 30, 1956	
						Obligated	Unobligated
Revolving Funds—Continued							
7592	University High School— Typewriter Maintenance	516.85	553.75	47.05		780.50	243.05
7593	Dean of Students Orientation Programs	102.82	183.87	101.21			185.48
7594	Farwell, Ozman, Kirk and Com- pany	7,983.00	5,703.00		13,695.00		9.00
7595	University High School—Text Book Fund	1,439.42	3,578.55	4,322.09		673.03	22.85
7596	University Theatre—Duluth Branch	726.26	2,853.83	3,141.56			438.53
7597	Experimental Engineering Test- ing Laboratory	13,533.77	13,038.65	18,482.85		2,704.09	5,385.48
7598	Minnesota Prepaid Bulletin Plan..	2,131.15	982.59	1,435.40			1,678.34
6100	Physical Plant—Special			1,150.26	1,150.00		.26
6704	Campus Rentals	1,114.86		7,392.21	6,377.35	100.00	
3900	Miscellaneous			643.52		643.52	
	Total	\$ 320,961.75	\$ 2,167,988.82	\$ 1,314,435.66	\$ 419,182.87	\$104,374.44	\$ 650,957.60

SUMMARY

University Services—Dormitories and Dining Halls	258,943.34	3,060,324.77	2,817,606.73	59,759.91	109,508.13	332,393.34
University Services—Student	301,912.35	2,733,831.25	2,573,948.45	33,097.16	86,539.32	342,158.67
University Services—General	578,928.01	2,610,339.49	2,363,509.63	393,130.87	143,553.17	289,073.83
Revolving Funds	320,961.75	2,167,988.82	1,314,435.66	419,182.87	104,374.44	650,957.60
Total	\$1,460,745.45	\$10,572,484.33	\$ 9,069,500.47	\$ 905,170.81	\$443,975.06	\$1,614,583.44
Athletics—Minneapolis	173,387.49	1,170,165.32	842,214.03	335,563.95	145,774.83	20,000.00
Athletics—Duluth Branch	565.40	41,325.15	38,690.50		2,221.65	978.40
Total	\$1,634,698.34	\$11,783,974.80	\$ 9,950,405.00	\$1,240,734.76	\$591,971.54	\$1,635,561.84

STATEMENT OF INCOME AND EXPENDITURES
UNIVERSITY SERVICES AND REVOLVING FUNDS

July 1, 1955 to June 30, 1956

Schedule B-2b

	Expenditures				
	Total	Salaries and Wages	Supplies and Other Expense	Equipment	Buildings and Im- provements
Revolving Funds—Continued					
University High School— Typewriter Maintenance	47.05		47.05		
Dean of Students Orientation Programs	101.21		101.21		
Farwell, Ozman, Kirk and Com- pany					
University High School—Text Book Fund	4,322.09		4,063.69	258.40	
University Theatre—Duluth Branch	3,141.56	820.72	2,301.62	19.22	
Experimental Engineering Test- ing Laboratory	18,482.85	8,102.01	5,144.43	5,236.41	
Minnesota Prepaid Bulletin Plan	1,435.40		1,435.40		
Physical Plant—Special	1,150.26		1,150.26		
Campus Rentals	7,392.21	3,548.64	3,757.85	-	85.72
Miscellaneous	643.52		643.52		
Total	\$1,314,435.66	\$ 573,051.27	\$ 724,287.65	\$ 15,788.42	\$ 1,308.32

SUMMARY

University Services—Dormitories and Dining Halls	2,817,606.73	934,498.37	1,865,964.05	21,049.67	3,905.36
University Services—Student	2,573,948.45	945,387.41	1,583,947.50	44,613.54	
University Services—General	2,363,509.63	887,452.46	1,391,435.70	45,780.31	38,841.16
Revolving Funds	1,314,435.66	573,051.27	724,287.65	15,788.42	1,308.32
Total	\$9,069,500.47	\$3,340,389.51	\$5,565,634.90	\$127,231.94	\$ 36,244.12
Athletics—Minneapolis	842,214.03	312,624.44	516,841.83	10,966.13	1,781.63
Athletics—Duluth Branch	38,690.50	7,328.43	31,362.07		
Total	\$9,950,405.00	\$3,660,342.38	\$6,113,838.80	\$138,198.07	\$ 38,025.75

SENATE COMMITTEE ON INTERCOLLEGIATE ATHLETICS

July 1, 1955 to June 30, 1956

Schedule B-2b-1

	Balance July 1, 1955	Receipts		Expenditures		Balance June 30, 1956	
		Income	Credit Transfers	Supplies and Other Expense	Debit Transfers	Obligated	Unobligated
Balance.....	\$173,387.49						
Football		\$ 624,501.76					
Student Privilege Books		126,346.00					
Basketball		98,675.92					
Hockey		65,651.22					
Interest Earned		10,967.26					
Other Income		244,023.16					
Salaries				\$312,624.44			
Travel				82,049.33			
Postage				5,104.71			
Fuel				18,139.60			
Repairs and Alterations				164,745.42			
Other Expense				259,550.53			
Transfers from Other Funds			\$15,000.00				
Transfers to Plant Funds					\$350,563.95		
Total	\$173,387.49	\$1,170,165.32	\$15,000.00	\$842,214.03	\$350,563.95	\$145,774.83	\$20,000.00

STATEMENT OF TRUST FUNDS—ENDOWED

July 1, 1955 to June 30, 1956

Schedule B-2c

Fund Number		Balance July 1, 1955	Income		Expenditures (from Sched. B-2a)	Transfers	Balance June 30, 1956
			Gifts	Other			
1. For Educational Purposes							
528	Edmund J. Longyear Scholarship Fund.....		\$ 2,750.00			\$ 750.00	\$ 3,500.00
534	Robert Best—Medical School Fund			\$ 301.21		301.21	
536	Hormel Institute Endowment Fund			2,420.04		2,420.04	
538	Walter D. Boutell Memorial Fund			1,451.94			1,451.94
550	Max C. Fleischmann Foundation Cedar Creek Forest	\$ 8,575.39		3,329.01	\$ 2,412.20		9,492.20
562	General Research—Pharmaceutical Chem- istry and Allied Fields	12,985.83		10,516.31	4,312.26		19,189.88
570	Owen H. Wangenstein Surgical Educa- tion Fund	162.26	\$ 2,170.00	141.54		\$ 1,473.80	1,000.00
571	Henrietta Zaun Fund for Cancer Research	3,090.47		1,453.80			4,544.27
576	Wallace H. Cole Fund	4,016.82	500.00	2,871.12	623.70		5,764.24
578	Earle Marsh Barrows Memorial Fund for Cancer Research	1,722.50		667.80	756.81		1,633.49
583	Neurology Research Fund	1,303.87	12,999.86	794.64	10,553.60	794.64	3,750.13
585	George S. Clark Trust Fund	16,920.91		14,419.44	9,600.00		21,740.35
594	Helen Bunn Fund for Research in Human Genetics	1,200.00		420.00		1,200.00	420.00
596	G. Nelson Dayton Fund for Cancer Re- search—Malignant Disease Fund	1,069.25	1,100.00	21.00			2,190.25
600	Mayo Foundation			119,524.10	90,269.28	29,254.82	
601	Wm. J. Murphy Endowment			33,381.06	22,500.00	10,881.06	
663	Howard Baker Fellowship	715.79		449.82			1,165.61
666	Reyerson Research Fund			32.34		32.34	
667	James E. Moore Trust Fund	1,614.05		1,938.72	1,170.70		4,723.47
674	General University Research Fund			5,996.76		5,996.76	
681	Parents Publishing Association Fund	2,600.00		9,919.98	6,412.89	5,155.98	951.11
710	Kendall Thyroxin	2,813.63			9,539.93	9,190.00	2,463.70
717	Henry Schmitz Arboretum			6.72	100.00	830.85	737.57
719	School of Nursing Endowment	1,709.45		323.40			2,032.85
723	Diehl Copavin Fund			9,101.02	1,277.38	7,823.64	

STATEMENT OF TRUST FUNDS—ENDOWED

July 1, 1955 to June 30, 1956

Schedule B-2c

Fund Number	Balance July 1, 1955	Income		Expenditures (from Sched. B-2a)	Transfers	Balance June 30, 1956	
		Gifts	Other				
1. For Educational Purposes—Continued							
727	Elias Potter Lyon Medical Lectureship Fund	460.70		129.36	100.00	690.06	
733	Sigma Xi Research Fund		150.00	158.76		308.76	
736	Mayo Foundation Fellows	712,481.25	398,490.00		511,571.25	599,400.00	
737	Floyd B. Olson Cancer Memorial Fund	6,908.44	12.00	5,729.15	6,312.58	6,337.01	
746	Experimental Surgery Research Fund	1,815.10		6.30	313.25	1,508.15	
752	Institute of Technology Research Fund	228.36		19.32		247.68	
756	Chapman Memorial Fund	81.61		53.34		134.95	
759	Charles Fremont Dight Eugenics Research	10,902.94		6,409.62	6,015.85	11,296.71	
762	Merck and Co. Research Fund	1,857.19		1,866.48		3,723.67	
763	Lee Irvin Smith Fund	628.34		630.00		1,258.34	
769	Guy Stanton Ford Lectureship Fund	923.41		539.70		539.70	
791	Land O'Lakes Patronage Fund			13.86		13.86	
792	Frank E. Burch Research Fund in Ophthalmology			7,420.98	7,420.98		
796	Mayo Public Health Fund			4,670.92	14,033.00	9,362.08	
905	J. B. Johnston Lectureship in Neurology	250.00		100.00	200.00	150.00	
906	Leo G. Rigler Lectureship in Radiology	1,070.33		504.42	347.06	1,227.69	
909	William S. Pattee Memorial Lectureship Fund	221.74		70.56		292.30	
910	Frederick B. Wells, Jr., Trust Fund	11,771.32		4,583.00	2,914.34	13,439.98	
911	Horace Newhart Research Fund in Otolaryngology	3,361.86	2,272.68	325.08	2,231.12	3,728.50	
916	Owen H. Wangenstein Fund for Surgical Research	911.81	200.00	293.58		1,005.39	
918	Friends of the University of Minnesota Library Fund	3,473.90	1,304.00	72.24	1,676.66	500.00	
921	Harriet Walker Fund	4,109.86		958.44		3,673.48	
924	Clarence C. Bousman Memorial Fund—Plant Pathology	5,550.00		840.00	438.00	5,952.00	
930	Conway MacMillan Memorial Research Fellowship in Botany	46.50			46.50		
935	Malignant Disease Research Fund	13,496.34	8,914.50	5,954.83	24,128.71	200.00	
937	Sarah H. Folwell and William B. Folwell Memorial Fund	4,390.89		785.57	1,281.56	3,894.90	
944	William L. McKnight Research Fund	4,877.21		1,440.00	64.00	6,253.21	
949	George Christian Memorial for Cancer Research	17,768.08		7,693.98	12,199.92	13,262.14	
955	Greater University Fund	8,407.11			3,972.72	4,434.39	
960	American Legion Memorial Heart Research Professorship	4,084.46		21,557.76	17,926.59	7,715.63	
964	Cephas D. Allin Research Fund	652.50		126.00	113.80	664.70	
966	Heart Hospital Equipment Fund	20,037.14	14,708.16	86.15	3,816.40	31,015.05	
971	Luthard N. Bergh Memorial Fund	631.78	115.00	133.06		649.84	
973	Dr. John J. Bittner Cancer Research Endowment Fund	22,691.30	270.00	10,091.34	19,033.43	14,019.21	
980	Mary Anderson Fund for Cancer Research	4,352.44		1,302.00	2,155.93	3,498.51	
985	Silas McClure Medical Research Fund	33,081.14		19,794.18	11,470.96	41,404.36	
986	Junior F. Hayden Estate Fund	2,827.46		1,443.30	798.27	3,472.49	
987	Department of Physics Research—Royalties Fund	6,750.41		1,680.00	1,926.74	6,503.67	
989	Gretchen Field Pillsbury Memorial Fund	2,423.23		904.68		3,327.91	
990	George E. Fahr Lectureship in Cardiology	2,083.24	1,721.67	374.22	323.55	412.24	
992	George C. Dittman Memorial Fund	26,632.95	2,500.00	15,284.93	9,141.44	200.00	
995	Advertising—Marketing Research—Duluth Branch	114.25		4.20		118.45	
997	Elsa U. Pardee Foundation—Professorship in Cancer Biology	4,680.00		987.00	4,680.00	987.00	
Total for Educational Purposes		\$1,007,536.81	\$445,104.53	\$344,520.08	\$ 816,220.98	\$ 53,059.61	\$ 927,880.83

STATEMENT OF TRUST FUNDS—ENDOWED

July 1, 1955 to June 30, 1956

Schedule B-2c

Fund Number	Balance July 1, 1955	Income		Expenditures (from Sched. B-2a)	Transfers	Balance June 30, 1956
		Gifts	Other			
2. For Student Aid						
Scholarships and Prizes						
526			30.24			30.24
527			.84			.84
529			31.50		31.50	
531			180.60			180.60
532			80.22			80.22
535			1,500.00		3,900.00	5,400.00
537	41.80		42.00	25.00		58.80
539			3,911.09		3,911.09	
540				50.00		
541	56.00		49.14			55.14
	79.20		331.80			411.00
542	71.20		149.52	100.00		120.72
545				99.99		95.93
	63.20		132.72			
551	36.40		50.72	90.00		2.88
554	1,160.80		1,755.18			2,915.98
555				835.00		1,647.09
	894.65		1,587.44			1,647.09
556	1,423.60		1,279.74	540.00		2,163.34
560	16.00		33.18			49.18
561	50.23		52.08	50.00		52.31
564	1,407.50	1,500.00	171.06	392.00		313.44
567	517.22		1,108.80	1,400.00		226.02
569	215.15		120.54			335.69
572			252.00		252.00	
573	1,729.90		1,666.14	2,100.00		1,296.04
574						
	100.00	100.00	47.04	100.00	47.04	100.00
582	330.85		209.16		12.28	552.29
586	2,009.51		750.12			2,759.63
591	698.75		623.10			1,321.85
592	3,573.41	731.00	2,382.66	2,750.00	252.00	4,189.07
595	5,018.07	27,561.00	2,884.98	26,484.20		8,979.85
598	637.50		210.00			847.50
599	1,216.25		787.46	500.00		1,503.71
603	1,460.03			500.00	944.46	1,904.49
	798.84			1,495.33	1,696.49	1,000.00
	14.63			167.97	153.34	
	3.62				3.62	
	60.00			230.00	170.00	
				100.00	100.00	
				115.00	115.00	
607			219.24			219.24
609			3,387.72			3,387.72
613						
			277.62		277.62	
616			3,150.84	100.00	3,050.84	
617			839.16		839.16	
619						
			22.26		22.26	
627			218.40		218.40	
641	70.49		28.14			98.63
642	294.74		67.62	37.50		324.86

STATEMENT OF TRUST FUNDS—ENDOWED

July 1, 1955 to June 30, 1956

Schedule B-2c

Fund Number		Balance July 1, 1955	Income		Expenditures (from Sched. B-2a)	Transfers	Balance June 30, 1956
			Gifts	Other			
2. For Student Aid—Continued							
Scholarships and Prizes—Continued							
643	Nina Morais Cohen Scholarship	84.00	100.00	88.20	184.00		88.20
644	R. E. Cutts Memorial	317.65		39.48	11.28		345.85
645	Gideon Memorial	69.00		23.94			92.94
646	Samuel B. Green Scholarship	52.02		19.74	9.83		61.93
647	Horton Art Scholarship	187.10		73.92			261.02
648	Albert Howard Scholarship	400.88		229.74			630.62
649	Edward M. and Effie R. Johnson Scholarship	625.05		536.76	500.00		661.81
650	John A. Johnson Memorial			949.60		40.34	989.94
651	Charles Lathrop Pack Forestry Prize	349.06		84.00	25.00		408.06
652	Captain D. J. Payne Memorial Scholarship	191.22		769.02	800.00		160.24
653	Shevlin Fellowship	2,038.20		1,084.86	2,000.00		1,123.06
654	A. D. Wilson Prize	183.63		14.70			198.33
655	Fellowship Association of the University of Minnesota	142.81		238.98	225.00		156.79
656	Clara Ueland Fellowship	1,048.97		548.52	500.00		1,097.49
657	Eitel Loan Fund			3,373.84		3,373.84	
658	Coffman Educational Scholarship	1,284.20		225.54	300.00		1,209.74
660	Mary L. Bull Scholarship	80.68		35.70	50.00		66.38
661	Thomas F. Andrews Fellowship	425.73		158.95			584.68
662	E. M. Freeman Medal for Student Leadership	13.30		4.20	6.76		10.74
672	W. A. Lawhead Scholarship Fund			104.58		104.58	
673	Class of '89 Memorial Prize	157.12		84.00			241.12
675	St. Paul Central University of Minnesota Scholarship Fund	541.84		378.84	300.00		620.68
679	Thomas F. Andrews Endowment for Research Prize (Sigma Xi)			99.96	100.00		.04
680	Lena V. Phillips Scholarship Fund	100.00			100.00		
685	Ruedlinger Memorial Fund	13.57		5.88			19.45
693	John Buckhout Johnston Educational Fund			363.72		363.72	
706	N. W. School—O. W. Peterson Memorial	43.95		8.82			52.77
707	Josiah and Sarah E. Lothrop Scholarships	270.77		302.60	50.00		523.37
712	Josephine L. Merriam Trust Fund	15,690.43		5,600.11	13,897.40	20,619.52	16,793.03
	Kewanis Court			19,519.41			
	Northwestern Bank Lease			10,500.00			
714	Bertha Weiskopf Loan Fund	8.80		9.24	100.00	93.42	11.46
718	Wilder Memorial			5.04	330.82	631.74	305.96
720	Charles P. Sigerfoos Fellowship—Zoology			242.76	150.00	92.76	
721	Margaret Smith Hunt Scholarship Fund			271.32		271.32	
724	John H. Rishmiller Scholarship and Loan Fund			1,751.96	340.52	1,411.44	
725	Alexander P. Anderson and Lydia Anderson Fellowship Fund	1,441.20		1,059.24	1,050.00		1,450.44
728	Appreciation Day Band Fund	154.07		240.24	300.00		94.31
729	Maroon and Gold Loyalty Fund			22.68		22.68	
735	Emil Oberhoffer Fund	586.67		420.00	270.00		736.67
738	Kappa Epsilon Award	37.52		18.06	10.00		45.58
739	Carl Schlenker Memorial Scholarship	300.00		513.24	400.00	113.24	300.00
740	Dr. James W. and Alice B. O'Neil Fund	2,512.50		210.00			2,722.50
741	La Verne Noyes Foundation	4,151.35		5,206.68	4,524.00		4,834.03
742	Josephine Louise Harper Memorial Fund	78.90		99.00			177.90
743	Class of 1890 Fellowship	247.08		128.10			375.18
748	Haydn S. and Mary M. Cole Fellowship	6,021.95		1,529.22	513.00		7,038.17
753	William A. O'Brien Scholarship Fund	118.48	130.00	63.42		12.00	63.90
755	American Legion Musical Scholarship and Loan Fund	15.00		42.00	50.00		7.00

STATEMENT OF TRUST FUNDS—ENDOWED

July 1, 1955 to June 30, 1956

Schedule B-2c

Fund Number		Balance July 1, 1955	Income		Expenditures (from Sched. B-2a)	Transfers	Balance June 30, 1956
			Gifts	Other			
2. For Student Aid—Continued							
Scholarships and Prizes—Continued							
757	Weed Munro Law Scholarship	141.25		42.00			183.25
770	Curtis Lloyd Jensen Scholarship Fund	569.84		420.00	500.00		489.84
771	Samuel W. Melendy Memorial Lectureship	356.20					356.20
771	Samuel W. Melendy Scholarship Fund	7,969.02			4,855.52	7,110.04	10,223.54
781	Dean E. E. Nicholson Scholarship Fund for Returning Military Service Students			35.70	125.00	89.30	
794	Edgar W. Morrill Scholarship Fund	240.74		134.40			375.14
795	William Hodson Memorial Fund	328.56		441.84	208.57		561.83
900	Dean E. M. Freeman Scholarship Fund	101.41		14.28	50.00		65.69
901	"B" Scholarship and Loan Fund	3,269.38		442.68			3,712.06
902	Charles B. Merrill Service Men's Rehab- ilitation Fund	933.64		217.98	150.00		1,001.62
903	Harold C. Wieman Scholarship Fund	262.31		107.94	75.00		295.25
904	William Harvey Emmons Fund	402.02	356.00	382.00	320.00		108.02
913	Lura C. Hutchinson Scholarship Fund	150.03		126.42			276.45
915	John Miller Memorial Fund	266.92		21.42	50.00		238.34
917	John Corrin Hutchinson Scholarship Fund	997.12		465.78			1,462.90
923	All-University Council Scholarship Fund	606.74	1,250.00		1,177.47	1,147.12	1,826.39
929	Oscar Mather Scholarship Fund	15.99		10.50	13.50		12.99
930	Conway MacMillan Memorial Research Fellowship in Botany	387.16		322.47	1,200.00	812.84	322.47
943	Maurice L. Rothschild Scholarship Fund	1,824.85		1,874.04	1,633.00		2,065.89
946	Louise C. Ball Fund	575.31		231.00	300.00		506.31
951	Florence Munson Wilson Memorial Funds	52.50	27.50	21.00	50.00		51.00
952	Alice Pomeroy Scholarship Fund	315.89		175.56	125.00		366.45
953	Ray V. Arnold Scholarship Fund	189.20		175.56			364.76
955	Greater University Fund	20,728.55	815.00		18,223.47	24,568.40	27,888.48
956	Class of 1916—Bernie Bierman Fund	100.00		105.00	100.00		105.00
961	Robert V. Cram Memorial Scholarship	8.74	50.00	63.84	100.00		22.58
962	Minnesota Masquers Scholarship Fund	8.74		2.10			10.84
967	Faith Thompson Scholarship Fund	600.00	1,000.00		1,100.00		500.00
975	Chinese Students Emergency Aid Fund	307.25			86.50		220.75
977	O. A. Storvick Memorial Fund	274.94		75.18	33.40		316.72
978	The Sabra M. Hamilton Award in Hos- pital Administration	159.43		63.00	30.90		191.53
979	James A. Hamilton Achievement Award in Hospital Administration	226.30		84.00	40.93		269.37
982	Tollof Thompson Scholarship Fund	400.03		234.78	450.00		184.81
Transferred from Loans							
606	Cosmopolitan Club Loan Fund			8.40		8.40	
610	Edward M. and Effie R. Johnson Loan Fund			210.00		210.00	
611	Law Alumni Loan Fund			590.52		590.52	
615	Ludden Estate Loan Fund			386.82		386.82	
632	Helen Dwan Loan Fund	243.42		86.52			329.94
659	Law Faculty Scholarship and Loan Fund	330.92		804.72	500.00		635.64
749	Frank B. Kellogg Loan Fund			154.56		154.56	
991	Carman Student Revolving Loan Fund			1,050.00		1,050.00	
998	Flour City Architectural Education Fund	1,306.43		168.00	1,134.99		339.44
Total for Student Aid		\$ 108,685.07	\$ 29,648.50	\$ 97,671.89	\$ 97,992.85	\$ 814.88	\$ 138,827.49
3. For Other Purposes							
511	Health Service Building Improvement Fund			2,742.60		2,742.60	
543	Elvin Charles Stakman Endowment Fund	71.20		160.86			232.06

STATEMENT OF TRUST FUNDS—ENDOWED

July 1, 1955 to June 30, 1956

Schedule B-2c

Fund Number	Balance July 1, 1955	Income		Expenditures (from Sched. B-2a)	Transfers	Balance June 30, 1956	
		Gifts	Other				
3. For Other Purposes—Continued							
557			2.94		2.94		
563							
575	400.00		420.00			820.00	
593	936.95			110.00		826.95	
597	440.20	10.00	162.00	300.00		312.20	
			855.54		855.54		
602					39,043.39		
				1,000.00			
				65,000.00			
			101,176.02				
			3,867.37				
603	3,054.43		3,788.40		3,175.67	3,667.16	
636				49.00	49.00		
670	281.94		85.26	10.00		357.20	
671	588.39		621.86			1,210.25	
682	1,502.36		108.36			1,610.72	
689	121.16		7.56			128.72	
695	1,192.08		238.14	79.45		1,350.77	
696	60.00		63.00	60.00		63.00	
711			73.50		73.50		
712	4,020.11			23,062.09	6,767.34	12,274.64	
726	90.29		9.66			99.95	
730	614.76		56.70			671.46	
744	9,250.84		189,790.63	185,996.21		13,045.26	
758			258.30		258.30		
760	72.33		22.68	42.03		52.98	
766			833.70		833.70		
767	420.18		63.00	7.00		476.18	
768	6,427.71		4,216.79	4,306.03		6,338.47	
771	5,652.58						
				116.94			
			7,160.04		7,110.04	5,585.64	
788			2.52		2.52		
798			1,485.54		1,485.54		
908	1,065.64			1,065.64			
938	2,513.62		723.70	1,495.13		1,742.19	
945	51.75		8.40			60.15	
955	5,977.12	26,397.67	450.34	1,025.00	24,100.00	7,700.13	
959	3,334.18		500.00	102.26		3,731.92	
963	663.79	6.00	.42			670.21	
970	11,538.03		1,535.76			13,073.79	
972	1,332.83		374.64	223.39		1,484.08	
988	329.85		33.60			363.45	
992	600.00			150.00	200.00	650.00	
994	254.96		126.00	21.75		359.21	
Total for Other Purposes		\$ 62,859.28	\$ 26,413.67	\$ 322,025.83	\$ 284,221.92	\$ 72,667.40	\$ 54,409.46

STATEMENT OF TRUST FUNDS—ENDOWED

July 1, 1955 to June 30, 1956

Schedule B-2c

Fund Number	Balance July 1, 1955	Income		Expenditures (from Sched. B-2a)	Transfers	Balance June 30, 1956
		Gifts	Other			
4. Funds Subject to Annuity						
588	Albert E. Grapp Trust Annuity Fund I	2,393.23		7,247.75	6,347.77	3,293.21
650	John A. Johnson Memorial	40.34				
700	Staff Endowment Fund	948.00		1,955.52	1,899.30	1,004.22
708	Pioneer Fund	2,218.59		244.22		2,462.81
996	Anne Dudley Blitz Loan Fund	308.80		518.70	548.80	278.70
	Total Subject to Annuity	\$ 5,908.96		\$ 9,966.19	\$ 8,795.87	\$ 7,038.94

SUMMARY

Educational Purposes	\$1,007,536.81	\$445,104.53	\$344,520.08	\$ 816,220.98	\$ 53,059.61	\$ 927,880.83
Student Aid	108,685.07	29,648.50	97,671.89	97,992.85	814.88	138,827.49
Non-Educational Purposes	62,859.28	26,413.67	322,025.83	284,221.92	72,667.40	54,409.46
Funds Subject to Annuity	5,908.96		9,966.19	8,795.87	40.34	7,038.94
Grand Total	\$1,184,990.12	\$501,166.70	\$774,183.99	\$1,207,231.62	\$124,952.47	\$1,128,156.72

STATEMENT OF TRUST FUNDS—GIFTS

July 1, 1955 to June 30, 1956

Schedule B-2d

Department Number	Balance July 1, 1955	Income		Expenditures (from Sched. B-2a)	Transfers	Balance June 30, 1956
		Gifts	Other			
1. For Educational Purposes						
5001						
		\$	3,096.00	\$	1,503.00	\$
5003	2,320.86			132.15		2,188.71
5005	279.18			279.18		
5006	9,368.72	2,498.77		10,894.58		972.91
5011	513.54					513.54
5014	21,847.34	39,600.00		38,569.81		22,877.53
5015	1,736.36	1,000.00		2,067.75		668.61
5017	2,784.54	4,438.54		5,326.27		1,896.81
5018	4,364.26	24,992.81		9,162.55		20,194.52
5019	2,514.80			2,572.76		57.96
5022	890.00	666.25		900.00		656.25
5023	301.56			301.56		
5024	2,379.17	4,000.00				6,379.17
5025	2,717.97	8,400.00		5,511.40		5,606.57
5026	6,393.83	45,800.00		39,854.30		12,339.53
5027	92.00			92.00		
5028	5,471.83	6,000.00		5,405.82		6,066.01
5029	7,747.48	3,800.00		7,253.42		4,294.06
5030	1,727.00			850.00		877.00
5031	3,084.00	324.00		2,606.97		801.03
5032	3,000.00			111.11		2,888.89
5033		600.00		600.00		
5034		8,465.00		4,654.51		3,810.49
5035		5,600.00		1,704.06		3,895.94
5036		1,500.00		1,500.00		

STATEMENT OF TRUST FUNDS—GIFTS

July 1, 1955 to June 30, 1956

Schedule B-2d

Department Number	Balance July 1, 1955	Income		Expenditures (from Sched. B-2a)	Transfers	Balance June 30, 1956
		Gifts	Other			
1. For Educational Purposes—Continued						
5037						
5038						
5039						
5040						
5041						
5043						
5044						
5045						
5046						
5047						
5048						
5049						
5050						
5051						
5052						
5053						
5054						
5055						
5100						
5101						
5102						
5103						
5104						
5105						

STATEMENT OF TRUST FUNDS—GIFTS

July 1, 1955 to June 30, 1956

Schedule B-2d

Department Number	Balance July 1, 1955	Income		Expenditures (from Sched. B-2a)	Transfers	Balance June 30, 1956
		Gifts	Other			
1. For Educational Purposes—Continued						
5106	Department of the Air Force, Contract No. AF33(600)-28472	40,620.64	32,336.36	725.54		9,009.82
5107	U. S. Navy, Office of Naval Research, Contract N8-onr-66207	2,843.76	9,460.93	8,836.55		2,219.38
5108	Department of the Air Force, Contract No. AF33(616)-2757	36,062.59	123,687.99	100,213.74		12,588.34
5109	U. S. Navy, Office of Naval Research, Contract No. Nonr-710(14)	7,918.37	20,825.05	14,708.75		1,802.07
5110	Department of the Air Force, Contract AF 18(600)-1226	19,016.76	69,722.79	64,400.93		13,694.90
5111	Department of the Air Force, Contract AF33(038)-20840	18,842.48	17,928.09	914.39		
5112	Department of the Army Engineer Re- search and Development Laboratories, Contract DA-44-009-eng-647	231.29				231.29
5113	U. S. Navy, Office of Naval Research— Contract N-onr-386(00)	3,542.60	4,718.00	1,175.40		
5114	Department of the Air Force—Contract AF18(600)-1553		16,257.77	31,077.57		14,819.80
5115	Department of the Army, Ordnance Corps, Contract DA-11-022-ORD-1716..	1,598.23	8,432.81	7,270.50		435.92
5116	National Science Foundation—Research on the Structure of Manifolds	4,918.62	2,800.00	5,802.20		1,916.42
5117	Department of the Air Force, Contract AF 18(600)-1485		4,346.58	5,073.87		727.29
5118	General Mills, Inc., SC No. AF 33(616)- 2877		2,436.30	2,436.30		
5119	U. S. Navy, Office of Naval Research, Contract No. N8-onr-66215	5,159.73	25,570.41	23,946.82		3,536.14
5120	Department of the Air Force, Contract AF 33(616)3241		24,498.16	39,760.64		15,262.48
5121	U. S. Navy, Bureau of Aeronautics, Con- tract No. NOas51-1091-C	861.79				861.79
5122	Department of the Air Force, Contract No. AF 33(038)-30036	11,656.11	11,656.11			
5123	Minneapolis Honeywell Regulator Co., Purchase Order No. E-395491, SC AF33(038)-21250	38,969.17	75,574.51	39,987.53		3,382.19
5124	Research Corporation—Low Temperature Research	2,000.00	2,000.00			
5125	U. S. Navy, Office of Naval Research, Contract Nonr-710(15)	2,499.53	9,400.16	8,033.16		1,132.53
5126	Department of the Army, Engineers, Con- tract No. DA-11-190-eng-1	2,395.27	3,535.20	1,139.93		
5127	Minneapolis Honeywell Regulator Co., SC DA-18-064-CML-84	498.10	3,540.62	4,038.72		
5128	Department of the Army, Signal Corps, Contract DA-36-039-SC-70151		6,400.00	9,566.97		3,166.97

STATEMENT OF TRUST FUNDS—GIFTS

July 1, 1955 to June 30, 1956

Schedule B-2d

Department Number	Balance July 1, 1955	Income		Expenditures (from Sched. B-2a)	Transfers	Balance June 30, 1956
		Gifts	Other			
1. For Educational Purposes—Continued						
5129						
5130						
5131						
5132						
5133						
5134						
5135						
5136						
5137						
5138						
5139						
5140						
5141						
5142						
5143						
5144						
5145						
5146						
5147						
5148						
5149						
5150						
5151						

STATEMENT OF TRUST FUNDS—GIFTS

July 1, 1955 to June 30, 1956

Schedule B-2d

Department Number	Balance July 1, 1955	Income		Expenditures (from Sched. B-2a)	Transfers	Balance June 30, 1956
		Gifts	Other			
1. For Educational Purposes—Continued						
5152				960.11		960.11
5153				1,390.46		1,390.46
5154						
	1,617.36	5,419.92		4,818.87		1,016.31
5155				2,592.04		2,592.04
5156						
	28,745.71	40,935.33		12,189.62		
5157						
		17,021.52		26,670.42		9,648.90
5158						
	3,515.57	3,515.57				
5159						
	30,141.81	36,731.07		17,772.45		11,183.19
5161						
	16,250.90	4,410.26	\$ 2.66	9,708.75		2,134.55
5162						
	8,194.19	8,195.14		.95		
5163						
	6,352.58	6,500.00		1.53		145.89
5164						
				6,591.17		6,591.17
5165						
	1,835.63	1,500.00		683.63		2,652.00
5166						
	5,878.77	5,811.00				67.77
5167						
	19,936.56			626.35		20,562.91
5168						
	1,856.93	2,130.86		273.93		
5169						
	6,928.08	18,064.03		15,141.86		4,005.91
5170						
	9,804.72	37,570.30		32,120.96		4,355.38
5171						
	680.18	1,377.94		2,058.12		
5172						
	1,984.17	1,984.17				
5173						
	23,434.61	69,815.63		56,963.36		10,582.34
5174						
	477.92			477.92		
5177						
	3,886.57	6,670.18		2,783.61		
5178						
	12,325.80	44,100.95		38,649.96		6,874.81

STATEMENT OF TRUST FUNDS—GIFTS

July 1, 1955 to June 30, 1956

Schedule B-2d

Department Number	Balance July 1, 1955	Income		Expenditures (from Sched. B-2a)	Transfers	Balance June 30, 1956
		Gifts	Other			
1. For Educational Purposes—Continued						
5179	Department of the Army, Bureau of Ordnance Research, Contract DA-11-022-ORD-1214	1,582.45		374.50		1,207.95
5180	Department of the Air Force, Contract AF 18(603)-31			333.33		333.33
5181	U. S. Navy, Bureau of Ships, Contract Nonr 710(07)	1,576.71	1,576.71			
5182	Seed-Flax Straw Research	2,000.00		500.00	83.00	2,417.00
5183	Department of the Air Force, Contract AF33(616)-473	23,420.93	68,032.66		60,789.05	16,177.32
5184	American Institute of Steel Construction, Inc.—Steel Dome Analysis			417.50		417.50
5185	Department of the Air Force, Contract AF33(616)-474	3,356.59	18,178.24		17,880.31	3,058.66
5186	Department of the Air Force, Contract AF18(600)-675	8,748.44				8,748.44
5187	U. S. Navy, Bureau of Ships, Contract Nonr 710(08)	6,310.57	6,310.57			
5188	Department of the Army, Office of Ordnance Research—Contract DA-11-022-ORD-1268	4,827.59	5,799.44		971.85	
5189	Research, Inc., Subcontract AF33(616)-391	5,014.05	5,019.44		5.39	
5190	Department of the Air Force—Contract AF18(600)-851	50,206.85	76,932.85		43,289.64	16,563.64
5191	Department of the Air Force, Contract AF 18(603)-113				603.61	603.61
5192	Minneapolis-St. Paul Sanitary District Contract		4,400.00		417.00	3,983.00
5193	Department of the Air Force, Contract AF33(616)-2178	16,295.98	36,903.79		26,556.90	5,949.09
5194	U. S. Navy, Bureau of Yards and Docks, Contract NOy-79585	4,038.99	18,089.37		18,096.57	4,046.19
5195	U. S. Navy, Bureau of Ships, Contract NObs-72117, Task Order No. 1				83.14	83.14
5196	Department of the Army, Signal Corps, Contract No. DA-36-039-sc-52635	1,572.71	9,000.00		9,572.30	2,145.01
5197	Department of the Army, Signal Corps—Contract DA-36-039-sc-56649	8,628.85	8,446.03		1,648.68	1,831.50
5198	Department of the Army, Signal Corps, Contract DA-36-039-SC-64520	4,755.08	10,932.66		6,183.60	6.02
5199	Aeroproducts Operations, Allison Division, General Motors Corporation—PO No. 6210-U-033	2,479.36	18,573.65		16,094.29	
5200	Research in Entomology Fund	545.52	2,000.00		805.79	1,739.73
5201	U. S. Atomic Energy Commission—Contract No. AT(11-1)-109	1,805.75	7,000.00		4,351.86	842.39
5202	Sharp and Dohme Division of Merck & Company, Inc.—Research on Sulfa Drugs	157.99	2,500.00		2,006.98	651.01

STATEMENT OF TRUST FUNDS—GIFTS

July 1, 1955 to June 30, 1956

Schedule B-2d

Department Number	Balance July 1, 1955	Income		Expenditures (from Sched. B-2a)	Transfers	Balance June 30, 1956
		Gifts	Other			
1. For Educational Purposes—Continued						
5203	U. S. Department of Agriculture—Research on Drainage	2,286.45	4,367.95	2,586.09		504.59
5204	Spencer Chemical Company Fund—Research	168.55				168.55
5205	Southwest Minnesota Farm Management Association — Agricultural Extension Fund		4,404.17	4,404.17		
5206	Collegiate Crops Judging Team Fund	86.80	1,000.00	382.16		704.64
5207	Minnesota Dairy Technology Society Fund	678.68	750.00	657.57		771.11
5210	Sulphate Pulp Manufacturers' Research League, Inc.—Research on Torula Yeast	1,590.65	1,325.00	1,850.10		1,065.55
5211	Williams-Waterman Nutrition Fund	2,996.14	10,000.00	6,866.71		6,129.43
5212	U. S. Public Health Service—Research on Bacteria in Unsaturated Fatty Acids	586.78		586.78		
5213	Sharp and Dohme—Research on Paravertebral Anesthesia in Cattle	1,829.30		122.55	1,358.62	593.23
5214	Midland Co-operatives, Inc.—Business Structure Study	73.64			73.64	
5215	Lederle Laboratories—Research on Antibiotics in Lamb Feed	1,058.35	2,000.00	2,473.63		584.72
5217	Department of the Army, Quartermaster Corps, Contract DA-44-109-qm-1766	2,561.71	4,375.64	3,156.39		1,342.46
5222	U. S. Department of Agriculture—Agricultural Training of Foreign Nationals	15,033.59		3,188.30	8,307.46	9,914.43
5223	Southern Alkali Corporation—Weed Control Research	20.71				20.71
5225	Veterinary Medicine Service Fund	130.46	75.00	75.08		130.38
5226	National Oak Wilt Research Committee—Research	191.21		191.21		
5228	Soybean Oil Meal Research	158.09		158.09		
5229	Minnesota Turkey Growers Association—Research in Salmonella Infections in Turkeys	4,612.29	14,000.00	14,505.95		4,106.34
5230	Iron Range Resources and Rehabilitation Commission—Contract E-1454	15,503.05	48,646.17	39,078.83		5,935.71
5231	Chapman Chemical Company—Graduate Research in Wood Preservation	1,614.90				1,614.90
5232	Minnesota Turkey Growers Association, Inc.—Research on Bluecomb Disease of Turkeys	1,118.27	5,000.00	5,656.01		462.26
5233	U. S. Public Health Service, Investigations of Renal Function in Dairy Cattle	2,555.48	1,760.43	795.05		
5234	Lederle Laboratories—Antibiotics Feeding Research Fund	747.68		299.44		448.24
5235	Grassland Research Fund	1,487.56	1,237.70			2,725.26
5238	Cargill, Inc.—Research on the Relations of Molds to Sick Wheat	2,215.86		2,761.06		545.20

STATEMENT OF TRUST FUNDS—GIFTS

July 1, 1955 to June 30, 1956

Schedule B-2d

Department Number		Balance July 1, 1955	Income		Expenditures (from Sched. B-2a)	Transfers	Balance June 30, 1956
			Gifts	Other			
1. For Educational Purposes—Continued							
5239	Louis W. and Maud Hill Family Foundation—Rural Sociology	50.65					50.65
5241	Department of the Army, Office of the Surgeon General, Contract No. DA-49-007-MD-278	163.28	163.28				
5243	Lederle Laboratories Division, American Cyanamid Company—Research on Aureomycin	2,562.71	2,500.00		563.82		4,498.89
5245	Millers National Federation—Sick Wheat Research	233.33	4,000.00		102.25		4,131.08
5246	Abbott Laboratories—Research on Arsanilic Acid	172.83	2,000.00		662.15		1,510.68
5247	Spencer Chemical Company—Nitrogen Research	205.27			139.96		65.31
5248	Research on the Fertility of Stud Bulls	94.44					94.44
5250	Soils Research Fund	782.91	9,175.00		3,480.10		6,477.81
5251	National Soybean Processor Association—Weed Control Research	5.51					5.51
5252	Merck and Company, Inc.—Research on Swine Nutrition	1,618.57	2,500.00		997.58		3,120.99
5253	Department of the Army, Bureau of Ordnance Research, Contract DA-11-022-ORD-999	3,019.35	10,304.97		8,243.91		958.29
5256	Department of the Army, Office of the Surgeon General, Contract DA-49-007-MD-321	5.33	1,462.84		1,889.74		432.23
5257	Pioneer Hi-Bred Corn Co.—Corn Improvement Fund	174.19			170.10		4.09
5258	Archer-Daniels Midland Co.—Flax By-Product Research	868.81			245.30		623.51
5259	Department of the Air Force, Contract AF18(600)-413	1,861.63	4,042.10		1,678.66		501.81
5260	National Science Foundation—Research on Enzymes	686.32			686.32		
5261	Minneapolis Grain Exchange Agreement—Insect and Rodent Contamination of Grain Investigation	9.79	24.84	34.63			
5262	General Mills, Inc.—Research of the Carbohydrates in Wheat	1,224.60			1,224.60		
5263	Louis W. and Maud Hill Family Foundation—Research in Swine Genetics	701.67	4,000.00		3,946.58		755.09
5264	Louis W. and Maud Hill Family Foundation—Bovine Functional Infertility Research	6,013.73	6,478.00	253.97	6,246.68		6,499.02
5265	Louis W. and Maud Hill Family Foundation—Bovine Vibriosis Research	5,753.52	9,600.00		3,173.45		12,180.07
5266	E. I. du Pont de Nemours and Co.—Cellulose Research	3,269.95	4,000.00		3,197.33		4,072.62
5268	Vegetable Judging Team Fund	17.75					17.75

STATEMENT OF TRUST FUNDS—GIFTS

July 1, 1955 to June 30, 1956

Schedule B-2d

Department Number		Balance July 1, 1955	Income		Expenditures (from Sched. B-2a)	Transfers	Balance June 30, 1956
			Gifts	Other			
1. For Educational Purposes—Continued							
5269	Archer-Daniels Midland Co.—Drying Oil Research	190.11	3,000.00		1,144.50		2,045.61
5270	Dairy Husbandry Research Fund	7,340.98	21,107.00	129.12	16,535.38		12,041.72
5273	Flower Judging Team Fund	57.84					57.84
5274	Calumet and Hecla Fund—Research of Potato Diseases	32.00					32.00
5276	U. S. Department of Agriculture, Con- tract A-1s 33800	716.58			2,133.49		1,416.91
5278	Vy-Lactos Laboratories, Inc.—Research on Poultry Nutrition	2,943.96			2,066.25		877.71
5280	Department of the Army, Chemical Corps, Contract No. DA-18-064-CML-2405	9,034.56	18,410.84		15,376.97		6,000.69
5281	Minneapolis Grain Exchange Agreement	580.97	602.56		21.59		
5282	State of Minnesota Contract E-2087	1,131.15	4,119.70		3,610.11		621.56
5283	State of Minnesota Contract E-2888	2,190.02	7,155.41		5,316.11		350.72
5284	Agronomy and Plant Genetics Research	6,994.88	5,500.00		5,677.00		6,817.88
5285	Shell Chemical Corporation—Research on Soil Fungi	262.78			162.46		100.32
5286	Department of the Army, Quartermaster Corps, Contract DA-19-129-QM-544				2,607.30		2,607.30
5287	Minnesota and Ontario Paper Co. For- estry Research	7.28	1,500.00		1,472.54		34.74
5288	Agricultural Economics Research Fund	4,390.74	1,000.00		3,463.56		1,927.18
5289	U. S. Public Health Service Research of Bovine and Porcine Leptospirosis	1,617.30	76.54		1,540.76		
5290	E. I. DuPont de Nemours and Co.— Meat Scrap Research	4,782.91			4,679.13		103.78
5293	Bakelite Company—Frozen Food Packag- ing Study	1,164.83	3,000.00		2,033.19		2,131.64
5294	U. S. Department of Agriculture—Re- search on Air-sac Infections in Turkeys	44.52	6,000.00		5,731.98		312.54
5295	Artificial Breeding of Cattle Research Fund	309.00			309.00		
5296	Northwest Feed Manufacturers Associa- tion Research in Swine and Pigs Nutri- tion Requirements	1,097.40	2,000.00		1,468.90		1,628.50
5297	Wisconsin Cooperative Bull Studs Fund	626.45	11,944.00		10,838.57		1,731.88
5298	U. S. Department of Agriculture—Con- tract No. A-Is-33834	3,530.35	6,000.00		7,707.01		1,823.34
5299	U. S. Department of Agriculture—Con- tract No. A-Is-33836	1,295.23	6,000.00		10,370.29		5,665.52
5300	Sterling-Winthrop Research Institute— Research on Lithospermum Ruderale	1,473.37			1,291.45		181.92
5301	Tobacco Industry Research Committee— Student Research Fellowship	500.00			400.00		100.00
5303	Lederle Laboratories Division—American Cyanamid Co. Fellowship	1,200.00			1,200.00		

STATEMENT OF TRUST FUNDS—GIFTS

July 1, 1955 to June 30, 1956

Schedule B-2d

Department Number		Balance July 1, 1955	Income		Expenditures (from Sched. B-2a)	Transfers	Balance June 30, 1956
			Gifts	Other			
1. For Educational Purposes—Continued							
5304	Wyeth Laboratories—Research on Anti-biotic Inactivation	875.75	2,430.00		2,829.93		475.82
5305	U. S. Public Health Service—Training in Neurology	11,895.06	45,264.00		39,319.85		17,839.21
5307	U. S. Public Health Service—Research on Experimental Endocarditis	3,722.63	34,028.00		27,226.62		3,078.75
5308	U. S. Public Health Service—Research on Cancer of the Steroidal Conjugation Mechanism	8,490.32	12,479.39		11,658.01		9,311.70
5313	Cummings Foundation—Research on Liver Disease	916.28					916.28
5314	Department of the Army, Office of the Surgeon General, Contract DA-49-007-MD-80	14,070.18	35,027.99		31,731.33		10,773.52
5315	National Academy of Sciences, National Research Council—Research in Problems of Sex		4,500.00		4,425.76		74.24
5316	U. S. Atomic Energy Commission, Contract AT(11-1)-232				4,498.01	4,387.33	110.68
5317	St. Joseph's Hospital Fund for Surgical Research		542.50		60.07		602.57
5318	U. S. Atomic Energy Commission, Contract AT (11-1)-232, Study of Effects of Hormones on Total Body Irradiation				6,188.63	6,934.78	746.15
5320	U. S. Public Health Service—Vital Staining Research	2,644.87	7,786.60		4,017.21		6,414.26
5322	Department of the Army, Office of the Surgeon General, Contract DA-49-007-MD-95	1,736.99	4,501.04		4,096.17		1,332.12
5324	John H. Briggs Porphyrin Research Fund	4,280.44	4,000.00		245.31		8,035.13
5325	Damon Runyon Memorial Fund—Cancer Reoperation Studies	1,483.11	15,000.00		13,401.06		115.83
5327	U. S. Public Health Service—Research on the Permeability of the Blood Brain Barrier	11,108.10	6,886.00		5,813.19		12,180.91
5328	U. S. Public Health Service—Research on Endocrine Glands of the Fetus	4,026.30	150.03		3,876.27		
5329	U. S. Public Health Service—Research on the Central Nervous System	4,432.54	4,787.00		5,741.82		3,477.72
5330	U. S. Public Health Service—Research on Pathogenesis of Rheumatic Fever	892.44	601.94		290.50		
5331	Department of the Air Force, Contract AF 41(647)-23		10,554.24		12,947.19		2,392.95
5332	W. K. Kellogg Foundation—Nursing Service Administration	1,910.07	22,285.22		19,281.98		4,913.31
5333	Minnesota Heart Association—Research on Vectorelectrocardiography	12.90					12.90
5334	Minnesota Cancer Society—Reoperative Lymphnode Research	5,915.49	18,315.49		8,612.18		3,787.82

STATEMENT OF TRUST FUNDS—GIFTS

July 1, 1955 to June 30, 1956

Schedule B-2d

Department Number		Balance July 1, 1955	Income		Expenditures (from Sched. B-2a)	Transfers	Balance June 30, 1956
			Gifts	Other			
1. For Educational Purposes—Continued							
5335	U. S. Public Health Service—Research on Influence of Aureomycin	2,547.62	3,130.92		5,528.50		150.04
5338	Louis W. and Maud Hill Family Founda- tion—Research on Heart Disease— Ancker Hospital	871.93	6,214.00		4,447.95		2,637.98
5339	Department of the Air Force, Wright- Patterson Air Force Base—AF33(038)- 24499	4,232.43	4,227.38		5.05		
5341	Lederle Fluid Research Fund	12,575.37			1,595.64		10,979.73
5344	Society for the Preservation and Encour- agement of Barbershop Quartette Sing- ing in America — Medical Research Fund	4,534.77	8,915.00		5,941.94		7,507.83
5346	U. S. Navy, Office of Naval Research, Contract N8-onr-66210	219.54			219.54		
5347	Arthritis and Rheumatism Foundation— Research on Bacterial Endo-toxins		500.00		500.00		
5349	Office of the Surgeon General, Contract DA-49-007-MD-176	1,523.19	1,523.19				
5350	School of Nursing—Special Funds	145.42					145.42
5351	Squibb Institute for Medical Research— Anesthetic Research	133.85			100.00		33.85
5352	Winthrop-Stearns, Incorporated, Research in Cerebral Angiography	5.97			5.97		
5353	Coronary Thrombosis Research	20,940.79			7,125.00		13,815.79
5355	Elizabeth Kenny Foundation, Incorporated, Lansing Poliomyelitis Virus Research ...	3,831.35			571.55		3,259.80
5356	Rose R. Peck Fund—Research in Blood Disease	16.45			16.45		
5357	Sister Elizabeth Kenny Foundation—Neu- romuscular Research in Pediatrics		10,800.00		1,736.08		9,063.92
5358	U. S. Public Health Service—Research on Inorganic Ions	1,372.71	2,898.42		2,775.09		1,496.04
5363	U. S. Public Health Service—Studies on Nitrification of Soils	1,174.85	6,325.48		3,624.65		3,875.68
5364	H. Longstreet Taylor Tuberculosis Re- search Fund	6,229.44	7,502.00		6,391.76		7,339.68
5366	U. S. Public Health Service, Research on Heat and Cold on the Central Nervous System	102.16	101.66		.50		
5367	Minnesota Division American Cancer So- ciety, Inc., Special Research Fund	5,422.07	20,000.00		13,392.01		12,030.06
5368	Bertha H. Walker, Cobalt 60 Beam Ther- apy Unit	60.98			2.84		58.14
5369	World Health Organization—Brucellosis Research Center	2,636.02			2,641.64		5.62
5370	Minnesota Division American Cancer So- ciety, Inc., Cancer Biology Staff Devel- opment	47,271.78		707.00	9,417.50		38,561.28

STATEMENT OF TRUST FUNDS—GIFTS

July 1, 1955 to June 30, 1956

Schedule B-2d

Department Number	Balance July 1, 1955	Income		Expenditures (from Sched. B-2a)	Transfers	Balance June 30, 1956
		Gifts	Other			
1. For Educational Purposes—Continued						
5371						
5372						
5375						
5376						
5377						
5378						
5380						
5381						
5383						
5384						
5386						
5387						
5388						
5389						
5390						
5392						
5394						
5396						
5397						
5398						
5399						
5400						
5401						
5402						

STATEMENT OF TRUST FUNDS—GIFTS

July 1, 1955 to June 30, 1956

Schedule B-2d

Department Number		Balance July 1, 1955	Income		Expenditures (from Sched. B-2a)	Transfers	Balance June 30, 1956
			Gifts	Other			
1. For Educational Purposes—Continued							
5405	Minnesota Heart Association—Cardiovascular Research—Surgery	2,272.06			1,561.58		710.48
5407	Minnesota Heart Association—Cardiovascular Research—Medicine II	1,565.18			258.79		1,306.39
5409	Minnesota Heart Association—Cardiovascular Research—Physiology I	57.20			2,581.99	3,500.00	975.21
5410	Minnesota Heart Association—Cardiovascular Research—Physiology II	988.63			6,913.68	7,000.00	1,074.95
5411	Minnesota Heart Association—Cardiovascular Research—Physiological Hygiene	7,776.72			12,031.02	7,000.00	2,745.70
5412	Minnesota Heart Association—Cardiovascular Research—Surgery II	930.71			2,988.35	3,000.00	942.36
5413	Minnesota Heart Association—Cardiovascular Research—Surgery III	121.23			3,572.90	4,500.00	805.87
5415	Minnesota Heart Association—Cardiovascular Research—Pediatrics VI	351.60			729.18	500.00	122.42
5417	Minnesota Heart Association—Cardiovascular Research—Physiology III	4.96			5,495.13	5,500.00	.09
5419	Minnesota Heart Association—Cardiovascular Research—Pediatrics VII	1,834.15			1,898.31	1,000.00	935.84
5421	Minnesota Heart Association—Cardiovascular Research—Pathology I	69.20			3,564.87	3,500.00	4.33
5422	Minnesota Heart Association—Cardiovascular Research—Physiology IV	128.42			1,092.96	2,000.00	1,035.46
5423	Minnesota Heart Association—Cardiovascular Research—Physiology V	79.13			60.22		18.91
5424	Minnesota Heart Association—Cardiovascular Research—Medicine V	3,054.03			6,402.15	5,000.00	1,651.88
5425	Minnesota Heart Association—Cardiovascular Research—Physiological Hygiene II	1,650.52		156.43	2,241.90	1,500.00	1,065.05
5426	Minnesota Heart Association—Cardiovascular Research—Medicine VI	1,397.31			1,310.31		87.00
5427	Minnesota Heart Association—Cardiovascular Research—Surgery V	54.46			1,429.07	1,500.00	16.47
5428	Minnesota Heart Association—Cardiovascular Research—Surgery VI	111.28			111.28		
5429	Minnesota Heart Association—Cardiovascular Research—Surgery VII	106.21			2,769.01	2,750.00	87.20
5431	Minnesota Heart Association—Cardiovascular Research—Physiological Hygiene III	850.27			1,990.24	1,500.00	360.03
5432	Minnesota Heart Association—Cardiovascular Research—Physiological Hygiene IV	729.57			1,854.03	1,500.00	375.54
5433	Minnesota Heart Association Cardiovascular Research—Anatomy I	160.37			826.57	1,000.00	333.80

STATEMENT OF TRUST FUNDS—GIFTS

July 1, 1955 to June 30, 1956

Schedule B-2d

Department Number		Balance July 1, 1955	Income		Expenditures (from Sched. B-2a)	Transfers	Balance June 30, 1956
			Gifts	Other			
1. For Educational Purposes—Continued							
5434	Minnesota Heart Association Cardiovascular Research—Physiological Chemistry I	388.33			2,457.31	2,500.00	431.02
5435	Minnesota Heart Association Cardiovascular Research—Pediatrics IX	231.72			2,268.50	2,500.00	463.22
5436	Minnesota Heart Association Cardiovascular Research—Medicine VII	803.21			1,753.68	3,000.00	2,049.53
5437	Minnesota Heart Association Cardiovascular Research—Physiology VI	1,695.89			1,685.12		10.77
5438	Minnesota Heart Association Cardiovascular Research—Zoology I	573.11			328.20	2,000.00	2,244.91
5439	U. S. Public Health Service, Research on Vector Analysis		7,130.00		2,080.13		5,049.87
5440	U. S. Public Health Service, Research on Blood Vessel Anastomosis		10,003.00		5,381.74		4,621.26
5441	Charles Pfizer and Co.—Research on Staphylococci	10,209.08	7,500.00		1,394.48		16,314.60
5443	U. S. Public Health Service—Research on Endogenous and Exogenous Cerebral Toxins	6,532.53	24,548.87		21,355.32		9,726.08
5447	Louis W. and Maud Hill Family Foundation—Research on Peripheral Arteriosclerosis	3,453.95			3,666.14		212.19
5448	National Dairy Council—Research on Cholesterol Metabolism	9,082.37	10,000.00		10,739.80		8,342.57
5449	Department of the Army, Office of the Surgeon General—Contract DA-49-007-MD-361	181.84	181.84				
5450	Department of the Army, Chemical Corps—Contract DA-18-064-CML-2302	119.82					119.82
5454	U. S. Public Health Service—Research on Intracardiac Surgery	9,892.55	9,017.00		16,911.07		1,998.48
5455	U. S. Public Health Service—Research on Malnutrition	9,772.47	17,036.00		15,251.69		11,556.78
5456	Department of the Army, Office of the Surgeon General—Contract DA-49-007-MD-390	3,731.56	8,431.93		6,403.40		1,703.03
5457	Damon Runyon Memorial Fund—Research on Therapy of Cancer	158.73			158.73		
5458	U. S. Public Health Service—Rehabilitation Activity Research	5,462.58	10,648.00		9,820.58		6,290.00
5462	Department of the Army, Office of the Surgeon General—Contract DA-49-007-MD-406	2,049.01	2,049.01				
5463	Louis W. and Maud Hill Family Foundation—Electronarcosis in Surgery Study	496.32	4,436.00		86.77		4,845.55
5464	Poliomyelitis Research Fund	3,001.00	505.00				3,506.00
5465	Department of the Air Force, Contract AF18(600)-557	5,828.14	9,783.13		12,710.50		8,755.51

STATEMENT OF TRUST FUNDS—GIFTS

July 1, 1955 to June 30, 1956

Schedule B-2d

Department Number		Balance July 1, 1955	Income		Expenditures (from Sched. B-2a)	Transfers	Balance June 30, 1956
			Gifts	Other			
1. For Educational Purposes—Continued							
5466	Obstetrics and Gynecology Infertility Research	264.35					264.35
5467	U. S. Public Health Service—Traineeships in Rehabilitation	11,266.70	3,731.35		6,382.05		1,153.30
5469	American Heart Association—Cardiovascular Research	1,320.43	11,000.00		10,925.99		1,394.44
5470	Life Insurance Medical Research Fund—Research on Acquired Heart Disease	1,456.45	8,250.00		8,003.59		1,702.86
5472	Watson P. Davidson Fund for Research in Cancer	1,165.69					1,165.69
5473	American Cancer Society, Inc.—Metabolic Studies of Carcinogenic Amines	180.54	5,000.00		4,828.15		352.39
5474	U. S. Public Health Service—Research on Bacteria within Plankton Organisms	828.56	7,984.64		6,386.93		2,426.27
5475	Department of the Air Force—Contract AF18-(600)-629	19,583.27	28,236.38		9,035.31		382.20
5478	U. S. Public Health Service—Study of Chronic Experimental Heart Failure	7,464.93	1,476.97		3,905.75		5,036.15
5480	Sigma Delta Tau Foundation Research for Blood Disease	994.28	388.00		643.64		738.64
5481	U. S. Public Health Service—Postgastrectomy Anemia Research	18.17			1.61		16.56
5482	W. K. Kellogg Foundation—Hospital Administration III		21,450.00		13,188.83		8,261.17
5484	American Cancer Society, Inc., Scholarship, Cancer Research in Surgery		6,000.00		6,005.47		5.47
5485	Louis W. and Maud Hill Family Foundation—Research on Autonomic Tests	12,835.28	36,552.00		31,825.96		17,561.32
5486	U. S. Army, Quartermaster General, Contract DA-44-109-QM-1526	12,034.11	7,266.74		33,330.06		38,097.43
5487	Odd Fellows Heart Research Fund	39.28					39.28
5488	Louis W. and Maud Hill Family Foundation—Metabolism Research	31.74			31.74		
5489	Life Insurance Medical Research Fund—Physiological Hygiene Research	44.07					44.07
5490	U. S. Public Health Service Fellowship in Physical Medicine and Rehabilitation	13,795.45	10,000.07		3,737.69		57.69
5491	Life Insurance Medical Research Fund—Postdoctoral Research—Surgery	133.55			60.00		73.55
5492	Rose Wangenstein Memorial Fund for Surgical Research in Heart Disease	1,767.51	1,737.00		3,434.20		70.31
5494	Louis W. and Maud Hill Family Foundation—Research on Metabolism of the Fetus in Utero	4,550.48	19,055.00		9,943.29		13,662.19
5495	U. S. Public Health Service—Research on Histochemistry	5,109.13	14,375.00		13,402.21		6,081.92

STATEMENT OF TRUST FUNDS—GIFTS

July 1, 1955 to June 30, 1956

Schedule B-2d

Department Number	Balance July 1, 1955	Income		Expenditures (from Sched. B-2a)	Transfers	Balance June 30, 1956
		Gifts	Other			
1. For Educational Purposes—Continued						
5496	U. S. Public Health Service—Research on Anticoagulants	1,494.65	1,194.20	300.45		
5497	U. S. Public Health Service—Research on Significance of Magnesium	1,557.69	2,839.66	4,397.35		
5498	U. S. Public Health Service—Research of Acid Derivatives in Cancer	4,427.03	6,451.11	5,863.14		5,015.00
5499	U. S. Public Health Service Studies of Steroid Metabolism in Surgical Patients	1,489.02	118.02	1,371.00		
5500	U. S. Public Health Service Research on Axo and Oxazin-quinone-imine Dyes	2,216.70	4,994.17	4,354.50		2,856.37
5501	Department of the Army—Office of the Surgeon General—Contract No. DA-49-007-MD-488	1,152.32	1,155.82	3.50		
5502	U. S. Public Health Service—Nervous System Disease Research	3,275.75		3,210.45		65.30
5503	U. S. Public Health Service—Biostatistical Aids Research	10,072.08	16,437.69	21,102.47		5,407.30
5504	Mrs. George P. Tweed—Fund for Surgical Research	2,722.63		90.15		2,632.48
5505	Minnesota Division, American Cancer Society, Inc.—Research on Cortisone Treated Animals	362.85				362.85
5506	Minnesota Division, American Cancer Society, Inc.—Research on Cured Cases of Gastric Cancer	739.53		676.55		62.98
5507	Minnesota Division, American Cancer Society, Inc.—Research on Genesis of Mammary Cancer in Mice	569.57	288.58	280.99		
5508	Minnesota Division, American Cancer Society, Inc.—Research on Inbred Stocks of Mice	7,781.63	9,702.00	14,270.74		3,212.89
5509	Minnesota Division, American Cancer Society, Inc.—Research on Biological Evaluation of Gamma Radiation	623.23	7,863.89	5,582.64		2,904.48
5510	Minnesota Division, American Cancer Society, Inc.—Research on Pituitary Growth Hormone	355.06		355.06		
5511	Eli Lilly and Company—Research on Bacterial Enzyme Systems	1,166.79	2,500.00	2,261.79		1,405.00
5512	American Dairy Association—Research on Fats	2,280.51	4,000.00	1,768.86		4,511.65
5513	Radiation Therapy — Cancer Research Fund	864.50	266.00	214.75	420.22	1,765.47
5514	U. S. Public Health Service—Research on Renal Vein Blood Flow	3,547.28		3,397.95		149.33
5515	U. S. Public Health Service—Research on Actomyosin	4,982.95	13,210.44	9,205.90		8,987.49

STATEMENT OF TRUST FUNDS—GIFTS

July 1, 1955 to June 30, 1956

Schedule B-2d

Department Number		Balance July 1, 1955	Income		Expenditures (from Sched. B-2a)	Transfers	Balance June 30, 1956
			Gifts	Other			
1. For Educational Purposes—Continued							
5517	U. S. Public Health Service—Research on Barbiturate Intoxication	4,306.43	10,152.20		7,230.89		7,227.74
5518	G. D. Searle and Company—Research on Prostatic Carcinoma	944.84					944.84
5520	U. S. Atomic Energy Commission, Con- tract No. AT(11-1)-285	3,700.83	15,000.00		10,458.72		840.45
5521	American Medical Association Research on Liver Injury	1.80	319.44		321.24		
5522	U. S. Public Health Service—Research on Immunity in Experimental Cancer	6,257.33	15,486.00		17,162.33		4,581.00
5523	Louis W. and Maud Hill Family Founda- tion—Research Professorships in Enzy- mology and Intermediary Metabolism.....	14,000.00	14,000.00		12,088.06		15,911.94
5524	Life Insurance Medical Research Fund— Research on Intercardiac Surgery	262.31	4,950.00		5,726.75		1,039.06
5525	U. S. Public Health Service—Preclinical Stages of Diabetes Mellitus	3,527.68	2,469.00		4,515.37		1,481.31
5526	Otto Bremer Foundation—Research on Cardiac Dynamics	259.88	3,752.00		2,516.21		1,495.67
5527	Louis W. and Maud Hill Family Founda- tion, Research on Spontaneous Hypo- glycemia	13,537.93	35,419.00		24,198.63		24,758.30
5528	U. S. Public Health Service Research on Arteriosclerosis	5,068.67	11,851.11		12,528.58		4,391.20
5529	American Cancer Society, Inc.—Research on Growth of Cancer	725.45	6,220.00		6,680.22		265.23
5531	American Heart Association—Research on Cardiac Tissue	233.61	5,250.00		3,977.00		1,506.61
5532	American Heart Association—Research on Experimental Myocarditis and Val- vulitis	132.45	4,725.00		4,637.08		220.37
5533	American Heart Association—Research on Degenerative Heart Disease	2,521.23	5,250.00		3,413.69		4,357.54
5534	American Heart Association—Research on Intermediary Metabolism	258.95	4,200.00		4,163.13		295.82
5535	American Heart Association—Research on Necrotizing Lesions	350.22	6,300.00		6,219.95		430.27
5536	Lederle Medical Faculty Awards Com- mittee Fund	16,005.74			6,950.29		9,055.45
5537	Eli Lilly and Company—Research on the Vitamin B ₁₂ and Intrinsic Factor	10,116.25	10,500.00		9,850.91		10,765.34
5538	Rockefeller Foundation—Study of Mathe- matical Physiology	3,250.00	6,750.00		6,500.00		3,500.00
5539	John and Mary R. Markle Foundation— Research in General Surgery	500.00	12,000.00		5,500.00		6,000.00
5540	Department of the Army, Quartermaster General, Contract No. DA-19-129-QM- 158	786.98	786.98				

STATEMENT OF TRUST FUNDS—GIFTS

July 1, 1955 to June 30, 1956

Schedule B-2d

Department Number		Balance July 1, 1955	Income		Expenditures (from Sched. B-2a)	Transfers	Balance June 30, 1956
			Gifts	Other			
1. For Educational Purposes—Continued							
5541	Minnesota Mining and Manufacturing Company—Research on Toxicity	1,457.13	3,150.20		3,753.65		853.68
5543	U. S. Public Health Service—Research in Academic Medicine	1.13	500.00		456.87		42.00
5544	Life Insurance Medical Research Fund—Dr. Almenoff	374.64					374.64
5545	U. S. Public Health Service—Research on Bile Acid Metabolism	730.68	11,541.25		10,736.82		1,535.11
5546	U. S. Public Health Service—Research on Experimental Diabetes	3,255.25	12,440.83		12,161.61		3,534.47
5547	U. S. Public Health Service—Research of Cardiac Arrest and Fibrillation	283.84	15,000.00		13,556.98		1,726.86
5548	U. S. Public Health Service—Research on Host-Parasite Factors in Strep Infections	5,880.21	19,865.09		16,280.59		9,464.71
5549	U. S. Public Health Service—Research on Pathogenic Microbial Agents	10,441.35	16,594.41		15,731.48		11,304.28
5550	U. S. Public Health Service—Research on Apparatus to Oxygenate Blood	4,823.72	5,210.88		8,546.35		1,488.25
5551	U. S. Public Health Service—Research of Red Cell and Extracellular Volume	2,549.34	9,134.91		12,059.41		375.16
5552	U. S. Public Health Service—Research on Archi Cerebellum	2,425.25	2,096.31		328.94		
5553	U. S. Public Health Service—Research on Immunity to Streptococcal Infections	6,227.69	9,890.06		3,807.34		12,310.41
5554	National Science Foundation—Research on Convection Mercury	2,502.71			2,407.64		95.07
5555	U. S. Navy, Office of Naval Research, Contract No. Nonr-1514(00)	2,403.44	12,800.00		10,217.63		178.93
5556	U. S. Navy, Office of Naval Research, Contract No. Nonr 710(12)	3,510.01	11,367.86		8,449.54		591.69
5557	U. S. Public Health Service—Research on Ionic and Electric Events in Muscle	2,521.24	8,232.72		8,756.15		1,997.81
5558	U. S. Public Health Service—Studies on Experimental Pancreatitis	609.81	9,188.00		8,414.52		1,383.29
5559	U. S. Public Health Service—Research on Arthritis	353.89	353.89				
5560	Department of the Air Force, Contract AF 18(600)-948	5,356.97	7,729.00		6,224.24		3,852.21
5561	U. S. Public Health Service—Histochemical Study of Effects of Diet	4,103.88	5,058.88		4,066.93		5,095.83
5562	U. S. Public Health Service—Research on Bacterial Endotoxins	1,371.42	12,692.71		11,038.35		3,025.78
5563	U. S. Public Health Service—Research on Anoxia and Asphyxia	74.00	500.00		549.76		24.24
5564	Minnesota Heart Association—Surgical Film Fund	1,851.98			413.60		1,438.38
5565	Muscular Dystrophy Association of America, Inc.—Research	10,556.54			8,187.56		2,368.98

STATEMENT OF TRUST FUNDS—GIFTS

July 1, 1955 to June 30, 1956

Schedule B-2d

Department Number		Balance July 1, 1955	Income		Expenditures (from Sched. B-2a)	Transfers	Balance June 30, 1956
			Gifts	Other			
1. For Educational Purposes—Continued							
5566	Mt. Sinai Hospital Collaborative Research on Coronary Heart Disease	2,001.20	1,500.00		1,684.81		1,816.39
5567	Minnesota Division, American Cancer Society, Inc.—Research on Effects of Fumes on Adenomas and Carcinomas	321.21	1,750.00		2,071.21		
5568	Minnesota Division, American Cancer Society, Inc.—Research on Myelomatosis	1,960.00	10,900.00		7,775.98		1,164.02
5569	Minnesota Division, American Cancer Society, Inc.—Metabolism Studies and Chemotherapy of Cancer	120.97			120.97		
5570	Minnesota Division, American Cancer Society, Inc.—Study of Endocrine Factors in Development of Carcinoma	704.83	2,156.50		488.52		963.15
5571	Minnesota Division, American Cancer Society, Inc.—Studies on Influence of Hypothermia on Cancer	1,228.13	1,901.00		672.87		
5572	Minnesota Division, American Cancer Society, Inc.—Research on Sodium Deficit Related to Cancer	270.69	4,829.18		2,692.76		2,407.11
5573	Minnesota Division American Cancer Society, Inc.—Studies of Malignant Melanoma	1,402.32	778.68		1,841.55		339.45
5574	Minnesota Division American Cancer Society, Inc.—Studies on Induced Carcinoma	3,387.92	107.74		674.84		2,605.34
5575	Minnesota Division American Cancer Society, Inc.—Studies on Cortical-adrenal Mechanisms	776.84	14,421.24		8,955.67		4,688.73
5576	U. S. Public Health Service—Medical Students Research Fellowships	1,728.00	2,592.00		1,728.00		2,592.00
5577	U. S. Public Health Service—Heat Stable Mammary Tumor Accelerant Research	7,137.50	9,408.81		8,140.72		8,405.59
5578	U. S. Public Health Service—Electric Microscope Studies of Central Nervous System	33,347.63	6,120.00		13,034.43		26,433.20
5579	Fund for Research in Cancer	2,409.22	4,827.15		2.10		7,234.27
5580	U. S. Public Health Service—Research of Diabetic Retinopathy	15,754.99	21,296.00		28,320.12		8,730.87
5581	U. S. Public Health Service—Research on Dope Autoxidation	2,520.00	5,188.68		4,203.23		3,505.45
5582	U. S. Public Health Service—Research on Composition and Movement of Soil Gases	12,980.08	5,150.03		16,316.64		1,813.47
5583	U. S. Public Health Service—Research on Fluoride Deficient Diet	7,866.42	8,702.54		7,999.92		8,569.04
5584	Minnesota Division, American Cancer Society, Inc.—Metabolism of Carcinogenic Aromatic Amines	136.03	5,346.57		4,208.10		1,274.50

STATEMENT OF TRUST FUNDS—GIFTS

July 1, 1955 to June 30, 1956

Schedule B-2d

Department Number	Balance July 1, 1955	Income		Expenditures (from Sched. B-2a)	Transfers	Balance June 30, 1956
		Gifts	Other			
1. For Educational Purposes—Continued						
5585	U. S. Public Health Service—Research on Application of Portable Mass Gas Spectrometer	4,319.92	8,519.00	7,730.56		5,108.36
5586	U. S. Public Health Service—Research on Chemical Composition of Arteries	2,048.99	3,727.00	4,133.12		1,642.87
5587	U. S. Public Health Service—Research on Experimental Pulmonary Arteriosclerosis	3,703.09	9,695.54	6,357.07		7,041.56
5588	U. S. Public Health Service—Research on Fat Embolism	2,978.61	5,287.50	6,139.19		2,126.92
5589	Department of the Army, Surgeon General, Contract No. DA-49-007-MD-592	3,146.53	6,226.24	6,102.98		3,023.27
5590	U. S. Public Health Service—Research on Cardio-Pulmonary Status in Liver Disease	4,237.23	3,993.38	4,732.90		3,497.71
5591	U. S. Public Health Service—Research on Measurement of Body Potassium	4,778.45		3,020.80		1,757.65
5592	Damon Runyon Memorial Fund—Studies of Metabolic Aspects of Cancer	3,412.83	7,000.00	9,126.67		1,286.16
5593	Lyle A. French Research Fund	4,703.90		2,245.39		2,458.51
5594	American Heart Association—Research on the Physiology of the Renal	4,478.48	5,587.50	6,308.15		3,757.83
5595	U. S. Public Health Service—Research on Formate Metabolism of Micro-Organisms	119.10		119.10		
5596	Duke-Lab Foundation—Research in Dermatology	206.14	500.00	37.30		668.84
5597	Sandoz Pharmaceuticals—Research on the Mechanism of Digitalis Action	155.00		117.20		37.80
5598	John R. Steltze Fund for Research in Psychiatry	2,996.38	2,500.00	1,150.69		4,345.69
5599	Samuel Mairs Memorial Fund for Surgical Research	10,000.00				10,000.00
5600	Minnesota Heart Association—Cardiovascular Research—Anatomy II			1,978.73	3,500.00	1,521.27
5601	Minnesota Heart Association—Cardiovascular Research—Bacteriology			536.21	2,500.00	1,963.79
5602	Minnesota Heart Association—Cardiovascular Research—Medicine VIII			3,543.33	4,000.00	456.67
5603	Minnesota Heart Association—Cardiovascular Research—Pediatrics X			1,964.40	2,000.00	35.60
5604	Minnesota Heart Association—Cardiovascular Research—Pediatrics XI			2,972.57	3,000.00	27.43
5605	Minnesota Heart Association—Cardiovascular Research—Physiology VII			4,022.33	4,000.00	22.33
5606	Minnesota Heart Association—Cardiovascular Research—Physiology			4,496.21	5,000.00	503.79
5607	Minnesota Heart Association—Cardiovascular Research—Physiological Hygiene			554.32	1,500.00	945.68

STATEMENT OF TRUST FUNDS—GIFTS

July 1, 1955 to June 30, 1956

Schedule B-2d

Department Number	Balance July 1, 1955	Income		Expenditures (from Sched. B-2a)	Transfers	Balance June 30, 1956
		Gifts	Other			
1. For Educational Purposes—Continued						
5608				646.65	1,000.00	353.35
5610				471.90	500.00	28.10
5611				2,675.33	2,750.00	74.67
5612				1,504.80	1,500.00	4.80
5613				2,028.94	2,000.00	28.94
5615				987.66	1,500.00	512.34
5616				299.21	1,000.00	700.79
5630				500.00	500.00	
5631				222.75	3,340.65	3,117.90
5632					5,000.00	5,000.00
5650			2,487.00	3,881.21	45.74	1,348.47
5651				3,031.36	7,700.00	4,668.64
5652				1,606.19		1,606.19
5656				1,531.72		1,531.72
5658			1,230.00			1,230.00
5659			1,200.00			1,200.00
5660			2,000.00			2,000.00
5661				4,164.24		4,164.24
5662			1,000.00			1,000.00
5666			3,000.00	268.88		2,731.12
8001	281.27					281.27
8004	13.07	12.50				25.57
8005		2,608.93	12,348.55	12,181.12		2,441.50
8007		15,363.80	9,746.43	16,669.11		8,441.12
8009	841.06					841.06
8017	258.12					258.12
8020	7,251.83	17,656.90		14,278.27		10,630.46

STATEMENT OF TRUST FUNDS—GIFTS

July 1, 1955 to June 30, 1956

Schedule B-2d

Department Number		Balance July 1, 1955	Income		Expenditures (from Sched. B-2a)	Transfers	Balance June 30, 1956
			Gifts	Other			
1. For Educational Purposes—Continued							
8022	Media and Attitude Studies	213.02			55.11		157.91
8023	Time, Inc.—Historical Events Study	513.37			165.10		348.27
8030	Guild Memorial Lectureship		250.00		250.00		
8034	U. S. Public Health Service—Training in Advanced Psychiatric Social Work.....	596.50	26,896.50		19,354.53		8,138.47
8035	Rock Analysis Laboratory	1,063.21	2,500.00	12,064.00	9,500.23		6,126.98
8042	U. S. Navy, Office of Naval Research, Contract No. Nonr-710(09)	559.22	5,984.76		6,281.10		855.56
8043	Department of the Army, Bureau of Ord- nance Research, Contract DA-11-022- ORD-1869		2,591.21		3,722.22		1,131.01
8047	U. S. Navy, Office of Naval Research, Contract N8-onr-66212	570.86	6,470.29		5,899.43		
8050	U. S. Atomic Energy Commission Re- search—Construction of Linear Accel- erator	57,259.89	247,647.33		249,723.55		59,336.11
8055	Department of the Air Force, Contract No. AF18-(600)-1144	447.19	483.47		1,736.34		1,700.06
8071	George Washington University, Contract Hurn RRO 650-019—Study of Neuro- psychiatric Breakdown in Combat	731.08	731.08				
8073	U. S. Navy, Office of Naval Research, Contract Nonr-710(01)	100,601.56	294,443.20		276,833.54		82,991.90
8080	U. S. Navy, Office of Naval Research, Contract Nonr 710(02)	422.39	493.85		71.46		
8084	U. S. Navy, Office of Naval Research— Cosmic Rays N6-onr-246 Task Order III	31,048.24	92,488.88	4.06	65,349.22		3,904.52
8085	U. S. Navy, Office of Naval Research, Contract N8-onr-24609	840.61	11,986.53		13,035.51		1,889.59
8087	U. S. Navy, Office of Naval Research, Contract N-onr-24900	3,782.57	1,416.85		2,365.72		
8088	U. S. Navy, Office of Naval Research, Contract N8-onr-66208	2,412.15	8,325.48		9,740.05		3,826.72
8090	National Science Foundation—Research on Plant Fossils	399.54	1,000.00		430.43		969.11
8094	Rockefeller Foundation—Research in Intergovernmental Relations	4,075.92			2,629.73		1,446.19
8095	U. S. Navy, Office of Research and In- vention—N5ori-147-Task Order No. III	3,025.06	3,352.46		327.40		
8096	American Cancer Society—Carbon Separa- tion Research	348.31			1.80		346.51
8097	Minnesota Technical Research Fund	36,423.28			6,189.26		30,234.02
8098	U. S. Navy, Office of Naval Research, Contract Nonr 710-(18)	32,078.37	118,759.23		109,990.92		23,310.06
8101	Department of the Air Force—Contract AF 33(038)-10673	7,661.73					7,661.73

STATEMENT OF TRUST FUNDS—GIFTS

July 1, 1955 to June 30, 1956

Schedule B-2d

Department Number	Balance July 1, 1955	Income		Expenditures (from Sched. B-2a)	Transfers	Balance June 30, 1956
		Gifts	Other			
1. For Educational Purposes—Continued						
8102	Smith, Kline & French Foundation—Research on Heterocyclic Sulfur Compounds	3,000.00		125.25		2,874.75
8103	Government of Madras, India Research.....	2.12		2.12		
8104	E. I. du Pont de Nemours and Company—Tetracyanoheptane Research	600.00		347.20		252.80
8105	National Science Foundation—Research on Flash Photolysis	7,897.37	7,700.00	9,529.76		6,067.61
8106	Diamond Drilling Research	1,110.44		241.19		869.25
8107	National Science Foundation—Research on Reaction Kinetics of Crushing	9,056.54		5,235.57		3,820.97
8108	National Science Foundation—Research on Gases in Free Convection	8,100.00	3,300.00	568.16		10,831.84
8109	Ohio Chemical and Manufacturing Company—Research	1,310.10				1,310.10
8110	E. I. du Pont de Nemours and Company—Chemistry Research	15,269.71	15,000.00	14,330.59		15,939.12
8111	Atomic Energy Commission—Physical Facilities		66,232.00		10,000.00	56,232.00
8112	Refrigeration Research Foundation for Study on Frost Heaving	5,900.90	500.00	1,889.10		4,511.80
8113	Department of the Army, Signal Corps, Contract DA-36-039-SC-56683	15,275.50	21,726.00	13,657.06		7,206.56
8114	Department of the Army, Signal Corps, Contract DA-36-039-SC-56694	12,555.45	15,000.00	8,390.22		5,945.67
8115	U. S. Navy, Office of Naval Research, Contract Nonr 1658(00)		1,682.81	1,901.82		219.01
8116	Department of the Army, Bureau of Ordnance Research, Contract DA-11-022-ORD-1507	5,442.64	6,126.76	5,482.66		4,798.54
8117	Department of the Air Force, Contract AF 33(616)-3337		3,802.44	6,968.87		3,166.43
8119	Research Corporation—Thermal Diffusion of Large Molecules	1,404.51		500.49		904.02
8120	U. S. Navy, Office of Naval Research—Contract N8-onr-66203	2,312.52	8,490.56	7,720.52		1,542.48
8121	State Road Department of Florida—Culvert Study			532.82		532.82
8122	Insulation Board Institute Research.....	215.29		3.53		211.76
8123	Research, Inc., Subcontract AF33(600)-27939	1,174.16	1,537.82	363.66		
8124	Louis W. and Maud Hill Family Foundation—Research on Proteins		6,674.00	4,145.15		2,528.85
8125	Sanitary Engineering Research Fund	1,026.85	2,500.00	522.88		3,003.97
8126	Minneapolis-Honeywell Regulator Company—Research Fellowship—Electrical Engineering	3,287.68	3,100.00	1,718.80		4,668.88
8127	National Advisory Committee for Aeronautics—Contract NAW-6433	132.00		4,227.38		4,359.38

STATEMENT OF TRUST FUNDS—GIFTS

July 1, 1955 to June 30, 1956

Schedule B-2d

Department Number	Balance July 1, 1955	Income		Expenditures (from Sched. B-2a)	Transfers	Balance June 30, 1956
		Gifts	Other			
1. For Educational Purposes—Continued						
8128						
8128						
8129						
8130						
8131						
8132						
8133						
8134						
8135						
8136						
8137						
8138						
8139						
8141						
8142						
8143						
8144						
8145						
8146						
8147						
8148						
8149						
8150						
8151						
8152						

STATEMENT OF TRUST FUNDS—GIFTS

July 1, 1955 to June 30, 1956

Schedule B-2d

Department Number		Balance July 1, 1955	Income		Expenditures (from Sched. B-2a)	Transfers	Balance June 30, 1956
			Gifts	Other			
1. For Educational Purposes—Continued							
8153	U. S. Navy, Office of Naval Research— N6-onr-246 Task Order VI	15,493.71	39,642.43		30,187.56		6,038.84
8154	Erie Mining Company Agreement	4,487.11	5,869.19		1,382.98		.90
8155	Sverdrup and Parcel, Inc., Sub-contract AF33(038)-9928	444.44			444.44		
8156	Louis W. and Maud Hill Family Founda- tion—Study of Housing for the Aging....	8,663.03	12,856.00		17,610.87		3,908.16
8157	Smith, Kline, and French—Pharmaceu- tical Research	215.00					215.00
8158	Eutectic Welding Alloys Corp. Research	72.59			7.26		65.33
8159	Minneapolis-Honeywell Regulator Com- pany—P.O. No. 209097 G PA	16,359.13	27,411.22		21,533.01		10,480.92
8160	U. S. Navy, Bureau of Yards and Docks, Contract NOy-73248	1,502.80	1,585.17		82.37		
8161	Department of the Air Force—Contract No. AF33-(600)-27224	37,440.70	64,958.88		37,131.70		9,613.52
8163	U. S. Department of the Interior, Contract 14-19-008-2357		6,145.71		9,563.59		3,417.88
8164	U. S. Navy, Office of Naval Research, Contract No. Nonr—710(16)	1,283.31	9,618.37		10,577.09		2,242.03
8165	U. S. Navy, Office of Naval Research— N6ori-212-Task Order I	5,518.66	7,190.61		1,699.73		27.78
8166	Department of the Army, Signal Corps, Contract DA-36-039-SC-64666	12,084.40	40,000.00		47,733.56		19,817.96
8167	Minnesota Mining and Manufacturing Co.—PO K61527	4,083.34	29,853.17		25,769.83		
8168	U. S. Public Health Service—Research on Anaerobic Contact Process		27,614.00		18,007.15		9,606.85
8170	Department of the Army, Chemical Corps, Contract No. DA-18-064-CML-2565	13,328.91	14,340.63		1,011.72		
8171	Department of the Army, Corps of Engi- neers—Hydraulics Model Studies—(W- 21-018-eng-414)	16,972.66	47,901.25		36,464.85		5,536.26
8172	U. S. Navy Bureau of Ships Contract Nonr 710(11)	12,123.17	35,655.41		29,332.89		5,800.65
8173	State of Minnesota Contract No. E-2177	17,414.82	55,521.13		49,771.53		11,665.22
8174	Department of the Air Force, Contract AF 19(604)-1166	3,092.94	13,146.89		13,217.89		3,163.94
8175	Department of the Air Force, Contract AF18-(600)-984	933.33	4,724.88		4,463.60		672.05
8177	National Science Foundation—Research on Synthesis of Aromatic Compounds....		6,600.00		125.41		6,474.59
8178	Department of the Army, Corps of Engi- neers, Contract DA-11-190-Eng-13	3,239.00	9,942.46		7,343.11		639.65
8179	Department of the Air Force, Contract AF 18(603)-17		1,775.30		5,751.07		3,975.77
8180	Department of the Army, Ordnance Corps, Contract DA-11-022-ORD-1512	1,527.92	10,114.88		12,580.79		3,993.83
8181	Superior Metal Products Company Re- search	62.28					62.28

STATEMENT OF TRUST FUNDS—GIFTS

July 1, 1955 to June 30, 1956

Schedule B-2d

Department Number	Balance July 1, 1955	Income		Expenditures (from Sched. B-2a)	Transfers	Balance June 30, 1956
		Gifts	Other			
1. For Educational Purposes—Continued						
8182	Department of the Air Force, Contract AF33(038)-15422	10,758.72	10,756.96	1.76		
8183	Department of the Air Force, Contract AF18-(600)-1169	3,488.89	8,965.61	5,476.72		
8184	Department of the Army, Corps of Engineers, Contract DA-25-075-Eng-3876	4,943.37		764.92		5,708.29
8185	Department of the Air Force, Contract AF 33(616)-2803	22,511.98	99,788.80	91,081.22		13,804.40
8186	City of Tacoma, Washington—Study of Hydraulic Structure on Cowlitz River.....		14,896.11	15,690.47		794.36
8187	Department of the Air Force, Contract AF33(038)-15833	2,874.70				2,874.70
8188	Henry H. Wade Research Fund.....	347.75				347.75
8189	Boeing Airplane Company, PO No. 779115-7026, Subcontract AF 33(038)-19589	82.21	4,692.78	8,280.22		3,669.65
8190	Department of the Air Force—Contract AF33-(616)-2408	28,958.93	61,202.68	37,226.05		4,982.30
8191	U. S. Navy, Bureau of Naval Ordnance, Contract NOrd-9680	21,266.33	44,749.82	29,010.81		5,527.32
8192	U. S. Navy, Office of Naval Research, Contract Nonr-710(10)	6,189.22	22,609.55	22,924.08		6,503.75
8193	Department of the Air Force, Contract AF 18(600)	675.00	14,074.23	18,083.68		4,684.45
8194	Standard Oil Company Graduate Fellowship in Chemical Engineering	3,072.27		2,749.42		322.85
8195	Monsanto Chemical Company Graduate Fellowship—Organic Chemistry	3,700.33	2,997.50	2,610.24		4,087.59
8196	U. S. Navy, Bureau of Aeronautics, Contract No. AR-51-421-C	997.13	1,379.03	381.90		
8197	Carbide and Carbon Chemicals Corporation Fellowship—Organic Chemistry	4,085.58	3,550.00	4,069.25		3,566.33
8198	Minneapolis-Honeywell Research Fellowship—Mechanical Engineering	2,238.62		622.27		1,616.35
8199	Department of the Air Force Contract AF19-(604)-1032	582.18	610.86	28.68		
8201	U. S. Atomic Energy Commission, Contract No. AT(11-1)-341	3,159.02	12,960.00	9,762.75	45.74	7.51
8202	Rockefeller Foundation Research on Genic Potentialities in Wheat	2,067.69	22,449.84	24,322.63		3,940.48
8203	Agricultural Supply Company Fund	2.16				2.16
8204	Southwestern Minnesota Farm Management Association	3,674.65		2,579.20	848.77	5,405.08
8205	Plant Pathology and Botany Research Fund	332.44	750.00	855.48		226.96
8208	Lake States Forest Experiment Station—Studies of Windbreaks in Southwestern Minnesota	788.09		162.82		625.27
8209	General Mills Research on Cake	206.93		103.51		103.42
8210	Corn Industries Research Foundation—Studies on Starch	719.50	6,000.00	3,045.90		3,673.60

STATEMENT OF TRUST FUNDS—GIFTS

July 1, 1955 to June 30, 1956

Schedule B-2d

Department Number		Balance July 1, 1955	Income		Expenditures (from Sched. B-2a)	Transfers	Balance June 30, 1956
			Gifts	Other			
1. For Educational Purposes—Continued							
8211	Department of the Army—Quartermaster Corps—Contract DA-11-009-qm-1010				13.86		13.86
8212	Upjohn Company—Research on Mastitis	1,235.18	1,800.00		1,266.04		1,769.14
8214	Department of the Army, Quartermaster Corps, Contract DA-19-129-qm-283	2,972.03	5,794.33		3,479.54		657.24
8215	Hess and Clark, Inc.—Research on Dis- eases of Poultry	696.22			696.22		
8216	Department of the Army—Quartermaster Corps—Contract DA-11-183-qm-310	8.54	8.54				
8217	Iron Range Resources and Rehabilitation of the State of Minnesota—Research on Vegetables	1,741.39			.95		1,740.44
8218	Biochemistry Research Fund	2,074.50	800.00		1,919.20		955.30
8220	State of Minnesota, Contract EC-1026	5,198.69	11,873.49		11,438.88		4,764.08
8221	Louis W. and Maud Hill Family Foun- dation—Dairy Research	5,856.14	10,000.00	721.10	5,214.82		11,362.42
8222	U. S. Public Health Service—Research on the Intracellular Bacteroids of Cock- roaches	9,907.00			7,884.95		2,022.05
8223	Swift and Company—Research on Sheep Nutrition	6,583.00		3,435.05	1,363.61		8,654.44
8224	U. S. Public Health Service—Research on Interaction of Proteins	2,960.41	6,918.26		7,582.63		2,296.04
8225	Department of Conservation—Investiga- tion of the Durability of Concrete Products and Clay Drain Tile	69.46	2,000.00		1,909.37		160.09
8226	U. S. Atomic Energy Commission Con- tract AT(11-1)-332	1,220.79	9,760.00	4.85	15,013.58		6,469.52
8227	St. Regis Paper Company—Frozen Foods Packaging Study	9.54	1,000.00		276.86		713.60
8228	American Academy of Allergy Research Fund	127.63			107.66		19.97
8229	Nutrition Foundation, Incorporated—Re- search on Fatty Acids	5.58			5.58		
8230	Northwest Feed Manufacturers Research Fund	68.41					68.41
8231	Eli Lilly and Company—Research on En- zyme Activity	2,329.30			2,080.63		248.67
8232	Herman Frasch Foundation—Plant Frost Resistance Research	8.54			8.54		
8236	Milk Distributors Research	296.98	2,000.00		1,361.51		935.47
8237	Lake States Forest Experiment Station— Forest Disease Research		400.00		400.00		
8239	School of Forestry Service Fund	3,117.43	2,100.00		872.58		4,344.85
8240	Poultry Husbandry Research Fund	100.00					100.00
8241	Spray Drier Research	7,278.56			936.47		6,342.09
8242	American Creosoting Co. Research	202.60					202.60
8243	Animal Husbandry Research Fund72					.72
8244	Horticulture Research Fund	1,661.24	3,523.15		1,049.66	100.00	4,234.73

STATEMENT OF TRUST FUNDS—GIFTS

July 1, 1955 to June 30, 1956

Schedule B-2d

Department Number		Balance July 1, 1955	Income		Expenditures (from Sched. B-2a)	Transfers	Balance June 30, 1956
			Gifts	Other			
1. For Educational Purposes—Continued							
8245	Green Giant Company—Disease Research Fund	3,380.33	2,075.00		3,940.60		1,514.73
8246	American Creosoting Co.—Research on Wood Preservation	304.63			80.92		223.71
8248	Green Giant Company Research Fund	8.26			8.26		
8249	Pillsbury State Forest Fund	34.21	8.33				42.54
8252	Lakes States Forest Experiment Station—Forest Utilization Research	47.20	2,800.00		1,604.39		1,148.41
8253	U. S. Department of Agriculture, Contract AAI-10676	5,139.03	11,476.68	158.94	8,038.16		1,541.57
8254	Department of the Army, Office of the Surgeon General—Contract W-49-007-MD 478	12,347.84	13,672.22		1,324.38		
8255	Minnesota Rural Electric Research Council—Application of Electricity to Agriculture		5,000.00		1,720.37		3,279.63
8256	Chemical Specialties Company, Inc.—Research on Sheep Production	1,500.00			1,510.40		10.40
8258	American Dairy Association Research Fund	2,921.48			2,483.42		438.06
8259	Lake States Forest Experiment Station—Lumber Consumption on Farms Research	8.25	3,600.00		2,982.77		608.98
8260	Treasure Cave Blue Cheese Research Fund	778.09			286.32		491.77
8261	Seeger Refrigerator Company—Research in Handling Milk	2,000.00			895.41		1,104.59
8262	National Science Foundation—Research on Metabolic Enzymes	7,700.00				7,700.00	
8263	State of Minnesota—Contract EC-1065		69.68		387.28		317.60
8264	Lederle Laboratories, Inc.—Research on Chemotherapeutic Agents—Animal Diseases	1,722.67	4,500.00		4,145.56		2,077.11
8265	Stauffer Chemical Company—Research on Diseases of Vegetables		1,000.00		233.91		766.09
8266	Allied Chemical and Dye Corporation—Research on Green Silage	14.00			14.00		
8267	Hoffman-LaRoche, Inc., Research on Thyroxine		5,174.70		627.00		4,547.70
8268	Quaker Oats Company—Research on Improvement in Oats	2,123.25			1,719.53		403.72
8269	Firestone Fund for Research in Relation to Plantation Rubber	1.88			1.88		
8270	Middle West Soil Improvement Committee—Alfalfa Research	387.15			88.25		298.90
8271	Libby, McNeill and Libby Company—Research on Diseases of Peas	2,197.21	3,000.00		3,252.01		1,945.20
8272	Midwest Barley Improvement Fund	160.31					160.31
8273	Dr. Salsbury's Laboratories, Inc.—Research on Ornithosis in Poultry	1,725.54	3,600.00		2,106.36		3,219.18

STATEMENT OF TRUST FUNDS—GIFTS

July 1, 1955 to June 30, 1956

Schedule B-2d

Department Number	Balance July 1, 1955	Income		Expenditures (from Sched. B-2a)	Transfers	Balance June 30, 1956
		Gifts	Other			
1. For Educational Purposes—Continued						
8274						
8274						
8275						
8277						
8278						
8279						
8280						
8281						
8282						
8283						
8284						
8285						
8286						
8287						
8291						
8292						
8294						
8295						
8296						
8297						
8298						
8299						
8300						
8301						
8302						
8303						
8304						
8305						

STATEMENT OF TRUST FUNDS—GIFTS

July 1, 1955 to June 30, 1956

Schedule B-2d

Department Number		Balance July 1, 1955	Income		Expenditures (from Sched. B-2a)	Transfers	Balance June 30, 1956
			Gifts	Other			
1. For Educational Purposes—Continued							
8306	U. S. Public Health Service—Research on Etiology of Postgastrectomy Anemia	11,043.00	6,472.00		11,940.68		5,574.32
8307	U. S. Public Health Service—Research on Rheumatic Fever	13,556.66	10,648.00		14,646.52		9,558.14
8308	Life Insurance Medical Research Fund—Research on the Intermediary Metabolism of Heart Muscle		5,060.00		4,238.04		821.96
8310	U. S. Public Health Service Research on Metabolism of Nucleic Acid and Protein	1,791.73	7,572.68		7,158.53		2,205.88
8311	American Cancer Society, Inc.—Research on Immunological Responses in Leukemia		7,084.00		7,075.51		8.49
8312	U. S. Public Health Service—Research on Fluids and Electrotype Balance in the Newborn	6,474.17			4,776.22		1,697.95
8313	American Trudeau Society—Research on Thoracic Surgery	2,739.09	2,739.50		6,161.31		682.72
8314	E. R. Squibb and Sons—Studies of Infectious Diseases	9,625.00	875.00				10,500.00
8316	U. S. Public Health Service—Research on the Cardiovascular System	22,341.94	10,350.00		24,346.74		8,345.20
8317	U. S. Public Health Service—Research on Vascular Disease	7,330.17	8,868.00		12,642.99		3,555.18
8318	Dr. N. Logan Leven Fund for Surgical Research	128.00			36.31		91.69
8319	U. S. Public Health Service—Research on Muscular Dystrophy	4,771.72	2,875.00		5,625.47		2,021.25
8320	Harriet Walker Hospital Association Fellowship	106.38					106.38
8321	Booth Memorial Hospital Fund	2,213.15	1,608.00		1,202.82		2,618.33
8322	U. S. Public Health Service—Research on Mammalian Intestine	6,084.08	3,460.00		7,170.87		2,373.21
8323	Eli Lilly and Company—Research on Quantitative Histochemical Methods	435.00	6,497.28		1,829.27		4,233.01
8324	Louis Weinberg, Jr.—Research in Liver Disease	1,011.66	1,054.91				2,066.57
8325	Research on Coronary Arteriosclerosis	29,567.29	33,900.00		39,000.90		24,466.39
8327	Hoffman-LaRoche, Inc.—Urological Research	1,500.00					1,500.00
8328	Elsa U. Pardee Foundation Cancer Research	3,577.02					3,577.02
8333	Department of the Army, Quartermaster Corps, Contract DA-19-129-qm-351	78.00	2,221.90		3,474.76		1,330.86
8334	Sivertsen Foundation for Cancer Research	957.89					957.89
8339	U. S. Public Health Service—Research on Cellular Control Mechanism	4,474.34	3,711.00		6,026.17		2,159.17
8341	Psychiatric Clinic for Children	10,634.87			1,449.95		9,184.92
8342	St. Barnabas Hospital Fellowship Fund—Medicine	139.81					139.81

STATEMENT OF TRUST FUNDS—GIFTS

July 1, 1955 to June 30, 1956

Schedule B-2d

Department Number		Balance July 1, 1955	Income		Expenditures (from Sched. B-2a)	Transfers	Balance June 30, 1956
			Gifts	Other			
1. For Educational Purposes—Continued							
8345	U. S. Public Health Service—Research on Carcinogenesis	6,696.00	3,565.00		7,048.29		3,212.71
8349	Northwestern Hospital—Fellowship Fund —Pediatrics	2,400.00	2,292.00		4,092.00		600.00
8352	U. S. Atomic Energy Commission—In- vestigations in the Field of Chemical Hematology	7,778.58	19,794.14		26,093.11		14,077.55
8354	Charles T. Miller—Amherst H. Wilder Dispensary Fellowship	741.48					741.48
8355	National Science Foundation—Summer Research by Medical Students	3,450.00	3,450.00		3,450.00		3,450.00
8356	National Advisory Cancer Institute— Cancer Research	8,638.10	5,590.00		11,874.83		2,353.27
8358	Military Fatigue Project	14,232.79		706.80	921.22		14,018.37
8364	Judd Lectureship in Medicine and Surgery		400.00		400.00		
8365	American Heart Association—Research on Rheumatic Fever		4,200.00		3,599.38		600.62
8367	Miller Hospital Fellowship in Obstetrics and Gynecology	2,675.70	2,460.00		2,292.00		2,843.70
8371	Eli Lilly and Company—Research in An- esthesia	700.00			700.00		
8373	U. S. Public Health Service Research on Conjugation of Sterids in the Body	1,064.99	12,657.50		11,958.25		1,764.24
8381	Eli Lilly and Company—Research in Ex- perimental Diabetes	6,833.34	5.00		3,721.94		3,116.40
8382	U. S. Public Health Service—Research on Mesonephric Kidney	169.96	5,320.00		1,093.63		4,056.41
8384	U. S. Atomic Energy Commission, Con- tract AT(11-1)-100	2,567.76	17,307.00		13,270.68		1,468.56
8386	U. S. Public Health Service—Research on Cerebral and Peripheral Circulation		8,032.00		5,492.54		2,539.46
8389	School of Nursing Royalty Fund.....	1,255.40	97.75	85.17			1,438.32
8390	Helen Hay Whitney Foundation—Re- search in the Field of Rheumatic Fever	92.70	9,800.00		14,119.49		4,226.79
8392	Paul Dennison Leukemia Research Fund....		1,467.00		1,058.43		408.57
8393	American Cancer Society, Inc.—Rabbit Cancer Research	8,825.25	6,000.00		4,375.95		10,449.30
8395	Louis W. and Maud Hill Family Founda- tion—Research on the Histochemistry of the Adrenal Glands		13,608.00		4,450.53		9,157.47
8396	Research on Brain Metabolism	557.52					557.52
8399	U. S. Atomic Energy Commission, Con- tract AT(11-1)-106	8,306.74	28,158.33		25,454.03		5,602.44
8401	Department of the Army, Surgeon Gener- al, Contract DA-49-007-MD-613	480.48	2,131.56		1,673.45		22.37
8402	Experimental Medical Research Fund.....	3,038.69	339.50	2,339.95	3,803.43		1,914.71
8406	U. S. Public Health Service Research on the Biology of Human Breast Cancer	897.93			897.93		
8414	Upjohn Company—Research in Antibiotics	900.00	333.68		566.32		

STATEMENT OF TRUST FUNDS—GIFTS

July 1, 1955 to June 30, 1956

Schedule B-2d

Department Number		Balance July 1, 1955	Income		Expenditures (from Sched. B-2a)	Transfers	Balance June 30, 1956
			Gifts	Other			
1. For Educational Purposes—Continued							
8417	Tobacco Industry Research Committee— Research on Smoking Habits		11,250.00		3,731.93		7,518.07
8420	Jackson Hoppers Memorial Heart Fund		1,330.00		436.53		893.47
8421	Sharp and Dohme, Inc.—Research on In- fectious Diseases	5,425.28	500.00		2,574.00		3,351.28
8423	Minnesota Division, American Cancer So- ciety—Research on Growth of Whole Bones		3,875.00		2,095.55		1,779.45
8426	Dr. and Mrs. Harry B. Zimmerman Fund for Surgical Research	33.40					33.40
8429	Dr. Henry K. Beecher Fund—Study Re- lating to Anesthesia Deaths	1,639.16					1,639.16
8432	Harry Parks Ritchie Memorial Fund	161.38					161.38
8434	Minnesota Division, American Cancer So- ciety—Research on the Etiology of Leu- kemia		5,200.00		2,012.93		3,187.07
8444	Eli Lilly and Company—Research on Re- generating Liver Tissue		2,500.00		2,444.75		55.25
8445	U. S. Public Health Service—Training of Public Health Nurses	4,768.50			2,332.68		2,435.82
8446	U. S. Public Health Service—Diet, Ac- tivity, and Hypertension	2,488.19	30,125.00		28,014.17		4,599.02
8447	Minnesota Division, American Cancer So- ciety—Research on Adrenal Histochem- istry and Steroid Hormones		2,955.00		1,674.58		1,280.42
8448	Minnesota Division, American Cancer So- ciety—Research on Breast Cancer		2,300.00		1,092.00		1,208.00
8453	The Winton Companies Fund—Cardio- vascular Research		1,000.00	1,301.22			2,301.22
8454	Flora Rosenblatt Fund for Cancer Re- search—Malignant Disease Fund	3,842.27			3,648.34		193.93
8457	Northern Ordnance, Inc.—Research	362.57					362.57
8459	Smith, Kline and French Foundation— Research on Mechanism of Shock		10,000.00		2,715.58		7,284.42
8460	U. S. Atomic Energy Commission—Con- tract AT(11-1)-41	1,379.00	1,379.00				
8463	Eli Lilly Research Laboratories—Research on Penicillin and Other Antibiotics		5,940.00		2,042.70		3,897.30
8465	Nutritional Studies	1,018.06					1,018.06
8471	Heart Disease Research Fund	7,076.39	1,164.50		4,730.94		3,509.95
8476	Minnesota Medical Foundation—Research in Dermatology		600.00				600.00
8477	Robert A. Cooper Fund for Surgical Re- search	99.48					99.48
8478	Berenice Moriarty Fund for Surgical Research	11.73					11.73
8480	U. S. Public Health Service—Studies of Diabetes Patients		9,200.00		2,828.11		6,371.89
8482	Swift and Company—Nutrition Fellowship	7,272.13			3,674.20		3,597.93

STATEMENT OF TRUST FUNDS—GIFTS

July 1, 1955 to June 30, 1956

Schedule B-2d

Department Number	Balance July 1, 1955	Income		Expenditures (from Sched. B-2a)	Transfers	Balance June 30, 1956
		Gifts	Other			
1. For Educational Purposes—Continued						
8485	Robert H. Knowles, Jr. Memorial Fund— Medical Research		700.00	54.60		645.40
8487	Eli Lilly Company—Research on Enzyme Activity		4,000.00	1,088.62		2,911.38
8490	Robert H. Knowles, Jr. Memorial Fund— Surgical Research		700.00	130.60		569.40
8492	Department of the Army, Quartermaster Corps—Research on Gastric Secretion (Surgery) W44-109-q.m.-802,O.I.979	43.81		43.81		
8496	U. S. Public Health Service—Research on Convulsive Rhythms		11,069.00	1,263.50		9,805.50
8498	St. Paul Children's Hospital Fellowship in Pediatrics and Research	4,256.54	1,668.00	1,146.00		4,778.54
8503	Pharmacology Research Fund	3,980.10		401.04		3,579.06
8504	American Cancer Society, Inc.—Research on Mammary Milk	1,777.71	9,500.00	10,340.65		937.06
8506	American Cancer Society, Inc.—Research on Mammary Tumor	1,107.11	10,000.00	10,658.65		448.46
8512	St. Barnabas Hospital Fellowship Fund— Surgery	1,783.25				1,783.25
8516	W. K. Kellogg Foundation—Hospital Ad- ministration Fund	972.25		551.85		420.40
8517	Minnesota Cancer Society—Tumor Re- search	57.11	57.11			
8523	National Foundation for Infantile Paraly- sis—Public Health	5,569.05	5,522.15	46.90		
8527	St. Barnabas Hospital Fellowship—Pedi- atrics	85.00		85.00		
8531	National Research Council—Pediatrics Re- search	206.45		139.03		67.42
8536	Brucellosis Research and Travel Fund	6,370.87		90.00	3,600.53	2,860.34
8538	Ella Sachs Plotz Foundation Research	71.50				71.50
8539	Charles T. Miller Hospital Fellowship— Surgery	815.47				815.47
8541	Max H. Hoffman Memorial Fund	4,129.04		5.00	364.97	3,769.07
8545	American Dairy Association Research on Cholesterol Metabolism	55.10				55.10
8548	Neurology Publication Fund	519.34		266.53		252.81
8550	Alvina D. Wieck Memorial Fund for Can- cer Research	2,998.93				2,998.93
8553	B. F. Nelson Research on Diabetes Fund	4,733.39	85.00	304.44		4,513.95
8555	Raymond E. Opstad, Jr., Memorial Re- search Fund	17.62				17.62
8556	Katherine Esgen McClure Laboratory for Metabolic Research	10,522.91		2,607.00		7,915.91
8558	Cancer Detection Clinic	1,744.22	31,010.00	77,630.33	96,358.47	14,026.08
8559	U.S. Public Health Service—Aging in Re- lation to Diet	1,127.02	4.07		1,122.95	
8563	Neurosurgery Research Fund	1,455.77	1,025.00	300.00	2,075.91	704.86

STATEMENT OF TRUST FUNDS—GIFTS

July 1, 1955 to June 30, 1956

Schedule B-2d

Department Number	Balance July 1, 1955	Income		Expenditures (from Sched. B-2a)	Transfers	Balance June 30, 1956
		Gifts	Other			
1. For Educational Purposes—Continued						
8565	U.S. Public Health Service—Training of Psychiatric Nurses	4,287.08	35,478.36	30,195.74		9,569.70
8566	U.S. Public Health Service—Psychiatric Training	1,989.11	2,900.00	4,889.08		.03
8570	U.S. Public Health Service—Mammary Cancer in Mice Research	4,484.33	26,620.00	20,354.13		10,750.20
8571	U.S. Public Health Service—Training of Psychiatric Social Workers	1,956.35	24,759.33	25,304.62		1,411.06
8572	U.S. Public Health Service—Metabolism and Composition of the Skeleton	2,226.83	13,696.23	13,693.50		2,229.56
8573	U.S. Public Health Service—Advanced Mental Hygiene Program	16,127.01	27,340.21	29,804.86		13,662.36
8574	U.S. Public Health Service—Training in Clinical Psychology	3,659.76	14,586.28	17,646.04		600.00
8576	Lederle Laboratories Research on Brucel- losis	29,981.38	8,000.00	548.55		37,432.83
8577	Dr. William A. O'Brien Memorial Fund....	1,998.31		834.05		1,164.26
8578	U.S. Public Health Service—Research on Etiology of the Acid-Peptic Ulcer	1,655.49	19,362.00	15,009.57		6,007.92
8588	Winthrop Chemical Co.—Vitamin D Re- search	175.55				175.55
8593	Austin S. and Anne R. Cargill Fund for Surgical Research—Malignant Disease Fund	11,098.75	4,000.00	13,750.54		1,348.21
8595	U.S. Public Health Service—Cancer Teaching and Clinical Cancer Research Fund	4,559.97	23,116.90	24,737.61		2,939.26
8601	National Vitamin Foundation—Research on Biotin		3,300.00	3,288.93		11.07
8606	Damon Runyon Cancer Research Fund....	3,460.91		2,270.02		1,190.89
8608	Department of the Army, PO 183-56-SP		159.80	159.80		
8610	Schering-Ciba Research on Convulsive Disorders	2,305.21		1,017.79		1,287.42
8611	Swift and Company Research on Chronic Brucellosis	6,344.92		4,171.85		2,173.07
8613	U. S. Public Health Service—Research on Nephrosis		500.00	313.64		186.36
8614	U. S. Public Health Service Undergradu- ate Training in Psychiatry	956.71	14,983.99	11,975.33		3,965.37
8615	Tobacco Industry Research Committee— Coronary Heart Research		8,050.00	2,999.97		5,050.03
8616	William A. O'Brien Professorship in Cancer Research	3,643.00	11,125.00	6,841.16		7,926.84
8620	Richard L. Varco Fund for Surgical Re- search	2,575.92	2,310.10	2,787.41		2,098.61
8626	Life Insurance Medical Research Fund, Dr. L. B. Hinshaw		500.00	500.00		
8635	National Foundation for Infantile Paraly- sis—Medulla Study	9,440.03	725.40	8,714.63		

STATEMENT OF TRUST FUNDS—GIFTS

July 1, 1955 to June 30, 1956

Schedule B-2d

Department Number	Balance July 1, 1955	Income		Expenditures (from Sched. B-2a)	Transfers	Balance June 30, 1956
		Gifts	Other			
1. For Educational Purposes—Continued						
8636	National Foundation for Infantile Paralysis—Research on Host Cell-Virus Relationship	18,589.56	182,506.67	1,000.00	89,049.28	113,046.95
8639	American Cancer Society, Inc., Fellowship—Research in Surgery	136.57				136.57
8643	Minnesota Society for Crippled Children Fund—Research on Rh Haptens	1,735.05			1,155.00	580.05
8647	Nutrition Foundation Research Corporation and Williams-Waterman Fund—Publications Fund	51.56			51.56	
8651	U. S. Public Health Service—Cardiovascular Teaching	9,360.62	19,062.93		23,453.85	4,969.70
8654	Max L. Rysdon Research Fund in Obstetrics and Gynecology	11.96				11.96
8655	Elizabeth Kenny Foundation Fellowship—Research in Pediatrics	282.75	6,876.00		6,876.00	282.75
8658	American Cancer Society, Inc.—Cancer Research	18,361.26	78,275.21	567.00	80,640.98	15,428.49
8660	Research on Hodgkins Disease	295.00	1,308.81		200.00	1,403.81
8662	Minnie Funk Cancer Research	7,208.44				7,208.44
8666	J. C. Litzenberg Memorial Room Fund	1,342.00	6,880.50			8,222.50
8669	U. S. Public Health Service—Research on Experimental Diabetes Mellitus	62.61	65.33		2.72	
8673	McLaughlin, Gormley, King and Company—Research	201.71				201.71
8679	Physical Medicine Research Fund	1,908.00	10.00	190.00	4.13	2,112.13
8680	Special Research—General	2,735.80		1,742.95		4,478.75
8683	Special Research—Medicine	1,132.42	355.00		739.37	748.05
8684	Special Research—Obstetrics and Gynecology	267.84				267.84
8685	Special Research—Ophthalmology and Otolaryngology	305.04		22.50		327.54
8686	Special Research—Pathology	387.71		7,500.00	8,066.08	178.37
8687	Special Research—Pediatrics	1,488.47		78.75	479.50	1,087.72
8690	Special Research—Surgery	12,571.69		4,343.85	7,333.12	9,582.42
8691	Special Research—Medical Technology	2,200.32		132.50	1,244.25	1,088.57
8692	Special Research—Radiology and Physical Medicine	188.52	500.00	2,711.30	1,215.13	1,807.65
8693	Special Research—Psychiatry and Neurology	2,156.40	648.75		137.77	2,942.92
8694	Special Research—Surgery II	65.09				65.09
8695	C. C. Glover, Jr. Research Fund	130.85			130.85	
8696	Ancker Hospital Graduate Medical Education Fund	16,275.71	70,023.44		63,416.56	9,668.83
8707	U. S. Public Health Service—Undergraduate Training in Dentistry	1,042.30	5,000.00		5,045.30	997.00
8708	Dental Service Fund	1,590.63	885.35	147.50	398.50	2,224.98
8710	Minnesota Dental Foundation, Inc.—Dental Mechanism Research	249.15			249.15	

STATEMENT OF TRUST FUNDS—GIFTS

July 1, 1955 to June 30, 1956

Schedule B-2d

Department Number		Balance July 1, 1955	Income		Expenditures (from Sched. B-2a)	Transfers	Balance June 30, 1956
			Gifts	Other			
1. For Educational Purposes—Continued							
8711	L. D. Caulk Co.—Dental Research on Tissue Reaction	614.07			614.07		
8714	Department of the Air Force, Contract AF18(600)-421	227.40	227.40				
8715	U. S. Public Health Service—Research on Effect of Dental Materials Upon the Periodontal Tissues	7,601.40	2,792.00		9,282.81		1,110.59
8716	U. S. Navy, Office of Naval Research, Contract Nonr 710(13)	2,677.14	5,072.68		2,395.54		
8717	Department of the Air Force, Contract AF 18(600)-949	2,207.38	2,551.94		1,782.68		1,438.12
8718	U. S. Public Health Service—Research Fellowships in Dentistry	697.40	1,728.00		964.06		1,461.34
8719	Department of the Army, Office of the Surgeon General, Contract DA 49-007-MD-623	107.11	4,910.88		7,300.29		2,496.52
8900	Minnesota State Pharmaceutical Association Research Fellowship	1,929.21	500.00		1,250.00		1,179.21
8906	Pharmacy—General Research	523.22					523.22
8909	Lucerne Chemurgic Company—Research in the Phytochemistry of Alfalfa	471.98			70.20		401.78
9002	Carnegie Foundation—National Council of Teachers of English Study	210.71					210.71
9003	Louis W. and Maud Hill Family Foundation—Adult Education in Agriculture	1,539.69	21,418.00	290.50	13,753.95		9,494.24
9006	State of Minnesota, Contract E-1455	14,702.02	14,702.02				
9007	Consumers Union of the United States—Research	376.00			180.04		195.96
9100	Committee on Economic Education Workshop	2,435.55			1.63		2,433.92
9123	Vincent Fund for Research in the School of Business Administration	2,352.12					2,352.12
9125	Industrial Relations Center—Research	18,468.53	5,045.00	155.00	5,596.16		18,072.37
9131	Committee for Economic Development—Business Executive Research	3,186.06	176.40	360.55	1,102.40		2,620.61
9134	Louis W. and Maud Hill Family Foundation—Research on State Income Tax Administration	43.71					43.71
9135	Department of the Air Force, Contract AF18(600)-320	35.14			35.14		
9137	State of Minnesota, Contract No. E-2651	1,215.21	5,200.00		3,984.79		
9138	Merrill Foundation for Advancement of Financial Knowledge, Inc.—Study of Government Security Dealers		5,000.00		457.38		4,542.62
9139	Ford Foundation—Research in Behavioral Sciences—School of Business		4,250.00				4,250.00
9163	Special Research—Department of Chemistry, Duluth Branch	100.00			98.52		1.48
9164	Carnegie Endowment for International Peace Fund	45.99			45.99		

STATEMENT OF TRUST FUNDS—GIFTS

July 1, 1955 to June 30, 1956

Schedule B-2d

Department Number		Balance July 1, 1955	Income		Expenditures (from Sched. B-2a)	Transfers	Balance June 30, 1956
			Gifts	Other			
1. For Educational Purposes—Continued							
9165	U. S. Public Health Service—Individual Security Study	2,220.29			2,220.29		
9167	Cathy Inc., Television Fund	1,000.00					1,000.00
9170	Department of the Air Force, Contract AF18(600)-454	815.26	8,569.88		9,228.43		1,473.81
9171	Department of the Army, Bureau of Ordnance Research, Contract DA-11-022-ORD-1223	581.99	3,757.60		3,535.51		359.90
9172	Department of the Army, Quartermaster Corps—Contract DA-44-109-qm-1549.....	1,123.61	1,101.17				22.44
9173	Training Project in Delinquency Control	5,827.98	2,500.00		7,695.13		632.85
9174	Wilkie Foundation—University of Minnesota Museum Arctic Expedition	34.27	49.25		14.98		
9175	U. S. Public Health Service—Research on Adjustment of Children	1,134.32	22,079.02		16,483.66		6,729.68
9176	National Science Foundation—Study on High School Graduates	574.67	10.29		564.38		
9177	U. S. Public Health Service—Research on Childhood Behavior	5,618.86	13,893.26		14,012.10		5,500.02
9178	Minnesota Nurses Association—Study of Practical Nursing in Minnesota	405.28	728.19		1,133.47		
9179	Field Foundation, Inc.—Child Development Research	1,764.33			1,023.94		740.39
9180	National Science Foundation—Research on Visual and Haptic Recognition		5,300.00		1,439.94		3,860.06
9204	Rockefeller Foundation—Research in Biology and Medicine	181.07			7.18		173.89
9207	Department of the Air Force, Contract AF18(600)-339	2,268.01			721.77		2,989.78
9210	U. S. Navy, Office of Naval Research—Contract NS-onr-66216	10,252.39	29,191.72		23,979.83		5,040.50
9212	Hormel Institute	24,748.27	131,666.41	26,029.15	107,676.06	2,420.04	77,187.81
9213	Rockefeller Foundation—Studies in Northwestern History	1,448.59		39.75			1,488.34
9214	Minnesota Institute of Research.....	1,500.00					1,500.00
9218	Abbott Laboratories—Postwar Fellowship	383.31					383.31
9222	U. S. Navy, Office of Naval Research—Contract N8-onr-66218	3,474.15	9,396.35		7,319.96		1,397.76
9223	Frederic King Butters Memorial Fund	12.55					12.55
9224	U. S. Navy, Office of Naval Research—N6ori-212—Task III	1,784.48	847.05		937.43		
9225	U. S. Department of the Interior, Contract 14-19-008-2330		9,956.99		12,698.05		2,741.06
9228	Carnegie Corporation of New York—Scandinavian Area Program	2,351.77			102.31		2,249.46
9230	American Foundation for Pharmaceutical Education—Pharmaceutical Chemistry Fellowship	300.00	2,300.00		2,200.00		400.00

STATEMENT OF TRUST FUNDS—GIFTS

July 1, 1955 to June 30, 1956

Schedule B-2d

Department Number	Balance July 1, 1955	Income		Expenditures (from Sched. B-2a)	Transfers	Balance June 30, 1956
		Gifts	Other			
1. For Educational Purposes—Continued						
9232				4.95		4.95
9233						
		10,001.45		14,245.19		4,243.74
9234						
		8,552.58		12,632.67		4,080.09
9237						
	2,068.80	1,000.00		472.26		2,596.54
9239						
	1,775.07			1,775.07		
9240						
	1,484.17	3,472.42		1,990.95		2.70
9241						
		11,000.00		9,199.19		1,800.81
9248						
	341.10	7,000.00		4,563.13		2,095.77
9249						
	44,373.01	44,500.00		4,850.00		84,023.01
9250						
	118.18	9,700.00		9,624.02		42.20
9252						
	59.39					59.39
9254						
	6,648.58	4,000.00		6,232.65		4,415.93
9255						
	860.76					860.76
9256						
	4,325.48	5,300.00		4,360.65		5,264.83
9258						
	218.57					218.57
9259						
	4,770.54	4,726.00		44.54		
9261						
	3,341.67	12,176.00		10,890.83		2,056.50
9262						
	2,809.24	560.74		2,248.50		
9263						
	4,048.50	2,259.01		1,789.49		
9264						
	6,000.04	8,100.00		2,099.96		
9265						
	4,842.20	4,842.20				
9266						
	3.30			3.30		

STATEMENT OF TRUST FUNDS—GIFTS

July 1, 1955 to June 30, 1956

Schedule B-2d

Department Number		Balance July 1, 1955	Income		Expenditures (from Sched. B-2a)	Transfers	Balance June 30, 1956
			Gifts	Other			
1. For Educational Purposes—Continued							
9267	Department of the Army, Chemical Corps, Contract DA-18-064-CML-2370	945.32	9,565.25		8,619.93		
9271	Ford Foundation — Advance Research Training	484.46			484.46		
9272	Louis W. and Maud Hill Family Founda- tion—Research on Minnesota Clays	1,578.87	6,900.00		5,236.63		84.50
9273	U. S. Public Health Service—Research on the Development of Swine for Use in Research	8,593.03	7,838.00		15,432.52		998.51
9275	Linwood D. Keyser Fund for Research in Urinary Lithiasis	10,000.00					10,000.00
9276	Department of the Army, Quartermaster Corps, Contract DA-49-109-qm-1754	15,491.90	21,715.01		6,223.11		
9277	General Foods Corporation Research on Commercial Monoglycerides	9,565.46			7,558.46		2,007.00
9278	Sharp and Dohme, Inc.—Research on Fatty Acids	7.62			7.62		
9280	U. S. Public Health Service—Research on Anaerobic Food Spoilage Bacteria	2,590.91	11,580.97		10,916.74		3,255.14
9281	U. S. Public Health Service—Identifica- tion of Components of Lipids	1,593.23	6,388.00		5,354.67		2,626.56
9282	Louis W. and Maud Hill Family Founda- tion—Research on Persistence of Mass Movement	1,463.68	72.81		1,390.87		
9283	U. S. Navy, Office of Naval Research, Contract Nonr 710(17)	6,221.97	14,704.20		10,982.35		2,500.12
9284	Life Insurance Medical Research Fund— Research on Enzymes		8,800.00		6,081.28		2,718.72
9285	Department of the Army, Quartermaster Corps, Contract DA 19-129 QM-516		9,634.33		16,124.68		6,490.35
9286	Oscar Mayer and Company—Research on Atherosclerosis in Swine		8,800.00		1,892.62		6,907.38
9287	National Vitamin Foundation—Research on Vitamin E		4,100.00		1,133.01		2,966.99
9288	Department of the Air Force, Contract AF 18(603)-18				165.62		165.62
9289	U. S. Department of Agriculture, Contract 12-14-100-476(71)		3,000.00		402.99		2,597.01
9290	U. S. Department of Interior, Contract 14-19-008-2455				262.16		262.16
	Total for Educational Purposes	\$ 372,457.64	\$7,230,756.57	\$152,383.32	\$6,299,221.49	\$ 1,360.69	\$1,457,736.73
2. For Student Aid Scholarships and Prizes							
5700	Eastman Kodak Company Fellowship	\$ 416.01	\$ 2,850.00		\$ 409.09		\$ 2,856.92
5701	Iron Mining Industry—Scholarship Fund	1,260.00	35.00		133.00		1,162.00
5702	Square D Company Scholarship	700.00			700.00		
5703	Swift and Company Fellowship—Physio- logical Hygiene	1,299.37			1,299.37		
5704	Minnesota State Veterinary Medical So- ciety Award		25.00		25.00		

STATEMENT OF TRUST FUNDS—GIFTS

July 1, 1955 to June 30, 1956

Schedule B-2d

Department Number	Balance July 1, 1955	Income		Expenditures (from Sched. B-2a)	Transfers	Balance June 30, 1956
		Gifts	Other			
2. For Student Aid—Continued						
Scholarships and Prizes—Continued						
5705						
5706	883.04	1,525.00		1,450.00		958.04
5707		300.00		200.00		100.00
5708		250.00		250.00		
5709		250.00		250.00		
5710	50.00	60.00		110.00		
5712	722.39	1,850.00		1,940.55		631.84
5713	4,470.50	5,962.00		2,060.00		8,372.50
5714		180.00		180.00		
5715	100.00	100.00		200.00		
5716	600.00	800.00		950.00		450.00
5717	6,679.50	6,876.00		3,861.00		9,694.50
5718	1,000.00	1,000.00		1,000.00		1,000.00
5719	3,334.00			2,500.00		834.00
5720	1,500.00					1,500.00
5721	5,582.00			2,829.65		2,752.35
5722	250.00					250.00
5723	250.00	550.00		400.00		400.00
5724	50.00	800.00		800.00		50.00
5725		1,250.00		365.00		885.00
5726	100.00			4.50		95.50
5728		2,500.00		2,500.00		
5730	5,251.00			4,796.00		455.00
5731	225.00	500.00		725.00		
5733	1,750.00			850.00		900.00
5734	334.00			334.00		
5738	1,762.06				\$ 30.00	1,792.06

STATEMENT OF TRUST FUNDS—GIFTS

July 1, 1955 to June 30, 1956

Schedule B-2d

Department Number		Balance July 1, 1955	Income		Expenditures (from Sched. B-2a)	Transfers	Balance June 30, 1956
			Gifts	Other			
2. For Student Aid—Continued Scholarships and Prizes—Continued							
5739	Trane Company Research Fellowship in Mechanical Engineering	1,500.00	1,500.00		1,500.00		1,500.00
5740	Northwestern Industrial Editors Associa- tion—Undergraduate Tuition Scholar- ship	100.00	100.00		100.00		100.00
5741	Blanche L. Thompson Memorial Scholar- ship Fund	250.00					250.00
5742	Railway Business Women's Association of the Twin Cities Scholarship Fund	300.00	300.00		250.00		350.00
5743	Richards-Treat, Inc., Scholarship Fund	250.00			250.00		
5744	Duluth Engineers' Club Scholarship Fund		156.00		150.00		6.00
5745	Minnesota Section, American Institute of Mining and Metallurgical Engineers' Scholarship Fund	3,500.00			166.00		3,334.00
5746	Duluth Teachers' Association Scholarship Fund		250.00		250.00		
5747	Head of the Lakes and Range Hoo-Hoo Club Scholarship Fund		250.00				250.00
5748	Duluth Newspaper Guild Scholarship Fund		175.00		175.00		
5749	Herbert P. Sawyer Memorial Scholarship Fund	1,000.00			700.00		300.00
5750	Wisconsin Architects Foundation Schol- arships		150.00		150.00		
5751	Conrad J. Hoigaard Award		266.25		266.25		
5753	Mayo Engineering Graduate Scholarships	1,000.00					1,000.00
5756	Ralston Purina Fellowship		1,560.00		1,560.00		
5757	Twin Cities Carpenters District Council of United Brotherhood of Carpenters and Jointers of America Scholarship Fund		500.00		500.00		
5758	Procter and Gamble Fellowship in Bio- chemistry	4,203.78	3,300.00		2,554.84		4,948.94
5759	Foreign Students Scholarship Fund in Home Economics		100.00		100.00		
5761	Minnesota Folk and Square Dance Fed- eration Scholarship Fund		300.00		150.00		150.00
5763	Mr. and Mrs. William O. Lund, Jr., Scholarship	250.00			250.00		
5764	Atlas Powder Company Scholarship01			.01		
5765	Minnesota Academy of Science Scholar- ships	115.00	1,800.00		1,850.00		65.00
5766	National Association of County Officials Fellowship	2.00			2.00		
5767	Nancy J. Schutz Scholarship Fund		300.00		300.00		
5768	Twin Cities Chapter—American Society of Tool Engineers Scholarship		100.00		100.00		
5769	Maytag Scholarship in Engineering	200.00	200.00		200.00		200.00
5770	Maytag Scholarship in Commerce	200.00	200.00		200.00		200.00

STATEMENT OF TRUST FUNDS—GIFTS

July 1, 1955 to June 30, 1956

Schedule B-2d

Department Number		Balance July 1, 1955	Income		Expenditures (from Sched. B-2a)	Transfers	Balance June 30, 1956
			Gifts	Other			
2. For Student Aid—Continued							
Scholarships and Prizes—Continued							
5771	Aero-Alumni Scholarship Fund	791.50	25.00		200.00		616.50
5772	Reserve Mining Company Fellowship	3,500.00			3,500.00		
5773	Sigma Rho Alumni Association, Beta Chapter, Scholarship	3,560.68			400.00		3,160.68
5774	Minnesota Dairy Scholarship Fund	2,200.00	3,642.00		2,000.00		3,842.00
5775	Hvass, Weisman, Peterson, King and Schwappach Scholarship Fund		250.00		250.00		
5777	Fribourg Foundation Scholarships	1,200.00	1,000.00		1,200.00		1,000.00
5778	John Brandt Memorial Foundation Fel- lowship	1,500.00			1,500.00		
5779	Home Lite Forestry Scholarship Fund		500.00		500.00		
5780	Procter and Gamble Company—Summer Research Fellowships in Chemistry	2,540.77	3,300.00		2,857.50		2,983.27
5781	Wild Life Management Institute Fellow- ship	500.00	500.00				
5782	Bertha D. McWilliams Memorial Schol- arship Fund	814.87	10.00		100.00		724.87
5783	Hilltop Laboratories Scholarship Fund	300.00	400.00		300.00		400.00
5784	Alpha Delta Kappa Scholarship	100.00	100.00		100.00		100.00
5785	Charles F. Kettering Foundation Fellow- ship	2,000.00	4,770.00		6,184.78		585.22
5786	Sinclair Fellowship in Organic Chem- istry	2,500.00	2,500.00		2,488.11		2,511.89
5787	United States Steel Foundation, Inc.—Fel- lowship	6,000.00	1,200.00		1,500.00		5,700.00
5788	Borden Company Foundation, Inc.—Schol- arship in Journalism	1,500.00			300.00	4,355.66	1,200.00
5789	Thomas F. Barnhart Memorial Fund		4,555.66		200.00		
5790	Smith-Douglass Company, Inc.—Scholar- ship Fund	6,000.00	5,000.00		800.00		10,200.00
5791	Perry Peterson Memorial Scholarships in Electrical Engineering	1,000.00			1,000.00		
5792	Independent Iron Ore Producers Associa- tion of Minnesota Scholarship Fund	1,200.00			800.00		400.00
5793	The Schweppe Foundation Fellowship Fund	3,500.00					3,500.00
5794	William Boss Agricultural Engineering Scholarship Fund	400.00			400.00		
5795	Frank Rarig Scholarship Fund	100.00	200.00		100.00		200.00
5796	Women's Auxiliary of the Minneapolis District Dental Society Award		120.00		120.00		
5798	Minnesota Recreation Association Schol- arship	150.00	150.00		100.00		200.00
5799	Mail Advertising Service Association Scholarship	150.00			150.00		
5800	Ethyl Corporation Fellowship Fund		2,450.00		2,160.91		289.09
5801	Ralston Purina Company Scholarship		500.00		500.00		
5802	Reader's Digest Foundation Scholarship		1,000.00		259.50		740.50

STATEMENT OF TRUST FUNDS—GIFTS

July 1, 1955 to June 30, 1956

Schedule B-2d

Department Number	Balance July 1, 1955	Income		Expenditures (from Sched. B-2a)	Transfers	Balance June 30, 1956
		Gifts	Other			
2. For Student Aid—Continued						
Scholarships and Prizes—Continued						
5803	Browntown P.T.A. Scholarship Fund		100.00	100.00		
5804	Steele Waseca Cooperative Electric Schol- arship Fund		250.00	250.00		
5805	St. Paul Trades and Labor Assembly Scholarship		500.00	300.00		200.00
5806	Betty Crocker Search Scholarship		1,500.00	535.60		964.40
5807	Minnesota Division, American Cancer So- ciety—Fellowship in Dentistry		1,500.00	1,500.00		
5808	M. A. Hanna Company—Mineral Tech- nology Scholarship Fund		500.00	500.00		
5809	Calcium Chloride Institute Fellowship Fund		750.00	611.53		138.47
5810	The J. Lewis Maynard Memorial Prize in Chemistry		180.00			180.00
5813	United Cerebral Palsy Scholarship in Oc- cupational Therapy		337.37	337.37		
5816	Minnesota State Bar Foundation Schol- arship Fund		243.85	243.85		
5817	Twin City Obedience Training Club Scholarship		1,200.00			1,200.00
5818	Victor L. Fixen Scholarship Fund		50.00	50.00		
5819	Minneapolis-St. Paul NOMA Scholarship in Business Administration		150.00	150.00		
5820	Stephen L. Wells Scholarship		200.00			200.00
5822	Faculty Women's Dining Club Schol- arship		100.00			100.00
5825	Minnesota Chapter, American Society for Metals Scholarship		250.00			250.00
5826	Aga Khan Surgical Fellowship Fund		1,250.00			1,250.00
5827	Jones and Laughlin Steel Corporation Fellowship		2,500.00			2,500.00
5828	"S" Scholarship in Nuclear Science		250.00			250.00
5829	Mo Pan American Club Scholarship Fund		150.00			150.00
5830	American Iron and Supply Company Scholarship		800.00			800.00
5831	Monsanto Chemical Company Scholarship		500.00			500.00
5832	Rilco Laminated Products—Agricultural Engineering Scholarship		300.00			300.00
5833	Chapman Foundation—Scholarships for Freshmen Foresters		600.00			600.00
5834	Twin City Homemakers Section of Min- nesota and American Home Association Scholarship Fund		150.00			150.00
5835	Minnesota Chapter, National Hemophilia Foundation—Summer Student Research Fellowship		400.00			400.00
5836	Charles Washburn Nichols Service Award		200.00			200.00
5838	Minnesota Pathological Society—Medical Student Summer Fellowship		400.00			400.00

STATEMENT OF TRUST FUNDS—GIFTS

July 1, 1955 to June 30, 1956

Schedule B-2d

Department Number	Balance July 1, 1955	Income		Expenditures (from Sched. B-2a)	Transfers	Balance June 30, 1956
		Gifts	Other			
2. For Student Aid—Continued						
Scholarships and Prizes—Continued						
5839			150.00			150.00
5840			1,800.00			1,800.00
5841			50.00			50.00
5842			300.00			300.00
5844			2,500.00	1,000.00		1,500.00
5845			615.00			615.00
5847			500.00			500.00
9301	1,450.00			150.00		1,300.00
9302			200.00	100.00		100.00
9303			600.00	500.00		100.00
9304	1,383.40			333.40		1,050.00
9307	287.00		582.00	846.25		22.75
9308	38.40		291.71	255.11		75.00
9310			1,500.00	1,275.00		225.00
9311	3.00		400.00	400.00		3.00
9312			1,000.00	500.00		500.00
9314			1,177.75	1,177.75		
9315	150.00					150.00
9316			575.00	575.00		
9318	243.50		25.00	200.00		68.50
9319	9,441.01		4,858.50	5,230.00		9,069.51
9320			4,245.00	3,782.31		462.69
9321			1,000.00	1,000.00		
9322			6,000.00	6,666.67		666.67
9323			12,000.00	4,573.44		7,426.56
9324			43.25	6,589.50		4,933.25
9325	315.40		201.00	315.40		201.00
9326	500.00		500.00	500.00		500.00
9327	1,200.00					1,200.00
9330	1,500.00			1,500.00		

STATEMENT OF TRUST FUNDS—GIFTS

July 1, 1955 to June 30, 1956

Schedule B-2d

Department Number		Balance July 1, 1955	Income		Expenditures (from Sched. B-2a)	Transfers	Balance June 30, 1956
			Gifts	Other			
2. For Student Aid—Continued							
Scholarships and Prizes—Continued							
9331	Ethyl Corporation Graduate Fellowship in Chemistry	323.10	2,370.55		2,389.47		304.18
9332	Parke Davis and Co. Fellowship in Chem- istry	395.53	2,200.00		2,450.22		145.31
9333	Dow Chemical Co.—Fellowship in Chem- istry	970.37	5,000.00		3,353.74		2,616.63
9334	Social Science Research Council Fellow- ship—Business Administration	2,527.61	4,720.00		5,294.53		1,953.08
9335	Women's Auxiliary of the American Vet- erinary Medical Association Award		25.00		25.00		
9337	Mount Sinai Hospital Fellowship—Radi- ology	2,051.50	7,380.00		2,005.50		7,426.00
9338	General Electric Fellowship in Chemistry	1,245.33	3,700.00		4,426.96		518.37
9339	Smith, Kline and French Laboratories Pre-Doctoral Fellowship	404.61					404.61
9340	Minnesota State Federation of Labor Scholarship		1,000.00		1,000.00		
9341	Eli Lilly & Co.—Post-doctorate Fellow- ship—Pharmaceutical Chemistry	33.12			33.12		
9343	John Cowles Foundation Fellowship	1,500.00	4,000.00		5,400.00		100.00
9345	Mount Sinai Hospital Fellowship— Surgery	9,144.00			9,144.00		
9346	General Mills Incorporated Graduate Fel- lowship in Organic Chemistry	42.13					42.13
9348	A. C. Ochs Brick and Tile Co. Prize in Architecture		200.00		200.00		
9350	Northern States Power Company—Elec- trical Engineering Scholarship	600.00			600.00		
9351	Minnesota Press Women Scholarships	100.00	100.00		100.00		100.00
9352	Northern States Power Company—Agricultural Engineering Scholarship	300.00			100.00		200.00
9353	Harold Prehn Foundation Scholarship Fund		254.10		169.40		84.70
9354	Progressive Club of Minneapolis Scholar- ship Fund	100.00	550.00		650.00		
9355	Eric Severeid Scholarship Fund in Jour- nalism	1,000.00					1,000.00
9356	Duluth Branch Scholarship Fund	1,118.33	6,315.78		4,623.75		2,810.36
9358	Minnesota State Electrical Workers Council of International Brotherhood of Elec- trical Workers Scholarship	75.00	480.00		435.00		120.00
9360	German House Scholarships		60.00		60.00		
9362	Armour and Company Fellowship	325.99			325.99		
9365	Sigma Delta Tau Alumni—Serene Harris Abrahams Memorial Scholarship	1.00	51.00				52.00
9366	Keystone Scholarship	400.00					400.00
9370	American Cyanamid Company—Graduate Fellowship in Chemistry	770.69	2,205.00		2,908.54		67.15

STATEMENT OF TRUST FUNDS—GIFTS

July 1, 1955 to June 30, 1956

Schedule B-2d

Department Number	Balance July 1, 1955	Income		Expenditures (from Sched. B-2a)	Transfers	Balance June 30, 1956
		Gifts	Other			
2. For Student Aid—Continued						
Scholarships and Prizes—Continued						
9371	Student Section of Faculty Women's Club Scholarship	100.00	100.00	100.00		100.00
9372	Anne Dudley Blitz Scholarship	100.00	100.00	100.00		100.00
9373	Miller Hospital—St. Joseph's Hospital Fellowship in Otolaryngology	1,125.00				1,125.00
9374	The Visking Corporation Fellowship	2,815.60	2,250.00	2,271.73		2,793.87
9375	The California Company Fellowship	31.45		31.45		
9376	Women's Auxiliary of the Minnesota State Veterinary Society Prize	25.00	25.00			50.00
9377	French Government Scholarship	420.00		385.00		35.00
9380	National Secretaries Association Scholar- ship Fund		150.00	150.00		
9386	Matinee Musicale of Duluth Scholarship Fund	190.00	200.00	270.00		120.00
9387	Minnesota Garden Flower Society Schol- arship Fund in Memory of Roger Mackintosh		100.00		100.00	
9389	Eli Lilly Fellowship in Animal Breeding	5,506.56		5,016.00		490.56
9390	Minneapolis-Moline Scholarship Fund	300.00		300.00		
9392	Women's Physical Education Alumnae Association Scholarship	17.00	501.00	500.00		18.00
9393	John Morse Memorial Foundation Schol- arship		3,000.00	3,000.00		
9394	Lederle Laboratory Division—American Cyanamid Co.—Scholarship in Veterin- ary Medicine	1,000.00		900.00		100.00
9395	Class of 1902 Memorial Fund	5,000.00				5,000.00
9398	John Torrance Tate Scholarship Fund	2,719.00	265.00	500.00		2,484.00
9399	American Society for Metals Foundation for Education and Research Scholarship		400.00	400.00		
9645	Haydn S. and Mary M. Cole Fellowship Fund			60.00		60.00
9700	Agriculture Faculty Women's Club	100.50	130.00	100.00		130.50
9702	Alpha Chi Sigma Twin City Alumni As- sociation Prize	20.00				20.00
9706	American Society of Civil Engineers (N. W. Section)	20.45	80.00	25.00		75.45
9707	Eastman Kodak Company Fellowship	83.65				83.65
9708	George T. Slade Scholarship Fund	5.00				5.00
9710	Allied Chemical and Dye Corporation Fellowship	4,800.39		4,212.76		587.63
9713	Pharmaceutical Institutes—Postgraduation Scholarship	30.56				30.56
9714	Special Music Scholarship Fund	4.86				4.86
9715	Mortar Board Scholarship Fund		100.00			100.00
9717	Magney, Tusler, and Setter Prize		200.00	200.00		
9718	Procter and Gamble Company Fellowship in Chemical Engineering	3,400.79		1,469.00		1,931.79

STATEMENT OF TRUST FUNDS—GIFTS

July 1, 1955 to June 30, 1956

Schedule B-2d

Department Number		Balance July 1, 1955	Income		Expenditures (from Sched. B-2a)	Transfers	Balance June 30, 1956
			Gifts	Other			
2. For Student Aid—Continued							
Scholarships and Prizes—Continued							
9720	Home Economics Association Scholarship	100.00	50.00		100.00		50.00
9723	Miller Hospital Fellowship	444.00	444.00				
9725	Minnesota State Pharmaceutical Association Scholarship	225.00	225.00		225.00		225.00
9728	Walter B. Lang Prizes	75.00			75.00		
9729	Minneapolis Woman's Club Scholarship Fund		1,200.00				1,200.00
9731	Pillsbury Debate Prize		275.00		275.00		
9735	Associated Women Students Scholarship	20.01					20.01
9736	Sigma Alpha Iota—Sigma Sigma Chapter Scholarship		60.00		60.00		
9738	Minnesota Jewish Council 4-H Club Fund	6.05	1,465.29		1,471.34		
9739	Minneapolis Gas Company Service Scholarship	500.00	500.00		500.00		500.00
9742	Pokegama Tuberculosis Fellowship	300.00			300.00		
9748	School of Chemistry Faculty Prize	254.05	20.00		98.59		175.46
9749	University of Minnesota Women's Club of Detroit Scholarship		300.00		100.00		200.00
9750	W. K. Kellogg Foundation Student Aid Fund—Medicine Scholarship	450.00			342.00		108.00
9751	Marion L. Vannier Scholarship	246.76	926.21		460.00		712.97
9752	Board of Publications Scholarship Fund	400.00	400.00		400.00		400.00
9755	Tau Beta Pi Prize	4.00					4.00
9756	Katharine J. Densford Scholarship Fund	705.00	405.00		250.00		860.00
9757	Music Scholarship	340.00	250.00		270.00		320.00
9758	Sears-Roebuck Scholarships	325.00	1,500.00		1,500.00		325.00
9760	Tozer Foundation, Inc.—Graduate Scholarships	7,550.00			5,800.00		1,750.00
9764	Phi Upsilon Omicron Prize	100.00	100.00		100.00		100.00
9766	Gargoyle Club Prizes in Architecture	85.55	100.00		100.00		85.55
9767	American Society of Mechanical Engineers (Twin City Section)	14.05					14.05
9768	Minneapolis General Hospital Fellowships	23,004.51	117,401.32		113,121.77		18,724.96
9769	Chi Epsilon Prize (Minnesota Chapter)		9.00		8.10		.90
9771	Taconite Scholarship Fund	694.92					694.92
9773	Southern Minnesota Medical Association Award		100.00		100.00		
9775	Rural Builders Scholarship	180.00					180.00
9776	Henry L. Williams Memorial Scholarship Fund	100.00			100.00		
9778	General Motors College Scholarship Fund		3,450.00		3,450.00		
9779	Minneapolis Women's Advertising Club Scholarship	200.00			100.00		100.00
9781	Northwest Daily Press Association Journalism Scholarship	100.00	100.00		100.00		100.00
9783	Alpha Tau Delta Scholarship	46.50	100.00		100.00		46.50
9786	Sears-Roebuck Agricultural Scholarship	25.06	4,225.00		4,225.00		25.06

STATEMENT OF TRUST FUNDS—GIFTS

July 1, 1955 to June 30, 1956

Schedule B-2d

Department Number	Balance July 1, 1955	Income		Expenditures (from Sched. B-2a)	Transfers	Balance June 30, 1956
		Gifts	Other			
2. For Student Aid—Continued						
Scholarships and Prizes—Continued						
9787						
9789	971.34			971.34		
9790	50.00					50.00
9791						
9793	83.95					83.95
9795						
9796	1,343.18	2,100.00		2,230.99		1,212.19
9797	15.76					15.76
9798	375.00			75.00		300.00
9798	889.75	7,118.00		7,474.77		532.98
9801	220.40	2,131.33		1,495.32		856.41
9803	17.35	500.00		500.00		17.35
9804						
9804	4,958.27	1,200.00		1,200.00		4,958.27
9807						
9807		3,000.00		3,000.00		
9809						
9809	185.76	25.00				210.76
9810	300.00	300.00		300.00		300.00
9812	103.00	100.00		100.00		103.00
9813						
9813	350.00			20.77		329.23
9814	40.97	40.97				
9815	150.00	75.00		150.00		75.00
9817	15,788.66			14,913.00	15,000.00	15,875.66
9819	200.00			200.00		
9820						
9820	2,494.01	11,500.00		11,340.00		2,654.01
9821	1,800.00			300.00		1,500.00
9822						
9822		200.00				200.00
9825						
9825	1,783.62			500.00		1,283.62
9827						
9827	548.16			100.00		448.16
9828						
9828	1,500.00			300.00		1,200.00
9830	200.00	200.00		233.00		167.00
9833						
9833	2,500.00			500.00		2,000.00
9836	62.00	300.00		362.00		
9837	1,430.22	16,338.33		17,151.39		617.16
9838						
9838		800.00		800.00		

STATEMENT OF TRUST FUNDS—GIFTS

July 1, 1955 to June 30, 1956

Schedule B-2d

Department Number	Balance July 1, 1955	Income		Expenditures (from Sched. B-2a)	Transfers	Balance June 30, 1956
		Gifts	Other			
2. For Student Aid—Continued						
Scholarships and Prizes—Continued						
9840			200.00	200.00		
9841	23.98					23.98
9843						
	2,899.38	1,779.00		2,250.00		2,428.38
9844	1,015.00			200.00		815.00
9847		100.00		100.00		
9850		100.00		100.00		
9851					750.00	
	750.00					
9856						
	2,893.57			2,722.93		170.64
9859	100.00	100.00		100.00		100.00
9860						
	115.00					115.00
9865						
	4,453.48	4,000.00		4,218.03		4,235.45
9866	750.00	750.00		750.00		750.00
9871						
	50.00					50.00
9873	30.53	6,558.10		6,550.00		38.63
9875	525.00					525.00
9876						
	1,130.60	3,300.00		4,284.72		145.88
9877						
	60.09					60.09
9879	300.00	300.00		300.00		300.00
9880						
	3,600.00			3,600.00		
9881		2,275.00		1,947.00		328.00
9882	1,008.09	2,107.00		2,556.85		558.24
9883	90.00	90.00		90.00		90.00
9888	3,153.50	2,615.00		2,050.00		3,718.50
9890						
	300.00	300.00		300.00		300.00
9891		400.00		200.00		200.00
9892	8,582.91	4,403.50		2,292.00		10,694.41
9893						
		250.00		250.00		
9895	78.51	3,481.28		3,500.00		59.79
9897	1,368.00	17,317.35		17,283.00		1,402.35
9898						
		1,500.00		1,500.00		
	Total Student Aid	\$ 221,789.02	\$ 418,495.76	\$ 436,345.29	\$ 9,824.34	\$ 213,763.83

STATEMENT OF TRUST FUNDS—GIFTS

July 1, 1955 to June 30, 1956

Schedule B-2d

Department Number	Balance July 1, 1955	Income		Expenditures (from Sched. B-2a)	Transfers	Balance June 30, 1956
		Gifts	Other			
3. For Non-educational Purposes						
9400	Mayme Waddell Home Economics Fund..... \$ 229.09			\$ 122.07		\$ 107.02
9401	Wesley E. Peik Teacher Education Fund	805.00	\$ 314.00	100.00		1,019.00
9403	Sidney Hillman Lecture Series	600.00	1,000.00	1,537.61		62.39
9404	Eliza A. Drew Memorial Fund	830.06		649.20		180.86
9407	School of Social Work—Gertrude Vaile Library Fund	124.06	208.25	180.81		151.50
9414	James F. Bell Collection Curatorship Fund		8,016.00	5,108.00		2,908.00
9415	Lampert Yards Educational Survey Fund	2,099.07	2,350.00	2,792.00		1,657.07
9416	John Ira Parcel Volume Fund	1,616.90				1,616.90
9417	The Marshall Hervey Memorial Book- shelf Fund	764.78		125.06		639.72
9418	Minnesota Heart Association—Symposium on Cardiac Physiology and Cardiac Sur- gery	3,993.25	3,000.00	5,170.82		1,822.43
9419	Fund for the Advancement of Educa- tion—College Training Program	1,405.14	23,621.03	22,305.46		2,720.71
9420	U. S. Department of State—U. S. Na- tional Commission for UNESCO	702.48				702.48
9421	U. S. Office of Education—Scandinavian Teachers Program	43.00		43.00		
9422	U. S. Public Health Service—Training Program in Clinical Psychology		7,177.00	6,709.53		467.47
9423	James Ford Bell Room—University Li- brary	78.00	50.00			128.00
9424	John D. Archbold—Memorial Hospital Fund	3.00				3.00
9425	Eye Pathology Laboratory	122.00	40.00			162.00
9426	Visiting Professorship in Chemical Engi- neering	2,500.00	2,500.00			
9429	Clyde Stephen Memorial Music Collection	240.00	1.00			241.00
9430	Harry E. Gerrish Memorial Bookshelf Fund	458.87	31.00	29.10		460.77
9432	Fund for the Advancement of Education— Minnesota Language Auxilium	394.34				394.34
9433	Warren Lecture Fund	1,177.10	1,200.00	640.04		1,737.06
9434	Waseca County Farm and Home Manage- ment Fund	1,963.34	3,025.00	3,050.00		1,938.34
9435	U. S. Office of Education—Latin Ameri- can Educators Program	2,013.50		2,013.50		
9437	National Science Foundation—Institute for College Teachers of Biology	1,363.09	3,900.00	3,820.47		1,442.62
9438	Pittsburgh Coke and Chemical Co.— Herbicide—Weed Killer	32.19		32.19		
9439	Carnegie Corporation of New York Gov- ernmental Relationships	1,000.76		1,000.76		
9440	National Science Foundation—Govern- mental Relationships	722.18	722.18			

STATEMENT OF TRUST FUNDS—GIFTS

July 1, 1955 to June 30, 1956

Schedule B-2d

Department Number	Balance July 1, 1955	Income		Expenditures (from Sched. B-2a)	Transfers	Balance June 30, 1956
		Gifts	Other			
3. For Non-educational Purposes—Continued						
9441	McQuarrie Pediatrics Fund	40,680.72	5,067.50	11,601.33	\$ 92.65	34,239.54
9442	Midwest Regional Institute Committee— Ford Foundation	15,500.00		9,044.50		6,455.50
9443	Committee for a Free Asia, Inc., Fund	199.85				199.85
9445	Tweed Art Gallery Fund	1,299.91	\$ 1,659.19	1,676.67		1,282.43
9446	U. S. Public Health Service—Undergrad- uate Cardiovascular Training Program	17,074.75	12,734.85	8,180.46		21,629.14
9447	Duluth Branch Development Fund	129.66	94.00			223.66
9448	Foreign Operation Administration—Seoul National University of Korea	559,858.54	320,771.17	39,198.01	636,103.01	914,388.39
9449	Occupational Therapy Clinic Fund	359.41	257.00	50.00	163.16	503.25
9450	U. S. Office of Vocational Rehabilitation Teaching Program	5,975.79	7,811.80		13,288.59	499.00
9451	Quota Club—Institute for Parents of Deaf Children		1,300.00	750.00		550.00
9452	National Science Foundation—Summer In- stitute for College Chemistry Teachers..	2,646.99	18.74	2,628.25		
9453	Thomas F. Barnhart Memorial Book Fund	137.00		116.04		20.96
9454	Louis W. and Maud Hill Family Founda- tion—Summer Institute for High School Teachers of Biology	1,983.46		1,947.39		36.07
9455	Work Shop in Mental Retardation	758.25		752.74		5.51
9456	Louis W. and Maud Hill Family Founda- tion—Physiologist in Surgery		15,000.00	12,553.61		2,446.39
9457	U. S. Naval Post Graduate School—Mon- terey, California	2,540.46		14,510.60	15,023.17	3,053.03
9458	The Dean J. B. Johnston Fund for Pub- lications in Neurology and Allied Fields	10,000.00				10,000.00
9459	Rosemount Aeronautical Laboratories Overhead Accounts			53,890.77	52,843.34	1,047.43
9460	Rosemount Aero Labs—Vacation	24,452.78		18,175.19	27,333.86	15,294.11
9461	Clarence Lofquist Memorial Bookshelf.....	250.00	765.00	310.27		704.73
9462	U. S. Office of Vocational Rehabilitation— Occupational Therapy Traineeship Pro- gram		3,230.00	3,230.00		
9463	Seoul National University of Korea Co- operative Project		30,000.00	6,179.23		23,820.77
9464	U. S. Public Health Service—Graduate Medical Training Grant in Diabetes		11,988.00	7,399.88		4,588.12
9466	State of Minnesota, Department of Health, Contract M-1434		275.00	350.81		75.81
9467	Louis W. and Maud Hill Family Founda- tion—Summer Institute for High School Teachers of Science and Mathematics.....		27,108.00	21,816.13		5,291.87
9468	National Foundation for Infantile Paraly- sis—Teaching Program in Rehabilita- tion		31,750.00	12,240.00		19,510.00
9469	University of Minnesota Medical Library Fund		5,245.00			5,245.00

STATEMENT OF TRUST FUNDS—GIFTS

July 1, 1955 to June 30, 1956

Schedule B-2d

Department Number	Balance July 1, 1955	Income		Expenditures (from Sched. B-2a)	Transfers	Balance June 30, 1956
		Gifts	Other			
3. For Non-educational Purposes—Continued						
9470	Edwin H. Bengston Medical School Fund		10,095.80			10,095.80
9471	U. S. Office of Vocational Rehabilitation— Workshop on Rehabilitation Nursing		2,285.00	2,285.00		
9472	U. S. Office of Vocational Rehabilitation— Institute in Rehabilitation		3,497.00	3,497.00		
9473	U. S. Office of Vocational Rehabilitation— Training in the Field of Rehabilitation Counseling		29,355.57	19,078.94		10,276.63
9474	U. S. Public Health Service—Polio Tests			23,000.00	11,325.28	11,674.72
9475	U. S. Office of Vocational Rehabilitation— Teaching Program in Rehabilitation		18,374.87	9,363.40		9,011.47
9476	Watumull Foundation—Nuclear Studies Fund		350.00	350.00		
9477	Study Section Activities Fund		450.00	1,000.00	846.95	603.05
9479	Population Council, Inc.—Rockefeller In- stitute Fund		500.00		183.18	316.82
9480	U. S. Public Health Service—Mental De- ficiency Institute		4,330.00	650.00	1,626.85	2,053.15
9481	ICA—Seoul National University of Korea —Procurement—Institute of Agricul- ture		243,478.00	3,862.25		239,615.75
9482	ICA—Seoul National University of Korea —Procurement—Institute of Technology		486,956.00	5,210.41		481,745.59
9483	ICA, Seoul National University of Korea —Procurement—Medical Sciences		389,566.00	9.70		389,556.30
9485	Minnesota Mining and Manufacturing Company—Electromagnet Fund		4,000.00	4,000.00		
9486	Educational Television and Radio Center —Radio Programs Production		4,768.77	1,644.19		3,124.58
9487	Government and Politics Institute		750.00	750.00		
9488	University of Minnesota Memorial Fund....		2,666.51		950.00	1,716.51
9489	Dental Hygiene Fund		117.00			117.00
9490	Stephen Walker Safety Car Fund		1,727.12	1,728.47		1.35
9491	California Research Corporation—Publi- cation Fund		3,500.00			3,500.00
9492	Fund for the Advancement of Education— Closed Circuit Television Project		14,266.00	4,073.43		10,192.57
9493	Midwestern Universities Research Asso- ciation Laboratory Site Exploration Committee		10,000.00	5,414.37		4,585.63
9494	Albert Justice Chesley, M.D., Memorial Lectureship in Public Health		3,379.50			3,379.50
9495	Humanities Development Fund		500.00	343.87		156.13
9496	School of Social Work Faculty Institute Fund		87.40	8.70		78.70
9497	Lederle Medical Faculty Awards Commit- tee—Pathology		24,362.79	183.97		24,178.82
9498	U. S. Public Health Service—Cardiovas- cular Training Grant		1,458.00	221.15		1,236.85

STATEMENT OF TRUST FUNDS—GIFTS

Schedule B-2d

July 1, 1955 to June 30, 1956

Department Number	Balance July 1, 1955	Income		Expenditures (from Sched. B-2a)	Transfers	Balance June 30, 1956	
		Gifts	Other				
3. For Non-educational Purposes—Continued							
9958	Martin B. Ruud Memorial Fund	904.33		897.11		7.22	
9960	Swenson Memorial Collection	81.28		12.72		68.56	
9961	Minnesota Museum of Natural History— Special Collection Fund	2,487.05		5.00		2,482.05	
9963	Center for Continuation Study Improve- ment Fund	38.04				38.04	
9964	National Fund for Medical Education	42,767.71	44,641.97	31,769.50	8,840.65	46,799.53	
9968	Henrici Memorial Library	31.84	1,693.18	663.22		998.12	
9978	School of Agriculture Loudspeaker Fund	1,099.60				1,099.60	
9979	Seoul National University of Korea Co- operative Project	519,724.46		346,822.38	636,103.01	809,005.09	
9981	Servo-Mechanism Laboratory	5,913.40		3,521.13		2,392.27	
9987	State of Minnesota—SPAN Association	80.62	1,580.62	1,653.67		7.57	
9994	Thomas F. Ellerbe Prize in Architecture		300.00			300.00	
9995	Thomas Heggen Memorial Fund	5,006.68		125.13		4,881.55	
9997	Student Organization—Development Fund	821.24	30.00	160.00		691.24	
9998	Speech and Hearing Clinic—Scholarship Fund	89.00				89.00	
9999	Research Contract Service Costs	7,696.24	.45	36,530.11	40,639.78	3,586.12	
	Total Non-Educational Purposes	\$ 189,261.22	\$1,929,957.58	\$190,910.39	\$ 885,667.75	\$ 27,698.00	\$1,396,763.44
SUMMARY							
	Educational Purposes	372,457.64	7,230,756.57	152,383.32	6,299,221.49	1,360.69	1,457,736.73
	Student Aid	221,789.02	418,495.76		436,345.29	9,824.34	213,763.83
	Non-educational Purposes	189,261.22	1,929,957.58	190,910.39	885,667.75	27,698.00	1,396,763.44
	Total Gift Funds	\$ 783,507.88	\$9,579,209.91	\$343,293.71	\$7,621,234.53	\$ 16,512.97	\$3,068,264.00

**SUMMARY STATEMENT OF CURRENT FUNDS
FEDERAL APPROPRIATIONS**

July 1, 1955 to June 30, 1956

Schedule B-3

Fund No.	Balance at Beginning of Year		Schedule B-1 Income		Expenditures to Schedule B-2	Balance at End of Year	
	Obligated	Un-obligated	Appropriation	Other		Obligated	Un-obligated
200 Adams Act	\$ 182.89	\$ 1,163.20	\$ 15,000.00		\$ 15,633.80	\$ 95.00	\$ 617.29
201 Hatch Act	473.00	743.75	15,000.00		14,579.63	84.00	1,553.12
202 Smith-Lever Fund Amended	15,611.89	47,217.58	1,121,765.94	\$125.00	1,082,455.31	30,039.72	72,225.38
204 Purnell Act	311.60	1,487.92	60,000.00		60,229.63	1,001.87	568.02
207 Morrill-Nelson Act			50,000.00		50,000.00		
209 Bankhead-Jones, Section 5 Research	1,763.02	1,296.82	68,128.03		67,489.28	2,339.68	1,358.91
210 Bankhead-Jones Instruction			49,750.80		49,750.80		
215 Bankhead-Jones, Section 9(b) 1-2 Act	15,794.95	6,016.31	305,032.08		301,886.49	17,971.92	6,984.93
216 Bankhead-Jones, Section 9(b)3 Act	755.29	728.01	99,390.00		94,473.80	5,780.76	618.74
217 Research and Marketing Act—Extension			10,125.00		9,357.08	850.00	82.08
100 Smith-Hughes Act			13,599.13		13,599.13		
100 George-Barden Act			37,988.39		37,988.39		
100 George-Barden Act—Duluth Branch			3,771.68		3,771.68		
Total	\$34,892.64	\$58,653.59	\$1,849,551.05	\$125.00	\$1,801,215.02	\$58,162.95	\$83,844.31

**SUMMARY STATEMENT OF CURRENT FUNDS
FEDERAL APPROPRIATIONS**

July 1, 1955 to June 30, 1956

Schedule B-3

Fund No.		Total	Salaries and Wages	Supplies and Expense	Equipment	Buildings and Improvements
200	Adams Act	\$ 15,633.80	\$ 13,606.63	\$ 1,609.25	\$ 417.92	
201	Hatch Act	14,579.63	11,178.48	2,406.15	995.00	
202	Smith-Lever Fund Amended	1,082,455.31	924,998.73	121,693.06	35,763.52	
204	Purnell Act	60,229.63	54,474.68	5,057.35	697.60	
207	Morrill-Nelson Act	50,000.00	47,855.80	2,144.20		
209	Bankhead-Jones, Section 5 Research	67,489.28	53,760.74	10,404.52	3,324.02	
210	Bankhead-Jones Instruction	49,750.80	47,460.98	2,289.82		
215	Bankhead-Jones, Section 9(b) 1-2 Act	301,886.49	217,068.57	51,118.63	33,699.29	
216	Bankhead-Jones, Section 9(b)3 Act	94,473.80	66,580.73	20,436.03	7,457.04	
217	Research and Marketing Act—Extension	9,357.08	5,597.24	2,850.71	909.13	
100	Smith-Hughes Act	13,599.13	13,599.13			
100	George-Barden Act	37,988.39	37,988.39			
100	George-Barden Act—Duluth Branch	3,771.68	3,771.68			
	Total	\$1,801,215.02	\$1,497,941.78	\$220,009.72	\$83,263.52	

SUMMARY STATEMENT OF CURRENT FUNDS
SPECIAL STATE APPROPRIATIONS

July 1, 1955 to June 30, 1956

Schedule B-3a

Fund No.	Balance at Beginning of Year		Schedule B-1 Income		Expenditures to Schedule B-2	Balance at End of Year		
	Obligated	Un-obligated	Appropriation	Other		Obligated	Un-obligated	
400	Agricultural Extension	\$ 6,539.97	\$ 4,678.88	\$ 385,200.00	\$ 10,521.05	\$ 395,541.80	\$ 6,820.05	\$ 4,779.71
402	Beneficiation of Manganiferous Ores	6,920.15	6.23	87,500.00	286.09	86,769.31	8,967.12	1,036.42
403	General Agricultural Research	28,544.19	176.01	320,000.00	15.90	326,917.15	21,495.19	28.26
409	Medical Research	6,243.71	19.58	67,500.00		63,914.32	9,863.59	53.78
413	Live Stock Sanitary Board	1,066.75	489.00	45,000.00		45,173.70	455.51	51.46
419	Institute of Child Welfare	697.15	35.61	30,000.00		29,496.40	1,175.08	9.94
420	Psychopathic Hospital Maintenance	2,830.58	64.31	469,966.00	2.00	467,819.80	4,889.83	24.64
429	General Research	9,078.10	111.24	90,000.00	340.00	89,079.00	10,252.83	24.97
430	Child Psychiatric Hospital	2,812.77	9.05	160,000.00		156,841.82	5,982.97	21.07
431	Minnesota Institute of Research.....	5,916.92	233.80	30,000.00		28,036.00	7,689.32	42.20
433	University of Minnesota Hospitals	96,891.32	1,576.87	2,301,866.29	2,394,031.71	*4,326,031.67	465,939.52	758.74
437	Soil Conservation	2,132.50	1,200.90	86,299.10		72,093.59	2,206.12	15,332.79
438	Agricultural Research—Rosemount	8,435.77	7.31	90,000.00		89,783.36	8,671.80	26.70
439	Hybrid Corn Maturity Tests	109.30	32.37	12,500.00	128.63	12,558.68	150.00	3.12
442	School of Agriculture—Student Aid Fund		5,850.00	64,150.00		64,417.87		5,582.13
445	Business and Economic Research	565.00	9.77	10,000.00		9,795.79	800.00	40.56
449	Legislative Claims Appropriation ..			35,350.00		35,350.00		
450	Hospital Rehabilitation Center	3,814.19		265,000.00		264,102.96	4,711.23	
460	Multiple Sclerosis Clinic			15,000.00		15,000.00		
	Total	\$182,598.37	\$ 399.13	\$4,565,331.39	\$2,405,325.38	\$ 6,578,723.22	\$560,070.16	\$14,062.63

* Includes Transfer of Funds Nos. 4225, \$4,000.00; 5105, \$2,000.00; 6671, \$13,165.00.

**SUMMARY STATEMENT OF CURRENT FUNDS
SPECIAL STATE APPROPRIATIONS**

July 1, 1955 to June 30, 1956

Schedule B-3a

Fund No.		Total	Salaries and Wages	Supplies and Expense	Equipment	Buildings and Improvements
400	Agricultural Extension	\$ 395,541.80	\$ 317,283.18	\$ 70,218.43	\$ 8,040.19	
402	Beneficiation of Manganiferous Ores	86,769.31	66,055.57	11,126.69	9,587.05	
403	General Agricultural Research	326,917.15	248,347.38	47,626.23	30,943.54	
409	Medical Research	63,914.32	22,928.44	24,013.41	16,972.47	
413	Live Stock Sanitary Board	45,173.70	42,095.65	2,389.25	688.80	
419	Institute of Child Welfare	29,496.40	27,258.53	1,531.58	706.29	
420	Psychopathic Hospital Maintenance	467,819.80	355,698.57	108,723.95	3,397.28	
429	General Research	89,079.00	62,206.07	18,867.85	8,005.08	
430	Child Psychiatric Hospital	156,841.82	101,917.07	54,631.25	293.50	
431	Minnesota Institute of Research	28,036.00	16,082.57	4,908.53	7,044.90	
433	University of Minnesota Hospitals	4,306,866.67	2,760,539.99	1,486,481.59	57,991.88	\$ 1,853.21
437	Soil Conservation	72,093.59	58,077.83	12,049.28	1,966.48	
438	Agricultural Research—Rosemount	89,783.36	64,196.63	18,342.71	6,494.02	750.00
439	Hybrid Corn Maturity Tests	12,558.68	10,257.37	1,966.31	335.00	
442	School of Agriculture—Student Aid Fund	64,417.87		64,417.87		
445	Business and Economic Research	9,795.79	6,681.11	3,075.93	38.75	
449	Legislative Claims Appropriation	35,350.00		35,350.00		
450	Hospital Rehabilitation Center	264,102.96	200,634.84	58,014.52	5,453.60	
460	Multiple Sclerosis Clinic	15,000.00	13,073.64	1,926.36		
	Total	\$6,559,558.22	\$4,373,334.44	\$2,025,661.74	\$157,958.83	\$ 2,603.21

STATEMENT OF LOAN FUNDS

July 1, 1955 to June 30, 1956

Schedule C

Fund No.	Loan Funds	Loan Funds July 1, 1955	Additions	
			Gifts	Interest on Loans
501	Intercollegiate Athletic Student Loan Fund	\$ 12,032.43		\$ 11.90
523	J. Marshall Hanks Student Loan Fund		\$ 161.00	
525	Minnesota Medical Foundation Hospital Administration Loan Fund		400.00	
530	College of Education Loan Fund		500.00	
533	Staff and Employees Loan Fund—Duluth Branch			9.13
535	Augustus L. Searle Fund	1,500.00	7,500.00	
539	Roy Rowell Ireland Trust Fund	68.36		
544	Daniel C. Dvoracek Memorial Student Loan Fund	220.00	10.00	
548	William A. Peters Student Loan Fund	200.00		7.10
549	Duluth District Dental Auxiliary Loan Fund	100.00	100.00	
552	Duluth Engineers Club Emergency Loan Fund	502.17		12.23
553	Southern School of Agriculture Student Loan Fund	50.00	220.00	.45
558	Robert (Tsai-Hsing) Chen Memorial Loan Fund	128.00		
559	Jacob G. Cohen Loan Fund	1,915.00		
565	John Deere Student Loan	2,000.00		
566	Student Loan Fund—Grand Rapids	2,727.56	50.00	78.44
568	Stanil Toncheff Student Loan Fund	29,946.03		256.38
577	Vernon W. Olson, Junior, Memorial Aid Fund	1,075.00		
580	Bothilda Uglum Student Loan Memorial Fund	15,625.99		6.40
581	Student Emergency Loan Fund, Duluth Branch	996.57	1.00	19.69
582	Henry J. Fletcher Memorial Aid Fund	3,032.28	1,000.00	8.45
584	Duluth Branch Student Loan Fund	5,000.58		83.99
589	Ronald P. Nelson Loan Fund	1,801.11		19.35
590	Dr. Willard L. Burnap Loan Fund	150.00	57.50	
603	Caleb Dorr Loan Fund	546.38		
604	General Student Loan Fund	25,161.86	217.21	598.91
605	H. P. Bend Loan Fund	86.20		
606	Cosmopolitan Club Loan Fund	1,509.91		28.10
607	Elliot Trust Fund	9,822.78		10.60
608	Engineers Bookstore Loan Fund	5,271.36		142.70
609	Gilfillan Trust Fund	136,060.46		1,974.38
610	Edward M. and Effie R. Johnson Loan Fund	8,068.35		212.90
611	Law Alumni Loan Fund	13,332.03		140.25
612	Ramsey County Medical Auxiliary Loan Fund	670.05		70.45
613	John Lind Fund	8,563.30		22.95
614	F. D. Lindquist Loan Fund	1,176.74		36.04
615	Ludden Estate Fund	25,632.14		156.91
616	Ludden Real Estate Fund	77,736.00		930.50
617	Ludden Trust Fund	20,120.57		234.25
618	First National Bank of St. Paul Loan Fund	1,301.12		21.65
619	Minnesota State Organization for Public Health Nurses Loan Fund	690.76		
620	Professional Sorority Council Loan Fund	142.28		
621	Juniata Sheppard Loan Fund	397.07		
622	Women's Auxiliary of Minneapolis Dental Society Loan Fund ..	1,459.45		33.12
623	W. C. T. U. (Eighth Ward) Loan Fund	132.58		2.75
624	Mary Dwight Akers Loan Fund	5,403.65		109.85
625	"The Dads" Association of the University of Minnesota Loan Fund	1,328.45		55.10

STATEMENT OF LOAN FUNDS
July 1, 1955 to June 30, 1956

Schedule C

Interest Transferred to Principal	Deductions			Loan Funds June 30, 1956	Assets	
	Transfers to Other Funds	Cancelled Notes	Expense		Cash	Notes Receivable
				\$ 12,044.33	\$ 11,831.33	\$ 213.00
				161.00	161.00	
				400.00	400.00	
				500.00	180.00	320.00
	\$ 1,500.00			1,509.13	1,120.79	388.34
	8,400.00			600.00	600.00	
\$ 3,911.09				3,979.45	3,979.45	
				230.00	95.00	135.00
				207.10	170.00	37.10
				200.00	100.00	100.00
				514.40	249.40	265.00
				270.45	270.45	
				128.00	128.00	
				1,915.00	1,665.00	250.00
				2,000.00	2,000.00	
				2,856.00	1,769.38	1,086.62
				30,202.41	23,297.76	6,904.65
				1,075.00	1,025.00	50.00
				15,632.39	15,357.39	275.00
				1,017.26	182.24	835.02
	12.28			4,028.45	1,165.15	2,863.30
				5,084.57	2,869.95	2,214.62
				1,820.46	977.46	843.00
				207.50	57.50	150.00
				546.38	358.38	188.00
				25,977.98	8,939.50	17,038.48
				86.20	11.20	75.00
8.40				1,546.41	299.56	1,246.85
219.24				10,052.62	7,338.42	2,714.20
				5,414.06	1,172.56	4,241.50
3,387.72				141,422.56	81,540.85	59,881.71
210.00				8,491.25	3,178.60	5,312.65
590.52				14,062.80	806.40	13,256.40
				740.50	515.50	225.00
277.62				8,863.87	8,796.57	67.30
				1,212.78	213.23	999.55
386.82				26,175.87	18,811.07	7,364.80
3,050.84				81,717.34	55,442.04	26,275.30
839.16				21,193.98	10,817.73	10,376.25
				1,322.77	835.92	486.85
				713.02	713.02	
22.26				142.28	142.28	
				397.07	363.07	34.00
				1,492.57	487.47	1,005.10
				135.33	110.58	24.75
				5,513.50	3,672.00	1,841.50
				1,383.55	453.17	930.38

STATEMENT OF LOAN FUNDS

July 1, 1955 to June 30, 1956

Schedule C

Fund No.	Loan Funds	Loan Funds July 1, 1955	Additions	
			Gifts	Interest on Loans
626	Argosy Club Loan Fund.....	289.31		13.25
627	Class of 1902 Loan Fund.....	1,146.82		10.55
628	Agriculture Faculty Women's Club Loan Fund (Home Economics)	806.00		30.36
629	Dr. Nellie W. Nelson Home Economics Loan Fund.....	3,775.54		17.95
630	Minnesota G. A. R. and Women's Relief Corps Loan Fund.....	588.37		
631	Earle Brown Loan Fund.....	465.50		7.45
632	Helen Dwan Loan Fund	123.44		3.60
633	Lambda Alpha Psi Graduate Loan Fund.....	728.55		
634	Delta Sigma Delta Loan Fund.....	1,191.27		6.75
635	Anna R. Goldberg Loan Fund.....	347.33		
636	Central School of Agriculture Loan Fund.....	2,367.21		13.20
637	Dorothy M. Winter Memorial Loan Fund.....	595.47		
638	St. Paul Housewives League Loan Fund.....	713.49		1.55
639	West Central School of Agriculture Class of 1950 Loan Fund	587.60		
640	Delta Phi Delta Loan Fund.....	136.61		2.10
657	Eitel Loan Fund	9,892.16		199.95
659	Law Faculty Loan Fund.....	83.17		
672	William Arthur Lawhead Loan Fund.....	1,901.30		48.35
676	St. Anthony Park Women's Association Loan Fund.....	491.48		
677	Minneapolis Women's Advertising Club Loan Fund.....	342.88		
678	Agriculture Faculty Women's Club Loan Fund (Agriculture)	1,033.61		20.45
683	Wayne E. Butterbaugh Memorial Loan Fund.....	187.67		3.30
684	Class of 1901 Loan Fund.....	503.16		6.72
686	Women's Auxiliary of Hennepin County Medical Society Student Loan Fund	980.01	200.00	17.70
687	Minnesota Home Economics Association Loan Fund.....	253.74		
688	Phi Upsilon Omicron Loan Fund	150.49		
690	Twin City Panhellenic Loan Fund.....	68.24		
691	Phi Lambda Theta Loan Fund.....	205.60		
692	Edward E. Nicholson Student Loan Fund.....	8,940.41		278.80
693	John Buckhout Johnston Loan Fund.....	3,913.02		21.50
694	West Central School of Agriculture Seventh District Federation of Women's Clubs Loan Fund	1,223.83		4.10
697	Staff and Employee Student Loan Fund.....	14,000.89		185.95
698	Ladies Drug Auxiliary of Minneapolis Loan Fund.....	132.11		
699	Minnesota Union Loan Fund.....	97.77		
701	Staff and Employees Loan Fund.....	19,094.38		576.14
702	Gopher 4-H Club Loan Fund.....	68.17		
703	Staff and Employees Extension Student Loan Fund.....	2,085.62		4.65
704	Staff and Employees Schools of Agriculture Loan Fund.....	2,251.18	152.95	2.50
705	Child Psychology Study Circle, St. Paul, Loan Fund.....	241.25		
709	Richard Olding Beard Loan Fund.....	161.09		
713	Minnesota Bookstore Student Loan Fund.....	217.29		5.60
716	Max Toltz Loan Fund in Engineering.....	102.48		
722	Federal Student Loan Fund.....			39.00
732	Minnesota League of Nursing Education Loan Fund.....	512.59		
734	Minnesota Bookstore Loan Fund.....	221.23		40.35
742	Josephine Louise Harper Loan Fund.....	112.38		1.50

STATEMENT OF LOAN FUNDS

July 1, 1955 to June 30, 1956

Schedule C

Interest Transferred to Principal	Deductions			Loan Funds June 30, 1956	Assets	
	Transfers to Other Funds	Cancelled Notes	Expense		Cash	Notes Receivable
				302.56	152.56	150.00
				1,157.37	477.77	679.60
				836.36	801.46	34.90
				3,793.49	3,098.49	695.00
				588.37	588.37	
				472.95	442.95	30.00
				127.04	127.04	
				728.55	728.55	
				1,198.02	1,198.02	
				347.33	147.33	200.00
	49.00			2,331.41	1,251.36	1,080.05
				595.47	595.47	
				715.04	714.39	.65
				587.60	587.60	
				138.71	138.71	
3,373.84				13,465.95	7,239.45	6,226.50
	83.17			2,054.23	978.53	1,075.70
104.58				491.48	291.48	200.00
				342.88	217.88	125.00
				1,054.06	523.86	530.20
				190.97	190.97	
				509.88	240.88	269.00
				1,197.71	614.56	583.15
				253.74	215.74	38.00
				150.49	111.49	39.00
				68.24	68.24	
				205.60	205.60	
				9,219.21	4,420.31	4,798.90
363.72				4,298.24	3,013.64	1,284.60
				1,227.93	943.83	284.10
				14,186.84	4,106.36	10,080.48
				132.11	132.11	
				97.77	97.77	
	1,500.00			18,170.52	1,875.35	16,295.17
				68.17	68.17	
				2,090.27	2,045.07	45.20
				2,406.63	2,184.78	221.85
				241.25	141.25	100.00
				161.09	161.09	
				222.89	47.89	175.00
				102.48	2.48	100.00
				39.00	235.25	274.25
				512.59	512.59	
				261.58	202.58	59.00
				113.88	113.88	

STATEMENT OF LOAN FUNDS

July 1, 1955 to June 30, 1956

Schedule C

Fund No.	Loan Funds	Loan Funds July 1, 1955	Additions	
			Gifts	Interest on Loans
745	Sigma Delta Gamma Graduate Students' Loan Fund	265.21		
749	Frank B. Kellogg Loan Fund	5,139.54		233.45
750	Robert W. Murchie Graduate Loan Fund	232.47		
765	Minnesota Medical Foundation Fund	503.20		
776	W. K. Kellogg Foundation Student Aid—Medicine	13,708.56		308.61
777	W. K. Kellogg Foundation Student Aid—Dentistry	15,830.43		284.30
778	W. K. Kellogg Foundation Student Aid—Public Health	4,098.58		6.50
779	Faculty Women's Club Emergency Loan Fund	700.00		1.10
780	Foreign Students Loan Fund	201.96		1.50
782	W. K. Kellogg Foundation Student Aid Fund: Nursing—Loans	2,075.57		29.03
783	Student War Loans Fund	9,714.59	1,455.99	119.63
784	Householders Loan Fund	702.81	50.00	12.30
785	A. E. Adams Student Loan Fund	2,075.52		83.10
786	Pioneer Hall Notes	273.97		
789	W. K. Kellogg Student Aid Fund: Medical Technicians—Loans	3,037.59		8.50
790	Minnesota Student Foundation Loan and Scholarship Fund	2,469.70		95.03
797	Rice County Student Loan Fund	1,028.19		12.40
914	Minnesota State Pharmaceutical Association—Loan Fund	1,318.68		27.75
919	Fred W. Reed Loan Fund	2,559.15		43.45
920	Minnesota Athletes Memorial Emergency Aid Fund	2,255.90		91.40
922	Charles Joel Winton Memorial Fund	1,125.79		12.20
928	John P. Coughlin Journalism Scholarship Fund	3,148.38		63.55
932	Frank J. Percival Loan Fund—Romance Languages	12,078.07		.55
933	Frank J. Percival Loan Fund—Physical Education	12,228.71		89.79
934	Mortar Board Emergency Fund	340.10		
936	Public Administration Alumni Student Loan Fund	178.35		
939	Harold B. Schuck Memorial Fund	1,000.02		
942	Woman's Auxiliary of the St. Paul District Dental Society Loan Fund	1,067.14		11.55
947	Alice M. Child Loan Fund	508.55		
954	Minneapolis Advertising Club Loan Fund	1,082.76		9.80
957	Sally Richards Memorial Fund	2,082.79		19.75
958	Student Loan Reserve Fund	24,930.93		5,630.84
965	Frances M. Money Loan Fund	1,008.22		
968	Greater University Loan Fund	5.00		
969	Staff and Employees Student Loan Fund—Duluth Branch	5,171.42		118.60
974	Robert A. Schmitt Loan Fund	1,000.00		
975	Chinese Students Emergency Aid Fund	1,048.76		
976	Carlotta M. Brown Fund	100.00		1.60
983	Minneapolis Association of Sales Managers Loan Fund	1,040.38		22.45
984	Cosmopolitan Club-International Club of Minneapolis—Loan Fund	562.88		57.05
991	Carman Student Revolving Loan Fund	3,750.00		
993	Nellie Gorgas Loan Fund	1,500.00		
996	Anne Dudley Blitz Loan Fund	242.45		
	Total Assets			
	Temporary Investments on Loan Funds (See Schedule F-3)			
	Grand Totals	\$650,408.60	\$ 9,163.67	\$14,254.02

STATEMENT OF LOAN FUNDS

July 1, 1955 to June 30, 1956

Schedule C

Interest Transferred to Principal	Deductions			Loan Funds June 30, 1956	Assets	
	Transfers to Other Funds	Cancelled Notes	Expense		Cash	Notes Receivable
				265.21	65.21	200.00
				5,372.99	4,239.99	1,133.00
				232.47	232.47	
				503.20	153.20	350.00
				14,017.17	1,541.67	12,475.50
				16,114.73	906.28	15,208.45
				4,105.08	2,614.78	1,490.30
				701.10	414.60	286.50
				203.46	53.46	150.00
				2,104.60	656.82	1,447.78
		\$ 5,159.34		3,218.89	28.75	3,190.14
				765.11	407.36	357.75
				2,158.62	1,324.37	834.25
				273.97		273.97
				3,046.09	2,362.84	683.25
				2,564.73	1,546.08	1,018.65
				1,040.59	635.09	405.50
				1,346.43	471.08	875.35
				2,602.60	607.20	1,995.40
				2,347.30	1,500.50	846.80
				1,137.99	605.19	532.80
				3,211.93	1,153.28	2,058.65
				12,078.62	10,623.62	1,455.00
				12,318.50	9,144.38	3,174.12
				340.10	255.10	85.00
	30.00			148.35		148.35
				1,000.02	1,000.02	
				1,078.69	296.64	782.05
				508.55	358.55	150.00
				1,092.56	756.51	336.05
				2,102.54	647.24	1,455.30
		1,839.95	\$822.18	27,899.64	27,899.64	
				1,008.22	968.37	39.85
				5.00	5.00	
				5,290.02	3,330.02	1,960.00
				1,000.00	20.00	980.00
				1,048.76	1,048.76	
				101.60	101.60	
				1,062.83	473.13	589.70
				619.93	215.93	404.00
1,050.00				4,800.00	4,800.00	
				1,500.00	1,500.00	
				242.45	82.45	160.00
					\$401,501.20	\$273,724.98
					239,974.65	
\$17,795.81	\$ 8,574.45	\$ 6,999.29	\$822.18	\$675,226.18	\$161,526.55	\$273,724.98

STATEMENT OF LOANS MADE AND PAID

July 1, 1955 to June 30, 1956

Schedule C-1

Fund No.	Loan Funds	Notes Receivable July 1, 1955	Loans Paid	Loans Made	Notes Receivable June 30, 1956
501	Intercollegiate Athletic Student Loan Fund	\$ 66.00	\$ 7.00	\$ 154.00	\$ 213.00
530	College of Education Loan Fund			320.00	320.00
533	Staff and Employees Loan Fund—Duluth Branch.....		444.66	833.00	388.34
544	Daniel C. Dvoracek Memorial Student Loan Fund.....			135.00	135.00
548	William A. Peters Student Loan Fund	175.00	137.90		37.10
549	Duluth District Dental Auxiliary Loan Fund	100.00			100.00
552	Duluth Engineers' Club Emergency Loan Fund	466.19	1,237.19	1,036.00	265.00
559	Jacob G. Cohen Loan Fund.....			250.00	250.00
566	Student Loan Fund—Grand Rapids	1,033.73	621.77	674.66	1,086.62
568	Stanil Toncheff Student Loan Fund	7,197.90	3,723.25	3,430.00	6,904.65
577	Vernon W. Olson, Jr. Memorial Aid Fund	350.00	300.00		50.00
580	Bothilda Uglem Student Loan Memorial Fund	320.00	225.00	180.00	275.00
581	Student Emergency Loan Fund—Duluth	896.50	2,899.98	2,838.50	835.02
582	Henry J. Fletcher, Jr., Memorial Aid Fund	2,479.75	446.45	830.00	2,863.30
584	Duluth Branch Student Loan Fund	2,303.50	1,393.88	1,305.00	2,214.62
589	Ronald P. Nelson Loan Fund	570.00	752.00	1,025.00	843.00
590	Dr. Willard L. Burnap Loan Fund.....			150.00	150.00
603	Caleb Dorr Loan.....	38.00		150.00	188.00
604	General Student Loan.....	13,525.05	11,008.57	14,522.00	17,038.48
605	H. P. Bend Loan Fund.....			75.00	75.00
606	Cosmopolitan Club Loan.....	1,392.65	1,140.80	995.00	1,246.85
607	Elliot Trust Fund.....	2,509.20	2,045.00	2,250.00	2,714.20
608	Engineers Bookstore Loan.....	3,774.80	3,316.30	3,783.00	4,241.50
609	Gilfillan Trust Fund.....	58,804.25	29,610.94	30,688.40	59,881.71
610	Edward M. and Effie R. Johnson Loan.....	5,226.10	4,759.45	4,846.00	5,312.65
611	Law Alumni Loan.....	8,954.00	1,684.60	5,987.00	13,256.40
612	Ramsey County Medical Auxiliary Loan.....	595.00	370.00		225.00
613	John Lind Fund.....	199.35	182.05	50.00	67.30
614	F. D. Lindquist Loan	816.50	556.95	740.00	999.55
615	Ludden Estate Fund	4,214.20	3,320.20	6,470.80	7,364.80
616	Ludden Real Estate Fund	30,819.60	19,697.30	15,153.00	26,275.30
617	Ludden Trust Fund	8,526.90	5,665.65	7,515.00	10,376.25
618	First National Bank of St. Paul Loan Fund	430.00	168.15	225.00	486.85
621	Juniata Sheppard Loan.....	34.00			34.00
622	Women's Auxiliary of Minneapolis Dental Society.....	1,285.00	409.90	130.00	1,005.10
623	Woman's Christian Temperance Union (Eighth Ward) Scholarship and Loan Fund	57.00	32.25		24.75
624	Mary Dwight Akers Loan.....	2,517.65	1,341.15	665.00	1,841.50
625	"The Dads" Association of the University of Minne- sota Loan Fund	520.38	498.00	908.00	930.38
626	Argosy Club Loan.....	200.00	200.00	150.00	150.00
627	Class of 1902 Loan.....	478.00	151.90	353.50	679.60
628	Agriculture Faculty Women's Club Loan—Home Economics	749.00	772.10	58.00	34.90
629	Dr. Nellie W. Nelson Home Economics Loan	785.00	390.00	300.00	695.00
631	Earle Brown Loan Fund.....	135.00	295.00	190.00	30.00
632	Helen Dwan Loan Fund.....	85.00	85.00		
634	Delta Sigma Delta Loan.....	300.00	300.00		
635	Anna R. Goldberg Loan.....	200.00			200.00

STATEMENT OF LOANS MADE AND PAID

July 1, 1955 to June 30, 1956

Schedule C-1

Fund No.	Loan Funds	Notes Receivable July 1, 1955	Loans Paid	Loans Made	Notes Receivable June 30, 1956
636	Central School of Agriculture Loan.....	961.35	356.30	475.00	1,080.05
638	St. Paul Housewives League Loan Fund.....	64.10	63.45		.65
640	Delta Phi Delta Loan Fund.....	50.00	50.00		
657	Eitel Loan Fund.....	6,635.45	1,568.95	1,160.00	6,226.50
672	William Arthur Lawhead Loan Fund.....	1,295.00	1,246.30	1,027.00	1,075.70
676	St. Anthony Park Women's Association Loan.....			200.00	200.00
677	Minneapolis Women's Advertising Club Loan Fund....	100.00		25.00	125.00
678	Agriculture Faculty Women's Club Loan Fund.....	779.20	424.00	175.00	530.20
683	Wayne E. Butterbaugh Scholarship Memorial Loan Fund.....	100.00	100.00		
684	Class of 1901 Loan.....	189.25	145.25	225.00	269.00
686	Women's Auxiliary Hennepin County Medical Society	441.90	158.75	300.00	583.15
687	Minnesota Home Economics Association Loan Fund....	38.00			38.00
688	Phi Upsilon Omicron Loan.....	39.00			39.00
692	Edward E. Nicholson Student Loan Fund.....	5,253.05	4,188.15	3,734.00	4,798.90
693	John Buckhout Johnston Loan Fund.....	904.00	804.40	1,185.00	1,284.60
694	West Central School of Agriculture—7th District Federation of Women's Clubs Loan Fund.....	298.00	198.90	185.00	284.10
697	Staff and Employees Student Loan.....	5,329.15	7,420.52	12,171.85	10,080.48
701	Staff and Employees Loan.....	14,654.92	30,253.30	31,893.55	16,295.17
703	Staff and Employees Extension Student Loan Fund.....	25.00	413.20	433.40	45.20
704	Staff and Employees Schools of Agriculture Loan Fund—Crookston.....	192.50	85.00	114.35	221.85
705	Child Psychology Study Circle Loan Fund—St. Paul			100.00	100.00
713	Minnesota Bookstore Student Loan Fund.....	157.00	157.00	175.00	175.00
716	Max Toltz Loan Fund in Engineering.....	100.00			100.00
722	Federal Student Loans.....	428.40	154.15		274.25
734	Minnesota Bookstore Loan Fund.....	59.00			59.00
742	Josephine L. Harper Loan Fund.....		75.00	75.00	
745	Sigma Delta Gamma Graduate Students' Loan Fund....			200.00	200.00
749	Frank B. Kellogg Loan Fund.....	2,413.15	1,080.15	200.00	1,133.00
765	Minnesota Medical Foundation Fund.....	195.00	5.00	160.00	350.00
776	W. K. Kellogg Foundation Student Aid—Medicine.....	12,871.25	3,695.75	3,300.00	12,475.50
777	W. K. Kellogg Foundation Student Aid—Dentistry....	14,469.90	5,535.45	6,274.00	15,208.45
778	W. K. Kellogg Foundation Student Aid—Public Health—Loans.....	242.20	151.90	1,400.00	1,490.30
779	Faculty Women's Club Emergency Loan Fund.....	350.00	1,061.00	997.50	286.50
780	Foreign Students Loan Fund.....	50.00	25.00	125.00	150.00
782	W. K. Kellogg Foundation Student Aid—Nursing—Loans.....	1,360.90	713.12	800.00	1,447.78
783	Student War Loan Fund.....	9,555.84	1,206.36	5,159.34	3,190.14
784	Householders Loan Fund.....	530.00	1,183.25	1,011.00	357.75
785	A. E. Adams Student Loan Fund.....	1,168.95	284.70	50.00	834.25
786	Pioneer Hall Notes.....	273.97			273.97
789	W. K. Kellogg Student Aid—Medical Technicians—Loans.....	302.00	118.75	500.00	683.25
790	Minnesota Student Foundation Loan and Scholarship Fund.....	1,911.15	1,220.50	328.00	1,018.65
797	Rice County Student Loan Fund.....	105.50		300.00	405.50

STATEMENT OF LOANS MADE AND PAID

July 1, 1955 to June 30, 1956

Schedule C-1

Fund No.	Loan Funds	Notes Receivable July 1, 1955	Loans Paid	Loans Made	Notes Receivable June 30, 1956
914	Minnesota State Pharmaceutical Association Student Loan Fund	781.75	461.40	555.00	875.35
919	Fred W. Reed Loan Fund	1,399.50	1,045.10	1,641.00	1,995.40
920	Minnesota Athletes Memorial Emergency Aid Fund ...	389.80	1,243.00	1,700.00	846.80
922	Charles Joel Winton Memorial Fund	492.45	407.65	448.00	532.80
928	John P. Coughlin Journalism Scholarship Fund	1,166.75	588.10	1,480.00	2,058.65
932	Frank J. Percival Loan Fund—Romance Languages	20.00	20.00	1,455.00	1,455.00
933	Frank J. Percival Loan Fund—Physical Education	2,955.50	1,861.38	2,080.00	3,174.12
934	Mortar Board Emergency Loan Fund		365.00	450.00	85.00
936	Public Administration Alumni Student Aid and Loan Fund	178.35	30.00		148.35
942	Woman's Auxiliary of the St. Paul District Dental Society Loan Fund	580.00	97.95	300.00	782.05
947	Alice M. Child Loan Fund			150.00	150.00
954	Minneapolis Advertising Club Loan Fund	453.55	217.50	100.00	336.05
957	Sally Richards Memorial Fund	1,045.00	490.70	901.00	1,455.30
965	Frances M. Money Loan Fund	39.85			39.85
969	Staff and Employees Student Loan Fund—Duluth Branch	3,311.92	2,426.92	1,075.00	1,960.00
974	Robert A. Schmitt Loan Fund	1,000.00	20.00		980.00
976	Carlotta M. Brown Fund		100.00	100.00	
983	Minneapolis Association of Sales Managers Loan Fund	739.55	669.85	520.00	589.70
984	Cosmopolitan Club—International Club of Minneapolis Loan Fund	497.50	247.50	154.00	404.00
996	Anne Dudley Blitz Loan Fund			160.00	160.00
	Total	\$262,075.75	\$174,625.94	\$186,275.17	\$273,724.98

STATEMENT OF ENDOWMENT FUNDS

Schedule D

July 1, 1955 to June 30, 1956

Fund No.	Endowment Funds	Endowment July 1, 1955	Additions	
			Gifts and Grants	Earnings Transfers from Other Funds
For General Purposes				
100	Permanent University Fund	\$39,545,672.12	\$4,178,797.29	
	Total	\$39,545,672.12	\$4,178,797.29	
For Educational Purposes				
534	Robert Best Medical School Fund		26,983.70	301.21
543	Elvin Clarks Stakman Endowment Fund	4,710.85	365.00	
562	General Research—Pharmaceutical Chemistry and Allied Fields	26,000.00		
570	Owen H. Wangensteen Surgical Education Fund	3,345.00	500.00	1,473.80
571	Henrietta Zaun Fund for Cancer Research	41,500.49	5,000.00	
576	Wallace H. Cole Fund	67,034.03	16,000.00	
578	Earle Marsh Barrons Memorial Fund for Cancer Research	15,898.58		
583	Neurology Research Fund	20,008.55	800.00	794.64
585	George S. Clark Trust Fund	304,470.71	1,700.00	
585	George S. Clark Trust Fund—Reserve for Tax Liability	10,000.00		
594	Helen Bunn Fund for Research in Human Genetics	10,000.00		1,200.00
596	G. Nelson Dayton Fund for Cancer Research	500.00		
599	Orendorff Fund	18,839.64		
600	Mayo Foundation	3,218,411.57		29,254.82
601	William J. Murphy Endowment	796,110.22		10,881.06
663	Howard Baker Fellowship	10,708.65		
666	Reyerson Research Fund	777.89		32.34
667	James E. Moore Trust Fund	46,162.72		
674	General Research Endowment	144,063.34		5,996.76
681	Parents' Publishing Association Fund	236,605.67		5,155.98
710	Kendall Thyroxin Fund	7,059.32		9,190.00
717	Henry Schmitz Arboretum Fund	623.28		799.35
719	School of Nursing Endowment Fund	7,260.48	68.50	
723	Diehl Copavin Fund	91,474.39		7,823.64
727	Elias Potter Lyon Medical Lectureship Fund	3,075.32		
733	Sigma Xi Research Fund	4,015.00		
737	Floyd B. Olson Cancer Memorial Fund	25,000.00		
746	August L. Searle Fund for Surgical Research	150.00		
752	Institute of Technology—Research Fund	464.04		
756	Chapman Memorial Fund for Research in En- tomology	1,272.50		
759	Charles Fremont Dight Eugenics Research	152,611.30		
762	Merck and Company Research Fund	44,441.10		
763	Lee Irvin Smith Fund	14,996.27		
769	Guy Stanton Ford Lectureship Fund	12,314.70	1,500.00	923.41
791	Land O'Lakes Patronage Fund	1,232.49		13.86
792	Frank E. Burch Research Fund in Ophthal- mology	166,366.44	31,600.00	7,420.98
796	Mayo Public Health Fund	158,033.52		9,362.08
905	J. B. Johnston—Lectureship in Neurology	8,000.00		
906	Leo G. Rigler—Lectureship in Radiology	12,005.00		
909	William S. Pattee Memorial Lectureship Fund	1,684.06		
910	Frederick B. Wells, Jr., Trust Fund	80,000.00		
911	Horace Newhart—Research in Otolaryngology	7,735.00		
912	Minnesota Medical Foundation — Pediatric Travel Fund			92.65
916	Owen H. Wangensteen Fund for Surgical Research	6,989.38		
918	Friends of the University of Minnesota Library Fund	1,718.50		
921	Harriet Walker Fund	22,816.30		

STATEMENT OF ENDOWMENT FUNDS

July 1, 1955 to June 30, 1956

Schedule D

Adjustments Additions	Endowment June 30, 1956	Assets			Group Investments
		Cash	Investments	Funds in Trust	
	\$43,724,469.41			\$43,724,469.41	
	\$43,724,469.41			\$43,724,469.41	
	27,284.91	450.66	26,834.25		
	5,075.85				5,075.85
	26,000.00				26,000.00
	5,318.80	1,473.80			3,845.00
	36,500.49				36,500.49
	83,034.03				83,034.03
	15,898.58				15,898.58
	21,603.19	1,594.64			20,008.55
	306,170.71	1,700.00	1,153.00		303,317.71
	10,000.00				10,000.00
	11,200.00	1,200.00			10,000.00
	500.00				500.00
	18,839.64	262.92	8,031.88		10,544.84
	3,247,666.39	29,254.82	885,000.00		2,333,411.57
	806,991.28	10,881.06	5,334.29		790,775.93
	10,708.65				10,708.65
	810.23	32.34			777.89
	46,162.72				46,162.72
	150,060.10	5,996.76			144,063.34
	241,761.65	5,155.98			236,605.67
2,130.68					
176.07					
	7,328.98	68.50			7,260.48
	99,298.03	7,823.64			91,474.39
	3,075.32				3,075.32
	4,015.00				4,015.00
	25,000.00				25,000.00
	150.00				150.00
	464.04				464.04
	1,272.50				1,272.50
	152,611.30				152,611.30
	44,441.10				44,441.10
	14,996.27				14,996.27
	14,738.11	1,500.00			13,238.11
	1,246.35	13.86	885.24		347.25
	205,387.42	7,420.98			197,966.44
	148,671.44	9,970.70	52,800.00		85,900.74
	8,000.00		8,000.00		
	12,005.00				12,005.00
	1,684.06				1,684.06
	80,000.00			80,000.00	
	7,735.00				7,735.00
92.65					
	6,989.38				6,989.38
	1,718.50				1,718.50
	22,816.30				22,816.30

STATEMENT OF ENDOWMENT FUNDS

July 1, 1955 to June 30, 1956

Schedule D

Fund No.	Endowment Funds	Endowment July 1, 1955	Additions		
			Gifts and Grants	Earnings	Transfers from Other Funds
For Educational Purposes—Continued					
924	Clarence C. Bousman Memorial Fund—Plant Pathology	20,000.00			
935	Malignant Disease Research Fund	135,846.89			
937	Sarah H. Folwell and William B. Folwell Memorial Fund	23,471.07			
944	William L. McKnight Research Fund	11,600.00			
949	George Christian Memorial for Cancer Research	53,173.90			
959	John H. Darling Trust Fund	20,000.00			
960	American Legion Memorial Heart Research Professorship Trust Fund	508,338.54	8,500.00		
964	Cephas D. Allin Research Fund	3,000.00			
971	Luthard M. Bergh Memorial Fund	2,758.00	325.00		
980	Mary Anderson Fund for Cancer Research	31,000.00			
985	Silas McClure Medical Research Fund	471,294.37			
986	Junior F. Hayden Estate Fund	28,426.15			
987	Department of Physics Research—Royalties	40,000.00			
989	Gretchen Field Pillsbury Memorial Fund	21,539.83			
990	George E. Fahr Lectureship in Cardiology	7,585.59	1,721.67		
992	George C. Dittman Memorial Fund	339,793.64			
995	Advertising—Marketing—Research—Duluth Branch	100.00			
997	Elsa U. Pardee Fund—Professorship in Cancer Biology	23,498.17			
	Total	\$ 7,547,912.45	\$ 85,063.87		\$ 51,828.42
For Other Purposes					
563	Lectureship Fund in Cancer Biology and Physiology	10,000.00			
593	Henry Anton and Winifred Boynton Erikson Lectureship in Physics	2,881.80			
597	Metropolitan Opera Guarantee Fund	20,554.97			855.54
602	Minnesota Hospital and Home for Crippled Children	2,000,000.00			
670	Frederick J. Wulling Trust Fund	2,026.00			
671	Herschel V. Jones Journalism Fund	23,863.87			
682	Adolph Erickson Fund for Social Welfare.....	2,581.85			
689	Reynold Johnson Memorial Fund	176.76			
695	John Charles Frizzell Estate Fund.....	5,667.57			
696	Earle Conklin Bailie Fund	1,499.80			
711	University of Minnesota Hospitals Bed Endowment Fund	1,763.77			73.50
726	Julia Chafin Upson Fund	226.35			
730	E. W. D. Holway Herbarium Fund.....	1,349.78			
744	Group Hospitalization Service	17,500.00			
760	Wilbur C. Hadden Memorial Fund	538.00			
767	S. G. Comstock Book Fund	1,500.00			
768	Thomas S. Roberts Fund	34,006.27			
788	Minnesota Academy of Science—Cedar Creek Forest Fund	66.00			2.52
798	Staff Welfare Fund	35,885.95			1,485.54
938	William B. Folwell Military Collection	19,218.97			
945	Margaret McGregor Nursing Library Fund	200.00			
955	Greater University Fund	5,486.37			
963	Fred B. Snyder Fund	5.00			
970	Charles H. Smith Trust Fund	37,275.94			
972	Frances Miller Brown Endowment Fund	9,500.00			
988	Forrest R. Immer Memorial Library Fund	800.00			
994	Ruth S. Morand Fund—Arthur Upson Room	3,000.00			
	Total	\$ 2,237,575.02			\$ 2,417.10

STATEMENT OF ENDOWMENT FUNDS

July 1, 1955 to June 30, 1956

Schedule D

Adjustments Additions	Endowment June 30, 1956	Assets			Group Investments
		Cash	Investments	Funds in Trust	
	20,000.00				20,000.00
	135,846.89				135,846.89
	23,471.07	4,200.00	7,500.00		11,771.07
	11,600.00		11,600.00		
	53,173.90				53,173.90
	20,000.00		20,000.00		
	516,838.54				516,838.54
	3,000.00				3,000.00
	3,083.00				3,083.00
	31,000.00				31,000.00
	471,294.37				471,294.37
	28,426.15				28,426.15
	40,000.00				40,000.00
	21,539.83				21,539.83
	9,307.26				9,307.26
1,000.00	340,793.64	1,000.00			339,793.64
	100.00				100.00
	23,498.17				23,498.17
\$ 3,399.40	\$ 7,688,204.14	\$ 90,000.66	\$ 1,027,138.66	\$ 80,000.00	\$ 6,491,064.82
	10,000.00				10,000.00
	2,881.80		2,881.80		
	21,410.51	855.54			20,554.97
	2,000,000.00		20,000.00*		1,261,200.00
	2,026.00		718,800.00		2,026.00
154.70	24,018.57			24,018.57	
	2,581.85				2,581.85
	176.76				176.76
	5,667.57				5,667.57
	1,499.80				1,499.80
	1,837.27	73.50			1,763.77
	226.35				226.35
	1,349.78				1,349.78
	17,500.00				17,500.00
	538.00				538.00
	1,500.00				1,500.00
	34,006.27				34,006.27
	68.52	2.52	1.00*		65.00
	37,371.49	1,485.54			35,885.95
	19,218.97		2,500.00		16,718.97
	200.00				200.00
	5,486.37				5,486.37
	5.00				5.00
	37,275.94	382.72	2,000.00*		26,166.01
	9,500.00		8,727.21		9,500.00
	800.00				800.00
	3,000.00				3,000.00
\$ 154.70	\$ 2,240,146.82	\$ 2,799.82	\$ 754,910.01	\$ 24,018.57	\$ 1,458,418.42

* Real Estate

STATEMENT OF ENDOWMENT FUNDS

July 1, 1955 to June 30, 1956

Schedule D

Fund No.	Endowment Funds	Endowment July 1, 1955	Additions		
			Gifts and Grants	Earnings	Transfers from Other Funds
Unassigned Funds—Operating Temporarily As an Endowment					
510	Students' Health Service—Fund for Emergencies	40,000.00			
511	Health Service Building Improvement Fund	85,000.00			2,742.60
536	Hormel Institute Endowment Fund	75,000.00			
557	University Theater and Fine Arts Building Fund	18.80	117.43		2.94
574	Anna Von Helmholtz-Phelan Scholarship in Creative Writing	1,219.73			47.04
602	Minnesota Home and Hospital for Crippled Children	775,745.00			39,043.39
603	Caleb Dorr Fund	6,231.33			
607	Elliot Trust Fund	217.36			
609	Gilfillan Trust Fund	9,230.00			
611	Law Alumni Scholarship and Loan Fund	22,048.13			
615	Ludden Estate Fund	1,500.00			
616	Ludden Real Estate Fund	40,741.85			
617	Ludden Trust Fund	9,984.72			
719	Endowment Fund of the School of Nursing	500.00			
749	Frank B. Kellogg Loan Fund	23,694.41			154.56
758	Fine Arts Fund	6,207.12			258.30
765	Minnesota Medical Foundation Fund				1,577.46
766	University Theater Building Fund	21,209.11	80.00		833.70
949	George H. Christian Memorial Cancer Fund	132,160.58			
998	Flour City Architectural Education Fund	4,000.00			
	Total	\$ 1,254,708.14	\$ 197.43		\$ 41,505.07
For Student Aid—Scholarships and Prizes					
524	Class of 1906 Scholarship Fund		1,927.00		
526	Thomas F. Barnhart Memorial Fund				4,355.66
527	Tres F. Goetting Memorial Scholarship		2,049.00		
529	Stanley Buckman Fund		4,000.00		
531	J. Anna Norris Scholarship Fund		11,272.06		
532	Thomas Murdock Patridge Memorial Fund		5,000.00		
535	Augustus L. Searle Fund				4,500.00
537	Stephen H. Somsen Scholarship Fund	1,000.00			
538	Walter D. Boutell Memorial Fund	45,000.00			
540	Francis H. DeGroat Memorial Award	1,500.00			
541	Claude A. Mather Memorial Scholarship Fund	10,000.00			
542	Hoo-Hoo Immortals Memorial Scholarship Fund	4,500.00	500.00		
545	Frank H. Peavey Freshmen-Sophomore Debate Fund	4,000.00			
551	J. L. Washburn Memorial Fund	3,372.10			
554	Frederick Klæber Scholarship Fund	51,278.12			
555	Margaret Houlton Kendall Educational Aid Fund	45,123.66			
556	Belle Bonsteel Sorensen Music Fund	29,760.55	12.12		
560	Marion W. Selvig Award Fund	1,000.00			
561	Elliot M. Baron Memorial Award Fund	1,240.00			
564	Case Medical Scholarship Fund	1,000.00	3,000.00		
567	Caroline M. Crosby Memorial Fellowship in Botany	26,400.00			
569	Walter B. Kline Memorial Scholarship	2,867.17			
572	Herman J. Lange Scholarship Fund	6,000.00			
573	Edward Everett Davidson Memorial Fund	44,229.12			
575	Physicians and Hospitals Supply Co. and Ulman Pharmacal Co. Fund		500.00		
582	Henry J. Fletcher Memorial Aid Fund	5,209.63	1,000.00		

STATEMENT OF ENDOWMENT FUNDS

July 1, 1955 to June 30, 1956

Schedule D

Adjustments Additions	Endowment June 30, 1956	Assets			Group Investments
		Cash	Investments	Funds in Trust	
	40,000.00		40,000.00		
	87,742.60	2,742.60			85,000.00
	75,000.00				75,000.00
	139.17	15.37			123.80
	1,266.77	47.04			1,219.73
	814,788.39	38,876.02			775,912.37
	6,231.33				6,231.33
	217.36				217.36
	9,230.00				9,230.00
	22,048.13		7,992.00		14,056.13
	1,500.00				1,500.00
	40,741.85				40,741.85
	9,984.72				9,984.72
	500.00				500.00
	23,848.97	154.56	19,980.00		3,714.41
	6,465.42	258.30			6,207.12
1,577.46	22,122.81	878.70			21,244.11
	132,160.58				132,160.58
	4,000.00				4,000.00
\$ 1,577.46	\$ 1,297,988.10	\$ 42,972.59	\$ 67,972.00		\$ 1,187,043.51
	1,927.00	1,927.00			
	4,355.66	500.00			3,855.66
	2,049.00	1,944.00			105.00
	4,000.00				4,000.00
	11,272.06				11,272.06
	5,000.00				5,000.00
	4,500.00	4,500.00			
	1,000.00				1,000.00
	45,000.00				45,000.00
	1,500.00				1,500.00
	10,000.00				10,000.00
	5,000.00	500.00			4,500.00
	4,000.00				4,000.00
	3,372.10		2,461.80		910.30
	51,278.12				51,278.12
	45,123.66		5,000.00		40,123.66
	29,772.67				29,772.67
	1,000.00				1,000.00
	1,240.00				1,240.00
	4,000.00				4,000.00
	26,400.00				26,400.00
	2,867.17				2,867.17
	6,000.00				6,000.00
	44,229.12				44,229.12
	500.00	500.00			
	6,209.63				6,209.63

STATEMENT OF ENDOWMENT FUNDS

July 1, 1955 to June 30, 1956

Schedule D

Fund No.	Endowment Funds	Endowment July 1, 1955	Additions		
			Gifts and Grants	Earnings	Transfers from Other Funds
For Student Aid—Scholarships and Prizes—					
Continued					
586	Boothby-Lovelace Surgical Travel Fellowship Fund	17,863.52			
591	H. W. Wilson Scholarship Fund	9,000.00	5,000.00		
592	Wilbur H. Cherry Memorial Fund	56,652.42	200.00		
595	Henry L. Williams Memorial Scholarship Fund	75,000.00			13,864.42
598	Harry J. Davis Awards of Merit Fund	5,000.00			
603	Caleb Dorr Fund	83,970.09			
627	Class of 1902 Scholarship Fund	5,195.52			
641	W. J. Bryan Prize	672.15			
642	LeRoy Cady Memorial	1,614.53			
643	Nina Morais Cohen Scholarship	2,096.00			
644	R. E. Cutts Memorial	940.38			
645	Gideon Memorial	574.89			
646	Samuel B. Green Scholarship	470.97			
647	Horton Art Scholarship	1,761.60			
648	Albert Howard Scholarship	5,466.79			
649	Edward M. and Effie R. Johnson Scholarship	12,777.07			
650	John A. Johnson Memorial				14,472.85
651	Charles Lathrop Pack Forestry Prize	2,000.00			
652	Captain DeWitt Jennings Payne Memorial	18,307.82			
653	Shevlin Fellowship	42,830.23			
654	A. D. Wilson Prize	349.95			
655	Fellowship Association of University of Minnesota	5,689.88			
656	Clara Ueland Fellowship	13,061.83	100.00		
658	Coffman Educational Scholarship	5,366.01			
660	Mary L. Bull Scholarship	847.69			
661	Thomas F. Andrews Fellowship	3,832.46			
662	E. M. Freeman Medal for Student Leadership	100.00			
673	Class of '89 Memorial Prize	2,000.00			
675	St. Paul Central University of Minnesota Scholarship Fund	9,022.31			
679	Thomas F. Andrews Endowment for Research Prize (Sigma Xi)	2,501.45			
685	Ruedlinger Memorial Fund	140.81			
706	N. W. School, O. W. Peterson Memorial Fund	205.95			
707	Josiah and Sarah E. Lothrop Scholarship	7,540.70			
712	Josephine L. Merriam Trust Fund	464,657.62			13,852.18
718	Wilder Memorial Fund	503.11			631.74
720	Charles Peter Sigerfoos Fellowship Fund in Zoology	5,840.04			92.76
721	Margaret Smith Hunt Scholarship	6,521.89			271.32
724	John H. Rishmiller Scholarship and Loan Fund	37,459.17			1,411.44
725	Alexander P. Anderson and Lydia Anderson Fellowship Fund	25,216.67			
728	Appreciation Day Band Fund	5,719.39			
729	Maroon and Gold Scholarship Fund	543.74			22.68
735	Emil Oberhoffer Fund	10,000.00			
738	Kappa Epsilon Award	425.00			
739	Carl Schlenker Memorial Scholarship Fund	12,257.67	17.71		113.24
740	Dr. James W. and Alice B. O'Neil Fund	5,000.00			
741	LaVerne Noyes Foundation	70,544.05			
742	Josephine Louise Harper Memorial Fund	5,001.55			
743	Class of 1890 Fellowship	3,050.37			
748	Haydn S. and Mary M. Cole Fellowship Fund	36,409.37			
753	William A. O'Brien Scholarship Fund	1,518.15	227.00		12.00

STATEMENT OF ENDOWMENT FUNDS

July 1, 1955 to June 30, 1956

Schedule D

Adjustments Additions	Endowment June 30, 1956	Assets			Group Investments
		Cash	Investments	Funds in Trust	
	17,863.52				17,863.52
	14,000.00				14,000.00
	56,852.42				56,852.42
	88,864.42	13,864.42			75,000.00
	5,000.00				5,000.00
	83,970.09				83,970.09
	5,195.52				5,195.52
	672.15				672.15
	1,614.53				1,614.53
	2,096.00				2,096.00
	940.38				940.38
	574.89				574.89
	470.97				470.97
	1,761.60				1,761.60
	5,466.79				5,466.79
	12,777.07				12,777.07
	14,472.85		14,472.85		
	2,000.00				2,000.00
	18,307.82				18,307.82
	42,830.23		42,000.00		830.23
	349.95				349.95
	5,689.88				5,689.88
	13,161.83				13,161.83
	5,366.01				5,366.01
	847.69				847.69
	3,832.46			1,567.23	2,265.23
	100.00				100.00
	2,000.00				2,000.00
	9,022.31				9,022.31
	2,501.45				2,501.45
	140.81				140.81
	205.95				205.95
	7,540.70	151.00	3,858.29		3,531.41
	478,509.80	14,405.98	300,000.00*		89,693.51
128.63			74,410.31		
	5,932.80	92.76			5,840.04
	6,793.21	271.32			6,521.89
	38,870.61	1,411.44	3,740.00*		33,719.17
	25,216.67				25,216.67
	5,719.39				5,719.39
	566.42	22.68			543.74
	10,000.00				10,000.00
	425.00				425.00
	12,388.62	113.24			12,275.38
	5,000.00				5,000.00
	70,544.05			66,000.00	4,544.05
	5,001.55			5,001.55	
	3,050.37				3,050.37
	36,409.37				36,409.37
	1,733.15	60.00			1,673.15

* Real Estate.

STATEMENT OF ENDOWMENT FUNDS

July 1, 1955 to June 30, 1956

Schedule D

Fund No.	Endowment Funds	Endowment July 1, 1955	Additions		
			Gifts and Grants	Earnings	Transfers from Other Funds
For Student Aid—Scholarships and Prizes—					
Continued					
755	American Legion Musical Scholarship and Loan Fund	1,000.00			
757	Weed Munro Law Scholarship	1,000.00			
770	Curtis Lloyd Jensen Scholarship Fund	10,000.00			
771	Samuel W. Melendy Memorial Fund	176,796.35			
781	Dean E. E. Nicholson Scholarship Fund for Returning Military Service Students	871.00			89.30
794	Edgar W. Morrill Scholarship Fund	3,204.41			
795	William Hodson Memorial Fund	10,517.69			
900	Dean E. M. Freeman Scholarship Fund	339.50			
901	"B" Scholarship and Loan Fund	10,544.03			
902	Charles E. Merrill Service Men Rehabilitation Fund	5,185.90			
903	Harold Wieman Fund	2,574.58			
904	William Harvey Emmons Fund	8,137.25	562.00		
913	Lura C. Hutchinson Scholarship Fund	3,011.36			
915	John Miller Memorial Fund	510.00			
917	John Corrin Hutchinson Scholarship Fund	11,089.63			
923	All-University Council Scholarship Fund	881.62			1,147.12
929	Oscar Mather Scholarship Fund	250.00			
930	Conway MacMillan Memorial Research Fel- lowship in Botany	4,993.96			812.84
943	Maurice L. Rothschild Scholarship Fund	44,781.07	2,404.37		
946	Louise C. Ball Fund	5,500.00			
951	Florence Munson Wilson Memorial Fund	500.00			
952	Alice Pomeroy Scholarship Fund	4,176.00			
953	Ray V. Arnold Scholarship Fund	4,176.00			
956	Class of 1916—Bernie Bierman Fund	2,500.00	437.00		
961	Robert V. Cram Memorial Scholarship	1,512.87	50.00		
962	Minnesota Masquers Scholarship Fund	48.27			
977	O. A. Storvick Memorial Fund	1,785.00			
978	Sabra M. Hamilton Award in Hospital Ad- ministration	1,500.00			
979	James A. Hamilton Achievement Award in Hospital Administration	2,000.00			
982	Tollof Thompson Scholarship Fund	5,592.15			
	Total	\$ 1,691,979.80	\$ 38,258.26		\$ 50,263.55
For Student Aid—Loan Funds					
539	Roy Rowell Ireland Loan Fund	115,445.29	7,632.57		
606	Cosmopolitan Club Loan Fund	200.00			
607	Elliot Trust Fund	5,000.00			
609	Gilfillan Trust Fund	71,431.76			
610	Edward M. and Effie R. Johnson Loan Fund	5,000.00			
613	Lind Fund for Crippled Students	6,613.07			
615	Ludden Estate Fund	7,707.00			
616	Ludden Real Estate Fund	42,573.20			
617	Ludden Trust Fund	10,000.00			
619	Minnesota State Organization for Public Health Nursing Loan Fund	534.37			
632	Helen Dwan Loan Fund	2,058.75			
657	Eitel Fund	84,444.49			
659	Law Faculty Scholarship and Loan Fund	19,107.71			83.17
672	William Arthur Lawhead Loan Fund	2,490.35			
693	John Buckhout Johnston Educational Fund	8,657.90			
714	Bertha Weiskopf Loan Fund	303.10			93.42
991	Carman Student Revolving Loan Fund	25,000.00			
	Total	\$ 406,566.99	\$ 7,632.57		\$ 10.25

STATEMENT OF ENDOWMENT FUNDS

July 1, 1955 to June 30, 1956

Schedule D

Adjustments Additions	Endowment June 30, 1956	Assets			
		Cash	Investments	Funds in Trust	Group Investments
	1,000.00				1,000.00
	1,000.00				1,000.00
	10,000.00				10,000.00
	176,796.35		10,000.00		166,796.35
24.72	806.42	35.70			770.72
	3,204.41				3,204.41
	10,517.69				10,517.69
	339.50				339.50
	10,544.03				10,544.03
	5,185.90				5,185.90
	2,574.58				2,574.58
	8,699.25	100.00			8,599.25
	3,011.36				3,011.36
	510.00				510.00
	11,089.63				11,089.63
265.50	250.00				250.00
	4,375.19	25.19	4,350.00		47,185.44
194.07	47,185.44				47,185.44
	5,500.00				5,500.00
	500.00				500.00
	4,176.00				4,176.00
	4,176.00				4,176.00
	2,937.00	437.00			2,500.00
	1,562.87				1,562.87
	48.27				48.27
	1,785.00				1,785.00
	1,500.00				1,500.00
	2,000.00				2,000.00
	5,592.15				5,592.15
\$ 612.92	\$ 1,781,114.53	\$ 40,861.73	\$ 460,293.25	\$ 72,568.78	\$ 1,207,390.77
	123,077.86				123,077.86
	200.00				200.00
	5,000.00				5,000.00
	71,431.76				71,431.76
	5,000.00				5,000.00
	6,613.07				6,613.07
	7,707.00				7,707.00
	42,573.20		8,300.00*		34,273.20
	10,000.00				10,000.00
	534.37				534.37
	2,058.75				2,058.75
	84,444.49	5,016.05	69,000.00		10,428.44
	19,190.88				19,190.88
	2,490.35				2,490.35
	8,657.90				8,657.90
17.19	226.87				226.87
	25,000.00				25,000.00
\$ 17.19	\$ 414,206.50	\$ 5,016.05	\$ 77,300.00		\$ 331,890.45

* Real Estate

STATEMENT OF ENDOWMENT FUNDS

July 1, 1955 to June 30, 1956

Schedule D

Fund No.	Endowment Fund	Endowment July 1, 1955	Additions		
			Gifts and Grants	Earnings	Transfers from Other Funds
Funds Subject to Annuity					
588	Albert E. Grapp Trust Annuity Fund I	166,508.33			
650	John A. Johnson Memorial	14,472.85			14,472.85
700	Staff Endowment Fund	49,930.36			
708	Pioneer Fund	2,168.65			
996	Anne Dudley Blitz Loan Fund	12,346.39			
	Total	\$ 245,426.58			\$ 14,472.85
Group Investment Reserve					
547	Group Investments Principal Reserve	439,386.76			
999	Group Investments Income Stabilization Reserve	372,719.49			
	Total	\$ 812,106.25			
SUMMARY					
	For General Purposes	39,545,672.12	4,178,797.29		
	For Educational Purposes	7,547,912.45	85,063.87		51,828.42
	For Other Purposes	2,237,575.02			2,417.10
	Unassigned Funds—Operating Temporarily as an Endowment	1,254,708.14	197.43		41,505.07
	For Student Aid—Scholarships and Prizes	1,691,979.80	38,258.26		50,263.55
	For Student Aid—Loan Funds	406,566.99	7,632.57		10.25
	Funds Subject to Annuity	245,426.58			14,472.85
	Group Investment Reserve	812,106.25			
	Total	\$53,741,947.35	\$4,309,949.42		\$131,531.04
	Group Investments				
	Grand Total	\$53,741,947.35	\$4,309,949.42		\$131,531.04

STATEMENT OF ENDOWMENT FUNDS

July 1, 1955 to June 30, 1956

Schedule D

Adjustments Additions	Endowment June 30, 1956	Assets			
		Cash	Investments	Funds in Trust	Group Investments
2,582.65	163,925.68	3.60	15,000.00* 148,922.08		
	49,930.36	5.74	25,823.79		24,100.83
	2,168.65		155.00*		2,013.65
	12,346.39				12,346.39
\$ 2,582.65	\$ 228,371.08	\$ 9.34	\$ 189,900.87		\$ 38,460.87
200,279.02	639,665.78	93,059.65			546,606.13
29,522.39	402,241.88	2,054.38	400,187.50		
\$229,801.41	\$ 1,041,907.66	\$ 95,114.03	\$ 400,187.50		\$ 546,606.13
	43,724,469.41			43,724,469.41	
3,399.40	7,688,204.14	90,000.66	1,027,138.66	80,000.00	6,491,064.82
154.70	2,240,146.82	2,799.82	754,910.01	24,018.57	1,458,418.42
1,577.46	1,297,988.10	42,972.59	67,972.00		1,187,043.51
612.92	1,781,114.53	40,861.73	460,293.25	72,568.78	1,207,390.77
17.19	414,206.50	5,016.05	77,300.00		331,890.45
2,582.65	228,371.08	9.34	189,900.87		38,460.87
229,801.41	1,041,907.66	95,114.03	400,187.50		546,606.13
\$232,980.43	\$58,416,408.24	\$276,774.22	\$ 2,977,702.29	\$43,901,056.76	\$11,260,874.97
		36,998.89	11,297,873.86		11,260,874.97
\$232,980.43	\$58,416,408.24	\$239,775.33	\$14,275,576.15	\$43,901,056.76	

* Real Estate.

STATEMENT OF AGENCY FUNDS

July 1, 1955 to June 30, 1956

Schedule D-1

Fund Number		Agency July 1, 1955	Additions	
			Principal	Earnings
579	James F. Bell Book Trust	\$ 10,475.00		
747	Eustis Building Lease Collateral Agency Fund	1,167.37		
754	James F. Bell Agency Fund	8,153.00		
761	Student Organizations Agency Fund	1,143.50		
764	Minneapolis Shopping News Company Agency Fund	\$ 2,277.86		\$ 28.66
765	Minnesota Medical Foundation Agency Fund.....	39,881.00		582.17
775	General Deposit Account—Agency Fund	708.30		
793	Student Organizations Group Investment Trust Fund	112,310.23	\$6,096.20	2,567.46
941	Faculty Women's Club Agency Fund	74.00		
	Total	\$176,190.26	\$6,096.20	\$3,178.29

STATEMENT OF AGENCY FUNDS

July 1, 1955 to June 30, 1956

Schedule D-1

Deductions				Agency June 30, 1956	Assets		
Principal	Earnings	Other Expense	Transfers		Cash	Investments	Notes Receivable
				\$ 10,475.00		\$ 10,475.00*	
\$1,167.37				8,153.00			\$8,153.00
135.00				1,008.50		1,008.50	
				2,306.52	\$ 318.80	1,987.72	
	\$ 901.60		\$1,577.46	41,139.03	1,386.00	39,753.03	
				708.30	708.30		
74.00	2,486.68			118,487.21	1,934.68	116,552.53	
\$1,376.37	\$3,388.28		\$1,577.46	\$182,277.56	\$4,347.78	\$169,776.78	\$8,153.00

* Denotes investments in books and equipment.

SUMMARY STATEMENT OF PLANT FUNDS

July 1, 1955 to June 30, 1956

Schedule E

	Total	General University Fund	Special State Appropriations	University Services	Trust Funds Endowed	Trust Funds Gifts
Balance at Beginning of Year						
Reserve for Requisitions	\$ 3,292,803.35	\$ 247,550.29	\$1,631,695.67	\$ 821,298.96		\$ 592,258.43
Reserve for Authorizations in Process	747,168.63	155,245.00	178,302.62	164,880.34	\$ 1,660.00	247,080.67
Unobligated Allotments	1,984,435.95	1,155.00	440,959.75	1,103,010.67	236,852.84	202,457.69
Reserve Plant Funds	51,037.95			40,144.27		10,893.68
Reserve for Certificates	70,645.68			70,645.68		
Sub-Total	\$ 6,146,091.56	\$ 403,950.29	\$2,250,958.04	\$2,199,979.92	\$ 238,512.84	\$1,052,690.47
Certificates of Indebtedness	798,332.52			798,332.52		
Total	\$ 6,944,424.08	\$ 403,950.29	\$2,250,958.04	\$2,998,312.44	\$ 238,512.84	\$1,052,690.47
Deduct Anticipated Income	3,572,400.21		1,979,300.00	1,057,968.59		535,131.62
Total July 1, 1955	\$ 3,372,023.87	\$ 403,950.29	\$ 271,658.04	\$1,940,343.85	\$ 238,512.84	\$ 517,558.85
Add Income (Schedule E-1)	100,991.42	11,605.33		84,108.47	455.00	4,822.62
Anticipated Income (Schedule E-1)	4,207,633.35	20,623.68	3,245,000.00	10,185.31	1,569.83	933,394.19
Total Income	\$ 4,308,624.77	\$ 32,229.01	\$3,245,000.00	\$ 94,293.78	\$ 1,114.83	\$ 938,216.81
Balance	\$ 7,680,648.64	\$ 436,179.30	\$3,516,658.04	\$2,034,637.63	\$ 237,398.01	\$1,455,775.66
Deduct Expenditures (Schedule E-1)	4,113,961.67	319,213.36	1,929,376.96	993,570.14	83,665.25	788,135.96
Certificates Redeemed	214,340.94			214,340.94		
Balance	\$ 3,352,346.03	\$ 116,965.94	\$1,587,281.08	\$ 826,726.55	\$ 153,732.76	\$ 667,639.70
Transfers						
From Current Funds	1,606,952.12	366,471.12	19,165.00	1,193,316.00		28,000.00
Total June 30, 1956	\$ 4,959,298.15	\$ 483,437.06	\$1,606,446.08	\$2,020,042.55	\$ 153,732.76	\$ 695,639.70
Balance at End of Year						
Reserve for Requisitions	\$ 3,202,694.00	\$ 229,620.51	\$2,215,748.43	\$ 434,236.10	\$ 2,211.60	\$ 320,877.36
Reserve for Authorizations in Process	881,944.97	253,816.55	465,457.49	86,022.25	35.72	76,612.96
Unobligated Allotments	6,659,778.35		4,259,540.16	1,631,286.33	151,485.44	617,466.42
Reserve Plant Funds	48,829.82			40,872.41		7,957.41
Reserve for Certificates	77,625.48			77,625.48		
Sub-Total	\$10,870,872.62	\$ 483,437.06	\$6,940,746.08	\$2,270,042.57	\$ 153,732.76	\$1,022,914.15
Certificates of Indebtedness	583,991.58			583,991.58		
Total	\$11,454,864.20	\$ 483,437.06	\$6,940,746.08	\$2,854,034.15	\$ 153,732.76	\$1,022,914.15
Deduct Anticipated Income	6,495,566.05		5,334,300.00	833,991.60		327,274.45
Cash Balance	\$ 4,959,298.15	\$ 483,437.06	\$1,606,446.08	\$2,020,042.55	\$ 153,732.76	\$ 695,639.70

**STATEMENT OF PLANT FUNDS
INCOME AND EXPENDITURES**

July 1, 1955 to June 30, 1956

Schedule E-1

Dept. and Fund	Balance July 1, 1955	Income	Transfers	Expenditures	Balance June 30, 1956	
					Obligated	Unobligated
0754—501 Reserve for Certificates—Intercollegiate Athletics	\$ 70,645.68		\$ 6,979.80			\$ 77,625.48
0759—502 Reserve—Union Plant Funds	40,144.27		728.14			40,872.41
0759—803 Reserve—Naval Science	10,893.68		2,936.27			7,957.41
6800—100 Supervising Architect	50.00		342.76	\$ 385.26	\$ 7.50	
6801—357 Crookston Animal Products Building Addition			105,000.00	1,370.78	4,551.77	99,077.45
6803—347 Remodeling Owre and Millard Hall			150,000.00		7,000.00	143,000.00
6804—100 Cloquet—Dining Hall, Kitchen			13,000.00	1,488.03	11,511.97	
6806—100 Itasca—Research Laboratory			7,000.00	699.36	6,300.64	
6807—358 Crookston—Stabilization of Building Structures						
6808—500 Dormitory Expansion	455,000.00	6,392.78	100,000.00	62,591.95	1,836.10	35,571.95
6810—433 Mayo Rehabilitation Center Addition			461,392.78			
—500 University Services Funds			19,165.00	1,000.00	18,165.00	
—800 Gift Funds			15,000.00		15,000.00	
—823 United States Office of Vocational Rehabilitation			18,000.00		18,000.00	
—824 State Office of Vocational Rehabilitation			48,000.00	14.00	47,986.00	
6811—100 St. Paul Dining Facilities			72,000.00		72,000.00	
6812—100 Heating Plant Boiler			3,000.00		3,000.00	
—331 Special State Appropriation	1,497.55		31.90	31.90		
—332 Special State Appropriation	345.00			1,497.55	345.00	
6815—500 Men's Dormitory—East of Centennial			224,541.00	455.57	100,000.00	124,085.43
6816—100 Storage Library			3,000.00		3,000.00	
6817—500 Comstock Addition			104,965.00		40,000.00	64,965.00
6819—500 Centennial Hall Completion	152,467.29	96.35		141,202.79	4,123.29	7,237.56
6820—100 Duluth Science Building			25,000.00		25,000.00	
—355 Special State Appropriation			575,000.00	33,077.99	515,493.61	26,428.40
6821—500 Nicholson Hall Bookstore Alterations	61,951.74	1,491.42		23.62	61,928.12	1,491.42
6822—500 Parking Ramp	432,471.57	192.71	1,352.19	405,172.60	27,986.15	857.72
6823—100 Hypersonic Tunnel—Power Station—Rosemount			1,785.48	1,785.48		
6824—359 Waseca Farm School Buildings.....			300,000.00	163,215.73	132,509.33	4,274.94
6825—501 Athletic Plant Expansion			134,205.27			134,205.27
6826—501 Interest on Bank Loan—Athletic Fund	6,979.80		6,979.80			
6827—500 University Outing Center Camp	1,000.00					1,000.00
—800 Gifts	1,032.53					1,032.53
6828—331 College of Education	1,636.37			1,634.45		1.92
6829—100 Rosemount—Prefabricated Steel Building			5,800.00	5,490.01	309.99	
6830—817 Earle Brown Short Course Building		154.99	59,970.00			59,815.01
6831—100 Farm Union Building	52,100.00				52,100.00	
6831—508 Farm Union Building Construction	414,605.49	7,576.45			10,775.00	411,406.94
—807 Gifts	139,560.21	2,599.27	16,257.66			158,417.14
6832—500 University Services Equipment Replacement	281,771.73	60,854.61	97,675.51	130,325.01	11,196.14	103,429.68
6833—500 Comstock Cafeteria Activation			75,000.00			75,000.00
6834—801 Minnesota Medical Foundation—E. T. Bell Fund	53,193.13	2,028.12				55,221.25
6836—500 Married Students Housing—St. Paul			140,006.78		10,000.00	130,006.78
6837—500 St. Paul Campus Residence Halls.....			191,880.00			191,880.00
6838—500 Girls' Dormitory—Duluth			25,500.00		9,500.00	16,000.00
6840—100 Physical Education Building—Duluth Branch	6,780.00			6,367.53	412.47	
—331 Special State Appropriation	6,818.25			6,818.25		

STATEMENT OF PLANT FUNDS
INCOME AND EXPENDITURES

July 1, 1955 to June 30, 1956

Schedule E-1

	Total	Salaries, Supplies, and Expense	Equip- ment	Build- ings	Improve- ments	Land
Reserve for Certificates—Intercollegiate Athletics						
Reserve—Union Plant Funds						
Reserve—Naval Science						
Supervising Architect	\$ 385.26			\$ 385.26		
Crookston Animal Products Building Addition	1,370.78			1,370.78		
Remodeling Owre and Millard Hall.....						
Cloquet—Dining Hall, Kitchen	1,488.03			1,488.03		
Itasca—Research Laboratory	699.36			699.36		
Crookston—Stabilization of Building Structures	62,591.95			57,391.05	5,200.90	
Dormitory Expansion						
Mayo Rehabilitation Center Addition	1,000.00			1,000.00		
University Services Funds						
Gift Funds						
United States Office of Vocational Rehabilitation	14.00			14.00		
State Office of Vocational Rehabilitation						
St. Paul Dining Facilities						
Heating Plant Boiler	31.90			31.90		
Special State Appropriation	1,497.55			1,497.55		
Special State Appropriation	345.00			345.00		
Men's Dormitory—East of Centennial	455.57			455.57		
Storage Library						
Comstock Addition						
Centennial Hall Completion	141,202.79		\$ 37,493.58	93,931.25	9,777.96	
Duluth Science Building						
Special State Appropriation	33,077.99			33,077.99		
Nicholson Hall Bookstore Alterations	23.62			23.62		
Parking Ramp	405,172.60			402,704.81	2,467.79	
Hypersonic Tunnel—Power Station—Rosemount	1,785.48			1,785.48		
Waseca Farm School Buildings	163,215.73		231.00	162,984.73		
Athletic Plant Expansion						
Interest on Bank Loan — Athletic Fund						
University Outing Center Camp						
Gifts						
College of Education	1,634.45		1,634.45			
Rosemount—Prefabricated Steel Building	5,490.01			5,490.01		
Earle Brown Short Course Building.....						
Farm Union Building						
Farm Union Building Construction.....						
Gifts						
University Services Equipment Replacement	130,325.01		130,325.01			
Comstock Cafeteria Activation						
Minnesota Medical Foundation—E. T. Bell Fund						
Married Students Housing—St. Paul						
St. Paul Campus Residence Halls.....						
Girls' Dormitory—Duluth						
Physical Education Building—Duluth Branch	6,367.53				6,367.53	
Special State Appropriation	6,818.25				6,818.25	

STATEMENT OF PLANT FUNDS
INCOME AND EXPENDITURES

July 1, 1955 to June 30, 1956

Schedule E-1

Dept. and Fund	Balance July 1, 1955	Income	Transfers	Expenditures	Balance June 30, 1956	
					Obligated	Unobligated
6843—100 Greenhouse			11.58	11.58		
—336 Special State Appropriation	2,632.35			2,632.35		
6846—360 Underpinning Damaged Buildings— Morris			50,000.00	50,000.00		
6847—100 Rosemount—Pole Type Shed			4,500.00		4,500.00	
6848—500 Union Equipment Replacement Fund	2,864.91	1,423.00		797.30	1,300.00	2,190.61
6849—509 Coffman Memorial Union—Fourth Floor Addition	788.92		178.88	610.04		
6850—100 Rehabilitation of Shopping News Building			15,000.00		15,000.00	
6851—100 Cedar Creek Laboratory Building.....			7,300.00		7,300.00	
—550 Max C. Fleischmann Foundation.....	75,000.00			1,736.09	1,963.91	71,300.00
6852—500 Agricultural Cafeteria and Dining Hall—Equipment Replacement	6,601.74	3,403.59		89.84		9,915.49
6853—100 Rosemount—Machine Shop			11,088.49		11,088.49	
6854—818 Masonic Hospital		240.60	284,162.30			284,402.90
6855—100 Linear Accelerator Alterations			33,159.00	12,247.38	20,911.62	
6857—100 Mayo Memorial Building—Remodel- ing Existing Hospital Facilities.....	134,961.51			119,461.66	15,499.85	
—351 Special State Appropriations			325,000.00	43,499.22	193,816.89	87,683.89
6860—500 Laundry Building	72,981.82			63,322.23	8,983.54	676.05
6862—348 Chemical and Electrical Building Rehabilitation	30.59		280,000.00	94,049.84	167,826.10	18,093.47
6863—100 Law School Addition			32,500.00		32,500.00	
—334 Special State Appropriation	544,257.17			451,957.43	91,861.92	437.82
6864—100 Cabin—Cloquet	1,843.77		22.43	1,866.20		
6865—100 Chemical Storehouse	4,163.12			3,791.16	371.96	
—335 Special State Appropriation	6,521.82			3,679.11	2,842.71	
6866—333 University Hospitals Equipment	27,511.41			17,543.60	9,967.81	
6867—100 Improvements—Engineering Experi- ment Station	2,863.63			1,900.89	962.74	
6868—500 Storage Building—Como Yard	5,037.95		13,695.00	12,672.42	5,712.00	348.53
6869—100 Oak Street Building Remodeling	14,680.00		10,518.20	25,198.20		
—350 Special State Appropriation			75,000.00	57,607.16	14,892.24	2,500.60
6870—100 Combustion Test Cell—Rosemount.....			32,000.00	4,796.95	27,203.05	
6871—100 University Airport Improvements.....	5,301.11			3,817.53	1,483.58	
6872—501 Williams Ice Arena, Second Bal- cony Fire Exits, and Stairways.....	58,500.00		65,713.00	17,783.64	106,429.36	
6873—500 Golf Course—Tool House, Shop, and Storage Building	34,415.71			26,787.94	7,627.77	
6874—100 Heating Plant and Tunnels— St. Paul			60,684.77	60,684.77		
—337 Special State Appropriation	1,253,842.86			728,188.10	513,850.74	11,804.02
6875—100 Medical-Dental-Biological Library.....			15,500.00		15,500.00	
—349 Special State Appropriation			400,000.00			400,000.00
6876—100 School of Mines Engineering Wing			40,000.00		40,000.00	
—346 Special State Appropriation			800,000.00	306.24	35,193.76	764,500.00
6877—346 Remodeling School of Mines Build- ing for Pharmacy			200,000.00			200,000.00
6878—338 Library—Duluth Branch	210,624.27			150,677.63	55,393.88	4,552.76
6879—500 Duluth Student Center and Dormi- tory—Book Store Equipment Fund			8,000.00	7,714.13	285.87	
—504 Bank Loan Fund	100,000.00	2,677.56	4,200.00	4,200.00	95,010.11	7,667.45
—813 Stephen R. Kirby Fund	400,544.14		40,400.75	375,129.39	65,815.50	
—814 Private Gifts	70,308.15		23,641.35	74,749.50	627.39	18,572.61
—815 St. Louis County Tax Levy	152,986.89		160,000.00	266,545.01	46,441.88	
—816 General Construction Fund						
6880—340 Morris Home Economics Building.....	17,287.17			15,927.74	1,303.42	56.01
6881—100 Mayo Memorial Building	16,198.21		1,910.62	8,820.78	9,288.05	
—324 Special State Appropriations	42,939.87			2,832.42	40,107.45	
—802 Mayo Gift Funds	58,358.08	10.00		4,998.80	46,905.15	6,464.13
—812 Hill-Burton Act Funds	166,603.58			66,603.58	100,000.00	
6882—341 Morris Greenhouse	10,319.54			1,536.27	26.49	8,756.78

**STATEMENT OF PLANT FUNDS
INCOME AND EXPENDITURES**

July 1, 1955 to June 30, 1956

Schedule E-1

	Total	Salaries, Supplies, and Expense	Equip- ment	Build- ings	Improve- ments	Land
Greenhouse	11.58		11.58			
Special State Appropriation	2,632.35		11.58	921.93	1,698.84	
Underpinning Damaged Buildings— Morris	50,000.00			49,513.51	486.49	
Rosemount—Pole Type Shed						
Union Equipment Replacement Fund	797.30		797.30			
Coffman Memorial Union—Fourth Floor Addition	610.04			610.04		
Rehabilitation of Shopping News Building						
Cedar Creek Laboratory Building						
Max C. Fleischmann Foundation	1,736.09			1,736.09		
Agricultural Cafeteria and Dining Hall—Equipment Replacement	89.84		89.84			
Rosemount—Machine Shop						
Masonic Hospital						
Linear Accelerator Alterations	12,247.38			11,913.56	333.82	
Mayo Memorial Building—Remodel- ing Existing Hospital Facilities	119,461.66			119,461.66		
Special State Appropriations	43,499.22		26,326.25	17,172.97		
Laundry Building	63,322.23		29,970.50	30,397.08	2,954.65	
Chemical and Electrical Building Re- habilitation	94,049.84	82,593.92		11,455.92		
Law School Addition						
Special State Appropriation	451,957.43		246.65	451,650.29	60.49	
Cabin—Cloquet	1,866.20		1,866.20			
Chemical Storehouse	3,791.16		1,178.72	2,612.44		
Special State Appropriation	3,679.11			3,417.95	261.16	
University Hospitals Equipment	17,543.60		15,136.14	2,407.46		
Improvements—Engineering Experi- ment Station	1,900.89			756.04	1,144.85	
Storage Building—Como Yard	12,672.42			12,672.42		
Oak Street Building Remodeling	25,198.20			25,198.20		
Special State Appropriation	57,607.16		1,043.70	56,563.46		
Combustion Test Cell—Rosemount	4,796.95			4,796.95		
University Airport Improvements	3,817.53				3,817.53	
Williams Ice Arena, Second Balcony Fire Exits, and Stairways	17,783.64			17,783.64		
Golf Course—Tool House, Shop, and Storage Building	26,787.94			26,787.94		
Heating Plant and Tunnels— St. Paul	60,684.77			60,684.77		
Special State Appropriation	728,188.10		8,164.16	719,423.94	600.00	
Medical-Dental-Biological Library						
Special State Appropriation						
School of Mines Engineering Wing						
Special State Appropriation	306.24			306.24		
Remodeling School of Mines Building for Pharmacy						
Library—Duluth Branch	150,677.63		50,408.97	61,871.20	38,397.46	
Duluth Student Center and Dormitory —Book Store Equipment Fund	7,714.13		7,714.13			
Bank Loan Fund	4,200.00			4,200.00		
Stephen R. Kirby Fund	375,129.39		3,943.71	371,185.68		
Private Gifts	74,749.50			74,749.50		
St. Louis County Tax Levy	266,545.01		33,817.21	203,401.90	29,325.90	
General Construction Fund			31.36	31.36		
Morris Home Economics Building	15,927.74		6,383.39	9,544.35		
Mayo Memorial Building	8,820.78		4,513.66	4,307.12		
Special State Appropriations	2,832.42			825.11	3,657.53	
Mayo Gift Funds	4,998.80		4,786.23	212.57		
Hill-Burton Act Funds	66,603.58			66,603.58		
Morris Greenhouse	1,536.27			1,116.65	419.62	

STATEMENT OF PLANT FUNDS
INCOME AND EXPENDITURES

July 1, 1955 to June 30, 1956

Schedule E-1

Dept. and Fund	Balance July 1, 1955	Income	Transfers	Expenditures	Balance June 30, 1956	
					Obligated	Unobligated
6883—804 Mayo Memorial Project—Research Laboratory Building — American Cancer Society	789.92			789.92		
6884—342 Crookston Home Economics Build- ing Remodeling	5,086.79			3,129.69	1,957.10	
—500 University Services Fund	1,751.30		1,014.89	736.41		
6885—343 Grand Rapids Boiler	9,486.78			70.41	4,338.51	5,077.86
6886—352 Soils Building	125.95		900,000.00	8,954.29	29,617.70	861,302.06
6887—100 Dairy Building Alterations, Addi- tions and Equipment			1,000.00		1,000.00	
—353 Special State Appropriation			900,000.00	292.41	35,207.59	864,500.00
6888—344 Waseca Seed House	95.88			95.88		
6890—100 Veterinary Medicine Basic Sciences Building Addition			1,000.00		1,000.00	
—354 Special State Appropriation	76.02		600,000.00	4,163.92	23,760.06	572,000.00
6891—100 General Repairs, Remodeling, and Minor Structures — Branch Sta- tions	2,820.00			2,820.00		
6891—345 Special State Appropriations	6,199.45			5,321.58	877.87	
—361 Special State Appropriation			40,000.00	13,761.55	23,383.22	2,855.23
6893—100 Wind Tunnel—Aeronautical Engi- neering	2,698.90		165.44	2,307.25	226.21	
6895—822 Atomic Energy Physical Facilities			10,000.00	885.60	285.60	9,400.00
6896—100 Classroom Building—Duluth Branch			1,500.00	950.00	550.00	
6896—356 Special State Appropriation	211.93		800,000.00	1,598.42	755,424.65	42,765.00
—820 Mrs. Alice Tweed Tuohy Art Gal- lery and Music Room Fund			5,860.93			5,860.93
—821 Mrs. Bernice Brickson Art Gallery and Music Room Fund		99.62	18,180.30			18,279.92
6897—927 Variety Club Heart Hospital Gifts	1,564.20		1,569.83	5.63		
6898—100 Health Service—Duluth Branch	9,710.66		1,822.00		11,532.66	
6899—100 Old University High School Build- ing—Remodeling	18,480.56			18,078.09	402.47	
6900—100 Campus Survey			2,213.13	2,213.13		
6901—100 Purchase of Real Estate	86,927.65	11,605.33	55,000.00	37,474.05	116,058.93	
—500 University Services			530,000.00	181,077.60		348,922.40
—501 Athletic Fund			5,000.00	599.00	4,401.00	
6904—300 Northern Pacific Oak Street Via- duct	104,300.00					104,300.00
6913—100 Purchase of Land—Agriculture	20,000.00			60.00	19,940.00	
6923—100 Cedar Creek Forest—Land			5,164.00	60.29	5,103.71	
6923—550 Max C. Fleischmann Foundation— Cedar Creek Forest—Land Acqui- sition	161,948.64	455.00		81,934.79	283.41	80,185.44
6924—100 Road Development—Duluth Branch	24,371.17				24,371.17	
Total	\$6,146,091.56	\$ 100,991.42	\$8,737,751.31	\$4,113,961.67	\$4,084,638.97	\$6,786,233.65
0707—500 Anticipated Revenue—Dormitory for Men	478,085.89		68,695.26			409,390.63
0707—501 Anticipated Revenue—Athletic Building Program	320,246.65		145,645.68			174,600.97
0707—504 Anticipated Revenue—Student Cen- ter and Dormitory Fund—Duluth Branch	100,000.00					100,000.00
0708—300 Northern Pacific Viaduct (Building Program 1920-30) Anticipated In- come	104,300.00					104,300.00
0712—0500 Accounts Receivable — University Services Equipment Replacement.....	150,000.00					150,000.00

**STATEMENT OF PLANT FUNDS
INCOME AND EXPENDITURES**

July 1, 1955 to June 30, 1956

Schedule E-1

	Total	Salaries, Supplies, and Expense	Equip- ment	Build- ings	Improve- ments	Land
Mayo Memorial Project—Research Laboratory Building — American Cancer Society	789.92			789.92		
Crookston Home Economics Building Remodeling	3,129.69		1,885.63	1,244.06		
University Services Fund	736.41		517.00	219.41		
Grand Rapids Boiler	70.41	41.49		34.60	63.52	
Soils Building	8,954.29			8,954.29		
Dairy Building Alterations, Additions, and Equipment						
Special State Appropriation	292.41			292.41		
Waseca Seed House	95.88		1.13	94.75		
Veterinary Medicine Basic Sciences Building Addition						
Special State Appropriation	4,163.92		4,000.00	163.92		
General Repairs, Remodeling, and Minor Structures — Branch Sta- tions	2,820.00			2,820.00		
Special State Appropriations	5,321.58			5,363.33	41.75	
Special State Appropriation	13,761.55	8,281.68		4,915.77	564.10	
Wind Tunnel—Aeronautical Engineer- ing	2,307.25	.09		2,307.34		
Atomic Energy Physical Facilities Classroom Building—Duluth Branch	885.60			885.60		
Special State Appropriation	950.00			950.00		
Mrs. Alice Tweed Tuohy Art Gallery and Music Room Fund	1,598.42			1,546.62	51.80	
Mrs. Bernice Brickson Art Gallery and Music Room Fund						
Variety Club Heart Hospital Gifts.... Health Service—Duluth Branch	5.63			5.63		
Old University High School Build- ing—Remodeling	18,078.09			18,078.09		
Campus Survey	2,213.13					\$ 2,213.13
Purchase of Real Estate	37,474.05					37,474.05
University Services	181,077.60					181,077.60
Athletic Fund	599.00					599.00
Northern Pacific Oak Street Via- duct						
Purchase of Land—Agriculture	60.00					60.00
Cedar Creek Forest—Land	60.29				60.29	
Max C. Fleischmann Foundation— Cedar Creek Forest—Land Acquisi- tion	81,934.79				666.59	81,268.20
Road Development—Duluth Branch						
Total	\$4,113,961.67	\$90,917.00	\$372,505.92	\$3,232,691.45	\$115,155.32	\$302,691.98

Anticipated Revenue—Dormitory for
Men

Anticipated Revenue—Athletic Build-
ing Program

Anticipated Revenue—Student Cen-
ter and Dormitory Fund—Duluth
Branch

Northern Pacific Viaduct (Building
Program 1920-30) Anticipated In-
come

Accounts Receivable—University
Services Equipment Replacement....

**STATEMENT OF PLANT FUNDS
INCOME AND EXPENDITURES**

July 1, 1955 to June 30, 1956

Schedule E-1

Dept. and Fund	Balance July 1, 1955	Income	Transfers	Expenditures	Balance June 30, 1956	
					Obligated	Unobligated
1800—334						
—337						
—338						
1800—346						
—347						
—348						
—349						
—350						
—351						
—352						
—353						
—354						
—355						
—356						
—357						
—358						
—359						
—360						
—361						
1810—509						
1810—803						
1810—807						
1810—813						
1810—814						
1810—815						
1810—817						
—818						
—820						
—821						
1810—823						

**STATEMENT OF PLANT FUNDS
INCOME AND EXPENDITURES**

July 1, 1955 to June 30, 1956

Schedule E-1

	Total	Salaries, Supplies, and Expense	Equip- ment	Build- ings	Improve- ments	Land
Law School Addition—1953						
Heating Plant and Tunnels— St. Paul—1953						
Library, Duluth—1953						
School of Mines Engineering Wing and Remodeling School of Mines Building for Pharmacy—1955						
Remodeling Millard Hall—1955						
Rehabilitate and Equip Chemistry and Electrical Engineering—1955						
Medical-Dental-Biological Library— 1955						
Remodel Oak Street Building— 1955						
Remodel and Equip Hospital Build- ings—1955						
Soils Building—1955						
Addition to Dairy Building—1955						
Addition to Veterinary Basic Science Building—1955						
Duluth Science Building—Phase IV— 1955						
Duluth Classroom Building—1955						
Crookston Animal Products Building —1955						
Crookston—Stabilization of Building Structures—1955						
Waseca—Addition to Boys' Dormi- tory—1955						
Morris—Stabilization of Building Structures—1955						
Construction of Minor Buildings, Re- modeling, and Repairs—Branch Sta- tions—1955						
Coffman Memorial Union—Fourth Floor Addition—Anticipated In- come						
Gift Income—Naval Science Building Fund						
Gift Income—St. Paul Campus Union						
Gift Income—Stephen R. Kirby Fund—Student Center and Dormi- tories—Duluth Branch						
Gift Income—Student Center and Dormitory Fund—Duluth Branch						
Income—Student Center and Dormi- tory Fund—St. Louis County Tax Levy						
Gift Income—Earle Brown Short Course Building						
Gift Income—Masonic Hospital Fund						
Gift Income—Mrs. Alice Tweed Tuohy Art Gallery and Music Room Fund						
Gift Income—Mrs. Bernice Brickson Art Gallery and Music Room Fund						
Gift Income—Mayo Rehabilitation Center Addition—U. S. Office of Vocational Rehabilitation Funds						

STATEMENT OF PLANT FUNDS
INCOME AND EXPENDITURES

July 1, 1955 to June 30, 1956

Schedule E-1

	Total	Salaries, Supplies, and Expense	Equip- ment	Build- ings	Improve- ments	Land
Gift Income—Mayo Rehabilitation Center Addition—State Office of Vocational Rehabilitation Funds						
Gift Income—Variety Club Heart Hospital						
Income from Investments — Union Plant Fund						
Income from Investments—Stephen R. Kirby Fund						
Mayo Memorial Building—Hill- Burton Act Funds—Anticipated In- come						
Plant Fund Income—Unassigned						
Total						
Grand Total	\$4,113,961.67	\$90,917.00	\$372,505.92	\$3,232,691.45	\$115,155.32	\$302,691.98
SUMMARY						
General University Fund	319,213.36	.09	7,547.00	260,195.25	11,724.02	39,747.18
Special State Appropriations	1,929,376.96	90,917.09	115,473.05	1,664,748.41	58,238.41	
University Services Funds	993,570.14		206,907.36	589,785.78	15,200.40	181,676.60
Trust Funds						
Endowment Funds	83,665.25			1,730.46	666.59	81,268.20
Gift Funds	788,135.96		42,578.51	716,231.55	29,325.90	
Total	\$4,113,961.67	\$90,917.00	\$372,505.92	\$3,232,691.45	\$115,155.32	\$302,691.98

**SUMMARY STATEMENT OF PLANT FUNDS
SPECIAL STATE APPROPRIATIONS**

July 1, 1955 to June 30, 1956

Schedule E-2

Fund and Dept.	Balance July 1, 1955	Income	Transfers	Expenditures (Sched. E-1)	Balance June 30, 1956	
					Obligated	Unobligated
300-6904 Northern Pacific Viaduct	\$ 104,300.00					\$ 104,300.00
324-6881 Mayo Memorial Building	42,939.87			\$ 2,832.42	\$ 40,107.45	
331 Building Appropriations, 1949 (excluding deficiency appropriations)						
-6812 Heating Plant Boiler	1,497.55			1,497.55		
-6828 College of Education Building	1,636.37			1,634.45		1.92
-6840 Physical Education Building—Duluth	6,818.25			6,818.25		
332 Building Appropriations, 1951.....						
-6812 Heating Plant Boiler	345.00			345.00		
333-6866 University Hospitals Equipment	27,511.41			17,543.60	9,967.81	
334-6863 Law School Addition	544,257.17			451,957.43	91,861.92	437.82
335-6865 Chemical Storehouse Construction	6,521.82			3,679.11	2,842.71	
336-6843 Headhouse and Greenhouse Unit—St. Paul Campus	2,632.35			2,632.35		
337-6874 Heating Plant and Tunnels—St. Paul	1,253,842.86			728,188.10	513,850.74	11,804.02
338-6878 Library—Duluth Branch	210,624.27			150,677.63	55,393.88	4,552.76
340-6880 Morris Home Economics Building	17,287.17			15,927.74	1,303.42	56.01
341-6882 Morris Greenhouse	10,319.54			1,536.27	26.49	8,756.78
342-6884 Crookston Home Economics Building Remodeling	5,086.79			3,129.69	1,957.10	
343-6885 Grand Rapids Boiler	9,486.78			70.41	4,338.51	5,077.86
344-6888 Waseca Seed House	95.88			95.88		
345-6891 General Repairs, Remodeling and Minor Structures—Branch Stations	6,199.45			5,321.58	877.87	
346-6876 School of Mines Engineering Wing			\$ 800,000.00	306.24	35,193.76	764,500.00
346-6877 Remodeling School of Mines Building for Pharmacy			200,000.00			200,000.00
347-6803 Remodeling Owre and Millard Hall			150,000.00		7,000.00	143,000.00
348-6862 Chemical and Electrical Building Rehabilitation	30.59		280,000.00	94,049.84	167,826.10	18,093.47
349-6875 Medical-Dental-Biological Library			400,000.00			400,000.00
350-6869 Oak Street Building Remodeling			75,000.00	57,607.16	14,892.24	2,500.60
351-6857 Mayo Memorial Building—Remodeling Existing Hospital Facilities			325,000.00	43,499.22	193,816.89	87,683.89
352-6886 Soils Building	125.95		900,000.00	8,954.29	29,617.70	861,302.06
353-6887 Dairy Building Alterations, Additions and Equipment.....			900,000.00	292.41	35,207.59	864,500.00

**SUMMARY STATEMENT OF PLANT FUNDS
SPECIAL STATE APPROPRIATIONS**

July 1, 1955 to June 30, 1956

Schedule E-2

Fund and Dept.	Balance July 1, 1955	Income	Transfers	Expenditures (Sched. E-1)	Balance June 30, 1956	
					Obligated	Unobligated
354-6890 Veterinary Medicine Basic Sciences Building Addition	76.02		600,000.00	4,163.92	23,760.06	572,000.00
355-6820 Duluth Branch Science Building			575,000.00	33,077.99	515,493.61	26,428.40
356-6896 Classroom Building — Duluth Branch	211.93		800,000.00	1,598.42	755,424.65	42,765.00
357-6801 Crookston Animal Products Building Addition			105,000.00	1,370.78	4,551.77	99,077.45
358-6807 Crookston Stabilization of Building Structures			100,000.00	62,591.95	1,836.10	35,571.95
359-6824 Waseca Farm School Buildings			300,000.00	163,215.73	132,509.33	4,274.94
360-6846 Morris — Underpinnings of Damaged Buildings			50,000.00	50,000.00		
361-6891 General Repairs, Remodeling and Minor Structures — Branch Stations			40,000.00	13,761.55	23,383.22	2,855.23
433-6810 Mayo Rehabilitation Center Addition			19,165.00	1,000.00	18,165.00	
Total	\$2,250,958.04		\$6,619,165.00	\$1,929,376.96	\$2,681,205.92	\$4,259,540.16
—1800 Anticipated Income						
300 Northern Pacific Viaduct (Building Program 1920-30) \$ 104,300.00						\$ 104,300.00
334 Law School Addition	475,000.00	\$ 475,000.00				
337 Heating Plant and Tunnels—St. Paul	1,200,000.00	1,000,000.00				200,000.00
338 Library—Duluth Branch	200,000.00	200,000.00				
346 School of Mines Remodeling for Pharmacy and New Engineering Wing		25,000.00	1,000,000.00			975,000.00
347 Remodeling Owre and Millard Hall		10,000.00	150,000.00			140,000.00
348 Chemical and Electrical Engineering Building Rehabilitation		280,000.00	280,000.00			
349 Medical-Dental-Biological Library			400,000.00			400,000.00
350 Oak Street Building Remodeling		75,000.00	75,000.00			
351 Remodel and Equip Hospital Buildings		125,000.00	325,000.00			200,000.00
352 Soils Building		125,000.00	900,000.00			775,000.00
353 Dairy Building Alterations, Additions and Equipment		75,000.00	900,000.00			825,000.00
354 Veterinary Medicine Basic Sciences Building Addition		75,000.00	600,000.00			525,000.00
355 Duluth Branch Science Building—Phase IV		125,000.00	575,000.00			450,000.00

**SUMMARY STATEMENT OF PLANT FUNDS
SPECIAL STATE APPROPRIATIONS**

July 1, 1955 to June 30, 1956

Schedule E-2

Fund and Dept.	Balance July 1, 1955	Income	Transfers	Expenditures (Sched. E-1)	Balance June 30, 1956	
					Obligated	Unobligated
356 Classroom Building—Duluth Branch		125,000.00	800,000.00			675,000.00
357 Crookston Animal Products Building Addition		65,000.00	105,000.00			40,000.00
358 Crookston Stabilization of Building Structures		75,000.00	100,000.00			25,000.00
359 Waseca Farm School—Boys' Dormitory Wing		300,000.00	300,000.00			
360 Morris—Underpinnings of Damaged Buildings		50,000.00	50,000.00			
361 General Repairs, Remodeling, and Minor Structures—Branch Stations		40,000.00	40,000.00			
Total	\$1,979,300.00	\$3,245,000.00	\$6,600,000.00			\$5,334,300.00
Grand Total	\$ 271,658.04	\$3,245,000.00	\$ 19,165.00	\$1,929,376.96	\$2,681,205.92	\$1,074,759.84

CERTIFICATES OF INDEBTEDNESS OUTSTANDING

June 30, 1956

Schedule E-3

Due Date	Rate	Principal	Paid 1955-56	Paid to Date	Outstanding June 30, 1956
Dormitory for Men					
Quarterly beginning February 1, 1950*	2¾%	\$1,000,000.00	\$ 68,695.26	\$ 590,609.38††	\$409,390.62
Athletic Fund					
Quarterly beginning September 1, 1950†	2¾%	999,999.99	145,645.68	825,399.03**	174,600.96
		<u>\$1,999,999.99</u>	<u>\$214,340.94</u>	<u>\$1,416,008.41</u>	<u>\$583,991.58</u>

* Payable quarterly over a 15-year period beginning February 1, 1950.

† Payable quarterly over a 9-year period beginning September 1, 1950. Extended to 15 years, March 1, 1951.

†† Including special payment of \$177,000.00 on February 1, 1951.

** Including special payments of \$150,000.00, June 1, 1953; \$75,000.00, June 1, 1954; \$134,829.00, June 1, 1955; and \$75,000.00, June 1, 1956.

**DETAIL OF ASSETS—CURRENT FUNDS
TEMPORARY INVESTMENTS**

June 30, 1956

Schedule F-1

Amount		Book Value
General University Fund		
\$1,000,000.00	United States of America Treasury Notes, 27/8%, due 6-15-58 (Int. J&J-15)	\$1,000,000.00
1,000,000.00	United States of America Treasury Bills, due 7-12-56 (Int. 7-12-56)	993,861.67
750,000.00	United States of America Treasury Bills, due 7-19-56 (Int. 7-19-56)	744,784.58
\$2,750,000.00		\$2,738,646.25
University Services		
\$ 350,000.00	United States of America Treasury Notes, 27/8%, due 6-15-58 (Int. J&J-15)	\$ 350,000.00
450,000.00	United States of America Treasury Bills, due 7-19-56 (Int. 7-19-56)	447,228.20
200,000.00	United States of America Treasury Bills, due 8-16-56 (Int. 8-16-56)	198,772.22
\$1,000,000.00		\$ 996,000.42
Intercollegiate Athletics Fund		
\$ 150,000.00	United States of America Treasury Notes, 27/8%, due 6-15-58 (Int. J&J-15)	\$ 149,950.00
\$ 150,000.00		\$ 149,950.00
Current Funds—Endowments		
\$ 450,000.00	United States of America Treasury Notes, 27/8%, due 6-15-58 (Int. J&D-15)	\$ 449,950.00
\$ 450,000.00		\$ 449,950.00
Current Funds—Gifts		
\$ 500,000.00	United States of America Treasury Notes, 27/8%, due 6-15-58 (Int. J&J-15)	\$ 500,000.00
500,000.00	United States of America Treasury Bills, due 7-19-56 (Int. 7-19-56)	496,906.94
235,000.00	United States of America Treasury Bills, due 8-16-56 (Int. 8-16-56)	233,557.36
800,000.00	United States of America Treasury Bills, due 9-13-56 (Int. 9-13-56)	795,804.22
5,000.00	United States of America Savings Bonds, Series G, 2 1/2%, due 7-1-57 (Int. J&J-1)	5,000.00
\$2,040,000.00		\$2,031,268.52
Total Temporary Investments—Current Funds (to Schedule A, Section 1)		\$6,365,815.19

FINANCIAL REPORT

DETAIL OF ASSETS—ENDOWMENT FUNDS
SECURITIES

Schedule F-2a

June 30, 1956

Amount		Book Value
Best, Robert, Medical School Fund		
\$ 27,000.00	United States of America Treasury Bills, due 8-16-56 (Int. 8-16-56)	\$ 26,834.25
		<u>\$ 26,834.25</u>
Clark, George S., Trust Fund		
30 Shs.	Otter Creek Coal Co., Common Stock	\$ 1,151.00
35 Shs.	Velie Ryan, Inc., Common Stock	1.00
100 Shs.	Velie Ryan, Inc., Preferred Stock	1.00
		<u>\$ 1,153.00</u>
Darling, John H., Trust Fund		
\$ 20,000.00	United States of America Treasury Bonds, 2½% due 6-15-69 (Int. J&D-15)	20,000.00
		<u>\$ 20,000.00</u>
Eitel, George G., Scholarship Fund		
5,000.00	Minnesota Power and Light Co., 3½% First Mtge. Bonds due 9-1-75 (Int. M&S-1)	5,000.00
15,000.00	Ohio Power Co., First Mtge., 3¼% due 10-1-68 (Int. A&O-1)	15,000.00
15,000.00	Pacific Gas & Electric Co., First and Refunding Series L, 3% Bonds due 6-1-74 (Int. J&D-1)	15,000.00
8,000.00	Pacific Telephone & Telegraph Debentures, 2¾% due 12-1-85 (Int. J&D-1)	8,000.00
14,000.00	Philadelphia Electric Co., First and Refunding Mortgage, 2¾% due 11-1-67 (Int. M&N-1)	14,000.00
2,000.00	United States of America Savings Bonds Series G, 2½% due 5-1-58 (Int. M&N-1)	2,000.00
10,000.00	United States of America Savings Bonds Series G, 2½% due 8-1-58 (Int. F&A-1)	10,000.00
		<u>\$ 69,000.00</u>
Erikson, Henry Anton and Winifred Boynton, Lectureship in Physics		
180 Shs.*	Bank Shares, Incorporated, Common Stock	2,881.80
		<u>\$ 2,881.80</u>
Folwell, Sarah Heywood and William Bainbridge, Memorial Fund		
1,000.00*	United States of America Savings Bonds Series G, 2½% due 1-1-58 (Int. J&J-1)	1,000.00
1,000.00*	United States of America Savings Bonds Series G, 2½% due 9-1-57 (Int. M&S-1)	1,000.00
2,800.00*	United States of America Savings Bonds Series G, 2½% due 6-1-58 (Int. J&D-1)	2,800.00
600.00*	United States of America Savings Bonds Series G, 2½% due 5-1-57 (Int. M&N-1)	600.00

* Original gifts.

DETAIL OF ASSETS—ENDOWMENT FUNDS

SECURITIES

June 30, 1956

Schedule F-2a

Amount		Book Value
Folwell, Sarah Heywood and William Bainbridge, Memorial Fund—Continued		
\$ 1,000.00*	United States of America Savings Bonds Series G, 2½% due 11-1-56 (Int. M&N-1)	\$ 1,000.00
1,100.00*	United States of America Savings Bonds Series G, 2½% due 10-1-56 (Int. A&O-1)	1,100.00
		<u>\$ 7,500.00</u>
Folwell, William Bainbridge, Military Collection		
2,500.00	United States of America Savings Bonds, 2½% due 6-1-58 (Int. J&D-1)	2,500.00
		<u>\$ 2,500.00</u>
Grapp, Albert E., Trust Annuity Fund I		
50,000.00	United States of America Treasury Bonds, 2½% due 12-15-72 (Int. J&D-15)	49,785.63
100 Shs.	American Telephone and Telegraph Co., Common Stock	17,029.65
100 Shs.	American Tobacco Co., Common Stock	6,378.99
150 Shs.	Archer-Daniels-Midland Co., Common Stock	6,733.25
110 Shs.	Consumers Power Co., Common Stock	5,077.96
100 Shs.	El Paso Natural Gas Co., Common Stock	4,010.03
112 Shs.	First Bank Stock Corporation, Common Stock	4,009.88
1200 Shs.*	Minnesota Mining and Manufacturing, Common Stock	28,500.00
100 Shs.	Northern Natural Gas Co., Common Stock	4,248.71
100 Shs.*	Northwest Bancorporation, Common Stock	3,412.50
264 Shs.	Phillips Petroleum Co., Common Stock	19,735.48
		<u>\$ 148,922.08</u>
Group Investments—Endowment Fund		
150,000.00	Allied Chemical and Dye Co., Debenture Bonds, 3½%, due 4-1-78 (Int. A&O-1)	150,000.00
50,000.00	Aluminum Co. of America, Debenture Bonds, 3½%, due 2-1-64 (Int. F&A-1)	50,000.00
125,000.00	Aluminum Co. of America, Debenture Bonds, 3% due 6-1-79 (Int. J&D-1)	125,000.00
8,900.00	American Telephone and Telegraph Co., Conv. Debenture Bonds, 3⅞% due 10-13-67 (Int. A&O-13)	8,900.00
100,000.00	American Telephone and Telegraph Co. Debenture Bonds, 2¾% due 2-1-71 (Int. F&A-1)	94,993.27
100,000.00	American Tobacco Co. Debenture Bonds, 3% due 10-15-69 (Int. A&O-15)	99,500.00
25,000.00	Appalachian Electric Power Co., 1st Mtge. Bonds, 3¾%, due 6-1-81 (Int. J&D-1)	25,000.00
50,000.00	Borden Company Debenture Bonds, 2⅞% due 3-1-81 (Int. M&S-1)	50,000.00
175,000.00	Boston Edison Co. 1st Mtge. Series A Bonds, 2¾% due 12-1-70 (Int. J&D-1)	172,937.50
100,000.00	Burroughs Corporation Debenture Bonds, 3⅞% due 6-1-77 (Int. J&D-1)	100,000.00

* Original gifts.

DETAIL OF ASSETS—ENDOWMENT FUNDS

SECURITIES

June 30, 1956

Schedule F-2a

Amount		Book Value
Group Investments—Endowment Fund—Continued		
\$ 50,000.00	Celanese Corp. of America, Debenture Bonds, 3½%, due 10-1-76 (Int. A&O-1)	\$ 50,000.00
100,000.00	Central Illinois Public Service Co. Series A, 3¾% due 10-1-71 (Int. A&O-1)	100,000.00
30,000.00	Chicago and Northwestern Ry Company 2nd Equip. Trust, 3¾% due 11-1-63 (Int. M&N-1)	29,614.39
95,000.00	Chicago and Northwestern Ry Company 2nd Equip. Trust, 3¾% due 11-1-70 (Int. M&N-1)	93,777.35
146,000.00	Columbia Gas Company, Debenture Bonds, 3¾%, due 4-1-77 (Int. A&O-1)	146,000.00
45,000.00	Commonwealth Edison Co. 1st Mtge. Series L, 3% due 2-1-77 (Int. F&A-1)	45,000.00
50,000.00	Consolidated Edison Company of New York, First Refunding Bonds, 2¾% due 3-1-82 (Int. M&S-1)	50,000.00
119,000.00	Consolidated Natural Gas Co. Debentures, 3¼% due 5-1-76 (Int. M&N-1)	119,000.00
100,000.00	Consumers Power Co. 1st Mtge. Bonds, 2⅞% due 9-1-75 (Int. M&S-1)	98,212.50
150,000.00	Continental Oil Co. Debentures, 3%, due 11-1-84 (Int. M&N-1)	149,687.50
75,000.00	Delaware Power & Light Company 1st Mtge., 3% due 10-1-73 (Int. A&O-1)	75,000.00
150,000.00	Detroit Edison Co., General Mtge. Bonds, 3¼% due 5-15-80 (Int. M&N-15)	150,000.00
76,000.00	Dow Chemical Co., Convertible Debenture Bonds, 3% due 7-1-82 (Int. J&J-1)	76,000.00
50,000.00	Duquesne Light Co. 1st Mtge. Bonds, 2¾% due 8-1-77 (Int. F&A-1)	48,500.00
35,000.00	Firestone Tire and Rubber Co., Debenture Bonds, 3¼%, due 5-1-77 (Int. M&N-1)	34,825.00
47,000.00	Food Machinery and Chemical Corp., Debenture Bonds, 3.2%, due 3-15-76 (Int. M&S-15)	47,000.00
50,000.00	General Foods Corp., Debenture Bonds, 3¾%, due 7-1-76 (Int. J&J-1)	50,000.00
50,000.00	Great Northern Railway Co. General Mtge. Bonds, 2¾% due 1-1-82 (Int. J&J-1)	50,000.00
48,000.00	Gulf States Utilities Co. Debentures, 3% due 1-1-69 (Int. J&J-1)	47,496.00
175,000.00	Houston Lighting and Power Co. 1st Mtge. Bonds, 2⅞% due 11-1-74 (Int. M&N-1)	172,187.50
25,000.00	Indiana and Michigan Electric Co., Serial Notes, 3¼%, due 1-1-64 (Int. J&J-1)	25,000.00
70,000.00	Indiana and Michigan Electric Co., First Mtge. Bonds, 3⅝%, due 9-1-83 (Int. M&S-1)	70,000.00
67,000.00	Kansas City Terminal Railway 1st Mtge. Bonds, 2¾% due 10-1-74 (Int. A&O-1)	65,932.50
150,000.00	La Clede Gas Co. First Mtge. Bonds, 3¼%, due 12-1-79 (Int. J&D-1)	150,000.00
150,000.00	Long Island Lighting Co. First Mtge. Bonds, 3¼%, due 12-1-84 (Int. J&D-1)	150,000.00
50,000.00	Lorillard, P. Co. Debentures, 3% due 3-1-76 (Int. M&S-1)	49,562.50

DETAIL OF ASSETS—ENDOWMENT FUNDS

SECURITIES

June 30, 1956

Schedule F-2a

Amount		Book Value
Group Investments—Endowment Fund—Continued		
\$ 15,000.00	Minnesota Power and Light Co. 1st Mtge. Bonds, 3½% due 9-1-75 (Int. M&S-1)	\$ 15,000.00
125,000.00	Missouri Pacific R.R. Equipment Trust Certificates, 3¼%, due 6-15-65 (Int. J&D-15)	125,000.00
100,000.00	National Dairy Products Corporation Debentures, 3½% due 6-1-76 (Int. J&D-1)	100,000.00
43,000.00	New York, Chicago, and St. L. Ry. Rfd. Mtge. Bonds Series F, 3% due 4-1-86 (Int. A&O-1)	43,000.00
100,000.00	Niagara Mohawk Power Co. General Mtge. Bonds, 3¼% due 10-1-83 (Int. A&O-1)	100,000.00
50,000.00	Northern Indiana Public Service Co., 3½% due 8-1-73 (Int. F&A-1)	50,000.00
125,000.00	Northern Natural Gas Co. Sinking Fund Debentures, 3¼%, due 11-1-73 (Int. M&N-1)	125,000.00
150,000.00	Northern Pacific R.R. Equipment Trust Certificates, 3%, due 6-16-64 (Int. J&D-16)	148,832.38
75,000.00	Northern States Power Company 1st Mtge. Bonds, 2¾% due 10-1-75 (Int. A&O-1)	71,750.00
35,000.00	Northwestern Bell Telephone Co. Debenture Bonds, 2¾% due 6-1-84 (Int. J&D-1)	35,000.00
150,000.00	Ohio Edison Co., First Mtge. Bonds, 3¼% due 5-1-85 (Int. M&N-1)	150,000.00
35,000.00	Ohio Power Co. First Mtge., 3¼% due 10-1-68 (Int. A&O-1)	35,000.00
85,000.00	Pacific Gas & Electric Co., First and Refunding Mtge. Series L, 3% due 6-1-74 (Int. J&D-1)	84,590.76
17,000.00	Pacific Telephone and Telegraph Co., Debentures, 2¾%, due 12-1-85 (Int. J&D-1)	17,000.00
150,000.00	Panhandle Eastern Pipeline Co. Debentures, 3½%, due 11-1-74 (Int. M&N-1)	148,687.50
136,000.00	Philadelphia Electric Co. 1st and Rfdg. Bonds, 2¾% due 11-1-67 (Int. M&N-1)	136,000.00
150,000.00	Public Service Elec. and Gas Co., First Mtge. Bonds, 3¼%, due 5-1-84 (Int. M&N-1)	150,000.00
150,000.00	Seaboard Airline R.R. Co. Equipment Trust Certificates, 3% due 11-1-60 (Int. M&N-1)	149,438.15
100,000.00	Service Pipe Line Co., Sinking Fund Debentures, 3.2%, due 4-1-82 (Int. A&O-1)	100,000.00
50,000.00	Shell Union Oil Corp. Debenture Bonds, 2½% due 4-1-71 (Int. A&O-1)	49,975.20
50,000.00	Socony Mobil Oil Co. Sinking Fund Debentures, 2½% due 6-1-76 (Int. J&D-1)	50,000.00
75,000.00	Southern California Edison Co. 1st and Rfdg. Bonds, 3% due 9-1-65 (Int. M&S-1)	75,000.00
125,000.00	Southern Natural Gas Co., First Mtge. Bonds, 3% due 6-1-68 (Int. J&D-1)	125,000.00
38,000.00	Southern Union Gas Co., Debenture Bonds, 3½%, due 5-1-72 (Int. M&N-1)	38,000.00
44,000.00	Sylvania Electric Products, Inc., Debenture Bonds, 3¾%, due 11-1-71 (Int. M&N-1)	43,670.00
119,000.00	Tennessee Gas Transmission Co., First Mtge., 3½% due 6-1-74 (Int. J&D-1)	119,000.00

DETAIL OF ASSETS—ENDOWMENT FUNDS

SECURITIES

Schedule F-2a

June 30, 1956

Amount		Book Value
Group Investments—Endowment Fund—Continued		
\$ 18,750.00	Terminal Railway Assn. of St. Louis Rfdg. and Improvement Mtge. Bonds, 4% due 7-1-2019 (Int. J&J-1)	\$ 18,125.00
75,000.00	Tide Water Associated Oil Co. Sinking Fund Debentures, 3½% due 4-1-86 (Int. A&O-1)	75,000.00
100,000.00	Union Electric Co. of Missouri, 1st Mtge. Bonds, 3¼%, due 5-1-82 (Int. M&N-1)	100,000.00
71,000.00	United Gas Corp., 1st Mtge. Bonds, 3½%, due 7-1-71 (Int. J&J-1)	71,000.00
100,000.00	United States of America Savings Bonds, Series G 2½% due 1-1-59 (Int. J&J-1)	100,000.00
30,000.00	United States of America Savings Bonds, Series G 2½% due 7-1-60 (Int. J&J-1)	30,000.00
4,000.00	United States of America Savings Bonds, Series G 2½% due 10-1-60 (Int. A&O-1)	4,000.00
100,000.00	United States of America Savings Bonds, Series G 2½% due 1-1-62 (Int. J&J-1)	100,000.00
100,000.00	United States of America Savings Bonds, Series G 2½% due 11-1-62 (Int. M&N-1)	100,000.00
120,000.00	United States of America Treasury Bonds, 2½% due 6-15-72 (Int. J&D-15)	120,000.00
601,000.00	United States of America Treasury Bonds, 2¾% due 4-1-80 (Int. A&O-1)	601,000.00
100,000.00	Virginia Electric and Power Co. 1st and Rfdg. Series E Bonds, 2¾% due 3-1-75 (Int. M&S-1)	95,733.29
50,000.00	Wisconsin Power and Light Company First Mortgage, Series A 3¼% due 8-1-71 (Int. F&A-1)	50,000.00
150,000.00	Wisconsin Public Service Co., First Mtge. Bonds, due 10-1-84 (Int. A&O-1)	150,000.00
Shares		
1,000	Aluminium, Limited Common Stock	94,408.49
750	American Cyanamid Co., 3¾% Preferred Stock	79,085.38
712	American Telephone and Telegraph Co. Common Stock	111,785.98
1,500	American Tobacco Co. Common Stock	109,938.79
1,700	Anderson Prichard Oil Corp. 4¼% Cum. Conv. Preferred Stock.....	86,473.80
2,000	Archer-Daniels-Midland Co., Common Stock	84,054.59
400	Baltimore Gas and Electric Co. Preferred Stock, 4½%	45,024.79
150	Celanese Corporation of America 4.5% Preferred Stock	15,016.62
2,500	Cincinnati Gas & Electric Co., Common Stock	35,545.75
2,000	Cleveland Electric Illuminating Co. Common Stock	43,851.91
400	Cleveland Electric Illuminating Co., 4.5% Preferred Stock	43,169.78
150	Consumers' Power Co. Preferred Stock, 4.52%	15,142.18
2,940	Consumers' Power Co. Common Stock	108,847.38
1,389	Dayton Power and Light Co. Common Stock	43,807.56
300	Dayton Power and Light Co. Preferred Stock, 3.9%	29,550.00
1,200	Delaware Power and Light Co. Common Stock	26,613.57
200	Delaware Power and Light Co., 4.56% Preferred Stock	20,581.18
1,000	E. I. du Pont de Nemours Co. Common Stock	48,315.69
2,000	Eastman Kodak Co. Common Stock	50,377.06
2,500	El Paso Natural Gas Co. Common Stock	89,512.10
500	El Paso Natural Gas Co., 5.65% Preferred Stock	50,000.00

DETAIL OF ASSETS—ENDOWMENT FUNDS

SECURITIES

June 30, 1956

Schedule F-2a

Shares		Book Value
Group Investments—Endowment Fund—Continued		
120	El Paso Natural Gas Co., 4.40% Preferred Stock	\$ 12,003.50
4,500	First Bank Stock Corporation Common Stock	91,665.06
805	Ford Motor Co. Common Stock	51,922.50
4,000	General Electric Co. Common Stock	79,827.47
1,200	General Mills Inc. Common Stock (Div. FMAN-1)	51,911.66
300	Gulf States Utilities Co. Preferred Stock, 4.4%	31,624.05
2,500	Illinois Power Company, Common Stock	96,906.03
200	International Harvester Co. Preferred Stock, 7%	34,665.77
3,300	Kansas City Power and Light Co., Common Stock	97,504.48
1,500	Liggett and Meyers Tobacco Co. Common Stock	118,337.32
2,000	McGraw Electric Co. Common Stock	67,780.37
2,000	Minneapolis Gas Co. Common Stock	51,337.50
5,000	Minnesota Power and Light Co., Common Stock	97,874.75
500	Minnesota Power and Light Co., 5% Preferred Stock	51,987.50
3,000	Montgomery Ward Co. Common Stock	92,449.39
150	Montgomery Ward Co. Preferred Stock, 7%	26,665.17
200	National Lead Co. Preferred Stock, 7%	35,171.87
2,575	Niagara-Mohawk Power Co. Common Stock	69,708.09
2,400	Northern Natural Gas Co. Common Stock	91,875.00
200	Northern States Power Co. Preferred Stock, 4.10%	20,218.13
4,000	Northwest Bancorporation Common Stock	130,748.44
500	Oklahoma Natural Gas Co. Class A Cumulative Preferred Stock 4¾%	25,545.00
200	Pacific Telephone and Telegraph Co. Preferred Stock, 6%	24,778.00
200	Pennsylvania Electric Co. Preferred Stock, 4.05%	20,147.14
3,414	Phillips Petroleum Co. Common Stock	177,193.68
700	Reynolds Tobacco Co. Cumulative Preferred, 4.5%	71,596.50
4,000	Sears Roebuck & Company Common Stock	48,118.19
1,625	Socony-Mobil Oil Co., Common Stock	39,008.86
2,000	Southern California Edison Co. Common Stock	63,422.47
3,780	Standard Oil Company of California Common Stock	72,131.58
6,900	Standard Oil Company of New Jersey Common Stock	104,226.23
3,800	Texas Company Common Stock	69,335.65
600	Texas Eastern Transmission Co., 5½% Preferred Stock	62,631.55
600	Texas Gas Transmission Corp., 5.4% Preferred Stock	63,286.59
600	Texas Illinois Natural Gas Pipeline, 5% Preferred Stock	61,208.00
1,400	Union Carbide and Carbon Co. Common Stock	68,284.85
3,000	Union Electric Co. of Missouri Common Stock	89,845.99
350	Union Electric Co. of Missouri Preferred Stock, 4%	35,267.82
150	Union Electric Co. of Missouri Preferred Stock, 4½%	15,105.92
2,000	United Gas Corporation Common Stock	54,331.19
1,650	Virginia Electric and Power Co., Common Stock	39,516.58
400	Virginia Electric and Power Co., Preferred Stock, 4.20%	40,521.67
1,000	Westinghouse Electric Corporation	45,750.72
Amount		
\$ 712.81	University Grove, First Mtge., Lot 3, Block 1, Ramsey County, State of Minnesota due 6-1-57	712.81
897.94	University Grove, First Mtge., Lot 1, Block 2, Ramsey County, State of Minnesota due 2-1-61	897.94
3,351.47	University Grove, First Mtge., Lot 2, Block 2, Ramsey County, State of Minnesota due 2-1-61	3,351.47

DETAIL OF ASSETS—ENDOWMENT FUNDS

SECURITIES

Schedule F-2a

June 30, 1956

Amount		Book Value
Group Investments—Endowment Fund—Continued		
\$ 2,694.38	University Grove, First Mtge., Lot 3, Block 2, Ramsey County, State of Minnesota due 4-1-61	\$ 2,694.38
3,491.65	University Grove, First Mtge., Lot 5, Block 2, Ramsey County, State of Minnesota due 1-1-62	3,491.65
1,489.09	University Grove, First Mtge., Lot 1, Block 3, Ramsey County, State of Minnesota due 4-1-60	1,489.09
1,219.89	University Grove, First Mtge., Lot 16, Block 3, Ramsey County, State of Minnesota due 12-1-57	1,219.89
3,638.09	University Grove, First Mtge., Lot 1, Block 5, Ramsey County, State of Minnesota due 1-1-62	3,638.09
12,117.13	University Grove, First Mtge., Lot 3, Block 5, Ramsey County, State of Minnesota, due 1-1-72	12,117.13
14,286.35	University Grove, First Mtge., Lot 3, Block 3, Ramsey County, State of Minnesota, due 3-1-72	14,286.35
8,909.53	University Grove, First Mtge., Lot 5, Block 4, Ramsey County, State of Minnesota, due 4-1-66	8,909.53
10,468.51	University Grove, First Mtge., Lot 7, Block 3, Ramsey County, State of Minnesota, due 3-1-68	10,468.51
13,112.53	University Grove, First Mtge., Lot 7, Block 5, Ramsey County, State of Minnesota, due 11-1-72	13,112.53
13,110.99	University Grove, First Mtge., Lot 13, Block 5, Ramsey County, State of Minnesota, due 11-1-73	13,110.99
12,932.29	University Grove, First Mtge., Lot 9, Block 5, Ramsey County, State of Minnesota, due 3-1-74	12,932.29
13,453.88	University Grove, First Mtge., Lot 6, Block 3, Ramsey County, State of Minnesota, due 4-5-75	13,453.88
16,404.45	University Grove, First Mtge., Lot 4, Block 3, Ramsey County, State of Minnesota, due 11-1-74	16,404.45
11,007.60	University Grove, First Mtge., Lot 9, Block 4, Ramsey County, State of Minnesota, due 10-15-74	11,007.60
15,660.20	University Grove, First Mtge., Lot 4, Block 1, Ramsey County, State of Minnesota, due 7-1-74	15,660.20
50,920.53	Mortgage—Lot 7, Block 222 Hoag & Bell's Addition to Minneapolis (Eustis Building)	50,920.53
15,557.16	University Grove, First Mtge., Lot 8, Block 5, Ramsey County, State of Minnesota, due 8-1-75	15,557.16
13,297.96	University Grove, First Mtge., Lot 11, Block 3, Ramsey County, State of Minnesota, due 5-1-76	13,297.96
20,368.98	University Grove, First Mtge., Lot 9, Block 2, Ramsey County, State of Minnesota, due 2-1-76	20,368.98
13,612.52	University Grove, First Mtge., Lot 6, Block 1, Ramsey County, State of Minnesota, due 8-1-75	13,612.52
11,701.59	University Grove, First Mtge., Lot 14, Block 3, Ramsey County, State of Minnesota, due 9-13-75	11,701.59
13,691.05	University Grove, First Mtge., Lot 2, Block 5, Ramsey County, State of Minnesota, due 10-27-75	13,691.05
18,185.80	University Grove, First Mtge., Lot 17, Block 3, Ramsey County, State of Minnesota, due 9-1-75	18,185.80
17,484.32	University Grove, First Mtge., Lot 6, Block 5, Ramsey County, State of Minnesota, due 1-1-76	17,484.32

DETAIL OF ASSETS—ENDOWMENT FUNDS

SECURITIES

June 30, 1956

Schedule F-2a

Amount		Book Value
Group Investments—Endowment Fund—Continued		
\$ 20,231.75	University Grove, First Mtge., Lot 2, Block 3, Ramsey County, State of Minnesota, due 8-1-75	\$ 20,231.75
15,104.76	University Grove, First Mtge., Lot 8, Block 2, Ramsey County, State of Minnesota, due 6-1-76	15,104.76
14,817.27	University Grove, First Mtge., Lot 7, Block 2, Ramsey County, State of Minnesota, due 12-1-75	14,817.27
14,098.68	University Grove, First Mtge., Lot 5, Block 5, Ramsey County, State of Minnesota, due 8-1-75	14,098.68
		\$11,241,500.27
	Premiums	56,373.59
		\$11,297,873.86
Group Investments Income Stabilization Reserve Fund		
400.00	United States of America Savings Bonds, Series G, 2½%, due 7-1-56 (Int. J&J-1)	400.00
27,000.00	United States of America Savings Bonds, Series G, 2½%, due 3-1-57 (Int. M&S-1)	27,000.00
74,500.00	United States of America Savings Bonds, Series G, 2½%, due 5-1-57 (Int. M&N-1)	74,500.00
200.00	United States of America Savings Bonds, Series G, 2½%, due 8-1-57 (Int. F&A-1)	200.00
1,000.00	United States of America Savings Bonds, Series G, 2½%, due 1-1-58 (Int. J&J-1)	1,000.00
100,000.00	United States of America Savings Bonds, Series G, 2½%, due 5-1-58 (Int. M&N-1)	100,000.00
50,000.00	United States of America Savings Bonds, Series G, 2½%, due 7-1-60 (Int. J&J-1)	50,000.00
20,000.00	United States of America Savings Bonds, Series G, 2½%, due 9-1-60 (Int. M&S-1)	20,000.00
30,000.00	United States of America Treasury Bonds, 2½%, due 12-15-68 (Int. J&D-15)	30,000.00
20,000.00	United States of America Treasury Bonds, 2½%, due 6-15-69 (Int. J&D-15)	20,000.00
26,000.00	United States of America Treasury Bonds, 2½%, due 3-15-70 (Int. M&S-15)	26,000.00
46,500.00	United States of America Treasury Bonds, 2½%, due 3-15-71 (Int. M&S-15)	46,500.00
5,000.00	United States of America Treasury Bonds, 2½%, due 12-15-72	4,587.50
\$ 400,600.00		\$ 400,187.50
Johnson, John A., Memorial Fund		
7,000.00	New York, Chicago, and St. Louis R.R. Series F, 3% due 4-1-86 (Int. A&O-1)	7,000.00
256 Shs.	Cincinnati Gas and Electric Co. Common Stock	2,752.30
111 Shs.	Dayton Power and Light Co. Common Stock	3,315.58
125 Shs.	Gulf States Utilities Co. Common Stock	1,404.97
		\$ 14,472.85

FINANCIAL REPORT

DETAIL OF ASSETS—ENDOWMENT FUNDS
SECURITIES

Schedule F-2a

June 30, 1956

Amount		Book Value
Johnston, J. B., Lectureship Fund		
\$ 8,000.00	United States of America Savings Bonds, Series G, 2½% due 10-1-56 (Int. A&O-1)	\$ 8,000.00
		<u>\$ 8,000.00</u>
Kellogg, Frank B., Loan Fund		
27,000.00	United States of America Savings Bonds, Series F, due 12-1-58	19,980.00
		<u>\$ 19,980.00</u>
Kendall, Margaret Houlton, Educational Aid Fund		
1,500.00	United States of America Savings Bonds, Series G, 2½%, due 2-1-59 (Int. F&A-1)	1,500.00
1,500.00	United States of America Savings Bonds, Series G, 2½%, due 9-1-59 (Int. M&S-1)	1,500.00
2,000.00	United States of America Savings Bonds, Series G, 2½% due 11-1-59 (Int. M&N-1)	2,000.00
		<u>\$ 5,000.00</u>
Land O'Lakes Patronage Fund		
16 Shs.	Land O'Lakes Creameries, Inc. Preferred Stock, Class 3	450.00
	Land O'Lakes Creameries, Inc. Certificates of Interest, 1951	223.81
	Land O'Lakes Creameries, Inc., Certificates of Interest, 1952	211.43
		<u>\$ 885.24</u>
Law Alumni Scholarship Loan Fund		
10,800.00	United States of America Savings Bonds, Series F, due 12-1-58	7,992.00
		<u>\$ 7,992.00</u>
Lothrop, Josiah and Sarah E., Scholarship		
3,858.29	Four-ninths Interest in 159½ acres of land in Goodhue County, Minnesota—Contract for Deed	3,858.29
		<u>\$ 3,858.29</u>
MacMillan, Conway, Memorial Research in Botany		
303 Shs.*	Sears Roebuck & Co. Capital Stock	4,350.00
		<u>\$ 4,350.00</u>
Mayo Foundation for Medical Education and Research		
60,000.00	United States of America Savings Bonds, Series G, 2½% due 1-1-58 (Int. J&J-1)	60,000.00
100,000.00	United States of America Savings Bonds, Series G, 2½%, due 1-1-59 (Int. J&J-1)	100,000.00
40,000.00	United States of America Savings Bonds Series G, 2½% due 2-1-58 (Int. F&A-1)	40,000.00

* Original gifts.

DETAIL OF ASSETS—ENDOWMENT FUNDS

SECURITIES

June 30, 1956

Schedule F-2a

Amount		Book Value
	Mayo Foundation for Medical Education and Research—	
	Continued	
\$ 100,000.00	United States of America Savings Bonds Series G, 2½% due 8-1-61 (Int. F&A-1)	\$ 100,000.00
100,000.00	United States of America Savings Bonds, Series G, 2½% due 3-1-57 (Int. M&S-1)	100,000.00
70,000.00	United States of America Treasury Bonds, 2½% due 3-15-70 (Int. M&S-15)	70,000.00
50,000.00	United States of America Treasury Bonds—Investment Series A, 2½% due 10-1-65 (Int. A&O-1)	50,000.00
75,000.00	United States of America Treasury Bonds, 2¼% due 6-15-62 (Int. J&D-15)	75,000.00
35,000.00	United States of America Treasury Bonds, 2¼% due 12-15-62 (Int. J&D-15)	35,000.00
90,000.00	United States of America Treasury Bonds, 2½% due 6-15-67 (Int. J&D-15)	90,000.00
125,000.00	United States of America Treasury Bonds, 2½% due 12-15-68 (Int. J&D-15)	125,000.00
40,000.00	United States of America Treasury Bonds, 2½% due 6-15-69 (Int. J&D-15)	40,000.00
		\$ 885,000.00
	Mayo Public Health Fund	
52,800.00	United States of America Savings Bonds, Series G, 2½% due 1-1-59 (Int. J&J-1)	52,800.00
		\$ 52,800.00
	McKnight, William L., Research	
1,600 Shs.	Minnesota Mining and Manufacturing Co., Capital Stock.....	11,600.00
		\$ 11,600.00
	Melendy, Samuel W., Memorial Fund	
10,000.00	United States of America Treasury Bonds, 2¼% due 9-15-59 (Int. M&S-15)	10,000.00
		\$ 10,000.00
	Merriam, Josephine L., Trust Fund	
6,200.00	United States of America Savings Bonds, Series G, 2½% due 12-1-56 (Int. J&D-1)	6,200.00
19,000.00	United States of America Savings Bonds Series G, 2½% due 10-1-57 (Int. A&O-1)	19,000.00
13,500.00	United States of America Savings Bonds Series G, 2½%, due 9-1-58 (Int. M&S-1)	13,500.00

DETAIL OF ASSETS—ENDOWMENT FUNDS

SECURITIES

Schedule F-2a

June 30, 1956

Amount		Book Value
Merriam, Josephine L., Trust Fund—Continued		
\$ 5,000.00	United States of America Savings Bonds Series G, 2½% due 5-1-60 (Int. M&N-1)	\$ 5,000.00
1,000.00	United States of America Savings Bonds Series G, 2½% due 4-1-60 (Int. A&O-1)	1,000.00
22,000.00	United States of America Savings Bonds Series G, 2½% due 8-1-59 (Int. F&A-1)	22,000.00
7,710.31	Contract for Deed—Parts of Lots 1, 2, 3, Block 6, J. T. Blaisdell's Revised Addition to Minneapolis (Carlyle Apartments), 6%	7,710.31
		\$ 74,410.31
 Minnesota Hospital and Home for Crippled Children		
25,000.00	Duquesne Light Co. First Mtge., 2¾% due 8-1-77 (Int. F&A-1)	25,000.00
37,000.00	United States of America Savings Bonds, Series G, 2½% due 3-1-57 (Int. M&S-1)	37,000.00
2,100.00	United States of America Savings Bonds, Series G, 2½% due 5-1-57 (Int. M&N-1)	2,100.00
27,700.00	United States of America Savings Bonds, Series G, 2½% due 6-1-57 (Int. J&D-1)	27,700.00
500.00	United States of America Savings Bonds, Series G, 2½% due 7-1-57 (Int. J&J-1)	500.00
35,000.00	United States of America Savings Bonds Series G, 2½% due 8-1-57 (Int. F&A-1)	35,000.00
10,000.00	United States of America Savings Bonds Series G, 2½% due 10-1-57 (Int. A&O-1)	10,000.00
15,000.00	United States of America Savings Bonds Series G, 2½% due 11-1-57 (Int. M&N-1)	15,000.00
500.00	United States of America Savings Bonds, Series G, 2½% due 12-1-57 (Int. J&D-1)	500.00
100,000.00	United States of America Savings Bonds Series G, 2½% due 2-1-58 (Int. F&A-1)	100,000.00
100,000.00	United States of America Savings Bonds Series G, 2½% due 1-1-59 (Int. J&J-1)	100,000.00
50,000.00	United States of America Savings Bonds Series G, 2½% due 8-1-61 (Int. F&A-1)	50,000.00
50,000.00	United States of America Savings Bonds Series G, 2½% due 10-1-61 (Int. A&O-1)	50,000.00
50,000.00	United States of America Treasury Bonds, 2¼% due 9-15-59 (Int. M&S-15)	50,000.00
70,000.00	United States of America Treasury Bonds, 2½% due 6-15-67 (Int. J&D-15)	70,000.00
10,000.00	United States of America Treasury Bonds, 2½% due 3-15-70 (Int. M&S-15)	10,000.00
86,000.00	United States of America Treasury Bonds, 2½% due 3-15-71 (Int. M&S-15)	86,000.00
50,000.00	United States of America Treasury Bonds Series A, 2½% due 10-1-65 (Int. A&O-1)	50,000.00
		\$ 718,800.00

DETAIL OF ASSETS—ENDOWMENT FUNDS

SECURITIES

June 30, 1956

Schedule F-2a

Amount		Book Value
	Murphy, Wm. J., Endowment Fund for a School of Journalism	
\$ 5,700.00	Mpls., St. P., & Sault Ste. Marie Ry. Co., Ser. A 4½% due 1-1-71 (Int. May 1)	\$ 5,334.29
		<u>\$ 5,334.29</u>
	Orendorff Fund	
8,031.88	Contract for Deed—South Half of Lot 8, all of Lots 9 and 10, Block 3, Oak Lawn Addition to St. Louis Park (2736 Salem Av., St. Louis Park), 4%	8,031.88
		<u>\$ 8,031.88</u>
	Shevlin Fellowship Fund	
42,000.00	United States of America Savings Bonds Series G, 2½% due 5-1-58 (Int. M&N-1)	42,000.00
		<u>\$ 42,000.00</u>
	Smith, Charles H., Trust Fund	
2,444.65	Contract for Deed—Parts of Lots 1 and 2, Block 1, of Jones, Bell and Harris Addition to City of Minneapolis (821 E. 22nd St.), 5%	2,444.65
2,351.27	Contract for Deed—Lot 1, Except West 3½ feet, in Block 23, Hawkel's Subdivision of Winslow's Addition to St. Paul (171-177 Richmond Street), 5%	2,351.27
3,931.29	Contract for Deed—Lot 26, Calkin's Addition to Minneapolis (3242 Penn Ave. N.), 5%	3,931.29
		<u>\$ 8,727.21</u>
	Staff Endowment Fund	
2,000.00	Chicago Transit Authority Revenue Bonds, 3⅝% due 7-1-66 (Int. J&J-1)	1,930.00
3,000.00	Lower Nueces County, Texas Water Bonds, 2¾% due 4-1-69 (Int. A&O-1)	3,000.00
2,000.00	Minneapolis, St. Paul & Sault St. Marie Ry. Co. First Mtge. Income Bonds, 4½% due 1-1-71 (Int. J&J-1)	1,910.70
1,000.00	Minneapolis, St. Paul & Sault St. Marie Ry. Co. First Mtge. Income Bonds, 4½% due 1-1-71 (Int. M-1)	925.46
2,000.00	North Dakota University Student Union Bldg. Revenue Bonds, 3¼% due 1-1-63 (Int. J&J-1)	2,000.00
2,000.00	United States of America Savings Bonds Series G, 2½% due 5-1-58 (Int. M&N-1)	2,000.00
2,000.00	United States of America Savings Bonds Series G, 2½% due 6-1-58 (Int. J&J-1)	2,000.00

FINANCIAL REPORT

DETAIL OF ASSETS—ENDOWMENT FUNDS
SECURITIES

June 30, 1956

Schedule F-2a

Amount		Book Value
Staff Endowment Fund—Continued		
\$ 3,000.00	United States of America Savings Bonds, Series G, 2½% due 2-1-59 (Int. F&A-1)	\$ 3,000.00
1,000.00	United States of America Treasury Bonds, 2¼% due 9-15-59 (Int. M&S-15)	1,000.00
4,000.00	Western Maryland Ry. Co. 1st Mtge., 4% due 10-1-69 (Int. A&O-1)	4,000.00
10 Shs.	Cincinnati Gas and Electric Co., Preferred Stock	978.15
10 Shs.	Gulf States Utilities Co., Preferred Stock	1,035.47
63 Shs.	Houston Lighting and Power Co., Common Stock	971.55
31 Shs.	Pacific Gas and Electric Co., Common Stock	1,072.46
		\$ 25,823.79
Students' Health Service—Fund for Emergencies and Epidemics		
40,000.00	United States of America Treasury Bonds, 2½%, due 11-15-61 (Int. M&N-15)	40,000.00
		\$ 40,000.00
Washburn, J. L., Memorial Fund		
1,000.00	United States of America Treasury Bonds, 2½%, due 3-15-70 (Int. M&S-15)	1,000.00
500.00	United States of America Treasury Bonds, 2½%, due 6-15-72 (Int. J&D-15)	461.80
1,000.00	United States of America Treasury Bonds, 2½%, due 12-15-72 (Int. J&D-15)	1,000.00
		\$ 2,461.80
Total Securities—Endowment Funds, Less Premiums (to Schedule A, section 3) ..		\$13,870,006.56
Total Premiums (to Schedule A, section 3)		56,373.59
Total		\$13,926,380.15

DETAIL OF ASSETS—ENDOWMENT FUNDS

SECURITIES IN TRUST

June 30, 1956

Schedule F-2a

Amount		Book Value
SECURITIES IN TRUST		
Andrews, Thomas F., Fellowships Funds (Northwestern National Bank of Minneapolis—Trustee)		
15 Units	Northwestern National Banks of Minneapolis Common Trust Fund A, Series 1	\$ 1,500.00
	Uninvested Cash	67.23
		\$ 1,567.23
Harper, Josephine Louise, Memorial Fund (First National Bank of Minneapolis—Trustee†)		
\$ 100.00	United States of America Treasury Bonds, 2½% due 6-15-67 (Int. J&D-15)	95.25
1,000.00	United States of America Treasury Bonds, 2½% due 12-15-72 (Int. J&D-15)	997.50
1,000.00	United States of America Savings Bonds, Series G, 2½% due 4-1-56 (Int. A&O-1)	1,000.00
1,800.00	United States of America Savings Bonds, Series G, 2½% due 6-1-56 (Int. J&D-1)	1,800.00
1,100.00	United States of America Savings Bonds Series G, 2½% due 6-1-58 (Int. J&D-1)	1,100.00
	Cash Balance	8.80
		\$ 5,001.55
Jones, Herschel V., Journalism Fund Trust (First National Bank of Minneapolis—Trustee)		
1,000.00	C.I.T. Financial Corporation Debentures, 4%, due 1-1-60 (Int. J&J-1)	1,000.00
2,000.00	General Electric Co. Debentures, 3½%, due 5-1-76 (Int. M&N-1)	2,010.00
1,000.00	Northern Natural Gas Co. Sinking Fund Debentures, 3½% due 11-1-73 (Int. M&N-1)	1,012.50
1,000.00	Ontario, Province of Canada, Debentures, 3¼%, due 5-15-71 (Int. M&N-15)	1,010.00
1,000.00	Phillips Petroleum Co. Sinking Fund Debentures, 2¾% due 2-1-64 (Int. F&A-1)	1,000.00
1,000.00	Southern California Edison Co. First and Refunding Bonds, 3% due 9-1-65 (Int. M&S-1)	1,015.00
1,000.00	Tennessee Gas Transmission Co., First Mtge. Pipe Line, 3½% due 2-1-75	997.50
2,000.00	United States of America Savings Bonds, Series G, 2½% due 11-1-56 (Int. M&N-1)	2,000.00
2,300.00	United States of America Savings Bonds, Series G, 2½% due 5-1-57 (Int. M&N-1)	2,300.00
2,000.00	United States of America Savings Bonds, Series G, 2½% due 6-1-58 (Int. J&D-1)	2,000.00

† Status as reported for fiscal year ended January 7, 1956.

FINANCIAL REPORT

DETAIL OF ASSETS—ENDOWMENT FUNDS
SECURITIES IN TRUST

Schedule F-2a

June 30, 1956

Amount	Book Value
Jones, Herschel V., Journalism Fund Trust—Continued	
85 Shs. General American Investors Common	2,092.94
15 Shs. General Mills, Inc. Common	1,043.06
30 Shs. Kansas City Power and Light Common	1,146.82
20 Shs. Monsanto Chemical Co. Common	980.13
10 Shs. National Fire Insurance Co. Common	622.50
45 Shs. Standard Oil Co. of New Jersey Common	1,346.44
40 Shs. United Gas Corporation Common	1,279.49
15 Shs. Westinghouse Electric Corporation Common	1,093.00
Total Securities in Trust June 30, 1956	\$ 23,949.38
Cash in Trust June 30, 1956	69.19
	\$ 24,018.57
Noyes, La Verne, Foundation	
(Joseph J. Fraser and Daniel R. Scholes—Trustees)	
60 Shs. Aermotor Company Common Stock	66,000.00
	\$ 66,000.00
Frederick B. Wells, Jr., Trust Fund	
(First National Bank of Minneapolis—Trustee†)	
800 Shs. F. H. Peavey & Co. Common Stock	80,000.00
	\$ 80,000.00
Total	\$ 176,587.35

† Status as reported for fiscal year ended November 10, 1955.

DETAIL OF ASSETS—ENDOWMENT FUNDS

REAL ESTATE

June 30, 1956

Schedule F-2b

Acquisition Value*		Book Value
REAL ESTATE		
Albert E. Grapp Trust Annuity Fund I		
\$ 15,000.00	Lot 12, Block 1, Washburn Park Terrace, Minneapolis (4942 Second Avenue South)	\$ 15,000.00
<hr/>		<hr/>
\$ 15,000.00		\$ 15,000.00
Ludden Real Estate Fund		
600.00	Lots 25, 26, 27, 28, 29, 30, Block 4, Nabersberg Addition to St. Paul, Dakota County	600.00
3,000.00	Lots 21, 22, Block 9, Holcomb's Addition to St. Paul	3,000.00
1,200.00	South ½ of the NE ¼ of Section 8, Township 41, Range 20W, in Pine County, Minn.	1,200.00
3,500.00	Westerly 50 feet of the south 200 feet of Warwick Avenue, vacated, lying between Blocks 9 and 10, Summit Avenue Addition to St. Paul	3,500.00
<hr/>		<hr/>
\$ 8,300.00		\$ 8,300.00
Minnesota Academy of Science—Cedar Creek Forest Fund		
1.00	E ½ of SE¼ and NW¼ of SE¼ Sec. 21; and N½ of SW¼, Sec. 22, all in Twp. 34 R. 23W, Isanti County SW¼ of SW¼, Sec. 22, Twp. 34, R. 23W, Isanti County NW¼ of NW¼ Sec. 27, Twp. 34 R. 23W, Anoka County SE¼ of NW¼ Sec. 27, Twp. 34 R. 23W, Anoka County SE¼ of SW¼, Sec. 22, Twp. 34 R. 23W, Isanti County SW¼ of NE¼ and part SE¼ of NE¼ west of highway, Sec. 22, Twp. 34 R. 23W, Isanti County SW¼ of SE¼, Sec. 21, Twp. 34 R. 23W, Isanti County Parts of Sec. 28, Twp. 34 R. 23, Anoka County SE¼ of NW¼ of Sec. 21, Twp. 34, R. 23, Isanti County Total: 620 acres	1.00
<hr/>		<hr/>
\$ 1.00		\$ 1.00
Minnesota Hospital and Home for Crippled Children		
50,000.00	Part of Lots 2, 3, and 12, Block 46, City of Minneapolis (Written down to \$25,000, February, 1952 and also depreciation \$5,000 de- ducted)	20,000.00
<hr/>		<hr/>
\$ 50,000.00		\$ 20,000.00
Josephine L. Merriam Trust		
62,500.00	Part of Lots 1 and 2, Block 5, Ridgewood Addition to the City of Minneapolis (Kewanis Court)	100,000.00
150,000.00	Part of Lot 6, Block 221 in Minneapolis and of Brown and Jackin's Addition to Mpls. (Northwestern National Bank Bldg.)	200,000.00
<hr/>		<hr/>
\$ 212,500.00		\$ 300,000.00

* Estimated value of original gift.

FINANCIAL REPORT

DETAIL OF ASSETS—ENDOWMENT FUNDS

June 30, 1956

Schedule F-2b

Acquisition Value*		Book Value
Pioneer Fund		
\$ 155.00	NE $\frac{1}{4}$ of SW $\frac{1}{4}$ and SE $\frac{1}{4}$ of SW $\frac{1}{4}$ of Sec. 30, Twp. 59, Range 14—80 acres NE $\frac{1}{4}$ of SW $\frac{1}{4}$ and N 25 acres of SE $\frac{1}{4}$ of SW $\frac{1}{4}$ of Sec. 33, Twp. 59, Range 15—65 acres, St. Louis County, Minn. Undivided $\frac{1}{4}$ of NE $\frac{1}{4}$ of SE $\frac{1}{4}$ of Sec. 33, Twp. 59, Range 15—40 acres, St. Louis County, Minn. (Mineral Rights in the Undivided $\frac{1}{3}$ Interest of Lot 8 (28.75 acres), and Lot 10 (17 acres), of Sec. 17, Lot 1 (37 $\frac{1}{4}$ acres) and Lot 2 (42 $\frac{1}{4}$ acres) of Sec. 21. Lot 2 (30 $\frac{1}{2}$ acres) of Section 27. Lot 2 (39 $\frac{1}{4}$ acres) and Lot 7 (26 acres) of Section 28. All in Twp. 67, Range 13. Sold to the United States of America)	\$ 155.00
\$ 155.00		\$ 155.00
John H. Rishmiller Trust		
3,040.00	Part of Sections 6, 8, 11, 18, 21, 22, 28 of Township 38 N, Range 28 West Crow Wing County	3,040.00
700.00	N $\frac{1}{2}$ of NE $\frac{1}{4}$ —Lots 1 and 2 of Section 17, SW $\frac{1}{4}$ of SW $\frac{1}{4}$ of Section 9, W $\frac{1}{2}$ of NW $\frac{1}{4}$ —Lot 4 of Section 16—all in Township 36, Range 13 W, Glacier County, Montana	700.00
\$ 3,740.00		\$ 3,740.00
Charles H. Smith Trust Fund		
2,000.00	NE $\frac{1}{4}$ NE $\frac{1}{4}$, S $\frac{1}{2}$ NE $\frac{1}{4}$, S $\frac{1}{2}$ NW $\frac{1}{4}$, all in Section 3, Township 34, Range 28, Sherburne County, Minnesota, 200 acres (unimproved land)	2,000.00
\$ 2,000.00		\$ 2,000.00
Total Real Estate—Less Depreciation Reserve		\$ 349,196.00

* Estimated value of original gift.

DETAIL OF ASSETS—PERMANENT UNIVERSITY FUND

June 30, 1956

Schedule F-2c

Item	June 30, 1953	June 30, 1954	June 30, 1955	June 30, 1956
Sources of Principal				
Sales of Land	\$ 987,665.16	\$ 987,329.26	\$ 989,056.52	\$ 1,005,599.54
Sales of Timber	519,941.22	520,070.22	538,716.01	539,562.39
Mineral Permits	83,853.00	84,003.00	84,153.00	84,353.00
Royalties on Iron Ore	12,614,686.87	13,794,447.47	14,427,841.79	15,679,788.97
Occupational Tax	19,146,045.00	21,904,235.04	23,405,457.84	26,271,062.30
Profit on Sale of Bonds	100,446.96	100,446.96	100,446.96	144,103.21
Totals	\$33,452,638.21	\$37,390,531.95	\$39,545,672.12	\$43,724,469.41
Investments of Principal				
Cash	932,275.59	3,128,503.40	1,674,309.70	1,112,200.89
Land Contracts	14,821.14	11,685.87	10,337.15	9,633.86
Unamortized Premiums on Bonds Purchased	116,584.50	108,073.00	112,430.59	103,569.00
Bonds:				
Minnesota Villages	1,050,400.00	1,007,000.00	939,325.00	760,405.00
North Dakota Real Estate, 4.25%	10,000.00	10,000.00	10,000.00	10,000.00
North Dakota Real Estate, 4.5%	308,000.00	308,000.00	288,000.00	
North Dakota Real Estate, 5.0%	50,000.00	50,000.00	50,000.00	50,000.00
North Dakota Real Estate, 5.25%	61,000.00	61,000.00	61,000.00	
North Dakota Real Estate, 5.5%	5,000.00	5,000.00		
Minnesota State Buildings, 2½%	2,292,056.98	3,638,769.68	4,397,769.68	8,404,160.66
Mayo Memorial Building, 2½% due 1959	450,000.00	450,000.00	450,000.00	450,000.00
Mayo Memorial Building, 2½% due 1960	550,000.00	550,000.00	550,000.00	550,000.00
State Veterans' Service Building, 2½% due 1-31-57			270,000.00	
Minnesota Aeronautics, 2½% due 1-31-58	65,000.00	65,000.00	65,000.00	65,000.00
Minnesota Aeronautics, 2½% due 1-31-59	65,000.00	65,000.00	105,000.00	105,000.00
Minnesota Aeronautics, 2½% due 1-31-60	65,000.00	65,000.00	125,000.00	125,000.00
Minnesota Aeronautics, 2½% due 1-31-61	65,000.00	65,000.00	125,000.00	125,000.00
Minnesota Aeronautics, 2½% due 1-31-62	65,000.00	65,000.00	125,000.00	217,000.00
Minnesota Aeronautics, 2½% due 1-31-63	65,000.00	65,000.00	65,000.00	65,000.00
Military and Naval Land Fund, 2½%	250,000.00	250,000.00	250,000.00	200,000.00
U. S. Treasury Bonds, 2½% due 1-1-54	50,000.00			
U. S. Treasury Bonds, 2½% due 7-1-54	50,000.00	50,000.00		
U. S. Treasury Bonds, 1½% due 2-15-59				1,000,000.00

FINANCIAL REPORT

DETAIL OF ASSETS—PERMANENT UNIVERSITY FUND

June 30, 1956

Schedule F-2c

Item	June 30, 1953	June 30, 1954	June 30, 1955	June 30, 1956
Investments of Principal—Continued				
Bonds—Continued				
U. S. Treasury Bonds, 2½% due 12-1-61	100,000.00	100,000.00	100,000.00	100,000.00
U. S. Treasury Bonds, 2½% due 12-1-62	800,000.00	800,000.00	800,000.00	800,000.00
U. S. Treasury Bonds, 2½% due 2-1-63	100,000.00	100,000.00	100,000.00	100,000.00
U. S. Treasury Bonds, 2½% due 6-15-67	2,000,000.00	2,000,000.00	2,000,000.00	2,000,000.00
U. S. Treasury Bonds, 2½% due 12-15-68	1,000,000.00	1,000,000.00	1,000,000.00	1,000,000.00
U. S. Treasury Bonds, 2½% due 6-15-69	1,900,000.00	1,900,000.00	1,900,000.00	1,900,000.00
U. S. Treasury Bonds, 2½% due 12-15-69	1,100,000.00	1,100,000.00	1,100,000.00	1,100,000.00
U. S. Treasury Bonds, 2½% due 3-15-70	3,450,000.00	3,450,000.00	3,450,000.00	3,450,000.00
U. S. Treasury Bonds, 2½% due 3-15-71	2,200,000.00	2,200,000.00	2,200,000.00	2,200,000.00
U. S. Treasury Bonds, 2½% due 6-15-72	3,300,000.00	3,300,000.00	3,300,000.00	3,300,000.00
U. S. Treasury Bonds, 2½% due 9-15-72	12,500.00	12,500.00	12,500.00	12,500.00
U. S. Treasury Bonds, 2½% due 12-15-72	350,000.00	350,000.00	350,000.00	350,000.00
U. S. Treasury Bonds, 2¾% due 6-15-58				500,000.00
U. S. Treasury Bonds, 2¾% due 4-1-75	5,000,000.00	5,000,000.00	5,000,000.00	5,000,000.00
U. S. Treasury Bonds, 3¼% due 6-15-78	5,000,000.00	5,000,000.00	5,000,000.00	5,000,000.00
U. S. Treasury Bonds, 3¼% due 6-15-78	50,000.00	50,000.00	50,000.00	50,000.00
U. S. Treasury Bonds, 3% due 2-15-95			3,000,000.00	3,000,000.00
U. S. Treasury Notes, (Table) due 8-15-54		500,000.00		
Louisiana Veterans' Bonus, 2¾%	391,000.00	391,000.00	391,000.00	391,000.00
Institutional Improvements, 3%	107,000.00	107,000.00	107,000.00	107,000.00
Institutional Improvements, 2¾%	12,000.00	12,000.00	12,000.00	12,000.00
Totals	\$33,452,638.21	\$37,390,531.95	\$39,545,672.12	\$43,724,469.41
Income	\$ 738,444.59	\$ 913,389.10	\$ 954,355.87	\$ 1,058,630.75

DETAIL OF ASSETS—LOAN FUNDS
TEMPORARY INVESTMENTS

June 30, 1956

Schedule F-3

Par Value		Book Value
Student Loan Reserve Fund		
\$ 50,000.00	United States of America Treasury Notes, 2 $\frac{7}{8}$ %, due 6-15-58 (Int. J&J-15)	\$ 50,000.00
75,000.00	United States of America Treasury Bills, due 7-19-56 (Int. at Maturity)	74,536.04
10,000.00	United States of America Treasury Bills, due 8-16-56 (Int. at Maturity)	9,938.61
75,000.00	United States of America Savings Bonds, Series F, 2.53% due 10-1-60 (Int. at Maturity)	55,500.00
50,000.00	United States of America Savings Bonds, Series G, 2 $\frac{1}{2}$ % due 1-1-61 (Int. J&J-1)	50,000.00
\$ 260,000.00		\$ 239,974.65
	Total Temporary Investments (to Schedule A, Section 2)	\$ 239,974.65

FINANCIAL REPORT

DETAIL OF ASSETS—PLANT FUNDS
TEMPORARY INVESTMENTS

Schedule F-4

June 30, 1956

Par Value		Book Value
Mrs. Bernice Brickson Art Gallery and Music Room Fund		
\$ 18,000.00	United States of America Treasury Bills, due 7-19-56 (Int. 7-19-56)	\$ 17,888.65
<hr/>		<hr/>
\$ 18,000.00		\$ 17,888.65
Earle Brown Short Course Building		
\$ 61,000.00	United States of America Treasury Notes, 2½%, due 11-15-60 (Int. M&N-15)	\$ 59,131.88
<hr/>		<hr/>
\$ 61,000.00		\$ 59,131.88
Max C. Fleischmann Foundation—Cedar Creek Forest		
\$ 100,000.00	United States of America Treasury Bills, due 9-13-56 (Int. 9-13-56)	\$ 99,475.53
<hr/>		<hr/>
\$ 100,000.00		\$ 99,475.53
Masonic Hospital Fund		
\$ 56,000.00	United States of America Treasury Bills, due 7-12-56 (Int. 7-12-56)	\$ 55,656.25
9,000.00	United States of America Treasury Bills, due 7-19-56 (Int. 7-19-56)	8,944.33
75,000.00	United States of America Treasury Bills, due 8-2-56 (Int. 8-2-56)	74,576.50
6,000.00	United States of America Treasury Bills, due 8-16-56 (Int. 8-16-56)	5,963.17
100,000.00	United States of America Treasury Bills, due 9-13-56 (Int. 9-13-56)	99,385.00
<hr/>		<hr/>
\$ 246,000.00		\$ 244,525.25
Minnesota Medical Foundation—E. T. Bell Fund		
\$ 50,000.00	United States of America Treasury Bills, due 7-19-56 (Int. 7-19-56)	\$ 49,690.69
5,000.00	United States of America Treasury Bills, due 8-16-56 (Int. 8-16-56)	4,969.31
<hr/>		<hr/>
\$ 55,000.00		\$ 54,660.00
St. Paul Campus Union Construction Fund		
\$ 300,000.00	United States of America Treasury Bills, due 7-19-56 (Int. 7-19-56)	\$ 298,144.17
4,000.00	United States of America Treasury Bills, due 8-16-56 (Int. 8-16-56)	3,975.44
120,000.00	United States of America Treasury Bills, due 9-13-56 (Int. 9-13-56)	119,370.63
<hr/>		<hr/>
\$ 424,000.00		\$ 421,490.24
St. Paul Campus Union Construction—Gift Fund		
\$ 115,000.00	United States of America Treasury Bills, due 7-19-56 (Int. 7-19-56)	\$ 114,288.60
6,000.00	United States of America Treasury Bills, due 8-16-56 (Int. 8-16-56)	5,963.17
35,000.00	United States of America Treasury Bills, due 9-13-56 (Int. 9-13-56)	34,816.43
<hr/>		<hr/>
\$ 156,000.00		\$ 155,068.20
Special State Funds		
\$ 250,000.00	United States of America Treasury Bills, due 7-19-56 (Int. 7-19-56)	\$ 248,453.47
200,000.00	United States of America Treasury Bills, due 8-16-56 (Int. 8-16-56)	198,772.22
<hr/>		<hr/>
\$ 450,000.00		\$ 447,225.69

DETAIL OF ASSETS—PLANT FUNDS
TEMPORARY INVESTMENTS

June 30, 1956

Schedule F-4

Par Value		Book Value
Mrs. Alice Tweed Tuohy Art Gallery and Music Room Fund		
\$ 5,000.00	United States of America Treasury Bills, due 7-19-56 (Int. 7-19-56)	\$ 4,969.07
\$ 5,000.00		\$ 4,969.07
Union Plant Funds		
\$ 40,000.00	United States of America Treasury Bills, due 7-19-56 (Int. 7-19-56)	\$ 39,752.56
\$ 40,000.00		\$ 39,752.56
University Services		
\$ 60,000.00	United States of America Treasury Notes, 27/8%, due 6-15-58 (Int. J&D-15) (Nicholson Hall Bookstore)	\$ 60,000.00
65,000.00	United States of America Treasury Bills, due 7-19-56 (Int. 7-19-56) (Equipment Replacement)	64,597.90
250,000.00	United States of America Treasury Bills, due 7-19-56 (Int. 7-19-56) (Dormitory Expansion)	248,453.47
100,000.00	United States of America Treasury Bills, due 8-16-56 (Int. 8-16-56) (Equipment Replacement)	99,386.11
50,000.00	United States of America Treasury Bills, due 8-16-56 (Int. 8-16-56) (Men's Dormitory—East of Centennial)	49,693.06
50,000.00	United States of America Treasury Bills, due 8-16-56 (Int. 8-16-56) (Comstock Wing)	49,693.06
50,000.00	United States of America Treasury Bills, due 8-16-56 (Int. 8-16-56) (Married Students Housing)	49,693.06
50,000.00	United States of America Treasury Bills, due 8-16-56 (Int. 8-16-56) (St. Paul Dormitory)	49,693.06
205,000.00	United States of America Treasury Bills, due 8-16-56 (Int. 8-16-56) (Dormitory Expansion)	203,741.53
\$ 880,000.00		\$ 874,951.25
Total Temporary Investments—Plant Funds (to Schedule A, Section VA)		\$2,419,138.32

STATEMENT OF INVESTMENT IN PLANT

July 1, 1955 to June 30, 1956

Schedule F-5

	Total July 1, 1955	Expenditures		Adjustments		Total June 30, 1956
		Current Funds	Plant Funds	Addi- tions	Deduc- tions	
Land	\$ 6,567,491.85	\$ 1,143.68	\$ 302,691.98		\$ 95,912.29	\$ 6,773,127.86
Buildings	71,416,739.06	61,807.96	3,232,691.45	\$107,508.18	16,330.91	74,802,415.74
Other Permanent Improvements	2,966,744.27	114,372.00	115,155.32	108,207.88	157,896.82	3,146,582.65
Equipment	20,409,302.41	1,451,467.67	372,505.92	451,637.04	614,245.02	22,070,668.02
Specimens and Collections	1,299,064.39	40,567.18		26,600.56	193.00	1,366,039.13
Library and Reference Books	7,354,302.19	291,273.31		32,446.85	9,586.74	7,668,435.61
Livestock	261,786.50	37,403.08		237,565.63	282,980.30	253,774.91
Totals	\$110,275,430.67	\$1,995,747.52	\$4,023,044.67	\$963,966.14	\$1,177,145.08	\$116,081,043.92

DETAIL OF ASSETS—LAND
SUMMARY OF INVENTORY OF LAND

Schedule F-5a

June 30, 1956

	Acres	Book Value July 1, 1955	Additions 1955-56	Adjust- ments 1955-56	Book Value June 30, 1956
Instruction and Research					
Minneapolis Campus	199.030	\$5,125,976.15	\$301,286.78	\$85,343.09	\$5,341,919.84
St. Paul Campus*	711.068	691,415.43	256.52	7,439.20	684,232.75
University of Minnesota, Duluth Branch	174.556	50,124.29			50,124.29
Home for Crippled Children	44.00	100,000.00			100,000.00
University Airport Site	250.76				
Schools and Experiment Stations					
Crookston	903.36	142,650.97		1,880.00	140,770.97
Morris	823.82	61,137.53			61,137.53
Grand Rapids	454.60	34,095.00			34,095.00
Duluth	282.74	41,401.00			41,401.00
Waseca	599.101	77,779.46			77,779.46
Cloquet	3,702.09	66,446.39			66,446.39
Excelsior	223.06	38,233.72			38,233.72
Rosemount	7,973.3	1,617.04			1,617.04
Total for Instruction and Research	16,341.485	\$6,430,876.98	\$301,543.30	\$94,662.29	\$6,637,757.99
Other Lands					
Federal Land Grant		70,495.25			70,495.25
Regents Addition		15,000.00			15,000.00
Salt Spring Land		28,778.00			28,778.00
Intercampus Right-of-Way		20,061.62	5.00	1,250.00	18,816.62
Total Other Lands		\$ 134,334.87	\$5.00	\$1,250.00	\$ 133,089.87
Grand Total—Instruction and Research and Other Lands		\$6,565,211.85	\$301,548.30	\$95,912.29	\$6,770,847.86
Lands and Buildings in Trust					
Earle Brown Trust		**2,280.00			**2,280.00
Ludden Trust		8,300.00			8,300.00
Minnesota Hospital and Home for Crippled Children		50,000.00			50,000.00
Josephine L. Merriam Trust		320,473.28			320,473.28
John H. Rishmiller Trust		3,740.00			3,740.00
Charles H. Smith Trust Fund		2,000.00			2,000.00
Albert E. Grapp Trust				15,000.00	15,000.00
Total in Trust		\$ 386,793.28		\$15,000.00	\$ 401,793.28

* Includes University Grove and University Field.

** Included in Land Total on Schedule F-5.

DETAIL OF ASSETS—LAND

June 30, 1956

Schedule F-5a

Inventory of Land

Tract No.	Acquired	Acres	Legal Description
MINNEAPOLIS CAMPUS			
1	1854	25.33	Commencing at quarterpost on line of sections 24 and 25, Tp. 29, R. 24. Thence East 14.59 chains to a cedar post; thence North 59° 45', West 19.85 chains to a cedar post; thence South 89° 15', West 7.69 chains to a cedar post; thence south 46°, West 9.1 chains to a cedar post; thence south 16°, East to the Mississippi River; thence down said river to section line of sections 24 and 25, Tp. 29, R. 24; thence East on said line to the place of beginning.
2	1877	6	Parts Block 3 of Thatcher's Addition to St. Anthony
3	1877		Blocks 1 and 2 Thatcher's Addition to St. Anthony
4	1877	2	Parts of Sec. 24, Tp. 29, R. 24, L.B.P. 287
5	1880	22	Blocks 4, 5, 6, 7, and 8, St. Anthony City
6	1881	2	Part Lot 2, Sec. 24, Tp. 29, R. 24
7	1882	.075 .680	A. Small plot crossing 11th Ave. S.E. from Southeasterly line of 2nd St. S.E. at its intersection with 11th Ave. Southeasterly to R.R. right of way B. Old territorial road between the Bridge tract on the North and the University Campus on the South
8	1883	1.5	Part Lot 2, Sec. 24, Tp. 29, R. 24 (Lindley and Hill Tract)
9	1883		Blocks 1, 2, and 3. Thatcher's Addition to St. Anthony
10	1883		Lennon Tracts. Part of SW $\frac{1}{4}$, Sec. 24, Tp. 29, R. 24
11	1883	2	Part of SW $\frac{1}{4}$, Sec. 24, Tp. 29, R. 24
12	1883	.75	Lennon Tracts. Part of SW $\frac{1}{4}$, Sec. 24, Tp. 29, R. 24
13	1884	1	Part of Sec. 24, Tp. 29, R. 24 (Bordering on shore of Mississippi River)
14	1893	.055	Part Lot 1, Mill Company's Addition
15	1902	3.85	Arlington St. between Harvard St. and Mississippi River
16	1902	1	Church St. from Arlington St. to University Ave. S.E.

DETAIL OF ASSETS—LAND

June 30, 1956

Schedule F-5a

Inventory of Land				
Location	How Acquired	Cost	Appraised Value	Remarks
MINNEAPOLIS CAMPUS				
Hennepin County	Purchase from Paul R. George and Joshua L. Taylor	\$6,000.00		
Hennepin County	Purchase from A. R. Camp	2,000.00		
Hennepin County	John S. Pillsbury	5,979.24		
Hennepin County	George D. Perkins	9,000.00		
Hennepin County	Condemnation and Purchase	13,184.66		
Hennepin County	Levi M. Stewart and others	2,750.00		
Hennepin County	City of Minneapolis. Exchange, Pleasant St.			
Hennepin County	City of Minneapolis. Exchange, Church St.			
Hennepin County	Levi M. Stewart	1,000.00		
Hennepin County	Condemnation and Purchase, Heirs of Samuel Thatcher, Jr.	550.00		
Hennepin County	George D. Perkins (as guardian)	2,500.00		
Hennepin County	George D. Perkins and wife	21,000.00		
Hennepin County	George D. Perkins and wife	7,000.00		
Hennepin County	James McMillan	9,000.00		
Hennepin County	Gift, Dr. S. H. Chute			
Hennepin County	Vacation by City of Minneapolis and Quit Claim Deed by Northern Pacific Railway Co.			
Hennepin County	Vacation by City of Minneapolis			

DETAIL OF ASSETS—LAND

June 30, 1956

Schedule F-5a

Inventory of Land

Tract No.	Acquired	Acres	Legal Description
MINNEAPOLIS CAMPUS (Continued)			
17	1902	1.5	Lots 3, 4, 6, 7, 9, and 10 in Block 3, St. Anthony City
18	1902	1	Lot 5, Block 3, St. Anthony City Lots 1 and 2, Block 3, St. Anthony City Lots 1, 2, 5, and 8, Block 3, St. Anthony City
19	1907	8.89	Parts Blocks 10, 11, 12, 13, 20, 21, 22, 23, 26, 27, 28, 29, 36, 37, 38, and 39, St. Anthony City
20		Sq. Ft. 5,132	Parts Blocks 10, 11, 12, 13, 20, 21, 22, 23, 26, 27, 28, 29, 36, 37, 38, and 39, St. Anthony City
21		Acres 6.701	Parts Blocks 10, 11, 12, 13, 20, 21, 22, 23, 26, 27, 28, 29, 36, 37, 38, and 39, St. Anthony City
22		7.192	Parts Blocks 10, 11, 12, 13, 20, 21, 22, 23, 26, 27, 28, 29, 36, 37, 38, and 39, St. Anthony City
23		5.88	Parts Blocks 10, 11, 12, 13, 20, 21, 22, 23, 26, 27, 28, 29, 36, 37, 38, and 39, St. Anthony City
24	1908		Lots 4, 5, 6, 7, and 8, Block 37, St. Anthony City
25	1913	.25	Lot 6, Block 13, St. Anthony City
26	1921	.5	Lots 1 and 2 in Block 2 of St. Anthony City
27	1921	.751	Lots 1, 2, and 3, Block 15, St. Anthony City
28		1.179	Lots 1, 4, 5, 6, 7, 8, and 10, Hunter's Subdivision, Block 16, St. Anthony City
29		.25	Lot 7, Block 14, St. Anthony City
30		.804	Lots 3, 6, and 7, Block 15, St. Anthony City
31		.174	Lot 7, Block 10, St. Anthony City
32		1.333	Lots 4 and 5, Block 11, and W.H.E. Lots 6 and 7, St. Anthony City
33	1921	.417	Lot 6, Block 14, St. Anthony City
34	1921	.642	Lots 4 and 5, Block 10, St. Anthony City
35		.073	Lot 3, Block 2, St. Anthony City

DETAIL OF ASSETS—LAND

June 30, 1956

Schedule F-5a

Inventory of Land				
Location	How Acquired	Cost	Appraised Value	Remarks
MINNEAPOLIS CAMPUS (Continued)				
Hennepin County	Donation Alfred F. Pillsbury Heirs			
Hennepin County	James W. Robbins			
Hennepin County	Charlotte A. Secombe			
Hennepin County	Sundry Parties	11,000.00		
Hennepin County	Purchase	202,304.30*		* For details of cost and description see Printed Report Dec. 6, 1910, by C. J. Rockwood in 16th Biennial Report (No. 27 in series) of Board of Regents
Hennepin County	1st Proceedings in Eminent Domain	140,031.62*		
Hennepin County	2nd Proceedings in Eminent Domain	87,678.04*		
Hennepin County	3rd Proceedings in Eminent Domain	157,276.49*		
Hennepin County	4th Proceedings in Eminent Domain	203,290.06*		
Hennepin County	F. W. Cook Stone Co.	1.00		
Hennepin County	Donation by Alfred F. Pillsbury, Edw. C. Gale and John P. Snyder			
Hennepin County	Purchase Harriet H. Lonergan and husband	5,500.00		
Hennepin County	Purchase Andrew Nelson and Hugo B. Nelson	40,000.00		
Hennepin County	Purchase Rosenia A. Hunter	11,018.55		
Hennepin County	Purchase Quit Claim Deed Carrie Chatfield and Willis B. Secombe	100.00		
Hennepin County	Purchase Quit Claim Deed Martha B., Alice M., and George M. West	100.00		
Hennepin County	Purchase Quit Claim Deed Mrs. Wesley C. Sawyer	100.00		
Hennepin County	Purchase Quit Claim Deed George A. Rhame	11.15		
Hennepin County	Purchase Quit Claim Deed Harriet Boyd	50.00		
Hennepin County	Purchase Winchell Heirs	100.00		
Hennepin County	Purchase John C. Sweet and wife	1.00		

DETAIL OF ASSETS—LAND

June 30, 1956

Schedule F-5a

Inventory of Land

Tract No.	Acquired	Acres	Legal Description
MINNEAPOLIS CAMPUS (Continued)			
36	1921	.129	Lot 9, Hunter's Subdivision, Block 16, St. Anthony City
37	1921	.188	Parcel 1, Parts of Lots 1 and 2, Block "D," Tuttle's Addition
38		.212	Parcel 2, Parts of Lots 9 and 10, Block "D," Tuttle's Addition
39		.142	Parcel 3, Part Lot 8, Block "D," Tuttle's Addition
40		.119	Parcel 4, Parts Lots 3, 7, and 8, Block "D," Tuttle's Addition
41		.095	Parcel 6, Parts Lots 3, 7, and 8, Block "D," Tuttle's Addition
42			Parcel 5, Fee in University Ave. abutting Lots 7 and 8, Block "D," Tuttle's Addition
43		.059	Parcel 7, Part Lot 7, Block "D"
44		.086	Parcel 8, Lot 6, Block "D," Tuttle's Addition, St. Anthony
45	1922	.097	Parts of Lots 6, 7, and 8 in Block 2, St. Anthony City
46		.083	Parts of Lots 7 and 8 in Block 2, St. Anthony City
47		.103	Parts of Lots 7 and 8 in Block 2, St. Anthony City
48		.084	Parts of Lots 7 and 8 in Block 2, St. Anthony City
49	1922	.067	All that part of Lot 10 in Block 1 of St. Anthony City lying South of Center Line of University Ave. S.E.
50	1922	2	Lots 9 and 10, Block 2, Lots 3 and 8 and Easterly 83 feet, Lots 1 and 2 in Block 14 and Lots 8, 9, and 10, Block 15, St. Anthony City
51	1923	.1	Part of Lot 4, Block 18, St. Anthony City Part of Lot 4, Block 18, St. Anthony City and abutting street (fee)
52		.468	Parts of Lots 6 and 7, Block 17, St. Anthony City
53	1923	.181	Southeasterly 75 feet of Bridge Tract in SE $\frac{1}{4}$, SW $\frac{1}{4}$, Sec. 24, Tp. 29, R. 24
54	1923	.83	All of Lots 1 and 10, and SE $\frac{2}{3}$ of Lots 2 and 9 in Block 29 of St. Anthony Falls
55	1923	.111	Lots 2 and 3, Hunter's Subdivision, Block 16, St. Anthony City
56	1923	.6	Parts of Lots 4, 5, 6, and 7, Block 18, St. Anthony City
57	1923	1.25	Lots 1, 2, 3, 4, and 5, Block 17, St. Anthony City
58	1924	11.65	A. Tract of land bounded by center line Arlington St., on East by center line Oak St., on South by South line of Lot 4 in Block 9, and South lines of lots 4 and 7 in each of blocks 10, 11, 12, 13, 14, 15, and 16, St. Anthony City, West by Mississippi River

DETAIL OF ASSETS—LAND

June 30, 1956

Schedule F-5a

Inventory of Land				
Location	How Acquired	Cost	Appraised Value	Remarks
MINNEAPOLIS CAMPUS (Continued)				
Hennepin County	Purchase Andrew and Hugo B. Nelson	\$ 8,263.62		
Hennepin County	Purchase J. H. Chase	30,000.00		Less Y.M.C.A. tract 95 ft. by 132 ft.
Hennepin County	Purchase E. G. Perine	8,516.00		
Hennepin County	Purchase J. H. Chase			
Hennepin County	Purchase E. G. Perine	11,200.00		
Hennepin County	Purchase Perine Book Co.	23,049.00		
Hennepin County	Purchase Augusta A. Connor	10.00		
Hennepin County	Purchase Edna McCabe and husband	14,965.00		
Hennepin County	Purchase S. E. Mpls. Bldg. Co.	45,000.00		
Hennepin County	Joseph A. Davidson and wife	8,125.00		
Hennepin County	Gustavus H. Hermann	8,125.00		
Hennepin County	Celestia C. Richardson	8,125.00		
Hennepin County	Mary F. Leffingwell	8,125.00		
Hennepin County	Purchase Joseph Ouellette	7,500.00		
Hennepin County	N. W. Imp. Co. (N. P. Ry. Co.)			N. P. "Additional Lands"
Hennepin County	Purchase Albert J. Studnicka and wife	14,500.00		
Hennepin County	Purchase Quit Claim Deed Albert J. Studnicka			
Hennepin County	Purchase Andrew and Hugo Nelson	46,008.00		
Hennepin County	Benjt Erickson	2,350.00		
Hennepin County	Purchase Chute Estate, G. N. Railway	40,000.00		Exchange for add. Right of Way, G. N. Ry.—Dak. & G.N. Townsite Co.
Hennepin County	Purchase William C. Wilson and wife	15,000.00		
Hennepin County	Purchase Jeanette F. Drew	36,002.00		
Hennepin County	Purchase Board of Education	42,500.00		
Hennepin County	N. P. Ry. Co.			N. P. Ry. "Right of Way"

DETAIL OF ASSETS—LAND

June 30, 1956

Schedule F-5a

Inventory of Land

Tract No.	Acquired	Acres	Legal Description
MINNEAPOLIS CAMPUS (Continued)			
59	1924	3.5	B. Warranty-deed— Lots 4, 5, 6, and 7 in Block 10 Lots 4, 5, 6, and 7 in Block 11 Lots 4, 5, 6, and 7 in Block 12 Lot 7 Block 14 Lot 4 Block 15—St. Anthony City
60	1924	.825	Parts of Lots 6, 7, and 8, Block 14, Regents' Addition (Tract 1) Parts Lots 3 and 2, Block 14, Regents' Addition (Tract 2) Parts Lots 3, 4, 5, 6, and 7, Block 14, Regents' Addition (Tract 3)
61	1924	.25	Lot 9, Block 14, St. Anthony City
62	1924	.11	Rear 6 feet Lots 2 and 3 and West 30 feet Lot 4, Block 21, Regents' Addition to Minneapolis
63	1924	.09	East 36 feet of Lot 4, Block 21, Regents' Addition to Minneapolis
64	1925	.12	Easterly 40 feet of Westerly 85 feet of Lots 6 and 7 of Block 19, City of St. Anthony
65	1925	.24	Easterly 40 feet of Lot 10, Block 14, St. Anthony City
66	1925	.10	West 45 feet of Lot 6 and West 34 feet of North 34 feet of Lot 7, Block 19, City of St. Anthony
		Sq. Ft.	
67	1925	6,320	Part Lot 13, Auditor's Subdivision No. 44, Minneapolis
68	1925		Lots 1, 2, 3, and 4, Roth's Rearrangements, Lots 6 and 7, Jones' Rearrangement. Lots 4 and 5, Jones' Rearrangement, Lot 1, Block 21, Regents' Addition, St. Anthony City
69	1925	5,544	Westerly 42 feet, Lots 9 and 10, Block 19, St. Anthony City
70			Part of Block 1, St. Anthony City
71	1925	5,412	Easterly 41 ft. of Westerly 82 ft. of Lots 1 and 2, Block 14, St. Anthony City
72	1925	5,610	Westerly 85 ft. of Lot 10, Block 14, St. Anthony City
73	1925	35,450	Lots 3, 4, and 5, Fraternity Court and Alleys
74	1925	6,950	Part of Block "I" Tuttle's Add. to Town of St. Anthony and Part of Lot 5, Block one (1) St. Anthony City
75	1925	3,300	Part of Block "I" Tuttle's Add'n to Town of St. Anthony
76	1925	17,225	Lots 1 and 2, "Fraternity Court"
77	1925	3,375	Part Block "I" Tuttle's Add'n to Town of St. Anthony
78	1926	8,800	Part Block "I" Tuttle's Add'n to Town of St. Anthony

DETAIL OF ASSETS—LAND

June 30, 1956

Schedule F-5a

Inventory of Land				
Location	How Acquired	Cost	Appraised Value	Remarks
MINNEAPOLIS CAMPUS (Continued)				
Hennepin County	N. P. Ry. Co.			
Hennepin County	N. P. Ry. Co.	2,500.00	20,574.00	
Hennepin County	N. P. Ry. Co.			
Hennepin County	Purchase from Lillian Devlin	11,500.00		
Hennepin County	Purchase Jessie M. and George Hulbert Griffith	6,450.00		
Hennepin County	Purchase Louise Sprung	5,175.05		
Hennepin County	Purchase U. S. Grant Gerard	9,722.40		
Hennepin County	Purchase U. S. Grant Gerard	7,303.07		
Hennepin County	Purchase Lillian M. Devlin	10,101.40		
Hennepin County	Gift Great Northern Railway Co.		3,000.95	
Hennepin County	Purchase Josiah H. Chase	10,000.00		
Hennepin County	Purchase J. M. Bostwick, Sr.	15,127.72		
Hennepin County	Purchase Ellen Lange	5,627.77		
Hennepin County	Purchase Dorothea P. Swanberg	6,000.00		
Hennepin County	Purchase Anna Lindgren	12,100.00		
Hennepin County	Mnesicles Chapter Alpha Rho Chi	30,754.05		
Hennepin County	Purchase Fred E. Barney	2,725.00		
Hennepin County	Purchase Abbie E. Reed	132.38		
Hennepin County	Purchase Minn. Alpha Alumni Asso. of Sigma Phi Epsilon	16,500.95		
Hennepin County	Purchase Alfred H. Hansen and Helena Hansen	11,800.00		
Hennepin County	Purchase Ernest A. Johnson	11,000.00		

DETAIL OF ASSETS—LAND

June 30, 1956

Schedule F-5a

Inventory of Land

Tract No.	Acquired	Sq. Ft.	Legal Description
MINNEAPOLIS CAMPUS (Continued)			
79	1926	4,818	Part Block "I" Tuttle's Add'n to Town of St. Anthony
80	1926	8,598	Part Block "I" Tuttle's Add'n to Town of St. Anthony
81	1926	7,450	Part Block "I" Tuttle's Add'n to Town of St. Anthony
82	1926	2,600	Westerly 25 feet of the "100 foot Bridge Tract," St. Anthony
83	1926	12,374.4	Part Block "I" Tuttle's Add'n to Town of St. Anthony
84	1926	8,800	Part Block "I" Tuttle's Add'n to St. Anthony
85	1926	4,775	Part Block "I" Tuttle's Add'n to St. Anthony
86	1926	6,702	Part Block "I" Tuttle's Add'n to St. Anthony
87	1926	8,800	Part Block "I" Tuttle's Add'n to St. Anthony
88	1926	249	Part Block "I" Tuttle's Add'n to St. Anthony City
89	1926	15,500	South 36 feet of Lot 3 and all of Lot 2 except the south 8.6 thereof—all in Block I, St. Anthony City
90	1926	3,496	North 16 feet of East 92 feet of Lot 4 and South 22 feet of East 92 feet of Lot 5, Block 19, St. Anthony City
91	1927	10,914	Lot 4, Block I, St. Anthony City
92	1927	4,550	Part Lot 5, Block I, St. Anthony City
93	1927	4,974	North 30.15 feet front and rear of Lot 3, Block I, St. Anthony City
94	1927	16,005	Lot 6 and westerly 31 feet of Lot 7, Block 46, St. Anthony City
95	1927	11,550	The Easterly Four (4) feet of Lot 9 and all of Lot 10 in Block 46, St. Anthony City
96	1927	4,140	Northerly 45 feet of Lot 1 and the easterly 26 feet of Northerly 45 feet of Lot 2 in Block 46, St. Anthony City
97	1927	10,890	Easterly 4 feet of Lot 8 and Westerly 62 feet of Lot 9 in Block 46, St. Anthony City
98	1927	16,005	Easterly 35 feet of Lot 7 and Westerly 62 feet of Lot 8 in Block 46, St. Anthony City
99	1928	4,365	Rear 33 feet of Lots 4 and 5, Block 19, St. Anthony City
100	1929	39,420	South 120 feet of Lot 1, and south 120 feet and west 40 feet of North 45 feet of Lot 2, and Lots 3 and 4 in Block 46, St. Anthony City

DETAIL OF ASSETS—LAND

June 30, 1956

Schedule F-5a

Inventory of Land				
Location	How Acquired	Cost	Appraised Value	Remarks
MINNEAPOLIS CAMPUS (Continued)				
Hennepin County	Purchase Elizabeth Reid, Exec.	3,150.95		
Hennepin County	Purchase Lizzie A. Carris	7,150.00		
Hennepin County	Purchase Herbert W. Lee	7,000.00		
Hennepin County	Purchase Walter Holt and Godfried Holt	2,351.60		
Hennepin County	Condemnation and Purchase Stella S. Smith	15,000.00		
Hennepin County	Condemnation and Purchase Noah E. Lewis	9,561.35		
Hennepin County	Condemnation and Purchase Standard Oil Co.	13,502.75		
Hennepin County	Condemnation and Purchase Joseph Ouellette	20,522.25		
Hennepin County	Condemnation and Purchase Henry Gause	6,370.88		
Hennepin County	Purchase Henry F. Silloway	10.75		
Hennepin County	Condemnation and Purchase James Brady and wife	10,969.85		
Hennepin County	Purchase Lillian M. Dowd	5,131.30		
Hennepin County	Condemnation and Purchase Daniel W. Fagan and wife	7,500.94		
Hennepin County	Condemnation and Purchase J. H. Shaughnessy and wife	6,191.13		
Hennepin County	Condemnation and Purchase Archibald J. McDonell and Wife	5,858.69		
Hennepin County	Purchase Mary T. Scriver	22,852.30		
Hennepin County	Purchase Frederick W. Wittich and Jean W. Wittich	20,128.90		
Hennepin County	Purchase Frank N. Nelson and Emelia Nelson	15,109.60		
Hennepin County	Purchase C. J. Swendsen and Ida S. Swendsen	20,123.65		
Hennepin County	Purchase Anthony Zeleny and Mattie Day Zeleny	22,615.95		
Hennepin County	Purchase Samuel T. Harven	5,600.00		
Hennepin County	Condemnation George P. Gould	50,145.16		

DETAIL OF ASSETS—LAND

June 30, 1956

Schedule F-5a

Inventory of Land

Tract No.	Acquired	Sq. Ft.	Legal Description
MINNEAPOLIS CAMPUS (Continued)			
101	1930	21,450	That part of Lots 3, 4, & 5, Block M, Tuttle's Addition to St. Anthony lying Southerly of center line, Main Track N.P. Ry. Co.
102	1930	12,320	Lot 9 and southwesterly 110 feet of northwesterly 11 feet of lot 10 in Block M, Tuttle's Addition
103	1930	4,620	The southwesterly or rear 36 feet of lot 1 and the southwesterly or rear 35 feet of lot 2 in Block M, Tuttle's Addition
104	1930	3,069	The Northeasterly 46½ feet of southwesterly ½ of lot 1 in Block M of Tuttle's Addition
105	1930	10,065	The southeasterly 61 feet of Lot 7 in Block M of Tuttle's Addition
106	1930	7,100	Front or southerly 100 feet of lot 6 and southerly 100 feet of westerly 5 feet of lot 7 in Block M of Tuttle's Addition
107	1930	5,445	The Northwesterly ½ of Lot 8 in Block M of Tuttle's Addition
108	1930	4,615	Westerly 5 feet of rear 65 feet of lot 7 and rear 65 feet of lot 6 in Block M of Tuttle's Addition
109	1930	8,580	The Northeasterly 130 feet of Lot 2 in Block M, Tuttle's Addition
110	1930	6,050	Southwesterly 110 feet of Southeasterly 55 feet of lot 10 in Block M, Tuttle's Addition
111	1930	3,630	Rear of Northeasterly 55 feet of Lot 10, Block M, Tuttle's Addition
112	1930	5,445	Southeasterly ½ of lot 8 in Block M of Tuttle's Addition
113	1930	5,445	Northeasterly ½ of lot 1 in Block M of Tuttle's Addition
114	1930	6,977	Lots 9 and 10, Block N, Tuttle's Addition to St. Anthony
115	1930	10,890	Lot 5, Block 45, St. Anthony City
116	1930	8,250	Lot 5 except the Southerly 40 feet thereof, in Block 46, St. Anthony City
117	1931	11,795	Lot 2, Block 18, St. Anthony City
118	1931	2,640	Westerly 40 feet of the easterly 80 feet of Lot 10, Block 14
119	1932	14,850	Westerly 24 feet of Lot 3 and all of Lot 4, Block 45, St. Anthony City
120	1932	18,950	Part of Lots 8 and 9, Block N, Tuttle's Addition to St. Anthony City
121	1934	2,784	Northwesterly 32 feet of the southwesterly 95 feet of Lot 9, Block D, Tuttle's Addition to St. Anthony City
122	1934	5,412	Part of Lots 1 and 2, Block 14, St. Anthony City
123	1934	5,280	Part of Lots 9 and 10, Block 18, St. Anthony City
124	1934	2,640	Part of Lot 5, Block 46, St. Anthony City

DETAIL OF ASSETS—LAND

June 30, 1956

Schedule F-5a

Inventory of Land				
Location	How Acquired	Cost	Appraised Value	Remarks
MINNEAPOLIS CAMPUS (Continued)				
Hennepin County	Purchase St. Anthony Holding Company		3,000.00	
Hennepin County	Purchase Louis Andersch		12,000.00	
Hennepin County	Purchase Blaine B. Bates		6,500.00	
Hennepin County	Purchase Jennie M. Bates		4,250.00	
Hennepin County	Purchase Vern Grass		9,000.00	
Hennepin County	Purchase Leslie C. Lane		9,500.00	
Hennepin County	Purchase Orville T. Lawson		8,400.00	
Hennepin County	Purchase Albert McClintock		2,700.00	
Hennepin County	Purchase T. Joseph Olsen		5,250.00	
Hennepin County	Purchase George N. Ruhberg		6,959.65	
Hennepin County	Purchase Hattie M. Mabon and Thom K. Setre		9,200.00	
Hennepin County	Purchase Frank H. Wackerman		5,000.00	
Hennepin County	K. G. Knutson		10,200.00	
Hennepin County	Purchase Susie M. Chase		7,027.70	
Hennepin County	Purchase Winchell Estate		20,003.00	
Hennepin County	Purchase Thomas and Elizabeth McGill		23,503.00	
Hennepin County	Purchase Jeanette L. Ware		7,000.00	
Hennepin County	Purchase Alfred Anderson		5,144.40	
Hennepin County	Condemnation and Purchase Minnesota Alumni Association of Alpha Kappa Kappa		27,700.50	
Hennepin County	Purchase Northern Pacific Railway		1,250.00	
Hennepin County	Purchase Young Men's Christian Association		8,352.00	
Hennepin County	Purchase John A. Youngren		6,512.40	
Hennepin County	Purchase Bernice Gaines		4,509.00	
Hennepin County	Purchase Loeman-Pratt		5,001.20	

DETAIL OF ASSETS—LAND

June 30, 1956

Schedule F-5a

Inventory of Land

Tract No.	Acquired	Sq. Ft.	Legal Description
MINNEAPOLIS CAMPUS (Continued)			
125	1935	5,775	Part Lot 3, Block 19, St. Anthony City
126	1936	5,940	Parts Lots 4 and 5, Block L, Tuttle's Addition to St. Anthony
127	1936	5,445	Part Lot 4, Block L, Tuttle's Addition to St. Anthony City
128	1936	4,455	Part Lots 4 and 5, Block L, Tuttle's Addition to St. Anthony
129	1936	5,940	Part Lots 4 and 5, Block L, Tuttle's Addition to St. Anthony
130	1936	2,706	Part Lot 6, Block L, St. Anthony City, Tuttle's Addition
131	1936	2,772	Part Lot 1, Block L, Tuttle's Addition to St. Anthony City
132	1936	5,445	Part Lot 3, Block L, Tuttle's Addition to St. Anthony City
133	1936	5,445	Part Lot 3, Block L, Tuttle's Addition to St. Anthony City
134	1936	2,673	Part Lot 6, Block L, Tuttle's Addition to St. Anthony City
135	1936	8,250	Part Lot 7, Block L, Tuttle's Addition to St. Anthony City
136	1936	3,750	Parts Lots 9 and 10, Tuttle's Addition to St. Anthony City (Block L)
137	1936	2,475	Part Lot 1, Tuttle's Addition to St. Anthony City (Block L)
138	1936	5,643	Part Lot 1, Tuttle's Addition to St. Anthony City (Block L)
139	1936	6,105	Part Lot 2, Block L, Tuttle's Addition, St. Anthony City
140	1936	2,706	Part Lot 6, Block L, Tuttle's Addition, St. Anthony City
141	1936	2,805	Part Lot 6, Block L, Tuttle's Addition, St. Anthony City
142	1936	6,930	Part Lot 8, Block L, Tuttle's Addition to St. Anthony City
143	1936	8,625	Parts Lots 9 and 10, Tuttle's Addition to St. Anthony (Block L)
144	1936	4,785	Part Lot 2, Block L, Tuttle's Addition to St. Anthony
145	1936	6,600	Parts Lots 7 and 8, Block L, Tuttle's Addition to St. Anthony
146	1936	9,405	Part Lot 9, Block L, Tuttle's Addition to St. Anthony
147	1936	3,280	Parts Lots 4 and 5, Block 19, St. Anthony City
148	1937	4,048	Part Lot 5, Block 19, St. Anthony City
149	1937	5,346	Part Lot 4, Block 19, St. Anthony City

DETAIL OF ASSETS—LAND

June 30, 1956

Schedule F-5a

Inventory of Land				
Location	How Acquired	Cost	Appraised Value	Remarks
MINNEAPOLIS CAMPUS (Continued)				
Hennepin County	Purchase Holasek-Landon	4,351.00		
Hennepin County	Purchase Julia A. O'Hearn	2,350.00		
Hennepin County	Purchase Wm. F. Gaspar	4,450.00		
Hennepin County	Purchase Wm. F. Gaspar	4,900.00		
Hennepin County	Purchase Nellie M. Chesrown	6,300.00		
Hennepin County	Purchase Carl Anton Pettersen and wife	3,500.00		
Hennepin County	Purchase Estate of Anna Brecht	2,800.00		
Hennepin County	Purchase Akulina Shishuk	3,556.55		
Hennepin County	Purchase Akulina Shishuk	4,800.00		
Hennepin County	Purchase John H. Keeler and wife	6,000.00		
Hennepin County	Purchase Chas. McClintock and wife	8,900.00		
Hennepin County	Purchase Wm. C. Wilson, Jr. and wife	6,000.00		
Hennepin County	Purchase Mary A. Dickey	3,000.00		
Hennepin County	Purchase Mary A. Dickey	3,350.00		
Hennepin County	Purchase Irene Armstrong	3,000.00		
Hennepin County	Purchase Sara H. Omen	4,875.00		
Hennepin County	Purchase Agatha Bjorndahl	5,852.00		
Hennepin County	Purchase Sophie Gardon	5,250.00		
Hennepin County	Purchase Wm. C. Wilson, Sr. and Wm. C. Wilson, Jr.	20,750.00		
Hennepin County	Purchase Mpls. Savings & Loan Assn.	2,904.85		
Hennepin County	Purchase Merland D. Tollefson	6,201.00		
Hennepin County	Purchase Bertha Feuerhak	6,301.00		
Hennepin County	Purchase William O. Lund and Emily R. Lund, wife	4,361.00		
Hennepin County	Purchase Chris Larson and Tillie C. Larson	5,911.00		
Hennepin County	Purchase Cora B. Harris	5,537.00		

DETAIL OF ASSETS—LAND

June 30, 1956

Schedule F-5a

Inventory of Land

Tract No.	Acquired	Sq. Ft.	Legal Description
MINNEAPOLIS CAMPUS (Continued)			
150	1938	5,060	Northeasterly 46 feet Southeasterly 110 feet in Block K, Tuttle's Addition to St. Anthony
151 & 152	1938	18,150	Northwesterly 110 feet of Southeasterly 220 feet of Northeasterly 165 feet of Block K, Tuttle's Addition to St. Anthony
153	1938	6,160	Northeasterly 56 feet of Northwesterly 110 feet in Block K, Tuttle's Addition to St. Anthony
154	1938	5,720	Southwesterly 52 feet of Northeasterly 108 feet of Northwesterly 110 feet of Block K, Tuttle's Addition to St. Anthony
155	1938	5,280	Southwesterly 48 feet of Northeasterly 156 feet of Northwesterly 110 feet in Block K, Tuttle's Addition to St. Anthony
156	1938	5,580	Northwesterly 55 feet of Northeasterly 40 feet of Southwesterly 126 feet; Southeasterly 20 feet of Northwesterly 75 feet of Northeasterly 70 feet of Southwesterly 156 feet; and Southwesterly 18 feet of Northeasterly 174 feet of Northwesterly 110 feet in Block K, Tuttle's Addition to St. Anthony
157	1938	1,650	Northeasterly 30 feet of Southwesterly 156 feet of Northwesterly 55 feet in Block K, Tuttle's Addition to St. Anthony
158	1938	4,730	Northwesterly 55 feet of Southwesterly 86 feet in Block K, Tuttle's Addition to St. Anthony
159	1938	7,180	Southeasterly 35 feet of Northwesterly 110 feet of Southwesterly 156 feet; and Southeasterly 20 feet of Northwesterly 70 feet of Southwesterly 86 feet in Block K, Tuttle's Addition to St. Anthony
160	1938	9,075	Southeasterly 55 feet of Northwesterly 165 feet of Southwesterly 165 feet in Block K, Tuttle's Addition to St. Anthony
161	1938	9,075	Northwesterly 55 feet of Southeasterly 165 feet of Southwesterly 165 feet in Block K, Tuttle's Addition to St. Anthony
162	1938	5,225	Northwesterly 50 feet of Southeasterly 110 feet of Southwesterly 95 feet; and Northwesterly 10 feet of Southeasterly 110 feet of Northeasterly 47.5 feet of Southwesterly 142.5 feet in Block K, Tuttle's Addition to St. Anthony
163	1938	5,700	Southwesterly 95 feet of Southeasterly 60 feet in Block K, Tuttle's Addition to St. Anthony
164	1938	4,750	Southwesterly 47½ feet of Northeasterly 235 feet of Southeasterly 100 feet in Block K, Tuttle's Addition to St. Anthony
165	1938	5,225	Southwesterly 47½ feet of Northeasterly 187½ feet of Southeasterly 110 feet in Block K, Tuttle's Addition to St. Anthony
166	1938	4,950	Southwesterly 45 feet of Northeasterly 140 feet of Southeasterly 110 feet in Block K, Tuttle's Addition to St. Anthony
167	1938	5,390	Southwesterly 49 feet of Northeasterly 95 feet of Southeasterly 110 feet in Block K, Tuttle's Addition to St. Anthony

DETAIL OF ASSETS—LAND

June 30, 1956

Schedule F-5a

Inventory of Land				
Location	How Acquired	Cost	Appraised Value	Remarks
MINNEAPOLIS CAMPUS (Continued)				
Hennepin County	Purchase Ludvig and Matilda Minarck	4,425.00		
Hennepin County	Purchase Estate of David L. Hiller	11,799.00		
Hennepin County	Purchase Curtis Companies, Inc.	1,801.25		
Hennepin County	Purchase Blair Chambers et al.	4,702.39		
Hennepin County	Purchase Andrew J. and Lydia L. Lund	7,501.75		
Hennepin County	Purchase August P. and May W. Howell	5,257.88		
Hennepin County	Purchase Anna C. Seibert et al.	3,823.24		
Hennepin County	Purchase Mary Degnan	7,277.75		
Hennepin County	Purchase Fred and Elizabeth Frantz	10,855.43		
Hennepin County	Purchase H. L. and Orpha Moore	6,060.81		
Hennepin County	Purchase Valborg and C. Donald Brown	14,110.29		
Hennepin County	Purchase Thomas L. and Marie P. O'Hearn	9,051.62		
Hennepin County	Purchase Blanche L. Bicknell et al.	10,855.55		
Hennepin County	Purchase Raymond S. and Margaret S. Kain	6,615.57		
Hennepin County	Purchase Thomas L. and Marie P. O'Hearn	5,890.88		
Hennepin County	Purchase Blanche L. Bicknell et al.	4,172.21		
Hennepin County	Purchase George J. and Louise M. Gabler	5,266.00		

DETAIL OF ASSETS—LAND

June 30, 1956

Schedule F-5a

Inventory of Land

Tract No.	Acquired	Sq. Ft.	Legal Description
MINNEAPOLIS CAMPUS (Continued)			
168	1939	5,775	SWly 105 ft. of Lot 6, Subdivision of Block J, Tuttle's Addition to St. Anthony
169	1939	10,114	Lot 7 and NWly 10 ft. of Lot 8, Subdivision of Block J, Tuttle's Addition to St. Anthony
170	1939	7,002	SEly 45 ft. of Lot 8, Subdivision of Block J, Tuttle's Addition to St. Anthony
171	1939	8,558	Lot 9, Subdivision of Block J, Tuttle's Addition to St. Anthony
172	1939	4,279	NWly ½ of Lot 10, Subdivision of Block J, Tuttle's Addition to St. Anthony
173	1939	4,279	SEly ½ of Lot 10, Subdivision of Block J, Tuttle's Addition to St. Anthony
174	1941	2,887	Parts of Lots 1 and 2, Block 18, St. Anthony City
175	1944	6,369	North 31 ft., front and rear of Lot 3 and South 9½ ft. of East 132 ft. of Lot 4, Block 19, St. Anthony City
176	1944	5,280	West 40 ft. of East 80 ft. of Lots 6 and 7, Block 19, St. Anthony City
177	1944	6,885	South 32 ft. of West 45 ft. of Lot 7 and North ½ of Lot 8, Block 19, St. Anthony City
178	1944	5,445	South 33 ft. of Lot 8, Block 19, St. Anthony City
179	1944	5,280	East 40 ft. of Lots 6 and 7, Block 19, St. Anthony City
180	1944	5,412	Front 41 ft. of rear 123 ft. of Lots 9 and 10, Block 19, St. Anthony City
181	1944	6,930	East 42 ft. of Lot 3, Block 45, St. Anthony City
182	1945	78,540	Lots 3, 4, 5, 6, 7, 8 and the North 100 ft. of Lots 1 and 2, Block 34, St. Anthony City
183	1945	87,120	Lots 2 to 9 inclusive, Block 5, Mill Company's Addition
184	1945	589,503	Blocks 1 to 4 inclusive, Halowell's Addition
185	1945	66,440	All Block 9, Cole and Week's Addition
186	1945	95,928 95,902 148,301	Undivided ⅔ interest in Lots 10 to 27 inclusive, Block 1 Undivided ⅔ interest in Lots 10 to 27 inclusive, Block 2 Undivided ⅔ interest in Lots 1 to 29 inclusive, Block 10 All in Cole and Week's Addition
186.1	1949	170,066	Undivided ½ interest in Lots 10-27, Block 1 Undivided ½ interest in Lots 10-27, Block 2 Undivided ½ interest in Lots 1-29, Block 10 All in Cole and Week's Addition
187	1946	19,900	Lots 4 and 5 and the Nly 50.6 Ft. of Lot 6, Subdivision of Block J, Tuttle's Addition
188	1946	7,000	Lots 1, 2, and 3, including adjoining part of 8th St. S.E. vacated, except street, Mower's Addition
189	1946	7,080	Southwesterly 59 ft. of Northeasterly 118 ft. of Lots 4, 5, and 6, Block 3, Mower's Addition
190	1946	7,080	NEly 59 feet of Lots 4, 5, and 6, Block 3, Mower's Addition
191	1946	4,031	Lots 7 and 8, except street, Block 3, Mower's Addition
192	1946	6,594	Lot 9, Block 4, Mower's Addition

DETAIL OF ASSETS—LAND

June 30, 1956

Schedule F-5a

Inventory of Land				
Location	How Acquired	Cost	Appraised Value	Remarks
MINNEAPOLIS CAMPUS (Continued)				
Hennepin County	Purchase William C. and Brownie A. Wilson	14,001.85		
Hennepin County	Purchase John Ed Williams	4,600.00		
Hennepin County	Purchase Andrew Anderson	4,802.65		
Hennepin County	Purchase D. Earl Franklin	3,001.00		
Hennepin County	Purchase Jeannette B. Watson, et al.	3,751.65		
Hennepin County	Purchase Frank and Julia Betzer	2,676.95		
Hennepin County	Purchase Helen M. Meyer	4,500.00		
Hennepin County	Purchase Joseph Meyers and Effel Meyers	10,158.00		
Hennepin County	Purchase Mary Studnicka	5,948.00		
Hennepin County	Purchase Marie S. Nehls	9,411.00		
Hennepin County	Purchase Peter Christianson	6,648.00		
Hennepin County	Purchase Hazel E. Linstrom	6,953.00		
Hennepin County	Purchase Anna Striegl Estate	6,834.59		
Hennepin County	Purchase Edwin H. Ford and Marie Ford	11,345.05		
Hennepin County	Purchase Lutheran Minn. Conference of the Augustana Synod	163,725.35		
Hennepin County	Gift of Alfred E. Pillsbury, et al.			
Hennepin County	Purchase Clement D. Seng and Olga T. Seng	34,505.20		
Hennepin County	Purchase Tax Deed State of Minnesota	1,860.82		
Hennepin County	Purchase Leah Louise Degnan	7,931.54		
Hennepin County	Purchase Simon Meyers	6,720.27		
Hennepin County	Condemnation and purchase Blanche L. Bicknell and Henry R. Bicknell	13,984.66		
Hennepin County	Purchase August W. and Grayce B. Smith	3,910.85		
Hennepin County	Purchase Joseph F. and Hedvig N. Niznick	4,668.00		
Hennepin County	Purchase Stanley Kovenski and Veronica Kovenski	6,001.75		
Hennepin County	Purchase Rade Klasnja and Frances Klasnja	3,436.00		
Hennepin County	Purchase Carl O. Hovland	525.00		

FINANCIAL REPORT

DETAIL OF ASSETS—LAND

June 30, 1956

Schedule F-5a

Inventory of Land

Tract No.	Acquired	Sq. Ft.	Legal Description
MINNEAPOLIS CAMPUS (Continued)			
193	1946	6,437	Lot 10, Block 4, Mower's Addition
194	1946	6,437	Lot 11, Block 4, Mower's Addition
195	1946	6,437	Lot 12, Block 4, Mower's Addition
196	1946	6,437	Lot 13, Block 4, Mower's Addition
197	1946	6,437	Lot 14, Block 4, Mower's Addition
198	1946	6,437	Lot 15, Block 4, Mower's Addition
199	1946	6,594	Lot 16, Block 4, Mower's Addition
200	1946	76,230	Lots 1 to 8, Block 4 and adjoining part 8th Street Vacated, and part Block 1, to GNRy R/W, Mower's Addition
202	1946	12.4 Acres	Part of W $\frac{1}{2}$ of N $\frac{7}{8}$ of SE $\frac{1}{4}$ of NE $\frac{1}{4}$, Sec. 19, Tp. 29 N., R. 23
203	1946	4,680 Sq. Ft.	Southwesterly 39 ft. of Lots 4, 5, and 6, Block 3, Mower's Addition
204	1946	2.124 Acres	Part of NE $\frac{1}{4}$ of NE $\frac{1}{4}$, Sec. 19, Tp. 29, R. 23
205	1946	4,620 Sq. Ft.	Southerly 35 ft. of Lots 9 and 10, Block 34, St. Anthony City
206	1946	5,280	Northerly 40 ft. of Southerly 75 ft. of Lots 9 and 10, Block 34, St. Anthony City
207	1946	5,280	Southerly 40 ft. of the Northerly 90 ft. of Lots 9 and 10, Block 34, St. Anthony City
208	1946	5,280	Southerly 40 ft. of Northerly 50 ft. of Lots 9 and 10, Block 34, St. Anthony City
209	1946	9,900	Northerly 10 ft. of Lots 9 and 10, and Southerly 65 ft. of Lots 1 and 2, Block 34, St. Anthony City
210	1947	81,397	All of Blocks 9 and 10, Mower's Addition
211	1947	107,826	Lots 1 to 9, 28 and 29, Block 1, Lots 1 to 9, 28 and 29, Block 2; all in Cole and Week's Addition
212	1948	3,690	Lot 2, Block 11, Mower's Addition
213	1948	18,753	Lots 3, 4, and 5, Block 11, Mower's Addition
214	1948	6,437 Acres	Lot 3, Block 5, Mower's Addition
215	1948	.25	Lot 5, Block 48, St. Anthony City
216	1948	.55	Lot 1, Block 11, Mower's Addition to Minneapolis
217	1948	1.22	Parts of Church St., Essex St., and State St., and part of Block 43, St. Anthony City

DETAIL OF ASSETS—LAND

June 30, 1956

Schedule F-5a

Inventory of Land				
Location	How Acquired	Cost	Appraised Value	Remarks
MINNEAPOLIS CAMPUS (Continued)				
Hennepin County	Purchase John C. Cederstrom and Lucille M. Cederstrom	5,200.00		
Hennepin County	Purchase Michael G. Zgodava and Mary Zgodava	5,241.00		
Hennepin County	Purchase Walter Legun and Helen Legun	8,536.75		
Hennepin County	Purchase Walter Legun—Q. C. Deed from Emerson Cole Company	439.50		
Hennepin County	Purchase Joseph F. Niznick—Q. C. Deed from Emerson Cole Company	438.50		
Hennepin County	Purchase Tax Deed from State of Minn.—Q. C. Deed from St. Anthony Holding Company	240.50		
Hennepin County	Purchase Guy G. Pulty—Q. C. Deed St. Anthony Holding Co.	438.50		
Hennepin County	Purchase North Star Specialty Mfg. Co.	9,582.11		
Hennepin County	Purchase Cornelius Co.	20,010.25		
Hennepin County	Purchase Estate of Gordon Champion	1,751.50		
Hennepin County	Purchase Eidsmo Fuel and Lumber Co.	18,339.15		
Hennepin County	Purchase Laura C. Haggerty	15,868.16		
Hennepin County	Purchase Raymond Williams	12,482.42		
Hennepin County	Purchase O. G. Wanless	10,804.65		
Hennepin County	Purchase William E. Brooke	11,319.73		
Hennepin County	Purchase Mrs. Sadie Levine	19,911.35		
Hennepin County	Purchase G. N. Ry.	16,917.90		
Hennepin County	Purchase Simon Meyers	14,933.87		
Hennepin County	Purchase Flora M. Johnson	5,465.44		
Hennepin County	Purchase Arthur R. Ferrin and Ethel Ferrin	29,417.45		
Hennepin County	Purchase M. R. Maxwell	701.03		
Hennepin County	Purchase Minn. Lodge Association of Phi Delta Theta	14,663.82		
Hennepin County	Purchase Noble B. and Marell M. Schoonmaker	4,608.59		
Hennepin County	Quit Claim Deed from Minneapolis Park Board*	347.55		Heart Hospital Site

* An area of 0.026 Acres in Block 44, and an area of 0.4277 Acres in Block 39 and Block 38 and in Pleasant St., St. Anthony City were conveyed to the City of Minneapolis through its Board of Park Commissioners in exchange for tract No. 217.

DETAIL OF ASSETS—LAND

June 30, 1956

Schedule F-5a

Inventory of Land

Tract No.	Acquired	Sq. Ft.	Legal Description
MINNEAPOLIS CAMPUS (Continued)			
218	1949	60,800	Part of Lot 14, lying easterly of 10th Ave. S.E. in City of Minneapolis. Southwesterly of University Avenue
219	1949	2,800	Southwesterly 100 ft. of Southeasterly 23 ft. of Lot 11 and the Northwesterly 5 ft. of Southwesterly 100 ft. of Lot 12, Block 12, University Addition to Minneapolis
220	1949	3,080	Southeasterly 27½ ft. of Northwesterly 32 ft. of Southwesterly 112 ft. of Lot 11, Block 12, University Addition to Minneapolis
221	1949	approx. 5,000	Part of Lot 12, Block 12, University Addition to Minneapolis
222	1949	6,050	Front 55 ft. of the rear 70 ft. of Lots 7 and 8, Block 12, University Addition to Minneapolis
223	1949	6,437	Lot 6, Block 11, Mower's Addition to Minneapolis
224	1949	3,610	Part of Lot 8, Block 12, University Addition to Minneapolis, Southeast corner of Lot 8. Northwesterly along the front of Southwesterly line a distance of 38 ft.
225	1949	6,515.5	Rear half of Lots 7 and 8, Block 11, Mower's Addition to Minneapolis
226	1949	4,986	Part of Lots 10, 11, 12, Block 12, University Addition to Minneapolis, between 16th Ave. S.E. and Lot 12
227	1949	3,528	Southwesterly 112 ft. of Northwesterly 4½ ft. of Lot 11 and Southwesterly 112 feet of Southeasterly 27 ft. of Lot 10, Block 12, University Addition to Minneapolis
228	1949	6,000	Northeasterly 41 feet of Lot 9, Block 11, Mower's Addition to Minneapolis
229	1949	3,906	Northeasterly 26 ft. of Lots 11 and 12 and Northeasterly 26 ft. of Southeasterly 40 ft. of Lot 10, Block 12, University Addition to Minneapolis
230	1949	4,350	The Southwesterly 9 ft. of Lot 9 and all of Lot 10, Block 11, Mower's Addition to Minneapolis
231	1949	20,090	Lots 4 and 5, Block N, of Tuttle's Addition except part of Lot 4 lying within 50 ft. of center line right of way of St. Paul, Minneapolis, and Manitoba Railroad
232	1949	13,521	Lot 9, part of Lot 10, Block 12, University Addition to Minneapolis
233	1949	3,960	Portion of Lots 7 and 8 in Block 12, University Addition to Minneapolis
234	1949	6,515.5	Northeasterly ½ of Lots 7 and 8, Block 11, Mower's Addition to Minneapolis
235	1949	2,880	Part of Lot 7 and 8, Block 12, University Addition to Minneapolis, commencing on 15th Avenue S.E.
236	1949		The North 40 ft. of Lot 6 and the West 54 ft. of North 40 ft. of Lot 7 in Block 35 in St. Anthony Addition to Minneapolis
237	1949	6,740	Commencing at Southwest Corner, part of Lot 8, Block 35, St. Anthony City Addition to Minneapolis
238	1949	3,995	North 85 ft. of the West 26 ft. of Lot 1, North 85 ft. of Lot 2, Block 35, St. Anthony City Addition to Minneapolis
239	1950	4,400	The Westerly 55 ft. of the Southerly 80 ft. of Lot 6, Block 35, St. Anthony City Addition to Minneapolis

DETAIL OF ASSETS—LAND

June 30, 1956

Schedule F-5a

Inventory of Land				
Location	How Acquired	Cost	Appraised Value	Remarks
MINNEAPOLIS CAMPUS (Continued)				
Hennepin County	Deeded to University by St. Anthony Falls Power Company and Minneapolis Mill Company	8,263.07		Received in exchange for portion of tracts 114 and 120
Hennepin County	Purchase from John D. Dowling and Amanda E. Dowling	5,611.42		
Hennepin County	Purchase from Thomas J. Hathaway and Helen Hathaway	5,541.09		
Hennepin County	Purchase from Nellie Kolstad	8,397.70		
Hennepin County	Purchase from Laurence Russo and Margaret Russo	7,828.86		
Hennepin County	Purchase from Rodney A. Thurston and Elta E. Thurston	1,303.45		
Hennepin County	Purchase from Hugh L. Demmer and Lucy P. Demmer	5,881.55		
Hennepin County	Purchase from Leslie L. Roby and Elizabeth Roby	7,889.64		
Hennepin County	Purchase from Paul Rootkie and Gertrude A. Rootkie	8,075.18		
Hennepin County	Purchase from Zaida Fleming and Thomas L. Fleming	4,847.11		
Hennepin County	Purchase from Edwin G. Kolstad and Verna Fay Kolstad	6,319.44		
Hennepin County	Purchase from Edward R. Dufeck and Helen Dufeck	5,727.14		
Hennepin County	Purchase from Alfred Benson and Esther Benson	11,378.18		
Hennepin County	Purchase from John L. Bodge and Mary M. Bodge	14,562.77		
Hennepin County	Purchase from Minnesota Bible College	11,198.27		
Hennepin County	Purchase from Marjorie M. Stebbins	8,642.02		
Hennepin County	Purchase from Gerald A. Peterson and Mary Peterson, Robert W. Nave and Jeanne H. Nave	9,803.40		
Hennepin County	Purchase from Walter E. Johnson and Eileen L. Johnson	7,037.79		
Hennepin County	Purchase from George Ryland Bailey and Alice M. Bailey	8,554.58		
Hennepin County	Purchase from Edward Spalding Gould and Florence A. Gould	6,128.45		
Hennepin County	Purchase from Edward Spalding Gould and Florence A. Gould	4,578.25		
Hennepin County	Purchased through condemnation from Nu Sigma Nu Alumni Association	21,139.44		

DETAIL OF ASSETS—LAND

June 30, 1956

Schedule F-5a

Inventory of Land

Tract No.	Acquired	Sq. Ft.	Legal Description
MINNEAPOLIS CAMPUS (Continued)			
240	1950	3,880	Parts of Lot 8, Block 35, St. Anthony City Addition to Minneapolis
241	1950	4,600	South 45 ft. of the North 85 ft. of Lot 6 and South 45 ft. of North 85 ft. of Lot 7, Block 35 of St. Anthony City Addition to Minneapolis
242	1950	20,321	Part of Lot 13 which lies in Government Lot 1 and Government Lot 2, Section 24, Township 29, North of Range 24
243	1950	13,530	Lots 17 and 18, Barney's Subdivision of Lot 30, St. Anthony City
244	1950	10,820	East 41 ft. and the West 41 ft. of the East 82 ft. of Lots 9 and 10, Block 19, St. Anthony City
245	1950	5,016	West 38 ft. of Lots 1 and 2, Block 19, St. Anthony City
246	1952	12,736	The East 89 ft. of Lot 1, and Part of Lot 2, Block 19, St. Anthony City
247	1952	4,028	The Westerly 38 ft. of the front, or Easterly 127 ft. except the rear or Northerly 26 ft. of Lot 2, Block 19, St. Anthony City
248	1953	5,280	Rear or East 40 ft. of Lots 9 and 10, Block 18, St. Anthony City
249	1953	28,103	Lots 22, 23, 24, 25, 26, and 27, Block 7, Cole and Week's Addition to Minneapolis
250	1953	6,030	The South 98 ft. of the West 42 ft. of Lot 9 and the South 12 ft. of the North 67 ft. of the West 22 ft. of Lot 9, and the North 33 ft. of the East 50 ft. of Lot 8, Block 35, St. Anthony City
251	1953	5,400	The South 60 ft. of Lot 10, and the South 60 ft. of East 24 ft. of Lot 9, Block 35, St. Anthony City
252	1953	5,070	Parts of Lots 9 and 10 in Block 35, St. Anthony City
253	1953	5,000	The South 40 ft. of West 125 ft. of Lot 7, Block 18, St. Anthony City
254	1953	6,600	The East 50 ft. of South 132 ft. of Lot 8, Block 35, St. Anthony City
255	1953	6,930	Parts of Lots 9 and 10, Block 35, St. Anthony City
256	1954	3,400	North 85 ft. of East 40 ft. of Lot 1, Block 35, St. Anthony City
257	1954	6,600	East 100 ft. of Lot 1, Block 31, St. Anthony City Addition
258	1954	4,800	East 40 ft. of North 120 ft. of Lot 3, Block 35, St. Anthony City
259	1955	3,480	North 40 ft. of South 80 ft. of Lot 1 and the North 40 ft. of South 80 ft. of East 21 ft. of Lot 2, Block 35, St. Anthony City
260	1955	5,280	South 40 ft. of Lots 1 and 2, Block 35, St. Anthony City
261	1955	5,625	West 45 ft. of North 125 ft. of Lot 2, Block 35, St. Anthony City

DETAIL OF ASSETS—LAND

June 30, 1956

Schedule F-5a

Inventory of Land				
Location	How Acquired	Cost	Appraised Value	Remarks
MINNEAPOLIS CAMPUS (Continued)				
Hennepin County	Purchased through condemnation from Xi Psi Phi Alumni Association	14,968.52		
Hennepin County	Purchased through condemnation from Dan and Elsie Adams Hale and Nellie E. Lyon	21,903.73		
Hennepin County	State vs. Great Northern Railway Co., Condemnation District Court of Minneapolis	4,942.33		
Hennepin County	Purchase from the Dayton Co. of Minneapolis	31,562.24		
Hennepin County	Condemnation and Purchase from David S. and Sarah A. Irwin	37,264.91		
Hennepin County	Condemnation and Purchase from Lida Smith et al.	19,570.10		
Hennepin County	Purchase from Josephine Kokesh and Marie Pesek	35,307.44		
Hennepin County	Purchase from Jennie Olson	14,283.98		
Hennepin County	Purchase Robert Samuel Carpenter and Helen Bertha Carpenter	12,500.00		
Hennepin County	Purchase of Tax Forfeited Lands	376.35		
Hennepin County	Purchase Mary Lucey	19,623.95		
Hennepin County	Purchase Helen C. Jackson	17,578.40		
Hennepin County	Purchase Henry A. Erikson	15,518.33		
Hennepin County	Purchase Niles A. Kjelson and Ruth Kjelson	13,504.65		
Hennepin County	Purchase Carl J. Fossum and Lydia A. Fossum	22,633.38		
Hennepin County	Purchase through Condemnation James T. Hillhouse and Mildred L. Hillhouse	21,544.66		
Hennepin County	Purchase from Rose Zimmerman	29,950.54		
Hennepin County	Purchased through condemnation from Alpha Chapter Theta Tau and Theta Tau Association, Minnesota	14,826.25		
Hennepin County	Purchase Bridget Cullen	15,753.00		
Hennepin County	Purchased through condemnation from Fred H. Huskey and Phyllis Huskey	15,373.24		
Hennepin County	Purchased through condemnation from Ernest J. Reguly and Helen Reguly	16,138.07		
Hennepin County	Purchased through condemnation from Gudrun I. Carlson	19,058.16		

DETAIL OF ASSETS—LAND

June 30, 1956

Schedule F-5a

Inventory of Land

Tract No.	Acquired	Sq. Ft.	Legal Description
MINNEAPOLIS CAMPUS (Continued)			
262	1956	6,437	Lot 2, Block 5, Mower's Addition to Minneapolis
263	1956	6,600	West 7 ft. of Lot 3 and East Half of Lot 4, Block 33, St. Anthony City
264	1956	3,201	South 48.5 ft. of North 82 ft. of Lot 6, Block 33, St. Anthony City
265	1956	4,950	Northeast 120 ft. of Southeast $\frac{3}{4}$ of Lot 5, Block 12, University Addition to Minneapolis
266	1956	2,200	Front or Northeasterly 40 ft. of Rear or Southwesterly 85 ft. of Lot 6, Block 12, University Addition to Minneapolis
267	1956	6,050	Rear 40 ft. of Lots 1 and 2, and Rear 15 ft. of Lots 7 and 8, Block 12, University Addition to Minneapolis
268	1956	5,156	Front 41.25 ft. of Lots 9 and 10, Block 33, St. Anthony City
269	1956	2,640	Rear or Southwesterly 40 ft. of Lot 5, Block F, Tuttle's Addition to St. Anthony City
270	1956	7,270	Northeasterly 40 ft. of Southwesterly 80 ft. of Lots 1 and 2, and Northeasterly 70 ft. of the Southwesterly 85 ft. of the Westerly 41 ft. of Lot 3, Block 12, University Addition to Minneapolis
271	1956	6,806	Southeasterly half of Lot 4, and the Northwesterly one-fourth of Lot 5, Block 12, University Addition to Minneapolis
272	1956	2,200	Rear 40 ft. of Northeast 80 ft. of Lot 6, Block 12, University Addition to Minneapolis
273	1956	4,400	Southerly 40 ft. of Northerly 85 ft. of Lots 1 and 2, Block 12, University Addition to Minneapolis
274	1956	2,508	North 38 feet of South 45.5 ft. of Lot 5, Block 33, St. Anthony City
275	1956	4,950	Front 45 ft. of Lot 1 and 2, Block 12, University Addition to Minneapolis
276	1956	2,200	Front or Northeasterly 40 ft. of Lot 6, Block 12, University addition to Minneapolis
277	1956	3,280	Northwesterly 41 ft. of Northeasterly 80 ft. of Lot 3, Block 12, University Addition to Minneapolis
278	1956	6,847.5	Easterly 14 ft. front and rear of Lot 3 and Westerly 27.5 ft. front and rear of Lot 4, Block 12, University Addition to Minneapolis
279	1956	5,445	Northwesterly 33 feet. of Lot 4, Block F, Tuttle's Addition to St. Anthony City
280	1956	2,640	North 40 ft. of South 85.5 ft. of Lot 5, Block 23, St. Anthony City
281	1956	3,630	Westerly 22 ft. of Lot 2, Block F, Tuttle's Addition to St. Anthony City
282	1956	5,445	West $\frac{1}{2}$ of Lot 4, Block 33, St. Anthony City
283	1956	2,772	South 40 ft. of Lot 6, Block 33, St. Anthony City
284	1956	10,890	Lot 3, Block F, Tuttle's Addition to St. Anthony City
Unassigned			Land purchases in process

DETAIL OF ASSETS—LAND

June 30, 1956

Schedule F-5a

Inventory of Land				
Location	How Acquired	Cost	Appraised Value	Remarks
MINNEAPOLIS CAMPUS (Continued)				
Hennepin County	Purchase Flora M. Johnson	6,380.00		
Hennepin County	Purchase William H. Bartlett and Bessie E. Bartlett	14,554.00		
Hennepin County	Purchase Walter A. Carlock and Grace J. Carlock	11,034.00		
Hennepin County	Purchase Katherine Johnson	8,612.00		
Hennepin County	Purchase John A. Johnson and Edith M. Johnson	7,876.00		
Hennepin County	Purchase Julius Syverson and Anna B. Syverson	13,651.00		
Hennepin County	Purchase Irma Grace Lasby, Helen Lasby Jeffrey and Robert N. Jeffrey	21,109.00		
Hennepin County	Purchase Warren B. Cheston and Roberta J. Cheston	13,650.00		
Hennepin County	Purchase Emil Elverum and Esther B. Elverum	19,951.00		
Hennepin County	Purchase Nicholas Puzak, Virginia Gooch Puzak, Eugene L. Lofgren, Helen R. Lofgren, Donald W. Kise and Joanne L. Kise	9,870.37		
Hennepin County	Purchase Ronald F. Keeler and Donna L. Keeler	7,141.00		
Hennepin County	Purchase Morris J. Besner and Grace R. Besner	13,782.00		
Hennepin County	Purchase Frederick W. Fiek and Laurena S. Fiek	5,068.54		
Hennepin County	Purchase Joseph H. Saliny and Rose Saliny	1,001.00		
Hennepin County	Purchase Harold C. Rethlake and Beatrice C. Rethlake	6,553.86		
Hennepin County	Purchase George Stavisky and Mary Stavisky	1.00		
Hennepin County	Purchase Mamie C. Wendt	5,001.00		
Hennepin County	Purchase G. J. Wick and Hazel S. Wick			
Hennepin County	Purchase Nicholas Puzak and Virginia Gooch Puzak. Q.C. Deed from Arvid J. Kuutti and Alice M. Kuutti	500.00		
Hennepin County	Purchase Westminster Foundation Corporation of Minnesota	8,333.33		
Hennepin County	Purchase Harold Siegel	9.00		
Hennepin County	Purchase Christine B. Ruud	9.00		
Hennepin County	Purchase Morris J. Besner and Grace R. Besner			
		7,948.50		

DETAIL OF ASSETS—LAND

June 30, 1956

Schedule F-5a

Inventory of Land

Tract No.	Acquired	Acres	Legal Description
ST. PAUL CAMPUS			
1001	1882	153.86	All NW $\frac{1}{4}$ Sec. 21 except 4.96 acres
1002	1883	19.7	E $\frac{1}{2}$ NW $\frac{1}{4}$ of SW $\frac{1}{4}$ Sec. 21, Tp. 29, R. 23
		20.	W $\frac{1}{2}$ NE $\frac{1}{4}$ of SW $\frac{1}{4}$ Sec. 21
		30.64	E $\frac{1}{2}$ SW $\frac{1}{4}$ of SW $\frac{1}{4}$ Sec. 21
		11.	All NE $\frac{1}{4}$ NW $\frac{1}{4}$ of Sec. 28 and NE $\frac{1}{4}$ of NE $\frac{1}{4}$ Sec. 29, lying North of center line of Langford Ave.
1003	1905	19.55	W $\frac{1}{4}$ of NW $\frac{1}{4}$ of SW $\frac{1}{4}$ of Sec. 21, Tp. 29, R. 23
1004	1907	73.26	All that part Sec. 16, 356.2 ft. E. of NW corner of SE $\frac{1}{4}$ Sec. 16, Tp. 29, R. 23
1004	1904	29.036	All of NE $\frac{1}{4}$ of NE $\frac{1}{4}$ Sec. 21, Tp. 29, R. 23, except NE $\frac{1}{4}$ NE $\frac{1}{4}$ NE $\frac{1}{4}$ and Easterly 50 ft. (less 33 ft. Highway right-of-way) of SE $\frac{1}{4}$ NE $\frac{1}{4}$ NE $\frac{1}{4}$
		39.72	All SW $\frac{1}{4}$ of NE $\frac{1}{4}$ Sec. 21, Tp. 29, R. 23
1005	1924	10.	West 10 acres of Clark's 5 Acre Tracts, 1, 2, 3, Part of SE $\frac{1}{4}$ of Sec. 16, Tp. 29, R. 23
1006	1925	43.33	West 43 $\frac{1}{3}$ rods of the W $\frac{1}{2}$ of SW $\frac{1}{4}$ of Sec. 16, Tp. 29, R. 23
1007	1926	21.73	Westerly 21.73 Acres of SE $\frac{1}{4}$, Sec. 16—Twp. 29, Range 23
1008	1926	76.13	N $\frac{1}{2}$ of SE $\frac{1}{4}$, Sec. 17, Twp. 29, Range 23
1009	1926	40.	SW $\frac{1}{4}$ of SE $\frac{1}{4}$, Sec. 17, Twp. 29, Range 23
1010	1936	19.82	W $\frac{1}{2}$ SW $\frac{1}{4}$ SW $\frac{1}{4}$ Sec. 21, Tp. 29, N.R. 23 W
1011	1942	8.75	Undivided seven-eighths of west 20 rods of SE $\frac{1}{4}$ of SE $\frac{1}{4}$ Sec. 17, Tp. 29, R. 23
		1.25	Undivided one-eighth of west 20 rods of SE $\frac{1}{4}$ of SE $\frac{1}{4}$ Sec. 17, Tp. 29, R. 23
1012	1943	15.53	Part of SE $\frac{1}{4}$ of Sec. 17, Tp. 29, R. 23, Part of E $\frac{1}{4}$ of NE $\frac{1}{4}$ of NE $\frac{1}{4}$ of Sec. 20, Tp. 29, R. 23
1013	1944	6	S 690 ft. of E $\frac{1}{2}$ of W $\frac{1}{2}$ and S 690 ft. of W 49 $\frac{1}{2}$ ft. of W $\frac{1}{2}$ of E $\frac{1}{2}$ of NE $\frac{1}{4}$ of NE $\frac{1}{4}$ Sec. 20, Tp. 29, R. 23
1014	1945	8	Wly $\frac{1}{2}$ of following in Sec. 17, Tp. 29, R. 23: Commencing at SE corner of Sec. 17; thence Wly on S bdry line of Sec. 17 466.69 ft. to point of beginning; thence Nly and parallel to Ely bdry of Sec. 17 80 rods to Nly bdry line of SE $\frac{1}{4}$ of SE $\frac{1}{4}$ Sec. 17; thence Wly on Nly bdry line 32 rods to NW corner of land formerly owned by J D. Gibbs; thence Sly on line parallel to Ely bdry line of Sec. 17 80 rods to Sly bdry line of Sec. 17; thence Ely on Sly bdry line 32 rods to point of beginning.
1015	1946	2.79	Part of NE 114 ft. of NE $\frac{1}{4}$, Sec. 20, Tp. 29, R. 23
1016	1946	.73	Lots 2, 3, 4, 5, and 6, Auditor's Subdivision 63, St. Paul
1017	1946	.192	Lot 1 and Northerly 30 ft. of Lot 17, Auditor's Subdivision 63, St. Paul
1019	1947	.047	North 30 ft. of E 68.455 ft. of Lot 21, Auditor's Subdivision 63, St. Paul

DETAIL OF ASSETS—LAND

June 30, 1956

Schedule F-5a

Inventory of Land				
Location	How Acquired	Cost	Appraised Value	Remarks
ST. PAUL CAMPUS				
Ramsey County	Purchase Edward W. Bass	\$31,000.00		
Ramsey County	Purchase Nathaniel Langford	28,363.50		
Ramsey County	Purchase Henry Poehler, et al.	19,994.00		
Ramsey County	Purchase Annie L. Hendrickson	11,100.07		
Ramsey County	Purchase Annie L. Hendrickson			A Strip 17 ft. wide by 650 ft. long sold to Minn. Hgwy. Dept.
Ramsey County	Purchase Matilda Lessom	6,300.00		
Ramsey County	Purchase Louise Duening Porter, et al.	30,333.00		
Ramsey County	Purchase Julia W. Holt	16,001.50		
Ramsey County	Purchase John D. Barrett	76,131.25		
Ramsey County	Purchase Rosenia A. Hunter	32,000.00		
Ramsey County	Exchange part of original Tract No. 1002 to Minnesota State Agricultural Society	2.50		
Ramsey County	Purchase Harry O. Busse, et al.	8,770.49		
Ramsey County	Purchase Walter Busse, Guardian Estate Rose Thurber	1,250.00		
Ramsey County	Purchase Rudolph Fischer	14,988.00		
Ramsey County	Purchase from Rose Co-operative Investment Co.	2,501.25		
Ramsey County	Purchase from Frank H. Gibbs	8,070.66		
Ramsey County	Purchase Harold J. LeVesconte and Ethel LeVesconte	4,159.75		
Ramsey County	Purchase Ealy G. Briggs, Clara N. Briggs and Clement F. Sculley Construction Company	5,512.50		
Ramsey County	Purchase and trade Edward M. Freeman, Grace D. Freeman, and Alfred T. Murfin	8,615.02		Part sold to Robert G. and Beverly K. Oien
Ramsey County	Purchase Ole Engel Mydland and Ida Mydland			Part sold to Wendell T. and Marie D. Peck

DETAIL OF ASSETS—LAND

June 30, 1956

Schedule F-5a

Inventory of Land

Tract No.	Acquired	Acres	Legal Description
ST. PAUL CAMPUS (Continued)			
1020	1947	.003	Northerly 31.53 ft. of W 4.23 ft. of Lot 21, Auditor's Subdivision 63, St. Paul
1021	1947	4.87	W $\frac{1}{2}$ of W 20 rods, NE $\frac{1}{4}$ of NE $\frac{1}{4}$, Sec. 20, Tp. 29, R. 23, except Intercampus Trolley R.O.W.
1022	1947	4.87	E $\frac{1}{2}$ of W 20 rods, NE $\frac{1}{4}$ of NE $\frac{1}{4}$, Sec. 20, Tp. 29, R. 23, except Intercampus Trolley R.O.W.
1023	1950	2.36	Part of the SE $\frac{1}{4}$, Sec. 17, Tp. 29, R. 23
1024	1953	10.8	Parts the N $\frac{1}{2}$ of the NE $\frac{1}{4}$ and NW $\frac{1}{4}$, Sec. 21, Tp. 29, R. 23
Unassigned			Areas in Auditor's Subdivision 63, St. Paul and in St. Anthony Park North
		673.968	
CROOKSTON			
1100	1895	76.61	Lots 1 and 2, Sec. 19, Tp. 150, R. 46
		80.	E $\frac{1}{2}$ NW $\frac{1}{4}$, Sec. 19, Tp. 150, R. 46
		320.	E $\frac{1}{2}$, Sec. 19, Tp. 150, R. 46
		476.61	Less 13.70 acres Ry. Right of Way, G. N. Ry.
		14.61	Less .91 acres Northwestern Telephone Exchange Co.
		462.	
1102	1924	88.89	NW $\frac{1}{4}$ SW $\frac{1}{4}$, Sec. 19, Tp. 150, R. 46
1103	1937	62.57	Part of N $\frac{1}{2}$ of NE $\frac{1}{4}$ of Sec. 24, Tp. 150 N., R. 47
1104	1937	221.9	Part of S $\frac{1}{2}$ of NE $\frac{1}{4}$, and SE $\frac{1}{4}$ of Sec. 24, Tp. 150 N., R. 47 W.
1105	1939	68.	Lot 4 and part of Lot 3, Sec. 19, Tp. 150, R. 46.
		903.36	
GRAND RAPIDS			
1201	1896	80.	N $\frac{1}{2}$ NW $\frac{1}{4}$, Sec. 15, Tp. 55, R. 25
1202	1896	320.	E $\frac{1}{2}$, Sec. 15, Tp. 55, R. 25
		41.1	Lots 6 and 7, Sec. 14
1203	1896	13.5	Lot 8, Sec. 14
		454.6	
EXCELSIOR			
1301	1907	70.14	E $\frac{1}{2}$ SW $\frac{1}{4}$ Sec. 7, Tp. 116, R. 23
		5.	5 acres of equal width from East to West off West side of SE $\frac{1}{4}$ NW $\frac{1}{4}$ Sec. 7, Tp. 116, R. 23, extending to lake (Lake Tamarack)
1302	1920	24.	Part NW $\frac{1}{4}$ of SW $\frac{1}{4}$ Sec. 7, Tp. 116, R. 23
1303	1920	8.	Part Sec. 7, Tp. 116, R. 23
1304	1932	115.92	Lot 7, Section 8, and SW $\frac{1}{4}$ of SW $\frac{1}{4}$, Section 9, and NW $\frac{1}{4}$ of NW $\frac{1}{4}$, Section 16, Township 116, Range 23
		223.06	

DETAIL OF ASSETS—LAND

June 30, 1956

Schedule F-5a

Inventory of Land				
Location	How Acquired	Cost	Appraised Value	Remarks
ST. PAUL CAMPUS (Continued)				
Ramsey County	Purchase Courtland L. Agre and Mathilda L. Agre			Part sold to John H. and Ann E. Wilke
Ramsey County	Purchase Emil T. Trump, et al.	6,036.80		
Ramsey County	Purchase Harry O. Busse, et al.	8,251.82		
Ramsey County	Exchange for part of Tract 1012 made with Ramsey County Historical Society	1,150.47		
Ramsey County	Purchase Theodore J. Keller and Katherine Keller	17,298.30		
		1,440.72		
CROOKSTON				
Polk County	Donation St. Paul M. & M. Ry.		91,920.57	
Polk County	Donation G. N. Ry. Co.		18,000.00	
Polk County	Purchase Nella B. and Maurice F. Rosenthal	1,937.00		12.53 acres sold to Minnesota Highway Department
Polk County	Purchase State of Minnesota, Department of Rural Credits	*465.00		*\$3,750.00 appraised value of buildings included in schedule F-4b.
Polk County	Purchase Red River Valley Livestock Association	1,001.25		
GRAND RAPIDS				
Itasca County	Donation Henry F. Brown and wife and Christian Morrison			
Itasca County	Purchase Board County Commissioners, Itasca County	3,500.00		
Itasca County	Purchase N. Webster Gilliland and wife	135.00	34,095.00	
EXCELSIOR				
Carver County	Purchase Daniel Fink and wife	6,115.95		
Carver County	Purchase Daniel Fink and wife	525.00		
Carver County	Purchase Frederick Fink	12,000.00		
Carver County	Purchase Edward Fink	2,000.00		
Carver County	Purchase Alfred Tessman heirs	12,498.72		

DETAIL OF ASSETS—LAND

June 30, 1956

Schedule F-5a

Inventory of Land

Tract No.	Acquired	Acres	Legal Description
MORRIS			
1401	1909	80.	NE $\frac{1}{4}$ of SW $\frac{1}{4}$, SW $\frac{1}{4}$ of NW $\frac{1}{4}$ of SW $\frac{1}{4}$, NE $\frac{1}{4}$ of NW $\frac{1}{4}$ of SW $\frac{1}{4}$, NW $\frac{1}{4}$ of SW $\frac{1}{4}$ of SW $\frac{1}{4}$, SE $\frac{1}{4}$ of NW $\frac{1}{4}$ of SW $\frac{1}{4}$, Sec. 36
		2.5	S $\frac{1}{2}$ of S $\frac{1}{2}$ of NW $\frac{1}{4}$ of NW $\frac{1}{4}$ of SW $\frac{1}{4}$, Sec. 36
		21.5	Portion of NW $\frac{1}{4}$ of SE $\frac{1}{4}$ except 1 acre Pumping Station, Sec. 36
		4.1	Fractional portion Sec. 36, Tp. 125, R. 42
		.7	Fractional portion Sec. 36
		15.	Fractional portion Sec. 36
		8.75	Fractional portion Sec. 35
		160.	Fractional portion Sec. 31
1402	1915	10.	SE $\frac{1}{4}$ SW $\frac{1}{4}$ NW $\frac{1}{4}$ Sec. 36
1403	1915	2.4	Lot 6 of County Subdiv. of E $\frac{1}{2}$, Sec. 35, Tp. 125, R. 42
		10.	SW $\frac{1}{4}$ SW $\frac{1}{4}$ NW $\frac{1}{4}$ Sec. 36, Tp. 125, R. 42
1404	1925	61.75	SW $\frac{1}{2}$ NE $\frac{1}{4}$
1405	1935	68.55	N $\frac{1}{2}$ NE $\frac{1}{4}$, Sec. 2, Tp. 124, R. 42
1406	1935	9.52	Lots 1, 2, 3, 4, and part Lot 5, Garden Lots Addition to Morris
		2.08	Fractional portion Sec. 35, Tp. 125, N. R. 42 W—all in Block 2, Meyer and Watzke Addition
1407	1935	80.	S $\frac{1}{2}$ of NE $\frac{1}{4}$, Sec. 2, Tp. 124, N. R. 42 W
1408	1936	.4	.40 Part Lot 5, Garden Lots Addition
1409	1937	286.57	Lots 1, 2, 3, 4, 5, 6, 7, 8, 9 and 10, Sec. 35, Tp. 125, R. 42
		823.82	
WASECA			
1501	1912	17.03	NW $\frac{1}{4}$ NW $\frac{1}{4}$ Sec. 18, Tp. 107, R. 22
		37.71	SW $\frac{1}{4}$ NW $\frac{1}{4}$ Sec. 18
		37.86	NW $\frac{1}{4}$ SW $\frac{1}{4}$ Sec. 18
		38.02	SW $\frac{1}{4}$ SW $\frac{1}{4}$ Sec. 18
		40.51	SE $\frac{1}{4}$ SW $\frac{1}{4}$ Sec. 18
		40.41	NE $\frac{1}{4}$ SW $\frac{1}{4}$ Sec. 18
		34.48	SE $\frac{1}{4}$ NW $\frac{1}{4}$ Sec. 18, Tp. 107, R. 22
1502	1940	351.28	309.99 acres, Sec. 13, Tp. 107, R. 23W. 41.29 acres, Sec. 18, Tp. 107, R. 22W.
1503	1950		Part of Section 18, Township 107, Range 22
1504	1953	.99	Lots 13, 14, 27, and 28, R. P. Ward's Subdivision B of NW $\frac{1}{4}$ of SE $\frac{1}{4}$ of Section 18 Tp. 107, North of Range 22 West
1505	1956	.811	All that part of SW $\frac{1}{4}$ of NE $\frac{1}{4}$, Sec. 18, Tp. 107, North R22W, more particularly described as Block 3, Auditor's Addition to R. P. Ward Third Addition to the Village (now city) of Waseca
		599.101	
DULUTH			
1601	1912	240.	S $\frac{1}{2}$ NE $\frac{1}{4}$ and SE $\frac{1}{4}$ Sec. 25, Tp. 51, R. 14
1602	1913	12.74	3 small tracts on Amity Creek
1603	1940	20.	W $\frac{1}{2}$ of NW $\frac{1}{4}$ of NE $\frac{1}{4}$ of NE $\frac{1}{4}$ E $\frac{1}{2}$ of NE $\frac{1}{4}$ of NW $\frac{1}{4}$ of NE $\frac{1}{4}$ W $\frac{1}{2}$ of SW $\frac{1}{4}$ of NE $\frac{1}{4}$ of NE $\frac{1}{4}$ E $\frac{1}{2}$ of SE $\frac{1}{4}$ of NW $\frac{1}{4}$ of NE $\frac{1}{4}$, Sec. 25, Tp. 51, R. 14
1604	1946	10	W $\frac{1}{2}$ of NE $\frac{1}{4}$ of NW $\frac{1}{4}$ of NE $\frac{1}{4}$ and the W $\frac{1}{2}$ of SE $\frac{1}{4}$ of NW $\frac{1}{4}$ of NE $\frac{1}{4}$, Sec. 25, Tp. 51, R. 14
		282.74	

DETAIL OF ASSETS—LAND

June 30, 1956

Schedule F-5a

Inventory of Land				
Location	How Acquired	Cost	Appraised Value	Remarks
	MORRIS			
Stevens County	Donated by U. S. Government	1.00		
			31,755.00	
Stevens County	Purchase George F. Darling	1,000.00		
Stevens County	Purchase L. C. Spooner	1,500.00		
Stevens County	Purchase P. L. Spooner	9,262.50		
Stevens County	Purchase Equitable Life Assurance Society	4,000.00		
Stevens County	Purchase Anton Watzke and Nettie Watzke	1,000.00		
Stevens County	Purchase Emil Trantow and C. J. Templin and wives	4,000.00		
Stevens County	Purchase Paul Krueger	51.00		
Stevens County	Purchase Paul L. Spooner	11,063.03		
	WASECA			
Waseca County	Purchase Roscoe P. Ward and Daisy M. Ward (wife)	34,442.50	34,442.50	
Waseca County	Purchase Daisy M. Ward et al.	40,000.00		
Waseca County	Gift from Emerson C. Ward and Vera L. Ward			
Waseca County	Purchase Emerson C. Ward and Vera L. Ward	7,026.96		
Waseca County	Gift E. F. Johnson and Ethel Johnson			
	DULUTH			
St. Louis County	Purchase Greysolon Farms Co. and Jean Du Luth Co.	16,957.50		
St. Louis County	Purchase Greysolon Farms Co.	3,000.00	21,605.47	
St. Louis County	Purchase State of Minnesota	120.00		
St. Louis County	Purchase Tax Deed State of Minnesota	57.00		

DETAIL OF ASSETS—LAND

June 30, 1956

Schedule F-5a

Inventory of Land

Tract No.	Acquired	Acres	Legal Description
DULUTH BRANCH			
1625	1947	3.66	As transferred to the Regents of the University of Minnesota by Act of the State Legislature, Chapter 578, SF No. 713, Sections 1, 2, 3, 4 and 5, Laws of 1947
1626	1948		Lots 9 and 10, Block 7, in Lester Park, First Division of that part of Sections 5 and 8, T. 50, North Range 13 West, bounded on the North by London Road, on the East by Lester River, on the South by Lake Superior, and on the West by 60th Avenue*
1627	1949		Parts of Lots 13 and 14, Block 28, East Lawn Division
1628	1948-52	148.19	Parts of Nortondale Development, First and Second Divisions
1629	1948	19.85	Parts of Clover Hill Division
1630	1949	2.76	Parts of Motor Line Division
1631	1949	.096	Lot 16 in Block 3, Kent Road Division
1632	1950		All of Lots 1, 2, 3, 4, 5, 9, 10 and part of Lot 8, all in Clover Hill Rearrangement
1633	1951-53		Lots 1 through 16 inclusive, in Block 16, Willards Addition to Duluth
1634	1951		Lots 10, 11, 12, 13, 14, 15, and 16, in Block 10, Motor Line Division, and Lots A, 1, 3, and 5, in Superior View Addition and SW $\frac{1}{4}$ of SW $\frac{1}{4}$ of SW $\frac{1}{4}$, Section 11, TP 50, Range 14, and Lots 1, 2, 3, and 4 in Auditor's Plat No. 8 of Farrell's Addition to Duluth
1635	1951		Part of Outlot C, University Heights Addition to Duluth found in Section 10, TP 50, Range 14
1636	1952		Fractional Lots 187, 189, 191, in Fractional Block 135, in Duluth Proper, Second Division and Lots and Fractional Lots 187, 188, 189, and 191, in Duluth Proper, Third Division
1637	1953		Lots 5, 6, 7, 8, 9, and 10, Auditor's Plat No. 8 of Farrell's Addition to City of Duluth and Parts of the N $\frac{1}{2}$ of the SW $\frac{1}{4}$ of SW $\frac{1}{4}$ of Section 11, Tp. 50, Range 14
CLOQUET			
1701	1909	2,662.09	Parts of sections 29, 30, 31, 32, and 36, Tp. 49, R. 17 West
1702	1924	120.	SE $\frac{1}{4}$ of NW $\frac{1}{4}$ and E $\frac{1}{2}$ of SW $\frac{1}{4}$, Sec. 32, Tp. 49, R. 17W
1703	1924	120.	SW $\frac{1}{4}$ of NW $\frac{1}{4}$ and W $\frac{1}{2}$ of SW $\frac{1}{4}$, Sec. 32, Tp. 49, R. 17W

* Known as the Duluth Fish Cultural Station.

DETAIL OF ASSETS—LAND

June 30, 1956

Schedule F-5a

Inventory of Land				
Location	How Acquired	Cost	Appraised Value	Remarks
	DULUTH BRANCH			
St. Louis County	Act of State Legislature	3,000.00		
St. Louis County	Purchase in accordance with terms of W. E. Warne, Assistant Secretary of the Department of Interior, Washington, D.C.	4,516.00		
St. Louis County	Purchase R. W. Marshall	201.50		
St. Louis County	Payment of delinquent taxes, condemnation and purchase	37,736.60		Detail of acquisition on file in Real Estate and Rentals Office.
St. Louis County	Condemnation and purchase Central Acres Land Company, Julia Stycket, Kay Richardson Estate & Sterling Land Company	1,563.95		
St. Louis County	State vs. McAlpine, J. B. Company, Louisa C. Luhm and Shapiro	2,997.49		
St. Louis County	Conveyed without consideration by Martin Wold Company	10.00		
St. Louis County	Gift from Alice Lyon Tweed subject to the life estate of same as a memorial to George P. Tweed			
St. Louis County	Gift Molly Y. and Royal Delbert Alworth	95.00		
St. Louis County	Gift Richard L. Griggs, Regent of the University	3.75		Popularly known as Rock Hill. To be developed for recreational and planting area.
St. Louis County	Gift Winnepago Company by G. G. Dickerman and C. K. Dickerman			To be developed for recreational and planting area.
St. Louis County	Gift Mayo Clinic			
St. Louis County	Gift William R. Bagley and Marion M. Bagley			
	CLOQUET			
Carlton County	Donated by U. S. Government	(land)	53,240.00	For estimate of Timber value see "Cloquet Forest as a Financial Asset" by Raphael Zon, Director U. S. Lake States Forest Experiment Station.
	St. Louis R. Merc. Co., et al.	(timber)	45,128.00	
Carlton County	Purchase Aurelia A. and Fred D. Vibert	1,100.00		
Carlton County	Purchase Aurelia A. and Fred D. Vibert	2,200.00		

DETAIL OF ASSETS—LAND

June 30, 1956

Schedule F-5a

Inventory of Land

Tract No.	Acquired	Acres	Legal Description
CLOQUET (Continued)			
1704	1938	400.	Part of NW $\frac{1}{4}$ of SE $\frac{1}{4}$ and SW $\frac{1}{4}$ of SE $\frac{1}{4}$, Sec. 1, Tp. 48, R. 17W SW $\frac{1}{4}$ of NW $\frac{1}{4}$, S $\frac{1}{2}$ of SW $\frac{1}{4}$, N $\frac{1}{2}$ of SE $\frac{1}{4}$ and NE $\frac{1}{4}$ of NE $\frac{1}{4}$, Sec. 18, Tp. 48, R. 18W NW $\frac{1}{4}$ of NW $\frac{1}{4}$, Sec. 19, Tp. 48, R. 18W SE $\frac{1}{4}$ of NE $\frac{1}{4}$, Sec. 20, Tp. 48, R. 18W
1705	1943	120.	SE $\frac{1}{4}$ of SE $\frac{1}{4}$, Sec. 31, Tp. 49, R. 17 N $\frac{1}{2}$ of NE $\frac{1}{4}$, Sec. 6, Tp. 48, R. 17
1706	1943	40.	NE $\frac{1}{4}$ of NE $\frac{1}{4}$, Sec. 29, Tp. 49, R. 17W
1707	1944	40.	NW $\frac{1}{4}$ of NE $\frac{1}{4}$, Sec. 29, Tp. 49, R. 17W
1708	1944	40.	Undivided half interest in S $\frac{1}{2}$ of NE $\frac{1}{4}$, Sec. 29, Tp. 49, R. 17
1709	1944	40.	Undivided half interest in S $\frac{1}{2}$ of NE $\frac{1}{4}$, Sec. 29, Tp. 49, R. 17
1710	1949	40.	NE $\frac{1}{4}$ NW $\frac{1}{4}$ of Sec. 30, Tp. 49N, R. 17W
1711	1949	80.	NW $\frac{1}{4}$ of NW $\frac{1}{4}$ and the SW $\frac{1}{4}$ of NW $\frac{1}{4}$, of Sec. 30, Tp. 49N, R. 17W of the 4th P.M.
		3,702.09	
ROSEMOUNT			
2001	1947	4,680	Sec. 4, 10, 11, 13, 14 and part of 12 all in Tp. 114 N., R. 19W; and parts Sec. 25, 27, 28, 29 and 34 and all Sec. 33, all in Tp. 115 N., R. 19W
2002	1948	3,293.3	W $\frac{1}{2}$ Sec. 1, all Sec. 2, N $\frac{1}{2}$ and SE $\frac{1}{4}$ Sec. 3, Tp. 114N, and W $\frac{1}{2}$ Sec. 36, all Sec. 35, E $\frac{1}{2}$ and S $\frac{1}{2}$ of SW $\frac{1}{4}$, and S $\frac{1}{2}$ of N $\frac{1}{2}$ of SW $\frac{1}{4}$ of Sec. 34, S $\frac{1}{2}$ Sec. 26, SE $\frac{1}{4}$ Sec. 27, Tp. 115N; all R. 19W of 5th P.M.
2003	1950		A permanent easement for flowage and waste disposal over that portion of Lots 1 and 19, Auditors Subdivision No. 9 located in the Northwest and Northeast quarter of Sec. 34, Tp. 1, R. 17
2004	1950		A permanent easement for flowage and waste disposal over a portion of Sec. 18, Tp. 114, R. 18, West of the 5th Principal Meridian
		7,973.3	
TRUST FUNDS			
1802	1909	.20	Lots 21 and 22, Block 9, Holcombe's Addition (80x120)
1805	1909	.50	Lots 25, 26, 27, 28, 29, and 30, Block 4, Nabersberg's Addition to South St. Paul
1806	1909	80.	S $\frac{1}{2}$ NE $\frac{1}{4}$, Section 8, Tp. 41, N., R. 20W
1807	1923	44.	Part of Govt. Lots 8 and 9 in Sec. 8, Tp. 28, H. R. 23
1809	1923		Parts Lots 2, 3, and 12 in Block 46, City of Minneapolis
1811	1926		Parts Lots 6 and 7, Block 66, Town of Minneapolis
1812	1926		Parts Lots 4, 5, 6, and 7, in Bovey's Subdivision of Lots 1 and 2 in Block 48, Town of Minneapolis
1813	1933		Westerly 50 feet of the south 200 feet of Warwick Avenue, vacated, lying between Blocks 9 and 10 Summit Avenue Addition to St. Paul.

DETAIL OF ASSETS—LAND

June 30, 1956

Schedule F-5a

Inventory of Land

Location	How Acquired	Cost	Appraised Value	Remarks
CLOQUET (Continued)				
Carlton County	Gift Margaret E. Oldenburg		400.00	
Carlton County	Purchase Margaret Ryan Bergren, et al.	800.00		
Carlton County	Purchase Mrs. Nell McSweeney Page		427.00	
Carlton County	Purchase Margaret Melville		180.83	
Carlton County	Purchase Estate of Harvey C. Koch		452.25	
Carlton County	Purchase Helen Louise Maines		450.00	
Carlton County	Purchase John T. and Lucille V. McGregor	1,516.79		
Carlton County	Payment to Clerk of U. S. District Court	1,582.57		
ROSEMOUNT				
Dakota County	Quit Claim Deed from United States of America by Federal Farm Mortgage Corporation	1,606.20		26.7 Acres Re-conveyed to United States of America with Power Plant
Dakota County	Quit Claim Deed from United States of America from War Assets Administration		10.84	
Dakota County	Gift, The United States of America, acting by and through the Federal Farm Mortgage Corporation			
Dakota County	Gift, The United States of America, acting by and through the Federal Farm Mortgage Corporation			
TRUST FUNDS				
Ramsey County	Devise John D. Ludden		3,000.00	Ludden Real Estate Loan
Ramsey County	Devise John D. Ludden		600.00	Ludden Real Estate Loan
Pine County	Devise John D. Ludden		1,200.00	Ludden Real Estate Loan
Hennepin County	Gift Wm. Henry Eustis		100,000.00	Minnesota Hospital and Home for Crippled Children
Hennepin County	Gift Wm. Henry Eustis	(1)	50,000.00	Minnesota Hospital and Home for Crippled Children
Hennepin County	Gift William H. Eustis		}	Sold Contract for Deed to Minneapolis Syndicate, Inc.
Hennepin County	Gift William H. Eustis			
Ramsey County	Purchase from Isaac Summertield	3,500.00		Ludden Real Estate Fund

(1) Land valued by Donor

DETAIL OF ASSETS—LAND

June 30, 1956

Schedule F-5a

Inventory of Land

Tract No.	Acquired	Acres	Legal Description
TRUST FUNDS—Continued			
1815	1932		Four-ninths interest in S½ of SE¼ Sec. 3, Tp. 109, N.R. 16 W and W½ of SW¼ Sec. 2, Tp. 109, N.R. 16 W
		Sq. Ft.	
1816	1934	14,100	Part Lots 1 and 2, Block 5, Ridgewood Addition, Minneapolis
1817	1934	6,000	Part of Lot 6, Block 221, Jackin's Addition to Minneapolis
1818	1935	1,520	Parts of Sections 6, 8, 11, 18, 21, 22, 28 of Tp. 138, N.R. 28 W
1819	1934	155	Northeasterly ¼ of Southwesterly ¼ and Southeasterly ¼ of Southwesterly ¼ Sec. 30, Tp. 59, R. 14; Northeasterly ¼ of Southwesterly ¼, part of Southeasterly ¼ of Southwesterly ¼, and undivided one-quarter of Northeasterly ¼ of Southwesterly ¼ Sec. 33, Tp. 59, R. 15
1821	1941	315.32	N½ of NE¼—Lots 1 and 2 of Sec. 17, SW¼ of SW¼ of Sec. 9, W½ of NW¼—Lot 4 of Sec. 16—all in Tp. 36, R. 13W
		Acres	
1822	1941	320.	S½ of Sec. 5, Tp. 31 N., R. 49 E
		Sq. Ft.	
1826	1945	12,090	Northwesterly 41 ft. of Lot 7 and Southeasterly 37 ft. of Lot 8, Block 66, Town of Minneapolis
1828	1948		Part of Lots 1 and 2, Block 1, Jones, Bell & Harris Addition to the City of Mpls.
1829	1948		Lot 26 Calkin's Addition to the City of Mpls.
		Acres	
1830	1948	200.	NE¼ of NE¼; S¼ of NE¼; S½ of NW¼ all in Sec. 3, Tp. 34, Range 28
		Sq. Ft.	
1831	1948	5,602.8	Lot 1, except the West 3½ ft. thereof, in Block 23, E. H. Hawke's Subdivision of Winslow's Addition to the town of St. Paul
		Acres	
1833	1949	686.7	Part of Section 35, Township 19, Range 21, and parts of Auditors' Subdivision 218, 310, and Guilford outlots
1834	1950		South half of Lot 8, all of Lots 9 and 10, Block 3, Oak Lawn Addition to St. Louis Park
1835	1953	6,332	Lot 12, Block 1, Washburn Park Terrace, Minneapolis

DETAIL OF ASSETS—LAND

June 30, 1956

Schedule F-5a

Inventory of Land

Location	How Acquired	Cost	Appraised Value	Remarks
TRUST FUNDS—Continued				
Goodhue County	Gift Mary L. Farraher			Sold Contract for Deed to Harriet Lothrop et al on Jan. 21, 1954
Hennepin County	Gift Josephine L. Merriam			Kewanis Court
Hennepin County	Gift Josephine L. Merriam			Northwestern National Bank Bldg.
Crow Wing County	Gift John H. Rishmiller			Part of original Tract 1819 consisting of 228.75 acres sold to United States of America, but the mineral rights on 73.75 acres reserved to the University in the undivided one-third of Lots 8 and 10 of Sec. 17, of Lots 1 and 2 of Sec. 21, of Lot 2 of Sec. 27, and of Lots 2 and 7 Sec. 28, Tp. 67, R. 13. Deed filed for record June 18, 1941. \$1,991.25 received for sale deposited Aug. 13, 1941.
St. Louis County	Gift Wilhelmine Day			
Glacier County Montana	Gift John H. Rishmiller			
Roosevelt County Montana	Gift John H. Rishmiller			Original Tract, consisting of 320 acres, sold to F. J. Rush, but mineral rights reserved to University. Deed dated June 21, 1943
Hennepin County	Purchase from Orren E. Safford, referee for the Estate of Franklin Steele	6,000.00		
Hennepin County	Gift Charles H. Smith			Sold Contract for Deed to Florence N. Akerman, June 22, 1950.
Hennepin County	Gift Charles H. Smith			Sold Contract for Deed to Robert E. Jasmer, August 3, 1950.
Sherburne County	Gift Charles H. Smith		2,000.00	
Ramsey County	Gift Charles H. Smith			} Sold Contract for Deed Assigned to Roy E. Hilton, July 25, 1950.
Hennepin County	Gift from Earle Brown	2,280.00		
Hennepin County	Gift from estate of Gertrude Orendorff			Sold Contract for Deed to Nathaniel B. Nichols and wife, December 18, 1950.
Hennepin County	Gift Estate of Albert E. Grapp		15,000.00	

FINANCIAL REPORT

DETAIL OF ASSETS—LAND

June 30, 1956

Schedule F-5a

Inventory of Land

Tract No.	Acquired	Acres	Legal Description
MISCELLANEOUS			
1901	1869	8.75	Lots 5, 6, and 7, Block 21, Regents' Addition, NW $\frac{1}{4}$, Sec. 30, Tp. 29, R. 23 Lots 1, 2, 3, 4, 5, 6, 7, 8, 14, 15, 16, 17, and 18, in Block 14, Regents' Addition
1903	1914	5.85	Various tracts comprising right of way for inter-campus trolley line
1904	1919	37.1	NW $\frac{1}{4}$ of NE $\frac{1}{4}$ Sec. 20, Tp. 29, R. 23 West, except Right of Way of Inter-Campus Trolley Line running East to West
1905	1927	160. Sq. Ft.	E $\frac{1}{2}$ of NE $\frac{1}{4}$ and E $\frac{1}{2}$ of SE $\frac{1}{4}$, Sec. 10, Tp. 62, R. 9. West
1906	1936	6,719.6 Acres	Part of Government Lot 5, Sec. 23, Tp. 29 N.R. 24 W
1907	1941	20.02	Part of NW $\frac{1}{4}$ of NE $\frac{1}{4}$ Sec. 4, Tp. 30, R. 23
1908	1941	114.85	All of N $\frac{1}{2}$ of NW $\frac{1}{4}$, except right of way, Sec. 4, Tp. 30, R. 23
1909	1941	65.89	Part of S $\frac{1}{2}$ of NW $\frac{1}{4}$ Sec. 4, Tp. 30, R. 23
1910	1941	10.	NW $\frac{1}{4}$ of SW $\frac{1}{4}$ of NW $\frac{1}{4}$ Sec. 4, Tp. 30, R. 23
1911	1941	40.	Part of NW $\frac{1}{4}$ of NE $\frac{1}{4}$ Sec. 4, Tp. 30, R. 23
1912	1942	200.	E $\frac{1}{2}$ of SE $\frac{1}{4}$ and NW $\frac{1}{4}$ of SE $\frac{1}{4}$ Sec. 21; and N $\frac{1}{2}$ of SW $\frac{1}{4}$ Sec. 22, all in Tp. 34, R. 23 W
1913	1942	40.	SW $\frac{1}{4}$ of SW $\frac{1}{4}$ Sec. 22, Tp. 34, R. 23 W
1914	1942	40.	NW $\frac{1}{4}$ of NW $\frac{1}{4}$ Sec. 27, Tp. 34, R. 23 W
1915	1942	40.	SE $\frac{1}{4}$ of NW $\frac{1}{4}$ Sec. 27, Tp. 34, R. 23 W
1916	1943	40.	SE $\frac{1}{4}$ of SW $\frac{1}{4}$ Sec. 22, Tp. 34, R. 23 W
1917	1943	50.	SW $\frac{1}{4}$ of NE $\frac{1}{4}$ and part SE $\frac{1}{4}$ of NE $\frac{1}{4}$ west of highway Sec. 22, Tp. 34, R. 23 W
1918	1946	40.	SW $\frac{1}{4}$ of SE $\frac{1}{4}$, Sec. 21, Tp. 34, R. 23
1919	1949		Government Lot 4, Section 27, Tp. 54, North, Range 9
1920	1950	130.	Parts of Section 28 Tp. 34, Range 23
1921	1951	40.	The Southeast Quarter (SE $\frac{1}{4}$) of the Northwest Quarter (NW $\frac{1}{4}$) of Section 21, Tp. 34, R. 23, Isanti County, Minnesota
1922	1953	130.	NW $\frac{1}{4}$ of NE $\frac{1}{4}$ and all that part of NE $\frac{1}{4}$ of NE $\frac{1}{4}$ lying east of the public highway of Section 22, Tp. 34, R. 23, Isanti County, and NE $\frac{1}{4}$ of NW $\frac{1}{4}$ Section 27, Tp. 34, R. 23, Anoka County, and NW $\frac{1}{4}$ of NE $\frac{1}{4}$ and all that part of NE $\frac{1}{4}$ of NE $\frac{1}{4}$ lying west of the public highway, Section 22, Tp. 34, R. 23, Isanti County

DETAIL OF ASSETS—LAND

June 30, 1956

Schedule F-5a

Inventory of Land

Location	How Acquired	Cost	Appraised Value	Remarks
MISCELLANEOUS				
Hennepin County	Purchase Charles L. Wilcox and wife, and Daniel A. J. Baker		37,500.00	Buildings acquired at a cost of \$25,000.00 from Caterpillar Tractor Co.
Ramsey County	Condemnation and purchase	18,816.62		Part of tract sold to Minnesota Organization for the Blind, Inc.
Ramsey County	Rosenia A. Hunter	43,782.14	43,782.14	Community Grove and University Recreation Field
Lake County	Gift Alfred Owre			
Hennepin County	From City of Minneapolis	1.00		Hydraulic Laboratory
Ramsey County	Purchase, Stanley A. Skiba Gift, American Aviation, Inc.			Site for University Airport 4.11 acres sold to Highway Department
Ramsey County	Purchase, Stanley A. Skiba Gift, American Aviation, Inc.			Site for University Airport 4.11 acres sold to Highway Department
Ramsey County	Purchase, Albin Carlson Gift, American Aviation, Inc.			Site for University Airport
Ramsey County	Purchase, Agnes Gabrysh Gift, American Aviation, Inc.			Site for University Airport
Ramsey County	Purchase, Stanley A. Skiba and others Gift, American Aviation, Inc.			Site for University Airport
Isanti County	Gift Minnesota Academy of Science, Inc.			Wild Life refuge, Cedar Creek Forest
Isanti County	Gift Cora A. and Albert D. Corniea			Wild Life refuge, Cedar Creek Forest
Anoka County	Gift Cora A. and Albert D. Corniea			Wild Life refuge, Cedar Creek Forest
Anoka County	Gift Minnesota Academy of Science, Inc.			Wild Life refuge, Cedar Creek Forest
Isanti County	Gift Minnesota Academy of Science, Inc.			Wild Life refuge, Cedar Creek Forest
Isanti County	Gift Glenn A. and Lena L. Carpenter			Wild Life refuge, Cedar Creek Forest
Isanti County	Gift Cora Alta Corniea and Albert D. Corniea			Wild Life refuge, Cedar Creek Forest
Lake County	Purchase Carl R. Lind and Lillian E. Lind	2,997.79		Potato Experiment Farm
Anoka County	Gift from Professor Donald B. Laurence and wife (Minn. Academy of Science, Inc.)			Wild Life refuge, Cedar Creek Forest
Isanti County	Gift by the Natural History Society			Wild Life refuge, Cedar Creek Forest
Isanti and Anoka Counties	Purchase Cora Alta Corniea, et al.	2,008.75		

FINANCIAL REPORT

DETAIL OF ASSETS—LAND

June 30, 1956

Schedule F-5a

Inventory of Land

Tract No.	Acquired	Acres	Legal Description
MISCELLANEOUS—Continued			
1923	1954	160	SE $\frac{1}{4}$ of NW $\frac{1}{4}$, SW $\frac{1}{4}$ of NW $\frac{1}{4}$, NW $\frac{1}{4}$ of NW $\frac{1}{4}$, all in Sec. 34, Tp. 34, R. 23, and NE $\frac{1}{4}$ of NE $\frac{1}{4}$ Sec. 33, Tp. 34, R. 23
1924	1954	33,307 sq. ft.	Part of Lot 5, Sec. 23, Tp. 29 North, R. 24 West of the Fourth Principal Meridian Commonly known as Lot 23, Auditor's Subdivision No. 44
1925	1955	80 Acres	W $\frac{1}{2}$ of SE $\frac{1}{4}$ Sec. 35, Tp. 34, R. 23
1926	1955	80	W $\frac{1}{2}$ of NW $\frac{1}{4}$ Sec. 35, Tp. 34, R. 23
1927	1955	40	NE $\frac{1}{4}$ of SW $\frac{1}{4}$ Sec. 21, Tp. 34, North of R. 23W
1928	1955	40.	SE $\frac{1}{4}$ of SW $\frac{1}{4}$, Sec. 21, Tp. 34, R. 23
1929	1955	80.	E $\frac{1}{2}$ of SW $\frac{1}{4}$, Sec. 34, Tp. 34, R. 23
1930	1955	110.	SE $\frac{1}{4}$ of NE $\frac{1}{4}$, Sec. 20, excepting therefrom the W 10 acres; SW $\frac{1}{4}$ of NW $\frac{1}{4}$, Sec. 21; NW $\frac{1}{4}$ of SW $\frac{1}{4}$ of Sec. 21, Tp. 34, R. 23
1931	1955	80.	W $\frac{1}{2}$ of NE $\frac{1}{4}$, Sec. 27, Tp. 34, R. 23
1932	1955	160.	SE $\frac{1}{4}$ of Sec. 22, Tp. 34, R. 23
1933	1955	80.	S $\frac{1}{2}$ of SW $\frac{1}{4}$, Sec. 27, Tp. 34, R. 23W
1934	1955	80.	NE $\frac{1}{4}$ of NW $\frac{1}{4}$, NW $\frac{1}{4}$ of NE $\frac{1}{4}$, Sec. 16, Tp. 34N, R. 23W
1935	1955	74.	NW $\frac{1}{4}$ of NE $\frac{1}{4}$, Sec. 33, N 56 rods NE $\frac{1}{4}$ of NW $\frac{1}{4}$, east of public highway, Sec. 33; E $\frac{1}{2}$, SW $\frac{1}{4}$, NE $\frac{1}{4}$ and NW $\frac{1}{4}$ of SE $\frac{1}{4}$ lying N and E of highway, containing 4 acres more or less; Sec. 33, Tp. 34, N, R. 23W
1936	1955	40.	SE $\frac{1}{4}$ of NE $\frac{1}{4}$, Sec. 33, Tp. 34, R. 23
1937	1955	40.	NW $\frac{1}{4}$ of NW $\frac{1}{4}$, Sec. 22, Tp. 34, R. 23
1938	1955	160.	SW $\frac{1}{4}$ of SW $\frac{1}{4}$, SE $\frac{1}{4}$ of SW $\frac{1}{4}$, Sec. 16, N $\frac{1}{2}$ of NW $\frac{1}{4}$, Sec. 21, Tp. 34, R. 23
1939	1955	160.	W $\frac{1}{2}$ of NW $\frac{1}{4}$, SE $\frac{1}{4}$ of NW $\frac{1}{4}$, SW $\frac{1}{4}$ of NE $\frac{1}{4}$, Sec. 16, Tp. 34, R. 23
1940	1955	80.	E $\frac{1}{2}$ of NW $\frac{1}{4}$, Sec. 16, Tp. 34, R. 23
1941	1955	240.	SW $\frac{1}{4}$, Sec. 15, Tp. 34, R. 23; NE $\frac{1}{4}$ of NW $\frac{1}{4}$, Sec. 22, Tp. 34, R. 23; SE $\frac{1}{4}$ of SE $\frac{1}{4}$, Sec. 16, Tp. 34, R. 23
1942	1955	200.	E $\frac{1}{2}$ of NE $\frac{1}{4}$, SW $\frac{1}{4}$ of NE $\frac{1}{4}$, Sec. 34, Tp. 34, R. 23 and NW $\frac{1}{4}$ of NE $\frac{1}{4}$, Sec. 34, Tp. 34, R. 23 and NE $\frac{1}{4}$ of SW $\frac{1}{4}$, Sec. 27, Tp. 34, R. 23, Town of Bethel
1943	1955	60.	NW $\frac{1}{4}$ of SE $\frac{1}{4}$, W $\frac{1}{2}$ of SW $\frac{1}{4}$ of SE $\frac{1}{4}$, Sec. 16, Tp. 34, R. 23
1944	1955	40.	NE $\frac{1}{4}$ of NW $\frac{1}{4}$, Sec. 34, Tp. 34, R. 23
1945	1955	40.	SW $\frac{1}{4}$ of SW $\frac{1}{4}$, Sec. 35, Tp. 34, R. 23

DETAIL OF ASSETS—LAND

June 30, 1956

Schedule F-5a

Inventory of Land				
Location	How Acquired	Cost	Appraised Value	Remarks
MISCELLANEOUS—Continued				
Anoka County	Purchase tax forfeited land from State of Minnesota	434.70		Wild Life refuge, Cedar Creek Forest
Hennepin County	Purchase, St. Anthony Falls Water Power Company	16,352.57		Hydraulic Laboratory
Anoka County	Purchase, Warren A. Varnum and Sylvia A. Varnum	1,101.10		Wild Life refuge, Cedar Creek Forest
Anoka County	Purchase, A. P. Rickmire and Dorothea M. Rickmire	1,301.65		Wild Life refuge, Cedar Creek Forest
Isanti County	Purchase Quit Claim Deed Melvin L. Johnson and Olga K. Johnson	245.16		Wild Life refuge, Cedar Creek Forest
Isanti County	Purchase Frank D. Blair and Mary H. Blair	827.85		Wild Life refuge, Cedar Creek Forest
Anoka County	Purchase Melvin H. Bemis	1,735.85		Wild Life refuge, Cedar Creek Forest
Isanti County	Purchase A. W. Norman and Hilda Norman	2,375.50		Wild Life refuge, Cedar Creek Forest
Anoka County	Purchase Andrew H. Pearson and Doris E. Pearson	2,920.00		Wild Life refuge, Cedar Creek Forest
Isanti County	Purchase Fay Gerald Nickerson and Gladys F. Nickerson	3,931.25		Wild Life refuge, Cedar Creek Forest
Anoka County	Purchase Eugene F. Hoodie and Patricia L. Hoodie	3,980.00		Wild Life refuge, Cedar Creek Forest
Isanti County	Purchase Paul N. Pinkston and Dorothy Pinkston	4,586.25		Wild Life refuge, Cedar Creek Forest
Anoka County	Purchase Edmund W. Heckenlaible and Helen E. Heckenlaible	2,080.85		Wild Life refuge, Cedar Creek Forest
Anoka County	Purchase John P. Howlett and Rose M. Howlett	972.40		Wild Life refuge, Cedar Creek Forest
Isanti County	Purchase Walter Israel and Inez Israel	995.50		Wild Life refuge, Cedar Creek Forest
Isanti County	Purchase Wesley J. Henderson	3,920.00		Wild Life refuge, Cedar Creek Forest
Isanti County	Purchase Joseph W. Lillion and Robert Lillion, and Mary C. Lillion	4,135.00		Wild Life refuge, Cedar Creek Forest
Isanti County	Purchase Fred A. Johnson and Esther C. Erickson and Arthur Erickson	5,281.25		Wild Life refuge, Cedar Creek Forest
Isanti County	Purchase Mahlon T. Osburn and Alice F. Osburn	7,018.30		Wild Life refuge, Cedar Creek Forest
Anoka County	Purchase John M. Mickelson and Mary E. Mickelson	4,510.00		Wild Life refuge, Cedar Creek Forest
Isanti County	Purchase Fred M. Dutcher	625.00		Wild Life refuge, Cedar Creek Forest
Anoka County	Purchase Donald J. Eckert	735.00		Wild Life refuge, Cedar Creek Forest
Anoka County	Purchase Alfred Larson and Margaret Larson	1,200.00		Wild Life refuge, Cedar Creek Forest

DETAIL OF ASSETS—LAND

June 30, 1956

Schedule F-5a

Inventory of Land

Tract No.	Acquired	Acres	Legal Description
MISCELLANEOUS—Continued			
1946	1955	40.	SE $\frac{1}{4}$ of SW $\frac{1}{4}$, Sec. 33, Tp. 34, R. 23
1947	1955	80.	W $\frac{1}{2}$ of SW $\frac{1}{4}$, Sec. 34, Tp. 34, R. 23
1948	1955		SE $\frac{1}{4}$ of NW $\frac{1}{4}$ of Sec. 22, Tp. 34, R. 23 and NE $\frac{1}{4}$ of NE $\frac{1}{4}$, NW $\frac{1}{4}$ of SE $\frac{1}{4}$ and S $\frac{1}{2}$ of SE $\frac{1}{4}$, Sec. 15, Tp. 34, R. 23, except—Commencing at SE corner of SE $\frac{1}{4}$ of SE $\frac{1}{4}$ of Sec. 15, thence W on Sec. line 22 rods, thence Northeasterly in a straight line to a point on the E line of Sec. 15, 16 rods N of SE corner of said section, thence S 16 rods to place of beginning
1949	1955	80.	W $\frac{1}{2}$ of NE $\frac{1}{4}$, Sec. 28, Tp. 34, R. 23
1950	1956	40.	NW $\frac{1}{4}$ of SW $\frac{1}{4}$, Sec. 35, Tp. 34, R. 23
1951	1955-56	80.	N $\frac{1}{2}$ of SW $\frac{1}{4}$, Sec. 16, Tp. 34, R. 23
Unassigned			Land purchases in process

DETAIL OF ASSETS—LAND

June 30, 1956

Schedule F-5a

Inventory of Land				
Location	How Acquired	Cost	Appraised Value	Remarks
MISCELLANEOUS—Continued				
Anoka County	Purchase Estate of Charles William Hughes	1,307.50		Wild Life refuge, Cedar Creek Forest
Anoka County	Purchase Joseph Swagger and Elaine M. Swagger	2,010.00		Wild Life refuge, Cedar Creek Forest
Isanti County	Purchase Wilfred Bostrom and Gladys Bostrom	10,118.75		Wild Life refuge, Cedar Creek Forest
Anoka County	Purchase John D. DeWitt	9,362.50		Wild Life refuge, Cedar Creek Forest
Anoka County	Purchase of Tax forfeited land—State of Minnesota	1,000.00		Wild Life refuge, Cedar Creek Forest
Isanti County	Purchase Quit Claim Deeds from Oscar Engstrom, et al	2,198.20		Wild Life refuge, Cedar Creek Forest
		3,410.00		

DETAIL OF ASSETS—BUILDINGS

June 30, 1956

Schedule F-5b

Inventory of Buildings						
Group Name	Year Erected or Acquired	How Used	Value July 1, 1955	Additions 1955-56	Adjustments	Value June 30, 1956
Minneapolis Campus						
Administration	1924-25	Administration Offices	\$ 540,951.05			\$ 540,951.05
Appleby Hall	1914-15	School of Mines and Metallurgy	146,487.60			146,487.60
Armory	1896	Military, Naval, and Air Science	125,361.73			125,361.73
Botany	1926	Botany Department	233,743.07			233,743.07
Burton Hall	1895	College of Education	181,791.38			181,791.38
Caterpillar Tractor Building No. 6	1935	Awaiting Alterations	6,572.94			6,572.94
Caterpillar Tractor Building No. 7	1935	Transportation Service	12,856.29	\$ 82,328.53	\$ 1,043.70	96,228.52
Caterpillar Tractor Building No. 9	1935	Shops and Storage	10,778.16			10,778.16
Centennial Hall	1948-50	Men's Dormitory	3,061,822.94	272.14		3,062,095.08
Centennial Hall Addition	1954	Under Construction	636,442.33	93,931.25		730,373.58
Men's Dormitory—East of Centennial	1956	Preliminary Plans		455.57		455.57
Center for Continuation Study	1935	Center for Continuation Study and Garage	312,754.37			312,754.37
Chemical Engineering	1948	Chemical Engineering	1,117,064.72		1.00	1,117,065.72
Atomic Energy Facility ..	1956	Preliminary Plans		885.60		885.60
Chemistry	1914, 1923	Chemistry	841,631.96	7,011.17		848,643.13
Coffman Memorial Union	1937-40	Student Union, Campus Club and Garage	1,679,962.59	610.04		1,680,572.63
Comstock Hall	1938-40	Women's Dormitory	655,545.72	1,247.00		656,792.72
Cooke Hall	1934	Athletic Department	358,503.43			358,503.43
Cooke Hall—Terrace Approach	1936	Athletic Department	73,700.00			73,700.00
Eddy Hall	1886	Dean of Students, KUOM, and University Testing Bureau	77,740.73			77,740.73
Electrical Engineering	1924	Electrical Engineering	344,647.89	4,444.75		349,092.64
Experimental Engineering and Highway Laboratory	1911, 1926	Institute of Technology and State Highway Laboratory	369,392.51	756.04		370,148.55
Folwell Hall	1907	Scandinavian, Mathematics, Classics, English, German, Romance Languages, Speech, Linguistics and Classrooms	379,793.24			379,793.24
Ford Hall	1949-50	History, Geography, Political Science, Sociology, Social Work and Classrooms	920,503.54			920,503.54
Fraser Hall	1927	Law School	258,471.18			258,471.18
Fraser Hall Addition	1953	Under Construction	55,742.83	451,650.29		507,393.12

DETAIL OF ASSETS—BUILDINGS

June 30, 1956

Schedule F-5b

Inventory of Buildings						
Group Name	Year Erected or Acquired	How Used	Value July 1, 1955	Additions 1955-56	Adjustments	Value June 30, 1956
Minneapolis Campus—Continued						
Greenhouse (Univ. Ave.)	1906	Razed	2,500.00		2,500.00	
Greenhouse (Botany)		Greenhouse	36,160.68			36,160.68
Heating Pl. and Tunnels	1912	Heating Plant and Tunnels	2,767,646.02	5,598.60		2,773,244.62
Incinerator	1951	Incinerator	13,098.77			13,098.77
Quonset Metal Storage	1948	Metal Storage	4,769.22			4,769.22
Hydraulic Laboratory	1936	Hydraulic Laboratory	495,750.21			495,750.21
Quonset Hut	1946	Hydraulic Laboratory, Storage	3,991.01			3,991.01
Institute of Child Welfare	1903	Child Welfare	249,152.14	18,078.09		267,230.23
Johnston Hall	1949-50	Library, Classrooms, and Offices	1,145,674.77			1,145,674.77
Jones Hall	1901	Art and Art Education	72,634.48			72,634.48
Laundry	1953	See Poucher Building				
Library	1923	General Library and Bindery	1,401,738.32			1,401,738.32
Main Engineering	1911-12	Engineering, Architecture, Bookstore and Classrooms	320,422.26			320,422.26
Mechanical-Aeronautical Engineering	1943, 1949	Offices, Classrooms, and Laboratories for Mechanical and Aeronautical Engineering	2,379,368.50	2,307.34		2,381,675.84
Medical Sciences Group:						
Jackson Hall	1911-12	Anatomy and Pathology	262,873.91			262,873.91
Elias P. Lyon Laboratories	1951	Medical Sciences Research	864,973.34	789.92		864,183.42
Medical-Biological Library	1943	Preliminary Plans	8,391.47			8,391.47
Millard Hall	1911, 1935	Physiological Chemistry, Physiology, Pharmacology and Nursing	307,459.54			307,459.54
Owre Hall	1930	Dentistry and Nursing	522,354.95	19.09		522,374.04
Mines Engineering Wing	1956	Preliminary Plans		306.24		306.24
Mines Experiment Station	1923-24	Mines Experiment Station and U. S. Bureau of Mines	330,283.65			330,283.65
Minnesota Field House	1948	Indoor Practice Field	681,339.96			681,339.96
Minnesota Museum of Natural History	1939-40	Museum of Natural History	268,331.36			268,331.36
Multilevel Garage and Parking Ramp	1953-56	Parking	26,165.61	405,517.44		431,683.05
Murphy Hall	1938-40	Journalism and Student Publications Office	235,169.00			235,169.00
Music Education Building	1903	Music Education	56,036.83			56,036.83

DETAIL OF ASSETS—BUILDINGS

June 30, 1956

Schedule F-5b

Inventory of Buildings						
Group Name	Year Erected or Acquired	How Used	Value July 1, 1955	Additions 1955-56	Adjustments	Value June 30, 1956
Minneapolis Campus—						
Continued						
Nicholson Hall	1890, 1927	General College, University Press, Bookstore and Classrooms	421,733.56	23.62	23.62	421,733.56
Norris Gymnasium	1914, 1935, 1938	Women's Gymnasium	240,269.11			240,269.11
Northrop Memorial Auditorium	1928	Auditorium Offices and Plaza Garage	1,238,133.05	2,050.03		1,240,183.08
Pattee Hall	1889, 1950	Elementary School	142,595.88			142,595.88
Peik Hall	1950-53	University High and College of Education	1,678,438.81			1,678,438.81
Pharmacognosy Plant Laboratory	1913	Pharmacognosy Plant Laboratory	10,117.85			10,117.85
Physics	1927	Physics, Astronomy, and Glassblowing	518,468.47			518,468.47
Physics Addition—New Wing	1950-51	Office and Laboratories	458,685.71	186.76		458,872.47
Physics Addition—Linear Accelerator	1950	Laboratory	161,947.61	12,003.56		173,951.17
Physics Addition—Linear Accelerator Laboratory	1951	Laboratory	83,708.99	24.40		83,684.59
Poucher Building	1953	Laundry	387,335.04	39,145.53		426,480.57
Observatory	1937-39	Astronomy	26,273.01			26,273.01
Van de Graaff Electrostatic Generator	1938	Nuclear Physics Research	3,480.27			3,480.27
Pillsbury Hall	1889	Geology and Mineralogy	145,343.63			145,343.63
Pioneer Hall, South Unit	1928	Men's Dormitory	305,503.97			305,503.97
Pioneer Hall, North Unit	1932	Men's Dormitory	329,326.95			329,326.95
Powell Hall	1931-33	Nurses' Dormitory	326,741.77			326,741.77
Cadet Nurses' Home and Training School	1943	Nurses' Home and Training School	386,136.04			386,136.04
President's Residence		President's Residence	32,399.07			32,399.07
Psychology	1906	Psychology and State Board of Health	102,172.35			102,172.35
Psychology and State Board of Health	1938-39	State Board of Health	324,149.97			324,149.97
Sanford Hall	1910	Girls' Dormitory	314,927.38			314,927.38
Scott Hall	1922-23	Music and University Theater	275,455.04			275,455.04
Shevlin Hall	1906	Speech Clinic, Theater, and Cafeteria	135,627.60			135,627.60
Stadium	1925	Athletics and Physiological Hygiene Laboratories	1,196,610.98			1,196,610.98
Storehouse and Shops	1923-24, 1935	Storehouse, Shops and Printing Department	242,044.54			242,044.54
Storehouse Garage	1940	Garage	8,648.91			8,648.91
Tennis Court Refectory	1939	Refectory	3,554.36			3,554.36

DETAIL OF ASSETS—BUILDINGS

June 30, 1956

Schedule F-5b

Inventory of Buildings						
Group Name	Year Erected or Acquired	How Used	Value July 1, 1955	Additions 1955-56	Adjustments	Value June 30, 1956
Minneapolis Campus—						
Continued						
Univ. of Minn. Hospitals:						
Cancer Institute	1925	Cancer Clinic	188,144.33			188,144.33
Elliot Memorial Hosp.	1911	Hospital and Medical School	671,154.94	2,422.46		673,577.40
Health Service (North Clinic)	1928	Clinic and In-Patient Services	300,044.27			300,044.27
Health Service Addition	1948	Students Health Service	818,649.22			818,649.22
Mayo Memorial	1954	Medical Research Center	11,511,777.88	221,011.80	2,402.12	11,730,387.56
Minn. Hosp. and Home for Crippled Children	1928	Hospital and Home for Crippled Children	250,471.66			250,471.66
Out-Patient Department	1928	Out-Patient Department	174,732.58			174,732.58
Psychopathic Hospital	1936	Psychopathic Hospital	146,304.17			146,304.17
Todd Memorial Hosp.	1924	Hospital and Medical School	165,517.64			165,517.64
Variety Club Heart Hospital	1949	Heart Hospital	1,367,852.96	5.63		1,367,847.33
Vincent Hall	1936-38	School of Business Administration	325,448.96			325,448.96
Wesbrook Hall	1896	Audio-Visual Education, Philosophy, Classrooms, and University Services	109,526.09			109,526.09
Williams Arena	1927, 1949	Athletics	1,681,608.58	19,259.90		1,700,868.48
Wulling Hall	1892	College of Pharmacy	104,371.60			104,371.60
Zoology	1911	Zoology	236,755.47			236,755.47
Temporary Buildings:						
North Court Engineering	1947	Drawing Rooms and Offices	6,109.56			6,109.56
North of Health Service	1947	Office and Laboratories	6,892.86			6,892.86
North of Mines	1947	General Studies, Classrooms and Offices	186.10			186.10
North of Child Welfare	1947	Industrial Education, Classrooms and Offices	20,263.74			20,263.74
South Court Engineering	1947	Drawing Rooms and Offices	4,432.42			4,432.42
South of Folwell	1947	Student Employment Bureau, American Studies, Art, and English Offices	9,372.11			9,372.11
†South of Mines—a	1947	Student Activities Bureau	1.00			1.00
†South of Mines—b	1947	Scientific Apparatus Repair Shop, Industrial Relations Institute	535.55			535.55

† Temporary buildings acquired by provisions of Section 504 of the Lanham Act (Public Law 849, 76th Congress, approved October 14, 1940).

DETAIL OF ASSETS—BUILDINGS

June 30, 1956

Schedule F-5b

Inventory of Buildings						
Group Name	Year Erected or Acquired	How Used	Value July 1, 1955	Additions 1955-56	Adjustments	Value June 30, 1956
Minneapolis Campus—Continued						
Temporary Buildings—Continued						
†South of Mines—c	1947	Alumni Offices and State Organization Service	2,429.13			2,429.13
Storage (2030 University Ave. S. E.)	1947	Storage	7,703.71			7,703.71
West of Hospitals	1947	School of Medicine and Veterans Vocational Advisement	10,372.50			10,372.50
1407 University av.		Physical Plant Shops and Rental	8,399.78			8,399.78
1411 University av.		Physical Plant Shops	16,529.95			16,529.95
Rental Properties:						
623 Washington av.		Nursing Sorority				
616 Beacon st.		Rental	4,759.83			4,759.83
220 Walnut st.		Rental	6,514.50			6,514.50
Winchell Cottages						
211 11th av.		Women's Coop. Cottage	7,582.86			7,582.86
213 11th av.		Women's Coop. Cottage	7,582.86			7,582.86
215 11th av.		Women's Coop. Cottage	7,582.86			7,582.86
217 11th av.		Women's Coop. Cottage	7,716.39			7,716.39
219 11th av.		Women's Coop. Cottage	7,716.36			7,716.36
200 12th av.		Women's Coop. Cottage	7,582.85			7,582.85
201 12th av.		Women's Coop. Cottage	7,723.12			7,723.12
204 12th av.		Women's Coop. Cottage	7,582.85			7,582.85
205 12th av.		Women's Coop. Cottage	7,872.01			7,872.01
208 12th av.		Women's Coop. Cottage	7,582.85			7,582.85
209 12th av.		Women's Coop. Cottage	8,090.52			8,090.52
212 12th av.		Women's Coop. Cottage	7,582.85			7,582.85
1124 University av.		Women's Coop. Cottage	7,665.17			7,665.17
Supervising Architect			14,859.87	385.26		15,245.13
Miscellaneous			464.03	6,016.43	5,552.40	
Total Minneapolis Campus			\$52,629,500.60	\$1,377,104.58	\$9,433.44	\$53,997,171.74

† Temporary buildings acquired by provisions of Section 504 of the Lanham Act (Public Law 849, 76th Congress, approved October 14, 1940).

DETAIL OF ASSETS—BUILDINGS

June 30, 1956

Schedule F-5b

Inventory of Buildings						
Group Name	Year Erected or Acquired	How Used	Value July 1, 1955	Additions 1955-56	Adjustments	Value June 30, 1956
Off Campus Buildings						
Baseball Field—						
Showers and Lockers Bldg.	1949	Showers and Lockers	15,905.86			15,905.86
Tool Room and Lavatory	1949	Tool Storage	1,000.00			1,000.00
Storage Shed	1948	Storage	1,250.00			1,250.00
Castle Danger Potato Breeding Farm						
Farm House	1949	Farm House and Administration	3,619.02			3,619.02
Trailers (4)	1951	Employee Housing	853.56			853.56
Cedar Creek Forest Laboratory						
	1956	Preliminary Plans		1,736.09		1,736.09
Cedar Creek Forest Service						
	1948	Wild Life Study	250.00			250.00
Chemical Storehouse	1953	Chemical Storehouse	196,012.52	14,082.24		210,094.76
Cleveland Avenue Station	1947	Sold	700.90		700.90	
Como Avenue Dormitory		Preliminary Plans	11,190.76			11,190.76
Como Housing Project Prefabricated Buildings (47)						
		Faculty and Student Housing	170,446.13			170,446.13
Como Avenue Yards						
Child Welfare Clinic	1947	Village Children's Clinic	2,830.36			2,830.36
Como Yard Storage	1955	Screening of materials	39,962.05	12,672.42		52,634.47
Electrical Supplies Storage and Clock House	1953	Time Clock and Storage	100.00			100.00
Garage, 4-car	1947	Garage			*	
Lumber Storage Building	1947	Storage			*	
Storage Building	1947	Storage			*	
Anoka Airport—						
Classroom and Control Tower	1944	Classroom and Control Tower	16,862.90			16,862.90
Hangar	1953	Hangar and Shops	49,176.93			49,176.93
University Village—						
299 Metal Barracks, and Quonsets, 5 Lavatories, and 5 Utility Buildings						
		Veteran Student Housing	58,439.42	128.49		58,567.91
Village Union	1948	University Village Union	59,955.40			59,955.40
Total Off Campus Buildings						
			\$ 628,555.81	\$28,619.24	\$ 700.90	\$ 656,474.15

* Included in Land Schedule F-5a.

DETAIL OF ASSETS—BUILDINGS

Schedule F-5b

June 30, 1956

Inventory of Buildings						
Group Name	Year Erected or Acquired	How Used	Value July 1, 1955	Additions 1955-56	Adjustments	Value June 30, 1956
St. Paul Campus						
Agr. Botany	1893	State Department of Agriculture and Plant Pathology	67,448.09			67,448.09
Agr. Engineering	1913	Agr. Engineering, Shops, and Rhetoric	278,714.82			278,714.82
Agronomy Building and Greenhouse	1940-42	Agronomy	188,900.05			188,900.05
Agronomy Seed House No. 45	1918	Agronomy	16,466.72			16,466.72
Agronomy Seed Stocks No. 66	1945	Agronomy and Plant Genetics	57,082.75			57,082.75
Animal Building No. 1	1916	Veterinary Medicine	1,800.00			1,800.00
Animal Building No. 2	1916	Veterinary Medicine	1,800.00			1,800.00
Beef Cattle Barn	1917	Animal Husbandry	31,057.08			31,057.08
Botany Head House	1914	Plant Pathology	3,000.00			3,000.00
Botany Field House		Plant Pathology	1,483.40			1,483.40
Brewster Hall	1897	College Girls' Dormitory	42,379.75			42,379.75
Bull Barn	1916	Dairy Husbandry	4,981.22			4,981.22
Carpenter and Paint Shop	1907	Physical Plant Shops	9,947.96			9,947.96
Cattle Feeding Shed	1920	Animal Husbandry	4,500.00			4,500.00
Coffey Hall	1906, 1917	Administration Offices, Entomology, Short Courses, and Agricultural Extension	297,566.41			297,566.41
Cold Storage Plant	1914-15	Cold Storage	23,806.50			23,806.50
Crane Repair Shed	1951	Crane Repair	10,000.00			10,000.00
Crop Improvement	1949	Minn. Crop Improvement Association	51,207.84			51,207.84
Dairy Building	1956	Preliminary Plans		292.41		292.41
Dairy Nutrition Barn, Silos, and Milk House	1907, 1920	Dairy Department	43,061.28			43,061.28
Dairy Hall	1891	Rural Sociology, Photo-laboratory, and St. Paul Campus Union	74,490.53			74,490.53
Dexter Hall	1902	Boys' Dormitory	35,969.40			35,969.40
Dining Hall and Dorm.	1895, 1938	Dining Hall, College Boys' Dormitory, and Cafeteria	145,329.80			145,329.80
Farm Crop Field House	1932-33	Agronomy	27,751.47			27,751.47
Feed Storage Building	1936, 1945	Feed Storage	295.37			295.37
Golf Club House	1931	Golf Club House	29,626.07			29,626.07
Golf Short Course Service Building	1949	Admissions and Refectory	9,912.27			9,912.27
Golf Course Starter's House	1953	Starter's House	1,289.62			1,289.62
Golf Course Tool House	1955	Tool Storage	330.29	26,787.94		27,118.23
Green Hall	1936-39	Forestry, U.S.D.A., Lake States Forest Exp. Station	257,643.53			257,643.53
Greenhouse (Agronomy)	1923	Agronomy Greenhouse	2,526.46			2,526.46

DETAIL OF ASSETS—BUILDINGS

June 30, 1956

Schedule F-5b

Inventory of Buildings						
Group Name	Year Erected or Acquired	How Used	Value July 1, 1955	Additions 1955-56	Adjustments	Value June 30, 1956
St. Paul Campus—						
Continued						
Greenhouse (E. of Hort.)	1914	Horticulture Greenhouse	12,497.55			12,497.55
Greenhouse (Rear of Bot.)		Plant Pathology	10,629.40			10,629.40
Greenhouse (S. of Chem.)	1914	Soils Greenhouse	2,580.81			2,580.81
Greenhouses (S. of Agr. Botany)	1930	Plant Pathology Greenhouse	1,839.93			1,839.93
Greenhouse No. 70A (Agronomy)	1948	Agronomy Greenhouse	29,162.20	921.93		30,084.13
Greenhouse Group No. 70B (Agronomy)	1951	Agronomy Greenhouses	191,106.96			191,106.96
Gymnasium	1914-15	School of Agriculture Gymnasium	103,966.78			103,966.78
Haecker Hall	1924, 1933	Dairy Husbandry, Agr. Economics and Milk and Cream Dept.	260,675.49			260,675.49
Heating Plant and Tunnels	1954	Under Construction	247,783.12	780,108.71		1,027,891.83
Hog Barn	1912	Animal Husbandry	3,006.54			3,006.54
Hog Barn	1927	Animal Husbandry	11,620.90			11,620.90
Home Economics	1914, 1953	Home Economics	165,860.81			165,860.81
Home Economics Addition	1948	Home Economics	635,033.75			635,033.75
Home Mgm't Houses (2)	1924	Home Economics	31,783.13			31,783.13
Horse Barn	1917	Animal Husbandry	8,800.00			8,800.00
Horticulture	1899	Horticulture and Agr. Education	79,701.66			79,701.66
Implement Shed		Implement Shed Farm Maintenance	1,860.00			1,860.00
Incinerator		Razed	1,871.84		1,871.84	
Insectory Spray Laboratory	1908	Entomology	2,300.00			2,300.00
Library	1950	General Library	665,363.95			665,363.95
Livestock Pavilion	1917	Animal Husbandry	32,631.93			32,631.93
Machinery and Auto Garage	1918, 1930, 1933, 1953	Farm Maintenance Service	22,952.32			22,952.32
Meat House	1901	Animal Husbandry	10,303.05			10,303.05
Meredith Hall	1907-08	School Girls' Dormitory	46,226.78			46,226.78
Music	1890	School of Agriculture, Classrooms, and Offices	8,021.80			8,021.80
Pendergast Hall	1889	Boys' Dormitory	37,941.92			37,941.92
Peters Hall	1949-50	Animal and Poultry Husbandry	604,197.56			604,197.56
Plant Pathology Building and Greenhouse	1940-43	Plant Pathology and Botany	189,125.06			189,125.06

DETAIL OF ASSETS—BUILDINGS

June 30, 1956

Schedule F-5b

Inventory of Buildings						
Group Name	Year Erected or Acquired	How Used	Value July 1, 1955	Additions 1955-56	Adjustments	Value June 30, 1956
St. Paul Campus—						
Continued						
Post Mortem Building.....		Veterinary Medicine	4,314.41			4,314.41
Auxiliary Poultry						
Building (375)	1951	Poultry Husbandry	108,926.24	2,213.67		111,139.91
Poultry House, Main		Poultry Practice House	3,561.17	29.27		3,590.44
Poultry House		Poultry Hospital	175.00			175.00
Poultry House No. 1		Poultry House	268.00			268.00
Poultry House No. 2		Poultry House	125.00			125.00
Poultry House No. 3		Poultry House	275.00			275.00
Poultry Laying House	1933	Poultry Laying House	389.00			389.00
Poultry Brooder House		Poultry Brooder House	2,400.00			2,400.00
Poultry House	1927	Poultry House	5,354.61			5,354.61
Power House and Tunnels	1897, 1935	Power House and Physiological Plant Offices	508,737.95	708.92		509,446.87
Quarantine Barn	1928	Animal Husbandry	2,996.73			2,996.73
Radio Broadcasting Station	1930	Radio Broadcasting	17,877.01			17,877.01
Root Cellar	1930	Horticulture Root Cellar	6,236.47			6,236.47
St. Paul Campus Union.....	1950	Preliminary Plans	5,729.60			5,729.60
Seed Storage North—66B	1950	Agronomy	20,640.59			20,640.59
Seed Storage South—66A	1942	Agronomy	7,358.71			7,358.71
Sheep Barn	1895	Animal Husbandry	4,486.36			4,486.36
Small Animal House		Veterinary Medicine	3,000.00			3,000.00
Snyder Hall	1927-29	Biochemistry	222,081.69			222,081.69
Soils Building	1902	Soils Department	42,292.47			42,292.47
Soils and Science Building	1955	Preliminary Plans	125.95	8,954.29		9,080.24
Storehouse	1918	Storage	1,000.00			1,000.00
Students' Health Service	1938-39	Health Service	119,137.39			119,137.39
Thatcher Hall	1938-39	Dormitory for Faculty Members	204,345.53			204,345.53
Veterinary Anatomy	1901	Veterinary Medicine Laboratories and Classrooms	38,003.01			38,003.01
Veterinary Barn	1920	Veterinary Medicine	27,486.43			27,486.43
Veterinary Clinic	1948-50	Veterinary Clinic	708,060.99			708,060.99
Veterinary General Animal House		Veterinary Medicine	3,110.00			3,110.00
Veterinary Poultry House	1910, 1915	Veterinary Medicine	450.00			450.00
Veterinary Science	1950	Veterinary Medicine Offices and Classrooms	580,016.30			580,016.30
Veterinary Science Addition	1954	Preliminary Plans	76.02	163.92		239.94
Water Tower and Tank	1952-54	Water Supply	122,865.80		994.81	123,860.61
Temporary Buildings:						
East of Haecker Hall	1947	School of Veterinary Medicine	1.00			1.00
South of Administration	1947	Rhetoric	4,499.36			4,499.36
South of Haecker Hall	1947	School of Agriculture and Extension Division	3,381.53			3,381.53
Total St. Paul Campus			\$ 7,918,999.24	\$820,181.06	\$ 877.03	\$8,738,303.27

DETAIL OF ASSETS—BUILDINGS

June 30, 1956

Schedule F-5b

Inventory of Buildings						
Group Name	Year Erected or Acquired	How Used	Value July 1, 1955	Additions 1955-56	Adjustments	Value June 30, 1956
University of Minnesota, Duluth Branch						
Administration	1897	Offices, Classrooms, and Auditorium	216,871.55			216,871.55
Alworth Home Management House and Garage	1953	Home Management	80.08			80.08
Alworth Staff Apartments and Garage	1953	Staff Apartments	32,552.55			32,552.55
Classroom Building (Humanities)	1955	Under Construction	211.93	2,496.62		2,708.55
Darling Observatory	1916	Astronomy	3,400.00			3,400.00
George P. Tweed Memorial (House and Garage)	1950	Art Gallery and Residence	5,790.30			5,790.30
Laboratory Building	1925	Children's Training School, Manual Training Shop, Heating Plant, and Offices	295,538.00			295,538.00
Library	1953-56	Library	452,931.66	61,871.20		514,802.86
Olcott Hall	1892	Music Department	22,050.00			22,050.00
Olcott Garage	1892	Garage and Caretaker's Apartment	4,192.00			4,192.00
Physical Education	1950	Physical Education	1,480,096.97			1,480,096.97
ROTC Classroom and Office	1953	R.O.T.C. Headquarters	46,874.26			46,874.26
Seismograph Laboratory ..	1953	Research	3,500.00			3,500.00
Seismograph Pickup Vault	1953	Research	1,646.51			1,646.51
Science Building and Greenhouse	1948-49	Laboratories, Office, and Classrooms	791,451.82			791,451.82
Science Building Addition	1956	Under Construction		33,133.00		33,133.00
Student Center and Dormitories	1953	Student Center, Dormitories and Administration	645,013.33	653,505.72		1,298,519.05
Torrance Hall	1910	Girls' Dormitory and Cafeteria	111,117.21			111,117.21
Tweed Hall	1906	Classrooms, Sculpturing and Painting Studios, Music and Recital Room	48,337.07			48,337.07
Tweed Annex	1906	Art	6,720.00			6,720.00
Washburn Hall	1906	Health Service, Post Office, Bookstore, Lounge, and Offices	49,332.29			49,332.29
Duluth Branch—Off Campus Buildings:						
Lakeshore Studios (6008 London Road)	1948	Studios and Art Exhibitions		*		
Cottage A (6004 London Road)	1948	Staff Housing		*		
Cottage B (6031 London Road)	1948	Staff Housing		*		
Total University of Minnesota, Duluth Branch			\$4,217,707.53	\$751,006.54		\$4,968,714.07

* Value included in Land Schedule F-5a.

DETAIL OF ASSETS—BUILDINGS

June 30, 1956

Schedule F-5b

Inventory of Buildings						
Group Name	Year Erected or Acquired	How Used	Value July 1, 1955	Additions 1955-56	Adjustments	Value June 30, 1956
University Branch Stations						
Crookston						
Animal Products	1924	Dairy Department	22,000.00			22,000.00
Animal Products Addition	1956	Preliminary Plans		1,370.78		1,370.78
Barn (West Farm)	1937	Barn	1,600.00			1,600.00
Bee Storage House	1934	Bee Storage	460.00			460.00
Beef Cattle Barn	1924	Beef Cattle Barn	10,477.00			10,477.00
Bull Pen	1919	Bull Pen	200.00			200.00
Cattle Feeding Shed	1922	Cattle Feeding Shed	1,460.00			1,460.00
Cattle Dipping Vat	1944	Dipping Cattle	702.00			702.00
Clay Block Silo	1911	Silo	384.00			384.00
Concrete Silo	1911	Silo	394.00			394.00
Cottage No. 1	1911	Faculty Residence	2,800.00			2,800.00
Cottage No. 2	1911	Faculty Residence	2,800.00			2,800.00
Cottage No. 3	1911	Faculty Residence	2,800.00			2,800.00
Cottage No. 4	1911	Faculty Residence	2,800.00			2,800.00
Cottage No. 5	1915	Faculty Residence	2,685.00			2,685.00
Dairy Barn	1901	Dairy Barn	5,900.49			5,900.49
Dining Hall	1921	Dining Hall	94,049.53			94,049.53
Dwelling House No. 1.....	1896	Dwelling House (Duplex)	4,450.00			4,450.00
Dwelling House No. 2.....	1915	Farm House	5,219.77			5,219.77
Feed Grain Storage and Grinding	1955	Grain Storage and Grinding	12,967.45	3,089.92		16,057.37
Four Family Flat	1921	Employees' Residence	16,550.39			16,550.39
Garage	1918	Employees' Garage	900.00			900.00
Grain Storage	1913	Grain Storage	8,150.00			8,150.00
Greenhouse and Work Room	1923, 1926	Greenhouse and Tool Shed	1,500.00			1,500.00
Health Service	1926	Health Service	27,897.77			27,897.77
Heating and Power Plant including Tunnels and Equipment	1913	Heating and Power Plant	347,794.85			347,794.85
Hill Building	1912	Classrooms	36,000.00			36,000.00
Hog Barn and Concrete Feeding Platform	1913	Hog Barn	1,845.20			1,845.20
Hog Barn	1950	Hog Barn	10,201.14			10,201.14
Home Economics	1906, 1954	Home Econ. and Music	45,562.18	17,908.72		63,470.90
Horse Barn	1895	Horse Barn	2,500.00			2,500.00
House (West Farm)	1937	Foreman's House	3,429.36			3,429.36
Kiehle Building	1910	Admin. and Library	67,336.49			67,336.49
Machine Shed No. 1		Machine Shed	1,200.00			1,200.00
Machine Shed No. 2	1913	Machine Shed	2,000.00			2,000.00
Machine Shed and Gran- ary (West Farm)	1937	Machine Shed and Granary	765.00			765.00
Milk House	1943	Milk House	1,400.00			1,400.00
New Girls' Dormitory.....	1946	Girls' Dormitory	188,089.07	4,104.91		192,193.98
Owen Hall	1908	Shops, Recitation Rooms	49,559.11			49,559.11

DETAIL OF ASSETS—BUILDINGS

June 30, 1956

Schedule F-5b

Inventory of Buildings						
Group Name	Year Erected or Acquired	How Used	Value July 1, 1955	Additions 1955-56	Adjustments	Value June 30, 1956
University Branch Stations—						
Continued						
Crookston—Continued						
Physical Education Bldg.	1930	Physical Education	89,361.39			89,361.39
Poultry Brooder House	1910	Poultry Department	2,000.00			2,000.00
Poultry House	1898	Poultry Department	2,000.00			2,000.00
Poultry House—Frame	1913	Poultry Department	350.00			350.00
Poultry House	1945		*			*
Poultry House (West Farm)	1937	Wood Shed	30.00			30.00
Robertson Hall	1910	Boys' Dormitory	27,702.72			27,702.72
Root Cellar	1909	Root Cellar	500.00			500.00
Selvig Hall	1914	Boys' Dormitory	44,741.59	4,257.80		48,999.39
Sheep Barn	1933	Sheep Barn	2,850.00			2,850.00
Sheep Barn (West Farm)	1937	Hog Barn	775.00			775.00
Stave Silo	1923	Silo	523.00			523.00
Stephens Hall	1908	Boys' Dormitory	41,246.50	36,688.00		77,934.50
Superintendent's House	1906	Supt's. Residence	4,520.52			4,520.52
Superintendent's Garage	1911	Supt's. Garage	300.00			300.00
Water Tower and Pumping Station	1949	Water System	43,009.19			43,009.19
Windmill	1924	Windmill	100.00			100.00
Total			\$ 1,246,839.71	\$67,420.13		\$1,314,259.84
Morris						
Administration	1900	Administration	41,435.64			41,435.64
Agricultural Hall	1921	Agricultural Hall	85,233.23			85,233.23
Agricultural Hall Addition	1949	Animal and Poultry Husbandry	116,833.70			116,833.70
Cattle Barn and Two Silos	1930-33	Cow Barn and Silo	63,931.77	27.24		63,904.53
Corn Crib	1940	Corn Crib	1,061.32			1,061.32
Dining Hall	1918, 1926	Dining Hall and Girls' Dormitory	110,693.46			110,693.46
Engineering and Forge Shop	1915, 1921	Engineering Division	28,605.12	29,076.76		57,681.88
Experimental Sheep Barn	1926	Experimental Sheep Feeding Barn	1,500.00			1,500.00
Farm Cottage	1915	Farm Cottage	3,863.00			3,863.00
Girls' Dormitory	1912	Girls' Dormitory	93,000.45			93,000.45
Greenhouse	1953	Under Construction	29,394.46	1,116.65		30,511.11
Heating Plant, Tunnels and Garage	1911, 1932, 1948-50	Heating Plant and Garage	226,292.57	2,180.38	2,180.38	226,292.57
Hog Barn	1918, 1929	Hog Barn	4,560.33			4,560.33
Home Management House	1918, 1925	Home Mgt. House	5,361.50			5,361.50
Home Economics	1953	Home Economics	230,207.37	9,544.35		239,751.72
Horse Barn	1911, 1929	Horse Barn	8,066.60			8,066.60

* Gift from Ontario Paper Co.

DETAIL OF ASSETS—BUILDINGS

June 30, 1956

Schedule F-5b

Inventory of Buildings						
Group Name	Year Erected or Acquired	How Used	Value July 1, 1955	Additions 1955-56	Adjustments	Value June 30, 1956
University Branch Stations—						
Continued						
Morris—Continued						
Horse Barn	1937	Beef Barn	3,007.16			3,007.16
Hospital	1924	Hospital	25,320.00			25,320.00
Junior Hall	1926	Boys' Dormitory	97,778.09	8,125.20		105,903.29
Machine Shed	1911	Machine Shed	1,270.87			1,270.87
Milk House	1915	Milk House	1,080.00			1,080.00
Music Hall	1899, 1921	Music Hall	30,645.00			30,645.00
Physical Education Bldg.	1930	Physical Education	101,640.28	7,930.80		109,571.08
Poultry House No. 1	1914	Poultry Division	800.00			800.00
Poultry House No. 2	1922	Poultry Division	2,887.72			2,887.72
Quarantine Barn	1922, 1933	Quarantine Barn	600.00			600.00
Root Cellar	1946	Root Cellar	879.00			879.00
Seed House	1932	Certified Seed Storage	10,326.53	63.73		10,390.26
Senior Hall	1920	Boys' Dormitory	95,022.39			95,022.39
Sewage Disposal Plant	1932	Sewage Disposal Plant	5,775.11			5,775.11
Sheep Barn	1911, 1928	Sheep Barn	3,200.00			3,200.00
Spooner Hall	1913	Boys' Dormitory	62,350.03			62,350.03
Superintendent's Cottage and Garage	1937-38	Superintendent's Cottage and Garage	12,876.71	4,380.75		17,257.46
Wagon Shed	1922	Wagon Shed	500.00			500.00
Total			\$ 1,505,999.41	\$62,391.38	\$2,180.38	\$1,566,210.41
Duluth						
Agronomy Lodge	1930	Seed House	1,500.00			1,500.00
Cottage	1919, 1938	Plotman's Cottage	2,300.00			2,300.00
Cottage	1913, 1923	Foreman's Cottage	4,215.57	32.63		4,248.20
Farm House	1913	Dwelling House	6,500.00			6,500.00
Garage (connected to Seed House)	1917, 1921	Garage	500.00			500.00
General Purpose Barn and Silo	1948-51	General Purpose Barn	40,851.92			40,851.92
Granary	1917	Feed Storage	500.00			500.00
Greenhouse	1921	Greenhouse	2,058.17			2,058.17
Hay Barn	1937	Hay Storage	900.00			900.00
Hog Barn	1913	Hog Barn	1,080.00	300.89		1,380.89
Horse Barn	1919	Horse Barn	2,500.00			2,500.00
Ice House	1933	Ice House	500.00			500.00
Institute Hall and Basement Garage	1921, 1930	Institute Hall and Garage	29,974.14			29,974.14
Machine Shed	1913	Machine Shed	1,800.00	509.97		2,309.97
Machine Shed and Storage	1953	Machine Shed and Storage	13,430.34	23.91		13,454.25

DETAIL OF ASSETS—BUILDINGS

June 30, 1956

Schedule F-5b

Inventory of Buildings						
Group Name	Year Erected or Acquired	How Used	Value July 1, 1955	Additions 1955-56	Adjustments	Value June 30, 1956
University Branch Stations—						
Continued						
Duluth—Continued						
Office and Laboratory.....	1938-39	Office and Laboratory	13,789.56			13,789.56
Poultry House	1913, 1925	Poultry House	1,800.00			1,800.00
Poultry House	1923	Poultry House	900.00			900.00
Pump and Milk House ...	1913	Pump and Milk House	888.00			888.00
Root House	1922	Root House	500.00			500.00
Seed House	1917	Seed House	450.00			450.00
Shops	1923	Shops	300.00			300.00
Superintendent's Cottage.....	1919, 1953	Superintendent's Cottage	15,126.41			15,126.41
Water Tower and Pumping Station	1949	Water System	35,082.82			35,082.82
Total			\$ 177,446.93	\$ 867.40		\$178,314.33
Grand Rapids						
Classroom and Utilities Building	1948-53	Classrooms and Utilities	132,867.05	34.60		132,832.45
Dairy Barn and Silo No. 2	1910	Sheep Barn and Live-stock Judging Classes	8,696.28			8,696.28
Dairy Barn and 2 Silos ...	1932-33	Dairy Barn	17,232.28			17,232.28
Silos, Bunker	1955	Feed Storage	1,143.58			1,143.58
Dormitory Annex	1945, 1956	Under Reconstruction	1,316.11		9,556.01	10,872.12
Farm Cottage	1910	Residence	7,420.73			7,420.73
Farm House	1905	Residence	6,696.02			6,696.02
Garage and Machine Shed	1935, 1942	Garage and Machine Shed	4,052.31			4,052.31
Granary	1905	Granary	966.87			966.87
Horse Barn	1939-42	Seed Processing	12,366.02			12,366.02
Hog House and Granary	1947	Hog House and Granary	26,818.73			26,818.73
Horticulture Shed	1929	Supply Storage	500.00			500.00
Ice House	1898	Storage	200.00			200.00
Machine Shed	1915	Farm Shop	4,091.93			4,091.93
Manure Storage	1920, 1933	Sheep Shed	3,067.35			3,067.35
Milk House (attached to Dairy Barn)	1945	Milk House	2,309.74			2,309.74
Old Creamery	1910	Classroom and Residence	5,716.54			5,716.54
Pole Barn	1954	Livestock Shelter	2,802.70			2,802.70
Poultry House	1944	Poultry House	755.74			755.74
Root Cellar	1898	Root Cellar	400.00			400.00
School Building	1925, 1953	Admin. Offices, Library and Classrooms	98,991.19			98,991.19
School Dormitory	1926	Dormitory and Dining Hall	82,718.32			82,718.32
Smoke House	1939	Storage	63.08			63.08
Storage Shed	1928	Machine Shed	1,976.50			1,976.50

DETAIL OF ASSETS—BUILDINGS

June 30, 1956

Schedule F-5b

Inventory of Buildings						
Group Name	Year Erected or Acquired	How Used	Value July 1, 1955	Additions 1955-56	Adjustments	Value June 30, 1956
University Branch Stations—						
Continued						
Grand Rapids—Continued						
Superintendent's Garage	1932	Garage	250.00			250.00
Superintendent's Residence and Garage	1932	Superintendent's Residence	10,677.03			10,677.03
Water Tower, Heater House, and Well	1915, 1940	Water Tower, Heater House, and Water Supply System	11,277.88			11,277.88
Wood Shed (attached to Farmhouse)	1941	Grain and Grass Dryers	430.00			430.00
Total			\$ 445,803.98	\$ 34.60	\$9,556.01	\$ 455,325.39
Itasca Park						
Faculty Cottages:						
Cottage No. 1	1910	Faculty Cottage	800.00			800.00
Cottage No. 2	1913	Faculty Cottage	500.00			500.00
Cottage No. 3	1953	Faculty Cottage	6,500.00			6,500.00
Cottage No. 4	1909	Faculty Cottage	1,500.00			1,500.00
Cottage No. 5	1947	Faculty Cottage	1,400.03			1,400.03
Cottage No. 6	1947	Faculty Cottage	1,400.03			1,400.03
Cottage No. 7	1947	Faculty Cottage	1,400.03			1,400.03
Cottage No. 8	1947	Faculty Cottage	1,400.04			1,400.04
Cottage No. 9	1952	Faculty Cottage	2,000.00			2,000.00
Cottage No. 10	1934	Nursery Laboratory and Dormitory	750.00			750.00
Girls' Dormitories:						
Cottage No. 20	1935	Student Cottage	850.00			850.00
Cottage No. 21	1935	Student Cottage	850.00			850.00
Cottage No. 22	1952	Student Cottage	2,938.44			2,938.44
Cottage No. 23	1952	Student Cottage	2,938.44			2,938.44
Cottage No. 24	1935	Student Cottage	850.00			850.00
Cottage No. 25	1952	Student Cottage	3,469.17			3,469.17
Boys' Dormitories:						
Cottage No. 30	1952	Student Cottage	2,000.00			2,000.00
Cottage No. 31	1946	Student Cottage	2,334.00			2,334.00
Cottage No. 32	1946	Student Cottage	2,334.01			2,334.01
Cottage No. 33	1946	Student Cottage	2,334.01			2,334.01
Cottage No. 34	1948	Student Cottage	1,077.21			1,077.21
Cottage No. 35	1952	Student Cottage	2,000.00			2,000.00
Cottage No. 36	1948	Student Cottage	1,077.22			1,077.22
Laboratories and Service Buildings:						
Laboratory No. 40	1946	Laboratory	1,857.28			1,857.28
Laboratory No. 41	1946	Laboratory	2,400.50			2,400.50
Lake Shore Service Bldg.	1956	Storage Gas and Oil		694.30		694.30
Research Laboratory	1956	Under Construction		699.36		699.36
Animal House No. 42	1940	Animal House	100.00			100.00

DETAIL OF ASSETS—BUILDINGS

June 30, 1956

Schedule F-5b

Inventory of Buildings						
Group Name	Year Erected or Acquired	How Used	Value July 1, 1955	Additions 1955-56	Adjustments	Value June 30, 1956
University Branch Stations—						
Continued						
Itasca Park—Continued						
Administration and Library No. 43	1951	Offices and Library	3,486.92			3,486.92
Limnological Laboratory No. 44	1942	Laboratory	3,500.00			3,500.00
Fish House No. 45	1953	Fish House	150.00			150.00
Laboratory, Warehouse and Aquarium No. 46	1931-53	Warehouse and Aquarium	5,208.71			5,208.71
Bath House—Women's, No. 50	1950	Bath House	2,938.43			2,938.43
Infirmery No. 51	1939	Infirmery	1,500.00			1,500.00
Cook's Quarters No. 52	1952	Employees' Residence	3,000.00			3,000.00
Dining Hall — Kitchen, No. 53	1950	Dining Hall and Kitchen	14,922.22			14,922.22
Bath House—Men's, No. 54	1948	Bath House	3,015.12			3,015.12
Pump House—Lake, No. 55	1951	Pump House	150.00			150.00
Fish House No. 56	1953	Fish House	150.00			150.00
Pump House—Well, No. 57	1946	Pump House	100.00			100.00
Ice House No. 58	1931-32	Ice House	200.00			200.00
Faculty Wash House No. 59	1953	Laundry	1,421.12			1,421.12
Woodsheds (5), No. W-1, W-2, W-3, W-4, W-5	1947-52	Wood Sheds	300.00			300.00
Foreman's Group:						
Caretaker's Cottage No. 60	1916, 1945	Caretaker's Cottage	4,036.54			4,036.54
Work Shop No. 61	1939-40	Workshop	1,000.00			1,000.00
Wood Shed No. 62	1939	Trailer Shed	50.00			50.00
Warehouse No. 63	1948	Warehouse	1,615.10			1,615.10
Warehouse No. 64	1929	Warehouse—Boat Storage	600.00			600.00
Water Tower and Tank	1935	Water Tower and Tank	225.00			225.00
Wood Shed	1940	Mess Hall Wood Shed	100.00			100.00
Total			\$ 94,729.57	\$ 1,393.66		\$ 96,123.23
Waseca						
Experiment Station:						
Horse, Sheep Barn and Silo	1923	Livestock	5,500.00			5,500.00
Corn Crib, Portable	1910	Corn Crib	100.00			100.00
Summer Cottage	1930	Professor's Cottage	1,500.00			1,500.00
Corn Storage and Drying Tank	1950	Corn Storage and Drying Tank	3,210.65			3,210.65

DETAIL OF ASSETS—BUILDINGS

Schedule F-5b

June 30, 1956

Inventory of Buildings						
Group Name	Year Erected or Acquired	How Used	Value July 1, 1955	Additions 1955-56	Adjustments	Value June 30, 1956
University Branch Stations—Continued						
Waseca—Continued						
Grain Storage Tank	1950	Grain Storage Tank	3,328.40			3,328.40
Hog House and Feed Storage	1928	Hog House and Feed Storage	1,500.00			1,500.00
Swine Barn	1947	Swine Barn	13,655.37			13,655.37
Institute Hall	1913, 1934	Seed Storage, Seed Corn Drying, and Sugar Beet Laboratory	5,600.00			5,600.00
Office	1936, 1938	Office and Apartment Above	9,816.73			9,816.73
Poultry House	1926	Feed Storage	400.00			400.00
Seed House	1924, 1933	Grain and Seed Storage	2,827.90			2,827.90
Seed House	1953-55	Foundation Seed Storage and Cleaning	32,789.29	94.75		32,884.04
Corn Building	1942	Store, Dry, and Process Seed Grain	5,875.54			5,875.54
Shop and Tractor Shed	1926	Shop and Tractor Shed	1,800.00			1,800.00
Superintendent's Residence	1921	Superintendent's Residence	5,993.00			5,993.00
Superintendent's Garage		Superintendent's Garage	200.00			200.00
Wagon Shed	1933	Two-Car Garage	100.00			100.00
Well House	1890	Feed Storage	125.00			125.00
Wood Shed	1890	Office and Garage	200.00			200.00
Machine Shed	1949	Machine Shed	6,149.00			6,149.00
South Farm:						
Dairy Barn and Silo	1949	Loose Housing Dairy Barn	30,346.17	582.85		30,929.02
Farmhouse	1914	Herdsmen's House	3,607.68			3,607.68
Hay Storage	1956	Hay Storage		2,237.15		2,237.15
School of Agriculture.....	1950-55	School of Agriculture	1,548,196.44	162,984.73	1,834.78	1,713,015.95
Steer Barn	1919, 1955	Steer Barn	2,628.81			2,628.81
Horse and Bull Barn ..	1949	Horse and Bull Barn	1,000.00			1,000.00
Machine Shed and Shop	1914, 1921	Machine Shed and Shop	1,100.00			1,100.00
Milk House	1942	Milk House	1,000.00			1,000.00
Poultry House		Fuel Storage for Milk House	100.00			100.00
Scale House	1935	Stock Scale	195.50			195.50
Straw Shed	1939	Destroyed by fire	350.00		350.00	
Horse and Bull Barn No. 4	1920	Horse and Bull Barn	1,000.00			1,000.00
West Farm (Tract 1502) :						
Corn Crib	1940	Corn Crib	200.00			200.00
Corn Crib	1940	Corn Crib	200.00			200.00
Machine Shed	1940	Machine Shed	100.00			100.00
Total			\$1,690,695.48	\$165,899.48	\$1,484.78	\$1,858,079.74

DETAIL OF ASSETS—BUILDINGS

June 30, 1956

Schedule F-5b

Inventory of Buildings						
Group Name	Year Erected or Acquired	How Used	Value July 1, 1955	Additions 1955-56	Adjustments	Value June 30, 1956
University Branch Stations—						
Continued						
Excelsior						
Barn and Machine Shed	1907	Barn and Machine Shed	3,000.00			3,000.00
Beekeeping House	1918	Entomology Department	500.00			500.00
Chicken Houses (2)	1913	Chicken Houses	200.00			200.00
Farm House (attached to Greenhouse)	1908	Foreman's House	3,807.50			3,807.50
Garage (old)		Garage	100.00			100.00
Greenhouse and Head-house	1938-39	Greenhouse	18,155.10			18,155.10
Machine Shed and Garage	1916	Garage	600.00			600.00
Machine Shed and Tool House (Farm No. 2)	1937	Machine Shed and Tool House	1,750.00			1,750.00
Market House (roadside)	1927	Market House	200.00			200.00
Old Farm House	1907	Dwelling House	3,500.00			3,500.00
Professor's Cottage No. 1	1909	Cottage	2,580.43			2,580.43
Professor's Cottage No. 2	1921	Cottage	2,580.42			2,580.42
Professor's Cottage No. 3	1925	Cottage	2,380.41			2,380.41
Professor's Cottage No. 4	1939-40	Cottage	2,500.00			2,500.00
Pump and Wood Shed	1908	Pump and Wood Shed	250.00			250.00
Pump House (by lake)	1927	Pump House	75.00			75.00
Storage Cellar and Warehouse	1920	Storage Cellar and Warehouse	2,800.00			2,800.00
Storage Cellar and Warehouse	1938-39	Nursery Storage Cellar and Warehouse	4,238.58			4,238.58
Superintendent's Cottage	1911	Superintendent's House	8,566.49			8,566.49
Water Tower and Pump House	1908, 1917, 1921	Pump House and Tool Shed	1,250.00			1,250.00
Laboratory and Office	1932-33	Laboratory and Office	16,888.71			16,888.71
Dwelling (Farm No. 2)	1932	Dwelling	4,807.50			4,807.50
Barn (Farm No. 2)	1932	Barn	2,000.00			2,000.00
Pump House (Farm No. 2)	1953	Pump House	809.55			809.55
Total			\$ 83,539.69			\$83,539.69
Cloquet						
Assistant's Garage	1916	Club House Garage	300.00			300.00
Barn	1918	Barn	3,000.00			3,000.00
Bath House	1936-37	Bath House	3,846.27			3,846.27
Bunk House	1914, 1930	Storage	800.00			800.00
Bunk House No. 1	1934	Student Dormitory	500.00			500.00
Bunk House No. 2	1928-34	Student Dormitory	800.00			800.00
Bunk House No. 3	1934	Student Dormitory	500.00			500.00

DETAIL OF ASSETS—BUILDINGS

June 30, 1956

Schedule F-5b

Inventory of Buildings						
Group Name	Year Erected or Acquired	How Used	Value July 1, 1955	Additions 1955-56	Adjustments	Value June 30, 1956
University Branch Stations—						
Continued						
Cloquet—Continued						
Bunk House No. 4.....	1939	Student Dormitory	500.00			500.00
Bunk House No. 5.....	1950	Student Dormitory	1,500.00			1,500.00
Bunk House No. 6.....	1950	Student Dormitory	1,500.00			1,500.00
Bunk House No. 7.....	1950	Student Dormitory	1,500.00			1,500.00
Cabin	1953-54	Faculty Cabin	11,982.16			11,982.16
Chicken House	1928	Chicken House	500.00			500.00
Club House	1932	Cottage	3,000.00			3,000.00
Compost Stack	1922	Compost Stacks	200.00			200.00
Dining Hall and Kitchen	1956	Under Construction		1,488.03		1,488.03
Director's Cottage and Garage	1912, 1931	Director's Cottage and Garage	9,267.54			9,267.54
Double Garage	1919, 1930	Garage	450.00			450.00
Foreman's Cottage	1910	Foreman's Cottage	5,252.83			5,252.83
Foreman's Chicken House	1925	Chicken House	300.00			300.00
Office and Laboratory	1934	Office and Laboratory	5,302.19			5,302.19
Planer Shed	1940	Planer Shed	1,200.00			1,200.00
Packing Shed	1922	Packing Shed and Storehouse	1,000.00			1,000.00
Pump House	1937-38	Nursery Pumps	300.00			300.00
Root House	1915	Storage	500.00			500.00
Saw Mill Building	1932	Saw Mill	250.00			250.00
Seed House	1934	Seed Extraction	1,500.00			1,500.00
Shop	1926	Shop	1,000.00			1,000.00
Students' Bunk House	1927	Study Hall, Dining Hall, and Kitchen	9,000.00			9,000.00
Students' Wood Shed	1928	Wood Shed	100.00			100.00
Superintendent's Garage	1946	Garage	600.00			600.00
Treating Plant	1951	Wood Treating	182.76			182.76
Triple Garage	1927	Garage	500.00			500.00
Warehouse	1933	Warehouse	1,310.00			1,310.00
Wood Shed	1913	Wood Shed	385.00			385.00
Total			\$ 68,828.75	\$1,488.03		\$ 70,316.78
Rosemount Research Center						
Administration (702A).....	1947	See Communications Building				
Aeronautical Engineering Laboratory (217A)	1947	Hypersonic Blowdown Tunnel Research Laboratory	94,583.75		749.65	93,834.10
Aeronautical Engineering Office (704W)	1947	Aeronautical Engineering Office	11,053.26		178.24	11,231.50
Aeronautical Engineering Office (706B)	1947	Aeronautical Engineering Storage	1,144.12		1,750.78	2,894.90
Aeronautical Laboratory (707H)	1947	Electronic Laboratory	6,410.03			6,410.03

DETAIL OF ASSETS—BUILDINGS

June 30, 1956

Schedule F-5b

Inventory of Buildings						
Group Name	Year Erected or Acquired	How Used	Value July 1, 1955	Additions 1955-56	Adjustments	Value June 30, 1956
University Branch Stations—						
Continued						
Rosemount Research Center—Continued						
Boiler House No. 1 (240T)	1947	Administrative Area Heating Plant	13,987.45			13,987.45
Cafeteria (708A)	1947	Administrative Area Cafeteria	10,025.92			10,025.92
Cancer Laboratory (719A)	1947	Animal Hospital	4,700.83			4,700.83
Civil Engineering Survey Summer Camp (706A)	1947	Dormitory and Cafeteria	7,685.12			7,685.12
Civil Engineering Camp Boiler House (706AA)	1947	Heating Plant	161.63			161.63
Civil Engineering Survey Summer Camp (706D)	1947	Office	5,902.02			5,902.02
Combined Shops (717A)	1947	All-Shop Operations and Tool Crib	27,744.39		689.60	28,433.99
Communications Building (702A)	1956	Storage	57.70			57.70
Field Canteen (746A)	1947	Tractor Storage	860.38			860.38
Firehouse (709A)	1947	Storage				
Garage (714A)	1947				1,625.03	1,625.03
Garage (730A)	1947	Administrative Area Garage	632.32			632.32
Guard Shelter Post No. 2	1947	Guard Shelter	371.68			371.68
Heavy Equipment Garage (716A)	1947	Heavy Equipment Repair and Storage	999.42			999.42
Laboratory, Animal Hospital Committee (707J)	1947	Animal Shelter	3,442.69			3,442.69
Laboratory, Animal Hospital Committee (707LL)	1947	Animal Shelter	3,167.31			3,167.31
Laboratory, Physical Medicine (707FFF)	1947	Animal Laboratory	6,002.02			6,002.02
Men's Dormitory (703A)	1947	Administrative Area Storage	7,556.37			7,556.37
Office Building, Administration (713A)	1947	Administrative Offices and Stores	7,527.00		707.52	8,234.52
Office Building (705A)	1947	Administrative Storage	5,440.25			5,440.25
Radioactive Storage (914A)	1947	Storage of Radioactive Materials and Waste	578.81			578.81
Rosemount Hospital (705A)	1947	See Office Building (705A)				
Sewage Disposal Plant (617A)	1947	Sewage Treatment	181.79		36.43	218.22
Staff Houses—Housing Area (25)	1947	Residences	17,191.67		5,857.38	23,049.05
Staff House—Aeronautical Engineering (FR42)	1947	Residence	2,241.43		80.69	2,322.12

DETAIL OF ASSETS—BUILDINGS

June 30, 1956

Schedule F-5b

Inventory of Buildings						
Group Name	Year Erected or Acquired	How Used	Value July 1, 1955	Additions 1955-56	Adjustments	Value June 30, 1956
University Branch Stations—Continued						
Rosemount Research Center—Continued						
Staff House—Administration (TC191)	1947	Residence	2,326.21		637.65	2,963.86
Staff House—Administration (TC192)	1947	Residence	12,047.91		73.17	12,121.08
Staff House—Administration (FR87)	1947	Residence	934.28		226.07	1,160.35
Staff House—Administration (704U)	1947	Residence	2,863.41		295.32	3,158.73
Staff House (709B)	1947	Residence	3,369.52		40.06	3,409.58
Staff House—Administration (746D)	1947	Residence	68.43		73.81	142.24
Supersonic Laboratory (302A)	1947	Supersonic and Transonic Speeds Research	169,871.67	4,731.35	1,531.10	176,134.12
Surgery Research (707L)	1947	Surgery Research	4,454.86		1,104.97	5,559.83
Transformer Substation (Near 217A)	1953	Electrical Distribution	27,214.52			27,214.52
Transformer Substation 501 FI (Near 302A)	1951-56	Electrical Distribution			50,888.89	50,888.89
Trucking Equipment Storage (716B)	1947	Equipment Storage and Repair	190.93			190.93
Warehouse (101A)	1947	Storage	881.06		955.58	1,836.64
Warehouse (101B)	1947	Storage	899.27		63.05	962.32
Warehouse (101C)	1947	Storage	2,351.62		63.22	2,414.84
Warehouse (223A)	1947	Storage	3,691.25		5,045.26	8,736.51
Warehouse (223B)	1947	Storage	10,277.91		726.38	11,004.29
Warehouse (713A)	1947	See Office Buildings				
Warehouse (713B)	1947	Stores	2,140.25			2,140.25
Warehouse (303B)	1947	Grain Storage	961.19			961.19
Wellhouse No. 2	1947	Water System	308.78			308.78
Women's Residence	1947	Administrative Area Dormitory	3,033.08			3,033.08
Miscellaneous Buildings (32)	1947	Equipment Storage				
Total			\$ 487,535.51	\$ 4,731.35	\$71,900.55	\$ 564,167.41
Rosemount Agricultural Experiment Station						
Administration (704H)	1950	Administrative Offices	5,828.28			5,828.28
Barn No. 1 (T.C. 135)	1947	Hog Barn	7,899.34		334.48	8,233.82
Barn No. 2 (Old Elliot Barn)	1947	Horse Barn, Hog Barn, and Storage	3,364.72			3,364.72
Bull Barn	1953	Calf Barn	1,182.16			1,182.16
Corn Crib (Soils)	1955	Corn Storage		74.85	380.72	455.57
Corn Crib	1950	Corn Storage	2,425.27			2,425.27
Dairy Barn and Silo (729C&D)	1947	General Barn and Dairy—Office	20,268.51		3,696.51	23,965.02

DETAIL OF ASSETS—BUILDINGS

June 30, 1956

Schedule F-5b

Inventory of Buildings						
Group Name	Year Erected or Acquired	How Used	Value July 1, 1955	Additions 1955-56	Adjustments	Value June 30, 1956
University Branch Stations—Continued						
Rosemount Agricultural Experiment Station—Continued						
Silos, concrete (2)	1953	Feed Storage	3,201.91			3,201.91
Silo, Concrete (Experimental)	1956	Dairy Feed Storage		1,079.00		1,079.00
Dairy Farm Machinery Storage Building	1953	Machinery Storage	3,395.00			3,395.00
Dairy Herdsman's Residence (FR56)	1947-50	Employee's Residence	9,777.35			9,777.35
Experimental Farrowing Barn	1955	Under Construction	4,992.60	1,718.07	6,499.45	13,210.12
Farm House (Old Elliot House)	1947	Farm Employee's Residence	20,611.09			20,611.09
Farm House Garage (3 car)	1953	Garage	1,550.67			1,550.67
Feed Storage (Prefab)	1955	Hog Feed Storage		5,490.01		5,490.01
Field Hog House	1956	Hog Shelter			3,473.55	3,473.55
Granary	1950	Grain Storage	176.41			176.41
Granary and Scale House	1950	Weighing and Grain Storage	4,514.61			4,514.61
Hay Drier-Feeder No. 1—Dairy	1952	Drier and Feeder	1,675.43			1,675.43
Hay Drier-Feeder No. 2—Dairy	1952	Drier and Feeder	2,050.57			2,050.57
Hay Shed (5)	1950-53	Hay Storage	1,615.22			1,615.22
Hay Shed, Pole (Soils)	1955	Hay Storage		304.70	1,555.30	1,860.00
Hay Storage, Pole Type	1955	Dairy Husbandry	79.75	4,043.16	227.24	4,350.15
Hog Barn	1950	Hog Barn	20,742.40			20,742.40
Igloo 1 (260E)	1947	Seed House	4,281.70			4,281.70
Igloo 2 (260F)	1947	Farm Shop	1,886.31			1,886.31
Igloo 3 (260G)	1947	Machine Storage	1,899.49			1,899.49
Igloo 4 (260H)	1947	Machine Storage	386.31			386.31
Igloo 5 (260D)	1947	Foundation Seed Storage	3,460.23			3,460.23
Igloo 6 (260C)	1947	Agricultural Engineering Shop and Headquarters	1,906.23			1,906.23
Igloo 7 (260B)	1947	Lumber Storage	468.08			468.08
Igloo 8 (260A)	1947	Seed Grain Storage	2,590.18			2,590.18
Lambing Barn (707GGG)	1950	Lambing Barn	1,875.21			1,875.21
Machine Shed	1947	Machine Storage (Agronomy)	7,700.00			7,700.00
Machine Shed, Pole (Soils)	1955	Machine Storage		319.00	1,636.00	1,955.00
Machine Shed, Open No. 1	1952	Machine Storage	863.50			863.50
Machine Shed No. 2	1955	Machine Storage		356.17	1,783.83	2,140.00
Plant Pathology Storage and Machine Shed (228D)	1952	Storage	2,337.30			2,337.30

DETAIL OF ASSETS—BUILDINGS

June 30, 1956

Schedule F-5b

Inventory of Buildings						
Group Name	Year Erected or Acquired	How Used	Value July 1, 1955	Additions 1955-56	Adjustments	Value June 30, 1956
University Branch Stations—						
Continued						
Rosemount Agricultural Experiment Station—Continued						
Pole Barn	1950	Cattle Barn (Dairy)	4,840.82			4,840.82
Pole Barn	1952	Beef Cattle	7,989.23			7,989.23
Poultry House No. 1 (707X)	1950	Poultry House	2,675.48			2,675.48
Poultry House No. 3 (707RR)	1950	Poultry House	2,061.72			2,061.72
Poultry Service Building (722N)	1950	Equipment and Service Storage	4,538.57			4,538.57
Poultry Storage (704E)	1950	Storage	1,816.76			1,816.76
Scale and Cattle Chutes		Weighing and Loading Cattle	1,375.00			1,375.00
Screen House (Plant Pathology)	1955	Plant Culture	257.20		666.38	923.58
Soils and Animal Husbandry Storage (228-B)	1952	Storage	1,689.49			1,689.49
Soils Storage (228C)	1952	Soils Storage	1,262.92			1,262.92
Storage Shed	1953	Oil and Grease Storage	430.00			430.00
Superintendent's Residence and Garage	1953	Superintendent's Residence	24,464.27			24,464.27
Trailer House No. 1	1952	Farm Labor Residence	150.00			150.00
Truck Scale (Dairy)	1956	Weighing			938.57	938.57
Wash House and Septic Tank	1956	Under Construction		46.20	235.65	281.85
Weather Station (614A-22)	1950	Weather Recording	143.45			143.45
Well, Windmill and Storage Tank—Soils	1952	Water System	2,888.42			2,888.42
Wellhouse, Pump and Well	1947	Poultry Department	2,400.00			2,400.00
Wellhouse, Pump and Well	1947	Dairy Department	5,100.00			5,100.00
Wellhouse, Pump and Well	1947	Farmhouse Water Supply	2,300.00			2,300.00
Wellhouse, Pump and Well	1947	Animal Husbandry	6,647.76			6,647.76
Well, Pump, and Platform		Plant Pathology	100.00			100.00
Workmen's Change House	1952	Workmen's Quarters	2,419.93			2,419.93
Total			\$ 220,556.85	\$13,431.16	\$21,427.68	\$ 255,415.69

SUMMARY STATEMENT—BUILDINGS

June 30, 1956

Schedule F-5b-1

SUMMARY	Value July 1, 1955	Additions 1955-56	Adjust- ments	Value June 30, 1956
Minneapolis Campus	\$52,629,500.60	\$1,377,104.58	\$9,433.44	\$53,997,171.74
Off-Campus Buildings	628,555.81	28,619.24	700.90	656,474.15
St. Paul Campus	7,918,999.24	820,181.06	877.03	8,738,303.27
University of Minnesota, Duluth Branch	4,217,707.53	751,006.54		4,968,714.07
Crookston	1,246,839.71	67,420.13		1,314,259.84
Morris	1,505,999.41	62,391.38	2,180.38	1,566,210.41
Duluth	177,446.93	867.40		178,314.33
Grand Rapids	445,803.98	34.60	9,556.01	455,325.39
Itasca Park	94,729.57	1,393.66		96,123.23
Waseca	1,690,695.48	165,899.48	1,484.78	1,858,079.74
Excelsior	83,539.69			83,539.69
Cloquet	68,828.75	1,488.03		70,316.78
Rosemount Research Center	487,535.51	4,731.35	71,900.55	564,167.41
Rosemount Agricultural Experiment Station	220,556.85	13,431.16	21,427.68	255,415.69
Grand Totals	\$71,416,739.06	\$3,294,499.41	\$91,177.27	\$74,802,415.74

FINANCIAL REPORT

DETAIL OF ASSETS—OTHER PERMANENT IMPROVEMENTS

Schedule F-5c

June 30, 1956

	Value July 1, 1955	Additions 1955-56	Adjust- ments	Value June 30, 1956
Minneapolis Campus				
Financial Report June 30, 1955	\$1,440,765.88			\$1,440,765.88
Extension of the retaining wall at the incinerator, Heating Plant		\$ 4,890.46		4,890.46
Storm sewer and retaining wall northwest side of Heating Plant		4,300.92		4,300.92
New driveway and bus unloading area for Museum of Natural History		4,593.27		4,593.27
Development of playground area on University Avenue		4,299.85		4,299.85
New service road to Institute of Child Welfare		412.89		412.89
Truck driveways to buildings		910.56		910.56
Construction of drop shaft and sewer tunnel to serve Botany Greenhouse		17,489.60		17,489.60
Slope protection at the Linac Building		688.31		688.31
Installation of chain link fence west side of athletic field near Pattee Hall		1,303.00		1,303.00
Widening streets near Pattee Hall		5,918.12		5,918.12
Fencing area adjacent to Linac Building		84.55		84.55
Outside work and grading vicinity of Linac Building		249.27		249.27
Landscaping area east of Experimental Engineering Building		1,144.85		1,144.85
Construction of toy shelter for children's playground		395.92		395.92
Sidewalks, curbs, and signs in Mayo Court		2,484.09		2,484.09
Landscaping vicinity of Law School Addition		60.49		60.49
Landscaping vicinity of Mayo Memorial Building		173.64		173.64
Pavement and sidewalks west of garage entrance at Mayo Memorial Building		999.80		999.80
Sidewalks and lawns for Chemical Storehouse		261.16		261.16
Construction of ambulance driveway at Williams Arena		305.37		305.37
Curbing and chain gate at parking lot west of Winchell Cottages		3,549.33		3,549.33
Extension of Parking Lot No. 3		6,920.69		6,920.69
New floodlights at entrance to Parking Lot No. 8		303.44		303.44
Extension of Pure Oil parking lot		617.01		617.01
Traffic sign installation at River Flats parking lot		182.63		182.63
Lighting of stairway to River Flats parking lot		677.40		677.40
New entrance on Oak Street side of Parking Lot No. 7		46.17		46.17
Landscaping area vicinity of Centennial Hall		9,777.96		9,777.96
Fencing and landscaping area vicinity of Multilevel Parking Ramp		2,467.79		2,467.79
Construction of parking area south of Comstock Hall		2,086.47		2,086.47
Landscaping area in the vicinity of Poucher Building		2,954.65		2,954.65
New driveway to Poucher Building Parking Lot		1,602.88		1,602.88
Expansion of Parking Lot No. 3		1,932.35		1,932.35
Total	\$1,440,765.88	\$ 83,992.55		\$1,524,758.43
St. Paul Campus				
Financial Report June 30, 1955	\$ 458,672.54			\$ 458,672.54
Construction of new well, pumping station and water tower		\$ 994.81	\$ 994.81	
Improving and extending outside lighting system		1,860.47		1,860.47
Chain link fence for Bull Barn		600.00		600.00
New driveway to Greenhouses		1,698.84		1,698.84
Construction of manhole north of Farm Shops		278.07	278.07	
Total	\$ 458,672.54	\$ 5,432.19	\$ 1,272.88	\$ 462,831.85
University of Minnesota, Duluth Branch				
Financial Report June 30, 1955	\$ 310,674.00			\$ 310,674.00
Installation of drainage system from St. Marie Street to Physical Education Building		\$ 6,367.53		6,367.53
Utilities, sidewalks, roads and landscaping for Library Building		38,397.46		38,397.46
Outside work, utilities, and retaining wall for Humanities Building		51.80		51.80
Site work for Physical Education Building		6,818.25		6,818.25
Utilities, roads, walks, and landscaping for Student Center		29,325.90		29,325.90
Total	\$ 310,674.00	\$ 80,960.94		\$ 391,634.94

DETAIL OF ASSETS—OTHER PERMANENT IMPROVEMENTS

June 30, 1956

Schedule F-5c

	Value July 1, 1955	Additions 1955-56	Adjust- ments	Value June 30, 1956
Rosemount Research Center				
Construction of new cyclone fence		\$ 1,669.26		\$ 1,669.26
Expansion of electrical distribution system		35,417.73		35,417.73
Installation of electrical facilities for 1000 KW Heaters		7,391.41	7,391.41	
Improvements to roads			544.67	544.67
Expansion of electrical distribution system			2,592.34	2,592.34
Improvements to Staff House Grounds			671.08	671.08
Clearing of farm lands			417.08	417.08
Additions to permanent fencing			116.03	116.03
Additions to sanitary sewer			536.71	536.71
Improvements to water supply system			202.05	202.05
Tree planting			304.00	304.00
Transfer of cost incurred in construction of Transformer Sub- station 501 F1 (Near 302A) to Building Schedule F5b			50,888.89	50,888.89
Transfer of all other improvement costs from 1947 to date.....			98,343.64	98,343.64
Total		\$ 44,478.40	\$45,447.30	\$ 89,925.70
Agricultural Experiment Stations				
Financial Report June 30, 1955	\$ 302,730.76			\$ 302,730.76
Transfer of all other improvement costs from 1947 to date to Rosemount Research Center			\$98,343.64	98,343.64
Installation of sewer manholes at Crookston		\$ 5,468.51		5,468.51
Survey and work on soil stabilization at Crookston Campus		5,200.90		5,200.90
Installation of steel sidewalk door over ash hoist at Grand Rapids		63.52		63.52
Construction of service road from county road to Southern School of Agriculture at Waseca		3,363.34		3,363.34
Construction of concrete slab for Dairy Barn at Waseca		564.10		564.10
Drilling new well at West Farm, Waseca		41.75		41.75
Engineering survey on soil stabilization on Morris Campus.....		486.49		486.49
Trees and shrubbery around Greenhouse at Morris		419.62		419.62
Installation of northwell for beef cattle at Rosemount			130.15	130.15
Total	\$ 302,730.76	\$ 15,524.73	\$98,213.49	\$ 220,042.00
Trust Funds				
Financial Report June 30, 1955	\$ 1,421.09			\$ 1,421.09
Miscellaneous				
Campus Survey	\$ 51,689.70	\$ 726.88	\$ 4,350.13	\$ 56,766.71
Door Fountain	2,500.00			2,500.00
Fence and wall around athletic field	10,000.00			10,000.00
Old Home Building Memorial, St. Paul Campus	3,400.00			3,400.00
Pillsbury Statue	15,000.00			15,000.00
Plaque of the "Old Main"	665.51			665.51
Soldiers' Monument	7,000.00			7,000.00
Drill Core	43.29			43.29
Footbridges over Washington Avenue Southeast	13,587.29			13,587.29
Footbridge over Great Northern tracks to athletic field	48,525.28			48,525.28
Gas tank at University Airport	2,070.10			2,070.10
Grounds at University Airport	1,175.28	3,817.53		4,992.81
Grounds at University Village	282,173.62	6,628.50		275,545.12
Grounds at University Grove	13,146.16	1,222.60		14,368.76
Miscellaneous	1,503.77			1,503.77
Total	\$ 452,480.00	\$ 861.49	\$ 4,350.13	\$ 455,968.64
Grand Total	\$2,966,744.27	\$229,527.32	\$49,688.94	\$3,146,582.65

DETAIL OF ASSETS—EQUIPMENT

June 30, 1956

Schedule F-5d

Inventory of Equipment					
Dept. No.	Department	Value July 1, 1955	Additions 1955-56	Transfers and Adjustments	Value June 30, 1956
Administration					
1001	Office of the President	14,133.29	729.24	142.50	14,720.03
1002	Office of Vice President—Academic Administration	2,301.96	275.00	342.00	2,234.96
1003	Office of Vice President—Business Administration	5,158.51	320.07	1,303.88	4,174.70
1004	Office of the Comptroller	107,416.15	6,961.02	2,239.82	112,137.35
1005	Dean of Students	94,888.44	7,112.55	590.23	101,410.76
1006	Office of Admissions and Records	85,837.50	3,141.35	300.53	88,678.32
1009	Office of Civil Service Personnel	33,953.96	1,456.37	58.72	35,351.61
1010	Treasurer	5,520.62			5,520.62
1011	Field Auditor	451.14	72.45	340.00	863.59
1012	Attorney and Real Estate Manager	262.44			262.44
	Total	\$ 349,924.01	\$ 20,068.05	\$ 4,637.68	\$ 365,354.38
General University					
1100	Department of Alumni Relations	31,611.55	1,484.48	92.13	33,003.90
1102	General Storehouse	18,079.79	3,700.77	539.46	21,241.10
1103	Chemical Storehouse	16,054.64	1,370.24	4.00	17,420.88
1104	University Relations	10,916.65	1,254.04	252.50	11,918.19
1106	University Services	4,597.47	170.90	384.92	5,153.29
1107	Library	245,646.51	15,091.87	314.09	260,424.29
1112	Scientific Apparatus Repair Shop	45,663.46	24.00		45,687.46
1113	Truck Service	172,698.03	16,904.49	7,598.82	182,003.70
1114	Museum of Natural History	38,548.64	2,021.31	2,078.79	38,491.16
1115	Convocations	359.27			359.27
1116	Placement Inquiries Clearance Office	825.21	312.67		1,137.88
1119	Army and Navy Storeroom	136.82	5.34		142.16
1120	Committee on Relations to Other Institutions	273.21			273.21
	Retired Presidents	414.57		414.57	
1121	Bureau of Institutional Research	4,077.78	78.95	424.55	3,732.18
1122	Student Personnel Co-ordination Service	802.01			802.01
1123	Committee on Student Work Relief	200.35			200.35
1124	Committee on International Relations Project	359.42			359.42
1129	Post Office and Campus Mail—Minneapolis		211.59	70.00	281.59
1132	Committee on Social Study Research	69.01			69.01
1136	Regents' Examining Committee	72.00			72.00
1145	University Publications	424.75			424.75
1152	Bureau of Veterans' Affairs	10,411.27		519.21	9,892.06
1154	Protection and Safety	15,485.75	571.76	106.89	15,950.62
1155	Staff Housing Bureau	48.67			48.67

DETAIL OF ASSETS—EQUIPMENT

June 30, 1956

Schedule F-5d

Inventory of Equipment					
Dept. No.	Department	Value July 1, 1955	Additions 1955-56	Transfers and Adjustments	Value June 30, 1956
General University—Continued					
1156	Department of Insurance and Retirement	4,136.56	451.91	63.73	4,524.74
1157	Greater University Fund	3,746.47	130.80		3,877.27
1162	Research Contract Expense	638.27			638.27
1199	General Expense	144,751.23	16,688.62	274.78	161,165.07
	Total	\$ 771,049.36	\$ 60,473.74	\$ 12,228.60	\$ 819,294.50
Science, Literature, and the Arts					
2000	Administration	46,370.64	416.22	23.07	46,809.93
2001	Anthropology	13,481.37	302.64	2,885.97	10,898.04
2002	Astronomy	17,643.18	17.90	1,903.50	15,757.58
2003	Botany	138,874.14	2,733.82	17,084.01	124,523.95
2004	Classics	361.17	147.45	61.60	447.02
2006	English	9,251.89	1,385.00	4,501.05	6,135.84
2007	Art (2100)	51,651.99	1,661.02	682.73	52,630.28
2007	Art Gallery (4100-6100)	13,749.95	73.18		13,823.13
2008	Geography	22,679.28	172.33	1,791.59	21,060.02
2009	Geology and Mineralogy	64,278.33	1,381.49	9,568.74	56,091.08
2010	Geological Survey	3,382.57	617.00		3,999.57
2011	German	3,082.07	20.00	196.50	3,258.57
2012	Greek	1,660.64		713.20	947.44
2013	History	14,757.56	297.32	1,079.06	13,975.82
2014	School of Journalism	45,604.70	1,027.90	1,965.52	44,667.08
	Latin	1,469.25		571.29	897.96
2015	School of Social Work	7,706.10	632.60		8,338.70
2016	Mathematics	4,926.03	49.77	1,790.28	3,185.52
2017	Music	128,594.22	11,776.34	22,669.53	163,040.09
2018	General Studies	5,611.65	56.75	140.69	5,527.71
2019	Philosophy	2,622.14	21.62	758.00	1,885.76
2020	Physics	196,909.47	17,116.79	55.35	214,081.61
2021	Political Science	27,392.46	482.70	1,558.29	26,316.87
2023	Psychology	40,854.09	639.59	9,290.18	32,203.50
2024	Romance Languages	4,132.84		2,036.23	2,096.61
2025	Scandinavian Languages	2,260.44		1,122.95	1,137.49
2026	Sociology	22,151.23	416.00	2,886.41	19,680.82
	Social and Civic Department	1,440.00			1,440.00
2027	Speech	20,762.19	585.78	2,477.78	18,870.19
2028	Zoology	166,636.50	3,380.71	26,815.98	143,201.23
2029	Linguistics and Comparative Philology ..	865.95	270.55	3.25	1,139.75
2030	American Studies	809.97	56.20	123.23	989.40
2031	International Relations and Area Studies	1,287.59			1,287.59
2032	Laboratory for Research in Social Rela- tions	7,336.16	564.77		7,900.93
2033	Library School	5,438.68	85.00	45.00	5,478.68
	Total	\$ 1,096,036.44	\$ 46,348.44	\$ 68,659.12	\$ 1,073,725.76

DETAIL OF ASSETS—EQUIPMENT

June 30, 1956

Schedule F-5d

Inventory of Equipment					
Dept. No.	Department	Value July 1, 1955	Additions 1955-56	Transfers and Adjustments	Value June 30, 1956
Institute of Technology					
2100	Administration	35,196.58	526.38	11,023.96	24,699.00
2101	Aeronautical Engineering	46,744.80	1,500.22	391.70	47,853.32
2102	School of Architecture	33,490.40	4,534.67	5,109.66	32,915.41
2103	Civil Engineering and Hydraulics	177,258.02	28,346.44	2,907.56	202,696.90
2104	Drawing and Descriptive Geometry.....	30,232.97	562.45	5,639.21	25,156.21
2105	Electrical Engineering	222,261.37	10,738.39	962.91	233,962.67
2106	Engineering Experiment Station	124,285.64		7,291.45	116,994.19
2107	Mathematics and Mechanics	16,924.81	3,895.16	885.07	19,934.90
2108	Mechanical Engineering and Power Plant Laboratory	286,024.13	37,280.02	14,447.36	308,856.79
2109	Mechanics and Materials	6,819.22	4,864.22	300.34	11,983.78
2120	School of Chemistry	559,558.59	20,891.57	1,857.34	578,592.82
2121	Chemical Engineering	269,822.78	2,760.20	2,697.89	275,280.87
2130	Mines and Metallurgy	147,083.51	4,044.78	23,165.04	127,963.25
2131	Mines Experiment Station	162,968.13	9,958.63		172,926.76
2132	Mines Tax Commission	3,994.25	129.18		4,123.43
2150	Rosemount Aeronautical Engineering	99,479.70	10,466.56	1,947.71	111,893.97
2151	Rosemount Aeronautical Engineering Revolving Fund	202.26			202.26
2152	Aeronautical Engineering—Rosemount ...	4,360.27	125.50	361.47	4,847.24
2153	Rosemount Aeronautical Laboratory Re- volving Fund—Inventory	45.45			45.45
2154	Rosemount Aeronautical Laboratory Re- volving Fund—Shops	225.39	112.70		338.09
	Total	\$ 2,226,978.27	\$ 140,737.07	\$ 66,448.03	\$ 2,301,267.31
Institute of Agriculture					
2200	Administration	22,070.56	616.73	2,359.85	20,327.44
	Publications	3,860.11			3,860.11
2201	Office of Admissions and Records.....	14,441.30	1,277.93		15,719.23
2202	Library	73,055.93	872.75	3,319.15	70,609.53
2203	Post Office and Truck Service.....	665.82			665.82
2210	College of Agriculture, Forestry, and Home Economics—Administration....	5,010.14	443.00	215.00	5,668.14
2211	Agricultural Economics	22,854.50	1,174.78	3,848.37	20,180.91
2212	Agricultural Engineering	85,899.75	1,245.72	683.11	86,462.36
2213	Agronomy and Plant Genetics.....	36,287.33	4,143.72	6,852.82	33,578.23
2214	Animal Husbandry	47,841.76	294.35	4,489.14	43,646.97
2215	Biochemistry	96,002.11	86.30	19,099.13	76,989.28
2216	Dairy Husbandry	143,283.44	5,336.46	13,015.03	135,604.87
2217	Entomology and Economic Zoology.....	77,880.81	8,441.71	246.41	86,076.11
	Beekeeping	1,663.87			1,663.87
2219	School of Forestry	81,649.72	7,137.58	6,142.86	82,644.44
2219	Forestry Experiment Station—Cloquet ...	29,363.80	5,892.02	72.50	35,183.32
2219	Forestry Experiment Station—Itasca	11,655.42			11,655.42
2220	School of Home Economics	232,743.28	3,020.10	197.92	235,565.46

DETAIL OF ASSETS—EQUIPMENT

June 30, 1956

Schedule F-5d

Inventory of Equipment					
Dept. No.	Department	Value July 1, 1955	Additions 1955-56	Transfers and Adjustments	Value June 30, 1956
Institute of Agriculture—Continued					
2221	Horticulture	24,803.17	442.90		25,246.07
2222	Plant Pathology and Botany	63,241.18	803.55	1,385.51	65,430.24
2223	Poultry Husbandry	43,915.80		109.25	44,025.05
2224	Rhetoric	6,772.04	1,112.83		7,884.87
2225	Soils	34,986.18	723.60	14.38	35,724.16
2226	Veterinary Medicine	62,403.58	14,470.41	5,162.02	71,711.97
2227	Physical Training	9,887.90			9,887.90
2228	School of Veterinary Medicine	222,862.93		1,553.12	221,309.81
2230	Agricultural Extension	172,886.96	45,775.13	1,275.48	217,386.61
2240	School of Agriculture—St. Paul Campus	27,723.02	62.50	12.72	27,798.24
2241	Agricultural Short Courses	12,034.87	497.85		12,532.72
2242	Northwest School and Experiment Station—Crookston	136,666.49	12,216.73	169.78	149,053.00
2243	West Central School and Experiment Station—Morris	163,453.59	14,742.79	2,740.04	175,456.34
2244	North Central School and Experiment Station—Grand Rapids	96,362.60	6,509.92	2,268.44	100,604.08
2245	Southern School of Agriculture, Waseca	115,480.14	8,395.21	296.62	123,578.73
2250	Experiment Station—St. Paul Campus	346,924.02	90,594.93	1,169.44	438,688.39
2251	Northeast Experiment Station—Duluth	20,773.28	1,223.04	317.80	21,678.52
2252	Southern Experiment Station—Waseca	55,291.46	5,945.44	11,052.98	50,183.92
2253	Fruit Breeding Farm—Excelsior	32,856.59	793.22	11.00	33,660.81
2254	Agricultural Experiment Station—Rosemount	90,608.11	5,921.75	3,392.69	93,137.17
2255	Lake Itasca Forestry and Biological Station	220.90	2,168.36		2,389.26
	Total	\$ 2,726,384.46	\$ 252,383.31	\$ 85,298.40	\$ 2,893,469.37
Medical Sciences					
2300	Administration	32,393.84	183.34	440.94	32,136.24
2301	Anatomy	85,837.82	5,860.75	65.17	91,633.40
2302	Bacteriology	93,378.67	2,473.94	2,381.74	93,470.87
2303	Medicine	55,160.39	2,183.21	3,517.74	60,861.34
2304	Obstetrics and Gynecology	12,069.35	255.91	151.50	12,173.76
2305	Ophthalmology and Otolaryngology	20,335.60	46.80	218.73	20,163.67
2306	Pathology	21,915.03	92.85	124.74	22,132.62
2307	Pediatrics	20,320.77		17.00	20,303.77
2308	Pharmacology	16,929.94	137.50	6.56	17,060.88
2309	Physiology	95,553.63	1,625.56	60.54	97,118.65
2310	School of Public Health	44,679.32	2,923.58		47,602.90
2310	School of Public Health—Division of Physiological Hygiene	8,141.40	119.74		8,261.14
2310	School of Public Health—Hospital Administration	2,046.90			2,046.90
2311	Surgery	56,456.54	6,869.16	356.26	63,681.96
2312	School of Nursing—Administration	12,266.91	1,625.91	72.00	13,820.82
2313	Medical Technology	12,378.03	518.33	203.07	12,693.29
2314	Radiology	26,559.36	751.50	1,506.18	28,817.04

DETAIL OF ASSETS—EQUIPMENT

Schedule F-5d

June 30, 1956

Inventory of Equipment					
Dept. No.	Department	Value July 1, 1955	Additions 1955-56	Transfers and Adjustments	Value June 30, 1956
Medical Sciences—Continued					
2315	Psychiatry and Neurology	10,611.17	554.10	6.50	11,158.77
2316	Continuation Medical Education	367.26	10.35	93.56	284.05
2317	Physiological Chemistry	41,913.03	17,584.45	469.95	59,967.43
2318	Physical Medicine and Rehabilitation	8,889.08	1,180.35	2,442.19	12,511.62
2319	Ophthalmology		112.74		112.74
2320	Anesthesia		1,915.85		1,915.85
	Total	\$ 678,204.04	\$ 47,025.92	\$ 4,699.75	\$ 729,929.71
2400	University of Minnesota Hospitals	1,365,274.45	103,147.65	774.61	1,467,647.49
2406	Powell Hall	78,223.76	718.36	755.77	78,186.35
2410	Electroencephalography	2,074.97	306.00	200.73	2,180.24
2420	Psychopathic Hospital	33,769.65	3,164.41	157.22	36,776.84
2425	Child Psychiatric Hospital	8,857.99	242.60	18.14	9,082.45
2430	University of Minnesota Variety Club Heart Hospital	192,723.92	81.25	2.00	192,807.17
2450	Rehabilitation Center	3,612.29	6,647.72		10,260.01
	Total	\$ 1,684,537.03	\$ 114,307.99	\$ 1,904.47	\$ 1,796,940.55
2500	Institute of Child Welfare	\$ 37,719.12	\$ 8,404.34	\$ 338.60	\$ 45,784.86
2700	School of Dentistry	\$ 289,168.73	\$ 13,874.23	\$ 1,009.44	\$ 304,052.40
2800	Law School	\$ 34,165.17	\$ 585.29	\$ 20.70	\$ 34,771.16
2900	College of Pharmacy	\$ 85,671.66	\$ 5,028.89	\$ 673.73	\$ 90,026.82
College of Education					
3000	Administration	29,841.63	270.21	7.50	30,104.34
3001	Agricultural Education	6,846.96	25.55	9.15	6,881.66
3002	Art Education	18,377.31	185.88	9.99	18,553.20
3003	General Education	39,961.05	5,159.22	30.15	45,090.12
3004	Home Economics Education	2,486.81	290.95		2,777.76
3006	Trade and Industrial Education	35,030.89	338.45	425.00	35,794.34
3007	Bureau of Educational Research, Field Studies and Surveys	4,792.08	13.45		4,805.53
3008	Music Education	673.78	510.90	29.35	1,214.03
3010	University Elementary School	22,299.80	1,135.73	161.84	23,273.69
3011	Psycho-Educational Clinic	4,563.48	143.95		4,707.43
3020	University High School	161,948.67	2,224.38	379.79	163,793.26
	Total	\$ 326,822.46	\$ 10,298.67	\$ 125.77	\$ 336,995.36
3100	Summer Session	\$ 10,988.38	\$ 913.10		\$ 11,901.48
Graduate School					
3200	Graduate School	22,052.99	260.85	157.05	22,156.79
3201	Research Grants	399,964.80	90,001.85	18.78	489,985.43
3202	Research Grants—Cancer	1,651.45			1,651.45
3204	Social Science Research Center	5,156.49			5,156.49
	Total	\$ 428,825.73	\$ 90,262.70	\$ 138.27	\$ 518,950.16

DETAIL OF ASSETS—EQUIPMENT

June 30, 1956

Schedule F-5d

Inventory of Equipment					
Dept. No.	Department	Value July 1, 1955	Additions 1955-56	Transfers and Adjustments	Value June 30, 1956
3300	School of Business Administration	\$ 106,327.00	\$ 2,059.30	\$ 232.12	\$ 108,154.18
3500	University College	\$ 91.68			\$ 91.68
3600	General College	\$ 43,093.83	\$ 1,356.60	\$ 1,303.19	\$ 43,147.24
Duluth Branch					
3700	Administration	348,624.80	9,520.66	1,230.39	356,915.07
3701	Library—Duluth Branch	5,593.58	50,466.84		56,060.42
3702	Fine and Applied Arts	14,958.10			14,958.10
3703	Professional Education Division	30,516.51	4,573.74	60.00	35,030.25
3704	Science and Mathematics	82,941.67	4,164.17		87,105.84
3705	Athletics	4,823.82			4,823.82
3706	Humanities	21,030.45	2,169.27		23,199.72
3707	Social Studies	28,134.12	2,319.80	19.40	30,434.52
3708	Physical Plant	41,184.47	10,040.42	660.16	50,564.73
3709	Health Service	5,166.94	515.45		5,682.39
3710	Military Science	243.34	60.20		303.54
3711	News Service	971.97	1,449.15		2,421.12
	Total	\$ 584,189.77	\$ 85,279.70	\$ 1,969.95	\$ 667,499.52
Military and Naval Departments					
3800	Military Science (Army)	8,299.05	168.74	123.63	8,344.16
3801	Naval Science	3,669.02			3,669.02
3802	Air Science	2,427.96	291.65	85.50	2,805.11
	Total	\$ 14,396.03	\$ 460.39	\$ 38.13	\$ 14,818.29
Physical Education					
3900	Physical Education and Athletics for Men	93,046.34	5,438.93	11.29	98,496.56
3911	Intercollegiate Athletics Expense	59,442.00	2,663.27	238.95	61,866.32
3913	Public Relations—Athletics	368.78			368.78
3914	Physical Education for Teaching and Research in Physiology	15,169.63			15,169.63
3916	Athletic Programs	256.60			256.60
3917	Ice Rink	3,812.02	43.07		3,855.09
3920	Physical Education—Women	13,503.35	68.23	25.86	13,597.44
	Total	\$ 185,598.72	\$ 8,213.50	\$ 201.80	\$ 193,610.42
General Extension					
4000	Administration	29,985.57	906.16	197.02	31,088.75
4001	Extension Classes	18,435.01	1,208.80	181.39	19,825.20
4002	Correspondence Study Instruction	7,110.41	605.50		7,715.91
4003	Community Program Service	45,934.25	4,006.41	128.50	50,069.16
4004	Radio Broadcasting	168,501.64	3,332.42		171,834.06
4006	Center for Continuation Study	17,040.74	4,494.67	155.83	21,691.24
4007	Audio-Visual Extension Service	11,880.99	4,240.67	29.11	16,150.77
4008	State Organization Service	736.83	1,334.67		2,071.50

DETAIL OF ASSETS—EQUIPMENT

June 30, 1956

Schedule F-5d

Inventory of Equipment					
Dept. No.	Department	Value July 1, 1955	Additions 1955-56	Transfers and Adjustments	Value June 30, 1956
General Extension—Continued					
4009	Continuation Medical Education	675.31	1,337.74	19.95	1,993.10
4011	Extension—X-Ray Technician Instruc- tion	587.00			587.00
	Total	\$ 300,887.75	\$ 21,467.04	\$ 671.90	\$ 323,026.69
Physical Plant—Minneapolis Campus					
6000	Administration	20,335.76	282.35	265.00	20,883.11
6001	Telephones and Telegraph	6.41			6.41
6100	Repairs and Maintenance	391,443.87	43,321.47	1,067.61	433,697.73
6101	Custodial	18,620.56	8,377.42	127.69	26,870.29
6103	Heat	63,101.81	1,992.63		65,094.44
6105	General Expense	22,328.76	1,027.54	437.24	22,919.06
6106	Civil Works Projects	88.14			88.14
6110	Repairs and Maintenance—Mayo Me- morial	547.19	809.25		1,356.44
6113	Heat, Mayo Memorial Building		722.38		722.38
6200	Minneapolis Campus Maintenance	163,028.34	5,796.80	1,083.23	167,741.91
	Cyrus Northrop Memorial Auditorium	69,495.04			69,495.04
	Total	\$ 748,995.88	\$ 62,329.84	\$ 2,450.77	\$ 808,874.95
Physical Plant—St. Paul Campus					
6400	Administration	6,362.33			6,362.33
6500	Repairs and Maintenance	52,628.23	2,414.72		55,042.95
6501	Custodial	1,925.06		22.19	1,947.25
6503	Heat	53,473.08	9,066.83		62,539.91
6504	General Expense	7,227.52	1,773.07		9,000.59
6600	St. Paul Campus Maintenance	1,964.36	3,731.67		5,696.03
	Total	\$ 123,580.58	\$ 16,986.29	\$ 22.19	\$ 140,589.06
Maintenance and Operation—Other Than Campus					
6700	1005 5th Street S.E.	27,467.76			27,467.76
6701	University Farm General Service and Maintenance	57,350.32	6,294.68	2,957.31	60,687.69
6702	Flour and Corn Exchange Buildings.....	5,115.83			5,115.83
6704	Campus Rental Properties	218.12			218.12
6705	Eustis Building, 6th and Hennepin	1,478.90			1,478.90
6706	Kewanis Court, 600 Franklin Ave. W.	14,648.97	204.00		14,852.97
6750	Rosemount Research Center—Adminis- tration	7,302.19	1,151.61	54.00	8,507.80
6752	Rosemount Research Center—Mainte- nance and Operation	96,252.44	5,269.49	1,834.04	99,687.89
6753	Rosemount Research Center—Land and Housing	4,907.48	1,057.42	476.96	5,487.94
6765	University Flight Facilities	16,928.95	12,255.00	8,053.00	21,130.95
	Total	\$ 231,670.96	\$ 26,232.20	\$ 13,267.31	\$ 244,635.85

DETAIL OF ASSETS—EQUIPMENT

June 30, 1956

Schedule F-5d

Inventory of Equipment					
Dept. No.	Department	Value July 1, 1955	Additions 1955-56	Transfers and Adjustments	Value June 30, 1956
Dormitories and Dining Halls					
7000	Sanford Hall	89,464.48	12,705.34	612.85	102,782.67
7001	Shevlin Hall Cafeteria	15,925.88	2,736.44	189.00	18,473.32
	Minnesota Union Cafeteria (old).....	11,120.50			11,120.50
7002	Coffman Union Food Service	220,586.77	14,572.09	797.16	235,956.02
7003	Crookston Dormitories	38,760.57	97.50		38,858.07
7004	Crookston Dining Hall.....	30,942.44	6,914.65	6.95	37,850.14
7005	Morris Dormitories	35,176.55	1,702.60		36,879.15
7006	Morris Dining Hall.....	21,596.79	1,160.71	1,645.00	24,402.50
7007	Agricultural Dormitories	60,510.27	5,523.83	1,690.87	67,724.97
7008	Agricultural Cafeteria and Dining Hall	45,381.19	106.72		45,487.91
7009	Winchell Cottages—Women	20,306.65	234.51	10.00	20,531.16
7011	Grand Rapids Dining Hall and Dormi- tory	18,874.37			18,874.37
7013	Farm Board Club—Grand Rapids.....	410.13			410.13
7014	Pioneer Hall	148,933.67	1,506.81	620.01	149,820.47
7015	Centennial Hall	283,212.85	39,905.03	219.07	323,336.95
7017	Center for Continuation Study	39,977.78	801.40	190.67	40,969.85
7018	Thatcher Hall	25,835.14	204.00		26,039.14
7019	Ada Comstock Hall	151,295.82	2,840.65	763.03	153,373.44
7020	Married Veterans' Trailer Camp—Como Avenue	44,122.58	3,192.76	80.00	47,395.34
7030	Cafeteria—Duluth Branch	30,040.06	85.50	74.29	30,051.27
7031	Duluth Branch Cottages	763.05	262.96		1,026.01
7032	Dormitory—Duluth Branch	19,220.06	100.00	197.70	19,122.36
7033	Waseca Dormitory	22,096.23	259.52		22,355.75
7034	Waseca Dining Hall	65,167.76	153.78		65,321.54
	Total	\$ 1,439,721.59	\$ 95,066.80	\$ 3,374.64	\$ 1,538,163.03
University Services—Student					
	Minnesota Union (old)—Minneapolis Campus	13,846.02			13,846.02
7202	Coffman Memorial Union.....	141,358.57	3,364.93	284.76	144,438.74
7203	Minnesota Union—St. Paul Campus	19,454.86	415.14	499.09	20,369.09
7204	Agricultural Book Store.....	5,693.98	9.70	607.50	5,096.18
7207	University Health Service—Medical	214,130.41	10,274.45	2,533.02	221,871.84
7210	Drawing Board Rentals.....	1,288.90			1,288.90
7211	University Village—Union	9,848.92	83.51		9,932.43
7212	Department of Concerts and Lectures	7,259.21	1,606.98		8,866.19
7216	Grand Rapids Bookstore	72.20			72.20
7218	Student Activities—Morris	550.38	21.50		571.88
7219	Student Activities—Crookston	5,056.21	267.60	219.68	5,104.13
7220	Student Activities—Grand Rapids.....	94.93			94.93
7221	Student Activities—School of Agricul- ture—St. Paul Campus	2,815.28			2,815.28
7222	Bureau of Recommendations	950.82	416.96		1,367.78

DETAIL OF ASSETS—EQUIPMENT

June 30, 1956

Schedule F-5d

Inventory of Equipment					
Dept. No.	Department	Value July 1, 1955	Additions 1955-56	Transfers and Adjustments	Value June 30, 1956
University Services—Student—Continued					
7224	Stadium Stands	19,862.87	10,566.84	13,448.68	16,981.03
	Pioneer Hall Den.....	5,144.38			5,144.38
7225	Refectory Service			13,112.56	13,112.56
7226	Sanford Hall Candy Counter.....	2,204.10	339.60		2,543.70
7229	Microscope Rentals	77,810.62			77,810.62
7231	Professional Colleges Bookstore	54,454.46	7,111.21	1,790.06	59,775.61
7232	Student Activities—University High School	1,736.74	231.15		1,967.89
7233	Nicholson Bookstore	12,971.01	4,698.97	94.90	17,575.08
7234	Coffman Memorial Union—Special Budget	1,134.49			1,134.49
7235	Minnesota Union St. Paul Campus—Special Budget	261.00			261.00
7236	Tennis Courts	208.40	42.34		250.74
7237	Coffman Union—Billiards	15,686.88	7.00	61.00	15,632.88
7238	Coffman Union—Bowling Alleys	6,939.51	3,098.13		10,037.64
7239	Coffman Union—Bookstore	10,399.24	358.63	778.79	9,979.08
7240	Ada Comstock Hall Candy Counter.....	5,441.51			5,441.51
7241	Placement Service—Institute of Technology	3,631.11	386.95	25.00	4,043.06
7242	Microscope Rentals—Botany	557.25			557.25
7243	Bookstore, Lockers, and Post Office—Duluth	9,732.29	1,928.85		11,661.14
7244	Coffman Memorial Union Renovation	534.33	1,426.84		1,961.17
7246	Microscope Rentals—Dental Students	7,397.40	200.85		7,598.25
7247	Centennial Hall Den	206.21			206.21
7249	Student and Staff Activities—University Hospitals	284.42	59.50		343.92
7251	Refreshment Stands, Duluth Branch	1,195.13	12.82		1,207.95
7253	Student Center—Duluth Branch		45,582.91		45,582.91
	Total	\$ 660,214.04	\$ 92,513.36	\$ 6,181.74	\$ 746,545.66
University Services—General					
7300	Printing Department	207,721.19	29,126.12	155.00	237,002.31
7301	Cold Storage	20,361.43	3,960.59	2,346.17	21,975.85
7302	Photographic Laboratory—St. Paul Campus	21,345.96	3,548.99	63.00	24,957.95
7303	Calculating Machine Rentals.....	42,176.80	2,632.45	1,295.50	43,513.75
7304	Medical Illustration	3,768.18	1,462.38		5,230.56
7305	University Press	12,929.85	2,017.58	614.50	14,332.93
7306	Chemical Stores Laboratory.....	3,269.33	1,876.51		5,145.84
7308	Typewriter Rental Account.....	14,684.61	882.50	860.93	14,706.18
7309	Mimeograph Department	14,706.85	574.28	397.50	14,883.63
7310	University Stenographic Bureau.....	145.03			145.03
7311	Mimeograph and Bulletins—St. Paul Campus	23,199.40	3,874.87		27,074.27
7312	University Laundry	238,615.45	45,530.49	38,485.83	245,660.11
7313	Post Office	26,523.36		117.00	26,406.36
7314	Blue Print Service.....	4,245.36	2,835.00	100.00	7,180.36

DETAIL OF ASSETS—EQUIPMENT

June 30, 1956

Schedule F-5d

Inventory of Equipment					
Dept. No.	Department	Value July 1, 1955	Additions 1955-56	Transfers and Adjustments	Value June 30, 1956
University Services—General—Continued					
7315	University Garages	7,447.02	21.36	8.20	7,476.58
7316	Tabulating Machine Department.....	745.01			745.01
7317	Farm Management Service.....	1,120.07			1,120.07
7319	Audio-Visual Education Service.....	199,933.03	17,034.38	3,109.89	213,857.52
7325	Farm Shop	312.47		312.47	
7326	Secondhand Materials	4,826.93	267.89		5,094.82
7329	Milk and Cream Plant	58,024.06	49,799.32		107,823.38
7330	Photographic Laboratory—Minneapolis Campus	4,554.83	73.70		4,628.53
7331	Metropolitan Opera Co. Concert	626.04	4.41		630.45
7332	Minnesota State Board of Vocational Education—Veterans	160.35			160.35
7333	University Parking Lots	3,637.20	1,409.04	18.15	5,064.39
7334	Transportation	18,511.67	7,720.34	3,588.65	22,643.36
7336	Soil Testing Laboratory	779.70	993.65		1,773.35
7339	Bindery	24,929.31	102.90		25,032.21
7340	Medical Research Laboratory Pool	83.50			83.50
7341	Electronics Shop	1,214.40			1,214.40
7342	Photographic Laboratory—Surgery	60.60	856.96		917.56
7343	Animal X-Ray		169.00		169.00
7344	Washington Ave. Parking Ramp		1,442.71		1,442.71
	Total	\$ 960,658.99	\$ 178,217.42	\$ 50,784.09	\$ 1,088,092.32
Revolving Funds					
7400	Advanced Registry Testing.....	296.91			296.91
7401	Mayo Memorial Hospital Gift Shop and Fountain	79.38	571.11		650.49
7403	Commencement and Miscellaneous Ex- pense	260.62			260.62
7405	Military Uniforms—Advanced Students	192.00			192.00
7406	Military Equipment Lost	67.97			67.97
7411	School of Nursing	1,273.67			1,273.67
7412	Seed Distribution Fund.....	29,525.57	1,654.00	495.00	30,684.57
7413	Lockers—St. Paul Campus	899.94			899.94
7414	Men's Gym Towel Fund	271.32			271.32
7415	Cold Room Maintenance and Operation	1,510.79			1,510.79
7416	Women's Physical Education Fee Fund	5,732.52	748.98		6,481.50
7419	Gym Towel Fund—St. Paul Campus	1,624.12			1,624.12
7420	Animal Colony	10,721.22	218.00	446.17	11,385.39
7422	Lockers—Minneapolis Campus	60,046.27		665.24	59,381.03
7424	University Band	33,460.90	36.15	33,497.05	
7426	Student Organizations Finance Office...	2,663.30	55.00		2,718.30
7430	University Recreation Field.....	27,335.95	1,494.80		28,830.75
7431	Bureau of Field Studies and Surveys	5,632.03	1,476.88	235.00	6,873.91
7433	State-Wide Ninth Grade Testing Pro- gram	12.00	26.24	149.56	187.80
7441	4-H Club Revolving Fund	1,159.30	39.92		1,199.22
7442	University Theater	24,784.03	341.21	29.90	25,095.34

DETAIL OF ASSETS—EQUIPMENT

June 30, 1956

Schedule F-5d

Inventory of Equipment					
Dept. No.	Department	Value July 1, 1955	Additions 1955-56	Transfers and Adjustments	Value June 30, 1956
Revolving Funds—Continued					
7445	Investment Overhead	1,788.28	137.30	41.58	1,884.00
7446	Graduate School Thesis	135.80			135.80
7450	University Airport	9,713.75			9,713.75
7451	Weed Research Fund	1,492.74			1,492.74
7453	Agriculture Extension Fertilizer Demonstration Fund		340.00		340.00
7456	Engineering Defense Production	28,222.16		411.59	27,810.57
7460	Rosemount — Compressor Maintenance and Repair		312.18		312.18
7462	Rosemount Aeronautical Laboratories, Exhausters, Maintenance and Operation		67.62		67.62
7464	Rosemount Aeronautical Engineering Revolving Fund—Inventories		239.02		239.02
7465	Rosemount Aeronautical Engineering, Revolving Fund, Shops		37.49		37.49
7471	Civilian Defense Training Glider.....	800.00			800.00
7478	Analog Computing Center	39,825.25			39,825.25
7497	Student Activities—Duluth Branch	8,384.61	675.32	310.13	8,749.80
7501	University High School Physical Education Gymnasium Fund	58.95	172.50	3.00	234.45
7502	Physics Storeroom		861.52	601.31	260.21
7503	Livestock and Feed—Animal Husbandry		201.25		201.25
7505	Cheese Products Revolving Fund		226.23		226.23
7506	Poultry and Feed Revolving Fund		28.56		28.56
7507	Physiology Shops		26.88		26.88
7508	Agriculture Short Courses		109.65		109.65
7551	Veterans Administration — Vocational Advisement	47.15			47.15
7584	Veterans Administration — Psychiatric Nursing	118.69			118.69
7592	University High School—Office Training Equipment and Maintenance Replacement	4,182.15			4,182.15
7594	Farwell, Ozman, Kirk and Company	7,621.52			7,621.52
7596	University Theatre—Duluth Branch	1,325.03	19.22		1,344.25
7597	Mechanics and Materials Testing Lab.....	11,066.08	4,820.19		15,886.27
7459	Miscellaneous		38.81	38.81	
	Total	\$ 322,331.97	\$ 13,252.99	\$ 34,524.26	\$ 301,060.70
Research					
5000	U. S. Public Health Service—Research on Nutritional Requirements of the Early Embryo	1,385.04			1,385.04
5002	General Mills Radio and Television Studies	11.04			11.04
5003	General Mills Journalism Research	375.10			375.10
5006	National Science Foundation Research on Atomic Mass Determination	3,546.29	69.66		3,615.95

DETAIL OF ASSETS—EQUIPMENT

June 30, 1956

Schedule F-5d

Inventory of Equipment					
Dept. No.	Department	Value July 1, 1955	Additions 1955-56	Transfers and Adjustments	Value June 30, 1956
Research—Continued					
5014	Louis W. and Maud Hill Family Foundation—Minnesota Center for Philosophy of Science	976.41	43.53		1,019.94
5018	U. S. Public Health Service—Social Adjustments Study	64.67			64.67
5021	Wisconsin Alumni Research Foundation—Super Accelerator Research	172.00			172.00
5025	National Science Foundation—Study of Animal Cell Nucleus	614.00	777.15		1,391.15
5029	National Science Foundation Research in Stratigraphy of Bituminous Deposits		399.00		399.00
5030	Research Corporation—Research on White Dwarfs	37.04			37.04
5035	National Science Foundation—Research on Crustacean Endocrinology		140.65		140.65
5037	National Research Foundation—Research on Purple Bacteria		1,450.00		1,450.00
5039	National Science Foundation—Research on Igneous Rocks		190.00		190.00
5041	National Science Foundation—Research on Cosmic Rays		238.51		238.51
5043	U. S. Navy Contract No. N-onr-710(19)		762.06		762.06
5044	State of Minnesota Contract No. E-2196		139.88		139.88
5054	Hill Family Foundation—Research on Growth Pattern of Maize		175.00		175.00
	Sub-total	\$ 7,181.59	\$ 4,385.44		\$ 11,567.03
5101	American Society of Heating and Ventilating Engineers—Research on Panel Heating	221.40			221.40
5103	U. S. Air Force, Contract No. AF18-(600)1226	38.25			38.25
5106	U. S. Air Force, Contract No. AF33-(600)28472	9,442.96	270.00	9,172.96	
5107	Office of Naval Research, Contract N8-onr-66207		47.07		47.07
5108	U. S. Air Force, Contract No. AF33-(616)2757	36.56	27,026.37	65,084.48	92,147.41
5109	U. S. Navy, Contract No. Nonr-710(14)	80.05	39.05		119.10
5110	U. S. Air Force, Contract No. AF18-(600)1226	847.68	4,454.26		5,301.94
5111	U. S. Air Force, Contract AF33 (038)-20840	650.00	1,944.33	1,294.33	
5114	U. S. Air Force Contract AF18(600)-1553		2,152.69		2,152.69
5115	Department of the Army, Contract DA 11-022-ORD-1716	32.50		487.24	519.74

DETAIL OF ASSETS—EQUIPMENT

June 30, 1956

Schedule F-5d

Inventory of Equipment					
Dept. No.	Department	Value July 1, 1955	Additions 1955-56	Transfers and Adjustments	Value June 30, 1956
Research—Continued					
5120	U. S. Air Force Contract No. AF33 (616)-3241		458.87		458.87
	E. I. du Pont de Nemours & Company Cellulose Research	29.66			29.66
5123	Minneapolis Honeywell Regulator Co., Purchase Order No. E395491	19.90	55.81		75.71
5125	U. S. Navy, Office of Naval Research Nonr-710(15)		70.74	200.00	270.74
5126	U. S. Army Engineers Contract DA-11-190-eng-1	2,800.83	107.00	2,693.83	
5128	U. S. Army Contract DA-36-039-SC-70151		66.52	556.70	623.22
5132	Research Corporation—Research on Rotated Electrodes	279.53			279.53
5135	Charles A. Mann Research Fund in Chemical Engineering	1,089.69	722.36		1,812.05
5136	Army Ordnance Corps Contract DA11-022-ORD-571	512.74		512.74	
5137	Atomic Energy Commission Contract AT (11-1)-211	5,337.27			5,337.27
5138	U. S. Atomic Energy Commission Contract AT (11-1)-210	8,802.42	49.50		8,851.92
5140	U. S. Air Force Contract No. 33(616)-3160			1,172.00	1,172.00
5141	General Mills Research on Iron Ore Flo- tation	2,154.25			2,154.25
5142	U. S. Atomic Energy Commission Con- tract AT(11-1)-219	2,092.92	170.00		2,262.92
5145	U. S. Air Force Contract AF 33(616)- 3569		108.00		108.00
5148	National Science Foundation—Research on Force Constants	400.00			400.00
5152	U. S. Atomic Energy Commission Con- tract AT (30-1)-1360	511.60			511.60
5154	Department of the Army, Bureau of Ordnance Research, Contract DA 11-022-ORD-998	291.00			291.00
5156	U. S. Air Force Contract AF18 (600)- 338	2,789.92		2,789.92	
5158	U. S. Air Force Contract AF18 (600)- 338	87.44		87.44	
5159	U. S. Air Force Contract AF18 (600)- 384	5,442.05	26.50	2,867.00	8,335.55
5161	U. S. Navy, Bureau of Aeronautics, Contract NOas-52-783C	3,090.09	52.27	3,037.82	
5165	Rohm and Haas Co.—Research in Chem- istry	80.00			80.00

DETAIL OF ASSETS—EQUIPMENT

June 30, 1956

Schedule F-5d

Inventory of Equipment					
Dept. No.	Department	Value July 1, 1955	Additions 1955-56	Transfers and Adjustments	Value June 30, 1956
Research—Continued					
5167	U. S. Army, Signal Corps, Contract DA-36-039-SC-42561	13,218.75		13,218.75	
5170	U. S. Air Force Contract AF18(600)-479	7,349.60	346.12		7,695.72
5171	National Science Foundation—Natural Convection Research	181.50			181.50
5173	U. S. Navy Bureau of Ships NObs r-63172	29,987.73	289.50	388.36	29,888.87
5175	Merck and Co.—Research Fund	1,562.23			1,562.23
5176	Lee Irwin Smith Fund	396.07			396.07
5178	U. S. Air Force, Contract No. AF 18(600)-599	6,247.00		1,257.24	4,989.76
5183	U. S. Air Force, Contract AF 33(616)-473	32,077.12	447.39	29,430.29	61,954.80
5185	U. S. Air Force, Contract AF 33(616)-474	160.55		450.00	610.55
5190	U. S. Air Force, Contract AF 18(600)-851	36,306.96	468.65	66,274.26	103,049.87
5193	U. S. Air Force Contract No. AF 33-(616)-2178	5,467.99	29.79	42,320.00	47,817.78
5194	U. S. Navy Contract NOy-79585	31.05			31.05
5196	U. S. Army—Contract No. DA-36-039 sc-52635	7,005.50	222.53		7,228.03
5198	U. S. Army, Signal Corps, Contract DA 36-039 SC-64520	381.70		381.70	
	Sub-total	\$ 187,534.46	\$ 34,878.12	\$ 176,595.54	\$ 399,008.12
5201	Atomic Energy Commission, Contract AT(11-1)-109	3,068.91			3,068.91
5202	Sharp & Dohme Division of Merck & Co., Inc. Research on Sulfa Drugs	9.19			9.19
5210	Sulphite Pulp, Manufacturers' Research League, Inc.—Research in Torula Yeast	248.44			248.44
5211	Williams-Waterman Nutrition Fund	545.09	303.05		848.14
5212	U. S. Public Health Service—Research on Bacteria in Unsaturated Fatty Acids	122.15			122.15
5214	Geo. A. Hormel & Company, Swine Film Production Fund	45.00			45.00
5215	Lederle Laboratories—Research on Antibiotics in Lamb Feeding	429.00	216.67		645.67
5216	Southern Minnesota Breeding Research Fund	362.00			362.00
5217	U. S. Quartermaster Corps—DA44-109-qm-1766	161.81		161.81	
5219	Department of Agriculture, Contract A-1S-33422	77.22			77.22
5222	U. S. Department of Agriculture Agricultural Training of Foreign Nationals		5,502.08		5,502.08

DETAIL OF ASSETS—EQUIPMENT

June 30, 1956

Schedule F-5d

Inventory of Equipment						
Dept. No.	Department	Value July 1, 1955	Additions 1955-56	Transfers and Adjustments	Value June 30, 1956	
Research—Continued						
5226	National Oak Wilt Research Committee Research	406.78	40.95		447.73	
5228	Soy Bean Oil Meal Research	704.90			704.90	
5229	Minnesota Turkey Growers Association—Research in Salmonella Infections in Turkeys	139.80	1,500.00		1,639.80	
5230	Iron Range Resources & Rehabilitation Commission—Contract E-1454	2,619.83	48.60		2,668.43	
5231	Chapman Chemical Co. Graduate Research in Wood Preservation	40.00			40.00	
5232	Minnesota Turkey Growers Association, Inc.—Research of Bluecomb Disease of Turkeys	180.11			180.11	
5233	U. S. Public Health Service—Investigations of Renal Function in Dairy Cattle	237.50			237.50	
5234	Lederle Laboratories—Antibiotics Feeding Research Fund	109.00			109.00	
5235	Grassland Research Fund	1,205.59			1,205.59	
5236	Research Corporation Studies on Forest Inventory	152.81			152.81	
5237	Nutrition Foundation Incorporated Research on Mineral Elements	384.00			384.00	
5238	Cargill Incorporated—Research on the Relation of Molds to Sick Wheat	671.46			671.46	
5241	U. S. Army, Surgeon General, Contract No. DA 49-007 MD-278	189.09		189.09		
5243	Lederle Laboratories Division American Cyanamid Company—Research on Aureomycin	1,658.87	273.13		1,932.00	
5244	Charles Pfizer and Company—Research on Bluecomb Disease	1,025.00			1,025.00	
5245	Millers' National Federation — Sick Wheat Research	83.40			83.40	
5246	Abbott Laboratories Research on Arsanilic Acid	816.43			816.43	
5247	Spencer Chemical Company—Nitrogen Research	20.38			20.38	
5248	Research on the Fertility of Stud Bulls	1,058.60			1,058.60	
5249	U. S. Department of Agriculture, Contract A-1s-33469	294.64			294.64	
5250	Soils Research Fund	3,205.30	977.50		2,227.80	
5252	Merck & Company, Inc. Research on Swine Nutrition	1,206.30			1,206.30	
5253	U. S. Army, Office of Ordnance Research, Contract DA-11-022-ORD 999	831.00	136.32		967.32	
5256	U. S. Army, Surgeon General, Contract DA-49-007-MD-321	92.37	122.90		215.27	

DETAIL OF ASSETS—EQUIPMENT

June 30, 1956

Schedule F-5d

Inventory of Equipment					
Dept. No.	Department	Value July 1, 1955	Additions 1955-56	Transfers and Adjustments	Value June 30, 1956
Research—Continued					
5257	Pioneer Hi-Bred Corn Company—Corn Improvement Fund		26.91		26.91
5259	U. S. Air Force, Contract AF 18(600)-413	3,706.76	428.75	90.00	3,368.01
5260	National Science Foundation Research on Enzymes	1,896.70			1,896.70
5261	Minneapolis Grain Exchange Agreement	324.94			324.94
5264	Louis W. and Maud Hill Family Foundation—Bovine Functional Infertility Research				
		62.46			62.46
5265	Louis W. and Maud Hill Family Foundation—Bovine Vibriosis Research ..	528.15			528.15
5266	E. I. duPont de Nemours & Company Cellulose Research	74.66	68.35		143.01
5267	U. S. Public Health Service—Enzyme Research Fellowship	500.00			500.00
5269	Archer - Daniels - Midland Company—Drying Oil Research		59.00		59.00
5270	Dairy Husbandry Research Fund	496.49		24.49	472.00
5276	U. S. Department of Agriculture, Contract A-1s-33800	964.14			964.14
5280	U. S. Army Chemical Corps, Contract No. DA-18-064-CML-2405	1,385.20	213.01		1,172.19
5283	State of Minnesota, Contract E-2888	100.24			100.24
5286	Department of the Army Contract DA-19-129-QM-544			115.23	115.23
5289	U. S. Public Health Service Research of Bovine and Porcine Leptospirosis	15.75			15.75
5290	E. I. duPont de Nemours and Company—Meat Scrap Research	110.76	201.66		312.42
5291	Twin City Milk Producers Association—Handling of Milk Research	9.50			9.50
5293	Bakelite Company—Frozen Food Packaging Study	186.52	276.72		463.24
5294	Department of Agriculture—Research on Air-sac Infections in Turkeys	471.24	59.23		530.47
5295	Artificial Breeding of Dairy Cattle Research Fund	251.15	97.50		348.65
5296	Northwest Feed Manufacturers Association Research in Swine and Pigs Nutrition Requirements	152.00			152.00
5297	Wisconsin and Minnesota—Cooperative Bull Studs Fund	773.57	741.97		1,515.54
5298	U. S. Department of Agriculture Contract No. A-1s-33834		21.18		21.18
5299	U. S. Department of Agriculture Contract No. A-1s-33836	110.00	561.90		671.90
	Sub-total	\$ 34,522.20	\$ 8,638.86	\$ 170.16	\$ 42,990.90

DETAIL OF ASSETS—EQUIPMENT

June 30, 1956

Schedule F-5d

Inventory of Equipment					
Dept. No.	Department	Value July 1, 1955	Additions 1955-56	Transfers and Adjustments	Value June 30, 1956
Research—Continued					
5300	Sterling-Winthrop Research Institute— Research on Lithospermum Ruderale	212.49			212.49
5301	U.S. Public Health Service Pulmonary Hypertension Research	1,564.92			1,564.92
5302	U. S. Public Health Service—Research on Gastric Carcinogenesis	451.14			451.14
5303	U. S. Public Health Service Research on Gastric Secretion	1,457.89			1,457.89
5304	Wyeth Laboratories—Research on Anti- biotic Inactivation	10.50			10.50
5305	U. S. Public Health Service Training in Neurology	6,593.23	174.06		6,767.29
5307	U. S. Public Health Service—Research on Experimental Endocarditis	2,587.34	1,328.54		3,915.88
5308	U. S. Public Health Service—Research on Cancer of the Steroidal Conjugation Mechanism	1,981.80	434.50		2,416.30
5311	Silas McClure Medical Research Fund	2,318.60	1,734.10		4,052.70
5312	Louis W. and Maud Hill Family Founda- tion—Research on Cerebral Palsy	3,172.73		2,676.00	496.73
5314	Office of the Surgeon General, Contract DA-49-007-MD-80	14,708.93	512.32		15,221.25
5315	American Cancer Society—Cancer Re- search (Cortisone and ACTH)	348.05			348.05
5316	National Foundation for Infantile Pa- ralysis—Respiration Research	129.91			129.91
5317	St. Joseph's Hospital Fund for Surgical Research	30.00			30.00
	U. S. Public Health Service Research on Heart Tissue	130.00			130.00
5318	U. S. Atomic Energy Commission AT (11-1)-232, Study Effects of Hor- mones on Total Body Irradiation		400.00		400.00
5319	U. S. Public Health Service Interauricu- lar Research	4,591.49			4,591.49
5320	U. S. Public Health Service—Vital Staining Research	115.15	87.86		203.01
5322	Department of the Army, Office of the Surgeon General—Contract DA-49- 007-MD-95	1,872.23			1,872.23
5323	W. K. Kellogg Foundation—Hospital Administration II	242.10			242.10
5324	John H. Briggs Porphyrin Research Fund	319.48			319.48
5325	Damon Runyon Memorial Fund—Can- cer Reoperative Studies	42.75			42.75
5326	U. S. Public Health Service, Research on Vitamins and Amino Acids	1,910.66			1,910.66

DETAIL OF ASSETS—EQUIPMENT

June 30, 1956

Schedule F-5d

Inventory of Equipment					
Dept. No.	Department	Value July 1, 1955	Additions 1955-56	Transfers and Adjustments	Value June 30, 1956
Research—Continued					
5327	U. S. Public Health Service—Research on the Permeability of the Blood Brain Barrier		44.20		44.20
	U. S. Public Health Service—Research on Gastric Mucosa	2,078.93			2,078.93
5329	U. S. Public Health Service, Research on the Central Nervous System	1,183.15	615.20		1,798.35
5330	U. S. Public Health Service—Research on Pathogenesis of Rheumatic Fever Eli Lilly and Company Cardiac Pressure Studies	858.13			858.13
		3,490.30			3,490.30
5331	U. S. Air Force Contract AF41(657)-23		519.91	9,001.07	9,520.98
5332	W. K. Kellogg Foundation Nursing Service Administration Work Shop	219.40	5.67		225.07
5333	Minnesota Heart Association—Research on Vectorelectrocardiography	682.78			682.78
5335	U. S. Public Health Service—Research on Influence of Aureomycin	450.69	65.00		515.69
5337	U. S. Public Health Service—Studies on the C-Reactive Proteins	873.09			873.09
5338	Louis W. and Maud Hill Family Foundation—Research in Heart Disease—Ancker Hospital	18,707.21	104.89		18,812.10
5339	U. S. Air Force Wright Patterson Air Force Base—AF 33(038)-24499	1,308.89	10.00	1,298.89	
5341	Lederle Fluid Research Fund	7,425.30			7,425.30
5342	American Heart Association, Research on Rheumatic Fever	944.53			944.53
5343	U. S. Public Health Service Research on Cortisone	541.90			541.90
5344	Society for Preservation and Encouragement of Barbershop Quartette Singing in America—Medical Research Fund	20,303.25	5,450.14		25,753.39
5345	Research Corporation Williams-Waterman Fund—Research on Amino Acids	2,409.12			2,409.12
5351	Squibb Institute for Medical Research—Anesthetic Research	1,903.81	100.00		2,003.81
5352	Winthrop-Stearns, Incorporated, Research in Cerebral Angiography	201.00		201.00	
5353	Coronary Thrombosis Research	9,891.45	5,475.00	101.33	15,265.12
	Smith, Kline & French Laboratories—Penicillin Research	11.65			11.65
5354	George C. Dittman Fund		150.92		150.92
5355	Elizabeth Kenny Foundation, Inc., Lansing Poliomyelitis Virus Research ..	1,553.67			1,553.67
5356	Rose R. Peck Fund—Research in Blood Disease	793.71	16.45		777.26

DETAIL OF ASSETS—EQUIPMENT

June 30, 1956

Schedule F-5d

Inventory of Equipment					
Dept. No.	Department	Value July 1, 1955	Additions 1955-56	Transfers and Adjustments	Value June 30, 1956
Research—Continued					
5357	Sister Kenny Neuromuscular Research		19.10		19.10
5358	U. S. Public Health Service—Research on Inorganic Ions	353.04			353.04
5360	G. Nelson Dayton Fund for Cancer Research—Malignant Disease Fund	737.88			737.88
5361	U. S. Public Health Service Study of Bone Growth after Poliomyelitis	724.57			724.57
5362	U. S. Public Health Service—Research on Dioxide Concentration	1,789.43			1,789.43
5363	U. S. Public Health Service—Studies on Nitrification of Soils	973.96	870.00		1,843.96
5366	U. S. Public Health Service—Research on Heat and Cold on Central Nervous System	206.33			206.33
5367	Minnesota Division American Cancer Society, Inc., Special Research Fund	4,696.13	3,065.04		7,761.17
5368	Bertha H. Walker, Cobalt 60 Beam Therapy Unit	43,622.74			43,622.74
5369	World Health Organization—Brucellosis Research Center	354.00	149.82		503.82
	U. S. Public Health Service Research on Endocarditis and Glomerulonephritis	194.42			194.42
5371	U. S. Public Health Service Research on Thymectomy		126.62		126.62
5372	Minnesota Division American Cancer Society, Inc., Physiological Determinants of Carcinogenesis Fund	8,260.91	38.30		8,299.21
5378	Surgery Research Fund	1,385.43			1,385.43
5379	Neurology Research	1,141.96	2,163.79		3,305.75
5381	United States Public Health Service Research on Mammalian Skeletal Muscle	399.75			399.75
5383	U. S. Atomic Energy Commission—Contract AT(11-1)-232	6,465.96	54.45	1,506.18	5,014.23
5385	George C. Dittman Fund for Research in the Field of Eye, Ear, Nose, and Throat	5,477.95	1,530.44		7,008.39
5387	Special Research—Physical Medicine	523.77			523.77
5391	Life Insurance Medical Research of Perfused Organs	1,249.55			1,249.55
5394	U. S. Army, Surgeon General, Contract DA-49-007-MD-329	445.00		445.00	
5399	Schenley Laboratories Incorporated Research	517.45			517.45
	Sub-total	\$ 200,143.58	\$ 25,193.42	\$ 2,772.67	\$ 228,109.67
5400	Minnesota Heart Association—Cardiovascular Research—Pediatrics I	2,474.82			2,474.82
5401	Minnesota Heart Association—Cardiovascular Research—Pediatrics II.....	332.50	14.51		347.01

DETAIL OF ASSETS—EQUIPMENT

June 30, 1956

Schedule F-5d

Inventory of Equipment					
Dept. No.	Department	Value July 1, 1955	Additions 1955-56	Transfers and Adjustments	Value June 30, 1956
Research—Continued					
5402	Minnesota Heart Association—Cardiovascular Research—Pediatrics III	133.84	942.68		1,076.52
5404	Minnesota Heart Association—Cardiovascular Research—Pediatrics V	16.00			16.00
5405	Minnesota Heart Association—Cardiovascular Research—Surgery	2,497.91	318.99		2,816.90
5406	Minnesota Heart Association—Cardiovascular Research—Medicine I	1,085.42			1,085.42
5408	Minnesota Heart Association—Cardiovascular Research—Medicine III	2,717.68			2,717.68
5409	Minnesota Heart Association—Cardiovascular Research—Physiology I	2,706.13	543.98		3,250.11
5410	Minnesota Heart Association—Cardiovascular Research—Physiology II	6,324.63		84.10	6,408.73
5411	Minnesota Heart Association—Cardiovascular Research — Physiological Hygiene	1,723.75	1,726.03	75.00	3,524.78
5412	Minnesota Heart Association—Cardiovascular Research—Surgery II	1,704.95	1,358.10		3,063.05
5413	Minnesota Heart Association—Cardiovascular Research—Surgery III	2,081.19	585.91		2,667.10
5416	Minnesota Heart Association—Cardiovascular Research—Radiology II	2,450.00			2,450.00
5417	Minnesota Heart Association Cardiovascular Research—Physiology III	6,090.68		71.66	6,019.02
5418	Minnesota Heart Association Cardiovascular Research—Medicine IV	698.18			698.18
5420	Minnesota Heart Association—Cardiovascular Research—Pediatrics VIII	139.61			139.61
5421	Minnesota Heart Association Cardiovascular Research—Pathology V	24.75			24.75
5422	Minnesota Heart Association—Cardiovascular Research—Physiology IV	267.16	924.48		1,191.64
5423	Minnesota Heart Association—Cardiovascular Research—Physiology V	722.00	49.94		771.94
5424	Minnesota Heart Association—Cardiovascular Research—Medicine V	10,164.52	1,021.01		11,185.53
5425	Minnesota Heart Association—Cardiovascular Research — Physiological Hygiene II	126.00	156.43		282.43
5426	Minnesota Heart Association—Cardiovascular Research—Medicine VI	3,317.32	356.20		3,673.52
5427	Minnesota Heart Association—Cardiovascular Research—Surgery V	154.33			154.33
5429	Minnesota Heart Association—Cardiovascular Research—Surgery VII	500.00			500.00
5434	Minnesota Heart Association — Cardiovascular Research — Physiological Chemistry I	97.90	272.45		370.35

DETAIL OF ASSETS—EQUIPMENT

June 30, 1956

Schedule F-5d

Inventory of Equipment					
Dept. No.	Department	Value July 1, 1955	Additions 1955-56	Transfers and Adjustments	Value June 30, 1956
Research—Continued					
5435	Minnesota Heart Association Cardiovascular Research—Pediatrics IX	190.00	98.20		288.20
5436	Minnesota Heart Association Research—Medicine VII		288.00		288.00
5437	Minnesota Heart Association Cardiovascular Research—Physiology VI	784.49	890.00		1,674.49
5438	Minnesota Heart Association Cardiovascular Research—Zoology I		189.02		189.02
5441	Charles Pfizer Company Research on Staphylococci	472.30			472.30
5443	U. S. Public Health Service—Research on Endogenous and Exogenous Cerebral Toxins	16,267.00	662.57		16,929.57
5445	U. S. Public Health Service—Research of Rapid Isolation of Pathogenic Agents	791.07			791.07
5446	Winthrop-Stearns, Inc.—Research on Brucellosis	77.17			77.17
5447	Louis W. and Maud Hill Family Foundation—Research on Peripheral Arteriosclerosis	8,166.72			8,166.72
5448	National Dairy Council Research on Cholesterol Metabolism	618.79	176.69		442.10
5453	Minnesota Mining and Manufacturing Company—Offset Printing Compound Research	265.79			265.79
5454	U. S. Public Health Service, Research on Intracardiac Surgery	1,096.99	63.36		1,160.35
5455	U. S. Public Health Service—Research on Malnutrition	1,776.87	132.96		1,909.83
5456	U. S. Army, Office of the Surgeon General, Contract DA-49-007-MD-390 ...	778.78		445.00	1,223.78
5457	Damon Runyon Memorial Fund—Research on Therapy of Cancer	962.37			962.37
5458	U. S. Public Health Service Rehabilitation Activity Research	4,488.72	206.63		4,695.35
5463	Louis W. and Maud Hill Family Foundation—Electronarcosis in Surgery Study	4,627.99			4,627.99
5465	U. S. Air Force, Contract AF 18(600)-557	6,645.35		2,985.96	9,631.31
5467	U. S. Public Health Service—Traineeships in Rehabilitation	4,873.45	235.86		5,109.31
5468	Rheumatic Heart Disease Research	2,092.00			2,092.00
5469	American Heart Association Incorporated—Cardiovascular Research ...	5,418.71	7,930.74		13,349.45
5470	Life Insurance Medical Research Fund—Research on Acquired Heart Diseases	1,267.48	250.78		1,518.26
5471	American Heart Association—Studies in Intermediary Metabolism	10.50			10.50

DETAIL OF ASSETS—EQUIPMENT

June 30, 1956

Schedule F-5d

Inventory of Equipment					
Dept. No.	Department	Value July 1, 1955	Additions 1955-56	Transfers and Adjustments	Value June 30, 1956
Research—Continued					
5473	American Cancer Society, Inc., Metabolic Studies of Carcinogenic Amines	287.99			287.99
5474	U. S. Public Health Service—Research on Bacteria within Plankton Organisms	1,279.38	32.50		1,311.88
5475	U. S. Air Force, Contract No. AF 18-(600)-629	14,144.70		14,029.56	115.14
5478	U. S. Public Health Service—Study of Chronic Experimental Heart Failure	1,915.48	85.93		1,829.55
5479	U. S. Public Health Service—Research on Fluorescein Dyes	182.85			182.85
5483	U. S. Public Health Service—Research on the Effect of Magnesium	258.29			258.29
5485	Louis W. and Maud Hill Family Foundation—Research on Autonomic Tests	11,613.96	334.10		11,948.06
5486	U. S. Army, Quartermaster General, Contract DA-44-109-QM-1526	858.37	944.68		1,803.05
5487	Odd Fellows Heart Research Fund	576.15			576.15
5488	Louis W. and Maud Hill Family Foundation—Metabolism Research	45.95			45.95
5490	U. S. Public Health Service—Fellowship in Physical Medicine and Rehabilitation	942.03	427.47		1,369.50
5492	Rose Wangensteen Memorial Fund for Surgical Research in Heart Disease	507.55	821.88		1,329.43
5493	American Medical Association—Research on Intracardiac Surgery	146.00			146.00
5494	Louis W. and Maud Hill Family Foundation—Research on Metabolism of the Fetus in Utero	3,895.42			3,895.42
5495	U. S. Public Health Service—Research on Histochemistry	2,715.25	144.59		2,859.84
5497	U. S. Public Health Service—Research on Significance of Magnesium	67.03			67.03
5498	U. S. Public Health Service—Research of Acid Derivatives in Cancer	1,025.91	232.80		1,258.71
5499	U. S. Public Health Service Studies of Steroid Metabolism in Surgical Patients	308.57			308.57
	Sub-total	\$ 150,994.69	\$ 21,894.23	\$ 10,511.16	\$ 162,377.76
5502	U. S. Public Health Service—Nervous System Disease Research	1,564.93	781.38		2,346.31
5503	U. S. Public Health Service Biostatistical Aids Research	2,561.75	807.50		3,369.25

DETAIL OF ASSETS—EQUIPMENT

Schedule F-5d

June 30, 1956

Inventory of Equipment					
Dept. No.	Department	Value July 1, 1955	Additions 1955-56	Transfers and Adjustments	Value June 30, 1956
Research—Continued					
5504	Mrs. George P. Tweed—Fund for Surgical Research	619.50			619.50
5506	Minnesota Division, American Cancer Society, Inc.—Research on Cured Cases of Gastric Cancer	116.00			116.00
5507	Minnesota Division, American Cancer Society, Inc.—Research on Genesis of Mammary Cancer in Mice	129.96			129.96
5508	Minnesota Division, American Cancer Society, Inc.—Research on Inbred Stocks of Mice		165.00		165.00
5509	Minnesota Division, American Cancer Society, Inc.—Research on Biological Evaluation of Gamma Radiation	514.13	614.16		1,128.29
5510	Minnesota Division, American Cancer Society, Inc., Research on Pituitary Growth Hormone	139.96			139.96
5511	Eli Lilly and Company—Research on Bacterial Enzyme Systems	142.00	484.00		626.00
5514	U. S. Public Health Service—Research on Renal Vein Blood Flow	140.19			140.19
5517	U. S. Public Health Service—Research on Barbiturate Intoxication	2,876.70	375.50		3,252.20
5518	G. D. Searle and Company—Research on Prostatic Carcinoma	795.16			795.16
5520	U. S. Atomic Energy Commission, Contract No. AT(11-1)-285	10.50			10.50
5521	American Medical Association—Research on Liver Injury	42.19			42.19
5522	U. S. Public Health Service—Research on Immunity in Experimental Cancer	417.75	3,397.57		3,815.32
5523	Louis W. and Maud Hill Family Foundation—Research Professorship in Enzymology and Intermediary Metabolism		155.00		155.00
5524	Life Insurance Medical Research Fund—Research on Intracardiac Surgery	30.00	1,370.70		1,400.70
5526	Otto Bremer Foundation—Research on Cardiac Dynamics	565.25	1,752.00		2,317.25
5527	Louis W. and Maud Hill Family Foundation, Research on Spontaneous Hypoglycemia	226.04			226.04
5528	U. S. Public Health Service, Research on Arteriosclerosis	1,107.95	1,346.26		2,454.21
5529	American Cancer Society, Inc.—Research on Growth of Cancer	126.52	966.43		1,092.95
5531	American Heart Association Inc.—Research on Cardiac Tissue	86.08			86.08

DETAIL OF ASSETS—EQUIPMENT

June 30, 1956

Schedule F-5d

Inventory of Equipment					
Dept. No.	Department	Value July 1, 1955	Additions 1955-56	Transfers and Adjustments	Value June 30, 1956
Research—Continued					
5532	American Heart Association, Research on Experimental Myocarditis and Valvulitis	107.16	49.72		156.88
5534	American Heart Association, Research on Intermediary Metabolism		2,278.29		2,278.29
5535	American Heart Association, Research on Necrotizing Lesions	398.35			398.35
5541	Minnesota Mining and Manufacturing Company—Research on Toxicity	168.94	337.36		506.30
5543	U. S. Public Health Service—Research in Academic Medicine	310.00			310.00
5544	Life Insurance Medical Research Fund—Dr. Almenoff	20.95			20.95
5545	U. S. Public Health Service—Research on Bile Acid Metabolism	144.70	38.00		182.70
5546	U. S. Public Health Service—Research on Experimental Diabetes	120.16	1,320.74		1,440.90
5547	U. S. Public Health Service—Research on Factors of Cardiac Arrest and Fibrillation		16.26		16.26
5548	U. S. Public Health Service—Research on Host-Parasite to Factors in Strep Infection	154.30	35.36	1.00	190.66
5549	U. S. Public Health Service—Research on Rapid Isolation of Pathogenic Microbial Agents		1,104.81		1,104.81
5550	U. S. Public Health Service—Research on Apparatus to Oxygenate Blood	990.19	3,170.11		4,160.30
5551	U. S. Public Health Service—Research on Measurement of Red Cell and Extracellular Volume	60.00	418.75		478.75
5552	U. S. Public Health Service—Research on Archi Cerebellum	428.00			428.00
5553	U. S. Public Health Service—Research on Immunity to Streptococcal		113.20		113.20
5555	U. S. Navy, Contract No. Nonr. 1514 (00)		38.75		38.75
5557	U. S. Public Health Service—Research on Ionic and Electrical Events in Muscle	3,630.02	1,319.92		4,949.94
5558	U. S. Public Health Service—Studies on Experimental Pancreatitis		35.55		35.55
5560	United States Air Force, Contract AF 18(600)-948	34.50	5.00	29.50	
5561	U. S. Public Health Service—Histochemical Study of Effects of Diet		48.11		48.11
5562	U. S. Public Health Service—Research on Bacterial Endotoxins	499.08			499.08

DETAIL OF ASSETS—EQUIPMENT

June 30, 1956

Schedule F-5d

Inventory of Equipment					
Dept. No.	Department	Value July 1, 1955	Additions 1955-56	Transfers and Adjustments	Value June 30, 1956
Research—Continued					
5563	U. S. Public Health Service—Research on Anoxia and Asphyxia	12.50			12.50
5564	Minnesota Heart Association—Surgical Film Fund	504.70			504.70
5565	Muscular Dystrophy Associations of America, Inc.—Research	295.00	3,858.16		4,153.16
5568	Minnesota Division, American Cancer Society, Inc.—Research on Myelomatosis		167.53		167.53
5571	Minnesota Division, American Cancer Society, Inc.—Influence of Hypothermia on Cancer	114.19			114.19
5573	Minnesota Division, American Cancer Society, Inc.—Studies of Malignant Melanoma	45.00			45.00
5574	Minnesota Division, American Cancer Society, Inc.—Studies on Induced Carcinoma	216.33			216.33
5575	Minnesota Division, American Cancer Society, Inc.—Studies on Cortical-adrenal Mechanisms	2,307.98	54.05		2,362.03
5577	U. S. Public Health Service—Heat Stable Mammary Tumor Accelerant Research	153.23	1,345.53		1,498.76
5578	U. S. Public Health Service—Electron Microscope Studies of Central Nervous System	21.18	3,082.50		3,103.68
5580	U. S. Public Health Service—Research on Diabetic Retinopathy	58.84	4,874.88		4,933.72
5581	U. S. Public Health Service—Research on Dopa Autoxidation	1,138.43	637.42		1,775.85
5582	U. S. Public Health Service—Research on Composition and Movement of Soil Gases	573.00	4,759.17		5,332.17
5583	U. S. Public Health Service—Research on Fluoride Deficient Diet		976.92		976.92
5585	U. S. Public Health Service—Research on Application of Portable Mass Gas Spectrometer		879.85		879.85
5586	U. S. Public Health Service—Research on Chemical Composition of Arteries	426.00	61.15		487.15
5587	U. S. Public Health Service—Research on Experimental Pulmonary Arteriosclerosis	38.95			38.95
5588	U. S. Public Health Service—Research on Fat Embolism		112.70		112.70
5589	U. S. Army, Contract No. DA-49-007-MD-592	8.93		8.93	

DETAIL OF ASSETS—EQUIPMENT

June 30, 1956

Schedule F-5d

Inventory of Equipment					
Dept. No.	Department	Value July 1, 1955	Additions 1955-56	Transfers and Adjustments	Value June 30, 1956
Research—Continued					
5590	U. S. Public Health Service—Research on Cardio-Pulmonary Status in Liver Disease	153.38			153.38
5591	U. S. Public Health Service—Research on Measurement of Body Potassium	30.00	60.00		90.00
5593	Lyle A. French Research Fund		185.39		185.39
5594	American Heart Association—Research on the Physiology of the Renal		312.24		312.24
5596	Duke-Lab Foundation — Research in Dermatology	11.87			11.87
5600	Minnesota Heart Association—Cardiovascular Research—Anatomy II		316.12		316.12
5603	Minnesota Heart Association—Cardiovascular Research—Pediatrics		9.95		9.95
5605	Minnesota Heart Association—Cardiovascular Research—Physiology VII		251.29		251.29
5606	Minnesota Heart Association—Cardiovascular Research—Physiology VIII		3,454.61		3,454.61
5611	Minnesota Heart Association—Cardiovascular Research—Surgery IX		83.95		83.95
5613	Minnesota Heart Association—Cardiovascular Research—Surgery XI		893.02		893.02
5615	Minnesota Heart Association—Cardiovascular Research—Surgery XII		7.78		7.78
5650	U. S. Atomic Energy, EC. Contract AT (11-1)-341		16.20		16.20
	Sub-total	\$ 25,388.42	\$ 48,935.84	\$ 37.43	\$ 74,286.83
5700	Eastman Kodak Company Fellowship	305.00	430.40		735.40
5721	Lewis and Anne F. Paper Foundation—Fellowship in Advanced Study of Proctology		435.00		435.00
5786	Sinclair Fellowship in Organic Chemistry		588.21		588.21
5800	Ethyl Corporation Fellowship Fund		141.66		141.66
	Sub-total	\$ 305.00	\$ 1,595.27		\$ 1,900.27
8005	U. S. Atomic Energy Commission	4,259.81			4,259.81
8007	U. S. Public Health Service Research on Parametric Electrocardiograms	5,781.95	3,578.32	41.00	9,319.27
8011	National Research Council—Live Stock and Meat Board Fellowship	991.65			991.65

DETAIL OF ASSETS—EQUIPMENT

June 30, 1956

Schedule F-5d

Inventory of Equipment					
Dept. No.	Department	Value July 1, 1955	Additions 1955-56	Transfers and Adjustments	Value June 30, 1956
Research—Continued					
8012	Rockefeller Foundation Research on the Fundamental Nature of Lipoid Metabolism	425.38			425.38
8015	National Dairy Council—Research on Butter	47.19			47.19
8017	St. Paul Dispatch Fellowship	139.19		139.19	
8020	Star and Tribune Newspaper Studies	1,040.92	71.60		1,112.52
8035	Rock Analysis Laboratory	3,412.69			3,412.69
8037	National Academy of Sciences, Electron Multipliers Research	183.15			183.15
8050	U. S. Atomic Energy Commission—Research—Construction of Linear Accelerator	1,402,291.16	4,152.76	111,582.95	1,518,026.87
	Non-Fund Transfers	139,511.97		11,669.02	151,180.99
8059	Junior F. Hayden Estate Fund—Geology	333.23	87.07		420.30
8060	Rockefeller Foundation—Research on Lipoid Metabolism	3,525.77			3,525.77
8063	Rockefeller Foundation—Research in Biophysics	3,079.22			3,079.22
8069	Rockefeller Foundation—Industrial Relations Fund	365.86			365.86
8070	Junior F. Hayden Estate Fund—Botany	654.16			654.16
8073	Office of Naval Research	43,574.58	738.70	32,439.09	10,396.79
8079	Buffalo Electro-Chemical Company, Incorporated—Research	43.61			43.61
8084	Cosmic Ray Research — N6-onr-246 Task Order III	25,314.09	5,706.86	24,747.01	6,273.94
8085	U. S. Navy Office of Naval Research—Contract N6-onr-24609		2,786.27	831.00	1,955.27
8087	Office of Naval Research, Contract Nonr-249 (00)	242.40		242.40	
8088	Office of Naval Research—Contract N8-onr-66208		149.42		149.42
8090	National Science Foundation—Research on Plant Fossils	957.50			957.50
8094	Rockefeller Foundation — Research on Intergovernmental Relations	1,505.27			1,505.27
8096	American Cancer Society—Carbon Separation Research	1,131.45			1,131.45
8097	Minnesota Technical Research Fund	23,167.88	6,087.46		29,255.34
8098	U. S. Navy, Contract No. Nonr-710 (18)	101.20	5,909.57		6,010.77
8099	American Cancer Society, Inc.—Research on Mass Spectrometer	1,918.75			1,918.75
	Sub-total	\$ 1,664,000.03	\$ 27,790.63	\$ 64,812.28	\$ 1,756,602.94
8102	U. S. Public Health Service—Synthesis of Anti-Malarial Drugs Containing "Tracer Elements"	922.74			922.74

DETAIL OF ASSETS—EQUIPMENT

June 30, 1956

Schedule F-5d

Inventory of Equipment					
Dept. No.	Department	Value July 1, 1955	Additions 1955-56	Transfers and Adjustments	Value June 30, 1956
Research—Continued					
8105	Soy Flour Association—Research (Hormel Institute)	196.13			196.13
8106	Minnesota State Highway Department—Research on Bridges—E.H.45 Diamond Drilling Research	1,216.02 41.20			1,216.02 41.20
8107	National Science Foundation—Research on Reaction Kinetics of Crushing	295.00	54.60		349.60
8108	Corn Products Refining Co. Research National Science Foundation—Research on Gases in Free Convection	1,608.42		195.00	1,608.42 195.00
8110	E. I. du Pont de Nemours and Company Chemistry Research	4,755.70	32.50		4,788.20
8113	U. S. Army Signal Corps Contract DA-36-039 Sc-56683	10,601.86		175.00	10,776.86
8114	U. S. Army, Contract No. DA-36-039 SC-56694	465.09		873.40	1,338.49
8116	Department of the Army, Bureau of Ordnance Research, Contract DA 11-022-ORD-1507	170.71	28.49		142.22
8117	U. S. Air Force Contract AF33(616)-3337		378.37	298.71	677.08
8119	Research Corporation—Thermal Diffusion of Large Molecules	267.50			267.50
8121	Weatherstrip Research Institute Research	819.00			819.00
8122	Insulation Board Institute Research	59.50			59.50
8124	Minnesota and Ontario Paper Company Cooperative Research	629.81			629.81
8125	Sanitary Engineering Research Fund	353.00	18.42		371.42
8126	Minneapolis Honeywell—Research Fellowship—Electrical Engineering	410.80			410.80
8127	NACA Contract NAW-6433		115.00		115.00
8128	U. S. Public Health Service Polarographic Studies of Cancer	7,652.74			7,652.74
8129	Louis W. and Maud Hill Family Foundation—Research on Protein Structure and Protein Function		8,190.93		8,190.93
8130	Weirton Steel Company Fellowship	1,620.14	938.46		2,558.60
8133	U. S. Air Force Arnold Engineering AF40(600)-635			4,877.36	4,877.36
	Shell Development Company—Research in Chemistry	1,000.00			1,000.00
8136	U. S. Air Force Contract AF 33(616)-3038		841.07	637.50	1,478.57
8137	Department of the Army, Bureau of Ordnance Research, Contract DA-11-022-ORD-1554	36.92			36.92

DETAIL OF ASSETS—EQUIPMENT

June 30, 1956

Schedule F-5d

Inventory of Equipment					
Dept. No.	Department	Value July 1, 1955	Additions 1955-56	Transfers and Adjustments	Value June 30, 1956
Research—Continued					
8142	American Society of Heating and Ventilating Engineers Air Filtration Research Program	530.55	833.48		1,364.03
8143	U. S. Army Signal Corps Contract—DA-36-039-SC 70171		30.65		30.65
8144	National Science Foundation Contract NSF/RR-06		7.60	6,960.06	6,967.66
8145	Rubber Reserve Company Research	6,453.72	1,497.96	6,453.72	1,497.96
8146	Office of Research and Inventions—N5-ori-147 Task Order II		208.76		208.76
8147	Department of the Army, Signal Corps—Contract DA36-039-sc-159		410.74		410.74
8148	U. S. Air Force Contract AF33(616)-3325		47.00		47.00
8149	U. S. Air Force Contract AF29(600)-831		13.45		13.45
8150	Analog Computing Center	14,000.00			14,000.00
8150	U. S. Air Force—AF33(616)-3038		2,777.64	2,000.00	4,777.64
8151	U. S. Navy NOa(s)-55-816-D		293.10		293.10
8152	American Society of Heating and Ventilating Engineers—Research on Solar Energy	118.23			118.23
8154	Erie Mining Co. Agreement	93.42			93.42
8157	Smith, Kline and French—Pharmaceuticals Research	12.75			12.75
8159	Minneapolis Honeywell Regulator Co. Subcontract		55.81		55.81
8161	U. S. Air Force, Contract No. AF 33-(600)27224	5,477.44	8,601.84	2,170.09	11,909.19
8162	Frederick Gardner Cottrell—Transverse Acoustic Waves	978.60			978.60
8163	U. S. Department of the Interior, Contract 14-19-008-2357		87.15		87.15
8166	U. S. Army Contract DA-36-039-SC-6466		226.00	12,990.15	13,216.15
8167	General Mills Post-doctoral Fellowship	300.00			300.00
8168	U. S. Public Health Service—Research on Anaerobic Contact Process		1,009.58		1,009.58
8169	Minneapolis-Honeywell Regulator Co.—Research on Heating Systems	55.00			55.00
8170	Minnesota State Highway Dept.—Research on Culverts EH175	127.86			127.86
8172	U. S. Navy, Contract Nonr. 710(11)	38.01	18.72		19.29
8173	State of Minnesota, Contract E 2177	4,454.54	5,813.85		10,268.39
8176	Millers' National Federation—Milling Engineering Curriculum	8,446.53			8,446.53
8179	Navy Department BuAir Contract No. NOa (s)-9364		247.00		247.00

DETAIL OF ASSETS—EQUIPMENT

June 30, 1956

Schedule F-5d

Inventory of Equipment					
Dept. No.	Department	Value July 1, 1955	Additions 1955-56	Transfers and Adjustments	Value June 30, 1956
Research—Continued					
8180	U. S. Army—Contract No. DA-11-022-ORD-1512	127.80	92.40		220.20
8181	Superior Metal Products Company Research	1,217.00			1,217.00
8182	Electro-Manganese Corporation Research	498.60			498.60
8183	U. S. Air Force, Contract No. AF 18-(600)-1169	298.71		298.71	
8184	National Lead Company Research	761.27			761.27
8185	U. S. Air Force, Contract No. AF 33-(616)2803	46,402.57	2,642.54	1,294.33	47,750.78
8190	Department of the Air Force, Contract AF 33(616)2408	886.85	3,510.98	3,428.71	969.12
8191	Navy Chemical Research NOrd10346	13,429.19	2,000.50	7,100.76	22,530.45
8194	Standard Oil Company (Indiana) Graduate Fellowship in Chemical Engineering	326.95	30.60		357.55
8195	Monsanto Chemical Company Graduate Fellowship—Organic Chemistry	2,071.61	614.35		2,685.96
8196	Bureau of Aeronautics—Contract NOa(s)-51-421-c	1,115.03			1,115.03
	American Cancer Society Research	2,588.10			2,588.10
8197	Carbide and Carbon Chemicals Corporation Fellowship—Organic Chemistry	2,149.54	1,276.87		3,426.41
	Sub-total	\$ 146,082.15	\$ 43,046.99	\$ 22,267.38	\$ 211,396.52
8200	Chapman Memorial Fund for Research in Entomology	189.00			189.00
8201	U. S. Atomic Energy Commission, Contract No. AT(11-1)-341	43.02			43.02
8202	Rockefeller Foundation Research on Genic Potentialities in Wheat	2,153.26	653.02		2,806.28
8205	Wilson and Company, Inc. Research Fund	115.13			115.13
8207	McConnon and Co. Industrial Fellowship	148.99			148.99
8208	Paraffined Carton Research Council Research on Packaging of Butter	152.00			152.00
8209	General Mills Research on Cake		103.51		103.51
	Land O'Lakes Creameries, Inc., Milk Dryer Research	1,288.66			1,288.66
8210	Corn Industries Research Foundation Studies on Starch	125.00			125.00
8212	Upjohn Company—Research on Mastitis Kraft Foods Sweet Cream Buttermilk Fund	58.55	473.02		531.57
		25.19			25.19
8213	Clarence Bausman—Memorial Fund, Plant Pathology		400.00		400.00
8214	Quartermaster Research and Development Command, Contract DA-19-129-QM-283	7,539.76		615.70	6,924.06

DETAIL OF ASSETS—EQUIPMENT

June 30, 1956

Schedule F-5d

Inventory of Equipment					
Dept. No.	Department	Value July 1, 1955	Additions 1955-56	Transfers and Adjustments	Value June 30, 1956
Research—Continued					
8215	Central Fibre Corporation Research.....	63.95			63.95
8217	Iron Range Resources and Rehabilitation of State of Minnesota Research on Vegetables	1,480.16			1,480.16
8218	Biochemistry Research Fund	191.50			191.50
8220	American Dry Milk Institute, Incorporated, Nutrition Studies	50.50			50.50
8220	State of Minnesota EC 1026	3,167.84	464.94		3,632.78
8221	Louis W. and Maud Hill Family Foundation Dairy Research Fund	875.42		9.46	884.88
8222	U. S. Public Health Service—Research on Intracellular Bactereods of Cockroaches		121.92		121.92
	Brewers' Yeast Council Fund	352.13			352.13
	Rockefeller Foundation—Research on Colloid System	6,862.78			6,862.78
8223	U.S. Public Health Service—Research on Epidemiology and Epizootiology of Arthropod-borne Virus Encephalitides	1,761.30			1,761.30
8224	U.S. Public Health Service—Research on Intersections of Proteins	17,265.78	268.00		17,533.78
8225	Department of Conservation—Division of Water Resources and Engineering—Investigation of the Durability of Concrete Products and Clay Drain Tile	1,641.30	812.67	18.37	2,435.60
8226	U. S. Atomic Energy Commission, Contract AT(11-1)-332		6,851.10		6,851.10
8227	Swift and Co. Research in Biochemistry	441.62			441.62
8228	American Academy of Allergy—Research Fund	263.00	45.50		308.50
8229	Nutrition Foundation, Inc.—Research on Fatty Acids	43.50			43.50
8230	Northwest Feed Manufacturers' Research Fund	1,564.29			1,564.29
8231	American Dairy Association—Research on Fats	50.08			50.08
8232	Herman Frasch Foundation—Plant Frost Resistance Research	1,410.19			1,410.19
8233	Minnesota Babcock Reagent Patent—Research Fund	382.35			382.35
8234	American Society of Agricultural Engineers—Co-operative Grain Drill Research	133.50			133.50
8235	Nutrition Foundation, Inc.—Vitamin E Research	784.67			784.67
8236	Milk Distributors Research	1,442.25			1,442.25
8238	Chapman Fumigant Fund	1,907.50			1,907.50
	John L. Robbins Scholarship	1,250.00			1,250.00

DETAIL OF ASSETS—EQUIPMENT

June 30, 1956

Schedule F-5d

Inventory of Equipment					
Dept. No.	Department	Value July 1, 1955	Additions 1955-56	Transfers and Adjustments	Value June 30, 1956
Research—Continued					
8239	School of Forestry Service Fund	166.25	429.32		595.57
8240	Quaker Oats Fellowship Fund	592.01			592.01
8241	Spray Drier Research	926.73	501.42		1,428.15
8242	American Creosoting Company—Research	45.96			45.96
	Atlas Powder Company Bread Staling Studies Fund	733.24		73.80	659.44
8243	Animal Husbandry Research Fund			73.80	73.80
8244	Babson Brothers Co.—Research on Mechanical Milking	384.47	66.11		450.58
	Acme White Lead on Color Works Research	50.00			50.00
8245	Green Giant Company—Disease Research Fund	121.80			121.80
8246	American Creosoting Company—Research on Wood Preservation	47.15			47.15
8247	Soya Food Research Council—Research in Bakery Products	585.54			585.54
8248	Green Giant Co. Research	1,513.70	8.26		1,521.96
8249	Pillsbury State Forest Fund	1,186.24			1,186.24
8250	Refrigeration Research Foundation and American Dairy Association Fund	217.98			217.98
8252	Lake States Forest Experiment Station—Forest Utilization Research.....		201.11		201.11
8253	U. S. Department of Agriculture, Contract AAI-10676	913.12	836.93		1,750.05
8254	Department of the Army Office of the Surgeon General—Contract W-49-007-MD 478	2,846.80		2,846.80	
	U.S. Public Health Service—Research on Insect Cuticle	1,321.97			1,321.97
8256	Chemical Specialties Co., Inc.—Research on Sheep Production		204.98		204.98
8257	Merck and Company, Incorporated—Research on Poultry Rations	12.53			12.53
8258	American Dairy Association Research Fund	1,959.00		195.69	1,763.31
8260	Wallace and Tiernan Company Research	208.18	112.46		320.64
	Fairbanks Morse & Company Research	1,132.58			1,132.58
8263	State of Minnesota—Contract EC-1065		33.66		33.66
8264	Lederle Laboratories, Inc., Research on Chemotherapeutic Agents — Animal Diseases	858.24	11.44		869.68
8271	American Potash Institute Inc.—Research on the Function of Boron in Relation to Other Mineral Elements	247.65			247.65
8273	Dr. Salsbury's Laboratories, Inc.—Research on Ornithosis in Poultry		107.80		107.80

DETAIL OF ASSETS—EQUIPMENT

June 30, 1956

Schedule F-5d

Inventory of Equipment					
Dept. No.	Department	Value July 1, 1955	Additions 1955-56	Transfers and Adjustments	Value June 30, 1956
Research—Continued					
8274	U. S. D. A. Contract 12-14-100-313(73) Minnesota Dairy Industry Committee— Research on Milk Quality	696.44	294.00		294.00 696.44
8275	U. S. Atomic Energy Commission— Contract AT-(11-1)-42	6,079.27	444.35		6,523.62
8276	Central Soya Company Fellowship	81.20			81.20
8277	Charles K. Blandin Foundation Forest Tree Improvement		101.79		101.79
8278	General Education Board Farm Work Simplification Fund	105.54			105.54
8280	U.S.D.A.—Extension Work in Farm Labor and Distribution in Minnesota	435.85			435.85
8281	Tennessee Corporation Fungicide Fund Swift and Company Research	15.65 380.50			15.65 380.50
8282	National Science Foundation—Research on Fish Reproduction		640.60		640.60
8283	Flame Cultivation Fund	27.15			27.15
	Frasch Foundation Research	677.02			677.02
8285	National Science Foundation—Research on Membrane Properties of Insects		104.85		104.85
8287	American Potash Institute Inc.—Re- search on Plant Nutrients Tests of Soils	62.87			62.87
8288	Pillsbury Mills, Incorporated Fellowship	380.19			380.19
8292	American Dry Milk Institute	791.55			791.55
8293	Sharples Chemicals, Inc. — Research Fund	236.06			236.06
8294	U. S. Atomic Energy Commission Con- tract AT(11-1)-364		349.65		349.65
8295	Central Fibre Corporation — Research to Improve the Quality of Flax Straw	273.05			273.05
8296	Buckman Laboratories Fellowship	334.50	744.05		1,078.55
8298	Corn Products Sales Company Bread Research	444.15			444.15
	Sub-total	\$ 82,316.30	\$ 15,386.46	\$ 3,667.10	\$ 94,035.66
8300	Eli Lilly and Company—Research on Folic Acids	43.50			43.50
8301	Northwestern Hospital Fellowship Fund—Internal Medicine	296.14			296.14
8303	Mrs. Charles Sewell Memorial Fund		621.25		621.25
8304	Halvor O. Halvorson Fund	3,365.17		3,365.17	
8305	United Cerebral Palsy—Research on Metabolism	627.56	301.46		929.02
	Bureau of Social Hygiene	28.64			28.64
8306	U. S. Public Health Service—Research on Etiology of Postgastrectomy Anemia		924.07		924.07

DETAIL OF ASSETS—EQUIPMENT

June 30, 1956

Schedule F-5d

Inventory of Equipment					
Dept. No.	Department	Value July 1, 1955	Additions 1955-56	Transfers and Adjustments	Value June 30, 1956
Research—Continued					
8307	Carnegie Corporation of New York— Research in Bacteriology	81.91			81.91
8308	National Research Council—Research on Glands of Internal Secretion in the Fetus	61.50			61.50
8309	Life Insurance Medical Research Fund —Research on the Intermediary Metabolism of Heart Muscle		33.28		33.28
8309	Fox Breeders' Distemper Research	52.80			52.80
8310	Life Insurance Medical Research Fund— Research on Hypertension	5,188.56			5,188.56
8311	U. S. Public Health Service Research on Metabolism of Nucleic Acid and Protein	1,989.31	805.00		2,794.31
8311	American Cancer Society—Research on Immunological Responses in Leu- kemia		311.00		311.00
8312	U. S. Public Health Service—Research on Fluid and Electrolyte Balance in the Newborn		265.40		265.40
8313	U. S. Public Health Service—Research on Mass Spectrometer	3,723.09			3,723.09
8315	American Trudeau Society—Research on Thoracic Surgery		1,384.23		1,384.23
8315	Diehl Copavin Fund	26.00			26.00
8316	Eli Lilly Co. Research on Chronic Arthritis	437.50			437.50
8317	U. S. Public Health Service—Research on the Cardiovascular System	58.20	5,059.57		5,117.77
8317	Minnesota Cancer Society Incorporated Research Fund	147.90			147.90
8317	U. S. Public Health Service—Research on Vascular Disease		6.25		6.25
8319	U. S. Public Health Service—Research on Muscular Dystrophy	14.36	796.75		811.11
8321	Booth Memorial Hospital Fund	684.30	8.82		693.12
8322	U. S. Public Health Service—Research on Mammalian Intestine	4.20	10.77		14.97
8325	Research on Coronary Arteriosclerosis		4,759.58		4,759.58
8327	The Jane Coffin Childs Memorial Fund for Medical Research	447.36		362.66	84.70
8331	George H. Christian Memorial Cancer Institute	42,601.62			42,601.62
8332	Floyd B. Olson Cancer Memorial Re- search	2,265.63	3,049.57		5,315.20
8333	U. S. Army, Quartermaster Corps, Con- tract DA-19-129-CML-351	552.07			552.07
	Commonwealth Fund — Continuation Medical Education	1,102.85			1,102.85
	Winthrop-Stearns, Inc., Research in Anesthesia	129.00			129.00

DETAIL OF ASSETS—EQUIPMENT

June 30, 1956

Schedule F-5d

Inventory of Equipment					
Dept. No.	Department	Value July 1, 1955	Additions 1955-56	Transfers and Adjustments	Value June 30, 1956
Research—Continued					
8334	Sivertsen Foundation for Cancer Research	2,648.81		160.00	2,808.81
8336	U. S. Public Health Service—Research on Reaction of the Hepatic Parenchyma in Injury and Repair	15.85			15.85
	Eli Lilly Research Fund	196.41			196.41
8339	U. S. Public Health Service—Research on Cellular Control Mechanism		1,402.50		1,402.50
8340	Human Serum Laboratory—John Dwan Fund	4,794.72			4,794.72
8341	Psychiatric Clinic for Children	3,045.54	1,086.66		4,132.20
8342	St. Barnabas Hospital Fellowship Fund	235.19			235.19
8343	Winthrop Chemical Co., Inc. Research	151.51			151.51
8344	American Cancer Society—Research on Therapy of Breast Cancer	649.04			649.04
8346	Rockefeller Foundation—Research on Mechanism of Osmosis	2,300.94			2,300.94
8351	American Dairy Association Research	703.14			703.14
8352	U. S. Atomic Energy Commission Contract AT(11-1) 108—Investigations in the Field of Chemical Hematology	7,324.69	536.96	3,218.88	4,642.77
8355	Smith, Kline and French Lab. Research	168.19			168.19
8356	National Advisory Cancer Institute—Cancer Research	483.58		99.35	384.23
8357	Frederick Stearns and Company Research on Plasma Proteins	1,221.44			1,221.44
8358	Military Fatigue Project	7,317.82			7,317.82
8361	James E. Moore Estate	6,756.03			6,756.03
8362	Howard Baker Research	738.65			738.65
8363	August L. Searle Fund for Surgical Research	966.82			966.82
8365	American Heart Association—Research on Rheumatic Fever		875.52		875.52
8366	M. & R. Dietetic Laboratories, Incorporated Research	3,666.60			3,666.60
	National Foundation for Infantile Paralysis, Inc. Research on Physiological Problems	539.93			539.93
8371	Eli Lilly and Co.—Research in Anesthesia		700.00		700.00
8372	U. S. Public Health Service Research on Mouse Mammary Cancer and Mouse Leukemia	2,364.25			2,364.25
8373	U. S. Public Health Service Research on Conjugation of Steroids in the Body	3,654.88	835.00		4,489.88
8376	National Live Stock and Meat Board Research—Fat Metabolism	38.50			38.50

DETAIL OF ASSETS—EQUIPMENT

June 30, 1956

Schedule F-5d

Inventory of Equipment					
Dept. No.	Department	Value July 1, 1955	Additions 1955-56	Transfers and Adjustments	Value June 30, 1956
Research—Continued					
8377	Charles P. DeLaitre Research Fund— Research on Infections and the Treatment of Diseases with Chemi- cals	97.20			97.20
8379	Charles P. DeLaitre Research Fund— Research on the Heart	111.52			111.52
	U. S. Public Health Service Nurse Anesthetists Program	36.00			36.00
8381	Eli Lilly and Co.—Research in Exper- imental Diabetes		147.00		147.00
8382	Jay C. Davis Fund	248.75			248.75
8383	National Foundation for Infantile Pa- ralysis—Training Course in Kenny Technique	3,546.53			3,546.53
8384	U. S. Atomic Energy Commission, Con- tract AT(11-1)-100	2,330.23	84.00		2,414.23
8390	Helen Hay Whitney Foundation—Re- search in the Field of Rheumatic Fever	923.56	316.60		1,240.16
8391	Federation of Paint and Varnish Pro- duction Clubs Research	58.00			58.00
8392	Paul Dennison — Leukemia Research Fund		110.78		110.78
8393	American Cancer Society Incorporated, Rabbit Cancer Research	3,457.51	2,710.27		6,167.78
8396	Research on Brain Metabolism	791.05			791.05
8398	National Foundation for Infantile Pa- ralysis Research	1,064.94			1,064.94
8399	U. S. Atomic Energy Commission, Con- tract AT(11-1)-106	19,479.03	960.92		20,439.95
	Sub-total	\$ 146,056.02	\$ 28,103.21	\$ 6,886.06	\$ 167,273.17
8400	U. S. Public Health Service—Analysis of Adrenal Cells Measured by X-ray U. S. Army, Surgeon General, Contract DA-49-007-MD-613	4,900.45			4,900.45
		10.97		9.97	1.00
8401	U. S. Public Health Service Research on the Hepatorenal Syndrome	133.33			133.33
8402	Experimental Medical Research Fund....	3,745.45	581.45		4,326.90
8406	United States Public Health Service— Research on the Biology of Human Breast Cancer	1,261.13			1,261.13
8414	United States Public Health Service— Research on Newcastle Disease	1,750.32			1,750.32
8418	Minnesota Mining and Manufacturing Company—Research on Fluorocar- bons	35.94			35.94
8419	Heart Hospital Equipment Fund	12,049.58	3,501.96		15,551.54
8420	Jane Coffin Childs Memorial Fund for Medical Research	677.89			677.89

DETAIL OF ASSETS—EQUIPMENT

Schedule F-5d

June 30, 1956

Inventory of Equipment					
Dept. No.	Department	Value July 1, 1955	Additions 1955-56	Transfers and Adjustments	Value June 30, 1956
Research—Continued					
8421	Sharp & Dohme, Inc.—Research on Infectious Diseases	551.29			551.29
8423	National Foundation for Infantile Paralysis, Inc.—Research on Physiological Problems of Paralysis	39,729.05	1,520.95		41,250.00
8426	Zimmermann Fund for Surgical Research	45.00			45.00
8427	Josiah Macy, Jr. Foundation—Research on Shock	69.90			69.90
8431	U. S. Public Health Service—Nursing Education—Basic B	25.97			25.97
8433	U. S. Public Health Service—Refresher Course	107.77			107.77
	U. S. Public Health Service—Nurse Cadets Part I	3,901.94			3,901.94
8434	American Cancer Society—Research on the Etiology of Leukemia		282.00		282.00
8445	U. S. Public Health Service—Training of Public Health Nurses	443.60			443.60
8446	U. S. Public Health Service—Diet, Activity and Hypertension	8,283.64		20.19	8,263.45
8447	Minnesota Division—American Cancer Society—Research on Adrenal Histochemistry and Steroid Hormones		8.05		8.05
8448	U. S. Public Health Service—Research on Mesenteric Artery and Vein	101.32	192.50		293.82
8451	Rockefeller Foundation—Pediatrics	37.61			37.61
8453	National Foundation for Infantile Paralysis			61.25	61.25
8454	Flora Rosenblatt Fund for Cancer Research	5,500.12			5,500.12
8457	Northern Ordnance Inc. Research.....	147.00			147.00
8458	National Foundation for Infantile Paralysis, Sewage and Water Research	92.48			92.48
8459	Cutler Laboratories Research	669.06			669.06
8463	Sugar Research Foundation, Inc.—Research on Sugar and Carbohydrate Metabolism	2,990.28			2,990.28
8465	Nutritional Studies	706.06			706.06
8468	Baruch Committee on Physical Medicine Fund	4,727.59			4,727.59
8469	Minnesota Medical Foundation—Research on Diuretic Effects of Organic Acids	101.08			101.08
8471	Heart Disease Research Fund	616.15	3,155.82		3,771.97
8474	Frederick B. Wells, Jr. Trust Fund	271.01			271.01

DETAIL OF ASSETS—EQUIPMENT

June 30, 1956

Schedule F-5d

Inventory of Equipment					
Dept. No.	Department	Value July 1, 1955	Additions 1955-56	Transfers and Adjustments	Value June 30, 1956
Research—Continued					
8475	Horace Newhart Research in Otolaryngology	2,436.66	1,164.69		3,601.35
8478	Berenice Moriarty Fund for Surgical Research	61.66			61.66
8480	U. S. Public Health Service—Studies of Diabetes Patients		160.00		160.00
8482	Swift and Company Nutrition Fellowship	1,618.73	1,047.23		2,665.96
	John and Mary R. Markle Foundation—Research on Porphyrin Metabolism	689.30			689.30
8485	Robert H. Knowles, Jr. Memorial Fund—Medical Research		53.45		53.45
8486	W. K. Kellogg Foundation—Programs in Postgraduate Medical Education	1,508.43		121.30	1,387.13
8487	U.S. Public Health Service Cancer Research	193.83		193.83	
8489	Donner Foundation—Cancer Studies Fund	44.56			44.56
	Verd-a-Ray Corporation Research	445.49			445.49
8490	Robert H. Knowles, Jr. Memorial Fund—Surgical Research		130.60		130.60
8496	U. S. Public Health Service—Research on Convulsive Rhythms		19.15		19.15
	Sub-total	\$ 100,681.64	\$ 11,817.85	\$ 284.04	\$ 112,215.45
8502	U. S. Public Health Service—Epidemiological Studies	4,851.09			4,851.09
8503	Pharmacology Research Fund	142.34	283.63		425.97
8504	American Cancer Society Incorporated—Research on Mammary Milk	5,602.78	166.15	26.41	5,742.52
8505	U. S. Public Health Service—Research on Sclerotic Nerve	5,084.78			5,084.78
8506	American Cancer Society Inc.—Research on Mammary Tumor	2,528.55			2,528.55
8507	American Cancer Society Inc.—Research on Mammary Cancer	676.55			676.55
8510	U. S. Public Health Service—Research on Bacterial Lipoxidases	1,388.85			1,388.85
8515	W. K. Kellogg Foundation—Nursing Education Fund	594.18			594.18
8516	W. K. Kellogg Foundation—Hospital Administration Fund	4,493.30			4,493.30
8517	Minnesota Cancer Society—Tumor Research	682.95			682.95
8518	John and Mary R. Markle Foundation—Brain Research	1,267.43			1,267.43

DETAIL OF ASSETS—EQUIPMENT

June 30, 1956

Schedule F-5d

Inventory of Equipment					
Dept. No.	Department	Value July 1, 1955	Additions 1955-56	Transfers and Adjustments	Value June 30, 1956
Research—Continued					
8519	National Foundation for Infantile Paralysis—General	3,557.08			3,557.08
8520	National Foundation for Infantile Paralysis—Pharmacology	976.99			976.99
8521	National Foundation for Infantile Paralysis—Bacteriology	7,785.40			7,785.40
8522	National Foundation for Infantile Paralysis—Neuropathology	7,758.97			7,758.97
8523	National Foundation for Infantile Paralysis—Public Health	130.53			130.53
8526	Smith, Kline and French Laboratories Research on Antibiotics	246.95			246.95
8528	Malignant Disease Research Fund	9,803.58	367.00		10,170.58
8530	John and Mary R. Markle Foundation—Radioactive Isotopes	1,456.12			1,456.12
8531	National Research Council—Pediatrics Research	79.18			79.18
8532	U. S. Public Health Service—Histochemical Studies on the Stomach.....	7,161.90			7,161.90
8533	Sarah Heywood Folwell and William Bainbridge Folwell Memorial Fund	253.44			253.44
8538	Ella Sachs Plotz Foundation Research	128.50			128.50
8540	National Foundation for Infantile Paralysis, Program for Instruction of Physical Therapists	5,243.32			5,243.32
8541	Max H. Hoffman Memorial Fund	4,928.69	39.95		4,968.64
8544	International Association of Ice Cream Manufacturers Research	944.46			944.46
8545	American Dairy Association Research on Cholesterol Metabolism	1,005.35			1,005.35
8548	Neurology Publication Fund	502.50			502.50
8553	B. F. Nelson Research on Diabetes Fund	925.10			925.10
8554	American Cancer Society Research on the Electron Microscopic Visualization of the Milk Agent	262.61			262.61
8557	U. S. Public Health Service—Cadet Programs Termination Budget	462.80			462.80
8558	Cancer Detection Clinic	37,015.53	1,335.48	2,176.43	36,174.58
8559	U.S. Public Health Service—Aging in Relation to Diet	1,107.49			1,107.49
8562	National Research Council—Research on Sterid Metabolism	502.97			502.97
8563	Neurosurgery Research Fund	58.36	58.36		
8564	U.S. Public Health Service—Porphyrin Metabolism	5,086.55			5,086.55

DETAIL OF ASSETS—EQUIPMENT

June 30, 1956

Schedule F-5d

Inventory of Equipment					
Dept. No.	Department	Value July 1, 1955	Additions 1955-56	Transfers and Adjustments	Value June 30, 1956
Research—Continued					
8565	U. S. Public Health Service—Training of Psychiatric Nurses	1,447.61			1,447.61
8567	U.S. Public Health Service—Role of a Cockroach as a Carrier of Organisms	3,771.33			3,771.33
8569	U.S. Public Health Service—Studies on the Inhibition of Hyaluronidase.....	8,008.99		.10	8,008.89
8570	U.S. Public Health Service—Mammary Cancer in Mice Research	681.08			681.08
8572	U.S. Public Health Service—Metabolism and Composition of Skeleton.....	9,250.71	230.58		9,481.29
8573	U.S. Public Health Service—Advanced Mental Hygiene Program	574.32			574.32
8576	Lederle Laboratories Research on Brucellosis	70.90			70.90
8577	Doctor William A. O'Brien Memorial Fund	5,932.24	812.00		6,744.24
8579	U.S. Public Health Service—Research on Toxic Substances in Water	5,987.63			5,987.63
8580	Donner Foundation—Research on Leukemia in Mice	112.87		112.87	
8583	U. S. Public Health Service—Relation of Gastritis to Carcinoma of the Stomach—Grant C 405 (Extension of Grant 264)	21.56			21.56
8585	Wyeth Incorporated—Research on Anemia of Infants	3,943.80		167.67	3,776.13
8586	U. S. Public Health Service—Cancer Detection Clinic	94.10			94.10
8587	United States Public Health Service—Research on Mammary Tumor Development in Mice	368.44			368.44
8588	Winthrop Chemical Company, Incorporated—Vitamin D Research	327.00			327.00
8590	Research Corporation—Williams-Waterman Fund	2,044.93			2,044.93
8593	Austin S. Cargill Fund for Surgical Research	917.26	1,707.86		2,625.12
8595	U.S. Public Health Service—Cancer Teaching and Clinical Cancer Research Funds	8,789.94			8,789.94
8596	U.S. Public Health Service—Research on Fluorescein Dyes	5,413.89			5,413.89
	Sub-total	\$ 182,455.77	\$ 4,884.29	\$ 2,483.48	\$ 184,856.58
8601	National Vitamin Foundation—Research on Biotin		150.00		150.00
8602	Winthrop Stearns, Inc., Pharmacologic Research	158.15			158.15

DETAIL OF ASSETS—EQUIPMENT

Schedule F-5d

June 30, 1956

Inventory of Equipment					
Dept. No.	Department	Value July 1, 1955	Additions 1955-56	Transfers and Adjustments	Value June 30, 1956
Research—Continued					
8606	Damon Runyon Cancer Research Fund.....	22,962.99	70.60		23,033.59
8607	John J. Bittner Cancer Research Endowment Fund	431.37	193.40		624.77
8610	Schering-Ciba Research on Convulsive Disorders	2,964.83			2,964.83
8611	Swift and Company—Research on Chronic Brucellosis		1,678.50		1,678.50
8613	U. S. Public Health Service—Inhibition of Hyaluronidase	1,425.28			1,425.28
8614	U. S. Public Health Service Undergraduate Training in Psychiatry	634.17			634.17
8615	National Foundation for Infantile Paralysis Inc., Dr. Vernon Herschel Mark Fellowship	197.73			197.73
8617	American Legion Memorial Heart Research Professorship	5,632.90			5,632.90
8618	George P. Douglas Fund for Medical Research	56.84			56.84
8619	Mary Anderson Fund for Cancer Research	770.70			770.70
8620	Richard L. Varco Fund for Surgical Research	533.21	170.40		703.61
8623	Eli Lilly Co. Pregnancy Anemia Studies	1,419.85			1,419.85
8626	Life Insurance Medical Fund on Physiology of Autonomic Centers	159.74			159.74
8628	American Cancer Society—Research on Metabolism of Perfused Organs	236.95			236.95
8631	National Foundation for Infantile Paralysis—Polio Research—Pharmacology	150.00			150.00
8632	National Foundation for Infantile Paralysis, Inc.—Research on Bone and Muscle Growth	409.90			409.90
8633	National Foundation for Infantile Paralysis, Inc.—Research—Physiology	462.59			462.59
8635	National Foundation for Infantile Paralysis—Medulla Study	469.42			469.42
8636	National Foundation for Infantile Paralysis—Research on Host Cell-Virus Relationship	17,679.30	3,539.87		21,219.17
8637	U. S. Public Health Service Research on Mass Spectrometer	1,740.32			1,740.32
8638	American Cancer Society, Incorporated—Physiology	142.50			142.50
8639	American Cancer Society, Incorporated Fellowship—Surgery	136.57			136.57
8641	U. S. Public Health Service—Cancer Nursing and Cancer Control	597.38			597.38

DETAIL OF ASSETS—EQUIPMENT

June 30, 1956

Schedule F-5d

Inventory of Equipment					
Dept. No.	Department	Value July 1, 1955	Additions 1955-56	Transfers and Adjustments	Value June 30, 1956
Research—Continued					
8642	U. S. Public Health Service Training in Neuro-Anatomy	721.60			721.60
8643	Minnesota Society for Crippled Children Fund—Research on Rh Haptens	5.15			5.15
8644	U. S. Public Health Service—Rheumatic Fever Complex	10,057.63			10,057.63
8645	U. S. Public Health Service—Research on Drugs	2,125.97			2,125.97
8648	U. S. Public Health Service—Research on Sympatholytic Drugs	1,189.44			1,189.44
8649	U. S. Public Health Service—Development of Technique for a Non-suture Anastomosis	159.16			159.16
8650	U. S. Public Health Service—Research on Arteriosclerosis in Diabetes	38.50			38.50
8651	U. S. Public Health Service Cardiovascular Teaching	11,804.98	5,176.00		16,980.98
8653	Theodore R. Damask Fund for Research on Convulsive Disorders	426.70			426.70
8654	Max L. Rysdon Research Fund in Obstetrics and Gynecology	108.63			108.63
8658	American Cancer Society Incorporated—Damon Runyon Memorial Fund—Cancer Research	11,635.29	1,383.31		13,018.60
8659	Gerber Products Research	1,214.77			1,214.77
8660	Research in Hodgkins Disease		200.00		200.00
8664	Minnesota Mining and Manufacturing Company—Pharmacology Research Fund (M.M.M. Adhesive)	141.50			141.50
8669	U. S. Public Health Service—Research on Experimental Diabetes Mellitus	7.62			7.62
8673	McLaughlin Gormley King Company—Research	58.40			58.40
8675	American Cancer Society, Incorporated—Physiological Chemistry	473.69			473.69
8679	Physical Medicine Research Fund	58.27			58.27
8681	Special Research—Anatomy	1,656.07		760.98	895.09
8683	Special Research—Medicine	2,406.24	361.80		2,768.04
8686	Special Research—Pathology	4,384.90	383.47		4,768.37
8687	Special Research—Pediatrics	166.70	378.47		545.17
8690	Special Research—Surgery	284.39	1,159.46		1,443.85
8691	Special Research—Medical Technology	1,152.72			1,152.72
8692	Special Research—Radiology and Physiological Medicine	104.80			104.80
8693	Special Research—Psychiatry and Neurology	496.46	703.50		1,199.96
8694	Special Research—Surgery II	49.32			49.32
	Sub-total	\$ 110,301.59	\$ 15,548.78	\$ 760.98	\$ 125,089.39

DETAIL OF ASSETS—EQUIPMENT

June 30, 1956

Schedule F-5d

Inventory of Equipment					
Dept. No.	Department	Value July 1, 1955	Additions 1955-56	Transfers and Adjustments	Value June 30, 1956
Research—Continued					
8701	Carnegie Corporation of New York Dental Research	2,389.81		11.00	2,378.81
8705	W. K. Kellogg Foundation Fund for Postgraduate Dental Education	14,998.88			14,998.88
8707	U. S. Public Health Service Undergraduate Training in Dentistry	4,375.07			4,375.07
8708	Alfred Owre Memorial Fund in Dentistry	2,353.45	300.00		2,653.45
8709	U. S. Public Health Service—Research on Dental Caries	1,615.10			1,615.10
8710	Minnesota Dental Foundation Inc.—Dental Mechanism Research	3,675.00	249.15		3,924.15
8711	L. D. Caulk Company—Dental Research on Tissue Reaction	1,645.09	523.58		2,168.67
8713	U. S. Public Health Service Research on Periodontal Disease	121.30			121.30
8715	U. S. Public Health Service—Research on Effect of Dental Material Upon the Periodontal Tissues	359.91			359.91
8717	U. S. Air Force, Contract No. AF 18-(600)949	1,028.39		1,028.39	
8719	Office of the Surgeon General—DA-49-007-MD-623			436.94	436.94
	Sub-total	\$ 32,562.00	\$ 1,072.73	\$ 602.45	\$ 33,032.28
8901	Lederle Laboratories Inc. Research	415.79			415.79
8902	Antioxidant Co-operative Research	975.52			975.52
8903	General Research — Pharmaceutical Chemistry and Allied Fields.....	6,385.31	1,297.30		7,682.61
8906	Pharmacy—General Research	130.50			130.50
8907	Pharmacology — Research on Rancid Fats—(N.D.G.A. Research)	135.00			135.00
8908	N.D.G.A. Antioxidant in Dairy Products	86.30			86.30
8013	Miscellaneous		841.68		841.68
	Sub-total	\$ 8,128.42	\$ 2,138.98		\$ 10,267.40
9002	Carnegie Foundation—National Council of Teachers of English Study	5.39			5.39
9003	Louis W. and Maud Hill Family Foundation—Adult Education in Agriculture	271.88	229.04	395.00	895.92
9006	State of Minnesota, Contract E-1455	62.82			62.82
	Sub-total	\$ 340.09	\$ 229.04	\$ 395.00	\$ 964.13
9120	Employment Stabilization Research	2,256.93			2,256.93
9122	Brookings Institution of Economics NRA Study	79.50			79.50
9130	Social Science Research Council—Study of Manpower	85.23			85.23

DETAIL OF ASSETS—EQUIPMENT

June 30, 1956

Schedule F-5d

Inventory of Equipment					
Dept. No.	Department	Value July 1, 1955	Additions 1955-56	Transfers and Adjustments	Value June 30, 1956
Research—Continued					
9160	Minnesota State Department of Social Security Mental Health Survey	77.50			77.50
9165	U. S. Public Health Service—Individual Security Study	512.45			512.45
9171	Department of the Army, Bureau of Ordnance Research, Contract DA-11-022-ORD-1223	577.29	37.99		615.28
9174	The Wilkie Foundation—University of Minnesota, Museum Arctic Expedition	58.46			58.46
9175	U. S. Public Health Service—Research on Adjustment of Children	6.95	8.75		15.70
9176	National Science Foundation, Study on High School Graduates	12.90			12.90
9177	U. S. Public Health Service—Research on Childhood Behavior		140.83		140.83
	Sub-total	\$ 3,667.21	\$ 187.57		\$ 3,854.78
9200	Kendall Thyroxin Fund	14,482.75	8,304.80		22,787.55
9201	Rockefeller Foundation—Fluid Research	5,256.66		6.50	5,250.16
9204	Rockefeller Foundation—Research in Biology and Medicine	28,124.13			28,124.13
9205	Frederick G. Cottrell—Research on Gases and Vapors	743.01			743.01
	Hudson Bay-Richmond Gulf Botanical Expedition	128.10			128.10
	American Association for the Advancement of Science—Research in Zoology	200.00			200.00
	Frederick G. Cottrell—Research on Isotopes	1,812.05			1,812.05
9210	Office of Naval Research Contract N8onr-66216	20.00		20.00	
9212	Hormel Institute	32,687.64	1,238.81	884.50	34,810.95
9214	Minnesota Institute of Research	42,466.20	7,044.90	1,481.55	48,029.55
9216	Charles Fremont Dight Eugenics Research	2,495.05	112.40		2,607.45
9219	Economics Laboratory Research—Germicidal Detergent	353.35			353.35
9225	U. S. Department of the Interior—14-19-008-2330		205.78		205.78
9228	Carnegie Corporation of New York Scandinavian Area Program	1,289.91			1,289.91
	Rockefeller Foundation—Research of Gene Expression in Maize	92.00			92.00

DETAIL OF ASSETS—EQUIPMENT

Schedule F-5d

June 30, 1956

Inventory of Equipment					
Dept. No.	Department	Value July 1, 1955	Additions 1955-56	Transfers and Adjustments	Value June 30, 1956
Research—Continued					
9233	U. S. Department of the Interior—14-19-008-2331		107.55		107.55
9234	U. S. Department of the Interior—14-19-008-2332		1,625.25		1,625.25
9235	Dr. Salsbury's Laboratories Research	134.75			134.75
9236	Carnegie Corporation Laboratory for Research in Social Relations	4,225.73			4,225.73
9237	Hawaiian Sugar Planters' Association Research	3,220.92	72.04		3,292.96
9238	Greater University Fund Graduate Research Fund	22,649.38	807.44		23,456.82
9240	U. S. Army Chemical Corps, Contract DA-18-064-CML-2029	2,397.12	500.00	1,897.12	
9241	U. S. Department of Agriculture—Contract No. 12-14-100-315		39.00		39.00
9242	Frank B. Jewett Fellowship Trust	1,500.00			1,500.00
9248	American Cyanamid Co.—Research in Animal Protein Factor Supplements		210.00		210.00
9250	Rockefeller Foundation, Research on Human Genetics	1,128.53			1,128.53
9253	George A. Hormel and Co.—Animal Research	428.43			428.43
9254	National Dairy Council—Research on Metabolism and Deposition of Fatty Acids	2,415.92	21.25		2,394.67
9255	Research Corporation—Research on the Displacement Separation of Lipids	683.97			683.97
9256	National Live Stock and Meat Board—Research on Biochemistry of Fatty Acids	657.12	519.25		1,176.37
9259	U. S. Department of Agriculture Contract A-1s-33451	159.45			159.45
9261	U. S. Atomic Energy Commission Contract AT(11-1)-236	3,802.83	510.00		4,312.83
9262	U. S. Public Health Service—Research on Virus Diseases, Affecting Man and Swine	320.40			320.40
9263	Ford Foundation Communication Research	517.50			517.50
9266	Armour & Company Research in Fats and Oils	536.19			536.19
9272	Louis W. and Maud Hill Family Foundation—Research on Minnesota Clays	6.93			6.93
9273	U. S. Public Health Service—Research on the Development of Swine for Use in Research	1,700.00			1,700.00

DETAIL OF ASSETS—EQUIPMENT

June 30, 1956

Schedule F-5d

Inventory of Equipment					
Dept. No.	Department	Value July 1, 1955	Additions 1955-56	Transfers and Adjustments	Value June 30, 1956
Research—Continued					
9276	Department of the Army, Quartermaster General, Contract DA-44-109-QM-1754	31.95	50.30	82.25	
9277	General Foods Corporation—Research on Commercial Monoglycerides	148.00	362.49		510.49
9279	Max C. Fleishmann Foundation—Cedar Creek Forest		9.27		9.27
9280	U. S. Public Health Service—Research on Anaerobic Food Spoilage		27.00		27.00
9281	U. S. Public Health Service—Identification of Components of Lipids	117.55	57.39		174.94
9284	Life Insurance Medical Research Fund—Research on Enzymes		38.66		38.66
9285	Department of the Army Quartermaster Corps—DA-19-129-QM-516		40.00	132.25	172.25
9286	Oscar Mayer and Company—Research on Atherosclerosis in Swine		302.14		302.14
9289	U. S. Department of Agriculture—Contract 12-14-100-476(71)		25.17		25.17
	Sub-total	\$ 176,933.52	\$ 21,188.39	\$ 2,470.67	\$ 195,651.24
9305	Rockefeller Foundation—St. Paul Employment Study	980.70			980.70
9306	Rockefeller Foundation—Minnesota Income Study	252.53			252.53
9310	General College Carnegie Fund	1,513.59			1,513.59
9311	General College General Education Board Fund	1,270.47			1,270.47
9312	Visual Education Service—General Education Board Fund	15,052.52			15,052.52
9317	Quaker Oats Fellowship in Mechanical Engineering	492.03			492.03
9323	John and Mary R. Markle Foundation Fellowship—Surgery	593.64			593.64
9331	Ethyl Corporation Graduate Fellowship in Chemistry		514.56		514.56
9332	Parke Davis and Co. Fellowship in Chemistry	251.50			251.50
9333	Dow Chemical Co. Fellowship in Chemistry	286.31	1,624.65		1,910.96
9334	Social Science Research Council Fellowship—Business Administration ..	89.25			89.25
9338	General Electric Company—Fellowship in Chemistry	781.82	1,409.00		2,190.82
9339	Smith, Kline & French Laboratories—Pre-doctoral Fellowship	170.52			170.52
9341	Eli Lilly and Company—Postdoctorate Fellowship—Pharmaceutical Chemistry	204.18			204.18

DETAIL OF ASSETS—EQUIPMENT

June 30, 1956

Schedule F-5d

Inventory of Equipment					
Dept. No.	Department	Value July 1, 1955	Additions 1955-56	Transfers and Adjustments	Value June 30, 1956
Research—Continued					
9362	Armour and Company Fellowship	1,569.31	326.00		1,895.31
9370	American Cyanamid Company—Graduate Fellowship		823.15		823.15
9374	The Visking Corporation Fellowship	752.50	589.12		1,341.62
	Sub-total	\$ 24,260.87	\$ 5,286.48		\$ 29,547.35
9400	Mayme Waddell Home Economics Fund		110.00		110.00
9404	Eliza A. Drew Memorial Fund	1,176.00	642.00		1,818.00
9405	Minnesota Implement Dealers' Association—Farm Safety Booth	567.50			567.50
9407	School of Social Work Gertrude Vaile Library Fund		27.50		27.50
9408	National Association of Educational Broadcasters—Symphony Project	5,035.51			5,035.51
9419	Fund for the Advancement of Education—College Teaching Program	65.95			65.95
9423	James Ford Bell Room—University Library	2,000.00			2,000.00
9436	Fund for the Advancement of Education—Institute for High School Teachers of Biology	97.73			97.73
9438	Pittsburgh Coke and Chemical Company—Herbicide-Weed Killer Project	58.39			58.39
9441	McQuarrie Pediatrics Fund	4,288.76	8,449.24		12,738.00
9442	Mid-West Regional Institute Committee—Ford Foundation		45.40		45.40
9448	Foreign Operations Administration—Seoul	558.79			558.79
9449	Occupational Therapy Clinic Fund		45.00		45.00
9456	Hill Family Foundation—Physiologist in Surgery		98.96		98.96
9459	Aeronautical Research—Rosemount		2,208.09	33.00	2,241.09
9465	U. S. Navy, Facilities Contract Nonr-(F)-1569(00)	226,466.97		52,949.98	173,516.99
9474	U. S. Public Health Service—Polio Test		4,740.68		4,740.68
9475	U. S. Office of Vocational Rehabilitation Teaching Program in Rehabilitation		445.00		445.00
9481	ICA-Korea—Procurement—Agriculture		393.90		393.90
9482	ICA-Korea—Procurement—Technology		4,830.14		4,830.14
9485	Minnesota Mining and Manufacturing Company—Electromagnet Fund		4,000.00		4,000.00
9490	Mechanical Engineering — Stephen Walker Safety Car Fund		1,728.12		1,728.12
	Sub-total	\$ 240,315.60	\$ 27,764.03	\$ 52,916.98	\$ 215,162.65

DETAIL OF ASSETS—EQUIPMENT

June 30, 1956

Schedule F-5d

Inventory of Equipment					
Dept. No.	Department	Value July 1, 1955	Additions 1955-56	Transfers and Adjustments	Value June 30, 1956
Research—Continued					
9501	Minnesota Brewers Assn.—Barley Demonstration		356.47		356.47
9507	Northwest Research Foundation	1,087.97			1,087.97
9508	Hormel Research Foundation	9,451.03			9,451.03
9510	Minnesota State Department of Health Parent Education Fund	98.35			98.35
9511	Minnesota State Department of Health—Mental Health Survey	116.50			116.50
	Sub-total	\$ 10,753.85	\$ 356.47		\$ 11,110.32
9655	Wilder Memorial Fund	434.47			434.47
	Sub-total	\$ 434.47			\$ 434.47
9710	Allied Chemical and Dye Corporation Fellowship	256.33	285.00		541.33
9715	School of Architecture Alumni Fund	95.94			95.94
9718	Procter & Gamble Company Fellowship in Chemical Engineering	838.75			838.75
9726	Abbott Laboratories Post-Doctoral Fellowship in Organic Chemistry	412.25			412.25
9746	Abbott Laboratories Fellowship	224.23			224.23
9754	Medical Social Work Fund	76.50			76.50
9761	John and Mary R. Markle Foundation Scholarship	783.70			783.70
9794	National Aluminate Corporation Fellowship	65.97			65.97
9798	E. I. du Pont de Nemours & Co. Fellowship	14,545.27	787.50		15,332.77
	Sub-total	\$ 17,298.94	\$ 1,072.50		\$ 18,371.44
9805	Parke, Davis and Company Fellowships	38.50			38.50
9824	General Mills Predoctoral Fellowship in Organic Chemistry	60.00			60.00
9826	Abbott Laboratories Fellowship—Chemistry	289.00			289.00
9841	Bristol-Myers Company Fellowship	1,304.28			1,304.28
9856	Westinghouse Educational Foundation Fellowship	328.80	245.02	1.80	572.02
9857	Parke, Davis and Company Research	33.38			33.38
9865	Minnesota Mining and Mfg. Co. Fellowship	1,270.31	550.92		1,821.23
9876	U. S. Rubber Company Postgraduate Fellowship in Chemistry	3,571.02	1,959.00		5,530.02
9877	Procter and Gamble Co. Predoctoral Fellowship in Physical Chemistry	285.40			285.40
9880	Commercial Solvents Corp. Fellowship in Chemotherapy	66.10			66.10
9881	Shell Fellowship in Geology	53.38			53.38

DETAIL OF ASSETS—EQUIPMENT

June 30, 1956

Schedule F-5d

Inventory of Equipment					
Dept. No.	Department	Value July 1, 1955	Additions 1955-56	Transfers and Adjustments	Value June 30, 1956
Research—Continued					
9882	Shell Fellowship in Chemistry	1,058.89	816.70		1,875.59
9884	American Cyanamid Company—Graduate Scholarship	527.30			527.30
9892	Alpha Phi Cardiac Fellowship	823.04			823.04
9898	John Morrell and Co., Graduate Fellowship in Bacteriology	77.49			77.49
	Sub-total	\$ 9,786.89	\$ 3,571.64	\$ 1.80	\$ 13,356.73
	Total Research	\$ 3,562,445.30	\$ 354,967.22	\$ 186,050.56	\$ 4,103,463.08
Other Trust Funds					
9900	Miscellaneous Gifts	1,690.91			1,690.91
9901	Maria Sanford Memorial	539.57			539.57
9906	School of Agriculture—Class of 1948 Memorial Fund	319.21			319.21
9906	Minnesota Medical Foundation—Meland Memorial Room Fund	1,565.79			1,565.79
9907	Muscular Dystrophy Association of America, Inc.—Patient Service Clinic	16.50			16.50
9908	Greater University Corporation	562.17			562.17
9909	Thomas S. Roberts Fund	2,355.84	63.36		2,419.20
9925	John Charles Frizzell Fund	741.86			741.86
9931	Conference of Savings and Inflation	13.00			13.00
9939	Crippled Child Relief, Inc., Rehabilitation Center	40,130.93	52.75		40,183.68
9954	Class of 1940 Electric Organ Fund (School of Agriculture)	1,345.42			1,345.42
9957	Tau Beta Pi Bookshelf	76.15			76.15
9959	Melendy Plant Garden	210.70			210.70
9961	Minnesota Museum of Natural History—Special Collection Fund	1,713.94			1,713.94
9964	National Fund for Medical Education ..	8,265.62	14,807.17	48.00	23,120.79
9971	Rosemount Hospital—Administration ..	7,626.06		7,626.06	
9972	Rosemount Hospital—Professional Care of Patients	606.90		606.90	
9974	Rosemount Hospital—Maintenance	1,341.46		1,341.46	
9975	Rosemount Hospital Dormitory	101.90		101.90	
	Coordinator of Religious Activities	435.76			435.76
9979	FOA—Seoul National University of Korea—Cooperative Project		683.56		683.56
9981	Servo-Mechanism Laboratory	4,065.78	3,406.74		7,472.52
9995	Thomas Heggen Memorial Fund	2,505.40			2,505.40
9999	Research Contract Service Costs	25.71	219.48		245.19
	Total	\$ 76,256.58	\$ 19,233.06	\$ 9,628.32	\$ 85,861.32
Plant Funds					
6881	Mayo Memorial Building	264,454.16	35,626.14	2,577.19	302,657.49
6893	Wind Tunnel—Aeronautical Engineering ..	37,912.72			37,912.72
	Total	\$ 302,366.88	\$ 35,626.14	\$ 2,577.19	\$ 340,570.21

SUMMARY
DETAIL OF ASSETS—EQUIPMENT

June 30, 1956

Schedule F-5d

Inventory of Equipment				
Department	Value July 1, 1955	Additions 1955-56	Transfers and Adjustments	Value June 30, 1956
Administration	\$ 349,924.01	\$ 20,068.05	\$ 4,637.68	\$ 365,354.38
General University	771,049.36	60,473.74	12,228.60	819,294.50
Science, Literature, and the Arts	1,096,036.44	46,348.44	68,659.12	1,073,725.76
Institute of Technology	2,226,978.27	140,737.07	66,448.03	2,301,267.31
Institute of Agriculture	2,726,384.46	252,383.31	85,298.40	2,893,469.37
Medical Sciences	678,204.04	47,025.92	4,699.75	729,929.71
University of Minnesota Hospitals	1,684,537.03	114,307.99	1,904.47	1,796,940.55
Institute of Child Welfare	37,719.12	8,404.34	338.60	45,784.86
School of Dentistry	289,168.73	13,874.23	1,009.44	304,052.40
Law School	34,165.17	585.29	20.70	34,771.16
College of Pharmacy	85,671.66	5,028.89	673.73	90,026.82
College of Education	326,822.46	10,298.67	125.77	336,995.36
Summer Session	10,988.38	913.10		11,901.48
Graduate School	428,825.73	90,262.70	138.27	518,950.16
School of Business Administration	106,327.00	2,059.30	232.12	108,154.18
University College	91.68			91.68
General College	43,093.83	1,356.60	1,303.19	43,147.24
Duluth Branch	584,189.77	85,279.70	1,969.95	667,499.52
Military and Naval Departments	14,396.03	460.39	38.13	14,818.29
Physical Education	185,598.72	8,213.50	201.80	193,610.42
General Extension	300,887.75	21,467.04	671.90	323,026.69
Physical Plant—Minneapolis Campus	748,995.88	62,329.84	2,450.77	808,874.95
Physical Plant—St. Paul Campus	123,580.58	16,986.29	22.19	140,589.06
Physical Plant—Other Than Campus	231,670.96	26,232.20	13,267.31	244,635.85
University Services—Dormitory and Dining Halls	1,439,721.59	95,066.80	3,374.64	1,538,163.03
University Services—Student	660,214.04	92,513.36	6,181.74	746,545.66
University Services—General	960,658.99	178,217.42	50,784.09	1,088,092.32
Revolving Funds	322,331.97	13,252.99	34,524.26	301,060.70
Trust Funds—Research	3,422,933.33	354,967.22	174,381.54	3,952,282.09
U. S. Atomic Energy Commission Contract AT (11-1)-50 Non-fund Transfers	139,511.97		11,669.02	151,180.99
Other Trust Funds	76,256.58	19,233.06	9,628.32	85,861.32
Plant Funds	302,366.88	35,626.14	2,577.19	340,570.21
Total	\$20,409,302.41	\$1,823,973.59	\$162,607.98	\$22,070,668.02

FINANCIAL REPORT

DETAIL OF ASSETS—MUSEUM COLLECTIONS

Schedule F-5e

June 30, 1956

Inventory						
Department	Value July 1, 1955	Purchases	Gifts*	Collec- tions*	Transfers and Adjustments	Value June 30, 1956
Museum of Natural History.....	\$ 160,576.30	\$ 48.42	\$ 520.00	\$1,018.00	\$ 134.08	\$ 162,296.80
University Gallery	281,676.43	595.00	7,880.00		1,657.40	291,808.83
Anthropology	17,437.00	53.00				17,490.00
Botany	260,410.50	237.50	3,111.50	220.50	6,612.00	270,592.00
Art	27,830.35	274.50			2,169.64	30,274.49
Geography	125.00					125.00
Geology and Mineralogy.....	56,430.46					56,430.46
Zoology	7,581.72					7,581.72
Chemistry	240.00					240.00
School of Mines and Metallurgy.....	4,176.27					4,176.27
Biochemistry	393.00				193.00	200.00
Entomology and Economic Zoology....	89,058.84			608.10		89,666.94
Plant Pathology and Botany.....	87,377.90					87,377.90
Pharmacy	2,068.34					2,068.34
Audio-Visual Extension Service.....	274,204.13	32,732.59			1,086.50	308,023.22
Audio-Visual Education Service.....	26,662.86	4,676.70	745.00		837.84	32,922.40
Frederick J. Wulling—Trust Fund.....	1,265.29					1,265.29
Vance Memorial Fund.....	1,550.00					1,550.00
Miscellaneous Departments						
Minneapolis Campus		645.00				645.00
Agricultural Campuses		908.48				908.48
Duluth Branch		395.99				395.99
Total	\$1,299,064.39	\$40,567.18	\$12,256.50	\$1,846.60	\$12,304.46	\$1,366,039.13

* Value appraised.

DETAIL OF ASSETS—LIBRARY AND REFERENCE BOOKS

Schedule F-5f

June 30, 1956

Department	Value July 1, 1955	Additions		Transfers and Ad- justments	Value June 30, 1956	Number of Volumes
		Purchases	Gifts			
Library—Minneapolis Campus	\$4,637,414.40	\$184,892.42	\$ 5,200.00	\$16,332.23	\$4,843,839.05	1,460,063
Library—St. Paul Campus	306,839.50	23,259.28	1,452.00	7,567.28	323,983.50	89,147
University of Minnesota—Duluth						
Branch	184,512.48	17,085.10	370.00	573.10	201,394.48	55,130
Crookston	10,160.76	44.34		49.34	10,254.44	5,609
Morris	6,903.42	210.87	60.00	20.05	7,154.24	4,863
Grand Rapids	2,439.82	5.31	10.00	259.29	2,195.84	1,090
Waseca	5,356.00	267.00		697.00	6,320.00	2,183
Law School	2,006,900.00	37,242.07	5,407.50	2,750.43	2,052,300.00	223,377
University High School	18,559.75	892.54	118.35	192.51	19,378.13	7,450
Miscellaneous—Minneapolis Campus	175,216.06	26,399.87			201,615.93	**
Miscellaneous—St. Paul Campus		974.51		974.51*		
Total	\$7,354,302.19	\$291,273.31	\$12,617.85	\$10,242.26	\$7,668,435.61	1,848,912

*Transferred to St. Paul Campus Library.

** Included in Library—Minneapolis Campus.

SUMMARY OF LIVESTOCK INVENTORY BY DEPARTMENT

June 30, 1956

Schedule F-5g

Department	Value July 1, 1955	Purchases	Sales	Adjustments	Value June 30, 1956
Animal Husbandry	\$ 49,390.82	\$ 5,051.76	\$ 41,325.08	\$ 28,875.02	\$ 41,992.52
Dairy Husbandry	30,433.88	2,289.95	8,550.38	4,936.55	29,110.00
Poultry Husbandry	21,615.00			353.50	21,261.50
Veterinary Medicine	7,898.50	10,192.83	6,043.85	8,163.18	3,884.30
Crookston	24,730.30	4,003.45	30,943.39	27,901.83	25,692.19
Morris	39,533.50	7,030.70	31,923.24	27,192.94	41,833.90
Grand Rapids	20,797.00	203.85	27,122.55	28,387.70	22,266.00
Duluth	15,710.00	483.58	9,452.70	5,124.12	11,865.00
Waseca	15,582.50	311.25	25,656.10	26,106.85	16,344.50
Rosemount	36,095.00	6,383.28	91,993.90	89,040.62	39,525.00
Miscellaneous		1,452.43	5.00	1,447.43	
Total	\$261,786.50	\$37,403.08	\$273,016.19	\$227,601.52	\$253,774.91

CASH AND BANK RECONCILEMENT

June 30, 1956

Schedule G

BANK RECONCILEMENT

	General Account	Payroll Account	Miscellaneous Accounts	Total
	Northwestern National Bank	First National Bank	*	
Balances from Treasurer's Office	\$4,457,157.24	\$1,000,000.00	\$425,000.00	\$5,882,157.24
Less returned checks	1,468.48			1,468.48
	<u>\$4,455,688.76</u>	<u>\$1,000,000.00</u>	<u>\$425,000.00</u>	<u>\$5,880,688.76</u>
Plus outstanding checks	564,900.84	1,100,917.79		1,665,818.63
Plus Payroll Transfer Check 861-A in transit	953,102.67			953,102.67
	<u>\$5,973,692.27</u>	<u>\$2,100,917.79</u>	<u>\$425,000.00</u>	<u>\$8,499,610.06</u>
Bank Balances, June 30, 1956				
*University National Bank			\$100,000.00	
First National Bank—St. Anthony Falls Office			100,000.00	
First National Bank—St. Paul			100,000.00	
First and American National Bank of Duluth			50,000.00	
Northern Minnesota National Bank of Duluth			50,000.00	
City National Bank—Duluth			25,000.00	
			<u>\$425,000.00</u>	

CASH RECONCILEMENT
TREASURER'S AND COMPTROLLER'S OFFICE RECORDS

Balances from Treasurer's Office:				
General Account—Northwestern National Bank	\$4,457,157.24			
Payroll Account—First National Bank	1,000,000.00			
Account—University National Bank	100,000.00			
Account—First National Bank, St. Anthony Falls Office	100,000.00			
Account—First and American National Bank, Duluth	50,000.00			
Account—Northern Minnesota National Bank, Duluth	50,000.00			
Account—City National Bank, Duluth	25,000.00			
Account—First National Bank, St. Paul	100,000.00			
			<u>\$5,882,157.24</u>	
Plus Cash and Checks on Hand and in Transit			478,999.40	\$6,361,156.64
Less Items in Transit:				
Payroll Abstracts charged by Comptroller in June, but issued by Treasurer in July:				
Mechanics—July 4, 1956			83,540.85	
Main Miscellaneous—July 5, 1956			254,981.43	
Farm Miscellaneous—July 6, 1956			49,999.72	388,522.00
				<u>\$5,972,634.64</u>
Cash Balance, June 30, 1956 (See Balance Sheet, Schedule A)				
Current Funds				
General University Fund			273,762.28	
Federal Funds			142,007.26	
Special State Funds			17,333.02	
University Services Funds			912,912.18	
Trust Funds—Endowed			678,480.97	
Trust Funds—Gifts			1,036,995.48	
				<u>\$3,026,825.15</u>
Agency Funds				
Plant Funds				
General University Fund			483,437.06	
Special State Funds			1,159,220.39	
University Services Funds			683,848.50	
Trust Funds—Endowed			54,257.23	
Trust Funds—Gifts			159,396.65	
				<u>2,540,159.83</u>
				239,775.33
Endowment Funds				
Loan Funds				
University Services Fund			11,992.33	
Trust Funds—Endowed			149,534.22	
				<u>161,526.55</u>
				<u>\$5,972,634.64</u>

STATEMENT OF OBLIGATIONS—CURRENT FUNDS
GENERAL UNIVERSITY FUND

June 30, 1956

Schedule H

Administration	\$ 35,319.74	Institute of Technology—Continued	
General University		School of Mines and Metallurgy	19,437.90
Department of Alumni Relations	2,110.14	Mines Tax Commission	310.50
General Storehouse	3,161.37	Mines Experiment Station	2,592.45
Department of University Relations	5,427.21	Rosemount Aeronautical Engineering	
Inter-Campus Bus	14,939.64	Revolving Fund	30,626.21
Library	52,620.92	Rosemount Aeronautical Engineering—	
Scientific Apparatus Repair Shop	25,577.96	Vacation Salaries	1,620.44
Truck Service	28,895.41	Rosemount Aeronautical Engineering—	
Museum of Natural History	220.44	Inventories	18.63
Placement Inquiries Clearance Office	343.00		
Staff Insurance and Retirement	54,515.56	Institute of Agriculture	
Bulletins and Annual Reports	52,082.80	Administration, Business Office, and	
Committee on Relations to Other Insti-		Publications Office	3,497.26
tutions	15.00	Office of Admissions and Records	186.54
Bureau of Institutional Research	187.50	Library	4,000.40
University Address Book	108.90	Agricultural Economics	123.43
Post Office and Campus Mail—Minne-		Agricultural Engineering	9,506.40
apolis	450.00	Agronomy and Plant Genetics	3,956.08
University Publications	20,800.00	Animal Husbandry	4,220.45
Department of Protection and Safety	3,266.91	Biochemistry	2,132.34
Greater University Fund	2,733.77	College of Agriculture, Forestry, and	
Surplus Property	245.63	Home Economics	171.70
General Expense	4,375.35	Dairy Husbandry	1,109.19
		Entomology and Economic Zoology	1,771.90
College of Science, Literature, and the Arts		School of Forestry	14,571.76
Administration	1,745.20	School of Home Economics	8,879.52
Anthropology	377.14	Horticulture	344.70
Art	9,557.56	Physical Training	447.10
Botany	10,435.39	Plant Pathology and Botany	6,029.48
English	160.00	Poultry Husbandry	607.70
General Studies	9.72	Rhetoric	55.54
Geography	3,134.49	School of Veterinary Medicine	42,488.81
Geological Survey	821.45	School of Agriculture—St. Paul Cam-	
Geology and Mineralogy	2,096.41	pus	4,776.40
German	362.00	Northwest School and Experiment	
School of Journalism	7,471.75	Station—Crookston	25,297.50
Mathematics	1,530.00	West Central School and Experiment	
Music	28,484.73	Station—Morris	43,254.79
Physics	15,605.33	North Central School and Experiment	
Political Science	1,099.75	Station—Grand Rapids	18,540.48
Psychology	3,338.58	Southern School of Agriculture—	
Romance Languages	37.00	Waseca	7,891.09
Scandinavian	2.00	Experiment Station	19,142.89
School of Social Work	312.00	Northeast Experiment Station—Duluth	4,757.58
Slavic and Oriental Languages	8.00	Southeast Experiment Station—Waseca	2,160.34
Sociology	321.29	Fruit Breeding Farm	7,991.00
Speech	3,537.32	Agricultural Research Center—Rose-	
Zoology	5,427.48	mount	7,264.34
Library School	254.45	Lake Itasca Forestry and Biological	
American Studies	18.96	Station	4,730.10
International Relations and Area			
Studies	5.00	Medical School	
Laboratory for Research in Social Re-		Administration	46.75
lations	119.65	Anatomy	26,960.01
		Bacteriology	5,539.65
Institute of Technology		Medicine	24,297.96
Administration	1,110.92	Obstetrics and Gynecology	44.40
Aeronautical Engineering	735.08	Otolaryngology	27.00
School of Architecture	4,024.44	Pathology	3,329.50
Civil Engineering and Hydraulics	26,607.90	Pediatrics	1,664.13
Drawing and Descriptive Geometry	1,092.26	Pharmacology	616.47
Electrical Engineering	7,104.51	Physiology	999.75
Mechanical Engineering	5,427.55	School of Public Health	2,310.88
Mechanics and Materials	10,458.80	Surgery	2,236.84
School of Chemistry	41,781.49	School of Nursing	1,434.62
Chemical Engineering	1,532.78	Medical Technology	7,129.68

FINANCIAL REPORT

STATEMENT OF OBLIGATIONS—CURRENT FUNDS
GENERAL UNIVERSITY FUND

June 30, 1956

Schedule H

Medical School—Continued		Military and Naval Departments	
Radiology	87.00	Military Science (Army)	30.24
Psychiatry and Neurology	3,204.10	Naval Science	72.82
Physiological Chemistry	12,056.51	Physical Education	
Physical Medicine and Rehabilitation	2,831.79	Physical Education for Men	857.54
Ophthalmology	1,322.40	Extension Division	
Anesthesia	8.00	Administration	1,431.89
University of Minnesota Hospitals		Extension Classes	8,019.40
Out-Patient Department	4,390.99	Correspondence Study Instruction	661.41
Powell Hall (Nurses' Home)	2,500.00	Community Program Service	6,046.03
X-Ray, Radium and Physical Therapy	1,101.90	Radio Broadcasting	35,460.59
Institute of Child Welfare		Center for Continuation Study	1,599.24
Administration	5.97	Audio-Visual Extension Service	16,163.00
Nursery School	1,136.39	State Organization Service	119.05
Research and Parental Education	3,211.40	Continuation Medical Education—	
School of Dentistry	56,858.22	Extension	1,194.89
Law School	18,971.74	Extension X-Ray Technician Instruc-	
College of Pharmacy	8,956.93	tion	285.00
College of Education		Physical Plant—Minneapolis Campus	
Administration	3,088.15	Administration and General	57.00
Agricultural Education	17.70	Repairs and Maintenance	753,628.04
Art Education	677.82	Custodial	2,444.03
General Education	2,515.55	Heat	150,084.46
Home Economics Education	82.31	General Expense	12,356.86
Trade and Industrial Education	19,380.35	Repairs and Maintenance—Mayo Me-	
Bureau of Educational Research	6.00	memorial Building	91,724.45
Music Education	136.90	Heat—Mayo Memorial Building	31.14
University Elementary School	5,414.54	Land—Minneapolis Campus Maintenance	45,181.86
Psycho-Educational Clinic	2,491.96	Physical Plant—St. Paul Campus	
University High School	7,355.97	Repairs and Maintenance	212,160.64
Summer Session	8,772.35	Custodial	245.50
Graduate School		Heat	24,788.78
Graduate School	4,985.39	General Expense	531.20
Research Grants	25,009.07	Land—St. Paul Campus Maintenance	81,687.54
Social Science Research Center	1,890.00	Other Maintenance and Operation	
School of Business Administration	3,597.37	University Farm General Service and	
University College	52.80	Maintenance	712.87
General College of the University	332.88	Rosemount Research Center—Adminis-	
University of Minnesota—Duluth Branch		tration	11.50
Administration	10,503.58	Rosemount Research Center—Mainte-	
Library	2,524.15	nance and Operation	18,109.77
Professional Education Division	3,460.59	Rosemount Research Center—Land and	
Science and Mathematics	2,990.25	Housing	1,953.28
Humanities	5,516.66	University Flight Facilities	6,232.12
Social Studies	742.45	Agricultural Dormitories	397.25
Physical Plant	42,807.77	Agricultural Cafeteria and Dining Hall	2,028.50
Health Service	646.00	University Health Service—Medical	1,437.27
Military Science Department—Duluth		Audio-Visual Education Service	8,321.04
Branch	343.42	University High School—Equipment Main-	
News Service	80.93	tenance	776.00
		Total	\$2,643,604.66

STATEMENT OF UNOBLIGATED ALLOTMENTS—CURRENT FUNDS
GENERAL UNIVERSITY FUND

June 30, 1956

Schedule H-1

Psycho-Educational Clinic	\$ 8,413.75
Summer Session	10,000.00
Extension Classes	25,000.00
Center for Continuation Study	5,000.00
Continuation Medical Education	1,648.60
Continuation Dental Education	864.58
Extension X-Ray Technician Instruction	7,651.79
Repairs and Maintenance—Mayo Memorial Building	5.05
Total	\$ 58,583.77

APPENDIX I
SOURCES OF INCOME

State Support

FOR OPERATION

General University Fund: Act of the Legislature approved April 27, 1955, to appropriate money for maintenance and improvements of the State University including the Duluth Branch, University Farm School and Experiment Schools and Stations. (1955-56, Receipts, \$15,789,809.11.)

23/100 Mill Tax: The Legislature approved in 1878 a bill granting a standing tax levy of 10/100 of one mill for the support and maintenance of the University of Minnesota. This has been increased to 15/100 by the Act of 1893 and 23/100 by the act of 1897. (1955-56, Receipts, \$356,163.87.)

University of Minnesota Hospitals Reimbursement: Act of the Legislature approved April 27, 1955, appropriating state's half of cost for care of indigent patients \$1,099,327.10 and reappropriating moneys collected from counties. (1955-56, Receipts, \$2,301,866.29.)

Psychopathic Hospital, department of the Minnesota General Hospital, for maintenance and operation: Act of the Legislature approved April 27, 1955. (1955-56, Receipts, \$469,966.)

Child Psychiatric Hospital, department of the Minnesota General Hospital: Act of the Legislature approved April 27, 1955. (1955-56, Receipts, \$160,000.)

Multiple Sclerosis Clinic, department of the Minnesota General Hospital, for maintenance and operation: Act of the Legislature approved April 27, 1955. (1955-56, Receipts, \$15,000.)

Rehabilitation Center, department of the Minnesota General Hospital, for maintenance and operation: Act of the Legislature approved April 27, 1955. (1955-56, Receipts, \$265,000.)

FOR SPECIAL PURPOSES

Beneficiation of Manganiferous and Low Grade Ores: Act of the Legislature approved April 27, 1955, providing for experiments in the beneficiation of manganiferous and low grade ores and for experiments in the direct process beneficiation of low grade ores. (1955-56, Receipts, \$87,500.)

Agricultural Extension: Act of the Legislature approved April 27, 1955, providing for agricultural extension work. (1955-56, Receipts, \$385,200.)

General Agricultural Research: Act of the Legislature approved April 27, 1955, providing for research in soil experiments, breeding and testing farm crops, dairy manufacturing, mastitis control, vegetable research, brucellosis research, corn borer research, honey bee research, turkey disease research, and research in artificial insemination of cattle. (1955-56, Receipts, \$320,000.)

Medical and Cancer Research: Act of the Legislature approved April 27, 1955, providing for Medical and Cancer Research at the University. (1955-56, Receipts, \$67,500.)

Live Stock Sanitary Board Laboratory: Act of the Legislature approved April 27, 1955, providing for the maintenance of a laboratory for the Live Stock Sanitary Board. (1955-56, Receipts, \$45,000.)

Institute of Child Welfare: Act of the Legislature approved April 27, 1955, for scientific studies of child development and for training students. (1955-56, Receipts, \$30,000.)

General Research: Act of the Legislature approved April 27, 1955. (1955-56, Receipts, \$90,000.)

Minnesota Institute of Research: Act of the Legislature approved April 27, 1955, to assist in general research and in the discovery, development, promotion, and co-ordination of methods for the utilization and development of the products and natural resources of the state through scientific research, and to aid further studies for the purpose of developing the industries and resources of the state. (1955-56, Receipts, \$30,000.)

SOURCES OF INCOME

State Support—Continued**FOR SPECIAL PURPOSES—Continued**

Soil Conservation: Act of Legislature approved April 27, 1955, to employ educational workers and farm planners for the advancement of the soil conservation program. (1955-56, Receipts, \$87,500.)

Agricultural Research—Rosemount: Act of Legislature approved April 27, 1955. (1955-56, Receipts, \$90,000.)

School of Agriculture Student Aid: Act of Legislature approved April 27, 1955, to provide tuition and transportation for students of State Agricultural Schools. (1955-56, Receipts, \$70,000.)

Hybrid Corn Maturity Tests: Act of Legislature dated March 23, 1955, provided for a transfer of funds from the seed act account to the University of Minnesota to assist in defraying the expenses of the experiment station in making tests. (1955-56, Receipts, \$12,500.)

Business and Economic Research: Act of Legislature approved April 27, 1955, to carry on objective research on a variety of economic and operational problems which interfere with full and efficient utilization of our business opportunities. (1955-56, Receipts, \$10,000.)

Legislative Claims: Act of Legislature approved April 22, 1955, for the payment of claims against the State of Minnesota which have been presented to and acted upon by the Minnesota State Claims Commission. (1955-56, Receipts, \$35,350.)

FOR BUILDINGS, IMPROVEMENTS, ALTERATIONS, AND EQUIPMENT

Library—Duluth Branch: Chapter 758, Sec. 4, Laws 1953, \$700,000—Act of Legislature approved April 24, 1953. (1955-56, Receipts, \$200,000.)

Law School Addition: Chapter 758, Sec. 4, Laws 1953, \$600,000—Act of Legislature approved April 24, 1953. (1955-56, Receipts, \$475,000.)

Heating Plant and Tunnels—St. Paul: Chapter 758, Sec. 4, Laws 1953, \$1,500,000—Act of Legislature approved April 24, 1953. (1955-56, Receipts, \$1,000,000.)

Soils Building: Chapter 855, Sec. 10, Laws 1955, \$900,000—Act of Legislature approved April 25, 1955. (1955-56, Receipts, \$125,000.)

Science Building Addition—Duluth: Chapter 855, Sec. 10, Laws 1955, \$575,000—Act of Legislature approved April 25, 1955. (1955-56, Receipts, \$125,000.)

Dairy Building Addition: Chapter 855, Sec. 10, Laws 1955, \$900,000—Act of Legislature approved April 25, 1955. (1955-56, Receipts, \$75,000.)

Veterinary Basic Science Building Addition: Chapter 855, Sec. 10, Laws 1955, \$600,000—Act of Legislature approved April 25, 1955. (1955-56, Receipts, \$75,000.)

Classroom Building—Duluth: Chapter 855, Sec. 10, Laws 1955, \$800,000—Act of Legislature approved April 25, 1955. (1955-56, Receipts, \$125,000.)

Remodeling Minneapolis Campus Buildings: Chapter 855, Sec. 10, Laws 1955, \$1,230,000—Act of Legislature approved April 25, 1955. (1955-56, Receipts, \$515,000.)

Waseca Dormitory Addition: Chapter 855, Sec. 10, Laws 1955, \$300,000—Act of Legislature approved April 25, 1955. (1955-56, Receipts, \$300,000.)

Animal Products Building—Crookston: Chapter 855, Sec. 10, Laws 1955, \$105,000—Act of Legislature approved April 25, 1955. (1955-56, Receipts, \$65,000.)

Stabilization of Building Structures—Branch Stations: Chapter 855, Sec. 10, Laws 1955, \$150,000—Act of Legislature approved April 25, 1955. (1955-56, Receipts, \$125,000.)

Minor Buildings, Remodeling and Repairs—Branch Stations: Chapter 855, Sec. 10, Laws 1955, \$40,000—Act of Legislature approved April 25, 1955. (1955-56, Receipts, \$40,000.)

SOURCES OF INCOME

Federal Aid

Morrill-Nelson Fund: Acts of Congress approved August 30, 1890, and March 4, 1907, appropriating \$50,000 annually for instruction in agriculture, the mechanic arts, the English language, and the various branches of mathematical, physical, natural, and economic science with special reference to their application in the industries of life and to the facilities for such instruction. (1955-56, Receipts, \$50,000.)

Adams and Hatch Funds: Acts of Congress approved March 2, 1887, and March 16, 1906, appropriating \$30,000 annually for conducting original researches or experiments bearing directly on the agricultural industry. (1955-56, Receipts, \$30,000.)

George-Barden Fund: Act of Congress approved June 8, 1936, authorized appropriations annually for vocational education in agriculture, trades and industries, home economics and distributive occupations—and for teacher training in these fields. (1955-56, Receipts, \$41,760.07.)

Smith-Lever Fund Amended: Act of Congress approved June 26, 1953 to repeal certain acts relating to cooperative agricultural extension work and to amend the Smith-Lever Act of May 8, 1914, to provide for cooperative agricultural extension work between the agricultural colleges in the several States, Territories, and possessions receiving benefits of an Act of Congress approved July 2, 1862, and of Acts supplementary thereto, and the United States Department of Agriculture.

The Acts or parts thereof enumerated below were repealed: The Capper-Ketcham Act of May 22, 1928, as amended March 10, 1930; Section 21 of the Bankhead-Jones Act of June 29, 1935, as amended by Section 2 of the Act of June 6, 1945 (Bankhead-Flannagan Act); Section 23 of the Bankhead-Jones Act as added by the Act of June 6, 1949, and as amended by the Act of October 26, 1949; the Acts of August 28, 1937, April 24, 1939, as amended by Section 707 of the Act of September 21, 1944, October 27, 1949, and the Acts of May 16, 1928, February 23, 1929, and March 4, 1931 insofar as they relate to extension work. (1955-56, Receipts, \$1,121,765.94.)

Smith-Hughes Fund: Act of Congress approved February 23, 1917, relating to the promotion of vocational education, instruction in agriculture, the trades and industries and for the preparation of teachers of vocational subjects. The moneys expended shall be conditioned that for each dollar of Federal money expended for salaries, the State or local community, or both, shall expend an equal amount for such salaries. (1955-56, Receipts, \$13,599.13.)

Purnell Fund: Act of Congress approved February 24, 1925, appropriating to agricultural experiment stations, \$20,000 for the fiscal year ending June 30, 1926, \$30,000 June 30, 1927, \$40,000 June 30, 1928, \$50,000 June 30, 1929, \$60,000 June 30, 1930 and \$60,000 annually thereafter to be applied in conducting investigations or making experiments bearing directly on the production, manufacture, preparation, use, distribution and marketing of agricultural products and including such scientific researches bearing upon agricultural industry. (1955-56, Receipts, \$60,000.)

Bankhead-Jones Fund: Act of Congress approved June 29, 1935, to provide for research into basic laws and principles relating to agriculture. (1955-56, Receipts, Research (Section 5), \$68,128.03, Instruction, \$49,750.80.)

Research and Marketing Fund: Act of Congress approved August 14, 1946, to provide for further research into basic laws and principles relating to agriculture and to improve and facilitate the marketing and distribution of agricultural products. The appropriation is shown under Title I, Section 9b-1-2-3 of Public Law 733—1946. (1955-56, Receipts, Research—Section 9(b)1-2, \$305,032.08, Regional Research—Section 9(b)3, \$99,390.00, Extension—\$10,125.00.)

SOURCES OF INCOME

Permanent University Fund

Act of Congress approved July 2, 1862, donating from public lands, 30,000 acres for each senator and representative in Congress for the establishment of a college for the benefit of agriculture and mechanic arts. All moneys derived from the sale of the lands shall be invested in stocks of the United States or of the state, or some other safe stocks, yielding not less than 5 per cent upon the par value of said stocks, and that the interest of which shall be appropriated to the endowment, support, and maintenance of at least one college where the leading object shall be, without excluding other scientific and classical studies, and including military tactics, to teach such branches of learning as are related to agriculture and the mechanic arts.

An Act of the Legislature was approved April 11, 1921, (1921 c. 223 s. 14) providing for the imposition of a tax upon persons, co-partnerships, companies, joint stock companies, corporations, and associations however organized engaged in the business of mining or producing iron ore and other ores. All taxes imposed and collected under this act were to be paid into the State Treasury and credited to the general revenue fund. The Constitution of the State of Minnesota, Article IX, Section 1A, adopted November 4, 1922, provides that funds derived from the occupation tax be apportioned: 50 per cent to the State General Revenue Fund, 40 per cent to the Permanent School Fund, and 10 per cent to the Permanent University Fund. The 1921 Act was amended April 19, 1923 (1923 c. 402 s. 1) which amendment provided that all occupation taxes be apportioned and distributed in accordance with the Constitution of the State of Minnesota, Article IX, Section 1A. (1955-56, Income from invested funds, \$1,058,630.75.)

Swamp Land Fund

By amendment of the constitution ratified in 1881, Article VIII, Section 2 of the constitution, apportioned the income from principal received from the sale of swamp lands to the several educational and charitable institutions in the relative ratio of cost of support of such institutions based on the cost for the fiscal year next preceding the one in which such distribution is made. (1955-56, Receipts, \$116,276.12.)

Other University Income

Student Fees—Tuition, \$4,710,785.91, Student Course Fees, \$51,079.05, Departmental Sales and Miscellaneous Receipts, \$5,516,656.27, University Services and Revolving Funds, \$10,572,484.33, Athletics—Minneapolis, \$1,170,165.32, Athletics—Duluth Branch, \$41,325.15, Endowment Income, \$1,275,350.69, Gifts, \$9,922,503.62, Miscellaneous Plant Fund Income, \$32,229.01.

APPENDIX II
DESCRIPTION OF TRUST FUNDS

A.G.S.C.O. Chemicals, Incorporated, Fund

REGENTS' ACTION: June 10, 1950.
PURPOSE: To provide for research on the use of dust and sprays for the control of insects under the direction of the Minnesota Agricultural Experiment Station.
FUND: 800 (8203).

Abbott Laboratories Fellowship in Chemistry

REGENTS' ACTION: February 9, 1945.
PURPOSE: Fellowship in chemistry under the direction of Dr. Walter M. Lauer.
FUND: 800 (9826).

Abbott Laboratories—Postdoctoral Fellowship

REGENTS' ACTION: October 8, 1949.
PURPOSE: To support a research fellowship for Professor R. M. Dodson of the School of Chemistry.
FUND: 800 (9726).

Abbott Laboratories Postwar Fellowship in Biochemistry

REGENTS' ACTION: January 12, 1945.
PURPOSE: Research in the field of medicinal products under the direction of Dr. George Burr in the Division of Physiological Chemistry.
FUND: 800 (9218).

Abbott Laboratories—Research on Arsanilic Acid

REGENTS' ACTION: April 18, 1952.
PURPOSE: Research on the effects of the addition of arsanilic acid to a practical ration for growing pigs.
FUND: 800 (5246).

Adams, A. E., Student Loan Fund

REGENTS' ACTION: December 11, 1942.
PURPOSE: For loans first to worthy needy students of Animal Husbandry, and, secondly, to any worthy needy male student in the College of Agriculture, Forestry, Home Economics, and Veterinary Medicine.
FUND: 785 (9678).

Advertising Club of Minneapolis Scholarship

REGENTS' ACTION: September 24, 1949.
PURPOSE: To establish a scholarship in the field of advertising.
FUND: 800 (9797).

Advertising Club of St. Paul Scholarship

REGENTS' ACTION: April 14, 1950.
PURPOSE: To establish an annual scholarship of \$150 in the field of advertising.
FUND: 800 (9799).

Advertising—Marketing Research—Duluth Branch

DONOR: Mr. B. H. Ridder, Jr.
REGENTS' ACTION: April 13, 1951.
PURPOSE: To be used for research purposes by the Department of Business and Economics at the Duluth Branch.
FUND: 995 (9162).

Aero-Alumni Scholarship Fund

DONOR: Miscellaneous Gifts.
REGENTS' ACTION: January 14, 1955.
PURPOSE: To establish a scholarship fund in the Department of Aeronautical Engineering.
FUND: 800 (5771).

Aeroproducts Operations, Allison Division, General Motors Corporation Purchase Order Number 6210-U-033

REGENTS' ACTION: September 24, 1955.
PURPOSE: To support wind tunnel tests and data reduction time for 3 N41A and 3 NACA standard blade sections.
FUND: 800 (5199).

African Violet Society of America, Inc.—Scholarship

REGENTS' ACTION: July 9, 1954.
PURPOSE: To provide a scholarship for Mr. Howard G. Ehrlich, graduate student in the Department of Botany.
FUND: 800 (5752).

Agricultural Economics Research Fund

DONOR: Northland Milk and Ice Cream Company.
REGENTS' ACTION: September 18, 1953.
PURPOSE: To support a research study of milk marketing with particular attention being given to the problems associated with differential pricing for different delivery units.
FUND: 800 (5288).

Agricultural Faculty Women's Club Loan Fund (Agriculture, Forestry, Home Economics, and Veterinary Medicine)

REGENTS' ACTIONS: August 17, 1928; May 12, 1931.
PURPOSE: Loans to needy students in the College of Agriculture, Forestry, Home Economics, and Veterinary Medicine.
FUND: 678.

Agricultural Faculty Women's Club Loan Fund (Home Economics)

REGENTS' ACTION: August 17, 1928.
PURPOSE: Loans to undergraduates and graduates in the Division of Home Economics of the College of Agriculture, Forestry, Home Economics, and Veterinary Medicine.
FUND: 628.

Agricultural Faculty Women's Club Prize

REGENTS' ACTIONS: March 24, 1929; June 9, 1930; May 25, 1932.
PURPOSE: To award two \$50 scholarships to two students in the School of Home Economics annually.
FUND: 800 (9700).

Agricultural Services, Inc.—Scholarship Fund

REGENTS' ACTION: October 9, 1954.
PURPOSE: For scholarship awards to worthy and needy students in the College of Agriculture, Forestry, and Home Economics.
FUND: 800 (5760).

Agronomy and Plant Genetics Research

DONOR: E. I. DuPont De Nemours and Company.
REGENTS' ACTION: July 10, 1953.
PURPOSE: To support various research projects in the division of Agronomy and Plant Genetics.
FUND: 800 (5284).

DESCRIPTION OF TRUST FUNDS

Akers, Mary Dwight, Loan Fund for Forestry Students

DONOR: Mrs. Emily Speechley Whitacre.
 REGENTS' ACTIONS: September 28, 1927. Revised April 29, 1935 and following years, to include students in Agriculture and Home Economics to the extent of \$2,000.
 PURPOSE: Loans to students in the College of Agriculture, Forestry, Home Economics and Veterinary Medicine.
 FUND: 624.

Alcoa Scholarship Fund

REGENTS' ACTION: September 18, 1953.
 PURPOSE: To establish five scholarships each in Mechanical Engineering, Chemical Engineering, and Agricultural Engineering.
 FUND: 800 (5728).

Allied Chemical and Dye Company—Fellowships

REGENTS' ACTION: March 14, 1941.
 PURPOSE: Two fellowships which are to be awarded to outstanding graduate students, one majoring in organic chemistry, the other in chemical engineering, preferably students who are expected to obtain their Ph.D. degree at the end of the academic year in which they are appointed.
 FUND: 800 (9710).

Allied Chemical and Dye Corporation—Research on Green Silage

REGENTS' ACTION: October 30, 1954.
 PURPOSE: To determine the comparative feed value of grass silage preserved with sodium metabisulfite and other silages.
 FUND: 800 (8266).

Allin, Cephas D., Research Fund

DONOR: Martha Washburn Allin Estate.
 REGENTS' ACTION: September 24, 1948.
 PURPOSE: Income from the invested principal to be used in accordance with recommendations by the faculty of the Political Science Department for research by the younger members of the staff or by brilliant or promising students.
 FUND: 964 (8003)

Allis Company, Louis, Engineering Scholarship

REGENTS' ACTION: June 14, 1952.
 PURPOSE: To support a scholarship in Electrical Engineering.
 FUND: 800 (9326).

All-University Council Scholarship Fund

REGENTS' ACTION: March 15, 1946.
 PURPOSE: Income from the invested principal to be used for a scholarship.
 FUND: 923 (9668).

All-University Scholarship Fund

DONOR: Anonymous.
 REGENTS' ACTION: October 20, 1945.
 PURPOSE: To establish a general scholarship fund to aid deserving and needy students, both graduates and undergraduates in any college or department of the University.
 FUND: 800 (9837).

Alpha Chi Sigma Twin City Alumni Association Prize in Chemistry

REGENTS' ACTION: June 8, 1926.
 PURPOSE: Annual prize of books valued at \$10 to male sophomore in the School of Chemistry having the highest scholastic average up to the end of winter quarter of his sophomore year.
 FUND: 800 (9702).

Alpha Delta Kappa Scholarship

REGENTS' ACTION: March 11, 1955.
 PURPOSE: To support a scholarship awarded to women students in their junior or senior year in the College of Education.
 FUND: 800 (5784).

Alpha Mu Chapter of Phi Mu Alpha Sinfonia Scholarship Fund

REGENTS' ACTION: November 2, 1946.
 PURPOSE: To support a scholarship in the Department of Music.
 FUND: 800 (9871).

Alpha Phi Cardiac Loan Fund

DONOR: Alpha Phi Sorority Alumnae Association.
 REGENTS' ACTION: June 10, 1947.
 PURPOSE: Fellowship for research and training in heart disease.
 FUND: 800 (9892).

Alpha Tau Delta Scholarship

DONOR: Alpha Tau Delta Professional Nursing Sorority.
 REGENTS' ACTION: September 28, 1935.
 PURPOSE: Scholarship of \$50 awarded annually under the following conditions:
 1. Applicant must be a senior and a member of Alpha Tau Delta.
 2. The scholarship must be used for postgraduate study within two-year period after graduation.
 3. Applicant must rank high in theoretical and practical work.
 4. Selection of a candidate is to be made by a committee consisting of director of the University School of Nursing, two alumnae members, and two active members.
 The scholarship is in honor of Esther M. Thompson, one of the first five-year nursing course graduates and at one time assistant superintendent of nurses at the University Hospitals.
 FUND: 800 (9783).

Alpha Xi Delta Alumnae Association Scholarship Fund

REGENTS' ACTION: July 7, 1950.
 PURPOSE: To establish an annual scholarship for an outstanding foreign woman student.
 FUND: 800 (9397).

Alpha Zeta Scholarship

DONOR: Alpha Zeta Fraternity.
 REGENTS' ACTIONS: May 17, 1922; January 31, 1924; June 15, 1936; December 19, 1936; March 11, 1947.
 PURPOSE: Annual scholarship of \$50 to be awarded to male student of good moral character having highest average scholastic record in two or three quarters of the regular freshman year in the College of Agriculture, Forestry, Home Economics, and Veterinary Medicine.
 FUND: 800 (9879).

Alpha Zeta Traveling Scholarships

DONOR: La Grange Chapter of Alpha Zeta.
 REGENTS' ACTION: July 8, 1949.
 PURPOSE: To assist students of high scholarship and strong professional interests to attend a meeting of an appropriate professional, scientific, or technical society or association.
 FUND: 800 (9815).

DESCRIPTION OF TRUST FUNDS

American Academy of Allergy Research Fund

REGENTS' ACTION: October 2, 1948.
 PURPOSE: For research on the culture and identification of allergenic molds.
 FUND: 800 (8228).

American Association of University Women—Minnesota State Division Fellowship

DONOR: Minnesota State Division, American Association of University Women.
 REGENTS' ACTION: January 15, 1943.
 PURPOSE: To establish a graduate fellowship for women.
 FUND: 800 (9759).

American Cancer Society—Carbon Separation Research

DONOR: National Research Council.
 REGENTS' ACTION: July 12, 1946.
 PURPOSE: To cover construction and installation costs of a thermal diffusion plant for the production of heavy C¹³, under the direction of Professor A. O. C. Nier.
 FUND: 800 (8096).

American Cancer Society—Research

REGENTS' ACTION: October 29, 1949.
 PURPOSE: For research on the the aspects of the new hormone compound in their relation to cancer.
 FUND: 800 (8658).

American Cancer Society—Research on Growth of Cancer

REGENTS' ACTION: March 12, 1954.
 PURPOSE: Research involved in the induction of inhibition of growth of transplanted mouse mammary carcinoma by roentgen irradiation delivered prior to the inoculation under the direction of Dr. K. W. Stenstrom.
 FUND: 800 (5529).

American Cancer Society—Research on Immunological Responses in Leukemia

REGENTS' ACTION: March 11, 1955.
 PURPOSE: To support research on the immunological responses in leukemia under the direction of Drs. Krivit, Good, and McQuarrie.
 FUND: 800 (8311).

American Cancer Society, Incorporated, Fellowship

REGENTS' ACTION: July 8, 1949.
 PURPOSE: For laboratory and tuition expenses in connection with Damon Runyon Clinical Fellowships awarded to Dr. Niazi and Dr. Ferguson.
 FUND: 800 (8639).

American Cancer Society, Incorporated—Metabolic Studies of Carcinogenic Amines

REGENTS' ACTION: March 13, 1953.
 PURPOSE: To support research on the metabolic studies of carcinogenic amines under the direction of Dr. H. R. Gutmann.
 FUND: 800 (5473).

American Cancer Society, Incorporated—Rabbit Cancer Research

REGENTS' ACTION: June 14, 1946.
 PURPOSE: For the establishment of a research in antigenic analysis of the rabbit virus papilloma-cancer complex under Dr. Robert G. Green for the period from April 1, 1946 to June 30, 1947, with provisional extension to June 30, 1949.
 FUND: 800 (8393).

American Cancer Society, Incorporated—Research on Genetics of Human Breast Cancer

REGENTS' ACTION: March 12, 1948.
 PURPOSE: For research on the genetics of human breast cancer.
 FUND: 800 (8081).

American Cancer Society, Incorporated—Research on Mammary Cancer

REGENTS' ACTION: June 14, 1946.
 PURPOSE: For research in genetic influences related to the genesis of mammary cancer in mice.
 FUND: 800 (8507).

American Cancer Society, Incorporated—Research on Mammary Milk Agent in Mice

REGENTS' ACTION: June 14, 1946.
 PURPOSE: For research in fractionation and chemical characterization of the mammary tumor milk agent in mice.
 FUND: 800 (8504).

American Cancer Society, Incorporated—Research on Mammary Tumor

REGENTS' ACTION: June 14, 1946.
 PURPOSE: For research in mammary cancer in mice with special reference to the biological characteristics of the mammary tumor milk agent as influenced by the hormones and genetic susceptibility.
 FUND: 800 (8506).

American Cancer Society, Incorporated, Scholarship—Cancer Research

REGENTS' ACTION: June 13, 1953.
 PURPOSE: To provide for a scholarship award to establish Dr. Bernard Zimmermann as an American Society scholar in the Department of Surgery. The general field of research is studies of the endocrine physiology and metabolic balance in relationship to clinical cancer and cancer surgery.
 FUND: 800 (5484).

American Cancer Society, Inc.—Senior Research Fellowship

REGENTS' ACTION: June 16, 1951.
 PURPOSE: To establish a Damon Runyon Senior Clinical Research Fellowship under the direction of Dr. Owen H. Wangensteen.
 FUND: 800 (9363).

American Concrete Agricultural Pipe Association—Research on Concrete Drain Tile

REGENTS' ACTION: September 24, 1955.
 PURPOSE: To support research on concrete drain tile under the direction of Professor Manson, Department of Agricultural Engineering.
 FUND: 800 (8286).

American Concrete Pipe Association Research

REGENTS' ACTION: February 11, 1949.
 PURPOSE: For experimental studies at St. Anthony Falls Hydraulic Laboratory regarding the hydraulic characteristics of commonly used culvert pipes to assist in the design and planning of such culverts.
 FUND: 800 (8118).

DESCRIPTION OF TRUST FUNDS

American Concrete Pipe Association—Research on Concrete Drain Tile

REGENTS' ACTION: September 18, 1954.
 PURPOSE: To support the preparation of a publication on current practices on the manufacture of high quality concrete drain tile under the direction of Professor P. W. Manson, Agricultural Engineering.
 FUND: 800 (9270).

American Creosoting Company Research

REGENTS' ACTION: June 8, 1931.
 PURPOSE: Research fellowship to investigate laws governing the movement of liquids in wood and effects of moisture upon wood substances.
 FUND: 800 (8242).

American Creosoting Company—Research on Wood Preservation

REGENTS' ACTION: July 11, 1941.
 PURPOSE: Research to aid in the investigation of the factors influencing the efficiency of wood preservatives. The company will also loan some of its equipment to the University to aid in carrying out the research.
 FUND: 800 (8246).

American Cyanamid Company—Graduate Fellowship

REGENTS' ACTION: April 13, 1951.
 PURPOSE: To establish a graduate fellowship in chemistry.
 FUND: 800 (9370).

American Dairy Association Research on Cholesterol Metabolism

REGENTS' ACTION: February 14, 1947.
 PURPOSE: To support a research program on the metabolism of cholesterol and related substances in man with special reference to dairy products, and the bearing of these findings on the use of butterfat, milk, and milk products in human nutrition, under the direction of Dr. Ancel Keys.
 FUND: 800 (8545).

American Dairy Association Research on Fats

REGENTS' ACTION: October 31, 1953.
 PURPOSE: To support statistical population studies of health as related to human dietary habits which include butterfat and other edible fats under the direction of Dr. Ancel Keys.
 FUND: 800 (5512).

American Dairy Association—Research Fund

REGENTS' ACTION: February 9, 1945.
 PURPOSE: To establish a research on the relation between the ration of dairy calves and the microflora of the gastrointestinal tract.
 FUND: 800 (8258).

American Dry Milk Institute Research

REGENTS' ACTION: September 11, 1942.
 PURPOSE: For research on heat treatment of milk in relation to bread baking.
 FUND: 800 (8292).

American Foundation for Pharmaceutical Education—Pharmaceutical Chemistry Fellowship

REGENTS' ACTION: September 27, 1947.
 PURPOSE: To support a fellowship in pharmaceutical chemistry for Olav Johan Braenden of Norway for a twelve-month period beginning fall quarter, 1947.
 FUND: 800 (9230).

American Foundation for Pharmaceutical Education—Pharmacognosy Fellowship

REGENTS' ACTION: December 12, 1947.
 PURPOSE: To cover a fellowship for Virgil L. Magnuson for graduate work in pharmacognosy.
 FUND: 800 (9232).

American Foundation for Pharmaceutical Education—Pharmacy Students Grants

REGENTS' ACTION: October 9, 1954.
 PURPOSE: To cover tuition and other required academic expenses for the specific period of the fellowship grant (Department 9230).
 FUND: 800 (9908).

American Foundation for Pharmaceutical Education—Undergraduate Scholarship Fund

REGENTS' ACTION: February 19, 1954.
 PURPOSE: To establish two undergraduate scholarships for students in the College of Pharmacy.
 FUND: 800 (5732).

American Heart Association, Inc.—Cardiovascular Research

DONOR: American Heart Association.
 REGENTS' ACTION: January 9, 1953.
 PURPOSE: Research on heart disease under the direction of Dr. Victor Lorber of the Department of Physiology.
 FUND: 800 (5469).

American Heart Association, Inc.—Research on Cardiac Tissue

REGENTS' ACTION: April 9, 1954.
 PURPOSE: Research on the metabolism of cardiac tissue investigated with isotopic techniques intermediates of propionate, lactate, and pyruvate metabolism in cardiac tissue under the direction of Dr. Henry Cavert.
 FUND: 800 (5531).

American Heart Association, Inc.—Research on Degenerative Heart Disease

REGENTS' ACTION: April 9, 1954.
 PURPOSE: For research on relations between mode of life, particularly diet and physical activity, to the development of degenerate heart disease.
 FUND: 800 (5533).

American Heart Association, Inc.—Research on Diabetes

REGENTS' ACTION: April 9, 1954.
 PURPOSE: To support a research program entitled "The Effect of Liver Injury on the Water Exchange and Electrolyte Excretion in Rats with Diabetes Insipidus," under the direction of Dr. Carl C. Alexander.
 FUND: 800 (5530).

American Heart Association, Inc.—Research on Experimental Myocarditis and Valvulitis

REGENTS' ACTION: April 9, 1954.
 PURPOSE: For research on experimental myocarditis and valvulitis under the direction of Dr. Joel G. Brunson.
 FUND: 800 (5532).

American Heart Association, Inc.—Research on Intermediary Metabolism

REGENTS' ACTION: April 9, 1954.
 PURPOSE: For research on intermediary metabolism under direction of Dr. Richard Von Korff.
 FUND: 800 (5534).

DESCRIPTION OF TRUST FUNDS

American Heart Association, Inc.—Research on Necrotizing Lesions

REGENTS' ACTION: April 9, 1954.
 PURPOSE: Research on the mechanisms involved in the development of necrotizing lesions of the skin, heart, kidneys, and blood vessels under the direction of Dr. Robert Good.
 FUND: 800 (5535).

American Heart Association, Inc.—Research on the Physiology of the Renal

REGENTS' ACTION: February 11, 1955.
 PURPOSE: To support a research project on the physiology of the renal, under the direction of Dr. Louis Tobian.
 FUND: 800 (5594).

American Heart Association—Research on Rheumatic Fever

REGENTS' ACTION: April 15, 1955.
 PURPOSE: To support research on rheumatic fever under the direction of Dr. R. T. Smith.
 FUND: 800 (8365).

American Heart Association—Studies in Intermediary Metabolism

REGENTS' ACTION: April 10, 1953.
 PURPOSE: To support research on intermediary metabolism under the direction of Dr. R. W. Von Korff, Pediatrics.
 FUND: 800 (5471).

American Legion Memorial Heart Research—Professorship Trust Fund

DONOR: State of Minnesota American Legion Foundation.
 REGENTS' ACTION: January 16, 1948.
 PURPOSE: The fund is to be established in perpetuity for a Research Professorship for the study of rheumatic fever and other heart diseases.
 FUND: 960 (8617).

American Legion Scholarship and Loan Fund

DONOR: American Legion Convention Corporation.
 REGENTS' ACTION: October 21, 1939.
 PURPOSE: Payment of a scholarship from the income of the fund and future use of income or principal for student loans. The principal of the fund must be kept intact.
 FUND: 755 (9648).

American Medical Association—Research on Intracardiac Surgery

REGENTS' ACTION: September 18, 1953.
 PURPOSE: To support studies relating to the experimental methods of intracardiac surgery under total venous inflow occlusion under the direction of Dr. Morley Cohen.
 FUND: 800 (5493).

American Medical Association—Research on Liver Injury

REGENTS' ACTION: March 12, 1954.
 PURPOSE: To support research on the effect of liver injury on the water exchange and electrolyte excretion of rats with diabetes insipidus under the direction of Dr. C. S. Alexander.
 FUND: 800 (5521).

American Philosophical Society Research—Anthropology

REGENTS' ACTION: July 10, 1953.
 PURPOSE: To support research under the direction of Dr. Wilson D. Wallis, Anthropology.
 FUND: 800 (5016).

American Philosophical Society—Research on the Morphology of the Flower

REGENTS' ACTION: September 24, 1955.
 PURPOSE: To support research on the morphology of the flower under the direction of Dr. E. C. Abbe, Department of Botany.
 FUND: 800 (5033).

American Philosophical Society Research in Astronomy

REGENTS' ACTION: May 10, 1940.
 PURPOSE: Research on the motion of stars.
 FUND: 800 (8008).

American Potash Institute, Incorporated—Research on Plant Nutrient Tests of Soils

REGENTS' ACTION: March 8, 1940.
 PURPOSE: Research on the value of rapid tests for available plant nutrients in soils and of their application to the soils of Minnesota. The object is to determine the usefulness of these rapid soil tests in making fertilizer recommendations and to standardize the tests, using soils of known fertilizer response.
 FUND: 800 (8287).

American Society of Agricultural Engineers—Cooperative Grain Drill Research

REGENTS' ACTION: May 14, 1948.
 PURPOSE: For research to compare the effect of sowing small grains and flax in drill rows spaced six or seven inches apart.
 FUND: 800 (8234).

American Society of Civil Engineers Prize

DONOR: American Society of Civil Engineers, Northwest Section.
 REGENTS' ACTION: May 14, 1935.
 PURPOSE: Annual prizes of \$28 and \$18 including engineering handbooks to students in the Department of Civil Engineering on the basis of competition or scholarship or both.
 FUND: 800 (9706).

American Society of Civil Engineers—Research on the Stability of Sand Dams

DONOR: American Society of Civil Engineers, Committee on Seepage and Erosion.
 REGENTS' ACTION: September 25, 1937.
 PURPOSE: Research on the stability of sand dams.
 FUND: 800 (8132).

American Society of Heating and Ventilating Engineers—Air Filtration Research Program

REGENTS' ACTION: September 25, 1954.
 PURPOSE: To support research on "Studies of Particulate Matter in Air as Related to Air Filtration or Cleaning."
 FUND: 800 (8142).

American Society of Heating and Ventilating Engineers—Research on Panel Heating

REGENTS' ACTION: July 7, 1950.
 PURPOSE: To carry on studies on the control of panel heating systems.
 FUND: 800 (5101).

American Society of Heating and Ventilating Engineers—Research on Solar Energy

REGENTS' ACTION: March 17, 1950.
 PURPOSE: To support a research in the art and science of heating, ventilation, and air conditioning.
 FUND: 800 (8152).

DESCRIPTION OF TRUST FUNDS

American Society of Mechanical Engineers Prize

DONOR: American Society of Mechanical Engineers, Twin City Section.

REGENTS' ACTION: June 8, 1931.

PURPOSE: Annual prizes to be awarded to seniors in Mechanical Engineering who are members of the Student Branch of the American Society of Mechanical Engineers, on the basis of technical papers presented in one of the regular senior courses. \$75 for three prizes of cash and handbooks is provided.

FUND: 800 (9767).

American Society for Metals Foundation for Education and Research Scholarship

REGENTS' ACTION: September 18, 1953.

PURPOSE: To establish a scholarship fund for undergraduate students in Metallurgy.

FUND: 800 (9399).

American Spice Trade Association Research

REGENTS' ACTION: January 13, 1950.

PURPOSE: For the support of a study of antioxidant properties of spices.

FUND: 800 (9245).

American Trudeau Society—Research on Thoracic Surgery

REGENTS' ACTION: April 15, 1955.

PURPOSE: To support research of unilateral ventilation during thoracic surgery.

FUND: 800 (8313).

Ancker Hospital Graduate Medical Education Fund

REGENTS' ACTION: September 22, 1950.

PURPOSE: For salary expenditures according to an annual agreement with Ancker Hospital.

FUND: 800 (8696).

Ancker Hospital Research Fund

DONOR: Mr. Charles A. Ward.

REGENTS' ACTION: April 8, 1949.

PURPOSE: To aid in the establishment of a surgical research laboratory in connection with the University graduate training programs at Ancker Hospital.

FUND: 800 (8625).

Anderson, Alexander P., and Lydia Anderson Fellowship Fund

DONOR: Alexander P. Anderson.

REGENTS' ACTION: December 12, 1935.

PURPOSE: Gifts or scholarships to be awarded to graduates in advanced work in biological sciences. Fellowships may extend into the second year at the discretion of the Regents.

FUND: 725 (9637).

Anderson, Mary, Fund for Cancer Research

DONOR: Bayport Foundation.

REGENTS' ACTION: February 11, 1949.

PURPOSE: Both principal and interest from this fund may be used for the support of cancer research.

FUND: 980 (8619).

Andrews, Thomas F., Fellowship in Geology Fund

REGENTS' ACTION: May 28, 1929.

PURPOSE: Research in the Department of Geology.

FUND: 661 (9623).

Andrews, Thomas F., Undergraduate Research Prizes Fund

DONOR: Minnesota Chapter of Sigma Xi.

REGENTS' ACTION: May 12, 1931.

PURPOSE: Prizes to undergraduates who have completed pieces of work of an outstanding nature until such time as other plans may have been adopted.

FUND: 679 (9616).

Animal Husbandry Research Fund

DONOR: Northwest Retail Feed Association, Inc.

REGENTS' ACTION: March 12, 1954.

PURPOSE: To provide for research in swine nutrition.

FUND: 800 (8243).

Antioxidant Cooperative Research

DONOR: William J. Stange Company.

REGENTS' ACTION: April 9, 1943.

PURPOSE: In accordance with a license agreement between William J. Stange Company and the University, two-sevenths of total royalties are to be used for the furtherance of research in the field of the license invention or allied fields.

FUND: 562 (8902).

Antioxidant Research—Chemistry

DONOR: Royalties received from the Wm. J. Stange Company according to agreement of February 11, 1949.

REGENTS' ACTION: February 11, 1949.

PURPOSE: Research in field of anti-oxidants for foods, medicines, and pharmaceuticals.

FUND: 800 (8134).

Appreciation Day Band Fund

DONOR: University Appreciation Day State-Wide Citizens Committee.

REGENTS' ACTIONS: June 15, 1929; April 26, 1930; April 14, 1931; May 12, 1931; October 6, 1934; January 29, 1937; March 22, 1939.

PURPOSE: The original purpose was to equip the University Band room to the extent of \$1,000 and for scholarships. At the present time the fund is used for an annual award to the student band manager of \$220.

FUND: 728 (9646).

Appreciation Scholarship Fund

DONOR: Mr. Ben D. Black, a graduate of the class of 1921 of the School of Business, through the Greater University Fund.

REGENTS' ACTION: June 10, 1951.

PURPOSE: To support an annual scholarship of \$200 for six years in the School of Business Administration.

FUND: 800 (9844).

Archbold, John D. —Memorial Hospital Fund

REGENTS' ACTION: September 18, 1953.

PURPOSE: To cover the expenses of Mr. William H. Thrasher during his period of enrollment in the hospital administration course for two years, beginning the fall quarter of 1953.

FUND: 800 (9424).

DESCRIPTION OF TRUST FUNDS

Archeological Research Fund

DONORS: Minneapolis Society of Fine Arts and thirteen citizens of Minneapolis.

REGENTS' ACTION: May 28, 1929.

PURPOSE: Initiated as an annual gift of approximately \$9,500 per year for five years beginning 1929-30, for the conduct of archeological and other investigations in America and elsewhere under the direction of Professor A. E. Jenks.

FUND: 800 (8001).

Archer-Daniels-Midland Co.—Drying Oil Research

REGENTS' ACTION: November 1, 1952.

PURPOSE: A grant of \$1,500 from the Archer-Daniels-Midland Company to support a research on drying oil for the period October 1, 1952 through September 30, 1953 under the supervision of the Division of Agricultural Biochemistry in cooperation with the Hormel Institute under the direction of Dr. W. O. Lundberg.

FUND: 800 (5269).

Archer-Daniels-Midland Co. — Flax By-Products Research

REGENTS' ACTION: July 11, 1952.

PURPOSE: A grant of \$500 from the Archer-Daniels-Midland Company to support research on the digestibility and utilization of a flax by-product feed. The period of the grant is from June 1, 1952 through May 31, 1953 under the direction of the Division of Animal Husbandry.

FUND: 800 (5258).

Archer-Daniels-Midland Company Scholarship

REGENTS' ACTION: November 1, 1952.

PURPOSE: A scholarship for a senior student in Organic Chemistry or in Chemical Engineering.

FUND: 800 (9312).

Argosy Club Loan Fund

REGENTS' ACTION: January 31, 1928.

PURPOSE: Loans to University of Minnesota students.

FUND: 626.

Armour and Company Fellowship

REGENTS' ACTION: July 6, 1951.

PURPOSE: To support a fellowship for Professor S. R. B. Cooke of the School of Mines and Metallurgy in his study on the recovery of fine mineral particles.

FUND: 800 (9362).

Armour Laboratories—Milk Secretion Research

REGENTS' ACTION: May 8, 1953.

PURPOSE: Research on the fundamentals of milk secretion under the direction of Professor J. B. Fitch, Dairy Husbandry.

FUND: 800 (5279).

Arnold, Ray V., Scholarship Fund

DONOR: Mrs. Eunice P. Arnold.

REGENTS' ACTION: April 12, 1940.

PURPOSE: The interest from the principal is to be used for a scholarship for men in the Medical School.

FUND: 953 (9677).

Arrowhead, Twin Ports and Floodwood Association—Dairy Marketing Study

REGENTS' ACTION: September 25, 1954.

PURPOSE: Assist the Floodwood Cooperative Creamery Association, the Twin Ports Cooperative Dairy Association, and the Arrowhead Cooperative Creamery Association in the study of their operations looking toward consolidation into a single marketing association.

FUND: 800 (5220).

Art Development Fund

DONOR: Greater University Fund.

REGENTS' ACTION: February 9, 1951.

PURPOSE: Unrestricted use by the Art Department.

FUND: 800 (9938).

Arthritis and Rheumatism Foundation—Research on Bacterial Endotoxins

REGENTS' ACTION: September 24, 1955.

PURPOSE: To cover expenses in connection with fellowship awards by the foundation to Dr. R. T. Smith, Department of Pediatrics.

FUND: 800 (5347).

Artificial Breeding of Dairy Cattle Research Fund

DONOR: Minnesota Valley Breeders Association.

REGENTS' ACTION: October 24, 1953.

PURPOSE: To support artificial breeding research.

FUND: 800 (5295).

Associated General Contractors of Minnesota, Inc.—Scholarship Fund

REGENTS' ACTION: June 11, 1955.

PURPOSE: To establish five scholarships of \$300.00 each in Civil Engineering for the academic year 1955-56.

FUND: 800 (9330).

Associated Women Students Scholarship (Women's Self-Government Association Scholarship)

DONOR: Associated Women Students of the University of Minnesota.

REGENTS' ACTION: January 24, 1934.

PURPOSE: A scholarship for women at the University of Minnesota.

FUND: 800 (9735).

Atlas Powder Company—Research on Fats

REGENTS' ACTION: February 19, 1954.

PURPOSE: To support research on fat absorption under the direction of Dr. Jacques Chipault at the Hormel Institute.

FUND: 800 (9274).

Atlas Powder Company Scholarship

REGENTS' ACTION: October 30, 1954.

PURPOSE: To provide scholarships to four-year students in chemistry, physics, and any branch of engineering, who are enrolled in a college or university participating in the Atlas Powder Company Plan.

FUND: 800 (5764).

Atomic Energy Physical Facilities

DONORS: Northern States Power, Minneapolis-Honeywell, and General Mills.

REGENTS' ACTION: September 24, 1955.

PURPOSES: For the construction of nuclear facilities, for purchase of cobalt-60, and for services of a full time technician in charge of safety operations for one year.

FUND: 822 (8111).

Atoms for Agricultural Research

DONOR: Otter Tail Power Company, Central Power Electric Co., the Minnkota Power Cooperative, and the Northern States Power Co.

REGENTS' ACTION: October 1, 1955.

PURPOSE: To support research in the use of isotopes and radiations in the solution of problems in agriculture.

FUND: 800 (8296).

DESCRIPTION OF TRUST FUNDS

"B" Scholarship and Loan Fund

DONOR: Anonymous.
 REGENTS' ACTION: January 14, 1944.
 PURPOSE: The annual income from investments of this fund will be available for scholarships in budget 9659.
 FUND: 901 (9659).

Bailie, Earle Conklin, Fund

DONOR: Cornelia Purdy Conklin Bailie.
 REGENTS' ACTION: September 27, 1932.
 PURPOSE: Hospitalization of deserving students as recommended by the staff of the University Health Service.
 FUND: 696 (9926).

Bakelite Company—Frozen Food Packaging Study

REGENTS' ACTION: November 7, 1953.
 PURPOSE: For research on frozen food packaging in the Department of Horticulture.
 FUND: 800 (5293).

Baker, Howard W., Fund

REGENTS' ACTIONS: December 13, 1921; January 23, 1925.
 PURPOSE: For purchase of radium or any other equipment that seems best for the General Memorial Cancer Institute as approved by the Regents of the University on the recommendation of the Department of Surgery.
 FUND: 663 (8362).

Ball, Louise C., Scholarship and Prize Fund for Course for Dental Hygienists

REGENTS' ACTION: April 22, 1936.
 PURPOSE: The principal of \$5,500.00 will be invested and the income is to be used for an annual prize essay contest in Preventive Dentistry and for a scholarship in the Course for Dental Hygienists.
 FUND: 946 (9680).

Barnhart, Thomas F.—Memorial Book Fund

REGENTS' ACTION: March 11, 1955.
 PURPOSE: For the purchase of books relating to the newspaper, graphic arts, advertising, etc., to be housed in Murphy Hall.
 FUND: 800 (9453).

Barnhart, Thomas F., Memorial Fund

REGENTS' ACTION: March 11, 1955.
 PURPOSE: To support a scholarship fund in journalism.
 FUND: 526 (5789).

Baron, Elliot M., Memorial Award Fund

DONORS: Friends and relatives of Elliot M. Baron.
 REGENTS' ACTION: December 11, 1953.
 PURPOSE: To provide an annual award given each spring to a student majoring in Journalism with a consistent and effective record of work on a student publication.
 FUND: 561 (9695).

Barrows, Earle Marsh, Memorial Fund for Cancer Research

DONOR: Mrs. Marion W. Barrows estate.
 REGENTS' ACTION: December 12, 1952.
 PURPOSE: To establish a fund for cancer research under the direction of Dean H. S. Diehl, Medical School.
 FUND: 578 (5461).

Baruch Committee on Physical Medicine Fund

REGENTS' ACTION: November 11, 1944.
 PURPOSE: A program in the Medical School of teaching in physical medicine for doctors and technicians.
 FUND: 907 (8468).

Bausman, Clarence C., Memorial Fund for Research in Plant Pathology

REGENTS' ACTION: May 10, 1946.
 PURPOSE: For research purposes in Plant Pathology.
 FUND: 924 (8213).

Beard, Richard Olding, Loan Fund

DONOR: Board of Trustees of Endowment Fund of School of Nursing, University of Minnesota.
 REGENTS' ACTION: February 5, 1935.
 PURPOSE: Loans to graduates of the University of Minnesota School of Nursing in courses leading to a degree. Loans are governed by the following: The applicant must have worked her way partially or entirely through the school. The applicant must have high moral character, be of temperate and industrious habits and maintain a taste and aptitude for study. The applicant must be in good health and must have had one year of successful experience in the practice of nursing. The applicant must be an active member of the American Nurses' Association. The applicant must present with application letters of recommendation from the dean of her college and from her last employer.
 FUND: 709.

Bee Disease Research

REGENTS' ACTION: February 10, 1956.
 PURPOSE: For Bee Disease Research under the direction of Professor C. E. Michel, Entomology.
 FUND: 800 (8299).

Beecher, Dr. Henry K., Fund—Study Relating to Anesthesia Deaths

REGENTS' ACTION: September 24, 1948.
 PURPOSE: To support a study of anesthesia deaths under the direction of Dr. Owen H. Wangenstein, Department of Surgery.
 FUND: 800 (8429).

Bell Fund

PURPOSE: To provide an account for recording incidental expense related to the preparation and submission of legislative requests as approved by Vice-President W. T. Middlebrook.
 FUND: 800 (9410).

Bell, James Ford, Agency Loan Fund

During the year 1938-39 Mr. Bell turned over to the University several personal notes, and he requested the University to collect these notes inasmuch as the University had the facilities to do so. This fund was set up to record these notes.
 FUND: 754.

Bell, James F., Book Trust

REGENTS' ACTION: December 12, 1952.
 PURPOSE: To establish a revolving fund to be used in connection with the purchase of material for the James Ford Bell Book Trust.
 FUND: 579.

Bell, James F., Collection Curatorship Fund

REGENTS' ACTION: June 8, 1953.
 PURPOSE: To finance a position in the University Library to be known as Curator of the Bell Collection.
 FUND: 800 (9414).

DESCRIPTION OF TRUST FUNDS

Bell, James Ford, Room—University Library

REGENTS' ACTION: September 18, 1953.
 PURPOSE: To be applied to the cost of completing the James Ford Bell Library room.
 FUND: 800 (9423).

Bend, H. P., Loan Fund

REGENTS' ACTIONS: April 18, 1927; December 21, 1929.
 PURPOSE: Loans to deserving students of the University of Minnesota.
 FUND: 605.

Bengston, Edwin H.—Medical School Fund

REGENTS' ACTION: July 8, 1955.
 PURPOSE: To be determined at a later date.
 FUND: 800 (9470).

Bergh, Luthard M., Memorial Fund

DONORS: Mrs. Gundhill Bergh, Dr. Solveig, Mr. Bergh, Dr. George S. Bergh.
 REGENTS' ACTION: October 23, 1948.
 PURPOSE: Income from investment of principal to be used in the field of medical education and research or may be added to the principal.
 FUND: 971 (8605).

Biochemistry Research Fund

DONORS: Red Star Yeast and Products Co. and other miscellaneous gifts.
 PURPOSE: For necessary research work in the field of biochemistry.
 FUND: 800 (8218).

Biological Resources Research and Development Fund

DONOR: Lakeland Foundation.
 REGENTS' ACTION: April 10, 1953.
 PURPOSE: The initial gift is to support research on wild rice by Mr. Alfred Rogosin under the direction of Professor D. B. Lawrence, Botany.
 FUND: 800 (9268).

Bittner, John J., Cancer Research Endowment Fund

DONOR: Income from sale of surplus mice and other gifts.
 REGENTS' ACTION: November 6, 1948.
 PURPOSE: To be used for expenses in connection with the research on cancer, being carried on by Dr. John J. Bittner.
 FUND: 973 (8607).

Blandin, Charles K., Foundation

REGENTS' ACTION: September 24, 1955.
 PURPOSE: To support a study of forest tree improvement at the University of Minnesota, North Central School and Experiment Station at Grand Rapids.
 FUND: 800 (8277).

Blitz, Anne Dudley, Loan Fund—Annuities

REGENTS' ACTION: March 9, 1951.
 PURPOSE: The will of Anne D. Blitz provides that her estate be invested and held intact by the University, the income to be paid to her beneficiaries. Upon the death of the last of the beneficiaries, the income shall then be used for loans to needy and worthy students.
 FUND: 996 (9984).

Blitz, Anne Dudley, Scholarship

DONOR: Students' Section of the Faculty Women's Club.
 REGENTS' ACTION: May 11, 1951.
 PURPOSE: An annual scholarship for a woman student.
 FUND: 800 (9372).

Board of Publications Scholarship Fund

REGENTS' ACTION: June 11, 1955.
 PURPOSE: To provide for scholarships to students who have demonstrated interest in professional writing in the various fields of journalism.
 FUND: 800 (9752).

Boeing Airplane Company, P.O. No. 779115, SC No. AF 33(038)-19589

REGENTS' ACTION: July 8, 1955.
 PURPOSE: For construction and testing of free-air temperature probes which have been developed at the Rosemount Aeronautical Laboratory.
 FUND: 800 (8189).

Bontell, Walter D.—Memorial Scholarship Fund

REGENTS' ACTION: May 20, 1955.
 PURPOSE: To assist needy students who have shown exceptional industry and ability in their work, by fellowships, scholarships, loans or other appropriate methods.
 FUND: 538 (9650).

Booth Memorial Hospital Fund

REGENTS' ACTION: April 12, 1940.
 PURPOSE: For reimbursing the University for extra expense involved in maintaining the maternity service at the Booth Memorial Hospital.
 FUND: 800 (8321).

Boothby-Lovelace Surgical Travel Fellowship Fund

DONORS: Drs. Walter M. Boothby and W. R. Lovelace, II.
 REGENTS' ACTION: February, 1944.
 PURPOSE: Assignment of royalties derived from the sale, by the Ohio Chemical and Manufacturing Company, of certain products invented by the above named doctors. To be used for travel and other expenses of a senior resident in Surgery to visit surgical clinics in the United States.
 FUND: 586 (9329).

Borden Agricultural Scholarship Award

DONOR: Borden Company.
 REGENTS' ACTION: September 8, 1944.
 PURPOSE: To establish an annual agricultural scholarship award.
 FUND: 800 (9821).

Borden Company Foundation, Inc.—Scholarship in Journalism

REGENTS' ACTION: March 11, 1955.
 PURPOSE: To provide for an annual scholarship in journalism under the direction of the director of the School of Journalism.
 FUND: 800 (5788).

Borden Company Soy Bean Research

REGENTS' ACTION: September 8, 1944.
 PURPOSE: Research under the direction of Dr. Albert V. Stoesser concerning the value of soy beans in normal and allergic infants and children.
 FUND: 800 (8464).

Borden Home Economics Scholarship Award

DONOR: Borden Company Foundation, Incorporated.
 REGENTS' ACTION: April 13, 1945.
 PURPOSE: Annual scholarship award for senior in Home Economics with highest previous average grade.
 FUND: 800 (9828).

DESCRIPTION OF TRUST FUNDS

Borden Undergraduate Research Award in Medicine

DONOR: Borden Foundation, Incorporated.
 REGENTS' ACTION: June 16, 1945.
 PURPOSE: An award of \$500 to the medical student who performs the most meritorious undergraduate research in the medical field.
 FUND: 800 (9833).

Boss, Andrew, Library

DONOR: Andrew Boss Memorial Fund, Salary Contributions Fund, Investment Fund.
 REGENTS' ACTIONS: December 12, 1935; June 14, 1937.
 PURPOSE: Purchase of books for the Agricultural Library to establish an Andrew Boss collection of books on agricultural economics and agricultural history.
 FUND: 800 (9941).

Boss, William, Agricultural Engineering Scholarship Fund

DONOR: Specialty Manufacturing Company
 REGENTS' ACTION: April 15, 1955.
 PURPOSE: To support a scholarship award to be granted to a pre-college student who intends to pursue a career in Agricultural Engineering.
 FUND: 800 (5794).

Brandt, John, Memorial Foundation Fellowship

REGENTS' ACTION: January 14, 1955.
 PURPOSE: To establish a fellowship for advanced study in dairy science.
 FUND: 800 (5778).

Bremen, Otto, Foundation—Research on Cardiac Dynamics

REGENTS' ACTION: June 12, 1954.
 PURPOSE: To support research on cardiac dynamics in acute and chronic alcoholism.
 FUND: 800 (5526).

Briggs, John H., Porphyrin Research Fund

REGENTS' ACTION: November 4, 1950.
 PURPOSE: To support Dr. C. J. Watson's research on porphyrin.
 FUND: 800 (5324).

Bristol-Myers Company Fellowship

REGENTS' ACTION: July 7, 1950.
 PURPOSE: To support a fellowship for research on the complexes between metals and sulfhydryl-containing compounds.
 FUND: 800 (9841).

Brookings Institution of Economics NRA Study

DONOR: Institute of Economics, Brookings Institution, Incorporated.
 REGENTS' ACTION: November 25, 1933.
 PURPOSE: Research on the effect of the NRA on American business.
 FUND: 800 (9122).

Brown, Carlotta M., Fund

DONOR: Mrs. Florence M. Hively in honor of her sister, the late Carlotta M. Brown.
 REGENTS' ACTION: December 10, 1948.
 PURPOSE: For loans to needy students in Home Economics.
 FUND: 976.

Brown, Earle, Loan Fund

REGENTS' ACTIONS: March 14, 1929; March 11, 1931.
 PURPOSE: Loans to blind students at the University.
 FUND: 631.

Brown, Frances Miller, Endowment Fund

DONOR: Greater University Fund.
 REGENTS' ACTION: October 23, 1948.
 PURPOSE: To form a nucleus of an endowment fund, the interest from which is to be expended in taking care of the future needs of the memorial bells.
 FUND: 972 (9992).

Browntown P.T.A. Scholarship Fund

REGENTS' ACTION: September 24, 1955.
 PURPOSE: To provide for a scholarship in the College of Agriculture, Forestry, and Home Economics.
 FUND: 800 (5803).

Brucellosis Research and Travel Fund

DONOR: Swift and Company.
 REGENTS' ACTION: November 2, 1946.
 PURPOSE: Swift and Company will pay Dr. Spink and his associates a consulting fee to cover costs of visits to their organization to see suspected cases of brucellosis.
 FUND: 800 (8536).

Bryan, William Jennings, Prize Fund

REGENTS' ACTION: January 11, 1898.
 PURPOSE: Annual prize of \$25 for best essay on the science of government, as directed by the Political Science Department of the College of Science, Literature, and the Arts.
 FUND: 641 (9600).

Bull, Mary L., Scholarship Fund

DONOR: Alpha Alumnae Chapter of Phi Upsilon Omicron.
 REGENTS' ACTION: January 23, 1930.
 PURPOSE: Special grants and scholarships are awarded annually to needy and worthy students enrolled in the Division of Home Economics upon the recommendation of the Scholarship Committee of the College of Agriculture, Forestry, Home Economics, and Veterinary Medicine.
 FUND: 660 (9622).

Bunn, Helen, Fund for Research in Human Genetics

DONOR: The estate of Miss Helen Bunn.
 REGENTS' ACTION: October, 1951.
 PURPOSE: To establish an endowment fund, the income to be used for the purpose of the Dight Institute.
 FUND: 594 (9257).

Burch, Frank E., Research Fund in Ophthalmology

DONOR: Mr. William C. McArthur.
 REGENTS' ACTION: May 14, 1943.
 PURPOSE: The expenditures on the income of this fund are to be for research in the Department of Ophthalmology.
 FUND: 792 (8450).

Burgess Vibrocrafters, Inc.—Research on Blood Grouping

REGENTS' ACTION: April 18, 1952.
 PURPOSE: To support research under the direction of Dr. M. L. Grais on tattoo identification of blood grouping in a population at large.
 FUND: 800 (5386).

DESCRIPTION OF TRUST FUNDS

Burnap, Dr. Willard L., Loan Fund for Practical Nurses

DONOR: Mrs. W. L. Burnap in memory of her husband, the late Dr. W. L. Burnap of Fergus Falls.
 REGENTS' ACTION: April 18, 1952.
 PURPOSE: To establish a loan fund for needy students taking a practical nurses' training course in the School of Agriculture on the St. Paul Campus.
 FUND: 590.

Burpee Award in Horticulture

DONOR: W. Atlee Burpee Company.
 REGENTS' ACTION: February 15, 1946.
 PURPOSE: A gift of \$100 annually to establish a scholarship in the College of Agriculture, Forestry, Home Economics, and Veterinary Medicine.
 FUND: 800 (9847).

Burroughs Wellcome and Company—Antibiotic Research

REGENTS' ACTION: June 14, 1952.
 PURPOSE: To support research on antibiotics under the direction of Dr. W. W. Spink, Department of Medicine.
 FUND: 800 (5398).

Butterbaugh, Wayne E., Scholarship Memorial Loan Fund

DONOR: Mr. G. R. Martin, Transportation Club of St. Paul, and other friends of Mr. Butterbaugh.
 REGENTS' ACTIONS: October 31, 1931; February 11, 1932.
 PURPOSE: Loans to students who indicate a special interest in the field of traffic management.
 FUND: 683.

Butters, Frederic King, Memorial Fund

DONOR: Anonymous.
 REGENTS' ACTION: November 24, 1945.
 PURPOSE: To support research on the Ferns through acquisition of basic materials, by publication of scholarly works or through such other expenditures as may be deemed appropriate by the committee administering the fund.
 FUND: 800 (9223).

Cady, LeRoy, Memorial Fund

DONOR: Minnesota Garden Flower Society.
 REGENTS' ACTION: December 9, 1924.
 PURPOSE: Scholarships to students in the Division of Horticulture of the School of Agriculture.
 FUND: 642 (9601).

Calcium Chloride Institute Fellowship Fund

REGENTS' ACTION: October 22, 1955.
 PURPOSE: To support a graduate fellowship in Civil Engineering on research in the field of calcium chloride and salt in highway engineering.
 FUND: 800 (5809).

California Company Fellowship

REGENTS' ACTION: April 13, 1951.
 PURPOSE: To establish a fellowship in the Department of Geology.
 FUND: 800 (9375).

California Research Corporation—Publication Fund

REGENTS' ACTION: January 13, 1956.
 PURPOSE: To support the publication of a book by Professors H. M. Mooney and J. M. Wetzel on "The Potentials About a Point Electrode and Apparent Resistivity Curves for a Four-Layer Earth."
 FUND: 800 (9491).

Calumet and Hecla Fund—Research on Potato Diseases

REGENTS' ACTION: April 10, 1953.
 PURPOSE: To support research on potato diseases under the direction of the Department of Plant Pathology.
 FUND: 800 (5274).

Campus Club Agency Fund

PURPOSE: To hold securities for safekeeping for the University of Minnesota, Campus Club.
 FUND: 981.

Cancer Detection Clinic

DONOR: Minnesota Cancer Society, Inc. and Minnesota State Board of Health.
 REGENTS' ACTION: July 11, 1947.
 PURPOSE: For development and support of a cancer detection clinic in connection with the University of Minnesota Medical School.
 FUND: 800 (8558).

Care of Indigent Crippled Children, Charles H. Smith Trust Fund

DONOR: Will of Charles H. Smith by which a trust fund was created, the income from which was paid to his son until his death in 1948 when the principal went to the University as a trust in perpetuity.
 REGENTS' ACTION: Approved by Mr. W. T. Middlebrook January 13, 1949.
 PURPOSE: The income from the trust is to be used for the care of sick, invalid, and ailing children whose parents, friends, or guardians are financially unable to bear the expense of medical and hospital care.
 FUND: 970 (9903).

Cargill, Austin S. and Ann R., Fund for Surgical Research

REGENTS' ACTION: January 16, 1948.
 PURPOSE: Research in surgery.
 FUND: 800 (8593).

Cargill Incorporated—Research on the Relation of Molds to Sick Wheat

REGENTS' ACTION: February 8, 1952.
 PURPOSE: To support research by the Division of Plant Pathology.
 FUND: 800 (5238).

Carman Student Revolving Loan Fund

DONOR: Dr. Russell D. Carman, under will.
 REGENTS' ACTION: April 27, 1934.
 PURPOSE: Loans to worthy and deserving undergraduate students, giving decided promise of future success and usefulness with preference to students of roentgenology or allied subjects. Only the income is available for loans. This fund will not be actually established until the death of the last survivor named in the will at which time \$25,000 will be paid to the University of Minnesota.
 FUND: 991.

DESCRIPTION OF TRUST FUNDS

Carnegie Corporation of New York—American Studies Program

REGENTS' ACTION: October 16, 1954.
 PURPOSE: To support a program in American Studies under the direction of Professor McDowell.
 FUND: 800 (5026).

Carnegie Corporation of New York—Governmental Relationships

REGENTS' ACTION: April 9, 1954.
 PURPOSE: To provide for travel and subsistence for Dr. J. W. Buchta during his tour of duty with the National Science Foundation as Executive Secretary of the Advisory Committee on Governmental-University Relationships.
 FUND: 800 (9439).

Carnegie Corporation of New York—Research in Social Relations

REGENTS' ACTION: September 24, 1948.
 PURPOSE: To aid in the support of a program in interdisciplinary research by the Laboratory for Research in Social Relations.
 FUND: 800 (9236).

Carnegie Corporation of New York—Scandinavian Area Program

REGENTS' ACTION: May 9, 1947.
 PURPOSE: To establish and develop at the University a Scandinavian Area Study Program.
 FUND: 800 (9228).

Carnegie Endowment for International Peace Fund

REGENTS' ACTION: September, 1951.
 PURPOSE: To provide \$1,000 toward the expense of providing the proposed University of Minnesota Press book on Community Education in World Affairs.
 FUND: 800 (9164).

Carnegie Foundation—National Council of Teachers of English Study

DONOR: Carnegie Corporation.
 REGENTS' ACTION: January 17, 1947.
 PURPOSE: A project under the direction of Dr. Dora V. Smith to prepare a summary for English teachers of significant research related to the teaching of English which has been done since 1925 in the United States.
 FUND: 800 (9002).

Carnegie Foundation Retirement Allowances

DONOR: Carnegie Foundation for the Advancement of Teaching.
 REGENTS' ACTION: 1909.
 PURPOSE: To take care of the retiring allowances of members of the University staff who belong to the retirement plan.
 FUND: 800 (9902).

Case, Martin William and George Leland, Medical Scholarship Fund

DONOR: Mr. and Mrs. Frank M. Anderson.
 REGENTS' ACTION: September 18, 1953.
 PURPOSE: To provide an annual scholarship to an outstanding and worthy student in the Medical School.
 FUND: 564 (9694).

Cassidy, Leora E., Scholarship Fund

DONOR: Comstock Hall Government Association.
 REGENTS' ACTION: March 10, 1944.
 PURPOSE: Annual scholarship of \$75 available to junior resident of Comstock Hall, maintaining honor point ratio of 2.0 and showing evidence of self-support.
 FUND: 800 (9812).

Cathy Incorporated Television Fund

REGENTS' ACTION: April 18, 1952.
 PURPOSE: To be used for the advancement and continued study of radio and television work at the University of Minnesota.
 FUND: 800 (9167).

Caulk, L. D., Company—Dental Research on Tissue Reaction

REGENTS' ACTION: February, 1952.
 PURPOSE: To support a research study on Tissue Reaction to Dental Materials.
 FUND: 800 (8711).

Center for Continuation Study Improvement Fund

DONOR: Various donors.
 REGENTS' ACTION: December 11, 1942.
 PURPOSE: Gifts of money to this fund to be employed at the discretion of the Director of the Center for Continuation Study for the improvement of the building and its services.
 FUND: 800 (9963).

Central Fibre Corporation—Research To Improve the Quality of Flax Straw

REGENTS' ACTION: December 13, 1940.
 PURPOSE: For an extension program among farmers to improve the quality of flax straw produced. Part of the fund will be used by the Division of Agricultural Extension and part by the Division of Agronomy and Plant Genetics.
 FUND: 800 (8295).

Central School of Agriculture Loan Fund

REGENTS' ACTION: September 29, 1930.
 PURPOSE: To combine the funds of several loan funds previously established.
 FUND: 636.

Chapman Chemical Company Graduate Research in Wood Preservation

REGENTS' ACTION: September 29, 1951.
 PURPOSE: To support a study of basic problems relating to the use of pentachlorophenol as a wood preservative.
 FUND: 800 (5231).

Chapman Memorial Fund for Research in Entomology

DONORS: Friends of Dr. Royal H. Chapman.
 REGENTS' ACTION: December 8, 1939.
 PURPOSE: Research in the field of entomology.
 FUND: 756 (8200).

Chemical Specialties Company, Inc.—Research on Sheep Production

REGENTS' ACTION: June 11, 1955.
 PURPOSE: To support research on the value of hormones in sheep production, under the direction of Dr. R. M. Jordan, Animal Husbandry.
 FUND: 800 (8256).

Chen, Robert (Tsai-Hsing), Memorial Loan Fund

DONOR: Various Donors.
 REGENTS' ACTION: February 19, 1954.
 PURPOSE: To provide emergency short-term loans to undergraduate and graduate foreign students in any college or department.
 FUND: 558.

DESCRIPTION OF TRUST FUNDS

Cherry, Wilbur H., Memorial Fund

DONOR: Law Alumni Association and others.
 REGENTS' ACTION: January 11, 1952.
 PURPOSE: To establish a scholarship endowment fund with the income therefrom to be used for scholarship awards to students of the Law School.
 FUND: 592 (9342).

Chesley, Albert Justice, M.D., Memorial Lectureship in Public Health

REGENTS' ACTION: March 9, 1956.
 PURPOSE: To establish an annual lectureship in Public Health at the University of Minnesota.
 FUND: 800 (9494).

Chi Epsilon Prize

DONOR: Minnesota Chapter of Chi Epsilon.
 REGENTS' ACTION: May 12, 1931.
 PURPOSE: Annual prize of a Civil Engineers' Handbook or equivalent awarded to sophomore in Civil Engineering having the highest scholastic average for the first five quarters of the course.
 FUND: 800 (9769).

Chi Psi Fraternity Scholarship

REGENTS' ACTION: July 12, 1946.
 PURPOSE: For a prize or scholarship to be awarded to a member of the Chi Psi Fraternity and who has completed at least five semesters or eight terms in residence and who has exhibited promise in scholarship and qualities of leadership, and wholesome influence and character in the activities of his college and fraternity.
 FUND: 800 (9861).

Chicago Farmers Scholarship Fund

DONOR: Chicago Farmers, First National Bank Building, Chicago, Ill.
 REGENTS' ACTION: May 20, 1955.
 PURPOSE: To support a scholarship to students in the Institute of Agriculture.
 FUND: 800 (9850).

Child, Alice M.—Loan Fund

DONOR: Mr. and Mrs. Wallace T. Tift.
 REGENTS' ACTION: May 9, 1947.
 PURPOSE: To establish a loan fund for Home Economics students in the College of Agriculture, Forestry, Home Economics, and Veterinary Medicine.
 FUND: 947.

Child Psychology Study Circle Loan Fund

DONOR: Child Psychology Study Circle of St. Paul.
 REGENTS' ACTION: November 25, 1933.
 PURPOSE: Loans to students from St. Paul with preference to be given to students majoring in child psychology.
 FUND: 705.

Chinese Students' Emergency Loan Fund

DONORS: Gifts from various organizations interested in foreign students in addition to a transfer from the General Student Loan Fund.
 REGENTS' ACTION: December 10, 1948.
 PURPOSE: To help meet the present financial crisis faced by the Chinese students enrolled at the University.
 FUND: 975 (9800).

Christian, George H., Memorial Cancer Institute

DONOR: Citizens Aid Society.
 REGENTS' ACTION: February 1, 1945.
 PURPOSE: For the support of the Medical Research and educational work of the Cancer Institute.
 FUND: 949 (8331).

Ciba Pharmaceutical Products, Incorporated—Research on the Adrenal Function

REGENTS' ACTION: November 24, 1951.
 PURPOSE: For research under the direction of Dr. I. H. Kaiser of the Department of Obstetrics and Gynecology.
 FUND: 800 (5365).

Citizenship Clearing House Fund

REGENTS' ACTION: May 8, 1953.
 PURPOSE: To establish a center for the introduction of students to participate in the activity of political parties in this area.
 FUND: 800 (5015).

City of Tacoma, Washington, Agreement

REGENTS' ACTION: July 8, 1955.
 PURPOSE: For hydraulic model tests to be performed at the St. Anthony Falls Hydraulic Laboratory for the hydroelectric development of the Cowlitz River.
 FUND: 800 (8186).

Clark, George S., Research Professorship in Medicine

DONOR: George S. Clark Trust.
 REGENTS' ACTION: February 13, 1953.
 PURPOSE: To support a professorship in the Department of Medicine.
 FUND: 585 (5395).

Class of 1889 Memorial Prize Fund

DONOR: W. I. Stockwell as trustee of the class.
 REGENTS' ACTION: January 15, 1920.
 PURPOSE: A memorial prize of \$100 to be awarded in the odd numbered years for the best thesis in history written by a member of the graduating class.
 FUND: 673 (9602).

Class of 1890 Fellowship Fund

REGENTS' ACTIONS: May 22, 1915; April 20, 1938.
 PURPOSE: Income from a gift of cash and securities is used for a graduate fellowship in the College of Science, Literature, and the Arts or the College of Engineering and Architecture.
 FUND: 743 (9647).

Class of 1901 Loan Fund

REGENTS' ACTION: December 17, 1931.
 PURPOSE: Loans to University of Minnesota students.
 FUND: 684.

Class of 1902 Loan Fund

REGENTS' ACTION: June 11, 1928, March 12, 1943.
 PURPOSE: Loans to worthy students of the University of Minnesota with preference to those in the junior and senior classes. During the year 1942-43, as a memorial to her daughter, Mrs. Helen C. Barton made an additional gift of \$250 to this fund, to be known as the Beatrice H. Barton Memorial Fund of the Class of 1902 Loan Fund.
 FUND: 627.

Class of 1902 Memorial Fund

DONOR: The Estate of Caroline M. Crosby.
 REGENTS' ACTION: September 22, 1950.
 PURPOSE: To establish the Memorial Fund of the Class of 1902.
 FUND: 800 (9395).

Class of 1916—Bernie Bierman Scholarship Fund

REGENTS' ACTION: January 16, 1948.
 PURPOSE: For loans and scholarships.
 FUND: 956 (9679).

DESCRIPTION OF TRUST FUNDS

Cleveland-Cliffs Iron Company—Scholarship Fund

REGENTS' ACTION: February 19, 1954.
 PURPOSE: To establish two scholarships, one for a junior and one for a senior, in the School of Mines and Metallurgy.
 FUND: 800 (5733).

Cline, Walter B. Memorial Scholarship

REGENTS' ACTION: May 8, 1953.
 PURPOSE: To provide memorial scholarship awards to encourage graduate study in languages and/or cultural history of Asia or the Moslem world.
 FUND: 569 (9691).

Coffman Educational Research Foundation Scholarship Fund

DONORS: Lotus D. Coffman and other individuals.
 REGENTS' ACTION: April 15, 1924.
 PURPOSE: Scholarship in the College of Education for the study of problems in the field of education, for research, and for other specific uses.
 FUND: 658 (9620).

Coffman, Mary Farrell, Scholarship

DONOR: Faculty Women's Club.
 REGENTS' ACTION: April 13, 1945.
 PURPOSE: To establish an annual scholarship to be awarded on Cap and Gown Day.
 FUND: 800 (9830).

Cohen, Jacob G., Loan Fund

DONOR: Mrs. Teresa Cohen.
 REGENTS' ACTION: February 19, 1954.
 PURPOSE: To provide loans for interns of the University Hospitals.
 FUND: 559.

Cohen, Nina Morais, Scholarship Fund

DONOR: Council of Jewish Women of Minneapolis.
 REGENTS' ACTIONS: June 8, 1926; July 28, 1926.
 PURPOSE: Annual scholarship of \$120 for the benefit of a Jewish girl preferably a student in the academic department. The Council of Jewish Women have the right to suggest a candidate.
 FUND: 643 (9603).

Cole, Haydn S. and Mary M., Fellowship Fund

REGENTS' ACTION: May 12, 1938.
 PURPOSE: The income from a gift of securities and real estate is to be used in order of importance for the following purposes:

1. Employ a surgical fellow.
2. Provide additional payments to the fellow or assistant, if recommended by the director of the Department of Orthopedic Surgery, and if approved by the dean of the Medical Sciences.
3. Research in orthopedic surgery.
4. To provide additional equipment as needed by the Orthopedic Department, if such equipment cannot be provided by regular or other special funds of the University.
5. Income unexpended in any year, and against which no obligation stands, may be used to increase the principal of the fund, or for any of the above purposes as said dean and director may determine.
6. When in the judgment of the Regents of said University, the income from said fellowship cannot be advantageously used for any of the purposes above set out, said Board is authorized to use and expend not only said income, but also said principal or any part thereof, for purposes within its discretion. Tuition exemption will be allowed individuals who receive fellowships from this fund.

FUND: 748 (9645).

Cole, Wallace H., Fund

DONOR: Mr. and Mrs. E. W. Davis.
 REGENTS' ACTION: December 12, 1952.
 PURPOSE: For the support of a traveling fellowship, for the purchase of special equipment, for the support of research, or for other needs of the Division of Orthopaedic Surgery.
 FUND: 576 (5459).

College of Education Loan Fund

DONOR: Mr. J. Harold Goldthorpe, Washington, D.C.
 REGENTS' ACTION: January 13, 1956.
 PURPOSE: For loans to needy and worthy students at either the graduate or undergraduate level who plan to teach.
 FUND: 530.

College Quiz Bowl Scholarships

REGENTS' ACTION: December 11, 1953.
 PURPOSE: To establish a fund for undergraduates in the College of Science, Literature, and the Arts to be used in some student activity or for scholarships.
 FUND: 800 (5730).

Collegiate Crops Judging Team Fund

DONOR: F. H. Peavey and Company.
 REGENTS' ACTION: September 22, 1950.
 PURPOSE: To support a Collegiate Crops Judging Team on their annual trip.
 FUND: 800 (5206).

Committee for Economic Development—Business Executive Research

REGENTS' ACTION: October 20, 1951.
 PURPOSE: To promote study of economic problems by business men.
 FUND: 800 (9131).

Committee for a Free Asia, Inc. Fund

REGENTS' ACTION: June 12, 1954.
 PURPOSE: For the purchase of scholarly non-communistic books to be sent to Asian scholars.
 FUND: 800 (9443).

Committee on Economic Education Workshop

DONOR: National Committee on Economic Education.
 REGENTS' ACTION: Approved by Mr. W. T. Middlebrook February 4, 1949.
 PURPOSE: To provide budgets for the operation of a workshop in economic education June 27 to July 16, 1949, jointly sponsored by the School of Business Administration, College of Education and the National Committee on Economic Education.
 FUND: 800 (9100).

Committee on Inter-American Artistic and Intellectual Relations

REGENTS' ACTION: July 11, 1941.
 PURPOSE: For payment of the salary of Professor Herbert Kendall Hayes while he is on leave from the University of Minnesota and engaged upon a teaching mission to South America under the auspices of the Committee.
 FUND: 800 (9956).

Comstock, S. G., Book Fund for Ada Comstock Hall

DONOR: Ada L. Comstock.
 REGENTS' ACTION: October 26, 1940.
 PURPOSE: Of an original gift of \$525, \$25 was spent immediately for books for the Hall library while the remainder of the money was invested, with only the income to be used to purchase books.
 FUND: 767 (9955).

DESCRIPTION OF TRUST FUNDS

Conferences on Religion in States Universities

DONORS: Edward W. Hazen Foundation; the Dayton Foundation.

REGENTS' ACTION: September 24, 1949; December 10, 1954.

PURPOSE: To support conferences on religion in state universities, to be held at the University of Minnesota.

FUND: 800 (9917).

Conference on Savings and Inflation

DONOR: A number of local sponsors.

REGENTS' ACTION: July 6, 1951.

PURPOSE: To establish a fund for a Conference on Savings and Inflation to be held at the University in September, 1951.

FUND: 800 (9931).

Construction and General Laborers' Union Local No. 563 Scholarship

REGENTS' ACTION: April 10, 1953.

PURPOSE: To support a scholarship which is available to those who are either members or sons or daughters of members of the sponsoring union.

FUND: 800 (5705).

Consumers Union of the United States—Research

REGENTS' ACTION: October 30, 1954.

PURPOSE: To support the development of a teacher's resource handbook for consumer problems.

FUND: 800 (9007).

Cooper, Robert A., Fund for Surgical Research

REGENTS' ACTION: February 9, 1945.

PURPOSE: Surgical research under the direction of Dr. Owen H. Wangenstein.

FUND: 800 (8477).

Corn Industries Research Foundation—Studies on Starch

REGENTS' ACTION: April 14, 1950.

PURPOSE: For research on starch and its derivatives under the direction of Professor Fred Smith.

FUND: 800 (8210).

Corn Products Sales Company Bread Research

REGENTS' ACTION: December 10, 1948.

PURPOSE: To attempt to terminate the effect of variations in dough formula and fermentation practice on the nature and quality of the residual sugars in baked bread.

FUND: 800 (8298).

Coronary Thrombosis Research

DONOR: Anonymous.

REGENTS' ACTION: July 6, 1951.

PURPOSE: Research on coronary thrombosis under the direction of Dr. Carleton B. Chapman of the Department of Medicine.

FUND: 800 (5353).

Cort, E. G.—Memorial Fellowship Fund

DONOR: E. G. Cort Memorial Fund, Incorporated.

REGENTS' ACTION: March 14, 1947.

PURPOSE: To establish a fellowship to be awarded to a graduate student writing a Doctor's thesis on the History and Development of the Midland Co-operative Wholesale.

FUND: 800 (9875).

Cosmopolitan Club—International Club of Minneapolis, Loan Fund

DONOR: Minneapolis International Club through the Cosmopolitan Club.

REGENTS' ACTION: December 9, 1949.

PURPOSE: To establish a loan fund for needy foreign students.

FUND: 984.

Cosmopolitan Club Loan Fund

DONOR: Cosmopolitan Club of the University of Minnesota.

REGENTS' ACTIONS: April 26, 1922; May 18, 1928.

PURPOSE: Loans to foreign students of the University of Minnesota; \$800 of this fund is subject to return to the Cosmopolitan Club upon a three-fourths vote of the active members of the club, at such time as the loan fund is liquid to that extent.

FUND: 606.

Cottrell, Frederick Gardner, Research on Transverse Acoustic Waves

DONOR: Research Corporation.

REGENTS' ACTION: July 12, 1946.

PURPOSE: A study of the production, transmission, suppression, filtering, absorption, and possible utilization of transverse acoustic waves, under the supervision of Dr. Henry E. Hartig.

FUND: 800 (8162).

Coughlin, John P.—Journalism Scholarship Fund

DONORS: Minnesota Editorial Association.

John E. Allen.

REGENTS' ACTION: June 14, 1946.

PURPOSE: For loans to deserving students majoring in Journalism on a senior college or graduate level, on an annual or term basis as the fund committee may determine.

FUND: 928.

Cowles, John, Foundation Fellowships

REGENTS' ACTION: January 11, 1952.

PURPOSE: To provide fellowship assistance to students from Asia.

FUND: 800 (9343).

Cowles, John, Foundation Graduates Scholarship

REGENTS' ACTION: May 11, 1951.

PURPOSE: A scholarship for Mr. Prakash Chandra Jain of New Delhi, India, in the School of Journalism.

FUND: 800 (9369).

Cram, Robert V., Memorial Scholarship

DONOR: Mrs. R. V. Cram and friends of the late Professor R. V. Cram.

REGENTS' ACTION: April 9, 1948.

PURPOSE: An award to be made to a graduating senior who has taken his major work in classics.

FUND: 961 (9681).

Creative Music Scholarship

DONOR: Dr. Frederic E. B. Foley and Mr. C. O. Kalman.

REGENTS' ACTION: December 12, 1947.

PURPOSE: To establish a scholarship to be awarded to the outstanding music student with creative ability.

FUND: 800 (9701).

DESCRIPTION OF TRUST FUNDS

Crippled Child Relief, Inc.—Rehabilitation Center

REGENTS' ACTION: April 13, 1951.
 PURPOSE: To equip the Rehabilitation Center in the Mayo Memorial Hospital, the initial gift of \$25,000 to be used for the Occupational Therapy Unit.
 FUND: 800 (9939).

Crocker, Betty, Scholarship Fund

DONOR: National Association of Secondary School Principals.
 REGENTS' ACTION: October 29, 1955.
 PURPOSE: To provide for a scholarship in the College of Agriculture, Forestry, and Home Economics.
 FUND: 800 (5806).

Crosby, Caroline M., Memorial Fellowship in Botany

DONOR: Mr. John Crosby and others.
 REGENTS' ACTION: June 10, 1953.
 PURPOSE: To provide fellowships for graduate or advanced under-graduate students of high promise in Botany.
 FUND: 567 (9692).

Crosley, Israel W., Bequest

PURPOSE: By the will, dated August 19, 1890, of Israel W. Crosley of St. Paul, the "Crosley Benevolent and Educational Fund" was established. Mr. Crosley provided that a committee of three shall use the income from the assets of the estate to assist individuals in obtaining an education in the higher institutions of learning and especially in the state University, preference to be given at all times to needy young men and women of African descent. The will also provided that, observing the same preference, an amount not exceeding 20 per cent of the income in any one year may be devoted to other benevolences such as caring for lame, aged, and infirm persons requiring such aid.

Cutts, Rollin E., Fund

DONOR: Mrs. Martha S. Cutts.
 REGENTS' ACTION: April 23, 1903.
 PURPOSE: Presentation of an annual cash prize of \$25 and a gold medal to the junior or senior student in the Medical School presenting a thesis based on one or two years' work in the laboratory and hospital of the nature of an original research on some subject related to surgery.
 FUND: 644 (9604).

Cummings Foundation—Research on Liver Disease

REGENTS' ACTION: February 11, 1955.
 PURPOSE: To support research on liver disease under the direction of Dr. C. J. Watson.
 FUND: 800 (5313).

"The Dads" Association of the University of Minnesota Loan Fund

DONOR: Various individuals at the Dads Day Dinners.
 REGENTS' ACTION: April 18, 1927.
 PURPOSE: Loans to all needy and deserving students, especially those working their way through school.
 FUND: 625.

Dairy Husbandry Research Fund

DONOR: Various. Original gift from Armour and Company.
 REGENTS' ACTION: January 9, 1953.
 PURPOSE: To establish a general research fund in the Division of Dairy Husbandry.
 FUND: 800 (5270).

Darling, John H., Trust Fund

REGENTS' ACTION: July 11, 1947.
 PURPOSE: Income from gift is to be used for the maintenance and operation of the Duluth Observatory.
 FUND: 959 (9990).

Davidson, Edward Everett, Memorial Scholarships

DONOR: Mrs. Julia B. Davidson estate.
 REGENTS' ACTION: March 13, 1953.
 PURPOSE: To provide for at least two scholarships each year, one to be awarded to a male student in the School of Medicine in the amount of \$300, the other to freshmen without restrictions as to college.
 FUND: 573 (9690).

Davidson, Watson P., Fund for Research in Cancer

REGENTS' ACTION: May 8, 1953.
 PURPOSE: To support cancer research.
 FUND: 800 (5472).

Davis, Harry J., Awards of Merit Fund

DONOR: The estate of the late Harry J. Davis.
 REGENTS' ACTION: September 29, 1951.
 PURPOSE: To provide for a program of awards of merit to interns or residents of the University Hospitals.
 FUND: 598 (9357).

Dawn, Helen, Loan Fund

REGENTS' ACTION: May 1, 1929.
 PURPOSE: To establish a loan fund in the School of Music, and also to provide for a prize to be awarded in the School of Music.
 FUND: 632.

Dayton, G. Nelson, Fund for Cancer Research—Malignant Disease Fund

DONOR: Mr. Donald Dayton.
 REGENTS' ACTION: January 12, 1951.
 PURPOSE: Cancer research under the direction of Dr. Owen H. Wangensteen, Department of Surgery.
 FUND: 596 (5360).

Deere, John, Student Loan

REGENTS' ACTION: September 18, 1953.
 PURPOSE: To provide financial help for needy students, primarily those who have qualified as representatives of the University on judging teams sponsored by the Department of Animal Husbandry.
 FUND: 565.

De Groat, Francis H., Memorial Award

DONOR: Mrs. Mary Y. De Groat.
 REGENTS' ACTION: November 18, 1950.
 PURPOSE: To establish a prize to be awarded in an essay contest to students at the University of Minnesota, Duluth Branch.
 FUND: 800 (9379).

Delta Phi Delta Loan Fund

DONOR: Delta Phi Delta Art Fraternity.
 REGENTS' ACTION: April 14, 1931.
 PURPOSE: Loans to students majoring in art.
 FUND: 640.

DESCRIPTION OF TRUST FUNDS

Delta Sigma Delta Loan Fund

DONOR: Delta Sigma Delta Auxiliary Chapter, Dr. M. H. Thornton.

REGENTS' ACTIONS: February 10, 1930; April 14, 1931.

PURPOSE: Loans to needy and eligible dental students who are members of Delta Sigma Delta fraternity. Any part of the fund available may be used for other deserving dental students, but if an emergency arises requiring loans for members of Delta Sigma Delta such funds shall be provided by the University from other university loan funds to the extent that the funds of this loan fund are in use by students not members of the Delta Sigma Delta fraternity.

FUND: 634.

Dennis, Clarence, Fund for Surgical Research

DONOR: Mr. C. W. Mattson.

REGENTS' ACTION: November 1, 1947.

PURPOSE: To support a program in cancer research under the direction of Dr. Clarence Dennis.

FUND: 800 (8592).

Dennison, Paul, Leukemia Research Fund

DONOR: Miscellaneous Gifts.

REGENTS' ACTION: October 29, 1955.

PURPOSE: To support leukemia research in the Department of Medicine.

FUND: 800 (8392).

Densford, Katharine J., Scholarship Fund

DONOR: Various donors.

REGENTS' ACTION: February 10, 1950.

PURPOSE: To provide one or more annual scholarships for worthy students in nursing curricula.

FUND: 800 (9756).

Dental Hygiene Fund

DONOR: Miscellaneous Gifts.

REGENTS' ACTION: February 10, 1956.

PURPOSE: To support various activities of the dental hygiene program of the School of Dentistry.

FUND: 800 (9489).

Dental Service Fund

DONOR: Various donors.

REGENTS' ACTION: September 24, 1949.

PURPOSE: For various educational purposes without other means of support in the School of Dentistry.

FUND: 800 (8708).

Department of the Air Force—Research

PURPOSE: For salaries, supplies, and expenses of certain research.

FUND: 800 (5103, 5105, 5106, 5110, 5111, 5114, 5117, 5120, 5122, 5131, 5133, 5134, 5140, 5145, 5152, 5156, 5159, 5162, 5170, 5177, 5178, 5183, 5185, 5186, 5190, 5193, 5259, 5384, 5465, 5475, 5560, 5652, 8055, 8101, 8117, 8133, 8135, 8136, 8148, 8149, 8150, 8161, 8174, 8175, 8179, 8182, 8183, 8185, 8187, 8193, 8714, 8717, 9135, 9136, 9166, 9168, 9170, 9207, 9288).

Department of the Army, Bureau of Ordnance Research

PURPOSE: For salaries, supplies, and expenses of certain research.

FUND: 800 (5115, 5136, 5154, 5160, 5179, 5188, 5253, 8043, 8116, 8141, 8180, 9171).

Department of the Army, Chemical Corps—Research

PURPOSE: For salaries, supplies, and expenses of certain research.

FUND: 800 (5280, 5450, 8170, 9240, 9267).

Department of the Army, Corps of Engineers—Research

PURPOSE: For salaries, supplies, and expenses of certain research.

FUND: 800 (5112, 5126, 5144, 8104, 8171, 8178, 8184).

Department of the Army, Office of the Surgeon General

PURPOSE: For salaries, supplies, and expenses of certain research.

FUND: 800 (5241, 5256, 5314, 5322, 5349, 5394, 5449, 5456, 5462, 5501, 5589, 8254, 8401, 8719).

Department of the Army—Quartermaster General

PURPOSE: For salaries, supplies, and expenses of certain research.

FUND: 800 (5217, 5286, 5390, 5486, 5540, 8214, 8333, 8608, 9172, 9276, 9285).

Department of the Army, Signal Corps—Research

PURPOSE: For salaries, supplies, and expenses of certain research.

FUND: 800 (5128, 5166, 5167, 5196, 5197, 8113, 8114, 8143, 8166).

Department of Conservation—Division of Water Resources and Engineering—Investigation of the Durability of Concrete Products and Clay Drain Tile

DONOR: Minnesota Division of Water Resources and Engineering.

REGENTS' ACTION: May 14, 1948.

PURPOSE: To share in the support of the cooperative investigation of the durability of concrete, concrete products, and clay drain tile.

FUND: 800 (8225).

Department of Surgery Traveling Fund—Malignant Disease Research Fund

DONOR: Anonymous.

REGENTS' ACTION: June 16, 1949.

PURPOSE: To establish an annual traveling scholarship to be awarded to a deserving senior fellow or first year staff man in the Department of Surgery.

FUND: 800 (9795).

Dermatology Clinic Fund

DONOR: Mr. William Hecht.

REGENTS' ACTION: April 9, 1948.

PURPOSE: To support a dermatology clinic with funds to be dispersed at the discretion of Dr. H. E. Michelson.

FUND: 800 (8348).

Diamond Drilling Research

DONOR: Industrial Distributors Limited, Johannesburg, South Africa.

REGENTS' ACTION: March 13, 1953.

PURPOSE: To support research on drilling under the direction of Professor E. P. Pfeider, Mines and Metallurgy.

FUND: 800 (8106).

DESCRIPTION OF TRUST FUNDS

Diehl Copavin Fund

DONOR: Eighty per cent share of the 5 per cent income from the sales of Copavin according to assignment agreement by Dr. H. S. Diehl.

REGENTS' ACTIONS: November 25, 1933, March 22, 1939.

PURPOSE: To provide for one or more of the following objectives:

1. For the support of medical research.
2. For such other purposes as, in the opinion of the committee in charge of the fund, will further the best interests of the Students' Health Service and the Medical School of the University of Minnesota. This fund will be administered by a committee consisting of (1) the Dean of the Medical Sciences, (2) the Director of the Students' Health Service, and (3) the Chairman of the Medical Graduate Committee.

FUND: 723 (8315).

Dight, Charles Fremont, Eugenics Research Fund

REGENTS' ACTION: July 15, 1938.

PURPOSE: Instruction on heredity and eugenics in student classes and to the public through lectures, newspapers, publications, and by any other means which will aid in inaugurating and carrying out a wise eugenics program.

FUND: 759 (9216).

Dittman, George C., Fund—Joseph Bettingen Lectureship in Ophthalmology and Otolaryngology

DONOR: Georgeana Dittman estate.

PURPOSE: For lectureships in the field of ophthalmology and otolaryngology.

FUND: 992 (9402).

Dittman, George C., Fund—Research in Ophthalmology

PURPOSE: For lectures and research in the field of ophthalmology.

FUND: 992 (5385).

Dittman, George C., Fund—Research in Otolaryngology

PURPOSE: For lectures and research in the field of otolaryngology.

FUND: 992 (5354).

Dorr, Caleb, Fund—Scholarships—College of Agriculture, Forestry, Home Economics and the School of Veterinary Medicine

PURPOSE: For scholarships for the College of Agriculture, Forestry, and Home Economics, and School of Veterinary Medicine.

FUND: 603 (9626).

Dorr, Caleb, Fund—Waseca Scholarships

PURPOSE: To provide scholarships at the Southern School of Agriculture at Waseca from funds provided from the Caleb Dorr Endowment Fund.

FUND: 603 (9693).

Dorr, Caleb, Trust Fund

REGENTS' ACTIONS: November 21, 1919; June 6, 1924.

PURPOSE: Of \$50,000 in securities which were received, the net income from \$20,000 is to maintain research fellowships in the Department of Agriculture. The net income from the balance of the fund is used as scholarships or donations to undergraduates in the Department of Agriculture and School of Veterinary Medicine and to establish a loan fund for men and women students in the College and Schools of Agriculture.

FUND: 603 (9625-9630).

Douglas, George P., Fund for Medical Research

REGENTS' ACTION: February 11, 1949.

PURPOSE: To be used for research on chemotherapy in infectious diseases under the direction of Dr. W. W. Spink.

FUND: 800 (8618).

Douglas Scholarship

DONOR: Douglas Aircraft Company, Inc.

REGENTS' ACTION: September 28, 1946.

PURPOSE: To support a scholarship in Aeronautical or Mechanical Engineering.

FUND: 800 (9866).

Dow Chemical Company—Fellowship in Chemistry

REGENTS' ACTION: May 9, 1952.

PURPOSE: Fellowship in the Department of Chemistry.

FUND: 800 (9333).

Drew, Eliza A., Memorial Fund

DONOR: Mrs. Charles M. Drew.

PURPOSE: To equip a Pediatric Heart Research Laboratory in the Variety Club Heart Hospital.

FUND: 800 (9404).

Du Fresne, Sophie, Memorial Scholarship Fund

DONOR: James R. Du Fresne.

REGENTS' ACTION: January 31, 1933.

PURPOSE: Scholarships to students of the University of Minnesota from a trust fund administered by the Northern Trust Company of Duluth, Minnesota, as a memorial to the mother of James R. Du Fresne.

Duke—Lab Foundation—Research in Dermatology

REGENTS' ACTION: January 14, 1955.

PURPOSE: To support research in the Division of Dermatology under the direction of Dr. Henry E. Michelson.

FUND: 800 (5596).

Duluth Branch Development Fund

DONORS: Miscellaneous Gifts.

REGENTS' ACTION: July 9, 1954.

PURPOSE: To accumulate unrestricted funds for use on the Duluth Campus to meet unexpected needs.

FUND: 800 (9447).

Duluth Branch Literary Quarterly Fund

DONORS: Mr. F. P. Willie and Mr. K. D. Tomlinson.

REGENTS' ACTION: January 12, 1951.

PURPOSE: To support the preparing and publishing of a sixteen-page literary quarterly.

FUND: 800 (9930).

Duluth Branch Scholarship Fund

DONORS: Various.

REGENTS' ACTION: September 29, 1951.

PURPOSE: To establish a general scholarship fund for any scholarship grants given to the Duluth Branch.

FUND: 800 (9356).

Duluth Branch Student Loan Fund

DONORS: Patrons of Duluth Junior College.

REGENTS' ACTION: July 11, 1952.

PURPOSE: To support a student loan fund at the Duluth Branch.

FUND: 584.

Duluth District Dental Auxiliary Loan Fund

REGENTS' ACTION: July 9, 1954.

PURPOSE: To provide financial assistance to students of Dentistry.

FUND: 549.

DESCRIPTION OF TRUST FUNDS

Duluth Engineers' Club Emergency Loan Fund

REGENTS' ACTION: May 14, 1954.
 PURPOSE: To provide for small loans to science students at the Duluth Branch of the University of Minnesota.
 FUND: 552.

Duluth Engineers' Club Scholarship Fund

REGENTS' ACTION: May 14, 1954.
 PURPOSE: To establish an engineering scholarship at the University of Minnesota, Duluth Branch.
 FUND: 800 (5744).

Duluth Federated Trades and Labor Assembly Scholarship Fund

REGENTS' ACTION: April 10, 1953.
 PURPOSE: To establish a scholarship at the Duluth Branch for freshmen who are graduates of Duluth, Proctor, and Hermantown high schools.
 FUND: 800 (5709).

Duluth Newspaper Guild Scholarship Fund

REGENTS' ACTION: June 12, 1954.
 PURPOSE: For the establishment of a scholarship at the University of Minnesota, Duluth Branch.
 FUND: 800 (5748).

Duluth Teachers Association Scholarship Fund

REGENTS' ACTION: June 12, 1954.
 PURPOSE: To establish a scholarship at the University of Minnesota, Duluth Branch.
 FUND: 800 (5746).

Du Pont de Nemours and Company—Cellulose Research

REGENTS' ACTION: July 6, 1951.
 PURPOSE: To support research on the structure of cellulose under the direction of Dr. Fred Smith, Agricultural Biochemistry.
 FUND: 800 (5266).

Du Pont de Nemours and Company Chemistry Research

REGENTS' ACTION: January 14, 1949.
 PURPOSE: Use in chemistry unrestricted by donor—to be determined at a later date.
 FUND: 800 (8110).

Du Pont de Nemours and Company—Meat Scrap Research

REGENTS' ACTION: September 18, 1953.
 PURPOSE: To support research on the suitability of trichloroethylene extracted meat scraps in feeds for livestock, particularly swine and dairy cattle. These studies will be conducted cooperatively by the Departments of Agricultural Biochemistry, Dairy Husbandry, Animal Husbandry and Veterinary Science.
 FUND: 800 (5290).

Du Pont de Nemours, E. I., Company, Inc.—Tetracyanoheptane Research

REGENTS' ACTION: July 8, 1955.
 PURPOSE: For support of research on tetracyanoheptane under the direction of Dr. W. E. Parham, School of Chemistry.
 FUND: 800 (8104).

Du Pont Postdoctorate Fellowship

DONOR: E. I. du Pont de Nemours and Company.
 REGENTS' ACTION: November 16, 1940.
 PURPOSE: For the employment of a research assistant for the academic year 1941-42. This research assistant must have already received his Ph.D. degree.
 FUND: 800 (9798).

Dvoracek, Daniel C., Memorial Student Loan Fund

DONOR: Friends of Daniel C. Dvoracek.
 REGENTS' ACTION: February 11, 1955.
 PURPOSE: For loans to needy and worthy male students in the College of Agriculture, Forestry, and Home Economics.
 FUND: 544.

Dwan, Helen, Prize Fund

REGENTS' ACTION: May 1, 1929.
 PURPOSE: Income from the fund is used as a prize to be awarded annually to a junior or senior student in the Department of Music. Both the principal and the income may be used as a loan fund in the Department of Music.
 FUND: 632 (9632).

Eastman Kodak Company Fellowship

REGENTS' ACTION: June 12, 1948.
 PURPOSE: To be awarded a fellow who is studying towards a Master of Science degree in the field of chemical engineering during the 1948-49 academic year.
 FUND: 800 (9707).

Eastman Kodak Company Fellowship

DONOR: Eastman Kodak Company.
 REGENTS' ACTION: February 13, 1953.
 PURPOSE: To establish a fellowship for an outstanding student in his final year of graduate study for a Ph.D. degree, under the direction of Dr. L. H. Reyerson, School of Chemistry.
 FUND: 800 (5700).

Ebin Fellowship for Graduate Medical Education

DONOR: Ebin Foundation.
 REGENTS' ACTION: November 24, 1945.
 PURPOSE: A gift of \$5,000 a year for five years to be used for fellowships for graduate medical students with preference being given to veterans.
 FUND: 800 (8497).

Edo Corporation, P O No. 33423, SC No. NOA(s)9014

REGENTS' ACTION: September 24, 1955.
 PURPOSE: For salaries, supplies and expenses of certain research.
 FUND: 800 (5150).

Educational Television and Radio Center—Radio Programs Production

REGENTS' ACTION: January 13, 1956.
 PURPOSE: For the production of a series of 13 radio programs entitled, "The Law is on Trial."
 FUND: 800 (9486).

Eitel, George G.—Scholarship Fund

PURPOSE: Interest from principal is to provide funds for loans to assist medical students.
 FUND: 657.

Ellerbe, Thomas F., Prize in Architecture

DONOR: The Cooperative Foundation.
 REGENTS' ACTION: November 19, 1949.
 PURPOSE: To establish an annual prize in the School of Architecture.
 FUND: 800 (9994).

DESCRIPTION OF TRUST FUNDS

Elliot Trust Fund

DONORS: Mrs. Mary H. Elliot; Mr. Olaf Hondrum.
 REGENTS' ACTIONS: (Executive Committee) July 19, 1905; August 23, 1905; December 4, 1907.
 PURPOSE: Income from a gift of \$5,000 is used for loans to students in the School of Mines and Metallurgy with no interest charge.
 FUND: 607.

Emmons, William Harvey, Fund

DONORS: Friends and Associates of William Harvey Emmons.
 REGENTS' ACTION: June 10, 1944.
 PURPOSE: Income to be available for use by the Department of Geology and Mineralogy for such educational and non-profit purposes as that of aiding worthy graduate students, underwriting field expenses, or to bring special lecturers to the department.
 FUND: 904 (9661).

Engineers Bookstore Loan Fund

DONOR: Engineers Bookstore at the University of Minnesota.
 REGENTS' ACTIONS: December 14, 1926; March 11, 1931; March 3, 1933, and June 17, 1935.
 PURPOSE: Loans to students in the Institute of Technology.
 FUND: 608.

English Speaking Union—Minnesota Branch—Fellowship

REGENTS' ACTION: September 24, 1949.
 PURPOSE: To support a fellowship for Mr. Anthony Lowe.
 FUND: 800 (9834).

Erickson, Adolph, Social Welfare Fund for Crippled Children

REGENTS' ACTION: October 3, 1931.
 PURPOSE: Financial assistance of children in the Eustis Hospital as decided by the director of the Social Service Department and the superintendent of the University Hospitals.
 FUND: 682 (9923).

Erickson, T. A., Leadership Fund

DONOR: Friends of T. A. Erickson.
 REGENTS' ACTION: February 14, 1941.
 PURPOSE: To form the nucleus of a fund which is expected to increase by gifts of friends of 4-H Club work. It was recommended that expenditures originate with the director of extension who shall have wide latitude in determining the ways in which the purposes of the fund shall be achieved.
 FUND: 800 (8290).

Erie Mining Company Agreement

REGENTS' ACTION: July 9, 1954.
 PURPOSE: "Construction of Working Models of Breakwater Sections for Taconite Harbor."
 FUND: 800 (8154).

Erie Mining Company Research Fund

DONOR: Erie Mining Company of Cleveland, Ohio
 REGENTS' ACTION: May 14, 1948.
 PURPOSE: To establish a research on methods for establishing vegetation on taconite tailings dumps.
 FUND: 800 (8251).

Eric Severeid Scholarship Fund in Journalism

REGENTS' ACTION: May 20, 1955.
 PURPOSE: To establish a scholarship in the school of journalism.
 FUND: 800 (9355).

Erikson, Henry Anton and Winifred Boynton—Lectureship in Physics

DONOR: Dr. Henry A. Erikson, Coral Gables, Florida.
 REGENTS' ACTION: November 10, 1951.
 PURPOSE: To establish a fund to be available for lectures in the Department of Physics.
 FUND: 593 (9965).

Eihyl Corporation Fellowship Fund

REGENTS' ACTION: September 24, 1955.
 PURPOSE: To support a fellowship in the Department of Mechanical Engineering.
 FUND: 800 (5800).

Eihyl Corporation Graduate Fellowship in Chemistry

REGENTS' ACTION: April 18, 1952.
 PURPOSE: To support a fellowship in chemistry.
 FUND: 800 (9331).

Eustis Building Lease—Collateral—Agency Fund

PURPOSE: Deposit of collateral to guarantee performance of rental agreement.
 FUND: 747.

Eutectic Welding Alloys Corporation Research

REGENTS' ACTION: June 10, 1950.
 PURPOSE: To further the research of Professor Jean Piccard.
 FUND: 800 (8158).

Everett, Edward A., Will

REGENTS' ACTION: November 23, 1929.
 PURPOSE: The University is to receive approximately \$750,000, effective 20 years after the death of the last living of group of persons named in the Edward A. Everett will. The money goes to the University to be used by the Department of Ornithology. The present trustee is the First National Bank and Trust Company of Minneapolis.

Experimental Medical Research Fund

DONOR: Anonymous.
 REGENTS' ACTION: April 10, 1942.
 PURPOSE: For support of researches of Dr. Watson or his associates in the Division of Internal Medicine.
 FUND: 800 (8402).

Eye Pathology Laboratory

DONOR: Various donors.
 REGENTS' ACTION: September 18, 1953.
 PURPOSE: To provide improved facilities and services for the eye pathology laboratory.
 FUND: 800 (9425).

Faculty Women's Club Agency Fund

PURPOSE: Securities held for safekeeping for the Faculty Women's Club of the University of Minnesota.
 FUND: 941.

DESCRIPTION OF TRUST FUNDS

Faculty Women's Club Emergency Loan Fund

REGENTS' ACTION: May 8, 1942.
 PURPOSE: For loans to any registered student at the University of Minnesota for any purpose that the proper university officials consider necessary and helpful to the education of the student requesting the loan.
 FUND: 779

Faculty Women's Club Scholarship

REGENTS' ACTION: June 14, 1952.
 PURPOSE: To be used to support a scholarship for a woman student.
 FUND: 800 (9325).

Fahr, George E., Lectureship in Cardiology

DONOR: Minnesota Medical Foundation.
 REGENTS' ACTION: October 21, 1950.
 PURPOSE: To establish a lectureship in honor of Dr. George E. Fahr.
 FUND: 990 (5321).

Farmers Union Publishing Company—Readership Survey

REGENTS' ACTION: October 30, 1954.
 PURPOSE: To support a readership survey of the *Farmers Union Herald*.
 FUND: 800 (5027).

Fellowship Association of the University of Minnesota Fund

REGENTS' ACTION: July 16, 1924.
 PURPOSE: Annual scholarship of \$75 to a needy student having the highest scholarship in the Department of English of the College of Science, Literature, and the Arts as determined by the head of the department with the approval of the Regents of the University. This scholarship is to be known as the Moses Marston Scholarship. This fund is a combination of the Moses Marston Scholarship of \$75 and the Fellowship Association Fund.
 FUND: 655 (9615).

Fenlason, Anne, Memorial Scholarship

DONOR: Greater University Fund.
 REGENTS' ACTION: November 18, 1950.
 PURPOSE: To establish a scholarship.
 FUND: 800 (9384).

Field Foundation, Inc.—Child Development Fund

REGENTS' ACTION: November 13, 1954.
 PURPOSE: To enable full-time members of the staff of the Institute of Child Welfare to visit other child growth and development centers in the continental United States.
 FUND: 800 (9179).

Fine Arts Fund

DONOR: Anonymous.
 REGENTS' ACTION: December 8, 1939.
 PURPOSE: For the purchase of original works of fine arts.
 FUND: 758 (9949).

Firestone Research in Relation to Plantation Rubber

DONOR: The Firestone Plantation Company.
 REGENTS' ACTION: April 27, 1934.
 PURPOSE: Research to determine the value of certain fungicides in controlling white root rot and the protective value of various fungicides on the recut surfaces of rubber trees and such similar investigations.
 FUND: 800 (8269).

First National Bank of St. Paul Loan Fund

DONOR: Merchants National Bank of St. Paul (later merged with the First National Bank of St. Paul).
 REGENTS' ACTIONS: January 24, 1927; May 28, 1929.
 PURPOSE: Loans to students of the University of Minnesota from either principal or income of the fund.
 FUND: 618.

Fixen, Victor L., Scholarship Fund

REGENTS' ACTION: January 13, 1956.
 PURPOSE: To support a scholarship for students in Engineering.
 FUND: 800 (5818).

Flame Cultivation Fund

DONOR: Northwest Hydrogas Corporation.
 REGENTS' ACTION: September 24, 1948.
 PURPOSE: For research on the effectiveness of flame cultivation in the control of weeds.
 FUND: 800 (8283).

Fleischman, Max C., Foundation—Cedar Creek Forest

REGENTS' ACTION: July 9, 1954.
 PURPOSE: For the development of the Cedar Creek Forest.
 FUND: 550 (9279).

Fletcher, Henry J., Memorial Aid Fund

DONOR: Mr. Charles L. Horn.
 REGENTS' ACTION: October 4, 1952.
 PURPOSE: For scholarship awards in the Law School.
 FUND: 582 (9309).

Flour City Architectural Education Fund

DONOR: Flour City Ornamental Iron Company.
 REGENTS' ACTION: July 6, 1945.
 PURPOSE: To establish scholarships for students in the School of Architecture and for a cash prize or prizes to be known as "The George B. Melcher Prize" for a design or designs submitted in an architectural student competition involving the use of ornamental metal.
 FUND: 998 (9835).

Flower Judging Team Fund

DONOR: The Minnesota Florist Public Relations Committee through the Greater University Fund.
 REGENTS' ACTION: March 13, 1953.
 PURPOSE: To support the University of Minnesota Flower Judging Teams in various competitive judging contests.
 FUND: 800 (5273).

Folwell, Sarah Heywood and William B. Memorial Fund

REGENTS' ACTION: September 28, 1946.
 PURPOSE: To be used for such purposes as the Board of Regents shall deem proper, it being the wish of the donor that the income, as far as possible, be used in the Department of Mental and Nervous Diseases, and in the prevention of such diseases.
 FUND: 937 (8533).

Folwell, William B.—Military Collection

DONOR: Mary H. and Russell H. Folwell.
 REGENTS' ACTION: September 28, 1946.
 PURPOSE: Earnings from this fund to be used to purchase books, maps, prints, and other material relating to military science and history, with particular emphasis on the United States of America, and for the upkeep of said collection.
 FUND: 938 (9970).

DESCRIPTION OF TRUST FUNDS

Food Law Institute Incorporated—Lecture Fund

REGENTS' ACTION: February 8, 1952.
 PURPOSE: To establish a fund to be used for lectures on the Food and Drug Law at the University of Minnesota.
 FUND: 800 (9954).

Ford Foundation

REGENTS' ACTION: October 7, 1950.
 PURPOSE: For development of personnel and improvement of conditions and facilities for effective research in the study of factors which influence or determine human behavior.
 FUND: 800 (9249).

Ford Foundation—Advance Research Training

REGENTS' ACTION: September 18, 1953.
 PURPOSE: To support an institutional exchange of graduate students and faculty members for advanced research training under the direction of Associate Dean Darley, Graduate School.
 FUND: 800 (9271).

Ford Foundation—Behavioral Science Research

REGENTS' ACTION: September 25, 1952.
 PURPOSE: To be used at the discretion of Dr. Leon Festinger, Department of Psychology, to facilitate his research in individual behavior and human relations.
 FUND: 800 (9265).

Ford Foundation—Communication Research

REGENTS' ACTION: July 11, 1952.
 PURPOSE: Research in social relations under the direction of Dr. Leon Festinger, Social Science Research Center.
 FUND: 800 (9263).

Ford, Grace Ellis, Fellowship of the Minneapolis College Women's Club

DONOR: Minneapolis College Women's Club.
 REGENTS' ACTIONS: June 8, 1931; October 29, 1932; June 11, 1934.
 PURPOSE: Scholarship of \$500 with exemption from tuition at the discretion of the Regents of the University of Minnesota for a woman graduate student, awarded in 1932 and in alternate years.
 FUND: 800 (9770).

Ford, Guy Stanton, Lectureship

DONOR: Students, friends, and colleagues of former President Guy Stanton Ford.
 REGENTS' ACTION: April 10, 1942.
 PURPOSE: Lectureship.
 FUND: 769 (9209).

Foreign Student Emergency Aid and Scholarship Fund

DONOR: Initial gift of \$1,000 by the Minneapolis Star and Tribune through the Greater University Fund.
 REGENTS' ACTION: January 9, 1953.
 PURPOSE: (1) To provide emergency aid in the form of outright grants for foreign students. (2) To provide scholarships for foreign students.
 FUND: 800 (9307).

Foreign Student Scholarship Fund in Home Economics

DONORS: Twin City Home Economists in Business; Twin City Homemakers Group; Dr. Louise A. Stedman.
 REGENTS' ACTION: October 9, 1954.
 PURPOSE: To establish a scholarship in Home Economics for foreign students.
 FUND: 800 (5759).

Foreign Students Loan Fund

DONORS: Various donors.
 REGENTS' ACTION: May 8, 1942.
 PURPOSE: For loans to any student of foreign status while he is enrolled at the University of Minnesota
 FUND: 780.

Foundry Educational Foundation Research

REGENTS' ACTION: April 9, 1954.
 PURPOSE: To support the development of foundry educational activities in the Department of Mechanical Engineering.
 FUND: 800 (8131).

Frasch, Herman, Foundation—Research in Plant Frost Resistance

REGENTS' ACTION: January 17, 1947.
 PURPOSE: To cover a study of the biochemistry of frost resistance in plants, under the direction of the Division of Agricultural Biochemistry.
 FUND: 800 (8232).

Freeman, Dean E. M., Medal for Student Leadership Fund

DONOR: Forestry Class of 1932, Gopher Peavey staff, and others.
 REGENTS' ACTION: December 18, 1930.
 PURPOSE: A medal to be awarded annually to the senior student of the College of Agriculture, Forestry, Home Economics, and Veterinary Medicine who has made the greatest contribution to student life on the University St. Paul Campus, as designated by the Scholarship Committee and the college faculty, in cooperation with representative students. If necessary, a portion of the principal may be utilized to supplement the income when purchasing the medal.
 FUND: 662 (9624).

Freeman, Dean E. M., Scholarship Fund

DONOR: Alumni Association of College of Agriculture, Forestry, Home Economics, and Veterinary Medicine.
 REGENTS' ACTION: December 10, 1943.
 PURPOSE: 1. For special achievement scholarships to students in College of Agriculture, Forestry, Home Economics, and Veterinary Medicine.
 2. For purchase of Dean E. M. Freeman Leadership Medals if funds are not available from other sources.
 FUND: 900 (9658).

French Government Scholarship

REGENTS' ACTION: December 15, 1950.
 PURPOSE: To assist outstanding students in French attending the Summer Session in 1951.
 FUND: 800 (9377).

French, Lyle A., Research Fund

REGENTS' ACTION: January 14, 1955.
 PURPOSE: Research in neurosurgery.
 FUND: 800 (5593).

DESCRIPTION OF TRUST FUNDS

Fribourg Foundation Scholarships

REGENTS' ACTION: January 14, 1955.
 PURPOSE: To support two scholarships of \$500.00 each for the academic year 1954-55 given to encourage qualified young men to obtain training in such areas as business administration, marketing, and agriculture which are pertinent to the development of the grain industry.
 FUND: 800 (5777).

Friends of the University of Minnesota Library

DONOR: Miscellaneous gifts.
 REGENTS' ACTION: March 22, 1944.
 PURPOSE: For research and specific instruction.
 FUND: 918.

Frizzell, John Charles, Estate Fund

REGENTS' ACTION: April 21, 1932.
 PURPOSE: To provide indigent patients in the Out-Patient Department of the University of Minnesota Hospitals unusual and expensive drugs and to purchase special apparatus for such patients.
 FUND: 695 (9925).

Fund for the Advancement of Education—Closed Circuit TV Project

REGENTS' ACTION: March 9, 1956.
 PURPOSE: To support an experimental program utilizing closed circuit television in the training of secondary school teachers.
 FUND: 800 (9492).

Fund for the Advancement of Education—College Teaching Program

REGENTS' ACTION: September 18, 1953.
 PURPOSE: To support the establishment of a pilot internship program for prospective college teachers under the direction of T. C. Blegen, Dean of the Graduate School.
 FUND: 800 (9419).

Fund for the Advancement of Education—Institute for High School Teachers of Biology

REGENTS' ACTION: April 9, 1954.
 PURPOSE: To support an institute of high school teachers of biology during the first summer session of 1954 under the direction of Professor William H. Marshall of the Itasca Biology station.
 FUND: 800 (9436).

Fund for the Advancement of Education—Summer Institute for Secondary School Teachers in Physics

REGENTS' ACTION: March 13, 1953.
 PURPOSE: To support a summer institute for the teaching of physics to secondary school teachers during the period June 15 to July 18, 1953.
 FUND: 800 (9413).

Fund for the Advancement of Education—Minnesota Language Auxilium

REGENTS' ACTION: February 19, 1954.
 PURPOSE: To bring together teachers of various foreign languages at the Minnesota Language Auxilium during the period July 14-16, 1954, to improve the method of language instruction and provide cooperation between school and college teachers of language.
 FUND: 800 (9432).

Fund for Research in Cancer

DONOR: Rural Chest of Pipestone County.
 REGENTS' ACTION: October 30, 1954.
 PURPOSE: Cancer Research.
 FUND: 800 (5579).

Funk, Minnie, Cancer Research

REGENTS' ACTION: October 29, 1949.
 PURPOSE: For cancer research.
 FUND: 800 (8662).

Furniture Club of America Fellowship

REGENTS' ACTION: June 16, 1951.
 PURPOSE: To support a fellowship in the field of furniture and wood technology in the School of Forestry.
 FUND: 800 (9364).

Gargoyle Club Prizes in Architecture

REGENTS' ACTIONS: March 11, 1931; June 19, 1938.
 PURPOSE: Annual award of \$50 in a prize or prizes in accordance with the decision of a jury in the School of Architecture. The applicants are to be in their junior year.
 FUND: 800 (9766).

Gates, Helen Waters, Library Fund

REGENTS' ACTIONS: September 29, 1936; September 30, 1936.
 PURPOSE: Upon the death of the last of the beneficiaries of the will of Helen Waters Gates, the principal of the estate shall be turned over to the University of Minnesota to be held in trust as the Helen Waters Gates Library Fund, the income of which shall be expended for the purchase of books.

General Electric Company Business Administration Scholarship

REGENTS' ACTION: October 24, 1953.
 PURPOSE: To establish a scholarship for students in the school of Business Administration with preference given to those majoring in accounting or general business.
 FUND: 800 (5725).

General Electric Company, Engineering Scholarships

REGENTS' ACTION: July 10, 1953.
 PURPOSE: To provide a scholarship award to a student in the Department of Chemical Engineering.
 FUND: 800 (5722).

General Electric Company Fellowship in Engineering

REGENTS' ACTION: February 10, 1956.
 PURPOSE: To support a fellowship in the field of thermodynamics and kinetics.
 FUND: 800 (5823).

General Electric Fellowship in Chemistry

REGENTS' ACTION: March 14, 1952.
 PURPOSE: To support a post-graduate fellowship in chemistry.
 FUND: 800 (9338).

DESCRIPTION OF TRUST FUNDS

General Foods Corporation Research on Commercial Monoglycerides

REGENTS' ACTION: May 14, 1954.
 PURPOSE: To support research on commercial monoglycerides under the direction of Dr. W. O. Lundberg.
 FUND: 800 (9277).

General Mills Fellowship

REGENTS' ACTION: April 8, 1949.
 PURPOSE: To support a fellowship for Mr. Chang-Kaing Tsai as a research assistant in the Department of Mechanical Engineering.
 FUND: 800 (9762).

General Mills Incorporated—Graduate Fellowship in Organic Chemistry

REGENTS' ACTION: November 10, 1951.
 PURPOSE: To support a graduate fellowship in Organic Chemistry under the direction of Dr. Lee I. Smith.
 FUND: 800 (9346).

General Mills, Incorporated, History Fund

REGENTS' ACTION: November 7, 1953.
 PURPOSE: For the underwriting of James Gray's history of General Mills.
 FUND: 800 (9427).

General Mills, Incorporated—Professor T. A. Erickson's Autobiography

REGENTS' ACTION: December 11, 1953.
 PURPOSE: To cover editorial assistance in the preparation of Professor Emeritus T. A. Erickson's memoirs and autobiography.
 FUND: 800 (9431).

General Mills, Inc.—Research on the Carbohydrates in Wheat

REGENTS' ACTION: October 4, 1952.
 PURPOSE: To support a research investigation on carbohydrates in wheat under the direction of Dr. Fred Smith of Agricultural Biochemistry.
 FUND: 800 (5262).

General Mills Journalism Research

REGENTS' ACTION: October 21, 1950.
 PURPOSE: Journalism basic research.
 FUND: 800 (5003).

General Mills Predoctoral Fellowship

PURPOSE: To support a predoctoral fellowship in organic chemistry.
 FUND: 800 (9824).

General Mills Radio and Television Studies

REGENTS' ACTION: October 21, 1950.
 PURPOSE: A cooperative program of fundamental mass communications research and audience behavior analysis.
 FUND: 800 (5002).

General Mills Research on Cake

REGENTS' ACTION: September 22, 1945.
 PURPOSE: For research on factors influencing the quality of home produced cakes to be conducted in the School of Home Economics.
 FUND: 800 (8209).

General Motors College Scholarship Fund

REGENTS' ACTION: September 24, 1955.
 PURPOSE: To support scholarships to outstanding individuals who are seeking admission to the University of Minnesota.
 FUND: 800 (9778).

General Research—Pharmaceutical Chemistry and Allied Fields

DONOR: William J. Stange Company.
 REGENTS' ACTION: April 9, 1943.
 PURPOSE: In accordance with a license agreement between William J. Stange Company and the University of Minnesota, five sevenths of total royalties are to be used for research in the field of antioxidants for foods, medicinals, and pharmaceuticals.
 FUND: 562 (8903).

General Loan Fund

DONOR: The Twentieth Century Club, Duluth, Minnesota, and other individuals and organizations.
 REGENTS' ACTION: April 26, 1922.
 PURPOSE: Loans to all students of the University of Minnesota who meet requirements established by the Regents of the University.
 FUND: 604.

General Student Loan Fund—Special

PURPOSE: To enable former students to transfer credit or secure recognition as a University graduate who had been refused such privileges due to the fact that they owed the University \$25 or more because of deferred fees or miscellaneous charges. The procedure involves a matter of record only as it transfers an open unsecured account to that of a promissory note, and permits the student to secure recognition which in turn enables him to repay his obligation to the University.
 FUND: 722.

German House Scholarships

DONOR: Members of the German Department of the University.
 REGENTS' ACTION: July 6, 1951.
 PURPOSE: To be used for two scholarships for students registered for Deutches Haus for the Summer Session of 1951.
 FUND: 800 (9360).

Gerrish, Harry E., Memorial Bookshelf Fund

DONOR: Various donors.
 REGENTS' ACTION: December 11, 1953.
 PURPOSE: To establish and maintain a periodical bookshelf in the Institute of Technology library.
 FUND: 800 (9430).

Geschickter Fund for Medical Research, Inc.—Hypnotic Techniques in Educational Research

REGENTS' ACTION: January 9, 1953.
 PURPOSE: To support a study in the area of personality research to be carried out by Mr. A. B. Sears under the supervision of Dr. Paul Meehl, Psychology.
 FUND: 800 (5009).

DESCRIPTION OF TRUST FUNDS

Gideon Memorial Prize Fund

DONOR: Minnesota State Horticultural Society.
 REGENTS' ACTION: August 21, 1908.
 PURPOSE: Annual prizes for various competitions among students in the Division of Horticulture. Competition in odd numbered years is between college students. Competition in even numbered years is between students of the Schools of Agriculture. Arrangements for contests are in charge of the Division of Horticulture.
 FUND: 645 (9605).

Gilfillan Trust Fund

DONOR: Judge John B. Gilfillan.
 REGENTS' ACTIONS: April 4, 1901; December 10, 1901; September 8, 1922.
 PURPOSE: Loans or gifts as determined by the Regents of the University for students of the University of Minnesota under the following conditions:
 1. They must be youths of the state of Minnesota without regard to sex.
 2. They must be and continue to be of unblemished moral character and of temperate and industrious habits.
 3. They must be such as by examination and trial shall evince and maintain a taste, habit, and aptitude for study.
 4. They may be students in any department of the University and in schools preparatory thereto. The income only of the fund may be used for the purposes intended.
 FUND: 609.

Glover, C. C. Jr., Research Fund

REGENTS' ACTION: January 13, 1950.
 PURPOSE: For research on the effect of ACTH in cases of diseases of the liver under the direction of Dr. Watson.
 FUND: 800 (8695).

Goldberg, Anna R., Loan Fund, Mothers' and Wives' Club, Sigma Alpha Mu

DONOR: Sigma Alpha Mu Mothers' and Wives' Club.
 REGENTS' ACTIONS: April 25, 1930; January 24, 1934.
 PURPOSE: Loans to students who are members of Sigma Alpha Mu, a Jewish fraternity. Any balance in the fund not used by members of the fraternity may be used for other Jewish students.
 FUND: 635.

Goodnow, Charles—Masonic Agency Fund

This fund is a loan fund formerly administered by Dean Nicholson, but which has now been turned over to the University for collection and administration.
 FUND: 772.

Gopher 4-H Club Loan Fund

DONORS: Gopher 4-H Club, Gopher College 4-H Club.
 REGENTS' ACTIONS: June 30, 1933; June 29, 1935; December 19, 1936.
 PURPOSE: Loans to students who are members of the 4-H Club.
 FUND: 702.

Gorgas, Nellie, Loan Fund

DONOR: Zonta Club of Minneapolis.
 REGENTS' ACTION: December 15, 1950.
 PURPOSE: Loans to deserving women students in need of financial aid in order to undertake graduate work in Hospital Administration.
 FUND: 993.

Government and Politics Institute

DONOR: Woodrow Wilson Foundation.
 REGENTS' ACTION: January 13, 1956.
 PURPOSE: To cover expenses of a Woodrow Wilson Centennial program at the U. of M.
 FUND: 800 (9487).

Government of Madras, India Research

REGENTS' ACTION: March 18, 1948.
 PURPOSE: For work to be done for the India government at the St. Anthony Falls Hydraulic Laboratory.
 FUND: 800 (8103).

Grant Foundation, Incorporated—Home Economics Scholarship

REGENTS' ACTION: September 28, 1946.
 PURPOSE: For the establishment of a fellowship to make possible work on the preparation of a test to distinguish skilled and unskilled household employees.
 FUND: 800 (9867).

Grapp, Albert E., Trust—Annuity Fund I

REGENTS' ACTION: October 13, 1951.
 PURPOSE: Funds held in trust, the income of which shall be paid as earned to the brothers and a sister of the deceased for life or to the survivor or survivors of them. Upon their demise the trust will terminate, the fund will come to the University, and the income will then be equally divided between the Variety Club Heart Hospital and the Malignant Disease Research Fund.
 FUND: 588 (9988).

Grapp, Albert E., Trust—Annuity Fund II

REGENTS' ACTION: October 13, 1951.
 PURPOSE: Funds, from the estate of the late Albert E. Grapp, held in trust, the principal and interest of which are to be paid to two beneficiaries in monthly installments, according to the terms of the will, until the funds have been exhausted.
 FUND: 587 (9985).

Grassland Research Fund

DONORS: Various seed, livestock, and fertilizer organizations through the Greater University Fund.
 REGENTS' ACTION: November 10, 1951.
 PURPOSE: For various research in land use and pasture management, including the relation to beef cattle production.
 FUND: 800 (5235).

Greater University Fellowship Graduate Fund

DONOR: Greater University Fund.
 REGENTS' ACTION: Approved by Mr. W. T. Middlebrook January 20, 1949.
 PURPOSE: To allocate funds for fellowship purposes.
 FUND: 955 (9740).

Greater University Fred B. Snyder Fund

DONOR: Greater University Fund.
 PURPOSE: To provide unrestricted means for the President of the University to meet special emergencies and opportunities that arise.
 FUND: 963 (9991).

Greater University Fund

DONOR: Miscellaneous Gifts.
 REGENTS' ACTION: May 9, 1947.
 PURPOSE: To be used in the nature of a reserve for fund allotment to the University by the Directors of the Greater University Fund.
 FUND: 800 (9989).

DESCRIPTION OF TRUST FUNDS

Greater University Fund Graduate Research Fund

REGENTS' ACTION: March 11, 1949.
 PURPOSE: To carry out graduate research projects according to the project program outlined by the Board of Trustees of the Greater University Fund.
 FUND: 955 (9238).

General Electric Company—Research on the Flow Pattern Between Rotating Discs

REGENTS' ACTION: January 13, 1956.
 PURPOSE: To support research on the flow pattern between rotating discs, under the direction of Professor E. R. Eckert, Mechanical Engineering.
 FUND: 800 (5129).

Greater University Loan Fund—General

REGENTS' ACTION: October 29, 1948.
 PURPOSE: To provide identification of funds received as an allocation from the General University Fund and specific gifts for loan purposes of an unrestricted basis both as to name and purpose.
 FUND: 968.

Green Giant Company—Disease Research Fund

DONOR: Green Giant Company
 REGENTS' ACTION: July 8, 1949.
 PURPOSE: Research on the determination of practical methods for the control of root and foot-rot diseases of peas.
 FUND: 800 (8245).

Green Giant Company Research

DONOR: Green Giant Company
 REGENTS' ACTION: June 16, 1945.
 PURPOSE: For the Minnesota Valley farm drainage and soils research project.
 FUND: 800 (8248).

Green, Samuel B., Fund

DONOR: Mrs. S. B. Green.
 REGENTS' ACTION: April 1, 1925.
 PURPOSE: The income from this fund is to be used to award a medal to the student in forestry courses having the best scholarship record at the end of the fall quarter of his senior year.
 FUND: 646 (9606).

Grimes, David, Memorial Scholarship Fund

DONOR: Philco Corporation.
 REGENTS' ACTION: May 13, 1949.
 PURPOSE: To provide five scholarships of \$500 each in the field of electrical engineering as a memorial to Mr. David Grimes.
 FUND: 800 (9793).

Group Hospitalization Service Fund

DONORS: Salary Contributions by Faculty and Employee Members.
 REGENTS' ACTION: April 20, 1938.
 PURPOSE: Provision of hospital service for members and dependents.
 FUND: 744 (9950).

Group Investments Fund

PURPOSE: The transfer of cash available for investment from trust funds to this fund is made quarterly. In June of each year, a distribution of earnings to the funds comprising this Group Investments Fund is made. The amounts distributed are determined by the participation of each fund in the group as of the first day of each quarter of the year. Only income which has actually been received is distributed.
 FUND: 799.

Grout, Frank Fitch, Fund

DONOR: Associates, friends, and former students of Dr. Frank Grout.
 REGENTS' ACTION: May 14, 1948.
 PURPOSE: For financing a trip by Dr. Grout to attend the International Geological Congress in London, England, in August, 1948.
 FUND: 800 (9935).

Guild Memorial Lectureship

DONOR: Newspaper Guild of the Twin Cities.
 REGENTS' ACTION: January 17, 1947.
 PURPOSE: For expenses in bringing a distinguished journalist to the University each year for lectures.
 FUND: 800 (8030).

Gulf Oil Corporation Fellowship

REGENTS' ACTION: March 12, 1943.
 PURPOSE: To support a graduate fellowship in Physics under the direction of Dean Tate.
 FUND: 800 (9801).

Hadden, Wilbur C., Memorial Fund

DONORS: Friends of Wilbur C. Hadden.
 REGENTS' ACTION: January 12, 1940.
 PURPOSE: Annual purchase of art photographic books to be placed in the Arthur Upson Room of the University Library.
 FUND: 760 (9953).

Halvorson, Halvor O., Research

REGENTS' ACTION: March 22, 1939.
 PURPOSE: An assignment by Dr. Halvorson of 30 per cent of the royalties from his patent on an aerofilter is to be used for research in bacteriology, sanitation, and related fields.
 FUND: 800 (8304).

Hamilton, James A., Achievement Award in Hospital Administration

DONORS: Mr. and Mrs. James A. Hamilton.
 REGENTS' ACTION: February 11, 1949.
 PURPOSE: Income from the endowment is to be used to make an award of intrinsic value on recommendation of the director of the course on hospital administration.
 FUND: 979 (9686).

Hamilton, Sabra M., Award in Hospital Administration

DONORS: Mr. and Mrs. James A. Hamilton.
 REGENTS' ACTION: February 11, 1949.
 PURPOSE: Income from the endowment is to be used for a book award in hospital administration.
 FUND: 978 (9685).

Hanna, M. A., Company—Mineral Technology Scholarship Fund

REGENTS' ACTION: October 22, 1955.
 PURPOSE: To provide for a scholarship in mineral technology.
 FUND: 800 (5808).

DESCRIPTION OF TRUST FUNDS

Harper, Josephine Louise, Memorial

DONOR: Carrie M. Harper.
 REGENTS' ACTION: January 28, 1938.
 PURPOSE: To assist deserving students as may be designated by Stanley J. Harper, son of the donor, during his life time from the income of the bequest of \$5,000 now held by the First Minneapolis Trust Company as trustee. After the death of Stanley J. Harper the income may be used by the University at the discretion of the Regents of the University to assist deserving students.
 FUND: 742 (9644).

Harris Memorial Research

DONORS: Various members of the University staff; Minnesota Chapter of Sigma Chi; Minnesota Section of American Chemical Society, and others.
 REGENTS' ACTION: May 7, 1930.
 PURPOSE: Research in fields in which Dr. J. Arthur Harris was interested.
 FUND: 800 (8009).

Harris, William and Mildred B., Scholarship

DONOR: Trustees of the Harris Foundation.
 REGENTS' ACTION: May 11, 1951.
 PURPOSE: To establish a scholarship fund for graduate students from the Hebrew University of Israel.
 FUND: 800 (9368).

Harza Engineering Company—Models, Studies, Data for Dam Construction

REGENTS' ACTION: November 1, 1952.
 PURPOSE: A contract to cover the preparation of models, study, and collection of data in connection with hydroelectric development on the Pend Oreille River.
 FUND: 800 (5168).

Hawaiian Sugar Planters' Association Research

REGENTS' ACTION: October 16, 1948.
 PURPOSE: For support of cooperative project to determine nitrogen isotope abundance ratios and the investigation of methods for analyzing nitrogen of widely varying isotopic composition.
 FUND: 800 (9237).

Hayden, Junior F., Estate Fund

REGENTS' ACTION: July 14, 1944.
 PURPOSE: Certain amounts to be made available to the Departments of Botany and Geology for improvement of the Hayden collections and for certain publications.
 FUND: 986 (8059 and 8070).

Head, Mary Elizabeth, Charity Fund

DONOR: Dr. George Douglas Head Estate.
 REGENTS' ACTION: April 13, 1951.
 PURPOSE: To be used for clothing for needy women and children leaving the hospital.
 FUND: 800 (9946).

Head of the Lakes and Range Hoo Hoo Club Scholarship Fund

REGENTS' ACTION: June 12, 1954.
 PURPOSE: To establish a scholarship fund at the Duluth Branch for students in the field of forestry or architecture.
 FUND: 800 (5747).

Heart Disease Research Fund

DONOR: Miscellaneous donors.
 REGENTS' ACTION: February 2, 1945.
 PURPOSE: For research on heart disease.
 FUND: 800 (8471).

Heart Hospital Equipment Fund

DONOR: Zelle, Nicholson, Mills Trust Fund.
 REGENTS' ACTION: July 9, 1948.
 PURPOSE: To be used for the purchase of research equipment and supplies for the Variety Club Heart Hospital.
 FUND: 966 (8419).

Heggen, Thomas, Memorial Book Collection

DONOR: Various donors.
 REGENTS' ACTION: February 10, 1950.
 PURPOSE: To establish a Thomas Heggen Memorial book collection in the School of Journalism.
 FUND: 800 (9995).

Hennepin County Tuberculosis Association—Graduate Social Work Fellowship

REGENTS' ACTION: October 4, 1952.
 PURPOSE: To support a fellowship in graduate study in the School of Social Work.
 FUND: 800 (9313).

Hennepin County Tuberculosis Association—Occupational Therapy Rehabilitation Program

REGENTS' ACTION: February 8, 1952.
 PURPOSE: To support an occupational therapy program in the Department of Industrial Education.
 FUND: 800 (5375).

Henrici Memorial Library

DONOR: Staff of Department of Bacteriology and Immunology.
 REGENTS' ACTION: September 22, 1945.
 PURPOSE: To support the Henrici Memorial Library of the Department of Bacteriology and Immunology of the Medical School. The gift represents royalties received from the Laboratory Manual in Bacteriology.
 FUND: 800 (9968).

Hervey, Marshall, Memorial Bookshelf Fund

DONOR: Greater University Fund Donations.
 REGENTS' ACTION: June 13, 1953.
 PURPOSE: To provide publications in the field of genetics and animal breeding to be located in the St. Paul campus library as a memorial for Marshall Hervey.
 FUND: 800 (9417).

Hess and Clark, Inc.—Research on Diseases of Poultry

REGENTS' ACTION: December 11, 1953.
 PURPOSE: To provide for research on the diseases of poultry under the direction of Dr. B. S. Pomeroy, Veterinary Science.
 FUND: 800 (8215).

Hill Family Foundation—Physiologist in Surgery

REGENTS' ACTION: April 15, 1955.
 PURPOSE: To establish a position of physiologist in surgery.
 FUND: 800 (9456).

Hill Foundation Research in Speech Pathology

REGENTS' ACTION: October 13, 1951.
 PURPOSE: To provide funds to be used by the Department of Speech for work in stuttering.
 FUND: 800 (8039).

DESCRIPTION OF TRUST FUNDS

**Hill, Louis W. and Maud, Family Foundation—
Adult Education in Agriculture**

REGENTS' ACTION: April 10, 1953.
PURPOSE: To support a project entitled "Cooperative Project in Adult Education in Agriculture" under the direction of Professor Milo J. Peterson, Agricultural Education.
FUND: 800 (9003).

**Hill, Louis W. and Maud, Family Foundation—
Bovine Functional Infertility Research**

REGENTS' ACTION: September 25, 1952.
PURPOSE: A study of certain forms of bovine functional infertility not associated with anatomical defects, the research to be conducted under the direction of the Division of Veterinary Medicine.
FUND: 800 (5264).

**Hill, Louis W. and Maud, Family Foundation—
Bovine Vibriosis Research**

REGENTS' ACTION: September 25, 1952.
PURPOSE: An investigation to bring about an improvement in the present methods of diagnosis of bovine vibriosis, which is an infectious disease causing infertility in cattle.
FUND: 800 (5265).

**Hill, Louis W. and Maud, Family Foundation—
Dairy Research Fund**

DONOR: The Lexington Foundation, Inc.
REGENTS' ACTION: September 22, 1950.
PURPOSE: Research on egg transplantation in the bovine.
FUND: 800 (8221).

**Hill, Louis W. and Maud, Family Foundation—
Electronarcosis in Surgery Study**

REGENTS' ACTION: February 13, 1953.
PURPOSE: To support a study of the possible usefulness of electronarcosis in surgery.
FUND: 800 (5463).

**Hill, Louis W. and Maud, Family Foundation—
Metabolism Research**

REGENTS' ACTION: July 10, 1953.
PURPOSE: To support a research project entitled "Studies of the Metabolism of Hemoglobin and the Bile Pigments" under the direction of Dr. Paul Lowry, Department of Medicine.
FUND: 800 (5488).

**Hill, Louis W. and Maud, Family Foundation—
Minnesota Center for Philosophy of Science**

REGENTS' ACTION: April 10, 1953.
PURPOSE: To establish the Minnesota Center for the Philosophy of Science at the University of Minnesota.
FUND: 800 (5014).

**Hill, Louis W. and Maud, Family Foundation—
Parent-Child Relationship Research**

REGENTS' ACTION: February 13, 1953.
PURPOSE: To support a parent-child relationship research project under the direction of Dr. John C. Kidneigh, School of Social Work.
FUND: 800 (5011).

**Hill, Louis W. and Maud, Family Foundation—
Plant Migration Research**

REGENTS' ACTION: September 24, 1955.
PURPOSE: To enable Professor E. C. Abbe, Department of Botany, to spend the period from August 1 through September 15, 1955 in uninterrupted research and writing aimed at the completion of his Hudson Bay study.
FUND: 800 (5036).

**Hill, Louis W. and Maud, Family Foundation—
Research on Autonomic Tests**

REGENTS' ACTION: July 13, 1953.
PURPOSE: To support a research project entitled "Physiological and Pharmacological Investigations of Autonomic Tests in Man and Animals" under the direction of Dr. Ernst Gellhorn.
FUND: 800 (5485).

**Hill, Louis W. and Maud, Family Foundation—
Research in Case Work and Psychotherapy**

REGENTS' ACTION: September, 1952.
PURPOSE: To support a research project entitled "Research in Systematic Theorizing in Fields of Case Work and Psychotherapy."
FUND: 800 (9264).

**Hill, Louis W. and Maud, Family Foundation—
Research on Cerebral Palsy**

REGENTS' ACTION: October 7, 1950.
PURPOSE: To support research on cerebral palsy.
FUND: 800 (5312).

**Hill, Louis W. and Maud, Family Foundation—
Research on Faint Blue Stars**

REGENTS' ACTION: February 19, 1954.
PURPOSE: To support a research project entitled "A Search for Faint Blue Stars" under the direction of Dr. Willem Luyten, Astronomy.
FUND: 800 (5019).

**Hill, Louis W. and Maud, Family Foundation—
Research in Heart Disease—Ancker Hospital**

REGENTS' ACTION: April 13, 1951.
PURPOSE: To support a program on research in heart disease at the Ancker Hospital, St. Paul, under the joint supervision of Dr. Ivan D. Baronofsky, Dr. Owen Wangensteen, and Dr. Ralph Smith.
FUND: 800 (5338).

**Hill, Louis W. and Maud, Family Foundation—
Research on the Histochemistry of the Adrenal Glands**

REGENTS' ACTION: November 19, 1955.
PURPOSE: To support research on the effects of stress conditions and hormonal treatments on the quantitative histochemistry of the adrenal glands.
FUND: 800 (8395).

**Hill, Louis W. and Maud, Family Foundation—
Research on Metabolism of the Fetus in Utero**

REGENTS' ACTION: September 18, 1953.
PURPOSE: To support research on a project entitled "Research on Metabolism of the Fetus in Utero" under the direction of Dr. Irwin Kaiser and Dr. John Cummings.
FUND: 800 (5494).

DESCRIPTION OF TRUST FUNDS

**Hill, Louis W. and Maud, Family Foundation—
Research on Minnesota Clays**

REGENTS' ACTION: January 8, 1954.

PURPOSE: To support research on Minnesota clays to be conducted by Mrs. Ruth Lawrence.

FUND: 800 (9272).

**Hill, Louis W. and Maud, Family Foundation—
Research on Peripheral Arteriosclerosis**

REGENTS' ACTION: September 26, 1952.

PURPOSE: To support a research project "The Effect of Sympathectomy on Production and Treatment of Experimental Peripheral Arteriosclerosis" under the direction of Dr. D. A. Felder, department of Surgery.

FUND: 800 (5447).

**Hill, Louis W. and Maud, Family Foundation—
Research on Persistence of Mass Movements**

REGENTS' ACTION: December 10, 1954.

PURPOSE: To provide funds for a study entitled "Research on Persistence of Mass Movement."

FUND: 800 (9282).

**Hill, Louis W. and Maud, Family Foundation—
Research on Protein Structure and Protein Function**

REGENTS' ACTION: April 15, 1955.

PURPOSE: To support research on the fundamental relationship between protein structure and protein function under the direction of Dr. Rufus Lumry, Department of Chemistry.

FUND: 800 (8129).

**Hill, Louis W. and Maud, Family Foundation—
Research on Proteins**

REGENTS' ACTION: April 15, 1955.

PURPOSE: To support research on the denaturation of proteins, under the direction of Dr. I. M. Kolthoff, Department of Chemistry.

FUND: 800 (8124).

**Hill, Louis W. and Maud, Family Foundation—
Research Professorship in Enzymology and Inter-
mediary Metabolism**

REGENTS' ACTION: March 12, 1954.

PURPOSE: To establish a research professorship in the field of enzymology and intermediary metabolism.

FUND: 800 (5523).

**Hill, Louis W. and Maud, Family Foundation—
Research on Social Agencies**

REGENTS' ACTION: July 9, 1954.

PURPOSE: Research on the relationships of general medical practitioners and internists of Minneapolis with social agencies under direction of Dr. John C. Kidneigh.

FUND: 800 (5023).

**Hill, Louis W. and Maud, Foundation—
Research on Social Work Practice**

REGENTS' ACTION: September 24, 1955.

PURPOSE: To support a research project on the exploration of the relationship between interpersonal aptitude and successful social work practice, under the direction of Professor John C. Kidneigh, Director of the School of Social Work.

FUND: 800 (5034).

**Hill, Louis W. and Maud, Family Foundation—
Research on Spontaneous Hypoglycemia**

REGENTS' ACTION: April 9, 1954.

PURPOSE: Research on Spontaneous Hypoglycemia, under the direction of Dr. Irvine McQuarrie.

FUND: 800 (5527).

**Hill, Louis W. and Maud, Family Foundation—
Research on State Income Tax Administration**

REGENTS' ACTION: May 9, 1952.

PURPOSE: To support a research project entitled "A Comparative Analysis of Income Tax Administration in the States."

FUND: 800 (9134).

**Hill, Louis W. and Maud, Family Foundation—
Research in Swine Genetics**

REGENTS' ACTION: November 1, 1952.

PURPOSE: For research under the direction of the Division of Animal Husbandry covering the testing of new techniques for the development of an inbred line of swine.

FUND: 800 (5263).

**Hill, Louis W. and Maud, Family Foundation—
Rural Sociology Research**

REGENTS' ACTION: February 8, 1952.

PURPOSE: To support a study of intra-family relations in farm, village, and small city areas of Minnesota.

FUND: 800 (5239).

**Hill, Louis W. and Maud, Family Foundation—
Study of Housing for the Aging**

REGENTS' ACTION: September 25, 1954.

PURPOSE: To support a study of housing for the aging under the direction of Drs. Cerny and Vivrett, School of Architecture.

FUND: 800 (8156).

**Hill, Louis W. and Maud, Family Foundation—
Summer Institute for High School Teachers of
Biology**

REGENTS' ACTION: April 15, 1955.

PURPOSE: To support the 1955 summer institute for high school teachers of biology at the Lake Itasca Forestry and Biological Station.

FUND: 800 (9454).

**Hill, Louis W. and Maud, Family Foundation—
Summer Institute for High School Teachers of
Science and Mathematics**

REGENTS' ACTION: June 11, 1955.

PURPOSE: To support a four year program for a summer institute for high school teachers of science and mathematics. This program will be under the direction of Dr. J. W. Buchta and the first institute will be conducted in the summer of 1956.

FUND: 800 (9467).

**Hill, Louis W. and Maud, Family Foundation—
Vocational Interest Pattern Study**

REGENTS' ACTION: February 13, 1953.

PURPOSE: To support a study of social work vocational interest patterns under the direction of Dr. J. C. Kidneigh, School of Social Work.

FUND: 800 (5010).

Hillman, Sidney, Lecture Series

REGENTS' ACTION: December 10, 1954.

PURPOSE: To support a lecture series.

FUND: 800 (9403).

Hilltop Laboratories Scholarship Fund

REGENTS' ACTION: March 11, 1955.

PURPOSE: To support a scholarship award to one or more seniors in the school of Veterinary Medicine who are devoting special time and interest to the study of the diseases of poultry.

FUND: 800 (5783).

DESCRIPTION OF TRUST FUNDS

Hodson, William, Memorial Fund

DONOR: Friends of William Hodson.
 REGENTS' ACTION: October 2, 1943 and April 14, 1944.
 PURPOSE: Income to establish a lectureship in social welfare field.
 FUND: 795 (9662).

Hoffman-LaRoche, Inc.—Urological Research

REGENTS' ACTION: May 20, 1955.
 PURPOSE: To support research with Nisentil and Arfonad, under the direction of Dr. C. D. Creevy, Urology.
 FUND: 800 (8327).

Hoffman, Max H. Memorial Fund

DONORS: Friends of Dr. Max H. Hoffman.
 REGENTS' ACTION: January 17, 1947.
 PURPOSE: To be used for the construction and the equipment of a laboratory for research in endocrinology under the direction of Dr. Cecil Watson.
 FUND: 800 (8541).

Hoigaard, Conrad J., Award

REGENTS' ACTION: July 9, 1954.
 PURPOSE: To provide two annual awards for a period of eight years, one to a male student and one to a female student who have best contributed in a constructive manner to interfaith activities at the University of Minnesota.
 FUND: 800 (5751).

Holway, E. W. D., Herbarium Fund

REGENTS' ACTION: June 15, 1925.
 PURPOSE: To preserve and add to the Holway Herbarium collection.
 FUND: 730 (9904).

Home Economics Association Scholarship

REGENTS' ACTION: July 24, 1924.
 PURPOSE: Scholarship to any student in the Home Economics Division of the College of Agriculture, Forestry, Home Economics, and Veterinary Medicine. The scholarship is awarded on the following basis:
 Period of service, financial needs, professional attitude, character, honor point ratio of 1.5 or above and standards consistent with those set up by the Division of Home Economics. The scholarship is administered by the faculty committee of the Division of Home Economics. Application for the scholarship should be made to the chief of the Division of Home Economics.
 FUND: 800 (9720).

Homelite Forestry Scholarship Fund

REGENTS' ACTION: March 11, 1955.
 PURPOSE: To enable deserving and competent Forestry juniors and seniors to complete their training.
 FUND: 800 (5779)

Hoo Hoo Immortals Memorial Scholarship

DONOR: Twin Cities Hoo Hoo Club No. 12.
 REGENTS' ACTION: May 9, 1952.
 PURPOSE: To establish an annual scholarship to be awarded to a student in the School of Forestry.
 FUND: 542 (9336).

Hopkins, Johns, Scholarship in Interior Design

DONOR: Greater University Fund Donations.
 REGENTS' ACTION: September 29, 1951.
 PURPOSE: To be used for scholarships to students who intend to pursue the study of interior design.
 FUND: 800 (9349).

Hormel, George A., and Company—Animal Research

REGENTS' ACTION: September 29, 1951.
 PURPOSE: To support a research on fats and oils under the direction of W. O. Lundberg, Hormel Institute, Austin, Minnesota.
 FUND: 800 (9253).

Hormel Institute

DONOR: The Hormel Foundation.
 REGENTS' ACTION: November 14, 1942.
 PURPOSE: For the promotion of education and research in plant and animal production and utilization, including the relation of animal products to disease and the treatment of disease, animal diseases, food technology, nutrition, tree culture and wood technology, and principles and techniques of management in relation thereto, and such other subjects as may be mutually agreed upon. Under supervision of the Graduate School, of which it becomes a unit, the institute will be governed by a board on which both the University and the Hormel Foundation will be represented.
 FUND: 800 (9212).

Horticulture Research Fund

DONORS: Interstate Nurseries; Robert A. Phillips.
 REGENTS' ACTION: November 13, 1954.
 PURPOSE: To support various research projects in the field of horticulture.
 FUND: 800 (8244).

Horton Art Scholarship and Loan Fund

DONOR: Edith Lee Horton.
 REGENTS' ACTION: September 24, 1924.
 PURPOSE: Annual scholarship equal to the income from the fund is awarded to a junior art student. This fund was established by Miss Horton of Providence, R. I., in memory of her father. The income of the fund is also available for loans.
 FUND: 647 (9607).

Householders Loan Fund

DONOR: Householders Association.
 REGENTS' ACTION: September 26, 1942.
 PURPOSE: For small emergency loans for short periods for specific purposes not ordinarily covered by regular student loan funds.
 FUND: 784.

Howard, Albert, Scholarship Fund

DONOR: James T. Howard.
 REGENTS' ACTIONS: August 9, 1894; December 14, 1915; May 21, 1919.
 PURPOSE: A scholarship to a graduate student in the College of Science, Literature, and the Arts in memory of the son of the donor.
 FUND: 648 (9608).

Humanities Development Fund

DONOR: Marshall Wells Company, Duluth, Minnesota.
 REGENTS' ACTION: March 9, 1956.
 PURPOSE: To support various needs in the study of humanities at the University of Minnesota.
 FUND: 800 (9495).

DESCRIPTION OF TRUST FUNDS

Hunt, Margaret Smith, Scholarships Fund

REGENTS' ACTIONS: June 18, 1934; December 12, 1935.
 PURPOSE: To provide one or more scholarships. The first scholarship of \$500 to be named the "James O. Smith Scholarship." The others totaling \$500 to be named the "Margaret Smith Hunt Scholarships." The James O. Smith Scholarship is reserved especially for the children of Marie Schearer and of Margaret A. Smith, should she have any children, and their descendants. The Margaret Smith Hunt Scholarships are to be used for the benefit of any of her kindred who may apply, or in case no one of her kin desires the scholarship, then they are to be granted to any American born Protestant applicants who desire the benefit of the scholarship. The Regents of the University are to determine the fitness of the applicant physically, mentally, and morally.
 FUND: 721 (9636).

Hutchinson, John Corrin, Scholarship Fund

DONOR: Miss Lura C. Hutchinson.
 REGENTS' ACTION: January 12, 1945.
 PURPOSE: Income from the invested principal to be used for scholarships, the recipient being either a student in the Greek Department in advanced work or in the Division of Library Instruction.
 FUND: 917 (9667).

Hutchinson, Lura C., Scholarship Fund

DONOR: Alumni Association of the Division of Library Instruction.
 REGENTS' ACTION: May 11, 1945.
 PURPOSE: Income from invested principal to be used for scholarships.
 FUND: 913 (9665).

Hvass, Weisman, Peterson, King and Schwappach—Scholarship Fund

REGENTS' ACTION: January 14, 1955.
 PURPOSE: The establishment of a scholarship fund to be used by the University of Minnesota Law School.
 FUND: 800 (5775).

Immer, Forrest R.—Memorial Library Fund

DONOR: Friends of Forrest R. Immer.
 REGENTS' ACTION: April 11, 1947.
 PURPOSE: To purchase library materials in genetics, statistics, and related fields under the direction of the Department of Agriculture librarian with the approval of the advisory committee.
 FUND: 988 (9976).

Independent Iron Ore Producers Association of Minnesota Scholarship Fund

REGENTS' ACTION: April 15, 1955.
 PURPOSE: To establish an undergraduate scholarship program for the School of Mines and Metallurgy.
 FUND: 800 (5792).

Industrial Relations Center—Research

DONOR: Various gifts.
 REGENTS' ACTION: July 27, 1949.
 PURPOSE: To carry on research within the scope of the conditions of the individual gifts.
 FUND: 800 (9125).

Institute of Technology Research

DONORS: American Telephone and Telegraph Company; Mellon Institute for Industrial Research; Dow Chemical Company.
 REGENTS' ACTION: March 22, 1939.
 PURPOSE: Research in the Institute of Technology. Either the income or the principal may be used.
 FUND: 752 (8100).

Insulation Board Institute Research

REGENTS' ACTION: April 18, 1941.
 PURPOSE: Co-operative research to be conducted by the Engineering Experiment Station.
 FUND: 800 (8122).

Inter-American Congress on Brucellosis Fund

DONOR: National Research Council.
 REGENTS' ACTION: June 10, 1950.
 PURPOSE: To cover expenses involved in Dr. W. W. Spink's work as chairman of the Inter-American Congress on Brucellosis.
 FUND: 800 (8699).

International Baby Chick Association Variant Pullorum Fund

REGENTS' ACTION: July 8, 1949.
 PURPOSE: Research on the variant pullorum in poultry.
 FUND: 800 (8219).

International Nickel Fellowship in Metallurgy

REGENTS' ACTION: February 20, 1948.
 PURPOSE: To establish a fellowship to stimulate work in the fields of nickel, copper, and the platinum metals.
 FUND: 800 (9791).

International Press Institute Research

REGENTS' ACTION: December 12, 1952.
 PURPOSE: To support a project analyzing foreign news coverage.
 FUND: 800 (5008).

Inter-Religious Literature Fund

DONOR: The Danforth Fund.
 REGENTS' ACTION: September 29, 1951.
 PURPOSE: To establish and develop a library of reading material in the office of the Coordinator of Students' Religious Activities.
 FUND: 800 (9943).

Iraq Government—Undergraduate Scholarship

DONOR: Iraq Ministry of Education.
 PURPOSE: To provide a fellowship for Mr. Atah-Allah Khaleefa.
 FUND: 800 (9802).

Ireland, Roy Rowell, Loan Fund

REGENTS' ACTION: April 15, 1955.
 PURPOSE: To provide for loans to any deserving person who desires to enter the University of Minnesota.
 FUND: 539.

Iron Mining Industry Scholarship Fund

DONORS: Eleven mining companies.
 REGENTS' ACTION: February 13, 1953.
 PURPOSE: To establish an undergraduate scholarship program in the School of Mines and Metallurgy.
 FUND: 800 (5701).

DESCRIPTION OF TRUST FUNDS

Iron Range Resources and Rehabilitation Commission—Contract E-1454

REGENTS' ACTION: September 29, 1951.
 PURPOSE: To support "Legume Seed Production Investigations."
 FUND: 800 (5230).

Iron Range Resources and Rehabilitation of the State of Minnesota—Research on Vegetables (Horticulture)

REGENTS' ACTION: May 10, 1946.
 PURPOSE: For salaries, supplies, and expenses necessary to carry on the research.
 FUND: 800 (8217).

Jenkins, Alfred B., Endowment Fund

REGENTS' ACTION: March 10, 1917.
 PURPOSE: The will of Alfred B. Jenkins provides that from a trust, upon the death of the last of the beneficiaries so named, an equal division of the residue of the estate shall be made among certain listed institutions, the principal to be invested and the income to be used in technical learning under an endowment fund to be known as the "Alfred B. Jenkins Endowment Fund."

Jensen, Curtis Lloyd, Scholarship Fund

DONOR: Will of Verna Blanche Jensen.
 REGENTS' ACTION: June 14, 1941.
 PURPOSE: Scholarship to be awarded to a Law School student of high character, all-around promise and need; in the memory of Curtis Lloyd Jensen.
 FUND: 770 (9651).

Johnson, Edward M. and Effie R., Foundation Scholarship Fund

REGENTS' ACTION: May 23, 1923.
 PURPOSE: Scholarship for either a male or female student in any college of the University. The student's scholastic record, success in extra-curricular activities, and personal qualities are to be considered in making awards. The purpose of this scholarship is to encourage the thoroughness of training of students who appear capable of unusual service or leadership.
 FUND: 649 (9609).

Johnson, Edward M. and Effie R., Loan Fund

REGENTS' ACTION: April 11, 1923.
 PURPOSE: Loans to girl students, said loans to be approved by the dean of women.
 FUND: 610.

Johnson, John A., Memorial Scholarship Fund

REGENTS' ACTION: March 22, 1911.
 PURPOSE: To assist academically qualified and financially needy young men and women attending the University of Minnesota by granting scholarships with preference to residents of the State of Minnesota.
 FUND: 650 (5811).

Johnson, Reynold, Memorial Fund

DONOR: Class of 1924 of the Central School of Agriculture, and other donors.
 REGENTS' ACTION: April 21, 1932.
 PURPOSE: For distribution of such things as will add to the comfort of those University Farm students

who may be confined in the hospital at the University Farm, or because of serious illness, be confined elsewhere. This fund is a memorial to Reynold Johnson, who, through injury sustained while on the campus, was confined to the hospital on the eve of graduation and died April 15, 1924.
 FUND: 689 (9924).

Johnston, C. H., Prize in Architecture

DONOR: C. H. Johnston, Architects and Engineers.
 REGENTS' ACTION: October 27, 1945.
 PURPOSE: To be used by the School of Architecture for a student architectural design prize.
 FUND: 800 (9840).

Johnston, Dean J. B. Fund for Publications in Neurology and Allied Fields

REGENTS' ACTION: July 8, 1955.
 PURPOSE: To subsidize the publications of works in pure science.
 FUND: 800 (9458).

Johnston, J. B., Lectureship in Neurology

DONOR: Mrs. J. B. Johnston.
 REGENTS' ACTION: November 11, 1944.
 PURPOSE: To establish a lectureship in neurology.
 FUND: 905 (8466).

Johnston, John Buckhout, Educational Fund

DONOR: Clara B. Johnston.
 REGENTS' ACTION: October 29, 1932.
 PURPOSE: The income only of the fund may be used for loans to University of Minnesota students. The original gift included 219½ shares of stock in the St. Paul Engineering and Manufacturing Company.
 FUND: 693.

Jones & Laughlin Steel Corporation Fellowships

REGENTS' ACTION: March 9, 1956.
 PURPOSE: To support an annual fellowship in the field of metallurgical engineering.
 FUND: 800 (5827).

Jones, Herschel V., Journalism Fund

REGENTS' ACTIONS: January 23, 1930; April 14, 1931.
 PURPOSE: The fund is held in trust by the First Minneapolis Trust Company, as trustee. The annual income from this fund is used by the Regents of the University for the purchase of newspaper files of historical or other permanent value and books of reference relating to journalism, the history of printing, and kindred subjects only.
 FUND: 671 (9910).

Judd Lectureship in Medicine and Surgery

DONOR: Dr. E. Starr Judd.
 REGENTS' ACTIONS: November 25, 1933; March 6, 1936.
 PURPOSE: An honorarium for an annual lecturer in the Medical School as selected each year by Dr. E. Starr Judd during his lifetime, and after death by the head of the Department of Surgery. At the present time, the appointment and payment of the lecturer is directed by the Regents of the University of Minnesota and reimbursement is claimed from a trust fund held by the First National Bank and Trust Company of Minneapolis, as trustee.
 FUND: 800 (8364).

DESCRIPTION OF TRUST FUNDS

Junior Achievement of Minneapolis Scholarship

REGENTS' ACTION: October 4, 1952.

PURPOSE: For scholarship awards of \$100 each to Minneapolis high school student who are active participants in Junior Achievement projects.

FUND: 800 (9314).

Junior League of Minneapolis, Medical Social Worker Fund

REGENTS' ACTION: September 27, 1947.

PURPOSE: To support a medical social worker for the Heart Hospital at the University of Minnesota, the social worker to be used at the University Hospitals until the completion of the Heart Hospital.

FUND: 800 (8589).

Kappa Epsilon Award Fund

DONOR: Alpha Alumnae Chapter of Kappa Epsilon.

REGENTS' ACTION: December 17, 1937.

PURPOSE: Annual award, to the Kappa Epsilon student with highest scholastic average, sufficient to defray the expenses of the State Board examination and registration for pharmacists.

FUND: 738 (9640).

Kaufman Scholarship in Music

DONOR: Kaufman Foundation.

REGENTS' ACTION: May 10, 1946.

PURPOSE: For the support of one or several students in the Music School at the University and to aid young musicians of superior qualifications in either undergraduate or graduate work in the various fields of music.

FUND: 800 (9853).

Kellogg, Frank B., Loan Fund

REGENTS' ACTION: September 24, 1938.

PURPOSE: Loans to needy and worthy students in the University Law School as prescribed by the Regents of the University. The principal and income are available for loans. If funds are idle due to the insufficient number of applications for loans, the Regents may temporarily invest the said funds in authorized securities and use the income therefrom for other purposes of a similar nature.

FUND: 749.

Kellogg, W. K. Foundation—Hospital Administration

REGENTS' ACTION: September 28, 1946.

PURPOSE: To support a program for a three-year period for the training of hospital administrators under the direction of Dr. Gaylord Anderson.

FUND: 800 (8516).

Kellogg, W. K., Foundation—Hospital Administration II

REGENTS' ACTION: November 18, 1950.

PURPOSE: To provide assistance for the course in Hospital Administration at the University of Minnesota.

FUND: 800 (5323).

Kellogg, W. K., Foundation—Nursing Service Administration Workshop

REGENTS' ACTION: February 9, 1951.

PURPOSE: To cover the expenses of two nursing faculty members attending a nursing service administration workshop at the University of Chicago.

FUND: 800 (5332).

Kellogg, W. K., Foundation—Program in Post-graduate Medical Education

REGENTS' ACTION: July 6, 1945.

PURPOSE: A grant of \$50,000 per year for each of five years for financial assistance in the development of a comprehensive program in postgraduate medical education.

FUND: 800 (8486).

Kellogg, W. K., Foundation Student Aid Fund—Dentistry Loans

REGENTS' ACTION: May 8, 1942.

PURPOSE: For loans to deserving students in the field of dentistry who are registered in the accelerated courses of study.

FUND: 777.

Kellogg, W. K., Foundation Student Aid Fund—Medical Technicians Loans

REGENTS' ACTION: February 19, 1943.

PURPOSE: For loans to deserving students in the field of medical technology.

FUND: 789.

Kellogg, W. K., Foundation Student Aid Fund—Medicine Loans

REGENTS' ACTION: May 8, 1942.

PURPOSE: For loans to be granted to deserving students in the field of medicine.

FUND: 776.

Kellogg, W. K., Foundation Student Aid Fund—Medicine Scholarships

REGENTS' ACTION: May 8, 1942.

PURPOSE: For scholarships to deserving students in the field of medicine.

FUND: 800 (9750).

Kellogg, W. K., Foundation Student Aid Fund—Nursing Loans

REGENTS' ACTION: September 11, 1942.

PURPOSE: For loans to deserving students in the field of nursing.

FUND: 782.

Kellogg, W. K., Foundation Student Aid Fund—Public Health Loans

REGENTS' ACTION: May 8, 1942.

PURPOSE: For loans to deserving students in the field of public health.

FUND: 778.

Kellogg, W. K., Foundation—Hospital Administration III

REGENTS' ACTION: September 24, 1955.

PURPOSE: For the expansion of the educational program in the field of hospital administration.

FUND: 800 (5482).

Kendall, Margaret Houlton, Educational Aid Fund

DONOR: The late Katherine Lillian Kendall.

REGENTS' ACTION: April 9, 1954.

PURPOSE: To provide aid for worthy young women seeking an education.

FUND: 555 (9698).

DESCRIPTION OF TRUST FUNDS

Kendall Thyroxin Fund

DONOR: Professor E. C. Kendall.
 REGENTS' ACTIONS: May 1, 1929; December 28, 1932.
 PURPOSE: Professor E. C. Kendall, Mayo Foundation, Rochester, assigned to the University a patent covering thyroxin. Under this assignment not more than 10 per cent of the income from the sales of thyroxin shall be paid to Dr. Kendall, in accordance with paragraph II of the agreement dated August 1, 1918 between Dr. Kendall and Drs. William J. and Charles H. Mayo and the University of Minnesota. The remaining income from sales of thyroxin shall be added to the fund and shall be expended for research into the physical and chemical properties and mode of action of the substances now known as hormones in the animal organism, and generally into the physical and chemical properties and mode of action of the substances now known as enzymes. The Executive Committee of the Regents of the University by a vote of two-thirds thereof concurred in by a vote of the majority of the Regents may discontinue the research work along the lines provided in the agreement and vote to use both income and principal of the fund for such research work as may be authorized by a two-thirds vote of the Executive Committee concurred in by a majority vote of the said Regents.
 FUND: 710 (9200).

Kenny, Sister Elizabeth, Foundation—Neuromuscular Research in Pediatrics

REGENTS' ACTION: September 24, 1955.
 PURPOSE: To support research on the neuromuscular diseases by the Department of Pediatrics.
 FUND: 800 (5357).

Kenny, Sister Elizabeth, Institute—Attending Pediatrician

DONOR: Sister Elizabeth Kenny Foundation, Incorporated.
 REGENTS' ACTION: September 24, 1949.
 PURPOSE: To provide 50% of Dr. James Bosma's salary for the fiscal year 1949-50; he will serve as a part time attending pediatrician at the Elizabeth Kenny Institute.
 FUND: 800 (9820).

Kenny, Sister Elizabeth, Foundation Fellowship

REGENTS' ACTION: July 8, 1949.
 PURPOSE: To provide a fellowship in the study of physical medicine.
 FUND: 800 (9804).

Kenny, Sister Elizabeth, Foundation—Fellowship in Pediatrics

DONOR: Sister Elizabeth Kenny Foundation, Incorporated.
 REGENTS' ACTION: October 8, 1949.
 PURPOSE: To support one medical fellow in pediatrics.
 FUND: 800 (8655).

Kenny, Elizabeth, Foundation, Inc.—Lansing Poliomyelitis Virus Research

REGENTS' ACTION: September 29, 1951.
 PURPOSE: To support research on the chemotherapy of the Lansing poliomyelitis virus in mice.
 FUND: 800 (5355).

Kettering, Charles F., Foundation Fellowship

REGENTS' ACTION: March 11, 1955.
 PURPOSE: To support a fellowship in the Department of Botany.
 FUND: 800 (5785).

Keyser, Linwood D., Fund for Research in Urinary Lithiasis

REGENTS' ACTION: April 9, 1954.
 PURPOSE: To support a research program on urinary lithiasis under the direction of Dr. Victor Johnson at the Mayo Clinic.
 FUND: 800 (9275).

Keystone Scholarship

DONOR: Anonymous.
 REGENTS' ACTION: April 11, 1951.
 PURPOSE: For the establishment of a scholarship to be awarded to a sophomore or junior student who demonstrates inclinations for civic leadership and who is the son of a deceased or disabled veteran of World War II.
 FUND: 800 (9366).

Khan, Aga, Surgical Fellowship Fund

REGENTS' ACTION: February 10, 1956.
 PURPOSE: To provide for a scholarship for Dr. Stacey Biswas Day.
 FUND: 800 (5826).

Kimberly-Clark Corporation, Graduate Fellowship in Forestry

REGENTS' ACTION: June 10, 1950.
 PURPOSE: For research on a selected project in the field of reforestation or silviculture.
 FUND: 800 (8279).

Klaeber, Frederick, Memorial Scholarship Fund

REGENTS' ACTION: July 8, 1955.
 PURPOSE: To provide scholarship assistance to undergraduate students in any college or department of the University with preference given to those in their sophomore year.
 FUND: 554 (5797).

Klieforth History Prize

DONORS: Business men in Twin Cities and Winnipeg.
 REGENTS' ACTION: June 10, 1944.
 PURPOSE: For a common American-Canadian history that might be used in schools on both sides of the line.
 FUND: 800 (9814).

Knowles, Robert H., Jr. Memorial Fund—Medical Research

REGENTS' ACTION: January 13, 1956.
 PURPOSE: To support research of Dr. F. W. Hoffbauer, Medicine.
 FUND: 800 (8485).

Knowles, Robert H., Jr. Memorial Fund—Surgical Research

REGENTS' ACTION: January 13, 1956.
 PURPOSE: To support research of Dr. Richard L. Varco, Surgery.
 FUND: 800 (8490).

Kurth Malting Company Research

REGENTS' ACTION: June 16, 1951.
 PURPOSE: For the investigation of barley microflora with the view of identifying them and investigating their relationship to barley storage problems.
 FUND: 800 (5224).

LaBelle, George, Fund for Surgical Research

REGENTS' ACTION: September 24, 1948.
 PURPOSE: To increase the endowment account of the Malignant Disease Research Fund, the income of which is to be used for research.
 FUND: 935 (8374).

DESCRIPTION OF TRUST FUNDS

Ladies Drug Auxiliary of Minneapolis Loan Fund

REGENTS' ACTION: March 3, 1933.

PURPOSE: Loans to men or women students in the College of Pharmacy.

FUND: 698.

Lake States Forest Experiment Station—Forest Disease Research

REGENTS' ACTION: June 11, 1955.

PURPOSE: To support forest disease research in the Department of Plant Pathology, under the direction of Dr. D. W. French.

FUND: 800 (8237).

Lake States Forest Experiment Station—Forest Utilization Research

REGENTS' ACTION: June 11, 1955.

PURPOSE: To support a study of the use of weight rather than scale cord as the basis for purchase and sale of wood to be used as pulp.

FUND: 800 (8252).

Lake States Forest Experiment Station—Lumber Consumption on Farms Research

REGENTS' ACTION: July 8, 1955.

PURPOSE: To provide funds for a study of the current use of lumber in Minnesota Farming Areas, including a classification of the types of timber used and the different classes of use. Also, the study includes the devising of techniques for measuring trends in the several types of use. This study is under the direction of Dr. Kaufert, Department of Forestry.

FUND: 800 (8259).

Lake States Forest Experiment Station—Research on the Marketing of Minnesota Hardwoods

REGENTS' ACTION: September 25, 1954.

PURPOSE: For research on the marketing of Minnesota Hardwoods under the direction of Dr. F. H. Kaufert.

FUND: 800 (8280).

Lake States Forest Experiment Station—Studies of Windbreaks in Southwestern Minnesota

REGENTS' ACTION: April 10, 1953.

PURPOSE: To provide for studies of experimental windbreaks in southwestern Minnesota under the direction of the School of Forestry.

FUND: 800 (8208).

Lake Superior Mining Institute Scholarship

REGENTS' ACTION: February 13, 1953.

PURPOSE: To establish an undergraduate scholarship program for the School of Mines and Metallurgy.

FUND: 800 (9301).

Lambda Alpha Psi Graduate Loan Fund

DONOR: Lambda Alpha Psi Honorary Language Society.

REGENTS' ACTION: June 15, 1929.

PURPOSE: Loans to needy graduate students under the following conditions:

1. Preference will be given to applicant majoring in the language and literature group in the Graduate School.
2. Application is to be made through the office of the dean of students, as in the case of undergraduate loan funds.
3. Applicant must have completed successfully one quarter's work in the Graduate School of the University of Minnesota. "Successfully" is to be interpreted as meaning an average of B for all work, and A in 50 per cent of his major work.

4. All applications must be approved by the president of Lambda Alpha Psi, and by the dean of the Graduate School.

FUND: 633.

Lampert Yards Educational Survey

REGENTS' ACTION: June 13, 1953.

PURPOSE: To supplement funds to be made available for the expenses of President J. L. Morrill for his trip to England to attend the quinquennial conference of the Universities of the British Commonwealth.

FUND: 800 (9415).

Land O'Lakes Creameries, Inc.—Artificial Insemination Research

REGENTS' ACTION: September 22, 1950.

PURPOSE: To support a study of factors affecting fertility in bulls and method of increasing their breeding efficiency in artificial insemination.

FUND: 800 (5209).

Land O'Lakes Patronage Fund

DONOR: Land O'Lakes Creameries, Incorporated.

PURPOSE: This fund is being established in order to set up on the records patronage dividends which have been received in the form of certificates of interest and of preferred stock. There will be no expenditures on this fund until such time as the income is sufficient to be used for a specific purpose which will be determined at that time.

FUND: 791.

Lang, Walter B., Prizes

REGENTS' ACTION: July 11, 1941.

PURPOSE: For three prizes of \$25 each for a photographic competition to be under the direction of the University Committee on Fine Arts for the benefit of the *Alumni Weekly* and the promotion of art photography on the campus.

FUND: 800 (9728).

Law Alumni Loan Fund

DONOR: The Law Alumni Association.

REGENTS' ACTION: September 21, 1923.

PURPOSE: Loans to Law School students under the following conditions:

1. Loans are to be made at the discretion of the faculty only to students who are regular members of the Law Review Board at the time the loan is made.
2. The maximum amount of any loan to any one student in any one year shall not exceed \$200.
3. No loan at its inception shall be made for a period longer than two years.
4. For the first two years of the life of the loan, it shall bear no interest.
5. All renewal notes or extensions of time of payment will bear interest at 5 per cent.

FUND: 611.

Law Faculty Scholarship and Loan Fund

DONORS: Frank B. Kellogg, John B. Sanborn, W. D. Mitchell, George T. McDermott, Joseph C. Hutcheson, Jr., Harold Nathan, Law School Faculty, Law School Class of 1926 and various anonymous donors, including the original donors.

REGENTS' ACTIONS: December 8, 1925; November 9, 1927; October 7, 1933.

PURPOSE: Loans and scholarships to students in the Law School under identically the same conditions as listed for the Law Alumni Loan Fund.

FUND: 659 (9610).

DESCRIPTION OF TRUST FUNDS

Lawhead, William Arthur, Scholarship Fund

DONOR: Lillian Lawhead Rinderer.
 REGENTS' ACTION: March 14, 1929.
 PURPOSE: Loans or scholarships for deserving students needing assistance.
 FUND: 672.

Lectureship in Cancer Biology and/or Physiology

DONOR: John J. Bittner Cancer Research Endowment Fund.
 REGENTS' ACTION: November 21, 1953.
 PURPOSE: To provide income to be used for honorariums, for lectures in cancer biology and/or physiology, under the direction of Dr. Bittner, Cancer Biology.
 FUND: 800 (9428).

Lectureship in the School of Nursing

DONORS: Various.
 REGENTS' ACTION: April 27, 1934.
 PURPOSE: Income from this fund to be used for a special course of lectures.
 FUND: 719 (8385).

Lederle Fluid Research Fund

DONOR: Lederle Laboratories Division, American Cyanamid Company.
 REGENTS' ACTION: May 11, 1951.
 PURPOSE: For the support of research on viruses and experimental cancer under the direction of Dr. Jerome T. Syverton.
 FUND: 800 (5341).

Lederle Laboratories—Antibiotics Feeding Research Fund

REGENTS' ACTION: October 13, 1951.
 PURPOSE: To provide funds for a study of the intestinal microflora of calves, swine, and poultry.
 FUND: 800 (5234).

Lederle Laboratories Division, American Cyanamid Company—Research in Animal Protein Factor Supplements

REGENTS' ACTION: July 7, 1950.
 PURPOSE: To support research in animal protein factor supplements under the direction of Dr. W. O. Lundberg, director of the Hormel Institute.
 FUND: 800 (9248).

Lederle Laboratories Division—American Cyanamid Company Scholarship in Veterinary Medicine

REGENTS' ACTION: July 8, 1955.
 PURPOSE: To support a scholarship fund for the School of Veterinary Medicine for the purpose of aiding and stimulating interest on the part of students in veterinary research work.
 FUND: 800 (9394).

Lederle Laboratories Division—Research on Antibiotics in Lamb Feeding

REGENTS' ACTION: December 10, 1954.
 PURPOSE: For research in the use of antibiotics and non-protein nitrogen compounds in the rations of sheep.
 FUND: 800 (5215).

Lederle Laboratories Division, American Cyanamid Company—Research on Aureomycin

REGENTS' ACTION: March 14, 1952.
 PURPOSE: To support a research on the use of crude aureomycin in pig feeding.
 FUND: 800 (5243).

Lederle Laboratories Division, American Cyanamid Corporation—Research on Virus Diseases in Swine

REGENTS' ACTION: February 11, 1949.
 PURPOSE: For a research project relating to the virus diseases in swine under the direction of Dr. George Young.
 FUND: 800 (9239).

Lederle Laboratories Division—American Cyanamid Company Student Research Fellowships

REGENTS' ACTION: July 8, 1955.
 PURPOSE: To support summer research fellowships for medical students under the direction of Dr. W. F. Maloney, Assistant Dean of the Medical School.
 FUND: 800 (5303).

Lederle Laboratories, Incorporated—Research

REGENTS' ACTION: October 24, 1942.
 PURPOSE: To establish a research project on the investigation of barbituric acid derivatives in the field of pharmaceutical chemistry and related fields.
 FUND: 800 (8901).

Lederle Laboratories, Incorporated—Research on Chemotherapeutic Agents in Animal Disease

REGENTS' ACTION: September 8, 1944.
 PURPOSE: Research on chemotherapeutic agents in animal disease.
 FUND: 800 (8264).

Lederle Laboratories Research on Brucellosis

REGENTS' ACTION: September 24, 1948.
 PURPOSE: For the support of Dr. W. W. Spink's research on brucellosis.
 FUND: 800 (8576).

Lederle Medical Faculty Award Committee—Pathology

REGENTS' ACTION: April 13, 1956.
 PURPOSE: To cover the salary and incidental expenses of Dr. Lee Wattenberg, Department of Pathology, for a three year period beginning with the academic year 1956-57.
 FUND: 800 (9497).

Lederle Medical Faculty Awards Committee Fund

REGENTS' ACTION: May 14, 1954.
 PURPOSE: To provide for the salary of Dr. Eugene Grim and to support his activities within the Department of Physiology.
 FUND: 800 (5536).

Leven, Dr. N. Logan, Fund for Surgical Research

REGENTS' ACTION: January 11, 1946.
 PURPOSE: For surgical research under the direction of Dr. Owen H. Wangenstein.
 FUND: 800 (8318).

Libby, McNeill and Libby Company—Research on Diseases of Peas

REGENTS' ACTION: January 14, 1955.
 PURPOSE: To support research on the diseases of peas, to be conducted by the Department of Plant Pathology and Botany.
 FUND: 800 (8271).

Life Insurance Medical Research Fund—Dr. Almenoff

REGENTS' ACTION: July 9, 1954.
 PURPOSE: To provide for laboratory expenses in support of research by Dr. Irwin A. Almenoff.
 FUND: 800 (5544).

DESCRIPTION OF TRUST FUNDS

Life Insurance Medical Research Fund—Physiological Hygiene Research

REGENTS' ACTION: July 10, 1953.

PURPOSE: To cover laboratory expenses in connection with a fellowship for Mr. E. R. Buskirk, who is receiving the fellowship directly from the Life Insurance Medical Research Fund.

FUND: 800 (5489).

Life Insurance Medical Research Fund—Postdoctoral Research Surgery

REGENTS' ACTION: July 10, 1953.

PURPOSE: To cover laboratory expenses in connection with a Postdoctoral Research Fellowship for Dr. Morley Cohen, who is receiving the fellowship directly from the Life Insurance Medical Research Fund.

FUND: 800 (5491).

Life Insurance Medical Research Fund—Research on Acquired Heart Disease

REGENTS' ACTION: March 13, 1953.

PURPOSE: For research on problems of acquired heart disease under the direction of Dr. Baronofsky of the Department of Surgery.

FUND: 800 (5470).

Life Insurance Medical Research Fund—Research on Hypertension

REGENTS' ACTION: January 11, 1946.

PURPOSE: For research on induced hypertension by Dr. Maurice Visscher for a period of one year beginning January 1, 1946.

FUND: 800 (8309).

Life Insurance Medical Research Fund—Research on Enzymes

REGENTS' ACTION: March 11, 1955.

PURPOSE: To support research on enzymes involved in the metabolism of essential fatty acids.

FUND: 800 (9284).

Life Insurance Medical Research Fund—Research on the Intermediary Metabolism of Heart Muscle

REGENTS' ACTION: March 11, 1955.

PURPOSE: To support research on the intermediary metabolism of heart muscle under the direction of Dr. Victor Lorber.

FUND: 800 (8308).

Life Insurance Medical Research Fund—Research on Intracardiac Surgery

REGENTS' ACTION: March 12, 1954.

PURPOSE: To support research on intracardiac surgery under the direction of Dr. C. W. Lillehei, Surgery.

FUND: 800 (5524).

Life Insurance Medical Research Fund—Research on Physiology of Autonomic Centers

REGENTS' ACTION: April 8, 1949.

PURPOSE: For a program of investigations on the physiology of autonomic centers under the direction of Dr. Ernst Gellhorn.

FUND: 800 (8626).

Life Insurance Medical Research Fund—Research on Plasma Protein

REGENTS' ACTION: March 9, 1956.

PURPOSE: To support research on the chemical relationship of fibrinogen to a precipitable plasma protein.

FUND: 800 (5654).

Life Insurance Medical Research on Perfused Organs

REGENTS' ACTION: March 14, 1952.

PURPOSE: To support research by Dr. N. Lifson on transcapillary exchange of materials in perfused organs.

FUND: 800 (5391).

Lilly, Eli, and Company—Biophysics Research Fund

REGENTS' ACTION: July 9, 1954.

PURPOSE: To provide for the support of a research assistantship in biophysics.

FUND: 800 (5024).

Lilly, Eli, and Company—Research in Anesthesia

REGENTS' ACTION: May 20, 1955.

PURPOSE: To support research into the various levels and plans of anesthesia, under the direction of Dr. Van Bergen, Department of Surgery.

FUND: 800 (8371).

Lilly, Eli, Fellowship in Animal Breeding

REGENTS' ACTION: October 21, 1950.

PURPOSE: To establish a graduate fellowship in animal breeding.

FUND: 800 (9389).

Lilly, Eli, and Company—Post-doctorate Fellowship in Pharmaceutical Chemistry

REGENTS' ACTION: February 8, 1952.

PURPOSE: For the support of a research project to be performed by Dr. Hamed Abu-Shady, under the direction of the College of Pharmacy.

FUND: 800 (9341).

Lilly, Eli, and Company—Pregnancy Anemia Studies

REGENTS' ACTION: April 8, 1949.

PURPOSE: To support a research program on pregnancy anemia under the direction of Dr. Roy G. Holly.

FUND: 800 (8623).

Lilly, Eli, and Company—Research on Antibiotics

REGENTS' ACTION: June 14, 1952.

PURPOSE: To support research on antibiotics under the direction of Dr. W. W. Spink.

FUND: 800 (5397).

Lilly, Eli, and Company—Research on Bacterial Enzyme Systems

REGENTS' ACTION: December 11, 1953.

PURPOSE: To support research on the effects of carbohydrates on bacterial enzyme systems under the direction of Dr. H. Lichstein, Bacteriology.

FUND: 800 (5511).

Lilly, Eli, and Company—Research on Enzyme Activity

REGENTS' ACTION: December 11, 1953.

PURPOSE: To support research on the action of certain enzyme inhibitors and activators under the direction of Dr. Paul D. Boyer, Agricultural Biochemistry.

FUND: 800 (8231).

DESCRIPTION OF TRUST FUNDS

Lilly, Eli, and Company—Research on Enzyme Activity

REGENTS' ACTION: February 10, 1956.
 PURPOSE: To support research on enzyme activity by Dr. Paul D. Boyer, Department of Physiological Chemistry.
 FUND: 800 (8487).

Lilly, Eli, and Company—Research in Experimental Diabetes

REGENTS' ACTION: May 20, 1955.
 PURPOSE: To support research in experimental diabetes under the direction of Dr. Arnold Lazarow, Department of Anatomy.
 FUND: 800 (8381).

Lilly, Eli, and Company Research on Folic Acid

REGENTS' ACTION: December 15, 1950.
 PURPOSE: To support research on the metabolism of folic acid and its derivatives in experimentally induced megaloblastic anemia under the direction of Dr. Charles D. May.
 FUND: 800 (8300).

Lilly, Eli, and Company—Research on Quantitative Histochemical Methods

REGENTS' ACTION: October 1, 1955.
 PURPOSE: To support research on the development of quantitative histochemical methods based on micro-biological assay for biologically important substances.
 FUND: 800 (8323).

Lilly, Eli, and Company—Research on Regenerating Liver Tissue

REGENTS' ACTION: January 13, 1956.
 PURPOSE: To support research on nucleic acid metabolism in regenerating liver tissue, under the direction of Dr. C. P. Barnum, Physiological Chemistry.
 FUND: 800 (8444).

Lilly, Eli, and Company—Research on the Vitamin B₁₂ and Intrinsic Factor

REGENTS' ACTION: July 9, 1954.
 PURPOSE: To support research on the relationship of Vitamin B₁₂ and Intrinsic Factor under the direction of Dr. Paul Hagen.
 FUND: 800 (5537).

Lincoln, James F., Arc Welding Foundation Scholarship

REGENTS' ACTION: September 24, 1948.
 PURPOSE: To provide two annual scholarships for students in electrical engineering.
 FUND: 800 (9722).

Lind Fund for Aid of Deserving Crippled Children

DONOR: John Lind.
 REGENTS' ACTIONS: May 23, 1923; October 3, 1926.
 PURPOSE: Loans to aid deserving crippled students who need assistance and who are not pensioned. The gift was in the form of securities which were to be held by the fund, the income to be available for the purposes intended. All loans are to be repaid, but are not to carry interest. The moneys derived from loans repaid may, if so desired, be added to the principal of the fund.
 FUND: 613.

Lindquist, F. D., Loan Fund

DONOR: Miss Ruth M. Lindquist.
 REGENTS' ACTION: December 9, 1924.
 PURPOSE: Loans to students in the School of Business Administration as approved by the dean of the school. Loans may be made from either the principal or the income of the fund.
 FUND: 614.

Lindsay, Professor William, Piano Scholarship Fund

DONORS: Mr. William Edward and Mrs. Bernardine C. Johnston.
 REGENTS' ACTION: June 13, 1953.
 PURPOSE: To support a scholarship open to any high school graduate majoring in music.
 FUND: 800 (5714).

Litzenberg, J. C., Memorial Room Fund

DONOR: Various donors.
 REGENTS' ACTION: January 13, 1950.
 PURPOSE: To provide furnishings, "extras," and luxury items for the Litzenberg Memorial Room in the Mayo Memorial Building.
 FUND: 800 (8666).

Lofquist, Clarence, Memorial Bookshelf

DONOR: Allied Printing Trades Council of St. Paul.
 REGENTS' ACTION: May 20, 1955.
 PURPOSE: To establish a Clarence Lofquist Memorial Bookshelf in the Industrial Relations Center.
 FUND: 800 (9461).

Longyear, E. J., Company Fellowship in Economic Geology

REGENTS' ACTION: May 10, 1946.
 PURPOSE: A gift of \$750 for a graduate fellowship in metalliferous economic geology for the year 1946-47.
 FUND: 800 (9851).

Longyear, Edmund J., Scholarship Fund

DONOR: Miscellaneous Gifts.
 REGENTS' ACTION: March 9, 1956.
 PURPOSE: To provide for scholarship and fellowship assistance as a means of encouraging highly qualified but financially needy young men to obtain advanced training in Metallurgical Engineering, Mineral Engineering, (Mining, Geological Petroleum and Geophysics) Geology and other various earth sciences.
 FUND: 528 (5821).

Lothrop, Josiah and Sarah E., Scholarship Fund

DONOR: Mrs. Mary Olive Lothrop Farrahar.
 REGENTS' ACTION: November 19, 1932.
 PURPOSE: History scholarship in memory of the father and mother of the donor. During the life of the donor she is to receive the income from property in and near Zumbrota, Minnesota. Thereafter the increment from said lands shall be invested and the income shall be used to establish the scholarship.
 FUND: 707 (9664).

Lucerne Chemurgic Company—Research in the Phytochemistry of Alfalfa

REGENTS' ACTION: April 15, 1955.
 PURPOSE: To isolate and identify organic compounds that occur in alfalfa that may have medicinal properties.
 FUND: 800 (8909).

DESCRIPTION OF TRUST FUNDS

Ludden Estate Loan Fund

DONOR: John D. Ludden.
 REGENTS' ACTION: June 10, 1908.
 PURPOSE: Loans to any student of the University of Minnesota. This fund was originally established by \$15,000 from the estate of Mr. John D. Ludden. Other portions of the estate which were turned over to the University were placed in other Ludden funds.
 FUND: 615.

Ludden Real Estate Loan Fund

DONOR: John D. Ludden.
 REGENTS' ACTION: January 26, 1915.
 PURPOSE: Loans to any student of the University of Minnesota under the following regulations:
 1. Either men or women students are eligible.
 2. They must be and must continue to be of unblemished moral character and of temperate and industrious habits.
 3. They must be such that by examination and trial shall maintain a habit and aptitude for study.
 This fund consists of the real estate acquired under the will of Mr. John Ludden and such investments which may have been made from the income thereof. Only the income of this fund is available for loans.
 FUND: 616.

Ludden Real Estate Prize Fund

REGENTS' ACTION: November 3, 1915.
 PURPOSE: Three prizes of \$50, \$30, and \$20 are awarded to the winners of the first three places in a Freshman-Sophomore Oratorical Contest. The funds to support this annual prize are derived from part of the income of the Ludden Real Estate Loan Fund.
 FUND: 616 (9631).

Ludden Trust Fund

DONOR: John D. Ludden.
 REGENTS' ACTIONS: October 2, 1902; October 6, 1904.
 PURPOSE: Temporary loans or gifts for students in the School of Agriculture meeting those qualifications listed under the Ludden Real Estate Loan Fund.
 FUND: 617.

Lund, Mr. and Mrs. William O., Jr., Scholarship

REGENTS' ACTION: September 25, 1954.
 PURPOSE: To provide tuition and other expenses to assist qualified students in need of financial assistance who are attending the University of Minnesota.
 FUND: 800 (5763).

Lyon, Elias Potter, Medical Lectureship Fund

DONORS: Medical alumni, medical faculty, and friends of Dean Elias Potter Lyon, Salary Contributions Trust and Investment Fund.
 REGENTS' ACTIONS: June 14, 1937; November 13, 1937.
 PURPOSE: Annual lectureship open to the public, arrangements for which shall be under direction of the dean of the Medical Sciences, and the dean of the Graduate School of the University of Minnesota. Unexpended income in any year may be carried over for use in the following year or may be added to the principal of the fund. If a time should come when the fund is no longer needed for the purpose stated, the Regents of the University may use the fund in some other manner consistent with the original purpose.
 FUND: 727 (8387).

M. & R. Dietetic Laboratories, Incorporated, Research

REGENTS' ACTION: July 9, 1948.
 PURPOSE: For support of a study of infant nutrition under the direction of Dr. Irvine McQuarrie.
 FUND: 800 (8366).

MacMillan, Conway—Memorial Research Fellowship in Botany

DONOR: Charles J. Brand.
 REGENTS' ACTION: September 28, 1946.
 PURPOSE: To support a research fellowship in Botany.
 FUND: 930 (9672).

Magney, Tusler and Setter Prize

DONOR: Magney, Tusler and Setter, Architects and Engineers.
 REGENTS' ACTION: February 20, 1948.
 PURPOSE: An annual gift of \$200 to be used as a prize or prizes to architectural students for work in design.
 FUND: 800 (9717).

Magnolia Petroleum Company Scholarship

REGENTS' ACTION: July 6, 1951.
 PURPOSE: To establish a scholarship for the Department of Geology.
 FUND: 800 (9359).

Mail Advertising Service Association Scholarship

DONOR: Twin City Chapter of the Mail Advertising Association.
 REGENTS' ACTION: June 11, 1955.
 PURPOSE: To support a scholarship to provide assistance to students in public administration of journalism, whose major emphasis is in or allied to the field of advertising.
 FUND: 800 (5799).

Mairs, Samuel, Memorial Fund for Surgical Research

DONOR: Archer-Daniels-Midland Company.
 PURPOSE: Surgical research.
 FUND: 800 (5599).

Malignant Disease Research Fund

DONOR: Anonymous.
 REGENTS' ACTION: September 28, 1946.
 PURPOSE: To conduct research into the causes, development, prevention or treatment of cancer or allied diseases, including surgical techniques that may be of value in connection therewith.
 FUND: 935 (8528).

Mando Graduate Scholarship Fund

DONOR: Minnesota and Ontario Paper Company.
 REGENTS' ACTION: February 15, 1946.
 PURPOSE: A gift of \$900 to cover a study of the different methods of disposing of slash in logging operations in northern Minnesota.
 FUND: 800 (9846).

Mann, Charles A., Research Fund in Chemical Engineering

DONOR: The Flox Company, Incorporated.
 REGENTS' ACTION: November 10, 1951.
 PURPOSE: To be used by the Department of Chemical Engineering for suitable research equipment.
 FUND: 800 (5135).

DESCRIPTION OF TRUST FUNDS

Mariette, Dr. E. S. Scholarship

DONOR: Hennepin County Tuberculosis Association.
 REGENTS' ACTION: October 21, 1950.
 PURPOSE: To establish a scholarship for students in training relating to and presumably taken in preparation for professional service in the field of tuberculosis control.
 FUND: 800 (9388).

Markle, John and Mary, Foundation Award

REGENTS' ACTION: July 7, 1950.
 PURPOSE: To establish an award for Dr. Robert A. Good as a scholar in medical science.
 FUND: 800 (8398).

Markle, John and Mary R., Foundation Fellowship—Surgery

REGENTS' ACTION: July 11, 1952.
 PURPOSE: To support a fellowship for Dr. L. S. Peltier in the Department of Surgery.
 FUND: 800 (9323).

Markle, John and Mary R., Foundation—Research in General Surgery

REGENTS' ACTION: July 9, 1954.
 PURPOSE: To support a scholarship in general surgery for Dr. Gilbert S. Campbell.
 FUND: 800 (5539).

Markle, John and Mary R., Foundation Scholarship

REGENTS' ACTION: July 8, 1949.
 PURPOSE: For a scholarship grant to Dr. George E. Moore.
 FUND: 800 (9761).

Markle, John and Mary R., Foundation—Scholarship

REGENTS' ACTION: July 10, 1953.
 PURPOSE: For a scholarship grant to Dr. William F. Scherer in Medical Science School.
 FUND: 800 (5720).

Maroon and Gold Scholarship Fund

DONORS: Maroon and Gold Loyalty Bonds.
 REGENTS' ACTION: December 10, 1948.
 PURPOSE: Funds to remain in group investments until such time as the income available may warrant its use for scholarship purposes.
 FUND: 729 (9687).

Marshall, Julia, Scholarship

REGENTS' ACTION: September 24, 1949.
 PURPOSE: To support scholarships for able but needy students with preference to be given foreign visitors.
 FUND: 800 (9836).

Martinson, Dr. Lee F., Fund for Surgical Research

REGENTS' ACTION: November 2, 1946.
 PURPOSE: The income from the fund shall be expended for the support of surgical research under the direction of Dr. Wangenstein.
 FUND: 940 (8537).

Maternity Hospital Fellowships

REGENTS' ACTION: July 10, 1953.
 PURPOSE: To support three medical fellowships in Obstetrics and Gynecology at Maternity Hospital.
 FUND: 800 (5717).

Mather, Claude A., Memorial Scholarship Fund

REGENTS' ACTION: March 11, 1955.
 PURPOSE: The earnings from principal to be used for an annual scholarship.
 FUND: 541 (9621).

Mather, Oscar—Scholarship Fund

DONOR: Minnesota Federation of Women's Clubs.
 REGENTS' ACTION: June 14, 1946.
 PURPOSE: To establish a scholarship fund for students in Forestry. The income from interest on this sum to be used to purchase a book each year to be awarded to the student displaying outstanding scholarship, leadership, and character.
 FUND: 929 (9671).

Matinee Musicale of Duluth Scholarship Fund

REGENTS' ACTION: October 7, 1950.
 PURPOSE: To support a program of scholarships of \$100 each for three deserving students of the Department of Music, Duluth Branch.
 FUND: 800 (9386).

Maynard, J. Lewis, Memorial Prize in Chemistry, The

REGENTS' ACTION: November 19, 1955.
 PURPOSE: To provide for an annual prize in advanced inorganic chemistry to be administered by the Department of Chemistry.
 FUND: 800 (5810).

Mayo Engineering Graduate Fellowships

REGENTS' ACTION: June 12, 1954.
 PURPOSE: For the establishment of a graduate thesis fellowship in medical instrumentation to be made to graduate students in electrical engineering who have completed their course work for the M.S. degree and who show a high degree of engineering aptitude, and interest in the field of medical instrumentation.
 FUND: 800 (5754).

Mayo Engineering Graduate Scholarship

REGENTS' ACTION: June 12, 1954.
 PURPOSE: For the establishment of two annual scholarship of \$500.00 each to be made to electrical engineering students who are entering upon their graduate work on the basis of their engineering aptitude, scholarship, and interest in the field of medical instrumentation.
 FUND: 800 (5753).

Mayo Foundation for Medical Education and Research Fund

DONORS: Drs. William J. Mayo, Charles H. Mayo, and Mayo Properties Association.
 REGENTS' ACTIONS: June 9, 1915; July 9, 1917; September 13, 1917; February 16, 1934; April 27, 1934.
 PURPOSE: Believing that this money has come from the people and that it should be returned to the people, Drs. William J. and Charles H. Mayo of Rochester, Minnesota, on June 9, 1915, established this fund, which as of June 30, 1943, amounted to \$2,755,795. The income of this fund is used for graduate medical and surgical instruction and research. Ten per cent of the income is set aside as a "Contingent Fund" to be used in cases of

DESCRIPTION OF TRUST FUNDS

- emergency or unanticipated research investigation, experimentation, or medical education not provided for in the budget of the current year as and when the Regents of the University may deem proper.
FUND: 600.
- Mayo Foundation Special Fellowship Grant**
DONOR: Special fund for Medical Education and Research donated by Mayo Properties Association.
REGENTS' ACTION: June 9, 1915.
PURPOSE: Three-year term medical fellowships at the Mayo Clinic, Rochester, Minn., are supported by annual grant.
FUND: 736.
- Mayo Public Health Fund**
DONOR: Mayo Properties Association.
REGENTS' ACTION: December 10, 1943.
PURPOSE: For aid in the establishment and maintenance of a School of Public Health in the Medical School.
FUND: 796.
- Maytag Scholarship in Commerce**
REGENTS' ACTION: November 6, 1954.
PURPOSE: To provide an annual scholarship to a male commerce student who ranks in the upper 25% of his class.
FUND: 800 (5770).
- Maytag Scholarship in Engineering**
REGENTS' ACTION: November 6, 1954.
PURPOSE: To provide an annual scholarship to a male engineering senior who ranks in the upper 25% of his class.
FUND: 800 (5769).
- McClure, Katherine Esgen, Laboratory for Metabolic Research**
DONOR: Mr. Silas McClure.
REGENTS' ACTION: April 11, 1947.
PURPOSE: \$5,000 of the \$20,000 grant is to be used to equip and install within the pediatric section of the Mayo Memorial building a permanent metabolic research unit consisting of a small observation ward, an experimental kitchen and a biochemical laboratory. \$15,000 is to be used to employ specially qualified personnel to assist with scientific investigations on the causes and treatment of debilitating diseases of nutrition and metabolism which afflict infants and children.
FUND: 800 (8556).
- McClure, Silas, Medical Research Fund**
REGENTS' ACTION: November 18, 1950.
PURPOSE: Current income from investment of the principal will be available for the support of such medical research as recommended by a committee for that purpose. The principal will not be drawn upon unless recommended by the Silas McClure Research Fund Committee and approved by the Regents.
FUND: 985 (5311).
- McConnon and Company Industrial Fellowship**
REGENTS' ACTION: September 22, 1945.
PURPOSE: For an investigation of the value of fungicides for the control of diseases of potatoes and other vegetables for the period July 1, 1945 to June 30, 1946.
FUND: 800 (8207).
- McDonald, John Mars, Memorial Scholarship Fund**
DONOR: Mrs. Guy F. McDonald through the Greater University Fund.
REGENTS' ACTION: September 24, 1948.
PURPOSE: For the establishment of an annual scholarship to be awarded on the basis of financial need to a male student during his freshman year.
FUND: 800 (9747).
- McElvain, Joseph E., Memorial Scholarship Fund**
DONOR: Mr. C. A. McElvain.
REGENTS' ACTION: April 9, 1954.
PURPOSE: To establish a scholarship to be awarded to one student on a four-year grant with yearly payments.
FUND: 800 (5734).
- McGregor, Margaret—Nursing Library Fund**
DONOR: Miss Elizabeth McGregor.
REGENTS' ACTION: February 14, 1947.
PURPOSE: Income to be used for books and magazines for the School of Nursing.
FUND: 945 (8552).
- McKnight, William L.—Research**
DONOR: William S. McKnight.
REGENTS' ACTION: January 17, 1947.
PURPOSE: To establish a research fund in reconstructive surgery.
FUND: 944 (8549).
- McLaughlin Gormley King Company—Research**
REGENTS' ACTION: March 17, 1950.
PURPOSE: For research on toxicity of aerosol preparations containing pyrethrum derivatives in the Department of Pharmacology.
FUND: 800 (8673).
- McQuarrie Pediatrics Fund**
DONOR: Various donors.
REGENTS' ACTION: April 9, 1954.
PURPOSE: To provide for various activities in the Department of Pediatrics including, special research projects, lectureships, travel fund for staff members, scholarships, equipment, etc.
FUND: 800 (9441).
- McWilliams, Bertha D., Memorial Scholarship Fund**
DONOR: Miscellaneous Gifts.
REGENTS' ACTION: February 11, 1955.
PURPOSE: To provide for an annual scholarship at the undergraduate level in the College of Pharmacy.
FUND: 800 (5782).
- Media and Attitude Studies**
DONORS: Miscellaneous.
REGENTS' ACTION: April 10, 1952.
PURPOSE: To support any type of journalism research.
FUND: 800 (8022).
- Medical Library Fund**
DONOR: Miscellaneous Gifts.
REGENTS' ACTION: September 24, 1955.
PURPOSE: For books, equipment, and furnishings for Medical School Library.
FUND: 800 (9469).
- Medical Social Work**
DONORS: Minnesota District of the American Association of Hospital Social Workers, Ethel B. Webster, Mary C. Smith, Elizabeth E. Gardner, Mayo Clinic, and others.
REGENTS' ACTION: October 19, 1929.
PURPOSE: To assist graduate students of medical so-

DESCRIPTION OF TRUST FUNDS

- cial work with preference given to those who have been tested by at least one quarter in the training course for social and civic work or by work in a social agency of recognized standing.
FUND: 800 (9754).
- Melamed, Arthur C., Scholarship Fund**
REGENTS' ACTION: September 8, 1944.
PURPOSE: For scholarships to needy and qualified students.
FUND: 800 (9819).
- Melendy, Samuel W., Memorial Fund**
DONOR: Adele C. Melendy.
REGENTS' ACTIONS: March 14, 1942, April 10, 1942.
PURPOSE: The net profit from the operation of the estate to be used for expenses of a Melendy Plant Garden, Melendy Memorial Lectures, and for Melendy Memorial Scholarships.
FUND: 771 (9653, 9654, 9959).
- Merck and Company, Incorporated—Research on Poultry Rations**
REGENTS' ACTION: October 29, 1949.
PURPOSE: Research on the use of animal protein factor supplements and practical rations for poultry.
FUND: 800 (8257).
- Merck and Company, Incorporated, Research Fund**
REGENTS' ACTIONS: November 30, 1938; January 12, 1940.
PURPOSE: The endowment of this fund will come from 75 per cent of 3 per cent royalty on net sales of products sold by Merck and Company to do with Vitamin E as per the agreement between them and the University of Minnesota. The other 25 per cent of the 3 per cent royalties goes to the Lee Irvin Smith Fund. The purpose for which this money is to be used will be decided at a later date.
FUND: 762.
- Merck and Company, Incorporated, Sharp and Dohme Division—Research on Sulfa Drugs**
REGENTS' ACTION: January 8, 1954.
PURPOSE: To support research on pharmacodynamics and toxicity of sulfaquinolaxaline in dairy cattle, under the direction of Dr. Alvin F. Sellers, Veterinary Medicine.
FUND: 800 (5202).
- Merck and Company—Research on Swine Nutrition**
REGENTS' ACTION: June 14, 1952.
PURPOSE: Research under the direction of the Division of Animal Husbandry.
FUND: 800 (5252).
- Merriam, Josephine L., Scholarship Fund**
REGENTS' ACTION: December 20, 1934.
PURPOSE: To aid male students attending the University of Minnesota.
FUND: 712 (9619).
- Merrill, Charles E., Service Men Rehabilitation Fund**
REGENTS' ACTION: January 14, 1944 and April 14, 1944.
PURPOSE: The principal of the fund will be invested and income from the invested principal will be used as scholarship grants to assist in the rehabilitation of maimed or wounded veterans of World War II and as scholarship grants for the education of direct blood descendants of maimed or wounded veterans of World War II.
FUND: 902 (9660).
- Merrill Foundation for Advancement of Financial Knowledge, Inc.—Study of Government Securities Dealers**
REGENTS' ACTION: April 13, 1956.
PURPOSE: To support the study of "Government Security Dealers and Their Role in Monetary Policy."
FUND: 800 (9138).
- Merrill Foundation for the Advancement of Financial Knowledge Lectureship Fund**
REGENTS' ACTION: May 14, 1954.
PURPOSE: To support a series of lectures concerning the problems and function of government, management, labor, capital, and savings within the existing American system of free enterprise in a constitutional democracy.
FUND: 800 (9444).
- Metropolitan Opera Guarantee Fund**
PURPOSE: It was voted July 5, 1951 by the Metropolitan Grand Opera Committee to make the fund of \$20,000 available for investment with the University Group Investments and that the interest earned be added to the principal.
FUND: 597.
- Middle West Soil Improvement Committee—Alfalfa Research**
REGENTS' ACTION: December 9, 1949.
PURPOSE: Study of persistence of alfalfa stands as related to fertilizer treatments.
FUND: 800 (8270).
- Midland Cooperatives, Inc.—Business Structure Study**
REGENTS' ACTION: December 10, 1954.
PURPOSE: To support a business structure study.
FUND: 800 (5214).
- Midwest Barley Improvement Fund**
DONOR: Midwest Barley Improvement Association.
REGENTS' ACTION: March 14, 1947.
PURPOSE: To cover the cooperative research program on barley and the development of a suitable variety of malting barley for Minnesota under the direction of the Division of Agronomy and Plant Genetics.
FUND: 800 (8272).
- Midwest Regional Institute Committee—Ford Foundation**
REGENTS' ACTION: June 12, 1954.
PURPOSE: To provide the necessary accounts to record the financial activity when regional seminars relating to the U. S. foreign policy are held at the University of Minnesota.
FUND: 800 (9442).
- Military Fatigue Budget**
DONORS: National Research Council; Merck and Company, Incorporated; United States Cane Sugar Refiners' Association; Corn Industries Research Foundation; University Athletic Fund; Mayo Foundation (Wilder); Swift and Company; National Confectioners Association of United States, Incorporated.
REGENTS' ACTION: Various dates beginning 1940-41.
PURPOSE: For the support of researches on the relation between diet and fatigue in man.
FUND: 800 (8358).

DESCRIPTION OF TRUST FUNDS

Milk Distributors' Research

DONORS: Milk dealers tributary to Minneapolis, Twin City Milk Dealers, Twin City Milk Producers Association.

REGENTS' ACTIONS: March 6, 1936; May 12, 1936; April 17, 1937.

PURPOSE: To carry on a survey relative to the bacterial count of milk and cream being furnished to Minneapolis consumers under a project entitled "Factors Influencing the Composition and Market Qualities of Milk and Cream."

FUND: 800 (8236).

Miller, Charles T., Hospital, Fellowship in Obstetrics—Gynecology

REGENTS' ACTION: September 28, 1946.

PURPOSE: To cover the stipend for a fellowship in obstetrics and gynecology under Dr. J. L. McKelvey.

FUND: 800 (8367).

Miller, Charles T., Hospital, Fellowship in Surgery

REGENTS' ACTION: January 17, 1947.

PURPOSE: To cover the stipend for a fellowship in surgery.

FUND: 800 (8539).

Miller Hospital Fellowship

DONOR: Miller Clinic Hospital, Dr. Frank E. Burch.
REGENTS' ACTIONS: October 26, 1921; February 16, 1934; March 6, 1936.

PURPOSE: Fellowship, the candidate for which must register and take all prescribed university work leading to a degree, and conform in every way to the stipulations of the usual candidate for a higher degree in ophthalmology, M.S. in ophthalmology, and will be expected to do some work in preparation for a thesis and will be expected to take the usual examinations.

FUND: 800 (9723).

Miller Hospital—St. Joseph's Hospital Fellowship in Otolaryngology

REGENTS' ACTION: May 11, 1951.

PURPOSE: A fellowship in otolaryngology.

FUND: 800 (9373).

Miller, John, Memorial Fund

DONOR: Mr. and Mrs. Paul E. Miller and friends.

REGENTS' ACTION: April 13, 1945.

PURPOSE: To provide scholarships for needy and deserving students attending the West Central School of Agriculture.

FUND: 915 (9666).

Millers' National Federation—Milling Engineering Curriculum

REGENTS' ACTION: July 11, 1947.

PURPOSE: For the establishment of a five-year milling engineering curriculum in mechanical engineering leading to the bachelor of mechanical engineering degree.

FUND: 800 (8176).

Millers' National Federation—Sick Wheat Research

REGENTS' ACTION: June 14, 1952.

PURPOSE: For a fundamental research into the causes and effects of milling and baking quality and means of control of sick wheat.

FUND: 800 (5245).

Milling Engineering Scholarship Fund

DONORS: Miscellaneous contributions through the Greater University Fund.

REGENTS' ACTION: February 11, 1949.

PURPOSE: To support scholarships for students pursuing studies in the Milling Engineering Division.

FUND: 800 (9743).

Minneapolis Advertising Club Loan Fund

DONOR: Advertising Club of Minneapolis.

REGENTS' ACTION: November 1, 1947.

PURPOSE: To support a loan fund for students specializing in the study of advertising in the School of Journalism, School of Business Administration, or University College.

FUND: 954.

Minneapolis Association of Sales Managers Loan Fund

DONOR: Minneapolis Association of Sales Managers through the Greater University Fund.

REGENTS' ACTION: July 8, 1949.

PURPOSE: Loan fund intended primarily for the assistance of students in the School of Business Administration.

FUND: 983.

Minneapolis Gas Company Service Scholarship

REGENTS' ACTION: July 9, 1948.

PURPOSE: To provide for a scholarship in the College of Agriculture, Forestry, Home Economics, and Veterinary Medicine to aid a third quarter sophomore or junior student majoring in foods and business in home economics.

FUND: 800 (9739).

Minneapolis General Hospital Fellowships

REGENTS' ACTIONS: June 8, 1931; September 27, 1932; September 18, 1933.

PURPOSE: To provide four medical fellows, three surgical fellows, and one pediatric fellow at \$500 a year; to provide one pediatric directorship at \$600; to provide one fellow in ophthalmology and otolaryngology for a five-month period with maintenance only at the General Hospital.

FUND: 800 (9768).

Minneapolis Grain Exchange Agreement

REGENTS' ACTION: June 13, 1953.

PURPOSE: A research study on rodent contamination of wheat under the direction of Dr. W. F. Geddes, Agricultural Biochemistry.

FUND: 800 (5281).

Minneapolis Grain Exchange Agreement—Insect and Rodent Contamination of Grain

REGENTS' ACTION: October 18, 1952.

PURPOSE: Research under the direction of Dr. C. E. Mickel, Division of Entomology.

FUND: 800 (5261).

Minneapolis Grain Exchange Fellowship

REGENTS' ACTION: June 14, 1952.

PURPOSE: A fellowship in Agricultural Education for developing instructional material dealing with grain and grain marketing.

FUND: 800 (9328).

Minneapolis-Honeywell—Aeronautical Research

PURPOSE: For salaries, supplies, and expense for certain research.

FUND: 800 (5123, 5127).

DESCRIPTION OF TRUST FUNDS

Minneapolis-Honeywell Research

REGENTS' ACTION: January 14, 1944.
 PURPOSE: A grant to establish research investigations on occupational dermatosis under the direction of Dr. Henry E. Michelson, Division of Dermatology, Department of Medicine.
 FUND: 800 (8455).

Minneapolis Honeywell Regulator Co.—Sub-Contract

REGENTS' ACTION: September 25, 1954.
 PURPOSE: To support wind tunnel testing services.
 FUND: 800 (8159).

Minneapolis-Honeywell Research Fellowship—Mechanical Engineering

REGENTS' ACTION: February 15, 1946.
 PURPOSE: For the establishment of the Minneapolis-Honeywell Research Fellowship.
 FUND: 800 (8198).

Minneapolis-Honeywell—Research Fellowship—Electrical Engineering

REGENTS' ACTION: July 19, 1951.
 PURPOSE: To establish six fellowships: three in mechanical engineering and three in electrical engineering.
 FUND: 800 (8126).

Minneapolis-Honeywell—Research on Heating Systems

REGENT'S ACTION: January 17, 1947.
 PURPOSE: To be used by Professor A. B. Algren for the support of research on heating systems.
 FUND: 800 (8169).

Minneapolis Hospital Association Study

REGENTS' ACTION: April 10, 1953.
 PURPOSE: To support an opinion survey of attitudes toward hospital services.
 FUND: 800 (5013).

Minneapolis-Moline Scholarship Fund

REGENTS' ACTION: May 20, 1955.
 PURPOSE: To support scholarships in the Department of Agricultural Engineering. The scholarship may be awarded to either: (a) pre-college students who intend to pursue a career in Agricultural Engineering, or (b) students registered in the third or fourth year of Agricultural Engineering curriculum.
 FUND: 800 (9390).

Minneapolis Reciprocity Committee of P.E.O. Sisterhood Scholarship

REGENTS' ACTION: July 8, 1953.
 PURPOSE: To establish a scholarship fund for women students.
 FUND: 800 (5715).

Minneapolis-St. Paul NOMA Scholarship in Business Administration

DONOR: Minneapolis-St. Paul Chapter of National Office Management Association.
 REGENTS' ACTION: February 10, 1956.
 PURPOSE: To establish a scholarship in the School of Business Administration.
 FUND: 800 (5819).

Minneapolis Shopping News Co.—Agency Fund

PURPOSE: Deposit of collateral to guarantee performance of rental agreement.
 FUND: 764.

Minneapolis Star and Tribune Fund—School of Journalism

REGENTS' ACTION: September 22, 1950.
 PURPOSE: For the appointment of a graduate teaching assistant in the School of Journalism.
 FUND: 800 (5001).

Minneapolis Thrift Committee Scholarship Fund

REGENTS' ACTION: September 25, 1952.
 PURPOSE: To award two annual scholarships of \$250 each to graduates of Minneapolis high schools.
 FUND: 800 (9316).

Minneapolis Women's Advertising Club Loan Fund

DONOR: Minneapolis Women's Advertising Club, Business Women's Club of the University of Minnesota.
 REGENTS' ACTION: June 16, 1931.
 PURPOSE: Loans to women students in the School of Business Administration to be made in the spring of the year to cover expenses of the senior year.
 FUND: 677.

Minneapolis Women's Advertising Club Scholarship

REGENTS' ACTION: February 5, 1935.
 PURPOSE: Annual scholarship award to a senior woman student in the School of Business Administration.
 FUND: 800 (9779).

Minneapolis Woman's Club Scholarship Fund

DONOR: Woman's Club of Minneapolis.
 REGENTS' ACTION: April 9, 1948.
 PURPOSE: To support a fellowship for the academic year 1948-49.
 FUND: 800 (9729).

Minneapolis Women's Rotary Scholarship

REGENTS' ACTION: October 4, 1952.
 PURPOSE: To establish an annual scholarship for an outstanding Minneapolis High School graduate.
 FUND: 800 (9315).

Minnesota Academy of Science—Cedar Creek Forest Fund

REGENTS' ACTION: December 11, 1942.
 PURPOSE: It is the intent of the donor that this land and forest will aid in developing a wider and more thorough understanding of natural science in general and of the living resources of Minnesota in particular.
 FUND: 788.

Minnesota Academy of Science Scholarships

REGENTS' ACTION: October 30, 1954.
 PURPOSE: To provide three scholarships of \$225.00 each for the academic year 1954-55 to promising Minnesota high school graduates who have demonstrated a major interest in some field of science.
 FUND: 800 (5765).

Minnesota Alumni Club Scholarship

REGENTS' ACTION: November 8, 1952.
 PURPOSE: To provide financial support for a graduate student selected as the head counselor of the Winchell Cooperative Cottages.
 FUND: 800 (9311).

Minnesota Alumni Scholarship Fund

DONOR: Greater University Fund.
 PURPOSE: To allocate funds for scholarship purposes.
 FUND: 955 (9683).

DESCRIPTION OF TRUST FUNDS

Minnesota Athletes Memorial Emergency Aid Fund

DONOR: United States Army through the American Broadcasting Company.
 REGENTS' ACTION: March 15, 1946.
 PURPOSE: \$1,000 of this grant will be used for direct scholarship grants to veterans, and the remaining \$2,000 will be put into a loan fund for emergency loans to veterans.
 FUND: 920 (9669).

Minnesota Babcock Reagent Fund—Research

DONOR: Income from royalties on the W. E. Petersen patent.
 REGENTS' ACTION: July 18, 1930.
 PURPOSE: For research in the allied fields of dairy husbandry.
 FUND: 800 (8233).

Minnesota Book Store Emergency Loan Fund

REGENTS' ACTION: November 7, 1936.
 PURPOSE: To establish a special loan fund for small short term loans to students who are ineligible for such loans from the general loan funds.
 FUND: 734.

Minnesota Book Store Student Loan Fund

REGENTS' ACTION: February 5, 1935.
 PURPOSE: Loans to students of the University of Minnesota under the general rules governing loans to worthy students.
 FUND: 713.

Minnesota Cancer Society, Incorporated—Reoperative Lymphnode Research

DONOR: Minnesota Division of the American Cancer Society.
 REGENTS' ACTION: January 12, 1951.
 PURPOSE: To support a research program of reoperation in lymphnode positive cancer cases.
 FUND: 800 (5334).

Minnesota Cancer Society, Incorporated—Tumor Research

REGENTS' ACTION: September 28, 1946.
 PURPOSE: To be applied to the tumor work of the Department of Obstetrics and Gynecology under the direction of Dr. J. L. McKelvey.
 FUND: 800 (8517).

Minnesota Chapter, American Society for Metals Scholarship

REGENTS' ACTION: March 9, 1956.
 PURPOSE: To support a scholarship to assist young men to obtain thorough training in metallurgical engineering.
 FUND: 800 (5825).

Minnesota Dairy Technology Scholarship Fund

DONORS: Land O'Lakes Creameries and others.
 REGENTS' ACTION: January 14, 1955.
 PURPOSE: To provide a scholarship program in the College of Agriculture to encourage capable young men and women to prepare themselves for careers in the dairy industry.
 FUND: 800 (5774).

Minnesota Dairy Technology Society Fund

REGENTS' ACTION: September 22, 1950.
 PURPOSE: To finance the expenses of student judging teams in the field of dairy technology.
 FUND: 800 (5207).

Minnesota Dental Foundation, Inc.—Dental Mechanism Research

REGENTS' ACTION: September 29, 1951.
 PURPOSE: For the use of the School of Dentistry to purchase basic equipment for making standardized head radiographs, both lateral and posterior-anterior views.
 FUND: 800 (8710).

Minnesota Dental Foundation, Inc.—Research Fellowship

REGENTS' ACTION: February 10, 1950.
 PURPOSE: To support a research fellowship in the School of Dentistry.
 FUND: 800 (9763).

Minnesota Division, American Cancer Society—Cancer Biology Staff Development

REGENTS' ACTION: December 14, 1951.
 FUND: 800 (5370).

Minnesota Division, American Cancer Society—Fellowship in Dentistry

REGENTS' ACTION: November 19, 1955.
 PURPOSE: To provide for a fellowship for Dr. A. P. Chaudhry in the School of Dentistry.
 FUND: 800 (5807).

Minnesota Division, American Cancer Society—Influence of Hypothermia on Cancer

REGENTS' ACTION: October 30, 1954.
 PURPOSE: To support research on "influence of profound hypothermia on experimental cancer" under the direction of Dr. F. John Lewis.
 FUND: 800 (5571).

Minnesota Division, American Cancer Society—Metabolism of Carcinogenic Aromatic Amines

REGENTS' ACTION: October 30, 1954.
 PURPOSE: To support research on metabolism of carcinogenic aromatic amines by the skin under the direction of Dr. Helmut R. Gutmann.
 FUND: 800 (5584).

Minnesota Division, American Cancer Society—Metabolism Studies and Chemotherapy of Cancer

REGENTS' ACTION: October 30, 1954.
 PURPOSE: To support research on metabolism studies and Chemotherapy of cancer, under the direction of Dr. B. J. Kennedy.
 FUND: 800 (5569).

Minnesota Division, American Cancer Society—Physiological Determinants of Carcinogenesis Research Fund

REGENTS' ACTION: December 14, 1951.
 PURPOSE: To support a research program under the direction of Drs. M. V. Visscher and J. T. King.
 FUND: 800 (5372).

Minnesota Division, American Cancer Society—Research on Adrenal Histochemistry and Steroid Hormones

REGENTS' ACTION: November 19, 1955.
 PURPOSE: To support research on the adrenal histochemistry of patients with neoplastic disease and the effects of DDD on cells that produce steroid hormones.
 FUND: 800 (8447).

DESCRIPTION OF TRUST FUNDS

Minnesota Division, American Cancer Society—Research on Biological Evaluation of Gamma Radiation

REGENTS' ACTION: October 24, 1953.

PURPOSE: To support a project entitled "Biological Evaluation of Gamma Radiation from Radioactive Cobalt Beam Therapy Unit, including comparison of physical and biological effects of various qualities of irradiation," under the direction of Dr. Don Mosser, Radiation Therapy.

FUND: 800 (5509).

Minnesota Division, American Cancer Society—Research on Breast Cancer

REGENTS' ACTION: November 19, 1955.

PURPOSE: To support research on the fecal coproporphyrin in breast cancer.

FUND: 800 (8448).

Minnesota Division, American Cancer Society—Research on Cortisone Treated Animals

REGENTS' ACTION: October 24, 1953.

PURPOSE: To support research on the growth of human cancers in cortisone treated rats and hamsters under the direction of Dr. C. R. Hitchcock, Cancer Detection Center.

FUND: 800 (5505).

Minnesota Division, American Cancer Society—Research on Cured Cases of Gastric Cancer

REGENTS' ACTION: October 24, 1953.

PURPOSE: To support research on cured cases of gastric cancer under the direction of Dr. Arhelger, Surgery.

FUND: 800 (5506).

Minnesota Division—American Cancer Society—Research on Effects of Fumes on Adenomas and Carcinomas

REGENTS' ACTION: October 30, 1954.

PURPOSE: Research on the "study of the effects of exhaust from a gasoline engine and the effects of heated tar fumes on the incidence of pulmonary adenomas and carcinomas in A-strain mice."

FUND: 800 (5567).

Minnesota Division, American Cancer Society—Research on Genesis of Mammary Cancer in Mice

REGENTS' ACTION: October 24, 1953.

PURPOSE: To support research on a project entitled "The Role of Ovarian and Adrenal Function in the Genesis of Mammary Cancer in Mice," under the direction of Dr. Marthella J. Frantz, Cancer Biology.

FUND: 800 (5507).

Minnesota Division, American Cancer Society—Research on Growth of Whole Bones

REGENTS' ACTION: November 19, 1955.

PURPOSE: To support research on the effects of temperature and the duration of storage on the growth of whole bones of the mouse as homogenous implants.

FUND: 800 (8423).

Minnesota Division, American Cancer Society—Research on Inbred Stocks of Mice

REGENTS' ACTION: October 24, 1953.

PURPOSE: To support a research project entitled "Continue Inbred Stocks of Mice" under the direction of Dr. J. J. Bittner, Cancer Biology.

FUND: 800 (5508).

Minnesota Division, American Cancer Society—Research on Myelomatosis

REGENTS' ACTION: October 30, 1954.

PURPOSE: To support research on experimental myelomatosis and reticuloendotheliosis, under the direction of Dr. Robert A. Good.

FUND: 800 (5568).

Minnesota Division, American Cancer Society—Research on Pituitary Growth Hormone

REGENTS' ACTION: October 24, 1953.

PURPOSE: To support experimental studies on pituitary growth hormone under the direction of Dr. Lillehei, Surgery.

FUND: 800 (5510).

Minnesota Division, American Cancer Society—Research on Sodium Deficit Related to Cancer

REGENTS' ACTION: October 30, 1954.

PURPOSE: Research on "bone as a reservoir for sodium in the postoperative period with particular reference to the sodium deficit encountered after extensive cancer operations," under the direction of Dr. James Hugh Casey.

FUND: 800 (5572).

Minnesota Division, American Cancer Society—Research on the Etiology of Leukemia

REGENTS' ACTION: November 19, 1955.

PURPOSE: To support research on the etiology of leukemia under the direction of Dr. William Krivit, Pediatrics.

FUND: 800 (8434).

Minnesota Division, American Cancer Society—Special Research Fund

REGENTS' ACTION: December 14, 1951.

PURPOSE: For various projects in cancer research.

FUND: 800 (5367).

Minnesota Division, American Cancer Society—Study of Endocrine Factors in Development of Carcinoma

REGENTS' ACTION: October 30, 1954.

PURPOSE: To support research on "a study of endocrine factors necessary for development of mammary carcinoma in hypophysectomized C₅₇H mice," under the direction of Dr. Donald J. Ferguson.

FUND: 800 (5570).

Minnesota Division, American Cancer Society—Studies on Cortical-Adrenal Mechanisms

REGENTS' ACTION: October 30, 1954.

PURPOSE: Research on "cortical-adrenal mechanisms and periodic cell division in relation to mouse mammary cancer," under the direction of Dr. Franz Halberg.

FUND: 800 (5575).

Minnesota Division, American Cancer Society—Studies on Induced Carcinoma

REGENTS' ACTION: October 30, 1954.

PURPOSE: Research on the intra-oral carcinogenesis.

FUND: 800 (5574).

Minnesota Division, American Cancer Society—Studies of Malignant Melanoma

REGENTS' ACTION: October 30, 1954.

PURPOSE: For "studies of malignant melanoma with reference to melanin metabolism and endocrine factors related to the growth of tumor," under the direction of Dr. Lester L. Bissinger.

FUND: 800 (5573).

DESCRIPTION OF TRUST FUNDS

Minnesota Folk and Square Dance Federation Scholarship Fund

REGENTS' ACTION: October 9, 1954.
 PURPOSE: To provide tuition and incidental expenses to a student who shows interest and ability in the fields of folk arts.
 FUND: 800 (5761).

Minnesota Garden Flower Society Scholarship Fund in Memory of Roger S. Mackintosh

REGENTS' ACTION: October 7, 1950.
 PURPOSE: An annual scholarship for a ten-year period.
 FUND: 800 (9387).

Minnesota Grand Army of the Republic and Women's Relief Corps Scholarship and Loan Fund

DONOR: Department of Minnesota, Women's Relief Corps, auxiliary to the Grand Army of the Republic.
 REGENTS' ACTIONS: February 15, 1929; April 14, 1931.
 PURPOSE: Scholarships and loans to worthy students in the College of Science, Literature, and the Arts, preference to be given to descendants of members of the Grand Army of the Republic.
 FUND: 630.

Minnesota Heart Association—Cardiovascular Research

PURPOSE: For salaries, supplies, and expenses of miscellaneous cardiovascular research.
 FUND: 800 (5309, 5400, 5401, 5402, 5403, 5404, 5405, 5406, 5407, 5408, 5409, 5410, 5411, 5412, 5413, 5414, 5415, 5416, 5417, 5418, 5419, 5420, 5421, 5422, 5423, 5424, 5425, 5426, 5427, 5428, 5429, 5430, 5431, 5432, 5433, 5434, 5435, 5436, 5437, 5438, 5600, 5601, 5602, 5603, 5604, 5605, 5606, 5607, 5608, 5610, 5611, 5612, 5613, 5615, 5616).

Minnesota Heart Association—Research on Vector-electrocardiography

REGENTS' ACTION: January 12, 1951.
 PURPOSE: To support a research on the method and application to man of vectorelectrocardiography under the direction of Dr. Ancel Keys.
 FUND: 800 (5333).

Minnesota Heart Association—Surgical Film Fund

REGENTS' ACTION: September 25, 1954.
 PURPOSE: To be used for the development of a surgical film by Dr. Richard Varco.
 FUND: 800 (5564).

Minnesota Heart Association—Symposium on Cardiac Physiology and Cardiac Surgery

REGENTS' ACTION: September 18, 1953.
 PURPOSE: To support two symposiums on cardiac physiology and cardiac surgery which were held September 14, 15, and 16, 1953, at the University and were under the direction of Dr. R. B. Howard, Continuation Medical Education.
 FUND: 800 (9418).

Minnesota High School Press Association Scholarship

REGENTS' ACTION: September 8, 1944.
 PURPOSE: For scholarships of \$100 each to students selected by the staff of the School of Journalism.
 FUND: 800 (9302).

Minnesota Home Economics Association Loan Fund

REGENTS' ACTION: April 21, 1932.
 PURPOSE: Loans to students in the School of Home Economics of the College of Agriculture, Forestry, and Home Economics.
 FUND: 687.

Minnesota Hospital and Home for Crippled Children Fund

DONOR: William Henry Eustis.
 REGENTS' ACTIONS: June 19, 1923; February 17, 1926; April 1, 1926; May 31, 1927; June 20, 1927; May 1, 1929; May 28, 1929; July 18, 1929; April 25, 1930; October 3, 1931.
 PURPOSE: To build and maintain a hospital and home for crippled children. On June 19, 1923, Mr. William Henry Eustis of Minneapolis established a fund of \$1,000,000 as an endowment to provide this hospital and home. The hospital which was built is the west wing of the present University Hospitals building. It was constructed in 1928. Mr. Eustis' gift included a site for a hospital located on the banks of the Mississippi River, valued at \$100,000 as well as the Corn and Flour Exchange Buildings in Minneapolis. The first installment of the gift was made in August, 1923, when securities valued at \$399,000 were given to the University. Additional gifts have been made in varying amounts from year to year. The residue of the estate of the donor, who died in 1929, was turned over to the University and amounted to \$228,250 in securities, \$1,580 in stocks, and \$562.27 in cash. The gift stipulated that should the annual income exceed the annual expense such excess might be added to the principal sum. By action of the Regents of the University of Minnesota a disposition of the estimated annual income was decided upon.
 Present Hospital Unit Operation\$55,000
 Annual Depreciation of Properties at 608 Third Ave. So. 1,000
 Any excess receipts are to be added to the Convalescent Home Fund.
 FUND: 602 (9919).

Minnesota Implement Dealers' Association—Farm Safety Booth

REGENTS' ACTION: September 25, 1952.
 PURPOSE: To be used for a farm safety booth at the 1952 State Fair.
 FUND: 800 (9405).

Minnesota Indian Youth Scholarship Fund

DONOR: Minneapolis Soroptomist Club.
 REGENTS' ACTION: November 19, 1949.
 PURPOSE: To establish a scholarship fund for American Indian Youth in the School of Agriculture.
 FUND: 800 (9809).

Minnesota Institute of Research Fund

DONOR: Gift Funds.
 The fund was created by Chapter 503 of the Session Laws of 1943, which also created the Minnesota Institute of Research. The Board of Regents may receive and credit to the fund appropriations, gifts, donations, devises, and bequests in order to carry out the purposes of the institute.
 PURPOSE: To assist in general research and in the discovery, development, promotion, and co-ordination of methods for the utilization and development of the products and natural resources of the state through scientific research, and to aid further studies for the purpose of developing the industries and resources of the state.
 FUND: 800 (9214).

DESCRIPTION OF TRUST FUNDS

Minnesota Jewish Council 4-H Club Fund

REGENTS' ACTION: October 24, 1942.

PURPOSE: A grant of money to provide for a radio public speaking contest for members of the 4-H Club and older youth groups on the subject of "What the Four Freedoms Mean to Me."

FUND: 800 (9738).

Minnesota League of Nursing Loan Fund

REGENTS' ACTION: September 29, 1936.

PURPOSE: Loans to qualified members of the Minnesota Nurses' Association, who have had one year of successful nursing experience, for the purpose of advanced study.

FUND: 732.

Minnesota Legislative Interim Committee on Workmen's Compensation

REGENTS' ACTION: March 14, 1952.

PURPOSE: To support a program of investigation into cases of disability from industrial accidents to determine whether laws relating to Workmen's Compensation should be changed.

FUND: 800 (9133).

Minnesota Masquers Scholarship Fund

PURPOSE: For the support of a scholarship for junior, senior, and graduate students majoring in any field of speech.

REGENTS' ACTION: May 14, 1948.

FUND: 962 (9682).

Minnesota Medical Foundation—Hospital Administration Loan Fund

REGENTS' ACTION: May 11, 1956.

PURPOSE: To establish a loan fund for students in Hospital Administration at the University of Minnesota.

FUND: 525.

Minnesota Medical Foundation—Meland Memorial Room Fund

REGENTS' ACTION: September 25, 1954.

PURPOSE: To be used by Dr. Creevy for current expenses in furnishing the Urological Conference Room in the Mayo Memorial Hospital.

FUND: 800 (9906).

Minnesota Medical Foundation—Research in Dermatology

REGENTS' ACTION: December 9, 1955.

PURPOSE: To support clinical and laboratory research in dermatology, under the direction of Dr. Henry E. Michelson, Dermatology.

FUND: 800 (8476).

Minnesota Medical Foundation—Research on Brucellosis

PURPOSE: To support a special study of brucellosis under the direction of Dr. J. C. Watson and Dr. W. W. Spink.

FUND: 801 (8397).

Minnesota Medical Foundation—Secretarial Fund

REGENTS' ACTION: October 9, 1954.

PURPOSE: To pay the half-time salary of a senior secretary in the Department of Continuation Medical Education. This portion of her salary is to cover the cost of the secretarial time for work in behalf of the Minnesota Medical Foundation.

FUND: 800 (9916).

Minnesota Mining and Manufacturing Company—Electromagnet Fund

REGENTS' ACTION: December 9, 1955.

PURPOSE: To partially defray the cost of a special electromagnet for the Department of Electrical Engineering.

FUND: 800 (9485).

Minnesota Mining and Manufacturing Company Fellowship

REGENTS' ACTION: September 28, 1946.

PURPOSE: To support a fellowship to be given to a graduate student in Chemistry or Chemical Engineering.

FUND: 800 (9865).

Minnesota Mining and Manufacturing Company, PO No. K-61527

REGENTS' ACTION: October 9, 1954.

PURPOSE: To support wind tunnel tests.

FUND: 800 (8167).

Minnesota Mining and Manufacturing Company—Research on Fluorocarbons

REGENTS' ACTION: July 9, 1948.

PURPOSE: Research on a problem concerning toxicity and pharmacology of fluorocarbons.

FUND: 800 (8418).

Minnesota Mining and Manufacturing Company—Research on Toxicity

REGENTS' ACTION: September 25, 1954.

PURPOSE: To support a research to determine the safety of chemicals that may be applied to human vegetable foods.

FUND: 800 (5541).

Minnesota Museum of Natural History—Special Collection Fund

DONORS: Various donors.

REGENTS' ACTIONS: June 13, 1942; January 13, 1943.

PURPOSE: For the construction of special wildlife groups as specified by the donor.

FUND: 800 (9961).

Minnesota Nurses Association—Study of Practical Nursing in Minnesota

REGENTS' ACTION: October 30, 1954.

PURPOSE: To provide support for a study of nursing functions.

FUND: 800 (9178).

Minnesota and Ontario Paper Company—Forestry Research

REGENTS' ACTION: September 18, 1953.

PURPOSE: For research devoted principally to examination of recently cut-over spruce-balsam stands to determine the extent, composition, thrift, the distribution of reproduction present, and the reasons for the restocking conditions noted. Investigations will be conducted by a graduate student under the supervision of the School of Forestry.

FUND: 800 (5287).

Minnesota Pathologic Society—Dr. E. T. Bell Lectureship Fund

REGENTS' ACTION: September 24, 1955.

PURPOSE: For an annual lectureship in honor of Dr. E. T. Bell with the speaker at the first meeting in October of each year designated as the E. T. Bell lecturer.

FUND: 800 (9484).

DESCRIPTION OF TRUST FUNDS

Minnesota Press Women Scholarship

REGENTS' ACTION: September 29, 1951.
 PURPOSE: To establish a scholarship to be awarded to a woman in her junior or senior year majoring in journalism.
 FUND: 800 (9351).

Minnesota Recreation Association Scholarship

REGENTS' ACTION: June 11, 1955.
 PURPOSE: To support a scholarship program for students with an interest in the recreation field as a profession.
 FUND: 800 (5798).

Minnesota Rural Electric Research Council—Application of Electricity to Agriculture

REGENTS' ACTION: January 13, 1956.
 PURPOSE: To support investigations of the application of electricity to agriculture, under the direction of Professor Schwantes, Agricultural Engineering.
 FUND: 800 (8255).

Minnesota Section, American Institute of Mining and Metallurgical Engineers' Scholarship Fund

REGENTS' ACTION: June 12, 1954.
 PURPOSE: To establish an undergraduate scholarship with an award of \$500.00 granted each year to a student in the School of Mines and Metallurgy or the Department of Geology.
 FUND: 800 (5745).

Minnesota Society for Crippled Children Fund Research

REGENTS' ACTION: September 24, 1949.
 PURPOSE: To support work that is being carried on by the Department of Obstetrics and Gynecology on the Rh haptens.
 FUND: 800 (8643).

Minnesota State Bar Foundation Scholarship Fund

REGENTS' ACTION: January 13, 1956.
 PURPOSE: To finance three scholarships for the academic year 1955-56 to students in Law School.
 FUND: 800 (5816).

Minnesota State Department of Social Security—Mental Health Survey

REGENTS' ACTION: September 22, 1950.
 PURPOSE: For the continuation of a mental health survey in Nobles County.
 FUND: 800 (9160).

Minnesota State Electrical Workers Council of International Brotherhood of Electrical Workers Scholarship

REGENTS' ACTION: July 6, 1951.
 PURPOSE: To provide scholarships for sons or daughters of members of I.B.E.W. local unions affiliated with the Minnesota State Electrical Workers Council.
 FUND: 800 (9358).

Minnesota State Federation of Labor Scholarship

REGENTS' ACTION: March 14, 1952.
 PURPOSE: To provide scholarships for sons or daughters of members of any trade union affiliated with the Minnesota State Federation of Labor.
 FUND: 800 (9340).

Minnesota State Organization for Public Health Nursing Loan Fund

REGENTS' ACTION: December 9, 1924.
 PURPOSE: Loans to students in Public Health Nursing. The applicant must obtain the approval of the Nursing Committee of the Course in Public Health Nursing. Only the income of the fund may be loaned.
 FUND: 619.

Minnesota State Pharmaceutical Association Graduate Fellowship

REGENTS' ACTIONS: October 3, 1931; October 7, 1933.
 PURPOSE: Two annual fellowships to foster advanced work and research in the scientific and practical fields of pharmacy and related arts and sciences, and to offer opportunities for graduate work toward higher degrees in pharmacy for sufficiently qualified graduates in the College of Pharmacy of the University of Minnesota.
 FUND: 800 (8900).

Minnesota State Pharmaceutical Association Loan Fund

REGENTS' ACTION: May 11, 1945.
 PURPOSE: Establishment of a loan fund for pharmacy students.
 FUND: 914.

Minnesota State Pharmaceutical Association Scholarship

REGENTS' ACTION: June 13, 1917.
 PURPOSE: Annual award to the student in the College of Pharmacy taking a four-year course who earns the highest general rating in the work of the first two years of technical pharmaceutical study, and who is a candidate for the first degree. He must be a citizen of the United States.
 FUND: 800 (9725).

Minnesota State Veterinary Medical Society Award

REGENTS' ACTION: May 8, 1953.
 PURPOSE: Annual award to the outstanding senior student in Clinical Veterinary Medicine.
 FUND: 800 (5704).

Minnesota Student Foundation Loan and Scholarship Fund

REGENTS' ACTION: April 9, 1943.
 PURPOSE: To establish a loan and scholarship trust fund to aid deserving and needy students of foreign birth and/or other deserving and needy students in good standing.
 FUND: 790.

Minnesota Surveyors and Engineers Society Highway Engineering Scholarship

REGENTS' ACTION: June 13, 1953.
 PURPOSE: To support scholarships for students who are pursuing, or who intend to pursue advanced training in highway engineering.
 FUND: 800 (5713).

Minnesota Technical Research Fund

DONORS: General Mills, Incorporated; *Minneapolis Star Journal and Tribune*; Northern States Power Company, and Minnesota Mining and Manufacturing Company.
 REGENTS' ACTION: September 28, 1946.
 PURPOSE: To support a three-year research program in nuclear physics under the general direction of Dr. J. W. Buchta.
 FUND: 800 (8097).

DESCRIPTION OF TRUST FUNDS

Minnesota Turkey Growers Association, Inc.—Research on Bluecomb Disease of Turkeys

REGENTS' ACTION: September 29, 1951.
 PURPOSE: To support research on the bluecomb disease of turkeys under the direction of Professor W. L. Boyd in the Department of Veterinary Medicine.
 FUND: 800 (5232).

Minnesota Turkey Growers Association—Research in Salmonella Infections in Turkeys

REGENTS' ACTION: September 29, 1951.
 PURPOSE: To support a study of serological and other methods of diagnosis of paratyphoid infections of turkeys and a development of an effective control program for such infections.
 FUND: 800 (5229).

Minnesota Union Loan Fund

DONOR: Minnesota Union
 REGENTS' ACTION: May 9, 1933.
 PURPOSE: For loans to undergraduate men students of the University and such graduate men students as may have taken their undergraduate work in the University.
 FUND: 699.

Minnesota Valley Breeders Association Fund for Research

DONORS: Southern Minnesota Breeding Federation and Minnesota Valley Breeders Association.
 REGENTS' ACTION: May 12, 1950.
 PURPOSE: For researches on certain phases of dairy cattle breeding and milk production.
 FUND: 800 (8276).

Miscellaneous Gifts

DONORS: Various donors.
 REGENTS' ACTION: Various dates beginning February, 1940.
 PURPOSE: For miscellaneous gifts which are small in amount and which require no special accounting of funds.
 FUND: 800 (9900).

Money, Frances M., Loan Fund

DONOR: American Association of Medical Social Workers.
 REGENTS' ACTION: September 24, 1948.
 PURPOSE: To be used as a student loan fund for students registered in the field of medical social work.
 FUND: 965.

Monsanto Chemical Company Graduate Fellowship in Organic Chemistry

REGENTS' ACTION: January 11, 1946.
 PURPOSE: To establish a fellowship in organic chemistry for graduate work under the direction of Dr. C. F. Koelsch.
 FUND: 800 (8195).

Monsanto Chemical Company—Research on Lignite

REGENTS' ACTION: November 19, 1955.
 PURPOSE: To support basic research on lignite under the direction of Dr. L. H. Reyerson, Department of Chemistry.
 FUND: 800 (5139).

Moore, James E., Trust Fund

REGENTS' ACTION: April 22, 1919.
 PURPOSE: The fund shall be used for the equipment of the operating room of the University Hospitals and for surgical service in the Out-patient Department. Any funds not necessary for these purposes may be expended in any manner designated by the Medical School in the field of surgical research, such as awarding research fellowships in surgery. The original gift was held in trust by the Minnesota Loan and Trust Company as trustee until November 30, 1927 when the entire bequest was transferred to the University.
 FUND: 667 (8361).

Morand, Ruth S., Fund—Arthur Upson Room

REGENTS' ACTION: January 12, 1951.
 PURPOSE: For the maintenance and upkeep of the Arthur Upson Room, University Library.
 FUND: 994 (9936).

Moriarty, Berenice, Fund for Surgical Research

REGENTS' ACTION: February 9, 1945.
 PURPOSE: Surgical research under direction of Dr. Wangenstein.
 FUND: 800 (8478).

Morrill, Edgar W., Scholarship Fund

REGENTS' ACTION: July 9, 1943.
 PURPOSE: Income to be used by the University of Minnesota to defray schooling expenses of worthy and needy orphans.
 FUND: 794 (9657).

Morse, John, Memorial Foundation Scholarship

REGENTS' ACTION: September 22, 1950.
 PURPOSE: To support scholarships for students in the Institute of Technology majoring in mechanical or electrical engineering.
 FUND: 800 (9393).

Mortar Board Emergency Loan Fund

DONOR: University of Minnesota Mortar Board.
 REGENTS' ACTION: July 12, 1946.
 PURPOSE: To establish an emergency loan fund for fully registered students in the University of Minnesota without restriction as to college of registration, race, creed, or sex.
 FUND: 934.

Mt. Sinai Hospital Auxiliary Scholarship

REGENTS' ACTION: October 24, 1953.
 PURPOSE: To establish an annual scholarship in the field of nursing.
 FUND: 800 (5724).

Mt. Sinai Hospital Collaborative Research on Coronary Heart Disease

DONOR: Dr. Reuben Berman and Friends.
 REGENTS' ACTION: September 25, 1954.
 PURPOSE: For collaborative research on coronary heart disease.
 FUND: 800 (5566).

Mt. Sinai Hospital Fellowship

REGENTS' ACTION: October 13, 1951.
 PURPOSE: To provide for one fellowship in surgery for a six-month period.
 FUND: 800 (9345).

DESCRIPTION OF TRUST FUNDS

Mt. Sinai Hospital Fellowship—Radiology

REGENTS' ACTION: April 18, 1952.
 PURPOSE: To provide funds for a fellowship in radiology at Mt. Sinai Hospital.
 FUND: 800 (9337).

Mount Sinai Hospital Rappaport Professorship in Cardiac Research

REGENTS' ACTION: February 10, 1956.
 PURPOSE: To support a Rappaport Professorship in cardiac research.
 FUND: 800 (5653).

Moyer, Lawrence S.—Memorial Scholarship

DONOR: Mrs. Elsie Z. Moyer.
 REGENTS' ACTION: July 12, 1946.
 PURPOSE: To be used as a supplement for other sources of support for a graduate student in Animal or Plant Physiology.
 FUND: 800 (9858).

Munro, Weed, Law Scholarship

DONOR: Mrs. Weed Munro.
 REGENTS' ACTION: November 25, 1939.
 PURPOSE: To establish a Weed Munro University Scholarship in the Law School. Also, at a future date one half of the residue of a trust fund established for the lives of several living persons shall be paid to the University when these persons are no longer living, and this amount shall be added to the endowment fund. Only the income of the fund is to be used.
 FUND: 757 (9649).

MURA Accelerator Development Fund

REGENTS' ACTION: July 8, 1955.
 PURPOSE: For the support of research in "High Energy Accelerator Problems" under the direction of Dr. John Williams, Physics Department.
 FUND: 800 (5031).

MURA Laboratory Site Exploration Committee

REGENTS' ACTION: March 9, 1956.
 PURPOSE: To provide for expenses related to surveys and studies in connection with preliminary exploration of sites for the proposed MURA laboratory.
 FUND: 800 (9493).

Murchie Graduate Loan Fund

DONOR: Friends of Robert W. Murchie.
 REGENTS' ACTION: October 1, 1938.
 PURPOSE: Loans to graduate students specializing in Rural Sociology.
 FUND: 750.

Murphy, William J., Endowment Fund for a School of Journalism

REGENTS' ACTIONS: January 31, 1924; May 15, 1925; September 24, 1938.
 PURPOSE: The net interest, income, revenue, and proceeds of the fund were used in establishing and maintaining, as one of the courses of instruction at the University of Minnesota, a course in journalism. The principal of the fund was available for the construction of a School of Journalism Building. The construction of such a building was completed in 1940.
 FUND: 601.

Muscular Dystrophy Associations of America, Inc.—Patient Service Clinic

REGENTS' ACTION: September 25, 1954.
 PURPOSE: For a clinic of the out-patient department of the University of Minnesota Hospitals, under the direction of Dr. A. B. Baker.
 FUND: 800 (9907).

Muscular Dystrophy Associations of America, Inc.—Research

REGENTS' ACTION: September 25, 1954.
 PURPOSE: For research on muscular dystrophy under the direction of Dr. Ian Brown.
 FUND: 800 (5565).

Music Development Fund

DONOR: Greater University Fund.
 REGENTS' ACTION: March 11, 1949.
 PURPOSE: For the development of special phases of the program in the Department of Music, including music library, music research, and special equipment.
 FUND: 800 (8004).

Music Scholarship

DONOR: Anonymous.
 REGENTS' ACTION: June 13, 1938.
 PURPOSE: For scholarship grants.
 FUND: 800 (9757).

Nash Foundation Scholarship Fund

REGENTS' ACTION: September 25, 1952.
 PURPOSE: A general scholarship fund to provide financial assistance to undergraduate students in any college or department.
 FUND: 800 (9310).

National Academy of Sciences, Electron Multipliers Research

REGENTS' ACTION: March 9, 1951.
 PURPOSE: For studies of electron multipliers in mass spectrometry under the direction of Dr. A. O. C. Nier.
 FUND: 800 (8037).

National Academy of Sciences—National Research Council—Research in Problems of Sex

REGENTS' ACTION: June 11, 1955.
 PURPOSE: To support studies on sexual reflexes.
 FUND: 800 (5315).

National Academy of Sciences Research on Talent

REGENTS' ACTION: July 6, 1951.
 PURPOSE: To provide funds for a study of the reasons that some potentially able students fail to continue in school.
 FUND: 800 (9252).

National Advisory Committee for Aeronautics—Contract NAW-6250

REGENTS' ACTION: February 13, 1953.
 PURPOSE: To support a theoretical and experimental investigation of thermal stresses in the free end of a box beam under the direction of Professor Joseph A. Wise, Civil Engineering.
 FUND: 800 (5174).

DESCRIPTION OF TRUST FUNDS

National Advisory Committee for Aeronautics, Contract NAW 6433

REGENTS' ACTION: July 8, 1955.
 PURPOSE: To support a special experimental and theoretical investigation, utilizing photoelasticity techniques of stress concentration at grain boundaries in two-dimensional specimens.
 FUND: 800 (8127).

National Association of County Officials Fellowship

REGENTS' ACTION: November 6, 1954.
 PURPOSE: To establish a fellowship to a graduate student of the School of Business
 FUND: 800 (5766).

National Association of Educational Broadcasters—Symphony Project

REGENTS' ACTION: November 5, 1952.
 PURPOSE: To support a series of 10 one-hour programs entitled "A Great Symphony Orchestra and the Region It Serves."
 FUND: 800 (9408).

National Association of Furniture Manufacturers Scholarship

REGENTS' ACTION: September 24, 1949.
 PURPOSE: To support a scholarship fund for awards to outstanding students in the special furniture curriculum of the Mechanical Engineering Department.
 FUND: 800 (9703).

National Cancer Institute—Cancer Research

DONOR: United States Public Health Service National Cancer Institute.
 REGENTS' ACTION: March 15, 1946.
 PURPOSE: A grant to Dr. Owen H. Wangenstein for "a study directed at identifying 'precursor groups' of patients in which cancer of the stomach is developing."
 FUND: 800 (8356).

National Dairy Council Research on Cholesterol Metabolism

REGENTS' ACTION: September 25, 1952.
 PURPOSE: To support research on cholesterol metabolism under the direction of Dr. Ancel Keys and Dr. Henry L. Taylor, Physiological Hygiene Laboratory.
 FUND: 800 (5448).

National Dairy Council—Research on Metabolism and Deposition of Fatty Acids

REGENTS' ACTION: September 29, 1951.
 PURPOSE: To support a research project under the direction of Dr. R. T. Holman at the Hormel Institute at Austin, Minnesota.
 FUND: 800 (9254).

National Foundation for Infantile Paralysis—Medulla Study

REGENTS' ACTION: June 16, 1949.
 PURPOSE: A serial study of the Medulla.
 FUND: 800 (8635).

National Foundation for Infantile Paralysis—Public Health

REGENTS' ACTION: September 28, 1946.
 PURPOSE: For research on the fundamental pathogenesis of poliomyelitis in relation to public health.
 FUND: 800 (8523).

National Foundation for Infantile Paralysis—Research on Host Cell-Virus Relationship

REGENTS' ACTION: June 16, 1949.
 PURPOSE: Research on the host cell-virus relationship.
 FUND: 800 (8636).

National Foundation for Infantile Paralysis—Teaching Program in Rehabilitation

REGENTS' ACTION: July 8, 1955.
 PURPOSE: To support an educational program in rehabilitation for undergraduate medical students.
 FUND: 800 (9468).

National Fund for Medical Education

REGENTS' ACTION: September 29, 1951.
 PURPOSE: To support the University of Minnesota Medical School instructional budget for the year beginning July 1, 1951.
 FUND: 800 (9964).

National Hillel Commission Scholarship

REGENTS' ACTION: January 14, 1944.
 PURPOSE: A grant of \$300 annually from the National Hillel Commission in honor of King Gustav of Sweden to be awarded to the junior student who makes the finest contribution to the development of better inter-faith relations on the campus.
 FUND: 800 (9810).

National Live Stock and Meat Board—Research on Biochemistry of Fatty Acids

REGENTS' ACTION: November 10, 1951.
 PURPOSE: To support research under the direction of Dr. R. T. Holman, Hormel Institute.
 FUND: 800 (9256).

National Mineral Wool Association Research Fund

REGENTS' ACTION: January 13, 1956.
 PURPOSE: To support research on the study of the properties of mass insulation in combination with surfacing materials having different emissivities, under the direction of Professor A. B. Algren, Mechanical Engineering.
 FUND: 800 (8147).

National Oak Wilt Research Committee Research

REGENTS' ACTION: July 6, 1951.
 PURPOSE: To support a program of studies on the epidemiology of oak wilt.
 FUND: 800 (5226).

National Research Council—Pediatrics Research

REGENTS' ACTION: November 9, 1946.
 PURPOSE: For laboratory expenses in connection with research carried on by Dr. Edward P. Crump, who was awarded a National Research Council Senior Fellowship to work in the Department of Pediatrics of the University of Minnesota.
 FUND: 800 (8531).

National Science Foundation—Astronomical Research

REGENTS' ACTION: July 11, 1952.
 PURPOSE: To support research on motions of the stars under the direction of Dr. W. L. Luyten.
 FUND: 800 (5005).

DESCRIPTION OF TRUST FUNDS

National Science Foundation Contract NSF/RR-06

REGENTS' ACTION: September 24, 1955.
 PURPOSE: For salaries, supplies, and expense in connection with certain research on synthetic rubber.
 FUND: 800 (8144).

National Science Foundation—Governmental Relationships

REGENTS' ACTION: April 9, 1954.
 PURPOSE: To provide for Dr. J. W. Buchta's salary during his tour of duty with the National Science Foundation as Executive Secretary of the Advisory Committee on Governmental-University Relationships.
 FUND: 800 (9440).

National Science Foundation—Institute for College Teachers of Biology

REGENTS' ACTION: April 9, 1954.
 PURPOSE: To award ten stipends to college teachers participating in the first summer session, 1954, Institute for College Teachers of Biology, under the direction of Professor William H. Marshall, Director of the Itasca Biology station.
 FUND: 800 (9437).

National Science Foundation—Natural Convection Research

REGENTS' ACTION: January 9, 1953.
 PURPOSE: To support research on the natural convection studies in regions of maximum fluid densities under the direction of Professor H. S. Isbin, Chemical Engineering.
 FUND: 800 (5171).

National Science Foundation—Phytogeographical Studies

REGENTS' ACTION: September, 1952.
 PURPOSE: For the support of phytogeographical studies in the American Arctic and Subarctic under the direction of Dr. E. C. Abbe in the Department of Botany.
 FUND: 800 (5007).

National Science Foundation—Research on Atomic Mass Determination

REGENTS' ACTION: September 26, 1952.
 PURPOSE: Research on atomic mass determinations with double focusing mass spectrometer.
 FUND: 800 (5006).

National Science Foundation—Research on Convection Mercury Electrode

REGENTS' ACTION: September 25, 1954.
 PURPOSE: To support a research on "The Convection Mercury Electrode in the Electrolysis in Inorganic and Organic Compounds," under the direction of Dr. I. M. Kolthoff.
 FUND: 800 (5554).

National Science Foundation—Research on Cosmic Rays

REGENTS' ACTION: January 13, 1956.
 PURPOSE: For research on high altitude balloon work on primary cosmic rays under the direction of Edward P. Ney and John R. Winckler, Department of Physics.
 FUND: 800 (5041).

National Science Foundation—Research on Crustacean Endocrinology

REGENTS' ACTION: September 24, 1955.
 PURPOSE: To support research entitled "Crustacean Endocrinology" under the direction of Grover C. Stephens, Department of Zoology, for the period of three years beginning July 1, 1955.
 FUND: 800 (5035).

National Science Foundation—Research on Gases in Free Convection

REGENTS' ACTION: April 15, 1955.
 PURPOSE: To support research on gases in free convection, under the direction of Professor A. J. Madden, Chemical Engineering.
 FUND: 800 (8108).

National Science Foundation—Research on Enzymes

REGENTS' ACTION: October 4, 1952.
 PURPOSE: Research on the nature and function of enzymes under the direction of Dr. P. D. Boyer in Agricultural Biochemistry.
 FUND: 800 (5260).

National Science Foundation—Research on Fish Reproduction

REGENTS' ACTION: September 24, 1955.
 PURPOSE: To support research on natural factors in the success of fish reproduction, under the direction of Professor L. L. Smith, Department of Entomology.
 FUND: 800 (8282).

National Science Foundation—Research on Flash Photolysis

REGENTS' ACTION: March 11, 1955.
 PURPOSE: To support research on flash photolysis studies of labile intermediates under the direction of Dr. Robert Livingston.
 FUND: 800 (8105).

National Science Foundation—Research on Force Constants

REGENTS' ACTION: May 9, 1952.
 PURPOSE: To support research on force constants in unsaturated molecules.
 FUND: 800 (5148).

National Science Foundation—Research on Igneous Rocks

REGENTS' ACTION: October 22, 1955.
 PURPOSE: To support research on dating of igneous rocks of the Lake Superior Region under the direction of Dr. S. S. Goldich and Dr. O. A. C. Neir, for a period of two years beginning November 1, 1955.
 FUND: 800 (5039).

National Science Foundation—Research on Membrane Properties of Insects

REGENTS' ACTION: September 24, 1955.
 PURPOSE: For the support of research on the temperature effects and membrane properties in insects, under the direction of Professor A. Glenn Richards, Department of Entomology.
 FUND: 800 (8285).

DESCRIPTION OF TRUST FUNDS

National Science Foundation—Research on Metabolic Enzymes

REGENTS' ACTION: July 8, 1955.
 PURPOSE: To support research on the mechanism and control of certain metabolic enzymes, under the direction of Dr. Paul D. Boyer, Physiological Chemistry.
 FUND: 800 (5651).

National Science Foundation—Research on Nuclear Structure

REGENTS' ACTION: July 8, 1955.
 PURPOSE: For the support of research on medium energy nucleon-nucleus scattering under the direction of W. B. Cheston, Physics Department.
 FUND: 800 (5032).

National Science Foundation—Research on Plant Fossils

REGENTS' ACTION: April 18, 1952.
 PURPOSE: To support a research project entitled "Coal Ball Floras," under the direction of Professor J. W. Hall, Department of Botany.
 FUND: 800 (8090).

National Science Foundation—Research on Proper Motions of Faint Stars

REGENTS' ACTION: January 14, 1955.
 PURPOSE: For research on proper motions of faint stars.
 FUND: 800 (5028).

National Science Foundation—Research on Purple Bacteria

REGENTS' ACTION: September 24, 1955.
 PURPOSE: For research on phosphorylation by cell-free preparations of purple bacteria.
 FUND: 800 (5037).

National Science Foundation—Research on Reaction Kinetics of Crushing

REGENTS' ACTION: September 18, 1953.
 PURPOSE: To support a research project entitled "Reaction and Dislocation Kinetics of Crushing and Grinding" under the direction of Professor E. L. Piret, Chemical Engineering.
 FUND: 800 (8107).

National Science Foundation—Research on Reversible Structural Changes of Proteins

REGENTS' ACTION: February 11, 1955.
 PURPOSE: For research on reversible structural changes of proteins under the direction of Professor Lumry.
 FUND: 800 (5104).

National Science Foundation—Research in Stratigraphy of Bituminous Deposits

REGENTS' ACTION: January 14, 1955.
 PURPOSE: To support research on the stratigraphy of bituminous deposits.
 FUND: 800 (5029).

National Science Foundation—Research on the Structure of Manifolds

REGENTS' ACTION: January 14, 1955.
 PURPOSE: To support research on the structure of manifolds under the direction of Dr. Yamabe.
 FUND: 800 (5116).

National Science Foundation—Research on Synthesis of Aromatic Compounds

REGENTS' ACTION: February 10, 1956.
 PURPOSE: To support research on a new synthesis of aromatic compounds, a new type of quinone, under the direction of Dr. William E. Parham, Department of Chemistry.
 FUND: 800 (8177).

National Science Foundation—Research on Toadfish Tissue

REGENTS' ACTION: September 24, 1955.
 PURPOSE: For research on isolated pancreatic islet tissue of the toadfish under the direction of Dr. Arnold Lazarow, Department of Anatomy.
 FUND: 800 (8303).

National Science Foundation—Research on Visual and Haptic Recognition

REGENTS' ACTION: February 10, 1956.
 PURPOSE: To support research on the development of haptic and visual recognition under the direction of Dr. E. S. Gollin, Institute of Child Welfare.
 FUND: 800 (9180).

National Science Foundation—Study of Animal Cell Nucleus

REGENTS' ACTION: September 25, 1954.
 PURPOSE: To support research on the subject, "The Submicroscopic Morphology of the Animal Cell Nucleus," under the direction of Dr. Gall.
 FUND: 800 (5025).

National Science Foundation—Study on High School Graduates

REGENTS' ACTION: May 14, 1954.
 PURPOSE: To support a study on the Loss of Talent Through Educational Drop-out at High School Graduation: A Follow-up Study of Talented High School Graduates Who Did Not Attend College.
 FUND: 800 (9176).

National Science Foundation—Summer Institute for College Chemistry Teachers

REGENTS' ACTION: March 11, 1955.
 PURPOSE: For the support of a Summer Institute for College Chemistry Teachers.
 FUND: 800 (9452).

National Science Foundation—Summer Institute for College Teachers of Physics

REGENTS' ACTION: March 13, 1953.
 PURPOSE: To support a summer institute for college physics teachers during the period June 15 to July 18, 1953.
 FUND: 800 (9412).

National Science Foundation—Summer Research on Medical Students

REGENTS' ACTION: April 15, 1955.
 PURPOSE: To support summer research by medical students under the direction of Dr. Maloney, Assistant Dean of the Medical School.
 FUND: 800 (8355).

National Science Foundation Travel Fund

REGENTS' ACTION: April 9, 1954.
 PURPOSE: To cover travel costs of Professor W. G. Shepherd for his attendance at the 11th general assembly of the International Scientific Radio Union in the Netherlands during the summer of 1954.
 FUND: 800 (8140).

DESCRIPTION OF TRUST FUNDS

National Secretaries Association Scholarship Fund

REGENTS' ACTION: November 18, 1950.
 PURPOSE: To establish a scholarship for majors in the secretarial training curriculum.
 FUND: 800 (9380).

National Society of the Colonial Dames of America in the State of Minnesota Scholarship

REGENTS' ACTION: February 13, 1953.
 PURPOSE: Scholarships to assist foreign students.
 FUND: 800 (9303).

National Soybean Processors Association—Research on Weed Control

REGENTS' ACTION: June 14, 1952.
 PURPOSE: Research under the supervision of the Division of Agronomy and Plant Genetics.
 FUND: 800 (5251).

National Turkey Federation—Research on Diseases of Turkeys

REGENTS' ACTION: September 22, 1950.
 PURPOSE: Research on sinusitis and respiratory diseases of turkeys.
 FUND: 800 (5208).

National Vitamin Foundation—Research on Biotin

REGENTS' ACTION: July 8, 1955.
 PURPOSE: To support studies of the use of compounds structurally related to Biotin for the study of the mechanism of biotin under the direction of Dr. H. C. Lichstein, Department of Bacteriology.
 FUND: 800 (8601).

National Vitamin Foundation—Research on Vitamin E

REGENTS' ACTION: February 10, 1956.
 PURPOSE: To support research on the role of vitamin E in the nutrition of the baby pig and its possible interrelationship with essential fatty acids.
 FUND: 800 (9287).

National Warm Air Heating and Air Conditioning Association—Air Duct Research

REGENTS' ACTION: September 24, 1955.
 PURPOSE: To support research on the effect of friction and dynamic losses on duct capacities of small diameter ducts, under the direction of Professor A. B. Algren, Mechanical Engineering.
 FUND: 800 (5141).

N.D.G.A. Antioxidant in Dairy Products

DONOR: Transfer from the 2 per cent royalty fund (8902-2800).
 PURPOSE: For use by Dr. S. T. Coulter, Division of Dairy Husbandry, for research on dairy products.
 FUND: 800 (8908).

Nelson, B. F.—Research Fund

DONOR: B. F. Nelson Manufacturing Company.
 REGENTS' ACTION: April 11, 1947.
 PURPOSE: To be used in the field of research on diabetes in the Department of Medicine, under the direction of Dr. C. J. Watson.
 FUND: 801 (8553).

Nelson, Dr. Nellie Welch, Home Economics Student Fund

DONOR: Fourth District Minnesota Federation of Women's Club.
 REGENTS' ACTION: January 22, 1929.
 PURPOSE: Loans to girls in the Department of Home Economics from either the principal or the income of the fund.
 FUND: 629.

Nelson, Ronald P., Loan Fund

DONOR: Ronald P. Nelson estate.
 REGENTS' ACTION: July 11, 1952.
 PURPOSE: For loans to needy and worthy students.
 FUND: 589.

Neurology Publication Fund

DONOR: Royalties from the "Outline of Neuro-pathology."
 REGENTS' ACTION: February 14, 1947.
 PURPOSE: To establish and support a Neurology Publication Fund.
 FUND: 800 (8548).

Neurology Research

DONORS: Dr. Donald J. Cowling and Mr. I. S. Joseph.
 REGENTS' ACTION: April 18, 1952.
 PURPOSE: To support research or a professorship in neurology.
 FUND: 583 (5379).

Neurosurgery Research Fund

DONOR: Dr. W. T. Peyton.
 REGENTS' ACTION: July 11, 1947.
 PURPOSE: For the establishment of a neurosurgery research fund.
 FUND: 800 (8563).

Newhart, Horace, Research Fund in Otolaryngology

DONOR: Friends of Dr. Horace Newhart.
 REGENTS' ACTION: January 12, 1945.
 PURPOSE: For expenses of carrying on research in otolaryngology.
 FUND: 911 (8475).

Newspaper Studies

DONOR: Various newspapers.
 REGENTS' ACTION: June 18, 1946.
 PURPOSE: To support research in journalism.
 FUND: 800 (8022).

Nicholson, Dean Edward E., Scholarship Fund for Returning Military Service Students

DONOR: Senior Class of 1942.
 REGENTS' ACTION: July 10, 1942.
 PURPOSE: To establish a memorial trust fund for the purpose of giving scholarship grants to University students whose residence in the University was interrupted for war service and who will return to the University following the war to complete their education. Primary consideration is to be given to the members of the 1942 class.
 FUND: 781 (9656).

DESCRIPTION OF TRUST FUNDS

Nicholson, Edward E., Student Loan Fund

DONORS: Alpha Omicron Pi Sorority, Delta Zeta Sorority, Pi Beta Phi Sorority, Alpha Phi Sorority, Beta Theta Pi Fraternity, Women's Athletic Association, Associated Women Students, Intramural Sports, All-University Student Council, Ski-U-Mah, Minnesota Daily, Mortar Board Class of 1922, Class of 1924, Class of 1925, Class of 1926, Class of 1928, Benefit Performance—"Spirit of Notre Dame" Dental Hygienists, Class of 1920, Class of 1932, Students' Activities Fund, University Band, Dental Hygiene Class of 1933, Cadet Officers' Club, and an anonymous giver.

REGENTS' ACTION: May 25, 1932.

PURPOSE: Loans to students of the University of Minnesota.

FUND: 692.

Niles, Oliver J., Memorial Scholarship Fund

DONOR: Dr. Christopher Graham.

REGENTS' ACTION: April 14, 1950.

PURPOSE: To support a scholarship of \$250 annually for four years.

FUND: 800 (9818).

Northern Ordnance, Inc., Research

REGENTS' ACTION: April 14, 1944.

PURPOSE: A grant for research investigations on atopic eczema under the direction of Dr. Henry E. Michelson, Division of Dermatology, Department of Medicine.

FUND: 800 (8457).

Northern States Power Company—Agricultural Engineering Scholarship

REGENTS' ACTION: May 20, 1955.

PURPOSE: To establish a scholarship in Agricultural Engineering.

FUND: 800 (9352).

Northern States Power Company Awards

REGENTS' ACTION: April 14, 1944.

PURPOSE: A grant of \$500 to encourage rural boys and girls, students in the Schools of Agriculture, to engage in summer projects on the use of electricity on the farm, and to prepare reports on these projects. The awards will be made to students of the Central School and the branch schools who have completed superior home projects on the use of electrical energy on the farm, and who have rendered a satisfactory report on the project. This grant covers the period from December 1, 1944 to November 30, 1945.

FUND: 800 (9813).

Northern States Power Company—Electrical Engineering Scholarship

REGENTS' ACTION: May 20, 1955.

PURPOSE: To establish a scholarship fund for students in Electrical Engineering.

FUND: 800 (9350).

Northern States Power Company—Television Fund

REGENTS' ACTION: January 14, 1955.

PURPOSE: To support production of six television shorts that will emphasize wise, economic and safe use of electricity.

FUND: 800 (9914).

Northside Pharmacists Scholarship Fund

REGENTS' ACTION: September 22, 1950.

PURPOSE: To support a scholarship for outstanding high school graduates who plan to study pharmacy.

FUND: 800 (9391).

North Star Scholarship

DONORS: Various.

REGENTS' ACTION: July 11, 1952.

PURPOSE: To establish a Duluth Branch scholarship fund.

FUND: 800 (9319).

Northwest Daily Press Association Journalism Scholarship

REGENTS' ACTION: April 29, 1935.

PURPOSE: An annual scholarship to a student in the School of Journalism in accordance with rules and regulations to be formulated by a committee especially appointed for that purpose.

FUND: 800 (9781).

Northwest Feed Manufacturers Association Research in Swine and Pigs Nutrition Requirements

REGENTS' ACTION: November 21, 1953.

PURPOSE: To support research on the nutrient requirements for reproduction in swine, and of pigs from birth to weaning, under the direction of the Department of Animal Husbandry.

FUND: 800 (5296).

Northwest Feed Manufacturers' Research Fund

DONOR: Northwest Feed Manufacturers' Association.

REGENTS' ACTION: January 16, 1948.

PURPOSE: For the support of a research on nutrient requirements of poultry in the Division of Poultry Husbandry.

FUND: 800 (8230).

Northwest Research Foundation

REGENTS' ACTION: November 13, 1954.

PURPOSE: For the support of research relative to lignite under the direction of Professor Lloyd Reyerson.

FUND: 800 (5102).

Northwest School—O. W. Peterson Memorial Fund

DONORS: Friends of the late O. W. Peterson.

REGENTS' ACTION: November 25, 1933.

PURPOSE: To pay the music fee of one student each year at the Northwest School of Agriculture.

FUND: 706 (9633).

Northwestern Hospital Fellowship Fund

REGENTS' ACTION: September 20, 1946.

PURPOSE: To provide the stipends for one year for one fellow at Northwestern Hospital.

FUND: 800 (8301).

Northwestern Hospital Fellowship Fund—Pediatrics

REGENTS' ACTION: May 10, 1946.

PURPOSE: For a fellowship in pediatrics in accordance with the fellowship program which has been approved for affiliated hospitals.

FUND: 800 (8349).

Northwestern Industrial Editors Association—Undergraduate Tuition Scholarship

REGENTS' ACTION: February 19, 1954.

PURPOSE: To support an annual scholarship award to worthy and needy upperclassmen majoring in journalism.

FUND: 800 (5740).

Norwegian-American Graduate Fellowship Fund

DONOR: Norwegian Lunch Club.

REGENTS' ACTION: December 14, 1945.

PURPOSE: For aid to graduate students from Norway.

FUND: 800 (9843).

DESCRIPTION OF TRUST FUNDS

Noyes, La Verne, Foundation Fund

REGENTS' ACTIONS: August 17, 1928; November 13, 1937.

PURPOSE: To pay the tuition in part or in whole of deserving students attending the University who are citizens of the United States, and who were either participants in the World War or who are descended by blood from someone in that war. This connection in the World War may be either with the army or the navy but an honorable discharge from the service must have been received. These students shall be selected without regard to sex, race, religion, or political party.

FUND: 741 (9643)

Nutrition Foundation, Incorporated—Vitamin E Research

REGENTS' ACTION: December 13, 1946.

PURPOSE: To support studies on the metabolic functions of Vitamin E under the direction of Dr. Paul D. Boyer.

FUND: 800 (8235).

Nutrition Foundation, Inc., Research on Fatty Acids

REGENTS' ACTION: May 13, 1949.

PURPOSE: To support a study of the quantity and role of highly unsaturated fatty acids in human blood lipids under the direction of Dr. W. O. Lundberg.

FUND: 800 (8229).

Nutrition Foundation Incorporated—Research on Mineral Elements

REGENTS' ACTION: December 14, 1951.

PURPOSE: To support research entitled "Enzymic Mechanisms in Nutrient Utilization—The Role of Mineral Elements."

FUND: 800 (5237).

Nutrition Foundation Inc.—Research on Reducing Diets

REGENTS' ACTION: May 9, 1952.

PURPOSE: To support a study of the effects of reducing diets on body composition, physiological function, and cholesterol metabolism on the obese.

FUND: 800 (5388).

Nutrition Foundation Research Corporation and Williams-Waterman Fund—Publications Fund

REGENTS' ACTION: September 24, 1949.

PURPOSE: Necessary publication expenses for volumes on "The Biology of Human Starvation," by Dr. Ancel Keys.

FUND: 800 (8647).

Nutritional Studies

DONORS: Brethren Service Committee, Unitarian Service Committee, and John and Mary R. Markle Foundation.

REGENTS' ACTION: November 11, 1944.

PURPOSE: Nutritional studies for one year—beginning in October, 1944.

FUND: 800 (8465).

Oberhoffer, Emil, Memorial Fund

DONOR: Mrs. Annie Oberhoffer.

REGENTS' ACTIONS: December 19, 1936, March 22, 1939.

PURPOSE: An annual sum not to exceed \$500 from either principal or interest shall be used for the benefit of talented students in obtaining a music education, in any of its branches, but preferably that of composition or instrumentation.

FUND: 735 (9638).

O'Brien, Dr. William A., Memorial Fund

DONOR: Friends of Dr. William A. O'Brien.

REGENTS' ACTION: November 22, 1947.

PURPOSE: To provide facilities in the new Medical Center for a continuation study program in medical and health fields.

FUND: 800 (8577).

O'Brien, William A., Professorship in Cancer Research

DONOR: American Cancer Society, Incorporated, Minnesota Division.

REGENTS' ACTION: December 10, 1948.

PURPOSE: For the support of the William A. O'Brien Professorship in Cancer Research.

FUND: 800 (8616).

O'Brien, William A.—Scholarship Fund

DONOR: Orbs Society, honorary organization.

REGENTS' ACTIONS: May 9, 1939; April 11, 1947.

PURPOSE: To support a scholarship fund to aid needy and deserving undergraduate students registered in Medical Technology.

FUND: 753 (9674).

Obstetrics and Gynecology Infertility Research

DONOR: The Lee Mark Foundation.

REGENTS' ACTION: February 13, 1953.

PURPOSE: Research in the Department of Obstetrics and Gynecology in the general field of infertility.

FUND: 800 (5466).

Occupational Therapy Clinic Fund

DONORS: Miscellaneous Gifts.

REGENTS' ACTION: August 5, 1954.

PURPOSE: To record miscellaneous private gifts for use of the occupational therapy clinic.

FUND: 800 (9449).

Ochs, A. C., Brick and Tile Company Prize in Architecture

REGENTS' ACTION: October 20, 1951.

PURPOSE: To establish an annual prize in the School of Architecture.

FUND: 800 (9348).

Odd Fellows Heart Research Fund

DONOR: Lodge of the Independent Order of Odd Fellows of the Twin Cities.

REGENTS' ACTION: June 13, 1953.

PURPOSE: To support the Heart Hospital, primarily in heart research.

FUND: 800 (5487).

Ohio Chemical and Manufacturing Company—Research

REGENTS' ACTION: March 14, 1942.

PURPOSE: Annual royalty to be expended in the interests and development of the Department of Aeronautical Engineering.

FUND: 800 (8109).

Olson, Floyd B., Cancer Memorial Foundation Research Fund

DONOR: Minnesota State Legislature.

REGENTS' ACTION: July 22, 1937.

PURPOSE: The care, study and treatment of cancer.

FUND: 737 (8332).

DESCRIPTION OF TRUST FUNDS

Olson, Vernon W., Jr., Memorial Aid Fund

DONORS: Mr. Vernon W. Olson and others.
 REGENTS' ACTION: December 12, 1952.
 PURPOSE: To grant interest-free loans to such members of the Minnesota Law Review Student Editorial Board as may be designated by the Law School Faculty.
 FUND: 577.

O'Neil, Dr. James W. and Alice B., Fund for Desevring Students in Dentistry

DONOR: Dr. James W. O'Neil, under will.
 REGENTS' ACTION: December 17, 1937.
 PURPOSE: A scholarship for a student in the School of Dentistry of the University of Minnesota who is otherwise without means to obtain an education and who in the judgment of the Regents of the University is a fit and proper person to pursue a course in dentistry, and who is in the judgment of said Regents entitled to aid from the fund.
 FUND: 740 (9642).

Opstad, Raymond E., Jr., Memorial Research Fund

DONOR: Mr. and Mrs. Raymond E. Opstad.
 REGENTS' ACTION: March 14, 1947.
 PURPOSE: To establish a research fund for the study of poliomyelitis in memory of their son, Raymond E. Opstad, Jr.
 FUND: 800 (8555).

Orendorff, Clarence A., Fund

DONOR: Gertrude Orendorff estate.
 REGENTS' ACTION: September 29, 1951.
 PURPOSE: To assist needy students in the Medical School with special consideration to Negro students.
 FUND: 599 (9347).

Oscar Mayer and Company—Research on Atherosclerosis in Swine

REGENTS' ACTION: November 19, 1955.
 PURPOSE: To support research in atherosclerosis in swine for the period November 1, 1955 through October 31, 1956.
 FUND: 800 (9286).

Ossanna Transportation Foundation Scholarship Fund

DONOR: Mr. Fred Ossanna, President of the Twin City Rapid Transit Company.
 REGENTS' ACTION: June 14, 1952.
 PURPOSE: For advanced study in various phases of mass transportation.
 FUND: 800 (9327).

Otto Bremer Foundation Fellowship in Cancer Research

REGENTS' ACTION: July 8, 1955.
 PURPOSE: To establish a cancer research fellowship for Dr. W. H. Feller, Department of Surgery.
 FUND: 800 (9880).

Owens, S. Vincent, Memorial Fund

REGENTS' ACTION: June 12, 1954.
 PURPOSE: To supplement funds in the School of Social Work for research in social problems.
 FUND: 800 (5022).

Pack, Charles Lathrop, Foundation Prize Fund

REGENTS' ACTION: December 9, 1924.
 PURPOSE: Three prizes of \$50, \$30, and \$20 to those students presenting the best thesis or other evidence of accomplished work leading to increased public appreciation of forestry.
 FUND: 651 (9611).

Panogen, Incorporated—Seed Treatment Fund

REGENTS' ACTION: May 8, 1953.
 PURPOSE: For research on the control of seed and soil borne diseases of small grain crops.
 FUND: 800 (5277).

Paper, Lewis and Anne F., Foundation Fellowship in Advanced Study of Proctology

REGENTS' ACTION: July 10, 1953.
 PURPOSE: To provide an annual fellowship to encourage highly qualified but financially needy young men to obtain advanced study and training in the field of Proctology.
 FUND: 800 (5721).

Parcel, John Ira, Volume Fund

DONORS: Various donors.
 REGENTS' ACTION: June 13, 1953.
 PURPOSE: To publish a volume of technical articles on structural engineering honoring the seventy-fifth birthday of John Ira Parcel.
 FUND: 800 (9416).

Pardee, Elsa U., Foundation—Cancer Research

REGENTS' ACTION: January 11, 1946.
 PURPOSE: To support cancer studies under the direction of Dr. John Bittner.
 FUND: 800 (8328).

Pardee, Elsa U., Foundation—Professorship

REGENTS' ACTION: February 10, 1950.
 PURPOSE: For the support of teaching and research in the Division of Cancer Biology.
 FUND: 997 (8665).

Parents' Institute Child Welfare Research

DONOR: Parents' Institute, Incorporated.
 REGENTS' ACTION: September 8, 1944.
 PURPOSE: Research in problems relating to children and child welfare.
 FUND: 800 (9217).

Parents Institute, Incorporated, Fund

DONOR: Laura Spelman Rockefeller Memorial Foundation.
 REGENTS' ACTIONS: June 11, 1928; October 1, 1928.
 PURPOSE: For the support of child welfare research work at the University of Minnesota. The Rockefeller Memorial Foundation turned over to the University 50 shares of Founders and 50 shares of Management Stock in the Parents Publishing Association, Inc. Additional shares have been received. Any and all income received from this source is to be applied to the aforementioned research work.
 FUND: 681.

Parke Davis and Company Fellowship in Chemistry

REGENTS' ACTION: April 18, 1952.
 PURPOSE: A fellowship of \$2,000 in the Department of Chemistry under the direction of Dr. R. T. Arnold.
 FUND: 800 (9332).

Pattee, William S., Memorial Lectureship Fund

DONOR: George B. Leonard.
 REGENTS' ACTION: January 12, 1945.
 PURPOSE: To establish a lectureship on relation of law to social sciences or kindred subjects—both principal and interest on this fund may be used.
 FUND: 909 (8800).

DESCRIPTION OF TRUST FUNDS

Payne, Captain Dewitt Jennings, Memorial Scholarship Fund

DONOR: Olive Payne Stover, under will.
 REGENTS' ACTION: April 18, 1927.
 PURPOSE: Scholarship to be awarded among undergraduate students of the University for excellence in scholarship in courses given by the Department of English. These scholarships are to be in such amounts and numbers and are to be awarded upon such terms and agreements as the Regents of the University may from time to time deem proper.
 FUND: 652 (9612).

Peavey Debate Prize

DONOR: Frank H. Peavey.
 PURPOSE: A prize of \$100 to be divided equally among the three members of the team winning the annual freshman-sophomore debate. This fund was established about 1901.
 FUND: 545 (9727).

Peavey, F. H., Van Dusen-Harrington Scholarship

DONOR: F. H. Peavey and Company and the Van Dusen-Harrington Company.
 REGENTS' ACTION: November 4, 1944.
 PURPOSE: For a three year scholarship for a Chinese student in the College of Agriculture, Forestry, Home Economics, and Veterinary Medicine.
 FUND: 800 (9825).

Peavey, F. H., Van Dusen-Harrington Undergraduate Scholarship Fund

DONOR: F. H. Peavey and Company and the Van Dusen-Harrington Company.
 REGENTS' ACTION: June 10, 1947.
 PURPOSE: Establishment of a scholarship available to a junior or a senior in the College of Agriculture, Forestry, Home Economics, and Veterinary Medicine who has an interest in cereal crops and who is majoring in either agronomy, plant pathology, or soils.
 FUND: 800 (9890).

Peck, Rose R., Fund—Research in Blood Disease

DONOR: Mrs. Rose R. Peck, Minneapolis.
 REGENTS' ACTION: September 29, 1951.
 PURPOSE: To support a study of blood diseases under the direction of Dr. C. J. Watson.
 FUND: 800 (5356).

Peik, Wesley E., Teacher Education Fund

DONOR: Greater University Fund donations.
 REGENTS' ACTION: March 14, 1952.
 PURPOSE: To establish a fund for teacher education scholarships, professional publications, or other expenditures in the interest of teacher education.
 FUND: 800 (9401).

Pendergast Award Fund

DONOR: Mrs. Sophie Pendergast White.
 REGENTS' ACTION: September 18, 1953.
 PURPOSE: An annual award in the School of Agriculture to the student making the greatest progress in English.
 FUND: 800 (5726).

Pennsalt Fund for Swine Feeding Research

DONOR: Pennsylvania Salt Manufacturing Company.
 REGENTS' ACTION: February 19, 1954.
 PURPOSE: To support research on the effects of feeding lye to swine under the direction of Dr. L. E. Hanson, Animal Husbandry.
 FUND: 800 (8238).

Percival, Frank J.—Loan Fund—Physical Education

DONOR: Mrs. Marie L. Percival.
 REGENTS' ACTION: September 22, 1945.
 PURPOSE: To establish a student loan fund for worthy students desiring to pursue courses in Physical Education.
 FUND: 933.

Percival, Frank J.—Loan Fund—Romance Languages

DONOR: Mrs. Marie L. Percival.
 REGENTS' ACTION: September 22, 1945.
 PURPOSE: To establish student loan fund in the field of Romance Languages.
 FUND: 932.

Peters, William A., Student Loan Fund

DONOR: Friends of Mr. William A. Peters.
 REGENTS' ACTION: September 25, 1954.
 PURPOSE: To provide loans to worthy and needy students in Agriculture or Home Economics in the College of Agriculture.
 FUND: 548.

Peterson, Perry, Memorial Scholarships in Electrical Engineering

DONOR: Control Corporation.
 REGENTS' ACTION: April 15, 1955.
 PURPOSE: To establish a scholarship in Electrical Engineering.
 FUND: 800 (5791).

Pfizer, Charles, and Company, Inc.—Research on Bluecomb Disease

REGENTS' ACTION: May 14, 1954.
 PURPOSE: To support research on Bluecomb Disease of Turkeys under the direction of Dr. Pomeroy.
 FUND: 800 (5244).

Pfizer, Charles, Company—Research on Staphylococci

REGENTS' ACTION: July 11, 1952.
 PURPOSE: To support a study of the antibiotic resistant strains of staphylococci under the direction of Dr. W. W. Spink in the Department of Medicine.
 FUND: 800 (5441).

Pfizer, Charles, and Company Scholarship

REGENTS' ACTION: February 13, 1953.
 PURPOSE: To establish one or more scholarships for qualified students in the Medical School.
 FUND: 800 (9305).

Pharmaceutical Institutes Post-Graduation Scholarships

DONORS: McKesson and Robbins, Incorporated, Northwestern Drug Company, Northern Drug Company.
 REGENTS' ACTION: April 18, 1941.
 PURPOSE: To establish twenty-five post-graduation scholarships for registered pharmacists of Minnesota to the Pharmaceutical Institutes.
 FUND: 800 (9713).

Pharmacology—Rancid Fats

PURPOSE: To transfer funds from department 8902 as of December 1, 1953, to support a separate research of a similar nature under the direction of Dr. Raymond Bieter.
 FUND: 562 (8907).

DESCRIPTION OF TRUST FUNDS

Pharmacology Research Fund

DONORS: Winthrop Chemical Company; Eli Lilly Company; Abbott Laboratories; Parke, Davis and Company; and other pharmaceutical houses.
 REGENTS' ACTION: July 12, 1946.
 PURPOSE: For a study on pharmaceutical preparation under Dr. R. N. Bieter.
 FUND: 800 (8503).

Pharmacy—General Research

DONOR: Lederle Laboratories, Incorporated.
 REGENTS' ACTION: October 24, 1942.
 PURPOSE: Royalties received by the University in accordance with the Cooperative Research Agreement between the University and Lederle Laboratories, Incorporated to be used for general research in pharmacy.
 FUND: 800 (8906).

Phelan, Anna Von Helmholtz, Scholarship in Creative Writing

DONOR: Delta Phi Lambda.
 REGENTS' ACTION: May 13, 1949.
 PURPOSE: To establish a scholarship in creative writing.
 FUND: 574 (9784).

Phi Upsilon Omicron Alumni Graduate Scholarship

DONOR: Alpha Alumni Chapter of Phi Upsilon Omicron.
 REGENTS' ACTION: October 8, 1949.
 PURPOSE: To establish a graduate scholarship in Home Economics for some foreign student.
 FUND: 800 (9870).

Phi Upsilon Omicron Loan Fund

DONOR: Alumni Association of Phi Upsilon Omicron.
 REGENTS' ACTION: April 21, 1932.
 PURPOSE: Loans to students in the School of Home Economics.
 FUND: 688.

Phi Upsilon Omicron Prize

DONOR: Alpha Alumnae Chapter of the Phi Upsilon Omicron Sorority.
 REGENTS' ACTION: April 1, 1926.
 PURPOSE: Annual \$50 scholarship awarded to students in the School of Home Economics, preference being given to freshmen and sophomores. The selection is made by a committee of the faculty.
 FUND: 800 (9764).

Phillips, Lena V. Scholarship Fund

DONOR: National Council of Jewish Women, St. Paul Section.
 REGENTS' ACTION: December 10, 1954.
 PURPOSE: To support a scholarship for Jewish students.
 FUND: 680 (9792).

Phillips Petroleum Company—Nitrogen Research

REGENTS' ACTION: November 19, 1955.
 PURPOSE: To support research on the use of nitrogen for growing crops.
 FUND: 800 (8297).

Physical Medicine Research Fund

DONOR: Anonymous.
 REGENTS' ACTION: April 14, 1950.
 PURPOSE: For physical medicine research.
 FUND: 800 (8679).

Physicians and Hospital Supply Company and Ulmer Pharmacal Company Fund

REGENTS' ACTION: January 9, 1953.
 PURPOSE: To establish a fund to be used by the Department of Hospital Administration for instruction and for aid to students.
 FUND: 575 (9409).

Pi Lambda Theta Loan Fund

DONOR: Upsilon Chapter of Pi Lambda Theta.
 REGENTS' ACTION: April 21, 1932.
 PURPOSE: Loans to graduate women students in education as approved by the president of Pi Lambda Theta and the dean of the College of Education.
 FUND: 691.

Pittsburgh Coke and Chemical Company—Herbicide—Weed Killer Project

REGENTS' ACTION: March 12, 1954.
 PURPOSE: For research in the fields of Plant Pathology and Botany.
 FUND: 800 (9438).

Pillsbury Debate Prize

DONORS: John S. Pillsbury and Alfred F. Pillsbury.
 PURPOSE: Annual prizes of \$100, \$50, and \$25 awarded to the winners of the first three places in the Pillsbury Oratorical Contest. This fund was established about 1888, and the first prize was awarded in 1889 by the late John S. Pillsbury.
 FUND: 800 (9731).

Pillsbury, Gretchen Field, Memorial Fund

DONOR: Estate of Alfred Fiske Pillsbury.
 REGENTS' ACTION: May 12, 1950.
 PURPOSE: Medical research in the field of cancer.
 FUND: 989 (5310).

Pillsbury Mills, Incorporated, Fellowship

REGENTS' ACTION: September 24, 1948.
 PURPOSE: For study of enzymes in relation to cereal grains and products.
 FUND: 800 (8288).

Pillsbury State Forest Fund—Research

DONOR: Mahala F. Pillsbury Estate.
 PURPOSE: Research in forestry.
 FUND: 800 (8249).

Pioneer Fund—Annuities

DONOR: Wilhelmine Day (Mrs. George Parmly Day).
 REGENTS' ACTIONS: November 25, 1933; March 22, 1939.
 PURPOSE: Income of the fund to be used in the field of music and fine arts. The corpus of the fund consists of 228 $\frac{3}{4}$ acres of certain property in St. Louis County, Minnesota. The sale of one-third interest in the properties to the United States government has been approved.
 FUND: 708 (9986).

Pioneer Hall Notes

PURPOSE: Outstanding notes for Pioneer Hall dormitory turned over to the University of Minnesota for collection.
 FUND: 786.

DESCRIPTION OF TRUST FUNDS

Pioneer Hi-Bred Corn Company—Corn Improvement Fund

REGENTS' ACTION: July 11, 1952.

PURPOSE: Research on improvement in corn under the direction of the Division of Agronomy and Plant Genetics.

FUND: 800 (5257).

Pittsburgh Coke and Chemical Company—Weed Control Research

REGENTS' ACTION: September 18, 1953.

PURPOSE: To support investigations on the herbicidal properties of an iso-octyl ester of 2, 4-D and an isopropyl ester of 2, 4-D.

FUND: 800 (5292).

Plant Pathology and Botany Research Fund

DONOR: Miscellaneous gifts.

PURPOSE: For necessary expenses of research projects in the Department of Plant Pathology and Botany.

FUND: 800 (8205).

Plotz, Ella Sachs, Foundation—Research

REGENTS' ACTION: October 26, 1940.

PURPOSE: For purchase of dogs to be used for investigation purposes in cardiac research studies.

FUND: 800 (8538).

Pokegema Tuberculosis Fellowship

DONOR: Pokegema Sanitarium.

REGENTS' ACTION: December 1, 1920.

PURPOSE: For a graduate scholarship in medical research work in tuberculosis.

FUND: 800 (9742).

Polanie Fellowship Fund

REGENTS' ACTION: April 14, 1950.

PURPOSE: To establish a fellowship for the advancement of Polish art and culture.

FUND: 800 (9803).

Poliomyelitis Research Fund

DONOR: Montevideo Community Chest.

REGENTS' ACTION: January 9, 1953.

PURPOSE: For polio research under the direction of Dr. O. H. Wangenstein, Department of Surgery.

FUND: 800 (5464).

Pomeroy, Alice, Scholarship Fund

DONOR: Mrs. Eunice P. Arnold.

REGENTS' ACTION: April 12, 1940.

PURPOSE: To establish a scholarship, in memory of Mrs. Arnold's sister, for a woman in the College of Education.

FUND: 952 (9676).

Population Council, Inc.—Rockefeller Institute Fund

REGENTS' ACTION: October 22, 1955.

PURPOSE: For laboratory supplies in connection with the fellowship for Mr. A. Gopalakrishna, a graduate student in zoology.

FUND: 800 (9479).

Portland Cement Association Research Fund

REGENTS' ACTION: April 9, 1954.

PURPOSE: To support research involving vapor movement through concrete masonry under the direction of Professors A. B. Algren and C. E. Lund, Mechanical Engineering.

FUND: 800 (8138).

Poultry Husbandry Research Fund

DONOR: Northwest Retail Feed Association, Inc.

REGENTS' ACTION: March 12, 1954.

PURPOSE: To provide for general research in poultry husbandry.

FUND: 800 (8240).

Prehn, Harold, Foundation Scholarship Fund

DONOR: Harold W. Prehn Foundation through the Greater University Fund.

REGENTS' ACTION: September 29, 1951.

PURPOSE: To establish a scholarship fund, recipients to be selected by the donor.

FUND: 800 (9353).

Procter and Gamble Fellowship in Chemical Engineering

REGENTS' ACTION: April 9, 1948.

PURPOSE: For the support of a fellowship in chemical engineering available to a married student enrolled for a Master's or a Doctor's degree in chemical engineering.

FUND: 800 (9718).

Procter and Gamble Predoctoral Fellowship in Physical Chemistry

REGENTS' ACTION: March 14, 1947.

PURPOSE: To establish a predoctoral fellowship in Physical Chemistry.

FUND: 800 (9877).

Procter and Gamble Company—Summer Research Fellowships in Chemistry

REGENTS' ACTION: February 11, 1955.

PURPOSE: To support research fellowships in the Department of Chemistry.

FUND: 800 (5780).

Procter and Gamble Fellowship in Biochemistry

REGENTS' ACTION: September 25, 1954.

PURPOSE: For the establishment of a fellowship in agricultural biochemistry.

FUND: 800 (5758).

Professional Sorority Council Loan Fund

REGENTS' ACTION: May 18, 1925.

PURPOSE: Loans to women students of the University, preferably of the senior year, as selected by an advisory committee consisting of one member from each sorority and a faculty adviser. Loans may be made from either principal or income, or both.

FUND: 620.

Progressive Club of Minneapolis Scholarship Fund

REGENTS' ACTION: September 29, 1951.

PURPOSE: To establish a scholarship fund, recipients to be selected by a scholarship committee of the Progressive Club of Minneapolis.

FUND: 800 (9354).

Psychiatric Clinic for Children

DONOR: The Commonwealth Fund.

REGENTS' ACTION: May 12, 1938.

PURPOSE: \$10,000 each year from 1938 through 1943 is to be used for salaries, supplies, and other expenses necessary to conduct a children's psychiatric clinic. The clinic is to be conducted in connection with the Department of Pediatrics and the Department of Psychiatry of the Medical School. The University must be able to secure additional funds necessary for the support of this project.

FUND: 800 (8341).

DESCRIPTION OF TRUST FUNDS

Public Administration Alumni Student Aid and Loan Fund

REGENTS' ACTION: September 28, 1946.
 PURPOSE: To establish a fund for the benefit of students who register with the Public Administration Center.
 FUND: 936.

Public Administration Fellowship Fund

REGENTS' ACTION: March 12, 1954.
 PURPOSE: To transfer funds from the Public Administration Alumni Student Aid and Loan Fund for graduate fellowships in the field of Public Administration.
 FUND: 800 (5738).

Quain and Ramstad Clinic Fellowship Fund—Radiology

REGENTS' ACTION: September 28, 1946.
 PURPOSE: To support the fellowships of Dr. George S. Boyer and Dr. J. M. Anderson under the affiliated hospital plan.
 FUND: 800 (9860).

Quaker Oats Company Research

REGENTS' ACTION: February 14, 1941.
 PURPOSE: For the purchase of registered oat seed and the distribution to farmer cooperators in selected counties of the state and for any expense in carrying out this program.
 FUND: 800 (8289).

Quaker Oats Company—Research on Improvement in Oats

REGENTS' ACTION: April 11, 1947.
 PURPOSE: To cover the establishment of a cooperative research on improvement in oats, to be conducted by the Division of Agronomy and Plant Genetics.
 FUND: 800 (8268).

Quaker Oats Fellowship in Mechanical Engineering

REGENTS' ACTION: September 25, 1952.
 PURPOSE: A fellowship grant for graduate students in engineering studies pertinent to the flour milling and grain processing industries.
 FUND: 800 (9317).

Quota Club—Institute for Parents of Deaf Children

REGENTS' ACTION: February 11, 1955.
 PURPOSE: To help support (1) the Institute for Parents of Deaf Children in the summer of 1955 and (2) the teaching of Speech 127, and Speech 156, during the Second Summer Session, 1955.
 FUND: 800 (9451).

Radiation Therapy—Cancer Research Fund

DONORS: Miscellaneous.
 REGENTS' ACTION: January 8, 1954.
 PURPOSE: For the establishment of a radiation therapy cancer research fund.
 FUND: 800 (5513).

Railway Business Women's Association of the Twin Cities Scholarship Fund

REGENTS' ACTION: May 14, 1954.
 PURPOSE: To provide a scholarship fund to encourage highly qualified young women to take training in the nursing science.
 FUND: 800 (5742).

Ralston Purina Fellowship

REGENTS' ACTION: July 9, 1954.
 PURPOSE: To provide a scholarship award to Mr. Frank J. Kovack, Jr., in the field of poultry husbandry during the year 1954-55.
 FUND: 800 (5756).

Ralston Purina Company Fellowship in Veterinary Medicine

REGENTS' ACTION: June 10, 1950.
 PURPOSE: To support a postgraduate fellowship in veterinary medicine.
 FUND: 800 (9832).

Ralston Purina Company Scholarship

REGENTS' ACTION: September 24, 1955.
 PURPOSE: To support a scholarship to a junior in Agriculture, Forestry, and Home Economics.
 FUND: 800 (5801).

Ramsey County Medical Auxiliary Loan Fund

REGENTS' ACTION: November 23, 1929.
 PURPOSE: Loans to needy and worthy students in the Medical School. Two loans of \$150 each are to be available.
 FUND: 612.

Rarig, Frank, Scholarship Fund

REGENTS' ACTION: April 15, 1955.
 PURPOSE: To support a scholarship to be given to a junior girl majoring in some phase of speech or the language arts.
 FUND: 800 (5795).

Rayette, Incorporated—Chemical Engineering Scholarship

REGENTS' ACTION: January 8, 1954.
 PURPOSE: To establish an annual scholarship in the Department of Chemical Engineering to be granted on the basis of ability and need to students who have completed one year.
 FUND: 800 (5731).

RCA Scholarships

DONOR: National Broadcasting Company, Inc.
 REGENTS' ACTION: September 22, 1945.
 PURPOSE: For a scholarship.
 FUND: 800 (9838).

Readers Digest Foundation Scholarship

REGENTS' ACTION: September 24, 1955.
 PURPOSE: To establish a scholarship fund in the School of Journalism for students in the field of magazine article writing, and also to provide funds for travel and other aid so these students may have direct contact with the sources in writing magazine articles.
 FUND: 800 (5802).

Red Owl Stores Scholarship Fund

REGENTS' ACTION: September, 1952.
 PURPOSE: To establish scholarships in the School of Agriculture for students in the practical nursing home management curriculum.
 FUND: 800 (9321).

Reed, Fred W.—Loan Fund

REGENTS' ACTION: January 11, 1946.
 PURPOSE: A loan fund for the education of Negro students matriculating at the University of Minnesota without limitation as to sex or place of residence.
 FUND: 919.

DESCRIPTION OF TRUST FUNDS

Refrigeration Research Foundation for Study on Frost Heaving

REGENTS' ACTION: September 18, 1953.
 PURPOSE: To support a research on frost heaving under the direction of Dr. R. C. Jordan, Mechanical Engineering.
 FUND: 800 (8112).

Refrigeration Research Foundation and American Dairy Association Fund

DONOR: American Dairy Association and Refrigeration Research Foundation.
 REGENTS' ACTION: January 14, 1949.
 PURPOSE: To support a research program on the physical stability of frozen milk under the direction of Dr. S. T. Coulter.
 FUND: 800 (8250).

Research on Brain Metabolism

DONOR: Anonymous.
 REGENTS' ACTION: April 18, 1941.
 PURPOSE: To establish a research on convulsive disorders in children.
 FUND: 800 (8396).

Research Corporation—Low Temperature Research

REGENTS' ACTION: July 6, 1951.
 PURPOSE: To support a research project entitled "Low Temperature Thermodynamic and Physical Properties of Air and Associated Basic Gases."
 FUND: 800 (5124).

Research Corporation—Research on the Displacement Separation of Lipids

REGENTS' ACTION: November 10, 1951.
 PURPOSE: To provide the balance of a previous grant to Dr. R. T. Holman for research work begun at the University of Texas.
 FUND: 800 (9255).

Research Corporation—Research on Heat Transfer

REGENTS' ACTION: January 13, 1956.
 PURPOSE: To support research on heat transfer in the flow through porous media, under the direction of Dr. E. R. Eckert, Mechanical Engineering.
 FUND: 800 (8146).

Research Corporation—Research on Organic Solvents

REGENTS' ACTION: June 12, 1954.
 PURPOSE: For research on "Polarography and Voltammetry in Organic Solvents Which Are Stronger Bases Than Water. Acidity Function in Such Solvents."
 FUND: 800 (5100).

Research Corporation—Research on White Dwarfs

REGENTS' ACTION: February 11, 1955.
 PURPOSE: To support a project entitled "Determination of Color Indices for White Dwarfs South Declination—45°," under the direction of Dr. Luyten.
 FUND: 800 (5030).

Research Corporation—Studies on Forest Inventory

REGENTS' ACTION: December 14, 1951.
 PURPOSE: To support the research work of Dr. Stephen Spurr of the School of Forestry.
 FUND: 800 (5236).

Research Corporation—Thermal Diffusion of Large Molecules

REGENTS' ACTION: January 8, 1954.
 PURPOSE: To support research on thermal diffusion of large molecules under the direction of Dr. Stephen Prager, Chemistry.
 FUND: 800 (8119).

Research Corporation—Williams-Waterman Fund

REGENTS' ACTION: September 27, 1947.
 PURPOSE: For research on disturbances of nutrition associated with disease in infants and children.
 FUND: 800 (8590).

Research Corporation—Williams-Waterman Fund—Research on Amino Acids

REGENTS' ACTION: June 16, 1951.
 PURPOSE: To support research on the influence of amino acids on the formation of enzymes by bacteria.
 FUND: 800 (5345).

Research in Entomology Fund

DONOR: Velsicol Corporation.
 REGENTS' ACTION: June 3, 1954.
 PURPOSE: For the support of various research projects in the field of entomology.
 FUND: 800 (5200).

Research on Coronary Arteriosclerosis

DONOR: F. A. Bean, Inc.
 REGENTS' ACTION: March 11, 1955.
 PURPOSE: To support a research program on the causes and treatment of coronary arteriosclerosis.
 FUND: 800 (8325).

Research on the Fertility of Stud Bulls

DONORS: Land O'Lakes Creameries, Minnesota Valley Breeders Cooperative, American Breeders Service, Southern Minnesota Breeding Federation, Northwest Artificial Breeding Association.
 REGENTS' ACTION: June 14, 1952.
 PURPOSE: Research on the fertility of stud bulls under the direction of the Department of Veterinary Medicine.
 FUND: 800 (5248).

Research in Hodgkin's Disease

DONOR: Mrs. Lucille Rooner.
 REGENTS' ACTION: November 19, 1949.
 PURPOSE: For research in Hodgkin's Disease.
 FUND: 800 (8660).

Research, Incorporated—SC AF33(600)-27939

REGENTS' ACTION: April 15, 1955.
 PURPOSE: For wind tunnel time and facilities under the prime contract which Research, Incorporated, has with the United States Air Force.
 FUND: 800 (8123).

Research Incorporated—Subcontract AF 33(616)-391

REGENTS' ACTION: October 24, 1953.
 PURPOSE: Wind tunnel facilities at Rosemount Aeronautical Laboratories furnished for use in testing mach numbers.
 FUND: 800 (5189).

DESCRIPTION OF TRUST FUNDS

Reserve Mining Company Fellowship

REGENTS' ACTION: December 10, 1954.
 PURPOSE: To provide a graduate fellowship to a pre-doctoral student engaged in thesis research. The Reserve Mining Company requests the recipient study the "minerals ordinarily discarded in the tailing during the concentration of eastern Mesabi magnetic taconite with special emphasis upon the methods by which these minerals may be isolated in a relatively pure state."
 FUND: 800 (5772).

Reserve Mining Company Taconite Scholarship Fund

REGENTS' ACTION: June 13, 1953.
 PURPOSE: To establish a scholarship fund to encourage financially needy young men to obtain advanced training in various fields of engineering pertinent to the growing taconite industry.
 FUND: 800 (5719).

Reyerson Research Fund

DONOR: Professor L. H. Reyerson.
 REGENTS' ACTION: June 13, 1947.
 PURPOSE: When fund reaches a suitable size it is to be used for purposes of research in the School of Chemistry.
 FUND: 666.

Rheumatic Heart Disease Research Fund

DONOR: Mrs. Helen H. Bristol, Riverdale, N. Y.
 REGENTS' ACTION: January 9, 1953.
 PURPOSE: To support research on rheumatic heart disease under the direction of Dr. Lewis Thomas.
 FUND: 800 (5468).

Rice County Student Loan Fund

DONOR: Anonymous.
 REGENTS' ACTION: January 14, 1944.
 PURPOSE: Grant to be used as a loan fund for needy students preferably for students coming from the city of Faribault or Rice County.
 FUND: 797.

Richards, Sally, Memorial Fund

DONOR: Mr. Ben S. Richards.
 REGENTS' ACTION: January 16, 1948.
 PURPOSE: For a loan fund to be used for loans to young women enrolled in the School of Nursing.
 FUND: 957.

Richards Treat, Inc. Scholarship Fund

REGENTS' ACTION: May 14, 1954.
 PURPOSE: To provide a scholarship for a student in Home Economics, on the basis of scholarship and need.
 FUND: 800 (5743).

Rigler, Leo G., Lectureship in Radiology

DONORS: Friends, colleagues and former students of Dr. Leo G. Rigler.
 REGENTS' ACTION: December 8, 1944.
 PURPOSE: To establish a Leo G. Rigler Lectureship in Radiology. Any income not required for annual lectureship may be expended for teaching or for research purposes in radiology.
 FUND: 906 (8467).

Rishmiller, John H., Scholarship and Loan Fund

REGENTS' ACTION: November 2, 1935.
 PURPOSE: Scholarship to certain children of the relations and associates of John H. Rishmiller and also other worthy students attending the University of Minnesota. Loans may also be made.
 FUND: 724 (9652).

Ritchie, Harry Parks, Memorial Fund

DONORS: Dr. Wallace P. Ritchie, Dr. Charles E. Rea.
 REGENTS' ACTION: September 24, 1948 and October 23, 1948.
 PURPOSE: Fund to be used in such a manner as determined by the Head of the Surgical Department and approved by the Board of Regents.
 FUND: 800 (8432).

Roberts, Thomas S., Fund

DONORS: Various donors.
 REGENTS' ACTION: November 15, 1929.
 PURPOSE: Income from the fund to be used for general support of the Museum of Natural History.
 FUND: 768 (9909).

Rock Analysis Laboratory

DONOR: Geological Society of America through Professor Frank F. Grout.
 REGENTS' ACTION: November 3, 1934.
 PURPOSE: The operation of the rock analysis laboratory, including salaries, supplies, expenses, and equipment necessary.
 FUND: 800 (8035).

Rockefeller Foundation—European Studies—Fellowship

REGENTS' ACTION: October 29, 1949.
 PURPOSE: To support a fellowship for Dr. Eric Bentley to aid his studies on the contemporary European theater.
 FUND: 800 (9243).

Rockefeller Foundation Fellowship—Legal Systems

REGENTS' ACTION: May 14, 1954.
 PURPOSE: To provide a fellowship for Mr. David Cooperman to study the relationship between legal systems and political ideologies of totalitarian states at Columbia University during the academic year, 1954-55.
 FUND: 800 (5755).

Rockefeller Foundation—Pediatrics

REGENTS' ACTION: January 14, 1944.
 PURPOSE: For postwar graduate training and development of promising young medical scholars under the direction of Dr. Irvine McQuarrie.
 FUND: 800 (8451).

Rockefeller Foundation—Regional Studies

REGENTS' ACTION: October 24, 1942.
 PURPOSE: For the development of American regional materials by Miss Helen Clapesattle.
 FUND: 800 (9211).

Rockefeller Foundation—Research in Biology and Medicine

REGENTS' ACTION: May 18, 1937.
 PURPOSE: Research in biology and medicine. The University agrees to make the necessary alterations and additions in the Physics Building to accommodate the equipment.
 FUND: 800 (9204).

DESCRIPTION OF TRUST FUNDS

Rockefeller Foundation—Research on Genic Potentialities in Wheat

REGENTS' ACTION: April 10, 1953.
 PURPOSE: To support research on the genic potentialities in wheat and its important pathogens under the direction of Dr. E. C. Stakman, Plant Pathology.
 FUND: 800 (8202).

Rockefeller Foundation—Research on Human Genetics

REGENTS' ACTION: April 13, 1951.
 PURPOSE: To support a program of research in human genetics at the Dight Institute.
 FUND: 800 (9250).

Rockefeller Foundation—Research in Intergovernmental Relations

REGENTS' ACTION: June 14, 1946.
 PURPOSE: To support a program of research in the field of intergovernmental relations for a period of five years ending June 30, 1951, under the direction of Dr. William Anderson.
 FUND: 800 (8094).

Rockefeller Foundation—Studies of Social Disorganization

REGENTS' ACTION: July 10, 1953.
 PURPOSE: To support studies of social disorganization under the direction of Dr. Arnold Rose, Department of Sociology.
 FUND: 800 (5017).

Rockefeller Foundation—Studies in Northwestern History

REGENTS' ACTION: May 14, 1943.
 PURPOSE: To provide scholarship awards to individuals to cover studies in Northwestern History. Of the total sum granted, \$5,000 will be set aside and matched by the University to be used toward the cost of printing and publication of manuscripts.
 FUND: 800 (9213).

Rockefeller Foundation—Study of Mathematical Physiology

REGENTS' ACTION: July 9, 1954.
 PURPOSE: To provide for the salary of a mathematical physiologist in the Department of Physiology.
 FUND: 800 (5538).

Rohm and Haas Company Research in Chemistry

REGENTS' ACTION: September 25, 1952.
 PURPOSE: To support research under the direction of Dr. S. W. Fenton, School of Chemistry.
 FUND: 800 (5165).

Rood, John, Collection

DONORS: Mr. and Mrs. Rood.
 REGENTS' ACTION: July 11, 1952.
 PURPOSE: For the purchase of contemporary sculpture to be known as the "John Rood Collection."
 FUND: 800 (9406).

Rosenblatt, Flora, Fund for Cancer Research—Malignant Disease Fund

DONOR: D. B. Rosenblatt and sons.
 REGENTS' ACTION: January 14, 1944.
 PURPOSE: A grant to establish the Flora Rosenblatt Fund for Cancer Research under the direction of Dr. O. H. Wangensteen.
 FUND: 800 (8454).

Rotary Agency Fund

This fund is a loan fund formerly administered by Dean Nicholson, but which has now been turned over to the University for collection and administration.
 FUND: 773.

Rothschild, Maurice L., Scholarship Fund

DONOR: Mrs. Maurice L. Rothschild, Mrs. S. R. Pflaum, Mrs. Julius E. Lackner, Mrs. Ira Frank.
 REGENTS' ACTION: February 14, 1947.
 PURPOSE: To establish scholarships in the School of Business Administration.
 FUND: 943 (9673).

Rubber Reserve Company—Research

DONOR: Rubber Reserve Company.
 PURPOSE: To carry on certain research specified by contract.
 FUND: 800 (8145).

Ruedlinger Memorial Fund

DONOR: Twin City Nurserymen's Association.
 REGENTS' ACTIONS: February 10, 1932; April 17, 1937.
 PURPOSE: This fund, formerly known as the Twin City Nurserymen's Loan Fund until April 17, 1937, is for prizes or scholarships to students in the Division of Horticulture for essays or reports pertaining to the nursery industry or related subjects. The awards and appointments are made upon recommendation of the scholarship committee of the faculty of the College of Agriculture, Forestry, Home Economics, and Veterinary Medicine in consultation with the staff of the Division of Horticulture.
 FUND: 685 (9639).

Runyon, Damon, Cancer Research Fund

DONOR: Damon Runyon Memorial Fund for Cancer Research, Incorporated.
 REGENTS' ACTION: November 6, 1948.
 PURPOSE: To be used in the field of cancer research by Dr. J. J. Bittner.
 FUND: 800 (8606).

Runyon, Damon, Memorial Fund—Cancer Reoperative Studies

REGENTS' ACTION: February 9, 1951.
 PURPOSE: To support a research program on cancer patients under the direction of Dr. Owen H. Wangensteen.
 FUND: 800 (5325).

Runyon, Damon, Memorial Fund—Research on Therapy of Cancer

REGENTS' ACTION: January 9, 1953.
 PURPOSE: To support a project entitled "Study Concerning Relationship of Hormones to Development and Therapy of Cancer."
 FUND: 800 (5457).

Runyon, Damon Memorial Fund—Studies of Metabolic Aspects of Cancer

REGENTS' ACTION: December 10, 1954.
 PURPOSE: To support studies of metabolic aspects of cancer under the direction of Dr. B. J. Kennedy.
 FUND: 800 (5592).

DESCRIPTION OF TRUST FUNDS

Rural Builders Scholarships

DONOR: Weyerhaeuser Sales Company and Webb Publishing Company.

REGENTS' ACTION: September 10, 1943.

PURPOSE: A total of 15 scholarships, intended primarily to train carpenters for planning and constructing farm buildings. Appointees may be selected from either (1) qualified male students who are entering School of Agriculture for the first time and who are matriculating in the Rural Builders curriculum, or, (2) male students previously enrolled in said school who indicate a desire to transfer their major work to the Rural Builders curriculum in the fall of 1943.

FUND: 800 (9775).

Ruud, Martin B., Memorial Fund

DONORS: Friends of Martin B. Ruud.

REGENTS' ACTION: December 12, 1941.

PURPOSE: For purchase of books to supplement a selection of books to be presented by Mrs. Ruud to the Library.

FUND: 800 (9958).

Ryson, Max L., Research Fund in Obstetrics and Gynecology

REGENTS' ACTION: January 13, 1950.

PURPOSE: For research work in cancer.

FUND: 800 (8654).

S. and L. Department Stores Scholarship Fund

DONOR: Salkin and Linoff, Incorporated.

REGENTS' ACTION: January 9, 1953.

PURPOSE: To support three scholarships for students in the School of Business Administration.

FUND: 800 (9306).

St. Anthony Park Women's Association Loan Fund

REGENTS' ACTION: July 16, 1931.

PURPOSE: Loans to needy women students in the College of Agriculture, Forestry, Home Economics, and Veterinary Medicine. Loans are made from the principal of the fund, the income is added to the principal.

FUND: 676.

St. Barnabas Hospital Fellowship Fund

REGENTS' ACTION: March 15, 1946.

PURPOSE: To cover two fellowships in medicine as part of the affiliation program in graduate medical education.

FUND: 800 (8342).

St. Barnabas Hospital Fellowship Fund—Pediatrics

REGENTS' ACTION: November 2, 1946.

PURPOSE: To support two fellowships in pediatrics.

FUND: 800 (8527).

St. Barnabas Hospital Fellowship Fund—Surgery

REGENTS' ACTION: September 28, 1946.

PURPOSE: To support two fellowships in surgery.

FUND: 800 (8512).

St. Barnabas Hospital Fund for Research on Coronary Blood Flow.

REGENTS' ACTION: November 1, 1947.

PURPOSE: To support investigations by Dr. A. C. Kerkhof and Dr. Nathan R. Jensen relative to the possibility of augmenting coronary blood flow.

FUND: 800 (8591).

St. Joseph's Hospital Fellowships in Obstetrics and Gynecology

REGENTS' ACTION: July 11, 1952.

PURPOSE: To support two fellowships in Obstetrics and Gynecology.

FUND: 800 (9324).

St. Joseph's Hospital Fellowship in Surgery

REGENTS' ACTION: September 22, 1950.

PURPOSE: To support a fellowship in surgery.

FUND: 800 (5306).

St. Joseph's Hospital Fund for Surgical Research

DONOR: Minnesota Medical Foundation.

REGENTS' ACTION: October 28, 1950.

PURPOSE: To establish a fund for surgical research.

FUND: 800 (5317).

St. Paul Central High School, University of Minnesota Scholarship Fund

DONOR: Sadie Lee Matson, under will.

REGENTS' ACTION: March 11, 1931.

PURPOSE: A scholarship at the University of Minnesota for graduates of the St. Paul Central High School.

FUND: 675 (9689).

St. Paul Children's Hospital Fellowship in Pediatrics and Research

DONOR: Ramsey County Chapter of the National Foundation for Infantile Paralysis.

REGENTS' ACTION: December 14, 1945.

PURPOSE: To support a fellowship in pediatrics at the St. Paul Children's Hospital.

FUND: 800 (8498).

St. Paul Dispatch Fellowship in Botany

REGENTS' ACTION: November 20, 1943.

PURPOSE: To establish a fellowship in botany for the calendar year beginning November 1, 1943. It is the intent that a student spend an average of half time in the study of experimental evolution in certain of our cultivated and native plants under the direction of Professor Ernst C. Abbe.

FUND: 800 (8017).

St. Paul Dispatch and Pioneer Press—Classified Advertising Research

REGENTS' ACTION: January 9, 1953.

PURPOSE: A study of the use of classified advertising by readers of the St. Paul Dispatch and Pioneer Press.

FUND: 800 (5012).

St. Paul Housewives League Loan Fund

DONORS: St. Paul Housewives League; Dean E. M. Freeman.

REGENTS' ACTION: March 11, 1931.

PURPOSE: Loans for students in the College of Agriculture, Forestry, Home Economics, and Veterinary Medicine.

FUND: 638.

St. Paul Sales Executives Club Scholarship

REGENTS' ACTION: April 10, 1953.

PURPOSE: To establish a scholarship in the School of Business Administration.

FUND: 800 (5707).

DESCRIPTION OF TRUST FUNDS

St. Paul Trades and Labor Assembly Scholarship

REGENTS' ACTION: October 1, 1955.
 PURPOSE: To provide financial assistance to qualified sons and daughters of members of the St. Paul Trades and Labor Assembly.
 FUND: 800 (5805).

St. Regis Paper Company—Frozen Foods Packaging Study

REGENTS' ACTION: May 20, 1955.
 PURPOSE: To support a study on frozen foods packaging in the Department of Horticulture.
 FUND: 800 (8227).

Salsbury's, Dr., Laboratories, Inc.—Research on Ornithosis in Poultry

REGENTS' ACTION: January 14, 1955.
 PURPOSE: To support research on ornithosis in poultry under the direction of Dr. B. S. Pomeroy.
 FUND: 800 (8273).

Salsbury's, Dr., Laboratories Research

REGENTS' ACTION: July 9, 1948.
 PURPOSE: For support of a research on the effects of 3-nitro-4-hydroxyphenylarsonic acid in the diet of swine.
 FUND: 800 (9235).

Salsbury's, Dr., Laboratories—Royalties

REGENTS' ACTION: February 8, 1952.
 PURPOSE: To serve as a depository for royalty earnings from an invention by members of the staff of Hormel Institute relating to "Composition and Method of Treating Blood Scours in Swine."
 FUND: 800 (9258).

Sandoz Chemical Works, Incorporated—Ergot Derivatives Research

REGENTS' ACTION: November 6, 1948.
 PURPOSE: To support a research on ergot derivatives under the direction of Dr. W. G. Kubicek.
 FUND: 800 (8604).

Sandoz Pharmaceuticals—Research on the Mechanism of Digitalis Action

REGENTS' ACTION: March 11, 1955.
 PURPOSE: To support a research on the mechanism of digitalis action under the direction of Dr. Victor Lorber.
 FUND: 800 (5597).

Sanford Hall Notes

PURPOSE: Outstanding notes for Sanford Hall dormitory turned over to the University of Minnesota for collection.
 FUND: 948.

Sanford Hall Scholarship Fund

REGENTS' ACTION: June 14, 1952.
 PURPOSE: To provide a scholarship for a girl resident of Sanford Hall.
 FUND: 800 (9859).

Sanford, Maria, Memorial Fund

DONOR: St. Mark's Church of Minneapolis; Mary G. Fanning, under will.
 REGENTS' ACTIONS: June 17, 1920; March 6, 1936.
 PURPOSE: At such time as the income of this fund is sufficient a Maria Sanford Memorial is to be erected on the campus of the University of Minnesota. Thereafter the income shall be used for a scholarship to be known as the Maria Sanford Scholarship.
 FUND: 668 (9901).

Sanitary Engineering Fellowship

DONOR: Infilco Corporation.
 REGENTS' ACTION: May 13, 1949.
 PURPOSE: To establish a sanitary engineering fellowship in the Department of Civil Engineering.
 FUND: 800 (9796).

Sanitary Engineering Research Fund

DONOR: Flox Company.
 REGENTS' ACTION: December 11, 1953.
 PURPOSE: To support research in sanitary engineering.
 FUND: 800 (8125).

Sawyer, Herbert P., Memorial Scholarship Fund

DONOR: Mrs. N. Minora Sawyer.
 REGENTS' ACTION: June 12, 1954.
 PURPOSE: To establish a scholarship fund for assistance to medical students at the University of Minnesota.
 FUND: 800 (5749).

Schenley Laboratories Incorporated Research

REGENTS' ACTION: June 14, 1952.
 PURPOSE: To support research in evaluating new compounds as to their anti-brucella activity.
 FUND: 800 (5399).

Schering—Ciba Research on Convulsive Disorders

DONOR: Schering Corporation and Ciba Pharmaceutical Products, Incorporated.
 REGENTS' ACTION: February 11, 1949.
 PURPOSE: For support of research on convulsive disorders under the direction of Dr. Irvine McQuarrie.
 FUND: 800 (8610).

Schlenker, Carl, Memorial Scholarship Fund

DONOR: Jessie P. Schlenker.
 REGENTS' ACTIONS: December 17, 1937; May 12, 1938.
 PURPOSE: An annual scholarship to a deserving American born, unmarried student in the German Department under such rules and regulations as shall be set forth by said department. The scholarship is to take effect only after the death of Eleanor J. Peters, for whom the income of the fund is now subject to annuity.
 FUND: 739 (9641).

Schmitt, Robert A., Loan Fund

DONOR: Mr. Robert A. Schmitt of the Paul A. Schmitt Music Company.
 REGENTS' ACTION: January 14, 1949.
 PURPOSE: To establish a loan fund for graduate and postgraduate students in music.
 FUND: 974.

Schmitz, Henry, Arboretum

DONORS: Forestry graduates, Class of 1926 to 1934; C. B. Bruce Mills, Ltd.
 REGENTS' ACTIONS: June 17, 1935; June 17, 1939.
 PURPOSE: To establish and maintain an arboretum.
 FUND: 717.

DESCRIPTION OF TRUST FUNDS

Schmitz, Henry, Student Leadership Fund, The

DONOR: Miscellaneous Gifts from Graduates of Forestry.

REGENTS' ACTION: May 20, 1955.

PURPOSE: To support a scholarship in the amount of \$100 to be awarded annually to a junior or senior in the School of Forestry who has demonstrated outstanding leadership, who possesses above average scholarship qualifications, and who has been active in College of Agriculture, Forestry, and Home Economics activities as well as in those in the School of Forestry.

FUND: 717 (5812).

Scholastic Roto, Inc.—Readership Survey

REGENTS' ACTION: March 12, 1954.

PURPOSE: To support a reader-interest study of Scholastic Roto, periodical magazine for high school students.

FUND: 800 (5020).

School of Agriculture Loudspeaker Fund

DONOR: School of Agriculture Class of 1947.

REGENTS' ACTION: June 10, 1947.

PURPOSE: To purchase and install a loudspeaker amplifying system in the St. Paul Campus Gymnasium.

FUND: 800 (9978).

School of Agriculture—St. Paul Campus— Alumni Building Fund

DONORS: 1930 Memorial Fund; Student Loan Fund, Class of 1916; Students' Trust Fund, Class of 1902; Abraham A. Poles Loan Fund; Alumni Building Fund, Class of 1924; Special Loan Fund; Memorial Fund, Class of 1925.

REGENTS' ACTIONS: September 20, 1930; October 29, 1932; December 12, 1935.

PURPOSE: The various funds named above were combined into a single fund to be used for a student loan fund; also income from student loans or a portion of the principal may be used to pay rent for the Alumni Association of the School of Agriculture headquarters at the State Fair each year.

FUND: 636 (9933).

School of Agriculture, St. Paul Campus, Loyalty Fund

DONOR: Hennepin County Alumni Association of the School of Agriculture.

REGENTS' ACTION: May 12, 1950.

PURPOSE: For various purposes and needs of the School of Agriculture, beyond the means of normally available budgeted funds.

FUND: 800 (9918).

School of Chemistry Faculty Prize

DONOR: Faculty of the School of Chemistry.

REGENTS' ACTION: May 1, 1929.

PURPOSE: Annual prize of \$25 in scientific books and journals to a senior student in the School of Chemistry having highest scholastic average as a sophomore and junior and for the first two quarters of the senior year.

FUND: 800 (9748).

School of Forestry Service Fund

DONOR: Webster Lumber Company.

REGENTS' ACTION: January 8, 1954.

PURPOSE: To assist research projects, to purchase necessary equipment, and to support any other activity related to the School of Forestry.

FUND: 800 (8239).

School of Nursing—Royalty Fund

DONOR: Income from royalties on publication of the "Experience Record Book" prepared by the School of Nursing staff, and royalties accruing from any other funds from now on from School of Nursing Faculty publications.

REGENTS' ACTION: January 10, 1941.

PURPOSE: For general educational purposes in the School of Nursing not otherwise provided for by existing budgets.

FUND: 800 (8389).

School of Nursing—Special Funds

DONOR: Various private sources.

REGENTS' ACTION: July 6, 1951.

PURPOSE: To help support the nursing instructional program.

FUND: 800 (5350).

School of Social Work—Gertrude Vaile Library Fund

DONORS: Various.

REGENTS' ACTION: September 25, 1952.

PURPOSE: For the purchase of books and periodicals in the field of social work.

FUND: 800 (9407).

School of Social Work Scholarship Fund

DONORS: Various donors.

REGENTS' ACTION: June 10, 1947.

PURPOSE: To provide a fellowship for Mr. Whitney Young.

FUND: 800 (9888).

Schuck, Harold B., Memorial Fund

DONOR: Mrs. Rebecca A. Schuck.

REGENTS' ACTION: November 2, 1946.

PURPOSE: To establish a revolving three-year fund to be loaned to worthy students in the Northwest School of Agriculture.

FUND: 939.

Schutz, Nancy J., Scholarship Fund

REGENTS' ACTION: October 16, 1954.

PURPOSE: To establish a scholarship to be made to a female student, classified as a junior in the College of Education.

FUND: 800 (5767).

Schweppe Foundation Scholarship Fund, The

REGENTS' ACTION: April 15, 1955.

PURPOSE: To establish a fellowship in support of the research work of Dr. Ancel Keys.

FUND: 800 (5793).

Searle, Augustus L., Fund

REGENTS' ACTION: July 8, 1955.

PURPOSE: To establish a fund to provide loans and scholarships to girl students who are registered in the College of Agriculture, Forestry, Home Economics and Veterinary Medicine, and the School of Agriculture.

FUND: 535 (9782).

Searle, Augustus L., Fund for Surgical Research

DONOR: Anonymous.

REGENTS' ACTION: October 20, 1945.

PURPOSE: To aid in surgical research under the direction of Dr. Owen H. Wangensteen.

FUND: 746 (8363)

DESCRIPTION OF TRUST FUNDS

Searle, G. D., and Company—Research on Prostatic Carcinoma

REGENTS' ACTION: January 8, 1954.

PURPOSE: To defray the costs of X-rays and laboratory studies of a group of patients with cancer of the prostate to be treated with vallestiril.

FUND: 800 (5518).

Sears Roebuck Agricultural Scholarship

DONOR: Sears, Roebuck and Company, Inc.

REGENTS' ACTIONS: September 25, 1937; April 19, 1938.

PURPOSE: A scholarship as an aid to worthy farm school boys who would not otherwise be able to attend the College or Schools of Agriculture, and who would be educationally delayed or handicapped because of financial need. The scholarship shall be for either first year or second year students. The number of scholarships and the amount of each is left to the discretion of the University. Up to 5 per cent of the money received may be used for publicity, correspondence or administration of the fund.

FUND: 800 (9786).

Sears, Roebuck and Company—Adult Farmers Short Course

DONOR: Sears, Roebuck Agricultural Foundation.

REGENTS' ACTION: September 12, 1941.

PURPOSE: For a scholarship of \$35 for each of fifty outstanding adult farmers in the state in order for them to learn the latest developments in agriculture and to become acquainted with the leaders in the various phases of farm life, to meet with these leaders and discuss farm problems and through these associations broaden their understanding of the social and economic forces that affect their general welfare.

FUND: 800 (8284).

Sears, Roebuck Scholarship

DONOR: Sears, Roebuck Agricultural Foundation.

REGENTS' ACTION: September 11, 1942.

PURPOSE: To provide scholarships for students named by the donor.

FUND: 800 (9758).

Seed Flax Straw Research Fund

DONOR: Linen Products, Inc.

REGENTS' ACTION: November 1, 1952.

PURPOSE: A sum of \$1,500 has been received from Linen Products, Inc. to cover a three-year option on a license agreement.

FUND: 800 (5182).

Seeger Refrigerator Company—Research in Handling Milk

REGENTS' ACTION: May 20, 1955.

PURPOSE: To support a study of some problems involved in handling milk on the farm and in transit to plant as influenced by the use of farm bulk tanks and associated milking equipment. This study is under the direction of Professor J. C. Olson, Jr., Dairy Husbandry.

FUND: 800 (8261).

Selvig, Marion W., Award Fund

DONOR: The late Dr. C. G. Selvig.

REGENTS' ACTION: January 8, 1954.

PURPOSE: To provide an annual award to a student of the Northwest School and Experiment Station on the basis of scholastic standing or for accomplishment in any school project.

FUND: 560 (9696).

Servo-Mechanisms Laboratory

REGENTS' ACTION: October 15, 1954.

PURPOSE: To support implementing and increasing the Servo-mechanisms Laboratory.

FUND: 800 (9981).

Seymour, Gideon, Memorial Lecture Series

DONOR: Minneapolis Star and Tribune.

REGENTS' ACTION: September 25, 1954.

PURPOSE: To support a series of lectures for a period of three years.

FUND: 800 (9952).

Sharp and Dohme—Research on Fatty Acids

REGENTS' ACTION: June 12, 1954.

PURPOSE: To support researches on fatty acids chemistry and nutrition.

FUND: 800 (9278).

Sharp and Dohme, Inc.—Research on Infectious Diseases

REGENTS' ACTION: May 14, 1943.

PURPOSE: To establish a research on infectious diseases under the direction of Dr. Wesley W. Spink, Department of Medicine, for the period June 1, 1943 to May 31, 1945.

FUND: 800 (8421).

Sharp and Dohme—Research on Paravertebral Anesthesia in Cattle

REGENTS' ACTION: July 9, 1954.

PURPOSE: To support research on paravertebral anesthesia in cattle under direction of Dr. Ralph Kitchell.

FUND: 800 (5213).

Sharples Chemicals Incorporated, Research Fund

REGENTS' ACTION: July 9, 1948.

PURPOSE: For a research program on the effect of amine salts on the growth of certain crop plants.

FUND: 800 (8293).

Shell Chemical Corporation—Research on Soil Fungi

REGENTS' ACTION: July 10, 1953.

PURPOSE: To support research on control of soil fungi affecting canning crops under the direction of the Department of Plant Pathology and Botany.

FUND: 800 (5285).

Shell Fellowship in Chemistry

DONOR: Shell Fellowship Committee.

REGENTS' ACTION: April 11, 1947.

PURPOSE: To establish a fellowship to encourage graduate studies in the field of Chemistry leading to a Master or a Doctorate degree.

FUND: 800 (9882).

Shell Fellowship in Geology

DONOR: Shell Fellowship Committee.

REGENTS' ACTION: April 11, 1947.

PURPOSE: To establish a fellowship to encourage graduate studies in the field of geology leading to a Master or to a Doctorate degree.

FUND: 800 (9881).

DESCRIPTION OF TRUST FUNDS

Shepperd, Juniata, Loan Fund

DONOR: Alumni and friends of the Division of Home Economics

REGENTS' ACTION: January 23, 1925.

PURPOSE: Loans for girls in the Central School of Agriculture and in the College of Agriculture, Forestry, Home Economics, and Veterinary Medicine, who are students in the School of Home Economics. Either the principal or the income may be loaned.

FUND: 621.

Shevlin Fellowship Fund

DONOR: Thomas Shevlin.

REGENTS' ACTIONS: August 21, 1909; May 20, 1910; September 22, 1910.

PURPOSE: Maintenance of four graduate fellowships, one each in the School of Chemistry, School of Medicine, College of Agriculture, Forestry, Home Economics, and Veterinary Medicine, and the College of Science, Literature, and the Arts. The fellowships are awarded by the Graduate School on recommendation of the faculties of the four schools concerned. The final action is left to the Regents of the University of Minnesota.

FUND: 653 (9613).

Sigerfoos, Charles Peter, Fellowship Fund in Zoology

DONORS: Students, friends, and colleagues of Dr. Charles Peter Sigerfoos; Salary Contribution Trust Fund; Panhellenic Council.

REGENTS' ACTIONS: December 12, 1935; January 24, 1936; June 15, 1936.

PURPOSE: Fellowships, one or more in number, to be awarded annually to graduate students in the Department of Zoology to carry forward their studies primarily by a period of work at marine or tropical laboratories.

FUND: 720 (9635).

Sigma Alpha Iota Group Award

DONOR: Sigma Alumnae Group of Sigma Alpha Iota.

REGENTS' ACTION: April 11, 1947.

PURPOSE: To provide for an annual scholarship in the field of music.

FUND: 800 (9883).

Sigma Alpha Iota—Sigma Sigma Chapter—Scholarship

REGENTS' ACTION: September 24, 1949.

PURPOSE: To establish a scholarship to be awarded annually to a woman student showing outstanding promise in music.

FUND: 800 (9736).

Sigma Delta Gamma Graduate Student Loan Fund

DONOR: Sigma Delta Gamma Honorary Society.

REGENTS' ACTION: April 20, 1938.

PURPOSE: Loans to students who have satisfactorily completed at least one quarter in the Graduate Course in Social Work. If deemed necessary by the Regents of the University the residue of this fund may be transferred to any other fund similar to the main purpose, being an encouragement of thorough preparation for the profession of social work.

FUND: 745.

Sigma Delta Tau Alumni-Serene Harris Abrahams Memorial Scholarship

REGENTS' ACTION: June 16, 1951.

PURPOSE: To establish a memorial scholarship for women students at the University of Minnesota.

FUND: 800 (9365).

Sigma Delta Tau Foundation—Research in Blood Disease

REGENTS' ACTION: May 8, 1953.

PURPOSE: To establish a research in blood disease under the direction of Dr. C. J. Watson, Department of Medicine.

FUND: 800 (5480).

Sigma Epsilon Sigma Scholarship Fund

REGENTS' ACTION: June 13, 1953.

PURPOSE: To establish a scholarship to give special recognition to an outstanding freshman or sophomore woman student.

FUND: 800 (5710).

Sigma Rho Alumni Association, Beta Chapter, Scholarship

REGENTS' ACTION: December 10, 1954.

PURPOSE: To provide financial assistance to needy and qualified undergraduates in the school of Mines and Metallurgy.

FUND: 800 (5773).

Sigma Theta Tau, Zeta Chapter Scholarship

REGENTS' ACTION: April 14, 1950.

PURPOSE: To establish an annual scholarship in the School of Nursing.

FUND: 800 (9822).

Sigma Xi Scholarship Fund

REGENTS' ACTION: January 13, 1956.

PURPOSE: To provide for an annual scholarship for a deserving undergraduate majoring in science.

FUND: 733 (5815).

Sinclair Fellowship in Organic Chemistry

REGENTS' ACTION: March 11, 1955.

PURPOSE: To support a fellowship in organic chemistry.

FUND: 800 (5786).

Sivertsen Foundation for Cancer Research

DONOR: W. H. Barber Company.

REGENTS' ACTION: May 9, 1939.

PURPOSE: General research study of the factors influencing the incidence and growth of cancer. The fund is administered by a committee consisting of Dean H. S. Diehl, Dr. Ivor Sivertsen, and the heads of the Pathology, Biophysics, Surgery, and Physiology Departments.

FUND: 800 (8334).

Slade, George T., Scholarship Fund

DONOR: Mrs. Georgiana Slade Peet.

REGENTS' ACTION: July 10, 1942.

PURPOSE: For the establishment of a special memorial scholarship trust fund in memory of the late Colonel George T. Slade. Students in any college or department of the University shall be eligible for a scholarship from this fund.

FUND: 800 (9708).

DESCRIPTION OF TRUST FUNDS

Smith, Charles H., Trust Fund

REGENTS' ACTIONS: December 18, 1930; May 5, 1933.
PURPOSE: A trust fund of \$40,000 was set up. Beneficiary of the income of the fund and perhaps part of the principal during his lifetime is Harry A. Smith. The University of Minnesota is a contingent beneficiary, under certain conditions.

Smith-Douglass Company, Inc.—Scholarship Fund

REGENTS' ACTION: April 15, 1955.
PURPOSE: To establish a scholarship fund to assist competent and deserving students to complete their college training so they may help carry forward the program of conserving and improving the productivity of the soils of this country.
FUND: 800 (5790).

Smith, Kline and French Foundation—Research on Heterocyclic Sulfur Compounds

REGENTS' ACTION: January 14, 1955.
PURPOSE: To support research on synthesis and chemical properties of heterocyclic sulfur compounds.
FUND: 800 (8102).

Smith, Kline and French Foundation—Research on Mechanism of Shock

REGENTS' ACTION: November 19, 1955.
PURPOSE: To support research work on the mechanism of shock induced by bacteriol endotoxins.
FUND: 800 (8459).

Smith, Kline and French Laboratories—Predoctoral Fellowship

REGENTS' ACTION: March 14, 1952.
PURPOSE: To support a predoctoral fellowship in chemistry.
FUND: 800 (9339).

Smith, Kline, and French Laboratories—Research

REGENTS' ACTION: June 10, 1950.
PURPOSE: To aid Professor Parham in his research during the summer, 1950.
FUND: 800 (8157).

Smith, Lee I., Endowment Fund

DONOR: 25 per cent of the 3 per cent royalty to be received from Merck and Company in relation to Dr. Lee I. Smith's Vitamin E research work.
REGENTS' ACTION: June 15, 1940.
PURPOSE: To establish fellowships for continuation study in Chemistry. There are to be four annual fellowships in the study of organic chemistry to be known as:
1. The William H. Hunter Fellowship.
2. The George B. Frankforter Fellowship.
3. The Elmer P. Kohler Fellowship.
4. The William Lloyd Evans Fellowship.
FUND: 763.

Social Science Research Council Fellowship in Philosophy

REGENTS' ACTION: July 8, 1955.
PURPOSE: For a fellowship in philosophy to Professor May Brodbeck, Department of Philosophy.
FUND: 800 (9320).

Social Science Research Council Fellowship—Business Administration

REGENTS' ACTION: June 14, 1952.
PURPOSE: To support a three-year faculty research fellowship awarded to Professor Andreas Papan-dreou.
FUND: 800 (9334).

Social Service Council Scholarship Fund

REGENTS' ACTION: September, 1950.
PURPOSE: To provide scholarships to fully registered students in any department of the University of Minnesota without restriction as to citizenship, race, creed, or sex.
FUND: 800 (9895).

Society for Preservation and Encouragement of Barbershop Quartette Singing in America—Medical Research Fund

DONOR: Greater University Fund.
REGENTS' ACTION: April 13, 1951.
PURPOSE: For the purchase of heart research equipment for the Variety Club Heart Hospital.
FUND: 800 (5344).

Socony-Vacuum Oil Company Scholarship

REGENTS' ACTION: June 16, 1949.
PURPOSE: To establish a scholarship in Civil Engineering for 1949-50.
FUND: 800 (9734).

Soils Research Fund

DONORS: Several County Soil Conservation Districts in the Red River Valley.
REGENTS' ACTION: June 14, 1952.
PURPOSE: To support a study of the high lime or alkali soils in the Red River Valley.
FUND: 800 (5250).

Somsen, Stephen A., Scholarship Fund

REGENT'S ACTION: September 11, 1947.
PURPOSE: The income and earnings from the principal to be paid by the state treasurer to the various state colleges, with one tenth of the earnings to be paid to the University of Minnesota, Duluth Branch, to be used to aid worthy and needy students in that college.
FUND: 800 (9896).

Sorensen, Belle Bonsteel, Music Fund

REGENTS' ACTION: April 9, 1954.
PURPOSE: To provide scholarships and to be used for other purposes within the Music Department.
FUND: 566 (9697).

Southern Alkali Corporation—Weed Control Research

REGENTS' ACTION: June 16, 1951.
PURPOSE: To support a research on the herbicidal properties of IPC and Chloro IPC.
FUND: 800 (5223).

Southern Minnesota Breeding Research Fund

REGENTS' ACTION: March 9, 1951.
PURPOSE: To support a study on artificial breeding of dairy cattle.
FUND: 800 (5216).

Southern Minnesota Medical Association Prize

REGENTS' ACTION: May 25, 1932.
PURPOSE: An annual prize of \$100 and a medal awarded to senior student showing the greatest proficiency in his junior and senior years in the clinical fields of medicine and surgery.
FUND: 800 (9773).

DESCRIPTION OF TRUST FUNDS

Southern School of Agriculture Student Loan Fund

DONOR: McLeod-Sibley National Farm Loan Association.

REGENTS' ACTION: May 14, 1954.

PURPOSE: To establish a loan fund at the Southern School of Agriculture to assist worthy students who demonstrate financial need.

FUND: 553.

Southwestern Minnesota Farm Management Association

REGENTS' ACTION: February 9, 1940.

PURPOSE: To be used in defraying part of the expense of summarizing the farm records of the members of the association under the direction of the Division of Agricultural Economics.

FUND: 800 (8204).

Southwest Minnesota Farm Management Association—Agricultural Extension Fund

REGENTS' ACTION: September 22, 1950.

PURPOSE: To provide funds for the salary of a fieldman engaged in the studies of management under the supervision of the Division of Agricultural Economics and the Agricultural Extension Service.

FUND: 800 (5205).

Soy Bean Oil Meal Research

DONORS: Du Pont de Nemours and Company, Staley Mfg. Co., Crown Iron Works, Funk Brothers Seed Co., Farmers and Merchants Milling Co. of Glencoe, Minn., Cooperative Soybean Plant of Blooming Prairie, Minn.

REGENTS' ACTION: September 29, 1951.

PURPOSE: To support research with regard to the effects on the bovine of feeding soybean oil meal processed by various procedures.

FUND: 800 (5228).

Soya Food Research Council—Research in Bakery Products

DONOR: Soy Flour Association.

REGENTS' ACTION: May 11, 1945.

PURPOSE: Cooperative investigation of the use of soy flour in bakery products.

FUND: 800 (8247).

Special Class Scholarship Fund

DONOR: West Central School and Experiment Station—Class of 1954.

REGENTS' ACTION: February 11, 1955.

PURPOSE: For a scholarship to be made in any way the faculty of the West Central School should designate.

FUND: 800 (5776).

Special Education Scholarship

DONOR: Association of Friends of the Mentally Retarded through the Greater University Fund.

REGENTS' ACTION: April 10, 1953.

PURPOSE: To establish a scholarship for the support of graduate or undergraduate students preparing to teach children who are mentally retarded, mentally gifted, or physically handicapped.

FUND: 800 (5706).

Special Music Scholarship Fund

DONOR: The funds were derived from the sale of returned University Artists Course tickets.

REGENTS' ACTION: April 9, 1948.

PURPOSE: To provide a scholarship or scholarships within the Department of Music to be awarded to outstanding music students in any phase of music.

FUND: 800 (9714).

Special Research—Baker Plan

DONOR: Baker Plan Funds.

PURPOSE: For special research by the various departments of the School of Medicine.

FUND: 800 (8680, 8681, 8682, 8683, 8684, 8685, 8686, 8687, 8688, 8689, 8690, 8691, 8692, 8693, 8694).

Special Research—Department of Chemistry—Duluth Branch

DONOR: Orleans Canning Company, Chicago, Illinois.

REGENTS' ACTION: June 16, 1951.

PURPOSE: To support research in the Department of Chemistry of the Duluth Branch.

FUND: 800 (9163).

Special Research—Physical Medicine

DONOR: Royalties from sales of the Holt and Kubicek tracheotomy inhaler by the Ohio Chemical and Surgical Equipment Company.

REGENTS' ACTION: May 9, 1952.

PURPOSE: Special research in the Department of Physical Medicine under the direction of Dr. W. G. Kubicek.

FUND: 800 (5387).

Special Student Fund (Intercollegiate Athletic Funds)

DONOR: Senate Committee on Intercollegiate Athletics.

REGENTS' ACTION: October 3, 1931.

PURPOSE: An allotment granted from Intercollegiate Athletic Funds to be used as a loan fund for deserving and needy students.

FUND: 501.

Speech and Hearing Clinic Fund

DONOR: Various donors.

REGENTS' ACTION: May 12, 1950.

PURPOSE: To provide clinical services for deserving persons in the nature of a scholarship to enable these persons to be treated by the Speech and Hearing Clinic.

FUND: 800 (9998).

Spencer Chemical Company Fund

REGENTS' ACTION: July 7, 1950.

PURPOSE: Research on fertilizers.

FUND: 800 (5204).

Spencer Chemical Company Nitrogen Research

REGENTS' ACTION: April 18, 1952.

PURPOSE: To support a cooperative project on demonstrating the value of nitrogen side-dressing for corn.

FUND: 800 (5247).

Sport Fishing Institute Graduate Fellowship

REGENTS' ACTION: May 8, 1953.

PURPOSE: To support a fellowship in graduate research for a student in Entomology and Economic Zoology. The student must be working for his masters degree and must work on a thesis which is in the field of fish conservation.

FUND: 800 (5711).

DESCRIPTION OF TRUST FUNDS

Spray Drier Research

DONOR: Food Equipment Corporation.
 REGENTS' ACTION: March 12, 1948.
 PURPOSE: The fund is used as a depository for royalties received from the agreement between the Board of Regents and the Food Equipment Corporation. The royalties are distributed among the contributors to the invention and the balance is to be used for further research along this line.
 FUND: 800 (8241).

Square D Company Scholarship

REGENTS' ACTION: March 13, 1953.
 PURPOSE: To provide a scholarship for a junior student in some field of engineering.
 FUND: 800 (5702).

Squibb, E. R., and Sons Scholarship Fund

REGENTS' ACTION: January 9, 1953.
 PURPOSE: Research on use of strontium chloride ointment in the treatment of hypersensitive dentine under the direction of Dr. Helmut Zander.
 FUND: 800 (9304).

Squibb, E. R., and Sons—Studies of Infectious Diseases

REGENTS' ACTION: June 13, 1953.
 PURPOSE: To support studies of infectious diseases with particular reference to staphylococcal infections and brucellosis under the direction of Dr. W. W. Spink, Medicine.
 FUND: 800 (8314).

Squibb Institute for Medical Research—Anesthetic Research

REGENTS' ACTION: September, 1951.
 PURPOSE: To support a research project on "The Comparative Pharmacological Effects of the Various Commonly Used Anesthetics Agents on the Cardio-Respiratory Systems."
 FUND: 800 (5351).

Staff and Employees Extension Student Loan Fund

DONOR: University Committee on Salary Contributions.
 REGENTS' ACTIONS: June 19, 1933; January 24, 1934.
 PURPOSE: Loans to students in the General Extension Division. Loans may not exceed \$25 a semester, or \$50 for the year. Loans are made upon the recommendation of the director of the General Extension Division and through the same procedure as is applicable to other student loans with the exception of any regulations or provisions which are particularly appropriate to the General Extension Division.
 FUND: 703.

Staff and Employees Loan Fund

DONOR: Salary Contributions Trust Fund.
 REGENTS' ACTION: June 19, 1933.
 PURPOSE: Loans to employees and to staff members under the following conditions.

1. No employee or staff member may borrow more than \$300.
2. Loans are granted on the recommendation of the department head, dean or administrative officer, and the comptroller.

3. Loans are made in the form of a note bearing interest at 4 per cent.
4. No security is required beyond an authorization to the comptroller to withhold the necessary payments from salaries due in case of nonpayment of the note.
5. Loans are made for emergency purposes only and not for routine payment of debts.
 FUND: 701.

Staff and Employee Loan Fund—Duluth Branch

PURPOSE: To make loans available to staff and employee members at the Duluth Branch in accordance with rules covering these loans now in effect on other campuses of the University.
 FUND: 533.

Staff and Employees Schools of Agriculture Loan Fund

DONOR: Salary Contributions Trust Fund.
 REGENTS' ACTION: June 19, 1933.
 PURPOSE: Loans to students in the Schools of Agriculture.
 FUND: 704.

Staff and Employees Student Loan Fund

DONOR: Salary Contributions Trust Fund.
 REGENTS' ACTIONS: March 3, 1933; June 19, 1933.
 PURPOSE: Loans to undergraduate and graduate students of the University of Minnesota. The Dean of Students may relax or waive, in the case of deserving students, the regulations applicable to university loan funds.
 FUND: 697.

Staff and Employees' Student Loan Fund—Duluth Branch

DONOR: Transfer from the Staff and Employees' Student Loan Fund—Minneapolis Campus.
 REGENTS' ACTION: May 14, 1948.
 PURPOSE: Loans to students of the Duluth Branch.
 FUND: 969.

Staff Endowment Fund

DONOR: Anonymous.
 REGENTS' ACTION: May 9, 1933.
 PURPOSE: An annuity to be paid to donor during his life and to donor's sister if and so long as she may survive him. On the termination of the life of both the fund is to be used to supplement the salaries of loyal and distinguished members of the faculty, whom the University might not otherwise be able to retain in its service. The fund also might be used for postgraduate scholarships.
 FUND: 700 (9983).

Staff Welfare Fund (formerly Salary Contributions Investment Fund)

DONOR: Deductions made from salaries of employees and staff.
 REGENTS' ACTIONS: December 12, 1935; June 16, 1945.
 PURPOSE: To be allocated for various purposes by the Committee on Staff Welfare Fund.
 FUND: 798 (9929).

Stakman, Elvin Charles, Endowment Fund

REGENTS' ACTION: January 14, 1955.
 PURPOSE: Income of endowment to be used for awards to be granted individuals on an international basis for outstanding contributions to research in the field of cereal diseases.
 FUND: 543 (9905).

DESCRIPTION OF TRUST FUNDS

Standard Oil Company Graduate Fellowship in Chemical Engineering

REGENTS' ACTION: January 11, 1946.
 PURPOSE: To establish a graduate fellowship in chemical engineering.
 FUND: 800 (8194).

Star Journal and Tribune Newspaper Study

REGENTS' ACTION: January 14, 1944.
 PURPOSE: For conduct of research in accordance with memorandum of agreement between the donor and the University. The Office of the Comptroller will render an accounting of these funds to the donor as of January 15, 1945.
 FUND: 800 (8020).

Starovich, Maria, Memorial Scholarship

DONORS: Residents of Comstock Hall, Counselors of Pioneer and Centennial Halls, and various other contributors.
 REGENTS' ACTION: July 11, 1952.
 PURPOSE: To establish a scholarship in memory of Maria Starovich, Head Dormitory Counselor for Ada Comstock Hall.
 FUND: 800 (9318).

State of Minnesota Aviation Research

REGENTS' ACTION: January 21, 1952.
 PURPOSE: To support a study to analyze all facts relating to the economic status of the aviation industry.
 FUND: 800 (9132).

State of Minnesota Contract EC-1065

REGENTS' ACTION: February 10, 1956.
 PURPOSE: To support a study entitled "Forest Wildlife Relations" to be performed for the Department of Conservation.
 FUND: 800 (8263).

State of Minnesota, Contract No. E-1455

REGENTS' ACTION: September 29, 1951.
 PURPOSE: To support a state-wide public school facilities survey by the Bureau of Field Studies for the State Board of Education.
 FUND: 800 (9006).

State of Minnesota, Contract No. E-2087

REGENTS' ACTION: July 10, 1953.
 PURPOSE: To support study of the methods, rate, and extent of brush invasion on pine sites.
 FUND: 800 (5282).

State of Minnesota Contract No. E-2196

REGENTS' ACTION: February 10, 1956.
 PURPOSE: To provide for a study to find ways of developing the marl deposits of the State of Minnesota.
 FUND: 800 (5044).

State of Minnesota, Contract No. E-2177

REGENTS' ACTION: January 8, 1954.
 PURPOSE: To support a study entitled "Chemical Products From Peat" for the Iron Range Resources and Rehabilitation Commission.
 FUND: 800 (8173).

State of Minnesota, Contract No. E-2651

REGENTS' ACTION: July 8, 1955.
 PURPOSE: A study made for State of Minnesota, Department of Employment Security regarding older workers in several labor markets.
 FUND: 800 (9137).

State of Minnesota, Contract No. E-2888

REGENTS' ACTION: July 10, 1953.
 PURPOSE: To support a study of the forest management aspects of defoliation by the forest tent caterpillar.
 FUND: 800 (5283).

State of Minnesota, Department of Health, Contract M-1434

REGENTS' ACTION: June 11, 1955.
 PURPOSE: For a study to strengthen and further develop the instruction in the fields of maternal and child health throughout the School of Public Health.
 FUND: 800 (9466).

State of Minnesota—SPAN Association

DONOR: State SPAN organization and private donors.
 PURPOSE: Purchase of travel for members of the State SPAN as well as University SPAN members and university staff.
 FUND: 800 (9987).

Stauffer Chemical Company—Research on Diseases of Vegetables

REGENTS' ACTION: June 11, 1955.
 PURPOSE: To support research on the use of chemicals in the control of certain diseases in vegetables, under the direction of Dr. J. J. Christensen, Department of Plant Pathology.
 FUND: 800 (8265).

Steele Waseca Cooperative Electric Scholarship Fund

REGENTS' ACTION: September 24, 1955.
 PURPOSE: To support a scholarship in the College of Agriculture, Forestry, and Home Economics.
 FUND: 800 (5804).

Stephen, Clyde, Memorial Music Collection

DONOR: Various donors.
 REGENTS' ACTION: November 21, 1953.
 PURPOSE: To purchase books, magazines, and music for the Department of Music Library.
 FUND: 800 (9429).

Sterling-Winthrop Research Institute—Research on Lithospermum Ruderales

REGENTS' ACTION: July 7, 1950.
 PURPOSE: To establish a research on Lithospermum Ruderales under the direction of Dr. E. M. Cranston.
 FUND: 800 (5300).

Stillwater Rotary Club Scholarship Fund

REGENTS' ACTION: October 9, 1954.
 PURPOSE: For scholarships.
 FUND: 800 (5762).

Stoltze, John R., Fund for Research in Psychiatry

REGENTS' ACTION: January 14, 1955.
 PURPOSE: For research on mental illness under the direction of Dr. Donald W. Hastings.
 FUND: 800 (5598).

Storvick, O. A., Memorial Fund

DONOR: National Creamery Buttermakers' Association.
 REGENTS' ACTION: December 10, 1948.
 PURPOSE: Income from the investment is to be used for the presentation of medals to the Dairy Judging Team and for payment of a part of the expenses in sending a team to the judging contest.
 FUND: 977 (9684).

DESCRIPTION OF TRUST FUNDS

Student Emergency Loan Fund, Duluth Branch

DONORS: Various.
 PURPOSE: For small, short term, non-interest bearing loans of an emergency nature.
 FUND: 581.

Student Loan Fund—Grand Rapids

PURPOSE: To bring all student loan funds, previously handled through the local bank, into the University account structure under one fund number.
 FUND: 566.

Student Loan Reserve Fund

DONOR: Fund to be established by depositing to it one half of the annual income realized from loans and all the income from securities investments of student loans fund balances until the fund shall equal 5 per cent of the principal sum of the combined student loan funds and shall be maintained at that level by appropriate necessary annual allotments of income.
 REGENTS' ACTION: November 8, 1947.

PURPOSE: To cover collection costs of student loans, and noncollectible student loans on any loan fund are to be charged to this budget.
 FUND: 958.

Student Organization Development Fund

DONOR: Various donors.
 REGENTS' ACTION: May 12, 1950.
 PURPOSE: For the improvement, development, and promotion of organized student life.
 FUND: 800 (9997).

Student Section of the Faculty Women's Club—Scholarship

REGENTS' ACTION: May 11, 1951.
 PURPOSE: An annual scholarship for a woman student.
 FUND: 800 (9371).

Student War Loan Fund

DONOR: Office of Education under the Labor-Federal Security Appropriation Act of 1943.
 PURPOSE: The act provides for loans to students in technical and professional fields in the college and University accelerated program for a more rapid completion of curricula in engineering, physics, chemistry, medicine, dentistry, and pharmacy for the period July 1, 1942 to June 30, 1943.
 FUND: 783.

Students' Organizations Agency Fund

PURPOSE: Administration of the cash balances of the various student organizations of the University.
 FUND: 761

Students' Organizations Group Investment Trust Fund

REGENTS' ACTION: June 12, 1943.
 PURPOSE: Established by the Board of Regents as trustee to administer the surplus funds of student organizations. The earned income is semiannually credited to the Students' Organizations Fund. Each organization participating is credited with its pro-rata allocation of income received by the Office of the Dean of Students.
 FUND: 793.

Study Section Activities Fund

REGENTS' ACTION: September 28, 1955.
 PURPOSE: For secretarial assistance as needed by Dr. Treloar for services relating to his activity as chairman of the Public Health and Nursing Study Section of the U. S. Public Health Service.
 FUND: 800 (9477).

Sulphite Pulp Manufacturers' Research League, Inc.—Research in Torula Yeast

REGENTS' ACTION: September 22, 1950.
 PURPOSE: For support of an investigation on Torula yeast in chicken and turkey nutrition.
 FUND: 800 (5210).

Superior Metal Products Company Research

REGENTS' ACTION: July 19, 1940.
 PURPOSE: For a study of the problems of milk and food producers to the end that there may be produced a tin plate more resistant in general service to corrosion.
 FUND: 800 (8181).

Surgery Research Fund

DONOR: Funds obtained through sale of certain equipment developed by Dr. Clarence Dennis on research grants at the University.
 PURPOSE: Research relating to oxygenation of the blood, in the manner of method originated here by Dr. Clarence Dennis.
 FUND: 800 (5378).

Sverdrup & Parcel, Inc.—Subcontract AF 33(038)-9928—Research

REGENTS' ACTION: September 22, 1950.
 PURPOSE: Salaries, supplies, and expenses of certain research.
 FUND: 800 (8155).

Swenson Memorial Collection

DONORS: Various donors.
 REGENTS' ACTION: Various dates.
 PURPOSE: For the purchase of books for the Swenson Memorial Collection.
 FUND: 800 (9960).

Swift and Company Fellowship—Physiological Hygiene

REGENTS' ACTION: April 10, 1953.
 PURPOSE: To establish a fellowship grant entitled "Metabolism of Cholesterol, etc., in Human Plasma" under the direction of Dr. Ancel Keys.
 FUND: 800 (5703).

Swift and Company Nutrition Fellowship

REGENTS' ACTION: April 13, 1945.
 PURPOSE: A postdoctorate fellowship on the problem of edema and the physiological factors which regulate the level of serum proteins.
 FUND: 800 (8482).

Swift and Company Research on Chronic Brucellosis

REGENTS' ACTION: January 14, 1949.
 PURPOSE: For a research program on chronic brucellosis under the direction of Dr. W. W. Spink.
 FUND: 800 (8611).

Swift and Company—Research on Sheep Nutrition

REGENTS' ACTION: March 11, 1955.
 PURPOSE: To support research entitled "The Cause of Soft Oil Lamb Carcasses and the Effect of Feeding Animal Fat on the Production of Fat Lambs," under the direction of Dr. R. M. Jordan, Department of Animal Husbandry.
 FUND: 800 (8223).

Syracuse University—Iran Film Project

PURPOSE: For salaries, supplies, and expenses of certain film production.
 FUND: 800 (9944).

DESCRIPTION OF TRUST FUNDS

Taconite Scholarship Fund

DONOR: Reserve Mining Company.
 REGENTS' ACTION: September 24, 1949.
 PURPOSE: To establish scholarships in mining, metallurgy, geology, or other fields important to the subject of taconite processing.
 FUND: 800 (9771).

Tate, John Torrance, Fellowship Fund

DONOR: General Mills, Inc. and friends of the late John Torrance Tate.
 REGENTS' ACTION: July 7, 1950.
 PURPOSE: To establish a fellowship in honor of Dr. Tate.
 FUND: 800 (9398).

Tau Beta Pi Bookshelf

REGENTS' ACTION: June 14, 1941.
 PURPOSE: For the establishment of a bookshelf in the Engineering Library. The books will be non-technical and primarily for use in the required reading in the courses in Freshman English and English Literature given in the College of Engineering and Architecture.
 FUND: 800 (9957).

Tau Beta Pi Prize

DONOR: Minnesota Chapter of Tau Beta Pi.
 REGENTS' ACTION: January 23, 1930.
 PURPOSE: Annual prize (medal, handbook, and notebook) awarded to regular freshmen in the Institute of Technology on the basis of high scholarship in the fall and winter quarter of the freshman year.
 FUND: 800 (9755).

Taylor, H. Longstreet, Tuberculosis Research Fund

DONOR: Minnesota Public Health Association.
 REGENTS' ACTION: November 10, 1951.
 PURPOSE: To support a research project under the direction of Dr. J. A. Myers.
 FUND: 800 (5364).

Tennessee Corporation Fungicide Fund

REGENTS' ACTION: January 14, 1944.
 PURPOSE: For a study of the efficacy of copper fungicides for the control of diseases of fruits and vegetables.
 FUND: 800 (8281).

Theta Sigma Phi Scholarship

REGENTS' ACTION: May 9, 1939.
 PURPOSE: A scholarship to a junior woman student on the basis of scholastic attainment in Journalism and the Liberal Arts Courses.
 FUND: 800 (9790).

Thompson, Blanche L., Memorial Scholarship Fund

DONOR: Minnesota Association of School Librarians.
 REGENTS' ACTION: April 9, 1954.
 PURPOSE: To provide an annual scholarship for two years for students working for a master's degree in Library Science.
 FUND: 800 (5741).

Thompson, Faith, Scholarship Fund

REGENTS' ACTION: September 24, 1948.
 PURPOSE: To establish a scholarship to be given to a worthy and needy student, with a preference given a student registered in pre-law or law, or a music student.
 FUND: 967 (9618).

Thompson, Tollof, Scholarship Fund

REGENTS' ACTION: June 16, 1949.
 PURPOSE: For scholarships for students from Duluth, Minnesota, at the University of Minnesota, Duluth Branch.
 FUND: 982 (9688).

Time, Incorporated, Historical Events Study

REGENTS' ACTION: July 10, 1953.
 PURPOSE: To support a study of specific historical events with the study to be under the direction of Professor Raymond Nixon, Department of Journalism.
 FUND: 800 (8023).

Tobacco Industry Research Committee—Coronary Heart Research

REGENTS' ACTION: November 19, 1955.
 PURPOSE: To support research on the characteristics of men, including smoking, in populations differing in the incidence of coronary heart disease, under the direction of Dr. Ancel Keys, Director of the Physiological Hygiene Laboratory.
 FUND: 800 (8615).

Tobacco Industry Research Committee—Research on Smoking Habits

REGENTS' ACTION: September 24, 1955.
 PURPOSE: To support a study of the biological characteristics of men associated with the differences in their tendencies to adopt and maintain different smoking habits. This research under the direction of Dr. Joseph Brozek, Department of Physiological Hygiene.
 FUND: 800 (8417).

Tobacco Industry Research Committee—Student Research Development

REGENTS' ACTION: May 20, 1955.
 PURPOSE: To support medical student summer research fellowships in 1955.
 FUND: 800 (5301).

Toltz, Max, Loan Fund in Engineering

REGENTS' ACTION: April 29, 1935.
 PURPOSE: Loans to students in the College of Engineering and Architecture.
 FUND: 716.

Toncheff, Stanil, Student Loan Fund

REGENTS' ACTION: June 13, 1953.
 PURPOSE: To provide loans for needy students in their third or fourth years, with preference given to those who are specializing in Chemistry or Medicine.
 FUND: 568.

Tozer Foundation, Incorporated, Scholarships Fund

REGENTS' ACTION: September 27, 1947.
 PURPOSE: For the support of nine scholarships for the school year, 1947-48.
 FUND: 800 (9897).

Training Project in Delinquency Control

DONOR: Grant Foundation.
 REGENTS' ACTION: February 19, 1954.
 PURPOSE: To prepare a plan for a training program in juvenile delinquency under the direction of Dean M. E. Pirsig, Law School.
 FUND: 800 (9173).

DESCRIPTION OF TRUST FUNDS

Trane Company Research Fellowship in Mechanical Engineering

REGENTS' ACTION: February 19, 1954.
 PURPOSE: To establish a fellowship to assist qualified graduate students in engineering studies relating to the fields of heating, ventilating, air conditioning, or heat transfer.
 FUND: 800 (5739).

Treasure Cave Blue Cheese Research Fund

DONOR: Mr. Felix M. Frederiksen, Faribault, Minnesota.
 REGENTS' ACTION: January 13, 1950.
 PURPOSE: To support research on Blue Cheese under the direction of Professor W. B. Combs of the Department of Dairy Husbandry.
 FUND: 800 (8260).

TVA Purchase Order No. 31/c-52-8355

PURPOSE: To dismantle, crate, and ship surplus compressors from the Rosemount Research Center.
 FUND: 800 (9966).

Tweed, Alice, Fund for Research on Liver and Biliary Tract Disease

DONOR: Mrs. George P. Tweed.
 REGENTS' ACTION: February 1, 1952.
 PURPOSE: For research in the Department of Medicine in the field of liver and biliary tract disease.
 FUND: 800 (5376).

Tweed Art Gallery Fund

DONOR: Mrs. E. L. Tuohy.
 REGENTS' ACTION: June 12, 1954.
 PURPOSE: For the support of special activities of the Tweed Art Gallery at the Duluth Branch.
 FUND: 800 (9445).

Tweed, Mrs. George P.—Fund for Surgical Research

REGENTS' ACTION: September 18, 1953.
 PURPOSE: To support surgical research under the direction of Drs. Owen H. Wangensteen and Davitt Felder.
 FUND: 800 (5504).

Twin City Carpenters District Council of United Brotherhood of Carpenters and Joiners of America Scholarship Fund

REGENTS' ACTION: July 9, 1954.
 PURPOSE: To provide scholarships to qualified students who are officially admitted to any college of the University—providing that such recipients shall be sons or daughters of members of above Brotherhood.
 FUND: 800 (5757).

Twin City Chapter—American Society of Tool Engineers Scholarship

REGENTS' ACTION: October 30, 1954.
 PURPOSE: To provide an annual scholarship to an engineering student in his fifth year of undergraduate study, who shall be majoring in a phase of engineering which will ultimately lead to a career in tool engineering.
 FUND: 800 (5768).

Twin City Milk Producers Association Handling of Milk Research

REGENTS' ACTION: September 18, 1953.
 PURPOSE: To support a study on the problems connected with the bulk handling of milk on the farm and in transit to the milk plant, under the direction of Dr. J. C. Olson and Dr. Elmer Thomas in the Department of Dairy Husbandry.
 FUND: 800 (5291).

Twin Cities Panhellenic Association Scholarship

REGENTS' ACTION: December 17, 1937.
 PURPOSE: To establish an annual scholarship for a senior woman.
 FUND: 800 (9787).

Twin City Panhellenic Loan Fund

DONOR: Panhellenic Group.
 REGENTS' ACTION: April 21, 1932.
 PURPOSE: Loans to women students of the University of Minnesota.
 FUND: 690.

Tyler, Virginia Sheffield, Memorial Scholarship

DONOR: Various donors.
 PURPOSE: To support a scholarship.
 FUND: 800 (9827).

Ueland, Clara, Fellowship Fund

DONOR: Mrs. Ueland Memorial Fund Committee.
 REGENTS' ACTIONS: June 2, 1928; November 23, 1929.
 PURPOSE: An annual fellowship in memory of Mrs. Andreas Ueland to a recent woman graduate to aid in a year's study of problems of government and citizenship. The annual amount of the fellowship is \$500. The appointee is exempt from tuition fees.
 FUND: 656 (9617).

Uglum, Bothilda, Student Loan Memorial Fund

DONOR: The late Anna Maria Uglum in memory of her mother.
 REGENTS' ACTION: December 12, 1952.
 PURPOSE: For student loans to worthy and needy girls of Scandinavian nationality and of Lutheran faith.
 FUND: 580.

Union Carbide and Carbon Corporation Scholarship in Metallurgical Engineering

REGENTS' ACTION: July 10, 1953.
 PURPOSE: To support a scholarship to be awarded to a student for his senior year of study in the Metallurgical Engineering curriculum.
 FUND: 800 (5723).

United Cerebral Palsy—Research on Metabolism

REGENTS' ACTION: April 15, 1955.
 PURPOSE: To support research on metabolism under the direction of Dr. John A. Anderson.
 FUND: 800 (8305).

United Cerebral Palsy Scholarship in Occupational Therapy

DONOR: American Occupational Therapy Association
 REGENTS' ACTION: November 19, 1955.
 PURPOSE: For the establishment of a scholarship fund.
 FUND: 800 (5813).

United States Air Force, Contract No. AF 33(616)-2757

PURPOSE: To provide for an evaluation of aircraft rotating electrical equipment.
 FUND: 800 (5108).

DESCRIPTION OF TRUST FUNDS

United States Air Force Contract AF33(616)-2408

REGENTS' ACTION: May 14, 1954.
 PURPOSE: For salaries, supplies, and expenses of certain research.
 FUND: 800 (8190).

United States Army, Contract Number DA-11-022-ORD-1554

REGENTS' ACTION: May 14, 1954.
 PURPOSE: To support a study of the chemical structures of baron hydrides, baron halides, and related compounds.
 FUND: 800 (8137).

United States Atomic Energy Commission, Contract AT(11-1)-332

REGENTS' ACTION: April 15, 1955.
 PURPOSE: To support a research study entitled "Research on the Genetic Basis and Practical Significance of Mutations Induced in Oats and Barley with Ionizing Radiations."
 FUND: 800 (8226).

United States Atomic Energy Commission, Contract AT(11-1)-364

REGENTS' ACTION: July 8, 1955.
 PURPOSE: To support a study entitled "The Cause and Nature of an Aplastic Anemia of the Bovine."
 FUND: 800 (8294).

United States Atomic Energy Commission—Research

PURPOSE: For salaries, supplies and expenses of certain research.
 FUND: 800 (5137, 5138, 5142, 5152, 5201, 5383, 5520, 8005, 8050, 8201, 8275, 8352, 8384, 8399, 8460, 9261).

United States Department of Agriculture—Agricultural Training of Foreign Nationals

REGENTS' ACTION: June 16, 1951.
 PURPOSE: To cover a program of training of "Young on-the-Farm Trainees."
 FUND: 800 (5222).

United States Department of Agriculture, Animal Disease Branch—Research on Ornithosis in Poultry

REGENTS' ACTION: July 8, 1955.
 PURPOSE: To support studies on ornithosis in poultry under the direction of Dr. B. C. Pomeroy, School of Veterinary Medicine.
 FUND: 800 (8278).

United States Department of Agriculture Contract 12-14-100-313(73)

REGENTS' ACTION: July 8, 1955.
 PURPOSE: To support research on the various factors that affect salt equilibria in milk.
 FUND: 800 (8274).

United States Department of Agriculture, Contract AAI-10676

REGENTS' ACTION: February 19, 1954.
 PURPOSE: To provide for a cooperative program of research with the Bureau of Animal Industry on bloat in cattle and sheep.
 FUND: 800 (8253).

United States Department of Agriculture, Contract No. 1s-33422

REGENTS' ACTION: September 29, 1951.
 PURPOSE: For a research study on the causes of bread staling.
 FUND: 800 (5219).

United States Department of Agriculture—Contract A-1 S—33451

REGENTS' ACTION: March 14, 1952.
 PURPOSE: To support a study entitled "Research on Pure Saturated and Unsaturated Fatty Acids and Esters."
 FUND: 800 (9259).

United States Department of Agriculture, Contract No. A-1s-33800

REGENTS' ACTION: June 13, 1953.
 PURPOSE: A contract with Northern Regional Research Laboratory for a research study entitled "Chemical and Physical Properties of Toxic Protein Isolated from Untoasted Hexane-Extracted Soybean Oil Meal."
 FUND: 800 (5276).

United States Department of Agriculture, Contract No. A-1s-33834

REGENTS' ACTION: January 8, 1954.
 PURPOSE: A contract with the Northern Regional Research Laboratory for studies on the Chemistry of plant gums and mucilages.
 FUND: 800 (5298).

United States Department of Agriculture, Contract No. A-1s-33836

REGENTS' ACTION: January 8, 1954.
 PURPOSE: A contract with the Northern Regional Research Laboratory for studies of the application of bioassay to the isolation of the toxic principle in trichoroethylene-extracted oilseed meals.
 FUND: 800 (5299).

United States Department of Agriculture—Division of Food and Nutrition Research

REGENTS' ACTION: January 13, 1950.
 PURPOSE: To support an investigation on the content of essential fatty acids as related to diet under the direction of Dr. Walter Lundberg of the Hormel Institute.
 FUND: 800 (9244).

United States Department of Agriculture—Extension Foresters

REGENTS' ACTION: July 9, 1953.
 PURPOSE: To reimburse the University for salaries paid to Mr. Parker Anderson and Mr. Marvin Smith, Extension Division Foresters.
 FUND: 800 (5286).

United States Department of Agriculture—Farm Credit Administration—Farming Study

REGENTS' ACTION: February 13, 1953.
 PURPOSE: To support a "Study of How Young Men Get Started in Farming."
 FUND: 800 (5272).

United States Department of Agriculture—Potato Feeding Research

REGENTS' ACTION: March 9, 1951.
 PURPOSE: Research on the feeding of cull and low grade potatoes to cattle.
 FUND: 800 (5218).

United States Department of Agriculture—Research on Air-Sac Infections in Turkeys

REGENTS' ACTION: October 24, 1953.
 PURPOSE: For research in air-sac infections in turkeys under the direction of Dr. B. S. Pomeroy, Veterinary Medicine.
 FUND: 800 (5294).

DESCRIPTION OF TRUST FUNDS

United States Department of the Interior, Contract 14-19-008-2357

REGENTS' ACTION: July 8, 1955.

PURPOSE: To support a study entitled "Utilization of Derivatives from Fish Oils in Ore Flotation."

FUND: 800 (8163).

United States Department of the Interior 14-19-008-2330

REGENTS' ACTION: June 11, 1955.

PURPOSE: To provide funds for a study to be performed for the Fish and Wildlife Service entitled, "A Study of the Chemistry of the Odor Problem in Fish Oils."

FUND: 800 (9225).

United States Department of the Interior, Contract 14-19-008-2331

REGENTS' ACTION: June 11, 1955.

PURPOSE: A study performed by the Fish and Wildlife Service entitled "Determination of Structure and Analysis of Highly Unsaturated and Saturated Acids of Fish Oils."

FUND: 800 (9233).

United States Department of the Interior, Contract 14-19-008-2332

REGENTS' ACTION: June 11, 1955.

PURPOSE: For a study entitled "Investigation of the Chemistry of the Inclusion Type Complexes" conducted for the Fish and Wildlife Service.

FUND: 800 (9234).

United States Department of State, Contract SCC-14556

REGENTS' ACTION: September 25, 1952.

PURPOSE: A study of global epidemiology under the direction of Dr. Gaylord Anderson, School of Public Health.

FUND: 800 (5396).

United States Department of State—German Student Government Project

REGENTS' ACTION: October, 1952.

PURPOSE: To cover expenses of a team of German students and instructors attending the University.

FUND: 800 (9169).

United States Department of State—Program of Agricultural Research, Education and Extension

REGENTS' ACTION: September 22, 1950.

PURPOSE: To support a program of integration of agricultural research, education, and extension.

FUND: 800 (9920).

United States Department of State—World Affairs Lecture Tour

REGENTS' ACTION: July 13, 1953.

PURPOSE: To cover expenses incurred by Dr. Radhakrishnan during his tour in the United States.

FUND: 800 (9411).

United States Institute of Agriculture, Cooperative Agreement No. 12-14-100-183(14)

REGENTS' ACTION: October 30, 1954.

PURPOSE: To provide for research in connection with soil and water management and conservation to be performed for the Agricultural Research Service, Soil and Water Conservation Research Branch.

FUND: 800 (5203).

United States Naval Postgraduate School, Monterey, California

PURPOSE: For an instructional course in Elements of Management and Industrial Engineering to be conducted at the Monterey Postgraduate School by the University of Minnesota.

FUND: 800 (9457).

United States Navy, Bureau of Aeronautics, NOAs 55-816-d

REGENTS' ACTION: September 24, 1955.

PURPOSE: To support classified wind tunnel testing at Rosemount Aeronautical Laboratories.

FUND: 800 (8151).

United States Navy, Bureau of Aeronautics—Research

PURPOSE: For salaries, supplies, and expenses of certain researches.

FUND: 800 (5121, 5161, 8179, 8196, 9911).

United States Navy, Bureau of Ordnance—Research

PURPOSE: For salaries, supplies, and expenses of certain researches.

FUND: 800 (5173, 8191).

United States Navy, Bureau of Ships—Research

PURPOSE: For salaries, supplies, and expenses of certain researches.

FUND: 800 (5169, 5172, 5181, 5187).

United States Navy, Bureau of Yards and Docks—Research

PURPOSE: For salaries, supplies, and expenses of certain researches.

FUND: 800 (5134, 5145, 5147, 5194, 8148, 8160).

United States Navy, Office of Naval Research—Research

PURPOSE: For salaries, supplies, and expenses of certain research.

FUND: 800 (5043, 5107, 5109, 5113, 5119, 5125, 5146, 5157, 5346, 5555, 5556, 8042, 8047, 8073, 8080, 8084, 8085, 8087, 8088, 8098, 8115, 8120, 8153, 8164, 8165, 8172, 8192, 8283, 8716, 8128, 9206, 9210, 9222, 9224, 9226, 9251, 9465).

United States Office of Education—Latin American Educators Program

REGENTS' ACTION: April 9, 1954.

PURPOSE: To administer a short course in rural education for Latin American teachers by the Agricultural Short Course Department.

FUND: 800 (9435).

United States Office of Education—Scandinavian Teachers Program

REGENTS' ACTION: July 10, 1953.

PURPOSE: To support a program on American civilization for a group of teachers from the Scandinavian countries under the direction of Professor T. McDowell, English.

FUND: 800 (9421).

United States Office of Research and Inventions

See "United States Navy, Office of Naval Research"

DESCRIPTION OF TRUST FUNDS

United States Office of Vocational Rehabilitation—Institute in Rehabilitation

REGENTS' ACTION: July 8, 1955.
 PURPOSE: To support an Institute in Rehabilitation during May 16-20, 1955.
 FUND: 800 (9472).

United States Office of Vocational Rehabilitation—Occupational Therapy Traineeship Program

REGENTS' ACTION: July 8, 1955.
 PURPOSE: To support 5 traineeships in the field of occupational therapy during the period March 28, 1955 through June 12, 1955.
 FUND: 800 (9462).

United States Office of Vocational Rehabilitation Teaching Program

REGENTS' ACTION: February 11, 1955.
 PURPOSE: To support a rehabilitation teaching program in the School of Social Work, under the direction of Dr. John C. Kidneigh.
 FUND: 800 (9450).

United States Office of Vocational Rehabilitation—Teaching Program in Rehabilitation

REGENTS' ACTION: October 1, 1955.
 PURPOSE: To support three traineeships in rehabilitation medicine under the direction of Dr. F. J. Kottke, Physical Medicine.
 FUND: 800 (9475).

United States Office of Vocational Rehabilitation—Training in the Field of Rehabilitation Counseling

REGENTS' ACTION: September 24, 1955.
 PURPOSE: To support a program in the field of rehabilitation counseling under the direction of Associate Dean John Darley, Social Science Research Center.
 FUND: 800 (9473).

United States Office of Vocational Rehabilitation—Workshop on Rehabilitation Nursing

REGENTS' ACTION: September 24, 1955.
 PURPOSE: To support a workshop on rehabilitation nursing offered in the School of Public Health during first term of the summer session of 1955.
 FUND: 800 (9471).

United States Public Health Service—Advanced Mental Hygiene Program

REGENTS' ACTION: July 11, 1947.
 PURPOSE: To support an advanced program of mental hygiene in the School of Public Health under the direction of Dr. Gaylord Anderson.
 FUND: 800 (8573).

United States Public Health Service—Aging in Relation to Diet

REGENTS' ACTION: July 11, 1947.
 PURPOSE: To support a physiological study of aging in relation to diet and to susceptibility to adverse environment factors under the direction of Dr. Joseph T. King.
 FUND: 800 (8559).

United States Public Health Service—Biostatistical Aids Research

REGENTS' ACTION: September 18, 1953.
 PURPOSE: To support a research on the development of biostatistical aids for research programs under the direction of Dr. A. E. Treloar, School of Public Health.
 FUND: 800 (5503).

United States Public Health Service—Cancer Teaching and Clinical Cancer Research Funds

REGENTS' ACTION: January 16, 1948.
 PURPOSE: To conduct a project in cancer teaching and clinical cancer research under the direction of Dr. H. S. Diehl.
 FUND: 800 (8595).

United States Public Health Service Cardiovascular Teaching

REGENTS' ACTION: September 24, 1949.
 PURPOSE: To support a teaching program in the cardiovascular field.
 FUND: 800 (8651).

United States Public Health Service—Cardiovascular Training Program

REGENTS' ACTION: April 13, 1956.
 PURPOSE: To support cardiovascular training under the direction of Dr. Maurice B. Visscher, Physiology.
 FUND: 800 (9498).

United States Public Health Service—Diet, Activity, and Hypertension

DONOR: United States Public Health Service.
 National Institution of Health.
 REGENTS' ACTION: July 12, 1946.
 PURPOSE: To cover research on "the relation of human caloric balance and activity habitus to the cardiovascular system and its tendency to degenerative changes as a problem in geriatrics," under the direction of Dr. Ancel Keys.
 FUND: 800 (8446).

United States Public Health Service—Electron Microscope Studies of Central Nervous System

REGENTS' ACTION: December 10, 1954.
 PURPOSE: For electron microscope studies of the central nervous system.
 FUND: 800 (5578).

United States Public Health Service—Enzyme Research Fellowship

REGENTS' ACTION: November 8, 1952.
 PURPOSE: To supplement a direct research fellowship to Dr. A. B. Falcone, who will carry out research on enzymes under the direction of Dr. Paul Boyer of Agricultural Biochemistry.
 FUND: 800 (5267).

United States Public Health Service Fellowship in Physical Medicine and Rehabilitation

REGENTS' ACTION: September 18, 1953.
 PURPOSE: To support a fellowship in physical medicine and rehabilitation for Dr. Sarah Jane Gault, under the direction of Dr. F. J. Kottke, Department of Physical Medicine and Rehabilitation.
 FUND: 800 (5490).

United States Public Health Service—Graduate Medical Training Grant in Diabetes

REGENTS' ACTION: June 11, 1955.
 PURPOSE: To support a graduate medical training program in diabetes.
 FUND: 800 (9464).

DESCRIPTION OF TRUST FUNDS

United States Public Health Service—Heat Stable Mammary Tumor Accelerant Research

REGENTS' ACTION: November 13, 1954.
 PURPOSE: Research on heat stable mammary tumor accelerant in mice, under the direction of Dr. Carlos Martinez.
 FUND: 800 (5577).

United States Public Health Service—Histochemical Study of Effects of Diet

REGENTS' ACTION: September 25, 1954.
 PURPOSE: To support a project entitled "Histochemical Study of Effects of Diet," under the direction of Dr. W. L. Williams.
 FUND: 800 (5561).

United States Public Health Service—Identification of Components of Lipids

REGENTS' ACTION: October 9, 1954.
 PURPOSE: To support research on the identification of lipids under the direction of Dr. Herman Schlenk.
 FUND: 800 (9281).

United States Public Health Service—Individual Security Study

REGENTS' ACTION: June 16, 1951.
 PURPOSE: To support a study of security of individuals in groups.
 FUND: 800 (9165).

United States Public Health Service—Investigations of Renal Function in Dairy Cattle

REGENTS' ACTION: November 10, 1951.
 PURPOSE: To support research under the direction of Dr. A. F. Sellers, School of Veterinary Medicine.
 FUND: 800 (5233).

United States Public Health Service—Mammary Cancer in Mice Research

REGENTS' ACTION: July 11, 1947.
 PURPOSE: To support a research program on the genesis of spontaneous mammary cancer in mice under the direction of Dr. John J. Bittner.
 FUND: 800 (8570).

United States Public Health Service—Medical Students Research Fellowships

REGENTS' ACTION: October 9, 1954.
 PURPOSE: To support four medical student part-time research fellowships.
 FUND: 800 (5576).

United States Public Health Service—Mental Deficiency Institute

REGENTS' ACTION: September 24, 1955.
 PURPOSE: To support a mental deficiency institute for general physicians, pediatricians and obstetricians.
 FUND: 800 (9480).

United States Public Health Service—Metabolism and Composition of the Skeleton

REGENTS' ACTION: July 11, 1947.
 PURPOSE: To support a research program on the metabolism and composition of the skeleton under the direction of Dr. W. D. Armstrong.
 FUND: 800 (8572).

United States Public Health Service—Nervous System Disease Research

REGENTS' ACTION: September 18, 1953.
 PURPOSE: To support research on nervous system disease as related to lung pathology under the direction of Dr. Maynard Cohen, Department of Neurology.
 FUND: 800 (5502).

United States Public Health Service—Polarographic Studies of Cancer

REGENTS' ACTION: July 9, 1948.
 PURPOSE: For support of polarographic studies of cancer under the direction of Dr. I. M. Kolthoff.
 FUND: 800 (8128).

United States Public Health Service—Polio Tests

REGENTS' ACTION: October 22, 1955.
 PURPOSE: For laboratory services pertaining to polio tests.
 FUND: 800 (9474).

United States Public Health Service—Postgastrectomy Anemia Research

REGENTS' ACTION: June 13, 1953.
 PURPOSE: To support a postgastrectomy anemia research under the direction of Dr. William D. Kelly, Department of Surgery.
 FUND: 800 (5481).

United States Public Health Service—Preclinical Stages of Diabetes Mellitus

REGENTS' ACTION: April 9, 1954.
 PURPOSE: To support research on preclinical stages of diabetes mellitus under the direction of Dr. E. T. Bell, Pathology.
 FUND: 800 (5525).

United States Public Health Service—Psychiatric Training

REGENTS' ACTION: July 11, 1947.
 PURPOSE: To cover stipends for psychiatric training under Dr. D. W. Hastings.
 FUND: 800 (8566).

United States Public Health Service—Rehabilitation Activity Research

REGENTS' ACTION: December 12, 1952.
 PURPOSE: To support research on the metabolic work requirements and cardiac output during rehabilitation activities.
 FUND: 800 (5458).

United States Public Health Service—Research Fellowship in Dentistry

REGENTS' ACTION: January 14, 1955.
 PURPOSE: To support two dental student part-time research fellowships in School of Dentistry.
 FUND: 800 (8718).

United States Public Health Service—Research in Academic Medicine

REGENTS' ACTION: July 9, 1954.
 PURPOSE: To support the research of Dr. Norman E. Shumway, Public Health Service Research Fellow in the Department of Surgery.
 FUND: 800 (5543).

DESCRIPTION OF TRUST FUNDS

United States Public Health Service—Research of Acid Derivatives in Cancer

REGENTS' ACTION: September 18, 1953.
 PURPOSE: To support a study of chemotherapeutic effects of nucleic acids and nucleic acid derivatives in cancer under the direction of Dr. R. N. Bieter, Department of Pharmacology.
 FUND: 800 (5498).

United States Public Health Service—Research on Actomyosin

REGENTS' ACTION: January 8, 1954.
 PURPOSE: To support research on Actomyosin and related constituents in the normal and failing heart under the direction of Dr. G. T. Evans, Hospital Laboratories.
 FUND: 800 (5515).

United States Public Health Service—Research on Adjustment of Children

REGENTS' ACTION: September 18, 1953.
 PURPOSE: To support a research program entitled "The Prediction of Good and Poor Adjustment Based Upon a Follow-up of Nobles County Children," under the direction of Dr. John E. Anderson, Institute of Child Welfare.
 FUND: 800 (9175).

United States Public Health Service—Research on Anaerobic Contact Process

REGENTS' ACTION: September 24, 1955.
 PURPOSE: To support research on the anaerobic contact process, under the direction of Dr. George J. Schroepfer, Department of Civil Engineering.
 FUND: 800 (8168).

United States Public Health Service—Research on Anaerobic Food Spoilage Bacteria

REGENTS' ACTION: September 25, 1954.
 PURPOSE: To support a project entitled "Research on Anaerobic Food Spoilage Bacteria," under the direction of Dr. A. J. Lund.
 FUND: 800 (9280).

United States Public Health Service—Research on Anoxia and Asphyxia

REGENTS' ACTION: September 25, 1954.
 PURPOSE: To support research on anoxia and asphyxia under the direction of Dr. Starke R. Hathaway.
 FUND: 800 (5563).

United States Public Health Service—Research on Anticoagulants

REGENTS' ACTION: September 18, 1953.
 PURPOSE: To support a study of spontaneously occurring circulating anticoagulants under the direction of Dr. P. G. Frick, Department of Medicine.
 FUND: 800 (5496).

United States Public Health Service—Research on Apparatus to Oxygenate Blood

REGENTS' ACTION: September 25, 1954.
 PURPOSE: To support a project entitled, "Research on Apparatus to Oxygenate Blood," under the direction of Dr. Charles H. Nelson.
 FUND: 800 (5550).

United States Public Health Service—Research of Application of Portable Mass Gas Spectrometer

REGENTS' ACTION: December 10, 1954.
 PURPOSE: Research on the application of portable mass gas spectrometer under direction of Drs. Van Bergen and Buckley.
 FUND: 800 (5585).

United States Public Health Service—Research on Archi Cerebellum

REGENTS' ACTION: September 25, 1954.
 PURPOSE: To support a project entitled, "Research on Archi Cerebellum," under the direction of Dr. W. P. Koella.
 FUND: 800 (5552).

United States Public Health Service—Research on Arteriosclerosis

REGENTS' ACTION: May 14, 1954.
 PURPOSE: To support a research program in arteriosclerosis under the direction of Dr. Ivan Frantz.
 FUND: 800 (5528).

United States Public Health Service—Research on Arthritis

REGENTS' ACTION: October 9, 1954.
 PURPOSE: To support research on arthritis by Dr. Richard C. Lillehei.
 FUND: 800 (5559).

United States Public Health Service—Research on Axo and Oxazin-quinone-imine Dyes

REGENTS' ACTION: September 18, 1953.
 PURPOSE: To support a research on axo and oxazin-quinone-imine dyes under the direction of Dr. W. Lane Williams, Anatomy.
 FUND: 800 (5500).

United States Public Health Service—Research on Bacteria in Unsaturated Fatty Acids

REGENTS' ACTION: September 22, 1950.
 PURPOSE: Research on bacteria in unsaturated fatty acids under the direction of Dr. J. J. Jezeski.
 FUND: 800 (5212).

United States Public Health Service—Research on Bacteria Within Plankton Organisms

REGENTS' ACTION: May 8, 1953.
 PURPOSE: To support research on bacteria within plankton organisms under the direction of Dr. T. A. Olson, School of Public Health.
 FUND: 800 (5474).

United States Public Health Service—Research on Bacterial Endotoxins

REGENTS' ACTION: September 25, 1954.
 PURPOSE: For research on bacterial endotoxins under the direction of Dr. Robert A. Good.
 FUND: 800 (5562).

United States Public Health Service—Research on Barbiturate Intoxication

REGENTS' ACTION: January 8, 1954.
 PURPOSE: To support a research project on barbiturate intoxication under the direction of Dr. F. Y. Tichy, Psychiatry and Neurology.
 FUND: 800 (5517).

DESCRIPTION OF TRUST FUNDS

United States Public Health Service—Research on Bile Acid Metabolism

REGENTS' ACTION: September 25, 1954.
 PURPOSE: To support a project entitled, "Research on Bile Acid Metabolism," under the direction of Dr. C. J. Watson.
 FUND: 800 (5545).

United States Public Health Service—Research on the Biology of Human Breast Cancer

REGENTS' ACTION: July 9, 1948.
 PURPOSE: For the support of a research program on the biology of human breast cancer under the direction of Dr. Sheldon C. Reed.
 FUND: 800 (8406).

United States Public Health Service—Research on Blood Vessel Anastomosis

REGENTS' ACTION: September 24, 1955.
 PURPOSE: To support research on the evaluation and applicability of a new method for blood vessel anastomosis, under the direction of Dr. W. D. Kelly, Department of Surgery.
 FUND: 800 (5440).

United States Public Health Service—Research of Bovine and Porcine Leptospirosis

REGENTS' ACTION: September 18, 1953.
 PURPOSE: To support a research on bovine and porcine leptospirosis under the direction of Dr. Howard C. H. Kernkamp, Veterinary Medicine.
 FUND: 800 (5289).

United States Public Health Service—Research on Cancer of the Steroidal Conjugation Mechanism

REGENTS' ACTION: September 22, 1950.
 PURPOSE: To support a study of the influence of cancer on the steroidal conjugation mechanism under the direction of Dr. Saul L. Cohen.
 FUND: 800 (5308).

United States Public Health Service—Research on Cardio-Pulmonary Status in Liver Disease

REGENTS' ACTION: December 10, 1954.
 PURPOSE: For the evaluation of cardio-pulmonary status in chronic liver disease under the direction of Dr. Ralph E. Smith.
 FUND: 800 (5590).

United States Public Health Service—Research on the Cardiovascular System

REGENTS' ACTION: April 15, 1955.
 PURPOSE: To support research on the cardiovascular system under the direction of Dr. David Glick, Physiological Chemistry.
 FUND: 800 (8316).

United States Public Health Service—Research on Carcinogenesis

REGENTS' ACTION: April 15, 1955.
 PURPOSE: To support research on carcinogenesis, under the direction of Dr. Helmut R. Gutmann, Physiological Chemistry.
 FUND: 800 (8345).

United States Public Health Service—Research on Cellular Control System

REGENTS' ACTION: April 15, 1955.
 PURPOSE: To support research on cellular control mechanism, under the direction of Dr. Richard W. Von Korff, Pediatrics.
 FUND: 800 (8339).

United States Public Health Service—Research on the Central Nervous System

REGENTS' ACTION: January 12, 1951.
 PURPOSE: To support a research program entitled "Electron Microscope Analysis of the Central Nervous System under Normal and Experimental Conditions" under the direction of Dr. J. Francis Hartmann, Department of Anatomy.
 FUND: 800 (5329).

United States Public Health Service—Research on Cerebral and Peripheral Circulation

REGENTS' ACTION: July 8, 1955.
 PURPOSE: To support research on cerebral and peripheral circulation under the direction of Dr. Ernst Simonson, Physiological Hygiene.
 FUND: 800 (8386).

United States Public Health Service—Research on Chemical Composition of Arteries

REGENTS' ACTION: December 10, 1954.
 PURPOSE: To support research on the chemistry of arteries in hypertensive animals under the direction of Dr. Louis Tobian.
 FUND: 800 (5586).

United States Public Health Service—Research on Childhood Behavior

REGENTS' ACTION: September 25, 1954.
 PURPOSE: To support a research on the relation of childhood behavior to adjustment in adulthood under the direction of Drs. J. E. Anderson and Dale B. Harris.
 FUND: 800 (9177).

United States Public Health Service—Research on Composition and Movement of Soil Gases

REGENTS' ACTION: November 13, 1954.
 PURPOSE: To support research on soil gases under the direction of Dr. G. S. Michaelsen.
 FUND: 800 (5582).

United States Public Health Service—Research on Conjugation of Steroids in the Body

REGENTS' ACTION: July 9, 1948.
 PURPOSE: For research on the conjugation of steroids in the body under the direction of Dr. Saul L. Cohen.
 FUND: 800 (8373).

United States Public Health Service—Research on Convulsive Rhythms

REGENTS' ACTION: December 9, 1955.
 PURPOSE: To support research on the patho-physiologic mechanism of daily convulsive rhythms in mice, under the direction of Dr. Franz Halberg, Physiology.
 FUND: 800 (8496).

United States Public Health Service—Research on Corticosteroids

REGENTS' ACTION: July 11, 1952.
 PURPOSE: To support research under the direction of Dr. R. J. Frey, Department of Medicine.
 FUND: 800 (5442).

United States Public Health Service—Research on the Development of Swine for Use in Research

REGENTS' ACTION: January 8, 1954.
 PURPOSE: To support research on the development of a genetically small-sized pig for use in medical and other laboratory research under the direction of Dr. D. C. England, Hormel Institute.
 FUND: 800 (9273).

DESCRIPTION OF TRUST FUNDS

United States of Public Health Service—Research of Diabetic Retinopathy

REGENTS' ACTION: December 10, 1954.
 PURPOSE: An integrated study of diabetic retinopathy and intercapillary glomerulosclerosis, under the direction of Dr. Lazarow.
 FUND: 800 (5580).

United States Public Health Service—Research on Dopa Autoxidation

REGENTS' ACTION: November 13, 1954.
 PURPOSE: To support research on dopa autoxidation under the direction of Dr. Herbert Hirsch.
 FUND: 800 (5581).

United States Public Health Service—Research on Effect of Dental Materials Upon Periodontal Tissues

REGENTS' ACTION: March 12, 1954.
 PURPOSE: To support research on the effect of dental materials upon the periodontal tissues under the direction of Dr. H. A. Zander, Dentistry.
 FUND: 800 (8715).

United States Public Health Service—Research on Endocrine Glands of the Fetus

REGENTS' ACTION: November 4, 1950.
 PURPOSE: To support research under the direction of Dr. L. J. Wells, Department of Anatomy.
 FUND: 800 (5328).

United States Public Health Service—Research on Endogenous and Exogenous Cerebral Toxins

REGENTS' ACTION: September, 1952.
 PURPOSE: To support research under the direction of Dr. A. B. Baker, Neurology.
 FUND: 800 (5443).

United States Public Health Service—Research on Enzymes

REGENTS' ACTION: February 19, 1954.
 PURPOSE: To support research on enzymes being conducted by Dr. Owen J. Koeppel.
 FUND: 800 (8291).

United States Public Health Service—Research in Etiology of Acid-peptic Ulcer

REGENTS' ACTION: September, 1947.
 PURPOSE: For a study in the etiology of acid-peptic ulcer with special reference to abetting causes of ulcer under the direction of Dr. Owen H. Wangenstein.
 FUND: 800 (8578).

United States Public Health Service—Research on Etiology of Postgastroctomy Anemia

REGENTS' ACTION: March 11, 1955.
 PURPOSE: To support research on postgastroctomy anemia under the direction of Dr. Claude R. Hitchcock.
 FUND: 800 (8306).

United States Public Health Service—Research on Experimental Diabetes

REGENTS' ACTION: September 25, 1954.
 PURPOSE: To support a research project on experimental diabetes under direction of Dr. Arnold Lazarow.
 FUND: 800 (5546).

United States Public Health Service—Research on Experimental Diabetes Mellitus

REGENTS' ACTION: February 10, 1950.
 PURPOSE: For research under the direction of Dr. E. T. Bell.
 FUND: 800 (8669).

United States Public Health Service—Research on Experimental Endocarditis

REGENTS' ACTION: September 22, 1950.
 PURPOSE: Research on experimental endocarditis under the direction of Dr. C. Walton Lillehei.
 FUND: 800 (5307).

United States Public Health Service—Research on Experimental Pulmonary Arteriosclerosis

REGENTS' ACTION: December 10, 1954.
 PURPOSE: For research on experimental pulmonary arteriosclerosis under the direction of Dr. Donald J. Ferguson.
 FUND: 800 (5587).

United States Public Health Service—Research on Factors of Cardiac Arrest and Fibrillation

REGENTS' ACTION: September 25, 1954.
 PURPOSE: To support a project entitled, "Research on Factors of Cardiac Arrest and Fibrillation," under the direction of Dr. G. S. Campbell.
 FUND: 800 (5547).

United States Public Health Service—Research on Fat Embolism

REGENTS' ACTION: December 10, 1954.
 PURPOSE: To support research on fat embolism and composition of bone fat.
 FUND: 800 (5588).

United States Public Health Service—Research on Floride Deficient Diet

REGENTS' ACTION: November 13, 1954.
 PURPOSE: To study the effect of floride deficient diet on teeth of rats, under the direction of Dr. W. D. Armstrong.
 FUND: 800 (5583).

United States Public Health Service—Research on Fluid and Electrotype Balance in the Newborn

REGENTS' ACTION: April 15, 1955.
 PURPOSE: To support research on fluid and electrotype balance in the newborn under the direction of Drs. Eleanor Cole and Elsa Proehl, Pediatrics.
 FUND: 800 (8312).

United States Public Health Service—Research on Fluorescein Dyes

REGENTS' ACTION: June 13, 1953.
 PURPOSE: To support research on Fluorescein dyes under the direction of Dr. Lyle A. French.
 FUND: 800 (5479).

United States Public Health Service—Research on the Formate Metabolism of Micro-Organisms

REGENTS' ACTION: February 11, 1955.
 PURPOSE: For research on formate metabolism under the direction of Dr. Herman Lichstein in behalf of Dr. Myer J. Wolin.
 FUND: 800 (5595).

DESCRIPTION OF TRUST FUNDS

United States Public Health Service—Research on Heat and Cold on the Central Nervous System

REGENTS' ACTION: November 10, 1951.
 PURPOSE: To support research under the direction of Dr. E. Gellhorn, Department of Physiology.
 FUND: 800 (5366).

United States Public Health Service—Research on Histochemistry

REGENTS' ACTION: September 18, 1953.
 PURPOSE: To support a research entitled "Development of Technique for Quantitative Histochemistry," under the direction of Dr. David Glick, Physiological Chemistry.
 FUND: 800 (5495).

United States Public Health Service—Research on Host-Parasite Factors in Strep Infections

REGENTS' ACTION: September 25, 1954.
 PURPOSE: To support a project entitled, "Research on Host-Parasite Factors in Strep Infections," under the direction of Dr. D. W. Watson.
 FUND: 800 (5548).

United States Public Health Service—Research on Immunity in Experimental Cancer

REGENTS' ACTION: April 9, 1954.
 PURPOSE: To support research on the immunity of experimental cancer under the direction of Dr. J. Syvertson, Bacteriology.
 FUND: 800 (5522).

United States Public Health Service—Research on Immunity to Streptococcal Infections

REGENTS' ACTION: To support a project entitled "Research on Immunity to Streptococcal Infections," under the direction of Dr. L. A. Wannamaker.
 FUND: 800 (5553).

United States Public Health Service—Research on Influence of Aureomycin

REGENTS' ACTION: March 9, 1951.
 PURPOSE: To support a research on the influence of aureomycin upon Vitamin B synthesis and other biochemical activities of intestinal bacteria.
 FUND: 800 (5335).

United States Public Health Service—Research on Inorganic Ions

REGENTS' ACTION: September 29, 1951.
 PURPOSE: To support research under the direction of Dr. Charles W. Carr, Department of Physiological Chemistry.
 FUND: 800 (5358).

United States Public Health Service—Research on Interactions of Proteins

REGENTS' ACTION: September, 1947.
 PURPOSE: For research on the nature and extent of combinations of interactions of proteins by Drs. Paul D. Boyer and D. R. Briggs.
 FUND: 800 (8224).

United States Public Health Service—Research on Intracardiac Surgery

REGENTS' ACTION: December 12, 1952.
 PURPOSE: To support research in experimental intracardiac surgery under the direction of Dr. F. John Lewis.
 FUND: 800 (5454).

United States Public Health Service—Research on the Intracellular Bacteroids of Cockroaches

REGENTS' ACTION: March 11, 1955.
 PURPOSE: To support research on the intracellular bacteroids of cockroaches, under the direction of Dr. A. G. Richards.
 FUND: 800 (8222).

United States Public Health Service—Research on Ionic and Electrical Events in Muscle

REGENTS' ACTION: September 25, 1954.
 PURPOSE: To support a project entitled "Research on Ionic and Electrical Events in Muscle," under the direction of Dr. John A. Johnson.
 FUND: 800 (5557).

United States Public Health Service—Research on Malnutrition

REGENTS' ACTION: December 12, 1952.
 PURPOSE: To support research on malnutritional myocardial degeneration under the direction of Dr. M. B. Visscher, Department of Physiology.
 FUND: 800 (5455).

United States Public Health Service—Research on Mammalian Intestine

REGENTS' ACTION: April 15, 1955.
 PURPOSE: To support research on mammalian intestine, under direction of Dr. Eugene Grim, Physiology.
 FUND: 800 (8322).

United States Public Health Service—Research on Mammalian Skeletal Muscle

REGENTS' ACTION: March 14, 1952.
 PURPOSE: To support research under the direction of Dr. Nathan Litson, Department of Physiology.
 FUND: 800 (5381).

United States Public Health Service—Research on Masonephric Kidney

REGENTS' ACTION: July 8, 1955.
 PURPOSE: To support research on masonephric kidney, under the direction of Dr. Robert E. Swanson, Physiology.
 FUND: 800 (8382).

United States Public Health Service—Research on Measurement of Body Potassium

REGENTS' ACTION: December 10, 1954.
 PURPOSE: For research on the use of stable rubidium for measurement of total exchangeable body potassium under the direction of Dr. Julian Ansell.
 FUND: 800 (5591).

United States Public Health Service—Research on Measurement of Red Cell and Extracellular Volume

REGENTS' ACTION: To support a project entitled, "Research on Measurement of Red Cell and Extracellular Volume," under the direction of Dr. C. W. Lillehei.
 FUND: 800 (5551).

United States Public Health Service—Research on Metabolism of Nucleic Acid and Protein

REGENTS' ACTION: July 11, 1952.
 PURPOSE: Research under the direction of Dr. C. P. Barnum, Physiological Chemistry.
 FUND: 800 (8310).

DESCRIPTION OF TRUST FUNDS

United States Public Health Service—Research on Mouse Mammary Cancer and Mouse Leukemia

REGENTS' ACTION: July 9, 1948.
 PURPOSE: To support immunological studies on mouse mammary cancer and mouse leukemia by Dr. J. T. Syverton.
 FUND: 800 (8372).

United States Public Health Service—Research on Muscular Dystrophy

REGENTS' ACTION: April 15, 1955.
 PURPOSE: To support research on muscular dystrophy, under the direction of Dr. John F. Van Pilsun, Physiological Chemistry.
 FUND: 800 (8319).

United States Public Health Service—Research on Nephrosis

REGENTS' ACTION: November 19, 1955.
 PURPOSE: To support research on the project of clinical nephrosis, under the direction of Dr. Robert A. Good, on behalf of Dr. Robert L. Vernier, Department of Pediatrics.
 FUND: 800 (8613).

United States Public Health Service—Research on Parametric Electrocardiograms

REGENTS' ACTION: September 24, 1949.
 PURPOSE: For support of a research under the direction of Dr. Otto Schmitt, Department of Physics.
 FUND: 800 (8007).

United States Public Health Service—Research on Pathogenesis of Rheumatic Fever

REGENTS' ACTION: November 18, 1950.
 PURPOSE: To support studies under the direction of Dr. Lewis Thomas of the Department of Pediatrics.
 FUND: 800 (5330).

United States Public Health Service—Research on the Permeability of the Blood Brain Barrier

REGENTS' ACTION: March 11, 1955.
 PURPOSE: For research on the permeability of the blood brain barrier, under the direction of Dr. Lyle A. French.
 FUND: 800 (5327).

United States Public Health Service—Research on Personal and Social Adjustment

REGENTS' ACTION: December 9, 1955.
 PURPOSE: To support a follow-up study on personal and social adjustment, under the direction of Professor Robert D. Wirt, Psychology.
 FUND: 800 (5040).

United States Public Health Service—Research on Rapid Isolation of Pathogenic Agents

REGENTS' ACTION: September, 1952.
 PURPOSE: To support research on the rapid isolation of microbiological pathogenic agents under the direction of Dr. J. T. Syverton, Bacteriology.
 FUND: 800 (5549).

United States Public Health Service—Research on Renal Vein Blood Flow

REGENTS' ACTION: January 8, 1954.
 PURPOSE: To support research on the effect upon renal hypertension and shock of diverting the renal vein blood directly into the liver, under the direction of Dr. William G. Kubicek, Department of Physical Medicine.
 FUND: 800 (5514).

United States Public Health Service—Research on Rheumatic Fever

REGENTS' ACTION: April 15, 1955.
 PURPOSE: To support research on rheumatic fever, under the direction of Dr. Robert A. Good, Pediatrics.
 FUND: 800 (8307).

United States Public Health Service—Research on the Role Conception of Nursing

REGENTS' ACTION: April 13, 1956.
 PURPOSE: To support a project on the role conception of nursing: A study of the influence of role conception on vocational choice, and on satisfaction and success in nursing education and in professional nursing.
 FUND: 800 (5047).

United States Public Health Service—Research on Significance of Magnesium

REGENTS' ACTION: September 18, 1953.
 PURPOSE: To support a research on the significance of magnesium in malignant diseases under the direction of Dr. J. B. Kennedy, Department of Medicine.
 FUND: 800 (5497).

United States Public Health Service—Research on Thymectomy

REGENTS' ACTION: September 24, 1955.
 PURPOSE: To support research on the alteration of the immunologic response to homografted tissue by thymectomy, under the direction of Dr. Richard L. Varco, Department of Surgery.
 FUND: 800 (5371).

United States Public Health Service—Research on Tumors

REGENTS' ACTION: September 24, 1955.
 PURPOSE: To support research on the potentiation by porphyrins and other photo-dynamic compounds of the effects of roentgen rays on human and animal tumors, under the direction of Dr. Samuel Schwartz, Department of Medicine.
 FUND: 800 (5392).

United States Public Health Service—Research on Vascular Disease

REGENTS' ACTION: April 15, 1955.
 PURPOSE: To support research on vascular disease, under the direction of Dr. R. T. Smith, Pediatrics.
 FUND: 800 (8317).

United States Public Health Service—Research on Vector Analysis

REGENTS' ACTION: September 24, 1955.
 PURPOSE: To support research on the evaluation of various procedures of spacial electrocardiographic vector analysis, under the direction of Dr. Ernst Simonson, Physiological Hygiene.
 FUND: 800 (5439).

United States Public Health Service—Research on Virus Diseases Affecting Man and Swine

REGENTS' ACTION: September, 1952
 PURPOSE: To support research under the direction of Dr. George A. Young of the Hormel Institute at Austin, Minnesota.
 FUND: 800 (9262).

DESCRIPTION OF TRUST FUNDS

United States Public Health Service—Research on Vitamin B₁₂

REGENTS' ACTION: March 11, 1955.
 PURPOSE: To support research on Vitamin B₁₂ under the direction of Dr. William T. Kelly.
 FUND: 800 (8302).

United States Public Health Service, Research on Vitamins and Amino Acids

REGENTS' ACTION: November 18, 1950.
 PURPOSE: To support research on the functions of vitamins and amino acids in enzyme systems.
 FUND: 800 (5326).

United States Public Health Service—Social Adjustments Study

REGENTS' ACTION: January 8, 1954.
 PURPOSE: To support a longitudinal study of the development of social adjustment under the direction of Dr. E. D. Monachesi.
 FUND: 800 (5018).

United States Public Health Service—Studies of Diabetes Patients

REGENTS' ACTION: December 9, 1955.
 PURPOSE: To support research on the clinical and physiologic studies of diabetes patients.
 FUND: 800 (8480).

United States Public Health Service—Studies on Experimental Pancreatitis

REGENTS' ACTION: September 25, 1954.
 PURPOSE: To support a project entitled "Studies on Experimental Pancreatitis" under the direction of Dr. E. L. Brackney.
 FUND: 800 (5558).

United States Public Health Service—Studies on Nitrification of Soils

REGENTS' ACTION: November 10, 1951.
 PURPOSE: To support research under the direction of Dr. E. L. Schmidt, Department of Bacteriology.
 FUND: 800 (5363).

United States Public Health Service—Studies of Steroid Metabolism in Surgical Patients

REGENTS' ACTION: September 18, 1953.
 PURPOSE: To support research on steroid metabolism in surgical patients under the direction of Dr. Bernard Zimmermann, Department of Surgery.
 FUND: 800 (5499).

United States Public Health Service—Study of Bone Growth after Poliomyelitis

REGENTS' ACTION: September 29, 1951.
 PURPOSE: For the support of a study under the direction of Dr. Frederic Kottke, Department of Physical Medicine.
 FUND: 800 (5361).

United States Public Health Service—Study of Chronic Experimental Heart Failure

REGENTS' ACTION: May 8, 1953.
 PURPOSE: To support a study of chronic experimental heart failure under the direction of Dr. I. D. Baronofsky, Surgery.
 FUND: 800 (5478).

United States Public Health Service—Traineeships in Rehabilitation

REGENTS' ACTION: February 13, 1953.
 PURPOSE: To support a program of traineeships in rehabilitation under the direction of Dr. A. B. Baker, Division of Neurology.
 FUND: 800 (5467).

United States Public Health Service—Training in Advanced Psychiatric Social Work

REGENTS' ACTION: September 24, 1949.
 PURPOSE: For the advanced third year training program in psychiatric social work.
 FUND: 800 (8034).

United States Public Health Service—Training in Clinical Psychology

REGENTS' ACTION: July 11, 1947.
 PURPOSE: For a program of training in clinical psychology under the direction of Dr. R. M. Elliott.
 FUND: 800 (8574).

United States Public Health Service—Training in Neurology

REGENTS' ACTION: July 7, 1950.
 PURPOSE: To establish a training program in neurology under the direction of Dr. A. B. Baker.
 FUND: 800 (5305).

United States Public Health Service—Training Program in Clinical Psychology

REGENTS' ACTION: September 18, 1953.
 PURPOSE: To support a training program in clinical psychology under the direction of Dr. William Schofield, Psychiatry and Neurology.
 FUND: 800 (9422).

United States Public Health Service—Training of Psychiatric Nurses

REGENTS' ACTION: July 11, 1947.
 PURPOSE: For expanding the present training program in mental health and for training of psychiatric nurses.
 FUND: 800 (8565).

United States Public Health Service—Training of Psychiatric Social Workers

REGENTS' ACTION: July 11, 1947.
 PURPOSE: For the training of psychiatric social workers under the direction of Dr. F. S. Chapin.
 FUND: 800 (8571).

United States Public Health Service—Training of Public Health Nurses

REGENTS' ACTION: November 20, 1943.
 PURPOSE: To provide for the training of public health nurses.
 FUND: 800 (8445).

United States Public Health Service—Undergraduate Cardiovascular Training Program

REGENTS' ACTION: June 12, 1954.
 PURPOSE: To support an undergraduate cardiovascular teaching program under the direction of Dr. Gaylord W. Anderson.
 FUND: 800 (9446).

DESCRIPTION OF TRUST FUNDS

United States Public Health Service—Undergraduate Training in Dentistry

REGENTS' ACTION: November 6, 1948.
 PURPOSE: To support a program for undergraduate training in dentistry under the direction of Dr. H. B. Clark, Jr.
 FUND: 800 (8707).

United States Public Health Service—Undergraduate Training in Psychiatry

REGENTS' ACTION: January 14, 1949.
 PURPOSE: For an undergraduate training program in psychiatry under the National Mental Health Act.
 FUND: 800 (8614).

United States Public Health Service—Vital Staining Research

REGENTS' ACTION: November 4, 1950.
 PURPOSE: Research on vital staining and histochemical methods in studies of heart, lungs, kidneys, and blood vessels, under the direction of Dr. W. Lane Williams.
 FUND: 800 (5320).

United States Rubber Company Postgraduate Fellowship in Chemistry

REGENTS' ACTION: April 10, 1947.
 PURPOSE: To support a postgraduate fellowship in pure chemistry.
 FUND: 800 (9876).

United States Steel Foundation, Inc., Fellowship

REGENTS' ACTION: March 11, 1955.
 PURPOSE: For a fellowship in the field of mining, engineering or geology.
 FUND: 800 (5787).

United Steel Workers of America, Local 1028, Scholarship Fund

REGENTS' ACTION: April 10, 1953.
 PURPOSE: To establish a scholarship fund at the University of Minnesota Duluth Branch for freshmen who are graduates of Duluth, Proctor, and Hermantown High Schools.
 FUND: 800 (5708).

Universal Oil Products Company Scholarship

REGENTS' ACTION: June 13, 1953.
 PURPOSE: To establish a scholarship for senior students in Chemical Engineering.
 FUND: 800 (5718).

University Artists Course Music Scholarship

REGENTS' ACTION: March 13, 1953.
 PURPOSE: To provide for funds to support scholarship awards to students who are pursuing or who intend to pursue advanced training in music.
 FUND: 800 (5712).

University Bookstores' Scholarship Fund

REGENTS' ACTION: June 10, 1944.
 PURPOSE: Scholarships.
 FUND: 800 (9817).

University of Minnesota Hospitals Bed Endowment Fund

DONOR: Kappa Kappa Gamma Sorority.
 REGENTS' ACTION: September 29, 1934.
 PURPOSE: To endow a bed in the University of Minnesota Hospitals in memory of Alice Tillotson Barney, former grand president.
 FUND: 711 (9937).

University of Minnesota Memorial Fund

DONOR: Miscellaneous Gifts.
 REGENTS' ACTION: January 13, 1956.
 PURPOSE: To honor the memory of deceased staff members or members of their families.
 FUND: 800 (9488).

University of Minnesota—SPAN Scholarships

DONORS: Various donors.
 REGENTS' ACTIONS: February 14, 1947 and May 24, 1948.
 PURPOSE: To enlarge the program whereby groups of students visit various countries of the world under the direction of university staff members.
 FUND: 800 (9873).

University of Minnesota Women's Club of Detroit Scholarship

REGENTS' ACTION: December 9, 1949.
 PURPOSE: To establish an annual scholarship for a worthy graduate or undergraduate woman student.
 FUND: 800 (9749).

University Theater Building Fund

DONOR: Anonymous.
 REGENTS' ACTION: November 16, 1940.
 PURPOSE: There will be no expenditure of this fund until such time as funds are available for the construction of a University Theater Building.
 FUND: 766.

University Theater Scholarships

REGENTS' ACTION: June 13, 1953.
 PURPOSE: To prove scholarships for students who maintain certain scholastic standards and an active interest in the work of the University Theater.
 FUND: 800 (5716).

Upjohn Company—Research in Antibiotics

REGENTS' ACTION: May 20, 1955.
 PURPOSE: For research on new antibiotics under the direction of Dr. Robert Wise, Department of Medicine.
 FUND: 800 (8414).

Upjohn Company—Research on Mastitis

REGENTS' ACTION: January 14, 1955.
 PURPOSE: For research on studies of streptococcal and staphylococcal mastitis in dairy cattle under the direction of Drs. Hoyt and Pomeroy.
 FUND: 800 (8212).

Upper Mississippi and St. Croix Improvement Commission—Contract E-544

REGENTS' ACTION: June 16, 1949.
 PURPOSE: To study traffic movements into and out of Minnesota, to study materials handling problems, and to review transportation rate structures pertinent to traffic on these rivers.
 FUND: 800 (9124).

Upson, Julia Chaffin, Fund

DONOR: Anonymous.
 REGENTS' ACTION: November 1, 1930.
 PURPOSE: Purchase of new books for the Arthur Upson Room at the University of Minnesota Library. This fund will be increased by income from the sales of copies of Arthur Upson's poems and sale of copyrights of Arthur Upson's works.
 FUND: 726 (9915).

DESCRIPTION OF TRUST FUNDS

Urological Research—Malignant Disease Fund

DONOR: Minnesota Medical Foundation.
 REGENTS' ACTION: April 18, 1952.
 PURPOSE: For research in the Division of Urology under the direction of Dr. C. D. Creevy.
 FUND: 800 (5380).

Van Dale Farm Machines, Inc. Scholarship

REGENTS' ACTION: November 1, 1952.
 PURPOSE: To support an annual scholarship for a farm boy in the College of Agriculture, Forestry, and Home Economics.
 FUND: 800 (9308).

Vannier, Marion L., Scholarship

DONOR: Nurses' Student Government Association of the University of Minnesota.
 REGENTS' ACTIONS: May 1, 1929; September 26, 1930.
 PURPOSE: Annual scholarship of \$100 awarded to a University of Minnesota graduate nurse on the basis of her general efficiency record during training, as selected by the Students' Work Committee. The scholarship is to be used for higher education within two years after graduation. This fund was originally known as the Nurses' Student Government Association Scholarship.
 FUND: 800 (9751).

Varco, Richard L., Fund for Surgical Research

DONOR: Mr. R. B. Ferguson.
 REGENTS' ACTION: February 11, 1949.
 PURPOSE: To be used by Dr. Richard L. Varco for surgical research.
 FUND: 800 (8620).

Variety Club Heart Hospital Fund

DONOR: Gifts from the Variety Club of the Northwest, Inc. and others.
 REGENTS' ACTION: September 22, 1945.
 PURPOSE: To be used for the construction and maintenance of a hospital on the University of Minnesota campus to aid in research and study of the causes, treatment and care of heart ailments.
 FUND: 927.

Vegetable Judging Team Fund

DONOR: Northrup King and Company.
 REGENTS' ACTION: December 12, 1952.
 PURPOSE: To support the activity of a vegetable judging team.
 FUND: 800 (5268).

Veterinary Medicine Service Fund

REGENTS' ACTION: June 16, 1951.
 PURPOSE: To accumulate gifts made for various uses in the School of Veterinary Medicine that do not fall within the regular budgeted program of the school.
 FUND: 800 (5225).

Vincent Research in the School of Business Administration

DONOR: Dr. George E. Vincent.
 REGENTS' ACTION: November 5, 1938.
 PURPOSE: Research in the School of Business Administration. Dr. Vincent returned an honorarium which was paid him in order to initiate this research.
 FUND: 800 (9123).

Visiting Professorship in Chemical Engineering

DONOR: Minnesota Mining and Manufacturing Company.
 REGENTS' ACTION: September 18, 1953.
 PURPOSE: To support a visiting professorship program in Chemical Engineering.
 FUND: 800 (9426).

Visking Corporation Fellowship

REGENTS' ACTION: March 9, 1951.
 PURPOSE: To establish a graduate fellowship in the Department of Chemistry.
 FUND: 800 (9374).

Vy-Lactos Laboratories, Incorporated—Research on Poultry Nutrition

REGENTS' ACTION: February 19, 1954.
 PURPOSE: To support research on the nutritive quality of fish solubles and molasses in rations for poultry.
 FUND: 800 (5278).

Waddell, Mayme, Home Economics Fund

REGENTS' ACTION: January 14, 1955.
 FUND: 800 (9400).

Wade, Henry H., Research Fund

REGENTS' ACTION: February 9, 1945.
 PURPOSE: Scientific research.
 FUND: 800 (8188).

Waite, Warren, Memorial Library

DONORS: Colleagues, former students and friends of the late Warren Waite.
 REGENTS' ACTION: May 11, 1951.
 PURPOSE: For the establishment of a library for the use of graduate majors and staff in Agricultural Economics.
 FUND: 800 (9948).

Waite, Edward F., Publication Fund

DONOR: George B. Leonard.
 REGENTS' ACTION: January 12, 1945.
 PURPOSE: To provide lectures and publications on subject of "Race and Race Relations" as prescribed by the University of Minnesota Press.
 FUND: 908 (9967).

Walker, Bertha H., Cobalt 60 Beam Therapy Unit

DONOR: Mrs. Bertha H. Walker.
 REGENTS' ACTION: December 14, 1951.
 PURPOSE: To provide funds for the Medical School to purchase a Cobalt 60-Therapy Unit to be used in the Division of Radiology under the direction of Dr. Karl Stenstrom.
 FUND: 800 (5368).

Walker, Harriet, Fund

DONOR: Harriet Walker Hospital Association.
 REGENTS' ACTION: October 27, 1945.
 PURPOSE: To supplement the investigative work of the Department of Obstetrics and Gynecology, the purchase of equipment for investigative work, and for such other purposes as the department and the Dean of Medical Sciences shall recommend.
 FUND: 921 (8499).

Walker, Harriet, Hospital Association Fellowship in Obstetrics

REGENTS' ACTION: May 22, 1939.
 PURPOSE: Fellowship in obstetrics.
 FUND: 800 (8320).

DESCRIPTION OF TRUST FUNDS

Walter, Frank K., Lecture Fund

DONOR: Alumni Association of the University of Minnesota, Division of Library Instruction.
 REGENTS' ACTION: September 22, 1950.
 PURPOSE: To establish a lecture fund in honor of Mr. Frank K. Walter.
 FUND: 800 (9921).

Wangensteen, Owen H., Fund for Surgical Research

REGENTS' ACTION: October 20, 1945.
 PURPOSE: For expenditures in the Department of Surgery in the promotion of surgical research.
 FUND: 916 (8488).

Wangensteen, Owen H., Surgical Education Fund

DONORS: Drs. F. John Lewis, R. L. Varco, and Charles E. Rea.
 REGENTS' ACTION: May 8, 1953.
 PURPOSE: To promote advanced surgical education.
 FUND: 570 (5477).

Wangensteen, Rose, Memorial Fund for Surgical Research in Heart Disease

DONORS: Mr. Charles T. Wangensteen and Dr. Owen H. Wangensteen.
 REGENTS' ACTION: July 10, 1953.
 PURPOSE: For surgical research in heart disease in memory of Rose Wangensteen.
 FUND: 800 (5492).

Warren Lecture Fund

DONOR: Mrs. Alice R. Warren Gaarden
 REGENTS' ACTION: January 8, 1954.
 PURPOSE: To promote education in the mineral industry field at the University by bringing lecturers of outstanding ability to the School of Mines and Metallurgy.
 FUND: 800 (9433).

Wartenbe, Charles S., Fund

DONOR: Mrs. Virginia Wartenbe, given in memory of her husband.
 REGENTS' ACTION: June 16, 1951.
 PURPOSE: To be used as a scholarship fund or for Law Library acquisitions.
 FUND: 800 (9947).

Waseca County Farm and Home Management Fund

REGENTS' ACTION: March 12, 1954.
 PURPOSE: The University Agricultural Extension Service will place an assistant agent in Waseca County to work with a group of farmers in an experimental project in extension teaching. The purpose of the project is to demonstrate the effectiveness of more intensive assistance to a small group of farmers than is possible through normal extension teaching methods by one county agricultural agent serving all farmers in the county.
 FUND: 800 (9434).

Washburn Home Fellowships

REGENTS' ACTION: March 22, 1939.
 PURPOSE: For payment of salaries or other expenses incident to the medical care under the Department of Pediatrics to children of the Washburn Home.
 FUND: 800 (9789).

Washburn, J. L., Memorial Fund

REGENTS' ACTION: June 12, 1954.
 PURPOSE: For awards, prizes, scholarships, etc., for students enrolled at the University of Minnesota, Duluth Branch.
 FUND: 551 (9699).

Watumull Foundation—Nuclear Studies Fund

REGENTS' ACTION: September 24, 1955.
 PURPOSE: To provide for the expenses of Dr. R. C. Kapoor to undertake training in the use of radioactive isotopes in medicine at Oak Ridge Institute of Nuclear Studies.
 FUND: 800 (9476).

Weatherstripping Research Institute—Research

PURPOSE: To carry on specified research.
 FUND: 800 (8121).

Weinberg, Louis, Jr.—Research in Liver Disease

REGENTS' ACTION: March 11, 1955.
 PURPOSE: To support research on liver disease in the Department of Medicine.
 FUND: 800 (8324).

Weirton Steel Company Fellowship

REGENTS' ACTION: June 13, 1953.
 PURPOSE: To support a fellowship in the School of Mines for the research on production of high quality sinter from certain types of raw materials under the direction of Professor Joseph.
 FUND: 800 (8130).

Weiskopf, Bertha, Memorial Fund

DONOR: Council of Jewish Women
 REGENTS' ACTION: February 5, 1935, June 14, 1946.
 PURPOSE: Scholarships to students in College of Education.
 FUND: 714 (9670).

Wells, Frederick B., Jr., Trust Fund

REGENTS' ACTION: January 12, 1945.
 PURPOSE: To be used at the discretion of the Department of Neuropsychiatry for the study of dementia praecox and other related psychiatric conditions and the dissemination of information gained by the study.
 FUND: 910 (8474).

Wells, Stephen L., Scholarship

REGENTS' ACTION: March 9, 1956.
 PURPOSE: To establish a scholarship fund to provide assistance to a man or woman senior or graduate student majoring in Journalism at the University of Minnesota.
 FUND: 800 (5820).

West Central School of Agriculture Loan Fund

DONORS: Class of 1930; Class of 1931.
 REGENTS' ACTIONS: April 14, 1931; June 8, 1931; April 21, 1932.
 PURPOSE: Loans for needy and worthy students attending the West Central School of Agriculture. Both principal and interest are available for loans. The Regents have discretionary power as to the use of the fund and the interest rate.
 FUND: 639.

West Central School of Agriculture—Seventh District Federation of Women's Clubs Loan Fund

DONOR: Seventh District Federation of Women's Clubs.
 REGENTS' ACTION: November 5, 1932.
 PURPOSE: Loans to worthy students attending the West Central School of Agriculture who reside in that area formerly known as the Seventh Congressional District.
 FUND: 694.

DESCRIPTION OF TRUST FUNDS

Western Condensing Company—Poultry Nutrition Research

REGENTS' ACTION: September 29, 1951.
 PURPOSE: To support a research in the use of dried whey products in poultry nutrition.
 FUND: 800 (5227).

Westinghouse Educational Foundation Fellowship

REGENTS' ACTION: June 14, 1946.
 PURPOSE: To establish a fellowship in mechanical engineering.
 FUND: 800 (9856).

Westinghouse Electric Corporation, Subcontract No. NOas-51-602-C

REGENTS' ACTION: September 25, 1952.
 PURPOSE: To test the damping, elasticity, and fatigue properties of certain materials.
 FUND: 800 (5163).

Whitney, Helen Hay, Foundation Research Fellowship

REGENTS' ACTION: September 25, 1952.
 PURPOSE: To support a fellowship in pediatrics.
 FUND: 800 (9322).

Whitney, Helen Hay Foundation—Research in the Field of Rheumatic Fever

REGENTS' ACTION: September 24, 1948.
 PURPOSE: To Dr. R. A. Good for salary and research support in the field of rheumatic fever.
 FUND: 800 (8390).

Whitney, Helen Hay, Foundation—Research on the Mechanism of the Schwartzman Phenomenon

REGENTS' ACTION: February 19, 1954.
 PURPOSE: To support a research project entitled "Experiments on the Mechanism of the Schwartzman Phenomenon" under the direction of Dr. Chandler A. Stetson, Pediatrics.
 FUND: 800 (5519).

Wieck, Alvina D.—Memorial Fund for Cancer Research

DONOR: Mr. Henry H. Wieck.
 REGENTS' ACTION: February 14, 1947.
 PURPOSE: To support cancer research in honor of his wife, Alvina D. Wieck.
 FUND: 800 (8550).

Wieman, Harold C.—Scholarship Fund

REGENTS' ACTION: February 11, 1944; March 10, 1944; June 10, 1944.
 PURPOSE: Earnings from investment used to establish the Harold C. Wieman Scholarship. Students graduating from the Henderson, Minnesota High School shall be eligible for annual appointment to this scholarship.
 FUND: 903 (9663).

Wild Life Management Institute Fellowship

REGENTS' ACTION: February 11, 1955.
 PURPOSE: To support a special fellowship for Senor M. Paulino Rojas of Mexico who will be conducting field research on water fowl.
 FUND: 800 (5781).

Wilder Memorial Fund

DONOR: All-University Council; friends of Lucretia Wilder; faculty of the Graduate and Medical Schools.
 REGENTS' ACTION: June 17, 1935.
 PURPOSE: To expand the principal of the fund by adding the interest and income received. The nature of the expenditures to be made in the future will be decided upon by the Committee.
 FUND: 718 (9478).

Wilkie Foundation, The—University of Minnesota Museum Arctic Expedition

REGENTS' ACTION: July 13, 1953.
 PURPOSE: To help support Dr. Breckenridge's expedition to the back river region of Canada.
 FUND: 800 (9174).

Williams, Henry L., Memorial Scholarship Fund

DONORS: Various gifts channeled through the Greater University Fund.
 REGENTS' ACTION: April 8, 1949.
 PURPOSE: To be used for encouraging and stimulating the participation of young men in the University of Minnesota intercollegiate athletic program.
 FUND: 595 (9776).

Williams-Waterman Fund—Research on Reducing Diets

DONOR: The Research Corporation.
 REGENTS' ACTION: May 9, 1952.
 PURPOSE: To support a research project on the effects of reducing diets on body composition, physiological function, and cholesterol metabolism in the obese.
 FUND: 800 (5389).

Williams-Waterman Nutrition Fund

DONOR: The Research Corporation, Williams-Waterman Fund.
 REGENTS' ACTION: October 25, 1950.
 PURPOSE: To support studies on effects of maternal nutrition on the young.
 FUND: 800 (5211).

Wilson, A. D., Prize Fund

DONOR: Friends of Mr. A. D. Wilson.
 REGENTS' ACTION: October 26, 1921.
 PURPOSE: Annual prize for the best essay on Cooperation in Agriculture.
 FUND: 654 (9614).

Wilson, Florence Munson, Memorial Fund

DONOR: National Farmhouse Fraternity.
 REGENTS' ACTION: July 11, 1947.
 PURPOSE: The income from the investment of this fund will be used to provide annual scholarships for men or women students in the College of Agriculture, Forestry, Home Economics, and Veterinary Medicine.
 FUND: 951 (9675).

Wilson, H. W., Scholarship Fund

REGENTS' ACTION: May 12, 1950.
 PURPOSE: To establish a scholarship program in the Division of Library Instruction.
 FUND: 591 (9823).

DESCRIPTION OF TRUST FUNDS

Winter, Dorothy M. Memorial Fund

DONOR: Department of Minnesota American Legion Auxiliary.

REGENTS' ACTIONS: September 26, 1930; May 9, 1933; January 24, 1936; September 25, 1937.

PURPOSE: Loans to daughters and sisters of World War veterans in the College of Agriculture, Forestry, Home Economics, and Veterinary Medicine.

FUND: 637.

Winthrop Chemical Company—Vitamin D Research

REGENTS' ACTION: September 27, 1947.

PURPOSE: To support investigations of the study of vitamin D under the direction of Dr. Henry E. Mickelson.

FUND: 800 (8588).

Winthrop-Stearns, Incorporated — Pharmacologic Research

REGENTS' ACTION: October 23, 1948.

PURPOSE: For support of pharmacologic and clinical investigations on certain myelographic agents.

FUND: 800 (8602).

Winthrop-Stearns, Inc.—Research on Brucellosis

REGENTS' ACTION: July 11, 1952.

PURPOSE: To support research on brucellosis under the direction of Dr. W. W. Spink.

FUND: 800 (5446).

Winthrop-Stearns, Incorporated—Research in Cerebral Angiography

REGENTS' ACTION: June 16, 1951.

PURPOSE: To support research on the use of diodrast in cerebral angiography under the direction of Dr. George Moore, Department of Surgery.

FUND: 800 (5352).

Winthrop-Stearns, Inc.—Research on Epilepsy

REGENTS' ACTION: January 11, 1946.

PURPOSE: For the testing of various therapeutic agents for the treatment of epilepsy under Dr. A. B. Baker.

FUND: 800 (8326).

Winthrop-Stearns, Inc.—Research on Synthetic Antiseptic Detergents

REGENTS' ACTION: March 14, 1952.

PURPOSE: To support research on the effectiveness and suitability of a new synthetic antiseptic detergent.

FUND: 800 (5377).

Winton, Charles Joel—Memorial Fund

DONORS: Helen Winton Jones, David Winton, Charles Winton, Mrs. Helen S. Winton.

REGENTS' ACTION: March 15, 1946.

PURPOSE: To establish a general emergency loan fund to aid in serving the needy students both graduate and undergraduate in any college or department of the University.

FUND: 922.

The Winton Companies Fund—Cardiovascular Research

REGENTS' ACTION: January 13, 1956.

PURPOSE: To support cardiovascular research under the direction of Dr. Ancel Keys, Physiological Hygiene.

FUND: 800 (8453).

Wisconsin Alumni Research Foundation—White Mold Research

REGENTS' ACTION: March 13, 1953.

PURPOSE: For the construction of white mold manufacturing facilities under the direction of the Department of Dairy Husbandry.

FUND: 800 (5271).

Wisconsin Alumni Research Foundation—Super Accelerator Research

REGENTS' ACTION: July 9, 1954.

PURPOSE: To support the work of Dr. John H. Williams in relation to super accelerator research.

FUND: 800 (5021).

Wisconsin Architects Foundation Scholarship

REGENTS' ACTION: September 25, 1954.

PURPOSE: To establish a scholarship fund for the assistance of Wisconsin students who are studying architecture at the University of Minnesota.

FUND: 800 (5750).

Wisconsin and Minnesota Cooperative Bull Studs Fund

REGENTS' ACTIONS: November 21, 1953, July 9, 1954.

PURPOSE: To support research on the long-term storage of bovine semen under the direction of the Department of Dairy Husbandry.

FUND: 800 (5297).

Women's Auxiliary of the American Veterinary Medical Association

REGENTS' ACTION: June 14, 1956.

PURPOSE: For an award to the outstanding senior in the School of Veterinary Medicine.

FUND: 800 (9335).

Women's Auxiliary of the Hennepin County Medical Society Student Loan Fund

REGENTS' ACTION: February 11, 1932.

PURPOSE: Loans to medical students of the University of Minnesota.

FUND: 686.

Women's Auxiliary of the Minneapolis District Dental Society Award

REGENTS' ACTION: April 15, 1955.

PURPOSE: To establish an award fund for students in the School of Dentistry. The awards will be made to the top ranking students in the freshman, sophomore, and junior classes.

FUND: 800 (5796).

Women's Auxiliary of the Minneapolis District Dental Society Loan Fund

REGENTS' ACTION: October 18, 1926.

PURPOSE: Loans to needy and worthy students of the School of Dentistry of the University of Minnesota who are American citizens and residents of Minnesota.

FUND: 622.

Women's Auxiliary of the Minnesota State Veterinary Society Prize

REGENTS' ACTION: February 9, 1951.

PURPOSE: A prize to be awarded to the most outstanding senior in the first graduating class of the School of Veterinary Medicine.

FUND: 800 (9376).

DESCRIPTION OF TRUST FUNDS

Women's Auxiliary of the St. Paul District Dental Society Loan Fund

REGENTS' ACTION: February 14, 1947.
 PURPOSE: To establish a loan fund to aid needy and deserving undergraduate students registered in the School of Dentistry.
 FUND: 942.

Women's Christian Temperance Union (Eighth Ward) Scholarship and Loan Fund

DONOR: Eighth Ward Women's Christian Temperance Union.
 REGENTS' ACTION: April 1, 1926.
 PURPOSE: Loans to students of the University of Minnesota. A scholarship may also be awarded.
 FUND: 623.

Women's Physical Education Alumnae Association Scholarship

DONOR: Alumnae Association of the Physical Education Association for Women, through the Greater University Fund.
 REGENTS' ACTION: September 22, 1950.
 PURPOSE: To support a scholarship for an entering freshman student in the field of physical education.
 FUND: 800 (9392).

Workshop in Mental Retardation

DONOR: Miscellaneous Gifts.
 REGENTS' ACTION: April 15, 1955.
 PURPOSE: To support a 1955 summer workshop on developments in the area of mental retardation, under the direction of Professor E. S. Gollin, Institute of Child Welfare.
 FUND: 800 (9455).

World Health Organization—Brucellosis Research Center

REGENTS' ACTION: February 8, 1952.
 PURPOSE: For the support of a Brucellosis Research Center under the direction of Dr. Wesley W. Spink.
 FUND: 800 (5369).

Wulling, Frederick J., Trust Fund

DONORS: Frederick J. Wulling, Joseph Vadheim, Mrs. Adele C. Melendy.
 REGENTS' ACTIONS: April 25, 1930; September 27, 1932; September 29, 1934.
 PURPOSE: The purchase of books, portraits, prints, museum items, and similar materials of historical interest to pharmacy for the Pharmaceutical Department library.
 FUND: 670 (9912).

Wyeth Laboratories—Research on Antibiotic Inactivation

REGENTS' ACTION: March 11, 1955.
 PURPOSE: To support research on antibiotic inactivation under the direction of Dr. Johansson.
 FUND: 800 (5304).

Zaun, Henrietta, Fund for Cancer Research

REGENTS' ACTION: May 8, 1953.
 PURPOSE: To support study in the field of cancer under the direction of Dr. O. H. Wangenstein, Surgery.
 FUND: 571 (5476).

Zelle-Nicholson-Mills Agency Fund

This fund is a loan fund formerly administered by Dean Nicholson, but which has now been turned over to the University for collection and administration.
 FUND: 774.

Zimmerman, Dr. and Mrs. Harry, Fund for Surgical Research

DONOR: Roger S. Kennedy and Raymond A. Jackson.
 REGENTS' ACTION: December 10, 1943.
 PURPOSE: To aid in surgical research under the direction of Dr. Wangenstein. It is anticipated that further funds will be contributed by friends of Dr. Zimmerman.
 FUND: 800 (8426).

PATENTS AND TRADEMARKS

ALPHA-CELLULOSE

"Processes of making alpha-cellulose."
 Patent No. 2,301,314 issued November 10, 1942.
 ASSIGNORS: Ralph E. Montonna and Lew W. Cornell.
 Assigned to Northwest Research Foundation December 27, 1941 for development purposes.
 Same title.
 Canadian Patent No. 398,573 issued August 12, 1941.

ANTIOXIDANTS

Nordihydroguaiaretic acid (NDGA) from *Larrea divaricata* or "Creosote Bush."
 "Antioxidants."
 Patent No. 2,373,192 issued April 10, 1945.
 ASSIGNOR: Walter M. Lauer.
 Assigned U. S. rights to U. S. Secretary of Agriculture, foreign rights retained.
 License to Department of the Army April 27, 1950 for royalty-free use of all foreign patents for Governmental purposes to aid the national defense and promote the common welfare.
 Same title.
 Canadian Patent No. 430,198 issued September 18, 1945.

Same title.
 Mexican Patent No. 44,497 issued October 26, 1945.
 Same title.
 Bolivian Patent No. 951/Ser. B. issued November 26, 1945.

Same title.
 Argentine Patent No. 62,322 issued December 15, 1947.
 Same title.
 Cuban Patent No. 13,019 issued January 2, 1948.

Same title.
 British Patent No. 618,409 issued June 7, 1949.
 "Methods of producing plant extracts" (from the species *Larrea divaricata*).
 Patent No. 2,382,475 issued August 14, 1945.
 ASSIGNOR: Ole Gisvold.

"Plant extracts and methods of producing same."
 Patent No. 2,408,924 issued October 8, 1946.
 ASSIGNOR: Ole Gisvold.

"Processes for producing plant extracts."
 Patent No. 2,421,117 issued May 27, 1947.
 ASSIGNOR: Ole Gisvold.

"Plant extracts and methods of producing same."
 Patent No. 421,118 issued May 27, 1947.
 ASSIGNOR: Ole Gisvold.

"The recovery of nordihydroguaiaretic acid from plant extracts."
 Patent No. 2,444,346 issued June 29, 1948.
 ASSIGNOR: Ole Gisvold.

"Improvements in or relating to processes of producing plant extracts."
 Mexican Patent No. 43,316 issued September 7, 1944.
 ASSIGNOR: Ole Gisvold.

"Processes of producing or treating plant extracts."
 Mexican Patent No. 43,404 issued October 7, 1944.
 ASSIGNOR: Ole Gisvold.

"Improvements in or relating to a process of making extracts of plants of the species *Larrea Divaricata*."
 Mexican Patent No. 49,757 issued July 18, 1951.
 ASSIGNOR: Ole Gisvold.

"Improvements in or relating to processes of producing plant extracts."
 British Patent No. 618,406 issued June 7, 1949.
 ASSIGNOR: Ole Gisvold.

"Methods of producing crystals of nordihydroguaiaretic acid."
 Patent No. 2,421,109 issued May 27, 1947.
 ASSIGNOR: Joseph Adams.

"Antioxidant."
 Patent No. 2,523,127 issued September 19, 1950.
 ASSIGNOR: Walter O. Lundberg.

"Dehydrocatechols."
 Patent No. 2,651,644 issued September 8, 1953.
 ASSIGNOR: Ole Gisvold.

"Extraction of Nordihydroguaiaretic Acid from the Creosote Bush."
 Canadian Patent No. 496,180 issued September 15, 1953.
 ASSIGNOR: Ole Gisvold.

"Oxidation Process."
 Patent No. 2,702,808 issued February 22, 1955.
 ASSIGNOR: Ole Gisvold.

CHEESE

"Minnesota Blue Cheese" trademark in State of Minnesota only, registered to the University of Minnesota. Registration certificate June 24, 1949.

CHEMICAL PROCESSES

"Biologically active substances for controlling procreative metabolism."
 Patent No. 2,318,894 issued May 11, 1943.
 ASSIGNOR: Lee I. Smith.

Same title.
 Patent No. 2,318,895 issued May 11, 1943.
 ASSIGNOR: Lee I. Smith.

Same title.
 Patent No. 2,318,896 issued May 11, 1943.
 ASSIGNOR: Lee I. Smith.

"Processes of making long-chain intermediates."
 Patent No. 2,376,286 issued May 15, 1945.
 ASSIGNORS: Lee I. Smith and George F. Rouault.

"Processes of making heterocyclic compounds."
 Patent No. 2,388,579 issued November 6, 1945.
 ASSIGNORS: Lee I. Smith and John A. King.

"Methods of preparing chemical products."
 Patent No. 2,407,726 issued September 17, 1946.
 ASSIGNORS: Lee I. Smith and William B. Renfrow, Jr.

"Chemical processes."
 Patent No. 2,411,942 issued December 3, 1946.
 ASSIGNORS: Lee I. Smith and Herbert E. Ungnade.

"Long-chain aliphatic halides and methods of preparing same."
 Patent No. 2,421,090 issued May 27, 1947.
 ASSIGNORS: Lee I. Smith and Joseph A. Sprung.

"Processes of preparing carbinols."
 Patent No. 2,444,960 issued July 13, 1948.
 ASSIGNORS: Lee I. Smith and Joseph A. Sprung.

"Methods for Preparing Peroxides of Unsaturated Fatty Acids and the Like."
 Patent No. 2,636,890 issued April 28, 1953.
 ASSIGNOR: Walter O. Lundberg.

PATENTS AND TRADEMARKS

COATINGS

"Process of producing conjugation in unconjugated polyenes."

Patent No. 2,242,230 issued May 20, 1941.

ASSIGNOR: George O. Burr.

"Coating compositions."

Patent No. 2,358,623 issued September 19, 1944.

ASSIGNOR: George O. Burr.

DRUGS

"Therapeutic agents" (Copavin trade name).

Patent No. 2,027,722 issued January 14, 1936.

ASSIGNOR: Harold S. Diehl.

"Thio-barbiturates."

Patent No. 2,386,026 issued October 2, 1945.

ASSIGNORS: Charles O. Wilson and James H. Boothe.

"The extraction of digitalis glycosides."

Patent No. 2,500,173 issued March 14, 1950.

ASSIGNOR: Ole Gisvold.

"Digitalis extraction."

Patent No. 2,534,260 issued December 19, 1950.

ASSIGNOR: Ole Gisvold.

"Oxidation process."

Patent No. 2,702,808 issued February 22, 1955.

ASSIGNOR: Ole Gisvold.

DRYING APPARATUS

"Spray drying apparatus."

Patent No. 2,576,264 issued November 27, 1951.

ASSIGNOR: S. T. Coulter.

"Spray dryer."

Patent No. 2,733,762 issued February 7, 1956.

ASSIGNOR: Samuel T. Coulter et al.

EXPLOSIVES

"Hot' double-base powder."

Patent No. 2,440,327 issued April 27, 1948.

ASSIGNOR: Bryce L. Crawford, Jr.

FLAX-FIBRE

"Processes of preparing fibers and yarns."

Patent No. 2,468,771 issued May 3, 1949.

ASSIGNORS: Ralph E. Montonna, Lloyd H. Reyerson, and Elias Amdur.

Same title.

Argentine Patent No. 56,939 issued August 6, 1946.

Same title.

Canadian Patent No. 462,570 issued January 17, 1950.

"Improvements in or relating to methods of conditioning vegetable bast fibres for spinning."

British Patent No. 615,519 issued April 20, 1949.

ASSIGNORS: Ralph E. Montonna, Lloyd H. Reyerson, and Elias Amdur.

"Process of preparing yarns."

Patent No. 2,741,894 issued April 17, 1956.

ASSIGNOR: Leroy E. Schulze.

IRON-ORE

"Methods of reducing ores."

Patent No. 2,204,576 issued June 18, 1940.

ASSIGNOR: E. W. Davis.

"Furnace structures for reducing ores."

Patent No. 2,257,110 issued September 13, 1941.

ASSIGNOR: E. W. Davis.

"Furnace."

Patent No. 2,520,384 issued August 29, 1950.

ASSIGNOR: E. W. Davis.

"Method and Apparatus for demagnetizing magnetic ores having high coercive force."

Patent No. 2,678,130 issued May 11, 1954.

ASSIGNOR: Nordahl I. Onstad.

"Method and Apparatus for heating solids."

Patent No. 2,696,432 issued December 7, 1954.

ASSIGNOR: E. W. Davis.

"Method for heating solids."

Patent No. 2,696,432 issued December 7, 1954.

ASSIGNOR: E. W. Davis.

LIGNITE GASIFICATION

"Methods for gasifying lignite."

Patent No. 2,276,343 issued March 17, 1942.

ASSIGNORS: Lloyd H. Reyerson and Donald C. Gernes.

Same title.

Canadian Patent No. 426,582 issued April 3, 1945.

ASSIGNORS: Lloyd H. Reyerson and Donald C. Gernes.

MASS SPECTROMETER DEVELOPMENT

"Methods and apparatus for determining leaks."

Patent No. 2,486,199 issued October 25, 1949.

ASSIGNOR: Alfred O. C. Nier.

"Mass spectrometer tube ion source assemblies."

Patent No. 2,490,278 issued December 6, 1949.

ASSIGNOR: Alfred O. C. Nier.

"Ion collector for mass spectrometers."

Patent No. 2,544,718 issued March 13, 1951.

ASSIGNOR: Alfred O. C. Nier.

"Mass spectrometer apparatus."

Patent No. 2,544,717 issued March 13, 1951.

ASSIGNOR: Alfred O. C. Nier.

"Filament plate voltage system."

Patent No. 2,544,716 issued March 13, 1951.

ASSIGNOR: Alfred O. C. Nier.

"Mass spectrometer apparatus."

Patent No. 2,582,150 issued January 8, 1952.

ASSIGNOR: Alfred O. C. Nier.

MEAT PROCESSES

"Meat processes."

Patent No. 2,346,232 issued April 11, 1944.

ASSIGNORS: Edgar L. Piret and Edward C. Ritchell.

"Meat processes and products."

Patent No. 2,351,614 issued June 20, 1944.

ASSIGNORS: Claude H. Hills and Halvor O. Halvorson.

"Method and Apparatus for producing quadruped mammals."

Patent No. 2,703,570 issued March 8, 1955.

ASSIGNOR: George A. Young, Jr.

MEDICAL APPARATUS

"Tracheotomy inhaler apparatus."

Patent No. 2,584,450 issued February 5, 1952.

ASSIGNORS: George W. Holt and William G. Kubicek.

"Apparatus for Speech Instruction."

Patent No. 2,664,649 issued January 5, 1954.

ASSIGNORS: William S. Howell and John V. Irwin.

PATENTS AND TRADEMARKS

MEMBRANES (Dialyzing)

"Processes of making ionic membranes."
 Patent No. 2,510,262 issued June 6, 1950.
 ASSIGNORS: Karl Sollner and Charles W. Carr.

OXYGEN APPARATUS

"Conversion apparatus" (for liquid oxygen).
 Patent No. 2,423,631 issued July 8, 1947.
 ASSIGNORS: John D. Akerman and Jean F. Piccard.

PULP-MAKING FOR PAPER

"The alcoholic treatment of ligneous cellulosic material."

Patent No. 2,166,540 issued July 18, 1939.
 ASSIGNOR: Alan J. Bailey.

"Pulping wood with nitrogen oxides."
 Patent No. 2,733,992 issued February 7, 1956.
 ASSIGNOR: Lloyd H. Reyerson.

SHOT-MAKING (Bird shot)

"Bird shot."
 Patent No. 2,167,828 issued August 1, 1939.
 ASSIGNORS: Ralph L. Dowdell and Robert G. Green.

"Methods for making shot."
 Patent No. 2,287,029 issued June 23, 1942.
 ASSIGNOR: Ralph L. Dowdell.

SPRINKLER HEAD

"Sprinkler heads."
 Patent No. 2,324,170 issued July 13, 1943.
 ASSIGNOR: Edwin H. Ofstie.

THERMISTOR SYSTEMS

"Temperature stabilization."
 Patent No. 2,533,288 issued December 12, 1950.
 ASSIGNOR: Otto H. Schmitt.

"Thermistor systems."
 Patent No. 2,533,287 issued December 12, 1950.
 ASSIGNOR: Otto H. Schmitt.

"Heat sensitive circuits."
 Patent No. 2,533,286 issued December 12, 1950.
 ASSIGNOR: Otto H. Schmitt.

VITAMINS

"Vitamin E substitutes and processes of making them."
 Patent No. 2,287,949 issued June 13, 1942.
 ASSIGNORS: Lee I. Smith and Herbert E. Ungnade.

Same title.
 Netherlands Patent No. 63,004.
 ASSIGNOR: Lee I. Smith.

Same title.
 British Patent No. 529,081.
 ASSIGNOR: Lee I. Smith.

Same title.
 British Patent No. 529,082.
 ASSIGNOR: Lee I. Smith.

Same title.
 Canadian Patent No. 420,438.
 ASSIGNORS: Lee I. Smith and Herbert E. Ungnade.

Same title.
 Canadian Patent No. 447,744.
 ASSIGNORS: Lee I. Smith and Joseph A. Sprung.

Same title.
 Canadian Patent No. 456,466.
 ASSIGNORS: Lee I. Smith and Joseph A. Sprung.

Same title.
 Canadian Patent No. 457,295.
 ASSIGNORS: Lee I. Smith and Joseph A. Sprung.

Same title.
 Canadian Patent No. 460,803.
 ASSIGNORS: Lee I. Smith and M. M. Renfrow.

Same title.
 Canadian Patent No. 460,804.
 ASSIGNORS: Lee I. Smith and Herbert E. Ungnade.

Same title.
 Canadian Patent No. 460,654.
 ASSIGNORS: Lee I. Smith and Herbert E. Ungnade.

"Processes of making chroman compounds."
 Patent No. 2,300,734 issued November 3, 1942.
 ASSIGNOR: Lee I. Smith.

"Preparation of tocopherol-like products."
 Patent No. 2,331,849 issued October 12, 1943.
 ASSIGNOR: Lee I. Smith.

"Processes of producing tocopherol-like compounds."
 Patent No. 2,397,212 issued March 27, 1946.
 ASSIGNOR: Lee I. Smith.

"Chromans and methods of producing the same."
 Patent No. 2,249,054 issued July 15, 1941.
 ASSIGNORS: Lee I. Smith and Herbert E. Ungnade.

"Chromans and intermediates and processes of producing same."
 Patent No. 2,372,132 issued March 20, 1945.
 ASSIGNORS: Lee I. Smith and Henry C. Miller.

"Processes for producing chroman compounds."
 Patent No. 2,421,811 issued June 10, 1947.
 ASSIGNORS: Lee I. Smith and Herbert E. Ungnade.

"Methods of producing chroman compounds."
 Patent No. 2,421,812 issued June 10, 1947.
 ASSIGNORS: Lee I. Smith and Herbert E. Ungnade.

"Processes of treating phenols."
 Patent No. 2,351,715 issued June 20, 1944.
 ASSIGNOR: Lee I. Smith.

"Methods of treating phenols."
 Patent No. 2,446,856 issued August 10, 1948.
 ASSIGNOR: Lee I. Smith.

"Methods of making 6, 10, 14-trimethyl-pentadecanone-2."
 Patent No. 2,363,092 issued November 21, 1944.
 ASSIGNORS: Lee I. Smith and Joseph A. Sprung.

"The manufacture of 2, 6-dimethylheptanoic acids."
 Patent No. 2,417,220 issued March 11, 1947.
 ASSIGNORS: Lee I. Smith and George F. Rouault.

"Processes of producing substituted alpha-naphthoquinones."
 Patent No. 2,334,103 issued November 9, 1943.
 ASSIGNOR: C. Frederick Koelsch.

"Methods of producing quinones."
 Patent No. 2,373,003 issued April 3, 1945.
 ASSIGNOR: Richard T. Arnold.

VOLTAGE REGULATOR (Electric Distribution System)

"Distribution system regulator."
 Patent No. 2,372,600 issued March 27, 1945.
 ASSIGNOR: Morris Newman.

APPENDIX III
SECURITIES HELD FOR SAFEKEEPING

June 30, 1956

Par Value		Book Value
Minneapolis Shopping News Co. Agency Fund		
\$ 2,000.00	United States of America Treasury Bills, due 8-16-56 (Int. 8-16-56)	\$ 1,987.72
<hr/>		<hr/>
\$ 2,000.00		\$ 1,987.72
Minnesota Medical Foundation Fund		
\$ 30,000.00	United States of America Treasury Bills, due 7-19-56 (Int. 7-19-56)	\$ 29,814.42
10,000.00	United States of America Treasury Bills, due 8-16-56 (Int. 8-16-56)	9,938.61
<hr/>		<hr/>
\$ 40,000.00		\$39,753.03
U. of M. Student Organizations Group Investment Trust Fund		
\$ 4,000.00	United States of America Treasury Bills, due 7-12-56 (Int. 7-12-56)	\$ 3,975.45
3,000.00	United States of America Treasury Bills, due 7-19-56 (Int. 7-19-56)	2,981.44
17,000.00	United States of America Treasury Bills, due 8-16-56 (Int. 8-16-56)	16,895.64
8,500.00	United States of America Savings Bonds, Series G, 2½% due 8-1-58 (Int. F&A-1)	8,500.00
5,000.00	United States of America Savings Bonds, Series G, 2½% due 1-1-59 (Int. J&J-1)	5,000.00
11,000.00	United States of America Savings Bonds Series G, 2½% due 10-1-59 (Int. A&O-1)	11,000.00
5,800.00	United States of America Savings Bonds Series G, 2½% due 11-1-59 (Int. M&N-1)	5,800.00
6,000.00	United States of America Savings Bonds, Series G, 2½% due 3-1-60 (Int. M&S-1)	6,000.00
6,300.00	United States of America Savings Bonds Series G, 2½% due 6-1-60 (Int. J&D-1)	6,300.00
6,500.00	United States of America Savings Bonds Series G, 2½% due 11-1-60 (Int. M&N-1)	6,500.00
15,000.00	United States of America Savings Bonds Series G, 2½% due 2-1-61 (Int. F&A-1)	15,000.00
1,500.00	United States of America Savings Bonds, Series G, 2½% due 11-1-61 (Int. M&N-1)	1,500.00
10,800.00	United States of America Savings Bonds, Series G, 2½% due 1-1-62 (Int. J&J-1)	10,800.00
4,000.00	United States of America Savings Bonds, Series G, 2½% due 5-1-62 (Int. M&N-1)	4,000.00
10,100.00	United States of America Savings Bonds Series G, 2½% due 9-1-62 (Int. M&S-1)	10,100.00
2,200.00	United States of America Savings Bonds Series G, 2½% due 2-1-63 (Int. F&A-1)	2,200.00
<hr/>		<hr/>
\$116,700.00		\$116,552.53

APPENDIX III

SECURITIES HELD FOR SAFEKEEPING

June 30, 1956

Par Value		Book Value
For U. of M. Student Organizations Funds		
\$ 500.00	Minneapolis Savings and Loan Association Pass Book No. 42495	\$ 500.00
50.00	United States of America Savings Bonds, Series F due 11-1-56	37.00
25.00	United States of America Savings Bonds, Series F due 6-1-57	18.50
75.00	United States of America Savings Bonds, Series F due 12-1-57	55.50
75.00	United States of America Savings Bonds, Series F due 11-1-63	55.50
125.00	United States of America Savings Bonds, Series J due 6-1-64	90.00
90.00	United States of America Savings Bonds, Series J due 1-1-65	90.00
162.00	United States of America Savings Bonds, Series J due 4-1-66	162.00
<hr/>		
\$ 1,102.00		\$ 1,008.50
	Total Securities Held for Safekeeping	\$159,301.78

APPENDIX IV
ENDOWMENT FUND SECURITIES
SUMMARY

June 30, 1956

	June 30, 1955	June 30, 1956
Held in Trust		
Permanent University Fund	\$39,545,672.12	\$43,724,469.41
Other Funds in Trust	176,432.65	176,587.35
Total Funds Held in Trust	\$39,722,104.77	\$43,901,056.76
Managed by the Board of Regents	14,019,842.58	14,515,351.48
Total Endowment Funds	\$53,741,947.35	\$58,416,408.24

Assets Held in Endowment Funds Managed by the Board of Regents

	June 30, 1955		June 30, 1956	
	Amount	Per Cent	Amount	Per Cent
Cash	\$ 330,196.31	2.4	\$ 239,775.33	1.7
U. S. Government				
Savings and Investment	2,752,972.00	19.6	2,367,372.00	16.3
Marketable Treasury	1,261,228.26	9.0	1,048,169.18	7.2
Public Utility	3,464,865.32	24.7	3,771,988.32	26.0
Industrial	1,122,038.75	8.0	1,450,220.20	10.0
Railroad	196,227.95	1.4	196,227.95	1.4
Equipment Trust Certificates	273,832.38	1.9	546,662.27	3.8
Municipal	6,930.00	.0	6,930.00	.0
Mortgages	275,970.51	2.0	426,358.84	2.9
Unamortized Premium	51,396.17	.4	56,373.59	.4
Preferred Stocks	934,146.32	6.7	1,019,367.77	7.0
Common Stocks	2,999,842.61	21.4	3,036,710.03	20.9
Real Estate	350,196.00	2.5	349,196.00	2.4
Total Endowment Assets Managed by the Board of Regents	\$14,019,842.58	100.0	\$14,515,351.48	100.0

APPENDIX IV
 ENDOWMENT FUND SECURITIES
 GROUP INVESTMENT FUND

June 30, 1956

Principal Amount		Rate %	Ma-turity	Book Value
United States Government Obligations				
\$120,000.00	United States of America Treasury Bonds	2½	1972	\$ 120,000.00
601,000.00	United States of America Treasury Bonds Series B	2¾	1980	601,000.00
100,000.00	United States of America Savings Bonds Series G	2½	1959	100,000.00
34,000.00	United States of America Savings Bonds Series G	2½	1960	34,000.00
200,000.00	United States of America Savings Bonds Series G	2½	1962	200,000.00
				\$1,055,000.00
Corporate Bonds				
\$150,000.00	Allied Chemical & Dye, Debentures	3½	1978	\$ 150,000.00
125,000.00	Aluminum Co. of America, Debentures	3	1979	125,000.00
50,000.00	Aluminum Co. of America, Debentures	3½	1964	50,000.00
8,900.00	American Telephone & Telegraph Co., Conv. Debentures	3¾	1967	8,900.00
100,000.00	American Telephone & Telegraph Co., Debentures	2¾	1971	94,993.27
100,000.00	American Tobacco Co., Debentures	3	1969	99,500.00
25,000.00	Appalachian Electric Power Co., 1st Mtge.	3¾	1981	25,000.00
50,000.00	Borden Co., Debentures	2¾	1981	50,000.00
175,000.00	Boston Edison Co., 1st Mtge. "A"	2¾	1970	172,937.50
100,000.00	Burroughs Corp., Debentures	3¾	1977	100,000.00
50,000.00	Celanese Corp., Debentures	3½	1976	50,000.00
100,000.00	Central Illinois Public Service Co., 1st Mtge. "A"	3¾	1971	100,000.00
30,000.00	Chicago, Northwestern Ry. Co., 2nd Equip. Trust Ctf.	3¾	1963	29,614.39
95,000.00	Chicago, Northwestern Ry. Co., 2nd Equip. Trust Ctf.	3¾	1970	93,777.35
146,000.00	Columbia Gas System, Debentures	3¾	1977	146,000.00
45,000.00	Commonwealth Edison Co., 1st Mtge. "L"	3	1977	45,000.00
50,000.00	Consolidated Edison Co. of New York, 1st Ref. Mtge.	2¾	1982	50,000.00
119,000.00	Consolidated Natural Gas Co., Debentures	3¼	1976	119,000.00
100,000.00	Consumers Power Co., 1st Mtge.	2¾	1975	98,212.50
150,000.00	Continental Oil Co., Debentures	3	1984	149,687.50
75,000.00	Delaware Power & Light Co., 1st Mtge.	3	1973	75,000.00
150,000.00	Detroit Edison Co., Gen. Mtge.	3¼	1980	150,000.00
76,000.00	Dow Chemical Co., Conv. Deb.	3	1982	76,000.00
50,000.00	Duquesne Light Co., 1st Mtge.	2¾	1977	48,500.00
35,000.00	Firestone Tire & Rubber Co., Debentures	3¼	1977	34,825.00
47,000.00	Food Machinery & Chemical Co., Debentures	3.20	1976	47,000.00
50,000.00	General Foods Corp., Debentures	3¾	1976	50,000.00
50,000.00	Great Northern Railway Co., Gen. Mtge.	2¾	1982	50,000.00
48,000.00	Gulf States Utilities Co., Debentures	3	1969	47,496.00
175,000.00	Houston Lighting & Power Co., 1st Mtge.	2¾	1974	172,187.50
25,000.00	Indiana & Michigan Electric Co., Ser. Notes	3¼	1964	25,000.00
70,000.00	Indiana & Michigan Electric Co., 1st Mtge.	3¾	1983	70,000.00
67,000.00	Kansas City Terminal Ry. Co., 1st Mtge.	2¾	1974	65,932.50
150,000.00	Laclede Gas Co., 1st Mtge.	3¼	1979	150,000.00
150,000.00	Long Island Lighting Co., 1st Mtge.	3¼	1984	150,000.00
50,000.00	P. Lorillard Co., Debentures	3	1976	49,562.50
15,000.00	Minnesota Power & Light Co., 1st Mtge.	3½	1975	15,000.00
125,000.00	Missouri Pacific Ry. Co., Eq. Tr. Ctf.	3¼	1965	125,000.00
100,000.00	National Dairy Products Corp., Debentures	3½	1976	100,000.00
43,000.00	New York, Chicago & St. Louis Ry. Co., Ref. Ser. "F"	3	1986	43,000.00
100,000.00	Niagara Mohawk Power Co., Gen. Mtge.	3¼	1983	100,000.00
50,000.00	Northern Indiana Public Service Co., 1st Mtge.	3¾	1973	50,000.00
125,000.00	Northern Natural Gas Co., S. F. Debentures	3¼	1973	125,000.00
150,000.00	Northern Pacific Ry. Co. Eq. Tr. Ctf.	3	1964	148,832.38
75,000.00	Northern States Power Co., 1st Mtge.	2¾	1975	71,750.00
35,000.00	Northwest Bell Telephone Co., Debentures	2¾	1984	35,000.00
150,000.00	Ohio Edison Co., 1st Mtge.	3¼	1985	150,000.00
35,000.00	Ohio Power Co., 1st Mtge.	3¼	1968	35,000.00
85,000.00	Pacific Gas & Electric Co., 1st & Ref. "L"	3	1974	84,590.76
17,000.00	Pacific Telephone & Telegraph Co.	2¾	1985	17,000.00
150,000.00	Panhandle Eastern Pipeline Co., Debentures	3¾	1974	148,687.50

**ENDOWMENT FUND SECURITIES
GROUP INVESTMENT FUND**

June 30, 1956

Principal Amount		Rate %	Ma- turity	Book Value
Corporate Bonds—Continued				
\$136,000.00	Philadelphia Electric Co., 1st & Ref.	2¾	1967	\$ 136,000.00
150,000.00	Public Service Electric & Gas Co., 1st Mtge.	3¼	1984	150,000.00
150,000.00	Seaboard Airline Railroad Co., Equip. Trust Ctf.	3	1960	149,438.15
100,000.00	Service Pipeline Co., S. F. Debentures	3.20	1982	100,000.00
50,000.00	Shell Union Oil Corp., Debentures	2½	1971	49,975.20
50,000.00	Socony Mobil Oil Co., Debentures	2½	1976	50,000.00
75,000.00	Southern California Edison Co., 1st & Ref.	3	1965	75,000.00
125,000.00	Southern Natural Gas Co., 1st Mtge.	3	1968	125,000.00
38,000.00	Southern Union Gas Co., Debentures	3½	1972	38,000.00
44,000.00	Sylvania Electric Products, Inc., Debentures	3¾	1971	43,670.00
119,000.00	Tennessee Gas Transmission Co., 1st Mtge.	3½	1974	119,000.00
18,750.00	Terminal Railway Assn. St. Louis, Ref. & Imp.	4	2019	18,125.00
75,000.00	Tidewater Associated Oil Co., S. F. Deb.	3½	1986	75,000.00
100,000.00	Union Electric Co. of Missouri, 1st Mtge. & Coll. Tr.	3¼	1982	100,000.00
71,000.00	United Gas Corp., 1st Mtge.	3½	1971	71,000.00
100,000.00	Virginia Electric & Power Co., 1st & Ref. "E"	2¾	1975	95,733.29
50,000.00	Wisconsin Power & Light Co., 1st Mtge. "A"	3¼	1971	50,000.00
150,000.00	Wisconsin Public Service Corp., 1st Mtge.	3¼	1984	150,000.00
				\$5,863,928.29
 Mortgages				
	Total Amount			\$ 398,031.15
 Preferred Stock				
	American Cyanamid Co., Conv.	3¾	750	\$ 79,085.38
	Anderson Prichard Oil Corp., Cum. Conv.	4¼	1700	86,473.80
	Baltimore Gas & Electric Co.	4½	400	45,024.79
	Celanese Corp. of America	4½	150	15,016.62
	Cleveland Electric Illuminating Co.	4½	400	43,169.78
	Consumers Power Co.	4.52	150	15,142.18
	Dayton Power & Light Co.	3.90	300	29,550.00
	Delaware Power & Light Co.	4.56	200	20,581.18
	El Paso Natural Gas Co.	5.65	500	50,000.00
	El Paso Natural Gas Co., Conv.	4.40	120	12,003.50
	Gulf States Utilities	4.40	300	31,624.05
	International Harvester Co.	7	200	34,665.77
	Minnesota Power & Light Co.	5	500	51,987.50
	Montgomery Ward & Co.	7	150	26,665.17
	National Lead Co.	7	200	35,171.87
	Northern States Power Co.	4.10	200	20,218.13
	Oklahoma Natural Gas Co.	4¾	500	25,545.00
	Pacific Telephone & Telegraph Co.	6	200	24,778.00
	Pennsylvania Electric Co.	4.05	200	20,147.14
	Reynolds Tobacco Co.	4½	700	71,596.50
	Texas Eastern Transmission Corp., S. F.	5½	600	62,631.55
	Texas Gas Transmission Corp., S. F.	5.40	600	63,286.59
	Texas Illinois Natural Gas Pipeline Co., S. F.	5	600	61,208.00
	Union Electric Co. of Missouri	4	350	35,267.82
	Union Electric Co. of Missouri	4½	150	15,105.92
	Virginia Electric & Power Co.	4.20	400	40,521.67
				\$1,016,467.91

**ENDOWMENT FUND SECURITIES
GROUP INVESTMENT FUND**

June 30, 1956

Principal Amount	No. of Shares	Book Value
Common Stock		
	1,000	\$ 94,408.49
	712	111,785.98
	1,500	109,938.79
	2,000	84,054.59
	2,500	35,545.75
	2,000	43,851.91
	2,940	108,847.38
	1,389	43,807.56
	1,200	26,613.57
	1,000	48,315.69
	2,000	50,377.06
	2,500	89,512.10
	4,500	91,665.06
	805	51,922.50
	4,000	79,827.47
	1,200	51,911.66
	2,500	96,906.03
	3,300	97,504.48
	1,500	118,337.32
	2,000	67,780.37
	2,000	51,337.50
	5,000	97,874.75
	3,000	92,449.39
	2,575	69,708.09
	2,400	91,875.00
	4,000	130,748.44
	3,414	177,193.68
	4,000	48,118.19
	1,625	39,008.86
	2,000	63,422.47
	3,780	72,131.58
	6,900	104,226.23
	3,800	69,335.65
	1,400	68,284.85
	3,000	89,845.99
	2,000	54,331.19
	1,650	39,516.58
	1,000	45,750.72
		\$2,908,072.92
	Rate %	Ma-turity
		Book Value
Income Stabilization Reserve		
\$ 400.00	United States of America Savings Bonds Series G	2½ 1956
101,700.00	United States of America Savings Bonds Series G	2½ 1957
101,000.00	United States of America Savings Bonds Series G	2½ 1958
70,000.00	United States of America Savings Bonds Series G	2½ 1960
30,000.00	United States of America Treasury Bonds	2½ 1968
20,000.00	United States of America Treasury Bonds	2½ 1969
26,000.00	United States of America Treasury Bonds	2½ 1970
46,500.00	United States of America Treasury Bonds	2½ 1971
5,000.00	United States of America Treasury Bonds	2½ 1972
		\$ 400,187.50
	Total Group Investment Funds	\$11,641,687.77

ENDOWMENT FUND SECURITIES
ENDOWMENT FUNDS INDIVIDUALLY INVESTED

June 30, 1956

Principal Amount		Rate %	Ma-turity	Book Value
United States Government Obligations				
\$ 37,800.00	United States of America Savings Bonds, Series F		1958	\$ 27,972.00
16,300.00	United States of America Savings Bonds, Series G	2½	1956	16,300.00
248,400.00	United States of America Savings Bonds, Series G	2½	1957	248,400.00
277,800.00	United States of America Savings Bonds, Series G	2½	1958	277,800.00
282,800.00	United States of America Savings Bonds, Series G	2½	1959	282,800.00
6,000.00	United States of America Savings Bonds, Series G	2½	1960	6,000.00
200,000.00	United States of America Savings Bonds, Series G	2½	1961	200,000.00
27,000.00	United States of America Treasury Bills		1956	26,834.25
100,000.00	United States of America Treasury Bonds, Series A	2½	1965	100,000.00
61,000.00	United States of America Treasury Bonds	2¼	1959	61,000.00
40,000.00	United States of America Treasury Bonds	2½	1961	40,000.00
110,000.00	United States of America Treasury Bonds	2¼	1962	110,000.00
160,000.00	United States of America Treasury Bonds	2½	1967	160,000.00
125,000.00	United States of America Treasury Bonds	2½	1968	125,000.00
60,000.00	United States of America Treasury Bonds	2½	1969	60,000.00
81,000.00	United States of America Treasury Bonds	2½	1970	81,000.00
86,000.00	United States of America Treasury Bonds	2½	1971	86,000.00
51,500.00	United States of America Treasury Bonds	2½	1972	51,247.43
				\$1,960,353.68
Corporate Bonds				
\$ 25,000.00	Duquesne Light Co., 1st Mtge.	2¾	1977	\$ 25,000.00
5,000.00	Minnesota Power & Light Co., 1st Mtge.	3¼	1975	5,000.00
15,000.00	Ohio Power Co., 1st Mtge.	3¼	1968	15,000.00
15,000.00	Pacific Gas & Electric Co., 1st & Ref. Mtge. Ser. L	3	1974	15,000.00
8,000.00	Pacific Telephone & Telegraph Co., Debentures	2¾	1985	8,000.00
14,000.00	Philadelphia Electric Co., 1st & Ref. Mtge.	2¾	1967	14,000.00
7,000.00	New York, Chicago & St. Louis R.R. Co., Ref. Ser. F	3	1986	7,000.00
4,000.00	Western Maryland R.R. Co., Gen. Mtge., Ser. A	4	1969	4,000.00
8,700.00	Minneapolis, St. Paul & Saulte Ste. Marie Ry. Ser. A	4½	1971	8,170.45
				\$ 101,170.45
State, County, and Municipal Bonds				
\$ 2,000.00	Chicago Transit Authority Revenue Bonds	3⅝	1966	\$ 1,930.00
3,000.00	Lower Nueces County, Texas Water Bonds	2¾	1969	3,000.00
2,000.00	University of North Dakota Union Building Rev. Bonds	3¼	1963	2,000.00
				\$ 6,930.00
Mortgages and Contracts for Deed				
	Total Amount			\$ 28,327.69
Real Estate				
	Total Amount			\$ 349,196.00

**ENDOWMENT FUND SECURITIES
ENDOWMENT FUNDS INDIVIDUALLY INVESTED**

June 30, 1956

	Rate %	No. of Shares	Book Value
Preferred Stock			
Cincinnati Gas & Electric Co.	4	10	\$ 978.15
Gulf States Utilities Co.	4.40	10	1,035.47
Land O'Lakes Creameries, Inc.	18	885.24
Velie-Ryan, Inc.	6	100	1.00
			\$ 2,899.86

	No. of Shares	Book Value
Common Stocks		
American Telephone & Telegraph Co.	100	\$ 17,029.65
American Tobacco Co.	100	6,378.99
Archer-Daniels-Midland Co.	150	6,733.25
Bank Shares Incorporated, Class A	180	2,881.80
Cincinnati Gas & Electric Co.	256	2,752.30
Consumers Power Co.	110	5,077.96
Dayton Power & Light Co.	111	3,315.58
El Paso Natural Gas Co.	100	4,010.03
First Bank Stock Corp.	112	4,009.88
Gulf States Utilities Co.	125	1,404.97
Houston Light & Power Co.	63	971.55
Minnesota Mining & Manufacturing Co.	2,800	40,100.00
Northern Natural Gas Co.	100	4,248.71
Northwest Bancorporation	100	3,412.50
Otter Creek Coal Co.	30	1,151.00
Pacific Gas & Electric Co.	31	1,072.46
Phillips Petroleum Co.	264	19,735.48
Sears, Roebuck & Co.	303	4,350.00
Velie-Ryan Co.	35	1.00
		\$ 128,637.11

Total Endowment Funds Individually Invested \$2,577,514.79

**MATURITY SCHEDULE OF SECURITIES HELD
ENDOWMENT FUNDS**

June 30, 1956

Maturity Period	Per Cent of Total	Cumulative Per Cent
Within 5 years	16.02	16.02
6 to 10 years	11.77	27.79
11 to 15 years	16.45	44.24
16 to 20 years	21.15	65.39
21 to 25 years	18.65	84.04
26 to 30 years	15.77	99.81
Beyond 30 years19	100.00