

*The Bulletin of the*  
UNIVERSITY of MINNESOTA

FINANCIAL REPORT

for the  
YEAR ENDED JUNE 30, 1944

---



---

Volume XLVII, Number 55

December 30, 1944

*Entered at the post office in Minneapolis as second-class matter, Minneapolis, Minnesota.  
Accepted for mailing at special rate of postage provided for in Section 1103, Act of  
October 3, 1917, authorized July 12, 1918.*

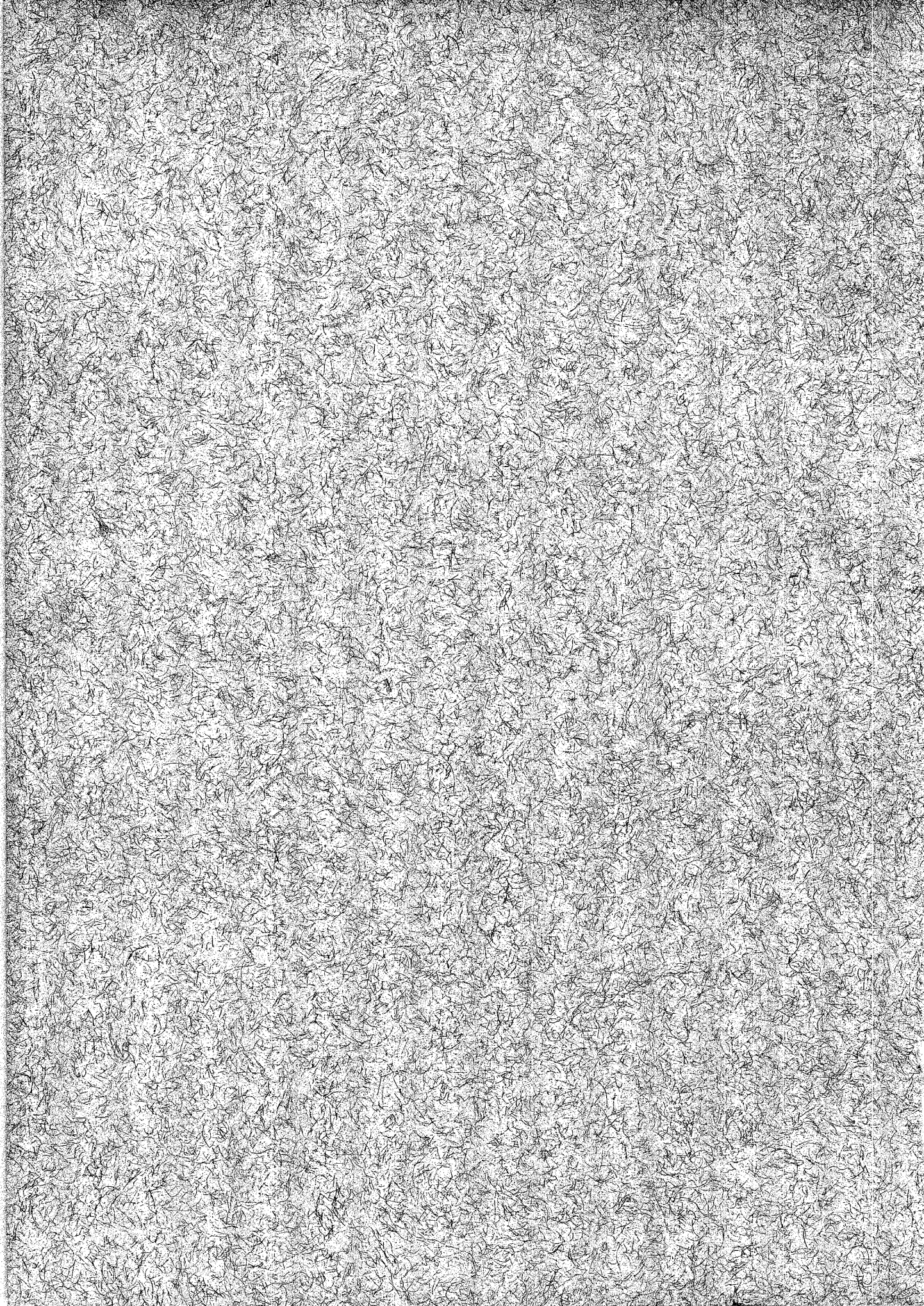

**Bulletin of  
University of Minnesota**

**BUSINESS ADMINISTRATION**

---

**FINANCIAL REPORT**

**FOR THE  
YEAR ENDED JUNE 30, 1944**

---

**WILLIAM T. MIDDLEBROOK  
VICE PRESIDENT, BUSINESS ADMINISTRATION**

Published by the University of Minnesota  
Minneapolis, Minnesota  
1944

## THE BOARD OF REGENTS

	Term Expires
JAMES F. BELL, Minneapolis - - - - -	1945
DANIEL C. GAINNEY, Owatonna - - - - -	1949
RICHARD L. GRIGGS, Duluth - - - - -	1945
GEORGE W. LAWSON, St. Paul - - - - -	1945
ALBERT J. LOBB, Rochester - - - - -	1947
E. E. NOVAK, New Prague - - - - -	1949
A. J. OLSON, Renville - - - - -	1949
ALBERT PFAENDER, New Ulm - - - - -	1947
RAY J. QUINLIVAN, St. Cloud - - - - -	1945
F. J. ROGSTAD, Detroit Lakes - - - - -	1949
FRED B. SNYDER, Minneapolis - - - - -	1947
SHELDON V. WOOD, Minneapolis - - - - -	1947

## OFFICERS OF THE BOARD

WALTER C. COFFEY - - - - -	President
FRED B. SNYDER - - - - -	First Vice President
GEORGE W. LAWSON - - - - -	Second Vice President
WILLIAM T. MIDDLEBROOK - - - - -	Secretary
CLAYTON E. GRISWOLD - - - - -	Assistant Secretary
LAURENCE R. LUNDEN - - - - -	Assistant Secretary
JULIUS A. SCHMAHL (State Treasurer) - - - - -	Treasurer

## BUSINESS ADMINISTRATION

WILLIAM T. MIDDLEBROOK - - - - -	Vice President, Business Administration
LAURENCE R. LUNDEN - - - - -	Comptroller and Investment Counsel
CLAYTON E. GRISWOLD - - - - -	Assistant Comptroller
EDWIN C. JACKSON - - - - -	Chief Accountant
WILLIAM F. HOLMAN - - - - -	Supervising Engineer
JOSEPH C. POUCHER - - - - -	Director of Service Enterprises
THOMAS L. O'HEARN - - - - -	Real Estate Manager
HEDWIN C. ANDERSON - - - - -	Director of Civil Service Personnel
ROY S. CALLAWAY - - - - -	Purchasing Agent
CONRAD SEITZ - - - - -	Bursar
CLINTON T. JOHNSON - - - - -	Field Auditor

## LETTER OF TRANSMITTAL

PRESIDENT WALTER C. COFFEY,  
University of Minnesota.

Dear Mr. Coffey:

I have the honor to submit herewith the annual "Financial Report" of the University of Minnesota for the year ended June 30, 1944.

The balance sheet, the summary, and detailed statement of receipts and expenditures have been grouped under the five headings, "General University Fund," "Federal Funds," "Special State Appropriations," "Service Enterprises and Revolving Funds," and "Trust Funds."

### GENERAL UNIVERSITY FUND

On June 30, 1943, the cash balance in the General University Fund for operating purposes was \$1,263,428.69 and for plant extension \$50,927.10, making a total of \$1,314,355.79. This compares with a balance at the end of the year for operating purposes of \$2,360,149.91 and for plant extension of \$108,940.71, or a total of \$2,469,090.62. This is a net increase of \$1,154,734.83. The outstanding orders, obligations, and allotments increased \$1,149,750.78 during the fiscal year. The free and unencumbered balance known as the Regents' Reserve remaining after deducting the amount required to meet outstanding orders, contracts, and allotments was \$11,032.34 on June 30, 1944, as compared with \$6,048.29 on June 30, 1943.

Income for the fiscal year ended June 30, 1944, totaling \$8,068,762.69, was derived from the following sources:

Student Fees .....	\$1,128,535.91
Maintenance Appropriation .....	3,890,000.00
23/100 Mill Tax .....	275,166.96
Hospital Reimbursement .....	496,599.80
Land Grant Endowment .....	474,568.89
Swamp Land Interest .....	58,272.28
Sales and Services .....	1,743,235.35
Plant Funds (Schedule E)	
Reimbursements—Plant Funds .....	2,383.50

The expenditures from this fund, totaling \$6,905,659.33, may be classified as:

Salaries and Wages .....	\$4,788,147.02
Supplies and Expenses .....	1,784,530.59
Equipment .....	207,745.22
Buildings and Improvements .....	103,871.95
Lands .....	989.05
Plant Funds (Schedule E)	
Salaries and Wages .....	73.00
Supplies and Expenses .....	1,446.28
Buildings and Improvements .....	2,856.22
Lands .....	16,000.00

### FEDERAL FUNDS

The cash balances on June 30, 1944, in federal funds were \$39,689.44 as compared with \$18,280.46 on June 30, 1943.

Income for the fiscal year ended June 30, 1944, amounting to \$775,010.02 added to the balance on hand July 1, 1943, made total available funds \$793,290.48. From these funds there was expended by the following departments:

Agriculture .....	\$660,959.88
College of Science, Literature, and the Arts .....	15,084.00
Institute of Technology .....	25,813.16
Medical School .....	15,999.78
College of Education .....	22,372.36
General University .....	10,971.86

\$751,201.04

The expenditures for the year were classified as:	
Salaries and Wages .....	\$653,523.61
Supplies and Expenses .....	91,671.79
Equipment .....	6,005.64
<b>Total (Schedule B-2) .....</b>	<b>\$751,201.04</b>

**SPECIAL STATE APPROPRIATIONS  
CURRENT FUNDS**

The cash balance on June 30, 1944, in special appropriations of \$211,453.67 was a increase of \$32,287.69 as compared with June 30, 1943.

The current fund income of \$425,611.04 (Schedule B-1) was available to the following departments:

For Agriculture	
Agricultural Extension and County Agents.....	\$144,575.00
Agriculture—Soils Division .....	10,000.00
Agriculture—Dairy Manufacturing .....	7,000.00
Live Stock Sanitary Board.....	27,000.00
Crop Breeding and Testing.....	10,000.00
Lard and Pork Products Research.....	3,957.52
Potato Research .....	10,000.00
<b>Total Agriculture .....</b>	<b>\$204,617.48</b>

Other	
Medical Research .....	40,000.00
Mastitis Control .....	5,000.00
Psychopathic Hospital Maintenance .....	70,000.00
Mines Experiment and Extension.....	22,000.00
Institute of Child Welfare.....	20,000.00
General Research .....	50,000.00
Minnesota Institute of Research.....	10,000.00
Miscellaneous .....	3,993.56
<b>Total Other .....</b>	<b>\$220,993.56</b>

**Total (Schedule B-1) .....** **\$425,611.04**

Expenditures from these funds during the year were:	
Salaries and Wages .....	\$326,048.07
Supplies and Expenses .....	61,823.57
Equipment .....	3,153.80
Buildings .....	2,233.94
<b>Total (Schedule B-2) .....</b>	<b>\$393,259.38</b>

**PLANT FUNDS**

Expenditures for plant extension were:	
Supplies and Expense .....	\$ 7.30
Buildings .....	.90
<b>Total (Schedule E) .....</b>	<b>\$ 6.40</b>

## SERVICE ENTERPRISES AND REVOLVING FUNDS

### CURRENT FUNDS

The cash balances on June 30, 1944, totaling \$499,262.41, was a decrease of \$309,900.96 as compared with that of June 30, 1943, which was \$809,163.37.

The income for the fiscal year ended June 30, 1944, included the following:

Dormitories and Dining Halls.....	\$643,070.67
Student Service Enterprises .....	894,264.48
General Service Enterprises .....	1,264,528.27
Revolving Funds .....	3,729,790.59
Athletics .....	258,335.05
	\$6,789,989.06

The expenditures for the same period were:

Dormitories and Dining Halls.....	\$578,979.38
Student Service Enterprises .....	862,066.96
General Service Enterprises .....	1,273,549.30
Revolving Funds .....	4,086,772.05
Athletics .....	181,706.91
	\$6,983,074.60

Transfer from Other Current Funds.....	\$ 5,682.50
Transfer to Plant Funds.....	120,305.54
Transfer from Loan Funds.....	307.62
Transfer to Contingent Fund Reserve.....	2,500.00
	116,815.42

\$7,099,890.02

These expenditures may also be classified as:

Salaries and Wages.....	\$2,048,745.26
Supplies and Expenses .....	4,746,428.29
Equipment .....	162,849.89
Buildings and Improvements .....	25,051.16
Total (Schedule B) .....	\$6,983,074.60

### PLANT FUNDS

The income for the fiscal year ended June 30, 1944:

Coffman Memorial Union	
Other Income .....	\$ 240.40
	\$ 240.40

The expenditures for the same period were:

Mechanical-Aeronautical Engineering Building .....	\$ 10,000.00
Seed Storage Building .....	809.82
Waseca Seed Corn Building.....	.90
Purchase of Land .....	365.00
Total (Schedule E) .....	\$ 11,173.92

TRUST FUNDS

ENDOWMENTS

CURRENT OPERATIONS

The cash balances of endowments as of June 30, 1944, totaled \$798,718.48 as compared with \$721,455.95 as of June 30, 1943, or an increase of \$77,262.53.

The income for educational purposes for the year was \$500,557.32 including the following:

Mayo Foundation—Medical Research .....	\$100,058.97
Mayo Foundation—Clinical Fellows .....	349,186.84
William J. Murphy Endowment .....	21,098.76
Kendall Thyroxin .....	1,375.46
James E. Moore Trust Fund .....	1,453.88
Diehl Copavin Fund .....	18,253.08
Charles Fremont Dight Eugenics Research .....	4,192.30
Experimental Surgery Research Fund .....	2,344.14
Other Income .....	2,593.89
<b>Total (Schedule B-1) .....</b>	<b>\$500,557.32</b>

The expenditures for educational purposes were:

Mayo Foundation—Medical Research .....	\$ 88,087.43
Mayo Foundation—Clinical Fellows .....	290,908.60
Diehl Copavin Fund .....	3,780.82
Charles Fremont Dight Eugenics Research .....	4,218.20
Other Funds .....	616.68
<b>Total (Schedule B-2) .....</b>	<b>\$387,611.73</b>

The income available for scholarships and prizes during the period was \$16,680.12. The expenditures for scholarships and prizes amounted to \$11,541.98.

The income for other purposes includes:

Minnesota Hospital and Home for Crippled Children .....	\$167,616.65
Caleb Dorr Fund .....	2,824.35
Samuel W. Melendy Memorial Fund .....	1,662.48
Haydn and Mary M. Cole Properties .....	1,038.75
Herschel V. Jones Fund .....	532.84
Other Income .....	20,562.16
<b>Total (Schedule B-1) .....</b>	<b>\$194,237.23</b>

The expenditures for other purposes were:

Minnesota Hospital and Home for Crippled Children	
Maintenance of Properties .....	\$ 82,867.07
Depreciation of Real Properties .....	45,000.00
Maintenance of Hospital for Crippled Children .....	30,408.24
Samuel W. Melendy Fund—Maintenance of Properties .....	1,225.15
Other Funds .....	23,039.94
<b>Total (Schedule B-2) .....</b>	<b>\$182,540.40</b>

GIFTS

CURRENT OPERATIONS

The income for educational purposes during the year was \$1,500,038.89.

Rockefeller Foundation	
Research on the Fundamental Nature of Lipoid Metabolism .....	\$ 2,406.29
Research in Lipoid Metabolism .....	1,276.74
Training for Public Administration .....	2,152.00



Office of Scientific Research and Development—OEMsr149.....	57,756.24
National Live Stock and Meat Board Research.....	3,600.00
Star Journal and Tribune Newspaper Studies.....	6,369.14
Office of Scientific Research and Development—OEMsr464.....	24,324.81
Westwood Pharmacal Corporation Research.....	3,275.00
Office of Scientific Research and Development—OEMcmr294.....	19,717.91
Office of Scientific Research and Development—OEMsr364.....	11,679.90
Office of Scientific Research and Development—OEMcmr278.....	5,150.23
Buffalo Electro-Chemical Company, Incorporated—Research.....	4,400.00
Industrial Tool and Die Works High Voltage Research Fund.....	3,500.00
Minnesota and Ontario Paper Company Cooperative Research.....	5,000.00
Office of Scientific Research and Development—OEMsr716.....	15,142.49
Rubber Reserve Company Research.....	48,008.21
Merck and Company Vitamin A Research.....	2,500.00
Office of Scientific Research and Development—OEMsr1092.....	8,891.38
Office of Scientific Research and Development—OEMsr372.....	10,409.94
National Lead Company Research.....	2,317.81
Office of Scientific Research and Development—OEMcmr332.....	6,025.01
Lightning and Transients Research Fund.....	2,373.78
Office of Scientific Research and Development—OEMsr1084.....	3,945.98
National Dairy Council—Research on Fat.....	2,660.05
Wallace and Tiernan Company Research.....	5,000.00
Fairbanks Morse and Company Research.....	5,000.00
United States Department of Agriculture Extension Work in Farm Labor and Distribution in Minnesota.....	100,000.00
United States Department of Agriculture War Food Adminis- tration.....	75,000.00
Swift and Company Research.....	20,000.00
Frasch Foundation Research.....	9,000.00
Cancer Institute Research.....	12,878.60
Sivertsen Foundation for Cancer Research.....	2,966.20
Human Serum Laboratory—John Dwan Fund.....	15,056.31
Psychiatric Clinic for Children.....	13,500.00
Rockefeller Foundation—Research on Mechanism of Osmosis.....	5,300.00
Military Fatigue Project.....	11,426.75
United States Public Health Service—Training of Public Health Nurses.....	8,346.13
National Research Council—Research on Fat Metabolism.....	10,263.50
United States Public Health Service—Nurse Anesthetists Pro- gram.....	20,990.03
National Foundation for Infantile Paralysis—Training Course in Kenny Technique.....	30,767.51
Research on Thermal Properties of Fabrics.....	3,375.00
Office of Scientific Research and Development—OEMcmr192.....	2,492.14
Office of Scientific Research and Development — Research OEMcmr27.....	33,190.05
Office of Scientific Research and Development—OEMcmr171.....	3,301.70
Office of Scientific Research and Development—OEMcmr219.....	5,331.87
Office of Scientific Research and Development — Research OEMcmr220.....	17,575.09
George Chase Christian Professorship of Cancer Research.....	2,750.00
Jane Coffin Childs Memorial Fund for Medical Research.....	5,000.00
Office of the Surgeon General—Clinical Laboratory Course.....	3,400.00
National Foundation for Infantile Paralysis Inc.—Research on Physiological Problem of Paralysis.....	44,763.00
United States Public Health Service—Basic B.....	13,417.78
United States Public Health Service—Advanced.....	5,476.10
United States Public Health Service—Nurse Cadets.....	393,606.77
United States Public Health Service—Postgraduate Nursing Education.....	7,070.37

United States Public Health Service—Training of Public Health Nurses .....	59,627.42
Engineering, Science, and Management War Training.....	155,007.43
Simmons Company Research .....	10,000.00
Flora Rosenblatt Fund for Cancer Research .....	2,500.00
National Foundation for Infantile Paralysis Research—Sewage and Water Research .....	2,450.00
Josiah Macy, Jr., Foundation—Research on Fracture Healing....	3,500.00
Lederle Laboratories, Incorporated—Research .....	3,900.00
American Veterinary Medical Association—Research .....	2,400.00
Rockefeller Foundation—Studies in Northwestern History.....	15,567.49
Rockefeller Foundation—Regional Studies .....	3,500.00
Hormel Institute .....	10,000.00
Mayo Aviation Medical Research Fund.....	16,751.81
Hormel Research Foundation .....	22,882.00
Other Gifts .....	52,824.93
<b>Total (Schedule B-1) .....</b>	<b>\$1,500,038.89</b>

The expenditures for educational purposes during the year were:

Rockefeller Foundation—	
Research on the Fundamental Nature of Lipoid Metabolism \$	3,714.84
Research in Lipoid Metabolism.....	2,088.21
Training for Public Administration.....	5,505.86
Star Journal and Tribune Newspaper Studies .....	4,182.40
Office of Scientific Research and Development—OEMsr149.....	9,947.61
Office of Scientific Research and Development—OEMsr464 .....	3,370.92
Buffalo Electro-Chemical Company, Incorporated—Research .....	4,591.85
Westwood Pharmacal Corporation Research .....	3,281.29
Office of Scientific Research and Development—OEMcmr294 .....	14,078.82
Office of Scientific Research and Development—OEMsr364 .....	2,331.80
Industrial Tool and Die Works High Voltage Research Fund....	3,500.00
Office of Scientific Research and Development OEMcmr278.....	4,449.86
Minnesota and Ontario Paper Co. Cooperative Research.....	3,854.07
Rubber Reserve Company Research.....	54,077.53
Office of Scientific Research and Development—OEMsr716.....	24,783.01
Office of Scientific Research and Development—OEMsr1092.....	16,998.09
Office of Scientific Research and Development—OEMsr372.....	9,149.12
Office of Scientific Research and Development—OEMcmr332 .....	8,389.91
Lightning and Transients Research Fund.....	3,625.75
Office of Scientific Research and Development—OEMsr1084.....	6,976.58
National Dairy Council—Research on Fat .....	3,248.57
War Production Board—Penicillin Research.....	20,677.96
U. S. Department of Agriculture War Food Administration .....	16,054.90
U. S. Department of Agriculture Extension Work in Farm Labor and Distribution in Minnesota .....	162,722.40
Frasch Foundation Research .....	5,174.22
Minnesota Dairy Industries Committee—Research on Vitamin A .....	4,362.98
Robert Meyer Clinical Associate Professorship Fund.....	3,000.00
Cancer Institute Research .....	13,607.65
Sivertsen Foundation for Cancer Research.....	3,778.67
Human Serum Laboratory—John Dwan Fund.....	12,037.88
Psychiatric Clinic for Children .....	12,934.39
Rockefeller Foundation—Research on Mechanism of Osmosis....	5,416.99
Military Fatigue Project .....	2,874.41
National Research Council—Research on Fat Metabolism .....	7,964.38
Citizens Aid Society—Research on Gastric Ulcers.....	3,815.88
United States Public Health Service—Nurse Anesthetists Program .....	13,804.83
National Foundation for Infantile Paralysis—Training Course in Kenny Technique .....	25,898.79

Office of Scientific Research and Development—	
Research OEMcmr27 .....	35,722.06
Research OEMcmr219 .....	8,134.68
Research OEMcmr220 .....	4,957.79
Ciba Pharmaceutical Products, Inc.—Research .....	2,535.96
John and Mary R. Markle Foundation—Research on Nutrition .....	2,475.52
Jane Coffin Childs Memorial Fund for Medical Research .....	5,288.79
Office of the Surgeon General—Clinical Laboratory Course .....	3,375.88
National Foundation for Infantile Paralysis, Inc.—Research on Physiological Problem of Paralysis .....	38,601.15
United States Public Health Service—Nurse Cadets .....	364,629.15
United States Public Health Service—Postgraduate Nursing Education .....	20,376.56
United States Public Health Service—Psychiatric Nursing .....	4,511.54
United States Public Health Service—Training of Public Health Nurses .....	52,934.25
Office of Scientific Research and Development—OEMcmr413 .....	5,817.22
Josiah Macy, Jr., Foundation—Research on Fracture Healing .....	2,401.74
Engineering, Science, and Management War Training .....	146,784.44
American Veterinary Medical Association—Research .....	2,400.00
Rockefeller Foundation—Studies in Northwestern History .....	18,086.96
Rockefeller Foundation—Postwar Settlement Research .....	3,626.21
Hormel Research Foundation .....	23,758.39
Hormel Institute .....	11,401.82
Other Funds .....	66,586.06
<b>Total (Schedule B-2) .....</b>	<b>\$1,330,678.59</b>

The income for scholarships, fellowships, and prizes totaled \$34,976.12.

The expenditures for scholarships and prizes totaled \$32,453.87.

The income as the result of gifts for non-educational purposes was:

Carnegie Retirement Allowances .....	\$ 46,770.75
University of Minnesota Alumni Association Fund .....	2,500.00
Minnesota Museum of Natural History—Special Collection Fund .....	2,200.00
Other Gifts and Income .....	207.36

**Total (Schedule B-1) .....** \$ 51,678.11

Expenditures from gift funds for non-educational purposes were \$49,573.05.

#### LOAN FUNDS

Loans from trust funds during the year ended June 30, 1944, totaled \$29,575.68. There were received during the year payments of principal in the amount of \$78,796.23 and interest on loans totaling \$9,025.36.

The total of loans outstanding on June 30, 1944, was \$276,869.65.

#### ENDOWMENTS

The changes in the principal for the period were:

##### Additions

##### General Purposes

    Permanent University Fund .....

	\$1,607,214.79
--	----------------

##### Educational Purposes

Gifts .....	\$ 516,919.66
Earnings .....	12,148.94
Transfers from Current Funds .....	59,013.91
Exchange of Securities .....	23,948.68

**\$ 612,031.19**

Other Purposes	
Gifts .....	150.00
Exchange of Securities .....	4,141.18
	<u>\$ 4,291.18</u>
Unassigned Funds	
Gifts and Grants .....	4,594.65
Earnings .....	401.22
Transfers from Other Funds .....	168.38
	<u>\$ 5,164.25</u>
Student Aid—Scholarships and Prizes	
Gifts .....	22,872.85
Earnings .....	178.95
Transfers from Office Funds .....	3,226.17
Exchange of Securities .....	51,456.41
	<u>\$ 31,630.78</u>
Student Aid—Loan Funds	
Gifts and Grants .....	500.00
Transfers from Other Funds .....	3,412.56
	<u>\$ 3,912.56</u>
Annuity Funds	
Transfers from Other Funds .....	15,228.04
Exchange of Securities .....	523.33
	<u>\$ 15,751.37</u>
Net Increase in Endowments .....	\$ 2,216,734.56
The total endowments as of June 30, 1944, were:	
General Purposes .....	\$16,617,815.62
Educational Purposes .....	5,360,583.57
Other Purposes .....	2,086,555.44
Unassigned Funds .....	162,547.87
Student Aid—Scholarships and Prizes .....	544,221.11
Student Aid—Loan Funds .....	198,908.53
Subject to Annuities .....	512,609.71
Total (Schedule D) .....	<u>\$25,483,241.85</u>

#### PHYSICAL PLANT INVESTMENT

The book value of investment in plant on June 30, 1944, of \$43,522,372.03 is distributed as follows:

Land .....	\$ 5,379,796.13
Buildings .....	25,833,902.12
Improvements Other Than Buildings .....	854,907.55
Equipment .....	6,541,239.24
Specimens and Collections .....	536,398.47
Library and Reference Books .....	4,255,831.98
Livestock .....	120,296.54
Total (Schedule F-4) .....	<u>\$43,522,372.03</u>

Respectfully submitted,  
W. T. MIDDLEBROOK, Vice President, Business Administration

## TABLE OF CONTENTS

Schedule Reference	Title	Page
	The Board of Regents - - - - -	3
	Business Administration - - - - -	3
	Letter of Transmittal - - - - -	5-12
A	Balance Sheet - - - - -	14-15
B	Summary Statement of Current Funds - - - - -	16-17
B-1	Statement of Current Income - - - - -	18-19
B-1a	Statement of Current Income from Student Fees - - - - -	20
B-1a-1	Statement of Student Enrolment - - - - -	21
B-1b	Statement of Current Income from Sales and Services - - - - -	22-24
B-2	Summary Statement of Current Expenditures - - - - -	25-26
B-2a	Statement of Current Expenditures by Departments - - - - -	27-52
B-2a-1	Statement of Current Expenditures—Salaries and Wages - - - - -	54-55
B-2a-2	Statement of Building Operation and Maintenance— Main Campus - - - - -	56
B-2a-3	Statement of Building Operation and Maintenance— Farm Campus - - - - -	57
B-2a-4	Statement of Current Expenditures—Buildings and Im- provements Other Than Buildings - - - - -	58-59
B-2b	Statement of Income and Expenditures for Service Enterprises - - - - -	60-69
B-2b-1	Senate Committee on Intercollegiate Athletics - - - - -	68
B-2c	Statement of Trust Funds—Endowed - - - - -	69-71
B-2d	Statement of Trust Funds—Gifts - - - - -	72-88
B-3	Statement of Federal Appropriations - - - - -	90-91
B-3a	Statement of Special State Appropriations - - - - -	90-91
B-4	Summary of Expenditures - - - - -	26
C	Statement of Loan Funds - - - - -	92-95
C-1	Statement of Loans Made and Paid - - - - -	96-97
D	Statement of Endowment Funds - - - - -	98-103
D-1	Statement of Agency Funds - - - - -	104-105
E	Summary Statement of Plant Funds - - - - -	106
E-1	Statement of Plant Fund Expenditures - - - - -	107
E-2	Special State Appropriations - - - - -	108
E-3	Coffman Memorial Union - - - - -	108
F-1	Detail of Assets—Current Funds—Temporary Investments - - - - -	109
F-2a	Detail of Assets—Endowment Funds—Securities - - - - -	110-134
F-2b	Detail of Assets—Endowment Funds—Real Estate - - - - -	135-136
F-2c	Detail of Assets—Permanent University Fund - - - - -	138-139
F-3	Detail of Assets—Plant Funds—Temporary Investments - - - - -	137
F-4	Statement of Investment in Plant - - - - -	140
F-4a	Detail of Assets—Land - - - - -	141-169
F-4b	Detail of Assets—Buildings - - - - -	170-182
F-4b-1	Summary Statement—Buildings - - - - -	183
F-4c	Detail of Assets—Other Permanent Improvements - - - - -	184-185
F-4d	Detail of Assets—Equipment - - - - -	186-204
F-4e	Detail of Assets—Museum Collections - - - - -	205
F-4f	Detail of Assets—Library and Reference Books - - - - -	205
F-4g	Detail of Assets—Livestock - - - - -	206
G	Reconcilement of Cash Balances - - - - -	208-209
G-1	Statement of Obligations—Current Funds - - - - -	210
G-2	Statement of Obligations—Plant Funds - - - - -	211
H	Statement of Unobligated Allotments—Current Funds - - - - -	212
H-1	Statement of Unobligated Allotments—Plant Funds - - - - -	212
	Appendix I—Sources of Income - - - - -	213-215
	Appendix II—Description of Trust Funds - - - - -	216-258
	Appendix III—Securities Held for Safekeeping - - - - -	259
	Appendix IV—Detail of Securities—Classified by Type - - - - -	260-268

BALANCE SHEET—ASSETS

June 30, 1944

Schedule A

	Total	General University Fund	Federal Appropriations	Special State Appropriations	Service Enterprises	Trust Funds	
						Endowed	Gifts
<b>I Current Funds</b>							
Cash.....	\$ 3,631,209.70	\$ 2,352,433.04	\$ 39,689.44	\$211,453.67	\$ 112,891.50	\$ 508,542.20	\$ 406,199.85
Hospital Claims.....	148,586.01	148,586.01					
Contingent Fund.....	83,500.00	60,000.00			23,500.00		
Temporary Investments.....	677,130.00				336,380.00	324,750.00	16,000.00
Accounts Receivable.....	58,317.48				58,317.48		
Stores Inventories.....	364,636.69	50,000.00			314,636.69		
Authorizations—Jobs in Process.....	10,558.07				10,558.07		
<b>Total.....</b>	<b>\$ 4,973,937.95</b>	<b>\$ 2,611,019.05</b>	<b>\$ 39,689.44</b>	<b>\$211,453.67</b>	<b>\$ 856,283.74</b>	<b>\$ 833,292.20</b>	<b>\$ 422,199.85</b>
<b>II Loan Funds</b>							
Cash Available for Loans.....	\$ 210,402.40				\$ 7,823.64	\$ 202,578.76	
Notes Receivable.....	276,869.65				4,001.60	272,868.05	
<b>Total.....</b>	<b>\$ 487,272.05</b>				<b>\$ 11,825.24</b>	<b>\$ 475,446.81</b>	
<b>III Endowment Funds</b>							
Cash Available for Investment.....	\$ 165,954.10				\$ 5,885.03	\$ 171,839.13	
Investments—Securities.....	7,618,098.04				779,602.28	6,838,495.76	
Investments—Real Estate.....	958,034.80					958,034.80	
Funds in Trust.....	16,713,916.77	\$16,617,815.62				96,101.15	
Unamortized Bond Premiums.....	27,238.14					27,238.14	
<b>Total.....</b>	<b>\$25,483,241.85</b>	<b>\$16,617,815.62</b>			<b>\$ 773,717.25</b>	<b>\$8,091,708.98</b>	
<b>IV Agency Funds</b>							
Cash.....	\$ 3,143.23					\$ 3,143.23	
Investments.....	68,414.13					68,414.13	
Notes Receivable.....	25,500.88					25,500.88	
<b>Total.....</b>	<b>\$ 97,058.24</b>					<b>\$ 97,058.24</b>	
<b>VA Plant Funds—Unexpended</b>							
Cash.....	\$ 338,470.41	\$ 108,940.71		\$ 97,324.51	\$ 119,175.98	\$ 8,434.21	\$ 4,595.00
Temporary Investments.....	219,246.25				12,500.00	206,746.25	
Anticipated Revenue.....	104,300.00			104,300.00			
Earnings Anticipated.....	169,624.68				169,624.68		
<b>Total.....</b>	<b>\$ 831,641.34</b>	<b>\$ 108,940.71</b>		<b>\$201,624.51</b>	<b>\$ 301,300.66</b>	<b>\$ 215,180.46</b>	<b>\$ 4,595.00</b>
<b>VB Plant Funds—Invested in Plant</b>							
Land.....	\$ 5,379,796.13						
Buildings.....	25,833,902.12						
Improvements Other Than Buildings.....	854,907.55						
Equipment.....	6,541,239.24						
Museum Collections.....	536,398.47						
Library and Reference Books.....	4,255,831.98						
Livestock.....	120,296.54						
<b>Total.....</b>	<b>\$43,522,372.03</b>						

## BALANCE SHEET—LIABILITIES AND FUNDS

June 30, 1944

Schedule A

	Total	General University Fund	Federal Appro- priations	Special State Appro- priations	Service Enter- prises	Trust Funds	
						Endowed	Gifts
<b>I Current Funds</b>							
Deposit Reserve.....	\$ 70,365.96	\$ 9,851.12			\$ 60,514.84		
Contingent Fund Reserve.....	83,500.00	60,000.00			23,500.00		
Stores Reserve.....	283,787.28	50,000.00			233,787.28		
Fee Refund Reserve.....	1,912.29	1,912.29					
Deferred Income.....	192,812.30	129,105.73			29,132.85	\$ 34,573.72	
Reserved for Open Requisitions.....	858,011.07	500,258.04	\$ 14,624.46	\$ 52,086.63	167,060.42	16,430.12	\$ 107,551.40
Reserved for Authorizations in Process.....	736,270.48	469,547.40	1,067.00	165,085.90	95,077.36	200.00	5,292.82
Unobligated Allotments.....	1,957,798.45	691,133.21	23,997.98	5,718.86	165,948.08	773,082.41	309,355.63
Unobligated Allotments— War Training Contracts Reserve.....	729,968.04	688,178.92			41,789.12		
Unallotted.....	49,425.72	11,032.34			29,387.43	9,005.95	
Minneapolis Symphony Concerts.....	10,076.55				10,076.55		
Reserve for Federal Admission Tax.....	9.81				9.81		
<b>Total.....</b>	<b>\$ 4,973,937.95</b>	<b>\$ 2,611,019.05</b>	<b>\$ 39,689.44</b>	<b>\$ 211,453.67</b>	<b>\$ 856,283.74</b>	<b>\$ 833,292.20</b>	<b>\$ 422,199.85</b>
<b>II Loan Funds</b>							
Loan Funds.....	\$ 487,272.05				\$ 11,825.24	\$ 475,446.81	
<b>Total.....</b>	<b>\$ 487,272.05</b>				<b>\$ 11,825.24</b>	<b>\$ 475,446.81</b>	
<b>III Endowment Funds</b>							
For General Purposes.....	\$16,617,815.62	\$16,617,815.62					
For Educational Purposes.....	5,360,583.57				\$ 773,717.25	\$4,586,866.32	
Subject to Annuity.....	512,609.71					512,609.71	
For Student Aid— Scholarships and Prizes.....	544,221.11					544,221.11	
For Student Aid—Loans.....	198,908.53					198,908.53	
For Other Purposes.....	2,086,555.44					2,086,555.44	
Unassigned Funds.....	162,547.87					162,547.87	
<b>Total.....</b>	<b>\$25,483,241.85</b>	<b>\$16,617,815.62</b>			<b>\$ 773,717.25</b>	<b>\$8,091,708.98</b>	
<b>IV Agency Funds</b>							
Agency Funds.....	\$ 97,058.24					\$ 97,058.24	
<b>Total.....</b>	<b>\$ 97,058.24</b>					<b>\$ 97,058.24</b>	
<b>VA Plant Funds—Unexpended</b>							
Reserved for Open Requisitions.....	\$ 157.92	\$ 143.98			\$ 13.94		
Reserved for Authorizations in Process.....	201,974.09	86,656.00		\$ 97,352.41	17,965.68		
Unobligated Allotments.....	212,859.29	22,140.73		104,272.10	82,101.46	\$ 250.00	\$ 4,595.00
Reserve—Plant Funds.....	215,430.46					215,430.46	
Reserve for Certificates.....	31,219.58				31,219.58		
Outstanding Certificates of Indebtedness.....	170,000.00				170,000.00		
<b>Total.....</b>	<b>\$ 831,641.34</b>	<b>\$ 108,940.71</b>		<b>\$ 201,624.51</b>	<b>\$ 301,300.66</b>	<b>\$ 215,180.46</b>	<b>\$ 4,595.00</b>
<b>VB Plant Funds—Invested in Plant</b>							
Net Plant Investments.....	\$43,522,372.03						
<b>Total.....</b>	<b>\$43,522,372.03</b>						

SUMMARY STATEMENT OF CURRENT FUNDS

July 1, 1943 to June 30, 1944

Schedule B

	Total	General University Fund	Federal Appropriations	Special State Appropriations	Service Enterprises	Trust Funds	
						Endowed	Gifts
Balance at Beginning of Year							
Reserved for Open Requisitions	\$ 651,521.09	\$ 376,573.66	\$ 8,489.76	\$ 15,278.13	\$ 211,257.15	\$ 2,135.47	\$ 37,786.92
Reserved for Authorizations in Process	533,199.13	285,081.27	959.41	161,567.56	83,474.41	324.00	1,792.48
Unobligated Allotments	1,786,924.71	383,614.76	8,831.29	2,320.29	469,083.78	715,441.75	207,632.84
Unobligated Allotments—War Training Contracts Reserve	210,780.83	205,432.80			5,348.03		
Reserved for Cost of Living Salary Adjustment	6,677.91	6,677.91					
Unallotted Funds	49,603.02	6,048.29			40,000.00	3,554.73	
<b>Total</b>	<b>\$ 3,238,706.69</b>	<b>\$ 1,263,428.69</b>	<b>\$ 18,280.46</b>	<b>\$ 179,165.98</b>	<b>\$ 809,163.37</b>	<b>\$ 721,455.95</b>	<b>\$ 247,212.24</b>
<b>Add Income</b>							
General, Educational, and Research per Schedule B-1, Section 1	\$ 11,525,931.51	\$ 8,066,379.19	\$ 775,010.02	\$ 425,611.04	\$ 258,335.05	\$ 500,557.32	\$ 1,500,038.89
Service Enterprises per Schedule B-1, Section 2	6,531,654.01				6,531,654.01		
Other Non-Educational Purposes per Schedule B-1, Section 3	331,823.03					245,168.80	86,654.23
<b>Total</b>	<b>\$ 18,389,408.55</b>	<b>\$ 8,066,379.19</b>	<b>\$ 775,010.02</b>	<b>\$ 425,611.04</b>	<b>\$ 6,789,989.06</b>	<b>\$ 745,726.12</b>	<b>\$ 1,586,693.12</b>
<b>Balance</b>	<b>\$ 21,628,115.24</b>	<b>\$ 9,329,807.88</b>	<b>\$ 793,290.48</b>	<b>\$ 604,777.02</b>	<b>\$ 7,599,152.43</b>	<b>\$ 1,467,182.07</b>	<b>\$ 1,833,905.36</b>
<b>Deduct Expenditures</b>							
General, Educational, and Research per Schedule B-2, Section 1	\$ 9,929,741.48	\$ 6,885,283.83	\$ 751,201.04	\$ 393,259.38	\$ 181,706.91	\$ 387,611.73	\$ 1,330,678.59
Service Enterprises per Schedule B-2, Section 2	6,801,367.69				6,801,367.69		
Other Non-Educational Purposes per Schedule B-2, Section 3	293,408.48					\$ 211,381.56	\$ 82,026.92
<b>Total</b>	<b>\$ 17,024,517.65</b>	<b>\$ 6,885,283.83</b>	<b>\$ 751,201.04</b>	<b>\$ 393,259.38</b>	<b>\$ 6,983,074.60</b>	<b>\$ 598,993.29</b>	<b>\$ 1,412,705.51</b>
<b>Balance</b>	<b>\$ 4,603,597.59</b>	<b>\$ 2,444,524.05</b>	<b>\$ 42,089.44</b>	<b>\$ 211,517.64</b>	<b>\$ 616,077.83</b>	<b>\$ 868,188.78</b>	<b>\$ 421,199.85</b>
<b>Transfers</b>							
Within Current Funds		\$ 3,218.53	\$ 2,400.00	\$ 63.97	\$ 5,682.50		
Plant Funds	\$ 199,364.03	76,005.61			120,305.54	\$ 3,052.88	
Endowment Funds	72,022.35	5,000.00				67,022.35	
Loan Funds	1,912.55				307.62	604.93	\$ 1,000.00
Athletic Contingent Fund Reserve	2,500.00				2,500.00		
Minneapolis Symphony	150.00	150.00					
<b>Total</b>	<b>\$ 272,123.83</b>	<b>\$ 84,374.14</b>	<b>\$ 2,400.00</b>	<b>\$ 63.97</b>	<b>\$ 116,815.42</b>	<b>\$ 69,470.30</b>	<b>\$ 1,000.00</b>
<b>Balance</b>	<b>\$ 4,331,473.76</b>	<b>\$ 2,360,149.91</b>	<b>\$ 39,689.44</b>	<b>\$ 211,453.67</b>	<b>\$ 499,262.41</b>	<b>\$ 798,718.48</b>	<b>\$ 422,199.85</b>



## SUMMARY STATEMENT OF CURRENT FUNDS

July 1, 1943 to June 30, 1944

Schedule B

	Total	General University Fund	Federal Appro- priations	Special State Appro- priations	Service Enter- prises	Trust Funds	
						Endowed	Gifts
Detail of Balance at End of Year							
Reserved for Open Requisitions	\$ 858,011.07	\$ 500,258.04	\$ 14,624.46	\$ 52,086.63	\$ 167,060.42	\$ 16,430.12	\$ 107,551.40
Reserved for Authorizations in Process .....	736,270.48	469,547.40	1,067.00	165,085.90	95,077.36	200.00	5,292.82
Unobligated Allotments .....	1,480,676.90	214,011.66	23,997.98	5,718.86	165,948.08	773,082.41	309,355.63
Reserve for Deferred Building Repairs .....	100,525.00	100,525.00					
Reserve for Returning Staff on Leave with Armed Services ..	178,000.00	178,000.00					
Reserve for Deferred Equip- ment Replacement .....	196,242.35	196,242.35					
Library Books and Cataloging Reserve .....	2,354.20	2,354.20					
War-Training Contracts Re- serve .....	729,968.04	688,178.92			41,789.12		
Unallotted Funds .....	49,425.72	11,032.34			29,387.43	9,005.95	
Total .....	\$ 4,331,473.76	\$ 2,360,149.91	\$ 39,689.44	\$ 211,453.67	\$ 499,262.41	\$ 798,718.48	\$ 422,199.85

SUMMARY STATEMENT OF CURRENT INCOME

July 1, 1943 to June 30, 1944

Schedule B-1

	Total	General University Fund	Federal Appropriations	Special State Appropriations	Service Enterprises	Trust Funds	
						Endowed	Gifts
<b>1. For General, Educational, and Research Purposes</b>							
Student Fees .....	\$ 1,128,535.91	\$ 1,128,535.91					
Public Appropriations and Tax Levies							
Federal							
Adams Act .....	15,000.00		\$ 15,000.00				
Hatch Act .....	15,000.00		15,000.00				
Smith-Lever Act .....	110,427.47		110,427.47				
Purnell Act .....	60,000.00		60,000.00				
Capper-Ketcham Act .....	32,213.31		32,213.31				
Morrill-Nelson Act .....	50,000.00		50,000.00				
Smith-Hughes Act .....	13,809.90		13,809.90				
George-Deen Act .....	8,562.46		8,562.46				
Bankhead-Jones—Extension .....	348,229.35		348,229.35				
Bankhead-Jones—Research .....	57,269.04		57,269.04				
Bankhead-Jones—Instruction .....	51,868.41		51,868.41				
Public Health Service .....	12,532.18		12,532.18				
State							
Maintenance and Equipment .....	3,890,000.00	3,890,000.00					
Mill Tax (23/100 mills) .....	275,166.96	275,166.96					
Hospital Reimbursements .....	496,599.80	496,599.80					
Agricultural Extension .....	40,000.00			\$ 40,000.00			
County Agents .....	104,575.00			104,575.00			
Beneficiation of Manganiferous Ores .....	15,000.00			15,000.00			
Beneficiation of Low Grade Ores .....	7,000.00			7,000.00			
Soils Survey .....	10,000.00			10,000.00			
Dairy Manufacturing .....	7,000.00			7,000.00			
Medical Research .....	40,000.00			40,000.00			
Live Stock Sanitary Board .....	27,000.00			27,000.00			
Crop Breeding and Testing .....	10,000.00			10,000.00			
Child Welfare .....	20,000.00			20,000.00			
Psychopathic Hospital							
Maintenance .....	70,000.00			70,000.00			
Mastitis Control .....	5,000.00			5,000.00			
Potato Research .....	10,000.00			10,000.00			
Lard and Pork Products Research .....	3,957.52			3,957.52			
General Research .....	50,000.00			50,000.00			
Minnesota Institute of Research .....	10,000.00			10,000.00			
Endowments							
Land Grant Endowment .....	474,568.89	474,568.89					
Swamp Land Fund .....	58,272.28	58,272.28					
Other Endowments .....	144,331.48					\$ 144,331.48	
Gifts and Grants from Private Sources .....	1,856,264.73					356,225.84	\$1,500,038.89

## SUMMARY STATEMENT OF CURRENT INCOME

July 1, 1943 to June 30, 1944

Schedule B-1

	Total	General University Fund	Federal Appropriations	Special State Appropriations	Service Enterprises	Trust Funds	
						Endowed	Gifts
<b>1. For General, Educational, and Research Purposes Cont.</b>							
Sales and Services.....	1,747,326.81	1,743,235.35	97.90	3,993.56			
Athletics .....	258,335.05				\$ 258,335.05		
Total (to Schedule B).....	\$11,525,931.51	\$ 8,066,379.19	\$775,010.02	\$425,611.04	\$ 258,335.05	\$ 500,557.32	\$1,500,038.89
<b>2. For Service Enterprises and Revolving Funds</b>							
Dormitories and Dining Halls....	\$ 643,070.67				\$ 643,070.67		
Student Service Enterprises.....	894,264.48				894,264.48		
General Service Enterprises.....	1,264,528.27				1,264,528.27		
Revolving Funds .....	3,729,790.59				3,729,790.59		
Total (to Schedule B).....	\$ 6,531,654.01				\$6,531,654.01		
<b>3. For Other Purposes</b>							
Non-Educational Purposes .....	\$ 245,915.34					\$ 194,237.23	\$ 51,678.11
Student Aid .....	51,656.24					16,680.12	34,976.12
Subject to Annuity.....	34,251.45					34,251.45	
Total (to Schedule B).....	\$ 331,823.03					\$ 245,168.80	\$ 86,654.23
Total Current Income.....	\$18,389,408.55	\$ 8,066,379.19	\$775,010.02	\$425,611.04	\$6,789,989.06	\$ 745,726.12	\$1,586,693.12

FINANCIAL REPORT

STATEMENT OF CURRENT INCOME  
FROM STUDENT FEES

July 1, 1943 to June 30, 1944

Schedule B-1a

	Regular Session, 1943-44	Summer Session, 1943
<b>Collegiate</b>		
Science, Literature, and the Arts .....	\$ 209,583.16	\$ 48,519.83
Institute of Technology .....	71,610.40	48,115.02
Agriculture, Forestry, and Home Economics.....	44,557.32	6,430.60
Medicine .....	97,944.20	41,356.76
Nursing .....	26,793.14	475.01
Medical Technologists .....	16,753.75	484.60
Dentistry .....	49,577.10	23,335.84
Dental Hygienists .....	3,353.35	955.00
Law .....	7,270.66	1,536.35
Pharmacy .....	5,646.41	2,391.70
Education .....	45,974.80	22,086.16
Graduate .....	23,014.78	18,018.42
Business Administration .....	13,973.07	5,113.42
Library Instruction .....	3,484.49	
Music .....	15,662.71	2,633.00
Public Health Nursing .....	17,131.83	5,339.00
University College .....	3,748.70	1,253.00
General College .....	23,155.25	1,364.02
Public Health .....	50.00	15.80
Physical Therapy .....	1,533.10	387.00
Miscellaneous .....	8,391.96	2,420.88
<b>Noncollegiate</b>		
Central School of Agriculture .....	4,791.20	
Music—School of Agriculture .....	2.44	
University High School .....	11,041.50	27.00
	\$ 705,040.44	\$232,204.41
<b>Extension Division</b>		
Evening Classes .....	132,775.48	
Short Courses .....	2,313.50	
Correspondence Study .....	56,202.08	
	\$ 191,291.06	
<b>Summary</b>		
Regular Session Fees .....	705,040.44	
Summer Session Fees, 1943.....	232,204.41	
Extension Division Fees .....	191,291.06	
Total (to Schedule B-1).....	\$1,128,535.91	

## STATEMENT OF STUDENT ENROLMENT

July 1, 1943 to June 30, 1944

Schedule B-1a-1

<b>Collegiate</b>		
General College.....	426	
University College.....	59	
Science, Literature, and the Arts.....	3,454	
Institute of Technology.....	1,011	
Agriculture, Forestry, and Home Economics.....	688	
Law.....	72	
Medicine.....	237	
Medical Technology.....	139	
Public Health.....	2	
Physical Therapy.....	18	
Nursing.....	1,402	
Public Health Nursing.....	218	
Dentistry.....	44	
Dental Hygiene.....	53	
Pharmacy.....	90	
Education.....	990	
Business Administration.....	226	
Graduate.....	1,354	
Summer Session.....	5,711	
Total collegiate.....	16,194	
Less duplicates.....	3,561	
Net total collegiate.....		12,633
<b>Center for Continuation Study.....</b>		2,035
<b>Engineering, Science, Management War Training.....</b>		3,332
<b>Contract Courses: Army, Navy, and Curtiss Wright.....</b>		9,994
<b>Subcollegiate</b>		
Central School of Agriculture.....	218	
Northwest School of Agriculture.....	400	
West Central School of Agriculture.....	390	
North Central School of Agriculture.....	58	
University High School.....	253	
Nursery School and Kindergarten.....	99	
Total subcollegiate.....		1,418
<b>Short Courses</b>		
Short Courses (Morris).....	1,297	
Short Courses (Crookston).....	1,117	
Short Courses (Grand Rapids).....	315	
Short Courses (St. Paul).....	4,350	
Total short courses.....	7,079	
Less duplicates.....	6	
Total subcollegiate and short courses.....		7,073
Less duplicates.....		46
Net total subcollegiate and short courses.....		8,445
<b>Extension Division</b>		
Extension Classes.....	5,409	
Correspondence Study Instruction.....	5,881	
Short Courses.....	367	
Total Extension Division.....	11,657	
Less duplicates.....	154	
Net total, Extension Division.....		11,503
Total subcollegiate, short courses, and Extension Division.....		19,948
Grand total.....		47,942
Less duplicates.....		2,008
Net grand total.....		45,934

FINANCIAL REPORT

STATEMENT OF CURRENT INCOME  
 GENERAL UNIVERSITY FUND  
 FROM SALES AND SERVICES  
 July 1, 1943 to June 30, 1944

Schedule B-1b

General University		
Comptroller's Office .....		\$ 1,725.00
Dean of Students—Student Counseling Bureau .....		25,056.20
Dean of Students—Speech Clinic .....		3,108.60
Office of Admissions and Records .....		1.25
General and Chemical Storehouse .....		241.89
Inter-Campus Trolley .....		16,176.16
Inventory and Service .....		2,176.00
Library Fees .....		22,723.68
Library Fines and Miscellaneous .....		3,291.78
Library Contracts .....		16,656.55
Library Bindery .....		4,783.51
Scientific Apparatus Repair Shop .....		10,339.73
Museum of Natural History .....		15.00
Lectures and Convocations .....		100.00
Bulletins and Annual Reports .....		96.65
Committee on Relations to Other Institutions .....		1,000.00
Committee on Educational Research .....		19.50
University Art Gallery .....		210.58
Committee on University Defense .....		4.45
General Expense Department—Income .....		1,633.71
Overhead on Service Enterprises .....		38,716.75
Overhead on Authorizations and Job Orders .....		36,934.60
Overhead, Use of Facilities, etc. on War Training Contracts .....		409,541.25
Cash Discounts—Stores .....		5,155.72
Depreciation Reserve—Armed Services Equipment .....		58,975.80
Miscellaneous .....		584.58
		\$ 659,268.94
Science, Literature, and the Arts		
Administration .....		109.80
Anthropology .....		472.30
Astronomy .....		84.40
Botany .....		250.25
English .....		208.88
Fine Arts .....		.60
Geology and Mineralogy .....		226.68
Geological Survey .....		311.70
History .....		2.65
School of Journalism .....		1,743.00
Mathematics .....		134.40
Music .....		2,443.82
Physics .....		7,554.04
Political Science .....		143.45
Psychology .....		879.40
Romance Languages .....		1.70
Sociology .....		527.50
Speech .....		930.85
Zoology .....		2,184.91
		18,209.13

**STATEMENT OF CURRENT INCOME**  
**GENERAL UNIVERSITY FUND**  
**FROM SALES AND SERVICES**

July 1, 1943 to June 30, 1944

Schedule B-1b

<b>Institute of Technology</b>		
Administration .....	35.77	
Aeronautical Engineering .....	10,636.71	
Architecture .....	520.70	
Civil Engineering .....	818.35	
Drawing and Descriptive Geometry .....	2,286.52	
Electrical Engineering .....	216.25	
Experimental Engineering Laboratories .....	871.23	
Mathematics and Mechanics .....	2,855.21	
Mechanical Engineering .....	2,858.68	
Chemistry .....	17,952.58	
Mines and Metallurgy .....	138.55	
Mines Experiment Station .....	5,021.65	
		44,212.20
<b>Agriculture, Forestry, and Home Economics</b>		
Administration .....	32.37	
Library .....	2,006.34	
Miscellaneous—Farm Sales .....	471.23	
Agricultural Economics .....	8.20	
Agricultural Engineering .....	82.17	
Agronomy and Plant Genetics .....	11.76	
Animal and Poultry Husbandry .....	41,669.89	
Biochemistry .....	11.13	
Dairy Husbandry .....	18,495.87	
Entomology and Economic Zoology .....	1,067.44	
Forestry—University Farm .....	34.60	
Forestry—Cloquet .....	5,214.62	
Forestry—Itasca .....	353.38	
Home Economics .....	622.76	
Horticulture .....	15.00	
Plant Pathology and Botany .....	89.10	
Rhetoric .....	107.40	
Veterinary Medicine .....	6,981.04	
Physical Training .....	385.75	
School of Agriculture—University Farm .....	4.00	
Agricultural Short Courses .....	3,669.11	
		81,333.16
<b>Agricultural Schools and Experiment Stations</b>		
Northwest School and Experiment Station—Crookston .....	46,963.29	
West Central School and Experiment Station—Morris .....	58,032.83	
North Central School and Experiment Station—Grand Rapids .....	19,586.94	
Northeast Experiment Station—Duluth .....	10,817.06	
Southeast Experiment Station—Waseca .....	30,323.44	
Fruit Breeding Farm—Excelsior .....	22,443.54	
		188,167.10
<b>Medical School</b>		
Anatomy .....	738.94	
Bacteriology .....	1,143.31	
Medicine .....	3,504.38	
Obstetrics and Gynecology .....	11.50	
Ophthalmology and Otolaryngology .....	1,802.11	

**STATEMENT OF CURRENT INCOME  
GENERAL UNIVERSITY FUND  
FROM SALES AND SERVICES**

July 1, 1943 to June 30, 1944

**Schedule B-1b**

<b>Medical School—Continued</b>		
Pathology .....	1,857.00	
Pharmacology .....	1,421.05	
Physiology .....	3,980.24	
Preventive Medicine and Public Health .....	1,674.12	
School of Nursing .....	128.04	
Medical Technology .....	10.40	
Radiology and Physical Therapy .....	1,592.44	
Neuropsychiatry .....	723.95	
		18,587.48
<b>University of Minnesota Hospitals</b> .....		485,672.58
<b>Institute of Child Welfare—Nursery School</b> .....		11,755.35
<b>Dental Infirmary</b> .....		97,435.22
<b>Law School</b> .....		317.00
<b>College of Pharmacy</b> .....		2,629.42
<b>College of Education</b>		
Administration .....	446.04	
Art Education .....	90.31	
General Education .....	12,056.13	
Trade and Industrial Education .....	1.00	
University High School .....	673.70	
		13,267.18
<b>Summer Session</b> .....		2,056.27
<b>Graduate School</b> .....		14.07
<b>School of Business Administration</b> .....		2,244.18
<b>Library Instruction</b> .....		11.20
<b>General College of the University</b> .....		1,351.92
<b>Physical Education</b>		
Men .....	3,366.80	
Women .....	857.99	
		4,224.79
<b>Extension Division</b>		
Administration .....	418.25	
Extension Classes .....	7,315.55	
Short Courses .....	11.00	
Correspondence Study Instruction .....	7,995.90	
Community Service .....	50,665.86	
Radio Broadcasting .....	265.37	
Center for Continuation Study .....	21,384.38	
		88,056.31
<b>Physical Plant</b>		
Rents .....	6,170.00	
Miscellaneous .....	8,831.56	
University Farm—Service .....	9,420.29	
		24,421.85
<b>Total (To Schedule B-1)</b> .....		<b>\$1,743,235.35</b>



## SUMMARY STATEMENT OF CURRENT EXPENDITURES

July 1, 1943 to June 30, 1944

Schedule B-2

	Total	General University Fund	Federal Appropriations	Special State Appropriations	Service Enterprises	Trust Funds	
						Endowed	Gifts
<b>1. For General, Educational, and Research Purposes</b>							
Administration .....	\$ 338,800.73	\$ 338,800.73					
General University .....	618,114.07	607,142.21	\$ 10,971.86				
Instruction and Departmental Research							
College of Science, Literature, and the Arts .....	682,066.88	666,982.88	15,084.00				
Institute of Technology .....	535,539.22	487,826.45	25,813.16	\$ 21,899.61			
Department of Agriculture .....	1,949,367.99	1,075,862.11	660,959.88	212,546.00			
Medical School .....	469,100.32	453,100.54	15,999.78				
University of Minnesota Hospitals .....	1,158,117.87	1,085,570.01		72,547.86			
Institute of Child Welfare .....	43,085.91	24,044.02		19,041.89			
School of Dentistry .....	154,568.98	154,568.98					
Law School .....	83,747.40	83,747.40					
College of Pharmacy .....	55,262.02	55,262.02					
College of Education .....	212,268.74	189,896.38	22,372.36				
Summer Session .....	230,644.17	230,644.17					
Graduate School .....	117,288.05	50,507.00		66,781.05			
School of Business Administration .....	99,574.69	99,574.69					
Library Instruction .....	10,868.64	10,868.64					
University College .....	674.37	674.37					
General College .....	37,990.80	37,990.80					
Military and Naval Department .....	5,570.71	5,570.71					
Physical Education .....	178,629.82	37,757.67			\$ 140,872.15		
Extension Instruction (does not include Agric. Extension) .....	285,244.96	285,244.96					
Service Enterprises and Trusts .....	28,109.54	27,946.39		163.15			
Research							
College of Science, Literature, and the Arts .....	60,565.21					\$ 4,218.20	\$ 56,347.01
Institute of Technology .....	291,766.65						291,766.65
College of Agriculture, Forestry, and Home Economics .....	237,601.90						237,601.90
Medical School .....	677,065.28					4,397.50	672,667.78
School of Dentistry .....	4,244.67						4,244.67
College of Pharmacy .....	3,359.89						3,359.89
College of Education .....	69.13						69.13
Graduate School .....	411,340.86					378,996.03	32,344.83
School of Business Administration .....	7,018.34						7,018.34
General College .....	1,500.00						1,500.00
Unassigned .....	23,758.39						23,758.39

**SUMMARY STATEMENT OF CURRENT EXPENDITURES**

July 1, 1943 to June 30, 1944

Schedule B-2

	Total	General University Fund	Federal Appropriations	Special State Appropriations	Service Enterprises	Trust Funds	
						Endowed	Gifts
<b>1. For General, Educational, and Research Purposes</b>							
Cont.							
Physical Plant Maintenance and Operation							
Main Campus .....	648,304.17	607,189.59		279.82	40,834.76		
Farm Campus .....	248,083.53	248,083.53					
University Airport .....	20,427.58	20,427.58					
Total .....	\$ 9,929,741.48	\$ 6,885,283.83	\$751,201.04	\$393,259.38	\$ 181,706.91	\$ 387,611.73	\$1,330,678.59
<b>2. For Service Enterprises and Revolving Funds</b>							
Dormitories and Dining Halls .....	\$ 578,979.38				\$ 578,979.38		
Student Service Enterprises .....	862,066.96				862,066.96		
General Service Enterprises .....	1,273,549.30				1,273,549.30		
Revolving Funds .....	4,086,772.05				4,086,772.05		
Total .....	\$ 6,801,367.69				\$6,801,367.69		
<b>3. For Non-Educational Purposes</b>							
Non-Educational .....	\$ 232,113.45					\$ 182,540.40	\$ 49,573.05
Student Aid .....	43,995.85					11,541.98	32,453.87
Subject to Annuity .....	17,299.18					17,299.18	
Total .....	\$ 293,408.48					\$ 211,381.56	\$ 82,026.92
Total Current Expenditures	\$17,024,517.65	\$ 6,885,283.83	\$751,201.04	\$393,259.38	\$6,983,074.60	\$ 598,993.29	\$1,412,705.51

**SUMMARY OF EXPENDITURES**

July 1, 1943 to June 30, 1944

Schedule B-4

	Total	General University Fund	Federal Appropriations	Special State Appropriations	Service Enterprises	Trust Funds	
						Endowed	Gifts
<b>Current Funds</b>							
Salaries and Wages .....	\$ 8,937,558.78	\$ 4,788,147.02	\$653,523.61	\$326,048.07	\$2,048,745.26	\$ 440,974.92	\$ 680,119.90
Supplies and Expense .....	7,533,504.20	1,784,530.59	91,671.79	61,823.57	4,746,428.29	154,888.74	694,161.22
Equipment .....	414,922.92	207,745.22	6,005.64	3,153.80	162,849.89	1,147.42	34,020.95
Buildings .....	117,083.88	84,243.99		2,233.94	24,220.30	1,982.21	4,403.44
Improvements .....	20,458.82	19,627.96			830.86		
Lands .....	989.05	989.05					
Total Current Funds .....	\$17,024,517.65	\$ 6,885,283.83	\$751,201.04	\$393,259.38	\$6,983,074.60	\$ 598,993.29	\$1,412,705.51
<b>Plant Funds (Schedule E)</b>							
Salaries and Wages .....	\$ 478.00	\$ 73.00					\$ 405.00
Supplies and Expense .....	6,317.68	1,446.28		7.30	3,864.10	1,000.00	
Buildings .....	12,492.92	2,684.00		.90	7,309.82	2,500.00	
Improvements .....	172.22	172.22					
Lands .....	16,000.00	16,000.00					
Total Plant Funds .....	\$ 35,460.82	\$ 20,375.50		\$ 6.40	\$ 11,173.92	\$ 3,500.00	\$ 405.00
<b>Grand Total</b>	\$17,059,978.47	\$ 6,905,659.33	\$751,201.04	\$393,265.78	\$6,994,248.52	\$ 602,493.29	\$1,413,110.51

**STATEMENT OF CURRENT EXPENDITURES  
BY DEPARTMENTS**

July 1, 1943 to June 30, 1944

Schedule B-2a

Office Department Purpose	Total	Salaries and Wages	Supplies and Expense	Equipment	Buildings and Improve- ments
<b>Administration</b>					
President's Office .....	\$ 30,443.90	\$ 29,446.50	\$ 953.99	\$ 43.41	
Office of Vice President—					
Academic Administration .....	12,423.54	12,112.25	311.29		
Business Administration .....	12,203.78	12,043.00	150.68	10.10	
Comptroller's Office .....	134,656.17	117,612.74	15,781.84	1,166.37	\$ 95.22
Dean of Students .....	84,962.01	75,495.50	9,339.81	126.70	
Office of Admissions and Records .....	54,039.24	48,314.58	5,116.78	607.88	
Board of Regents .....	2,735.83	19.20	2,716.63		
Dean of Women .....	7,336.26	7,270.00	66.26		
<b>Total</b> .....	<b>\$ 338,800.73</b>	<b>\$ 302,313.77</b>	<b>\$ 34,437.28</b>	<b>\$ 1,954.46</b>	<b>\$ 95.22</b>
<b>General University</b>					
Field Secretary and Alumni Association .....	11,639.49	10,317.43	1,035.77	286.29	
General and Chemical Storehouses .....	28,101.81	27,365.08	737.33	.60	
Office of Civil Service Personnel .....	26,390.84	22,164.83	3,441.11	784.90	
Inter-Campus Trolley .....	39,574.41		39,574.41		
Inventory and Service .....	10,446.46	10,216.54	214.17	15.75	
Library .....	203,048.88	141,056.41	4,153.13	57,804.09	35.25
Bindery .....	19,426.92	17,440.25	1,930.97	55.70	
News Service .....	9,746.93	5,036.33	4,705.65	4.95	
Scientific Apparatus Repair Shop .....	19,913.79	14,471.71	5,318.79	123.29	
Truck Service .....	18,608.99	11,201.78	5,239.11	2,168.10	
Museum of Natural History .....	10,643.70	10,012.53	455.05	176.12	
Lectures and Convocations .....	4,660.62	7.50	4,653.12		
Staff Insurance and Retirement .....	130,000.00		130,000.00		
Adams Fund .....	383.03		383.03		
Hatch Fund .....	344.17		344.17		
Smith-Lever Fund .....	3,739.72		3,739.72		
Purnell Fund .....	887.21		887.21		
Morrill-Nelson Fund .....	2,071.39		2,071.39		
Bankhead-Jones Extension Fund .....	535.10		535.10		
Bankhead-Jones Research Fund .....	674.64		674.64		
Bankhead-Jones Instruction Fund .....	2,336.60		2,336.60		
Bulletins and Annual Reports .....	15,046.77		15,046.77		
Army and Navy Storeroom .....	2,362.52	2,024.88	337.64		
Committee on Relations to Other Institu- tions .....	1,130.05	666.66	463.39		
Committee on Educational Research .....	6,787.83	6,261.01	513.77	13.05	
Committee on Student Work Relief .....	122.00	112.80	9.20		
University Art Gallery .....	9,435.40	5,809.52	3,439.33	186.55	
Motor Vehicle Insurance .....	1,102.17		1,102.17		
University Press Publications .....	6,308.44		6,308.44		
Committee on University Defense .....	3,148.53	1,941.98	1,076.93	129.62	
Friends of the University of Minnesota Library .....	130.98		130.98		
Discounts on Purchases .....	3.90			3.90	
General Expense .....	29,360.78	15.48	28,426.67	918.63	
<b>Total</b> .....	<b>\$ 618,114.07</b>	<b>\$ 286,122.72</b>	<b>\$269,285.76</b>	<b>\$62,670.34</b>	<b>\$ 35.25</b>

FINANCIAL REPORT

STATEMENT OF CURRENT EXPENDITURES  
BY DEPARTMENTS

July 1, 1943 to June 30, 1944

Schedule B-2a

Office Department Purpose	Total	Salaries and Wages	Supplies and Expense	Equipment	Buildings and Improvements
<b>Resident Instruction</b>					
<b>Science, Literature, and the Arts</b>					
Administration .....	35,475.06	32,909.59	2,448.74	116.73	
Anthropology .....	7,387.49	7,161.75	206.94	18.80	
Astronomy .....	2,836.42	2,604.78	163.98	67.66	
Botany .....	35,701.04	34,019.28	1,558.48	123.28	
Classics .....	11,129.82	11,105.70	24.12		
English .....	81,296.60	80,298.46	952.72	45.42	
Morrill-Nelson Fund .....	3,300.00	3,300.00			
Bankhead-Jones Instruction Fund .....	3,221.00	3,221.00			
Fine Arts .....	6,944.18	6,509.63	375.55	59.00	
Geography .....	6,867.48	6,493.20	345.11	29.17	
Geology and Mineralogy .....	24,734.95	23,829.91	576.06	328.98	
Geological Survey .....	5,162.08	3,672.44	1,489.64		
German .....	21,248.37	21,100.71	95.66	52.00	
History .....	38,411.49	38,075.10	238.88	97.51	
School of Journalism .....	32,049.12	29,227.09	2,780.85	41.18	
Mathematics .....	23,335.40	22,834.06	509.78	8.44	
Morrill-Nelson Fund .....	5,463.00	5,463.00			
Bankhead-Jones Instruction Fund .....	3,100.00	3,100.00			
Music .....	45,569.37	42,290.86	3,122.18	156.33	
General Studies .....	1,697.26	1,600.00	97.26		
Philosophy .....	15,239.63	15,180.28	59.35		
Physics .....	26,979.35	25,633.64	749.60	596.11	
Political Science .....	34,154.71	32,831.41	1,137.97	185.33	
Psychology .....	37,473.53	35,312.42	1,805.03	356.08	
Romance Languages .....	45,725.27	45,384.85	307.61	32.81	
Scandinavian Languages .....	3,797.24	3,738.10	49.39	9.75	
Sociology .....	59,905.77	58,687.51	1,211.56	6.70	
Speech .....	16,324.16	15,546.72	772.30	5.14	
Zoology .....	47,537.09	43,093.28	3,726.76	717.05	
<b>Total .....</b>	<b>\$ 682,066.88</b>	<b>\$ 654,224.77</b>	<b>\$ 24,805.52</b>	<b>\$ 3,036.59</b>	
<b>Institute of Technology</b>					
Administration .....	29,216.77	27,267.67	1,222.49	726.61	
Aeronautical Engineering .....	38,980.36	32,000.47	3,843.30	3,136.59	
Architecture .....	31,220.98	30,743.18	297.93	179.87	
Civil Engineering .....	20,165.83	19,148.59	1,017.24		
Drawing and Descriptive Geometry .....	16,990.09	16,205.59	784.50		
Morrill-Nelson Fund .....	3,100.00	3,100.00			
Bankhead-Jones Instruction Fund .....	3,300.00	3,300.00			
Electrical Engineering .....	34,279.23	23,048.81	2,351.15	8,879.27	
Bankhead-Jones Instruction Fund .....	4,283.55	4,283.55			
Engineering Experiment Station .....	33,023.51	21,302.33	7,545.90	4,175.28	
Mathematics and Mechanics .....	25,107.48	24,962.53	118.45	26.50	
Morrill-Nelson Fund .....	6,379.61	6,379.61			
Mechanical Engineering .....	38,717.80	34,725.15	321.91	3,670.74	
Bankhead-Jones Instruction Fund .....	8,750.00	8,750.00			
Chemistry .....	139,107.65	108,942.38	24,017.35	5,302.07	845.85

**STATEMENT OF CURRENT EXPENDITURES  
BY DEPARTMENTS**

July 1, 1943 to June 30, 1944

Schedule B-2a

Office Department Purpose	Total	Salaries and Wages	Supplies and Expense	Equipment	Buildings and Improve- ments
<b>Resident Instruction—Continued</b>					
<b>Institute of Technology—Continued</b>					
Mines and Metallurgy .....	38,286.08	37,149.45	666.26	470.37	
Mines Experiment Station .....	38,979.04	34,789.47	3,768.52	421.05	
Manganiferous Ores Fund .....	15,057.27	14,073.04	823.28	160.95	
Low Grade Ores Fund .....	6,842.34	6,109.97	624.76	107.61	
Mines Tax Commission .....	3,751.63	3,470.26	255.81	25.56	
<b>Total</b> .....	<b>\$ 535,539.22</b>	<b>\$ 459,752.05</b>	<b>\$ 47,658.85</b>	<b>\$27,282.47</b>	<b>\$ 845.85</b>
<b>Department of Agriculture</b>					
<b>General</b>					
Administration, Business Office, and Publications Office .....	30,182.07	23,461.30	6,708.85	11.92	
Office of Admissions and Records .....	6,867.55	5,805.14	1,024.41	38.00	
Library .....	24,858.79	18,239.77	161.70	6,457.32	
Miscellaneous Income .....	2.40		2.40		
<b>Instruction and Research</b>					
College of Agriculture, Forestry, and Home Economics—Administration .....	15,029.81	10,221.00	590.69	568.12	3,650.00
Agricultural Economics .....	36,432.53	34,452.83	1,979.70		
Bankhead-Jones Instruction Fund .....	3,080.00	3,080.00			
Agricultural Engineering .....	34,777.67	30,879.50	3,839.62	58.55	
Morrill-Nelson Fund .....	6,818.00	6,818.00			
Bankhead-Jones Instruction Fund .....	2,855.00	2,855.00			
Agronomy and Plant Genetics .....	36,583.59	31,488.49	3,974.56	772.19	348.35
Hatch Fund .....	500.00	500.00			
Animal and Poultry Husbandry .....	95,987.53	51,759.21	43,299.99	928.33	
Morrill-Nelson Fund .....	3,950.00	3,950.00			
Bankhead-Jones Research Fund .....	625.00	625.00			
Biochemistry .....	33,750.26	29,685.26	3,534.41	530.59	
Hatch Fund .....	750.00	750.00			
Dairy Husbandry .....	66,976.59	39,674.30	22,471.76	4,289.97	540.56
Bankhead-Jones Instruction Fund .....	1,420.00	1,420.00			
Dairy Manufacturing Fund .....	6,446.94	3,789.76	2,302.70	354.48	
Entomology and Economic Zoology .....	21,187.64	17,463.99	2,874.12	696.41	153.12
Morrill-Nelson Fund .....	10,193.00	10,193.00			
Forestry .....	37,776.68	25,763.14	7,384.81	1,474.52	3,154.21
Morrill-Nelson Fund .....	3,800.00	3,800.00			
Bankhead-Jones Instruction Fund .....	4,000.00	4,000.00			
Home Economics .....	52,694.09	46,144.11	4,999.88	1,391.15	158.95
Bankhead-Jones Instruction Fund .....	13,750.00	13,750.00			
Horticulture .....	41,361.12	38,811.08	2,153.56	396.48	
Plant Pathology and Botany .....	37,618.78	34,028.55	3,023.80	566.43	
Rhetoric .....	7,760.74	7,509.01	234.86	16.87	
Morrill-Nelson Fund .....	3,300.00	3,300.00			
Soils .....	19,279.88	17,628.73	1,514.32	136.83	
Soils Survey, Investigation and Field Experiments Fund .....	10,202.51	7,512.32	2,589.09	101.10	
Veterinary Medicine .....	31,846.17	21,337.64	9,422.85	1,085.68	
Live Stock Sanitary Board Fund .....	26,817.67	24,002.76	2,251.98	562.93	

**STATEMENT OF CURRENT EXPENDITURES  
BY DEPARTMENTS**

Schedule B-2a

July 1, 1943 to June 30, 1944

Office Department Purpose	Total	Salaries and Wages	Supplies and Expense	Equipment	Buildings and Improve- ments
<b>Resident Instruction—Continued</b>					
<b>Department of Agriculture—Continued</b>					
<b>Instruction and Research—Continued</b>					
Physical Training .....	8,084.01	5,467.67	1,084.42	1,531.92	
Agricultural Extension .....					
Smith-Lever Fund .....	106,687.75	102,809.00	3,878.75		
Capper-Ketcham Fund .....	32,367.47	32,085.34	282.13		
Bankhead-Jones Extension Fund .....	319,533.56	266,478.88	52,398.00	656.68	
Agricultural Extension Fund .....	39,499.90	23,704.75	15,459.85	335.30	
County Agents Fund .....	104,619.52	104,619.52			
County Agents—Cost of Living Salary Adjustment Fund .....	11.03	11.03			
<b>Schools and Experiment Stations</b>					
School of Agriculture—University Farm .....	27,582.06	23,369.17	3,467.61	541.28	204.00
Agricultural Short Courses .....	6,557.49	2,651.88	3,731.15	72.46	102.00
Northwest School and Experiment Sta- tion—Crookston .....	127,215.49	82,311.50	42,053.29	2,850.70	
West Central School and Experiment Station—Morris .....	125,841.63	82,833.06	37,045.59	5,597.50	365.48
North Central School and Experiment Station—Grand Rapids .....	59,920.79	31,410.88	27,499.93	1,009.98	
Central Experiment Station .....	5,203.16	5,033.87	169.29		
Adams Fund .....	15,315.06	14,324.41	756.45	234.20	
Hatch Fund .....	12,347.34	10,304.06	948.86	1,094.42	
Purnell Fund .....	61,734.89	53,491.03	7,077.86	1,166.00	
Bankhead-Jones Research Fund .....	57,619.91	44,334.40	10,698.65	2,586.86	
Crop Breeding and Testing Fund .....	9,422.98	9,091.12	331.86		
Mastitis Control Fund .....	4,930.32	4,608.82	147.10	174.40	
Potato Research Fund .....	9,948.18	7,533.30	2,079.85	335.03	
Vegetable Research Fund .....	646.95		334.45	312.50	
Northeast Experiment Station—Duluth .....	22,986.80	13,802.07	8,935.94	248.79	
Southeast Experiment Station—Waseca .....	38,855.32	20,304.89	16,148.48	1,786.27	615.68
Fruit Breeding Farm—Excelsior .....	22,641.47	17,980.52	4,420.95	240.00	
Adams Fund .....	312.90	312.90			
<b>Total .....</b>	<b>\$1,949,367.99</b>	<b>\$1,533,572.96</b>	<b>\$365,290.52</b>	<b>\$41,212.16</b>	<b>\$ 9,292.35</b>
<b>Medical School</b>					
Administration .....	28,956.29	27,164.98	1,540.42	250.89	
Anatomy .....	47,602.97	41,632.95	4,159.99	1,810.03	
Bacteriology .....	39,337.19	35,476.22	3,724.34	136.63	
Medicine .....	46,700.95	43,018.57	2,523.73	1,158.65	
Obstetrics and Gynecology .....	19,639.44	18,595.32	974.68	69.44	
Ophthalmology and Otolaryngology .....	8,389.85	7,079.45	1,176.39	134.01	
Pathology .....	31,774.62	29,119.68	2,642.30	12.64	
Pediatrics .....	29,571.27	27,529.90	1,862.57	178.80	
Pharmacology .....	19,110.13	15,785.00	3,203.02	122.11	
Physiology .....	60,245.55	51,615.19	7,282.79	1,347.57	
Preventive Medicine and Public Health Public Health Service Training Center Fund .....	25,413.31	22,708.82	1,872.23	508.80	323.46
	15,999.78	12,088.27	3,644.03	267.48	

**STATEMENT OF CURRENT EXPENDITURES  
BY DEPARTMENTS**

July 1, 1943 to June 30, 1944

Schedule B-2a

Office Department Purpose	Total	Salaries and Wages	Supplies and Expense	Equipment	Buildings and Improve- ments
<b>Resident Instruction—Continued</b>					
<b>Medical School—Continued</b>					
Surgery .....	34,844.44	29,658.73	4,288.14	897.57	
School of Nursing—Administration .....	15,809.72	14,716.24	978.03	115.45	
Medical Technology .....	8,364.06	6,978.00	766.10	619.96	
Radiology and Physical Therapy .....	12,731.80	11,904.66	827.14		
Neuropsychiatry .....	24,393.05	23,555.10	736.12	101.83	
Postgraduate Medical Education .....	215.90		215.90		
Total .....	\$ 469,100.32	\$ 418,627.08	\$ 42,417.92	\$ 7,731.86	\$ 323.46
<b>University of Minnesota Hospitals</b>					
Administration .....	69,827.07	45,423.70	21,732.69	2,670.68	
Professional Care of Patients and Nurs- ing Instruction .....	343,817.19	256,487.38	81,436.63	5,893.18	
X-Ray Department .....	29,065.16	14,468.68	13,526.07	633.55	436.86
Out-Patient Department .....	82,923.19	63,271.38	15,481.69	4,170.12	
Social Service .....	9,215.43	9,215.43			
Pathology Laboratory .....	38,863.77	24,964.42	12,694.39	1,204.96	
Powell Hall (Nurses Home) .....	30,614.33	15,900.55	11,881.39	1,240.94	1,591.45
X-Ray, Radium, and Physical Therapy .....	5,370.63	4,751.00	158.38	461.25	
Pharmacy .....	65,539.27	13,825.10	51,632.82	81.35	
Food Service .....	78,371.23	78,371.23			
Commissary .....	142,300.43	5,716.02	135,986.53	597.88	
Maintenance and Operation .....	155,928.55	69,095.79	74,635.60	5,380.48	6,816.68
Utilities .....	33,606.77		33,606.77		
Psychopathic Hospital .....	126.99	126.99			
Psychopathic Hospital Maintenance Fund .....	72,547.86	48,300.58	22,626.39	460.30	1,160.59
Total .....	\$1,158,117.87	\$ 649,918.25	\$475,399.35	\$22,794.69	\$10,005.58
<b>Institute of Child Welfare</b>					
Administration .....	6,662.19	6,493.77	168.42		
Institute of Child Welfare Fund .....	1,664.07	1,665.00	.93		
Nursery School .....	13,181.83	9,626.15	3,550.24	5.44	
Institute of Child Welfare Fund .....	3,781.57	3,781.57			
Research .....	4,200.00	4,200.00			
Institute of Child Welfare Fund .....	6,753.93	5,979.62	625.39	148.92	
Parental Education Institute of Child Welfare Fund .....	6,842.32	6,323.07	491.50	27.75	
Total .....	\$ 43,085.91	\$ 38,069.18	\$ 4,834.62	\$ 182.11	
<b>School of Dentistry</b> .....	154,568.98	109,036.18	45,232.18	300.62	
<b>Law School</b> .....	83,747.40	57,694.07	639.11	25,414.22	
<b>College of Pharmacy</b> .....	55,262.02	48,892.20	5,543.74	669.62	156.46
<b>College of Education</b>					
Administration .....	29,711.36	21,979.29	6,661.14	472.29	598.64
Agricultural Education .....	5,838.82	4,923.94	907.68	7.20	
Smith-Hughes Fund .....	3,917.41	3,917.41			
George-Deen Fund .....	1,944.26	1,944.26			

FINANCIAL REPORT

STATEMENT OF CURRENT EXPENDITURES  
BY DEPARTMENTS

July 1, 1943 to June 30, 1944

Schedule B-2a

Office Department Purpose	Total	Salaries and Wages	Supplies and Expense	Equipment	Buildings and Improve- ments
<b>Resident Instruction—Continued</b>					
<b>College of Education—Continued</b>					
Art Education .....	17,220.52	16,605.00	439.75	175.77	
General Education .....	70,277.22	67,731.17	2,211.55	334.50	
Home Economics Education .....	6,801.21	6,509.38	291.83		
Smith-Hughes Fund .....	7,324.70	7,324.70			
George-Deen Fund .....	3,182.88	3,182.88			
Physical Education for Women .....	3,824.82	3,824.82			
Trade and Industrial Education .....	4,255.10	4,562.03	306.93		
Smith-Hughes Fund .....	2,567.79	2,567.79			
George-Deen Fund .....	3,435.32	2,420.12	1,015.20		
Educational Research .....	4,383.64	3,744.96	638.68		
University High School .....	47,583.69	43,625.59	2,370.73	1,587.37	
<b>Total</b> .....	<b>\$ 212,268.74</b>	<b>\$ 194,863.34</b>	<b>\$ 14,229.63</b>	<b>\$ 2,577.13</b>	<b>\$ 598.64</b>
<b>Summer Session</b> .....	230,644.17	220,744.03	9,884.39	15.75	
<b>Graduate School</b>					
Graduate School .....	25,078.46	24,478.61	599.85		
Medical Research Fund .....	350.00	350.00			
General Research Fund .....	384.12	384.12			
Research Grants .....	25,428.54	16,905.86	3,093.40	5,429.28	
Medical Research Fund .....	23,213.92	16,903.70	4,017.12	2,293.10	
General Research Fund .....	28,935.62	26,629.65	4,704.62	2,398.65	
Research Grant—Cancer Medical Re- search Fund .....	13,897.39	10,529.27	2,396.51	178.08	793.53
<b>Total</b> .....	<b>\$ 117,288.05</b>	<b>\$ 96,181.21</b>	<b>\$ 14,811.50</b>	<b>\$ 5,501.81</b>	<b>\$ 793.53</b>
<b>Educational Purposes—Endowed</b>					
<b>Mayo Foundation Funds</b>					
Administration .....	12,617.43	12,600.00	17.43		
Experimental Bacteriology .....	3,200.00	3,200.00			
Experimental Biochemistry .....	13,800.00	13,800.00			
Experimental Biophysics .....	12,000.00	12,000.00			
Experimental Medicine .....	29,270.00	29,270.00			
Pathologic Anatomy .....	12,700.00	12,700.00			
Experimental Metabolism .....	4,500.00	4,500.00			
Fellowship Grants—Mayo .....	290,908.60	290,908.60			
<b>Total</b> .....	<b>\$ 378,996.03</b>	<b>\$ 378,978.60</b>	<b>\$ 17.43</b>		
<b>School of Business Administration</b> .....	99,574.69	97,437.47	2,055.50	81.72	
<b>Library Instruction</b> .....	10,868.64	10,521.94	341.95	4.75	
<b>University College</b> .....	674.37	643.83	11.06	19.48	
<b>General College of the University</b> .....	37,990.80	34,693.32	2,741.59	470.27	85.62



**STATEMENT OF CURRENT EXPENDITURES  
BY DEPARTMENTS**

July 1, 1943 to June 30, 1944

Schedule B-2a

Office Department Purpose	Total	Salaries and Wages	Supplies and Expense	Equipment	Buildings and Improve- ments
<b>Resident Instruction—Continued</b>					
<b>Military and Naval Departments</b>					
Military Science.....	4,259.66	3,508.56	689.71	61.39	
Naval Science and Tactics.....	1,311.05	904.05	407.00		
<b>Total</b> .....	<b>\$ 5,570.71</b>	<b>\$ 4,412.61</b>	<b>\$ 1,096.71</b>	<b>\$ 61.39</b>	
<b>Physical Education</b>					
Physical Education for Men.....	8,140.56	8,655.80	671.83	156.59	
Intercollegiate Athletics Fund .....	82,328.88	65,755.99	16,497.90	74.99	
Football .....	13,409.43		13,409.43		
Basketball .....	6,659.92		6,659.92		
Track and Cross Country.....	3,338.90		3,338.90		
Baseball .....	2,282.01		2,282.01		
Swimming .....	1,539.61		1,539.61		
Hockey .....	2,895.30		2,895.30		
Wrestling .....	1,559.97		1,559.97		
Gymnastics .....	309.22		309.22		
Tennis .....	914.81		914.81		
Golf .....	687.13		687.13		
Intercollegiate Athletics Expense.....	11,576.95		11,291.25	285.70	
Laboratory of Physiological Hygiene.....	531.51		496.88	34.63	
Intercollegiate Athletics Fund .....	13,370.02	11,343.34	1,497.60	126.07	403.01
Physical Education—Women .....	29,085.60	27,330.40	1,733.14	22.06	
<b>Total</b> .....	<b>\$ 178,629.82</b>	<b>\$ 113,085.53</b>	<b>\$ 64,441.24</b>	<b>\$ 700.04</b>	<b>\$ 403.01</b>
<b>Extension Instruction</b>					
<b>Extension Division</b>					
Administration .....	21,240.22	17,153.71	3,860.07	226.44	
Extension Classes .....	130,217.47	97,781.09	32,436.38		
Correspondence Study Instruction .....	38,956.35	28,325.73	10,436.17	194.45	
Community Program Service .....	50,330.27	8,607.00	39,708.57	2,014.70	
Radio Broadcasting .....	22,806.16	18,690.78	3,865.37	250.01	
Municipal Reference Bureau .....	6,553.40	6,553.40			
Center for Continuation Study.....	15,141.09	9,056.65	6,084.44		
<b>Total</b> .....	<b>\$ 285,244.96</b>	<b>\$ 186,168.36</b>	<b>\$ 96,391.00</b>	<b>\$ 2,685.60</b>	
<b>For Other Purposes</b>					
<b>Service Enterprises</b>					
Sanford Hall .....	3,015.33			3,015.33	
Coffman Union Food Service.....	958.27		61.82	896.45	
Agricultural Cafeteria and Dining Hall .....	1,317.72		131.77	1,185.95	
Pioneer Hall .....	252.94		252.94		
Center for Continuation Study Hall.....	464.97		464.97		
Coffman Memorial Union—Main.....	2,397.96				2,397.96
Coffman Memorial Union—Billiards.....	916.45			916.45	
Photographic Laboratory—Farm .....	3,029.35	2,596.00	2.50	430.85	
Visual Education Service.....	395.00			395.00	
University Chorus .....	92.53		92.53		
Shevlin Dormitory (ASTP).....	345.30				345.30

**STATEMENT OF CURRENT EXPENDITURES  
BY DEPARTMENTS**

July 1, 1943 to June 30, 1944

Schedule B-2a

Office Department Purpose	Total	Salaries and Wages	Supplies and Expense	Equipment	Buildings and Improve- ments
<b>For Other Purposes—Continued</b>					
<b>Trust Funds</b>					
Star Journal and Tribune Newspaper Studies .....	667.91	546.27	121.64		
OSRD Research OEMcmr278.....	9.50	9.50			
U.S.P.H.S.—Nurse Cadets Part I.....	11,464.38	7,415.05	3,281.33	768.00	
Antioxidant Co-operative Research.....	1,125.00	1,125.00			
General College Research					
General Education Board Fund.....	1,493.78		1,493.78		
Minnesota Institute of Research					
Minnesota Institute of Research Fund	163.15	145.10	18.05		
<b>Total</b> .....	<b>\$ 28,109.54</b>	<b>\$ 11,836.92</b>	<b>\$ 5,921.33</b>	<b>\$ 7,608.03</b>	<b>\$ 2,743.26</b>
<b>Physical Plant Operation and Maintenance</b>					
<b>Main Campus</b>					
Administration .....	18,157.62	17,605.97	551.65		
Telephones and Telegraph.....	32,838.59	10,069.64	22,763.25	5.70	
Watchmen .....	13,116.79	13,116.79			
<b>Total</b> .....	<b>\$ 64,113.00</b>	<b>\$ 40,792.40</b>	<b>\$ 23,314.90</b>	<b>\$ 5.70</b>	
Repairs and Maintenance.....	140,720.76	3,990.40	98,047.52	530.02	38,152.82
Remodeling and Equipment—Old Union, Shevlin, and Zoology.....	279.82				279.82
Custodial .....	148,236.48	143,782.36	4,430.92	23.20	
Utilities .....	68,905.74		68,905.74		
Heat .....	140,668.98	28,007.46	112,661.52		
General Expense .....	9,953.22		9,377.48	575.74	
1005 5th St. S.E.....	2,461.84	2,020.27	354.60	86.97	
Oak Street Laboratories .....	4,532.89		4,532.89		
<b>Total</b> .....	<b>\$ 515,759.73</b>	<b>\$ 177,800.49</b>	<b>\$298,310.67</b>	<b>\$ 1,215.93</b>	<b>\$38,432.64</b>
Main Campus Maintenance.....	27,596.68	1,602.00	19,563.90		6,430.78
<b>Intercollegiate Athletics Fund</b>					
Athletic Field .....	14,566.58		14,566.58		
Field House .....	12,421.54		12,421.54		
Cooke Hall .....	12,619.73		12,614.59	5.14	
Stadium .....	1,226.91		1,226.91		
<b>Total</b> .....	<b>\$ 40,834.76</b>		<b>\$ 40,829.62</b>	<b>\$ 5.14</b>	
<b>Grand Total—Main Campus</b> .....	<b>\$ 648,304.17</b>	<b>\$ 220,194.89</b>	<b>\$382,019.09</b>	<b>\$ 1,226.77</b>	<b>\$44,863.42</b>
<b>Farm Campus</b>					
Administration .....	2,518.67	2,440.00	78.67		
Telephones and Telegraph .....	8,814.69	2,909.46	5,905.23		
Watchmen .....	3,608.67	3,608.67			
<b>Total</b> .....	<b>\$ 14,942.03</b>	<b>\$ 8,958.13</b>	<b>\$ 5,983.90</b>		

**STATEMENT OF CURRENT EXPENDITURES  
BY DEPARTMENTS**

July 1, 1943 to June 30, 1944

Schedule B-2a

Office Department Purpose	Total	Salaries and Wages	Supplies and Expense	Equipment	Buildings and Improve- ments
<b>Physical Plant Operation and Maintenance—Continued</b>					
<b>Farm Campus—Continued</b>					
Repairs and Maintenance .....	40,362.29		27,033.31	185.27	13,143.71
Custodial .....	35,183.70	33,878.38	1,305.32		
Utilities .....	12,355.49		12,355.49		
Heat .....	95,307.75	20,561.64	73,110.23	1,635.88	
General Expense .....	2,094.44		2,094.44		
<b>Total .....</b>	<b>\$ 185,303.67</b>	<b>\$ 54,440.02</b>	<b>\$115,898.79</b>	<b>\$ 1,821.15</b>	<b>\$13,143.71</b>
Farm Maintenance .....	37,346.98	32,330.75	3,649.45	1,366.78	
Farm Campus Maintenance .....	10,490.85		4,372.10	6.75	6,112.00
<b>Total .....</b>	<b>\$ 47,837.83</b>	<b>\$ 32,330.75</b>	<b>\$ 8,021.55</b>	<b>\$ 1,373.53</b>	<b>\$ 6,112.00</b>
<b>Grand Total—Farm Campus.....</b>	<b>\$ 248,083.53</b>	<b>\$ 95,728.90</b>	<b>\$129,904.24</b>	<b>\$ 3,194.68</b>	<b>\$19,255.71</b>
<b>Other</b>					
University Airport.....	20,427.58	82.45	2,344.54		18,000.59
<b>Research—Endowed</b>					
<b>Science, Literature, and the Arts</b>					
Charles Fremont Dight Eugenics Re- search .....	4,218.20	3,422.64	495.54	300.02	
<b>Medical School</b>					
Diehl Copavin Fund.....	3,780.82		3,780.82		
Floyd B. Olson Cancer Memorial Fund	65.76	531.00	465.24		
James E. Moore Estate .....	461.80		371.95	89.85	
Experimental Surgery Research Fund....	1.62		1.62		
Lectureship in the School of Nursing....	87.50		87.50		
<b>Total .....</b>	<b>\$ 4,397.50</b>	<b>\$ 531.00</b>	<b>\$ 3,776.65</b>	<b>\$ 89.85</b>	
<b>Research—Gifts</b>					
<b>Science, Literature, and the Arts</b>					
National Research Council—Live Stock and Meat Board Fellowship.....	407.49	126.96	270.90	9.63	
Rockefeller Foundation—Research on the Fundamental Nature of Lipoid Metabolism .....	3,714.84	2,666.51	944.54	103.79	
Organic Seed Products Corporation.....	19.50		19.50		
American Dairy Association—Research on Milk Products .....	1,308.43	1,252.18	56.25		
National Live Stock and Meat Board Research .....	1,203.59	1,159.20	44.39		
St. Paul Dispatch Fellowship.....	623.33	601.76	21.57		
Star Journal and Tribune Newspaper Studies .....	4,182.40	3,470.20	588.45	123.75	
Rockefeller Foundation—Study of Anglo- American Trade .....	72.76		72.76		
Rockefeller Foundation—Research on Lipoid Metabolism .....	2,088.21	3.98	746.09	1,346.10	

FINANCIAL REPORT

STATEMENT OF CURRENT EXPENDITURES  
BY DEPARTMENTS

Schedule B-2a

July 1, 1943 to June 30, 1944

Office Department Purpose	Total	Salaries and Wages	Supplies and Expense	Equipment	Buildings and Improve- ments
<b>Research—Gifts—Continued</b>					
<b>Science, Literature, and the Arts—Continued</b>					
Training for Public Administration—Rockefeller Foundation .....	5,505.86	5,499.86	6.00		
Office of Scientific Research and Development—OEMsr149 .....	9,947.61	2,924.82	6,493.83	528.96	
Office of Scientific Research and Development—OEMsr464 .....	3,370.92		3,370.92		
National Research Council—Research on Visual Fatigue .....	178.19	53.19	125.00		
Carnegie Corporation of N. Y.—Research on Metabolism.....	3.80		3.80		
Ella Sachs Plotz Foundation for the Advancement of Scientific Investigation—Research on Metabolism .....	2.90		2.90		
Abbott Laboratories Research on Wound Healing and Chemotherapy.....	15.70		15.70		
Buffalo Electro-Chemical Company, Inc.—Research .....	4,591.85	4,336.77	255.08		
Sharp and Dohme, Inc.—Research on Sulfonamides .....	1,389.66	1,374.37	15.29		
Dr. E. A. Strakosch Research.....	199.76		199.76		
Westwood Pharmcal Corporation Research .....	3,281.29	3,052.49	222.64	6.16	
Office of Scientific Research and Development OEMcmr294 .....	14,078.82	5,999.07	8,007.75	72.00	
Economics Laboratory, Inc. Research.....	199.10	131.84	67.26		
<b>Total .....</b>	<b>\$ 56,347.01</b>	<b>\$ 32,645.24</b>	<b>\$ 21,511.38</b>	<b>\$ 2,190.39</b>	
<b>Institute of Technology</b>					
Joslyn Lightning Arrestor Research Fund .....	1,042.34	151.20	891.14		
North Central Electric Association Research .....	300.00			300.00	
Office of Scientific Research and Development OEMsr364 .....	2,331.80	695.66	1,343.57	292.57	
Ohio Chemical and Manufacturing Co.—Research .....	62.50		62.50		
Industrial Tool and Die Works High Voltage Research Fund.....	3,500.00			3,500.00	
Insulation Board Institute Research.....	1,630.48	1,505.93	124.55		
Minnesota and Ontario Paper Company Cooperative Research .....	3,854.07	3,239.64	274.43	340.00	
U.S.D.A.—Development and Construction of a Fine Wire Extension Thermometer .....	.44		.44		
American Society of Heating and Ventilating Engineers—Cooperative Research No. 2.....	888.88	542.97	345.91		

**STATEMENT OF CURRENT EXPENDITURES  
BY DEPARTMENTS**

July 1, 1943 to June 30, 1944

Schedule B-2a

Office Department Purpose	Total	Salaries and Wages	Supplies and Expense	Equipment	Buildings and Improvements
<b>Research—Gifts—Continued</b>					
<b>Institute of Technology—Continued</b>					
Office of Scientific Research and Development—OEMcmr278 .....	4,449.86	2,470.72	1,979.14		
Rubber Reserve Company Research.....	54,077.53	32,264.43	21,341.79	471.31	
Office of Scientific Research and Development—OEMsr716 .....	24,783.01	12,647.07	10,991.12	814.70	330.12
W. M. Welch Manufacturing Co. Postdoctorate Fellowship in Chemistry.....	589.30	549.96	39.34		
Sharp and Dohme, Inc.—Research in Chemistry .....	1,270.00	1,208.26	61.74		
Office of Scientific Research and Development—OEMsr1092 .....	16,998.09	10,140.57	5,376.29	1,481.23	
Carnegie Corporation of New York—Research on Electrolysis .....	3.75		3.75		
Merck and Company—Vitamin A Research .....	32.05		32.05		
Office of Scientific Research and Development—OEMsr372 .....	9,149.12	4,758.88	4,390.24		
Superior Metal Products Company Research .....	431.75	431.75			
Electro-Manganese Corporation Research .....	595.00			595.00	
Office of Scientific Research and Development—OEMcmr332 .....	8,389.91	5,154.65	3,205.76	29.50	
Lightning and Transients Research Fund .....	3,625.75	158.86	6,361.01	2,894.12	
Office of Scientific Research and Development—OEMsr1084 .....	6,976.58	3,368.07	2,712.90	895.61	
<b>Engineering, Science, and Management</b>					
War Training .....					
Administration 1942-43 .....	50.00		50.00		
Administration 1943-44 .....	6,602.15		6,577.15	25.00	
Traffic Management .....	54.22		5.88	48.34	
Fundamentals of Radio—Part I .....	168.60		156.62	11.98	
Fundamentals of Radio—Part II.....	47.53			47.53	
Welding, Procedure, Design, Testing, and Inspection .....	26.45		26.45		
Fundamentals of Radio—Part I (Gustavus Adolphus) .....	30.51		30.51		
Marine Drafting .....	60.39		60.39		
Ultra High Frequencies Techniques .....	53.39			53.39	
Fundamentals of Industrial Electricity .....	256.84			256.84	
Inspection Practice (Women).....	627.31		313.71	313.60	
Tool and Gage Inspection.....	148.00			148.00	
Tool Design .....	425.00			425.00	
Pre-Radar II .....	53.25	42.00	11.25		
Industrial Instrumentation and Automatic Control Part I (Evening III) .....	157.26		50.29	106.97	
Iron Ore Analysis .....	.55		.55		

**STATEMENT OF CURRENT EXPENDITURES  
BY DEPARTMENTS**

Schedule B-2a

July 1, 1943 to June 30, 1944

Office Department Purpose	Total	Salaries and Wages	Supplies and Expense	Equipment	Buildings and Improve- ments
<b>Research—Gifts—Continued</b>					
<b>Institute of Technology—Continued</b>					
Engineering, Science, and Management					
War Training—Continued					
Junior Engineer—Supplemental .....	622.28	612.50	9.78		
Pre-Radar III .....	75.00	75.00			
Fundamentals of Radio—Part I .....	23.49		23.49		
Fundamentals of Radio—Part II .....	62.88	32.50		30.38	
Cost Accounting .....	50.00		50.00		
Industrial Accounting .....	32.00		32.00		
Tool Design II .....	52.27	40.00	12.27		
Aircraft Gun Mount Inspection Prac- tice .....	23.99			23.99	
Safety Engineering for Powder and Explosive Plants .....	38.00		.50	37.50	
Fundamentals of Radio—Part I .....	102.33	20.00	82.33		
Production Control for Men I .....	29.88	29.13	.75		
Office Management and Clerical Supervision .....	38.40		35.00	3.40	
Physics for Secondary School Teachers .....	186.73	159.00	27.73		
Mathematics for Secondary School Teachers .....	402.29	312.50	89.79		
Chemistry and Testing of Explosives	175.60		175.60		
Tool Design—Part I .....	59.40	40.00	19.40		
Industrial Statistics .....	17.46	3.50	10.00	3.96	
Pre-Radar V .....	477.62	465.00	31.62	19.00	
Pre-Radar VI and VII .....	3,783.32	3,439.78	98.00	245.54	
Pre-Radar VIII .....	2,381.83	2,143.03	201.60	37.20	
Fundamentals of Radio—Part II .....	887.85	887.50	.35		
Mathematics for High School Teach- ers .....	328.19	304.34	23.85		
Blast Furnace Operation .....	138.28	135.00		3.28	
Tool and Gage Inspection for Women	390.00	390.00			
Tool and Gage Inspection .....	423.00	390.00	33.00		
Inspection Practice (Women) .....	41.04	40.00	1.04		
Fundamentals of Electrical Engineer- ing .....	45.00	45.00			
Engineering Mathematics .....	240.94	230.00	10.94		
Production Engineering IV .....	3.50	20.00	23.50		
Fundamentals of Industrial Electricity	267.50	267.50			
Production Control .....	37.50	37.50			
Machine Design .....	125.00	125.00			
Engineering Drafting .....	92.83	90.00	2.83		
Industrial Instrumentation and Auto- matic Control—Part II (Evening III) .....	98.35	30.00	49.35	19.00	
Marine Electricity (Duluth) .....	164.24	120.00	44.24		
Industrial Accounting .....	371.27	356.27	15.00		

**STATEMENT OF CURRENT EXPENDITURES  
BY DEPARTMENTS**

July 1, 1943 to June 30, 1944

Schedule B-2a

Office Department Purpose	Total	Salaries and Wages	Supplies and Expense	Equipment	Buildings and Improve- ments
<b>Research—Gifts—Continued</b>					
<b>Institute of Technology—Continued</b>					
Engineering, Science, and Management					
War Training—Continued					
Tool Design for Tool Makers .....	220.00	220.00			
Advanced Marine Drafting .....	369.48	305.00	64.48		
Ultra High Frequency .....	154.16	151.53	2.63		
Labor Records and Accounting .....	262.80	255.00	7.80		
Introduction to Industrial Relations .....	262.15	172.75	89.40		
Fundamentals of Mechanical Equip- ment—Railroad .....	810.32	570.00	240.32		
Marine Drafting .....	190.13	147.50		42.63	
Tool Design for Tool Makers .....	120.00	120.00			
Engineering Drafting .....	540.00	540.00			
Topographic Map Drafting .....	542.75	540.00	2.75		
Industrial Accounting .....	40.00	40.00			
Safety Engineering for Civilian Per- sonnel .....	45.75		45.75		
Cost Accounting .....	258.40	185.00	73.40		
Fundamentals of Radio—Part I .....	93.33	25.00	68.33		
Engineering Drafting .....	656.10	525.00	131.10		
Tool and Gage Inspection for Women	586.51	605.14	18.63		
Mines Surveying and Mapping .....	57.45	37.50	19.95		
Personnel Management .....	323.15	157.50	165.65		
Refrigeration .....	1,867.06	1,675.99	73.46	117.61	
Fundamentals of Alternating Current Circuits .....	435.00	435.00			
Interpretation of Structural Plans of Ships .....	2,029.26	1,920.00	109.26		
Administration .....	19,323.26	13,287.87	5,904.32	131.07	
Engineering Drafting .....	1,651.75	1,560.00	91.75		
Mathematics for Secondary School Teachers .....	192.87	191.00	1.87		
Physics for Secondary School Teach- ers .....	53.50	53.50			
Fundamentals of Radio—Part I .....	664.31	606.98	57.33		
Woodworking Problems in Aircraft Construction .....	505.73	442.80	62.93		
Introduction to Engineering Mathe- matics .....	557.00	530.00	27.00		
General Industrial Instrumentation .....	1,547.82	1,148.13	81.36	318.33	
Electronic Industrial Instrumentation	5,063.77	4,733.42	167.18	163.17	
Production Illustration .....	1,552.95	1,445.00	13.44	94.51	
Tool and Gage Inspection .....	1,072.79	1,011.85	52.61	8.33	
Advanced Engineering Drafting .....	1,649.97	1,559.97	90.00		
Ultra High Frequency (Supplements)	479.08		3.34	475.74	
Blast Furnace Operation II .....	133.72	118.72	15.00		
Aircraft Power Plants .....	262.00	240.00	22.00		

FINANCIAL REPORT

STATEMENT OF CURRENT EXPENDITURES  
BY DEPARTMENTS

July 1, 1943 to June 30, 1944

Schedule B-2a

Office Department Purpose	Total	Salaries and Wages	Supplies and Expense	Equipment	Buildings and Improve- ments
<b>Research—Gifts—Continued</b>					
<b>Institute of Technology—Continued</b>					
Engineering, Science, and Management					
War Training—Continued					
Engineering Applied to Electrical Machines .....	350.00	350.00			
Fundamentals of Mechanical Equip- ment (Railroad) .....	791.48	632.10	159.38		
Ordnance Materials and Specifications	511.53	458.88	52.65		
Design of Railroad Mechanical Equip- ment .....	711.27	575.00	136.27		
Aircraft Direct Current Systems.....	228.98	216.53	6.00	6.45	
Job Analysis and Work Simplification	350.23	283.00	27.48	39.75	
Selection and Counseling Procedures	681.85	483.00	80.33	118.52	
Inspection Practice (Women).....	1,023.63	978.64	44.99		
Under-Engineer Trainee (Aircraft- Radio) .....	15,023.21	12,319.99	2,647.01	56.21	
Labor and Personnel Records.....	374.18	328.40	44.00	1.78	
Industrial Accounting .....	572.50	535.00	37.50		
Production Control .....	372.34	361.34	11.00		
Work Simplification and Time Study	471.75	451.73	20.02		
Cost Accounting .....	473.00	425.00	48.00		
Introduction to Industrial Relations...	275.37	260.67	14.70		
Fundamentals of Industrial Electricity	1,259.22	1,079.97	179.25		
Engineering Drafting .....	1,530.45	1,520.00	10.45		
Industrial Radiography .....	1,009.14	840.00	149.14	20.00	
Design of Pressure Vessels.....	272.23	250.00	22.23		
Iron Ore Analysis.....	329.98	289.98	40.00		
Machine Drafting and Design.....	500.15	421.74	73.01	5.40	
Quality Control by Statistical Methods	624.74	375.00	249.74		
Fundamentals of Alternating Current Circuits—Part II .....	614.00	570.00	44.00		
Woodworking Problems in Aircraft Construction .....	492.56	419.80	72.76		
Metal Processing .....	349.72	326.25	23.47		
Advance Course in Safety Engineering	540.86	502.98	20.38	17.50	
Production Control .....	592.80	530.00	27.58	35.22	
Motion and Time Study.....	976.04	908.40	67.64		
Engineering Drafting and Sketching...	243.26	230.00	13.26		
Industrial Accounting—Part I.....	230.00	230.00			
Basic Metallurgy .....	237.30	230.00	7.30		
Introduction to Engineering Mathe- matics I .....	242.80	230.00	12.80		
Plant Layout .....	517.81	490.00	24.74	3.07	
Safety Engineering .....	613.91	560.00	18.91	35.00	
Tool Design—Part I.....	1,908.87	1,801.27	107.60		
Mechanics .....	321.29	300.00	17.79	3.50	
Principles of Organization and Pro- duction Control .....	189.65	183.25	6.40		



**STATEMENT OF CURRENT EXPENDITURES  
BY DEPARTMENTS**

July 1, 1943 to June 30, 1944

Schedule B-2a

Office Department Purpose	Total	Salaries and Wages	Supplies and Expense	Equipment	Buildings and Improve- ments
<b>Research—Gifts—Continued</b>					
<b>Institute of Technology—Continued</b>					
Engineering, Science, and Management					
War Training—Continued					
Applied Refrigeration .....	3,085.69	2,135.16	227.47	723.06	
Traffic Management .....	787.14	707.50	79.64		
Office Management and Clerical Supervision .....	294.29	275.22	19.07		
Introduction to Engineering Mathe- matics .....	310.00	300.00	10.00		
Engineering Mathematics .....	570.65	540.00	30.65		
Engineering Drafting .....	1,651.75	1,560.00	91.75		
Advanced Engineering Drafting.....	1,321.00	1,230.00	91.00		
Engineering Applied to Synchronous Machines .....	187.50	187.50			
Electronic Industrial Instrumentation	964.89	849.09	115.80		
Industrial Accounting .....	440.00	420.00	20.00		
Marine Drafting I .....	571.15	530.00	41.15		
Marine Drafting II.....	1,095.20	1,010.00	85.20		
Marine Drafting III—Installations and Equipment .....	6.25	6.25			
Interpretation of Engineering Plans...	263.00	250.00	13.00		
Interpretation of Structural Plans of Ships I .....	790.12	745.00	45.12		
Interpretation of Structural Plans of Ships II .....	440.00	420.00	20.00		
Woodworking Problems in Aircraft Construction (Advanced) .....	578.81	500.00	78.81		
Automatic Control .....	575.57	507.70	67.87		
Airplane Structural Analysis I.....	346.00	330.00	16.00		
Welding Procedure and Inspection.....	740.18	676.42	63.76		
Aircraft Power Plants.....	524.50	480.00	44.50		
Iron Ore Analysis.....	689.77	550.00	139.77		
Woodworking Problems in Aircraft Construction .....	551.87	450.00	72.57	29.30	
Iron Ore Analysis.....	442.26	403.86	38.40		
Cost Accounting .....	465.00	425.00	40.00		
Industrial Relations Management.....	441.06	368.38	37.80	34.88	
Industrial Relations Management.....	428.10	250.00	178.10		
Industrial Psychology .....	377.00	370.00	7.00		
Inspection Practice .....	998.45	956.24	42.21		
Design of Railroad Mechanical Equip- ment I .....	704.51	575.00	129.51		
Design of Railroad Mechanical Equip- ment II .....	733.71	585.00	148.71		
Fundamentals of Industrial Electric- ity—Part II .....	1,185.05	1,155.00	30.05		
Advanced Cost Accounting.....	134.00	130.00	4.00		
Industrial Electricity .....	308.70	280.00	28.70		

FINANCIAL REPORT

STATEMENT OF CURRENT EXPENDITURES  
BY DEPARTMENTS

Schedule B-2a July 1, 1943 to June 30, 1944

Office Department Purpose	Total	Salaries and Wages	Supplies and Expense	Equipment	Buildings and Improve- ments
<b>Research—Gifts—Continued</b>					
<b>Institute of Technology—Continued</b>					
Engineering, Science, and Management					
War Training—Continued					
Advanced Course in Safety Engineer- ing .....	528.50	509.50	19.00		
Tool and Gage Inspection—Revision.....	1,289.50	1,206.94	62.56	20.00	
Production Illustration .....	1,655.24	1,560.00	95.24		
Safety Engineering—Revision .....	869.76	555.00	314.76		
Production Supervision .....	391.37	290.00	26.37	75.00	
Time Study and Wage Incentive Methods .....	234.02	195.56	38.46		
Principles of Electronic Tubes and Circuits .....	913.10	855.00	53.29	4.81	
Fundamentals of Aircraft Electricity.....	450.44	420.00	30.44		
Industrial Mining Electricity.....	212.70	185.00	25.00	2.70	
Introduction to Engineering.....	303.00	290.00	13.00		
Engineering Mathematics .....	303.00	290.00	13.00		
Mechanics—Revision .....	301.00	290.00	11.00		
Strength of Materials.....	453.12	442.12	11.00		
Introduction to Machine Design I.....	467.40	447.50	19.90		
Tool Design—Part II—Revision.....	1,128.04	1,029.18	90.99	7.87	
Marine Electricity .....	310.00	290.00	20.00		
Interpretation of Structural Plans of Ships I .....	90.00	90.00			
Vibration Engineering I .....	277.70	214.50	34.85	28.35	
Diesel Engineering .....	540.94	480.00	.64	60.30	
Applied Refrigeration .....	1,874.34	1,487.18	169.58	217.58	
Engineering Drafting .....	1,904.25	1,810.00	94.25		
Motion and Time Study.....	770.93	688.93	82.00		
Production Control .....	274.91	266.91	8.00		
Labor Legislation .....	37.96	25.00	12.96		
Industrial Relations Management.....	360.90	340.90	20.00		
Traffic Management .....	424.06	345.00	62.43	16.63	
Advanced Engineering Drafting.....	1,156.00	1,065.00	91.00		
Automatic Control .....	338.00	310.00	28.00		
Tool and Gage Inspection.....	142.93	125.00	17.93		
Tool Design—Part I.....	268.83	230.00	38.83		
Interpretation of Structural Plans of Ships II .....	235.80	225.00	10.80		
Industrial Accounting I .....	168.33	120.00	48.33		
Diesel Engineering .....	160.00	160.00			
Advanced Diesel Engineering.....	180.00	180.00			
Cost Accounting .....	276.00	245.00	31.00		
Industrial Statistics .....	207.40	190.00	17.40		
Engineering Aide Trainee (Aircraft Radio) .....	2,202.81	1,261.42	936.89	4.50	
College Algebra .....	110.00	110.00			

**STATEMENT OF CURRENT EXPENDITURES  
BY DEPARTMENTS**

July 1, 1943 to June 30, 1944

Schedule B-2a

Office Department Purpose	Total	Salaries and Wages	Supplies and Expense	Equipment	Buildings and Improve- ments
<b>Research—Gifts—Continued</b>					
<b>Institute of Technology—Continued</b>					
Engineering, Science, and Management					
War Training—Continued					
Fundamentals of A. C. Transformers and Transformer Applications.....	77.00	50.00	27.00		
Tool Design—Part I.....	63.30	60.00	3.30		
Product Analysis.....	128.40	60.00	63.00	5.40	
Inspection Supervision.....	65.56	50.00	15.56		
Time Study and Rate Setting.....	201.60	201.60			
Total.....	\$ 291,766.65	\$ 196,041.30	\$ 84,823.36	\$ 10,571.87	\$ 330.12
<b>Agriculture, Forestry, and Home Economics</b>					
Southwestern Minnesota Farm Manage- ment Association.....	1,287.57	1,278.18	9.39		
Starline, Inc.—Research on Handling Bulk Hay.....	17.60	17.60			
Flax Seed Development.....	567.01	567.01			
Central Fibre Corporation Research.....	1,051.38	875.15	176.23		
Rockefeller Foundation—Research on Colloid System.....	1,203.56		120.66	1,082.90	
Northwest Association of Ice Cream Manufacturers Research.....	1,753.19	1,090.81	662.38		
National Dairy Council—Research on Fats.....	3,248.57	2,385.34	355.29	507.94	
Minnesota Babcock Reagent Patent— Research Fund.....	44.62		44.62		
Milk Distributors Research.....	1,395.97	1,276.58	119.39		
American Creosoting Company Re- search (Wood Preservatives).....	209.81	164.32	45.49		
Babson Brothers Company—Research on Mechanical Milking.....	1,449.00	1,270.00	4.00	175.00	
American Creosoting Company—Re- search on Wood Preservation.....	23.85		23.85		
Soy Flour Association Fellowship.....	1,162.42	1,150.00	12.42		
Soy Flour Research Fund.....	583.15	470.50	107.65	5.00	
General Mills Turkey Research Fund.....	175.00	100.00	75.00		
McConnon and Company Industrial Fel- lowship.....	619.11	167.63	451.48		
National Dairy Council Research Fund	912.72	627.10	285.62		
Tennessee Corporation Plant Nutrition Research.....	288.37	241.71	36.66	10.00	
War Production Board—Penicillin Re- search.....	20,677.96	13,206.54	6,456.97	1,014.45	
Koppers Company Research.....	185.96	184.40	1.56		
Firestone Fund for Research in Rela- tion to Plantation Rubber.....	1,011.68	990.00	21.68		

FINANCIAL REPORT

STATEMENT OF CURRENT EXPENDITURES  
BY DEPARTMENTS

July 1, 1943 to June 30, 1944

Schedule B-2a

Office Department Purpose	Total	Salaries and Wages	Supplies and Expense	Equipment	Buildings and Improve- ments
<b>Research—Gifts—Continued</b>					
<b>Agriculture, Forestry, and Home Economics—Continued</b>					
Rohm and Haas Research.....	571.99	403.27	168.72		
American Potash Institute, Inc.—Re- search on the Function of Boron in Relation to Other Mineral Elements	1,948.30	1,831.79	116.51		
Perfection Manufacturing Co.—Research	500.00	500.00			
Merck and Company, Inc.—Emergency Calf Disease Research Fund.....	769.29	495.24	129.05	145.00	
General Education Board—Farm Work Simplification Fund .....	877.25	584.87	292.38		
U.S.D.A. War Food Administration.....	16,054.90	14,739.45	1,315.45		
U.S.D.A. Extension Work in Farm Labor and Distribution in Minnesota	162,722.40	92,170.20	70,552.20		
Tennessee Corporation Fungicide Fund	16.68		16.68		
Frasch Foundation Research .....	5,174.22	4,893.51	262.63	18.08	
Middlewest Soil Improvement Commit- tee Research .....	62.26		62.26		
American Potash Institute, Inc.—Re- search on Plant Nutrients Tests of Soils .....	1,800.00	1,800.00			
Minneapolis, St. Paul Sanitary Dis- trict—Fertilizer Research .....	52.00	62.40	10.40		
Merck and Company, Inc. Fellowship ..	373.52	373.52			
American Dry Milk Institute.....	683.73	664.00	19.73		
Minnesota Dairy Industries Committee— Research on Vitamin A .....	4,362.98	2,267.77	2,095.21		
Land O'Lakes—Kraft Cheese Research Fund .....	1,855.31	1,800.00	55.31		
Central Fibre Corporation—Research to Improve the Quality of Flax Straw....	1,275.49	920.60	354.89		
Nutrition Foundation, Inc.—Research on Butter .....	231.84	231.84			
Sulphur Research .....	432.49	421.41	11.08		
Anaconda Sales Company—Research....	72.75	72.75			
<b>Total .....</b>	<b>\$ 237,601.90</b>	<b>\$ 150,170.69</b>	<b>\$ 84,472.84</b>	<b>\$ 2,958.37</b>	
<b>Medical School</b>					
Halvor O. Halvorson Fund .....	110.85		3.00	113.85	
Carnegie Corporation of New York— Research in Bacteriology .....	3.00		3.00		
Fox Breeders' Distemper Research.....	1,807.88	1,407.12	347.96	52.80	
American Medical Association—Re- search on Staphylococci .....	81.97		81.97		
John and Mary R. Markle Foundation Research in Medicine .....	37.32		37.32		
Booth Memorial Hospital Fund .....	826.61	112.16	714.45		

**STATEMENT OF CURRENT EXPENDITURES  
BY DEPARTMENTS**

July 1, 1943 to June 30, 1944

Schedule B-2a

Office Department Purpose	Total	Salaries and Wages	Supplies and Expense	Equipment	Buildings and Improve- ments
<b>Research—Gifts—Continued</b>					
<b>Medical School—Continued</b>					
Minnesota Medical Foundation—Re- search on Ascorbic Acids.....	9.27		9.27		
Austin C. Randall—Research on Anemia Upjohn Company Research.....	.01 6.57		.01 6.57		
Robert Meyer Clinical Associate Pro- fessorship Fund .....	3,000.00	3,000.00			
Jane Coffin Childs Memorial Fund for Medical Research .....	1,006.19	451.28	530.06	24.85	
United States Public Health Service— Ward Administration .....	28.00		28.00		
Cancer Institute Research .....	13,607.65	12,004.74	1,602.91		
Commonwealth Fund — Post-Graduate Medical Education .....	219.75	24.44	195.31		
Sivertsen Foundation for Cancer Re- search .....	3,778.67	1,786.02	1,982.15	10.50	
John and Mary R. Markle Foundation Research in Pediatrics .....	1,650.21	1,645.33	4.88		
Mead Johnson and Co. Research in Pediatrics .....	300.00	300.00			
Human Serum Laboratory—John Dwan Fund .....	12,037.88	4,818.49	7,183.53	35.86	
Psychiatric Clinic for Children .....	12,934.39	12,486.47	403.78	44.14	
Winthrop Chemical Co., Inc. Research Rockefeller Foundation—Research on Mechanism of Osmosis.....	8.08 5,416.99		8.08 718.56	632.68	
Frederick Stearns and Co.—Research on Plasma Proteins .....	90.19		.44	89.75	
Military Fatigue Project .....	2,874.41	1,633.33	969.07	272.01	
Office of Scientific Research and De- velopment—OEMcmr27 .....	2.09		2.09		
Office of Scientific Research and De- velopment—OEMcmr43.....	30.00		30.00		
Judd Lectureship in Medicine and Sur- gery .....	200.00		200.00		
United States Public Health Service— Training of Public Health Nurses.....	21.21		21.21		
United States Public Health Service— Nursing Education .....	24.44		24.44		
John and Mary R. Markle Foundation— Research on Pregnancy.....	9.19		9.19		
Weber Poliomyelitis Fund .....	.07		.07		
National Live Stock and Meat Board Research—Fat Metabolism .....	7,964.38	6,538.20	1,288.10	138.08	
Charles P. DeLaittre Research Fund— Research on Infections and Treat- ment of Disease with Chemicals.....	58.06		58.06		

**STATEMENT OF CURRENT EXPENDITURES  
BY DEPARTMENTS**

Schedule B-2a

July 1, 1943 to June 30, 1944

Office Department Purpose	Total	Salaries and Wages	Supplies and Expense	Equipment	Buildings and Improve- ments
<b>Research—Gifts—Continued</b>					
<b>Medical School—Continued</b>					
Charles P. DeLaittre Research Fund— Research on Diseases of the Liver.....	75.06	75.06			
Charles P. DeLaittre Research Fund— Research on the Heart.....	188.45	8.85	87.77	91.83	
Citizens Aid Society—Research on Gas- tric Ulcers .....	3,815.88	2,923.65	892.23		
United States Public Health Service— Nurse Anesthetists Program.....	13,804.83	1,799.52	12,005.31		
Jay C. Davis Fund.....	198.84	198.84			
National Foundation for Infantile Pa- ralysis Training Course in Kenny Technique .....	25,898.79	12,567.27	13,174.77	156.75	
Minnesota Medical Foundation—Research on Thermal Properties of Fabrics .....	1,635.39	985.88	516.70	132.81	
Research on Convulsive Disorders of Children .....	156.30	118.80	37.50		
Minnesota Medical Foundation—Re- search on Brucellosis .....	3.53		3.53		
National Foundation for Infantile Pa- ralysis Research .....	126.40		126.40		
Experimental Medical Research Fund....	132.30		132.30		
Estate of Fred Salter—Cancer Clinic.....	207.36		7.36	200.00	
Office of Scientific Research and De- velopment OEMcmr192 .....	485.84		427.89	57.95	
National Foundation for Infantile Pa- ralysis—Nutritional Research .....	72.70	72.70			
Office of Scientific Research and De- velopment—Research OEMcmr 27-51	35,722.06	19,449.79	16,934.21	198.05	859.99
Office of Scientific Research and De- velopment—Research OEMcmr 171....	1,269.64	481.49	788.15		
Josiah Macy, Jr., Foundation—Research on Sex Hormones .....	1.47		1.47		
Office of Scientific Research and De- velopment—Research OEMcmr 219....	8,134.68	5,459.44	2,675.24		
Office of Scientific Research and De- velopment—Research OEMcmr 220....	4,957.79	766.00	2,254.64	243.73	1,693.42
American Medical Association Research on Carbohydrate Metabolism of the Kidney (Grant 651) .....	15.67		15.67		
John and Mary R. Markle Foundation— Research on Evaporation Clothing.....	560.22	471.65	88.57		
Office of the Surgeon General—Clinical Laboratory Procedures .....	100.30		.65	99.65	
Ciba Pharmaceutical Products, Inc.— Research .....	2,535.96	1,951.43	584.53		
W. F. Straub Co.—Research on Amino Acids .....	924.87	533.40	377.47	14.00	

**STATEMENT OF CURRENT EXPENDITURES  
BY DEPARTMENTS**

July 1, 1943 to June 30, 1944

Schedule B-2a

Office Department Purpose	Total	Salaries and Wages	Supplies and Expense	Equipment	Buildings and Improve- ments
<b>Research—Gifts—Continued</b>					
<b>Medical School—Continued</b>					
John and Mary R. Markle Foundation— Research on Nutrition .....	2,475.52	2,025.77	449.75		
Jane Coffin Childs Memorial Fund for Medical Research .....	5,288.79	4,800.26	488.53		
Sharp and Dohme, Inc.—Research on Infectious Diseases .....	1,587.78	1,428.03	159.75		
Office of the Surgeon General—Clinical Laboratory Course .....	3,375.88	3,184.33	191.55		
National Foundation for Infantile Para- lysis, Inc.—Research on Physiological Problem of Paralysis .....	38,601.15	22,943.54	8,189.86	4,867.80	2,599.95
Office of Scientific Research and De- velopment—OEMcmr378.....	60.69	35.60	25.09		
Josiah Macy, Jr., Foundation—Research on Shock .....	743.25	702.74	40.51		
John and Mary R. Markle Foundation— Research on Intraocular Virus Infec- tions .....	977.10	389.88	548.09	39.13	
United States Public Health Service— Basic A .....	5.40		5.40		
United States Public Health Service— Basic B .....	631.27	100.00	496.55	34.72	
United States Public Health Service— Refresher Course .....	164.70		5.33	159.37	
United States Public Health Service— Nurse Cadets Part I.....	135,280.49	15,497.99	117,608.95	1,533.61	639.94
United States Public Health Service— Nurse Cadets Part II.....	195,073.30		188,204.61	6,868.69	
United States Public Health Service— Advanced Curriculum .....	948.86		937.75	11.11	
United States Public Health Service— Nurse Cadets—University Hospital.....	12,435.35	12,435.35			
United States Public Health Service— Nurse Cadets—Minneapolis General Hospital .....	13,311.47	12,620.51	690.96		
United States Public Health Service— Nurse Cadets—Miller Hospital.....	8,528.54	7,105.31	1,423.23		
United States Public Health Service— Postgraduate Nursing Education.....	20,376.56		20,376.56		
United States Public Health Service— Psychiatric Nursing .....	4,511.54	1,717.56	2,770.57	23.41	
United States Public Health Service— Training of Public Health Nurses.....	52,934.25	4,942.09	47,992.16		
Simmons Company Research.....	658.70	612.40	46.30		
Cereal Research Fund.....	181.53		181.53		

**STATEMENT OF CURRENT EXPENDITURES  
BY DEPARTMENTS**

July 1, 1943 to June 30, 1944

Schedule B-2a

Office Department Purpose	Total	Salaries and Wages	Supplies and Expense	Equipment	Buildings and Improve- ments
<b>Research Gifts—Continued</b>					
<b>Medical School—Continued</b>					
National Foundation for Infantile Para- lysis—Sewage and Water Research.....	15.00			15.00	
Office of Scientific Research and De- velopment—OEMcmr413.....	5,817.22	2,088.65	3,341.41	387.16	
<b>Total</b> .....	<b>\$ 672,667.78</b>	<b>\$ 190,621.71</b>	<b>\$461,622.76</b>	<b>\$16,349.99</b>	<b>\$ 4,073.32</b>
<b>School of Dentistry</b>					
Carnegie Corporation Dental Research National Research Council—Research in Dentistry .....	324.20		172.82	151.38	
American College of Dentists Research Josiah Macy, Jr. Foundation—Research on Fracture Healing.....	1,383.92	1,383.92			
	134.81	134.81			
	2,401.74	1,924.38	477.36		
<b>Total</b> .....	<b>\$ 4,244.67</b>	<b>\$ 3,443.11</b>	<b>\$ 650.18</b>	<b>\$ 151.38</b>	
<b>College of Pharmacy</b>					
Minnesota State Pharmaceutical Asso- ciation Research Fellowship .....	300.08	300.08			
Lederle Laboratories, Inc.—Research Antioxidant Co-operative—Research .....	1,513.92	1,100.00	413.92		
	1,545.89	1,375.00	170.89		
<b>Total</b> .....	<b>\$ 3,359.89</b>	<b>\$ 2,775.08</b>	<b>\$ 584.81</b>		
<b>College of Education</b>					
Carnegie Foundation for the Advance- ment of Teaching—Research in Art Education .....	69.13	22.13	47.00		
<b>Graduate School</b>					
Rockefeller Foundation—Research in Biology and Medicine .....	586.98	467.81	119.17		
American Academy of Arts and Sciences—Research in Zoology.....	2.27		2.27		
American Veterinary Medical Associa- tion—Research .....	2,400.00	2,400.00			
Rockefeller Foundation—Regional Studies .....	133.20	258.36	119.66	5.50	
Hormel Institute .....	11,401.82	7,989.98	2,839.02	572.82	
Rockefeller Foundation—Studies in Northwestern History .....	18,086.96	1,500.00	16,586.96		
<b>Total</b> .....	<b>\$ 32,344.83</b>	<b>\$ 12,099.43</b>	<b>\$ 19,667.08</b>	<b>\$ 578.32</b>	



**STATEMENT OF CURRENT EXPENDITURES  
BY DEPARTMENTS**

July 1, 1943 to June 30, 1944

Schedule B-2a

Office Department Purpose	Total	Salaries and Wages	Supplies and Expense	Equipment	Buildings and Improve- ments
<b>Research Gifts—Continued</b>					
<b>School of Business Administration</b>					
Rockefeller Foundation—St. Paul Em- ployment Study .....	1,780.29	1,401.09	375.00	4.20	
Rockefeller Foundation—Minnesota In- come Study .....	1,611.84	1,293.28	318.56		
Rockefeller Foundation—Postwar Set- tlement Research .....	3,626.21	1,000.00	2,626.21		
<b>Total</b> .....	\$ 7,018.34	\$ 3,694.37	\$ 3,319.77	\$ 4.20	
<b>General College</b>					
General College—General Education Board Fund .....	1,500.00		1,500.00		
<b>Research—Unassigned</b>					
Hormel Research Foundation .....	23,758.39	16,526.19	6,182.89	1,049.31	
<b>Student Aid—Endowed</b>					
<b>Fellowships, Scholarships, and Prizes</b>					
Nina Morais Cohen Scholarship.....	57.66		57.66		
Gideon Memorial .....	15.00		15.00		
Albert Howard Scholarship .....	240.00		240.00		
Edward M. and Effie R. Johnson Scholarship .....	366.65		366.65		
Law Faculty Scholarship.....	250.00		250.00		
Captain DeWitt Jennings Payne Memo- rial Scholarship .....	500.00		500.00		
Shevlin Fellowship .....	2,332.19	2,332.19			
Fellowship Association of the Univer- sity of Minnesota .....	75.00		75.00		
Thomas F. Andrews Research Prizes .....	20.64		20.64		
Coffman Educational Research Founda- tion Scholarship .....	325.00		325.00		
Dean E. M. Freeman Medal for Stu- dent Leadership .....	4.00		4.00		
Caleb Dorr Fund—College Fellowships	970.42		970.42		
Caleb Dorr Fund—Central School Fellowships .....	84.81		84.81		
Caleb Dorr Fund—Crookston Scholar- ships .....	144.27		144.27		
Caleb Dorr Fund—Morris Scholarships	142.00		142.00		
Caleb Dorr Fund—Grand Rapids Schol- arships .....	21.26		21.26		
Ludden Real Estate Prize.....	100.00		100.00		
Northwest School—O. W. Peterson Me- morial Fund .....	10.40		10.40		

**STATEMENT OF CURRENT EXPENDITURES  
BY DEPARTMENTS**

Schedule B-2a

July 1, 1943 to June 30, 1944

Office Department Purpose	Total	Salaries and Wages	Supplies and Expense	Equipment	Buildings and Improve- ments
<b>Student Aid—Endowed—Continued</b>					
<b>Fellowships, Scholarships, and Prizes—Continued</b>					
Alexander P. Anderson and Lydia Anderson Fellowship .....	455.56	455.56			
Emil Oberhoffer Memorial Fund.....	125.00		125.00		
LaVerne Noyes Foundation .....	2,228.80		2,228.80		
Haydn S. and Mary M. Cole Fellowship Fund .....	1,098.00	1,098.00			
American Legion Scholarship and Loan Fund .....	35.00		35.00		
John H. Rishmiller Scholarship Fund....	250.00		250.00		
Samuel W. Melendy Memorial Scholarship .....	1,505.32	755.32	750.00		
Dean E. E. Nicholson Scholarship Fund for Returning Military Service Students .....	185.00		185.00		
Total .....	\$ 11,541.98	\$ 4,641.07	\$ 6,900.91		
<b>Student Aid—Gifts</b>					
<b>Fellowships, Scholarships, and Prizes</b>					
American Society of Civil Engineers, Northwest Section .....	54.00		54.00		
George T. Slade Scholarship Fund.....	789.80		789.80		
Pi Beta Chapter of Chi Omega .....	25.00		25.00		
Allied Chemical and Dye Corporation Fellowship .....	1,041.62	1,041.62			
Du Pont Fellowship .....	517.44	517.44			
Home Economics Association Scholarship .....	25.00		25.00		
Miller Hospital Fellowship .....	1,329.00	1,098.00	231.00		
Minnesota State Pharmaceutical Association Scholarship .....	150.00		150.00		
Peavey Debate Prize .....	100.00		100.00		
Phi Lambda Upsilon Prize .....	15.00		15.00		
Pillsbury Debate Prize .....	175.00		175.00		
Rockefeller Foundation British Medical Student Scholarship .....	50.00		50.00		
Women's Self Government Association Scholarships .....	100.00		100.00		
Minnesota Jewish Council 4-H Club Fund .....	1,038.08		1,038.08		
Abbott Laboratories Fellowship .....	416.60	416.60			
School of Chemistry Faculty Prize.....	25.00		25.00		
Marion L. Vannier Scholarship.....	100.00		100.00		
W. K. Kellogg Foundation Student Aid Fund—Public Health Scholarships.....	864.00		864.00		
Medical Social Work Fund .....	150.00		150.00		

**STATEMENT OF CURRENT EXPENDITURES  
BY DEPARTMENTS**

July 1, 1943 to June 30, 1944

Schedule B-2a

Office Department Purpose	Total	Salaries and Wages	Supplies and Expense	Equipment	Buildings and Improve- ments
<b>Student Aid—Gifts—Continued</b>					
<b>Fellowships, Scholarships, and Prizes—Continued</b>					
W. K. Kellogg Foundation Student Aid Fund—Nursing .....	115.00		115.00		
Sears-Roebuck Scholarships .....	800.00		800.00		
American Association of University Women—Minnesota State Division Fellowship .....	750.00		750.00		
Charles E. Merrill Scholarship Fund.....	105.00		105.00		
W. K. Kellogg Foundation Student Aid Fund—Medical Technicians Scholarships .....	675.00		675.00		
Pi Tau Sigma Prize in Mechanical Engineering .....	7.00		7.00		
Phi Upsilon Omicron Prize .....	50.00		50.00		
Gargoyle Club Prizes in Architecture....	50.00		50.00		
American Society of Mechanical Engineers (Twin City Section) Prizes.....	51.00		51.00		
Minneapolis General Hospital Fellowships .....	16,143.26	16,143.26			
Chi Epsilon Prize (Minnesota Chapter)	8.00		8.00		
Rural Builders Scholarship.....	200.00		200.00		
Minneapolis Women's Advertising Club Scholarship .....	50.00		50.00		
Northwest Daily Press Association Journalism Scholarship .....	133.34		133.34		
Sears, Roebuck Agricultural Scholarship .....	1,199.45		1,199.45		
Washburn Home Fellowship .....	1,269.07	1,269.07			
American Legion Auxiliary Student Nurse Fund .....	220.00		220.00		
Parke Davis and Company Fellowship....	2,849.29	2,506.92	232.16	110.21	
All-University Council Foreign Students Aid Fund .....	243.50		243.50		
WNAX Agricultural Scholarship Fund	500.00		500.00		
National Hillel Commission Scholarship	25.00		25.00		
Klieforth History Prize .....	44.42		44.42		
<b>Total .....</b>	\$ 32,453.87	\$ 22,992.91	\$ 9,350.75	\$ 110.21	
<b>Other Trust Funds</b>					
<b>Non-Educational—Endowed</b>					
Corn and Flour Exchange Building.....	115,385.52	44,358.64	68,625.67	419.00	1,982.21
Eustis Building—6th and Hennepin.....	12,439.80	6,098.82	6,340.98		
125 North Washington .....	190.06		190.06		
Haydn S. and Mary M. Cole Fund.....	326.42	26.00	300.42		
Ludden Real Estate—Wabasha and Iglehart .....	54.60		54.60		

**STATEMENT OF CURRENT EXPENDITURES  
BY DEPARTMENTS**

July 1, 1943 to June 30, 1944

Schedule B-2a

Office Department Purpose	Total	Salaries and Wages	Supplies and Expense	Equipment	Buildings and Improvements
<b>Other Trust Funds—Continued</b>					
<b>Non-Educational—Endowed—Cont.</b>					
2422 Pillsbury Ave. South.....	1,040.87		1,040.87		
Plant Gardens.....	56.10		56.10		
Polk County, Minnesota (Farm).....	128.18		128.18		
Vanderpool—Glacier County, Montana (Farm).....	48.14		48.14		
608-12 Third Street.....	36.34		36.34		
E. W. D. Holway Herbarium Fund.....	137.25	137.25			
Herschel V. Jones Journalism Fund.....	77.35		62.35	15.00	
Central School of Agriculture Alumni Building.....	84.00		84.00		
Frederick J. Wulling Trust Fund.....	75.25			75.25	
Minnesota Hospital and Home for Crippled Children.....	30,408.24		30,408.24		
Investment Costs.....	5.41		5.41		
Group Hospital Service.....	22,040.59	810.00	21,230.59		
Wilbur C. Hadden Memorial Fund.....	3.50		1.80	1.70	
Group Investments—Investment Costs.....	2.78		2.78		
<b>Total</b> .....	<b>\$ 182,540.40</b>	<b>\$ 51,430.71</b>	<b>\$ 128,616.53</b>	<b>\$ 510.95</b>	<b>\$ 1,982.21</b>
<b>Non-Educational—Gifts</b>					
Carnegie Foundation Retirement Allow- ances.....	46,587.74	46,587.74			
U. of M. General Alumni Association Fund.....	2,500.00	2,500.00			
Tau Beta Pi Bookshelf.....	58.27		1.36	56.91	
Swenson Memorial Collection.....	27.04		27.04		
Minnesota Museum of Natural His- tory—Special Collection Fund.....	400.00		400.00		
<b>Total</b> .....	<b>\$ 49,573.05</b>	<b>\$ 49,087.74</b>	<b>\$ 428.40</b>	<b>\$ 56.91</b>	
<b>Subject to Annuity—Endowed</b>					
John A. Johnson Memorial.....	576.68		576.68		
Eitel Scholarship Fund.....	3,070.91		3,070.91		
St. Paul Central University of Minne- sota Scholarship Fund.....	268.16		268.16		
Staff Endowment Fund.....	1,888.51		1,888.51		
Josephine L. Merriam Annuity.....	5,000.00		5,000.00		
Josiah and Sarah E. Lothrop Scholar- ship Fund.....	89.42		89.42		
Kewanis Court, 600 West Franklin.....	5,778.49	1,970.90	3,560.99	246.60	
Carlyle Apartments, 15 West 22nd St.....	627.01		627.01		
<b>Total</b> .....	<b>\$ 17,299.18</b>	<b>\$ 1,970.90</b>	<b>\$ 15,081.68</b>	<b>\$ 246.60</b>	

FINANCIAL REPORT

CURRENT EXPENDITURES—SALARIES AND WAGES

Schedule B-2a-1

July 1, 1943 to June 30, 1944

	Totals	Adminis- trative	Deans and Directors	Professors	Associate Professors	Assistant Professors
Administration .....	\$ 302,313.77	\$ 93,742.47	\$ 21,890.00	\$ 1,620.00	\$ 2,050.00	\$ 10,730.00
General University .....	286,122.72	40,431.29	4,500.00	4,113.28		95,124.81
Science, Literature, and the Arts.....	654,224.77	677.61	24,762.40	261,754.60	75,209.43	60,631.77
Institute of Technology .....	459,752.05	3,950.00	17,000.00	112,386.08	45,308.42	
Department of Agriculture, Forestry, and Home Economics .....	580,166.56	5,189.83	17,362.00	172,568.67	52,131.80	78,856.15
Agricultural Extension .....	529,708.52	3,000.00		9,072.00	17,945.00	93,045.68
Central School of Agriculture.....	23,369.17				4,580.00	5,580.00
Agricultural Short Courses.....	2,651.88			510.39	500.00	
Crookston .....	82,311.50			4,000.00		9,715.00
Morris .....	82,833.06				4,000.00	15,680.00
Grand Rapids .....	31,410.88					5,380.00
Central Experiment Station .....	148,721.01		1,600.00	38,772.81	7,888.16	21,036.83
Duluth .....	13,802.07				3,600.00	
Waseca .....	20,304.89					3,500.00
Excelsior .....	18,293.42					
Medical School .....	418,627.08	1,980.00	13,900.00	138,908.78	52,591.77	48,501.70
University of Minnesota Hospitals.....	649,918.25	7,010.01	9,300.00	20,549.46	17,124.94	11,884.88
Child Welfare .....	38,069.18			10,693.77		4,873.07
Dentistry .....	109,036.18		7,000.00	33,867.44	18,458.35	15,660.59
Law .....	57,694.07		10,300.00	36,650.00		
Pharmacy .....	48,892.20		10,000.00	14,000.00	3,305.56	2,995.56
Education .....	151,237.75	1,367.00	12,450.00	59,573.23	14,654.20	10,210.00
University High School .....	43,625.59	1,600.00		1,319.68		3,200.00
Summer Session .....	220,744.03	826.61	145.83	67,800.59	34,622.20	37,894.61
Graduate School .....	475,159.81	4,900.00	1,749.96	85,472.68	9,000.00	4,570.00
Business Administration .....	97,437.47		12,541.60	28,895.70	8,660.30	5,500.00
Library Instruction .....	10,521.94	250.00			3,000.00	1,833.33
University College .....	643.83					
General College .....	34,693.32	4,000.00			5,174.45	1,165.06
Military Science .....	4,412.61			600.00	200.00	583.18
Physical Education .....	113,085.53	3,080.00		14,432.06	15,771.92	15,558.77
Other Departments .....	11,836.92	2,096.77			208.74	
<b>Total Resident Instruction and Research .....</b>	<b>\$5,721,622.03</b>	<b>\$ 174,101.59</b>	<b>\$164,210.13</b>	<b>\$1,117,561.22</b>	<b>\$395,985.24</b>	<b>\$563,710.99</b>
<b>Extension Instruction General Extension .....</b>	<b>186,168.36</b>	<b>8,011.70</b>	<b>5,671.57</b>	<b>19,614.07</b>	<b>21,809.56</b>	<b>26,611.72</b>
<b>Physical Plant Main Campus .....</b>	<b>220,194.89</b>	<b>12,100.00</b>				
<b>Farm Campus .....</b>	<b>95,811.35</b>	<b>1,400.00</b>			<b>527.00</b>	<b>2,800.00</b>
<b>Total Physical Plant .....</b>	<b>\$ 316,006.24</b>	<b>\$ 13,500.00</b>			<b>\$ 527.00</b>	<b>\$ 2,800.00</b>
<b>Grand Total .....</b>	<b>\$6,223,796.63</b>	<b>\$ 195,613.29</b>	<b>\$169,881.70</b>	<b>\$1,137,175.29</b>	<b>\$ 418,321.80</b>	<b>\$593,122.71</b>
Equivalent Full-time Number .....	2,940	57	24	222	118	203
Average Salary .....	\$ 2,116.94	\$ 3,404.69	\$ 6,976.67	\$ 5,126.21	\$ 3,549.17	\$ 2,924.00

Fund Analysis: General University Fund .....	\$4,788,147.02
Federal Funds .....	653,523.61
Special State Appropriations .....	326,048.07
Mayo Foundation .....	378,978.60
Intercollegiate Athletics .....	77,099.33
	<hr/>
	\$6,223,796.63

CURRENT EXPENDITURES—SALARIES AND WAGES

July 1, 1943 to June 30, 1944

Schedule B-2a-1

Instructors	Lecturers	Assistants	Extension Assistants	Professional and Technical	Library	Fiscal	Clerical	Service
\$ 317.33		\$ 6,963.85		\$ 21,628.05		\$13,132.14	\$140,363.41	\$ 606.52
4,606.66		554.33		9,870.50	\$ 77,645.78		93,284.33	40,386.55
78,062.00	\$22,927.70	30,434.57		12,626.81	1,791.00		36,213.31	14,640.53
62,043.30	1,885.01	26,488.70		29,826.44	1,250.18		36,153.90	62,828.25
61,627.19		17,089.42		16,590.70	13,053.14	1,980.00	64,209.84	79,507.82
20,111.70		110.63	\$309,392.50	30,005.53			47,025.48	
9,324.65							3,154.76	729.76
							1,641.49	
26,124.80			2,451.22	1,043.08			9,171.57	29,805.83
27,308.18				1,357.38			5,582.59	28,904.91
8,995.52							2,952.00	14,083.36
8,778.77		35,046.15	2,630.00	9,799.82			18,448.92	4,719.55
							1,118.76	9,083.31
							1,098.00	15,706.89
46,076.62	5,700.00	36,516.77		27,236.36			2,605.01	15,688.41
19,667.61		15,717.47		232,470.85		2,180.00	31,944.31	15,270.77
8,967.00	2,800.00	5,549.17		1,978.03			58,049.44	255,963.59
4,728.03	300.00			15,332.37		2,180.00	3,208.14	
300.00	1,249.98				4,467.49		7,862.96	3,646.44
6,986.66	400.05	2,129.82		4,340.00			3,073.00	1,653.60
27,856.40	606.90	6,695.63					2,763.00	1,971.55
36,704.96							17,818.97	5.42
46,998.97	7,292.86	17,564.90		495.76	796.34		800.95	
		316,125.62		28,999.68			5,676.72	920.30
24,901.43	5,700.00	4,763.67					16,427.93	7,913.94
1,630.00					2,454.30		6,474.77	
							1,354.31	
13,376.43	336.29	5,993.97					643.83	
							4,476.14	170.98
23,166.49		7,889.77		7,125.69			3,029.43	
3,809.58	35.00	2,319.08		1,238.02		2,169.56	14,233.15	9,658.12
							2,129.73	
\$572,470.28	\$49,233.79	\$537,953.52	\$314,473.72	\$451,965.07	\$101,458.23	\$21,641.70	\$642,990.15	\$613,866.40
64,249.55	938.50	2,471.28		8,265.52	3.14	1,778.27	25,242.15	1,501.33
				3,704.97			16,472.64	187,917.28
							9,400.34	81,684.01
				\$ 3,704.97			\$ 25,872.98	\$269,601.29
\$636,719.83	\$50,172.29	\$540,424.80	\$314,473.72	\$463,935.56	\$101,461.37	\$23,419.97	\$694,105.28	\$884,969.02
293	19	475	151	269	51	11	497	550
\$ 2,174.05	\$ 2,689.44	\$ 1,137.14	\$ 2,088.60	\$ 1,726.50	\$ 1,979.69	\$ 2,115.40	\$ 1,397.35	\$ 1,607.87

FINANCIAL REPORT

STATEMENT OF BUILDING OPERATION AND MAINTENANCE

MAIN CAMPUS

July 1, 1943 to June 30, 1944

Schedule B-2a-2

Building	Total	Repairs, Maint. Alterations	Custodial	Gas Electricity Water	Heat	Other Expense
Eddy Hall	\$ 5,241.61	\$ 434.31	\$ 2,685.12	\$ 1,063.29	\$ 986.16	\$ 72.73
Pillsbury Hall	6,599.93	647.79	3,207.07	525.85	2,159.59	59.63
Pattee Hall	3,984.13	352.92	1,796.65	465.29	1,317.75	51.52
Minnesota Union	53.56			60.06		6.50
Wulling Hall	2,835.64	634.73	335.03	452.65	1,383.03	30.20
Burton Hall	7,971.69	551.98	4,457.90	614.72	2,266.11	80.98
Wesbrook Hall	7,288.84	2,265.62	2,623.73	942.64	1,353.83	103.02
Armory	12,815.58	5,400.36	3,578.12	1,384.24	2,293.60	159.26
Mechanical Engineering	8,212.69	395.07	3,510.26	1,725.12	2,405.28	176.96
Pharmacognosy Plant Laboratory	943.62	85.47		9.98	847.00	1.17
Jones Hall	4,121.14	350.07	2,200.00	175.55	1,362.42	33.10
University High School	5,800.55	491.72	3,193.60	288.78	1,755.85	70.60
Psychology—State Board of Health	13,954.80	1,530.48	5,381.55	4,471.69	2,202.55	368.53
Alice Shevlin Hall	568.98	84.69	483.56			.73
Folwell Hall	22,465.03	1,257.43	8,162.74	1,117.72	11,700.93	226.21
Greenhouse—University Avenue	1,185.86	25.96		44.88	1,115.02	
Institute of Child Welfare	1,395.54	300.11	781.80	22.22	250.84	40.57
Tunnels	8,133.39	8,119.72				13.67
Sanford Hall	843.08	10.22		856.04		2.74
University Hospitals	3,266.34	2,949.81		316.02		.51
Experimental Engineering	7,295.72	829.54	2,445.93	1,879.43	2,056.51	84.31
Main Engineering	15,181.02	3,474.03	6,159.07	3,103.97	2,186.28	257.67
Institute of Anatomy	15,700.51	1,604.57	4,099.35	2,099.01	7,696.88	200.70
Millard Hall	23,976.55	5,182.89	4,939.18	5,854.83	7,664.24	335.41
Heating Plant	2,549.82	507.94		1,684.84	245.68	111.36
School of Chemistry	25,273.05	1,837.84	8,211.40	7,693.90	7,196.93	332.98
Norris Gymnasium	11,382.39	752.69	3,052.10	2,232.44	4,503.02	842.14
Appleby Hall	5,583.12	749.14	1,669.23	893.93	2,188.80	82.02
Zoology	9,299.23	860.25	3,536.22	1,076.88	3,657.74	168.14
President's Residence	885.23	89.79		256.87	538.57	
Music	6,034.55	702.23	1,981.89	868.12	2,417.30	65.01
Mines Experiment Station	10,193.12	527.82	1,797.22	4,741.33	3,039.24	87.51
Library	19,502.69	1,312.08	8,784.18	4,295.81	4,300.29	810.33
Electrical Engineering	9,160.54	1,535.21	3,306.76	1,345.84	2,805.58	167.15
Storehouse and Shops	9,540.19	1,747.15	4,101.82	1,381.60	2,138.98	170.64
Stadium	4,908.98	353.41	4,114.64	82.92	337.60	20.41
Administration	15,648.20	2,485.77	8,551.35	2,237.27	1,805.68	568.13
Botany Greenhouse	1,305.87	80.90			1,224.97	
Botany	4,744.72	639.98	2,041.38	860.06	1,152.81	50.49
Physics	10,730.89	897.72	3,360.39	2,896.40	3,367.39	208.99
Field House	100.23	38.58	11.04	48.36		2.25
Law	6,495.96	983.76	2,195.34	726.80	2,451.66	138.40
Pioneer Hall	310.93	19.28		291.65		
Northrop Memorial Auditorium	9,141.29	2,062.77	2,690.25	1,691.85	2,516.95	179.47
Medical Sciences	19,690.42	1,875.61	8,492.73	3,902.30	5,173.06	246.72
Powell Hall	28.26			28.26		
Cooke Hall	3,185.49	6.58	3,017.95	147.98		26.14
Center for Continuation Study	1,094.57	13.78	583.44		490.69	6.66
Hydraulics Laboratory	3,445.79	578.13	324.06	959.99	1,549.40	34.21
Caterpillar Buildings	1,608.22	94.01	818.62	634.87		60.72
Vincent Hall	6,396.89	474.70	3,508.85	1,183.73	1,020.52	209.09
Museum of Natural History	4,979.19	587.71	1,740.31	1,518.25	981.01	151.91
Murphy Hall	6,031.98	360.30	3,400.24	1,119.25	1,058.32	93.87
Ada Comstock Hall	141.24	.13		141.11		
Coffman Memorial Union	108.62	163.46	80.61		25.77	
General	46,113.86	38,739.47	6,961.82	1,753.45		2,166.02
200 Harvard	77.80	3.00		74.80		
<b>Total General University Fund</b>	<b>\$433,735.85</b>	<b>\$ 98,047.52</b>	<b>\$148,213.28</b>	<b>\$ 68,905.74</b>	<b>\$109,191.83</b>	<b>\$9,377.48</b>
Intercollegiate Athletics—Stadium	1,226.91	880.60			337.60	8.71
Field House	12,421.54	5,261.29	87.01	1,249.48	5,504.65	319.11
Cooke Hall	12,614.59	4,283.64	149.63	5,440.06	2,666.42	74.84
<b>Total Intercollegiate Athletics Fund</b>	<b>\$ 26,263.04</b>	<b>\$ 10,425.53</b>	<b>\$ 236.64</b>	<b>\$ 6,689.54</b>	<b>\$ 8,508.67</b>	<b>\$ 402.66</b>
<b>Grand Total</b>	<b>\$459,998.89</b>	<b>\$108,473.05</b>	<b>\$148,449.92</b>	<b>\$75,595.28</b>	<b>\$117,700.50</b>	<b>\$9,780.14</b>

## STATEMENT OF BUILDING OPERATION AND MAINTENANCE

## FARM CAMPUS

July 1, 1943 to June 30, 1944

Schedule B-2a-3

Building	Total	Repairs, Maint. Alterations	Custodial	Gas Electricity Water	Heat	Other Expense
Agronomy and Plant Genetics .....	\$ 23.53	\$ 11.25	\$ 3.40			\$ 8.88
Beef Cattle Barn .....	256.75	59.69		\$ 61.24	\$ 133.08	2.74
Old Health Service .....	12.56	12.56				
Music .....	2,322.89	127.89	1,728.48	19.89	440.50	6.13
Old Dairy .....	1,873.29	634.32	34.66	489.60	696.42	18.29
Botany .....	3,485.38	188.52	1,763.47	85.86	1,384.26	63.27
Botany Head House .....	411.97	18.30		393.67		
Hog Barn .....	858.05	497.18		75.53	285.34	
Sheep Barn .....	30.00	6.06		19.50		4.44
Dining Hall .....	2.92		2.92			
Powerhouse and Heating Plant .....	1,854.82	1,478.28	74.20		179.57	122.77
Brewster Hall .....	13.88	13.88				
Horticulture .....	4,054.42	307.68	1,750.32	289.23	1,656.81	50.38
Meat House .....	614.96	56.47	24.87	251.30	278.36	3.96
Veterinary .....	5,640.36	1,496.16	1,769.98	430.18	1,917.73	26.31
Soils .....	1,527.96	124.40	17.84	370.19	1,002.45	13.08
Incubator House .....	62.32	62.32				
Machinery and Auto Garage .....	350.49	179.76		4.04	159.33	7.36
Livestock Pavilion .....	216.42	160.98	43.69			11.75
Administration .....	12,647.35	779.31	5,039.15	1,675.89	5,045.02	107.98
Carpenter and Paint Shop .....	435.52	140.86	18.76	45.72	191.19	38.99
Dairy Nutrition Barn .....	1,780.28	1,497.01			272.55	10.72
Bull Barn .....	14.13	14.13				
Horse Barn .....	466.32	304.14		71.60	87.19	3.39
Small-Animal House .....	1,424.79	426.78		407.58	590.43	
Cattle Feeding Shed .....	359.97	312.50		2.03	44.16	1.28
Agricultural Engineering Building .....	12,294.84	794.46	2,734.80	1,089.64	7,594.81	81.13
Agricultural Engineering Shops .....	695.96	359.44	171.49	75.70		89.33
Main Poultry House .....	73.99	73.85	.14			
Poultry Brooder House .....	571.92	305.30		173.22	93.40	
Home Economics .....	9,514.80	767.19	4,143.87	1,020.41	3,545.48	37.85
Greenhouse—Rear of Botany .....	1,213.03	453.52			758.96	.55
Greenhouse—East of Horticulture .....	1,044.79	98.78			944.34	1.67
Greenhouse—Soils .....	218.31	78.86			138.89	.56
Gymnasium .....	4,437.60	449.69	1,752.17	514.61	1,211.08	510.05
Botany Field House .....	.65	.65				
Dairy Experimentation Barn .....	28.73	18.92				9.81
Seed Storage Plant .....	565.67	77.07	.75	22.42	446.31	19.12
Veterinary Barn .....	1,621.15	1,620.05	1.10			
Quarantine Barn .....	44.11	43.24		.23		.64
Haecker Hall .....	7,171.22	451.87	2,556.04	772.40	3,347.32	43.59
Hog Barn No. 3 .....	236.01	231.57				4.44
Snyder Hall .....	6,442.67	1,060.34	1,886.51	475.95	2,966.10	53.77
Radio Station .....	280.58	177.08			103.50	
Farm Crops Feed House .....	2,728.57	45.74		359.47	2,323.36	
Green Hall .....	8,373.84	119.27	3,335.16	1,924.28	2,960.28	34.85
Insectory, Root Cellar, etc. ....	69.16	12.70		56.46		
Graduate Students Dormitory .....	28.38	5.20	33.58			
Tunnels .....	1,782.31	1,781.20				1.11
Field Crops House—Agronomy .....	5,041.16	135.46	1,572.02	698.02	2,533.73	101.93
Field Crops House—Plant Pathology .....	4,428.92	90.13	1,529.52	496.77	2,196.68	115.82
General .....	12,608.47	8,871.30	3,267.81	17.14		486.50
Total .....	\$122,195.57	\$27,033.31	\$35,183.70	\$12,355.49	\$45,528.63	\$2,094.44



## STATEMENT OF CURRENT EXPENDITURES

July 1, 1943 to June 30, 1944

Schedule B-2a-4

Buildings and Improvements Other Than Buildings	Totals	Buildings	Other Permanent Improvements
<b>General University Fund</b>			
Main Campus			
Armory—Installation of new lights in main drill room.....	\$ 119.50	\$ 119.50	
Burton—Acoustical treatment on Room 210 .....	598.64	598.64	
Cadet Nurses Home and Training School—Preliminary plans.....	810.00	810.00	
Elliot Memorial Hospital—Preliminary plans for enlargement of kitchen—Construction of shelving—Converting Rooms M425-27-29 to laboratory, fireproofing .....	2,409.81	2,409.81	
Cancer Institute—Conversion of vestibule to operating room.....	167.69	167.69	
Out-Patient Department—Remodeling of bookkeeping department .....	759.77	759.77	
Library—Construction of one oak bulletin board.....	35.25	35.25	
Millard Hall—Construction of partitions for new office space and supply room .....	220.33	220.33	
Oak Street Laboratory—Construction of wind tunnel .....	213.47	213.47	
University High School—Conversion of Rooms 211-12 for band practice .....	734.65	734.65	
Wesbrook Hall—Acoustical treatment of Room 202 .....	85.62	85.62	
Wulling Hall—Installation of 2 steam baths .....	156.46	156.46	
Supervising Architect—Blue printing .....	13.57	13.57	
Miscellaneous* .....	46,237.18	46,237.18	
Heating Plant river bank—Installation of steel sheet piling for retaining wall .....	6,107.87		\$ 6,107.87
Miscellaneous* .....	829.58		829.58
Farm Campus			
Administration Building—Remodeling Room 202 and adjoining office, new room in basement .....	1,153.12	1,153.12	
Agronomy—Warren Venetian blinds .....	272.64	272.64	
Haecker Hall—Shelving Room 106.....	42.92	42.92	
Home Economics—Warren Venetian blinds.....	158.95	158.95	
Miscellaneous* .....	18,557.76	18,557.76	
Storm Sewer—New construction north end of Farm Campus .....	536.68		536.68
Landscaping, curbs, walks—between Green Hall and Plant Pathology.....	5,554.79		5,554.79
Gate—5x14', chain link safe guard at Plant Pathology.....	39.20		39.20
University Airport			
Airport Hangar—Installation of concrete floor.....	494.00	494.00	
Airport Classroom and Control Tower—New construction.....	10,967.28	10,967.28	
Auxiliary Airport—Installation of toilet facilities, grading, filling, seeding taxiways and runways .....	928.75		928.75
Airport driveway approach—Constructing, leveling, and landscaping.....	5,610.56		5,610.56
Miscellaneous* .....	20.53		20.53
Grand Rapids			
Heating Tunnel—New construction from Main Building to Boys' Dormitory .....	172.22		172.22
Morris			
Miscellaneous* .....	365.48	365.48	
Waseca			
Miscellaneous* .....	615.68	615.68	
Itasca			
Caretakers Cottage—Rebuilding, enlarging and improving—materials charge .....	2,165.16	2,165.16	
<b>Total</b> .....	<b>\$106,728.17</b>	<b>\$ 86,927.99</b>	<b>\$19,800.18</b>

\* Miscellaneous figure covers repair, maintenance and alteration items incorrectly capitalized and adjustments made on Schedule F-4b and Schedule F-4c.

## STATEMENT OF CURRENT EXPENDITURES

July 1, 1943 to June 30, 1944

Schedule B-2a-4

Buildings and Improvements Other Than Buildings	Totals	Buildings	Other Permanent Improvements
<b>Special State Appropriations</b>			
Main Campus			
Millard—Construction of permanent partitions, shelving, and electrical work .....	793.53	793.53	
Miscellaneous* .....	1,440.41	1,440.41	
Waseca			
New seed corn drying building—Adjustment on plans and specification .....	.90	.90	
Total .....	\$ 2,233.04	\$ 2,233.04	
<b>Service Enterprises</b>			
Main Campus			
Health Service—Venetian blinds .....	16.37	16.37	
Mechanical Aeronautical Engineering—Preliminary plans .....	6,500.00	6,500.00	
Sanford—Installation of new ventilating fan in dishwashing room .....	69.84	69.84	
Farm Campus			
Agricultural Cafeteria—Installation of sink and drainboard .....	112.25	112.25	
Dining Hall Dormitory—Installation of screened garbage room .....	250.83	250.83	
Meredith Hall—Venetian blind .....	9.10	9.10	
Pendergast Hall—Mechanical ventilation for toilets and showers .....	149.19	149.19	
Seed storage building—New construction .....	809.82	809.82	
Miscellaneous* .....	24,422.19	23,591.33	830.86
Grand Rapids			
Dining Hall Dormitory—New laundry installation .....	21.39	21.39	
Total .....	\$ 32,360.98	\$ 31,530.12	\$ 830.86
<b>Endowment Funds</b>			
Main Campus			
Medical-Biological Library—Preliminary plans .....	2,500.00	2,500.00	
Buildings in Trust			
Flour Exchange—Venetian blinds .....	817.60	817.60	
Miscellaneous* .....	1,164.61	1,164.61	
<b>Gift Funds</b>			
Main Campus			
Chemistry—Installation of laboratory in Room 110 .....	120.00	120.00	
Medical Sciences—Addition to infantile paralysis laboratory .....	2,599.95	2,599.95	
Millard Hall—Converting faculty room, first floor to quarters for School of Nursing .....	300.00	300.00	
Stadium—Construction of solid base with cork cushion, new laboratory and toilets .....	833.43	833.43	
Miscellaneous* .....	550.06	550.06	
Total .....	\$ 8,885.65	\$ 8,885.65	
Grand Total .....	\$150,207.84	\$129,576.80	\$20,631.04

\* Miscellaneous figure covers repair, maintenance and alteration items incorrectly capitalized and adjustments made on Schedule F-4b and Schedule F-4c.

FINANCIAL REPORT

STATEMENT OF INCOME AND EXPENDITURES  
SERVICE ENTERPRISES AND REVOLVING FUNDS

July 1, 1943 to June 30, 1944

Schedule B-2b

	Balance July 1, 1943	Receipts		Expenditures		Balance June 30, 1944
		Income	Credit Transfers	Supplies and Other Expense	Debit Transfers	
<b>Dormitories and Dining Halls</b>						
Sanford Hall .....	\$ 12,868.80	\$ 4.18	\$ 37,162.50	\$ 1,044.62		\$ 51,071.74
Shevlin Cafeteria .....	517.31					517.31
Coffman Union Cafeteria .....	24,290.03	195,610.67		184,265.56		35,635.14
Crookston Dormitories .....	2,425.46	10,885.92		12,182.84		1,128.54
Crookston Dining Hall .....	3.15	41,710.94		36,642.56		5,065.23
Morris Dormitories .....	4,713.74	10,503.02		8,565.66		6,651.10
Morris Dining Hall .....	7,811.83	44,650.36		34,106.91		18,355.28
Agricultural Dormitories .....	5,416.69	19,367.95		29,096.16		15,144.90
Agricultural Cafeteria .....	4,904.45	63,232.72	12,209.24	51,139.93		19,397.58
Co-operative Cottages—Women .....	1,261.53	11,370.50		10,257.29		148.32
Grand Rapids D. H. and Dorm. ....	442.26	10,396.73		10,451.94		387.05
Farm Board Club—Duluth .....	373.44	1,411.54		1,404.49		380.49
Pioneer Hall .....	3,780.16	944.78	6,327.62	12,156.30		23,208.86
Agricultural Dining Hall .....	9,634.53				\$ 10,086.74	452.21
Center for Continuation Study.....	11,119.35	872.78		8,032.27		3,959.86
Thatcher Hall .....	11,433.09	11,166.47		11,018.03		11,581.53
Ada Comstock Hall .....	23,789.11	220,950.47		195,016.66		49,722.92
<b>Total .....</b>	<b>\$100,578.67</b>	<b>\$ 643,070.67</b>	<b>\$ 55,699.36</b>	<b>\$ 578,979.38</b>	<b>\$ 10,086.74</b>	<b>\$210,282.58</b>
<b>Student Service Enterprises</b>						
Coffman Union .....		53,636.48	75,249.37	80,401.24	47,050.37	1,434.24
Minnesota Union—Farm Campus .....		30,374.08	4,883.28	33,060.50	801.26	1,395.60
Agricultural Bookstore .....	2,384.92	17,048.32		17,677.46		1,755.78
Crookston Bookstore .....	2,265.63	1,540.37		639.38		3,166.62
Morris Bookstore .....	1,262.04	1,282.65		1,474.92		1,069.77
Students' Health Service—Medical .....	17,408.98	244,286.62	4,002.00	209,329.91		56,367.69
Students' Health Service—Dental .....	5,438.28	20,151.01		21,382.21		4,207.08
Law School—Book Sales .....	320.49	32.16				288.33
Drawing Board Rentals .....	588.85	46.65				635.50
University Artists Course .....	4,047.74	23,527.75		21,728.78		5,846.71
General Cash Store .....	112.04	12.90				124.94
Grand Rapids Bookstore .....	84.30	165.88		309.40		59.22
Student Activities—Morris .....	986.78	2,199.58		1,789.63		1,396.73
Student Activities—Crookston .....	574.92	2,151.57		1,632.93		56.28
Student Activities—Grand Rapids .....	199.55	765.95		762.99		202.51
Student Activities—Central School .....	185.47	1,703.67		2,239.36		721.16
Bureau of Recommendations .....	5.99	3,529.12		3,943.91		408.80
Stadium Stands .....	11,108.80	9,086.86		16,244.03		3,951.63
Pioneer Hall Den .....	1,643.89	7,533.83		8,374.98		802.74
Sanford Hall Candy Counter .....	125.23			12.60		112.63
Summer Session Recreation .....	855.79	7,665.87		3,146.74		5,374.92
Microscope Rentals .....	1,247.50	1,631.29		385.38		2,493.41
Microscope Rent.—Med. Students .....	294.96	16.00		181.96		492.92
Professional Colleges Bookstore .....	9,015.50	255,346.95		272,687.44		8,324.99

**STATEMENT OF INCOME AND EXPENDITURES**  
**SERVICE ENTERPRISES AND REVOLVING FUNDS**

July 1, 1943 to June 30, 1944

Schedule B-2b

	Expenditures				
	Total	Salaries and Wages	Supplies and Other Expense	Equipment	Buildings and Improvements
<b>Dormitories and Dining Halls</b>					
Sanford Hall .....	\$ 1,044.62	\$ 2,360.76	\$ 2,437.56	\$ 1,868.52	\$ 900.70
Shevlin Cafeteria .....					
Coffman Union Cafeteria .....	184,265.56	76,940.73	101,617.69	4,202.82	1,504.32
Crookston Dormitories .....	12,182.84	3,271.81	8,145.60	765.43	
Crookston Dining Hall .....	36,642.56	9,293.01	27,349.55		
Morris Dormitories .....	8,565.66	2,013.32	6,538.69	13.65	
Morris Dining Hall .....	34,106.91	9,781.34	24,272.01	53.56	
Agricultural Dormitories .....	29,096.16	7,091.17	20,756.98	908.28	339.73
Agricultural Cafeteria .....	51,139.93	17,321.08	31,482.33	2,224.27	112.25
Co-operative Cottages—Women ..	10,257.29	1,479.01	8,123.69	62.50	592.09
Grand Rapids D. H. and Dorm.	10,451.94	3,110.25	7,260.30	60.00	21.39
Farm Board Club—Duluth .....	1,404.49		1,404.49		
Pioneer Hall .....	12,156.30	992.81	5,342.61	20,832.09	2,340.37
Agricultural Dining Hall .....					
Center for Continuation Study.....	8,032.27	2,643.92	5,499.90	242.70	131.15
Thatcher Hall .....	11,018.03	673.91	7,696.76	42.92	2,604.44
Ada Comstock Hall .....	195,016.66	65,775.08	126,874.42	2,367.16	
<b>Total .....</b>	<b>\$ 578,979.38</b>	<b>\$ 202,748.20</b>	<b>\$ 379,927.46</b>	<b>\$ 12,242.72</b>	<b>\$ 8,546.44</b>
<b>Student Service Enterprises</b>					
Coffman Union .....	80,401.24	35,038.38	45,377.94	15.08	
Minnesota Union—Farm Campus ..	33,060.50	12,805.03	20,161.32	94.15	
Agricultural Bookstore .....	17,677.46	4,625.19	13,042.32	9.95	
Crookston Bookstore .....	639.38		639.38		
Morris Bookstore .....	1,474.92		1,474.92		
Students' Health Service—Medical ..	209,329.91	112,727.01	95,905.90	680.63	16.37
Students' Health Service—Dental ..	21,382.21	17,246.30	4,135.91		
Law School—Book Sales .....					
Drawing Board Rentals .....					
University Artists Course .....	21,728.78	4,260.70	18,120.68	652.60	
General Cash Store .....					
Grand Rapids Bookstore .....	309.40		309.40		
Student Activities—Morris .....	1,789.63	300.00	1,489.63		
Student Activities—Crookston .....	1,632.93		1,632.93		
Student Activities—Grand Rapids ..	762.99		762.99		
Student Activities—Central School ..	2,239.36		2,237.56	1.80	
Bureau of Recommendations .....	3,943.91	3,723.48	220.43		
Stadium Stands .....	16,244.03	3,841.69	12,402.34		
Pioneer Hall Den .....	8,374.98	1,362.86	7,012.12		
Sanford Hall Candy Counter .....	12.60		12.60		
Summer Session Recreation .....	3,146.74	582.30	2,564.44		
Microscope Rentals .....	385.38		203.42	181.96	
Microscope Rent.—Med. Students ..	181.96			181.96	
Professional Colleges Bookstore ..	272,687.44	16,490.69	255,528.41	220.60	447.74

FINANCIAL REPORT

STATEMENT OF INCOME AND EXPENDITURES  
SERVICE ENTERPRISES AND REVOLVING FUNDS

July 1, 1943 to June 30, 1944

Schedule B-2b

	Balance July 1, 1943	Receipts		Expenditures		Balance June 30, 1944
		Income	Credit Transfers	Supplies and Other Expense	Debit Transfers	
<b>Student Service Enterprises—Cont.</b>						
Student Activities—Univ. High .....	2,775.71	3,629.99		4,352.63		2,053.07
Folwell Hall Bookstore .....	1,018.43	52,481.59		55,867.69		4,404.53
Minnesota Union Farm Fees .....	24,147.07				4,082.02	20,065.05
Tennis Courts .....	1,789.89	888.50		371.25		2,307.14
Coffman Union						
Billiards .....		42,211.38		29,760.46	12,450.92	
Bowling Alley .....		16,739.18	3,101.16	18,352.37	1,487.97	
Bookstore .....	7,553.48	45,584.43		50,074.09		12,043.14
Ada Comstock Hall Candy						
Counter .....	2,179.81	2,771.90		2,764.51		2,187.20
Placement Service—Institute of Technology .....	1,041.50	279.00		185.99		1,134.51
Coffman Memorial Union—Special Budget .....	30.00	45,942.95		3,296.14	42,666.81	10.00
<b>Total .....</b>	<b>\$ 81,387.96</b>	<b>\$ 894,264.48</b>	<b>\$ 87,235.81</b>	<b>\$ 862,066.96</b>	<b>\$ 108,539.35</b>	<b>\$ 92,281.94</b>
<b>General Service Enterprises</b>						
Printing Department .....	40,873.02	90,482.07		117,724.88		13,630.21
Cold Storage Plant .....	46,309.35	707,399.24		719,284.97		34,423.62
Photo Laboratory .....	1,347.73	12,473.96		9,756.33		4,065.36
Calculating Machine Rentals .....	475.42	1,731.41		1,028.12		1,178.71
Medical Art Shop .....	337.03	4,993.70		4,831.56		499.17
University Press .....	54,998.06	94,203.24		82,008.14		67,193.16
Chemical Stores Laboratory .....	427.00	10,219.39		10,749.74		103.35
Typewriter Rentals .....	691.70	1,835.50		991.46		152.34
Mimeograph Department .....	9,234.91	24,149.67		14,841.68		18,542.90
University Stenographic Service .....	539.54	1,405.93		1,764.43		181.04
Mimeograph and Bulletins .....	1,676.27	10,692.65		11,512.14		856.78
University Laundry .....	51,955.60	100,599.15		86,378.68		66,176.07
Post Office .....	5,797.75	5,585.27		9,235.95		2,147.07
Blue Print Service .....	4,096.17	1,717.65		4,792.44		1,021.38
University Garages .....	26,607.00	14,416.45		10,090.93		30,932.52
Tabulating Machine Rentals .....	9,933.77	3,311.91		2,818.72		10,426.96
Farm Management Service .....	7,917.32	4,617.00		5,687.95		6,846.37
Visual Education Film Exchange .....	11,387.71	23,070.52		22,595.84		11,862.39
Buildings and Grounds—Shops .....	160.43	17,293.81		15,613.51		1,519.87
Milk and Cream Plant .....	24,456.83	133,642.54		141,514.23		16,585.14
Photographic Lab.—Main Campus .....	802.61	687.21		327.60		1,162.22
<b>Total .....</b>	<b>\$298,320.96</b>	<b>\$1,264,528.27</b>		<b>\$1,273,549.30</b>		<b>\$289,299.93</b>
<b>Revolving Funds</b>						
Advanced Registry Testing .....	1,933.79	4,220.89		4,955.96		1,198.72
Botany Seed Cases .....	55.22					55.22
Commencement and Misc. Exp. ....	39,669.91	21,485.70		12,392.29		48,763.32

**STATEMENT OF INCOME AND EXPENDITURES**  
**SERVICE ENTERPRISES AND REVOLVING FUNDS**

July 1, 1943 to June 30, 1944

Schedule B-2b

	Expenditures				
	Total	Salaries and Wages	Supplies and Other Expense	Equipment	Buildings and Im- provements
<b>Student Service Enterprises—Cont.</b>					
Student Activities—Univ. High .....	4,352.63	470.03	3,842.30	40.30	
Folwell Hall Bookstore.....	55,867.69	6,865.02	48,913.65	89.02	
Minnesota Union Farm Fees .....					
Tennis Courts .....	371.25	313.14	58.11		
Coffman Union .....					
Billiards .....	29,760.46	6,637.90	23,122.56		
Bowling Alley .....	18,352.37	11,732.06	6,620.31		
Bookstore .....	50,074.09	12,178.45	37,881.10	14.54	
Ada Comstock Hall Candy					
Counter .....	2,764.51		2,586.93	177.58	
Placement Service—Institute of					
Technology .....	185.99		185.99		
Coffman Memorial Union—Special					
Budget .....	3,296.14		3,296.14		
<b>Total .....</b>	<b>\$ 862,066.96</b>	<b>\$ 251,200.23</b>	<b>\$ 609,741.73</b>	<b>\$ 660.89</b>	<b>\$ 464.11</b>
<b>General Service Enterprises</b>					
Printing Department .....	117,724.88	63,356.48	54,043.52	324.88	
Cold Storage Plant .....	719,284.97	17,315.23	700,745.54	1,224.20	
Photo Laboratory .....	9,756.33	7,235.78	2,927.15	406.60	
Calculating Machine Rentals .....	1,028.12		1,028.12		
Medical Art Shop .....	4,831.56	4,638.16	193.40		
University Press .....	82,008.14	27,881.80	53,959.49	166.85	
Chemical Stores Laboratory .....	10,749.74	3,104.59	7,645.15		
Typewriter Rentals .....	991.46		324.96	666.50	
Mimeograph Department .....	14,841.68	6,482.43	8,336.80	22.45	
University Stenographic Service	1,764.43	1,577.96	186.47		
Mimeograph and Bulletins .....	11,512.14	7,392.29	3,942.56	177.29	
University Laundry .....	86,378.68	49,886.37	36,328.37	163.94	
Post Office .....	9,235.95	8,830.18	405.77		
Blue Print Service .....	4,792.44	707.80	4,084.64		
University Garages .....	10,090.93	7,004.22	3,086.71		
Tabulating Machine Rentals .....	2,818.72	2,689.00	129.72		
Farm Management Service .....	5,687.95	5,040.33	647.62		
Visual Education Film Exchange	22,595.84	15,723.71	6,616.78	255.35	
Buildings and Grounds—Shops .....	15,613.51		15,613.51		
Milk and Cream Plant .....	141,514.23	15,467.90	124,663.41	1,082.66	300.26
Photographic Lab.—Main Campus	327.60		201.69	125.91	
<b>Total .....</b>	<b>\$1,273,549.30</b>	<b>\$ 244,334.23</b>	<b>\$1,025,111.38</b>	<b>\$ 3,803.43</b>	<b>\$ 300.26</b>
<b>Revolving Funds</b>					
Advanced Registry Testing .....	4,955.96	4,021.50	934.46		
Botany Seed Cases .....					
Commencement and Misc. Exp. ....	12,392.29		12,392.29		

**STATEMENT OF INCOME AND EXPENDITURES**  
**SERVICE ENTERPRISES AND REVOLVING FUNDS**

July 1, 1943 to June 30, 1944

Schedule B-2b

	Balance July 1, 1943	Receipts		Expenditures		Balance June 30, 1944
		Income	Credit Transfers	Supplies and Other Expense	Debit Transfers	
<b>Revolving Funds—Cont.</b>						
Military Uniforms—						
Basic Students .....	6,068.05	550.20		734.61		5,883.64
Advanced Students .....	5,323.81	352.64		135.30		5,541.15
Military Equipment Lost .....	156.48			49.75		106.73
University Address Book .....	3,749.76	2,483.37		2,255.40		3,977.73
School of Nursing .....	186.50	1,504.31		1,428.37		110.56
Seed Distribution Fund .....	40,537.68	39,022.34		25,387.94	35,000.00	19,172.08
Lockers—Farm Campus .....	3,755.18	9,342.46		186.20		12,911.44
Men's Gym Towels .....	10,363.58	21,905.03		17,718.16		14,550.45
Women's Phys. Educ. Fee Fund .....	5,516.79	5,091.10		4,167.70		6,440.19
Postage—Main Campus .....	5,787.38			3,406.02		9,193.40
Postage—Farm Campus .....	98.91			63.80		35.11
Agriculture Gym Towels .....	1,830.17	7,179.01		3,683.33		5,325.85
Animals and Feed .....	127.85	7,659.60		7,465.01		322.44
Lockers—Main Campus .....	13,457.46	11,599.00		4,359.24		20,697.22
Dormitory Fund .....	301,393.69	181,156.96		746.69	24,491.69	457,312.27
University Band .....	1,341.49	3,108.20		3,797.94		651.75
Student Organizations Office .....	151.00	4,252.29		6,950.42		2,547.13
Minnesota Daily .....	155.52	9,324.39		9,236.20		243.71
Minnesota Technolog .....	48.30	951.96		945.67		54.59
University Recreation Field .....	10,042.11	13,505.85		12,657.61		10,890.35
School Surveys .....	637.59					637.59
Art Supplies .....	31.06	102.13		72.28		1.21
Minnesota State Fair Premiums .....	626.44					626.44
Motor Lamp Testing Laboratory .....	210.86					210.86
Community Group Rentals .....	18,440.30	2,916.00		1,937.01		19,419.29
Faculty and Employee Insurance .....	51,936.55	125,122.24		171,471.26		5,587.53
Minnesota State-Wide Cow Test- ing Association .....	3,152.49	25.10		61.24		3,116.35
4-H Club Revolving Fund .....	3,320.00	1,900.39		2,519.73		2,700.66
University Theatre .....	9,481.29	9,326.12		8,798.63		10,008.78
Campus Rents .....	3,618.79		5,867.19	8,860.54		625.44
Investments Overhead .....	46,289.78	2,975.78	6,147.94	6,060.42		49,353.08
Graduate School Theses .....	10,787.64	827.25		174.75		11,440.14
Women's Athletic Association .....	30.23			4.75		25.48
University Chorus .....	92.53			92.53		
Lamberton Weed Farm Revolv- ing Fund .....	4,168.68	3,610.24		4,492.00		3,286.92
Agricultural Extension Fertilizer Demonstration Fund .....	2,569.23	2,150.30		2,787.77		1,931.76
Temporary Investments .....		6,172.94			6,147.94	25.00
Field Practice in Public Health Nursing .....	145.75	12.40		107.25		240.60
Overhead—Suspense (1599) .....	30.42	30.42				

**STATEMENT OF INCOME AND EXPENDITURES**  
**SERVICE ENTERPRISES AND REVOLVING FUNDS**

July 1, 1943 to June 30, 1944

Schedule B-2b

	Expenditures				
	Total	Salaries and Wages	Supplies and Other Expense	Equipment	Buildings and Im- provements
<b>Revolving Funds—Cont.</b>					
Military Uniforms—					
Basic Students .....	734.61		734.61		
Advanced Students .....	135.30		135.30		
Military Equipment Lost .....	49.75			49.75	
University Address Book .....	2,255.40		2,255.40		
School of Nursing .....	1,428.37	7.98	723.35	697.04	
Seed Distribution Fund .....	25,387.94	11,330.48	13,003.30	1,054.16	
Lockers—Farm Campus .....	186.20		186.20		
Men's Gym Towels .....	17,718.16	4,502.71	13,161.80	53.65	
Women's Phys. Educ. Fee Fund .....	4,167.70	910.74	3,113.32	143.64	
Postage—Main Campus .....	3,406.02		3,406.02		
Postage—Farm Campus .....	63.80		63.80		
Agriculture Gym Towels .....	3,683.33	112.52	3,556.11	14.70	
Animals and Feed .....	7,465.01		7,465.01		
Lockers—Main Campus .....	4,359.24	833.24	2,112.28	1,413.72	
Dormitory Fund .....	746.69		746.69		
University Band .....	3,797.94	2,097.82	1,666.86	33.26	
Student Organizations Office .....	6,950.42	6,192.74	707.23	50.45	
Minnesota Daily .....	9,236.20		9,236.20		
Minnesota Technolog .....	945.67		945.67		
University Recreation Field .....	12,657.61	6,908.12	5,699.49	50.00	
School Surveys .....					
Art Supplies .....	72.28		72.28		
Minnesota State Fair Premiums					
Motor Lamp Testing Laboratory					
Community Group Rentals .....	1,937.01		1,937.01		
Faculty and Employee Insurance	171,471.26		171,471.26		
Minnesota State-Wide Cow Test- ing Association .....	61.24	28.10	33.14		
4-H Club Revolving Fund .....	2,519.73		2,519.73		
University Theatre .....	8,798.63	4,314.32	4,447.81	36.50	
Campus Rents .....	8,860.54		8,462.76	397.78	
Investments Overhead .....	6,060.42	3,454.50	2,605.92		
Graduate School Theses .....	174.75	8.50	166.25		
Women's Athletic Association .....	4.75		4.75		
University Chorus .....	92.53		92.53		
Lamberton Weed Farm Revolv- ing Fund .....	4,492.00	399.10	1,793.74	2,299.16	
Agricultural Extension Fertilizer Demonstration Fund .....	2,787.77	2,253.54	534.23		
Temporary Investments .....					
Field Practice in Public Health Nursing .....	107.25		107.25		
Overhead—Suspense (1599) .....					



STATEMENT OF INCOME AND EXPENDITURES  
SERVICE ENTERPRISES AND REVOLVING FUNDS

July 1, 1943 to June 30, 1944

Schedule B-2b

	Balance July 1, 1943	Receipts		Expenditures		Balance June 30, 1944
		Income	Credit Transfers	Supplies and Other Expense	Debit Transfers	
<b>Revolving Funds—Continued</b>						
Bond Purchase by Payroll De- duction .....	1.00	195,005.30		195,007.30		1.00
Engineering Defense Production	69,994.23	30,939.30		13,804.19	10,000.00	77,129.34
Private Duty Nurses Revolving Fund .....	135.00	14,503.50		14,304.75		333.75
Civilian Defense Training Glider	1,751.04	2,591.62		840.58		
Insurance Revolving Fund .....	292.36			312.36		604.72
Pratt and Whitney Fellowships.....	2,356.08	27,782.38		23,043.00		2,383.30
Army Air Force — Honeywell School of Aero Electronics .....	977.38	996.55		171.07		151.90
Curtiss-Wright Cadettes .....	61,849.84	67,490.69		27,379.78		21,738.93
War Training Projects .....	323,541.48	2,831,207.25		3,424,627.32	25,000.00	941,961.55
Athletic Department Revolving Fund .....		1,661.92		1,656.87		5.05
Military Stores .....		262.70		805.39		542.69
Veterans Administration .....		2,811.82		6,506.47		3,694.65
Civil Aeronautics Administration —Civilian Pilot Training.....		52,075.95		48,719.41		3,356.54
Overhead Contracts .....		2,655.84			2,655.84	
War Training Contracts Reserve H. O. Halvorson Suspense (8304)			2,655.84	239.57		2,655.84 239.57
<b>Total .....</b>	<b>\$274,780.59</b>	<b>\$3,729,790.59</b>	<b>\$ 14,670.97</b>	<b>\$4,086,772.05</b>	<b>\$103,295.47</b>	<b>\$170,825.37</b>

**STATEMENT OF INCOME AND EXPENDITURES**  
**SERVICE ENTERPRISES AND REVOLVING FUNDS**

July 1, 1943 to June 30, 1944

Schedule B-2b

	Expenditures				
	Total	Salaries and Wages	Supplies and Other Expense	Equipment	Buildings and Im- provements
<b>Revolving Funds—Continued</b>					
Bond Purchase by Payroll De- duction .....	195,007.30		195,007.30		
Engineering Defense Production .....	13,804.19	8,966.50	738.73	4,098.96	
Private Duty Nurses Revolving Fund .....	14,304.75		14,304.75		
Civilian Defense Training Glider .....	840.58		40.58	800.00	
Insurance Revolving Fund .....	312.36		312.36		
Pratt and Whitney Fellowships.....	23,043.00		23,043.00		
Army Air Force — Honeywell School of Aero Electronics .....	171.07	29.50	141.57		
Curtiss-Wright Cadettes .....	27,379.78	21,286.78	5,738.44	354.56	
War Training Projects .....	3,424,627.32	1,184,753.91	2,067,165.46	157,370.61	15,337.34
Athletic Department Revolving Fund .....	1,656.87	394.83	1,262.04		
Military Stores .....	805.39		805.39		
Veterans Administration .....	6,506.47		5,382.38	1,124.09	
Civil Aeronautics Administration —Civilian Pilot Training.....	48,719.41	10,555.84	38,069.21	94.36	
Overhead Contracts .....					
War Training Contracts Reserve H. O. Halvorson Suspense (8304)	239.57		239.57		
<b>Total .....</b>	<b>\$4,086,772.05</b>	<b>\$1,273,363.27</b>	<b>\$2,627,935.05</b>	<b>\$ 170,136.39</b>	<b>\$15,337.34</b>

FINANCIAL REPORT

STATEMENT OF INCOME AND EXPENDITURES  
SERVICE ENTERPRISES AND REVOLVING FUNDS

July 1, 1943 to June 30, 1944

Schedule B-2b

	Balance July 1, 1943	Receipts		Expenditures		Balance June 30, 1944
		Income	Credit Transfers	Supplies and Other Expense	Debit Transfers	
<b>SUMMARY</b>						
Dormitories and Dining Halls .....	100,578.67	643,070.67	55,699.36	578,979.38	10,086.74	210,282.58
Student Service Enterprises .....	81,387.96	894,264.48	87,235.81	862,066.96	108,539.35	92,281.94
General Service Enterprises .....	298,320.96	1,264,528.27		1,273,549.30		289,299.93
Revolving Funds .....	274,780.59	3,729,790.59	14,670.97	4,086,772.05	103,295.47	170,825.37
<b>Total</b> .....	<b>\$755,068.18</b>	<b>\$6,531,654.01</b>	<b>\$157,606.14</b>	<b>\$6,801,367.69</b>	<b>\$221,921.56</b>	<b>\$421,039.08</b>
Athletics .....	54,095.19	258,335.05		181,706.91	52,500.00	78,223.33
<b>Total</b> .....	<b>\$809,163.37</b>	<b>\$6,789,989.06</b>	<b>\$157,606.14</b>	<b>\$6,983,074.60</b>	<b>\$274,421.56</b>	<b>\$499,262.41</b>

SENATE COMMITTEE ON INTERCOLLEGIATE ATHLETICS

July 1, 1943 to June 30, 1944

Schedule B-2b-1

	Balance July 1, 1943	Receipts		Expenditures		Balance June 30, 1944
		Income	Credit Transfers	Supplies and Other Expense	Debit Transfers	
Balance .....	\$ 54,095.19					
Football .....		\$ 159,713.46				
Student Privilege Books .....		34,853.70				
Basketball .....		5,502.49				
Hockey .....		4,083.79				
Interest Earned .....		15,563.57				
Other Income .....		38,618.04				
Salaries .....				\$ 77,099.33		
Travel .....				22,470.41		
Postage .....				2,521.61		
Fuel .....				15,716.77		
Repairs and Alterations .....				26,065.75		
Other Expense .....				37,833.04		
Transfer to Athletic Contingent Fund Reserve .....					\$ 2,500.00	
Transfer to Plant Funds .....					50,000.00	
<b>Total</b> .....	<b>\$ 54,095.19</b>	<b>\$ 258,335.05</b>		<b>\$ 181,706.91</b>	<b>\$ 52,500.00</b>	<b>\$ 78,223.33</b>

**STATEMENT OF INCOME AND EXPENDITURES**  
**SERVICE ENTERPRISES AND REVOLVING FUNDS**

July 1, 1943 to June 30, 1944

Schedule B-2b

	Expenditures				
	Total	Salaries and Wages	Supplies and Other Expense	Equipment	Buildings and Improvements
<b>SUMMARY</b>					
Dormitories and Dining Halls .....	578,979.38	202,748.20	379,927.46	12,242.72	8,546.44
Student Service Enterprises .....	862,066.96	251,200.23	609,741.73	660.89	464.11
General Service Enterprises .....	1,273,549.30	244,334.23	1,025,111.38	3,803.43	300.26
Revolving Funds .....	4,086,772.05	1,273,363.27	2,627,935.05	170,136.39	15,337.34
<b>Total</b> .....	<b>\$6,801,367.69</b>	<b>\$1,971,645.93</b>	<b>\$4,642,715.62</b>	<b>\$ 162,357.99</b>	<b>\$24,648.15</b>
Athletics .....	181,706.91	77,099.33	103,712.67	491.90	403.01
<b>Total</b> .....	<b>\$6,983,074.60</b>	<b>\$2,048,745.26</b>	<b>\$4,746,428.29</b>	<b>\$ 162,849.89</b>	<b>\$25,051.16</b>

**STATEMENT OF TRUST FUNDS—ENDOWED**

July 1, 1943 to June 30, 1944

Schedule B-2c

	Balance July 1, 1943	Income		Expenditures (from Sched. B-2a)	Transfers	Balance June 30, 1944
		Gifts	Other			
<b>1. For Educational Purposes</b>						
Mayo Foundation .....	\$ 8,944.27	\$ 4,689.00	\$95,369.97	\$ 88,087.43	\$20,915.81	
Wm. J. Murphy Endowment .....			21,098.76		21,098.76	
Howard Baker Fellowship .....	2,419.66		475.78			2,895.44
Davis Research Fund .....	111.17		24.11		24.11	111.17
James E. Moore Trust Fund .....	8,691.76		1,453.88	461.80		9,683.84
Kendall Thyroxin .....	6,159.66		1,375.46			7,535.12
School of Nursing Endowment .....	627.82		137.21	87.50		677.53
Diehl Copavin Fund .....	3,619.48		18,253.08	3,780.82	15,000.00	3,091.74
Elias Potter Lyon Medical Lectureship Fund .....	422.34		87.70			510.04
Maroon and Gold Loyalty Fund .....	87.93		8.91			96.84
Sigma Xi Research Fund .....	328.81	100.00	55.26			484.07
Mayo Foundation Fellows .....	651,217.51	349,186.84		290,908.60		709,495.75
Floyd B. Olson Cancer Memorial Fund .....	1,515.23		718.75	65.76		2,168.22
Experimental Surgery Research Fund .....	197.32	2,250.00	94.14	1.62		2,145.20
Institute of Technology Research Fund .....	59.74		13.34			73.08
Chapman Memorial Fund .....			40.22		40.22	
Charles Fremont Dight Eugenics Re- search .....	8,720.80		4,192.30	4,218.20		8,694.90
Merck and Co. Research Fund .....			178.54		178.54	
Lee Irvin Smith Fund .....			59.51		59.51	
Thomas S. Roberts Fund .....	557.80		469.63			1,027.43
Guy Stanton Ford Lectureship Fund .....	274.34		203.61			477.95
Frank E. Burch Research Fund in Oph- thalmology .....	3.48		21.32			24.80
<b>Total for Educational Purposes</b> .....	<b>\$693,564.48</b>	<b>\$ 356,225.84</b>	<b>\$144,331.48</b>	<b>\$ 387,611.73</b>	<b>\$57,316.95</b>	<b>\$749,193.12</b>

STATEMENT OF TRUST FUNDS—ENDOWED

Schedule B-2c

July 1, 1943 to June 30, 1944

	Balance July 1, 1943	Income		Expenditures (from Sched. B-2a)	Transfers	Balance June 30, 1944
		Gifts	Other			
<b>2. For Student Aid</b>						
<b>Scholarships and Prizes</b>						
Caleb Dorr—College Fellowships .....	\$ 322.62		\$ 646.52		\$ .27	\$ 969.41
Caleb Dorr—College Scholarships .....	644.47			\$ 970.42	975.00	649.05
Caleb Dorr—School Scholarships .....	3.68			84.81	112.00	30.87
Caleb Dorr—Crookston Scholarships .....	99.31			144.27	214.00	169.04
Caleb Dorr—Morris Scholarships .....	145.01			142.00	174.00	177.01
Caleb Dorr—Grand Rapids Scholarships ..	1.94			21.26	25.00	1.80
Le Roy Cady Memorial .....	80.11		46.42			126.53
Nina Morais Cohen Scholarship .....	60.28		60.26	57.66		62.88
R. E. Cutts Memorial .....	38.53		27.04			65.57
Gideon Memorial .....	30.06		16.53	15.00		31.59
Samuel B. Green Scholarship .....	2.44		.24			2.68
Horton Art Scholarship .....	197.89		38.47			236.36
Albert Howard Scholarship .....	242.22		157.17	240.00		159.39
Edw. M. and Effie R. Johnson Scholarship	579.99		367.34	366.65		580.68
Charles Lathrop Pack Forestry Prize .....	161.56		57.50			219.06
Capt. D. J. Payne Memorial Scholarship ..	21.77		521.32	500.00		43.09
Shevlin Fellowship .....	570.36		2,003.64	2,332.19		241.81
A. D. Wilson Prize .....	56.33		10.06			66.39
Fellowship Association of the University of Minnesota .....	645.53		147.77	75.00		718.30
Clara Ueland Fellowship .....	108.58		390.37			498.95
Coffman Educational Scholarship .....	648.41		180.52	325.00		503.93
Mary L. Bull Scholarship .....	38.36		14.81			53.17
Thomas F. Andrews Fellowship .....	206.71		68.92			275.63
E. M. Freeman Medal for Student Leadership .....	11.48		2.88	4.00		10.36
Class of '89 Memorial Prize .....	277.30		49.94			327.24
Thomas F. Andrews Endowment for Research Prize (Sigma Xi) .....	238.85		54.04	20.64		272.25
Ruedlinger Memorial Fund .....	12.40		4.05			16.45
N. W. School—O. W. Peterson Memorial ..	19.84		5.92	10.40		15.36
Charles P. Sigerfoos Fellowship—Zoology ..			132.97		132.97	
John H. Rishmiller Scholarship and Loan ..	749.45		752.11	250.00	.63.38	1,188.18
Alexander P. Anderson and Lydia Ander- son Fellowship Fund .....	1,373.78		724.98	455.56		1,643.20
Appreciation Day Band Fund .....	65.62		164.43			230.05
Emil Oberhoffer Fund .....	120.83		287.50	125.00		41.67
Kappa Epsilon Award .....	5.22		12.22			17.44
Carl Schlenker Memorial Scholarship .....	1,244.96		297.45		947.06	595.35
Dr. James W. and Alice B. O'Neil Fund ..	693.75		143.75			837.50
La Verne Noyes Foundation .....	1,432.72		2,590.64	2,228.80		1,794.56
Josephine Louise Harper Memorial Fund ..	490.53		100.19			590.72
Class of 1890 Fellowship .....	216.11		82.31			298.42
Haydn S. and Mary M. Cole Fellowship ..	2,596.69		672.50	1,098.00	428.65	2,599.84
American Legion Musical Scholarship and Loan Fund .....	58.75		28.75	35.00		52.50
Weed Monro Law Scholarship .....	102.50		28.75			131.25
Curtis Lloyd Jensen Scholarship Fund .....	157.47		271.18			428.65
Samuel W. Melendy Scholarship Fund .....	4,034.03		5,100.74	1,505.32	480.97	8,110.42
Dean E. E. Nicholson Scholarship Fund for Returning Military Service Students ..				185.00	175.00	10.00
Edgar W. Morrill Scholarship Fund .....			69.10			69.10
William Hodson Memorial Fund .....			75.80			75.80
Dean E. M. Freeman Scholarship Fund .....			4.88			4.88
"B" Scholarship and Loan Fund .....			22.50			22.50
Charles B. Merrill Service Men Rehab- ilitation Fund .....			60.00			60.00
<b>Transferred from Loans</b>						
Law Faculty Scholarship and Loan Fund ..			126.45	250.00	250.00	126.45
Ludden Real Estate Fund .....				100.00	100.00	
Earl Brown Loan Fund .....			59.19		59.19	
Helen Dwan Loan Fund .....	158.69					158.69
<b>Total for Student Aid .....</b>	<b>\$ 18,721.59</b>		<b>\$ 16,680.12</b>	<b>\$ 11,541.98</b>	<b>\$ 1,732.29</b>	<b>\$ 25,592.02</b>

## STATEMENT OF TRUST FUNDS—ENDOWED

July 1, 1943 to June 30, 1944

Schedule B-2c

	Balance July 1, 1943	Income		Expenditures (from Sched. B-2a)	Transfers	Balance June 30, 1944
		Gifts	Other			
<b>3. For Other Purposes</b>						
Minnesota Hospital and Home for Crip- pled Children Endowment .....	206.23				197.12	9,744.69
Flour and Corn Exchange— Maintenance .....			104,354.94	70,385.52		
Depreciation .....				45,000.00		
Eustis Building Maintenance .....			20,618.35	12,439.80		
608-12 Third Street .....				36.34		
Hospitalization of Crippled Children .....				30,408.24		
Income from Investments .....			41,443.36	5.41		
Land Rentals .....			1,200.00			
Central School of Agriculture Alumni Bldg. Maria Sanford Memorial .....	82.88		10.92	84.00	84.00	93.80
Frederick J. Wulling Fund .....	85.60		42.51	75.25		52.86
Herschel V. Jones Journalism Fund .....	761.33		532.84	77.35		1,216.82
Adolph Erickson Fund for Social Welfare .....	563.26		74.23			637.49
Reynold Johnson Memorial Fund .....	56.75		5.08			61.83
John Charles Frizzell Estate Fund .....	375.05		162.94			537.99
Earle Conklin Bailie Fund .....	412.53		30.61			443.14
University of Minnesota Hospitals Bed Endowment Fund .....	239.63		31.63			271.26
Julia Chafin Upson Fund .....	61.36		6.51			67.87
E. W. D. Holway Herbarium Fund .....	307.53		38.81	137.25		209.09
Greater University Corporation Fund .....	983.20		165.51			1,148.71
Group Hospitalization .....	3,366.66		20,874.97	22,040.59		2,201.04
Salary Contributions Trust Fund .....	1,520.06		829.25			2,349.31
Caleb Dorr, 125 Washington Ave. No. ....	757.05		1,150.00	190.06	3,358.22	3,561.11
Caleb Dorr Investments .....			1,674.35		1,674.35	
Haydn and Mary M. Cole Properties .....	50.50		1,038.75	326.42	428.65	334.18
Fine Arts Fund .....	278.13		84.81			362.94
Wilbur C. Hadden Memorial Fund .....	31.26		15.47	3.50		43.23
S. G. Comstock Book Fund .....	87.53		43.13			130.66
Ludden Real Estate (Wabasha & Iglehart) Samuel W. Melendy Memorial Fund, 2422 Pillsbury .....	175.52		763.67	1,040.87	283.56	6.36
Polk Co., Minn. (Farm) .....			398.81	128.18	270.63	
Ramsey Co. N. D. (Farm) .....			500.00		500.00	
Plant Gardens .....	50.00			56.10	6.10	
John H. Rishmiller Fund .....						
Vanderpool Farm—Glacier Co., Mont. Sullivan Farm—Roosevelt Co., Mont. ....	55.24 10.00		50.00	48.14	53.38	10.00
Farm—Crow Wing Co., Minn. ....	10.00				10.00	
Land O'Lakes Patronage Fund .....			6.47		6.47	
Mayo Public Health Fund .....			1,913.47			1,913.47
Total for Other Purposes .....	\$ 8,511.68		\$194,234.45	\$ 182,537.62	\$ 1,342.40	\$ 21,550.91
<b>4. Funds Subject to Annuity</b>						
John A. Johnson Memorial .....	93.77		655.52	576.68		172.61
Eitel Scholarship Fund .....	98.65		3,018.86	3,070.91		46.60
St. Paul Central University of Minnesota Scholarship Fund .....	70.36		263.05	268.16		65.25
Staff Endowment Fund .....	270.65		2,159.51	1,888.51		.35
Josiah and Sarah E. Lothrop Scholarships Pioneer Fund .....	57.89		89.42	89.42		86.83
Josephine L. Merriam Trust Fund .....						
Kewanis Court .....	608.18		14,392.45	5,778.49	7,211.35	2,010.79
Carlyle Apartments .....			1,643.70	627.01	1,016.69	
N. W. Bank Lease .....			12,000.00		12,000.00	
Annuity .....				5,000.00	5,000.00	
Total Subject to Annuity .....	\$ 658.20		\$ 34,251.45	\$ 17,299.18	\$15,228.04	\$ 2,382.43
<b>SUMMARY</b>						
Educational Purposes .....	\$693,564.48	\$ 356,225.84	\$144,331.48	\$ 387,611.73	\$57,316.95	\$749,193.12
Student Aid .....	18,721.59		16,680.12	11,541.98	1,732.29	25,592.02
Non-Educational Purposes .....	8,511.68		194,234.45	182,537.62	1,342.40	21,550.91
Funds Subject to Annuity .....	658.20		34,251.45	17,299.18	15,228.04	2,382.43
Group Investments .....			2.78	2.78		
Grand Total .....	\$721,455.95	\$ 356,225.84	\$389,500.28	\$ 598,993.29	\$69,470.30	\$798,718.48

## STATEMENT OF TRUST FUNDS—GIFTS

Schedule B-2d

July 1, 1943 to June 30, 1944

	Balance July 1, 1943	Income		Expenditures (from Sched. B-2a)	Transfers	Balance June 30, 1944
		Gifts	Other			
<b>1. For Educational Purposes</b>						
Archeological Research Fund .....	\$ 214.07					\$ 214.07
John Simon Guggenheim Memorial Founda- tion .....	39.75					39.75
American Philosophical Society Research in Astronomy .....	71.42					71.42
Harris Memorial Research .....	1,141.21					1,141.21
National Research Council—Live Stock and Meat Board Fellowships.....	224.33			\$ 407.49		183.16
Rockefeller Foundation—Research on the Fundamental Nature of Lipoid Me- tabolism .....	676.06	\$ 2,406.29		3,714.84		632.49
Organic Seed Products Corporation .....	20.31			19.50		.81
American Dairy Association Research on Milk Products .....	2,374.46	2,000.00		1,308.43	\$ 8.55	3,057.48
National Dairy Council Research on Butter .....	3.96					3.96
National Live Stock and Meat Board Re- search .....		3,600.00		1,203.59		2,396.41
St. Paul Dispatch Fellowship.....		2,000.00		623.33		1,376.67
Star Journal and Tribune Newspaper Studies .....		6,369.14		4,182.40		2,186.74
Rock Analysis Laboratory .....	61.49					61.49
Rockefeller Foundation—Study of Anglo- American Trade .....	73.00	.24		72.76		
Rockefeller Foundation—Research in Lip- oid Metabolism .....	1,579.79	1,276.74		2,088.21		768.32
Office of Scientific Research and Develop- ment—NDCrc44 .....	70.12					70.12
Rockefeller Foundation—Research in Bio- physics .....	3,165.16					3,165.16
Training for Public Administration— Rockefeller Foundation .....	3,474.38	2,152.00		5,505.86		120.52
Office of Scientific Research and Develop- ment—OEMsr75 .....	1,895.32	1,895.32				
Office of Scientific Research and Develop- ment—OEMsr149 .....	76,446.72	57,756.24		9,947.61		28,638.09
Office of Scientific Research and Develop- ment—OEMsr464 .....	21,562.18	24,324.81		3,370.92		608.29
National Research Council—Research on Visual Fatigue .....	178.75			178.19		.56
Carnegie Corporation of New York—Re- search on Metabolism .....	3.80			3.80		
Ella Sachs Plotz Foundation for Ad- vancement of Scientific Investigation— Research on Metabolism .....	2.90			2.90		
Abbott Laboratories Research on Wound Healing and Chemotherapy .....	4.00			15.70		11.70
Buffalo Electro-Chemical Company, Inc.— Research .....	41.40	4,400.00		4,591.85		150.45
Sharp and Dohme, Inc.—Research on Sul- fonamides .....	105.51	1,500.00		1,389.66		215.85

## STATEMENT OF TRUST FUNDS—GIFTS

July 1, 1943 to June 30, 1944

Schedule B-2d

	Balance July 1, 1943	Income		Expenditures (from Sched. B-2a)	Transfers	Balance June 30, 1944
		Gifts	Other			
<b>1. For Educational Purposes—Continued</b>						
Dr. E. A. Strakosch Research.....		200.00		199.76		.24
Westwood Pharmacal Corporation Re- search .....		3,275.00		3,281.29		6.29
Office of Scientific Research and Develop- ment—OEMcmr294 .....	6,417.40	19,717.91		14,078.82		778.31
Economics Laboratory, Inc. Research.....		200.00		199.10		.90
Joslyn Lightning Arrester Research Fund .....		1,000.00		1,042.34		42.34
North Central Electric Association Re- search .....	300.00			300.00		
National Advisory Committee for Aero- nautic Research .....	256.84	256.84				
Office of Scientific Research and Develop- ment—OEMsr364 .....	9,743.83	11,679.90		2,331.80		395.73
Ohio Chemical and Mfg. Co.—Research .....	375.00		250.00	62.50		562.50
Industrial Tool and Die Works High Voltage Research Fund.....		3,500.00		3,500.00		
Insulation Board Institute Research.....	2,965.58	2,000.00		1,630.48		3,335.10
Minnesota and Ontario Paper Co.—Coop- erative Research .....	1,677.83	5,000.00		3,854.07		2,823.76
Minnesota and Ontario Paper Co.—Re- search .....	.82					.82
U. S. D. A. Development and Construc- tion of a Fine Wire Thermometer.....	201.82			.44		201.38
American Society of Heating and Ven- tilating Engineers .....	376.57	1,200.00		888.88		687.69
American Society of Civil Engineers Re- search on Stability of Sand Dams.....	858.78					858.78
Office of Scientific Research and Develop- ment OEMcmr278 .....	1,783.66	5,150.23		4,449.86		1,083.29
Rubber Reserve Company Research .....	13,738.80	48,008.21		54,077.53		19,808.12
Office of Scientific Research and Develop- ment—OEMsr716 .....	4,991.92	15,142.49		24,783.01		14,632.44
W. M. Welch Mfg.Co. Postdoctorate Fel- lowship in Chemistry .....	625.19			589.30		35.89
Sharp and Dohme, Inc.—Research in Chemistry .....		1,500.00		1,270.00		230.00
Office of Scientific Research and Develop- ment—OEMsr1092 .....		8,891.38		16,998.09		8,106.71
Carnegie Corp. of New York—Research in Electrolysis .....	350.00			3.75		346.25
Merck and Co. Vitamin A Research.....	1,760.94	2,500.00		32.05		4,228.89
Office of Scientific Research and Develop- ment—OEMsr372 .....	6,094.18	10,409.94		9,149.12	1,902.86	2,930.50
Office of Scientific Research and Develop- ment—OEMsr80 .....	2,828.19				2,825.90	2.29
Office of Scientific Research and Develop- ment—OEMsr80 .....	920.19				923.04	2.85
Office of Scientific Research and Develop- ment—NDCrc17 .....	145.84					145.84
Superior Metal Products Co. Research.....	352.10	79.65		431.75		



## STATEMENT OF TRUST FUNDS—GIFTS

July 1, 1943 to June 30, 1944

Schedule B-2d

	Balance July 1, 1943	Income		Expenditures (from Sched. B-2a)	Transfers	Balance June 30, 1944
		Gifts	Other			
<b>1. For Educational Purposes—Continued</b>						
Electro-Manganese Corporation Research	498.60			595.00		96.40
National Lead Co. Research .....	1,567.81	2,317.81				750.00
Office of Scientific Research and Develop- ment—OEMcmr332 .....	70.16	6,025.01		8,389.91		2,435.06
Lightning and Transients Research Fund		2,373.78		3,625.75		1,251.97
Office of Scientific Research and Develop- ment—OEMsr1084 .....		3,945.98		6,976.58		3,030.60
Engineering, Science, and Management War Training Administration .....				50.00		50.00
Administration .....	21,757.90	37,699.31		6,602.15	22,543.56	
Inspection Practice for Women II .....	4,314.39				4,314.39	
Inspection Practice for Women III .....	4,314.39				4,314.39	
Ordnance Inspection for Civil Service Students .....	3.94				3.94	
Basic Content for Teachers of High School Mathematics .....	15.75				15.75	
Mathematics with War-time Orientation for High School and Junior College Teachers .....	24.80				24.80	
Physics with War-time Orientation .....	12.32				12.32	
Personnel Management .....	45.00				45.00	
Traffic Management .....	71.90			54.22	17.68	
Cost Accounting II .....	20.92				20.92	
Production Organization and Operation Fundamentals of Radio—Part I (Min- neapolis) .....	.75				.75	
Fundamentals of Radio—Part I (All other) .....	8,912.27				8,912.27	
Fundamentals of Radio—Part I .....	8,912.27				8,912.27	
Fundamentals of Radio—Part I (Duluth)	449.56			168.60	280.96	
Fundamentals of Radio—Part II .....	27.63				27.63	
Fundamentals of Radio—Part II .....	126.54			47.53	79.01	
Welding Procedure, Design, Testing and Inspection .....	26.49			26.45	.04	
Fundamentals of Radio—Part I (Gus- tavus Adolphus) .....	201.50			30.51	170.99	
Marine Drafting .....	199.29			60.39	138.90	
Ultra High Frequencies Techniques .....	3,252.04			53.39	3,198.65	
Fundamentals of Industrial Electricity	89.25			256.84	346.09	
Inspection Practice (Women) .....	829.58			627.31	202.27	
Tool and Gage Inspection .....	2.81			148.00	145.19	
Production Engineering III .....	4.20				4.20	
Motion and Time Study III .....	.75				.75	
Tool Design .....	425.00			425.00		
Safety Engineering III .....	1.78				1.78	
Pre-Radar—1st Section .....	3,815.60				3,815.60	
Pre-Radar—2nd Section .....	1,072.81			53.25	1,019.56	
Heating and Ventilating .....	1.41				1.41	
Engineering Drafting for Women .....	.22				.22	
Industrial Instrumentation and Auto- matic Control, Part I (evening III)	277.29			157.26	120.03	

## STATEMENT OF TRUST FUNDS—GIFTS

July 1, 1943 to June 30, 1944

Schedule B-2d

	Balance July 1, 1943	Income		Expenditures (from Sched. B-2a)	Transfers	Balance June 30, 1944
		Gifts	Other			
<b>1. For Educational Purposes—Continued</b>						
Engineering, Science, and Management						
War Training—Continued						
Iron Ore Analysis .....	126.82			55	126.27	
Junior Engineer—Supplemental .....	960.27			622.28	337.99	
Pre-Radar III .....	1,122.02			75.00	1,047.02	
Fundamentals of Radio—Part I .....	109.39			23.49	85.90	
Fundamentals of Radio—Part II .....	1,702.47			62.88	1,639.59	
Engineering Applied to Electric Ma- chines .....	80.00				80.00	
Cost Accounting .....				50.00	50.00	
Industrial Accounting .....	62.05			32.00	94.05	
Tool Design II .....	59.01			52.27	6.74	
Air Craft Gun Mount Inspection Prac- tice .....	213.88			23.99	189.89	
Safety Engineering for Powder and Ex- plosive Plants .....	6.25			38.00	44.25	
Production Supervision II .....	81.08				81.08	
Fundamentals of Radio—Part I .....	434.34			102.33	332.01	
Production Control for Men I .....	68.42			29.88	38.54	
Qualifying Mathematics for Engineering Courses .....	88.54				88.54	
Office Management and Clerical Super- vision .....	139.65			38.40	178.05	
Physics for Secondary School Teachers	843.39	2,119.39		186.73	1,089.27	
Mathematics for Secondary School Teachers .....	1,769.00	3,913.52		402.29	1,742.23	
Chemistry and Testing of Explosives ..	306.43			175.60	130.83	
Tool Design—Part I .....	183.30			59.40	123.90	
Industrial Statistics .....	74.80			17.46	57.34	
Pre-Radar IV .....	1,980.22				1,980.22	
Pre-Radar V .....	3,091.56			477.62	2,613.94	
Pre-Radar VI and VII .....	4,387.79	10,729.50		3,783.32	2,558.39	
Pre-Radar VIII .....	1,127.24	4,673.25		2,381.83	1,164.18	
Fundamentals of Radio—Part II .....	407.80	1,930.30		887.85	634.65	
Mathematics for High School Teachers	332.66	660.85		328.19		
Blast Furnace Operation .....	272.00	436.75		138.28	26.47	
Tool and Gage Inspection for Women ..	293.94	701.71		390.00	17.77	
Tool and Gage Inspection .....	672.87			423.00	249.87	
Inspection Practice (Women) .....	378.26			41.04	337.22	
Fundamentals of Electrical Engineering	85.00			45.00	40.00	
Engineering Mathematics .....	323.35	613.00		240.94	48.71	
Motion and Time Study IV .....	34.69				34.69	
Production Engineering IV .....	235.13			3.50	231.63	
Fundamentals of Industrial Electricity	475.00			267.50	207.50	
Production Control .....	69.16			37.50	31.66	
Machine Design .....	316.98			125.00	191.98	
Engineering Drafting .....	282.75			92.83	189.92	
Industrial Instrumentation and Auto- matic Control Part II (evening III)	321.03			98.35	222.68	
Marine Electricity (Duluth) .....	1,154.20	1,563.60		164.24	245.16	

## STATEMENT OF TRUST FUNDS—GIFTS

July 1, 1943 to June 30, 1944

Schedule B-2d

	Balance July 1, 1943	Income		Expenditures (from Sched. B-2a)	Transfers	Balance June 30, 1944
		Gifts	Other			
<b>1. For Educational Purposes—Continued</b>						
Engineering, Science, and Management						
War Training—Continued						
Industrial Accounting .....	51.74	703.39		371.27	280.38	
Tool Design for Tool Makers .....	130.00	5.25		220.00	84.75	
Advanced Marine Drafting .....	347.00	1,211.40		369.48	494.92	
Ultra High Frequency .....		185.00		154.16	30.84	
Labor Records and Accounting .....	330.00	35.52		262.80	102.72	
Introduction to Industrial Relations .....	294.32	621.82		262.15	65.35	
Fundamentals of Mechanical Equipment (Railroad) .....	986.60			810.32	176.28	
Marine Drafting .....	663.75			190.13	473.62	
Tool Design for Tool Makers .....	23.70			120.00	143.70	
Engineering Drafting .....	722.00			540.00	182.00	
Topographic Map Drafting .....	870.72	119.25		542.75	1,294.22	
Engineering Applied to Electrical Ma- chines .....	382.00	5.25			376.75	
Industrial Accounting .....	683.23	26.48		40.00	696.75	
Safety Engineering for Civilian Per- sonnel .....	655.55	55.25		45.75	646.05	
Cost Accounting .....	642.00	5.25		258.40	895.15	
Fundamentals of Radio—Part I .....	494.98	1,356.68		93.33	768.37	
Engineering Drafting .....	557.51	105.25		656.10	1,108.36	
Tool and Gage Inspection for Women .....	625.80	10.50		586.51	49.79	
Mines Surveying and Mapping .....	702.10	212.55		57.45	547.00	
Personnel Management .....	363.00	25.25		323.15	660.90	
Refrigeration .....	485.62	2,678.65		1,867.06	325.97	
Fundamentals of Alternating Current Circuits .....	326.20	891.20		435.00	130.00	
Interpretation of Structural Plans of Ships .....	240.69	2,110.93		2,029.26	159.02	
General Administration .....		155,000.00		19,323.26	96,967.58	38,709.16
Engineering Drafting .....				1,651.75	1,671.00	19.25
Mathematics for Secondary School Teachers .....				192.87	3,043.00	2,850.13
Physics for Secondary School Teachers .....				53.50		53.50
Fundamentals of Radio—Part I .....				664.31	716.98	52.67
Woodworking Problems in Aircraft In- struction .....				505.73	514.80	9.07
Introduction to Engineering Mathe- matics .....				557.00	617.00	60.00
General Industrial Instrumentation .....				1,547.82	1,619.13	71.31
Electronic Industrial Instrumentation .....				5,063.77	5,332.42	268.65
Production Illustration .....				1,552.95	1,572.00	19.05
Tool and Gage Inspection .....				1,072.79	1,083.00	10.21
Advanced Engineering Drafting .....				1,649.97	1,664.97	15.00
Ultra High Frequency (Supplements) .....				479.08	1,329.00	849.92
Blast Furnace Operation II .....				133.72	138.72	5.00
Aircraft Power Plants .....				262.00	272.00	10.00
Engineering Applied to Electrical Machines .....				350.00	350.00	
Fundamentals of Mechanical Equipment .....				791.48	808.10	16.62

## STATEMENT OF TRUST FUNDS—GIFTS

July 1, 1943 to June 30, 1944

Schedule B-2d

	Balance July 1, 1943	Income		Expenditures (from Sched. B-2a)	Transfers	Balance June 30, 1944
		Gifts	Other			
<b>1. For Educational Purposes—Continued</b>						
Engineering, Science, and Management						
War Training—Continued						
Ordnance Materials and Specifications				511.53	522.88	11.35
Design of Railroad Mechanical Equip- ment				711.27	720.00	8.73
Aircraft Direct Current Systems				228.98	242.53	13.55
Job Analysis and Work Simplification				350.23	482.00	131.77
Selection and Counseling Procedures				681.85	690.45	8.60
Inspection Practice (Women)				1,023.63	1,035.64	12.01
Under-Engineer Trainee (Aircraft Radio)				15,023.21	17,724.62	2,701.41
Labor and Personnel Records				374.18	498.00	123.82
Industrial Accounting				572.50	614.00	41.50
Industrial Statistics				372.34	384.94	12.60
Work Simplification and Time Study				471.75	481.00	9.25
Cost Accounting				473.00	480.00	7.00
Introduction to Industrial Relations				275.37	285.67	10.30
Fundamentals of Industrial Electricity				1,259.22	1,272.97	13.75
Engineering Drafting				1,530.45	1,541.00	10.55
Industrial Radiography				1,009.14	1,030.00	20.86
Design of Pressure Vessels				272.23	282.00	9.77
Iron Ore Analysis				329.98	350.00	20.02
Machine Drafting and Design				500.15	623.08	122.93
Quality Control by Statistical Methods				624.74	636.00	11.26
Fundamentals of Alternating Current Circuits				614.00	624.00	10.00
Woodworking Problems in Aircraft Construction				492.56	501.80	9.24
Metal Processing				349.72	353.25	3.53
Advanced Course in Safety Engineering				540.86	593.98	53.12
Production Control				592.80	609.00	16.20
Motion and Time Study				976.04	1,001.40	25.36
Engineering Drafting and Sketching				243.26	265.00	21.74
Industrial Accounting—Part I				230.00	235.00	5.00
Basic Metallurgy				237.30	245.00	7.70
Introduction to Engineering Mathe- matics I				242.80	250.00	7.20
Plant Layout				517.81	581.00	63.19
Safety Engineering				613.91	651.00	37.09
Tool Design—Part I				1,908.87	2,040.00	131.13
Mechanics				321.29	358.00	36.71
Principles of Organization and Produc- tion Control				189.65	208.25	18.60
Applied Refrigeration				3,085.69	3,258.00	172.31
Traffic Management				787.14	853.00	65.86
Office Management and Clerical Super- vision				294.29	353.00	58.71
Introduction to Engineering Mathe- matics				310.00	340.00	30.00
Engineering Mathematics				570.65	607.00	36.35
Engineering Drafting				1,651.75	1,691.00	39.25

## STATEMENT OF TRUST FUNDS—GIFTS

July 1, 1943 to June 30, 1944

Schedule B-2d

	Balance July 1, 1943	Income		Expenditures (from Sched. B-2a)	Transfers	Balance June 30, 1944
		Gifts	Other			
<b>1. For Educational Purposes—Continued</b>						
Engineering, Science, and Management						
War Training—Continued						
Advanced Engineering Drafting .....				1,321.00	1,361.00	40.00
Engineering Applied to Synchronous Machines .....				187.50	188.00	.50
Electronic Industrial Instrumentation .....				964.89	1,093.00	128.11
Industrial Accounting .....				440.00	485.00	45.00
Marine Drafting I .....				571.15	605.00	33.85
Marine Drafting II .....				1,095.20	1,132.00	36.80
Marine Drafting III—Installations and Equipment .....				6.25		6.25
Interpretation of Engineering Plans .....				263.00	318.00	55.00
Interpretation of Structural Plans of Ships I .....				790.12	859.00	68.88
Interpretation of Structural Plans of Ships II .....				440.00	515.00	75.00
Woodworking Problems in Aircraft Construction .....				578.81	612.00	33.19
Automatic Control (Advanced) .....				575.57	648.00	72.43
Airplane Structural Analysis I .....				346.00	426.00	80.00
Welding Procedure and Inspection .....				740.18	881.00	140.82
Aircraft Power Plants .....				524.50	564.00	39.50
Iron Ore Analysis .....				689.77	699.00	9.23
Woodworking Problems in Aircraft Construction .....				551.87	573.00	21.13
Industrial Accounting .....				442.26	467.00	24.74
Cost Accounting .....				465.00	510.00	45.00
Industrial Relations Management .....				441.06	515.00	73.94
Industrial Relations Management .....				428.10	490.00	61.90
Industrial Psychology .....				377.00	427.00	50.00
Inspection Practice .....				998.45	1,079.00	80.55
Design of Railroad Mechanical Equip- ment I .....				704.51	760.00	55.49
Design of Railroad Mechanical Equip- ment II .....				733.71	750.00	16.29
Fundamentals of Industrial Electricity Part II .....				1,185.05	1,249.00	63.95
Advanced Cost Accounting .....				134.00	184.00	50.00
Industrial Electricity .....				308.70	403.00	94.30
Advanced Course in Safety Engineering				528.50	569.00	40.50
Tool and Gage Inspection—Revision .....				1,289.50	1,382.00	92.50
Production Illustration .....				1,655.24	1,681.00	25.76
Safety Engineering—Revision .....				869.76	948.00	78.24
Production Supervision .....				391.37	573.00	181.63
Time Study and Wage Incentive Methods .....				234.02	346.00	580.02
Principles of Electronic Tubes and Cir- cuits .....				913.10	934.00	20.90
Fundamentals of Aircraft Electricity .....				450.44	514.00	63.56
Industrial Mining Electricity .....				212.70	248.00	35.30

## STATEMENT OF TRUST FUNDS—GIFTS

July 1, 1943 to June 30, 1944

Schedule B-2d

	Balance July 1, 1943	Income		Expenditures (from Sched. B-2a)	Transfers	Balance June 30, 1944
		Gifts	Other			
1. For Educational Purposes—Continued						
Engineering, Science, and Management						
War Training—Continued						
Introduction to Engineering Mathe- matics .....				303.00	343.00	40.00
Engineering Mathematics .....				303.00	333.00	30.00
Mechanics—Revision .....				301.00	346.00	45.00
Strength of Materials .....				453.12	463.00	9.88
Introduction to Machine Design I.....				467.40	546.00	78.60
Tool Design—Part II—Revision .....				1,128.04	1,265.00	136.96
Marine Electricity .....				310.00	405.00	95.00
Interpretation of Structural Plans of Ships I .....				90.00	103.00	13.00
Vibration Engineering I .....				277.70	173.00	450.70
Diesel Engineering .....				540.94	602.00	61.06
Applied Refrigeration .....				1,874.34	3,265.00	1,390.66
Engineering Drafting .....				1,904.25	2,426.00	521.75
Motion and Time Study .....				770.93	173.00	943.93
Production Control .....				274.91	306.00	31.09
Labor Legislation .....				37.96	173.00	210.96
Industrial Relations Management .....				360.90	173.00	533.90
Traffic Management .....				424.06	173.00	597.06
Advanced Engineering Drafting .....				1,156.00	346.00	1,502.00
Automatic Control .....				338.00	173.00	511.00
Tool and Gage Inspection .....				142.93	173.00	315.93
Tool Design—Part I .....				268.83	173.00	441.83
Interpretation of Structural Plans of Ships II .....				235.80	173.00	408.80
Industrial Accounting I .....				168.33	173.00	341.33
Diesel Engineering .....				160.00	173.00	333.00
Advanced Diesel Engineering .....				180.00	173.00	353.00
Cost Accounting .....				276.00	173.00	449.00
Industrial Statistics .....				207.40	173.00	380.40
Engineering Aide Trainee (Aircraft Radio) .....				2,202.81		2,202.81
College Algebra .....				110.00	173.00	283.00
Fundamentals of A.C. Transformers and Transformer Applications .....				77.00		77.00
Tool Design—Part I .....				63.30	173.00	236.30
Product Analysis .....				128.40	346.00	474.40
Inspection Supervision .....				65.56	346.00	411.56
Time Study and Rate Setting .....				201.60	173.00	374.60
Abbott Laboratories Research on Anti- biosis .....		250.00				250.00
Southwestern Minnesota Farm Manage- ment Association .....	1,618.08		1,000.00	1,287.57		1,330.51
Starline, Inc.—Research on Handling Bulk Hay .....				17.60		17.60
Flaxseed Development .....	430.30			567.01		136.71
Central Fibre Corporation Research .....	857.60			1,051.38		193.78
Rockefeller Foundation—Research on Colloid System .....	1,949.29			1,203.56		745.73

## STATEMENT OF TRUST FUNDS—GIFTS

July 1, 1943 to June 30, 1944

Schedule B-2d

	Balance July 1, 1943	Income		Expenditures (from Sched. B-2a)	Transfers	Balance June 30, 1944
		Gifts	Other			
<b>1. For Educational Purposes—Continued</b>						
N. W. Association of Ice Cream Manufacturers Research .....	2,116.03			1,753.19		362.84
General Mills, Inc., Research .....	2,825.51					2,825.51
National Dairy Council—Research on Fat .....	3,282.81	2,264.00	396.05	3,248.57		2,694.29
Minnesota Babcock Reagent Patent.....	50.87		77.18	44.62		83.43
Milk Distributors Research .....	1,217.30	1,000.00		1,395.97		821.33
Chapman Fumigant Fund .....	1,455.31					1,455.31
American Creosoting Co. Research.....	1,347.64					1,347.64
American Creosoting Co. Research— Wood Preservatives .....	64.32			209.81		145.49
Babson Bros. Co.—Research on Mechanical Milking .....	1,349.34			1,449.00		99.66
American Creosoting Co.—Research on Wood Preservation .....	2,072.30			23.85		2,048.45
Wood Conversion Company—Research on Wood Pulp for Mulching Purposes.....	60.00					60.00
Iron Range Resources and Rehabilitation Research on Strawberries and Raspberries	29.55					29.55
A. D. Chapman & Co., Inc., Research.....	29.17					29.17
Soy Flour Association Fellowship.....		1,050.00		1,162.42	350.00	237.58
Soy Flour Research Fund.....		1,000.00		583.15	350.00	66.85
General Mills Turkey Research Fund.....		210.00		175.00		35.00
McConnon and Company Industrial Fellowship .....		700.00		619.11		80.89
National Dairy Council Research Fund...		1,200.00		912.72		287.28
Tennessee Corporation Plant Nutrition Research .....		1,000.00		288.37		711.63
Wallace and Tiernan Company Research		5,000.00				5,000.00
War Production Board—Penicillin Research .....				20,677.96		20,677.96
Universal Milking Machine Company Research .....		500.00				500.00
Fairbanks Morse and Company Research		5,000.00				5,000.00
Koppers Company Research.....	305.19			185.96		119.23
Firestone Fund for Research in Relation to Plantation Rubber .....	209.69	1,000.00		1,011.68		198.01
Rohm and Haas Research.....	69.92	750.00		571.99		247.93
American Potash Institute, Inc., Research on Boron .....	1,108.75	1,500.00		1,948.30		660.45
United States Rubber Co.—Research.....	3.35					3.35
Perfection Manufacturing Company—Research .....	500.00			500.00		
Merck and Company Inc.—Emergency Calf Disease Research Fund .....	1,000.00			769.29		230.71
General Education Board—Farm Work Simplification Fund .....	1,494.67	1,500.00		877.25		2,117.42
U.S.D.A. War Food Administration.....		75,000.00		16,054.90		58,945.10
U. S. Department of Agriculture Extension Work in Farm Labor and Distribution in Minnesota .....	198,943.84	100,000.00		162,722.40		136,221.44

## STATEMENT OF TRUST FUNDS—GIFTS

July 1, 1943 to June 30, 1944

Schedule B-2d

	Balance July 1, 1943	Income		Expenditures (from Sched. B-2a)	Transfers	Balance June 30, 1944
		Gifts	Other			
<b>i. For Educational Purposes—Continued</b>						
Tennessee Corporation Fungicide Fund.....		500.00		16.68		483.32
Swift and Company Research.....		20,000.00				20,000.00
Sears Roebuck and Co. Adult Farmers Short Course .....	361.44					361.44
Frasch Foundation Research .....	5,517.86	9,000.00		5,174.22		9,343.64
Middle West Soil Improvement Commit- tee Research .....	33.33	200.00		62.26		104.41
American Potash Institute, Inc. Research Minneapolis, St. Paul Sanitary District— Fertilizer Research .....	1,489.82	1,200.00		1,800.00		889.82
Quaker Oats Company—Research.....	448.00					448.00
T. A. Erickson Leadership Fund.....	427.16					427.16
Merck and Co., Inc. Fellowship.....	1,266.48			373.52		892.96
American Dry Milk Institute .....	494.56	885.44		683.73		696.27
Minnesota Dairy Industries Committee— Research on Vitamin A .....	3,400.14	1,000.00	779.36	4,362.98		816.52
Land O'Lakes—Kraft Cheese Research Fund .....		2,000.00		1,855.31		144.69
Central Fibre Corporation—Research on Flax Straw .....	1,087.49		28.18	1,275.49		159.82
Nutrition Foundation, Inc.—Research on Butter .....	223.29			231.84	8.55	40.09
Sulphur Research .....	27.42	500.00		432.49		23
Anaconda Sales Company—Research .....	72.98			72.75		1,686.60
Halvor O. Halvorson Fund .....	1,356.47	162.45	278.53	110.85		3.00
Carnegie Corporation of New York— Re- search in Bacteriology .....				3.00		239.56
Fox Breeders' Distemper Research.....	47.44	2,000.00		1,807.88		200.00
Ella Sachs Plotz Foundation Research....	200.00					220.82
American Medical Association—Research on Staphylococci .....	52.79	250.00		81.97		857.63
Eli Lilly Company Research in Chronic Arthritis .....	857.63					37.32
John and Mary R. Markle Foundation Research in Medicine .....	37.32			37.32		3,728.92
Harriet Walker Hospital Association Fellowship .....	2,478.92	1,250.00				2,262.91
Booth Memorial Hospital Fund.....	2,172.89	916.63		826.61		1.25
Austin C. Randall—Research on Anemia Upjohn Co. Research .....	1.26			.01		38.74
Robert Meyer Clinical Associate Pro- fessorship Fund .....	32.17			6.57		3,672.29
Jane Coffin Childs Memorial Fund for Medical Research .....	5,503.49	1,168.80		3,000.00		33.81
U. S. Public Health Service—Ward Ad- ministration .....	40.00	1,000.00		1,006.19		26.13
Mead Johnson & Co. Research on Rela- tion of Fat Metabolism to Eczema.....	54.13			28.00		25.78
Cancer Institute Research .....	25.78					6,941.94
Commonwealth Fund—Postgraduate Med- ical Education .....	7,670.99	12,875.00	3.60	13,607.65		10.75
	209.00			219.75		



FINANCIAL REPORT

STATEMENT OF TRUST FUNDS—GIFTS

Schedule B-2d

July 1, 1943 to June 30, 1944

	Balance July 1, 1943	Income		Expenditures (from Sched. B-2a)	Transfers	Balance June 30, 1944
		Gifts	Other			
<b>1. For Educational Purposes—Continued</b>						
Sivertsen Foundation for Cancer Research .....	375.01		2,966.20	3,778.67		437.46
Mead Johnson & Co. Research.....	90.33		4.80			95.13
John and Mary R. Markle Foundation Research in Pediatrics .....	1,650.21			1,650.21		
Mead Johnson & Co. Research in Pedi- atrics .....	300.00			300.00		
Eli Lilly Research Fund.....	233.97					233.97
Human Serum Laboratory—John Dwan Fund .....	1,951.01		15,056.31	12,037.88		4,969.44
Psychiatric Clinic for Children.....	902.81	13,500.00		12,934.39		1,468.42
Winthrop Chemical Co. Inc. Research....	386.44			8.08		378.36
Rockefeller Foundation—Research on Mechanism of Osmosis .....	282.72	5,300.00		5,416.99		165.73
California Fruit Growers Exchange—Re- search .....	19.72					19.72
Frederick Stearns and Co.—Research on Plasma Proteins .....	90.19			90.19		
Military Fatigue Project .....	17,318.64	11,126.75	300.00	2,874.41		25,870.98
Office of Scientific Research and Develop- ment—OEMcmr27 .....				2.09		2.09
Office of Scientific Research and Develop- ment—OEMcmr43 .....	409.71			30.00		379.71
Judd Lectureship in Medicine and Sur- gery .....			200.00	200.00		
U. S. Public Health Service—Training of Public Health Nurses .....	8,319.96	8,346.13		21.21		4.96
U. S. Public Health Service—Nursing Education .....	178.11			24.44		153.67
John and Mary R. Markle Foundation— Research on Pregnancy .....	154.92			9.19		145.73
Webber Poliomyelitis Fund .....				.07		.07
U. S. Public Health Service—Supplement to Basic Nursing Education Program	15.27					15.27
National Research Council—Research on Fat Metabolism .....	1,785.71	10,263.50		7,964.38		513.41
Chas. P. DeLaittre Research Fund— Re- search on Infections and Treatment of						
Disease with Chemicals .....	289.83			58.06		231.77
Research on Diseases of the Liver .....	334.33			75.06		259.27
Research on the Heart .....	516.86			188.45		328.41
Citizens Aid Society—Research on Gas- tric Ulcers .....	2,484.22	1,755.00		3,815.88		423.34
U. S. Public Health Service—Nurse Anesthetists Program .....	3,360.85	20,990.03		13,804.83		3,824.35
Jay C. Davis Fund .....	930.02			198.84		731.18
National Foundation for Infantile Paraly- sis—Training Course in Kenny Tech- nique .....	19,531.25	30,755.44	12.07	25,898.79		24,399.97
Harold Rypins Research Assistantship .....	63.30	100.00				36.70
School of Nursing Royalty Fund.....	240.67		19.68			260.35

## STATEMENT OF TRUST FUNDS—GIFTS

July 1, 1943 to June 30, 1944

Schedule B-2d

	Balance July 1, 1943	Income		Expenditures (from Sched. B-2a)	Transfers	Balance June 30, 1944
		Gifts	Other			
1. For Educational Purposes—Continued						
Sandoz Chemical Works—Digitalis Research .....	26.05					26.05
Minnesota Medical Foundation:						
Research on Ascorbic Acids .....	14.45			9.27		5.18
Research on Pulmonary Edema .....	19.10					19.10
Research on Thermal Prop. of Fabrics .....	28.37	3,000.00	375.00	1,635.39		1,767.98
Research on Brucellosis .....	3.61			3.53		.08
Research on Convulsive Disorders of Children .....	3,925.55	1,500.00		156.30		5,269.25
National Foundation for Infantile Paralysis Research .....	6,608.92	6,482.52		126.40		
Experimental Medical Research Fund .....	157.22	100.00		132.30		124.92
Estate of Fred Salter—Cancer Clinic .....	566.01			207.36		358.65
National Defense Research—OEMcmr192 .....	6,094.94	2,492.14		485.84		4,088.64
Minneapolis General Hospital—Nursing Instruction .....	5.00					5.00
National Foundation for Infantile Paralysis—Nutritional Research .....	1,363.36	1,436.06		72.70		
Office of Scientific Research and Development—OEMcmr27 .....	16,393.10	33,190.05		35,722.06		18,925.11
Office of Scientific Research and Development—OEMcmr171 .....	2,032.06	3,301.70		1,269.64		
Josiah Macy, Jr., Foundation—Research on Sex Hormones .....	154.43			1.47		155.90
Office of Scientific Research and Development—OEMcmr219 .....	1,913.13	5,331.87		8,134.68		4,715.94
Office of Scientific Research and Development—OEMcmr220 .....	15,935.57	17,575.09		4,957.79		3,318.27
American Medical Association Research on Carbohydrate Metabolism of the Kidney (Grant 651) .....	15.67			15.67		
John and Mary R. Markle Foundation—Research on Evaporation Clothing .....	795.59			560.22		235.37
George Chase Christian Professorship of Cancer Research .....		2,750.00				2,750.00
Office of the Surgeon General—Clinical Laboratory Procedures .....	79.65			100.30		20.65
Ciba Pharmaceutical Products, Inc.—Research .....	490.73	1,550.00		2,535.96		495.23
Minnesota Medical Foundation—Research on Transfusion Reaction .....	236.50					236.50
W. F. Straub Co.—Research on Amino Acids .....	872.41	52.46		924.87		
John and Mary R. Markle Foundation—Research on Nutrition .....	2,293.38			2,475.52		182.14
Jane Coffin Childs Memorial Fund for Medical Research .....		5,000.00		5,288.79		288.79
Sharp and Dohme, Inc. Research on Infectious Diseases .....	2,484.00			1,587.78		896.22
Office of Surgeon General—Clinical Laboratory Course .....		3,400.00		3,375.88		24.12

STATEMENT OF TRUST FUNDS—GIFTS

Schedule B-2d

July 1, 1943 to June 30, 1944

	Balance July 1, 1943	Income		Expenditures (from Sched. B-2a)	Transfers	Balance June 30, 1944
		Gifts	Other			
<b>1. For Educational Purposes—Continued</b>						
National Foundation for Infantile Paralysis, Inc.—Research on Physiological Problem of Paralysis .....		44,760.00	3.00	38,601.15		6,161.85
National Drug Company Research.....		200.00				200.00
Office of Scientific Research and Development—OEMcmr378 .....		60.69		60.69		
Dr. and Mrs. Harry B. Zimmerman Fund for Surgical Research .....		275.00				275.00
Josiah Macy Jr. Foundation—Research on Shock .....		2,000.00		743.25		1,256.75
John and Mary R. Markle Foundation—Research on Intraocular Virus Infections .....		1,500.00		977.10		522.90
U. S. Public Health Service—Basic.....	809.24			5.40		803.84
U. S. Public Health Service—Basic B.....	12,337.46	13,417.78		631.27		449.05
U. S. Public Health Service—Refresher Course .....	130.64			164.70		34.06
U. S. Public Health Service—Nurse Cadets Part I.....		117,159.80	3,454.67	135,280.49		14,666.02
U. S. Public Health Service—Nurse Cadets Part II.....		237,542.30		195,073.30		42,469.00
U. S. Public Health Service—Advanced .....	4,517.67	5,476.10		948.86		9.57
U. S. Public Health Service—Nurse Cadets—University Hospitals .....		22,631.00	12,819.00	12,435.35		23,014.65
U. S. Public Health Service—Nurse Cadets—Minneapolis General Hospital .....				13,311.47		13,311.47
U. S. Public Health Service—Nurse Cadets—Miller Hospital .....				8,528.54		8,528.54
U. S. Public Health Service—Postgraduate Nursing Education.....		7,070.37		20,376.56		13,306.19
U. S. Public Health Service—Psychiatric Nursing .....		1,931.30		4,511.54		2,580.24
U. S. Public Health Service—Workshop .....		268.80				268.80
U. S. Public Health Service—Training of Public Health Nurses.....		59,627.42		52,934.25		6,693.17
Simmons Company Research.....		10,000.00		658.70		9,341.30
Flora Rosenblatt Fund for Cancer Research .....		2,500.00				2,500.00
Minneapolis-Honeywell Regulator Company Research .....		1,800.00				1,800.00
Cereal Research Fund.....		2,000.00		181.53		1,818.47
Northern Ordnance Incorporated Research .....			2,000.00			2,000.00
National Foundation for Infantile Paralysis Research—Sewage and Water Research .....		2,450.00		15.00		2,435.00
Office of Scientific Research and Development—OEMcmr413 .....		325.48		5,817.22		5,491.74
Carnegie Corporation Dental Research.....	413.45			324.20		89.25

## STATEMENT OF TRUST FUNDS—GIFTS

July 1, 1943 to June 30, 1944

Schedule B-2d

	Balance July 1, 1943	Income		Expenditures (from Sched. B-2a)	Transfers	Balance June 30, 1944
		Gifts	Other			
<b>1. For Educational Purposes—Continued</b>						
National Research Council—Research in Dentistry .....		1,500.00		1,383.92		116.08
American College of Dentists Research.....	279.89			134.81		145.08
Josiah Macy, Jr. Foundation—Research on Fracture Healing .....		3,500.00		2,401.74		1,098.26
Minnesota State Pharmaceutical Associa- tion Research Fellowship .....	679.15	500.00		300.08		879.07
Lederle Laboratories, Inc.—Research .....	1,090.72	3,900.00		1,513.92		3,476.80
Antioxidant Co-operative—Research .....	85.20	1,585.30		1,545.89		124.61
Antitoxidant Research .....		1,150.82				1,150.82
Research in Art Education.....	4,706.51			69.13		4,637.38
Carnegie Foundation Research Fund.....	3,745.81	3,745.81				
Rockefeller Foundation—Research in Biology and Medicine.....	39,689.42			586.98		39,102.44
American Academy of Arts and Sciences —Research in Zoology.....	2.27			2.27		
American Veterinary Medical Associa- tion—Research .....		2,400.00		2,400.00		
Rockefeller Foundation—Regional Studies	1,320.86	3,500.00		133.20		2,312.34
Hormel Institute .....	1,355.81	10,000.00		11,401.82	5,000.00	4,953.99
Rockefeller Foundation—Studies in North- western History .....	4,700.00	15,567.49		18,086.96		2,180.53
Minnesota Institute of Research.....		1,500.00				1,500.00
Mayo Aviation Medical Research Fund....		16,819.17	67.36			16,751.81
Employment Stabilization Research— Carnegie .....	367.11		18.70			385.81
Employment Stabilization Research— Rockefeller .....	1,520.73		129.10			1,649.83
Brookings Institution of Economics NRA Study .....	61.45					61.45
Vincent Fund for Research in the School of Business Administration.....	200.00					200.00
Professorship in School of Business Ad- ministration .....	805.61					805.61
Rockefeller Foundation—St. Paul Em- ployment Study .....	3,375.26			1,780.29		1,594.97
Rockefeller Foundation—Minnesota In- come Study .....	7,402.82			1,611.84		5,790.98
Rockefeller Foundation—Postwar Settle- ment Research .....	5,841.21			3,626.21		2,215.00
General College—General Education Board Fund .....	108.41	1,391.59		1,500.00		
Institute of Child Welfare—Spelman Fund	1,100.00	1,100.00				
Northwest Research Foundation—Man- ganesse Ores Research.....	7,876.82					7,876.82
Northwest Research Foundation—General	2,848.54					2,848.54
Hormel Research Foundation.....	2,999.29	22,882.00		23,758.39	5,000.00	2,877.10
<b>Total for Educational Purposes.....</b>	<b>\$235,905.79</b>	<b>\$1,459,934.82</b>	<b>\$ 40,104.07</b>	<b>\$1,330,678.59</b>		<b>\$405,266.09</b>

## STATEMENT OF TRUST FUNDS—GIFTS

Schedule B-2d

July 1, 1943 to June 30, 1944

	Balance July 1, 1943	Income		Expenditures (from Sched. B-2a)	Transfers	Balance June 30, 1944
		Gifts	Other			
<b>2. For Student Aid</b>						
<b>Scholarships and Prizes</b>						
Agriculture Faculty Women's Club .....	.50					.50
Alpha Chi Sigma Twin City Alumni Association Prize in Chemistry .....	10.00	10.00				20.00
American Legion Auxiliary Scholarship .....	50.00					50.00
American Society of Civil Engineers (N. W. Section) .....		54.00		54.00		
George T. Slade Scholarship Fund .....	820.00	750.00		789.80		780.20
Pi Beta Chapter of Chi Omega .....		25.00		25.00		
Allied Chemical and Dye Corporation Fellowship .....	375.18	1,500.00		1,041.62		833.56
Twin City Jewish American Lectureship Fund .....	10.04					10.04
Pharmaceutical Institutes—Postgraduation Scholarship .....	.40	325.00				325.40
School of Architecture Alumni Medal .....	174.05					174.05
Du Pont Fellowship .....	72.00	750.00		517.44		160.56
Itasca Park Student Corporation Fund .....	28.37					28.37
Home Economics Association Scholarship .....	25.00	50.00		25.00		50.00
C. L. Lewis, Jr. Scholarship in Forestry .....	25.00	100.00				125.00
Miller Hospital Fellowship .....	238.50	1,100.00		1,329.00		9.50
Minneapolis Journal Boys' and Girls' 4-H Club .....	37.46					37.46
Minnesota State Pharmaceutical Scholar- ship .....	50.00	150.00		150.00		50.00
Peavey Debate Prize .....	.05	100.00		100.00		.05
Walter B. Lang Prizes .....	75.00					75.00
Phi Lambda Upsilon Prize .....		15.00		15.00		
Pillsbury Debate Prize .....		175.00		175.00		
Rockefeller Foundation British Medical Student Scholarship .....	18.75	68.75		50.00		
Associated Women Students Scholarship .....	620.01			100.00		520.01
English Essentials Contest .....	172.24					172.24
Minnesota Jewish Council 4-H Club Fund .....	38.08	1,000.00		1,038.08		
Pokegama Tuberculosis Fellowship .....	300.00					300.00
Louise M. Powell Prize .....		50.00				50.00
Abbott Laboratories Fellowship .....	15.65	750.00		416.60		317.75
School of Chemistry Faculty Prize .....	35.00	28.50		25.00		38.50
Ohio Chemical and Manufacturing Co. Research Scholarship .....	.05					.05
W. K. Kellogg Foundation Student Aid Fund—Medicine Scholarships .....	2,200.00					2,200.00
Marion L. Vannier Scholarship .....	400.00	100.00		100.00		400.00
W. K. Kellogg Foundation Student Aid Fund Public Health Scholarships .....	1,743.00			864.00		879.00
Medical Social Work Fund .....	50.60	223.00		150.00		123.60
Tau Beta Pi Prize .....	4.00					4.00
W. K. Kellogg Foundation Student Aid Fund—Nursing .....				115.00	1,000.00	885.00
Sears-Roebuck Scholarships .....	600.00	200.00		800.00		

## STATEMENT OF TRUST FUNDS—GIFTS

July 1, 1943 to June 30, 1944

Schedule B-2d

	Balance July 1, 1943	Income		Expenditures (from Sched. B-2a)	Transfers	Balance June 30, 1944
		Gifts	Other			
<b>2. For Student Aid—Continued</b>						
<b>Scholarships and Prizes—Continued</b>						
American Association of University Women—Minnesota State Division Fel- lowship .....		750.00		750.00		
Charles E. Merrill Scholarship Fund .....	500.00			105.00		395.00
W. K. Kellogg Foundation Student Aid— Medical Technician Scholarships .....	675.00			675.00		
Pi Tau Sigma Prize in Mechanical En- gineering .....		7.00		7.00		
Phi Upsilon Omicron Prize .....	50.00	50.00		50.00		50.00
Gargoyle Club Prizes in Architecture .....	45.50	50.00		50.00		45.50
American Society of Mechanical Engi- neers (Twin City Section) .....		75.00		51.00		24.00
Minneapolis General Hospital Fellowships Chi Epsilon Prize (Minnesota Chapter) Fellowship for Graduate Students in So- cial Work .....	620.00	16,784.61	21.35	16,143.26		
Rural Builders Scholarship .....		500.00		200.00		300.00
Minneapolis Women's Advertising Club Scholarship .....		50.00		50.00		
Minnesota Bookstore Prizes .....	5.00					5.00
Northwest Daily Press Association Jour- nalism Scholarship .....	133.34	100.00		133.34		100.00
Alpha Tau Delta Scholarship .....	200.00					200.00
Undergraduate Scholarship in Philosophy Sears-Roebuck Agricultural Scholarship University of Minnesota Student Branch of Aeronautical Sciences Prize .....	45.00 20.52 1.50	1,250.00		1,199.45		45.00 71.07 1.50
Washburn Home Fellowship .....	840.65	1,400.00		1,269.07		971.58
Theta Sigma Phi Scholarship .....		50.00				50.00
National Aluminate Corporation Fellow- ship .....	65.97					65.97
E. I. du Pont de Nemours and Co.—Post- doctorate Fellowship in Chemistry .....	500.06	500.06				
Gold Star Post-War Scholarship .....	50.00					50.00
Alpha Zeta War-Veteran Scholarship .....	100.00					100.00
American Legion Auxiliary Student Nurse Fund .....	400.00			220.00		180.00
Parke Davis and Company Fellowship .....		3,000.00		2,849.29		150.71
All-University Council Foreign Students Aid Fund .....		823.67		243.50		580.17
WNAX Agricultural Scholarship Fund .....		1,300.00		500.00		800.00
National Hillel Commission Scholarship .....		300.00		25.00		275.00
American Foundation for Pharmaceutical Education Scholarships .....		400.00				400.00
Leora E. Cassidy Scholarship Fund .....		75.00				75.00
Northern States Power Company Rural Electrification Awards .....		500.00				500.00
Klieforth History Prize .....		500.00		44.42		455.58
<b>Total Student Aid .....</b>	<b>\$ 11,021.57</b>	<b>\$ 34,997.47</b>	<b>\$ 21.35</b>	<b>\$ 32,453.87</b>	<b>\$ 1,000.00</b>	<b>\$ 14,543.82</b>

## STATEMENT OF TRUST FUNDS—GIFTS

July 1, 1943 to June 30, 1944

Schedule B-2d

	Balance July 1, 1943	Income		Expenditures (from Sched. B-2a)	Transfers	Balance June 30, 1944
		Gifts	Other			
<b>3. For Non-educational Purposes</b>						
Miscellaneous Gifts .....	675.00	122.36				797.36
Carnegie Foundation—Retirement Allowances .....	4,054.04	46,770.75		46,587.74		3,871.03
Alumni Service Fund .....	515.30					515.30
University of Minnesota Hospitals Patients' Fund .....	320.49					320.49
Staff and Employees Federal Student Book Fund .....	861.34					861.34
University of Minnesota General Alumni Association Fund .....		2,500.00		2,500.00		
Andrew Boss Library Fund .....	755.60					755.60
Minnesota Union Fund .....	200.00					200.00
Charles Levinson Memorial Fund .....	26.97					26.97
Dentistry Book Fund .....	19.55					19.55
School of Agriculture, Class of 1940—Electric Organ Fund .....	335.61					335.61
Committee on Inter-American Artistic and Intellectual Relations .....	.05					.05
Tau Beta Pi Bookshelf .....	110.68	25.00		58.27		77.41
Martin B. Ruud Memorial Fund .....	68.50					68.50
Swenson Memorial Collection .....	84.50			27.04		57.46
Minnesota Museum of Natural History—Special Collection Fund .....	79.43	2,200.00		400.00		1,879.43
Capt. William B. Folwell Memorial War Collection .....		60.00				60.00
Center for Continuation Study Improvement Fund .....	325.00					325.00
Total Non-educational Purposes .....	\$ 284.88	\$ 51,678.11		\$ 49,573.05		\$ 2,389.94
<b>SUMMARY</b>						
Educational Purposes .....	\$235,905.79	\$1,459,934.82	\$ 40,104.07	\$1,330,678.59		\$405,266.09
Student Aid .....	11,021.57	34,997.47	21.35	32,453.87	\$ 1,000.00	14,543.82
Non-educational Purposes .....	284.88	51,678.11		49,573.05		2,389.94
Total Gift Funds .....	\$247,212.24	\$1,546,610.40	\$ 40,082.72	\$1,412,705.51	\$ 1,000.00	\$422,199.85

**SUMMARY STATEMENT OF CURRENT FUNDS  
FEDERAL APPROPRIATIONS**

July 1, 1943 to June 30, 1944

Schedule B-3

	Balance at Beginning of Year		Schedule B-1 Income		Expenditures to Schedule B-2	Balance at End of Year	
	Obligated	Un-obligated	Appropriation	Other		Obligated	Un-obligated
Adams Act .....	\$ 442.27	\$ 524.86	\$ 15,000.00	\$ 15.25	\$ 16,010.99		\$ 28.61
Hatch Act .....	398.99	736.00	15,000.00	.46	13,941.51	\$ 1,768.10	425.84
Smith-Lever Act .....	43.88	43.88	110,427.47		110,427.47		
Purnell Act .....	3,033.16	2,026.20	60,000.00	24.27	62,622.10	3,402.70	941.17
Capper-Ketcham Act .....		154.16	32,213.31		32,367.47		
Morrill-Nelson Act .....		.08	50,000.00		48,375.00		1,624.92
Smith-Hughes Act .....			13,809.90		13,809.90		
Bankhead-Jones—Extension .....	924.88	584.62	348,229.35	30.72	320,068.66	6,780.98	22,919.93
Bankhead-Jones—Research .....	4,034.73	618.82	57,269.04	27.20	58,919.55	2,964.66	1,172.06
Bankhead-Jones—Instruction .....		.41	51,868.41		*52,496.15		627.33
Public Health Training Center .....	571.26	5,467.82	12,532.18		15,999.78	775.02	1,796.46
George-Deen Fund .....			8,562.46		8,562.46		
<b>Total .....</b>	<b>\$ 9,449.17</b>	<b>\$8,831.29</b>	<b>\$774,912.12</b>	<b>\$ 97.90</b>	<b>\$753,601.04</b>	<b>\$ 15,691.46</b>	<b>\$23,997.98</b>

\* Includes Board Transfer of \$2,400.

**SUMMARY STATEMENT OF CURRENT FUNDS  
SPECIAL STATE APPROPRIATIONS**

July 1, 1943 to June 30, 1944

Schedule B-3a

	Balance at Beginning of Year		Schedule B-1 Income		Expenditures to Schedule B-2	Balance at End of Year	
	Obligated	Un-obligated	Appropriation	Other		Obligated	Un-obligated
Agricultural Extension .....	\$ 1,258.45	\$1,380.24	\$ 40,000.00	\$3,450.15	\$ 39,499.90	\$ 6,282.11	\$ 2,453.65
County Agents .....	44.52		104,575.00		104,619.52		
Beneficiation of Manganiferous Ores .....	2,433.34	105.11	15,000.00		15,057.27	2,272.00	1.04
Direct Process Beneficiation of Low Grade Ores .....	231.72		7,000.00		6,842.34	393.20	3.82
Soils Survey .....	11.24		10,000.00	12.50	10,202.51	142.18	320.95
Dairy Manufacturing .....	2,424.43		7,000.00	505.31	6,446.94	3,515.01	32.21
Medical Research .....	2,981.79	21.59	40,000.00	18.00	37,461.31	5,533.98	17.09
Live Stock Sanitary Board .....	1,058.72		27,000.00		26,817.67	1,242.37	1.32
Crops Breeding and Testing .....		25.23	10,000.00		9,422.98	582.76	30.97
Child Welfare .....	278.45	.93	20,000.00	7.60	19,041.89	1,242.68	.55
Psychopathic Hospital Maintenance .....	113.16		70,000.00		*72,622.86	185.13	2,694.83
Mastitis Control .....	1.10	60.27	5,000.00		4,930.32	63.00	54.69
Remodeling Old Union, Shevlin, and Zoology .....	161,390.56	13.19			279.82	161,123.93	
Potato Research .....	814.91		10,000.00		9,948.18	879.33	12.60
Vegetables Research .....	524.46				646.95		122.49
Lard and Pork Products Research .....		3,957.52	3,957.52				
General Research .....	3,281.04	57.05	50,000.00		29,319.74	23,904.25	
County Agents—Cost of Living Salary Adjustment Fund .....					†		
Minnesota Institute of Research .....			10,000.00		163.15	9,810.60	26.25
<b>Total .....</b>	<b>\$176,845.69</b>	<b>\$2,320.29</b>	<b>\$421,617.48</b>	<b>\$3,993.56</b>	<b>\$393,323.35</b>	<b>\$217,172.53</b>	<b>\$ 5,718.86</b>

\* Includes Board Transfer of \$75.00.

† Includes Board Transfer of \$11.03.



**SUMMARY STATEMENT OF CURRENT FUNDS  
FEDERAL APPROPRIATIONS**

July 1, 1943 to June 30, 1944

Schedule B-3

	Total	Salaries and Wages	Supplies and Expense	Equipment	Buildings and Improvements
Adams Act .....	\$ 16,010.99	\$ 14,637.31	\$ 1,139.48	\$ 234.20	
Hatch Act .....	13,941.51	11,554.06	1,293.03	1,094.42	
Smith-Lever Act .....	110,427.47	102,809.00	7,618.47		
Purnell Act .....	62,622.10	53,491.03	7,965.07	1,166.00	
Capper-Ketcham Act .....	32,367.47	32,085.34	282.13		
Morrill-Nelson Act .....	48,375.00	46,303.61	2,071.39		
Smith-Hughes Act .....	13,809.90	13,809.90			
Bankhead-Jones—Extension .....	320,068.66	266,478.88	52,933.10	656.68	
Bankhead-Jones—Research .....	58,919.55	44,959.40	11,373.29	2,586.86	
Bankhead-Jones—Instruction .....	50,096.15	47,759.55	2,336.60		
Public Health Training Center .....	15,999.78	12,088.27	3,644.03	267.48	
George-Deen Fund .....	8,562.46	7,547.26	1,015.20		
<b>Total</b> .....	<b>\$751,201.04</b>	<b>\$653,523.61</b>	<b>\$91,671.79</b>	<b>\$6,005.64</b>	

**SUMMARY STATEMENT OF CURRENT FUNDS  
SPECIAL STATE APPROPRIATIONS**

July 1, 1943 to June 30, 1944

Schedule B-3a

	Total	Salaries and Wages	Supplies and Expense	Equipment	Buildings and Improvements
Agricultural Extension .....	\$ 39,499.90	\$ 23,704.75	\$15,459.85	\$ 335.30	
County Agents .....	104,619.52	104,619.52			
Beneficiation of Manganiferous Ores .....	15,057.27	14,073.04	823.28	160.95	
Direct Process Beneficiation of Low Grade Ores .....	6,842.34	6,109.97	624.76	107.61	
Soils Survey .....	10,202.51	7,512.32	2,589.09	101.10	
Dairy Manufacturing .....	6,446.94	3,789.76	2,302.70	354.48	
Medical Research .....	37,461.31	27,782.97	6,413.63	2,471.18	\$ 793.53
Live Stock Sanitary Board .....	26,817.67	24,002.76	2,251.98	562.93	
Crops Breeding and Testing .....	9,422.98	9,091.12	331.86		
Child Welfare .....	19,041.89	17,749.26	1,115.96	176.67	
Psychopathic Hospital Maintenance .....	72,547.86	48,300.58	22,626.39	460.30	1,160.59
Mastitis Control .....	4,930.32	4,608.82	147.10	174.40	
Remodeling Old Union, Shevlin, and Zo- ology .....	279.82				279.82
Potato Research .....	9,948.18	7,533.30	2,079.85	335.03	
Vegetables Research .....	646.95		334.45	312.50	
General Research .....	29,319.74	27,013.77	4,704.62	2,398.65	
County Agents—Cost of Living Salary Ad- justment Fund .....	11.03	11.03			
Minnesota Institute of Research .....	163.15	145.10	18.05		
<b>Total</b> .....	<b>\$393,259.38</b>	<b>\$326,048.07</b>	<b>\$61,823.57</b>	<b>\$3,153.80</b>	<b>\$2,233.94</b>

FINANCIAL REPORT

STATEMENT OF LOAN FUNDS

July 1, 1943 to June 30, 1944

Schedule C

Loan Funds	Loan Funds July 1, 1943	Additions	
		Gifts	Interest on Loans
Special Student Fund (Athletic Fund)	\$ 11,584.20		\$ 278.41
Caleb Dorr Loan Fund	1,836.14		63.53
General Student Loan Fund	15,112.89	\$ 580.45	336.65
H. P. Bend Loan Fund	68.53		
Cosmopolitan Club Loan Fund	1,270.32		23.76
Elliot Trust Fund	7,515.53		
Engineers Bookstore Loan Fund	4,365.47		82.16
Gilfillan Trust Fund	86,429.95		2,201.37
Edw. M. and Effie R. Johnson Loan Fund	5,447.56		123.41
Law Alumni Loan Fund	8,872.73	842.53	406.77
Ramsey County Medical Auxiliary Loan Fund	612.65		14.45
John Lind Fund	5,886.83		58.22
F. D. Lindquist Loan Fund	830.93		27.45
Ludden Estate Fund	20,031.42		725.67
Ludden Real Estate Fund	52,430.37		1,316.14
Ludden Trust Fund	12,260.39		146.31
First National Bank of St. Paul Loan Fund	1,262.96		8.85
Minnesota State Organization for Public Health Nurses Loan Fund	482.27		
Professional Sorority Council Loan Fund	142.28		
Juniata Sheppard Loan Fund	356.69		19.25
Women's Auxiliary of Minneapolis Dental Society Loan Fund	1,225.43		30.11
W. C. T. U. (Eighth Ward) Loan Fund	127.68		3.30
Mary Dwight Akers Loan Fund	4,949.37		102.05
Dads Day Loan Fund	774.59		61.90
Argosy Club Loan Fund	307.48		3.45
Class of 1902 Loan Fund	5,431.32		98.15
Agriculture Faculty Women's Club Loan Fund (Home Economics)	707.47		21.60
Dr. Nellie W. Nelson Home Economics Loan Fund	3,403.11		60.32
Minnesota G. A. R. and Women's Relief Corps Loan Fund	582.13		4.25
Earle Brown Loan Fund	413.69		
Helen Dwan Loan Fund	101.64		.50
Lambda Alpha Psi Graduate Loan Fund	666.94		3.10
Delta Sigma Delta Loan Fund	1,087.52		22.62
Anna R. Goldberg Loan Fund	317.32		3.95
Central School of Agriculture Loan Fund	2,657.27		52.12
Dorothy M. Winter Memorial Loan Fund	570.18		9.20
St. Paul Housewives League Loan Fund	657.54		18.90
West Central School of Agriculture Class of 1930 Loan Fund	556.84		3.35
Delta Phi Delta Loan Fund	125.08		4.00
Law Faculty Loan Fund	3,639.75		136.15
William Arthur Lawhead Loan Fund	1,023.22		8.45
St. Anthony Park Women's Association Loan Fund	455.84		7.40
Minneapolis Women's Advertising Club Loan Fund	339.92		
Agriculture Faculty Women's Club Loan Fund (Agriculture)	957.40		2.50
Julia Hess Loan Fund	421.73		6.40
Wayne E. Butterbaugh Memorial Loan Fund	163.48		
Class of 1901 Loan Fund	445.43		11.45
Women's Auxiliary of Hennepin County Medical Society Student Loan Fund	394.50		16.30
Minnesota Home Economics Association Loan Fund	228.77		3.70

STATEMENT OF LOAN FUNDS

July 1, 1943 to June 30, 1944

Schedule C

Additions		Deductions		Loan Funds June 30, 1944	Assets	
Interest on Endowment	Transfers from Other Funds	Cancelled Notes	Expense		Cash	Notes Receivable
			\$ 37.37	\$ 11,825.24	\$ 7,823.64	\$ 4,001.60
			7.87	1,891.80	1,048.75	843.05
			59.00	15,970.99	9,581.90	6,389.09
				68.53	11.47	80.00
\$ 5.75			5.90	1,293.93	581.93	712.00
200.00		\$265.00	15.73	7,964.80	5,831.00	2,133.80
			11.80	4,435.83	2,881.73	1,554.10
4,197.41			355.98	92,472.75	46,596.70	45,876.05
143.75			15.73	5,698.99	3,886.99	1,812.00
404.37	\$ 108.87		45.23	10,372.30	5,735.41	4,636.89
			1.97	625.13	385.63	239.50
264.46			7.87	6,201.64	5,100.84	1,100.80
			3.93	854.45	516.25	338.20
298.22			101.34	20,953.97	11,050.15	9,903.82
1,250.63	330.12		250.04	54,416.98	26,017.15	28,399.83
487.50			33.43	12,860.77	7,835.19	5,025.58
			1.97	1,269.84	1,100.54	169.30
15.36				497.63	442.13	55.50
				142.28	142.28	
			1.97	373.97	227.52	146.45
			7.87	1,247.67	206.12	1,041.55
				130.98	130.53	.45
			13.77	5,037.65	4,098.19	939.46
			3.93	832.56	233.01	599.55
			1.97	308.96	174.51	134.45
			23.60	5,505.87	2,442.32	3,063.55
			3.93	725.14	437.64	287.50
			9.83	3,453.60	1,888.05	1,565.55
			1.97	584.41	271.41	313.00
	59.19			472.88	397.88	75.00
				102.14	8.14	94.00
			1.97	668.07	369.77	298.30
			3.93	1,106.21	667.56	438.65
				321.27	253.67	67.60
	84.00		3.93	2,621.46	1,989.82	631.64
				579.38	470.83	108.55
			1.97	674.47	645.92	28.55
			1.97	558.22	476.37	81.85
				129.08	9.08	120.00
	2,715.50		9.83	1,050.57	34.32	1,016.25
61.24			1.97	1,090.94	910.59	180.35
			1.97	461.27	253.27	208.00
				339.92	339.92	
				959.90	870.85	89.05
			1.97	426.16	324.66	101.50
				163.48	65.98	97.50
			3.93	452.95	87.10	365.85
			1.97	408.83	191.33	217.50
				232.47	108.47	124.00

## STATEMENT OF LOAN FUNDS

July 1, 1943 to June 30, 1944

## Schedule C

Loan Funds	Loan Funds July 1, 1943	Additions	
		Gifts	Interest on Loans
Phi Upsilon Omicron Loan Fund.....	134.96		5.60
Twin City Panhellenic Loan Fund.....	59.36		
Phi Lambda Theta Loan Fund.....	205.53		
Edward E. Nicholson Student Loan Fund.....	7,794.17		117.80
John Buckhout Johnston Loan Fund.....	839.69		8.55
West Central School of Agriculture 7th District Federation of Women's Clubs Loan Fund.....	1,173.15		9.75
Staff and Employee Student Loan Fund.....	17,436.81		479.11
Ladies Drug Auxiliary of Minneapolis Loan Fund.....	120.49		
Minnesota Union Loan Fund.....	83.98		
Staff and Employees Loan Fund.....	13,435.60		262.44
Gopher 4-H Club Loan Fund.....	64.06		
Staff and Employees Extension Student Loan Fund.....	2,066.44		3.55
Staff and Employees Schools of Agriculture Loan Fund.....	2,215.74		11.58
Child Psychology Study Circle, St. Paul, Loan Fund.....	212.26		5.00
Richard Olding Beard Loan Fund.....	158.24		2.85
Minnesota Bookstore Student Loan Fund.....	200.55		
Bertha Weiskopf Loan Fund.....	407.16		4.20
Max Toltz Loan Fund in Engineering.....	95.60		
Federal Student Loan Fund.....	748.57		309.28
Minnesota League of Nursing Education Loan Fund.....	512.59		
Minnesota Bookstore Loan Fund.....	200.55		3.13
Josephine Louise Harper Loan Fund.....	106.35		
Sigma Delta Gamma Graduate Students' Loan Fund.....	254.51		
Frank B. Kellogg Loan Fund.....	5,871.28		318.30
Robert W. Murchie Graduate Loan Fund.....	229.39		
Wm. A. O'Brien Loan Fund.....	232.83		
Minnesota Medical Foundation Fund.....	500.00		
W. K. Kellogg Foundation Student Aid—Medicine.....	12,533.13		201.71
W. K. Kellogg Foundation Student Aid—Dentistry.....	14,991.83		212.45
W. K. Kellogg Foundation Student Aid—Public Health.....	5,000.40		16.08
Faculty Women's Club Emergency Loan Fund.....	498.34		2.95
Foreign Students Loan Fund.....	173.01		7.00
Dean E. E. Nicholson Scholarship Fund for Returning Military Service Students.....	74.29	74.29	
W. K. Kellogg Foundation Student Aid Fund: Nursing—Loans.....	3,000.75		19.13
Student War Loans Fund.....	112,843.35	7,422.65	469.07
Householders Loan Fund.....	250.14		1.79
A. E. Adams Student Loan Fund.....	1,500.00	500.00	
Pioneer Hall Notes.....	825.43		16.37
W. K. Kellogg Student Aid Fund: Medical Technicians—Loans.....	3,000.15		10.05
Minnesota Student Foundation Loan and Scholarship Fund.....	1,805.91		
Rice County Student Loan Fund.....		1,000.00	
<b>Total</b> .....	<b>\$481,389.34</b>	<b>\$4,573.96</b>	<b>\$9,025.36</b>

STATEMENT OF LOAN FUNDS

July 1, 1943 to June 30, 1944

Schedule C

Additions		Deductions		Loan Funds June 30, 1944	Assets	
Interest on Endowment	Transfers from Other Funds	Cancelled Notes	Expense		Cash	Notes Receivable
				140.56	23.06	117.50
				59.36	59.36	
				205.53	154.43	51.10
10.26			21.63	7,890.34	5,373.41	2,516.93
			1.97	856.53	736.23	120.30
			1.97	1,180.93	1,034.75	146.18
			66.87	17,849.05	10,074.86	7,774.19
				120.49	24.49	96.00
				83.98	83.98	
			43.27	13,654.77	8,088.33	5,566.44
				64.06	14.06	50.00
			1.97	2,068.02	1,716.72	351.30
			3.93	2,223.39	1,739.40	483.99
				217.26	217.26	
				161.09	161.09	
				200.55	200.55	
				411.36	326.91	84.45
				95.60	95.60	
				1,057.85	4,615.17	5,673.02
				512.59	512.59	
				203.68	86.28	117.40
				106.35	65.60	40.75
				254.51	254.51	
300.00			39.33	6,450.25	1,381.15	5,069.10
				229.39	229.39	
				232.83	232.83	
				500.00	500.00	
			68.83	12,666.01	2,686.33	9,979.68
			59.00	15,145.28	7,717.83	7,427.45
			3.93	5,012.55	4,657.55	355.00
			1.97	499.32	212.27	287.05
			1.97	178.04	38.04	140.00
	1,000.00		3.93	2,015.95	1,326.95	689.00
			595.91	105,293.86	3,299.29	101,994.57
				251.93	201.58	50.35
				2,000.00	1,800.00	200.00
	307.62		5.90	528.28	12.35	540.63
			3.93	3,006.27	1,990.76	1,015.51
				1,805.91	1,580.91	225.00
				1,000.00	1,000.00	
\$7,638.95	\$4,486.92	\$265.00	\$1,985.72	\$487,272.05	\$210,402.40	\$276,869.65

FINANCIAL REPORT

STATEMENT OF LOANS MADE AND PAID

July 1, 1943 to June 30, 1944

Schedule C-1

Loan Fund	Notes Receivable July 1, 1943	Loans Paid	Loans Made	Notes Receivable June 30, 1944
Special Student Fund (Athletic Fund).....	\$ 5,887.50	\$ 2,017.50	\$ 131.60	\$ 4,001.60
Caleb Dorr Loan.....	1,331.85	563.80	75.00	843.05
General Student Loan.....	9,596.55	3,648.36	440.90	6,389.09
H. P. Bend Loan.....	80.00			80.00
Cosmopolitan Club Loan.....	862.00	190.00	40.00	712.00
Elliot Trust Fund.....	2,604.20	935.40	465.00	2,133.80
Engineers Bookstore Loan.....	1,976.40	1,128.00	705.70	1,554.10
Gilfillan Trust Fund.....	57,590.27	13,814.62	2,100.40	45,876.05
Edward M. and Effie R. Johnson Loan.....	2,369.95	757.95	200.00	1,812.00
Law Alumni Loan.....	7,263.34	2,626.45		4,636.89
Ramsey County Medical Auxiliary Loan.....	476.00	236.50		239.50
John Lind Fund.....	1,329.55	328.75	100.00	1,100.80
F. D. Lindquist Loan.....	618.50	301.10	20.80	338.20
Ludden Estate Fund.....	15,883.37	6,029.55	50.00	9,903.82
Ludden Real Estate Fund.....	37,759.14	9,807.86	448.55	28,399.83
Ludden Trust Fund.....	5,338.48	313.90	1.00	5,025.58
First National Bank of St. Paul Loan.....	318.00	195.70	47.00	169.30
Minnesota State Organization Public Health Nursing	16.80		38.70	55.50
Juniata Sheppard Loan.....	292.25	145.80		146.45
Women's Auxiliary of Minneapolis Dental Society.....	1,278.10	236.55		1,041.55
Mary Dwight Akers Loan.....	2,113.15	1,173.69		939.46
W.C.T.U. (Eighth Ward) Loan Fund.....		124.55	125.00	45
Dads Day Loan.....	700.35	200.80	100.00	599.55
Argosy Club Loan.....	158.60	24.15		134.45
Class of 1902 Loan.....	3,692.35	1,134.60	505.80	3,063.55
Agriculture Faculty Women's Club Loan—Home				
Economics.....	509.50	222.00		287.50
Dr. Nellie W. Nelson Home Economics Loan.....	1,726.55	696.55	535.55	1,565.55
Minnesota G.A.R. and Women's Relief Corps Loan				
Fund.....	390.50	77.50		313.00
Earle Brown Loan Fund.....			75.00	75.00
Helen Dwan Loan Fund.....		50.00	144.00	94.00
Lambda Alpha Psi Graduate Loan.....	316.00	102.00	84.30	298.30
Delta Sigma Delta Loan.....	598.25	159.60		438.65
Anna R. Goldberg Loan.....	112.40	44.80		67.60
Central School of Agriculture Loan.....	766.38	566.39	431.65	631.64
Dorothy M. Winter Memorial Loan.....	131.05	22.50		108.55
St. Paul Housewives League Loan.....	328.00	299.45		28.55
West Central School of Agriculture Class of 1930				
Loan.....	221.85	140.00		81.85
Delta Phi Delta Loan Fund.....	120.00			120.00
Law Faculty Loan.....	1,664.55	648.30		1,016.25
William Arthur Lawhead Loan.....	199.25	68.90	50.00	180.35
St. Anthony Park Women's Association Loan.....	281.00	73.00		208.00
Agriculture Faculty Women's Club Loan Fund.....	111.80	22.75		89.05
Julia Hess Loan.....	178.50	77.00		101.50
Wayne E. Butterbaugh Scholarship Memorial Loan				
Fund.....	97.50			97.50
Class of 1901 Loan.....	456.70	90.85		365.85
Woman's Auxiliary Hennepin County Medical Society	217.50			217.50

## STATEMENT OF LOANS MADE AND PAID

July 1, 1943 to June 30, 1944

Schedule C-1

Loan Fund	Notes Receivable July 1, 1943	Loans Paid	Loans Made	Notes Receivable June 30, 1944
Minnesota Home Economics Association Loan Fund.....	139.00	99.00	84.00	124.00
Phi Upsilon Omicron Loan.....	95.00	55.00	77.50	117.50
Phi Lambda Theta Loan.....	51.10			51.10
Edward E. Nicholson Student Loan Fund.....	3,576.03	1,135.75	76.65	2,516.93
John Buckhout Johnston Loan Fund.....	228.75	108.45		120.30
West Central School of Agriculture—7th District Federation of Women's Clubs Loan Fund.....	255.68	202.30	92.80	146.18
Staff and Employees Student Loan.....	10,758.65	3,907.71	923.25	7,774.19
Ladies Drug Auxiliary of Minneapolis Loan.....	96.00			96.00
Staff and Employees Loan.....	6,937.63	6,357.51	4,986.32	5,566.44
Gopher 4-H Club Loan Fund.....	50.00			50.00
Staff and Employees Extension Student Loan.....	393.85	42.55		351.30
Staff and Employees Schools of Agriculture				
Central.....	210.25	37.85	69.85	102.55
Morris.....	137.14	25.75	69.85	181.24
Crookston.....	182.87	77.67		105.20
Grand Rapids.....	95.00			95.00
Child Psychology Study Circle, St. Paul, Loan Fund.....	39.00	179.00	140.00	
Richard Olding Beard Loan Fund.....	93.00	93.00		
Bertha Weiskopf Loan.....	84.45			84.45
Federal Student Loan.....	8,022.87	2,441.85	92.00	5,673.02
Minnesota Bookstore Loan.....	118.90	1.50		117.40
Josephine Louise Harper Loan Fund.....	40.75			40.75
Frank B. Kellogg Loan Fund.....	6,261.75	1,667.65	475.00	5,069.10
W. K. Kellogg Foundation Student Aid—Medicine.....	11,086.95	1,461.27	354.00	9,979.68
W. K. Kellogg Foundation Student Aid—Dentistry.....	9,759.15	3,156.70	825.00	7,427.45
W. K. Kellogg Foundation Student Aid—Public Health—Loans.....	790.00	665.00	230.00	355.00
Faculty Women's Club Emergency Loan Fund.....	198.37	126.32	215.00	287.05
Foreign Students Loan Fund.....	140.00			140.00
W. K. Kellogg Foundation Student Aid—Nursing— Loans.....	671.50	453.30	470.80	689.00
Student War Loan Fund.....	96,224.05	6,898.08	12,668.60	101,994.57
Householders Loan Fund.....	86.10	35.75		50.35
A. E. Adams Student Loan Fund.....			200.00	200.00
Pioneer Hall Notes.....	825.43	262.61	22.19	540.63
W. K. Kellogg Student Aid—Medical Technicians— Loans.....	477.00	7.49	546.00	1,015.51
Minnesota Student Foundation Loan and Scholarship Fund.....			225.00	225.00
<b>Total</b> .....	<b>\$326,090.20</b>	<b>\$78,796.23</b>	<b>\$29,575.68</b>	<b>\$276,869.65</b>

## STATEMENT OF ENDOWMENT FUNDS

Schedule D

July 1, 1943 to June 30, 1944

Endowment Funds	Endowment July 1, 1943	Additions		
		Gifts and Grants	Earnings	Transfers from Other Funds
<b>For General Purposes</b>				
Permanent University Fund .....	\$15,010,600.83	\$1,607,214.79		
Total .....	\$15,010,600.83	\$1,607,214.79		
<b>For Educational Purposes</b>				
Senate Committee on Intercollegiate Athletics	\$ 763,684.25	\$ 10,000.00		
Mayo Foundation .....	2,755,795.37			\$20,915.81
William J. Murphy Endowment .....	649,946.69			21,098.76
Howard Baker Fellowship .....	10,896.80			
Davis Research Fund .....	839.60			24.11
Reyerson Research Fund .....	544.02			
James E. Moore Trust Fund .....	42,313.16			
General Research Endowment .....	82,026.03		\$ 2,358.25	5,000.00
Parents' Publishing Association Fund .....	111,115.45		7,883.19	
Kendall Thyroxin Fund .....	47,841.98			
Henry Schmitz Arboretum Fund .....	435.59		12.52	
Wilder Memorial Fund .....	368.60		10.60	
Diehl Copavin Fund .....	65,543.77		1,884.38	11,750.00
Maroon and Gold Loyalty Fund .....	310.00			
Sigma Xi Research Fund .....	1,922.02			
Floyd B. Olson Cancer Memorial Fund .....	25,000.00			
Experimental Surgery Research Fund .....	3,190.00	112.50		
Institute of Technology—Research Fund .....	464.04			
School of Nursing Endowment Fund .....	4,772.48			
Elias Potter Lyon Medical Lectureship Fund .....	3,050.32			
Chapman Memorial Fund for Research in Entomology .....	1,398.97			40.22
Charles Fremont Dight Eugenics Research .....	143,268.68			
Merck & Company Research Fund .....	6,210.14	2,250.00		178.54
Minnesota Medical Foundation Fund .....	5,000.00			
Thomas S. Roberts Fund .....	15,640.37			
Guy Stanton Ford Lectureship Fund .....	6,332.00	2,000.00		
Land O'Lakes Patronage Fund .....	158.30	57.16		6.47
Frank E. Burch Research Fund in Ophthalmology .....	483.75	2,500.00		
Mayo Public Health Fund .....		500,000.00		
Total .....	\$ 4,748,552.38	\$ 516,919.66	\$12,148.94	\$59,013.91
<b>For Other Purposes</b>				
Minnesota Hospital and Home for Crippled Children .....	\$ 2,003,200.00			
Maria Sanford Memorial .....	379.71			
Adolph Erickson Fund for Social Welfare .....	2,581.85			
Reynold Johnson Memorial Fund .....	176.76			
John Charles Frizzell Estate Fund .....	5,667.57			
Earle Conklin Bailie Fund .....	1,064.80			
University of Minnesota Hospitals Bed Endowment Fund .....	1,100.00			
Julia Chaffin Upson Fund .....	226.35			
E. W. D. Holway Herbarium Fund .....	1,349.78			
Greater University Corporation Fund .....	5,756.86			
Frederick J. Wulling Trust Fund .....	1,366.00	\$ 150.00		
Herschel V. Jones Journalism Fund .....	22,956.58			
Salary Contributions Investment Fund .....	25,800.00			
Group Hospitalization Service .....	8,600.00			
Wilbur C. Hadden Memorial Fund .....	538.00			
S. G. Comstock Book Fund .....	1,500.00			
Total .....	\$ 2,082,264.26	\$ 150.00		



STATEMENT OF ENDOWMENT FUNDS

July 1, 1943 to June 30, 1944

Schedule D

Adjustment Additions	Endowment June 30, 1944	Assets			
		Cash	Investments	Funds in Trust	Group Investments
	\$16,617,815.62			\$16,617,815.62	
	\$16,617,815.62			\$16,617,815.62	
\$ 33.00	\$ 773,717.25	\$ 5,885.03	\$ 779,602.28		\$ 346,083.97
18,879.89	2,795,591.07	19,498.18	2,776,092.89		896.80
687.30	671,732.75	23,425.00	302,223.78		862.71
	10,896.80		10,000.00		544.02
	863.71		1.00		37,953.16
15.64	559.66	15.64			89,384.28
700.00	43,013.16		5,060.00		42,790.45
	89,384.28				47,841.98
	118,998.64	1,133.19	75,075.00		448.11
	47,841.98				379.20
	448.11				79,178.15
	379.20				310.00
	79,178.15				1,922.02
	310.00				25,000.00
	1,922.02				3,302.50
	25,000.00				464.04
	3,302.50				4,772.48
	464.04				3,050.32
	4,772.48				
	3,050.32				
	1,439.19				1,439.19
	143,268.68		69,011.25		74,257.43
	8,638.68	.04			8,638.72
	5,000.00				5,000.00
3,632.85	19,273.22				19,273.22
	8,332.00				8,332.00
	221.93		215.46		6.47
	2,983.75	2,058.10			925.65
	500,000.00		500,000.00		
\$23,948.68	\$ 5,360,583.57	\$ 40,245.04	\$4,517,281.66		\$ 803,056.87
\$ 4,141.18	\$ 2,007,341.18	\$ 16,483.50	\$ 558,176.20*		\$ 379.71
	379.71		1,432,681.48		2,581.85
	2,581.85				176.76
	176.76				5,667.57
	5,667.57				1,064.80
	1,064.80				
	1,100.00				1,100.00
	226.35				226.35
	1,349.78				1,349.78
	5,756.86				5,756.86
	1,516.00				1,516.00
	22,956.58			\$ 22,956.58	
	25,800.00		10,000.00		15,800.00
	8,600.00				8,600.00
	538.00				538.00
	1,500.00				1,500.00
\$ 4,141.18	\$ 2,086,555.44	\$ 16,483.50	\$2,000,857.68	\$ 22,956.58	\$ 46,257.68

\* Real Estate.

FINANCIAL REPORT

STATEMENT OF ENDOWMENT FUNDS

July 1, 1943 to June 30, 1944

Schedule D

Endowment Funds	Endowment July 1, 1943	Additions		
		Gifts and Grants	Earnings	Transfers from Other Funds
<b>Unassigned Funds—Operating Temporarily As an Endowment</b>				
Gilfillan Trust Fund .....	\$ 55,000.00			
Law Alumni Scholarship Loan Fund .....	17,891.13			\$ 108.87
Ludden Estate Fund .....	1,500.00			
Ludden Real Estate Fund .....	40,741.85			
Ludden Trust Fund .....	10,000.00			
Frank B. Kellogg Loan Fund .....	20,000.00			
Fine Arts Fund .....	3,100.00	\$ 841.15		
Lee Irwin Smith Fund .....	2,070.08	750.00		59.51
Minnesota Medical Foundation Fund .....	6,808.27	2,500.00	\$ 393.39	
University Theatre Building Fund .....	272.29		7.83	
William Harvey Emmons Fund .....		503.50		
<b>Total</b> .....	<b>\$ 157,383.62</b>	<b>\$ 4,594.65</b>	<b>\$ 401.22</b>	<b>\$ 168.38</b>
<b>For Student Aid—Scholarships and Prizes</b>				
Caleb Dorr Fund .....	\$ 142,174.23			\$ 3,184.14
W. J. Bryan Prize .....	563.05		\$ 16.19	
LeRoy Cady Memorial .....	1,614.53			
Nina Morais Cohen Scholarship .....	2,096.00			
R. E. Cutts Memorial .....	940.38			
Gideon Memorial .....	574.89			
Samuel B. Green Scholarship .....	1,002.22			
Horton Art Scholarship .....	1,337.92			
Albert Howard Scholarship .....	5,466.79			
Edw. M. and Effie R. Johnson Scholarship .....	12,777.07			
Chas. Lathrop Pack Forestry Prize .....	2,000.00			
Capt. DeWitt Jennings Payne Memorial .....	18,132.82			
Shevlin Fellowship .....	40,865.77			
A. D. Wilson Prize .....	349.95			
Fellowship Association of Univ. of Minn. ....	5,139.88			
Clara Ueland Fellowship .....	11,654.33			
Coffman Educational Scholarship .....	5,366.01			
Mary L. Bull Scholarship .....	515.00			
Thomas F. Andrews Fellowship .....	3,401.53			
E. M. Freeman Medal for Student Leadership Class of '89 Memorial Prize .....	100.00 1,737.05			
Thomas F. Andrews Endowment for Research Prize (Sigma Xi) .....	1,262.44			
Ruedlinger Memorial Fund .....	140.81			
N. W. School, O. W. Peterson Memorial Fund ..	205.95			
Charles Peter Sigerfoos Fellowship Fund in Zoology .....	4,624.98			132.97
Margaret Smith Hunt Scholarship .....	4,558.07		131.04	
John H. Rishmiller Scholarship and Loan Fund ..	16,498.43	13.29		
Alexander P. Anderson and Lydia Anderson Fellowship Fund .....	25,216.67			
Appreciation Day Band Fund .....	5,719.39			
Emil Oberhoffer Fund .....	10,000.00			
Kappa Epsilon Award .....	425.00			
Dr. James W. and Alice B. O'Neil Fund .....	5,000.00			
LaVerne Noyes Foundation .....	70,544.05			
Josephine Louise Harper Memorial Fund .....	5,001.55			
Haydn S. and Mary M. Cole Fellowship Fund ..	10,600.00			

STATEMENT OF ENDOWMENT FUNDS

July 1, 1943 to June 30, 1944

Schedule D

Adjustment Additions	Endowment June 30, 1944	Assets			
		Cash	Investments	Funds in Trust	Group Investments
	\$ 55,000.00		\$ 50,000.00		\$ 5,000.00
	18,000.00		8,000.00		10,000.00
	1,500.00				1,500.00
	40,741.85				40,741.85
	10,000.00				10,000.00
	20,000.00		20,000.00		
	3,941.15				3,941.15
	2,879.59				2,879.59
	9,701.66				9,701.66
	280.12				280.12
	503.50		403.50		100.00
	\$ 162,547.87		\$ 78,403.50		\$ 84,144.37
\$55,020.00	\$ 83,970.09		\$ 5,000.00		\$ 78,970.09
	579.24				579.24
	1,614.53				1,614.53
	2,096.00				2,096.00
	940.38				940.38
	574.89				574.89
	1,002.22		993.75		8.47
	1,337.92				1,337.92
	5,466.79				5,466.79
	12,777.07				12,777.07
	2,000.00				2,000.00
	18,132.82				18,132.82
	40,865.77		39,000.00		1,865.77
	349.95				349.95
	5,139.88				5,139.88
	11,654.33		2,250.00		9,404.33
	5,366.01		1,000.00		4,366.01
	515.00				515.00
	3,401.53		546.50	\$ 1,567.23	1,287.80
	100.00				100.00
	1,737.05				1,737.05
	1,262.44		546.50		715.94
	140.81				140.81
	205.95				205.95
	4,757.95				4,757.95
	4,689.11				4,689.11
165.51	16,346.21		3,740.00*		5,059.33
			7,546.88		
	25,216.67				25,216.67
	5,719.39				5,719.39
	10,000.00				10,000.00
	425.00				425.00
	5,000.00				5,000.00
	70,544.05			66,000.00	4,544.05
	5,001.55			5,001.55	
	10,600.00		6,000.00*		
			4,600.00		

\* Real Estate.

## STATEMENT OF ENDOWMENT FUNDS

July 1, 1943 to June 30, 1944

## Schedule D

Endowment Funds	Endowment July 1, 1943	Additions		
		Gifts and Grants	Earnings	Transfers from Other Funds
<b>For Student Aid—Scholarships and Prizes—</b>				
Continued				
Class of 1890 Fellowship .....	3,034.04			
Weed Munro Law Scholarship .....	1,000.00			
American Legion Musical Scholarship and Loan Fund .....	1,000.00			
Curtis Lloyd Jensen Scholarship Fund .....	9,432.51			
Samuel W. Melendy Memorial Fund .....	142,661.44	16.10		
Dean E. E. Nicholson Scholarship Fund for Returning Military Service Students .....	1,117.14	594.06	31.72	175.00
Edgar W. Morrill Scholarship Fund .....		3,204.41		
William Hodson Memorial Fund .....		10,037.69		
Dean E. M. Freeman Scholarship Fund .....		339.50		
"B" Scholarship and Loan Fund .....		1,650.00		
Charles E. Merrill Service Men Rehabilitation Fund .....		4,550.00		
Harold Wieman Fund .....		2,500.00		
<b>Total</b> .....	<b>\$ 575,851.89</b>	<b>\$ 22,872.85</b>	<b>\$ 178.95</b>	<b>\$ 3,226.17</b>
<b>For Student Aid—Loan Funds</b>				
Cosmopolitan Club Loan Fund .....	\$ 200.00			
Elliot Trust Fund .....	5,000.00			
Gilfillan Trust Fund .....	71,431.76			
Edw. M. and Effie R. Johnson Loan Fund .....	5,000.00			
Lind Fund for Crippled Students .....	6,362.00			
Ludden Estate Fund .....	10,319.50			
Ludden Real Estate Fund .....	61,058.15			
Ludden Trust Fund .....	10,000.00			
Minnesota State Organization for Public Health Nursing Loan Fund .....	534.37			
Helen Dwan Loan Fund .....	2,058.75			
Law Faculty Scholarship and Loan Fund .....	2,205.65	\$ 500.00		\$ 2,465.50
Wm. Arthur Lawhead Loan Fund .....	2,130.00			
John Buckhout Johnston Educational Fund .....	8,659.54			
Carl Schlenker Memorial Scholarship Fund .....	10,036.25			947.06
<b>Total</b> .....	<b>\$ 194,995.97</b>	<b>\$ 500.00</b>		<b>\$ 3,412.56</b>
<b>Funds Subject to Annuity</b>				
John A. Johnson Memorial .....	\$ 19,724.15			
Eitel Scholarship .....	80,798.36			
St. Paul Central Univ. of Minnesota Scholar- ship Fund .....	9,815.50			
Staff Endowment Fund .....	50,016.67			
Josephine L. Merriam Trust Fund .....	334,490.01			\$15,228.04
Pioneer Fund .....	2,013.65			
<b>Total</b> .....	<b>\$ 496,858.34</b>			<b>\$15,228.04</b>
<b>Group Investments</b>				
<b>Grand Total</b> .....	<b>\$23,266,507.29</b>	<b>\$2,152,251.95</b>	<b>\$12,729.11</b>	<b>\$74,596.72</b>

STATEMENT OF ENDOWMENT FUNDS

July 1, 1943 to June 30, 1944

Schedule D

Adjustment Additions	Endowment June 30, 1944	Assets			Group Investments
		Cash	Investments	Funds in Trust	
	3,034.04		171.16		2,862.88
	1,000.00				1,000.00
	1,000.00				1,000.00
	9,432.51				9,432.51
3,729.10	146,374.44	6,515.38	5,001.00* 67,887.25	575.79	66,395.02
	1,567.92				1,567.92
	3,204.41				3,204.41
	10,037.69	5,164.69			4,873.00
	339.50				339.50
	1,650.00		1,650.00		
	4,550.00		4,550.00		
	2,500.00	2,574.58			5,074.58
\$51,456.41	\$ 544,221.11	\$ 9,105.49	\$ 150,483.04	\$ 73,144.57	\$ 311,488.01
	\$ 200.00				\$ 200.00
	5,000.00		\$ 5,000.00		
	71,431.76				71,431.76
	5,000.00				5,000.00
	6,362.00		2,202.00		4,160.00
	10,319.50		4,925.00		5,394.50
	61,058.15		58,300.00*		2,758.15
	10,000.00		10,000.00		
	534.37				534.37
	2,058.75				2,058.75
	5,171.15		500.00		4,671.15
	2,130.00				2,130.00
	8,659.54		8,200.00		459.54
	10,983.31				10,983.31
	\$ 198,908.53		\$ 89,127.00		\$ 109,781.53
\$ 540.00	\$ 19,724.15		\$ 19,462.70		\$ 261.45
	81,338.36		81,079.69		258.67
	9,815.50		9,586.23		229.27
16.67	50,000.00		50,000.00		
	349,718.05	5,900.45	17,000.00		
	2,013.65		326,817.60*		2,013.65
\$ 523.33	\$ 512,609.71	\$ 5,900.45	\$ 503,946.22		\$ 2,763.04
		94,219.62	1,263,271.88		1,357,491.50
\$22,843.22	\$25,483,241.85	\$165,954.10	\$8,603,370.98	\$16,713,916.77	

\* Real Estate.

FINANCIAL REPORT

STATEMENT OF AGENCY FUNDS

Schedule D-1

July 1, 1943 to June 30, 1944

	Agency July 1, 1943	Additions	
		Principal	Earnings
Eustis Building Lease Collateral Agency Fund .....	\$ 1,085.62		
James F. Bell Agency Fund .....	25,528.56		\$ 54.35
Student Organizations Agency Fund .....	55,285.76	\$11,894.00	318.75
Minneapolis Shopping News Company Agency Fund .....	1,996.82		7.50
Charles Goodnow—Masonic Agency Fund .....	431.04		2.37
Rotary Agency Fund .....	257.57		6.54
Zelle-Nicholson-Mills Agency Fund .....	294.77		
Blocked Accounts Agency Fund .....	750.51		
Withholding Tax Agency Fund .....	72,239.30		452,685.65
Student Organization Group Investment Trust Fund.....		15,308.81	162.50
<b>Total .....</b>	<b>\$157,869.95</b>	<b>\$27,202.81</b>	<b>\$453,237.66</b>

STATEMENT OF AGENCY FUNDS

July 1, 1943 to June 30, 1944

Schedule D-1

Deductions			Transfers	Agency June 30, 1944	Assets		
Principal	Earnings	Other Expense			Cash	Investments	Notes Receivable
	\$ 8.07			\$ 1,077.55	\$ 77.55	\$ 1,000.00	
\$ 963.45	54.35			24,565.11			\$24,565.11
14,000.00	618.19		\$15,260.00	37,620.32	4.32	37,616.00	
	3.75			2,000.57	2.44	1,998.13	
7.98	2.37			423.06	6.75		416.31
39.63	6.54			217.94	6.75		224.69
				294.77			294.77
	525,381.00			750.51	750.51		
	162.50	\$4.35	15,260.00	456.05	456.05		
				30,564.46	2,764.46	27,800.00	
\$15,011.06	\$526,236.77	\$4.35		\$97,058.24	\$3,143.23	\$68,414.13	\$25,500.88

FINANCIAL REPORT

SUMMARY STATEMENT OF PLANT FUNDS

Schedule E

July 1, 1943 to June 30, 1944

	Total	General University Fund	Special State Appropriations	Service Enterprises	Trust Funds Endowed	Trust Funds Gifts
Balance at Beginning of Year						
Reserved for Requisitions.....	\$ 164.13	\$ 12.11		\$ 176.24		
Reserved for Authorizations in Process.....	127,818.09	12,500.00	\$ 97,352.41	17,965.68		
Unobligated Allotments .....	141,947.12	38,414.99	105,066.57	1,534.44		
Reserve Plant Funds .....	256,838.22			45,673.64	\$211,164.58	
Total .....	\$526,439.30	\$ 50,927.10	\$202,418.98	\$ 61,928.64	\$211,164.58	
Deduct Anticipated Income .....	103,924.68		104,300.00	375.32		
Total .....	\$422,514.62	\$ 50,927.10	\$ 98,118.98	\$ 62,303.96	\$211,164.58	
Add Income						
Sale of Land .....	\$ 1,633.60	\$ 1,633.60				
Sale of Gravel .....	549.90	549.90				
Rentals .....	200.00	200.00				
Other Income						
Refund of Appropriation .....	788.07		\$ 788.07			
Coffman Memorial Union.....	240.40			\$ 240.40		
Minnesota Hospital and Home for Crippled Children.....	4,463.00				\$ 4,463.00	
High Voltage Laboratory .....	5,000.00					\$5,000.00
Total .....	\$ 11,298.83	\$ 2,383.50	\$ 788.07	\$ 240.40	\$ 4,463.00	\$5,000.00
Total Available .....	\$433,813.45	\$ 53,310.60	\$ 97,330.91	\$ 62,544.36	\$215,627.58	\$5,000.00
Deduct Expenditures						
Salaries and Wages.....	\$ 478.00	\$ 73.00				\$ 405.00
Supplies and Expense .....	6,317.68	1,446.28	\$ 7.30	\$ 3,864.10	\$ 1,000.00	
Buildings .....	\$ 12,492.92	2,684.00	.90	7,309.82	2,500.00	
Improvements .....	172.22	172.22				
Lands .....	16,000.00	16,000.00				
Total Expenditures .....	\$35,460.82	\$ 20,375.50	\$ 6.40	\$ 11,173.92	\$ 3,500.00	\$ 405.00
Certificates Redeemed .....	40,000.00			40,000.00		
Balance .....	\$358,352.63	\$ 32,935.10	\$ 97,324.51	\$ 11,370.44	\$212,127.58	\$4,595.00
Transfer from Current Fund.....	199,364.03	76,005.61		120,305.54	3,052.88	
Total .....	\$557,716.66	\$108,940.71	\$ 97,324.51	\$131,675.98	\$215,180.46	\$4,595.00
Balance at End of Year						
Reserved for Requisitions .....	\$ 157.92	\$ 143.98		\$ 13.94		
Reserved for Authorizations in Process .....	201,974.09	86,656.00	\$ 97,352.41	17,965.68		
Unobligated Allotments .....	212,859.29	22,140.73	104,272.10	82,101.46	\$ 250.00	\$4,595.00
Reserve Plant Funds .....	246,650.04			31,219.58	215,430.46	
Total .....	\$661,641.34	\$108,940.71	\$201,624.51	\$131,300.66	\$215,180.46	\$4,595.00
Deduct Anticipated Income .....	103,924.68		104,300.00	375.32		
Cash Balance .....	\$557,716.66	\$108,940.71	\$ 97,324.51	\$131,675.98	\$215,180.46	\$4,595.00



## STATEMENT OF PLANT FUND EXPENDITURES

July 1, 1943 to June 30, 1944

Schedule E-1

	Total	Salaries and Wages	Supplies and Expense	Equip- ment	Buildings	Improve- ments	Lands
<b>General University Fund</b>							
Campus Survey .....	\$ 632.40		\$ 632.40				
Supervising Architect .....	156.62	\$ 73.00	70.05		\$ 13.57		
Wind Tunnel (WPA) .....	12.02		225.49		213.47		
Addition to Nurse's Home .....	700.51		200.51		500.00		
Cadet Nurses School and Residence.....	310.00				310.00		
Addition to Hospital Service Building for Kitchen and Dining Room Ex- tensions .....	150.00				150.00		
Grand Rapids Tunnel .....	172.22					\$ 172.22	
Veterinary Building .....	1,923.90				1,923.90		
Crookston—Tunnel .....	.40		.40				
Mechanical Aeronautical Engineering Purchase of Land—Dept. of Agricul- ture .....	259.90		259.90				
	16,058.33		58.33				\$16,000.00
<b>Total .....</b>	<b>\$20,375.50</b>	<b>\$ 73.00</b>	<b>\$1,446.28</b>		<b>\$ 2,684.00</b>	<b>\$ 172.22</b>	<b>\$16,000.00</b>
<b>Special State Appropriations</b>							
Crookston—Tunnel .....	.40		.40				
Waseca Seed Corn Building .....			.90		.90		
Field Crops Greenhouses .....	6.00		6.00				
<b>Total .....</b>	<b>\$ 6.40</b>		<b>\$ 7.30</b>		<b>\$ .90</b>		
<b>Service Enterprise Funds</b>							
Waseca Seed Corn Building .....	.90		.90				
Seed Storage Building .....	809.82				809.82		
Mechanical-Aeronautical Engineering Building .....	10,000.00		3,500.00		6,500.00		
Purchase of Real Estate .....	365.00		365.00				
<b>Total .....</b>	<b>\$11,173.92</b>		<b>\$3,864.10</b>		<b>\$ 7,309.82</b>		
<b>Trust Funds—Endowed</b>							
Medical Biological Library Unit.....	3,500.00		1,000.00		2,500.00		
<b>Total .....</b>	<b>\$ 3,500.00</b>		<b>\$1,000.00</b>		<b>\$ 2,500.00</b>		
<b>Trust Funds—Gifts</b>							
Mayo Memorial Fund .....	405.00	405.00					
<b>Total .....</b>	<b>\$ 405.00</b>	<b>405.00</b>					
<b>Grand Total .....</b>	<b>\$35,460.82</b>	<b>\$478.00</b>	<b>\$6,317.68</b>		<b>\$12,492.92</b>	<b>\$ 172.22</b>	<b>\$16,000.00</b>

FINANCIAL REPORT

SUMMARY STATEMENT OF PLANT FUNDS  
SPECIAL STATE APPROPRIATIONS

July 1, 1943 to June 30, 1944

Schedule E-2

	Balance at Beginning of Year		Receipts	Expenditures	Balance at End of Year	
	Obligated	Unobligated			Obligated	Unobligated
Northern Pacific Viaduct .....		\$104,300.00				\$104,300.00
Special Campus Sewers .....		788.07	\$788.07			
Waseca—Granary .....	\$ 2,990.50				\$ 2,990.50	
Crookston—Repairs .....		.40		\$ .40		
Crookston—Dormitory .....	86,413.81				86,413.81	
Waseca—Hog Houses .....	4,750.00	.03			4,750.00	.03
Waseca—House Repairs .....	1,600.00				1,600.00	
Waseca—Tile Outlet .....	1,000.00				1,000.00	
Field Crops Greenhouses.....	598.10	27.93		6.00	598.10	27.93
<b>Total</b> .....	<b>\$97,352.41</b>	<b>\$105,066.57</b>	<b>\$788.07</b>	<b>\$6.40</b>	<b>\$97,352.41</b>	<b>\$104,272.10</b>

COFFMAN MEMORIAL UNION

Issued January 1, 1940

Schedule E-3

Due Date	Rate	Principal	Paid	Outstanding June 30, 1944
January 1, 1941	1½	\$ 30,000.00	January 1, 1941	
January 1, 1942	1½	30,000.00	January 1, 1942	
January 1, 1943	1½	40,000.00	January 1, 1943	
January 1, 1944	1½	40,000.00	January 1, 1944	
January 1, 1945	1½	40,000.00		\$ 40,000.00
January 1, 1946	1½	40,000.00		40,000.00
January 1, 1947	1½	45,000.00		45,000.00
January 1, 1948	1½	45,000.00		45,000.00
January 1, 1949	1½	45,000.00	June 30, 1942	
January 1, 1950	1½	45,000.00	June 30, 1941	
		<b>\$400,000.00</b>		<b>\$170,000.00</b>

**DETAIL OF ASSETS—CURRENT FUNDS  
TEMPORARY INVESTMENTS**

June 30, 1944

Schedule F-1

Par Value		Book Value
	<b>Current Funds—Endowments</b>	
\$ 25,000.00	Standard Oil Co. of N. J. Debenture Bonds, 2¾%, due 7-1-53, (Int. J&J-1) .....	\$ 24,750.00
300,000.00	United States of America Treasury Certificates, Series A 7/8%, due 2-1-44 (Int. F&A-1) .....	300,000.00
<hr/>		<hr/>
\$ 325,000.00		\$ 324,750.00
	<b>Current Funds—Gifts</b>	
\$ 16,000.00	United States of America Treasury Notes, 1¼%, due 3-15-45 (Int. M&S-15) .....	16,000.00
	<b>Service Enterprises</b>	
1,000.00	Memphis Union Station 5% 1st Mtge. Bond due 11-1-59 (Int. M&N-1) .....	880.00
50,000.00	United States of America Treasury Bonds 3% due 6-15-48 (Int. J&D-15) .....	50,000.00
25,000.00	United States of America Treasury Bonds 2½% due 12-15-45 (Int. J&D-15) .....	25,000.00
10,500.00	United States of America Treasury Bonds, 2¼% due 2-1-59 (Int. F&A-1) .....	10,500.00
250,000.00	United States of American Treasury Notes, Series B 1½% due 12-15-46 (Int. J&D-15) .....	250,000.00
<hr/>		<hr/>
\$ 336,500.00		\$ 336,380.00
	<b>Total Temporary Investment—Current Funds (to Schedule A, section 1) .....</b>	<hr/> <b>\$ 677,130.00</b>

## DETAIL OF ASSETS—ENDOWMENT FUNDS

## SECURITIES

Schedule F-2a

June 30, 1944

Par Value		Book Value
<b>Andrews, Thomas F., Undergraduate Research Prize Fund</b>		
37.50*	Consolidated African Selection Trust Ltd., 30 shares.....	37.50
65.00*	Rhodesian Selection Trust Ltd., 52 shares.....	65.00
249.00*	Roan Antelope Copper Mines Ltd., 51 shares.....	249.00
195.00*	Trepica Mines Ltd., 156 shares.....	195.00
<hr/>		<hr/>
\$ 546.50		\$ 546.50
<b>Andrews, Thomas F., Fellowship in Geology Fund</b>		
37.50*	Consolidated African Selection Trust Ltd., 30 shares.....	37.50
65.00*	Rhodesian Selection Trust Ltd., 52 shares.....	65.00
249.00*	Roan Antelope Copper Mines Ltd., 51 shares.....	249.00
195.00*	Trepica Mines Ltd., 156 shares.....	195.00
<hr/>		<hr/>
\$ 546.50		\$ 546.50
<b>"B" Scholarship and Loan Fund</b>		
1,500.00*	Aluminum Co. of America Cumulative Preferred Stock, 15 shares.....	1,650.00
<hr/>		<hr/>
\$ 1,500.00		\$ 1,650.00
<b>Baker, Howard W., Fund</b>		
10,000.00*	Butler Brothers, Chicago, Common Stock, 1000 shares @ \$10 par value.....	10,000.00
<hr/>		<hr/>
\$ 10,000.00		\$ 10,000.00
<b>Class of 1890 Fellowship Fund</b>		
1,000.00	Chile, Republic of, External Sinking Fund Gold Bond, 6%, due 4-1-60 (Int. A&O-1).....	171.16
<hr/>		<hr/>
\$ 1,000.00		\$ 171.16
<b>Coffman Educational Research Foundation Scholarship Fund</b>		
1,000.00	Lenoir County, N.C., 5½% Coupon Road Improvement Bond, Series F, due 6-1-47 (Int. J&D-1).....	1,000.00
<hr/>		<hr/>
\$ 1,000.00		\$ 1,000.00
<b>Cole, Haydn S. and Mary M., Fellowship Fund</b>		
2,500.00*	Hastings, First National Bank of, Capital Stock, 25 shares.....	2,500.00
1,500.00*	Home Owners Loan Corporation Bonds, Series M, 1½% due 6-1-47 (Int. J&D-1).....	1,500.00
500.00	St. Paul Fire and Marine Insurance Co. Capital Stock, 20 shares @ \$25.00 par value.....	500.00
No Par*	Weyerhaeuser Timber Co. Common Stock, 100 shares.....	100.00
<hr/>		<hr/>
\$ 4,500.00		\$ 4,600.00

\* Original gifts.

## DETAIL OF ASSETS—ENDOWMENT FUNDS

## SECURITIES

June 30, 1944

Schedule F-2a

Par Value		Book Value
<b>Davis Research Fund</b>		
No Par	Davis Steel Process Corp. Cert. No. 1 for 40,000 shares of capital stock	1.00
		\$ 1.00
<b>Dight, Charles Fremont, Eugenics Research</b>		
2,000.00*	Agricultural College Holding Association of North Dakota First Refunding Mtge., 3%, due 6-1-55 (Int. J&D-1)	2,000.00
5,000.00*	Armour and Co. of Delaware First Mtge. 20-year Sinking Fund Series B, 4%, due 8-1-55 (Int. F&A-1)	4,650.00
4,000.00*	Brazil, Minas Geraes, State of, Secured External Sinking Fund Gold of 1928, 6½%, due 3-1-58 (Int. M&S-1)	360.00
2,000.00*	Brazil, Minas Geraes, State of, Secured External Gold of 1929 Series A, 6½%, due 9-1-59 (Int. M&S-1)	180.00
3,000.00*	Brazil, Rio Grande Do Sul, State of, External Sinking Fund Gold, Series of 1928, 6%, due 6-1-68 (Int. J&D-1)	510.00
4,000.00*	Brazil, San Paulo, State of, Sinking Fund Gold 40-year External Dollar Loan of 1928, 6%, due 7-1-68 (Int. J&J-1)	680.00
2,000.00*	Canadian National Railway Co. 40-year Guaranteed Gold, 5%, due 7-1-69 (Int. J&J-1)	2,000.00
1,600.00*	Capital Petroleum Building First Mtge. Sinking Fund Income Bonds, 5%, due 11-1-47 (Int. M&N-1)	880.00
2,000.00*	Chicago Builders Building Cumulative Income First Mortgage Leasehold Sinking Bonds, 4%, due 4-1-56 (Int. M&N-1)	300.00
2,000.00*	Chile External Sinking Fund, 6%, due 4-1-60 (Int. A&O-1)	395.00
1,100.00*	Cuba, Republic of, External Sinking Fund Secured, 4½%, due 6-30-77 (Int. J&D-30)	695.00
1,000.00*	Denmark, Kingdom of, 30-year External Loan, 5½%, due 8-1-55 (Int. F&A-1)	1,000.00
2,000.00*	Dormitory Holding Association, Minot, North Dakota First Refunding, 3½%, due 11-15-58 (Int. M&N-15)	1,600.00
2,000.00*	El Salvador, Republic of, Customs First Lien Sinking Fund Series A, 8%, due 7-1-48 (Int. J&J-1)	440.00
1,000.00*	Montreal, City of, Gold Bond, 4½%, due 1-1-50 (Int. J&J-1)	1,000.00
1,000.00*	New York Water Service Corporation First Mtge. Gold, 5%, Series A, due 11-1-51 (Int. M&N-1)	910.00
1,000.00*	North Dakota Mill and Elevator, 6%, due 1-1-47 (Int. J&J-1)	1,000.00
1,000.00*	Ontario, Province of, Debenture, 4½%, due 12-1-49 (Int. J&D-1)	1,000.00
2,000.00*	Osage County, Oklahoma, Water Improvement District No. 1 Series A, 6%, due 10-1-49 (Int. A&O-1)	2,000.00
1,000.00*	Ponchartrain Levee District Louisiana Series D, 6%, due 11-1-44 (Int. M&N-1)	1,000.00
1,000.00*	Queensland Australia Sinking Fund 25-year External Loan Gold, 6%, due 2-15-47 (Int. F&A-15)	1,000.00
2,000.00*	Seattle, City of, Municipal Light and Power, Series L U 3, 5%, due 5-1-47 (Int. M&N-1)	2,000.00

\* Original gifts.

FINANCIAL REPORT

DETAIL OF ASSETS—ENDOWMENT FUNDS

SECURITIES

June 30, 1944

Schedule F-2a

Par Value	Book Value
<b>Dight, Charles Fremont, Eugenics Research—Continued</b>	
2,000.00* Seattle, City of, Municipal Light and Power, Series L U 3, 5%, due 5-1-59 (Int. M&N-1) .....	2,000.00
2,000.00* Seattle, City of, Light and Power Refunding, Series L S 2, 4%, due 11-15-50 (Int. M&N-15) .....	1,900.00
2,000.00* Seattle, City of, Light and Power Refunding Series L S 2, 4%, due 11-15-51 (Int. M&N-15) .....	1,900.00
2,000.00* Seattle, City of, Municipal Light and Power Series L T 1, 4¾%, due 8-1-51 (Int. F&A-1) .....	2,000.00
1,000.00* Seattle, City of, Municipal Light and Power Series L T 1, 4¾%, due 8-1-50 (Int. F&A-1) .....	1,000.00
1,000.00* Seattle, City of, Municipal Light and Power Series L T 1, 4¾%, due 8-1-44 (Int. F&A-1) .....	1,000.00
1,000.00* Seattle, City of, Municipal Light and Power Series L T 2, 5%, due 10-1-50 (Int. A&O-1) .....	1,000.00
1,000.00* Toronto, City of, Local Improvement Debentures, 5%, due 4-1-45 (Int. A&O-1) .....	1,000.00
2,000.00* United States of America Postal Savings Bonds, 2½%, due 7-1-53 (Int. J&J-1) .....	2,000.00
2,500.00* United States of America Postal Savings Bonds, 2½%, due 1-1-55 (Int. J&J-1) .....	2,500.00
10,000.00* United States of America Savings Bonds, Series C, due 1-1-47 .....	7,600.00
10,000.00* United States of America Savings Bonds, Series B, due 12-1-46 .....	7,600.00
10,000.00* United States of America Treasury Bonds, 2%, due 12-15-47 (Int. J&D-15) .....	10,000.00
1,000.00 United States of America Treasury Bonds, 2¼%, due 2-1-59 (Int. F&A-1) .....	1,000.00
750.00* Borden Co. Common Stock, Thirty Shares .....	453.75
1.00* Capital Petroleum Building Trust Certificate, Twenty Shares .....	1.00
1.00* Chicago Builders Building Trust Certificate, Twenty Shares .....	1.00
No Par* Commonwealth and Southern Corporation Common Stock, One Hundred Shares .....	145.50
500.00* Northern States Power Co. 7% Cumulative Preferred Capital Stock, Five Shares .....	310.00
\$ 92,452.00	\$ 69,011.25
 <b>Dorr, Caleb, Fund</b>	
5,000.00 United States of America Savings Bonds, Series G, 2½% due 3-1-55 (Int. M&S-1) .....	5,000.00
\$ 5,000.00	\$ 5,000.00
 <b>Eitel, George G., Scholarship Fund</b>	
6,000.00 Cleveland Union Terminals Co., 4½% First Mtge. Sinking Fund Gold Bonds, Series C @ 1M due 10-1-77 (Int. A&O-1) .....	6,000.00
5,000.00 Minnesota Power and Light Co., 5% First & Refunding Mtge. Gold Bonds @ 1M due 6-1-55 (Int. J&D-1) .....	5,000.00

\* Original gifts.

## DETAIL OF ASSETS—ENDOWMENT FUNDS

## SECURITIES

June 30, 1944

Schedule F-2a

Par Value		Book Value
	<b>Eitel, George G., Scholarship Fund—Continued</b>	
15,000.00	Ohio Power Co., First Mtge., 3¼%, due 10-1-68 (Int. A&O-1)	15,000.00
15,000.00	Pacific Gas & Electric Co., First & Refunding, Series H, 3¼% Bonds @ 1M due 12-1-61 (Int. J&D-1)	15,000.00
8,000.00	Pacific Telephone & Telegraph Ref. First Mtge. Series B 3¼% due 4-1-66 (Int. A&O-1)	8,000.00
10,000.00	Penn Central Light & Power Co., 1st Mtge., 4½% Gold Bonds @ 1M due 11-1-77 (Int. M&N-1)	9,575.00
14,000.00	Philadelphia Electric Co., First and Refunding Mortgage, 3½% due 3-1-67 (Int. M&S-1)	14,000.00
5,000.00	United States of America Savings Bonds Series G, 2½%, due 3-1-56 (Int. J&J-1)	5,000.00
3,000.00	United States of America Savings Bond Series G, 2½%, due 9-1-55 (Int. M&S-1)	3,000.00
<hr/>		
\$ 81,000.00		\$ 80,575.00
	Premiums	504.69
		<hr/>
		\$ 81,079.69
	<b>Elliot Trust Fund</b>	
5,000.00*	Northern Pacific Ry. Co., Prior Lien Ry. & Land Grant, 4% Coupon Bonds due 1-1-97 (Int. JAJO-1)	5,000.00
<hr/>		
\$ 5,000.00		\$ 5,000.00
	<b>Emmons, William Harvey, Fund</b>	
203.50	United States of America Savings Bonds, Series F, due 6-1-56	203.50
200.00	United States of America Savings Bonds, Series G, 2½%, due 6-1-56 (Int. J&D-1)	200.00
<hr/>		
\$ 403.50		\$ 403.50
	<b>Gilfillan Trust Fund</b>	
50,000.00*	Mpls., St. Paul & Sault Ste. Marie Ry. Co., Second Mtge. 50-year Gold 4% Coupon Bonds due 1-1-49 (Int. J&J-1)	50,000.00
<hr/>		
\$ 50,000.00		\$ 50,000.00
	<b>Green, Samuel B., Scholarship and Loan Fund for Forestry</b>	
1,000.00	Mpls. St. Paul & Sault Ste. Marie Ry. Co., First Consolidated Closed Mtge. 5% Coupon Bond due 7-1-38 (Int. J&J-1)	993.75
<hr/>		
\$ 1,000.00		\$ 993.75
	<b>Group Investments—Endowment Fund</b>	
25,000.00	Appalachian Electric Power Co. 1st Mtge. 3¼% due 12-1-70 (Int. J&D-1)	25,000.00
50,000.00	Canada, Dominion of, Internal 4½% due 11-1-58 (Int. M&N-1)	49,625.00

\* Original gifts.

**DETAIL OF ASSETS—ENDOWMENT FUNDS**  
**SECURITIES**

Schedule F-2a

June 30, 1944

Par Value	Group Investments—Endowment Fund—Continued	Book Value
25,000.00	Central Illinois Public Service Co., Series A, 3 $\frac{3}{8}$ % due 10-1-71 (Int. A&O-1)	25,000.00
24,000.00	Cincinnati Gas & Electric Co., 3 $\frac{1}{4}$ %, due 8-1-66 (Int. F&A-1)	24,000.00
22,000.00	Commonwealth Edison Co. 1st Mtge. Series I 3 $\frac{1}{2}$ % due 6-1-68 (Int. J&D-1)	22,000.00
50,000.00	Delaware Power & Light Company 1st Mtge. 3% due 10-1-73 (Int. A&O-1)	50,000.00
18,000.00	Denmark, Kingdom of, 34-yr. 4 $\frac{1}{2}$ % External Loan Gold Bonds, due 4-15-62 (Int. A&O-15)	16,830.00
2,000.00	Detroit, Toledo Shore Line First Mortgage guaranteed, 4%, due 1-1-53 (Int. J&J-1)	1,980.00
6,000.00	Duquesne Light Company First Mtge. 3 $\frac{1}{2}$ % due 6-1-65 (Int. J&D-1)	6,000.00
25,000.00	Firestone Tire and Rubber Co. 3% Debentures due 5-1-61 (Int. M&N-1)	24,750.00
25,000.00	Indianapolis Power and Light Co. First Mortgage 3 $\frac{1}{4}$ % due 5-1-70 (Int. M&N-1)	25,000.00
5,000.00	Kansas Electric Power Company Series A 3 $\frac{1}{2}$ % due 12-1-66 (Int. J&D-1)	5,000.00
25,000.00	Louisiana Power & Light Company 1st Mtge., 3%, due 4-1-74 (Int. A&O-1)	25,000.00
5,000.00	Memphis Union Station First Mortgage 5% due 11-1-59 (Int. M&N-1)	5,000.00
3,000.00	Minnesota Power & Light Company 1st & Refunding Mtge., 5% due 6-1-55 (Int. J&D-1)	3,000.00
25,000.00	Missouri Power & Light Company 1st Mtge. 3 $\frac{3}{4}$ % due 12-1-66 (Int. J&D-1)	25,000.00
25,000.00	Montana Dakota Utilities Co., 1st Mtge. 3 $\frac{1}{2}$ %, due 1-1-61 (Int. M&N-1)	25,000.00
35,000.00	Northern Indiana Public Service Co., 3 $\frac{1}{8}$ %, due 8-1-73 (Int. F&A-1)	35,000.00
35,000.00	Ohio Power Co. First Mtge., 3 $\frac{1}{4}$ %, due 10-1-68 (Int. A&O-1)	35,000.00
25,000.00	Ohio Public Service Co. First Mortgage, 4%, due 8-1-62 (Int. F&A-1)	24,343.75
10,000.00	Pacific Gas & Electric Co., First & Refunding Mtge., Series H, 3 $\frac{3}{4}$ % due 12-1-61 (Int. J&D-1)	10,000.00
25,000.00	Panhandle Eastern Pipe Line Company, Series B, First Mtge. & Lien 3% due 11-1-60 (Int. M&N-1)	25,000.00
20,000.00	Pennsylvania Electric Co. 1st Mtge., Series A, 3 $\frac{3}{8}$ %, due 1-1-72 (Int. J&J-1)	20,000.00
30,000.00	Pennsylvania Electric Co. 1st Mtge., 3 $\frac{1}{8}$ %, due 9-1-73 (Int. M&S-1)	30,000.00
500.00	Pennsylvania R.R. Co. Convertible Debenture 3 $\frac{1}{4}$ % due 4-1-52 (Int. A&O-1)	483.75
1,000.00	Peoria & Pekin Union Ry. 1st Mtge. 5 $\frac{1}{2}$ % Bonds due 8-1-74 (Int. F&A-1)	1,000.00
25,000.00	Public Service Co. of Northern Illinois First Mortgage 3 $\frac{1}{2}$ %, due 10-1-68 (Int. A&O-1)	25,000.00
25,000.00	St. Paul Union Depot First & Refunding Mtge., Series B, 3 $\frac{1}{8}$ %, due 10-1-71 (Int. A&O-1)	25,000.00



## DETAIL OF ASSETS—ENDOWMENT FUNDS

## SECURITIES

June 30, 1944

Schedule F-2a

Par Value		Book Value
<b>Group Investments—Endowment Fund—Continued</b>		
5,000.00	Seattle, City of, Washington, Municipal Light & Power Plant Bonds, Series LT-1, 4¾% due 8-1-51 (Int. F&A-1)	5,000.00
20,000.00	Seattle, City of, Washington, Municipal Light & Power Plant Bonds, Series LT-2, 5% due 10-1-48, 10-1-49, 10-1-55 (Int. A&O-1)	20,000.00
15,000.00	Sioux City Gas & Electric Co. 1st Mtge. 4% due 7-1-66 (Int. J&J-1)	14,850.00
10,000.00	Tennessee, State of, University of Tennessee Building Bonds, 4¼% due 7-1-46 (Int. J&J-1)	10,000.00
5,000.00	Terminal Ry. Association of St. Louis General Refunding Mortgage Sinking Fund 4% due 1-1-53 (Int. J&J-1)	5,000.00
25,000.00	United States Treasury Bonds 3½% due 12-15-52 (Int. J&D-15)	25,000.00
137,000.00	United States of America Savings Bonds, Series G, 2½% due 1-1-54, 1-1-55 (Int. J&J-1)	137,000.00
25,000.00	United States of America Treasury Bonds 2% due 6-15-51 (Int. J&D-15)	25,000.00
26,000.00	United States of America Treasury Bonds, 2½% due 3-15-70 (Int. M&S-15)	26,000.00
52,000.00	United States of America Treasury Bonds, 2%, due 12-15-51 (Int. J&D-15)	52,000.00
5,000.00	United States of America Treasury Notes, Series B, 1½% due 12-15-46 (Int. J&D-15)	5,000.00
25,000.00	Wisconsin Power and Light Company, Series A, 3¼% due 8-1-71 (Int. F&A-1)	25,000.00
22,000.00	Youngstown Sheet & Tube Co. Convertible Debentures, 4%, due 9-1-48 (Int. M&S-1)	21,078.16
18,750.00	Commonwealth Edison Co. Common Stock, 750 shares @ \$25.00 par value	23,913.03
No Par	Dow Chemical Company Common Stock, 250 shares	27,875.30
5,000.00	Dow Chemical Co. Cumulative Preferred Stock, 50 shares	5,250.00
No Par	Du Pont De Nemours Co. Common Stock, 50 shares	7,474.59
25,000.00	Firestone Tire & Rubber Co. Preferred Stock Cumulative, 4½%	25,000.00
No Par	General Mills Inc. Common Stock, 262 shares (Div. FMAN-1)	20,421.60
7,700.00	General Mills Inc. Cum. Pfd. 5%, 77 shares	9,971.50
No Par	General Motors Corporation Common Stock, 150 shares	7,919.94
7,500.00	Gulf Oil Corporation Common Stock, 300 shares	14,250.00
1.00	Nicollet Hotel Inc.—Stock, one share @ \$1.00 Par Value	1.00
2.00	Nicollet Hotel Inc.—Second Preferred Stock, one share @ \$2.00 par value	1.00
No Par	Philadelphia Electric Co. Common Stock, 500 shares	10,087.19
No Par	Sears Roebuck & Company Common Stock, 100 shares	8,709.61
20,000.00	Security General Tire & Rubber Co. Cumulative Preferred Stock, 200 shares, 4½% (Int. M&S-30)	20,000.00
No Par	Texas Company Common Stock, 50 shares	2,507.02
7,481.93	University Grove, First Mtge., Lot 3, Block 2, Ramsey County, State of Minnesota due 4-1-61	7,481.93
9,540.95	University Grove, First Mtge., Lot 2, Block 2, Ramsey County, State of Minnesota due 2-1-61	9,540.95
2,556.26	University Grove, First Mtge., Lot 1, Block 2, Ramsey County, State of Minnesota due 2-1-61	2,556.26

FINANCIAL REPORT

DETAIL OF ASSETS—ENDOWMENT FUNDS  
SECURITIES

June 30, 1944

Schedule F-2a

Par Value		Book Value
<b>Group Investments—Endowment Fund—Continued</b>		
11,060.98	University Grove, First Mtge., Lot 1, Block 5, Ramsey County, State of Minnesota, due 10-1-62.....	11,060.98
6,680.25	University Grove, First Mtge., Lot 2, Block 1, Ramsey County, State of Minnesota due 12-1-57.....	6,680.25
7,341.49	University Grove, First Mtge., Lot 3, Block 1, Ramsey County, State of Minnesota due 6-1-57.....	7,341.49
7,551.96	University Grove, First Mtge., Lot 1, Block 3, Ramsey County, State of Minnesota, due 6-30-59.....	7,551.96
8,616.40	University Grove, First Mtge., Lot 4, Block 2, Ramsey County, State of Minnesota due 4-1-62.....	8,616.40
10,697.06	University Grove, First Mtge., Lot 4, Block 5, Ramsey County, State of Minnesota due 5-1-62.....	10,697.06
9,493.56	University Grove, First Mtge., Lots 7 and 8, Block 4, Ramsey County, State of Minnesota, due 4-30-59.....	9,493.56
3,613.24	University Grove, First Mtge., Lot 13, Block 3, Ramsey County, State of Minnesota due 4-1-58.....	3,613.24
8,705.41	University Grove, First Mtge., Lot 16, Block 3, Ramsey County, State of Minnesota due 12-1-57.....	8,705.41
<hr/>		<hr/>
\$1,140,792.49		\$1,236,661.93
	Premiums .....	26,609.95
		<hr/>
		\$1,263,271.88
<b>Johnson, John A., Memorial Fund</b>		
7,000.00	New York, Chicago, and St. Louis R.R. Refunding, 4½% due 9-1-78 (Int. M&S-1).....	4,776.70
8,000.00	Northern Pacific Ry. Co., General Lien Ry. & Land Grant 3% Gold Bonds @ 1M due 1-1-2047 (Int. FMAN-1).....	5,386.00
9,300.00	Northern Pacific Ry. Co. Capital Stock Certificate No. C300-728 for 93 shares.....	9,300.00
<hr/>		<hr/>
\$ 24,300.00		\$ 19,462.70
<b>Johnston, John Buckhout, Educational Fund</b>		
8,200.00*	St. Paul Engineering and Mfg. Co. Stock, Certificate No. 283 for 164 shares .....	8,200.00
<hr/>		<hr/>
\$ 8,200.00		\$ 8,200.00
<b>Kellogg, Frank B., Loan Fund</b>		
20,000.00	United States of America Treasury Notes, 1½%, Series B, due 12-15-46 (Int. J&D-15).....	20,000.00
<hr/>		<hr/>
\$ 20,000.00		\$ 20,000.00
<b>Land O'Lakes Patronage Fund</b>		
75.00	Land O'Lakes Creameries, Inc. Preferred Stock, 3 shares @ \$25	75.00
No Par	Land O'Lakes Creameries, Inc. Certificates of Interest, 1938, 1939, 1940, 1941, 1943, 1944 .....	140.46
<hr/>		<hr/>
\$ 75.00		\$ 215.46

\* Original gifts.

## DETAIL OF ASSETS—ENDOWMENT FUNDS

## SECURITIES

June 30, 1944

Schedule F-2a

Par Value		Book Value
<b>Law Alumni Scholarship Loan Fund</b>		
8,000.00	United States of America Treasury Notes, 1½% due 12-15-46 (Int. J&D-15) .....	8,000.00
<u>\$ 8,000.00</u>		<u>\$ 8,000.00</u>
<b>Law Faculty Scholarship and Loan Fund</b>		
500.00	United States of America Treasury Bonds, 2½%, due 6-15-69 (Int. J&D-15) .....	500.00
<u>\$ 500.00</u>		<u>\$ 500.00</u>
<b>Lind Fund for Aid of Deserving Crippled Students</b>		
1,200.00	Great Lakes Paper Co. Ltd., 5% First Mtge. Sinking Fund Gold Bonds, Series A due 10-1-55 (Int. A&O-1) .....	1,200.00
1,000.00*	Worth Properties Inc., 20-yr. Fixed Income Bond, 6% due 7-1-54 (Int. J&J-1) .....	1,000.00
1.00	Great Lakes Paper Co. Ltd., Voting Trust Certificate in respect of 18 shares Class "A" Preferred Shares without nominal value .....	1.00
1.00	Great Lakes Paper Co. Ltd., Voting Trust Certificate in respect of 16 shares Common without nominal value .....	1.00
<u>\$ 2,202.00</u>		<u>\$ 2,202.00</u>
<b>Ludden Estate Loan Fund</b>		
5,000.00	Mpls., St. Paul & Sault Ste. Marie Ry. Co., First Cons. Mtge. 5% Coupon Bonds @ 1M due 7-1-38 (Int. J&J-1) .....	4,925.00
<u>\$ 5,000.00</u>		<u>\$ 4,925.00</u>
<b>Ludden Trust Fund</b>		
10,000.00*	Northern Pacific Ry. Co., 4% Registered Prior Lien Ry. & Land Grant Bonds @ 5M due 7-18-97 (Int. JAJO-1) .....	10,000.00
<u>\$ 10,000.00</u>		<u>\$ 10,000.00</u>
<b>Mayo Foundation for Medical Education and Research</b>		
75,000.00*	Board of Levee Commissioners, New Orleans, La., Levee District 5% Bonds due 7-1-59 (Int. J&J-1) .....	75,000.00
125,000.00	Canada, Dominion of, 3% Bonds due 1-15-67 (Int. J&J-15) .....	122,187.50
5,000.00	Canada, Dominion of, External Refunding, 2½%, due 1-15-48 (Int. J&J-15) .....	5,000.00
6,000.00	Canada, Dominion of, External Refunding, 3%, due 1-15-53 (Int. J&J-15) .....	6,000.00
7,100.00	Chicago, Great Western R. R. 1st Mtge. 4% due 1-1-88 (Int. J&J-1) .....	7,100.00
26,000.00	Chicago Sanitary Dist. Series A, 4%, due 1-1-55 (Int. J&J-1) .....	26,000.00
20,000.00	Chicago Union Station 1st Mtge., Series E, 3¾% Gold Bonds due 7-1-63 (Int. J&J-1) .....	20,000.00
25,000.00*	Chicago & Western Indiana Ry. Cons. 4% Bonds of 1902 due 7-1-52 (Int. J&J-1) .....	23,229.37

\* Original gifts.

**DETAIL OF ASSETS—ENDOWMENT FUNDS**  
**SECURITIES**

June 30, 1944

Schedule F-2a

Par Value		Book Value
	Mayo Foundation for Medical Education and Research— Continued	
25,000.00	Columbus County, N.C., 4¾% Road and School Bonds due 7-1-50, 7-1-51, 7-1-52, 7-1-54, 7-1-55 (Int. J&J-1)	25,000.00
13,000.00	Detroit Toledo Shore Line, Ry. 4s of 1903 due 1-1-53 (Int. J&J-1)	12,870.00
10,000.00	Florida Southern Railway 1st Mtge. 4% Bonds due 1-1-45 (Int. J&J-1)	10,000.00
27,000.00	Great Northern Ry. Co. Bonds, 4¼% due 7-1-61 (Int. J&J-1)	27,000.00
1,000.00	Illinois Central Ry., Louisville Division and Terminal 1st Mtge. 3½% Bonds due 7-1-53 (Int. J&J-1)	898.01
4,000.00	Illinois Central Ry., Louisville Division & Terminal 3½% due 7-1-53 (Int. J&J-1)	3,590.00
47,000.00	Kansas City Terminal Ry. Co., First Mtge. 4% Bonds due 1-1-60 (Int. J&J-1)	40,537.50
32,000.00	Kansas Power and Light Co. 1st Mtge. Bonds, 3½%, due 7-1-69 (Int. J&J-1)	32,000.00
19,000.00	King County, Washington, Seattle, Relief Series C-2 6% due 7-1-44-46-47-48 (Int. J&J-1)	19,000.00
50,000.00	Montreal Light Heat and Power Co. Cons., 3½%, due 7-1-73 (Int. J&J-1)	43,062.50
25,000.00	New Orleans Northeastern Ry. 4½% Refunding & Improvement Bonds, Series A, due 1-1-52 (Int. J&J-1)	15,530.00
10,000.00	New York Central R. R. Co., Equipment Trust Certificates, Series 2, 2¼% due 7-15-44 (Int. J&J-15)	10,000.00
15,000.00	New York Central R. R. Co., Equipment Trust Certificates Series 2, 2¼% due 7-15-45 (Int. J&J-15)	15,000.00
10,000.00	Pennsylvania Railroad Co. 4¼% General Mtge. Bonds Series E due 7-1-84 (Int. J&J-1)	9,750.00
10,000.00	Pioneer Telephone Co. 4% Collateral Trust Certificates, Series 1931, due 7-1-45 (Int. J&J-1)	9,675.00
25,000.00*	St. Joseph & Grand Island Ry. Co., First Mtge. 4% Bonds @ 1M due 1-1-47 (Int. J&J-1)	25,000.00
25,000.00	Shell Union Oil Corporation 15-Year Debenture Bonds, 2½%, due 7-1-54 (Int. J&J-1)	24,437.50
25,000.00	Southern Bell Telephone and Telegraph Co. 40-Year Debenture Bonds, 3%, due 7-1-79 (Int. J&J-1)	24,114.85
20,000.00	Terminal Ry. Ass'n of St. Louis Gen'l Mtge. Ref. 4% Bonds due 1-1-53 (Int. J&J-1)	19,377.69
3,000.00*	Toronto, City of, Province of Ontario, Canada, Consolidated 6% Loan Debentures of 1921, due 7-1-45-46 (Int. J&J-1)	3,000.00
100,000.00	United States of America Savings Bonds Series G, 2½%, due 1-1-56 (Int. J&J-1)	100,000.00
25,000.00	Wabash Railroad Co. First Mtge., Series A, 4%, due 1-1-71 (J&J-1)	21,689.45
24,000.00	Wisconsin Public Service Corporation First Mtge. 3¼% Bonds due 1-1-71 (Int. J&J-1)	24,000.00
30,000.00	Argentine Republic Sinking Fund External Conversion Loan 4% due 2-15-72 (Int. F&A-15)	27,300.00
25,000.00	Central Vermont Public Service Corporation First Mtge., Series B, 3½%, due 8-1-66 (Int. F&A-1)	25,000.00

\* Original gifts.

## DETAIL OF ASSETS—ENDOWMENT FUNDS

## SECURITIES

June 30, 1944

Schedule F-2a

Par Value.		Book Value
	<b>Mayo Foundation for Medical Education and Research—</b> Continued	
15,000.00	Northern Indiana Public Service Co., 3½%, due 8-1-73 (Int. F&A-1)	15,000.00
50,000.00	Pennsylvania Power and Light Co. 1st Mtge. Bonds, 3½%, due 8-1-69 (Int. F&A-1)	50,000.00
4,000.00	Peoria & Pekin Union Railway 1st Mtge., Series A, 5½% Gold Bonds due 8-1-74 (Int. F&A-1)	4,000.00
30,000.00	Phillips Petroleum Company Sinking Fund Debentures, 2¾%, due 2-1-64 Int. F&A-1)	30,000.00
6,000.00*	Ramsey County, Minn., Hospital 4¼% Bonds of 1924 due 8-1-44 (Int. F&A-1)	6,000.00
3,000.00	St. Paul & Kansas City Short Line R.R. Co. First Mtge. 4½% Bonds (Registered) @ 1M due 2-1-41 (Int. F&A-1)	3,000.00
25,000.00	Southwestern Gas and Electric Co. 1st Mtge. Series A, 3¼%, due 2-1-70 (Int. F&A-1)	25,000.00
25,000.00	Union Oil Co. of California Debenture Bonds, 3%, due 8-1-59 (Int. F&A-1)	25,000.00
25,000.00	Wisconsin Power & Light Co., 3¼%, due 8-1-71 (Int. F&A-1)	25,000.00
25,000.00	Atlantic Refining Co. Debenture Bonds 3%, due 9-1-53 (Int. M&S-1)	24,750.00
17,000.00	Birmingham Electric Co. 4½% First and Refunding Mtge. Gold Bonds due 3-1-68 (Int. M&S-1)	15,677.50
20,000.00	Chicago, St. Louis Railway Co., 1¾%, due 6-15-51 (Int. M&S-15)	19,593.82
10,000.00	Chicago & Western Indiana R.R., First and Refunding Series D, 4¼%, due 9-1-62 (Int. M&S-1)	10,000.00
25,000.00	Detroit Edison Co. General and Refunding Mtge. Series G, 3½%, due 9-1-66 (Int. M&S-1)	25,000.00
10,000.00	Lawton, City of, Oklahoma, Water Works Bonds, 5%, due 9-1-54 (Int. M&S-1)	10,000.00
25,000.00	Northern States Power Co., Wis. 1st Mtge., 3½%, due 3-1-64 (Int. M&S-1)	25,000.00
25,000.00	Peoples Gas Light and Coke Co. Refunding, 5%, due 9-1-47 (Int. M&S-1)	25,000.00
25,000.00	Philadelphia Electric Co., 1st and Refunding, 3½%, due 3-1-67 (Int. M&S-1)	25,000.00
27,000.00	Portland General Electric Co., 4½% First and Refunding Mtge. Gold Bonds due 9-1-60 (Int. M&S-1)	24,542.50
5,000.00	United States of America Treasury Bonds, 2%, due 9-15-52 (Int. M&S-15)	5,000.00
25,000.00	United States of America Treasury Bonds, 2%, due 9-15-53 (Int. M&S-15)	25,000.00
25,000.00	Virginia Electric and Power Co., 1st and Refunding Series B, 3½% due 9-1-68 (Int. M&S-1)	25,000.00
28,000.00	American Telephone & Telegraph Co., 25-Year Debenture 3¼% due 10-1-61 (Int. A&O-1)	28,000.00
3,000.00	Beresford, South Dakota, School District 4½% Building Bonds due 4-1-45 (Int. April 1)	2,992.50
30,000.00	Canada, Dominion of, Internal Loan, 4½% due 10-15-44 (Int. A&O-15)	24,075.00

\* Original gifts.

## DETAIL OF ASSETS—ENDOWMENT FUNDS

## SECURITIES

June 30, 1944

Schedule F-2a

Par Value		Book Value
	<b>Mayo Foundation for Medical Education and Research—</b>	
	Continued	
14,500.00	Chicago and Eastern Illinois R. R. Co. General Mortgage Conv. Income Bonds, 5%, due 1-1-97 (Int. A&O-1)	12,430.00
10,000.00	Cleveland Short Line 4½% Bonds of 1911 due 4-1-61 (Int. A&O-1)	10,000.00
15,000.00	Cleveland Union Terminals Co., First Mtge. Sinking Fund 5% Gold Bonds, Series B due 4-1-73 (Int. A&O-1)	15,000.00
11,000.00	Denmark, Kingdom of, 34-year External Loan 4½% Gold Bonds due 4-15-62 (Int. A&O-15)	10,890.00
15,000.00	Detroit Edison Co. General and Refunding Bonds, Series F, 4%, due 10-1-65 (Int. A&O-1)	15,000.00
50,000.00	Gatineau Power Co. First Mtge., Series A Bonds, 3¾% due 4-1-69 (Int. A&O-1)	48,437.50
5,000.00	Milwaukee County (Wisconsin) 4% Metropolitan Sewer Bonds due 10-1-48 (Int. A&O-1)	4,650.00
12,000.00	Pacific Telephone & Telegraph Refunding Series B 3¼% due 4-1-66 (Int. A&O-1)	12,000.00
25,000.00	Pennsylvania Railway Co., Convertible 3¼% due 4-1-52 (Int. A&O-1)	25,000.00
10,000.00	Pennsylvania Railroad Co., 4¼% General Mtge. Bonds, Series D, due 4-1-81 (Int. A&O-1)	9,650.00
7,000.00	Providence & Worcester R.R. 1st Mtge. 4% Bonds due 10-1-47 (Int. A&O-1)	6,685.00
25,000.00	Southern Bell Telephone and Telegraph Co. 25-year 3¼% Debentures due 4-1-62 (Int. A&O-1)	24,125.00
25,000.00	Southern Pacific Railway Co. Series Q Equipment Trust 2¼% due 10-1-50-51 (Int. A&O-1)	24,210.90
20,000.00	Texas Company, Debenture Bonds, 3% due 4-1-59 (Int. A&O-1)	20,000.00
20,000.00	Wisconsin Gas & Electric Co. First Mtge. 3½% due 4-1-66 (Int. A&O-1)	20,000.00
25,000.00	Blackstone Valley Gas and Electric Co., First Mtge. Bonds, 3%, due 11-1-73 (Int. M&N-1)	25,000.00
25,000.00	Brooklyn Edison Company, Inc. Consolidated Mtge Bond, 3¼% due 5-15-66 (Int. M&N-15)	25,000.00
25,000.00	Gulf States Utilities Co., First and Refunding Series D 3½% due 5-1-69 (Int. M&N-1)	25,000.00
25,000.00	New York Central, Convertible 3¼% due 5-1-52 (Int. M&N-1)	25,000.00
20,000.00	New York State Electric and Gas Corporation Bonds, First Mortgage, 3¾% due 5-1-64 (Int. M&N-1)	20,000.00
87,000.00	Northern Pacific Ry. Co., Gen. Lien and Land Grant, 3%, Gold Bonds due 1-1-2047 (Int. M&N-1)	58,531.75
25,000.00*	Portland, Oregon, Water Works 4% Bonds of 1925 due 5-1-54 (Int. M&N-1)	25,000.00
44,100.00	St. Louis, Iron Mountain & Southern Ry. Co., River and Gulf Division, First Mtge. 4% Bonds due 5-1-33 (Int. M&N-1)	44,100.00
5,000.00	Texas Company 3% Debenture Bonds due 5-15-65 (Int. M&N-15)	5,000.00
50,000.00	United States Government Savings Bonds Series G 2½% due 5-1-53 (Int. M&N-1)	50,000.00
5,000.00	United States Steel Corporation Serial Debenture Bonds, 2.05%, due 5-1-49 (Int. M&N-1)	5,000.00

\* Original gifts.

## DETAIL OF ASSETS—ENDOWMENT FUNDS

## SECURITIES

June 30, 1944

Schedule F-2a

Par Value		Book Value
	Mayo Foundation for Medical Education and Research— Continued	
5,000.00	United States Steel Corporation Serial Debenture Bonds, 2.10%, due 11-1-49 (Int. M&N-1) .....	5,000.00
5,000.00	United States Steel Corporation Serial Debenture Bonds, 2.20%, due 11-1-50 (Int. M&N-1) .....	5,000.00
20,000.00	American Telephone & Telegraph Co. 30-year Debenture 3¼% due 12-1-66 (Int. J&D-1) .....	20,000.00
50,000.00	Boston Edison Co., First Mtge. Series A 2¾% due 12-1-70 (Int. J&D-1) .....	50,000.00
24,000.00	Cincinnati Gas & Elec. Co. 1st Mtge. 3½% Bonds due 6-1-67 (Int. J&D-1) .....	24,000.00
33,000.00	Cuba, Republic of, 4½% External Debt Bonds due 6-30-77 (Int. J&D-30) .....	32,325.00
25,000.00	Des Moines, Iowa, Independent School District Refunding 4¼% to 1944; 2½% to 12-1-50 (Int. J&D-1) .....	25,000.00
25,000.00	Detroit Edison Co. General and Refunding Mtge. Series H 3% due 12-1-70 (Int. J&D-1) .....	25,000.00
13,000.00	Illinois Central Railroad Cairo Bridge First Collateral 4% Bonds of 1892 due 12-1-50 (Int. J&D-1) .....	12,825.92
17,000.00	Minnesota Power & Light Co., 5% First & Refunding Mtge. Bonds due 6-1-55 (Int. J&D-1) .....	16,830.00
10,000.00	Minnesota Transfer Ry. Co. First Mtge. 3¾% due 6-1-56 (Int. J&D-1) .....	10,000.00
21,000.00	National Dairy Products Corporation Debenture Bonds 3¼% due 12-1-60 (Int. J&D-1) .....	21,000.00
15,000.00	Pacific Gas & Electric Co. First and Refunding 4% Bonds due 12-1-64 (Int. J&D-1) .....	15,000.00
50,000.00	United States of America 2¾% Treasury Bonds due 6-15-54 (Int. J&D-15) .....	49,977.50
30,000.00	United States of America 2½% Treasury Bonds due 6-15-67 (Int. J&D-15) .....	30,000.00
30,000.00	United States of America Treasury Bonds, 2¼%, due 6-15-55 (Int. J&D-15) .....	30,000.00
76,000.00	United States of America Treasury Bonds, 2%, due 6-15-54 (Int. J&D-15) .....	76,000.00
2,500.00	American Can Company Common Stock, 100 shares @ \$25.00 par value .....	11,475.16
20,700.00	Associates Investment Co. 5% Cumulative Preferred Stock, 207 shares @ \$100.00 par value .....	20,389.50
2,000.00	Central Hanover Bank and Trust Co. Capital Stock, 100 shares @ \$20 par value .....	12,450.00
2,710.00	Chase National Bank Capital Stock, 200 shares @ \$13.55 par value .....	10,550.00
1,000.00	Chemical Bank and Trust Co. Capital Stock, 100 shares @ \$10 par value .....	6,180.21
No Par	Chicago & Eastern Illinois Ry. Co. Common Stock, 141 shares	141.00
14,500.00	Chicago & Eastern Illinois Ry. Co. Preferred Stock, 362½ shares @ \$40 .....	12,429.00
25.00	Chicago, Great Western, R. R., Bond Script .....	25.00

\* Original gifts.

FINANCIAL REPORT

DETAIL OF ASSETS—ENDOWMENT FUNDS

SECURITIES

June 30, 1944

Schedule F-2a

Par Value		Book Value
	<b>Mayo Foundation for Medical Education and Research—</b>	
	Continued	
4,300.00	Chicago, Great Western R. R., General Mtge. Income Bond, 4½%, due 1-1-2038	4,300.00
12,875.00	Chicago, Great Western Ry. Preferred Stock Certificates, 257½ shares @ \$50	12,875.00
9,075.00	Chicago, Great Western Ry. Common Stock 181½ shares @ \$50	9,075.00
No Par	Consolidated Natural Gas Common Stock, 32 shares	850.56
3,000.00	Du Pont, E. I., de Nemours & Co. Common Stock, 150 shares @ \$20 par value	25,516.85
No Par	Eastman Kodak Co. Common Stock, 200 shares	31,912.95
625.00	Fidelity Phenix Fire Insurance Co. Capital Stock, 250 shares @ \$2.50 par value	10,075.00
No Par	General Electric Co. Inc. Common Stock, 300 shares	10,778.71
1,500.00	General Motors Corporation Common Stock, 150 shares @ \$10 par value	8,390.62
5,000.00	Guaranty Trust Co., New York, Capital Stock, 50 shares @ \$100 par value	16,170.00
20,000.00	Gulf State Utilities \$5.50 Preferred Stock, 200 Shares @ \$100	21,550.00
2,500.00	Hartford Fire Insurance Co. Common Stock, 250 shares @ \$10 par value	18,988.50
No Par	Inland Steel Co. Common Stock, 100 shares	8,371.25
No Par	International Harvester Co. Common Stock, 300 shares	15,122.94
No Par	Kennecott Copper Corporation Stock, 150 shares	5,729.95
5,000.00	Liggett and Myers Tobacco Co. Inc. Common Capital Stock Series B, 200 shares @ \$25 par value	17,735.48
No Par	Minnesota Mining & Manufacturing Co. Common Stock, 400 shares	17,381.38
1,250.00	National City Bank of New York Capital Stock, 100 shares @ \$12.50 par value	4,762.50
No Par	Procter and Gamble Company Common Stock, 300 shares	17,832.62
12,500.00	St. Louis Bridge Co. Guaranteed 6% Preferred Stock, 125 shares @ \$100 par value	18,125.00
3,125.00	St. Paul Fire and Marine Insurance Co. Capital Stock, 50 shares @ \$62.50 par value	9,250.00
No Par	Sears Roebuck and Co. Capital Stock, 100 shares	8,747.48
No Par	Standard Oil Co. of New Jersey Common Stock, 300 shares	12,848.84
6,250.00	Texas Company Capital Stock, 250 shares @ \$25 par value	11,892.81
No Par	Union Carbide and Carbon Corporation Capital Stock, 200 shares	16,644.21
3,876.11	University Grove, First Mtge., Lot 4, Block 1, Ramsey County, State of Minnesota, due 12-1-49	3,876.11
<hr/>		<hr/>
\$2,581,011.11		\$2,776,092.89
	<b>Mayo Public Health Fund</b>	
100,000.00	United States of America Savings Bonds, Series G, 2½%, due 2-1-56 (Int. F&A-1)	100,000.00
50,000.00	United States of America Treasury Bonds, 2½%, due 3-15-70 (Int. M&S-15)	50,000.00
100,000.00	United States of America Treasury Bonds, 2¼%, due 9-15-59 (Int. M&S-15)	100,000.00



## DETAIL OF ASSETS—ENDOWMENT FUNDS

## SECURITIES

June 30, 1944

Schedule F-2a

Par Value		Book Value
<b>Mayo Public Health Fund—Continued</b>		
100,000.00	United States of America Treasury Bonds, 2%, due 9-15-52 (Int. M&S-15)	100,000.00
100,000.00	United States of America Treasury Notes, 1½%, due 9-15-47 (Int. M&S-15)	100,000.00
50,000.00	United States of America Certificate of Indebtedness, 7⁄8%, due 2-1-45 (Int. F&A-1)	50,000.00
<u>\$ 500,000.00</u>		<u>\$500,000.00</u>
<b>Melendy, Samuel W., Memorial Fund</b>		
2,000.00*	Baker Building, Inc., 1st Refunding Mtge., Series A, 6% due 11-1-46 (Int. M&N-1)	660.00
2,000.00*	Buncombe County, N.C., 4% Refunding due 7-1-76 (Int. J&J-1)	1,120.00
2,000.00*	Chicago, City of, Board of Education 4½% due 8-1-54 (Int. F&A-1)	2,000.00
2,000.00*	Consumers Power Co. 3½% 1st Mtge., Series of 1936, due 11-1-70 (Int. M&N-1)	2,000.00
2,000.00*	Dayton Power and Light Co. 3% 1st Mtge. due 1-1-70 (Int. J&J-1)	2,000.00
3,000.00*	Illinois Power & Light Corp., 1st Refunding Mtge., Series A, 6% due 4-1-53 (Int. A&O-1)	3,000.00
2,000.00*	Kansas City Terminal Ry. Co., 1st Mtge. 4% due 1-1-60 (Int. J&J-1)	2,000.00
543.75*	Montana Deaconess Hospital 1st Mtge. 6% due 1-1-54 (Int. A&O-1)	108.75
1,000.00*	New Mexico State Highway Debentures, Series G, 3¾% due 11-1-47 (Int. M&N-1)	1,000.00
1,000.00*	New York Central Railroad Equip. Trusts of 1930, 4½%, due 5-15-45 (Int. M&N-15)	1,000.00
2,000.00*	Pacific Gas & Electric Co. 1st and Refunding Mtge., Series H, 3¾% due 12-1-61 (Int. J&D-1)	2,000.00
1,000.00*	Pennsylvania Ry. Equipment Trust, Series H, 2¾% due 5-1-47 (Int. M&N-1)	1,000.00
1,000.00*	Southern California Edison Co. Ltd. 1st and Refunding Mtge. 3% due 9-1-65 (Int. M&S-1)	1,000.00
2,000.00*	Twin City Trading Co. 1st Mtge. Sinking Fund 5½% due 4-1-48 (Int. A&O-1)	840.00
10,600.00	United States of America Treasury Bonds 2¼% due 2-1-59 (Int. F&A-1)	10,600.00
700.00*	United States of America Treasury Bonds 2¾% due 9-15-47 (Int. M&S-15)	700.00
2,000.00*	United States of America Treasury Bonds 2¾% due 3-15-51 (Int. M&S-15)	2,000.00
1,000.00*	United States of America Treasury Bonds 2½% due 3-15-54 (Int. M&S-15)	1,000.00
5,000.00*	United States of America Treasury Bonds 2⅞% due 3-15-60 (Int. M&S-15)	5,000.00
800.00*	United States of America Treasury Bonds 2½% due 12-15-45 (Int. J&D-15)	800.00
200.00*	United States of America Treasury Bonds 2% due 12-15-47 (Int. J&D-15)	200.00

\* Original gifts.

FINANCIAL REPORT

DETAIL OF ASSETS—ENDOWMENT FUNDS  
SECURITIES

June 30, 1944

Schedule F-2a

Par Value		Book Value
<b>Melendy, Samuel W., Memorial Fund—Continued</b>		
1,000.00*	United States of America Treasury Bonds 2½% due 12-15-53 (Int. J&D-15) .....	1,000.00
2,000.00	United States of America Treasury Notes Series B 1½% due 12-15-46 (Int. J&D-15) .....	2,000.00
1,000.00*	Utica Electric Light & Power Co. 1st Mtge. Sinking Fund 5% due 1-1-50 (Int. J&J-1) .....	1,000.00
6,000.00*	Continental Telephone Co., 6½% Cum. Preferred Stock, 60 shares @ \$100 par value .....	4,020.00
2,000.00*	Curtis Hotel, Minneapolis, 7% Cum. Preferred Stock, 20 shares @ \$100 par value .....	1,900.00
No Par*	Du Pont, E. I., de Nemours & Company \$4.50 Cum. Preferred Stock, 40 shares .....	4,950.00
2,000.00*	General Railway Signal Company, 6% Cum. Preferred Stock, 20 shares @ \$100 par value .....	2,000.00
1,000.00*	Glidden Company, 4½% Cum. Conv. Preferred Stock, 20 shares @ \$50 par value .....	860.00
720.00*	Nicollet Hotel Company, Minneapolis, Preferred Stock, 20 shares @ \$35 par value, and 20 shares Common Stock .....	80.00
No Par*	Northern States Power Company, \$5 Cum. Preferred Stock, 50 shares .....	5,475.00
No Par*	Northwest Bancorporation, Common Stock, 67 shares .....	703.50
No Par*	Otter Tail Power Company, \$4.50 Cum. Preferred Stock, 30 shares .....	3,090.00
1,000.00*	Wilson, H. W. Company, Preferred Stock, 10 shares @ \$100 par value .....	780.00
\$ 60,563.75		\$ 67,887.25
<b>Merriam, Josephine L., Trust Fund</b>		
17,000.00	United States of America Treasury Bonds, 2%, due 6-15-54 (Int. J&D-15) .....	17,000.00
\$ 17,000.00		\$ 17,000.00
<b>Merrill, Charles E., Service Men Rehabilitation Fund</b>		
No Par*	Decca Records, Inc. Non-assessable Capital Stock, 200 shares .....	4,550.00
		\$ 4,550.00
<b>Minnesota Hospital and Home for Crippled Children</b>		
25,000.00	Arkansas, State of, Highway Refunding Bonds, 3¼% due 4-1-53-60-62-64 (Int. A&O-1) .....	25,000.00
10,000.00	Atlantic Coastline R.R. Co., Equipment Trust Certificates Series H, 2⅞% due 7-1-46 (Int. J&J-1) .....	10,000.00
38,000.00*	Brazil, United States of, External Sinking Fund 6½% Gold Bonds due 10-1-57 (Int. A&O-1) .....	38,000.00
9,360.00	Brazil, United States of, 20-year Sinking Fund 5% Funding Bonds of 1931 due 10-1-51 (Int. A&O-1) .....	9,360.00
10,000.00*	Brazil, United States of, 6½% External Sinking Fund Gold Bonds of 1927 due 10-15-57 (Int. A&O-15) .....	10,000.00

\* Original gifts.

## DETAIL OF ASSETS—ENDOWMENT FUNDS

## SECURITIES

June 30, 1944

Schedule F-2a

Par Value		Book Value
	<b>Minnesota Hospital and Home for Crippled Children—</b>	
	Continued	
25,000.00	Central Illinois Public Service Co., 1st Mtge., Series A Bonds, 3 $\frac{3}{8}$ %, due 10-1-71 (Int. A&O-1)	25,000.00
5,000.00	Chesapeake and Ohio Equipment Trust Certificates, 1 $\frac{5}{8}$ % due 5-1-49 (Int. M&N-1)	4,935.73
10,000.00	Chicago, Great Western R.R. Co. 4 $\frac{1}{2}$ % Equipment Trust Certificates, Series A, due 10-1-44 (Int. A&O-1)	9,797.00
25,000.00	Chicago Park Districts, Series A and D Refunding 4% Bonds due 9-1-55 (Int. M&S-1)	25,000.00
25,000.00	Consumers Power Co., 1st Mtge. Bonds, 3 $\frac{1}{4}$ %, due 11-1-66 (Int. M&N-1)	25,000.00
25,000.00	Consumers Power Company 1st Mtge., 3 $\frac{1}{2}$ % due 11-1-70 (Int. M&N-1)	25,000.00
25,000.00	Duquesne Light Company, 3 $\frac{1}{2}$ %, due 6-1-65 (Int. J&D-1)	25,000.00
10,000.00*	Great Northern Ry. Co., General Mtge. 4 $\frac{1}{2}$ % Gold Bonds, Series E, due 7-1-77 (Int. J&J-1)	10,000.00
4,000.00	Kansas City Terminal Ry. Co., First Mtge. 4% Gold Bonds due 1-1-60 (Int. J&J-1)	3,410.00
2,000.00	Kansas Electric Power Co., 1st Mtge., Series A, 3 $\frac{1}{2}$ %, due 12-1-66 (Int. J&D-1)	2,000.00
5,000.00	McHenry, City of, Illinois Funding, 4%, due 12-1-45-48-49-50 (Int. J&D-1)	5,000.00
25,000.00	Missouri Pacific Ry. 2 $\frac{1}{4}$ % Equipment Trust Certificates Series EE, due 6-16-49-50 (Int. J&D-16)	25,000.00
5,000.00	Missouri Pacific Ry. Co., 5% First and Refunding Mtge. Series G, Gold Bonds due 11-1-78 (Int. M&N-1)	4,962.50
10,000.00	New York, Chicago, and St. Louis Ry. Co. 3% Equipment Trust Certificates due 7-1-45 (Int. J&J-1)	10,000.00
10,000.00	New York, Chicago, and St. Louis Ry. Co., 4 $\frac{1}{2}$ % Refunding Mtge. Gold Bonds, Series C, due 9-1-78 (Int. M&S-1)	9,775.00
25,000.00	New York Edison Co., 1st Lien and Refunding Mtge., Series D, 3 $\frac{1}{4}$ % due 10-1-65 (Int. A&O-1)	25,000.00
25,000.00	New York Telephone Co. Refunding Mtge., Series B, 3 $\frac{1}{4}$ % due 7-1-67 (Int. J&J-1)	25,000.00
5,000.00	Northern Pacific Ry. Co. 2 $\frac{3}{4}$ % Series of 1937, Equipment Trust Certificates due 5-1-45 (Int. M&N-1)	5,000.00
10,000.00	Northern Pacific Ry. Co. 2 $\frac{1}{4}$ % Series of 1936 Equipment Trust Certificates due 7-1-45 (Int. J&J-1)	10,000.00
26,000.00	Northern Pacific Ry. Co. General Lien Ry. & Land Grant 3% Gold Bonds due 2-1-2047 (Int. FMAN-1)	17,614.50
10,000.00	Ohio Edison Company 1st Mtge. Series of 1937, 3 $\frac{3}{4}$ % Bonds due 1-1-72 (Int. J&J-1)	10,000.00
25,000.00	Oklahoma Gas & Electric Company 1st Mtge. 3 $\frac{3}{4}$ % Bonds due 12-1-66 (Int. J&D-1)	25,000.00
10,000.00	Richmond, Ky. Water Works Revenue, 5% Bonds due 12-15-53-54 (Int. J&D-15)	9,250.00
25,000.00	Shawinigan Water & Power Co., 4 $\frac{1}{2}$ % First Mtge., Sinking Fund, Collateral Trust Gold Bonds, Series D, due 10-1-70 (Int. A&O-1)	24,625.00
25,000.00	Southern California Edison Co. Ltd., First and Refunding, 3% due 9-1-65 (Int. M&S-1)	25,000.00

\* Original gifts.

FINANCIAL REPORT

DETAIL OF ASSETS—ENDOWMENT FUNDS

SECURITIES

Schedule F-2a

June 30, 1944

Par Value		Book Value
	<b>Minnesota Hospital and Home for Crippled Children—</b>	
	Continued	
15,000.00	Spokane, Washington, City of, 5¾% Gen. and Refunding Bond of 1933 due 1-1-47 and 1-1-51 (Int. J&J-1)	15,000.00
47,900.00	United States of America, 2¼% Treasury Bonds due 2-1-59 (Int. F&A-1)	47,900.00
25,000.00	United States of America, 3¾% Treasury Bonds due 3-15-56 (Int. M&S-15)	25,000.00
10,000.00	United States of America, 4¼% Treasury Bonds due 10-15-52 (Int. A&O-15)	10,000.00
10,000.00	United States of America, Savings Bonds, Series B, due 12-1-46	7,500.00
10,000.00	United States of America, Savings Bonds, Series C, due 1-1-47	7,500.00
10,000.00	United States of America, Savings Bonds, Series C, due 1-1-48	7,500.00
10,000.00	United States of America, Savings Bonds, Series D, due 1-1-49	7,500.00
10,000.00	United States of America, Savings Bonds, Series D, due 2-1-50	7,500.00
100,000.00	United States of America, Savings Bonds, Series G, 2½%, due 1-1-55 (Int. J&J-1)	100,000.00
100,000.00	United States of America Savings Bonds, Series G, 2½%, due 12-1-54 (Int. J&D-1)	100,000.00
53,000.00	United States of America Treasury Bonds, 2%, due 6-15-54 (Int. J&D-15)	53,000.00
50,000.00	United States of America Treasury Bonds, 2%, due 9-15-53 (Int. M&S-15)	50,000.00
10,000.00	United States of America Treasury Bonds 2% due 9-15-52 (Int. M&S-15)	10,000.00
70,000.00	United States of America Treasury Bonds 2½% due 6-15-67 (Int. J&D-15)	70,000.00
48,000.00	United States of America Treasury Certificates, Series B, ⅞%, due 8-1-44 (Int. F&A-1)	48,000.00
25,000.00	Westinghouse Electric & Mfg. Co. Debentures 2½% due 11-1-51 (Int. M&N-1)	25,000.00
25,000.00	Wisconsin Michigan Power Company 1st Mtge. 3¾% Bonds due 7-15-61 (Int. J&J-15)	25,000.00
15,000.00	American Rolling Mill Co. Cumulative Convertible Preferred Stock, 4½%, 150 shares @ \$100.00 par value	14,513.90
2,000.00	Central Hanover Bank and Trust Co. Common Stock, 100 shares @ \$20.00 par value	12,225.00
2,710.00	Chase National Bank, N. Y., 200 shares common, par value \$13.55	9,835.00
1,000.00	Chemical Bank & Trust Company, New York, 100 shares @ \$10.00 par value	6,550.00
19,800.00	First Bank Stock Corporation, 1,980 shares @ \$10.00 par value	29,017.50
5,000.00	Guaranty Trust Company of New York, 50 shares @ \$100.00 par value	16,200.00
1,000.00	Home Insurance Co. Capital Stock, 200 shares @ \$5.00 par value	7,400.00
3,000.00	Insurance Co. of North America Capital Stock, 300 shares @ \$10.00 par value	20,100.00
538.00*	Minnesota Western Ry. Co., Certificate No. 1022 for 5¾ shares 7% preferred capital stock @ \$100.00 par value	25.00
1,250.00	National City Bank of New York, 100 shares @ \$12.50 par value	4,315.00
1,080.00*	Northern Pacific Ry. Co., Certificate No. B183854 for 10 shares capital stock @ \$100.00	1,080.00

\* Original gifts.

## DETAIL OF ASSETS—ENDOWMENT FUNDS

## SECURITIES

June 30, 1944

Schedule F-2a

Par Value		Book Value
	<b>Minnesota Hospital and Home for Crippled Children—</b>	
	Continued	
No Par.	Northern States Power Company Cumulative Preferred Stock \$5.00 Series, 250 shares	25,750.00
No Par	Northwest Bancorporation, Capital Stock, 2,000 shares	42,364.84
500.00*	Northwestern Terminal Co., Certificate No. 183 for 40 shares common stock @ \$12.50 par value	250.00
26,000.00	Oklahoma Natural Gas Company, Cumulative Preferred Stock, 500 shares, 4¾%	26,000.00
2,000.00	Phoenix Insurance Co. Capital Stock, 200 shares @ \$10.00 par value	17,400.00
No Par	State Street Investment Corporation, 500 shares	53,902.25
5,610.07	University Grove, First Mtge., Lot 1, Block 1, Ramsey County, State of Minnesota due 4-1-52	5,610.07
4,867.17	University Grove, First Mtge., Lot 6, Block 1, Ramsey County, State of Minnesota due 3-24-52	4,867.17
2,963.66	University Grove, First Mtge., Lot 7, Block 1, Ramsey County, State of Minnesota due 2-1-52	2,963.66
5,602.46	University Grove, First Mtge., Lot 7, Block 3, Ramsey County, State of Minnesota due 6-1-52	5,602.46
3,694.16	University Grove, First Mtge., Lot 14, Block 3, Ramsey County, State of Minnesota due 12-1-50	3,694.16
4,166.93	University Grove, First Mtge., Lot 3, Block 4, Ramsey County, State of Minnesota due 12-1-51	4,166.93
6,052.05	University Grove, First Mtge., Lot 5, Block 4, Ramsey County, State of Minnesota due 11-1-50	6,052.05
5,105.27	University Grove, First Mtge., Lot 6, Block 4, Ramsey County, State of Minnesota due 9-1-51	5,105.27
4,681.04	University Grove, First Mtge., Lot 11, Block 4, Ramsey County, State of Minnesota due 12-1-50	4,681.04
4,555.32	University Grove, First Mtge., Lot 13, Block 4, Ramsey County, State of Minnesota due 11-1-51	4,555.32
3,325.13	University Grove, First Mtge., Lot 14, Block 4, Ramsey County, State of Minnesota due 10-1-50	3,325.13
<hr/>		<hr/>
\$1,249,761.26		\$1,432,681.48
	<b>Moore, James E., Trust Fund</b>	
500.00*	Lafayette Club, 1½% First Mtge. Gold Bond @ \$500 due 1-1-45 (Int. J&J-1)	500.00
2,000.00	United States of America 2¼% Treasury Bond due 2-1-59 (Int. F&A-1)	2,000.00
4,000.00	Midwest Lumber Co. Common Stock, Par Value \$100, 40 shares	1,612.00
No Par	Monarch Lumber Co. Common Stock, 20 shares	948.00
<hr/>		<hr/>
\$ 6,500.00		\$ 5,060.00
	<b>Murphy, Wm. J., Endowment Fund for a School of Journalism</b>	
10,000.00	Ashland, City of, Wisconsin, Revenue Water 4% due 12-1-45-47 (Int. J&D-1)	10,000.00
4,000.00	Denmark, Kingdom of, 34-year 4½% External Loan Gold Bonds due 4-15-62 (Int. A&O-15)	3,765.00

\* Original gifts.

FINANCIAL REPORT

DETAIL OF ASSETS—ENDOWMENT FUNDS

SECURITIES

June 30, 1944

Schedule F-2a

Par Value		Book Value
	<b>Murphy, Wm. J., Endowment Fund for a School of Journalism—Continued</b>	
12,000.00	Illinois Central Litchfield Div. 1st Mtge. 3% Gold Bonds due 1-1-51 (Int. J&J-1)	9,960.00
2,000.00	Illinois Central R.R. Co., Litchfield Division 4% Cairo Bridge Bond due 12-1-50 (Int. J&D-1)	1,878.42
5,000.00	Jersey City, New Jersey, Hospital Equipment 4% due 10-1-47 (Int. A&O-1)	5,000.00
21,000.00	Louisville and Nashville Railroad Paducah and Memphis Division, 50 years, 4% 1st Mtge. Gold Bonds of 1896 due 2-1-46 (Int. F&A-1)	17,965.00
45,000.00	Mpls., St. P. & Sault Ste. Marie Ry. Co. First Consolidated Mtge. 5% Gold Bonds due 7-1-38 (Int. J&J-1)	44,325.00
5,000.00	Mitchell, City of, South Dakota, Water Improvement 4½% due 11-1-47 (Int. M&N-1)	5,000.00
14,000.00	Northern Pacific Ry. Co. General Lien Ry. and Federal Land Grant 3% Gold Bonds due 1-1-2047 (Int. FMAN-1)	9,518.00
19,000.00	Northern States Power Co., Minnesota 1st & Refunding Mtge. 3½% Bonds due 2-1-67 (Int. F&A-1)	18,643.75
10,000.00	Ohio Edison Co. First Mtge. 4% due 11-1-65 (Int. M&N-1)	10,000.00
10,000.00	Okmulgee, City of, Oklahoma, Board of Education, 5¼% Funding due 4-15-51-52 (Int. A&O-15)	10,000.00
7,000.00	Pacific Gas & Electric Co. 1st & Refunding Series G 4% Bonds due 12-1-64 (Int. J&D-1)	7,000.00
5,000.00	Pennsylvania Railroad Co. 4½% General Mtge., Series A, due 6-1-65 (Int. J&D-1)	5,000.00
11,000.00	Philadelphia Electric Company 1st Mtge. 3½% due 3-1-67 (Int. M&S-1)	11,000.00
2,000.00	Portland General Electric Co. 4½% 1st & Ref. Mtge. Gold Bonds due 9-1-60 (Int. M&S-1)	1,790.00
10,000.00	Portland Terminal Co. 1st Mtge. 4% Bonds due 7-1-61 (Int. J&J-1)	9,450.00
10,000.00	Seattle, City of, Washington, Municipal P/L Series LS2 Refunding 4% due 11-15-44 (Int. M&N-15)	10,000.00
9,000.00	Toronto, Canada, City of, 5% Consolidated Loan Debentures due 12-1-51 (Int. J&D-1)	8,730.00
5,000.00	United States of America Treasury Bonds, 2%, due 6-15-54 (Int. J&D-15)	5,000.00
25,000.00	Wisconsin Electric Power Co. 1st Mortgage, 3½% due 10-1-68 (Int. A&O-1)	25,000.00
625.00	Continental Insurance Co. Capital Stock, 250 shares @ \$2.50 par value	9,673.61
2,500.00	Hartford Fire Insurance Co. Capital Stock, 250 shares @ \$10 par value	18,937.50
1,000.00	Home Insurance Co. Capital Stock, 200 shares @ \$5 par value	7,225.00
3,000.00	Insurance Co. of North America Capital Stock, 300 shares @ \$10 par value	20,475.00
2,000.00	Phoenix Insurance Co. Capital Stock, 200 shares @ \$10 par value	16,887.50
<b>\$ 250,125.00</b>		<b>\$ 302,223.78</b>

**DETAIL OF ASSETS—ENDOWMENT FUNDS  
SECURITIES**

June 30, 1944

Schedule F-2a

Par Value		Book Value
<b>Parents' Publishing Association Fund</b>		
No Par*	Parents' Publishing Association, Inc., Stock Certificate for 75 Shares Founders Stock, and 75 shares Management Stock.....	75,075.00
		\$ 75,075.00
<b>Rishmiller, John H., Scholarship and Loan Fund</b>		
625.00*	American Can Company, Common Stock, 25 shares @ \$25 par value.....	625.00
No Par*	American Radiator & Standard Sanitary Corp. Common Stock, 50 shares.....	356.25
1,250.00*	Anaconda Copper Mining Company Capital Stock, 25 shares @ \$50 par value.....	565.63
No Par*	General Electric Company, Common Stock, 50 shares.....	1,700.00
No Par*	National Dairy Products Corporation Common Stock, 25 shares.....	331.25
2,500.00*	Pennsylvania Ry. Company, Capital Stock, 50 shares @ \$50 par value.....	1,118.75
625.00*	Standard Oil Company of New Jersey, Capital Stock, 25 shares @ \$25 par value.....	625.00
625.00*	Texas Company, Common Stock, 25 shares @ \$25 par value.....	625.00
1,250.00*	Westinghouse Electric and Mfg. Company, Common Stock, 25 shares @ \$50 par value.....	1,250.00
250.00	Westinghouse Electric and Mfg. Company, Common Stock, 5 shares @ \$50.....	350.00
\$ 7,125.00		\$ 7,546.88
<b>St. Paul Central High School University of Minnesota Scholarship Fund</b>		
1,000.00*	American & Foreign Power Co., Inc., 5% Gold Debentures due 3-1-2030 (Int. M&S-1).....	787.50
1,000.00*	Chicago, Milwaukee, St. Paul & Pacific Ry. Co., 5% Convertible Adjustment Mtge. Gold Bond due 1-1-2000 (Int. A&O-1).....	290.00
1,000.00*	Denver & Rio Grande Western Ry. Co., 5% General Mtge. Sinking Fund Gold Bond due 8-1-55 (Int. F&A-1).....	755.00
1,000.00*	German Government International Loan of 1930, 5½% Bond due 6-1-65 (Int. J&D-1).....	703.75
1,000.00*	Great Northern Railway Co., 4½% General Mtge. Gold Bond, Series E, due 7-1-77 (Int. J&J-1).....	990.00
4,000.00	National Dairy Products Corporation 3¼% due 12-1-60 (Int. J&D-1).....	4,000.00
1,000.00	Northern States Power Company Minnesota 1st and Refunding Mtge. 3½% due 2-1-67 (Int. F&A-1).....	982.50
1,000.00*	Allegheny Corporation Cumulative 5½% Preferred Stock, Series A, Certificate for 10 shares. Par \$100 share.....	420.00
500.00*	First Bank Stock Corporation Capital Stock Certificate for 20 shares (Div. A&O-1). Par \$25.00 share.....	400.00

\* Original gifts.

**DETAIL OF ASSETS—ENDOWMENT FUNDS**

**SECURITIES**

June 30, 1944

Schedule F-2a

Par Value		Book Value
<b>St. Paul Central High School University of Minnesota Scholarship Fund—Continued</b>		
121.80*	General Finance Corp. 5% Cum. Preferred Stock, Series A, (Div. FMAN-20) 12 18/100 shares @ \$10.....	121.80
12.18*	General Finance Corp. Warrant No. W1639 .....	12.18
<u>\$ 11,633.98</u>		<u>\$ 9,462.73</u>
	Premiums .....	123.50
		<u>\$ 9,586.23</u>
<b>Salary Contribution Investment Fund</b>		
5,000.00	Ohio Edison Company First Consolidated Mtge. 4% due 11-1-65 (Int. M&N-1) .....	5,000.00
5,000.00	Southwestern Bell Telephone Co. First Refunding Series B 3½% due 12-1-64 (Int. J&D-1) .....	5,000.00
<u>\$ 10,000.00</u>		<u>\$ 10,000.00</u>
<b>Senate Committee on Intercollegiate Athletics—Endowment Fund</b>		
10,000.00	Baltimore and Ohio R.R. Co. Equipment Trust Certificates Series J 2½% due 3-1-49 (Int. M&S-1) .....	10,000.00
20,000.00	Baltimore & Ohio R. R. Co. Equipment Trust Certificate Series M, 3%, due 5-1-47-48 (Int. M&N-1) .....	20,000.00
25,000.00	Chesapeake and Ohio Ry. Co. Equipment Trust Certificates Series of 1941 1½% due 5-1-48 (Int. M&N-1) .....	24,877.80
25,000.00	Chicago Rock Island and Pacific Ry. Co. Equipment Trust Cer- tificates Series S 2¾% due 2-1-46-47 (Int. F&A-1) .....	25,000.00
50,000.00	Cleveland Electric Illuminating Co. First Mtge. 3% due 7-1-70 (Int. J&J-1) .....	50,000.00
10,000.00	Detroit, City of, Mich., Refunding Series F 3½% due 6-1-58 (Int. J&D-1) .....	9,774.48
45,000.00	Duluth, City of, Minn. Sewerage Disposal Plant Revenue Re- funding Certificates, 2½% due 10-1-50-54 (Int. A&O-1) .....	45,000.00
14,500.00	Northern Pacific Railway Company 6% Refunding & Improve- ment Bonds Series "B" due 7-1-2047 (Int. J&J-1) .....	14,500.00
25,000.00	Penn R. R. Co. Equipment Trust Certificate, Series L, 1¾%, due 2-1-46 (Int. F&A-1) .....	25,000.00
25,000.00	Penn R. R. Co. Equipment Trust Certificates, Series N, 2¼%, due 3-1-50-53-54 (Int. M&S-1) .....	25,000.00
15,000.00	Southern Railway Co. Equipment Trust Certificates Series JJ, 2% due 7-1-47 (Int. J&J-1) .....	15,000.00
5,000.00	Southern Railway Co. Equipment Trust Certificates Series GG, 1⅞% due 11-1-45 (Int. M&N-1) .....	5,000.00
25,000.00	Union Electric Co. of Missouri, 3⅞% due 5-1-71 (Int. M&N-1)	25,000.00
25,000.00	United States of America Treasury Bonds 2% due 6-15-51 (Int. J&D-15) .....	25,000.00
10,000.00	United States of America Treasury Bonds, 2%, due 9-15-52 (Int. M&S-15) .....	10,000.00

\* Original gifts.



## DETAIL OF ASSETS—ENDOWMENT FUNDS

## SECURITIES

June 30, 1944

Schedule F-2a

Par. Value		Book Value
	<b>Senate Committee on Intercollegiate Athletics—Endowment Fund—Continued</b>	
100,000.00	United States of America Treasury Bonds, 2%, due 3-15-52 (Int. M&S-15)	100,000.00
125,000.00	United States of America Treasury Bonds, 2¼%, due 9-15-59 (Int. M&S-15)	125,000.00
25,000.00	United States of America Treasury Bonds, Series C, 2½% due 9-15-72 (Int. M&S-15)	25,000.00
50,000.00	United States of America Treasury Bonds, 2½%, due 12-15-53 (Int. J&D-15)	50,000.00
25,000.00	United States of America Treasury Bonds, 2⅞%, due 3-15-60 (Int. M&S-15)	25,000.00
30,000.00	United States of America Treasury Notes, ⅞%, due 9-1-44 (Int. M&S-1)	30,000.00
50,000.00	United States of America Savings Bonds, Series G, 2½%, due 9-1-54 (Int. M&S-1)	50,000.00
25,000.00	Pure Oil Co. Cumulative Convertible Preferred Shares, 5%, 250 shares @ \$100.00 par value	19,075.00
26,375.00	Union Electric Company of Missouri \$4.50 Cumulative Preferred Stock 250 shares	26,375.00
<u>\$ 785,875.00</u>		<u>\$ 779,602.28</u>
	<b>Shevlin Fellowship Fund</b>	
39,000.00	Cleveland Union Terminals Co., First Mtge. 5% Sinking Fund Bonds, Series B, due 4-1-73 (Int. A&O-1)	39,000.00
<u>\$ 39,000.00</u>		<u>\$ 39,000.00</u>
	<b>Staff Endowment Fund</b>	
2,000.00*	Anderson, County of, Texas, Road Dist. No. 8, Series 6-C, 5½% Road Bond, due 2-15-48 and 2-15-50 @ 1M (Int. F&A-1)	2,000.00
1,000.00	Canada, Dominion of, External, 3%, due 1-15-67 (Int. J&J-15)	1,000.00
1,000.00	Canadian National Ry. 4½% due 9-1-51 (Int. M&S-1)	1,000.00
1,000.00*	Canadian Pacific Railway Co., 4½% Equipment Trust Certificates, Series C, due 12-1-44 (Int. J&D-1)	1,000.00
5,000.00*	Charlotte, City of, N. C., 5¼% Water and Sewer Bond, County of Mecklenburg, due 2-1-47 (Int. F&A-1)	5,000.00
3,000.00	Commonwealth Edison Co. 1st Mtge., Series I, 3½%, due 6-1-68 (Int. J&D-1)	3,000.00
3,000.00	Detroit, City of, Michigan, Refunding, Series F, 4% due 5-1-51 (Int. M&N-1)	3,000.00
2,000.00*	Evanston, City of, Illinois, 4½% Public Parks and Lake Shore Improvement Bonds due 6-1-46 (Int. J&D-1)	2,000.00
5,000.00*	Gibson, County of, Tennessee, 4¾% Road Bond, Series B due 10-1-48 (Int. A&O-1)	5,000.00
1,000.00	Goldsborough, N. C., Graded School District Bonds, 5%, due 5-1-50 (Int. M&N-1)	1,000.00
2,000.00	Great Northern Ry. Co. 1st Ref., Series A, 4¼%, due 7-1-61 (Int. J&J-1)	2,000.00

\* Original gifts.

FINANCIAL REPORT

DETAIL OF ASSETS—ENDOWMENT FUNDS  
SECURITIES

June 30, 1944

Schedule F-2a

Par Value		Book Value
	<b>Staff Endowment Fund—Continued</b>	
2,000.00*	Hopewell, City of, Va., 5½% Street, School, Fire Dept. and Sewer Bonds due 7-1-53 (Int. J&J-1).....	2,000.00
2,000.00*	Hughes, County of, Oklahoma, 6% Funding Bond of 1929 due 6-1-48 (Int. J&D-1) .....	2,000.00
2,000.00	Jefferson, County of, Alabama, Court House and Jail Bonds, 3½% due 5-1-52 (Int. M&N-1).....	2,000.00
4,000.00*	Seattle School District No. 1, King County, Washington, Series No. 17, 6% School Bond due 8-1-44 (Int. F&A-1).....	4,000.00
13,000.00	United States of America 2½% Savings Bonds, Series G, due 1-1-54 (Int. J&J-1).....	13,000.00
1,000.00	United States of America Treasury Bonds, 2¼%, due 2-1-59 (Int. F&A-1) .....	1,000.00
\$ 50,000.00		\$ 50,000.00
	<b>Ueland, Clara, Fellowship Fund</b>	
3,000.00	Portland Terminal Co., 4% 1st Mtge. Gold Bonds due 7-1-61 (Int. J&J-1) .....	2,250.00
\$ 3,000.00		\$ 2,250.00
	Total Securities—Endowment Funds, Less Premiums (to Schedule A, section 3)	\$7,618,098.04
	Total Premiums (to Schedule A, section 3).....	27,238.14
	Total .....	\$7,645,336.18

\* Original gifts.

**DETAIL OF ASSETS—ENDOWMENT FUNDS  
SECURITIES IN TRUST**

June 30, 1944

Schedule F-2a

Par Value		Book Value
	<b>Andrews, Thomas F., Fellowships Funds</b>	
	(Northwestern Nat'l Bank and Trust Co. of Minneapolis—Trustee)	
\$ 1,500.00	United States Defense Savings Bonds, Series G, 2½%, due 9-1-53 (Int. M&S-1) .....	\$ 1,500.00
	Uninvested Cash, June 30, 1944.....	67.23
<hr/>		<hr/>
\$ 1,500.00		\$ 1,567.23
	<b>Harper, Josephine Louise, Memorial Fund</b>	
	(First Nat'l Bank and Trust Co. of Minneapolis—Trustee†)	
100.00	United States of America, Savings Bond, Series G, 2½%, due 9-1-53 (Int. M&S-1) .....	100.00
1,000.00	United States of America, Savings Bonds, Series G, 2½%, due 1-1-54 (Int. J&J-1) .....	1,000.00
1,000.00	United States of America, Savings Bonds, Series G., 2½%, due 4-1-56 (Int. A&O-1) .....	1,000.00
1,800.00	United States of America, Savings Bonds, Series G, 2½%, due 6-1-56 (Int. J&D-1) .....	1,800.00
1,000.00	United States Treasury Bond, 3%, due 6-15-48 (Int. J&D-15)	1,005.00
	Cash Balance January 7, 1944 .....	96.55
<hr/>		<hr/>
\$ 4,900.00		\$ 5,001.55
	<b>Jones, Herschel V., Journalism Fund Trust</b>	
	(First Minneapolis Trust Company—Trustee)	
2,000.00	Northern Pacific Railway Co. Refunding and Improvement 6% Bonds, Series B, due 7-1-2047 (Int. J&J-1) .....	2,154.50
2,000.00	Pacific Gas and Electric Co. 1st and Refunding Mtge. 3¾% Bonds, Series H, due 12-1-61 (Int. J&D-1) .....	2,049.00
3,800.00	United States of America Defense Savings Bonds, Series G, 2½% due 6-1-53 (Int. J&D-1) .....	3,800.00
2,000.00	United States Treasury Bonds, 2¾%, due 3-15-51 (Int. M&S-15)	2,044.75
2,000.00	United States Treasury Bonds, 2¾%, due 6-15-54 (Int. J&D-15)	2,045.50
700.00	United States of America Savings Bonds, Series G, 2½%, due 11-1-53 (Int. M&N-1) .....	700.00
3,100.00	United States of America Savings Bonds, Series G, 2½%, due 10-1-54 (Int. A&O-1) .....	3,100.00
900.00	United States of America Savings Bonds, Series G, 2½%, due 5-1-55 (Int. M&N-1) .....	900.00
2,100.00	United States of America Savings Bonds, Series G, 2½%, due 4-1-56 (Int. A&O-1) .....	2,100.00
2,000.00	United States of America Savings Bonds, Series G, 2½%, due 5-1-56 (Int. M&N-1) .....	2,000.00
2,000.00	United States Treasury Bonds, 3½%, due 6-15-49 (Int. J&D-15)	2,038.00
	Total Securities in Trust June 30, 1944.....	\$ 22,931.75
	Cash in Trust June 30, 1944.....	24.83
<hr/>		<hr/>
\$ 22,600.00		\$ 22,956.58

† Status as reported for fiscal year ended January 7, 1944.

FINANCIAL REPORT

DETAIL OF ASSETS—ENDOWMENT FUNDS  
SECURITIES IN TRUSTS

Schedule F-2a

June 30, 1944

Par Value	Book Value
<b>Melendy, Samuel W., Trust Fund</b>	
(Northwestern National Bank and Trust Company—Trustee)	
Cash in Trust February 1, 1944 .....	575.79
	\$ 575.79
<b>Noyes, La Verne, Foundation</b>	
(Lewis C. Walker, Joseph J. Fraser and Frederick E. Smith—Trustees)	
Fractional interest in estate .....	66,000.00
	\$ 66,000.00
<b>Total</b> .....	<b>\$ 96,101.15</b>

## DETAIL OF ASSETS—ENDOWMENT FUNDS

## REAL ESTATE

June 30, 1944

Schedule F-2b

Acquisition Value*		Book Value
<b>Haydn S. and Mary M. Cole Fellowship Fund</b>		
\$ 6,000.00	Lot 4, Block 5, Holcomb's Addition to St. Paul. (Apartment building, 632 Selby Avenue, St. Paul).....	\$ 6,000.00
<u>\$ 6,000.00</u>		<u>\$ 6,000.00</u>
<b>Ludden Real Estate Fund</b>		
50,000.00	Lots 11 and 48, Auditor's Subdivision to St. Paul, Minn.....	50,000.00
600.00	Lots 25, 26, 27, 28, 29, 30, Block 4, Nabersberg Addition to St. Paul, Dakota County .....	600.00
3,000.00	Lots 21, 22, Block 9, Holcomb's Addition to St. Paul .....	3,000.00
1,200.00	South ½ of the N.E. ¼ of Section 8, Township 41, Range 20W, in Pine County, Minn.....	1,200.00
3,500.00	Westerly 50 feet of the south 200 feet of Warwick Avenue, vacated, lying between Blocks 9 and 10, Summit Avenue Addition to St. Paul .....	3,500.00
<u>\$ 58,300.00</u>		<u>\$ 58,300.00</u>
<b>Samuel W. Melendy Memorial Fund</b>		
5,000.00	Lot 7, Block 9, J. T. Blaisdell's Revised Addition to Minneapolis (2422 Pillsbury Avenue), Hennepin County .....	5,000.00
1.00	N½ NW¼ SE¼ of Sec. 33 and E½ of Sec. 34, all in Township 154 N, Range 62 W, Ramsey County, North Dakota.....	1.00
<u>\$ 5,001.00</u>		<u>\$ 5,001.00</u>
<b>Minnesota Hospital and Home for Crippled Children</b>		
200,000.00	Lot 7, Block 222, Hoag & Bell's Addition to Minneapolis .....	200,000.00
50,000.00	Part of Lots 2, 3, and 12, Block 46, City of Minneapolis .....	50,000.00
1,125,000.00	Lots 4, 5, 6, and 7, in Bovey's Subdivision of Lots 1 and 2, in Block 48, Town of Minneapolis (known as the Corn Exchange Building). Lot 6 and part of Lot 7, Block 66, Town of Minneapolis (known as the Flour Exchange Building) (Depreciation \$675,000.00 deducted) .....	308,176.20
<u>\$1,375,000.00</u>		<u>\$ 558,176.20</u>
<b>Josephine L. Merriam Trust</b>		
62,500.00	Part of Lots 1 and 2, Block 5, Ridgewood Addition to the City of Minneapolis (Kewanis Court) .....	100,000.00
14,650.88	Part of Lots 1, 2, 3, Block 6, J. T. Blaisdell's Revised Addition to Minneapolis Contract for Deed (Carlyle Apartment).....	26,817.60
150,000.00	Part of Lot 6, Block 221 in Minneapolis and of Brown and Jackin's Addition to Mpls. (Northwestern Nat'l Bank Bldg.) .....	200,000.00
<u>\$ 227,150.88</u>		<u>\$ 326,817.60</u>

\* Estimated value of original gift.

FINANCIAL REPORT

DETAIL OF ASSETS—ENDOWMENT FUNDS

REAL ESTATE

June 30, 1944

Schedule F-2b

Acquisition Value*		Book Value
	<b>John H. Rishmiller Trust</b>	
3,040.00	Part of Sections 6, 8, 11, 18, 21, 22, 28 of Township 38 N, Range 28 West Crow Wing County.....	3,040.00
700.00	N ½ of N.E. ¼—Lots 1 and 2 of Section 17, S.W. ¼ of S.W. ¼ of Section 9, W ½ of N.W. ¼—Lot 4 of Section 16—all in Township 36, Range 13 W, Glacier County, Montana.....	700.00
<u>\$ 3,740.00</u>		<u>\$ 3,740.00</u>
	<b>Total Real Estate—Less Depreciation Reserve.....</b>	<b>\$ 958,034.80</b>

\* Estimated value of original gift.

**DETAIL OF ASSETS—PLANT FUNDS  
TEMPORARY INVESTMENTS**

June 30, 1944

Schedule F-3

Par Value		Book Value
	<b>Minnesota Hospital and Home for Crippled Children Fund</b>	
10,000.00	Chicago and Northwestern Ry. Co., 4½% First and Refunding Mtge. Gold Bonds, Series C, due 5-1-2037 (Int. J&D-1) .....	9,975.00
20,000.00	Consolidated Oil Corporation 15-yr. Convertible Sinking Fund 3½% Debentures due 6-1-51 (Int. J&D-1) .....	20,000.00
25,000.00	Duquesne Light Co. First Mtge. 3½% due 6-1-65 (Int. J&D-1) .....	25,000.00
30,000.00	Houston Lighting and Power Company 1st Mtge. 3½% Bonds due 12-1-66 (Int. J&D-1) .....	30,000.00
25,000.00	New York, Chicago, St. Louis Railroad Co. Refunding Mortgage, Series C, 4½%, due 9-1-78 (Int. M&S-1) .....	21,771.25
100,000.00	United States of America Savings Bonds, Series G, 2½%, due 1-1-56 (Int. J&J-1) .....	100,000.00
<hr/>		<hr/>
\$ 210,000.00		\$ 206,746.25
	 <b>Coffman Memorial Union Building and Equipment Fund</b>	
	Notes due from the Campus Club dated January 1 bearing 1½% interest as follows:	
2,500.00	No. 4 due 1-1-1945 .....	2,500.00
2,500.00	No. 5 due 1-1-1946 .....	2,500.00
2,500.00	No. 6 due 1-1-1947 .....	2,500.00
2,500.00	No. 7 due 1-1-1948 .....	2,500.00
2,500.00	No. 8 due 1-1-1949 .....	2,500.00
<hr/>		<hr/>
\$ 12,500.00		\$ 12,500.00
	Total Temporary Investments—Plant Fund (to Schedule A, section VA) .....	\$ 219,246.25

## DETAIL OF ASSETS—PERMANENT UNIVERSITY FUND

June 30, 1944

## Schedule F-2c

Item	June 30, 1941	June 30, 1942	June 30, 1943	June 30, 1944
<b>Sources of Principal</b>				
Sales of Land .....	\$ 1,012,594.31	\$ 939,827.31	\$ 940,847.37	\$ 947,668.78
Sales of Timber .....	503,654.06	505,246.06	505,460.71	506,993.13
Mineral Permits .....	79,403.00	80,983.64	83,054.23	80,824.40
Royalties on Iron Ore .....	3,939,487.56	4,877,671.99	6,338,302.64	7,268,510.68
Occupational Tax .....	5,476,292.50	6,316,279.18	7,139,624.39	7,810,507.14
Profit on Sale of Bonds .....	3,311.49	3,311.49	3,311.49	3,311.49
<b>Totals</b> .....	<b>\$11,014,742.92</b>	<b>\$12,723,319.67</b>	<b>\$15,010,600.83</b>	<b>\$16,617,815.62</b>
<b>Investments of Principal</b>				
Cash .....	825,127.89	2,112,570.64	894,417.60	15,649.51
Land Contracts .....	111,144.88	37,708.88	31,363.08	23,731.11
<b>Bonds:</b>				
Minnesota Villages .....	5,529,470.15	5,186,040.15	4,698,320.15	3,895,535.00
City of South St. Paul—Auditorium, 4.5% .....	30,000.00	20,000.00	20,000.00	10,000.00
City of Duluth—Water and Light, 4% .....	55,000.00	10,000.00	5,000.00	5,000.00
City of St. Paul—Improvement, 4.5% .....	55,000.00	55,000.00	55,000.00	55,000.00
Minnesota Rural Credit, 4.15% .....	750,000.00	750,000.00	750,000.00	500,000.00
Stearns County—Waite Park, 3.5% .....	19,000.00	17,000.00	15,000.00	13,000.00
North Dakota Mill and Elevator, 5.5% .....	7,000.00	5,000.00	5,000.00	5,000.00
North Dakota Mill and Elevator, 6.0% .....	1,000.00	1,000.00	1,000.00	1,000.00
North Dakota Real Estate, 4.25% .....	25,000.00	25,000.00	25,000.00	25,000.00
North Dakota Real Estate, 4.5% .....	308,000.00	308,000.00	308,000.00	308,000.00
North Dakota Real Estate, 5.0% .....	74,000.00	74,000.00	74,000.00	74,000.00
North Dakota Real Estate, 5.25% .....	61,000.00	61,000.00	61,000.00	61,000.00
North Dakota Real Estate, 5.5% .....	5,000.00	5,000.00	5,000.00	5,000.00
South Dakota Refunding, 3.0% .....	25,000.00	25,000.00	25,000.00	25,000.00
South Dakota Refunding, 3.5% .....	8,000.00	8,000.00	8,000.00	8,000.00
South Dakota Refunding, 4.0% .....	25,000.00	25,000.00	25,000.00	25,000.00
Minnesota Public Relief, 3.0% .....	925,000.00			
Minnesota Public Relief, 1.5% .....	1,275,000.00	1,575,000.00	1,575,000.00	1,560,000.00
Minnesota State Board of Relief, 2.0% .....	200,000.00			
Minnesota State Board of Relief, 1.5% (High School and College Student Aid) .....	25,000.00	25,000.00	25,000.00	
Minnesota State Board of Relief 1.5% (Military Defense) .....	100,000.00	100,000.00	200,000.00	50,000.00
School District Relief, 1.5% .....		165,000.00	165,000.00	192,000.00
University and State Teachers College Buildings, 3.0% .....	318,500.00	197,000.00	121,500.00	121,500.00
University and State Teachers Colleges and Building Fund, 1.5% .....		566,000.00	698,000.00	469,400.00



## DETAIL OF ASSETS—PERMANENT UNIVERSITY FUND

June 30, 1944

Schedule F-2c

Item	June 30, 1941	June 30, 1942	June 30, 1943	June 30, 1944
<b>Investments of Principal—Continued</b>				
<b>Bonds—Continued</b>				
U. S. Savings, 2.5% due 10-1-48.....	7,500.00	7,500.00	7,500.00	7,500.00
U. S. Treasury Bonds, 2.5% due 3-15-58 .....	250,000.00	750,000.00	750,000.00	750,000.00
U. S. Treasury Bonds, 2.5% due 9-1-53 .....		50,000.00	50,000.00	50,000.00
U. S. Bonds, 2.5% due 1-1-54 .....		50,000.00	50,000.00	50,000.00
U. S. Bonds, 2.5% due 7-1-54 .....		50,000.00	50,000.00	50,000.00
U. S. Bonds, 2.5% due 9-15-72 .....		512,500.00	512,500.00	512,500.00
U. S. Bonds, 2.5% due 6-15-69 .....			800,000.00	800,000.00
U. S. Bonds, 2.5% due 6-15-67 .....			2,000,000.00	2,000,000.00
U. S. Bonds, 2.5% due 12-15-68 .....			1,000,000.00	1,000,000.00
U. S. Bonds, 2.5% due 12-15-69 .....				1,000,000.00
U. S. Bonds, 2.5% due 3-15-70 .....				2,950,000.00
<b>Totals .....</b>	<b>\$11,014,742.92</b>	<b>\$12,723,319.67</b>	<b>\$15,010,600.83</b>	<b>\$16,617,815.62</b>
<b>Income .....</b>	<b>\$ 351,424.55</b>	<b>\$ 340,083.34</b>	<b>\$ 311,341.92</b>	<b>\$ 474,568.89</b>

FINANCIAL REPORT

STATEMENT OF INVESTMENT IN PLANT

July 1, 1943 to June 30, 1944

Schedule F-4

	Total July 1, 1943	Expenditures		Adjustments		Total June 30, 1944
		Current Funds	Plant Funds	Addi- tions	Deduc- tions	
Land .....	\$ 5,362,688.30	\$ 989.05	\$16,000.00	\$ 118.78		\$ 5,379,796.13
Buildings .....	25,792,543.84	117,083.88	12,492.92	3,894.06	92,112.58	25,833,902.12
Other Permanent Improvements.....	835,777.48	20,458.82	172.22	180.00	1,680.97	854,907.55
Equipment .....	6,373,644.74	250,822.48		6,579.29	89,807.27	6,541,239.24
Specimens and Collections .....	523,437.07	1,622.61		13,060.35	1,721.56	536,398.47
Library and Reference Books.....	4,083,516.67	152,650.23		23,665.36	4,000.28	4,255,831.98
Livestock .....	135,649.32	9,827.60		76,914.13	102,094.51	120,296.54
<b>Totals .....</b>	<b>\$43,107,257.42</b>	<b>\$553,454.67</b>	<b>\$28,665.14</b>	<b>\$124,411.97</b>	<b>\$291,417.17</b>	<b>\$43,522,372.03</b>

## DETAIL OF ASSETS—LAND

## Summary of Inventory of Land

Schedule F-4a

	Acres	Book Value July 1, 1943	Additions 1943-44	Adjustments 1943-44	Book Value June 30, 1944
<b>Instruction and Research</b>					
Main Campus .....	137.97	\$4,047,367.62			\$4,047,367.62
Agricultural Campus* .....	674.89	627,553.64	\$16,000.00		643,553.64
Home for Crippled Children .....	44.00	100,000.00			100,000.00
University Airport Site .....	258.98	†			†
<b>Schools and Experiment Stations</b>					
Crookston .....	915.89	142,650.97			142,650.97
Morris .....	823.82	61,137.53			61,137.53
Grand Rapids .....	454.60	34,095.00			34,095.00
Duluth .....	272.74	41,344.00			41,344.00
Waseca .....	597.30	70,752.50			70,752.50
Cloquet .....	3,502.09	61,336.95	989.05	\$118.78	62,444.78
Excelsior .....	229.89	41,271.22			41,271.22
Total for Instruction and Research .....	7,912.17	\$5,227,509.43	\$16,989.05	\$118.78	\$5,244,617.26
<b>Other Lands</b>					
Federal Land Grant .....		70,495.25			70,495.25
Regents Addition .....		15,000.00			15,000.00
Salt Spring Land .....		28,778.00			28,778.00
Intercampus Right-of-Way .....		20,905.62			20,905.62
Total Other Lands .....		\$ 135,178.87			\$ 135,178.87
Grand Total—Instruction, Research, Other Lands and Buildings in Trust .....		\$5,362,688.30	\$16,989.05	\$118.78	\$5,379,796.13
<b>Lands and Buildings in Trust</b>					
Ludden Trust .....		\$ 58,300.00			\$ 58,300.00
Minnesota Hospital and Home for Crippled Children .....		†1,233,176.20			†1,233,176.20
Josephine L. Merriam Trust .....		316,223.90		10,593.70	326,817.60
John H. Rishmiller Trust .....		3,790.40		50.40	3,740.00
Haydn S. and Mary M. Cole Trust .....		6,000.00			6,000.00
Samuel W. Melendy Memorial Fund .....		7,001.00		2,000.00	5,001.00
Total in Trust .....		\$1,624,491.50		\$8,543.30	\$1,633,034.80

\* Includes University Grove and University Recreation Field. † Gift. ‡ Depreciation, \$675,000 not deducted.

## DETAIL OF ASSETS—LAND

Schedule F-4a

June 30, 1944

## Inventory of Land

Tract No.	Acquired	Acres	Legal Description
<b>MAIN CAMPUS</b>			
1	1854	25.33	Commencing at quarterpost on line of sections 24 and 25, Tp. 29, R. 24. Thence East 14.59 chains to a cedar post; thence North 59° 45', West 19.85 chains to a cedar post; thence South 89° 15', West 7.69 chains to a cedar post; thence south 46°, West 9.1 chains to a cedar post; thence south 16°, East to the Mississippi River; thence down said river to section line of sections 24 and 25, Tp. 29, R. 24; thence East on said line to the place of beginning.
2	1877	6	Parts Block 3 of Thatcher's Addition to St. Anthony
3	1877		Blocks 1 and 2 Thatcher's Addition to St. Anthony
4	1877	2	Parts of Sec. 24, Tp. 29, R. 24, L.B.P. 287
5	1880	22	Blocks 4, 5, 6, 7, and 8, St. Anthony City
6	1881	2	Part Lot 2, Sec. 24, Tp. 29, R. 24
7	1882		A. Small plot crossing 11th Ave. S.E. from Southeasterly line of 2nd St. S.E. at its intersection with 11th Ave. Southeasterly to R.R. right of way B. Old territorial road between the Bridge tract on the North and the University Campus on the South
8	1883	1.5	Part Lot 2, Sec. 24, Tp. 29, R. 24 (Lindley and Hill Tract)
9	1883		Blocks 1, 2, and 3. Thatcher's Addition to St. Anthony
10	1883		Lennon Tracts. Part of SW¼, Sec. 24, Tp. 29, R. 24
11	1883	2	Part of SW¼, Sec. 24, Tp. 29, R. 24
12	1883	.75	Lennon Tracts. Part of SW¼, Sec. 24, Tp. 29, R. 24
13	1884	1	Part of Sec. 24, Tp. 29, R. 24 (Bordering on shore of Mississippi River)
14	1893	.055	Part Lot 1, Mill Company's Addition
15	1902	3.85	Arlington St. between Harvard St. and Mississippi River
16	1902	1.00	Church St. from Arlington St. to University Ave. S.E.

## DETAIL OF ASSETS—LAND

June 30, 1944

Schedule F-4a

## Inventory of Land

Location	How Acquired	Cost	Appraised Value	Remarks
	<b>MAIN CAMPUS</b>			
Hennepin County	Purchase from Paul R. George and Joshua L. Taylor	\$6,000.00		
Hennepin County	Purchase from A. R. Camp	2,000.00		
Hennepin County	John S. Pillsbury	5,979.24		
Hennepin County	George D. Perkins	9,000.00		
Hennepin County	Condemnation and Purchase	13,184.66		
Hennepin County	Levi M. Stewart and others	2,750.00		
Hennepin County	City of Minneapolis. Exchange, Pleasant St.			
Hennepin County	City of Minneapolis. Exchange, Church St.			
Hennepin County	Levi M. Stewart	1,000.00		
Hennepin County	Condemnation and Purchase, Heirs of Samuel Thatcher, Jr.	550.00		
Hennepin County	George D. Perkins (as guardian)	2,500.00		
Hennepin County	George D. Perkins and wife	21,000.00		
Hennepin County	George D. Perkins and wife	7,000.00		
Hennepin County	James McMillan	9,000.00		
Hennepin County	Gift, Dr. S. H. Chute			
Hennepin County	Vacation by City of Minneapolis and Quit Claim Deed by Northern Pacific Railway Co.			
Hennepin County	Vacation by City of Minneapolis			

FINANCIAL REPORT

DETAIL OF ASSETS—LAND

June 30, 1944

Schedule F-4a

Inventory of Land

Tract No.	Acquired	Acres	Legal Description
<b>MAIN CAMPUS (Continued)</b>			
17	1902	1.50	Lots 3, 4, 6, 7, 9, and 10 in Block 3, St. Anthony City
18	1902	1.00	Lot 5, Block 3, St. Anthony City Lots 1 and 2, Block 3, St. Anthony City Lots 1, 2, 5, and 8, Block 3, St. Anthony City
19	1907		Parts Blocks 10, 11, 12, 13, 20, 21, 22, 23, 26, 27, 28, 29, 36, 37, 38, and 39, St. Anthony City
20			Parts Blocks 10, 11, 12, 13, 20, 21, 22, 23, 26, 27, 28, 29, 36, 37, 38, and 39, St. Anthony City
21			Parts Blocks 10, 11, 12, 13, 20, 21, 22, 23, 26, 27, 28, 29, 36, 37, 38, and 39, St. Anthony City
22			Parts Blocks 10, 11, 12, 13, 20, 21, 22, 23, 26, 27, 28, 29, 36, 37, 38, and 39, St. Anthony City
23			Parts Blocks 10, 11, 12, 13, 20, 21, 22, 23, 26, 27, 28, 29, 36, 37, 38, and 39, St. Anthony City
24	1908		Lots 4, 5, 6, 7, and 8, Block 37, St. Anthony City
25	1913	.25	Lot 6, Block 13, St. Anthony City
26	1921	.50	Lots 1 and 2 in Block 2 of St. Anthony City
27	1921		Lots 1, 2, and 3, Block 15, St. Anthony City
28			Lots 4, 5, 6, 7, 8, 1, and 10, Hunter's Subdivision, Block 16, St. Anthony City
29			Lot 7, Block 14, St. Anthony City
30			Lots 3, 6, and 7, Block 15, St. Anthony City
31			Lot 7, Block 10, St. Anthony City
32			Lots 4 and 5, Block 11, and W.H.E. Lots 6 and 7, St. Anthony City
33	1921		Lot 6, Block 14, St. Anthony City
34	1921		Lots 4 and 5, Block 10, St. Anthony City
35			Lot 3, Block 2, St. Anthony City

## DETAIL OF ASSETS—LAND

June 30, 1944

Schedule F-4a

## Inventory of Land

Location	How Acquired	Cost	Appraised Value	Remarks
	<b>MAIN CAMPUS (Continued)</b>			
Hennepin County	Donation Alfred F. Pillsbury Heirs			
Hennepin County	James W. Robbins			
Hennepin County	Charlotte A. Secombe			
Hennepin County	Sundry Parties	\$11,000.00		
Hennepin County	Purchase	202,304.30*		* For details of cost and description see Printed Report Dec. 6, 1910, by C. J. Rockwood in 16th Biennial Report (No. 27 in series) of Board of Regents
Hennepin County	1st Proceedings in Eminent Domain	140,031.62*		
Hennepin County	2nd Proceedings in Eminent Domain	87,678.04*		
Hennepin County	3rd Proceedings in Eminent Domain	157,276.49*		
Hennepin County	4th Proceedings in Eminent Domain	203,290.06*		
Hennepin County	F. W. Cook Stone Co.	1.00		
Hennepin County	Donation by Alfred F. Pillsbury, Edw. C. Gale and John P. Snyder			
Hennepin County	Purchase Harriet H. Lonergan and husband	5,500.00		
Hennepin County	Purchase Andrew Nelson and Hugo B. Nelson	40,000.00		
Hennepin County	Purchase Rosenia A. Hunter	11,018.55		
Hennepin County	Purchase Quit Claim Deed Carrie Chatfield and Willis B. Secombe	100.00		
Hennepin County	Purchase Quit Claim Deed Martha B., Alice M., and George M. West	100.00		
Hennepin County	Purchase Quit Claim Deed Mrs. Wesley C. Sawyer	100.00		
Hennepin County	Purchase Quit Claim Deed George A. Rhame	11.15		
Hennepin County	Purchase Quit Claim Deed Harriet Boyd	50.00		
Hennepin County	Purchase Winchell Heirs	100.00		
Hennepin County	Purchase John C. Sweet and wife	1.00		

## DETAIL OF ASSETS—LAND

June 30, 1944

Schedule F-4a

## Inventory of Land

Tract No.	Acquired	Acres	Legal Description
<b>MAIN CAMPUS (Continued)</b>			
36	1921		Lot 9, Hunter's Subdivision, Block 16, St. Anthony City
37	1921	.5	Parcel 1, Parts of Lots 1 and 2, Block "D," Tuttle's Addition
38			Parcel 2, Lots 9 and 10, Block "D," Tuttle's Addition
39			Parcel 3, Part Lot 8, Block "D," Tuttle's Addition
40			Parcel 4, Parts Lots 3, 7, and 8, Block "D," Tuttle's Addition
41			Parcel 6, Parts Lots 3, 7, and 8, Block "D," Tuttle's Addition
42			Parcel 5, Fee in University Ave. abutting Lots 7 and 8, Block "D," Tuttle's Addition
43			Parcel 7, Part Lot 7, Block "D"
44			Parcel 8, Lot 6, Block "D," Tuttle's Addition, St. Anthony
45	1922		Parts of Lots 6, 7, and 8 in Block 2, St. Anthony City
46			Parts of Lots 7 and 8 in Block 2, St. Anthony City
47			Parts of Lots 7 and 8 in Block 2, St. Anthony City
48			Parts of Lots 7 and 8 in Block 2, St. Anthony City
49	1922		All that part of Lot 10 in Block 1 of St. Anthony City lying South of Center Line of University Ave. S.E.
50	1922	2.00	Lots 9 and 10, Block 2, Lots 3 and 8 and Easterly 83 feet, Lots 1 and 2 in Block 14 and Lots 8, 9, and 10, Block 15, St. Anthony City
51	1923	.1	Part of Lot 4, Block 18, St. Anthony City
			Part of Lot 4, Block 18, St. Anthony City and abutting street (fee)
52			Parts of Lots 6 and 7, Block 17, St. Anthony City
53	1923	.83	Southeasterly 75 feet of Bridge Tract in SE $\frac{1}{4}$ , SW $\frac{1}{4}$ , Sec. 24, Tp. 29, R. 24
54	1923		All of Lots 1 and 10, and SE $\frac{2}{3}$ of Lots 2 and 9 in Block 29 of St. Anthony Falls
55	1923		Lots 2 and 3, Hunter's Subdivision, Block 16, St. Anthony City
56	1923	.6	Parts of Lots 4, 5, 6, and 7, Block 18, St. Anthony City
57	1923	1.25	Lots 1, 2, 3, 4, and 5, Block 17, St. Anthony City
58.	1924		A. Tract of land bounded by center line Arlington St., on East by center line Oak St., on South by South line of Lot 4 in Block 9, and South lines of lots 4 and 7 in each of blocks 10, 11, 12, 13, 14, 15, and 16, St. Anthony City, West by Mississippi River



## DETAIL OF ASSETS—LAND

June 30, 1944

Schedule F-4a

## Inventory of Land

Location	How Acquired	Cost	Appraised Value	Remarks
	<b>MAIN CAMPUS (Continued)</b>			
Hennepin County	Purchase Andrew and Hugo B. Nelson	\$ 8,263.62		
Hennepin County	Purchase J. H. Chase	30,000.00		Less Y.M.C.A. tract 95 ft. by 132 ft.
Hennepin County	Purchase E. G. Perine	8,516.00		
Hennepin County	Purchase J. H. Chase			
Hennepin County	Purchase E. G. Perine	11,200.00		
Hennepin County	Purchase Perine Book Co.	23,049.00		
Hennepin County	Purchase Augusta A. Connor	10.00		
Hennepin County	Purchase Edna McCabe and husband	14,965.00		
Hennepin County	Purchase S. E. Mpls. Bldg. Co.	45,000.00		
Hennepin County	Joseph A. Davidson and wife	8,125.00		
Hennepin County	Gustavus H. Hermann	8,125.00		
Hennepin County	Celestia C. Richardson	8,125.00		
Hennepin County	Mary F. Leffingwell	8,125.00		
Hennepin County	Purchase Joseph Ouellette	7,500.00		
Hennepin County	N. W. Imp. Co. (N. P. Ry. Co.)			N. P. "Additional Lands"
Hennepin County	Purchase Albert J. Studnicka and wife	14,500.00		
Hennepin County	Purchase Quit Claim Deed Albert J. Studnicka			
Hennepin County	Purchase Andrew and Hugo Nelson	46,008.00		
Hennepin County	Benjt Erickson	2,350.00		
Hennepin County	Purchase Chute Estate, G. N. Railway	40,000.00		Exchange for add. Right of Way, G. N. Ry.—Dak. & G.N. Townsite Co.
Hennepin County	Purchase William C. Wilson and wife	15,000.00		
Hennepin County	Purchase Jeanette F. Drew	36,002.00		
Hennepin County	Purchase Board of Education	42,500.00		
Hennepin County	N. P. Ry. Co.			N. P. Ry. "Right of Way"

## DETAIL OF ASSETS—LAND

June 30, 1944

Schedule F-4a

## Inventory of Land

Tract No.	Acquired	Acres	Legal Description
<b>MAIN CAMPUS (Continued)</b>			
59	1924	3.5	B. Warranty-deed—Lots 4, 5, 6, and 7 in Block 10 Lots 4, 5, 6, and 7 in Block 11 Lots 4, 5, 6, and 7 in Block 12 Lot 7 Block 14 Lot 4 Block 15—St. Anthony City
60	1924		Parts of Lots 6, 7, and 8, Block 14, Regents' Addition (Tract 1) Parts Lots 3 and 2, Block 14, Regents' Addition (Tract 2) Parts Lots 3, 4, 5, 6, and 7, Block 14, Regents' Addition (Tract 3)
61	1924	.25	Lot 9, Block 14, St. Anthony City
62	1924	.11	Rear 6 feet Lots 2 and 3 and West 30 feet Lot 4, Block 21, Regents' Addition to Minneapolis
63	1924	.09	East 36 feet of Lot 4, Block 21, Regents' Addition to Minneapolis
64	1925	.12	Easterly 40 feet of Westerly 85 feet of Lots 6 and 7 of Block 19, City of St. Anthony
65	1925	.24	Easterly 40 feet of Lot 10, Block 14, St. Anthony City
66	1925	.10	West 45 feet of Lot 6 and West 34 feet of North 34 feet of Lot 7, Block 19, City of St. Anthony
		Sq. Ft.	
67	1925	6,320	Part Lot 13, Auditor's Subdivision No. 44, Minneapolis
68	1925		Lots 1, 2, 3, and 4, Roth's Rearrangement, Lots 6 and 7, Jones' Rearrangement, Lot 1, Block 21—Regents' Addition, St. Anthony City
69	1925	5,544	Lots 4 and 5, Jones' Rearrange., Lot 1, Block 21, Regents' Addn., St. Anthony City, Westerly 42 feet, Lots 9 and 10, Block 19, St. Anthony City
70			Part of Block 1, St. Anthony City
71	1925	5,412	Easterly 41 ft. of Westerly 82 ft. of Lots 1 and 2, Block 14, St. Anthony City
72	1925	5,610	Westerly 85 ft. of Lot 10, Block 14, St. Anthony City
73	1925	35,450	Lots 3, 4, and 5, Fraternity Court and Alleys
74	1925	6,950	Part of Block "I" Tuttle's Add. to Town of St. Anthony and Part of Lot 5, Block one (1) St. Anthony City
75	1925		Part of Block "I" Tuttle's Add'n to Town of St. Anthony
76	1925	17,225	Lots 1 and 2, "Fraternity Court"
77	1925	3,375	Part Block "I" Tuttle's Add'n to Town of St. Anthony
78	1926	8,800	Part Block "I" Tuttle's Add'n to Town of St. Anthony

## DETAIL OF ASSETS—LAND

June 30, 1944

Schedule F-4a

## Inventory of Land

Location	How Acquired	Cost	Appraised Value	Remarks
	<b>MAIN CAMPUS (Continued)</b>			
Hennepin County	N. P. Ry. Co.			
Hennepin County	N. P. Ry. Co.	\$ 2,500.00		
Hennepin County	N. P. Ry. Co.			
Hennepin County	Purchase from Lillian Devlin	11,500.00		
Hennepin County	Purchase Jessie M. and George Hulbert Griffith	6,450.00		
Hennepin County	Purchase Louise Sprung	5,400.00		
Hennepin County	Purchase U. S. Grant Gerard	10,002.40		
Hennepin County	Purchase U. S. Grant Gerard	7,703.07		
Hennepin County	Purchase Lillian M. Devlin	10,501.40		
Hennepin County	Gift Great Northern Railway Co.		\$ 3,000.95	
Hennepin County	Purchase Josiah H. Chase	10,000.00		
Hennepin County	Purchase J. M. Bostwick, Sr.	15,650.00		
Hennepin County	Purchase Ellen Lange	5,627.77		
Hennepin County	Purchase Dorothea P. Swanberg	6,000.00		
Hennepin County	Purchase Anna Lindgren	12,500.00		
Hennepin County	Mnesicles Chapter Alpha Rho Chi	30,754.05		
Hennepin County	Purchase Fred E. Barney	2,725.00		
Hennepin County	Purchase Abbie E. Reed	132.38		
Hennepin County	Purchase Minn. Alpha Alumni Asso. of Sigma Phi Epsilon	16,500.95		
Hennepin County	Purchase Alfred H. Hansen and Helena Hansen	11,800.00		
Hennepin County	Purchase Ernest A. Johnson	11,000.00		

## DETAIL OF ASSETS—LAND

June 30, 1944

Schedule F-4a

## Inventory of Land

Tract No.	Acquired	Sq. Ft.	Legal Description
<b>MAIN CAMPUS (Continued)</b>			
79	1926	4,818	Part Block "I" Tuttle's Add'n to Town of St. Anthony
80	1926	8,598	Part Block "I" Tuttle's Add'n to Town of St. Anthony
81	1926	7,450	Part Block "I" Tuttle's Add'n to Town of St. Anthony
82	1926	2,600	Westerly 25 feet of the "100 foot Bridge Tract," St. Anthony
83	1926	12,374.4	Part Block "I" Tuttle's Add'n to Town of St. Anthony
84	1926	8,800	Part Block "I" Tuttle's Add'n to St. Anthony
85	1926	4,775	Part Block "I" Tuttle's Add'n to St. Anthony
86	1926	6,702	Part Block "I" Tuttle's Add'n to St. Anthony
87	1926	8,800	Part Block "I" Tuttle's Add'n to St. Anthony
88	1926		Part Block "I" Tuttle's Add'n to St. Anthony City
89	1926	15,500	South 36 feet of Lot 3 and all of Lot 2 except the south 8.6 thereof—all in Block I, St. Anthony City
90	1926	3,496	North 16 feet of East 92 feet of Lot 4 and South 22 feet of East 92 feet of Lot 5, Block 19, St. Anthony City
91	1927	10,914	Lot 4, Block I, St. Anthony City
92	1927	4,550	Part Lot 5, Block I, St. Anthony City
93	1927	4,974	North 30.15 feet front and rear of Lot 3, Block I, St. Anthony City
94	1927	16,005	Lot 6 and westerly 31 feet of Lot 7, Block 46, St. Anthony City
95	1927	11,550	The Easterly Four (4) feet of Lot 9 and all of Lot 10 in Block 46, St. Anthony City
96	1927	4,140	Northerly 45 feet of Lot 1 and the easterly 26 feet of Northerly 45 feet of Lot 2 in Block 46, St. Anthony City
97	1927	10,890	Easterly 4 feet of Lot 8 and Westerly 62 feet of Lot 9 in Block 46, St. Anthony City
98	1927	16,005	Easterly 35 feet of Lot 7 and Westerly 62 feet of Lot 8 in Block 46, St. Anthony City
99	1928	4,365	Rear 33 feet of Lots 4 and 5, Block 19, St. Anthony City
100	1929	39,420	South 120 feet of Lot 1, and south 120 feet and west 40 feet of North 45 feet of Lot 2, and Lots 3 and 4 in Block 46, St. Anthony City

## DETAIL OF ASSETS—LAND

June 30, 1944

Schedule F-4a

## Inventory of Land

Location	How Acquired	Cost	Appraised Value	Remarks
<b>MAIN CAMPUS (Continued)</b>				
Hennepin County	Purchase Elizabeth Reid, Exec.	\$ 3,150.95		
Hennepin County	Purchase Lizzie A. Carris	7,150.00		
Hennepin County	Purchase Herbert W. Lee	7,000.00		
Hennepin County	Purchase Walter Holt and Godfried Holt	2,351.60		
Hennepin County	Condemnation and Purchase Stella S. Smith	15,000.00		
Hennepin County	Condemnation and Purchase Noah E. Lewis	9,561.35		
Hennepin County	Condemnation and Purchase Standard Oil Co.	13,502.75		
Hennepin County	Condemnation and Purchase Joseph Ouellette	20,522.25		
Hennepin County	Condemnation and Purchase Henry Gause	6,370.88		
Hennepin County	Purchase Henry F. Silloyay	10.75		
Hennepin County	Condemnation and Purchase James Brady and wife	10,969.85		
Hennepin County	Purchase Lillian M. Dowd	5,531.30		
Hennepin County	Condemnation and Purchase Daniel W. Fagan and wife	7,500.94		
Hennepin County	Condemnation and Purchase J. H. Shaughnessy and wife	6,191.13		
Hennepin County	Condemnation and Purchase Archibald J. McDonell and Wife	5,858.69		
Hennepin County	Purchase Mary T. Scriver	22,852.30		
Hennepin County	Purchase Frederick W. Wittich and Jean W. Wittich	20,128.90		
Hennepin County	Purchase Frank N. Nelson and Emelia Nelson	15,109.60		
Hennepin County	Purchase C. J. Swendsen and Ida S. Swendsen	20,123.65		
Hennepin County	Purchase Anthony Zeleny and Mattie Day Zeleny	22,615.95		
Hennepin County	Purchase Samuel T. Harven	6,000.00		
Hennepin County	Condemnation George P. Gould	50,145.16		

## DETAIL OF ASSETS—LAND

June 30, 1944

Schedule F-4a

## Inventory of Land

Tract No.	Acquired	Sq. Ft.	Legal Description
<b>MAIN CAMPUS (Continued)</b>			
101	1930	21,450	That part of Lots 3, 4, & 5, Block M, Tuttle's Addition to St. Anthony lying Southerly of center line, Main Track N.P. Ry. Co.
102	1930	12,320	Lot 9 and southwesterly 110 feet of northwesterly 11 feet of lot 10 in Block M, Tuttle's Addition
103	1930	4,620	The southwesterly or near 36 feet of lot 1 and the southwesterly or near 35 feet of lot 2 in Block M, Tuttle's Addition
104	1930	3,069	The Northeasterly 46½ feet of southwesterly ½ of lot 1 in Block M of Tuttle's Addition
105	1930	10,065	The southeasterly 61 feet of Lot 7 in Block M of Tuttle's Addition
106	1930	7,100	Front or southerly 100 feet of lot 6 and southerly 100 feet of westerly 5 feet of lot 7 in Block M of Tuttle's Addition
107	1930	5,445	The Northwesterly ½ of Lot 8 in Block M of Tuttle's Addition
108	1930	4,615	Westerly 5 feet of rear 65 feet of lot 7 and rear 65 feet of lot 6 in Block M of Tuttle's Addition
109	1930	8,580	The Northeasterly 130 feet of Lot 2 in Block M, Tuttle's Addition
110	1930	6,050	Southwesterly 110 feet of Southeasterly 55 feet of lot 10 in Block M, Tuttle's Addition
111	1930	3,630	Rear of Northeasterly 55 feet of Lot 10, Block M, Tuttle's Addition
112	1930	5,445	Southeasterly ½ of lot 8 in Block M of Tuttle's Addition
113	1930	5,445	Northeasterly ½ of lot 1 in Block M of Tuttle's Addition
114	1930	9,850	Lots 9 and 10, Block N, Tuttle's Addition to St. Anthony
115	1930	10,890	Lot 5, Block 45, St. Anthony City
116	1930	8,250	Lot 5 except the Southerly 40 feet thereof, in Block 46, St. Anthony City
117	1931	11,795	Lot 2, Block 18, St. Anthony City
118	1931	2,640	Westerly 40 feet of the easterly 80 feet of Lot 10, Block 14
119	1932	14,850	Westerly 24 feet of Lot 3 and all of Lot 4, Block 45, St. Anthony City
120	1932		Part of Lots 8 and 9, Block N, Tuttle's Addition to St. Anthony City
121	1934	2,784	Northwesterly 32 feet of the southwesterly 95 feet of Lot 9, Block D, Tuttle's Addition to St. Anthony City
122	1934	5,412	Part of Lots 1 and 2, Block 14, St. Anthony City
123	1934	5,280	Part of Lots 9 and 10, Block 18, St. Anthony City
124	1934	2,640	Part of Lot 5, Block 46, St. Anthony City

## DETAIL OF ASSETS—LAND

June 30, 1944

Schedule F-4a

## Inventory of Land

Location	How Acquired	Cost	Appraised Value	Remarks
	<b>MAIN CAMPUS (Continued)</b>			
Hennepin County	Purchase St. Anthony Holding Company	\$ 3,000.00		
Hennepin County	Purchase Louis Andersch	12,000.00		
Hennepin County	Purchase Blaine B. Bates	6,500.00		
Hennepin County	Purchase Jennie M. Bates	4,250.00		
Hennepin County	Purchase Vern Grass	9,000.00		
Hennepin County	Purchase Leslie C. Lane	9,500.00		
Hennepin County	Purchase Orville T. Lawson	8,400.00		
Hennepin County	Purchase Albert McClintock	2,700.00		
Hennepin County	Purchase T. Joseph Olsen	5,250.00		
Hennepin County	Purchase George N. Ruhberg	6,959.65		
Hennepin County	Purchase Hattie M. Mabon and Thom K. Setre	9,200.00		
Hennepin County	Purchase Frank H. Wackerman	5,000.00		
Hennepin County	K. G. Knutson	10,200.00		
Hennepin County	Purchase Susie M. Chase	7,027.70		
Hennepin County	Purchase Winchell Estate	20,003.00		
Hennepin County	Purchase Thomas and Elizabeth McGill	23,503.00		
Hennepin County	Purchase Jeanette L. Ware	7,000.00		
Hennepin County	Purchase Alfred Anderson	5,614.40		
Hennepin County	Condemnation and Purchase Minnesota Alumni Association of Alpha Kappa Kappa	27,700.50		
Hennepin County	Purchase Northern Pacific Railway	1,250.00		
Hennepin County	Purchase Young Men's Christian Association	8,352.00		
Hennepin County	Purchase John A. Youngren	6,512.40		
Hennepin County	Purchase Bernice Gaines	4,509.00		
Hennepin County	Purchase Loeman-Pratt	5,001.20		

## DETAIL OF ASSETS—LAND

June 30, 1944

Schedule F-4a

## Inventory of Land

Tract No.	Acquired	Sq. Ft.	Legal Description
<b>MAIN CAMPUS (Continued)</b>			
125	1935	5,775	Part Lot 3, Block 19, St. Anthony City
126	1936	5,940	Parts Lots 4 and 5, Block L, Tuttle's Addition to St. Anthony
127	1936	5,445	Part Lot 4, Block L, Tuttle's Addition to St. Anthony City
128	1936	4,455	Part Lots 4 and 5, Block L, Tuttle's Addition to St. Anthony
129	1936	5,940	Part Lots 4 and 5, Block L, Tuttle's Addition to St. Anthony
130	1936	2,706	Part Lot 6, Block L, St. Anthony City, Tuttle's Addition
131	1936	2,772	Part Lot 1, Block L, Tuttle's Addition to St. Anthony City
132	1936	5,445	Part Lot 3, Block L, Tuttle's Addition to St. Anthony City
133	1936	5,445	Part Lot 3, Block L, Tuttle's Addition to St. Anthony City
134	1936	2,673	Part Lot 6, Block L, Tuttle's Addition to St. Anthony City
135	1936	8,250	Part Lot 7, Block L, Tuttle's Addition to St. Anthony City
136	1936	3,750	Parts Lots 9 and 10, Tuttle's Addition to St. Anthony City (Block L)
137	1936	2,475	Part Lot 1, Tuttle's Addition to St. Anthony City (Block L)
138	1936	5,643	Part Lot 1, Tuttle's Addition to St. Anthony City (Block L)
139	1936	6,105	Part Lot 2, Block L, Tuttle's Addition, St. Anthony City
140	1936	2,706	Part Lot 6, Block L, Tuttle's Addition, St. Anthony City
141	1936	2,805	Part Lot 6, Block L, Tuttle's Addition, St. Anthony City
142	1936	6,930	Part Lot 8, Block L, Tuttle's Addition to St. Anthony City
143	1936	8,625	Parts Lots 9 and 10, Tuttle's Addition to St. Anthony (Block L)
144	1936	4,785	Part Lot 2, Block L, Tuttle's Addition to St. Anthony
145	1936	6,600	Parts Lots 7 and 8, Block L, Tuttle's Addition to St. Anthony
146	1936	9,405	Part Lot 9, Block L, Tuttle's Addition to St. Anthony
147	1936	3,280	Parts Lots 4 and 5, Block 19, St. Anthony City
148	1937	4,048	Part Lot 5, Block 19, St. Anthony City
149	1937	5,346	Part Lot 4, Block 19, St. Anthony City



## DETAIL OF ASSETS—LAND

June 30, 1944

Schedule F-4a

## Inventory of Land

Location	How Acquired	Cost	Appraised Value	Remarks
<b>MAIN CAMPUS (Continued)</b>				
Hennepin County	Purchase Holasek-Landon	\$4,751.00		
Hennepin County	Purchase Julia A. O'Hearn	2,350.00		
Hennepin County	Purchase Wm. F. Gaspar	4,450.00		
Hennepin County	Purchase Wm. F. Gaspar	4,900.00		
Hennepin County	Purchase Nellie M. Chesrown	6,300.00		
Hennepin County	Purchase Carl Anton Pettersen and wife	3,500.00		
Hennepin County	Purchase Estate of Anna Brecht	2,800.00		
Hennepin County	Purchase Akulina Shishuk	3,556.55		
Hennepin County	Purchase Akulina Shishuk	4,800.00		
Hennepin County	Purchase John H. Keeler and wife	6,000.00		
Hennepin County	Purchase Chas. McClintock and wife	8,900.00		
Hennepin County	Purchase Wm. C. Wilson, Jr. and wife	6,000.00		
Hennepin County	Purchase Mary A. Dickey	3,000.00		
Hennepin County	Purchase Mary A. Dickey	3,350.00		
Hennepin County	Purchase Irene Armstrong	3,000.00		
Hennepin County	Purchase Sara H. Omen	4,875.00		
Hennepin County	Purchase Agatha Bjorndahl	5,852.00		
Hennepin County	Purchase Sophie Gardon	5,250.00		
Hennepin County	Purchase Wm. C. Wilson, Sr. and Wm. C. Wilson, Jr.	20,750.00		
Hennepin County	Purchase Mpls. Savings & Loan Assn.	2,904.85		
Hennepin County	Purchase Merland D. Tollefson	6,201.00		
Hennepin County	Purchase Bertha Feuerhak	6,301.00		
Hennepin County	Purchase William O. Lund and Emily R. Lund, wife	4,761.00		
Hennepin County	Purchase Chris Larson and Tillie C. Larson	6,311.00		
Hennepin County	Purchase Cora B. Harris	5,537.00		

## DETAIL OF ASSETS—LAND

June 30, 1944

Schedule F-4a

## Inventory of Land

Tract No.	Acquired	Sq. Ft.	Legal Description
<b>MAIN CAMPUS (Continued)</b>			
150	1938	5,060	Northeasterly 46 feet Southeasterly 110 feet in Block K, Tuttle's Addition to St. Anthony
151 & 152	1938	18,150	Northwesterly 110 feet of Southeasterly 220 feet of Northeasterly 165 feet of Block K, Tuttle's Addition to St. Anthony
153	1938	6,160	Northeasterly 56 feet of Northwesterly 110 feet in Block K, Tuttle's Addition to St. Anthony
154	1938	5,720	Southwesterly 52 feet of Northeasterly 108 feet of Northwesterly 110 feet of Block K, Tuttle's Addition to St. Anthony
155	1938	5,280	Southwesterly 48 feet of Northeasterly 156 feet of Northwesterly 110 feet in Block K, Tuttle's Addition to St. Anthony
156	1938	5,580	Northwesterly 55 feet of Northeasterly 40 feet of Southwesterly 126 feet; Southeasterly 20 feet of Northwesterly 75 feet of Northeasterly 70 feet of Southwesterly 156 feet; and Southwesterly 18 feet of Northeasterly 174 feet of Northwesterly 110 feet in Block K, Tuttle's Addition to St. Anthony
157	1938	1,650	Northeasterly 30 feet of Southwesterly 156 feet of Northwesterly 55 feet in Block K, Tuttle's Addition to St. Anthony
158	1938	4,730	Northwesterly 55 feet of Southwesterly 86 feet in Block K, Tuttle's Addition to St. Anthony
159	1938	7,180	Southeasterly 35 feet of Northwesterly 110 feet of Southwesterly 156 feet; and Southeasterly 20 feet of Northwesterly 70 feet of Southwesterly 86 feet in Block K, Tuttle's Addition to St. Anthony
160	1938	9,075	Southeasterly 55 feet of Northwesterly 165 feet of Southwesterly 165 feet in Block K, Tuttle's Addition to St. Anthony
161	1938	9,075	Northwesterly 55 feet of Southeasterly 165 feet of Southwesterly 165 feet in Block K, Tuttle's Addition to St. Anthony
162	1938	5,225	Northwesterly 50 feet of Southeasterly 110 feet of Southwesterly 95 feet; and Northwesterly 10 feet of Southeasterly 110 feet of Northeasterly 47.5 feet of Southwesterly 142.5 feet in Block K, Tuttle's Addition to St. Anthony
163	1938	5,700	Southwesterly 95 feet of Southeasterly 60 feet in Block K, Tuttle's Addition to St. Anthony
164	1938	4,750	Southwesterly 47½ feet of Northeasterly 235 feet of Southeasterly 100 feet in Block K, Tuttle's Addition to St. Anthony
165	1938	5,225	Southwesterly 47½ feet of Northeasterly 187½ feet of Southeasterly 110 feet in Block K, Tuttle's Addition to St. Anthony
166	1938	4,950	Southwesterly 45 feet of Northeasterly 140 feet of Southeasterly 110 feet in Block K, Tuttle's Addition to St. Anthony
167	1938	5,390	Southwesterly 49 feet of Northeasterly 95 feet of Southeasterly 110 feet in Block K, Tuttle's Addition to St. Anthony

## DETAIL OF ASSETS—LAND

June 30, 1944

Schedule F-4a

## Inventory of Land

Location	How Acquired	Cost	Appraised Value	Remarks
	<b>MAIN CAMPUS (Continued)</b>			
Hennepin County	Purchase Ludvig and Matilda Minarck	\$ 4,425.00		
Hennepin County	Purchase Estate of David L. Hiller	11,799.00		
Hennepin County	Purchase Curtis Companies, Inc.	1,801.25		
Hennepin County	Purchase Blair Chambers et al.	4,702.39		
Hennepin County	Purchase Andrew J. and Lydia L. Lund	7,501.75		
Hennepin County	Purchase August P. and May W. Howell	5,257.88		
Hennepin County	Purchase Anna C. Seibert et al.	3,823.24		
Hennepin County	Purchase Mary Degnan	7,277.75		
Hennepin County	Purchase Fred and Elizabeth Frantz	10,855.43		
Hennepin County	Purchase H. L. and Orpha Moore	6,060.81		
Hennepin County	Purchase Valborg and C. Donald Brown	14,110.29		
Hennepin County	Purchase Thomas L. and Marie P. O'Hearn	9,051.62		
Hennepin County	Purchase Blanche L. Bicknell et al.	10,855.55		
Hennepin County	Purchase Raymond S. and Margaret S. Kain	6,615.57		
Hennepin County	Purchase Thomas L. and Marie P. O'Hearn	5,890.88		
Hennepin County	Purchase Blanche L. Bicknell et al.	4,172.21		
Hennepin County	Purchase George J. and Louise M. Gabler	5,266.00		

## DETAIL OF ASSETS—LAND

June 30, 1944

Schedule F-4a

## Inventory of Land

Tract No.	Acquired	Sq. Ft.	Legal Description
<b>MAIN CAMPUS—Continued</b>			
168	1939	5,775	SWly 105 ft. of Lot 6, Subdivision of Block J, Tuttle's Addition to St. Anthony
169	1939	10,114	Lot 7 and NWly 10 ft. of Lot 8, Subdivision of Block J, Tuttle's Addition to St. Anthony
170	1939	7,002	SEly 45 ft. of Lot 8, Subdivision of Block J, Tuttle's Addition to St. Anthony
171	1939	8,558	Lot 9, Subdivision of Block J, Tuttle's Addition to St. Anthony
172	1939	4,279	NWly ½ of Lot 10, Subdivision of Block J, Tuttle's Addition to St. Anthony
173	1939	4,279	SEly ½ of Lot 10, Subdivision of Block J, Tuttle's Addition to St. Anthony
174	1941	2,887	Parts of Lots 1 and 2, Block 18, St. Anthony City
Not Assigned			Appraisal costs on Bicknell property on anticipated purchase
<b>FARM CAMPUS</b>			
		Acres	
1001	1882	153.86	All NW¼ Sec. 21 except 4.96 acres
1002	1883	19.70	E½ NW¼ of SW¼ Sec. 21, Tp. 29, R. 23
		20.00	W½ NE¼ of SW¼ Sec. 21
		30.64	E½ SW¼ of SW¼ Sec. 21
		11.00	All NE¼ NW¼ of Sec. 28 and NE¼ of NE¼ Sec. 29, lying North of center line of Langford Ave.
1003	1905	19.55	W¼ of NW¼ of SW¼ of Sec. 21, Tp. 29, R. 23
1004	1907	75.84	All that part Sec. 16, 356.2 ft. E. of NW corner of SE¼ Sec. 16, Tp. 29, R. 23
		29.75	All of NE¼ of NE¼ Sec. 21, Tp. 29, R. 23, except NE¼ NE¼ NE¼
		39.72	All SW¼ of NE¼ Sec. 21, Tp. 29, R. 23
1005	1924	10.00	West 10 acres of Clark's 5 Acre Tracts, 1, 2, 3, Part of SE¼ of Sec. 16, Tp. 29, R. 23
1006	1925	43.33	West 43½ rods of the W½ of SW¼ of Sec. 16, Tp. 29, R. 23
1007	1926	21.73	Westerly 21.73 Acres of SE¼, Sec. 16—Twp. 29, Range 23
1008	1926	76.13	N½ of SE¼, Sec. 17, Twp. 29, Range 23
1009	1926	40.00	SW¼ of SE¼, Sec. 17, Twp. 29, Range 23
1010	1936	19.82	W½ SW¼ SW¼ Sec. 21, Tp. 29, N.R. 23 W
1011	1942	8.75	Undivided seven-eighths of west 20 rods of SE¼ of SE¼ Sec. 17, Tp. 29, R. 23
		1.25	Undivided one-eighth of west 20 rods of SE¼ of SE¼ Sec. 17, Tp. 29, R. 23
1012	1943	16.72	Part of SE¼ of Sec. 17, Tp. 29, R. 23, Part of E¼ of NE¼ of NE¼ of Sec. 20, Tp. 29, R. 23
		637.79	
<b>CROOKSTON</b>			
1100	1895	76.61	Lots 1 and 2, Sec. 19, Tp. 150, R. 46
		80.00	E½ NW¼, Sec. 19, Tp. 150, R. 46
		320.00	E½, Sec. 19, Tp. 150, R. 46
		476.61	Less 13.70 acres Ry. Right of Way, G. N. Ry.
		14.61	Less .91 acres Northwestern Telephone Exchange Co.
		462.00	

## DETAIL OF ASSETS—LAND

June 30, 1944

Schedule F-4a

## Inventory of Land

Location	How Acquired	Cost	Appraised Value	Remarks
<b>MAIN CAMPUS—Continued</b>				
Hennepin County	Purchase William C. and Brownie A. Wilson	\$14,001.85		
Hennepin County	Purchase John Ed Williams	4,600.00		
Hennepin County	Purchase Andrew Anderson	4,802.65		
Hennepin County	Purchase D. Earl Franklin	3,001.00		
Hennepin County	Purchase Jeannette B. Watson, et al.	3,751.65		
Hennepin County	Purchase Frank and Julia Betzer	2,676.95		
Hennepin County	Purchase Helen M. Meyer	4,500.00		
Hennepin County	Blanche Bicknell	40.00		
<b>FARM CAMPUS</b>				
Ramsey County	Purchase Edward W. Bass	\$31,000.00		
Ramsey County	Purchase Nathaniel Langford	28,363.50		
Ramsey County	Purchase Henry Poehler, et al.	19,994.00		
Ramsey County	Purchase Annie L. Hendrickson	30,761.33		
Ramsey County	Purchase Annie L. Hendrickson	42,000.00		
Ramsey County	Purchase Matilda Lessom	6,300.00		
Ramsey County	Purchase Louise Duening Porter, et al.	30,333.00		
Ramsey County	Purchase Julia W. Holt	16,001.50		
Ramsey County	Purchase John D. Barrett	76,131.25		
Ramsey County	Purchase Rosenia A. Hunter	32,000.00		
Ramsey County	Exchange part of original Tract No: 1002 to Minnesota State Agricultural Society	2.50		
Ramsey County	Purchase Harry O. Busse, et al.	8,750.00		
Ramsey County	Purchase Walter Busse, Guardian Estate Rose Thurber	1,250.00		
Ramsey County	Purchase Rudolph Fischer	16,000.00		
<b>CROOKSTON</b>				
Polk County	Donation St. Paul M. & M. Ry.		\$91,920.57	

## DETAIL OF ASSETS—LAND

June 30, 1944

Schedule F-4a

## Inventory of Land

Tract No.	Acquired	Acres	Legal Description
<b>CROOKSTON—Continued</b>			
1102	1924	88.89	NW $\frac{1}{4}$ SW $\frac{1}{4}$ , Sec. 19, Tp. 150, R. 46
1103	1937	70	Part of N $\frac{1}{2}$ of NE $\frac{1}{4}$ of Sec. 24, Tp. 150 N., R. 47
1104	1937	227	Part of S $\frac{1}{2}$ of NE $\frac{1}{4}$ , and SE $\frac{1}{4}$ of Sec. 24, Tp. 150 N., R. 47 W.
1105	1939	68	Lot 4 and part of Lot 3, Sec. 19, Tp. 150, R. 46.
		915.89	
<b>GRAND RAPIDS</b>			
1201	1896	80.00	N $\frac{1}{2}$ NW $\frac{1}{4}$ , Sec. 15, Tp. 55, R. 25
1202	1896	320.00	E $\frac{1}{2}$ , Sec. 15, Tp. 55, R. 25
		41.10	Lots 6 and 7, Sec. 14
1203	1896	13.50	Lot 8, Sec. 14
		454.60	
<b>EXCELSIOR</b>			
1301	1907	72.89	E $\frac{1}{2}$ SW $\frac{1}{4}$ Sec. 7, Tp. 116, R. 23
		5.00	5 acres of equal width from East to West off West side of SE $\frac{1}{4}$ NW $\frac{1}{4}$ Sec. 7, Tp. 116, R. 23, extending to lake (Lake Tamarack)
1302	1920	24.00	Part NW $\frac{1}{4}$ of SW $\frac{1}{4}$ Sec. 7, Tp. 116, R. 23
1303	1920	8.00	Part Sec. 7, Tp. 116, R. 23
1304	1932	120.00	Lot 7, Section 8, and SW $\frac{1}{4}$ of SW $\frac{1}{4}$ , Section 9, and NW $\frac{1}{4}$ of NW $\frac{1}{4}$ , Section 16, Township 116, Range 26
		229.89	
<b>MORRIS</b>			
1401	1909	80.00	NE $\frac{1}{4}$ of SW $\frac{1}{4}$ , SW $\frac{1}{4}$ of NW $\frac{1}{4}$ of SW $\frac{1}{4}$ , NE $\frac{1}{4}$ of NW $\frac{1}{4}$ of SW $\frac{1}{4}$ , NW $\frac{1}{4}$ of SW $\frac{1}{4}$ of SW $\frac{1}{4}$ , SE $\frac{1}{4}$ of NW $\frac{1}{4}$ of SW $\frac{1}{4}$ , Sec. 36
		2.50	S $\frac{1}{2}$ of S $\frac{1}{2}$ of NW $\frac{1}{4}$ of NW $\frac{1}{4}$ of SW $\frac{1}{4}$ , Sec. 36
		21.50	Portion of NW $\frac{1}{4}$ of SE $\frac{1}{4}$ except 1 acre Pumping Station, Sec. 36
		4.10	Fractional portion Sec. 36, Tp. 125, R. 42
		.70	Fractional portion Sec. 36
		15.00	Fractional portion Sec. 36
		8.75	Fractional portion Sec. 35
		160.00	Fractional portion Sec. 31
1402	1915	10.00	SE $\frac{1}{4}$ SW $\frac{1}{4}$ NW $\frac{1}{4}$ Sec. 36
1403	1915	2.40	Lot 6 of County Subdiv. of E $\frac{1}{2}$ , Sec. 35, Tp. 125, R. 42
		10.00	SW $\frac{1}{4}$ SW $\frac{1}{4}$ NW $\frac{1}{4}$ Sec. 36, Tp. 125, R. 42
1404	1925	61.75	SW $\frac{1}{2}$ NE $\frac{1}{4}$
1405	1935	68.55	N $\frac{1}{2}$ NE $\frac{1}{4}$ , Sec. 2, Tp. 124, R. 42
1406	1935	9.52	Lot 1, 2, 3, 4, and part Lot 5, Garden Lots Addition to Morris
		2.08	Fractional portion Sec. 35, Tp. 125, N. R. 42 W—all in Block 2, Meyer and Watzke Addition

## DETAIL OF ASSETS—LAND

June 30, 1944

Schedule F-4a

## Inventory of Land

Location	How Acquired	Cost	Appraised Value	Remarks
<b>CROOKSTON—Continued</b>				
Polk County	Donation G. N. Ry. Co.		18,000.00	
Polk County	Purchase Nella B. and Maurice F. Rosenthal	3,032.00		
Polk County	Purchase State of Minnesota, Department of Rural Credits	*1,250.00		*\$3,750.00 appraised value of buildings included in schedule F-4b.
Polk County	Purchase Red River Valley Livestock Association	1,001.25		
<b>GRAND RAPIDS</b>				
Itasca County	Donation Henry F. Brown and wife and Christian Morrison			
Itasca County	Purchase Board County Commissioners, Itasca County	3,500.00		
Itasca County	Purchase N. Webster Gilliland and wife	135.00	34,095.00	
<b>EXCELSIOR</b>				
Carver County	Purchase Daniel Fink and wife	\$7,653.45		
	Purchase Daniel Fink and wife	525.00		
Carver County	Purchase Frederick Fink	12,000.00		
Carver County	Purchase Edward Fink	2,000.00		
Carver County	Purchase Alfred Tessman heirs	13,998.72		
<b>MORRIS</b>				
Stevens County	Donated by U. S. Government	1.00		
			31,755.00	
Stevens County	Purchase George F. Darling	1,000.00		
Stevens County	Purchase L. C. Spooner	1,500.00		
Stevens County	Purchase P. L. Spooner	9,262.50		
Stevens County	Purchase Equitable Life Assurance Society	4,000.00		
Stevens County	Purchase Anton Watzke and Nettie Watzke	1,000.00		

## DETAIL OF ASSETS—LAND

June 30, 1944

Schedule F-4a

## Inventory of Land

Tract No.	Acquired	Acres	Legal Description
<b>MORRIS—Continued</b>			
1407	1935	80.00	S½ of NE¼, Sec. 2, Tp. 124, N. R. 42 W
1408	1936	.40	.40 Part Lot 5, Garden Lots Addition
1409	1937	286.57	Lots 1, 2, 3, 4, 5, 6, 7, 8, 9 and 10, Sec. 35, Tp. 125, R. 42
		823.82	
<b>WASECA</b>			
1501	1912	17.03	NW¼ NW¼ Sec. 18, Tp. 107, R. 22
		37.71	SW¼ NW¼ Sec. 18
		37.86	NW¼ SW¼ Sec. 18
		38.02	SW¼ SW¼ Sec. 18
		40.51	SE¼ SW¼ Sec. 18
		40.41	NE¼ SW¼ Sec. 18
		34.48	SE¼ NW¼ Sec. 18, Tp. 107, R. 22
1502	1940	351.28	309.99 acres, Sec. 13, Tp. 107, R. 23W. 41.29 acres, Sec. 18, Tp. 107, R. 22W.
		597.30	
<b>DULUTH</b>			
1601	1912	240.00	S½ NE¼ and SE½ Sec. 25, Tp. 51, R. 14
1602	1913	12.74	3 small tracts on Amity Creek
1603	1940	20.00	W½ of NW¼ of NE¼ of NE¼ E½ of NE¼ of NW¼ of NE¼ W½ of SW¼ of NE¼ of NE¼ E½ of SE¼ of NW¼ of NE¼, Sec. 25, Tp. 51, R. 14
		272.74	
<b>CLOQUET</b>			
1701	1909	2,662.09	Parts of sections 29, 30, 31, 32, and 36, Tp. 49, R. 17 West
1702	1924	120.00	SE¼ of NW¼ and E½ of SW¼, Sec. 32, Tp. 49, R. 17W
1703	1924	120.00	SW¼ of NW¼ and W½ of SW¼, Sec. 32, Tp. 49, R. 17W
1704	1938	400.00	Part of NW¼ of SE¼ and SW¼ of SE¼, Sec. 1, Tp. 48, R. 17W SW¼ of NW¼, S½ of SW¼, N½ of SE¼ and NE¼ of NE¼, Sec. 18, Tp. 48, R. 18W NW¼ of NW¼, Sec. 19, Tp. 48, R. 18W SE¼ of NE¼, Sec. 20, Tp. 48, R. 18W
1705	1943	120.00	SE¼ of SE¼, Sec. 31, Tp. 49, R. 17
1706	1943	40.00	NE½ of NE¼, Sec. 6, Tp. 48, R. 17 NE¼ of NE¼, Sec. 29, Tp. 49, R. 17W
1707	1944	40.00	NW¼ of NE¼, Sec. 29, Tp. 49, R. 17W
		3,502.09	



## DETAIL OF ASSETS—LAND

June 30, 1944

Schedule F-4a

## Inventory of Land

Location	How Acquired	Cost	Appraised Value	Remarks
<b>MORRIS—Continued</b>				
Stevens County	Purchase Emil Trantow and C. J. Templin and wives	4,000.00		
Stevens County	Purchase Paul Krueger	51.00		
Stevens County	Purchase Paul L. Spooner	11,063.03		
<b>WASECA</b>				
Waseca County	Purchase Roscoe P. Ward and Daisy M. Ward (wife)	34,442.50	34,442.50	
Waseca County	Purchase Daisy M. Ward et al.	40,000.00		
<b>DULUTH</b>				
St. Louis County	Purchase Greysolon Farms Co., and Jean Du Luth Co.	16,957.50		
St. Louis County	Purchase Greysolon Farms Co.	3,000.00	21,605.47	
St. Louis County	Purchase State of Minnesota	120.00		
<b>CLOQUET</b>				
Carlton County	Donated by U. S. Government St. Louis R. Merc. Co., et al.	(land) (timber)	53,240.00 45,128.00	For estimate of Timber value see "Cloquet Forest as a Financial Asset" by Raphael Zon, Director U. S. Lake States Forest Experiment Station.
Carlton County	Purchase Aurelia A. and Fred D. Vibert	1,100.00		
Carlton County	Purchase Aurelia A. and Fred D. Vibert	2,200.00		
Carlton County	Gift Margaret E. Oldenburg		400.00	
Carlton County	Purchase Margaret Ryan Bergren, et al.	800.00		
Carlton County	Purchase Mrs. Nell McSweeney Page	427.00		
Carlton County	Purchase Margaret Melville	180.83		

## DETAIL OF ASSETS—LAND

June 30, 1944

Schedule F-4a

## Inventory of Land

Tract No.	Acquired	Acres	Legal Description
<b>TRUST FUNDS</b>			
1802	1909	.20	Lots 21 and 22, Block 9, Holcombe's Addition (80x120)
1803	1909		Lot 11, Auditor's Subdivision No. 10
1804	1909		Lot 48, Auditor's Subdivision No. 10
1805	1909	.50	Lots 25, 26, 27, 28, 29, and 30, Block 4, Nabersberg's Addition to South St. Paul
1806	1909	80.00	S½ NE¼, Section 8, Tp. 41, N., R. 20W
1807	1923	44.00	Part of Govt. Lots 8 and 9 in Sec. 8, Tp. 28, H. R. 23
1808	1923	.25	Lot 7, Block 222, Hoag and Bell's Addition, City of Minneapolis
1809	1923		Parts Lots 2, 3, and 12 in Block 46, City of Minneapolis
1811	1926		Parts Lots 6 and 7, Block 66, Town of Minneapolis
1812	1926		Parts Lots 4, 5, 6, and 7, in Bovey's Subdivision of Lots 1 and 2 in Block 48, Town of Minneapolis
1813	1933		Westerly 50 feet of the south 200 feet of Warwick Avenue, vacated, lying between Blocks 9 and 10 Summit Avenue Addition to St. Paul.
1814	1932		One-fourth interest in Lots 1, 2, 7, 8 and W½ of Lots 3 and 6—all in Block 1, Stearn's Addition, Village Zumbrota
1815	1932		Four-ninths interest in S½ of SE¼ Sec. 3, Tp. 109, N.R. 16 W and W½ of SW¼ Sec. 2, Tp. 109, N.R. 16 W
1816	1934	14,100 Sq. Ft.	Part Lots 1 and 2, Block 5, Ridgewood Addition, Minneapolis
1817	1934	6,000 Sq. Ft.	Part of Lot 6, Block 221, Jackin's Addition to Minneapolis
1818	1935	1,520 Acres	Parts of Sections 6, 8, 11, 18, 21, 22, 28 of Tp. 138, N.R. 28 W
1819	1934	155 Acres	Northeasterly ¼ of Southwesterly ¼ and Southeasterly ¼ of Southwesterly ¼ Sec. 30, Tp. 59, R. 14; Northeasterly ¼ of Southwesterly ¼, part of Southeasterly ¼ of Southwesterly ¼, and undivided one-quarter of Northeasterly ¼ of Southeasterly ¼ Sec. 33, Tp. 59, R. 15

## DETAIL OF ASSETS—LAND

June 30, 1944

Schedule F-4a

## Inventory of Land

Location	How Acquired	Cost	Appraised Value	Remarks
<b>TRUST FUNDS</b>				
Ramsey County	Devise John D. Ludden		3,000.00	Ludden Real Estate Loan
Ramsey County	Devise John D. Ludden		30,000.00	Ludden Real Estate Loan
Ramsey County	Devise John D. Ludden		20,000.00	Ludden Real Estate Loan
Ramsey County	Devise John D. Ludden		600.00	Ludden Real Estate Loan
Pine County	Devise John D. Ludden		1,200.00	Ludden Real Estate Loan
Hennepin County	Gift Wm. Henry Eustis		100,000.00	Minnesota Hospital and Home for Crippled Children
Hennepin County	Gift Wm. Henry Eustis	(1)	200,000.00	Minnesota Hospital and Home for Crippled Children (Eustis Building)
Hennepin County	Gift Wm. Henry Eustis	(1)	50,000.00	Minnesota Hospital and Home for Crippled Children
Hennepin County	Gift William H. Eustis		(2)	Flour Exchange. Minnesota Hospital and Home for Crippled Children
Hennepin County	Gift William H. Eustis			Corn Exchange
Ramsey County	Purchase from Isaac Summerfield	3,500		Ludden Real Estate Fund
Goodhue County	Gift Mary L. Farraher			
Goodhue County	Gift Mary L. Farraher			
Hennepin County	Gift Josephine L. Merriam			Kewanis Court
Hennepin County	Gift Josephine L. Merriam			Northwestern National Bank Bldg.
Crow Wing County	Gift John H. Rishmiller			
St. Louis County	Gift Wilhelmine Day			Part of original Tract 1819 consisting of 228.75 acres sold to United States of America, but the mineral rights on 73.75 acres reserved to the University in the undivided one-third of Lots 8 and 10 of Sec. 17, of Lots 1 and 2 of Sec. 21, of Lot 2 of Sec. 27, and of Lots 2 and 7 Sec. 28, Tp. 67, R. 13. Deed filed for record June 18, 1941. \$1,991.25 received for sale deposited Aug. 13, 1941.

(1) Land and Building valued by Donor.

(2) Land and Buildings valued at \$1,125,000.00 by Donor, as of date of acquisition

## DETAIL OF ASSETS—LAND

June 30, 1944

Schedule F-4a

## Inventory of Land

Tract No.	Acquired	Acres	Legal Description
<b>TRUST FUNDS—Continued</b>			
1820	1938	4,400 Sq. Ft.	Lot 4, Block 5, Holcombe's Addition to St. Paul
1821	1941	315.32	N $\frac{1}{2}$ of NE $\frac{1}{4}$ —Lots 1 and 2 of Sec. 17, SW $\frac{1}{4}$ of SW $\frac{1}{4}$ of Sec. 9, W $\frac{1}{2}$ of NW $\frac{1}{4}$ —Lot 4 of Sec. 16—all in Tp. 36, R. 13W
1822	1941	320.00	S $\frac{1}{2}$ of Sec. 5, Tp. 31 N., R. 49 E
1823	1941	8,250 Sq. Ft.	Lot 7, Block 9, J. T. Blaisdell's Revised Addition to Minneapolis (2422 Pillsbury Avenue)
1825	1941	560.00	N $\frac{1}{2}$ of NW $\frac{1}{4}$ and SE $\frac{1}{4}$ of Sec. 33, E $\frac{1}{2}$ of Sec. 34—all in Tp. 154 N., R. 62 W
<b>MISCELLANEOUS</b>			
1901	1869	8.75	Lots 5, 6, and 7, Block 21, Regents' Addition, NW $\frac{1}{4}$ , Sec. 30, Tp. 29, R. 23 Lots 1, 2, 3, 4, 5, 6, 7, 8, 14, 15, 16, 17, and 18, in Block 14, Regents' Addition
1902	1899	.29	Lot 2, Block 3, Hancock and Rice's Addition Lot 3, Block 3, Hancock and Rice's Addition Sold by contract for deed
1903	1919	37.10	NW $\frac{1}{4}$ of NE $\frac{1}{4}$ Sec. 20, Tp. 29, R. 23 West, except Right of Way of Inter-Campus Trolley Line running East to West
1904	1924		Parts Lots 6, 7, and 8, Block 14, Regents' Addition (Tract 1) Parts Lots 3 and 2, Block 14, Regents' Addition (Tract 2) Parts Lots 3, 4, 5, 6, and 7, Block 14, Regents' Addition (Tract 3)
1905	1927	160.00	E $\frac{1}{2}$ of NE $\frac{1}{4}$ and E $\frac{1}{2}$ of SE $\frac{1}{4}$ , Sec. 10, Tp. 62, R. 9, West
1906	1936	6,719.6 Sq. Ft.	Part of Government Lot 5, Sec. 23, Tp. 29 N.R. 24 W
1907	1941	20.02	Part of NW $\frac{1}{4}$ of NE $\frac{1}{4}$ Sec. 4, Tp. 30, R. 23
1908	1941	118.96	All of N $\frac{1}{2}$ of NW $\frac{1}{4}$ , except right of way, Sec. 4, Tp. 30, R. 23
1909	1941	70.00	Part of S $\frac{1}{2}$ of NW $\frac{1}{4}$ Sec. 4, Tp. 30, R. 23
1910	1941	10.00	NW $\frac{1}{4}$ of SW $\frac{1}{4}$ of NW $\frac{1}{4}$ Sec. 4, Tp. 30, R. 23
1911	1941	40.00	Part of NW $\frac{1}{4}$ of NE $\frac{1}{4}$ Sec. 4, Tp. 30, R. 23

## DETAIL OF ASSETS—LAND

June 30, 1944

Schedule F-4a

## Inventory of Land

Location	How Acquired	Cost	Appraised Value	Remarks
	<b>TRUST FUNDS—Continued</b>			
Ramsey County	Gift Haydn S. and Mary M. Cole		6,000.00	
Glacier County Montana	Gift John H. Rishmiller			
Roosevelt County Montana	Gift John H. Rishmiller			Original Tract, consisting of 320 acres, sold to F. J. Rush, but mineral rights reserved to University. Deed dated June 21, 1943
Hennepin County	Gift Adele C. Melendy			
Ramsey County North Dakota	Gift Adele C. Melendy			
	<b>MISCELLANEOUS</b>			
Hennepin County	Purchase Charles L. Wilcox and wife, and Daniel A. J. Baker		37,500.00	Buildings acquired at a cost of \$25,000.00
Hennepin County	Devise Wm. T. Callom	1,400.00	}	
Hennepin County	Woman's Christian Association of Minneapolis (a Minnesota Corporation)	1,300.00		
Ramsey County	Rosenia A. Hunter	43,782.14	43,782.14	Community Grove and University Recreation Field
Hennepin County	N. P. Railway	2,500.00	20,574.00	
Hennepin County	N. P. Railway			
Hennepin County	N. P. Railway			
Lake County	Gift Alfred Owre			
Hennepin County	From City of Minneapolis	1.00		Hydraulics Laboratory
Ramsey County	Purchase, Stanley A. Skiba			Site for University Airport
Ramsey County	Gift, American Aviation, Inc.			Site for University Airport
Ramsey County	Purchase, Stanley A. Skiba			Site for University Airport
Ramsey County	Gift, American Aviation, Inc.			Site for University Airport
Ramsey County	Purchase, Albin Carlson			Site for University Airport
Ramsey County	Gift, American Aviation, Inc.			Site for University Airport
Ramsey County	Purchase, Agnes Gabrysh			Site for University Airport
Ramsey County	Gift, American Aviation, Inc.			Site for University Airport
Ramsey County	Purchase, Stanley A. Skiba and others			Site for University Airport
Ramsey County	Gift, American Aviation, Inc.			Site for University Airport

FINANCIAL REPORT

DETAIL OF ASSETS—LAND

June 30, 1944

Schedule F-4a

Inventory of Land

Tract No.	Acquired	Acres	Legal Description
<b>MISCELLANEOUS—Continued</b>			
1912	1942	200.00	E $\frac{1}{2}$ of SE $\frac{1}{4}$ and NW $\frac{1}{4}$ of SE $\frac{1}{4}$ Sec. 21; and N $\frac{1}{2}$ of SW $\frac{1}{4}$ Sec. 22, all in Tp. 34, R. 23 W
1913	1942	40.00	SW $\frac{1}{4}$ of SW $\frac{1}{4}$ Sec. 22, Tp. 34, R. 23 W
1914	1942	40.00	NW $\frac{1}{4}$ of NW $\frac{1}{4}$ Sec. 27, Tp. 34, R. 23 W
1915	1942	40.00	SE $\frac{1}{4}$ of NW $\frac{1}{4}$ Sec. 27, Tp. 34, R. 23 W
1916	1943	40.00	SE $\frac{1}{4}$ of SW $\frac{1}{4}$ Sec. 22, Tp. 34, R. 23 W
1917	1943	50.00	SW $\frac{1}{4}$ of NE $\frac{1}{4}$ and part SE $\frac{1}{4}$ of NE $\frac{1}{4}$ west of highway Sec. 22, Tp. 34, R. 23 W

## DETAIL OF ASSETS—LAND

June 30, 1944

Schedule F-4a

## Inventory of Land

Location	How Acquired	Cost	Appraised Value	Remarks
	<b>MISCELLANEOUS—Cont.</b>			
Isanti County	Gift Minnesota Academy of Science, Inc.			Wild Life refuge, Cedar Creek Forest
Isanti County	Gift Cora A. and Albert D. Corniea			Wild Life refuge, Cedar Creek Forest
Anoka County	Gift Cora A. and Albert D. Corniea			Wild Life refuge, Cedar Creek Forest
Anoka County	Gift Minnesota Academy of Science, Inc.			Wild Life refuge, Cedar Creek Forest
Isanti County	Gift Minnesota Academy of Science, Inc.			Wild Life refuge, Cedar Creek Forest
Isanti County	Gift Glenn A. and Lena L. Carpenter			Wild Life refuge, Cedar Creek Forest

## DETAIL OF ASSETS—BUILDINGS

June 30, 1944

Schedule F-4b

## Inventory of Buildings

Group Name	Year Erected or Acquired	How Used	Value July 1, 1943	Additions 1943-44	Adjustments	Value June 30, 1944
<b>Main Campus</b>						
Alice Shevlin Hall .....	1906	Cafeteria	\$ 126,177.96	\$ 345.30	\$ 345.30	\$ 126,177.96
Anatomy .....	1911-12	Medical School	245,387.64			245,387.64
Appleby Hall .....	1914-15	School of Mines and Metallurgy	146,301.11	2,544.70	2,544.70	146,301.11
Armory .....	1896	Military and Naval Sciences, and Aeronautical Engineering Department	118,217.46	538.75	419.25	118,336.96
Botany .....	1926	Botany Department	226,782.69			226,782.69
Burton Hall .....	1895	Education, Geography, History, Lecture and Reading Rooms	181,130.04	598.64		181,728.68
Caterpillar Tractor Building No. 6 .....	1935	Rental	6,572.94			6,572.94
Caterpillar Tractor Building No. 7 .....	1935	Rental	5,409.69			5,409.69
Caterpillar Tractor Building No. 9 .....	1935	Rental	5,235.22			5,235.22
Center for Continuation Study .....	1935	Center for Continuation Study and Garage	312,473.58	2,670.56	2,670.56	312,473.58
Chemistry .....	1914, 1923	Chemistry Department and Chemical Storehouse	799,406.10	3,029.30	2,909.30	799,526.10
Coffman Memorial Union	1937-40	Student Services and Campus Club	1,627,966.61	5,045.19	5,045.19	1,627,966.61
Comstock Hall, Ada .....	1938-40	Women's Dormitory	643,343.84			643,343.84
Cooke Hall .....	1934	Athletic Department	357,265.84			357,265.84
Cooke Hall—Terrace Approach .....	1936	Athletic Department	73,700.00			73,700.00
Cyrus Northrop Memorial Auditorium .....	1928	Auditorium and Plaza Garage	1,223,127.53			1,223,127.53
Eddy Hall .....	1886	WLB Studios, University Testing Bureau and Educational Research	65,248.47			65,248.47
Electrical Engineering .....	1924	Electrical Engineering	342,188.42			342,188.42
Elliot Memorial Hospital	1911	Hospital	453,179.57	8,689.32	6,279.51	455,589.38
Todd Memorial Hospital	1924	Hospital	164,630.20			164,630.20
Cancer Institute .....	1925	Cancer Clinic	187,976.64	167.69		188,144.33
Health Service .....	1928	Students' Health Service	298,998.62	2,684.81	2,668.44	299,014.99
Psychopathic Hospital .....	1936	Psychopathic Hospital	142,483.82	1,160.59	1,160.59	142,483.82
Out-Patient Department	1928	Out-Patient Department	173,972.81	6,880.33	6,120.56	174,732.58
Minn. Hosp. and Home for Crippled Children	1928	Hospital and Home for Crippled Children	235,378.98	332.51	520.25	235,191.24
Experimental Engineering and Highway Laboratory .....	1911, 1926	Laboratory	184,142.60			184,142.60



## DETAIL OF ASSETS—BUILDINGS

June 30, 1944

Schedule F-4b

## Inventory of Buildings

Group Name	Year Erected or Acquired	How Used	Value July 1, 1943	Additions 1943-44	Adjustments	Value June 30, 1944
<b>Main Campus—Continued</b>						
Field House .....	1927	Athletics	626,149.96			626,149.96
Folwell Hall .....	1907	S., L., A. Recitation Hall	375,654.88			375,654.88
Greenhouse (Univ. Ave.) .....	1906	Greenhouse	13,825.00			13,825.00
Greenhouse .....	1925	Greenhouse	36,160.68			36,160.68
Heating Pl. and Tunnels .....	1912	Heating Plant and Tunnels	845,785.33			845,785.33
Hydraulics Laboratory .....	1936	Hydraulics Laboratory	483,161.15			483,161.15
Incinerator .....	1928	Incinerator	3,554.99			3,554.99
Jones Hall .....	1901	Sociology, Fine Arts, and Art Education	66,213.76	3,525.75	3,525.75	66,213.76
Law .....	1927	Law School	256,341.83			256,341.83
Library .....	1923	General Library and Bindery	1,321,732.88	35.25		1,321,768.13
Cadet Nurses Home and Training School .....	1943	Under Construction		810.00		810.00
Powell Hall, Louise M. Main Building .....	1931-33 1924-25	Nurses' Dormitory Administrative Offices, General Extension, and Employment Bureau	325,573.37	6,973.96	6,973.96	325,573.37
Main Engineering .....	1911-12	Engineering and Architecture	512,373.68	95.22	95.22	512,373.68
Mechanical Engineering .....	1900	Mechanical Engineering	241,803.06	447.74	447.74	241,803.06
Mechanical Engineering .....	1901	Mechanical Engineering	26,004.86			26,004.86
Mechanical Aeronautical Engineering .....		Mechanical Aeronautical Engineering	57,236.25			57,236.25
Medical Biological Library Unit .....	1943	Preliminary Plans		6,500.00		8,592.87
Medical Sciences .....	1930	School of Dentistry, Medical School—Administration, School of Nursing	2,092.87	2,500.00		2,500.00
Millard Hall—4th floor .....	1935	Medical School	417,316.68	2,599.95		419,916.63
Millard Hall .....	1911-12	Medical School	12,062.35	3,198.45	1,884.59	12,062.35
Mines Experiment Station .....	1923-24	Mines Experiment Station	272,902.53			274,216.39
Minnesota Museum of Natural History .....	1939-40	Museum of Natural History	329,999.60			329,999.60
Minnesota Union (old) .....	1890, 1927	Navy Training School—Electricians Mates	267,994.55	198.81	198.81	267,994.55
Murphy Hall .....	1938-40	Journalism and Student Publication Offices	233,459.65			233,459.65
Music (old) .....	1888	Child Welfare Institute	235,169.00			235,169.00
Music .....	1922-23	Music and Play Production	12,873.21			12,873.21
Norris Gymnasium .....	1914, 1935, 1938	Women's Gymnasium	275,055.04			275,055.04
Oak Street Laboratory .....	1935	Institute of Technology Experimental Lab.	231,591.28	1,504.58	1,718.05	231,591.28
			155,280.15			155,066.68

## DETAIL OF ASSETS—BUILDINGS

Schedule F-4b

June 30, 1944

Inventory of Buildings						
Group Name	Year Erected or Acquired	How Used	Value July 1, 1943	Additions 1943-44	Adjustments	Value June 30, 1944
<b>Main Campus—Continued</b>						
Pattee Hall .....	1889	Child Welfare Classrooms and High School Pattern Shop	84,687.39			84,687.39
Pharmacy Plant Lab. ....	1913	Pharmacy Plant Lab.	10,117.85	6,328.85	6,328.85	10,117.85
Physics .....	1927	Physics Department, Astronomy, and Scientific Apparatus Repair Shop	478,634.22			478,634.22
Observatory .....	1937-39	Astronomy	26,273.01			26,273.01
Vertical Blimp .....	1938	Atom Buster	3,480.27			3,480.27
Pillsbury Hall .....	1889	Geology and Mineralogy	145,308.35			145,308.35
Pioneer Hall .....	1928	Men's Dormitory	304,055.67	7,573.19	6,157.92	305,470.94
Pioneer Hall—Second Unit .....	1932	Men's Dormitory	329,326.95			329,326.95
Psychology .....	1906	Psychology and State Board of Health	102,172.35			102,172.35
Psychology and State Board of Health .....	1938-39	State Board of Health	324,149.97			324,149.97
Sanford Hall .....	1910	Girls' Dormitory	309,073.48	5,786.11	5,716.27	309,143.32
Stadium .....	1925	Athletics	1,013,207.25	1,236.44	403.01	1,014,040.68
Storehouse and Shops .....	1923-24, 1935	Storehouse, Shops, and Printing Department	230,037.72			230,037.72
Storehouse Garage .....	1940	Storehouse Garage	7,310.05			7,310.05
Tennis Court Refectory .....	1939	Refectory	3,554.36			3,554.36
Univ. Free Dispensary .....		Hotel Purposes	18,481.58			18,481.58
Univ. High School .....	1903	High School and College of Education	104,414.40	734.65		105,149.05
Vincent Hall .....	1936-38	Business Administration	323,350.04			323,350.04
Wesbrook Hall .....	1896	Anthropology, University Press, Visual Education, and General College	101,110.86	2,130.10	2,044.48	101,196.48
Winter Sports Building .....	1941	Preliminary Work	207.40			207.40
Wulling Hall .....	1892	College of Pharmacy	97,901.33	156.46		98,057.79
Zoology .....	1911	Zoology	233,722.13	279.82	279.82	233,722.13
1407 University av. ....		Rental	8,399.78			8,399.78
1411 University av. ....		Rental	16,930.25			16,930.25
200 Harvard st. ....		Women's Coop. Cottage	*	412.54	412.54	*
204 Harvard st. ....		Women's Coop. Cottage	4,000.00			4,000.00
501 Washington av. ....		Women's Coop. Cottage	9,000.00			9,000.00
623 Washington av. ....		Men's Coop. House	*			*
500 Beacon st. ....		Women's Coop. Cottage	6,000.00			6,000.00
501 Beacon st. ....		Women's Coop. Cottage	4,759.83	179.55	179.55	4,759.83
504 Beacon st. ....		Rental	6,000.00			6,000.00
509 Beacon st. ....		Women's Coop. Cottage	*			*
511 Beacon st. ....		Women's Coop. Cottage	4,000.00			4,000.00
516 Beacon st. ....		Rental	4,000.00			4,000.00
519 Beacon st. ....		Women's Coop. Cottage	4,259.83			4,259.83

\* Included in Land Schedule.

## DETAIL OF ASSETS—BUILDINGS

June 30, 1944

Schedule F-4b

## Inventory of Buildings

Group Name	Year Erected or Acquired	How Used	Value July 1, 1943	Additions 1943-44	Adjustments	Value June 30, 1944
<b>Main Campus—Continued</b>						
520 Beacon st. ....	1936	Women's Coop. Cottage	*			*
523 Beacon st. ....		Women's Coop. Cottage	7,259.83			7,259.83
616 Beacon st. ....		Rental	4,759.83			4,759.83
817 Beacon st. ....		Rental	3,000.00			3,000.00
220 Walnut st. ....		Rental	6,514.50			6,514.50
Supervising Architect			12,573.59	13.57		12,587.16
Mess Hall, Cass Lake, Minn. ....	1931	Civil Engineers' Camp	1,170.58			1,170.58
Service Building, Cass Lake, Minn. ....	1935	Civil Engineers' Camp	1,208.46			1,208.46
University Airport—Hanger	1943	Airport	2,950.25	494.00		3,444.25
Airport Classroom and Control Tower	1944	Classroom and Control Tower		10,967.28		10,967.28
Non-University Buildings (War Training)	1944	Trainees' Dormitories		455.10	455.10	
Total Main Campus			\$20,341,430.33	\$ 99,825.06	\$67,505.31	\$20,373,750.08
<b>University Farm</b>						
Administration	1906, 1917	Offices—Classrooms and Library	205,816.09	4,212.96	3,059.84	206,969.21
Agr. Engineering	1913	Agr. Engineering	162,100.94			162,100.94
Agr. Engineering Shops	1913	Agr. Engineering	100,876.66			100,876.66
Agronomy Building and Greenhouse	1940-42	Genetics	188,089.85	272.64		188,362.49
Animal Building No. 1		Animal Husbandry	1,800.00			1,800.00
Animal Building No. 2		Animal Husbandry	1,800.00			1,800.00
Bee Storage Cellar	1934	Entomology Department	1,240.05			1,240.05
Beef Cattle Barn		Animal Industry	29,391.08	1,960.22	1,960.22	29,391.08
Beef Cattle Barn Silos		Animal Industry	1,600.00			1,600.00
Botany Field House		Botany	1,483.40			1,483.40
Brewster Hall	1897	School Girls' Dormitory	42,379.75			42,379.75
Bull Barn		Animal Husbandry	2,411.27			2,411.27
Cattle Feeding Shed		Animal Husbandry	4,500.00	353.30	353.30	4,500.00
Chemistry	1902	Soils Department	41,034.43			41,034.43
Club House	1931	Golf Club House	29,626.07			29,626.07
Cold Storage Plant	1914-15	Cold Storage	23,416.70			23,416.70
Dairy Experiment Barn	1920	Animal Industry	3,543.38	659.52	659.52	3,543.38
Dairy Hall	1891	Lecture Rooms, Rural Sociology, Photo-laboratory and Men's Lounging Rooms	71,498.75			71,498.75
Dairy Nutrition Barn, Silos, and Milk House	1907	Dairy Department	32,231.74			32,231.74
Dexter Hall	1902	Boys' Dormitory	35,969.40			35,969.40
Dining Hall	1895, 1938	Dining Hall and Dorm.	140,191.06	363.08		140,554.14

\* Included in Land Schedule.

## DETAIL OF ASSETS—BUILDINGS

June 30, 1944

Schedule F-4b

## Inventory of Buildings

Group Name	Year Erected or Acquired	How Used	Value July 1, 1943	Additions 1943-44	Adjustments	Value June 30, 1944
<b>University Farm—Continued</b>						
Entomology Machine Shed		Entomology Mach. Shed.	300.00			300.00
Eustis Station		Waiting Station	700.00			700.00
Eustis Station Toilet		Lavatory	45.57			45.57
Farm Crop Field House	1932-33	Agronomy Division	27,751.47	339.54	339.54	27,751.47
Farm Crop Field Greenhouse	1943		796.22			796.22
Farm House and Apiary	1884	Razed				
Feed Storage Bldg. (new)		Feed Storage	181.37			181.37
Meredith Hall	1907-08	College Girls' Dormitory	46,217.68	9.10		46,226.78
Green Hall	1936-39	Forestry	257,505.92			257,505.92
Greenhouse (Agronomy)	1923	Agronomy Greenhouse	2,526.46	75.71	75.71	2,526.46
Greenhouse (E. of Hort.)	1914	Botany Greenhouse	12,497.55			12,497.55
Greenhouse (Rear of Bot.)		Botany Greenhouse	10,629.40	1,258.15	1,258.15	10,629.40
Greenhouse (S. of Chem.)	1914	Horticulture Greenhouse	2,580.81	499.76	499.76	2,580.81
Greenhouses A-B-C-D (S. of Indus. Botany)	1930	Plant Pathology and Botany Greenhouse	1,839.93			1,839.93
Gymnasium	1914-15	Gymnasium	84,171.55			84,171.55
Haecker Hall	1924, 1933	Dairy Division, Agr. Economics, and Milk and Cream Dept.	248,706.10	589.95	547.03	248,749.02
Hog Barn	1912	Animal Husbandry	3,006.54	94.29	94.29	3,006.54
Hog Barn	1927	Animal Husbandry	10,714.90	94.29	94.29	10,714.90
Home Building	1887	Health Service	20,104.92			20,104.92
Home Economics	1914	Home. Econ. and Shevlin Rest Rooms	93,391.70	2,668.52	2,509.57	93,550.65
Home Mgm't Houses (2)	1924	Home Economics	29,748.70			29,748.70
Horse Barn	1914	Animal Industry	8,800.00			8,800.00
Horticulture	1899	Horticulture and Agr. Economics	79,593.86	2,218.90	2,218.90	79,593.86
Hyperimmune Shed		Animal Husbandry	3,110.00			3,110.00
Implement Shed		Implement Shed Farm Maintenance	1,860.00	712.54	712.54	1,860.00
Incinerator		Incinerator	1,871.84			1,871.84
Industrial Botany	1893	Plant Physiology	67,448.09			67,448.09
Insectory Spray Laboratory	1908	Entomology	2,000.00			2,000.00
Livestock Pavilion	1917	Animal Husbandry	32,631.93			32,631.93
Machinery Annex and Auto Storage	1918, 1930, 1933	Auto Storage, Agronomy, and Farm Maintenance	15,783.53			15,783.53
Manure Shed	1936	Poultry Division	114.00			114.00
Meat House	1901	Animal Husbandry	10,303.05			10,303.05
Pendergast Hall	1889	Boys' Dormitory	37,469.40	330.63	181.44	37,618.59
Plant Pathology Building and Greenhouse	1940-42	Plant Pathology and Botany	188,089.85			188,089.85
51 Portable Hog Houses		Animal Husbandry	1,122.54			1,122.54

## DETAIL OF ASSETS—BUILDINGS

June 30, 1944

Schedule F-4b

Inventory of Buildings						
Group Name	Year Erected or Acquired	How Used	Value July 1, 1943	Additions 1943-44	Adjustments	Value June 30, 1944
<b>University Farm—Continued</b>						
2 Portable Feed Store-houses .....	1928	Feed Storage	197.78			197.78
10 Poultry Colony Houses .....	1910-14	Colony Houses	420.00			420.00
14 Poultry Colony Houses, small .....		Colony Houses	202.50			202.50
Poultry House .....		Poultry House	3,257.12			3,257.12
Poultry Practice House .....		Poultry Practice House	3,561.17			3,561.17
Poultry Hospital .....		Poultry Hospital	175.00			175.00
Poultry House No. 1 .....		Poultry House	268.00			268.00
Poultry House No. 2 .....		Poultry House	125.00			125.00
Poultry House No. 3 .....		Poultry House	275.00			275.00
Poultry Laying House .....	1933	Poultry Laying House	389.00			389.00
Poultry Brooder House .....		Poultry Brooder House	2,400.00			2,400.00
Poultry Brooder Houses (3) .....	1941-42	Poultry Brooder Houses	411.65			411.65
Poultry House .....	1927	Poultry House	5,021.27			5,021.27
Power House and Tunnels .....	1897, 1935	Power House	303,378.42	1,888.00	1,888.00	303,378.42
Quarantine Barn .....	1928	Animal Husbandry	2,996.73	59.16	59.16	2,996.73
Rabbitry .....	1918	Rabbitry	1,000.00			1,000.00
Radio Broadcasting Station .....	1930, 1938	Radio Broadcasting	17,825.82			17,825.82
Root Cellar .....	1930	Horticulture	6,236.47	374.92	374.92	6,236.47
Root Cellar .....	1906	Agronomy	500.00			500.00
Scale and Receiving Shed .....	1910, 1915	Veterinary Medicine	450.00			450.00
Seed Storage Plant .....	1918	Agronomy	15,049.73	229.38	229.38	15,049.73
Seed Storage Building .....	1942	Under Construction for Agronomy	5,056.56	809.82		5,866.38
Serum Building .....		Animal Husbandry and Entomology	4,314.41			4,314.41
Sheep Barn .....	1895	Animal Husbandry	4,486.36			4,486.36
Shop and Fire Barn .....	1907	Bldgs. and Grds. Shops	4,207.76			4,207.76
Snyder Hall .....	1927-29	Biochemistry	221,257.90			221,257.90
Soils Laboratory .....	1890	Music Department	8,021.80			8,021.80
Storehouse and Service .....	1914	Storehouse	3,000.00			3,000.00
Students' Health Service .....	1938-39	Health Service	119,137.39			119,137.39
Thatcher Hall .....	1938-39	Dormitory for Graduate Students	204,142.11	2,604.44	2,604.44	204,142.11
Veterinary .....	1901	Veterinary Medicine	35,722.48	1,923.90	1,923.90	35,722.48
Veterinary Barn .....	1920	Veterinary Medicine	26,973.33			26,973.33
Virus .....		Veterinary Medicine	3,000.00			3,000.00
Water Tower and Tank .....	1917	Water Supply	15,145.81			15,145.81
Campus Survey .....	1935		1,011.25			1,011.25
<b>Total University Farm</b> .....			<b>\$ 3,444,233.32</b>	<b>\$ 24,602.72</b>	<b>\$21,643.90</b>	<b>\$ 3,447,192.14</b>

## DETAIL OF ASSETS—BUILDINGS

June 30, 1944

Schedule F-4b

## Inventory of Buildings

Group Name	Year Erected or Acquired	How Used	Value July 1, 1943	Additions 1943-44	Adjustments	Value June 30, 1944
<b>Agricultural Substations</b>						
<b>Crookston</b>						
Animal Products .....	1924	Dairy Department	22,000.00			22,000.00
Barn (new farm) .....	1937	Barn	1,600.00			1,600.00
Bee Storage House .....	1934	Bee Storage	460.00			460.00
Beef Cattle Barn .....	1924	Beef Cattle Barn	10,477.00			10,477.00
Brick Smoke Stack .....	1927	Smoke Stack	2,300.00			2,300.00
Bull Pen .....	1919	Bull Pen	200.00			200.00
Cattle Feeding Shed .....	1922	Cattle Feeding Shed	1,460.00			1,460.00
Cattle Dipping Vat .....	1944	Dipping Cattle			702.00	702.00
Clay Block Silo .....	1911	Silo	384.00			384.00
Concrete Silo .....	1911	Silo	394.00			394.00
Cottage No. 1 .....	1911	Faculty Residence	2,800.00			2,800.00
Cottage No. 2 .....	1911	Faculty Residence	2,800.00			2,800.00
Cottage No. 3 .....	1911	Faculty Residence	2,800.00			2,800.00
Cottage No. 4 .....	1911	Faculty Residence	2,800.00			2,800.00
Cottage No. 5 .....	1915	Faculty Residence	2,685.00			2,685.00
Dairy Barn .....	1901	Dairy Barn	4,075.00		1,561.79	5,636.79
Dining Hall .....	1921	Dining Hall	89,747.63			89,747.63
Dormitory .....	1941	Preliminary Work	3,586.19			3,586.19
Dwelling House No. 1 .....	1896	Dwelling House	4,450.00			4,450.00
Dwelling House No. 2 .....	1915	Farm House	4,900.00		227.77	5,127.77
Four Family Flat .....	1921	Employees' Residence	16,550.39			16,550.39
Garage .....	1918	Employees' Garage	900.00			900.00
Grain Storage .....	1913	Grain Storage	8,150.00			8,150.00
Greenhouse and Tool Shed	1923, 1926	Greenhouse and Tool Shed	1,500.00			1,500.00
Health Service .....	1926	Health Service	27,897.77			27,897.77
Heating and Power Plant including Tunnels and Equipment .....	1913	Heating and Power Plant	94,199.20			94,199.20
Hill Building .....	1912	Classrooms	36,000.00			36,000.00
Hog Barn and Concrete Feeding Platform .....	1913	Hog Barn	1,845.20			1,845.20
Home Economics .....	1906	Home Econ. and Music	15,250.00			15,250.00
Horse Barn .....	1895	Horse Barn	2,500.00			2,500.00
House (new farm) .....	1937	Foreman's House	3,429.36			3,429.36
Kiehle Building .....	1910	Admin. and Library	61,847.90			61,847.90
Machine Shed No. 1 .....		Machine Shed	1,200.00			1,200.00
Machine Shed No. 2 .....	1913	Machine Shed	2,000.00			2,000.00
Machine Shed and Granary (new farm) .....	1937	Machine Shed and Granary	765.00			765.00
Owen Hall .....	1908	Shops, Recitation Rooms	49,559.11			49,559.11
Physical Education Bldg. .....	1930	Physical Education	89,361.39			89,361.39
Poultry Brooder House .....	1910	Poultry Department	2,000.00			2,000.00
Poultry Brooder House .....	1940	Brooder House	54.24			54.24
Poultry House .....	1898	Poultry Department	2,000.00			2,000.00
Poultry House—Frame .....	1913	Poultry Department	350.00			350.00
Poultry House (new farm) .....	1937	Poultry House	30.00			30.00
Robertson Hall .....	1910	Girls' Dormitory	23,900.00			23,900.00
Root Cellar .....	1909	Root Cellar	500.00			500.00
Senior Hall .....	1914	Boys' Dormitory	37,823.18			37,823.18

## DETAIL OF ASSETS—BUILDINGS

June 30, 1944

Schedule F-4b

## Inventory of Buildings

Group Name	Year Erected or Acquired	How Used	Value July 1, 1943	Additions 1943-44	Adjustments	Value June 30, 1944
<b>Agr. Substa.—Cont.</b>						
<b>Crookston—Continued</b>						
Sheep Barn .....	1933	Sheep Barn	2,500.00			2,500.00
Sheep Barn (new farm) .....	1937	Sheep Barn	775.00			775.00
Stave Silo .....	1923	Silo	523.00			523.00
Stephens Hall .....	1908	Boys' Dormitory	41,246.50			41,246.50
Superintendent's House .....	1906	Supt's. Residence	4,429.52			4,429.52
Superintendent's Garage .....	1911	Supt's. Garage	300.00			300.00
Well House and Pump .....	1938	Well House and Pump	480.52			480.52
Windmill .....	1924	Windmill	100.00			100.00
Woodshed (new farm) .....	1937	Woodshed	30.00			30.00
Total .....			\$ 689,916.10		\$ 2,491.56	\$ 692,407.66
<b>Morris</b>						
Administration .....	1900	Administration	40,843.13		169.52	41,012.65
Agricultural Hall .....	1921	Agricultural Hall	85,233.23			85,233.23
Cattle Barn and Two Silos .....	1930-33	Cow Barn and Silos	17,500.00			17,500.00
Corn Crib .....	1940	Corn Crib	1,061.32			1,061.32
Dining Hall .....	1918, 1926	Dining Hall and Girls' Dormitory	99,819.89			99,819.89
Engineering and Forge Shop .....	1915, 1921	Engineering Division	28,605.12			28,605.12
Experimental Sheep Barn .....	1926	Experimental Sheep Feeding Barn	1,500.00			1,500.00
Farm Cottage .....	1915	Farm Cottage	3,863.00			3,863.00
Girls' Dormitory .....	1912	Girls' Dormitory	50,324.57			50,324.57
Greenhouse .....	1922	Greenhouse	4,000.00			4,000.00
Heating Plant, Tunnels and Garage .....	1911, 1932	Heating Plant and Garage	51,117.20	365.48	365.48	51,117.20
Hog Barn .....	1918, 1929	Hog Barn	4,560.33			4,560.33
Home Management House .....	1918, 1925	Home Mgmt. House	5,361.50			5,361.50
Home Economics .....	1898, 1924	Home Economics	22,250.00			22,250.00
Horse Barn .....	1911, 1929	Horse Barn	8,066.60			8,066.60
Horse Barn .....	1937	Horse Barn	1,361.00			1,361.00
Hospital .....	1924	Hospital	20,072.00			20,072.00
Junior Hall .....	1926	Boys' Dormitory	75,495.37			75,495.37
Machine Shed .....	1911	Machine Shed	1,270.87			1,270.87
Milk House .....	1915	Milk House	1,080.00			1,080.00
Music Hall .....	1899, 1921	Music Hall	22,629.00			22,629.00
Physical Education Bldg. .....	1930	Physical Education	85,592.28			85,592.28
Poultry House No. 1 .....	1914	Poultry Division	800.00			800.00
Poultry House No. 2 .....	1922	Poultry Division	2,887.72			2,887.72
Quarantine Barn .....	1922, 1933	Quarantine Barn	600.00			600.00
Seed House .....	1932	Seed House	4,393.06			4,393.06
Senior Hall .....	1920	Boys' Dormitory	75,533.66		55.31	75,588.97
Sewage Disposal Plant .....	1932	Sewage Disposal Plant	5,775.11			5,775.11
Sheep Barn .....	1911, 1928	Sheep Barn	3,200.00			3,200.00
Spooner Hall .....	1913	Boys' Dormitory	50,390.96		65.00	50,455.96
Superintendent's Cottage and Garage .....	1937-38	Superintendents Cottage and Garage	12,876.71			12,876.71
Wagon Shed .....	1922	Wagon Shed	500.00			500.00
Total .....			\$ 788,563.63	\$ 365.48	\$ 75.65	\$ 788,853.46

DETAIL OF ASSETS—BUILDINGS

June 30, 1944

Schedule F-4b

Inventory of Buildings

Group Name	Year Erected or Acquired	How Used	Value July 1, 1943	Additions 1943-44	Adjustments	Value June 30, 1944
<b>Agr. Substa.—Cont.</b>						
<b>Duluth</b>						
Agronomy Lodge .....	1930	Seed House	1,500.00			1,500.00
Cottage* .....	1919, 1938	Plotman's Cottage	2,300.00			2,300.00
Cottage† .....	1913, 1923	Foreman's Cottage	3,295.00			3,295.00
Dairy Barn and Silo .....	1913	Dairy Barn and Silo	4,745.00			4,745.00
Farm House .....	1913	Dwelling House	6,500.00			6,500.00
Garage (connected to Seed House) .....	1917, 1921	Garage	500.00			500.00
Granary .....	1917	Feed Storage	500.00			500.00
Greenhouse .....	1921	Greenhouse	1,000.00			1,000.00
Hay Barn .....	1937	Hay Storage	900.00			900.00
Hog Barn .....	1913	Hog Barn	1,080.00			1,080.00
Horse Barn .....	1919	Horse Barn	2,500.00			2,500.00
Ice House .....	1933	Ice House	500.00			500.00
Institute Hall and Basement Garage .....	1921, 1930	Institute Hall and Garage	29,520.00			29,520.00
Machine Shed .....	1913	Machine Shed	1,800.00			1,800.00
Office and Laboratory.....	1938-39	Office and Laboratory	13,789.56			13,789.56
Poultry House .....	1913, 1925	Poultry House	1,800.00			1,800.00
Poultry House .....	1923	Poultry House	900.00			900.00
Pump and Milk House ..	1913	Pump and Milk House	888.00			888.00
Root House .....	1922	Root House	500.00			500.00
Seed House .....	1917	Seed House	450.00			450.00
Shops .....	1923	Shops	300.00			300.00
Superintendent's Cottage..	1919	Superintendent's Cottage	6,977.00			6,977.00
Total .....			\$ 82,244.56			\$ 82,244.56
<b>Grand Rapids</b>						
Brooder House .....	1931	Brooder House	250.00			250.00
Brooder House .....	1935	Brooder House	250.00			250.00
Brooder House .....	1936	Brooder House	250.00			250.00
Calf Shed .....	1905	Calf and Sheep Shed	100.00			100.00
Dairy Barn and Silo No. 2	1910	Sheep and Young Stock Barn	4,135.89			4,135.89
Dairy Barn and 2 Silos ..	1932-33	Dairy Barn	16,611.68			16,611.68
Farm House .....	1905	Residence	6,696.02			6,696.02
Garage .....	1935, 1942	Garage	2,924.20			2,924.20
Granary and Lean-to .....	1905	Granary, Oil and Grease Storage	966.87			966.87
Horse Barn .....	1939-42	Horse Barn	11,188.60			11,188.60
Hog Barn .....	1910	Sheep Shed	240.00			240.00
Hog House .....		Hog House	500.00			500.00
28 Portable Hog Houses	1930, 1938	Hog Houses	1,640.00			1,640.00
Ice House .....	1898	Ice House	200.00			200.00
Machine Shed .....	1915	Classroom and Blacksmith Shop	4,091.93			4,091.93
Manure Storage .....	1920, 1933	Wood Shed	2,585.25			2,585.25

\* Formerly called Herdsman's Cottage.

† Formerly called Poultryman's Cottage.



## DETAIL OF ASSETS—BUILDINGS

June 30, 1944

Schedule F-4b

Inventory of Buildings						
Group Name	Year Erected or Acquired	How Used	Value July 1, 1943	Additions 1943-44	Adjustments	Value June 30, 1944
<b>Agr. Substa.—Cont.</b>						
<b>Grand Rapids—Cont.</b>						
Meat Storage .....	1929	Bee, Garden and Horticulture Supply Storage	500.00			500.00
Farm Cottage* .....	1910	Residence	3,000.30		137.46	3,137.76
Poultry House .....	1910	Poultry House	1,000.00			1,000.00
Poultry House .....	1944	Poultry House (under construction)			331.49	331.49
Poultry Range Shelters (4) .....	1942	Poultry Range Shelters	223.00			223.00
Pump House and Equipment .....	1929	Pump House	1,500.00			1,500.00
Root Cellar .....	1898	Root Cellar	400.00			400.00
School Building .....	1925	Admin. Offices, Library and Classrooms	77,682.10			77,682.10
School Dormitory .....	1926	Dormitory	77,868.27	21.39	116.21	78,005.87
Sheep Shelter .....	1942	Sheep Shelter	313.47			313.47
Slaughter House (connected to Hog House) .....	1931	Slaughter House	250.00			250.00
Smoke House .....	1939	Smoke House	63.08			63.08
Storage Shed .....	1928	Machine Shed	1,250.00			1,250.00
Superintendent's Garage .....	1932	Garage	250.00			250.00
Superintendent's Residence .....	1932	Supt's. Residence	8,091.91			8,091.91
Turkey House .....	1930	Brooder House	250.00			250.00
Turkey Houses (2) .....	1941	Brooder House	215.56			215.56
Vegetable Warehouse and Creamery .....	1910	Creamery and Residence	4,191.84		527.51	4,719.35
Water Tower and Heater House .....	1915	Water Tower and Heater House	1,500.00			1,500.00
Water Tower and Well .....	1940	Water Supply System	9,777.88			9,777.88
Wood Shed (attached to Farmhouse) .....	1941	Wood Shed	430.00			430.00
Total .....			\$ 241,387.85	\$ 21.39	\$ 1,112.67	\$ 242,521.91
<b>Itasca Park</b>						
Animal House .....	1940	Animal House	100.00			100.00
Boat House .....	1931-32	Boat House	325.00			325.00
Bunk House .....	1913, 1928, 1933, 1935	Dormitory	4,575.00			4,575.00
Caretaker's Cottage .....	1916	Caretaker's Cottage	1,800.00	2,165.16		3,965.16
Cottage No. 1 .....	1909	Professor's Cottage	1,500.00			1,500.00
Cottage No. 2 .....	1908	Professor's Cottage	1,500.00			1,500.00
Cottage No. 3 .....	1913	Professor's Cottage	500.00			500.00
Cottage No. 4 .....	1910	Professor's Cottage	800.00			800.00
Cottage No. 5 .....	1935	Student Cottage	850.00			850.00
Cottage No. 6 .....	1935	Student Cottage	850.00			850.00
Cottage No. 7 .....	1915	Student Cottage	1,200.00			1,200.00
Cottage No. 8 .....	1935	Student Cottage	850.00			850.00
Cottage No. 9 .....	1935	Student Cottage	850.00			850.00

\* Formerly called Poultryman's Cottage.

## DETAIL OF ASSETS—BUILDINGS

June 30, 1944

Schedule F-4b

## Inventory of Buildings

Group Name	Year Erected or Acquired	How Used	Value July 1, 1943	Additions 1943-44	Adjustments	Value June 30, 1944
<b>Agr. Substa.—Cont.</b>						
<b>Itasca Park—Cont.</b>						
Dining Hall and Kitchen	1915	Dining Hall	2,000.00			2,000.00
Ice House	1931-32	Ice House	200.00			200.00
Limnological Laboratory	1942	Laboratory	3,500.00			3,500.00
Nursery Laboratory	1934	Nursery Laboratory	750.00			750.00
Pump House	1910	Pump House	50.00			50.00
Pump Shelter	1935	Pump Shelter	65.00			65.00
Scout Infirmary	1939	Infirmary	1,500.00			1,500.00
Study Hall	1911, 1928	Study Hall	2,509.02			2,509.02
Water Tower and Tank	1935	Water Tower and Tank	225.00			225.00
Work Shop	1929	Work Shop and Garage	600.00			600.00
Work Shop	1939-40	Work Shop and Garage	1,000.00			1,000.00
Total			\$ 28,099.02	\$ 2,165.16		\$ 30,264.18
<b>Waseca</b>						
Barn and Silo	1923	Livestock Exper. Station	5,500.00			5,500.00
Barn and Silo	1914, 1926, 1932	Dairy Cows, Barn and Silo	4,705.84			4,705.84
Corn Crib	1910	Corn Crib	100.00			100.00
Corn Crib, Portable	1929	Corn Crib	50.00			50.00
Cottage	1930	Professor's Cottage	800.00	615.68	615.68	800.00
Farm House	1914	Foreman's House	3,600.00			3,600.00
Hog House	1919	Hog House	650.00			650.00
Hog House	1928	Hog House	1,500.00			1,500.00
Hog House	1942	Preliminary Plans	149.97			149.97
10 Hog Houses, 8' x 12'	1936	Hog Houses	427.00			427.00
3 Portable Hog Houses	1940	Hog Houses	285.00			285.00
Institute Hall	1913, 1934	Meeting and Storage	5,600.00			5,600.00
Machine Shed and Shop	1914, 1921	Machine Shed and Shop	1,100.00			1,100.00
Milk and Ice House	1915, 1928	Milk and Ice House	667.23			667.23
Office and Laboratory	1936-38	Office and Laboratory	9,816.73			9,816.73
Poultry House		Poultry House	100.00			100.00
Poultry House	1926	Poultry House	400.00			400.00
Seed House	1924, 1933	Seed House	2,827.90			2,827.90
Seed Corn Building	1942	Under Construction	5,553.33	.90		5,552.43
Scale House and Catching Pen	1935	Scale House and Catching Pen	195.50			195.50
Shop and Machine Shed	1926	Shop and Machine Shed	1,800.00			1,800.00
Straw Shed	1939	Straw Shed	350.00			350.00
Straw Shed	1939	Straw Shed	150.00			150.00
Superintendent's House	1921	Supt's. Residence	5,000.00			5,000.00
Superintendent's Garage		Supt's. Garage	200.00			200.00
Wagon Shed	1933	Wagon Shed	100.00			100.00
Well House	1890	Well House	125.00			125.00
Wood Shed	1890	Wood Shed	200.00			200.00
Young Stock Barn	1920	Young Stock Barn	1,000.00			1,000.00
House (Tract No. 1502)	1940	Dwelling	2,000.00			2,000.00

## DETAIL OF ASSETS—BUILDINGS

June 30, 1944

Schedule F-4b

Inventory of Buildings						
Group Name	Year Erected or Acquired	How Used	Value July 1, 1943	Additions 1943-44	Adjustments	Value June 30, 1944
<b>Agr. Substa.—Cont.</b>						
<b>Waseca—Cont.</b>						
Barn (Tract No. 1502)	1940	Barn	1,000.00			1,000.00
Corn Crib (Tract No. 1502)	1940	Corn Crib	200.00			200.00
Corn Crib (Tract No. 1502)	1940	Corn Crib	200.00			200.00
Corn Crib (Tract No. 1502)	1940	Corn Crib	200.00			200.00
Granary (Tract No. 1502)	1940	Granary	300.00			300.00
Machine Shed (Tract No. 1502)	1940	Machine Shed	100.00			100.00
Machine Shed (Tract No. 1502)	1940	Machine Shed	50.00			50.00
Total			\$ 57,003.50	\$ 614.78	\$ 615.68	\$ 57,002.60
<b>Excelsior</b>						
Barn and Machine Shed	1907	Barn and Machine Shed	3,000.00			3,000.00
Beekeeping House	1918	Entomology Department	500.00			500.00
2 Chicken Houses	1913	Chicken Houses	200.00			200.00
Farm House (attached to Greenhouse)	1908	Foreman's House	3,500.00			3,500.00
Garage (old)		Garage	100.00			100.00
Greenhouse and Head-house	1938-39	Greenhouse	18,155.10			18,155.10
Machine Shed and Garage	1916	Garage	600.00			600.00
Machine Shed (Farm No. 2)	1937	Machine Shed	750.00			750.00
Market House (roadside)	1927	Market House	200.00			200.00
Old Farm House	1907	Dwelling House	3,500.00			3,500.00
Professor's Cottage No. 1	1909	Cottage	1,000.00			1,000.00
Professor's Cottage No. 2	1921	Cottage	1,000.00			1,000.00
Professor's Cottage No. 3	1925	Cottage	800.00			800.00
Professor's Cottage No. 4	1939-40	Cottage	2,500.00			2,500.00
Pump and Wood Shed	1908	Pump and Wood Shed	250.00			250.00
Pump House (by lake)	1927	Pump House	75.00			75.00
Storage Cellar	1920	Storage Cellar	2,800.00			2,800.00
Storage Cellar	1938-39	Nursery Storage Cellar	4,238.58			4,238.58
Superintendent's Cottage	1911	Superintendent's House	7,500.00			7,500.00
Water Tower and Pump House	1908, 1917, 1921	Pump House and Tool Shed	1,250.00			1,250.00
Laboratory and Office	1932-33	Laboratory and Office	13,550.52			13,550.52
Campus Survey	1932		132.50			132.50
Dwelling (Farm No. 2)	1932	Dwelling	4,500.00			4,500.00
Barn (Farm No. 2)	1932	Barn	2,000.00			2,000.00
Garage (Farm No. 2)	1932	Garage	50.00			50.00

## DETAIL OF ASSETS—BUILDINGS

Schedule F-4b

June 30, 1944

Inventory of Buildings						
Group Name	Year Erected or Acquired	How Used	Value July 1, 1943	Additions 1943-44	Adjustments	Value June 30, 1944
<b>Agr. Substa.—Cont.</b>						
<b>Excelsior—Cont.</b>						
Cornercrib (Farm No. 2) ..	1932	Cornercrib	75.00			75.00
Tool House (Farm No. 2)	1937	Tool House	1,000.00			1,000.00
Windmill (Farm No. 2) ..	1932	Windmill	75.00			75.00
Total .....			\$ 73,301.70			\$ 73,301.70
<b>Cloquet</b>						
Assistant's Garage .....	1916	Garage	300.00			300.00
Assistant's Wood Shed ..	1925	Wood Shed	200.00			200.00
Barn .....	1918	Barn	3,000.00			3,000.00
Bath House .....	1936-37	Bath House	3,846.27			3,846.27
Bunk House .....	1914, 1930	Bunk House	800.00			800.00
Bunk House No. 1 .....	1934	Student Dormitory	500.00			500.00
Bunk House No. 2 .....	1934	Student Dormitory	500.00			500.00
Bunk House No. 3 .....	1934	Student Dormitory	500.00			500.00
Bunk House No. 4 .....	1939	Student Dormitory	500.00			500.00
Chicken House .....	1928	Chicken House	250.00			250.00
Club House .....	1932	Cottage	3,000.00			3,000.00
Director's Cottage and Garage .....	1912, 1931	Director's Cottage and Garage	9,267.54			9,267.54
Double Garage .....	1919, 1930	Garage	450.00			450.00
Foreman's Cottage .....	1910	Foreman's Cottage	5,252.83			5,252.83
Foreman's Chicken House	1925	Chicken House	300.00			300.00
Foreman's Wood Shed .....	1913	Wood Shed	200.00			200.00
Office and Laboratory .....	1934	Office and Laboratory	5,302.19			5,302.19
Planer Shed .....	1940	Planer Shed	1,200.00			1,200.00
Packing Shed .....	1922	Packing Shed	1,000.00			1,000.00
Pump House .....	1937-38	Nursery Pumps	300.00			300.00
Root Cellar .....	1915	Root Cellar	300.00			300.00
Saw Mill Building .....	1932	Saw Mill	250.00			250.00
Seed House .....	1934	Seed Extraction	1,500.00			1,500.00
Shop .....	1926	Shop	1,000.00			1,000.00
Storage Shed .....	1924	Storage Shed	75.00			75.00
Students' Bunk House .....	1927	Dining Hall and Kitchen	3,000.00			3,000.00
Students' Wood Shed .....	1928	Wood Shed	100.00			100.00
Study Hall .....	1928	Student Dormitory	800.00			800.00
Superintendent's Garage	1925	Garage	100.00			100.00
Trailer Shed .....	1930	Trailer and Fire Shed	250.00			250.00
Triple Garage .....	1927	Garage	500.00			500.00
Warehouse .....	1933	Warehouse	1,310.00			1,310.00
Wood Shed Sec. 36 .....	1922	Not Usable	125.00			125.00
Wood Shed .....	1913	Wood Shed	385.00			385.00
Total .....			\$ 46,363.83			\$ 46,363.83
<b>Building in Trust</b>						
Flour Exchange Building	1935	Rental		\$ 1,982.21	\$ 1,982.21	
Total .....				\$ 1,982.21	\$ 1,982.21	

## SUMMARY STATEMENT—BUILDINGS

June 30, 1944

Schedule F-4b-1

SUMMARY	Value July 1, 1943	Additions 1943-44	Adjust- ments	Value June 30, 1944
Main Campus .....	\$20,341,430.33	\$ 99,825.06	\$67,505.31	\$20,373,750.08
University Farm .....	3,444,233.32	24,602.72	21,643.90	3,447,192.14
Crookston .....	689,916.10		2,491.56	692,407.66
Morris .....	788,563.63	365.48	75.65	788,853.46
Duluth .....	82,244.56			82,244.56
Grand Rapids .....	241,387.85	21.39	1,112.67	242,521.91
Itasca Park .....	28,099.02	2,165.16		30,264.18
Waseca .....	57,003.50	614.78	615.68	57,002.60
Excelsior .....	73,301.70			73,301.70
Cloquet .....	46,363.83			46,363.83
Building in Trust .....		1,982.21	1,982.21	
<b>Grand Totals .....</b>	<b>\$25,792,543.84</b>	<b>\$129,576.80</b>	<b>\$88,218.52</b>	<b>\$25,833,902.12</b>

FINANCIAL REPORT

DETAIL OF ASSETS—OTHER PERMANENT IMPROVEMENTS

Schedule F-4c

July 1, 1943 to June 30, 1944

	Value July 1, 1943	Additions 1943-44	Adjust- ments	Value June 30, 1944
<b>Main Campus</b>				
Financial Report June 30, 1943.....	\$415,060.18			\$415,060.18
Miscellaneous sidewalk repairs on Main Campus.....		\$ 322.91	\$ 322.91	
Installing steel sheet piling to reinforce retaining wall on river- bank near Heating Plant.....		6,107.87		6,107.87
Replacing steamline leading into head house remaining on side of old greenhouse on University Avenue.....		506.67	506.67	
Repairing retaining wall along service driveway and refacing with new concrete. Replacing concrete driveway at rear and on ramps behind Sanford.....		830.86	830.86	
<b>Total</b> .....	<b>\$415,060.18</b>	<b>\$ 7,768.31</b>	<b>\$1,660.44</b>	<b>\$421,168.05</b>
<b>Farm Campus</b>				
Financial Report June 30, 1943.....	\$236,441.91			\$236,441.91
Construction storm sewer for drainage of north end of Farm Campus approximately 3,000 feet long with man holes.....		\$ 536.68		536.68
For curb, walks, grading between Green Hall and Plant Pathology .....		5,554.79		5,554.79
Gate—5'x14'—frame filled with chain link safe guard at Plant Pathology, Farm Campus.....		39.20		39.20
<b>Total</b> .....	<b>\$236,441.91</b>	<b>\$ 6,130.67</b>		<b>\$242,572.58</b>
<b>Agricultural Experiment Stations</b>				
Financial Report June 30, 1943.....	\$ 50,227.04			\$ 50,227.04
Construction of heating tunnel from Main Building to Boys Dormitory at Grand Rapids.....		\$ 172.22		172.22
Planting of 30 homegrown evergreen specimen trees on cam- pus and grounds according to specifications at Crookston.....			\$ 180.00	180.00
<b>Total</b> .....	<b>\$ 50,227.04</b>	<b>\$ 172.22</b>	<b>\$ 180.00</b>	<b>\$ 50,579.26</b>
<b>Trust Funds</b>				
Financial Report June 30, 1943.....	\$ 1,421.09			\$ 1,421.09
<b>Miscellaneous</b>				
Campus survey .....	\$ 10,027.22			\$ 10,027.22
Dorr fountain .....	2,500.00			2,500.00
Fence and wall around athletic field.....	16,000.00			16,000.00
Pillsbury statue .....	15,000.00			15,000.00
Plaque of the "Old Main" .....	665.51			665.51
Soldier's monument .....	7,000.00			7,000.00
Inter-Campus trolley .....	66,300.18			66,300.18
Drill core .....	43.29			43.29
Foot bridges over Washington Avenue .....	13,587.29			13,587.29

## DETAIL OF ASSETS—OTHER PERMANENT IMPROVEMENTS

July 1, 1943 to June 30, 1944

Schedule F-4c

	Value July 1, 1943	Additions 1943-44	Adjust- ments	Value June 30, 1944
<b>Miscellaneous—Continued</b>				
University Airport:				
Grading and seeding taxiways and runways. Installing toilet facilities on Auxiliary Airport.....		\$ 928.75		928.75
Constructing and landscaping driveway approach and level parking area .....		5,010.66		5,010.66
Constructing and landscaping driveway approach and level parking area .....		.10		.10
For leveling parking lot to south of Central Entrance.....		200.00		200.00
Removing trees and filling low spot between highway and parking lot .....		400.00		400.00
Miscellaneous .....	1,503.77	20.53	\$ 20.53	\$ 1,503.77
Total .....	\$132,627.26	\$ 6,559.84	\$ 20.53	\$139,166.57
Grand Total .....	\$835,777.48	\$20,631.04	\$1,500.97	\$854,907.55

## DETAIL OF ASSETS—EQUIPMENT

Schedule F-4d

June 30, 1944

## Inventory of Equipment

Department	Value July 1, 1943	Additions 1943-44	Transfers and Adjustments	Value June 30, 1944
<b>Administration</b>				
President's Office .....	\$ 13,945.55	\$ 21.60		\$ 13,967.15
Comptroller's Office .....	44,288.05	1,138.77		45,426.82
Dean of Students .....	4,325.26	120.45	\$ 815.60	5,261.31
Dean of Women .....	780.65			780.65
Office of Admissions and Records .....	16,963.62	605.88		17,569.50
Board of Regents .....	67.79			67.79
<b>Total</b> .....	<b>\$ 80,370.92</b>	<b>\$ 1,886.70</b>	<b>\$ 815.60</b>	<b>\$ 83,073.22</b>
<b>General University</b>				
Field Secretary and Alumni Association .....	4,537.09	286.29		4,823.38
Editor's Office .....	428.10			428.10
General and Chemical Storehouses .....	16,977.55	.60		16,976.95
Employment Bureau .....	2,954.57	784.90		3,739.47
Housing Bureau .....	289.65			289.65
Inter-campus Trolley .....	4,558.74			4,558.74
Inventory and Service .....	1,668.71	8.75		1,677.46
Library .....	137,348.55	196.26		137,544.81
Bindery .....	10,038.87	55.70		10,094.57
News Service .....	1,355.12			1,355.12
Scientific Apparatus Repair Shop .....	16,063.22	123.29		16,186.51
Truck Service .....	2,967.25	2,168.10		5,135.35
Museum of Natural History .....	29,750.62	173.12	60.00	29,863.74
Army and Navy Storeroom .....	79.20			79.20
Committee on Relation of University to Other Institutions of Learning .....	16.33			16.33
Retired Presidents .....	414.57			414.57
Special Committee Service .....	1,152.57			1,152.57
Committee on Educational Research .....	1,083.41			1,083.41
Student Personnel Co-ordination Service .....	802.01			802.01
Committee on Student Work Relief .....	270.85			270.85
Committee on International Relations Project .....	401.24			401.24
General University Research .....	115.00			115.00
Committee on Economic and Industrial Adjustment .....	253.10			253.10
University Testing Bureau .....	7,823.29			7,823.29
Committee on Social Study Research .....	69.01			69.01
University Art Gallery .....	6,211.61			6,211.61
Regents Examining Committee .....	72.00			72.00
University Art Committee .....	17.84			17.84
University Defense Committee .....	7.35	129.62		136.97
University Speech Clinic .....	815.60		815.60	
Discounts on Purchases .....		3.90		3.90
General Expense .....	42,213.39	918.63		43,132.02
<b>Total</b> .....	<b>\$ 290,756.41</b>	<b>\$ 4,847.96</b>	<b>\$ 875.60</b>	<b>\$ 294,728.77</b>
<b>Science, Literature, and the Arts</b>				
Administration .....	16,640.37	116.73		16,757.10
Anthropology .....	6,445.74			6,445.74
Astronomy .....	16,560.33	67.66		16,627.99



## DETAIL OF ASSETS—EQUIPMENT

June 30, 1944

Schedule F-4d

Inventory of Equipment				
Department	Value July 1, 1943	Additions 1943-44	Transfers and Adjustments	Value June 30, 1944
<b>Science, Literature, and the Arts—Continued</b>				
Botany .....	86,685.65	120.58		86,806.23
Classics .....	344.72			344.72
Comparative Philology .....	474.30			474.30
English .....	7,122.97	45.42		7,168.39
Fine Arts .....	2,860.49			2,860.49
Geography .....	8,456.65	10.37		8,467.02
Geology and Mineralogy .....	45,813.16	328.98		46,142.14
Geological Survey .....	342.47			342.47
German .....	2,131.14	52.00		2,183.14
Greek .....	1,682.24			1,682.24
History .....	2,330.71			2,330.71
Journalism .....	25,671.70	13.63		25,658.07
Latin .....	1,507.05			1,507.05
Mathematics .....	3,212.47	8.44		3,204.03
Music .....	84,479.96	145.48		84,625.44
Orientation .....	298.43			298.43
Philosophy .....	936.51			936.51
Physics .....	132,077.66	592.61		132,670.27
Political Science .....	3,923.89	104.05		4,027.94
Psychology .....	24,505.04	330.07		24,835.11
Romance Languages .....	3,064.97	18.31		3,083.28
Scandinavian Languages .....	2,276.39	9.75		2,286.14
Sociology .....	8,550.11	.50		8,549.61
Social and Civic Department .....	1,469.45			1,469.45
Speech .....	10,152.83	5.14		10,157.97
Zoology .....	101,211.01	432.90	45.95	101,597.96
<b>Total .....</b>	<b>\$ 601,228.41</b>	<b>\$ 2,357.48</b>	<b>\$ 45.95</b>	<b>\$ 603,539.94</b>
<b>Institute of Technology</b>				
Administration .....	19,790.25	701.01	3.00	20,488.26
Aeronautical Engineering .....	16,786.45	3,119.02		19,905.47
Architecture .....	15,144.96	179.87		15,324.83
Civil Engineering .....	29,574.95		69.68	29,505.27
Drawing and Descriptive Geometry .....	10,530.39			10,530.39
Electrical Engineering .....	150,376.39	8,879.27	801.52	158,454.14
Experimental Engineering Laboratories .....	175,482.45	4,171.68		179,654.13
Mathematics and Mechanics .....	4,266.46	26.50		4,292.96
Mechanical Engineering and Power Plant Laboratory .....	144,756.26	3,670.74	49.00	148,378.00
Engineering Experiment Station and Bureau of Technological Research .....	921.92			921.92
Chemistry .....	248,858.78	5,302.07		254,160.85
Mines and Metallurgy .....	110,520.51	470.37	43.50	110,947.38
Mines Experiment Station .....	94,302.09	689.61	151.08	94,840.62
Mines Tax Commission .....	2,265.66	25.56		2,291.22
<b>Total .....</b>	<b>\$1,023,577.52</b>	<b>\$ 27,235.70</b>	<b>\$ 1,117.78</b>	<b>\$1,049,695.44</b>

## DETAIL OF ASSETS—EQUIPMENT

Schedule F-4d

June 30, 1944

## Inventory of Equipment

Department	Value July 1, 1943	Additions 1943-44	Transfers and Adjustments	Value June 30, 1944
<b>Department of Agriculture</b>				
<b>General</b>				
Administration .....	11,951.33	2.50		11,953.83
Publications .....	1,628.47		8.00	1,620.47
Office of Admissions and Records .....	3,455.30	38.00		3,493.30
Library .....	12,834.64			12,834.64
Post Office and Truck Service .....	749.06			749.06
<b>Instruction and Research</b>				
<b>College of Agriculture, Forestry, and Home Economics—Adm. ....</b>				
Home Economics—Adm. ....	1,019.11	547.87		1,566.98
Agricultural Economics .....	13,430.51			13,430.51
Agricultural Engineering .....	73,250.25	45.00	1.00	73,294.25
Agronomy and Plant Genetics .....	21,055.86	731.71	651.79	21,135.78
Animal Husbandry .....	17,365.08	18.50		17,383.58
Poultry Husbandry .....	9,458.55	193.57		9,652.12
Biochemistry .....	80,069.20	519.79	58.42	80,530.57
Dairy Husbandry .....	77,091.26	4,621.41	1.50	81,711.17
Entomology and Economic Zoology .....	52,361.57	694.41	1,918.12	51,137.86
Beekeeping .....	1,737.37			1,737.37
Forestry—University Farm .....	46,066.70			46,066.70
Forest Experiment Station—Cloquet .....	14,460.97	1,301.37	75.00	15,687.34
Forest Experiment Station—Itasca .....	5,211.60	156.29		5,367.89
Home Economics .....	54,744.09	1,379.64	109.00	56,023.73
Horticulture .....	16,111.61	396.48	140.00	16,368.09
Plant Pathology and Botany .....	44,129.08	562.83		44,691.91
Rhetoric .....	1,090.87			1,090.87
Soils .....	27,479.58	267.18	318.70	27,428.06
Veterinary Medicine .....	41,599.41	959.19	37.00	42,521.60
Physical Training .....	5,593.43	1,531.92	49.00	7,076.35
<b>Extension</b>				
Agricultural Extension .....	27,834.98	991.98	113.80	28,713.16
<b>Schools of Agriculture</b>				
Central School of Agriculture .....	14,815.75	541.28		15,357.03
Agricultural Short Courses .....	2,703.11	6.95		2,710.06
Northwest School and Experiment Sta- tion—Crookston .....	75,351.55	3,223.44		78,574.99
West Central School and Experiment Station—Morris .....	90,611.60	2,196.13	1,776.56	91,031.17
North Central School and Experiment Station—Grand Rapids .....	31,796.02	321.46		32,117.48
<b>Experiment Stations</b>				
Central Experiment Station .....	50,140.14	5,006.89	250.75	54,896.28
Northeast Experiment Station—Duluth .....	13,615.71	93.80	219.40	13,928.91
Southeast Experiment Station—Waseca .....	18,487.91	1,646.27	111.47	20,245.65
Fruit Breeding Farm—Excelsior .....	13,725.18	240.00		13,965.18
<b>Total .....</b>	<b>\$ 973,026.85</b>	<b>\$ 28,235.86</b>	<b>\$ 5,168.77</b>	<b>\$ 996,093.94</b>
<b>Medical School</b>				
Administration .....	12,977.67	222.00		13,199.67
Anatomy .....	66,857.72	860.57	45.00	67,763.29

## DETAIL OF ASSETS—EQUIPMENT

June 30, 1944

Schedule F-4d

## Inventory of Equipment

Department	Value July 1, 1943	Additions 1943-44	Transfers and Adjustments	Value June 30, 1944
<b>Medical School—Continued</b>				
Bacteriology .....	24,233.77	96.68		24,330.45
Medicine .....	33,140.56	1,155.05		34,295.61
Obstetrics and Gynecology .....	9,309.18	66.80	224.86	9,151.12
Ophthalmology and Otolaryngology .....	12,373.09	134.01		12,507.10
Pathology .....	17,218.19	12.64		17,230.83
Pediatrics .....	10,045.72	139.02		10,184.74
Pharmacology .....	9,120.16	109.73	69.25	9,160.64
Physiology .....	52,204.59	1,326.60		53,531.19
Preventive Medicine and Public Health .....	10,321.34	409.23		10,730.57
Surgery .....	16,008.98	897.57	192.75	16,713.80
School of Nursing—Administration .....	2,824.89	103.44		2,928.33
Medical Technology .....	2,503.13	544.14		3,047.27
Radiology and Physical Therapy .....	388.31			388.31
Total .....	\$ 279,527.30	\$ 6,077.48	\$ 441.86	\$ 285,162.92
<b>University of Minnesota Hospitals</b>				
Powell Hall .....	266,751.39	20,888.22	1,261.00	286,378.61
Psychopathic Hospital .....	47,281.24	1,240.94		48,522.18
Psychopathic Hospital .....	20,578.94	315.25	14.11	20,880.08
Total .....	\$ 334,611.57	\$ 22,444.41	\$ 1,275.11	\$ 355,780.87
<b>Institute of Child Welfare</b>				
.....	18,429.53	153.78		18,583.31
<b>School of Dentistry</b>				
Dental Research Laboratory .....	120,584.98	300.62	36.14	120,849.46
Dental Research Laboratory .....	9,417.33			9,417.33
Total .....	\$ 130,002.31	\$ 300.62	\$ 36.14	\$ 130,266.79
<b>Law School</b>				
.....	22,537.06	45.26		22,582.32
<b>College of Pharmacy</b>				
.....	64,749.38	669.62	.75	65,418.25
<b>College of Education</b>				
Administration .....	19,426.67	318.37	17.50	19,727.54
Agricultural Education .....	4,679.72			4,679.72
Art Education .....	5,049.74	175.77		5,225.51
General Education .....	985.69	334.50	364.00	1,684.19
Home Economics Education .....	75.00			75.00
Trade and Industrial Education .....	559.92			559.92
Educational Research .....	2,928.98			2,928.98
University High School .....	22,955.48	854.63		23,810.11
Total .....	\$ 56,661.20	\$ 1,683.27	\$ 346.50	\$ 58,690.97
<b>Summer Session</b>				
.....	2,612.97	15.75	30.75	2,597.97
<b>Graduate School</b>				
Graduate School .....	4,489.47			4,489.47
Research Grants .....	24,783.94	4,279.73		29,063.67
Research Grants—Cancer .....		178.08		178.08
Total .....	\$ 29,273.41	\$ 4,457.81		\$ 33,731.22

## DETAIL OF ASSETS—EQUIPMENT

Schedule F-4d

June 30, 1944

Inventory of Equipment				
Department	Value July 1, 1943	Additions 1943-44	Transfers and Adjustments	Value June 30, 1944
<b>School of Business Administration</b> .....	58,378.50	70.19		58,448.69
<b>Library Instruction</b> .....	4,385.26	4.75		4,390.01
<b>University College</b> .....	132.20	19.48		151.68
<b>General College</b> .....	16,793.61	388.87	11.60	17,170.88
<b>Center for Continuation Study</b> .....	6,850.83			6,850.83
<b>Military and Naval Departments</b>				
Military Science .....	5,777.54	61.39		5,838.93
Naval Science .....	1,042.57			1,042.57
<b>Total</b> .....	\$ 6,820.11	\$ 61.39		\$ 6,881.50
<b>Physical Education</b>				
Physical Education—Men .....	50,110.33	208.25		50,318.58
Intercollegiate Athletics Expense .....	27,881.36	285.70	1,125.00	27,042.06
Physical Education Study .....	70.54			70.54
Physical Education for Teaching and Research in Physiology .....	11,329.06	51.75		11,380.81
Physical Education—Women .....	13,634.60	22.06		13,656.66
<b>Total</b> .....	\$ 103,025.89	\$ 567.76	\$ 1,125.00	\$ 102,468.65
<b>General Extension</b>				
General Extension .....	21,369.95	210.44		21,580.39
Extension Classes .....	2,828.12		165.00	2,663.12
Correspondence Study Instruction .....	29.76	173.50		203.26
Community Service .....	24,895.42	2,014.70	86.60	26,823.52
Radio Broadcasting .....	70,982.87	250.01		71,232.88
<b>Total</b> .....	\$ 120,106.12	\$ 2,648.65	\$ 251.60	\$ 122,503.17
<b>Physical Plant—Main</b>				
Administration and General .....	11,972.57			11,972.57
Telephones and Telegraphs .....	5.02	5.70		10.72
Repairs and Maintenance .....	60,639.26	535.16		61,174.42
Custodial .....	1,606.44	23.20	30.00	1,659.64
Utilities .....	12.00			12.00
Heat .....	13,044.96			13,044.96
General Expense .....	2,611.33	571.36		3,182.69
Civil Works Projects .....	154.11			154.11
Main Campus Maintenance .....	16,195.26			16,195.26
Cyrus Northrop Memorial Auditorium .....	69,495.04			69,495.04
<b>Total</b> .....	\$ 175,735.99	\$ 1,135.42	\$ 30.00	\$ 176,901.41
<b>Physical Plant—Farm</b>				
Administration and General .....	6,931.67		232.50	6,699.17
Repairs and Maintenance .....	5,450.73	185.27		5,636.00
Custodial .....	673.62			673.62
Heat .....	7,096.48	1,635.88	200.00	8,532.36
General Expense .....	384.99			384.99
Farm Campus Maintenance .....	768.00	6.75		774.75
<b>Total</b> .....	\$ 21,305.49	\$ 1,827.90	\$ 432.50	\$ 22,700.89

## DETAIL OF ASSETS—EQUIPMENT

June 30, 1944

Schedule F-4d

Inventory of Equipment				
Department	Value July 1, 1943	Additions 1943-44	Transfers and Adjustments	Value June 30, 1944
<b>Physical Plant—Other Than Campus</b>				
1005 SE 5th Street.....	16,305.16	86.97		16,392.13
University Farm General Service and Maintenance .....	14,911.86	1,363.18	365.54	15,909.50
Farm Maintenance .....	4,316.56			4,316.56
Flour and Corn Exchange Buildings.....	2,535.43	419.00		2,954.43
Eustis Building, 6th and Hennepin.....	384.62			384.62
Kewanis Court, 600 Franklin av. w. ....	12,857.33	246.60		13,103.93
Campus Rental Properties.....		397.78		397.78
<b>Total .....</b>	<b>\$ 51,310.96</b>	<b>\$ 2,513.53</b>	<b>\$ 365.54</b>	<b>\$ 53,458.95</b>
<b>Dormitories and Dining Halls</b>				
Sanford Hall .....	49,305.96	1,146.81	522.87	49,929.90
Shevlin Cafeteria .....	15,256.57		314.60	14,941.97
Minnesota Union Cafeteria (old).....	16,636.35			16,636.35
Coffman Union Food Service.....	168,734.51	5,099.27	82.80	173,916.58
Crookston Dormitories .....	18,469.62	765.43		19,235.05
Crookston Dining Hall.....	17,020.47			17,020.47
Morris Dormitories .....	31,551.32	13.65	29.48	31,594.45
Morris Dining Hall.....	15,504.37	53.56	268.80	15,289.13
Agricultural Dormitories .....	41,788.83	908.28	3,755.38	38,941.73
Agricultural Cafeteria .....	13,837.91	3,410.22	604.61	16,643.52
Co-operative Cottages—Women .....	12,149.62	62.50	10.00	12,202.12
Co-operative Cottages—Men .....	1,245.22			1,245.22
Grand Rapids Dining Hall and Dorm. Farm Board Club—Grand Rapids.....	10,095.97	60.00		10,155.97
Pioneer Hall—Dining Hall.....	41,898.65			41,013
Pioneer Hall—Dormitory .....	98,910.47	20,832.09	413.10	119,563.93
Agricultural Dining Hall.....	17,152.59		3,771.20	13,381.39
Center for Continuation Study—Dining Hall .....	18,093.79			
Center for Continuation Study—Dormi- tory .....	18,691.96	242.70	4.00	36,539.05
Thatcher Hall .....	19,349.39	42.92	102.44	19,289.87
Ada Comstock Hall .....	139,541.79	2,367.16		141,908.95
<b>Total .....</b>	<b>\$ 765,645.49</b>	<b>\$ 7,144.99</b>	<b>\$ 9,654.72</b>	<b>\$ 748,845.78</b>
<b>Student Service Enterprises</b>				
Shevlin Hall—Main .....	12,213.28		1,023.70	11,189.58
Shevlin Hall—Farm .....	91.15			91.15
Minnesota Union—Main (old).....	20,913.69		368.70	20,544.99
Coffman Memorial Union.....	123,293.98	32.68	114.09	123,147.21
Minnesota Union—Farm .....	9,809.64	94.15		9,903.79
Agricultural Book Store.....	3,005.26	9.56		3,014.82
Students' Health Service.....	84,459.55	615.38	300.10	84,774.83
Drawing Board Rentals.....	820.47			820.47
University Artists Course.....	2,201.87	652.60		1,549.27
Cash Store—General.....	9.06			9.06
Student Activities—Morris .....	410.95		10.75	400.20

## DETAIL OF ASSETS—EQUIPMENT

June 30, 1944

Schedule F-4d

## Inventory of Equipment

Department	Value July 1, 1943	Additions 1943-44	Transfers and Adjustments	Value June 30, 1944
<b>Student Service Enterprises—Continued</b>				
Student Activities—Crookston .....	3,815.00			3,815.00
Student Activities—Grand Rapids .....	77.43			77.43
Student Activities—Central School .....	2,464.92			2,464.92
Stadium Stands .....	1,927.10			1,927.10
Pioneer Hall Den .....	2,648.32			2,648.32
Sanford Hall Candy Counter .....	724.75			724.75
Summer Session Recreation .....	134.85			134.85
Microscope Rentals .....	12,895.91	181.96		13,077.87
Microscope Rentals—Medical Students .....	818.96	181.96		637.00
Professional Colleges Book Store .....	10,108.65	220.60	650.00	9,679.25
Student Activities—Univ. High School .....	536.75	40.30		577.05
Folwell Hall Bookstore .....	2,460.14	89.02		2,549.16
Coffman Union—Special Budget .....	21.27			21.27
Tennis Courts .....	199.80			199.80
Coffman Union—Billiards .....	8,077.33	916.45		8,993.78
Coffman Union—Bowling Alleys .....	7,160.45			7,160.45
Coffman Union—Bookstore .....	7,637.93	14.54		7,652.47
Ada Comstock Hall Candy Counter .....	329.20	144.16		473.36
Placement Service—Institute of Tech- nology .....	148.26			148.26
<b>Total</b> .....	<b>\$ 319,415.92</b>	<b>\$ 1,458.88</b>	<b>\$ 2,467.34</b>	<b>\$ 318,407.46</b>
<b>General Service Enterprises</b>				
Printing Department .....	104,322.76	324.88	3,132.25	101,515.39
Cold Storage Plant .....	9,330.70	1,224.20	20.00	10,574.90
Photographic Lab.—Farm Campus .....	9,498.15	24.25	16.30	9,506.10
Calculating Machine Rentals .....	17,126.15			17,126.15
Medical Art Shop .....	1,087.14			1,087.14
University Press .....	7,796.55	140.17		7,936.72
Chemical Stores Laboratory .....	1,525.97			1,525.97
Typewriter Rental Account .....	1,425.75	666.50		2,092.25
Mimeograph Department—Main .....	5,942.72	22.45	41.05	5,924.12
University Stenographic Bureau .....	624.30			624.30
Mimeograph and Bulletins—Farm .....	9,808.27	177.29	227.50	9,758.06
University Laundry .....	64,930.81	163.94		65,094.75
Post Office .....	16,827.99		360.01	16,467.98
Blue Print Service .....	2,229.75			2,229.75
University Garages .....	2,230.07			2,230.07
Tabulating Machine Department .....	39.20			39.20
Farm Management Service .....	410.07			410.07
Farm Management Service—Northern Minnesota .....	34.72			34.72
Visual Education Service .....	34,688.50	632.74		35,321.24
Milk and Cream Department .....	15,555.98	1,082.66		16,638.64
Photographic Laboratory—Main .....	422.99	125.91		548.90
<b>Total</b> .....	<b>\$ 305,858.54</b>	<b>\$ 4,584.99</b>	<b>\$ 3,757.11</b>	<b>\$ 306,686.42</b>

## DETAIL OF ASSETS—EQUIPMENT

June 30, 1944

Schedule F-4d

## Inventory of Equipment

Department	Value July 1, 1943	Additions 1943-44	Transfers and Adjustments	Value June 30, 1944
<b>Revolving Funds</b>				
Advanced Registry Testing.....	125.15		20.83	104.32
Botany Seed Cases.....	1,036.00			1,036.00
Commencement and Miscellaneous Ex- pense .....	27.48			27.48
Military Uniforms—Advanced Students	192.00			192.00
Military Equipment Lost.....	50.47	49.75		100.22
School of Nursing .....	576.63	697.04		1,273.67
Seed Distribution Fund.....	5,845.21	1,054.16		6,899.37
Lockers—Farm Campus .....	845.15			845.15
Men's Gym Towel Fund .....	21.63	53.65		75.28
Women's Physical Education Fee Fund	1,524.29	143.64		1,667.93
Agriculture Gym Towels .....	354.19	14.70		368.89
Lockers—Main Campus .....	53,861.05	1,413.72		55,274.77
University Band .....	11,592.84	27.26	65.67	11,685.77
Student Organizations Finance Office...	1,296.23	50.45		1,346.68
University Recreation Field.....	12,999.81	50.00		13,049.81
Minnesota State-Wide Cow-Testing As- sociation .....	205.30			205.30
4-H Club Revolving Fund .....	30.93			30.93
University Theatre .....	1,699.34	36.50		1,735.84
Investment Overhead .....	1,129.74			1,129.74
University Singers .....	2,998.00			2,998.00
Lamberton Weed Farm Revolving Fund	509.08	66.85		575.93
Engineering Defense Production .....	1,328.80	4,098.96		5,427.76
Navy Training School — Dormitory (Electrician's Mates) .....	1,362.21	8.08		1,370.29
Navy Training School—Dining Hall (Electrician's Mates) .....	28,314.35	7.35	182.80	28,489.80
Navy Training School — Education (Electrician's Mates) .....	34,050.69	10,844.80	471.60	44,423.89
Navy Training School—Dormitory (Ma- chinst's Mates) .....	2,666.47	6.18		2,672.65
Navy Training School—Dining Hall (Machinist's Mates) .....	7,774.85	1,117.57	60.00	8,952.42
Navy Training School — Education (Machinist's Mates) .....	61,042.87	6,150.35		67,193.22
Curtiss Wright Dormitory .....	6,662.75	1,618.16	116.00	8,396.91
U. S. Army Pre-Meteorology "C"— Maintenance and Operation .....	108.61	9,273.83		9,382.44
U. S. Army Pre-Meteorology "C"— Dining Hall (Pioneer Hall) .....	268.01	342.43		610.44
Civilian Defense Training Glider.....		800.00		800.00
Pre-Meteorology "C"—Education .....	457.18	257.60	12.00	702.78
Curtiss Wright Cadettes—Education .....	2,236.93	354.56		2,591.49
U. S. Army Pre-Flight School —Main- tenance and Operation .....	16,091.69	9,541.03	111.00	25,743.72
U. S. Army Pre-Flight School—Educa- tion .....	281.78	326.00	11.25	596.53
U. S. Army Pre-Flight Dining Hall (Union) .....		1,657.36	46.80	1,610.56

## DETAILS OF ASSETS—EQUIPMENT

June 30, 1944

Schedule F-4d

## Inventory of Equipment

Department	Value July 1, 1943	Additions 1943-44	Transfers and Adjustments	Value June 30, 1944
<b>Revolving Funds—Continued</b>				
A.S.T.D.—Advanced Phase Engineer- ing—Maintenance and Operation .....	5,924.86	4,430.80		10,355.66
A.S.T.D.—Advanced Phase Engineer- ing—Dining Hall (Sanford Hall) .....	66.84	1,864.81		1,931.65
A.S.T.D.—Advanced Phase Engineer- ing—Education .....	745.28	2,234.02	2,867.04	112.26
Honeywell School of Aeronautical Elec- tronics—Dormitory—317 Eighteenth Avenue S.E. ....	474.97		350.00	124.97
Naval Ensigns—Aeronautical Engineer- ing .....		435.61		435.61
Naval College Training Program V-12 Maintenance and Operation .....		38.91		38.91
Naval College Training Program V-12 Instruction—General .....		4,029.06	3,529.51	499.55
U. S. Army—Pre-Meteorology "B" Messing—Pioneer Hall .....		371.34		371.34
A.S.T.D.—Special—Motley .....	7,047.18	1,122.44	1,761.30	6,408.32
A.S.T.D.—Special—Augsburg .....	4,613.71	1,094.88		5,708.59
A.S.T.D.—Special—Center .....		3,216.03		3,216.03
A.S.T.D.—Special—Fraternities .....	405.60	3,617.06		4,022.66
A.S.T.D.—Special—Messing—Union .....		990.00		990.00
A.S.T.D.—Special—Messing—Center .....		1,364.00		1,364.00
A.S.T.D.—Special—Military .....		271.72		271.72
A.S.T.D.—Special—Instruction— Languages .....		32.25		32.25
A.S.T.D.—Special—Instruction—Basic Engineering .....	58.75	63.75		122.50
A.S.T.D.—Special—Advanced Phase Engineering Curriculum 9A .....		131.89	16.63	115.26
A.S.T.D.—Special—Dentistry (Fee Basis) .....		46.20	46.20	
A.S.T.D.—Special—Medicine (Fee Basis) .....		22,973.64	22,613.06	360.58
A.S.T.D.—Special—Service and Sup- plies—Thatcher .....		2,761.30		2,761.30
Veterans Administration .....		56.00		56.00
A.S.T.D.—Instructions — Pre-Profes- sional .....		673.34	469.70	203.64
Navy College Training Program V-12 Dental .....		1,658.51	1,658.51	
Navy College Training Program V-12 Medical .....		12,361.87	12,361.87	
Civil Aeronautics Administration Civil- ian Pilot Training .....		60.50		60.50
<b>Total</b> .....	<b>\$ 278,904.90</b>	<b>\$115,947.21</b>	<b>\$45,700.83</b>	<b>\$ 349,151.28</b>



## DETAILS OF ASSETS—EQUIPMENT

June 30, 1944

Schedule F-4d

## Inventory of Equipment

Department	Value July 1, 1943	Additions 1943-44	Transfers and Adjustments	Value June 30, 1944
<b>Research</b>				
Archeological Research Fund.....	173.22			173.22
National Research Council—Live Stock and Meat Board Fellowship .....	991.65			991.65
Rockefeller Foundation Research on the Fundamental Nature of Lipoid Me- tabolism .....	321.59	103.79		425.38
Organic Seed Products Corporation .....	66.41			66.41
American Dairy Association—Research on Milk Products .....	308.98			308.98
National Dairy Council—Research on Butter .....	47.19			47.19
Star Journal and Tribune Newspaper Studies .....		120.15		120.15
Oliver Iron Mining Company Research	84.40			84.40
Rock Analysis Laboratory .....	1,575.85			1,575.85
Rockefeller Foundation—Research on Lipoid Metabolism .....	2,120.48	1,346.10		3,466.58
Rockefeller Foundation—Research in Biophysics .....	1,412.03			1,412.03
Training for Public Administration— Rockefeller Foundation .....	2,045.54			2,045.54
National Defense Research—OEMsr75	64.61		64.61	
National Defense Research—OEMsr149	10,095.36	528.96	9,996.03	628.29
National Defense Research—OEMsr464	82.43		82.43	
Rockefeller Foundation—Research in Psychology .....	1,668.10			1,668.10
Charles Fremont Dight Eugenics Re- search .....	950.15	277.42		1,227.57
Carnegie Corporation of N. Y.—Re- search on Metabolism .....	8.00			8.00
Abbott Laboratories Research on Wound Healing and Chemotherapy .....	76.44			76.44
Buffalo Electro—Chemical Company, Incorporated—Research .....	209.16			209.16
American Cyanamid Company—Research on Sulfanilamides .....	28.89			28.89
O.S.R.D. Research—OEMcmr294 .....	79.40	35.50	114.90	
Joslyn Lightning Arrestor Research Fund .....	25.00			25.00
North Central Electric Association Re- search .....		300.00		300.00
National Defense Research—OEMsr364	85.34	292.57		377.91
National Defense Training—Optical Engineering .....	657.59		37.46	695.05
National Defense Training—Miscellane- ous Expense .....	17.58			17.58
Industrial Tool and Die Works—High Voltage .....		3,500.00		3,500.00
Minnesota and Ontario Paper Company Cooperative Research .....	82.93	340.00		422.93

FINANCIAL REPORT

DETAIL OF ASSETS—EQUIPMENT

June 30, 1944

Schedule F-4d

Inventory of Equipment

Department	Value July 1, 1943	Additions 1943-44	Transfers and Adjustments	Value June 30, 1944
<b>Research—Continued</b>				
American Society of Mechanical Engineers Research .....	18.00			18.00
Minnesota and Ontario Paper Company Research .....	39.20			39.20
Development and Experimentation with High Altitude Meteorological Sounding Balloons .....	95.37			95.37
American Society of Civil Engineers Research on Sedimentation at Confluence of Rivers .....	173.17			173.17
Rubber Reserve Company Research .....	2,282.84	464.75		2,747.59
O.S.R.D.—Symbol 1859 .....	156.67	814.70		971.37
O.S.R.D.—Research OEMsr1092 .....		1,468.18		1,468.18
National Defense Research Committee—OEMsr80 .....	21.17			21.17
National Defense Research Committee—OEMsr80 Supplement .....	758.82			758.82
National Defense Research—NDCrc17	68.67			68.67
National Defense Training				
Engineering Drawing I (day) .....	549.11		28.39	577.50
Engineering Drawing I (evening) .....	526.09		92.40	618.49
Metallurgy and Metallography (evening) .....	650.00			650.00
Machine Design (evening) .....	441.29		270.00	711.29
Welding Design (evening) .....	475.26		27.50	502.76
Tool and Die Design (evening) .....	664.09			664.09
Engineering Drawing II (day) .....	82.70		504.62	587.32
Engineering Drawing II (evening) .....	102.52		463.80	566.32
Production Engineering (day) .....	270.10		125.14	395.24
Production Engineering (evening) .....	521.94			521.94
Tool and Die Design II (evening) .....	751.04		67.25	818.29
Foundry Control (evening) .....	648.90			648.90
Heating and Ventilation (evening) .....	1,043.86			1,043.86
Aeronautical Engineering for United States Naval Reserve Ensigns (day) .....	2,935.43			2,935.43
Engineering Drawing III (day) .....	519.77			519.77
Electrical Equipment (evening) .....	616.20			616.20
X-Ray Inspection of Castings and Weldings (evening) .....	579.54			579.54
Electro-Manganese Corporation Research .....		595.00		595.00
O.S.R.D. .....		29.50		29.50
Lightning and Transients Research Fund .....		2,894.12		2,894.12
O.S.R.D. OEMsr1084 .....		895.61		895.61
Industrial Instrumentation and Automatic Control (day) .....	484.20			484.20
Industrial Instrumentation and Automatic Control (evening) .....	521.66			521.66

## DETAIL OF ASSETS—EQUIPMENT

June 30, 1944

Schedule F-4d

## Inventory of Equipment

Department	Value July 1, 1943	Additions 1943-44	Transfers and Adjustments	Value June 30, 1944
<b>Research—Continued</b>				
National Defense Training—Continued				
Forging and Heat Treating (day)	408.40		95.55	503.95
Chemistry and Testing of Powder and Explosives (evening).....	416.57		20.00	436.57
Safety Engineering (evening).....	289.80			289.80
Welding Procedure and Inspection (evening) .....	488.37			488.37
Motion and Time Study (evening)	186.24			186.24
Metallurgy and Metallography II (day) .....	210.00			210.00
Engineering Drawing IV (day).....	667.38			667.38
Engineering Drawing V (day).....	625.98			625.98
Hiram Walker Distilling Co. Research	336.53			336.53
Rockefeller Foundation—Research on Colloid System .....	2,751.96	1,082.90		3,834.86
Miller's National Federation Research....	116.50			116.50
American Soya Products Corporation Fellowship .....	4.62			4.62
Rockefeller Foundation—Biochemistry Laboratory Fund .....	7,087.72			7,087.72
American Dry Milk Fellowship.....	34.73			34.73
General Mills Incorporated Research.....	12.22			12.22
National Dairy Council—Research on Fat .....	39.14	10.94		50.08
Milk Distributors Research .....	500.33			500.33
American Creosoting Company Research	23.50			23.50
American Creosoting Company Re- search (Wood Preservatives) .....	8.47			8.47
Babson Brothers Research on Mechan- ical Milking .....		175.00		175.00
American Creosoting Company—Re- search on Wood Preservation.....	35.00			35.00
Iron Range Resources and Rehabilita- tion—Research on Strawberries and Raspberries .....	29.55			29.55
Soy Flour Research Fund.....		5.00		5.00
Tennessee Corporation Plant Nutrition Research .....		10.00		10.00
War Production Board—Penicillin Re- search .....		1,009.85		1,009.85
Koppers Company Research .....	16.51			16.51
Firestone Fund for Research in Rela- tion to Plantation Rubber .....	21.00			21.00
American Potash Institute, Inc.....	247.65			247.65
Frasch Foundation Research .....	626.17	18.08		644.25
Central Fibre Corporation—Research to Improve the Quality of Flax Straw	1,090.65			1,090.65
Commonwealth Fund—Study on Human Growth and Development Structure	184.80			184.80
Halvor O. Halvorson Fund .....	2,213.15	113.85		2,327.00

## FINANCIAL REPORT

## DETAIL OF ASSETS—EQUIPMENT

Schedule F-4d

June 30, 1944

## Inventory of Equipment

Department	Value July 1, 1943	Additions 1943-44	Transfers and Adjustments	Value June 30, 1944
<b>Research—Continued</b>				
Bureau of Social Hygiene.....	28.64			28.64
Carnegie Institute of Washington—Re- search on Viruses .....	645.43			645.43
National Tuberculosis Association Re- search .....	34.50			34.50
Carnegie Corporation of New York— Research in Bacteriology .....	81.91			81.91
Fox Breeders Distemper Research .....	15.65	52.80		68.45
American Medical Association—Re- search on Staphylococci .....	6.50			6.50
Diehl Copavin Fund .....	451.90			451.90
John and Mary Markle Foundation Re- search in Medicine .....	61.22			61.22
Jane Coffin Childs Memorial Fund for Medical Research—Leukemia in Mice	206.77	24.85		231.62
Mead Johnson and Co. Research on Relation of Fat Metabolism to Eczema .....	73.91			73.91
Cancer Institute Research .....	44,743.29		1,546.50	43,196.79
Floyd B. Olson Cancer Memorial Re- search .....	216.14			216.14
Commonwealth Fund—Post-Graduate Medical Education .....	1,175.50			1,175.50
Sivertsen Foundation for Cancer Re- search .....	455.55			455.55
Mead Johnson and Co., Research .....	302.69			302.69
Human Serum Laboratory—John Dwan Fund .....	4,919.23	28.42		4,947.65
Psychiatric Clinic for Children.....	3,045.54			3,045.54
National Research Council Research— Endocrinology .....	52.27			52.27
Winthrop Chemical Co., Inc. Research	151.51			151.51
Rockefeller Foundation—Research on Mechanism of Osmosis .....	1,441.48	629.43		2,070.91
Sandoz Chemical Works—Research on the Heart Muscles .....	717.61			717.61
Dazian Foundation for Medical Re- search on Intermediary Metabolism	34.04			34.04
American Medical Association Research on Anemia of the Brain .....	57.64			57.64
Frederick Stearns and Company Re- search on Plasma Proteins .....	1,131.69	89.75		1,221.44
Military Fatigue Project .....	3,706.34	219.91		3,926.25
Committee on Medical Research— OEMcmr27 .....	5,557.94			5,557.94
National Defense Research—OEMcmr43	904.30		444.96	459.34
James E. Moore Estate .....	588.25	89.85		678.10
Howard Baker Research .....	340.10			340.10

## DETAIL OF ASSETS—EQUIPMENT

June 30, 1944

Schedule F-4d

Inventory of Equipment				
Department	Value July 1, 1943	Additions 1943-44	Transfers and Adjustments	Value June 30, 1944
<b>Research—Continued</b>				
Experimental Surgery Research Fund.....	32.40			32.40
National Foundation for Infantile Pa- ralysis Research .....	24.94			24.94
U. S. Public Health Service—Training of Public Health Nurses .....	23.19			23.19
U. S. Public Health Service—Nursing Education .....	395.13			395.13
National Research Council Pituitary Research .....	70.21			70.21
John and Mary Markle Foundation— Research on Pregnancy.....	638.25			638.25
National Research Council—Research on Fat Metabolism.....	113.55	117.72	192.77	38.50
Charles P. de Laittre Research Fund— Research on Diseases of the Liver	8.39			8.39
Charles P. de Laittre Research Fund— Research on the Heart .....	7.72	91.83		99.55
Citizens Aid Society—Research on Gas- tric Ulcers .....	22.50			22.50
National Foundation for Infantile Pa- ralysis Training Course in Kenny Technique .....	635.95	156.75	185.00	977.70
Minnesota Medical Foundation—Re- search on Pulmonary Edema.....	17.00			17.00
Minnesota Medical Foundation—Re- search on Thermal Properties of Fabrics .....	121.48	128.31		249.79
Research on Convulsive Disorders of Children .....	975.00			975.00
National Foundation for Infantile Pa- ralysis Research .....	1,064.94			1,064.94
Estate of Fred Salter, Cancer Clinic.....		200.00		200.00
National Defense Research—Temporary OEMcmr192 .....	1,806.34	57.95	1,474.90	389.39
National Foundation for Infantile Pa- ralysis—Nutritional Research .....	308.60			308.60
O.S.R.D.—Research—OEMcmr27 .....	842.95	186.42		1,029.37
O.S.R.D.—Research—OEMcmr171 .....	31.85			31.85
Josiah Macy, Jr., Foundation—Research on Sex Hormones .....	36.71			36.71
O.S.R.D.—Research—OEMcmr220 .....	1,313.92	239.23		1,553.15
American Medical Association—Research on Carbohydrate Metabolism of the Kidney (Grant 651) .....	23.69			23.69
John and Mary R. Markle Foundation— Research on Evaporation Clothing	3.00			3.00
Office of the Surgeon General—Clinical Laboratory Procedures .....	1,211.15	99.65		1,111.50
W. F. Straub Research on Amino Acid		14.00		14.00

## DETAIL OF ASSETS—EQUIPMENT

Schedule F-4d

June 30, 1944

Inventory of Equipment				
Department	Value July 1, 1943	Additions 1943-44	Transfers and Adjustments	Value June 30, 1944
<b>Research—Continued</b>				
National Foundation for Infantile Paralysis, Inc. ....		4,858.67		4,858.67
John and Mary R. Markle Foundation, Research on Intraocular Virus Infection .....		36.50		36.50
U.S.P.H.S.—Basic B .....		25.97		25.97
U.S.P.H.S.—Refresher Course .....		159.37		159.37
U.S.P.H.S.—Nurse Cadets Part I.....		1,920.63		1,920.63
National Foundation for Infantile Paralysis, Sewage and Water Research Office of Scientific Research and Development .....		15.00		15.00
Carnegie Corporation Dental Research..	2,641.48	151.38		2,792.86
<b>Engineering, Science, and Management</b>				
War Training				
Revolving Fund .....	882.49	25.00	79.55	987.04
Ultra High Frequency .....	3,000.00		45.06	3,045.06
Safety Engineering (Duluth) .....	71.55			71.55
Production Engineering (evening) .....	177.87		213.30	391.17
Motion and Time Study (evening) .....	341.19		205.54	135.65
Production Supervision .....	64.68			64.68
Foundry Control and Casting Inspection .....	926.75			926.75
X-Ray Inspection of Castings and Molds .....	259.77			259.77
Heating and Ventilation (evening) .....	973.34			973.34
Inspection Practice .....	342.45		56.60	399.05
Advanced Tool Design .....	195.61			195.61
Radio and Electronics.....			76.06	76.06
Safety Engineering (Minneapolis) .....	24.50		82.81	107.31
Engineering Drafting II .....	139.00		148.30	9.30
Metallurgy and Metallography III .....	522.40			522.40
Chemistry and Testing of Powders and Explosives .....	20.00		13.34	33.34
Welding Design and Inspection .....	20.10			20.10
Inspection Practice for Women .....	620.63		72.25	692.88
Ordnance Inspection Practice I .....	177.05			177.05
Machine Design .....	46.52		34.65	81.17
Ordnance Inspection II .....	462.25		80.59	542.84
Ordnance Inspection III .....	241.79		121.51	363.30
Industrial Instrumentation and Automatic Control .....	67.17			67.17
X-Ray Inspection of Castings and Welds II .....	217.43			217.43
Topographic Map Drafting .....	155.00			155.00
Cost Accounting .....	54.25			54.25
Ordnance Inspection IV .....	30.58			30.58
Ultra High Frequency Technique .....	477.41			477.41

## DETAIL OF ASSETS—EQUIPMENT

June 30, 1944

Schedule F-4d

## Inventory of Equipment

Department	Value July 1, 1943	Additions 1943-44	Transfers and Adjustments	Value June 30, 1944
<b>Research—Continued</b>				
Engineering, Science, and Management War Training—Continued				
Aeronautical Engineering for Naval Ensigns .....	1,756.35		70.51	1,826.86
Chemistry and Testing of Powders and Explosives II .....	119.95		4.41	124.36
Inspection Practice for Women III Communication for Civil Service Students .....	422.40			422.40
Fundamentals of Radio (Minne- apolis) .....	557.26		123.04	680.30
Fundamentals of Radio—All other colleges .....	102.74		50.60	153.34
Fundamentals of Radio—Part I (St. Thomas II) .....	415.60			415.60
Fundamentals of Radio—Part I (St. Thomas II) .....	22.44			22.44
Fundamentals of Radio—Part I .....	280.57	11.98	32.61	325.16
Fundamentals in Radio .....			2.72	2.72
Fundamentals of Radio—Part II .....	94.95	47.53		142.48
Fundamentals of Radio—Part I (Gustavus Adolphus) .....	2.20		57.83	60.03
Marine Drafting .....	238.14		59.79	297.93
Ultra High Frequency Techniques .....	321.47	44.20	7.50	373.17
Industrial Electricity .....		256.84		256.84
Inspection Practice (women) .....	190.65	313.60	21.15	525.40
Tool and Gage Inspection .....	49.98	148.00		197.98
Production Engineer .....			64.69	64.69
Tool Design .....	115.01	425.00	4.20	544.21
Pre-Radar I .....	1,195.51		135.12	1,330.63
Pre-Radar II .....	54.53			54.53
Industrial Instrumentation and Auto- matic Control—Part I (eve- ning III) .....	106.30	106.97	53.40	266.67
Pre-Radar III .....	46.26		19.00	65.26
Fundamentals of Radio—Part II .....	30.00	30.38	33.77	94.15
Industrial Instrumentation and Auto- matic Control—Part I (eve- ning III) .....	75.99			75.99
Junior Engineer—Supplemental .....	63.07	23.99	14.40	101.46
Engineer for Power Plant .....		37.50		37.50
Fundamentals of Radio—Part I .....	59.94			59.94
Production Control for Men I .....	10.50			10.50
Physics for Secondary School Teachers .....	27.02			27.02
Mathematics for Secondary School Teachers .....	27.02			27.02
Chemistry and Testing Explosives .....			28.53	28.53
Tool Design—Part I .....	48.79			48.79
Pre-Radar .....			5.00	5.00
Pre-Radar V .....	189.00	19.00		170.00
Pre-Radar VI and VII .....	105.06	245.54	13.26	363.86

FINANCIAL REPORT

DETAIL OF ASSETS—EQUIPMENT

Schedule F-4d

June 30, 1944

Inventory of Equipment

Department	Value July 1, 1943	Additions 1943-44	Transfers and Adjustments	Value June 30, 1944
<b>Research—Continued</b>				
Engineering, Science, and Management				
War Training—Continued				
Tool and Gage Inspection .....	51.13		21.17	72.30
Inspection Practice (women) .....	124.14		21.17	145.31
Motion and Time Study IV .....	62.98			62.98
Industrial Instrumentation and Auto- matic Control—Part II (eve- ning III) .....	52 06	19.00	43.57	114.63
Advanced Marine Drafting .....			8.00	8.00
Fundamentals of Mechanical Equip- ment .....			64.80	64.80
Marine Drafting .....		42.63	181.00	223.63
Engineering Drafting .....			178.50	178.50
Topographic Map Drafting .....			65.20	65.20
Refrigeration .....		117.61		117.61
General Administration .....		131.07		131.07
General Industrial Instrumentation		318.33		318.33
Electronic Industrial Instrumenta- tion .....		157.48		157.48
Production Illustration .....		94.51		94.51
Tool and Gage Inspection .....		8.33		8.33
Ultra High Frequency (supplement)		475.74		475.74
Job Analysis and Work Simplifica- tion .....		39.75		39.75
Selection and Counseling Procedures		98.25		98.25
Under-Engineer Trainee (Aircraft Radio) .....		26.95		26.95
Industrial Radiography .....		20.00		20.00
Advanced Course in Safety Engi- neering .....		17.50		17.50
Production Control .....		35.22		35.22
Safety Engineering .....		35.00		35.00
Applied Refrigeration .....		723.06		723.06
Tool and Gage Inspection (revision)		20.00		20.00
Production Supervision .....		75.00		75.00
Applied Refrigeration .....		217.58		217.58
Carnegie Foundation for the Advance- ment of Teaching—Research in Art Education .....	54.87			54.87
Fluid Research—Rockefeller Foundation	5,806.58		155.07	5,651.51
Carnegie Foundation—Research Fund	50.63			50.63
Rockefeller Foundation—Research in Biology and Medicine .....	22,262.26			22,262.26
Hudson Bay-Richmond Gulf Botanical Expedition .....	128.10			128.10
American Academy of Arts and Science —Research in Zoology .....	32.59			32.59
American Association for the Advance- ment of Science—Research in Zoology .....	200.00			200.00



## DETAIL OF ASSETS—EQUIPMENT

June 30, 1944

Schedule F-4d

Inventory of Equipment				
Department	Value July 1, 1943	Additions 1943-44	Transfers and Adjustments	Value June 30, 1944
<b>Research—Continued</b>				
Rockefeller Foundation—Regional Studies .....		5.50		5.50
Hormel Institute .....	17.35	440.21		457.56
Employment Stabilization Institute Re- search—Rockefeller .....	2,746.03			2,746.03
Brookings Institution of Economics NRA Study .....				
Rockefeller Foundation—St. Paul Em- ployment Study .....	79.50			79.50
Rockefeller Foundation—Minnesota In- come Study .....	957.94			957.94
General College Carnegie Fund .....	280.03			280.03
General College General Education Board Fund .....	1,513.59			1,513.59
Visual Education Service—General Edu- cation Board Fund .....	1,472.97			1,472.97
Northwest Research Foundation .....	17,894.64		1,709.49	16,185.15
Hormel Research Foundation .....	1,483.35			1,483.35
Wilder Memorial Fund .....	6,216.45	1,049.31		7,265.76
Parke, Davis and Company Fellowships	434.47			434.47
		35.21		35.21
<b>Total</b> .....	\$ 218,400.89	\$ 26,326.75	\$11,661.13	\$ 233,066.51
<b>Other Trust Funds</b>				
Miscellaneous Gifts .....	359.00			359.00
Greater University Corporation .....	771.14			771.14
Reynold Johnson Memorial Fund .....	12.70			12.70
John Charles Frizzell Fund .....	741.86			741.86
Group Hospital Service .....	77.50			77.50
Tau Beta Pi Bookshelf .....	76.15			76.15
<b>Total</b> .....	\$ 2,038.35			\$ 2,038.35
<b>Plant Funds</b>				
Heating Plant Boilers—University Farm	84.00			84.00
Field Crops Building .....	17.90			17.90
Wind Tunnel (WPA) .....	245.47			245.47
Waseca Seed Corn Building .....	795.00			795.00
Field Crops Greenhouses .....	10,064.28			10,064.28
<b>Total</b> .....	\$ 11,170.85			\$ 11,170.85

**SUMMARY**  
**DETAIL OF ASSETS—EQUIPMENT**

Schedule F-4d

June 30, 1944

**Inventory of Equipment**

Department	Value July 1, 1943	Additions 1943-44	Transfers and Adjustments	Value June 30, 1944
Administration .....	\$ 80,370.92	\$ 1,886.70	\$ 815.60	\$ 83,073.22
General University .....	290,756.41	4,847.96	875.60	294,728.77
Science, Literature, and the Arts .....	601,228.41	2,357.48	45.95	603,539.94
Institute of Technology .....	1,023,577.52	27,235.70	1,117.78	1,049,695.44
Department of Agriculture .....	973,026.85	28,235.86	5,168.77	996,093.94
Medical School .....	279,527.30	6,077.48	441.86	285,162.92
University of Minnesota Hospitals .....	334,611.57	22,444.41	1,275.11	355,780.87
Institute of Child Welfare .....	18,429.53	153.78		18,583.31
School of Dentistry .....	130,002.31	300.62	36.14	130,266.79
Law School .....	22,537.06	45.26		22,582.32
College of Pharmacy .....	64,749.38	669.62	.75	65,418.25
College of Education .....	56,661.20	1,683.27	346.50	58,690.97
Summer Session .....	2,612.97	15.75	30.75	2,597.97
Graduate School .....	29,273.41	4,457.81		33,731.22
School of Business Administration .....	58,378.50	70.19		58,448.69
Library Instruction .....	4,385.26	4.75		4,390.01
University College .....	132.20	19.48		151.68
General College .....	16,793.61	388.87	11.60	17,170.88
Center for Continuation Study .....	6,850.83			6,850.83
Military and Naval Departments .....	6,820.11	61.39		6,881.50
Physical Education .....	103,025.89	567.76	1,125.00	102,468.65
General Extension .....	120,106.12	2,648.65	251.60	122,503.17
Physical Plant—Main .....	175,735.99	1,135.42	30.00	176,901.41
Physical Plant—Farm .....	21,305.49	1,827.90	432.50	22,700.89
Physical Plant—Other Than Campus .....	51,310.96	2,513.53	365.54	53,458.95
Dormitories and Dining Halls .....	765,645.49	7,144.99	9,654.72	748,845.78
Student Service Enterprises .....	319,415.92	1,458.88	2,467.34	318,407.46
General Service Enterprises .....	305,858.54	4,584.99	3,757.11	306,686.42
Revolving Funds .....	278,904.90	115,947.21	45,700.83	349,151.28
Trust Funds—Research .....	218,400.89	26,326.75	11,661.13	233,066.51
Other Trust Funds .....	2,038.35			2,038.35
Plant Funds .....	11,170.85			11,170.85
<b>Total .....</b>	<b>\$6,373,644.74</b>	<b>\$250,822.48</b>	<b>\$83,227.98</b>	<b>\$6,541,239.24</b>

## DETAILS OF ASSETS—MUSEUM COLLECTIONS

June 30, 1944

Schedule F-4e

## Inventory

Department	Value July 1, 1943	Purchases	Gifts*	Collec- tions*	Transfers and Ad- justments	Value June 30, 1944
Museum of Natural History.....	\$120,898.00		\$ 841.90	\$1,630.30	\$ 841.90	\$122,528.30
University Art Gallery.....	51,892.16	\$ 158.04	5,335.00		228.87	57,614.07
Anthropology—Jenks Research .....	16,143.00		500.00		80.00	16,563.00
Botany .....	94,048.00		199.25	1,159.50	37.50	95,444.25
Fine Arts .....	6,972.55	59.00			332.13	7,363.68
Geography .....	125.00					125.00
Geology and Mineralogy.....	50,930.46					50,930.46
Zoology .....	7,581.72	284.15				7,865.87
Chemistry .....	745.00					745.00
School of Mines and Metallurgy.....	3,616.27		25.00			3,641.27
Biochemistry .....	463.75					463.75
Entomology and Economic Zoology....	80,211.94		164.80	3,204.60	281.90	83,299.44
Plant Pathology and Botany.....	87,010.25					87,010.25
Anatomy .....		944.20			944.20	
Pharmacy .....	2,068.34					2,068.34
Botany Seed Cases .....	25.00					25.00
General College Carnegie Fund.....	61.34				61.34	
Frederick J. Wulling—Trust Fund....	644.29	59.00			7.50	710.79
Parke, Davis and Co. Fellowship.....		75.00			75.00	
United States Public Health Service Cadets, Part I .....		43.22			43.22	
<b>Total .....</b>	<b>\$523,437.07</b>	<b>\$1,622.61</b>	<b>\$7,065.95</b>	<b>\$5,994.40</b>	<b>\$1,721.56</b>	<b>\$536,398.47</b>

\* Value appraised.

## DETAIL OF ASSETS—LIBRARY AND REFERENCE BOOKS

June 30, 1944

Schedule F-4f

Department	Value July 1, 1943	Additions		Transfers and Adjustments	Value June 30, 1944	Number of Volumes
		Purchases	Gifts			
Library—Main Campus .....	\$2,845,352.69	\$ 57,607.83	\$13,154.50	\$ 78.84	\$2,916,036.18	1,087,268
Library—Farm Campus .....	165,266.75	6,457.32	740.00	2,736.82	169,727.25	61,719
Crookston .....	8,169.56	88.26		24.35	8,282.17	5,305
Morris .....	4,409.38	276.22		67.35	4,752.95	3,688
Grand Rapids .....	1,174.78	3.52		22.12	1,200.42	531
Law School .....	1,020,000.00	25,368.96	4,240.00	5,391.04	1,055,000.00	137,778
University High School .....	11,750.00	732.74	26.00	896.74	11,612.00	5,806
Miscellaneous—Main Campus .....	27,393.51	61,827.50			89,221.01	†
Miscellaneous—Farm Campus .....		287.88		*287.88		
<b>Total .....</b>	<b>\$4,083,516.67</b>	<b>\$152,650.23</b>	<b>\$18,160.50</b>	<b>\$1,504.58</b>	<b>\$4,255,831.98</b>	<b>1,302,095</b>

\* Transferred to Agricultural Library.

† Included in Library—Main Campus.

FINANCIAL REPORT

SUMMARY OF LIVESTOCK INVENTORY BY DEPARTMENT

Schedule F-4g

June 30, 1944

Department	Value July 1, 1943	Purchases	Sales	Adjustments	Value June 30, 1944
Animal and Poultry Husbandry.....	\$ 37,090.55	\$ 677.50	\$31,961.70	\$23,519.55	\$ 29,325.90
Dairy Husbandry .....	14,343.00		2,652.23	2,774.23	14,465.00
Veterinary Medicine .....	2,972.50	615.95	3,066.60	2,027.65	2,549.50
Agricultural Short Courses.....	49.49	65.51	50.86	1.37	65.51
Crookston .....	14,650.17	461.00	9,825.95	8,410.78	12,774.00
Morris .....	27,137.50	3,125.15	25,141.45	17,320.80	22,442.00
Grand Rapids .....	15,435.50	685.00	11,363.45	10,709.45	15,466.50
Central Experiment Station .....	290.00	872.99		215.44	947.55
Duluth .....	9,105.60	154.99	1,451.02	1,009.27	8,818.84
Waseca .....	10,595.00	140.00	10,806.06	10,458.56	10,387.50
Excelsior .....	450.00				450.00
Bacteriology .....		33.20		33.20	
Research Grants .....	1,485.00	1,044.00		2,109.00	420.00
Lamberton Weed Farm .....	2,038.86	2,232.31	3,105.02	466.09	1,632.24
National Dairy Council Research on Fat		497.00	306.38	196.38	387.00
Merck and Co. Inc. Emergency Calf					
Disease Research .....		145.00		20.00	165.00
Fox Breeders Distemper Research.....	6.15			6.15	
<b>Total</b> .....	<b>\$135,649.32</b>	<b>\$9,827.60</b>	<b>\$99,730.72</b>	<b>\$74,550.34</b>	<b>\$120,296.54</b>

RECONCILEMENT OF CASH BALANCES

June 30, 1944

Schedule G

General University Fund

State Auditor's Balance—June 30, 1944.....	\$ 506,547.70	University Balance—June 30, 1944	
Minnesota General Hospital Claims.....	145,286.11	Current Funds (Schedule A).....	\$2,501,019.05
Receipts—June, 1944		Plant Funds (Schedule A).....	108,940.71
General.....	207,649.06		
23/100 Mill Tax and Permanent Univer-			
sity Fund.....	148,565.28		
Reimbursements due from:			
Federal Funds.....	179,044.11		
Special State Appropriations for Plant			
Crookston Repairs.....	.40		
Field Crops Greenhouse.....	6.00		
Special State Appropriations			
Agricultural Extension.....	14,407.55		
County Agents.....	26,342.75		
Beneficiation of Manganiferous Ores.....	2,552.92		
Direct Process Beneficiation of Low			
Grade Ores.....	2,594.99		
Soils Survey Investigation and Field			
Experiments.....	3,464.68		
Dairy Manufacturing.....	1,789.79		
Medical and Cancer Research.....	13,223.15		
Livestock Sanitary Board.....	7,715.23		
Crop Breeding and Testing.....	2,642.02		
Institute of Child Welfare.....	5,785.61		
Psychopathic Hospital.....	34,990.79		
Mastitis Control.....	989.05		
Potato and Vegetable Research.....	2,329.99		
Vegetables Research.....	154.20		
General Research.....	6,211.55		
Minnesota Institute of Research.....	163.15		
Remodeling and Equipment—Old			
Union, Shevlin, and Zoology.....	279.82		
University Trusts and Services.....	1,512,418.37		
Abstracts Entered in July, 1944 by State			
Auditor:			
Supplies and Expense.....	25,501.32		
Payrolls.....	192,968.63		
Abstract Corrections.....	.26		
Receipt Corrections.....	24.20		
Additional Hospital Claims Entered by			
University in 1943-44—adjusted in 1944-45	3,299.90		
	<u>\$2,609,959.76</u>		<u>\$2,609,959.76</u>

Federal Funds

State Auditor's Balance, June 30, 1944.....	\$218,726.40	University Balance, June 30, 1944.....	\$ 39,689.44
Receipts in Transit.....	7.15	Current Funds (Schedule A)	
Reimbursements due General University			
Funds.....	179,044.11		
	<u>\$ 39,689.44</u>		<u>\$ 39,689.44</u>

Special State Appropriations—Current Funds

State Auditor's Balance, June 30, 1944		University Balance, June 30, 1944	
		(Schedule A)	
Agricultural Extension.....	\$ 18,137.83	Agricultural Extension.....	\$ 3,828.46
County Agents.....	26,342.75	County Agents.....	
Beneficiation of Manganiferous Ores.....	4,823.88	Beneficiation of Manganiferous Ores.....	2,270.96
Direct Process Beneficiation of Low		Direct Process Beneficiation of Low	
Grade Ores.....	-2,984.37	Grade Ores.....	389.38
Soils Survey Investigation and Field Ex-		Soils Survey Investigations and	
periments.....	3,285.91	Field Experiments.....	178.77

## RECONCILEMENT OF CASH BALANCES

June 30, 1944

Schedule G

## Special State Appropriations—Current Funds—Continued

State Auditor's Balance, June 30, 1944—Continued	
Dairy Manufacturing .....	5,272.59
Medical Research .....	18,740.04
Live Stock Sanitary Board .....	8,956.28
Crop Breeding and Testing .....	3,193.81
Institute of Child Welfare .....	7,028.84
Psychopathic Hospital Maintenance .....	32,481.09
Mastitis Control .....	997.36
Potatoes Research .....	3,196.72
Vegetables Research .....	31.71
General Research .....	30,115.80
Minnesota Institute of Research .....	10,000.00
Remodeling and Equipment—Old Union, Shevlin and Zoology .....	161,403.75
Reimbursement due General University Fund .....	125,637.24
Receipts in Transit, June, 1944 .....	98.18
	<u>\$211,453.67</u>

University Balance, June 30, 1944 (Schedule A)—Continued	
Dairy Manufacturing .....	3,482.80
Medical Research .....	5,516.89
Live Stock Sanitary Board .....	1,241.05
Crop Breeding and Testing .....	551.79
Institute of Child Welfare .....	1,243.23
Psychopathic Hospital Maintenance .....	2,509.70
Mastitis Control .....	8.31
Potato Research .....	866.73
Vegetables Research .....	122.49
General Research .....	23,904.25
Minnesota Institute of Research .....	9,836.85
Remodeling and Equipment—Old Union, Shevlin and Zoology .....	161,123.93
	<u>\$ 211,453.67</u>

## Special State Appropriations—Plant Funds

State Auditor's Balance, June 30, 1944	
Crookston—Repairs .....	\$ .40
Waseca—Hog Houses .....	4,750.03
Waseca—Granary .....	2,990.50
Waseca—House Repairs .....	1,600.00
Waseca—Tile Outlet .....	1,000.00
Crookston Dormitory .....	86,413.81
Field Crops Greenhouse .....	576.17
Reimbursement due General University Fund .....	6.40
	<u>\$ 97,324.51</u>

University Balance, June 30, 1944 (Schedule A)	
Crookston—Repairs .....	\$ 4,750.03
Waseca—Hog Houses .....	2,990.50
Waseca—Granary .....	1,600.00
Waseca—House Repairs .....	1,000.00
Waseca—Tile Outlet .....	86,413.81
Crookston—Dormitory .....	570.17
Field Crops Greenhouse .....	
	<u>\$ 97,324.51</u>

## University Trusts and Services

State Auditor's Balance, June 30, 1944 .....	\$2,536,421.09
Receipts in Transit—June 30, 1944 .....	596,763.63
Abstracts in transit entered in July, 1944 by State Auditor .....	81,426.46
Reimbursement due the General University Fund .....	1,512,418.37
Abstract Correction	
1940-41 .....	.42
1942-43 .....	1.00
	<u>\$1,539,338.47</u>

University Balances, June 30, 1944 (Schedule A)	
Service Enterprises	
Current Funds .....	\$ 112,891.50
Loan Funds .....	7,823.64
Endowment Funds .....	5,885.03
Plant Funds—Unexpended .....	119,175.98
Trust Funds	
Current Funds—Endowed .....	508,542.20
Gifts .....	406,199.85
Loan Funds .....	202,578.76
Endowment Funds .....	171,839.13
Plant Fund—Unexpended .....	13,029.21
Agency Funds .....	3,143.23
	<u>\$1,539,338.47</u>

STATEMENT OF OBLIGATIONS—CURRENT FUNDS  
GENERAL UNIVERSITY FUND

June 30, 1944

Schedule G-1

Administration .....	\$ 8,250.56	Medical School .....	161.90
General University .....	351.50	Anatomy .....	1,897.70
Office of Civil Service Personnel.....	1,029.69	Bacteriology .....	637.78
Inter-Campus Trolley .....	2,617.72	Medicine .....	1,030.09
Library .....	94,058.38	Obstetrics and Gynecology.....	149.03
Bindery .....	1,067.43	Ophthalmology and Otolaryngology.....	988.67
News Service .....	325.92	Pathology .....	323.90
Scientific Apparatus Repair Shop.....	602.21	Pediatrics .....	123.28
Museum of Natural History.....	2,592.20	Pharmacology .....	876.86
Convocation .....	416.60	Physiology .....	2,385.22
Staff Insurance and Retirement .....	30,000.00	School of Public Health.....	769.47
Bulletins and Annual Reports .....	8,505.65	Surgery .....	614.33
Army and Navy Storeroom .....	3,139.47	Medical Technology .....	351.86
Committee on Educational Research.....	500.75	Neuropsychiatry .....	849.84
University Art Gallery .....	899.50	University of Minnesota Hospitals.....	93.28
Friends of the University of Minnesota Library .....	550.00	Administration .....	6,626.98
General Expense .....	1,499.51	Professional Care of Patients .....	11,503.92
College of Science, Literature, and the Arts	489.37	X-Ray Department .....	10,044.46
Botany .....	724.13	Out-Patient Department .....	2,033.72
Geology and Mineralogy .....	1,309.92	Hospital Laboratories .....	5,326.72
Geological Survey .....	8,850.00	Powell Hall .....	289.50
School of Journalism .....	430.54	X-Ray, Radium, Physical Therapy.....	5,823.27
Music .....	16,949.65	Pharmacy .....	1,287.16
Physics .....	438.62	Commissary .....	2,762.85
Political Science .....	724.11	Maintenance and Operation .....	26,290.01
Psychology .....	297.68	Institute of Child Welfare .....	107.45
Sociology .....	110.00	School of Dentistry .....	8,304.70
Zoology .....	1,159.40	Law School .....	10,362.85
Institute of Technology .....	447.28	College of Pharmacy.....	2,606.80
Aeronautical Engineering .....	2,245.72	College of Education .....	52.20
Architecture .....	164.64	Administration .....	947.46
Civil Engineering .....	100.00	Art Education .....	106.62
Electrical Engineering .....	6,804.86	Educational Research .....	953.00
Engineering Experiment Station.....	1,610.92	University High School .....	1,112.37
Mechanical Engineering .....	2,375.34	Summer Session .....	1,475.45
Chemistry .....	10,257.55	Graduate School .....	226.55
Mines and Metallurgy.....	716.27	Research Grants .....	2,523.02
Mines Experiment Station .....	2,881.27	School of Business Administration.....	4,984.45
Mines Tax Commission .....	121.60	Library Instruction .....	81.39
Department of Agriculture .....	82.80	University College .....	18.00
Administration, Business Office, and Publications .....	8,382.25	General College .....	840.21
Office of Admissions and Records .....	674.50	Military and Naval Departments.....	269.85
Library .....	117.29	Physical Education .....	1,290.17
Agricultural Economics .....	205.25	Extension Instruction .....	
Agricultural Engineering .....	1,250.62	Administration .....	1,326.73
Agronomy and Plant Genetics .....	494.63	Extension Classes .....	370.45
Animal and Poultry Husbandry.....	5,512.73	Correspondence Study Instruction.....	1,105.70
Biochemistry .....	1,940.27	Community Program Service.....	929.70
Dairy Husbandry .....	2,809.54	Radio Broadcasting .....	1,208.16
Entomology and Economic Zoology.....	1,007.55	Center for Continuation Study.....	158.97
Forestry .....	7,312.18	Physical Plant—Main Campus.....	560.60
Home Economics .....	798.30	Repairs and Maintenance.....	197,399.47
Horticulture .....	357.65	Heating Plant .....	103,299.95
Plant Pathology .....	242.44	Land—Main Campus Maintenance.....	49,293.16
Veterinary Medicine .....	3,340.43	Physical Plant—Farm Campus.....	1,170.32
Physical Training .....	294.83	Repairs and Maintenance.....	89,473.53
School of Agriculture, University Farm	258.77	Heating Plant .....	77,825.28
Agricultural Short Courses .....	232.71	Land—Farm Campus Maintenance.....	34,470.43
Northwest School and Experiment Station—Crookston .....	6,880.15	Other Maintenance and Operation.....	1,454.70
West Central School and Experiment Station—Morris .....	22,347.42	Agricultural Cafeteria and Dining Hall.....	106.68
North Central School and Experiment Station—Grand Rapids .....	831.26	Center for Continuation Study (Special).....	925.00
Northeast Experiment Station—Duluth	2,427.25	Coffman Memorial Union .....	3,102.04
Southeast Experiment Station—Waseca	511.26	Visual Education Service.....	50.00
Fruit Breeding Farm—Excelsior.....	1,573.31	Miscellaneous .....	568.88
		Total .....	\$969,805.44

STATEMENT OF OBLIGATIONS—PLANT FUNDS  
GENERAL UNIVERSITY FUND

June 30, 1944

Schedule G-2

Waseca Dairy Barn.....	9,000.00
Waseca Horse Barn.....	1,000.00
Waseca Cattle Yard Paving.....	2,000.00
Grand Rapids Tunnel.....	10,783.78
Veterinary Building.....	61,076.10
Duluth Dairy Barn.....	200.00
Purchase of Land—Department of Agriculture.....	2,500.00
Mechanical-Aeronautical Engineering.....	240.10
Total.....	<u>\$86,799.98</u>



FINANCIAL REPORT

STATEMENT OF UNOBLIGATED ALLOTMENTS—CURRENT FUNDS  
GENERAL UNIVERSITY FUND

June 30, 1944

Schedule H

Inter-campus Trolley .....	\$ 26,268.08
Bindery .....	1,546.17
Museum of Natural History.....	615.46
Committee on Relation to Other Institutions.....	886.15
Friends of the University of Minnesota Library.....	1,319.02
Physics .....	1,367.10
Engineering Experiment Station .....	7,235.82
Mathematics and Mechanics .....	7,217.50
Mechanical Engineering.....	3,561.71
Chemistry .....	2,583.48
Library—Farm Campus .....	948.31
Dairy Husbandry .....	6,926.51
Forestry.....	1,740.34
Veterinary Medicine .....	5,068.94
Agricultural Short Courses .....	4,671.49
Northwest School and Experiment Station—Crookston.....	1,786.46
West Central School and Experiment Station—Morris.....	7,374.71
North Central School and Experiment Station—Grand Rapids.....	1,842.88
Northeast Experiment Station—Duluth.....	6,620.73
Southeast Experiment Station—Waseca .....	11,731.00
Fruit Breeding Farm—Excelsior .....	15,410.16
Medicine .....	3,462.99
Ophthalmology and Otolaryngology.....	2,134.00
Radiology and Physical Therapy.....	1,326.00
University of Minnesota Hospitals .....	6,185.27
Institute of Child Welfare.....	3,562.93
School of Dentistry.....	5,384.46
Law School .....	2,006.90
Summer Session .....	38,439.89
Research Grants .....	6,601.49
Physical Education for Men.....	2,825.38
Extension Classes.....	3,960.41
Correspondence Study Instruction .....	29,132.51
Community Program Service.....	961.13
Center for Continuation Study.....	21,860.77
Repairs and Maintenance.....	3,454.84
Caterpillar Tractor Research Building.....	4,532.89
University Airport .....	3,814.92
University Press.....	634.62
Rockefeller Foundation—Studies in N. W. History—Printing and Publications of Manuscripts.....	5,000.00
Minor Items.....	1,512.92
<b>Total .....</b>	<b>\$214,011.66</b>

STATEMENT OF UNOBLIGATED ALLOTMENTS—PLANT FUNDS  
GENERAL UNIVERSITY FUND

June 30, 1944

Schedule H-1

Supervising Architect .....	127.24
Wind Tunnel (WPA) .....	860.99
University Airport—Temporary Hangar.....	1,949.13
Purchase of Real Estate .....	10,093.04
Purchase of Land .....	10,488.50
Purchase of Land—Department of Agriculture .....	2,520.09
<b>Total .....</b>	<b>\$ 22,140.73</b>

**APPENDIX I**  
**SOURCES OF INCOME**

---

**State Support****FOR OPERATION**

General University Fund: Act of the Legislature approved April 28, 1941, to appropriate money for maintenance and improvements of the State University, University Farm School and Experiment Schools and Stations. (1943-44, Receipts, \$3,890,000.)

23/100 Mill Tax: The Legislature approved in 1878 a bill granting a standing tax levy of 10/100 of one mill for the support and maintenance of the University of Minnesota. This has been increased to 15/100 by the Act of 1893 and 23/100 by the Act of 1897. (1943-44, Receipts, \$275,166.96.)

University of Minnesota Hospitals Reimbursement: Act of the Legislature approved April 28, 1941, appropriating state's half of cost for care of indigent patients \$200,000 and reappropriating moneys collected from counties. (1943-44, Receipts, \$496,599.80.)

Psychopathic Hospital, department of the Minnesota General Hospital, for maintenance and operation: Act of the Legislature approved April 28, 1941. (1943-44, Receipts, \$70,000.)

**FOR SPECIAL PURPOSES**

Dairy Manufacturing: Act of the Legislature approved April 28, 1941. (1943-44, Receipts, \$7,000.)

Soils Investigations: Act of the Legislature approved April 28, 1941, providing for the continuation of soil experiments and demonstrations in different parts of the state, and for the making of soil surveys in certain counties in Minnesota and for accompanying field experiments in the fertilization and management of soils to produce the most profitable crop returns under the direct charge of the Minnesota Experiment Station. (1943-44, Receipts, \$10,000.)

Beneficiation of Manganiferous and Low Grade Ores: Act of the Legislature approved April 28, 1941, providing for experiments in the beneficiation of manganiferous and low grade ores. (1943-44, Receipts, \$15,000.)

Direct Process Beneficiation of Low Grade Ores: Act of the Legislature approved April 28, 1941, providing for experiments in the direct process beneficiation of low grade ore. (1943-44, Receipts, \$7,000.)

County Agents: Act of the Legislature approved April 28, 1941, providing for maintenance, County Agricultural Agents and co-operative extension work. (1943-44, Receipts, \$104,575.)

Agricultural Extension: Act of the Legislature approved April 28, 1941, providing for agricultural extension work. (1943-44, Receipts, \$40,000.)

Medical Research: Act of the Legislature approved April 28, 1941, providing for Medical Research only, at the University. (1943-44, Receipts, \$40,000.)

Live Stock Sanitary Board Laboratory: Act of the Legislature approved April 28, 1941, providing for the maintenance of a laboratory for the Live Stock Sanitary Board. (1943-44, Receipts, \$27,000.)

Crop Breeding and Testing: Act of the Legislature approved April 28, 1941, providing for breeding and testing of superior varieties of farm crops with a view to developing varieties and strains that are of high yield and resistant to rusts, smuts, and other crop diseases. (1943-44, Receipts, \$10,000.)

Mastitis Control: Act of the Legislature approved April 28, 1941. (1943-44, Receipts, \$5,000.)

Lard and Pork Products: Act of the Legislature approved April 28, 1941, for the purpose of conducting educational and research work designed to increase the consumption of pork products and especially lard, by disseminating information to the public generally concerning the health and food values of pork products, and to supply the means whereby swine producers of the state may be organized into a unit of sufficient strength so as to be able to conduct and finance their own pork products consumption campaign within the state; and also to be in

## SOURCES OF INCOME

### State Support—Continued

#### FOR SPECIAL PURPOSES—Continued

position to co-operate with similar groups in other swine producing states to carry on a national campaign in behalf of increased consumption of pork products. (1943-44, Receipts, \$3,957.52.)

Potato Research: Act of the Legislature approved April 28, 1941, for research in improving the quality of Minnesota grown potatoes, for studying the appropriate condition of potato production and storage in Minnesota, including the control of potato diseases, potato insects, and such other factors as may influence potato quality, market grades and consumer demands for Minnesota grown potatoes. (1943-44, Receipts, \$10,000.)

Institute of Child Welfare: Act of the Legislature approved April 28, 1941, for scientific studies of child development and for training students. (1943-44, Receipts, \$20,000.)

General Research: Act of the Legislature approved April 28, 1941. (1943-44, Receipts, \$50,000.)

Minnesota Institute of Research: Act of the Legislature approved April 20, 1943, to assist in general research and in the discovery, development, promotion, and co-ordination of methods for the utilization and development of the products and natural resources of the state through scientific research, and to aid further studies for the purpose of developing the industries and resources of the state. (1943-44, Receipts, \$10,000.)

### Federal Aid

Morrill-Nelson Fund: Acts of Congress approved August 30, 1890, and March 4, 1907, appropriating \$50,000 annually for instruction in agriculture, the mechanic arts, the English language, and the various branches of mathematical, physical, natural, and economic science with special reference to their application in the industries of life and to the facilities for such instruction. (1943-44, Receipts, \$50,000.)

Adams and Hatch Funds: Acts of Congress approved March 2, 1887, and March 16, 1906, appropriating \$30,000 annually for conducting original researches or experiments bearing directly on the agricultural industry. (1943-44, Receipts, \$30,000.)

George-Deen Fund: Act of Congress approved June 8, 1936, authorized appropriations annually for vocational education in agriculture, trades and industries, home economics and distributive occupations—and for teacher training in these fields. (1943-44, Receipts, \$8,562.46.)

Smith-Lever, Lever Extension, and Additional Co-operative Extension Funds: Acts of Congress approved May 8, 1914, June, 1919, and July 3, 1930, to provide for co-operative agricultural extension work between the Agricultural Colleges in the several States and the United States Department of Agriculture. (1943-44, Receipts, \$110,427.47.)

Smith-Hughes Fund: Act of Congress approved February 23, 1917, relating to the promotion of vocational education, instruction in agriculture, the trades and industries and for the preparation of teachers of vocational subjects. The moneys expended shall be conditioned that for each dollar of Federal money expended for salaries, the State or local community, or both shall expend an equal amount for such salaries. (1943-44, Receipts, \$13,809.90.)

Purnell Fund: Act of Congress approved February 24, 1925, appropriating to agricultural experiment stations, \$20,000 for the fiscal year ending June 30, 1926, \$30,000 June 30, 1927, \$40,000 June 30, 1928, \$50,000 June 30, 1929, \$60,000 June 30, 1930 and \$60,000 annually thereafter to be applied in conducting investigations or making experiments bearing directly on the production, manufacture, preparation, use, distribution and marketing of agricultural products and including such scientific researches bearing upon agricultural industry. (1943-44, Receipts, \$60,000.)

---

**SOURCES OF INCOME**

---

**Federal Aid—Continued**

Capper-Ketcham Fund: Act of Congress approved May 22, 1928, appropriating moneys for conducting the further development and expansion of the co-operative system of extension work in Agriculture and Home Economics. (1943-44, Receipts, \$32,213.31.)

Public Health Service Training Center Fund: Allotment of the United States Public Health Service as provided in the Social Security Act designating the University of Minnesota as the regional training center for the states of Minnesota, Iowa, Wisconsin, South Dakota, and North Dakota. (1943-44, Receipts, \$12,532.18.)

Bankhead-Jones Fund: Act of Congress approved June 29, 1935, to provide for research into basic laws and principles relating to agriculture and to provide for the further development of co-operative agricultural extension work and the more complete endowment and support of Land Grant Colleges. The appropriation is shown under Title I and Title II of the act. (1943-44, Receipts, Extension \$348,229.35, Research \$57,269.04, and Instruction \$51,868.41.)

**Permanent University Fund**

Act of Congress approved July 2, 1862, donating from public lands, 30,000 acres for each senator and representative in Congress for the establishment of a college for the benefit of agriculture and mechanic arts. All moneys derived from the sale of the lands shall be invested in stocks of the United States or of the state, or some other safe stocks, yielding not less than 5 per cent upon the par value of said stocks, and that the interest of which shall be appropriated to the endowment, support, and maintenance of at least one college where the leading object shall be, without excluding other scientific and classical studies, and including military tactics, to teach such branches of learning as are related to agriculture and the mechanic arts. An Act of the Legislature was approved April 11, 1921, providing for the imposition of a tax upon persons, co-partnerships, and associations, however organized, engaged in the business of mining or producing iron ore and other ores. This was amended April 19, 1923, to provide that 10 per cent of the tax collected be added to the principal of the Land Grant Endowment. (1943-44, Income from invested funds, \$474,568.89.)

**Swamp Land Fund**

By amendment of the constitution ratified in 1881, Article VIII, Section 2 of the constitution, apportioned the income from principal received from the sale of swamp lands to the several educational and charitable institutions in the relative ratio of cost of support of such institutions based on the cost for the fiscal year next preceding the one in which such distribution is made. (1943-44, Receipts, \$58,272.28.)

**Other University Income**

Students fees \$1,128,535.91, Departmental Sales and Miscellaneous \$1,747,326.81, Service Enterprises and Revolving Funds \$6,531,894.41, Athletics \$258,335.05, Endowment \$750,189.12, Gifts \$1,591,693.12, Miscellaneous Income Plant Funds \$1,595.43.

**APPENDIX II**  
**DESCRIPTION OF TRUST FUNDS**

**Abbott Laboratories Fellowship**

DONOR: Abbott Laboratories.  
REGENTS' ACTION: March 14, 1942.  
PURPOSE: For a fellowship in organic chemistry.  
FUND: 800 (9746).

**Abbott Laboratories Research on Antibiosis**

DONOR: Abbott Laboratories.  
REGENTS' ACTION: January 14, 1944.  
PURPOSE: A grant for a co-operative research on the study of antibiosis among micro-organisms for the six-month period January 1, 1944 to July 1, 1944.  
FUND: 800 (8201).

**Abbott Laboratories—Research on Wound-healing and Chemotherapy**

DONOR: Abbott Laboratories.  
REGENTS' ACTION: July 10, 1942.  
PURPOSE: To establish a research on wound-healing and chemotherapy under the direction of Dr. William G. Clark and Dr. Ernest A. Strakosch, Department of Zoology.  
FUND: 800 (8078).

**Adams, A. E., Student Loan Fund**

DONOR: A. E. Adams.  
REGENTS' ACTION: December 11, 1942.  
PURPOSE: For loans first to worthy needy students of Animal Husbandry, and, secondly, to any worthy needy male student in the College of Agriculture, Forestry, and Home Economics.  
FUND: 785.

**Agricultural Faculty Women's Club Loan Fund (Agriculture, Forestry, and Home Economics)**

DONOR: Agricultural Faculty Women's Club.  
REGENTS' ACTIONS: August 17, 1928; May 12, 1931.  
PURPOSE: Loans to needy students in the College of Agriculture, Forestry, and Home Economics.  
FUND: 678.

**Agricultural Faculty Women's Club Loan Fund (Home Economics)**

DONOR: Agricultural Faculty Women's Club.  
REGENTS' ACTION: August 17, 1928.  
PURPOSE: Loans to undergraduates and graduates in the Division of Home Economics of the College of Agriculture, Forestry, and Home Economics.  
FUND: 628.

**Agricultural Faculty Women's Club Scholarship**

DONOR: Agricultural Faculty Women's Club.  
REGENTS' ACTIONS: March 24, 1929; June 9, 1930; May 25, 1932.  
PURPOSE: To award two \$50 scholarships to two students in the Division of Home Economics annually.  
FUND: 800 (9700).

**Akers, Mary Dwight, Loan Fund for Forestry Students**

DONOR: Mrs. Emily Speechley Whitacre.  
REGENTS' ACTIONS: September 28, 1927. Revised April 29, 1935 and following years, to include students in Agriculture and Home Economics to the extent of \$2,000.  
PURPOSE: Loans to students in the College of Agriculture, Forestry, and Home Economics.  
FUND: 624.

**Allied Chemical and Dye Company—Fellowships**

DONOR: Allied Chemical and Dye Company.  
REGENTS' ACTION: March 14, 1941.  
PURPOSE: Two fellowships which are to be awarded to outstanding graduate students, one majoring in organic chemistry, the other in chemical engineering, preferably students who are expected to obtain their Ph.D. degree at the end of the academic year in which they are appointed.  
FUND: 800 (9710).

**All-University Council Foreign Students Aid Fund**

DONOR: All-University Council.  
REGENTS' ACTION: September 25, 1943.  
PURPOSE: Awards will be granted to fully registered students on the basis of scholastic accomplishments, financial need, and character.  
FUND: 800 (9806).

**Alpha Alpha Gamma Prize**

DONOR: Alpha Alpha Gamma Sorority.  
REGENTS' ACTION: June 8, 1926.  
PURPOSE: Annual prize of \$15 in books to be awarded to sophomore placing first in designated competition in the School of Architecture.  
FUND: 800 (9701).

**Alpha Chi Sigma Twin City Alumni Association Prize in Chemistry**

DONOR: Alpha Chi Sigma Twin City Alumni Association.  
REGENTS' ACTION: June 8, 1926.  
PURPOSE: Annual prize of books valued at \$10 to male sophomore in the School of Chemistry having the highest scholastic average up to the end of winter quarter of his sophomore year.  
FUND: 800 (9702).

**Alpha Rho Chi Prize in Architecture**

DONOR: Alpha Rho Chi, Mnesicles Chapter.  
REGENTS' ACTION: February 9, 1940.  
PURPOSE: For books pertaining to architecture to the value of \$10 to be awarded to the winners of a given problem in Grade I Design in the School of Architecture.  
FUND: 800 (9796).

**Alpha Tau Delta Scholarship**

DONOR: Alpha Tau Delta Professional Nursing Sorority.  
REGENTS' ACTION: September 28, 1935.  
PURPOSE: Scholarship of \$50 awarded annually under the following conditions:  
1. Applicant must be a senior and a member of Alpha Tau Delta.  
2. The scholarship must be used for postgraduate study within two-year period after graduation.  
3. Applicant must rank high in theoretical and practical work.  
4. Selection of a candidate is to be made by a committee consisting of director of the University School of Nursing, two alumnae members, and two active members.  
The scholarship is in honor of Esther M. Thompson, one of the first five-year nursing course graduates and at one time assistant superintendent of nurses at the University Hospitals.  
FUND: 800 (9783).

## DESCRIPTION OF TRUST FUNDS

**Alpha Zeta Scholarship**

DONOR: Alpha Zeta Fraternity.  
 REGENTS' ACTIONS: May 17, 1922; January 31, 1924;  
 June 15, 1936; December 19, 1936.  
 PURPOSE: Annual scholarship of \$50 to be awarded to  
 male student of good moral character having high-  
 est average scholastic record in two or three quar-  
 ters of the regular freshman year in the College of  
 Agriculture, Forestry, and Home Economics.  
 FUND: 800 (9703).\*

**Alpha Zeta War-Veteran Scholarship**

DONOR: LaGrange Chapter of the Fraternity of Alpha  
 Zeta.  
 REGENTS' ACTION: May 14, 1943.  
 PURPOSE: To establish two scholarships of \$50 each  
 for war veterans enrolled in the College of Agri-  
 culture, Forestry, and Home Economics.  
 FUND: 800 (9803).

**Alumni Service**

DONOR: Seniors in Institute of Technology and other  
 individuals.  
 REGENTS' ACTION: June 28, 1930.  
 PURPOSE: To maintain a system of professional records  
 of alumni and students useful in obtaining employ-  
 ment for and developing contacts between employers,  
 alumni, and students.  
 FUND: 800 (9913).

**American Academy of Arts and Sciences—Re-  
search in Zoology**

DONOR: American Academy of Arts and Sciences.  
 REGENTS' ACTION: November 4, 1939.  
 PURPOSE: For a study of the relations between adrenal  
 cortex and membrane functions.  
 FUND: 800 (9206).

**American Association of University Women—Min-  
nesota State Division Fellowship**

DONOR: Minnesota State Division, A.A.U.W.  
 REGENTS' ACTION: January 15, 1943.  
 PURPOSE: To establish a graduate fellowship for  
 women to be awarded in alternate years, the first  
 award to be made for the academic year 1943-44.  
 This fellowship carries with it the privilege of ex-  
 emption from tuition.  
 FUND: 800 (9759).

**American College of Dentists Research**

DONOR: American College of Dentists.  
 REGENTS' ACTION: September 12, 1941.  
 PURPOSE: Research on the effect on teeth and bones  
 of a fluoride-free diet.  
 FUND: 800 (8703).

**American Creosoting Company Research**

DONOR: American Creosoting Company.  
 REGENTS' ACTION: June 8, 1931.  
 PURPOSE: Research fellowship to investigate laws  
 governing the movement of liquids in wood and ef-  
 fects of moisture upon wood substances.  
 FUND: 800 (8242).

**American Creosoting Company—Research on Wood  
Preservation**

DONOR: American Creosoting Company.  
 REGENTS' ACTION: July 11, 1941.

PURPOSE: Research to aid in the investigation of the  
 factors influencing the efficiency of wood preserva-  
 tives. The company will also loan some of its  
 equipment to the University to aid in carrying out  
 the research.  
 FUND: 800 (8246).

**American Creosoting Company Research on Wood  
Preservatives**

DONOR: American Creosoting Company.  
 REGENTS' ACTION: May 9, 1935.  
 PURPOSE: Research on efficiency of wood preserva-  
 tives.  
 FUND: 800 (8243).

**American Cyanamid Company—Research on Sulfa-  
nilamides**

DONOR: American Cyanamid Company.  
 REGENTS' ACTION: September 11, 1942.  
 PURPOSE: To establish a research on the oxidation  
 reduction behavior of the sulfanilamides.  
 FUND: 800 (8081).

**American Dairy Association Research on Milk  
Products**

DONOR: National Dairy Council of the American  
 Dairy Association.  
 REGENTS' ACTION: March 14, 1941.  
 PURPOSE: Research on studies of butter fat and milk  
 products.  
 FUND: 800 (8014).

**American Dry Milk Institute Research**

DONOR: American Dry Milk Institute, Incorporated.  
 REGENTS' ACTION: September 11, 1942.  
 PURPOSE: For research on heat treatment of milk in  
 relation to bread baking.  
 FUND: 800 (8292).

**American Foundation for Pharmaceutical Educa-  
tional Scholarships**

DONOR: American Foundation for Pharmaceutical  
 Education.  
 REGENTS' ACTION: March 10, 1944.  
 PURPOSE: Gift of \$400 to establish two scholarships  
 of \$200 each for needy students in the College of  
 Pharmacy.  
 FUND: 800 (9811).

**American Institute of Electrical Engineers Prize**

DONOR: American Institute of Electrical Engineers  
 (Minnesota Section).  
 REGENTS' ACTION: June 15, 1940.  
 PURPOSE: Four annual prizes of \$15, \$10, \$5, and \$5,  
 respectively, as awards for the four best technical  
 papers by student members of the Minnesota Stu-  
 dent Branch of the American Institute of Electrical  
 Engineers.  
 FUND: 800 (9797).

**American Legion Auxiliary Scholarship**

DONOR: American Legion Auxiliary, Department of  
 Minnesota.  
 REGENTS' ACTION: October 18, 1926.  
 PURPOSE: Scholarship for a foreign born woman stu-  
 dent majoring in sociology with special reference to  
 social service among the foreign born.  
 FUND: 800 (9705).

\* Discontinued for duration of war.

## DESCRIPTION OF TRUST FUNDS

**American Legion Auxiliary Student Nurses Fund**

DONOR: American Legion Auxiliary.  
 REGENTS' ACTION: June 12, 1943.  
 PURPOSE: To establish scholarships for student nurses by the Committee on Recruitment of Student Nurses of the National Nursing Council for War Service, American Legion Auxiliary.  
 FUND: 800 (9804).

**American Legion Scholarship and Loan Fund**

DONOR: American Legion Convention Corporation.  
 REGENTS' ACTION: October 21, 1939.  
 PURPOSE: Payment of a scholarship from the income of the fund and future use of income or principal for student loans. The principal of the fund must be kept intact.  
 FUND: 755.

**American Medical Association—Research on the Calcification of Bone**

DONOR: American Medical Association, Committee on Scientific Research.  
 REGENTS' ACTION: November 25, 1939.  
 PURPOSE: In support of Dr. Armstrong's studies on calcification of bone.  
 FUND: 800 (8350).

**American Medical Association—Research on Carbohydrate Metabolism of the Kidney**

DONOR: American Medical Association.  
 REGENTS' ACTION: November 7, 1942.  
 PURPOSE: For expenses in conducting a research on the carbohydrate metabolism of the kidney.  
 FUND: 800 (8412).

**American Medical Association—Research on Lanatoside C (458)**

DONOR: American Medical Association.  
 REGENTS' ACTION: September 12, 1941.  
 PURPOSE: For investigation of the effects of Lanatoside C on certain types of heart disease under the direction of Dr. George E. Fahr.  
 FUND: 800 (8326).

**American Medical Association—Research on Oxygen Poisoning**

DONOR: American Medical Association.  
 REGENTS' ACTION: March 14, 1942.  
 PURPOSE: For expenses of conducting a research of a study of oxygen poisoning.  
 FUND: 800 (8401).

**American Medical Association—Research on Physiology of Sulfanilamide**

DONOR: American Medical Association.  
 REGENTS' ACTION: October 29, 1937.  
 PURPOSE: Research on physiology of sulfanilamide under the direction of Dr. Joseph T. King.  
 FUND: 800 (8352).

**American Medical Association—Research on Staphylococci**

DONOR: American Medical Association Committee on Scientific Research.  
 REGENTS' ACTION: October 26, 1940.  
 PURPOSE: In support of Dr. W. W. Spink's study of antistaphylococcus immunity and nutrition of staphylococci.  
 FUND: 800 (8314).

**American Medical Association—Ulcers Research**

DONOR: American Medical Association.  
 REGENTS' ACTION: September 30, 1939.  
 PURPOSE: Research on operations for the relief of duodenal and gastric ulcers.  
 FUND: 800 (8365).

**American Philosophical Society Research Fund**

DONOR: American Philosophical Society.  
 REGENTS' ACTION: June 15, 1940.  
 PURPOSE: Research on asthma.  
 FUND: 800 (8390).

**American Philosophical Society Research in Astronomy**

DONOR: American Philosophical Society.  
 REGENTS' ACTION: May 10, 1940.  
 PURPOSE: Research on the motion of stars.  
 FUND: 800 (8008).

**American Potash Institute, Incorporated—Research**

DONOR: American Potash Institute, Incorporated.  
 REGENTS' ACTION: March 8, 1940.  
 PURPOSE: Research on the value of rapid tests for available plant nutrients in soils and of their application to the soils of Minnesota. The object is to determine the usefulness of these rapid soil tests in making fertilizer recommendations and to standardize the tests, using soils of known fertilizer response.  
 FUND: 800 (8287).

**American Potash Institute, Incorporated—Research on the Function of Boron in Relation to Other Mineral Elements**

DONOR: American Potash Institute, Incorporated.  
 REGENTS' ACTION: January 12, 1940.  
 PURPOSE: For expenses necessary for the collection of data and for field experiments in the research on the function of boron in relation to other mineral elements.  
 FUND: 800 (8271).

**American Society of Civil Engineers Prize**

DONOR: American Society of Civil Engineers, Northwest Section.  
 REGENTS' ACTION: May 14, 1935.  
 PURPOSE: Annual prizes of \$28 and \$18 including engineering handbooks to students in the Department of Civil Engineering on the basis of competition or scholarship or both.  
 FUND: 800 (9706).

**American Society of Civil Engineers—Research on Sedimentation at the Confluence of Rivers**

DONOR: American Society of Civil Engineers, Engineering Foundation.  
 REGENTS' ACTION: April 17, 1937.  
 PURPOSE: Research on sedimentation at the confluence of rivers, and research on air resistance of flowing water in open conduits.  
 FUND: 800 (8130).

**American Society of Civil Engineers—Research on the Stability of Sand Dams**

DONOR: American Society of Civil Engineers, Committee on Seepage and Erosion.  
 REGENTS' ACTION: September 25, 1937.  
 PURPOSE: Research on the stability of sand dams.  
 FUND: 800 (8132).

## DESCRIPTION OF TRUST FUNDS

**American Society of Heating and Ventilating Engineers—Co-operative Research No. 2**

DONOR: American Society of Heating and Ventilating Engineers.

REGENTS' ACTION: November 14, 1937.

PURPOSE: Research work in heating and ventilating.

FUND: 800 (8131).

**American Society of Mechanical Engineers Prize**

DONOR: American Society of Mechanical Engineers, Twin City Section.

REGENTS' ACTION: June 8, 1931.

PURPOSE: Annual prizes to be awarded to seniors in Mechanical Engineering who are members of the Student Branch of the American Society of Mechanical Engineers, on the basis of technical papers presented in one of the regular senior courses. \$75 for three prizes of cash and handbooks is provided.

FUND: 800 (9767).

**American Veterinary Medical Association Research**

DONOR: American Veterinary Medical Association.

REGENTS' ACTION: September 11, 1942.

PURPOSE: For a graduate fellowship for Mr. L. Meyer Jones for the year July 1, 1942 to June 30, 1943.

FUND: 800 (9210).

**Anaconda Sales Company Research**

DONOR: Anaconda Sales Company.

REGENTS' ACTION: July 10, 1942.

PURPOSE: To establish a research on the effect of treble superphosphate on the yield and composition of legumes.

FUND: 800 (8298).

**Anderson, Alexander P., and Lydia Anderson Fellowship Fund**

DONOR: Alexander P. Anderson.

REGENTS' ACTION: December 12, 1935.

PURPOSE: Gifts or scholarships to be awarded to graduates in advanced work in biological sciences. Fellowships may extend into the second year at the discretion of the Regents.

FUND: 725.

**Anderson, Arthur, Fellowship in Accounting**

DONOR: Arthur Anderson Company.

REGENTS' ACTION: September 12, 1941.

PURPOSE: Fellowship in accounting based upon scholarship, leadership, and promise of future usefulness.

FUND: 800 (9734).

**Andrews, Thomas F., Fellowship in Geology Fund**

DONOR: Thomas F. Andrews.

REGENTS' ACTION: May 28, 1929.

PURPOSE: Research in the Department of Geology.

FUND: 661.

**Andrews, Thomas F., Undergraduate Research Prizes Fund**

DONOR: Minnesota Chapter of Sigma Xi.

REGENTS' ACTION: May 12, 1931.

PURPOSE: Prizes to undergraduates who have completed pieces of work of an outstanding nature until such time as other plans may have been adopted.

FUND: 679.

**Antioxidant Cooperative Research**

DONOR: William J. Stange Company.

REGENTS' ACTION: April 9, 1943.

PURPOSE: In accordance with a license agreement between William J. Stange Company and the University, two-sevenths of total royalties are to be used for the furtherance of research in the field of the license invention or allied fields.

FUND: 800 (8902).

**Antioxidant Research**

DONOR: William J. Stange Company.

REGENTS' ACTION: April 9, 1943.

PURPOSE: In accordance with a license agreement between William J. Stange Company and the University of Minnesota, five sevenths of total royalties are to be used for research in the field of antioxidants for foods, medicinals, and pharmaceuticals.

FUND: 800 (8903).

**Appreciation Day Band Fund**

DONOR: University Appreciation Day State-Wide Citizens Committee.

REGENTS' ACTIONS: June 15, 1929; April 26, 1930; April 14, 1931; May 12, 1931; October 6, 1934; January 29, 1937; March 22, 1939.

PURPOSE: The original purpose was to equip the University Band room to the extent of \$1,000 and for scholarships. At the present time the fund is used for an annual award to the student band manager of \$220.

FUND: 728.

**Archeological Research Fund**

DONORS: Minneapolis Society of Fine Arts and thirteen citizens of Minneapolis.

REGENTS' ACTION: May 28, 1929.

PURPOSE: Initiated as an annual gift of approximately \$9,500 per year for five years beginning 1929-30, for the conduct of archeological and other investigations in America and elsewhere under the direction of Professor A. E. Jenks.

FUND: 800 (8001).

**Argosy Club Loan Fund**

DONOR: Argosy Club.

REGENTS' ACTION: January 31, 1928.

PURPOSE: Loans to University of Minnesota students.

FUND: 626.

**Associated Women Students Scholarship (Women's Self-Government Association Scholarship)**

DONOR: Associated Women Students of the University of Minnesota.

REGENTS' ACTION: January 24, 1934.

PURPOSE: A scholarship for women at the University of Minnesota.

FUND: 800 (9735).

**"B" Scholarship and Loan Fund**

DONOR: Anonymous.

REGENTS' ACTION: January 14, 1944.

PURPOSE: The annual income from investments of this fund will be available for scholarships in budget 9659.

FUND: 901.



## DESCRIPTION OF TRUST FUNDS

**Babson Brothers Company—Research on Mechanical Milking**

DONOR: Babson Brothers Company.  
 REGENTS' ACTION: March 14, 1942.  
 PURPOSE: To be used for necessary expenses to carry on research in mechanical milking.  
 FUND: 800 (8244).

**Bailie, Earle Conklin, Fund**

DONOR: Cornelia Purdy Conklin Bailie.  
 REGENTS' ACTION: September 27, 1932.  
 PURPOSE: Hospitalization of deserving students as recommended by the staff of the University Health Service.  
 FUND: 696.

**Baker, Howard W., Fund**

DONOR: Howard W. Baker.  
 REGENTS' ACTIONS: December 13, 1921; January 23, 1925.  
 PURPOSE: For purchase of radium or any other equipment that seems best for the General Memorial Cancer Institute as approved by the Regents of the University on the recommendation of the Department of Surgery.  
 FUND: 663.

**Ball, Louise C., Prize Essay Contest in Preventive Dentistry**

DONOR: Louise C. Ball, under will.  
 REGENTS' ACTION: April 22, 1936.  
 PURPOSE: The income only is to be used for an annual prize essay contest in Preventive Dentistry. If the money is not needed for the stated purpose it may be used in any other way which will promote the general purposes of preventive dental health education at the discretion of the Regents of the University. This bequest is now represented by a United States Savings Bond No. D55824B due February, 1946 in the amount of \$500 which is held in safekeeping by the donor and will be transferred by the executor of the estate to the University.

**Beard, Richard Olding, Loan Fund**

DONOR: Board of Trustees of Endowment Fund of School of Nursing, University of Minnesota.  
 REGENTS' ACTION: February 5, 1935.  
 PURPOSE: Loans to graduates of the University of Minnesota School of Nursing in courses leading to a degree. Loans are governed by the following: The applicant must have worked her way partially or entirely through the school. The applicant must have high moral character, be of temperate and industrious habits and maintain a taste and aptitude for study. The applicant must be in good health and must have had one year of successful experience in the practice of nursing. The applicant must be an active member of the American Nurses' Association. The applicant must present with application letters of recommendation from the dean of her college and from her last employer.  
 FUND: 709.

**Bell, James Ford, Agency Loan Fund**

During the year 1938-39 Mr. Bell turned over to the University several personal notes, and he requested the University to collect these notes inasmuch as the University had the facilities to do so. This fund was set up to record these notes.  
 FUND: 754.

**Bend, H. P., Loan Fund**

DONOR: H. P. Bend.  
 REGENTS' ACTIONS: April 18, 1927; December 21, 1929.  
 PURPOSE: Loans to deserving students of the University of Minnesota.  
 FUND: 605.

**Bivin, George Davis, Foundation Incorporated, Prizes**

DONOR: George Davis Bivin Foundation.  
 REGENTS' ACTION: January 29, 1937.  
 PURPOSE: Prizes are awarded for papers on the relationship of the emotions to the mental hygiene of the child. The director of the Institute of Child Welfare, the dean of the College of Education, and the professor and chairman of the Department of Psychology are in charge.  
 FUND: 800 (9717).

**"Blocked Accounts"—Agency Fund**

PURPOSE: Because of the regulation governing payments to firms or persons outside of this country due to the war, certain credits are being held in an agency account until such time as payment can be made.  
 FUND: 775.

**Booth Memorial Hospital Fund**

DONOR: Booth Memorial Hospital.  
 REGENTS' ACTION: April 12, 1940.  
 PURPOSE: For reimbursing the University for extra expense involved in maintaining the maternity service at the Booth Memorial Hospital.  
 FUND: 800 (8321).

**Boss, Andrew, Library**

DONOR: Andrew Boss Memorial Fund, Salary Contributions Fund, Investment Fund.  
 REGENTS' ACTIONS: December 12, 1935; June 14, 1937.  
 PURPOSE: Purchase of books for the Agricultural Library to establish an Andrew Boss collection of books on agricultural economics and agricultural history.  
 FUND: 800 (9941).

**Brookings Institution of Economics NRA Study**

DONOR: Institute of Economics, Brookings Institution, Incorporated.  
 REGENTS' ACTION: November 25, 1933.  
 PURPOSE: Research on the effect of the NRA on American business.  
 FUND: 800 (9302).

**Brown, Earle, Loan Fund**

DONOR: Earle Brown.  
 REGENTS' ACTIONS: March 14, 1929; March 11, 1931.  
 PURPOSE: Loans to blind students at the University.  
 FUND: 631.

**Bryan, William Jennings, Prize Fund**

DONOR: William Jennings Bryan.  
 REGENTS' ACTION: January 11, 1898.  
 PURPOSE: Annual prize of \$25 for best essay on the science of government, as directed by the Political Science Department of the College of Science, Literature, and the Arts.  
 FUND: 641.

## DESCRIPTION OF TRUST FUNDS

**Buffalo Electro-Chemical Company, Incorporated, Research**

DONOR: Buffalo Electro-Chemical Company, Incorporated.

REGENTS' ACTION: September 11, 1942.

PURPOSE: For expenses in conducting a research on the chemotherapy and bacteriology of infected wounds and burns.

FUND: 800 (8079).

**Bull, Mary L., Scholarship Fund**

DONOR: Alpha Alumnae Chapter of Phi Upsilon Omicron.

REGENTS' ACTION: January 23, 1930.

PURPOSE: Special grants and scholarships are awarded annually to needy and worthy students enrolled in the Division of Home Economics upon the recommendation of the Scholarship Committee of the College of Agriculture, Forestry, and Home Economics.

FUND: 660.

**Burch, Frank E., Research Fund in Ophthalmology**

DONOR: Mr. William C. McArthur.

REGENTS' ACTION: May 14, 1943.

PURPOSE: The expenditures on the income of this fund are to be for research in the Department of Ophthalmology.

FUND: 792.

**Butterbaugh, Wayne E., Scholarship Memorial Loan Fund**

DONOR: Mr. G. R. Martin, Transportation Club of St. Paul, and other friends of Mr. Butterbaugh.

REGENTS' ACTIONS: October 31, 1931; February 11, 1932.

PURPOSE: Loans to students who indicate a special interest in the field of traffic management.

FUND: 683.

**Cady, LeRoy, Memorial Fund**

DONOR: Minnesota Garden Flower Society.

REGENTS' ACTION: December 9, 1924.

PURPOSE: Scholarships to students in the Division of Horticulture of the School of Agriculture.

FUND: 642.

**California Fruit Growers Exchange Research**

DONOR: California Fruit Growers Exchange.

REGENTS' ACTION: April 12, 1940.

PURPOSE: Research on the sub-endocardial and other hemorrhagic conditions in dogs in relation to the possible effects of the anti-hemorrhagic factor in citrus peel.

FUND: 800 (8347).

**Cancer Institute Research**

DONOR: Citizens Aid Society of Minneapolis.

REGENTS' ACTIONS: April 5, 1928; April 20, 1938; June 17, 1939.

PURPOSE: Annual gifts to the University for the support of the Cancer Institute Research.

FUND: 800 (8331).

**Carman Student Revolving Loan Fund**

DONOR: Dr. Russell D. Carman, under will.

REGENTS' ACTION: April 27, 1934.

PURPOSE: Loans to worthy and deserving undergraduate students, giving decided promise of future success and usefulness with preference to students of roentgenology or allied subjects. Only the income is available for loans. This fund will not be actually established until the death of the last survivor named in the will at which time \$25,000 will be paid to the University of Minnesota.

**Carnegie Corporation of New York—Dental Research**

DONOR: Carnegie Corporation of New York City.

REGENTS' ACTIONS: May 12, 1938; May 9, 1939.

PURPOSE: Two fellowships in dental research and supplies necessary for such research up to the limit of the grant.

FUND: 800 (8701).

**Carnegie Corporation of New York—Employment Stabilization Research Institute**

DONOR: Carnegie Corporation of New York.

REGENTS' ACTION: January 20, 1931.

PURPOSE: Economic and social study of unemployment by the University.

FUND: 800 (9300).

**Carnegie Corporation of New York—Research in Bacteriology**

DONOR: Carnegie Corporation of New York.

REGENTS' ACTION: January 10, 1941.

PURPOSE: For the support of investigations of viruses in relation to cell growth.

FUND: 800 (8307).

**Carnegie Corporation of New York—Research in Electrolysis**

DONOR: Carnegie Corporation of New York.

REGENTS' ACTION: January 10, 1941.

PURPOSE: Grant-in-aid for research in the field of electrolysis.

FUND: 800 (8155).

**Carnegie Corporation of New York—Research on Metabolism**

DONOR: Carnegie Corporation of New York.

REGENTS' ACTION: November 8, 1941.

PURPOSE: In support of research on metabolism under the direction of Dr. William G. Clark.

FUND: 800 (8076).

**Carnegie Foundation for the Advancement of Teaching—Research Conference**

DONOR: Carnegie Foundation for the Advancement of Teaching.

REGENTS' ACTIONS: December 17, 1931; February 5, 1935; May 17, 1937.

PURPOSE: Conferences on problems, techniques, and results of research on higher education.

FUND: 800 (9000).

**Carnegie Foundation for the Advancement of Teaching—Research in Art Education**

DONOR: Carnegie Foundation for the Advancement of Teaching.

REGENTS' ACTION: October 29, 1932.

PURPOSE: Research into the validity of psychological and educational assumptions now prevalent in the field of art education.

FUND: 800 (9001).

## DESCRIPTION OF TRUST FUNDS

**Carnegie Foundation Research**

DONOR: Carnegie Foundation for the Advancement of Teaching.

REGENTS' ACTIONS: January 20, 1931; June 2, 1936.

PURPOSE: Research in college and university problems and in graduate instruction.

FUND: 800 (9202).

**Carnegie Foundation Retirement Allowances**

DONOR: Carnegie Foundation for the Advancement of Teaching.

REGENTS' ACTION: 1909.

PURPOSE: To take care of the retiring allowances of members of the University staff who belong to the retirement plan.

FUND: 800 (9902).

**Cassidy, Leora E., Scholarship Fund**

DONOR: Comstock Hall Government Association.

REGENTS' ACTION: March 10, 1944.

PURPOSE: Annual scholarship of \$75 available to junior resident of Comstock Hall, maintaining honor point ratio of 2.0 and showing evidence of self-support.

FUND: 800 (9812).

**Center for Continuation Study Improvement Fund**

DONOR: Various donors.

REGENTS' ACTION: December 11, 1942.

PURPOSE: Gifts of money to this fund to be employed at the discretion of the Director of the Center for Continuation Study for the improvement of the building and its services.

FUND: 800 (9963).

**Central Fibre Corporation—Research**

DONOR: Central Fibre Corporation.

REGENTS' ACTION: June 29, 1937.

PURPOSE: For traveling expenses of members of the Division of Agronomy and Plant Genetics in connection with study of hemp and flax fiber.

FUND: 800 (8215).

**Central Fibre Corporation—Research To Improve the Quality of Flax Straw**

DONOR: Central Fibre Corporation.

REGENTS' ACTION: December 13, 1940.

PURPOSE: For an extension program among farmers to improve the quality of flax straw produced. Part of the fund will be used by the Division of Agricultural Extension and part by the Division of Agronomy and Plant Genetics.

FUND: 800 (8295).

**Central School of Agriculture Loan Fund**

DONORS: 1930 Memorial Fund; Student Loan Fund, Class of 1916; Students' Trust Fund, Class of 1902; Abraham A. Poles Loan Fund; Alumni Building Fund, Class of 1924; Special Loan Fund; Memorial Fund, Class of 1925.

REGENTS' ACTIONS: September 20, 1930; October 29, 1932; December 12, 1935.

PURPOSE: The various funds named above were combined into a single fund to be used for a student loan fund; also income from student loans or a portion of the principal may be used to pay rent for the Alumni Association of the School of Agriculture headquarters at the State Fair each year.

FUND: 636.

**Cereal Research Fund**

DONOR: Anonymous.

REGENTS' ACTION: January 14, 1944.

PURPOSE: For research investigations on the nutritional value of cereals under the direction of Dr. George O. Burr, Department of Physiology.

FUND: 800 (8456).

**Chapman, A. D., and Company Research**

DONOR: A. D. Chapman and Company.

REGENTS' ACTION: May 8, 1942.

PURPOSE: To treat test material in investigations of oil solutions of pentachlorophenol as a fence post preservative.

FUND: 800 (8253).

**Chapman Fumigant Fund**

DONOR: Isco Chemical Company.

REGENTS' ACTION: March 1, 1929.

PURPOSE: For expenses necessary to conduct researches or investigations in the field of entomology.

FUND: 800 (8238).

**Chapman Memorial Fund for Research in Entomology**

DONORS: Friends of Dr. Royal H. Chapman.

REGENTS' ACTION: December 8, 1939.

PURPOSE: Research in the field of entomology.

FUND: 756.

**Chi Epsilon Prize**

DONOR: Minnesota Chapter of Chi Epsilon.

REGENTS' ACTION: May 12, 1931.

PURPOSE: Annual prize of a Civil Engineers' Handbook or equivalent awarded to sophomore in Civil Engineering having the highest scholastic average for the first five quarters of the course.

FUND: 800 (9769).

**Chi Omega (Pi Beta) Prize**

DONOR: Pi Beta Chapter of Chi Omega.

REGENTS' ACTIONS: January 24, 1927; November 10, 1928.

PURPOSE: Prize of \$25 awarded in alternate years to a woman student excelling in practical work in the Department of Sociology, as recommended by the Department of Economics and the Department of Sociology.

FUND: 800 (9709).

**Child Psychology Study Circle Loan Fund**

DONOR: Child Psychology Study Circle of St. Paul.

REGENTS' ACTION: November 25, 1933.

PURPOSE: Loans to students from St. Paul with preference to be given to students majoring in child psychology.

FUND: 705.

**Childs, Jane Coffin, Memorial Fund for Medical Research—Leukemia in Mice**

DONOR: Jane Coffin Childs Memorial Fund for Medical Research.

REGENTS' ACTION: December 12, 1941.

PURPOSE: To establish a research on leukemia in mice under the direction of Dr. Arthur Kirschbaum in the Department of Anatomy.

FUND: 800 (8327).

## DESCRIPTION OF TRUST FUNDS

**Childs, Jane Coffin, Memorial Fund for Medical Research—Mammary Cancer**

DONOR: Jane Coffin Childs Memorial Fund.  
 REGENTS' ACTION: May 14, 1943.  
 PURPOSE: To be used during the year beginning July 1, 1943, and ending June 30, 1944, for support of the work of Dr. John J. Bittner and Dr. Robert G. Green and associates in the Departments of Physiology and Bacteriology on the nature and mode of action of the milk influence in mammary cancer.  
 FUND: 800 (8420).

**Christian, George Chase, Professorship of Cancer Research**

DONOR: Citizens' Aid Society.  
 REGENTS' ACTION: November 7, 1942.  
 PURPOSE: A grant for five years to provide the salary of Dr. John J. Bittner as a member of the research staff of the Cancer Institute of the University of Minnesota.  
 FUND: 800 (8414).

**Ciba Pharmaceutical Products, Incorporated—Research**

DONOR: Ciba Pharmaceutical Products, Incorporated.  
 REGENTS' ACTION: February 19, 1943.  
 PURPOSE: To establish a research on the metabolic effects of methyltestosterone.  
 FUND: 800 (8416).

**Citizens Aid Society—Research on Gastric Ulcer**

DONOR: Trustees of the Citizens Aid Society.  
 REGENTS' ACTION: January 9, 1942.  
 PURPOSE: For support of researches by Dr. O. H. Wangensteen on the problem of gastric ulcers.  
 FUND: 800 (8380).

**Class of 1889 Memorial Prize Fund**

DONOR: W. I. Stockwell as trustee of the class.  
 REGENTS' ACTION: January 15, 1920.  
 PURPOSE: A memorial prize of \$100 to be awarded in the odd numbered years for the best thesis in history written by a member of the graduating class.  
 FUND: 673.

**Class of 1890 Fellowship Fund**

DONOR: Class of 1890.  
 REGENTS' ACTIONS: May 22, 1915; April 20, 1938.  
 PURPOSE: Income from a gift of cash and securities is used for a graduate fellowship in the College of Science, Literature, and the Arts or the College of Engineering and Architecture.  
 FUND: 743.

**Class of 1901 Loan Fund**

DONOR: Class of 1901.  
 REGENTS' ACTION: December 17, 1931.  
 PURPOSE: Loans to University of Minnesota students.  
 FUND: 684.

**Class of 1902 Loan Fund**

DONOR: Class of 1902.  
 REGENTS' ACTION: June 11, 1928, March 12, 1943.  
 PURPOSE: Loans to worthy students of the University of Minnesota with preference to those in the junior and senior classes. During the year 1942-43, as a memorial to her daughter, Mrs. Helen C. Barton made an additional gift of \$250 to this fund, to be known as the Beatrice H. Barton Memorial Fund of the Class of 1902 Loan Fund.  
 FUND: 627.

**Class of 1911 Memorial Trust**

DONOR: Class of 1911.  
 REGENTS' ACTION: July 17, 1923.  
 PURPOSE: Income from certain securities which are held by the Minneapolis Trust Company as trustee, is to be used to provide a prize or prizes for students at the University who write, during the college year, the best play or plays.

**Coffman Educational Research Foundation Scholarship Fund**

DONORS: Lotus D. Coffman and other individuals.  
 REGENTS' ACTION: April 15, 1924.  
 PURPOSE: Scholarship in the College of Education for the study of problems in the field of education, for research, and for other specific uses.  
 FUND: 658.

**Cohen, Nina Morais, Scholarship Fund**

DONOR: Council of Jewish Women of Minneapolis.  
 REGENTS' ACTIONS: June 8, 1926; July 28, 1926.  
 PURPOSE: Annual scholarship of \$120 for the benefit of a Jewish girl preferably a student in the academic department. The Council of Jewish Women have the right to suggest a candidate.  
 FUND: 643.

**Cole, Haydn S. and Mary M., Fellowship Fund**

DONORS: Mr. Haydn S. Cole and Mary M. Cole.  
 REGENTS' ACTION: May 12, 1938.  
 PURPOSE: The income from a gift of securities and real estate is to be used in order of importance for the following purposes:

1. Employ a surgical fellow.
2. Provide additional payments to the fellow or assistant, if recommended by the director of the Department of Orthopedic Surgery, and if approved by the dean of the Medical Sciences.
3. Research in orthopedic surgery.
4. To provide additional equipment as needed by the Orthopedic Department, if such equipment cannot be provided by regular or other special funds of the University.
5. Income unexpended in any year, and against which no obligation stands, may be used to increase the principal of the fund, or for any of the above purposes as said dean and director may determine.
6. When in the judgment of the Regents of said University, the income from said fellowship cannot be advantageously used for any of the purposes above set out, said Board is authorized to use and expend not only said income, but also said principal or any part thereof, for purposes within its discretion. Tuition exemption will be allowed individuals who receive fellowships from this fund.

FUND: 748.

**Committee on Inter-American Artistic and Intellectual Relations**

DONOR: Committee on Inter-American Artistic and Intellectual Relations.  
 REGENTS' ACTION: July 11, 1941.  
 PURPOSE: For payment of the salary of Professor Herbert Kendall Hayes while he is on leave from the University of Minnesota and engaged upon a teaching mission to South America under the auspices of the Committee.  
 FUND: 800 (9956).

## DESCRIPTION OF TRUST FUNDS

**Commonwealth Fund—Postgraduate Medical Education**

DONOR: Commonwealth Fund.  
 REGENTS' ACTION: April 21, 1938.  
 PURPOSE: This grant of \$37,000 is to be remitted in decreasing amounts over a period of five years for expenses incident to the development of postgraduate medical education as set forth in budgets to be submitted to the Commonwealth Fund prior to the 20th of the month preceding each quarter.  
 FUND: 800 (8333).

**Comstock, S. G., Book Fund for Ada Comstock Hall**

DONOR: Ada L. Comstock.  
 REGENTS' ACTION: October 26, 1940.  
 PURPOSE: Of an original gift of \$525, \$25 was spent immediately for books for the Hall library while the remainder of the money was invested, with only the income to be used to purchase books.  
 FUND: 767.

**Cosmopolitan Club Loan Fund**

DONOR: Cosmopolitan Club of the University of Minnesota.  
 REGENTS' ACTIONS: April 26, 1922; May 18, 1928.  
 PURPOSE: Loans to foreign students of the University of Minnesota; \$800 of this fund is subject to return to the Cosmopolitan Club upon a three-fourths vote of the active members of the club, at such time as the loan fund is liquid to that extent.  
 FUND: 606.

**Crosley, Israel W., Bequest**

DONOR: Israel W. Crosley, under will.  
 PURPOSE: By the will, dated August 19, 1890, of Israel W. Crosley of St. Paul, the "Crosley Benevolent and Educational Fund" was established. Mr. Crosley provided that a committee of three shall use the income from the assets of the estate to assist individuals in obtaining an education in the higher institutions of learning and especially in the state University, preference to be given at all times to needy young men and women of African descent. The will also provided that, observing the same preference, an amount not exceeding 20 per cent of the income in any one year may be devoted to other benevolences such as caring for lame, aged, and infirm persons requiring such aid.

**Cutts, Rollin E., Fund**

DONOR: Mrs. Martha S. Cutts.  
 REGENTS' ACTION: April 23, 1903.  
 PURPOSE: Presentation of an annual cash prize of \$25 and a gold medal to the junior or senior student in the Medical School presenting a thesis based on one or two years' work in the laboratory and hospital of the nature of an original research on some subject related to surgery.  
 FUND: 644.

**Dads Day Loan Fund**

DONOR: Various individuals at the Dads Day Dinners.  
 REGENTS' ACTION: April 18, 1927.  
 PURPOSE: Loans to all needy and deserving students, especially those working their way through school.  
 FUND: 625.

**Davis, J. C., Fund**

DONOR: Anonymous.  
 REGENTS' ACTION: January 9, 1942.  
 PURPOSE: To establish a research project in the Division of Internal Medicine.  
 FUND: 801 (8382).

**Davis Research Fund**

DONOR: Forty per cent of the income from two inventions of Professor E. W. Davis of the School of Mines and Metallurgy, being an ore-washing machine and a steel process for the production of iron and steel requiring no metallurgical coke.  
 REGENTS' ACTIONS: December 13, 1915; February 16, 1921; February 11, 1928; June 2, 1936.  
 PURPOSE: Disposition of the income of the fund will be decided on at some future date.  
 FUND: 665.

**DeLaittre, Charles P., Research Fund—Research on Diseases of the Liver**

DONOR: Anonymous.  
 REGENTS' ACTION: December 12, 1941.  
 PURPOSE: For the expenses necessary for the study of diseases of the liver and related conditions with particular reference to the porphyrins, and blood and bile pigments under the direction of Dr. Cecil J. Watson.  
 FUND: 801 (8378).

**DeLaittre, Charles P., Research Fund—Research on the Heart**

DONOR: Anonymous.  
 REGENTS' ACTION: December 12, 1941.  
 PURPOSE: For the necessary expense of conducting a study of the pathological physiology of the heart under the direction of Dr. Maurice B. Visscher.  
 FUND: 801 (8379).

**De Laittre, Charles P., Research Fund—Research on Infections and the Treatment of Diseases with Chemicals**

DONOR: Anonymous.  
 REGENTS' ACTION: December 12, 1941.  
 PURPOSE: For expenses necessary for the study of infections and the treatment of diseases with chemicals including the sulfonamide drugs, under the direction of Dr. W. W. Spink.  
 FUND: 801 (8377).

**Delta Phi Delta Loan Fund**

DONOR: Delta Phi Delta Art Fraternity.  
 REGENTS' ACTION: April 14, 1931.  
 PURPOSE: Loans to students majoring in art.  
 FUND: 640.

**Delta Sigma Delta Loan Fund**

DONOR: Delta Sigma Delta Auxiliary Chapter, Dr. M. H. Thornton.  
 REGENTS' ACTIONS: February 10, 1930; April 14, 1931.  
 PURPOSE: Loans to needy and eligible dental students who are members of Delta Sigma Delta fraternity. Any part of the fund available may be used for other deserving dental students, but if an emergency arises requiring loans for members of Delta Sigma Delta such funds shall be provided by the University from other university loan funds to the extent that the funds of this loan fund are in use by students not members of the Delta Sigma Delta fraternity.  
 FUND: 634.

## DESCRIPTION OF TRUST FUNDS

**Dentistry Book Fund**

DONOR: Dr. William J. Gies, Columbia University.  
 REGENTS' ACTION: December 8, 1939.  
 PURPOSE: For the purchase of books for the School of Dentistry.  
 FUND: 800 (9952).

**Diehl Copavin Fund**

DONOR: Eighty per cent share of the 5 per cent income from the sales of Copavin according to assignment agreement by Dr. H. S. Diehl.  
 REGENTS' ACTIONS: November 25, 1933, March 22, 1939.  
 PURPOSE: To provide for one or more of the following objectives:  
 1. For the support of medical research.  
 2. For such other purposes as, in the opinion of the committee in charge of the fund, will further the best interests of the Students' Health Service and the Medical School of the University of Minnesota. This fund will be administered by a committee consisting of (1) the Dean of the Medical Sciences, (2) the Director of the Students' Health Service, and (3) the Chairman of the Medical Graduate Committee.  
 FUND: 723.

**Dight, Charles Fremont, Eugenics Research Fund**

DONOR: Dr. Charles F. Dight.  
 REGENTS' ACTION: July 15, 1938.  
 PURPOSE: Instruction on heredity and eugenics in student classes and to the public through lectures, newspapers, publications, and by any other means which will aid in inaugurating and carrying out a wise eugenics program.  
 FUND: 759.

**Dorr, Caleb, Trust Fund**

DONOR: Mr. Caleb Dorr.  
 REGENTS' ACTIONS: November 21, 1919; June 6, 1924.  
 PURPOSE: Of \$50,000 in securities which were received, the net income from \$20,000 is to maintain research fellowships in the Department of Agriculture. The net income from the balance of the fund is used as scholarships or donations to undergraduates in the Department of Agriculture and to establish a loan fund for men and women students in the College and Schools of Agriculture.  
 FUND: 603.

**Du Fresne, Sophie, Memorial Scholarship Fund**

DONOR: James R. Du Fresne.  
 REGENTS' ACTION: January 31, 1933.  
 PURPOSE: Scholarships to students of the University of Minnesota from a trust fund administered by the Northern Trust Company of Duluth, Minnesota, as a memorial to the mother of James R. Du Fresne.

**Du Pont Fellowship**

DONOR: E. I. du Pont de Nemours and Company.  
 REGENTS' ACTIONS: October 3, 1929; September 26, 1930; February 11, 1932; March 6, 1936; November 14, 1936; December 27, 1937; December 28, 1938; March 22, 1939, November 16, 1940.  
 PURPOSE: To provide a fellowship for an undergraduate or graduate who has done meritorious work in research; said fellow to be exempt from tuition.  
 FUND: 800 (9716).

**Du Pont Posidocorator Fellowship**

DONOR: E. I. du Pont de Nemours and Company.  
 REGENTS' ACTION: November 16, 1940.  
 PURPOSE: For the employment of a research assistant for the academic year 1941-42. This research assistant must have already received his Ph.D. degree.  
 FUND: 800 (9798).

**Dwan, Helen, Prize Fund**

DONOR: Mrs. Helen R. Dwan.  
 REGENTS' ACTION: May 1, 1929.  
 PURPOSE: Income from the fund is used as a prize to be awarded annually to a junior or senior student in the Department of Music. Both the principal and the income may be used as a loan fund in the Department of Music.  
 FUND: 632.

**Dwan, John, Human Serum Laboratory**

DONOR: Mrs. Helen R. Dwan.  
 REGENTS' ACTIONS: April 20, 1938; November 5, 1938.  
 PURPOSE: Establishment and support of the Serum Center for research and service on the use of human serum for the prevention and treatment of diseases. If the time comes when the fund is not needed for the purpose designated, the Regents of the University of Minnesota may use it for support of other projects in the field of pediatric research.  
 FUND: 800 (8340).

**Economics Laboratory Research Fund**

DONOR: Economics Laboratory, Inc., St. Paul, Minn.  
 REGENTS' ACTION: May 12, 1944.  
 PURPOSE: To establish a research on the effect of wetting agents and detergents on wound healing.  
 FUND: 800 (8091).

**Eitel, George G., Scholarship Fund**

DONOR: Dr. George G. Eitel.  
 REGENTS' ACTION: February 19, 1926.  
 PURPOSE: Annuity during the life of Jeannette E. Eitel. After her death the fund shall be used to assist worthy medical students and graduates of the University of Minnesota and other institutions to acquire an education along medical lines and to carry on research work. It is recommended by Dr. Eitel that the assistance be in the form of loans.  
 FUND: 657.

**Electro Manganese Corporation Research**

DONOR: Electro Manganese Corporation.  
 REGENTS' ACTION: December 13, 1940.  
 PURPOSE: Payment of \$500 for permission of employees of said corporation to use certain facilities of the University of Minnesota. Use of the \$500 has not yet been established.  
 FUND: 800 (8182).

**Elliot Trust Fund**

DONORS: Mrs. Mary H. Elliot; Mr. Olaf Hondrum.  
 REGENTS' ACTIONS: (Executive Committee) July 19, 1905; August 23, 1905; December 4, 1907.  
 PURPOSE: Income from a gift of \$5,000 is used for loans to students in the School of Mines and Metallurgy with no interest charge.  
 FUND: 607.

## DESCRIPTION OF TRUST FUNDS

**Emmons, William Harvey, Fund**

DONORS: Friends and Associates of William Harvey Emmons.

REGENTS' ACTION: June 10, 1944.

PURPOSE: Income to be available for use by the Department of Geology and Mineralogy for such educational and non-profit purposes as that of aiding worthy graduate students, underwriting field expenses, or to bring special lecturers to the department.

FUND: 904.

**Endowment Fund of the School of Nursing**

DONOR: Alumnae of the School of Nursing, by subscription.

REGENTS' ACTION: April 27, 1934.

PURPOSE: To provide an endowment for miscellaneous uses to the advantage of the School of Nursing.

FUND: 719 (8385).

**Engineering, Science, Management War Training (E.S.M.W.T.) and Engineering, Science, Management Defense Training (E.S.M.D.T.)**

DONOR: Federal Security Agency, United States Office of Education.

REGENTS' ACTIONS: Various dates beginning in 1940-41.

PURPOSE: For short courses of college grade designed to meet the shortage of engineers, chemists, physicists, and production supervisors in fields essential to the national defense.

FUND: 800 (8500) (8800) (8833) (8836) (8845) (8853) (8855) (8857-63) (8868) (8871) (8875-80) (8882) (8884) (8885) (8887-88) (8890-91) (8894-99) (8911-64) (9100-99) (9220-80)

**Engineers Bookstore Loan Fund**

DONOR: Engineers Bookstore at the University of Minnesota.

REGENTS' ACTIONS: December 14, 1926; March 11, 1931; March 3, 1933, and June 17, 1935.

PURPOSE: Loans to students in the Institute of Technology.

FUND: 608.

**English Essentials Contest**

DONOR: Dean Haggerty of the College of Education.

REGENTS' ACTION: August 16, 1927.

PURPOSE: To conduct an English Essentials Contest as determined by the Bureau for Educational Research.

FUND: 800 (9737).

**Erickson, Adolph, Social Welfare Fund for Crippled Children**

DONOR: Adolph Erickson.

REGENTS' ACTION: October 3, 1931.

PURPOSE: Financial assistance of children in the Eustis Hospital as decided by the director of the Social Service Department and the superintendent of the University Hospitals.

FUND: 682.

**Erickson, T. A., Leadership Fund**

DONOR: Friends of T. A. Erickson.

REGENTS' ACTION: February 14, 1941.

PURPOSE: To form the nucleus of a fund which is expected to increase by gifts of friends of 4-H Club work. It was recommended that expenditures origi-

nate with the director of extension who shall have wide latitude in determining the ways in which the purposes of the fund shall be achieved.

FUND: 800 (8290).

**Erie Mining Company Research**

DONOR: Erie Mining Company.

REGENTS' ACTION: January 9, 1942.

PURPOSE: For research work to determine the composition of certain drill samples of Minnesota taconites.

FUND: 800 (8183).

**Eta Kappa Nu Prize in Electrical Engineering**

DONOR: Eta Kappa Nu.

PURPOSE: Annual award for the purchase of an Electrical Engineers Handbook.

FUND: 800 (9772).

**Eustis Building Lease—Collateral—Agency Fund**

PURPOSE: Deposit of collateral to guarantee performance of rental agreement.

FUND: 747.

**Everett, Edward A., Will**

DONOR: Edward A. Everett.

REGENTS' ACTION: November 23, 1929.

PURPOSE: The University is to receive approximately \$750,000, effective 20 years after the death of the last living of group of persons named in the Edward A. Everett will. The money goes to the University to be used by the Department of Ornithology. The present trustee is the First National Bank and Trust Company of Minneapolis.

**Experimental Medical Research Fund**

DONOR: Anonymous.

REGENTS' ACTION: April 10, 1942.

PURPOSE: For support of researches of Dr. Watson or his associates in the Division of Internal Medicine.

FUND: 800 (8402).

**Experimental Surgery Research Fund**

DONOR: Anonymous.

REGENTS' ACTION: April 20, 1938.

PURPOSE: To invest the gift in order to make a larger fund which will eventually be used in promoting experimental research in surgery. However, the principal of the fund may also be used if necessary at the discretion of the Regents of the University of Minnesota.

FUND: 746.

**Faculty Women's Club Emergency Loan Fund**

DONOR: Faculty Women's Club.

REGENTS' ACTION: May 8, 1942.

PURPOSE: For loans to any registered student at the University of Minnesota for any purpose that the proper university officials consider necessary and helpful to the education of the student requesting the loan.

FUND: 779.

**Fairbanks Morse and Company Research**

DONOR: Fairbanks Morse and Company.

REGENTS' ACTION: May 12, 1944.

PURPOSE: A grant for gasoline engine research covering the period May 1, 1944 to June 30, 1945.

FUND: 800 (8263).

## DESCRIPTION OF TRUST FUNDS

**Fellowship Association of the University of Minnesota Fund**

DONOR: Fellowship Association of the University of Minnesota.

REGENTS' ACTION: July 16, 1924.

PURPOSE: Annual scholarship of \$75 to a needy student having the highest scholarship in the Department of English of the College of Science, Literature, and the Arts as determined by the head of the department with the approval of the Regents of the University. This scholarship is to be known as the Moses Marston Scholarship. This fund is a combination of the Moses Marston Scholarship of \$75 and the Fellowship Association Fund.

FUND: 655.

**Fellowship for Graduate Students in Social Work**

DONOR: Certain social workers and other persons interested in the education of prospective social workers.

REGENTS' ACTION: December 28, 1932.

PURPOSE: A fellowship to be granted under the following conditions:

1. Applicant to be selected by conference of major advisers in social work as a student of outstanding ability who gives promise of success in social work.
2. The student must be able to continue graduate work without assistance.
3. The student shall give full time to graduate work.
4. The student upon completing the study shall take a position in social work for at least one year.

FUND: 800 (9774).

**Fellowships and Scholarships—Anonymous Donations**

DONOR: Anonymous.

REGENTS' ACTION: January 28, 1938.

PURPOSE: This fund has been established to take care of miscellaneous donations given to the University by anonymous donors.

FUND: 800 (9799).

**Fine Arts Fund**

DONOR: Anonymus.

REGENTS' ACTION: December 8, 1939.

PURPOSE: For the purchase of original works of fine arts.

FUND: 758.

**Firestone Research in Relation to Plantation Rubber**

DONOR: The Firestone Plantation Company.

REGENTS' ACTION: April 27, 1934.

PURPOSE: Research to determine the value of certain fungicides in controlling white root rot and the protective value of various fungicides on the recut surfaces of rubber trees and such similar investigations.

FUND: 800 (8269).

**First National Bank of St. Paul Loan Fund**

DONOR: Merchants National Bank of St. Paul (later merged with the First National Bank of St. Paul).

REGENTS' ACTIONS: January 24, 1927; May 28, 1929.

PURPOSE: Loans to students of the University of Minnesota from either principal or income of the fund.

FUND: 618.

**Flax Development Committee—Research on Flax Diseases**

DONOR: Flax Development Committee of the Flax Institute.

REGENTS' ACTION: February 6, 1942.

PURPOSE: To establish a research to study the effect of minor elements, especially boron, on diseases, growth, and quality of flax.

FUND: 800 (8214).

**Folwell, Captain William B., Memorial War Collection**

DONOR: Mary H. Folwell.

REGENTS' ACTION: April 10, 1942.

PURPOSE: For purchases of books for the Captain William B. Folwell Military Collection.

FUND: 800 (9962).

**Ford, Grace Ellis, Fellowship of the Minneapolis College Women's Club**

DONOR: Minneapolis College Women's Club.

REGENTS' ACTIONS: June 8, 1931; October 29, 1932; June 11, 1934.

PURPOSE: Scholarship of \$500 with exemption from tuition at the discretion of the Regents of the University of Minnesota for a woman graduate student, awarded in 1932 and in alternate years.

FUND: 800 (9770).

**Ford, Guy Stanton, Lectureship**

DONOR: Students, friends, and colleagues of former President Guy Stanton Ford.

REGENTS' ACTION: To be considered.

PURPOSE: Lectureship.

FUND: 769.

**Foreign Students Loan Fund**

DONORS: Various donors.

REGENTS' ACTION: May 8, 1942.

PURPOSE: For loans to any student of foreign status while he is enrolled at the University of Minnesota.

FUND: 780.

**Fox Breeders' Distemper Research**

DONOR: Fromme Bros., Inc.

REGENTS' ACTION: March 12, 1943.

PURPOSE: For the support of Dr. Green's investigations on distemper virus and for fox encephalitis virus.

FUND: 800 (8308).

**Frasch Foundation Research**

DONOR: Frascch Foundation.

REGENTS' ACTION: November 25, 1939.

PURPOSE: Research on the project entitled: A Comprehensive Study of Sulfur Metabolism of Plants.

FUND: 800 (8285).

**Freeman, Dean E. M., Medal for Student Leadership Fund**

DONOR: Forestry Class of 1932, Gopher Peavey staff, and others.

REGENTS' ACTION: December 18, 1930.

PURPOSE: A medal to be awarded annually to the senior student of the College of Agriculture, Forestry, and Home Economics who has made the greatest contribution to student life on the University Farm Campus, as designated by the Scholarship Committee and the college faculty, in co-operation with representative students. If necessary, a portion of the principal may be utilized to supplement the income when purchasing the medal.

FUND: 662.



## DESCRIPTION OF TRUST FUNDS

**Freeman, Dean E. M., Scholarship Fund**

DONOR: Alumni Association of College of Agriculture, Forestry, and Home Economics.  
 REGENTS' ACTION: December 10, 1943.  
 PURPOSE: 1. For special achievement scholarships to students in College of Agriculture, Forestry, and Home Economics.  
 2. For purchase of Dean E. M. Freeman Leadership Medals if funds are not available from other sources.  
 FUND: 900.

**Frizzell, John Charles, Estate Fund**

DONOR: John Charles Frizzell.  
 REGENTS' ACTION: April 21, 1932.  
 PURPOSE: To provide indigent patients in the Out-Patient Department of the University of Minnesota Hospitals unusual and expensive drugs and to purchase special apparatus for such patients.  
 FUND: 695.

**Gargoyle Club Prizes in Architecture**

DONOR: Gargoyle Club.  
 REGENTS' ACTIONS: March 11, 1931; June 19, 1938.  
 PURPOSE: Annual award of \$50 in a prize or prizes in accordance with the decision of a jury in the School of Architecture. The applicants are to be in their junior year.  
 FUND: 800 (9766).

**Gates, Helen Waters, Library Fund**

DONOR: Helen Waters Gates.  
 REGENTS' ACTIONS: September 29, 1936; September 30, 1936.  
 PURPOSE: Upon the death of the last of the beneficiaries of the will of Helen Waters Gates, the principal of the estate shall be turned over to the University of Minnesota to be held in trust as the Helen Waters Gates Library Fund, the income of which shall be expended for the purchase of books.

**General Education Board—Farm Work Simplification Fund**

DONOR: General Education Board through Purdue University.  
 REGENTS' ACTION: March 5, 1943.  
 PURPOSE: For expense of conducting a research to search out those farm enterprises and jobs economically important in agriculture to which farm work simplification investigations are applicable.  
 FUND: 800 (8278).

**General Education Board Research—General College**

DONOR: General Education Board.  
 REGENTS' ACTION: April 29, 1935.  
 PURPOSE: Research on needs, abilities, and other important characteristics of late adolescent boys and girls, a definition of the aims and functions of general education, and a critical appraisal of the work of the General College in the University as it attempts to achieve these aims.  
 FUND: 800 (9311).

**General Electric Company Research**

DONOR: General Electric Company (Minneapolis).  
 REGENTS' ACTION: September 12, 1941.  
 PURPOSE: For the purchase of fifteen capacitor units for the Department of Electrical Engineering.  
 FUND: 800 (8106).

**General Mills, Incorporated, Fellowship**

DONOR: General Mills, Incorporated.  
 REGENTS' ACTION: October 18, 1941.  
 PURPOSE: For a postdoctorate research fellowship in biological chemistry, inclusive of nutrition and food chemistry, in the Division of Agricultural Biochemistry.  
 FUND: 800 (8229).

**General Mills Turkey Research Fund**

DONOR: General Mills, Inc.  
 REGENTS' ACTION: July 9, 1943.  
 PURPOSE: To establish a research to determine the extent to which certain feed mixtures affect the livability and growth of young turkeys.  
 FUND: 800 (8256).

**General Research Endowment Fund**

DONOR: University of Minnesota.  
 REGENTS' ACTION: Annual budget approved.  
 PURPOSE: General Research Budget as authorized by the President of the University.  
 FUND: 674.

**General Student Loan Fund**

DONOR: The Twentieth Century Club, Duluth, Minnesota, and other individuals and organizations.  
 REGENTS' ACTION: April 26, 1922.  
 PURPOSE: Loans to all students of the University of Minnesota who meet requirements established by the Regents of the University.  
 FUND: 604.

**General Student Loan Fund—Special**

PURPOSE: To enable former students to transfer credit or secure recognition as a University graduate who had been refused such privileges due to the fact that they owed the University \$25 or more because of deferred fees or miscellaneous charges. The procedure involves a matter of record only as it transfers an open unsecured account to that of a promissory note, and permits the student to secure recognition which in turn enables him to repay his obligation to the University.  
 FUND: 722.

**Gideon Memorial Prize Fund**

DONOR: Minnesota State Horticultural Society.  
 REGENTS' ACTION: August 21, 1908.  
 PURPOSE: Annual prizes for various competitions among students in the Division of Horticulture. Competition in odd numbered years is between college students. Competition in even numbered years is between students of the Schools of Agriculture. Arrangements for contests are in charge of the Division of Horticulture.  
 FUND: 645.

## DESCRIPTION OF TRUST FUNDS

**Gilfillan Trust Fund**

DONOR: Judge John B. Gilfillan.  
 REGENTS' ACTIONS: April 4, 1901; December 10, 1901; September 8, 1922.  
 PURPOSE: Loans or gifts as determined by the Regents of the University for students of the University of Minnesota under the following conditions:  
 1. They must be youths of the state of Minnesota without regard to sex.  
 2. They must be and continue to be of unblemished moral character and of temperate and industrious habits.  
 3. They must be such as by examination and trial shall evince and maintain a taste, habit, and aptitude for study.  
 4. They may be students in any department of the University and in schools preparatory thereto. The income only of the fund may be used for the purposes intended.  
 FUND: 609.

**Gold Star Postwar Scholarship**

DONOR: Anonymous.  
 REGENTS' ACTION: May 14, 1943.  
 PURPOSE: For a scholarship to be awarded at the close of the war to a man or woman student who has had service in the armed forces or other forces in defense services such as Red Cross, Merchant Marine, and the like, in the College of Agriculture, Forestry, and Home Economics.  
 FUND: 800 (9802).

**Goldberg, Anna R. Loan Fund, Mothers' and Wives' Club, Sigma Alpha Mu**

DONOR: Sigma Alpha Mu Mothers' and Wives' Club.  
 REGENTS' ACTIONS: April 25, 1930; January 24, 1934.  
 PURPOSE: Loans to students who are members of Sigma Alpha Mu, a Jewish fraternity. Any balance in the fund not used by members of the fraternity may be used for other Jewish students.  
 FUND: 635.

**Goodnow, Charles—Masonic Agency Fund**

This fund is a loan fund formerly administered by Dean Nicholson, but which has now been turned over to the University for collection and administration.  
 FUND: 772.

**Gopher 4-H Club Loan Fund**

DONORS: Gopher 4-H Club, Gopher College 4-H Club.  
 REGENTS' ACTIONS: June 30, 1933; June 29, 1935; December 19, 1936.  
 PURPOSE: Loans to students who are members of the 4-H Club.  
 FUND: 702.

**Greater University Corporation**

DONOR: Greater University Corporation.  
 REGENTS' ACTION: May 28, 1929.  
 PURPOSE: On the above date, the Corporation turned over to the University of Minnesota all securities, properties, assets of any kind, all outstanding notes and pledges receivable and the right to collect and receive all sums due thereon. Said funds, properties, and assets were expended by the Regents of the University of Minnesota at their discretion toward the completion of the Cyrus Northrop Memorial Auditorium.  
 FUND: 731.

**Green, Samuel B., Scholarship and Loan Fund for Forestry**

DONOR: Mrs. Alice H. Green.  
 REGENTS' ACTION: April 1, 1925.  
 PURPOSE: The income of the fund is to be used annually as a scholarship to be awarded to the senior having the highest scholastic record in the Division of Forestry. Part of the income of the fund may be used for loans some time in the future.  
 FUND: 646.

**Group Hospitalization Service Fund**

DONORS: Salary Contributions by Faculty and Employee Members.  
 REGENTS' ACTION: April 20, 1938.  
 PURPOSE: Provision of hospital service for members and dependents.  
 FUND: 744.

**Group Investments Fund**

PURPOSE: The transfer of cash available for investment from trust funds to this fund is made quarterly. In June of each year, a distribution of earnings to the funds comprising this Group Investments Fund is made. The amounts distributed are determined by the participation of each fund in the group as of the first day of each quarter of the year. Only income which has actually been received is distributed.  
 FUND: 799.

**Guggenheim, John Simon, Memorial Foundation**

DONOR: John Simon Guggenheim Memorial Foundation.  
 REGENTS' ACTION: February 14, 1941.  
 PURPOSE: For expense of publishing a catalog of the proper motion of stars.  
 FUND: 800 (8007).

**Hadden, Wilbur C., Memorial Fund**

DONORS: Friends of Wilbur C. Hadden.  
 REGENTS' ACTION: January 12, 1940.  
 PURPOSE: Annual purchase of art photographic books to be placed in the Arthur Upsen Room of the University Library.  
 FUND: 760.

**Halvorson, Halvor O., Research**

DONOR: Dr. H. O. Halvorson.  
 REGENTS' ACTION: March 22, 1939.  
 PURPOSE: An assignment by Dr. Halvorson of 30 per cent of the royalties from his patent on an aerofilter is to be used for research in bacteriology, sanitation, and related fields.  
 FUND: 800 (8304).

**Harper, Josephine Louise, Memorial**

DONOR: Carrie M. Harper.  
 REGENTS' ACTION: January 28, 1938.  
 PURPOSE: To assist deserving students as may be designated by Stanley J. Harper, son of the donor, during his life time from the income of the bequest of \$5,000 now held by the First Minneapolis Trust Company as trustee. After the death of Stanley J. Harper the income may be used by the University at the discretion of the Regents of the University to assist deserving students.  
 FUND: 742.

## DESCRIPTION OF TRUST FUNDS

**Harris Memorial Research**

DONORS: Various members of the University staff; Minnesota Chapter of Sigma Chi; Minnesota Section of American Chemical Society, and others.  
 REGENTS' ACTION: May 7, 1930.  
 PURPOSE: Research in fields in which Dr. J. Arthur Harris was interested.  
 FUND: 800 (8009).

**Hess, Julia, Loan Fund**

DONOR: National Council of Jewish Women—St. Paul Section.  
 REGENTS' ACTION: September 10, 1931.  
 PURPOSE: Loans to undergraduate Jewish students.  
 FUND: 680.

**Hodson, William, Memorial Fund**

DONOR: Mrs. Lillian N. and Edgar F. Zelle.  
 REGENTS' ACTION: October 2, 1943 and April 14, 1944.  
 PURPOSE: Income to establish a lectureship in social welfare field.  
 FUND: 795.

**Holway, E. W. D., Herbarium Fund**

DONOR: E. W. D. Holway.  
 REGENTS' ACTION: June 15, 1925.  
 PURPOSE: To preserve and add to the Holway Herbarium collection.  
 FUND: 730.

**Home Economics Association Scholarship**

DONOR: Home Economics Association.  
 REGENTS' ACTION: July 24, 1924.  
 PURPOSE: Scholarship to any student in the Home Economics Division of the College of Agriculture, Forestry, and Home Economics. The scholarship is awarded on the following basis:  
 Period of service, financial needs, professional attitude, character, honor point ratio of 1.5 or above and standards consistent with those set up by the Division of Home Economics. The scholarship is administered by the faculty committee of the Division of Home Economics. Application for the scholarship should be made to the chief of the Division of Home Economics.  
 FUND: 800 (9720).

**Hormel Foundation**

DONOR: George A. Hormel and Company.  
 REGENTS' ACTION: April 20, 1938.  
 PURPOSE: To promote education and research in the field of food technology and related fields. The annual grant of \$25,000 may be terminated by the company on any anniversary date with sixty days prior notice. Any income accruing from the operation of the foundation will not decrease or replace the annual appropriation from the Hormel Company. The foundation will be administered by a committee, consisting of the dean of the Institute of Technology, as ex-officio chairman, and not more than four representatives to be appointed by the president of the University from the various colleges, and a representative from the Hormel Company.  
 FUND: 800 (9508).

**Hormel Institute**

DONOR: The Hormel Foundation.  
 REGENTS' ACTION: November 14, 1942.

PURPOSE: For the promotion of education and research in plant and animal production and utilization, including the relation of animal products to disease and the treatment of disease, animal diseases, food technology, nutrition, tree culture and wood technology, and principles and techniques of management in relation thereto, and such other subjects as may be mutually agreed upon. Under supervision of the Graduate School, of which it becomes a unit, the institute will be governed by a board on which both the University and the Hormel Foundation will be represented.  
 FUND: 800 (9212).

**Horton Art Scholarship and Loan Fund**

DONOR: Edith Lee Horton.  
 REGENTS' ACTION: September 24, 1924.  
 PURPOSE: Annual scholarship equal to the income from the fund is awarded to a junior art student. This fund was established by Miss Horton of Providence, R. I., in memory of her father. The income of the fund is also available for loans.  
 FUND: 647.

**Householders Loan Fund**

DONOR: Householders Association.  
 REGENTS' ACTION: September 26, 1942.  
 PURPOSE: For small emergency loans for short periods for specific purposes not ordinarily covered by regular student loan funds.  
 FUND: 784.

**Howard, Albert, Scholarship Fund**

DONOR: James T. Howard.  
 REGENTS' ACTIONS: August 9, 1894; December 14, 1915; May 21, 1919.  
 PURPOSE: A scholarship to a graduate student in the College of Science, Literature, and the Arts in memory of the son of the donor.  
 FUND: 648.

**Hunt, Margaret Smith, Scholarships Fund**

DONOR: Margaret E. Hunt.  
 REGENTS' ACTIONS: June 18, 1934; December 12, 1935.  
 PURPOSE: To provide one or more scholarships. The first scholarship of \$500 to be named the "James O. Smith Scholarship." The others totaling \$500 to be named the "Margaret Smith Hunt Scholarships." The James O. Smith Scholarship is reserved especially for the children of Marie Schearer and of Margaret A. Smith, should she have any children, and their descendants. The Margaret Smith Hunt Scholarships are to be used for the benefit of any of her kindred who may apply, or in case no one of her kin desires the scholarship, then they are to be granted to any American born Protestant applicants who desire the benefit of the scholarship. The Regents of the University are to determine the fitness of the applicant physically, mentally, and morally.  
 FUND: 721.

**Industrial Tool and Die Works High Voltage Research**

DONOR: Industrial Tool and Die Works.  
 REGENTS' ACTION: February 11, 1944.  
 PURPOSE: A grant to be used for equipment necessary in the Navy research program.  
 FUND: 800 (8113).

## DESCRIPTION OF TRUST FUNDS

**Institute of Technology Research**

DONORS: American Telephone and Telegraph Company; Mellon Institute for Industrial Research; Dow Chemical Company.

REGENTS' ACTION: March 22, 1939.

PURPOSE: Research in the Institute of Technology. Either the income or the principal may be used.

FUND: 752.

**Insulation Board Institute Research**

DONOR: Insulation Board Institute.

REGENTS' ACTION: April 18, 1941.

PURPOSE: Co-operative research to be conducted by the Engineering Experiment Station.

FUND: 800 (8122).

**Iron Range Resources and Rehabilitation Commission—Research on Insects**

DONOR: Iron Range Resources and Rehabilitation Commission.

REGENTS' ACTION: March 14, 1942.

PURPOSE: For expenses necessary to conduct research on the life history and control of certain insects attacking alfalfa and other legumes with special reference to seed production.

FUND: 500 (0120).

**Iron Range Resources and Rehabilitation Commission—Research on Strawberries and Raspberries**

DONOR: Iron Range Resources and Rehabilitation Commission.

REGENTS' ACTION: March 14, 1942.

PURPOSE: For research on the picking, handling, and utilizing of raspberries and strawberries grown in northeastern Minnesota.

FUND: 500 (0120).

**Itasca Park Student Corporation**

DONOR: Student Corporation of the Forestry and Biological Station at Itasca Park.

REGENTS' ACTIONS: January 29, 1937; April 19, 1938.

PURPOSE: To establish two scholarships of \$35 each, one for a man and one for a woman student. Any balance of the fund left over for the year is to be used for improvements about the grounds of the station. The basis of the award is the character, scholarship, need, and interest of the applicant in the work being offered at the station.

FUND: 800 (9719).

**Jenkins, Alfred B., Endowment Fund**

DONOR: Alfred B. Jenkins.

REGENTS' ACTION: March 10, 1917.

PURPOSE: The will of Alfred B. Jenkins provides that from a trust, upon the death of the last of the beneficiaries so named, an equal division of the residue of the estate shall be made among certain listed institutions, the principal to be invested and the income to be used in technical learning under an endowment fund to be known as the "Alfred B. Jenkins Endowment Fund."

**Jensen, Curtis Lloyd, Scholarship Fund**

DONOR: Will of Verna Blanche Jensen.

REGENTS' ACTION: June 14, 1941.

PURPOSE: Scholarship to be awarded to a Law School student of high character, all-around promise and need; in the memory of Curtis Lloyd Jensen.

FUND: 770 (9651).

**Johnson, Edward M. and Effie R., Foundation Scholarship Fund**

DONOR: Edward M. and Effie R. Johnson Foundation.

REGENTS' ACTION: May 23, 1923.

PURPOSE: Scholarship for either a male or female student in any college of the University. The student's scholastic record, success in extra-curricular activities, and personal qualities are to be considered in making awards. The purpose of this scholarship is to encourage the thoroughness of training of students who appear capable of unusual service or leadership.

FUND: 649.

**Johnson, Edward M. and Effie R., Loan Fund**

DONOR: Edward M. and Effie R. Johnson Foundation.

REGENTS' ACTION: April 11, 1923.

PURPOSE: Loans to girl students, said loans to be approved by the dean of women.

FUND: 610.

**Johnson, John A., Memorial Fund**

DONOR: Friends of the late Governor John A. Johnson.

REGENTS' ACTION: June 7, 1910.

PURPOSE: Annuity payments of the income, not to exceed \$1,200 annually to Mrs. Elinor Preston Smith, formerly Mrs. John A. Johnson. After death of Mrs. Smith, the income of the fund is to be used to provide scholarships for worthy students of the University of Minnesota.

FUND: 650.

**Johnson, Reynold, Memorial Fund**

DONOR: Class of 1924 of the Central School of Agriculture, and other donors.

REGENTS' ACTION: April 21, 1932.

PURPOSE: For distribution of such things as will add to the comfort of those University Farm students who may be confined in the hospital at the University Farm, or because of serious illness, be confined elsewhere. This fund is a memorial to Reynold Johnson, who, through injury sustained while on the campus, was confined to the hospital on the eve of graduation and died April 15, 1924.

FUND: 689.

**Johnston, John Buckhout, Educational Fund**

DONOR: Clara B. Johnston.

REGENTS' ACTION: October 29, 1932.

PURPOSE: The income only of the fund may be used for loans to University of Minnesota students. The original gift included 219½ shares of stock in the St. Paul Engineering and Manufacturing Company.

FUND: 693.

**Jones, Herschel V., Journalism Fund**

DONOR: Herschel V. Jones.

REGENTS' ACTIONS: January 23, 1930; April 14, 1931.

PURPOSE: The fund is held in trust by the First Minneapolis Trust Company, as trustee. The annual income from this fund is used by the Regents of the University for the purchase of newspaper files of historical or other permanent value and books of reference relating to journalism, the history of printing, and kindred subjects only.

FUND: 671.

## DESCRIPTION OF TRUST FUNDS

**Joslyn Lightning Arrester Research**

DONOR: Joslyn Manufacturing Company.  
 REGENTS' ACTION: September 25, 1937.  
 PURPOSE: Research to conduct surge tests of lightning arresters.  
 FUND: 800 (8101).

**Journal-Lancet Lectureship**

DONOR: Dr. L. M. Cohen, and Journal-Lancet.  
 REGENTS' ACTION: May 9, 1939.  
 PURPOSE: Annual lectureship in the Medical School. The date of the lecture, the subject-matter, and the lecturer are left to the discretion of the University.  
 FUND: 800 (8317).

**Judd Lectureship in Medicine and Surgery**

DONOR: Dr. E. Starr Judd.  
 REGENTS' ACTIONS: November 25, 1933; March 6, 1936.  
 PURPOSE: An honorarium for an annual lecturer in the Medical School as selected each year by Dr. E. Starr Judd during his lifetime, and after death by the head of the Department of Surgery. At the present time, the appointment and payment of the lecturer is directed by the Regents of the University of Minnesota and reimbursement is claimed from a trust fund held by the First National Bank and Trust Company of Minneapolis, as trustee.  
 FUND: 800 (8364).

**Kappa Epsilon Award Fund**

DONOR: Alpha Alumnae Chapter of Kappa Epsilon.  
 REGENTS' ACTION: December 17, 1937.  
 PURPOSE: Annual award, to the Kappa Epsilon student with highest scholastic average, sufficient to defray the expenses of the State Board examination and registration for pharmacists.  
 FUND: 738.

**Kellogg, Frank B., Loan Fund**

DONOR: Frank B. Kellogg, under will.  
 REGENTS' ACTION: September 24, 1938.  
 PURPOSE: Loans to needy and worthy students in the University Law School as prescribed by the Regents of the University. The principal and income are available for loans. If funds are idle due to the insufficient number of applications for loans, the Regents may temporarily invest the said funds in authorized securities and use the income therefrom for other purposes of a similar nature.  
 FUND: 749.

**Kellogg, W. K., Foundation Student Aid Fund—Dentistry Loans**

DONOR: W. K. Kellogg Foundation.  
 REGENTS' ACTION: May 8, 1942.  
 PURPOSE: For loans to deserving students in the field of dentistry who are registered in the accelerated courses of study.  
 FUND: 777.

**Kellogg, W. K., Foundation Student Aid Fund—Medical Technicians Loans**

DONOR: W. K. Kellogg Foundation.  
 REGENTS' ACTION: February 19, 1943.  
 PURPOSE: For loans to deserving students in the field of medical technology.  
 FUND: 789.

**Kellogg, W. K., Foundation Student Aid Fund—Medical Technicians Scholarships**

DONOR: W. K. Kellogg Foundation.  
 REGENTS' ACTION: February 19, 1943.  
 PURPOSE: For scholarships to deserving students in the field of medical technology.  
 FUND: 800 (9762).

**Kellogg, W. K., Foundation Student Aid Fund—Medicine Loans**

DONOR: W. K. Kellogg Foundation.  
 REGENTS' ACTION: May 8, 1942.  
 PURPOSE: For loans to be granted to deserving students in the field of medicine.  
 FUND: 776.

**Kellogg, W. K., Foundation Student Aid Fund—Medicine Scholarships**

DONOR: W. K. Kellogg Foundation.  
 REGENTS' ACTION: May 8, 1942.  
 PURPOSE: For scholarships to deserving students in the field of medicine.  
 FUND: 800 (9750).

**Kellogg, W. K., Foundation Student Aid Fund—Nursing Loans**

DONOR: W. K. Kellogg Foundation.  
 REGENTS' ACTION: September 11, 1942.  
 PURPOSE: For loans to deserving students in the field of nursing.  
 FUND: 782.

**Kellogg, W. K., Foundation Student Aid Fund—Nursing Scholarships**

DONOR: W. K. Kellogg Foundation.  
 REGENTS' ACTION: September 11, 1942.  
 PURPOSE: For scholarships to deserving students in the field of nursing.  
 FUND: 800 (9756).

**Kellogg, W. K., Foundation Student Aid Fund—Public Health Loans**

DONOR: W. K. Kellogg Foundation.  
 REGENTS' ACTION: May 8, 1942.  
 PURPOSE: For loans to deserving students in the field of public health.  
 FUND: 778.

**Kellogg, W. K., Foundation Student Aid Fund—Public Health Scholarships**

DONOR: W. K. Kellogg Foundation.  
 REGENTS' ACTION: May 8, 1942.  
 PURPOSE: For scholarships and loans to deserving students in the field of public health.  
 FUND: 800 (9753).

**Kendall Thyroxin Fund**

DONOR: Professor E. C. Kendall.  
 REGENTS' ACTIONS: May 1, 1929; December 28, 1932.  
 PURPOSE: Professor E. C. Kendall, Mayo Foundation, Rochester, assigned to the University a patent covering thyroxin. Under this assignment not more than 10 per cent of the income from the sales of thyroxin shall be paid to Dr. Kendall, in accordance with paragraph II of the agreement dated Au-

## DESCRIPTION OF TRUST FUNDS

gust 1, 1918 between Dr. Kendall and Drs. William J. and Charles H. Mayo and the University of Minnesota. The remaining income from sales of thyroxin shall be added to the fund and shall be expended for research into the physical and chemical properties and mode of action of the substances now known as hormones in the animal organism, and generally into the physical and chemical properties and mode of action of the substances now known as enzymes. The Executive Committee of the Regents of the University by a vote of two-thirds thereof concurred in by a vote of the majority of the Regents may discontinue the research work along the lines provided in the agreement and vote to use both income and principal of the fund for such research work as may be authorized by a two-thirds vote of the Executive Committee concurred in by a majority vote of the said Regents.  
FUND: 710.

**Klieforth History Prize**

DONORS: Business men in Twin Cities and Winnipeg.  
REGENTS' ACTION: June 10, 1944.  
PURPOSE: For a common American-Canadian history that might be used in schools on both sides of the line.  
FUND: 800 (9814).

**Koppers Company Research**

DONOR: Koppers Company.  
REGENTS' ACTION: March 14, 1941.  
PURPOSE: For salary of an associate botanist, and for expenses for supplies and travel while engaged in studies on the use of ammonium sulfocyanate as a weed and weed seed eradicator.  
FUND: 800 (8267).

**Ladies Drug Auxiliary of Minneapolis Loan Fund**

DONOR: Ladies Drug Auxiliary of Minneapolis.  
REGENTS' ACTION: March 3, 1933.  
PURPOSE: Loans to men or women students in the College of Pharmacy.  
FUND: 698.

**Lambda Alpha Psi Graduate Loan Fund**

DONOR: Lambda Alpha Psi Honorary Language Society.  
REGENTS' ACTION: June 15, 1929.  
PURPOSE: Loans to needy graduate students under the following conditions:

1. Preference will be given to applicant majoring in the language and literature group in the Graduate School.
2. Application is to be made through the office of the dean of students, as in the case of undergraduate loan funds.
3. Applicant must have completed successfully one quarter's work in the Graduate School of the University of Minnesota. "Successfully" is to be interpreted as meaning an average of B for all work, and A in 50 per cent of his major work.
4. All applications must be approved by the president of Lambda Alpha Psi, and by the dean of the Graduate School.

FUND: 633.

**Lambda Alpha Psi Prize**

DONOR: Lambda Alpha Psi Honorary Language Society.  
REGENTS' ACTIONS: May 17, 1922; June 15, 1929.

PURPOSE: Annual prizes of \$50 and \$25 awarded for the best essays representing independent work in languages and literature among undergraduates of the University of Minnesota.  
FUND: 800 (9765).

**Land O'Lakes—Kraft Cheese Research Fund**

DONOR: Land O'Lakes Creameries and Kraft Cheese Company.  
REGENTS' ACTION: September 11, 1942.  
PURPOSE: To establish a research on the properties of dry sweet buttermilk.  
FUND: 800 (8294).

**Land O'Lakes Patronage Fund**

DONOR: Land O'Lakes Creameries, Incorporated.  
PURPOSE: This fund is being established in order to set up on the records patronage dividends which have been received in the form of certificates of interest and of preferred stock. There will be no expenditures on this fund until such time as the income is sufficient to be used for a specific purpose which will be determined at that time.  
FUND: 791.

**Lang, Walter B., Prizes**

DONOR: Walter B. Lang.  
REGENTS' ACTION: July 11, 1941.  
PURPOSE: For three prizes of \$25 each for a photographic competition to be under the direction of the University Committee on Fine Arts for the benefit of the *Alumni Weekly* and the promotion of art photography on the campus.  
FUND: 800 (9728).

**Law Alumni Loan Fund**

DONOR: The Law Alumni Association.  
REGENTS' ACTION: September 21, 1923.  
PURPOSE: Loans to Law School students under the following conditions:

1. Loans are to be made at the discretion of the faculty only to students who are regular members of the Law Review Board at the time the loan is made.
2. The maximum amount of any loan to any one student in any one year shall not exceed \$200.
3. No loan at its inception shall be made for a period longer than two years.
4. For the first two years of the life of the loan, it shall bear no interest.
5. All renewal notes or extensions of time of payment will bear interest at 5 per cent.

FUND: 611.

**Law Faculty Scholarship and Loan Fund**

DONORS: Frank B. Kellogg, John B. Sanborn, W. D. Mitchell, George T. McDermott, Joseph C. Hutcheson, Jr., Harold Nathan, Law School Faculty, Law School Class of 1926 and various anonymous donors, including the original donors.  
REGENTS' ACTIONS: December 8, 1925; November 9, 1927; October 7, 1933.  
PURPOSE: Loans and scholarships to students in the Law School under identically the same conditions as listed for the Law Alumni Loan Fund.  
FUND: 659.

## DESCRIPTION OF TRUST FUNDS

**Lawhead, William Arthur, Scholarship Fund**

DONOR: Lillian Lawhead Rinderer.  
 REGENTS' ACTION: March 14, 1929.  
 PURPOSE: Loans or scholarships for deserving students needing assistance.  
 FUND: 672.

**Lederle Laboratories, Incorporated—Research**

DONOR: Lederle Laboratories, Incorporated.  
 REGENTS' ACTION: October 24, 1942.  
 PURPOSE: To establish a research project on the investigation of barbituric acid derivatives in the field of pharmaceutical chemistry and related fields.  
 FUND: 800 (8901).

**Lederle Laboratories, Incorporated—Research on Infectious Enteritis in Swine**

DONOR: Lederle Laboratories, Incorporated.  
 REGENTS' ACTION: November 1, 1941.  
 PURPOSE: For study of the treatment of infectious enteritis in swine with sulfaguanidine.  
 FUND: 800 (8277).

**Levinson, Charles, Memorial Fund**

DONOR: Pi Tau Pi Fraternity.  
 REGENTS' ACTION: October 14, 1939.  
 PURPOSE: For the purchase of lithographs and prints on the history of journalism and printing and hung in the newspaper reading room of Murphy Hall.  
 FUND: 800 (9951).

**Lewis, C. L., Jr., Scholarship in Forestry**

DONOR: C. L. Lewis, Jr.  
 REGENTS' ACTION: January 29, 1937.  
 PURPOSE: An annual scholarship to be awarded to an undergraduate student in Forestry as selected by a faculty committee of the College of Agriculture, Forestry, and Home Economics. The applicant may be either one who has made an outstanding scholastic achievement in the face of financial or other handicaps, or one who has made the greatest research contribution to the field of forestry.  
 FUND: 800 (9721).

**Lightning and Transients Research Fund**

PURPOSE: For expenses of conducting research in the Department of Electrical Engineering. The University has received a sum of money as settlement of royalties due under agreement dated March 14, 1942, between the Regents of the University of Minnesota and Mark Hurd Manufacturing Corporation. This agreement has been terminated and the sum of money represents the first and only payment to be received under the agreement.  
 FUND: 800 (8186).

**Lilly, Eli, Company Research on Chronic Arthritis**

DONOR: Eli Lilly Company.  
 REGENTS' ACTION: January 29, 1937.  
 PURPOSE: A research investigation of chronic arthritis under the direction of Dr. Macnider Wetherby and Dr. B. J. Clawson.  
 FUND: 800 (8316).

**Lilly, Eli, Research**

DONOR: Eli Lilly Company.  
 REGENTS' ACTION: July 11, 1927.

PURPOSE: Research to investigate the physiological effects of ethylene on organisms and on enzyme action. The appointment of a fellow and expenditure of funds is under the direction of the Division of Plant Pathology and Botany and the Department of Pharmacology.  
 FUND: 800 (8339).

**Lind Fund for Aid of Deserving Crippled Children**

DONOR: John Lind.  
 REGENTS' ACTIONS: May 23, 1923; October 3, 1926.  
 PURPOSE: Loans to aid deserving crippled students who need assistance and who are not pensioned. The gift was in the form of securities which were to be held by the fund, the income to be available for the purposes intended. All loans are to be repaid, but are not to carry interest. The moneys derived from loans repaid may, if so desired, be added to the principal of the fund.  
 FUND: 613.

**Lindquist, F. D., Loan Fund**

DONOR: Miss Ruth M. Lindquist.  
 REGENTS' ACTION: December 9, 1924.  
 PURPOSE: Loans to students in the School of Business Administration as approved by the dean of the school. Loans may be made from either the principal or the income of the fund.  
 FUND: 614.

**Lothrop, Josiah and Sarah E., Scholarship Fund**

DONOR: Mrs. Mary Olive Lothrop Farrahar.  
 REGENTS' ACTION: November 19, 1932.  
 PURPOSE: History scholarship in memory of the father and mother of the donor. During the life of the donor she is to receive the income from property in and near Zumbrota, Minnesota. Thereafter the increment from said lands shall be invested and the income shall be used to establish the scholarship.  
 FUND: 707.

**Ludden Estate Loan Fund**

DONOR: John D. Ludden.  
 REGENTS' ACTION: June 10, 1908.  
 PURPOSE: Loans to any student of the University of Minnesota. This fund was originally established by \$15,000 from the estate of Mr. John D. Ludden. Other portions of the estate which were turned over to the University were placed in other Ludden funds.  
 FUND: 615.

**Ludden Real Estate Loan Fund**

DONOR: John D. Ludden.  
 REGENTS' ACTION: January 26, 1915.  
 PURPOSE: Loans to any student of the University of Minnesota under the following regulations:  
 1. Either men or women students are eligible.  
 2. They must be and must continue to be of unblemished moral character and of temperate and industrious habits.  
 3. They must be such that by examination and trial shall maintain a habit and aptitude for study.  
 This fund consists of the real estate acquired under the will of Mr. John Ludden and such investments which may have been made from the income thereof. Only the income of this fund is available for loans  
 FUND: 616.

## DESCRIPTION OF TRUST FUNDS

**Ludden Real Estate Prize Fund**

DONOR: Ludden Real Estate Loan Fund.

REGENTS' ACTION: November 3, 1915.

PURPOSE: Three prizes of \$50, \$30, and \$20 are awarded to the winners of the first three places in a Freshman-Sophomore Oratorical Contest. The funds to support this annual prize are derived from part of the income of the Ludden Real Estate Loan Fund.

FUND: 616 (9631).

**Ludden Trust Fund**

DONOR: John D. Ludden.

REGENTS' ACTIONS: October 2, 1902; October 6, 1904

PURPOSE: Temporary loans or gifts for students in the School of Agriculture meeting those qualifications listed under the Ludden Real Estate Loan Fund.

FUND: 617.

**Lyon, Elias Potter, Medical Lectureship Fund**

DONORS: Medical alumni, medical faculty, and friends of Dean Elias Potter Lyon, Salary Contributions Trust and Investment Fund.

REGENTS' ACTIONS: June 14, 1937; November 13, 1937.

PURPOSE: Annual lectureship open to the public, arrangements for which shall be under direction of the dean of the Medical Sciences, and the dean of the Graduate School of the University of Minnesota. Unexpended income in any year may be carried over for use in the following year or may be added to the principal of the fund. If a time should come when the fund is no longer needed for the purpose stated, the Regents of the University may use the fund in some other manner consistent with the original purpose.

FUND: 727.

**Macy, Josiah, Jr., Foundation—Research on Fracture Healing**

DONOR: Josiah Macy, Jr., Foundation.

REGENTS' ACTION: November 6, 1943.

PURPOSE: A grant in support of the study of the influence of nutrition upon fracture healing and disuse atrophy of bone under the direction of Dr. W. D. Armstrong, Department of Physiology.

FUND: 800 (8704).

**Macy, Josiah, Jr., Foundation—Research on Sex Hormones**

DONOR: Josiah Macy, Jr., Foundation.

REGENTS' ACTION: September 11, 1942.

PURPOSE: For expenses in support of a study of the mechanism of action of the sex hormones on the tissues.

FUND: 800 (8409).

**Macy, Josiah, Jr., Foundation—Research on Shock**

DONOR: Josiah Macy, Jr., Foundation.

REGENTS' ACTION: November 20, 1943.

PURPOSE: A grant in support of studies on the influence of anoxia and other forms of "shock" and stress upon the reactivity of the central nervous system under the direction of Dr. Ernst Gellhorn, Department of Physiology.

FUND: 800 (8427).

**Markle, John and Mary R., Foundation—Research on Evaporation Clothing**

DONOR: John and Mary R. Markle Foundation.

REGENTS' ACTION: November 7, 1942.

PURPOSE: In support of Dr. Visscher's investigations on the possibilities of keeping the body cool with evaporation clothing.

FUND: 800 (8413).

**Markle, John and Mary R., Foundation—Research on Intraocular Virus Infections**

DONOR: John and Mary R. Markle Foundation.

REGENTS' ACTION: November 20, 1943.

PURPOSE: A grant in support of the investigation of intraocular virus infections under the direction of Dr. Charles A. Evans, Department of Bacteriology.

FUND: 800 (8428).

**Markle, John and Mary R., Foundation—Research in Medicine**

DONOR: John and Mary R. Markle Foundation.

REGENTS' ACTION: April 12, 1941.

PURPOSE: Research on the significance of the excretion of various porphyrins.

FUND: 800 (8319).

**Markle, John and Mary R., Foundation—Research on Nutrition**

DONOR: John and Mary R. Markle Foundation.

REGENTS' ACTION: April 9, 1943.

PURPOSE: For expenses in support of Dr. L. T. Samuels' nutritional studies.

FUND: 800 (8419).

**Markle, John and Mary R., Foundation—Research in Pediatrics**

DONOR: John and Mary R. Markle Foundation.

REGENTS' ACTION: January 12, 1940.

PURPOSE: Research of water and electrolyte metabolism in intractable asthma.

FUND: 800 (8336).

**Markle, John and Mary R., Foundation—Research on Pregnancy Toxemias**

DONOR: John and Mary R. Markle Foundation.

REGENTS' ACTION: July 11, 1941.

PURPOSE: For investigation of pregnancy toxemias.

FUND: 800 (8372).

**Maroon and Gold Loyalty Fund**

DONOR: Maroon and Gold Loyalty Bonds.

PURPOSE: To be decided some time in the future.

FUND: 729.

**Mayo Foundation—Aviation Medical Research**

DONORS: Drs. Walter M. Boothby and W. R. Lovelace, II.

REGENTS' ACTION: January 14, 1944.

PURPOSE: Assignment of royalties by Dr. Boothby and Dr. Lovelace to the Mayo Foundation for Medical Education and Research, Graduate School, University of Minnesota. These royalties are derived from the sale, by the Ohio Chemical and Manufacturing Company, of certain products invented by the above named doctors. To be used for expenses of conducting research in aviation medicine, the nature of which is to be more fully determined at some future time.

FUND: 800 (9215).



## DESCRIPTION OF TRUST FUNDS

**Mayo Foundation for Medical Education and Research Fund**

DONORS: Drs. William J. Mayo; Charles H. Mayo, and Mayo Properties Association.

REGENTS' ACTIONS: June 9, 1915; July 9, 1917; September 13, 1917; February 16, 1934; April 27, 1934.

PURPOSE: Believing that this money has come from the people and that it should be returned to the people, Drs. William J. and Charles H. Mayo of Rochester, Minnesota, on June 9, 1915, established this fund, which as of June 30, 1943, amounted to \$2,755,795. The income of this fund is used for graduate medical and surgical instruction and research. Ten per cent of the income is set aside as a "Contingent Fund" to be used in cases of emergency or unanticipated research investigation, experimentation, or medical education not provided for in the budget of the current year as and when the Regents of the University may deem proper.

FUND: 600.

**Mayo Foundation Special Fellowship Grant**

DONOR: Special fund for Medical Education and Research donated by Mayo Properties Association.

PURPOSE: Three-year term medical fellowships at the Mayo Clinic, Rochester, Minn., are supported by annual grant.

FUND: 736.

**Mayo Public Health Fund**

DONOR: Mayo Properties Association.

REGENTS' ACTION: December 10, 1943.

PURPOSE: For aid in the establishment and maintenance of a School of Public Health in the Medical School.

FUND: 796.

**McCannon and Company Industrial Fellowship**

DONOR: McCannon and Company, Manufacturing Chemists.

REGENTS' ACTION: July 14, 1944.

PURPOSE: Co-operative research by the Division of Entomology and Economic Zoology and the Division of Plant Pathology and Botany on potato insects, and potato blight for the period beginning July 1, 1943 and ending June 30, 1944.

FUND: 800 (8257).

**Mead Johnson and Company Research**

DONOR: Mead Johnson and Company.

REGENTS' ACTION: December 19, 1936.

PURPOSE: Research study of the water and mineral metabolism of newly born infants under the direction of Dr. Irvine McQuarrie, Department of Pediatrics.

FUND: 800 (8335).

**Mead Johnson and Company Research on Pediatrics**

DONOR: Mead Johnson and Company.

REGENTS' ACTION: July 11, 1941.

PURPOSE: For expenses necessary in the study of fat digestion and excretion in cases of chronic intestinal indigestion or celiac disease.

FUND: 800 (8337).

**Mead Johnson and Company Research on Relation of Fat Metabolism to Eczema**

DONOR: Mead Johnson and Company.

REGENTS' ACTION: March 22, 1939.

PURPOSE: Research on the relation of fat metabolism to eczema under the direction of Dr. Arild E. Hansen.

FUND: 800 (8330).

**Medical School Endowment Fund**

Fund, formerly 715, to be deposited with the Regents of the University of Minnesota for custody and investment for the benefit of the Minnesota Medical Foundation.

**Medical Social Work**

DONORS: Minnesota District of the American Association of Hospital Social Workers, Ethel B. Webster, Mary C. Smith, Elizabeth E. Gardner, Mayo Clinic, and others.

REGENTS' ACTION: October 19, 1929.

PURPOSE: To assist graduate students of medical social work with preference given to those who have been tested by at least one quarter in the training course for social and civic work or by work in a social agency of recognized standing.

FUND: 800 (9754).

**Melendy, Samuel W., Memorial Fund**

DONOR: Adele C. Melendy.

REGENTS' ACTIONS: March 14, 1942, April 10, 1942.

PURPOSE: The net profit from the operation of the estate to be used for expenses of a Melendy Plant Garden, Melendy Memorial Lectures, and for Melendy Memorial Scholarships.

FUND: 771.

**Merck and Company, Incorporated, Emergency Calf Disease Research Fund**

DONOR: Merck and Company, Incorporated.

REGENTS' ACTION: May 14, 1943.

PURPOSE: To establish a research on sulfonamides in treatment of infectious calf diseases.

FUND: 800 (8275).

**Merck and Company, Incorporated—Fellowship**

DONOR: Merck and Company, Incorporated.

REGENTS' ACTION: September 12, 1941.

PURPOSE: For the salary of a part-time chemist and for supplies and equipment to cover the vitamin E requirements of dairy cattle.

FUND: 800 (8291).

**Merck and Company, Incorporated, Research Fund**

DONOR: Merck and Company, Incorporated.

REGENTS' ACTIONS: November 30, 1938; January 12, 1940.

PURPOSE: The endowment of this fund will come from 75 per cent of 3 per cent royalty on net sales of products sold by Merck and Company to do with Vitamin E as per the agreement between them and the University of Minnesota. The other 25 per cent of the 3 per cent royalties goes to the Lee Irvin Smith Fund. The purpose for which this money is to be used will be decided at a later date.

FUND: 762.

**Merck and Company, Incorporated, Vitamin A Research**

DONOR: Merck and Company, Incorporated.

REGENTS' ACTION: February 6, 1942.

PURPOSE: In support of Professor Lee I. Smith's research relating to syntheses of Vitamin A.

FUND: 800 (8156).

## DESCRIPTION OF TRUST FUNDS

**Merck and Company, Incorporated, Vitamin E Research**

DONOR: Merck and Company, Incorporated.  
 REGENTS' ACTIONS: May 12, 1938; November 23, 1938; November 30, 1938.  
 PURPOSE: A grant of \$450 for salary of an assistant to Dr. Lee I. Smith from April 1, 1938 to June 1, 1938 was granted to aid Dr. Smith in research. Additional sums to continue the research are being received. The company agreed to pay the University of Minnesota a royalty of 3 per cent of net sales or a minimum of \$3,000 a year beginning January 1, 1942. The company has agreed to furnish one half of the cost of securing patent protection for the result of the research.  
 FUND: 800 (8154).

**Mercury Chapter of Iota Sigma Pi Prize**

DONOR: Mercury Chapter of Iota Sigma Pi.  
 REGENTS' ACTION: June 14, 1941.  
 PURPOSE: Two cash prizes of \$40 and \$35, to be awarded to two women of high scholarship in the science field.  
 FUND: 800 (9726).

**Merriam, Josephine L., Trust Fund**

DONOR: Josephine L. Merriam.  
 REGENTS' ACTION: December 20, 1934.  
 PURPOSE: Income to the extent of \$5,000 annually is paid to the donor as an annuity. This income is derived from rentals of certain pieces of property turned over to the University by the donor. Any income in excess of the \$5,000 and after death of the donor, the entire income, shall be used to aid male students attending the University of Minnesota in the form of loans.  
 FUND: 712.

**Merrill, Charles E., Scholarship Fund**

DONOR: Charles E. Merrill.  
 REGENTS' ACTION: January 15, 1943.  
 PURPOSE: For a scholarship to assist one or more deserving students.  
 FUND: 800 (9761).

**Merrill, Charles E., Service Men Rehabilitation Fund**

DONOR: Charles E. Merrill.  
 REGENTS' ACTION: January 14, 1944 and April 14, 1944.  
 PURPOSE: The principal of the fund will be invested and income from the invested principal will be used as scholarship grants to assist in the rehabilitation of maimed or wounded veterans of World War II and as scholarship grants for the education of direct blood descendants of maimed or wounded veterans of World War II.  
 FUND: 902.

**Meyer, Robert, Clinical Associate Professorship Fund**

DONOR: Emergency Committee in Aid of Displaced Foreign Physicians, and various other donors.  
 REGENTS' ACTION: April 12, 1940.  
 PURPOSE: For salary of Dr. Robert Meyer as clinical associate professor in the Department of Obstetrics and Gynecology.  
 FUND: 800 (8325).

**Middle West Soil Improvement Committee Research**

DONOR: Middle West Soil Improvement Committee.  
 REGENTS' ACTION: January 12, 1940.  
 PURPOSE: For the study of the value of rapid tests for available plant nutrients on soils and of their application to the soils of Minnesota.  
 FUND: 800 (8286).

**Military Fatigue Budget**

DONORS: National Research Council; Merck and Company, Incorporated; United States Cane Sugar Refiners' Association; Corn Industries Research Foundation; University Athletic Fund; Mayo Foundation (Wilder); Swift and Company; National Confectioners Association of United States, Incorporated.  
 REGENTS' ACTION: Various dates beginning 1940-41.  
 PURPOSE: For the support of researches on the relation between diet and fatigue in man.  
 FUND: 800 (8358).

**Milk Distributors' Research**

DONORS: Milk dealers tributary to Minneapolis, Twin City Milk Dealers, Twin City Milk Producers Association.  
 REGENTS' ACTIONS: March 6, 1936; May 12, 1936; April 17, 1937.  
 PURPOSE: To carry on a survey relative to the bacterial count of milk and cream being furnished to Minneapolis consumers under a project entitled "Factors Influencing the Composition and Market Qualities of Milk and Cream."  
 FUND: 800 (8236).

**Miller Hospital Fellowship**

DONOR: Miller Clinic Hospital, Dr. Frank E. Burch.  
 REGENTS' ACTIONS: October 26, 1921; February 16, 1934; March 6, 1936.  
 PURPOSE: Fellowship, the candidate for which must register and take all prescribed university work leading to a degree, and conform in every way to the stipulations of the usual candidate for a higher degree in ophthalmology, M.S. in ophthalmology, and will be expected to do some work in preparation for a thesis and will be expected to take the usual examinations.  
 FUND: 800 (9723).

**Minneapolis General Hospital Fellowships**

DONOR: Minneapolis General Hospital.  
 REGENTS' ACTIONS: June 8, 1931; September 27, 1932; September 18, 1933.  
 PURPOSE: To provide four medical fellows, three surgical fellows, and one pediatric fellow at \$500 a year; to provide one pediatric directorship at \$600; to provide one fellow in ophthalmology and otolaryngology for a five-month period with maintenance only at the General Hospital.  
 FUND: 800 (9768).

**Minneapolis General Hospital—Nursing Instruction**

DONOR: Minneapolis General Hospital.  
 PURPOSE: To be used to employ an assistant teaching supervisor to assist in the training of student nurses at the Minneapolis General Hospital.  
 FUND: 800 (8405).

## DESCRIPTION OF TRUST FUNDS

**Minneapolis-Honeywell Regulator Company Research**

DONOR: Minneapolis-Honeywell Regulator Company.  
REGENTS' ACTION: January 14, 1944.

PURPOSE: A grant to establish research investigations on occupational dermatosis under the direction of Dr. Henry E. Michelson, Division of Dermatology, Department of Medicine.

FUND: 800 (8455).

**Minneapolis Journal Boys' and Girls' 4-H Club Scholarship**

DONOR: The Minneapolis Journal.

REGENTS' ACTIONS: February 5, 1923; May 3, 1926; January 31, 1933.

PURPOSE: Scholarship not to exceed \$100 each to be made available to 4-H Club members for study in the College of Agriculture, Forestry, and Home Economics, and in the School of Agriculture. The exact amount of the scholarship up to \$100 is to be determined by the state leader of Boys' and Girls' 4-H Club Work and the dean of the Department of Agriculture. Any balance in the fund may be carried over to the following year.

FUND: 800 (9724).

**Minneapolis-St. Paul Sanitary District—Fertilizer Research**

DONOR: Minneapolis-St. Paul Sanitary District.

REGENTS' ACTION: September 28, 1940.

PURPOSE: To support the studies of the fertilizer value of sludge cake for the purpose of determining the manurial value of this product when applied to different soils and crops in various cultural practices.

FUND: 800 (8288).

**Minneapolis Shopping News Co.—Agency Fund**

PURPOSE: Deposit of collateral to guarantee performance of rental agreement.

FUND: 764.

**Minneapolis Women's Advertising Club Loan Fund**

DONOR: Minneapolis Women's Advertising Club, Business Women's Club of the University of Minnesota.

REGENTS' ACTION: June 16, 1931.

PURPOSE: Loans to women students in the School of Business Administration to be made in the spring of the year to cover expenses of the senior year.

FUND: 677.

**Minneapolis Women's Advertising Club Scholarship**

DONOR: Minneapolis Women's Advertising Club.

REGENTS' ACTION: February 5, 1935.

PURPOSE: Annual scholarship award to a senior woman student in the School of Business Administration.

FUND: 800 (9779).

**Minnesota Academy of Science—Cedar Creek Forest Fund**

DONOR: Minnesota Academy of Science.

REGENTS' ACTION: December 11, 1942.

PURPOSE: It is the intent of the donor that this land and forest will aid in developing a wider and more thorough understanding of natural science in general and of the living resources of Minnesota in particular.

FUND: 788.

**Minnesota and Ontario Paper Company Cooperative Research**

DONOR: Minnesota and Ontario Paper Company.

REGENTS' ACTION: June 15, 1940.

PURPOSE: Research on the fundamental character and for the purpose of developing materials and processes for the utilization of waste products of paper plants. The immediate problems to be investigated consist of a complete quantitative and qualitative survey covering the process wastes of all plants.

FUND: 800 (8124).

**Minnesota and Ontario Paper Company Research**

DONOR: Minnesota and Ontario Paper Company.

REGENTS' ACTIONS: June 17, 1935; November 14, 1936.

PURPOSE: Two research fellowships for research in the field of paper pulp manufacture by the sulphite and kraft processes. The balance of the gift in excess of that required for the two fellows may be used for incidental supplies and expenses necessary to carry on the research. The fellows are exempt from tuition.

FUND: 800 (8126).

**Minnesota Babcock Reagent Fund—Research**

DONOR: Income from royalties on the W. E. Petersen patent.

REGENTS' ACTION: July 18, 1930.

PURPOSE: For research in the allied fields of dairy husbandry.

FUND: 800 (8233).

**Minnesota Book Store Emergency Loan Fund**

DONOR: Minnesota Book Store.

REGENTS' ACTION: November 7, 1936.

PURPOSE: To establish a special loan fund for small short term loans to students who are ineligible for such loans from the general loan funds.

FUND: 734.

**Minnesota Book Store Prizes**

DONOR: Minnesota Book Store.

REGENTS' ACTIONS: April 29, 1935; June 2, 1936; May 9, 1939.

PURPOSE: Prizes to be awarded in the School of Journalism and the Department of English. A first prize of \$35, a second prize of \$20, and a third prize of \$10 will be awarded for articles or editorials written on current affairs by undergraduates in any department of the University, written between March 15 and May 15 of the current year, and submitted to the School of Journalism no later than May 15 of the year. Three similar prizes are awarded in the Department of English but the amounts are respectively, \$15, \$7.50, and \$7.50.

FUND: 800 (9780).

**Minnesota Book Store Student Loan Fund**

DONOR: Minnesota Book Store.

REGENTS' ACTION: February 5, 1935.

PURPOSE: Loans to students of the University of Minnesota under the general rules governing loans to worthy students.

FUND: 713.

## DESCRIPTION OF TRUST FUNDS

**Minnesota Dairy Industry Committee—Vitamin A Research**

DONOR: Minnesota Dairy Industry Committee.  
 REGENTS' ACTION: December 11, 1942.  
 PURPOSE: To establish a research project on the Vitamin A content of butter.  
 FUND: 800 (8293).

**Minnesota Grand Army of the Republic and Women's Relief Corps Scholarship and Loan Fund**

DONOR: Department of Minnesota, Women's Relief Corps, auxiliary to the Grand Army of the Republic.  
 REGENTS' ACTIONS: February 15, 1929; April 14, 1931.  
 PURPOSE: Scholarships and loans to worthy students in the College of Science, Literature, and the Arts, preference to be given to descendants of members of the Grand Army of the Republic.  
 FUND: 630.

**Minnesota Home Economics Association Loan Fund**

DONOR: Minnesota Home Economics Association.  
 REGENTS' ACTION: April 21, 1932.  
 PURPOSE: Loans to students in the Division of Home Economics of the College of Agriculture, Forestry, and Home Economics.  
 FUND: 687.

**Minnesota Hospital and Home for Crippled Children Fund**

DONOR: William Henry Eustis.  
 REGENTS' ACTIONS: June 19, 1923; February 17, 1926; April 1, 1926; May 31, 1927; June 20, 1927; May 1, 1929; May 28, 1929; July 18, 1929; April 25, 1930; October 3, 1931.  
 PURPOSE: To build and maintain a hospital and home for crippled children. On June 19, 1923, Mr. William Henry Eustis of Minneapolis established a fund of \$1,000,000 as an endowment to provide this hospital and home. The hospital which was built is the west wing of the present University Hospitals building. It was constructed in 1928. Mr. Eustis' gift included a site for a hospital located on the banks of the Mississippi River, valued at \$100,000 as well as the Corn and Flour Exchange Buildings in Minneapolis. The first installment of the gift was made in August, 1923, when securities valued at \$399,000 were given to the University. Additional gifts have been made in varying amounts from year to year. The residue of the estate of the donor, who died in 1929, was turned over to the University and amounted to \$228,250 in securities, \$1,580 in stocks, and \$562.27 in cash. The gift stipulated that should the annual income exceed the annual expense such excess might be added to the principal sum. By action of the Regents of the University of Minnesota a disposition of the estimated annual income was decided upon.

Present Hospital Unit Operation .....	\$40,000
Depreciation of Flour and Corn Exchange Properties annually .....	45,000
Convalescent Home Fund .....	50,000

Any excess receipts are to be added to the Convalescent Home Fund.  
 FUND: 602.

**Minnesota Institute of Research Fund**

DONOR: Gift Funds.  
 The fund was created by Chapter 503 of the Session Laws of 1943, which also created the Minnesota Institute of Research. The Board of Regents may receive and credit to the fund appropriations, gifts, donations, devises, and bequests in order to carry out the purposes of the institute.  
 PURPOSE: To assist in general research and in the discovery, development, promotion, and co-ordination of methods for the utilization and development of the products and natural resources of the state through scientific research, and to aid further studies for the purpose of developing the industries and resources of the state.  
 FUND: 800 (9214).

**Minnesota Jewish Council 4-H Club Fund**

DONOR: Minnesota Jewish Council.  
 REGENTS' ACTION: October 24, 1942.  
 PURPOSE: A grant of money to provide for a radio public speaking contest for members of the 4-H Club and older youth groups on the subject of "What the Four Freedoms Mean to Me."  
 FUND: 800 (9738).

**Minnesota League of Nursing Education Loan Fund**

DONOR: Minnesota League of Nursing Education.  
 REGENTS' ACTION: September 29, 1936.  
 PURPOSE: Loans to qualified members of the Minnesota Nurses' Association, who have had one year of successful nursing experience, for the purpose of advanced study.  
 FUND: 732.

**Minnesota Medical Foundation Fund**

DONOR: Minnesota Medical Foundation and transfer of funds from Medical School Endowment Fund (715).  
 REGENTS' ACTION: April 12, 1940; January 10, 1941.  
 PURPOSE: There will be no expenditure until such time as an agreement is reached as to the current disposition of income.  
 FUND: 765.

**Minnesota Medical Foundation—Research on Ascorbic Acid**

DONOR: Minnesota Medical Foundation.  
 REGENTS' ACTION: November 16, 1940.  
 PURPOSE: For studies on the relationship of ascorbic acid content of the blood to the immune mechanism in man.  
 FUND: 801 (8322).

**Minnesota Medical Foundation—Research on Brucellosis**

DONOR: Minnesota Medical Foundation.  
 REGENTS' ACTION: September 12, 1941.  
 PURPOSE: For the support of a special study of brucellosis.  
 FUND: 801 (8397).

**Minnesota Medical Foundation—Research on Pulmonary Edema**

DONOR: Minnesota Medical Foundation.  
 REGENTS' ACTION: November 16, 1940.  
 PURPOSE: For investigations of the pathologic physiology of pulmonary edema.  
 FUND: 801 (8394).

## DESCRIPTION OF TRUST FUNDS

**Minnesota Medical Foundation—Research on the Thermal Properties of Fabrics**

DONOR: Munsingwear, Inc., through Minnesota Medical Foundation.  
 REGENTS' ACTION: April 18, 1941.  
 PURPOSE: For research on thermal properties of underwear and fabrics.  
 FUND: 801 (8395).

**Minnesota Medical Foundation—Research on Transfusion Reactions**

DONOR: Minnesota Society of Internal Medicine through the Minnesota Medical Foundation.  
 REGENTS' ACTION: February 19, 1943.  
 PURPOSE: For expenses of conducting a research on transfusion reactions.  
 FUND: 800 (8417).

**Minnesota Museum of Natural History—Special Collection Fund**

DONORS: Various donors.  
 REGENTS' ACTIONS: June 13, 1942; January 13, 1943.  
 PURPOSE: For the construction of special wildlife groups as specified by the donor.  
 FUND: 800 (9961).

**Minnesota State Organization for Public Health Nursing Loan Fund**

DONOR: State Organization for Public Health Nursing.  
 REGENTS' ACTION: December 9, 1924.  
 PURPOSE: Loans to students in Public Health Nursing. The applicant must obtain the approval of the Nursing Committee of the Course in Public Health Nursing. Only the income of the fund may be loaned.  
 FUND: 619.

**Minnesota State Pharmaceutical Association Graduate Fellowship**

DONOR: Minnesota State Pharmaceutical Association.  
 REGENTS' ACTIONS: October 3, 1931; October 7, 1933.  
 PURPOSE: Two annual fellowships to foster advanced work and research in the scientific and practical fields of pharmacy and related arts and sciences, and to offer opportunities for graduate work toward higher degrees in pharmacy for sufficiently qualified graduates in the College of Pharmacy of the University of Minnesota.  
 FUND: 800 (8900).

**Minnesota State Pharmaceutical Association Scholarship**

DONOR: Minnesota State Pharmaceutical Association.  
 REGENTS' ACTION: June 13, 1917.  
 PURPOSE: Annual award to the student in the College of Pharmacy taking a four-year course who earns the highest general rating in the work of the first two years of technical pharmaceutical study, and who is a candidate for the first degree. He must be a citizen of the United States.  
 FUND: 800 (9725).

**Minnesota Student Foundation Loan and Scholarship Fund**

DONOR: Minnesota Student Foundation.  
 REGENTS' ACTION: April 9, 1943.  
 PURPOSE: To establish a loan and scholarship trust fund to aid deserving and needy students of foreign birth and/or other deserving and needy students in good standing.  
 FUND: 790.

**Minnesota Union Building Construction**

DONORS: Campus Club, Minnesota Union, Committee on Salary Contributions, and Faculty Women's Club.  
 REGENTS' ACTION: December 23, 1938.  
 PURPOSE: Erection of a new Union Building. When sufficient funds are available they are transferred to a budget under plant extension for expenditure for the new building. (The Coffman Memorial Union Building was completed in 1940.)  
 FUND: 800 (9943).

**Miscellaneous Gifts**

DONORS: Various donors.  
 REGENTS' ACTION: Various dates beginning February, 1940.  
 PURPOSE: For miscellaneous gifts which are small in amount and which require no special accounting of funds.  
 FUND: 800 (9900).

**Moore, James E., Trust Fund**

DONOR: James E. Moore.  
 REGENTS' ACTION: April 22, 1919.  
 PURPOSE: The fund shall be used for the equipment of the operating room of the University Hospitals and for surgical service in the Out-patient Department. Any funds not necessary for these purposes may be expended in any manner designated by the Medical School in the field of surgical research, such as awarding research fellowships in surgery. The original gift was held in trust by the Minnesota Loan and Trust Company as trustee until November 30, 1927 when the entire bequest was transferred to the University.  
 FUND: 667.

**Morrill, Edgar W., Scholarship Fund**

DONOR: Edgar W. Morrill Estate.  
 REGENTS' ACTION: July 9, 1943.  
 PURPOSE: Income to be used by the University of Minnesota to defray schooling expenses of worthy and needy orphans.  
 FUND: 794.

**Munro, Weed, Law Scholarship**

DONOR: Mrs. Weed Munro.  
 REGENTS' ACTION: November 25, 1939.  
 PURPOSE: To establish a Weed Munro University Scholarship in the Law School. Also, at a future date one half of the residue of a trust fund established for the lives of several living persons shall be paid to the University when these persons are no longer living, and this amount shall be added to the endowment fund. Only the income of the fund is to be used.  
 FUND: 757.

## DESCRIPTION OF TRUST FUNDS

**Murchie Graduate Loan Fund**

DONOR: Friends of Robert W. Murchie.  
 REGENTS' ACTION: October 1, 1938.  
 PURPOSE: Loans to graduate students specializing in Rural Sociology.  
 FUND: 750.

**Murphy, William J., Endowment Fund for a School of Journalism**

DONOR: Mr. William J. Murphy.  
 REGENTS' ACTIONS: January 31, 1924; May 15, 1925; September 24, 1938.  
 PURPOSE: The net interest, income, revenue, and proceeds of the fund were used in establishing and maintaining, as one of the courses of instruction at the University of Minnesota, a course in journalism. The principal of the fund was available for the construction of a School of Journalism Building. The construction of such a building was completed in 1940.  
 FUND: 601.

**National Advisory Committee for Aeronautics Research**

DONOR: National Advisory Committee for Aeronautics.  
 PRESIDENT'S ACTION: November 30, 1940.  
 PURPOSE: Research on piston rings.  
 FUND: 800 (8104).

**National Aluminate Corporation Fellowship**

DONOR: National Aluminate Corporation.  
 REGENTS' ACTION: March 8, 1940.  
 PURPOSE: For a research fellow and supplies for work on boiler-water studies.  
 FUND: 800 (9794).

**National Dairy Council—Research on Butter**

DONOR: National Dairy Council.  
 REGENTS' ACTION: March 14, 1942.  
 PURPOSE: To establish a research on the stabilization of butter under the direction of Dr. George O. Burr.  
 FUND: 800 (8015).

**National Dairy Council—Research on Fats**

DONOR: National Dairy Council.  
 REGENTS' ACTION: June 14, 1941.  
 PURPOSE: For study and comparison of the effects on dairy calves of including different fats in their diets as determined by their general appearance, growth or gain in weight, post-mortem studies, digestion and metabolism studies, and by means of comprehensive blood studies.  
 FUND: 800 (8231).

**National Dairy Council—Research on Gastro-Intestinal Tract**

DONOR: National Dairy Council.  
 REGENTS' ACTION: February 9, 1945.  
 PURPOSE: To establish a research on the relation between the ration of dairy calves and the microflora of the gastrointestinal tract covering the period beginning July 1, 1943 and ending June 30, 1944.  
 FUND: 800 (8258).

**National Drug Company Research**

DONOR: National Drug Company.  
 REGENTS' ACTION: July 9, 1943.  
 PURPOSE: To establish a research on allantoin and its effect upon the sulfonamide inhibitors, under the direction of Dr. Wesley W. Spink, Department of Medicine.  
 FUND: 800 (8424).

**National Foundation for Infantile Paralysis—Nutritional Research**

DONOR: National Foundation for Infantile Paralysis.  
 REGENTS' ACTION: July 10, 1942.  
 PURPOSE: To establish a research on the nutritional status of patients with acute poliomyelitis.  
 FUND: 800 (8406).

**National Foundation for Infantile Paralysis Program in Orthopedic Nursing**

DONOR: National Foundation for Infantile Paralysis.  
 REGENTS' ACTION: December 13, 1940; September 12, 1941.  
 PURPOSE: For a course of instruction in orthopedic nursing.  
 FUND: 800 (8384).

**National Foundation for Infantile Paralysis Research**

DONOR: National Foundation for Infantile Paralysis.  
 REGENTS' ACTION: December 13, 1940.  
 PURPOSE: For support of a program for treatment of infantile paralysis under the direction of Sister Kenny of Australia so that opportunity is offered to observe and evaluate Sister Kenny's method of treating the paralyzed parts in patients with infantile paralysis.  
 FUND: 800 (8367).

**National Foundation for Infantile Paralysis Research on Infantile Paralysis**

DONOR: National Foundation for Infantile Paralysis.  
 REGENTS' ACTION: To be considered.  
 PURPOSE: For use in supporting studies on the influence of anoxia upon the pathological physiology of the spinal cord with particular reference to anterior poliomyelitis.  
 FUND: 800 (8398).

**National Foundation for Infantile Paralysis—Research on Physiological Problems of Infantile Paralysis**

DONOR: National Foundation for Infantile Paralysis.  
 REGENTS' ACTION: July 14, 1944.  
 PURPOSE: A grant to establish research on physiological problems of infantile paralysis for a five-year period from July 1, 1944 to June 30, 1949.  
 FUND: 800 (8423).

**National Foundation for Infantile Paralysis—Sewage and Water Research**

DONOR: National Foundation for Infantile Paralysis.  
 REGENTS' ACTION: July 14, 1944.  
 PURPOSE: A grant to establish research on survival or multiplication of poliomyelitis virus in relation to protozoa in sewage and water for one year beginning July 1, 1944.  
 FUND: 800 (8458).

## DESCRIPTION OF TRUST FUNDS

**National Foundation for Infantile Paralysis—Training Course in Kenny Technique**

DONOR: National Foundation for Infantile Paralysis.  
 REGENTS' ACTION: April 10, 1942.  
 PURPOSE: For expenses necessary to cover the cost involved in offering of courses in the Kenny technique for the treatment of infantile paralysis to physicians, physiotherapists, and nurses.  
 FUND: 800 (8383).

**National Hillel Commission Scholarship**

DONOR: National Hillel Commission.  
 REGENTS' ACTION: January 14, 1944.  
 PURPOSE: A grant of \$300 annually from the National Hillel Commission in honor of King Gustav of Sweden to be awarded to the junior student who makes the finest contribution to the development of better inter-faith relations on the campus.  
 FUND: 800 (9810).

**National Lead Company**

DONOR: National Lead Company.  
 REGENTS' ACTION: April 18, 1942.  
 PURPOSE: For a co-operative agreement between the Department of the Interior and the University of Minnesota and the National Lead Company, Titanium Division.  
 FUND: 800 (8184).

**National Live Stock and Meat Board Research**

DONOR: National Live Stock and Meat Board.  
 REGENTS' ACTION: November 6, 1943.  
 PURPOSE: A grant for 1943-44 for fat metabolism studies under the direction of Dr. George O. Burr.  
 FUND: 800 (8016).

**National Research Council—Live Stock and Meat Board Fellowship**

DONOR: National Research Council.  
 REGENTS' ACTION: October 18, 1930.  
 PURPOSE: Fellowship for research under the supervision of Professor George O. Burr.  
 FUND: 800 (8011).

**National Research Council—Pituitary Research**

DONOR: National Research Council.  
 REGENTS' ACTION: June 14, 1941.  
 PURPOSE: For a study of the relation of pituitary to lipid and carbohydrate metabolism.  
 FUND: 800 (8371).

**National Research Council—Research in Aerobiology**

DONOR: National Research Council, Committee on Aerobiology.  
 REGENTS' ACTION: March 22, 1939.  
 PURPOSE: Research in aerobiology under the direction of Dr. E. C. Stakman.  
 FUND: 800 (8272).

**National Research Council—Research in Dentistry**

DONOR: National Research Council.  
 REGENTS' ACTION: December 13, 1940.  
 PURPOSE: Research relating to the congenital absence of teeth in contemporary human beings and its significance as a factor in heredity.  
 FUND: 800 (8702).

**National Research Council—Research on Fat Metabolism**

DONOR: National Research Council.  
 REGENTS' ACTION: To be considered.  
 PURPOSE: For the necessary expenses of carrying out the study of fat metabolism, especially as regards the unsaturated fatty acids in relation to human nutrition.  
 FUND: 800 (8376).

**National Research Council—Research on Pituitary Glands**

DONOR: National Research Council.  
 REGENTS' ACTION: September 12, 1941.  
 PURPOSE: For a study of the pituitary glands of 100 or more children who have met with sudden and largely accidental death.  
 FUND: 800 (8311).

**National Research Council—Research on Visual Fatigue**

DONOR: National Research Council.  
 REGENTS' ACTION: June 30, 1941.  
 PURPOSE: For the construction of a reading test device for use in measuring visual fatigue.  
 FUND: 800 (8073).

**National Tuberculosis Association Research**

DONOR: National Tuberculosis Association.  
 REGENTS' ACTION: May 10, 1940.  
 PURPOSE: For a study of the acid-fast actinomycetes in relation to tuberculosis.  
 FUND: 800 (8306).

**Nelson, Dr. Nellie Welch, Home Economics Student Fund**

DONOR: Fourth District Minnesota Federation of Women's Club.  
 REGENTS' ACTION: January 22, 1929.  
 PURPOSE: Loans to girls in the Department of Home Economics from either the principal or the income of the fund.  
 FUND: 629.

**Nicholson, Dean Edward E., Scholarship Fund for Returning Military Service Students**

DONOR: Senior Class of 1942.  
 REGENTS' ACTION: July 10, 1942.  
 PURPOSE: To establish a memorial trust fund for the purpose of giving scholarship grants to University students whose residence in the University was interrupted for war service and who will return to the University following the war to complete their education. Primary consideration is to be given to the members of the 1942 class.  
 FUND: 781.

## DESCRIPTION OF TRUST FUNDS

**Nicholson, Edward E., Student Loan Fund**

DONORS: Alpha Omicron Pi Sorority, Delta Zeta Sorority, Pi Beta Phi Sorority, Alpha Phi Sorority, Beta Theta Pi Fraternity, Women's Athletic Association, Associated Women Students, Intramural Sports, All-University Student Council, Ski-U-Mah, Minnesota Daily, Mortar Board Class of 1922, Class of 1924, Class of 1925, Class of 1926, Class of 1928, Benefit Performance—"Spirit of Notre Dame" Dental Hygienists, Class of 1920, Class of 1932, Students' Activities Fund, University Band, Dental Hygiene Class of 1933, Cadet Officers' Club, and an anonymous giver.

REGENTS' ACTION: May 25, 1932.

PURPOSE: Loans to students of the University of Minnesota.

FUND: 692.

**North Central Electric Association Research**

DONOR: North Central Electric Association.

REGENTS' ACTION: July 19, 1940.

PURPOSE: For insulators to be used in the construction of a surge generator for 2,500,000 volts and/or other equipment in the construction of this generator.

FUND: 800 (8102).

**Northern Ordnance, Inc., Research**

DONOR: Northern Ordnance, Inc.

REGENTS' ACTION: April 14, 1944.

PURPOSE: A grant for research investigations on atopic eczema under the direction of Dr. Henry E. Michelson, Division of Dermatology, Department of Medicine.

FUND: 800 (8457).

**Northern States Power Company Awards**

DONOR: Northern States Power Company.

REGENTS' ACTION: April 14, 1944.

PURPOSE: A grant of \$500 to encourage rural boys and girls, students in the Schools of Agriculture, to engage in summer projects on the use of electricity on the farm, and to prepare reports on these projects. The awards will be made to students of the Central School and the branch schools who have completed superior home projects on the use of electrical energy on the farm, and who have rendered a satisfactory report on the project. This grant covers the period from December 1, 1944 to November 30, 1945.

FUND: 800 (9813).

**Northwest Association of Ice Cream Manufacturers Research**

DONOR: Northwest Association of Ice Cream Manufacturers.

REGENTS' ACTION: March 22, 1939.

PURPOSE: Research investigation of the sanitary quality of ice cream supplies in Minnesota and the means of improving said quality, under the supervision of the Division of Dairy Husbandry.

FUND: 800 (8228).

**Northwest Daily Press Association Journalism Scholarship**

DONOR: Northwest Daily Press Association.

REGENTS' ACTION: April 29, 1935.

PURPOSE: An annual scholarship to a student in the School of Journalism in accordance with rules and regulations to be formulated by a committee especially appointed for that purpose.

FUND: 800 (9781).

**Northwest Research Foundation—General Research**

DONOR: Northwest Research Foundation.

REGENTS' ACTION: September 18, 1933.

PURPOSE: To provide salaries and other expenses necessary to conduct researches which the foundation may desire to promote.

FUND: 800 (9507).

**Northwest Research Foundation—Manganese Ores Research**

DONOR: Northwest Research Foundation.

REGENTS' ACTION: March 11, 1936.

PURPOSE: Research on manganese ores.

FUND: 800 (9506).

**Northwest School—O. W. Peterson Memorial Fund**

DONORS: Friends of the late O. W. Peterson.

REGENTS' ACTION: November 25, 1933.

PURPOSE: To pay the music fee of one student each year at the Northwest School of Agriculture.

FUND: 706.

**Noyes, La Verne, Foundation Fund**

DONOR: La Verne Noyes, under will.

REGENTS' ACTIONS: August 17, 1928; November 13, 1937.

PURPOSE: To pay the tuition in part or in whole of deserving students attending the University who are citizens of the United States, and who were either participants in the World War or who are descended by blood from someone in that war. This connection in the World War may be either with the army or the navy but an honorable discharge from the service must have been received. These students shall be selected without regard to sex, race, religion, or political party.

FUND: 741.

**Nutrition Foundation, Incorporated, Research on Butter**

DONOR: Nutrition Foundation.

REGENTS' ACTION: June 13, 1942.

PURPOSE: For study of the production, manufacture, and storage of a natural butter suitable for use under tropical conditions under the direction of Dr. L. S. Palmer.

FUND: 800 (8296).

**Oberhoffer, Emil, Memorial Fund**

DONOR: Mrs. Annie Oberhoffer.

REGENTS' ACTION: December 19, 1936.

PURPOSE: An annual sum not to exceed \$500 from either principal or interest shall be used for the benefit of talented students in obtaining a music education, in any of its branches, but preferably that of composition or instrumentation.

FUND: 735.

**O'Brien, William A., Loan Fund**

DONOR: Orbs Society, honorary organization.

REGENTS' ACTION: May 9, 1939.

PURPOSE: Loans for students in Medical Technology. If the fund is not needed for purposes indicated some time in the future, the Regents at their discretion may use it in any other way which will promote the general interests of the University.

FUND: 753.



## DESCRIPTION OF TRUST FUNDS

**Office of Scientific Research and Development—National Defense Researches**

DONOR: Office of Scientific Research and Development.  
 REGENTS' ACTION: December 13, 1940, February 20, 1941, July 11, 1941, March 9, 1943.  
 PURPOSE: For salaries, supplies, and expenses of certain researches.  
 FUND: 800 (8061) (8066-68) (8090) (8107) (8144-45) (8147) (8152) (8157-60) (8168) (8185) (8187) (8359-60) (8404) (8407-8408) (8410-11) (8425) (8461-62)

**Office of the Surgeon General—Clinical Laboratory Course**

DONOR: Office of the Surgeon General, War Department.  
 REGENTS' ACTION: June 21, 1943.  
 PURPOSE: For expenses in conducting a course in clinical laboratory procedures.  
 FUND: 800 (8422).

**Office of the Surgeon General—Clinical Laboratory Procedure**

DONOR: Office of the Surgeon General, War Department.  
 REGENTS' ACTION: January 15, 1943.  
 PURPOSE: For expenses in conducting a course in clinical laboratory procedures.  
 FUND: 800 (8415).

**Ohio Chemical and Manufacturing Company—Research**

DONOR: Ohio Chemical and Manufacturing Company.  
 REGENTS' ACTION: March 14, 1942.  
 PURPOSE: Annual royalty to be expended in the interests and development of the Department of Aeronautical Engineering.  
 FUND: 800 (8109).

**Ohio Chemical and Manufacturing Company—Research Scholarship**

DONOR: Ohio Chemical and Manufacturing Company.  
 REGENTS' ACTION: March 14, 1942.  
 PURPOSE: For a scholarship in the Department of Aeronautical Engineering directed to research in the problems in the field of liquid oxygen and allied stratospheric problems.  
 FUND: 800 (9749).

**Olson, Floyd B., Cancer Memorial Foundation Research Fund**

DONOR: Minnesota State Legislature.  
 REGENTS' ACTION: July 22, 1937.  
 PURPOSE: The care, study and treatment of cancer.  
 FUND: 737.

**O'Neil, Dr. James W. and Alice B., Fund for Deserving Students in Dentistry**

DONOR: Dr. James W. O'Neil, under will.  
 REGENTS' ACTION: December 17, 1937.  
 PURPOSE: A scholarship for a student in the School of Dentistry of the University of Minnesota who is otherwise without means to obtain an education and who in the judgment of the Regents of the University is a fit and proper person to pursue a course in dentistry, and who is in the judgment of said Regents entitled to aid from the fund.  
 FUND: 740.

**Organic Sea Products Corporation Research**

DONOR: Organic Sea Products Corporation.  
 REGENTS' ACTION: June 2, 1936.  
 PURPOSE: Research study of the value of sea plants in the diet of animals living far inland.  
 FUND: 800 (8013).

**Pack, Charles Lathrop, Foundation Prize Fund**

DONOR: Charles Lathrop Pack Foundation.  
 REGENTS' ACTION: December 9, 1924.  
 PURPOSE: Three prizes of \$50, \$30, and \$20 to those students presenting the best thesis or other evidence of accomplished work leading to increased public appreciation of forestry.  
 FUND: 651.

**Parents Institute, Incorporated, Fund**

DONOR: Laura Spelman Rockefeller Memorial Foundation.  
 REGENTS' ACTIONS: June 11, 1928; October 1, 1928.  
 PURPOSE: For the support of child welfare research work at the University of Minnesota. The Rockefeller Memorial Foundation turned over to the University 50 shares of Founders and 50 shares of Management Stock in the Parents Publishing Association, Inc. Additional shares have been received. Any and all income received from this source is to be applied to the aforementioned research work.  
 FUND: 681.

**Parke, Davis and Company Fellowship**

DONOR: Parke, Davis and Company.  
 REGENTS' ACTION: June 12, 1943.  
 PURPOSE: A grant to establish a Fellowship in Clinical Hematology in the Department of Anatomy under the supervision of Dr. Hal Downey.  
 FUND: 800 (9805).

**Payne, Captain Dewitt Jennings, Memorial Scholarship Fund**

DONOR: Olive Payne Stover, under will.  
 REGENTS' ACTION: April 18, 1927.  
 PURPOSE: Scholarship to be awarded among undergraduate students of the University for excellence in scholarship in courses given by the Department of English. These scholarships are to be in such amounts and numbers and are to be awarded upon such terms and agreements as the Regents of the University may from time to time deem proper.  
 FUND: 652.

**Peavey Debate Prize**

DONOR: Frank H. Peavey.  
 PURPOSE: A prize of \$100 to be divided equally among the three members of the team winning the annual freshman-sophomore debate. This fund was established about 1901.  
 FUND: 800 (9727).

**Perfection Manufacturing Company Research**

DONOR: Perfection Manufacturing Company.  
 REGENTS' ACTION: February 19, 1943.  
 PURPOSE: For a research on mechanical milking of dairy cows.  
 FUND: 800 (8274).

## DESCRIPTION OF TRUST FUNDS

**Pharmaceutical Institutes Post-Graduation Scholarships**

DONORS: McKesson and Robbins, Incorporated, Northwestern Drug Company, Northern Drug Company.

REGENTS' ACTION: April 18, 1941.

PURPOSE: To establish twenty-five post-graduation scholarships for registered pharmacists of Minnesota to the Pharmaceutical Institutes.

FUND: 800 (9713).

**Phi Lambda Upsilon Prize**

DONOR: The Zeta Chapter of Phi Lambda Upsilon.

REGENTS' ACTION: May 3, 1926.

PURPOSE: An annual \$15 prize awarded to a male sophomore in the School of Chemistry, or one who is specializing in agricultural biochemistry, who has the highest scholastic standing at the beginning of the spring quarter. The prize money is to be used to pay the cost of membership and first year's fees in the fraternity.

FUND: 800 (9730).

**Phi Upsilon Omicron Loan Fund**

DONOR: Alumni Association of Phi Upsilon Omicron.

REGENTS' ACTION: April 21, 1932.

PURPOSE: Loans to students in the Division of Home Economics.

FUND: 688.

**Phi Upsilon Omicron Scholarship**

DONOR: Alpha Alumnae Chapter of the Phi Upsilon Omicron Sorority.

REGENTS' ACTION: April 1, 1926.

PURPOSE: Annual \$50 scholarship awarded to students in the Division of Home Economics, preference being given to freshmen and sophomores. The selection is made by a committee of the faculty.

FUND: 800 (9764).

**Pi Lambda Theta Loan Fund**

DONOR: Upsilon Chapter of Pi Lambda Theta.

REGENTS' ACTION: April 21, 1932.

PURPOSE: Loans to graduate women students in education as approved by the president of Pi Lambda Theta and the dean of the College of Education.

FUND: 691.

**Pi Tau Sigma Prize in Mechanical Engineering**

DONOR: Minnesota Gamma Chapter of Pi Tau Sigma Fraternity.

REGENTS' ACTION: June 7, 1913.

PURPOSE: Annual award of a mechanical engineer's handbook to the sophomore in Mechanical Engineering who obtained the highest scholastic grades during his freshman year.

FUND: 800 (9763).

**Pillsbury Debate Prize**

DONORS: John S. Pillsbury and Alfred F. Pillsbury.

PURPOSE: Annual prizes of \$100, \$50, and \$25 awarded to the winners of the first three places in the Pillsbury Oratorical Contest. This fund was established about 1888, and the first prize was awarded in 1889 by the late John S. Pillsbury.

FUND: 800 (9731).

**Pioneer Fund**

DONOR: Wilhelmine Day (Mrs. George Parmly Day).  
REGENTS' ACTIONS: November 25, 1933; March 22, 1939.

PURPOSE: Income of the fund to be used in the field of music and fine arts. The corpus of the fund consists of 228 $\frac{3}{4}$  acres of certain property in St. Louis County, Minnesota. The sale of one-third interest in the properties to the United States government has been approved.

FUND: 708.

**Pioneer Hall Notes**

PURPOSE: Outstanding notes for Pioneer Hall dormitory turned over to the University of Minnesota for collection.

FUND: 786.

**Plotz, Ella Sachs, Foundation—Research**

DONOR: Ella Sachs Plotz Foundation.

REGENTS' ACTION: October 26, 1940.

PURPOSE: For purchase of dogs to be used for investigation purposes in cardiac research studies.

FUND: 800 (8312).

**Plotz, Ella Sachs, Foundation—Research on Metabolism**

DONOR: Ella Sachs Plotz Foundation.

REGENTS' ACTION: January 9, 1942.

PURPOSE: To establish a research on metabolism under the direction of Professor William G. Clark.

FUND: 800 (8077).

**Pokegema Tuberculosis Fellowship**

DONOR: Pokegema Sanitarium.

REGENTS' ACTION: December 1, 1920.

PURPOSE: For a graduate scholarship in medical research work in tuberculosis.

FUND: 800 (9742).

**Powell, Louise M., Prize**

DONOR: Alumnae Association of the School of Nursing.

REGENTS' ACTIONS: May 9, 1928; November 10, 1928.

PURPOSE: Two annual prizes of \$25 each, one of which is offered at the March commencement and one at the June commencement to the person who has attained the highest degree of efficiency in practical work in nursing, as selected by the Student Work Committee of the School of Nursing.

FUND: 800 (9745).

**Professional Sorority Council Loan Fund**

DONOR: Professional Sorority Council.

REGENTS' ACTION: May 18, 1925.

PURPOSE: Loans to women students of the University, preferably of the senior year, as selected by an advisory committee consisting of one member from each sorority and a faculty adviser. Loans may be made from either principal or income, or both.

FUND: 620.

**Professorship in School of Business Administration**

DONORS: Emergency Committee in Aid of Displaced German Scholars; Rockefeller Foundation.

REGENTS' ACTION: February 16, 1934.

PURPOSE: To provide for the salary of Professor Eugen Altschul.

FUND: 800 (9304).

## DESCRIPTION OF TRUST FUNDS

**Psychiatric Clinic for Children**

DONOR: The Commonwealth Fund.  
 REGENTS' ACTION: May 12, 1938.  
 PURPOSE: \$10,000 each year from 1938 through 1943 is to be used for salaries, supplies, and other expenses necessary to conduct a children's psychiatric clinic. The clinic is to be conducted in connection with the Department of Pediatrics and the Department of Psychiatry of the Medical School. The University must be able to secure additional funds necessary for the support of this project.  
 FUND: 800 (8341).

**Psychology Department Chairmanship Fund**

DONOR: Anonymous.  
 REGENTS' ACTION: May 12, 1931.  
 PURPOSE: An annual gift to be used for partial payment of salary of the chairman of the Psychology Department.  
 FUND: 800 (8071).

**Quaker Oats Company Research**

DONOR: Quaker Oats Company.  
 REGENTS' ACTION: February 14, 1941.  
 PURPOSE: For the purchase of registered oat seed and the distribution to farmer cooperators in selected counties of the state and for any expense in carrying out this program.  
 FUND: 800 (8289).

**Ramsey County Medical Auxiliary Loan Fund**

DONOR: Ramsey County Medical Auxiliary.  
 REGENTS' ACTION: November 23, 1929.  
 PURPOSE: Loans to needy and worthy students in the Medical School. Two loans of \$150 each are to be available.  
 FUND: 612.

**Randall, Austin C., Research on Anemia**

DONOR: Mr. Austin C. Randall.  
 REGENTS' ACTION: April 18, 1941.  
 PURPOSE: To support research on the problem of therapeutic effect of stercobilin in certain types of anemia.  
 FUND: 800 (8323).

**Research on Convulsive Disorders in Children**

DONOR: Anonymous.  
 REGENTS' ACTION: April 18, 1941.  
 PURPOSE: To establish a research on convulsive disorders in children.  
 FUND: 800 (8396).

**Rice County Student Loan Fund**

DONOR: Anonymous.  
 REGENTS' ACTION: January 14, 1944.  
 PURPOSE: Grant to be used as a loan fund for needy students preferably for students coming from the city of Faribault or Rice County.  
 FUND: 797.

**Rishmiller, John H., Scholarship and Loan Fund**

DONOR: John H. Rishmiller.  
 REGENTS' ACTION: November 2, 1935.  
 PURPOSE: Scholarship to certain children of the relations and associates of John H. Rishmiller and also other worthy students attending the University of Minnesota. Loans may also be made.  
 FUND: 724.

**Roberts, Thomas S., Fund**

DONORS: Various donors.  
 REGENTS' ACTION: November 15, 1929.  
 PURPOSE: Income from the fund to be used for general support of the Museum of Natural History.  
 FUND: 768.

**Rock Analysis Laboratory**

DONOR: Geological Society of America through Professor Frank F. Grout.  
 REGENTS' ACTION: November 3, 1934.  
 PURPOSE: The operation of the rock analysis laboratory, including salaries, supplies, expenses, and equipment necessary.  
 FUND: 800 (8035).

**Rockefeller Foundation—British Medical Students Scholarships**

DONOR: Rockefeller Foundation.  
 REGENTS' ACTION: October 11, 1941.  
 PURPOSE: For living expenses and tuition for a British medical student.  
 FUND: 800 (9733).

**Rockefeller Foundation—Employment Stabilization Research Institute**

DONOR: Rockefeller Foundation.  
 REGENTS' ACTIONS: January 20, 1931; June 30, 1932; June 7, 1933.  
 PURPOSE: An economic and social study of unemployment within a more general program sponsored by the Tri-City Employment Stabilization Committee.  
 FUND: 800 (9301).

**Rockefeller Foundation—Minnesota Income Study**

DONOR: Rockefeller Foundation.  
 REGENTS' ACTION: September 28, 1940.  
 PURPOSE: For a study of the distribution of income in Minnesota under the direction of the School of Business Administration.  
 FUND: 800 (9306).

**Rockefeller Foundation—Postwar Settlement Research**

DONOR: Rockefeller Foundation.  
 REGENTS' ACTION: June 13, 1942.  
 PURPOSE: A grant for expenses of conducting an exploration with the University of Manitoba of the possibilities of a study of the relation between the economies of the prairie regions to the postwar settlements.  
 FUND: 800 (9307).

**Rockefeller Foundation—Regional Studies**

DONOR: Rockefeller Foundation.  
 REGENTS' ACTION: October 24, 1942.  
 PURPOSE: For the development of American regional materials by Miss Helen Clapesattle.  
 FUND: 800 (9211).

**Rockefeller Foundation—Research in Biology and Medicine**

DONOR: Rockefeller Foundation.  
 REGENTS' ACTION: May 18, 1937.  
 PURPOSE: Research in biology and medicine. The University agrees to make the necessary alterations and additions in the Physics Building to accommodate the equipment.  
 FUND: 800 (9204).

## DESCRIPTION OF TRUST FUNDS

**Rockefeller Foundation—Research in Biophysics**

DONOR: Rockefeller Foundation.  
 REGENTS' ACTION: July 11, 1941.  
 PURPOSE: For the support of researches in the field of biophysics for the three-year period July 1, 1941 to June 30, 1944.  
 FUND: 800 (8063).

**Rockefeller Foundation—Research on Colloid Systems**

DONOR: Rockefeller Foundation.  
 REGENTS' ACTION: June 14, 1941.  
 PURPOSE: To provide salaries of technical assistants and to purchase equipment and supplies for researches on the electrokinetic and optical properties of colloid systems with special reference to those systems which may throw light upon biochemical and biological phenomena. This grant is to be for the three-year period, June 1, 1941 to May 31, 1944.  
 FUND: 800 (8222).

**Rockefeller Foundation—Research on Educational Broadcasting**

DONOR: Rockefeller Foundation.  
 REGENTS' ACTION: July 10, 1942.  
 PURPOSE: For cost of travel and living expenses to enable Mr. Paulu to undertake a study of educational broadcasting in New York City.  
 FUND: 800 (9380).

**Rockefeller Foundation—Research in Entomology and Economic Zoology**

DONOR: Rockefeller Foundation.  
 REGENTS' ACTION: March 14, 1942.  
 PURPOSE: To provide a salary for Mr. Kan-Fan Chen of the Division of Entomology and Economic Zoology.  
 FUND: 800 (8212).

**Rockefeller Foundation—Research on the Fundamental Nature of Lipoid Metabolism**

DONOR: Rockefeller Foundation.  
 REGENTS' ACTION: December 12, 1935.  
 PURPOSE: To provide salaries of assistants and for the purchase of supplies for Professor George O. Burr of the Department of Botany in connection with his research on the fundamental nature of lipoid metabolism.  
 FUND: 800 (8012).

**Rockefeller Foundation—Research on Lipid Metabolism**

DONOR: Rockefeller Foundation.  
 REGENTS' ACTION: January 12, 1940.  
 PURPOSE: Research on the application of the spectroscope to investigations of lipid metabolism.  
 FUND: 800 (8060).

**Rockefeller Foundation—Research on Mechanism of Osmosis**

DONOR: Rockefeller Foundation.  
 REGENTS' ACTION: June 17, 1939.  
 PURPOSE: Research on mechanism of osmosis under the direction of Dr. M. B. Visscher for a three-year period beginning July 1, 1939. The amount available in any one year is not to exceed \$5,500.  
 FUND: 800 (8346).

**Rockefeller Foundation—St. Paul Employment Study**

DONOR: Rockefeller Foundation.  
 REGENTS' ACTIONS: July 19, 1940; May 9, 1941.  
 PURPOSE: For support of a study of employment and unemployment in St. Paul.  
 FUND: 800 (9305).

**Rockefeller Foundation—Studies in Northwestern History**

DONOR: Rockefeller Foundation.  
 REGENTS' ACTION: May 14, 1943.  
 PURPOSE: To provide scholarship awards to individuals to cover studies in Northwestern History. Of the total sum granted, \$5,000 will be set aside and matched by the University to be used toward the cost of printing and publication of manuscripts.  
 FUND: 800 (9213).

**Rockefeller Foundation—Study of Anglo-American Trade**

DONOR: Rockefeller Foundation.  
 REGENTS' ACTION: November 9, 1940.  
 PURPOSE: For expenses and a research assistant to complete a study of Anglo-American trade and related economic problems.  
 FUND: 800 (8040).

**Rockefeller Foundation—Training for Public Administration**

DONOR: Rockefeller Foundation.  
 REGENTS' ACTION: May 12, 1936.  
 PURPOSE: An intramural program of training for the public service over a period of five years beginning July 1, 1936 and ending June 30, 1941. The expenditures are not to exceed \$20,000 a year for 1936, 1937, and 1938, \$15,000 for 1939, and \$10,000 for 1940.  
 FUND: 800 (8065).

**Rockefeller, Laura Spelman, Memorial—Institute of Child Welfare**

DONOR: Laura Spelman Rockefeller Memorial Fund.  
 REGENTS' ACTIONS: May 18, 1925; April 5, 1928; September 25, 1937.  
 PURPOSE: The establishment and partial maintenance of an Institute of Child Welfare.  
 FUND: 800 (9500).

**Rohm and Haas Company Research**

DONOR: Rohm and Haas Company.  
 REGENTS' ACTION: April 22, 1936.  
 PURPOSE: For salary of a part-time research fellow in conducting a research relative to the use of tertiary butyl alcohol as an insect fumigant.  
 FUND: 800 (8270).

**Rosenblatt, Flora, Fund for Cancer Research**

DONOR: D. B. Rosenblatt and sons.  
 REGENTS' ACTION: January 14, 1944.  
 PURPOSE: A grant to establish the Flora Rosenblatt Fund for Cancer Research under the direction of Dr. O. H. Wangensteen.  
 FUND: 800 (8454).

## DESCRIPTION OF TRUST FUNDS

**Rotary Agency Fund**

This fund is a loan fund formerly administered by Dean Nicholson, but which has now been turned over to the University for collection and administration.  
FUND: 773.

**Ruedlinger Memorial Fund**

DONOR: Twin City Nurserymen's Association.  
REGENTS' ACTIONS: February 10, 1932; April 17, 1937.

PURPOSE: This fund, formerly known as the Twin City Nurserymen's Loan Fund until April 17, 1937, is for prizes or scholarships to students in the Division of Horticulture for essays or reports pertaining to the nursery industry or related subjects. The awards and appointments are made upon recommendation of the scholarship committee of the faculty of the College of Agriculture, Forestry, and Home Economics in consultation with the staff of the Division of Horticulture.  
FUND: 685.

**Rural Builders Scholarships**

DONOR: Weyerhaeuser Sales Company and Webb Publishing Company.

REGENTS' ACTION: September 10, 1943.

PURPOSE: A total of 15 scholarships, intended primarily to train carpenters for planning and constructing farm buildings. Appointees may be selected from either (1) qualified male students who are entering School of Agriculture for the first time and who are matriculating in the Rural Builders curriculum, or, (2) male students previously enrolled in said school who indicate a desire to transfer their major work to the Rural Builders curriculum in the fall of 1943.

FUND: 800 (9775).

**Ruud, Martin B., Memorial Fund**

DONORS: Friends of Martin B. Ruud.

REGENTS' ACTION: December 12, 1941.

PURPOSE: For purchase of books to supplement a selection of books to be presented by Mrs. Ruud to the Library.

FUND: 800 (9958).

**Rypins, Harold, Research Assistantship**

DONOR: Harold Rypins Memorial Fund.

REGENTS' ACTION: January 12, 1940.

PURPOSE: To provide an opportunity for research on the part of some deserving individual who is competent to carry forward investigations in the medical sciences. The holder of this assistantship will be exempt from tuition fees.

FUND: 800 (8388).

**St. Anthony Park Women's Association Loan Fund**

DONOR: St. Anthony Park Women's Association.

REGENTS' ACTION: July 16, 1931.

PURPOSE: Loans to needy women students in the College of Agriculture, Forestry, and Home Economics. Loans are made from the principal of the fund, the income is added to the principal.

FUND: 676.

**St. Paul Central High School, University of Minnesota Scholarship Fund**

DONOR: Sadie Lee Matson, under will.

REGENTS' ACTION: March 11, 1931.

PURPOSE: A scholarship at the University of Minnesota for graduates of the St. Paul Central High School to take effect after the death of the last beneficiary. The fund at the present time is subject to an annuity.

FUND: 675.

**St. Paul Dispatch Fellowship in Botany**

DONOR: The St. Paul Dispatch.

REGENTS' ACTION: November 20, 1943.

PURPOSE: To establish a fellowship in botany for the calendar year beginning November 1, 1943. It is the intent that a student spend an average of half time in the study of experimental evolution in certain of our cultivated and native plants under the direction of Professor Ernst C. Abbe.

FUND: 800 (8017).

**St. Paul Housewives League Loan Fund**

DONORS: St. Paul Housewives League; Dean E. M. Freeman.

REGENTS' ACTION: March 11, 1931.

PURPOSE: Loans for students in the College of Agriculture, Forestry, and Home Economics.

FUND: 638.

**Salary Contributions Investment Fund**

DONOR: Deductions made from salaries of employees and staff.

REGENTS' ACTION: December 12, 1935.

PURPOSE: To be allocated for various purposes by the Committee on Salary Contributions.

FUND: 798.

**Salter, Fred, Estate—Cancer Clinic**

DONOR: Estate of the late Fred Salter.

REGENTS' ACTION: July 11, 1941.

PURPOSE: For expenses necessary to carry on research in cancer.

FUND: 800 (8403).

**Sandoz Chemical Works, Inc.—Digitalis Research**

DONOR: Sandoz Chemical Works, Inc.

REGENTS' ACTION: September 28, 1940.

PURPOSE: For expenses for scientific researches in the field of pure digitalis glycosides.

FUND: 800 (8392).

**Sandoz Chemical Works, Inc.—Research on the Heart Muscles**

DONOR: Sandoz Chemical Works.

REGENTS' ACTION: October 10, 1936.

PURPOSE: Research under the direction of Dr. M. B. Visscher on the three digilaniids of heart muscle.

FUND: 800 (8349).

**Sanford, Maria, Memorial Fund**

DONOR: St. Mark's Church of Minneapolis; Mary G. Fanning, under will.

REGENTS' ACTIONS: June 17, 1920; March 6, 1936.

PURPOSE: At such time as the income of this fund is sufficient a Maria Sanford Memorial is to be erected on the campus of the University of Minnesota. Thereafter the income shall be used for a scholarship to be known as the Maria Sanford Scholarship.

FUND: 668.

## DESCRIPTION OF TRUST FUNDS

**Schlenker, Carl Memorial Scholarship Fund**

DONOR: Jessie P. Schlenker.  
REGENTS' ACTIONS: December 17, 1937; May 12, 1938.

PURPOSE: An annual scholarship to a deserving American born, unmarried student in the German Department under such rules and regulations as shall be set forth by said department. The scholarship is to take effect only after the death of Eleanor J. Peters, for whom the income of the fund is now subject to annuity.

FUND: 739.

**Schmitz, Henry, Arboretum**

DONORS: Forestry graduates, Class of 1926 to 1934; C. B. Bruce Mills, Ltd.

REGENTS' ACTIONS: June 17, 1935; June 17, 1939.

PURPOSE: To establish and maintain an arboretum.

FUND: 717.

**School of Architecture Alumni Medal**

DONOR: Alumni of the School of Architecture.

REGENTS' ACTION: October 24, 1936.

PURPOSE: The annual award of a medal for excellence in architectural design.

FUND: 800 (9715).

**School of Agriculture Electric Organ Fund**

DONOR: Class of 1940.

REGENTS' ACTION: April 12, 1940.

PURPOSE: To apply toward the purchase of an electric organ for the auditorium in the Administration Building at the University Farm, and, if found practical, a loud speaker to be placed in the tower of the Old Home Building, or some other suitable place.

FUND: 800 (9954).

**School of Chemistry Faculty Prize**

DONOR: Faculty of the School of Chemistry.

REGENTS' ACTION: May 1, 1929.

PURPOSE: Annual prize of \$25 in scientific books and journals to a senior student in the School of Chemistry having highest scholastic average as a sophomore and junior and for the first two quarters of the senior year.

FUND: 800 (9748).

**School of Nursing—Royalty Fund**

DONOR: Income from royalties on publication of the "Experience Record Book" prepared by the School of Nursing staff, and royalties accruing from any other funds from now on from School of Nursing Faculty publications.

REGENTS' ACTION: January 10, 1941.

PURPOSE: For general educational purposes in the School of Nursing not otherwise provided for by existing budgets.

FUND: 800 (8389).

**Sears, Roebuck and Company—Adult Farmers Short Course**

DONOR: Sears, Roebuck Agricultural Foundation.

REGENTS' ACTION: September 12, 1941.

PURPOSE: For a scholarship of \$35 for each of fifty outstanding adult farmers in the state in order for them to learn the latest developments in agriculture

and to become acquainted with the leaders in the various phases of farm life, to meet with these leaders and discuss farm problems and through these associations broaden their understanding of the social and economic forces that affect their general welfare.

FUND: 800 (8284).

**Sears Roebuck Agricultural Scholarship**

DONOR: Sears, Roebuck and Company, Inc.

REGENTS' ACTIONS: September 25, 1937; April 19, 1938.

PURPOSE: A scholarship as an aid to worthy farm school boys who would not otherwise be able to attend the College or Schools of Agriculture, and who would be educationally delayed or handicapped because of financial need. The scholarship shall be for either first year or second year students. The number of scholarships and the amount of each is left to the discretion of the University. Up to 5 per cent of the money received may be used for publicity, correspondence or administration of the fund.

FUND: 800 (9786).

**Sears Roebuck Scholarship**

DONOR: Sears, Roebuck Agricultural Foundation.

REGENTS' ACTION: September 11, 1942.

PURPOSE: To provide two scholarships to deserving individuals.

FUND: 800 (9758).

**Sharp and Dohme, Inc.—Research in Chemistry**

DONOR: Sharp and Dohme, Inc.

REGENTS' ACTION: September 11, 1942.

PURPOSE: For chemical research in the field of antiseptics, analgesics, antispasmodics, and other medicinal applications.

FUND: 800 (8149).

**Sharp and Dohme, Inc.—Research on Infectious Diseases**

DONOR: Sharp and Dohme, Inc.

REGENTS' ACTION: May 14, 1943.

PURPOSE: To establish a research on infectious diseases under the direction of Dr. Wesley W. Spink, Department of Medicine, for the period June 1, 1943 to May 31, 1945.

FUND: 800 (8421).

**Sharp and Dohme, Inc.—Research on Sulfonamides**

DONOR: Sharp and Dohme, Inc.

REGENTS' ACTION: September 11, 1942.

PURPOSE: For expenses in conducting a biological research in the field of anti-inhibitors of the sulfonamides.

FUND: 800 (8080).

**Shepperd, Juniata, Loan Fund**

DONOR: Alumni and friends of the Division of Home Economics

REGENTS' ACTION: January 23, 1925.

PURPOSE: Loans for girls in the Central School of Agriculture and in the College of Agriculture, Forestry, and Home Economics, who are students in the Division of Home Economics. Either the principal or the income may be loaned.

FUND: 621.

## DESCRIPTION OF TRUST FUNDS

**Shevlin Fellowship Fund**

DONOR: Thomas Shevlin.

REGENTS' ACTIONS: August 21, 1909; May 20, 1910; September 22, 1910.

PURPOSE: Maintenance of four graduate fellowships, one each in the School of Chemistry, School of Medicine, College of Agriculture, Forestry, and Home Economics, and the College of Science, Literature, and the Arts. The fellowships are awarded by the Graduate School on recommendation of the faculties of the four schools concerned. The final action is left to the Regents of the University of Minnesota.

FUND: 653.

**Sigerfoos, Charles Peter, Fellowship Fund in Zoology**

DONORS: Students, friends, and colleagues of Dr. Charles Peter Sigerfoos; Salary Contribution Trust Fund; Panhellenic Council.

REGENTS' ACTIONS: December 12, 1935; January 24, 1936; June 15, 1936.

PURPOSE: Fellowships, one or more in number, to be awarded annually to graduate students in the Department of Zoology to carry forward their studies primarily by a period of work at marine or tropical laboratories.

FUND: 720.

**Sigma Delta Gamma Graduate Student Loan Fund**

DONOR: Sigma Delta Gamma Honorary Society.

REGENTS' ACTION: April 20, 1938.

PURPOSE: Loans to students who have satisfactorily completed at least one quarter in the Graduate Course in Social Work. If deemed necessary by the Regents of the University the residue of this fund may be transferred to any other fund similar to the main purpose, being an encouragement of thorough preparation for the profession of social work.

FUND: 745.

**Sigma Xi Research Fund**

DONOR: Minnesota Chapter of Sigma Xi.

REGENTS' ACTION: November 7, 1936.

PURPOSE: To further scientific activities of the research staffs in the sciences. The fund is administered through the Graduate School.

FUND: 733.

**Sigma Xi—Research in Physiology**

DONOR: Society of Sigma Xi.

REGENTS' ACTION: September 30, 1939.

PURPOSE: For expenses in conducting a study of the metabolism of fructose in the hypophysectomized rat.

FUND: 800 (8348).

**Simmons Company Research**

DONOR: Simmons Company.

REGENTS' ACTION: January 14, 1944.

PURPOSE: For research on gyrotory motion under the direction of Dr. M. B. Visscher.

FUND: 800 (8453).

**Sivertsen Foundation for Cancer Research**

DONOR: W. H. Barber Company.

REGENTS' ACTION: May 9, 1939.

PURPOSE: General research study of the factors influencing the incidence and growth of cancer. The

fund is administered by a committee consisting of Dean H. S. Diehl, Dr. Ivor Sivertsen, and the heads of the Pathology, Biophysics, Surgery, and Physiology Departments.

FUND: 800 (8334).

**Slade, George T., Scholarship Fund**

DONOR: Mrs. Georgiana Slade Peet.

REGENTS' ACTION: July 10, 1942.

PURPOSE: For the establishment of a special memorial scholarship trust fund in memory of the late Colonel George T. Slade. Students in any college or department of the University shall be eligible for a scholarship from this fund.

FUND: 800 (9708).

**Smith, Charles H., Trust Fund**

DONOR: Charles H. Smith, under will.

REGENTS' ACTIONS: December 18, 1930; May 5, 1933.

PURPOSE: A trust fund of \$40,000 was set up. Beneficiary of the income of the fund and perhaps part of the principal during his lifetime is Harry A. Smith. The University of Minnesota is a contingent beneficiary, under certain conditions.

**Smith, Lee I., Endowment Fund**

DONOR: 25 per cent of the 3 per cent royalty to be received from Merck and Company in relation to Dr. Lee I. Smith's Vitamin E research work.

REGENTS' ACTION: June 15, 1940.

PURPOSE: To establish fellowships for continuation study in Chemistry. There are to be four annual fellowships in the study of organic chemistry to be known as:

1. The William H. Hunter Fellowship.
2. The George B. Frankforter Fellowship.
3. The Elmer P. Kohler Fellowship.
4. The William Lloyd Evans Fellowship.

FUND: 763.

**Southern Minnesota Medical Association Prize**

DONOR: Southern Minnesota Medical Association.

REGENTS' ACTION: May 25, 1932.

PURPOSE: An annual prize of \$100 and a medal awarded to senior student showing the greatest proficiency in his junior and senior years in the clinical fields of medicine and surgery.

FUND: 800 (9773).

**Southwest Minnesota Farm Management Association**

DONOR: Southwest Minnesota Farm Management Association.

REGENTS' ACTION: February 9, 1940.

PURPOSE: To be used in defraying part of the expense of summarizing the farm records of the members of the association under the direction of the Division of Agricultural Economics.

FUND: 800 (8204).

**Soy Flour Association Fellowship Fund**

DONOR: The Soy Flour Association.

REGENTS' ACTIONS: September 10, 1943; March 10, 1944.

PURPOSE: To establish a research on insect hazards in relation to soy products for the six months beginning July 1, 1943 and ending December 30, 1943.

FUND: 800 (8254).

## DESCRIPTION OF TRUST FUNDS

**Soy Flour Research Fund**

DONOR: The Soy Flour Association.  
 REGENTS' ACTION: September 10, 1943.  
 PURPOSE: A grant for the year beginning July 1, 1943 and ending June 30, 1944, from the Soy Flour Association for research in the Division of Agricultural Biochemistry on the stability of edible soy products with special reference to moisture content and humidity, as well as the development of rancidity and other forms of decomposition in such edible soy products stored under various conditions.  
 FUND: 800 (8255).

**Staff and Employees Extension Student Loan Fund**

DONOR: University Committee on Salary Contributions.  
 REGENTS' ACTIONS: June 19, 1933; January 24, 1934.  
 PURPOSE: Loans to students in the General Extension Division. Loans may not exceed \$25 a semester, or \$50 for the year. Loans are made upon the recommendation of the director of the General Extension Division and through the same procedure as is applicable to other student loans with the exception of any regulations or provisions which are particularly appropriate to the General Extension Division.  
 FUND: 703.

**Staff and Employees Federal Student Book Fund**

DONOR: Salary Contributions Trust Fund.  
 REGENTS' ACTION: January 24, 1934.  
 PURPOSE: The purchase of textbooks for use by students attending the University and receiving aid from the Civil Works Administration.  
 FUND: 800 (9931).

**Staff and Employees Loan Fund**

DONOR: Salary Contributions Trust Fund.  
 REGENTS' ACTION: June 19, 1933.  
 PURPOSE: Loans to employees and to staff members under the following conditions.

1. No employee or staff member may borrow more than \$200.
2. Loans are granted on the recommendation of the department head, dean or administrative officer, and the comptroller.
3. Loans are made in the form of a note bearing interest at 5 per cent.
4. No security is required beyond an authorization to the comptroller to withhold the necessary payments from salaries due in case of nonpayment of the note.
5. Loans are made for emergency purposes only and not for routine payment of debts.

FUND: 701.

**Staff and Employees Schools of Agriculture Loan Fund**

DONOR: Salary Contributions Trust Fund.  
 REGENTS' ACTION: June 19, 1933.  
 PURPOSE: Loans to students in the Schools of Agriculture.  
 FUND: 704.

**Staff and Employees Student Loan Fund**

DONOR: Salary Contributions Trust Fund.  
 REGENTS' ACTIONS: March 3, 1933; June 19, 1933.  
 PURPOSE: Loans to undergraduate and graduate students of the University of Minnesota. The Dean of Students may relax or waive, in the case of deserving students, the regulations applicable to university loan funds.  
 FUND: 697.

**Staff Endowment Fund**

DONOR: Anonymous.  
 REGENTS' ACTION: May 9, 1933.  
 PURPOSE: An annuity to be paid to donor during his life and to donor's sister if and so long as she may survive him. On the termination of the life of both the fund is to be used to supplement the salaries of loyal and distinguished members of the faculty, whom the University might not otherwise be able to retain in its service. The fund also might be used for postgraduate scholarships.  
 FUND: 700.

**Star Journal and Tribune Newspaper Study**

DONOR: The Star Journal and Tribune.  
 REGENTS' ACTION: January 14, 1944.  
 PURPOSE: For conduct of research in accordance with memorandum of agreement between the donor and the University. The Office of the Comptroller will render an accounting of these funds to the donor as of January 15, 1945.  
 FUND: 800 (8020).

**Starline Inc., Research on Bulk Hay Handling**

DONOR: Starline Incorporated.  
 REGENTS' ACTION: May 9, 1939.  
 PURPOSE: To establish a research in the Division of Agricultural Engineering on the subject: "A comparison of the performance of the grapple hay fork with that of slings in handling bulk hay."  
 FUND: 800 (8205).

**Stearns, Frederick, and Company Research**

DONOR: Frederick Stearns and Company.  
 REGENTS' ACTION: November 25, 1939.  
 PURPOSE: Research on the effect of certain drugs on the cardiovascular system.  
 FUND: 800 (8353).

**Stearns, Frederick, and Company, Research on Blood Plasma**

DONOR: Frederick Stearns and Company.  
 REGENTS' ACTION: October 26, 1940.  
 PURPOSE: Research on blood plasma.  
 FUND: 800 (8357).

**Strakosch, Dr. E. A.—Research in Zoology**

DONOR: Dr. E. A. Strakosch.  
 REGENTS' ACTION: January 14, 1944.  
 PURPOSE: For the purchase of mice to be used in research under the direction of Dr. William G. Clark, Department of Zoology.  
 FUND: 800 (8082).

**Straub, W. F., and Company—Research on Amino Acids**

DONOR: W. F. Straub and Company.  
 REGENTS' ACTION: April 9, 1943.  
 PURPOSE: For expenses of a study of amino acid solutions for intravenous administration.  
 FUND: 800 (8418).

**Straub, W. F., and Company—Research on Honey**

DONOR: W. F. Straub and Company.  
 REGENTS' ACTION: November 22, 1941.  
 PURPOSE: To establish a research relative to the composition of honey and its food value.  
 FUND: 800 (8241).



## DESCRIPTION OF TRUST FUNDS

**Structural Clay Products Institute Prize**

DONOR: Structural Clay Products Institute.

REGENTS' ACTION: February 6, 1942.

PURPOSE: To establish a prize for an architectural design problem in the use of brick or tile.

FUND: 800 (9736).

**Student War Loan Fund**

DONOR: Office of Education under the Labor-Federal Security Appropriation Act of 1943.

PURPOSE: The act provides for loans to students in technical and professional fields in the college and University accelerated program for a more rapid completion of curricula in engineering, physics, chemistry, medicine, dentistry, and pharmacy for the period July 1, 1942 to June 30, 1943.

FUND: 783.

**Students' Organizations Agency Fund**

PURPOSE: Administration of the cash balances of the various student organizations of the University.

FUND: 761

**Student's Organizations Group Investment Trust Fund**

REGENTS' ACTION: June 12, 1943.

PURPOSE: Established by the Board of Regents as trustee to administer the surplus funds of student organizations. The earned income is semiannually credited to the Students' Organizations Fund. Each organization participating is credited with its pro-rata allocation of income received by the Office of the Dean of Students.

FUND: 793.

**Sulphur Research**

DONOR: Freeport Sulphur Company.

REGENTS' ACTION: June 13, 1942.

PURPOSE: To establish a research on the effect of sulphur applied to the soil on the incidence of common scab of potatoes.

FUND: 800 (8297).

**Superior Metal Products Company Research**

DONOR: Superior Metal Products Company.

REGENTS' ACTION: July 19, 1940.

PURPOSE: For a study of the problems of milk and food producers to the end that there may be produced a tin plate more resistant in general service to corrosion.

FUND: 800 (8181).

**Swenson Memorial Collection**

DONORS: Various donors.

REGENTS' ACTION: Various dates.

PURPOSE: For the purchase of books for the Swenson Memorial Collection.

FUND: 800 (9960).

**Swift and Company Research**

DONOR: Swift and Company.

REGENTS' ACTION: January 14, 1944.

PURPOSE: A grant for the financing of fundamental studies relating to virus diseases of food-producing animals. Such studies are to start as soon as practicable but not later than six months after the cessation of hostilities of the present war and are to continue for a period of four to six years thereafter.

FUND: 800 (8282).

**Tau Beta Pi Bookshelf**

DONOR: Tau Beta Pi.

REGENTS' ACTION: June 14, 1941.

PURPOSE: For the establishment of a bookshelf in the Engineering Library. The books will be non-technical and primarily for use in the required reading in the courses in Freshman English and English Literature given in the College of Engineering and Architecture.

FUND: 800 (9957).

**Tau Beta Pi Prize**

DONOR: Minnesota Chapter of Tau Beta Pi.

REGENTS' ACTION: January 23, 1930.

PURPOSE: Annual prize (medal, handbook, and notebook) awarded to regular freshmen in the Institute of Technology on the basis of high scholarship in the fall and winter quarter of the freshman year.

FUND: 800 (9755).

**Tennessee Corporation Fungicide Fund**

DONOR: The Tennessee Corporation.

REGENTS' ACTION: January 14, 1944.

PURPOSE: For a study of the efficacy of copper fungicides for the control of diseases of fruits and vegetables.

FUND: 800 (8281).

**Tennessee Corporation Plant Nutrition Research**

DONOR: The Tennessee Corporation.

REGENTS' ACTION: December 10, 1943.

PURPOSE: To establish a research for the investigation of the function of copper, zinc, and manganese in the nutrition of crop plants for the period January 1, 1944 to December 31, 1944.

FUND: 800 (8259).

**Theta Sigma Phi Scholarship**

DONOR: Theta Sigma Phi.

REGENTS' ACTION: May 9, 1939.

PURPOSE: A scholarship to a junior woman student on the basis of scholastic attainment in Journalism and the Liberal Arts Courses.

FUND: 800 (9790).

**Toltz, Max, Loan Fund in Engineering**

DONOR: Max Toltz.

REGENTS' ACTION: April 29, 1935.

PURPOSE: Loans to students in the College of Engineering and Architecture.

FUND: 716.

**Twin City Jewish-American Lectureship Fund**

DONOR: Various individuals.

REGENTS' ACTIONS: January 24, 1934; April 17, 1937; September 25, 1937.

PURPOSE: A fellowship for a displaced German-Jewish scholar in the field of social work under the Department of Sociology. Applicant must have adhered to his Jewish tradition and must not have become a Christian.

FUND: 800 (9712).

**Twin City Panhellenic Association Scholarship**

DONOR: Twin City Panhellenic Association.

REGENTS' ACTION: December 17, 1937.

PURPOSE: To establish an annual scholarship of \$50 for a senior woman.

FUND: 800 (9787).

## DESCRIPTION OF TRUST FUNDS

**Twin City Panhellenic Loan Fund**

DONOR: Panhellenic Group.  
 REGENTS' ACTION: April 21, 1932.  
 PURPOSE: Loans to women students of the University of Minnesota.  
 FUND: 690.

**Ueland, Clara, Fellowship Fund**

DONOR: Mrs. Ueland Memorial Fund Committee.  
 REGENTS' ACTIONS: June 2, 1928; November 23, 1929.  
 PURPOSE: An annual fellowship in memory of Mrs. Andreas Ueland to a recent woman graduate to aid in a year's study of problems of government and citizenship. The annual amount of the fellowship is \$500. The appointee is exempt from tuition fees.  
 FUND: 656.

**Undergraduate Scholarship in Philosophy**

DONOR: Anonymous.  
 REGENTS' ACTIONS: April 22, 1936; May 18, 1937.  
 PURPOSE: Two scholarships of \$45 each awarded to undergraduate students in the Department of Philosophy on the basis of excellence in philosophical studies and academic rank generally. The applicant must be a senior and be recommended by the Department of Philosophy.  
 FUND: 800 (9785).

**United States Department of Agriculture—Development and Construction of a Fine Wire Extension Thermometer**

DONOR: Weather Bureau of the United States Department of Agriculture.  
 REGENTS' ACTION: March 23, 1940.  
 PURPOSE: For completion of fine wire extension thermometer.  
 FUND: 800 (8127).

**United States Department of Agriculture—Extension Work in Farm Labor and Distribution in Minnesota**

DONOR: United States Department of Agriculture.  
 REGENTS' ACTION: May 14, 1943.  
 PURPOSE: A co-operative agreement between the War Food Administrator of the United States Department of Agriculture and the University for extension work in farm labor and distribution in the State of Minnesota.  
 FUND: 800 (8280).

**United States Department of Agriculture—War Food Administration Grant**

DONOR: U.S.D.A.—War Food Administration.  
 REGENTS' ACTION: March 10, 1944.  
 PURPOSE: To increase and conserve food and fiber production of the state and to encourage participation by rural people and others in all efforts looking toward the winning of the war. For the period January 1 to June 30, 1944.  
 FUND: 800 (8279).

**United States Public Health Service—Advanced Nursing**

DONOR: United States Public Health Service.  
 REGENTS' ACTION: October 11, 1941.  
 PURPOSE: Special allotments for the expansion of training facilities for graduate nurse students in accordance with the number of additional students.  
 FUND: 800 (8436).

**United States Public Health Service—Field Training of Public Health Nurses**

DONOR: United States Public Health Service.  
 REGENTS' ACTION: November 8, 1941.  
 PURPOSE: To provide for field training of six public health nursing students.  
 FUND: 800 (8368).

**United States Public Health Service—Nurse Anesthetists Program**

DONOR: United States Public Health Service.  
 REGENTS' ACTION: January 9, 1942.  
 PURPOSE: To provide salaries for two part-time instructors and subsistence for seven students for five months.  
 FUND: 800 (8381).

**United States Public Health Service—Nurse Cadets Program**

DONOR: United States Public Health Service.  
 REGENTS' ACTION: September 6, 1943.  
 PURPOSE: For general administration and instruction and other expenditures in connection with the Cadet Nurse Program at the three participating hospitals—University Hospitals, Minneapolis General Hospital, and Miller Hospital.  
 FUND: 800 (8434) (8435) (8438) (8439).

**United States Public Health Service—Nurses' Refresher Course**

DONOR: United States Public Health Service.  
 REGENTS' ACTION: September 10, 1943.  
 PURPOSE: To provide a refresher course for inactive graduate nurses.  
 FUND: 800 (8433).

**United States Public Health Service—Nursing Education**

DONOR: United States Public Health Service.  
 REGENTS' ACTION: November 22, 1941.  
 PURPOSE: For the expansion of facilities for the training of nurses in accordance with the number of additional students over a corresponding number the past year.  
 FUND: 800 (8369).

**United States Public Health Service—Nursing Instruction—Basic A**

DONOR: United States Public Health Service.  
 REGENTS' ACTION: October 11, 1941.  
 PURPOSE: For subsistence for fourteen student nurses.  
 FUND: 800 (8430).

**United States Public Health Service—Nursing Education—Basic B**

DONOR: United States Public Health Service.  
 REGENTS' ACTION: March 14, 1942.  
 PURPOSE: An allotment to cover subsistence to an increased number of students in Nursing and for expansion of training facilities in accordance with the number of additional students.  
 FUND: 800 (8431).

**United States Public Health Service—Postgraduate Nursing Education**

DONOR: United States Public Health Service.  
 REGENTS' ACTION: November 15, 1943.  
 PURPOSE: To provide for postgraduate nursing education for the period October 1, 1943 to June 15, 1944.  
 FUND: 800 (8440).

## DESCRIPTION OF TRUST FUNDS

**United States Public Health Service—Psychiatric Nursing**

DONOR: United States Public Health Service.  
 REGENTS' ACTION: February 9, 1944.  
 PURPOSE: To provide for advanced psychiatric nursing training.  
 FUND: 800 (8441).

**United States Public Health Service—Supplement to Basic Nursing Education Program**

DONOR: United States Public Health Service.  
 REGENTS' ACTION: March 14, 1942.  
 PURPOSE: For operation of a refresher course in public health nursing and for four months' salary of a public health nursing instructor.  
 FUND: 800 (8374).

**United States Public Health Service—Training of Public Health Nurses**

DONOR: United States Public Health Service.  
 REGENTS' ACTION: November 20, 1943.  
 PURPOSE: To provide for the training of public health nurses.  
 FUND: 800 (8445).

**United States Public Health Service—Ward Administration**

DONOR: United States Public Health Service.  
 REGENTS' ACTION: May 8, 1942.  
 PURPOSE: For subsistence to graduate nurses for a course in ward administration.  
 FUND: 800 (8329).

**United States Public Health Service—Workshop**

DONOR: United States Public Health Service.  
 REGENTS' ACTION: June 23, 1944.  
 PURPOSE: To provide for maintenance, tuition, and fees for students taking the course which covered the period June 12 to June 24, 1944.  
 FUND: 800 (8442).

**United States Rubber Company Research**

DONOR: United States Rubber Company.  
 REGENTS' ACTION: June 15, 1940.  
 PURPOSE: For the salary and expenses of a half-time fellow for a period of four months while he is engaged in research.  
 FUND: 800 (8273).

**United States War Production Board—Penicillin Research**

DONOR: U. S. War Production Board.  
 REGENTS' ACTION: February 23, 1944.  
 PURPOSE: For research in accordance with a memorandum of agreement for the period beginning February 7, 1944 and ending December 31, 1944.  
 FUND: 800 (8261).

**Universal Milking Machine Company Research**

DONOR: Universal Milking Machine Company.  
 REGENTS' ACTION: April 14, 1944.  
 PURPOSE: For a co-operative research investigation for one year beginning March 15, 1944 and ending March 14, 1945.  
 FUND: 800 (8262).

**University Hospitals Patient Fund**

SOURCE: The proceeds from the sale of unclaimed articles are credited to this fund.

REGENTS' ACTION: July 31, 1933.

PURPOSE: For purchase of books, periodicals, and for other comforts for the patients in the University of Minnesota Hospitals.

FUND: 800 (9928).

**University of Minnesota General Alumni Association Fund**

DONOR: University of Minnesota General Alumni Association.

PURPOSE: To provide part of the salary of the secretary of the University of Minnesota General Alumni Association.

FUND: 800 (9940).

**University of Minnesota Hospitals Bed Endowment Fund**

DONOR: Kappa Kappa Gamma Sorority.

REGENTS' ACTION: September 29, 1934.

PURPOSE: To endow a bed in the University of Minnesota Hospitals in memory of Alice Tillotson Barney, former grand president.

FUND: 711.

**University of Minnesota Student Branch of the Institute of the Aeronautical Science Prize**

DONOR: Minnesota Student Branch Institute of the Aeronautical Science.

REGENTS' ACTION: May 12, 1938.

PURPOSE: An annual prize to the sophomore in Aeronautical Engineering, who has maintained the highest scholastic standing during his first five quarters of residence at the University of Minnesota. The prize is in three parts as follows:

1. Two years student membership in the Institute of Aeronautical Science.
2. Two years subscription to the *Institute of Aeronautical Science Journal*.
3. Books on aeronautics valued at \$5.

FUND: 800 (9788).

**University Theatre Building Fund**

DONOR: Anonymous.

REGENTS' ACTION: November 16, 1940.

PURPOSE: There will be no expenditure of this fund until such time as funds are available for the construction of a University Theatre Building.

FUND: 766.

**Upjohn Company Research**

DONOR: Upjohn Company.

REGENTS' ACTION: July 11, 1941.

PURPOSE: For studies of the excretion of estrogenic substances.

FUND: 800 (8324).

**Upson, Julia Chafin, Fund**

DONOR: Anonymous.

REGENTS' ACTION: November 1, 1930.

PURPOSE: Purchase of new books for the Arthur Upson Room at the University of Minnesota Library. This fund will be increased by income from the sales of copies of Arthur Upson's poems and sale of copyrights of Arthur Upson's works.

FUND: 726.

## DESCRIPTION OF TRUST FUNDS

**Vannier, Marion L., Scholarship**

DONOR: Nurses' Student Government Association of the University of Minnesota.  
 REGENTS' ACTIONS: May 1, 1929; September 26, 1930.  
 PURPOSE: Annual scholarship of \$100 awarded to a University of Minnesota graduate nurse on the basis of her general efficiency record during training, as selected by the Students' Work Committee. The scholarship is to be used for higher education within two years after graduation. This fund was originally known as the Nurses' Student Government Association Scholarship.  
 FUND: 800 (9751).

**Vincent Research in the School of Business Administration**

DONOR: Dr. George E. Vincent.  
 REGENTS' ACTION: November 5, 1938.  
 PURPOSE: Research in the School of Business Administration. Dr. Vincent returned an honorarium which was paid him in order to initiate this research.  
 FUND: 800 (9303).

**Walker, Harriet, Hospital Association Fellowship in Obstetrics**

DONOR: Harriet Walker Hospital Association.  
 REGENTS' ACTION: May 22, 1939.  
 PURPOSE: Fellowship in obstetrics.  
 FUND: 800 (8320).

**Wallace and Tiernan Company Research**

DONOR: Wallace and Tiernan Company.  
 REGENTS' ACTION: January 14, 1944.  
 PURPOSE: For research in cereal chemistry in accordance with a memorandum of agreement.  
 FUND: 800 (8260).

**Washburn Home Fellowships**

DONOR: Washburn Home.  
 REGENTS' ACTION: March 22, 1939.  
 PURPOSE: For payment of salaries or other expenses incident to the medical care under the Department of Pediatrics to children of the Washburn Home.  
 FUND: 800 (9789).

**Webber Poliomyelitis Fund**

DONOR: Mr. C. C. Webber.  
 REGENTS' ACTION: October 18, 1941.  
 PURPOSE: For advancing education in the treatment of poliomyelitis under the direction of Sister Elizabeth Kenny.  
 FUND: 800 (8373).

**Weiskopf, Bertha, Loan Fund**

DONOR: Council of Jewish Women  
 REGENTS' ACTION: February 5, 1935.  
 PURPOSE: Loans to Jewish students, only, of the University of Minnesota.  
 FUND: 714.

**Welch, W. M., Manufacturing Company—Postdoctorate Fellowship in Chemistry**

DONOR: W. M. Welch Manufacturing Company.  
 REGENTS' ACTION: September 11, 1942.  
 PURPOSE: To establish a Postdoctorate Fellowship in Chemistry without exemption from tuition under the direction of Dr. I. M. Kolthoff.  
 FUND: 800 (8148).

**West Central School of Agriculture Loan Fund**

DONORS: Class of 1930; Class of 1931.  
 REGENTS' ACTIONS: April 14, 1931; June 8, 1931; April 21, 1932.  
 PURPOSE: Loans for needy and worthy students attending the West Central School of Agriculture. Both principal and interest are available for loans. The Regents have discretionary power as to the use of the fund and the interest rate.  
 FUND: 639.

**West Central School of Agriculture—Seventh District Federation of Women's Clubs Loan Fund**

DONOR: Seventh District Federation of Women's Clubs.  
 REGENTS' ACTION: November 5, 1932.  
 PURPOSE: Loans to worthy students attending the West Central School of Agriculture who reside in that area formerly known as the Seventh Congressional District.  
 FUND: 694.

**Westwood Corporation Research**

DONOR: Westwood Pharmacal Corporation.  
 REGENTS' ACTION: July 9, 1943.  
 PURPOSE: To establish a research on sulfonamides under the direction of Dr. William G. Clark. This grant is to cover a six-month period.  
 FUND: 800 (8089).

**Wieman, Harold C.—Scholarship Fund**

DONOR: Harold C. Wieman, under will.  
 REGENTS' ACTION: February 11, 1944; March 10, 1944; June 10, 1944.  
 PURPOSE: Earnings from investment used to establish the Harold C. Wieman Scholarship. Students graduating from the Henderson, Minnesota High School shall be eligible for annual appointment to this scholarship.  
 FUND: 903.

**Wilder Memorial Fund**

DONOR: All-University Council; friends of Lucretia Wilder; faculty of the Graduate and Medical Schools.  
 REGENTS' ACTION: June 17, 1935.  
 PURPOSE: To expand the principal of the fund by adding the interest and income received. The nature of the expenditures to be made in the future will be decided upon by the Committee.  
 FUND: 718.

**Wilson, A. D., Prize Fund**

DONOR: Friends of Mr. A. D. Wilson.  
 REGENTS' ACTION: October 26, 1921.  
 PURPOSE: Annual prize for the best essay on Cooperation in Agriculture.  
 FUND: 654.

**Winter, Dorothy M., Memorial Fund**

DONOR: Department of Minnesota American Legion Auxiliary.  
 REGENTS' ACTIONS: September 26, 1930; May 9, 1933; January 24, 1936; September 25, 1937.  
 PURPOSE: Loans to daughters and sisters of World War veterans in the College of Agriculture, Forestry, and Home Economics.  
 FUND: 637.

DESCRIPTION OF TRUST FUNDS

**Winthrop Chemical Company Research**

DONOR: Winthrop Chemical Company, Incorporated.  
 REGENTS' ACTION: November 5, 1938.  
 PURPOSE: Research studies on sulfanilamide and related chemotherapeutic agents under the direction of Dr. J. T. King.  
 FUND: 800 (8343).

**Withholding Tax Agency Fund**

PURPOSE: Withholding tax on cancelled warrants is credited to this fund and a new check is issued to the University of Minnesota which credits the tax back to the pay roll item.  
 FUND: 787.

**WNAX—Agricultural Scholarship Fund**

DONOR: WNAX Broadcasting Company.  
 REGENTS' ACTION: September 25, 1943.  
 PURPOSE: To establish a scholarship in the College of Agriculture, Forestry, and Home Economics.  
 FUND: 800 (9807).

**Women's Auxiliary of the Hennepin County Medical Society Student Loan Fund**

DONOR: Women's Auxiliary of the Hennepin County Medical Society.  
 REGENTS' ACTION: February 11, 1932.  
 PURPOSE: Loans to medical students of the University of Minnesota.  
 FUND: 686.

**Women's Auxiliary of the Minneapolis District Dental Society Loan Fund**

DONOR: Women's Auxiliary of the Minneapolis District Dental Society.  
 REGENTS' ACTION: October 18, 1926.  
 PURPOSE: Loans to needy and worthy students of the School of Dentistry of the University of Minnesota who are American citizens and residents of Minnesota.  
 FUND: 622.

**Women's Christian Temperance Union (Eighth Ward) Scholarship and Loan Fund**

DONOR: Eighth Ward Women's Christian Temperance Union.  
 REGENTS' ACTION: April 1, 1926.  
 PURPOSE: Loans to students of the University of Minnesota. A scholarship may also be awarded.  
 FUND: 623.

**Wood Conversion Company—Research on Wood Pulp for Mulching Purposes**

DONOR: Wood Conversion Company.  
 REGENTS' ACTION: October 26, 1940.  
 PURPOSE: For a study of the effects of wood pulp as compared to other mulching material on the soil temperatures at various depths.  
 FUND: 800 (8250).

**Wulling, Frederick J., Trust Fund**

DONORS: Frederick J. Wulling, Joseph Vadheim, Mrs. Adele C. Melendy.  
 REGENTS' ACTIONS: April 25, 1930; September 27, 1932; September 29, 1934.  
 PURPOSE: The purchase of books, portraits, prints, museum items, and similar materials of historical interest to pharmacy for the Pharmaceutical Department library.  
 FUND: 670.

**Zelle-Nicholson-Mills Agency Fund**

This fund is a loan fund formerly administered by Dean Nicholson, but which has now been turned over to the University for collection and administration.  
 FUND: 774.

**Zimmerman, Dr. and Mrs. Harry, Fund for Surgical Research**

DONOR: Roger S. Kennedy and Raymond A. Jackson.  
 REGENTS' ACTION: December 10, 1943.  
 PURPOSE: To aid in surgical research under the direction of Dr. Wangenstein. It is anticipated that further funds will be contributed by friends of Dr. Zimmerman.  
 FUND: 800 (8426).

PATENTS

**Aerofilter**

ASSIGNOR: Dr. Halvor O. Halvorson, Department of Bacteriology, Medical School.  
 REGENTS' ACTION: March 22, 1939.  
 PURPOSE: Thirty per cent of the royalties from Dr. Halvorson's patent on an Aerofilter reverts to the University and is to be used for research in bacteriology sanitation and related fields. Please refer to the description of Halvor O. Halvorson Research.  
 FUND: 800.

**Alcoholic Treatment of Ligneous Cellulosic Material**

ASSIGNOR: Alan J. Bailey, School of Forestry of the College of Agriculture, Forestry, and Home Economics.  
 REGENTS' ACTION: To be considered in the future.  
 PURPOSE: Improvements in alcoholic treatment of ligneous cellulosic material.

**Alpha-Cellulose Products**

ASSIGNORS: Lloyd H. Reyerson, Lew W. Cornell, and Ralph E. Montonna, School of Chemistry, Institute of Technology.  
 REGENTS' ACTIONS: April 29, 1935; November 23, 1938; October 18, 1941; December 12, 1941; April 10, 1942; October 24, 1942; November 10, 1942; February 19, 1942.  
 PURPOSE: Invention of certain Alpha-cellulose products and the process for making them.

**Alpha-Naphthoquinones**

ASSIGNOR: Professor C. Frederick Koelsch.  
 REGENTS' ACTION: April 18, 1941.  
 PURPOSE: A patent covering the process of producing substituted alpha-naphthoquinones.

## DESCRIPTION OF TRUST FUNDS

**Antioxidants**

ASSIGNOR: Walter M. Lauer, Chemistry, Institute of Technology and Ole Gisvold, College of Pharmacy.  
REGENTS' ACTIONS: April 9, 1943; June 12, 1943.  
PURPOSE: Research relating to selection of plants having antioxidant properties.

**Ball Making Machine Improvements**

ASSIGNORS: R. L. Dowdell and Robert G. Green.  
REGENTS' ACTION: March 22, 1939.  
PURPOSE: Improvements to Ball Making Machines.

**Bird Shot**

ASSIGNORS: Ralph L. Dowdell and Robert G. Green.  
REGENTS' ACTIONS: March 22, 1939; August 14, 1939; May 8, 1942; July 10, 1942.  
PURPOSE: New and useful improvements in bird shot.

**Cast Iron Pavement Blocks, Ore Roasting Furnace, Ore Washer, Methods of Reducing Ores**

ASSIGNOR: E. W. Davis, School of Mines Experiment Station, Institute of Technology.  
REGENTS' ACTIONS: February 16, 1921; March 10, 1938; September 28, 1940; September 12, 1941; October 18, 1941; September 11, 1942.  
PURPOSE: The Davis Ore Washer was designed and perfected at the Mines Experiment Station, and an Experimental Ore Roasting Furnace has been developed and is under test at Cooley, Minnesota. A patent application is being made to cover cast iron paving blocks. A patent has been assigned to the University of Minnesota covering new and useful improvements in methods of reducing ores.

**Celery Blanching**

ASSIGNOR: Rodney B. Harvey, Plant Pathology and Botany, College of Agriculture, Forestry, and Home Economics.  
REGENTS' ACTION: December 29, 1924.  
PURPOSE: Blanching of celery through the use of ethylene and acetylene.

**Chemical Methods, Compounds, and Products**

ASSIGNORS: Dr. Lee Irvin Smith, William B. Renfrew, Jr., and Joseph A. Sprung, Chemistry, Institute of Technology.  
REGENTS' ACTIONS: November 25, 1939; October 11, 1941; December 12, 1941; September 10, 1942; October 3, 1942; October 31, 1942; December 11, 1942.  
PURPOSE: Various patents concerning chemicals have been assigned to the University of Minnesota by Dr. Smith.

**Chromanes and Coumaranes**

ASSIGNORS: Dr. Lee I. Smith, Herbert E. Ungnade, Chemistry, Institute of Technology.  
REGENTS' ACTION: November 3, 1942.  
PURPOSE: Methods of producing chromanes and coumaranes and further research in this field.

**Chromanes and Methods of Process**

ASSIGNORS: Dr. Lee Irvin Smith, Henry C. Miller, and Herbert E. Ungnade, Chemistry, Institute of Technology.  
REGENTS' ACTIONS: October 11, 1941; April 10, 1942; May 8, 1942; February 19, 1943.  
PURPOSE: Patent application granted relating to chemical products and intermediates and methods of process.

**Conversion Apparatus**

ASSIGNORS: John D. Akerman and Jean F. Piccard, Aeronautical Engineering, Institute of Technology.  
REGENTS' ACTION: March 14, 1942.  
PURPOSE: Assignment of invention of the Akerman and Piccard Oxygen Conversion Apparatus.

**Conversion of Non-Drying Oils into Drying Oils**

ASSIGNOR: Dr. George O. Burr, Department of Botany, College of Science, Literature, and the Arts.  
REGENTS' ACTIONS: July 11, 1941; February 6, 1942.  
PURPOSE: The patent application has been filed relative to process of converting non-drying oils into drying oils.

**Copavin**

ASSIGNOR: Dr. Harold S. Diehl, University of Minnesota Students' Health Service and Medical School.  
REGENTS' ACTION: November 25, 1933.  
PURPOSE: Copavin is a new drug combination for the treatment of the common cold. A license to the Eli Lilly Company, Indianapolis, Indiana, to manufacture Copavin has been approved.  
FUND: 723.

**Depreciation of Albumin**

ASSIGNOR: Robert R. Williams.  
REGENTS' ACTION: March 10, 1944.  
PURPOSE: Research relating to the antigenic properties of bovine serum albumin.

**Distribution System and Regulator**

ASSIGNOR: Morris Newman, Department of Electrical Engineering, Institute of Technology.  
REGENTS' ACTION: March 12, 1943.  
PURPOSE: Research relating to distribution system and regulator in assistance to rural electric lines.

**Eczema Treatment**

ASSIGNOR: Dr. Arild E. Hansen, Department of Pediatrics, Medical School.  
REGENTS' ACTION: July 31, 1936.  
PURPOSE: A new composition was developed for the treatment of eczema and the patent has been assigned to the University.

**Explosives**

ASSIGNOR: Bryce L. Crawford, Jr.  
REGENTS' ACTION: February 2, 1944.  
PURPOSE: Subject matter under war secrecy order.

**Fumigant Patent**

ASSIGNOR: Royal N. Chapman, Entomology and Economic Zoology, College of Agriculture, Forestry, and Home Economics.  
REGENTS' ACTION: April 1, 1925.  
PURPOSE: The fumigant patent has been assigned to the University. A license to manufacture and sell the fumigant under this patent was granted for a period of ten years. The University of Minnesota receives 5 per cent of the net proceeds every six months.  
FUND: 800.

**Interval Timers and Shutter Testers**

ASSIGNORS: John M. Bryant, Morris Newman and associates, Department of Electrical Engineering, Institute of Technology.  
REGENTS' ACTION: March 14, 1942.  
PURPOSE: Research relating to interval timers and shutter testers.

**Masks and Attendant Apparatus for the Administration of Oxygen**

ASSIGNOR: Dr. Walter M. Boothby, Mayo Foundation.  
REGENTS' ACTION: June 12, 1943. To be considered in the future.  
PURPOSE: Relating to research work undertaken by Dr. Walter M. Boothby and associates for any inventions or improvement in masks and attendant apparatus for the administration of oxygen and other gases and processes for manufacturing them.

## DESCRIPTION OF TRUST FUNDS

**Meat Processes and Products**

ASSIGNORS: Dr. Claude Hills and Dr. H. O. Halvorson.

REGENTS' ACTION: September 12, 1941.

PURPOSE: The method involves the pretreatment of an animal before slaughter so as to yield a carcass which produces a meat which is much more desirable for canning inasmuch as there is a greatly lowered amount of meat-juice produced in the canning process.

**Meat Processes and Products**

ASSIGNORS: Edgar L. Piret, School of Chemistry and Edward C. Ritchell, Hormel Foundation.

REGENTS' ACTIONS: March 14, 1942; April 10, 1942.

PURPOSE: Assignment of invention for process of rapidly drying meat and meat products.

**Merck Vitamin A Research**

ASSIGNOR: V. C. Bockelheide and Roderick A. Barnes, Chemistry, Institute of Technology.

REGENTS' ACTION: June 12, 1943.

PURPOSE: Investigation relating to synthesis of Vitamin A.

**Method of Gasifying Lignite**

ASSIGNORS: Lloyd H. Reyerson, Donald C. Gernes, and Ralph E. Montonna, School of Chemistry.

REGENTS' ACTIONS: February 6, 1942; April 10, 1942; September 10, 1942.

PURPOSE: Assignment of application of patent relating to a continuous process of making from lignite a gaseous mixture rich in hydrogen.

**Methods of Producing Plant Extracts**

ASSIGNOR: Dr. Ole Gisvold, College of Pharmacy.

REGENTS' ACTION: July 9, 1943.

PURPOSE: Research relating to the antiseptic properties of the anti-oxidant, nordihydroguaiaretic acid.

**Nordihydroguaiaretic Acid Development**

ASSIGNOR: Dr. Ole Gisvold, College of Pharmacy.

REGENTS' ACTION: June 12, 1943.

PURPOSE: Research relating to naturally occurring antioxidants and the synthesis.

FUND: 800.

**Plasma Albumin**

ASSIGNOR: Dr. Ancel Keys.

REGENTS' ACTION: April 18, 1941.

PURPOSE: Covers plasma albumin and method of preparing the same.

**Preparation of Pharmaceuticals for Parenteral Administration**

ASSIGNOR: Dr. Charles F. Code, Mayo Foundation.

REGENTS' ACTION: January 15, 1943.

PURPOSE: Preparation of substances for parenteral administration when slow absorption is desired.

**Process of Making Heterocyclic Compounds**

ASSIGNOR: Dr. Lee I. Smith.

REGENTS' ACTION: April 14, 1944.

PURPOSE: Research relating to heterocyclic compounds.

**Process of Making Long Chain Intermediates and Aliphatic Intermediates**

ASSIGNOR: Dr. Lee I. Smith.

REGENTS' ACTION: April 14, 1944.

PURPOSE: Research relating to the subject.

**Processes for Producing Plant Extracts**

ASSIGNOR: Dr. Ole Gisvold, College of Pharmacy.

REGENTS' ACTION: April 9, 1943.

PURPOSE: Investigations on native plants to determine their drug or medicinal value.

**Reagent for Voluntary Determination of Fat**

ASSIGNOR: William E. Petersen, Dairy Husbandry, College of Agriculture, Forestry, and Home Economics.

REGENTS' ACTION: July 18, 1930.

PURPOSE: The patent Reagent for Voluntary Determination of Fat which covers the manufacture of a certain chemical product has been assigned to the University.

**Sprinkler Heads**

ASSIGNOR: Edwin H. Ofstie, Electrical Engineering, Institute of Technology.

REGENTS' ACTION: February 19, 1943.

PURPOSE: New and useful improvements in Sprinkler Heads.

**Thyroxin**

ASSIGNOR: Dr. Edward C. Kendall, Mayo Clinic, Rochester, Minnesota.

REGENTS' ACTIONS: July 24, 1918; September 5, 1918.

PURPOSE: The patent on the product termed "Thyroxin" has been assigned to the University according to agreement between Dr. E. C. Kendall, Charles and William Mayo and the University of Minnesota. Please refer to the Kendall Thyroxin Fund description.

FUND: 710.

**Utilization of Liquid Oxygen**

ASSIGNORS: John D. Akerman, Jean Piccard, and Mihkel Schonberg, Aeronautical Engineering, Institute of Technology.

REGENTS' ACTION: March 14, 1942.

PURPOSE: Assignment of agreement relative to a distribution of possible returns on invention of methods and apparatus for the controlled discharge of liquid oxygen.

**Vitamin E and Vitamin K**

ASSIGNOR: Dr. Lee I. Smith.

REGENTS' ACTION: To be considered in the future.

PURPOSE: An agreement was made November 30, 1938 between Merck and Company, Incorporated, Rahway, New Jersey and the Regents of the University of Minnesota to further the research work of Dr. Lee I. Smith in Vitamin E and Vitamin K and to aid in securing the letters patent.

FUND: 762, 763.

**Water Soluble Chromans and Process of Preparation**

ASSIGNOR: Leroy S. Palmer, Agricultural Biochemistry, Department of Agriculture.

REGENTS' ACTION: October 24, 1942.

PURPOSE: Process of Preparing Water Soluble (Hydrotropic) Compound of Tocopherol (Vitamin E) having biological potency.

**APPENDIX III**  
**SECURITIES HELD FOR SAFEKEEPING**  
**June 30, 1944**

Par Value		Book Value
	<b>Eustis Building Lease Collateral Agency Fund</b>	
\$ 1,000.00	United States of America Treasury Notes, 1½%, due 9-15-48 (Int. M&S-15) .....	\$ 1,000.00
		-----
\$ 1,000.00		\$ 1,000.00
	<b>U. of M. Student Organizations Group Investment Trust Fund</b>	
10,600.00	United States of America Savings Bonds, Series G, 2½%, due 1-1-56 (Int. J&J-1) .....	10,600.00
4,200.00	United States of America Savings Bonds, Series G, 2½%, due 4-1-56 (Int. A&O-1) .....	4,200.00
		-----
\$14,800.00		\$14,800.00
	<b>For U. of M. Student Organizations Funds</b>	
5,000.00	Farmers & Mechanics Savings Bank of Minneapolis pass book No. 145386 .....	5,000.00
500.00	Minneapolis Savings and Loan Association Pass Book No. 42495 .....	500.00
5,000.00	New York Central Railway Company Bonds, 15 yr. secured 3¼%, No. 8225, 11111/14, due 5-1-52 (Int. M&N-1) .....	5,000.00
6,000.00	United States of America Defense Savings Bonds, Series G, 2½%, due 5-1-53 (Int. M&N-1) .....	6,000.00
100.00	United States of America Savings Bonds, Series G, 2½%, due 12-1-54 (Int. J&D-1) .....	100.00
50.00	United States of America Savings Bonds, Series G, 2½%, due 5-1-55 (Int. M&N-1) .....	50.00
13,000.00	United States of America Savings Bonds, Series G, 2½%, due 8-1-55 (Int. F&A-1) .....	13,000.00
5,000.00	United States of America Savings Bonds, No. M315037C, M3150-390C, M315040C/42C, due 5-1-47 .....	3,750.00
7,000.00	United States of America Savings Bonds, No. M582508C/M582511C, M582519C, M582470C, M582506C, due 4-1-48 .....	5,250.00
1,966.00	United States of America Savings Bonds, Series F .....	1,966.00
10,000.00	United States of America Treasury Bonds, 2%, due 3-15-52 (Int. M&S-15) .....	10,000.00
		-----
\$53,616.00		\$50,616.00
	<b>For Minneapolis Shopping News Co. Agency Fund</b>	
1,000.00	United States of America Treasury Notes, Series B, ¾% due 12-15-45 (Int. J&D-15) .....	998.13
1,000.00	United States of America Treasury Tax Savings Notes, Series C, due 12-1-45 .....	1,000.00
		-----
\$ 2,000.00		\$ 1,998.13
	<b>Total Securities Held for Safekeeping</b> .....	<b>\$68,414.13</b>



**APPENDIX IV**  
**DETAIL OF SECURITIES CLASSIFIED BY TYPE**  
 (Excluding Agency Funds)

June 30, 1944

	Rate	Ma- turity	Par Value
<b>United States Government Bonds</b>			
Home Owners Loan Corporation Bonds, Series M.....	1.50	1947	\$1,500.00
United States of America Postal Savings.....	2.50	1953	2,000.00
United States of America Postal Savings.....	2.50	1955	2,500.00
United States of America Defense Bonds, Series F.....			203.50
United States of America Savings Bonds, Series D.....	2.90	1949	10,000.00
United States of America Savings Bonds, Series C.....	2.90	1948	10,000.00
United States of America Savings Bonds, Series B.....	2.90	1946	20,000.00
United States of America Savings Bonds, Series C.....	2.90	1947	20,000.00
United States of America Savings Bonds, Series D.....	2.90	1950	10,000.00
United States of America Savings Bonds, Series G.....	2.50	1953	50,000.00
United States of America Savings Bonds, Series G.....	2.50	1954	200,000.00
United States of America Savings Bonds, Series G.....	2.50	1955	208,000.00
United States of America Savings Bonds, Series G.....	2.50	1956	305,200.00
United States of America Treasury Bonds.....	2.00	1947	10,000.00
United States of America Treasury Bonds.....	2.75	1954	50,000.00
United States of America Treasury Bonds.....	2.87	1960	25,000.00
United States of America Treasury Bonds.....	3.00	1948	50,000.00
United States of America Treasury Bonds.....	2.50	1945	25,000.00
United States of America Treasury Bonds.....	2.50	1953	50,000.00
United States of America Treasury Bonds.....	3.12	1952	25,000.00
United States of America Treasury Bonds.....	3.75	1956	25,000.00
United States of America Treasury Bonds.....	4.25	1952	10,000.00
United States of America Treasury Bonds.....	2.00	1951	102,000.00
United States of America Treasury Bonds.....	2.25	1949	10,500.00
United States of America Treasury Bonds.....	2.25	1959	287,500.00
United States of America Treasury Bonds.....	2.75	1947	700.00
United States of America Treasury Bonds.....	2.75	1951	2,000.00
United States of America Treasury Bonds.....	2.00	1953	75,000.00
United States of America Treasury Bonds.....	2.00	1954	151,000.00
United States of America Treasury Bonds.....	2.00	1952	225,000.00
United States of America Treasury Bonds.....	2.50	1954	1,000.00
United States of America Treasury Bonds.....	2.25	1955	30,000.00
United States of America Treasury Bonds.....	2.78	1960	5,000.00
United States of America Treasury Bonds.....	2.50	1967	100,000.00
United States of America Treasury Bonds.....	2.50	1969	500.00
United States of America Treasury Bonds.....	2.50	1970	76,000.00
United States of America Treasury Bonds.....	2.50	1972	25,000.00
United States of America Treasury Certificates, Series A.....	.87	1944	300,000.00
United States of America Treasury Certificates, Series B.....	.87	1944	48,000.00
United States of America Treasury Certificates of Indebtedness.....	.87	1945	50,000.00
United States of America Treasury Notes.....	1.50	1947	100,000.00
United States of America Treasury Notes.....	1.25	1945	16,000.00
United States of America Treasury Notes.....	2.50	1945	800.00
United States of America Treasury Notes.....	2.00	1947	200.00
United States of America Treasury Notes.....	2.50	1953	1,000.00
United States of America Treasury Notes.....	.87	1944	30,000.00
United States of America Treasury Notes, Series B.....	1.50	1946	285,000.00
			<b>\$3,031,603.50</b>
<b>State Bonds</b>			
Arkansas, State of, Highway Refunding.....	3.25	1953	5,000.00
Arkansas, State of, Highway Refunding.....	3.25	1960	10,000.00
Arkansas, State of, Highway Refunding.....	3.25	1962	5,000.00
Arkansas, State of, Highway Refunding.....	3.25	1964	5,000.00
New Mexico, State of, Highway Debentures, Series G.....	3.75	1947	1,000.00
North Dakota, State of, Mill and Elevator.....	6.00	1947	1,000.00
Tennessee, State of, University of, Tennessee Building.....	4.25	1946	10,000.00
			<b>\$37,000.00</b>

**DETAIL OF SECURITIES CLASSIFIED BY TYPE**  
(Excluding Agency Funds)

June 30, 1944

	Rate	Ma- turity	Par Value
<b>County and School District Bonds</b>			
Anderson County, Texas, Road District 8, Series 6C.....	5.50	1948	1,000.00
Anderson County, Texas, Road District 8, Series 6C.....	5.50	1950	1,000.00
Beresford, South Dakota, School District Building.....	4.50	1945	3,000.00
Buncombe County, North Carolina, Refunding.....	4.00	1976	2,000.00
Chicago, City of, Board of Education.....	4.50	1954	2,000.00
Columbus County, North Carolina, Road and School District.....	4.75	1950	9,500.00
Columbus County, North Carolina, Road and School District.....	4.75	1951	5,000.00
Columbus County, North Carolina, Road and School District.....	4.75	1954	1,500.00
Columbus County, North Carolina, School.....	4.75	1952	5,000.00
Columbus County, North Carolina, School.....	4.75	1955	4,000.00
Des Moines, Iowa, Independent School District Refunding.....	4.25	1950	25,000.00
Gibson County, Tennessee, Road Series B.....	4.75	1948	5,000.00
Goldsbrough Graded School District of North Carolina.....	5.00	1950	1,000.00
Hughes County, Oklahoma, Funding.....	6.00	1948	2,000.00
Jefferson County, Alabama, Jail and Court House.....	3.50	1952	2,000.00
King County, Washington, City of Seattle, Relief, Series C 2.....	6.00	1944	2,000.00
King County, Washington, City of Seattle, Relief, Series C 2.....	6.00	1946	5,000.00
King County, Washington, City of Seattle, Relief, Series C 2.....	6.00	1947	1,000.00
King County, Washington, City of Seattle, Relief, Series C 2.....	6.00	1948	11,000.00
Lenoir County, North Carolina, Road Improvement, Series F.....	5.50	1947	1,000.00
Milwaukee County, Wisconsin, Met. Sewer.....	4.00	1948	5,000.00
Osage County, Oklahoma, Water Improvement, Dist. 1, Series A.....	6.00	1949	2,000.00
Pontchartrain Levee District, La., Series D.....	6.00	1944	1,000.00
Ramsey County, Minnesota, Hospital.....	4.25	1944	6,000.00
Seattle, City of, Washington, School District 1 Series 17.....	6.00	1944	4,000.00
			\$107,000.00
<b>Municipal Bonds</b>			
Ashland, City of, Wisconsin, Water Revenue.....	4.00	1945	5,000.00
Ashland, City of, Wisconsin, Water Revenue.....	4.00	1947	5,000.00
Board of Levee Comm., New Orleans Levee District, La.....	5.00	1959	75,000.00
Charlotte, City of, North Carolina, Water and Sewer.....	5.25	1947	5,000.00
Chicago Park District Series A and D Refunding.....	4.00	1955	25,000.00
Chicago Sanitary District, Refunding, Series A.....	4.00	1955	26,000.00
Detroit, City of, Michigan, Refunding, Series F.....	3.50	1958	10,000.00
Detroit, City of, Michigan Refunding, Series F.....	4.00	1951	3,000.00
Duluth, City of, Minnesota, Sewerage Disposal Revenue Certificate Refunding.....	2.50	1953	10,000.00
Duluth, City of, Minnesota, Sewerage Disposal Revenue Certificate Refunding.....	2.50	1954	5,000.00
Duluth, City of, Minnesota, Sewerage Disposal Revenue Certificate Refunding.....	2.50	1950	5,000.00
Duluth, City of, Minnesota, Sewerage Disposal Revenue Certificate Refunding.....	2.50	1951	15,000.00
Duluth, City of, Minnesota, Sewerage Disposal Revenue Certificate Refunding.....	2.50	1952	10,000.00
Evanston, City of, Illinois, P. P. and L. S. Improvement.....	4.50	1946	2,000.00
Hopewell, City of, Virginia, S. S. F. Dept. and Sewer.....	5.50	1953	2,000.00
Jersey, City of, New Jersey, Hospital Equipment.....	4.00	1947	5,000.00
Lawton, City of, Oklahoma, Water Works.....	5.00	1954	10,000.00
McHenry, City of, Illinois, Funding.....	4.00	1945	1,000.00
McHenry, City of, Illinois, Funding.....	4.00	1948	1,000.00
McHenry, City of, Illinois, Funding.....	4.00	1949	2,000.00
McHenry, City of, Illinois, Funding.....	4.00	1950	1,000.00
Mitchell, City of, South Dakota, Water Works Improvement.....	4.50	1947	5,000.00
Okmulgee, Oklahoma, Board of Education Funding.....	5.25	1951	5,000.00
Okmulgee, Oklahoma, Board of Education Funding.....	5.25	1952	5,000.00
Portland, City of, Oregon, Water Works.....	4.00	1954	25,000.00
Richmond, City of, Kentucky, Water Works Revenue.....	5.00	1953	5,000.00
Richmond, City of, Kentucky, Water Works Revenue.....	5.00	1954	5,000.00
Seattle, City of, Wash., Mun. Light and Power, Ref. Series LS2.....	4.00	1944	10,000.00

FINANCIAL REPORT

DETAIL OF SECURITIES CLASSIFIED BY TYPE  
(Excluding Agency Funds)

June 30, 1944

	Rate	Ma- turity	Par Value
<b>Municipal Bonds—Continued</b>			
Seattle, City of, Wash., Mun. Light and Power, Series 1930 LT2	5.00	1948	5,000.00
Seattle, City of, Wash., Mun. Light and Power, Series 1930 LT2	5.00	1949	5,000.00
Seattle, City of, Wash., Mun. Light and Power, Series 1930 LT1	4.75	1951	5,000.00
Seattle, City of, Wash., Mun. Light and Power, Series 1930 LT2	5.00	1955	10,000.00
Spokane, City of, Washington, General Refunding	5.75	1947	10,000.00
Spokane, City of, Washington, General Bond of 1933	5.75	1951	5,000.00
			\$323,000.00
<b>Railroad Bonds</b>			
Atlantic Coast Line Ry. Equipment Trust Certificates, Series H	2.12	1946	10,000.00
Baltimore and Ohio R. R. Equipment Trust Certificates, Series J	2.50	1949	10,000.00
Baltimore and Ohio R. R. Equipment Trust Certificates, Series M	3.00	1947	15,000.00
Baltimore and Ohio R. R. Equipment Trust Certificates, Series M	3.00	1948	5,000.00
Chesapeake and Ohio Ry. Equipment Trust, Series of 1941	1.62	1948	25,000.00
Chesapeake and Ohio Ry. Equipment Trust	1.62	1949	5,000.00
Chicago and Eastern Illinois Ry. Co., General Mtge.	5.00	1997	14,500.00
Chicago and Northwest Ry. Co., 1st Refunding, Series C	4.50	1937	10,000.00
Chicago and Western Indiana R. R. Co., Consolidated	4.00	1952	25,000.00
Chicago and Western Indiana R. R. Co., 1st and Ref., Series D	4.25	1962	10,000.00
Chicago, Great Western Ry., 1st Mtge.	4.00	1988	7,100.00
Chicago, Great Western Ry. Co., Equip. Trust Series A	4.50	1944	10,000.00
Chicago, Milwaukee, St. Paul, and Pacific Ry. Co., Conv. Adj. Mtge.	5.00	2000	1,000.00
Chicago, Rock Island, and Pacific Ry. Co., Equipment Trust, Series S	2.75	1946	15,000.00
Chicago, Rock Island, and Pacific Ry. Co., Equipment Trust, Series S	2.75	1947	10,000.00
Chicago, St. Louis R. R. Co.	1.75	1951	20,000.00
Chicago Union Station, 1st Mtge Gold, Series E	3.75	1963	20,000.00
Cleveland Short Line Ry. Co., 1st Mtge.	4.50	1961	10,000.00
Cleveland Union Terminal Co., 1st Mtge., Sink. Fund, Series B	5.00	1973	54,000.00
Cleveland Union Terminal Co., 1st Mtge., Sink. Fund, Series C	4.50	1977	6,000.00
Denver and Rio Grand Western Ry., General Mtge., Sink. Fund	5.00	1955	1,000.00
Detroit and Toledo Shore Line Ry., 1st Mtge.	4.00	1953	15,000.00
Florida Southern Ry., 1st Mtge.	4.00	1945	10,000.00
Great Northern Ry. Co.	4.25	1961	27,000.00
Great Northern Ry. Co., 1st Refunding, Series A	4.25	1961	2,000.00
Great Northern Ry. Co., General Mtge., Series E	4.50	1977	11,000.00
Illinois Central, Louisville Division and Terminal, 1st Mtge.	3.50	1953	5,000.00
Illinois Central R. R., Cairo Bridge, 1st Collateral	4.00	1950	15,000.00
Illinois Central R. R., Litchfield Division, 1st Mtge. Gold	3.00	1951	12,000.00
Kansas City Terminal Ry., 1st Mtge.	4.00	1960	53,000.00
Louisville and Nashville, Paducah and Memphis, 1st Mtge. Gold	4.00	1946	21,000.00
Memphis Union Station, 1st Mtge.	5.00	1959	6,000.00
Minneapolis, St. P., and Sault Ste. Marie Ry. Co., 1st Cons. Mtge.	5.00	1938	51,000.00
Minneapolis, St. P., and Sault Ste. Marie Ry. Co., 2nd Mtge. 50-year Gold	4.00	1949	50,000.00
Minnesota Transfer Ry., 1st Mtge.	3.75	1956	10,000.00
Missouri, Pacific R. R. Co., 1st and Refunding Mtge., Series G	5.00	1978	5,000.00
Missouri, Pacific Ry. Equipment Trust Certificates, Series EE	2.25	1949	10,000.00
Missouri, Pacific Ry. Equipment Trust Certificates, Series EE	2.25	1950	15,000.00
New Orleans and Northeastern Ry., Refunding and Improvement, Series A	4.50	1952	25,000.00
New York Central Ry. Equipment Trusts of 1930	4.50	1945	1,000.00
New York Central Ry. Equipment Trust Certificates, Series 2	2.25	1944	10,000.00
New York Central Ry. Equipment Trust Certificates, Series 2	2.25	1945	15,000.00
New York Central Ry., Convertible	3.25	1952	25,000.00
New York, Chicago, and St. Louis Equip. Trust Certificates	3.00	1945	10,000.00

**DETAIL OF SECURITIES CLASSIFIED BY TYPE**  
(Excluding Agency Funds)

June 30, 1944

	Rate	Ma- turity	Par Value
<b>Railroad Bonds—Continued</b>			
New York, Chicago, and St. Louis R. R. Co., Refunding Mtge., Series C	4.50	1978	87,000.00
Northern Pacific Ry., Equipment Trust Certificates, Series of 1937	2.75	1945	5,000.00
Northern Pacific Ry., General Lien and Land Grant	3.00	2047	135,000.00
Northern Pacific Ry. Co., Refunding and Improvement, Series B	6.00	2047	14,500.00
Northern Pacific Ry. Equip. Trust Certificates, Series of 1936	2.25	1945	10,000.00
Northern Pacific Ry. Co., Prior Lien and Land Grant	4.00	1997	15,000.00
Pennsylvania R. R. Co., Equipment Trust Certificates, Series N	2.25	1950	6,000.00
Pennsylvania R. R. Co., Equipment Trust Certificates, Series N	2.25	1953	1,000.00
Pennsylvania R. R. Co., Equipment Trust Certificates, Series N	2.25	1954	18,000.00
Pennsylvania R. R. Co., Equipment Trust, Series H	2.75	1947	1,000.00
Pennsylvania R. R. Co. Equipment Trust Certificates, Series L	1.75	1946	25,000.00
Pennsylvania R. R. Co., Convertible Debentures	3.25	1952	25,500.00
Pennsylvania R. R. Co., General Mtge., Series D	4.25	1981	10,000.00
Pennsylvania R. R. Co., General Mtge., Series A	4.50	1965	5,000.00
Pennsylvania R. R. Co., General Mtge., Series E	4.25	1984	10,000.00
Peoria and Pekin Union Ry. Co., 1st Mtge., Series A	5.50	1974	5,000.00
Portland Terminal Co., 1st Mtge.	4.00	1961	13,000.00
Providence and Worcester R. R. Co., 1st Mtge.	4.00	1947	7,000.00
St. Joseph and Grand Island Ry. Co., 1st Mtge.	4.00	1947	25,000.00
St. Louis, Iron Mountain, and Southern Ry. Co., 1st Mtge.	4.00	1933	44,100.00
St. Paul and Kansas City Short Line R. R., 1st Mtge.	4.50	1941	3,000.00
St. Paul Union Depot Co., 1st and Refunding Mtge., Series B	3.12	1971	25,000.00
Southern Pacific Ry. Co., Series Q, Equipment Trust	2.25	1950	10,000.00
Southern Pacific Ry. Co., Series Q, Equipment Trust	2.25	1951	15,000.00
Southern Railway Co. Equipment, Series GG	1.87	1945	5,000.00
Southern Railway Co., Equipment, Series JJ	2.00	1947	15,000.00
Terminal Ry. Ass'n of St. Louis, General and Refunding Mtge.	4.00	1953	25,000.00
Wabash R. R. Co., 1st Mtge., Series A	4.00	1971	25,000.00
			\$1,272,700.00
<b>Utility Bonds</b>			
American and Foreign Power Co., Gold Debentures	5.00	2030	1,000.00
American Tel. and Tel. Co., 25-Year Debentures	3.25	1961	28,000.00
American Tel. and Tel. Co., 30-Year Debentures	3.25	1966	20,000.00
Appalachian Electric Power Co., 1st Mortgage	3.25	1970	25,000.00
Birmingham Electric Co., 1st Refunding Mtge. Gold	4.50	1968	17,000.00
Blackstone Valley Gas & Electric Co., 1st Mortgage	3.00	1973	25,000.00
Boston Edison Co., 1st Mtge., Series A	2.75	1970	50,000.00
Brooklyn Edison Co., Inc., Cons. Mtge.	3.25	1966	25,000.00
Central Illinois Public Service Co., Series A	3.37	1971	50,000.00
Central Vermont Public Service Corp., 1st Mtge., Series B	3.50	1966	25,000.00
Cincinnati Gas and Electric Co., 1st Mtge.	3.50	1967	24,000.00
Cincinnati Gas and Electric Co.	3.25	1966	24,000.00
Cleveland Electric Illuminating Co., 1st Mtge.	3.00	1970	50,000.00
Commonwealth Edison Co., 1st Mtge., Series I	3.50	1968	25,000.00
Consumers Power Co., 1st Mtge., Series of 1936	3.50	1970	27,000.00
Consumers Power Company, 1st Mtge.	3.25	1966	25,000.00
Dayton Power & Light Co., 1st Mtge.	3.00	1970	2,000.00
Delaware Power and Light Co., 1st Mtge.	3.00	1973	50,000.00
Detroit Edison Co., General Refunding Mtge., Series F	4.00	1965	15,000.00
Detroit Edison Company, General and Ref. Mtge., Series H	3.00	1970	25,000.00
Detroit Edison General and Refunding Mtge., Series G	3.50	1966	25,000.00
Duquesne Light Co., 1st Mtge.	3.50	1965	50,000.00
Duquesne Light Company	3.50	1965	6,000.00
Gatineau Power Co., First Mortgage, Series A	3.75	1969	50,000.00
Gulf States Utilities Co., 1st and Refunding, Series D	3.50	1969	25,000.00
Houston Light and Power Co., 1st Mtge.	3.50	1966	30,000.00
Illinois Power & Light Corp. 1st and Ref. Mtge., Series A	6.00	1953	3,000.00
Indianapolis Power and Light Co., 1st Mtge.	3.25	1970	25,000.00

FINANCIAL REPORT

DETAIL OF SECURITIES CLASSIFIED BY TYPE  
(Excluding Agency Funds)

June 30, 1944

	Rate	Ma- turity	Par Value
<b>Utility Bonds—Continued</b>			
Kansas Electric Power Co., 1st Mtge., Series A.....	3.50	1966	7,000.00
Kansas Power and Light Co., 1st Mtge. ....	3.50	1969	32,000.00
Louisiana Power and Light Co., 1st Mtge. ....	3.00	1974	25,000.00
Minnesota Power and Light Co., 1st and Refunding Mtge.....	5.00	1955	25,000.00
Missouri Power and Light Co., 1st Mtge.....	3.75	1966	25,000.00
Montana Dakota Utilities Co., 1st Mtge.....	3.50	1961	25,000.00
New York Edison, 1st Lien and Refunding Mtge., Series D.....	3.25	1965	25,000.00
New York State Electric and Gas Corporation, First Mtge.....	3.75	1964	20,000.00
New York Telephone Co., Refunding Mortgage, Series B.....	3.25	1967	25,000.00
New York Water Service Corp., 1st Mtge., Gold, Series A.....	5.00	1951	1,000.00
Northern Indiana Public Service, 1st Mtge., Series A.....	3.12	1973	50,000.00
Northern States Power Co., Wis., 1st Mtge.....	3.50	1964	25,000.00
Northern States Power Co., Minn., 1st and Refunding Mtge.....	3.50	1967	20,000.00
Ohio Edison Co., 1st Mtge., Series 1937.....	3.75	1972	10,000.00
Ohio Edison Co., 1st Consolidated Mtge.....	4.00	1965	5,000.00
Ohio Edison Co., 1st Mtge.....	4.00	1965	10,000.00
Ohio Power Co., 1st Mtge.....	3.25	1968	50,000.00
Ohio Public Service Co., 1st Mtge.....	4.00	1962	25,000.00
Oklahoma Gas and Electric Co., 1st Mtge.....	3.75	1966	25,000.00
Pacific Gas and Electric Co., 1st and Refunding Mtge., Series H	3.75	1961	27,000.00
Pacific Gas and Electric Co., 1st and Refunding.....	4.00	1964	22,000.00
Pacific Telephone and Telegraph Co., Refunding 1st Mtge., Series B.....	3.25	1966	20,000.00
Panhandle Eastern Pipe Line Co., 1st Mtge. and Lien, Series B	3.00	1960	25,000.00
Pennsylvania Central Light and Power, 1st Mtge. ....	4.50	1977	10,000.00
Pennsylvania Electric Co., 1st Mtge., Series A.....	3.37	1972	20,000.00
Pennsylvania Electric Co., 1st Mtge.....	3.12	1973	30,000.00
Pennsylvania Power and Light Co., 1st Mtge.....	3.50	1969	50,000.00
Peoples Gas Light and Coke Company, Refunding.....	5.00	1947	25,000.00
Philadelphia Electric Co., 1st and Refunding Mtge.....	3.50	1967	50,000.00
Pioneer Telephone Co., Collateral Trust Cert., Series of 1931...	4.00	1955	10,000.00
Portland General Electric Co., 1st and Refunding Mtge.....	4.50	1960	29,000.00
Public Service Co. of Northern Illinois, 1st Mtge.....	3.50	1968	25,000.00
Seattle Mun. Light and Power, LT 1, Series 1930.....	4.75	1944	1,000.00
Seattle Mun. Light and Power, LU 3.....	5.00	1947	2,000.00
Seattle Mun. Light and Power, LS 2 Refunding.....	4.00	1950	2,000.00
Seattle Mun. Light and Power, LT 1.....	4.75	1950	1,000.00
Seattle Mun. Light and Power, LT 2.....	5.00	1950	1,000.00
Seattle Mun. Light and Power, LS 2 Refunding.....	4.00	1951	2,000.00
Seattle Mun. Light and Power, LT 1.....	4.75	1951	2,000.00
Seattle Mun. Light and Power, LU 3.....	5.00	1959	2,000.00
Sioux City Gas and Electric Co., 1st Mtge.....	4.00	1966	15,000.00
Southern Bell Telephone and Telegraph Co., 25-Year Debentures	3.25	1962	25,000.00
Southern Bell Telephone and Telegraph Co., 40-Year Debentures	3.00	1979	25,000.00
Southern California Edison Co., 1st and Refunding Mtge.....	3.00	1965	25,000.00
Southern California Edison Co., Ltd.....	3.00	1965	1,000.00
Southwestern Bell Telephone Co., 1st and Refunding, Series B	3.50	1964	5,000.00
Southwestern Gas and Electric Co., 1st Mtge., Series A.....	3.25	1970	25,000.00
Union Electric Co. of Mo., 1st Mtge.....	3.37	1971	25,000.00
Utica Electric Light and Power Co., 1st Mtge. S. F.....	5.00	1950	1,000.00
Virginia Electric and Power Co., First and Refunding, Series B	3.50	1968	25,000.00
Westinghouse Electric & Mfg. Co. Debentures.....	2.12	1951	14,000.00
Wisconsin Electric Power Co., 1st Mtge.....	3.50	1968	25,000.00
Wisconsin Gas and Electric Co., 1st Mtge.....	3.50	1966	20,000.00
Wisconsin, Michigan Power Co., 1st Mtge.....	3.75	1961	25,000.00
Wisconsin Power and Light Co., Series A.....	3.25	1971	50,000.00
Wisconsin Public Service Corp., 1st Mtge.....	3.25	1971	24,000.00
			<b>\$1,863,000.00</b>

**DETAIL OF SECURITIES CLASSIFIED BY TYPE**  
(Excluding Agency Funds)

June 30, 1944

	Rate	Ma- turity	Par Value
<b>Industrial Bonds</b>			
Armour and Co. of Delaware First Mortgage 20-year S. F., Series B.....	4.00	1955	5,000.00
Atlantic Refining Co., Debentures.....	3.00	1953	25,000.00
Consolidated Oil Corp., Convertible S. F. Debentures.....	3.50	1951	20,000.00
Firestone Tire and Rubber Co., Debentures.....	3.00	1961	25,000.00
Great Lakes Paper Co., Ltd., 1st Mtge. S. F. Gold.....	5.00	1955	1,200.00
National Dairy Products Corporation Debentures.....	3.25	1960	25,000.00
Phillips Petroleum Company Sinking Fund Debentures.....	2.75	1964	30,000.00
Shell Union Oil Corporation 15-year Debenture Bonds.....	2.50	1954	25,000.00
Standard Oil Co. of N. J. Debentures.....	2.75	1953	25,000.00
Texas Company Debentures.....	3.00	1959	20,000.00
Texas Company Debentures.....	3.00	1965	5,000.00
Twin City Trading Company, 1st Mtge. S. F.....	5.50	1948	2,000.00
Union Oil Co. of California Debenture Bonds.....	3.00	1959	25,000.00
United States Steel Corporation Serial Debentures.....	2.05	1949	5,000.00
United States Steel Corporation Serial Debentures.....	2.10	1949	5,000.00
United States Steel Corporation Serial Debentures.....	2.20	1950	5,000.00
Westinghouse Electric and Mfg. Co. Debentures.....	2.12	1951	11,000.00
Youngstown Sheet and Tube Convertible Debentures.....	4.00	1948	22,000.00
			<u>\$281,200.00</u>
<b>Real Estate Bonds</b>			
Agricultural College Holding Association, N. D., 1st and Ref. Mtge.....	3.00	1955	2,000.00
Baker Building Inc., 1st and Refunding Mtge., Series A.....	6.00	1946	2,000.00
Dormitory Holding Association, Minot, N. D., 1st and Ref. Mtge.....	3.50	1958	2,000.00
Lafayette Club, 1st Mtge. Gold.....	1.50	1945	500.00
Montana Deaconess Hospital, 1st Mtge.....	6.00	1945	543.75
			<u>\$7,043.75</u>
<b>Foreign Bonds</b>			
Argentina, Republic of, Sinking Fund External Conv. Loans.....	4.00	1972	30,000.00
Brazil, Minas Geraes, State of, Secured External S. F. Gold of 1928.....	6.50	1958	4,000.00
Brazil, Minas Geraes, State of, Secured External Gold of 1929, Series A.....	6.50	1959	2,000.00
Brazil, Rio Grande Do Sul, State of, External S. F. Gold, Series 1928.....	6.00	1968	3,000.00
Brazil, San Paulo, State of, Sinking Fund Gold, 40-year Ext. Dollar Loan of 1928.....	6.00	1968	4,000.00
Brazil, United States of, External, Sinking Fund Gold Bonds.....	6.50	1957	38,000.00
Brazil, United States of, 20-Year S. F. Funding.....	5.00	1951	9,360.00
Brazil, United States of, Ext. S. F. Gold.....	6.50	1957	10,000.00
Canada, Dominion of, Loan.....	3.00	1967	126,000.00
Canada, Dominion of, External Refunding.....	2.50	1948	5,000.00
Canada, Dominion of, Internal.....	4.50	1958	50,000.00
Canada, Dominion of, External Refunding.....	3.00	1953	6,000.00
Canada, Dominion of, Internal Loan.....	4.50	1944	30,000.00
Canadian National Railway.....	4.50	1951	1,000.00
Canadian National Railway Co. 40-year Gold Guaranteed.....	5.00	1969	2,000.00
Canadian Pacific Ry. Co., Equipment Trust, Series C.....	4.50	1944	1,000.00
Chile, Republic of, External Sinking Fund Gold Bonds.....	6.00	1960	3,000.00
Cuba, Republic of, External Sinking Fund, Secured.....	4.50	1977	34,100.00
Denmark, Kingdom of, External Loan Gold.....	4.50	1962	33,000.00
Denmark, Kingdom of, 30-year External Loan.....	5.50	1955	1,000.00
El Salvador, Republic of, Customs 1st Lien S. F., Series A.....	8.00	1948	2,000.00
Germany, Government of, International Loan of 1930.....	5.50	1965	1,000.00
Montreal, City of, Canada, Gold Bond.....	4.50	1950	1,000.00

FINANCIAL REPORT

DETAIL OF SECURITIES CLASSIFIED BY TYPE  
(Excluding Agency Funds)

June 30, 1944

	Rate	Ma- turity	Par Value
<b>Foreign Bonds—Continued</b>			
Montreal Light, Heat, and Power Co., Cons. ....	3.50	1973	50,000.00
Ontario Power Co., Canada, 1st Mtge. Sinking Fund Gold Bonds	5.00	1943	1,000.00
Queensland, Australia, Sink. Fund 25-year External Gold Loan	6.00	1947	1,000.00
Shawinigan Water and Power Co., 1st Mtge., Coll. Trust .....	4.50	1970	25,000.00
Toronto, City of, Canada, Local Improvements Debentures .....	5.00	1945	1,000.00
Toronto, City of, Prov. of Ont., Consolidated Loan Debentures	6.00	1945	1,000.00
Toronto, City of, Prov. of Ont., Consolidated Loan Debentures	6.00	1946	2,000.00
Toronto, City of, Prov. of Ont., Consolidated Loan Debentures	5.00	1951	9,000.00
			\$486,460.00
<b>Income Bonds</b>			
Capital Petroleum Building First Mortgage S. F. Income Bonds	5.00	1947	1,600.00
Chicago Builder's Building Cumulative Income First Mtge. Leasehold Sinking Bonds .....	4.00	1956	2,000.00
Chicago Great Western Ry. General Mtge. Income Bond .....	4.50	2038	4,300.00
Worth Properties, Inc., 20-Year Fixed Income .....	6.00	1954	1,000.00
			\$8,900.00
<b>Common Stocks</b>			
American Can Co., Common Stock .....			125 shares
American Radiator and Standard Sanitary Co., Common Stock			50 shares
Anaconda Copper Mining Co., Capital Stock .....			25 shares
Borden Co., Common Stock .....			30 shares
Butler Bros., Chicago, Common Stock .....			1,000 shares
Capital Petroleum Building Co., Trust Certificate .....			20 shares
Central Hanover Bank and Trust Co., Capital Stock .....			200 shares
Chase National Bank, Common Stock .....			400 shares
Chemical Bank and Trust Co., New York, Capital Stock .....			200 shares
Chicago Builder's Building, Capital Stock .....			20 shares
Chicago and Eastern Ill. Ry. Co., Common Stock .....			141 shares
Chicago Great Western Ry., Common Stock .....			181.5 shares
Commonwealth and Southern Corporation, Common Stock .....			100 shares
Commonwealth Edison Co., Common Stock .....			750 shares
Cons. African Selection Trust, Ltd., Stock .....			60 shares
Consolidated Natural Gas, Common Stock .....			32 shares
Continental Insurance Co., Capital Stock .....			250 shares
Davis Steel Process, Capital Stock .....			40,000 shares
Decca Records, Non-Assessable Capital Stock .....			200 shares
Dow Chemical Company, Common Stock .....			250 shares
du Pont, E. I., de Nemours and Co., Common Stock .....			200 shares
Eastman Kodak Co., Common Stock .....			200 shares
Fidelity Phenix Fire Insurance Co., Capital Stock .....			250 shares
First Bank Stock Corp., Capital Stock .....			2,000 shares
First National Bank of Hastings, Capital Stock .....			25 shares
General Electric Co., Common Stock .....			350 shares
General Mills Incorporated, Common Stock .....			262 shares
General Motors, Incorporated, Common Stock .....			300 shares
Great Lakes Paper Co., Common Stock .....			16 shares
Guaranty Trust Co., Common Stock .....			100 shares
Gulf Oil Corporation, Common Stock .....			300 shares
Hartford Fire Insurance Co., Common Stock .....			500 shares
Home Insurance Co., Capital Stock .....			400 shares
Inland Steel Co., Common Stock .....			100 shares
Insurance Co. of North America, Capital Stock .....			600 shares
International Harvester Co., Common Stock .....			300 shares
Kennecott Copper Co., Common Stock .....			150 shares
Liggett and Myers Tobacco Co., Common Stock, Series B .....			200 shares
Midwest Lumber Co., Common Stock .....			40 shares
Minnesota Mining and Manufacturing Co., Common Stock .....			400 shares
Monarch Lumber Co., Common Stock .....			20 shares
National City Bank of New York, Stock .....			200 shares

**DETAIL OF SECURITIES CLASSIFIED BY TYPE**  
(Excluding Agency Funds)

June 30, 1944

	Rate	Ma- turity	Par Value
<b>Common Stocks—Continued</b>			
National Dairy Products Corp., Common Stock.....			25 shares
Nicollet Hotel, Inc., Minneapolis, Stock.....			21 shares
Northern Pacific Ry. Co., Capital Stock.....			103 shares
Northwest Bancorporation, Stock.....			2,067 shares
Northwestern Terminal, Common Stock.....			40 shares
Parents Publishing Association, Inc., Stock.....			150 shares
Pennsylvania R. R. Co., Capital Stock.....			50 shares
Philadelphia Electric Co., Common Stock.....			500 shares
Phoenix Insurance Co., Capital Stock.....			400 shares
Procter and Gamble Co., Common Stock.....			300 shares
Rhodesian Selection Trust, Ltd., Stock.....			104 shares
Roan Antelope Copper Mines, Ltd., Stock.....			102 shares
Saint Paul Fire and Marine Insurance Co., Capital Stock.....			70 shares
Saint Paul Engineering and Manufacturing Co., Stock.....			164 shares
Sears Roebuck and Co., Common Stock.....			200 shares
Standard Oil Co. of N. J., Common Stock.....			325 shares
State Street Investment Corporation of Mass., Common Stock.....			500 shares
Texas Company, Stock.....			325 shares
Trepica Mines, Ltd., Stock.....			312 shares
Union Carbide and Carbon Co., Common Stock.....			200 shares
Westinghouse Electric and Mfg. Co., Common Stock.....			30 shares
Weyerhaeuser Timber Co., Common Stock.....			100 shares
<b>Preferred Stocks</b>			
Allegheny Corporation, Cumulative Preferred Stock, Series A.....	5.50		10 shares
Aluminum Co. of America, Cumulative Preferred Stock.....			10 shares
American Rolling Mill Company, Cumulative Convertible Preferred Stock.....	4.50		150 shares
Associates Investment Co., Cumulative Preferred Stock.....	5.00		207 shares
Chicago and Eastern Illinois Ry. Co., Pref. Stock Class A.....			362.5 shares
Chicago, Great Western Ry. Co., Preferred Stock.....	5.00		257.5 shares
Continental Telephone Company, Cumulative Preferred Stock.....	6.50		60 shares
Curtis Hotel, Minneapolis, Cumulative Preferred Stock.....	7.00		20 shares
Dow Chemical Co., Cumulative Preferred Stock.....			50 shares
du Pont, E. I., de Nemours and Co., Cumulative Preferred Stock.....	\$4.50		40 shares
Firestone Tire and Rubber Co., Cumulative Preferred Stock.....			250 shares
General Finance Corp., Cum. Preferred Stock, Series A.....	5.00		12.18 shares
General Mills, Cumulative Preferred Stock.....	5.00		77 shares
General Railway Signal Co., Cumulative Preferred Stock.....	6.00		20 shares
Glidden Company, Cumulative Convertible Preferred Stock.....	4.50		20 shares
Great Lakes Paper Co. Ltd., Preferred Stock, Class A.....	5.00		18 shares
Gulf States Utilities, Preferred Stock.....	\$5.50		200 shares
Land O'Lakes Creameries, Inc., Preferred Stock.....			3 shares
Minnesota Western Ry., Preferred Stock.....	7.00		5.37 shares
Nicollet Hotel, Minneapolis, Non-Cumulative 1st Preferred.....	\$5.00		20 shares
Nicollet Hotel Co., 2nd Preferred.....	6.00		1 share
Northern States Power Co., Cumulative Preferred.....	5.00		300 shares
Northern States Power Co., Cumulative Preferred Capital Stock.....	7.00		5 shares
Oklahoma Natural Gas Co., Cumulative Preferred Stock.....	\$4.75		500 shares
Ottertail Power Company, Cumulative Preferred Stock.....	\$4.50		30 shares
Pure Oil Co., Cumulative Convertible Preferred Shares.....	5.00		250 shares
St. Louis Bridge Co., Guaranteed Preferred Stock.....	6.00		125 shares
Security General Tire & Rubber Co., Cum. Preferred Stock.....	4.50		200 shares
Union Electric Co. of Missouri, Cumulative Preferred Stock.....	\$4.50		250 shares
Wilson, H. W. Co., Preferred Stock.....	7.00		10 shares



FINANCIAL REPORT

DETAIL OF SECURITIES CLASSIFIED BY TYPE  
(Excluding Agency Funds)

June 30, 1944

	Rate	Ma- turity	Par Value
<b>Mortgages</b>			
University Grove, Lot 1, Block 1.....	5.00	1952	5,610.07
University Grove, Lot 2, Block 1.....	5.00	1957	6,680.25
University Grove, Lot 3, Block 1.....	5.00	1957	7,341.49
University Grove, Lot 4, Block 1.....	5.00	1949	3,876.11
University Grove, Lot 6, Block 1.....	5.00	1952	4,867.17
University Grove, Lot 7, Block 1.....	5.00	1952	2,963.66
University Grove, Lot 3, Block 2.....	5.00	1961	7,481.93
University Grove, Lot 2, Block 2.....	5.00	1961	9,540.95
University Grove, Lot 1, Block 2.....	5.00	1961	2,556.26
University Grove, Lot 4, Block 2.....	5.00	1962	8,616.40
University Grove, Lot 1, Block 3.....	5.00	1959	7,551.96
University Grove, Lot 7, Block 3.....	5.00	1952	5,602.46
University Grove, Lot 13, Block 3.....	5.00	1958	3,613.24
University Grove, Lot 14, Block 3.....	5.00	1950	3,694.16
University Grove, Lot 16, Block 3.....	5.00	1957	8,705.41
University Grove, Lot 3, Block 4.....	5.00	1951	4,166.93
University Grove, Lot 5, Block 4.....	5.00	1950	6,052.05
University Grove, Lot 6, Block 4.....	5.00	1951	5,105.27
University Grove, Lots 7 & 8, Block 4.....	5.00	1960	9,493.56
University Grove, Lot 11, Block 4.....	5.00	1950	4,681.04
University Grove, Lot 13, Block 4.....	5.00	1951	4,555.32
University Grove, Lot 14, Block 4.....	5.00	1950	3,325.13
University Grove, Lot 4, Block 5.....	5.00	1962	10,697.06
University Grove, Lot 1, Block 5.....	5.00	1962	11,060.98
			\$147,838.86
<b>Notes</b>			
Campus Club, Note No. 4.....	1.50	1945	2,500.00
Campus Club, Note No. 5.....	1.50	1946	2,500.00
Campus Club, Note No. 6.....	1.50	1947	2,500.00
Campus Club, Note No. 7.....	1.50	1948	2,500.00
Campus Club, Note No. 8.....	1.50	1949	2,500.00
			\$12,500.00
<b>Miscellaneous</b>			
Chicago, Great Western Railroad—Bond Script.....			25.00
General Finance Corporation, Warrant 1639.....			12.18
Land O'Lakes Creameries, Inc., Certificates of Interest.....		1938	1 certificate
Land O'Lakes Creameries, Inc., Certificates of Interest.....		1939	1 certificate
Land O'Lakes Creameries, Inc., Certificates of Interest.....		1940	1 certificate
Land O'Lakes Creameries, Inc., Certificates of Interest.....		1941	2 certificates
Land O'Lakes Creameries, Inc., Certificates of Interest.....		1943	1 certificate
Land O'Lakes Creameries, Inc., Certificates of Interest.....		1941	1 certificate